THE TROY STATE UNIVERSITY SYSTEM

ALUMNI DIRECTORY

1996

Digitized by the Internet Archive
in 2013

http://archive.org/details/troyst1996troy

THE TROY STATE UNIVERSITY SYSTEM

ALUMNI DIRECTORY

1996

THE TROY STATE UNIVERSITY SYSTEM

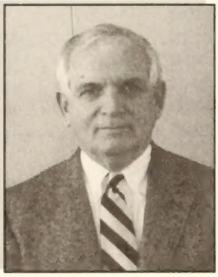

An excellent measure of a university's success is found in the achievements of its graduates. The men and women listed in this directory measure up to the highest standards of accomplishment. They have brought and will continue to bring great credit to The Troy State University System.

As a TSU System graduate, you join a group of over 80,000 TSU System alumni located in all 50 states and in over 40 foreign countries. Our alumni association is one of the fastest growing university alumni groups in the United States, and we want you to be a part of this excitement. Memberships are available in local alumni chapters as well as in the national association.

As a TSU System graduate, I would like to challenge you to do two things: continue to keep in touch with and support your alma mater and continue to send us good students. Through these two measures we can guarantee the success of our future generations.

Ken Cox

Ken Cox '61
President,
Troy State University System
National Alumni Association

Quality education worldwide...one student at a time

THE TROY STATE UNIVERSITY SYSTEM
BOARD OF TRUSTEES

Governor Fob James
Montgomery, AL

Dr. Ed Richardson
State Superintendent of Education
Montgomery, AL

Mr. Richard S. Meador
Mobile, AL

Dr. R. Douglas Hawkins
Troy, AL

Mr. Robert E. Kelly
Montgomery, AL

Mr. Allen E. Owen, III
Opelika, AL

Senator Gerald O. Dial
Lineville, AL

Mr. C.J. Hartley
Tuscaloosa, AL

Mr. Wallace D. Malone
Birmingham, AL

Mr. Roy Gamble
Cullman, AL

Mrs. Linda M. Maynor
Gurley, AL

Non-voting: President
TSU Student Government Association

THE TROY STATE UNIVERSITY SYSTEM ADMINISTRATION

Dr. Jack Hawkins, Jr.
Chancellor

Dr. Douglas C. Patterson
Vice Chancellor

Dr. Lawrence Lovik
Provost

Dr. Glenda S. McGaha-Curry
President, Troy State University Montgomery

Dr. Douglas C. Patterson
Interim President, Troy State University Dothan

Dr. H. Curtis Pitts, Jr. '76
Associate Vice President, Troy State University at Phenix City

Dr. Rodney Cox
Associate Vice President, University College

Col. John W. Schmidt
Assistant to the Chancellor

John White
Vice President of Institutional Advancement

Dr. Charlotte Davis
Vice President of Student Affairs

William Hopper '72
Senior Vice President of Financial Affairs and Treasurer

Dr. Angela Roling '67
Associate Vice President of Institutional Research, Planning and Effectiveness

Dr. William Flinn
System Director of Information and Technology

Jimmy Holley
Director of Governmental Relations

TSU NATIONAL ALUMNI ASSOCIATION BOARD OF DIRECTORS

Ken W. Cox '61, *President*

Frank B. "Red" Williams '49, *Vice President*

Fred M. Taylor '48, *Treasurer*

Wiley Locklar '63, *Immediate Past President*

Dianna D. Lee '85, *Executive Director*

Tim J. Magee '80, *Legal Advisor*

Michael R. Amos '70

Lamar M. Brooks '86, '87, & '91

Phyllis A. Crooms '92

Alvin H. Dees, Jr. '69

Richard W. Dowling, Jr. '73

Curtis Bradley Dunning '80

Kenneth L. Gardner '68

Sandra G. Gouge '75 & '77

Larry Groce '68

Mickey R. Holmes '90

Susan C. Love '79

Mary Jo Rape '73

Dr. Edith M. Thompson '90

Randal H. Ward '77

A BRIEF HISTORY

The Troy State University System National Alumni Association had its genesis in 1890, just three years after the founding of Troy State Normal School. The first graduates were determined to form an organization that would preserve friendships and promote their alma mater. Those ideals have transcended more than a century of change as the state's fourth teachers college developed into a worldwide university system.

Following the awarding of the first diplomas in May 1888, an organized alumni association emerged in 1890. It was reorganized a year later with 28 charter members, with steady growth ever since. Today's alumni association officers are elected every two years. The elected officers are the president, vice president and treasurer. An alumni board of directors is comprised of the association's officers and alumni representatives of TSU-Troy, TSU-Dothan, TSU-Montgomery, TSU at Phenix City and TSU's sites maintained through University College. Board members serve three-year terms and meet quarterly to conduct association business.

By providing numerous scholarships each year, sponsoring alumni and student programs, and supporting alumni chapter development, the association continually serves The TSU System. Outstanding alumni are recognized through the annual alumni of the year awards which are presented at homecoming and through the chapter of excellence awards given to individual alumni chapters and members at annual meetings.

The prose which follows on the next pages chronicles the development of The Troy State University System National Alumni Association. This history is adapted from the writings of Mary Enzor Bynum, former Presidents Edward Madison Shackelford and Charles Bunyan Smith, Rick A. Stetson '72 and Van D. English '82.

Troy State University System Chancellor Dr. Jack Hawkins Jr., far right, succeeded Dr. Ralph Wyatt Adams upon his retirement in 1989. Shown here with Dr. Hawkins, from left, are TSU National Alumni Association 1993-95 President Wiley Locklar, Chick-fil-A founder S. Truett Cathy and Alumni Affairs Director Dianna Lee. Mr. Cathy delivered the commencement address for TSU's winter 1995 commencement exercises.

HUMBLE BEGINNINGS

The Troy State University System is a product of the normal school movement of the 1800s. By 1881, a normal school served every quadrant of Alabama except the southeastern part. In November 1886, a bill calling for a normal school in Troy was introduced to the Alabama Legislature and guided to passage by Troy's legislators, Representative S.J. McLeod and Senator A.A. Wiley. Governor Thomas Seay signed the bill on Feb. 28, 1887, which can be cited as the institution's chartering date.

According to Troy State University's centennial history by Van D. English '82, the legislature changed the name of the normal school to Troy State Normal College in 1893 and authorized it to grant bachelor's degrees. By that time, an alumni association was already established. Mary Enzor Bynum, a member of the English department faculty during the 1930s, is credited with writing the first history of the alumni association as part of "The First Fifty Years of the State Teachers College" by former President Edward Madison Shackelford.

TIMELESS IDEALS, SPIRITED LEADERSHIP

According to Bynum, four people received diplomas at commencement in late May 1888 from Troy Normal's first president, Joseph Macon Dill. While the diplomas issued between 1888 and 1893 were granted without legislative consent, an active alumni association formed in 1890. The association reorganized in 1891 with 28 charter members. The first alumni association president was Edgar M. Wright, a graduate of that year, who remained a guiding spirit until his death in 1935. A building on the TSU campus bears his name.

The purposes of the alumni association as stated in 1891 were "The mutual improvement, the keeping green in memory the friendships and pleasant incidents of school life, and the promotion of our beloved Alma Mater, all of which we do resolve to do with all the power at our command." These ideals still provide a good description of the alumni association after a century of existence in one form or another. Many early alumni association plans were slow to materialize, but one of the early successes was in the area of athletics. On the suggestion of Clarence L. McCartha in 1910, the alumni association assumed a note of $275 for the newly organized athletic association to develop a ball field and tennis courts on the north side of campus.

The legislature changed Troy Normal's name for the second time in 1929 from Troy State Normal College to Troy State Teachers College. An unsuccessful effort started in May 1930 to begin publishing an alumni bulletin. The alumni planned for the first issue to be an alumni directory which, it was hoped, could be published by the college. The directory was completed in fall 1932, but was never published because of a lack of funds in the college treasury.

The year 1930 was significant with the adoption of the Alma Mater song which was written by alumnus Kirven Solomon, son of Ruth Shackelford Solomon, also a Troy State graduate. Not much historical record exists of alumni activities from the late 1930s to the late 1940s except that activities lagged during World War II. Former President Charles Bunyan Smith wrote in his history of Troy State University that alumni activities moved forward with "great vigor" during the years that followed the war.

A NEW ERA

A period of major alumni involvement began with alumnus Roy E. Jeffcoat writing a new alumni association constitution which was adopted at the association's fall meeting of 1947. In 1956, the alumni association began a fund-raising drive to buy an organ for the proposed Smith Hall Auditorium. The organ was installed in 1962 and was dedicated to former music department faculty member Mary Vic Mauk at homecoming ceremonies in 1962.

On the heels of the alumni association's first significant fund-raising drive to purchase the organ, other dynamics were at work within the legislature to rename the institution Troy State College to reflect the college's expansion into other academic disciplines. The college also began granting master's degrees in 1956.

From 1965 to 1968, the alumni association was engaged in one of its biggest endeavors ever with the securement of $100,000 toward the construction of a men's dormitory. The building was named Alumni Hall in honor of the many contributions by graduates. The legislature granted university status to Troy State in 1967, a move followed in 1968 by the board of trustees authorizing President Ralph Wyatt Adams to establish the TSU Foundation. The Foundation through an annual fund-raising drive and other efforts has been a source of constant financial support from alumni and others during the years which have followed.

"THE BEST IS YET TO COME"

A full-time alumni affairs office was created in 1975. Bob Cauthen '73 was named as its first director. He organized alumni tours, reunions and chapter expansions. Through the efforts of the TSU development and alumni offices, an alumni publication titled *The Troy Statement* was created. The first magazine was followed by *The Alumni Association Bulletin* and the tabloid-format *AlumNews*, and returned to magazine format in early 1996. Cauthen was followed by others in the position of alumni affairs director. People who held the position include: Rick Stetson '72, Dave McCracken '71 and Debbie Coppinger. Dianna Lee '85 returned to her alma mater in 1994 to run the alumni affairs office.

Troy State University's emergence into a worldwide system in the 1980s resulted in the most rapid alumni growth period in the university's history. With independently accredited campuses in Troy, Dothan and Montgomery, a branch campus in Phenix City and military sites around the world, the alumni roll has grown from 25,000 in 1980 to more than 80,000 in 1996.

In recent years, the transformation of homecoming into a week-long celebration culminating with tailgating before the homecoming game is a spectacle to behold. Homecoming has become one of the university's best alumni relations tools by bringing alumni back in record numbers. The move from NCAA Division II to Division I/I-AA has also been good for involvement by bolstering attendance of TSU sports events. Alumni chapter involvement and new chapter development also reached an all-time high during the 1990s. By the end of 1996, the number of alumni chapters will have tripled since the beginning of the decade.

With a foundation of excellence more than 100 years old, future growth and development is ours for the taking. True to the phrase from Robert Browning's *Rabbi Ben Ezra* used on the occasion of the Centennial Celebration, "the best is yet to come" for The Troy State University System and the National Alumni Association.

THE TROY STATE UNIVERSITY SYSTEM AT A GLANCE . . .

The Ralph Wyatt Adams Administration Building was completed on the Troy campus in 1988 to honor the man who guided Troy State's development into the third-largest university system in Alabama. Adams was president and chancellor from 1964 to 1989. The Adams Administration Building houses almost all of the administrative offices for the Troy campus and The System.

The Sorrell Chapel has been described as the crowning jewel of the Troy campus. Built in 1982 from a bequest by the Jeff and Anise Sorrell family, the chapel was designed for weddings, non-denominational services and other appropriate events. Tucked away in a pine thicket near the golf course, the chapel's beauty and seclusion make it one of the most serene spots on campus.

An old English phone booth outside the Adams Administration Building on the Troy campus is a source of charm and uniqueness. It is a visible symbol of The System's international connections.

Bibb Graves Hall, completed in 1929, was one of the first buildings on the Troy campus. The tiered spire atop the building has always carried the name Palladium in remembrance of the Pallas Athena in ancient Greece. This designation was one of the first in a long series of names and titles relating the university to its town's namesake.

Larry Blakeney, center, became Troy State University's winningest football coach during 1995 when the Trojans posted an 11-0 record—the team's first undefeated regular season ever. The Trojans have been successful at competing with other teams in NCAA Division I/I-AA since moving up in 1993 after years of success in Division II.

Troy State University has remained true to its teaching roots during the information age by developing ways to meet student needs using new technologies. Distance learning through interactive methods is popular throughout the United States, but The Troy State University System has been a pioneer of this technological innovation in Alabama.

The Pied Pipers, a theatre-for-youth ensemble, celebrated its 25th anniversary of touring elementary schools and arts festivals in 1995. The group was established by Dr. David Dye of the speech and theatre department, and performs a variety of children's plays and fables.

The Sound of the South is a perennial favorite of Troy State University alumni and fans.

Troy State University at Phenix City is a growing branch of the Troy campus. TSU-PC serves the Phenix City and Columbus, Ga., areas with more than 1,000 students enrolled in programs that work around their schedules. Like TSUM, the Phenix City branch primarily serves the adult learner, especially as a provider of graduate degree programs.

Troy State University is a major provider of bachelor's and master's degree programs to members of the military and their dependents through its presence on military bases around the world. Internationalization of the curriculum and the student body, primarily at the Troy campus, is another source of The System's uniqueness. Flags from around the world are displayed on the Troy campus as a symbol of The System's international presence.

Troy State University Montgomery, like TSUD, emerged from the university's expansion into outlying communities to become an independently accredited part of The Troy State University System. TSUM, in Whitley Hall and other locations throughout Montgomery, primarily serves adult learners and has developed a reputation as Montgomery's "evening university."

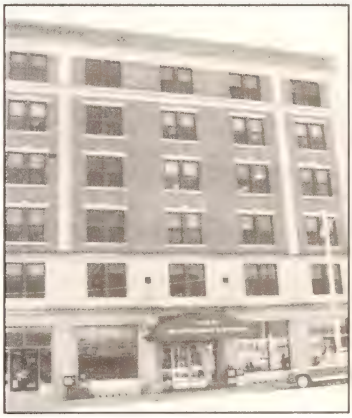

Troy State University Dothan is an independently accredited unit of The Troy State University System. Ralph Wyatt Adams Hall is one of two buildings completed in 1990 on a new campus location north of downtown Dothan.

GUIDE TO THE DIRECTORY

BIOGRAPHICAL

Alumni are listed in alphabetical order. Following each name are school code(s), class year(s) and degree(s) from The Troy State University System, degree(s) from other institutions, name(s) of other institutions, occupation—including employer name, address and telephone—residence address and telephone, spouse's name (in italics), children's names, hobby, and civic affiliation.

Alumni are cross-referenced if name used as student is different from current name.

Complete biographical data is included if a questionnaire form was returned or if it was possible to obtain the data by telephone. In all other cases only those alumni with current information in the University System files are included. We apologize in advance for omissions or errors, and we urge you to send corrected data and information on missing classmates to: The Troy State University System, Alumni Office, Adams Administration Building, Room 256, Troy, Alabama 36082, (334) 670-3318.

SCHOOL/CLASS YEAR

This section is divided by school and class year. Alumni with complete school and class year information are listed under each school and class year for their work at TSU-Troy, TSU-Dothan, TSU-Montgomery, TSU-Phenix, and University College. Alumni with no school information are listed alphabetically with class year (if available) under the heading "School Unknown" at the end of this section. Alumni with no class year information are listed alphabetically at the end of their appropriate school heading under the subheading "Class Year Unknown". Following each name is a residence code which is either a standard postal abbreviation for U.S. State, Military, Possession or Territory residents or country name for alumni living outside the U.S.A.

Alumni are listed under name used as student if different from current name. Alumni with unknown addresses are indicated by an asterisk.

GEOGRAPHICAL

Alumni are listed with school code, class year and career code under their residence address in the following order: State, U.S. Military, U.S. Possessions and Territories, and Outside U.S.A. listings.

CAREER NETWORKING

Alumni are listed in alphabetical order under their appropriate career. Careers appear in alphabetical order.

SCHOOL CODES

Refer to the following school codes used in the alphabetical and geographical sections:

DR TSU-Dothan Campus
MT TSU-Montgomery
PC TSU-Phenix City
TR TSU-Troy
UC University College

CAREER CODES

Refer to the following career codes used in the geographical section:

AC Accounting
AD Advertising/Public Relations
AG Agriculture/Ranching
AP Arts—Performing/Creative
AU Architecture/Urban Planning
BA Business—Administrative/Management
BE Business—Entrepreneur/Owner
BK Banking
BS Brokerage/Securities/Investments
CC Construction/Contracting
CL Clergy
CM Cosmetology
CN Consulting
CO Counseling
CP Computing/Information Systems
CV Civil Service
DE Dentistry
EA Education—Administration
EC Economics
EN Engineering
EP Estate Planning/Trusts/Taxation
ER Energy Resources (Oil, etc.)
ET Education—Teaching
FO Foundations
FS Foreign Service
FV Finance/Venture Capital
GE Government—Elective
GN Government—Non-Elective
HM Homemaker
HT Hotel/Restaurant/Catering
IN Insurance
JU Judiciary
LB Labor/Human Resources
LM Library/Museum
LW Law
ME Medicine/Health (other than Dentistry/Physician/Nursing/Pharmacology)
MF Manufacturing
MI Military
MS Merchandising/Sales/Marketing
NU Nursing
PH Physician
PJ Publishing/Journalism/Writing
PM Physical Sciences/Math
PR Pharmacology
RD Research/Development
RE Real Estate
RT Radio/TV/Film
SC Support Staff/Secretary/Clerk
SK Skilled Artisan/Technician
SR Sports/Recreation
SS Social Services
TT Transportation/Travel
UT Utilities
VL Volunteer

ALPHABETICAL LISTINGS

Alumni of

THE TROY STATE UNIVERSITY SYSTEM

A

AARON, Ashley Dean; TR '93 BS, Mktg./Public Relations; Blue Cross/Blue Shield of AL, 465 Park Blvd., Montgomery, AL 36116, 334 874-4454; r. 627 Barrett Rd., Selma, AL 36701, 334 875-9093

AARON, Ms. Dorothy Love; '78; 3425 Cloverdale Rd, Montgomery, AL 36111, 334 279-9473

AARON, J. Phillip; MT '86 BS; AA Santa Fe Community Clg.; Dir.-Human Resources; Sandy Pines Psychiatric Hosp., 11301 SE Tequesta Ter., Tequesta, FL 33469, 407 744-0211; r. 6 Turtle Creek Dr., Tequesta, FL 33469, 407 747-9624; *Jody;* Courtney, P. J.; Running, Parrots, Travel.

AARON, Marie; TR '64 (See Panhorst, Mrs. Marie Aaron).

AARON, MSGT Paul Dennis, UASF, UC '92 BAS; AAS Comm. Clg. Air Force; Tchr.; USAF Acad. Prep. Sch., USAF Academy, CO 80840; r. 6406C E. Buttercup Dr., USAF Academy, CO 80840, 719 472-1729; *Cathy;* Desiree, David, Paul, April; Basketball, Family; Boys Scouts, USAF Sgts Assn

AARON, Mrs. Rose Marie, (Rose Marie Prescott), UC '91 BS; AA Enterprise State Jr. Clg.; Secy.; Wiregrass Museum of Art, 126 N. College St., Dothan, AL 36303, 334 792-1746; r. 175 Roy Martin Rd, Dothan, AL 36301, 334 677-7998; *Ralph;* Nesha; Reading; Church.

AARONSON, David Bartlett; DR '77 BS; 306 Cloverdale Way, Columbus, NJ 08022, 609 267-3366.

ABADIA, Juan T.; UC '87 MSI; Bo Vega Baja D-39, Fajardo, PR 00738.

ABARE, Kim; TR '68; 6626 Benson Dr., Columbus, GA 31909.

ABBALLE, William Donald; MT '79 MSM; 1550 Blackjack Dr., Marietta, GA 30062.

ABBETT, Vance Nicholas; MT '75 BS; JD Jones Law Inst.; Chief Asst. DA; Lee Cnty. Dist. Attorney's Ofc, 2311 Hamilton Rd., Opelika, AL 36801, 334 749-7148; r. 1804 Northgate Dr., Opelika, AL 36801, 334 749-0555; Steve, Andy; Hunting, Physical Fitness; Pres. of Lee Cnty. Bar Assn.

ABBOTT, Mrs. Beverly Patricia; PC '92 MSE; 181 Lee Rd. 457, Phenix City, AL 36867, 334 297-2977.

ABBOTT, MAJ Christian A., USA; UC '93 MSM, BBA Methodist Clg.; G3; BCTP HQ, Ft. Leavenworth, KS 66027, 913 684-5907; r. 800 S. Valley Dr., Lansing, KS 66043, 913 727-1550; *Deborah;* Anthony, Patrick; Fitness, Reading.

ABBOTT, Christopher Mark; UC '86 MSI; V. Jimez 218 Raza Dr., San Antonio, TX 78227

ABBOTT, Clifford Orlo; MT '81 BS, MT '91 MBA; Controller; Boan Contracting C, Inc., POB 778, Greenville, AL 36037, 334 382-6558; r. 8325 Grand Oak Ct., Montgomery, AL 36117, 334 279-1431; *Beth;* AICPA, ASCPA

ABBOTT, Ms. Deborah Williams, (Deborah Williams); UC '92 BS; Personal Banker; First National Bank of Kansas, 9700 Metcalf Ave., Overland Park, KS 66212, 913 338-9100; r. 800 S. Valley Dr., Lansing, KS 66043, 913 727-1550; *Christian;* Anthony, Patrick; Reading

ABBOTT, LTC Dwayne Eldon, USAF; UC '85 MPA; BS Univ. of ID; JCS J2 Chief Target Plans; Joint Chiefs of Staff, Pentagon, Washington, DC 20318, 703 693-9234; r. 5830 Oak Leather Dr., Burke, VA 22015, 703 978-6324; *Monica;* Karla, Dee; Antique Pewter; Aloha Shrine.

ABBOTT, Keely M.; TR '91 (See Woodall, Ms. Keely A.).

ABBOTT, MAJ Milton Colby, USAF; UC '90 MSP; BS Air Force Acad.; Chf,C2 Ofcr.Asgn Sec; USAF, 550 C St. W Ste 31, Randolph AFB, TX 78150, 210 652-5216; r. 7703 Plainsman, Converse TX 78109, 210 655-6572, *Pamela,* Brittany, Christopher; Sports.

ABBOTT, Ms. Ona Jean, RN, (Ona Jean Martinez); TR '86 ASN; Immunization Mgr. PHA8; State of AL, Dept. of Public Health, PHA VIII, 500 Eastern Blvd., Ste. 310, Montgomery, AL 36117, 334 242-5133; r. 1831 Brackenbury Pl., Montgomery, AL 36117, 334 271-6003; *Steven;* Alexis; Travel.

ABBOTT, Mrs. S. Carol, (S. Carol Greeff); UC '88 MSI; BBA Wichita State Univ., Contract Spec., USAF, ASC/YAM 110 Wacissa Rd., Ste. 15, Eglin AFB, FL 32542, 904 882-5882; r. 2457 Duncan Dr., Niceville, FL 32578, 904 729-1937. *George H* Logic and Crossword Puzzles

ABBOTT, LTC Steven L., USAF(Ret.); UC '78; BA Jacksonville State Univ.; Couns.; Lloyd Noland Hosp., Fairfield, AL 35064, 205 783-5631; r. 204 Norwick Forest Dr., Alabaster, AL 35007, 205 664-8132; *Pat;* Les, Jason, Cameron; Golf, Fishing, Reading.

ABBOTT, Tracey; MT '81 (See Deyerle, Mrs. Tracey Abbott, RN).

ABBOTT, Wilton Larry; MT '92 BS, MT '93 BAS; Core Inspector; Thompson Tractor Co., Montgomery, AL 36117, 334 215-5000; r. 208 Brookhaven Dr., Prattville, AL 36066, 334 365-7534; *Donna;* Lee Ann, Will; Hunting, Carpentry

ABBUHL, Chris Vernon; UC '95 MSM, 316 Savage St., New Orleans, LA 70114, 504 368-4026

ABDEEN, Hadia Khaznh K.; MT '75 MSE, POB 1908, Amman, Jordan

ABDEL-HAG, Talaramadar O.; DR '89 BS; 22 E Washington St., Quincy, FL 32351.

ABDO, Patrick G., Jr.; UC '76 BS; 1206 S. Clay St., Kaufman, TX 75142, 214 932-4978.

ABDULKARIM, Abdullah A.; TR '80 MBA, University of Sana'a, Sana'a, Yemen

ABEDNEGO, Frank; MT '94 MSM; BS Tuskegee Univ.; Coord. for Admin.; Tuskegee Univ., Intl. Programs., 219 Kresge Ctr., Tuskegee, AL 36088, 334 727-8953; r. POB 813, Tuskegee, AL 36087, 334 727-8927; Bowling Travel Public Speaking; Natl. Student Support Council.

ABEH, Humphrey Mbaanug; TR '87 BAS; MS Central MO State Univ., MBA Lewis Univ.; Assoc. Prof.; Lewis Univ., Dept. of Aviation, Rte. 53, Romeoville, IL 60446, 815 838-0500; r. 19207 S. Pine Dr., Country Club Hls., IL 60478, 708 799-9739; Rachel; Travel, AAAE, UAA.

ABEJON, Mrs. Virgina Jeffers; DR '82 BS, DR '84 MSP, 22 St. Ives Dr., Severna Park, MD 21146

ABEL, Charles Owens; UC '93 AGE; AA Gulf Coast Community Clg.; Robotic Supt.; Petrochemical Svcs. Inc., 2121 Chartres St., New Orleans, LA 70116, 504 947-7825; r 5500 Prytania #116 New Orleans LA 70115 504 522-0966, Charlie; Sailing

ABEL, Ms. Donna J., (Donna J. Kimmel); DR '82 BS; Letter Carrier; US Postal Svc., 578 W Main St., Dothan, AL 36301, 334 794-1658; r. 106 Plantation Dr., Cottonwood, AL 36320, 334 691-2033; Dwayne, David, Douglas; Camping; Trinity Lutheran Church.

ABELL, Mrs. Cheryl Williams; TR '72 BA, MEd Auburn; Tchr.; Robert E Lee HS; r. 3631 Willow Lane Dr., Montgomery, AL 36109, 334 277-3616; Kathryn, Carrie.

ABELL, William K.; TR '73 BS; 3631 Willow Lane Dr., Montgomery, AL 36109

ABENDAN Richard John; UC '95 MSD, BSW FL State Univ.; Sr. Day Treatment Coord.; Avalon Ctr., 6024 Spikes Way, Milton, FL 32570, 904 623-9434; r. 4512 Bridgewater Dr., Pace, FL 32571, 904 994-1458; *Charlene,* Nicholas

ABERCROMBIE, Anna R.; DR '92 (See Key, Mrs. Anna Rebecca).

ABERCROMBIE, Carl Clinton; TR '86 BS; Systs. Cnslt., AFLAC, 1932 Wynnton Rd, Columbus, GA 31999, 706 596-7686, r. 7430 McKee Rd., Upatoi, GA 31829, 706 568-7421; *Yvetta;* Clint; Golf, Photography; Church.

ABERCROMBIE, Mrs. Deborah D., (Deborah K. Dykes); TR '72 BS, DR '75 MSE; AA Auburn Univ.; Acctg. Instr.; Sparks State Technical Clg., PO Drawer 580, Eufaula, AL 36027, 334 687-3543; r. Rte. One Box 394, Louisville, AL 36048, 334 775-3591; *Julian Warren,* Justin; Playing Piano, Organ; Eufaula/Barbour Cnty. COC.

ABERCROMBIE, Ms Glenda June; TR '75 BSE, DR '81 MSE; 102 Roland Dr., Abbeville, AL 36310.

ABERCROMBIE, Ladon W.; TR '85 BS; Rte. 1 Box 356, Louisville, AL 36048, 334 266-5777.

ABERCROMBIE, Mrs. Marcia M., (Marcia Middleton), DR '73 BS, DR '78 MSE; Tchr.; Enterprise City Schs., Watts Ave., Enterprise, AL 36330, 334 347-2215; r. Rte 1 Box 127, Enterprise, AL 36330, 334 347-9715; Shelby, Rebecca, Photography, Travel

ABERCROMBIE Mrs. Scarlette G., (Scarlette Greene), DR '64 BS, DR '74 MSSE; AASE, MS ADM; Principal, Louisville High, POB 37, 14 Beaty Dr., Louisville, AL 36048, 334 266-5439; r. 1418 County Rd. 9, Louisville, AL 36048, 334 775-8933; *David;* David, Allison, Anna; Home and Gardening

ABERCROMBIE Mrs. Traci Hamm, TR '88 BSN; Rte. 1 Box 179 A, Louisville, AL 36048

ABERCROMBIE William (Cal); TR '89 BS; Dist. Sales Mgr.; Fleetwood Homes of Florida, 700 S. Main St., Auburndale, FL 33823, 941 967-7575; r. 813 Par St., Douglas, GA 31533, 912 384-2849; Golf, Reading, Skiing, Travel; Exch. Club

ABERCROMBIE, William Alan; TR '94 BS; Controller Supv.; SunTrust Bank, 303 Peachtree St., NE, Atlanta, GA 30308, 404 724-3973; r. 813 Par St., Douglas, GA 31533, 912 384-2849; Golf, Exercise, Sports.

ABERNAETHY, Angela Hall; UC '92 MSD; 547 Pocohontas Dr., Ft. Walton Bch., FL 32547, 904 862-7461

ABERNATHY, Albert Larry; MT '81 MSD; 340 Cullen, Montgomery, AL 36105

ABERNATHY, Alfred Taylor; MT '77 MSE; 340 Cullen St., Montgomery, AL 36105, 334 265-2294.

ABERNATHY, Charles T.; DR '77 MPA; 212 Pinehurst Dr., Enterprise, AL 36330

ABERNATHY, Douglas, TR '67 BS; Asst. Chief Appraiser, AL Dept. of Transportation, 1409 Coliseum Blvd., Montgomery, AL 36130, 334 242-6198; r 3820 Oak Ave., Montgomery, AL 36109, 334 277-4733; *LaPaula,* David, Michael.

ABERNATHY, Mrs. Gail R., CRC, UC '94 MSD; BA Univ of FL; Case Mgr.; Consultation & Evaluation Svcs, 930 Woodcock Rd., Ste. 202, Orlando, FL 32803, 407 896-7474, r 2832 S.M.U. Blvd., Orlando, FL 32817, 407 677-6891, *Michael;* Kristin, Kyle

ABERNATHY, Mrs. Gloria Boyd; TR '83 MSE, 212 Pinehurst Dr., Enterprise, AL 36330

ABERNATHY, Mrs. LaPaula C., (LaPaula Clark); TR '67 BS, MASTERS Auburn Univ.; Tchr.; Jeff Davis HS, 3420 Carter Hill Rd., Montgomery, AL 36111, 334 269-3714; r 3820 Oak Ave., Montgomery, AL 36109, 334 277-4733; *Douglas;* David, Michael, Reading

ABERNATHY, Laura L.; MT '93 (See Burrow, Mrs. Laura A.).

ABERNATHY, Ms. Margaret Mary; DR '85 MSP; 107 Richard St., Dover, NJ 07801

ABERNATHY, Mrs. Penny Norris; TR '87 ASN, 517 Olde Towne Ln., Alabaster, AL 35007

ABERNATHY, Ms. Phyllis Hall; TR '62 BSE, UC '92 MSD, 547 Pocahontas Dr., Ft. Walton Bch., FL 32547

ABERNATHY, Richard Len; TR '82 BS, 1011 Eugene St., Dothan, AL 36301

ABERNATHY, Robbie Leigh; TR '80 ASN; 2541 Bay St., Montgomery, AL 36107.

ABERNETHY, Angela Hall, UC '93 MSD; 547 Pocahontas Dr., Ft. Walton Bch., FL 32547, 904 862-7461.

ABERSOLD, Silas Jackson, Sr.; DR '84 BS, BS CE WV Univ.; Instr. Pilot; Fort Rucker Alabama, Ft. Rucker, AL 36362, 334 598-6344, r. POB 620563, Ft. Rucker, AL 36362, 334 598-2358, Sara, Benita, Silas J. Jr, Letitia; Flying, Traveling, Outdoors; Church

ABEYTA, Ms. Amy Louise; UC '84 MSM; 1107 Harvest Rd, Cherry Hill, NJ 08002.

ABLES, Steven Ried; DR '84 EdS, EdS Univ. of AL, MA Jacksonville State Univ.; Couns.; Madison Cnty. Bd. of Educ., 281 Dock Murphy Dr., Madison, AL 35758, 205 430-0001; r. 222 Kyser Blvd., Apt. 1, Madison, AL 35758, 205 464-9002; Cooking, Gardening, United Way.

ABNER, Ronnie; UC '85 MSJ; BS Eastern KY Univ., Physical Security Spec.; DAC, Ft. Benning, GA 31905, 706 545-7115, r 5900 Old Dominion Rd., Columbus, GA 31909, 706 568-9545; *Kyung;* Louis.

ABNEY, Eddie Carl; MT '77 MPA; BS FSU; Exec. VP; Emerald Coast Assn.of Realtors, 10 Hollywood Blvd. SE, Ft. Walton Bch., FL 32548, 904 243-6145; r. 103 Starboard Dr., Shalimar, FL 32579, 904 651-5006

ABNEY, Gail; TR '85 (See Lindstrom, Ms. Gail J. Abney).

ABNEY, Ms Mary Lou, (Mary Lou Deese); MT '77 MSE; Tchr., Autauga Cnty. Bd., POB 118, Billingsley, AL 36006, 205 755-1629; r. 776 Shady Ln. Farm Rd., Prattville, AL 36067, 334 365-5146, *Samuel,* Maria, Zach; Farming Antiques Reading; 4-H Jr. Leader

ABRAHAM, James Dean; MT '82 MPA, MSE; BS Brockport Univ., NY; Principal, West Elem. Sch., 304 W. Imogene St., Arcadia, FL 33821, 941 494-3155; r. 144 S. Hillsborough, Arcadia, FL 33821, 941 494-0571; *Ellen,* Nicholas, Jacob; Athletics, Reading, Fishing.

ABRAHAM, Mrs. Sharon Marcia; TR '87 MPA; BA Clg of St. Scholastica; Human Resources Spec.; Ablest Svc. Corp., 3728 Phillips Hwy., Ste. 10, Jacksonville, FL 32207, 904 399-4171; r. Rte. 4 Box 442, Callahan, FL 32011, 904 879-1547; *Jeffrey;* Angie; Chamber of Commerce.

ABRAMS Ms. Bonnie L.; MT '88 BS, 347 3rd St., Montgomery, AL 36110

ABRAMS Lynn Jerry; UC '85 MSM; BS NC A&T State Univ.; Assoc. Comptroller; Old Dominin Univ., Norfolk, VA; r. 5716 Chippewa Rd, Virginia Bch., VA 23462

ABRAMS, Sabrina; UC '86 MSD; Rte. 4 Box 383, Atmore, AL 36502

ABRAMS, William S., II; UC '92 MSM, UC '94 MSM; 1320 Pine Chase Dr., Houston, TX 77055, 713 465-6184

ABREU, Harry John; DR '78 AAS, DR '79 BS; 113 Eagle Cir., Enterprise, AL 36330

ABRIL, Matias Sergio; UC '93 BS; 550 Vikings Ln., Atlantic Bch., FL 32233

ABRUSCATO, John Louis; UC '92 MSI; POB 1085K Dr., Dauphin Island, AL 36528.

ABSHIRE James Charles, Jr.; DR '90 BS, DR '93 MSG, 202 Tate Dr., Newton, AL 36352

ABT, Nanette; DR '91 (See Hill, Nanette A.).

ABT Peter; TR '48, Exec. VP; F&W Forestry Svcs., Inc., 1310 W Oakridge Dr., Albany, GA 31706, 912 883-0505, r 3313 Westgate Blvd., Albany, GA 31707, 912 883-4770, *Joyce,* Robert, Kathryn, Michael, Richard; Wildlife Photography

ACARON, Robert; UC '91 MSP, 11 Guanonex St., Ponce de Leon, Mayaguez, PR 00680

ACCARDO, Joseph A., Jr.; UC '88 MSI, BS USAF Acad., Pres.; Intl. Drilling Accesories, 800 966-8432; r. 7 Market View Dr., Ephrata, PA 17522; *Suzanne*

ACE, MAJ Gary W., USA; UC '93, BS Embry-Riddle Aero Univ., Spec.; 510 Kearney Ave., Ft. Leavenworth, KS 66027, 913 684-5804; r. 71-3rd Infantry Rd., Ft Leavenworth, KS 66027, 913 682-7043, *Nicole,* Alexander, Matthew, Golf, Photography.

ACEVEDO Mrs Mansol R.; MT '90 BS, MT '92 MSP, Computer Sci. Cor, One E., Montgomery, AL 36109, 334 270-3487, r POB 397, Millbrook, AL 36054, 334 270-3424

ACEVEDO Victor A., MT '90 BS, POB 397, Millbrook, AL 36054, 334 279-3485

ACHEY, Michael D.; UC '79 MSM, Deputy Dir.-Health Svc., HQ ARPC/SG, 6760 E. Irving Pl., Denver, CO 80280, 303 676-6150; r. 18876 E Saratoga Cir., Aurora, CO 80015, 303 699-1338; *Tara;* Athletics, Reading, Rotary.

ACHILLES, Howard Jeffrey; DR '94 BS; 1100 Strathmore, Dothan, AL 36303

ACKER, Gary William; UC '89 AGE, BAS Columbus Clg., Sr. Programmer Analyst; American Family Life Assurance, 1932 Wynnton Rd, Columbus, GA 31999, 706 [illegible] r 2005 46 St., Phenix City, AL 36867, 334 480-0125, *Theresa,* Rebecca GSA

ACKERMAN, Bruce S., UC '85 MSI, BA Brooklyn Clg., MEd Chapman Clg.; USAF(Ret.); Tchr., Moreno Valley Sch. Dist., HS Social Sciences, Moreno Vly., CA 92557; r. 25453 Sand Creek Tr., Moreno Vly., CA 92557, 909 924-8668, Business, Finance, Coaching

ACKERMAN, Ms. Cindy C.; MT '87 MSE, 3200 Wilmington Rd, Montgomery, AL 36105, 334 264-6108

ACKERMAN, Mrs. Glenda, UC '83 MSM, 5051 Grande Dr #i 5, Pensacola, FL 32504, 904 478-1816.

ACKERMAN, Henry Joseph, PC '81 MSJ; 6215 Independence Dr., Columbus, GA 31909

ACKERMAN Mrs Rima Anna Lisa; DR '92 BS, PSC 1, Box 718, APO, AA 34001

ACKERMAN, Robert Byrne; TR '80 BS; Registered Rep.; The Equitable [illegible] Interstate Park Dr. Ste [illegible] Montgomery, AL 36109, 334 260-0700; r 3200 Wilmington Rd., Montgomery, AL 36105, 334 264-6108; *Cindy;* Caitlin, Haley

ACKERMANN Dr Alice A.; UC '83 MSI; PhD Univ of MD, MA Univ. of AZ; Prof., Univ. of Miami GSIS, 1531 Brescia Ave., Miami, FL 33146, 305 284-4303, r 6886 SW 88 St D404, Miami, FL 33156, 305 665-5619

ACKERMANN, John Francis, UC '95 MSM, 2401 Stanford Rd Apt. 1412, Panama City, FL 32405

ACKLEY, Craig Hickles; UC '88 BS, 3308 Bougainville Way, Wilmington, NC 28409

ACKLIN, Steven Wayne, DR '94 BS; 1002 Mendheim Dr., Dothan, AL 36301, 334 677-2370.

ACOSTA, Don Steven, UC '93 MSI, BS LSU; Grad Student, Univ. of New Orleans, r POB 586, St. Bernard, LA 70085, 504 682-3315; Hiking, Canoeing, Camping, Foreign Relations Assn

ACOSTA, Mrs. Linda Prater; DR '92 BS; Hhc7-1 Avn Cmr 454 Box 3190, APO, AE 09250

ACOSTA, Ricardo A., UC '92 MBA, BS Univ. of Puerto Rico; Exec. Dir.; Joe McCutchens Health Depot, 1210 Cavanaugh Rd., Ft. Smith, AR 72903, 501 649-9500, r. RR 1 Box 143 [illegible] Ricardo, Matthew, Scuba Diving, Volunteer-Red Cross

ACOSTA, Ricardo D., Jr.; UC '84; PSC 80 Box 14327, APO, AP 96367

ACOSTA, Mrs. Sylvia, (Sylvia Viroga), DR '81 BSE, PC '90 MSE; BS SPAN Univ. of AL; Res. Tchr Title I, Barbour Cnty Bd. of Educ., POB 429, Clayton, AL 36016, 334 775-3230 r. 403 N Randolph Ave., Eufaula, AL 36027, 334 687-8327, *Yamandu;* Alexandra, Grace; Travel; Delta Kappa Gamma.

ACOSTA, Yamandu Pereyra; DR '75 BSE, PC '93 EdS, MA Auburn Univ.; Principal; Clayton Elem. Sch., POB 459, Clayton, AL 36016, 334 775-3404; r 403 N Randolph Ave., Eufaula, AL 36027, 334 687-8327; *Sylvia,* Alexandra, Grace, Travel; Lions Club

ACSIONE, CDR Raymond Armond; UC '94 MSM; 1652 Canonade Ct., Annapolis, MD 21401, 410 474-2968

ACTON Mrs. Peggy C., (Peggy Campbell); TR '82 BS; Acct.; r. 10408 Double Bayou Way, Tampa, FL 33615, 813 855-4180; *Tyrus,* Martha, Cory

ACTON [illegible] TR '81 BS; Sales Rep.; Tingue Brown & Co., Tampa, FL 33602, 813 855-4180; r. 10408 [illegible] Way, Tampa, FL 33615, 813 855-4180; [illegible]

ADAGUNODO [illegible] MT '94 BS; 20 Luker Cir., [illegible]

ADAIR [illegible] UC '90 AGE; Rte. 3 Box 111, [illegible]

ADAIR Barry Steven; MT '91 BS; Postman; US Postal Svc., [illegible] AL 36078, 334 283-2767; r. 326 [illegible], Tallassee, AL 36078, 334 283-4438; *Debbie*; [illegible]

ADAIR [illegible] MSM; 1111 Tenth St. #243, [illegible] NM [illegible]

ADAIR, Mrs. Deborah Sanders; TR '74 BS; Rural Mail Carrier; US Postal Svc., Goshen, AL 36035, 334 484-3402; r. Rte. 1 Box [illegible], Goshen, AL 36035, 334 484-9179; *Stan*; Nicole, Shay, Jay.

ADAIR, Mrs. Lisa Howard; MT '85 ASN; RN-Case Mgr.; Assoc. [illegible] Inc., POB 11047, Montgomery, AL 36111, 334 265-7700; r. 424 Third St., Wetumpka, AL 36092, 334 567-[illegible]; *Donald*; Brittany, Donald; Bicycling, Outside Activities; Cert. Case Mgmt., AARP, CMSA.

ADAIR, Mrs. Rachael Dana; UC '86 MSD; BA St. Leo Univ., RN CMS Mobile Sch. of Nursing; RN, C, M.s. Disability; Analyst; r. 3904 Pembrocke Ave., Mobile, AL 36608, 334 344-[illegible]; *Robert H.*; Robert H. Jr, Davis Lee; Traveling, Reading, Alzheimer's Assn. Bd. Member.

ADAIR, Richard James; TR '79 BS; Rte. 1, Jack, AL 36346.

ADAIR, Roy Martin; TR '85 BS; Sports Info. Dir.; Samford Univ., POB 292253, 800 Lakeshore Dr., Birmingham, AL 35229, 205 870-2799; r. 2528 Yorkmont Dr., Birmingham, AL 35226; [illegible]

ADAIR, Ms. Ruby M.; TR '78 BS; Rte. 1, Jack, AL 36346.

ADAIR, Ryan Mitchell; MT '93 MSP; BS Auburn Univ.; Dir. Faulkner Univ., Management Human Resouces, 5345 Atlanta Hwy., Montgomery, AL 36109, 334 260-6120; r. 6924 Lakeview Dr., Montgomery, AL 36117, 334 279-4078.

ADAM, Lynn Michele; UC '90 MS; 1401 17th St. NW #906, Washington, DC 20036, 202 328-7163.

ADAMS, Alan Lamar; TR '76 BS; POB 805, Troy, AL 36081, 334 566-3859.

ADAMS, Mrs. Alice Alsobrook, (Alice Elizabeth Alsobrook); TR '85 BS; Ofc. Mgr.; Bain Cotton Co. Inc., 713 Columbia Rd., POB 31, Blakely, GA 31723, 912 723-8355; r. 335 Southside Dr., Blakely, GA 31723, 912 723-4250; *Randy*; Parker; Read, Cross-Stitch, Cook; American Cancer Society.

ADAMS, Alisa D.; TR '80 (See Clark, Mrs. Alisa Adams)

ADAMS, Allan; UC '84 BAS; Rte. 5 Box 299A3, Valdosta, GA 31602, 912 247-0387.

ADAMS, Mrs. Alma Wilson; TR '89 BS; 1621 Colorado Ave., Lynn Haven, FL 32444.

ADAMS, Ms. Althea M.; PC '92 MSE; BS West Georgia Clg.; Tchr.; Muscogee Cnty. Sch. Dist., Columbus, GA 31903, 706 685-7614; r. 2222 Japonica Dr., Columbus, GA 31907, 706 569-9766; Rena Hoogacr, Cindy Jarriel, Kay Mizell; Reading, Music, Sports, Walking.

ADAMS, Alton Dewey; TR '60; 902 N Georgia Ave., Crestview, FL 32536.

ADAMS, Amy Elizabeth; TR '89 BS; Rte. 1 Box 294, Clio, AL 36017.

ADAMS, Mrs. Amy S., (Amy M. Strickland); TR '90 BSE; Homemaker; r. POB 128, Seale, AL 36875, 334 855-4455; *Jason*; Lilly, Anna; Family.

ADAMS, Arthur Joe; TR '67; Rte. 1, Louisville, AL 36048.

ADAMS, Ms. Barbara Penry; MT '83 MSD; General Delivery, APO, AE 09128.

ADAMS, Mrs. Barbara Yates; TR '81 BSE; Rte. 1 Box 62, Samson, AL 36477.

ADAMS, Becky Jane; TR '76 (See Wood, Mrs. Becky A.).

ADAMS, Mrs. Beverly C., (Beverly L. Corn); TR '85 BA; Owner/Dir.; D&B Adams Enterprises, Inc., DBA Little Treasures Child Care, 251 E. Cottonwood Rd., Dothan, AL 36301, 334 793-4393; r. 1002 Cynthia Dr., Dothan, AL 36301, 334 794-8613; *DeWayne*; Devin, Carmen; Ceramics, Floral Crafts.

ADAMS, Mrs. Beverly J.; TR '73 BSE; 8811 Oak Meadow Ct., Montgomery, AL 36116, 334 277-4166.

ADAMS, Blanca E.; UC '94 (See LaBault, SFC Blanca Estela, USA).

ADAMS, Bobbie Carroll; MT '81 BS; 3861 Main St., Millbrook, AL 36054, 334 285-3325.

ADAMS, Bobby Earle; TR '86 BS; AS Chipola Jr. Clg.; Programmer Analyist; Johnston Industries Inc., 105 13th St., Columbus, GA 31901, 706 641-3140; r. 2509 26th Ave. SW, Lanett, AL 36863, 334 576-4051; *Rebecca L. Mozo-Adams*; Thomas; Creative Art, Writing, Painting; Community Theatre, Writers Grp.

ADAMS, Brenda Joyce; TR '68 (See Marcum, Mrs. Brenda Adams).

ADAMS, Buel S., Jr.; MT '93 MSN, MT '77 BS; Computer Spec.; Advance Systs. Design, 820 Dunbarton Rd., Montgomery, AL 36117; r. 820 Dunbarton Rd., Montgomery, AL 36117, 334 279-6352; Hunting, Shooting.

ADAMS, C. Eugene; TR '79 AS; MA Pepperdine Univ.; Principal Editor; McDonnell Douglas Aerospace, Transport Division, 2401 E. Wardlow Rd., Long Beach, CA 90807, 310 627-3999; r. 1536 Kiowa Crest Dr., Diamond Bar, CA 91765, 909 396-1712; *Sarah L.*; Tera, Eugene II, Rene, Janae, Sylvia, Nicholas; Bass Guitar, Youth Worker; Deacon, Sunday Sch. Teacher.

ADAMS, C. Harry; TR '73 BS; Acct.; Retirement Systs. of Alabama; r. 8811 Oak Meadow Ct., Montgomery, AL 36116, 334 277-4166; *Beverly M.*; Blakely, Allison.

ADAMS, Carl Anthony; MT '93 BS; AACT Community Clg of USAF, AABA Community Clg. of USAF; Owner; Computer Technology & Assocs., POB 2342, Montgomery, AL 36116, 334 270-0727; r. 3618 Lazy Brook Ln., Montgomery, AL 36116, 334 270-0521; Sports, Computers, Internet.

ADAMS, Carroll Eugene; UC '79 BS; 1536 Kiowa Crest Dr., Diamond Bar, CA 91765, 909 396-1712.

ADAMS, Ms. Catherine; TR '94 BS; 26151 County Rd. 2, Hardaway, AL 36039, 334 485-3243.

ADAMS, Mrs. Catherine Burgess; MT '83 ASN; 80 Overlook Spur, Wetumpka, AL 36092.

ADAMS, Charlene Patricia; TR '80 (See Thomas, Mrs. Charlene Patricia)

ADAMS, Charles David; TR '75 BS, TR '93 MSE; Owner Mgr.; Adams Pharmacy & Home Care, 1961 First Ave., Opelika, AL 36801, 334 745-3881; r. 1705 Arrowhead Ave., Opelika, AL 36801, 334 745-3088; Jane M.; Jane, Britt.

ADAMS, Charles David; TR '93 BS, TR '94 MBA; Staff Investment Acct.; ALFA Mutual Ins. Co., 2108 E. South Blvd., Montgomery, AL 36116, 334 613-4643; r. 6624 Concord Mews, Montgomery, AL 36116, 334 288-5154; *Rebekah*; Taylor.

ADAMS, Charles L.; TR '59 BA; 4452 Hwy. 231 S, Troy, AL 36081.

ADAMS, Charlie Eugene; TR '77 BS; Rte. 1 Box 328, High View, WV 26808.

ADAMS, Charlotte E.; TR '75 (See Cook, Mrs. Charlotte Adams).

ADAMS, Mrs. Charlotte M., (Charlotte A. Mendheim); DR '81 MSE; BS TSU; Tchr.; Dothan City Schs., 1901 Stringer St., Dothan, AL 36303, 334 794-1455; r. 2503 Rosebush Rd., Dothan, AL 36303, 334 794-5568; *Charles*; Christopher, Chanda; Reading, Computer Cards; Pilot Club of Dothan.

ADAMS, Mrs. Cheryl Knebel; TR '82 BSN; Rte. 1 Box 328, High View, WV 26808.

ADAMS, Christopher Hugh; TR '95 BS; Rte. 3 Box 35, Troy, AL 36081, 334 616-1258.

ADAMS, Christopher T.; UC '90 MSM; Box 58 Nas 2, FPO, AE 09523.

ADAMS, Cindy D.; TR '90 (See Wilson, Mrs. Cynthia Adams)

ADAMS, Clarence C. D., III; DR '88 BAS; 1809 Hooten St., Killeen, TX 76543.

ADAMS, Claude Barton; MT '95 AS; G E Plastics; r. 969 Silver Creek Cir., Prattville, AL 36066.

ADAMS, Cleverick Martese; UC '94 MSD; BA; Probation Ofcr.; Orange Cnty. Correction Div., 3723 Vison Blvd., Orlando, FL 32889, 407 836-3196; r. 8220 Willowwood St., Orlando, FL 32818, 407 292-9532; *Tensa*; Work Out, Music, Traveling.

ADAMS, Mrs. Connie Lynn, (Connie Castro); UC '92 MSE; BEd FL State Univ.; Kindergarten Tchr.; Sigsbee Elem. Sch., Monroe Cnty. Public Schs., 305 294-1861; r. 2212 Fogarty Ave., Key West, FL 33040, 305 294-4207; ADK.

ADAMS, Ms. Connie Michelle; TR '89 BS; Rte. 1 Box 115, Dozier, AL 36028.

ADAMS, Cynthia; TR '78 (See Hataway, Mrs. Cynthia A.)

ADAMS, Mrs. Cynthia Talley; TR '89 BSN; 4219 Cliff Rd., Graceville, FL 32440.

ADAMS, Ms. Dana Marie; TR '95 BS; Technical Support Rep.; Bergen Bruswig, 201 Technacenter Dr., Montgomery, AL 36117, 334 215-2869; r. 4422 Hwy. 231, S., Troy, AL 36081, 334 735-2802; Reading.

ADAMS, Darrell Earl; MT '82 MSJ; POB 223, Mc Intosh, AL 36553.

ADAMS, David John; UC '94 MBA; 257 E. Genesee St., Auburn, NY 13021.

ADAMS, Mrs. Debbie Glen Shelton, (Debbie Glen Shelton); TR '81 BS, MT '82 MBA; Mktg. Supv.; Brazos Higher Educ., 111 S. 18th St., Waco, TX 76701, 817 753-3375; r. 212 Hillside Dr., Hewitt, TX 76643, 817 666-1404; *John*.

ADAMS, Mrs. Deborah Stillwell; PC '82 MSD; 80 Camp Parkman Rd, Phenix City, AL 36869.

ADAMS, CAPT Dennard H., Jr.; MT '77 BAS; 23 O' Brion St., Portland, ME 04101, 207 772-5052.

ADAMS, Dianne; TR '70 (See Tolbert, Ms. Dianne A.).

ADAMS, Donald Lee; UC '93 BS; AA Univ. of MD; Deputy Sheriff; Okaloosa Cnty. Sheriff's Dept., 1250 Eglin Pkwy., Shalimar, FL 32579, 904 651-7400; r. 100 Oak Shores Dr., Niceville, FL 32578, 904 897-4528; *Debra*; John, Heather; Fishing; First Baptist Church Niceville.

ADAMS, Dorothy Drew; TR '31 (See Pruet, Mrs. Dorothy Drew).

ADAMS, Mrs. Dorothy Kelly; TR '71; BA Univ. of AL; Ret. Prof. of English; Troy State Univ.; r. 114 Norfolk Ave., Troy, AL 36081, 334 566-0541; *Ralph*; Ralph Jr, Kelly Allen, Sam; Reading; AAUW, DAR, Women' Club.

ADAMS, CAPT Dwayne Eugene; UC '90 MSM; 1005 Edgecliff Ter., Austin, TX 78704.

ADAMS, Eddie Webster; TR '76 BSE, DR '87 MSE; POB 56, Vernon, FL 32462.

ADAMS, Edna Mae; UC '87 (See Moore, Mrs. Edna Mae Adams).

ADAMS, Mrs. Elizabeth Ann, (Elizabeth Beck); PC '89 MSP; BS Mercer Univ.; Ofc. Mgr.; OB/GYN Assocs. of Phenix City, 1906 20th Ave., Phenix City, AL 36867, 334 298-0671; r. 1669 Lee Rd 427, Phenix City, AL 36867, 334 297-7664; *Richard*; Carley.

ADAMS, Evan Philip; '71; 638 Haggerty Rd, Wetumpka, AL 36092.

ADAMS, Ms. Florence Jeanette; '70; 902 N Georgia Ave., Crestview, FL 32536.

ADAMS, Ms. Frances Carol; TR '84 BS; Rte. 1 Box 182, Hardaway, AL 36039.

ADAMS, Frank B., JD; UC '87 MSM; JD Univ. NE Lincoln; Atty.; Adams Law Firm, 122 State St. W, POB 1276, Mason City, IA 50402, 515 423-6614; r. 12 Williamsburg Cir., Mason City, IA 50401, 515 424-2258; *Susan Sieh*; Melissa, Meredith; Computers; Habitat for Humanity.

ADAMS, Mrs. Gayla Overton; TR '77 BSE; 3 Belle Oak Rd., Dothan, AL 36303, 334 794-4391.

ADAMS, Gilbert; TR '67; Ret. Reg. Environmentalis; Farm Beach Cnty. Public Health; r. POB 391, Belle Glade, FL 33430, 407 996-7729; Read, Write, Hunt, Fish.

ADAMS, Glenn Cordell; PC '85 BS; 3662 Surrey Ln., Columbus, GA 31906.

ADAMS, Mrs. Jacquelyn S., (Jacquelyn C. Skipper); UC '93 BS; AA Pensacola Jr. Clg.; Blood Svcs. Cnslt.; American Red Cross, 1101 Washington St., Huntsville, AL 35801, 205 536-0084; r. 2011 Flagstone Dr. Apt. 1106, Madison, AL 35758, 205 464-8681; *J. Brian*.

ADAMS, James Edward; UC '86 AAS, UC '89 BS; Contracting Ofcr.; Admin. Dept. of Defense, Ft. Benning, GA 31905; r. 1220 Boxwood Blvd., Columbus, GA 31906, 706 563-1532; *Annie P.*; Stephanie, Stephen, Sylvia; Restore Old Cars, Football; Boxwood Civic Assn., Boy Scouts.

ADAMS, James Gary; '73 BS; 31 Arden Rd., Montgomery, AL 36109, 334 272-2044.

ADAMS, James Leo; UC '91 MS; 9702 Oak Bridge Pl., Fairfax Sta., VA 22039.

ADAMS, James Ronald (Bucky); TR '89 BSE; Clerk; Kervin Auto Parts, 114 St. Joesphs, Brewton, AL 36426, 334 867-4818; r. 116 Rosemary Ave., Brewton, AL 36426, 334 867-6529; *Margo*; Will; Hunting, Fishing.

ADAMS, Mrs. Jane Chatham; '74; 638 Haggerty Rd., Wetumpka, AL 36092.

ADAMS, LTC Janice Faye, USN, (Jancice Creamer); UC '92 MPA; BSN Old Dominion; Nurse Corp., Portsmouth, VA 23708; r. 4548 Van Dyck Dr., Virginia Bch., VA 23456, 804 467-7058; *George*; Joshua, Christopher, Matthew; Better Bus. Bur., Point Vol.

ADAMS, Jason Buren; TR '90 BS; MDiv Emory Univ.; Clergy; Seale United Methodist, 3 Oswichee St., Seale, AL 36875, 334 855-4455; r. 15 McBride St., Seale, AL 36875, 334 855-4455; *Amy*; Lilly, Anna; Time Spent with Family.

ADAMS, Mrs. Jean Skyles; DR '85 BSE; Homemaker; r. 103 Morningview Dr., Headland, AL 36345, 334 693-2434; *Jerry*; Jeff, Jennifer, Janet, Julia; Traveling, Gardening, Writing; Headland Garden Club.

ADAMS, Ms. Jeannie Lee; DR '94 BS; AA Chipola Jr. Clg.; Ofc. Mgr.; Adams Communications, 1715 Maple Ave., Panama City, FL 32405, 904 785-4212; r. 1950 North Pt. Blvd., Apt. 519, Tallahassee, FL 32308, 904 386-6503; Art, Literature, Music.

ADAMS, Jeffrey Vernard; MT '90 MSP; USAF, Bldg. 856, Montgomery, AL 36117, 334 416-5485; r. 310 Pratt Cir., Montgomery, AL 36115.

ADAMS, Mrs. Jimmie Marie, (Jimmie Marie Davis); TR '63; 4th Grade Tchr.; Summers Elem. Sch., 2688 McFarlane Ave., Lake City, FL 32055; r. Rte. 5 Box 933, Lake City, FL 32024, 904 752-2804; *Steve*; Jason; Horses, Four Rivers Audubon.

ADAMS, Jimmy Durell; UC '86 MPA; 9090 Mandarin Dr., Jonesboro, GA 30236.

ADAMS, Ms. Joanna Sharp; DR '82 MSG; BS Univ. AL; Homemaker; r. 8 Chateau Pl., Dothan, AL 36303, 334 792-2439; *Curtis*; Curtis, Martin, Amy; Reading, Traveling.

ADAMS, John B.; DR '80 AS, BA; Svc. Tech.; BellSouth, Atlanta, GA 30301; r. 4 4th St., Trion, GA 30753, 706 734-7194; *Georgia*; Robert, Randall; Motorcycles.

ADAMS, John David, CPA; TR '79 BS; CPA/Partner; Aldridge Borden & Co., POB 33, 74 Commerce St., Montgomery, AL 36195, 334 834-6640; r. 7471 Old Barn Rd., Montgomery, AL 36117, 334 271-5137; *Tammy*; Katy, Carrie.

ADAMS, John E.; UC; 8330 Kenwood Ave., Springfield, VA 22152.

ADAMS, John Earl; MT '77 BS; Rte. One, Box 438, Hope Hull, AL 36043, 334 281-6962.

ADAMS, John Thomas; UC '86 AGE, UC '87 BS; 3725 Ida Dr., Columbus, GA 31906.

ADAMS, John Winifred; DR '86 BS; 4138 Cliff Rd., Graceville, FL 32440.

ADAMS, Jon Elvin; '90 BS; 4380 Hwy. 231 S, Troy, AL 36081.

ADAMS, Joseph A.; TR '68 BS; 1221 Glenview Ln., Argyle, TX 76226, 817 240-1320.

ADAMS, Joseph F.; DR '88 BS, DR '89 BA; Trng. Supv.; Ferm Co., 498 Circle Frwy. Dr., Cincinnati, OH 45246, 513 648-7184; r. 8925 Oxwood Ct., Maineville, OH 45039, 513 677-8074; *Janet*; Bowling.

ADAMS, Josephine; TR '37 (See McArthur, Mrs. Josephine)

ADAMS, Mrs. Judy Maddox; PC '93 EdS; BS GA Southern Univ., MS Ft. Valley State Clg.; Instructional Coord.; Hunt Elem. Sch., 1000 Tulip Dr., Ft. Valley, GA 31030, 912 825-5296; r. 412 Valley View Dr., Ft. Valley, GA 31030, 912 825-5255; *Charlie*; Men, Amy; Reading, Cooking.

ADAMS, Julian Bruce; DR '81 AAS, DR '89 BAS; 3020 Ricky Head Rd., Enterprise, AL 36330.

ADAMS, Mrs. Karen Gardner; TR '90 BS; Rte. 1 Box 217 B, Troy, AL 36081.

ADAMS, Kenneth Murray; TR '64; 101 Pecan, Andalusia, AL 36420.

ADAMS, Larry Clinton; TR '73, DR '84 MSE; Tchr.; Waddell Sch., 6101 Miller Rd., Columbus, GA, 706 569-2578; r. 6249 Olde Towne Dr. A, Columbus, GA 31907, 706 563-0760; Reading; Edgewood Baptist Church.

ADAMS, Dr. Larry Gene; TR '68 BS; POB 1703, Atlanta, GA 30301, 404 483-6993.

ADAMS, Lawson Oyette; TR '65; Med. Rep.; Ortho McNeil Pharmaceutical; r. 210 Alice Dr., Headland, AL 36345, 334 693-3253; *Nell*; Jason, Marc, Libby; Fishing; Henry Cnty. Health Fair.

ADAMS, Mrs. Linda Evans, (Linda E. Crum); TR '75 BM; Tchr.; Amory Separate Sch. Dist., Crump Blvd., Amory, MS 38821, 601 256-7191; r. 1225 Cowden Dr., Amory, MS 38821, 601 256-9504; *Ken*; Evan.

ADAMS, Ms. Linda Marie; PC '81 BS, PC '88 MSP; 6 Eason Dr., Phenix City, AL 36869.

ADAMS, Lori Deanna; TR '93 BA; Rte. 1 Box 447, Clayton, AL 36016, 334 775-8931.

ADAMS, Ms. Lorna Sullivan; TR '50; Retired Tchr.; r. Rte. 2 Box 123, Florala, AL 36442, 334 858-6365; *Mitter*; James, Mitter, Mickey.

ADAMS, Ms. Lorraine Bates; TR '46; 718 Royal Tower Dr., Birmingham, AL 35209.

ADAMS, Mrs. Lourdes Camman; UC '80 MSD, UC '87 MSM; Tchr.; Niceville HS, 800 Johnson Pkwy., Niceville, FL 32578, 904 833-4114; r. 17 Kristin Cir., Niceville, FL 32578, 904 678-2324; *Richard*.

ADAMS, Lyle Norris; UC '87 MPA; 7504 Teague Rd., Columbia, SC 29209, 803 776-6631.

ADAMS, Ms. Madilyn Mills; TR '52; 1365 Gatewood Ave., Auburn, AL 36830.

ADAMS, Mrs. Margaret Moon, (Margaret Moon); TR '69 MEd Univ. of TX Tyler; Owner Artist; Adams Ceramic Outlet Inc., 9434 Hwy. 132, Altoona, AL 35952, 205 589-4220; r. 865 Walnut St., Gadsden, AL 35901, 205 549-1574; *Samuel*; Jessica, Samantha; Ceramics.

ADAMS, Ms. Martha Jane; TR '73; Rte. 2 Box 118, Clayton, AL 36016.

ADAMS, Mrs. Mary Jacqueline; UC '74 MSG; BS Univ. of West FL; Homemaker; r. 35 Brenda Ct., Stockbridge, GA 30281, 770 474-4939; *George Sr.*; Janice, Jeanne, George Jr.

ADAMS, Mary Lynn; UC '91 BS; 935 E 17th N, Mountain Home, ID 83647.

ADAMS, Ms. Mellie Beaty; TR '42; 903 W Union St., Eufaula, AL 36027.

ADAMS, Michael Jerry; TR '93 BSE; SLD Tchr.; Apopka Middle Sch., 425 N Park Ave., Apopka, FL 32712, 407 884-2208; r. 9335 Sidney Hayes Rd., Orlando, FL 32824, 407 855-2674; *Shelley*; Justin; Sports.

ADAMS, Mrs. Michelle Caron, (Michelle Caron); TR '95 BSE; Pre-Kindergarten Tchr.; First Baptist Church, 200 W College St., Troy, AL 36081, 334 566-3600; r. 4389 Hwy. 231 S., Troy, AL 36081, 334 735-3102; *Jon*; Jogging; Troy Jr. Womens League Club.

ADAMS, Ms. Myer Peirce; TR '57; 4081 Country Rd. 126, Wildwood, FL 34785, 904 748-2546.

ADAMS, Nancy Calhoun; MT '95 BSB; 221 Pecan Tree Ln., Pike Road, AL 36064, 334 272-6937; *Gerald*; Lynne, Kimberly; Reading, Gardening.

ADAMS, Mrs. Nelle Solomon, (Nelle Solomon); TR '67 MSE, DR '87; Elem. Tchr.; Henry Cnty. Schs., 305 Mitchell St., Headland, AL 36345, 334 693-2330; r. 210 Alice Dr., Headland, AL 36345, 334 693-3253.

ADAMS, Pamela Sue; TR '86 BS; 3701 Kensington Dr., Marietta, GA 30066.

ADAMS, Mrs. Patricia A., (Patricia Smyth); TR '64 BS; MEd Auburn Univ. Montgomery; 785 Duval Dr., Montgomery, AL 36109, 334 272-2500; *Glen*; Glen Jr, M. Cornelia, M. Melinda, James.

ADAMS, Mrs. Patricia Ann T.; TR '69 BS; 1221 Glenview Ln., Argyle, TX 76226, 817 240-1320.

ADAMS, Mrs. Patricia Jordan, (Patricia Jordan); TR '91 BSE; Tchr.; Admiral Moorer Middle Sch., 101 St. Francis Rd., Eufaula, AL 36027, 334 687-1130; r. 222 Lakeside Dr., Eufaula, AL 36027, 334 687-2852; *Tony*; Anthony; Reading.

ADAMS, Paula Y.; TR '82 (See Adams-Smith, Ms. Paula Yvette)

ADAMS, Ms. Peggy King; DR '87 MSE; POB 56, Vernon, FL 32462.

ADAMS, Mrs. Peggy L., (Peggy L. Kendrick); TR '88 ASN; Dir. of Nursing; Crowne Health Care Facility, 430 Rivers Ave., Eufaula, AL 36027, 334 687-6627; r. 119 Pine Hill Dr., Eufaula, AL 36027, 334 687-4798; *Thomas*; Christopher; Reading; Alabama State Bd. of Nursing.

ADAMS, Mrs. Phyllis Brown; DR '78 BSE; Elem. Tchr.; Hillcrest Elem., Enterprise, AL 36330; r. Rte. 1 Box 578, Enterprise, AL 36330, 334 347-1445.

ADAMS, Mrs. Rebekah Earles, (Donna R. Earles); TR '93 BSE; Tchr.; Alfa Child Devel. Ctr., 2120 E. South Blvd., Montgomery, AL 36116, 334 281-7439; r. 6624 Concord Mews, Montgomery, AL 36116, 334 288-5154; *David*; Taylor.

ADAMS, Reuben Lewon; UC '94 AGE; 399 Lee Rd. 941, Smiths, AL 36877, 334 480-9187.

ADAMS, Richard Clay; TR '72 BS, DR '82 MBA; US 100 Radio; r. 404 Mixson St., Enterprise, AL 36330, 334 347-8313; *Debbie*; Golf.

ADAMS, Richard Dale; DR '90 AAS; 10 Hall St., Daleville, AL 36322.

ADAMS, Robert Alan; TR '92 BS; Store Mgr.; Family Dollar, 619 S Marietta Pkwy., Marietta, GA 30060, 770 422-5878; r. POB 813385, Smyrna, GA 30081, 770 436-9740; Computers & Technology.

ADAMS, Robert Allen; TR '91 BS; 150 Bahama Rd., Venice, FL 34293.

ADAMS, Robert Barry; TR '80 BS; 3588 Fox Hall Dr., Montgomery, AL 36111, 334 284-4319.

ADAMS, Robert Harold, Jr.; MT '78 BAS; 8551 White Ave., Brentwood, MO 63144.

ADAMS, Mrs. Roberta F.; TR '90 ASN; POB 81, Saginaw, AL 35137.

ADAMS, Robin Lee; MT '82 ASN; Writer; r. 31 Colley Rd., Wetumpka, AL 36092, 334 567-7633; *Patricia A.*; John Morgan, William Cody; Travel, Reading, Hunting, Fishing.

ADAMS, Roger Henderson; UC '93 AGE; Computer Programmer; Okaloosa Cnty., Crestview, FL 32539, 904 689-5917; r. 510 Marlowe Dr., Ft. Walton Bch., FL 32547, 904 862-8741; *Teri*; Michael; Boating.

ADAMS, Ronald L.; UC '89 AGE, UC '93 BAS; Retired, USAF; r. 35 W Audrey Dr., Ft. Walton Bch., FL 32548, 904 664-0952; *Bonnie*; David; Fishing.

ADAMS, Roy Hixon; MT '71 BS; Retired; USAF; r. POB 230, Elba, AL 36323, 334 897-2386; *Lurlene*.

ADAMS, Roy Leonard; TR '79 BS; 5426 Royal Oaks Dr., Theodore, AL 36582.

ADAMS, Samuel Wendell; TR '66; 3562 Moody Bridge Rd, La Grange, GA 30240.

ADAMS, Mrs. Sandra Ginanne, (Sandra Ginanne Lewis); TR '94 MSEC; BS ECE Auburn Univ.-Montgomery; Elem. Tchr.; Covington Cnty. Schs., POB 267, Lockhart, AL 36455, 334 858-3294; r. 122 McRainey Loop, Andalusia, AL 36420, 334 222-4270; *J. Scott*; Tennis, Pilot Club of Andalusia.

ADAMS, Scott Charles; UC '92 MSM; 1398 E Ocean Dr., Camano Island, WA 98292.

ADAMS, Sharon Denise; PC '88 BS; Rte. 1 Box 845, Seale, AL 36875.

ADAMS, Sonia G.; TR '88 (See Watson, Mrs. Sonia Adams)

ADAMS, Mrs. Stephanie Dawn, (Stephanie D. Lawson); TR '94 BS; AA Lurleen B. Wallace Jr Clg; Svc. Social Worker I; Geneva Cnty. Dept. Human Resources, POB 385, Geneva, AL 36340, 334 684-3613; r. Rte. 1 Box 216A, Dozier, AL 36028, 334 496-3920; *Charles*; Haley; Family; Natl. Assn. of Social Workers.

ADAMS, Steve Harold; TR '68, MACT Auburn Univ., EdS Valdosta State Univ.; Biologist; Lake City Community Clg., Science Dept., Rte. 19, Box 1030, Lake City, FL 32025, 904 752-1822; r. Rte. 5 Box 933, Lake City, FL 32024, 904 752-2804; *Jimmie*; Jason; Gardening; Four Rivers Audubon.

ADAMS, Steven Ronald; TR '95 BAS; 6615 S Cnty. Line Rd., Plant City, FL 33567, 813 754-3603.

ADAMS, Suzanne D.; TR '91 (See Harris, Mrs. Suzanne D.)

ADAMS, TaMarla Jane; UC '90 (See Forrest, Mrs. TaMarla Jane)

ADAMS, Mrs. Tammy Cobb; TR '79 BS; MAREHAB UAB; Exec. Dir.; Capilouto Ctr. for the Deaf, 5950 Monticello Dr., Montgomery, AL 36117, 334 244-8090; r. 7471 Old Barn Rd., Montgomery, AL 36117, 334 271-5137; *John;* Katy, Carrie.

ADAMS, Ted Anthony; '71; Owner; Adams Food/Adams Farm, Adams Factory; r. Rte. 1 Box 248, Midland City, AL 36350, 334 983-4414; *Joan;* Mason, MacDavid, Trenton; Family, Raising Cows.

ADAMS, LTC Timothy M., USANG; UC '80 MSM; BA Rollins Clg., Dip. York Sch. of Nursing; Dir. Air Natl. Guard; Med Readiness Trng.site, 5884 A St., Alpena, MI 49707, 517 354-6305; r. 565 Cardinal St., Alpena, MI 49707, 517 354-7744; *Susan;* Tamara, Christian; Racquetball; Rotary.

ADAMS, Mrs. Verlie Gipson; TR '79 BSE; 20081 County Rd. 13, Fairhope, AL 36532.

ADAMS, Virginia Duane; TR '89 BAE; 6331 Cedar Ln., Lakeland, FL 33813.

ADAMS, William H., III; DR '79 EdS, DR '81 EdS; EdD Univ of GA, BA Presbyterian Clg.; Dir. of Middle Schls.; Houston Cnty. Bd. of Educ., Perry, GA 31069; r. 107 Rio Pinar Dr., Warner Robins, GA 31088, 912 953-2531; *Mary Jo;* Hunter, Nathan, Golf.

ADAMS, William L.; MT '86 MSP; 4205 Pate Dr., Ft. Worth, TX 76119.

ADAMS, William Larry; TR '71 BS; Dist. Mgr.; Hancock Fabrics, 2028 Edenborn Ave., Metaine, LA 70002, 504 455-9111; r. 2028 Old River Rd., Slidell, LA 70461, 504 649-1469.

ADAMS, Williard Gregg; DR '92 MSE, 110 W Marion Dr., Dothan, AL 36301.

ADAMS, Wyndal E.; DR '79 MSG, 1606 Randal Rd., Dothan, AL 36303, 334 794-4765.

ADAMSKI, Thomas Anthony; UC '94 AGE; 736 Belvedere Dr., Columbus, GA 31907, 706 563-2203.

ADAMSON, Ernest August; MT '81 BS; Tech.; USANG, Montgomery, AL 36108, 334 284-7219; r. Rte. 1 Box 467, Hope Hull, AL 36043, 334 288-6154; Jodi, Lori; Restore Old Sports Cars

ADAMSON, Harold George; DR '77 AAS, DR '77 BS; Duluth, GA 30155, 770 875-9836

ADAMSON, Ms. Kelly L. Laroche; TR '89 BSE; 27 Sika Deer Dr., Tallahassee, FL 32304, 904 574-8370.

ADAMSON, Michael Joseph; PC '88 BS; 6727 16th St SW, Lanett, AL 36863.

ADAMSON, Ms. Peggy Parsons; '73; 415 Rives Mill Loop, Deatsville, AL 36022

ADAMS-SMITH, Ms. Paula Yvette, (Paula Y. Adams); TR '82 BS; Creative Dir.; Adams-Smith Design, 2661 Fisk Rd., Montgomery, AL 36111, 334 288-6331; r. 2661 Fisk Rd., Montgomery, AL 36111, 334 288-6331; *Kevin Smith;* Kaylee; Sculpting, Arts and Crafts.

ADAWAY, Kaye Cotter; TR '95 BSE; Rte. 1 Box 93-B, Coffee Spgs., AL 36318, 334 347-1064.

ADAWAY, Wallace; DR '83 AGE; 6110 Kimbrook Dr., Fayetteville, NC 28314

ADCOCK, Ms. A. Arnelle; BA David Lipscomb Univ., MA George Peabody Clg.; Indep. Cnslt.; 334 566-9195; r. POB 951, Troy, AL 36081, 334 566-9195; *Anthony;* Matthew.

ADCOCK, Deborah L.; TR '87 (See Sassano, Mrs. Deborah A.).

ADCOCK, Dee Alton; DR '94 BS; Rte. 1 Box 71-A, Headland, AL 36345.

ADCOCK, John David; TR '94 BS; 4110 Pine Lake Ln #201, Tampa, FL 33624, 813 960-5852.

ADCOCK, Michael Wayne; PC '86 MSF; BA GA Southwestern Univ.; Basketballcoach; West Hall HS, 6500 Mcever Rd, Oakwood, GA 30566, 770 967-9826; r. 5142 Jay Creek, Oakwood, GA 30566, 770 532-1612; *Linda;* David, Beth; Golf.

ADCOCK, CWO4 Norman Harrison, USA(Ret.); UC '86 MPA; BS Univ. of West FL; Rte. 8, Box 104-B, Philadelphia, MS 39350, 601 656-9882; Debbie, Natalie; Travel, Genealogy; VFW, American Legion.

ADCOCK, Phillip Brian; DR '77 BS, DR '78 BS; VP/Asso Dir. Wlm. & Mary; Robert F. Sharpe & Co., Inc., 5050 Poplar, Ste. 700, Memphis, TN 38157, 901 680-5300, r 652 Golden Brook Ct., Lawrenceville, GA 30243, 770 682-0994; *Donna,* Phillip Jr., Amy, Patrick; Golf, Traveling; American Cancer Society.

ADCOCK, Scott; TR '82 BS; Public Info. Mgr.; AL Emergency Mgmt. Agcy., 5898 County Rd. 41, Clanton, AL 35045, 205 280-2247; r. 8221 Royal Oak Ct., Montgomery, AL 36117, 334 277-9974; *Jeanine;* Guitar, Fishing; Jaycees.

ADDINGTON, MAJ Emerson E., Jr.; PC '82 MSD, PC '90 MSF; BS Wayne State Univ. Detroit; Chief,Plans&OperationsDiv; DOL USA Infantry Ctr., Attn:ATZB-LOP, USAIC, Ft. Benning, GA 31905, 706 545-7649; r. 5916 Whitehaven Dr., Columbus, GA 31909; *Margaret L.;* Carrie L.; Boating; USCG Auxiliary.

ADDINGTON, Mrs. Margaret L., (Margaret L. McGarvey); UC '87 AS, PC '91 BS; Syst. Admin.; USA Infantry Trng. Ctr., Attn: ATZB-LOR-S, Ft. Benning, GA 31905, 706 545-5025; r. 5916 Whitehaven Dr., Columbus, GA 31909, 706 568-1235; *Emerson;* Tim Bradley, Brian Scot, Byron Thomas; USCG Auxiliary.

ADDINGTON, Mrs. Sandra Stinson; MT '95 BS; AS Faulkner Univ.; Prog. Control Mgr.; Harris Data Svcs. Corp., 2721 Gunter Park Dr., Montgomery, AL 36109, 334 270-2904; r. 3256 Little John Dr., Montgomery, AL 36109, 334 271-4197; Golf, Computing, Biking.

ADDISON, Mrs. Cathi Braxton; DR '87 BSE; AA Chipola Jr Clg.; Tchr.; Jackson Cnty. Sch. Bd., 2680 Levy St., Cottondale, FL 32431, 904 482-9821; r. 3350 Peanut Rd., Cottondale, FL 32431, 904 352-4125; *Tony;* Tyler; Gardening, Ceramics, Reading; First Baptist Church, JCEA

ADDISON, Mrs. Elizabeth Claire; TR '84 MSJ; 1254 Wesmoreland Ave., Montgomery, AL 36106.

ADDISON, Ms. Frances Marie; MT '90 BS, MT '91 MSD; Coord.; Chemical Addictions Prog., POB 9269, Montgomery, AL 36108, 334 262-2737; r. 592 Wall St., Tallassee, AL 36078, 334 283-3552; Lazenja; Swimming, Fishing, Camping.

ADDISON, Glenn Douglas; UC '90 MSM; BIOLOGY Citadel; Sales Mgr.; B. Braun Med., Inc., 824 Twelfth Ave., Bethlehem, PA 18018, 803 783-9484; r. 207 Hamptons Grant Ct., Columbia, SC 29209, 803 783-4003; *Ann;* Taylor, Regan, Hunting; Sertoma Intl.

ADDISON, J. R.; TR '53 BS; POB 632, Wewahitchka, FL 32465.

ADDISON, COL James M., USAF(Ret.); '72; BA TX A & M; Rte. 1, Box 189 Aa, Lipan, TX 76462, 817 646-2283; *Lucy,* James, Cathy

ADDISON, James Ray; TR '80 BSE, DR '85 MSE; Coach/Athletic Dir.; Dothan HS, 1236 S. Oates St., Dothan, AL 36301, 334 794-0446; r. 1309 Haisten Dr., Dothan, AL 36301, 334 793-0517; *Teresa;* Brad, Callie; Hunting, Fishing

ADDY, Henry C., Jr.; UC '92, MSM; Telecommunications Mgmt.; Dept. of Defense, Naval Air Sta., Pensacola, FL 32508, 904 452-3501; r. 5791 Grande Lagoon Blvd., Pensacola, FL 32507, 904 492-7211; *Tannie;* Trey, Jacob, Davis; Sports

ADDY, Mrs. Margaret M.; DR '72 BS, DR '83 MSE; 6600 Sugar Cr Dr., Mobile, AL 36695

ADDY, Ms. Tannie P. Askew, (Tannie Askew); TR '74 BM; MEd Univ. of West FL; Tchr. Choral Dir.; Escambia Cnty Sch. Bd., 4110 Bauer Rd 215 W. Garden St., Bay Lee Middle Sch., Pensacola, FL 32507, 904 492-6136; r. 5791 Grande Lagoon Blvd., Pensacola, FL 32507, 904 492-7211; *Henry,* Trey, Jacob, Davis; Music; NENC

ADDY, Thomas Ned; UC '95 MSM; 5763 Grande Lagoon Blvd., Pensacola, FL 32507, 904 492-9480.

ADEDOKUN, Ms. Sharon Austin; MT '91 MSD; 4217-A Strathmore Dr., Montgomery, AL 36116.

ADELMAN, Jo Ann, MT '95 (See Milster, Ms. Jo Ann Adelman)

ADEN, Douglas Alan; MT '86 BS; 3313 Joann Ave., Bellevue, NE 68123.

ADENDORFF, Elke B.; TR '86 BS; POB 1227, Williamsburg, VA 23187.

ADENDORFF, Louis Jean; TR '86 BS; 320 S. Brundidge, Troy, AL 36081.

ADERHOLT, R. Michelle; TR '88 (See Mulligan, Mrs. R. Michelle A.).

ADGER, Mrs. Jan Justice; TR '90 ASN, POB 747, Millbrook, AL 36054

ADKINS, Bennie Gene; MT '80 MSM, PC '81 MSF; 2205 Heritage Dr., Opelika, AL 36801

ADKINS, Candace Melissa; TR '95 BS, 503-B Azalea Ave., Ft. Pierce, FL 34983

ADKINS, Gary Gene; UC '82 BAS; AAS Comm. Clg. of Air Force, Univ. of NE-Omaha; Pres., Spatial Dynamics; Dir.-Fed. Progs., Laser-Scan, 45635 Willow Pond Plz., Sterling, VA 20164, 703 709-9306; r. 6 Long Ct., Fredericksburg, VA 22405, 540 372-3772; *Ann;* Golf, Fishing, Outdoors

ADKINS, Gerald Dwaine; TR '67 BS; 1307 S. St. Andrews Str, Dothan, AL 36301

ADKINS, Rev. Harry R., Jr.; TR '75 BM; MCM New Orleans Baptist Sem.; Minister of Music; First Baptist Church, 202 W Poinsett St., Greer, SC 29650, 864 877-4253; r. 210 Finley Ave., Greer, SC 29651, 864 879-0872; *Rita Kay;* Johnathan, Randi Kay; Model Railroading; Little League Baseball Coach

ADKINS, Mrs. Heather Duffey; DR '93 BSE; Supv.; The Med. Ctr., Child Development Ctr., 302 E. Haven Dr., Dothan, AL 36301, 334 712-9162; r. 1119 Normandale Dr., Dothan, AL 36301, 334 794-2638; *Chris;* Olivia; Sewing.

ADKINS, CAPT James Y.; UC '89 MSI; POB 33092, Wright-Patterson AFB, OH 45433.

ADKINS, Mrs. Janet Thomley; DR '77 BS; 2185 S. State Hwy. 123, Newton, AL 36352, 334 692-3288.

ADKINS, Jerry Christopher; DR '92 BS; 827 McCoy Rd, Cottonwood, AL 36320.

ADKINS, Ms. Kimberly Lynn; MT '94 ASN; 165 E 6th St Apt. D, Prattville, AL 36067.

ADKINS, Mrs. Teresa S. McKinney, (Teresa McKinney); TR '91 BS; MBA Clemson Univ.; Customer Svc. Rep.; Clark-Schwebel, Inc., 2200 S. Murray Ave., Anderson, SC 29624, 864 260-6570; r. 312 Holly Ridge Dr., Anderson, SC 29621, 864 226-3313; *Rick;* Aerobics; Habitat for Humanity.

ADKINS, CWO Thomas Lee; DR '78 AAS; 729 Orchard St., Temperance, MI 48182.

ADKINS, William Alexander; DR '90 BS; Svc. Mgr.; Danny Coleman Business, Equipment Co, Dothan, AL; r. 2185 S. State Hwy. 123, Newton, AL 36352; *Janet;* William Jr, Alisa Thompson; Dothan Elks Lodge #1887.

ADKINS, William Henry; UC '86 MSD; BS Southern IL Univ., MEd Univ. of West FL; Ins. & Financial Svcs.; Monetary Mgmt. Systs., 22 Sherwood Dr., Shalimar, FL 32579, 904 651-9775; r. 8219 Jordan Rd., Baker, FL 32531, 904 537-2525; *Crystal;* Julie, Joshua, Tricia, Joseph, Woodworking Jogging Reading; Lions Club.

ADKINSON, James Allen; TR '70; BS Samford Univ., PharmD Univ. of AR; Mgr.; Merck Med. Rsch. Lab, Rahway, NJ, 314 391-2389; r. 1514 Pheasant Ridge Dr., Ballwin, MO 63011, 314 391-2389; *Sue;* Grandchildren.

ADKINSON, James M.; DR '84 BS; Sr. VP; First Alabama Bank, 3201 Ross Clark Cir., Dothan, AL 36301, 334 677-2409; r. 206 Stonegate Dr., Dothan, AL 36301, 334 793-0567; *Deborah;* Keith

ADKINSON, Kenneth O.; '72; Rte. 1 Box 21 B, Ashford, AL 36312

ADKINSON, Ms. Opal Mims, (Mims Opal); TR '50; Retired Tchr.; Escambia Sch. Dist., James M. Tate High Sch.; r 5635 Talquin Ave., Pensacola, FL 32526, 904 944-5244; *Harold;* Bowling, Plants, Gardening; American Heart Assn.

ADKINSON, Mrs. Philomena C.; TR '54 BSE; Retired Tchr.; Bradford Cnty., Starke Elem.; r. POB 279, Starke, FL 32091, 904 964-6339. *Warney,* Dianne, Reading, Traveling. FL Retired Educators Assn

ADKINSON, Stacy Lyn; TR '88 (See Lane, Mrs. Stacy Lyn).

ADKINSON, Mrs. Sue Johnson; DR '81 MSE; BS Auburn Univ.; Dir. Early Child Hood; Emanuel Presbyterian Church, 17126 Manchester Rd, Grover, MO 63040, 314 458-9130; r 1514 Pheasant Ridge Dr., Ballwin, MO 63011, 314 391-2389; *James.*

ADKINSON, Tammi S.; TR '83 (See Holman, Mrs. Tammi S.)

ADKINSON Tracy Lynn; TR '88 BSE; 106 Moates Dr., Enterprise, AL 36330

ADKINSON, Warney M.; TR '53; Math Tchr./Coach (ret.); Bradford HS; r. POB 279, Starke, FL 32091, 904 964-6339, *Philomena;* Dianne, Sports, Traveling; FL Retired Educators Assn

ADKINSON-WHITAKER, Judy F.; DR '88 (See Whitaker, Ms. Judy F.).

ADKISON, Ms. Anita Kaye; TR '94 BSE; 517 W Fitzsimmons St., New Brockton, AL 36351

ADKISON, Mrs. Barbara Sherrer, TR '95 BSE; Rte 1 Box 282, Samson, AL 36477, 334 898-7641

ADKISON, Melinda; TR '80 (See Hodge, Mrs. Melinda Adkison).

ADKISON, Mrs. Nan Parker; DR '86 MSE; 103 Choctaw Dr., Eufaula, AL 36027

ADKISON, Philip Murl; DR '92 BA; Rte. 7 Box 49-K, Chipley, FL 32428

ADKISON, Mrs Sandra Nobinger; DR '79 MSE; Rte. 1, Box 178, Coffee Spgs., AL 36318, 334 898-7073

ADKISON, Ms. Sue H., (Sue H. Weeks); TR '66 BSE; MEd Auburn Univ.; Math Tchr.; Elba City Bd of Educ., 103 Tiger Dr., Elba, AL 36323, 334 897-2266; r. RR 1, Box 181, Samson, AL 36477; Markell, Jarrod; Reading, Walking; Alpha Delta Kappa.

ADKISON, Ms. Teresa Herston; TR '78 MSE; BS Univ. of South AL; Tchr./Bus Edu/HS; Theodore HS, 6201 Swedetown, Theodore, AL 36582, 334 653-8121; r 6309 Christopher Dr., Mobile, AL 36609, 334 666-6212

ADKISON, Travis Wayne, '69; 203 Garland St., Dothan, AL 36301, 334 792-3208; *Peggy;* Trent Wayne.

ADKISON, Vic Noel; DR '86 MSE, 103 Chactaw Dr., Eufaula, AL 36027

ADLER, Neil Hamilton; UC '86 MSD; BS Austin Peay State Univ.; Deputy Regional Dir.; DOJ Fed. Bur. of Prisons, Dublin, CA 94568, 415 803-4733; r. 17203 N. 46th St., Phoenix, AZ 85032; *Sharon;* Peter, Leah.

ADLER, Mrs. Tina Menees; TR '93 BSE; 330 E Troy St., Brundidge, AL 36010

ADRIAN, Mrs. Olivia Fernandez, (Olivia Fernandez); UC '87 MPA; Contract Spec.; USAF, Eglin AFB, FL 32542, 904 882-9091; r. 130 Long Pointe Dr., Mary Esther, FL 32569, 904 581-5386; *Alan;* Emily, Laura; Gardening; Filipino-American Assn

ADRILLO, Nick Paul; MT '77 MSG, 1524 Wellington Rd., Birmingham, AL 35209

ADVANI, Gautam; TR '91 BS; MSM GA Inst. of Tech.; Spec.; Bell Atlantic; r. 7843 Coddle Harbor Ln., Potomac, MD 20854, 301 299-1626; Travel, Tennis

AFERTON, Randal Bruce; TR '88 BS; Rte. 1 Box 90, Ariton, AL 36311.

AFFAN, Ms. Susan Payne; DR '91 BS; Rte. 1 Box 199D, Sneads, FL 32460.

AFFUE, Theodore; MT '84 AA, MT '86 BS; AS USAF, MD Univ. of IL; Urologist; Univ. of Connecticut, 183 Farmington, Farmington, CT 06032, 860 679-3430; r. 3 Farmstead Ln., Farmington, CT 06032, 860 674-8577; Sports Cards; AMA.

AFYOUNI, Mrs. Marjorie Jones; TR '77 BSE; Rte. Six Box 501, Lake City, FL 32055.

AGBOATWALA, Sohail Ahmed; '91 BS, MBA; Academic Couns./Athletics; Troy State Univ., Davis Field House, Troy, AL 36082, 334 670-3480; r. T S U Box 945, Troy State University, Troy, AL 36082; Tennis, Football, Motorcycling; Exch Club

AGDINAOAY, Robert Serra; UC '94 BS; 734 Kenney Ave # 95038, Barksdale AFB, LA 71110, 318 286-5399

AGEE, Mrs. Anchylus Z., (Anchylus Z. Walker); TR '84 BS, Homemaker; r 7707 Deer Trail Rd., Montgomery, AL 36117, 334 260-8422; *Tommie;* Tyler, Torey; Reading Softball

AGEE, Ms. Deborah Delain; TR '75 BSE; 617 7th St. S., Clanton, AL 35045.

AGEE, Mrs. Lisa Albritton; TR '89 BS; 64 Willmoore Dr., Camden, AL 36726.

AGEE, Louis Charles; TR '78 BS; Supv.; US Postal Svc., Mobile, AL 36604, 334 433-8820; r. 19224 S. Ingleside St., Fairhope, AL 36532, 334 928-8129; *Barbara;* Louis II, Jason; Sports, Fishing, Hunting; Zoning Planning Comm., Church.

AGEE, Louis Charles, II; TR '91 BS, POB 415, Daphne, AL 36526.

AGEE, Michael Lynn; TR '75 BS; 617 7th St. S., Clanton, AL 35045

AGEE, Nancy C.; PC '94 (See Menninger, Mrs. Nancy Agee).

AGEE, Richard Bunyan; UC '84 MPA; PSC 107, Box R-2100, APO, AE 09841.

AGEE, 1LT Robert Allwin; MT '83 BS; POB 241, Magnolia Spgs., AL 36555.

AGEE, Ronald; UC '81 BS; MR Coord.; Dev. Residential Svcs., 912 751-4541; r. 2633 Tredway Dr., Macon, GA 31211, 912 745-8614; *Clementine;* Ronald, Aleia; Reading Sports

AGER, Richard Michael; DR '82 AGE; Box 511, Hhc Usamca-Mz, APO, AE 09185

AGERTON, Stephen A.; MT '90 MSP; 3270 Glenwood Dell, Henderson, KY 42420

AGGER, CMSGT Louis Robert, Jr. USAF; UC '91 BAS, Electronics; PSC 80 Docks 15461, APO, AP 96367; r. 17 Franklin Ter. S., Portland, ME 04106, 207 799-6490, *Dan,* Mai Lee, Lyanne.

AGNEW, F. Lawanda; TR '89 ASN; Rte. 2 Box 117, Fayette, AL 35555.

AGNEW, John T.; UC '93 MSE; BS PA State Univ., MA Central MI Univ.; Sch. Tchr.; Schulz Elem., 9131 Yett, San Antonio, TX 78221, 210 977-1565; r. 8538 Odyssey, Universal City, TX 78148, 210 659-3965; Golf.

AGUILAR, Martin Sanchez; TR '87 ASN; POB 326, Union Spgs., AL 36089.

AGUILAR, Reginal B., Jr.; MT '85 BS; A/4 3 Ada POB 107, APO, AE 09169.

AGUILERA, Roberto; DR '84 AGE; POB 30426, Savannah, GA 31410.

AGUIRRE, Manuel Jose; MT '88 BS, MT '90 MBA; ASSOC Miami-Dade Community Clg.; Coffee Broker; Joya Industries, 7555 NW 63rd St., Miami, FL 33166, 305 593-6922; r. 1860 NE 124th St., N. Miami, FL 33181, 305 893-7765; *Martha.* Fishing

AHERN, Ms Ruth Anne, MT '78 MSD, 416 Church St., Selma AL 36701

AHL, COL Arthur William, MT '80 MSF, 2233 Audubon Dr., Rock Hill, SC 29732.

AHONEN David Arnold, UC '85 MPA, BA Univ. of MN-Duluth; Production Planner; Group Technologies Corp., 10901 Malcolm McKinley Dr., Tampa, FL 33612, 218 262-8775; r. 220 NW 5th Ave., Chisholm, MN 55719, 218 254-2106, *Rene;* David Jr., Heather; Giants Ridge Ski Patrol

AHRENS, Scott Douglas; DR '84 BS, MBA Sonoma State Univ.; Pres.; Continuous Learning Svcs.,Inc., 5101 Hacienda Ct., Rohnert Park, CA 94928, 707 586-9341, r. 5101 Hacienda Ct., Rohnert Park, CA 94928, 707 585-0430, *Julia,* Jason, Wendy; White-Water Rafting

AIELLO, CAPT Thomas; DR '75 MSG, 54 Magnolia Dr., Monroe, LA 71203

AIKEN, Franklin D., Jr.; TR '90 BS; Admin. Supv., Omni Financial Svcs.-America, Ste. 100, 1769 Paragon Dr., Memphis, TN 38132, 901 344-5503, r 8019 Fletcher Cove #4, Cordova, TN 38018, 901 755-6569, Golf, Delta Sigma Pi

AIKEN, John William; TR '86 BAS, POB 65, Faunsdale, AL 36738

AIKEN, Johnny William; TR '77 BSE, MEd Univ. of Montevallo, SUPER Auburn Univ.-Montgomery, Athletic Dir., Edgewood Acad., POB 26, Elmore, AL 36025, 334 567-5102; r. 121 River Chase Ct., Wetumpka, AL 36092, Jaycees.

AIKEN, Ms. Miriam Brown; PC '88 MSE, PC '91 EdS, BS Claflin Clg.; 1st Grade Tchr.; Stowers Elem Sch., Ft Benning, GA 31905; r. 278 Springfield Ave., Columbus, GA 31903, 706 687-7454, Reading, Crafts, Walking

AIKEN, Stephanie A.; TR '86 (See Evans, Mrs. Stephanie Anne)

AIKENS, Mrs. Belinda B., (Belinda B. Brent); MT '72 BSE, Retail Merchandiser; Ambassador/Hallmark Cards, 2501 McGee St., Kansas City, MO 64108; r. 1105 Wallen Dr., Mobile, AL 36608, 334 342-5533; *Walter,* Misti, Brent, Antiques, Camping, Decorating; Garden Club, Church.

AIKEN-WISNIEWSKI, Mrs. Sharon; UC '89 MSI, RFD #3 Box 470, Putney, VT 05346.

AIKIN, Glenn; MT '94 MSP; Dean Witter, 2862 Dauphin St Mobile, AL 36606, 334 476-0075; r. 7151 Bromley Ln., Bay Minette, AL 36507, 334 937-7040; *Gioia,* Dogs, Yardwork

AINA, Kayode Samuel; MT '84 BS, C54 Idemo St. Ikun, Ekiti Ondo, Nigeria.

AIRINGTON, Mrs. Patricia T., DR '72 BS, EdS Ball State Univ., MA Univ. of Northern CO; 1237 Kine, N. Little Rock, AR 72116, 318 981-8423.

AITCHESON, Robert D.; UC '78, BBA Univ. of MD, JD Catholic Univ. Law Sch.; Atty.; Robert D. Aitcheson, L.C., POB 750, Charles Town, WV 25414, 304 725-2002, r. POB 750, Charles Town, WV 25414, 304 725-2002; *Wanda;* Amy Rebecca, Sarah, Julie, Robbie; Masters Swimming, Cycling

AJAEGBU, Mrs Ngozi Okzie TR '88 ASN 678 N Pass Rd., Montgomery, AL 36110.

AKANA, C. K.; MT '85 MSJ; PSC Box 856, APO, AP 96326

AKANWA, Ibenaka Eric; MT '84 MSP, POB 63, Imo, River State, Nigeria.

AKERS, Carl W.; UC '94 MBA, Ivestment Banking, Cal Investments, 4873 Admiration Dr., Virginia Bch., VA 23464, 804 467-0352; r. 4873 Admiration Dr., Virginia Bch., VA 23464, 804 467-0352.

AKERS, John Edward; UC '90 BAS; Owner; Eagle Enterprises, 5123 Executive Blvd., Ft. Wayne, IN 46808, 219 471-0716; r. 2727 Westmore Dr., Ft. Wayne, IN 46845, 219 489-2619; *Yvonne,* Alexis, Jonathan; Computers, Music, Family; Park Forest Church of God.

AKERS, Ms. Martha J. Chambers; DR '88 AGE; Univ. of AK; Claims Clerk; VA Hosp.; r. 766 E Broad St., Ozark, AL 36360; Crafts, Flea Markets, Computers

AKERS, Mrs. Mary Cowles; '73 MSG; 2361 Fernway Dr., Montgomery, AL 36111, 334 264-5587.

AKERS, Ronnie Eugene; UC '95 MSM; 429 Dalton Dr., Columbus, GA 31904

AKHAMIE, David Alege; UC '91 MPA; BA Kean Clg.; Special Agt.; US Immigration Svc., 970 Broad St., Newark, NJ 07102, 201 645-2240; r. 63 Marion Ave., Newark, NJ 07106

AKIN, Carl Edward; UC '87 AS, UC '90 AS; 6007 Glenmere Dr., Columbus, GA 31907

AKIN, J. Cliff; MT '79 BS; Sales Exec.; TRW Info. Systs., POB 240668, Montgomery, AL 36117, 334 244-8064; r. 8234 Lochwood Dr., Montgomery AL 36117, 334 213-0996 ..., Trey, Brooke; Hunting, Fishing

AKIN, Jeffrey J.; UC '94 MPA; BS USNA-Annapolis; Cnslt.; KPMG Peat Marwick, 17010 Dawlgren Rd Ste. 11, King George, VA 22485, 540 663-9223; r. 8369 Independence Cir., King George, VA 22485, 540 775-3972; *Amy;* Ellen

AKIN, Mrs. Mary Louise; UC '95 MSD; 304 W 23rd St., Panama City, FL 32405, 904 233-6608.

AKIN, MAJ Robert Floyd, USA(Ret.); DR '73 MBA, DR '76; Tax Cnslt.; Artax Enterprises, 601 Cedar Dr., Enterprise, AL 36330, 334 347-5336; r. 601 Cedar Dr., Enterprise, AL 36330, 334 347-5336; *Angela;* Metaphysics; Toastmasters Intl

AKINS, Ms. Cheryl J.; TR '71 BSE, UC '77 MSG; POB 312, Pt. Clear, AL 36564

AKINS, David Allen; UC '88 AAS, UC '89 BAS; 1102 Hwy. 195 N, Jasper, AL 35501.

AKINS, Mrs Doris Johnson; MT '81 BS, Retired; r. 1204 Walthour Rd., Savannah, GA 31410, 912 897-0777, *Euel*

AKINS, Euel; MT '79 BAS; Retired; r. 1204 Walthour Rd., Savannah, GA 31410, 912 897-0777; *Doris.*

AKINS, Mildred L.; TR '64 (See White, Mrs. Mildred L.)

AKINS, Nancy Floye; TR '84 BS; Textile Broker; Dove Enterprises, 2979 Big Texas Valley Rd., Rome, GA 30165, 706 291-2031 r POB 128 Armuchee GA 30105 706 291-2031; Golf, Horses, Guitar; Fellowship of Zion.

AKINS, Paul Bradley; TR '79 MSE; Star Rte A Box 186, Atmore, AL 36502, 334 577-6669

AKINS, CAPT Randall Allan; UC '89 MPA; 306 W Taylor, McAlester, OK 74501

AKINS, Rodney Deon; UC '94 BS; 10045 SW 172nd St., Miami, FL 33157.

AKINS, Suzanne; TR '94 BS, Star Rte. A Box 183, Atmore, AL 36502

AKOS [illegible] *Joe*, JJ, Tyler, Tanner, Kaitlyn

AKRE [illegible]

AKRIDGE Anthony Evan, TR '83 BS, 441 Boardway Ave., [illegible]

AKRIDGE [illegible] BS [illegible] Huntsville AL 35894 [illegible] Leafmore Dr SE, Huntsville AL [illegible] 205 88[illegible]-6749 Diana Amanda Golf [illegible]

AKRIDGE Steven L., UC '94 MSM, BS Regents Clg., JD John Marshall Law Sch; Systs Test Engr; Scientific Rsch Corp., 2300 Windy Ridge Pkwy., Atlanta, GA 30339, 404 [illegible] Kennesaw GA 30144 770 [illegible] Elizabeth

AKRIGHT Ms Ruby J Boggan TR 69 BS POB 3743 Milton, FL 32572, 904 623-9647

ALABATA, Al Anthony O.; UC '92 MSM; BA US Naval Acad; Naval Aviator HC-6 NAS Norfolk 1348 CV Tow Way Norfolk VA 23511 r 8[illegible] Ward Ct Newport News VA 236[illegible] 804 874-1594 Adeline Jessica Jacqueline Josephine, Gardening, Golf.

AL-AKHDAR Mrs. Mary, (Mary Wadowick); TR '86 BA, MA Univ of AL English Composition Inst Univ of South Alabama 334 460-6480 r 6412 Heritage Trace Dr Mobile AL 36695 334 660-8894 *Walid* Ayesha Mariam Music

AL-AKHDAR Dr Walid Ali; TR '86 BS, PhD Univ. of AL, Staff Chemist Ciba 334 944-2201 r 6412 Heritage Trace Dr., Mobile, AL 36695, 334 660-8894; *Mary;* Ayesha, Mariam; Racquetball, Fishing; Rotary Club, American Chemical

ALAM Mohammad Fawad TR 92 BS POB 59 Troy AL 36082

ALAM Mohammed Naved TR 95 BS POB 59 Troy AL 36082

ALAMERI Salim Murbarak; DR '88 BAS; 15901 Collins Ave #607 Miami Bch FL 33160

ALAND Beverly; TR '90 (See Aland-Johnson, Mrs. Beverly).

ALAND MAJ Sean Patrick, USAF; UC '94 MSI; BS NC State Flight Cdr USAF Eglin Eglin AFB FL 32542 904 482-2052; r. 26 Magnolia Rd, Shalimar, FL 32579, 904 651 9893 Flying

ALAND-JOHNSON Mrs. Beverly, (Beverly Aland); TR '90 BS; Communications Mgr.; Sun Coast Hosp., 2025 Indian Rocks Rd., Largo, FL 34644, 813 586-7193; r. 1424 S Betty Ln., Clearwater, FL 34616, 813 443-2417; *Blaine Johnson;* Reading Animals

ALBERT Mrs. Virginia Bullock; PC '84 BSN; 1017 Annalue Dr Auburn AL 36830 334 826-0247

ALBERTO Edwin Morales; TR '86 BSN; 1655 Cortez Dr., Mobile, AL 36609

ALBERTO, Ms. Kristin A. Taylor; TR '86 BSN; 1650 Barnes Mill Rd Apt. 732, Marietta, GA 30062

ALBRIGHT, Mrs. Cathy P., (Cathy Marie Parker); TR '81 BS; Systs. Analyst-Part-time; Protective Life Ins. Co., 2801 Hwy. 280 S., Birmingham, AL, 205 868-3172; r. 2805 Lake Highland Cir., Birmingham, AL 35242, 205 991-7558; *Dudley* Cathryn Marie Rachel Reading Briarwood Presbyterian Church.

ALBRIGHT, Frank; MT '83 BS; Capt.; Alabama Dept. of Corrections, POB 150, Mt. Meigs, AL 36057, 334 215-6622; r. 3624 Woodhill Rd., Montgomery, AL 36109, 334 271-2612; *Louvenia*, Frank II, Nicholas A.; Travel Reading

ALBRIGHT, Mrs. Jewell Corbitt; PC '93 EdS; MA LaGrange Clg., BS LaGrange Clg.; Tchr.; Troup Cnty. Bd. of Educ., Lee's Crossing Middle Sch., 80 N. Knight St., La Grange, GA 30240, 706 812-9131; r. 107 Thomas Dr., La Grange, GA 30240, 706 882-1575; *Bill (Dec.);* Jennifer, Cynthia, Debra, Arthur; Amer. Cancer Soc., St. Jude's.

ALBRIGHT, Mrs. Kathleen Mellet; UC '89 MSD, 668 Brookhaven Way, Niceville, FL 32578.

ALBRIGHT, Ms Tamara Self; PC '94 MSE, 2850 Roswell Ln Columbus GA 31906 706 568-0610

ALBRITTON, Mrs. Eileen McCrory; PC '88 BSN, PC '92 MSN; AA Columbus Clg.; Dist. Clinical Coord.; West Central Health Dist 2100 Comer Ave POB 2299 Columbus GA 31902, 706 321-6102; r. 3422 Ambassador Dr., Columbus, GA 31907, 706 563-6300; *E.L. Douglas;* Andrea, Gleana; Crafts Georgia Public Health Assn

ALBRITTON, Mrs. Lucille Smith; TR '95 BSN, Nurse, Andalusia Hosp., South Three Notch St., Andalusia, AL 36420, 334 222-8466; r. 723 Albritton Rd., Andalusia, AL 36420, 334 222-2183; *Hal;* Rollins; Scuba Diving

ALBURY, Jace Everett; TR '89 BS, Wildlife Tech.; Florida Game & Fish Commission, 3200 T.M. Goodwin Rd., Fellsmere, FL 32948, 407 726-2862; r. POB 1316, Fellsmere, FL 32948, 407 571-8493; Fishing.

ALCANTARA Arturo Amado; UC '91 AGE; BAS HRM MPA Univ. of OK; USA, Schofield Barracks, HI 96857; r. 9172 Ethan Allen Ct. Apt. F, Wahiawa, HI 96786, 808 624-5611 *Grace* Michelle Christopher Amanda Fernando Beach, Computer

ALCARAZ Robert; UC '89 BAS; Instrumentation R&D Tech., Lockheed Martin, Grants Ln., Ft. Worth, TX 76101, 817 777-3834; r. 5315 Wonder Dr., Ft. Worth, TX 76133, 817 370-1806; *Jacqueline;* Jacob, Erica; Investing.

ALCORN CAPT David Jordan; UC '90 MSI; Box 1907, APO AE 09009

ALCORN, Mrs. Therese Pennell, (Therese Pennell Milazzo); TR '92 ASN; RN, Baptist Med. Ctr., Southern Blvd.; r. 704 Old Creek Rd., Prattville, AL 36066, 334 361-6774, John Peter Rachel Leigh Ann Evan

ALDARONDO Ms Rosa Ins; TR '57, Retired Art Tchr.; Dept. of Educ.; r. 119 Simon Carlo St., Mayaguez, PR 00680, 809 832-7247

ALDEN Robert Neil; UC '92 AAS; BA Univ. of MD, AS Okaloosa Walton Comm Clg Apparatus Operator Ft Walton Beach Fire Dept., 5 NE Hollywood Blvd., Ft. Walton Bch., FL 32548, 904 243-8721; r. 75 Schooner Ln., Shalimar, FL 32579, 904 651-0358; *Patricia E.;* Marie E.; Camping, Backpacking, Fishing, Firefighters Union.

ALDERMAN David B '70 Park Ranger Ybor City State Museum, Tampa, FL; r 3003 Lake Ellen Ln., Tampa, FL 33618, 813 961-0672; *Carole*, Karen, Kelly

ALDERMAN Denease, TR '70 (See Layton, Mrs. Denease Alderman)

ALDERMAN Felter Jr. '74 BS Proj. Mgr. Florida Dept of Transportation Chipley FL 32428 904 638-0250 r Rte 2 Box 359, Graceville, FL 32440, 904 263-6949; *Peggy S.*, Fishing Travel

ALDERMAN Jason Thomas; TR '93 BS, TR '94 MBA, Relationship Banking Ofc Compass Bank 801 Noble St Anniston, AL 36201, 205 835-5245; r. 1274 Winter Pl., Anniston, AL 36207, 205 835-9163, *Kristie*

ALDERMAN Mrs Kristie Michelle, (Kristie Michelle Kee), TR '94 BS, Sales Rep.; American Cancer Soc., 1130 Quintard Ave., Anniston, AL 36207; r. 1274 Winter Pl Anniston, AL 36207, 205 835-9163; *Jason*

ALDERMAN Mrs Peggy Snell '74 MSE Princicie Bonifaly, Bonifay, FL 32425, 904 547-1000; r. Rte. Two Box 359 Graceville, FL 32440, 904 263-6949; *Felter Jr.;* Hiking

ALDERMAN Roland Bush, Jr.; DR '79 MSG, DR '90 EdS, Box 477, Sneads, FL 32460

ALDERSON Mrs Pamela McCurry DR 89 BSE Tchr Kindergarten, Harmon Elem., 6334 E. County Rd. 8, Pansey, AL 36370, 334 522-3377; r. POB 340, Columbia, AL 36319, 334 696-4391, *Richard*, Chris, Jason, Anna.

ALDERSON Richard Boyce; DR '85 BAS; POB 340, Columbia, AL 36319, 334 696-4391

ALDOVER Simplicio Q Jr UC '93 MSM 3920 Likini St Honolulu, HI 96818.

ALDRICH, Mrs. Crystal Kay M.; DR '93 BS; AS Abraham Baldwin Clg.; Legal Secy.; Billy J. Sheffield Atty., 400-5 W. Adams St., Dothan, AL 36303, 334 794-3733; r. 601 Whatley Dr Dothan AL 36303 334 671-8480 *Jerry* Paul Music

ALDRICH, J. David; TR '91 BS; Dist. Mgr.; Montgomery Beverage Co., 3181 Selma Hwy., Montgomery, AL 36102, 334 284-0550; r. 2107 Heatherbrooke Rd., Birmingham, AL 35242, 205 980-9773; Golfing, Traveling; President of TSU Alumni Assn

ALDRICH, Ms. Julia Nan; UC '89 BS; 37 Feanter Ridge Rd Marquette, MI 49855

ALDRICH, Mrs. Karolynn H.; TR '74; 1524 Third St., Sarasota, FL 34236

ALDRICH Mrs. Michelle Christi; UC '92 BS; 380 N W 42nd St., Boca Raton, FL 33431

ALDRICH, Robert Eugene; UC '80 BS; 3836 Arrel Dr., Columbus, GA 31909, 706 569-0826

ALDRICH, Thomas Eugene; UC '94 MSM; POB 161, Shalimar, FL 32579

ALDRICH, Tracy Lee; TR '94 BS; Cert. Traviss Tech. Ctr.; Telecommunications Spec Polk Cnty Sch Bd., 975 Hwy 60 E., Bartow, FL 33830, 941 534-0860; r. 605 Piedmont Dr.SE, Apt. C, Winter Haven, FL 33880, 941 299-0924; *Simone;* Sports, Crafts, Woodworking.

ALDRIDGE, Mrs. Frances Ray D.; TR '70; 2916 MacAlpine Cir Birmingham AL 35242, 205 991-0723

ALDRIDGE Johnnie Paul; TR '93 ASN; Rte. 5 Box 1, Tallassee, AL 36078

ALDRIDGE, Landon Thomas; MT '80 MSJ; BS Birmingham-Southern Univ., CERT. Sch. of Banking, LSU; USA(Ret.); r. 214 Indian Hill Dr., Wetumpka, AL 36092, 334 567-0887; *Patricia;* Laurie, Jeff, Mike, Gary; RVing; Episcopal Church.

ALDRIDGE, Larry Wayne; TR '74; MS Auburn Univ. Montgomery; 115 Highland Ave., Troy, AL 36081, 334 566-5897; *Joan;* Courtney, Lexie; Tennis

ALDRIDGE, Lucinda Lynn; PC '92 BS; 1109 Ogletree Rd., Auburn, AL 36830

ALDRIDGE, M. Michael; MT '80 MSP; 157 Tedder Blvd., Smyrna, TN 37167.

ALDRIDGE, Ms. Sheila; PC '84 BS; 3016 Dawson St., Columbus, GA 31903

ALEGRE, CAPT David Max; UC '92 MSI; POB 71427, Ft. Bragg, NC 28307.

ALEMDAR, Erkan; UC '92 MSP; POB 2000, Seymour Johnson AFB, NC 27530

ALESSANDRONI Mark Andrew; TR '89 BS; MASTERS Univ of South FL Environ Engr Chastain-Skillman, Inc., 4705 Old Hwy. 37, POB 5710, Lakeland, FL 33807, 941 646-1402 r 2020 E Edgewood Dr #42 Lakeland FL 33803, 941 667-3578; Golf.

ALEX, Robert D.; MT '89 BS, MT '90 BS; Claims Clerk; Dept. of Veterans' Affairs, 345 Perry Hill Rd., Montgomery, AL 36104, 334 213-3453; r. 75 Twin Oaks Dr., Montgomery, AL 36108, 334 262-4340

ALEXANDER, Barry Thomas; TR '92 BS; RR 7 Box 457A, Wellsboro, PA 16901, 717 662-7649.

ALEXANDER, Beatrille Denise; PC '95 BS; AA Chattahoochee Valley CC; Mgr.; Spencer Gifts, C-10 Albany Mall, 2601 Dawson Rd., Albany, GA 31707, 912 435-7946; r. 104-F School St., Albany, GA 31705, 912 878-1041.

ALEXANDER Mrs. Bernice B.; PC '85 MSD; Rte. 2 Box 515, Seale, AL 36875

ALEXANDER Charles; PC '80 BS, POB 6844, Columbus, GA 31907.

ALEXANDER Charles; UC '79 BS, UC '87 MSM; Exec Dir Warner Robins Housing Auth POB 2048 Warner Robins, GA 31099, 912 929-0229; r. 3371 Clairmont Rd., Columbus, GA 31906; *Ola;* Carlos; Golf; Optimist.

ALEXANDER Clifton Jones; TR '93 BS; 216 Bass Ct., Chickasaw, AL 36611

ALEXANDER, David, III; UC '93 BS, Sergeant; Pensacola Police Dept.; r. 8213 Riviera Ct., Pensacola, FL 32506, 904 453-9432, *Alcuin:* Amber, David IV.

ALEXANDER Dean Howard, TR '91 BM; 401 W Central Ave., Fitzgerald, GA 31750.

ALEXANDER Dena; TR '88 BSN, 2880 Willie Varnun Rd, Dothan, AL 36301.

ALEXANDER Mrs. Donnette L.; PC '88 MSE, 3002 Stadium Dr #d-6 Phenix City AL 36867

ALEXANDER Ms Earnistine, TR '88 ASN, BS AL State Univ.; Public Health Nurse; r. 4466 Wimbledon Rd., Montgomery, AL 36116, 334 286-0637; Bowling.

ALEXANDER Mrs. Etta B.; MT '71; 2802 Buckingham Cir., Middletown, NJ 07748

ALEXANDER Mrs Eva Averett; MT '78 MSE; BS AL State Univ Retired r 2814 9th Pl Phenix City AL 36869 334 298-3106 *John* Fishing

ALEXANDER Felicia Denise MT 92 See Mosley Mrs Felicia Denise

ALEXANDER Mrs Forstine S.; MT '77 MSE, 619-27th Ave., Phenix City, AL 36867

ALEXANDER CDR Frederick M., USN; MT '94 MSP, BS VA Military Inst Cdr USN Air Command & Staff Clg 225 Chennault Cir Maxwell AFB AL 36112 334 953-6768 r 725 Alder St., Montgomery, AL 36113, 334 265-9019, *Elisabeth*, Mark, Beth; Model Building, Golf

ALEXANDER Ms. Gloria E.; UC '94 MSP, 48 Cedar Hill Sumter, SC 29154, 803 494-9092

ALEXANDER Ms Gloria Hightow PC 94 BS 3502 Ambassador Dr., Columbus, GA 31907, 706 563-2782, *Charles Sr.;* Charles Jr, Shauna; Cooking

ALEXANDER, Harold Keith; UC '89 BAS; 901 Joy Rd 532-L, Columbus, GA 31906

ALEXANDER, Henry Lee; PC '92 MSD, PC '94 MSD, 4430 Ridgefield Dr Columbus GA 31907

ALEXANDER Mrs. Inetta Elise; UC '89 MPA, BA Mercer Univ Atlanta Adult Educ GED Instr Dekalb Tech Adult Educ. Ctr., 955 N. Indian Creek, Clarkston, GA 30021; r. 588 Cathwood Ln Stone Mtn GA 30087 770 413-2356 *O'Neal L* Jordan

ALEXANDER Jeffery Mark; TR '91 BM; 720 18th Ave., E., Cordele, GA 31015

ALEXANDER, Mrs. Judy Daniels; DR '80 BSE; 2nd Grade Tchr.; Sch. Bd. of Jackson Cnty., Grand Ridge Sch., 6925 Florida St., Grand Ridge, FL 32442, 904 592-5161; r. 6261 Hwy 90 Grand Ridge FL 32442 904 592-5871, *Glenn* Craig, Dana.

ALEXANDER, Mrs. Leola Sanders; TR '48; 422 York St., Gulf Breeze, FL 32561, 904 932-2840

ALEXANDER, Mrs. Linda Brown; PC '89 MSD, 2901 Gleason Ave., Columbus GA 31907

ALEXANDER Mark Raymond, DR '91 BS, Rte 1 Box 197AA, Webb, AL 36376

ALEXANDER Pamela Denise; PC '87 BS, PC '90 MSP, 3004 Kent Dr Phenix City AL 36867 Aerobics

ALEXANDER, Patricia A., TR '81 (See Ballance, Mrs Patricia A.)

ALEXANDER, Ms. Patricia Ann; MT '83 MSE; BS AL State Univ Tchr., Ridgecrest Elem 1806 S 8th Pl Phenix City, AL 36869, 334 298-3004; r. 34 Alexander Loop, Phenix City, AL 36869; Reading; Historical Committees, Church.

ALEXANDER, Sanquita C.; PC '92 MSD, PC '92 MSM, BS AL State Univ., AAS Chattahoochee State Clg Admissions Clerk; Chatahoochee Valley Comm.Clg., Phenix City AL r 1016 5th Pl., Phenix City AL 36867 334 298-0822; Meeting New People; Church Vol.

ALEXANDER, 1LT Scott Edward; UC '91 MSI; 936 Essex Ct., Nekoosa, WI 54457

ALEXANDER, Mrs. Shirley C.; DR '89 BSE; Rte. 2 Box 44519, Blakely, GA 31723.

ALEXANDER, Mrs. Stella S., (Stella Stewart); TR '86 BS, MT '90 MSD; Homemaker/Couns.; r. 3610 Dalraida Pkwy., Montgomery, AL 36109, 334 271-0837; *Scott;* Saxon; Reading.

ALEXANDER, Wallace T., Jr.; TR '92 BS; Booking Ofcr.; Spartanburg Cnty., Spartanburg, SC, 364 596-2607; r. 106 Wingfield Dr., Union, SC 29379, 364 429-4451, Fishing Golf

ALEXANDER William; PC '86 BS; 302 11th Ave., Phenix City, AL 36869

ALEXANDER, LTC William, III; MT '77 MSF; Jusmag K, APO, AP 96203

ALEXANFER, Ms. Cynthia; MT '94 ASN; 3748 Quenby Dr., Montgomery, AL 36116.

ALFA, Ms. Laraba Mwajim; MT '81 MSF; Natl. Univ. Commission, Pmb 12694, Lagos, Nigeria

ALFES, Teresa M.; UC '89 (See Schwing, LCDR Teresa A.)

ALFORD Andrew Nathan; TR '76 MSG, DR '82 EdS; PE LA State Univ.; Retired Guid. Coun.; Okaloosa Cnty. Sch. Bd.; r. 801 Valparaiso Blvd., Niceville, FL 32578, 904 678-1016; *Venita:* Andrew, Keith, Kevin, Michael; Bass Fishing, Tennis

ALFORD Mrs. Barbara G. Motola; DR '84 MSE; 3305 Brookside Dr., Dothan, AL 36303, 334 794-0282

ALFORD, Ms Barbara Jean; '64; 3305 Brookside Dr., Dothan, AL 36303, 334 794-0282.

ALFORD, Chuck; TR '91 BSE; RR 2 Box 201 B, Luverne, AL 36049

ALFORD, Mrs. Deana Dorough, (Deana Dorough); DR '81 MSD, Guid Couns West Bainbridge Middle Sch r RR 1 Box 556, Booster Club Rd Bainbridge, GA 31717, 912 246-2379; *Freddy;* Kelly, Ed; Bird-Watching, Fishing; Bainbridge Country Club

ALFORD, Freddie M.; TR '67; MEd Auburn Univ.; Dir.-Career Ctr.; Enterprise State Jr. Clg., Enterprise, AL 36330, 334 347-2623; r. 123 Windover Way, Enterprise, AL 36330, 334 684-9564; *Tim;* Bryan, Alyson; Reading; Delta Kappa Gamma Lit. Club.

ALFORD, Freddy Edward; DR '75 MSE, MT '82 EdS; Ret Dir.-Regional Educ State of Georgia Svc Agcy r Booster Club Rd. Box 556, Bainbridge, GA 31717, 912 246-2379; *Deana;* Ed, Kelly; Golf, Fishing, Retrievers; Bainbridge Country Club

ALFORD, Freddy Edward, Jr.; TR '94 BS; Contractor Inspector; USA Corps of Engrs.; r. Rte. 1 Box 556, Booster Club Rd., Bainbridge, GA 31717, 912 246-2379; Fishing, Hunting.

ALFORD, Gary Thomas; MT '76 BS; Loss Prevention Mgr Cracker Barrel Inc., Hartmann Dr POB 787, Lebanon, TN 37087 615 444-5533 r 113 Pine Grove Rd Mt Juliet TN 37122, 615 758-2918; *Sheila*, Tonia, Tara, Tina; Target Shooting, Golf; ASIS

ALFORD Jack; TR '34 BS; Rural Mail Carrier; USPO, Rte 1 Box 314 Camden AL 36726 334 682-4768 r Rte 1 Box 315, Camden, AL 36726, 334 682-4768; *Mary S.;* George F Jr., John Robinson, Mary Scott; Sports; Dale Lodge 25 Masonic Order

ALFORD, James Larry; UC '88 BAS; Prog. Mgr.; Loral Aerospace, 2400 N Tenaya Way, Las Vegas, NV 89128, 702 651-7190 r 4520 Plano Dr Las Vegas, NV 89130 702 656-8704

ALFORD John R TR 81 BS 103 Windover Dr Clanton AL 35045

ALFORD Josie TR 52 (See Eason Ms Josie Alford)

ALFORD Mrs Kandy Russell TR 94 MSE BS Univ of South AL Homemaker r POB 65 Lapine AL 36046 334 288-6296 *Todd* Marylodd Molly Aerobics

ALFORD Mrs Kathy Marie C., (Kathy Marie Ceasar), PC 92 BS AA Chattahoochee State Clg Home Visitor Trust Prog of First Step Columbus GA, 706 323 8384 r 22 Gibbs Dr Phenix City AL 36869 334 855-9287 *Ricky* Pianist Mt Sina Baptist Church

ALFORD Kenneth Wayne TR 75 BA 3409 Shadowood Dr Valrico FL 33594

ALFORD Ms Kimberly Shyrell; TR '92 BS, Rte 4 Box 229, Blakely GA 31723

ALFORD Margaret; TR '36 (See Jones, Ms Margaret A.)

ALFORD Ms Mary L Horn TR '45 Retired r 385 Mitchell Dr Montgomery AL 36109 334 244-9178 *William* Donna Kenneth, Gardening Reading

ALFORD Mrs Mary Scott (Mary M Scott) TR 37 BA Retired Tchr r Rte 1 Box 315 Camden AL 36726, 334 682-4768; *Jack;* Mary, George, John; Children

ALFORD Max Eugene TR 59 3032 Old Mill Run Grapevine, TX 76051

ALFORD Mrs Nothrice Willis PC '93 EdS, POB 21 Leesburg GA 31763 912 759-6517

ALFORD Patricia, TR '68 (See Floyd, Dr Patricia PhD)

ALFORD, Ms. Regina; UC '92 AGE, UC '93 AGE; 3266 Cusseta Rd #104, Columbus, GA 31903

ALFORD Rhonda; TR '76 (See Whetstone, Mrs Rhonda)

ALFORD MAJ Robert Tillman; MT '81 MSC, 3112 S Kalispell St., Aurora, CO 80013

ALFORD, Ms. Ruby Graydon; TR '66, 719 Main St., POB 54 Headland, AL 36345, 334 693-3558

ALFORD Steve Fletcher DR '81 MSE Rte 2 Box 265 Westville, FL 32464

ALFORD, Tony Gene, Sr.; UC '84 AGE, 4900 Surf St., Columbus GA 31907

ALFORD, Vickie Lynn; TR '94 BS, POB 54, Headland, AL 36345, 334 693-3558

ALFORD-TOWNSEND, Maxine A.; MT '75 (See McFarland, Ms. Maxine A.).

ALFRED Karen Ann; TR '80 BSN, 2805 Watson St., Opelika, AL 36801

ALFRED, Mrs. Mary Ellen; MT '84 AS; 1795 Counbtrywood Ct Cheverly MD 20785

AL-HUSAINE Mohammed Ali; TR '93 BS, 2702 Linwood Dr., Paragould, AR 72450.

ALI Alee R.; UC '94 MPA, PSC 94 Box 2723, APO, AE 09824

ALI, Terek Beyah; UC '91 AGE; Hhb 94th Ada Bde Box811, APO, AE 09227.

ALICEA Albert Emilio; TR '90 BS 9223 SW 182 St., Miami, FL 33157

ALICEA Michelle Marie; TR '94 BSE; 1517 Sebelcrest St., Port St Lucie, FL 34952, 407 693-5134

ALICEA-BATTLE, Luis H.; UC '92 AGE; Sullivan Clg.; Res. Mgr.; USA; r. 130 Woodland Ln., Vine Grove, KY 40175, 502 828-3195; Danielle, Luis, Chanda; Computers, Golf; MCOA, AAA

ALICEA-ORTIZ, CAPT Edgar; UC '88 MSI; POB 121, Port Ewen, NY 12466

ALIFARHANI, Mrs. Sheryl Andrews, (Sheryl A. Hopkin); '86 MSC; BS Columbus Clg.; Assoc. Prof.-CIS; Troy State Univ.-Phenix City Business Dept., 1 University Pl Phenix City, AL 36869, 334 297-1007; r. 3800 Woodmont Dr., Columbus GA 31907 706 561-9541 *Farhad* Seth Hopkin, Matthew Hopkin, Andrew Hopkin, David, Katie; Reading

ALKER, Philip Raymond; MT '82 MSP, MT '84 MSA; BA Tulane Univ.; Owner; Home Handyman, 208 Poplar St., Prattville, AL 36066 334 365-5732 r 208 Poplar St., Prattville, AL 36066, 334 365-5732; *Elizabeth;* Bryan, Richard, Jeffrey; Gardening.

ALLARD, David Brian, MT '93 MSD, BA CA State Univ.-Sacramento, AA Community Clg.-Air Force; Drug/Alcohol Abuse Couns.; We Care Health Services, 8730-1 Cherry Ln., Laurel, MD 20707, 301 490-7995; r. 7841 Shepherd Hills Ct., Lorton, VA 22079, 703 550-6132; *Cindy;* Briana, Stephanie, Girl Scouts, Salvation Army Rehab

ALLARD, CAPT Eddy Norman; UC '88 MPA; 52 Grand Teton Dr., Bear, DE 19701

ALLAYBAN Alexander Balisi; UC '91 MSM, BSHS Geo. WA Univ Plans & Analysis Ofcr Dept of the Navy Bureau of Medicine & Surgery 2300 East St NW Washington, DC 20372, 202 762-3034 r 9080 Giltinan Ct Springfield, VA 22153, 703 866-6053 *Teresita* Alison, Alexter, Playing Guitar, Fishing UMED Chief Petty Officer Assn

ALLBERT, Christopher; MT '86 BS, Prog. Mgr.; Whessoe Coggins Systs. Inc., Norcross, GA 30092; r. 605 Inman Rd., Fayetteville, GA 30214, 770 719-9872; *Leslie E.*, Vanessa, Tiffany Meagan, Golf Fishing

ALLBRITTEN James Freeland, MT '84 MSP, Retired, r 7210 AL Hwy 227, Crossville, AL 35962 205 528-7986, *Hwasun;* Fishing

ALLDAY, Helen A.; TR (See McCollough, Mrs. Helen A.).

ALLEGRO John; MT '87 AS, BEE Auburn Univ.; Computer Systs. Engr.; USAF; r. 1438 Upper Kingston Rd, Prattville, AL 36067, 334 361-7295

ALLEGUE, Albert; UC '90 MPA, 8440 SW 87th Ter., Miami, FL 33143

ALLEN, Alma; TR '48 (See Norton, Mrs. Alma)

ALLEN Mrs Ann Marie, MT '86 MBA Southern Bell, Miami, FL r 1715 Fieldstone Cir Helena AL 35080

ALLEN, Ms Anna B (Anna B Johnson), MT '92 MAC, Computure Syst. Analyst; Fed. govt., Montgomery, AL; r. 2900 Lakeview Ct Millbrook, AL 36054

ALLEN, Ms. Annye Jewelle Jones, (Annye Jewelle Jones), TR '73 BS; LBSW Svc. Social Work; Montgomery Cnty., Dept of Human Resources 3030 Mobile Rd., Montgomery, AL 36108, 334 293-3100; r. 3160 Alison Dr., Montgomery, AL 36116, 334 281-5494; *James;* Wesley, Alison; Crafts, Order of Eastern Star.

ALLEN, Ms. Bertha Higson; TR '55; POB 230, Bagdad, FL 32530, 904 623-2190.

ALLEN, Mrs. Betty Lightfoot; PC '89 BSN; 2306 Courtland Ave., Columbus, GA 31907

ALLEN, Ms. Bettye Jean; MT '78 MSD, MT '79 MSG; Youth Svc. Spec.; Alabama State Dept. Youth Ser., 8950 Roebuck Blvd , Birmingham, AL 35208 r 4711 6th Ave Birmingham, AL 35215, 205 785-5289; Tshombe; Cake Designer.
ALLEN, Beverly; TR '74 (See Troup, Mrs. Beverly A.)
ALLEN, Bobby Randolph; TR '74; 2010 Rob Way, Tallahassee, FL 32303, 904 385-3758
ALLEN, Mrs. Brenda D. Simon; TR '86 BS, TR '89 MSE, Tchr. / Coach; Fairhope Intermediate Sch., Fairhope Ave., Fairhope, AL 36532, 334 928-7841; r. 8618 Brook Ln., Fairhope, AL 36532, 334 990-9537; *Joe;* Emily, Joby; Camping, Reading.
ALLEN, Ms. Brenda Faye; UC '90 MPA; 3148 N First St., Milwaukee, WI 53212.
ALLEN, Mrs. Brenda Paulette; MT '92 BS; MSW Univ. of AL; Licensed Social Worker; Columbia Health Care, Montgomery, AL 36107; r. 4449 Wright St., Montgomery, AL 36116, 334 281-3413; LeCretia; Reading, Bowling; Phi Beta Kappa, Gamma Beta Phi.
ALLEN, Mrs. Brenda Sue Keels, (Brenda Sue Keels); TR '84 BSE; Tchr.; Stewart Street Elem. Sch., S. Stewart St . Quincy, FL 32351, 904 627-3145; r. Hwy. 90 E., POB 552, Chattahoochee, FL 32324, 904 663-8252; *Mark;* Amy Katherine, Kristen Marie
ALLEN, Charles A., IV; UC '84 MSM; 1446 69th Ave., Philadelphia, PA 19126, 215 548-9546
ALLEN, Cheryl; TR '93 (See Perry, Ms. Cheryl A.).
ALLEN, Christa Lynn; TR '95 ASN; 4112 Denton Dr., Montgomery, AL 36106, 334 272-3673.
ALLEN, Ms. Christine Ann, (Christine Ann Maccoux); MT '93 BS; ASSOC Univ. of WI Oshkosh; Ofc. Administration; Lignotech USA, Inc., 815 N. Quincy St., Green Bay, WI 54302, 414 431-7080; r. 325 14th Ave., Green Bay, WI 54303, 414 498-8174; *Jimmy;* Nathan; Reading, Crochet.
ALLEN, Clara; TR '46 (See Dunn, Mrs. Clara Allen).
ALLEN, Mrs. Connie Cheryl, (Connie Cheryl Cook); '73; MASTERS Univ. of AL, Birmingham; Early Childhood Tchr.; Vestavia Hills Elem., West Sch., 1965 Merryvale Rd., Birmingham, AL 35216, 205 979-3030; r. 1404 Edwards Lake Rd, Birmingham, AL 35235; *Timothy;* T. Jarrod.
ALLEN, Cynthia Rene; TR '81 BS; 557 Maple St., Mobile, AL 36603, 334 438-6056
ALLEN, Cyril Rolling, III; UC '94 MSI; 109 E Wetmore Rd, Columbus, OH 43214, 614 267-0450.
ALLEN, Danny Clifford; TR '94 BS; POB 1071, Bay Minette, AL 36507, 334 937-9111.
ALLEN, Mrs. Dawn Eleanor; MT '95 BS; AA CUNY-Hostos: Counseling/Nursing Stud; TSU; r. 6743 Mitzi Ct., Montgomery, AL 36116, 334 277-6451; *James;* Raquel, Ryan, Robetr, Rashida; Traveling, TSUM Drug Free Snd ME
ALLEN, Delores Lynn; TR '91 (See McCrory, Mrs. Lynn A.).
ALLEN, Dennis Robert; 269 Bowman Rd, Virginia Bch., VA 23462, 804 499-1993.
ALLEN, Ms. Diane Dorman, (E. Diane Dorman); PC '91 BS; Svc. Social Worker; State of AL Dept. of Human Res, POB 67, Phenix City, AL 36867, 334 298-7882; r. 1507 28th St., Phenix City, AL 36867, 334 297-4892; *Joel Collins;* James, Diana; Horseback Riding; Jr. League
ALLEN, Donna Michele; TR '86 (See Allen-May, Ms. Donna Michele).
ALLEN, Edna; TR '48 (See Brunson, Mrs. Edna Allen)
ALLEN, Mrs. Elizabeth Lee; MT '82 MSF; BS Athens State Clg., AAS Calhoun Community Clg.; Dir.; Trenholm State Technical Clg., Dental Assistance Program, 1225 Air Base Blvd., Montgomery, AL 36108, 334 832-9000; r. 95 Cedar Ridge Dr., Wetumpka, AL 36092, 334 514-0076; *Walter;* Charles Gorman, Barry Gorman, Mitch Gorman; Traveling, Reading; American Dental Alliance.
ALLEN, Ms. Elizabeth Lee; MT '82 MSF, MT '84 EdS; BS Athens State Clg., AAS Calhoun State Clg.; Dir. Dental Asst Prog.; Trenholm State Tech Clg., 1225 Airbase Blvd., Montgomery, AL 36108, 334 832-9000; r. 95 Cedar Ridge Dr., Wetumpka, AL 36092, 334 514-0076, *Walter;* Charles Gorman, Barry Gorman, Mitch Gorman; Reading, Traveling
ALLEN, Ms. Elizabeth Louise; TR '91 BS; 4161 Hwy. 18, Montevallo, AL 35115.
ALLEN, Ms. Emily Esther; MT '77 MSE, BSE; BS Univ. of AL; Tchr.; Montgomery Cnty. Bd. of Educ., Highland Gardens Sch., Willena Ave., Montgomery, AL 36107, 334 269-3685, r. 1403 Adrian Ln., Montgomery, AL 36111, 334 288-7502; Reading, Cross-Stitching
ALLEN, Mrs. Evelyn Harmon; UC '92 BS; Computer Scientist; DOD USAF, 46 TW/XPI, 101 W. D Ave., Ste. 222, Eglin AFB, FL 32542, 904 882-4491; r. 3269 Andy Ln., Crestview, FL 32539, 904 682-0947; *Nathaniel;* Jerome, Tamu; Sewing; Daughters of Isis, Toastmasters.
ALLEN, Fay; TR '72 (See McClendon, Mrs. Fay Allen).
ALLEN, Frank Albert, UC '82 AS, UC '84 BAS; 2832 White Chapel Dr., Columbus, GA 31907.
ALLEN, COL Frank B.; TR '72 BS; Cdr Stcfa (rok/Us), APO, AP 96258
ALLEN, G. Webb, Jr.; TR '39 BS; 2947 Wynn St., Marianna, FL 32446, 904 482-2274
ALLEN, Gary Cooper; UC '87 MSM; Retired; American Cyanamid Co.; r. 110 Ticonderoga St., Milton, FL 32570, 904 623-8601; *Janis;* Michele; Fishing, Boating, Outdoors.
ALLEN, Ms. George Ann; UC '87 AS; 32 Massey Dr., Phenix City, AL 36869
ALLEN, George Brian; UC '87 AS; 3511 Buena Vista Rd, Columbus, GA 31906.
ALLEN, LTC George Willis; MT '83 MSD; 3620 Lansdowne Dr., Montgomery, AL 36111
ALLEN, Gerald Bernard; UC '88 BAS; I Co 3AVN Rgt Box 215, APO, AE 09182.
ALLEN, Mrs. Geraldine; '86 BSN, MSN; DSN Univ. of AL; Asst. Prof. of Nursing; Troy State Univ., 305 Ripley, Montgomery, AL 36104, 334 834-2320; r. 703 King Ln., Selma, AL 36701, 334 875-5037; *Robert;* Robert Jr.; National League of Nursing; American Heart Assn
ALLEN, Gregory Scott; MT '92 BS; 8401-154 Pan AmericanFwy NE, Albuquerque, NM 87113, 505 846-1126.
ALLEN, Gregory Thomas; DR '82 BS; 1914 Clark St , Dothan, AL 36301.
ALLEN, Henry L.; MT '78 BS; BS AL State Univ.; Tchr.; Ladonia Elem.; r. 247 Humphrey Dr., Columbus, GA 31907, 706 687-5695; *Mary;* Fishing, Reading, Hunting.
ALLEN, Herman Eugene; TR '81 BSE; 122 Boutwell St , Greenville, AL 36037, 334 382-6429
ALLEN, Imogene; TR '40 (See Pinckard, Mrs Imogene)
ALLEN, Ivy N.; UC '90 AGE, USA Infantryman; r. 8 Pratt St., Ft. Monroe, VA 23651; *Stephanie;* Patrice, Shance; Sports Official, Masonic Temple
ALLEN, James Lerry; UC '86 BS, UC '88 MSM; Sr Operations Analyst; Georgia Dept. of Corrections, 10 Park Pl. S., Ste. 562, Atlanta, GA 30303, 404 656-0893; r. 227 Audubon Ave., Mc Donough, GA 30253, 770 957-7484; *Dolores;* James Anthony, Aaron Nicholas, Charles Henry
ALLEN, James William; TR '71 BS; MA Auburn Univ.; Employment Devel Coord Alabama Vocational Rehab 510 W. Thomason Cir., Opelika, AL 36801, 334 742-9451; r. 2010 N. Hills Dr., Opelika, AL 36801, 334 749-7073; *Patty R.;* Sarah Beth; Walking, Reading, Sign Language; Lions Club, Chamber Of Commerce
ALLEN, Ms. Janice Zayance; TR '74 BSN; 1200 Highpoint Rd., Montgomery, AL 36109
ALLEN, Mrs. Janis B., (Mary Janis Barron); UC '86 BS; Patient Svc. Rep.; Med. Ctr. Clinic, Pensacola, FL; r. 110 Ticonderoga St., Milton, FL 32570, 904 623-8601; *Gary;* Michele; Traveling, Cooking, Beach
ALLEN, Mrs. Jean Teal; TR '52 MSE, MT '82 MSE; Retired Tchr.; St. James Sch.; r. 804 First Ave., Atmore, AL 36502, 334 368-2885.
ALLEN, Mrs. Jenny H.; DR '82 BS; Audit Mgr.; State of Alabama Examiners of Public Accounts, 50 N Ripley, Montgomery, AL 36130, 334 897-5546; r. 10 Kelly Dr., Elba, AL 36323, 334 897-2069; *Gary;* Justin, Mallory, Kevin.
ALLEN, Jerold Wayne; MT '93 BAS; 1715 Fieldstone Cir., Helena, AL 35080
ALLEN, Jimmy Edward; UC '92; BBA Univ. of Central AR; Alcohol Safety Prog.Coord; Family Svc. Agcy., Little Rock, AR 72219, 501 372-4242; r. 11243 Southridge Dr., Little Rock, AR 72212, 501 221-1694; *Camille;* Jason; Tennis Racquetball
ALLEN, Jo Ann; TR '74 (See Houchins, Mrs. Jo Ann).
ALLEN, Joann Faye; TR '79 BSN; 1212 Elmira St., Mobile, AL 36604
ALLEN, John Christopher; DR '93 BS; MBA Univ. of AL; Mgmt. Assoc.; American Intl. Grp., 70 Pine St., 15th Fl., New York, NY 10270, 212 770-3450; r. 503 Atlantic Ave., #4F, Brooklyn, NY 11217, 718 875-1404 *Kelly*
ALLEN, Joseph Edward, Sr.; TR '85 BS; AG Lender; First South PCA, POB 908, Robertsdale, AL 36567, 334 947-7303; r. 8618 Brook Ln., Fairhope, AL 36532, 334 990-9537, *Brenda,* Emily, Joby; Golf; Rotary.
ALLEN, Ms. Joy C.; MT '86 MSE; Tchr.; Autauga Cnty. Bd., Autauga Cnty. Courthouse, Court St., Prattville, AL 36067, 334 365-2798; r. 1207 Yorkshire St., Prattville, AL 36067; *Linwood;* Andrea, Jess, Cathy; Church, Kappa Kappa Iota.
ALLEN, Ms. Joyce Elaine; MT '90 BS; 44908 Hanstead Ave., Lancaster, CA 93535, 805 288-0233.
ALLEN, Ms. Joyce Jacklyn; TR '74 BSN; RN; r. 1200 Highpoint Rd., Montgomery, AL 36109, 334 277-0509; Travel, Reading, Gardening.
ALLEN, Ms Judith Adele Jones; UC '87 MPA, POB 1885 Unit 500085, FPO, AE 09645
ALLEN, Mrs. Katrina Rountree, (Katrina Rountree); TR '90 BSE, Homemaker; r. 7541 Old Pump Rd., Montgomery, AL 36117, 334 279-7255; *Curley;* Brittney K.; Reading, Crafts, Computers.
ALLEN, Kelly Leigh; TR '86 (See Richards, Mrs. Kelly Leigh)
ALLEN, CAPT Kerry Roby; UC '82 BS; American Embassy Dea, APO, AA 34024, 698-3020.
ALLEN, Kimber; TR '91 (See Gulledge, Mrs. Kimberly Allen).
ALLEN, Rev. L. K.; PC '79 BS; MDiv Interdenominational Theo.; Dist. Supt.; Christian Methodist Church; r. 4 Hitching Post Ct., Columbus, GA 31906, 706 561-3300, *Ola Mae,* Shenita, Sonja, Sarita, Sharolyn; Football, Baseball, Basketball, NAACP, Habitat for Humanity.
ALLEN, Lamonde '71 (See McMahon, Mrs. Frances).
ALLEN, Larry Douglas; TR '76 BSE; POB 192, Excel, AL 36439
ALLEN, Ms. Laura Dolores; DR '92 BSE; 1217 Scenic View, Dothan, AL 36303, 334 793-7979.
ALLEN, Layne Patrice; TR '94 (See Lunn, Mrs. Layne Patrice).
ALLEN, Lee Anne; TR '81 BS; VP Tax Mgr.; Barnett Banks Trust Co. NA, 9000 Sou Thside Blvd., Bldg. 100, Sixth Fl Jacksonville, FL 32256, 904 464-2857; r. 11046 Mandarin Station Dr. W., Jacksonville, FL 32257, 904 260-1320; Golf, Traveling.
ALLEN, Leo; MT '77 MSD, MT '77 MSG; BS Tuskegee Inst.; State of Alabama, POB 56, Elmore, AL 36025; r. 149 Ash Dr., Montgomery, AL 36117, 334 277-9237; *Tina;* Shauntice, Leon; Child Raising; Church.
ALLEN, Lindel L.; DR '78 BAS; 2117 Vaughn Ln., Montgomery, AL 36106, 334 279-0728
ALLEN, Lonnie Edward; UC '82 MSI; 41 Ordance Co, APO, AE 09227
ALLEN, Mrs. Mary Elizabeth; MT '78 MSE; BS Tuskegee Univ., AB Auburn Univ.; Couns.; r. 247 Humphrey Dr., Columbus, GA 31907, 706 687-5695; *Henry;* LaQuinnton; Reading, Fishing.
ALLEN, Mary Ineta; PC '93 MSD; 7950 Linwood Ave., Cleveland, OH 44103, 216 229-4609.
ALLEN, Mrs. Mary P., (Mary Patton Allen); UC '85 BS; AA Chattahoochee Valley Clg.; Transition Svcs. Spec.; USA Career & Alumni Prog., Bldg. 2617 Soldiers Plz., Ft. Benning, GA 31905, 706 545-4892; r. 6795 Beaver Tr., Midland, GA 31820, 706 563-2478; *Marlion;* Angela, Michael; Music; Ft. Benning Mgmt. Assn., ASMC
ALLEN, Mrs. Melinda Tillery, (Melinda Tillery); TR '94 BS, Acct.; Organized Community Action, POB 908, Troy, AL 36081, 334 566-1712; r. Rte. 2 Box 326C, Troy, AL 36081, 334 807-0111; *Lex.*
ALLEN, Melissa Carole, (Melissa Brown); TR '87 BSE; Tchr.; r. 2228 W. Janet St., Kissimmee, FL 34741, 407 846-9042; *David;* Brock, Connor, Virginia C.
ALLEN, Michael Anthony; UC '93 MPA; 1501 Ranger Loop #204, Woodbridge VA 22191, 703 523-0726.
ALLEN, COL Michael D., USAF, MT '85 MSP, Prof. of Aerospace Sci.; Univ. of Michigan, AFROTC Det 390, Ann Arbor, MI 48109, 313 764-2405; r. 4555 Bridgeway Dr., Ann Arbor, MI 48103, 313 426-1330; *Cindy;* Jeff, Stacey
ALLEN, Michael Lester, DR '85 BS, DR '89 BS, Instr Pilot, UNC Support Svcs., Ft Rucker, AL 36362, 334 598-6342, r 404 Robin Ln., Enterprise, AL 36330, 334 347-4769; *Carole,* Michael, John; Ham Radio; Enterprise Amateur Radio
ALLEN, Mrs Michelle Bruner; DR '92 BS, POB 1257, Buena Vista, CO 81211
ALLEN, Nancy, MT '89 (See Watts, Ms. Nancy Gafford)
ALLEN, Nathaniel; UC '93 BAS; Design/Elec Engr , Metric Syst , 645 Anchor St., Ft. Walton Bch., FL 32548, 904 664-8441; r 3269 Andy Ln., Crestview, FL 32539, 904 682-0947; *Evelyn;* Kesha, Kanika, Jerome Cephas, Tamu Cephas; Bowling, Martial Arts; JRL Conyers Lodge 364.
ALLEN, Ms Pamela J. Oglesby, TR '82 BS, Rte. 1 Box 130, Glenwood, AL 36034
ALLEN, Mrs. Patricia R., (Patricia L. Russell); TR '72: Tchr./ Elem ; Opelika City Schs., 8 Morris Ave., Opelika, AL 36801, 334 745-9734; r. 2010 N Hills Dr., Opelika, AL 36801, 334 749-7073; *James William;* Sarah Beth; Walking, Singing in Choir; First Baptist Church Opelika
ALLEN, Patrick Anthony; TR '90 BS; POB 687, Troy, AL 36081
ALLEN, Mrs. Pauline Traweek, (Pauline Traweek); TR '38 BSE, MS Auburn Univ., Retired Tchr.; r. POB 213, Elba, AL 36323, 334 897-2778; Ella Kate; Bridge, Reading; The Three-In-One Study Club.
ALLEN Mrs. Rachel Halbert, (Rachel L. Halbert); TR '79 BSE; Homemaker/ Tchr ; Black Mtn , NC 28711; r. 309 Flat Creek Rd., Black Mtn., NC 28711, 704 669-0346; *Jerry;* Johnathan, Bonnie, Joseph; Sewing, Cooking, Outdoor Activ.; PTO.
ALLEN, LTC Ralph Edward, USAF; TR '77 MBA; BS USAF Acad., Airline Pilot; UAL, Denver, CO; r. 16225 E Crestline Pl., Aurora, CO 80015, 303 693-1975; *Janice;* Brian, Blair, Lisa; Golf
ALLEN, SGT Raymond Dell; UC '88 AGE; 26136 Wolf Creek Rd., Pass Christian, MS 39571
ALLEN, Ms. Reba C.; '75 BS; Graphics Dir , Creative Svcs., Troy State Univ/Troy Campus, Troy, AL, 334 670-3234; r 508 W. Orange St., Troy, AL 36081, 334 566-7616; Weightlifting; First Baptist Church Troy.
ALLEN, Rebecca Ann; TR '64 (See Arrington, Mrs. Rebecca Ann).
ALLEN, Mrs. Regina Callier; PC '89 MSE; Tchr.; Muscogee Cnty. Sch. Dist., Reese Rd. Elementry, 3100 Resse Rd Columbus, GA 31907, 706 569-2550; r 6559 Patriot Dr., Columbus, GA 31909, 706 561-9944.
ALLEN, Richard Lee; UC '85 MSM, 1021 Elisabeth Dr., O'Fallon, IL 62269
ALLEN, Ricky Leonard; TR '79 BSE, POB 257, Pt. Clear, AL 36564
ALLEN, Rita A. '74 (See Kula, Ms. Rita Allen)
ALLEN, Robert Lee; MT '86 BS, MT '88 MBA; Acct.; Intl. Paper, POB 1409, Selma, AL 36702, 334 872-3481; r. 703 King Ln., Selma, AL 36701, 334 875-5037; *Geraldine,* Robert Jr.; Youth Basketball Coach; Accountants of America
ALLEN, Ronnie J.; UC '89 AGE; 321 B Port St , Ft. Benning, GA 31905.
ALLEN, Ms. Sally Anne; TR '72; Rte. 1, Brundidge, AL 36010
ALLEN, Ms Sara Robinson; MT '87 AS, 4339 Eastmont Dr., Montgomery, AL 36109.
ALLEN, Saubrena '95 (See Lewis, Mrs. Saubrena Allen).
ALLEN, Mrs. Stacey Sevena; UC '94 MSD, 619 Ferrett Ave., Ft Walton Bch., FL 32547
ALLEN, Stephen Ray; TR '87 BS; 3016 Merriamc Dr., Montgomery, AL 36111.
ALLEN, Ms. Susan; UC '84 MSM; 1397 Crescent Dr., Largo, FL 34640
ALLEN, Ms. Sybil Brantley; TR '95 BS; Student of Acctg., Troy State Univ.; r. 210 Hampton Ave., Troy, AL 36081, 334 566-8741.
ALLEN, Mrs. Sybil Chapman; TR '69 BA; 210 Hampton Ave , Troy, AL 36081, 334 566-8741
ALLEN, Mrs. Terri Lee; UC '95 MSD, POB 234489, Great Neck, NY 11023.
ALLEN, Terry Lee; DR '87 BSE, 516 River Oaks Dr., Bainbridge, GA 31717
ALLEN, Mrs. Thelma Petry, (Thelma May Petry); DR '71 BS, DR '78 MSE; BA MS Clg., BRE New Orleans Baptist Sem., Retired-Tchr.; r. 4848 Hwy. 77, Graceville, FL 32440, 904 263-6941; *Dr J.D.;* David, Dorothy; Reading, Flower Gardening; Baptist.
ALLEN, Theodore Murray; UC '89 MPA; POB 24ST, St Michaels, MD 21663, 410 745-5156
ALLEN, Thomas L.; MT '75 MSJ, 1007 Shoal Creek Dr., Deatsville, AL 36022, 334 569-3368
ALLEN, SFC Vernon Wayne; UC '91 AGE, POB 1463, Palatka, FL 32178
ALLEN, Mrs. Veronica Jones; TR '81 BS; P O.Box 65, Troy, AL 36081
ALLEN, Wendy K.; TR '80 (See Williams, Mrs. Wendy A.)
ALLEN, Dr. William D.; TR '45; OD IL Clg.-Opt.; Phys.; Allen Optical Lab, 717 N. Three Notch St., Troy, AL 36081, 334 566-3615; r. POB 687, Troy, AL 36081, 334 566-3615; *Jean M.,* William E., Michael T., Patrick A., James V.; Flying, Fishing.
ALLEN, William M.; UC '93 BS; POB 964, Atmore, AL 36504, 334 368-8978
ALLENDER, Daniel Duane; UC '87 MSJ; 165 Lady Bird Cir Stoneville, NC 27048
ALLEN-HOBBS Ms Sonya V DR 92 BS Rte 1 Box 23, Shorterville, AL 36373
ALLEN-MAY, Ms. Donna Michele, (Donna Michele Allen), TR '86 BS, UC '89 MSM; Business Ofc. Coord.; WF Medical Center, Ambulatory Surgical Ctr., 8333 N. Davis Hwy., Pensacola, FL 32514, 904 969-2105; r. POB 104, Milton, FL 32572, 904 995-0453; *Carl May.*
ALLENSWORTH, William, Jr.; UC '87 AS, UC '90 BS, 5401 Wilmington Dr., Columbus, GA 31907
ALLGOOD, Ms. Linda Radford; TR '69 MSE, TR '75; 512 Circle Dr., Ft. Walton Bch., FL 32548
ALLINDER, Mrs Sheryl P ; MT '90 BS; VP, AmSouth Bank, 800 Washington Ave , Montgomery, AL 36104, 334 240-1200, r 333 Chase Dr , Deatsville, AL 36022, 334 569-3639, *William P ,* Jeff, Laura, Nathan
ALLIS, Leonard Ray, UC '91 MPA, Rte 25 Box 979, Tyler, TX 75707, 903 566-1540
ALLISON Carl Randall; TR '76 BSE, c/o Mobile Co Hi Sch, POB 6, Grand Bay, AL 36541.
ALLISON, Edward Donal, Jr , TR '91 BS; POB 124, Glenwood, AL 36034
ALLISON, Ms Elizabeth, UC '85 MSD, POB 1332 Waldorf MD 20604
ALLISON, Jeffrey Bavin, MT '79 MSP, 1907 Kingsbury Dr , Montgomery, AL 36106, 334 272-5786
ALLISON, Mrs. Kimie, UC '93 AGE, US Government, Eglin AFB, FL 32542, 904 882-3751, r 711 Turnberry Cove N , Niceville, FL 32578, 904 897-5650, *Gerald,* Samuel, Reading, Racquetball, Jogging
ALLISON, Ms. Martha Jackson, TR '88 BSE, POB 124, Glenwood, AL 36034
ALLISON, Rebecca Lynn; TR '80 BSE; Rte. 1 Box 565, Hope Hull, AL 36043
ALLISON, SMSGT Remedios Papa, USAF; UC '88 BAS, Lodging Mgr., USAF, 100 Svcs Squadron, RAF Mildenhall, APO, AE 09459, 163 854-3044; r. PSC 37, Box 1815, APO, AE 09459, 163 853-2663; *Fredrick,* Mark-Everett, Fredrick, Jr.; Travel
ALLISON Robin E.; TR '81 (See Muse, Mrs Robin Allison)
ALLMAN, Mrs. Anita B., (Katherine Bazzell); TR '76 BS, Graphic Designer; r. 209 Shevel St., Goodlettsville, TN 37072, 615 859-3641, *Ken;* Golf; Community Vol
ALLMAN Patricia Ann; TR '92 BS, 206 Helen St , Dothan, AL 36301
ALLMENDINGER, Gregory Lee; PC '88 BAS; VP, First Union Natl. Bank of GA, POB 40, Columbus, GA 31902, 706 649-3875, r 360 Lee Rd. 550, Phenix City, AL 36867, 334 298-4837.
ALLMER, 1LT Douglas F.; TR '78 BS; 28128 Deep Creek Dr., Canyon Country, CA 91351
ALLOTEY, Samuel John Adotey; USAF, 502 Lss/Lgss, Maxwell AFB, AL 36112; r. PSC 1 Box 4526, Maxwell AFB, AL 36112.
ALLOWAY, Juan Donte; TR '94 BS; Acct.; Compass Bank, 32nd St. S, Birmingham, AL, 205 933-3842; r. 206 Arrowhead Dr., Troy, AL 36081, 334 566-1789; Fishing
ALLOWAY, Valerie Lytracia; TR '94 BS; 206 Arrowhood, Troy, AL 36081, 334 566-1789.
ALLRED, Clifford E.; TR '88 BS, MDiv New Orleans Baptist Sem.; Pastor; Knoxo Baptist Church, 257 Knoxo Rd., Tylertown, MS 39667, 601 876-2807; r. 259 Knoxo Rd, Tylertown, MS 39667, 601 876-2807; *Debbie,* Music-Piano Playing, Singing
ALLRED, Donna F.; TR '87 BS, Youth Minister; Spurgeon Mem. Baptist Church, 5520 Tidewater Dr., Norfolk, VA 23509, 804 622-8672; r. 123 Fife St. Apt. 1, Norfolk, VA 23505, 804 451-3521; Writing; Church
ALLRED, Edward MacNearon; UC '80 BS; 191 the Hollows Ct., Hendersonville, TN 37075.
ALLRED, Garry Don, UC '87 BAS, POB 37374, Pensacola, FL 32526
ALLRED, Kathy J.; UC '89 (See Gosselin, Ms. Kathryn June)
ALLRED, LTC Perry Leon, Jr , USAF, '70; BSBA UT State Univ.; Owner; Allreds Achers, Native Texas Trees, POB 527, Jarrell, TX 76537, 512 746-2125, r. 1205 Dragon Dr., Round Rock, TX 78681, 512 255-2907; *Kaye;* Alan, D'Ann, Gary, Andrea; Farming, Gardening, The Daedalians, Air Force Assn
ALLRED, Terri Michelle; TR '93 (See Greene, Mrs. Terri Michelle)
ALLSUP, Mrs Brenda Browning, (Brenda C Browning), TR '85 MSSP; BS Auburn Univ.; Special Educ. Tchr.; Dothan City Schs., Dothan HS, 1236 S. Oates St., Dothan, AL 36301, 334 794-1400; r. 112 Westchester Dr., Dothan, AL 36301, 334 794-3234; *Cliff;* Ryan, Travel, Shopping, Reading, Cook; Civitan Club, Jr. Civitan.
ALLUMS, Ms. Barbara W.; TR '72; Rte. 1, Headland, AL 36345
ALLUMS, Mrs Glenda, (Glenda Diane Byrd); TR '82 BS, Med. Technologist; r. Rte. 2 Box 492, New Brockton, AL 36351, 334 894-2145; *Terry,* Lauren, Bryan, Justin, Joshua, Reading, Garden, Crafts, Family.
ALLVIN, 1LT David Wayne; UC '89 MSM; PSC Box 7763, APO, AE 09012
ALMAND, Paul Murray; TR '81 BS, POB 1175, Eustis, FL 32727, 904 326-0479.
AL-MANSOUR, Mrs. Linda Walters, MT '85 BS; Rte 4, Box 307, Veedersburg, IN 47987.
AL-MANSOUR, Wajeeh Yousef; MT '84 BS, TR '85 BS, Rte. 4, Box 307, Veedersburg, IN 47987
ALMAWI, John Kahlil; UC '93 MPA, 317 Elgin St., Forest Park, IL 60130, 708 453-5460.
ALMEIDA, Mrs Carol L. McKulik, (Carol L. Mills); TR '63 BS; MS ED Temple Univ.; Instr.; Lincoln Intermediate Unit, The Learning Place 131 N Duke St York PA 174[illegible] 717 854-4154; r. 1220 Glendale Rd , York, PA 17403, 717 843-8077; *Orestes,* Jamie; Music, Literacy Vol. -ESL
ALMER Mrs Vianna Hullett, (Vianna Hullett), TR '47 BS, MA George Peabody Clg.; Retired-Sch Supv.; Santa Rosa Cnty. Sch Bd.; r. 304 Rolling Acres Rd , Milton, FL 32571, 904 994-6913; *Marion;* Joann, Carol, Joseph; Gardening
ALMODOVAR, Ms Enilda Rey, DR '92 BS; 13 SE 875 Repto MetropLit Rio Piedras PR 00921
ALMOND Jamie Lynn; TR '82 BS; 255 Hibiscus Blvd., Merritt Island, FL 32952
ALONZO, COL William; MT '75 BS, Retired, r. 801 Zack Ct., Montgomery, AL 36109, 334 244-6995; *Margaret L.;* Margaret E., Ramon E., Nancy E.; Traveling; Parkinson Assn of AL
ALRED Ms Deborah D.; MT '79 MSE, 326 Bellehurst Dr , Montgomery, AL 36109.
ALSABROOK, Henry J., MT '81 BS; Retired Acct , State of Alabama, r. 101 Country Club Dr., Prattville, AL 36067, 334 365-5004; *Eunice:* Tommie, Helen, Danny, Richard.

ALSBROOKS Ms [illegible] Walker TR '82 AS Rte 1 Box 4, [illegible] AL [illegible]

ALSID [illegible] UC '94 MSM BS BUS Central WA [illegible] USAF r [illegible] Brentwood Blvd Navarre FL [illegible] Travel Brett Scott Fishing

ALSOBROOK [illegible] Elizabeth TR '86 (See Adams Mrs [illegible])

ALSOP Ms [illegible] MT '94 MSP Human Resources Mgr Dept of Air Force HQ USAF [illegible] Air Force Pentagon Washington DC [illegible] r [illegible] Kelsey Point Cir Alexandria VA 22315 703 922-4210 *Bruce*

ALSTON Ms Belinda Gale, UC '83 MPA, 139 Cornelia St., Brooklyn NY [illegible] 718 452-0523

ALSTON Eddie Lee UC '89 AGE UC '92 BAS Rte 1 Box 553 Henderson NC 27536

ALSTON Mrs Katie Hamilton TR '72 MSG BSEd FL Mem. Clg., Retired Sch Psychologist; r 1502 N 23rd St., Ft. Pierce FL 34950 407 461-2281 Read Play Music NAACP Zeta Phi Beta, Church

ALSTON, Mrs. Mary Ann; UC '92 AS; Rte. 3 Box 214, Louisburg, NC 27549

ALSTON Mrs Sandra Farr TR '83 BSE POB 1631 Monroeville AL 36461

ALSUP, Doug; TR '35 BS; Retired Mechanical Engr.; IBM r. 3186 Queenstown Rd., Trussville, AL 35173, 205 655-2235 *Patsy* James Jr Charles Woodworking Mechanical Arts

ALSUP Kevin Owen TR '91 BS Mgr Norwest Financial 868-130 Landin Blvd., Orange Park, FL 32065; r. 9645 Baymeadows Rd 933, Jacksonville, FL 32256, 904 731-1962

ALTENHEIN Stanley UC '94 MPA 4153 Shoreline Cir #63, Virginia Bch., VA 23452, 804 431-0484.

ALTER Bruce Bernard Jr TR '82 BS Mktg Assoc Robert Orr Sysco 1 Hermitage Plz Nashville TN 800 776-6160; r. 9805 Wynchase Cir., Montgomery, AL 36117, 334 277-4810; *Mimi K.;* Bruce III, Elizabeth, Caroline, Matthew Golf Holy Spirit Church

ALTFILLISCH, Donna; UC '77 (See Altillisch-Loveland, Mrs. Donna).

ALTICE Ralph Anthony; UC '83 BS; 601 Savannah, Mobile, AL 36603

ALTILLISCH-LOVELAND Mrs. Donna, (Donna Altfillisch); UC '77 BS, UC '79 MSG; Semi-Retired/Tchr Fairfax Cnty Alexandria VA 22312 r 5509 Gwyn Pl Alexandria VA 22312 703 256-1108 *Lee Scarl Loveland Jr (Dec.);* Karen, Thurman; Bridge, Golf, Travel; Florida Democratic Club.

ALTMAN, CAPT Charles Bradley; UC '85 MSM; 10084 Gathright Valley Ct Mechanicsville VA 23111

ALTMAN Harold; UC '83 BAS, UC '84 MPA; 233 Altman Rd., Freeport, FL 32439; *Madeline;* Marcia, Harold M., Kent.

ALTWIES, James Eugene; MT '76 MSG; Retired; r. 8408 la Palomita NE Albuquerque NM 87111 505 292-3884

ALUMS Harry O TR '75 BS RR 1 Box 1138 Weirsdale FL 32195, 904 687-4487.

ALVARADO, Cornelio Jose; UC '94 BAS; 555 Hummingbird Dr Pensacola, FL 32514 904 477-6175

ALVARADO Felix; UC '88 MPA; BS Univ. of MD; Sch. Tchr.; Ft. Worth ISD, Ft. Worth, TX; r. 10125 Longrifle Dr., Ft Worth, TX 76108, 817 246-4144; *Mila.*

ALVARADO, Johnny; UC '91 BAS; Usa Hlth Clin-PharmacySvc #w3q, Ft. Mc Pherson, GA 30330.

ALVARADO Laurance Othon UC '94 MSM BBA MGMT TX A&M Univ BBA MKTG TX A&M Univ Cnslt KPMG Peat Marwick, 2001 M St NW, Washington DC 20036, 202 739-8742 r 2125 Wagon Trail Pl , Silver Spring, MD 20906 301 871-0796; *Kathy McConnell;* Travel; Catholic Church.

ALVARADO, Victoriano, Jr.; UC '92 BAS; 2108 Calle de Castelar, Navarre, FL 32566.

ALVAREZ LTC Charles, USA; UC '93 MSI; BA Inter American Univ PR PSYOP Officer USA-Air Force Ctr for Low Intensity Conflict, 85 Birch St., Langley AFB, VA 23665, 804 764-4704; r. 102 Hatcher Ct., Yorktown, VA 23693, 804 867-7167; *Belinda;* Christina, Marissa; Fitness

ALVAREZ, Jose Dejesus; UC '95 AGE; 3355 Lafayette, Rosemead, CA 91770, 818 571-7679.

ALVAREZ, CAPT Robert Paul; UC '88 MPA; Albuquerque, NM 87101.

ALVAVEZ, Mrs. Ana Marie Diaz; DR '94 BS; 12505 NE 116th St. Apt.-27, Kirkland, WA 98034.

ALVERSON, Patricia Anne; TR '79 BS; Acctg. Mgr.; The Home Depot, 2455 Paces Ferry Rd., Atlanta, GA 30339, 770 384-4768; r. 909 Corner Rd., Powder Spgs., GA 30073, 770 439-5707

ALVIS, Ms. Barbara A.; 3081 Sterling Rd, Birmingham, AL 35213

ALVIS, John Mark; DR '81 MBA; Admin.; Texas Instruments; r. 1838 Turtle Creek Dr., Missouri City, TX 77459, 713 437-8460, *Elsie;* Sailing.

ALVIS, MSGT Waymond Lee, USA(Ret.); UC '87 AGE, UC '89 BAS; Retired Military; r. 837 Belvedere Dr., Columbus, GA 31907 706 561-4645 *Lisbeth* Travel by Motor Home

AMACHER Jeffrey Jay MT '87 BS MA Univ of TN Sr Programmer Analyst; Sverdrup Corp., Arnold AFB, Tullahoma, TN 37389, 615 454-6825; r. 168 Carol Cir., Winchester, TN 37398, 615 967-1976; *Jeannie,* Katherine, Leslie Jonathan Michael Golf

AMAKER, Mrs. Leo McCool, (Leo McCool); TR '43 MASTERS Peabody-Nashville; Retired Tchr.; Homemaker; r 350 Beechwood Dr., Athens, GA 30606, 706 543-5578, *Daniel Belton;* Daniel (Chip), Leo M. (Mack); Bridge, Travel Church, Garden Club.

AMAN, Christopher Alan; TR '82 BS; 9233 Sandburg Ave., Charlotte, NC 28213

AMAN, Mrs. Diane Taylor; TR '92 AS; Asst. VP; Troy Bank & Trust, 1000 US Hwy. 231, Troy, AL 36081, 334 566-4000; r 223 Garner Dr Ozark AL 36360 334 774 6195 *Gregory* Jonathan, Cross-Stitch, Youth-Church, PCPBW

AMAN, Rev. Gregory S.; TR '74 MSE, TR '77; MDiv New Orleans Baptist Sem.; Pastor; Ozark Baptist Church, 314 S Union Ave., Ozark, AL 36360, 334 774-9381; r. 223 Garner Dr., Ozark, AL 36360, 334 774-6195; *Diane,* Chad; Artist; Kiwanis Club

AMAN Mrs Jana Vickers, TR '82 BSE, Tchr., Ashford HS, Ashford AL 36312 r 70 B[illegible] Cherr[illegible] Rd Pansey AL 36370 334 5[illegible] *Joey* Blake

AMAN Ms Lucinda Summerford; '71 BSE, MEd Auburn Univ. [illegible] 2nd Ave NE Jacksonville AL 36265 205 438-4328 *Stacie.*

AMAN Phillip Raymond; DR '78 BSE, DR '90 MSE, Secondary Social Studies; Tchr, Ashford HS, Ashford, AL 36312, 334 899-5411; r. POB 122, Ashford, AL 36312, 334 899-5686 *Carol* Chris Amanda Sports Hunting Fishing

AMAN Wesley G; TR '58 MSE, TR '64 MSE, 1385 Deer Lake Cir., Apopka, FL 32712, 407 886-3465.

AMAPOKABO Barnabas A.; MT '88 MBA, 1207 Chaselake Dr., Jonesboro, GA 30236, 770 392-4631

AMASON James Wayne; MT '79 MSE, MT '82 EdS; AL Air Natl Guard, 5401 E. Lake Blvd., Birmingham, AL 35023, 205 841-9207; r. 3044 Alan Shepard Dr., Hueytown, AL 35023, 205 491-8354

AMASON Wanda Sue; TR '86 (See Parten, Mrs. Wanda Sue).

AMATRUDA, Thomas M.; UC '94 MSI; 1902 Althea Ln., Bowie MD 20716 301 249-4486 *Lisa*

AMBER Bernard; TR '79 BS; Social Worker; State of Illinois 2033 S Indiana Carol Stream IL 60116 312 808-8000 r 4900 Cypress Dr Hillside IL 60162 708 544-2838 *Gwendolyn;* Clinesha, Bernard Jr., Shelby, Joshua, Nathaniel; Sports; Church.

AMBER, Ms. Sheila G., (Sheila J. Garrison); TR '80 BS, Cert Child Welfare Spec State of Illinois 15325 Page St Harvey IL 60426 708 210-2800 r 10106 S Peoria St Chicago, IL 60643, 312 445-1298; Clinesha, Bernard Jr Bowling; Eastern Star.

AMBERS Mrs. Deborah Denise, MT '85 BSN, TR '91 MSN, 2429 Haddington Rd, Montgomery, AL 36116.

AMBERS, Mrs. Gwendolyn Murray; TR '93 ASN, 4520 Lilly Ln Montgomery, AL 36116.

AMBROSE, Mrs. Carolyn P. Scott; PC '89 EdS; 1028 Diggs Ave Columbus, GA 31906.

AMBROSE, Danah Renee; UC '94 MPA; 810 Carol St., New Iberia, LA 70560, 318 364-0501

AMBROSE David Keith; DR '79 AAS, DR '79 BS; 1606 Pearce Rd., Winter Haven, FL 33881.

AMBROSE, MAJ Robert Philip, USAF; UC '88 MSI, Maint Ofcr.; 58 Fighter Squadron, Eglin AFB, FL 32542, 904 883-4357; r. 4655 Browning Ct., Crestview, FL 32539, 904 689-0308 *Rebecca E* Travel Golf

AMENDOLARE, William, Jr.; UC '89 MSD, 2563 Granada Camino, Pensacola, FL 32507.

AMERICA, Cynthia P.; TR '78 (See Riley, Ms. Cynthia P.).

AMERSON, Ms. Cynthia Treadawa; TR '91 BS; POB 434, Andalusia, AL 36420, 334 222-5405.

AMERSON, Mary Eleanor; TR '94 (See Jeffries, Mrs. Mary Eleanor).

AMERSON, Ruby J.; UC '81 (See Wells, Mrs. Ruby J.).

AMES David Parker; TR '92 BA, 5600 Carmichael Rd. #315, Montgomery, AL 36117.

AMICK, Mrs. Donna Hardy; DR '76 MSE; 1903 Rosedale Ter., Dothan, AL 36303, 334 794-4081.

AMICO, MAJ Peter A., USA(Ret.); UC '91 MSI; BS US Military Acad.; Sr. Instr.-JROTC; Cumberland HS, POB 140, Cumberland, VA 23040, 804 492-9760; r. 1847 Rocky Ford Rd., Powhatan, VA 23139, 804 598-6175; *Colleen;* Alissa, Peter Jr., Joseph; Civil War Reenactment.

AMIN, Kamran; TR '81 MBA; 118 G Model Town, Lahore, India.

AMISON, Michael David; TR '88 BS; POB 591, Elba, AL 36323

AMISON, Mrs. Pearlie Heartsill, (Pearlie Heartsill); TR '66 MSE, TR '79; Tchr.; Elba HS, 103 Tiger Dr., Elba, AL 36323, 334 897-2266; r. POB 169 Forest Ave., Elba, AL 36323, 334 897-6969; Michael, Shellye; Collect Bells.

AMLONG, Jeffery Allen; TR '87 BS; Rte. 1 Box 105, Jack, AL 36346

AMMERMAN, Claude Thomas; TR '60; Retired; r. 2746 Oxford Dr., Montgomery, AL 36111, 334 281-2146.

AMMERMAN, Franklin Wed; UC '94 MPA; POB 25, Butler, KY 41006, 606 472-7141.

AMMOMS, Suzie; TR '83 (See Houghton, Ms. Suzie Ammons).

AMMONGS, Mrs. Ann B., (Ann Butler); TR '69; MASTERS TSU, AA TSU, Dothan; Tchr.; Troy City Schs., Gibbs St., Troy, AL 36081, 334 566-1444; r. 201 Glenwood Ave., Troy, AL 36081, 334 566-3526; *Charles,* Erika, Summer

AMMONS, Annabelle; TR '58 (See Wilkes, Mrs. Annabelle)

AMMONS, Mrs. Barbara Phillips; TR '77 BS; Homemaker; r. 512 Phillips Rd., Cottonwood, AL 36320, 334 691-2485, *Danny* Cory Ryan, Advocates for the Retarded

AMMONS, Carolyn E.; TR '63 (See Vickers, Mrs. Carolyn A.)

AMMONS Charles L., Jr.; TR '49; Contractor; C Ammons Contractor, 201 Glenwood, Troy, AL 36081, 334 566-3526; r 201 Glenwood Ave., Troy, AL 36081, 334 566-3526; *Ann;* Erika, Summer; Sports.

AMMONS Claude David; '73; Rte. 3 Box 12-F, Hartselle, AL 35640

AMMONS, Danny Clyde; DR '78 BS; Proj. Mgr.; GTE South, 206 W. Troy St., Dothan, AL 36303, 334 677-1297; r 512 Phillips Rd., Cottonwood, AL 36320, 334 691-2485, *Barbara* Cory, Ryan Advocates for the Retarded

AMMONS Dora Gladys TR '35 (See Roling Mrs Gladys A.)

AMMONS Gregory Max DR '91 BS Rte 1 Box 180, Midland City, AL 36350

AMMONS Mrs Karen K UC '85 BS Retired Prog Analyst, Dept of The Army Ft Benning GA 31905, r 5819 Brittany Dr., Columbus, GA 31909, 706 561-9904; *Otis;* Brian, Todd; Running

AMMONS, Ms Margaret Wingate; DR '78 BS; Rte. 6, Box 184, Dothan, AL 36303

AMMONS, Ms Rosemary Patrick; '74; POB 1400, Perry, FL 32347, 904 584-2246

AMOEDO Alfredo J.; MT '95 AGE; 1301 SW 74 Ave., Miami, FL 33144

AMOROSO Frank P UC '85 MSJ BBA City Clg NY, Retired; USA; r. 5800 S Quintero Cir., Aurora, CO 80015, 303 699-7156 *Ann P* Woodworking

AMOS Mrs Barbara Boothe (Barbara Boothe), TR '72 MSSP, TR '81; Tchr; Daleville HS; r. 3645 Oak Ridge Ln., Dothan AL 36303 334 793-6610 *Charles* Salam Lynn

AMOS Charles Edward, MT '90 MBA, Dir of Personnel, Texas Natl. Guard, Camp Mabry, Austin, TX 78763; r. 5418 Dunsmere, Houston, TX 77091, 713 681-6086, *Gwendolyn,* Charles Jr, Angela

AMOS Charles N.; TR '70; LLB Auburn Univ.-Montgomery, JD Jones Law Inst Asst Dist Atty 20th Judicial Circuit Alabama POB 1632 Dothan AL 36302 334 677 4894 r 3645 Oak Ridge Ln Dothan AL 36303 334 793-6610 *Barbara,* Salem, Lynn; Golf

AMOS Christopher Joel; TR '95 BS; 522 W Orange St., Troy, AL 36081, 334 566-3593

AMOS Clifford Eugene; TR '89 BS, Asst. Sales Mgr., Scotch Lumber Co., Main St., POB 38, Fulton, AL 36446, 334 636-4424; r. 319 W. Front St., Thomasville, AL 36784, 334 636-4560 *Tracy* Golf

AMOS, Jennifer Adele; UC '90 MSM; 1530 Roxie Ave., Fayetteville, NC 28304

AMOS, Michael Revill; TR '70 BS; Economic Devel. Rep State of Alabama; r. 205 N. George Wallace Dr., Troy, AL 36081, 334 566-6965, *Carol Crow,* Rebecca, Camille Michael; Troy State Natl. Alumni.

AMOS, Paul Leonard; UC '84 BS; 4212 Braddock Rd, High Point, NC 27265

AMOS, Rebecca Carol; TR '94 BSE; Cert. MS State; Weather Broadcaster, WDHN CHANNEL 18, 334 793-1818; r. 205 N George Wallace Dr., Troy, AL 36081, 334 566-6965

AMOS, Mrs. Ruth Lamberth; UC '93 BAS; Financial Mgr.; US Govt 205 W D Ave Eglin AFB FL 32542 904 882-8707 r. 2315 Canal Dr., Niceville, FL 32578, 904 678-3419; *Edward;* Paul, Martha, Needlework.

ANADELL, James Franklin; DR '78 BS, 3554 Lindendale Dr., Columbus, OH 43204

ANAGNOSTAKIS, Mrs. Anna Leslie; MT '94 MSD, Homemaker; r. 37 Muirfield Ct., Pittsford, NY 14534, 716 381-2426; *Tony;* Michael; Sewing, Gardening.

ANASTOS, Robert John; MT '93 BAS; 35954-004 Birm-G Fpc MAxwell A, Montgomery, AL 36112.

ANATOLE, CAPT Bernard Robinson; UC '89 MSP; 249 Lefferts Ave., Brooklyn NY 11225

ANCHORS, Ms. Annette Lee; UC '76 MSG; 217 Mcarthur Ave. NW, Ft. Walton Bch., FL 32548

ANCHORS, Elizabeth D.; TR '79 (See Holland, Mrs. Elizabeth D.)

ANDER, Mrs. Jill Deanna, (Jill Deanna Nazary); TR '95 BS; Loan Auditor; First Federal Bank, 2315 9th St., Tuscaloosa, AL 35401 205 391-6730 r 4527 18th Ave E, Apt 1327, Tuscaloosa, AL 35405 205 507-0224, *Matthew*

ANDEREGG, COL Clarence R., USAF; UC '87 MSI, BA Hobart Clg., Prof of Aerospace Studie Univ of Pittsburgh, 2925 Cl, 4200 5th Kave, Pittsburgh, PA 15260, 412 624-6396; r. 1209 Shady Ave., Pittsburgh, PA 15232, 412 441-2772.

ANDERER, Andrew Anthony; TR '73 BS; Retired Business Mgr.; State Library; r. 2652 Eldington Dr., Montgomery, AL 36111, 334 288-7720; *Dons;* Laura Kilgore, Family.

ANDERS, Bonnie L.; DR '89 BS; 3320 Flynn Rd. #186, Dothan, AL 36303.

ANDERS, Ms Donna A.; UC '94 MSD; 2606 W. 21st St., Panama City, FL 32405, 904 784-0061

ANDERS, George Scott; UC '78, UC '80; MBA Baldwin-Wallace Clg.; 4954 Shady Moss Ln., N. Ridgeville, OH 44039, 216 353-0158; *Deborah;* Victoria, Beverly, Sarah, Michael; Boating, Golf.

ANDERSEN Arthur E.; TR '69 BS, TR '76 MSE; 708 W Magnolia Ave., Foley, AL 36535, 334 943-5249.

ANDERSEN Brian Scott; UC '91 AGE; Special Operations Supply; USAF, Eglin AFB, FL 32542, 904 882-4155; r. 5 Sandal Wood Dr.12F, Ft. Walton Bch., FL 32548, 904 243-8627; Sports, Beach, Traveling; Cancer Society

ANDERSEN, Ms. Lynne Marie; DR '82 MBA, BS CO State Univ.; Owner; Andersen Concepts, 1863 Montgomery Hwy., Ste 108, Dothan, AL 36303 334 702-1122, r 107 Caldwell Ct., Daleville, AL 36322, 334 598-4000; Investments; Chamber of Commerce

ANDERSEN, Mrs. Patricia Ann M.; TR '67 BS; 708 W Magnolia Ave., Foley, AL 36535, 334 943-5249.

ANDERSEN, Troy Allen; UC '91 AGE; BS Univ. of SD, MPA Univ. of SD; 1902 Peninah, Yankton, SD 57078, 605 665-7530; Biking, Golfing, Fishing; ASPA

ANDERSON, Alice Joyce; PC '88 (See Anderson-Hammond, Mrs. Alice Joyce)

ANDERSON, Ms. Amy Rebecca, (Amy Harris); TR '93 ASN; Chemotherapy Nurse; Oncology Assocs., 4143 Charmichael Rd., Montgomery, AL, 334 260-5000; r. 3517 Castle Ridge Rd, Montgomery, AL 36116, 334 270-8422, Horseback Riding, Aerobics

ANDERSON, Mrs. Ann C., (Ann Copeland); TR '39, MSEd Auburn Univ.; Retired Tchr.; r. 111 Hunter Ave., Union Spgs., AL 36089, 334 738-2825; *Frank;* Frank, Jr., Allen, Seth, Katherine; Bridge, Gardening.

ANDERSON, Ms. Ann Jones; TR '67; POB 326, Troy, AL 36081

ANDERSON, CAPT Benjamin; UC '88 MPA; Unit 64901 Box 29, APO, AE 09839

ANDERSON, Mrs. Betty Bond; '88 BS; 1304 Carnell Ave #g1, Dothan, AL 36303

ANDERSON, Mrs. Betty R., (Betty Ransom); TR '77 BSE; MA George Peabody Clg ED SP Univ of AL Retired Primary Tchr.; State Bd. of Missions, Vol.; r. 3806 Oak Ave., Montgomery, AL 36109, 334 244-9727; *Robert T.;* Elizabeth (Dec), Robert T. Jr.; Reading, Handwork; Blue Ridge Garden Club, Church

ANDERSON, Bill Joe; TR '75 BM, MCM Southern Baptist Theo Sem Minister of Music First United Methodist Church, 125 S. Pine St., Sebring, FL 33870, 941 385-5184; r. 136 Orday Rd., Sebring, FL 33872, 941 382-4475; *Denise,* Benjamin Golf Baseball Coach

ANDERSON, SGT Brian Scott; UC '93 BAS, #2 Court Dr., Destin FL 32541, 904 654-1296

ANDERSON Bridges Dale; DR '93 MSG; AS Lurleen B Wallace Jr Clg BS AL State Univ Couns -Upward Bound Lurleen B Wallace Jr Clg POB 1418 Andalusia AL 36420 334 222-6591 r 1723 E Bypass B 1 Andalusia AL 36420 334 222-4930; *Victoria;* Amber, Basketball, Swimming NAACP

ANDERSON Bridgette Lanua; TR '92 BS; Curriculum Spec.; Troy State Univ., University Ave., 205 Wright Hall, Troy, AL 36082, 334 670-3669, r 604 E Madison, Troy, AL 36081

ANDERSON Mrs Cari Polley TR '93 BA 2727 Datura St., Sarasota, FL 34239, 941 953-9446 *Jason;* Conner Joseph

ANDERSON Chad; TR '94 BS; 220 W. Saginaw StreetApartment, Grand Ledge, MI 48837

ANDERSON Charles H.; TR '61 BS, Natl Fleet Acct Mgr Midland Brake Inc 10930 N Pomona Ave Kansas City MO 64153 817 469-7706 r 8623 Vanderbilt Ln #3005 Ft. Worth, TX 76120, 817 274-1371; *Kathryn A.;* Brete, Kara, Dirk Traveling Golf

ANDERSON Ms. Cheryl A. Parks; TR '79 BS, 200 Yeardley St., Troy, AL 36081

ANDERSON, Mrs. Cheryl Joan; TR '90 ASN; Mgr; Flowers Hosp Endoscopy Lab Dothan AL 36302 334 793-5000 r 114 N Idlewild Path Dothan AL 36303, 334 671-5581 *Max* Lori, Karen, Dale; Read, Travel, Garden, SGNA

ANDERSON Chris Alan, PC '92 MSM, BS OR State Univ Supply Ofcr.; USN; r. 75478 Meserve Rd., Rainier, OR 97048, 503 556-8621; *Tana,* Recreational Sports

ANDERSON CAPT Christina M., USAF; UC '94 MPA, Capt.; USAF; r. 9006 Gettysburg Ln., College Park, MD 20740, 301 935-2622; Traveling

ANDERSON Christopher G.; UC '87 MSI; 6700 Wolke Ct., Montgomery, AL 36116, 334 624-2593

ANDERSON, Clifton J., Jr.; MT '77 BS; 521 Lafayette St., Cape May NJ 08204

ANDERSON Connie L.; TR '77 (See Webb, Mrs. Connie Anderson)

ANDERSON, Craig Griffin; MT '81 MSD; Dir. of Staff 151 ARW; Utah Intl. Guard, 765N 2200W, Salt Lake City, UT 84116, 801 595-2404 r 8198 Mountain Oaks Dr., Salt Lake City, UT 84121, 801 943-3651; *Katheryn;* Travel

ANDERSON, Mrs. Crickett W., (Crickett White); TR '88 BS, English Dept. Chair; Malone HS, 5361 9th St., POB 68, Malone, FL 32445, 904 482-9950; r. POB 663, 5184 13th Ave., Malone, FL 32445, 904 569-5209; *Matt.*

ANDERSON, Dr. Curtis Aubrey; UC '92 MSM, UC '93 MSM; DC TX Chiropractic Sch., BS TX Chiropractic Sch.; Chiropractor; Anderson Chiropractic Clinic, 2574 US Hwy. 90 W, De Funiak Spgs., FL 32433, 904 892-7432; r. 2574 US Hwy. 90 W, De Funiak Spgs., FL 32433, 904 834-3910; *Valerie,* John Curtis

ANDERSON, Daniel Woodrow, UC '87 MSJ, BGS Univ. of SC; 3rd Army Provost Marshal, USA, Ft. Mc Pherson, GA 30330, 404 752-2579; r. 1898 Spring Rd., #3F, Smyrna, GA 30080 770 434-4362 *Dalys* Charlotte, Golf Reading

ANDERSON, Rev. David Lynn; TR '85 BS; 212 Green Park Dr., Mobile, AL 36695

ANDERSON David Wayne; TR '94 ASN; RN/Ofcr.; USN, Naval Hosp, Camp Lejeune, Camp Lejeune, NC 28547, 910 451-4265; r. 604 Barton Ave., Panama City, FL 32404, 904 785-6333; *Sheila;* Shephanie, Zachary; Computers.

ANDERSON, Mrs Deana Roland, (Deana Roland), DR '90 BSE; Erarlky Childhoo Tchr.; Firts Baptist Sugar Hill; r. 3420 Coles Creek Dr., Buford, GA 30519, 770 271-9966, *Kent;* Brock, Landon; Snowskiing, Reading; PTA Coach, Odyssey of The Mind

ANDERSON Ms Debbie Marie; TR '86 BS, 5756 Dove Dr., Pace, FL 32571

ANDERSON Mrs. Deborah Ann; UC '91 MSF; 8690 Arabia Rd., Lumber Bridge, NC 28357

ANDERSON, Ms. Dekoslyn Cook; MT '95 MSD; BS Auburn Univ Sch Guid Councelor Phenix City Middle Sch., 2401 S. Railroad St., Phenix City, AL 36867, 334 298-8744; r. 2403 Tillery Ln. Apt. B, Phenix City, AL 36867, 334 214-9649; Brittany; Girl Scouts Leader.

ANDERSON, Delano Donnell; TR '54; Rte. 1 Box 103, Chancellor, AL 36316, 334 684-2676

ANDERSON, Dennis Cecil; TR '75 BSE, MT '76 MSE, Head Coach/Athletic Dir., Hillcrest HS, 1989 Jaguar Dr., Evergreen, AL 36401, 334 578-1126; r. Hcr 35 Box 1A, Evergreen, AL 36401, 334 578-9124; Toby, Blake; Camping, Outdoor Education, Natl Fedn Intersch Coach

ANDERSON, Dennis Lynn; UC '77 MSI; Finntorp, 74100 Knivsta, Sweden

ANDERSON, Derek Miles, RN; TR '92 BS; ASN Clayton State Clg Southern Regional Med Ctr., 11 Upper Riverdale Rd SW, Riverdale, GA 30274, 770 991-8298; r. 115 Belle Dr., Fayetteville, GA 30214, 770 719-2167; *Tonya;* Golf Snow Skiing

ANDERSON, Dianne, DR '94 (See Dailey, Mrs Dianne)

ANDERSON Donald Benjamin '71 BS 109 W Franklin St., Williamston, NC 27892, 919 792-2754

ANDERSON CAPT Donald J.; UC '76 BAS; Rte. 1 Box 118, Freeport, FL 32439

ANDERSON, Donna; TR '86 (See Stephens, Mrs. Donna Anderson)

ANDERSON, Donna Dhonyale, TR '90 (See Reyolds, Mrs Donna Dhonyale)

ANDERSON Donnie Patrick; UC '86 MSM, 218 Owens St Houston, TX 77029

ANDERSON, Douglas Edward; MT '80 BAS; Sales Mgr.; Tameron Honda-Mitsubishi, 1675 Montgomerey Hwy., Birmingham, AL 35216, 205 823-3333; r. 1867 Russet Woods Ln., Birmingham, AL 35244, 205 428-9255; *Barbara,* Morgan, Meredith; Golf, Exercise, Bicycling

ANDERSON, Douglas F.; UC '92 MSM; 2756 Maryland St., Longview, WA 98632

ANDERSON, Ms Eleanor Faye; DR '75 BSE; 701 First Ave., Atmore, AL 36502, 334 368-4728

ANDERSON, Elgin R.; TR '94 BS; 4635 Hwy. 124, Lithonia, GA 30058

ANDERSON, Mrs. F. H.; TR '41; 227 N Prairie, Union Spgs., AL 36089

ANDERSON, Ms. Faye J.; PC '85 MSD; 3531 Southern Bay Ct., Lithonia, GA 30058

ANDERSON, Mrs. Florence Grace; TR '76 BSE; Rte. 1 Box 239 A, Goshen, AL 36035

ANDERSON, Gary Bryan, Jr.; TR '89 BS; MA Auburn Univ.; Political Cnslt.; Bailey Cnsltg., 415 Lafayette St., New Orleans, LA 70130, 504 524-1268, r 2867 Palm Dr , Slidell, LA 70458, 504 646-1129; *Lainie;* Horseback Riding, Rollerblading; First United Methodist Church.

ANDERSON, Gary Wayne; UC '93 BAS, UC '95 MPA, Med. Svc. Corps; USAFR, 919th Med. Squadron, Field 3, Eglin AFB, FL 32542, 904 883-6377; r. 3467 Buckhorn Dr., Crestview, FL 32539, 904 682-7852; *Kim,* Dax, Drew, Clint, Chase; Hunting, Fishing, Golf, Football.

ANDERSON, Ms. Gayle Murphy; MT '92 BS; MSEd Auburn Univ.; Tchr.; Montgomery Public Schs., Forest Ave Elem Sch., 1700 W. 5th St., Montgomery, AL 36106, 334 269-3673; r. 245 Garway Dr., Montgomery, AL 36108, 334 264-6116; *William,* Mary Grace; Gardening, Antiques; NEA

ANDERSON, LTC George Glen; TR '73; 6012 Marigold Ln., Clay, NY 13039, 315 458-7627

ANDERSON, George Mota; UC '93 BS; 78 Catamaran Ln., Shalimar, FL 32579, 904 651-6626.

ANDERSON, Glenn Edison; UC '91 AGE; Rte. 10 Box 225 Lot 35, Asheboro, NC 27203

ANDERSON, Glenn Thomas; DR '94 BS; POB K, Columbia, AL 36319

ANDERSON, CAPT Gregory David, USMC; UC '94 MSM, Cert. Nav. War Clg.; Aviator; US Marine Corp., 106 Seahorse Ln., Oceanside, CA 92054, 619 725-8274; r. 704 Sunrise, New Hampton, IA 50659, 515 394-4193; *Sally;* Sarah, Stephen; Golf; Lutheran Church.

ANDERSON, Harry A.; TR '54 EdS, MT '75; MEd Auburn Univ.; Builder; Harry Anderson Real Estate, 3507 Mayfair Dr., Montgomery, AL 36109, 334 207-8874; r. 3507 Mayfair Dr., Montgomery, AL 36109, 334 272-2374; *Marcella;* Rhonda, Jack, Ed; Montgomery Lions Club.

ANDERSON, Henry T , Jr , DR '73 BS, Ins Agt Ins Ctr of the SE, Inc., POB 6986, 1296 Westgate Pkwy., Dothan, AL 36302, 334 793-0014; r. Rte. 1, Box 15, 406 Mickle St., Coffee Spgs., AL 36318, 334 684-3701; *Peggy;* Brian, Daniel; Church; Town Councilman

ANDERSON, LTC Herbert K., Jr.; UC '86 MPA, Nato Awacs #389, APO, AE 09104, 405 733-2835.

ANDERSON, Herschel Cantrel (Andy), III; MT '85 BS; Computer Engr.; Sencom Corp., 6004-A E. Shirley Ln., Montgomery, AL 36117, 334 416-1202; r. 321 W Rutgers Loop, Montgomery, AL 36109, 334 277-3068; *Sandra;* Rusty, Gary; Sports, Reading.

ANDERSON, Mrs. Holly Hawkins; '87 MSE; BS Auburn Univ.; Tchr./Math Dept.; Troy State, Troy, AL; r. 409 Murphree St., Troy, AL 36081, 334 566-7794; *Greg,* Dean, Rachel, Alla; Family; PTA, Church.

ANDERSON, Mrs. Holly Marie R.; UC '93 MSP; BS Univ. of SC, Human Res Cnslt , Cornelius & Assocs , r 2858 Porcher Dr., Sumter, SC 29150, 803 469-4555; *Jay MD,* Gabriel, Cornell; Skiing; PTO Pres., Med. Alliance Treas

ANDERSON, Hugh William, Jr.; UC '90 MPA; BS FL State Univ.; Delinquecy Case Mgr.; Dept. of Juvenile Justice, 340 Beal Pkwy. NW, Ft. Walton Bch., FL 32548, 904 833-3904; r. 7974 Sleepy Bay Blvd., Navarre, FL 32566, 904 939-4313; *Evelyn;* Christopher; Diving, Hunting.

ANDERSON, LTC J. Spencer, USAF; UC '86 MPA; USAF ROTC 2354 Faculty Dr. Ste 1J19, USAF Academy, CO 80840, 719 472-3121; r. 8825 Grovenor Ct., Colorado Spgs., CO 80920, 719 598-2194

ANDERSON, James A.; UC '81 MSG; BS Athens Clg.; Retired; US Government, USAF; r. 412 W. Marigold Ave., Foley, AL 36535, 334 943-1935; Fishing Golf.

ANDERSON, MAJ James David; UC '92 MSM; 3120 Ormond Dr., Winston-Salem, NC 27106

ANDERSON, James Joseph; UC '84 MSM; 7528 Calmcrest Ave., Downey, CA 90240.

ANDERSON, James N.; UC '89 MSM, BA Kent State Univ.; Simulation Tech.; Advanced Systs. Technology, POB 53374, Bldg. 2864, Way St., Ft. Benning, GA 31995, 706 545-5885, r 4503 Reese Rd , #605 Columbus, GA 31907, 706 563-9264; *Karen;* Stefanie, Kristen; Military History.

ANDERSON, James R., Jr.; DR '73 BS; RR 5 Box 404A, Dothan, AL 36301, 334 774-8895

ANDERSON, Mrs. Jan Hughes; UC '94 BS; Homemaker/ Music; r. 328 Fuente Dr., Henderson, NV 89014, 702 454-8826; *Mark;* Jill, Kim; Motorcycling; Volunteer

ANDERSON, Mrs. Janet Irene; UC '89 MSE; 30203 Briarcrest Dr., Georgetown, TX 78628

ANDERSON, Mrs. Janis Mahattey; DR '87 MSE; 1116 Pine Ave., Quincy, FL 32351.

ANDERSON, 1LT Jason, USAF; TR '92 BS; Satellite Orbit Analyst; USAF, 3d Space Operations Squadron, 400 O'Malley Ave., Falcon Air Sta., CO 80912; r. 7026 Sequoyah Wy, Colorado Spgs., CO 80915, 719 550-9789; *Can;* Connor Joseph

ANDERSON, Mrs. Jean Colcord; DR '81 BS; RR 5 Box 404A, Dothan, AL 36301, 334 774-8895.

ANDERSON, Jeana R.; UC '90 BS; 35413 Boykin Blvd., Lillian, AL 36549.

ANDERSON, Jeannie Ann; DR '80 MSE; 1201 W. Cummings Ave., Opp, AL 36467.

ANDERSON, Jeffrey Lee; MT '83 BS; 3005 Vicksburg Dr., Lawrenceville, GA 30244.

ANDERSON, CAPT Jerry Wayne; UC '89 MPA; 307 Hidden Lake Dr., Brandon, FL 33511.

ANDERSON, Jessie David; DR '87 BSE; Tchr./Coach, Decatu Cnty. Sch. Syst., 103 West St., Bainbridge, GA 31717, 912 248-2230, r 131 Hillcrest Dr , Bainbridge, GA 31717, 912 243-7186; *Mary;* Wayne, Mary, Peggy, Diane; Tennis.

ANDERSON, Jo Karen; DR '78 (See Green, Mrs. Jo Karen).

ANDERSON, Joe Arthur; TR '79 BS; Rte. 2 Box 220, Lake Providence, LA 71254.

ANDERSON, LTC John H., USA(Ret.); DR '73 MSG; BGE Univ. of Omaha; (Ret) LTC US Army; r. 102 White Oak Cir., Ozark, AL 36360, 334 774-6936; *Mary E.;* Virginia M., John D., Scott E.; Shooting, Sports Official; AUSA, AAAA, VFW, US Shooting Team.

ANDERSON, John Homer; TR '55; Rte. 2 Box 84, Ponce De Leon, FL 32455

ANDERSON, John Mark; DR '93 BS, POB 97, Malvern, AL 36349.

ANDERSON, Johnny; TR '77 BSE; Sci. Tchr.; Carroll HS, Forrest Ave., Ozark, AL 36360, 334 774-4915; r. 920 Pine Ave., Ozark, AL 36360, 334 774-6596; *Barbara;* Jesse, Joshua, Singing

ANDERSON, CAPT Jon Keith, MT '95 MSA; BA Univ Southern ME; Chief of Course Devel.; Defense Info. Sch., 8362 Dutt Rd., Ft. George G. Meade, MD 20755, 301 677-4256; r. 2692G Mapes Rd., Ft. George G. Meade, MD 20755, 410 674-5875; *Karen;* Kirk, Elizabeth; Military History Bible Study; Air Force Assn.

ANDERSON, Ms. Joy Ann; DR '82 BS; General Delivery, Bellwood, AL 36313

ANDERSON, Joyce; TR '67 (See Lee, Mrs. Joyce Anderson).

ANDERSON Ms. Judy M.; TR '71 BS; 199 14th St. NE #1008, Atlanta, GA 30309

ANDERSON, Julian Arden, DR '81 BS, TR '81 BS; 103 Mill Ridge Rd, Dothan, AL 36303, 334 793-3220.

ANDERSON, Julie Lynn; TR '90 (See Wilson, Julie Lynn).

ANDERSON, Mrs. Karen Dale; DR '95 MSE; Rte. 1 Box 260, Westville, FL 32464.

ANDERSON, Mrs. Karen L.; UC '89 MSM, BS American Tech. Univ.; Acct.; United Tool & Stamping Co. Inc, 2817 Enterprise Ave., Fayetteville, NC 28306, 910 323-8588; r. 2024 Merrimac Dr., Fayetteville, NC 28304, 910 868-9323, *James;* Stefanie, Kristen; Sailing, Walking, Reading, American Mgmt. Assn.

ANDERSON, Mrs. Kathleen Cawley; TR '75 BS; 2207 Canto Ct , Antioch, CA 94509, 510 754-7318, *David,* Kristin, Michael

ANDERSON, Mrs. Kelli Key, RN, (Kelli Key); TR '91 BSN; AA Wallace Clg.; RN/Med. Cnslt.; r. 214 Remington Dr., Dothan, AL 36303, 334 792-5419; *Terry W.;* Haley, Hillary Ann, Mari Logan, Megan

ANDERSON, Kelly David; TR '69; Univ. of Southern MS; 6504 Blackfin Way, Apollo Bch., FL 33572, 813 641-2391.

ANDERSON, COL Kenneth D , USAF(Ret.); '74 BS; 109 S. Fisk St., Newell, SD 57760, 605 456-2148; *Mary,* Michael, Terrance, Gregory, Scott; Woodworking; VFW

ANDERSON, Kenneth Harold; DR '87 AGE; Operator; TVA, r 630 N 23rd St , Paducah, KY 42001, 502 442-0835 *Tanya;* Brooke; Sports; Church

ANDERSON, Kenton C.; TR '85 BS, UC '77; Category Planner; Kraft General Foods, 3100 NorthWoods Pl., Norcross, GA 30071, 770 409-3391; r. 3420 Coles Creek Dr., Buford, GA 30519, 770 271-9966; *Deana;* Brock, Landon; Snow Skiing, Fishing, Hunting.

ANDERSON, Ms. Kimberly Varner; MT '89 MSD; BA Univ of AL; Couns.; Bradford Health Svcs., 100 Mendel Pkwy Montgomery, AL 36117, 334 244-0702; r. 5733 Neely Ln., Montgomery, AL 36116, 334 288-2017; Animals, Plants, St Johns Church.

ANDERSON, Larry James; UC '82 MSM, Couns.; State of Georgia, Griffin Diversion Ctr., 770 229-3327; r. 4453 Janice Dr., College Park, GA 30337, 404 767-9704; *Linder;* Fish, Ski, Cook, Writing

ANDERSON, LT Larry Scott; UC '92 MSM; POB 222, Lehi, UT 84043, 801 768-8110

ANDERSON, Mrs. Laura Parnell; TR '75 BSE, MT '76 MSE; Physical Ed.-Health Teach; Greenville HS, 211 Sch Highlands Rd, Greenville, AL 36037, 334 382-2608; r. 117 Shannon Hill Rd, Greenville, AL 36037, 334 382-2562; Toby, Blake; Dance, Aerobics; Butler Cnty. Jr. Miss, ASHPERD.

ANDERSON, Lee Roy, Jr.; MT '79 MSJ; BA FL State, Frensic Investigator; State of Alabama, Montgomery, AL 36117; r. 3928 McCain Ln., Montgomery, AL 36106, 334 277-4671.

ANDERSON, Mrs. Leola Walker; MT '94 BS; AAS Alexander City Comm. Clg., Worker, Dept. of Mental Health, Wetumpka, AL 36092, 334 567-8471, r. POB 610, Elmore, AL 36025, 334 285-7990; Karen, Benny, Greg, Will, Felicia, Cassandra, Yvonne, Richard, Bruce, Gerald,Jennifer; Reading, Baseball; Mt. Zion Elmore Baptist Church.

ANDERSON, Leslie Janell; DR '85 BS; Box 56, Ft. Gaines, GA 31751.

ANDERSON, Ms. Linda; UC '86 BS; 8 Carlyle Ct., Ft Walton Bch., FL 32547, 904 862-5530.

ANDERSON, Mrs. Linda B., (Linda F. Baldwin); TR '84 BS, Engrg. Asst.; Alabama Dept. of Transporation, Hwy. 87 S., Troy, AL 36081, 334 566-4830; r. 513 N Knox St., Troy, AL 36081, 334 566-5475; *Roderick;* Timothy, Tirar; Reading

ANDERSON, Ms. Linda S., (Linda S. Williamson); UC '88 AGE; Gift Shop Cashier; Cracker Barrel, 5001 Central Pike, Knoxville, TN 37917, 423 688-7396; r. 140 Linden Ave., La Follette, TN 37766, 423 566-6582; Lani.

ANDERSON, Ms. Linda Slaton; MT '92 MSD; BA Birmingham-Southern Clg.; Homemaker; r. 113 Oak View Cir., Ponte Vedra Bch., FL 32082, 904 285-4592; *Seth C.,* Lela, Frank; Music, Reading, Writing; Church, Tutor

ANDERSON, Ms. Lois Ann; MT '81 MSP; 11284 China House, Fairfax Sta., VA 22039, 703 561-2480.

ANDERSON, Luther Byron; PC '81 BS; Rte. 1 Box 990, Warm Spgs., GA 31830.

ANDERSON, Mrs Majorie M.; TR '82 MSF, 108 Briarwood Dr., Troy, AL 36081, 334 566-6335

ANDERSON, Ms. Margaret M.; MT '89 MSD; 3417 Fountain Cir., Montgomery, AL 36116, 334 270-0022

ANDERSON, Mariam; TR '52 (See Harrison, Mrs. Miriam Joyce).

ANDERSON, Mrs. Marie Crosby; PC '93 EdS; Sch Couns.; Morningside Elem. Sch., 1206 Morningside Dr., Perry, GA 31069, 912 988-6262; r. 102 Barecky Dr., Warner Robins, GA 31088, 912 923-3560; *Oscar;* Orsino, Anthony, Alondra; Ballet, Aerobics; American Assn. of Univ. Women

ANDERSON, Mrs. Marie Joanne; UC '89 MSD; 35413 Boykin Blvd., Lillian, AL 36549

ANDERSON, Mrs. Marilyn Johnson, RN, (Marilyn Johnson); TR '94 MSN; Jackson Hosp. & Clinic, Inc., Education Dept., 1235 Forest Ave., Montgomery, AL 36106, 334 293-8898; r. 906 Brookwood Dr., Prattville, AL 36066, 334 365-9297; *Mike;* Jennifer, John; Reading, Baking; First Presbyterian, AORN, NSDO.

ANDERSON, MAJ Mark, USAF, UC '94 MPA; BS Mankato State Univ.; Maj.; USAF; r. 328 Fuente Dr., Henderson, NV 89014, 702 454-8826; *Jan;* Jill, Kim, Motorcycling; Church Volunteer

ANDERSON, Marshall; TR '75; VP; First Natl. Bank, 423 W. 12th St., Alma, GA 31510, 912 632-7262, r Rte. 4, Box 54, Alma, GA 31510, 912 632-7882; Kristy, Resa, Martial Arts

ANDERSON, Marvin; DR '79 AAS; 1410 Washington Ave Waycross, GA 31503

ANDERSON, Mary J.; DR '78 MSE; 5362 King St., Graceville, FL 32440, 904 263-3152.

ANDERSON, Mrs. Mary Lou, (Mary Lou Barron); TR '65; Coord./Instr./Homemaker; r. 937 University Ave., Troy, AL 36081, 334 566-2709, *Homer A.;* Connie A. Webb, Terry W., Traveling, Reading; Troy Women's Club, Church.

ANDERSON Matthew C.; UC '94 MPA; BA Duke Univ.; Cnslt.; Anderson Internet Devel Grp., POB 14553, Research Triangle Pk, NC 27709, 800 948-8070; r. 104 Hunter Hill Rd, Chapel Hill, NC 27516, 919 942-3640

ANDERSON, Maurice Tyrone; UC '94 BAS; 5009 Dellmont Rd NW, Huntsville, AL 35810

ANDERSON, Mrs Maxine Bivins, TR '92 MSSP, POB 483, Ozark, AL 36361

ANDERSON, Michael; TR '81 BS; 232 Joyce St., Prattville, AL 36066, 334 365-8275

ANDERSON, Michael D., UC '90 MPA, BS National Clg., Installation Spec.; Siemens Rolm, 1600 Riveredge Pkwy. Ste.900, Atlanta, GA 30328; r. 2827 Windy Hill Rd 1103, Marietta, GA 30067, 770 953-3991; Traveling, Snow Skiing; Kappa Alpha Psi

ANDERSON, Michael Ray; DR '87 MSE, Rte. 2 Box 142, Westville, FL 32464, 904 547-4972

ANDERSON, Nancy J.; TR '84 (See Mark, Mrs. Nancy J.)

ANDERSON, Ms. Nancy Kay; UC '90 MSJ; Production Teammember; Toyota Motor Mfg., 1300 Cherryblossom, Georgetown, KY 40324; r. 1909 Cambridge Dr. Apt. 6, Lexington, KY 40504.

ANDERSON, Mrs Nancy Strom, TR '95 ASN, Homemaker; r. 233 Deer Run Dr , Prattville, AL 36067, 334 365-1549; *John T.;* Shanna Strom, Simon Strom, Miles Strom, Ian Strom, J.P., Eric, Amy; Arts, Crafts

ANDERSON, Nolan H.; '77; BS Wiley Clg.; Main. Admin Public Sch.; Northside ISD, 7524 Mainland Dr., San Antonio, TX 78250, 210 523-4718; r. 11131 Oak Rise, San Antonio, TX 78249, 210 699-3215, *Claudette B.;* Tanya, Nolan III, Sherman; Reading, Yardwork, Sports; Wiley Clg. Alumni Assn. APA

ANDERSON, Pamela Anne; TR '95 BSE; 1338 Old US 231 N, Troy, AL 36081, 334 566-5176

ANDERSON, Pamela Irene; DR '92 BS; @&&& S Brannon St., Dothan, AL 36301.

ANDERSON, Pamela Luella; MT '93 (See Lynch, Mrs. Pamela Anderson).

ANDERSON, Patrice, TR '81 BA; 1284 Bell St , Montgomery, AL 36104, 334 265-1029.

ANDERSON, Ms. Patricia B.; UC '89 BS, UC '91 MSM, 6145 Keating Rd., Pensacola, FL 32504

ANDERSON, Paul L.; '71; Supv. Domestic Audit; State of Alabama, 50 N. Ripley St., Montgomery, AL 36132, 334 242-9846; r. 6305 Old Pond Rd, Montgomery, AL 36117, 334 271-4938; *Velara;* Pamela, Penny, Susan, Tammy, Johnathan

ANDERSON, Paul Richard; UC '86 MSM, 8451 Gardens Cir. Apt. 2, Sarasota, FL 34243.

ANDERSON, Mrs. Paula Cross; TR '86 ASN; 306 Meadowbrook Dr., Andalusia, AL 36420, 334 222-4772.

ANDERSON, Philip Aubrey, TR '51 BS, TR '70 MBA, Tchr.; Niceville HS, 800 E. John Sims Pkwy , Blue Water Bay, FL 32578; r. 650 E. Circle Dr., De Funiak Spgs., FL 32433, 904 892-2448; *Jean;* Karen, Philip T , Curtis A.; Reading, Farming, Sports; Basketball Coach

ANDERSON, Pierce Gilbert; DR '87 MBA, Rte. 3 Box 135, Westville, FL 32464.

ANDERSON Ralph; MT '80 MSJ; POB 4361, Albany, GA 31706

ANDERSON, Ramonia; TR '93 (See Ross, Mrs. Ramonia).

ANDERSON, COL Rhea Sue; MT '75 MSG, Retired Air Force; r. 8607 Cheviot Hts., San Antonio, TX 78250, 210 680-7917; Traveling; Elderly Help

ANDERSON, Richard Charles; UC '93 AGE; 114 Lee Rd 851, Phenix City, AL 36867

ANDERSON, Richard Martin; UC '81 BS, UC '83 MSD, Family Couns.; Lutheran Ministries, Crestview, FL 32536, 904 682-2374; r. 357 Chicago Ave., Valparaiso, FL 32580, 904 678-1211; *Nathalie,* Martin, Carole, Jon, James; Reading, Car Work, Traveling; Good Shepherd Lutheran Church.

ANDERSON, Rillie; TR '42 (See Simmons, Ms. Rillie Anderson).

ANDERSON, Robert Glenn; '95 MSR; BA Univ. of SC, Exec. Ofcr.; USN, USS Ponce LPD-15, Norfolk, VA 23501; r. 1508 Sloane Ct., Virginia Bch., VA 23456, 804 467-2850; *Mary;* Damon

ANDERSON, Robert Lee; UC '92 AGE; Rte. 1 Box 1290, Cusseta, GA 31805.

ANDERSON, Robert Odell, Jr.; UC '91 MPA, Tchr.; Central HS, Macon, GA; r. 107 Angel Ct., Warner Robins, GA 31088, 912 953-1740.

ANDERSON, SSGT Robert Scott; UC '89 MSP; BS Univ. West FL; Store Mgr.; K & B Drugs, 4997 Hwy. 98 E., Sandestin, FL 32541, 904 837-1287; r. 6671 Avenida Codorniz, Navarre, FL 32566, 904 939-8754; *Pat;* Steven, Daniel

ANDERSON, Robert Thomas, EdD; TR '51 BSE; MS Auburn, EdD Peabody; Volunteer Coord.; Alabama Baptist Convention, 2001 E. South Blvd., Montgomery, AL 36111, 334 288-2460; r. 3806 Oak Ave., Montgomery, AL 36109, 334 244-9727; *Betty,* Robert, Elizabeth (Dec); Yard, Gardening; Church.

ANDERSON, Roderick L.; TR '83 BSE, Asst. Chief; Troy State Univ. Police, 801 George Wallace Dr., Troy, AL 36082, 334 670-3215; r. 513 N Knox St., Troy, AL 36081, 334 566-5475; *Linda;* Timothy, Tirar; Cooking.

ANDERSON, Rodney Micheal; PC '92 BS; 3937 Castlewood Pkway, Columbus, GA 31907, 706 561-3181.

ANDERSON, Roger Lodan; DR '77 BS, Rte. 2 Box 252B, Enterprise, AL 36330

ANDERSON, Ronald Huey, Jr.; TR '86 BS, DR '92 MBA, Tchr.; Opp City Schs., Opp, AL 36467, 334 493-4561, r. POB 174, Kinston, AL 36453, 334 565-3186

ANDERSON, Ms. Rosemary; TR '81 BSN, RN, Edge Regional, Hwy. 231, Troy, AL 36081, 334 670-5000, r Rte 6 Box 218, Troy, AL 36081, Bowling

ANDERSON, MAJ Roy W., USAF(Ret.); MT '69 MSE, BA Huntington Clg., Retired Tchr , Lee HS, r 300 Ware Hill Ct , Montgomery, AL 36109, 334 272-4101; *Marie G.,* Katharine, Carol; Genealogy

ANDERSON, Ms Ruth Gwen; TR '58, Rte. 1, Chancellor, AL 36316

ANDERSON, S Denise; TR '86 BS, 512 Lance Way, Birmingham, AL 35206

ANDERSON, Sandra Ellen, UC '94 MPA, POB 6497, Mac Dill AFB, FL 33608, 813 839-1583

ANDERSON, Mrs Sandra K , (Sandra K. Harrington), MT '87 AS; Acct.; Dempsey & Russell, CPA, 1539 Rex St., Montgomery, AL 36107, 334 263-5154, r. 321 W Rutgers Lp, Montgomery, AL 36109, 334 277-3068, *Herschel (Andy),* Rusty, Gary; Reading, Gardening, Golf.

ANDERSON, Mrs Sara Frances; TR '76, BS Montevallo Univ.; Retired; r. POB 415, Lineville, AL 36266, 205 396-5901, *Frank S. (Dec);* Clay Modeling

ANDERSON, Sedric Breon, UC '93 BAS; Dental Lab Tech.; USAF, Eglin AFB, FL 32542, 904 882-7487; r 602 Osceola Dr , Eglin AFB, FL 32542, 904 651-6478, *Pamela,* Ashley, Breon, Automotive, Travel, Golf

ANDERSON, Ms. Shirley McElwain, UC '81 MSD, Lic Mental Health Couns Lakeview Ctr Inc 1221 W Lakeview Ave , Pensacola FL 32501 904 444-8515 r 1911 W Jackson St Pensacola FL 32501 904 432 2434, Melissa Claire, Melinda; Boating; USCGA, VFW Post 706, USNL

ANDERSON, Stephen Matthew; UC '91 MSF, 8690 Arabia Rd., Lumber Bridge, NC 28357.

ANDERSON, Steven James; UC '85 BS; 50 Huntington Beach Rd., Colorado Spgs., CO 80908

ANDERSON, Susan; MT '82 (See Dorris, Mrs. Susan M., RN)

ANDERSON, Mrs Susan Cook, TR '94 MSE, BFA Univ. of South AL; Art Tchr.; Troy State Univ., Cade Cir., Union Spgs., AL 36089, 334 738-3248; r. POB 5302, Union Spgs , AL 36089, 334 738-3248; *Rusty,* Brett, Ashley, Lan, Hunter; Traveling, Walking, Reading

ANDERSON, Susan Marie; MT '77 MSG, MT '77 MSD, 4070 NE 32nd Pl., Portland, OR 97212

ANDERSON, Mrs. Taryl Woods; PC '91 EdS; BA LaGrange Clg., MEd LaGrange Clg.; Principal, Lee's Crossing Middle Sch., 80 N. Kight St., La Grange, GA 30240, 706 812-7943; r. 707 Miami St., La Grange, GA 30240, 706 882-9552; *Jeff;* Taylor, Brent, Erin; Reading, Travel, Antiques; Salvation Army, Links, Inc.

ANDERSON, Teresa; PC '93 (See Ellison, Mrs. Teresa Kennon).

ANDERSON, Terry W.; UC '84 MSD; Gen. Mgr , Flint Equip. Co., Dothan, AL 36303, 334 794-8691; r. 214 Remington Dr., Dothan, AL 36303, 334 792-5419, *Kelli Key,* Haley, Hillary Ann, Mari Logan, Megan

ANDERSON, Ms. Thelma Porter; UC '81 MSE; BS Albany State Clg.; Eddy Middle Sch., 2100 S. Lumpkin Rd , Columbus, GA; r. 507 Chandler Dr., Columbus, GA 31907, Yolanda, Veronica, Tawana.

ANDERSON Thomas; MT '79 MSP; 5337 Cathy Dr., Montgomery AL 36108

ANDERSON Thomas Franklin, UC '85 MSM; 901 Railroad St., Decatur, AL 35601, 205 353-3579

ANDERSON, Timothy; DR '89 BS; Coorection Ofcr , Calhoun Correctional Inst., POB 249, Morgan, GA 31766, 912 849-4501; r. 3 Calhoun St. POB 343, Ft Gaines, GA 31751, 912 768-2634, Sports, Reading

ANDERSON, Timothy Lamar; TR '81 BSE, Rte. 3 Box 318, Ashford, AL 36312

ANDERSON, Mrs. Tonie Econyes; UC '90 MSD; 2347 Truman Cir., Pensacola, FL 32505

ANDERSON, Tonya Christy, (Tonya Christy Thompson), TR '92 BM; Elem. Tchr.; East Fayette Elem. Sch., Booker Ave., Fayetteville, GA 30214, 770 460-3635; r 115 Belle Dr., Fayetteville, GA 30214, 770 719-2167; *Derek,* Aerobics, Snow Skiing

ANDERSON, Trina Michelle, TR '92 BM, Rte 5 Box 1995, Bainbridge GA 31717

ANDERSON Troy D.; TR '85 BS; Med. Sales; 1212 Brook Highland Ln , Birmingham, AL 35242; r. 1212 Brook Highland Ln., Birmingham, AL 35242, *Andrea,* Drake, Trevan; Golf

ANDERSON, Tyrone; MT '75 MSJ, BS AL State Univ., MS AL State Univ.; Capt.; Montgomery State Police, 505 Washington Ave., Montgomery, AL 36103, 334 242-4372; r POB 1733, Montgomery, AL 36103, 334 264-1068, *Mary,* Marsha; Woodcraftsman

ANDERSON, Mrs. Valerie, (Valerie Kelley); TR '86 BSE, 1st Grade Tchr.; Covington Cnty. Schs., W.S Harland Mohegan St., Lockhart, AL 36455, 334 858-3294, r 2574 US Hwy. 90 W., De Funiak Spgs., FL 32433, 904 834-3910; *Curt;* John Curtis; Antiques; Florala Civic Club.

ANDERSON, Ms Vicki Gladding; TR '79, MSG, POB 653, Eufaula, AL 36072

ANDERSON, Walter Randell; TR '73 BS; Field Rep , Medx Corp., 1401 NE 77th St., Ocala, FL 34479, 800 876-6339, r 613 W. Minnesota Ave., De Land, FL 32720, 904 738-3337, *Tina Marie,* Tracy M., Julia C., Victoria M., Stephanie V., Travel, Reading, Sports, Fitness; Sigma Pi Fraternity

ANDERSON, LTC Wayne Hallam, USAF, MT '82 MSD, BS MI State, AA Concordia Clg.; Pilot; United Airlines; r. 20190 Sheriff's Cove, Monument, CO 80132, 719 481-4766, *Sandy,* Jill, Todd, James, Tara, Josh, Matt; Golf, Softball, Skiing

ANDERSON, William E.; TR '59, TR '69, Manf Supv, WestPoint STEVENS, Valley, AL 36854, 706 645-7210, r. 6789 Old West Pt. Rd, La Grange, GA 30240, 706 882-5904, *Jane Strozier;* Troy, Sean, Norman, Farm Cattle Ranch Hay Farming; Georgia Cattlemens Assn

ANDERSON, William Sidney; UC '93 BS; Finance Ofcr , USAF, O'Fallon, IL 62269, 618 256-2665; r. 384 Flournoy Lucas Rd, Shreveport, LA 71106, 318 686-2189, *Donna,* William Jacob, Shellby; Golf, Fishing.

ANDERSON Willie Donnell DR '89 BS 5400 Arsenal St [illegible]

ANDERSON [illegible]

ANDERSON [illegible]

ANDERSON-HAMMOND [illegible]

ANDERSON-WALKER Ms Claudia Ann, (Claudia Ann [illegible] 101, Town Creek, AL 35672, 205 685-1419; *Ricky Butch,* [illegible]

ANDRAE LTC Raymond; '72 MSG; Church Admin., First [illegible] 2727, r. 1440 Old Orchard, Irving, TX 75061, 214 438-4197, *Patsy;* Gary, Raymond Jr., Study of Military History; Rotary, NACBA

ANDREASEN Ms. Catherine Rataj, (Catherine Rataj Henley); TR '86 BAS; Letter Carrier; US Postal Svc.; r. 7484 [illegible] Christina Catrena

ANDREE Martin Edwin; UC '89 MSD, UC '90 MSM, BGS Univ. of NE. Gen. Mgr., Futterer, Inc., 8394 Hwy. 30A E., Santa Rosa Bch., FL 32459, 904 231-5841; r. 137 Camp Creek Rd. N., Santa Rosa Bch., FL 32459, 904 231-6252, [illegible]

ANDREEN Michael Elliott, UC '84 MSM; BA Elon Clg.; Pilot; Delta Air Lines, Dallas Ft. Worth Intnl. Arprt.; r. 4350 [illegible] Ft. Worth TX 76126 817 735-4350 *Melanie* [illegible] Snow Ski, Soccer, [illegible] Fishing

ANDREOLI Albert Joseph; UC '77 BAS, MBA Chapman Clg.; Logistic Engr.; M&T Co., 6196 Lake Gray Blvd., Ste. 114, Jacksonville, FL 32244, 904 771-8914; r. 2400 Stonebridge Dr., Orange Park, FL 32065, 904 272-0040; Coin Collecting.

ANDRESS, Ms. Bessie Harris; MT '85 MSJ; Typist; Alabama Book Composition, 334 569-1586; r. 1546 Dexter Rd., Wetumpka, AL 36092, 334 567-2311; *James;* Jason Mahaney, Cassandra M.; Crocheting, Walking.

ANDRESS Betty Ruth; TR '51 (See Walker, Ms. Betty Andress).

ANDRESS Blair Joel; TR '95 BAE; Rte. 4 Box 735, Enterprise, AL 36330.

ANDRESS Bobby Ray; TR '60 BS, TR '63 MSSE; EdS Univ. of GA Retired r. Rte. 2 Box 187 BR Georgetown, GA 31754, 912 334-8702; Marc, Susan; Fishing, Gardening, Travel; Civitan, Phi Delta Kappa.

ANDRESS Carolyn M.; TR '69 (See Brantley, Mrs. Carolyn M.)

ANDRESS Charles Hazard; TR '74 BS; Auditor; State of Alabama ABC Bd., 2715 Gunter Park Dr., W., Montgomery, AL 36109 334 260-5408 r 4691 Chrystan Rd Montgomery AL 36109, 334 277-5173; *Martha;* Christopher, Rachel; Computers

ANDRESS, Mrs. Deborah Watson; TR '92 MSE, BSE Univ of AL; Decorating & Design Asst.; D. Andress Design; r. POB 1717, Andalusia, AL 36420, 334 222-8844; *David;* Jennifer, Michael, Ashley.

ANDRESS Dimple; TR '84 (See Gilbert, Mrs. Dimple A.).

ANDRESS, Ms Elizabeth; TR '39; Rte. 1 Box C-20, Cottonwood, AL 36320

ANDRESS, Joe Marvin; TR '80 BS; 214 Orange St., Troy, AL 36081, 334 566-1856

ANDRESS Joe Wilbert; TR '61; MS Auburn Univ.; Salesperson/A Rep Houghton-Mifflin Co 7055 Amwiler Industrial Dr., Atlanta, GA 30360, 334 265-9676; r. 2351 Fernway Dr., Montgomery, AL 36111, 334 265-9676; *Faye Wilson;* Twinkle, Victor; Travel, Flying, Boating.

ANDRESS, John David; DR '73 BS; 115 Greenview Cir., Dothan, AL 36301

ANDRESS Mrs Johnnie Sue (Johnnie Stephens) TR 67 BSE Customer Svc. Ofcr First Alabama Bank 63 South Ct Sq., Troy, AL 36081, 334 566-2270; r. 122 Woodland Cir., Troy, AL 36081, 334 566-2525; *Robert;* Bobby; Sports; Business Women's Grp.

ANDRESS, Kerry W.; TR '85 BS; Mgr.; Dollar Tree, 1253 Hwy. 231, Troy, AL 36081, 334 566-7301; r. 147 Grace Rd., Troy, AL 36081, 334 566-5781; Motorcycling.

ANDRESS, Larry Joel; TR '64; Rte. 4 Box 735, Enterprise, AL 36330, 334 347-4976.

ANDRESS, Mrs Margy Faye, (Margy Faye Wilson); TR '60; MEd Auburn Univ.; Educator; Jefferson Davis HS, Troy State University, Montgomery, AL, 334 269-6350; r. 2351 Fernway Dr., Montgomery, AL 36111, 334 269-6350; *Joe;* Twinkle, Victor; Author

ANDRESS, Ms. Marianne Bowdoin, (Marianne Bowdoin), TR '51 BS; Retired; r. 27 Gabon Way, Montgomery, AL 36109, 334 277-3211; John Daniel, Elizabeth Ann; Ceramics, Reading, Gardening; Senior Friends, MACOA.

ANDRESS Ms. Martha Chapman; TR '72 BS; MSEd Livingston Univ., Tchr.; Abbeville HS, Trawick St., Abbeville, AL 36310, 334 585-2750; r. POB 100, Abbeville, AL 36310, 334 585-2469

ANDRESS Robert E., Jr.; TR '69; 5 Gravel Hill Trlr Pk, Greenville, AL 36037

ANDRESS, Sara; TR '47 (See Hataway, Mrs. Sara Andress

ANDRESS Ms. Sharon S.; TR '67; 102 Hillcrest Dr., Greenville, AL 36037

ANDRESS, Susan Dianne; TR '84 BSE; MS Livingston Univ. [illegible] Rd Dothan AL 36301 334 671-3708 Reading, Crafts, Traveling

ANDRESS William J., III; TR '80 BS, TR '83 MBA; Mgr., Computer Operations, Vanity Fair Mills, Inc., 624 S Alabama Ave., Monroeville, AL 36462, 334 743-6173; r. POB 1321, Monroeville, AL 36461, 334 564-2397; *Susan;* Meagan Hunting, Reading.

ANDREWS Ms Alice [illegible] TR 58 BS MA Carver Sch Soc Work Retired Med Social Work State Crippled Children's Svc.; r 1515 Oak Dr., Dothan, AL 36303, 334 794-4484 Antiques Retired Tchr Assn

ANDREWS Angela; DR '94 (See Clardy, Mrs. Angela Andrews

ANDREWS Ms Barbara Ann; TR '61; 1266 Daleville St., Ozark, AL 36360, 334 774-5464

ANDREWS Ms Barbara Clark; DR '89 BSE, POB 104, Pinckard, AL 36371

ANDREWS Betsie, TR '86 (See Lover, Mrs Betsie A.).

ANDREWS Calvin Agnew; UC '84 MSM, 6207 Lakeview Dr., Buford, GA 30518

ANDREWS Ms. Carolyn K.; '72; Box 304, Ozark, AL 36361

ANDREWS Celeste; DR '92 (See Meissner, Mrs. Celeste)

ANDREWS Cemira Marie; TR '93 (See Price, Cemira Marie

ANDREWS, Charles Angelo, III; TR '92 BS; Mgr.; Mercantile Stores; r. 770 Ashford Rd., Mobile, AL 36608, 334 633-4998; Golf, Swimming, Kayaking.

ANDREWS Mrs Charlotte; TR '79 BS; 2517 Howell Ave., Mobile, AL 36606

ANDREWS Mrs. Chrissi McCez; DR '93 BS; Rte. 4 Box 48, Ozark, AL 36360

ANDREWS Mrs. Denise M., (Denise M. White); TR '88 BSE, Sci. Tchr./8th Grade; D.A. Smith Middle Sch., 159 Enterprise Rd Ozark AL 36360 334 774-0931 r 619 Blake Dr., Ozark, AL 36360, 334 774-0931; *Wesley;* Krista, Katherine, Reading and Family Time; Altrusa Club Member.

ANDREWS COL Donald Arthur, USA(Ret.); UC '82 MSM, MA Univ. CA-L.A., BS USMA-West Point; USA (Ret.); r. 8949 Wildwood Links, Raleigh, NC 27613, 919 848-4023; *Mary;* David; Golf and Genealogy; Rotary Intl.

ANDREWS, Elinor; TR '51 (See Chisholm, Mrs. Elinor Smith).

ANDREWS, Elizabeth; TR '85 (See Cumlander, Mrs. Elizabeth A.)

ANDREWS, George Raymond; MT '75 MSE; MS AUM; Realtor; Lowder Realty, Montgomery, AL, 334 270-6886; r 8537 Plantation Ridge Rd Montgomery AL 36116 334 277-3767; *Ginger;* Ski.

ANDREWS, Ms. Hilda Sawyer; TR '45 BSE; Retired; r. 810 S. Green St., Thomaston, GA 30286, 706 647-8732; *John III;* John IV, Wade Mark

ANDREWS, Jack Benny; TR '85 BS; Store Mgr.; VF Factory Outlet, 5050 Factory Shops Blvd., Ste. 800, Castle Rock, CO 80104, 303 470-3280; r. 10546 S. Hyacinth Ln., Highlands Ranch, CO 80126, 303 470-3280; *Cynthia;* Trey, Heather; Golf; Chamber of Commerce.

ANDREWS, Jack Edward, Jr.; TR '85 BS; Transportation Dir.; Leisure Bay Distributing, 3033 Mercy Dr., Orlando, FL 32808, 407 297-1788; r. 20143 East Hwy. 42, Umatilla, FL 32784, 904 669-7895; *Jeri-Ann;* Jennifer, Jordan; Sports.

ANDREWS Jacob Leamon; TR '51; Rte. 2, Box 213, Westville, FL 32464.

ANDREWS James Calvin; DR '78 MSG; BS CRIM FL State Univ FL State Univ Rehab Therapist, Florida State Hosp., POB 1000, Unit 4, Chattahoochee, FL 32324, 904 663-7444; r. 691 Satsuma Rd W., Chattahoochee, FL 32324, 904 663-4635; *Kathryn;* Gardening.

ANDREWS, James M.; UC '94 MPA; BBA Univ. TX Arlington; Audit Mgr.; USA Audit Agcy., 3101 Park Center Dr., Alexandria, VA 22302; r. 7106 Kaiser Pl., Falls Church, VA 22042, 703 849-0780

ANDREWS, Jane Ransom; TR '90 (See Reeves, Mrs. Jane Ransom)

ANDREWS, Jeffery Warren; TR '82 BS; 1722 Sylvan Dr., Montgomery, AL 36106.

ANDREWS, Ms. Jennifer Mc; PC '91 BSN, TR '92 MSN; 47 Lee Rd. 453, Waverly, AL 36879, 334 821-2498; *William F., III;* Tonya, Christina.

ANDREWS Jenny Lynne; TR '83 BS; Rte. 2 Box 902, Madison FL 32340

ANDREWS, Joe Samuel; PC '89 BS; 443 Kensington Rd, Columbus, GA 31907.

ANDREWS, Johnny Roe; MT '78 BS; 5 Oak Forest Dr., Montgomery, AL 36109, 334 277-5918; Angela, Allison, John Russell

ANDREWS, Mrs. Juanita A., (Juanita Curry); DR '77 MSE; BS Daniel Payne Clg Reading & Math Spec r 211 McGee St., Enterprise, AL 36330, 334 347-4984; *Bob;* Broderick, Derrick, Cedrick; Reading.

ANDREWS, Ms. Judith; '71 BS; POB 148, Louisville, AL 36048

ANDREWS, Mrs. Karen; TR '77 BSE; MEd Livingston Univ Kindergarden Tchr Repton JHS Sch., POB 7 Repton AL 36475, 334 248-2960; r. Rte. 1 Box 79, Repton, AL 36475, 334 248-2378; *Johnny;* Josh, Morgan; Travel, Reading, Sports.

ANDREWS, Mrs. Keri Cain; TR '86 BS, Staff Acct.; Haisten & Shipman PC, POB 268, Troy, AL 36081, 334 566-4651; r Rte. 2 Box 163C, Brantley, AL 36009, 334 527-3038; *Mark,* Taylor; PTA

ANDREWS, Kristi Lynne; TR '95 (See O'Brien, Mrs Kristi Lynne).

ANDREWS, Lamar; TR '67; 836 Frances Dr., Havana, FL 32333 904 575-0361

ANDREWS, Lomax Taylor; TR '78 BS, POB 304, Ozark, AL 36361, 334 774-9205

ANDREWS Mack Charles; UC '82 BS; POB 285, Fulton, AL 36446

ANDREWS Mrs O N TR 21 1365 Gatewood Dr #421 Auburn, AL 36830, 334 821-0508

ANDREWS, Ms. Patricia Ann; TR '94 BS; Star Rte. Box 122 Vernon FL 32462, 904 535-2730.

ANDREWS, CAPT Peter Carlson, USAF; UC '85 BAS, Capt.; USAF, Patrick AFB, FL 32925; r. 2250 Grand Teton Blvd., Melbourne, FL 32935, 407 242-6627; *Lisa;* Michelle, Christopher.

ANDREWS, Rebecca P.; MT '87 (See Linton, Mrs. Rebecca P.)

ANDREWS Riley Joe; DR '75 MSF, Fed. Programs Coord Houston Cnty Bd of Educ 404 W Washington St Dothan, AL 36302, 334 792-8331; r. 2518 Westgate Pkwy., Dothan, AL 36303, 334 792-0211; *Robyn;* Joanna, Jarod, Jason Sports Hunting Fishing

ANDREWS Selby Fielder; TR '84 BS; VP/Owner; Apex Business Ctrs Inc 600 Boulevard S Ste 104 Huntsville AL 35802, 205 883-3500; r. 602 Larry Dr., Madison, AL 35758, 205 772-3880; *Kellie,* Amanda; Sports, Fishing, Hunting

ANDREWS Shannon G DR 85 BS Legal Asst Siffen Segal Fryer & Shuster 1050 Crown Pointe Pkwy Ste 410 Atlanta, GA 30338, 770 668-9300; r. 6700 Roswell Rd #18-C, Atlanta, GA 30328, 404 252-2012, Rafting, Volunteer; GA Justice Proj., Atlanta Proj.

ANDREWS Ms. Sharon Haid, MT '90 AGE, BS Faulkner Univ., Financial Analyst; Altus Air Force Base, Altus AFB, OK 73523; r. 421 E Tamarack Rd #j-133, Altus, OK 73521, 405 482-1926; *Charles;* David, Steven; Traveling, Reading.

ANDREWS, Mrs. Shelia Bryant; DR '80 BSE; Tchr.; Slocomb Middle Sch., Esto Hwy., Slocomb, AL 36375, 334 886-2008; r. POB 276, Slocomb, AL 36375, 334 886-3234, *David;* Lindsey, Brett; Reading, Travel; Svc. League

ANDREWS, Sunnie, (Sunnie Hall); TR '67; Clerk; USPO Havana, FL 32333; r. 836 Frances Dr., Havana, FL 32333 904 539-6484; *Lamar;* Brandi, Ashley, Amy.

ANDREWS, Teddy Gray; TR '78 MBA; BS Univ. of NE. Assoc Controller Univ of Southern CA Los Angeles CA 90089, 213 740-4070; r. 2475 Colby Ave., Los Angeles, CA 90064, 310 478-3200; *Ruth,* Aimee, Tabetha, Justin, Scuba Diving, Golf, Travel; Los Angeles Philanthropic Soc

ANDREWS, Todd Keith; DR '86 BS, TR '95; Asst. Controller/AVP; Southland Bank, 3299 Ross Clark Cir., Dothan, AL 36303, 334 671-4042; r. 511 Owens St., Dothan, AL 36301, 334 793-5400; *Kris;* Jessica, Justin; Golf

ANDREWS, Mrs. Tonya Lee; MT '95 BS; 3780-A Chapman Rd, Millbrook, AL 36054, 334 285-6835

ANDREWS Vermelle; TR '39 (See Yates, Mrs. Vermelle Andrews)

ANDREWS, Ms. Verna Ruth; TR '59; 1222 N Waukesla St., Bonifay, FL 32425.

ANDREWS, FSGT Wayne Darrell, USA; UC '94 AGE Charlie Co 2nd & 18th Inf, Ft Benning GA 31905, 706 544-1991 r Rte 1 Box 301, Kenbridge VA 23944 804 676-3353; *Betty;* Crystal Young, Sylennia; Sports

ANDREWS, Wesley Jerome; TR '86 BSE, PC '92 MSE Phys Educ Ad Coach Ozark City Schs r 619 Blake Dr Ozark, AL 36360, 334 774-0931; *Denise;* Krista, Katie.

ANDRUS Roger C.; DR '88 MBA; POB 41, Bonifay, FL 32425

ANDRY, Vincent R.; MT '95 BS; 306 E. Hardaway, Union Spgs., AL 36089, 334 738-2525.

ANDRZEJEWSKI, MAJ Joseph A., USA(Ret.); UC '88 MPA BA King's Clg., Sr Cnslt Booz Allen & Hamilton, Inc., 4200 Morganton Rd., Ste. 101, Fayetteville, NC 28314, 910 487-0592; r. 7416 Colendge Dr., Fayetteville, NC 28304, 910 487-1164; *Gillian Davis;* Dylan; Skydiving

ANDRZEJEWSKI, Ms Mary Hyon, UC '83 BS, POB 687, Hawthorne, CA 90251.

ANDUJARR Hector A.; PC '86 BS, UC '89 MSJ; 7820 Nature Tr., Columbus, GA 31904

ANFINSON, Rick Allen; UC '94 MSEL; 1108 Cherrytree Ln., Chesapeake, VA 23320, 804 436-6267.

ANGEL, Roman Arthur; UC '88 MSM, UC '91 MSM; BS Univ. of MD, AAS Los Angeles Met Clg.; Prog. Spec.; US Dept. of Agriculture, Charleston, WV 25364, 304 347-5944, r. POB 4043, Charleston, WV 25364, 304 766-2496; Daniel, Cynthia; Running, Bowling

ANGELES, Zarpido Cruz; TR '80 BS, AS Faulkner State Jr Clg.; Capt.; Alabama Dept. of Corrections, JO Davis Correctional Facility, POB 3800, Atmore, AL 36503, 334 368-8122; r. POB 1375, Atmore, AL 36504, 334 368-8778; *Sheila;* Angelica; Fishing, Hunting.

ANGELO, John Martin; UC '89 MSI; 63 Gold Cliff, Malden, MA 02148

ANGELOFF, Jason Lee; DR '94 BS; Svcs. Sales. Freightliner Trucks of Dothan, 1507 Reeves St., Dothan, AL 36303, 334 793-4455; r. 411 Chapelwood Dr., Dothan, AL 36301, 334 702-2960; *Tammy McCurley.*

ANGLIN, Forrest L.; TR '72 BS; Exec. VP, Corp. Devel.; Medisphere Corp., 2140 11th Ave. S., Birmingham, AL 35205, 205 918-2000; r. 3509 Altabrook Dr., Birmingham, AL 35243; *Betty Ann;* Forrest Jr., Andrea; Golf World Events Reading.

ANGLIN, John Eldred; TR '89 BS; 2406 Glenhaven Dr., Dothan, AL 36301

ANGLIN, Mrs. Linda McFarlin; PC '91 BS; Med. Review Analyst; Blue Cross Blue Shield, Warmsprings Rd., Columbus, GA 31907, 706 571-5287; r. 2705 Skylake Dr., Columbus, GA 31907, 706 563-3248; *Rosevelt;* Eon, Travis; Aerobics, Sewing, Reading.

ANISOWICZ, LT Michael Scott; UC '88 MSM; PSC 825 Box 804, APO, AE 09631

ANNAS, Richard Keith; TR '79 MSJ, 6719 Old Shell, Vale, NC 28168

ANNEN Dennis Michael; UC '83 MSM, 4703 Atlantic St., Farmington, NM 87402, 505 327-3267

ANNERS, James A.; TR '49; MA Univ. of AL; Retired Principal, r 701 Winding Cir Vidalia GA 30474 912 537 4253 *Barbara* Mark Danny Randy (Dec.)

ANNERS, Jeffrey Mark; UC '94 MPA; 4253 Derby Wharf Dr., Virginia Bch., VA 23456, 804 495-7025.

ANNINOS, Constantine A. (Deno); UC '87 MSM; BS Duke Univ.; Navigator; US Air Force; r. 3894 Triad Ct., Woodbridge, VA 22192, 703 590-0573; *Kwon;* Chris, Melissa

ANNIS Jeffrey Windsor TR 78 BS Pres American Data-Pro, 8505 Silver Star Rd., Orlando, FL 32818, 407 298-9285, r 8505 Silver Star Rd., Orlando, FL 32818, 407 295-0677, *Ellen,* Jeffrey Jr., Maggie; Flying

ANSLEY, Carolyn A.; MT '90 (See Armstrong, Ms. Carolyn E.)

ANSTEAD John Richard, UC '86 MPA, BBA Thomas A Edison State Materials Mgr Industrial Distribution 1251 E 286th St Cleveland OH 44132 216 289-2450 r 5403 Oak Ridge Dr Willoughby OH 44094 216 585-5359 *Virginia M* Jason Jog Racquetball WWII History

ANTALEK Ms Mary L.; MT '89 MSC, 7010 Hazelwood Ln., Colorado Spgs., CO 80918

ANTHONY, Ms Cheryl Renita, TR '88 BS, Acctg Tech Fed Bur of Prisons 601 McDonough Blvd SE Atlanta GA 30315 404 622 6241 r 2101 Spring Lake Ct Morrow, GA 30260 770 968 8617 Tennis Reading

ANTHONY Mrs. Claire, (Claire Carter); TR '39, Homemaker r 1413 Oxmoor Rd Birmingham AL 35209 205 879 0112 *C Eugene (Dec)* Carter Eugene Genealogy DAC Colonial Dames DFPA

ANTHONY D Wade, TR '85 BS, MBA Auburn Univ.; Loan Ofcr.; First Natl Bank, 227 Belleville Ave., Brewton, AL 36426, 334 867-3231; r. 1604 Bonita Ave., Brewton, AL 36426 334 867-6075 Weightlifting Fishing Lions Club Leadership Brewton

ANTHONY David TR '78 BS Rte 2 Box 93 Pine St Decatur AL 35603 205 350-4350

ANTHONY, LT Dee Wayne; TR '83 BS, Uss Independence Cv62, #cdc, FPO, AP 96618

ANTHONY, Dr Doris Cooper; MT '76 ASN, BS AL State Univ., MEd AL State Univ.; Nursing Educator; Trenholm State Tech. Clg., 1225 Airbase Blvd., Montgomery, AL, 334 832-9000 r 2637 Westwood Dr., Montgomery AL 36108 334 263-6734 *Henri* Henri Guillaume Manuel Enriqueta, Reading Chi Eta Phi

ANTHONY Eiland E Jr., TR 45 Retired Bkg., r 106 Country Club Dr., Andalusia, AL 36420, 334 222-1356, *Jane* Richard, Katherine, Elizabeth, David, William, Golfing, Rotary

ANTHONY, Gregory Lee; MT '84 BS; POB 810, Pineland, TX 75968

ANTHONY, Henry G., Jr.; MT '78 MSP, MT '78 MSM, 27475 Christiana Ave., Chicago, IL 60623

ANTHONY John Edward (Junie) TR 81 BS, Probation Parole Ofcr State of Alabama Birmingham, AL 35219, 205 941-1091; r. 1409 Panorama Ter., Birmingham, AL 35216, 205 823-5763; *Hazel;* Ebony, Wykeenia; Travel, Racquetball, Kappa Alpha Psi Inc.

ANTHONY, Lydie Wood; TR '64; 6196 Lake Tahoe Dr., Jacksonville, FL 32256, 904 642-2768.

ANTHONY, Mrs. Mary Joanne; PC '89 MSD; 3913 Biltmore Dr Columbus GA 31909

ANTHONY, Paul Perry; MT '92 MSE; BS Auburn Univ.; Asst. Principal; Elmore Cnty. Bd., Elmore Cnty. HS, 690 College St., Eclectic, AL 36024, 334 541-3662; r. 102 Cherokee Dr., Wetumpka, AL 36092, 334 567-3396; *Aleen,* Madison, Makenzie; Hunt, Fish, Sports Memorabilia; PTA, Church Activities

ANTHONY, Stephen Loyd; TR '74; BS SECED AUM; Secondary Sci Tchr Montgomery Cnty Bd of Educ., 3488 S. Court St., Montgomery, AL 36092; r. 3397 Antioch Rd, Wetumpka, AL 36092, 334 567-9530; *Lisa;* Holly, Sarah, Samuel Lindsey

ANTHONY, Ms. Vickie Denise; MT '92 BS; Prog. Asst.; Farm Svc. Agcy., 1881 Holtville Rd., Wetumpka, AL 36092, 334 567-2264; r. 939 Colley Rd, Wetumpka, AL 36092, 334 567-7640

ANTLEY, Carole Lynn; TR '78 BS; POB 751, Port St. Joe, FL 32456

ANTLEY, Mrs. Donna Ann, (Donna Ann Clower); TR '83 BS, Flight Attnd Delta Air Lines, Atlanta Hartsfield Airport, r 155 Nandover Way Fayetteville, GA 30215 770 719-1431, *Mark;* Hannah, Ian, Conner; Reading, Aerobics, Travel

ANTLEY, Janet; TR '76 (See Register, Mrs. Janet Antley).

ANTLEY, Lendon Earl; PC '82 BS, USAF(Ret.); Civil Svc., Ft Benning GA r 23 Lee Rd 851, Phenix City, AL 36867, 334 298-2753; *Thelma Joy.*

ANTLEY Mrs Thelma Joy, PC '91 BS, 23 Lee Rd 851 Phenix City, AL 36867, 334 298-2753; *Lendon E.;* Reading

ANTOINE, Mrs. Debra Owen; UC '85 MSM; 6001 Saufley Pines Rd, Pensacola, FL 32526

ANTON, Robert Eugene; TR '73 BS; R5 8 Bearberry Ln., c/o Rice, Brewster NY 10509

ANTONANGELI Donald L., Sr.; TR '72 MSG, POB 842, N Falmouth, MA 02556, 508 563-2464.

ANTONE, Jerry E.; UC '84 BAS; 8484 NE Pines Dr., Meridian, MS 39305

ANTONIO 1LT Michael Keith; UC '90 MPA; 1426 Wilshire Ave., Stockton, CA 95203.

ANTONOPLOS, Mrs. Judith F., (Judith Fochtman); DR '86 BSN, DR '90 MSG; ADN Wallace State Community; Hospice Dir.; Lakeview Community Hosp., 820 W. Washington, Eufaula, AL 36027, 334 687-5761; r. RR 1 Box 337A, Eufaula, AL 36027; *David;* David, Gregory, Denise, Dean, Sarah, Reading

ANTONS Martin; '74; POB 3525, Lacey, WA 98509

ANTONSON Belinda Jodi; UC '89 MSI; 512 Kelly St., Destin, FL 32541

ANTOSKOW Robert Philip; UC '95 BAS; Helo Pilot; USA-South Korea r 125 Rainbow Ave., Ft Benning, GA 31905, 706 689-6615 Zina Golf Bass Fishing, Pool Poker

ANTWORTH, Mrs. Theresa Lahey; UC '93 MSD; BA FL State Univ.; Asst. Dean of Students; Florida State Univ., 904 644-9554; r. 302 Narwhal Ct., Tallahassee, FL 32312, 904 386-6385 *Christopher* Carlos, Manuel Matthew

ANUFORD Aiden Lfeanyi; TR '82 BS; Ogbaku, Oinem, Imo Nigeria

AORN, David Herbert; TR '88 BA, POB 487, Slocomb, AL 36375.

APEL, Charles Lewis; MT '77 MPA; MS SM USC, BS IM GA Tech.; Proj. Mgr.; Sverdrup Technology, Inc., POB 1935, Eglin AFB, FL 32542, 904 678-2001; r. 927 E. Choctawhatchee Dr., Niceville, FL 32578, 904 897-4646, *Glenda* Lisa Michelle Sports

APELLANIZ-THOMAS PO1 Ida M., USNR, (Ida M Giron); UC '79; BS Univ. of MD; Assoc. Tech.; AT&T Services Co., Mount Hope Church Rd., Greensboro, NC 27420, 910 279-6820; r. 1020 Turtle Rock Ln., Winston-Salem, NC 27104, 910 768-3660, *Keith Thomas;* Luis, Laura, Kaesha Keith Jr Kalib

APLIN, Charles Cecil; TR '64 BS; 1399 Banana River Dr., Indian Harbour Bch., FL 32937.

APLIN, Charles O., EdD; TR '69 BS; MEd Univ. of West FL, EdD FL State Univ , Math Prog Dir , Okaloosa Cnty Sch Dist., 120 Lowery Pl., Ft. Walton Bch., FL 32548, 904 833-3170; r. 516 Justin St., Ft. Walton Bch., FL 32547, 904 862-6278; *Joy;* Michelle, Kevin; Private Industry Council.

APLIN, Deborah L.; TR '89 (See Hooks, Mrs. Deborah A.)

APLIN, George Andrew; TR '68; MS FL State Univ.; Retired Rsch. & Developer; r. 202 Forest Park Rd., Dalton, GA 30721, 706 259-8862; *Mary;* Gardening

APLIN, Mrs. Glenda Sue M.; TR '94 BA; ASSOARTS Wallace Comm. Clg.; Free-lance Artist; r. Rte. 5 Box 237-A, Dothan, AL 36301, 334 692-3361; *Tommy;* Joshua, Dereck, Jeffrey, Stephanie; Art Related Activities

APLIN, Henry, Jr.; MT '80 MSE, PC '90 EdS; BS Morris Brown Clg.; Principal; Baker Middle Sch., 1544 Benning Dr., Columbus, GA 31903, 706 685-7600; r. 6070 Chrisbin, Columbus, GA 31909, 404 327-5393; *Flora;* Tameka; Woodworking.

APLIN, MAJ James Charles; TR '70 BS; 4 Appling Rd., Stafford, VA 22554

APLIN, James Gregory; TR '86 BS; Rte. 10 Box 470, Andalusia, AL 36420.

APLIN, Johnny Edward; TR '77 BS; PARALEGA Rollins Clg.; Educational Advisor; Valencia Community Clg., POB 3028, Orlando, FL 32802, 407 299-5000; r. 10307 Inside Loop, Orlando, FL 32825, 407 380-6541; *Teresa;* Daniel, Jennifer; Scuba Diving, Shooting.

APLIN, Mrs. Laura Jane; DR '92 BS; Unemployment Ins Deputy; State of Alabama; r. Rte. 3 Box 210, Headland, AL 36345, 334 693-5187; *George Albert;* Darlene, Jeffery; Reading.

APLIN, Ms. Lisa Lynn; DR '95 MSE; AS Lurleen B. Wallace Jr.Clg, BS Auburn Univ.-Montgomery; Tchr., English, Marion Military Inst., 1101 Washington St., Marion, AL 36756, 334 683-2322; r. MMI-Johnson Hall, 1101 Washington St., Marion, AL 36756, 334 683-6673; Singing.

APLIN, Mrs. Louise Dean, (Louise Mertins); MT '72 BS, MT '78 MSE; Homemaker; r. 803 Sweet Ridge Rd, Prattville, AL 36066, 334 365-5336; *Randy;* Dena, Christopher.

APLIN, Randy; '71 BS; Mgr.; Goodyear Tire Store, 301 Bibb St., Montgomery, AL 36104, 334 262-8821; r. 803 Sweet Ridge Rd, Prattville, AL 36066, 334 365-5336; *Dean;* Dena, Christopher.

APLIN, Mrs. Rhonda Elaine; TR '88 BSE; 460 Bob Hall Rd, Dothan, AL 36301, 334 794-2379

APLIN, William Gregory; TR '76 BM; 159 Trojan Way, Douglas, GA 31533.

APLIN, William O., Jr.; TR '65 BS; MA Univ. of SC, SPEC West GA Clg.; Asst. Principal; Upson-Lee HS, 268 Knight Tr., Thomaston, GA 30286, 706 647-8171; r. 303 E Lee St #3, Thomaston, GA 30286, 706 647-7354; *Sandra;* James, Susan, Laura, Carole.

APO, Jaime Louis; UC '94 MPA; 91-831 Makaonaona St., Ewa Bch., HI 96706, 808 689-7193.

APPEL, Meg; TR '94 (See Youngblood, Ms. Meg A.).

APPELBY, Linzi Jane; UC '91 MPA; 5785 Gulf Rd, Milton, FL 32583

APPLEBY, Ms. Linda Carol; UC '83 MPA; c/o Gerald A Hardesty, 1807 E. 19th St., Owensboro, KY 42303.

APPLEGATE, Mrs. Cynthea Nina; UC '95 AGE; 7935 Cres. Dr., Columbus, GA 31909, 706 321-0168.

APPLEGATE, Donna K.; TR '81 (See Kaiser, Mrs. Donna K.)

APPLEGATE, Harry Joseph; UC '94 MBA; Prog. Analyst; Dept. of Defense; r. 16065 Deer Park Dr., Montclair, VA 22026, 703 878-4758; *Barbara,* Kristine, Patrick, Elizabeth; Golf, Boating

APPLEWHITE, Wayne A.; UC '80 BAS; 7950 Wranglers Way, Colorado Spgs., CO 80908, 719 495-8988

APPLEY, CAPT Mitchell Scott, USAF; TR '87 BA; MPA Auburn Univ., Univ. of ND; Missile Launch Ofcr.; Grand Forks AFB, ND 58204, 701 747-6815; r. 2700 Pelham Rd., St. Petersburg, FL 33710, 813 347-8450; Golf.

APPLIN, George Andrew; 202 Forrest Park Rd., Dalton, GA 30721.

APPLING, Celia Marie; TR '87 AS; 224 Autumni Dr., Saraland, AL 36571

APPLING, Gerald Sandy; PC '81 MSP; 5242 Harding St., Detroit, MI 48213.

APPLING, Mrs. Penny Hasty; DR '71 BS, DR '79 MSE, Rte. 1, Columbia, AL 36319

ARABIAN, Gordon L., Jr.; DR '75 BS; 8148 Lichfield Ct., Montgomery, AL 36117

ARANGO, Mrs. Berlie Elizabeth; UC '94 BS; Rte. 1 Box 124-D, Ponce De Leon, FL 32455.

ARANT, Ms. Gail Lundberg; UC '82 MSM; 4611 E Blue MountainDr, Tucson, AZ 85718

ARANT, Harold Earl; MT '80 BS; D.P. Systs. Programmer; State of AL Industrial RLTNS, 649 Monroe St., Montgomery, AL 36131, 334 242-8851; r. 2518 Aladena Dr., Montgomery, AL 36116, 334 284-5421; David; High Fidelity, Video Equipment.

ARANT, Mrs. Kathleen Howard; MT '86 MSE, UNDGRAD Huntington Clg.; Elem. Tchr.; Faith Christian Sch., Bell Rd., Montgomery, AL 36117, 334 271-1530; r. 4415 McCampbell Dr., Montgomery, AL 36106, 334 272-4761; *Bernard Jr.,* Dawn K., Meredith C.

ARANT, Ms. Margaret Avant, (Margaret Avant); TR '38; BEd Albany State Clg.; 3 Brookside Dr., Wetumpka, AL 36092, 334 567-6593; *William B ;* William B. Jr, James Lee, Charles; Sewing.

ARATA, Kim Ellen; TR '79 BS; 591 Salem Woods Dr., Marietta, GA 30067, 404 977-3320.

ARAUJO, Luis Felipe; UC '93 BAS; Multi-Media Devel.Spec.; Visicom Labs Inc., 41 N. Jefferson, Pensacola, FL 32501, 904 438-9400; r. 4625 Shadesview Dr., Pensacola, FL 32504; *Margaret;* Olga, Janella, Aaron.

ARBUCKLE, CAPT David Leslie; UC '88 MSM; 2 Matterhorn Dr., Cedar Crest, NM 87008

ARCENEAUX, Joseph J.; 62 Marywood Ct., New Orleans, LA 70128

ARCENEAUX, MAJ Michael P.; UC '92 MSE, Sr. Maint. Ofcr.; USAF, Luke AFB, Glendale, AZ 85309, 602 856-6325; r. 213 Amesbury Dr., Lafayette, LA 70507; *Maureen,* James, Christopher, Golf

ARCENEAUX, Mrs. Patricia S.; UC '94 MSD; BS Ft. Valley State Clg.; 1111 Massalina Dr., Panama City, FL 32401, 904 871-3408

ARCHANGEL, Albert Michael; UC '89 MSI; BA CHEM Univ. of Louisville; Systs. Engr.; SPRY/Compuserve Internet Div., Sterling Plz., 3535 128th Ave. SE, Bellevue, WA 98006, 206 957-8000; r. 19125 SE 43rd St., Issaquah, WA 98027, 206 957-7293; *Carol Shenon;* Justin; Flying.

ARCHER, Bruce F.; UC '77 MSM, BSEE MI Technological Univ.; Sr. Elec. Plng. Engr.; Lansing Bd. of Water & Light, 123 W. Ottawa, POB 13007, Lansing, MI 48901, 517 371-6081; r. 409 E. Maple, Mason, MI 48854, 517 676-9370; *Donna L.;* Jennifer L., Travis T., Dean D , Masons, Optimist Club.

ARCHER, Burkhard; DR '92 BS; 304 Chickasaw Rd., Enterprise, AL 36330, 334 393-3335.

ARCHER, L. C. (See Cole, Mrs. Lynda A.)

ARCHER, Nancy D.; TR '78 (See Hamiter, Mrs. Nancy A.)

ARCHER, Patrick; TR; MBA Univ. of AL; Dir. Intl. Prog. & Mrktng; for Asia/Latin America, NPCA, 1500 King St. Ste 301, Alexandria, VA 22314; r 4201 S 31st St. #910, Arlington, VA 22206, 703 671-6089

ARCHER, Ms Rhonda Lee; UC '89 MSI, c/o Ron Archer, 410 S Wisconsin, Conrad, MT 59425

ARCHER, Samuel Floyd, UC '81 MSD; BA Univ. of West FL; Psychological Spec.; State of Florida, Dept of Corrections, POB 448, Mayo, FL 32066, 904 294-2335; r. RR 2 Box 30, Mayo, FL 32066, 904 294-1560; Jeffrey Floyd, River Fishing, Boating, Camping

ARCHER, Thomas Benert UC 94 MSI, BA Xavier Univ of LA; Devel. Asst.; Jimmy Carter Ctr., 404 881-3400; r. 452 Peppertree Ter., Pensacola, FL 32506, 904 455-8460; Traveling, Reading, Art; Phi Alpha Delta Law Fraternity

ARCHER, Thomas N.; DR '78 BAS; Safety Dir.; Womack Army Med. Ctr., Normandy Dr , ATTN Safety Dir., Ft Bragg, NC 28307, 910 432-4722; r. 3309 Rustburg Dr , Fayetteville, NC 28303, 910 868-8158; *Linda;* Thomas, Evan; Sailing

ARCHER, Timothy McKenzie; TR '84 BS; 756 Eclipse Cv, Cordova, TN 38018.

ARCHIBALD, Mrs. Edna B., (Edna Ruth Beall); TR '42; Retired Elem. Tchr.; r 508 N. Randolph Ave., Eufaula, AL 36027, 334 687-2762; *Charles Murphy;* Charles Jr., Ellen Cameron; Gardening, Bridge, Volunteer; Eufaula Heritage Assn

ARCHIBALD, Ms. Renee Kolofske; UC '83 MSM; 9941 Stone St NW, Albuquerque NM 87114

ARCHIE, Ms. Carmen Maria; MT '84 BAS; Child Care Worker; AL Dept. of Youth Svc.; r. 1215 Sayre St., Montgomery, AL 36104, 334 263-4554

ARCHIE, Ms. Donna Jowers, TR '92 BS; Rte. 2 Box 214, Kinston, AL 36453.

ARCHIE, Kevin James; TR '87 BS, DR '92 MSE; Rte 2 Box 215, Kinston, AL 36453

ARCHIE, Leon Earl; UC '83 MSM; 11701 Old Eureka Way, Gold River, CA 95670

ARCHIE, Ms. Onita Bedsole; TR '50 BS; Rte. 2 Box 215, Kinston, AL 36453

ARCHIE, Mrs. Shirley Segars; TR '93 ASN; Rte. 5 Box 230, Elba, AL 36323.

ARCHIE, Timothy Cecil; TR '77 BSE, TR '78 MSE; Tchr.; Coffee Cnty. Bd. of Educ , POB 158, Kinston, AL 36453, 334 565-3027; r. Rte. 2, Box 218, Kinston, AL 36453, 334 565-3406; *Carolyn;* Trent; Hunting Fishing Farming; AEA

ARCHIE, Victor Marshall, Jr.; UC '94 AGE; 300 N Aniqla Ave., Pensacola, FL 32503, 904 432-5934

ARCHULETA, Ms. Debora A.; UC '91 MSI; 7485 W. Rainbow Rd., Sedalia, CO 80135.

ARCUDI, William Frank; MT '77 BS; 20 Knob Hl, Laguna Niguel, CA 92677, 714 357-8940

ARCURI, CAPT Anthony Philip; UC '93 MSI; 987 Eastman Rd, Fayetteville, NC 28314

ARCURY, Ronald Edmund; '74; Retired; r. 1805 Woodtrail Dr., Columbia, SC 29210, 803 798-7684; *Julie;* Ron, Edward; Golf, Hunting

ARD, Ms. Flodora; TR '49; 1105 Westview Dr., Ozark, AL 36360

ARD, Ms. Frances B.; TR '72; 6506 Old Carter Hill, Pike Road, AL 36064, 334 288-0866; *James.*

ARD, Ms. Jeannie M.; TR '77 BS; 38240 Country Club Dr., Bay Minette, AL 36507

ARD, Norman M.; TR '69 BAE, DR '72 MSG; Intl Baccalaurea Counsel; Rutherford HS, 1000 Sch. Ave., Panama City, FL 32401, 904 872-4520; r. 1025 W 19th St 2-A, Panama City, FL 32405, 904 763-3337; *Mary;* Bridge Life Master

ARD, Pamela K.; TR '91 (See Martin, Mrs. Pamela Kaye).

ARD, Tamera J.; DR '91 BAE; Teller; Citizen's Bank, Commerce St., Geneva, AL 36340, 334 684-2222; r. 211 N. Liveoak, Geneva, AL 36340; Stephanie, Timothy

ARDAIOLO, James Anthony; UC '83 MPA; BA Central CT State Univ.; Sr. Advisor; American Express Financial Adv 9254 Center St., Ste. D, Manassas, VA 22110, 703 368-6726; r. 15839 Vista Dr., Dumfries, VA 22026, 703 680-2874; *Beth,* Jaime, Robert.

ARDEN, Ms. Julie Anne E., (Julie Anne Eslinger); TR '90 BS; Acct.; Eslinger Constr., Inc., 8818 Wild Dunes Dr., Sarasota, FL 34241, 941 371-3920; r. 5716 39th Street Cir E, Bradenton, FL 34203, 941 756-7547; *Tim;* Jared; Animal Activist, Supporter.

ARDOIN, CAPT Billy R.; UC '88 MSI; 606 N Concepcion, Santa Maria, CA 93454

AREFFI, MAJ Patrick A.; MT '78 MSM; BS Chapman Univ.; Bus Mgr.; Cal State Univ.-San Bernadino, 909 880-5932; r 1206 W. Fern Ave., Redlands, CA 92373, 909 793-9824, *Carolyn;* Ann, Andrew; Flying; Chmn Long Range Funding

AREHART, LT John Marshal; UC '93 MSP; PSC Box 2366, Laughlin AFB, TX 78843.

ARELLANO, Mrs. Melissa M.; UC '93 MPA; 408 W Convent, Victoria, TX 77901, 512 575-7374.

ARELLANO, Richard; MT '78 BS, MT '86 MSP; 408 W Convent, Victoria, TX 77901, 512 575-7374.

ARENA, Ms Deborah Bell; TR '89 BSE, MEd Auburn Univ.; Tchr ; Myrtle Grove Elem., Pensacola, FL 32501, 904 453-7410; r. 3030 Magnolia Ave., Pensacola, FL 32503, 904 435-8337; *Alan,* Crafts, Quilters Guild, First Baptist

ARENOR, Christopher Peter; UC '92 MSM; 4300 Holborn Ave., Annandale, VA 22003

AREY, Craig Richard; UC '84 MSP, CERT. UCSD; Environ Scientist; P&D Cnslts.; r. 3610 Cheshire Ave., Carlsbad, CA 92008, 619 729-0871; *Shawn;* Autumn; Flying, Pilot

AREY, Mrs. Jennifer Kay, (Jennifer Kay Gill), DR '92 BSE, Elem Tchr.; r. 511 S. Ouida St., Enterprise, AL 36330, 334 347-3785, *CAPT Scot USA*

ARGLIN, Dennis Joseph; PC '89 BS; 709 Avenue A SE, Lafayette, AL 36862

ARGO, Dean Robert, TR '94 BS, Dir -Public Relations, State Dept. of Educ., 50 N. Ripley St., Montgomery, AL 36130, 334 242-9705; r. 104 Woodley Ave., Prattville, AL 36066, 334 365-7968; *Paula,* Kathryn, Golf, Softball; Little League Coach

ARGO, Mrs. Jacquleen B.; MT '90 AA, MT '91 BS, 3409 Vemont Dr., Montgomery, AL 36109, 334 832-1301.

ARIAGA, Ms Elizabeth Imanil; UC '94 BS, BSBA Univ. of East; Sr. Swing Mgr.; McDonald's Corp., Navy Exchange Mall, Hwy. 98, Pensacola, FL 32508, 904 458-6147; r. 7147 Coronado Dr , Pensacola, FL 32526, 904 456-7205, Ashley, Reading, Cooking

ARIEUX, Ferdinand J., Jr.; TR '77 BS; Territory Mgr.; Eco Lab, Dothan, AL 36303, 334 794-7723; r. 1146 Appian Way, Dothan, AL 36303, 334 794-7723, *Donna;* Lauren, Natalie, Bass Fishing.

ARINELLO, MAJ Michael John, USA; UC '87 MSP, CGSC Ft. Leavenworth, KS; Military Intel.; ACOM, Norfolk, VA; r. POB 3340, Ft. Leavenworth, KS 66027, 913 682-5882, *Laurie;* Michael Charles, Nicholas David, Bodybuilding

ARIS, Geoffrey Lawrence; DR '88 AAS, Retired Air Traffic, Control Instructor, Dept. of The Army; r. 513 Bonnie Dr., Ozark, AL 36360, 334 774-4644; *Gloria;* Susan, George, Brian, Charlie, Lynn, Margaret, Kevin; Golf; Veterans of Foreign Wars of US

ARMACOST, Leroy Kilby; UC '92 BAS, UC '95 MSD, MS TSU; 526 S. 72nd Ave., Pensacola, FL 32506, 904 457-4310; *Shelene;* Fleet Reserve Assn , VFW, Elks.

ARMACOST, Mrs. Shelene B.; UC '93 BS, UC '95 MSD, Supply Tech.; Dept. of Defense; r. 526 S 72nd Ave., Pensacola, FL 32506, 904 457-4310; *Leroy,* Making Porcelain Dolls; Ladies Auxiliary, Eastern Star

ARMAGOST, Mrs. Jacqueline T., (Jacqueline Thompson), TR '58; Retired Adult Educ. Tchr., Bay Dist. Schs., r 3139 N Jenks Ave , Panama City, FL 32405, 904 763-6344; *Jerry,* Greg, Glenn, Gina Byrd, Geri; Water Sports Reading, Panama City Womens Club, ADK.

ARMBRUSTER, Vivian M.; DR '94 (See Kelley, Mrs. Vivian M.).

ARMENTA Edward, UC '77 MSM, BSIE NM State Univ , Engrg Prog Mgr Air Intelligence Agcy , 491 Peshwar St , San Antonio, TX 78243, 210 977-3748; r. 126 Valencia Dr., Universal City, TX 78148, 210 658-7812; *Elvia;* Erik, Photography.

ARMENTROUT, Robert E.; UC '78 MPA, POB 278, Charlotte Court Hse, VA 23923, 804 644-1793

ARMFIELD, William F.; TR '72 BS; MA Univ. of AL, Retired; AL Dept. of Educ.; r. 228 Woodcrest Dr., Florence, AL 35630, 205 764-5552; *Shirley,* Reading; Lions Club Intl.

ARMIJO, Rudy Joseph; UC '85 BS; POB 942, Helendale, CA 92342.

ARMINGTON, Mrs. Ruth Mavity; DR '82 BS, Rte. 11 Box 26, Dothan, AL 36301

ARMISTEAD, Joseph W.; '69; EdS Auburn Univ., BS Auburn Univ.; Principal; Dannelly Elem. Sch., 3425 Carter Hill Rd, Montgomery, AL 36111, 334 269-3657, r. Rte. 1, Box 123, Ramer, AL 36069, 334 562-3655; Music, Art.

ARMOLD, Mrs. Kathleen Fowler; MT '81 AS; 1101 SW Billard Ave., Topeka, KS 66604

ARMOR, Jerry Curtis; MT '77 MSG, MSD; BA Samford Univ., PhD Univ. of AL; Dir. Criminal Just. Prog.; Calvin Community Clg., POB 2216, Decatur, AL 35609, 205 306-2746; r. POB 664, Moulton, AL 35650, 205 974-8044; *Judy,* Music, Golf.

ARMOUR, Ms. Athena Valencia; TR '94 BS; Rte. 1 Box 6670, Cusseta, GA 31805, 706 838-4847.

ARMOUR, John F., IV; UC '94 MSP; BA Columbus Clg., Audio Visualist Supv.; USAF; r 5743 Teresa St , Columbus, GA 31907, 520 790-2041; *Saundra L.;* Orlanda Jarrell, Lakwan Katrise, Zachery F.; Fine Arts Sports; Youth Ctr Church Men's Grp

ARMOUR, Jon Alan; UC '92 MPA, 1795 Antioch Rd #27, Andalusia, AL 36420, 334 884-0570

ARMOUR, Mary Ann; TR '88 BS; Rte. 3 Box 137, Luverne, AL 36049

ARMOUR, Selden S., Jr.; MT '90 BS; 47 Vonora Ave., Montgomery, AL 36107, 334 834-5919.

ARMS, Mrs. Robin Wills; UC '94 MPA; Homemaker; r Nimod, PSC 1003 Box 26, FPO, AE 09728, 354 425-2721, *Wally;* Zachary, Jacob; Crafts, Read, Needlepoint, Travel

ARMSTEAD, Mrs. Glora A.; DR '88 BS, Systs Acct.; Dept. of Defense; r. Rte. 3, Box 293D, Opp, AL 36467, 334 493-6147; *Edward;* Mike, Scotty; Reading, Walking

ARMSTRONG, Amy Pavloski; UC '93 MSD; 3 Avenida de Manana, Pensacola Bch., FL 32561, 904 932-9821

ARMSTRONG, Andrew Harold; DR '90 BS; RR 3 Box 12, Headland, AL 36345, 334 693-5446.

ARMSTRONG, Ms. Barbara M., (Barbara C Middleton), DR '94 BS, Acct.; Jackson Thornton & Co., PC, Jamestown Office Park, 2501 W. Main St. Ste. 400, Dothan, AL 36301, 334 793-7001; r. Rte. 1 Box 358, Chancellor, AL 36316, 334 347-3736; Charles (Luke), Amy; Reading; Inst. of Mgmt Accountants.

ARMSTRONG, Mrs. Betty Wise, EdD; DR '79 MSE, DR '88 EdS; EdD Univ. of AL; Principal; Cloverdale Elem., 303 Rollins Ave., Dothan, AL 36301, 334 794-1487; r. 1221 Baxter Rd., Ashford, AL 36312, 334 899-3970; *Cary;* Donna; Traveling; Altrusa, Govt. Committee

ARMSTRONG, Ms. Carolyn E , (Carolyn A Ansley), MT '90 MSD; BS Faulkner Univ ,Montgomery, Dir , Upward Bound Proj., Auburn Univ Montgomery, 7300 University Dr , 9th Fl. Library, Montgomery, AL 36117, 334 244-3468, r 3821 Carriage Oaks Dr , Montgomery, AL 36116, 334 244-3468, Bryan E Jackson, Gwynne E Branch, Cheryl E Curry, Asst Disadvantaged Students, AL Assn Educ. Opport Prog

ARMSTRONG, Clelle Eliseo; TR '79 BS, 2828 Villager Cir , Pensacola, FL 32504

ARMSTRONG, LT Clifford Boyd, TR '77 BS, TR '78 MSJ, 2828 Village Cir , Pensacola, FL 32504

ARMSTRONG, Danny Earl, TR '68; Quality Control Supv , Texas Utilities, Comanche Peak Nuclear Power, Plant, Glen Rose, TX 76043, 817 897-6713; r. 1504 Raintree Ln Cleburne, TX 76031, 817 641-8157; *Sharon,* Emily Elizabeth; Music, Sports

ARMSTRONG, David Allen, MT '94 BS, MA Univ of AL, C-130 Flight Engr ; USAF, 192 Air Lift Squadron, Reno, NV 89502, 702 788-4705; r 1478 Squirreltail Dr., Sparks, NV 89436, 702 852-1191; *Julie,* Bryant, Brittany, Flying, Youth Dir -Sports

ARMSTRONG, Mrs Debe Hattaway, BSE, TR '85, MS EL ED Auburn-Univ Montgomery, Tchr , Highland Home Sch , Rte. 1, Box 199A, Highland Home, AL 36041, 334 537-4379, r. 1121 Bassett Ct , Montgomery, AL 36116, 334 284-9739, *Curtis;* Christopher, Heather

ARMSTRONG, Ms Deborah; TR, 107 Shawnee Ct , Dothan, AL 36303

ARMSTRONG, Ms Deborah Anne, MT '81 MSE, Rte -2 Box 270, Deatsville, AL 36022

ARMSTRONG, Ms Deborah Anne, DR '81 MSE, 57 Balckberry Rd, Deatsville, AL 36022, 334 285-7647

ARMSTRONG, Mrs Deborah Vinson, DR '92 MSE, Rte 1 Box 123, Dothan, AL 36301

ARMSTRONG, SFC Earl Frank, USA(Ret); UC '93 AGE UC '94 BS; Retired; r 19074 NC Hwy 210, Rocky Point, NC 28457, 910 675-2432; *Mable P A McIntyre,* Earl Frank, Bicycling, Jogging, Reading

ARMSTRONG, Elmeda; TR '67 (See Lee, Mrs Elmeda A)

ARMSTRONG, Felix S., TR '88 ASN, POB 20724, Montgomery, AL 36120

ARMSTRONG, Ms Glenda F., MT '93 BS, Library Tech , USAF, r POB 517, Prattville, AL 36067, 334 361-0273, *Donald*

ARMSTRONG, Gregory Scott; DR '91 BS; Systs. Proj Analyst; State of Florida, r. 3415 Prock Dr., Tallahassee, FL 32311, 904 877-1013; *Vickie,* Wesley; Golf, Fishing

ARMSTRONG, Harold Gene, DR '91 BS, 1008 Tate Dr , Dothan, AL 36301, 334 793-6986

ARMSTRONG, LTC Henry Warwick, USAF(Ret.); UC '77 MPA, BS Chapman Univ.; Retired Proj. Mgr , GE; r. 19 Camino Del Norte, Alamogordo, NM 88310, 505 434-0489; *Jacque,* Golf, Trap Shooting, Alamogordo COC Ambassador

ARMSTRONG, Irma, TR '38 (See Warr, Mrs. Irma Armstrong).

ARMSTRONG, Jack Wayne, UC '95 MPA, BA St. Leo Clg.; Sergeant, Pasco Cnty. Sheriff's Ofc , 8700 Citizen Dr., New Port Richey, FL 34654, 813 847-5878, r. 10613 Shady Dr., Hudson, FL 34669, 813 856-4441; *Christine,* Jack Jr ; Fraternal Order of Police

ARMSTRONG, Jacqueline H.; UC '80 BS; 6549 71st St. N., Pinellas Park, FL 34665

ARMSTRONG, James Otto, MT '89 BS, MT '90 MSJ, Corporate Trainer; Free-Lance; r. 10620 SW Windsor Ct., Tigard, OR 97223, 503 598-9707, *Judith,* Jeff, Jason, Amer Soc Trng & Deve

ARMSTRONG, Jeannie Lynn; TR '79 (See Millisor, Ms Jeannie Armstrong)

ARMSTRONG, Jerry W.; MT '86 MSD, Rte. 1 Box 405 A, Lakeland, GA 31635

ARMSTRONG, CAPT John Crishal; UC '85 MSM, PSC 2 #1037, APO, AA 34024

ARMSTRONG, John G.; UC '81 MSD, Deputy Sheriff/Sgt , Okaloosa Cnty. Sheriff's Dept., 1250 Eglin Pkwy., Shalimar, FL 32579, 904 651-7400; r. 119 Duke Dr , Niceville, FL 32578, 904 678-5762, *Patricia*

ARMSTRONG John Michael, DR '75 BS, Tech., r Rte. 1, Box 187-A, Headland, AL 36345, 334 693-2593; Fishing Hunting Reading

ARMSTRONG, John Paul; UC '94 MSD; BS KS State Univ., MS KS State Univ.; HS Couns., Dept of Defense, Zama American HS, APO, AP 96343, 311 763-4052; r 17th ASG CM Unit 45013, Box 2594, APO, AP 96338, 311 763-8352; *Linda;* Sarah, Beth, Golf, Phi Delta Kappa

ARMSTRONG Jonathan H.; TR '94 MSJ, Court Referral Ofcr.; Andalusia, AL 36420, 334 222-2737; r. 1504 Alexander Dr., Dothan, AL 36301, 334 792-7949; Hunting, Fishing

ARMSTRONG Joseph Eugene; TR '85 BS, 205 Russell St , Andalusia, AL 36420

ARMSTRONG, Mrs Judith G , RN; TR '88 ASN, Emanuel Hosp Portland OR 97208 r 10620 SW Windsor Ct Tigard, OR 97223, 503 598-9707, *James,* Jeff, Jason

ARMSTRONG, Ms Julia, (Julia Shaw), '73; AA Wallace Jr. Clg.; Tchr.; Andalusia Middle Sch., Baker Ave., Andalusia, AL 36420, 334 222-6542, r. 112 Maple St , Rte. 3 Box 391-C, Andalusia, AL 36420, 334 222-7635, *Paul;* Wade, Joe

ARMSTRONG, Karl Steven, MT '79 BS; Computer Sales, Entre Computers, 6649 Peachtree Industrial Blvd., Ste. A, Norcross GA 30092 770 263-6873 r 3309 [illegible] Duluth, GA 30136, 770 623-1842; *Patti;* Cade, Cole; Coaching Youth Sports

ARMSTRONG, Lawton Ed; TR '81 BS, TR '83 MSJ, Sheriff, Henry Cnty., 101 West Ct. Sq., # G, Abbeville, AL 36310, 334 585-3131; r. 204 Briarhill Rd., Abbeville, AL 36310, 334 585-2653; *Nan;* Joseph; Hunting, Fishing, Kiwanis Club, Art Assn.

ARMSTRONG, Mrs. Lucky Crawford; DR '78 MSE, MS, Tchr ; Abbeville, AL 36310; r 907 Col. Rd., Abbeville, AL 36310, 334 585-5836; Reading Singing Crafts.

ARMSTRONG, Luther W (Bill), Jr.; TR '76 BS; Sales Rep ; Langboard Inc., Quitman, GA 31643, r 2854 Willow Wood Cir., Valdosta, GA 31602, 912 244-6236; *Katherine M ,* Elizabeth, Will; Computers.

ARMSTRONG Ms Martha S (Martha Stratton) TR 67 BSE Registrar [illegible] St Simons Island GA [illegible] r 147 St Clair Dr St Simons Island GA [illegible] Richard Meredith

ARMSTRONG Mrs Michele B DR 94 MSE 3219 [illegible] Dr Dothan AL 36303

ARMSTRONG Mrs O [illegible] TR 26 Rte 3 Box 308 Samson, AL 36477, 334 898-2484

ARMSTRONG Ralph D UC 85 MSP BS Jacksonville State [illegible] US Environ. Protection Agcy Region 4 Atlanta GA 30365 404 347 3555 r 6561 Garden Hills Dr Mableton GA 30059 404 739-1795 Judy Marsha Rashida

ARMSTRONG Ray O'Neal TR 83 BS Gen Mgr Q-Zar Montgomery AL 36117 r 101 E Forest Ave Troy AL 36081 334 566 2701 Michele Golf Softball

ARMSTRONG Richard C Jr TR 115 112th Ave N #411 St Petersburg FL 33716

ARMSTRONG Robert Ferrell; TR '74 BS, TR '85 MSE, Physical Educ Tchr Windham Elem Sch Daleville AL 36322, 334 598-4467; r. Rte. 1, Box 123, Dothan, AL 36301, 334 794 9060 Deborah Tamra Vince Reading

ARMSTRONG Robert L.; TR '63 BS; Cattleman; Mathews Plantation, POB 1, Mathews, AL 36052; r. POB 1, Mathews, AL 36052, 334 288-6739; *Georgia;* Brian; Traveling, Sports, Hunting AL Cattlemen Assn

ARMSTRONG Robert Marion; TR '92 BSE; Tchr.; Graceville HS, 5539 Brown St., Graceville, FL 32440, 904 263-4451; r. 987 12th Ave., Graceville, FL 32440, 904 263-6335 Working Dizzy Dean Baseball

ARMSTRONG, Mrs. S. Michelle, (S. Michelle Porter); TR '94 BS; HS Tchr.; Goshen HS, Eagle Cir., Goshen, AL 36035 334 484-3245 r 101 Pheasant Ave Troy AL 36081, 334 566-2456; *Neal;* Sewing, Tennis; AEA, NEA, NCTM.

ARMSTRONG Ms Sandy Gay MSE DR 78 Tchr, Abbeville Middle Sch., Gilliam St., Abbeville, AL 36310, 334 585-2185; r. 110 Mc Swean Dr., Abbeville, AL 36310, 334 585-5127; *Wayne;* Megan, Mandy; Alabama Aerospace Week CADRE; Calvary Baptist Ch.

ARMSTRONG, Sharon A.; UC '94 MPA; 436 E Church St., De Land, FL 32724.

ARMSTRONG Mrs Sheila Diann, (Sheila D Parker), TR 82 BS ED Cert GA Clg Special Educ Tchr, Houston Cnty. Bd. of Educ., Warner Robins, GA 31088, 912 929-7895; r. 417 Birchwood Dr., Bonaire, GA 31005, 912 923-7084 *Matthew* Darcel Xzandria

ARMSTRONG, Mrs. Sue Gowder, (Sue E. Gowder); TR 77 MSE BS Auburn Univ Tchr Pine Forest HS, 2500 Longleaf Dr., Bellview, FL 32506, 904 944-1121; r. 7823 Woodpointe Dr., Pensacola, FL 32514, 904 477-9395; Church Children's Activities Community Volunteer

ARMSTRONG, Suzette; UC '91 MSF; BA Duke Univ.; Mfg. Supv.; Glaxo Wellcome, Greenville, NC 27834; r. 114 Arbor Dr., Greenville, NC 27858, 919 707-7154.

ARMSTRONG, Terri Lynn; UC '90 (See Katrinecz, Mrs. Terri Lynn).

ARMSTRONG, Thomas Guy; TR '68 BS; 3812 Somerset Dr., Durham, NC 27707, 919 493-7610.

ARMSTRONG, Mrs. Traci Tyson; TR '93 BS; Phy. Educ. Tchr.; Montana Street Elem., 1001 Montana St., Dothan, AL 36303, 334 794-1475; r. 200 Koonce St., Columbia, AL 36319, 334 696-4109; *Ben.*

ARMSTRONG, Ward Landon; TR '85 BS; Territory Mgr.; BWD Automotive Corp, 11045 Gage Ave Franklin Park, IL 60131, 407 324-9546; r. 769 Creekwater Ter. #113, Lake Mary, FL 32746, 407 324-9546.

ARMSTRONG, Ms. Wendy Carolyn; TR '94 BS; Student; Univ. of Alabama; r. 1111 Columbiana Rd., #1, Birmingham, AL 35209, 205 290-0632.

ARMSTRONG, Willie K., (Willie Kirkland); TR '46, TR '56; 204 Briarhill Rd, Abbeville, AL 36310, 334 585-2653; Carlos, Lawton.

ARNESON, Ms. Lynn Pippin, (Lynn Pippin); MT '81 MSJ; Sr. Probation Ofcr.; Harris Cnty. Comm. Supervision, 10585 Westoffice Dr Houston TX 77042, 713 953-8279, r 10503 Prospect Hill Dr., Houston, TX 77064, 713 890-3865; *Karl;* Camping, Read, Travel, Aerobics.

ARNETT, Mrs. Maxie Lee; TR '60 BS, TR '73 MPA; Retired Tchr.; r. 6020 W. Dogwood Dr., Crestview, FL 32536, 904 682-3081; *Randall;* Paul, Randella; Quilting, Gardening; Church of Christ, KDP.

ARNETT, Paul Jackson; '73; Dist. Mgr.; Bills Dollar Store, Jackson, MS, 800 737-2511; r. 602 Ranchwood Dr., Hattiesburg, MS 39402, 601 268-6034; *Rebecca S.;* Lee, Taylor.

ARNETT, Ms. Sandy Michelle; TR '94 BS; ASSOC. Enterprise State Jr. Clg.; Mktg.; Southern Rubber Co., 800 875-4655; r. 107 Wildivy Ln., Maylene, AL 35114; Singing.

ARNETTE, Debra; TR '78 (See Wiggins, Mrs. Debra Arnette)

ARNETTE, Mrs. Denise A., (Denise A. Jacquart); TR '75 BM MBA Univ of NC VP Seiz Seabolt Communications. 7621 Little Ave. Ste. 112, Charlotte, NC 28226, 704 541-0429; r. 4617 Meadowridge Dr., Charlotte, NC 28226, 704 542-9479; *Pete;* Fitness.

ARNETTE, Julius Uriah; UC 93 BAS; PSC 1005 Box 98, FPO, AE 09593.

ARNETTE, Mrs. Kerri Susan; TR '80 BSE; POB 312, Perdido, AL 36562

ARNETTE Peter Michael; TR '73 BS; Pres.; Southeast RE, Inc., Charlotte, NC 28226, 704 542-8542; r. 4617 Meadowridge Dr., Charlotte, NC 28226, 704 542-9479; *Denise;* Golf, Skiing, Scuba Diving.

ARNOLD, Mrs. Alice Thompson, (Alice Thompson); TR '37 BS; Univ. of AL Med. Cand; Retired Elem. Tchr.; r. 2296 Carter Hill Rd., Montgomery, AL 36106, 334 263-9066.

ARNOLD, Annie; TR '60 (See Carroll, Ms. Annie L.).

ARNOLD, Ms. Atlena; MT '78 MSE, PC '91 EdS; POB 2531, Phenix City, AL 36868, 334 298-4749.

ARNOLD, Ms. Barbara W.; TR '73; 125 Walnut Dr., Enterprise, AL 36330, 334 347-0933.

ARNOLD, Bruce Estis; DR '80 BS; 417 Circleview Dr., Dothan, AL 36301, 334 793-5157

ARNOLD Mrs Catherine J DR 94 BSE Rehab Couns Adult Voc. Rehab Svc., 518-E Parklane Shopping Ctr., Troy, AL 36081 334 566 2491 r Rte 1 Box 10 AL Hwy 173 Newville, AL 36353, 334 889-4239; *Anthony;* Janice, Tony Jr, D J Playing Piano Reading Order of the Eastern Star

ARNOLD Mrs Celester S (Celester Sheehan) BA DR 75 MSE Couns Early Cnty Bd of Educ Early Cnty Middle Sch., Columbia Dr., Blakely, GA 31723, 912 723-3746; r. Rte 1 Box 302 Blakely GA 31723 912 723-3345 Lauren Needlework Elem Sch Volunteer

ARNOLD, Charles Arthur; TR '76 BA; 76 Downing St., Columbia, SC 29209, 803 253-0887

ARNOLD, Mrs. Deborah McKnight; DR '85 BSE; 2nd Grade Tchr Dothan City Schs Heard Elem, 201 Daniel Cir Dothan, AL 36301, 334 794-1471; r. 107 Sycamore St., Dothan, AL 36301, 334 793-9438; *Eddie;* Jamie, Sydney, Landon Tole Painting Art First Baptist of Ashford

ARNOLD, Ms. Donna Lee; TR '87 BS; POB 23, Jack, AL 36346

ARNOLD, Donnie Marshall; TR '84 BS; POB 321, Thomasville, AL 36784, 334 636-5584

ARNOLD, Ms. Elizabeth V.; TR '78 MSE; BA Huntington Clg BS Huntington Clg Music Tchr Northside Elem Sch 2001 Northside Dr., Panama City, FL 32405, 904 872-4760; r. 4028 Woodridge Rd, Panama City, FL 32405, 904 265-9333; Elizabeth D.; Rose Gardening; MENC, FEMEA, ABC

ARNOLD, Ms. Evelyn Arlene; TR '83 BS; Rte. One, Shorterville, AL 36373.

ARNOLD, Harold Majors; TR '68; Retired/Physical Sci.Tech; Fed. Civil Svc.; r. POB 574, Geneva, AL 36340, 334 684-9813; Scanners, Photography, Garden.

ARNOLD, James Frank; DR '68 BS; POB 574, Geneva, AL 36340, 334 684-9813.

ARNOLD, James Winston; MT '92 MSD; BS Southern IL Univ Child Protect Svc Spec TX Dept of Protective & Regulatory Services, 303 E 11th St Mt Pleasant TX 75455, 903 572-3483; r. RR 1 Box 547, Mt. Vernon, TX 75457, 903 537-2820; *Juanita;* James William, Jennifer, Jessica; American Legion Post 243.

ARNOLD, Ms. Janair Walters; DR '93 MSE; Rte. 2 Box 323, Graceville, FL 32440

ARNOLD, Jeffrey Mark; UC '82 MSM; BA Univ. MA Amherst; USAF, Aldill AFB, Tampa, FL, 813 661-7267; r. 2422 Stonehill Ave., Valrico, FL 33594; *Paula;* Ryan, Patrick, Colleen

ARNOLD, Jenie; TR '95 BSE; Tchr.; South East Med. Ctr., Child Development, 302 Haven Dr., Dothan, AL 36303, 334 712-9162; r. 1300 N. Cherokee Ave., Dothan, AL 36303, 334 792-6029; Music, Signing, Piano; Alpha Kappa Delta Pi, ACEI.

ARNOLD, Mrs. Jennifer Harris; DR '93 BSE; Tchr.; Seminole Elem, Donalsonville, GA 31745, 912 524-5235, r 507 S. Wiley Ave., Donalsonville, GA 31745, 912 524-6603; *Ron.*

ARNOLD, Joe Hinton; MT '82 MSE; Dallas Cnty. Bd. of Educ., S. Side HS, Hwy. 80 E., Selma, AL; r. POB 4, Forest Home, AL 36030; *Mary;* Holley; Golf

ARNOLD, Kevin Ryan; DR '94 BS; 5290 Alabama St., Graceville, FL 32440.

ARNOLD, Mrs. Laura Turner, (Laura Turner); TR '48; Retired Tchr./Realtor; r. 503 Rosswood Dr., Mobile, AL 36606, 334 473-5170; *Mawk';* Painting; Republican Committee Member

ARNOLD, Mrs. Laurie English; TR '90 MSSP; 206 Hudson Cir., Ozark, AL 36360

ARNOLD, Linda; TR '78 BS; 110 Tate St., Troy, AL 36081

ARNOLD, Maggie L. Davis; PC '86 MSE; BS Miles Clg., AS Daniel Jr. Clg.; Tchr.; Chambers Cnty. Sch. Systs., Fairfax Elem Sch., 502 Bvld Cirle, Valley, AL 36854, 334 756-2966; r. 1844 53 Ave. SW, Lanett, AL 36863, 334 576-2384; *James Sr.;* Melody, James Arnold Jr; Travel Reading Knitting.

ARNOLD, Ms. Margery Ellen; DR '93 MSG; Doctoral Student; r. 6815 Charade Dr., Dallas, TX 75214; *Raymond Clark*

ARNOLD, Ms. Marlene M., (Marlene Mobley); TR '74 BSE; Special Educ. Tchr.; Early Cnty. Bd. of Educ., Hwy. 62, Blakely, GA 31723, 912 723-3006; r. Rte. 1 Box 66, Shorterville, AL 36373, 334 585-6161; *Walter R.;* Gardening, Aerobics

ARNOLD, Mrs. Mary E.; MT '82 BSN; MA National Univ.; Dir.-Voc. Nursing Prog.; Blinn Clg. Bryan Campus, 301 Post Office St., Bryan, TX 77801, 409 821-0203; r. 2506 Oak Cir., Bryan, TX 77802, 409 776-1292; *Richard W. Sr.;* Richard W. Jr., Katherine; Reading Sewing Fishing.

ARNOLD, Michael Stone; TR '79 BSE; 304 Morgan Ln, Enterprise, AL 36330, 334 347-1495.

ARNOLD, Mordecai (Mawk); TR '50 BA; MACT Auburn Univ.; Dir.; School of Organic Educ., 8 Manetta Dr., Fairhope, AL 36532, 334 928-9347; r. 503 Rosswood Dr., Mobile, AL 36606, 334 473-5170; *Laura;* Cynthia, Marla, Rachel, Kevin; Songwriting-Words and Music; USMC Combat Corres. Assn

ARNOLD, Robert Cecil, II; UC '90 BS, UC '92 MSD; Clerk, Delchamp's; r. 98 Duke Dr., Niceville, FL 32578, 904 678-4487

ARNOLD, Mrs. Roberta B.; DR '81 MSE; 304 Morgan Ln., Enterprise, AL 36330, 334 347-1495.

ARNOLD, Ms. Stella Elizabeth; MT '92 MSC; 5085 Puritan Dr., Buford, GA 30518

ARNOLD, Steven Harold; PC '84 BS; Business Owner; Maint. Contractor; r. 2208 Parkview Cir., Phenix City, AL 36867, 334 298-8735; *Cynthia;* Steven; Drag Racing

ARNOLD, Ms. Vicki; TR '94 BSE; 220 Griffin, Troy, AL 36081, 334 566-1292.

ARNOLD, Virgel Effort; PC '88 MSP; BS Columbus Clg.; Proj. Mgr.; Total Systs. Svcs. Inc.; r. 2700 40th Pl., Phenix City, AL 36867, 334 298-2431.

ARNOLD, Dr. Walter Ray; TR '73 BS; DVM Auburn Univ Veterinarian; Arnold Veterinary Hosp., 725 Columbia Rd Abbeville, AL 36310, 334 585-2259; r. POB 396, Abbeville, AL 36310, 334 585-6161; *Marlene;* Cattlemen Assn

ARNOLD, Mrs. Yolanda Mabry; PC '91 BS; 6900 Dorsey Dr., Columbus, GA 31907.

ARNOTT, John Alexander, Jr, '76 8 Sheffield Rd, Natick, MA 01760

ARNTSON Edward Lowell II UC 83 MSM BS North Dakota State Univ Admin Northwestern Univ 710 N Lake Shore Dr., Chicago, IL 60611; r. 1091 Harvard Ln., Buffalo Grove IL 60089 847 215 2172 Outdoor Activities

ARNTSON LTC Richard Gordon, USA, UC '83 MSM, BA Univ. of MT; Inspector Gen.; Secretary of The Army, 1700 Army Pentagon, Washington, DC 20002, 703 695-1580; r 1938 Gaylord Butte MT 59701 406 782-0780 Alicia Fly-Fishing Kiwanis

ARON William Thomas, Jr.; DR '78 AAS; Rte. 2 Box 320, Chapman, KS 67431, 913 922-6887

ARRANT, Rodney Paul; TR '86 BS; Circulation Mgr.; The Mobile Press Register Government St POB 2488 Mobile AL 36630, 334 433-5020; r. 134 Lynbrook Dr., Brewton, AL 36426, 334 867-6350; Golf, Fishing

ARREOLA Rodrigo UC 92 AGE B Co 3-325 Inf APO AE 09630

ARRIGHI, Billy Price, Jr.; TR '79 BS; Sales Rep.; Sunbelt Vet Supplies; r. 3463 N Water Mill Rd, Montgomery, AL 36116, 334 279-7336; *Linda;* Brian, Matthew; Sports

ARRIGHI, Mrs. C. Jean, RN; PC '85 BSN, PC '94 MSN, Asst. Prof.; Columbus Clg., 4242 University Ave., Columbus, GA 31907, 706 568-2413; r. 2503 Beacon St., Phenix City AL 36867, 334 297-7162; *Donald;* Christopher L., D. Eric, Mary Kathryn; Reading, Fishing.

ARRIGHI, Faye Mylynne; PC '84 BSN; 1104 Marks Pl., Milton FL 32570

ARRIGHI, Mrs. Linda, (Linda Sprague); TR '79 BSE; MEd Auburn Univ-Montgomery. Homemaker; r 3463 N Water Mill Rd., Montgomery, AL 36116, 334 279-7336; *Billy;* Brian, Matthew; Sewing, Snowskiing.

ARRINGTON, Ms. Bernadette M.; TR '88 ASN; 128 Marshall, Montgomery, AL 36104.

ARRINGTON, Charles Larry, PC '85 BS Box 2543 Phenix City, AL 36868, 334 297-5204.

ARRINGTON, Christy; TR '75 (See Lawrence, Christy A.).

ARRINGTON, Courtney; PC '93 MSM; 1108 Bel-Mar St., Columbus, GA 31907.

ARRINGTON, David Warren; PC '87 BS; Chief-Emergency Medicine; Columbus Consolidated Govt., 1905 3rd Ave., Columbus, GA 31901, 706 596-7080; r. 8033 Midland Rd., Midland, GA 31820, 706 568-4381.

ARRINGTON, Debra Grace; PC '92 MSE; Rte. 2 Box 190, Roanoke, AL 36274, 334 885-6698

ARRINGTON, Mrs. Debra H.; TR '93 BSE; Rte. 1 Box 99A-1, Union Spgs., AL 36089.

ARRINGTON, Ms. Dorothy Chappell; MT '82 MSE; 720 Alexander St., Montgomery, AL 36108.

ARRINGTON, Mrs. Geneva Fortson; PC '86 BS; 719 26th Ave., Phenix City, AL 36867.

ARRINGTON, Jack; TR '63 MSE, DR '76; Educ. Systs Analyst; NCO Academy, Ft. Gordon, GA 30905, 706 791-4543; r. 4434 Branchwood Dr., Martinez, GA 30907, 706 860-9086; Amelia, David, William Todd; Bridge

ARRINGTON, James Ernest; '74; BS Huntington Clg.; Principal; Capitol Heights Jr. HS, 116 Federal Dr., Montgomery, AL 36107, 334 260-1000; r. 3500 Dresden Dr., Montgomery, AL 36111, 334 288-4876; *Veverly;* Heather, Ashley.

ARRINGTON, John T., IV; TR '71; 7520 Wadsworth Ct., Mobile, AL 36695, 334 639-9960.

ARRINGTON, Mrs. Kathy Stewart, (Kathy Stewart); TR '82 BSE, DR '90 MSE; Kingergarten Tchr.; Headland Elem., 305 Mitchell St., Headland, AL 36345, 334 693-2807; r. 104 Jennifer Dr., Headland, AL 36345, 334 693-2807; *Greg;* Stewart, Ben; Family; Church.

ARRINGTON, Lawrence F.; PC '84 MSD; BA Widener Univ.; HS Tchr./Coach; Pacelli Catholic Sch., Columbus, GA; r. 3589 Irwin Way, Columbus, GA 31906, 706 682-0340, *Barbara;* Andrew, Blake, Della, Laura, Amanda; Fishing; Girls Softball Sch.

ARRINGTON, Leonard Q., MT '80 MSJ, POB 1271, Montgomery, AL 36102.

ARRINGTON Leonard Q.; MT '80 MSJ; 360 Greenleaf Dr., Montgomery, AL 36108.

ARRINGTON, Lonzo Delano; MT '80 BS; 1028 45th St. W, Birmingham, AL 35208.

ARRINGTON, Loyd C.; DR '78 BS; 3200 Redmond Rd, Dothan, AL 36303, 334 983-5202.

ARRINGTON, Mrs. Nora McCray; DR '78 MSE; Rte. 3 Box 87, Enterprise, AL 36330.

ARRINGTON, Mrs. Rebecca Ann, (Rebecca Ann Allen); TR 64 BS Retired Financial Analyst r Rte 1 Box 435 Enterprise, AL 36330, 334 393-2250; Photography; Church.

ARRINGTON, Rita Pandona; MT '80 BS; 3684 Oak St. Montgomery, AL 36105.

ARRINGTON, Suzanne; TR '74 (See Holley, Mrs. Suzanne Arrington).

ARRINGTON, Tanya Leigh; TR '92 (See Byrd, Mrs. Tanya A.).

ARRINGTON, Ms. Tonya Patricia; PC '94 BS; Purchasing Agt.; Swift Textiles, 1410 6th Ave., Columbus, GA 31904, 706 571-7548; r. 2-A Suncrest Dr., Phenix City, AL 36869, 334 298-5021; Sonny McClure; Collecting Antique Dolls.

ARRINGTON, Ms Veverly Baird MT '82 MSE, Couns, Lamp-Lanier HS, 1756 South Court St., Montgomery, AL 36104, 334 269-3854; r. 3500 Dresden Dr., Montgomery, AL 36111, 334 288-4876; *James;* Heather, Ashley

ARROWOOD, Jeffrey David; UC '93 AGE, UC '94 BS; Law Student; Nova Southeastern Law Sch.; r. 6825 Landings Dr. Apt. 105, Ft. Lauderdale, FL 33319, 305 677-5330; *Roberta;* Alishia

ARROYD, Ms. Maritza; DR '89 MBA; 170 Avenue D Apt. 5H New York, NY 10009

ARROYO Esteban Steve; UC '92 AGE; 5036 Hearthstone Dr., Columbus, GA 31909

ARROYO, Nelson Edward; UC '81 MSM; Box 768 Nato Awacs, APO, AE 09104

ARSENAULT, Philip Norman; UC '84 MPA; BS Univ. of NE, Retired; r. POB 25, Shalimar, FL 32579, 904 651-8934

ARTABASY, Mrs. Barbara W.; UC '92 MSD; 42 Country Club Dr., Destin, FL 32541, 904 837-6755.

ARTESE, Michael J.; MT '93 MSP; 202 Gardenville Dr., Yorktown, VA 23693

ARTHUR, Mrs Carolyne Walker, (Carolyne Walker); TR 64, Farm/Ranch Owner; Deer Creek Farms, Old River Rd Glenwood AL 36034 334 335 5429 r 302 College St Troy, AL 36081 334 566 4148 *Eugene (Dec)* Carolann Eugene A Art Decorating Garden Travel Humane Societies Conservation

ARTHUR Mrs Donna Barnes TR 81 BA POB 202, Midland City, AL 36350

ARTHUR Mrs Felisa Butts TR 92 BSE Elem Tchr, Luverne Sch 1st Ave Luverne AL 36049 334 335-3331, r Rte 1 Box 127-A Glenwood AL 36034 334 335-3411, *Eugene,* Gardening, Crafts

ARTHUR Joseph Martin; UC '81 BAS, 1003 Creel St., Ft. Walton Bch FL 32547

ARTHUR Marvin H.; DR '70; 1081 S 44th St., Springfield, OR 97478, 503 746-5396

ARUTE, Thomas David; DR '84 BAS, 1010 N. Field Cir, Dothan, AL 36303, 334 792-2997

ARVAI, LTC Joseph Walter, USAF; UC '89 MSM; BS OH State Univ.; Test Piolt; USAF, Wright-Patterson AFB, OH 45433 513 257-8526 r 775 W Dalton Rd Wilmington, OH 45177, 513 382-4146; *Georgiana,* Stephanie, Bryan; Hockey, Flying

ARVANITIS, Apostalos; UC '92 MPA, 3209 Salem, Trenton, MI 48183, 313 675-3606

ARVIN LTC Richard Glen UC 86 MSI, Avigator; USAF, Pentagon r 15094 Lindenberry Ln, Dumfries, VA 22026, 703 590-6833, *Linda;* Rebecca, Timothy

ARVIN, Scott Anthony; UC '91 MSM; BArch Univ. of Notre Dame; PhD Candidate; Texas A & M; r. 323 Dunn St., Bryan, TX 77801, 409 846-6250; *Laura,* Jonathan

ARWOOD, Mrs Beth; TR; 103 Beverley Dr., Enterprise, AL 36330, 334 347-6635

ARWOOD William Stuart, Jr.; TR '87 BAS, Instr; Wallace Community Clg., Dothan, AL, 334 983-3521; r. 200 Melissa Ln., Headland, AL 36345, 334 693-3123; *Jane;* Bryan, David, Gardening

ARZU Carlos Eduardo; UC '78 BAS; 2 A Calle 24 16 Zona 15 Guatemala City Guatemala

ASADOURIAN, Ms. Ann H.; UC '84 MSP, 1672 Forest Ave Columbus, GA 31906

ASAKURA, Rieko; TR '93 BA; 1-54 Sawai-Cho Komatso, Ishikawa, Japan, 076 122-3256.

ASBELL, Robert Charles; UC '92 BAS; Elec. Engr.; Metric Systs. Corp., 645 Anchor St., Ft. Walton Bch., FL 32548, 904 244-9600 r Crestview, FL 32536 904 689-1481

ASBURY, Kate; PC '87 (See Larkin, Mrs. Kate Asbury)

ASCHE, Gina Michelle; TR '88 BS, Radio Personality; Ft. Myers Broadcasting 2824 Palm Beach Blvd Ft Myers, FL 33916, 941 334-1111; r. 1741 Red Cedar Dr. Apt15, Ft. Myers, FL 33907, 941 278-5706; Aerobics, Reading; AAFA Certified Instructor

ASCIUTTO, Vint Peter; TR '80 BS, POB 434, Ramseur, NC 27316

ASGEDOM, Petros Estitanos; TR '92 BS; 312 N Halbana, Tampa, FL 33609

ASH, Charles G., III; TR '79 BSE, MSE, Head Athletic Trainer; Troy State Univ., University Ave., Troy, AL 36082, 334 670-3720; r. 802 Orion St., Troy, AL 36081, 334 566-9419 *Marilyn,* Bubba Cody, Yard Work

ASH, Harold Steven; UC '94 MSM; PSC 1 Box 144, APO, AA 34001, 804 766-9315.

ASH, Mrs. Karen Sue Smith, (Karen Sue Smith); TR '87 BS; Homemaker; r. 14 Wood Cove Dr., The Woodlands, TX 77381, 713 364-1497; *Lynn;* Alexander, James

ASH, Mrs. Linda Ecoff, (Linda Ecoff); MT '93 BAS; MAT Univ of Memphis; Tchr.; Holy Rosary Catholic Sch., Memphis, TN 38117, 901 685-1231; r. 2301 Forest Hill Irene Rd, Germantown, TN 38139, 901 758-1356; *David;* Stephen, Traveling, Reading; Natl. Sci. Tchrs. Assn.

ASH, Mrs Lynn Collins DR '93 BS Utility Collections, City of Dothan, 126 N St. Andrews, Dothan, AL 36302, 334 793-0107; r. 3220 Willow Creek Rd., Dothan, AL 36301, 334 792-2205 *Richard S* Alex, Kyle, Reading, Hiking, Civitan

ASH, Mrs. Marilyn Willis, (Marilyn Willis); TR '79 BSE, PC '82 MSE; Special Educ. Tchr.; Troy Elem. Sch., Troy, AL 36081, r. 802 Orion St., Troy, AL 36081, 334 566-9419; *Chuck,* Bubba, Cody; Collect Dicken's Village; Hephzivah Baptist Church

ASH, Nicholas Roy; DR '79 BS, DR '83 MBA; Acct.; 1st Enterprise Acceptance Co., Enterprise, AL 36331, 334 393-0511; r. 4102 Woodberry Dr., Dothan, AL 36301, 334 793-3588; *Stephanie;* Christopher; Runner.

ASH, Ms. Sherri Lynne Hegler; TR '78 BS; Homemaker; r 3704 Dunbarton Dr., Birmingham, AL 35223, 205 967-8428

ASH, Mrs. Stephanie B.; DR '88 MSE; AA Wallace Community Clg.; Instructional Tech. Coord; Dothan City Schs., 500 Dusy St., Dothan, AL 36301, 334 793-1397; r 4102 Woodberry Dr., Dothan, AL 36301, 334 793-3588; *Nicholas R.;* Christopher B.; Gardening, Walking, Reading; First Baptist Church-Dothan.

ASHBEE Shalah C.; TR '84 (See Cozart, Mrs. Shalah Cox).

ASHBERRY, Ms. Jackie Sue; TR '95 BS; Acct.; Opp & Micolas Mills, Inc., 1800 Cummings Ave., PO Drawer 70, Opp, AL 36467, 334 493-3531; r. 114 Georgia Cir., Opp, AL 36467, 334 493-7158

ASHBURN, William Howard; TR '82 BS; Sergeant; Georgia State Patrol, 2525 W. Hancock St., Milledgeville, GA 31061, 912 453-4718; r. 1141 Apalachee Woods Dr., Buckhead, GA 30625, 706 342-7123; *Deborah;* Heath, Heather, Christy, Matthew

ASHBY, Erin Kay; TR '91 BS, TR '94 MSF; Tchr.; r. 513 E. Madison St., Troy, AL 36081, 334 566-7890; *Wendy Eckhardt;* Nathan, Heber, Benjamin, Jonathan, David; Sail, Family, Home Improvement; Church of Jesus Christ LDS.

ASHBY, Marshall Edward, Jr.; TR '89 BSN, 8203 Red Cedar Way Louisville, KY 40219

ASHBY, Mrs. Wendy Joy, (Wendy Joy Eckhardt); TR '95 BA; Quality Assur. Lab Tech.; Hudson Sauces & Dressings, POB 847, Troy, AL 36081, 334 566-6270; r. 513 E Madison St., Troy, AL 36081, 334 566-7890; *Erin Asby;* Sewing, Cooking Crafts, Music, Church of Jesus Christ-LDS

ASHCRAFT, Allyson Lapread; TR '84 (See Kingraft, Lapread Ashcraft)

ASHCRAFT, Arthur David; TR '87 BS; 2901 SW 41st St Apt. 3506, Ocala, FL 34474.

ASHCRAFT, Malinda Jean; TR '86 BS; MA MS State Univ.; Sr. Women's Admin. V B C; Sanford Univ., POB 2253, Birmingham, AL 35229, 205 870-2969; r. 74 Odom Ln., Birmingham, AL 35209, 205 871-8596; Travel, Outdoor Recreation; Fellowship-Christian Athletes.

ASHE, David Lee; MT '77 BS; 4243 Beardsley Dr., Montgomery, AL 36109

ASHE, David Verlan; DR '75 MSE; BS Auburn Univ.; Tchr.; Opp City Schs., Opp, AL 36467; r. Rte. 3, Opp, AL 36467, 334 493-6775; *Pat;* Tara; Read.

ASHE, Ms. Debbie Denise; PC '94 BS; 3302 O'Neal St., Columbus, GA 31906, 706 323-9773.

ASHE, Mrs. Patricia Austin; TR '70 BAE, TR '74 MSE; Rte 3, Opp, AL 36467, 334 493-6775.

ASHER, Mrs. Donna Laverne; DR '88 BS; 8170 Westwood Dr. #10, Gilroy, CA 95020.

ASHER, Joseph Thomas, Jr.; TR '83 BM; M MUS ED VanderCook Clg of Music, Band Tchr , Cobb Cnty Bd of Educ., Marietta, GA 30061, 770 319-3744; r. 302 Crabapple Ct. NW, Powder Spgs., GA 30073, 770 499-1313; *Cathy;* Running; Tara Winds Community Band

ASHFORD, Andrea A.; TR '85 (See Ashford-Levant, Mrs. Andrea Anita)

ASHFORD, Christopher A.; UC '93 BAS; 306 E Loma Alta Dr., Altadena, CA 91001, 818 681-6998

ASHFORD-LEVANT, Mrs. Andrea Anita, (Andrea A Ashford); TR '85 BA; EDUC GA Southern Univ.; Tchr.; Reidsville Elem. Sch., Chandler Ave. POB 428, Reidsville, GA 30453, 912 557-6711; r. 118 Kunney St. POB 1395, Reidsville, GA 30453, 912 557-3131; *Donnie;* Donovan, Destiny; Playing Piano & Organ; Miss Altamaha Scholars Pageant.

ASHLER, Phil F., Jr.; TR '67 BS; MSEd FL State Univ.; Systs Analyst; Florida Auditor General's Ofc , 111 W Madison St., Rm. 214, POB 1735, Tallahassee, FL 32301, 904 487-9293; r. 3736 Ravine Dr., Tallahassee, FL 32312, 904 893-2410; *Betty;* Andy, Heide; Amateur Radio, Scouting; American Radio Relay League

ASHLEY, Alvie O.; '75; 2415 Roehampton, Austin, TX 78745.

ASHLEY, Mrs. Elizabeth Charlene Horne; DR '87 BS; Secondary Tchr.; Early Cnty. Sch., Blakely, GA 31723, 912 723-3006; r. Rte. 1 Box 298, Blakely, GA 31723, 912 723-6360; *Ronald;* Ryan, Dania Kineard; Sports; Church

ASHLEY, Glendon N., Jr.; UC '94 AGE; Retired; USA; r 2075 Ga.Hwy. 315, Fortson, GA 31808, 706 571-9752; *Mana;* Travel, Hunting, Boating.

ASHLEY, William Edward; UC '85 MSI; 1125 Sheffield Dr., Evansville, IN 47710, 812 426-2609.

ASHMAN-SMITH, Mrs. Audrey P.; UC '93 AS; 822 Linda Dr., Mary Esther, FL 32569.

ASHMORE, Ms. Carol L.; PC '92 EdS; Tchr.; Harris Cnty., 4809 Carver Cir , Hamilton, GA 31811, 706 628-4951; r POB 907, Pine Mtn., GA 31822, 706 628-5043.

ASHMORE, Mrs. Loretta Lynn, (Loretta Lynn Zieverink); UC '89 BS, UC '90 MSJ; Policewoman; Columbus Police Dept., 937 First Ave., Columbus, GA 31902, 706 596-7238; r. Columbus, GA 31904; *Alan;* Joseph, John Justin, Christine; Crafting; Fraternal Order of Police, PBA.

ASHMORE, Sheri Kay; TR '84 (See McVay, Sheri Kay).

ASHMORE, Steven Carter; UC '82 BS, UC '91 MSD; 1512 Kruse Dr., Ft. Walton Bch., FL 32547.

ASHMORE, Winford Lee; PC '91 MSE, PC '92 EdS; Cert.; Educ.; North Forest ISD, Houston, TX 77028; r. POB 261, Opelika, AL 36803, 334 749-6987.

ASHTON, Ardis Tillery, Jr.; DR '76 AAS; Aircraft Svcs. Mgr.; Bonneville Power Admin. DOE, Aircraft Services TC, POB 3621, Portland, OR 97208, 503 230-4100; r. 15201 SE 5th St., Vancouver, WA 98684, 360 256-9580; Chris, Ardis III; Golf.

ASHTON, William S., II; DR '89 MSE; BS San Francisco State Univ.; Tchr.; Dothan City Schs., Montana Elem Sch., Montana St., Dothan, AL 36303; r. 101 Margate Ave., Dothan, AL 36303, 334 677-6081; *Mary*

ASHURST, Mrs. Charles; TR '36; 5424 Woodruff Rd # C103, Columbus, GA 31907, 706 283-2371.

ASHURST, Ms. Joan; TR '68; 5424 Woodruff Rd # C103, Columbus, GA 31907, 706 283-2371

ASKEW, Darryl Vincent; PC '83 MSD; 3319 Wallace Dr., Columbus, GA 31906, 706 563-4555

ASKEW, Ms. Mary Brown; TR '62 BS; MA Auburn Univ.; Retired Tchr. Reading Spe; r. 212 N Randolph, Eufaula, AL 36027, 334 687-4389; *William (Dec);* William; Genealogy; DAR, UDC, Colonial Dames.

ASKEW, Mrs. Mary Stewart; TR '79 MSE; 101 Woodland Dr., Greenville, AL 36037

ASKEW, Myrana Annette; TR '85 BS; 213 Carver Ave., Atmore, AL 36502

ASKEW, Ms. Seretha Mathis; DR '75 BSE, DR '83 MSE; Rte. 1 Box 121-C, Gordon, AL 36343.

ASKEW, Tannie; TR '74 (See Addy, Ms. Tannie P. Askew)

ASKEW, William A., IV; TR '64; 212 N Randolph Ave., Eufaula, AL 36027, 904 835-2918.

ASKEW, William Henry, IV; TR '87 MSF; Tchr.-Freeport HS; Adjunct Prof-Okaloossa Walton; r. POB 308, Freeport, FL 32439, 904 835-2918; *Linda;* Wil V.; Golf, Hunting.

ASKEW-HURLEY, Sylvia Izol; UC '93 BAS; 2550 Wedgefield Apt. 23, Columbus, GA 31903.

ASKREN, Timothy Roger; UC '94 AGE; 55 Pride Ave., Graniteville, SC 29829

ASMUS, LTC John J., Jr.; UC '75 MSI; BS.PH Fairfield Univ.; USAF(Ret.); r. 106 Carole Meadows Ct., Danville, CA 94506, 510 736-2485; *Carol;* Racing Cars, Pistolry; Comm. Parks & Rec.

ASMUSSEN, Tod Daley; UC '93 MSM; BA Univ. of IA; Securities Broker; Dean Witter, 333 W San Carlos St., San Jose, CA 95110, 408 286-6060; r. 782 Coffeewood Ct., San Jose, CA 95120; Sarah; Golf; Ducks Unlimited

ASODI, Mrs. Kathryn Ann, (Kathryn A. Root); TR '89 BAS; Lab Tech.; Poole Dental Arts, 414 Glover Ave., Enterprise, AL 36330, 334 347-6600; r. Rte. 1, Box 34, Ozark, AL 36360, 334 774-3913; *Mike;* Genealogy.

ASTIN, James Timothy; UC '88 BAS; 2012 Planters Knoll Dr., Monroe, NC 28110, 704 282-2049

ASTIN, Ms. Nancy A.; TR '78 BS; S Shady Ln., Dothan, AL 36301

ASTLEY, Mrs. Suzanne K.; UC '91 MSM; c/o Margaret Kreliner, 1570 Buckhail Tr., St. Marys, PA 15857, 814 327-5190

ASTONE, Mary Kathryn, PhD; MT '82 MSC; BA Southern IL Univ., PhD Auburn Univ.; Asst. Prof. in CIS; Troy State Univ., Main Campus, Sorrell Clg. of Business, Troy, AL 36082, 334 670-3143; r. 8748 Butler Mill Rd., Montgomery, AL 36105, 334 288-2720; *Nicholas;* Carolyn, Joseph; Computers

ASTOR, Jonathan Daniel; UC '89 BS, UC '92 MSP; Police Ofcr.; Key West Fla, 525 Angeles St., Key West, FL 33040, 305 294-2511; r. 126 Avenue F, Big Coppitt Key, FL 33040, 305 294-3871; *Noreene;* Leah, Alyssa; Golf Traveling Tennis; Explorer Advisor Boy Scouts.

ATCHISON, James William; MT '89 BS; Public Affairs Ofcr.; ALARNG, POB 3711, Montgomery, AL 36109, 334 271-7244; r. 925 Runningbrook Dr., Prattville, AL 36066, 334 365-8033; *Wanda;* Golf, Fishing; Mason.

ATCHISON, Ms. Judith Holliday, (Judith Holliday Bodine); MT '80 ASN, TR '93 BSN; Sr. Med. Staff Quality; Assurance Coordinator, Jackson Hosp & Clinic, 293-8832; r. 1068 Queensbury Dr., Montgomery, AL 36116, 334 281-2345; *Frank;* Charles Miccha, Armston Jr, Melissa Ann, Armstrong

ATCHISON, Karen Elizabeth; TR '95 BSE; Master's Candidate; Florida State Univ., Tallahassee, FL; r. 2416 Egremont Dr., Orange Park, FL 32073, 904 264-7461; Walking, Cooking, Theatre

ATCHISON, Keith Edwin; UC '89 MSM; 2908 Cromarty Way, Louisville, KY 40218.

ATCHISON, Larry Joel; MT '79 MSD, MSG; BS Livingston Univ.; Delinquency Case Mgr.; Dept. of Juvenile Justice, PO Drawer 710, Cross City, FL 32628, 352 498-1350; r. POB 539, Chiefland, FL 32644, 352 493-0985; *Hope*

ATCHISON, Ms. Traci Augusta; TR '92 BS; Student-Occupational Ther, Univ of Alabama-Birmingham, Birmingham, AL 35294; r. 2248B Little Valley Rd., Birmingham, AL 35216, 205 979-3072; Vol. Hosp. Worker

ATCHISON, William Lee; TR '94 BS; Minister; Campus Outreach, POB 1616, Livingston, AL 35470, 205 652-7082; r. c/o 2416 Egremont Dr., Orange Park, FL 32073, 904 264-7461; Hunting, Golf, Fishing; Church, Christian Mime

ATES, Mrs. Amanda D.; TR '91 BS; Secondary Tchr.; West DeFuniak Elem., Lincoln Ave., De Funiak Spgs., FL 32433, 904 892-8230; r. 338 Waterview Cove, Freeport, FL 32439, 904 835-4047; *Scottie;* Haley, Luke; Beta Sigma Phi.

ATES, Scottie A.; TR '91 BS; AA Lurleen B. Wallace Jr.Clg, Tchr./Couch; Freeport HS, Kylea Laird Dr., Freeport, FL 32439, 904 835-4212; r. 338 Waterview Cove Dr., Freeport, FL 32439, 904 835-4047; *Amanda;* Haley, Luke; Softball, Hunting.

ATHEY, Mrs. Brenda Voss, (Brenda A. Voss); '71 BSE; Homemaker; r. 4531 Ray Dr., Montgomery, AL 36109, 334 279-8240; *Ernest;* Scott, Chris; Reading, Music; Foster Parents

ATHEY, Mrs. Colleen Clark; TR '91 ASN; 3368 Loch Haven Rd, Montgomery, AL 36109.

ATHEY, Lawrence Hugh, Jr , '74, Sales Rep , Pinkerton Grp., Inc., Richmond, VA 23230; r. RR 1 Box 59F, Midland City, AL 36350, 334 983-4340; *Susan;* Jennifer, Donald, Rebecca, Matthew; Hunting

ATHEY, Michael Warren; UC '89 MSM; BS East TX State Univ.; Software Engr.; Sverdrup Technology, Eglin AFB, FL 32542; r. 1133 Troon Dr. W, Niceville, FL 32578, 904 897-4702; *Caroline*

ATIENZA, CPO Renato Remo, USN(Ret.); UC '86 BS, TR '87 BS; US Postal Svc., Kings Rd., Jacksonville, FL 32244, r. 6238 Dickens Dr., Jacksonville, FL 32244, 904 778-2869; *Rae;* Gina, Lina, Adam; Golf

ATKINS, Anthony Jerome; TR '88 BS; 12 Trillium Cir., #2006, Dothan, AL 36301.

ATKINS, Dennis A.; MT '85 BS; Sr.Programmer Analyst; Tec-Masters Inc., Montgomery, AL 36109; r. 626 Boxwood Rd, Prattville, AL 36067, 334 365-0450; *Colleen;* Kyle, Jared; Golf, Bowling

ATKINS, Dorothy Jean; TR '69 (See Gilbert, Mrs. Dorothy Jean).

ATKINS, Mrs. Evelyn Montes; DR '91 BS; 6949 Meadowlake Rd., New Market, MD 21774, 301 865-0767; *Garry;* Crafts, Walking; Treas. of Officers Wives Club.

ATKINS, Jesse Bryan; TR '74 BS; Tchr./Basketball Coach; Fleeta JHS; r. POB 8, Opp, AL 36467, 334 493-6058; *Judy;* Tracy, Russell; Golf; Sports Editor-OPP News.

ATKINS, Joseph; UC '95 MSD; 910 New Rd., Burgaw, NC 28425, 910 259-3757.

ATKINS, Mrs. Karen Joann Day, (Karen Day); TR '81 BSE; MS AL A&M Univ.; Tchr.; Decatur City Schools, Emotional Conflict Program, Decatur, AL 35603, 205 552-4622; r. 3303 Cedarhurst Dr. SW, Decatur, AL 35603, 205 351-9853; *John David II;* Jenna, Brian, John D. III; Gardening, Traveling; CCBD, Cub Scout Den Leader.

ATKINS, Karen Renee; UC '93 BS, UC '95 MSD; 1857 Atwood Dr. Apt. 109L, Pensacola, FL 32514, 904 456-0399

ATKINS, Mrs. Kathelene Wiggins; DR '91 MSD; Special Educator; Dothan City Schs., Sparrington Rd., Dothan, AL 36303, 334 983-6565; r. 2809 Briarcliff Rd., Dothan, AL 36303, 334 793-0620

ATKINS, Mrs. Lisa Sue; MT '94 MSP; BA MI State Univ.; Human Resources Mgr.; Community Newspapers, Inc., 239 S. Cochran St., Charlotte, MI 48813, 517 543-9913; r. 1804 Alpha St., Lansing, MI 48910, 517 482-4666; *Dale;* Katherine, Sarah; Reading, Needlework.

ATKINS, Ms. Mary Mullins, (Mary E. Mullins); MT '87 AS, MT '90 BSE; Business Analyst; Eds; r. 235 Victory St., Montgomery, AL 36108, 334 834-3821; *Robert C.;* Reading, Traveling, Crafting; Member NAFE.

ATKINS, Ms. Pamela; 2404 Remington Cir. SW, Decatur, AL 35601.

ATKINS, Raymond Floyd; TR '76 BS; 109 Shannon Hill Rd, Greenville, AL 36037, 334 382-5192.

ATKINS, Ricky N.; MT '89 MSP; 11905 Berrybrook Ter., Upper Marlboro, MD 20772.

ATKINS, Robert Lewis; TR '71; Law Enforcement Ofcr.; r. Montgomery, AL 36104.

ATKINS, Mrs. Sabra S., (Sabra Stough); UC '81 MSE; BS Albany State Clg.; Ret. Elem. Tchr., Baldwin Cnty. Schs.; r 9 Confederate Dr., Spanish Fort, AL 36527, 334 626-1367, *George;* Marylu, Haynes, Ashley; Travel, Spanish Fort United; Methodist Literacy Council.

ATKINS, Sylvester; 724 Oglesby, Greenville, AL 36037

ATKINS, Timothy Lawrence; TR '90 BS; Computer Analyst; CSC Healthcare Systs., 3535 Grandview Pkwy., Ste. 600, Birmingham, AL 35243, 205 970-8317; r. 1707 Autumn Wood Dr., Birmingham, AL 35216, 205 982-7729; *Laura;* Collecting Coca-Cola Items; Shades Mtn. Indep. Church.

ATKINS, Ms Traci Gilliland; TR '91 BS; 12 Trillium Cir., #2006, Dothan, AL 36301

ATKINS, Tracy E.; TR '89 (See Colquett, Mrs. Tracy Atkins).

ATKINS, William Harry, Jr.; MT '76 BAS; Retired Supt.; Albama Air Natl. Guard, Montgomery, AL 36106; r. 2467 LeRuth Ave., Montgomery, AL 36106, 334 264-9967

ATKINSON, Burton Rush; TR '79 BSE; MS Nova Univ.; Tchr.; Westminster Acad., 5620 NE 22nd Ave., Ft. Lauderdale, FL 33308, 305 771-4600; r 1042 SW 4th Ave., Pompano Bch., FL 33060, 954 786-0217; *Glenna;* Andrew, Julie, Carol; Diving, Surfing; Church.

ATKINSON, CAPT Jack D.; UC '77 MSM, 5511 Eastbourne Dr., Springfield, VA 22151, 703 323-7892.

ATKINSON, Lynn A.; TR '51 (See White, Mrs. Mansfield P.).

ATKINSON, LTC Robert W., Jr.; UC '78 MPA, MT '79; BA Univ. of MS; USAF(Ret); Registered Rep; AFDTC, 101 W. D Ave., Ste. 125, Eglin AFB, FL 32542, 904 882-2853; r. 10 Elkwood Ct., Shalimar, FL 32579, 904 651-8430; *Jane;* Robert III, Beth; Fishing.

ATKINSON, Thomas H., IV; TR '90 BS; Pilot; USAF, Pope AFB, NC 28308; r. 5705 Five Sisters Ct., Fayetteville, NC 28311, 910 482-3748; Outdoor Sports.

ATKISON, Mrs. Bettye Garvin, (Bettye J. Garvin); UC '82 BS; Retired; US Government; r. HC 36, Box 280, Evergreen, AL 36401, 334 578-1938; *Tollie;* Bower Memorial Baptist Church; ALA Assn. Family Comm. Educ

ATKISSON, David Eugene; TR '82 BS, MT '89 MSP; PhD AL Univ.; Ofcr. II, Dept. of Corrections; r. 214 James St., Wetumpka, AL 36092, 334 567-2758; *Paige Murchison,* Robert Douglas, Reginald Bennet; Running; Individual & Family Support.

ATNIP, Mrs. Terry E., RN; TR '92 ASN; Wound Care Special Svcs.; Mt. Clemens Gen. Hosp., 1000 Harrington St., Mt. Clemens, MI 48043, 810 466-8000; r. 37401 Streamview Dr., Sterling Hts., MI 48312, 810 978-2480; *David;* Katie, Bethany

ATTAWAY, Billy Joe; MT '77 MSJ; 1516 County Rd. 32, Clanton, AL 35046.

ATTAWAY, Helen Faye; TR '64 (See Dodson, Mrs. Helen Faye).

ATTAWAY, Sylvia Joyce; PC '92 MSE, PC '93 EdS; POB 65, Hamilton, GA 31811, 706 846-3304

ATTWOOD, CAPT Andrew Crane, USA(Ret.); UC '89 MSM; 12536 Yorba Linda Dr. SE, Albuquerque, NM 87123, 505 294-3444.

ATWELL, Mrs. Angela Sasser; TR '85 MSE; 2122 Cecily, Dothan, AL 36303, 334 792-3677

ATWELL, LTC Glen Dudley; MT '80 MSP; 2170 Vaughn Ln., Montgomery, AL 36106

ATWELL, Ms. Sheron Perry; MT '91 AGE, MT '93 BS; Ins Agt.; Preffered Risk Financial, 1300-D E. Main St., Prattville, AL 36066, 334 365-7789; r. 109 Duck Cove, Elmore, AL 36025, 334 285-5100; *Ray;* Nicole; Pilot Club.

AUBEPIN, Ms. Rebecca Burge, (Rebecca Shaw); MT '86 BS; Acct.; State of Alabama; r. 5800 Grier Rd, Wetumpka, AL 36092, 334 567-5884; *Andre;* Calthorne, Christhorne, Cynthia Green; Organic Gardening.

AUBLE, Barbara; TR '72 (See Poindexter, Ms. Barbara H.)

AUBRET, Hiram; UC '91 AGE, UC '94 BS; Orquidea St. 113, Sabana Grande, PR 00637, 809 687-4236.

AUBREY, Stephen Lee; UC '89 MSM; BA USAF Acad.; Flight Test Planner; Boeing Co., Boeing Defense & Space Group, POB 3707, MS 4C-19, Seattle, WA 98124, 206 655-0130; r. 3788 NE Fourth St., Apt. G-209, Renton, WA 98056, 206 235-9347; *Sandra;* Amer. Soc. Of Mech Engrs., SFTE.

AUCLAIR, LTC Frances May, ANG; MT '93 MSP, MT '93 MSM; BS Univ. Southern ME; Support Grp. Cdr.; Air Natl Guard, 103 Maineiac Ave., Ste. 505, Bangor, ME 04401; r POB 576, Winterport, ME 04496, 207 223-4747; Katrina; Golf; Rotary

AUD, Ms. Victoria Lynn; UC '86 BS; 2302 Watertrumpet Ct., Waldorf, MD 20603.

AUDISS, Jerald Dee; DR '89 BS; Rte. 4 Box 539, Enterprise, AL 36330.

AUER, Jerry Lee; MT '89 BS; POB 482, Milford, IN 46542.

AUFDEMORTE, Audrey J.; UC '89 (See Feeley, LTC Audrey Jane, USAF).

AUGER, Donald Robert; UC '78 BS; Floor Supt.; United Litho Inc., 2818 Fallfax Dr., Falls Church, VA 22042, 703 560-5700; r. 20273 Beechwood Ter. #300, Ashburn, VA 22011, 703 729-6249; Toastmasters.

AUGHINBAUGH, Richard Boyd; TR '23 MSD, UC '94 MSM; 1607 23rd St., Niceville, FL 32578, 904 864-6805

AUGHTMON, Ms. Caryn Denise; TR '89 BS; RR 2 Box 97, Dozier, AL 36028

AUGUSTAVE, Marc Antoine; UC '93 MPA; 1615 W 105th Pl., Chicago, IL 60643, 312 445-6212.

AUGUSTINE, Richard A., Jr.; UC '87 BS, 5212 W Cheryl Dr., Glendale, AZ 85302.

AUGUSTUS, Mrs. Mae N.; UC '77 MSG; BA Univ. of West FL; Retired Guid. Couns.; Brownsville Middle Sch.; r. 1601 E. Hatton St., Pensacola, FL 32503; Karen, Vicky, Charles; Bowling, Reading; Vol. -FL Family Transition Ctr.

AUKEMA, Ann Faith '67 (See Hanson, Ms. Ann Faith).

AULT, MSGT Donna Jean, USAF(Ret.); UC '93 BS, UC '95 MSM; Retail Sales; Judy's In Stitches, Santa Rose Mall, Mary Esther, FL 32569; r. 1211 Charleston Cir., Ft. Walton Bch., FL 32547, 904 862-4184; Bowling, Travel, Swimming; American Red Cross Volunteer

AULTMAN, Mrs. Joyce Lynne, CRNA, (Joyce L Zoglmann); DR '94 MSF, BSN Auburn Univ , ADN Wallace Community Clg.; Nurse Anesthetist; Comprehensive Anesthesia, 101 Sivley Rd., Ste 500, Huntsville, AL 35801, 205 539-9471; r. 504 Valley View Ter. SE, Huntsville, AL 35803, 205 883-3023, *Mark,* Kristen; Church

AULTMAN, Mary Margaret, TR '91 BS, 4713 Apollo Dr., Antioch, TN 37013

AULTMAN, William Donald, TR '88 BS; Business Owner; POB 3914, Vail, CO 81658; r POB 3914, Vail, CO 81658, 970 476-1498; *Mary Louise,* Richard; Skiing

AUMILLER, William B., Jr.; UC '88 MSI; BA Univ. of MD; Trng Mgr , SAIC 7120 Columbia Gateway Dr Columbia MD 21046, 410 290-1554, r 989 Summer Hill Dr., Gambrills, MD 21054

AUNGST, Ms Helen Marie; TR '80 BS, 2345 Charco Dr., Panama City, FL 32405, 904 784-0076

AUSBORN, Ms Francine Elisa; MT '83 MSJ, BS, Keith Ausborn Attorn, 205 264-9333; r. 4743 Coventry Rd , Montgomery, AL 36116, 205 281-9309

AUSBORN, Jeffrey Onial; TR '91 BS, 6300 Carnes St., Gadsden, AL 35903

AUSBORN, Keith; MT '87 BS; 628 Green Leaf Dr., Montgomery, AL 36108.

AUSBORN, Ms. Shirley Ruth; MT '81 BS, MT '83 MSJ, 1028 Greenleaf Dr., Montgomery, AL 36108.

AUSBORN Willie Fred; MT '83 MSJ; MA Auburn Univ., PhD GA Sch of Prof Psychology; Psychologist; Clayton Mental Health, 6315 Don Hastings Dr., Riverdale, GA 30274, 770 991-7420; r 5395 Fieldgreen Dr., Stone Mtn., GA 30088, *Denella,* Alex, Christian; Tennis Basketball Golf.

AUSLEY, Charles E.; '72; Quality Assurance Dir., ConAgra, Rte. 1, Enterprise, AL 36330, 334 347-0515; r. 212 Seminole Dr., Enterprise, AL 36330, 334 393-1404

AUSLEY, Mrs Emily Jane J.; DR '75 BSE, DR '82 MSE; Tchr.; Enterprise City Sch., Dauphin Jr. HS, Dauphin St., Enterprise, AL 36330, 334 347-1141; r. 212 Seminole Dr., Enterprise, AL 36330, 334 393-1404.

AUSLEY, Mrs. Joan B., (Joan Brock); TR '63 BSE, MLS FL State Univ.; Media Spec.; Holmes County HS, 825 W Highway 90, Bonifay FL 32425 904 547-9000 r Rte 1 Box 1176, Bonifay, FL 32425, 904 547-2837; *Jerry;* Amy, Paige

AUSLEY, Mrs. Mildred Bowdoin; TR '52 BS; Rte. 1 Box 69, Geneva, AL 36340, 334 898-7245.

AUSLEY, Ms Myrtle Jackson, (Myrtle Jackson); TR '44; MS Auburn Univ.; Retired Guid. Couns.; r. 501 N. Trinity, Geneva, AL 36340, 334 684-9275; *Rurel,* Belinda, Rurel Jr; Traveling

AUSLEY, Rurel R., Sr.; TR '68; Retired Tchr.; r. 501 Trinity St., Geneva, AL 36340, 334 684-9275; *Myrtle;* Belinda, Rurel Jr; Fishing, Golf; Rotary, Lions.

AUSLEY, Mrs. Sheila Wiggins; DR '86 MSE; POB 6, Iron City, GA 31759.

AUSSERER, LTC Michael F., USAF; UC '84 MSM, BS USAF Acad , MS Univ. of MD; Prog. Mgr.; Wright-Patterson AFB, OH 45433, 513 255-3815; r. 2374 N Tulane Dr., Beavercreek, OH 45431, 513 429-1063; *Paula;* Joseph, Michael

AUST, Mrs. Mildred; TR '22; POB 1254, Enterprise, AL 36331

AUSTIN, Angela Celeste; TR '94 (See Jones, Mrs. Angela Celeste).

AUSTIN, Dr. Barbara L., (Barbara Cronknight); MT '81 EdS; EdD Auburn Univ., MA Northern AZ Univ.; Asst. Prof ; Hawaii Pacific Univ., 1188 Fort St., MP201B, Honolulu, HI 96813, 808 544-1143; r. 95-1027 Meanui St., Mililani, HI 96789, 808 626-9513; *James S.;* Marne, Seth; Reading; American Soc. -Quality Control

AUSTIN, Ms Bonita Ann; TR '84 BS; Rte. 1, Goshen, AL 36035.

AUSTIN, Ms. Cheri Robertson; MT '79 MSD; 1120 E. Forest, Wynne, AR 72396.

AUSTIN, Cornelia J.; TR '75 (See Graham, Mrs. Cornelia A.).

AUSTIN, Dextral Garreth; DR '78 BS, MS GA State Univ.; VP/Controlller; John Harland Co., 2939 Miller Rd., Decatur, GA 30035, 770 593-5060; r. 3433 Spring Creek Dr., Conyers, GA 30208, 770 388-7502; *Rosalyn;* Nicole, Neil, Nicholas, Natalie, Motorcycling

AUSTIN, Ms. Geneva I.; '71 BS; Retired Tchr.; r. POB 285, Vernon, FL 32462, 904 535-2848; Crafts, Reading, Sewing

AUSTIN, Glen Bartow; TR '80 BS; 2640 Tinosa Cir., Pensacola, FL 32526

AUSTIN, James Bernard; DR '79 EdS; POB 235, Attapulgus, GA 31715, 912 465-3602.

AUSTIN, James Martin; UC '85 MSM; BS Southern IL, Info Security Consult; r. 3704 Verde St., Riverside, CA 92504, 909 353-8018

AUSTIN, James S., EdD, MT '81 EdS; EdD Auburn Univ.; Asst Prof -History Hawaii Pacific Univ 1166 Fort St Ma Honolulu, HI 96813, 808 544-0260; r. 95-1027 Meanui St., Mililani, HI 96789, 808 626-9513; *Barbara;* Marne, Seth, Gardening; Retired Ofcrs. Assn

AUSTIN, Ms. Janis Marie, (Janis Whitfield); TR '69; AA Pensacola Jr. Clg.; Tchr.; Milton HS, Stuart St., Milton, FL 32570; r. 7327 Pine Blossom Rd, Milton, FL 32570, 904 623-3769; Dennis, Nathan, Jeff; Reading, Collecting Antiques

AUSTIN, CMSGT John Allan, USAF(Ret.); UC '78 BAS, 615 Powell Dr., Ft. Walton Bch., FL 32547, 904 862-9830, *Sally;* Kelly, Mary; Hunting Fishing.

AUSTIN, Ms Juanita; UC '94 MSP; Raw Material Planner; Allied Colloids, 2301 Wilroy Rd., Suffolk, VA 23434, 804 538-3700; r. POB 3184, Suffolk, VA 23434, 804 925-4347

AUSTIN, Karen; TR '82 (See Outlaw, Ms. Karen Dykes)

AUSTIN, Ms. Lola Casby; MT '81 ASN, MT '84 BSN; 133 Sycamore Dr., Prattville, AL 36066

AUSTIN, Mrs. Lynne Fowler; PC '91 MSP, 2503 12th Ave., Valley, AL 36854.

AUSTIN, Michael A.; TR '83 BS; AA Gulf Coast Clg., Owner; University Graphics, 2405 Kenton St., Cincinnati, OH 45206, 513 281-2481; r. 1110 Wionna Ave., Cincinnati, OH 45224, 513 541-4746; *Monica;* Mikayla, Jourian, Marquis, Sports; Omega Psi Phi Fraternity.

AUSTIN [illegible] TR [illegible] BS [illegible] Beach

AUSTIN [illegible] TR [illegible] BS RR [illegible] Box 246 [illegible]

AUSTIN [illegible] UC '78 MSG [illegible] Sexton Dr [illegible]

AUSTIN [illegible] TR [illegible] 411 Manor Dr Niceville FL [illegible]

AUSTIN [illegible] UC '94 MSP 1157 Fountain Glen [illegible] GA [illegible]

AUSTIN Stephen Sisk; UC '90 MSM, BBA MS State Univ., MSM MS State Univ.; Asst. Mgr. Avation; US Space & [illegible] Base [illegible] Huntsville AL 35805 800 627-7223; r. 2401 Belle-Hart Dr., Scottsboro, AL [illegible] Scuba Dive Woodwork Computers

AUSTIN MAJ William G [illegible] DR '75 MSG POB 2121 Hhc 52 [illegible] APO AE 09131

AUSTIN William Ha[illegible] UC '92 BS VA Commonwealth Univ Retired Fire Chief r 2111 S Manhattan Ave Tampa FL [illegible] 813 [illegible]

AUSTIN Willie Lou; UC '83 BS; POB 45, Loxley, AL 36551

AUSTIN, Ms Willie Mae; UC '82 BS; Social Ins. Spec.; US Dept of Health Human Svcs r 3706 Carlton Dr Columbus GA 31906, 706 687-3505; Travel.

AUSTIN-KEYS, Mrs. Dawn; UC '94 AGE; Ofc. Mgr.; r. 1525 Wyoming Way Madison WI 53704 608 249-2459 *Gary:* Anthony, Ashleigh, Andrew; Travel.

AUTERY Mrs Elizabeth T[illegible] TR '31 1180 Daws Rd Mobile, AL 36695, 334 633-5249

AUTERY, Frank Wayne; TR '73 BS; MEd Auburn Univ., Montgomery, Principal Dept of Youth Svcs Vacca Campus 8950 Roebuck Blvd Birmingham AL 35206 205 833-2361; r. 1615 W. Gantt Mill Rd., Tallassee, AL 36078, 334 283-2564; *Jan;* Todd, Janna, Shan, Amber; Traveling, Sports; NEA.

AUTH LTC William Gerard, USAF; UC '87 MSM; BS Univ of NC Chapel Hill Logistics Branch Chief 9th Air Force Inspector Gen., 523 Nelson Ave., Shaw AFB, SC 29152, 803 668-3182; r. 669 Pringle Dr., Sumter, SC 29150, 803 773-3645; *Nancy;* Amy, Jeffrey; Mechanics, Skin Diving, Cycling.

AUTREY, Brooks Barganier; MT '92 BS; 1069 Countryside Ln., Montgomery, AL 36117.

AUTREY Ms. Cherie Lorraine; UC '93 MSD; Dir.; Century Counseling Ctr., 6021-A Industrial Blvd., Century, FL 32535, 904 256-2462; r. 4227 Brookside Dr., Pensacola, FL 32503, 904 438-7107; Sports, Travel.

AUTREY, Dr. Joseph Latrell; TR '63; MEd Auburn Univ., EdD Auburn Univ Business Instr Enterprise State Jr Clg POB 1300 Enterprise AL 36331 334 347-2623 r Rte 4 Box 545 Enterprise AL 36330 334 347-6446 Ann Ben

AUTREY, Michael Benjamin; TR '71 BS, MT '90 MSD; AL Dept. of Mental He, POB 3710, Montgomery, AL 36102, 334 271-9258; r. 603 Windwood Dr., Greenville, AL 36037.

AUTREY Ms Rebecca Grace TR '82 BS 461 Forest Park Dr., Montgomery, AL 36109, 334 279-6531.

AUTREY Ms. Suellen Smith; TR '69; 111 Sunset Dr., Greenville, AL 36037, 334 382-2785.

AUTREY Willie Eugene; TR '61; MA Univ. of AL; Retired Dir.-Voc. Educ.; Butler Cnty. Schs.; r. 119 Stoneroad Dr., Greenville, AL 36037, 334 382-5365; *Mary;* Paige, Rachel; Outdoor Sports; Civitan Intl.

AUXIER, Michael S.; DR '87 BS; Data Processing Mgr.; Army Aviation Ctr. F.C.U., 341 N. Daleville Ave., Daleville, AL 36322, 334 598-4658; r. 120 Leigh St., Daleville, AL 36322, 334 598-4626; *Toni E.;* Golf, Raise Dachshunds.

AVALOS, Jose A.; UC '83 BS; HR CERT. Univ. CA Riverside; Human Res. Mgr.; TST Inc., 11601 Etiwanda Ave., Fontana, CA 92337, 909 685-2155; r. 7445 Red Clover Way, Highland, CA 92346, 909 862-7976; *Ludivina;* Adrian, Robert; American Mgmt. Assn.

AVANT, Mrs. Gladys Beckham; TR '23; 801 Dexter St., Dothan, AL 36301

AVANT, Mrs. Glenn; TR '23; 152 Royal Tower Dr., Birmingham, AL 35209.

AVANT Margaret; TR '38 (See Arant, Ms. Margaret Avant)

AVANT, Mrs. Melinda Cooper; TR '86 BS, TR '94 MSE; 717 Clayhill Rd, Troy, AL 36081, 334 566-5030.

AVANT, Tesa Renee; PC '93 MSN, PC '94 MSN; 716 Pyracantha Dr., La Grange, GA 30240, 706 882-0451.

AVERA, Mrs. Hazel Windham; TR '79 BS; POB 655, Oglethorpe, GA 31068.

AVERA, Janine; DR '80 (See Rinderknecht, Mrs. Janine).

AVERA, Jeinnie Elise; UC '93 MSM; 101 Peachtree St., St. Simons Island, GA 31522.

AVERA, Jennifer Allyson; TR '94 BS; Dir.; Wetumpka YMCA, 231 N., Wetumpka, AL 36092; r. 600 Ray Ave., Troy, AL 36081, 334 566-9695; Kiwanis

AVERETT Charlie James; PC '81 BS; AS Chattahoochee Comm Clg., AA Chattahoochee Comm. Clg.; Supv.; Tom's Food, 1200 A St., Columbus, GA 31906, 706 323-2721; r 4030 Curry St., Columbus, GA 31907, 706 687-5625; *Linda;* Tomeka, Kiera; Singing.

AVERETT, James W.; TR '66 BS; MBA Harvard; VP-Admin. Svcs.; Southern Nuclear Co., Inverness Pkwy., Birmingham, AL 35242, 205 868-5700; r. 3565 Shandwick Pl., Birmingham, AL 35242, 205 980-1573; *Mickey;* Heather, Haley; Golf, Basketball, Baseball; United Way, March of Dimes Vol

AVERETT, Rev. Jesse, Jr.; MT '80 BS; MDiv Phillips Sch of Theol., AA Chattahoochee Vly. C C; Substitute Tchr.; South Columbus Cordele Dist 2302 Amos St Columbus GA 31906, 706 323-5846; r. 2302 Amos St., Columbus, GA 31906, 706 323-5846; *Corene;* Steven, Cheryl, Jesse A., Rodney; Reading, Writing.

AVERETT, Ms. Stephanie; TR '89 BSE; Rte. 1 Box 406, Daleville, AL 36322

AVERETT, Mrs. Tera Byrd; TR '49 BS; MSADMIN Auburn Univ.; Retired; r. 100 N. Ouida St., Enterprise, AL 36330, 334 347-0208; Eben L. Jr., Bonita; Genealogy; Daughters-American Revolution.

AVERETTE, Ronald Benoit; TR '93 BS; Security Supv., Publix, 3045 George Jenkins Blvd., Lakeland, FL 33813, 941 688-1188; r. 403 E Poinsettia St., Lakeland, FL 33803, 941 686-4649; *Edwina;* Harrison; Hunting, Camping, Golf.

AVERHART Mrs Gracie Denise (Gracie Denise Sayles) TR '84 ASN Home Health Nurse Olsten Kimberly Quality Care, Fairlane Dr., Montgomery, AL 36116, 334 277-3153; r 2337 Leonard Rd Montgomery AL 36116 *Vandarren* Tennis Swimming; Am Assn -Critical Care Nurses

AVERITT Floy Gary; TR '54 BS; 23-24A Baptist Village, Waycross GA 31501

AVERITT Ms Linda Sue, 45505 Ann Ave., Bay Minette, AL 36507

AVERITT Pamela; TR '92 BS, 2000 Hand Ave. # 1, Bay Minette AL 36507

AVERRETT Gaston Wayne; MT '77 BS, MT '79 MSP; VP, Self Insured Progs Coastal Assocs 5766 Carmichael Pkwy., Montgomery, AL 36117, 334 271-5515; r. 212 Foxchase Dr Pike Road AL 36064 334 279-9030 *Martha* John, Tracy.

AVERS CAPT Carl Glenn, UC '93 MSI, Rt3 Box 662, Galax, VA 24333

AVERY, Rev. Carlos Teddy; TR '74 BM, MCM Southeastern Bapt. Sem., MM Southeastern Bapt. Sem.; Minister-Southern Baptist; First Baptist Church, POB 435, Florala, AL 36442, 334 858-3234 r POB 114 Florala, AL 36442 904 834-3828 *Beth* [illegible] Carla James Fishing Hunting Kiwanis Intl

AVERY CAPT David Porter, USAF; TR '85 BS; Pilot; Dover AFB, DE 19902, 302 677-4426; r. 211 Highview Ave., Dover, DE 19901 302 678-0183 *Karen* Kyle, Traveling, Computers; ASQC

AVERY, Diana; TR '89 (See Avery-Montgomery, Diana).

AVERY, Mrs. Ethel Jones, (Ethel Jones); MT '93 EdS; MSN Univ. of AL-Birmingham; Nurse Educator; Trenholm State Clg., 1225 Air Base Blvd., Montgomery, AL 36108, 334 832-9000; r. 118 Oldfield Dr., Montgomery, AL 36117, 334 272-4109; *Carlos;* Carlton, Candace; Traveling, Decorating; AME Zion Church

AVERY, Georgia; TR '59 (See Sanders, Mrs. Georgia Avery).

AVERY, Ms. Georgia Merle; '74 BS; Rte. 3, Box 646, Hartford, AL 36344

AVERY, Mrs. Karen Messick, (Karen L. Messick); TR '86 BS; City Planner; r. 211 Highview Ave., Dover, DE 19901, 302 678-0183; *David;* Kyle; Travel.

AVERY, Kenneth Reginald; UC '86 MSM; BS Auburn Univ.; Ofcr.; USA, 25th Infantry Div, Schofield Barracks, HI 96857, 808 655-8755 r 2027 Beach St, Montgomery, AL 36104, 334 264-5014; *Janice;* Jeffrey, Reginald; Travel, Computers; Alpha Phi Alpha.

AVERY, Mrs. Patsy Lee, (Patsy Cade); UC '92 MPA; BSW Univ. of West FL; Public Health Social Work; r. 1855 NW Washington Blvd., Apt. #4, Hamilton, OH 45013, 513 737-8438; *Edwardo;* Sports, Traveling, Educ. Work.

AVERY, Phillip Don; DR '87 AS, DR '90 BS; Instru. & Cal. Tech.; Southern Nuclear, Farley Nuclear Plant, Columbia, AL 36319, 334 899-5156; r. 113 Ole Tayler Pl., Ashford, AL 36312, 334 899-5854; *Vickie Diane;* Tye; Golf, Softball, Travel, Beach.

AVERY, Sherrer E., Jr.; MT '75 MBA; 312 Old Farm Ln., Prattville, AL 36067, 334 285-3923.

AVERY, Stephen E.; UC '80; BS St. Martin's Clg.; Tech. Rep.; Lockheed Martin, Beale AFB, CA 95903, 916 634-8724; r. 2144 Pepperwood Dr., Yuba City, CA 95993, 916 673-2760; *Jennifer;* Aaron, Warren.

AVERY, SGM Walter, Jr., USA; PC '91 BS; AA Univ. of MD; Personnel Evals; USA, PERSCOM HOFFMAN BUILDING, 200 Stovall St., Alexandria, VA 22332, 703 325-5462; r. 12181 Dapple Gray Ct., Lake Ridge, VA 22192, 703 590-5140; *Yvonne M.;* Walter III, Christopher, Vernae P.; Investing-Financial Markets

AVERY, Wendy R.; TR '92 (See Morgan, Mrs. Wendy A.).

AVERY, William Phillip; DR '75 MSE; POB 773, Crestview, FL 32536.

AVERY-MONTGOMERY, Diana, (Diana Avery); TR '89 BS; Certfied Atheltic Trainer; r. 103 Lakeview Cir., Troy, AL 36081, 334 566-1652; *Theron Montgomery;* Sports.

AVILA, Heriberto; UC '92 AGE; 4660 Shannon Ct., Union City, GA 30291.

AVINGER, Kenneth; TR '50; Retired; r. Rte. 2 Box 1049, Holly Isles Est., Donalsonville, GA 31745, 912 861-2438; *Martha;* Lieta.

AWTREY, George Robert; MT '79 MSJ; 400 E. 3rd St., West Point, GA 31833.

AWTRY-HAWKINS, Mrs. Sharon Lyn; UC '92 MSM; 2642 Meriwether Rd., Shreveport, LA 71108.

AXAKOWSKY, Harry Igor; UC '89 BS; MS Univ. of FL; Sr. Systs. Analyst; Veda Inc., Ft. Monroe, VA 23651, 804 726-6681; r. 121 Central Pkwy., Newport News, VA 23606, 804 591-8934; *Mary;* Skiing, Mountain Climbing.

AXAKOWSKY, Mrs. Mary Hundley; UC '85 MSD; 114 Woodland Dr., Newport News, VA 23606.

AXTELL, Michael Alvin; DR '78 BS; 1120 Garden Ln., Dothan, AL 36301, 334 794-0179.

AYALA, Charles A.; UC '84 MSI; POB 3158, St. Petersburg, FL 33731.

AYCOCK, Edward A.; TR '67; 200 Bailey, Niceville, FL 32578, 904 678-5975.

AYCOCK, MAJ Mark T., USMC; UC '94 MSEL, BS ENGSC Univ. of New Orleans; Rte. 1 Box 251F, Calumet, MI 49913, 906 337-2609; *Julie;* Jessica, Jennifer; Running, Scuba Diving

AYENI, Adeoba Adefuwape; TR '82 MBA; 22 Shotinoye St., Mushin Lagos, Nigeria.

AYERS, Betty; TR '76 (See Marrs, Ms. Betty Ayers).

AYERS, Ms. Cynthia Ellen; UC '84 BAS, UC '87 MPA; PSC 45 Box 567, APO, AE 09468.

AYERS Darren Lee; UC '85 BAS; PSC Box 5656, APO, AP 96266

AYERS, Martha Aughtman; DR '92 BS; Asst. Financial Aid Dir.; Enterprise State Jr. Clg., POB 1300, Enterprise, AL 36331, 334 347-2623; r. Rte. 1 Box 495, Black, AL 36314, 334 684-9009; *Jamie;* Lucas, Robin; Needlework.

AYERS Mary; UC '84 (See Ayers-Degeorge, Mrs. Mary L Clements)

AYERS, Robert Edward; UC '79 BS; 305 Hickory Acres Ln., Jacksonville, FL 32259.

AYERS, Thomas Roy; TR '69; POB 449, Rutherford College, NC 28671.

AYERS Ms Vera J., PC '94 MSE BSEd Jacksonville State Tchr Russell Cnty HS 4699 Hwy 431 Seale AL 36875 334 855-4378 r 2900 Stadium Dr Apt [illegible] Phenix City AL 36867, 334 480-9077

AYERS Ms Vicki Yvonne (Vicki Yvonne Kelly) UC '88 MSD BSEd Univ of AL Tchr Massage Therapist r 124 Cavalier Dr., Pensacola, FL 32507, 904 455-1843

AYERS-DEGEORGE Mrs. Mary L. Clements, (Mary Ayers) UC '84 BS UC '85 MSD ED FL State Univ Guid Couns., Bay Cnty. Schs., 904 872-4413, r. 832 Grace Ave., Panama City, FL 32401, 904 784-0611; Bay Cnty. Counseling Assn.

AYLESWORTH Ms Denise Price, RN, DR '89 MSP, TR '93 BSN BA Ouachita Baptist Univ Home Health Nurse US Government Ft Rucker AL 36362 r Rte 2 Box 201 Brundidge, AL 36010, 334 735-5636; *David;* Training Stock Dogs

AYLING Brian William; UC '94 MSI; 62 Praxitelous Str, Gr-18532 Piraeus, Greece

AYLING Meredith L UC '93 (See Shaw CAPT Meredith L., USAF).

AYLOR, Rocky Wayne; UC '88 AGE, UC '90 BS; 617 Barton Ave., Panama City, FL 32404.

AYLSWORTH, MAJ George W., USAF(Ret.); UC; BS Univ. of Southwestern LA; Sr. Programmer/Analyst; DynTel Corp., Eglin AFB, FL 32542, 904 882-9033; r. 808 Laurel Dr., Ft. Walton Bch., FL 32547, 904 863-2245; *Jeannie;* Amanda

AYMOND, Walter Edgar; UC '93 MSD; 16560 Perdido Key Dr., Pensacola, FL 32507, 904 492-1646.

AYOUB, Mrs. Frances T., (Frances Throne); TR '67; MA Univ of AL Homemaker r 1241 Vista Valley Dr Atlanta, GA 30329, 404 636-2822; *Tony;* Helen, John, Nadia, Nicola, Elias; Reading, Knitting; Autism Society of American.

AYRES CMSGT Paul Kelliher, USAF; UC '88 MSM BSVOCED Southern IL Univ., AS Comm. Clg. of Air Force; Supt.-Military Personnel; 3411 Olson St., Ste. 1, McClellan AFB CA 95652, 916 643-3649 r 10332 Dolecetto Dr., Rancho Cordova, CA 95670, 916 368-8208; *Judy;* Robin, Terrisa, Kelli; Golf.

AYTON, Andrew Llewellyn; UC '86 BAS; Printer/Owner; Sound Printing, 10507 Gravelly Lake Dr. SW, Ste. 15A-108, Tacoma, WA 98499, 206 475-8571; r. 5806 S. Verde St., Tacoma, WA 98409, 206 473-2094; *Celeste;* Ellyn, Annemarie; Scuba Diving; USAFR.

AYUBI, LT John-Paul, USN; UC '92 MSI; BSPOLSCI US Naval Acad.; Pilot; USN, FPO, AP 96601, 619 545-0830; r 1318 Reed Ave., San Diego, CA 92109, 619 272-2058; *Jonetta;* Flying; Military Svc.

AZAR, Michael F.; DR '94 AS; Prog. Analyst; Micro Support Svcs., 1210 Mendheim Dr., Dothan, AL 36301, 334 793-3107; r. 1210 Mendheim Dr., Dothan, AL 36301, 334 793-1910; *Sheila;* Thomas R., Michael R.; Travel, Water Sports, Snow Ski

AZAR, Mrs. Sheila Benton; DR '93 AS; Supply Mgmt Special Dept of Army, ATZQ-DOL-SS, Ft Rucker, AL 36362, 334 255-9240, r 1210 Mendheim Dr., Dothan AL 36301, 334 793-1910; *Mike;* David Jones, Joey Jones; Travel, Water Sports, Skiing.

AZEEM, Faisal Faisal; TR '93 BS, TR '94 MBA; Mktg Coord.; Basamh Trading Co., POB 427, Jeddah 21411 Saudi Arabia, 662 660-6668; r. Basamh Trading Co., POB 427, Jeddah 21411, Saudi Arabia, 662 676-0362; Music Travel, Movies, Car

AZERF, Mrs. Safiya M.; MT '94 ASN; RN; Montgomery Regional Med. Ctr., 301 S. Ripley, Montgomery, AL 36111, 334 269-8401; r. 1405 Stonehenge Rd, Montgomery, AL 36117, 334 270-0593; *Mohamed;* Saji, Lila Jasmine, Harris; Reading

B

BABALOLA, Peju Olufunmilayo; '95 MSR; BS Hampton Univ.; TSP; MCI, Newport News, VA 23606, 804 872-0600, r. POB 534, Hampton, VA 23669, 804 827-8792; Golf, Sewing, Public Speaking

BABAUTA, Anthony Mesa; MT '89 BS; AAS Comm. Clg of Air Force, Programmer Analyst, Ogden Govt Svcs, 4060 Wheaton Way Ste. A, Bremerton, WA 98310, 360 476-0785; r. 15800 Scandia Rd NW #19, Poulsbo, WA 98370, *Betty;* Thomas, Anthony Paul; Table Tennis, Jogging, Reading; Crossroads Neighborhood Church.

BABB, CAPT Jeffery Garland, Jr.; UC '93 BSE; 2430 Cedar Creek Dr., Chattanooga, TN 37421.

BABBIDGE, Mrs. Melissa A., (Melissa A. Lambert); UC '93 BS; in-Home Svc. Worker; Council on Aging, 207 Hospital Dr., Ft. Walton Bch., FL 32548, 904 833-9165; r. 2814 Bradford Pl. #4, Ft. Walton Bch., FL 32547, 904 863-5529; *Brook;* Arts, Crafts.

BABBS, Mrs. Desiree LaJeane; UC '92 MPA; BA Bethune-Cookman Clg.; Sr. Personnel Spec.; City of Houston, POB 1562, Houston, TX 77251, 713 295-5586; r. 2915 Rolling Fog Dr., Friendswood, TX 77546, 713 992-4881; *John;* Reading League of Women Voters.

BABCOCK, CAPT Ailene M. Surles; UC '88 MPA; 714 Residenz Pkwy. Apt. C, Kettering, OH 45429, 513 828-9656

BABCOCK, Brenda Michele; TR '88 (See Moultrie, Ms Brenda Michele).

BABEL, David Allan; UC '88 MPA; 110 Blue Gill Way, Crestview, FL 32539.

BABERS, Porter, Jr.; MT '85 BS; Quality Assurance Spec.; USAF, Maxwell AFB, AL 36112, 334 953-7300; r. 5324 Cathy Dr., Montgomery, AL 36108, 334 284-5993; *Annie;* Fish, Hunt; Montgomery Area Bd. -Realtors.

BABICKI, John A.; MT '94 AS, MT '95 BS; AAS Comm. Clg. of Air Force; Sr. Systs. Analyst; I-Net Inc., 500 East Blvd., Montgomery, AL 36117, 334 279-5979; r. 511 Glade Park Dr., Montgomery, AL 36109, 334 271-2370; *Rebecca;* Kevin; Gardening, Computers; BPOE, VFW, AFSA, AFA.

BABILON, Kathleen Mary; DR '94 BS; Health/Physics Tchr.; NSS/Numanco; r. 1001 Wimbledon Dr., Dothan, AL 36301, 334 793-3179; Running, Cycling

BABOS, COL Sandor; MT '71 MSG; Prog. Mgr.; Hughes Trng. Inc., Arlington Downs Rd., Arlington, TX 76005, 817 695-2058; r. 4004 Stone Brooke Dr., Grapevine, TX 76051, 817 488-5167; *Nancy G.;* Jeffrey C., Scott E.; Boating, Skiing, Traveling

BACA Edward O UC '91 MPA CIV ENGR USAF Acad Pilot United Airlines Flight Operations San Francisco Intl Airport San Francisco CA 94128 415 634 3606 r 284 Jacqueline Dr Santa Rosa CA 95405 707 528-9654 Sailing, Diving, Boy Scouts

BACA MAJ Phillip Peter, USAF, UC '89 MSI, BS Northern AZ Univ Flight Cdr Ft Huachuca Sierra Vista AZ 85635 520 538-5576 r 2502 Canyon Crest St Sierra Vista AZ 85635 *Sonia* Sports Travel

BACH Gerald Joseph Jr UC '86 MPA BS Univ of La Verne PAS HRS 1750 N Palafox Pensacola FL 32505 904442253 r 4865 Laventana Ter Pensacola FL 32526 904 455-4990, *Judy Ann,* Jacqueline, Joellen Model Builder, Author

BACH Mrs. Judy Ann; UC '92 MPA, BS Univ of MD, Budget Analyst US Govt Dept of Defense Dantes 6490 Saufley Field Rd., Pensacola, FL 32526, 904 452-1232; r 4865 Laventana Ter Pensacola FL 32526 904 455-4990 *Gerald Jr.;* Jacqueline, Joellen

BACHE Alexander Dallas '73 4085 Long Beach Blvd., c/o F. Moore, Long Beach, CA 90807

BACHMANN MSGT Kenneth Herman, USA; UC '90 AGE. 741 Coventry Dr Plover WI 54467, 715 344-6029. *Jill,* Benjamin, Zachery, Jacob; Sky Diving, Golf, Hunting; Sch Bd

BACK, MAJ George Vincent, USAF(Ret.); '74 BS; Retired Aerospace Engr.; Lockheed Advanced Devel. Co.; r. 5032 Edgepark Dr., Cleveland, OH 44125, 216 663-7046; *Geme,* Skiing, Hunting, Fishing.

BACKES, COL Casey Mathew, USAF(Ret.); MT '74 MSD, BS WI State; 233 16th Ave., S. Milwaukee, WI 53172, 414 764-3132; *Marge:* Kyle, Kelly, Kraig, Bowling; TROA AARP 3-City Bowling Assn

BACKMAN Dewaine Melvin; DR '76 BS, Rte. 5, Eufaula, AL 36027

BACKUS, Mrs. Carol Marie; PC '92 BS; 1350 Deseret Ave., Apt A Barstow, CA 92311

BACKUS, Kelli V. Matthews; TR '93 BS; Cmr 440 Box 1651, APO, AE 09175, 334 793-0021

BACKUS, Mrs. Lesbia Gil; TR '94 BS; 633 N Union Ave., Ozark, AL 36360, 334 774-3354

BACLE Bennie, Jr.; DR '78 AAS; 173rd Aun, APO, AE 09165

BACLE, Ms. Sandra Kay; PC '87 BSN; ASN Columbus Clg., Cert. NACOG; RN; Columbus Regional, 710 Center St., Columbus, GA 31907, 706 571-1280; r. 4563 Mayo Dr., Columbus, GA 31909, 706 569-9484; Reading; Natl. Honor Society.

BACON, Deborah Ann; TR '86 (See Smartt, Mrs. Deborah Ann).

BACON, Kevin Jay; UC '84 MSM; 40 Shannon St., Brighton, MA 02135

BACOTE, Thomas Juan; TR '86 BS; Radio Prog. Dir.; Granum Communicatns. Inc./KRBV, 7901 Carpenter Frwy., Dallas, TX 75247; r. 622 W. Union Bower, Irving, TX 75061, *Jenia;* Nikolos.

BADGER, Laurie A.; TR '84 (See Campbell, Mrs. Laurie Ann)

BADGER, Mrs. Mary Helen; UC '92 MPA; BSBA Univ. of Phoenix; Contracting Spec.; USAF, Eglin AFB, FL 32542, 904 882-9391 r 704 Scott St., Ft Walton Bch., FL 32547, 904 864-4916; *Gerald;* Carole, Pamela; Music.

BADGWELL, Don Houston; MT '86 MSP, BBA TX A&M Univ.; Human Resources Dir.; Texas Recreation Corp., POB 539, Wichita Falls, TX 76307, 817 322-4463; r. 4818 Royal Oak St., Wichita Falls, TX 76308, 817 691-2645; *Karen;* Randal, Brian

BADIA, Barbara Ann; DR '93 (See Preston, Mrs. Barbara Ann).

BADIE, 2LT Benjamin Calvin, Jr. USA; UC '95 MSR; BA Valdosta State Univ.; 2204 Lee St., Brunswick, GA 31520, 912 265-8155; *Juanita;* Benjamin III, Kiawna; Weightlifting, Reading Phi Beta Sigma

BADIE, Mrs. Juanita Lynn, (Juanita Lynn Scott); UC '95 AGE; 20137 Yacama, Detroit, MI 48203, 313 891-4695; *Benjamin;* Kiawna, Benjamin III; Reading.

BADLEY, John Thomas, Jr.; TR '87 BS; Dist. Sales Mgr.; Dana Corp.; r. Rte. 3 Box 53C, Andalusia, AL 36420, 334 222-5466, *Lisa,* Evan Golf Promise Keepers

BAEHMAN, Mrs. Frances Marangio; DR '94 MSY; 2190 Memorial Dr. Apt. J133, Clarksville, TN 37043.

BAER, Robert Edward, Jr.; DR '88; Aircraft Mech., USAF, Robins AFB, GA 31098, 912 926-6448, r POB 6143, Warner Robins, GA 31095, 912 825-1829 Amateur Radio Fishing

BAEZ, Mrs. Enid Margarita, (Enid M. Rivera); PC '83 BS; Bi-Lingual Secy.; Sch. of the Americas, Bldg. 35, Ft Benning, GA 31905, 706 545-3784; r. 4148 Braddock Dr., Columbus, GA 31907, 706 689-0444; *Guillermo;* Crafts, Church.

BAFUNDO, George Robert; '69; BA St. Michael's Clg., MSComm Univ of Southern MS, Dir of Govt Relations, GTE Corp., 1001 19th St., Arlington, VA 22209, 703 247-9211 r 5702 Captain Jones Ct, Fairfax Sta, VA 22039, 703 250-1220; *Donna;* Golf

BAGENTS, Stephanie Jo; TR '95 BS; MEd Univ. South AL; Rte. 1 Box 271, Luverne, AL 36049, 334 335-5476.

BAGGETT, Ahna Christina TR '94 BS Social Worker, South Haven Manor, 1300 E. South Blvd., Montgomery, AL 36111, 334 288-0122; r. 440 Bridal Brooke Blvd., Pike Road, AL 36064, 334 409-9637; Read, Walk.

BAGGETT Anthony Lavon TR '83 BS, Rte F Box 226, Evergreen, AL 36401

BAGGETT, Bryan Keith; TR '91 BS; Production Plng. Manag; Vanity Fair Mills Inc., Monroeville, AL 36460; r. POB 116, Mexia, AL 36458, 334 575-5437; *Peggy;* Hunting, Golfing, Softball.

BAGGETT, Ms. Carolyn H., (Carolyn Hicks); TR '59 BS, MS FL State Univ.; Ret,Tchr.; r. 393 Hidden Valley Dr., Conyers, GA 30208, 770 922-1769; Alan, Christi.

BAGGETT, Ms. Charlene Mullins; DR '88 MSG, DR '94 MSSE; Rte. 2 Box 68-D, Ariton, AL 36311

BAGGETT Chester Holmes TR '57 Retired Band Dir., r 1745 E Washington St Thomasville, GA 31792, 912 226-8357; *Moiya;* Martin, Christi; Reading, Fishing; Exch. Club

BAGGETT, Mrs. Diane Lindsey; UC '88 MSM; POB 241025, Oakland, CA 94623

BAGGETT, Donald Ray, Jr , TR '95 BS; 703 Shoffner, E , Brewton, AL 36426, 334 567-5576

BAGGETT, Dwight Dewitt; '74; BS Lane Clg.; Retired; Okaloosa Sch. Bd.; r. 1212 Valley Rd., Crestview, FL 32539, 904 682-5590; *Novella;* Patrick, Lori; Fishing; Lebanon Baptist Church, Masons.

BAGGETT, Jeffrey Scott; TR '86 BS; Rte. F Box 226, Evergreen, AL 36401.

BAGGETT, Mrs. Margaret Nichols; MT '88 MSE; 1104 Noble Rd, Tallassee, AL 36078, 334 283-4983.

BAGGETT, Ms. Mary Alicia; TR '95 BSE; POB 2, Glenwood, AL 36034, 334 335-6383; Travel, Reading; Church.

BAGGETT, Mrs. Peggy Sue, (Peggy Sue Blackwell); TR '93 BAE; Tchr.; Repton Sch., Repton, AL 36475, 334 248-2960; r. POB 116, Mexia, AL 36458, 334 575-5437; *Keith;* Reading Writing; As You Like It Club, PDK

BAGGETT, Preston Glen; TR '73; 1104 Noble Rd., Tallassee, AL 36078, 334 283-4983.

BAGGETT, Ray Shiver; '57; MS IN Univ., EdD Univ. AL; Athletic Trainer, Sport; Troy State Univ., University Ave., Troy, AL 36082, 334 670-3720; r. 604 Folmar-Shady Oaks, #8, Troy, AL 36082; Sharae

BAGGETT, Mrs. Rebecca Drinkard, (Becky Drinkard); TR '77 BAE; Physical Educ. Tchr.; Dozier Elm., 200 Eastern Bypass, Montgomery, AL 36117, 334 260-1012; r. 5742 Belleau Dr., Montgomery, AL 36117, 334 277-1404; *Ken;* John; Sports; Highland Home.

BAGGETT, Mrs. Rhonda C.; MT '77 BSE; MS Livingston Univ.; Elem. Tchr.; J Univ. Blancksher, Hwy. 21, Uriah, AL 36480, 334 862-2130; r. POB 128, Uriah, AL 36480, 334 862-2692; Reading; Church.

BAGGETT, Ms. Sharon Jamell; TR '95 BS; Lab Asst.; Troy State Univ., 304 Wallace Hall, Criminal Justice & Sociology, Troy, AL 36082, 334 670-3517; r. POB 2, Glenwood, AL 36034, 334 335-6383; Church.

BAGGETT, Shelton Levi; TR '61; Rte. 1 Box 60, Repton, AL 36475

BAGGETT, Terri Lynn; DR '84 (See Floyd, Mrs. Terri Lynn).

BAGGETT, Vernon James; '73; Rte. 1, Repton, AL 36475, 334 248-2323.

BAGGETT, Walter Shelton; MT '92 AS; Programmer Analyst; City of Montgomery, Montgomery, AL 36104, 334 241-2413; r. 2581 Ellen Ln., Millbrook, AL 36054, 334 285-4181; *Donna;* Clarke, Nena; Running, Weightlifting.

BAGGETT, Ms. Wendy Marie; TR '94 BSE; Star Rte. Box 5, Lenox, AL 36454, 334 248-2248.

BAGGOTT, Clinton E., Jr.; MT '92 BS, MT '93 MSM; Info. Systs.; State of Alabama Revenue Dept., 50 Ripley St., Rm 1331, Montgomery, AL 36132, 334 242-8913; r. 107 Chaseway Dr., Pike Road, AL 36064, 334 260-8011; *Judy;* Kimberly, Lee; Fishing.

BAGLEY, Bettina; TR '92 (See Shiver, Mrs. Bettina Bagley)

BAGLEY, Edward Joseph; DR '94 MBA; BS FL State Univ.; CFO; Quorum Health Resources, Inc., Wiregrass Hospital, 1200 W. Maple Ave., Geneva, AL 36340, 334 684-3655; r. 208 E. Mill St., Hartford, AL 36344, 334 588-3782; *Beth,* Stuart, Brooke; Sports Official; Wiregrass Seminole Club.

BAGLEY, Mrs. Kelli M., (Kelli Murphy); TR '92 BS; Administrative Asst.; Bagley Trucking Inc., POB 881, Branford, FL 32008, 904 935-0242; r. POB 992, Branford, FL 32008, 904 935-6504; *Tim;* Timothy; Softball, Horseback Riding.

BAGNALL, Russell Richard; MT '95 BS; USAF; r. 1200 Turner Blvd., Maxwell AFB, AL 36113.

BAGNATI, MAJ Christopher John, USAF; UC '93 MSD; BA NJ Tech. Inst.; Chief of Readiness Systs.; Langley AFB, VA 23665; r. 212 Springdale Way, Hampton, VA 23666, 804 838-3247; Skiing, Golf.

BAGNELL, Scott L.; MT '94 BS; Computer Programmer; Military; r. 7240C Edonbrook Dr., Apt101, Columbia, MD 21046, 410 381-6241; *Carrie;* Olivia.

BAGWELL, Ms. Bonnie Ruth; '72; POB 306, Luverne, AL 36049

BAGWELL, Ms. Phyllis Gale; UC '89 MPA; BA St. Leo Clg.; Instr.; Clovis Community Clg., 417 Schepps Blvd., Clovis, NM 88101; r. 1800 Janeway, Clovis, NM 88101, 505 762-6419; *Charles L.*

BAGWELL, Ronald Eugene; UC '93 AGE; 7075 Ben Sasser Dr., Pensacola, FL 32526.

BAGWELL, Steven David; UC '92 AGE, UC '94 BS; 7075 Ben Sasser Dr., Pensacola, FL 32526, 904 456-0961.

BAHL, James Frederick; UC '77 BS; 151 Homewood Dr., Ft. Walton Bch., FL 32548, 904 862-7787.

BAHLAU, LT Todd Adolph; UC '92 MSM; BA USNA-Annapolis; Piolet; USN, USS Monterey, Air Det (Cg-61), FPO, AA 34092; r. 603 B Ozborn, Mayport, FL 32227, 904 246-5107; *Rebecca,* Nicholas; Baseball Cards, Football Fan

BAHREY, Gregory John; UC '84 MSM; POB 773, Arlington Hts , IL 60006.

BAILES, Barry Lee; TR '82 BS; 305 Jack Coleman Dr., Huntsville, AL 35805, 205 539-2621.

BAILEY, Alfred Thomas; UC '90 MPA; Rte. 1 Box 456B, Thomasville, GA 31792.

BAILEY, Alice S.; MT '88 (See Guerrieri, Ms. Alice).

BAILEY, Amanda Elizabeth; DR '94 (See Eubanks, Mrs Amanda Elizabeth).

BAILEY, Anne Elizabeth; TR '95 (See Miles, Mrs. Anne Elizabeth).

BAILEY, Mrs. Annette Herring; TR '91 BSE; POB 909, Andalusia, AL 36420.

BAILEY, Betty J.; TR '79 (See Rhodes, Mrs. Betty J.)

BAILEY, Bill Ray; DR '76 AA; CERT. Central AL Community Clg.; Warehouse Mgr.; Pursell Industry, 4th St., Sylacauga, AL 35150, 205 249-6885; r. 414 Sunrise Ln., Sylacauga, AL 35150, 205 245-2747; *Barbara;* Woodworking, Antique Collecting.

BAILEY, CAPT Brent Glenn; MT '89 MSD; BA Morehouse Clg.; USAF, 16 Special Operations Wing/SA, Hurlburt Field, FL 32544, 904 884-7888; r. 1813 Scirocco Lp, Ft. Walton Bch., FL 32547, 334 293-2095; *Marcia;* Racquetball; Alpha Phi Alpha.

BAILEY, Carl E.; MT '89 BAS, MT '92 MSE; AS Community Clg. of USAF; Historian; USAF, Historical Research Agency, Bldg. 1405 Sycamore St., Maxwell AFB, AL 36112, 334 953-6542; r. 25 Brantwood Dr., Montgomery, AL 36109, 334 277-6916; *Velma;* Chen, Kim, Christopher; Bowling

BAILEY, Mrs. Carla Phillips; TR '87 BSE; Tchr.; Coffee Cnty. Bd. of Educ., New Brockton, AL 36351, 334 894-6152; r. Rte. 2 Box 131, Brundidge, AL 36010; *Joseph;* Claire

BAILEY, Carlton Joseph; TR '84 BS, TR '85 MSJ; 223 Danville Dr., Los Gatos, CA 95032

BAILEY, Ms. Carol Ann; TR '91 ASN; 517 Federal Ct., Montgomery, AL 36107.

BAILEY, Mrs. Carol Faye Cole; TR '79 BM; 140 Aven Ct., Alpharetta, GA 30202.

BAILEY, Ms. Carolyn F.; MT '83 MSP; 3503 Castle Ridge, Montgomery, AL 36116, 334 244-0479

BAILEY, Catherine; TR '44 (See Jackson, Mrs. Catherine Bailey).

BAILEY, Charles; DR '81 MBA; 403 Simmons St., Enterprise, AL 36330, 334 347-2418

BAILEY, Charles Levaughan; TR '71; Pres.; Cnslts Assocs., Inc.; r. 800 Estes Butler Rd, Wetumpka, AL 36092; *Cynthia;* Desmond, Angela, Daxton.

BAILEY, Cheryl Grace; UC '95 MSD; 1063 Portsmouth Ln., Winter Park, FL 32792, 407 677-5986

BAILEY, Christopher M.; TR '90 BS; AA Patrick Henry Comm Clg.; Customer Rep.; Frontier Communications; r. 201 Randolph Ave., Atmore, AL 36502, 334 368-3174; *Virginia F.;* Writing.

BAILEY, TSGT Clyde Temple; UC '87 MSM; Hq Uscing Pac/J43, Camp H M Smith, HI 96861

BAILEY, Ms. Connie; TR: 1907 Diane St. SW, Leeds, AL 35094

BAILEY, Ms. Crystal Moates; MT '90 BS; Acct.; State of Alabama; r. 2717 Hwy. 31 N, Deatsville, AL 36022, 334 361-0972.

BAILEY, Crystal O'Daniel; TR '94 ASN; Rte. 6 Box 381, Alexander City, AL 35010, 205 234-6843

BAILEY, Daniel B.; UC '93 MSD; BA WV Univ.; EAP Coord.; US Postal Svc., 1425 Crooked Hill Rd., Harrisburg, PA 17107, 717 257-2262; *Angela*

BAILEY, David Stephen; DR '94 BS; Loan Ofcr.; Citybank Hartford; r. 603 Roehlig St., Hartford, AL 36344, 334 588-3082.

BAILEY, Deborah Yvonne; TR '80 ASN; 1422 S. Hold, Montgomery, AL 36108, 334 265-4731

BAILEY, Ms. Dellissima A.; TR '93 MSSP; BS DeVry Inst.; Special Educ. Tchr.; Sumter Cnty. Comp. HS, 101 Industrial Blvd., Americus, GA 31709, 912 924-5914; r. POB 1468, Americus, GA 31709, 912 924-0787; Arts, Crafts, Travel; Lily of the Valley OES Ch.

BAILEY, Mrs. Donna Lynn; UC '91 AGE, UC '92 BS; Police Svcs. Spec.; Redondo Beach, 401 Diamond St., Redondo Bch., CA 90277, 310 379-2477; r. 2212 Grant Ave. #1, Redondo Bch., CA 90278, 310 374-5501; *Kent;* Seth; Ceramics

BAILEY, Ms. Emma Jean; TR '75 BS; 402 Grimes St., Enterprise, AL 36330, 334 347-0792.

BAILEY, Ms. Emmie Dunnaway; TR '88 BS; 1816 Fairfield Dr., Dothan, AL 36303, 334 792-9449.

BAILEY, Everett Gene; UC '91 MPA; BT MGT Peru State Clg.; Admin., NPSC; Natl. Physical Sci. Consort, New Mexico State University, Box 30001, Dept. 3NPS, Las Cruces, NM 88003, 505 646-6038; r. 4673 Del Norte Ct., Las Cruces, NM 88005, 505 527-1734; *Lucy;* Michael; Camping, Aerobics, Gardening

BAILEY, George Lewis; UC '90 AGE; 103 Fulmar Cir., Ft. Walton Bch., FL 32548

BAILEY, Gordon D.; MT '72 BS; 8700 Timberbriar, San Antonio, TX 78250, 210 680-2391.

BAILEY, Ms. Iris Lesley; MT '91 AS, MT '93 BS; Syst. Analyst; State of Alabama, Dept. of Archives & History, 624 Washington Ave., Montgomery, AL 36130, 334 242-4361; r. 1912 Pinecrest Dr., Montgomery, AL 36107, 334 834-4690, Elizabeth.

BAILEY, Jeffery Alan; PC '82 BS; 2411 7th St., Columbus, GA 31906.

BAILEY, Jeri D.; TR; Rte. 3 Box 368, Andalusia, AL 36420

BAILEY, Jii K.; TR '85 (See Kiesel, Jill K. Bailey).

BAILEY, Jimmy Andra; TR '94 BS; Sales Rep.; Saturn Corp., Springfield, TN 37172, 800 555-6000; r. 4001 Colfax Dr., Montgomery, AL 36105, 334 281-5023; Travel, Read, Swim, Chess; Church, Kappa Aplha Psi

BAILEY, Joseph Wilmer; TR '76 BS; Rte. 2 Box 131, Brundidge, AL 36010, 334 735-5468

BAILEY, Mrs. Judy L., (Judy Marie Lane); DR '82 BSE; MEd Univ. of West FL; Kindergarten Tchr.; Graceville Elem., 5331 Alabama St., Graceville, FL 32440, 904 263-4402; r. Rte. 2 Box 308, Graceville, FL 32440, 904 263-6743; *James;* Amanda; Cross-Stitching, Reading.

BAILEY, Ms. Julie Peterson, (Julie Peterson); TR '78 BSE; MS Montevallo Univ.; Tchr.; Shelby Cnty. Schs.; r. 1517 W Navajo Dr., Alabaster, AL 35007, 205 663-0059; *Steve,* Jessica, Brett; Reading.

BAILEY, Kenneth Edward; TR '83 BS; 1249 Bayshore, Valparaiso, FL 32580.

BAILEY, Kent H.; UC '90 BS, UC '91 MSI; Drug Enforcement Agt.; US Fed. Govt., DEA, Los Angeles Field Division, 255 E. Temple St., Los Angeles, CA 90012, 310 215-2360; r. 2212 Grant Ave. #1, Redondo Bch., CA 90278, 310 374-5501; *Donna;* Seth; Flying, Shooting.

BAILEY, Mrs. Kim Baird; DR '89 BS; AS Wallace Clg.-Dothan; Acct.; r. 712 Cherokee Dr., Tioga, TX 76271, 817 437-9959; *Clarence Wayne;* Michael, Matthew, Christopher, Mark; Antiques.

BAILEY, Ms. Kimberly Joan; MT '95 AS; Charge Off Clerk; Colonial Bank, One Commerce St., Montgomery, AL 36104, 334 240-5353; r. 25 Brantwood Dr., Montgomery, AL 36109, 334 277-6916; Bowling, Music

BAILEY, Ms. Laura Marie; MT '95 MSE; BAEd Auburn Univ.-Montgomery; Tchr.; Montgomery Cnty. Bd. of Educ.; r. 2561 Agnew St., Montgomery, AL 36106, 334 265-2983; Traveling.

BAILEY, Leartis; MT '85 ASN; 1210 E Audubon Rd., Montgomery, AL 36111, 334 263-2971

BAILEY, Ms. Lillian Rogers; TR '93 ASN; 305 E. 5th St., Luverne, AL 36049, 334 335-2434; Belinda, Freddy; Sew, Reading, Computer; Second Baptist Church

BAILEY, Lindy Evan; DR '80 BS; 2103 Granada Dr , Dothan, AL 36303.

BAILEY, Mrs. Marianne Swidall, TR '78 BSE, 2412 11th St. SE, Decatur, AL 35601

BAILEY, Martha Sue; TR '66 (See Petrey, Mrs Martha Sue Bailey)

BAILEY, Mrs Mary E.; MT '77 BSN; RN; VA Med. Ctr.; r 652 Thomas Ave , Prattville, AL 36067, 334 361-0529, *Patrick;* Timothy, Robin

BAILEY, Mattie Sue; TR '68 (See Barlow, Ms Mattie Sue Bailey)

BAILEY, Melba; TR '35 (See Gulledge, Ms Melba Bailey).

BAILEY, Michael Keith, UC '90 AGE, UC '91 BAS; AAS Comm. Clg. of Air Force, Forsyth Inst.; Realtor; Sundance Agcy. Inc.,Realtor, 533 Eglin Pkwy. NE, Ft Walton Bch , FL 32547, 800 768-9797; r. 935 Vita Ln., Ft. Walton Bch., FL 32547, 904 863-9395; *Faye;* James, Lydia Bradley, Nathanael, Tabitha Grimes; Camping, Dir. Emerald Coast, Kiwanis, Childrens Miracle

BAILEY, Michele Raife; TR '92 (See Wilson, Mrs. Michele Raife Bailey)

BAILEY, Mrs. Nelda C. Godwin, (Nelda C. Godwin); TR '84 BS, TR '95 MSE; Tchr.; Elba HS, 123 Tiger Dr., Elba, AL 36323, 334 897-2266; r RR 1 Box 165C, Jack, AL 36346, 334 735-3806; *David,* Whitney, Ashley; Walking, Beauty Pageants, Shop; Sunday Sch. Teacher.

BAILEY, Patricia; TR '77 (See Read, Mrs. Patricia Lewis).

BAILEY, Patrick Lyndon; TR '92 BS; Policer Ofcr. 1; Dekalb Cnty. Public Safety, 404 371-2771; r. 107 Clifton St., Atlanta, GA 30317, 404 378-6701; Weightlifting; Masonic.

BAILEY, Patrick Vincent; MT '83 MSP, MSP; BA Culver-Stockton Clg.; Med. Technologist, Alabama Reference Labs; r. 652 Thomas Ave., Prattville, AL 36067, 334 361-0529, *Mary;* Timothy, Robin

BAILEY, Mrs. Patti Moore; DR '90 BS; 1110 Beachum Dr., Tallahassee, FL 32301.

BAILEY, Mrs. Paula Lee, (Paula Strickland); TR '93 BS, Grad. Student; Univ. of Tennessee, 615 McCallie Ave., Chattanooga, TN 37402; r. 433 Antelope Tr., Chattanooga, TN 37415, 423 877-6496; *Michael C.;* Traveling

BAILEY, Ms. Peggy Horne; DR '81 BSE; 1320 Buena Vista Blvd#11, Panama City, FL 32401, 904 785-6193

BAILEY, Ms. Penelope Porter; PC '90 MSE; BS Columbus Clg.; Tchr.; Muscogee Cnty. Sch. Dist., 3512 Weems Rd., Columbus, GA 31909, 706 649-0680; r. 6949 Springlake Dr., Columbus, GA 31909, 706 568-0648, Reading; Girl Scouts-ABWA

BAILEY, R. David, CPA; TR '84 BS, Staff Asst.; South Alabama Electric Co-op, Hwy. 231 S., POB 449, Troy, AL 36081, 334 566-2060; r. RR 1 Box 165C, Jack, AL 36346, 334 735-3806; *Nelda G.;* Whitney, Ashley; Hunting, Golf; Wiregrass Leadership.

BAILEY, Richard Talmage; UC '90 AGE; 513 Northside Dr , Villa Rica, GA 30180

BAILEY, Robert Clayton; TR '85 BS; 2736 Sweetbriar, Montgomery, AL 36109

BAILEY, Roger Wayne; MT '91 MSA; PSC 78 #1491, APO, AP 96326

BAILEY, MAJ Ronald C., USAF, MT '76 MSG; BS Miami Univ.-OH, MEd Northern AZ Univ.; Dir. of Sci.; Queen Creek HS, 20345 Elsworth Rd., Queen Creek, AZ 85242, 602 987-3078; r. 413 E Avenida Sierra Madre, Gilbert, AZ 85296, 602 497-0502; *Elizabeth;* Roni, Christopher; Flying, Woodworking.

BAILEY, Sherrin M.; UC '83 (See Thomas, Mrs. Sherrin M.).

BAILEY, Shirley M.; UC '88 (See Yielding, Mrs. Shirley M.)

BAILEY, Shirlon D.; TR '77 (See Dye, Mrs. Shirlon Diane Bailey).

BAILEY, Steve Randal; TR '78 BS; 1207 Cefric Ct., Montgomery, AL 36109.

BAILEY, Steven Franklin; TR '85 MSE; 1807 Chenoweth Ln., Montgomery, AL 36106, 334 277-7497.

BAILEY, Mrs. Teresa McKay; PC '87 MSE; BS Auburn Univ.; Sales; B&P Sales Inc., Hwy. 22, Wadley, AL 36276; r. 125 Ashland Ave., Wadley, AL 36276, 205 395-2563; *John.*

BAILEY, Mrs. Thelma Bland, (Thelma Bland); TR '45, Retired Tchr./Sales, J Oviatt Bowers, Inc , r 201 Fox Run, Tuscaloosa, AL 35406, 205 758-5118; *John David Jr.,* Becky, John D. III, Lee B., V. Bryant; Gardening, Flowers; Diplomat, Chamber of Commerce.

BAILEY, Toni Elizabeth; TR '94 BS, Sales Rep., Cellstar Corp., 1250 Airport Blvd., Pensacola, FL 32504, 904 477-5994; r. 2101 Scenic Hwy. Apt. A210, Pensacola, FL 32503, 904 435-7836

BAILEY, Veston Horace; '74; Rte. 8 Box 191, Andalusia, AL 36420.

BAILEY, Mrs. Virginia E.; DR '78 BA; Tchr.; North East ISD, Eldorado Elementary, San Antonio, TX 78233; r. 4902 la Barranca St., San Antonio, TX 78233, 210 653-6302, *Stephen,* David, Todd, Sports, Crafts.

BAILEY, Zobria; TR '87 (See Ingram, Mrs. Zobria)

BAILY, LT Jennifer Lee, USN; TR '91 BS; NAVPAC METOCCEN, Box 113, Pearl Harbor, HI 96860, 808 471-0090; r. 5070 Likini St., #1509, Honolulu, HI 96818.

BAILY, Jonathan Brett; DR '93 BS; 1189 10th Ave., Graceville, FL 32440.

BAIN, Christopher John; UC '95 MSM, BS MATh Univ. WI Superior; Pilot; USAF; r. W264 Hansen Rd., De Pere, WI 54115, 414 336-3246; *Sharon;* Stacy, Alexander.

BAIN, David Ellis, CPA; PC '87 BS; BS Auburn Univ.; Internal Auditor; Total Syst. Svcs., Inc., POB 9920, Columbus, GA 31908, 706 649-4635, r 3205 9th Ave., Phenix City, AL 36867, 334 297-9496.

BAIN, CAPT Dennis Michale, USAF(Ret.); UC '94 MPA, UC '80 BAS; Owner; D & B Hardware & Software, Consulting Services, 403 Alice Dr. #43, Sumter, SC 29150, 803 773-9781; r. 403 Alice Dr. Apt. 43, Sumter, SC 29150, 803 773-9781; Scuba Dive, Sky Dive, Chess.

BAIN, Mrs. Diana K , MT '86 AS; Legal Asst., Office of Hearings & Appeals, Federal Bldg , 280 S First St., Ste 330, San Jose, CA 95113, 408 535-5280, r Parks Reserve Forces Training Area, Bldg. 790, Dublin, CA 94568, 510 803-5920; *Dolas Dale,* Patricia, Monica, Reading, Military Support Activities

BAIN, Leroy Benton; TR '80 MSE, 103 Douglas Ln., Brewton, AL 36426, 334 867-5563.

BAIN, Leslie Elizabeth, DR '92 MSE; 103 Douglas Ln., Brewton, AL 36426

BAIN, Lori; MT '85 (See Worthington, Mrs. Lori Roxanna).

BAIN, Susan Mitchell; DR '87 (See Bostick, Mrs Susan Mitchell)

BAINBRIDGE, CAPT James William, UC '90 MSM, POB 244, Ruth, NV 89319.

BAINBRIDGE, Ms. Miriam Pearl, UC '88 BS, 716 Overbrook Dr., Ft Walton Bch , FL 32547, 904 862-1226.

BAINE, Anthony Lowing, MT '78 BAS, AS Comm Clg. of Air Force; Mgr., UPS, 2401 Jackson Ferry Rd., Montgomery, AL 36104, 334 241-4678; r. 332 Cullen St., Montgomery, AL 36105, 334 834-2346; *Elnora,* Breuna, Anthony, Marti, International Traveling; Kappa Alpha Psi

BAINE, Charles E., Sr.; MT '89 BS, JROTC Tchr., Sidney Lanier HS, 1756 South Ct., Montgomery, AL 36104, 334 269-3723; r 4561 Marrow Lane Rd Apt. 106, Montgomery, AL 36116, 334 288-5832, Charles Jr., Rhanda, Baseball, Running; Christian Churches

BAINE, Ms Janice Taylor, DR '92 BSE, POB 159, Midland City, AL 36350

BAINES, LTC Donald Dean, '74; PhD Columbia Pacific Univ.; Staff Mbr.; Rivendell Psychiatric Hosp., r. 101 Country Club Rd, Shalimar, FL 32579, 904 651-5875.

BAIR, Cinnamon Lee; TR '93 BS; 324 Twin Lake Blvd , Lake Wales, FL 33853

BAIR, Sandy Ray; MT '81 MSC, MT '76 AS, MT '77 BS, Dir of Devel.; Health Care Systs.; r. 1210 Kingston Green Dr , Prattville, AL 36067, 334 361-5371

BAIRD, Curtis Wood, TR '94 ASN; Rte. 3 Box 175 K, Alexander City, AL 35010, 205 329-1124.

BAIRD, Duke Barnett, III; UC '95 MSD, BA PSYC Univ. of West FL, AA Pensacola Jr. Clg.; 1715 E Lloyd St., Pensacola, FL 32503, 904 469-1210, Diver

BAIRD, LTC Jay L.; UC '89 MSM, Airsouth Box 107, FPO, AE 09620

BAIRD, John David; UC '83 MPA; 4538 E Douglas Ave Higley, AZ 85236.

BAIRD, Ms Kathleen McKnight; UC '88 MSD; BS FL State Univ.; Alternative Educ. Tchr./; Cheerleader Sponsor at, Pryor Middle Sch., 201 NW Racetrack Rd., Ft. Walton Bch., FL 32547, 904 833-3613; r. 13 Linwood Rd., Ft. Walton Bch , FL 32547, 904 864-2604; Diana; Traveling, Walking, Reading; Tri-Sigma, Gamma Sigma Sigma,.

BAIRD Robert Ellsworth; MT '71 MSF, MT '75; Retired; r. 510 Wisteria, Prattville, AL 36067, 334 361-1896, *Ardella S*

BAIRD, COL Sidney Allen; MT '76 BS; 16506 SE 29th St #22, Camas, WA 98607

BAIRD, Walter Clarence; DR '93 BAS; 31 Bayberry Loop, Purvis, MS 39475

BAISDEN, Daniel Earl; MT '72 BS; VP, BB@T Bank, 5160 University Pkwy., Winston-Salem, NC 27105, 910 770-1650; r. 5133 Rockmont Ct., Winston-Salem, NC 27104, 910 765-5343; *Sandra,* Jason, Brad, McKenzie, Kiersten, Will; Public Speaking Woodworking; Bd. of Goodwill.

BAISDEN William Thomas; MT '91 MSA; BA Univ. of North FL, MBA Central MI Univ.; Plans Ofcr.; FL Air Natl. Guard, 4319 Blue Heron Dr., Ponte Vedra Bch , FL 32082, 904 741-7470; r. 4319 Blue Heron Dr., Ponte Vedra Bch., FL 32082, 904 273-1550.

BAITY, Morgan; UC '92 MSM; 4011 W Wisconsin Ave., Tampa, FL 33616, 813 839-1024.

BAKER, Alfred F.; MT '77 BS; AS Alexander City State Clg.; Police Ofcr.; City Of Ava, POB 518, Ava, MO 65608, 417 683-2931; r. Hcr 71 Box 352, Ava, MO 65608, 417 683-3408, *Jan;* Angela, Joey, Cynthia; Cattle Raising.

BAKER, Amy Elizabeth; PC '93 (See Key, Amy Elizabeth)

BAKER, Amy Larae; TR '93 (See Jeter, Mrs. Amy Larae).

BAKER, Ann Donaldson, (Ann Donaldson); DR '84 BS; 1201 Honeysuckle Rd., Dothan, AL 36301, 334 792-2496, *Charles;* C Ross, Elizabeth, Maria

BAKER, Annie; TR '79 (See Williams, Annie Baker)

BAKER, Arthur Ray; MT '84 EdS; 5345 Atlanta Hwy., Montgomery, AL 36109.

BAKER, Barbara; PC '87 (See Jennings, Mrs. Barbara Baker).

BAKER, Mrs Barbara Hiller; UC '90 BS; 11 Falcon Ridge Ln., Ft. Walton Bch., FL 32547.

BAKER, Mrs Barbara Schiml; DR '81 BSE, DR '86 MSE, 1861 Enfield Ave., Port St. Lucie, FL 34952, 407 335-7974

BAKER Benjamin Edga; TR '65 MSE, DR '75, Rte. 1 Box 94, Anton, AL 36311.

BAKER, Benjamin R., II; TR '89 BS; 148 Youngblood Rd , Ashburn GA 31714

BAKER, Benjamin Walter; PC '90 EdS, 3144 Fenwick Ct W, Tallahassee, FL 32308

BAKER, Beverly Elaine; TR '79 BSE, 18633 Twin Beach Rd, Fairhope, AL 36532

BAKER, Ms. Billie J.; TR '59 BS; Judicial Asst.; Judge Randall Thomas, POB 1667, Montgomery, AL 36102, 334 832-1381; r. 617 W. Shawnee Dr., Montgomery, AL 36107, 334 269-5761

BAKER, Billy Joe; UC '85 AS, UC '87 BS; 6114 Luna Dr., Columbus, GA 31907

BAKER, Bobbie; TR '59 (See Wagner, Mrs. Bobbie B.)

BAKER, Bobby Dean; DR '78 MSE; 1404 N Cherokee Ave., Dothan, AL 36303, 334 794-8665

BAKER, Cecil Michael; MT '80 MSD, MSG, 5160 Northumberland Dr., Birmingham, AL 35210, 205 979-8288

BAKER, Chad Arthur; UC '92 AGE; Acojotbunt 1505 Box 7, APO, AA 34005

BAKER, LTJG Chad Eric; UC '94 MSM, FINANCE Univ. of Notre Dame; Pilot; USN; r. 550A Manner Dr., Milton, FL 32570, 904 983-2614; *Kristie;* Kaitlyn; Golf.

BAKER, Charles Edward; UC '92 AS; 207 W 43rd St., Savannah, GA 31401

BAKER, LTC Charles Richard; UC '82 MSM, 9766 Caseys Xing, West Chester, OH 45069, 513 777-0972

BAKER [illegible]
BAKER [illegible]
BAKER MAJ Clifford B.; UC '92 MSM; 704 Loma Vista St., [illegible]
BAKER [illegible] AS; 6515 [illegible]mans Ln., [illegible] Fishing
BAKER David Grafton; TR '76 BS; Rte. 2, Box 128-C, Elba, AL 36323, 334 897-3784
BAKER [illegible] DR '94 MSE; 40 Hillside Ct., Ashford, [illegible]
BAKER Mrs. Deborah; PC '89 MSF; 14118 State St., [illegible]
BAKER Mrs. Deborah Ezell; TR '90 BSN; Rte. 1 Box 99 [illegible]
BAKER Mrs. Deborah Joan; TR '80 MSSP; 1404 N. Cherokee Ave., Dothan, AL 36303
BAKER Mrs. Deborah L., (Deborah L. Chandler); TR '75 BS; MS Jacksonville State Univ.; Math/Computer Sci. Tchr.; Jackson Cnty. Schs., N. Jackson HS, POB 846 Hwy. 72 N, Stevenson, AL 35772, 205 437-2136; r. 1224 Daisy Ln., Ft. Payne, AL 35967, 205 845-4403; *R. Joel;* Cara, Casey
BAKER Mrs. Debra Grant; DR '94 MSEC; 213 W. Washington St., Abbeville, AL 36310
BAKER Ms. Debra Lynn M.; UC '84 BS, UC '86 MSM; 739 Pembleton Ct., Lithonia, GA 30058
BAKER, Mrs. Dolly Kay, (Dolly Kay McLain); PC '90 BS; Child Support Agt.; State of Georgia; r. 6824 Ironstone Dr., Columbus, GA 31907, 706 561-8303; *Chuck;* Reading
BAKER, LT Douglas Bradley; UC '95 MPA; 8001 Jester Blvd., Austin, TX 78750.
BAKER CAPT Edward V., USA; UC '94 MSI; BA CO State Univ.; Police/Psy Oper.; 9th Psy Operations Battalion, Ft. Bragg, NC 28307, 910 396-5077; *Victoria;* Haley.
BAKER, Mrs. Elizabeth Lee, (Elizabeth Lee); TR '78 BA; Dir.; Hew Hope Baptist Preschool; r. 125 Springfield Ct., Fayetteville, GA 30215, 770 461-5235; *Jerry;* Adam, Rebecca, Mandy
BAKER Eulane; TR '73 (See Jones, Ms. Eulane Baker)
BAKER, Ms. Faye Spurlin; TR '60 BAE; Rte. 1 Box 5-A, Webb, AL 36376, 334 886-2008
BAKER, George Walter, Jr.; TR; Aviation Accident Invest.; Department of Army, Ft. Rucker, AL 36362, 334 255-3000; r. 112 Weeks Dr. #3, Enterprise, AL 36330, 334 393-2103; *Margo;* Valery, Gina, Lori, Holli, Dionne; Golf, Racquetball, Sports; USA Black Aviators, TAI.
BAKER, George William; TR '73 BS; Executive Dir.; Walton Council on Aging, 454 Baldwin Ave., De Funiak Spgs., FL 32433, 904 892-8166; r. 1100 County Hwy. 278, De Funiak Spgs., FL 32433, 904 892-2319; *Karen;* Beverley; Hunting and Fishing, Kiwanis
BAKER Guy Milton, III; TR '76 BS; Clayton Hwy., Eufaula, AL 36027
BAKER, Ms. Gwendolyn D.; Rte. 1, Box 315-A, Louisville, AL 36048
BAKER, Ms. Helen Rebecca; MT '78 MSD, MT '77 MSG; BS David Lipscomb Univ., AA AL Christian Clg.; Expeditor, Elec.; Stansell Electic Co., 1630 Church St. Alley, Nashville, TN 37203, 615 329-4944; r. 514 Cottonwood, Nashville, TN 37214, 615 885-6353; Travel, Inner-City Preschool.
BAKER, Ms. Holly Spence; DR '93 MSG; 1059 Tina Ct., Radcliff, KY 40160
BAKER, Jack Deyatte; UC '83 BS; 123 Valencia Dr., Ft. Walton Bch., FL 32547.
BAKER James A.; TR '58; MS Montevallo Univ.; Retired; r. 207 Pine Forest Cir., Troy, AL 36081, 334 566-0575; *Ellen,* Raise Cattle
BAKER COL James Corbin; MT '76 MSG; 2118 Oak Bend, San Antonio, TX 78259, 210 497-8414.
BAKER James H., Jr.; UC '87 MPA; BSN Univ. of AL Huntsville; LTC Nurse Mgr. Or & CSS; Operation Room Svc. Element, 42 Mdos/Sgosb, 42nd Med. Group, Maxwell AFB, AL 36112, 334 953-5284; r. 1203 Jamestown Dr., Prattville, AL 36067, 334 361-0874; *Linda R.;* Samuel James, Ruthanne Faith, William Levi; Woodworking, Golf; Boy Scouts Troop 25 Prattville.
BAKER James Lucian; MT '80 MSJ; BUSINESS Columbus Clg.; Spec. Agt. in Charge; GA Bur. of Investigation, 102 N. Washington St., Ste. 203, Albany, GA 31701, 912 430-4037; r. 3525 Wexford Dr., Albany, GA 31707, 912 439-7378; *Jennifer;* Shelley, Christopher.
BAKER, MAJ James T., USAF(Ret.); MT '72 BS; MBA City Univ. Bellevue; Telecommunications Spec.; State of Alabama, Finance Dept, Data Systs. Mgmt. Div., 64 N. Union St. Ste. 205, Montgomery, AL 36130, 334 242-3148; r. 1358 Weoka Rd, Wetumpka, AL 36092, 334 567-3722; *Sodsri;* Ellen, Tom, Beverley, Patty, Linda.
BAKER, James William; MT '91 MSD; BS Auburn Univ.; Lic. Prof. Couns.; James W. Baker MS LPC, 527-Q Interstate Park Dr., Montgomery, AL 36109, 334 271-2481; r. 329 Spenseth Dr., Montgomery, AL 36109, 334 272-6898; *Leigh,* Matthew, Garrett, Marissa, Jameson; Music; Vaughn Park Church of Christ
BAKER, Mrs. Jane Vanlandingham; DR '79 MSE; BS Auburn Univ., AS Enterprise Jr. Clg.; 1st Grade Tchr.; Geneva City Schs., James A. Millsey Elementary Sch., 800 W. Meta, Geneva, AL 36340; r. POB 622, Geneva, AL 36340, 334 684-2215; *Terry;* Nolan, Ryan.
BAKER, Mrs. Janet Stroy; UC '92 AS, UC '94 BAS; 2nd VP-CSA/South; AFLAC Inc., 1932 Wynnton Rd., Columbus, GA 31999, 706 323-3431; r. 420 Yuchi Ave., Columbus, GA 31907, 706 689-4553; *Levester;* Traveling, Reading; Volunteer
BAKER, Jeff Dean; DR '88 BS; Personnel Mgr.; Aladan Corp., 995 State Docks Rd., Eufaula, AL 36027, 334 687-4610; r. 306-B Cherry St., Eufaula, AL 36027, 334 687-4225; Sports; Kiwanis.
BAKER, Jeffrey Allen; UC '94 MSM; BA Upsala Clg.; Chief/Pilot; USAF-Aerospace Physiology; r. POB 595, La Luz, NM 88337; Golf, Horses.
BAKER, Jerome; TR '58; 3218 Dorchester Dr., Montgomery, AL 36116, 334 288-7529
BAKER, Jerry Thompson; TR '78 BS; Info. Sys. Mgr.; NationsBank, Atlanta, GA 30202, 404 331-8147; r. 125 Springfield Ct., Fayetteville, GA 30215, 770 461-5235; *Libby;* Adam, Mandy, Rebecca.
BAKER Jesse Wayne; TR '78 MSJ; 119 Sunset Dr., Eufaula, AL 36027, 334 687-4438
BAKER Jimmy Henderson; TR '44; MS Auburn Univ., EdS Auburn Univ.; Deputy; State Dept. of Educ., POB 302101, Montgomery, AL 36130, 334 242-9755; r. 2147 Bowen Dr., Montgomery, AL 36106, 334 272-1761; *Joy;* Kim, Ivey; Reading, Gardening; AL Assn. of Sch. Admin.
BAKER Joe A.; TR '81; Rte. 2 Box 62-A, Opp, AL 36467, 334 493-6387
BAKER CAPT Joe Allen, III USN; UC '81 MSM; 132 Walnut St., Cedartown, GA 30125, 770 748-3195
BAKER Joe David; TR '54, MA Univ. of AL; Retired Tchr.; r. 619 Alberta St., Enterprise, AL 36330, 334 347-6981; *Minnie Thames;* Billy Joe; Fishing, Retired Tchrs. Org.
BAKER Mrs. Josephine Grimsley; DR '79 BSE; 256 Rockhill Cir., Abbeville, AL 36310, 334 585-3589
BAKER, Joy; DR '90 (See Palmer, Ms. Joy).
BAKER, Ms. Joy Elaine Ivey, (Joy Elaine Ivey); TR '63 Elem. Sch. Tchr.; Trinity Sch., Trinity Blvd., Montgomery, AL 36106; r. 2147 Bowen Dr., Montgomery, AL 36106, 334 272-1761; *Jimmy;* Kim, Ivey; Painting, Gardening, Art.
BAKER Mrs. Katherine Fisher; UC '88 MPA; PSC 88 #3215, APO, AE 09821
BAKER, Kathy Gail; TR '94 ASN; 560 Inlet Rd, Eufaula, AL 36027, 334 687-4209
BAKER Keith K.; TR '89 BS; Park Dir.; HG Harders Recreation Complex, 7900 John Pitts Rd., Panama City, FL 32404, 904 784-4065; r. 1374 Capri Dr., Panama City, FL 32405, 904 271-0899; *Angela;* Softball, Golf; Church, Coaching.
BAKER Kenneth Dowell; TR '80 BS; POB 515, Grove Hill, AL 36451
BAKER Kenneth Ray; PC MSI; 84 Westside Dr., Phenix City, AL 36869.
BAKER, Larry Lamar; UC '94 BS; Small Computer Mgr.; Air Force Reserves, 155 2nd St., Robins AFB, GA 31098, 912 327-1913; r. 1275-A 10th Street Cir., Robins AFB, GA 31098, 912 329-8291; Golf, In-Line Skating.
BAKER, Larry Louis; TR '72 BS, TR '80 MSE; Couns.; George W. Long HS, Rte. 1, Skipperville, AL 36374, 334 774-2380; r. POB 242, Skipperville, AL 36374, 334 774-6492; NASCAR Racing.
BAKER Lee Palmer; UC '80 MSM; 126 Walton Dr., Ft. Walton Bch., FL 32548.
BAKER, Mrs. Lola Cotton; TR '92 BSE; 335 N Eufaula Ave., Eufaula, AL 36027.
BAKER, Mrs. Lynn H., (Lynn Hudson); DR '85 MSE; Elem. Couns.; Coffee Cnty. Bd. of Educ., POB 489, New Brockton, AL 36351, 334 894-6152; r. 2260 Hickman Ave., Elba, AL 36323, 334 897-3813; *Bobby;* Jamison
BAKER Mrs. Mabel B.; TR '55; Retired Tchr.; George W Long HS; r. POB 223, Skipperville, AL 36374, 334 774-8867; *Marrell (Dec.);* Marlo B. Bixby; RSVP Council, Vol-Nursing Homes; Matrons Study Club, Homemakers.
BAKER, Margaret; TR '48 (See Hartzog, Ms. Margaret)
BAKER, Ms. Marie Sasnet; TR '47 BSE; 905 Amelia, Newberry, SC 29108.
BAKER, Mark Forrest; UC '94 MPA; Flakeys Ave. PSC Box 1221, Mac Dill AFB, FL 33608
BAKER, Martha A. '70 (See Jackson, Ms. Martha Allana B.).
BAKER, Ms. Martha Kate; TR '62; Rte. 1, Louisville, AL 36048
BAKER, Mary; TR; POB 516, Tifton, GA 31793.
BAKER, Mrs. Melanie Lashane; MT '80 ASN; RR 4 Box 788, Tallassee, AL 36078.
BAKER, Mrs. Merel Bailey; MT '80 MSE; Lab Tech.; Albany Intl.; r. 4239 Delmar Dr., Montgomery, AL 36109; *Royce,* Mac.
BAKER, Michael Holland; UC '89 BAS; Spec. Agt.; FBI, 600 Arch St., Philadelphia, PA 19106, 215 829-2785; r. 252 Plymouth Rd, Wilmington, DE 19803; *Marion;* Kathleen, Kelly; Soccer, Cross-Country.
BAKER, Mickey Walden; DR '88 MSD; 213 W. Washington St., Abbeville, AL 36310
BAKER, Mrs. Minnie Rae T., (Minnie R. Turnipseed); TR '24; BS Univ. of AL; Teaching, Educ.; r. 206 N. Bayview St., Fairhope, AL 36532, 334 928-9580; *John;* Music.
BAKER, Mittie F.; TR '42 (See Jones, Ms. Mittie F.).
BAKER, Natalie Faye; TR '90 BS; 1572 S. Holt St., Montgomery, AL 36108, 334 264-3615
BAKER, Mrs. Nena Wooldridge; PC '93 BS; 2801 Westbury Lake Dr. Apt. C, Charlotte, NC 28269
BAKER, Mrs. Nicole O'Malley; DR '94 BS; Programmer/Analyst; Saint Vincent's Hosp., DePaul Bldg. Ste. 100, 2800 8th Ave. S., Birmingham, AL 35233, 205 939-7208; r. 2319 20th Ave. S Apt. D, Birmingham, AL 35223, 205 877-8452; *William Scott.*
BAKER, Oby William; TR '60; 2050 W Broad Ave. #2, Albany, GA 31707.
BAKER, Patricia Ann; MT '80 BS, UC '89 MSM; 1601 W Savannah Ave., Valdosta, GA 31601, 912 297-5049.
BAKER Ms. Patricia G., (Patricia Young); TR '75 MSE; Tchr.; r. 1306 Windsor Pl., Shawnee, OK 74801, 405 275-2253.
BAKER Patrick Scott; UC '91 AGE; USN; r. POB 2291, Oxnard, CA 93034, 805 486-2827; *Velinda;* Gabrielle; Martial Arts.
BAKER, Ms. Patsy; TR '82 BSN; 207 Pine Forrest Cir., Troy, AL 36081, 334 566-0575.
BAKER Ms. Pearl Edward '73; 625 Farrah Cir., Dothan, AL 36301
BAKER, Philip Barry; TR '95 BS; Athletic Trainer; Clayton Rehab., 201 Medical Center Dr., Clanton, AL 35045, 205 755-6801; r. 905 Lay Dam Rd., Clanton, AL 35045, 205 280-0819; *Tara;* Reading, Walking, Working Out; Chamber of Commerce
BAKER, Ray Truett; MT '75 BS; MAST DIV New Orleans Baptist Sem.; Assoc.; State Bd. of Missions, 2001 E. S. Blvd., POB 11870, Montgomery, AL 36111, 334 288-2460; r. 110 Cedar Hill Loop, E. Brewton, AL 36426, 334 867-2247; *Linda;* Russell, Jeffrey, Jaime; Hunting, Fishing; Cedar Hill Baptist Church.
BAKER Raymond William; MT '88 BS, MT '91 MBA; Accost Acct.; Thermo King Corporate, 2740 Gunter Park Dr. W, Montgomery, AL 36109, 334 271-9728; r. 185 Old Field Rd, Eclectic, AL 36024, 334 541-3532; *Connie;* Heather Rebekah, William; Restore Antique Auto, Woodwork
BAKER, Mrs. Rebecca Parrish; TR '66 BSE; POB 58, Ozark, AL 36361
BAKER, Mrs. Renee Short; TR '92 ASN; 2409 2nd St. NE, Birmingham, AL 35215
BAKER Rhonda C.; TR '87 (See Cape, Ms. Rhonda Baker)
BAKER, Mrs. Rhonda Scott; MT '95 MSE; Montgomery Co. Bd. of; 334 260-1028; r. 845 Queensbury Dr., Montgomery, AL 36116, 334 284-1481
BAKER, Richard Alan; TR '81 BS, Univ. Pastor; Chi Alpha-Assemblies of God, 3801 Skyland Blvd. E., Tuscaloosa, AL 35405, 205 553-4877; r. 6 Woodbine Rd., Tuscaloosa, AL 35405, 205 345-0390; *Heather;* Hope, Erin; Basketball, Skiing, RC Airplanes
BAKER Richard James; UC '80 BAS; 6475 50th St., San Diego, CA 92120
BAKER, Richard L., Jr.; MT '80 MSJ; Retired/USMC, AL Dept. of Corrections; r. 3041 Willow Lane Dr., Montgomery, AL 36109, 334 277-0112; *Patricia A.,* Richie, Teresea, David; Golf; Quail Walk Country Club
BAKER Richard Lee; UC '89 BAS; 488 Walden St., Crestview, FL 32539
BAKER, Richard Luke, Jr.; MT '79 BS, MT '80 MSJ; Retired; r. 3041 Willow Lane Dr., Montgomery, AL 36109, 334 277-0112.
BAKER Rikie; TR '85 (See Bowker, Mrs. Richelle Baker)
BAKER, Mrs. Robin S.; TR '84 BSE; Loan Secy.; Troy Bank & Trust, POB 967, Troy, AL 36081, 334 566-4000; r. 1710 Henderson Hwy., Troy, AL 36081, 334 566-6149; *Jim;* David, Meghan; Reading, Cross-Stitch
BAKER, Ms. Rochelle Stephens; MT '94 AGE; 3408 Prairie Creek Tr., Montgomery, AL 36116.
BAKER COL Ronald F.; UC '76 MSI; BA Univ. of MA; VP; First Natl. Bank, 414 Tenth St., Alamogordo, NM 88310, 505 437-4880; r. 3107 la Cresta, Alamogordo, NM 88310, 505 437-2283; *Laurie;* Trevor, Brian, Russell; Cross-Country Ski; Rotary, Retired Officers Assn.
BAKER, Ronnie Ellis; TR '73 BS, TR '76 MSE; Dept. Chmn.; Newton HS, 140 Ram Dr., Covington, GA 30209, 770 787-2250; r. 3995 Sugar Valley Ct., Conyers, GA 30208, 770 922-9281.
BAKER, Mrs. Rubbie Daniel; PC '95 EdS; BS AL State Univ., MASTERS AL State Univ.; Tchr.; Smith Barnes Elem. Sch., 147 Tye St., Stockbridge, GA 30281, 404 474-4066; r. 2934 Thompson Cir., Decatur, GA 30034, 770 593-1585; *William;* William; Reading, Exercising, Family; GAE, Henry Reading Council
BAKER, Russell Kenneth, Jr.; UC '93 BS, UC '94 MSM; 2005 Derbywood Dr., Brandon, FL 33510, 813 685-7907.
BAKER, Mrs. Ruth Bell; DR '81 MSE; Admin.; Jackson Cnty. Schs., 2686 Jefferson St., Marianna, FL 32446, 904 482-9698; r. 2838 Barnes St., Marianna, FL 32446, 904 482-2221; *George;* Loretta, George Jr.; Fishing, Sewing, Reading, Travel; Zeta Phi Beta Sorority
BAKER, Ms. Sally Jill Perdue, RDH, (Sally Jill Perdue); TR '74; RDH Univ. of AL; Dental Hygienist; Dr Glenn P Stanford, 4210 Hwy. 14, Millbrook, AL 36054, 334 285-6311; r. 3491 Grandview Dr., Millbrook, AL 36054, 334 285-0119; Bradley, Brian; Travel, Sew, Garden, Boat.
BAKER, Mrs. Sheila Beth; UC '90 AGE; Aco Jot Bunt 1505 Box, 7, APO, AA 34005
BAKER, Dr. Sidney Earl, Jr.; TR '77 BSE; MA Univ. of AL-Birmingham, EdS Univ. of GA; Principal; Cobb Cnty. Public Schs., LaBelle Elem. Sch., 230 Cresson Dr., Marietta, GA 30060, 770 319-3764; r. 550 Cresthill Ave., Atlanta, GA 30306, 404 872-9806; Sports, Tennis; VA-Highland Baptist Church
BAKER, Stephen Allen; DR '80 BS; 1861 Enfield Ave., Port St. Lucie, FL 34952.
BAKER, Stephen Scott; UC '94 MSP; BS Chapham Univ., ASELECTR Community Clg.-Air Force; 1st Sgt.; USAF, Davis Monthan AFB, AZ 85708; r. 6090 E Tracker Dr., Tucson, AZ 85708, 520 790-3856; Computer Programming
BAKER, Mrs. Susan Goldstein; UC '91 MSF; BA Peru State Univ.; Social Studies Tchr.; Friendswood Sch. Dist., Friendswood JHS, 201 Laurel Dr., Friendswood, TX 77546; r. 16203 Buccaneer Ln., Houston, TX 77062, 713 488-1802; *Jerry;* Heather, Keith, Kelly; Running, Cross-Stitch.
BAKER, Terry Lee; PC '91 BS; 61 the Ln., Phenix City, AL 36869, 334 298-1043.
BAKER, Thomas D.; DR '80 BS; 5565 Escapardo Way, Colorado Spgs., CO 80917.
BAKER, CAPT Thomas Randle; TR '70 BS; 503 Janice St., Enterprise, AL 36330.
BAKER, Mrs. Towanda Cook, (Towanda Cook); TR '80 BSN, MT '89 MSP; RN-Nurse Mgr.; VA Hosp., 215 Perry Hill Rd, Montgomery, AL 36109, 334 272-4670; r. 3843 Malabar Rd., Montgomery, AL 36116; Corey, Cameron; Travel, Dancing.
BAKER, Vernon Lee; '73 MSE; 2112 Belfast St., Montgomery, AL 36106, 334 263-7777.
BAKER Warren Kent; '95 MS; MA Webster Univ.; Vol. Svcs. Admin.; Newport News Dept. of Social Services, 6060 Jefferson Ave., Newport News, VA 23605, 804 247-8304; r. 404 Whispering Pine Dr., Yorktown, VA 23692, 804 890-9543; *Ann;* Michael, Jeffrey; Golf.
BAKER, Wayne; MT '95 MSD; BA Lipscomb Univ., AA MI Christian Clg.; VP/Student Svc.; Faulkner Univ., 5345 Atlanta Hwy., Montgomery, AL 36109, 334 260-6300; r. 243 Arlington Rd., Montgomery, AL 36105, 334 264-9882; *Darlene*
BAKER, Wayne Lewis; UC '94 MSM; BSBUSADM Towson State Univ., AA MAN Frederick Comm. Clg.; Traffic Svc. Mgr.; International Family Entrtnmt., 977 Centerville Tpk., Virginia Bch., VA 23463, 804 579-5726; r. 131 Londonderry Ln., Williamsburg, VA 23188, 804 565-3361; *Donna;* Stacey, Wade, Timothy; Bowling, Golf, Fishing; Youth Sports Coach.
BAKER, Mrs. Willera Fenn; MT '76 BS, TR '78 MSE; 3218 Dorchester Dr., Montgomery, AL 36116, 334 288-7529.
BAKER, William Augustus; TR '66; Retired Social Worker/Vol; r. POB 12, Enterprise, AL 36331, 334 347-2117; Historical Society
BAKER William Carl; TR '75 BS, DR '81 MBA; 5239 Meadow Rise St., San Antonio, TX 78250, 210 523-2352
BAKER William Harvie; UC '86 MSM; POB 773, Ponte Vedra Bch., FL 32004
BAKER Ms. Willie C.; DR '85 MSD; BS Embry-Riddle Aero Univ., LPN Trenholm State Tech. Clg.; Couns.; State of Alabama, Bullock Cnty. Correctional, Union Spgs., AL 36089; r. 151 Church St., Brundidge, AL 36010, 334 735-3443; Robert, Terry, John; Flea Markets, Antiquing
BAKER Willoby Ouida; TR '58; POB 8, Baker, FL 32531
BAKIAN Mrs. Mindy Stump; TR '84 BS; 61642 Kingston Ct., South Bend, IN 46614, 219 299-0787
BALAK Rodney Dale; DR '85 AGE, DR '89 BS; Pilot; Flight for Life, Frisco, CO 80443, 970 668-3251; r. POB 23075, Silverthorne, CO 80498, 970 468-6373; Skiing
BALDI Robert Joseph; UC '91 MSI; BS UNC; Warrant Ofcr. USA, Warsaw Poland; r. USDAO WARSAW, Unit 1340 APO, AE 09213; *Janlyn;* Nocole, Carol, Theodore, Robert; Skiing, Photography, Trains
BALDOCK Steven Alan; UC '95 MSR; 2611 Belle Vista Ct., Peoria, IL 61604, 309 674-2926
BALDREE Dewey Kevin; TR '94 BS; Rte. 3 Box 286, Opp, AL 36467, 334 493-6439
BALDWIN Mrs. Anne Booth; PC '93 MSE; 2904 College Dr., Columbus, GA 31906, 706 568-1717.
BALDWIN, Ms. Brenda Sharon; TR '68; Box 66, Altha, FL 32421
BALDWIN, Calvin Louis, Sr.; '95 MS; BA St. Leo Clg.; Nuclear Cnslt.; Unique Techniques; r. Hampton, VA 23669, 804 722-5165; *Terry;* Calvin Jr., Tamara; Golf, Reading; US Chess Fedn.
BALDWIN, Charles L.; TR '68; Gen. Foreman; Gulf States Steel Co., 134 S 26th St., Gadsden, AL 35901; r. 1213 Raley St., Gadsden, AL 35903, 205 492-5003; Charles, Lesie; Sports, Fishing, Scuba Diving
BALDWIN Ms. Denise Lore, (Denise Lore); DR '85 BS; Computer Operator; Defense Megacenter-Huntsville, Bldg. 5201, Redstone Arsenal, AL 35858, 205 876-3858; r. 12005 Ashton Rd., Huntsville, AL 35803, 205 880-9288; *David;* Tom, Kristin
BALDWIN, Mrs. D'jarra L., (D'jarra L. Washington); TR '86 ASN, MT '94 BSN; 3580 McGehee Pl. S #4116-A, Montgomery, AL 36111, 334 284-5638
BALDWIN, Douglas Dewayne; UC '92 BS; Police Sergeant; City of Pensacola, POB 1750, Pensacola, FL 32598, 904 435-1900; r. 4744 Constellation Dr., Gulf Breeze, FL 32561
BALDWIN, Douglas Scott; TR '88 BAE; 609 S. 9th Ave., Hartford, AL 36344, 334 588-2085
BALDWIN, Herman C.; UC '78 BS; AA Okaloosa Jr. Clg., Univ. of West FL; Retired; r. 28 Connell Dr., Hendersonville, NC 28739, 704 692-0019; *Lennie M.;* Carolyn E., Gregory Allen; Computer.
BALDWIN, Mrs. Jeannie Leigh; TR '94 BSE; POB 631, Daleville, AL 36322
BALDWIN, Jessie Anastisia; DR '75 BS; 2637 Hillcrest Ave., Pensacola, FL 32526
BALDWIN, John Allen; MT '86 MSD; BS LSU; Mgr./Pilot; Continental Airlines, Gateway 2 Ste. 420, 15333 J F K Blvd., Houston, TX 77032, 713 985-1576; r. 4611 Brook Shadow Dr., Humble, TX 77345, 713 361-6670; *Sharon;* Amy, Lisa, Michael; Racquetball, Fishing, Hunting
BALDWIN, John Preston; TR '94 BS; State Profn. Trainer; AL CJ Info. Ctr., 770 Washington Ave., Ste. 350, Montgomery, AL 36130, 334 242-4900; r. Rte. 3, Box 223AA, Andalusia, AL 36420, 334 493-6510; *Gabrielle;* Outdoor Activities
BALDWIN, John Russell; TR '79 BS, TR '80 MSJ; 7123 Santa Barbara Dr., Pensacola, FL 32526
BALDWIN, K. Lee; DR '74 BS, DR '77 MSE; 211 Woodland Hills Dr., Ozark, AL 36360, 334 774-8548
BALDWIN, Kevin Larmans; PC '92 BS; Ofcr.; Columbus Police Dept., 937 1st Ave., Columbus, GA 31906, 706 596-7000; r. 438 Bowen Blvd., Columbus, GA 31907, 706 687-0734; *Stephanie;* Kompium, Autumn; Basketball, Omega Psi Phi
BALDWIN, Linda F.; TR '84 (See Anderson, Mrs. Linda B.).
BALDWIN, Mary Martha '70 (See Deloney, Mrs. Martha B.)
BALDWIN, Mrs. Nancy Carole; UC '90 BS, UC '92 MSM; Mgr.-Engrg./Constr.; Sprint/Centel, 40 John Sims Pkwy., Valparaiso, FL 32580, 904 664-3600; r. 765 Saint Vincent Cove, Niceville, FL 32578, 904 897-5555; *Howard;* Golf; Kiwanis
BALDWIN, LTC Rey Duane; MT '71 MSG; Tchr./Math; Kaysville High, Kaysville, UT 84037; r. 214 N. Mountain Rd, Fruit Hts., UT 84037; *Anella;* Sports, Outdoors
BALDWIN, Robert Louis; UC '93 MPA; BS CA Polytech State Univ.; Cnty. Exec. Dir.; Farm Service Agcy., 325 11th St., Ste. 1, POB 1070, Lovelock, NV 89419, 702 273-2922; r. 2875 Rice Rd., POB 1045, Fallon, NV 89407, 702 423-7598; *Kathryn;* Daniel, Annabelle; Martial Arts, Horse Showing.
BALDWIN, Robert Steven; UC '87 MSM; 1431 Country Club Rd., Middletown, CT 06457
BALDWIN Robert Vibbert; TR '76 MBA; BSIE Auburn Univ., MSA GA Clg.; Dir. of Engrg.; Georgia Army Natl. Guard, POB 17965, Atlanta, GA, 404 624-6505; r. 1058 College Dr., Madison, GA 30650, 706 342-2450; *Gloria,* Marlene, Vanessa, Angela; Soc. -Profn. Engrs., MI Engrs.
BALDWIN, Russell Hutters; UC '84 BS, TR '91 BS; POB 848, Fairhope, AL 36533, 334 928-2989
BALDWIN, Thomas Michael; UC '86 MSM; MA IR Salve Regina Univ.; 2260 Hopkins Ct., Waldorf, MD 20602; *Pat,* Chris, Tim; Flying
BALDWIN, Timothy; UC '88 AGE; 641 Beck Ave., Pensacola, FL 32514
BALDWIN, Wallace Bonner; PC '92 MSE; BS Auburn Univ., AS Southern Union State Clg.; Math Tchr.; Bullock County HS, Sardis Rd., Union Spgs., AL 36089, 334 738-2198; r. 1314 Moores Mill Rd., Auburn, AL 36830, 334 887-8184; *Barbara;* Ralph, Randall, Rhonda; Travel, Gardening, Fruit Growing; Habitat for Humanity

BALDWIN, William David; TR '85 BS; Agt.; D&R Ins. Agcy., Inc., 136B S. Lee St. POB 506, Americus, GA 31709, 912 924-3955; r. 105 Sharon Cir., Americus, GA 31709, 912 924-8651, *Renee*, Theo Matt, Jared, Kayla, Softball, Hunting, Fishing; Treas. -Kiwanis Club, Church.
BALDWIN, William Edwin; TR '77 BS; 11111 Lawrence Rd Ext., Fairhope, AL 36532.
BALDWIN, William T., Jr.; TR '58 BS; Pres.; The Baldwin Ins. Agcy., 702 E. Lamar St., Americus, GA 31709, 912 924-2727; r. 2004 Rose Ave., Americus, GA 31709, 912 924-9436; *Norma;* David, Bruce, Pamela; Gardening, Hunting, Fishing; Kiwanis Club.
BALENT, Robert W.; UC '86 BAS, UC '88 MSM; 8709 Kingsley Dr., Westport, CT 06880.
BALES, David William; DR '75 AAS; MSAE UCLA, BSAE Embry-Riddle Univ.; Profn. Engr.; MRJ, 1734 N. San Gabriel Ave., Sierra Vista, AZ 85635, 520 458-2087; r. 1734 N. San Gabriel Ave., Sierra Vista, AZ 85635, 520 458-2087.
BALESTRERI, Mrs. Jennifer D., (Jennifer A. Gonzalez); UC '88 BS; Customer Support Spec.; Octel Communications Corp., 2425 Olympic Blvd., Ste. 5000W, Santa Monica, CA 90404, 310 264-8826; r. 22539 Figueroa St. #201, Carson, CA 90745, 310 320-2206; *Mario;* Nicole; Church.
BALESTRERI, CAPT Mario Ross; UC '86 BAS; Analyst; Tecolote Reseach, 3601 Aviation Blvd., Ste. 1600, Manhattan Bch., CA 90266, 310 336-4821; r. 22539 Figueroa St. #201, Carson, CA 90745, 310 320-2206; *Jennifer;* Nicole; Church Family; Air Force Reserve
BALESTRIERI, Peter A.; UC '84 MSM; POB 114, Ft. Mc Coy, FL 32134, 904 236-2412.
BALINK-WHITE, CAPT Linda Joan, USN(Ret.); UC '94 MSI; BA Roanoke Clg., BS Nav. Postgraduate Sch.; Owner; Royal Oak Enterprises, POB 15443, Pensacola, FL 32514, 904 476-6242; r. 3430 River Gardens Cir., Pensacola, FL 32514, 904 476-6242; *Philip Arthur;* Penelope Anne, Jennifer Joan; Tennis, Stained Glass.
BALIS, James Henry; UC '92 MSE; 12634 Pecan St., Port Allen, LA 70767, 504 627-5263.
BALKCOM, Ms. Donna Rae; DR '92 BS; Rte. 1 Box 145, Blakely, GA 31723.
BALKCOM, Mrs. Evaughn Lowery; TR '89 MSE; BM Wesleyan Clg.; Music Tchr.; Carver Elem. Arts Magnet, 3100 Mobile Dr., Montgomery, AL 36108, 334 269-3625; r. 8630 Plantation Ridge Rd., Montgomery, AL 36116, 334 279-8597; *Ronald;* Elizabeth, Stephanie; Reading, Walking, Cooking.
BALKCUM, Alex; UC '88 MSJ; BS Columbus Clg., AS Chattahoochee Comm. Clg.; Owner; Alex Balkcum & Assocs., 2001 Ashley Dr., Phenix City, AL 36867, 334 291-1084; r. 2001 Ashley Dr., Phenix City, AL 36867, 334 297-9895; *Shirley;* Stacy, Kari, Scott; Scuba Diving, Travel; American Legion.
BALKOM, Daria Kris; UC '88 (See Rhodes, Mrs. Daria Kris)
BALL, Anthony Douglas; TR '94 BS; POB 8, River Falls, AL 36476.
BALL, Charles L. D.; DR '82 BS, DR '86 MSG; AS Enterprise State Jr.Clg.; Enforcement Agt.; State Alcohlic Beverage Bd., Daleville, AL 36322, 334 598-1681; r. Rte. 4 Box 208, Ozark, AL 36360, 334 774-5353; *Carolyn;* Sonya; Southeast Alabama Youth Svcs.
BALL, Donald Lee; MT '80 BS; AAS USAF; Owner/Info. Systs. Cnslt.; Resolution Systs. Inc., 798 Teal Ln., Keller, TX 76248, 817 379-9297; r. 798 Teal Ln., Keller, TX 76248, 817 379-6240; *Janet;* Jim, Jennifer; Jogging
BALL, Eric G., Jr.; TR '78 BS; 2400 Kieser Ct., Titusville, FL 32780, 407 268-2075
BALL, Gordon Chris; DR '87 AS; Instrument Tech.; Southern Nuclear, Farley Nuclear Plant, Hwy. 95 S., Columbia, AL 36319, 334 899-5156; r. 100 W. Maple Ave., Geneva, AL 36340, 334 684-3091; *Melanie;* Kristy, Jordan; Shingo-Ryu Karate Instr.; Quarterback Club.
BALL, James Erich; TR '95 BS; Biologist; r. 706 E. 5th St., Bay Minette, AL 36507, 334 937-4833; Fishing, Golf, Hunting, Sports.
BALL, James Fordney; UC '94 MPA; Analyst; Cubic Applications Inc., POB 23651, Ft. Monroe, VA 23651, 804 726-6845; r. Rte. 3 Box 312, Moyock, NC 27958, 919 435-6573
BALL, Kenneth Charles; MT '81 BS, MT '85 MSC; 4519 Fairlane Ct., Montgomery, AL 36106, 334 277-6203; *Marigwenn;* Kristopher.
BALL, Kenneth Ray; TR '68; Health Admin.; State of Alabama; r. Rte. 1, Slocomb, AL 36375, 334 886-3018; *Gwen;* Tonya; Fishing.
BALL, Mrs. Marigwenn H., (Marigwenn Humphrey); TR '71 BS; Assoc. Dir.; State Medicaid, 501 Dexter Ave., Montgomery, AL 36103, 334 242-5311; r. 4519 W Fairlane Ct., Montgomery, AL 36106, 334 277-6203; *Kenneth;* Kristopher.
BALL, Mrs. Marjorie Smith; MT '75 MSG; BS KY State Univ.; Retired; Montgomery Cnty. Bd. of Educ.; r. 3422 Mobile Dr., Montgomery, AL 36108, 334 834-2687; *Earl;* Charles, Earl Jr., Yolanda; Exercising, Gardening, Flowers; Church.
BALL, COL Michael B.; UC '83 MSP; BA Bluffton Clg.; Dir. of Personnel, Army Med Dept Ctr & Sch, 2250 Stanley Rd., Ft. Sam Houston, TX 78234, 210 221-8322; r. 429 Graham, Ft. Sam Houston, TX 78234, 210 271-3352; *Donnie;* Michael Alan, Kathryn; Wildlife Conservation; Pres. -Ft. Sam Houston Catholic
BALL, Mrs. Nancy James; TR '78 MSE; 405 Sunset Dr., Monroeville, AL 36460.
BALL, Mrs. Patricia A.; DR '91 BSE; Sci. Tchr.; Dothan HS, 1236 S. Oates St., Dothan, AL 36301, 334 794-1400; r. 800 Green Rd., Dothan, AL 36303, 334 793-9721; *Neal.*
BALL, Richard Kreth; '70; Owner/West Florida Equ Co; All South Machinery & Supply, 768 Murray Rd., Dothan, AL 36303, 334 792-5121; r. 1702 Northside Dr., Dothan, AL 36303, 334 793-1828; *Mary;* Elizabeth, Katie; Hunting, Fishing; Exch. Club.
BALL, Ronald Terry; DR '79 BS; MDiv Candler Sch. Theol., Emory Univ.; Minister; Woodlawn United Methodist Ch, 213 Carolyn Ave., Panama City Bch., FL 32407, 904 234-3196; r. 345 Greenwood Cir., Panama City, FL 32407, 904 234-2435; *Charlotte;* Marsha, Mila, Wendy; Golf.
BALL, Mrs. Sara B.; MT '77 MSE; 3103 Dahlia Ct., Huntsville, AL 35810.
BALL, MAJ Thomas A.; UC '92 MSP; BA Mt. St. Mary's Clg. Environ. Scientist; Geo-Marine Inc., 550 E.15th St., Plano, TX 75074, 214 423-5480; r. 9326 County Rd. 135, Celina, TX 75009, 214 382-4800; *K. Lynn;* Golf.
BALLANCE, Billy Ransome; MT '91 BS; 3648 SE 31st Ter., Ocala, FL 34471, 904 271-4674.
BALLANCE, Mrs. Patricia A., (Patricia A. Alexander); TR '81 BSN; CRNA Cummings Sch. for Anesth.; CRNA, Anesthesia Cnslts.-Huntsville, 721 Madison St., Huntsville, AL 35801, 205 533-4888; r. 210 High Rd., Madison, AL 35758, 205 971-9284; *David,* Traveling.
BALLANT, August R.; MT '80 MSP; AA Univ. of MD; Logistics Dir., Svc Trends Inc., Kennesaw, GA 30144, 770 514-1797; r. 3527 Jasmine Triangle, Duluth, GA 30136, 770 476-7068; *Fran;* Terry, Debra A. Watson; Reading, Traveling; Vol. GA Adult Literacy Prog
BALLANTINE, Mrs. Delaine T.; TR '78 ASN; Rte. 5 Box 362A, Tallassee, AL 36078.
BALLANTYNE, Stacey; UC '94 (See Roche, Mrs. Stacey Ballantyne).
BALLARD, Amanda Lynn; TR '93 BSE; Rte. 2 Box 366, Georgiana, AL 36033, 334 374-8054.
BALLARD, Bernard Stanford; TR '64; Capt./Pilot; Southwest Airlines, POB 36611, Dallas, TX 75235, 214 904-4000; r. 16926 Davenport Ct., Dallas, TX 75248, 214 344-5092; Hunter, Heather; Traveling, Skiing, Farming.
BALLARD, Beverly Jean; TR '78 BM; Rte. 6, Box 186, Dothan, AL 36303
BALLARD, Cecropia Smith; TR '81 BS; MSW FL State Univ.; Field Coord.; Professional Devel. Svcs., Davis St., Jacksonville, FL 32208, 904 798-4410; r. 1105 Turtle Creek Dr. S, Jacksonville, FL 32218, 904 751-4929; *Robert;* Charles, Jessica; Reading, Walking; Alpha Kappa Alpha, MHA
BALLARD, Christy; TR '91 (See Harrell, Ms. Christy B.)
BALLARD, Ms. Elizabeth J.; TR '76 MSE; Retired Tchr.; Opp City Dist.; r. Rte. 2 Box 353, Kinston, AL 36453; Redoing Antiques.
BALLARD, Gary William; DR '93 AAS; BAS Embry-Riddle Univ.; USA, C 1-228th Ave., Ft. Kobbe, APO, AA 34006, 507 284-5233; r. 509 E Silver Oak Dr., Enterprise, AL 36330, *Kim*
BALLARD, Ms. Grace Floyd; TR '51, Rte 3, Opp, AL 36467
BALLARD, Ms. Janet B.; TR; 507 Morris Ave., Opelika, AL 36801
BALLARD, Janet Elizabeth, DR '90 (See Bradley, Janet Elizabeth)
BALLARD, Jennifer C.; DR '93 (See Matheny, Mrs Jennifer C.)
BALLARD, John Charles; TR '73; Rte. 2 Box 12 A, Adrian, GA 31002
BALLARD, Mrs. Kelli Leigh; PC '93 MSE; 3100 Lee Rd 250, Salem, AL 36874
BALLARD, Larry D.; TR '75 MSG; BS Livingston Univ.; Bldg. Official; The City of Destin, Destin, FL 32540, 904 654-1119; r. 6 Casa Loma Dr., Mary Esther, FL 32569, 904 581-2974; *Treble;* Terri, James; Fishing
BALLARD, Ms. Lou Ellen; TR '53 BA; MA Auburn; Assoc. Prof.; Southeastern Louisiana Univ., Hammond, LA 70402, 504 549-5024; r. 111 S. General Pershing, Hammond, LA 70403, 504 345-7821; Reading and Travel.
BALLARD, Ms. Marian Thompson, (Marian Thompson); TR '60; MS Livingston Univ., EdS Livingston Univ.; Retired Tchr Brewton City Schs.; r. 103 Terry Dr., Brewton, AL 36426, 334 867-5217; *Charles;* Atrica, Travis, Warren; Ceramics, Reading, Gardening; Alpha Delta Kappa
BALLARD, Mrs. Martha Chapman; TR '86 BSN; 1035 Country Club Blvd., Titusville, FL 32780.
BALLARD, Ms. Mary Anne, (Mary Anne Moore); TR '53; Retired Elem. Tchr.; r. 2711 Hudson, New Orleans, LA 70131, 504 392-1432; *Theodore;* Karen, Amy, Tom; Crafts.
BALLARD, Pamela Deniece; TR '93 BS; POB 40, Ramer, AL 36069, 334 562-9472.
BALLARD, Randall Winford; TR '93 BAE; RR 2, Georgiana, AL 36033, 334 566-3727
BALLARD, 2LT Ray Darnell; TR '91 BS; 1017 S. Mount Dr., Tuskegee, AL 36083
BALLARD, SGM Richard Wayne; DR '84 BS; 39 Kawaihae St., Honolulu, HI 96825
BALLARD, Robert L.; UC; 711 Martha Ave., Jeffersonville, IN 47130, 513 254-1688.
BALLARD, Robert Lee; TR '80 BS; Loan Analyst; Barnett Bank Inc., 900 Southside Blvd., Jacksonville, FL 32232, 904 464-5789; r. 1105 Turtle Creek Dr. S., Jacksonville, FL 32218, 904 751-4929; *Cecropia;* Charles, Jessica; Golf, Football, Basketball, Track; Alpha Phi Alpha, Boy Scouts
BALLARD, Rodrick Brent; TR '93 BS, TR '94 MBA; 200 Timberlake Dr., Springfield, TN 37172, 615 384-6844.
BALLARD, Mrs. Shelia Johnson; TR '94 BSE; RR 2, Georgiana, AL 36033, 334 566-3727.
BALLARD, MAJ Thomas Paul, USAF(Ret.); UC '94 MSM; MPA Golden Gate Univ., BS Springfield Clg.; Nursing Home Admin.; Cook Health Care Ctr., Arizona Baptist Retirement Centers, 11527 W. Peoria Ave., Youngtown, AZ 85363, 602 933-4683; r. 6344 W Wagoner Rd, Glendale, AZ 85308, 602 439-0718; *Sherre;* Amanda; Refinishing, Banjo, Music; Retired Officers Assn.
BALLARD, Mrs. Trebble Truelove; '74 MSG; BS Livingston Univ.; Res. Tchr.; Shalimar Elem., Joe Martin Cir., Shalimar, FL 32579, 904 833-4350; r. 6 W Casa Lama Dr., Mary Esther, FL 32569, 904 581-2974; *Larry;* James, Terri Morris; Reading, Crafts.
BALLARD, Vicki; TR '76 (See Farina, Mrs. Vicki B.).
BALLARD, Wendy L.; TR '91 (See Spivey, Mrs. Wendy B.).
BALLARD, Mrs. Wendy Meeks; TR '88 BS; Acct.; Ballard-Donaldson Acctg. & Tax, 115 S. Main St., Opp, AL 36467, 334 493-6224; r. Rte. 4, Box 102, Opp, AL 36467, 334 493-4167; *Brett;* Kyle, Alexandria Ann; OPP Bus. & Professional Women.
BALLEN, Mrs. Deborah Denise; MT '89 MSP; 3441 S Water Mill Rd, Montgomery, AL 36116.
BALLENGER, Thomas Marion; TR '70; RR 3 Box 321, Abbeville, AL 36310, 334 353-7111.
BALLENTINE, Sandra B.; TR '67 (See Carey, Mrs Sandra B.).
BALLEW, J. Robert; UC '90 MPA, 117 Cambridge Dr., Mechanicsburg, PA 17055.
BALLEW SMSGT Max Earl, USAF(Ret.); '86 BS; PoliceSc Air Force Community Clg., Ind Sec Air Force Community Clg.; Special Deputy Marshal; US Marshal Svc., 600 W Capitol Ave., POB 8, Little Rock, AR 72203, 501 324-6256; r. 1401 Elaine Dr., Jacksonville, AR 72076, 501 982-3933; *Rose Mary;* Steven, Golf Fly-Tying Fishing Hunting; Jaycees, VFW
BALLINGER, Ms. Constance; MT '82 MSD; Ret-Elem Tchr.; Montgomery Acad.; r. 3309 Albans Ln., Montgomery, AL 36111, 334 281-2868; Swimming, Exercise; Pink Lady Baptist Hosp
BALLMES, Mrs. Bernadine Ditter; UC '80 MSM; 829 Tarpon Dr., Ft. Walton Bch., FL 32548, 904 243-1950.
BALMER, Christine, TR '92 (See McLendon, Mrs. Christine J.).
BALMFORTH, CWO3 Dean Sheridan, USA; DR '94 BS; AA HI Pacific Univ.; CW 3; USA; r. 79 N Harris Dr., Ft. Rucker, AL 36362, 334 598-3163; Delta Mu Delta.
BALOUGH, Carol G.; UC '94 (See Knight, Ms. Carol Gail).
BALOUGH, Ms. Virginia Ann; UC '85; 10333 Grouse Rd Trlr 79, El Paso, TX 79924
BALTAZAR, MAJ Thomas Peter; UC '93 BSE; 7212 Hyde Rd, Falls Church, VA 22043, 703 734-1278.
BALTHROP, Mrs. Ellyn T., (Ellyn Leigh Thomas); TR '80 BS; Sales Acct. Rep.; Hallmark Cards, Pensacola, FL 32514; r. 2783 Glen Eden Dr., Pensacola, FL 32514, 904 484-9879; *Jim;* Tennis
BALTIER, Noel E. A.; MT '80 MSJ, UC '86 MSI Ret Intelligence Analyst; Dept of Defense, r 517 Hickory Ln., Millington, TN 38053.
BALTIKAUSKI, James A.; TR '86 MSE; POB 67, Hartford, AL 36344, 334 588-3583
BALTZ, Joseph Carl; TR '87 BAS, MAS Embry-Riddle Univ.; Military Ofcr.; USAF, Columbus AFB, MS 39710, 601 434-7647; r. 532 Shelly Rd., Columbus, MS 39701, 601 328-1289; *Kimberly M.,* Jacob, Rachel.
BALTZ, Mrs. Kimberly M., (Kimberly A. Merrill); Tchr.-Allied Health Instr; Columbus Sch. Dist., McKellar Vocational Sch., Columbus, MS 39701; r. 532 Shelly Rd., Columbus, MS 39701; *Joseph;* Jacob, Rachel.
BALZAC, Waldemar; UC '89 MPA; 7320 Gaines Mill Ln., Austin, TX 78745, 512 445-0316.
BALZARINI, Ms Marilyn Alice; UC '85 AGE, UC '87 BAS; 274 Clemwood Pkwy. Apt. B, Hampton, VA 23669
BANASZAK, Mrs. Ann Woodail; PC '94 MSN, BS Auburn Univ., MEd Columbus Clg.; Tchr.; Muscogee Cnty. Schs-Spencer, 4340 Victory Dr., Columbus, GA 31903, 706 685-7652; r. 2604 Sue MacK Dr., Columbus, GA 31906, 706 562-0421; *Henry J.;* John, Colin; Tennis, Baseball; Soroptimist Intl. Columbus
BANDOWS KOSTER, Ms. Janet; UC '87 MSI; 5705 16th St. N, Arlington, VA 22205.
BANDSTRA, Mrs. Vicki D.Taylor; TR '76 BSE, TR '82 MSSP; POB 464, Elba, AL 36323
BANE, Chancey M.; TR '78 BSE; Rte. 2 Box 175, Andalusia, AL 36420
BANGLE, Ms. Martie R.; MT '92 MSD; BS Northern AZ Univ.; Sch. Couns.; Serirra Middle Sch.; r. 657 Dragoon St., Benson, AZ 85602, 520 586-7759; *Mark;* Alex, Jessie, AEA, NEA
BANGS, Boise June; TR '80 BSN; 1213 W Warren, El Reno, OK 73036.
BANILOHI, Nasser; MT '80 BS; AS Snead Jr. Clg.; Owner/Gen. Mgr.; Great Wraps; r. 2150 Patten Chapel Rd., Birmingham, AL 35226, 205 985-0767; *Mahin;* Nater; Family
BANISH, Ms Deborah Denise; MT '87 BS; 6945 T Navarre Pkwy., Navarre Bch., FL 32566
BANKER, Mrs. Angela M.; DR '93 BS; Homemaker; r. 609 Choctaw Ave., Ozark, AL 36360, 334 774-0380; *Paul;* Luana Marie, Mathew Lawrence; Reading; Temple Emmanuel
BANKER, Glen Richard, Jr.; TR '83 BS; Sales Mgr.; Finish Line Volusia Mall, 1700 W International Speedway, Daytona Bch., FL 32114, 904 253-0015; r. 778 Jimmy Ann Dr., Apt. 1507, Daytona Bch., FL 32114, 904 257-9544; Running, Golf
BANKESTER, Perry M., Jr.; UC '81 MSM; 3541 Beagles St., Pensacola, FL 32514, 904 476-1479
BANKESTER, Ronald E.; BSEE Auburn Univ.; Sr.Telecommunication Engr; Gulf Power Co., 500 Bayfront Pkwy., Pensacola, FL 32501, 904 444-6540; r. 5867 Somerset Dr., Pensacola, FL 32526, 904 944-4291; *Sheila V.,* Guitar; NARTE
BANKESTER, Mrs. Sheila Stone; UC '92 MPA, BBA North TX State Univ.; Risk Mgmt.; City of Pensacola, 180 Governmental Ctr., POB 12910, Pensacola, FL 32521, 904 435-1730; r. 5867 Somerset Dr., Pensacola, FL 32526, 904 944-4291; *Ron E.;* Church Choir; Kiwanis, DAR, UDC.
BANKESTER, Stephen Scott; TR '83 BS, TR '85 MBA, 26360 County Rd. 71, Robertsdale, AL 36567, 334 964-7111
BANKHEAD, Debbie B.; UC '90 (See Shaw, Mrs Debbie Bankhead).
BANKS, Alton; UC '92 AGE; 2935 Sandy Cir., Riverdale, GA 30296
BANKS, Ms Anita Elaine; MT '93 MSM; BS OH State Univ.; Cost & Price Analyst/Supv; US Dept. of Defense, Contract Management Command, 222 N. Sepulveda Blvd., El Segundo, CA 90245, 316 526-4137; r. 8802 E. Denker Cir., Wichita, KS 67210, 316 683-7096; *Reginald;* Angela Rose; Singing, Songwriting; Church.
BANKS, Arthur Waddell; TR '51; 418 College St., Andalusia, AL 36420
BANKS, Ms. Carol Elaine; MT '93 BS; 1013 Juliette St., Montgomery, AL 36108, 334 244-2404.
BANKS, Charles Larry; UC '91 BS; MsDIV Denominational Theo. Ctr.; 4337 Ridgefield Dr., Columbus, GA 31907, 706 689-2608; Reading.
BANKS, CAPT Christopher E.; UC '91 MPA; 2376 Perry Rd., Memphis, TN 38106
BANKS, Chyde B.; DR '94 BAE; Rte. 3 Box 290-A, Ozark, AL 36360
BANKS, David M., MD; TR '85 BS; MD Augusta Med. Clg.; Orthopaedic Surgery Resi.; Carolinas Med. Ctr., Charlotte, NC; r. 8732 Sheltonham Way, Charlotte, NC 28216; *Carri;* Katherine, Matthew.
BANKS, Dawn Ranee; UC '93 (See Taylor, Mrs. Dawn Ranee).
BANKS, Harold Jerome; TR '86 BS, Air Personality/Mixer, Radio One of Atlanta, 5526 B&C Old National Hwy, Ste 200, College Park, GA 30349, 404 765-9750; r 520 Dollar Mill Rd, Atlanta, GA 30331; Cameron.
BANKS, Henry Louis, III; UC '93 AGE; Owner, MBU BeautySupply&Tracey'sSalon, 305 Eagle Ave., Fairbanks, AK 99701, 907 455-8178; r. 4420 Mayfield Ct. 3, Ft Wainwright, AK 99703, 907 356-6058, *Tracy*
BANKS, James Douglas; PC '84 BAS; 301 Stemac, Blytheville, AR 72315, 501 763-0611.
BANKS, Jeffery Bernard; UC '88 AGE, Dip USA Engrg Sch.; Acctg. Tech.; USA, Ft. Benning, GA 31905; r 3430 Matilda Ln., Columbus, GA 31906, 706 689-4195, Martial Arts
BANKS, Jim Carson; MT '80 BS, 201 Mc Millan Rd, Notasulga, AL 36866
BANKS, Joanne; MT '90 (See Bylsma, Mrs. Joanne)
BANKS, Ms. Jones Adine; TR '91 BS; RR 7 Box 24, Troy, AL 36081
BANKS, Kenneth Wayne, TR '88 BS, 821 N Cherry, Dothan, AL 36303
BANKS, Mrs. Louise Taylor; UC '82 MSD, 1062 Trammel St., Pensacola, FL 32505, 904 476-5845
BANKS, Mavis; TR '76 (See Torrence, Mrs. Mavis Banks)
BANKS, Ms. Myrna Louise; UC '94 AGE; Sub Tchr./Bus Driver; Virginia Beach Sch. Dis, Virginia Bch., VA 23454, r 827 Dryden St., Virginia Bch., VA 23462, 804 431-9873, School Functions, Boy Scouts, PTA Booster Club Soccer Team.
BANKS Ralph Redmon, Sr.; UC '86 BS, Retired, r 2002 Ashley Dr., Phenix City, AL 36867, 334 298-1834; *Mary Jo;* Woodworking, Reading; St Matthew Lutheran
BANKS, Randy Lane; '70; Rte. 1 Box 160 A, Ashville, AL 35953, 205 594-7303
BANKS, LTC Ronald Wayne; UC '87 MPA; 42 Fairway, Cabot, AR 72023
BANKS, Steven Earl; TR '77 BS; Retail Farm Store Mgr.; Seed Processors Inc., 1032 US Hwy. 231, Wetumpka, AL 36092, 334 567-5586; r. 793 Wedgewood Ct., Prattville, AL 36067, 334 365-0015; *Chrisanne,* Sy, Steven; Golf Exercise
BANKS, Tony Anthony; TR '92 BS, TR '93 MSJ; Private Investigator; Elite Detective Agcy., POB 1629, Opelika, AL 36803, 334 749-5153; r. 11 Cross Connection Ln., Hurtsboro AL 36860, 334 667-6847; Jogging, Reading, Internet
BANKS, Willie Stevens, Jr.; TR '91 BS; 821 N Cherry, Dothan, AL 36303
BANKSTON, Bruce Alan; UC '86 BS, UC '94 MPA; Ofcr.; Ft Walton Beach Police Dept, #5 Hollywood Blvd NE Ft Walton Bch., FL 32548, 904 243-7661; r. Ft. Walton Bch., FL 32548; Teaching, Family
BANKSTON, Chad Mason; TR '94 BS; POB 923, Dunnellon, FL 34430, 904 489-4644
BANKSTON, Mrs. Gail S.; DR '78 BSE, DR '82 MSE, AA Wallace Community Clg.; Tchr.; Smith Middle Sch., Ozark City Schs., 159 Enterprise Rd, Ozark, AL 36360; r. 301 Country Club Dr., Ozark, AL 36360, 334 774-6959; *Earl;* Jeffrey R., Morris; Bridge; Literacy Club.
BANKSTON, Morris Dee; TR '89 BS; Mgr., Progressive Corp., 3632 Queen Palm Dr., Tampa, FL 33619, 800 727-7002; r. 2820 Magnolia Ave., Pensacola, FL 32503, 904 434-0202; Snow Skiing, Golf, Carpentry.
BANKSTON, Robert Kenneth; PC '92 BS; Distribution Center Mgr.; Goody Prods. Inc., 4801 Cargo Dr., Columbus, GA 31907; r. 5416 Brookview Dr., Columbus, GA 31907, 706 569-7506; *Vicky;* Jamie; Camping, Golf; APICS.
BANKSTON, Rodney Dale; UC '88 BAS, UC '90 MSM; TV Producer/Dir.; 46 Test Wing/TSTMV, 308 W. Georgia Ave., Eglin AFB, FL 32542, 904 882-4869; r. 1727 Evans Ct., POB 361, Niceville, FL 32588, 904 897-7872, *Dixie,* Leslie, Astra, Jonathan; Electronics; American Legion.
BANKSTON-DUNCAN, Ms Leslie D.; TR '91 BS, TR '94 MSJ; Auto Ins. Agt.; Larson Agcy., 315A Racetrack Rd. NE, Ft. Walton Bch., FL 32547, 904 863-2137; r. 4228B Ida Coon Cir., Niceville, FL 32578, 904 897-0383, *Johnny Duncan;* Reading; NALU, FLU.
BANNANTINE, CMSGT Gerald M.; UC '92 MSI; 6803 Rebel Grove, Converse, TX 78109, 210 661-4772.
BANNAR, Mrs. Crystal L. Morgan; TR '84 BS, Realtor; RE/MAX Preferred Grp., 249 W. SR 436, Ste. 1009, Altamonte Spgs., FL 32714, 407 862-8000; r. 843 Brentwood Dr., Apopka, FL 32712, 407 880-2661, *David*
BANNAR, David Ralph, Jr.; TR '84 BS; Real Estate; RE/MAX Preferred Grp., 249 W SR 436, Ste. 1009, Altamonte Spgs., FL 32714, 407 862-8000; r. 843 Brentwood Dr., Apopka, FL 32712, 407 880-2661; *Crystal,* Hunting, Fishing, Canoeing
BANNING, CAPT Keith K., USA; DR '94 MSI; BPA Univ of AZ; HHC 1-82 Attack Helicopter Bn, Ft. Bragg, NC 28304, 910 432-7770; r. 327 Southland Dr., Fayetteville, NC 28311, 910 488-2788; *Pam;* Colton; Woodworking.
BANNISTER, Gertrude Hagan; DR '78 (See Beaver, Mrs. Gertrude Hagan).
BANNISTER, Joseph A.; MT '87 AS; Computer Operations; City of Orlando, 53 W. Central Blvd., Orlando, FL 32801, 407 246-2020; r. 9256 New Orleans Dr., Orlando, FL 32818, 407 299-6564; *Agnes.*
BANNISTER, Ronald Eugene; UC '93 AGE; Sr. Loan Ofcr.; Pioneer Military Lending, 3241 Victory Dr., Columbus, GA 31903 706 685-2005 r 5203 Gay Meadow Dr Columbus, GA 31909, 706 568-9643; *Delois,* Susan, Hunting, Fishing, Car Repairs; Chamber of Commerce
BANNISTER, Sally L.; TR '71 (See Cornett, Ms. Sarah B.)
BANNISTER, William Edwin, DR '70 MSE, BA Furman Univ.; Retired Tax Payer Svc.; IRS; r. 1780 Stewart Ave. S W A-34, Atlanta, GA 30315, 404 766-9065
BANNON, Edward Arthur; UC '83 MSM; 7714 Wagon Trail Ln., Springfield, VA 22153.
BANNON, Michael T.; UC '82 MSM; BA Univ. of WA, Retired LTC; Flight Test; Natl. Security Analysts, Inc., 1600 E Super Sabre Dr., Bldg. 10, Tucson, AZ 85716, 520 295-6936; r. 7800 E Oakwood Pl., Tucson, AZ 85750, 520 751-1162; *Kathy;* Caitlin, Colin; Flying

BANTON [illegible] Clydette Blvd., Vidalia, GA 30474, 912 538-0097. *Ruth A* [illegible]

BAO Tai-Jan; UC '91 MSM, POB 9196, Fayetteville, NC [illegible]

BAPTISTA Mrs Essie [illegible] POB [illegible] Waycross, GA 31501

BARANOWSKI Jeffrey Neil, TR [illegible] BS [illegible] Student [illegible] Montgomery, AL [illegible]

BARAR [illegible] Anne [illegible] Anne Ward [illegible] BS [illegible] of AL [illegible] Payne City Schs [illegible] Ft Payne AL [illegible] 845-0626 [illegible] Ft Payne AL [illegible] 845 [illegible] Delta Kappa Gamma

BARAR James D.; '72 BS; 829 Chesley, Lansing, MI 48917

BARB Ms [illegible] TR 88 BS AS Davis & Elkins Clg Home Health RN [illegible] Care [illegible] RR1 Box 386 Beard Hts Marlinton, WV 24954, 304 799-6864, r HC69 Box 39, Slatyfork, WV 26291, 304 572-3276, Rachel, Anna.

BARBAREE Ms Ann K PC 93 MSE Tchr Muscogee Cnty. Sch. Dist., Double Churches Rd., Columbus, GA 31906, 706 649-0733; r. 2706 Hilton Ave., Columbus, GA 31906, 706 323-1333

BARBAREE Ms. Ann Renfroe, (Ann Renfroe); TR '75 BS; Court Couns Pike Cnty Bd of Educ Troy Pike Regional Ctr Rte 6 Box 285 Troy, AL 36081 334 566-7062 r 115 Elizabeth Ct., Troy, AL 36081, 334 566-3681; Shannon, Chris; Gardening; AEA, NEA, AL Counseling Assn.

BARBAREE Mrs. Kaye Middleton, LPC; DR '82 BA, DR '87 MSD; Dir.; Juvenile Court Svcs., 179 N. Foster St., Dothan, AL 36303, 334 793-4429; r. 4044 Hodgesville Rd., Dothan, AL 36301, 334 677-3628; *Roy;* Roy Jr.

BARBAREE Mrs. Marinda J., (Marinda J. Stinson); TR '71 BSE, MAT Citadel; Tchr.; Cobb Cnty. Schs., Marietta, GA 30064; r. 3278 Autumn Woods Tr., Marietta, GA 30064, 770 427-5476; *William;* Brian, Ashley.

BARBAREE, Mrs. Mary Marsh, TR '51; 905 Stoneleigh Rd. Dalton GA 30720

BARBAREE, Paula; TR '94 BS; Personal Banking Grp. Rep; Colonial Bancgroup, 671 S. Perry St., 5th Fl., Montgomery, AL 36104, 334 240-5553; r. 201 W. Conecuh St., Union Spgs., AL 36089, 334 738-3350; Traveling, Aerobics, AMA, SPJ.

BARBAREE William Bassett; TR '65 BS; CPA; VP; Chuck's Clancy Ford; r. 3278 Autumn Woods Tr., Marietta, GA 30064, 770 427-5476; *Marinda;* Brian, Ashley.

BARBARISI, Eileen Doyle; UC '93 MSD; 324 E. Beach Dr., Panama City, FL 32401, 904 763-7123.

BARBARO, Mrs. Joann M., (Joann M. Darlington); MT '93 MSP; BS Studio Univ. of NM; Ofcr.; USAF, Logistics, 1030 Air Force Pentagon, Washington, DC 20330, 703 695-1956; r. 5521 Winford Ct., Fairfax, VA 22032, 703 503-5513; *Nick,* Melissa, Nick Jr., Shawn, Renee, Michelle; Photography.

BARBAROW Christine; UC '82 (See Elm, Mrs. Christine Barbarow)

BARBATO, Larry Thomas; UC '80 BAS; Rte. 2 Box 55A, Republic, MO 65738.

BARBEE Kenneth J., DMin; TR '74 BS; DMin Southern Sem., MDiv Southern Sem.; Chaplain/Couns.; Ridgeview Inst 3995 S Cobb Dr Smyrna GA 30080 770 434-4568 r. 205 Marden Ct., Smyrna, GA 30080, 770 384-1971; Deborah Ann George Buren Traveling Civitan

BARBEE, Phillip Wayne; MT '89 MSD; 7305 Acwf, APO, AE 09131.

BARBEE Richard Eugene; UC '88 BS, UC '89 MSM; AS Pensacola Clg., AA Pensacola Clg.; Retired Mech.; r. POB 36247, Pensacola, FL 32516, 904 453-1068; Anna, Dawn, Rick, Leslie, Scott; Woodworking, Gardening; Fleet Reserve, American Legion.

BARBEE, Ms. Shirley A.; UC '91 BS; MS Univ. of West FL; Contract Spec.; Dept. of The USAF, 101 W Eglin Blvd. Ste. 337, Eglin AFB, FL 32542, 904 882-4294; r. 953 Choctawhatchee Dr., Niceville, FL 32578, 904 897-3455; *Mike;* Jeff, Michelle, Brandy; Antique Shopping, Oil Painting; Mbr of Phi Kappa Kappa.

BARBER, Mrs. Anita Grimes; '53 BS; MS Univ. of AL; Retired Educ Alabama Dept of Educ r 115 Natchez Ct Montgomery AL 36117 334 271 7114 *George Blue* George Robert, Joel, Carol, Darlene, Diane; Gardening, Painting, Sewing; Alpha Chi Omega.

BARBER, Mrs. Barbara A., (Barbara A. Carmichael); TR '69; ME Univ. of South AL; Elem. Tchr.; Cottage Hill Baptist Sch r 3100 James Madison Dr W Mobile AL 36693, 334 661-8066; *Daniel;* Matthew; Reading.

BARBER Mrs. Charlotte Jones; MT '81 ASN; Homemaker; r. 110 Quail Run, Prattville, AL 36067, 334 365-8927; *Paul;* Art, Horticulture; Autauga Heritage Assn.

BARBER D Norman; DR '82 BS; Human Resources Mgr.; Perdue Farms, Inc., 3400 Hwy. 90 E., De Funiak Spgs., FL 32433, 904 892-3151; r. 9076 S. Rocky Creek Rd., Cottonwood, AL 36320, 334 691-4373; *Marsha;* Brian, Thomas; Fishing, Traveling, United Way.

BARBER, Daniel E.; TR '68 BS; MBA Univ. CA Berkeley; Secy. & Treas.; Barnett Millworks Inc., 4915 Hamilton Blvd., Theodore, AL 36582, 334 443-7710; r. 3100 James Madison Dr., W., Mobile, AL 36693, 334 661-8066; *Barbara,* Matthew; Travel, Golf.

BARBER Deborah; TR '90 (See Price, Mrs. Deborah Barber).

BARBER, Donald Allan; TR '72; 6718 Spivey Ct., Montgomery, AL 36116, 334 264-1309.

BARBER, George Blue; TR '50; MA Univ. of AL Tuscaloosa Retired State of Alabama r 115 Natchez Ct., Montgomery, AL 36117, 334 271-7114; *Anita;* George Robert, Joel, Carol, Darlene, Diane.

BARBER Herman Eugene, Jr.; MT '94 BS; CPL; Prattville Police Dept 101 W Main St Prattville AL 36067 334 361-3671; r. 117 Kingston Pl., Prattville, AL 36067, 334 361-8584, *Elizabeth;* Lenore, Andrew.

BARBER J Wesley; DR '92 BS; Security Supv.; IMS Security, Ft. Rucker, AL 36362, 334 255-2145; r. B & M Trailer Park Lot #4 Enterprise AL 36330 334 393-0615 Tanya Alexandria Reading Golf

BARBER John Arthur Jr TR '74 BS 10745 Village Rd Apt. B, Dallas, TX 75230, 214 890-0859

BARBER Joseph, MT '78 BAS, MT '81 BS; 218 Cynthia, Prattville AL 36066

BARBER Mrs Julie Gartner DR 88 BS Owner J & B Monogramming, 2764 3rd Ave., Dothan, AL 36301, 334 712-0123; r. 2764 3rd Ave., Dothan, AL 36301, 334 712-0123; *William;* Michael, Christopher, Sara; Sports And Reading

BARBER Mrs Karan White; DR '87 BS; 5378 Cooper St., Graceville, FL 32440

BARBER Ms. Karen Cecile; UC '82 BAS, UC '85 MSM POB 1058, Bolling AFB, Washington, DC 20013.

BARBER Mrs. Leanne Colley, (Leanne Colley); TR '85 BS, Ofc. Mgr.; Central AL Thoracic &, Cardio Vascular Surgery, 303 S Ripley St., #6200, Montgomery, AL 36104, 334 262-5217; r. 6560 Eastwood Glen Dr., Montgomery, AL 36117, 334 279-6193; *Donald;* Blake, Allan, Virginia.

BARBER Ms Lisa Anne MT 94 MSC Cnslt Daugherty Systs., 400 Interstate North Pkwy., Atlanta, GA 30339, 770 618-5858; r 5085 Puritan Dr., Buford, GA 30518, 770 932-8330

BARBER Quin Roland, Jr.; UC '80 MSM; 276 Lee Ave., Crystal Spgs., MS 39059.

BARBER ATCS Roderick Clinton, USN(Ret.); UC '84 BAS; Assoc Naval Sci. Instr., Pearl River HS, 39110 Rebel Ln., Pearl River, LA 70452, 504 863-5991; r. 102 Williamsburg Rd., Picayune, MS 39466, 601 799-1580; *Sharon;* Ashley, Holly; Work.

BARBER Ronald Roy; UC '79 MPA; BS FL State Univ.; Retired; r. 917 Carolina Ave., POB 172, Lynn Haven, FL 32444, 904 265-6231; *Pat;* Powell, Kinion; Read, Hiking.

BARBER Mrs. Tanya Lee; DR '92 BS; Acctg. Mgr.; Wal Mart, 600 Boll Weevil Cir., Enterprise, AL 36330, 334 347-5353; r. B & M Trailer Pk #4, Enterprise, AL 36330, 334 393-0615 *Wesley* Allexandra

BARBER Timothy John; UC '85 AS, UC '86 BS; CS, MPA, Systs. Analyst; LESCO, 7405 Alban Station Ct., Ste. B-225, Springfield, VA 22150, 703 455-4400; r. 9763 Turnbuckle Dr., Burke, VA 22015, 703 913-6540; *Sherry;* Bianca, Nathan, Damien.

BARBER, Valecia Dometta; UC '95 MSD; BS FL A&M Univ.; Psychology/Counsler; r. 601 S Ohio Ave., Orlando, FL 32805, 407 293-4559; Traveling, Reading, Singing.

BARBER, Wallace Ray, Jr.; DR '82 BS; Fire Safety Inspector; Texas Dept. of Human Svcs.; r. 525 Cross Cut Dr., Arlington, TX 76018, 817 468-0076; Yard Work.

BARBER William Gilbert; DR '94 BS; AS Central FL Comm Clg.; Tech.; Southern Nuclear, Ashford, AL 36312; r. 2764 3rd Ave., Dothan, AL 36301, 334 712-0123; *Julie;* Michael, Christopher, Sara; Golf.

BARBER William Lee; UC '85 BAS; Sales Cnslt.; AT&T; r 5655 N. 9th Avenue A #M206, Pensacola, FL 32504, 904 477-9458; *Susan;* Aba; Filipino American Assn.

BARBER, Willie Oscar, Jr.; MT '87 AS; 872 Erskine St., Montgomery, AL 36108

BARBERREE, Lewis G., Sr.; UC '79 BS; Investigator; Okaloosa Cnty. Sheriff Dept., 296 Brackin St., Crestview, FL 32539, 904 689-5660; r. 5380 Monterrey Rd., Crestview, FL 32539, 904 682-0273; *Brenda;* Lewis Jr., Yvette, Kristie, Andrew; Skiing, Fishing, Hunting, Reading; FBI Acad. Alumni

BARBIERI, John Robert; UC '82 MSM; Air Traffic Controller; FAA; r. 1530 Amherst Ln., Kissimmee, FL 34744, 407 846-3538; *Carol;* Cheryl, Brian; Running.

BARBIERI, Mrs. Lisa Patricia, (Lisa P. Wagner); UC '92 BS; USAF; r. 9 Bennett St., Nashua, NH 03060, 603 882-3925 *Steven* Reba, Rembrandt

BARBOUR, LTC Frank Puckett, USAF(Ret.); DR '70 BS; 503 Joseph Dr., Ozark, AL 36360, 334 774-6666; *Dons,* Carol, Sandra, Donna; Sailing, Model Shipbuilding.

BARBOUR, Timothy David; TR '78 BS, TR '79 MSJ; 525 Evergreen Rd., Mobile, AL 36608, 334 342-2414.

BARBOUR, Wesley E., Jr.; UC '87 MSP; 24 Indian Ave., Virginia Bch., VA 23451, 804 428-9365.

BARBREE, Joseph Timmons; DR '91 BS; Couns.; Calhoun C.I., POB 249, Morgan, GA 31766, 912 849-4501; r. 112 S. 3rd St., Colquitt, GA 31737, 912 758-6339; *Walley;* Carly, Casey; Sports, Dog Breeding; New Hope Worship Assembly

BARDEN, Darrell Wesley; UC '86 AS; Student; Columbus Technical Inst., Columbus GA r 5653 Jamestown Dr., Columbus, GA 31909; *Judy;* Michael; Assn. of USA.

BARDEN Ms Jean F UC 77 Rte 1 Box 96, Broxton, GA 31519.

BARDIN, Kevin Wayne; TR '90 BS; 10101 Hwy. 97, Century, FL 32535.

BARDOT, Ms. Linda S.; TR '80 BS; Analyst; Sprint, 1200 Main St., Kansas City, MO 64015, 816 854-3794; r. 1420 S. 5th, Leavenworth, KS 66048, 913 682-3379; *William Paulson;* Madelaine, Rob; Scuba Diving, Skiing, Walking

BARE, Gary A.; MT '92 MBA; 3280 Eleazer Rd., Xenia, OH 45385

BARE, Leila K.; TR '84 (See Pouncey, Mrs. Leila).

BAREBO Dennis Mitchell; UC '89 BAS, UC '91 MSM. Financial Admin.; First United Methodist Church, 103 First St SE, Ft. Walton Bch., FL 32548, 904 243-9292; r. 38 11th St., #104, Shalimar, FL 32579, 904 651-0807; *Marjorie;* Jennifer, Stephen; Scuba Diving.

BAREFIELD Clifford Boze DR 74 BS Box 914 Ozark AL 36361, 334 774-6298

BAREFIELD, Dana Lynn; DR '87; POB 1986, Ozark, AL 36361

BAREFIELD, Jesse Wayne; DR '77 BS; Rte. 2, Newville, AL 36353

BAREFIELD, Jewel; TR '51 (See Covington, Ms. Jewel B.)

BAREFIELD Julian Gordon; TR '78 BS; RR 1 Box 206E, Skipperville, AL 36374

BAREFIELD Mark Wade DR '92 MSP BA Auburn Univ., Military; USA, Ft. Leavenworth, KS 66027; r. 1369 N. Union Ave., Ozark, AL 36360, 334 774-8824; *Diane;* Ryan, Patrick, Shannon; Golf Hunting; AUSA.

BAREFIELD Mrs Martha S Davis TR 78 BS 204 S Morgan POB 490 Dothan AL 36302

BAREFIELD Mrs Shelia Phillips PC '93 MSE, PC '94 EdS, BS Columbus Clg.; Tchr.; r. 173 Rushing Water Way N Fortson GA 31808 706 324-3855 *Wayne* Don Tonya Photography, Reading; Church

BAREFIELD W Frank, Jr.; DR '86 MBA BA Southeastern Clg MIS Dir Instr Sparks State Technical Clg Pod 580 Eufaula AL 36072 334 687 3543 r 215 Pebble Beach Dr Eufaula, AL 36027, 334 687-2235, *Karen,* Golf, Softball, Kiwanis Chamber of Commerce

BAREFOOT Bebe Carol; TR '85 BA, MLA Auburn Univ.-Montgomery Rsch Asst Alabama Devel Ofc 401 Adams Ave., Montgomery, AL 36130, 334 242-0400; r. 1705 Hamlet Ct., Montgomery, AL 36117, 334 271-2432; Writing

BAREFOOT, Mrs. Cynthia Johnston; TR '92 BSE; Tchr.; r Rte 2 Box 233 Brundidge AL 36010 334 762-2579 *Scotty* Stetson, Quincy; Crafts, Walking, Gardening

BAREFOOT Estelle; TR '49 (See Champion, Mrs. Estelle Barefoot).

BAREFOOT Mrs. Mary E. Smith, (Mary E. Smith); TR '71 BS DR 75 MSF Trng Mgmt Ofcr Dept of Army Aviation USAAN Schs., Bldg. 114, Ft. Rucker, AL 36362, 334 255-3804; r. RR 1, Box 181, New Brockton, AL 36351, 334 894-5423; *Thomas,* Melanie Brown, AUSA, AAAA

BAREFOOT, Rex Robert; TR '63; Supermarket Owner; B & B Supermarkets, Inc., 4766 Hwy. 431, Seale, AL 36875, 334 855-3265; r. 905 8th St., Phenix City, AL 36867, 334 745-3384 *Linda* Glenn Kenneth Tina Woodworking, Fishing, Reading.

BAREFOOT, Robert Glenn; PC '89 BS, PC '92 MSM; Proj Mgr./Draftsman; Rodgers Metal Craft, 1701 Georgia Hwy 219 Fortson GA 31808 706 327-4536 r 165 Kirkland Rd Seale, AL 36875, 334 298-0901; *Kellie;* Auto Racing, Water Sports

BAREFOOT, Thomas Winston; TR '67 BS; BS Nav. Post Grad Sch Pres Aaron Winston & Assoc Inc 116 S Main St. Ste. 211, Enterprise, AL 36330, 334 347-2476; r. Rte. 1 Box 181, New Brockton, AL 36351; *Mary;* Published Author, Pilot; Amateur Radio Operator.

BAREFOOT, Ms. Tina Renee'; TR '88 BSN; 1567 Lee Rd. 348, Salem, AL 36874.

BARFIELD, Amanda Jo; TR '92 BS; Rte. 3 Box 237-D, Slocomb, AL 36375.

BARFIELD, Mrs. Betty Reeder, DSN; MT '86 MSN; BSN Univ. of AL, DSN Univ. of AL; Recruiter/Cnslt.; Med. Recruiting & Cnsltg., 6336 Eastwood Glen Pl., Montgomery, AL 36117, 334 279-1109; r. 6336 Eastwood Glen Pl., Montgomery, AL 36117, 334 272-6136; *John Dillon;* Brett; Traveling, Water Sports; United Way.

BARFIELD, Billy Ray; DR '76 BS; 3704 Huntington Pl., Dothan, AL 36303, 334 793-1895

BARFIELD Ms. Bonnie Louise; DR '84 MSF; 605 S. 4 St., Chipley, FL 32428, 904 638-7596.

BARFIELD, Mrs. Brenda R.; UC '92 AGE; 876 Lee Rd 227, Smiths, AL 36877.

BARFIELD, Caroline Gail; TR '88 BA; POB 373, Opp, AL 36467

BARFIELD, Rev. Danny Martin; TR '80 BS; POB 468, Center, TX 75935

BARFIELD, Diane; TR '84 (See Houston, Mrs. Diane B., CFY SLP).

BARFIELD, Douglas Newton; PC '94 MSE; BS Univ. Southern MS Exec VP Athletics Univ of Mobile r 1424 Regal Oaks Ct., Mobile, AL 36609, 334 304-0505; *Katherine;* Gary, Kathy; Fishing, Traveling, Golf

BARFIELD, Ginger Dell; DR '86 (See Weathersby, Ms. Ginger Barfield).

BARFIELD, Jo Ann; TR '59 (See Smith, Ms. Jo Ann).

BARFIELD, Ms. Martha Kay; TR '87 BS, DR '89 MSE; 605 S 4th St., Chipley, FL 32428.

BARFIELD, Ms. Nancy; MT '92 BS, Systs. Admin.; Real Estate Commission, 1201 Carmichael Way, Montgomery, AL 36106, 334 242-5544; r. 11943 County Rd. 24, Verbena, AL 36091, 205 755-4607; *Trae;* Nicholas, Lauren; Reading, Hunting.

BARFIELD, Mrs. Nancy Thomas, (Nancy Thomas Fields); DR '81 MSE; Tchr.; Dothan City Schs., 201 Daniel Cir., Dothan, AL 36301, 334 794-1471; r. POB 10023, Dothan, AL 36304, 334 792-6103; *Carlous;* Abby Fields, Anna Fields, Carla, Megan, Whitney, Sonny; Needlepoint; AEA NEA, DEA.

BARFIELD, Sonya Abbie; TR '81 BS; POB 373, Opp, AL 36467

BARFIELD, Mrs. Stephanie Byrd, (Reesa Stephanie Byrd); DR '90 MSE; BS Auburn Univ., AS AA Enterprise State Jr Clg.; Homemaker; r. 600 Pinehurst Dr., Enterprise, AL 36330, 334 347-8498; *Randy;* Kailee; Church.

BARFIELD, Mrs. Wanda Herring; DR '83 BSE, TR '84 MSSP; 5th Grade Tchr.; Kelly Springs Elem., 1124 Kelly Springs Rd., Dothan, AL 36303, 334 983-6565; r. 3200 Ridgewood Rd., Dothan, AL 36303, 334 794-7104; *Jim R.;* Daphne Lynn; Reading.

BARFILE, Debra; TR '83 (See Horton, Ms. Debra Barfield)

BARFOOT, Carey Wynne; TR '81 BM; Dip. NRI Schs.; Band Instrument Tech.; Fred Gretsch Enterprises, Ridgeland, SC; r. 711 Westridge Ct., Hinesville, GA 31313, 912 369-4601; *Marsha;* Laura, Erica; Computers, Music, Stargazing

BARFOOT, Charles Paul; '74 AA; 2213 Flinn Rd., Pike Road, AL 36064.

BARFOOT, Mrs. Marsha Griffith, (Marsha Griffith); TR '81 BM; Tchr.; Westside Christian Sch., 4th Grade, Hinesville, GA; r. 711 Westridge Ct., Hinesville, GA 31313, 912 369-4601; *Carey;* Laura, Erica.

BARFOOT, Ms. Mary K.; TR '78 BSE, TR '84 MSE; Tchr.; Brantley HS, Brantley, AL 36009; r. Rte. 10 Box 328, Andalusia, AL 36420, 334 222-1669; *W.H.;* Dianne; Sewing, Fishing, Crafts; Working With Children

BARG, Jeffrey S.; MT '94 AS, MT '95 BS; 230 Reynolds Mill Rd., Greenville, AL 36037

BARG, Mrs. Tamatha Braen; '95 BS; 230 Reynolds Mill Rd., Greenville, AL 36037, 334 382-5357

BARGANIER, Nan; TR '62 (See Moorer, Mrs. Nan B.)

BARGANIER, Ms. Susan C.; POB 118, Ft. Deposit, AL 36032

BARGER Samuel Kevin; UC '92 MSI; BA VA Tech., Faculty Member USAF Special Operations Sch Alison Bldg 357 Tully St Rm 241 Hurlburt Field FL 32544 904 884-1852, r 2806 Sam Snead Ct., Shalimar, FL 32579 904 651 6642 Mercedes-Benz Club of America Greater FWB Chamber Commerce

BARGEWELL COL Eldon Arthur USA UC '80 BAS 1 Totten St Ft Bragg NC 28307 910 497-5358 Water Sports

BARHAM David Wayne, MT '93 MSA, 4400 Plummer Dr., Montgomery AL 36106 334 281-4898

BARIBEAU Georgia G TR 88 (See Kelley Mrs Georgia G.)

BARIKMO Ms Pauline Willifor; TR '74, 1806 Platt Blvd., Myrtle Bch., SC 29575, 803 650-7907

BARIL Ms Carol Lynn DR 82 BS BS Univ of AL-Birmingham; Owner; CB & Co., 1932 Hamby Place Dr., Acworth GA 30102 404 681-6310 r 1932 Hamby Place Dr., Acworth, GA 30102, 770 975-1281; Reading, Cats, Music, Sports Teach Sunday Sch

BARINOWSK CAPT Robert E., III; UC '94 MSI, POB 70486, Ft. Bragg, NC 28307, 910 488-3187

BARKER, Anita Wanna Sue; PC '80 BS, 620 Dogwood Dr., Columbus GA 31907

BARKER, Billy Ray, Jr.; UC '83 MSM; Hhd 9th Finance Group, APO, AE 09227

BARKER Mrs. Joan Hughes, (Joan Hughes); TR '66 BSE, MASTERS GA State Univ., ELEM ED GA State Univ.; 3010 Hanover Ln. SE, Conyers, GA 30208, 770 922-6654; *Phillip,* Phillip, Darryl, Melissa; Collecting Bells

BARKER, Joseph Allen; MT '79 BS; 3 Cannonbll Ln. Rte 9, Ringgold, GA 30736

BARKER Ms. Marjorie Rebecca; PC '91 EdS; 3737 Hawaii Way, Columbus, GA 31906

BARKER, Nellie, TR '49 (See Martin, Mrs. Nellie Barker)

BARKER, Pearl; TR '55 (See Moseley, Mrs. Pearl B.).

BARKER Ralph Deward, UC '81 BS Retired r 27 Nottingham Way, Pensacola, FL 32506, 904 458-9401; *Verna;* Dewey John, Victoria; Collect Baseball Memorabilia, Special Olympics

BARKER Richard Gale; UC '77 BAS; Retired; r. 114 Destin Dr NW Ft Walton Bch., FL 32548 904 244-2769 *Marolyn L* Richard G Jr Sherrie L., Stacey D

BARKER Robert Eugene; MT '87 AS, MT '88 BAS; Sr. Systs. Tester; AT&T, 25 Adams Ave., Montgomery, AL 36104, 334 265-1291; r. 301 Gunter Ave., Wetumpka, AL 36092, 334 567-4915; *Betty Jane;* Brent; Sports, Hunting, Fishing, Church

BARKER, Sidney Steven; DR '84 BS; 100 Bridgewater Ct., Dothan, AL 36303, 334 794-3740

BARKETT, Mary-Sue; TR '68 (See Switzer, Ms. Mary-Sue)

BARKHAUS, Ms Tami Leigh MT '95 MSR, 454 Mulligan Dr., Montgomery, AL 36117, 334 416-5880

BARKLEY, Edward Nelson, TR '68 BS, Pres.; Pen & Ink Ofc. Supplies & Prt., 367 S. Greeno Rd., Fairhope, AL 36532, 334 928-2298; r. 457 Magnolia Ave., Fairhope, AL 36532, 334 928-9948; *Susie;* Jane, Elizabeth, Bradley; Hunting.

BARKLEY Mrs Hazel Wilson DR '76 MSE, 3003 Bankhead St., Dothan, AL 36303

BARKLEY, Ms. Jane; MT '92 MSD; BA Judson Clg.; Med Social Worker Care One Home Health, 2500 Fairlane Dr., Montgomery, AL 36116, 334 260-8900; r. Montgomery, AL 36109; NASW

BARKLEY, Mrs. Jennifer Granber; DR '92 MSE, 702 N Cherokee Ave., Dothan, AL 36303

BARKLEY, Mrs. Mary Susan; UC '91 MPA; 2172 Isabella Dr Chesapeake, VA 23321

BARKLEY, Tommie Lynn; MT '83 ASN; 2314 McKinley Ave., Montgomery, AL 36107.

BARKS, Steven Earl; TR '42, UC '81; 3165 Berrys Lick Rd, Quality, KY 42256, 502 781-2019.

BARKSDALE, Henry C.; TR '67 BS; Retired; r. 1905 Grand Cypress Ln., Sun City Center, FL 33573, 813 633-2227; Duplicate Bridge

BARKSDALE, Laura F.; TR '82 (See Davis, Mrs. Laura Barksdale)

BARKSDALE, Mrs Nell Hornsby TR '53 MA Auburn Univ AA Auburn Univ Retired Tchr r 602 Overlook Dr., Opelika, AL 36801, 334 745-5472; *John;* Traveling, Sewing, Golf Garden Club, Volunteer

BARLAR, Ms. Anne Hadley, (Anne Hadley); TR '47; Retired; r. 555 E. Richardson Dr., Mobile, AL 36606, 334 479-2167; *Joseph,* Joseph Jr., William, Rebecca; Reading, Bridge, Traveling

BARLESDALE, Wille David; UC '93 AGE, UC '93 BS, 4315 Searcy St., Columbus, GA 31907

BARLETTE, Thomas Jay; DR '90 BS; Regional Trng Supv; First Enterprise, 1032 Hwy. 84, Enterprise, AL 36330, 334 393-0511 r Rte 2 Box 349, Kinston, AL 36453, 334 565-3121; *Jeanette;* Thomas Jr, Brock; Golf, Fish, Hunt; Fire Dept., Church.

BARLEY, Ms. Margaret; '75; Rte. 1 Box 84, New Brockton, AL 36351

BARLEY Michelle; TR '94 (See Turner, Mrs. Michelle B.)

BARLIE, Starla; DR '92 BS; Mgr.; Enterprise Home Health Supply, 121 N. Main St., Enterprise, AL 36330, 334 347-4446; r. Rte. 1 Box 207, Coffee Spgs., AL 36318, 334 898-7341

BARLOW, Anthony Steven; TR '78 BSE; Claims Rep.; State Farm Ins., Andalusia, AL 36420, 334 222-2441; r. 804 Waterford Rd., Andalusia, AL 36420, 334 222-1338; *Ramona;* Steven, James, Sarah Catherine; Golf, Family, Fishing, Kiwanis- Lt Govenor

BARLOW, Billy Don; TR '54; Retired Tchr.; Gulf Cnty. Sch. Bd.; r. 907 10th St., Port St. Joe, FL 32456, 904 229-8047; *Dorothy;* Vicki, Phoebe; Golf Fishing; AARP.

BARLOW, Frederick Durl; UC '82 MSJ, DR '89 MSP; BA Univ. of West FL, AA Pensacola Jr. Clg.; Retired Maj.; Escambia Cnty. Sheriffs Ofc.; r. 546E Hewitt, Pensacola, FL 32503, 904 476-9475; *Mary A.;* Steven, Cynthia; Woodworking

BARLOW, Helen; TR '44 BSE, MA Univ. of AL, Retired Instr.; Patrick Henry State Jr. Clg.; r. Rte. 1 Box 104, Castleberry, AL 36432, 334 248-2555; Reading; Delta Kappa Gamma.

BARLOW, Jimmy Ronald; TR '57; MA Univ. of AL; Retired, r. 5903 Oakcrest Dr., Crestview, FL 32539, 904 682-3645. *Georgia;* Jon Damon, Aimee Catherine; Tennis Water Sports Reading.

BARLOW, Ms. Mattie Sue Bailey, (Mattie Sue Bailey); TR '68; Svc. Social Worker 2; Wilcox Cty DHR, Camden, AL 36726; r. POB 146, Pine Apple, AL 36768; *Kenneth W. Sr.*, Kenneth W. Jr, Michael Kevin

BARLOW, Michael Dwayne; TR '94 BS; Asst. Cost Acct.; Hudson Industries, Troy, AL 36081, 334 566-6270; r. Rte. 1 Box 714, Highland Home, AL 36041, 334 537-9369; *Joely McCartha;* Reading, Basketball; Strata Church of Christ.

BARLOW, Ms. Phoebe S., RN; TR '85 BSN, Agency for Health Care Admin., 2727 Mahan Dr., Tallahassee, FL 32308, 904 487-3183; r. 5725 Mossy Top, Tallahassee, FL 32303, 904 562-9765.

BARLOW, Mrs. Ramona Barrow, (Ramona Barrow); TR '76 BSE, TR '78 MSE, Homemaker/Tchr.; r. 804 Waterford Rd., Andalusia, AL 36420, 334 222-1338; *Steve;* Steven, James, Sarah Catherine; Reading, Exercise, Family; Jr. League of Andalusia.

BARLOW, Stanley Burton; TR '76 MSJ, BA Univ. of South AL; Probation Ofcr.; Mobile Cnty. Juvenile Ct., 2315 Costarides St., Mobile, AL 36617, 334 694-6420; r. 7051 Cambridge Dr., Mobile, AL 36619, 334 661-8291; *Ellen Faye,* Leigh; Bowling, Sports; American Legion, Masons.

BARLOW, Vicki L.; TR '88 BS, Asst. VP; AmSouth Bank, 2050 Pkwy. Ofc. Cir., Birmingham, AL 35244, 205 560-3747; r. 2716C Briarberry Cir., Birmingham, AL 35226, 205 823-2722; Golf; Executive Women's Golf League

BARLOWE, Mrs. Dorothy N., (Dorothy Myrle Nicholas); TR '62; MHS Valdosta State; Retired Tchr.; Jackson Cnty Bd. of Educ.; r 6422 Lovedale Rd, Bascom, FL 32423, 904 592-8870; *Alton;* Ross N., Elizabeth; Reading; Jackson Retired Educ. Assn.

BARMETTLER, Ms Caroline Dorothea; MT '80 MSD, MT '80 MSG; BS San Jose State Univ.; Retired; r. 3106 Woodley Ter., Montgomery, AL 36106, 334 264-5941, Babette, Heidi

BARNARD, Mrs. Karen Taft; TR '87 BSE; MEd National Louis Univ.; Tchr.; Ft. Rucker Elem. Sch., Ft. Rucker, AL 36362; r. 602 E 50th, Savannah, GA 31405, 912 354-3748; *Murray;* Leslie, Shelbi; Reading Traveling

BARNARD, CWO4 Murray K., Jr. USA; DR '85 AAS, Instr. Pilot; Ft. Rucker Army Base, Ft. Rucker, AL 36362; r. 602 E 50th, Savannah, GA 31405, 912 354-3748; *Karen,* Leslie, Shelbi; Traveling Reading Sports.

BARNARD, Steven Price; PC '89 MSD; BS Auburn Univ., MA Pepperdine Univ.; Sr. Couns.; Resource Cnslts., Inc., Job Assistance Ctr., Bldg. 2634 Soldier Plz., Ft. Benning, GA 31905, 706 545-2308; r. 1805 Cambay Ct., Opelika, AL 36801, 334 742-0980; *Diane;* Sarah, William, Power Tumbling Judge

BARNEKE, Steven W.; TR '75 BS; Med. Technologist; r. 948 Almaden Cir., Oakley, CA 94561, 510 625-9810; Ryan; Fishing.

BARNER, Mrs. Diane Grace, (Diane Grace Simpson); UC '92 BAS; AAS Tidewater Comm. Clg.; Info. Systs Spec., Tidewater Regional Transit, 1500 Monticello Ave., Norfolk, VA 23510, 804 640-6230; r. 912 Alewife Ct., Virginia Bch., VA 23454, 804 721-3883, *Gene;* Kenneth, Geneva; Traveling, Reading

BARNER, Robert Meek, Jr.; TR '87 BS, TR '89 MSJ; BA Auburn Univ.; Radio Op./Prod Asst.; Troy State Univ., Troy, AL 36082, 334 670-3268; r. 101 Deer Run Blvd., Troy, AL 36081, 334 670-0165; Gunsmithing, Weightlifting.

BARNES, LTC Albert Arnold; TR '76 MSM; Pilot, American Airlines, Miami Intl. Airport, Miami, FL; r. 356 Glofview Rd Apt 608, N. Palm Bch., FL 33408, 407 626-9066, *Carol;* Andra, Matthew; Sailing, Scuba

BARNES, Mrs. Ann Bruce, (Ann Bruce Sims); TR '81 BSE, TR '86 MSE; Tchr.; Daleville City Sch., 200 Heritage Dr., Daleville, AL 36322, 334 598-4466; r. 102 Candy Dr., Enterprise, AL 36330, 334 347-0319.

BARNES, Mrs Barbara Sue; UC '88 BS; JD FL State Univ.; Atty.; Barbara Sue Barnes PA, 4915 Ferdon Blvd., Crestview, FL 32536, 904 689-3771; r. POB 464, Crestview, FL 32536; *Charles;* Suzanne, Allison, Catherine, Leslie; Fishing; Rotary, Priv. Industry Council.

BARNES, Ben Ray, Jr.; DR '74 BS, AS George C. Wallace Jr. Clg; Sr. Fixed Assett Analyst; Sony, 4275 W. Main St., Dothan, AL 36301, 334 793-7655; r. 207 Chapelwood Dr., Dothan, AL 36301, 334 793-2923; *Barbara;* Garrett, Wesley, Fishing Golf

BARNES, Ms. Beverly Shepard; MT '87 AS, MT '94 MSA, Ammunition Mgr.; USA, Savanna Army Depot, Savanna, IL 61074, 815 273-8934; r. 1508 Sorenson Ln., Savanna, IL 61074, 815 273-4122; *Don E.,* James, Lena, David, Reading

BARNES, Brent Taylor; TR '94 BS; Rte. 2 Box 263, Opp, AL 36467, 334 493-6476

BARNES, Mrs. Carin S.; TR '95 MSE; 2213 Calypso Rd, Madison, WI 53704, 608 244-5761.

BARNES, Charles Edward; UC '89 BS, UC '91 BAE, Private Investigator; Barnes Investigations, 6176 Barnes Rd., POB 464, Crestview, FL 32536, 904 689-1212; r. POB 464, Crestview, FL 32536, 904 689-1212; *Barbara Sue;* Fishing

BARNES, Conrad Paul; TR '55 BS; Retired Mktg. Spec.; John Deere Equip. Co.; r. 326 N Madison Ave., Monroe, GA 30655, 770 267-5312; *Norma;* Beth, Laura; Woodworking, Gardening; Kiwanis Club.

BARNES, Corey Bryant; TR '91 BS; POB 263, Repton, AL 36475

BARNES, Curtis Lamar; TR '73; MEd Auburn Univ. Montgomery; Asst. Principal; Rehobeth HS, 5631 County Rd. 203, Dothan, AL 36301, 334 677-5153; r. 102 Tilden Ct., Dothan, AL 36301, 334 793-4299; *Marilyn;* Adam, Aaron; Golf.

BARNES, Daisy L.; TR '30 (See Thomas, Mrs. Daisy B.)

BARNES, Mrs. Darlene Thoma; DR '94 BS; AA Enterprise State Univ.; Computer Spec.; USA; r. 1103 Roy Parker Rd., Ozark, AL 36360, 334 774-0203; *Glenn.*

BARNES, David Carroll; TR '60, Football Coach; Cuthbert HS, Cuthbert, GA 31740, 912 732-2101; r 109 Sandra Dr., Abbeville, AL 36310, 334 585-3396; *Glenda;* Amy, Kevin, Fishing, Hunting

BARNES David Michael; DR '82 BS; AA Enterprise State Jr. Clg.; Systs. Analyst; Blue Cross & Blue Shield, AL, 450 Riverchase Pkwy., E., Birmingham, AL 35298, 205 444-6798, r. 924 4th Ter., Pleasant Grove, AL 35127, 205 744-7941; *Ramona,* Michael, Bradley, Casey; Home Remodeling; Bethel Bapist Church.

BARNES David Moore, UC '90 MSD, POB 233, Smithville, TX 78957

BARNES, Mrs Deborah Williams; TR '75 ASN; 469 Selma Hwy., Prattville, AL 36067, 334 365-7523.

BARNES, Ms. Debra K.; UC '94 MPA, SOCIOL Univ. of MD, 15 Pond Dr., Brunswick, ME 04011, 207 725-5976; Tennis, Reading, Fishing, Beach

BARNES, Ms Derlie; TR, MASTERS George Peabody Clg., Ret; r 304 Allen Ave., Andalusia, AL 36420, 334 222-6034, Writing Flowers Music; Pilot Intl., DKG.

BARNES, Dianne; TR '56 (See Starr, Mrs. Dianne Barnes).

BARNES, Mrs Elaine Taylor, RN; TR '95 ASN; Rte. 1 Box 15-B, Monroeville, AL 36460, 334 575-5295; Hunting, Fishing

BARNES, Ms Eloise Adair; MT '76 MSE, 3132 Woodley Ter., Montgomery, AL 36106, 334 263-4477

BARNES Ms Ethel W.; MT '87 MSE, MT '88 EdS, BS Univ. of AL; Kindergarten Tchr.; Montgomery Public Schs., 3510 Woodley Rd., Montgomery, AL 36116, 334 284-8020, r. 2461 G Price St., Montgomery, AL 36111, 334 281-7330, Flower Gardening; Jr League of Montgomery

BARNES, Felisa Jerual, DR '91 BS, Acct., Florida A&m Univ Fndn., POB 6562, Tallahassee, FL 32314, 904 599-3680; r. 2712 W Tharpe St. C18, Tallahassee, FL 32303, 904 385-9888, Travel; Urban League, NWACP

BARNES Felton Charles, UC '90 MSM, 2749 Savannah Ln., Crestview, FL 32539

BARNES, Fletcher Lee, Jr.; MT '94 BS, PSC 76 Box 1184, APO, AE 09720, 205 767-4753.

BARNES, Mrs. Frances Richards; TR '77 BS, 632 Wimbledon Dr., Dothan, AL 36301, 334 792-7912

BARNES, CMSGT Frank Edward, Jr.; PC '86 MSE, POB 254, Smiths, AL 36877

BARNES, Frank Wheeler; TR '55 BS, Retired Tchr.; Port St Joe Elem.; r. 603 Garrison Ave., Port St. Joe, FL 32456, 904 227-1314; *Lorell;* Jerry, Jerome; Reading, Walking; Church.

BARNES, Ms. Georgeann Presley, CPA; TR '80 BSE, TR '87 BS, 3581 Rocky Head Rd., Enterprise, AL 36330, 334 347-4856; *Ronnie;* Kimra, Jerid, Horseback Riding, Reading, Hillcrest Baptist Church

BARNES, MAJ Gerald Wayne, USAF; UC '89 MSI, BSBA East Carolina Univ.; HQ, AETC Services Directorate, Plans & Readiness Branch, Randolph AFB, TX 78148, 210 652-3410, r. 9 S. East Rd., Randolph AFB, TX 78148, 210 658-3410; *Rhonda;* Andrea, Katerina; Exercising, Reading, Toastmasters

BARNES, Glen A.; MT '89 BS; 4021 Christopher Dr., Birmingham, AL 35243, 205 834-5515

BARNES Ms Gloria Jean; TR '75 BS; 12207 Beaver Creek Dr., Richmond, VA 23233

BARNES, Glover W.; TR '78 BS; 102 Country Club Rd., Andalusia, AL 36420

BARNES, COL Grover Elwood, ARNG(Ret.); UC '89 BAS, Air Traffic Controller; FAA, Pensacola Regional Airport, Pensacola, FL 32504, 904 444-5629; r. 953 Grand Canal St., Gulf Breeze, FL 32561, 904 932-6950; *Dee,* Robert, Christina; Tennis, Mason

BARNES, H. Wayne, TR '79 MSJ, BS Univ. of West FL; Owner, Blackwater Folk Art, Milton, FL 32583, 904 623-3470; r. 3375 Robinson Point Rd., Milton, FL 32583, 904 623-2574, *Pam;* Wayne, Jr., Gracie, Brad; Hunting, Fishing, Boating

BARNES, LT Harold Levelle, USN; TR '86 BS; Ofcr. - SUFACE; r. 1605 Copperfield Cir., Tallahassee, FL 32312, *Karen,* Sade, Marvis

BARNES, Hubert Jerry; TR '72 BS, Rte. 3 Box 191-E, Elba, AL 36323, 334 897-5873

BARNES, Ila Merle; TR '50 (See Franklin, Mrs Ila B.)

BARNES, MAJ James Brantley; MT '92 MSA; Trng. Prog Mgr.; r. 5 E Park, Randolph AFB, TX 78148

BARNES, James Dennis; TR '70 BS; 25 Osage Tr Pensacola, FL 32506

BARNES, James Hilton; PC '80 BS; 2000 Wynnton Rd., Apt. E 9, Columbus, GA 31906.

BARNES, James R., Jr.; TR '70 BSE; MS FL State; Special Educator; Windham Indep. Sch. Dist., Huntsville, TX 77340, 409 295-2686; r 357 Forest Ln., Huntsville, TX 77340, 409 295-3206; *Diana,* Jimmy, Evette; Boating, Camping, Refereeing.

BARNES, James Richard; DR '87 BS; Emergency Operations Spec; Federal Emergency Mgmt. Agcy., Rm. 520, RR-OP-MO, 500 C St. SW, Washington, DC 20472, 202 646-3339; r. 13128 Quann Ln., Woodbridge, VA 22193, 703 878-1309; *Jeana,* Eddy, Dorothy; Computers, Camping, Shooting.

BARNES, Janice Herring; TR '72 BS, DR '75 MSG; 603 James St., Ozark, AL 36360.

BARNES, Mrs. Janice Margaret; UC '94 AGE; 1645 Greenfield St., Pace, FL 32571, 904 994-0037

BARNES, Ms. Jannie S.; UC '85 BS; 387 Leonard Rd, Cullman, AL 35055

BARNES, Jeffrey Stephen; TR '92 BAS; Distribution Sup.; Coty Inc., 919 774-8800; r. 253 Brewster Dr., Fayetteville, NC 28303, 910 867-3221; *Ampan;* Lee, Jenney, Thomas, Fishing, Gardening, Camping, Mason, Knights Of Columbus, VFW

BARNES, Jimmie Dale; TR '75 BSE, DR '80 MSE; 163 Carter Ridge Rd., Abbeville, AL 36310, 334 585-5375.

BARNES, John B.; '72; Ret., Cdr.; Usnavy; r. 8407 Cherry Val Ln., Alexandria, VA 22309, 703 780-5272

BARNES, John Henry; UC '94 BS; Grad. Student, Troy Univ.; Case Manager, Bridgeway Center, Ft Walton Bch., FL 32547, 904 833-9191; r. 696 Tyner St #16, Ft. Walton Bch., FL 32547, 904 862-6959; *Ruth;* Golf

BARNES John Robert; MT '89 AS, MT '92 BS; POB 555, Wetumpka AL 36092

BARNES, John William, Jr., MT '87 AS; Sr Special Agt.; US Customs Service, 4720 N Oracle Rd., Ste 308, Tucson, AZ 85705 520 670 6541 r 7825 N Qua Park P Tucson AZ 85743, 520 579-3399; *Margaret,* Ashley; Pilot Scuba Dive

BARNES, Mrs Judy Blakely, DR '80 MSE, 3900 Old Mill Run Rd, Dothan, AL 36303, 334 792-0308

BARNES, Ms Kathleen Heard; UC '92 MSF, Recruiter & Advisor; Palo Alto Clg.; r. 106 Rimdale, Universal City, TX 78148, 210 945-9848

BARNES, Ms. Kathy Annette, DR '90 BS; Property Mgr Wiregrass Court Townhomes, 2168 Denton Rd., Dothan, AL 36303, 334 793-6607, r 2168 Denton Rd., #L-81, Dothan, AL 36303, 334 793-6607.

BARNES, Kimberly Lynn, DR '95 MSY, POB 6224, Dothan, AL 36302

BARNES, Lachandra Deneene, UC '95 MSD, 685 Whitney Dr., Pensacola, FL 32503

BARNES, Mrs Ladonna Fay, UC '92 AS, Engr Assoc., Sverdrup Tech. Inc., Bldg. 260, Eglin AFB, Ft Walton Bch., FL 32548, 904 678-2001; r 414 Parkwood Pl., Niceville, FL 32578, 904 897-5989; *D Wayne,* Joshua David, Sean Patrick; Reading, Walking

BARNES, Larry L.; '73; Tchr.; Mosley HS, 401 Mosley Dr., Lynn Haven, FL 32444, 904 872-4427, r 814 New York Ave., Lynn Haven, FL 32444, 904 265-3508, *Mary Helen,* Amber; Fishing; First Baptist Church

BARNES, Ms. Lecompte Ann; TR '60; Rte. 2, Box 86, Coffee Spgs., AL 36318

BARNES Mrs Linda Godwin, TR '77 MSE, 2101 Swann Lake Cove, Birmingham, AL 35244

BARNES Ms Marilyn; DR; BS Univ. of AL; Dir. of Sales & Mktg.; Nelson Juvenile Prods., 113 Anderson Ct., Dothan, AL 36301, 334 792-1144; r. 102 Tilden Ct., Dothan, AL 36301, 334 793-4299; *Curt,* Adam Jones, Aaron Jones, Traveling, Reading, Sports, Alabama Alumni Assn

BARNES Ms. Marion Jane, TR '79 MSE; 102 Country Club Rd Andalusia, AL 36420, 334 595-7436.

BARNES, Mrs Mark Thigpen; TR '77 MSG; 253 College Ln., Mobile, AL 36608, 334 344-4741.

BARNES, Marna B., TR (See Barnett, Mrs Marna B.)

BARNES Ms Marna B TR 72 Rte 1 Box 83 Shorterville AL 36373

BARNES, Martin William; DR '83 BS, AS Wallace Community Clg Claims Spec State Farm ns 326 Honeysuckle Rd., Dothan, AL 36301, 334 671-3352; r 1709 Westover Dr., Dothan, AL 36303, 334 792-4220; *Pam,* Bradley, Adam, Andrew, Fishing, Hunting, Tennis.

BARNES, Mrs. Mary Helen; UC '94 MSD, 814 New York Ave., Lynn Haven, FL 32444, 904 265-3508

BARNES, Mrs Mary Jo F.; TR '68; BS Huntington Clg., Retired Principal; Morningview Elem. Sch., r. 8318 Heathrow Downs, Montgomery, AL 36117, 334 272-6146; *Alton R.,* Nancy M. Lacey, Alton R. Jr, Duplicate Bridge, Read, Choir; Delta Kappa Gamma, Fraser UMC.

BARNES, Matthew Wallace; TR '91 BS, Sr Cost Acct., WestPoint Stevens, Westpoint, 706 645-4531; r. 3960 Lee Rd 177, Cusseta, AL 36852, 205 749-8387; *Melissa,* Reading, Sports

BARNES, Michael Lee, TR '93 BS, 19 Southland Trlr Park, Troy, AL 36081

BARNES Pamela A.; TR '81 (See Thomas, Mrs Pamela Barnes).

BARNES CAPT Patrick, USAF; UC '94 MPA, BS Univ of Southern MS; Public Affairs Ofcr.; 502 Scott Dr., Rm 126, Scott AFB, IL 62225, 618 256-5003; r. 303 Stone River Rd., Belleville, IL 62221, 618 235-5051; *Claudia,* Langston, Vivian; Tennis, Reading, CDs, Music; USAF

BARNES, Patti R.; UC '94 BS; 9651 Hummingbird Blvd., Pensacola, FL 32514, 904 478-1877.

BARNES, LTC Peggy Jean Tuggle; MT '75 MSG; BSN Univ. of PA, Retired Air Force Nurse; r. 817 Alliance Rd., Bessemer, AL 35023, 205 436-3270.

BARNES, Randall Evan; TR '91 BSE; Physical Educ., Wakulla Cnty. Sch. Bd., 43 Warrior Way, Crawfordville, FL 32327, 904 926-7155; r. 83 Casora Dr., Crawfordville, FL 32327, 904 926-2142; *Sandra;* Jeffery; Hunting.

BARNES, Ms Rebecca Lydia; MT '76 MSE; 3132 Woodley Ter., Montgomery, AL 36106, 334 263-4477

BARNES, Retha; DR '94 BSE, 9258 E State Hwy. 52, Webb, AL 36376

BARNES, Rhonda Elaine; TR '79 (See Barnes-Shoots, Ms Rhonda Elaine)

BARNES, Robert Bruce, UC '95 MSEL, PSC 303 Box 50, Fkj3-Ed-Bsc, APO, AP 96204

BARNES, Robert Lee; MT '77 BS; VP & Trust Ofcr., First Alabama Bank, 8 Commerce St., Montgomery, AL 36104, 334 832-8439; r. 306 Government St., Wetumpka, AL 36092, 334 567-5078; *Annie;* Kiwanis Club of Montgomery

BARNES, Ronald L.; TR '69; 4439 Rhoads Rd, Kempton, PA 19529

BARNES, Mrs Sandra C., (Sandra Crutchfield), TR '89 BS, Programmer/Analyst; State of Florida-HRS, 1940 N Monroe Northwood Ctr., Tallahassee, FL 32399, 904 487-0271; r 83 Casora Dr., Crawfordville, FL 32327, 904 926-2142; *Randall,* Jeffrey.

BARNES, Ms Shannon Leverett; TR '95 BS, 2320 E Hewitt St., Florence, SC 29505, 803 484-9712.

BARNES, Steve Delton; TR '77 BS; AS Jr. Clg.; Account Exec.; Rockdale, Conyers, GA 30207, 770 483-7108; r. 4778 Cedar Lake Dr., Conyers, GA 30208, 770 922-0839, *Patricia Ann;* Delton Wayne; Sports, Reading; Jaycees.

BARNES, Mrs. Terri Stewart; TR '90 BS, Rte. 1 Box 197-B, Ashford, AL 36312

BARNES, Mrs Wanda Bass, (Wanda Bass); TR '73 BSE, MS; Elem. Tchr.; Covington Cnty. Schs., Rte. 10, Box 310, Andalusia, AL 36420, 334 222-3678; r. RR 2 Box 232-A, Andalusia, AL 36420, 334 222-3678; *Billy;* Phillip, Brad

BARNES William (Tim); TR '86 BS; MS CRIM Chicago State Univ.; Constr. Electrician; J.R. Foster Electric Co., 125 W. 75th St., Chicago, IL 60620, 312 651-4400; r 7844 S. Laflin, Chicago, IL 60620, 312 487-5449; Traveling, Biking, Basketball; American Legion

BARNES, William D., DR '79 BS, 408 Elm Tree Ln., Brandon, FL 33510, 813 689-4003

BARNES, William J., Jr., UC '90 MPA, 47 Santa Barbara Dr., Hampton, VA 23666

BARNES William Lee, MT '83 BS, MT '85 MSC, PhD CSU, Computer Scientist/Engr., US Govt., Gunter AFB, 110 Renfroe Ave., Montgomery, AL 36114, 334 416-4186, r 5809 Roxboro Dr., Montgomery, AL 36117, 334 272-8865, *Jennifer,* Carrie, Teaching, Coach Football, Masonic Order

BARNES, William Michael, TR '86 BS, 102 Country Club Dr., Andalusia, AL 36420

BARNES-SHOOTS Ms Rhonda Elaine, (Rhonda Elaine Barnes); TR '79 ASN, BSN Univ of South AL, RN, Mobile Med Ctr., Bishop Community Clg., r 30030 Wayside Dr., Spanish Fort, AL 36527, 334 626-7718, *Leon Shoots,* Traveling

BARNETT, Anthony Robin, DR '87 BS, Area Claims Rep., RCIS, Winston-Salem, NC, r RR 3 Box 31Ad, Headland, AL 36345, 334 693-5268; *Kim,* Courtney, Brandi, Fishing, Hunting

BARNETT, Mrs Beverly Troutman, TR '80 BSE, POB 1, Atmore, AL 36504, 334 368-3763

BARNETT, David Charles; UC '86 BAS, UC '88 MSP, 2870 Barbara Rd., Columbus, GA 31907

BARNETT Ms Deborah Dixon, TR '93 ASN, 806 Brewster St., Pike Road, AL 36064

BARNETT, Dr Edward Franklin, TR '57 BS, PhD Univ of AL, MS Auburn Univ., Retired, r 212 Monticello Dr., Troy, AL 36081, 334 566-3452, *Patricia,* Kimberly, Edward; Golf, Rotary Club

BARNETT, Ms Falisa Daughtry, TR '86 ASN, Rte 3 Box 182A, Andalusia, AL 36420

BARNETT, Ms Irene Pearson, MT '75 MSF, 3336 Drexel Rd., Montgomery, AL 36106

BARNETT, Ms Jean D., TR '61, 115 Kentucky Ave., Lynn Haven, FL 32444

BARNETT, Jerry Joe; TR '66 BS; Dispatcher, Wiley Sanders Truck Lines, POB 707, Troy, AL 36081, 334 566-5184, r 308 Homewood, Troy, AL 36081, 334 566-1878, *Patty Jo Green,* Mike, David, Kyle, Hunting, Fishing, Bowling

BARNETT, Mrs. John B., Jr., (Annie Hayles), TR '36, 446 N. Mt Pleasant St., Monroeville, AL 36460, 334 575-2595, *John;* Anne, Barbara, John Iii; Reading, Traveling

BARNETT, Joy; TR '74 (See Hatcher, Mrs Joy Barnett)

BARNETT, Mrs Kathryn Carter, TR '79 BSN, Rte. 5 Box 87C, Troy, AL 36081

BARNETT, LT Larry Benton; UC '92 MSM; BS Univ of State of NY, Sr. Technicial Writer, Advanced Micro Devices, 512 602-5460; r. 2410 Spring Wagon Ln., Austin, TX 78728 512 251-1675; *Linda*

BARNETT, Mrs Marna B., (Marna B Barnes), TR, Tchr., Charles Henderson HS, POB 1006, George Wallace Dr., Troy, AL 36081, 334 566-3510, r 746 Pocosin Rd., Troy, AL 36081, 334 566-3717, *James R.,* Samantha, Krystie

BARNETT, Ms. Rayna Lea, TR '94 BS; 4066 Audubon Dr., Marietta, GA 30068

BARNETT, Mrs. Rebecca Lewis, MT '79 MSE, 446 N Mount PleasaNt Avenu, Monroeville, AL 36460, 334 575-2595

BARNETT, Robert Hugh; UC '88 MPA, 100 Shady Ln., Jackson, MN 56143.

BARNETTE, Ms. Beverly B., MSE, MT '88 MSE; 522 Riverside Ave., Tallassee, AL 36078, 334 283-4593

BARNETTE, Charles Greg, MT '92 MSJ, Montgomery Coca-Cola, 300 Coca Cola Rd., Montgomery, AL 36102, 334 284-9555, r RR 7 Box 49-A, Troy, AL 36081

BARNETTE, Everette; TR '55, 2005 Co Rd 27, Selma, AL 36701.

BARNETTE Everette W., Jr., TR '88 BS, 705 Cedar Ave., Fairhope, AL 36532

BARNETTE, F Gary, Jr., PhD, PC '88 MSD, PhD MS State Univ., BS Columbus Clg., Dean of Students, Darton Clg., 2400 Gillionville Rd., Albany, GA 31707, 912 430-6728, r. 137 Westfield Rd., Leesburg, GA 31763, 912 438-9227

BARNETTE, Mrs Sharon L Reed, (Sharon L Reed), TR '88 BSE; MASTERS Univ of South AL, 5th Grade Tchr., Daphne Intermediate Sch., 1000 Main St., Daphne, AL 36526, 334 626-0277; r. 8148 Bishop Rd., Fairhope, AL 36532, 334 990-8766, *Winn,* Reed, Taylor; Reading

BARNETTE, Sonya L.; TR '87 (See Steele, Mrs Sonya Louise).

BARNEY, Darryl Keith, Sr.; UC '89 BS, Software Eng; r 7801 Park View Blvd., Omaha, NE 68128, 402 339-5266

BARNEY, Pamela Rogers, MT '75 (See Martin, Pamela Barney).

BARNHART, MSGT Donald Robert, USN(Ret.); UC '94 BS; Dir. of Comp Base Trng.; Vicisom, 41 N Jefferson St., Ste 100, Pensacola, FL 32501, 904 438-9400, r 10701 Willow Lake Dr., Pensacola, FL 32506, 904 453-2830, *Susan,* Jacci, Rae; Motorcycling, Internet Surfing, Honda Gold Wing Riders Club

BARNHART, Gerald Francis; MT '87 BS, MT '90 MSP, Info Engr.; Synergy, Inc., 2421 Presidents Dr., Ste. B18, Montgomery, AL 36116, 334 270-3201; r. 701 Tuskeena St Wetumpka, AL 36092, 334 567-8002; *Alice;* Book Collecting, Sa ing

BARNHART Mark Stephen, UC '89 MSM, 607 Travis, Refugio, TX 78377

BARNHART Mrs. Susan Irene; UC '94 AGE, Personnel Staffing Asst.; USN Human Resources Ofc., Naval Air Sta., Pensacola, FL 32508, 904 452-2074, r. 10701 Willow Lake Dr., Pensacola, FL 32506, 904 453-2830; *Donald;* Jacci, Rae, Music, Choir, Redeemer Lutheran Church.

BARNHILL, Anzona Wendell, UC '90 MPA, 1106 W 3rd, Roswell, NM 88201, 505 622-0904

BARNHILL, Mrs. Helen L.; MT '84 BS; POB 975, Millbrook, AL 36054

BARNHILL, Paul Daniel; UC '85 MSM, BS Univ of MD Personnel Mgnt Spec., Defense Logistic Agcy., 8725 John Kingman Rd, Ste 0119, Ft Belvoir, VA 22060, 703 767-8146; r. 18404 Cedar Dr., Triangle, VA 22172, 703 221-1383, *Susette;* Jerry K., Debra L.; Golf, Traveling

BARNHILL, CAPT Timothy Edward; UC '95 MSM, PSC 559, Box 5626, FPO, AP 96377

BARNWELL, Mrs. Alice Anderson; PC '92 EdS, 7837 Lynch Rd, Midland, GA 31820, 706 687-2541

BARON, Brenda-Lee; MT '78 (See Karasik, Ms Brenda-Lee, PhD).

BARON Ms Vicki Jill, (Vicki Brown), UC '88 BAS, AS [illegible] Ashley, Traveling, [illegible]

BARONTI SGT Robert Pete, Jr.; UC '88 AGE, 2140 [illegible]

BAROS [illegible] TR '94 BSN [illegible] Ridge Manor Dr Apt Birmingham, AL [illegible]

BARR Mrs. [illegible] TR '?? BSE, TR '88 TSUD [illegible] Banks, AL 36005, 334 243-5514; r. Rte. 1 Box [illegible], Banks, AL 36005, 334 243-5221; Amie Denise, Keith, Beach; [illegible]

BARR Charles M., II; DR '76 AAS, 207th Aviation Co., APO, AE [illegible]

BARR Mrs. Debra [illegible] PC '87 BS, 1506 Nottingham Dr Phenix City, AL 36867

BARR Denise; TR '91 (See Barron, Mrs. Denise B.)

BARR Mrs. Elizabeth J. Meeks, (Elizabeth J. Meeks); TR '91 BSE, TR '94 MSSP; AS LBW Jr. Clg.; Special Educ. Tchr., Andalusia HS, 701 3rd St., Andalusia, AL 36420, 334 222-7569; r. Rte. 3 Box 134-A, Opp, AL 36467, 334 493-3504; *Ken;* Skiing, Traveling, Sewing; Andalusia Educ. Assn.

BARR Geralyn Jean; TR '87 (See Wilkinson, Mrs. Geralyn Jean)

BARR Harry Wendell, Jr.; MT '79 MSF; 2800 15th Ave., Phenix City, AL 36867

BARR, Henry S., Jr.; TR '58 BS; BANKING Amer. Inst. of Bkg.; Owner; Quality Loan Co., Inc., 1064 Courson Blvd., Leeds, AL 35094, 205 699-5537; r. 1024 Old 231 Hwy., Cropwell, AL 35054, 205 525-4102; *Carolyn;* David, Donna, Denise, Tim, Mark; Yardwork, Quail Hunting

BARR Ms. Jane Putnam; TR '73; Retired; r. POB 665, Brundidge, AL 36010, 334 735-3097; Robert W., Garrie C.

BARR John Dixon, III; TR '72 BS; Rte. 4 Box 310, Troy, AL 36081

BARR, Lual Autrey; TR '77 BS; Mgr.; SD Warren Co.; r. 17898 Old Brady Rd., Bay Minette, AL 36507, 334 937-7705; Judith Audrey, Michele; Golf

BARR Lucy Lynette; DR '92 BS; 301 Briarwood Dr., Enterprise, AL 36330, 334 393-7079.

BARR Marvin Steven; UC '83 BAS; 4219 Alexandria Dr., Austin, TX 78749, 512 280-2270.

BARR Mary; TR '71 (See Herbert, Ms. Mary E.)

BARR, Myra V.; TR '45 (See Wilson, Mrs. Myra Barr).

BARR Mrs. Paige Raybon, (Paige Raybon); TR '93 BSE; Elem. Tchr.; Alabama Indep. Sch. Assoc., Ft. Dale-South Butler Academy, 1100 Gamble St., Greenville, AL 36037, 334 382-2606; r. Rte. 5 Box 38A, Greenville, AL 36037, 334 382-7325; *Brett;* Clogging; Persimmon Creek Cloggers

BARR, Ms. Peggy Kathy, (Peggy Kathy Jimenez); TR '86 BAS, US Govt., Wichita, KS 67210; r. 8401 Travis, Wichita, KS 67210, 316 685-5874; *John;* Nicole, William, Joseph.

BARR, Pinkey Earleen, (Pinkey Earleen Livingston); TR '91 BA, TR '93 MSSP; Special Educ. Tchr.; Floyd JHS; r. 1 Dogwood Dr., Troy, AL 36081, 334 566-0223; *Keith D.;* Arts And Crafts.

BARR Randall Toney; TR '90 BS; Rte. 2 Box 222, Troy, AL 36081

BARR COL Richard G., USMC; MT '88 MSP; BA Western State Clg. of CO, MA Nav. War Clg.; Ofcr.; US Marine Corps., PSC 557 Box 3153, FPO, AP 96379, 611 745-3028; r. Box 3153 PSC 557, FPO, AP 96379, 205 265-3598; *Constance;* Alexis, Adrianne, Richard, Emma; Outdoor Sports

BARR Robert Wayne; TR '67; MPA Auburn Univ.; Environ. Mgr.; AL Dept. of Environ. Mgmt., POB 301463, Montgomery, AL 36130, 334 271-7741; r. 3212 Little John Dr., Montgomery, AL 36109, 334 279-6156; *Jody;* Lisa, Donna, Amy; Woodworking; Cert. Hazardous Materials Mgr.

BARR Ms. Ruth Olene Moss; MT '79 MSD; PSC Box 3872, APO, AP 96266

BARR Mrs. Sherri McLendon; TR '90 BSE, TR '93 MSSP, Rte. 2 Box 222, Troy, AL 36081.

BARR Ms. Susan; TR '72; 215 N George Wallace Dr., Troy, AL 36081

BARR, Mrs. Susan Dover; TR '77 BSE, DR '83 MSE, POB 22, Brundidge, AL 36010, 334 670-2564.

BARR, Wilda; TR '46 (See Steele, Mrs. Wilda).

BARRAS Ms. Barbara S.; BS, MT '93 MSR, MSP; Ofc./Personnel Mgr.; Alabama Hospital Trust Fund, 5766 Carmichael Pkwy., POB 240429, Montgomery, AL 36124, 334 271-5515; r. 201 Homewood Ave., Troy, AL 36081, 334 566-5812; Steve, Scott, Stacy Bobo; Environmental Issues; Boy Scouts, Habitat-Humanity

BARRAS, D. J.; TR; Tsu Biology Dept., Troy, AL 36082

BARRENTINE, Eddie Ray; TR '74 BS; CPA State of AL; Employee Leasing Sales; Personnel Resources, Inc., 5855 W Main St., POB 8186, Dothan, AL 36304, 334 794-8722; r. Rte. 1, Box 241, POB 322, Headland, AL 36345, 334 693-3226; *Elaine;* Mary, Kelly, Katherine; Fishing; Church

BARRENTINE Mrs. Elaine K., (Elaine K. Kirkland); TR; Tchr.; Houston Cnty. Bd. of Educ., 404 W Washington St., Dothan, AL 36301, 334 792-8331; r. Rte. 1, Box 241, Headland, AL 36345, 334 693-3226; *Eddie,* Mary, Kelly, Katherine; Family; Church Activities.

BARRENTINE, Jeffrey L.; PC '94 BAS; AS CVCC; Corporate Security Mgr.; Synovus, 7101 Stone Mill Dr., Columbus, GA 31909, 706 649-2498; r. 150 Whiterock Rd., Phenix City, AL 36869, 334 297-2137; *Teresa;* Kim, Kelly; Hunting, Fishing, Family.

BARRENTINE, Mrs. Jerri Gordon; DR '82 BSE; 5916 Concord Rd, Bascom, FL 32423

BARRENTINE Mrs. Kathy B.; MT '89 MSE; RR 2 Box 99C, Tallassee, AL 36078, 334 283-5001

BARRENTINE, Peggy Jo; TR '68 (See Schenck, Mrs. Peggy Jo)

BARRENTINE Ms. Sarah; MT '76 BSN, MT '76 ASN; Rte. 5 Box 77, Tallassee, AL 36078, 334 283-4912.

BARRENTINE, Thomas Eugene; MT '89 BS; POB 414, Tallassee, AL 36078, 334 283-5175.

BARRERA Carlos M., Jr.; MT '76 MSG; 627 S. Rivershire, Conroe, TX 77304, 409 756-8235

BARRERO Manual A., Jr.; TR '85 BS; 3374 Parade Pl., Lantana, FL 33462, 407 433-9538

BARRETT Bobby Lee, Jr.; TR '85 BS; Lt.; State of AL Dept. of Corrections; r. 2256 Semaht Dr., Montgomery, AL 36106, 334 270-9936, *Lisa,* Ashley, Trip, Ben

BARRETT Brinda W.; MT '95 BS; Spec.; [illegible] Selma Assessment Ctr., 1114 Water Ave., Selma, AL 36703, 334 875-8959; r. 2014 Delanie Dr., Selma, AL 36701, 334 875-8909; *William E. Jr.;* William E. III, Wesley; Reading, Aerobics, Jogging, American Heart Assn.

BARRETT, Britt William; MT '82 MSC, Computer Sciences Co., 1901 Executive Dr., Sierra Vista, AZ 85635, 602 459-1674; r. 106 W. Rhoda Rd., Silver City, NM 88061

BARRETT, CAPT Britt William; MT '82 MSC, 314 Cortez, Hurley, NM 88043

BARRETT COL Ernest Franklin, USA(Ret.); TR '71 MSE, BGE Univ. of NE Omaha; Retired VP, Huge Co.; r. 204 W Campbell Ave., Litchfield Park, AZ 85340, 602 935-2054; Danny, Jana

BARRETT, Jeffrey Lloyd; TR '91 BS, TR '93 MSE; 10035 Poplar Point Rd., Athens, AL 35611

BARRETT, Mrs. Jo Ellen N., (Jo Ellen Norman); TR '76 BAE, 2809 Gaslight Ln. W., Mobile, AL 36695, 334 660-0744; *Steve;* Melinda, Ashley; Aerobics; Church Ministries

BARRETT, Kenneth Darrell; TR '74; Hq Usfk/Eusa, Comptroller Div, APO, AP 96205.

BARRETT, Mrs. Leah D.B., (Leah D. Borie); TR '86 BS; Producer; Rags 2 Riches Special Events, 2845 State Road 520 Ste. 210, Cocoa, FL 32926, 407 636-1768; r. 834 Egret Rd., Cocoa, FL 32926; *Patrick;* Volleyball; Natl. Assn. of Catering Execs.

BARRETT, Ms. Roberta L.; UC '90 BS; Librarian/Security Mgr., Battlestaff Training Sch., 138 Hartson St., Hurlburt Field, FL 32544, 904 884-6816; r. 123 McEwen Dr., Niceville, FL 32578, 904 729-7221; Robin, Teri, Anne, Rick; Spectator Sports; Volunteer Librarian

BARRETT, Russell Walter; MT '78 MSD, MSG; L&B Enterprises, 419 N Meridian, Oklahoma City, OK 75107, 405 947-4887; r. 8635 Chalet Ct., Wichita, KS 67207, 316 681-2627

BARRETT, Mrs. Sandra Wasden; TR '80 BS; Rte. 4 Box 227, Greenville, AL 36037.

BARRETT, Stanley Rawls; UC '93 MPA; BSEd Univ. of GA, AA Gordon Jr. Clg.; Social Sci. Tchr.; Sumter HS, McCray's Mill Rd., Sumter, SC 29154, 803 481-4480; r. 101 Third St., Barnesville, GA 30204, 770 358-1202; *Bonita,* Kevin, Kimberly; Football, Football Coach

BARRETT, Stephen Ashley; TR '76 BS; MASTERS Southwestern Baptist Sem.; Minister in Activities, Cottage Hill Baptist Church, 4255 Cottage Hill Rd., Mobile, AL 36609, 334 660-2422; r. 2809 Gaslight Ln. W., Mobile, AL 36695, 334 660-0744; *Jo Ellen;* Melinda, Ashley; Hunting and Fishing

BARRETT, Terry Wayne; DR '79 BS; Hq Usfkieusa, Comptroller Division, APO, AP 96205.

BARRETT, William E., Jr.; TR '75 BS; AIC Insurance Inst of America; Sr. Claims Rep.; Auto-Owners Ins. Co., 2014 Delanie Dr., POB 2400, Selma, AL 36702, 334 874-6065; r. 2014 Delanie Dr., Selma, AL 36701, 334 874-7031; *Brinda,* Will, Wesley; Jogging, Baseball, Racquetball; Kiwanis Intl

BARRICK, Timothy Challis; MT '92 BS; 2605 1st Ave., Phenix City, AL 36867.

BARRINEAU Thomas W., Jr.; TR '80 MBA, 305 Ferncrest Pl., Roswell, GA 30075

BARRINGER, James Willard; MT '91 BS; 2600 Vaughn Lakes Blvd. #121, Montgomery, AL 36117, 334 279-3376.

BARRINGTON, Ms. Barbara Riley; PC '92 MSP; 5300 Woodruff Farm Rd Apt. 97, Columbus, GA 31907.

BARRINGTON, Carol Ann; TR (See Dagostin, Mrs. Carol Ann).

BARRINGTON, Jerome Walter; TR '92 BS, 2602 Beaver Creek Rd, Prattville, AL 36067

BARRITT, Gordon Dale; DR '82 MSD; Rte. 2 Box 570, Newport, TN 37821.

BARRON, Amanda; DR '94 (See Fox, Mrs. Amanda Barron).

BARRON Mrs. Belinda Jeannie; TR '87 BSE, TR '93 MSE; Tchr.; Barbour Cnty. Bd. of Educ., POB 158, Clio, AL 36017, 334 397-4416; r. Rte. 3 Box 37-B, Troy, AL 36081, 334 566-7127; *Billy Joe;* Belinda L., Jason, Jake; Reading, Sewing.

BARRON, Brenda Lavern; TR '88 BS; 164 A Blackspring Rd., Milledgeville, GA 31061.

BARRON, Byron James; UC '93 AGE; First SGT; USA, 1st BN 501st Inf. Ft. Richardson, AK 99505; r. 2909 Barbara Rd Columbus, GA 31907; *Marina Dalla Libera;* Valery, Kevin, Hunting; Boy Scouting.

BARRON, Carlton Kenneth; UC '90 MSM, BS Auburn Univ.; Dist. Environ. Spec.; Gulf Power Co., POB 2448, Panama City, FL 32402, 904 872-3264; r. 2329 Mound Ave., Panama City, FL 32405, 904 769-3715; Outdoor Recreation; Optimist Club

BARRON, Mrs. Cindy Sellers, DR '94 BS; Rte. 5 Box 381-C, Dothan, AL 36301

BARRON, Dale M.; TR '74 BSN, DR '81 BSN; 306 Rebecca Ave., Dothan, AL 36303, 334 793-2611

BARRON, Davy Lee; TR '87 BS; Sr. Programmer Analyst; Chief Auto Parts, Inc., IS Dept., 1515 Wade Dr., Seagoville, TX 75159, 214 287-7474; r. 1424 Stillmeadow Dr., Mesquite, TX 75181; *Nancy;* Jason.

BARRON, Mrs. Denise B., (Denise Barr); TR '91 BSE, TR '95 MSE; Tchr.; Troy Elem. Sch., POB 708, Troy, AL 36081, 334 566-1444; r. Rte. 6, Box 126, Troy, AL 36081, 334 566-9094; *Jeffrey;* Horseback Riding, Reading; Delta Kappa Gamma Sorority

BARRON Diane Crawford; MT '94 BS; Acct.; Alabama Dept. of Educ., 50 N. Ripley St., Montgomery, AL 36109, 334 242-9927; r. 124 W. Wareingwood Dr., Montgomery, AL 36109, 334 272-3832; Seth, Sean; Gardening; Geographic Society

BARRON Mrs. Donna Brown; DR '91 BS, DR '94 MSE, Tchr.; Abbeville Elem. Sch., 100 Elm St., Abbeville, AL 36310, 334 585-3679, r. Rte. 1, Box 70B, Clopton, AL 36317, 334 585-2022; *Troy;* Michael Dillon; Playing Piano, Reading; Church & Sch. Volunteer

BARRON, Mrs. Elizabeth Marie, (Elizabeth M. McEntyre); MT '95 AGE; Universal Teller; First Alabama Bank, 5540 Atlanta Hwy., Montgomery, AL 36117, 334 240-2550; r. 4208 Cedar Creek Cir., Apt. F, Montgomery, AL 36106, 334 272-7649; *Donald Wayne II*

BARRON Ms. Ethel Maria; MT '83 MSP; 8633 Harvest Ridge Dr., Montgomery, AL 36116, 334 277-1352

BARRON Janice Marie; PC '92 BAS, MAS Columbus Clg., Engr.; Columbus Fire Dept., 123 17th St., Columbus, GA 31904, 706 596-7036; r. 250 32nd Ave., Columbus, GA 31903, 706 689-1841; Jamal, Brittany

BARRON Jeffrey Denzil; TR '91 BS; Asst. Mgr.; Pike Farmers Co-op, POB 343, Troy, AL 36081, 334 566-3882; r. Rte. 6, Box 126, Troy, AL 36081, 334 566-9094; *Denise;* Horses

BARRON Jeffrey Sean; TR '95 BSE; Tchr.; Windsor Acad., Macon, GA; r. Rte. 1 Box 296, Damascus, GA 31741, 912 723-6658; *Christy;* Travel

BARRON, Jessie Beard; MT '83 MSP; 8633 Harvest Ridge Dr., Montgomery, AL 36116, 334 277-1352

BARRON, LTC Joseph Francis; UC '89 MPA; BS USAF Acad.; Operations Ofcr.; 99th Flying Trng. Squadron, Randolph AFB, TX 78150, 210 652-6746; r. 3604 Habersham, Schertz, TX 78154, 210 659-6012; *Beth;* Jessica, Luke, Aaron; Golf.

BARRON Ms. Marilyn Kay; MT '91 AS; 792 Bud Mountain Rd, Hayden, AL 35079.

BARRON, Mrs. Marlene Glasgow; UC '92 MSD; 6 Grandview, Shalimar, FL 32579, 904 651-0876.

BARRON, Mary Janis; UC '86 (See Allen, Mrs. Janis B.).

BARRON, Mary Lou; TR '65 (See Anderson, Mrs. Mary Lou)

BARRON Ms. Nancy Lei; TR '83 BS; Northwestern Univ.; Asst. Mgr.-Auto Sales; James & Snell Motors Inc., 505 Columbus Pkwy., Opelika, AL 36801, 334 749-8113; r. 775 Lee Rd. #47, Opelika, AL 36801, 334 745-4972; Walking, Reading, Charities; Business/Profn. Women, Pilot

BARRON, Mrs. Renee S., (Dawn Renee Senn); TR '87 BSE; Tchr. 5th Grade, Rebecca Comer Sch., Rte.3 Box 160, Eufaula, AL 36027, 334 687-3970; r. Rte. 1 Box 218 Aa, Brundidge, AL 36010, 334 735-2086; *Phillip*

BARRON, Rickie Lamar; DR '75 AS, DR '77 BS; Flight Instr.; USA DPT ATMB, Ft. Rucker, AL 36362, 334 255-8352; r. 106 Briar Cliff Rd., Ozark, AL 36360, 334 774-9658; *Terry;* Cynthia, James; Hunting Fishing

BARRON, Roger Harold; PC '81 BS; ASSO Gateway Technical Inst.; Electronic Tech.; US Postal Svc., Milwaukee, WI 53201; r. 9319 Four Mile Rd., Franksville, WI 53126, 414 843-3227; *Sheri;* Computers.

BARRON, Steven Weylon; TR '94 BS; Rte. 5 Box 287-A, Troy, AL 36081, 334 566-5502.

BARRON, Ms. Susan Dianne, (Susan D. Whiddon); DR '93 BS; Acct.; Abbeville, AL 36310, 334 585-5841; r. 130 Carter Ridge, Abbeville, AL 36310, 334 585-1803; Joseph, Jennifer; Cross-Stitching, Pres.-Appns Study Guild

BARRON, Ms. Tamara F., (Tamara French); MT '81 ASN; Case Mgr.; Fort Walton Beach Med. Ctr., 1000 Mar Walt Dr., Ft. Walton Bch., FL 32547, 904 862-1111; r. 520 Beach Dr., Destin, FL 32541, 904 837-4287; Lauren; Travel, Reading.

BARRON Warren Keith; TR '94 BSN; RN; State of Alabama Health Dept.; r. 200 Smart Rd, Troy, AL 36081, 334 566-5914; *Joan W*

BARROS Alfred Manuel; UC '90 MSI; MSSI Jt Milit Intel Clg., BGS Univ. of NE, Omaha; Intelligence Operations, Defense Intellegience Agcy., Washington, DC 20340, 202 231-2803; r. 48 Kinsman View Cir., Silver Spring, MD 20901 301 754-1637; *Beverley;* Marie, Jennifer; Copmuters, Books, Fishing

BARROSO-RODRIQUEZ Ramon; UC '92 AGE; Calle 4 B-19 Flamboyan, Gardens, Bayamon, PR 00959

BARROW, Ann; TR '84 (See Nation, Mrs. Ann B.).

BARROW, Mrs. Camille Granato; UC '92 BS; Customer Operations Mgr.; Time Warner Cable, 5450 Winchester Rd., Memphis, TN 38115, 901 365-1770; r. 6458 Elmwood Cove, Memphis, TN 38141, 901 365-8961; *Michael*

BARROW, Carola E.; TR '72 (See Kelly, Ms. Carola Barrow).

BARROW Jacob Cameron; TR '93 BSE; Theator Tchr.; Bradshaw HS, Florence, AL; r. 1131 Bradshaw Dr., #A-7, Florence, AL 35630, 205 740-0916; Theater

BARROW, James E.; TR '67; Amer Embassy Cdc Box 54, APO, AP 96542

BARROW CAPT James William, USAF; TR '89 BS; KC-135 Pilot; McConnell AFB, Wichita, KS 67210; r. 2801 Westover Dr., Wichita, KS 67210, 316 686-8554; *Shannon,* Chris

BARROW Jennifer Kay; TR '94 BS; Public Assistance Spec.II; Florida Dept. of, Health/Rehabilitative Services, POB 194, Century, FL 32535, 904 256-4568; r. 4210 Hwy. 4, Jay, FL 32565, 904 675-3359; Swimming, Horses

BARROW John Albert; UC '92 MSM; BA-HUM Univ. of West FL; Payroll Spec.; Okaloosa Cnty. Clerk of Ct., 101 E James Lee Blvd., Okaloosa Cnty. Courthouse, Crestview, FL 32536, 904 689-5022; r. 3387 Auburn Rd., Auburn Hts., Crestview, FL 32539, 904 682-6992; *Martha Sue;* Rachel, Xuripha; Music; Kiwanis of Crestview.

BARROW, Mrs. Linda Bagley; UC '90 MSD; 5683 Twin Creek Cir., Pace, FL 32571.

BARROW, Melinda Gayle; TR '94 (See Barton, Mrs. Melinda Gayle)

BARROW R. Renee'; TR '95 BSE; Tchr.; Evergreen JHS, Evergreen, AL 36401; r. 612 Cobb St., Brewton, AL 36426, 334 809-0546; Bicycling, Writing

BARROW Ramona; TR '76 (See Barlow, Mrs. Ramona Barrow)

BARROW Ms. Rebecca J.; MT '90 MSE; BA Auburn Univ., Montgomery; Tchr.; Montgomery Cnty.; r. 254 Foxdale Rd, Montgomery, AL 36109, 334 277-5582

BARROW Mrs. Reginia Dannelly, (Reginia D. Farr); UC '90 BS; Business Mgr.; First Baptist Church, 500 N. Palafox St., Pensacola, FL 32501, 904 433-5631; r. 2460 Cavalla Loop, Pensacola, FL 32526, 904 944-7388; *Wayne;* Computers, Cross-Stitch; Womens Bd., Baptist Hosp

BARROW Robert Arwin; TR '77 BS; 937 University Ave., Troy, AL 36081

BARROW Wayne Lewis; UC '86 BS, UC '87 MSM; Engrg. Rep.; Gulf Power Co., 9221 Pine Forest Rd., Pensacola, FL 32526, 904 484-5855; r. 2460 Cavalla Loop, Pensacola, FL 32526, 904 944-7388; *Reginia;* April, Jonathan, Alison, Alexander, Archer; Hunting, Computers

BARROW William Frank; UC '93 BAS; 126 Blements St. NE, Ft. Walton Bch., FL 32548

BARROWS Peter Jordon; TR '90 BS; Real Estate Agt.; Coldwell Banker Smith & Assocs., 2101 Eastern Blvd., Ste. 3, Montgomery, AL 36117, 334 277-9999; r. 1623 Cobblestone Ct., Montgomery, AL 36117, 334 272-3724; Music

BARRY, Ms. Linda Joyce; UC '90 AGE, Saact #3 6th Ord Bn, APO, AP 96208

BARRY, Margaret Buford; TR '88 BS, 2835 Algonquin Ave., Jacksonville, FL 32210

BARRY William Patterson; MT '80 MSP, 3700 Everest Dr., Montgomery, AL 36106

BARS Ms. Vicki Alexia; CPA CMA, UC '82 BAS, MBA Boise State Univ., BS Boise State Univ.; VP & Mgr.; West One Bancorp, POB 8247, Dept. #3-2113, Boise, ID 83733, 208 383-7273; r. 1727 Gourley, Boise, ID 83705, 208 336-8795, *Donald*

BARSBY Steve Bruce, TR '94 BSE, Head Tennis Coach, Troy State Univ., David Fieldhouse, George Wallace Dr., Troy, AL 36082, 334 670-3480; r. 115 Pecan Dr., Troy, AL 36081, 334 566-6722; *Debbie;* Golf

BART, Paul John; MT '84 BS, Shippensburg Univ., George Mason Univ.; Chief-Software Support BR; Army Cmd.-Control Supp. Ctr., Box 496 Collins Hall, Carlisle Barracks, Carlisle, PA 17013, 717 245-3580; r. 46 McCandless Dr., E. Berlin, PA 17316, 717 259-7256; *Billie;* Motorcycles

BARTA, Jeffrey Ben; UC '95 MSI, 201 S 58th Ave., Wausau, WI 54401, 715 842-7404

BARTEE James Hall; UC '89 BAS, 1621 E 31st St., Baltimore, MD 21218.

BARTEE L. Howard, Sr.; UC '80 MSD; BS Univ. of NE; Cardiology Phy. Asst.; VA Med. Ctr., Augusta, GA; r. POB 211921, 5 Plantation Hills Dr., Evans, GA 30809, 706 863-1720; *Ava;* L. Howard Jr, Allyson, Jennifer, Kelly Anne; Golf, Tennis; Young Republicans Vol.

BARTELSON Mrs. Gretchen Goodner, (Gretchen Gae Goodner); MT '76 MSF, Staff Journalist, Iowa Info., POB 160, Sheldon, IA 51201, 712 324-5347; r. 515 Poplar Drive., Sibley, IA 51249, 712 754-2115; *Kelly;* Reading, Needlework

BARTEN, Ms. Shona Michele; TR '93 BS, 755 Park Ave. # A, Montgomery, AL 36106.

BARTH Kathy Lynn, (Kathy Lynn Branch); UC '83 BS, Sewing Machine Operator; Vanity Fair, Milton, FL 32571; r. 328 Southern Pl., Pace, FL 32571, 904 995-4142

BARTH William Arnold; UC '90 AGE, UC '94 MSD, 3042 E Ranchette Sq., Gulf Breeze, FL 32561, 904 932-0906

BARTHELA, Ms. Catherine I.; UC '91 MSM; Box 550, Cornelia, GA 30531.

BARTHELEMY Ms. Coleen J., (Coleen J. Casebolt), UC '83 BAS; AAS Ferris State Univ., AAS USAF Community Clg.; Shift Supv. IV; Brooks Correctional Facility, 2500 S Sheridan Dr., Muskegon Hts., MI 49444, 616 773-9200; r. 1108 E. Forest Ave., Muskegon, MI 49442, 616 773-7314; Markina, R. Steven; Alpha Xi Delta

BARTHLOW, Charles William, DR '75 BS; 142 SW 98th Ln., Coral Springs, FL 33071

BARTHOLOMEW Mrs. Brava J.; UC '92 MSD, 3763 Boatmans Pt., Belleville, IL 62221

BARTISH John Michael, UC '86 MSJ, 3664 Mcintosh Rd, Anniston, AL 36203

BARTLETT, James Vance; UC '86 MSM, MS, PhD Columbia Pacific Univ.; Prog. Coord.; Northeastern Florida Champus, Jacksonville, FL 32214; r. 3627 Jim Ct., Green Cove Spgs., FL 32043, 904 284-5905; *Carol;* Rebekah, James, Daniel, Samuel; Gardening; TROA.

BARTLETT Mrs. Margaret H.; UC '79 BAE, 15 Marlborough Rd., Shalimar, FL 32579, 904 651-0551.

BARTLETT, COL Russell Henry, USAF(Ret.); MT '76 BS, Systs. Mgr.; Dartmouth-Hitchcock Med. Ctr., 1 Medical Center Dr., Lebanon, NH 03756, 603 650-5908; r. 27 Shaw St., Lebanon, NH 03766, 603 448-4951

BARTLEY, Billy Ronald; MT '85 BS; Postal Worker; USPO, 2160 Mount Maigs Rd, Montgomery, AL 36107, 334 262-4683; r. 847 Dee Dr., Prattville, AL 36066, 334 361-7013; *Helen;* Deborah, Ronald; Golf, Bowling.

BARTLEY, Mrs. Cherrie Roland, PC '92 EdS; 203 Sunset Dr., Ft. Valley, GA 31030, 912 825-1443.

BARTLEY, Jerry Lynn; MT '83 MSP; 2022 Hazel Hedge Ln., Montgomery, AL 36106

BARTLEY, Jerry Lynn; MT '84 MSP; 1656 Sanford St., Montgomery, AL 36106, 334 277-6288

BARTLEY, Mrs. Kimberly Lynn, (Kimberly Lynn Norris); TR '95 BS; 155 Collier Rd, Grady, AL 36036, 334 562-3642

BARTLEY Richard W.W., Jr.; TR '94 BAS; 155 Collier Rd., Grady, AL 36036.

BARTLEY, Wesley Howard, DR '79 BS, DR '82 MBA, Pilot; AL Army Natl. Guard, Aass #1 Dannelly Field, Montgomery, AL, 334 284-6426; r. 130 Brownshill Rd., Lowndesboro, AL 36752, 334 278-4487; *Ute;* Vanessa, Purdey, Daniel, Thomas; AOPA, Mensa

BARTMAN Mrs. Christi Scott, JD; UC '88 MPA; JD Univ. of Toledo, BA Appalachian State Univ.; Trust Business Developer; Fifth Third Bank, 606 Madison Ave., Toledo, OH 43604, 419 259-6936; r. 12945 Waterville Swanton Rd, Whitehouse, OH 43571, 419 875-5857; *Mark;* Ashley; Equestrian; Toledo Bar Assn., ABA, OSBA

BARTMESS, Larry Claude; UC; POB 350401, Tampa, FL 33695

BARTNESS Patrick Michael; UC '84 MSM, Retired Col.; USAF; r. POB 6288, Warner Robins, GA 31095, 912 923-6600, Golf; Kiwanis Club

BARTOLI, Martin Lane; TR '78 BS; Owner; Marty Bartoli & Co.; r. 4730 Belle Isle Ln., Mobile, AL 36619, 334 666-8743; *Becky*

BARTOLI, Stephen Alan; UC '90 BS; Pres./Owner; Bartco Inc.; r. 4304 the Cedars, Mobile, AL 36608, 334 344-9650, *Suzanne;* Matthew, Alan; Fishing, Golf

BARTON, Amy; TR '88 (See Ingalls, Ms. Amy Barton)

BARTON, Barbara; TR '65 (See Bryant, Mrs. Barbara Barton)

BARTON, Bobby Julian; DR '89 AGE; Cnslt./Engr.; Engineering Associates Inc., 2625 Cumberland Pkwy., Atlanta, GA 30339, 770 432-8833; r. 403 McDuffie Ave Florala, AL 36442, 334 858-3751; *Carol;* Lesley, Shelley, Delilah, Golf, Masonic Lodge 685

BARTON, Charles Bruce; UC '87 MPA; 300 3rd St. Neapt 103, Washington, DC 20002.

BARTON, Christine M.; TR '90 (See Bond, Mrs. Christine M.)

BARTON, Ms. Connie Martin, (Connie Martin); MT '88 BS. Programmer Analyst, AL Bd of Pardons & Parole, 500 Monroe St., Montgomery, AL 36106, 334 242-8269; r. 102 Calhoun Rd, Montgomery, AL 36109, 334 272-6858; Bobbie Kay; Raise Orchids, Staghorn Ferns.

BARTON, Craig S.; TR '93 ASN; Cert. Mobile Clg.-AL; Emergency Rm. RNC; Baptist Med. Ctr., 2105 E. South Blvd., Montgomery, AL 36116, 334 286-2843; r. 3525 S. Georgetown Dr., Montgomery, AL 36109, 334 260-4984; *Caroline;* Musical Rapping, Decompressing.

BARTON, Mrs. Freda Burdick; TR '92 BSE; Juvenile Probation Ofcr.; Covington Cnty. Youth Svc., Covington Cnty Courthouse, Court Sq., Andalusia, AL 36420, 334 222-2873; r. RR 3 Box 96, Opp, AL 36467, 334 493-7583; *Timothy,* Bradley David, Jonathon Heath; Cross-Stitch, Reading.

BARTON, Mrs. Gloria J. McCorvey; TR '78 BS; 725 Liles Blvd., Brewton, AL 36426, 334 867-3986

BARTON, Ms. Harriet Louise; UC '88 MSM; 606 N Alfred St., Alexandria, VA 22314, 703 548-9221.

BARTON, Ms. Jane Jay; TR '72; MA William Carey Clg.; Tchr.; Straughn HS, Andalusia, AL 36420; r. RR 5 Box 1002, Andalusia, AL 36420, 334 222-0386; Horseback Riding.

BARTON, Joe; TR; POB 926, Andalusia, AL 36420, 334 222-6009.

BARTON, Kenneth Ray, Jr.; TR '89 BS; Rte. 4 Box 152A, Andalusia, AL 36420

BARTON, Mrs. Marianne Dannelley; '73 BS; Tchr.; Bonifay Elem. Sch., 904 547-3631; r. 1200 S Mcgee Rd, Bonifay, FL 32425, 904 547-2556; *Hildon;* Scott, Dr Philip; Traveling, DKG

BARTON, Mrs. Melinda Gayle, (Melinda Gayle Barrow); TR '94 BS; Social Worker; State of Alabama, Dept. of Human Resources, Andalusia, AL 36420, 334 222-1760; r. Rte. 2 Box 3405, Andalusia, AL 36420, 334 222-1760; *Robert Lamar;* Swimming, Traveling, Shopping

BARTON, Phillip Ray; TR '87 BS; Quality Control Coord.; Leggett C. Platt, 100 Leggett Dr., Villa Rica, GA 30180, 770 459-1800; r. 60 Jaybird Rd., Carrollton, GA 30117, 770 830-1347; *Amy;* Golf, Softball.

BARTON, Raymond (Rocky) O.; UC '84 MSM; BS USAF Acad.; Corp. Pres./CEO; American Concrete, Inc., POB 2508, Augusta, GA 30903, 706 724-0860; r. 754 Tripps Ct., Augusta, GA 30909, 706 733-1072; *Jane;* Todd; Hunting, Fishing.

BARTON, LT Richard M.; UC '84 MSJ; BS BUS Univ South AL; Lt.; Mobile Police Dept. (CIS), 2460 Govt. St., Mobile, AL 36606, 334 434-1790; r. 11850 Tanner Williams Rd., Mobile, AL 36608, 334 649-3841; *Charlene,* Eli, Jacob, Gardening, Hunting; Community Club, PTA

BARTON, Robert Lamar; TR '94 BS; AS Wallace Jr. Clg.; Deputy Sheriff; Covington Cnty. Deputy Dept., Andalusia, AL 36420, 334 222-3148; r. Rte. 2 Box 3405, Andalusia, AL 36420, 334 222-1760; *Mindy;* Church.

BARTON, Mrs. Sandra Tiller; DR '88 MSE; BS Huntingdon Clg.; Tchr.; Henry Cnty. Bd. of Educ., Gilliam St., Abbeville, AL 36310, 334 585-2185; r. 211 Ozark Rd., Abbeville, AL 36310 334 585-2097, *Thomas,* Milly, Gina, Grandchildren, First Baptist Church.

BARTON, Mrs. Sharon Lawson; TR '89 BS; Rte. 4 Box 152A, Andalusia, AL 36420

BARTON, Sheri Lynn; TR '95 BS; Tchr.; Lake Highland Prep. Sch., 901 N. Highland Ave., Orlando, FL 32803, 407 425-0613; r. 572 Whisper Wood Dr., Longwood, FL 32779, 407 869-7976

BARTON, Shona M.; '93 BSE; Spec. Educ. Tchr.; Highland Gardens Elem., 2801 Wilena Ave Montgomery, AL 36107, 334 269-3685; r. 755 Park Ave., Apt A, Montgomery, AL 36106, 334 264-7979; Reading, Music, Bowling

BARTOSZEWICZ, Ronald; MT '78 MSM, MSP; BA St John Fisher Clg.; Chief Field Support Div.; HQ Standard Systs. Grp., 201 E Moore Dr., Maxwell AFB-Gunter Annex, Montgomery, AL 36114, 334 416-1082; r. 3837 Rouse Ridge Rd., Montgomery, AL 36111, 334 281-9503; *Patricia,* Stephen, Kelly; Photography, Bowling, Tennis; Capitol City Camera Club

BARTS, Duane Albert; UC '83 BS; 208 Fliva Ave., Ft. Walton Bch., FL 32548, 904 862-9029.

BARTS, Everett Raymond; TR '94 BS; 208 Fliva Ave., Ft. Walton Bch., FL 32548, 904 862-9029.

BARTS, Mrs. Linda; UC '90 MSD; 208 Fliva Ave., Ft. Walton Bch., FL 32548

BARUCH, Daniel Joseph; TR '94 BS; Finance Rep.; Assoc Financial Svc., Ford Motor Company, Montgomery, AL 36116, 334 279-8225; r. 5600 Carmichael Rd Apt. 2217, Montgomery, AL 36117, 334 213-6423; *Heather;* Sports; Member LAE.

BARUFFI, Mrs. Anne; UC '90 MPA; Owner; Peanut Butter 'N' Jelly; r. 915 Grandin Ave., Rockville, MD 20851, 301 309-2371; *William;* Alexandra; Cooking, Travel.

BARUWA, Rafat Abisola; TR '84 BA; 5751 Riverdale Rd #7c, Atlanta, GA 30349

BARWICK, Sidney Kent; MT '89 MSD; BS IA State Univ.; Crew Member; Fed. Express; r. 851 Rhett Butler Dr., Collierville, TN 38017, 901 854-4820; *Sherry;* Boating, Water Sports; Ret. LCOL-USAF.

BARZEY, Ms. Cynthia Cooper; UC '85 MSI; Box 61311 B-2 #126R, APO, AE 09803

BASCHAB, Roger Gilbert; UC '87 BS; 559 River Rte., Magnolia Spgs., AL 36555.

BASCOMB, Brenda Faye; TR '82 BS; POB 936, Tuskegee, AL 36087

BASFORD, Christopher M.; DR '94 BS; 4370 Deering St., Marianna, FL 32446.

BASHAM, Cecil Lane, Jr.; DR '75 BS; Owner/Ret. Civil Svc.; Ceramic Crafts Studios; r. 2300 Woodland Dr., New Bern, NC 28562, 919 638-2406; *Wanda;* Rhonda Taylor, Sherry Mallard.

BASHAM, Michael William; DR '79 BS, DR '92 MSE; AA Canal Zone Clg., Tchr., Enterprise Sch. Dist. r. 107 Edinburg Dr., Enterprise, AL 36330, 334 393-4385; *Linda;* Karl, Susan, Computers, Gardening; Boy Scouts of America, Church

BASHIR-JONES Mrs. Marshal Yvette; UC '94 AGE, 3101 Yeadon Rd., Richmond, VA 23222, 804 682-2897

BASHLINE, Donald Joseph; UC '89 BS; Crime Data Analyst; Albany Police Dept., 225 Pine Ave., Albany, GA 31702, 912 431-2878; r. 102 Northampton Rd., Leesburg, GA 31763, 912 438-9575; *Vickie;* Christopher, Amanda, Soccer

BASILIO Walter E., Jr.; UC '84 BAS; 2585 Sandlewood Cir., Orange Park, FL 32065

BASISTA, Troy Allan; TR '94 BS, BS; Environ Sci; r. 5430 Myakka Valley Tr., Sarasota, FL 34241, 941 922-6647, Sports, Reading

BASKIN, Elnora; TR '84 BS, POB 404, Union Spgs., AL 36089

BASKIN, Marianne; UC '85 (See Dixon, Mrs. Marianne Baskin)

BASQUE, LTC Patricia E., USAF(Ret.); TR '73; BA UWF, BFA UWF; 30 Maple Ave., Shalimar, FL 32579, 904 651-0255

BASS, Angela B.; TR '92 BS; AA LBW; Key Accts. Rep.; Atlanta Beverage Co., Fulton Industrial Blvd., Atlanta, GA, 404 699-6700; r. 4221 Gravitt Pl., Duluth, GA 30136, 770 416-1325; Travel, Skiing, Biking

BASS, Mrs. Carmel, (Carmel Wall); TR '71 BS, MT '75 MSG, Homemaker; r. 1830 Hillwood Dr., Montgomery, AL 36106, 334 272-7281; *Bill;* Candace Shaw, Carol Langford, Cynthia Younis

BASS, Mrs. Carolyn Day; MT '79 MSE; 6749 Mitchell Dr., Columbus, GA 31907, 706 563-6706

BASS, Mrs. Carolyn M.; TR '69 BSE, TR '72 MSG, Sch Couns.; Northview HS, 3209 Reeves St., Dothan, AL 36303, 334 794-1410; r. 1110 Strathmore Ave., Dothan, AL 36303, 334 794-9076; *Donald,* Wade, Marsha.

BASS, Catherine B.; UC (See Wyninegar, Mrs. Catherine Bass).

BASS, Mrs. Clara, (Clara Smith); TR '57 MBA; Retired Tchr.; r. 4335 Robert C. Ham Rd., Montgomery, AL 36108, 334 288-0853; *Ray;* Elizabeth, Thomas, Joan; Sewing Reading Needlework

BASS, Mrs Connie Cantrell, TR '87 BSN, TR '90 MSN, 3345 Horseshoe Cir., Montgomery, AL 36116, 334 277-0732

BASS, Mrs. Cora Faye, (Cora Faye Douglas); MT '81 ASN, BSN Univ. of NY; RN; V.A. Med. Ctr., 1601 Brenner Ave., Salisbury, NC, 704 638-9000, r. 623 S Fulton St., Salisbury, NC 28144; *Robert;* Jewelry Crafting, Crochet; Salisbury Christian Sch

BASS, Curtis A.; UC '94 MSI; BSN CA State-Hayward, RN; Gila Regional Med. Ctr., Silver City, NM 88061, 505 538-4045, r POB 427, Tyrone, NM 88065, 505 538-0897, *Sandy,* Travis, Jack.

BASS, Cynthia; TR '82 (See Trawick, Ms. Cynthia Bass)

BASS, Daniel Earle; UC '94 MSM, BS FL State Univ.; Elec Planner; Georgia Pacific, POB 44, Cedar Spgs., GA 31732, 912 372-5253; r. 1506 Montezuma Ave., Dothan, AL 36303, 334 793-4978; *Wendy;* Windsurfing.

BASS, Danny Allen; MT '78 MSJ; BA Univ. of GA; Dir. of Trng.; GA Bd. of Pardons & Paroles, 2 MLK Jr. Dr., Ste. 1116 W. Twr., Atlanta, GA 30533, 404 657-4298; r. 3671 Rosedale Cir., Gainesville, GA 30506, 404 534-0415, Hiking, Natl. Eagle Scout Assn.

BASS, Dinah K.; TR '75 (See Blankenship, Mrs. Dinah B.)

BASS, Donald W.; TR '68 BS, TR '72 MSG; CPA, Stutts Burnett & Bass, CPA's, 2047 W. Main St., Dothan, AL 36301, 334 793-7772; r. 1110 Strathmore Ave., Dothan, AL 36303, 334 794-9076; *Carolyn;* Wade, Marsha; Dothan City Bd. of Educ

BASS, Mrs. E. Merle F., (E. Merle Findley); '56 BS; MS Auburn Univ.; Prof.-Math; Abraham Baldwin Clg., Tifton, GA 31793, 912 386-3951; r. Rte. 6 Box 14, Tifton, GA 31794, 912 386-0827; *Max,* Susan, Nancy, Jennifer, Joan; American Cancer Society

BASS, Fletcher Joel; TR '62; Acct.; Bass Acctg., 110 Church St., POB 88, Georgiana, AL 36033, 334 376-2430; r. 245 Mill St., Georgiana, AL 36033, 334 376-9546; *Jean;* Michael W., Cathy T., Stephen L.; Fishing; Methodist Minister.

BASS, James Billy; MT '77 BS; LLB Jones Law Sch.; Profn. Pilot; State of Alabama; r. 1311 Shades Cliff Rd, Jasper, AL 35501, 205 387-1357; Flying; GIDEON

BASS, Mrs. Jennifer Leigh, (Jennifer Leigh Gardner); TR '94 BSE; Tchr.; r. 210 Albert St., Brookhaven, MS 39601; *Raymond*

BASS, Joel Duane; TR '94 BS; AS Enterprise State Jr. Clg., Mgr. Trainee; Enterprise Rent-A-Car, 2643 Montgomery Hwy., Dothan, AL 36303, 334 792-6868; r. 103-4 Woodleigh Rd., Dothan, AL 36301, 334 794-3278; *Lori;* Golf.

BASS, John T.; TR '49; Retired; r. Rte. 1 Box 183, Andalusia, AL 36420, 334 222-6708; Judith, Jacqueline, John Thomas Jr., Janet; Farmer, Baseball Outfielder; Mason

BASS, Ms. Jorge Ann; TR '92 BSE, Health Coord.; MS Band of Choctaw Indians, Choctaw Tribal Schs., POB 6008, Philadelphia, MS 39350; r. POB 2143, Madison, MS 39130, Jennifer, Christopher.

BASS, Mrs. Kathy M., (Kathy Marshall); TR '78 BS; Homemaker; r. 83215 Hwy. 437, Covington, LA 70435, 504 892-4879; *George;* Chase, Kaitlyn, Bradley, McKenna Running, Piano.

BASS, Ms Kathy Pearrow; PC '86 BS; 1910 Timberland Dr., Phenix City, AL 36867

BASS, Mrs. Lori Anne, (Lori A. Vinson); TR '94 BS; Social Worker; Dale Cnty. Dept. of Health, POB 1207, Ozark, AL 36360, 334 774-3111; r. 103-4 Woodleigh Rd., Dothan, AL 36301, 334 794-3278; *Joel.*

BASS, Max H., PhD; TR '57 BS; MS AL Poly. Inst., PhD Auburn Univ Dir Univ of GA Coastal Plain Experiment Sta., Tifton, GA 31793, 912 386-3338; r. Rte. 6 Box 14, Tifton, GA 31794, 912 386-0827; *E. Merle F.;* Susan, Nancy, Jennifer, Joan; Entomological Soc. of America.

BASS, Paul; TR '66; 5 Edgewood Dr., Newnan, GA 30263

BASS, Reginald J.; MT '95 BS; USAF, 908th Airlift Wing, 401 W. Maxwell Blvd., Maxwell AFB, AL 36112; r. 404 W Tallassee St., Wetumpka, AL 36092, 334 953-5187

BASS, Riley Bennett; UC '84 BAS, POB 821, Cantonment, FL 32533

BASS, Mrs. Shannon H., (Shannon K. Hare); TR '93 BSE, Tchr.; Moore Haven Elem. Sch., Avenue L & 10th St., Moore Haven, FL 33471, 941 946-0737; r POB 418, Moore Haven, FL 33471, 941 946-2148, *Scott;* First United Methodist Church

BASS, Mrs. Shelia Ann, (Shelia Ann Robinson); TR '91 ASN, Cardiovascular Nurse; Montgomery Rgnl Hosp.; r. 1547 El Paso St., Montgomery, AL 36110, 334 265-8486, *Michael Sechlau;* Jamey, Lawrence, Wesley; Roller-Skating, American Nursing Assn.

BASS, Shirley; TR '84 (See Robinson, Shirley Bass)

BASS, Mrs Tammi Day, RN, (Tammi Day); MT '84 ASN; Hd Nurse Outpatient, Surgery, Andalusia Hospital, S. 3 Notch St., Andalusia, AL 36420, 334 222-8466; r. 101 Rose Dr., Andalusia, AL 36420, 334 222-9135; *Royce,* Bryan, Holley; Family, Travel Outdoors; Chemotherapy Cert Nurse

BASS, Terry Lynn; DR '87 AGE, POB 353, Enterprise, AL 36331

BASS, Theodore, TR '60, 4 First St. S E, Ft. Walton Bch., FL 32548, 904 243-8545

BASS, Thomas Elvin, TR '66 EdS, DR '80; Rte. 2, Ft Gaines, GA 31751, 912 768-2962.

BASS, Timothy James; TR '86 BSE, POB 67, Malvern, AL 36349

BASS, Tommy Dean, DR '76 BS; AA Wallace Community Clg.; Package-Car Driver, UPS, Dothan, AL 36301; r. 116 Burlington Ct., Dothan, AL 36301, 334 794-7054; *Jerrie,* Matthew

BASS, Valerie, TR '91 (See Russell, Mrs. Valerie)

BASS, W. Scott; TR '94 BSE, Technology Tchr.; Moore Haven HS, POB 99, Avenue L & 10th St., Moore Haven, FL 33471, 941 946-0811; r. POB 418, Moore Haven, FL 33471, 941 946-2148; *Shannon;* Hunting, First Methodist Church

BASS, Wanda; TR '73 (See Barnes, Mrs. Wanda Bass)

BASS, Ms Wanda Shouppe, DR '89 BS; Workplace Literacy Instru; Douglas Macarthur State Tech., POB 649, Opp, AL 36467, 334 493-3573; r. 605 Sutherland Ave., Opp, AL 36467, 334 493-7732; *Lamar;* Brian, Brook

BASS, William Jeffery; TR '86 BS; 5013 Fillmore Ave. 11, Alexandria, VA 22311

BASSETT, Ms. Carol Jean; TR '75 BSN; Public Health Nurse; Pike Cnty. Health Dept., 306 S Three Notch St., Troy, AL 36081, 334 566-2860; r 304 W Fairview St., Troy, AL 36081, 334 566-5870

BASSETT, Edward Wayne; TR '86 BS; 1917 Still Oaks Dr Montgomery, AL 36117

BASSETT, Mrs Elaine Clark, (Elaine Clark); TR '77 BSE, TR '79 MSE; Writing Center Coord.; Troy State Univ., Wright 133, Troy, AL 36082, 334 670-3305; r. 108 Deerfield Dr., Troy, AL 36081, 334 566-4531; *Marvin*

BASSETT, Fred Raymond, TR '71; BA Univ. of South FL, MST Univ. of MT; Principal; Scott HS, 5400 Old Taylor Mill Rd., Taylor Mill, KY 41015, 606 356-5400; r. 384 Aaron Dr., Alexandria, KY 41001, 606 635-1422.

BASSETT, Gary Alan; TR '83 BS; Therapist; Dept. of Justice, 565 E. Renfroe Rd, Talladega, AL 35160, 205 315-4432; r. 7390 Old Sylacauga Hwy., Childersburg, AL 35044 205 378-5239; Golf, Fishing; Little League Baseball Prog

BASSETT, Gary Richard; UC '86 BAS; 1264 Thomas Ave., St Paul, MN 55104, 612 644-8677

BASSETT, Glenn Arthur; UC '88 BAS, 4541 E Alta Mesa, Phoenix, AZ 85044.

BASSETT, James Richard; TR '76 BS; Foreman; Sanders Lead Co., PO Drawer 707, Troy, AL 36081, 334 566-1563; r. 213 N George Wallace Dr., Troy, AL 36081, 334 566-5584, *Pam E.;* Stephanie, Heather, Lacey, Blake; Hunting, Fishing, Reading

BASSETT, Ms. Martha Hayes (Kathy), (Martha (Kathy) Hayes); TR '74 MSE, TR '79; Tchr.; Troy Elem., 503 Gibbs St., Troy, AL 36081, 334 566-1444; r. 202 Hampton Ave., Troy, AL 36081, 334 566-5918; *Philip,* Allison, Jeffrey, Reading.

BASSETT, Marvin W., PhD; BA MA Univ. of AL, PhD Emory Univ.; Editor; Air Univ. Press; r. 108 Deerfield Dr., Troy, AL 36081, 334 566-4531; *Elaine*

BASSETT, Michael Fred; PC '91 MSE, PC '92 EdS; 3504 Dalraida Prkway, Montgomery, AL 36109, 334 244-6628

BASSETT, Mrs. Pamela Edge; TR '73 BSB, TR '94 MSEC, Tchr.; Troy City Schs., Gibb St., Troy, AL 36081, 334 566-1444; r. 213 N George Wallace, Troy, AL 36081, 334 566-5584; *James,* Stephanie, Heather, Lacey, Blake

BASSETT, Philip J.; TR; Customer Relations; Wiley Sanders Truck Lines, Henderson Hwy., Troy, AL, 334 566-5184; r. 202 Hampton Ave., Troy, AL 36081, 334 566-5918, *Martha;* Allison, Jeffery; Fishing, Golf

BASSETT, William Walter; '74; 15902 Timber Way, San Antonio, TX 78247, 210 655-8344

BASSETT-MITCHELL, Mrs. Debra D.; UC '93 MPA, MSN Old Dominion Univ.; LCDR; USN, Nurse Corp., Naval Hospital,Portsmouth, Portsmouth, VA; r. 1018 Shoal Creek Tr., Chesapeake, VA 23320, 804 548-3933; *Troy Mitchell*

BASSI, David Anthony; UC '91 MPA; 106 Mercury Ct., Sheppard AFB, TX 76311.

BAST, Amanda; TR '88 (See Ford, Mrs. Amanda Bast).

BAST, Mrs. Barbara Slone; TR '79 BAE; 20053 Wakenden, Redford, MI 48240

BAST, Karl Leonard; TR '77 BS; 2847 Waialae Ave. #310, Honolulu, HI 96826.

BAST, Kerry William; TR '77 BA, TR '90 MSE; 520-A Bingham St., Ozark, AL 36360, 334 774-6922.

BAST, Melanie Jane Bast; TR '74 (See Keating, Mrs. Melanie Jane Bast).

BAST, Racherl; TR '91 (See Bradshaw, Ms. Rachel Margaret).

BASTIEN, Mrs. Carol Langford; TR '67 BS; Acquisitions Librarian; Southwestern Baptist Seminary, 2001 W. Seminary Dr., Ft. Worth, TX 76115, 817 923-1921; r. 7821 Blossom Dr., Ft. Worth, TX 76133, 817 292-4408; *Bill;* Decorating Reading Travel.

BASTIEN Wilfred; TR '67 BS; MA RE Southwestern Baptist Sem.; Mgr., Bookstore; Baptist Sunday Sch. Bd., 4540 James Ave., Ft. Worth, TX 76115, 817 923-4901; r. 7821 Blossom Dr., Ft. Worth, TX 76133, 817 292-4408. *Carol;* Computers Fishing Travel.

BASTON, Ms Brenda B.; TR '70 BS, 2551 Metcalf Rd., Enterprise, AL 36330, 334 347-2856; *Bobby,* Michael, Golf, Fishing

BASTON, Mrs Kris L., (Kristina L. Currie); MT '91 AS, MT '93 BAS; Active Duty Military; Georgia Army Natl Guard, Oglethorpe Armory, 5019 Georgia Hwy 42, Ellenwood, GA 30049, 404 675-5315; r. 64 Jeb Stuart Dr., Newnan, GA 30265, 770 251-2723; *Michael*

BATCHELOR, Bebe, TR '77 (See Batchelor Welch, Ms Mary Barnes).

BATCHELOR, Donald O., Jr.; TR '84 BS, Owner, Panhandle Paper Co. Inc., 807-A James Lee Rd., Ft. Walton Bch., FL 32547, 904 862-7746; r 413 Snapper Dr., Destin, FL 32541, 904 837-3553; *Margaret,* Lindsey, Boating, Chamber of Commerce

BATCHELOR, Horace, TR '64 BS; 933 Clearview St S W, Decatur, AL 35601, 205 355-4324.

BATCHELOR, Jason Keener; TR '94 BS, Minister; r 824 Dusy, Dothan, AL 36301, 334 792-4400, Reading, Church Activities

BATCHELOR, Larry Curtis, TR '85 BAE, 2312 Brookwood Dr., Dothan, AL 36301

BATCHELOR, Mrs. Linda Deloney; TR '64 BS; Rte 2 Box 275, Enterprise, AL 36330, 334 397-3765

BATCHELOR, Ms Mary Taylor, (Mary E Taylor), TR '85 MSE, Tchr.; Dale County Board of Educ., Dale County HS, Midland City, AL 36350, 334 983-3541; r Rte 6, Box 291, Ozark, AL 36360, 334 774-4361; Caren Goodson, Joel; Reading; Church.

BATCHELOR, Melanie, DR '90 BAE, Tchr.; Ozark Christian Sch.; r. 623 Sheffield Rd, Enterprise, AL 36330, 334 347-8185

BATCHELOR, Paul Terrell, DR '85 BSE, Tchr.; Fair Cnty Middle Sch., Fayetteville, GA 30214, 706 460-3550; r 303 Walnut Grove, Peachtree City, GA 30269, 706 486-0546, *Debbie,* Brooke.

BATCHELOR Ralph Gerald, DR '85 BSE, 103 White Oak Dr., La Grange, GA 30240.

BATCHELOR, Mrs. Tommie G.; DR '83 BAE, DR '87 MSE, Tchr.; Vivian B. Adams Sch.; r 6231 Shellfield Rd., Enterprise, AL 36330, 334 347-8185, *Roy;* Kimela Profitt, Ned Roy, Melanie, Travel; Girl Scout Leader, Church

BATCHELOR, Urton Hillman, TR '61 BS, MBA Auburn Univ.; Assoc Prof.; Troy State Univ. Dothan, Hwy. 231 N, Dothan, AL; r. 5541 Shellfield Rd, Enterprise, AL 36330, 334 347-3765; *Linda D.,* Mark, Amy, Andrew, Rebecca, Gardening Inst of Mgmt Accts

BATCHELOR WELCH, Ms. Mary Barnes, (Bebe Batchelor) TR 77 BS, MA Univ AL-Birmingham Title I Tchr.; Birmingham Bd. of Educ., Gibson Sch., 956 50th St., N., Birmingham, AL 35212, 205 599-8750; r. 3971 Wall St., Birmingham, AL 35243, 205 967-2382; Traveling, Reading, Gardening.

BATCHLER Mrs. Kristi Luhmann; TR '93 BS, TR '94 MBA, 7101 Waljim St. Apt. 1305, Tyler, TX 75703.

BATCHLER, Robert Daniel; TR '94 BS; 7101 Waljim St Apt. 1305, Tyler, TX 75703.

BATEMAN, Mrs Ann, (Ann Cockcroft); TR '78 BS, Homemaker; r 701 Watermill Dr., Merritt Island, FL 32952, 407 453-8438; *Chuck,* Joshua, Jessica, Caleb; Family; PTA.

BATEMAN, Benjamin; TSU Physical Sci Dept., Troy, AL 36082

BATEMAN, David C.; UC '89 MSM; Div. Mgr.; State Farm Ins. Co., University Blvd., Coral Springs, FL 33065, 305 236-6182; r. 8548 NW 45th St., Coral Springs, FL 33065, 305 340-3136; *Carol;* Gary, Lorie; Woodworking

BATEMAN Dennis Dean, Sr., UC '80 BAS, 4510 Saint Nazaire, Pensacola, FL 32505, 904 434-1897.

BATEMAN, CAPT Lloyd G., Jr.; UC '79 BS, MT '86 MSP, MA Geo. WA Univ.; USAF(Ret); Sr Systs Engr; Synergy Inc., 2421 Presidents Dr Ste. B-18, Executive Park, Montgomery, AL 36116, 334 270-3201; r. 2500 Bell Rd., Montgomery, AL 36117, 334 277-3209; *Anita;* Shannon, Dan, Golf, Softball, Church Activities

BATEMAN, Ms Melinda Joyce; DR '91 AAS, DR '91 MBA, 7101 W Riverchase Dr. #2107, Tampa, FL 33637

BATEMAN Sara Joe; TR '67 (See Wooten, Mrs. Sara Joe).

BATES, Alcyone; MT '78 (See Mullins, Ms. Alcyone B.).

BATES, Benjamin Edwin; TR '84 BS; Pro Golfer; Nike Tour; r. 1026 Hickory Ln., Havana, FL 32333, 904 539-5233, Fishing.

BATES, Bobby Belue, TR '74 BS; POB 241344, Montgomery, AL 36124.

BATES, Mrs. Celia Simmons, (Lee L. Simmons); TR '91 BS, Homemaker; r. 201 Fairwood Cir., Ozark, AL 36360, 334 774-9538; *Richie,* Kessler; Creative Memories Photo Albums

BATES, Ms Faye Faulk; MT '89 MSE; 107 Springside Path, Harvest, AL 35749

BATES, George Clarendon; UC '81 BS, UC '84 MSI; Procurement Analyst; USAF, AFDTC PKCA, Eglin AFB, FL 32542, 904 882-3192; r. 248 Pleasant St., Ft Walton Bch., FL 32548, 904 862-8776; *Joy;* Paul, Russell; Tennis; Salvation Army

BATES, George Lucien, Jr.; UC '86 BS, Asst. VP/Forestry Ofcr., AmSouth Bank of Alabama, PO Drawer 1628, Mobile, AL 36633, 334 438-8468; r 212 River Rte., Magnolia Spgs., AL 36555, 334 965-7878; *Margaret;* Lucien, John, Riis, Gaines; Hunting, Fishing, Mardi Gras Soc., GCCA, AFA, AWF

BATES, Ms. Jane Elizabeth, TR; Rte. 10 Box 404, Andalusia, AL 36420

BATES, John L.; DR '79 BS, 1026 John Mark Rd, Hixson, TN 37343

BATES, Rev. Joseph; TR; POB 9, De Funiak Spgs., FL 32433, 904 243-1913.

BATES, Mrs. Lisa Zipperer; DR '89 MSE; Rte. 3, Box 677, Blakely, GA 31723.

BATES, Malinda S., (Malinda Snowden); TR '81 BS; Homemaker; r Rte 1 Box 136A, Ft Deposit, AL 36032, 334 227-4947.

BATES, Ms. Mary Elizabeth; TR '42 BM, TR '78 BM; MSEd Jacksonville State Univ.; Band Dir.; Scottsboro HS, 102 Legion Dr., Scottsboro, AL 35768, 205 574-3340; r. 412 S Scott St., Apt. 210, Scottsboro, AL 35768, 205 259-0620

BATES Ms. Mary [illegible]; TR [illegible] BSN; [illegible] Birmingham, AL [illegible]
BATES Mignon; TR '[illegible] (See [illegible], Mrs. Mignon Bates)
BATES Nancy; TR '[illegible] (See [illegible], Ms. Nancy E. Bates)
BATES Ms. [illegible]; TR [illegible] MEd; [illegible] Washington [illegible] Kirkland, WA [illegible] NE [illegible] Redmond, WA [illegible] Robert [illegible] Jennifer [illegible] Mandy A. Reading, Traveling
BATES [illegible]; UC '[illegible] MSO; BA Univ. of TX; AA [illegible]; Chief [illegible] USAF; RAF Mildenhall, England [illegible] Northgate, Bury St. Edmunds IP33, England, 128 470-2087
BATES Richard Eugene, III; TR '91 BS; Store Mgr., Sherwin Williams, 135 S. Union Ave., Ozark, AL 36360, 334 [illegible] Fairwood Cir., Ozark, AL 36360, 334 774-[illegible] Hunting
BATES Robert Raymond, Jr.; DR '92 BS; Uniform Svcs. Med. Sch., Med. Student, Uniform Svcs. Univ. Health Sciences, Bethesda, MD 20814; r. Rte. 5, Box 27K, [illegible], TX 78114, 210 [illegible]; *Barbara*; Shelley, Devin, Danielle, Samantha; Reading
BATES Terry Vance; TR '90 BS; 75 Simpson Dr., Daleville, AL 36322, 334 598-2851
BATES, Mrs. Zerrin Michelle; UC '89 MSI; 8606 W Tripoli Ave., Milwaukee, WI 53228
BATH Frederick Herschel; UC '81 BAS; AS Okaloosa-Walton Comm Clg; Engrg. Tech., Eglin AFB, Eglin AFB, FL 32542; r. 367 Canterbury Cir., Ft. Walton Bch., FL 32548, 904 664-5621; Guns, Guitars, Golf; Masonic Lodge Alpha 172
BATHERSON Charles Mark; DR '89 BAS; 548 Trelawny Dr., Dothan, AL 36301
BATIE Ms. Fatima; TR '90 BS; 118 Chapman, Troy, AL 36081
BATLEY, George A., III; TR '76 BS; 1050 S. Magnolia, Loxley, AL 36551, 334 964-6070
BATSON David Lee; TR '76 BS; Loss Control Mgr.; Constr Claims Mgmt., 220 Montgomery St., POB 5620, Montgomery, AL 36103, 334 834-0283; r. 7518 Old Pump Pl., Montgomery, AL 36117, 334 277-8316; *Deborah*; Tara, Tensey, Scott
BATSON Jay Gordon; UC '83 BAS; 3623 Fairman St., Lakewood, CA 90712
BATSON Mrs. Wanda Jo Wallace, (Wanda Jo Wallace); TR '79 BS; JD Birmingham Law Sch.; Atty.; Proctor & Vaughn, 201 N. Norton Ave., Sylacauga, AL 35150, 205 249-8527; r. 605 Country Club Rd, Sylacauga, AL 35150, 205 249-2747; *Martin*; Joshua; Equestrian Quarter Horses, Animal Shelter Bd.
BATTAGLIA, Barbara Ann; DR '80 (See Newton, Ms. Barbara Ann)
BATTAGLIA, Ms. Mary Jane W.; TR '88 MSN; 6341 Chasewood S #c, Jupiter, FL 33458
BATTERMAN Robert Eugene; MT '92 MSP; BA Chatham State Clg.; Pilot; Air Force Natl. Guard; r. Box 219, Bridgeport, NE 69336, 308 262-0427; *Sharyl*; Chris, Robyn; Flying, Movies, Reading
BATTIN LTC John J. W., USAF(Ret.); UC '88 MS; BA Lawrence Univ.; Adjunct Instr. Intl. Rel.; Central FL Community Clg., Dept. of Humanities & Social Sci., Ocala, FL; r. 1108 SE 16th St., Ocala, FL 34471, 352 620-2616; *Nancy*; Jeffrey, Jennifer J., Linda, Josephine, John Jr., Jamison, Jennifer M.; Officiate HS Sports
BATTIN, Larry Jon; UC '83 MPA; 6 Tortuga, Tijeras, NM 87059
BATTISTELLI Frank; TR '90 BS; MA, MD Clg. of Art; Ofcr., USAF; r. POB 314, Baker, FL 32531, 904 537-5801; *Tena*; Kevin, Kara; Skiing, Weightlifting, AFA
BATTLE Ms. Annie Marie; MT '85 BS; Systs. Acct.; Army Air Force Exch. Svc., 3911 S. Walton Walker Blvd., Dallas, TX 75236, 214 312-3159; r. 1405 Holveck Dr., Cedar Hill, TX 75104, 214 291-7378; Traveling, Sightseeing
BATTLE, Mrs. Evelyn Perry; MSE, MT '78; BA Albany State Clg.; Tchr.; Carver Elem. Sch., 8th St., Columbus, GA 31906; r. 1480 Rochester Ave., Columbus, GA 31903, 706 689-4382; *William L. Sr.*; William L. Jr., Florence Shafiq, Susan Cox, Rebecca Evans; Cooking, Reading, Traveling; Book Lovers Club, AAUW
BATTLE, Ms. Florence Evelyn; PC '91 EdS; 7548 Nature Tr., Columbus, GA 31904
BATTLE, Jack Buford; MT '77 MSE; 218 Gardenia Ct., Prattville, AL 36067
BATTLE, Ms. Karen Annette; MT '87 BS, TR '91 MSE; Rte. 1, Brantley, AL 36009
BATTLE, Ms. Martha K., (Martha King); TR '72; Retired Tchr.; r. 221 Camellia Dr., Prattville, AL 36067, 334 365-9635; *Minan*; Teresa
BATTLE, Mrs. Muriel V.B.; MT '79 MSF; BS AL A&M Univ.; Retired Tchr.; r. 903 28th Ave., Phenix City, AL 36869, 334 297-3110; Kelvin, Kita, Kernice, Kenicia; Sewing, Crafts; Retirement Assn.
BATTLE Robert L.; PC '82 BS; 1600 5th St. S., Phenix City, AL 36869, 334 297-3695
BATTLE, Shelly; TR '94 (See Harris, Mrs. Shelly Battle)
BATTLE, Mrs. Tina K., (Tina M. Kirkland); TR '92 BS; Human Resources Dir.; Software Technology Inc., 1225 Evans Rd., Melbourne, FL 32904; r. 7667 N. Wickham Rd., Melbourne, FL 32940, 407 259-9273; *Donald*; Jr. League Assn.
BATTLES, Mrs. Andrea Byrd; TR '87 BAE; 104 Camellia Dr., Dothan, AL 36303
BATTLES, James Robert; PC '89 BSN; 4605 Summerville, Phenix City, AL 36867
BATTLES Scott Lee; MT '95 MSY; BArch Univ. of AZ, MA Columbia Pacific Univ.; Arch.; 400 Cannon St., Maxwell AFB, AL 36112, 334 953-3832; r. 160 Fox Hollow Dr., Montgomery, AL 36109, 334 272-5939; *Pat*; Rebecca; Backpacking, Hiking, Running; Karate Instructor
BATTLES, Mrs. Shelia Kelly; MSSE, DR '84; Rte. 1 Box 59B, Headland, AL 36345
BATTLEY, Marion M.; TR '48 BSE, MA George Peabody Clg., EdS George Peabody Clg.; ;retired; r. 104 Sandra St., Thomasville, GA 31792, 912 226-2188; *Lou*; Ronda; Fishing; Kiwanis Club

BATTS, Aubrey Milton; UC '88 AGE; 134 Playa Delray Dr., Columbus, GA 31906
BATURA Thomas John; UC '79 MPA; 10126 214th Ave NE, Redmond, WA 98053
BAUCHSPIES COL Richard E., USA; '72, BS USMA-West Point, MBA Auburn Univ.; Portfolio Mgr.; Burney Co., 79 Quail Rd., Portsmouth, RI 02871, 401 683-3897; r. 79 Quail Rd., Portsmouth, RI 02871, 401 683-3897
BAUCOM Robert McLean; DR '89 BAS; 2242 Lewis Ln., Enterprise, AL 36330
BAUER Mrs. Carla J.; UC '91 BS; 339 Kepner Dr., Ft. Walton Bch., FL 32548
BAUER Ms. Christina Bakas; UC '84 MSM; 829 Cardenas SE, Albuquerque, NM 87108
BAUER Clarence Conrad; TR '78 MSE; 465 W 23rd Ave., Gulf Shrs., AL 36542, 334 968-7729
BAUER Claude Louis; TR '70 MSE, BA Univ. AL; Retired French Instr.; Enterprise HS; r. 506 Oakwood Dr., Enterprise, AL 36330, 334 347-2966; *Mary*
BAUER Dave Samuel; TR '63; 435 Pennsylvania #602, Glen Ellyn, IL 60137
BAUER Frederick Olcott; UC '89 MSE; Water Island, St. Thomas, VI 00801
BAUER, James Leroy; UC '79 BS; POB 356, Valparaiso, FL 32580
BAUER, Larry Lamar; TR '69; 3661 Airport Blvd. 231, Mobile, AL 36608
BAUER LTC Paul Rudolf; '72; 9102 Zircon Dr., Tacoma, WA 98498, 206 581-0244
BAUER, Ronald LeRoy; UC '83 BAS, UC '85 MSM, Pensacola Jr. Clg.; Ofc. & Inventory Mgmt.; r. 1413 Croquet Dr., Cantonment, FL 32533, 904 477-3780; *Rose*; Dawn, Ronald; Photography, Woodworking, NRA, DVA
BAUER, W. Stephen; MT '88 MSD; BA Clg. of Wooster, MS Univ. of Southern MS; Chief Cmptr. Network Svcs.; 609 ACOMS/SCXC, Shaw AFB, SC 29152, 803 668-3675; r. 606 Ridge Trail Dr., Columbia, SC 29223, 803 865-1301; *Carol*; Joshua, Lindsey, Amy, Robin; Music, Tennis; Little League Soccer Coach
BAUERSFELD, Kenneth W.; TR '79 BSE, TR '82 MSE; Teacher's Aide/Coach; Lenape Regional HS, Womens Track & Cross-Country Dept., 235 Hartford Rd., Medford, NJ 08055, 609 654-5111; r. 806 Bradley Ct., Mt. Laurel, NJ 08054, 609 866-7407; Traveling, Running; Garden State Athletic Club
BAUGH, Ms. Dana Kerr; UC '89 MSM; 5302 E Prescott Ave., Castle Rock, CO 80104
BAUGH, Gary Evan; MT '79 EdS; 1209 Mango Dr., APO, AP 96542
BAUGH, Mrs. Jane Rumley; MT '82 ASN; 1508 County Rd 51, Prattville, AL 36067
BAUGH, Mrs. Marsha Tyner; TR '75 BS; 661 Shawnee St., Auburn, AL 36830, 334 821-4353; *Frank*; Marc
BAUGH, MAJ Robert Arthur; UC '88 MPA, USAF, 555 A St. E., Randolph AFB, TX, 210 652-4314; r. 5702 Sunrise Laurel, San Antonio, TX 78244, 210 661-8705; *Mary*; Natl. Defense Trans. Assn.
BAUGHMAN, Harry Hill; MT '80 MSP; Retired; r. 5212 Mary Clayton Ln., Crestwood, KY 40014
BAUGHMAN, LTC Jeffery Alan, USA; UC '90 MSI; BS VA Tech.; Infantry; USA, 91st Exercise Division, 1st Brigade 91st PRFTA, Dublin, CA 94568, 415 803-5518; r. 6370 Stonendge Mall Rd. #I-217, Pleasanton, CA 94588, 510 734-6085; *Elaine*; Audrey; Running, Fishing; Assn. of The USA
BAUGHMAN, Terry Leroy; UC '86 MSI; BSEd Clarion State Univ.; Retired; USAF; r. 5813 Herbert St., Burke, VA 22015, 703 913-8516; *Jane*; Adria, Colleen; Bicycling, Hunting, Archery; Assn. of Old Crows
BAUGHN, Ms. Rosalyn S., (Rosalyn S. Tillman); TR '69 BS; Owner/Mgr.; Squareview Place, Hair & Nail, 102 N. Three Notch St., Troy, AL 36081, 334 566-5664; r. 4603 Hwy. 231 S., Troy, AL 36081, 334 735-3846; Lorri; Floral Crafts
BAUKNIGHT Gerald Conrad; TR '73 MSG; BA Univ. S Carolina, MA Purdue Univ.; Grp. Engr.; Lockheed Martin Corp.; r. 654 Cuesta Dr., Los Altos, CA 94024, 415 948-9161; *Catherine*; Conrad Jr, Mark M., Cecilia Haley
BAULCH, Mrs. Elizabeth Ann B., (Elizabeth Ann Bridges); TR '77 BSE, MT '79 MSSP, MT '79 MSE; Psychometrist; Autauga Cnty. Bd. of Educ., POB 130, Prattville, AL 36067, 334 361-3844; r. 138 Poplar St., Prattville, AL 36066, 334 365-8737; *John*; Allison, Brian
BAULCH, John E.; TR '78 BS; Correctional Supv.; State of AL; r. 138 Poplar St., Prattville, AL 36066, 334 365-8737; *Elizabeth*; Allison, Brian
BAULDREE, Ms. Betty Sue; TR '63; Rte. 2, Jay, FL 32565
BAUM, David Treacy; UC '90 MSE; BS FL Tech. Inst.; Aviation Trng. Analyst; BDM Mgmt. Svcs. Co., Ft. Polk, LA 71459, 318 531-9581; r. 94 Peach St., De Ridder, LA 70634, 318 463-6590; *Young Sim Jeong*; David, Holly, Tracy; Flying, Sailing, Scuba, AAAA, VHPA, VFW
BAUM, George William; DR '82 MSD; BS FL State Univ., AA Andrew Jr. Clg.; Social Worker; Wiregrass Hospice, Enterprise, AL 36330, 334 347-3353; r. 403 Choctaw St., Enterprise, AL 36330, 334 393-4811; *Sue*; Bonnie, Chris; Sports; Assn. of Svc. Agencies
BAUM, Sue A., EdD; DR '87 MBA; EdD Univ. of AL, BS FL State Univ.; Div. Chair; Enterprise State Jr. Clg., 600 Plaza Dr., Enterprise, AL 36331, 334 347-2623; r. 403 Choctaw St., Enterprise, AL 36330, 334 393-4811; *George*; Bonnie, Chris; Sports; St. Luke United Methodist
BAUMAN, Gerald Arthur; TR '87 BS; Owner; Jerry's Automotive Paint, & Design, 116 Randolph St., Savannah, GA 31401, 912 238-0801; r. POB 1332, Richmond Hill, GA 31324, 912 756-3867; *Angelanette*; David, Christy; Auto Restoration
BAUMAN, Mrs. June Carol; UC '94 MSD; BA Fontbonne Clg.; Admin. Asst.; King Aerospace, Hangar 5, Tyndall AFB, FL 32403, 904 283-4139; r. 715 Plantation Cir., Panama City, FL 32404, 904 871-4842; *Richard A.*; Angela, Michelle; Sewing, Cooking; American Counseling Assn.
BAUMGARTNER, MAJ Christopher P.; UC '87 MPA; BA CA State Univ.; Examiner; State of Maryland, Div. of Labor, Licensing & Regulat., Frederick, MD 21701, 301 846-2274; r. 11 Zanella Dr., Emmitsburg, MD 21727, 301 447-6918; *Nancy*; Adam, Emily; Broadcasting, Radio

BAUR LTC Gregory James; UC '86 MSM, BS USNA-Annapolis; American Airline Pilot; r. 1778 [illegible], MD [illegible]
BAUSCH, George Albert; UC '85 BS; 16 Bridle Path, Brewster, MA 02631
BAUSCH Laura L.; UC '92 (See Bausch-Melendez, Ms. Laura L.)
BAUSCH-MELENDEZ, Ms. Laura L., (Laura L. Bausch); UC '92 BS, UC '94 MPA; Asst. Data Processing Mgr.; Troy State Univ., FL Region, 81 Beal Pkwy. SE, Ft. Walton Bch., FL 32548, 904 244-7414; r. [illegible] Dr. NW, Ft. Walton Bch., FL 32548, 904 243-[illegible]; Lucas; Equestrian Sciences, Needlework
BAUTISTA-MIGGEMANN Mrs. R.; UC '89 MSJ; 735 Asa Dr., Columbus, GA 31907
BAWKUM Lynn; TR '84 (See Weeks, Lynn Bawkum)
BAXELY, Mrs. Debra Eubanks; DR '94 MSE; Tchr.; Houston Cnty. Schs.; r. 1570 Eubanks Rd., Pansey, AL 36370; *Steve*; Rhett, Ryan, Lance; Reading, Research, History; Church Activities
BAXLEY David Dewayne; TR '94 BS, AS Southeastern Acad., AS Wallace Clg., Dothan; Inventory Control-Warehse; Kenworth of Dothan, 2926 Baggett Rd., Dothan, AL 36303, 334 983-5123; r. 4617 Lucy Grade Rd., Ashford, AL 36312, 334 899-3602
BAXLEY, Debra; TR '95 (See Gibson, Mrs. Debra Ann)
BAXLEY Mrs. Debra J., (Debra J. Eubanks); TR '76 BS; Tchr.; Houston Cnty. Schs.; r. 1570 Eubanks Rd., Pansey, AL 36370, 334 899-5908; *Steve*; Rhett, Ryan, Lance; Reading, Crochet, Swimming, Ashford Band Boosters, Church
BAXLEY, Mrs. Debra L. Perry, (Debra L. Perry); DR '88 BS, DR '91 MSE; Tchr.; Florida Community Clg., 11901 Beach Blvd., Jacksonville, FL 32246, 904 646-2370; r. 12239 Marbon Estates Ln. W., Jacksonville, FL 32223, 904 262-9255; *Todd*; Traveling, Reading, Gardening
BAXLEY, Dennis Irby; TR '73; Emt; Haynes Ambulance, Union Spgs., AL 36089, 334 738-3750; r. 1984 Main St., Louisville, AL 36048, 334 266-5696; *Shirley*; Tytus, Jarrod, Melissa; Sports, Reading, Gardening; Lions Club
BAXLEY, E. John; MT '89 MBA; 473 Caldwell Pl., Montgomery, AL 36109
BAXLEY, Ginger; DR '83 (See Taylor, Mrs. Ginger Baxley)
BAXLEY, James E.; MSG, DR '76; Retired; r. POB 351, 10113 S. Co Rd. 55, Cottonwood, AL 36320, 334 691-2467; *Mary*; Samuel, Sarah
BAXLEY, Mrs. Jane Nash; UC '89 MPA; 3422 Windermere St., Columbus, GA 31909
BAXLEY, Mrs. Jeanette; DR '91 BS, DR '93 MSD; AA Wallace Community Clg.; Talent Search Dir.; Sparks State Technical Clg., PO Drawer 580, Eufaula, AL 36072, 334 687-3543; r. 111 Hicks Ln., Eufaula, AL 36027, 334 687-7810
BAXLEY, Jennifer; TR '90 (See Hall, Ms. Jennifer)
BAXLEY, Jimmie Allen; TR '85 BS, PC '86 MSP; POB 491, Hurtsboro, AL 36860, 334 667-6685
BAXLEY, Joanne '59 (See Smith, Mrs. Joanne)
BAXLEY, Mrs. Joyce Bell; TR '60 BS; 3118 Crawford St., Montgomery, AL 36111, 334 281-1271
BAXLEY, Kimberly Denise; TR '88 (See Nix, Mrs. Kimberly Denise)
BAXLEY, Latricia; TR '93 (See Kilgore, Mrs. Latricia Lynn)
BAXLEY, LT Leslie Alan; UC '89 MPA; 3422 Windermere St., Columbus, GA 31909
BAXLEY, Lynn Douglas; TR '66 BS; Ins. Agt.; State Farm Ins., 502 E. Park Ave., Enterprise, AL 36330, 334 347-6996; r. RR 1, Box 34, Enterprise, AL 36330, 334 347-2840; *Mary Margaret*; Joseph; Lions Club
BAXLEY, Max Paul; TR '69; Retired Environmentalist, Dept. of Public Health; r. Rte. 3 Box 287 A, Samson, AL 36477, 334 898-7710; *Mildred*; Paula; Fishing, Golf; Church
BAXLEY, Mrs. Melinda Mitchell; DR '86 BSE, POB 92, Slocomb, AL 36375
BAXLEY, Melvin Gordon; DR '79 MSE; Rte. 2 Box 150-C, Westville, FL 32464
BAXLEY, Ms. Mildred Ann Jones; TR '68 BSE, TR '74 MSSE; Rte. 3 Box 287A, Samson, AL 36477, 334 898-7710
BAXLEY, Ms. Paula Simmons; '71; 1615 E Desota St., Pensacola, FL 32501
BAXLEY, Rodney Hamilton; DR '91 BS; 605 Homestead Rd., Vidalia, GA 30474
BAXLEY, Samuel Wesley; TR '93 BSN; RN; William Beaumont Med. Ctr., El Paso, TX 79920; r. 10966 Duke Snider Cir., El Paso, TX 79934, 915 822-1596; *Vicki*; Phillip, Cristal, Cassandra; Reading, Woodworking; ANA, Sigma Theta Tau
BAXLEY, Sara M.; TR '72 (See Simmons, Mrs. Sara M. Baxley)
BAXLEY, Mrs. Susan Teague; MT '86 MAT; BS Auburn Univ.; Instr.; Troy State Univ.; r. 473 Caldwell Pl., Montgomery, AL 36109, 334 277-5054; *John*; Douglas
BAXLEY, Terry Earl; DR '91 BS; POB 405, Buena Vista, GA 31803
BAXLEY, Todd Jennings; DR '89 BSE; Fed. Procurement Agt.; Dept. of Defense, 4121-A Dillon St., Jacksonville, FL 32254, 904 387-2737; r. 12239 Marbon Estates Ln. W., Jacksonville, FL 32223, 904 262-9255; *Debra*; Traveling, Reading, Fishing
BAXLEY William Dean; TR '88 BS; 3118 Crawford, Montgomery, AL 36111
BAXTER Blanche L.; TR '51 BSE; Rte. 2 Box 17, Ashford, AL 36312; *G. Leslie (Dec)*; Joyce
BAXTER Mrs. Delois; MT '92 BS; Acct.; State of Alabama; r. 3505 Hunters Branch Rd., Montgomery, AL 36116, 334 284-1631; *Calvin*; Ronnie, Ronica, Rodney, Ryan; Walking, Gardening; Church, PTA
BAXTER, Mrs. Dorothy Harrell; DR '79 MSE, DR '88 EdS; Tchr.; Seminole Cnty. Primary Sch., Donalsonville, GA 31745, 912 524-5235; r. 11th St. POB 262, Malone, FL 32445, 904 569-5240; *Cleo Clifton*; Jeff, Jacob; Crochet, Reading; ASCD, HAE, NEA, TESOL
BAXTER, Evelyn Mae; TR '42; Retired; r. 119 N. Claire Dr., Panama City, FL 32401, 904 763-4831; Visiting with Friends, Sports
BAXTER Dr. Gerald D.; MT '83 MSP; 712 W 3 Maryville, MO 64468

BAXTER Linda M.; TR '[illegible] (See Sellers, Ms. Linda Baxter)
BAXTER J. Bruce; TR '[illegible] BS; Beef & Poultry Producer; Shoal Creek Farm, Rte. 4, Box 1[illegible]A, Buena Vista, GA 31803, 912 649-7760; r. Shoal Creek Farm, Rte. 4, Box 1[illegible]A, Buena Vista, GA 31805, 912 649-7760; *Bonnie Lynn*; Shannon, Jessica; Hunting, Fishing, Sports, Church Activities
BAXTER James Eugene; TR '54, MA Univ. AL; Retired; r. POB 237, Warm Spgs., GA 31830, 706 655-2172; James Bruce
BAXTER James Richard; DR '77 MSG; Voc. Supv., HRS State of FL, Chattahoochee, FL 32324, 904 663-7336; r. 6445 Hartsfield Rd., Greenwood, FL 32443, 904 592-2036
BAXTER Ms. Jannique Laquise; TR '88 BS, TR '92 MSE; Elem. Tchr.; Troy City Bd. of Educ., 500 Elm St., Troy, AL 36081, 334 566-1444; r. 412 Martin Luther King Dr., Troy, AL 36081, 334 568-2635; Steven; Sewing, AEA NEA
BAXTER Mrs. Karen Grimsley; TR '92 BS; Rte. 1 Box 62, Columbia, AL 36319, 334 696-4247; *Terry M.*; Ted, Brent, Kay, Breann
BAXTER Kimberly Dawn; DR '94 BAE; POB 85, Bascom, FL 32423
BAXTER, Ms. Louisa; TR '41; Retired Tchr.; r. Rte. 1 Box 38A, Louisville, AL 36048, 334 397-4680
BAXTER Ms. Mary Ellene; TR '43 BSE; POB 212, Clio, AL 36017
BAXTER Michael Trevor; MT '77 MSJ; BS Columbus Clg., AA Columbus Clg.; Systs. Technician; Columbus Police Dept., Columbus, GA 31901; r. 3037 Knox St., Columbus, GA 31903, 706 687-4491
BAXTER Mrs. Nancy Kerber, (Nancy Kerber); TR '80 AS, BACHELOR Northwest MO State Univ.; Grants Dir.; Northwest Missouri State Univ., 800 University Dr., Maryville, MO 64468, 816 562-1440; r. 712 W 3rd, Maryville, MO 64468, 816 582-3080; *Gerald*; Garrick; Sewing; Health Emergency Lifeline Prog.
BAXTER Mrs. Opal G., (Opal M. Garner); TR '40; Retired Tchr.; r. 3107 Foxridge Rd, Dothan, AL 36303, 334 792-7751; *Roy C. (Dec.)*; Sarah Pate, Susan B. Hart; Music, Dothan First Methodist Church
BAXTER, ENS Robert E. Lee, IV; UC '92 MSF; 25 Lampton Rd., Charleston, SC 29407, 803 571-3385
BAXTER Ross; DR '74 BS, DR '75 MSF; Box 359, Malone, FL 32445
BAXTER, Sarah C.; TR '68 (See Pate, Mrs. Sarah Baxter)
BAXTER Sharon Suzzette; TR '92 BAE; 3106 Aaron St., Dothan, AL 36303
BAXTER Steven Daniel; '95 BS; Rte. 1 Box 33, Louisville, AL 36048, 334 397-2224
BAXTER Susan; TR '69 (See Hart, Mrs. Susan Baxter)
BAXTER, Terry M., III; DR '84 BS; Head MIS Dept.; Movie Gallery, Inc., Dothan, AL; r. Rte. 1 Box 62, Columbia, AL 36319, 334 696-4247; *Karen*; Ted, Brent, Kay, Breann
BAXTER Vivian J.; TR '56 (See Scott, Mrs. Vivian B.)
BAXTER, Zachary Taylor; TR '82 BS; Scheduler; USAF, Eglin AFB, FL 32542, 904 882-2413; r. 20 Birch St. SE, Ft. Walton Bch., FL 32548, 904 244-9594; Zachary; Basketball, Jogging, Football
BAXTER Mrs. Zona Gayle; DR '78 MSE; Rte. 2, Headland, AL 36345, 334 693-5004
BAYER, Steve; UC '87 MPA; BS Campbell Univ.; Tchr.; Cumberland Cnty. Bd. of Educ., POB 2357, Fayetteville, NC 28302; r. Rte. 2 Box 20, Cameron, NC 28326; *Linda*; Debra, Barbara, Jeffrey, Michael, Michelle; Computers
BAYER Mrs. Yoko X.; DR '84 MBA; Dir.-Production Control; TDK Electronics Corp., 611 Hwy. 74 S., Peachtree City, GA 30269, 770 487-5200; r. 111 Morallion Hills, Peachtree City, GA 30269, 770 631-3113; *Kenneth*
BAYHA, MAJ James Michael, USA; UC '93 BSE, BS Citadel; Psychological Operations; USA, Ft. Bragg, NC 28307; r. 6498 Chamblee Dr., Fayetteville, NC 28306, 910 425-6099; *Renee*; Kelly, Zachary; Golf
BAYLES, Ms. Brenda Watts; TR '74 BSE; 601 Grey Dr., Monroeville, AL 36460, 334 743-2394
BAYLES, Roger Wayne; TR '75 BS; Plant Mgr.; Vanity Fair Mills, 624 S. Alabama Ave., Monroeville, AL 36460, 334 575-3231; r. 289 Westbrook Dr., Monroeville, AL 36460, 334 575-3880; *Jacqueline*; Stephanie; Hunting, Fishing, Golf
BAYLOR Arthur Darrow; MT '77 BS, MT '90 MSJ; Maj.; Montgomery Police Dept., 320 N. Ripley St., Montgomery, AL 36104, 334 241-2670; r. 3414 Mobile Dr., Montgomery, AL 36108, 334 264-4487; *Denise*; Traci, Arthur II; Travel, Exercise; Kappa Alpha Psi
BAYMILLER, Mrs. Carolyn C.; TR '85 BS; 2264 Wedgefield Rd, Georgetown, SC 29440
BAYMILLER, Michael S.; TR '85 BS; Regional Human Res. Mgr.; MacMillan Bloedel Packaging, POB 235016, Montgomery, AL 36123, 334 213-6143; r. 6531 Meadow Lark Dr., Montgomery, AL 36106, 334 682-9890; Michelle, Katie
BAYNES Howard F., Jr.; UC '89 BAS; Rural Letter Carrier; US Postal Svc., 1913 Hwy. 87, Navarre, FL 32566, 904 939-3374; r. 2845 Winner's Circle Dr., Navarre, FL 32566, 904 939-1598; *Katrina*; Danny, Denise, Jenny
BAYREUTHER Danny Kurt; UC '90 MSJ; 3314 Drake St., Columbus, GA 31903
BAYREUTHER, Harry K.; UC '88 BS; Retired; r. 3314 Drake St., Columbus, GA 31903, 706 687-6696; Gardening
BAYSINGER Stephen M.; MT '89 MSP; BA Univ. of Denver; Quality Auditor/Engr.; Lockheed Martin Manned Space Systs., POB 29304, New Orleans, LA 70189, 504 257-1969; r. 201 Acacia Dr., Slidell, LA 70460, 504 643-0925; *Robin*; Devin, Derrick, Corey, Jocelyn; Profn. Publication Writing; Amer. Society-Quality Control
BAZEMORE MAJ Barry Eugene; DR '88 MSI; BS West Point, USA; r. 1719 Broadripple Dr., Clarksville, TN 37042, 615 552-1487; *Carole*; Richard, Elizabeth, Thomas
BAZEMORE Ms. Nan S.; TR '74 BS; Cert. LD Auburn Univ., MASTERS AL State Univ.; Educ. Special of SLD; Brewbaker JHS, 4425 Brewbaker Dr., Brewbaker Educational Complex, Montgomery, AL 36116, 334 284-8008; r. 205 Hambleton Rd., Montgomery, AL 36117; Egyptian Artifacts or Books; Beta Sigma Phi Svc. Soror.
BAZINET Ms. Marsha H., (Marsha Q. Helfenbein); UC '90 AGE, UC '92 BS; Admin. Ofcr. II; City of Pensacola, 180 Governmental Ctr., Pensacola, FL 32501, 904 435-1668; r. 9020 Bowman Ave., Pensacola, FL 32534, 904 474-1668

BAZZELL, Deanna Jean; TR '87 BS; 2646 County Rd. 85, Deatsville, AL 36022, 214 606-1202

BAZZELL, Ms. Debra Frances; MT '87 BS, 370 Congress Pkwy., Lawrenceville, GA 30244.

BAZZELL, Mrs. Judy Gunnell; '82 BSN, MSN; 105 Woodley Ave., Troy, AL 36081

BAZZELL, Katherine; TR '76 (See Allman, Mrs. Anita B.)

BAZZELL, Mack Edward; MT '87 AS; 27 Busch Hill Dr., Wetumpka, AL 36092

BAZZELL, Mark S.; TR '78 BSE, TR '83 MSE; HS Principal; Pike Cnty. Bd. of Educ., 552 S. Main St., Troy, AL 36081, 334 566-1850; r. 105 Woodley Ave., Troy, AL 36081, 334 566-7142; *Judy;* Christopher, Nicholas, Adrianne; Rotary Club.

BAZZELL, Mrs. Susan C. Moses, (Susan C. Moses); BSE, MASTERS Auburn Univ.; Intermediate Tchr.; Opelika City Schs., 8 Morris Ave., Opelika, AL 36801, 334 745-9734; r. 1804 Briarwood Ln., Opelika, AL 36801, 334 749-9413; *Michael,* Meredith, Lane; Reading.

BEACH, Darrel Wayne; MT '90 MSC; 2244 S. Sutherland Dr., Montgomery, AL 36116.

BEACH, Donna Marie; MT '89 BS, Networking Engr.; r. 2244 S Sutherland Dr., Montgomery, AL 36116, 334 271-4809

BEACH, Forrest B., Jr.; UC '89 MSJ, MT '78 BS; Lt.(police Officer); Columbus GA Police Dept., 706 596-7100; r. 5730 Sherborne Dr., Columbus, GA 31909, 706 568-1154; *Virginia;* Golf, Hunting, Fishing; Columbus Exch. Club.

BEACH, Joseph Eugene; DR '75 BS; Rte. 2 Box 90H, Leavenworth, KS 66048, 913 727-2418.

BEACHT, Mrs. Ann Roelke; UC '76 MSG; 2501 Fairway Dr., Colorado Spgs., CO 80909

BEADEN-LEACH, Mrs. Antwan Eugenia; UC '94 MBA; BS ACCTG Park Clg., AS ACCTG Park Clg., Regulatory Auditor; US Customs, Tucson, AZ; r. 7901 E Victoria Dr., Tucson, AZ 85730, 520 296-6843; *Earl Leach;* Keene, Labriel; Reading, Musical Instruments; PTA.

BEAGLE, Michael Wayne; TR '91 MSF; 3121 Mountain Rd., Glen Allen, VA 23060

BEAIRD, Mrs. Doris Elaine; PC '88 MSE; Rte. 4 Box 245, Roanoke, AL 36274.

BEAIRD, Kathy (See Brandon, Ms. Kathryn Beaird).

BEAIRD, Mrs. Regina Watts; TR MSN; 1327 Kurt Cir., Auburn, AL 36830

BEAL, Daniel Joseph; UC '88 MPA; 952 Rue de Palms, Niceville, FL 32578

BEAL, John Curtis; UC '89 BS; 1123 Sandy Ln., Plattsmouth, NE 68048

BEAL, Mrs. Sandra Chandler; DR '94 BSE; Tchr.; Lynn Fanning Elem., Moores Mill Rd., Huntsville, AL 35811, 205 828-6592; r. 1523 Locust Cir. SE, Huntsville, AL 35801, 205 536-1285; *Jerry;* Cindy, Christy; Travel.

BEALE, Mrs. Janine Marie; UC '84 AS, UC '88 BAS, 5318 Akron St., Philadelphia, PA 19124, 215 288-3064

BEALE, Ms. Joan Marie Griffin, (Joan Marie Griffin); TR '82 BS, UC '82 BS, UC '87 MPA; Prog. Analyst; FAA, 800 Independence Ave. SW, Washington, DC 20591, 202 267-7293; r. 10401 Rosemont Dr., Laurel, MD 20723, 410 880-1845; Christopher, Lindsay.

BEALE, Stanley Drew; TR '76 AS; 222 Cavalier Dr., Martinez, GA 30907.

BEALL, Becky; DR '81 (See McPherson, Mrs. Becky B.)

BEALL, Mrs. Brenda Carroll; DR '84 MSE; Rte. 4, Box 460, Bonifay, FL 32425.

BEALL, Edna Ruth; TR '42 (See Archibald, Mrs. Edna B.)

BEALL, James R.; PC '93 EdS; MEd Columbus Clg., BS Auburn Univ.; Tchr.; Muscogee Cnty. Sch. Syst., Kendrick Senior Highschool, Dept. Chairman Social Studies, Columbus, GA 31907, 706 561-2532; r. 4123 Windtree Ln., Columbus, GA 31907, 706 563-0336; *Linda;* Stephen, Michelle, Stephanie, Elizabeth, Michael; Reading Fishing Hunting.

BEALL, Wendell Elwin; DR '88 MBA; POB B68 Hwy. 164, Bascom, FL 32423.

BEALS, George Ray; TR '77 BA; MA Univ. of AL Birmingham, Substance Abuse Couns.; Univ. of Alabama-Birmingham, 401 Beacon Pkwy. W., Birmingham, AL 35215, 205 917-3784; r. 1136 Rainbow Dr. NE, Birmingham, AL 35215, 205 854-4791

BEAM, Mrs. Barbara Freeze; TR '80 BSN; RN; Iredell Cnty Health Dept., 318 Turnersburg Hwy., Statesville, NC 28677; r. POB 13, Statesville, NC 28687; *Jimmie;* Leigh; Computer; Church

BEAM, Ellen Ann; TR '76 BSN; 4168 Co Rd 38, Jemison, AL 35085

BEAM, James Daniel; TR '77 BS; Data Processing; IBS Integrated Benefit Solut., Hwy. #280, Birmingham, AL 35216, 205 970-6082; r. 4701 S. Shades Crest Rd., Bessemer, AL 35023, 205 426-9872; *Susan;* Hunting

BEAM, Ms. Mary Jean; UC '94 MSI; 5321 Abington, Troy, MI 48098

BEAM, Ralph Rube; UC '89 AGE; 5330 Shanna Ln., Columbus, GA 31907

BEAM, Robert J.; UC '89 BS, AS Yuba Clg.; DOD Police; US Govt.; r. 515 Cedar Grove Dr., Brandon, FL 33511, 813 651-9510; *Linda;* Melody, Trevor; Baseball Cards, Collect Antique; VFW, USAFA, Sergeants Assn

BEAM, Mrs. Sonja L., (Sonja L. Phillips); TR '77 BM; MS Jacksonville State; Music Tchr.; Arab City Bd. of Educ., Arab Elem Sch., 8th Ave NE, Arab, AL 35016, 205 586-6085 r 702 Copeland Rd, Arab, AL 35016, 205 586-2960; *David,* Jared.

BEAMESDERFER, Selinda; TR '85 (See McNab, Selinda A.).

BEAMON, SGT Calvin; UC '88 MPA; 2216 Alabama Ave., Suffolk, VA 23434.

BEAN, Mrs. Angela Jackson; TR '91 BS; Rte. 2 Box 225, Ozark, AL 36360

BEAN, Craig Baylor; TR '76 MSE, TR '90 EdS; Band Dir.; Worth Middle Sch., Sylvester, GA 31791, 912 776-8620; r 168 Berkeley Rd., Albany, GA 31707, 912 883-6587; *Norma;* Victor, Kelly, Norman.

BEAN, Donald Ray, Jr.; DR '89 BS, DR '78 AS; 311 Forrest Ave., Biloxi, MS 39530, 601 436-6430; *Kalaya;* Bowling, Softball, Hunting.

BEAN, Kris; TR '92 (See Hunt, Mrs. Kris).

BEAN Mrs. Norma Jean, (Norma Jean Mallory); TR '74 BSE; MUS Cert; Music Tchr.; Dougherty Cnty. Schs., Albany, GA 31706, 912 431-1226; r. 168 Berkeley Rd., Albany, GA 31707, 912 883-6587; *Craig;* Victor, Kelly, Norman.

BEAN, Mrs. Peggy Jene; TR '76 BSN, Nurse Cnslt.; Alabama Dept. of Public Health, 434 Monroe St., Montgomery, AL, 334 240-3559; r. 4315 Lawnwood Dr., Montgomery, AL 36108, 334 288-7599; Reading, Arts, Crafts, Gardening; Pentecostal Church.

BEAN, Richard Daniel; MT '77 MSD, MSG, 10611 Durward Ave., Baton Rouge, LA 70809

BEAN Robert Gordon; TR '71; POB 2000 Wsc, Hanceville, AL 35077, r. Box H Tsu, Troy, AL 36081, 205 734-3870

BEAN, Sammy Lee; TR '91 ASN, PC '92 ASN; 3736 Malabar Rd., Montgomery, AL 36116.

BEAN Mrs Sharon Moore; TR '81 BSN, 4321 Wimbledon Rd., Montgomery, AL 36116

BEANE, Billy Joe; TR '56; MS Univ. of South AL; Retired Instr.-HPELS Dept; Univ. of South Alabama, r. 4680 Cavalier Dr., Semmes, AL 36575, 334 649-0353; *Gayle,* Pam, Chan; Racquet Sports

BEAR, Lewis; TR '64; 72 Highpoint Dr., Gulf Breeze, FL 32561, 904 934-5609

BEARD Ben F.; TR '61 BS; POB 745, Troy, AL 36081, 334 566-5257

BEARD, Danny Lee, Jr.; TR '91 BS; 808 Walnut St., Monroeville, AL 36460

BEARD, Debra; UC '93 (See Mortland, LT Debra Ann).

BEARD, Laurier A., Jr.; 1402 Fahnstock St., Eustis, FL 32726, 904 735-1329.

BEARD, Mrs. Marzella Banks; DR '89 BS; 821 N Cherry St., Dothan, AL 36303

BEARD, Michael Thomas; TR '80 BS; Dir., Customer Interfaces, WestPoint Stevens, POB 71, West Point, GA 31833, 706 645-4562, r. 408 Dixie Dr., Auburn, AL 36830, 334 821-2627; *Jan;* Amanda, Ashley; Golf Fishing; Church Vol.

BEARD, Robert Gene; TR '74; Math Tchr., Geneva HS, Geneva, AL 36340; r. POB 489, Geneva, AL 36340, 334 684-2102.

BEARD, Robert H.; MT '93 BS, Education Dept., Fpc Maxwell, Maxwell AFB AL 36112

BEARD Mrs. Sharon; UC '93 MSD, 1456 Sonata Ct., Navarre Bch., FL 32566, 904 939-0943

BEARD, CAPT Stephanie M., USAF(Ret.), (Stephanie M Rineberg); UC '89 MSM; BS National Univ.; Retired Supply Ofcr.; USAF; r. 3615-22 Vista Bella, Oceanside, CA 92057, 619 439-2464, *Martin;* Colin; Arts, Crafts, Snow Ski, Travel.

BEARDEN, Mrs Dorothy McCaskill, (Dorothy McCaskill), TR '45; Homemaker; r. POB 372, Swansboro, NC 28584, 919 393-8397, *Harvey Lee;* Lee, Brett; Gardening, History, DAR, DAC.

BEARDEN, Mrs. Genean Harrell, DR '89 BSE, 5440 Thomas Dr., Graceville, FL 32440

BEARDEN, Kevin Vandell; UC '91 BAS; 507 Dracliva Way, Gulf Breeze, FL 32561

BEARDEN, Mrs. Lottie Carroll; TR '81 BS; 104 Joseph Dr., Ozark, AL 36360, 334 774-9444

BEARDEN Michelle; TR '91 (See Woodard, Ms. J Michelle, RN)

BEARDEN, Ms. Sandra Marie, UC '89 BAS, UC '91 MSM; Budget Analyst; Department of Defense, Chief of Naval Education & Trng., Pensacola NAS, FL 32508; r. 507 Dracena Way, Gulf Breeze, FL 32561, 904 932-4383.

BEARDEN, Mrs. Susan Jones, (Susan Brown Jones), DR '84 BS; Sales Rep.; Hershey's Chocolate, 4439 Bell Chase Dr., Montgomery, AL 36116, 334 277-7134; r. 4439 Bell Chase Dr., Montgomery, AL 36116, 334 277-7134; *Bo,* Courtney.

BEARDSLEY, Warren Harvey; MT '77 BS, MT '78 MSJ; 3962 Mosely Dr., Columbus, GA 31903, 706 687-4837

BEARSE, Ralph; MT '81 BAS; Curriculum Coord.; Bessemer State Technical Clg., POB 308, Bessemer, AL 35021, 205 428-6391; r. 1615 Glenridge Cir., Bessemer, AL 35023, 205 663-6862; *Linda,* Ralph, David, Robert

BEASLEY, Ms. Amy Elizabeth; TR '93 BS; Rte. 1 Box 116, Newton, AL 36352, 334 692-3081

BEASLEY, Amy Renee; TR '94 BS; POB 38, Highland Home, AL 36041, 334 335-3531.

BEASLEY, Mrs. Anne Orrison; TR '93 MSE, BS Jacksonville State Univ., AA Enterprise State JC; Tchr.; Admiral Moorer Middle Sch., 101 St. Francis Rd., Eufaula, AL 36027; r. 711 Inlet Rd., Eufaula, AL 36027, 334 687-7447; *John;* Holly, Ashley, John Martin, Elizabeth Anne; Boating.

BEASLEY, Mrs. Anne Philpot, (Anne Norman Philpot); TR '81 BS; Classification Ofcr.; Dept. of Corrections; r. 3963 Floridatown Rd., Pace, FL 32571, 904 994-8423; Jason.

BEASLEY, Annette; TR '76 (See Chandler, Mrs. Annette Beasley)

BEASLEY, Ms. Armo Jean; TR '64; Box 66, Rutledge, AL 36071

BEASLEY, Mrs. Belinda Briscoe; DR '81 MSE; 110 E. Alabama St., Abbeville, AL 36310, 334 585-5784

BEASLEY, Benton Morton; TR '72 BS; Carrier; US Postal Svc., Headland, AL 36345; r. Rte. 1 Box 136, Headland, AL 36345, 334 693-2055; *Jan;* Betsy, Ben; Hunting and Fishing, Jaycees

BEASLEY, Mrs. Bethany J.; TR '78 BSE, MS Columbus Clg.; Media Spec.; Muscogee Elem. Sch., 3900 Baker Plaza Dr., Columbus, GA 31903, 706 685-7643; r. 2401 51st St., Columbus, GA 31904, 706 324-1139; *William D.;* Michaela, Justin; Horseback Riding, Sewing, Read, Kappa Delta Pi.

BEASLEY, Mrs. Beverly Weeks; TR '71 BS; Retired, Tchr., English; Sprayberry HS; r. 2702 Whitehurst Dr., Marietta, GA 30062, 770 565-2036; *Richard;* Laura Paris, Lynn Gargallo, Reading, Writing, Traveling.

BEASLEY, Cheryl Lee, (Cheryl Lee Smith); TR '93 BSE; Prevention Spec.; South Central Mental Health; r. Rte. 1 Box 159A, Dozier, AL 36028, 334 527-8845; *Jimmy.*

BEASLEY, Cynthia Renea; PC '85 (See Leonard, Ms Cynthia Renea).

BEASLEY, Daniel Grover; UC '80 AS, UC '80 BS; 207th Avn. Co., APO, AE 09102

BEASLEY, David Barnett, MT '83 MSP, MSP, Dir. of Pharmacy; Eliza Coffee Mem., POB 818, Florence, AL 35630, 205 767-8379; r. 405 Nottingham Rd., Florence, AL 35633, 205 767-7610

BEASLEY, Mrs. Deborah, (Deborah French); TR '75, Payroll Admin.; Webster Industries, 2705 Gunter Industrial Park, POB 210339, Montgomery, AL 36121, 334 277-9360, r. 701 Orchard Ave., Montgomery, AL 36109, 334 277-3051, *Johnny,* Taylor, Hunter; Art, Sports, Aerobics Instr.; Frazer Mem Methodist

BEASLEY, Ms. Denise Horne, (Denise Horne Green), TR '94 MSE; Tchr.; St. John's Episcopal Sch., 30382 Via Con Dios, Rancho Santa Mrgrta., CA 92688, 714 858-3687; r 8737 1/2 Midway Pl., Irvine, CA 92718, 714 262-3473, *Timothy,* Magan, Zachary

BEASLEY, Donald Ray; TR '73 MSE, DR '77, Rte. 3 Box 118-C, Ashford, AL 36312

BEASLEY, Mrs. Donna B.; MT '90 BS, MT '92 MSD, RR 3 Box 119, Luverne, AL 36049

BEASLEY, Doris Faye, TR '52; MEd Auburn Univ., Retired Tchr.; 39 Years, r. POB 93, Mc Kenzie, AL 36456, 334 374-2504

BEASLEY, Mrs. Dorothy Edmond; MT '80 BS; 2 Sunderland Dr., Phenix City, AL 36869.

BEASLEY, Edward J.; TR '57 BS; Special Agt./Retired; FBI; r. 2618 Greenmont Cir., Birmingham, AL 35226, 205 979-6248; *Lois,* Stephen, Susan; Fishing, Camping, Music, Church Vol

BEASLEY, COL Eugene T., ANG; MT '75 AS, MT '76 BS, Declassifier; US Govt., SAF/AAZD, Maxwell AFB, AL 36112, 334 953-6376; r. 235 Beach Loop, Shelby, AL 35143, 205 669-7867; *Gay;* Jeff, Donna, Fishing, Woodwork, Music, Antioch Baptist Church.

BEASLEY, Mrs Frances; TR '85 BS; AS George Wallace Clg.; Programmer/Analyst; Troy State Univ., University Ave., Troy, AL 36082, 334 670-3133; r. 1576 Enzor Rd., Troy, AL 36081, 334 566-1739; *Michael;* Colby-Win, Christopher; Golf

BEASLEY, Gayle; TR '75 (See Farrar, Mrs. Gayle Beasley)

BEASLEY, Ms Gloria Frances; MT '71 MSG; BA Auburn, AA Auburn Couns S Girard Sch 521 Fontaine Rd Phenix City, AL 36869, 334 298-2527; r 1800 Lakewood Dr., Apt. #z1, Phenix City, AL 36867, 334 298-6798; Reading

BEASLEY, Hilton Lanier; TR '73; Rte. 1, Grady, AL 36036

BEASLEY, Mrs. Ica Chester, LPC, MAC, DR '87 BS, DR '88 MSG; Dir. IOP D/A Prog.; Charter Woods Beh Health Syst., 700 Cottonwood Rd., Dothan, AL 36301, 334 794-4357; r. 631 Cherry St., Blakely, GA 31723, 912 723-4896, Photography, AADA

BEASLEY, J. Larry; TR '77 BS, TR '80 MBA; 69 Country Club Dr. E, Destin, FL 32541, 904 837-1846

BEASLEY, 1LT Jack L., Jr.; '71 BS; POB 301, Frisco City, AL 36445

BEASLEY, Ms. Jan, (Jan Phillips), TR '71 MSE, DR '84, Elem. Tchr.; Headland Elem. Schl., Headland, AL 36345; r Rte 1 Box 136, Headland, AL 36345, 334 693-2055, *Benton,* Betsy, Ben; Reading; Delta Kappa Gamma

BEASLEY, Ms. Jean Baxter; TR '72; Ret. Civil Svc. Emp.; Ft Rucker, Ft. Rucker, AL 36362, r Box 44, Clio, AL 36017, 334 397-4503; Suzan; Gardening, Member City Council.

BEASLEY, Mrs. Jean Petri; TR '77 MSE; 1316 Forest Ct., Bay Minette, AL 36507, 334 937-4662.

BEASLEY, Ms. Jeannie McAuley; TR '64 BSE; R.T. 1 Box 162-B, Notasulga, AL 36866

BEASLEY, Jerry Glover; TR '56; Pres. Beasley Honda, 1410 US 231 S., Ozark, AL 36360, 334 774-5420, r. 204 Spring Lake Bend, Ozark, AL 36360, 334 774-5861; *Glenda,* Robert, Elizabeth, John.

BEASLEY, Ms. Jimmie Regina; MT '87 MSD; BA Blue Mountain Clg.; Retired Clerk II; Alabama Dept. of Public Safety; r. 240 S. Decatur, Montgomery, AL 36104, 334 262-1631; Mass Media, Sing, Play Piano

BEASLEY, Ms. Judith Marlayne; UC '84 BS; Computer Programmer; Campus America Inc., 900 Hill Ave., Ste. 205, Knoxville, TN 37915, 423 523-9506; r. 2749 Farm Rd., Jefferson City, TN 37760, 423 475-5028; Arthur, Joshua, Jessica; Horseback Riding

BEASLEY, Ms. Karen Cary; TR '87 AAS; 507 S. Three Notch St., Troy, AL 36081

BEASLEY, Mrs. Kay Reynolds; DR '94 BS; 1130 Waldo Meadows Rd., Gordon, AL 36343

BEASLEY, Lee; TR '80 (See Holmes, Mrs. Lee Jane B.)

BEASLEY, Mrs. Lettie S., RN, (Lettie Moore); MT '76 BS, RN Aultman Hosp.; Supv.; Elmore Community Hosp., 500 Hospital Dr., Wetumpka, AL 36092, 334 567-4311; r. 315 S. Jordan Dam Rd., Wetumpka, AL 36092, 334 567-6907; *Charles (Dec.);* John R. Moore, Jeffrey Moore, Douglas Moore, Gail B. Moore, Dawn M. Davis, Robert P. Moore, Golf; Cains Chapel United Methodist.

BEASLEY, Linda F.; TR '86 (See Kromer, Mrs. Linda Faye).

BEASLEY, Mrs. Linda Lou Turner, (Linda Lou Turner); TR '67 BAE, MS Western CT State, Dir.-Human Resources, EMR/TARA, 4360 Chamblee Dunwoody Rd., Atlanta, GA 30341, 770 455-0818; r. 8275 Berkley Ridge, Atlanta, GA 30350, 770 512-7218; *William;* Jennifer, Wendy, Cheryl.

BEASLEY, Mrs. Lois H.; '58; Homemaker; r. 2618 Greenmont Cir., Birmingham, AL 35226, 205 979-6248, *Edward J.;* Stephen, Susan; Camping; Church Vol

BEASLEY, Ms. Mabel Mason, (Mabel Mason); TR '41 Retired Tchr., r. 740 N Eufaula Ave., Eufaula, AL 36027, 334 687-3650 *Dick (Dec.)* Needlepoint

BEASLEY, Mrs. Marcella Richey; UC '82 MSE; 2061 Tucker St., Mobile, AL 36617

BEASLEY, Mrs. Marlaine M., RN, (Marlaine Martin); TR BS; MEd Livingston Univ., ASN Jefferson Davis Clg.; Health Occupations Instr.; Conecuh Cnty. Area Voc. Ctr., 1979 Jaguar Dr., Evergreen, AL 36401, 334 578-2218; r. POB 301, Frisco City, AL 36445, 334 267-3598; Jeannine, Adam; Reptiles, Birds, Antiques

BEASLEY, Ms Martha H., (Martha J Hovey); TR '60; Voc Business Educ.; 300 Trawick St., Abbeville, AL 36310, 334 585-2065; r. Rte. 6 Box 751, Enterprise, AL 36330, 334 393-3846; Tamsen, Alan, Adam, Greenhouse

BEASLEY, Michael, TR '85 BSE, Tchr./Coach, Pike Cnty HS, Main St., Brundidge, AL 36010, 334 735-2125; r 1576 Enzor Rd, Troy, AL 36081, 334 566-1739; *Frances,* Colby-Win, Christopher

BEASLEY, Mitchel Wade, TR '82 BS, 3963 Floridatown Rd., Milton, FL 32571, 904 004-8423

BEASLEY, Patricia Lyn, TR '93 (See Hartzog, Patricia Lyn)

BEASLEY, Perry Alan; MT '78 BS, POB 649, Greensboro, AL 36744

BEASLEY, Richard James, TR '93 BSE, Rte 6 Box 238, E Brewton, AL 36426

BEASLEY, Robert; TR '53, MS FL State Univ., Retired Aerospace Mgmt., General Dynamics, r POB 491, Mims, FL 32754, 407 267-1429, *Mildred,* Harriet, Arthur, Peter

BEASLEY, Robert Irvin; DR '87 BS; Asst. Mgr., Beasley Honda, 1410 US 231, Ozark, AL 36360, 334 774-5420, r Rte 5 Box 88 Ozark AL 36360 334 445-[illegible]

BEASLEY, Robert James; TR '72 BS, Rte 2 Box 216, Clayton, AL 36016

BEASLEY, Russell E., Jr., TR '79 BAS, UC '79; Cert Logistics Mgr., US Dept. of Defense, Eglin AFB, Eglin AFB, FL 32542, r. 26B 10Th. St. NW Lot 109, Shalimar, FL 32579, 904 609-0146, Craig, Lynn; Golf, Softball, Billiards, American Legion, VFW.

BEASLEY Steven W., TR '83 BS, Probation Ofcr.; US Dept of Justice, 257 Fed Bldg., 207 NW 2nd St., Ocala, FL 34478, 904 629-0435; r. 6020 SE 4th Pl., Ocala, FL 34472, 904 694-2955, *Kimberly;* Danny, Andy, Katie

BEASLEY, Thomas Raymond, MT '76 MSE, 3078 Clairmont Rd NE, Apt. # 937, Atlanta, GA 30329

BEASLEY, Timothy MacK, TR '85 BS, MEd Auburn Univ.; Briggs & Stratton, 150 Technology Pkwy., Auburn, AL 36830, r. 134 Osburn Cir., Auburn, AL 36830

BEASLEY, CAPT Tracey Hanus; UC '87 MSM; 1945 Comm Gp Det 25, APO, AE 09012.

BEASLEY, William Durwood; '73 MSE, EdS Columbus Clg.; Math Tchr.; Hardaway HS, 2901 College Dr., Columbus, GA 31995, 706 649-0748, r 2401 54st St., Columbus, GA 31904, 706 324-1139; *Bethany,* Michaela, Justin, Horseback Riding, Woodworking

BEASLEY William J., Jr.; TR '80 BS, Rte. 1 Box 117-A, Chunchula AL 36521

BEASLEY, William Terah; TR '78 BS; 506 W 6th St., Luverne, AL 36049, 334 335-5676

BEASLEY, William Vandy; MT '75 BS; R.T. 1 Box 468, Highland Home, AL 36041.

BEASON, Michael Allan; UC '84 MSM, POB 7569, APO, AE 09012

BEATON, Robert Gifford, II; UC '88 MSM, BS US Naval Acad., Pilot; Delta Air Lines; r. 320 Willow Glenn Dr., Marietta, GA 30068, 770 509-1482, *Rebecca*

BEATTLE, Tony Garland; UC '90 BS; 1737 Mazor Dr., Columbus, GA 31907

BEATTY, Christine Cecelia; DR '94 MSM, 104 Southpoint Rdrt 150, Chadds Ford, PA 19317.

BEATTY, LTC Deborah A., (Deborah A. Bryant); UC '87 MPA, Aircraft Maint. Ofcr.; USAF, Maxwell AFB, Montgomery, AL 36112; r 7324 Old Barn Rd, Montgomery, AL 36117

BEATTY, Mrs. Doris Peddy, (Doris Peddy); TR '60 BS, MT '75 MSE; Principal; Wetumpka Intermediate Sch., 1000 Micanopy St., Wetumpka, AL 36092, 334 567-1413; r. 1737 Alabama Hwy 14, Elmore, AL 36025, 334 285-4103; *Billy,* Travel, Sports, Football, Alpha Delta Kappa

BEATTY, COL Frederick McKee, MT '76 MSG; Af Mnpwr Pers Ce Soa/MPcror, Randolph AFB, TX 78150

BEATTY, Steven Thomas, DR '92 BS; Sr. Programmer/Analyst; Ohio State Univ. Rsch. Fndn., 1960 Kenny Rd., Rm. 104, Columbus, OH 43210, 614 688-3776; r. 426 Denwood Dr. S., Gahanna, OH 43230, 614 337-9945, *Jennifer,* Jocelyn

BEATY, Christopher R.; TR '93 BS; Sales Rep.; IMC Rainbow, POB 607, Americus, GA 31709, 334 618-3268, r POB 399, Louisville, AL 36048, 334 266-5771.

BEATY, MSGT Dannie Ralph; UC '85 BS, 195 Longview Dr., Destrehan, LA 70047

BEATY, Detra E.; TR '89 (See Sneed, Ms Detra Beaty)

BEATY, Erma W.; TR '74 (See Helms, Mrs Erma Beaty)

BEATY, Ms. Faye Motley, (Faye Motley); TR '50 MSE, DR '76, Retired Educator; r POB 82, Louisville, AL 36048, 334 266-5416; *Lynch;* R. Gould RN, Russell; Reading, Flower Gardening; Church Activities

BEATY, Felisa Joan; TR '80 BSE, DR '84 MSE, 3810 Quail Creek Dr., Dothan, AL 36303

BEATY, George E., Jr.; UC '87 AS, UC '88 BS; POB 53953, Ft. Benning, GA 31995

BEATY, Ms Glenda F.; TR '67; MEd Auburn Univ., Couns., Midland City Elem. Sch., Midland City, AL 36350; r. 1000 Monte Carlo Dr., Dothan, AL 36303, 334 677-0775; *James Larry,* Ashley Michelle, Travel, Reading, Sports

BEATY, James Larry; '66; PhD Auburn Univ.; Pres.; Wallace Clg., Dothan, AL 36303; r. 1000 Monte Carlo Dr., Dothan, AL 36303, 334 677-0775; *Glenda Faye,* Ashley Michelle; Reading, Traveling, Movies, Rotary, Chamber of Commerce

BEATY, Mrs. Kay Reynolds; DR '87 BS, DR '94 MSD; AA Albany Jr. Clg.; Musician; r. POB 701, Blakely, GA 31723, 912 723-6972; *Thomas A.;* Susan B. Cherry, Stacey B. Bowen, Volunteer; Albany Area Comm. Svc. Bd.

BEATY, Kevin Lee; UC '89 BS, AA Pensacola Jr. Clg.; Plant Equip Operator; Gulf Power Co., Pensacola, FL, 904 478-5900; r 2650 Sherrilane Dr., Cantonment, FL 32533, 904 474-0081; *Freida;* Matthew, Rebecca; Golf.

BEATY, Mrs. Kimberly Rainer; TR '86 BSE; HS Tchr.; Dixie Acad., POB 67, Louisville, AL 36048, 334 266-5311; r. 55 Clayton St., Clayton, AL 36016, 334 775-8362, *Dan,* Lindsay, Ally; SGA Sponsor.

BEATY, Kris M.; TR '92 ASN; 195 Longview Dr., Destrehan, LA 70047

BEATY, Robert Daniel; TR '85 BS; Sales & Mktg., Louisiana Pacific, 140 Louisiana Pacific Rd., Clayton, AL 36016, 334 775-3201 r 55 Clayton St Clayton AL 36016 334 775-8362; *Kim;* Lindsay, Ally; Hunting; Lions Club, Barbour Local Educ

BEATY [illegible] MT '84 MSA; BA Embry Riddle Aeronautical; [illegible] Spec.; [illegible] Industries, Inc., [illegible] Airport Blvd., [illegible] TN [illegible]; r. [illegible] Ferry Rd., [illegible] TN [illegible]; *Ethel;* Neal, Dana

BEAUCHAMP Judy; TR '53 (See Knight, Mrs. Judy Beauchamp)

BEAUCHAMP Mrs. Patricia B.; DR '78 MSE; POB 308, Shoals, FL [illegible]

BEAUCHAMP Mrs. Stephanie M.; DR '93 MSE; POB [illegible] Shoals, FL [illegible]

BEAUDOIN Kenneth P.; TR '[illegible]; 4481 Arbor Tr. NW, [illegible] GA [illegible] 894-8441

BEAUDOIN LT Richard Paul; UC '85 BAS, 941475 Waipio Uka St. 1416, Waipahu, HI [illegible], 808 671-2816

BEAUDROT, LT Michael Edward, UC '92 MSM; 1833 Alder St., Orange Park, FL 32073, 904 434-8285

BEAUFORD Cynthia Denise; PC '93 EdS, Rt.1 Box 112, [illegible] GA 31815

BEAUFORD Ms Peggy Ann; UC '83 BS; 1404 Curtis Maddox Dr., Columbus, GA 31903

BEAUREGARD Peter Sarles, UC '85 MSI, MBA Univ. of CA Irvine; Airline Pilot; Northwest Airlines, Honolulu Intl. Airport, Honolulu, HI 96819, 808 831-4240; r. 2436 La Casa Dr., Henderson, NV 89014; *Bette;* Ryan, Tyler; Skiing, Jr. Chamber of Commerce

BEAUREGARD SGT Robert Wade, USAF; UC '95 MSM, BPS Univ. of NH; Air Trans. Spec.; Mc Chord AFB, WA 98438, 206 984-5282; r. 3305 Marengo Rd., Olympia, WA 98501, 360 357-8508; Boy Scouts Of America

BEAVER Mrs. Gertrude Hagan, (Gertrude Hagan Bannister); DR '76 MSE; BS Univ. of Louisville; Tchr.; Slocomb HS, Esto Hwy., Slocomb, AL, 334 886-2008; r. 910 Fields St., Hartford, AL 36344, 334 588-2692

BEAVER, John Michael; TR '93 BS; Claims Rep.; State Farm Ins., 1965 42nd Ave., Ste. 3, Vero Beach, FL 32960, 407 569-6262; r. 1860 Robalo Dr. Apt. A106, Vero Beach, FL 32960, 407 563-0829; Basketball, Ja-Alai, Volleyball

BEAVERS, Dan Allen, Jr.; TR '93 BSE; Tchr./Coach; Allen Thornton Voc., Rogers HS; r. Rte. 11 Box 435 B, Florence, AL 35630, 205 767-6258; *Katryn;* Amanda Brooke; Coaching Sports

BEAVERS James C.; TR '48; Retired Owner; Guy's Dry Cleaners; r. POB 86, Manchester, GA 31816, 706 846-2829; *Mary;* Cynthia, Jimmy, Beverly, Harry; Fishing, Golfing.

BEAVERS Mrs. Katryn Anne, (Katryn Reynolds); TR '92 BM; Tchr.; Central HS, Florence, AL 35633; r. Rte. 11 Box 435 B, Florence, AL 35630, 205 767-6258; *Dan;* Amanda Brooke; Coaching Sports

BEAVERS, Ms. Mary Helms, (Mary Helms); TR '49; Homemaker; r. POB 86, Manchester, GA 31816, 706 846-2829; *Jim;* Cynthia, Jimmy, Beverly, Harry; First United Methodist Church

BEAZA, CAPT Carlos Carmelo; UC '88 MSM, Uva St. 0-5 Sta. Juanita, Bayamon, PR 00961

BEAZLEY Phillip Brooke; TR '77 BSE; Cert. Auburn Univ.; Sr. Composite Tech.; Dow United Technology, Tallassee, AL; r. 206 Maple St., Wetumpka, AL 36092, 334 567-2498; *Sherri;* Parker; Fly, Weightlift, Mtn. Bike

BEBOER, William J.; UC '90 MSI; 4861 Kenneth Ave., Santa Maria, CA 93455

BECCALONI, Richard L.; UC '89 MSM; 532 Edith St., Old Forge, PA 18518.

BECERRA CAPT Robert Daniel; UC '90 MPA; 3101 Utah NE, Albuquerque, NM 87110

BECHEN, John Patrick; MT '84 AS; POB 312, Flandreau, SD 57028

BECHLER Barbara Christin; UC '83 MSD; POB 461702, Escondido, CA 92046; r. 21 37th Pl., Long Beach, CA 90803, 310 591-3783

BECHTOLD, Mrs. Dorothy Ziglar; DR '94 BS; Customer Svc. Rep.; Norwest Financial, 808 Bole Weevil, Ste. 3, Enterprise, AL 36330, 334 393-4447; r. 302 E. Emerald Dr., Enterprise, AL 36330, 334 393-5084; *Paul;* Stacey, David; Reading.

BECHTOLD, Paul Vincent, Jr.; DR '87 BS, DR '89 MBA; Credit Mgr.; Kleinert's Inc. of Alabama, 2251 Old Curtis Rd., Elba, AL 36323, 334 897-5764; r. 302 E. Emerald Dr., Enterprise, AL 36330, 334 393-5084; *Dorothy*

BECK A. L.; TR '60; Tift Co High Sch, Tifton, GA 31794

BECK Mrs. Angela, (Angela Wilkerson); TR '88 BS; Computer Tech.; Office Technology, 8050 Watson Rd., St. Louis, MO 63137, 314 842-2726; r. 1224 Avant St., St. Louis, MO 63137, 314 388-4631; *Anthony;* Courtney, Chandler; Golf, Church

BECK, Mrs. Angela Gian-Cursio; DR '95 MSE; 196 Autumn Breeze Way, Winter Park, FL 32792

BECK, Billy Jack, Jr.; PC '94 MSE; 28 Lake Region, Wetumpka, AL 36092, 334 569-1850

BECK Burton C.; TR '64 BS, MEd Auburn Univ., EdD Univ. of Southern MS; Sales Assoc.; Meyer Real Estate, 1585 Gulf Shores Pkwy., POB 3609, Gulf Shrs., AL 36547, 334 968-7516; r. 26490 Marina Rd., Orange Bch., AL 36561, 334 981-2036; *Terrie;* Robin, Burton Jr.

BECK, Elizabeth; PC '89 (See Adams, Mrs. Elizabeth Ann).

BECK, Frances L.; TR '49 (See Grouby, Mrs. Frances Beck)

BECK Grace L.; TR '75 (See Christensen, Mrs. Grace B.).

BECK Grover Richard, II; TR '78 BS; POB 296, Geneva, AL 36340, 334 684-3882

BECK, Hal Dennis; UC '95 BAS; AA City Clg. of Chicago; Data Mgmt. Spec.; Nav. Aviation Depot, 6255-5 Lake Gray Blvd., Jacksonville, FL 32244, 904 779-3980; r. 6131 Southcreek Rd., Orange Park, FL 32073, 904 278-1964; *Jackie;* Denise; Aircraft Restoration

BECK Harold Todd; PC '94 BS, 2406 11th Ave., Valley, AL 36854, 334 768-2680

BECK, James Harvey; TR '85 BAE; 299 Upton St., #1, Grafton, MA 01519.

BECK Ms. Jennifer; TR '88 BS, TR '89 MSJ; Probation Ofcr.; Dept. of Corrections, 3100 W. Fairfield Hwy., Pensacola, FL 32505, 904 444-8900; r. 4025 Guinevere Dr., Pensacola, FL 32514, 904 444-8900, Softball

BECK, Dr. Jere Lemay; TR '65 BS; 15 Chambliss Dr., Selma, AL 36701, 334 874-4240

BECK Mrs. Jo Ann, (Jo Ann Ware), TR '63 BS, MED TECH Lloyd Noland Hosp., Lab Cnslt.; OB/GYN Assocs. of Phenix City, Phenix City, AL 36867; r. 1903 Carriage Dr., Phenix City, AL 36867, 334 297-1845, *Ronald V.*, Elizabeth Ann, Ronald Vance II; Sewing

BECK Mrs. Karol McGowan, TR '81 BS, POB 296, Geneva, AL 36340, 334 684-3882

BECK Kelly Dianne; TR '94 BSE; Troy, AL 36081, 334 566-3041; Drawing

BECK, Kelly Michele; TR '93 (See Johnson, Mrs. Kelly Michele)

BECK, Kimberly Dawn, (Kimberly Dawn Howell); TR '90 BS, Business Mgr.; The Columbus Museum, 1251 Wynnton Rd., Columbus, GA 31906, 706 649-0713; r. 900 22nd St., Phenix City, AL 36867, 334 291-1523; *Ronald Vance II;* Ronald V. II; Read, Travel, Garden Clb, Christian Fellowship

BECK, Kristie Lea; TR '95 BS; 122 Spring Valley Cir., Stockbridge, GA 30281.

BECK, L. Ersell; TR '48; Retired Owner; Mobile Pulp & Paper Co.; r. 6440 Cainbreak Rd., Mobile, AL 36695, 334 661-9052; Golfing, Captain Troy State Football

BECK CAPT Lawrence Edward; UC '85 BAS; c/o Frostburg State University, Frostburg, MD 21532, 301 729-0566.

BECK, Dr. Marilyn Clark; TR '62 BS; Lord Fairfax Comm Clg., POB 47, Middletown, VA 22645, 540 955-4783.

BECK Nancy Jean; UC '92 MSI; BA Univ. of WI; Horticulture Assoc.; r. 7801 88th Ave. # 232, Kenosha, WI 53142, 414 942-1215.

BECK Dr. Ronald Vance; TR '61 BS; MD Univ. of AL; Phys.; OB/GYN Assocs. of Phenix City, 1906 20th Ave., Phenix City, AL 36867, 334 298-0671; r. 1903 Carriage Dr., Phenix City, AL 36867, 334 297-1845; *Jo Ann;* Elizabeth Ann, Ronald Vance II; Collecting; Amer Clg. of OB/GYNs.

BECK Ronald Vance, II; TR '89 BS; Proj. Engr.; AL Dept. of Transportation, 4500 Hwy. 431 S., Seale, AL 36875, 334 855-9212; r. 900 22nd St., Phenix City, AL 36867, 334 291-1523.

BECK, Tammy Lynn; DR '92 MSE; Rte. 1 Box 99, Clio, AL 36017

BECK, Teresa A.; TR '89 (See Jacobs, Mrs. Teresa A.).

BECK Theodore D., III; MT '91 MSJ; 8066 Winding Way Ct., Springfield, VA 22153, 703 695-0735.

BECK, Ms. Vicky Faye; PC '91 MSE; BSE Jacksonville State Univ; Tchr./Elem.; Phenix City Bd. of Educ., 709 Meadowlane Dr., Phenix City, AL 36867, 334 298-2568; r. 654 Lee Rd. 520, Phenix City, AL 36867, 334 298-0213; Reading, Travel; Church.

BECK, Warren Harris, TR '74; POB 217, Geneva, AL 36340, 334 684-9549

BECKEL, Ms. Tish Dierlam; MT '95 MSR; MS USAFA; Exec. Ofcr Vice Commandan; USAF, 334 953-6060; r. 328 Duncan Cir., Gunter AFS, AL 36115, 334 271-3453; Joshua, Alexandra; Running, Reading.

BECKER, Albert E.; UC '94 MBA; BS Southern IL Univ.; Seal; USN, Nab Little Creek, Norfolk, VA; r. 1917 Meredith Rd., Virginia Bch., VA 23455, 804 460-1075; *Denise;* Travis, Ian, Drew, Channing, Hayley; White-Water Rafting, Rappelling; Church Vol, Swim Team Coach.

BECKER Alvin Charles; TR '73; 961 Green Forest Dr., Montgomery, AL 36109, 334 272-4324.

BECKER, Carol H.; MT '83 (See Honaker, Ms. Carol J.)

BECKER Donald Ray; UC '89 BAS; 180 Spring Dr., Mt Washington, KY 40047

BECKER Earle Don; TR '64 BS; 2525 Preston Rd. A #1715, Plano, TX 75093, 214 448-8946

BECKER Gerald, Jr.; UC '81 BS; 1807 Woodlawn Park, Mc Henry, IL 60050, 815 385-7950

BECKER MAJ Joseph Dennis, USAF; UC '89 MSI; 1963 Fairforest Dr., Fayetteville, NC 28304, 910 864-5212; *Susan,* Emily, Ellen; Fly, Baseball

BECKER Michael DuWayne; UC '93 AGE; Student-Biology; Grand Valley State Univ.; r. 7708 Riverview Dr., Apt 101, Jenison, MI 49428, 616 667-2747; Rock Climbing, Camping, Sports; Ski Patrol.

BECKER, Mrs. Nancy Loraine; DR '91 BS; Res. Coord.; Southeast AL Med. Ctr., 1108 Ross Clark Cir., Dothan, AL 36301, 334 793-8734; r. 1737 S. Park Ave., Dothan, AL 36301, 334 793-2642; *A. Wesley;* Golf Oil Paint Flower Arrange.

BECKER Ward Bailey; UC '90 MSM; 316 Ohio Ave., Valparaiso, FL 32580

BECKETT, Charles Thomas; MT '89 BS; MS Auburn Univ.; Systs. Analyst; UNISYS Corp.; r. 648 Sagamore Dr., Montgomery, AL 36109, 334 277-4890; *Lenora;* Chase; Scuba Diving, Mountain Biking

BECKETT, Erin; TR '92 (See Duce, Mrs. Erin B.).

BECKETT Mrs. Martha Jo P.; DR '70, DR '72 MSE; POB 74, Clio, AL 36017, 334 397-2384

BECKETT, Mason H., Jr.; MT '86 MSP; MA POLSC Univ. of SD, BS HIST USAF Acad.; Dir. of Personnel; On-Site Inspection A, Dulles International Airport, Washington, DC 20041, 202 742-4512; r. 10303 Nantucket Ct., Fairfax, VA 22032, 703 978-5571, *Sharon,* Auto Restoration

BECKETT, Randall Lee; DR '81 BSE; POB 74, Clio, AL 36017, 334 397-2384

BECKETT, Troy Leon; TR '94 BS; 203 Murphree St., Troy, AL 36081, 334 566-9203.

BECKHAM Bennie C.; TR '57 BS; Pres.; Benbeck Inc. Septic Tank & Ditching Service, POB 222, Enterprise, AL 36331, 334 347-2362; r. POB 222, 107 Rosehill Ct., Enterprise, AL 36331, 334 347-5357; *Geraldine;* Benjamin A.; Fishing

BECKHAM, Ms. Ida Renee; DR '91 MSP; Univ. AL, BS MS State Univ.; Student MS State Univ.; USA Active; r. 330 Main St., Apt. J-203, Gardendale, AL 35071, 205 608-0764

BECKHAM, Nancy Jo; DR '78 (See Campbell, Mrs. Nancy Jo).

BECKHAM, Randy Keith; TR '86 BS; Key Account Mgr., Brown & Williamson Tobacco, 5800 E. Skelly Dr. #803, Tulsa, OK 74135, 918 665-8104; r. 10023 S. 99th East Ave., Tulsa, OK 74133, 918 459-7619; *Sharon;* Ozzy; Skiing, Fishing, Hunting

BECKHAM Terrel Verne; UC '84 BAS; AA Pensacola Jr Clg.; Ret. Civil Servant; r. 111 Osage Tr., Pensacola, FL 32506, 904 456-8352; Running

BECKHAM William Emory; MT '77 AS; 107 Arrowhed Dr., Montgomery, AL 36117, 334 272-6699

BECKLUND Mrs. Jennifer M., (Jennifer Watford); TR '90 BSE; 2997 Via Conquistadores, Navarre, FL 32566; *Vincent;* Nicholas

BECKMAN Mrs. Linda Goldoni; MT '82 BSN, RN Psychcology, East Montgomery Med. Ctr.; r. 1803 Tara Dr., Prattville, AL 36066

BECKMAN MSGT Ralph Lee; UC '88 MPA, 21800 Estates Dr., Athol, ID 83801

BECKMAN Steven Harold, UC '90 MSD, Tchr. Communications Dpt; Okaloosa-Walton Comm. Clg., Niceville, FL; r. 5 NE Wedgewood Ln., Ft. Walton Bch., FL 32547, 904 863-9577; *Linda*

BECKS, Gerald Anthony; UC '94 BAS; 5105 Lexington Ave., Stone Mtn., GA 30087, 770 561-1623.

BECKSTRAND, Kennan T.; UC '92 MSE; BS Brigham Young Univ.; Principal; Davis Sch. Dist., Woods Cross Elem., 745 W. 1100 S., Woods Cross, UT 84087, 801 299-2024; r. 998 E. Country Rd., Fruit Hts., UT 84037, 801 546-0508; *Ilene;* Preston, Jordan, Ethan; Fine Arts, Foreign Languages Mbr Phi Delpa Kappa, ASCA

BECKUM Cameron Scott; TR '93 BS; Sales Profn., Danka Industries, 2561 Fairlane Dr., Montgomery, AL 36116, 800 804-0376; r. 7824-D Taylor Park Dr., Montgomery, AL 36117, 334 244-9115; *Edie;* Sports, Exercise, Travel; Montgomery Quarterback Club.

BECKWITH, CAPT Terence Walter; UC '76 BAS; 3120 Phassent Run, Ijamsville, MD 21754, 301 607-6198

BEDDINGFIELD Alexander Edward, Jr.; TR '74; BA Univ. of NC-Chapel Hill, MDiv Yale Univ.; Minister; First Baptist Church, Sylva, NC 28779, 704 586-2095; r. 211 2nd Ave., Sylva, NC 28779, 704 586-9404; *Sarah;* Shannon, Meghan; Music, Travel; Rotary Club.

BEDDINGFIELD, Ms. Sarah Lee, (Sarah Fogarty); TR '74; BS Univ. of AL; Tchr.; Scotts Creek K-8; r. 211 2nd Ave., Sylva, NC 28779, 704 586-9404; *Edward A.;* Shanon, Meghan; Traveling And Reading

BEDELL, MAJ Geoffrey Frank; TR '78 BSN; Chief Perioperative Div.; Reynolds Army Community Hosp., Ft. Sill Oklahoma; r. 4501 NE Bell Ave., Lawton, OK 73507, 405 353-7967; Hunting, Racquetball, AORN, CNOR

BEDELL, Rachel Scarlett; TR '85 BS; 217 Anall Blvd., Blakely, GA 31723

BEDGOOD, Bernard; MT '78 AS; Truck Driver; UPS; r. 313 Oldfield Dr., Montgomery, AL 36117, 334 271-1985.

BEDILLION, Arley R.; UC '77; 2300 Saturn Rd., Brooksville, FL 34609

BEDINGFIELD, James D.; MT '92 AS; Programmer III; Alabama Medicaid Agcy., 501 Dexter Ave., Montgomery, AL 36117, 334 242-5954; r. 749 Amity Ln., Montgomery, AL 36117, 334 272-5234; *Rosalyn;* John, Mike, Kari; Genealogy

BEDLION, Ms. Patricia Ann; UC '90 MSF; PSC Box 3564, APO, AP 96326

BEDROSIAN, CAPT Scott Michael; UC '95 MSI; 2165 Calle de Castelar, Navarre, FL 32566, 904 939-6424

BEDSOLE, 1LT Alan Leon; UC '81 BAS, UC '90 MSI; PSC 1 Box 4593, APO, AA 34001

BEDSOLE, Amy Fauna; TR '92 BSE; Rte. 2 Box 273 D, Slocomb, AL 36375.

BEDSOLE, Cleo Melvin, Jr.; TR '71; POB 96, Florala, AL 36442

BEDSOLE, Mrs. Connie Hovey, (Connie H. Jimmerson); PC '93 BS; MS; Drug Treatment Couns.; Alabama Dept. of Corrections, Clayton, AL 36016, 334 775-3331; r. 125 Eufaula Ave., Clayton, AL 36016, 334 775-7011; *Billy Ray;* Reading, Photography.

BEDSOLE, Danny Joe; TR '75 BSE; MS GA Southwestern, EdS Univ. GA; Asst. Principal; Southwestern Elem. Sch., 24th Ave. W., Cordele, GA 31015, 912 276-3420; r. 125 Formosa Dr., Cordele, GA 31015, 912 273-1047; *Lenora,* Beth, Pam; Fish; Codele Evening Lions Club

BEDSOLE, Danny Lee; TR '89 BSE, TR '93 MSE; Tchr Coach-Basketball; Geneva City Schs., Geneva Middle Sch Geneva HS, 501 N. Cherokee St., Geneva, AL 36340; r. Rte 2 Box 68, Kinston, AL 36453, 334 565-3037; Water-Skiing, Fishing, Sports

BEDSOLE, Dr. Donna, (Donna Huggins); TR '77 BSN, MSN Univ. of AL, EdD Auburn Univ.; Prof. of Nursing, Troy State Univ. Sch. of Nursing; r. 325 Mont Vista Dr., Montgomery, AL 36109, 334 271-3458; *James R.;* Clark, Anna, Molly

BEDSOLE, Mrs. Elizabeth C.; UC '84 BAS; Contracting Spec.; Moody Airforce Base; r. 3013 Academy Dr., Valdosta, GA 31601, 912 247-1624, *Hershel*

BEDSOLE, Mrs. Estelle Lee; TR '52; Rte. 2 Box 189, Kinston, AL 36453

BEDSOLE, Ms. Gladys Elaine; TR '51; Rte. 2 Box 215, Kinston, AL 36453, 334 892-3843

BEDSOLE Hershel F.; UC '83 BAS; Auditor; IRS; r. 3013 Academy Dr., Valdosta, GA 31601, 912 247-1624; *Elizabeth A.*

BEDSOLE James Ronald, TR '83 BS; 205 Second Ave., Troy, AL 36081, 334 566-7841

BEDSOLE, Jeffery Earl, TR '93 BS, Sales, BellSouth Cellular Corp., Monroeville, AL 36460, 800 239-8255; r. POB 129, Mexia, AL 36458, 334 575-2350.

BEDSOLE, John B.; TR '49; 521 Santolina Rd., Dothan, AL 36303, 334 793-7252; Sally Ann, John B. III; Watercolor Painting

BEDSOLE, Julie Faye; PC '92 BS; 316 Lee Rd. 464, Phenix City, AL 36867, 334 298-5842

BEDSOLE, Ms. Maxine Hendley; DR '70 MSSE; Tchr.; Enterprise Hillcrest Elem., Enterprise, AL 36330; r. 212 Timberlake Dr., Enterprise, AL 36330, 334 347-2815; *Richard;* Richard Jr.; Reading, Computers.

BEDSOLE, Mrs. Phillippa A.; UC '81 MSD; 1992 Wright's Way, Jonesboro, GA 30236; *Alan;* Angela, Amy, Joshua

BEDSOLE Ms. Polly Onita; TR '50; Rte. 2 Box 215, Kinston, AL 36453

BEDSOLE, Savanah D.; TR '85 (See Kersey, Mrs. Savanah D.)

BEDSOLE Mrs. Sue Dykes, DR '81 BSN, MT '86 MSN Practical Nursing Instr.; Wallace Clg.; r. 4858 US Hwy. 84 E., Dothan, AL 36301, 334 794-2301; *Hugh;* Cathy, Angie, Michael; Collect Antiques, ACOPNE

BEDSOLE Thomas B., Jr., TR '81 BS, POB 6965, Dothan, AL 36302, 334 793-9048

BEDSOLE Travis Lance, TR '78 BSE, DR '84 MSSP, Rte. 2 Box 135, Kinston, AL 36453

BEDWELL Mrs. Glenda Motley; PC '87 BSN; Nurse; East Alabama Med. Ctr.; r. 310 Etowah Ave., Opelika, AL 36801, 334 749-4118; *Ronnie;* Jonathan

BEDWELL John Pratt; MT '93 AS, BS AUM; Industrial Engr.; Hager Cos., 120 Foxmar Pkwy., Montgomery, AL 334 284-4700; r. 123 Lancelot Cir., Prattville, AL 36067, 334 361-4199; Golf

BEEBE Burdette W.; UC '78 MSM; 2802 Fish Pond Ln., Killeen, TX 76542, 817 526-6656

BEEBE Jeffrey Carr; MT '87 BS; Network Cnslt., Compunet, RR 1 Box 4165, N. Waterford, ME 04267, 207 583-2724; r. POB 67, N. Waterford, ME 04267, 207 583-6207

BEEBE Kevin Andrew; UC '93 MSM, POB 62, Ladd, IL 61329, 815 894-2266

BEEBE Robert E., UC '94 MPA, 51 Garroll Dr., Decatur, IL 62521, 217 784-7603

BEECH Ms. L. Gayle; TR '87 ASN; RN C.D.S.J. Montgomery Regional Med. Ctr., 301 S. Ripley St., Montgomery, AL 36108, 334 269-8000; r. 315 Cambridge St., Prattville, AL 36066, 334 361-5250; Sailing

BEECHUM, Frankie Ray; UC '81 BS; Social Worker; r. 4138 Bellamy St., Columbus, GA 31903, 706 687-0948, Singing, Ceramics

BEECHUM Lois Luberta; UC '82 BS, BAcct Meadows Clg.; Clerical Asst.; Senior Employment Prog., First Ave., Columbus, GA 31908, 706 322-3083; r. 4138 Bellamy St., Columbus, GA 31903, 706 687-0948; *Ray (Dec.);* Frankie Ray, Alexina Lois, Linda Jean, Cheryle Ann, Michael Ellis; Gardening; Church, Community Svc

BEEDER, Charles Steven; TR '83 BS; Rte. 1, Jack, AL 36346

BEEKER Mrs. Emily Winfield; DR '90 BSE, Rte. 3 Box 789, Ashford, AL 36312

BEEMAN Mrs. Nancy Lewis; TR '87 ASN; 3465 Cross Creek Dr., Montgomery, AL 36116

BEERMAN, Michelle Denise; TR '91 BA, 26624-4 Players Cir., Lutz, FL 33549

BEERS, CAPT Gregory Paul, USAF; UC '95 MSM; BS OH State; Capt.; 7623 Blackshear Dr., Huber Hts., OH 45424, 513 255-5158; r. 7623 Blackshear Dr., Huber Hts., OH 45424, 513 236-1843

BEERY Mrs. Vickie Pettit; UC '88 MSD; Wildbird Rehabilitator; r. 2122 S. Locust, Nampa, ID 83686

BEES, Sherrel L.; '72 MSE; T S U Box A, Troy, AL 36081

BEESLEY, Ms. Diane; UC '94 AGE, Deployment Clerk-Civil Svc., USAF, Eglin AFB, FL 32542, 904 882-8071; r. 601 Grenada Way, Niceville, FL 32578, 904 897-3995; *Rick,* Dina

BEGEMAN Taro Komo, TR '70 BS, Supv. Med. Tech., West Georgia Med. Ctr., 1514 Vernon Rd., La Grange, GA 30240, 706 882-1411; r. 213 Willowcrest Way, La Grange, GA 30240, 706 882-3658; *Olivia;* Carey, Kurt; Fishing, Antiquing, Reading

BEGLEY, Mrs. Alexis Ann; MT '93 BAS, Loan Processor; Regions Mortgage Inc., 605 S. Perry St., Montgomery, AL 36101, 334 223-3812; r. 1614 Cobblestone Ct., Montgomery, AL 36117, 334 277-2926; *James;* Bryan, Jennifer; Crafts, Reading, Bowling.

BEGLEY, James Robert; MT '93 MSP; BA Columbia Clg.; Retirement Tech.; State of AL Retirement Sys., 135 S Union, Montgomery, AL 36130, 334 832-4140; r. 1614 Cobblestone Ct., Montgomery, AL 36117, 334 277-2926; *Alexis,* Bryan, Jennifer; Automotive Maintenance, Read

BEGO, Julian Anthony; DR '81 BS; 1737-B S. Oates St., Dothan, AL 36301, 334 792-8675.

BEHLER, Philip Randall; DR '74 BS; 222 Cortland Rd., Eatontown, NJ 07724

BEHM, Frank Joseph; UC '84 MSP; 4631 Sylvanus Dr., Wilmington, DE 19803, 302 764-8515.

BEHNE Todd Edward; UC '88 MPA; PSC Box 3041, APO, AE 09459

BEHNKEN, Johann Heinrich; UC '77 BS; 111 Clifford Dr., Shalimar, FL 32579, 904 651-8329

BEHNKEN Mrs. Ursel Lassalle, UC '78 BA, Retired-Writer; r. 111 Clifford Dr., Shalimar, FL 32579, 904 651-8329, *Johann;* Arts, Music; Emerald Coast Concert Assn

BEHRENS, Dean Dwayne; UC '88 MSM, BSMIN SD Sch of Mines & Tech.; Dispatcher; Spirit Express, Colorado Spgs., CO 80907, 719 576-3868; r. 4215 Friar Ln., Colorado Spgs., CO 80907, 719 260-0218; *Laurie;* Nathan, Michael, Bethany; Reading.

BEIDLEMAN, Edward B.; UC '92 MPA; BS SOC VA Polytech Inst.; Human Res. Exec.; Aliron Intl., Inc., 5225 Wisconsin Ave. NW, Ste. 513, Washington, DC 20015, 202 363-8404; r. 5211 Quince Ct., Dale City, VA 22193, 703 680-1684; Reading, Swimming, Tae Kwon Do, ASPA.

BEIDLEMAN Mrs. Paula J., RN, (Paula Kristine Johnston); TR '87 ASN; Dr. Monica Jones, 440 Taylor Rd. Ste. 3250, Montgomery, AL 36117, 334 277-4303; r. 141 Gazebo East Dr., Apt. K, Montgomery, AL 36117, 334 272-4970; *Greg;* Greg Jr.; Country Dancing

BEIDLEMAN Richard C.; MT '78 BS; 820 E. Edgemont, Montgomery, AL 36111.

BEIERLE Richard David, UC '86 MSM, BS ND State Univ., Controller; Dept. Social Svcs., 6060 Jefferson Ave., Newport News, VA 23605, 804 247-2342; r. 10 Westview Dr., Hampton, VA 23666, 804 766-3635

BEIGTOL, Robert Lee; DR '81 BS; 122 New St., Pleasantville, PA 16341

BEILSTEIN, Karl R., Jr.; MT '77 BS, MT '79 MSM, MT '79 MSP; Retired Tech. Writer; r. 3666 N. Carolina, Edgewater, MD 21037, 410 798-4695; *Linda A.;* Karl, William, Bryan, Matthew, Tiffany, American Legion.

BEINKAMPEN Ms. Denise Cira', '95 MSR; 4733 Boxford Rd., Virginia Bch., VA 23456.

BELANGER CAPT Francois, CF; UC '94 BS; Controller Systs. Analyst; Tyndall AFB, FL 32403, 904 283-5626; r. 2819 Woodmere Dr., Panama City, FL 32405, 904 747-8307, *Marie-Chantal Pratte;* Genevieve; Woodworking, Flying

BELARDE, Ms. Hi-Young Kwon; UC '90 BS; 161 SW Thanksgiving Ave., Port St. Lucie, FL 34984

BELCHER, Alberta; TR '94 (See Miles, Mrs. Alberta Belcher)

BELCHER, Bobby Dwayne; UC '91 BAS; 406 Northampton Cir., Ft. Walton Bch., FL 32547, 904 864-2700.

BELCHER, Dewayne; TR '81 BSE; MA Univ. of AL, MDiv South Baptist Theol Sem. Asst Prof Bluefield Clg. 3000 College Dr., Bluefield, VA 24605, 540 326-4250; r. 204 Wintercreek Dr., Bluefield, VA 24605, 540 326-2089; *Diane*, Nathan, Thomas; Sports

BELCHER, Mrs. Ella Mallory; TR '72; Tchr., Hellen Caro Elem. Sch., 12551 Meadson Rd, Pensacola, FL 32506, 904 492-0531; r. 308 E Palmetto Ave., Pensacola, FL 32507; *James*; David, Matthew; Singing, Reading; NEA, ECEA. Warrington Methodist

BELCHER, Mrs. Gilda Weeks; TR '77 BSN; RN Supv.; Edge Regional Med. Ctr., Hwy. 231, Troy, AL 36081, 334 670-5000; r. 644 Needmore Rd., Troy, AL 36081, 334 566-6863; *John*; Emily, Laura, Amy; Beta Sigma Phi.

BELCHER, Mrs. Gwendolyn Yvette; UC '92 AGE; City Clg of Chicago, Univ. of MD; Dist. Mgr.; Post Tribune, 1065 Broadway, Gary, IN 46402, 219 881-3055; r. 15311 Cyprus Dr., Markham, IL 60426, 708 333-5089; *Jerome*; Chilita, Christiana; Reading, Sewing, Drawing

BELCHER, Harold Ladon; TR '75 BSE, Production Coord.; GSC Mgmt. Co., 112 Adams Rd., Opp, AL 36467, 334 493-9726; r. Rte. 1, Box 281, Florala, AL 36442, 334 858-3724; *Sue*; Lauren, Nicholas; Travel, Read, Movies, Family; ATM

BELCHER, James Allison, DMin; TR '71; MDiv Asbury Sem., DMin Asbury Sem.; Clergy; Warrington Methodist Church, 301 E. Winthrop Ave., Pensacola, FL 32507, 904 455-0306; r. 308 E Palmetto Ave., Pensacola, FL 32507, 904 455-3709; *Ella*; David Allison, Matthew James; Writing Poetry; Ordained Elder

BELCHER, Jason Ray; TR '92 BS, TR '93 MBA; 2201 Scenic Hwy. #h5, Pensacola, FL 32503, 904 435-7411

BELCHER, John William; TR '78 BS, TR '80 MSJ; Supv.; Dept. of Agricult. & Industry, 1445 Federal Dr., 1445 Federal Dr., Montgomery, AL 36109, 334 240-7240; r. 644 Needmore Rd., Troy, AL 36081, 334 566-6863; *Gilda*; Emily, Laura, Amy

BELCHER, Mrs. Linda Cook; PC '92 BS, Rte. 3 Box 106, Auburn, AL 36830

BELCHER, Mrs. Linda F. Gamble; TR '69 BS, DR '83 MSE; 5th-Grade Tchr.; Abbeville Elem. Sch., 100 Elm St., Abbeville, AL 36310, 334 585-3679; r. 303 Oak Dr., Abbeville, AL 36310, 334 585-5304; *Bruce*; Sidney, Beth; Reading, Phi Delta Kappa; NEA, AEA, Henry Cnty Assn.

BELCHER, Mrs. Margaret Parsons; TR '80 ASN; 5730 Wares Ferry Rd., Montgomery, AL 36117, 334 272-1641

BELCHER, Michael E.; UC '84 BAS; 2645 Sunset Hills, Escondido, CA 92025, 619 743-6070.

BELCHER, Penny; TR '63 (See Floyd, Ms. Penny Belcher)

BELCHER, William O.; TR '69; Salesman; M&M Music, 1830 Norman Dr., Valdosta, GA, 912 244-0211; r. 5986 Dykes Pond Rd, Lake Park, GA 31636, 912 559-5903; *Gayle*; Ginger, Lyn; Travel, Golf.

BELCHERIII, Robert J.; TR '90 BS; 3435 Richmond, Montgomery, AL 36111

BELCOWSKI, MAJ Christine R.; UC '91 MSF; 75 Woodbridge Ave., Woodbridge, NJ 07095, 908 634-5668.

BELDEN, Ms. Nancy Smith; TR '83 MSE; 715 29th St., Phenix City, AL 36867

BELFLOWER, Beverly Carol; TR '78 (See Money, Mrs. Beverly Carol).

BELFLOWER, Tracy Leigh; TR '93 BSN; POB 276, Georgetown, GA 31754

BELFORD, Mrs. Mae A., (Mae A. Newman); DR '84 BS; Aircraft Records Clerk; DynCorp, POB 39, Ft. Rucker, AL 36362, 334 598-0608; r. 201 Foxbner Dr., Ozark, AL 36361, 334 774-8459; *Ira*; Antonio Parker, Timothy.

BELFORD, Mark Todd; MT '90 BS; 4304 Ray Dr., Montgomery, AL 36109, 334 277-8389.

BELK, Glynda Sue; TR '83 (See Berry, Mrs. Glynda S.).

BELKOWSKIJR, Robert A.; MT '84 MSD; 1726A Nevada St., Grand Forks AFB, ND 58204

BELL, Mrs. Ada Jones; PC '94 EdS; Parent Mentor-Vol/Coord.; Baker Middle Sch., 1544 Benning Dr., Columbus, GA 31903, 706 685-7600; r. POB 7404, Columbus, GA 31908, 706 682-1975; *James R. Jr.*; Travel, Public Speaking; AAUW, Alpha Kappa Alpha, YMCA

BELL, Alma Jo Ann; TR '64 (See Stradley, Alma Jo Ann).

BELL, Annemarie; TR '89 (See Benefield, Ms. Annemarie B.).

BELL, Bonnie Clair; TR '74 BS; Graphic Artist; AFLAC, 1001 Lockwood Ave., Columbus, GA 31999, 706 596-3183; r. 12 Rodney Ct., Phenix City, AL 36869, 334 297-1962; Jet Skiing.

BELL, Brenda Kay; TR '94 BAE; 48 Nell Ct., Enterprise, AL 36330.

BELL, Mrs. Brenda Kay, (Brenda H. Hutchins); TR '81 BSE, DR '83 MSE; 1st Grade Tchr.; Miller Cnty. Elem. Sch., 100 Pirate Dr., Colquitt, GA 31737, 912 758-4140; r. 305 Grady Cobb Rd., Donalsonville, GA 31745, 912 524-8525; *Frank*; Boating, Church

BELL, Mrs. Brenda Walker; TR '72 BS; POB 97, Eufaula, AL 36072

BELL, Mrs. Brenda Williams; UC '83 MSM; 707 W. Pullen, Pine Bluff, AR 71601

BELL, Carole; TR '71 (See Muller, Mrs. Carole Bell).

BELL, Mrs. Carolyn Holz; TR '80 MSE; 15800 Brady Rd., Bay Minette, AL 36507

BELL, MAJ Carolyn Marie; UC '90 MPA; 2707 Church St., Lake Charles, LA 70615.

BELL, Ms. Carolyn Maxine; '95 MS; BSN Jacksonville State Univ.; Health Svcs. Admin.; USAF, 113 Lielmanis Ave., Hurlburt Field, FL 32544, 904 884-3402; r. 36 Indian Bayou Dr., Destin, FL 32541, 904 654-8986; *William Head*; Scuba Diving

BELL, Ms. Carolyn Pope; TR '73; MS, BS Auburn; Retired Tchr.; r. 900 Deramus St., Prattville, AL 36066, 334 365-3589; Jon; Needlework, Reading

BELL, Ms. Cheryl Pace, (Cheryl A. Pace); TR '75 BSE, TR '81 MSSP; Tchr.; Vivian B. Adams Sch., Ozark, AL 36360, 334 774-5132; r. Rte. 1, Box 145, Skipperville, AL 36374, 334 795-3503; *John W.*; Matthew; Crafts.

BELL, Clayton T., III; DR '76 BS, DR '77 MBA, Operations Mgr.; Sears, Roebuck & Co., 662 W. Main St., Dothan, AL 36303, 334 793-3111; r. 3303 Grandeur Dr., Dothan, AL 36303, 334 983-3378; *Janice*; Jennifer, Clayton, Adjunct Faculty TSUD; Chamber of Commerce.

BELL, Clyde Elmer, Jr.; UC '88 AGE; Hhc 191st Ord Bn Cmr 43 5296, APO, AE 09059.

BELL, Dana L.; TR '88 (See Stanton, Mrs. Dana Leigh)

BELL, Daniel Kevin; MT '81 BS; 230 E Magnolia Ave., Louisville, KY 40208

BELL, Daniel Paul; TR '90 AS, TR '92 BS; 119 Banach Ct., Ozark, AL 36360

BELL, David Anthony; PC '86 BS; 501 Roberts Dr., Apt. 30, Riverdale, GA 30274

BELL, David E., Jr.; MT '93 AS, 9654 Carousel Cir. S., Boca Raton, FL 33434, 407 852-7392

BELL, David Fletcher; UC '86 BAS; 2456 Toxaway Dr., Sumter, SC 29154

BELL, David Winfield; TR '90 BS, 208 3rd St. SE Unit I, Ft Walton Bch., FL 32548

BELL, Deborah K.; TR '83 (See Teal, Mrs. Deborah B.).

BELL, Donna Mac; TR '77 BS, TR '79 ASN, Rte. 1 Box 302, Opp, AL 36467.

BELL, Mrs. Doris Glenn, RN; MT '82 ASN; Montgomery Cnty. Health Dept., 3060 Mobile Hwy., Montgomery, AL 36108, 334 293-6448; r. 916 Stableway Rd., Pike Road, AL 36064, 334 244-0643; *James*; Kathy, Karen, Kimberly

BELL, Douglas; PC '94 MSE; AG Ft. Valley State Clg.; Asst. Principal; Terrell Middle HS, 400 Pecan St., Dawson, GA 31742, 912 995-2828; r. POB 791, Butler, GA 31006, 912 862-2796; *Marjorie*, Marquel; Gardening; Rosehill Baptist Church

BELL, Mrs. E. Faith, (E. Faith Montgomery); UC '91 MSM; Prog. Analyst; IRS, 1111 Constitution, Washington, DC 20224, 202 622-9648; r. POB 1204, Dahlgren, VA 22448, 540 663-5733; *Michael T.*; Raymond C., Michael C., Israel K.; Travel, Reading, Bowling; NAACP, PMA.

BELL, Edward Earl; TR '84 BS; 2939A Hannah St., Marianna, FL 32446

BELL, Evelyn; TR '37 (See Grant, Mrs. Evelyn Bell).

BELL, Felix Amos, Jr.; TR '80 MSJ; BS Univ. of West FL, AA Pensacola Jr. Clg.; Capt.; Pensacola Police Dept., POB 1750, 711 N. Hayne St., Pensacola, FL 32598, 904 435-1960; r. 7468 Woodside Rd., Pensacola, FL 32526, 904 944-2614; *Donna*; Lisa, Alex, Miranda; Hiking, Camping, FBI Natl. Acad. Assn.

BELL, Florence Elaine; DR '81 BS; POB 463, Enterprise, AL 36331

BELL, Fred Young; TR '75 BS; 6232 Rockefeller Dr., Columbus, GA 31909, 706 563-7417

BELL, Mrs. Georgia C.; MT '94 BS, Budget Analyst; Defense Commissary Agcy., 60 W Maxwell Blvd., Montgomery, AL 36112, 334 953-4595; r. 173 Elm Dr., Montgomery, AL 36117, 334 279-7879; *Herbert, Jr.*; Herbert, III; Reading; Military Comptroller Society

BELL, Ms. Glenda M.; TR '78 BS, 611 Rue Max, Pensacola, FL 32507

BELL, Gregory Allan; UC '89 MPA; JD Univ. of WA-Law; Atty.; Foster Pepper & Shefelman, 1111 3rd Ave., Seattle, WA 98101, 206 447-4400; r. 4234 NE. 92nd St., Seattle, WA 98115, 206 525-5491; *Victoria*; Alice, Margaret; Fishing, Tennis

BELL, Gregory Lavon; TR '93 BS; Mintenance Supv.; Ramada, 334 626-7200; r. 101 Stover Dr., Bay Minette, AL 36507, 334 937-5186; Hunting Fishing

BELL, Harry Brown, III; DR '87 BS; RR 1 Box 32, Bonifay, FL 32425.

BELL, Heywood Lynn; DR '90 MBA; 213 Doe Dr., Prattville, AL 36067.

BELL, Jack Ausley, Jr.; DR '83 MBA; ADN Wallace Comm Clg.; RN; r. 2269 Semmes Dr., Montgomery, AL 36106, 334 279-8328; *Linda*; Michael, Marcus, Brent, Britane

BELL, Ms. Jacqueline Lois; TR '87 BS; Rte. 1 Box 189, Ozark, AL 36360

BELL, James Allen; TR '74; MEd AL State Univ.; Music Tchr.; Charles Henderson Middle Sch., Troy, AL 36081, 334 566-5770; r. 112 Turnipseed, Troy, AL 36081, 334 566-6467; Leatha Doris; Music, Fishing, Alabama Jazz Hall of Fame.

BELL, Mrs. Jeanie R., (Jeanie R. Cannon); TR '50 BS, 5380 Forest Springs Dr., Dunwoody, GA 30338, 770 394-0879; *J. Dwight Jr.*; Jeanie, Dwight III, James, Julia; Golf, Tennis, Traveling

BELL, Jesse Jordan; TR '83 BS; 401 Ponderosa St., Camden, AL 36726.

BELL, Joe Vernon; TR '68; 1001 Lenora Ln., Andalusia, AL 36420

BELL, John Martin; TR '63 BS; Employment Security Rep I; State of Florida, Jobs & Benefits, Jacksonville, FL, 904 798-4780; r. 4017 Windy Gale Dr. N., Jacksonville, FL 32218, 904 765-7801; *Barbara*; Terry L., John E.A., Richard G.M.; Reading, Travel.

BELL, Mrs. Karen George; MT '83 ASN, TR '90 BSN; MSN Univ. AL Birmingham; Family Nurse Practitioner; Vaughn Regional Med. Ctr., 1050 Dallas Ave., Selma, AL 36701, 334 418-6144; r. 203 Simmons Rd., Prattville, AL 36067, 334 365-5640; Robert, Katherine Walls; Reading, Travel

BELL, Ms. Kimberly Patrick; DR '90 BS; Controller; Thomson Newspapers Inc., 106 N. Edwards St., Enterprise, AL 36330, 334 347-9533; r. 103 Tracey Cir., Enterprise, AL 36330, 334 393-2305; *Derris*; Jake, Jordan; Reading.

BELL, Ms. Leola Moorer; MT '86 MSE; POB 221, Hayneville, AL 36040

BELL, Ms. Linda Joyce; TR '80 BS; Commercial Library Supv.; Turner Broadcasting Syst., 1050 Techwood Dr., Atlanta, GA 30318, 404 885-4911; r. 111 Waterford Club Dr., Lithia Spgs., GA 30057, 770 819-9786; Movies, Watching Sports; Delta Sigma Theta.

BELL, Lisa; TR '81 (See Boutwell, Mrs. Lisa Jean).

BELL, Mrs. Lisa G. Reynolds; TR '83 BS; P.O.Box 714, Monroeville, AL 36461

BELL, Loy A.; MT '84 BAS; Field Supv.; Alabama Gas Corp., 2959 Chestnut St., Montgomery, AL 36107, 334 241-4276; r. 1061 Blue Ridge Rd, Wetumpka, AL 36092, 334 567-5089; *Sylvia*; Loy, Jr., Shelisa Joy, Robert; Scuba Diving.

BELL, Loy A., Jr.; MT '91 BS, TR '94 ASN; Weapons Tech.; Dannelly FID ANG/EMMC, Montgomery, AL 36109, 334 284-7387; r. 660 Mary Ann Dr., Montgomery, AL 36109, 334 277-5322; *Adnenne*, Rebecca, Taylor.

BELL, Mrs. Melissa Rae L.; TR '77 BS; 213 Doe Dr., Prattville, AL 36067

BELL, Ms. Michelle Louise; MT '93 BS; 1991 Old Stagecoach RD, Prattville, AL 36067, 334 285-6212

BELL, Morris; MT '94 BS, POB 550101, Birmingham, AL 35255, 205 265-1888

BELL, Ms Naomi Whitehead, TR '62; 1810 S Seale Rd., Phenix City, AL 36869

BELL, LTC Oscar C., USAF; TR '75 BS, MLA TX Christian Univ.; 8534 Pegasus, Selma, TX 78154, 210 659-3067; *Sue*; Bryan, Bradley, Golf; Air Force Assn., Omicron Delta

BELL, Ms. Pamala Poston; TR '82 BSN; 300 Hickory Bend Rd., Enterprise, AL 36330

BELL, Ms. Patricia Rich; MT '77 MSE; Retired; r. 1214 Lake St., Montgomery, AL 36104, 334 262-6857; *N.J.*, Myron K., Wanda E.; Cooking, Sewing, Anna Duncan Federated Club

BELL, CAPT Paul Nathan, USA; UC '89 AGE, BA Eastern CT State; Mil. Intelligence Ofcr.; r. 145 Greenfield St., Waterford, CT 06385, 860 442-9832; *Penny*; Sky Diving, Scuba Diving, Travel; USA, 75Th Ranger Assn.

BELL, Pual Dain, MT '80 BS; 8921 Vaughn Rd, Pike Road, AL 36064

BELL, LTC Randy B., USMC; UC '92 MSE; MA US Nav. War Clg., BA Elizabeth City St Univ.; Commanding Ofcr.; USMC, Marine Avn Logistic Suppor Ele., MC Base Hawaii, Kaneohe Bay, HI 96734, 808 257-2867; r. 526 Reeves Rd., Kailua, HI 96734, 808 254-0571; *Carol*; Randy, Danielle, Reading; Kappa Alpha Psi

BELL, Mrs. Rhonda S.; TR '92 BSE; Former Tchr. Elem., r. 536 Forrest Dr., Deatsville, AL 36022, 334 285-3443, *William E.*; Travel, Gardening.

BELL, Richard Randolph, Jr.; UC '94 MSE, BA Methodist Clg.; Social Sci. Tchr.; Ft. Campbell HS, Ft. Campbell, KY 42223, 615 572-9818; r. 2461 Artie Manning Rd., Clarksville, TN 37042, 615 572-9818, *Martha*, Katie, Christina; Carving, Fly-Fishing, Hunting; Exch. Club.

BELL, Robbie S.; TR '91 (See Williamson, Mrs. Robbie S.).

BELL, Robert Allen; PC '85 BS, PC '87 MSD, Couns.; Chattahoochee Valley Comm.Clg., 2602 College Dr., Phenix City, AL 36867; r. 135 Lee Rd. 297, Smiths, AL 36877; *Polly Propst*

BELL, Robert Lee; UC '83 BS, UC '84 MSJ; 4106 Braddock Dr., Columbus, GA 31907; *Freddie J.*; Charlette

BELL, Robert Leo; MT '92 BS; 1061 Blue Ridge Rd, Wetumpka, AL 36092, 334 567-5089

BELL, Roland Jeffrey; TR '92 BM; Tchr./Coach; Smith Station, Smiths, AL 36877, 334 298-8370; r. 24 Lee Rd 916, Phenix City, AL 36867, 334 298-8966; *Lana*; Sports; NEA.

BELL, Ronald David, DR '92 BS, 949 Everett Rd., Graceville, FL 32440

BELL, Mrs. Sandra George; DR '90 BSE; RR 1 Box 32, Bonifay, FL 32425

BELL, Sarah; TR '87 (See Lynch, Mrs. Sarah Bell).

BELL, Ms. Sharon Anne, UC '92 MSD, BSEd UWF, Mental Health Therapist; The Avalon Ctr., of Baptist Health Care, 41F Fairpoint Dr., Gulf Breeze, FL 32561, 904 932-9301; r. 121 Nandina Rd, Gulf Breeze, FL 32561, 904 932-8878; Blake, Sailing, Scuba Diving, Biking, Volunteer

BELL, Ms. Sharon W.; MT '90, Catholic Social Svc., POB 454, Montgomery, AL 36101, 334 269-2387; r. 7430 Divot Dr., Montgomery, AL 36116, 334 288-8789

BELL, Mrs. Shasta C.; UC '94 MPA; 6130 Spirea St., Jacksonville, FL 32209, 904 765-1593.

BELL, LTC Suzanna L., USAF, (Suzanna L. Ray); TR '76 BS; MLA TX Christian Univ.; Chief,Field Activity Div.; USAF, AF Personnel Ctr., 550 C St. W., Ste. 37, Randolph AFB, TX 78150, 210 652-3514; r. 8534 Pegasus, Selma, TX 78154, 210 659-3067, *Oscar*, Bryan, Bradley; Cooking; Air Force Assn

BELL, Suzy; TR '86 (See Pinnell, Ms. Susan Bell).

BELL, Ms. Sylvia Dian; TR '63, MA Univ. of West FL; Tchr.; Pace HS/Troy State Florida, Region, Pace, FL 32571; r. 5700 Country Squire Dr., Milton, FL 32570, 904 623-9092; *Charles D (dec)*; Lynn, Leslie, Jeff, Jennifer

BELL, Ted William; DR '85 BSE, Bldg Supt., Janus Bldg Corp., 125 S. Swoope Ave., Ste. 105, Maitland, FL 32751, 407 644-6889; r. 714 Pine Terrace Ct., Altamonte Spgs., FL 32714, 407 297-0739; *Sue*; Allan, LeeAnne, Amanda, Cooking.

BELL, Mrs. Telisa Snell; TR '92 BS, AA Enterprise State Jr. Clg.; Benefits Mgr.; Lane Trucking Inc., 2056 N. Range Streeet, Dothan, AL 36302, 334 793-2514; r. 102 Woodplace Ct., Ozark, AL 36360, 334 445-1025; *Paul*; Sara Elizabeth, Emily; Family; Church.

BELL, Thomas Howell, Jr.; DR '87 BS; Box 591, Blakely, GA 31723.

BELL, Mrs Vanessa Harris, RNC; MT '82 ASN, TR '91 BSN, Prog Dir.; Pediatric Svcs. of America, 4131 Carmichael Rd., Ste. 10, Montgomery, AL 36106, 334 409-0752; r. 2833 Peabody Rd., Montgomery, AL 36116, 334 613-0321; Tanisha, Kevin; Bowling; Chi Eta Phi Sorority

BELL, Verlene; TR '84 BS; 106 Lilac Ln., Troy, AL 36081, 334 566-4912

BELL, Ms. Wanda S., (Wanda Laine Smith); TR '79 BS, Letter Carrier; US Postal Svc., 102 W. Main St., Prattville, AL 36067, 334 365-6467; r. 2280 Redland Rd., Wetumpka, AL 36092, 334 514-0067; *Kenneth*; Jeremy; Sports, Skiing

BELL, Wilfred Samuel; TR '66; 111 Seymore Ave., Luverne, AL 36049, 334 335-3100.

BELL, Wynell Miller; TR '78 MSE; 1108 Fridge Dr., Atmore, AL 36502, 334 368-1684.

BELLA, Pedro, Jr.; UC '80 BS, Hhc Eusa J 3, APO, AP 96205

BELLACICCO, MAJ Brian Charles, USAF; UC '94 MPA, BS Citadel; Squadron Cdr.; 31 CONS/LGC, PSC 54 Box 2455, APO, AE 09601; r. 112 Helen Dr., Summerville, SC 29483, 803 873-0955; *Patricia*; Skiing, Scuba Diving; Citadel Alumni Assn

BELLAMY, Clarence; DR '92 MSE; BS FL State Univ.; Asst. Principal; Graceville HS; r. 1432 Hwy. 2, Graceville, FL 32440, 904 263-4813

BELLAMY, Ms. Florence Weeks, PC '93 BS, Human Svc Spec.; r. 5 Moses Pl., Phenix City, AL 36869, 334 297-8717, *Michael J.*, Leslie, Christy, Michelle, Joseph, Reading, Aerobics, Vacations, Sch. Bd Member, Girl Scouts

BELLAMY, Jerome; TR '81 BSE, TR '87 MSP, Tchr., Dale Cnty HS, PO Drawer J, Midland City, AL 36350, 334 983-3541; r. PO Bpx 272, Ozark, AL 36361, 334 774-0903. Alpha Phi Alpha Fraternity.

BELLAMY, Lemuel Carl Hoyt, UC '86 MSM, 414 Blamey Stone St., Tyler, TX 75703

BELLAMY, Rep Susan M King, UC '88 MPA, 20703 Mandalay Ct., Ashburn, VA 22011, 703 794-2821

BELLANTI, John, PhD, TR '60, MEd Univ. of WI, EDS PHD Univ. of AL, Special Needs Svcs Coord, MidState Technical Clg., 500-32nd St., N., Wisconsin Rapids, WI 54494, 715 422-5452; r. 2941 3rd St. S., Wisconsin Rapids, WI 54494, 715 421-4364, *Judith E.*, Ann, Nina, Tony

BELLES, Roger Glenn; TR '73 BS, Computer Spec., US Geologic Survey 224 W. Central Park Way, Ste. 1006, Altamonte Spgs., FL 32714, 407 865-7575; r. 766 Hendry Dr., Orlando, FL 32822, 407 277-6817; *Kathy*, Jared, Tyson, Boy Scouts.

BELLESFIELD, Mrs Deborah Webb, PC '87 BS, CA State; Dir. of Acctg., Flint River Technical Inst.; r. 247 Fork Dr., Thomaston, GA 30286, 706 647-7141, Reading, Antiques, Arts, Crafts

BELLEW Daniel L.; UC '89 AGE, Wal-Mart, Columbus, GA 31907; r. 52 Patton Dr., Columbus, GA 31903, 706 689-6586, Travel, Reading

BELLEW, Richard John; UC '90 BAS, VP/GM, Wometco Amusements, 422 Oriana Rd., Newport News, VA 23608, 800 275-2861, r. 904 Baydon Ln., Chesapeake, VA 23322, 804 482-9084

BELLOMO, Maria Ann; UC '95 MSD, BS FL State Univ.; Dir. of Admissions, Keiser Clg., 1605 East Plz. Dr., Tallahassee, FL 32308, 904 942-9494; r. 2055 Thomasville Rd., Apt B107, Tallahassee, FL 32312, 904 386-5628

BELLUCCI, Loretta Luverne; TR '78 BA; 109 Stanmeyer St., Bay Minette, AL 36507, 334 580-0644

BELLUOMINI, SMSGT Dennis Keith, USAF; MT '84 BS; 6044 Ridge Ford Dr., Burke, VA 22015, 703 451-0996, Computers, Model Trains, Soccer Prog

BELMONT, Ms Mary Bass, (Mary Rissie Koehler), TR '69; Owner, Belmont Properties, Mary's Dirt Co., 1180 Caesarville Rd., Wetumpka, AL 36092, 334 514-1992; r. 1180 Caesarville Rd., Wetumpka, AL 36092, 334 567-5635; *Gary*; Lisa, Amber, Outdoor Recreation, Founder-Trail of Legends Assn

BELSER, Ms. Chandreia A.; TR '89 ASN; 406 W Wilding Dr., Montgomery, AL 36116.

BELSER, Ms. Coranita; UC '91 AGE; 5608 Boby Dr., Columbus, GA 31907.

BELT, Mrs Catherine R.; MT '84 MSE; 1795 Hilboro Dr., Rockville, MD 20854

BELT, Ms Doris Gooch; PC '81 BS; 2928 Pecan, Columbus, GA 31906

BELT, Ms Jacqueline Marshall, PC '92 EdS; 4438 Zeron Ct., Columbus, GA 31907

BELT, James Alford, Jr.; UC '92 AGE, UC '93 BS, 5433 Gettysburg Way, Columbus, GA 31907

BELT, James Steven, UC '84 MSM, Unit-15015 Def Fuels Off Korea, APO, AP 96218

BELT, CAPT Steven Warren; UC '80 BS; 217 Zephyr, San Antonio, TX 78239

BELTON, McKinley; UC '90 MSM; BS Benedict Clg., AA Comm. Clg.-Air Force; Budget Analyst; Computer Science, 60 2nd St., Ste. 202, Shalimar, FL 32579, 904 651-5934, r. 1152 Patriot Ct., Ft. Walton Bch., FL 32547, 904 862-1270; *Sallye*, Rashonda, Kayla, Brianna; Tennis, Weightlifting, Reading.

BELTON, TSGT Randolph Canuit, USAF; UC '86 BAS; Electronic Tech., Tucson, AZ 85710; r. 1210 S. Turquoise Vista #875, Tucson, AZ 85710, 520 298-5290

BEMIS, James Ronald, UC '84 MSI; 209 Ave. Del Fuego, Pace, FL 32571

BENA, Ms. Mary Ellen, MT '89 AA, MT '90 MSD; 815 2nd Ave., New York, NY 10017.

BENAQUIS, Melanie Ann; TR '83 BS; 211 Shalimar Dr., Shalimar, FL 32579

BENAVIDES, Jorge Carlos; UC '93 BAS; 2 Seymour St., Sanford, ME 04073

BENAVIDEZ, Paul Anthony; UC '94 AGE; Mechanics Supv., Integrated Airlines, 3720 Sprint Rd N W, Albuquerque, NM 87106, 505 842-4240; r. 6632 San Lois Obispo, Albuquerque, NM 87109, 505 821-9312; *Cindy E.*; Jacob, Alysa; Racquetball, Baseball

BENBOE, Mrs. Charlotte Bowen; UC '80 MSD, 908 W Gregory St., Pensacola, FL 32501

BENBOW Mrs Gena Kendrick; TR '77 BS, TR '93 MSE 835 N Claxton Ave., Elba, AL 36323

BENCE, Byron Eugene; TR '74; 2104 Briar Gate Dr., Montgomery, AL 36116.

BENCE, Laura N.; TR '92 (See Hartley, Mrs Laura B.).

BENCHABBAT, Mrs. Amanda Carole, (Amanda Carole Meads), TR '95 BSN; Staff Nurse; Mobile Infirmary, POB 2144, 5 Mobile Infirmary Cir., Mobile, AL 36607, 334 431-4261; r. 3700 Carlyle Close #933, Mobile, AL 36609, *Dan*.

BENCHABBAT, Daniel Arthur, TR '93 BS, 3300 Wall Blvd., Apt 25-I, Gretna, LA 70056, 504 392-8871.

BENDER, Anthony Raoul; UC '90 MPA, 2261 S Memphis, Aurora, CO 80013.

BENDER, Charles Eugene; TR '88 BS; Materials Buyer, Electro Systs., Airport Complex, Ft. Deposit, AL 36032, 334 227-8306; r. POB 437, Ft. Deposit, AL 36032, 334 227-3256. *Kathy*; Thomas, Matthew

BENDER, Elizabeth; TR '93 BS, Rte. 3 Box 136-A, Luverne, AL 36049, 334 335-6205

BENDER Elizabeth C.; TR '93 BSE; 1619 Fairfield, Palm Bay, FL 32905, 407 725-9160

BENDER, Ms. Janet Sue; TR '90 BS; MT2; Baptist Hosp., 2105 E South Blvd., Montgomery, AL 36116, 334 286-2905, r. 5017 Jack Pine, Montgomery, AL 36116, 334 284-5219.

BENDER, Lindsey Charles, DR '92 AS, 1900 Saint Charles Ct. SW, Birmingham, AL 35211

BENDER [illegible] 36703, 334 872-8926 *Otis*

BENDER [illegible]

BENDER Mrs Nancy Moore, (Nancy Moore); MT '87 AS; [illegible]

BENDER Richard Lee, MT '85 MSP, BBA Univ of WI, [illegible]

BENDER Steven William, UC '90 BS, 2550 N 82nd St., [illegible]

BENDLIN [illegible] P S C Box 2614, [illegible] 123

BENDOLPH [illegible] 36610

BENDORF [illegible] TASC, 1101 Wilson Blvd., Arlington, VA 22209, 703 358- [illegible] Matthew, Running; Maryland Real Estate

BENDUS Robert J., Jr.; UC '89 BS; 901 Norma Ct., Mary Esther, FL 32569

BENEDETTO Gary Don, UC '94 MPA; 3114 Faulkner Dr., Rowlett, TX 75088

BENEDICT LTC Donald F., USAF(Ret.); TR '69, BS St. Louis Univ., Retired Deputy Dir.; Exercises Div.; r. 13605 Piscataway Dr., Ft. Washington, MD 20744, 301 292-9517 Flying; Piscataway Hls Citizen Assn

BENEDICT, Kathryn Colleen; UC '94 BAS; MPA; Contract Spec.; USN [illegible] Special Projects, 1111 Jefferson Davis Arlington, VA [illegible] 5921 Victoria Dr. Apt G, Alexandria VA 22310, 703 924-2629, Computers, Travel

BENEFIELD Alfred Bruce DR '93 BA Rte 1 Box 47 Clayton, AL 36016

BENEFIELD, Ms. Annemarie B., (Annemarie Bell); TR '89 BS, MT '92 MSD; Homemaker; r. 101 N. Mission Rd., Enid, OK [illegible] 234-4641 *Lane* Mason Travel Bass Memorial Hosp. First Baptist Enid

BENEFIELD, Mrs. Charlotte Floyd; TR '95 BSE; AA Andrew Clg.; Tchr.; r. 161 Scenic Dr., Georgetown, GA 31754, 912 334-8978; *James;* Reading, Horseback Riding.

BENEFIELD, Gary Scott; MT '95 MSR; BA Auburn Univ.-Montgomery, AA Gulf Coast Comm. Clg. Family Svcs Couns. Benefield Funeral Home 300 E. Main St. Lineville AL 36266, 205 396-2888; r. POB 1041, Lineville, AL 36266, 205 396-6924 Reading Music

BENEFIELD Melissa A.; MT '88 (See Parker, Mrs. Melissa B.)

BENEFIELD, Ms. Nima Mason; TR '73 MSE, DR '76; Elem. Librarian; Amber-Pocasset; r. 2012 W Holly Ave., Duncan, OK 73533, 405 255-4884; Deborah Lee, David Lynn, Laura, Lane; Sewing; Church.

BENEFIELD Sheila; TR '78 (See McKeller, Mrs. Sheila Benefield)

BENEFIELD Ms Veronica L. TR '88 BS TEACHING Kennesaw State Clg., MASTERS Kennesaw State Clg.; 5th Grade Tchr. Fulton Cnty Bd. of Educ. Crabapple Crossing Elem., 12775 Birmingham Hwy., Alpharetta, GA 30202, 770 740-7055; r. 2920 Brookhaven View NE, Atlanta, GA 30319, 404 231-0358; Running, Reading, Community Svc.; Atlanta Jr. League, PAGE, KDPI.

BENELLI, Michael Peter; MT '89 MSP; BS PA State; Staff Trainer; State of New Mexico, 201 S. Pacheco, Santa Fe, NM 87501, 505 827-6299; r. 82 Granada, Los Alamos NM 87544, 505 672-9161 *Karen* Marc Dana Katharine, Distance Runner; Retired Major From USAF

BENFIELD Ms Daphne H.; RR 5 Box 60B, Haleyville, AL 35565

BENGI Mrs Emine Gonu; UC '94 MPA 4848 Ashmeade Ct., Virginia Bch., VA 23464, 804 474-4009.

BENITEZ, Henry Cyril; MT '92 AS; BBA Faulkner Univ., AS Comm. Clg. of Air Force; Computer Analyst/USAF(Ret, USAF; r. 13 Wisteria Dr., Montgomery, AL 36109, 334 270-7941, Computers, Hunting, Fishing; American Legion

BENJAMIN Lonnie Lee; MT '79 MSJ; Spec. Investigator; State of AL, 770 Washingotn Ave. Ste. 250, Montgomery, AL 36130, 334 242-4341; r. 557 Towne Lakes Dr., Montgomery, AL 36117, 334 215-0716; *Kame;* Thomas, Jason.

BENKOCZY, James Claude; MT '83 MSJ; Police Ofcr.; City of Key West, 525 Angela St., Key West, FL 33040, 305 294-2511; r. 818 Washington St. #3, Key West, FL 33040, 305 294-6079, Water Sports; Key West Jaycees

BENN, Eric Samuel; TR '90 BS, MT '91 MSJ; Case Mgmt Coord.; Fed. Bur. of Prisons; r. 2907 Thomas Dr., Selma, AL 36701, 334 875-3249

BENN Vanessa Shaw; '95 MSR, 4854 Stillwell Rd., Wilmington, NC 28412, 910 452-3818

BENN William Gordon; UC '84 MSM; 333 Masters Rd., Palm Spgs., FL 33461.

BENNER Gary Scott; UC '94 MSM; PSC 3 Box 185, APO, AP 96266

BENNER Richard Kevin; UC '82 BAS; 1250 Mountain Rd, Dauphin, PA 17018.

BENNETT, Mrs. Anne Kimmel, (Anne Kimmel); TR '84 BS; Homemaker; r. 805 Standish Ct., Ft. Walton Bch., FL 32547, 904 863-5282; *Robert;* Georgia, Emily.

BENNETT, Mrs. Barbara Poole, TR '92 BS, POB 1092, Troy, AL 36081

BENNETT, Bruce William; UC '86 MPA, 1112 Buttonwood Ct., Venice, FL 34293

BENNETT, Carol W.; TR '65 (See Roten, Mrs. Carol B.)

BENNETT, Carolyn Virginia, (Carolyn Virginia Shoemaker), DR '90 BS, Homemaker; r. POB 293, Malone, FL 32445, 904 569-2423; *Michael;* Kendra Virginia; Traveling.

BENNETT, Mrs. Cathy Lynn, (Cathy Lynn Coleman); TR '81 BSE, TR '95 MSE; RR 1, Hartford, AL 36344, 334 684-6223

BENNETT, Clarence H. (Buddy), Jr.; DR '78 MSE, BSEd [illegible] Houston Cnty. Bd. of Educ., Houston Cnty HS, POB C, Columbia, AL 36319, 334 [illegible] Park Ave. Dothan, AL [illegible] 334 794-8859; Fishing, Music, Reading, Troy State Community Band

BENNETT Connie L.; TR '93 (See Bennett-Jemison, Mrs. Connie L.)

BENNETT Cyril Anthony; UC '76 MPA; PSC Box 3478, APO AP 96328

BENNETT Debra; TR '85 (See Smith, Debra Bennett).

BENNETT Debra S. Monarch, TR '79 BSE, 600 Gillits Ct., Monroeville, AL 36460

BENNETT Del Marsha; PC '94 EdS; 501 Alder Ave., Birmingham, AL 35214, 205 798-7451

BENNETT Ms. Durinda Mechelle; TR '74; 106 S. Mooreland Rd, Richmond, VA 23229

BENNETT Erik; TR '91 BS, Admin., Kendall Med. Ctr., 11120 N. Kendall Dr. #100, Miami, FL 33176, 305 279-0808 r. 11320 SW 73rd Ter., Miami, FL 33173, 305 595-9806, Writing

BENNETT, Flora Jane; TR '80 BSN; 309 Springhill, Montgomery, AL 36110

BENNETT, Gail; MT '91 (See Rolle, Ms. Gail Bennett)

BENNETT CAPT Garland Jones, Jr.; UC '90 MPA; 1831 Brook Ter., Dallas, TX 75232

BENNETT Gary Howard TR '74 BS Health Svcs. Admin. Alabama Dept. of Public Health, PO Drawer 2087, Dothan, AL 36302, 334 793-1911; r. 722 Shorewood Dr., Dothan, AL 36303, 334 792-6892 *Pam* Abby, Alyson Fish March Dimes, AL Pub. Hlth Assn.

BENNETT, Harlie V., Jr.; TR '78 MSE; BS Morris Harvey Clg.; Retired/Tchr.; r. 813 Panferio Dr., Pensacola Bch., FL 32561, 904 932-3927.

BENNETT Harold Edward, DR '80 BS; 101 E. Pondella Dr., Enterprise, AL 36330

BENNETT, Irene Sarah; TR '89 (See Shaff, Irene Sarah).

BENNETT, Jacob Michael; MT '72 BS; 125 Oakland Dr., Prattville, AL 36067, 334 361-0524.

BENNETT, James; UC '89 AGE; 134 Chinn Dr., Canton, MS 39046

BENNETT, James Carl, III; UC '92 AGE; POB 28, Dundee, FL 33838

BENNETT, James Howard; UC '87 BAS; 1411 Azalea Way, Nashville, GA 31639.

BENNETT, LT James Lee, USN; UC '86 BAS, MEd Northern IL Univ.; Electronic Materials Ofcr; r. 1315 Metropolitan Ave., Waukegan, IL 60085, 847 263-7713 *Linda;* Stefanie, Bryan, Carrie; Camping, Music; Boy Scouts, Girl Scouts.

BENNETT, Jason Moore; TR '91 BS; POB 211, Georgetown, GA 31754.

BENNETT, Ms. Karen Davis; TR '88 MSE; BS FL State, BA FL Atlantic; Tchr.; North Elem., Okeechobee, FL 34974, 941 446-7211; r. 523 SE 35th Ter., Okeechobee, FL 34974, 941 467-6691; *Steve;* Jeff, Stephanie; Computers, Travel; Delta Kappa Gamma, BSP.

BENNETT, Mrs. Kim E. Wilkinson, (Kim E. Wilkinson); TR '81 BM; MA Univ. of GA; Inst.; Dekalb Clg., 2101 Womack Rd, Dunwoody, GA 30360, 770 551-3231; r. 2695 Avalon Pl., Lawrenceville, GA 30244, 770 279-7991; *Drew,* Blake, Elizabeth

BENNETT Larry Dean, Jr.; MT '90 BS; 2325 Buckingham Pl., Helena, AL 35080

BENNETT, Rev. Larry Dean, Sr.; TR '61 BS; MDiv Emory Univ.; Pres.; Bennett & Co., Inc., Life & Health Insurance Brokerage, 3000 Zelda Rd.-Ste. # E, Montgomery, AL 36106, 334 279-5552; r. 4206 Camellia Dr., Montgomery, AL 36109, 334 272-8080, *Jane;* Pamela, Larry Jr., Cathy; Fishing, Travel; Kiwanis, Quarterback Club.

BENNETT, Ms. Latonyar Mamita; TR '91 BS; 113 Furniss Ave., Selma, AL 36701.

BENNETT, Leslie Paige; TR '90 BSE; Rte. 3 Box 824, Boone, NC 28607

BENNETT, Mrs. Lou B., (Lou H. Boller); TR '83 BSE; MA Univ. of South AL; Floor Supv.; Pauls Arts & Crafts, Chesapeake, VA 23320, 804 545-8585; r. 1232C Ivystone Way, Chesapeake, VA 23320, 804 436-9286; *Jeff;* Jessica.

BENNETT, CAPT Matthew Andrew, USAF; UC '87 BAS; MA Webster Univ., Nellis AFB; r. 520 W Keating Cir., Lincoln NE 68521, 402 438-6533; *Diana;* Tony, Kelly, Lee.

BENNETT, Mrs. Mattie Ware, RN; MT '76 ASN; Nurse-Oncology/Acute Med.; Tuskegee V.A. Med. Ctr., Tuskegee, AL 36083, 334 727-0550; r. 224 Miller Creek Dr., Montgomery, AL 36117, 334 272-7961; *Kirk;* Katrina, Patrick, Travel, A Cappella Singing

BENNETT, Michael G.; UC '79 MSM; 6745 W Kristal Way, Glendale, AZ 85308

BENNETT, Mickey Andrew; TR '88 BSE; Rte. 6 Box 166, Andalusia, AL 36420

BENNETT, Mrs. Murretta J. (Georgia); MT '93 AS, MT '95 BS; Contract Spec.; 50 LeMay Plaza, 265 S. Maxwell AFB, AL 36112, 334 953-5217; r. 5367 Mirwood Rd., Montgomery AL 36109, 334 244-9099; *David,* Bonnie Nell, Vincent Shawn, Alison; Reading; Natl. Contract Mgmt. Assn

BENNETT, Nathan Allen; UC '91 MSD; AS Walker Clg., BS Auburn Univ.; Instr.; Jefferson Davis Community Clg., POB 1119, Atmore, AL 36502, 334 368-4620; r. 10 Woodridge Rd., Atmore, AL 36502, 334 368-5423; *Sandy;* Casey, Megan; Hunting

BENNETT Pamela; TR '79 (See Waterworth, Mrs. Pamela B.).

BENNETT, Mrs. Pamela J. Hartzog, (Pamela Jean Hartzog); TR '74 MSE; Music Tchr.; Dale Cnty. Schs., Midland City Elem. Sch., POB 1110; Hinton Waters Ave., Midland City, AL 36350; r. 722 Shorewood Dr., Dothan, AL 36303, 334 792-6892; *Gary;* Abby, Alyson; Church Organist

BENNETT Mrs. Patricia Y. (Pat Youngblood); TR '56 Homemaker; r. 201 Richard St., Troy, AL 36081, 334 566-7458; *Charles G.;* Charles G. Jr., George Y., David A.; Travel Gardening; Garden Club.

BENNETT, Randolph N.; UC '89 AGE; Box 14 Hhd 205 Mi C, APO, AE 09096, *Lillian;* Chantel; Computer Programing, Warrant Officer Assn.

BENNETT CAPT Ricky Edward, USAF, UC '94 MPA, TR '94 MSE, TR '81 BSE, BA St. Leo Clg., AAS Comm. Clg. of Air Force, AF/XOMC, 1480 Air Force Pentagon, Washington DC [illegible] r. [illegible] Glenford Ct., Woodbridge, VA [illegible] *Fawn* Brandon Forrest; Outdoor Sports, Air Force Assn

BENNETT MSGT Robert, USAF(Ret.); MT '87 BS; AA Brevard Community Clg., AS Comm. Clg. of Air Force Retired, r. 2055 Avenue D, Melbourne, FL 32904, 407 724-1312

BENNETT Robert Eugene, DR '86 MBA; 601 N Gay St Apt D102, Auburn, AL 36830

BENNETT Ronald Michael, DR '90 BA, POB 251, Sneads, FL 32460

BENNETT, Rosalyn; TR '76 (See Jones, Ms. Rosalyn B.)

BENNETT, MAJ Roy David, USA(Ret.), UC '84 BS; Ofcr., Anniston Police Dept., 1200 Gurnee Ave., POB 670 Anniston, AL 36202, 205 238-1800; r. 215 E 52nd St., Anniston, AL 36206; *Tammy;* Michael, Matthew, Mark, Victoria, Amanda; Firearms, Scuba Diving

BENNETT, Ms Tammy Wynette; MT '95 BSB; 9455 State Hwy. 51, Opelika, AL 36801, 334 749-3651.

BENNETT, Theodore B. D.; TR '76 BS; 5816 Ringgold Dr., Pensacola, FL 32503

BENNETT, Tracey Denise; TR '95 BSE; Tchr.; Simmons Middle School; r. 3665 Cahaba Beach Rd., Birmingham, AL 35242, 205 991-0722; Water-Skiing, Cross-Stitching.

BENNETT Ms. Tracy Michelle; TR '91 BSE; 307 Nolen Ln., Wetumpka, AL 36092

BENNETT Ms. Treci Hill; TR '92 BA; 45 Hamilton Beaches, Haines City, FL 33844.

BENNETT, Wayne Dixon; PC '80 BS; POB 1766, La Grange, GA 30241.

BENNETT-JEMISON Mrs. Connie L. (Connie L. Bennett) TR '93 ASN RN Baptist Med. Ctr. Montgomery AL, 334 288-2100; r. 290 W. South Blvd., Montgomery, AL 36105, 334 286-9768; *Joseph;* Jasmine; Softball.

BENO, Andrew Malcolm; UC '92 MSI; 1017 Merrywood Dr., Pike Road, AL 36064

BENOIST, Bertha Ann; TR '80 MSE; BA Huntington Clg.; Retired Tchr.; r. 1306 Forest Park Ave., Bay Minette, AL 36507, 334 937-3641.

BENOIT, Ms Patricia Ellen, (Patricia Simowski), DR '89 MSI Helicopter Pilot Dept. of Defense 6920 Britten Dr. Davison Army Air Field, Ft. Belvoir, VA 22060, 703 806-7060; r. 5908 Oak Grove St., Mason Neck, VA 22079, 703 550-2485; *Paul;* Amy, Laura, Timothy; Reading; Girl Scouts.

BENOIT, Ms. Patricia Gray; TR '85 BA; 1016 Bent Tree Ln. Apt. K, Columbia, SC 29210.

BENREY, Melanie S.; DR '92 (See Steely, Ms Melanie E.).

BENROUBI, Dinos; UC '82 MSM; Xenias 1, Athens 610, Greece

BENSEN, Ms. Mary Elizabeth; TR '30; Rte. 1 Box 208, Georgiana, AL 36033, 334 376-2397.

BENSINGER, COL James Lee; TR '72 BS, DR '74 MBA, 2713 Mountainwoods Dr., Birmingham, AL 35216

BENSLEY, Jodi Sue; DR '93 BS; Family Therapist; Anchorage Childrens Home; r. 7 Fox Chase Dr., Dothan, AL 36301, 334 793-2800

BENSLEY, Sharon Paige; DR '91 (See Norris, Ms. Sharon Bensley).

BENSON, CWO4 Bruce Duwayne, USA; DR '92 MBA; BS State Univ. of NY, Maint. Ofcr.; AASE USSOCOM, Mac Dill AFB, FL 33621, 813 828-2244; r. 2216 White Ibis Ave., Mac Dill AFB, FL 33621, 813 840-8337; *Janet;* Nicole, David, Golf

BENSON Casey Scott DR '93 BS 205 Chaplewood Dr. Dothan, AL 36301, 334 793-0058

BENSON, Mrs. Celeste Graves; UC '95 MSD; 938 Sandy Ln., Lynn Haven, FL 32444, 904 265-9968

BENSON, Mrs. David Paul; UC '84 MSM, 50 Burnside Ave., Riverside, RI 02915, 401 433-0656

BENSON, Mrs. Doretha Presley; PC '91 MSG, PC '93 EdS; 1715 Huffman Dr., Columbus, GA 31907, 706 563-8275.

BENSON, Mrs. Frances Thigpen; TR '58; 111 Overlook Rd., Greenville, AL 36037, 334 382-5059

BENSON, Gerald Wayne; TR '54; MS Auburn Univ., AA AUN, Retired/Principal; r. 111 Overlook Rd., Greenville, AL 36037, 334 382-5059; *Frances T.;* Wayne, Hal, Leah; Hunting, Fishing; Rotary, Phi Delta Kappa.

BENSON, Joseph Miller; TR '67; Prog. Dir.; Wackenhut Corrections Corp., Moore Haven Correctional Facility, Moore Haven, FL 33471, 941 946-4240; r. 510 Fifth Ave., POB 646, La Belle, FL 33935, 941 675-2969; *Peggy;* Mike, Donna; Church Volunteer

BENSON, Joseph Preston; TR '80 BS, UC '82 MSJ; Policeman; Mobile Police Dept., 2460 Government St., Mobile, AL 36695, 334 438-7021; r. 2800 Cottage Glen Dr. E., Mobile, AL 36695, 334 633-8128; *JoAnn;* Joseph, Jr., Daniel; Baseball Cards, All Sports.

BENSON, Joseph Todd; TR '94 BS; Doe Run Rd, Ozark, AL 36360, 334 774-5828.

BENSON Mrs. Kathryn Dasho; UC '94 AGE; 1550 El Sereno, Gulf Breeze, FL 32561, 904 932-7280

BENSON Mrs. Laura Ann, (Laura A. Mooney); TR '89 BSE, Homemaker; r. 177 Sycamore Cir. POB 176, Excel, AL 36439, 334 765-2908; *Gary;* Kyle, Trevor, Trenton, Walking, Reading

BENSON, Mrs. Margaret Edythe S.; TR '72 MSE; BS Huntington Clg.; Retired Admin.; Maxwell Civil Svc.; r. 2047 Beverly Dr., Montgomery, AL 36111, 334 288-0281; Travel

BENSON, Mrs. Marjorie Woodham; DR '82 MSE; Rte. 6 Box 79-A, Ozark, AL 36360

BENSON Michael Gordon; UC '91 AGE; 818 W. 12th St., Indianapolis, IN 46202

BENSON, Philip R., CPA; TR '69 BS; Controller; Sea Pearl Seafood Co. Bayou La Batre, AL 36509; r. 8880 Heid Pl. Mobile, AL 36619, 334 633-7557; *Ann;* Debora, Teresa, Fishing; Chamber of Commerce.

BENSON Mrs. Rachel Marie H.; TR '73 MSE; BS Valley City State Univ. Retired Tchr. Elem.; r. 910 South Dr. Fargo, ND 58103, 701 232-5006; *George;* Traveling, Gardening.

BENSON Reginald Lader TR '87 BA Sportswriter The Huntsville Times, 2317 Memorial Pkwy., Huntsville, AL 35807, 205 532-4434, r. 3301 Stonebrook Cir. Huntsville, AL 35810, 205 851-8232 Patricia Jordan Reading Running

BENSON Robert Max TR '82 BS 304 Medorah Dr. W Monroe, LA 71291

BENSON Ms Robin Thomas, LBSW, (Robin M. Thomas), PC '92 BS Casemanager Spectracare 202 Boundary St Eufaula, AL 36027, 334 687-9889; r. RR 5 Box 98-C Eufaula, AL 36027, 334 687-6919 Kayla Reading DCC Council

BENSON Ms Sarah H. (Sarah Headley) TR '67 BS Retired Software Engr. GE; r. 165 Greenbriar Ave. Ormond Bch., FL 32174, 904 677-8698, *Bruce Ohmann,* Michael, Janet Ohmann, Dale Ohmann, Karen Ohmann Traveling Reading, Jogging, Guardian Ad Litem

BENSON Stephens L.; UC '85 MSM, Supervisory Acct Dept. of Defense, Denver, CO 80279, 303 676-6117; r. 16302 E Hialeah Dr. Aurora, CO 80015, 303 690-3569

BENSON Steve Clayton, TR '83 BS, Prod. Engr.; Cerner Corp. 2800 Rockcreek Pkwy, Kansas City, MO 64117 816 472-1024; r. 12776 S Hallet Olathe, KS 66062

BENSON, Ms. Twyla Michelle; MT '95 MBA; Acct.; Kaufman & Rothfeder, PC, POB 4540, Montgomery, AL 36103, 334 244-1111; r. 5701 E Shirley Ln Apt 406 Montgomery, AL 36117, 334 279-5246

BENTKOWSKI Gena TR '91 (See Coates Mrs. Gena Bentkowski)

BENTLEY, Alfred Bryan; MT '80 MSE, BSE AR State Univ. Retired-Educ.; r. 7005 Forshalee Pensacola FL 32503, 904 478-3872; *Maxine;* Belinda, Mickey, Woodwork Crafts

BENTLEY, Charles Frank, Jr.; TR '87 BS; Systs. Analyst, AlliedSignal, 201 Industrial Blvd., Greenville, AL 36037, 334 382-1387; r. 214 N Pine St. Greenville, AL 36037, 334 382-7287; *Cindy;* Jason, Christopher, Andrea, Sonia, Micah

BENTLEY Mrs. Cheryl Elaine (Cheryl Lisenby) TR '80 BS Owner Funtime Skate Ctr. Birmingham, AL 35203, 205 631-9206; r. 924 Leslie Ln. Gardendale, AL 35071, 205 631-3204; *Robert;* Breanna; Snow Skiing

BENTLEY, Mrs. Cindy S., (Cindy Shirley); TR '85 BSN; RN Baptist Med. Ctr., Montgomery, AL; r. 214 N Pine, Greenville, AL 36037, 334 382-7287, *Frank,* Jason, Chris, Andrea

BENTLEY, Dr. Earl Joiner; TR '55, MS Univ. of TN, EdD Univ. of Southern MS, Retired Chair/HPER, Morehead State Univ.; r. 105 Circle Dr. Morehead, KY 40351, 606 784-9107 *LeMerle;* Stanley, Tony; Travel; Vol. -American Cancer Society.

BENTLEY, Mrs. Faye Baker; PC '90 BSN; 906 Franklin St., Eufaula, AL 36027

BENTLEY, Ms Gladys Gardner; TR '47; 3545 Atwilker Dr., Birmingham, AL 35226

BENTLEY, Mrs. Jane H., (Jane Hollingsworth); TR '91 MSE; Tchr.; Opp City Schs., E Stewart Ave., Opp, AL 36467 334 493-6332; r. 211 Stanley Ave., Andalusia, AL 36420 334 222-4338, *Marshall;* Robert, Susan, Alpha Delta Kappa

BENTLEY, Jean; TR '55 (See Raye, Ms. Jean)

BENTLEY Kline M. TR '61 BSE BA Univ. of North FL, Retired; r. 300 W Orange St., Troy, AL 36081, 334 566-8338

BENTLEY Mrs. LeMerle Brown; TR '55 BS, MA Morehead State Univ. Retired Librarian Morehead State Univ. Library, r. 105 Circle Dr., Morehead, KY 40351, 606 784-9107; *Dr Earl;* Stanley, Tony; Reading, Traveling, Sewing; Vol. American Cancer Society

BENTLEY Ms Lentincil Dawatt; TR '92 BS; 113 Mildred Ln., Thomasville, GA 31792.

BENTLEY Ms Marisa Ellen; DR '90 MBA, 2203 Aberdeen Rd., Dothan, AL 36301

BENTLEY Nathalie; TR '85 (See Parker, Mrs. Nathalie Bentley)

BENTLEY, Ms. Sonja Kaye Welsh; TR '88 BS; 500 Fonville St., Tuskegee, AL 36083, 334 727-2832.

BENTON, Alice M.; TR '63 (See Daniels, Mrs. Alice B., LSW)

BENTON, Mrs. Alice Roberts; PC '84 MSE, BS Auburn Univ.; Tchr.; Bear Elem. Sch., 2525 Churchill Dr., Montgomery, AL 36111, 334 814-8014; r. 456 Towne Lake Pl., Montgomery, AL 36117, 334 215-1226; *Ivey;* Shannon Hardy, Betsy U.; Reading, Gardening; Church Vol

BENTON, Mrs. Anne W., (Anne L. Woodruff); TR '77 BSE, Homemaker; r. 206 Highland Ave., Trussville, AL 35173, 205 655-8224; *Terry;* Brad, Laura; Gardening; Church Activities.

BENTON Bennett Wade; TR '95 BAE, 9225 Bradford Pl., Montgomery, AL 36117, 334 215-0729.

BENTON, Cecelia; TR '79 (See Phillips, Mrs. Cecelia Benton

BENTON Mrs. Christy Dean, (Christy Leigh Dean); TR '94 BS, Social Worker; r. 4650 Ray Dr., Montgomery, AL 36109, 334 244-1546; *Brad;* Crafts; Eastmont Baptist Church

BENTON LT Debora Katheryn TR '77 BS 3 Pastures Mead Hillingdon, Middlesex UB10, England

BENTON, Gregory Jerome; TR '86 BS; Police Corporal, City of Dothan, Training Division; r. 313 Chapel Wood Dr., Dothan, AL 36301, 334 794-9330; *Shannon;* Drew, Kate; Golf Softball Firearms American Heart Assn. Boys Clb

BENTON, Ivey Lewis; MT '78 BS; 456 Towne Lake Pl., Montgomery, AL 36117.

BENTON Jacob Adam; TR '95 BS, Rte. 3 Box 538, Blakely, GA 31723, 912 723-5121

BENTON, Ms Jacquelyn Coates; '73; Rte. 4 Box 305, Bonifay, FL 32425

BENTON, James A.; DR '94 MSF; 202 Arrowhead, Enterprise, AL 36330

BENTON Ms Kate Folorence, TR '75 BM, Rte. 5 Box 77, Eufaula, AL 36027

BENTON Kaye F. TR '75 (See Gibbs Mrs. Kaye B.)

BENTON, Mrs. Kimberly M., (Kimberly J. Murphy); TR '86 BS, BS Auburn Univ.; Tchr.; Mtg. Cnty. Bd. of Educ., Rte. 1, Ramer, AL 36069, 334 562-3250; r. Rte 2 Box 203 Grady, AL 36036, 334 584-9057, *Michael,* Michael, Robert

BENTON Mrs. Laura M. (Laura Susan Monk) TR '88 ASN; Dir. of Nursing; NHC Homecare, 803 E. Jefferson St., Quincy, FL 32351, 904 627-6374; r. Rte. 1 Box 341-B Quincy, FL 32351, 904 442-4232, *Wayne,* Jessica, Meagan, Interior Decorating; Gadsden Neighbors Partnership

BENTON Mrs. Luan Radney, TR '90 BS RR 2 Box 203 Grady, AL 36036

BENTON, Ms. Marjone; PC '81 BS; 5315 Spencer Ln., Columbus, GA 31907.

BENTON, Mary Catherine; TR '87 BSE; 705 Brookwood, Opp, AL 36467, 334 493-3109.

BENTON, Ms Mary M TR '56 MS Auburn Univ. Michae Benton Builder, 2507 Burkelaun Dr., Montgomery, AL 36111, 334 284-5870; r. 2507 Burkelaun Dr., Montgomery, AL 36111, 334 284-5870; *Michael;* Graham, Will; Family

BENTON, Mrs. Mignon Bates, (Mignon Bates); TR '52 BS; Homemaker; r. 705 Brookwood Dr., Opp, AL 36467, 334 493-3109; *Samuel T., Jr.;* Rebecca Johnson, Mary Cash, Samuel T. III; Read, Crosswords, Jigsaw Puzzles; Church.

BENTON, Mrs Myra Chandler; TR '57; Retired 2nd Grade Tchr.; Straughn Elem. Sch.; r. Rte. 6, Andalusia, AL 36420, 334 388-2749; Judy Humphreys; Crafts, African Violets; Dixie African Violet Society.

BENTON, Perian R.; TR '82 (See St. George, Mrs. Perian B.).

BENTON, Raye Ann Woodham; DR '84 BS; 601 Whatley Dr. Apt. 8005, Dothan, AL 36303

BENTON, Roderick Earl; BS, TR '79 MBA, Retired; r. 1506 Martinez Dr., Lillian, AL 36549, 334 962-2144; *Judy;* Debora, Angela, Perian, Robert; Golf, Traveling; Optimist Club

BENTON, Mrs. Shannon Peel; DR '88 BS; Accounts Rec Clerk; Houston Paper & Janitorial, 600 Monument Dr., Dothan, AL 36301, 334 794-7561; r. 313 Chapelwood Dr., Dothan, AL 36301, 334 794-9330; *Gregory Jerome;* Drew, Kate; Softball; Church Vol., Amer. Heart Assn.

BENTON, Mrs. Shelia Pearce; DR '85 BSE; Tchr., Malone HS, 5313 9th St., Malone, FL 32445, 904 482-9950; r. POB 284, Malone, FL 32445, 904 569-1258; *Timothy;* Timothy Jr., Traywick; Antiques, Reading, Swimming.

BENTON, Steven R.; DR '78 MSE, 5916 Concord Rd, Bascom, FL 32423

BENTON, Travis Gerald; TR '59; Rte. 2, Banks, AL 36005

BENTON, Vicki Denise; DR '87 BAE, DR '94 MSE; 1512 N Cherokee Ave., Dothan, AL 36303, 334 792-6337

BENTON, William Fran, Jr.; DR '93 BS, RR 5 Box 91-B2, Eufaula, AL 36027.

BERAN, Jeffrey Louis; UC '86 MPA; BS Bowling Green Univ.; Retired; r. 43 Devon Dr., Pinehurst, NC 28374, 910 295-4828; *Kay;* Golf.

BERARD, Mrs Dawn Babin UC '94 BAS, Legal Secy r 229 Hulin St.., St. Martinville, LA 70582, 318 394-5833, *Chad;* Tyler; Crafts Exercise

BERBERIAN, COL Archie J., II; MT '89 MBA; BS IT Southern IL Univ., ASBA Bryant Clg.; Chief of Staff; New York Air Natl. Guard, 330 Old Niskayuna Rd., Latham, NY 12110, 518 786-4320; r. 43 Cheshire Pl., Niskayuna, NY 12309, 518 393-5184; *Linda;* Archie III, Alexander; Flying, Golf; Empire State Aero-Sci Museum

BERCANT, Eula F.; TR '82 (See Jones, Mrs. Eula B.)

BERCAW Daniel McClain; UC '94 MSM; Sr. Member Profn Staff; SRA Corp., 4400 Dauphine St., New Orleans, LA 70149, 504 678-1811; r. 120 Ayshire Ct., Slidell, LA 70461, 504 643-8896; *Susan,* Jennifer, Daniel S., Nathaniel, Ronald. Runner

BERCHELMANN, David Kevin; UC '91 MSM; 601 E Houston, Luling, TX 78648

BERCHELMANN, Ms. Traci Ann; UC '91 MSM, 601 E Houston, Luling, TX 78648.

BERDAL, Ms. Charlotte Lee; UC '76 MSG; Kloten, ND 58254, 701 258-3951

BERDEAUX, James Lowell; MT '78 BS, 336 Avon Rd., Montgomery, AL 36109.

BERECZ, Louis; DR '75 BS; Retired; r. 405 Whispering Pines Dr., Enterprise, AL 36330, 334 347-2504.

BEREJAN, Ms. Maria Trojan; UC '86 MSM; 2225 Newcastle Gap Dr., Gold River, CA 95670, 916 635-9231

BERENDS Billie B.; MT '81 BS; Retired; r. 3605 Joslyn St., Memphis, TN 38128, 901 382-3136, *Lula;* Travel

BERG, Charles Russell; MT '83 AS; 501 E 18th Ave. Apt 135, Ellensburg, WA 98926

BERG, Malcolm Ross; UC '85 MSM; 8705 Coastal Dr., Austin, TX 78749, 512 369-2424.

BERG, Michael Kenneth; UC '85 AGE; 225 Ninteway Dr., Lugoff, SC 29078.

BERG, Phillip Mark; UC '90 MSD, 89 12th St., Shalimar, FL 32579

BERGAN, Christian; UC '92 MSM; BS Oslo Technical Clg,Norway; VP/Engr.; Bergan Tankcontrol, 3409 Gulf Breeze Pkwy., Gulf Breeze, FL 32561, 904 932-9388; r. 974 Grand Canal St., Gulf Breeze, FL 32561, 904 932-0552; *Anne;* Christopher, Hans Christian; Flying; Rotary

BERGER, Heidi Sue; UC '93 (See Kossakowski, Mrs. Heidi Sue)

BERGER CAPT James John; '77; Scott Usaf Med. Cent/ SgHI, Scott AFB, IL 62225

BERGERON, Mrs. Audrey; PC '90 MSE, PC '92 EdS; Chmn.; Jordan HS, 3200 Howard Ave., Columbus, GA 31904, 706 649-0905; r. 95 Lee Rd. 973, Smiths, AL 36877, 334 214-9739; *Richard;* Christopher, Jonathan; Computers; Delta Kappa Gamma.

BERGERON, Paula; TR '81 (See Reichle, Mrs. Paula Bergeron)

BERGERON, Ms. Rebecca L., (Rebecca L. Lee); TR '68 BS; MS Southern CT State Univ., CAS Wesleyan Univ.; Tchr. & Sci. Dept. Head; Cromwell Bd. of Educ., Mann Memorial Dr., Cromwell, CT 06416, 860 635-6061; r. 294 Rte. 81, Killingworth, CT 06419, 860 663-2122; *Lloyd;* Ed; Collector of Antiques. Bd of Educ

BERGGREN, Anne-Marie; UC '92 (See Rhodes, Mrs Anne-Marie B.)

BERGGREN, Ms. Ellen A., CMC; UC '91 MPA; BENVD Univ. of CO-Boulder; City Clerk; City of Rifle, 202 Railroad Ave., Rifle, CO 81650, 970 625-2121; r. 1420 Jays Ave., Rifle, CO 81650, 970 625-4252; Skiing; Asst. Brownie/GS Troop Leader

BERGGREN, Mrs. Stacey L., (Stacey L. Smith); TR '93 BS; Northwest Nazarene Clg.; Admissions Ofcr.; Northwest Nazarene Clg., 623 Holly St., Nampa, ID 83686, 208 467-8950; r. NNC Box 2743, Nampa, ID 83686, 208 467-8668; *Kent;* Traveling, Fitness, Decorating; The Nazarene Church.

BERGIN, John Joseph UC '90 MSP, Box 6056, APO, AE 09012

BERGLOFF, Mrs. April Newsome, (April Newsome); TR '94 BSE; Emotional Conflict Tchr.; Lafayette HS, Southside MS, r. 174 Swanns Park, Auburn, AL 36830, 334 826-7675; *Bo*

BERGLOFF, Robert Newton; TR '92 BS; DVM Auburn Veterinarian Sch., Veterinarian Student, Auburn Vet. Sch.; r. 752 Hillcrest Dr., Bradenton, FL 34209, 813 747-1162; *April;* Hunting Fishing

BERGMAN, John Steven; MT '90 BS; PSC 2 #10584, APO, AE 09012

BERGMANN SSGT Dennis P., Jr. USA; UC '93 AGE, Ft Benning, GA 31905, r. 3110 Victory Dr. Lot 1604, Columbus, GA 31903, 706 687-7437, *Sherrill;* Fishing

BERGQUIST, Carl G., TR '72 BS; Retired; r. 4104 Denton Dr., Montgomery, AL 36106, 334 277-8436, *Fran;* Carl J., Sheila Golf Retired Ofcrs Assn

BERGQUIST, Victoria Lynn; TR '86 BS; 806 St. Thomas Ct., Dothan, AL 36303, 334 794-8046

BERGREN, LCDR Richard J., USN(Ret.), UC '80 MPA, BM MI State Univ., Grad Nav. War Clg.; 12308 N. Keys Rd., Brandywine, MD 20613, 301 372-1266; *Gayla,* Rebecca, Carol; Chesapeake Bay Retrievers; SCV, SPEBSQSA.

BERHER, Ms. Delores C. Hess; TR '72; 2125 Drexel Rd, Montgomery, AL 36106, 334 279-9045

BERKEBILE, Richard Evan; UC '85 MSI, RD 1 Landau Dr., Pulaski, PA 16143.

BERLIN, Mrs. Carolyn Margaret; UC '92 MSE; Tchr.; Northern NEF, Bldg. 1117 Specker St., Ft. Carson, CO 80913, 719 526-4058; r. 8021 Potomac Dr., Colorado Spgs., CO 80920, 719 282-0498, *Charles,* Nicholas, Peter, Charles.

BERLIN, Ms Marceline Belle; MT '83 AS; Retired Admin. Secy.; Maxwell AFB; r. 4401 Narrow Rd., Apt. 522, Montgomery, AL 36116, 334 284-5594, Terri Meredith, Trudy Anderson; Music, Swimming.

BERLING, Douglas Robert; UC '91 MSM; BS CO Sch. of Mines, AS Denver Inst.-Tech.; Surveyor; The Tech Grp., Inc., 9605 W. 49th Ave., Wheat Ridge, CO 80033, 303 420-5020; r. 11536 Community Center Dr., Northglenn, CO 80233, 303 252-1861; Running, Bicycling, Skiing.

BERN, Ms. Denise Brittan, DR '94 BA; 2042 W Maint St., Dothan, AL 36301

BERNABI, Mrs. Kathy Sue Myers; TR '73 BS; c/o Martinez, 1220 Cable Creek Dr., Grapevine, TX 76051

BERNABI, Merton F.; TR '72; Materials Mgr.; Octel Communications Corp., 5001 Spring Valley Rd., Ste. 110 E. Twr., Dallas, TX 75244, 214 776-8304; r. 10714 Royal Springs Dr., Dallas, TX 75229, 214 352-5857; Mountain Climbing.

BERNAGENE Jean M Robert; UC '94 MSM; 524 Sterling Pl. Apt. 11, Brooklyn, NY 11238, 718 230-5371

BERNAL, Benito C., Jr.; UC '84 MSD, UC '88 MPA, BS Univ of West FL Supv Dept of Corrections Probation & Parole Services, 8180 Pensacola Blvd., Pensacola, FL 32534, 904 484-5145; r. 940 Rustic Ln., Pensacola, FL 32506, 904 457-3355; *Lorie;* Robert, Debra Jean, Bowling, Boxing; Filipino-American Assn

BERNARD, Mrs. Ann Greenlaw; UC '82 MSD; Admin Mental Health Lakeview Ctr Inc 1221 W Lakeview Pensacola, FL 32501, 904 432-1222; r. 10531 Gulf Beach Hwy., Pensacola, FL 32507, 904 492-0797

BERNARD Mrs. Ann Marie, UC '89 AGE; 7308 Tamarind Tr., Dayton, OH 45459.

BERNARD, Anthony Albert; TR '74; Inventory Control Clerk; Sunday Dinner, Hwy. 80, Montgomery, AL 36109, 334 288-3111; r. 2017 Gibson St., Montgomery, AL 36110, 334 264-9580

BERNARD, Edward Joseph; UC '92 BS; AAS Comm. Clg of Air Forcerc; Computer Scientist, US Govt., 203 W D Ave Ste. 210, Eglin AFB, FL 32542, 904 882-9344; r. 230 Echo Cir., Ft. Walton Bch., FL 32548, 904 863-1985, *Tara,* Amanda, Katelyn; Computing, Sports, Reading; Air Commando Assn

BERNARD, Ms Gloria Lorenzi; UC '94 BS, 5603 Ponte Verde Rd., Pensacola, FL 32507, 904 492-6000.

BERNARD, Helen Madeline; TR '75 BS, TR '79 ASN; 2017 Gibson St., Montgomery, AL 36110, 334 264-9580

BERNARD, LTC John Francis; TR '74 BS; 4649 Catclaw Dr., Abilene, TX 79606, 915 692-2425.

BERNARD, Mrs. Tara J., (Tara Jacobsen); UC '92 BS, Programmer/Analyst; Suncoast Scientific, Inc., 2004 Lewis Turner Blvd., Ste. C, Ft. Walton Bch., FL 32547, 904 862-1177; r. 230 Echo Cir., Ft. Walton Bch., FL 32548, 904 863-1985; *Edward;* Walking, Computer Design; Air Commando Assn

BERNARDE, Scott; TR BS; 2103 Cheyenne Ln., Lawrenceville, GA 30244

BERNAS, Barry Lee; UC '87 MSI; 233 Shelby Dr., Greensburg, PA 15601.

BERNATH, Mrs Tina Marie, (Tina Marie Gamber); DR '94 BS; AAS Wallace Community Clg.; Library Asst.; Troy State Univ. at Dothan, POB 8368, 501 University Dr., Dothan, AL 36303, 334 983-6556; r. Rte. 6 Box 252E, Dothan, AL 36303, 334 983-3194; *Gary;* Heather Leigh, Michael Douglas, Reading, Sewing, Gardening; Napier Field Vol. Fire Dept.

BERNER, Kimberly Jule; TR '94 (See Dohrman, Mrs Kimberly Jule)

BERNEY, LTC Patrick M.; UC '78; 1701 Gelding Ln., Vienna, VA 22182, 703 255-2445; *Jan;* Justin, Alice, Brian, Hiking; Scouts.

BERNHARDT, Dale Jack; UC '89 MPA; 3F Hilltop Manor, Marion, KS 66861

BERNHARDT, CAPT Dave Andrew; UC '91 MSE; Systs Support Mgr.; Computer Sciences Corp., 116 Inverness Dr E., Ste. 301, Englewood, CO 80112, 303 643-9812; r. 305 McShane Pl., Monument, CO 80132, 719 488-8551; *Celina,* Celina Katie; Mountain Biking, Running.

BERNINGER, MAJ Charles A.; UC '77; 236 Stonehouse Rd, Carlisle, PA 17013

BERNSTEIN, Mrs. Sheila P.; TR '78 BS, 6806 Tomy Lee Tr., Tallahassee, FL 32308, 904 893-0913.

BERNSTEIN, Mrs. Susan Cooper, (Susan Cooper), MT '80 MSE, BS Huntington Clg.; Guid. Couns.; Montgomery Cnty. Bd., Brewbaker Intermediate, 4455 Brewbaker Dr., Montgomery, AL 36116, 334 284-8006, r. 2721 Fairmont Rd., Montgomery, AL 36111, 334 281-4340; *Philip,* Brian, Emily. Sewing, Reading, Alabama Dance Theater

BERNSTEN, MSGT Bruce Neal; UC '91 BAS, 1750 Bayview Dr., Muskegon, MI 49441, 616 755-0348

BERRETT, Allen Lee; UC '88 MPA; BS NYU, AA CCAF, Health Ofcr.; Portage Cnty., 817 Whiting Ave., Stevens Pt., WI 54481, 715 345-5350; r. 1523 Dennis Dr., Plover, WI 54467, 715 342-4810; Hunting, Camping; WI Public Health Assn.

BERREY Ms. Carolyn Joyce; TR '75 BSE, Rte. 1, Ramer, AL 36069

BERREY, Sonya Michelle; TR '95 BS; AS AL Southern Comm Clg Banker, Compass Bank 1550 Opelika Rd Auburn, AL 36830, 334 887-1226, r. Rte 2 Box 429, Ramer, AL 36069, 334 562-9302, Basketball

BERRIDGE Leeds Carl; UC '91 MPA, POB R, APO, AE 09131

BERRIE, Jon Hallowell; TR '83 BAS, POB 56838, North Pole, AK 99705

BERRIEN, Christopher C.; TR '79 AS, UC '80 BS, Diagnostic Therapist; Child Ctr. of Our Lady, 7900 Natural Bridge, St Louis, MO 63121, 314 383-0202, r 9744 Midland Blvd., St. Louis, MO 63114, 314 429-4880, *Diane,* Alicia, Melissa, Jessica; Competitive Swimming, Coaching.

BERRIO, Ms Marcella H. Hoppe, UC '85 MSM; c/o Ray Hoppe, POB 89 New Munich MN 56356

BERRY Mrs. Anelia J.; TR '72 MSE; Rte. 2, Box 330AA, Brundidge, AL 36010.

BERRY, Barbara Ann; UC '84 BS, 564 Rogers Dr., Macon, GA 31204

BERRY, Bobby; TR '84 BS; 2700 Buford Hwy. NE 17, Atlanta, GA 30324, 404 636-1530

BERRY, Carl; MT '81 MSJ; Couns. I; AL Dept. of Youth Svcs., 8950 Roebuck Blvd., Vacca Campus, Birmingham, AL 35206, 205 833-2361; r. 65 William Dr., Montgomery, AL 36110, 334 262-7892; Sew Walking Basketball Sports

BERRY, Mrs. Carolyn Hancock; TR '73 MSE, TR '78; POB 124, Chipley, FL 32428, 904 638-4320.

BERRY, Catherine; TR '82 BS; 109 University Ave., Troy, AL 36081

BERRY Charles, Jr.; TR '90 BS, 126 Garden St., Crestview, FL 32536

BERRY, Clayton; TR '78 BSE, DR '80 MSE; Rte. 2, Box 330AA, Brundidge, AL 36010, 334 735-2674.

BERRY, Dale Arthur; UC '82 BS, Letter Carrier; US Postal Svc., Mobile, AL 36603; r. 2137 Yardley Cir., Pensacola, FL 32526, 904 944-3017; *Joyce,* Sheila, Dale Jr., Alexander, Travel Auto Repair

BERRY, Dale James; UC '93 BAS; 1649 Elmwood Ln., Sierra Vista, AZ 85635

BERRY, Danny Roy; MT '79 MSE; BS Auburn Univ.; Principal Lafayette Lanier Elem Sch 6001 20th Ave Valley, AL 36854; r. 527 Francis St., Valley, AL 36854, 334 756-7695, *Joellen;* Kathryn; Church Work.

BERRY, David William, DR '87 BS; 3102 Balfour, Dothan, AL 36303, 334 792-3827.

BERRY, Ms. Eleanor Pace; PC '86 MSF, BSEd Univ. of GA, Allied Health Dept. Head; Columbus Technical Inst., 928 45th St Columbus GA 31903 706 689-1921 r 575 N Oakley Columbus, GA 31906; Eleanor, Fred J.; Reading.

BERRY, Ewell(Bubba) Edgar; TR '70 BS Supv.; State Dept of Revenue; r. 2213 Old Creek Rd., Montgomery, AL 36117, 334 271-4980

BERRY, Mrs. Glynda S., (Glynda Sue Belk); TR '83 BS, Acct., Univ. of AL Hosp.; r. 216 Park Pl Way, Alabaster, AL 35007, *Timothy,* Suzanne Karen

BERRY Harriett Ronica; TR '92 BS; 103 Chalet Dr #h, Greenville, AL 36037

BERRY, Heather Nicole; TR '94 BS; Bell Rd POB 124, Chipley, FL 32428, 904 638-4320

BERRY, Herbert Ray; TR '69; 7117 SW Archer Rd Lot37, Gainesville, FL 32608.

BERRY, James Douglas, Jr.; TR '72 BS, 2830 Chambridgeshire, Carrollton, TX 75007, 214 242-1912

BERRY, John I.; TR '24, Sacred Heart Hosp., 5151 N 9th Ave., Pensacola, FL 32504, 904 474-7400, r. 811 W Garden St., Pensacola, FL 32501, 904 469-0904; Brittany; Art, Golf, PGA

BERRY, Mrs. Joyce Caldwell; UC '85 MSG; 4040 Collingswood Rd., Pensacola, FL 32514, 904 476-7308

BERRY, Ms. Karen Tipton; TR '77 MSSP; Rte. 1 Box 155, Anton AL 36311

BERRY, COL Keith, USAF(Ret.); MT '79 MSP, BA Citadel, Prog Mgr.; Lockheed-Martin, Oak Ridge, TN, 423 574-9745, r 304 Battle Front Tr., Knoxville, TN 37922, 423 675-4274 Golf; AFCEA

BERRY, Kim; TR '92 BS; 219 Old Samson Rd., Elba, AL 36323

BERRY, Mrs. Lori J., (Lori Ann Johnson), TR '85 BSE, MEd Sam Houston State Univ.; Couns.; Conroe ISD, Anderson Elem. Sch., 1414 E. Dallas St., Conroe, TX 77301, 409 756-4211; r. 311 Bois D Arc Dr., Conroe, TX 77301, 409 756-4245; *Robert;* Travel, Scuba Diving

BERRY, Mrs. Lynda Carr; TR '64 BS; 1450 Highland Dr., Elba, AL 36323, 334 897-6556

BERRY, Mallory Gregory, DR '79 BS; Interviewer; Alabama State Employment Svc., 513 E. 3 Notch St., Andalusia, AL 36420, 334 222-1115; r. Rte. 6 Box 192A, Andalusia, AL 36420, 334 388-2573; Stephen; Univ. of AL Football, Fishing

BERRY, Mrs. Marie J. Reed; TR '72; 230 W Wilding Dr., Montgomery, AL 36116.

BERRY, Mrs. Marion Hall; TR '79 MSE, 1757 Dublin St., Mobile, AL 36605, 334 633-7830

BERRY, Martha Virginia; PC '93 (See Maness, Mrs. Martha Virginia).

BERRY, Ms. Mattie Richburg; TR '61, POB 164, Glenwood, AL 36034, 334 335-5764; *Llewellyn;* Boyd, Nancy

BERRY Nicholas Duane; DR '93 BS, 4050 Dunn Rd, Hazelwood, MO 63042

BERRY Mrs [illegible] BA [illegible] Retired-Couns., r. 535 Pocahontas Dr., Ft Walton Bch., FL 32547, 904 863-2452, *Robert,* Scott Candace, Judith, Leslie Golf, Church Vol

BERRY, Robert, TR '70 BS, 712 Earline St., Birmingham AL 35215

BERRY, Robert Franklin, TR '69, 48 Deluna Dr., Pensacola FL 32506

BERRY Robert Lewis, DR '93 BS, Classification Prob Ofc., Dept. of Corrections; r POB 124, Chipley, FL 32428, 904 638-4320

BERRY, Robert W., '73, 1769 Rangewood Dr., Lilburn, GA 30247

BERRY Mrs. Rosemarie I., UC '90 BS, POB 943, Ft Walton Bch., FL 32549

BERRY, Russell Osborne; TR '75 BS, 3691 Carriage Oaks Dr., Montgomery, AL 36116.

BERRY, Ms Sue J.; '73, MSW Univ. of AL, Social Worker, Dept. of Human Resources, 50 Ripley St., Montgomery, AL 36130, 334 242-9500, r. 2213 Old Creek Rd., Montgomery, AL 36117, 334 271-4980, *Ewell,* Alex, Suzanne

BERRY, Mrs. Susan Gay Searles; TR '73 BSE, 337 Man O War Cir., Cantonment, FL 32533

BERRY, Ms. Teresa Jenkins; TR '72 BS, 2443 Pond Rd, Duluth GA 30136

BERRY, Vanessa Lynne; TR '86 BSE; Paraprofessional, Hambrick Elem. Sch., Reading Lab, 1101 Hambrick Rd., Stone Mtn., GA 30088, 404 292-5760; r 6002 Greenyard Way, Norcross, GA 30093, 770 381-0319; Reading, Traveling, Writing

BERRY, Ms Vicky Sharon; UC '94 MSD, BA San Francisco State Univ.; Dir.-Fiscal Mgmt., Private Industry Council, 109 8th Ave., Shalimar, FL 32579, 904 651-2315, r 404 Marshall Ct., # 1, Ft. Walton Bch., FL 32548, 904 863-0935; Tammy

BERRY, Mrs. Virginia Walters, TR '93 BSE; Box 219 Old Samson Rd, Elba, AL 36323, 334 897-3918.

BERRY Watson Carlisle, TR '78 MSJ, BS Univ of North AL, Warden, State of AL Dept of Correction, Doctor Sasser Dr., POB 1568, Hamilton, AL 35570, 205 921-7453, r Rte 1, Box 52, Hamilton, AL 35570, 205 921-3024, *Bridget,* Patches, Lindsay, Rebuilding Antique Cars; Chevrolet Bow Tie Club

BERRY, William J.; MT '89 MSP, MA Geo. WA Univ., Wing Exec Ofcr 514Th Air Mobil. Wing 2217 W Arnold Ave Mc Guire AFB, NJ 08641, 609 724-5216; r. 11 Stonegate Dr., Eastampton Twp., NJ 08060, 609 261-7164; *Jocelyn,* Katrina, Christopher.

BERRY, William Wayne; UC '79 MSG; BA MS Clg Therapist II, Abalon Ctr., Milton, FL 32570, 904 623-9434; r POB 171, Molino, FL 32577, 904 587-5474; Coin Collector

BERRYHILL, William; MT '79 BS, AAS Faulkner Christian Clg.; Retired Military/Engrg.; USAF; r 5506 Old Selma Rd., Montgomery, AL 36108, 334 262-1789

BERTA, James Paul; DR '73 BS, DR '78 MSE, MSEQUIV Auburn Univ Retired Voc Dir Phenix City Public Sch Syst., r. 560 Mills Austin Rd., Daleville, AL 36322, 334 598-4694; *Eugenia,* Wesley; Fishing, Cross-Stitching

BERTAGNOLLI, Mrs. Deborah S., DR '91 BS, DR '92 BS, Rte. 3 Box 670, Ashford, AL 36312

BERTAGNOLLI, Kathy Ann; TR '78 (See Shelley, Mrs Kathy Ann)

BERTEL, 1LT Shawn Patrick; UC '88 MSM, 134 Fountain Ave., Selden, NY 11784

BERTEL, Mrs Tonianne Moschell; UC '90 MSD, 134 Fountain Ave., Selden, NY 11784

BERTLETT, Lawrence Blain, UC '90 AGE, 5360 Burbank St., Columbus, GA 31907

BERTRAM, Mrs Roberta Faye, UC '93 BS, 2238 Japonica Dr., Columbus, GA 31907

BERTRAND, James Francis, '86 BS, AS Comm Clg. of Air Force; Resident Supv., United Helpers, Ogdensburg, NY 13669, 315 375-8543, r. 314 King St., Ogdensburg, NY 13669, 315 393-9946; *Sue,* Kaleb, Genealogical Research, Chess, Masonic Lodge.

BESEAU Kenneth Paul, UC '86 MPA, 7802 SW 78 Ave., Tacoma, WA 98498, 206 588-9517

BESECKER, Ms Susan G., CPA, DR '80 BA, Controller, Shulkin Hutton, Inc., Seattle, WA 98101, r 4727 171st Ave Ct. E, Sumner, WA 98390, *Franklin,* Lisa, Annamarie, Camping

BESHEARS, Ms Robbie D., (Robbie B Madison), MT '81 ASN; RN, Jackson Hosp., 1235 Forest Ave., Montgomery, AL 36106, 334 293-8751; r. 619 Sagamore Dr., Montgomery, AL 36109, 334 270-0329, Amanda

BESS, Charles Ray; TR '58, POB 416, Bainbridge, GA 31717, 912 246-8758

BESS, Deborah K.; TR '75 (See Jones, Mrs. Deborah Kay)

BESS, Mrs Diane Marie, RN, TR '90 BSN; RN, Alabama Health Dept., Dothan, AL 36303, 334 712-0328; r 110 Pine Needle, Dothan, AL 36303, 334 793-1006. *Michael,* Tonya, Philip, Starla

BESS, Mrs Evelyn Henderson, MSG, DR '77; Rte 1 Box 211, Kinston, AL 36453

BESS, Howard Eugene, Jr.; TR '63 BS; MAT Emory Univ., MRE New Orleans Baptist Sem., Pastor; Shiloh Baptist Church, POB 96, Newborn, GA 30262, 706 468-6425, r 144 Spearman Rd., Shady Dale, GA 31085, 706 468-6425, *Betty,* Donald, Kay, David, Fishing, Traveling

BESS, Kenya B., DR '83 (See Jernigan, Ms. Kenya B Bess)

BESSANT, LTC Aaron Z., USAF(Ret.), TR '45; 16235 E Lullwater Dr., Panama City Bch., FL 32413, 904 234-0292 *Marion R.* Sara Elizabeth Charles Gardening; Woodworking, Optimist, Chamber Comm, Church

BESSMER Andrew Philip; UC '92 MSI; BS USMA, MS SUNY; Firefighter; City of Spokane, 44 W. Riverside, Spokane, WA 99201, 509 625-7000; r. 3402 N Milton Ave., Spokane, WA 99205, 509 324-8874, *Deborah,* Eilish, Ainslee, Rugby

BEST, Ms. Diane Williams; UC '86 BS, 3030 Manning Dr., Marietta, GA 30062

BEST Judith Jones; DR '76 BSE, DR '79 MSE, POB 215, Ashford, AL 36312

BEST [illegible] AFB, AL 36112, 334 953-7206, r. 6256 Nature Dr., [illegible]

BEST William B., UC '83 BAS, UC '85 MSM, BS Univ. of West FL, Software Engr., r. 3030 Manning Dr., Marietta, GA 30062, 770 578-8465, *Diane*, Golf Antique Sportscars

BESTE, Cara M., TR '89 (See Russell, Mrs. Cara B.).

BESTE Edward J.; UC '87 MSI, 1945 Edgewood Rd., Baltimore, MD 21234, 410 661-0190

BESTICK MAJ Kevin M., UC '83 MSM, Mwhs-1 1st Maw, FPO, AP 96603

BESTOR LT Todd Leo; UC '94 MSM, 907 592-8071; r. [illegible]

BESTOYONG Rhonda Lynn, (Rhonda Lynn Roach); MT '81 ASN; RN, Providence Hosp., 334 633-1852; r. 1380 Duran Ct., Mobile, AL 36695, 334 633-[illegible] Sailing, Arts and Crafts

BETANCOURT MAJ Jose Alberto, USA; UC '90 MSM, MS Defense Intelligence Clg.; Operations Ofcr., US Army, First Med. Grp., Ft. Hood, TX 76544, 817 287-0374; r. 3915 Trailwood Dr., Temple, TX 76502, 817 899-1645; *Mary Sharon*, Carlos, Mateo, Philip.

BETCHER Robert Allan; UC '88 AGE, Corrections Ofcr., State of GA, Butler, GA 31006, 912 862-5851; r. 4535 Randall Dr., Columbus, GA 31909, 706 568-3183; *Johanna*

BETEBENNER Gurtis Lee; UC '84 MSM, Psc813 PSC 813 #107, FPO, AE 09620

BETROSOFF, Pamela A.; UC '86 (See Bryant, Pamela A.)

BETTEN, Mrs. Linda L., (Linda L. Gaumer), TR '73 BSE, IA State Univ.; Agcy. Mgr.; Betten Assocs., 1404 S. Marshall, Box 447, Boone, IA 50036, 515 432-1524; r. 833 S. Story, Box 447, Boone, IA 50036, 515 432-8969; *Dwain;* Jennifer, Hans, John, Golf, Sch. Bd. Pres.

BETTENCOURT Walter, Jr.; DR '83 AGE; 308 Lake Shore Dr., Enterprise, AL 36330

BETTIN Freddy Levert; TR '77 BS; POB 174, Cottonton, AL 36851

BETTIS Ms. Laura Rivenbark; DR '92 BS; RR 2 Box 122A, Samson, AL 36477.

BETTIS Mrs. Lucile Deitrich; TR '77 MSE, BS FL A&M Cert. AL State; Retired Tchr.; Judy Andrews Elem.; r. 2217 North L St., Pensacola, FL 32501, 904 432-3964; *Mack*, Sixth Avenue Baptist Church

BETTIS, Ms. Nancy Newberry; UC '88 MSI; PSC 76 Box 3231, APO, AP 96319

BETTIS, Tiffany Andretta; TR '94 BS; Rte. 1 Box 197-A, Sweet Water, AL 36782, 334 994-4785.

BETTS, Mrs. Barbara Reeves; TR '89 ASN; RN; Jackson Hosp., 1235 Forest Ave., Montgomery, AL 36105, 334 293-8000; r. 3612 Pelzer Ave., Montgomery, AL 36109, 334 277-9102; *David;* Rebecca, Aaron; Painting, Cooking, Reading

BETTS, MAJ Charles Harold, USA; DR '77 BS; Retired; r. 106 Strong Cir., Huntsville, AL 35802, 205 883-7638; *Jackie;* Jon, Lara; Outdoor Sports.

BETTS, Lee Earnest; UC '86 BAS, UC '88 MSM; 211 Combs Manor, Ft. Walton Bch., FL 32548

BETTS, Ms. Penny Park; UC '92 MSD; 829 Cynthia St., Milton, FL 32583

BETTS Reeda Frances, (Reeda Frances Henderson); TR '94 BS; Student English Educ.; Troy State; r. Rte. 1 Box 251A, Highland Home, AL 36041, 334 537-4821; *Charles;* Walking, Reading, Cooking, American Legion Aux

BETTS MAJ Ronald George; '77 74 S. Main St., Northfield, VT 05663, 802 485-8246

BETTS, Ms. Sharon E.; UC '91 MSM; BS Bowling Green State Univ.; Tchr.; Gorham Sch. Dept., 41 Morrill Ave., Gorham, ME 04038, 207 839-5004; r. 11 Harvest Ln., Wells, ME 04090, 207 985-1629; *David;* Ryan, Micah; Reading.

BETTS, Walter Dean; DR '71 BS, DR '77 MBA, Real Estate Broker; The Real Estate Team, POB 6445, Dothan, AL 36303, 334 793-3475; r. 304 Montclair, POB 6445, Dothan, AL 36302, 334 793-6615; *Robbie*.

BETTS Willie Clifton; TR '81 BS; Rte. 2 Box 314, Monroeville, AL 36460

BETZ, Mrs. Jane Eagerton; TR '93 ASN; RN Clinical Rsch Med.Div; Baptist Med. Ctr.; r. 3624 Woodley Rd., Montgomery, AL 36116, 334 284-1277; *Ken;* Melissa, Brian.

BETZOLD, Peter David; TR '91 BS; Mktg. Spec.; GE Capitol, Cincinnati, OH 45040, 800 947-6229; r. 3880 Woodtrail Dr., Mason, OH 45040, 513 573-0389; *Tanya*, Gregory; Golf.

BEUMER, P. Scott; TR '78 BSE; MEd Auburn Univ Montgomery, AS CERT. TSUD; Asst. Principal; Dale Cnty. BOE, Randolph St., Pinckard, AL 36371, 334 983-3077; r. 2347 S. Bay Springs Rd., Dothan, AL 36301, 334 692-5085

BEVERIDGE Ms. Cyrilla Adgate; PC '93 MSD; BA Auburn Univ.; Dir. Outreach Svcs.; East Alabama Mental Health, 2506 Hamilton Rd., Opelika, AL 36801, 334 742-2701; r. 301 N. 8th St., Opelika, AL 36801, 334 741-0218, Backpacking

BEVERLY, Mrs. Bette Louise; UC '90 MSD, BS WA Univ.; Physical Therapist; r. 49 Poquito Rd., Shalimar, FL 32579, 904 651-2832; *David;* David IV, Erin.

BEVERLY, Gerald W., Jr.; TR '85 BS; 1914 Mayfair Dr., Birmingham, AL 35209.

BEVERLY, Mrs. Joy Hubbard; TR '88 MSE; 1914 Mayfair Dr., Birmingham, AL 35209.

BEVERLY, Prentice C.; MT '94 BS; Functional Analyst, DSD Labs, 1212 Hillman, Montgomery, AL 36114, 334 416-2413; r. 4209 Cedar Creek Cir. Apt. H, Montgomery, AL 36106, 334 399-7891; *Stephanie;* Khalil, Kyah; Basketball, Golf, Running

BEVERLY Mrs. Verona Rachal, MT '83 ASN, TR '87 ASN; Psychiatric Nurse; East Montgomery Med. Ctr., 400 Taylor Rd., Montgomery, AL, 334 244-8555; r. 806 Dumont, Montgomery, AL 36109, 334 272-4992; *Charles;* Charles, Katrina

BEVILLE, Mrs. Betty Deavers; MT '95 BS; Acct.; State of Alabama, 300 Dexter Ave., Montgomery, AL 36104, 334 242-0300; r. 19 Allen Rd., Hope Hull, AL 36043, 334 281-3534; *Johnny;* Adnan, Jocelyn; Wedding Cnslt., Catering, Sewing

BEVINO, Ms. Ann Faulkner; TR '69 BSE, 54 Poquito Rd., Shalimar, FL 32579, 904 651-0172

BEVIS Ms. Lois Elaine; DR '88 BS; 4469 Bess Rd., Bascom, FL 32423

BEVIS Ms. Martha Gaeke; DR '85 BS; Rte. 6 Box 123, Dothan, AL 36303

BEVIS Meredith E., TR '95 ASN, RN, Montgomery Regional Hosp.; r. 2027 McKinley Ave., Montgomery, AL 36107, 334 264-9778

BEWLEY Mrs. Nancy P., (Nancy S. Peters); TR '88 BS, Bookkeeper; Grtr. Ft. Hm. Fellowship, 3501 E. Andrews Ave., Ozark, AL 36360, 334 774-7677; r. Rte. 4 Box 134, Ozark, AL 36360, 334 774-1331; *Doug;* Traveling, Piano

BEYER CAPT Werner, Jr. USAF; UC '90 MSI; Pilot; Andrews AFB, MD 20331, 301 981-5800; r. 2285 Community Dr., Waldorf, MD 20601, 301 705-5629; *Jennifer;* Julianna, Krista; Soccer, Golf

BEYETTE Jane Elizabeth; TR '92 (See Matthews, Mrs. Jane B.)

BEYETTE, Ms. Sarah Gibbs; TR '77 BS; 122 Tatum Ave., Atmore, AL 36502, 334 368-3973

BEZILA Thomas John, CPA; UC '93 MPA, BS Univ. of MD, Systs. Acct.; Navy Bur. of Medicine, 2300 E St. NW, Washington, DC 20372, 202 762-3576; r. 4305 Mt Olney Ln., Olney, MD 20832, 301 570-4459

BHALLY, Imran Ahmed; TR '89 BS; POB No 14, Mirpurkhas Sind, Pakistan

BHANCHARD Ross Verl; MT '84 BS; Rte. 4 Box 137, Ozark, AL 36360

BHATTI, Mary Sue Smith; TR '78 BSE, TR '81 MSE; 106 Dendron Ave., Troy, AL 36081, 334 566-3998

BHEODARI Balram J.; DR '85 AAS, DR '92 BAS; 26 Diamond Cir., Ft. Rucker, AL 36362

BIALAS, LTC Geoffrey Stewart, USAF; UC '86 MPA; BSBA Auburn Univ.; Chief,Ops.Test&Eval.Progs; US Special Operations Cmd., MacDill AFB, Mac Dill AFB, FL 33621; r. 8632 Chadwick Dr., Tampa, FL 33635, 813 855-2622; Boating, Outdoor Sports.

BIANCHI LTC Donel Scott; UC '81 MSM; 2788 Bristol Rd., Warrington, PA 18976, 215 491-0629.

BIBB, Mrs. Linda G., (Linda D. Gregory); TR '79 BSE; Svc Supv.; AL Dept. of Human Resources, Hwy. 97 S., POB 36, Hayneville, AL 36040, 334 548-2156; r. Hwy. 33 POB 11, Letohatchee, AL 36047, 334 227-4976; *Larry;* Larry, Alisha; Reading, Ruritan.

BIBBINS Ms. Jessie Cargill; '74 MSG; Dir. of Guid.; Sidney Lanier HS, 1756 S. Court St., Montgomery, AL 36104, 334 269-3726; r. 2561 Westwood Dr., Montgomery, AL 36108, 334 262-2378; Chandra, Wilfred J. PhD, Wendell J.; Reading, Traveling; MCEA, AEE, NEA, ACS

BIBBINS, Mary L. Bruce; MT '77 MSG, MT '77 MSD; Administrative Asst.; Davis Elem. Sch., 3605 Rosa Parks Ave., Montgomery, AL 36105, 334 269-3661; r. 2569 Westwood Dr., Montgomery, AL 36108, 334 264-9864; *Walter;* Stanley, Kenneth, Walter Jr; Reading, Fishing

BIBILONI Mrs. Nilsa Rosado; UC '92 MPA; Calle 3 Fajardo Gdns #G-3, Fajardo, PR 00738.

BICE, Donna F.; TR '92 (See DiMartino, Mrs. Donna B.).

BICE James Randall; TR '82 BS; POB 1048, APO, AE 09123, 904 651-9234.

BICE, Jason Ellison; TR '94 BS; Staff Acct.; Coopers & Lybrand LLP, 1 Commerce St., Ste. 703, Montgomery, AL 36140, 334 834-9107; r. 1184 Price Dr., Clanton, AL 35046, 205 755-8022; *Sonja D.;* Sports.

BICE, Joseph Neal; TR '91 BS; Partner; Clanton Cnty. Feed & Seed, 717 2nd Ave. N., Clanton, AL 35045, 205 755-1391; r. 2375 County Road 28, Clanton, AL 35046, 205 280-0088; Sports, Auto Racing.

BICE, Ms. Sandra Lynn; MT '91 MSE; Tchr.; Millbrook Sch Dist., Millbrook Middle Sch., Millbrook, AL 36054; r. 119 Valley Creek Dr., Prattville, AL 36066, 334 361-7502.

BICE, Mrs. Sonja P., (Sonja Dena Price); TR '94 BSE; Elem Tchr.; Jemison Elem. Sch., Hwy. 31, Jemison, AL 35085, 205 688-2504; r. 1184 Price Dr., Clanton, AL 35046, 205 755-8022; *Jason E.;* Exercising, Shopping

BICISTE, Ms. Robin E.; MT '93 BS; Payroll Clerk; Kershaw Mfg., Inc., 10650 Highwayet 80 E, Montgomery, AL 36117, 334 215-1000; r. 3630 Castle Ridge Rd, Montgomery, AL 36116, 334 270-1845; Reading.

BICKEL, James Jay; TR '88 BS; 610 N Three Notch St., Troy, AL 36081.

BICKERSTAFF, MSGT Frank Caudy, Jr.; MT '81 BS, MT '82 MSJ; AAS Community Clg.-Air Force; USAF(Ret.); Mgr Army & Air Force Exchange Svc., Loss Prevention Service 231 Enterprise Dr., Newport News, VA 23603, 804 888-2828, r. 14 Sierra Dr., Newport News, VA 23606, 804 591-2614; *Ryuko F.;* Fishing.

BICKERTON, Brian Ross; UC '91 BAS; PhD Life Clg.; Chiropractic Intern; Life Clg., 1269 Barclay Cir., Marietta, GA 30066, 770 418-8406; r. 1164 Falling Water Dr., Smyrna, GA 30080, 770 433-9600; *Janel;* Meghan; Running; American Legion.

BICKERTON, Ms. Lisa Marie, DR '81 BS, DR '83 BS, Audit Ofcr.; Regions Financial Corp., POB 19545, Birmingham, AL 35219, 205 290-5163; r. POB 19551, Birmingham, AL 35219, 205 664-5428; Jaycees.

BICKFORD Nancy; UC '86 (See Grantham, Mrs. Nancy B.)

BICKNELL Ernest P. III; UC '81 BS, 1309 E Country Club Ter., Jonesboro, AR 72401

BIDDLE Jeffrey C.; UC '86 BAS, UC '88 MPA; Innkeeper; The Mulberry Inn Bed & Bkfast, 915 W. Montrose St., Clermont, FL 34711, 352 242-0670; r. 915 W Montrose St., Clermont, FL 34711, 352 242-0670; *Rose;* Bailie; Golf, Chamber of Commerce Clermont.

BIDDLE, Joey Don; PC '94 MSE; 8718 Lee Rd. 246, Smiths, AL 36877, 334 297-7106.

BIDGOOD, Mrs. Joann Hodge; UC '94 MPA; 1804 Larkwood Ct., Chesapeake, VA 23321, 804 488-9381.

BIEBER Karin Elizabeth; UC '94 AGE; 202 Revere Dr., Ft Walton Bch., FL 32547, 904 863-2678

BIECHLIN, Christopher; UC '94 AGE; 156 Elm #6, Bordeaux, France, 056 847-7010.

BIERBAUM William; '80; MPA FL State Univ.; Investigator; Tallahassee Police Dept., 234 E. 7th Ave., Tallahassee, FL 32303, 904 891-4200; r. 3112A Middlebrooks Cir., Tallahassee, FL 32312; *Joyce Carbone PhD;* Connie Jo, Todd

BIERI, Donald Gottlieb, TR '74 MSG; BA Aquinas Clg.; Couns., Delta Clg., University Ctr., University Ctr., MI 48710, 517 686-9318, r. 8350 Mccarty Rd., Saginaw, MI 48603, 517 793-[illegible]; *Phyllis;* Sailor

BIERMAN, James Harold; UC '82 BS, Engr., Rockwell Intl., 626 Anchors St., Ft. Walton Bch., FL 32548, r. 2321 Canal Dr., Niceville, FL 32578, 904 678-3045, BSA, Little League Baseball

BIERMAN Jane; MT '94 (See Hughes, Clara Jane, LSW)

BIERSACK Ms. Catherine P.; DR '78 MSP, 955 Bean St., Mountain Home, AR 72653

BIERSCHENK Monte' Gene; UC '94 MSM; Larry Paulsen RR, Coleridge, NE 68727, 402 283-4696

BIGBEE, LTC Kenneth Wayne, USAF(Ret.); MT '85 MSJ; BACHENG Auburn Univ., MASTER Central MI; Ret; r. 1611 Oakmont Cir., Niceville, FL 32578, 904 897-2867, Golf, Flying

BIGBIE, Mrs. Joyce Waller; UC '94 MSR; BAIS Univ. of SC, LPN Sumter Sch. Prac. Nursng; Real Estate Broker; GRI Designation; r. 2254 Graystone Dr., Sumter, SC 29150, 803 469-4289; *John;* John Jr.; Bridge; Sumter Bd. of Realtors

BIGBIE Justice Miron; DR '77 BS, Chief Logistics Asst.Ofcr; USA SETAF, CMR 427, Box 12, APO, AE 09630, 944 451-7532; r. Via Istria #35, (Veneto), Longare, Italy, 944 495-3526; James, David, Michael; Sports Fan, Walking, Travel, Tour

BIGELOW Barbara; MT '90 (See Holly, Ms. Barbara Bigelow, CDM).

BIGGER, Mrs. Ann Davis; TR '90 BSE; Kdg. Tchr.; WS Harlan Sch., 247 Mohegan St., Lockhart, AL 36455, 334 858-3294; r. 615 E. 5th Ave., Florala, AL 36442; *Robert*, Kimberly, Angel; Gardening, Walking

BIGGER Martha C.; MT '83 (See Scott, Ms. Martha Bigger)

BIGGER Mary E.; TR '58 (See Pope, Ms. Mary Eleanor)

BIGGERS, Mrs. Valerie Edwards; DR '92 MSE; Tchr.; Clayton Elem. Sch., Hwy. 51, Clayton, AL 36016, 334 775-3404; r. 209 Sharon Ln., Ozark, AL 36360, 334 774-4272; *Gary;* Kalyca, Jerrol; Reading, Sports, Music

BIGGERS, Mrs. Vanessa, (Vanessa Goshay); PC '92 MSE, BS Columbus Clg.; Tchr.; Johnson Elem. Sch., 3700 Woodlawn Dr., Columbus, GA 31904, 706 649-0765; r. 894 Oakwood Dr., Columbus, GA 31904, 404 576-5758, *Carmel*, Carmel Jr., Xavier Maurice; Singing, Shopping, Traveling, Kappa Delta Phi, PDK.

BIGGIO, Daniel Lewy; MT '75 BS, MT '78 MSG; 8649 Harvest Ridge Dr., Montgomery, AL 36116, 334 277-8358.

BIGGO, Dan Lewy; MT '78 MSD; 8649 Harvest Ridge Dr., Montgomery, AL 36116.

BIGGS, Cheryl Ann; TR '78 BSE; Hq Usareur Cmr 420 Box1119, APO, AE 09063

BIGGS, Mrs. Debra Larose, (Debra Biggs Cope); TR '95 BSE; AAS LBW Jr. Clg.; Spec. Educ. Tcshr; r. 219 Barton St., Andalusia, AL 36420, 334 222-6115; *O.D.;* Brett Cochran, Robert, April, Stacey White; Fishing; Children's Church

BIGGS, Dennis Mitchell; UC '94 MPA; ASTR Eng USAF Acad., USAF; r. 665 Saint Lucia Cove, Niceville, FL 32578.

BIGGS, Freddie; TR '67 BS; 3701 Schifko Rd., Cantonment, FL 32533

BIGGS, James Leonard; UC '87 MPA; POB 0176, Lumberton, NJ 08048

BIGGS, Mrs. Jennifer Ruth, (Jenny Ruth Girdner); TR '91 BSE, Exec. Asst.; Max M. Wayman & Assocs., 2501 Parkview Dr., Ste. 210, Ft. Worth, TX 76102, 817 335-3135; r. 5709 Red Cactus Ct., Arlington, TX 76017; *James Robert*, Reading.

BIGGS, Lee Pondexter, Jr.; DR '75 BS, Retired; r. 110 Valley Hill Dr., Enterprise, AL 36330, 334 347-0102

BIGGS, Mrs. Margaret Key; TR '54 BS; POB 5091, Wewahitchka, FL 32465, 904 827-1305.

BIGGS, Mrs. Mary Smith; TR '63 BS; Rte. 3 Box 321A, Atmore, AL 36502, 334 294-5614.

BIGGS, Michael Clinton; PC '89 BS; POB 312, Talbotton, GA 31827.

BIGGS, Mrs. Patricia Bradley; '72, BS; Rte. 1 Roger Rd Box 69, Covington, VA 24426

BIGGS, Samuel S.; MT '77 MSA; BS East Carolina Univ.; Logistics Engr.; Business Mgmt. Cnslt., Biggs Management Services, 103 Countrywood Ln., Greenville, NC 27858, 919 132-1288; r. 103 Countrywood Ln., Greenville, NC 27858, 919 321-2886; *Shirley;* Jennifer; Fishing, Church

BIGGS, Wilford Doyle; UC '93 BAS; Personnel Mgr.; USAF, Hurlburt Field, FL 32544, 904 884-2351; r. Q290 Calle De Cantaeria, Navarre, FL 32566, 904 939-3010; *Judy Diane*, Michael A., Brian D.

BIGLOW Robert Clement; DR '86 BAS; Hhc Hmc Dptms, APO, AE 09165

BIGOT Ms. Maria G.; '71; 10 Maples St., Ft. Walton Bch., FL 32548, 904 243-3377.

BILAND, Mrs. Laney Isabella; DR '93 BS; 301 W. College St., Enterprise, AL 36330

BILBO, Joyce; TR '73 (See Lee, Mrs. Joyce Bilbo)

BILES, George Hopkins; UC '88 AGE, UC '90 BS; Farmer; Biles Bros. Farm, Valdosta, GA; r. 3463 Knights Academy Rd., Valdosta, GA 31602, 912 242-1847; *Vicky;* Marshal, Tommy; Fishing, Boating; Pres. Lowendes Cnty. Farm Bur.

BILL, Thornton Charles; MT '77 MSG, MSD; 2607 Valley Brook Cr., Huntsville, AL 35811

BILLER Robert E.; UC '92 MSI; BSPSYCH Univ. WI Oshkosh, PhD AF S Univ. Mogadishu Somalia; Battalion Exec. Ofc.; 2nd BN 5th Special Forces Grp., HHD 2-5th SFG, Ft. Campbell, KY 42223, 502 798-6361; r. 2948 Dotsonville Rd., Clarksville, TN 37042, 615 326-9356; Justin; Sky and Scuba Diving; American Legion

BILLING, Mrs. Pamela Boger; TR '94 BS; 416 Allens Tr., Montgomery, AL 36117, 334 271-5706.

BILLINGHAM, Robert Emil; '74; 610 N. Poplar, Florence, AL 35630, 205 764-9609

BILLINGS Alan Emery; UC '84 MSI, BSE Univ. of MD, Sr. Proj. Engr., Grove World Wide, Bucanan Pkwy., Shady Grove, PA 17256, 717 597-8121; r. 310 E Baltimore St., Taneytown, MD 21787, 410 751-1035; *Sue;* Eric, Jason; Baseball, Taneytown Little League

BILLINGS Mrs. Claire, (Claire Floto); UC '88 MSM, PSC 2 Box 7382, APO, AE 09012; *David;* Kathleen

BILLINGS Edward Wayne, Jr.; TR '94 BS, Student; r. POB 1, Luverne, AL 36049, 334 335-5529

BILLINGSLEA Mrs. Etta Evonne; PC '91 EdS; POB 863, La Grange, GA 30241

BILLINGSLEA Ms. Melanie D.; PC '81 MSSP; 1430 Co. Rd. 220, Lanett, AL 36863

BILLINGSLEY Derrell L.; TR '64 BS, MCM Southern Bapt. Theo. Sem.; Music Materials Design [illegible] Editor; Baptist Sunday Sch. Board, 127 9th Ave. N, Nashville, TN 37234, 615 251-2966; r. 8668 Taliaferro Rd., Eagleville, TN 37060, 615 274-6879, *Vetena*, Todd, Susan, Derry, Music, Reading, Farming

BILLINGSLEY Ms. Eleanor C.; MT '86 MSE, 1260 N Memorial Dr., Prattville, AL 36067

BILLINGSLEY Ms. Gayle B.; '69; 112 Chantilly Dr., Warner Robins, GA 31088, 912 953-3086

BILLINGSLEY, Joseph C.; TR '69; 112 Chantilly Dr., Warner Robins, GA 31088, 912 953-3086

BILLINGSLEY Marcia L.; MT '91 (See Byrd, Mrs. Marcia B.)

BILLINGSLEY, Mary (See Jones, Mrs. Mary L.)

BILLINGSLEY, MAJ Michael L., USAF; UC '87 MSI, Counterintelligence Ofcr.; Bolling AFB, Washington, DC 20340, 202 231-4288; r. 7494 Digby Green, Alexandria, VA 22315, 703 971-2948; *Deborah;* Eric, Rachel; Reading, Writing, Sports.

BILLINGSLEY, Renee; TR '86 ASN; RN; East Montgomery Med. Ctr., 400 Taylor Rd., Labor & Delivery, Montgomery, AL 36117, 334 244-8378; r. 1181 Upper Kingston, Prattville, AL 36067, 334 361-9347; Reading.

BILLINGSLEY, Mrs. Vetena H., (Vetena Hester), MSEd Trevecca Nazarene Clg.; Retired Prof. of Art & Music, Trevecca Nazarene Clg.; r. 8668 Taliaferro Rd., Eagleville, TN 37060, 615 274-6879; *Derrell B.;* Todd; Gardening, Reading, Home Demo. Club, Seniors Org.

BILLMAN Ms. Dania K.; UC '91; c/o Judy Lindsey, 3113 S la Rosa, Tempe, AZ 85282

BILLMYER David Thomas; UC '89 MSI, MT '91 MSA, BGS Clg. Life Long Learning, AA USAF Community Clg.; Retired USAF; r. 602 2nd Ave. E., Cresco, IA 52136, 319 547-3369; Woodworking, Hiking, Fishing; Community Volunteer

BILLS, Allen Cherne; DR '78 AAS; C. Co. 503rd Avn Bn, APO, AE 09165

BILLS, COL Walter B., USAF(Ret.); '74 BS; Retired Col.; USAF; r. 14540 Keota Rd., Apple Vly., CA 92307, 619 242-4090; Build Airplanes, Lancair IV-P; AOPA

BILLUPS, Allison; MT '93 MSD; Student of Counseling, Troy Univ. at Montgomery, Central Opp Ind Ctr.; r. 3030 Kelly Cir. #f, Montgomery, AL 36116, 334 284-9234; Jairus; Reading, Walking

BILLY, Alan MacK; TR '78 BS; POB 372, Brewton, AL 36427

BILON, Mrs. Twila, (Twila Ryan); TR '84 BS, Owner; Twila's Treasures, 23449 County Rd. 49, Silverhill, AL 36576, 334 947-5674; r. 23449 County Rd. #49, Silverhill, AL 36576, 334 947-7508; *Chris;* Joshua; Songwriter, Composer; Church, Christian Parents Assn.

BILY, David Joseph; UC '81 MSM; 3234 Sweet Bay Ln., Marietta, GA 30062

BILYEU, LTC Keith Forgey, USAF(Ret.); UC '77 BAS, UC '78 MSM; Ret Acquisition Ofcr.; Pentagon, Washington, DC 20330; r. POB 37, Lyon Mtn., NY 12952, 518 492-7615, *Katherine (Bea);* Chris, Mike; Golf, Fishing, Sailing, Homeowners Assn.

BIMBO William Jeffery; TR '78 BS; 835 N Claxton Ave., Elba, AL 36323, 334 897-5203

BINDER, Mrs. Gaile Strome S.; UC '91 MSM; 2614 E Erie, Lorain, OH 44052.

BINFORD Ms. Lori Ann, TR '86 BS, Supervisory Examiner, GA Dept. of Bkg. & Finance, 2990 Brandywine Rd., Ste. 200, Atlanta, GA 30341, 770 986-1633; r. 231 Hillandale Dr., Stockbridge, GA 30281, 770 507-8470; League Tennis

BINGHAM Floyd Allen; MT '92 BS; 1814 Seasons Dr., Prattville, AL 36066

BINION, Calvin; MT '94 BS; AS Draughon's Jr. Clg.; Legislative Bill Clerk; Alabama House/Representatives, 11 S. Union, 5th Fl., Montgomery, AL 36130, 334 242-7615; *Lynda;* Fishing; Natl. Assn. of Public Admin.

BINION, James L.; MT '89 BS, CCAF USAF, AA Pensacola Jr. Clg.; Dir. of Trng.; Advanced Computer Technologies, 2820 Fairlane Dr. Ste. A20, Exec. Park, Montgomery, AL 36116, 334 409-0331; r. 2820 Fairlane Dr., Ste. A20 Executive Park, Montgomery, AL 36116, 334 613-0093, Golf; Chamber of Commerce

BIN-JAHLAN, Ahmed Saleh; DR '89 BS, POB 6023, Dothan, AL 36302

BINKLEY, Dennis Joel; TR '68 BS; Sr. Underwriter; American Intl. Grp., 5 Concourse Pkwy., Ste. 1112, Atlanta, GA 30328, 770 671-2317; r. 2802 Windsor Dr., Marietta, GA 30066, 770 928-0452, *Tricia;* Alex; Golf, Sports.

BINKLEY, Johnny Alan; TR '73 BS, MBA Auburn Univ.; Auditor; Air Force Audit Agcy., Robins AFB, GA 31098, 912 926-6719; r. 7319 Lower Thomaston Rd., Macon, GA 31210, 912 474-6016; *Irene Brinkley*

BINZER Brian Joseph, TR '95 BS; Colonial Mortgage Co.; r. Tsu Box 356, Troy, AL 36082, 334 566-8588

BINZER Karen S.; MT '80 (See Graeber, Ms. Karen S.)

BIONDI, CAPT Tony A., USAF(Ret.); UC '88 MSM; BA Chapman Clg.; Appraiser; Okaloosa Cnty.; r. 706 Naughton Dr., Crestview, FL 32536, 904 682-3622; *Lena;* Christine; Biking

BIPAT Deonanne; UC '89 AGE, UC '91 BAS; BS MD Univ., USA(Ret.); r. 5058 Shadow Boxer Ct., Las Vegas, NV 89122, 702 457-6556; *Alice;* Gary, George, Gerard; Sports.

BIPPUS, Richard M.; UC '84 MSI; 1921 Cannon Ct., Hanover, MD 21076, 410 551-3432

BIRCH, Phillip Eugene, Jr.; MT '92 BS; 2743 Sumter Ave., Montgomery, AL 36109, 334 272-2521.

BIRD, Ms. Cathenne; UC '83 AGE; Sales Rep.; Heilig Meyers, POB 685, Plymouth, NC 27962, 919 793-5131; r. 126 Carolina St., Plymouth, NC 27962, 919 793-3718; Franklin, O'Jay, Michael, Fishing, Church

BIRD, Charles Gregory; TR '76 BAS; 107 E Marsh Ln., St. Marys, GA 31558

BIRD, Ms. Gern Fisher, (Gern R. Fisher); MT '88 MSD; MEd Auburn Univ.-Montgomery EdS Auburn Univ.-Montgomery. Retired Tchr.; r. 104 Ivey Ct., Prattville, AL 36066, 334 361-1818; Michel Fisher; Gardening, Reading; Crisis Line Counselor

BIRD, Mrs. Jo Beth Hinson; TR '77 BSE; 107 E Marsh Ln., St. Marys, GA 31558

BIRD, CAPT Lawrence Robert; UC '94 MSI; c/o Rev RD Bird, 824 W Maple Ave., Adrian, MI 49221.

BIRD, Ms. Lori A., (Lori A. Westcott); MT '93 BS; Systs Analyst; DSTI, 5100 Springfield Pike, Ste. 317, Dayton, OH 45431, 513 259-0074; r. 1003 Mitman Dr., Fairborn, OH 45324, 513 879-0348; Skiing, Water-Skiing.

BIRD, Mrs. Wanda Hodges, (Wanda Faye Hodges); TR '65 BSE; BK Cert. Amer. Bankers Assn., Tch Cert State of FL; Member Svc. Rep.; Five Star Fed. Credit Union, 3074-9 Ross Clark Cir., Dothan, AL 36301, 334 794-8171; r. 502 Peachtree St., Headland, AL 36345, 334 693-5281; *Willis*, Bonnie; Sewing, Yardwork

BIRD, William Wirt; UC '87 MSG; BS VPI, EdS Ball State Univ.; THAAD Radar Opns Spt Mgr.; Raytheon Electronics Syst., Lexington, MA 02173, 617 440-5438; r. 134 Heywood Rd., Sterling, MA 01564, 508 422-8063; *Anne;* William; Antiques, Furniture Refinish; Chmn Conservation Commission.

BIRDNOW, Conrad Joseph; UC '82 BAS; POB 20601, Montgomery, AL 36120.

BIRDNOW, Mrs. Kathy M., (Kathy A. Norris); MT '86 MSE; BS Auburn Univ., EdS Auburn Univ.; Tchr.; Montgomery Public Schs., Peter Crump Elem., 3510 Woodley Rd, Montgomery, AL 36116, 334 284-8020; r. 7324 White Bluff Ct., Montgomery, AL 36117, 334 271-7197; *Conrad;* Robert Norris

BIRDSEYE, LTC Donald Kippen, USA; MT '89 MSP, BS FL State Univ.; Ofcr.; USA, Honolulu, HI 96822, 808 956-4135. r. 332 Nenue St., Honolulu, HI 96821, 808 377-3425, *Miho* Golf

BIRDSEYE, James Havens, PhD; UC '82 MSI; PhD Univ. of AL, MA Univ. of AL; Instr.; Augusta Clg., 2500 Walton Way, Augusta, GA 30904, 706 737-1709; r. 3411 Kerry Pl., Augusta, GA 30909, 706 737-5735; Heather, Scott; Military Miniatures, History; HMGS Mid-South.

BIRDWELL, Jamie; TR '95 BM; Box 54, Climax, GA 31734, 912 246-7048

BIRGE, Mrs. Deborah Geoghagan; BS, DR '78 MSE; Rte. 1 Box 176, Florala, AL 36442.

BIRGE, Eugene Roland; DR '74 BS, DR '78 MSG; MS Auburn Univ.-Montgomery; Tchr.; Florala HS, POB 218, Florala, AL 36442, 334 858-3765; r. POB 15, Lockhart, AL 36455, 334 858-6784; *Reba T.;* Ryan A., Candace E.; Fishing; Town Mayor.

BIRGE, Michael; UC '92 AAS; AA Wallace Jr. Clg.; Crane Oper; USAF; r. Rte. 1 Box 176, Florala, AL 36442, 334 858-3853; *Deborah;* Julie, Matti; Fish Hunting.

BIRGE, Mrs. Tammie Thomas; PC '90 MSE; 5015 22nd Ave., Phenix City, AL 36867

BIRKLUND, Gilmore Nunn; UC '90 MSI, BS PSY Southwest MO State Univ. Aviator; USN, HC-11 NAS N Island, San Diego, CA 92135, 619 545-6407; r. QTRS SR NAS N. Island, San Diego, CA 92135, 619 435-2933; *Renee*, Gregory; Golf.

BIRKS, Jennifer; TR '89 (See Fleming, Mrs. Jennifer Lyn)

BIRKS, Joanne; TR '88 (See Wells, Mrs. Joanne Lea Birks)

BIRKS, Ms. Laurie Jeanne; TR '91 BS; 33639 Lost River Rd, Seminole, AL 36574

BIRKS, Mrs. Mary Elizabeth, (Mary Elizabeth Sambogna); UC '86 BS; 320 Hwy. 98 E., #301, Destin, FL 32541, 904 837-5044

BIRKS, Walter, Jr.; UC '86 MSM, BEE Univ. of FL; Cnslt.; r. 33639 Lost River Rd, Seminole, AL 36574, 334 946-3125; *Sherri;* Joanne, Jennifer, Jeanne, Tom; Photography Music Ducks Unlimited

BIRLEY, CAPT Richard Y.; UC '89 MPA; 130 Nightingale Ln., London, England, 441 673-8872

BIRMINGHAM, Douglas C.; TR '71; POB 663, Wewahitchka, FL 32465, 904 639-5323

BIRMINGHAM, Mrs. Jeannine P., CPA, (Jeannine L Porter); TR '88 BS, CPA State of AL; Commercial Credit Ofcr.; Southtrust Bank of Alabama, 2999 Ross Clark Cir., Dothan, AL 36301, 334 793-0797; r. 2026 Stonewood Dr., Dothan, AL 36301, 334 671-1785; *Robert W.;* Kristen Blair; Aerobics, Reading, United Way; American Heart Assn

BIRMINGHAM, Ms. Rebecca; '71; POB 663, Wewahitchka, FL 32465.

BIRMINGHAM, Ms. Robbin Cooksey; PC '92 BS; Exec Secy. III; Auburn Univ., 202 Samford Hall, VP for Rsch. Ofc., Auburn, AL 36849, 334 844-5969; r. 209 N 6th St. Apt. 6, Opelika, AL 36801, 334 749-7944; Enn.

BIRON, Roland Michael; DR '86 BS, 602 Blake Dr., Ozark, AL 36360, 334 774-0105.

BIROS CAPT David P., USAF; UC '90 MPA; MS Air Force Inst. of Tech.; Info. Mgmt./PhD Candidate; USAF/FL State Univ.; r. 861 Alhambra Ave., St. Augustine, FL 32086, 904 797-3250

BIRRIS, Ms. Tammy Laverne; UC '95 AGE; 1828 Bunker Hill Rd., Columbus, GA 31907, 706 659-7381.

BISACRE, CAPT Brian Robert, USA; UC '94 MSE; BS Norwich Military Clg.; 82d Airborne MP Co., Ft. Bragg, NC 28307, 910 396-1511; r. 3116 Blantyre Way, Fayetteville, NC 28306, 910 423-5254; *Cyndy;* Craig; Golf.

BISER, MAJ Bruce C., USAF; UC '89 MSM; BS BUS Univ NE, Omaha; Comptroller; Unit 6142, Box 145, APO, AE 09601, 943 466-7319; r. PSC 54 Box 1832, Italy, APO, AE 09601. 943 465-2847. *Katheryn Emmons* Sarah. 1952 Chevrolet 3100 Pickup; AFA.

BISHARD, Steven Wesley; UC '94 MPA; 1541 Waterside Dr. N, Chesapeake, VA 23320.

BISHOP, Alan Bartley; UC '84 MSM; BBA FL Atlantic Univ., AA Dade Clg.; Owner; Bishop Insurance Agcy.; r. 411 Comet Dr., Toney, AL 35773, 205 828-0089; *Judy B.;* Scott, Elizabeth; Golf, Walking, Exercise; Lighthouse Baptist Church

BISHOP Bruce Alan; TR '72 BS; VP, Bishop's Jewelry, 138 S. Broad St., Cairo, GA 31728, 912 377-4352; r. 230 Bishop Ln., Whigham, GA 31797, 912 872-3905; Farmer; Mason, Booster Club

BISHOP, Ms Christine C.; UC '83 BS; 211 Yacht Club Dr., Niceville, FL 32578.

BISHOP, Mrs. Cynthia R., (Cynthia E. Robertson); MT '92 MSE, BS Auburn Univ.; Tchr. 4 - 6; Montgomery Cnty. Bd of Ed, Brewbaker Intermediate, 4455 Brewbaker Dr., Montgomery, AL 36116, 334 284-8006; r. 7324 Wynlakes Blvd., Montgomery, AL 36117, 334 272-4875, *Jim*

BISHOP, MAJ David A., Jr. USAF; UC '89 MSI, BS TX A&M Univ.; Operations Ofcr.; Det. 1, 750th Space Group, 747 Nebraska Ave., Ste. B110-10, Vandenberg AFB, CA 93437, r. POB 5604, Vandenberg AFB, CA 93437, 805 734-1881

BISHOP David Edward; UC '81 MSF; 687 Greenwood Ave, Fairhope, AL 36532, 334 928-8056

BISHOP, Mrs. Debra Gail Bland; TR '74 BS, Sr. Sales Dir.; Mary Kay Cosmetics; r 4907 Crestview Dr., Lake Park, GA 31636, 912 559-5179; *John*, Beth, Brad, Civil War Reenacting.

BISHOP, MAJ Ellie N., USAF(Ret.), UC '83 MSM, POB 412, Lindale, GA 30147. 706 232-9049

BISHOP, Eugenia B.; UC '79 MSM; POB 337, Cookstown, NJ 08511 609 758-8557

BISHOP, Grady B.; UC '78 BS; Dir. of Operations, Clay County Sheriff's Ofc., POB 548, Green Cove Spgs., FL 32043, 904 284-7575, r. 6770 Mossy Dr., Keystone Hts., FL 32656 904 473-1186 *Carol*

BISHOP, CAPT Graham William; TR '82 BS, Smith Elem Sch., APO, AE 09034

BISHOP, Ms. Isabel Carter; TR '50; Rte. 2 Box 736, Santa Rosa Bch., FL 32459

BISHOP, Jack Clifton; TR '78 BS, TR '79 MSJ, AS Faulkner State Univ.; Retired, Mobile Police Dept.; r. 7741 Old Pascagoula Rd,Apt. 35, Theodore, AL 36582, 334 653-6973, *Cecelia;* Jack, Michelle

BISHOP, James Harold, PC '82 BS; Admin.; Dir of Contracting, POB 1759, Ft. Benning, GA 31905; r. 2409 Courtland Ave., Columbus, GA 31907, 706 563-4852, Amateur Radio Operator, Golf; Omega Psi Phi.

BISHOP, Ms. Karen Anne; UC '86 MSM; BS Univ. of West FL; Industrial Hygienist, Monsanto, POB 97, Gonzalez, FL 32560, 904 968-7863; r. 3301 Tompkins St., Pensacola, FL 32504, 904 438-2856; Tennis; St. Paul's Catholic Church

BISHOP, Ms. Karen C., 5309 Jack Pine Dr., Montgomery, AL 36116.

BISHOP, Kenneth Todd; TR '87 BS; Rte. 2 Box 5826, Thomasville, AL 36784

BISHOP, Mrs. Kimberly Starry; TR '91 BA; Rte. 1 Box 207, Enterprise, AL 36330.

BISHOP, Ms. Laine Monique, LBSW; TR '95 BS, Social Svc. Coord., Autumn Breeze Health Care Ctr., 4525 Saint Stephens Rd., Eight Mile, AL 36613, 334 452-0996; r. 17188 County Road 27, Fairhope, AL 36532, 334 928-5251; NASW, Chi Omega

BISHOP, Larry Roswell; PC '82 MSP; BA LaGrange Clg Pres.; HR Cnslts, 3780 Willowmeade Dr, Snellville, GA 30278, 770 985-8201; r. 3780 Willowmeade Dr., Snellville, GA 30278, 770 985-4727; *Jane;* Paul, Gus; Hunting, Gardening

BISHOP Leonard H.; TR '75 BS; Lab Tech., Kimberly Clark, Baybridge Rd., Mobile, AL 36608; r. 10935 Bishop Ln. W., Wilmer, AL 36587, 334 649-9912; *Helen;* Benjamin, Amy.

BISHOP, Michael Wayne; TR '69 BS, Regional Account Mgr.; Gold Kist, Inc., POB 2210, Atlanta, GA 30301, 800 443-5593; r. 1279 Emerson Ave., Cairo, GA 31728, 912 377-8306; *Diane M.;* Michelle, Allison; Jogging, Skiing.

BISHOP, Richard Dale; PC '87 MSE; 2412 US Hwy. 29, Valley, AL 36854

BISHOP, Richard Winfield; UC '82 MSD; 732 S Wayne St., Arlington, VA 22204

BISHOP, Robert V., Jr.; DR '87 BS; Heatlh Physist; Lockheed Martin Energy Rsch., ORNL POB 2008, Oak Ridge, TN 37831, 423 576-7367; r. 1016 Catlett Ln., Knoxville, TN 37932, 423 675-4261; *Mary;* Jessica, Miranda, Mountain Biking Computers; Girl Scout Leader.

BISHOP, Robert W.; DR '83 MSE; Asst. Principal; Pleasant Home Sch., Rte. 7 Box 110, Andalusia, AL 36420, 334 222-1315; r. RR 5 Box 98-C, Andalusia, AL 36420, 334 222-4174, *Patricia;* Travis, Jasmine, John Christian, Anna

BISHOP, Mrs. Sarah Cawthon; UC '81 MSD; BA St. Leo Clg., RN Carraway Methodist Hosp., Retired/Nurse; r. POB 281, De Funiak Spgs., FL 32433, 904 892-0826

BISHOP Stephen Matthew; UC '89 MSI; PSC 37 Box 3962, APO, AE 09459

BISHOP, Mrs Susan Brinckmann; UC '81 MSD; PSC 1 Box 3489, APO, AE 09009

BISHOP, Truman Wright; MT '91 AGE; Elec. Supv.; Corp of Engrs., Rt1 Box 101, APO, AP 96276, 334 682-4655; r 121 Lina Dr., Prattville, AL 36067, 334 365-0468, Golf, Hunting, Computers; Amer Home Inspection Assn.

BISHOP William Lee; '72; Retired HS Tchr.Soc.Stud., Holmes Cnty. Florida Schs.; r. 212 Stratford Ln., Enterprise, AL 36330, 334 347-6085; *Betty Jean;* Clayton, Charles, Kenneth; Travel; City Cncl., Pea River-Hist. Soc

BISHOP William Nolan; TR '79 MSE, TR '91 MSE, 7990 Lee Rd 246, Smiths, AL 36877.

BISSELL, Mrs. Carol E. Gardner, (Carol E. Gardner); TR '78 BS; MEd Auburn Univ.; Family Svc. Coord.; Ware Cnty Bd. of Educ., Daffodil, 701 Morton Ave., Waycross, GA 31501, 912 283-5896; r. 2014 Sunnyside Dr., Waycross, GA 31501, 904 482-2387; Lauren, Stephanie, Christopher; Reading

BISSELL, Ronald Lee; TR '81 BS; 2014 Sunnyside Dr., Waycross, GA 31501, 912 738-4440

BISSONNETTE, Glenn Rod; UC '93 BAS; USAF(Ret.); Flight Inspection Crew-FAA, POB 25082, Oklahoma City, OK 73125, 405 954-6641; r. 6445 N Midwest Blvd., Edmond, OK 73034, 405 340-3909; *Patricia L.;* Jessie L.; Travel, Computers, Skiing.

BITNER, Ms Betty Lou Frisby; UC '83 AGE, UC '85 BS, POB 3583, 80 Pelham Dr., Columbus, GA 31903, 706 596-0316.

BITNER, MAJ Charles Barclay, MT '82 MSP; Air Cmd/Staff Clg./EdcC, Maxwell AFB, AL 36112.

BITOWF, Steven Charles; TR '79 BS, POB 593, Daphne, AL 36526

BITOWF, Vincent Paul; UC '81 BS, 301 Bloody Marsh Rd, St Simons Island, GA 31522

BITTER John, TR '74 BA, MT '75 MSF, EdD Auburn Univ; Retired Writer/Tchr.; r. 3960 Vista Cr, Montgomery, AL 36109, 334 272-4869, *Margarete*

BITTNER, Kay; TR '58 (See Fouts, Ms Kay Bittner)

BITTNER, W. Wayne, DR '82 BAS; Air Traffic Control Spec.; FAA, POB 18346, Jacksonville, FL 32229, 904 741-0700; r. 11832 Stonebridge Dr W, Jacksonville, FL 32223, 904 262-1945, *Marianne*, Wayne Eric, Sheri Laree

BITTORF, Cleta Keplinger; MT '80; 901 Hickory Ct, Martinsburg, WV 25401, 304 257-1951

BITZER, Sue; TR '84 (See Ferrick, Mrs. Sue E, RN)

BIVENS Burnice; UC '78 MSM, BS NC State Univ, JD Univ. of FL; Atty, Per Inj/ Bus, Bivens, Jones & Assocs., 1543 Kinglsey Ave., Ste. 18 B, Orange Park, FL 32073, 904 264-3412; r. 152 Passage Dr., Orange Park, FL 32073, 904 278-2760, *Barbara*, Aaron, Adria; Skiing, Golf

BIVINS Mrs Linda Anderson, PC '93 EdS, 1366 Lancelot Ln., Macon, GA 31210, 912 474-7555.

BIVINS, Steven Ray; DR '83 BA; 434 Kelley Rd., Brooks, GA 30205

BIXBY James Richard, TR '87 MSE, Rte. 1 Box 410, Hartford, AL 36344, 334 588-3355.

BIXBY, Mrs. Mary Pridgen, DR '80 BSE, DR '91 MSE, Rte 1 Box 410, Hartford, AL 36344, 334 588-3355

BIXIONES, Michael Jackson; UC '80 MSM, POB 1926, FPO, AP 96379

BIZILIA, Kevan Michael, TR '82 BSE, 900 Lee Rd 72, Opelika, AL 36801, 334 749-4901.

BIZILIA, Mrs. Linda Levi, TR '82 BSE, POB 642, Hamilton, GA 31811

BJARNASON Mrs. Rosemary H.; UC '85 MSD, 104th Asg Cmr470 #1798, APO, AE 09165, 602 459-6287

BJORGAN, Jon Eric; TR '87 BS; 3835 Mc Coy Rd., Orlando, FL 32812, 407 221-9153.

BJORGAN, Randy Michael; UC '90 AAS; 3038 Donnington Dr, Anchorage, AK 99504

BJORNEBY, Ms. Iva Chapman; TR '75; BA TX State Clg for Women, Retired Couns.; r. 5725 17th St., Greeley, CO 80634, 970 330-0538, *Walter*, Karen, Lisa; Miniature Furniture, Reading

BLACK, Amy; TR '91 (See Calhoun, Ms. Amy B)

BLACK, Mrs. Barbara F., (Barbara Findley); TR '77 BS, Exect.Dir.; Alabama Library Assoc., 400 S Union St., Ste. 255, Montgomery, AL 36104, 334 262-5210; r. 4612 Fox Den Ln., Montgomery, AL 36106, 334 272-8603, Meredith, Danna; Clean City Comm., Young Place

BLACK, Becky B.; TR '76 (See Snyder, Mrs Becky B.).

BLACK, Charles Franklin, TR '79 MPA, BS Clemson Univ., 16 Elkwood Ct., Shalimar, FL 32579, 904 651-3937.

BLACK, Charles T., Sr.; UC '83 BAE; 334 Ruckel Dr, Niceville, FL 32578, 904 678-9141.

BLACK, Mrs. Christel Malone, (Christel Malone); TR '88 BS, Tissue Coord.; Cryolife, 2211 New Market Pkwy., Ste. 142, Marietta, GA 30067, 770 952-1660; r 3649 Nature Walk Tr. Marietta, GA 30060, 770 432-2277; *Edgar*, Sarah, Joshua

BLACK, Mrs. Clarice Kello; MT '81 MSE; BS MT State Univ., EdD CA Coast Univ.; Tchr; Ralston HS, Omaha, NE 68108, r 1015 Sherwood Ln., Papillion, NE 68046, 402 339-4912; *Robert E.;* Deanna Hutchins, Karen Elise, Eric Steven, Classical Pianist, Theater; USAF Officers Wives Club.

BLACK Dan; TR '78 BS, Pres; Dan Black Productions, Inc., 834 S. McDonough St., Montgomery, AL 36104, 334 834-6036; r. 9165 Vaughn Rd., Pike Road, AL 36064, 334 270-1240; Meredith, Danna; Snow Skiing, Foreign Currancy, Chamber of Comm, Bd. Goodwill.

BLACK, Donald Eddie; DR '89 BS, 4109 Woodberry Dr., Dothan, AL 36301, 334 794-4734; *Patricia*, Sean; Home Repair

BLACK, Ms. Donna L.; MT '92 MSC, 568 Saint Charles AveNE, Atlanta, GA 30308.

BLACK, Dorothy; TR '68 (See Powell, Mrs. Dorothy Black).

BLACK, Earnest Darrell; DR '74 MPA; 14 Lancers Ln., Spanish Fort, AL 36527, 334 626-9257

BLACK, Edgar Ansel; TR '54; Retired Gen. Mech, Macmillan Bloedel Pkg Inc.; r. 433 Pint St., Camden, AL 36726, 334 682-4694; *Bonnie*, Alisa Nan, Carol Diane, Laura Lynn, Edgar III; Gardening.

BLACK, Edgar Whitfield; TR '88 BS; Production Supv., Polyfibron Technologies, 5210 Phillip Lee Dr., Atlanta, GA 30336, 404 696-4565; r. 3649 Nature Walk Tr., Marietta, GA 30060, 770 432-2277; *Chris;* Sarah, Joshus, Baseball, Golf

BLACK, Eleanor Louise V.; MT '79 MSE; Retired; r. 322 Highway 165, Phenix City, AL 36869, 334 297-4895, Travel, Reading, Fishing; Trustee-St. John AME.

BLACK, Mrs Ellen MacKell; TR '80 MSE, BS Slippery Rock Univ Retired Educator r 6129 Confederate Dr Pensacola FL 32503, 904 476-3524; Michele Ann, Michael Richard, Walking, Bicycling; E. Brent Baptist Church.

BLACK, Gregory Keith; TR '92 BSE; Ins. Agt., r. 314 W Lee Ave., Florence, AL 35630, 205 767-6267

BLACK, Jacob Daniel, MT '93 BS; 1303 Felder Ave., Montgomery, AL 36106

BLACK, James Ollie, Jr.; TR '92 BS; Rte. 1 Box 122, Franklin, AL 36444.

BLACK, Jan Berry; TR '72; Rte. 3, Box 371-E, Georgiana, AL 36033

BLACK Mrs Jane Watson, (Jane Watson); '74 BS; EDUC Mercer Univ Resident Svcs Coord Conyers Housing Authority, 1258 Irvin Bridge Rd., Conyers, GA 30207; r. 1506 Hillside Dr. SE, Conyers, GA 30208, 770 388-7656; *Charles*, Amy, Adam, Caroline; Sewing; Boy Scouts, Church

BLACK, Mrs Janet; PC '94 BS; Textiles Assoc.; r. 206 Morgan St., Valley, AL 36854, 334 756-7739

BLACK, Jeffrey Todd, UC '95 MPA; BA Univ. of SC, Public Relations; Black Sheep Promotions, 414 Major Dr, Manning, SC 29102, 803 435-4665, r 414 Major Dr, Manning, SC 29102, 803 435-6808, *Stephanie*, Elizabeth

BLACK 2LT Jerry Dewayne, TR '85 BS, PSC 3687, APO, AE 09123

BLACK, LTC Jerzell Lee, USA, UC '95 MSEL, BS Hampton Inst, 805 S Broad St., Pleasantville, NJ 08232, 609 646-9672

BLACK Ms Jill Smith; TR '87 BSE, 515 Second Ave, Troy, AL 36081

BLACK, Joseph Dean; UC '81 BAS, 4114 S 20th E, c/o P Dean Black, Salt Lake City, UT 84117

BLACK CAPT Joseph Wayne, UC '88 MPA, 9157 W 3200 S, Magna, UT 84044

BLACK, Joyce, MT '76 (See Renckly, Ms Joyce Black)

BLACK, Ms. Judy M., (Judy M Smith), DR '84 BS, Budget Analyst; Dept. of the Army, Bldg. 2801, Ft. Rucker, AL 36362, 334 255-1071; r POB 113, Hartford, AL 36344, 334 588-3870; *Roy;* Roy, Ginny; Croquet.

BLACK, Mrs Juliann B, (Juliann E Brannon), TR '74 BSE TR '75 MSE, Business Educ Tchr, Dothan HS, 1236 S Oates St, Dothan, AL 36301, 334 794-1400; r 201 Creek Ridge Rd, Dothan, AL 36301, 334 793-7965; *W Tillman*, Curtis, Tyler; Arts And Crafts

BLACK Kenneth Austin; MT '76 BS; 3406 Fox Run Cir, Haughton, LA 71037, 318 949-9576

BLACK Mrs Marie Kane, DR '86 BS, Admin Asst, Steiner Corp, 505 E. South Temple, Salt Lake City, UT 84102, 801 328-8831, r 5898 Salem Ave., Kearns, UT 84118, 801 964-1214, Timothy, Jonathan

BLACK, Mrs Martha Ann, (Martha Ann Kirk); '70; Med Tech.; Cleveland, AL 35049; r 1090 Hollingsworth Rd, Cleveland, AL 35049, *Ronald Wayne*, Thomas, Benjamin; Crafts, ASMT

BLACK Michael Francis, UC '94 MSM, BS Univ of Notre Dame; Lt.; USN, V.Q 4, Tinker AFB, Oklahoma City, OK, r. 1612 Craig, Edmond, OK 73003, 806 785-4201; *Kathleen*, Flying, Sports

BLACK Mike R, PC '95 BS; #7 Florida Dr, Phenix City, AL 36869, 334 297-8569

BLACK, Ms Mildred; TR '54, POB 206, Greenville, AL 36037

BLACK, Noah Gene; TR '73 BS; 216 Clayton St., Brundidge, AL 36010, 334 735-3920.

BLACK, Oleene; TR '72 (See Williams, Mrs Oleene B).

BLACK, Pamela Denise, UC '85 BS, UC '88 MSM, 1901 E Cross St., Pensacola, FL 32503, 904 438-6401

BLACK, Philip S.; MT '89 AGE; Personn. Community Clg USAF, Finan. Community Clg USAF, USAF, 6075 Indigo Ln., Hill AFB, UT 84056, 801 777-8488; r. 735 Bridgton Rd., Westbrook, ME 04092, 801 771-3020; *Holly*, Tibbany, Stefan; Golf, Basketball, Baseball

BLACK, Phillip Anthony; TR '79 BM, 4536 Shadow Wood Cir., Pascagoula, MS 39581

BLACK, Ponie Curtis, CPA; '73; 220 Adams St.Se, Albuquerque, NM 87108, 505 266-5566; Anna, Andrew, Melissa

BLACK, Roelaux Daniel, Sr., DR '89 BS, AS Univ. of NY; Dir. of Informations Sys, Wallace Clg., Dothan, AL 36303, 334 983-3521; r. 9255 Cottonwood Rd, Dothan, AL 36301, 334 677-5572, *Peggy*, Roelaux Jr., Shawn, Bonita, Golf, Shriner

BLACK, Ronald Wayne; DR '75 BS, Owner/Pres., OSM, Inc. dba Wildlife Outdoor, POB 511, 6352 US Hwy. 11, Springville, AL 35146, 205 467-6214; r. 1090 Hollingsworth Rd., Cleveland, AL 35049; *Martha*, Thomas, Benjamin; Historical Interpretation; Lions Club

BLACK, Ms Rosalind G.; TR; 714 First Ave., Selma, AL 36701, 334 874-9057

BLACK Sammie Daniel, Jr.; TR '83 BS, POB 126, Ellaville, GA 31806

BLACK, Mrs. Sarah Bridges; TR '72 MSG, BS University of AL; Retired Scholl Councelor; r. 207 W Fulton St., Hartford, AL 36344, 334 588-2682, *Paul (Dec)*, Curtis, Pillman, Mary Carol, Reading; Church.

BLACK, CAPT Steven Michael; UC '89 MSI, Box 9842, APO AE 09012 813 262-8876

BLACK, Teresa Antione; UC '90 MSM, BSN Columbus Clg.; RN Dept of Defense Ft Benning GA 31905 r 2532 Walker St., Columbus, GA 31903, 706 687-8477; Tennis, Travel.

BLACK, Mrs. Ulna B; TR '78 BS, TR '79 MSG; Retired Sch Educ./Admin.; r. 445 Talley St. NW, Cleveland, TN 37312, 423 476-8871; *Hubert;* Hubert Jr., David, Travel, Reading, Church Activities

BLACK, Mrs Verdie Whaley, (Verdie Whaley); TR '49 BS, TR '61 MSE; MS; Ret. Jr. HS Tchr., Young JHS; r. 202 Sequoyah Dr., Dothan, AL 36303, 334 792-4590; *Thomas*, Painting

BLACK, W. Tillman, TR '75 BSE, TR '80 MSSP, Special Educ. Tchr.; Honeysuckle Middle Sch., Honeysuckle Rd., Dothan, AL 36301, 334 794-1420; r. 201 Creek Ridge Rd, Dothan, AL 36301, 334 793-7965, *Juliann;* Curtis, Tyler, Fishing

BLACK, Walter; TR '53, 218 Academy St., Troy, AL 36081, 334 566-4269

BLACK, Ms. Winnie; TR '48; RR 1, Georgiana, AL 36033

BLACKA, David R, Jr., UC '89 AGE, 218 Roberts St., Belle Vernon, PA 15012

BLACKBURN, Mrs. Brenda H.; TR '95 ASN, RR 2 Box 301, Georgiana, AL 36033

BLACKBURN, Mrs. Dian Heppleston, MT '91 BS; Asst Finance/Prsnl. Dir.; YMCA Metro Div., 761 Perry St., Montgomery, AL 36104, 334 269-4362; r. Rte. 1 Box 129, Letohatchee, AL 36047, 334 227-8594, *Larry*, Nancy, Michael, Kenneth; Antiques, Reading, Traveling.

BLACKBURN, Harold; UC '89 MSM, 4400 Chula Vista Ave, Pensacola, FL 32504, 904 476-6231.

BLACKBURN, Mrs Mary Beth, (Mary Beth Henderson), TR '91 BSE; MS ECE Valdosta State Univ.; Tchr.; Brantley Cnty. Bd. of Educ., Nahunta Primary Sch., Hwy. 301 S, POB 128, Nahunta, GA 31553, 912 462-5179, r. 825 Hitching, Waycross, GA 31503, 912 287-1953; *James E. Jr.;* Reading; Waycross Jr Women's Club.

BLACKBURN Michael Rex; TR [illegible] BSE; Mgr. [illegible] [illegible]

BLACKBURN [illegible] MEd Auburn; Retired Principal; r. [illegible] Montgomery, AL [illegible]

BLACKBURN Mrs Susan Hollis, TR 85 BS, POB 415, [illegible] AL [illegible]

BLACKEY [illegible] TR 74 BSE; 1104 Deborah Dr., Dothan, AL 36301

BLACK-HARRIS Naomi, TR '84 BS, POB 975, Oakdale LA [illegible]

BLACKLEDGE Charles Jr.; UC 8? MSC; 882 Cherokee Rd., Auburn, AL [illegible] 334 82?-8444

BLACKLIDGE Eris G.; TR '48 BSE; Retired HS English Tchr.; r. POB 176, Abbeville, AL 36310, 334 585-3176; *Edward*; Reading, Gardening, Matrons Club

BLACKMAN Ms Brenda Joanne, MT '90 MBA, PSC Box 335, APO, AE 09123, 334 293-7760

BLACKMAN Hilda E.; TR '64 (See Williamson, Mrs. Hilda B.)

BLACKMAN Ms Monica Rita; MT '9? BS; 200 Tallapoosa St., Notasulga, AL 36866, 334 727-0550.

BLACKMAN, Theresa; TR '62 (See Jernigan, Mrs. Theresa B.).

BLACKMAR Ms Jane Kendrick; PC '91 EdS; 6305 Summerchase Way, Columbus, GA 31909.

BLACKMON, Mrs. Annie Cope; TR '80 BS; Tchr./Private Elem., New Life Christian Acad., 30? Enzor Dr., Troy, AL 36081, 334 566-0424; r. Rte. 1 Box 343A, Troy, AL 36081, 334 566-[illegible]; [illegible] Jawaunna, Latasha; Singing; New Life Christian Church

BLACKMON, Bert D., III; TR '72 BSE; 410 W 3rd St., Bay Minette, AL 36507

BLACKMON Bryant Ray; TR '89 BS; Rte. 11 Box 341, Dothan, AL 36301

BLACKMON Carl F.; TR '62 BS; 820 N Shady Ln., Dothan, AL 36303, 334 794-6837

BLACKMON, Ms. Carolyn Bowden; DR '90 BS; POB 127, Elba, AL 36323

BLACKMON CAPT Charles A., Jr.; UC '89 MSM; 1082 Bailey Rd., Lancaster, SC 29720, 803 285-2634.

BLACKMON, Charlie Wayne, DR '78 BS, 3079 Brook Ln., Rex, GA 30273.

BLACKMON, Cynthia; DR '92 (See White, Mrs. Cynthia Blackmon).

BLACKMON Daniel Winston, TR '64, Retired Civil Svc.; r. 198 Jones Rd, Crestview, FL 32536, 904 682-2264, *June;* Derek, Kevin; Gardening

BLACKMON, Diane; TR '90 (See Scoggins, Mrs. Elizabeth Diane, CPA)

BLACKMON Elvie Thomas; UC '81 BS, UC '83 MBA, 46109 Dawn Cir., Bay Minette, AL 36507, 334 937-3265.

BLACKMON, Freddy Toney; UC '90 BS, PC '95 MSR; 5010 Allen St., Columbus, GA 31907.

BLACKMON Mrs Georgia M. (Georgia V. Moore) TR 46 BS; Post Master Relief, Gantt Post Ofc., Hwy. 29 N., Gantt, AL 36038, 334 388-4659; r. County Rd. 82, Red Level Rd. POB 122, Gantt, AL 36038, 334 388-2756; *Hendon (Dec.);* Connie Cauthen, Reading, Sewing, Embroidery; Gantt United Methodist Church

BLACKMON, Ms. Gladys Cozetta; TR '91 ASN; 1701 Halsey St., Tuskegee, AL 36088.

BLACKMON Glenda Diann; TR '94 BS, AA LBW State Jr Clg.; Govt. Tracer; Brundidge, AL 36010, 334 735-2516; r. 700 Martin Luther King Dr. #5B, Brundidge, AL 36010, 334 735-2516; Wildlife Preservation; Support Council

BLACKMON James Randall; DR '75 BS, DR '79 MSM, 1108 Hillbrook Rd., Dothan, AL 36303, 334 794-4461.

BLACKMON, Jamie; TR '70; 304 Pine Forest Cir., Troy, AL 36081, 334 566-2818

BLACKMON, Mrs. Jody Dean; TR '86 AS, TR '87 BS; 715 Luverne Rd, Greenville, AL 36037

BLACKMON, Kevin Edward; MT '89 AS, MT '90 BS; Software Developer; First Data Corp., 10910 Mill Valley Rd., Omaha, NE 68154, 402 222-2928; r. 10025 Armstrong Plz., Omaha, NE 68134, 402 573-7147; Breeding Shih-Tzu.

BLACKMON, Lori L.; TR '92 (See Brogden, Mrs. Lori B.).

BLACKMON, Ms. Mary E.; TR '60; Rte. 2 Box 225, Georgiana, AL 36033

BLACKMON Nancy C.; TR '74 (See Kramer, Mrs. Nancy Blackmon, CRNA)

BLACKMON, O. Douglas, Jr.; TR '73 BS; 2781 Gibson Dr., Millbrook, AL 36054, 334 285-5138.

BLACKMON Patrick Darren; TR '93 BS, Rte. 1 Box 72, Brantley, AL 36009, 334 527-8820

BLACKMON, Patsy E.; TR '71 (See Owens, Mrs. Patsy Blackmon).

BLACKMON Robert Lee; UC '83 BAS, 1013 Mistletoe, Ft Worth, TX 76126, 817 249-2303

BLACKMON Vera Mae; DR '78 (See Starks, Mrs. Vera Mae

BLACKMORE Benjamin Van; UC '95 AGE; 132 F. Baker St., Ft. Benning, GA 31905, 706 689-3132.

BLACKSHEAR Ms. Reba; '62; MS Howard Univ., MLA Southern Methodist; Retired Clg. Prof.; r. 1305 Montserrat Cir., Heath, TX 75087, 214 771-3161; *Jere W.*

BLACKSHEAR Wayman J.; TR '60; JD Birmingham Law Sch., MASTERS Southern Methodist; Retired Atty.; r. 1305 Montserrat Cir., Heath, TX 75087, 214 771-3161; *Reba*

BLACKSTOCK, Ronny A.; DR '78 BS, DR '81 MSG; 217 Plaza Dr., Daleville, AL 36322, 334 598-2987

BLACKSTON, Michael Criag; TR '94 BS; 1806 32nd St., Valley, AL 36854, 334 642-8195

BLACKSTONE Mrs Arleen F.; UC '92 AGE; Contract Spec.; USAF, 205 W. D Ave., Ste. 541, Eglin AFB, FL 32542, 904 882-4230; r. 736 Revere Ave., Ft. Walton Bch., FL 32547, 904 863-1364; *Arthur E. III;* Public Speaking Workshops; Intl. Trng. in Communication

BLACKSTONE Ms Belinda Anne; MT '91 AS; PSC Box 95, FPO, AE 09593

BLACKWELDER LT Bradford A., USN; UC '92 MSM, BS ECON US Naval Acad.; FA-18 Pilot, VFA 195, FPO, AP 96601; r. 3490 W Links Ct., Palm Harbor, FL 34684, 813 797-6234

BLACKWELL, Cindy '73 (See Melton, Mrs. Cynthia Faye)

BLACKWELL Mrs. Carrie (Carrie Skinner) TR 34 Retired; [illegible] Troy, AL 36081, 334 566-[illegible]; *Marvin (Dec.);* Reading, Gardening; Little Oak Church

BLACKWELL Derrick Wade, UC '94 BS, USMC, Meinheim, Germany; r. 6302 Carey Hurst Dr., Ft. Washington, MD 20744, 301 567-4261, *Roslyn;* Miles, Sports.

BLACKWELL Elwood Milton; UC '91 MSM; 1306 NE 48th Rd., Ocala, FL 34470, 904 236-5506

BLACKWELL Eugene Earl; MT '79 AS; 409 Claradon Ave., Columbus, GA 31906

BLACKWELL Garry Devain, TR '89 BS, 610 Hardin St., Opp, AL 36467

BLACKWELL, Mrs Hilda Marchman; TR '47 BSE; MS Appalachian State Univ.; Retired Tchr./Librarian, Escambia Cnty. Florida; r. 800 Pawnee Tr., Hewitt, TX 76643, 817 666-[illegible]; Freda, Hilda; Escambia FL Educators Assn.

BLACKWELL, Mrs. Irene Flynn; UC '89 MSM, 2412 Oak Hills Cir., Pensacola, FL 32514

BLACKWELL, Jimmy Howard; MT '80 BS; Judicial Data Center Dir.; Alabama Judicial Syst., State of Alabama, 300 Dexter Ave., Montgomery, AL 36104, 334 242-3000; r. 500 Towne Lake Dr., Montgomery, AL 36117, 334 215-1190; *Leigh,* Golf.

BLACKWELL, LTC Joe Edwin; UC '75 MSM, Military Airlift Cmd/IGioa, Scott AFB, IL 62225

BLACKWELL, LTC John Louis, USAF; UC '90 MSM, Pilot; Uasf; r. 61 Cedar Dr., Columbus, MS 39701, 601 329-9028, *Jayne*

BLACKWELL, Mrs. Leigh Ivey; MT '81 ASN; 500 Towne Lake Dr., Montgomery, AL 36117.

BLACKWELL, 1LT Lucinda Ann; UC '79 MPA; N 7214 Smith, Spokane, WA 99207.

BLACKWELL, Ms. Margaret Morga; PC '91 MSM; POB 246, Wadley, AL 36276, 205 395-4572.

BLACKWELL Marshall Wayne; MT '83 MSP; 113 Gazebo Easr Dr. # H, Montgomery, AL 36117.

BLACKWELL, Marshall Wayne; MT '83 MSP; 2724 Fair Oaks Dr., Montgomery, AL 36117.

BLACKWELL, Melvin Foster; UC '89 AGE; POB 42, Mayesville, SC 29104.

BLACKWELL, Mrs. Mildred Elizabeth; PC '90 BS, PC '93 MSD; Administrative Asst.; Our Lady of Lourdes, 1953 Torch Hill Rd., Columbus, GA 31903, 706 689-5720; r. 409 Claradon Ave., Columbus, GA 31906, 706 689-0819; *Earl E.,* Earl Jr., Regina Bagarell; Business Womens Assn.

BLACKWELL, Mrs. Pamela Jean; PC '93 MSD; 6787 Ironstone Dr., Columbus, GA 31907, 706 568-1632.

BLACKWELL, Mrs. Patricia A.L.; DR '83 BS; 205 Foxfire Dr., Dothan, AL 36301, 334 677-1163.

BLACKWELL, Peggy Sue; TR '93 (See Baggett, Mrs Peggy Sue)

BLACKWELL, Perry Oneal; TR '57; 10021 Westleigh Dr SE, Huntsville, AL 35803, 205 881-2797.

BLACKWELL Richard Ivey; DR '78 BAS, 2400 Glenhaven Dr., Dothan, AL 36301, 334 794-4467.

BLACKWELL, Mrs. Sandy Lynn, (Sandy Lynn Hill); TR '77 BM, Band Dir.; Shades Mountain Christian Sch., Hoover, AL 35226, 205 978-6001; r. 121 Southview Dr., Birmingham, AL 35244, 205 425-4612; *David;* Kelly, Chris; Water-Skiing, Tennis

BLACKWELL, Mrs. Sara Morgan; UC '88 MSD; 3985 Thornton St., Pace, FL 32571

BLACKWELL, Wanda S.; DR '93 (See Richards, Mrs Wanda S.).

BLACKWELL, William C., Jr.; POB 433, Linden, AL 36748, 334 295-4450

BLACKWOOD, Ms Shelly Nadine; TR '92 AGE; 5890 NW 16th Pl. #1, Sunrise, FL 33313.

BLADEL, Diane Dilorenzo; UC '88 MSD; 25133 Hereford Dr., Ramona, CA 92065

BLADEL Robert; UC '89 MBA, 25133 Hereford, Ramona, CA 92065

BLAES, Jackie William; UC '89 AGE; 2468 Wise St., Columbus, GA 31903

BLAIR, Billy Daniel; TR '76 BS, TR '77 MSJ; Special Agt.; US Treas. Dept., Columbia, SC 29201; r. 232 Woodwinds Dr., Columbia, SC 29212, 803 798-8287.

BLAIR, Mrs. Carol Boutwell; TR '91 BSE, TR '93 MSE; Tchr.; South Highlands Elem., 503 Brown St., Opp, AL 36467, 334 493-6031; r. RR 3 Box 280-AA, Opp, AL 36467; *Mitch*, Garrett

BLAIR, Claude Donald; UC '86 MPA; 565 Loblolly Ln., Macon, GA 31210, 912 474-4629

BLAIR, Ms. Connie Rogers; MT '92 MSE; BS Auburn Univ.; 6th Grade Tchr.; Lowndes Acad., POB 155, Lowndesboro, AL 36752, 334 278-3366; r. POB 155, Lowndesboro, AL 36752, 334 278-4495; *Dennis;* Helen Katherine; Church Activities

BLAIR Debra D.; TR '90 (See Osburn, Mrs. Debra Denise)

BLAIR, Donald Joseph; TR '89 BS; Programmer Analyst, Blue Cross & Blue Shield, Birmingham, AL 35244; r. 1024 Lake Shore Cir., Birmingham, AL 35244, 205 444-6234; *Julie;* Gardening, Dogs; Canterbury Methodist Church

BLAIR, Ms Dorothy H.; TR '67; R.T. 1 Box 199A, Highland Home, AL 36041

BLAIR, Elaine England, (Elaine E. Isbell); TR '73 BS; Dir.; Gracious Greetings Pike Cnty., 111 Forest Ter., Troy, AL 36081, 334 566-0834; r. 111 Forest Ter., Troy, AL 36081, 334 566-0834; *Curtis;* Donald, Chris; Creative Projs.; Troy Council Arts & Humanity.

BLAIR, James Roy, Jr.; TR '77 BSE; 202 Kimnberly Ave., Muscle Shoals, AL 35661

BLAIR, MAJ John Thomas, Jr., USAF; MT '79 BAS; MASTERS Webster Univ.; Personnel Ofcr.; USAF, HQ AETC/DPX1, Randolph AFB, TX 78150, 210 652-4216; r. 18914 Redriver Pass, San Antonio, TX 78259, 210 497-3160; *Ladda;* Jenny, Julie; Football; Park Hills Baptist Church.

BLAIR, Mrs Karen Locklar; PC '85 MSE, 6651 Lee Rd. 246, Smiths, AL 36877

BLAIR Leonard G.; TR '67, 27 S. Del Norte Rd., Greenville, SC 29615, 803 244-2879

BLAIR Mrs. Lottie Smith; TR '73 Special Educ. Tchr.; Pike Cnty. Elem., Brundidge, AL 36010, 334 735-2683; r. Rte. 1 Box 251-B, Troy, AL 36081, 334 566-5161; *Harry;* Burt, Andy; Reading, Fishing, Boating, Delta Kappa Gamma Kappa Delta

BLAIR Martha; TR '65 (See Martin, Mrs. Martha Sue Blair

BLAIR Marilyn; TR 80 (See Mosley, Mrs. Marilyn Blair.

BLAIR, Mrs Marjorie Wilson, TR '77 BSE, TR '79 MSE POB 275, Stapleton, AL 36578

BLAIR, Mrs Mary Louise; TR '68 BS, TR '75 MSG, RR 2, Brundidge, AL 36010, 334 969-2579

BLAIR, Mrs Nettie Morrison; TR '43 BS, Retired Tchr.; r 1117 Perrydale Loop, Prattville, AL 36066, 334 365-4705

BLAIR, Ms. Rebecca Fischer; MT '81 MSE; Chilton Cnty Bd., POB 143, Maplesville, AL 36750; r. 40 Dallas Rd. 560 Plantersville, AL 36758, 334 366-5177

BLAIR, Ronnie Joe; TR '83 BSE, DR '87 MSE, AA TSU Dothan; Principal, Montgomery Public Schs., Brewbaker Jr High; r. 6525 Foxleigh Ct., Montgomery, AL 36116, 334 284-0842, *Stacy;* Lauren, Nelson; Fishing, Sports

BLAIR Mrs Stacy Nelson; TR 85 BSE, DR 87 MSE; Instr. TSU Phenix City, Phenix City, AL; r. 6525 Foxleigh Ct. Montgomery, AL 36116; *Ronnie;* Lauren, Nelson, Reading

BLAIR, Thomas Edward, Jr.; TR '77 BSE, PC '90 MSE, MSE Columbus Clg., EdD SC State Univ.; Tchr./Coach, Marshall Middle Sch., 1830 Seinfield Dr., Columbus, GA 31908, 706 649-0797; r. 1801 13th St., Phenix City, AL 36867, 334 214-9888; *Becky;* Jackie, Megan, Blake; Golf, Hunting, Fishing; Masonic Lodge.

BLAIR, Thomas William; DR '75 BS; RR 2, Brundidge, AL 36010, 334 969-2579

BLAIR, William Paul; TR '76 BS; 110 Clark Hill Dr., Eufaula, AL 36027, 334 687-4818; Baseball, Jogging

BLAIS Mrs. Kathleen D. Nelson; TR '79 BSE, 500 Jackson St. Apt. 507, Daphne, AL 36526, 334 626-7012

BLAISDELL, Terry Ray; MT '93 BS; ASSOC Community Clg. USAF; Dir. of Security; Skamania Lodge, POB 189, Stevenson, WA 98648, 509 427-7700; r. 31 Blaisdell Rd., Carson, WA 98610, 509 427-4706; *Laurel;* Mandy, Cory; Woodworking, Hunting, Fishing; American Legion, AFA, AFSA

BLAISDELL, William C.; MT '85 BS; PSC Box 3826, APO, AP 96328

BLAKE Ms. Bennie Ruth; UC '93 MSE; 10926 Cheeves Dr., Houston, TX 77016, 713 987-7449

BLAKE, Ms. Debra Lynn; UC '92 AGE, UC '94 BS; 5211 Argonne Dr., Columbus, GA 31907, 706 689-0141.

BLAKE, Mrs. Donnette Dawson; PC '93 EdS; BS GA Southwestern Clg., MEd GA Southwestern Clg.; 3rd Grade Tchr.; Tulaski Cnty. Elem. Sch., 715 Broad St., Hawkinsville, GA 31036, 912 783-3531; r. Rte. 1 Box 180 Pineview GA 31071, 912 892-3373; *Gary;* Lynette, Wayne; Gardening, Antiques, Crocheting.

BLAKE, Douglass Graves; MT '86 MSP; PSC Box 677, APO, AP 96205

BLAKE Ginger Gale, TR '88 BS, Rte. 4 Box 211, Alexander City, AL 35010.

BLAKE, Glenn McCartha; TR '80 BS; JD Cumberland Law Sch.; Partner; Blake, Torres & Muller, 423 Delaware Ave., Ft. Pierce, FL 34940, 407 464-8008; r. 1575 48th Ave., Vero Beach, FL 32966, 407 778-0369; Golf

BLAKE, Mrs. Jayne Bailey; MT '82 MSE; Tchr.; Montogomery Cnty.; r. 2731 Sweetbriar Rd., Montgomery, AL 36109, 334 277-9277.

BLAKE, Jimmie Lynn; PC '91 BS; Rte. 1 Box 174-B, Wadley, AL 36276, 205 395-2693.

BLAKE COL John Edward, USAF(Ret.); '74; Retired Civil Defense; r. 10375 Saranac Dr., Boise, ID 83709, 208 376-6862; *Alice;* Patrick, Michael, Leslie, Lisa; Fishing; MI Rodeo, Idaho Pageant

BLAKE, Mrs. Judith Sexton; MT '75 MSE, 4625 Triple Crown Dr., Montgomery, AL 36109.

BLAKE, SFC Julian Dannis; UC '86 AS; C Co 293rd Engineer Bn, APO, AE 09034.

BLAKE Martin Carrol, Jr.; UC '85 MSM; 24 Phillips Dr., Stony Point, NY 10980.

BLAKE Peggy Leigh; MT '77 BS, MT '78 MSJ; Correctional Ofcr. I; Alabama Dept. of Corrections, 1216 N. 25th St., Birmingham, AL 35234, 205 252-2994; r. 1C Shadowood Cir., Birmingham, AL 35215, 205 853-4438; Carpentry Scuba Diving; Alpha Sigma Lambda.

BLAKE Mrs. Robbin Hoggard; TR '90 BS, TR '92 MSJ; Dco 5-158 Avn Unit 26441 Box 2, APO, AE 09182

BLAKE, Mrs. Shara Arveta; UC '93 AGE; AS Gulf Coast Comm. Clg.; X-Ray Tech.; r. 2780 Delta Avenue A, Panama City, FL 32403, 904 286-4404; *Jerry;* Taylor, Kai

BLAKE, Susan G.; TR '84 (See Brown, Mrs. Susan G.).

BLAKE Mrs Susan Morris; UC 88 MPA; 12907 Welcome Dr., San Antonio, TX 78233

BLAKE William Francis; DR '75 MSF; BS MI State Univ.; Security Cnslt.; Blake & Assocs., Inc., POB 489, Littleton, CO 80160, 303 683-3327; r. 10287 Song Sparrow Ln., Highlands Ranch, CO 80126, 303 683-3327; *Lois;* Travel.

BLAKELEY, Angela Lee; TR '90 (See Kleinstub, Mrs Angela Lee).

BLAKELEY, Carol Anne; TR '93 (See Meeks, Carol Anne)

BLAKELY, John Arthur; UC '81 BAS, UC '82 MSP, Ind Engr Mgmt Cnslt.; r. 2137 Yorktown Ct., Fairfield, OH 45014, 513 829-3565; *Judith;* Christina, Michelle, Jessica Track Field Coach Ath. Ofc.; USA Track, Field Assn. VP

BLAKELY, Mrs. Juliette Brown; UC '90 MSM, BS Erskine Clg.; Info. & Referral Coord.; Ft. Benning Georgia, Army Community Service; r. 3417 Flint Dr., Columbus, GA 31907, 706 568-1377; Traveling, Cooking

BLAKELY Mrs. Kibby Thompson, RN (Kibby L. Thompson); TR '86 BSN; Visiting Nurse Assn., 421 W. Church St., Jacksonville, FL 32205, 904 356-6355, r. 2812 Hamilton Cir., Jacksonville, FL 32209, 904 766-7682, *Ronald Sr.;* Kiera, Ronald Jr.

BLAKELY, CAPT Ricky A.; UC '88 MSI; 5118 62nd Ave. NW, Gig Harbor, WA 98335, 206 364-1302

BLAKELY, Timothy Vann; MT '95 MSR; Programmer Analyst II, Alabama Dept. of Revenue, Gordon Persons Bldg., 50 N. Ripley St., Montgomery, AL 36132, 334 242-2250; r. 6212 Wynfrey Pl., Montgomery, AL 36117, 334 272-0405; *Paula;* Lisa, Craig; Racquetball

BLAKEMORE Gary Wayne; TR '78 MSE; 1903 Blakemore Dr., Milton, FL 32571, 904 994-8300

BLAKENEY Rev. Lowell David; DR '89 MSE, BA Univ. of Mobile, Hillwood Baptist, 300 Kohler Rd., Huntsville, AL 35803, 205 883-1950; r. 1007 Antietam St., Huntsville, AL 35803, 205 881-4560; *Sandra Joyce;* Kymberly Anne, Robyn Lynn, Donald Oren, FCS

BLAKENEY Mrs. Peggy Thomas; DR '91 BS; Health Admin., Geneva Cnty. Health Dept., POB 386, 606 S Academy St., Geneva, AL 36340, 334 684-2257, r. Rte. 1 Box 216, Hartford, AL 36344, 334 684-2508; *Charles*; Amanda, Dallas, Ben, Philip

BLAKENEY Mrs Sarah R., TR '78 MSG, 100 Timberlake Dr., Enterprise, AL 36330, 334 347-1476

BLAKEY, Ms. Mary Anne Rinehart, TR '89 ASN; RN, Jackson Hosp.; r. 4140 Coosada Rd., Millbrook, AL 36054, 334 285-5609

BLAKEY Philip J.; TR 74; Systs. Analyst; Blue Cross & Blue Shield AL, 450 Riverchase Pkwy. E., Birmingham, AL 35298, 205 733-7810; r. 1717-C Vestawood Ct., Birmingham, AL 35216, 205 979-5468, *Pamela;* Traveling

BLAKLEY, Timothy Vann; MT '83 BS, 6212 Wynfrey Pl Montgomery, AL 36117, 334 272-0405

BLALOCK Mrs Cecelia Hudson; UC '94 BS, 1775 Texar Dr., Pensacola, FL 32503, 904 432-4619.

BLALOCK, Dan, TR '65 MSE, DR '75, POB 580, Eufaula, AL 36072

BLALOCK Dan, Jr.; TR '89 BS, TR '90 MSE; Tchr.; Sparks State Technical Clg., PC Drawer 580, Eufaula, AL 36072, 334 687-3543; r. 103 Red Oak Ln., Eufaula, AL 36027, 334 616-0333; Law Sch., Paramedic

BLALOCK Mrs Earnestine M. (Earnestine Z. Messer), TR 64 MSE, DR '79; Retired History Tchr.; r. 107 Martin Dr Abbeville, AL 36310; *Dan;* Dan, Jr., Reading; Church Library

BLALOCK, Mrs. Jane L., RN; TR '93 BSN; Wiregrass Hosp., 1200 W. Maple Ave., Geneva, AL 36340, 334 684-3655; r. Rte. 2 Box 481, Slocomb, AL 36375, 334 886-3582; *Andy;* Reading

BLALOCK Jim M.; TR 92 BS; Investment Strategist; Peoples Nat. Bank, 1020 E John Sims Pkwy., Niceville, FL 32578, 904 678-3110; r. 5303 Griffith Mill Rd., Baker, FL 32531, 904 537-2491

BLALOCK, CAPT John Robert; DR '80 BS; 411 Martin St., Evergreen, AL 36401, 334 578-2298

BLALOCK, Mrs. Kathy Mitchell; DR '89; Middle Sch. Tchr.; Bonifay, FL 32425; r. Rte. 2 Box 175, Caryville, FL 32427, 904 956-2963, Horseback Riding, Horses.

BLALOCK, Ms. Mary Margaret; TR '72 BS, DR '82 MSE 2301 Flynn Rd., Dothan, AL 36303, 334 793-1267

BLALOCK, Peter G.; TR '75; Star Rte. Box 110, Orange Bch., AL 36561, 334 981-6733

BLALOCK, Sharon L.; DR '80 (See Temples, Mrs. Sharon B.).

BLAMEY, William Howard; DR '83 BAS; Chief Warrant Ofcr.; US ARMY, Ft. Belvoir, VA 22060, 703 806-7062; r POB 146, Dadeville, MO 65635, 417 995-2032, *Deborah,* Matthew

BLAN, Gene Norman, Jr.; UC '83 BS, AS AL Southern Univ Timber Estimator; Kimberly-Clark, 530 Hornady Dr., Monroeville, AL 36460, 334 575-3243; r. POB 538, Excel, AL 36439, 334 765-2507; *Kathryn;* Carole, Scott, Terri, Jeanette Bowling, Hunting, Singing

BLAN, Sharon Lea; '74; MEd Univ. of South AL, Tchr.; Dixon Elem. Sch., 4 Mile Rd., Irvington, AL 36544; r. 169 Primrose Ave., Mobile, AL 36606, 334 478-8587, Reading, Traveling, Tennis; ABWA, Delta Kappa Gamma

BLANCHARD G. Damian, TR '79 MSE; POB 188, Laurel Hill, FL 32567, 904 652-4156

BLANCHARD, James Eugene; TR '85 MSE, BS Univ. of GA; HS Tchr./Coach; r. POB 668, Ozark, AL 36361, 334 774-3621, Horses

BLANCHARD Ms. Mari A.; UC 87 MSI; 6th Gr. Soc Studies Tchr; Dept. of Defense Dep Schs., Ramstein ES PSC2, Box 10402, APO, AE 09012; r. 58 Broad St., Harbor Bch., MI 48441

BLANCHETTE Robert Peter; UC '84 MSM, 902 N Britain Rd., Irving, TX 75061

BLANCHETTE, Wayne Charles; MT '94 MSP; BAAS Southwest TX State; Navigator; USAF, 562 FTS/DOG, Randolph AFB, TX 78150, 210 652-7203; r. 1000 Elbel Rd., #102, Schertz, TX 78154, 210 945-9880; *Michele;* Running, Golf

BLANCO Arturo J.; UC '93 MPA, 1518 Friars St., Abilene, TX 79602

BLANCO, CAPT Ronald Jose; UC '91 MSI; Urb Quiniman Edif. 1-A Apt.2 P.B., Av.Ppa De Pinneos, San Cristobal, Venezuela, 076559775; *Quan A. Loopa,* Roema, Ronald

BLAND, Ms Carolyn Watts; MT '82 MSF; 4412 Sunnybrook Dr., Montgomery, AL 36108

BLAND Ms Cheryl Yvette; PC 93 EdS; 3437 Bloomfield Dr., Macon, GA 31206

BLAND MAJ Dan, USA; UC '94 MSI; 7th Special Forces Group, Ft. Bragg, NC 28307; r. Ft. Bragg, NC 28307; *Minan,* Dive, Woodwork, Run, Swim.

BLAND James Ervin; UC '81 MSM, BS Valdosta State Univ.; Civil Engr.; USA, Atlanta, GA; r. 6913 Stratton Cir., Morrow, GA 30260, 770 961-1975; *Vicki;* Charla, De De, Scuba Diving; Toastmasters

BLAND John; TR '61; Rte. 4 Box 237 A, Brewton, AL 36426

BLAND Mrs. Joyce A.; TR '65 BS; POB 639, Lynn Haven, FL 32444

BLAND, Rev. Larry Gerome; TR '90 BS; Probation Ofcr.; Pike Cnty. Juvenile Ct., 111 E. Walnut St., POB 442, Troy, AL 36081, 334 566-5548; r. Route 4, Box 34, POB 1316, Troy, AL 36081, 334 566-7406; Public Speaking, Football; Masonic

BLAND Ms Susan K.; MT '91 MSP; BS Central MI Univ.; Asst. Dir., Alabama Dept. of Public Health, Hypertension Program, 434 Monroe St., Montgomery, AL 36117, 334 242-5128; r. 7860 Taylor Park Dr. Apt. H, Montgomery, AL 36117, 334 279-7222; Aerobics, Water-Skiing, Reading; AL Public Health, AL Lung Assn.

BLAND Thelma; TR '45 (See Bailey, Mrs. Thelma Bland)

BLANDING Martha L.; TR '89 ASN, TR '93 BSN; POB 20041, Montgomery, AL 36120

BLANDING COL Willie L., Jr.; UC '86 MPA; BA SC State Univ., MEd Boston Univ.; Dir. Human Res.; White House Communications Agy, 2701 S. Capitol St., Bldg. 399, Nav Sta. Anacostia, Washington, DC 20373, 202 757-5000; r 11502 Glissade Dr., Mary Catherine Est., Clinton, MD 20735, 301 203-1858; *Madeline L.;* Adrienne, Willie, III; Numismatics.

BLANKENBECK, Ms. Mildred W.; UC '90 MSM, 708 Bayshore Dr. 3, Pensacola, FL 32507, 904 453-5382.

BLANKENBECK, Stacy Jerline; UC '95 MPA; 708 Bayshore Dr. #3, Pensacola, FL 32507, 904 453-5382.

BLANKENHORN, Rex Philip; UC '80 MSM; 4643 Wickley Pl., Oceanside, CA 92056, 619 726-8641.

BLANKENHORN, Thomas Fredr; UC '93 MPA; PSC 1203 Box 1388, APO, AE 09803.

BLANKENSHIP, Charles, Jr.; PC '88 BS, PC '89 MSM, 109 Franklin Way, La Grange, GA 30240.

BLANKENSHIP, Mrs. Dinah B., (Dinah K. Bass); TR '75 BAE; BA, AA Wallace Jr. Clg.; Tchr.; Dothan HS, S. Oates St., Dothan, AL 36301, 334 794-1400; r. 1714 Keating Rd., Dothan, AL 36303, 334 793-2584; *Bruce;* Amanda; Music

BLANKENSHIP, Ms. Gail Kelly, (Wanda G. Kelly); MT '90 AS, MT '91 BS; Acct. II; Alabama Dept. of Educ., 50 N Ripley St., 5126 GPB, Montgomery, AL 36104, 334 365-1901; r. 1627 Northpointe Dr., Deatsville, AL 36022, 334 365-1901; *A. Harold;* Jason, Walking

BLANKENSHIP, James A.; TR '58; MA Univ. of AL; Owner; Press Craft Printing Co., Rte. 2 Box 204, Newville, AL 36353, 334 795-6608; r. Rte. 2 Box 204, Newville, AL 36353, 334 795-6608; Paul, Steven; Gardening, Fishing, New Hope Baptist Church

BLANKENSHIP, Dr Kennith S.; TR '59 BS, TR '61; EdD Auburn Univ.; Exec. Dir.; Bryant Jordan Fndn., 926 Pelham St., POB 5014, Montgomery, AL 36103, 334 242-5654; r 9831 Wyncrest Cir., Montgomery, AL 36117, 334 260-9721 *Betty Joy;* Lindy Cadrette, Vicky Moore; Golf, Sports; Kiwanis Club

BLANKENSHIP, Kitty; TR '89 (See Morgan, Mrs. Kitty)

BLANKENSHIP, Ms. Linda F. L., (Linda Langely); MT '82 ASN; Asst. Unit Mgr.; Jacksons Hosp., Pedatrics Unit, 1235 Forrestavenue, Montgomery, AL 36106, 334 293-8054; r 347 Northwestern Rd., Montgomery, AL 36109, 334 277-3239; *Ray;* Painting, Needlework.

BLANKENSHIP, SSGT Lynn L., USAF; MT '93 BS, AAS Community Clg. USAF; Systs. Engrg.; USAF, Maxwell AFB, Maxwell AFB, AL 36112, 334 953-5904, r. 1932 Midway St., Montgomery, AL 36110, 334 834-1790; *Debbie,* Katelyn; Golf

BLANKENSHIP Mrs. Pamela Smith, DR '86 BS; Rte. 1, Newville, AL 36353

BLANKENSHIP, Perry, Jr.; TR '66; Rte. 1 Box 108A, Newville, AL 36353

BLANKENSHIP, Ray; MT '77 BS; US Postal Svc.; r. 347 Northwestern Rd., Montgomery, AL 36109, 334 277-3239, Woodworking, Car Collecting.

BLANKENSHIP, Scott Perry; TR '93 BS; Plant/Whs. Mgmt. & Sales; Terra Intl., Rte. 3 Box 14, Headland, AL 36345, 334 693-3346; r. Rte. 1 Box 108A, Newville, AL 36353, 334 585-6121; Hunting, Life.

BLANKENSHIP, Stanley L.; TR '79 BS, TR '81 MBA, Mgr. Contract Sourcing; Vanity Fair Mills, 624 S. Alabama Ave., Monroeville, AL 36462, 334 743-6176; r. 102 Fox Run, Monroeville, AL 36460, 334 575-7707; *Sheila;* Brittany, Rebecca, Sports Church Ofcr & Teacher

BLANKINSHIP, CAPT Brian Douglas; UC '90 MPA; BA Univ. of MD; Chief of Police; Ofc. of Nav. Intelligence, 4251 Suitland Rd, Washington, DC 20395, 301 669-5880; r. 5305 Beauvoir Ct., West River, MD 20778; *Patricia;* Emily, Christina; Backpacking, Kayaking; Promise Keepers

BLANKS, Mrs. Chelaynea Corrine, (Chelly Borg); TR '93 BS; MJPS Auburn Univ.-Montgomery; Clerk-Typist II; District Attorney's Ofc., 125 Washington Ave., Ste. 206, Montgomery, AL 36102, 334 832-1630; r. 7105 Brampton Ln., Montgomery, AL 36117, 334 409-9586; *Jonathan;* Travel, Dancing, Music; ADAA Special Svcs. Assn

BLANKS, Mrs. Cheryl Ison; PC '83 MSE; Rte. 1 Box 198, Lafayette, AL 36862.

BLANKS, Herbert Elliot; DR '91 MSG; Coun.; Dept. of Rehab. Srv; r. 2844 Morningdove Way, Enterprise, AL 36330, 334 347-0181.

BLANKS, Mrs. Jo Ann; TR '81 BS; 2844 Morningdove Way, Enterprise, AL 36330

BLANSIT, Christy R.; DR '91 (See Creel, Mrs. Christy B.).

BLANTENO, James Sherwood; DR '74 AA, DR '77 BS; ASSOC AS Calhoun Jr. Clg.; Quality Assurance; NASA, Marshall Space Flight Ctr., Huntsville, AL 35812, 205 544-6905; r. 189 Baites Rd., Toney, AL 35773, 205 852-0658, *Sylvia;* Woodworking, Stained Glass; Masons, Woodmen of the World.

BLANTON, Mrs. Betty Joe; UC '82 BS; MEd Univ. West FL; Tchr.; Carver Middle Sch., 700 E. Hector Rd, Century, FL 32535, 904 256-3788; r. 6001 N. Pine Barren Rd, Century, FL 32535, 904 327-6619; Daniel; Gardening; Volunteer.

BLANTON, Mrs. Cindy South; TR '89 BS; Bookkeeper, Cox Pools Inc., 3114 Bellwood Dr., Birmingham, AL 35243, 205 969-3919; r. 269 Pine Ridge Ln., Mulga, AL 35118; *Dennis;* Golf.

BLANTON, Elfriede; DR '92 (See Marsh, Ms. Elfriede).

BLANTON, Harold H.; TR '49 BS; MSEd Univ. of FL, Postgrad FL State Univ.; Retired-Educ. Admin.; Florida State of Creditation, Program; r. 1100 Terrace St., Tallahassee, FL 32303, 904 224-1794; *Buelah;* Pam, Hal, Kim, Anitha; Woodworking; Easthell Baptist Church.

BLANTON, Ione; TR '49 (See Luton, Ms. Ione Blanton Wise).

BLANTON, Ms. Janna Roberta; UC '92 MSD; Pensacola, FL 32526

BLANTON, Jo Ann; TR '56 (See Council, Mrs. Jo Ann).

BLANTON, Kevin Lawrence; TR '95 BS; Golf Profn.; Sunset Country Club; r. 1 Flintridge Rd., Moultrie, GA 31768, 912 985-9196; *Rhonda Watkins*

BLANTON, Wendy Jo; TR '81 BSN; 36 Martin Dr. #b, Phenix City, AL 36869.

BLASCHAK, Andrea Joseph; UC '81 BS; 405 Jasmine St., Fairhope, AL 36532, 334 928-9404.

BLASINGAME Ms Rhonda T.; UC '92 BS, UC '94 MSM, Rte. 1 Box 1755, Roberta, GA 31078

BLASKONTZ, LTC Eugenie Alice; UC '88 MPA; 16 Marlboro Rd., Upper Darby, PA 19082

BLASZKOWSKI, CAPT Bronislaus R.; UC '77; Air Force Rotc Corp/AfRotc, Manhattan, KS 66502.

BLATT-TRZEPACZ, Ms. Dianne; UC '89 MPA; 718 Thornwood Dr., Odenton, MD 21113, 410 672-5863; *Mark,* Justin, Olivia

BLATZELL, William W., MT '84 BS; Acct. II; 649 Monroe St., Montgomery, AL 36131, 334 242-8060; r 4100 Chapman Rd, Millbrook, AL 36054, 334 285-3917; *Jacqueline;* Andrew, Russell; Hunting, Horticulture.

BLAYDES, Ms. Mary Gerette; TR '86 BS; MS GA State Univ.; Caseworker; Euphrasia House, POB 44258, Philadelphia, PA 19144, 215 468-3371; r. 1780 Azalea Springs Tr., Roswell, GA 30075, 770 998-8419.

BLAYLOCK, Arthur Scott, III; UC '92 MSM, BS USCG Acad ; Pilot; National Helicopter Corp., CS 9100 Hangar B, Republic Airport, Farmingdale, NY 11735, 800 645-3494; r. 79-48 Calamus Ave., Elmhurst, NY 11373, 718 899-4562, *Julie Harrison;* Loma, Michael; Aviation, Woodworking

BLAYLOCK, CWO Paul Monroe, USA, UC '93 AGE; 940-394 Kilani St., Mililani, HI 96789, 808 623-9439. *Janie.*

BLAYLOCK, Ms. Willa Bruner; DR '89 EdS; 566 Watson Bay Tr., Stone Mtn., GA 30087

BLAZEK, todd Allan, TR '90 BS; 1506 Highland Ave., Monroeville, AL 36460

BLEDSOE, Carol, (Carol Farmer), TR '83 BSE, Secy.; West End Church of Christ, 8301 E Walker Springs Ln., Knoxville, TN 37923, 423 693-0801; r. 1304 Gray Creek Ln , Knoxville, TN 37923, 423 693-8770; *Pat,* Leslie, Audrey; Church

BLEDSOE, Mrs. Dori-Lynn Alexander; DR '92 BA; Ofc Mgr.; Garrett Veterinary Hosp., 1846 S. Oat, Dothan, AL 36301, 334 793-9779; r. 629 Golf View Dr., Dothan, AL 36301, 334 677-7554; Read, Gardening, Diving.

BLEDSOE, Duane Patrick, DR '87 MBA, BS Univ. of TN, Credit Mgr., Clayton Homes, 4726 Airport Hwy., Louisville, TN 37777, 423 970-7200; r. 1304 Gray Creek Ln., Knoxville, TN 37923, 423 693-8770; *Carol;* Leslie, Audrey; Hiking; Church, Natl. Park Svc.

BLEDSOE, Jerome; UC '94 AS; 2337 Paddy Ave., Columbus, GA 31903, 706 682-0354

BLEDSOE, Karl Anderson; TR '86 BSE; 501 W Camellia Ave., Geneva, AL 36340, 334 684-6014

BLEDSOE, Kenneth, Jr.; TR '82 BSE; ME Univ. South AL, Tchr./Coach; Hewitt-Trussville JHS, 601 Parkway Dr , Trussville, AL 35173; r. 910-B S. 6th St., Gadsden, AL 35901, 205 546-0781; *Lisa;* Hunter

BLEDSOE, Lou Iona, LSW; TR '88 BS; 1344 Country Club Rd., Eufaula, AL 36027, 334 687-3610; Reading, Cooking, Swimming; Daughters-American Revolution.

BLEDSOE, Michael B.; TR '69, Rte. C, Box 122-A, Evergreen, AL 36401, 334 578-3723.

BLEIGH, Herbert Walker; UC '90 BS, UC '91 MPA; CPSO Corrections; Florida Dept. of Corrections, 3189 Little Silver Rd., Crestview, FL 32536, 904 682-0931; r. 6949 Henderson Rd., Laurel Hill, FL 32567, 904 652-4772; *Gloria;* Reading, FCCD, PBA

BLEVINS, Charles Anthony; MT '90 MSD; 114 Old Pump Ct., Montgomery, AL 36117, 334 284-8490.

BLEVINS, Charles J.; MT '84 BS; 114 Old Pump Ct., Montgomery, AL 36117.

BLEVINS, Ms. Grace A. Hudgens, (Grace Adams Hudgens); TR '35; Ret. Tchr. & Secy.; Slocomb Elem. Sch.; r. 3930 Cambridge St., Jackson, MS 39216, 601 366-3045. *Walter B.;* Barbara McDowel, Dr.Jere Segrest; Reading, Bridge; Galloway United Meth. Church.

BLEVINS, Joseph Howard; MT '82 MSP; 107 Abney Dr., Prattville, AL 36067, 334 365-7655.

BLEVINS, Joseph Patrick; TR '89 BSE, PC '93 MSE, Asst. Principal; South Girard Sch., Phenix City Public Sch. Dist, 521 Fontaine Rd, Phenix City, AL 36869, 334 298-2527; r. 90 Lee Rd. #851, Phenix City, AL 36867, 334 291-0098; *Wanda;* Tyler, Brett; Golf; NASSP

BLEVINS, Ms. Mary R.; DR '85 BSE; Student; George C Wallace; r. 311 W Edgewood Ave., Geneva, AL 36340, 334 684-6499; Deana; Reading Family.

BLEVINS, Richard Darrell; MT '94 MBA, BS Auburn Univ.-Montgomery; Safety Dir.; Kershaw Mfg. Co., 10650 Hwy. 80 E., Montgomery, AL 36117, 334 215-1000; r. 3326 Habersham Rd., Montgomery, AL 36109, 334 279-6869; Asst. Baseball Coach-Faulkner

BLEVINS, Theresa B.; '72 BS; 508 Hampton Rd., Selma, AL 36701, 334 872-3346

BLEVINS, Mrs. Wanda Lynn, (Wanda L. Booker); TR '87 BS; Social Svcs ; Direct Svc. Corp., Wynnton Rd, Columbus, GA 31904, 706 327-5208; r. 90 Lee Rd #851, Phenix City, AL 36867, 334 291-0098; *Joseph,* Tlyer, Brett; Cross-Stitching.

BLEVINS, Ms. Wendy J.; MT '94 BS; 555 Forest Park Dr., Montgomery, AL 36109, 334 271-6052

BLINDAUER, Thomas George; DR '91 BAS; Sr. Instr., Southern Nuclear Operating Co., Joseph M. Farley Nuclear Plant, PO Drawer 470, Ashford, AL 36312, 334 794-0800, r 103 Oaklawn Ct., Dothan, AL 36301, 334 793-2599; *Julie;* Brian, David; Running, Biking.

BLISSETT, Patricia G.; '70; POB 550, Ozark, AL 36361

BLISSITTE, LTC Jon Galande, USA(Ret.); DR '80 BS; SMU, Univ. of MD; 608 E. Church St., New Brockton, AL 36351, 334 894-6042; *Reba,* Brett; Hunting, Gun Repair; Mason

BLITZ, Richelle Elise; TR '91 BS, TR '93 BS; 3181 Norman Bridge Rd, Montgomery, AL 36105, 334 265-7311.

BLIZZARD, Ray Dwight; MT '78 BAS; 232 Belmont Ave., Mt. Carmel, TN 37645

BLIZZARD, Mrs. Shelia Granger; DR '94 BSE; 380 Metcalf St., Cottonwood, AL 36320; *Tim;* Brandon, Michael.

BLOCH, John Anthony; MT '92 BS; 2312 Palmetto St., Montgomery, AL 36107, 334 242-2649

BLOCK, MSGT Carl E., Jr.; MT '94 BS; PSC 7 Box 675, APO, AE 09104

BLOCK, Mrs Patricia Inez, RN, (Patricia Murphy); PC '88 BSN, TR '91 MSN; Case Mgr.; E Alabama Med. Ctr , 2000 Pepperell Pkwy., Opelika, AL 36801, 334 705-3778; r 1117 Overwood Pl , Auburn, AL 36830, 334 826-6579; *Dennis,* Chris, Jennifer; Traveling, Reading, Crafts; Sigma Pheta Tua, Beta Sigma Phi

BLOCK, Shawn Kelly; TR '94 BS; Rte 1 Box 82, Vernon, FL 32462, 904 585-2542

BLOCKER, Mrs. Angela Hammett; TR '93 BS; Auditor, Alabama State Revenue Dept , 857 Downtowner Blvd , Mobile, AL 36619, 334 344-4737; r. 3902 Vallas Dr., Mobile, AL 36605, 334 478-6680, *Randy D. Jr.,* Music.

BLOCKER, Mrs Brenda J., (Brenda Wicker), DR '85 BS, Interpreter for Deaf; Dothan City Schs , 500 Dusy St., Dothan, AL 36301, 334 983-6565; r. 3142 Flynn Rd., Lot A6, Dothan, AL 36303, 334 983-4423, *Randy,* Stephanie, Mary Frances, Daniel, Music, Sports; ALRID, RID

BLOCKER, James Richard; TR '73; Budget Ofcr., NASA, George C. Marshall Space Flight Ctr, Huntsville, AL 35812, 205 544-2256; r. 130 Mountain View Ln , Madison, AL 35758, 205 830-5484; *Marsha;* Gardening, Model Railroading

BLOCKER, Ms. Lorie Leigh, TR '92 BS; POB 2085, Sylacauga, AL 35150.

BLOCKER, Ms Shelia A ; TR '87 BS, 110 Woodmere Dr., Brewton, AL 36426

BLOCKER, Willie Edward; DR '85 BS, Civil Svc., USA, Army Aviation Ctr., Ft. Rucker, AL 36362, 334 255-3388; r 504 Regal St., Hartford, AL 36344, 334 588-3987; *Julia.*

BLODGETT, David R.; MT '86 BS; Safety Dir.; North American Royalties, 200 E. Eighth St., Chattanooga, TN 37402, 423 265-3181; r. 8224 Iris Dr., Chattanooga, TN 37421, 423 842-5332; Tyler, Jennifer; Tennis, Golf, Reading

BLODGETT, Ms Linda Ruth; UC '80 BS, UC '83 MSM, Hq Vcl Corps Box 739, APO, AE 09107.

BLODGETT, Randy Earl; '88 BS; 1101 5th Ave. S, Lewistown, MT 59457

BLOETH, Lorraine M., TR '82 (See Valerino, Mrs. Lorraine M.).

BLOME, Gary William; UC '88 MSM; BA MI State Univ., Asst Prof , Mercer Univ Macon GA 31207 r 849 Wera Pl Macon, GA 31210, 912 471-1012; *Diana,* Travel Reading Research.

BLOODWORTH, Mrs. Lisa P., (Lisa Carol Pridgen), TR '87 BS; Rehab. Spec., Lakeview Ctr. Inc., 2001 N. E St., Pensacola, FL 32501, 904 432-7412; r. 9643 Mapleleaf Dr., Pensacola, FL 32514, 904 494-1948; *Richard,* Softball, Kiwanis Club, FL Rehab Assn

BLOODWORTH, Sharon Renee; TR '90 (See Harris, Mrs Sharon Renee)

BLOOM, Alice; TR '79 (See Clothier, Mrs Alice Bloom)

BLOOM, LCDR Claire V., USN; UC '93 MSE, MSI Bolling AFB, BS Fayetteville State Univ.; Exec. Ofcr.; USS Constitution, Charlestown, MA 02129; r. 240 Abbey Pl., Boulder, CO 80302, 303 443-8428; *Keith Launchbury,* Michael, James, Richard, Sarah; Travel, Reading, Skiing.

BLOOM CDR Jeffrey Alan, USN; UC '89 MPA; BS Cornell Univ.; COMMANDER; UNITED STATES NAVY; r. Permanent Address:, 118 Judd Falls Rd., Ithaca, NY 14850, 607 257-2895; *Anne,* Jordan, Jonthan

BLOOMER CAPT Nicole Elaine; UC '95 MSD, 108 B Hydac Rd, Ft. Walton Bch., FL 32547, 904 864-1940.

BLOOMFIELD, Ms. Angelia Denis; MT '84 MSP; Ch2m Hill, 2567 Fairlane Dr , Montgomery, AL 36116, 334 271-1444; r. 4479 S Slauson Cir., Montgomery, AL 36106

BLOOR, Bernard Richard; MT '84 AGE, MT '86 BS, Syst Mgr Branch Chi; Eglin AFB, Eglin AFB, FL 32542, 904 882-8580; r. 15 Neptune Dr., Mary Esther, FL 32569, 904 581-1487; Gardening, Fishing, Bowling

BLOUGH, Ms Kate Dennis, UC '83 MPA; BS Univ. of West FL; Retired Civil Servant; r. 2572 Yarmouth Ln., Tallahassee, FL 32308, 904 668-1699.

BLOUNT, Ms. Carol Ann; TR '73; 3436 Fernway Dr., Montgomery, AL 36111.

BLOUNT, Charles F.; '72; Rte. 4 Box 328, Quincy, FL 32351

BLOUNT, Mrs. Elsie Herring, (Elsie Herring); TR '38; Homemaker; r 128 Hunter Cir., Port St. Joe, FL 32456, 904 227-1465; *Paul J.;* John Paul, United Methodist Women.

BLOUNT, Gwendolyn Lenora; DR '79 MSF; 4859 Hwy 273, Campbellton, FL 32426

BLOUNT, Mrs. J.; TR; POB 56, Grand Ridge, FL 32442, 904 592-8177.

BLOUNT, Jason Charles; DR '94 BS, 2604 Radcliff, Dothan, AL 36303

BLOUNT, John P.; TR '78 BS; Mgmt. Analyst; Dept. of the Army, Forces Command, Bldg. 200 (AFIS-FR), Ft. Mc Pherson, GA 30330, 404 669-7272; r. 110 London Ln., Sharpsburg, GA 30277, 770 254-9595; *Patricia;* Jeremy, Amy

BLOUNT, Peggy A.; TR '69 (See Wood, Mrs. Peggy A.)

BLOUNT, Phillip Elliott; UC '88 AGE, UC '91 BS, Retired, r. 145 Dawson Ave., Clarksville, TN 37042, 615 431-7991, *Doris;* Lamel, Danus, Damon, Jamel, Rafi, Phillip Jr., Tina, Photography, Reading, Computers; Master Mason, American Legion

BLOUNT, Mrs. Teresa Gail; DR '94 MSD; 709 Canterbury Dr., Dothan, AL 36301, 334 792-9847

BLOUNT, Mrs. Teresa N.; TR '78 BA; 709 Canterbury Dr., Dothan, AL 36301, 334 792-9847.

BLOUNT, Thalia Renee; UC '90 BS, UC '92 MSD; 315 Welcome Cir., Cantonment, FL 32533, 904 968-6797.

BLOUNT, Ms Victoria H.; TR '86 MBA; Rte. 2 Box 147 Ab, Columbia, AL 36319

BLOUNT, Mrs. Virginia Burch, EdS, DR '77; BS FSU; Principal; Sneads Elem. Sch., POB 369, Sneads, FL 32460, 904 482-9003; r. POB 56, Grand Ridge, FL 32442, 904 592-8177; *James;* Miranda; Traveling, Reading; ADK Sorority.

BLOUNT, William M., III; DR '85 BS; 1126 Appian Way Cir., Dothan, AL 36303, 334 793-7133.

BLOW, Mrs. Christine Carstens; TR '88 ASN, RN; Memorial Hosp., Belleville, IL 62220, 618 257-5820; r 1002 Greentrail, O'Fallon, IL 62269, 618 632-4483; *Thomas;* Elizabeth, Jennifer

BLOXOM, Paul Simpson, MT '78 MSJ, POB 67, Fortson, GA 31808

BLOXSOM, Mrs Ellen I , (Ellen Purvis); TR '94 BSN, Coord., Dale Med. Ctr. Home Health, 100 Hospital Ave , Ozark, AL 36360, 334 774-0750; r. 104 Jones Ave , Newton, AL 36352, 334 299-3780, *James,* Roy, Daniel, Traveling, Crafts

BLOYE, Olin Stephen; MT '89 MSP, MT '89 MBA, 322 Northwestern Rd, Montgomery, AL 36109, 334 277-1346

BLUCERT CMSGT Jack, Ret USAF, MT '75 EdS, BA Univ. NE-Omaha, MAE Inter American Univ./PR, Retired Educ Spec Alabama State Dept of Ed[illegible] r 3[illegible] [illegible] Dr., Montgomery, AL 36117, 334 279-7996, *Cleo Amelia,* Stephen, Model Train Enthusiast; AL Ret State Employees Assn

BLUDSWORTH, Joseph P ; TR '71 BS, MT '73 MSE, Pres./Owner, Southwood Contract Furniture, 4816 Bridgewater Rd., Birmingham, AL 35243, 205 970-0566, r 4816 Bridgewater Rd., Birmingham, AL 35243, 205 969-2567 *Kim* Quin Brannon Kathryn Benjamin Tennis Golf

BLUDSWORTH, Mrs. Nancy C., RN; TR '77 ASN, Asst Unit Mgr.; Jaskson Hosp., 3 South St , Montgomery, AL 36110, 334 293-8000; r. 140 Mariners Rd , Equality, AL 36026, 334 857-2965, Benjamin, Water Sports, Reading

BLUE, Ms Deborah Sue, MT '95 BS; Schloss & Kahn Inc., r. 1851 Sanford Dr., Prattville, AL 36066

BLUE Ms Dianne Marie; UC '93 AGE, AS Toledo Comm & Tech., Tchr. Aide, A.A Dixon, 1201 N. H St , Pensacola, FL 32501, 904 444-2745; r. 6811 Rolling Hills, Pensacola, FL 32505, 904 478-3011; Michael, Dionne, Reading, Baking, Outdoor Sports; VI Mentor, Youth Motivator Prog

BLUE, Ms Kelli Christine, TR '90 BSE, TR '94 MSEC, Tchr , Reading Recovery; Bluff City Elem Sch., Eufaula, AL, r. 609 N Eufaula Ave., Eufaula, AL 36027, 334 687-0852, Skiing, Travel, Reading, Sports

BLUE, Mrs. Lisa Davis, (Lisa Davis), TR '87 BSE, TR '90 MSSP; Tchr.-LD; Samson Elem. Sch., 505 N Johnson St., Samson, AL 36477, r. RR 2 Box 290, Kinston, AL 36453, 334 565-3635, *Roger,* Ryan, Ansley

BLUE, Mrs. Mary Will; TR '27, POB 223, Union Spgs., AL 36089

BLUE, Richard D., MT '92 AGE, 1851 Sanford Dr , Prattville, AL 36066

BLUE, Ronald Dow, Jr ; DR '95 MSY, BA FL State Univ ; 1959 Whaley Ave , Pensacola, FL 32503, 904 438-2793

BLUM, MAJ David John, USAF(Ret); UC '83 MSI, BA FL Presbyterian Clg., AA Orlando Jr Clg.; Retired Usaf; r 5329 Eagles Nest Rd., Fruitland Park, FL 34731, *Linda,* David J., Daniel J.; Travel; GOP Delegate

BLUMBERG, Richard; '72; Commercial Real Estate; r. 1123 Appian Way Cir., Dothan, AL 36303, 334 794-7822; *Susan;* Jarrod, Adrian, Hayden, Travel; Red Cross

BLUMBERG-SCHLUETER Mrs B R DR 88 BS 2200 Stonebridge Rd., Dothan, AL 36301, 334 794-3413.

BLUME, Ms. Betty S., (Betty Sanders), TR '66, Buyer/Planner-Electronics, XEL Communications, Inc., 17101 E. Ohio Dr., Aurora, CO 80017, 303 696-2230; r 458 Chiswick Cir., Highlands Ranch, CO 80126, 303 791-8088; Nick; Working Out, Biking.

BLUMENTHAL, Morris C., III; UC '89 BS, Air Force Ofcr., USAF, Weapons Control, 2 Hall Blvd., San Antonio, TX 78248, 210 977-2328; r. 6811 Cloverbend, San Antonio, TX 78238, 210 520-9721

BLUMENTHAL, Mrs. Susan Boyce; MT '79 MSG, Homemaker; r 60 Country Club Rd, Shalimar, FL 32579, 904 651-1445; *Dennis,* Mike, Sally.

BLUMHOEFER, Bruce M.; PC '92 BS; 770 Lee Rd. 205, Salem, AL 36874, 334 291-7621

BLUNT, Bennie, Jr.; UC '91 BAS; Network Engr.; Information Systs., 590 Century Blvd , Wilmington, DE 19808, 302 633-9800; r. 112 Victoria Blvd., Newark, DE 19702, 302 325-2176; *Shirley,* Jessica, Sports.

BLUNT, Mrs Deborah Austin; DR '94 BS, 118 Brostrom St # A, Ft. Benning, GA 31905

BLUNT, Lanny Ray; DR '82 BS; Account Rep ,Bedsole Med ; Co.-Owner, Uniforms for Amer.; r POB 9462, Dothan, AL 36304, 334 794-0657, *Sandra,* Christopher, Jason, Amanda, Golf

BLUNT, Mrs. Lynne McWilliams; DR '89 BS, 110 Valley Dr , Daleville, AL 36322

BLUNT, Roger Charles; MT '93 MSM; 15391 E. 1st Ave. Apt. 6-205, Aurora, CO 80011, 303 360-7103; *Diane,* Travel Sports; CO Human Resource Assn.

BLY, Laurence Lee; UC '87 MPA, 59H Dewrose Dr., Amherst, NY 14228

BLYTHE, Ms Mary Brookins; TR '83 BA, Owner; The Dove Investment Grp., 29 Quail Ct., Winder, GA 30680, 770 867-4759; r. 29 Quail Ct., Winder, GA 30680, 770 867-4759, Merri, Bobby, William, Joseph; Oil Painting, Harvest Chapel Church

BLYTHE-PERRY, Mrs Sandra C ; UC '94 MSEL; 445 12th Ave Paterson NJ 07514 201 523-8269

BLZUB, Dawn Deborah; UC '86 MSI; PSC Box 7199, APO, AP 96266

BOAN, Kenneth Leighton; TR '63 BS; 668 Planters Rowe, Lilburn, GA 30247, 404 921-0871

BOAN, T Dean; TR '64 BS; Acct.; r. 157 Gillis Dr., Crestview, FL 32536, 904 682-6970, *Priscilla,* Crestview Kiwanis Club

BOARD, Charles Mack, UC '87 MPA, BS East TX Univ , Investment Rep.; Edward D. Jones, 200 W Marshall, Pittsburg, TX 75686, 903 856-9782; r. 233 Texas St., Pittsburg, TX 75686, 903 856-9772; Rotary Club.

BOARDLEY, MSGT Robert Walter, USA; UC '86 BAS, Retired; r. 8166 Imperial Dr., Pensacola, FL 32506, 904 453-2546; *Janet,* Robert, Kathleen; Bowling

BOATFIELD, Gloria '72 (See Trott, Mrs. Gloria Boatfield)

BOATMAN Rev. Marion Edward; PC '86 BAS; MDiv Lexington Theol Sem., Minister; Galva Christian Church, 119 E. 3rd, POB 35, Galva, KS 67443, 316 654-3753; r. 210 S Empire, POB 35, Galva, KS 67443, 316 654-3498; *Glenette,* Todd, Camille, Nicole; Fishing

BOATNER, Charles Wayne, MT '78 BS, POB 497, Hamilton, GA 31811, 706 628-5358

BOATNER, Mrs. Laura G. Hubbard, TR '21; 307 College Blvd , Statesboro, GA 30458

BOATNER [illegible] Lynn TR '91 BSE MASTERS Univ. of South AL [illegible] Pine St. Elberta AL [illegible]

BOATRIGHT Mrs. Sharon L. (Sharon L. [illegible]) TR '7[illegible] BSE Homemaker r. [illegible] Eastwood [illegible] P[illegible] Montgomery AL [illegible] 334 [illegible] Donald W. Ashley Scuba Diving Sailing; [illegible] Montgomery Newcomers Club

BOATWRIGHT [illegible] Scott TR '93 BAS BS ACCO Univ. of AL [illegible] Pinewood Dr. Monroeville AL 36460 334 575-[illegible] Sports Fishing

BOAZMAN Mrs. [illegible] Mae PC '94 BS Test Tech Quarterly Opelika AL 36801 r. 719 Lee Rd #43 Opelika AL 36801 334 744-3820 P[illegible] Miranda Philip Reading Cooking; Bethel Baptist Church

BOBBITT Mrs. Brenda Joyce Mc[illegible] UC '87 MPA 129 Irvin Ct. Radcliff KY [illegible]

BOBBITT Jimmy Wade UC '92 BS Retail Sales Phar Mgr 421 Mary Esther Ft Walton Bch FL 32548 904 244-84[illegible] r. 8293 [illegible] Navarre FL 32566 904 939-9565 Rebecca Jimmy Michael Maurice Bowling Fishing Hunting

BOB-MANUEL, Mrs. Margaret Ede; TR '94 ASN, 4831 Sunshine Dr., Montgomery, AL 36116, 334 286-8522

BOBO, Mrs. Angela M., (Angela J Medders); TR '77 BSE; Homemaker; r. 3103 Saint John's Dr., Murfreesboro, TN 37129, 615 848-9275, *Tom,* Amiann, Stewart; Golf, Home Decorating, Newcomers, PTA

BOBO Lee Clarence, UC '81 BAS; Automobile Sales Cnslt., Lee Pontiac Oldsmobile GMC, 235 Miracle Strip Pkwy., Ft. Walton Bch., FL 32548, 904 243-3123; r. 38 Memorial Pkwy. SW, Ft. Walton Bch., FL 32548, 904 243-0357; *Ernestine,* Angela, Annette, Patrice, Leah; Golf, Fishing, Kiwanis Intl.

BOBO Rebecca, TR '88 (See Recke, Mrs. Rebecca E.)

BOBROWSKAS Joseph John; TR '88 BA; 2417 Camelot Dr., Augusta, GA 30904

BOBSON, Ms. Joan Moody; DR '88 BS; 341 Sunny S. Mobile Villa, Enterprise, AL 36330, 334 393-4167

BOCK Mrs. Betty Jo; UC '92 BS; Probation Ofcr.; Dept. of Corrections, 904 444-8460; r. Rte. 1 Box 465, Crestview, FL 32539, 904 892-5599; *Nickolaus;* Horse Affiliations

BOCK, Nickolaus Conrad; UC '93 BS; Probation Offcr; Dept. of Corrections, 904 444-8460; r. Rte. 1 Box 465, Crestview, FL 32539, 904 892-5599; *Betty Jo*

BOCKMAN, Jim Gray; TR '69 BS; POB 361046, Birmingham, AL 35236, 205 930-4910

BODAY CAPT Kenneth Francis, MT MPA, 9 Redwood Dr. Cumberland, RI 02864

BODDEN Marcia Ruth; MT '85 ASN; 6408 Alred Ct. Montgomery, AL 36117.

BODE LTC Brian Eugene, USA; UC '82 MSM; BS Kearney State Clg.; Asst. Dean For Resources, US Military Academy, West Point, NY 10996, 914 938-3881; r. 282 Bowman Loop # B, West Point, NY 10996, 914 446-7435; *Terri;* Justin, Patrick; Sports

BODELSON, Mrs. Lynda Hart; DR '87 MSP; Hq 4th Bde 1st Ad Box2237, APO, AE 09250

BODENHAMER, Mrs. Brenda T.; TR '75 BS; 12325 Nanwood Dr., Foley, AL 36535.

BODENHAMER, David Lewis; '71; Property Managemant Re; Youngs Realthy Inc., POB 2839, Gulf Shrs., AL 36547, 334 948-4400; r. POB 251, Gulf Shrs., AL 36547, 334 968-6297; *Patti;* Jordan; Collect Cars, Golf.

BODENHAMER Elizabeth Cox; MT '78 (See Lindsey, Mrs. Elizabeth Cox).

BODENHAMER George R.; TR '75 BSE; 12325 Nanwood Dr., Foley, AL 36535.

BODENHAMER COL Kenneth Dale; '74 AA; 7320 S Fulton Ave., Tulsa, OK 74136, 918 494-0567.

BODENHEIMER, Mrs. Anita M.; MT '94 MSP, BS Valdosta State Univ.; ESL Tchr.; Lewis Palmer Middle Sch., Monument, CO 80132; r. 15228 Paddington Ci, Colorado Spgs., CO 80921, 719 488-8942; *Michael;* Ronald, Tyler, Ryan, Brystal, Hayley; Foreign Languages, Art, Baking; Officers Wives Club

BODENHEIMER COL Michael W., USAF; UC '85 MSM, BS NC State, Pilot F-16; US Air Force, Norad, Peterson AFB, CO; r. 15228 Paddington Cir., Colorado Spgs., CO 80921, 719 488-8942; *Anita;* Ronald, Tyler, Ryan, Brystal, Hayley; Woodworking, Skiing, Basketball

BODFORD Mrs. Kathleen B.; TR '79 BS, DR '91 MSE; Tchr., Jackson Public Schs., Jackson, MS 39225, 601 923-2550; r. 317 Lakeside Dr., Brandon, MS 39042, 601 774-2098; *John;* Brianna, Katherine, John Jr.

BODIE, Terry Elijah; '70 BS; Math Tchr.; Pace Middle Sch., Pace, FL 32571, 904 994-4013; r. 5200 Burt Ln., Pace, FL 32571, 904 994-0357; *Linda;* Jason, Mathew; Camping, Travel, Fishing; Deacon First Baptist Church.

BODIFORD Charlie Earl; TR '77 BS; Admin. Svc. Ofcr.; AL Dept. of Corrections, Holman 3700, Atmore, AL 36502, 334 368-7933; r. Rte. 2, Box 19J, Atmore, AL 36502, 334 368-2029; *Gwendolyn I.;* Marie, Chuck, Magan, Restoring Old Cars, Fishing; AL Natl. Guard

BODIFORD, David Wayne; TR '90 BS; Programmer Analyst I; Colonial Bancgroup, 1 Commerce St., Montgomery, AL 36104, 334 240-6172; r. 629 Durward Dr., Montgomery, AL 36117, 334 272-9267

BODIFORD Edwin William, MT '84 BS, 2404 Co Rd. 57, Prattville, AL 36067

BODIFORD, Ms. Patricia Ann; TR '89 BS; 1074 S. Park Ave., Dothan, AL 36301

BODIFORD Teran; TR '74 BSN; 2861 Old Orchard Rd., Montgomery, AL 36116.

BODIFORD, Tonya Renee; TR '93 BSE; 602 Simmons E, Brewton, AL 36426, 334 867-4000

BODIN, David Allen; UC '84 MSD, BS Univ. of West FL; Instructionl Systs. Spec.; USN, 6490 Saufley Field Rd. NETPMSA, Pensacola, FL 32509, 904 452-1705; r. 207 Tallow Tree Dr., Pensacola, FL 32506, 904 453-2781, *Catherine J.;* David, Anne Marie; Fishing

BODINE Charles Brian; MT '75 BS, MT '76 MSJ, 5360 Pompano Ave., Orange Bch., AL 36561

BODINE Dennis; MT '76 AS, MT '85 BS; Maj., Montgomery Police Dept., PO Drawer 159, Montgomery, AL 36195, 334 241-2651; r. 85 Blackjack Dr., Dadeville, AL 36853, 205 825-6111; *Bonnie;* Jared, Sommers, Fish, Build House.

BODINE Judith Holliday, MT '8[illegible] (See Atchison, Ms. Judith Holliday)

BODINE Philip Eugene, DR '7[illegible] BS; Hq & Hq 8th Inf Div, APO, AE 09111

BODMAN Hal Rodney; UC '85 MSP; 2418 SE Burnside St. #333, Gresham, OR 97080

BOEHM April, TR '95 (See Hubbs, Mrs. April Boehm)

BOEHM Mrs. Carol Pearson, (Carol Pearson); MT '85 AS, TR '94 ASN; ASN Southern Clg., TN; Student; Southern Clg., TN; r. 269 Jen Rue Ln., Ooltewah, TN 37363, 423 396-3762, *William;* April, Scot, Brandy; Camping, Hiking

BOEHMLER, Ms. Jean Lowther; PC '91 MSD; BS Auburn Univ.; Couns.; Phenix City Sch. Dist., Phenix City, AL; r. 3464 Lee Rd. 248, Smiths, AL 36877, 334 298-1035; *John,* Alex; Musician Sing Play, Piano

BOEHN Robert Dean, DR '83 BS; 1361 Overseas Hwy. Marathon, FL 33050

BOEN, MAJ James Robert, USA; DR '92 MSI; BS Clg. of Ozarks; Med. Plans Ofcr.; USA, 90th Regional Support Cmd., 8000 Camp Robinson Rd., N. Little Rock, AR 72118, 501 771-8783; r. 8 Whitney Ln., Clarksville, AR 72830, 501 754-4882; *Terri;* Jacob, Luke; Fitness

BOESCH, Terry R., Esq.; UC '89 MSM; BACHELOR Univ. of Evansville, JD Valparaiso Law Sch.; Atty.; Costas Norman & Boesch, 2708 Calumet Ave., Valparaiso, IN 46383, 219 462-5104; r. 353 Meadow Ln., Valparaiso, IN 46383, 219 464-3452; *Debbie;* Lauren Page, Casey Lynn; Bible Study, Reading, Natl. Employment Lawyers Assn

BOESEN Mrs. Christa D.; DR '84 BS; VP/Treas.; Karl's German Bakery, 1391 Hwy. 84 E., Daleville, AL 36322, 334 598-9022; r. 13 Vita St., Daleville, AL 36322, 334 598-3129; *Karl P.;* Angela D., Thomas M. D.; Read; German Club.

BOESEN Jacob Leo; UC '89 MSI; BLA SUNY; Sr. Rsch Scientist; Pacific NW Natl. Labs, 901 D St. SW, Washington, DC 20024, 202 646-5028; r. Annandale, VA 22003, Assn Former Intelligence Ofcrs

BOETTCHER Dale Joseph; UC '83 BS; 6323 Pasadena Point Blvds., St. Petersburg, FL 33707

BOETTNER, Ms. Kim Renee; UC '95 MSD; 1618 Cypress Ridge Dr., Orlando, FL 32825, 407 381-4898.

BOGAN, Mrs. Angie L.; MT '94 MBA; USAF, 205 953-3531; r. 3901 Chatwood St., Montgomery, AL 36116, 334 284-6270

BOGARD, C. Roger; TR '74 BS; 1630 Shady Cove Ln., Florence, KY 41042, 606 371-2275.

BOGARDUS, Mrs. Dana Ryland, (Daria Ryland); TR '73 BSE, DR '77 MSE; Tchr.; Holmes Cnty. HS, 825 West Hwy 90, Bonifay, FL 32425, 904 547-9000; r. 601 9th Ave. S., Hartford, AL 36344, 334 588-6092; Kyle, Scott; Reading, Swimming, Traveling; Church Member.

BOGART, Mrs. Maria E., (Maria E. Rea); MT '82 BSN, MT '85 MSN; Instr. Med. Asst., Haney Technical Ctr., 3016 Highway 77, Panama City, FL 32405, 904 747-5500; r. 1020 Harvard Ave., Panama City, FL 32405, 904 763-2611; *Joseph;* Reading, Cooking, Baking.

BOGENRIEF, James Daryle; MT '85 MSP; POB 5821, APO, AE 09012.

BOGES-SIMON, Loretta Denice; UC '95 MSM; 1607 Gardenia Ave., Albany, GA 31707.

BOGGAN Ms. Mary Ellen, TR '56, Rte. 1 Box 111, Red Level, AL 36474

BOGGAN, Maurice; TR '84 BS; Rte. 3 Box 75, Georgiana, AL 36033

BOGGAN, Robert Glen; TR '82 BS; 6425 Halcyon, Montgomery, AL 36117, 334 277-2925.

BOGGAN, Ms. Tracey Anne Lowe; TR '83 BS; Mgr.; Mcdonalds's, 112 Greenville Bypass, Greenville, AL 36037, 334 382-2007; r. 334 S Pine St., Greenville, AL 36037, 334 382-8812; *Jeff;* Cody; Water-Skiing, Cross-Stitch.

BOGGESS, Edward Milton; UC '89 BS; 9002 Bridgewood Tr., Austin, TX 78729.

BOGGS, MAJ Charles W., III; UC '77 BS; 550 SE Ashley Oaks Way, Stuart, FL 34997.

BOGGS Mrs. Doris Bacon, PC '94 EdS; POB 481, Claxton, GA 30417, 912 739-4230.

BOGGS, Mrs. Ginger L., (Ginger L. Sledge); TR '82 AGE; BS Southwest TX State; Elem. Tchr.; St. Stephens Sch., Box 6000 RM 3237, Wimberley, TX 78676; r. POB 1874, Wimberley, TX 78676, 512 842-2204; *Scott;* Rachael, Leia

BOGGS, Rev. Teri Lynne; MT '84 ASN; 1305 Finley Curve Montgomery, AL 36106, 334 264-1834.

BOGGS, Mrs. Valerie, (Valerie E. Seymour); TR '91 BM; Private Music Tchr./Cnslt; Creative Memories, 2A Dolphin Ter., Saratoga Spgs., NY 12866; r. POB 1068, Santa Rosa Bch., FL 32459, 904 267-0295; *Evan Sr.;* Chloe, Evan Jr., Creative Memories; Ballston Spa Baptist Church.

BOGGS, Zoe Wiedeman; UC '80 MSD; BS FL State Univ., Retired-Couns.; r. 4 San Carlos Ave., Gulf Breeze, FL 32561, 904 932-5527

BOGGS-GRAY, Ms. Kathryn; UC '83 BS; VP-Operations; Allvest Inc., 600 Barrow Ste. 200, Anchorage, AK 99501, 907 274-6667; r. 4200 Viscount Cir., Anchorage, AK 99502, 907 243-4329; *Cammie Gray;* Rebekah

BOGUCKI, Joseph Michael; UC '76; 25481 Dana Dr., South Bend, IN 46619, 219 288-5463.

BOHANAN, Ms. Emily L. Green; TR '88 BA; RR 1, Troy, AL 36081

BOHANNON, Hiram S., Jr.; TR '78 MSE; 2727 Bay St Apt. 6, Gulf Breeze, FL 32561, 904 623-5727.

BOHANNON, Mrs. Pat Moates, (Patricia M. Moates), TR '57 BSE; Retired 2nd Tchr.; Martinez Elem. Sch.; r. 243 Maywood Dr., Martinez, GA 30907, 706 863-8257; *Roy Lee;* Laurie, Georgann, Earnest, Britt; Golfing, Reading, Traveling; GA State Pres. ADK

BOHANNON, Roy Lee; TR '55 BA; Retired Ins. Agt.; Continental Ins. Co.; r. 243 Maywood Dr., Martinez, GA 30907, 706 863-8257; *Patricia M.;* Golfing, Traveling, Reading, Methodist Men

BOHANON, Dave C.; UC '86 MSM; 7500 Estero Blvd #503, Ft. Myers Bch., FL 33931.

BOHL, David Edwin, Sr.; TR '75 BS; POB 566, Carrizozo, NM 88301

BOHLMANN, Ms. Vanessa Anita; DR '94 BSE; Rte. 2 Box 176A, Andalusia, AL 36420

BOHN COL James N., USAF(Ret.), UC '80 MSI, BA Butler Univ.; Adjunct Prof.; Webster Univ., Dept. of Intl. Relations, 470 E. Lockwood Ave., St. Louis, MO 63119, 618 256-3124; r. 754 Piners Rd., Sparta, IL 62286, 618 774-2518; *Katherine A.;* Erin E., Corinne A.; Reading, Golf, VFW, Retired Officers Assn.

BOHN Ms. Lynda J., '74, 2716 Montrose Ave., Montgomery, AL 36109

BOHN Peter C., '80, 1570 Marengo Dr., Mobile, AL 36605

BOHNENBERGER Otto F., TR '82 BS, POB 539, Shawanese, PA 18654

BOHNENKAMP LTC Scott F., USN; UC '87 MSM; BS Univ. of SD; DC 9 Transport Pilot, NAS Atlanta, Atlanta, GA 770 919-6336; r. 3095 Milford Chase, Marietta, GA 30060, 770 435-6274; *Kristie;* Nikolas, Anna, Joy; Home Brewing, Youth Wrestling Coach.

BOHNER Bonnie L., TR '83 (See Taylor, Mrs. Bonnie B. RN)

BOHNER Mrs. Erin Mavourneen, UC '93 MSD, 5935 Constance St., New Orleans, LA 70115

BOHNER, Mrs. Marie Elizabeth, (Marie Elizabeth Jones); TR '83 BSE, TR '85 MSE; Tchr., Homemaker; r. 4537 Dover Rd., Woodlawn, TN 37191, 615 553-8714; *Roger Jr.;* Elizabeth; Crafts; Christian Women's Club

BOHNERT, Mrs. Lori Beth; UC '94 MSD; BS AZ State Univ.; Couns.; Neuropsychological Assocs., 1155 Louisiana Ave., Ste. 110, Winter Park, FL 32789, 407 740-0134; r. 207 Berkshire Cir. W, Longwood, FL 32779, 407 682-7167; *Kurt* Tan, Member ACA.

BOHR, John William; UC '81 BAS, UC '83 MPA; 7 Vicksburg Ct., Coram, NY 11727.

BOICE, Myron Charles; TR '74 MSG; BS Univ. of S Carolina; Employment Rep., Florida Dept. of Labor Employment Security, 3670-A N. L. St. Ste. 101, Pensacola, FL 32501, 904 470-4700; r. 8509 Winding Ln., Pensacola, FL 32514, 904 478-9671; *Charlotte;* Christopher; Mason, Civil War Roundtable

BOISCLAIR Michael F.; TR '70 BS; Rte. 2 Box 12 A, Adrian, GA 31002.

BOISSELLE, CAPT James C.; UC '92 MSI; 6139 Saufley Pines Rd., Pensacola, FL 32526.

BOIT, LT Samuel Harding; UC '92 MSM; 2417 13th St., Anacortes, WA 98221, 360 299-3029.

BOIVIN, Mark Adelard; UC '94 MBA; 27 Outer Dr., Chicopee, MA 01022, 413 593-1409.

BOKINA Ms. Nina Susan; MT '79 BS, POB 57, Fortson, GA 31808.

BOLAM, Richard Grant; UC '85 BAS; Sr. Field Engr.; Filenet Corp., 3565 Harbor Blvd., Costa Mesa, CA 92626, 941 365-5594; r. 1410 S Jefferson Ave., Sarasota, FL 34239, 941 365-5594; *Mary;* Brian; USN Retired.

BOLAN, Ms. Beulah Marcille; TR '80 BSE; 1919 Green Acres Dr., Montgomery, AL 36106.

BOLAN, Ms. Mary Nell, (Mary Nell Spurlin); TR '38; 402 E. Hart Ave., Opp, AL 36467, 334 493-3261.

BOLAND, Mrs. Andrea Lynn, (Andrea Lynn Winks); UC '85 BS; AA Burlington Cnty. Clg.; Homemaker; r. 8159 Gibson Ave., Fairborn, OH 45324, 513 864-1665; *Thomas,* Peter, Michael

BOLAND SMSGT Thomas J., USAF(Ret.); UC '85 BAS, AAS Eastern IA Comm. Clg., AAS Comm. Clg. of Air Force; Sr. Technical Analyst; RJO Enterprises, Inc., 4200 Colonel Glenn Hwy., Ste. 600, Dayton, OH 45431, 513 427-3344; r. 8159 Gibson Ave., Fairborn, OH 45324, 513 864-1665, *Andrea;* Peter, Michael; Remodeling Home, Golf

BOLAND, Dr. Wiley N., Jr.; UC '94 MSM; EdD VA Tech., MEd Univ. of West FL; Trng. Dir.; MATCOM2, 116 Lake View Pkwy., Ste. 150, Suffolk, VA 23435, 804 686-7930; r. 869 Levy Loop, Virginia Bch., VA 23454, 804 426-0796; *Mary Ann;* Laurie, Kate, Daniel; Computers; Chmn Pine Meadows Civic League.

BOLANOS, Melisa Ann, TR '90 (See Chang, Mrs. Melisa Ann)

BOLCAR, Ms. Blinn Stewart; DR '75 MSE; 204 Balsam, Lake Jackson, TX 77566, 409 824-5016.

BOLDEN, Cassandra Delaine; UC '82 (See Boykin, Mrs. Cassandra Delaine).

BOLDEN, Robert Allen; DR '76 BS; 1961 Howe Ave. #5, Sacramento, CA 95825

BOLDREY, SFC Ronald Ivan, USA(Ret.); UC '86 AS, UC '87 BS; Truck Driver; Schneider Natl., POB 2545, Indonapolis Branch, Green Bay, WI 54306; r. POB 183, Ft Mitchell, AL 36856, 334 855-2412; *Mary;* Tim, Cathy, Michael, Stephen, Victoria; Woodworking; VFW

BOLDUC Christopher S.; DR '85 AAS; 2927 Tierra Verde E, Reno, NV 89512, 702 323-8767.

BOLDUC Kim Marie, UC '88 AGE, Rte. 1 Box 2180, Bingham, ME 04920

BOLEN, Gary Andrew; PC '83 BS; 2218 Marthas Loop, Columbus, GA 31907.

BOLENDER Deborah Jean; UC '93 MSD; 234 Parkwood Cir., Niceville, FL 32578, 904 897-2467.

BOLENDER, John Charles; MT '79 BAS; Area Supv.; Fed. Aviation Admin., 440 W. Maxwell Blvd., Maxwell Airforce Base, Maxwell AFB, AL 36112, 334 223-7119; r. 1583 Rolling Hill Dr., Prattville, AL 36067, 334 365-7363; *Marcia Suzanne;* Jennifer, John, Sarah; Golf.

BOLENDER, Patricia; TR '63 (See Burchett, Mrs. Patricia B.)

BOLEN-ROWE, V. Annette; TR '84 (See Box, MAJ Annette V., USAF).

BOLES, Mrs. Beverly Dean, (Berverly Mann); MT '75 AA; RN; RN; Brookwood Med. Ctr., 2010 Brookwood Center Dr., Birmingham, AL 35209, 205 877-1000; r. Rte. 2 Box 72 Oneonta, AL 35121, 205 274-0519; *Jerry;* Bonnie, Lesley; Traveling

BOLES, John Raymond; TR '63 BSE; MSHistor Auburn Univ., BAPHYSC Judson Clg.; Sci. Tchr.; Bullock Mem. Sch. Box 31, Union Spgs., AL 36089; r. 3515 Cottonwood Dr. Montgomery, AL 36109, 334 272-2820; *Yvonne Y.;* David Y.; Travel; Boy Scouts of America Leader

BOLES, Murray Edward, Jr.; TR '92 BS; POB 181, Pine Hill, AL 36769

BOLES Ronnie Doyle; PC '85 BS, Coach; USA, Marchmentship Unit, Ft. Benning, GA 31905, 706 545-5416; r. 630 Nuckoles Rd., Seale, AL 36875, 334 855-2254 Fishing

BOLES Teddy Lynn, TR '85 BS, Sales Rep., UCB Pharma, 1950 Lake Park Dr., Smyrna, GA 30080, 800 477-7877; r. 1512 Muirfield Rd., Cantonment, FL 32533, 904 968-0594; *Cindy;* Leslie, Sarah; Golf, Diving; Sertoma Club

BOLEWARE Anita Faye; TR '88 ASN, RN, East Alabama Med. Ctr., 2000 Pepperell Pkwy., Opelika, AL 36802, 334 705-3190; r. 762 Lamar St., Alexander City, AL 35010, 205 234-6878; Chi Eta Phi Sorority Inc.

BOLEY Kenneth Onck; DR '79 MSF, DR '82 MSP; 330 Candlebrook Dr., Enterprise, AL 36330, 334 393-4130

BOLIN Ms. Brenda Joyce, MT '80 MSE, BS Huntington Clg.; Tchr. Elem., Elmore Cnty. Bd., Wetumpka Intermediate Sch., 1000 Micanopy St., Wetumpka, AL 36092, 334 567-1413; r. 3949 Jasmine Hill Rd., Wetumpka, AL 36092, 334 567-3137; *Arthur P.;* Angela K Winter, Rhonda Baughman, Reading, Traveling, ADK Sorority, PTA, AE, NEA, ECEA

BOLIN, Ms. Carol Lynn; TR '94 MSE; BS Auburn Univ. Tchr.; Beulah HS, 4848 Lee Rd. 270, Valley, AL 36854, 334 745-5010; r. 51 Midway Manor, Opelika, AL 36801, 334 749-5055; Reading

BOLIN, Mrs. Carolyn Yvonne H.; TR '95 BSN; 2856 Hunters Field Ln., Columbia, TN 38401, 615 892-4736

BOLIN Cyril Blane, DR '83 BS, 613 Virginia, Dothan, AL 36301, 334 792-7770

BOLLAERT, Kent Allen; MT '95 BSB, 469 Mockingbird Ln. Madison, MS 39110.

BOLLENBERG Mrs. Brenda C., UC '92 AGE, 6216 Roblynn Rd., Laurel, MD 20707

BOLLENBERG, Craig; '92 MSI, 1031 Drennan Pk., Ft Campbell, KY 42223

BOLLER Lou H., TR '83 (See Bennett, Mrs. Lou B.)

BOLLING, Ms. Alecia Sheree, UC '94 MPA, BS Univ. of FL; Declassification Analyst, Dept. of Defense, Falls Church, VA 22046; r. 13402 Delaney Rd., Woodbridge, VA 22193, 703 878-1633; Jared; Traveling, Reading, Sewing

BOLLING Edward E., MT '75 MSE; Retired State Dept. of Educ.; r. 751 County Road 58, Prattville, AL 36067, 334 365-4320; *Anna Joyce;* Angelia E.; Golf, Driving Charter Bus

BOLLING, Karen Regina; TR '87 AAS; 4308 Lawnwood Dr., Montgomery, AL 36108

BOLLING, Kenneth Wayne; TR '83 BS, Box 73, Glenwood, AL 36034

BOLLING, Ms. Michele Rae; MT '92 MSP; AL Dept. of Public He[alth], 434 Monroe St., Division of Wic, Montgomery, AL 36130, 334 242-5673; r. 18 S California St., Montgomery, AL 36107

BOLLINGER, G. Edward; UC '79 MSM, BS San Diego State Univ.; USN(Ret.); VP, Royal Caribbean Cruise Line, 1050 Caribbean Way, Miami, FL 33132, 305 539-6730; r. 1310 Blue Rd., Coral Gables, FL 33146, 305 663-1893; *Sue R.;* Kimra, Timothy, Michael, Scott, Sean; Skiing, Sailing, Diving; Marine Hotel Duty Free Assn.

BOLT, Ms. Michelle Nicole; UC '91 AS; Horse Breeder/Trainer; Tanglewood Farm, 171 Tanglewood Farm Dr., Canton, GA 30115; r. 171 Tanglewood Farm Dr., Canton, GA 30115; Miniature Horses

BOLTON, Mrs. Ana Carrera; MT '78 AA, Legal Asst.; Dept. of Health & Human Svcs., Ofc. of Hearings & Appeals, 770 S. McDonough St., Montgomery, AL 36104, 334 223-7780; r. 2004 Young Farm Pl., Montgomery, AL 36106, 334 409-0106; *Harold;* Michael, Katherine; Wedding Crafts

BOLTON, Bob, 634 Southview Rd., Sylacauga, AL 35150

BOLTON, Donald Roy, Sr.; TR '77 BS, POB 60, Theodore, AL 36590

BOLTON, Harold Wayne; MT '85 BS; 101 Country Club Manor, Prattville, AL 36067

BOLTON, Jennifer Clyatt, (Jennifer Clyatt); TR '86 BS, Account Mgr.; Directory Advt. Specialists, 3211 Ponce de Leon Blvd., Miami, FL 33134, 305 443-1086; r. 297 NE 97th St., Miami Shrs., FL 33138, 305 754-2136; *John William,* Manssa, Mackenzie

BOLTON, Jimmie Dale, MT '79 BS; Exterminator; POB 85, Titus, AL 36080, 334 567-0034; r. 1804 Kelly Rd., POB 85, Titus, AL 36080, 334 567-2447, *Sharon,* Cassandra, Linda, Juliandra Susan; Amateur Radio; Mt. Moriah Baptist Church

BOMAN, Carol; TR (See Stevens, Ms. Carol Boman).

BOMAN, Ms. Mary Carol; '73; 331 Mont Vista, Montgomery, AL 36109, 334 272-0130.

BOMAR, Charles Edward; '72; RR 2-BOX Dd49, Corinth, MS 38834, 601 622-6524

BONACASA, Salvatore A.; UC '80; BS Manhattan Clg.; Pilot/Controller; Lockheed Martin Svcs. Grp., POB 40039, Tyndall AFB, FL 32403, 904 283-2534; r. 2107 Pentland Rd, Lynn Haven, FL 32444, 904 265-5734; *Linda*

BONAPARTE Kenneth D.; PC '93 MSE, Tchr.; River Road Elem., 516 Heath Dr., Columbus, GA 31904, 706 649-0807; r. 2 Hannahatchee Ct., Columbus, GA 31907, 706 687-4943; *Brenda;* Timothy, Colandra, Jamandrae; Musician, Kiwanis

BONARIRGO, John Joseph; UC '81 MSD, 3516 Nandina Dr., Pensacola, FL 32526, 904 455-1284.

BONCE, Gilberto Daniel; TR '90 BS, MASTER Univ. of Miami, SPEC FL Intl. Univ.; Admin.; Dade Cnty. Public Schs., Miami, FL, 305 634-9787; r. 15270 SW 51st St., Miramar, FL 33027, 954 450-7150; *Carmen;* Daniel; Marine Reef Aquariums

BOND Ms. Brenda Claudia; TR '87 BSN; RN; Central AL Home Health; r. POB 1044, Troy, AL 36081, 334 566-7450.

BOND Charles Stokes; MT '87 BS; VP of Investments; Morgan Keegan, RSA Towers; r. 1115 Magnolia Curb, Montgomery, AL 36106, 334 264-8040; Hunting, Fishing, Snow Skiing; Coaching Little League

BOND Mrs. Christine M., (Christine M. Barton); TR '90 BS, MEd TECH AL Med. Sch. Tech.; Med. Technologist; Alabama Reference Lab, 543 S. Hull St., Montgomery, AL 36106, 334 241-0514; r. 200 Hambleton Rd., Montgomery, AL 36117, 334 271-1571; *David;* Lauren; Crafts, Reading, Gardening

BOND, Christopher Joseph; MT '80 MSA, MT '80 MSE, MT '81 EdS; BS OK State Univ.; Dean of Administrative Se; Trenholm State Techn Clg., Air Base Blvd., Montgomery, AL, 205 832-9000; r. 3109 Pinehurst, Montgomery, AL 36111, 334 265-0658; *Barbara;* Chess.

BOND, David W.; TR '90 BS; Sr. Merchandise Mgr.; JC Penney Co , 334 288-7950 r 200 Hambleton Rd , Montgomery, AL 36117, 334 271-1571; *Christine;* Lauren; Golf

BOND, Harvey Alan; '73 BS; Rte. 3 Box 7, Midway, AL 36053.

BOND, James Allen; DR '94 MSD; 800 Energy Cntr Blvd Apt. 3806, Northport, AL 35476.

BOND, Jimmy H.; TR '55; Retired; r. 144 Grand Heron Dr., Panama City Bch., FL 32407, 904 235-4807; Golf.

BOND, Mrs. Joy G.; TR '58; Retired; r. 144 Grand Heron Dr., Panama City Bch., FL 32407, 904 235-4807; Golf.

BOND, Ms. Kelly Sue; DR '92 BSE; Flight Attnd.; American Airlines, Dallas Ft. Wrth Arpt, TX 75261; r. 369 Livingston Loop, Webb, AL 36376, 334 792-5745; Sports.

BOND, Kevin Patrick; TR '94 BS; 122 Haag Dr., Warner Robins, GA 31093, 912 923-3615

BOND, LTC King, Jr.; TR '69 BS; 800 Northside Dr., Enterprise, AL 36330.

BOND, Leighton; TR '51; Box 42, Louisville, AL 36048, 334 266-5292.

BOND, Mrs. Lisa J.; MT '94 MBA; RN MNA; 1540 College Ct., Montgomery, AL 36106, 334 265-3130.

BOND, Mrs. Lisa Marie, (Lisa Marie Stone); TR '84 BS; Clerk; r. 414 Jane Rd, Troy, AL 36081, 334 670-0259; *Robert*

BOND, Mrs. Louise Montgomery; UC '81 MSE; BS Univ. of Southern MS; Tchr.; Mobile Cnty. Public Schs., Mobile, AL 36603; r. 1553 Larkwood Dr., Mobile, AL 36618, 334 344-6815; *Conley;* Shannon, Shawn; Reading, Traveling; Delta Kappa Gamma, RTA.

BOND, Mrs. Mary Smith; MT '77 BS, UC '84 MSM; 12342 Cliveden St., Herndon, VA 22070, 703 430-0738.

BOND, Ms. Myrtle Vinson; TR '49; 300 Government St., Pensacola, FL 32501.

BOND, LT Phillip Thomas, Jr. USN; '95 MSM; BA Univ. of WA; Naval Flight Ofcr ; Atlantic Intelligence Command, Fleet, VA 23511, 804 322-7275; r. 2113 Rollingway Ct., Virginia Bch., VA 23456, 804 471-6008; *Elizabeth;* Lance, Andrew; Flying, Investor; Norfolk Navy Flying Club

BOND, Reginald Bryon; UC '78 BAS; 1218 Varnado St., Franklinton LA 70438

BOND, Mrs. Sharlene Roney, (Sharlene Roney); TR '67 BS; 122 Haag Dr., Warner Robins, GA 31093, 912 923-3615; *Rex;* Stacy, Kevin.

BONDS, Mrs. Christine Russell; DR '90 BSE; 600 Antioch Church Rd, Ashford, AL 36312, 334 794-6012.

BONDS, Mrs. Sharon Loggins; UC '94 MSM; 884 Masters Blvd. Apt., Shalimar, FL 32579, 904 651-9313.

BONDS, Sherwin; TR '83 (See Perry, Mrs. Sherwin S.).

BONDURANT, Mrs. Susan Deal; TR '94 MSE; 1612 W 5th Ave., Florala, AL 36442

BONDY, Ms. Denise Ellen; UC '90 MSG; 9 Mountain Shadows Ln., Monterey, CA 93940

BONE, Barney David; TR '66; Rte. 4, Americus, GA 31709, 912 874-5950.

BONE, Brenda; UC '94 (See Bone Coston, Brenda Maria)

BONE, Deborah S., RN; MT '83 ASN; Sch. Volunteer; r. 141 Canal Rd., Wetumpka, AL 36092, 334 567-9397; *Sam,* Amanda, Jessica.

BONE, Debra Renee; PC '92 MSD; BS Columbus Clg.; Computer Instr.; Girls Inc., POB, Columbus, GA 31904, 706 689-4552; r. 2304 Reese Rd., Columbus, GA 31907, 706 561-2953; Art, Volleyball; Mayors Committee-Disabilities.

BONE, Travis Earle; TR '67 BS; 1515 County Rd. 69, Prattville, AL 36067, 334 365-8281.

BONE COSTON, Brenda Maria, (Brenda Bone); UC '94 MSD; AA Pensacola Jr. Clg., BA MA Univ. of West FL; Adjunct Instr.-English; Pensacola Jr. Clg., 1000 College Blvd , Pensacola, FL 32504, 904 484-1000; r. 615 14th Ave., Milton, FL 32583, 904 995-4313; *Glen;* Reading, Collect Shells, Animals; Phi Delta Kappa.

BONEY, Deborah L.; MT '90 (See Moncrief, Mrs. Deborah Leigh).

BONGARD, CWO2 Jerry Vernon, USN; UC '86 BAS; MS; Elect. Readiness Ofcr.; USS Reid (FFG-30), FPO, AP 96677, 619 556-4260; r. 2401 Neoma St., San Diego, CA 92109; *Patricia;* Christopher, Michael

BONGERS, Ms. Betty M.; '71; Retired; r. N. 10506 Overview Dr., Spokane, WA 99207, 509 466-3468; James Z., Teresa; Horseback Riding.

BONHAM, Leslie Ann; TR '93 (See Hornady, Mrs. Leslie B.).

BONHAM, Mrs. Linda Scott; TR '82 MSSP; 56th Aviation Co, APO, AE 09028.

BONIFAY, Edward L., III; TR '77 MSJ; 21887 Cotton Creek Dr., Gulf Shrs., AL 36542, 334 968-7504.

BONIFAY, Kurt Everitt; TR '65; Systs. Design & Sales; Nyco Security Svcs. Inc., 215 Olive Rd., Pensacola, FL 32514, 904 476-6160; r. 8113 Monticello Dr., Pensacola, FL 32514, 904 477-2335; *Elizabeth;* Kurt, Sarah; Fishing Hunting.

BONIFAY, Patricia E.; UC '81 (See Enfinger, Mrs. Patricia B.).

BONILLA, Atilano B.; UC '94 MPA; 4630-6 Maple Ct., Andrews AFB, MD 20762, 301 599-6332.

BONIN, O'Niel Joseph, Sr.; UC '85 BS; 4 S. Theri Ct., Columbus, GA 31907, 706 568-0075; Church Activities.

BONNELL, Elmer Raymond, Jr.; UC '86 BS; POB 1065, Niceville, FL 32588

BONNER, Benjamin; TR '85 BS; Ofcr.; State of Alabama, Dept. of Corrections; r. 6650 Pinebrook Dr., Montgomery, AL 36117, 334 279-9767; *Sandra;* Kevin, Elisia; Sports.

BONNER, Mrs. Dare, (Dare Hennigan); TR '84 BSE, TR '88 MSE; AA, MA; Tchr.; Eufaula City Schs. Syst., 422 Sanford Ave., Eufaula, AL 36027; r. 109 Cheneyhatchee Dr., Eufaula, AL 36027, 334 687-2187; *Jeff;* Becca, Scott; Alpha Delta Kappa Sorority.

BONNER, Mrs Denise Cannon; TR '83 BSE, TR '88 MSE, Rte. 4 Box 280, Donalsonville, GA 31745, 912 524-2794

BONNER, Ms. E. Rene'; UC '87 BS; 5264 Cochran Ave., Columbus, GA 31904.

BONNER, Dr Francis W.; PC '86 MSP; BS Univ. of MD, EdD MEd Auburn Univ.; Prof. of HRM & Educ.; Troy State Univ., One University Pl., Phenix City, AL 36869, 334 297-1007; r. 7313 Lullwater Rd., Columbus, GA 31904, 706 323-7163; *Betty Jean;* Ronald, Freddie, Francis Jr., Rene, Amy Melissa; Walking Dancing, SAR Rotary F&AM.

BONNER, John M.; MT '84 MSP; BS Univ. MD; Human Res. Mgr.; Hudson Co. Inc., Troy, AL, 334 566-6270; r. 184 Poplar St., Prattville, AL 36066, 334 365-2604; *Pat;* Wes, Kim; Hunting, Fishing, Water-Skiing; Comm. Svcs.

BONNER, Mrs. Kimberley Kilgore, (Kimberley Kilgore); PC '91 BS; Acct.; West Point Stevens, POB 71, West Point, GA 31833, 706 645-7276; r. 109 Monarch Ave., Valley, AL 36854, 334 756-6532; *Lawrence F.;* Meagan E.; Reading, Being with Family

BONNER, Mrs. Kittye Powell; TR '88 BSN; Rte. 4 Box 196, Tallassee, AL 36078

BONNER, Mark D.; TR '80 AS; Pres./Owner; B-Four Enterprises Inc., 1300 Lakewood Tr., Yadkinville, NC 27055, 910 679-7574; r. 1300 Lakewood Tr., Yadkinville, NC 27055, 910 679-7574; *Jan;* Crystal, Rhett, Kelli; Christmas Trees, Computer Cnslt; Yadkinville Sports Club

BONNER Monroe Clark, TR '83 BS, DR '91 MSE, Rte. 4 Box 280, Donalsonville, GA 31745

BONNER Patience R.; UC '89 MSF, BS Univ. of MD, EdS St. Joesphs Clg.; Tchr.; Hartfort Public Schs.; r. 106 Hamden Ave. Unit I., Waterbury, CT 06704, 203 759-5601; Running, The Arts; Church

BONNER, Mrs. Patricia Gilmore, (Patricia Gilmore); TR '65 BS; MEd West GA Clg.; Library Media Spec.; Escambia Cnty. HS, 1215 S. Presley St., Atmore, AL 36502, 334 368-9181; r. Rte. 4 Box 59, Atmore, AL 36502, 334 368-3556; *Bob;* F. Gil, Robert; Reading, Music; Delta Kappa Gamma, AIMA.

BONNER, Richard Allan; TR '77 BS; 700 Parkway Dr., Natchitoches, LA 71457.

BONNER Ms. Robin Deann; UC '92 MPA; 458 Agate Ave., Mansfield, OH 44907

BONNER, Ms. Sandra R. Gulley, RN, (Sandra R. Gulley); TR '86 BS; BSN Auburn Univ.; RN; Baptist Med. Ctr.; r. 6650 Pinebrook Dr., Montgomery, AL 36117, 334 279-9767; *Benjamin,* Kevin, Elisia; Reading.

BONNER, COL William T., Jr.; TR '71; Afelm Cia Fed/A Nio W, Washington, DC 20505.

BONSALL, William Richard; MT '89 MSA, BS Southern IL Univ., AA Comm Clg. of Air Force; Customer Acct. Mgr.; Xerox Business Svcs., St. Louis, MO; r. 115 E 3rd St., Trenton, IL 62293, 618 224-9264; *Brenda;* Aimee, Christopher; Reading, Sports, Bowling; Vets of For. Wars, USAF Assn

BONSIGNOFF, Robert G.; UC '92 MSM; 2677 Venetian Way, Gulf Breeze, FL 32561.

BONWIT, MAJ David Frank; UC '88 MSI; 1464 Rydal Rd., Rydal, PA 19046, 215 884-5120.

BOOHER, John Wayne; UC '93 MSD; Col.; US Airforce, Pentagon, Washington, DC; r. 4409 Laurel Rd., Alexandria, VA 22309, 703 799-7865; *Carol*

BOOKER, Annette; TR '60 (See Wells, Ms. Annette Booker)

BOOKER, Mrs. Betty Dees; TR '68 BSE; Tchr.; Conecuh Cnty. Bd. of Educ., Evergreen City Sch., 101 Perryman St., Evergreen, AL 36401, 334 578-2576; r. Cunningham Ct., HCR #35 - Box 2DD, Evergreen, AL 36401, 334 578-4857; *Conrad;* Traci, Christy; Handcrafts, Reading.

BOOKER, Dewayne; TR '88 BS; 106C Rowford, Evergreen, AL 36401

BOOKER, CAPT Douglas Mason; UC '86 MSM; 344 S 13th St., Lexington, MO 64067, 816 259-2565.

BOOKER, Mrs. Gladys Smith; TR '76 MSG; 703 Wenonah St., Pensacola, FL 32505, 904 476-9694.

BOOKER, Grady Wayne; TR; MA AUM; Dir. Dept. Youth Svcs . POB 66, Mt Meigs, AL 36057, 334 215-3808, r 110 Surry Ave., Troy, AL 36081, 334 566-1354.

BOOKER, Ms. Holly Ann; UC '92 AGE; 91 Clay Cir., Brick, NJ 08724.

BOOKER, Mrs. Julia Farish; MT '81 BS; Rte. E, Repton, AL 36475.

BOOKER, Kathy Cecile; TR '81 BS; Rte. 2 Box 217, Evergreen, AL 36401.

BOOKER, Lawrence Jackson; TR '70 BS; POB 24, Selma, AL 36702

BOOKER, Mrs. Lisa A., (Lisa B. Brown); MT '89 BS; Homemaker; r 1520 Highland Ave., Monroeville, AL 36460, 334 575-7852; *Joe;* Morgan, Molly; Interior Design.

BOOKER, Ms. Lisa Renee; UC '92 AGE; 636 Smith St., Kannapolis, NC 28081

BOOKER, Ms. Patricia Brunson; TR '94 BS; Couns.; Troy State Grp. Home, 334 566-5889; r. 3370 Kelly Rd., Troy, AL 36081, 334 566-7688; Stephanie.

BOOKER, Mrs. Paulette B.; DR '72 MSSE, POB 1452, Ozark, AL 36361, 334 774-9541.

BOOKER, Wanda L.; TR '87 (See Blevins, Mrs. Wanda Lynn)

BOOKER, Willard C.; TR '65 BS, Financial Aide Ofcr.; Reid State Technical Clg., Evergreen, AL, 334 578-1313; r. Cunningham Ct., Evergreen, AL 36401, 334 578-4857; *Betty,* Traci, Christy.

BOOKER, William Terry; '70; 2408 Old Orrville Rd, Selma, AL 36701

BOOKOUT, Ms. Ann Ratley; UC '87 MSD; 1001 N 59th Ave., Pensacola, FL 32506.

BOONE, Bobby Eugene, Jr.; PC '89 BS; 506 30th St., Phenix City, AL 36867.

BOONE, Charles R., Jr.; MT '88 MSP; Prog. Mang.,Gps Oper.sup; USA Air Force; r. 4927 Woodbrook Ct., Colorado Spgs., CO 80917, 719 597-8591; Flying Hunting Fishing Sports.

BOONE, E. Robert, Jr.; TR '72; BME Birmingham-Southern Clg.; Keyboard Cnslt.; Arts Music, Eastern Blvd., Montgomery, AL 36104, 334 271-2787; r. POB 275, Alexander City, AL 35011, 205 329-1500; *Janice;* Robert III, Wade, Noel; Music.

BOONE, Ms. Janice Wade; TR '93 ASN; RN; Hospice, Russell Hosp. Hospice, Hwy. 280, Alexander City, AL 35010, 205 234-4863; r. POB 275, Alexander City, AL 35011, 205 329-1500, *Robert,* Robert III, Wade, Noel.

BOONE, Jerry Don; MT '80 BS, Retired U.s.a.f., r 3642 Highgreen Dr Marietta, GA 30068 770 509-0354 *Nanc, C*

BOONE, Ms Judy Broome, UC '94 MSD, BA Univ. of GA, Component Dir.; Life Mgmt. Ctr., 525 W. 15th St., Panama City, FL 32405; r. 2600 Dade Ave., Panama City, FL 32408

BOONE, Mrs. Kecia Lettica, (Kecia Lettica Griffin); TR '94 BS; Lab Technical, Hudson Industrial, Henderson Hwy., Troy, AL 36081, 334 566-6470; r. 111-A W. Hodges St., Troy, AL 36081, 334 566-1021, *Dwight*

BOONE, Lewis Marshall; UC '88 MSI; POB 387, Mt. Airy, MD 21771.

BOONE, Lorraine Friemel; DR '74 BS; 128 Rock Loop, Lansing, KS 66043.

BOONE, Martin Keith; UC '93 AGE; Rte. 1 Box 120-A, Alachua, FL 32615

BOONE, Michael Douglas; UC '94 MPA; BSBA Shippensburg Univ.; Prin. Functional Analyst; PRC Inc., 12001 Sunrise Valley Dr., Reston, VA 22091, 703 620-8656; r. 7714 Jewelweed Ct , Springfield, VA 22152, 703 912-6754; *Tamie;* Shawn, Tauna; Hunting, Fishing, Tennis.

BOONE Oliver Carter, PhD; TR '79 BM, PhD Walden Univ., M ME AL State Univ.; Tchr.; Muscogee Cnty. Schs., 6015 Georgetown Dr., Columbus, GA 31907, 706 569-2532; r 4166 Will Rhoades Dr., Columbus, GA 31909, 706 568-0760; *Robin,* Lauren, Matthew, Music; Lions Club

BOONE, Mrs. Patricia Jackson; UC '84 MSD; BS Mobile Clg.; Guid. Couns.; Gateway Elem. Sch., 200 Hawkins Rd, Travelers Rest, SC 29690, 864 834-6414; r 508 Butler Springs Rd, Greenville, SC 29615, 803 292-8194; *Robert,* Jeremy, Anna.

BOONE, Ms. Rhoda Solomon, TR '74; Owner; Dothan Nurseries & Buds & Blossoms Nurseries, 1300 Montgomery Hwy., Dothan, AL 36303, 334 794-6774; r. 6095 US 431 N, Headland, AL 36345, 334 794-6365; *Bobby;* John David, Elizabeth C.; Flowers, Gardening

BOONE, Robert V., Jr.; TR '74; Owner; Buds & Blossums Nursery, 5881 US 431 N, Dothan, AL 36303, 334 793-0616; r 6095 US 431 N, Dothan, AL 36303, 334 794-6365, Indian Artifact Collecting; Methodist Church.

BOONE, Mrs. Robin, (Robin Smith); MT '76 ASN; BSN Stanford Univ.; RN; Doctor's Hosp., Columbus, GA; r. 4166 Wills Rd. Dr., Columbus, GA 31909, 706 561-3500; *Oliver,* Lauren, Matthew

BOONE, Ms. Sharon Frith Snell; DR '91 MSE, 2603 Thorndale Pl., Dothan, AL 36303, 334 793-0088

BOONE, Steven Ray; TR '67 BSE; 7685 Piqua-Clayton Rd, Covington, OH 45318, 513 473-2919

BOONE, Mrs. Susan Anne; DR '85 BS, POB 1394, Homosassa Spgs., FL 34447

BOONE, William Gene; TR '64 BS; MS Univ. of AL; Programmer; IBM, Research Triangle Pk, NC 27709, 919 254-7619; r. 4009 Brewster Dr., Raleigh, NC 27606, 919 851-2795, *Linda*

BOOR, Paul Mason; UC '89 BAS; Retired; r. 715 Westwood Dr , Milton, FL 32570, 904 626-2097; *Irma*

BOOTH, Gerald Monroe; TR '71; Computer Cnslt.; r. 608 Azlea Rd, #1205, Mobile, AL 36609, 334 666-0238

BOOTH, Ms. Geraldine Grimes; TR '57; Retired Elem. Sch. Tchr.; Covington Cnty. Bd. of Educ.; r. 206 E Ida Ave., Opp, AL 36467, 334 493-6725; *JC;* Alan C., Gene; Gardening, Opp Historical Soc.

BOOTH, Jack Harold; UC '87 MSD; 800 Leisure Lake DrApt M2, Warner Robins, GA 31088.

BOOTH, Jackie; UC '93 (See Stevens, Mrs. Jackie)

BOOTH, CAPT James Edwin, USAF, UC '90 MSP, BA Trenton State Clg., AAS Comm. Clg. Air Force; Aircraft Maint. Mgr.; USAF, Scott AFB, IL 62225, 618 256-2522; r 2231A Bridlewood Pl., Scott AFB, IL 62225, 618 744-1722; *Robin;* Brandy, Misty; Fitness.

BOOTH, James Powers; TR '79 BS; Sales; Champion Computer Prods., 11800 Wills Rd., Ste. 120, Alpharetta, GA 30201, 770 475-6223; r. 4168 Phil Niekro Pkwy., Norcross, GA 30093, 404 925-7903; Deer Hunting

BOOTH, Ms. Kimberly A.; PC '90 BS; Acctg. Controller; Regal Mazda, 6184 Memorial Dr., Stone Mtn., GA 30083, 770 498-2277; r. 2120 Flat Rock Rd., Stockbridge, GA 30281, 770 389-0610, Raise Golden Retrievers

BOOTH, Leonard T., Jr.; UC '84 BS; 3751 Conway Dr. S, Mobile, AL 36608

BOOTH, Mrs. Mamie; TR; 301 Wetumpka St., Prattville, AL 36067

BOOTH, Preston Mickey; TR '80 BS; 516 S Third St , Florala, AL 36442.

BOOTH, Mrs Regina A. Minton; TR '90 BM; Tchr.; Pike County HS, S Main St., Brundidge, AL 36010, 334 735-2389; r. 104 Ashley Ave., Troy, AL 36081, 334 566-1077; *Richard;* Sarah.

BOOTH, Richard Matthew; TR '91 AS; 104 Ashley Ave., Troy, AL 36081, 334 566-1077

BOOTH, William Daniel; DR '83 AAS; POB 1689, Plant City, FL 33564

BOOTHE, Alan C.; '73 MSJ; Asst to VP-Student Affair; Troy State Univ., University Ave., Troy, AL 36082, 334 670-3203, r. 209 Monticello Dr., Troy, AL 36081, 334 566-5742; *Anne S.;* Melissa, Jason; Motorcycling; Troy City Council.

BOOTHE, Amy Marie; TR '93 BSE; Grad. Student, Troy State; Teacher, Opp City Schs., S. Highlands Elementary, 503 Brown St., Opp, AL 36467, 334 493-6031; r. 604 Griffin St., Opp, AL 36467, 334 493-7465; NEA, AEA, OEA

BOOTHE, Mrs. Anne Stevens; '84 BSN, MSN; Asst. Prof., Troy State Univ., Troy, AL 36081; r. 209 Monticello Dr., Troy, AL 36081, 334 566-5742; *Alan,* Melissa, Jason.

BOOTHE, Barbara; TR '72 (See Amos, Mrs. Barbara Boothe)

BOOTHE, Charles Osborne; TR '71 BS; 5415 Brookview Dr., Columbus, GA 31907.

BOOTHE, Drexel E.; TR '72 BS; 3002 Eolyne Kelly WayNE, Huntsville, AL 35811

BOOTHE, Mrs. Glenda Hill; MT '81 ASN; 3618 Oak St., Montgomery, AL 36105

BOOTHE, John R (Bob), Jr., TR '63 BS, DR '78; LLD LSU, Asst. to The Chancellor; Alabama 2 Year Clg Syst., 404 Adams Ave., Montgomery, AL 36130, 334 983-3521, r. c/o Wallace Clg., Dothan, AL 36303, 334 792-6981; *Karen,* Melinda, Shelley, Brooks, Golf; Kiwanis, Dothan Country Club

BOOTHE, Mrs Karen, (Karen Jordan), TR '76 BSE, DR '79 MSE, Elem. Principal, Houston Acad , 901 Buena Vista Dr., Dothan, AL 36303, 334 794-4107, r. 3 Trillium Cir., #1608, Dothan, AL 36301, 334 792-6981, *Bob,* Brooks, Traveling, Reading

BOOTHE, Kenneth Ray, Jr.; UC '94 BS, Recruiter; Air Force Reserve, 514 AMW/RS, 2217 W. Arnold Ave , Mc Guire AFB, NJ 08641, 609 724-4303, r 1632A Birch St., Ft Dix, NJ 08640, *Amy*

BOOTHE, Pamela S., TR '75 (See Cosby, Mrs. Pamela Sue).

BOOTHE, Mrs. Rachel W., (Rachel W. Wallace); TR '91 BS; MAM Auburn, Adjunct Math Instr., LBW Jr Clg., POB 1418, Andalusia, AL 36420, 334 222-6591; r POB 613, Opp, AL 36467, 334 493-2531; *Ronnie*

BOOTHE, Rickey Lamar; TR '73 BS, MSD JA Gupton Mortuary Clg ; Regional Mgr.; AFLAC Ins. Co., POB 584, Opp, AL 36467, 334 493-9838; r POB 584, Opp, AL 36467, 334 493-6144; *June;* Judson, Tami, Bart; Golf, Fishing

BOOTHE, Ronnie Lloyd; TR '85 BAS; Owner; WOPP Radio, 1101 Cameron Rd., POB 560, Opp, AL 36467, 334 493-4545, r. POB 613, Opp, AL 36467, 334 493-2531; *Rachel,* WOPP Radio Station; Jaycees

BOOTHE Sherlon A , '71; Rte 1, Box 145, Coffee Spgs , AL 36318

BOOTHE, Mrs. Susan G., (Susan L. Grissette); MT '77 BSE, MEd Univ. South AL; Tchr.; Monroe Cnty. HS, Tiger Dr., Monroeville, AL 36460, 334 575-3258; r 301 Main St. POB 471, Excel, AL 36439, 334 765-2573, *Jack,* Jason, Leslie; Scuba Dive, Antiques, Delta Kappa Gamma

BOOTHE, Dr. Tommy; TR '69, Retired; r. 14 Kimberly Dr., Atmore, AL 36502, 334 368-2265.

BOOZER, Cameron Fitzgerald; TR '95 BS; 1376 New Hutchinson Mill Rd, La Grange, GA 30240

BOOZER, Deborah J ; TR '82 (See Lemmon, MAJ Deborah J., USAFR)

BOOZER, Gary Lee, PC '81 MSP; BS Auburn Univ., Operations Analyst; Bi-Lo, Inc., Drawer 99, Mauldin, SC 29662; r. 103 Jala Lake Dr., Easley, SC 29642, 803 855-5816; *Sandra,* Amy; Gardening, Computers, Photograph, Credit Union

BOOZER, LTC George David; UC '83 MSM; 125 Lawton St., Greenwood, SC 29649

BOOZER, Gregory Ray; MT '77 BS, PC '81 MSP; VP, Mfg.; Dan River, INC, POB 261, Danville, VA 24543, 804 799-7021; r. 111 Westwood Dr , Danville, VA 24541, 804 792-0237; *Sharon;* Brian, Jessica; Tennis, Travel; Comm. Clg. Bd., Chamber Comm

BOOZER, Jack L.; TR '64; 39 Cumberland, Ormond Bch., FL 32174, 904 672-5483

BOOZER, Ms. Janet Marie; TR '86 BS, 2480 Valleyview Ln., Tuscaloosa, AL 35405, 205 553-8496

BOOZER, Mrs. Mary Linda Loflin; TR '64 BSE; 39 Cumberland, Ormond Bch., FL 32174, 904 672-5483

BOOZER, 2LT Robert Earl, Jr.; TR '82 BAS, UC '87 MPA, 11609 Branch Mooring DRivr, Tampa, FL 33635

BOOZER-GREENE, Mrs. Sandra; '95 MPA; 13 Timberline Dr., Hampton, VA 23666, 804 825-1089.

BOPP, Frank, 100 S Carolina Ter , Browns Mills, NJ 08015

BORCHIK, LTC Albert Stephen, Jr.; MT '73 BS, MSG, Retired; r. 31 Pebble Beach Dr., Shalimar, FL 32579, 904 651-2435; *Sally W.;* Albert S. III, Jeffrey R., George A., Gerald L., Kimberly Payne; Flying, Photography

BORCIK, Mrs. Deborah Faulk; DR '92 BSE, Math Instr.; Charles Henderson HS, George Wallace Dr., Troy, AL 36081, 334 566-3510; r. 209 Deer Run Blvd., Troy, AL 36081, 334 566-3983; *A. Lee;* Reading, Travel; First Baptist Church, Troy.

BORDAS, William Joseph; UC '90 MSI; BA PA State Univ.; Chief/Plansand Reqmts Div; USAF, 1700 Air Force Pentagon, Washington, DC 20330, 703 695-7268; r 7792 Turlock Rd., Springfield, VA 22153, 703 455-4234; *Agnes,* Yasmin, Jason, Matthew; Ballroom Dancing

BORDELON, Sandra; TR '75 (See Butler, Mrs. Sandra Bordelon)

BORDEN, MAJ Brian James, USAF, UC '89 MSM, BSEE Univ of MN Chief of Weapons Saftey Air Force Space Cmd., Peterson AFB, CO 80914, 719 554-5115; r. 5440 Settlers Way, Colorado Spgs., CO 80919, 719 260-0829, *Jaci;* Kalila; Skiing, Camping; Church.

BORDERS, Ms Dawn Renae, TR '86 BS; 200 Brookfieldroad, Ozark, AL 36360.

BORDERS Gerald David; MT '80 MSP, MT '80 MSM; BA Evansville Clg., Prog. Control Analyst; SRS Technologies, 1401 Wilson Blvd., Arlington, VA 22209, 703 522-5588; r. 18 Hunts Neck Rd, Poquoson, VA 23662, 804 868-7872; *Billie*

BORDERS, Karla W.; TR '93 (See Gray, Mrs Karla B.).

BORDOGNA, Anthony F., Jr.; UC '88 MSM; BS Univ. of MD; Retired; AlliedSignal Aerospace; r. 34 Maple Ave., Shalimar, FL 32579, 904 651-4260, Running

BOREN, Richard Thomas; PC '80 BS; 1419 54th St., Columbus, GA 31904

BORG, Chelly; TR '93 (See Blanks, Mrs. Chelaynea Corrine)

BORG, John; UC '87 BAS; 4732 Shenandoah Ct., Columbus, GA 31907

BORGES, Carlos Joseph; UC '95; BSN RI Clg.; Nurse Mgr ER; Eglin AFB; r. 913 Tabb Lakes Dr., Yorktown, VA 23693, 804 867-9157; *Robin;* Matthew, Ashleigh, Kristen

BORGH, CAPT George Leonard; UC '86 BS, Usdao - Fao Box 160, APO, AE 09080

BORGMAN, John Wesley; UC '90 MSI; 4708 Federal Ct., Annandale, VA 22003.

BORGSTEDE, Charles A.; DR '75 AAS; 7657 Zephyr Hills Way, N. Highlands, CA 95660, 916 929-1517

BORIE, Leah D.; TR '86 (See Barrett, Mrs. Leah D.B.).

BORIE, Linda L.; TR '87 (See Britton, Linda B.).

BORJA, Ms Edna Stacey; TR '65, Retired Tchr.; Bellview Elementary Sch.; r. 1820 E. Hatton St., Pensacola, FL 32503, 904 438-5604, William Esq., Michael, Elizabeth Flower Gardening.

BORJA [illegible] MS, POB [illegible]

BORJA [illegible] MSP, [illegible] APO, AP 96546

BORKENHAGEN [illegible] TR '84 (See [illegible], Mrs. [illegible])

BORLAND [illegible] TR [illegible] (See [illegible], Mrs. Eleanor [illegible])

BORLAND [illegible] TR '77 BS, RR 1 Box [illegible], AL [illegible]

BORLAND Joseph H., TR '59, Allied Mills, POB 367, Troy, AL [illegible]

BORLAND Kenneth Harold, CMA; TR '81 BS, Asst [illegible] POB [illegible], AL [illegible] Dr., Auburn, AL [illegible] Troy State Sports [illegible] Accountants

BORN [illegible] DR '88 BS, MS Mercer Univ.; Environ. Mgmt. Cnslt., Suwanee, GA 30174; r. 3733 Davis St., [illegible] GA [illegible]; Katherine Nelson [illegible] Natl. Groundwater Assn.

BORNTRAGER Mrs. Cindy Ann, RN, (Cindy Ann Jordan); TR '89 ASN, Oxford Health Care, 200 Interstate Park, Montgomery, AL 36109, 334 277-1400; r. 1155 Beth Manor Dr., Montgomery, AL 36109, 334 277-9211; Avery, Jenifer, Christopher; Travel, Running, Skiing; Alabama Nursing Assn.

BOROFF Dallas Wayne; DR '79 AS; 1203 MacKay Ct., Dacono, CO 80514.

BOROFSKY Clifford R., '82; BA Dartmouth Clg.; Dir.-Occupational Analyst, Project Quest, Inc., 301 S. Frio, Ste. 400, San Antonio, TX 78207, 210 270-4690; r. 15223 Moss Way, San Antonio, TX 78232; *Connie;* Parker; Greyhounds, French Culture; Alamo Community Clg., WFDC.

BOROM, Benjamin Franklin; TR '36; Retired Safety Engr.; US Dept. of Labor; r. 658 Morphy Ave., POB 432, Fairhope, AL 36533, 334 928-8273; *Hazel G.;* John Lee; Fishing, Gardening, Hunting.

BOROM Mrs Jeanette F.; TR '92 ASN; 4345 Sunshine Dr., Montgomery, AL 36116.

BOROM Julie Elizabeth; TR '95 BSN; RN; Thomas Hosp., Fairhope, AL 36533, 334 928-2375; r. POB 432, Fairhope, AL 36533, 334 928-5219.

BOROUGHS Ms. Nancy L.; TR '67; POB 14, Perdue Hill, AL 36470, 334 575-3611.

BOROWSKI Ms. Leigh H., (Leigh Hawthorne); TR '82 BSE, English Tchr.; Washington HS, Pensacola, FL; r. 2240 Dupont Dr., Pensacola, FL 32503, 904 434-5121; *Ted;* Bradley, Jeremy.

BOROWSKI, Mrs. Virginia L.; TR '88 ASN; 1752 Whippoorwill Ct., Deatsville, AL 36022

BORTNER Ms. Shirley Denton; DR '91 BS; 113 Concord Cir., Dothan, AL 36301, 334 671-1175.

BORUM Larry Darnell; UC '94 MPA, BBA Midwestern State Univ.; Dir. of Finance, Inst. Responsible Fatherhood, 1090 Vermont Ave. NW, Washington, DC 20005, 800 732-8437; r. 2302 Galley Ct., Lake Ridge, VA 22192, 703 491-5262; *Charla;* Ashley; Golf, Jogging, History, PTA; Library-Congress, Smithsonian

BORUM Leeann, RN; TR '82 BSN; Nurse; Baptist Hospital, 800 Prudential Dr., Jacksonville, FL 32203, 904 202-1275; r. 1324B Bayhill Blvd., Orange Park, FL 32065, 904 272-1047; Amanda

BOS Ms. Katherine Asami Cote; DR '84 BS; 9323 S. Yakima, Tacoma, WA 98444.

BOSARGE Avon Kenneth; DR '80 BS; AAS; Retired; r. 400 Dixie Dr., Enterprise, AL 36330, 334 347-1321; *Emma;* Fishing.

BOSARGE, David Leo; MT '80 MSP; Texas Sales Co., POB 1443, Montgomery, AL 36102; r. 3300 Covered Bridge Rd., Montgomery, AL 36116, 334 277-2628.

BOSARGE, Ms. Pamelia Annette; TR '94 BS; Public Relations; Mobile Public Library, 701 Government St., Mobile, AL 36606, 334 470-7766; r. 10515 Irvington B.L.B Hwy., Irvington, AL 36544, 334 957-6497; Reading, Travel Music

BOSARGE William Vincent; TR '52; Retired Banker; r. POB 38, Bayou La Batre, AL 36509, 334 824-2301; Furniture Refinishing; Church Vol.

BOSCH, John Otto, Jr.; UC '89 AGE; 27 Huckleberry Ln., Hampton Bays, NY 11946.

BOSCHEE, Donald Ray; UC '83 MSM; BA Culver-Stockton Clg.; Systs. Engr.; Mcallie & Assoc., Omaha, NE 68104; r. 16117 Cedar Cir., Omaha, NE 68134; Golf, Reading.

BOSEMAN, Mrs. Nankita Cole; UC '93 BS; 4331 Atwater Arch, Virginia Bch., VA 23456, 804 863-2903.

BOSHELL, Alvin Thomas; TR '89 BS; 11809 S. W FoxbrownRd., Indiantown, FL 34956

BOSHELL, Cherie Lyn S.; TR '89 BS; Rte. 5 Box 129, Haleyville, AL 35565.

BOSS Ms Beverly J.; TR '81 BSE; Tchr.; Bay Cnty. Sch. Bd., Mosley HS, 501 Mosley Dr., Lynn Haven, FL 32444, 904 872-4443; r. 950 Rosemont Dr., Panama City, FL 32405, 904 872-1440; Phillip, Ashley; Jogging; Jr. Svc. League

BOSS Eddy Lewis; DR '84 BS, MT '87 MAT, 4029 Meredith Dr., Montgomery, AL 36109.

BOSS, Ms. Sonja; TR '92 AS, TR '95 BS; c/o Knstie Beck, 120 Spring Valley Cir., Stockbridge, GA 30281

BOSSOM, John, Jr.; MT '77 BS; MSA GA Clg.; Retired, Civil Svc.; r. 884 Windover Rd., Alexander City, AL 35010, 205 234-0503; *Jewell R.,* Fishing on Lake Martin

BOST Ms Glona Thornton; PC '95 EdS, MEd Univ of NC, BS Barber-Scotia Clg.; Social Worker/Couns.; Stewart County Board of Educ., POB 547, Lumpkin, GA 31815, 912 838-4280; r. POB 783, Lumpkin, GA 31815, 912 838-6064; Willa, William Scott; Arts, Crafts; Eastern Star.

BOSTIC, Barbara Ann; TR '59 (See Morgan, Mrs. Barbara Ann)

BOSTIC, Betty Reid, DSW, (Betty Reid); TR '74 BS, UC '76 MSG, MSW Univ. of AL, Tuscaloosa, DSW Univ. of AL, Tuscaloosa; Family Couns.; Family Svc. Ctr., Pensacola, FL; r. 8513 Punta Lora, Pensacola, FL 32514, 904 479-3330; *Joel Edward;* First United Methodist Church

BOSTIC Joel Edward; TR '74 MSG, TR [illegible]; Retired Shipping [illegible] Container Corp. of America; r. 8513 Punta Lora, Pensacola, FL 32514, 904 479-3330; *Betty;* Stephen, David [illegible]; Sailing; First Methodist Church

BOSTICK MAJ John Richard, '86 MPA, Rte. 1, Water Vly KY [illegible]

BOSTICK Ms Myra Rathel, TR '91 BS, 513 Cleveland St., Headland, AL 36345

BOSTICK Mrs Shan Thompson, TR '92 MSSP; Rte 1 Box 61-B, Newville, AL 36353

BOSTICK, Mrs Susan Mitchell, (Susan Mitchell Bain), DR '87 BSE, DR '92 MSE, Tchr.; Dothan City Schs. & TSU-D, 500 Dusy St., Dothan, AL 36301, 334 794-1420; r. 1709 Haisten Dr., Dothan, AL 36301, 334 794-8077; Jim Bart Bain, Brooke Bain, Bonnie Bain, Brent Bain, Jeff, Ben Bostick; Riding Horses

BOSTICK Todd Lamar; TR '88 BM, Florala HS, POB 218, Florala, AL 36442

BOSTON, Joseph Willis, Jr.; UC '94 BAS; BS Central WA Univ.; Financial Analyst; USAF, Patrick AFB, FL 32925, 407 494-4813; r. 1636 S. Highland, Tacoma, WA 98465, 206 565-6680, Tennis, USTA

BOSTON, CAPT Stephen Tood; UC '93 BSE; 1315 Mississippi Ave., Lynn Haven, FL 32444, 904 265-6735.

BOSTON Willie W., Jr.; UC '93 BS, 3911 Steam-Mill Rd., Apt. N-14, Columbus, GA 31907, 706 682-0811; Computer Info. Retrieval

BOSTON, Willie Wesley; UC '84 AGE, UC '86 BS; 3747 Cospion Dr., Columbus, GA 31906

BOSTWICK Mrs Patricia B.; DR '92 BSE, Homemaker; r. Rte. 3 Box 614-M, Abbeville, AL 36310, 334 585-2220, Reading, Sewing; Church.

BOSWELL Andrew Waco; MT '75 MSF; Retired HS Tchr.; Elmore Cnty.; r. 260 W. Mc Lean Rd., Hope Hull, AL 36043, 334 288-6264; Fishing

BOSWELL, Mrs. Annette H., (Annette Harris); TR '49, MS George Peabody Clg.; Retired Elem. Tchr.; Bay Cnty. Bd. of Public Schs., Panama City, FL; r. 711 E. Pierson Dr., Lynn Haven, FL 32444, 904 265-2341; *Paul;* Paula; Fishing, Reading; Panama Garden & Womens Club

BOSWELL, Mrs. Betty Bibbins; TR '89 ASN; 3613 Berkley Dr., Montgomery, AL 36111.

BOSWELL, Mrs. Dale Dudley; PC '93 BAS; AA Chattahoochee Comm. Clg.; Financial Aide Clerk; Chattahoochee Valley Comm Clg.; r. 24 Quail Dr., Hatchechubbee, AL 36858, 334 667-6203; *Mike;* Jodi, Jan; Reading; Volunteer for Battered Women

BOSWELL, Daniel Edmond; PC '81 BS; Pres./Agt.; Mullin-Boswell Ins. Agcy., 1317 9th Ave., Phenix City, AL 36868, 334 298-9377; r. 3806 Big Spring Dr., Phenix City, AL 36867, 334 298-9956; *Julie;* Jamie, Katie; Hunting, Golf; Rotary Club of Phenix City.

BOSWELL, Dennis Fred; PC '94 BS; Chief Deputy/Circuit Clk; State of Alabama, Phenix City, AL, 334 298-0516; r. 3006 14th Ave., Phenix City, AL 36867, 334 291-7606; *Elisa,* Rebecca, Madeline; Hunting, Fishing

BOSWELL, Mrs. Diane York; TR '88 MSE; Tchr.; Pike Cnty. Bd. Educ., Pike Cnty. Elem.; r. 204 Dendron Ave., Troy, AL 36081, 334 566-7281.

BOSWELL, Donna; TR '81 (See Horn, Mrs. Donna B.).

BOSWELL, Mrs. Dorothy Carolyn; TR '77 BM; 102 Thomas Cir., Troy, AL 36081, 334 566-3937.

BOSWELL Felix Earl; TR '69; c/o Andalusia High, 701 3rd St., Andalusia, AL 36420, 334 222-2883

BOSWELL, James Henry, Jr.; TR '66; Real Estate Broker; Key Finders; r. 102 Lazy Ln., Baytown, TX 77520, 713 424-1419; *Joy;* Grandchildren.

BOSWELL, James Walton; TR '60; Gen. Mgr., VP; Lou Ana Foods Div.Wilsey Foods, 731 N. Railroad Ave., Opelousas, LA 70570, 318 948-6561; r. 3949 Walnut Dr., Opelousas, LA 70570, 318 942-5625; *Linda W.;* Betsy, Jim III; Golf, Antiques, Fishing Tackle; Opelousas Devel. Bd.

BOSWELL, Johnnie Lee; TR '72 BSE, Lab Tech.; Alabama River Co. Inc., POB 100, Perdue Hill, AL 36470, 334 575-2000; r. 428 Clausell Rd., POB 235, Monroeville, AL 36461, 334 743-3719; *Gladys;* Sarah Samantha; Golf, Fishing, Hunting; Bible Tchr., Leader Crusaders

BOSWELL, Kenneth Darin; MT '94 BS, 12 Tanglewood Ct., Millbrook, AL 36054, 334 285-9049.

BOSWELL, Ms. Linda W., (Linda Witherington); TR '61 Homemaker; r. 3949 Walnut Dr., Opelousas, LA 70570, 318 942-5625; *James;* James, Betsy; Girl Scouts USA.

BOSWELL, Ms. Mary Witherington; TR '61; 3949 Walnut Dr., Opelousas, LA 70570.

BOSWELL, Paul; TR '49; MEd Peabody, Retired Educ.; r. 711 E. Pierson Dr., Lynn Haven, FL 32444, 904 265-2341; *Annette;* Paula.

BOSWELL, R. Wayne; MT '77 EdS, MT '82 MSE; BS; Special Svcs. Coord.; Butler Cnty. Bd., 215 Simpson St., Greenville, AL 36037, 334 382-2665; r. 124 Grant St., Greenville, AL 36037, 334 382-5002.

BOSWELL, Robert Leigh, CPA; BS, UC '81; Auditor, Defense Contract Audit Agcy., POB 1244, Pascagoula, MS 39568, 601 938-1724; r. 23217 S. Francis St., Robertsdale, AL 36567, 334 947-5926; *Donna;* Robby; Coaching.

BOSWELL, Sherwin Keith; TR '79 BS; POB 326, Tuskegee, AL 36083, 334 727-7312

BOSWELL, Mrs. Starla Dowling; DR '85 MSP; Rte. 8 Box 91-1, Dothan, AL 36301.

BOSWELL, Steven Craig; UC '86 BAS; Exec. VP/COO; JB Mktg. Inc., 326 Green Acres Rd., Ft. Walton Bch., FL 32547, 904 863-5300; r. 331 Antigua Way, Niceville, FL 32578, 904 897-6444; *Lawnene;* Jimmy, Savannah; Golf, Sports Fishing, Hunting; Westminster Presby. Deacon

BOSWELL, Will Allan; MT '84 BS, Acct., Boswell Tax & Acctg., Montgomery, AL 36104, 334 263-9681; r. 1434 S. Court St., Montgomery, AL 36104, 334 265-5015; Sports.

BOSWELL, William H., II; UC '94 MSM; BS GA Inst. of Tech.; Proj. Mgr.; Johnson Spellman & Assocs, 6991 Peachtree Industrial Blvd., Bldg. 700, Norcross, GA 30092, 770 447-4555; r. 3661E W. Chase Village Ln., Norcross, GA 30092, 770 416-9599; *Tami;* Flying, Rappelling, Scuba Diving, ASME

BOSWORTH, Ms Shannon Dehotma; TR '92 BS, DR '94 MSY, 80 Martins Trailer Ct., Enterprise, AL 36330

BOTELLO Charles Joseph, UC '82 MSM, 279 Essex St #a, Bangor, ME 04401

BOTERO Frederick Warren, DR '88 MBA, BS US Naval Acad.; Purchasing Mgr.; Michelin North America, 864 458-6201; r. 104 Sweetwater Ct., Greer, SC 29650, 864 268-1620

BOTHFIELD Ms Bronwyn Lee; UC '86 MSD, 3270 Wellington Rd., Pensacola, FL 32504

BOTSFORD Ms Jan Miller; TR '74 BSN, 6015 Forest Grove Dr., Montgomery, AL 36117, 334 279-7445.

BOTT John; TR '81 MFA Univ. of NC Chapel Hill; Prof. Colby-Sawyer Clg., Main St., New London, NH 03257, 603 526-3667; r. 426 Main St., POB 26, Springfield, NH 03284, 603 763-5156; Kathy, Jason; Fly Fishing

BOTTARI MAJ Diedre Williams, UC '90 MSI, 7014 E Golf Links Rd # 115, Tucson, AZ 85730, 520 751-3739

BOTTERS Frank E., III; TR '94 BS, 8 Poala Ct., Denville, NJ 07834, 201 989-3986

BOTTOMLEE Ms. Ganell Breeden; MT '92 AGE; 234 Holiday Dr., Titus, AL 36080

BOTTOMS Andrew Earl; DR '80 BS; Rte. 1 Box 11, Hartford, AL 36344

BOTTOMS, David Herbert; '74 BS; Agt.,Former Postmaster; New York Life Ins. Co., 117 W. Covington Ave., Opp, AL 36467, 334 493-6788; r. 701 Brookwood Dr., Opp, AL 36467, 334 493-3669; *Betty;* John, Melanie; Golf; Rotary Club, Bd. -Chamber Comm.

BOTTOMS Janice J.; TR '62 BSE; MS Univ. of TN; Tchr.; Glades Day Sch.-West Campus, 101 NW Avenue C, Belle Glade, FL 33430, 407 996-5598; r. 609 E. Canal St. N., Belle Glade, FL 33430, 407 996-8834; Writing, Travel; Sunday Sch. Tchr.

BOTTOMS Mrs. Nanci Clark, (Nanci Clark), TR '92 MSN, DR '94 MSF; BSN Auburn Univ.; CRNA, Baptist Hosp., South Blvd., Montgomery, AL 36104, 334 286-3000; r. 114 Shady Oak Ln., Prattville, AL 36067, 334 361-7107; *Michael,* Heather Perry, Derrick, Chris, Kim; Traveling

BOTTOMS Mrs. Patricia A., (Patricia A. Jones); TR '61 BSE; Tchr.; Paxton HS, POB 1168, Paxton, FL 32538, 904 834-2111; r. 7576 US Hwy. 331 N., De Funiak Spgs., FL 32433, 904 834-2253; *John;* Emmitt; Boating, Tree Farming.

BOTTOMS Ronald Paul; UC '88 MPA, Rte. 1 Box 337, Marquez, TX 77865.

BOTTORFF, Waren Allen; DR '78 BS; 1807 Southridge Denton, TX 76205, 817 382-2423

BOTTS, Ms. Betty Holmes; TR '65 BSE, DR '72 MSE; Retired HS Tchr.; Pike Cnty. Bd. of Educ.; r. 282 County Road 54, Troy, AL 36081, 334 735-3848; Sam (Dec.), Ken; Crafts; Brundidge Garden Club, TRA.

BOTTS, Julianne; TR '91 (See Parrish, Mrs. Julianne Botts)

BOTTS, Kenneth Holmes; TR '75 BS; Adjuster; American States Ins. Co., 2525 South Blvd., Montgomery, AL 36116, 334 286-6417; r. 282 County Rd. 54, Troy, AL 36081, 334 735-3848; Rebuilding Motorcycles

BOTTS, Loren Bundrick; TR '91 BS; Oxford Univ.-England; Student; Flight Safety Intl. Acad.; r. 107 Sussex Ave., Troy, AL 36081, 334 566-3683, Aviation, Golf, Music

BOTTS, Myron Veron; DR '81 MBA; BS Auburn Univ.; Engr., Alabama Power Co., 150 St. Josephs St., Mobile, AL; r. 107 Fig Ave., Fairhope, AL 36532, 334 990-8599.

BOTTS Richard Elbert; TR '81 BS; Grp. VP Finance; HealthSouth Corp., 2 Penmeter Park S., Ste. 224 W., Birmingham, AL 35243, 205 967-7116; r. 2212 Mountain Lake Ter., Birmingham, AL 35226, 205 822-8020; *Melody J.;* Golf.

BOTTS, Ms. Terri Thompson, (Terri J. Thompson); TR '91 BS; Sales Assoc.; Peachstate, 3557 Hwy. 20, Buford, GA 30518, 770 932-9944; r. 567 Arbour Wy, Suwanee, GA 30174, 770 682-5023; *Sam (deceased);* Emily; Traveling, Snow Skiing.

BOUCHER CAPT John Alexander; UC '92 MSM; BSEE Univ. of South FL; Engr.; Dist. Sch. Bd., Pasco Cnty., 20430 Gator Ln., Land O'Lakes, FL 34639, 813 929-2234; r. 3925 Peninsular Dr., Land O'Lakes, FL 34639, 813 996-1800; Golf

BOUCHILLON Richard K.; TR '82 BS; 3D Crt 3D Sng Unit 35606, FPO, AP 96606

BOUDREAUX, Stephanie Ann; TR '93 BS, TR '94 MPA, 213 Corman Ave. #d, Troy, AL 36081, 334 566-4221.

BOUIE, MAJ Michael E., USA; UC '93 BSE; BS Albany State Clg.; Exec. Ofcr.; UNCSB-JSA, APO, AP 96251, 315 734-8517; r. 8958 Waldren Wy, Lorton, VA 22079, 703 550-0691; *Georgia;* Voneka; Reading, Weightlifting, Singing, CHCC, AFSCA, NAACP, AUSA-Rangers.

BOUINGTON, Mrs. Angela Marie, (Angela Latham); TR '92 BSE; Homemaker; r. 1502 Palm Blvd., Port St. Joe, FL 32456, 904 227-3116; *Mitchell;* Mary Caitlin.

BOUINGTON, Mitchell Paulk; TR '91 BSE, TR '93 MSE, AA Gulf Coast Community Clg.; Band Dir.; 800 Niles Rd., Port St. Joe, FL 32456, 904 229-8251; r. 1502 Palm Blvd., Port St. Joe, FL 32456, 904 227-3116; *Angela;* Mary Caitlin; Church Performances

BOUKEDES MAJ Steve George, USA; DR '91 MSI; BA HIST Wofford Clg.; Aviation; USA, 944 451-7774; r. CMR 427 Box 3264, APO, AE 09630, 944 451-7774; *Kathleen,* Alexandra, Alaina; Hunting.

BOULDIN, James Richard M.; MT '93 MSM, N/A; r. POB 240561, Montgomery, AL 36124, 334 244-9960

BOULER, Gary William; DR '92 BS; Health Physics Foreman; Southern Nuclear, PO Drawer 470, Ashford, AL 36312, 334 794-0800; r. 720 Shorewood Dr., Dothan, AL 36303, 334 671-4220

BOULWARE, Mrs. Barbara T.; TR '87 BA; 10 Boulware Dr., Equality, AL 36026

BOULWARE Donald Paul; TR '92 BS, MA Stetson Univ., English Tchr.; Atlantic HS, Port Orange, FL 32127; r. 5779 Woodcliff Dr., Port Orange, FL 32127, 904 761-3794.

BOULWARE, Ms. Jean M.; MT '87 BS; Day Care Provider; Childrens Corner Learning Ctr., r. 205 Marion Ave., Clanton, AL 35045, 205 755-6396; *Thomas;* Reading, Traveling Church

BOUMA, Ken; DR '73 MSG; BS Calvin Clg.; Couns.; Kalamazoo Valley Community Clg, 6767 W. O Ave., POB 4070, Kalamazoo, MI 49003, 616 372-5387; r. 2309 N. 3rd St., Kalamazoo, MI 49009, 616 375-8744; *Brenda;* Lon, Brooke, Summer

BOUNDS Alexis Buckley, UC '77; 4 Bayshore Dr., Shalimar, FL 32579, 904 651-5821

BOUNDS Lynn Richard, MT '76 BS, 1340 Grindenwald Dr., [illegible] GA [illegible]

BOUNDS Malcolm Sidney, UC '81 BS, 9220 A-1 Pkwy E #[illegible], Birmingham, AL 35206

BOUNDS Mrs. Patricia G., (Patricia Martindale); TR '77 BSE, TR '78 MSE; Instr.; Faulkner Community Clg., Bay Minette, AL 36507, 334 580-2119; r. 1312 Forest Park Ave., Bay Minette, AL 36507, 334 937-7938; *Dale;* Jon Gibson James; Reading

BOUNDS Terry Wayne, PC '93 MSD, BS Columbus Clg.; Case Mgr. & Therapist, Bradley Ctr., 2100 16th Ave., Columbus, GA 31901, 706 649-6231; r. 5650 Neassie St., Columbus, GA 31909, 706 324-4951, *Ellen;* Adam, Woodworking; Morningside Baptist Church

BOURFF Paul Wayne, Sr.; PC '78 MS, TR '78 BS, PC '86 MSP, Pres.; JTS, Inc., 7659 Beaver Run Rd., POB 65, Midland, GA 31820, 706 568-4887; r. Rte. 1 Box 1130, Juniper, GA 31801, 912 649-9932; *Sondra;* Melanie, Tiffany, Sierra, Paul Wayne Jr., Elizabeth, William (Cody); Cattle Rancher; Al Sihah Shrine, Scottish Rite

BOURGEOIS Charles P., MT '90 BS, 1852 Elmore Rd., Wetumpka, AL 36092, 334 279-4894

BOURGOINE, LTC Daniel Joseph, UC '92 MSI, Hq 3-12 in Unit23706, APO, AE 09034

BOURKARD Ernest R., III; TR '93 BS, Quality Assurance Auditor; Movie Gallery Inc., 739 W. Main St., Dothan, AL 36301, 334 677-2108; r. 1411 Tacoma St., Dothan, AL 36303, 334 702-0003

BOURKE, CAPT Gregg Bently; UC '93 MBA, 2840 Lynbrook, Abilene, TX 79606

BOURNE Daniel Lee; DR '88 BS; Tchr.; South Central Mental Health, POB 1028, Andalusia, AL 36420; r. 3171 N. Main St., Enterprise, AL 36330, 334 347-8793; *Melodie,* David, Anna; Gardening, Hunting; Gideons Intl.

BOURNE, Susan Ann; UC '95 MSD; 155 Spring Lake Hills Dr., Altamonte Spgs., FL 32714, 407 788-1871.

BOURNIAS James John, UC '90 BAS, 4007 Valenica Ct., Panama City, FL 32405

BOUSE David L. Anthony, DR '84 AAS; 765 Florence Cir., Madison, TN 37115

BOUST, Carol Jean; DR '84 BS; 5104 Cuming St., Omaha, NE 68132

BOUTIN Mrs. Donna Mitchell; MT '85 ASN; 2517 Comanche Dr., Birmingham, AL 35244

BOUTWELL Ms. Amy Mane; TR '95 BS, 961 Luvern Rd., Greenville, AL 36037, 334 382-6250

BOUTWELL, Mrs. Angela Bradsher; TR '83 BS; Homemaker; r. 8212 Ainsworth Dr., Knoxville, TN 37909, 423 690-2738; *Robin;* Luke, Grace.

BOUTWELL, Betty; TR '57 (See Flowers, Mrs. Betty B.)

BOUTWELL, Charles Edward, MT '81 BS, MT '82 MSJ; AL Dept. of Corrections, Elmore Correctional Ctr., POB 8, Elmore, AL 36025, 334 567-2221; r. Rte. 1 Box 225, Elmore, AL 36025, 205 567-9030

BOUTWELL, Mrs. Cindy Smith, (Cindy E. Smith); TR '85 BAE; Homemaker; r. 914 Murphree St., Troy, AL 36081, 334 566-9072; *Hal;* Seth, Trent

BOUTWELL, Danny R., Jr.; TR '79; 400 W Fairview, Troy, AL 36081

BOUTWELL Dianne, TR '83 BS, Rte. 1 Box 126, Elba, AL 36323

BOUTWELL, Elecia Gail, TR '90 BSE, 1604 Swanbrook Dr., Fayetteville, GA 30215

BOUTWELL, Ms. Ginger Crawford; TR '79 BSE; Elem. Sch. Tchr.; Troy Elem. Sch., Troy, AL 36081, 334 566-1444; r. 400 Fairview St. W., Troy, AL 36081, 334 566-4791; Daniel, Jennifer; Kappa Delta Phi

BOUTWELL, Ms. Haughtie Grace; TR '50; Rte. 1, Elba, AL 36323

BOUTWELL, James Lamar; TR '49; MS West FL Univ.; Retired Educator; r. 1209 Emory Dr., Panama City, FL 32405, 904 763-5570.

BOUTWELL, Joseph P.; TR '70 BS, TR '82 MSJ; 506 Country Club Rd., Troy, AL 36081, 334 566-1973

BOUTWELL, Mrs. Judy Brewer; MT '79 ASN; 702 Gamble St., Greenville, AL 36037, 334 382-6250

BOUTWELL, Mrs. Julia Corine, (Julia Perdue); TR '72 BSE; Elem. Tchr.; Ocala Springs Elem., 5959 40th Avenue Rd., Ocala, FL 34479, 352 867-0160; r. 11040 NW 8th Ln., Ocala, FL 34482, 342 237-2855; *Floyd P. (Dec.),* Lamar, Lyal, Terry, Kelly Lardie; Travel, Camp, Bowl, Hike; Post Polio Syndrome Fndn.

BOUTWELL Kay; TR '79 (See Spiehler, Mrs. K. Kay)

BOUTWELL, Mrs. Kimberly Lancaster; TR '85 BS, 4569 Top Flight Dr., Crestview, FL 32539

BOUTWELL, Leavy Lamar; TR '76 BSE, DR '83 MSE, RR 1 Box 2064, Tiger, GA 30576

BOUTWELL, Mrs. Leslie Fuller; TR '90 BSE; Admissions Couns.; Troy State Univ.; r. 1239 Gabrielle Dr., Crestview, FL 32536, 904 682-7118; *Richard Hobson;* Jr. Service League; Emerald Coast Alumni

BOUTWELL Lisa Ann; TR '89 (See Ruiz, Mrs. Lisa Ann)

BOUTWELL, Mrs. Lisa Jean, (Lisa Ball); TR '81 BS; Homemaker; r. Rte. 5, Elba, AL 36323, 334 897-3239, *Ronald;* Lee; Mud Racing

BOUTWELL, Ms. Martha Lowry, (Martha Lowry); TR '63 BSE, MA Univ. West FL; Couns.; Santa Rosa Sch. Bd., Jay HS, 4955 Alabama St., Jay, FL 32565, 904 675-4507; r. POB 338, Jay, FL 32565, 904 675-6483, *Bobby;* Damon, Natasha; Traveling

BOUTWELL Mary; TR '65 (See Grant, Ms. Mary Boutwell)

BOUTWELL, Preston Hugh, Jr.; TR '94 BS; 510 Rosolyn, Opp, AL 36467, 334 493-3123.

BOUTWELL, R. P.; UC '86 MPA; 3405 Jenks Ave., Panama City, FL 32405, 904 785-7646

BOUTWELL CAPT Richard Hobson, USAF; TR '91 BS; F-15 Pilot; r. 1239 Gabrielle Dr., Crestview, FL 32536, 904 682-7118; *Leslie;* Golf

BOUTWELL, Robert Ray; TR '82 BM; MM Southwestern Baptist Sem.; Minister of Music; First Baptist Church, 436 W Church St., Batesburg, SC 29006, 803 532-3896; r. 112 N Perry St., Batesburg, SC 29006, 803 532-0934; *Martha,* Morgan; Photography, Model Trains.

BOUTWELL, Robin Ferrell; TR '81 BS; Territory Mgr.; Frito-Lay Direct Sales, 423 690-2738; r. 8212 Ainsworth Dr., Knoxville, TN 37909, 423 690-2738; *Angie;* Luke, Grace; Sports, Family, Running

BOUTWELL, Thomas R.; TR '49; MEd Auburn Univ., Univ. of GA; Retired; Russell Cnty. Bd. of Educ.; r. 1405 46th St., Phenix City, AL 36867, 334 297-5796; *Dorothy,* Thomas, Tara; Reading, Traveling

BOUTWELL, Walter Clark; TR '77 BS; Ofcr./Crim. Just.; Troy Police Dept., 300 Elm St., Graduate Stu./Troy State University, Troy, AL 36081, 334 566-0500; r. 127 Irene Dr., Troy, AL 36081, 334 566-6923; *Julie;* Kayla, Katie; Writing, Journal Writing.

BOUTWELL, William Hinton, TR '63 BSE; MBA FL Atlantic Univ.; Rsch. & Devel. Mgr.; Pratt & Whitney, Beeline Hwy. W Palm Bch, FL 33410, 407 796-2352, r 11276 83rd Ln N., W. Palm Bch., FL 33412, 407 745-8701; *Connie;* Tim, Brett; Flying.

BOUVIER, Ronald L., Sr.; UC '90 MSF; MSFUC; Tchr.; Mt. Pleasant Baptist Acad., 1802 E. High St., Mt. Pleasant, MI, 517 773-9082; r. 108 S 2nd St. Box 55, Shepherd, MI 48883; *Rory.* Fishing. Volunteer Probate Ct

BOUYER, Ms. Christine; PC '89 MSE; Tchr.; Waddell Elem., Columbus, GA 31907, 706 569-2578; r. 5300 Woodruff Farm Rd., Apt. 104, Columbus, GA 31907, 912 334-8834; Jonathan, Stephanie; Write Read Music

BOVIS, Frank Wayne; TR '73 BS; BSBA Univ. of Central FL; Pres.; Bovis Financial Svcs., Inc., POB 3845, Montgomery, AL 36109, 334 260-9884; r. 225 Kiefer Dr., Montgomery, AL 36109, 334 279-7997; Eric; Golf, Fishing; Economic Devel. Assn -AL

BOVIS, John Ellis; TR '65 BS; MS Univ. of South FL; Admin.; Perry Cnty. Schs. Marion AVC, 101 Hubbard Dr., Marion, AL 36756, 334 683-9307; r. 1808 Oakcrest Dr., Marion, AL 36756, 334 683-9576; *Mary (Ginger);* Shannon, Michael; Farm Cattle Hay Seed Harvest; Serviteers.

BOVIS, Mrs. Mary V., (Mary V. (Ginger) Curtis); MA Univ. of AL; Couns.; Marion HS, POB 150, Marion, AL 36756, 334 683-6741; r. 1808 Oakcrest Dr., Marion, AL 36756, 334 683-9576; *John E.;* Shannon, Michael; Photography, Cross-Stitch; Bd. -Dirs. Cahaba Mental Health.

BOWDEN, Betty '71 (See Middleton, Mrs. Betty Bowden)

BOWDEN, Mrs. Beverly Jane, (Beverly J. Laas); TR '87 BSN; Asst. Dir. of NSG; Ozark Riverview Manor, 1200 W. Hall, POB 157, Ozark, MO 65721, 417 581-6025; r. 110 W. Auburn St. #A, Bolivar, MO 65613, 417 777-5960; *Sammy;* Brittney, Mollie; Traveling, Photography

BOWDEN, Bonnie; TR '66 (See McMinn, Mrs. Bonnie J.)

BOWDEN, Mrs. Daphnae Turner; DR '78 BAE, DR '81 MSE; POB 5, Kinston, AL 36453.

BOWDEN, Dennis Folmar; TR '79 BSE, TR '81 BS; POB 66, Kinston, AL 36453

BOWDEN, Donna Kay; MT '87 BS; MA Univ. of AL; Human Svcs. Prog. Coord.; Virginia Dept. of Rehab. Svcs., 8004 Franklin Farms Dr., Richmond, VA 23288, 804 662-7016; r. 4023 Chippendale Dr., Richmond, VA 23234, 804 674-9189; Reading, Painting, Antiques

BOWDEN, Elaine K.; DR '94 (See Merritt, Mrs. Elaine B.).

BOWDEN, Ms. Hildreth Ann; TR '61 BSE, DR '75 MSE; POB 181, Clio, AL 36017.

BOWDEN, James M.; '73; Regional VP; First South PCA, Boweveal Cir., Enterprise, AL 36331, 334 347-1738; r. Rte 1 Box 35-A, New Brockton, AL 36351, 334 347-4483; *Karen,* Ben, Eddie; Golf, Fishing.

BOWDEN John Nathan; TR '49; Rte. 1 Box 119, Clio, AL 36017.

BOWDEN, Ms. Judy Carol; TR '70; POB 181, Clio, AL 36017.

BOWDEN, Mrs. Karen H., (Karen L. Hughes); '73; Tchr.; Enterprise City Schs., Enterprise, AL, 334 347-6858; r. Rte 1, Box 35A, New Brockton, AL 36351, 334 347-4483; *Jimmy,* Abby, Ben; Reading, Collecting Antiques; YMCA, PTA, Church.

BOWDEN, Laura C.; TR '80 (See Carpenter, Mrs Laura B., EdD).

BOWDEN, Ms. Laura Lynn; DR '91 BS; Rte. 1 Box 310, Enterprise, AL 36330.

BOWDEN, Mrs. Rhonda H.; TR '76 BSE, DR '87 MSE, Math Tchr.; Dauphin JHS, 425 Dauphin St., Enterprise, AL 36330, 334 347-1141; r. Rte. 1, Box 452, Enterprise, AL 36330, 334 347-7217; *Bill;* Brandi, Sabrina; Reading; Delta Kappa Gamma

BOWDEN, Robert H., Jr.; TR '78 BS; ASMGMT Jefferson State Jr. Clg.; Ofc. Mgr.; Carroll Tire Distribution Co., POB 155, Trussville, AL 35173, 205 655-2182; r. 4531 Old Caldwell Mill Rd., Birmingham, AL 35242, 205 980-0822, *Vicky L.;* Home Remodeler, Woodworking; USA, Baptist Deacon

BOWDEN, Robert L.; TR '67; JD Jones Law Sch.; Atty.; Robert L. Bowden, 2 Court Sq., POB 707, Clayton, AL 36016, 334 775-7070; r. 1796 N. Main St., POB 252, Louisville, AL 36048, 334 266-5206; *Vivian;* Dan, Matt, Emily; Restoring Antique Vehicles; Lions Club.

BOWDEN, Rodger K.; TR '73; POB 5, Kinston, AL 36453, 334 565-3192.

BOWDEN, Ronald J.; '71; POB 66, Kinston, AL 36453.

BOWDEN, Mrs. Sandra Garrett; PC '94 MSD; 4212 Windsor Castle WaY, Decatur, GA 30034, 404 987-5719

BOWDEN, Mrs. Sara Dickert; DR '80 MSG; POB 155, Brundidge, AL 36010.

BOWDEN, Shannon Marie; TR '93 BAE; Special Educ Tchr.; Pike Cnty. HS, Main St., Brundidge, AL 36010, 334 735-2389; r. 213 Falcone Dr., Troy, AL 36081, 334 566-5373; Reading, Swimming, Cooking.

BOWDEN, Sidney Lee; TR '57 BS; Semi Ret. Sales; Greenville Cash & Carry, 1608 E. Commerce St., Greenville, AL 36037, 334 382-2639; r. 238 Country Club, Greenville, AL 36037, 334 382-8306; *Mary Nell;* Greg, Amy; Golf, Tennis.

BOWDIN, Mrs. Jennifer Wright; TR '92 BSE; Rte. 3 Box 284, Samson, AL 36477.

BOWDIN, Kristopher Ralph; TR '85 AS, TR '91 MSE; RR 2, Samson, AL 36477, 334 493-9624.

BOWDIN, Max S.; DR '76 MSF; 26 Hasel Green Dr., Wetumpka, AL 36092, 334 567-3605.

BOWDOIN, Mrs. Angela D., (Angela R. Daw); TR '91 BS; Price Bros. Gas Co., Inc., Louisville, AL 36048, r Rte 1 Box 33A, Louisville, AL 36048, 334 397-2811, *Gary, Jr.*

BOWDOIN, Claudene; TR '69 (See Nichols, Mrs Claudene)

BOWDOIN, Ms Emily H.; '71; POB 11706, Montgomery, AL 36111

BOWDOIN, Gary Donald, Jr.; TR '91 BS; VP; Price Bros Gas Co. Inc., 101 Main St., Louisville, AL 36048, 334 266-5382; r. 56 Baxter Station Rd., Louisville, AL 36048, 334 397-2811; *Angie,* Hunting, Fishing

BOWDOIN, Mrs. Jane C.; TR '42; 9891 Heather Dr., Cantonment, FL 32533, 904 898-7493

BOWDOIN, Marianne; TR '51 (See Andress, Ms. Marianne Bowdoin)

BOWDOIN, Mrs. Ruth Shiver, (Ruth Shiver); TR '31; Retired Tchr.; r. 220 Wilson Ave, Murfreesboro, TN 37130, 615 893-7845; *Wilmoth (Dec.);* Golf, Fishing, Reading; Civic Awards for Educ. Work.

BOWDOIN, Samuel Jay, TR '89 BAS, POB 58, Durant, FL 33530

BOWDOIN, Ms. Shellie Reynolds; TR '89 BS, POB 58, Durant, FL 33530

BOWDOIN, Steven Philip; TR '82 BS; 3344 Herbert Dr., Montgomery, AL 36116, 334 288-0587

BOWELL, Mrs. Patricia Ann; UC '90 BS, UC '91 MSD; 1188 Forest Hgts Rd, Ft. Walton Bch., FL 32547.

BOWEN, Mrs. B. Joy, (B. Joy Taylor); TR '72; Rte. 1 Box 271, Lapine, AL 36046, 334 537-4555; *Stanley*

BOWEN Barry Wayne, MT '93 AS, MT '94 BS; 3763 Atlanta Hwy, Montgomery, AL 36109 334 265-3848

BOWEN Bobbie Melissa, TR '91 BS, TR '94 MSE, 800 Olsen Rd., Winter Haven, FL 33884, 941 324-0004

BOWEN Carol Marie; TR '90 BM; Rte. 1 Box 549-A, Ashford, AL 36312.

BOWEN Charles Allyn; TR '79 MSG; 7300 20th St., Village Green 110, Vero Beach, FL 32966

BOWEN, Charles T., Jr.; UC '89 MSM; BS Truman State Univ MO; Sr. Facilitator; Wizdom Fed., 1700 Diagonal Rd., Ste 510 Alexandria, VA 22314, 703 548-7900 r 112 Hatenback Ct., Sterling, VA 20164, 703 430-2033; *Ruth E.,* Reading; Church

BOWEN, Mrs Cindy Carr, (Cindy J. Carr); DR '84 BSE; AA Chipola Jr. Clg.; Sales Clerk; Bishop's Jewelers, 102 E. 2nd St., Donalsonville, GA 31745, 912 524-8063; r. 605 Grady Cobb Rd., Donalsonville, GA 31745, 912 524-8990; *Tim;* Dustin, Savannah; Teaching Baton; PTA

BOWEN, Clarence, Jr.; MT '77 BAS, MT '80 MSF; 3215 Melrose Dr., Columbus, GA 31906

BOWEN, Cynthia Ann; TR '82 BSN, Rte. 1 Box 286, Lapine, AL 36046

BOWEN, David Larod; TR '76 BS, POB 10305, Jacksonville, FL 32247

BOWEN, Eric Allison; TR '69; JD Cumberland Samford Univ.; Atty. Litigation; & Business Transactional Law, Eric Allison Bowen, 448 S. Lawrence St., Montgomery, AL 36104. 334 263-4800; r. 4427 N Slauson Cir., Montgomery, AL 36106, 334 272-4945; *Kitt;* Allison, Amanda; Tennis

BOWEN, Fred Harley; DR '81 BAS; POB 58, Morro Bay, CA 93443, 805 444-1939

BOWEN, James Madison; TR '81 BS; MDiv Southern Baptist Theol.; Chaplain, Alabama Dept. of Corrections, POB 150, Mt. Meigs, AL 36057; r. 210 Emerald Dr., Troy, AL 36081, 334 566-3840, *Virginia,* Wes, Ashley

BOWEN, Jennifer Ann; TR '94 BS, Rte. 6 Box 123, Troy, AL 36081, 334 566-2981

BOWEN, John Bradley; DR '87 BS; Quality Mgmt.; Sony Corp., Hwy. 84W, Dothan, AL 36303, 334 793-7655; r 1500 Haisten Dr., Dothan, AL 36301, 334 794-3100; *Donnda,* Georgia, Whitney; Hunting, Fishing, Sports

BOWEN, Joseph Andrew, Jr.; TR '77 BS; POB 699, Daphne, AL 36526, 334 626-7223

BOWEN, LT Kenneth J., II, USN; UC '90 MSM, BS Clemson Univ.; Naval Aviator; USN, USS George Washington (CVN-73), Norfolk, VA 23511, 804 445-6200; r. 7317 Ruthven Rd, Norfolk, VA 23505, 804 489-2896, *Elizabeth,* Genna, Grace, Gentry; Reading, Music, Specialty Wine

BOWEN, Mrs. Linda Barton; MT '83 ASN; RN/Gen, Baptist Med. Ctr., State of Alabama, Montgomery, AL; r. 6118 Willow Glen Dr., Montgomery, AL 36117; Family; Church.

BOWEN, Ms. Linda Hutchison; DR '93 BS, Rte 3 Box 322 A, Ozark, AL 36360

BOWEN, Marian Matthews; PC '84 (See Gibson, Mrs. Marian S.).

BOWEN, Michael Bradley; TR '89 BS; Georgia Sales Mgr.; Satellink Paging Inc, 1100 N Meadow Pkwy, Ste 100 Atlanta, GA 30076, 770 772-9909; r. 10635 Morton Chase Way, Alpharetta, GA 30202, 770 751-3645; *Paige,* Golf, Water-Ski, Deep-Sea Fish; American Mgmt. Assn.

BOWEN, Mrs. Millicent C., (Millicent Cutchen); TR '75 BSE; 1st Grade Tchr.; Dothan City Schools, Heard Elementary School, 201 Daniel Cir., Dothan, AL 36301, 334 794-1471; r. 1404 Haisten Dr., Dothan, AL 36301, 334 793-1413; *Clay;* Mitzi, Abby; Traveling; Delta Kappa Gamma.

BOWEN, Patricia; PC '85 (See Johnson, Patricia Ann).

BOWEN, Mrs. Peytie P., (Peytie Perdue); TR '77 BS; Acct./CPA; State Finance Dept., R.S.A Union Bldg., 100 N Union St., Montgomery, AL 36130, 334 242-7068; r. 6730 Volz Ct., Montgomery, AL 36116, 334 277-5894; *Gerald;* Jennifer; Piano, Skiing

BOWEN, Phyllis A., DR '88 (See Spangler, Mrs. Phyllis A.)

BOWEN, Ms. Rebecca Lee; MT '92 BS, MT '93 MSD, Employment Rep.; Univ. of Alabama Birmingham, 701 20th St. S., UAB Sta., Birmingham, AL 35294, 205 934-4030; r 3605G Doe Ln., Birmingham, AL 35216, 205 988-9140, Auburn Football; Youth Programs

BOWEN, Stanley Ryals; TR '73 BS; Owner; Panola Lucky Dollar, Rte. 1 Box 271, Lapine, AL 36046, 334 537-4555; r Rte. 1 Box 271, Lapine, AL 36046, 334 537-4555

BOWEN, Sylvia Ann; DR '78 BSE; Rte. 2 Box 26, Ashford, AL 36312

BOWEN, Ms. Teresa Michelle; MT '95 AS; Stock Clerk; Alabama Dept. of Revenue, Gordon Persons Bldg., 50 N Ripley St., Montgomery, AL 36132, 334 242-6927; r. 141C Gazebo East Dr., Montgomery, AL 36117, 334 271-6852. Boating.

BOWEN, Tommy (Joe) J.; TR '73, Retired State Trooper, State of Alabama, Dept. of Public Safety, 957 Airport Rd Alexander City, AL 35010, 205 234-2601; r 2088 Hillabee Park Ave., Alexander City, AL 35010, 205 329-1792; Allison, Joey

BOWEN, Ms Vickie Denise; TR '92 BS, Owner; H&R Block, 111 N Three Notch St Troy, AL 36081 334 566-5547 r Rte. 6 Box 123, Troy, AL 36081, 334 566-2981

BOWEN, Mrs. Virginia Lynn, (Virginia West); TR '83 BS; Loan Ofcr.; Troy Bank & Trust, Troy, AL, r. 210 Emerald Dr, Troy, AL 36081, 334 566-3840, *James,* Wes, Ashley, Young Bikers of America

BOWEN, Ms Wendy Ann, TR '89 BS, TR '90 MSJ; Dir; Live Oak Mental Health Ctr, Eastman, GA 31023, r 349 White Ln., Dublin, GA 31021, 912 274-8265; Travel, Reading, Walking; Church

BOWENS, Fernando Lee; UC '94 AGE; Retired, US Army, Seargent; r. 3051 Forresthill Dr., Columbus, GA 31907, 706 563-1181; *Joan,* Tammy; Basketball.

BOWER, Ms Deborah Ann, MT '91 AS; BBA ACCT Auburn Univ.; Cost Analyst; USAF, 1 S. Rosamond Blvd., Edwards AFB, CA 93524, 805 277-4647; r 20500 Cooper Dr., California City, CA 93505, 619 373-7553; Jeremy, Michael, Jason; Crafts, Reading; Am. Soc. Military Comptrollers.

BOWER, Ms. Evelyn Sullivan; TR '76 MSE, 2402 Sans Souci Dr., Mobile, AL 36605, 334 478-5116

BOWER, MSGT Larry Duane, USAF(Ret); UC '89 BAS; AA CCAF; 491 Brian Cir., Mary Esther, FL 32569, 904 664-0671; *Marilyn;* Showing Corvettes in Car Shows; USAF Ret.

BOWER, Hon. Noel Russell, TR '63 BS; JD Univ. of FL; Circuit Judge; Bay Cnty. Courthouse, Panama City, FL 32401, 904 747-5365; r. POB 2321, Panama City, FL 32402, 904 785-7007; *Jerrie;* Brett; Hunting

BOWERMAN, Ms. Mary Elizabeth; TR '92 BS, Paco 462 Box 37301, Washington, DC 20013.

BOWERMAN, Ms. Patricia Ann; TR '91 BS; Med Technologist; Scott & White Mem. Hosp., 2401 S. 31st St., Temple, TX 76508, 817 724-2111, r. 706 Livingston Ct., Temple, TX 76502, 817 780-1525; Swimming, Travel, Reading

BOWERMASTER, Jon Pence; TR '70; PhD Univ. of IL, BS Univ. of IA; Dir. Human Res. Devel; Carle Fndn. Hosp, 611 W Park, Urbana, IL 61801, r. 501 W Michigan Ave., Urbana, IL 61801, 217 328-5217; Travel

BOWERS, Charles S., III; UC '82 MSM, Deputy Dir.; Electronics Syst. Cntr., 5 Eglin St., Hanscom AFB, MA 01731, 617 377-8143; r. 228 Fisher Rd., Holden, MA 01520, 508 829-9932; Reading, Model Railroading; Boy Scouts, Youth Soccer.

BOWERS, Charlotte; TR '82 (See Moore, Mrs Charlotte Bowers, RN).

BOWERS, Christopher Wayne, TR '88 BAE, Elem. Tchr.; Dallas Cnty. Sch. Syst.; r. 116 Pelham St., Selma, AL 36701, 334 875-1380; Skating, Swimming; Dallas Cnty Chapter-The Blind

BOWERS, Daniel Henry; TR '92 BS; Lab Asst.; Carter Darnell & Grubbs, Hwy. 29 N., Andalusia, AL 36420, 334 222-9431; r. POB 115, Dozier, AL 36028, 334 496-3409, Reading, Internet

BOWERS, Ms Deborah Ann; UC '94 MSD; BA Univ North TX; Social Svc. Dir; Salvation Army, 201 Beal Pkwy, Ft Walton Bch FL 32548, 904 243-4531 r 1650 West Hwy 98 Apt. 127, Mary Esther, FL 32569, 904 581-0835, Adam, Alisha; Church Activities

BOWERS, Ed, TR '53 BSE, MEd Auburn Univ, EdS Univ. of GA, Retired Admin.; r. 3430 Hickory Crest Dr., Marietta, GA 30064, 770 422-6366; *Janeece Montgomery,* Mikell, Scott, Brad; Golf

BOWERS, Ms Emma Frank, TR '68; Retired HS Principal. r. 401 2nd Ave. N., Clanton, AL 35045, 205 755-7428, *Robert,* Robert Jr, Barbara

BOWERS, Garry Wayne; TR '71, 3061 Green Forest Ct., Millbrook, AL 36054

BOWERS, George Emanuel; DR '81 BS; Minister; St. Mary Missionary Baptist, Cottondale, FL 32431, 904 263-4097; r 4306 Pearl St., Marianna, FL 32448, 904 482-3251, *Verda,* Melissa, George Jr., Nicole, Fishing.

BOWERS, Ida Rebecca; TR '79 BS; 1146 Boutwell, Elba, AL 36323

BOWERS, James H., Jr.; UC '89 BAS, Sales Admin., r. POB 6082, Pensacola, FL 32503, 904 477-3523.

BOWERS, Johnnie David; DR '79 BS, POB 214, Westville, FL 32464

BOWERS, Mrs Karen M., (Karen M. Morrow); TR '90 BSE, TR '93 MSE; Tchr., Elba City Sch. Syst., Tiger Dr, Elba, AL 36323, 334 897-2266; r. Rte. 5, Box 235K, Elba, AL 36323, 334 897-3078; *Andy;* Reading, Swimming; Elba United Methodist Church

BOWERS, LT Kathryn M.; UC '88 MSI, BA Univ. of NM, AA Lakewood Comm Clg.; Technical Writer; E-Systs, Bluegrass Army Depot, Lexington, KY 40512, 606 293-3227; r 1277 Fulton Rd, Winchester, KY 40391, 606 745-0019, White-Water Raft, Arts, Crafts; KY Air Natl. Guard

BOWERS, Kevin Niles; TR '88 BS, Electronics Maint, USAF, Misawa Ab, Japan; r. PSC 76 Box 5335, APO, AP 96319; *May;* Travel.

BOWERS, Ms. Kim Damaris; DR '90 BSE, 506 Moss St, Dothan, AL 36301, 334 794-6465

BOWERS Marion; TR '47 (See Hammer, Mrs Marion Bowers)

BOWERS Ms Martha Jo TR '65 Rte 4 Box 53, Elba, AL 36323

BOWERS Mrs Pamela Winters, (Pamela W. Jones); PC '88 BS; Computer Programmer; Total Systs. Svcs., Columbus, GA 31901; r. 807 28th St., Phenix City, AL 36867, 334 291-1843; *Lee;* LynnLee, WesLee

BOWERS, Robert William; DR '76 BS, DR '77 BS; Certified Purchasing Mgr; Gulf State Manufacturers, 101 Airport Rd., POB 1128, Starkville, MS 39760, 601 323-8021; r. 510 E. Gillespie St. #C18, Starkville, MS 39759, 601 324-1108; Travel; Sons of The Amer Revolution

BOWERS, Roy J.; DR '76 BS, POB 1694, Dothan, AL 36302; *Mary;* Cathy, Steven, Cindy; Golf, Traveling; VFW

BOWERS Mrs. Susan K., (Sue Rankin), MT '78 MSE BA CO Women's Clg, Tchr, Pulpit Rock Church, Colorado Spgs, CO 80106, r 11425 Brinkerhoff Rd, Elbert, CO 80106, 303 495-0080; *Bill,* Bill, Tara, Walking, Church Ministries

BOWERS Mrs Venecia Jackson, MT '78 MSJ, POB 3451, Ft Stewart, GA 31314

BOWERS William Paul, UC '90 MSM, 301 Bellingrath Ct, Peachtree City, GA 30269

BOWES Rebecca L., TR '89 (See Murphy, Mrs Rebecca B)

BOWICK Ms Tracy Ann; TR '94 ASN, 2845 Zelda Rd Apt H-14, Montgomery, AL 36106, 334 279-9578

BOWIE, C Steve, UC '89 MSI, BA Clemson Univ, Sr Inspector; US Customs, 3150 Tchulahoma, Ste. 1, Memphis, TN 38118, 901 766-7668, r 5598 Bordeaux Cir, E. Memphis, TN 38125, 901 757-2126, *Celeste,* Computers, IPTAY

BOWIE, Mrs. Susan Tarasi, RN, UC '95 MPA, BSN IN Univ-PA, Intensive Care Nurse, Landstuhl Army Med. Ctr, Landstuhl, Germany, r. 232 Glade Park, Kittanning, PA 16201, 412 545-2931, *Robert D*

BOWKER Mrs. Richelle Baker, (Rikie Baker), TR '85 BA, Homemaker; r 2003 Pembroke Bay Dr., League City, TX 77573, 713 538-1562; *Michael,* Colbie, Travel, Ski, Swim

BOWLES, Charles Michael; UC '91 BS, 191 Boone St Apt 205D, Pensacola Bch, FL 32561, 904 932-2606

BOWLES David Maurice, DR '87 MSP, Ave. Bde Scotch Rd, W Trenton, NJ 08628

BOWLES Deborah; TR '77 (See Peters, Mrs Deborah Bowles).

BOWLES, Elizabeth, TR '74 (See Hutto, Mrs. Elizabeth Bowles).

BOWLES, James, '73; 102 Arrowhead Dr, Montgomery, AL 36117, 334 272-5663

BOWLES, Ms Patricia Ann, MT '87 AS, MT '90 BS, 2215 Madison Ave., Montgomery, AL 36107, 334 271-7328

BOWLES, Ms. Tina Blankenship, TR '92 ASN, 4120 Lakeview Dr, Millbrook, AL 36054

BOWLEY, Leonard Wayne, DR '92 MSD, 1010 Riverview Ter., St Michaels, MD 21663

BOWLEY, CMSGT Ralph Cowen, USAF(Ret); MT '78 BS, TR '90 MPA, MS Webster Clg., Instr, Belleville Area Clg, r 47 Coach Lite Dr., Millstadt, IL 62260, 618 476-7917, *Jo Ann,* Brent, Amy, Kelley, Golf, Golf Club Bldg, Repair, Trustee-Millstadt Village

BOWLIN, Mrs Phoebe Gregory; DR '94 MSY, Mental Health Couns; Life Mgmt Ctr, Panama City, FL, 904 769-9481, r. Rte. 2 Box 25-J, Bonifay, FL 32425, 904 547-4143, Lois

BOWLIN, Mrs. Tina G., (Tina Evelyn Gaffey), TR '78 BSE, MS Univ of Southern MS, Tchr., Robert E Lee HS, 225 Ann St., Montgomery, AL 36107, 334 263-3742, r 4408 Florence Ct., Montgomery, AL 36109, 334 271-6722; *John;* Gardening

BOWLING, Bill Murry; UC '83 BAS, 57101 Allen Rd Slidell, LA 70461

BOWLING, MAJ Jerry Hugo; TR '72, 2704 Willena Dr SE, Huntsville, AL 35803, 205 882-3044

BOWLING, LT John H., III, UC '85 MSM, POB 428, White Sulphur Spgs., WV 24986, 304 536-1775

BOWLING, Mrs. Lillie Cain; MT '85 MSE, 5461 W Shades Valley Dr., Montgomery, AL 36108

BOWLING, Mrs Lynn Marie; UC '93 BS, Case Mgr, Bridgeway Ctr., Ft. Walton Bch., FL; r 1325 Greendale Ave #21, Ft Walton Bch, FL 32547, 904 862-9839, *Boyd G,* Reading, Listening to Music; ACA.

BOWLING, Ricky Neal, TR '93 ASN, 2220 Bonaparte Blvd Apt. H, Montgomery, AL 36116, 334 270-2721

BOWLING, Russell O'Hara; UC '93 AGE, 404 Caleb Rd Shelby, NC 28152, 704 942-0810

BOWMAN Abe Paoa, MT '94 MSP, BS Roosevelt Univ-Chicago, Programmer/Analyst III; AL Dept. of Human Res, 64 N Union St., Montgomery, AL 36130, 334 242-3247; r 1800 Woodmere Loop, Montgomery, AL 36117, 334 242-3247, Traveling, Computers

BOWMAN Billie Hightower; '70, BS Auburn Univ, Retired. r 602 E Promenade Ave., Geneva, AL 36340. 334 684-9291; *Clarence W.;* Sharon, Linda, Thayne, Vicki, Mary Edna

BOWMAN Bobby Peters, TR '61, Retired, NCR, r 59 Ireland Ave., Montgomery, AL 36108, 334 262-8055, *Ruth,* Rachel, Mark, John

BOWMAN Mrs Brenda Gail, UC '94 MSM, AA Univ of AR, BA Univ. of AR; Master Police Ofcr.; & Polygraphist, V.B Police Dept., Municipal Ctr, Virginia Bch, VA 23456, r 2316 Wilchester Glen Dr., Virginia Bch., VA 23456, *Mark,* Lawrence, Michael, Reading, Fraternal Police Assn

BOWMAN, Buddy L.; UC '89 MSD, 4 Garnier Post Rd., Ft Walton Bch., FL 32547

BOWMAN Ms Charlene Paschal, MT '83 ASN, 820 N Union St., Montgomery, AL 36104

BOWMAN, Clarence S.; '69; BS Huntingdon Clg., Asst. Principal, Houston Hill JHS, Montgomery, AL 36104, r RR 1 Box 273, Hope Hull, AL 36043, 334 281-1939

BOWMAN, Ms Deborah Johnson, DR '71 BS, POB 149 Bellwood, AL 36313, 334 588-2328

BOWMAN, Mrs. Delisa Mitchell, TR '94 BS, AS Enterprise State Clg.; Ofc. Mgr., Sam Boswell Honda, 611 Boll Weevil Cir, POB 1616, Enterprise, AL 36330, 334 347-1288, r Rte 2 Box 227A, New Brockton, AL 36351, 334 894-6241, *Dwayne*

BOWMAN, Dwayne; DR '94 BS; Loan Processor, Army Aviation Ctr Fed CU, 1201 Boll Weevil Cir, Enterprise, AL 36330, 334 393-6241; r. Rte 2 Box 166-A, New Brockton, AL 36351; *Delisa*

BOWMAN, Eldon Elwood, DR '80 BAS, BS Univ of MD, BS Univ. of San Francisco, Indep Dealer; Amsoil Synthetic Lubricants, Frank Marshall Rd. Rte 2 Box 83, Ozark, AL 36360, r. Rte 2 Box 83, Ozark, AL 36360, 334 774-3344, *Mildred,* Stephen P., John Raymond, Hiking, Swimming, Ozark Chamber of Commerce

BOWMAN, Gerald L.; UC '79 MSM, BA Univ of VA, Ret LTC,Dir. of Security, Environ. Rsch Inst. of MI, POB 134001, Ann Arbor, MI 48113, 313 994-1200, r. 3913 Green Hills Dr, Pinckney, MI 48169, 313 878-5627, *Helen,* Jessica, Gerald, Jr., Garret; Music Instrumentalist, American Soc-Indust Security

BOWMAN Grady C., UC '85 BS. 600 Sawara Ct., [illegible]

BOWMAN [illegible]

BOWMAN [illegible] Bay Minette, AL [illegible] Bay Minette, AL [illegible]

BOWMAN Mrs Jacquelyn Thomas; MT '91 MSE, BS [illegible] Morgan [illegible] Point Mallard Pkwy., Decatur, AL 35601, 205 773-6458; r. 1407 Tracey Ln., Hartselle, AL 35640, 205 773-8566, *Richard*, Katie, Horses, Gardening, PTA, Church School Teacher

BOWMAN Jerry Lavell, TR '91 BS; News Photographer, WBRC-TV, Birmingham, AL 35201, 205 583-4333; r. 47 [illegible] AL 35217, 205 841-1616, Alpha Phi [illegible]

BOWMAN Ms Judith Ann F.; TR '71; 398 Glendale Ave [illegible] FL 32582, 904 729-1629

BOWMAN Mrs Kaye Leverette; TR '86 BS; Day Care Worker/Homemaker; r. 349 Cahaba Rd., Greenville, AL [illegible] 334 382-[illegible] [illegible] Cooking, Playing Piano

BOWMAN COL Laddie Frank, MT '71 MSE, BS MATH Otterbein Clg., OH, 14810 Herring Rd., Colorado Spgs., CO 80908, 719 495-3122; *Deanna;* Bradley, Brent; Amateur Radio

BOWMAN Marion H., (Marion Elizabeth Harris); TR '92 BS; Sec/Mstrs Cand Relig. E; SW Baptist Theo. Seminary; r 4209-H William Fleming Ct., Ft. Worth, TX 76115, 817 921-0970, *John.*

BOWMAN Mrs Ruth Burdeaux, (Ruth Burdeaux); TR '62 Tchr.; Montgomery Cnty. Board Educ., Southlawn Elementary Sch., 2552 Patricia Ln., Montgomery, AL 36108, 334 284-8029; r. 59 Ireland Ave., Montgomery, AL 36108, 334 262-8055, *Bobby;* Rachel, Mark, John

BOWRON, Mrs. Rhonda K., (Rhonda A. Krutchen); TR '74 BSE, DR '78 MSE; Tchr.; Enterprise City Sch. Syst., 209 Regency Dr., Enterprise, AL 36330, 334 347-3535; r. 218 Forrest Ave., Enterprise, AL 36330, 334 347-7632; *Warren;* Bo, Ashley; PTO, NEA, AEA.

BOWSER, Brenda Jean, (Brenda Jean Pollard); UC '88 AGE; Mortuary Affairs; Civil Svc., Ft. Benning, GA 31905, 706 545-2710; r. 411 21st Ave., Phenix City, AL 36869, 334 297-1709; *Alan;* Alanna, Sarah, Katheryn; Beach, Family.

BOX Angelique Laurese; TR '93 BS; Commercial Banking Ofcr.; SunTrust Bank, POB 800, Douglas, GA 31533, 912 383-5230; r. 2212 Sandhill Church Rd., Douglas, GA 31533, 912 384-5844, Traveling, Horseback Riding, Jaycees

BOX, MAJ Annette V., USAF, (V. Annette Bolen-Rowe); TR '84 BS; MIS Golden Gate Univ.; 8515 Timber Rnch, San Antonio, TX 78250, 210 681-9243; *Jeffrey;* Travel, Skiing, Mtn Biking.

BOX John Weeks; TR '74 BS; Rte. 2 Box 241, Slocomb, AL 36375

BOYCE, John David; MT '74 BS; Retired Prog. Mgr.; FAA; r. 30 N Lakeside, Ellenwood, GA 30049, 770 474-9058, *Joyce;* Cheryl, Wendy.

BOYCE, Joseph William, Jr.; UC '84 MSM; BS East Carolina Univ.; Production & Operations; Boeing Industry; r. 1407 Paramore Dr., Greenville, NC 27858, 910 485-5480, *Diane*, Courtney; Golf; Rotary Club.

BOYD Mrs Addie Bryan; TR '45 BSE; Rte. 1 B0x 300 Eufaula, AL 36027

BOYD Alfred D., Jr.; NCC; MT '82 MSD, BS Millersville Univ.; Mental Health Couns.; 2469f Lititz Pike, Lancaster, PA 17601, 717 569-3465; r. 124 Petersburg Rd, Lancaster, PA 17601, 717 569-4486; *Jo Anne;* Fish Hunt Outdoors Sports

BOYD Alfred R.; UC '91 MPA; 445 S. 7th St., Hebron, NE 68370

BOYD Alton D.; UC '85 BAS, UC '87 MS; 10114 Comstock Ave., Pensacola, FL 32507, 904 492-2098.

BOYD Mrs. Amy Jo Hall; TR '64 BSE; Rte. 1 Box 394-B, Montgomery, AL 36105.

BOYD, Charles Neil; '68; Special Agt.; FBI, 400 Meridian St., Huntsville, AL 35804, 205 539-1711; r. 4005 Devon St., Huntsville, AL 35802, 205 880-1204; Charles L., Matthew P.; Pistol Shooting.

BOYD, Mrs. Connie G.; DR '95 MSY; Rte. 5, Box 680, Donalsonville, GA 31745.

BOYD, Corey; TR '92 BS; Recreation Prog. Coordi; City of Largo, 400 N. Highland Ave., Largo, FL 34640, 813 587-6723; r. 12397 95 Th St N, Largo, FL 34643, 813 584-4727, *Garyn;* Ski, Golf, Fish, Flag Football; Florida Recreation/ Parks Assn

BOYD, David Alan; TR '88 BS; Ins. Adjuster; Boyd Adjustment Co., POB 6081, Columbus, GA 31907, 706 324-1481; r. 787 Terry Ln., Fortson, GA 31808, 706 327-5935; *Theresa Lee*

BOYD, David Henry; '73; 503 Lake Bonny Dr. E, Lakeland, FL 3380[illegible]

BOYD, Ms Delores Ann; TR '76 BSE; Business Educ. Tchr.; Andalousia HS, 701 3rd St., Andalusia, AL 36420, 334 222-7569; r. 912 W Douglas Ave., Opp, AL 36467, 334 493-4622; Travel, Reading; AVA, AAE

BOYD, Donald Wayne, DR '83 MBA; 4839 Pinedale Way, Birmingham, AL 35226, 205 822-8012.

BOYD, Mrs. Erlinda Miles, (Erlinda Miles); PC '85 BSN; AS Columbus Clg.; Charge Nurse; Cobb Hosp.And Med. Ctr., Austell, GA 30001; r. 305 Sta. Club Dr., Marietta, GA 30060, *Carlton;* Felicia

BOYD, Ms Evelyn L., (Evelyn L. Higgins); MT '90 MSE; BA Univ. of AL; Tchr./Elem., Elmore Cnty. Bd., 1000 Micanopy St., Wetumpka, AL 36092, 334 567-1413; r. 4716 Rainbow Curve, Montgomery, AL 36116, 334 281-5815; *Edward;* Shannon, Reading, Sewing, Traveling; Beta Sorority

BOYD, Franklin Kinner; UC '86 MPA, BSBA East Carolina Univ.; Operations Ofcr.; USAF, 42nd Airborn Cmd./Control Squadron, Davis Monthan AFB, AZ 85730, 520 750-7285; r. 9318 E. Carmel Dr., Tucson, AZ 85747, 520 574-3988; *Pat;* Andrea; Racquetball, Golf.

BOYD, Mrs. Ginger Elizabeth W., (Ginger Walls); TR '93 BS, Info. Mgr.; Flowers Hosp., W. Main St., Dothan, AL 36303, 334 [illegible]; r. RR 1 Box 75, New Brockton, AL 36351, 334 393-6365, *Samuel Morgan;* Samuel Allen; Gardening.

BOYD Ms Gussie Mae; MT '84 MSSP, BS AL State Univ.; HS Tchr., Autauga Cnty. Bd. of Educ., Marbury, AL 36051 r 3641 Woodley Rd. #6, Montgomery, AL 36116, 334 288-8734; Donald; Singing, Reading, Poetry, Writing; [illegible] Literary

BOYD Hal Sherwin, MT '89 BAS, SPL, Alabama Power Co., 600 N 18th St., Birmingham, AL 35291, 205 664-6373, r. 403 Pinedale Rd, Clanton, AL 35045, 205 755-6105; *Lynn*, Beau, Brantley; Golf; HS Official.

BOYD, Harrell Braxton; TR '65; 105 N Hughes St., Opp, AL 36467

BOYD Ms Harriette Bullard, '74, Rte 1 Box 237-A, New Brockton, AL 36351

BOYD Jack Nixon; TR '69 BS, 27190 Parker Ln., Daphne AL 36526, 334 626-9532

BOYD James Carlisle, UC '94 MSM, PSC 78 Box 671, APO, AP 96326

BOYD, CPO James Randall, USN(Ret.); TR '74 BS; 912 Douglas Ave., Opp, AL 36467, 334 493-4622, Fishing Hunting.

BOYD Ms Janette W.; TR '67; 716 Deramus, Prattville, AL 36066

BOYD Ms Janette Wells, MT '91 MSP; 716 Deramus St., Prattville, AL 36066, 334 288-5980

BOYD, Janice; TR '78 (See Shore, Mrs. Janice Boyd)

BOYD Jeffery Lamont; TR '91 BS; Nuclear Security Ofcr., Farley Nuclear Plant, PO Drawer 470, Ashford, AL 36312 334 794-0800; r. 111 Knight St., POB 521, Newton, AL 36352, 334 299-3025; *Annie;* Christopher, Amber; Hunting, Fishing, Drag Racing, Antioch Baptist Church.

BOYD John D., III; TR '79 BS; 2441 Old Creek Rd, Montgomery, AL 36117, 334 244-0642.

BOYD, Julian Ridgeway; TR '79 BS; 210 Sylvan Dr., Enterprise, AL 36330, 334 347-3875.

BOYD, Kathy L.; TR '83 (See Popovich, Mrs. Kathy Louise).

BOYD, Ms Kathy Ryals; TR '68; Rte. 1 Box 287, Lapine, AL 36046

BOYD, Mrs. Kay Moore; DR '85 BSE, DR '92 MSE; RR 4 Box 125, Colquitt, GA 31737.

BOYD, Kenneth Mailon; Natl. Uniform Ser, 1001 Madison Ave., Montgomery, AL; r. 7100 Brampton Ln., Montgomery, AL 36117, 334 277-2537.

BOYD, Ms. Kimberly Dawn Faulk; TR '95 BS; 198 Morse Rd., Sprague, AL 36069.

BOYD LeRoy; UC '90 BAS, UC '93 MPA; AAS Pensacola Jr. Clg.; Owner; Gulf Coast Insulation, 208 Hart Dr., Pensacola, FL 32503, 904 433-8780; r. 208 Hart Dr., Pensacola, FL 32503, 904 433-4401; *LaVesta;* Special Events; City Govt.

BOYD Mrs. Linda Bence; MT '95 BS. ASSAPSCI Central AL Comm. Clg.; Secy.; Department of Defense, Gunter AFS, AL 36114, 334 416-5868; r. 239 Nottingham Rd., Montgomery, AL 36109, 334 277-6909; *William;* Stephen, Jeffrey, Brandon; Growing African Violets; Capital City African Violet

BOYD, Lubker; TR '53 (See Lubker, Dr. Bobbie Boyd).

BOYD, Ms. Maezelle Woodham, (Maezelle Woodham); TR '36; Retired/Homemaker; r. 1987 Cty Rd 53, Clayton, AL 36016, 334 775-3797; John Bob.

BOYD, Marie; TR '40 (See Moore, Mrs. Marie Boyd).

BOYD, Ms. Martha F.; TR '62; Rte. 3 Box 140, Luverne, AL 36049, 334 335-6980.

BOYD, Ms Melanie K., (Melanie K. Smith); DR '93 MSG; BA Samford Univ.; Mktg. Rep.; Wiregrass Hospice, Dothan, AL 36301, 334 792-1100; r. 303 Cyclone Cir., Dothan, AL 36301, 334 793-7410; Travel, Movies, Softball; Chamber of Commerce

BOYD Michael David; TR '82 BS; 2461 Arbour Trace Ter., Suwanee, GA 30174

BOYD, Ms. Mickey Ann, (Mickey Holmes); MT '89 AS, MT '90 BS; Acct.; Medicaid, Montgomery, AL 36130, 334 242-2305; r. 7336 Brampton Ln., Montgomery, AL 36117, 334 260-9318; *Bobby;* Haley, Kirsten; Walking, Cross-Stitching, Biking

BOYD, Ms. Nancy Kay; UC '84 AS, UC '90 BS; 2941 Moss Creek Ct., Mc Kinney, TX 75070.

BOYD, Mrs. Nancy Kiser; TR '89 ASN; Patient Care Coord.; Mid South Home Health Agcy., 2234 Spruce St., Montgomery, AL 36107, 334 832-4523; r. 109 N. Lewis St., Montgomery, AL 36107, 334 262-2193; Takeisha, Nancy Cora; Bowling; Church Outreach.

BOYD, Pamela Kaye; TR '88 BS; Rte. 2 Box 106F, Wilmer, AL 36587

BOYD, Rebecca G.; TR '81 (See Vanvalkenburgh, Mrs. Rebecca G.)

BOYD, Robert, Jr.; TR '89 BSE, TR '93 MSE; Rte. 1, Goshen, AL 36035

BOYD, Robert Eugene; TR '61; Rte. 3 Box 140, Luverne, AL 36049

BOYD, Robert M.; UC '94 BS; A/S CJ Tyler Jr. Clg.; Cryptologic Tech.; USN, NSGA Yokosuka, Japan, PSC 473 Box 97, FPO, AP 96349; r. 581 E. Dixie Ln., Tyler, TX 75706, 903 593-9737; *Ethyl;* Christopher, Richard; Music.

BOYD, Samuel Morgan; TR '90 BSE, TR '94 MSE; Math Tchr./Coach; Hillcrest HS, Evergreen, AL, 334 578-1126; r Rte. 1 Box 75, New Brockton, AL 36351, 334 393-6365, *Ginger;* Samuel Allen; Bowling, Fishing; AL Educ. Assn.

BOYD, Mrs. Shannon Bedsole; MT '92 AGE; BS AL State Univ.-Montgomery; Telephone Operator I; State of Alabama Worker's Compensation Dept., 649 Monroe, Montgomery, AL 36131, 334 242-2868; r. 1221 Marlowe Dr., Montgomery, AL 36116, 334 284-0436; *Charles;* Chelsea, Hailey, Chase; Traveling, Reading

BOYD, Ms. Sharon Denice; MT '92 BS; Customer Svc. Analyst; Southern Co. Svcs., Birmingham, AL 35291, 205 870-6146; r. 3901 Chamblee, 606 Tanyard Hill Rd., Chamblee, GA 30341, 770 458-9142.

BOYD, Mrs. Sherri Henderson; TR '80 BSE, TR '84 MSE, Rte. 1, Box 705, Enterprise, AL 36330

BOYD, Ms. Sherri K.; '80; 1605 W. College Ave., Enterprise, AL 36330

BOYD, Ms Sherri Lee; MT '95 BS; USAF, Maxwell AFB, AL 36112; r. PSC Box 7999, Patrick AFB, FL 32925

BOYD Mrs Susan Little; PC '90 MSD; 1420 N 8th Ave., Lanett, AL 36863

BOYD, Thomas Ray; UC '85 BAS; 2941 Moss Creek Ct., Mc Kinney, TX 75070.

BOYD Winston; TR '76 BS; 815 Twelfth Ave., Lanett, AL 36863, 334 644-3297

BOYD Webster Hugh; TR '56; Louisville, AL 36048, 334 266-5430

BOYD William Edward, Jr.; DR '85 BAS; 101 Vixen Ct., Dothan, AL 36301

BOYD William J.; TR '65 BSE, Retired Tchr., Math, r. 404 S. Jackson St., Opp, AL 36467, 334 493-3102; *Barbara* Kendrick, William Samuel, Melanie Davis; Fishing

BOYD, Willis Andrew; UC '81 MSI; 40 Birch Ave., Shalimar, FL 32579, 904 651-0970

BOYD FREEMAN Vida; MT '80 (See Chambliss, Mrs Vida Freeman)

BOYDSTUN Carl L., CPA; DR '81 BAS, BS Mesa State Clg.; CPA; Carl Boydstun CPA, 576 25 Rd. #1, Grand Jct., CO 81505, 970 241-8724; r. 714 24 1/2 Rd, Fax 9702418570, Grand Jct., CO 81505, 970 241-8589; *Debbie*, Karen, Tyler; Golf; Army Natl. Guard.

BOYEMAN, R. Guston; TR; POB 440, Evergreen, AL 36401

BOYER Anthony Bernard; UC '92 AAS; AS Okaloosa Walton C.C.; Field Trainer; American Communications Network; r. 257 Grand Prix Dr., Crestview, FL 32536, 904 689-2239; *Marilyn A.;* Jogging, Working Out; Affirmative Bros.

BOYER, CAPT David Joseph; UC '90 MSE; Star Rte. Box 74A, Leonardtown, MD 20650, 301 862-1788

BOYER, Mrs. Helen Wynne; UC '90 MSD, TR '95; POB 5560, Destin, FL 32540

BOYER, Ms. Kelli Denise; MT '93 MSP, 9459 W Brightway Cir., Richmond, VA 23294, 804 965-9548

BOYER, Scott Randall; UC '92 MSM; 252 Buli Ln., Bolingbrook, IL 60440.

BOYES, Mrs. Jessie S.; MT '93 BS; Tchr.; r. 615 Mallard Dr., Sumter, SC 29150, 803 469-3377.

BOYETT, Alan Wayne; TR '76 BS; VP; S.A.I.C., 6725 Odyssey Dr., Huntsville, AL 35806; r. 10308 Foothills Cir Huntsville, AL 35803, 205 881-5683, *Teri;* David, Daniel, Brian, Bradley.

BOYETT, James A.; TR '93 BS; Private Investigator; Coburn Investigative Agcy, Inc, 2325 Morris Ave Birmingham, AL 35203, 205 251-0042; r. 2311 Morris Ave Loft 401, Birmingham, AL 35203, 205 324-2383; Traveling, Beach, Lion's Club

BOYETT, Mrs. Jennifer S.; DR '88 BSE, DR '90 MSG, 201 Concord Cir, Dothan, AL 36301, 334 794-6187

BOYETT, CMSGT Leonard J., Jr.; 419 Breckinridge Rd., Clarksville, TN 37042, 615 552-3794

BOYETT, Mrs. Phyllis J.; PC '95 MSR; Human Resources Mgr.; Charter Fed., 600 3rd Ave., West Point, GA 31833, 706 645-1391; r. 304 Cove Rd., La Grange, GA 30240, 706 884-0341; *Greg;* Blake; Traveling, Reading, Sports.

BOYETT Stacy Ladon; DR '92 BS; Rte 2 Box 155 Slocomb, AL 36375

BOYETTE, Ms. Gayle, (Gayle Powell); PC '91 BS; ASSOC Clg. Health Sciences; Psychiatric Nurse; Catawba State Hosp., Catawba, VA 24070, 540 375-4200; r. 1322 Clark Ave SW, POB 3115, Roanoke, VA 24015, 540 342-0333 *Robert Callahan,* Adam, Anna, Aaron; Gardening, Horseback Riding; Alzheimer's Assn., VNA.

BOYETTE, Mrs. Glenda Faye; UC '84 BS; POB 1074, Crestview, FL 32536

BOYETTE, Ms. Jane Lane; DR '93 MSG; 920 W. Barbour, Eufaula, AL 36027.

BOYETTE, Ms. Opal Woodham; TR '54; 5001 Ridgeway Dr., Phenix City, AL 36867.

BOYINGTON, James J.; TR; BA Univ. of Tampa, AAS James H. Faulkner C C; Chief Corrections Ofcr.; Baldwin Cnty. Sheriffs Ofc., Bay Minette, AL 36507, 334 937-0361; r 814 Bon Secour Ave., Fairhope, AL 36532, 334 928-2006; *Linda;* John Clayton, John C., Shanna Leigh; Raise Registerd Cattle; VFW, DAV, Natl. Realtor Assn.

BOYINGTON, Ms. Suzanne Zorn, (Suzanne M. Zorn); TR '87 BSE; Early Childhood Tchr.; r. 4808 Caldwell Mill Rd Birmingham, AL 35242, 205 991-3410; *Roger,* Ashford, Aubrey.

BOYKEN, Shannon; TR '94 (See Gignilliat, Shannon Lee)

BOYKIN, Alex Floyd; UC '89 BAS; 732 Corley Dr., Columbus, GA 31907.

BOYKIN, Alice Regina; TR '90 BS; POB 403, Loxley, AL 36551

BOYKIN, Mrs. Cassandra Delaine, (Cassandra Delaine Bolden); UC '82 BS; AS Faulkner State Jr. Clg.; Exec. Dir.; Community Action Agcy Baldwin Escambia Clarke,Monroe, POB 250, Daphne, AL 36526; r. POB 127, Daphne, AL 36526, 334 626-0014; *Jerry;* A'srica, Je'ray Singing in The Choir; Youth Director

BOYKIN, Mrs. Linda F. Simpkins; DR '92 BS; Math Tchr Geneva City HS; r. 109 W Emerald Dr., Enterprise, AL 36330, 334 347-3460; *Jerry;* Jeremy, Joshua; Writing Poetry Dir. Plays; WORK, NAACP, NAEA

BOYKIN, Mrs. Rebecca Anesia, '95 MPA; Auditor; USA Audit Agcy., Bldg 159, Ft Monroe, VA 23651, 804 727-2372; r. 894 Pan Ct., Newport News, VA 23601, 804 599-3352

BOYKIN, Rita Jane; TR '51 BSE; Jefferson Davis Comm Clg, Retired Elem. Tchr.; W.S. Neal Sch.; r. 1305 Escambia Ave., Brewton, AL 36426, 334 867-3551; History, Oil Painting; Escambia Cnty. Historical Soc

BOYKIN, Ronald R.; DR '78 BAS; 2080 Casewell Dr., Pensacola, FL 32504, 904 476-9603.

BOYKIN Ms Ruthie Matthews; DR '94 MSE, 701 Andrews Ave., Ozark, AL 36360

BOYKIN, Sandra Renee; UC '93 (See Warren, Ms. Sandra Renee)

BOYKINS, Ms Camella Lynn; MT '94 BS; 3078E Kelly Cr Montgomery, AL 36116, 334 269-8067

BOYLAN Mrs. Deeann Parsons; UC '93 MSM, 723 Massachusettsave, St. Cloud, FL 34769

BOYLAN, Timothy Wright; UC '83 MSM; 903 Warwick Ln., Bay Shore, NY 11706

BOYLE, Brian Dennis; UC '86 AGE, Sales Couns.; Circuit City, 345 N Academy Blvd., Colorado Spgs., CO 80909, 719 574-7655; r. 810 Western Dr., Colorado Spgs., CO 80915, 719 574-0284, *Jennifer;* Erica; Fishing, Volleyball, Bowling DAV, Hilltop Baptist Church

BOYLE Ms Charlotte Y.; TR '76 MSE; POB 801, Atmore AL 36504

BOYLE Ms Cheri Ann; UC '93 MSE, BS FL State Univ., AA Gulf Coast Comm. Clg.; Special Agt., Nav Criminal Investigative Svc, POB 58 NAS, Naval Air Sta., Jacksonville FL 32212, 904 772-3334; r. 10150 Belle Rive Blvd. #701 Jacksonville, FL 32256, 904 645-3596 *Robert Jackson* Christopher; Beach, Boating; Presidential Classroom

BOYLE, Ms. Elizabeth L., (Elizabeth Henrich), DR '81 BS, DR '93 BS; Student Psychology; r. 303 Shakespeare Dr Dothan, AL 36303, 334 793-9519 James Joseph, Shelly, Megan, John

BOYLE Kip Adrian; UC '95 MSM; POB 398, Troy, MT 59935, 406 295-4000

BOYLE Robert Harold; UC '90 MSM, BS Park Clg; 7601 Fulgate St., Raleigh, NC 27615, 919 847-5191; *Celia* Ryan Adam; Woodworking

BOYLE Thomas Patrick, Jr.; DR '93 MSP, BS Auburn Univ., AS Wallace Jr. Clg.; Supervisory Staff Admin; Department of the Army, 531 Westgate Pkwy, Dothan, AL 36303, 334 794-0766; r. 1800 Halsten Dr., Dothan, AL 36301, 334 794-2094; *Sandra* Brian; Vol AM Red Cross Bd. Dir

BOYLES, CAPT David Michael; MT '75 BS; Oasd(ha) Dmfc, 5111 Leesburg Pike 81, Falls Church, VA 22041

BOYLES, Lauryl Lee; UC '93 MPA; 11100 SW 124 St., Miami, FL 33176

BOYLES, Lillian Kimberley; TR '80 BA, MA Univ. South AL Paralegal; John T. Cook, PC, 2927 Berry Hill Dr., Nashville TN 37204, 615 385-5502; r. 2913 Berry Hill Dr., Nashville TN 37204, 615 383-3506

BOYLES, Sandra; TR '76 (See Gaines, Mrs. Sandra Boyles).

BOYLSTON, Mrs Carol A., (Carol A. Mouser); DR '81 BS, AS El Centro Jr. Clg.; Computer Asst.; Directorate of Info Mgmt., Attn: ATZQ-DIM-ND, Bldg. 3910, Ft. Rucker, AL 36362, 334 255-1046; r. 301 Hickory Bend Rd., Enterprise AL 36330, 334 393-0708; *Richard,* Ian, Brian; Church Activities, Reading; Beta Sigma Phi.

BOYLSTON Richard Edward, DR '86 AAS, DR '91 BAS Electronic Warfare Ofcr.; USA, Ft. Rucker, AL 36362, 334 255-2238; r. 301 Hickory Bend, Enterprise, AL 36330, 334 393-0708 *Carol* Ian, Brian; Art; Boy Scouts of America

BOYN, Charles Andrew, MT '93 AS; 1221 Marlowe Dr., Montgomery, AL 36116, 334 284-0436

BOYNTON, Mrs. Barbara Dennard; PC '91 EdS, Music Tchr.; Twiggs Cnty Elem Sch.; r. 2374 Donald Ave., Macon GA 31201, 912 743-1845, Delphia; Music, Piano, MENC

BOYNTON, Ms. Elinda Beach, PC '89 BSN, PC '94 MSN, Cert ANCC Dir; Doctors Hosp. Med. Surgical Nursing, 616 19th St., Columbus, GA 31901, 706 571-4041; r. 1134 Knight Dr., Columbus, GA 31906, 706 568-4571; Kendra, Christopher; Travel, Piano, Fine Arts; American Cancer Society

BOYNTON, Mrs. Sabra Haynes; MT '78 BS, 3628 Ida Dr., Columbus, GA 31906.

BOZEMAN, Carla M.; TR '75 (See Goodman, Mrs. Carla M.)

BOZEMAN Mrs. Cathy B., (Cathy S. Brannon); TR '76 BSE, MSE Auburn Univ.; Tchr.; Straughn Elem., Rte. 10, Box 310, Andalusia, AL 36420, 334 427-1311; r. Rte. 3 Box 78, Andalusia, AL 36420, 334 222-6777; *Hilton;* Harmony Baptist Church

BOZEMAN Ms Dixie Renita; TR '79 BS, Rte. 1 Box 203 L, Elba, AL 36323

BOZEMAN Donald Lee; TR '61; Rte. 1 Box 285E, Union Spgs., AL 36089, 334 738-2394.

BOZEMAN Drew Scott; TR '80 BM, TR '92 MSE, Retired Tchr./Owner; Bozeman Trucking Inc., 125 Single Oak Rd., Wetumpka, AL 36092, 800 931-7864; r. 125 Single Oak Rd., Wetumpka, AL 36092, 334 567-1858.

BOZEMAN, Forest Lane; TR '66 (See Dickey, Mrs. Forest Lane)

BOZEMAN, J. Richard; TR '93 BS; AA South FL Community Clg.; PE Tchr.; Fred Wild Elem. Sch., 1910 Highlands Ave. S., Sebring, FL 33870, 941 471-5400; r. 6604 Tractor Rd., Sebring, FL 33870, 941 655-2557; Volleyball

BOZEMAN, James Michael; TR '82 BS; Systs. Analyst, Alasoft Inc., 205 620-0910; r. 4411 Englewood Rd., Helena, AL 35080, 205 664-8052; *JaNae;* Jonathan, Jessica, Jason, Jennifer; Basketball

BOZEMAN, Judy Katherine; MT '71 (See Manning, Ms. Judy Bozeman).

BOZEMAN, Mrs. Judy McLeod, RN; TR '88 BSN, MT '76 ASN; Psychiatry Nurse; Veterans Affairs Med. Ctr., Tuskegee, AL 36083; r. 6821 Brownwood Ln., Montgomery, AL 36117, 334 260-8589, Denise, Ronnie; Reading, Sewing

BOZEMAN, Mrs. Kathy Meacham, RN; TR '76 BSN, Home Care Svcs. of Elba, 980 Drayton St., Elba, AL 36323; r. Rte 2 Box 198A, Elba, AL 36323, 334 897-2938, *Max* Charles, Steven; Coffee County Cattlewomen's Bd., Women's Alpha Bd., Church.

BOZEMAN Ms Katie Blanche; TR '78 MSJ, POB 101, Goshen, AL 36035, 334 484-3471.

BOZEMAN Kyle Seymour; TR '82 BS; Rte. 1 Box 79, Goshen, AL 36035

BOZEMAN Lizabeth A.; TR '93 (See Mount, Ms. Lizabeth Bozeman).

BOZEMAN, Ms. Louise Flowers; MSE, DR '75; Retired Tchr./Owner; Ella's Tearoom & Catering Co., 607 W. Simmons St., Elba, AL 36323, 334 897-2621; r. Route 1 Box 203L, Elba, AL 36323, 334 897-6626, Renita, Robin, Rhonda, Rachelle; Reading; Chamber of Commerce

BOZEMAN Lynn; TR '80 (See Norman, Mrs. Lynn B., MT).

BOZEMAN, Mrs. Lynne; TR '83 BS; Shareholder; Richard Harris & Ingram PC, 425 Interstate Park Dr., Montgomery, AL 36109, 334 277-8135; r. 4307 Mabson Dr., Montgomery, AL 36106, 334 271-9936; *Robin,* Jessica; Traveling, Reading, Water Sports

BOZEMAN M. Elizabeth; TR '31 (See Everage, Mrs Edward).

BOZEMAN Max, Jr.; TR '75 BSE, Farmer; Bozeman Farms; r. Rte. 2 Box 198a, Elba, AL 36323, 334 897-2938. *Kathy;* Charles, Steven; Coffee Cnty. Cattlemens Bd.

BOZEMAN, Ms Patricia M., (Patricia A Medley), TR '74 BM; Owner-Personal Svcs. Bus.; 5921 Campino Ln., Pensacola FL 32507 904 982-4248, r 5921 Campino Ln Pensacola, FL 32507, 904 492-7722; Music, Reading, Running, Biking; Community Svc. Orgs. Volunteer
BOZEMAN, Mrs. Patricia Penland; TR '80; 3530 Jug Factory Rd, Wetumpka, AL 36092
BOZEMAN, Paul; MT '81 EdS; BSBUSAD Auburn Univ., MBA Syracuse Univ Chief Natural Resources, AL Dept of Revenue, 50 N Ripley St., Montgomery, AL 36132, 334 242-9600; r. 6500 Halcyon Dr., Montgomery, AL 36117, 334 271-4842; *Saundra*.
BOZEMAN, Mrs. Thoya Lynn; DR '92 BS; Phys., North Okaloosa Medical Ctr.; r. 101 Lillian Ct., Opp, AL 36467, 334 493-3936; *Mike;* Brandy, Joseph Michael; Swimming, Fishing, Reading
BOZEMAN, Webster Price; TR '70 BSE, Rte. 2, Dozier, AL 36028
BOZICH, Michael Gary; UC '93 AS, PC '93 BS; 2090 Sunsweet Ct., Lawrenceville, GA 30243
BOZONE, Ann; TR '76 (See Cale, Mrs. Ann).
BOZOSI, Michael John, Jr.; UC '83 MSM, 15870 W Heatherly Dr., New Berlin, WI 53151.
BRAASH, Brian Lewis; UC '81 BAS; 7231 Tall Oak Ct., St Louis, MO 63129
BRABHAM, Agnes Green; TR '67 BSE; Rte. 5 Box 191, Troy, AL 36081
BRABHAM, Ms. Danabel Linton; TR '51; RR 1 Box 14-B, Goshen, AL 36035
BRABHAM, George Terry; DR '80 BSE, DR '83 MSE; POB 1072, Fayetteville, GA 30214, 770 774-2428.
BRABHAM, Paul James; UC '92 MSM; 165 Hook Rd #a, Ramey, PR 00604.
BRABHAM, Robert Clifton; TR '50 BSE; MA Peabody Clg.; Retired Elem. Sch. Admin ; r. Rte. 1 Box 14-B, Goshen, AL 36035, 334 484-3399; *Danabel;* Sheila, Shannon; Golf, Fishing, Mbr First Baptist Church
BRABHAM, Sheila; TR '81 (See Golden, Mrs. Sheila B.)
BRABSTON, Douglas Kent; UC '88 MSM; BA Emory Univ , Fed Empl Ft Benning Georgia, Ft Benning, GA 31905; r. 2 Spring Valley Ct., Columbus, GA 31904, 706 327-2020; Aviation
BRACEWELL, Albert Ellis; TR '88 BS; Lumber Salesman; Jasper Lumber Co.; r. 336 Timber Tr., Chelsea, AL 35043; *Christine;* Ben, Sarah K., Jake.
BRACEWELL, Beth; TR '84 BS; MPH Univ. of AL, MPA Univ. of AL; Proj. Mgr.; Macess Corp., 402 Office Park Dr., Birmingham, AL 35223, 205 870-4100; r. 3108 Cantebury Pl., Birmingham, AL 35243, 205 969-2086; Running, Tennis, Traveling; AMA, Briarwood Presbyterian Ch.
BRACEWELL, Mrs. Cynthia J., (Cynthia J. Wolfe); TR '80 BS; Rte. 3, Box 90, Georgetown, GA 31754.
BRACEWELL, Mrs. Deborah Geibel, (Deborah Geibel Harvin); TR '74 BSE, DR '88 MSE; English Educator; Enterprise HS, 500 E. Watts Ave., Enterprise, AL 36330, 334 347-2640; r. POB 1192, Enterprise, AL 36331, 334 347-1188; *Thomas;* Brian, Lee, Paul, Jeremy, Chris; AL Cheerleader Coaches Assn.
BRACEWELL, Kenneth Paul; TR '85 BS; Bookkeeper; Hugghins Sod Farm, Inc., Rte. 2, Red Level, AL 36474; r Rte. 6 Box 336-A, Andalusia, AL 36420, 334 388-4635; *Nikki*, Evan, Eden
BRACEWELL, Mrs. M. Joyce Ellis, (Joyce Ellis); TR '54 BSE; Homemaker; r. 810 University Ave., Troy, AL 36081, 334 566-0647; *Glenn;* Robert, Mary Beth, Albert; Gardening Woodwork; Troy Women's Club.
BRACEWELL, Mary E.; TR '87 (See Warren, Mrs. Mary B)
BRACEWELL, Robert G.; TR '84 BS; MDiv Mid-America Baptist Theol; Rte. 3, Box 90, Georgetown, GA 31754, 912 334-2952; *Cynthia*.
BRACK, Mrs. Janet Carol, (Janet Carol Jones); TR '89 BSE, Elem. Tchr.; Maude Saunders Elem., John Baldwin Rd., De Funiak Spgs., FL 32433, 904 892-8210; r. POB 373, Freeport, FL 32439, 904 835-2877; *Greg;* Alex
BRACKEN, George Clooney; UC '85 MSI; BS Southwest TX State Univ.; Medicaid Eligibility Spec; Texas Dept. of Human Svcs., 1545 W. Mockingbird Ln., Dallas, TX 75235, 214 638-7575; r. 1002 Dove Dr., Garland, TX 75040, 214 271-5821; *Jill;* Patrick; Military History, Models; Intl. Plastic Models Society.
BRACKEN, Vernon E., Jr.; MT '86 BS; 205 Sherwood Ct., Ozark, AL 36360
BRACKEN, Vernon Richard; TR '87 BS; Acctg. Mgr.; Crawford & Co., 5620 Glenridge Dr., Atlanta, GA 30342, 404 705-6411; r. 1603 Bridge Mill Dr. Apt. E, Marietta, GA 30067, 770 956-9482; *Christy;* Travel; Atlanta Ski Club.
BRACKENS, Ms. Paula Goldsmith; UC '79 MSG; POB 9091, Pensacola, FL 32513.
BRACKET, Joseph Thomas; UC '94 MSI; 4600 Tammy Dr., Wichita Falls, TX 76306, 817 855-1987.
BRACKIN, Amy; TR '90 (See Hutchinson, Mrs. Amy).
BRACKIN, Chad Christian; TR '91 BAS; Ofc. Mgr.; Enterprise Whole Sale, Inc., 1121 Geneva Hwy., Enterprise, AL 36330; r. 100 Victorian Way, Enterprise, AL 36330, 334 393-0778; *Holli;* Hannah.
BRACKIN, Ms. Deborah Maloy; TR '75 BS; 602 W Spring Ave., Geneva, AL 36340
BRACKIN, Early G., Sr.; TR; POB 132, Marianna, FL 32447, 904 482-7445
BRACKIN, Ernest Kent; TR '73; POB 71, Leroy, AL 36548, 334 246-5381
BRACKIN, Ms. Gloria Franklin; TR '71; Homemaker; r. 114 Country Ln., Dothan, AL 36301, 334 792-9699; *Mike*, Andrea, Shon, Allison.
BRACKIN, James W., Jr.; TR '71; Computer Analyst; LGB & Assocs., 1950 Roland Clarke Pl., Reston, VA 22091, 703 715-2266; r. 4225 University Dr., Fairfax, VA 22030, 703 359-9868; *Mary;* James, Christopher; ASA Natl. Softball Hall of Fame.
BRACKIN, Jerry K.; TR '66; Retired Account Mgr.; Natl Food & Household, Co.; r. 1773 Denton Rd., Dothan, AL 36303, 334 792-0561; *Theresa;* Shaun, Hayden; Tennis, Hunting, Fishing.
BRACKIN, John Bradley; TR '82 BS; 201 Oakridge Dr. S, Enterprise, AL 36330, 334 347-0993.
BRACKIN, CAPT John David, USN(Ret.); DR '81 MSM, DR '83 MBA; Norwegian War Clg.; Retired; r. 3108 Brookside Dr., Dothan, AL 36303, 334 794-8244; *Melissa;* Lesley; Classical Music
BRACKIN, Judy; TR '90 (See Simmons, Mrs Judy Elaine, LSW).
BRACKIN, Julian B., Jr.; TR '72; MS Univ. of AL, JD Univ of AL; Julian B. Brackin, Atty-at-Law, POB 998, Foley, AL 36536, 334 943-4040; r. 1002 Holly Blvd., Foley, AL 36535, 334 943-1822, *Patsy*, Ashley, Byron; Golf; Foley Chamber of Commerce-Pres
BRACKIN, Kenneth Wayne, '74; Rte. 11 Box 124, Dothan, AL 36301, 334 793-7890
BRACKIN, Mrs. Marilyn Newberry, DR '90 BSE, DR '94 MSEC; Rte. 3 Box 399, Blakely, GA 31723.
BRACKIN, Richard Neal, TR '93 BS; Owner; Brackin Western Auto, 1004 Rucker Blvd., Enterprise, AL 36330, 334 347-9521; r. 604 N. Sunflower, Geneva, AL 36340, 334 684-9390; *Amy*, Golf; Chamber of Commerce Enterprise
BRACKIN, Roberta; TR '67 (See Childs, Ms. Roberta Whiddon).
BRACKIN, Stephen Ansley; TR '82 BSE; Educator; Edwards Middle Sch., 4633 Stanton Rd, Conyers, GA 30208, 770 483-4255; r. 502 Regal St., Hartford, AL 36344, 334 588-2771; *Melinda K.;* Ansley; Golf.
BRACKIN, Mrs. Traci Hughes; DR '93 BAS; 1304 Cornell Ave. #n-83, Dothan, AL 36303
BRACKIN, Tydle Ray; TR '77 BSE; Rte. 2 Box 129, Newville, AL 36353, 334 795-3335; Woodworking; Masonic
BRACKINS, Harold Wade; TR '88 BS, MASTERS FL State Univ.; 202 Forest Ct., Panama City, FL 32404; *Janet*, Andrew, Rachel
BRACKINS, Mrs. Janet Ann, RN, (Janet Ann Sasser); TR 88 BSN; Homemaker; r. 202 Forest Ct., Panama City, FL 32404, 904 871-6702; *Harold W.*, Andrew, Rachel
BRACKINS, Leon Ambrose, DR '78 BS, POB 479, Midland City, AL 36350
BRACKNELL, Thomas E.; MT '89 BS; Asst. VP; First Natl. Bank, POB 89, Millbrook, AL 36054, 334 285-3340; r. 102 Lauderdale St., Montgomery, AL 36116, 334 288-7772; Sports; Kiwanis.
BRACKNEY, Beth A.; TR '86 (See Holloway, Mrs. Beth B)
BRACY, Mrs Linda Holmes; UC '87 MPA, 84 Oliver Dr., Warner Robins, GA 31088
BRADBERRY, Ms. Sandra Denise; TR '85 BS; Acct.; State of Alabama, Dept. of Transportation, Elba Hwy., Troy, AL 36081, 334 670-2433; r. 5116 County Rd. 105, Troy, AL 36081, 334 670-0723
BRADBURY, Ms. Suzanne M.; MT '79 MSE; US Pacific Forces Box 29, Camp H M Smith, HI 96861
BRADDEN, Catherine; TR '80 (See Timmerman, Ms. Mary Catherine)
BRADDOCK, Kathy Susan; PC '93 EdS; 157 Hamilton Sta., Columbus, GA 31909, 706 571-3117.
BRADDOCK, Ms. Patricia E.; TR '93 BS; Univ. of AL, Public Affairs Assoc.; Helen Keller Eye Rsch. Fndn., 700 S. 18th St., Birmingham, AL 35233, 205 933-2625, r. 3221 Cliff Rd., Birmingham, AL 35205, 205 322-3589.
BRADEN Brian Lee; TR '90 BS; Pilot HH60 Pavehawk, USAF, 512 Special Operations Squadron, Kirtland AFB, NM 87117, 505 846-1815; r. 5328 Montgomery Blvd. NE, #5108, Albuquerque, NM 87109, 505 880-2415; *Jennifer;* Flying.
BRADEN Ms. E Jane; TR '72; Res. Tchr.; Lowndes Bd. of Educ.; r. Greenville, AL 36037.
BRADEN, Mrs. Jennifer D., (Jennifer Martin); TR '91 BS; Caseworker; American Red Cross, Bldg. 20140, Kirtland AFB, Albuquerque, NM 87117, 505 846-5564; r. 5328 Montogmery Blvd. NE, #5108, Albuquerque, NM 87109, 505 880-2415; *Brian*.
BRADEN, Mrs. Margie Roper; TR '80 ASN; 230 Reynold Mill Rd, Greenville, AL 36037.
BRADEN, Marilyn Dee; TR '95 BAS; 116 Inyo Ln., Oceanside, CA 92054
BRADEN, LTC Paul David, USAF; MT '88 MSD; Cdr. 629 AMSS; USAF; r. Box 193 PSC 76, APO, AE 09720; *Masel Jo;* Majel Elizabeth, Paul Francis, Stephen Mark
BRADFIELD, Patrick A.; PC '81 MSP; PSC Box 1983, APO, AP 96266, 703 780-7189
BRADFORD, Ms. Audrie D.; MT '87 MSSP; BS Univ. of AL; Elem. Tchr.; Montgomery Public Schs., 2225 Churchill Dr , Montgomery, AL 36111 r 9328 Preston Pl , Montgomery, AL 36117, 334 215-8816; *Cedric;* Porcia, Caryn, Amber.
BRADFORD, Barry Cord; UC '82 MSM; POB 570, New London, NH 03257
BRADFORD, Mrs. Bernice Carter; UC '80 MPA; 305 Hollywood Blvd. NW, Ft. Walton Bch., FL 32548.
BRADFORD, CAPT Christine T., USAF; UC '86 BS; Intelligence Spec.; Hickam AFB, HI 96853; r. 2368D Gemini Ave., Honolulu, HI 96818, 808 422-2846; *Edward*, Elaine, Adam, Golf, Tennis.
BRADFORD, Mrs. Dorothy M. White; TR '48 BS; Ret Choral Dir.; r. 2928 Tipperary Ct., Tallahassee, FL 32308, 904 893-4535; *R. G.;* Will; Walking; Church Library Volunteer
BRADFORD, Mrs. Evelyn M.; MT '89 BAS; Retired; r. 213 Gail St., Prattville, AL 36066, 334 365-2435; *Lawrence McReynolds;* Elizabeth, Charles, Ronald; Fishing Travel.
BRADFORD, Geroge Thomas; TR '82 BS; 4865 Peachtree Dr., Buford, GA 30518, 770 323-8008
BRADFORD, Mrs. Jackie L.; DR '81 MSE; Tchr.; Abbeville Elem., 100 Elm St., Abbeville, AL 36310, 334 585-3679, r 411 Kirkland St., Abbeville, AL 36310, 334 585-5179; Jason, Cory; Traveling.
BRADFORD, Jonathan; TR '89 BS; Syst. Engr.; EDS, 28605 Ranney Pkwy., Westlake, OH 44145, 216 899-3200; r. 27419 Detroit Rd. Apt. G61, Westlake, OH 44145, 216 871-5492
BRADFORD, Ms. Karla Jenanne; TR '92 BS; GRAD Jacksonville State Univ.; Prog. Spec.; Jackson Cnty. ARC, 180 Mack Morris Dr , Scottsboro, AL 35768 205 259-1603, r. 708 South St., Scottsboro, AL 35768, 205 574-6837; Assn. for Retarded Citizens.
BRADFORD, Kathleen E.; DR '85 (See Monday, Mrs Kathleen E.).
BRADFORD, Mrs Mary McCorkle, RN, (Mary McCorkle), MT '94 ASN; Dr. Elliott & Dr. Pena OB/GYN, 1401 E. South Blvd., Montgomery, AL 36116, 334 281-6700; r. 2132 Meadowlane Dr., Montgomery, AL 36106, 334 265-5127; *Bob*, Mary Margaret, Elizabeth, Fishing
BRADFORD, Paul Michael; UC '80 BAS; 713 E. Spring, Henrietta, TX 76365, 817 538-6018
BRADFORD, R. G.; TR '49; MEd FL State Univ , Retired, r. 2928 Tipperary Ct., Tallahassee, FL 32308, 904 893-4535; *Dorothy;* Will; Dance Band Musician, American Legion
BRADFORD, Ms. Sandra Meadors; TR '71 BS; 1086 County Rd. 180, Lanett, AL 36863
BRADFORD, Mrs. Teresa Downing; MT '90 BS; 513 Derby Ln., Montgomery, AL 36109.
BRADFORD, Mrs. Terri Godbold; MT '81 BSE, Rte. 1, Dickinson, AL 36436.
BRADFORD, William Britt; TR '70 MSF, DR '76; RR 1 Box 208C7, Eufaula, AL 36027
BRADFORD, William C.; TR '56; Retired Lab Dir.; NASA; r. 11313 Mountain Crest Dr., Huntsville, AL 35803, 205 881-5475; *Jimmie S.;* Sharon, Kelley, Hiking, Backpacking, Rotary Club, AIAA
BRADHAM, Mrs Shirley Anne; MT '84 AS, Homemaker; r. 2125 Yarbrough St., Montgomery, AL 36110, 334 263-9937; Gardening, Reading, Puzzles
BRADLEY, Mrs. Anne S. Britt, MT '79 BS, 11502 Club Ct , Woodbridge, VA 22192, 703 590-9842
BRADLEY, Mrs. Annie Benjamin; DR '85 MSE; BS Univ. AL; Elem. Tchr.; Houston Cnty. HS, 320 Church St., Columbia, AL 36319, 334 696-2221; r. 1005 Mendheim Dr., Dothan, AL 36301, 334 793-7929; *Delbert*, Delvin, Can; Reading, Sewing; Eastern Star
BRADLEY, Ms. Barbara Donnia; UC '88 BS, UC '89 MSD, 1100 Crosswinds LandinG #19, Ft. Walton Bch., FL 32547.
BRADLEY, Ms. Barbara Lehnerz, (Barbara Lehnerz); DR 93 BS; AS Enterprise State Jr. Clg.; Tchr , Wallace Jr. Clg., r. Rte. 4 Box 146 A, Ozark, AL 36360, 334 774-3047
BRADLEY, 2LT Bernestine; TR '84 BS; 435 E 21st N, Mountain Home, ID 83647, 208 587-2003
BRADLEY, Mrs. Bessie D., DR '78 MSG; 218 N. Cotton St., Andalusia, AL 36420
BRADLEY, Bobby E.; MT '79 MSE; BS Auburn Univ.; Retired Tchr.; Ft. Benning; r. POB 93, Ft. Mitchell, AL 36856, 334 855-3757 *Irma*, Jeff
BRADLEY, Mrs. Brenda L., (Brenda L. Livingston); TR '82 BAE; MA Univ. of North TX; English Instr ; Oklahoma Baptist Univ., 500 W. University Dr., Shawnee, OK 74801, 405 273-6446; r. 101 E Midland St., Shawnee, OK 74801, 405 273-6446; *Randall;* Hannah; Reading, Travel, Antiquing, Meals On Wheels
BRADLEY, C. Randall, DMA; TR '81 BM; MM Southwestern Baptist Sem, DMA Southwestern Baptist Sem; Assoc. Prof. of Music; Oklahoma Baptist Univ., 500 W. University, Box 61157, Shawnee, OK 74801, 405 878-2309, r. 101 E. Midland St., Shawnee, OK 74801, 405 278-6446; *Brenda;* Hannah; Reading, Travel, Entertaining
BRADLEY, Rev. Dr. Cecil Edgar; TR '46 BSE; LLD, DD Athens Clg.; Retired Minister; r. 1746 River Birch Hollow, Tallahassee, FL 32308, 904 942-2505, *Bernice;* Cecil E. Jr., Cecilia; Travel; Rotary
BRADLEY, Cecil Edgar, Jr.; TR '66 BS; MEd Univ. of North FL; Principal; Lake Asbury Elementary School, 2901 Sandridge Rd., Green Cove Spgs., FL 32043, 904 282-2991, r. 1533 Stonebriar Rd., Green Cove Spgs., FL 32043, 904 284-1380; *Elaine H.;* Christopher E.; Golf, Fishing; PDK
BRADLEY, Charles MacK; MT '78 BS; 401 N. 14th St., Lanett, AL 36863, 334 644-1065.
BRADLEY, Clara A.; TR '84 (See McCreary, Ms. Clara Anita).
BRADLEY, Mrs. Cynthia M.; TR '81 BSE; 945 Haverhill Tr., Lawrenceville, GA 30244
BRADLEY, Daisy Leigh; DR '81 (See Johnson, Daisy Leigh)
BRADLEY, Daniel J.; DR '75 BS, (Ret) Maj., US Airforce, (Ret) Gs 12, US Army; r. 1507 Springhill Ter., Dothan, AL 36303, 334 794-3584, *Joan;* Dan Jr, Michael, Mark, Golf.
BRADLEY, CAPT David Allen, USAF, UC '94 MSP; BS Univ. of NE; F-16 Pilot; USAF, Cannon AFB, Cannon AFB, NM 88103; r. c/o Alvin Bradley, 27185 Hibiscus St., Highland, CA 92346, 909 864-2129; *Linda;* Matthew, Lauren; Car Restoration-Camaro
BRADLEY, David Charles; TR '79 BS; RN; Se AL Med Ctr., Dothan, AL, 334 793-8836; r. 100 Boyce Rd, Dothan, AL 36301, 334 671-1448; *Shiloh;* Hunting, Fishing
BRADLEY, Ms. Deborah Jean; TR '75 BM, TR '77 MSE; Band Dir.; Ft. Walton Beach, Music Festival, Crestview, FL; r. 222 Blue Pool Dr., Valdosta, GA 31602, 912 249-8050
BRADLEY, Edward Linn; MT '75 MSG, 9050 Winding Way, Memphis, TN 38139, 901 755-4289.
BRADLEY, Mrs. Elaine H.; TR '66 BS; MEd Univ North FL; Sch. Principal; S. Bryan Jennings Elem., 215 Corona Dr., Orange Park, FL 32073, 904 272-9110; r. 1533 Stonebriar Rd., Green Cove Spgs., FL 32043, 904 284-1380; *Cecil E.*, Christopher E.; Reading, Computers; PDK.
BRADLEY, Mrs. Elizabeth H., (Elizabeth Hart); TR '85 BSE, Tchr., Eastthreenotch Elem.; r. Rte. 4 Box 213-A, Andalusia, AL 36420, 334 222-4423; *Robert B.;* Christopher, Amy; Reading; Church.
BRADLEY, Ms. Evelyn Tanya; MT '94 BS; 2945 Halifax Ln., Montgomery, AL 36116, 334 953-2743.
BRADLEY, Gary Donald; TR '81 BM, TR '94 MSE; Band Dir.; Albany Middle Sch., 1000 N. Jefferson, Albany, GA 31701, 912 431-1236; r. 4607 Vine Ln., Albany, GA 31707, 912 888-8176.
BRADLEY, Mrs. Ila Barber; DR '83 BSN; Rte. 1, Box 82, Cottondale, FL 32431.
BRADLEY, James Earl; TR '79 BS, POB 183, Sneads, FL 32460, 904 593-6504
BRADLEY, Janet Elizabeth, (Janet Elizabeth Ballard); DR '90 BS, DR '92 MSE; Tchr./Secondary; Dothan City Schs., Dothan, AL 36301; r. 402 Roslyn Glen Way, Dothan, AL 36301; *Bruce;* Travel
BRADLEY, Jeff L., III; TR '93 BSE; Educ. Coach, Walton Cnty. Sch. Bd., Hwy. 331, Paxton, FL 32538, 904 834-2111; r. 4631 Grimes Rd., Laurel Hill, FL 32567, 904 652-2004, *Jennifer K*
BRADLEY, Mrs Jennifer K., (Jennifer Kelly Jerkins), TR '94 BSE; VE Tchr ; Walton Cnty Sch. Bd., Hwy 331, Paxton, FL 32538, 904 834-2111; r. 4631 Grimes Rd , Laurel Hill, FL 32567, 904 652-2004; *Jeff*, Sports, Reading
BRADLEY, Joe Tom; MT '91 BS; Retired/Sr. Master Sarg , USAF; r 920 County Rd #333, Wedowee, AL 36278, 205 357-2049; *Nancy*, Joseph, Joshua
BRADLEY, John R.; UC '82 AS, MT '86 BS, 85 Lee Rd, Cropwell, AL 35054
BRADLEY Karen R., TR '67 (See Hattaway, Ms. Karen B)
BRADLEY, Kelly R , TR '95 BSE, POB 395, New Brockton, AL 36351, 334 347-1544.
BRADLEY, Kimberly Deann; TR '93 BS; 3619 Gaslight Curve, Apt. 2A, Montgomery, AL 36116.
BRADLEY, Laurie Michele, UC '94 MSD, BA Univ of West FL; Children's Therapist, Avalon Ctr. of Baptist, Health Care, Inc , 6024 Spikes Way, Milton, FL 32583, 904 623-9434, r 712 Underwood Ave. Apt 800J, Pensacola, FL 32504, 904 505-0488, Mental Health Assn. of NW FL
BRADLEY, Lawton Kelly; TR '74 BS, Postmaster, USPO, POB 60, Redwood, VA 24146, 540 483-7328; r. 311 Tyree St., Rocky Mount, VA 24151, 540 483-7966, *Nancy Guilliams;* Terry Lee, Christine Marie; Fly-Fishing, Snow Skiing.
BRADLEY, Mrs. Lee Gibson, TR '80 BSE, Tchr.; Enterprise HS; r. 500 Laural Breeze Dr., Enterprise, AL 36330, 334 347-1105; *Danny;* Neal, Bert; Travel
BRADLEY, Lee Veren; TR '85 BS, Rte. 2, Box 48, Reform, AL 35481
BRADLEY, Lonnie George; TR '71 BSE, Rte. 3 Box 98, Crestview, FL 32536, 904 682-6047
BRADLEY, Nell R.; TR '30 (See Jones, Mrs Nell Ree)
BRADLEY, Philip Gordon; UC '92 MSI, 645 Greene Rd 438, Marmaduke, AR 72443, 501 862-9724.
BRADLEY, Philip H., Jr.; TR '83 BS; VP; Keystone Solutions, 3317 Triana Blvd., Huntsville, AL 35805, 205 539-7272; r. 113 Mache Ln., Huntsville, AL 35763, 205 518-9674; *Bonnie;* Hughston, William; Golf.
BRADLEY Ms Rebecca Jean DR 92 BS, Rte 1 Box 261 Black, AL 36314
BRADLEY, Robert Wilson; UC '81 MPA, 1520 Texas Pkwy., Crestview, FL 32536, 904 682-3880.
BRADLEY, SSGT Roger Steven; UC '93 AGE, Messenger/Retired Militar; Brinks, 511 W.york St., Louisville, KY, 502 584-4728; r. 2903 Smithwood Dr , New Albany, IN 47150, 812 949-1905; *Bobbie*, David, Kristen; Fishing, Computers
BRADLEY, Ronald Douglas; MT '81 BS; Postmaster, US Govt Albany, GA 31706, 912 889-2620 r 436 Martindale Dr., Albany, GA 31707, 912 438-8543; *Pat;* Paige, Lee, Laine; Chamber of Commerce.
BRADLEY, Mrs. Sara Nettles; MT '78 BSE, 1020 Longleaf Cir., Monroeville, AL 36460
BRADLEY, Ms. Sharon Reginia; TR '88 BS; Agt.; Life of Georgia, 515 Roswell St., Marietta, GA 30060, 770 427-4688; r. 2198 Tyrone Ct., Marietta, GA 30060, 770 439-3124.
BRADLEY, Stephanie Renee; TR '93 BS, Rte. 1 Box 80-A, Wing, AL 36483, 334 867-2909
BRADLEY, Mrs. Tamya Gillespie, TR '86 ASN, POB 50612, Mobile, AL 36605
BRADLEY, Tina; UC '91 (See Brown, Mrs Sarah Christina)
BRADLEY Vernon; UC '87 BS; 3403 Pine Timbers Dr , Johnson City, TN 37604.
BRADLEY Walter James; UC '81 BS; Retired Military, USA; r. 379 Victoria Dr., Columbus, GA 31907, 706 687-7588; *Rosie L.;* Angelia, Melissa, Catina, Nikia, Tiffany; Fishing Target Practice
BRADLEY, William B.; MT '78 BAS; 11502 Club Ct., Woodbridge, VA 22192, 703 590-9842
BRADLY, Mrs. Tammy Lewis, (Tammy Lewis); TR '85 BS, MS Univ. of South AL; Field Mgr.; Intracorp, 550 Montgomery Hwy., Ste. 102, Birmingham, AL 35216, 205 979-9986, r. 3479 Coventry Dr., Birmingham, AL 35243, 205 969-8226, *William*, Spencer.
BRADSHAW, Angela; DR '83 (See Thomas, Mrs. Angela Bradshaw).
BRADSHAW, Cecil; DR '77 BS; AAS Enterprise State Jr Clg.; Owner; Bull Shirts Custom Sportswear, 1209 Rucker Blvd., Enterprise, AL 36330, 23472855; r. 105 Lake Ridge Dr., Enterprise, AL 36330, 334 347-5483; *Bettye*, Cecil Jr., Jason T.; Fly-Fishing, Travel, Mason.
BRADSHAW, Colbert Joseph; DR '79 MSE, TR '80 EdS, BS Univ. of FL; Tchr.; Bay Dist. Schs, Panama City, FL 32401; r. 1110 Georgia Ave., Panama City, FL 32404, 904 871-4209.
BRADSHAW, Dr Gary Dean; TR '83 BS; JD Jones Law Sch.; Ins. Adjuster; Alfa Ins. Co.; r. 203 Oliver Dr., Enterprise, AL 36330, 334 347-1637, *Monica*, Brandon, Brock, Brad, Braden; Golf Softball Gym
BRADSHAW, George Danny; TR '74 BS, DR '83 MBA, 3751 Willie Varnum Rd, Dothan, AL 36301
BRADSHAW Graham Bradley; UC BAS; PSC 47 Box 1088, APO, AE 09470
BRADSHAW, James E ; DR '79 BSE, Public Asst. Spec , HRS, Waukesha St., Bonifay, FL 32425; r. RR 4 Box 194, Bonifay, FL 32425, 904 547-5154; *Judith*, Brian, Renee; Coach Little League, Family
BRADSHAW, James M., Jr.; TR '70, 1500 Northridge Trce, Albertville, AL 35950
BRADSHAW Jana; TR '92 (See Brooks, Jana).
BRADSHAW Mrs. Judith S., (Judy Sterverson), TR '74; Special Educ. Tchr.; Holmes Cnty. HS, Bonifay, FL 32425, 904 547-9000, r. RR 4 Box 194, Bonifay, FL 32425, 904 547-5154; *James;* Brian, Renee; Family, Volleyball Coach, Holmes Cnty. Tchrs. Assn
BRADSHAW, Ms. Judy; TR '80 BS; 13301 Main St., Elberta, AL 36530
BRADSHAW, Laurel A.; TR '85 (See Drew, Mrs. Laurel B)
BRADSHAW, Mrs. Margaret Dianne, UC '92 MSD; Family Therapist Council on Child Abuse Preven Box 505 Lawrenceville GA 30246, 404 513-0726; r. 3091 Oak Hampton Ct Duluth, GA 30136; Tracey, Mark

BRADSHAW [illegible] Rappahannock [illegible]

BRADSHAW [illegible] DR '87 (See [illegible], Mrs. [illegible])

BRADSHAW [illegible] TR '8? BA [illegible] Virginia Commonwealth [illegible] r. 4417 [illegible] Ave., Richmond, VA 23225, 804 [illegible]; *Bree* [illegible]

BRADSHAW [illegible] DR '?? MSE; Rte. 2 Box 155 C, Hartford, AL 36344

BRADSHAW Rita J.; PC '92 (See Dudley, Mrs. Rita J.).

BRADSHAW [illegible] UC '9? BS; [illegible] BS Eglin AFB Extension; Lead Software Engr., Lockheed Martin Co., [illegible] Blvd., Ft. Worth, TX [illegible]; r. 6212 [illegible] Dr., N. Richland Hls., TX [illegible], 817 656-1466; [illegible] Assn., [illegible]

BRADSHAW Shirley [illegible] DR '87 (See Stevens, Mrs. Shirley [illegible])

BRADSHAW Steven Douglas; UC '94 MSM; BS St. [illegible]; Mgmt. Trng., [illegible]-Myers, 7800 W. Broad St., Richmond, VA 23294, 804 [illegible]; r. 8001 Swanson Rd., Richmond, VA 23225, 804 276-0901; *Nedra*, Aaron, Shanice, Weightlifting, Track, Reading.

BRADSHAW Mrs. [illegible] DR '8? BSE, TR '84 MSSP; 5535 Stateline Rd., Cottonwood, AL 36320

BRADSHAW Thomas Anthony; UC '92 MPA; AA AA Paul D. Camp Comm. Clg., BSGA Christopher Newport Univ.; Sr. Trooper; Virginia State Police, 1557 S. Military Hwy., Chesapeake, VA 23320, 804 424-6800; r. 311 Millstone Ct., Suffolk, VA 23434, 804 [illegible]; Weightlifting, Nansemond Suffolk Rescue Squad.

BRADSHAW Wayne Ellis, EdD; DR; BS MS Univ. of AL, EdD Auburn Univ.; Ret. Assoc. Prof. Cnslr. [illegible] State of AL Dept. of Educ., Dothan, AL 36304, 334 793-6363; r. POB 8098, Dothan, AL 36304, 334 794-5570; *Virginia Sue*; Microscopy

BRADSHER Debra Jean; TR '76 (See Gibson, Ms. Debra Bradsher).

BRADSHER Mrs. Elizabeth Dede; TR '88 BSE; MEd Auburn Univ.; Instr., English Dept.; Southern Union Community Clg., POB 1000, Wadley, AL 36276, 334 749-3878; r. 259 Oak St., Auburn, AL 36830, 334 826-1893; *Hal D.*, Melanie, Buck, Elizabeth; Reading.

BRADSHER Michael Jay; TR '94 BS; Asst. Mgr.; Franco Distributing, 1469 Jean St., Montgomery, AL 36117, 800 [illegible]; r. 2141 Merrill Dr., Montgomery, AL 36111, 334 288-5192; Golf; Sigma Chi Fraternity.

BRADSTOCK, David A.; UC '91 MSI; BA Washington & Jefferson; Financial Planner; Allegheny Investments Ltd., 101 Helen Ave., Donora, PA 15033, 412 379-6119; r. 101 Helen Ave., Donora, PA 15033, 412 379-7683; *Kara*; Golf, Traveling, Rotary Intl.

BRADSTREET, Ronald Frank; UC '93 MSP; 618 Nirginia Ave., [illegible], FL 32117

BRADWAY Ms. Karen Alicia; UC '82 MSM, BBA Univ. of GA, Hosp. Admin.; USAF, Columbus AFB; r. 40 Calavista Dr., Caledonia, MS 39740, 601 356-4817; *Bruce M.*; Roxanna M., Christopher B.; Running, Reading; Amer. Clg. of Healthcare Admin.

BRADY Mrs. Janice Marie; TR '76 BSE, TR '86 MSE; 127 Mallard Dr., Troy, AL 36081, 334 566-7754.

BRADY, Mrs. Kathryn Kimbrell; TR '80 ASN; RN; Jackson Hosp., 1235 Forest Ave., Montgomery, AL 36106, 334 293-8078; r. 1332 Biscayne Dr., Montgomery, AL 36116, 334 288-8972

BRADY Mrs. Rheba Cash; TR '70 BSE; 565 Dunbarton Rd., Montgomery, AL 36117.

BRADY, Mrs. Rhonda Williamson, (Rhonda Williamson); TR '88 BSE; Tchr., Elem.; Okaloosa Sch. Dist., Shalimar, FL 32579, 904 833-4138; r. 4071 Painter Branch Rd, Crestview, FL 32539, 904 689-2512; *Todd*; Cheyenne.

BRADY Richard Allen; UC '88 BAS; 809 Maldonado Dr., Gulf Breeze, FL 32561, 904 934-1415

BRADY Yvette Jinright, (Yvette Lavonne Jinright); TR '90 BS; Rte. 2 Box 749, Grady, AL 36036; *Jim*

BRAGAN Billy Lamar; DR '75 BS; Quality Engr., Westinghouse Savanaha River Co., Aiken, SC, 803 725-5327; r. 1578 A Goshen Rd., Augusta, GA 30906, 706 790-1607; Golf

BRAGG Anita; TR '62 (See Whitman, Ms. Anita Bragg)

BRAGG Keith; TR '85 BS; BS EDUCA West FL; Tchr.-Coach, Pensacola HS, 500 W. Maxwell St., Pensacola, FL 32501, 904 433-8291; r. 3075 Cobblestone Dr., Pace, FL 32571; *Julie*; Weston, Kirsten; Golf; FL Athletic Assn.

BRAGG Martin Andrew; UC '92 AAS; 7563E 100W, Greentown, IN 46936

BRAGG, Mrs. Merle T.; TR '52; Tchr.; Elba City Bd. of Educ.; r. Rte. 1, Jack, AL 36346; Telda; Crafts Quilting.

BRAGG Ralph Michael; TR '76 BSE, TR '78 MSE; Rte. 1 Box 10, Jack, AL 36346

BRAGG Rebecca Ann; TR '70 (See Drummond, Ms. Rebecca Ann B.)

BRAGG, Shahna Leigh; DR '93 BS; Asst. Regional Dir.; American Heart Assn., 1152 W Main St., Dothan, AL 36301, 334 794-4570; r. 507 W Franklin St., Dothan, AL 36301, 334 794-6530

BRAGG, Mrs. Susan Jacobs; PC '84 BS; Ab Try 4/29 Fa, APO, AE 09034

BRAGG Walter Lee; TR '73 MBA, DR '75; 5011 Crooked Oak Ln., Charlotte, NC 28226

BRAGUNIER Calvin White; UC '92, MSI; 4891 Anna Simpson, Milton, FL 32583, 904 623-3189

BRAINARD Michael Kris; TR '89 BS; 11 Joanna Ln., Gulfport, MS 39503

BRAKE Terry A.; UC '82 MSI; 22920 Old Hundred Rd., Barnesville, MD 20838, 301 349-5635

BRAKEFIELD, Mrs. Darlene Smith; DR '84 BS, [illegible] Ft. Benning, GA 31905, 706 545-1119; r. 6382 Cape Cod Dr., Columbus, GA 31904, 706 322-5270; *Ray*; Ten, Cindy, Tina, Gina; Golf, [illegible]

BRAKONECKE Mrs. Ona Pearl M.; TR '42; 2302 Sharon Ave., Columbus, GA 31903, 706 689-0316.

BRALEY MAJ [illegible]; UC '8? MPA; [illegible] US Air Force, [illegible] Patrick AFB, FL [illegible]; r. 5? N [illegible] Dr., [illegible], FL [illegible], 407 [illegible]; *Paula*; Elizabeth, Andrew, [illegible]

BRAMAN [illegible] E.; TR '8? (See Edwards, Ms. [illegible] E.)

BRAMBLETT Mrs. Ramona Gail; TR '92 BSE; Substitute Tchr.; [illegible] Elem., [illegible] Dr., St. Louis, MO 63043; r. 2042 Serenidad Ln., Maryland Hts., MO 63043, 314 434-2114; *Howard T.*; Christy; Travel, Read.

BRAMMER Ms. Margaret M.; '72; Social Worker; Dept. of Human Resources, [illegible] Enterprise, AL 36330, 334 [illegible]; r. 3?? Willow Oaks Cir. #?, Ozark, AL 36360, 334 774-0816

BRANCH Aubrey Gerald, DR '80 BS, 3307 Brookside Dr., Dothan, AL 36303, 334 793-2567

BRANCH Donnie Keith; PC '92 MSE, 104 Evans Ct., La Grange, GA 30240, 706 883-7210.

BRANCH John R.; MT '84 MSD; BA Columbia Clg.; Retired; Goodwill Industries; r. 624 Plantation Way, Montgomery, AL 36109, 334 272-0296; *Paula*; Deborah, Cheryl, Diane.

BRANCH Kathy Lynn; UC '83 (See Barth, Kathy Lynn).

BRANCH, Ms. Lisa Abram; DR '94 BSE, Early Childhood Tchr.; Cottondale Elem. Sch., 2766 Levy St., Cottondale, FL 32431, 904 482-9820; r. 4738 Cornerstone Ln., Marianna, FL 32446, 904 482-4160; Reading, Cross-Stitch; Natl. Educ. Assn.

BRANCH, Ms. Myra Stone; DR '84 BS; POB 210, Grand Ridge, FL 32442.

BRANCH, Pamela Diane; TR '86 ASN; 624 Plantation Way, Montgomery, AL 36109.

BRANCH CAPT Sharon A.; UC '85 MSM; Box 17 Uscincpac Staff, Camp H M Smith, HI 96861

BRANCH Mrs. Tana Newman, TR '82 MSE, 2000 Sunset Dr., Auburn, AL 36830, 334 821-8134.

BRANCH, William Oglesby; MT '87 AS, MT '93 MSA; Systs Analyst; Automated Solutions, 2600 Spruce St. Ste. G, Montgomery, AL 36107, 334 263-9273; r. 1364 Valleyview Rd., Prattville, AL 36067, 334 365-5215; *Marilyn*, Malcolm, Elizabeth; Skeet Shooting; St. Mark's Episcopal Church.

BRANCHINI, LTC Michael James, USAF; UC '86 MSM; BA IA Wesleyan Clg.; Lackland AFB, San Antonio, TX, 210 671-4670; r. 103 Hillnse Dr., San Antonio, TX 78227, 210 678-0310; *Rose*; Ryan, Tony; History, Reading.

BRANCHMAN, Ms. Valinda Faye; MT '95 BS; Acc.; State of Alabama, Judicial System, 300 Dexter Ave., Montgomery, AL 36104, 334 242-0300; r. 1700 Pineleaf St., Montgomery, AL 36106, 334 262-6512

BRANCO Mrs. Denise Joan; UC '93 MPA; BS LIBER NSNY, AA ARTS St. Leo Clg.; Admin. Tech.; USN, Cinciberlant, PSC 83, Box 58, APO, AE 09726, 511 443-7241; r. Rua Elias Garcia 1018, RC Parede 2775, Poland, 511 453-0342; *Jose*; Jose, Tamara, Jogging, CPR Inst.

BRAND, Mrs. Annette McCormick; PC '91 BS; Human Resources Admin.; West Point Stevens-Fairview, POB 327, Valley, AL 36854, 706 645-7555; r. 3029 38th Ave., SW, Lanett, AL 36863, 334 576-2955; *Rodgers*; Natasha, Stephanie; Bowling, Golf.

BRAND, Mrs. Becky J. Brock; TR '71 BSE; 203 Willow, Enterprise, AL 36330.

BRAND, Carol Rhoda; TR '79 BS; AA Lurleen B. Wallace Clg.; Owner/Publisher; Media Graphics, POB 684, Opp, AL 36467, 334 493-4381; r. POB 684, Opp, AL 36467, 334 493-4381; Photography, Antiques

BRAND Eddie Leon; TR '74; Pastor/Admin.; The Baldwin Church, Baldwin Christian Acad., POB 444, Baldwin, LA 70514, 318 923-4366; r. POB 444, Baldwin, LA 70514, 318 923-7153; *Kathy*; Karece, Sue, John; Raise Racing Pigeons

BRAND Harvey C.; TR '69; 3126 Jenks Ave., Panama City, FL 32405

BRAND, Randall Marvin; TR '75 BS, TR '78 BSE; MS Auburn Univ., AA Auburn Univ.; Head of Sci. Dept.; Southern Union State Jr. Clg., Valley, AL; r. 4104 19th Ave., Valley, AL 36854, 334 756-4344; *Laverness*; Ladetra, Gina; Fishing.

BRAND, Mrs. Renate C.; DR '82 BSE, DR '84 MSE; Tchr.; Ft. Rucker Sch. Dist., Ft. Rucker Elementary Sch., Red Cloud Rd., Ft. Rucker, AL 36362; r. 105 Westridge Dr., Daleville, AL 36322, 334 598-2605; Andree, Angela; Gardening, Travel; Teach CCD at Ft. Rucker Chapel

BRAND Mrs. Tammy Collins, (Tammy P. Collins); TR '80 BSE; MA Auburn Univ.-Montgomery; Special Educ. Tchr.; Westhills Elem. Sch., 710 Glenn Rd., Bessemer, AL 35023, 205 481-9860; r. 22498 Rosser Ln., Mc Calla, AL 35111, 205 938-7066; *Bobby*; Bobby Wayne Jr., Jonathan, Tiffany, Kathryn; Computers.

BRAND, Ms. Virada; TR; Retired Tchr.; Straughn HS; r. Rte. 10 Box 296, Andalusia, AL 36420, 334 222-1789; *Marvin*; Randall, Carol; Volunteer Work.

BRANDENBURG Mrs. Linda Jan; MT '89 AS, MT '92 BS; Supply Sergeant; Alabama Army Natl. Guard, 5700 E. Lake Blvd., CO F 131 AVN, Birmingham, AL 35217, 205 841-1633; r. 936 Parkway Dr., Birmingham, AL 35215.

BRANDENBURG MAJ William, Jr.; UC '90 MSM; Box 369, Elloree, SC 29047, 803 897-2235

BRANDHUBER Scott Joseph; MT '91 BS; 4052 Bonfield Dr., Montgomery, AL 36116

BRANDON, Ms. Kathryn Beaird, (Kathy Beaird); Tchr.; Grady Cnty. Sch. Dist., Cairo, GA 31728; r. 70 23rd St., Cairo, GA 31728, 912 377-7377

BRANDON, Mrs. Laurie Dozier, (Laurie J. Dozier); TR '81 BS; Care Provider; Calvary Child Devel. Ctr., Dothan, AL 36303; r. 2009 Sullivan Dr., Dothan, AL 36303, 334 792-3191; *Tim*; Charles Paulk, David Paulk, Victoria

BRANDT Mrs. Ann Terese Hundson; TR '91 BSE; 4441 Fall Creek Rd #11, Branson, MO 65616

BRANDT, Ms. Barbara Kinman, (Barbara Kinman Norwood); UC '84 BS; MS GA State Univ.; Psychologist; Martin Army Community Hosp., Ward 4A, Ft. Benning, GA 31905, 706 544-3690; r. POB 12222, Columbus, GA 31907; Chant, James; Cross-Stitch, Reading

BRANDT CAPT Danny D.; UC; Box 1000 Generla Delivery, Mountain Home, ID 83647

BRANDT Larry Joseph; MT '74 BS; 720 S. 16th St., Lincoln, NE 68508, 402 435-8133

BRANDT Steven Andrew; UC '87 BAS; POB 7473, Columbus, GA 31908

BRANNAN, Debra; UC '93 (See Sherwood, Debra S.)

BRANNEN Elizabeth K.; TR '9? BS; 1217 N Lake Reed, Blvd., Frostproof, FL 33843

BRANNEN Mrs. Marilyn Arnold, PC '93 MSD, BS Auburn Univ.; Clues; Phenix City Schs.; r. 4308 Bridge Water Cir., Phenix City, AL 36867, 334 297-8446; *J.W.*; Horses.

BRANNEN Mrs. [illegible] Humphrey; TR '7?; 3002 [illegible] St., Sanford, NC 2733?

BRANNEN Simone Fayree; TR '93 BSE, 1217 N Lake Reed, Blvd., Frostproof, FL 33843

BRANNEN Stephen Markalee, UC '94 MSM, 215 Polaris St., Sheppard AFB, TX 76311.

BRANNING Ronald Wade, TR '79 BM, DR '85 MSE; 2982 Leland Rd, Marianna, FL 32448

BRANNING William David, TR '87 BM, 3009 3rd St., Marianna, FL 32446

BRANNON Aliene; TR (See Scarbrough, Mrs. Aliene)

BRANNON, Mrs. Audry Haddock, DR '89 BSE, MSE Univ of West FL; Tchr.; Sneads Elem., Sneads, FL 32460, r. POB 118, Sneads, FL 32460, 904 593-6147; *Donald F.*; Frank, Jeff, Mark, Tammi, Spencer; Crafts, Sewing, Reading

BRANNON Bobby Ray; DR '82 BAS; Retired; r. 7416 Laird St., Panama City, FL 32408, 904 234-1709.

BRANNON Cathy S.; TR '76 (See Bozeman, Mrs. Cathy B.)

BRANNON, Charles E.; MT '78 MSF; 4643 Virginia Loop Rd., Montgomery, AL 36116.

BRANNON, Charles Stephen; DR '87 BS; Owner; S. Brannon Clothing, 3074 Ross Clark Cir., Dothan, AL 36301, 334 712-1367; r. 37 Chadwick Cir., Dothan, AL 36301, 334 793-0093

BRANNON, Christopher Ryan; TR '93 BS; POB 537, Cottondale, FL 32431, 904 352-4210

BRANNON, Clarence H., Jr.; '72; BS Auburn Univ. Montgomery; Lt.; Montgomery Cnty. Sheriff, PO Drawer 4219, Montgomery, AL 36103, 334 832-4980; r. 3100 Crawford St., Montgomery, AL 36111, 334 288-2146; *Patricia*; Deborah, Shelton, Grady, Douglas, Joseph; Genealogy.

BRANNON, Mrs. Dale N., (Dale Newman); TR '78 BSE, MT '84 MSE; 3rd Grade Tchr.; Butler Cnty. Bd., 100 Butler Cir., Greenville, AL 36037, 334 382-2265; r. 1400 Brags Hwy., Greenville, AL 36037, 334 382-8126; *Al*; Ashley, Dewey, Terrell, Shelley; Family, Smocking; Church.

BRANNON, Dewey A., Jr.; TR '77 BS; POB 461, Greenville, AL 36037

BRANNON, Freddie Kyle; TR '69 BSE; Rural Letter Carrier; US Postal Svc., 1001 Broad St., Newville, AL 36353, 334 889-4211; r. Rte. 2 Box 400, Headland, AL 36345, 334 889-4435; *Wanda*; Marty, Mollie; Deer Hunting.

BRANNON Ms. Freida Cheryl; TR '74; Rte. 2 Box 117, Samson, AL 36477.

BRANNON, Gene; TR '60 BS, MSE; Rte. 2 Box 65, Enterprise, AL 36330

BRANNON, Mrs. Gloria B., (Gloria Burkett); TR '59 BSE; Interior Decorator; Gloria Brannon Interiors, 210 Plaza Dr., Enterprise, AL 36330, 334 393-0036; r. 115 Lake Ridge Dr., Enterprise, AL 36330, 334 347-9041; Todd Jones, Christopher; Reading, Dancing, Antiquing; Chamber of Comm., First Baptist

BRANNON, Mrs. Heather Leigh, (Heather L. Ledyard); TR '91 BS; Court Clerk/Magistrate; Repton Town Hall, Front St., POB 35, Repton, AL 36475, 334 248-2370; r. POB 1177, Monroeville, AL 36460; *Joseph*.

BRANNON, Ms. Jane Lecroy; TR '75 BA; Ofc. of the Att. Gen., 11 S. Union St., Montgomery, AL 36104.

BRANNON Jeffrey McNeal; DR '81 BA; 500 W Roelig, Hartford, AL 36344, 334 588-2697.

BRANNON, Joseph Randy; DR '93 BS; 703 Gardner Rd., Ozark, AL 36360, 334 774-4254

BRANNON, Juliann E.; TR '74 (See Black, Mrs. Juliann B.)

BRANNON, Mrs. June Mixon; DR '84 BM, TR '87 MSSP; 1128 B.J. Mixon Rd, Cottonwood, AL 36320, 334 691-2481

BRANNON Ms. Kimberly Dean; TR '90 BS; Auditor; Dept. Corrections, 2601 Blairstone Rd, Tallahassee, FL 32399, 904 488-5061; r. 6726 Walden Cir., Tallahassee, FL 32311, 904 942-6410; Skiing, Fishing, Water Sports; Inst. Internal Auditors.

BRANNON Lonnie Gene; DR '85 BS; Rte. 5 Box 345, Dothan, AL 36301, 334 794-9162

BRANNON, Mrs. Margo H.; DR '76 BSE; 2806 Third Ave., Dothan, AL 36301, 334 794-3086.

BRANNON, Mrs. Maria Thornton; PC '92 EdS; 5230 Orange Dr., Columbus, GA 31907.

BRANNON Mary Jane; TR '78 (See Kirkland, Mrs. Mary Jane)

BRANNON, Nancy; TR '85 (See Turner, Mrs. Nancy Brannon).

BRANNON, Patricia Louise; TR '72 (See Williford, Mrs. Patricia B.)

BRANNON, Mrs. Patricia Sanford; TR '93 ASN; RN, Baptist Med. Ctr.; r. 3100 Crawford St., Montgomery, AL 36111; Debra, Douglas, Shelton, Joseph

BRANNON, Phillip Elliott; TR '85 BS, Asst. VP; SouthTrust Bank, 2136 Bessemer Rd., Birmingham, AL 35208, 205 783-8500; r. 117 Greenfield Cir., Alabaster, AL 35007, 205 663-9501; Bodybuilding, Piano.

BRANNON, Stephen Frazer; TR '70 BS; VP Sales Mgr., Compass Bank, POB 2210, Decatur, AL 35699, 205 552-1667; r. 31 Evelyn Ave., Laceys Spring, AL 35754, 205 881-6639; *Cathy*; Stephen; Golf, Travel

BRANNON Mrs. Susan Lee; UC '88 BS, UC '90 MSM, Sr. Syst. Analyst, ARINC Inc., 20th SPSS/LK, 5001 Site C-6 Rd., Freeport, FL 32439, 904 883-7769; r. 120 Duke Dr., Niceville, FL 32578, 904 678-5533; *Steve*; Camping, Travel, Reading. USAFR

BRANNON, Rev. Terrell L.; TR '56; POB 3135, Auburn, AL 36831

BRANNON Valerie Ann; DR '93 BSE; RR 2 Box 76B, Hartford, AL 36344

BRANNON Ms. Velma Deanne B.; TR '82 BSN, 5200 County Rd. 6, Gulf Shrs., AL 36542

BRANNUM Ms. Gwen Faye, (Gwen Faye Ward); TR '79 BS; Real Estate Sales; Johnston, Rast & Hays, 185? Montgomery Hwy., Ste. 1??, Birmingham, AL 35244, 205 487-5??2; r. 42? Red Star Rd., Pelham, AL 35124, 205 9??-????; *Wayne*; Aerobics, Gardening; Assn. for Retarded Citizens

BRANNUM CAPT Robert K., UC '91 MSM; 204 Stonewall Rd., Ardmore, OK 73401

BRANSON Kenneth Franklin; TR '71; Rte. 1 Box 138, Anton, AL 36311, 334 762-2453

BRANSON Randel L.; UC '83 BAS, Sales, Capitol Chevrolet, 711 Eastern Bypass, Montgomery, AL 36117, 800 225-2771; r. 695 Cartwright Rd., Titus, AL 36080, 334 567-7194; *Gwendolyn*; Randelle, Wesley; Woodwork, Fly Small Aircraft; Bar Assn.

BRANT Janet; MT '85 (See Connell, Ms. Janet R. RN)

BRANT Judith, MT '80 (See McDonnell, Mrs. Judith Brant)

BRANT Mrs. Nancy J., (Nancy J. Ray); TR '80 ASN; RN, Allatoona Eye & Cataract Inst., 962 JF Harris Pkwy., Ste 201, Cartersville, GA 30120, 770 382-3598; r. POB 384, Cartersville, GA 30120, 770 386-5762; *Jeffrey*; Heather, Melodee, Amanda, Marlowe; Reading, Med. Alliance

BRANTLEY, Andrew Reid; TR '94 BS; 210 W Clg., Troy, AL 36081

BRANTLEY Ms. Annie Laura, MT '75 BSE, DR '77 MSE; Rte. 2 Box 26, Newville, AL 36353, 334 889-4269

BRANTLEY Barbara; TR '64 (See Dicey, Mrs. Barbara Brantley)

BRANTLEY, Barry H.; TR '74 BSE; Tchr.; Goshen Elem., Box 255, Goshen, AL 36035, 334 484-3442; r. 305 Jane Rd., Troy, AL 36081, 334 566-5916; *Carolyn*; Hunting, Bush Mem. Baptist Church.

BRANTLEY, Ms. Brenda Joyce; TR '94 MSSP; BS Auburn Univ.-Montgomery; Spec. Educ. Tchr.; Georgiana HS, 225 Patterson Ave., Georgiana, AL 36033, 334 376-9130; r. Rte. 3 Box 166-J, Georgiana, AL 36033, 334 376-9146; Justin, John Michael, Reading

BRANTLEY, Mrs. Carolyn M., (Carolyn M. Andress); TR '69 BSE; Tchr.; Covenant Christian Sch., 105 George Wallace Dr., Troy, AL 36081, 334 566-0878; r. 305 Jane Rd., Troy, AL 36081, 334 566-5916; *Barry*; Ceramics

BRANTLEY Cliff Robert; TR '66; Wholesale Business Owner; City Provision, 925 Company St., Wetumpka, AL 36092, 334 567-5300; r. 4176 Hickory Dr., Montgomery, AL 36109, 334 272-6215; *Ann*; Robb, Jordan; Hunting, Fishing

BRANTLEY Ms. Darlene Jones; DR '88 BS, AS Wallace Community Clg.; Couns.; r. 1108 W Burdeshaw St., Dothan, AL 36303, 334 793-7776; Jennifer, Brandon, Jones; Photography, Music, Bicycling; First United Methodist Church.

BRANTLEY, Ms. Donna Balester; DR '79 BS; 514 Oak Meadow Ln., Auburn, AL 36830

BRANTLEY, Dorothy; TR '47 (See Jackson, Mrs. Dorothy Brantley)

BRANTLEY, Ms. Jacqueline; TR '69 BS; 414 W College St., Troy, AL 36081

BRANTLEY, James I.; TR '51; Science Dept., Troy, AL 36082

BRANTLEY, James N., Jr.; TR '81 BSE; Tchr./Athletic Trainer; Coweta Cnty. Bd. of Education-Ruth Hill Elementary, Sunset Ln., Newnan, GA 30263, 770 254-2895; r. 9 Bittersweet Ln., Newnan, GA 30263; *Susan*; Asher, Mason

BRANTLEY, Mrs. Jane C., (Monica Carpenter); TR '72 BSE; MS Columbus Clg.; Tchr.; Dothan HS, 1236 S Oats St., Dothan, AL 36301, 334 794-1400; r. Rte. 2 Box 154, Headland, AL 36345, 334 889-4526; *Mark*, Thomas; Reading, Cooking, Bird-Watching; AEA

BRANTLEY, Mrs. Jane Jernigan, (Jane Jernigan); TR; BA Vernon Univ.; Homemaker; r. 317 Murphree St., Troy, AL 36081, 334 566-0540; *J.A.*; Julia, James, Philip, Jacqueline, Neal; Art; Arts Council.

BRANTLEY, Ms. Janet Y., (Janet L. Young); TR '70 BM, MA USA; Couns.; Andalusia City Schs., E. Three Notch Elem., Andalusia, AL 36420, 334 222-1223; r. 203 Robin Crest Ln., Andalusia, AL 36420, 334 222-4553; *Malcolm David*; Mitchell; Reading; Jr. Svc. League

BRANTLEY, Ms. Jo Anna; TR '89 BSE; 808 University Ave., Troy, AL 36081, 334 566-0441.

BRANTLEY, Joe Kirven; TR; 7701 Halcyon Forest Tr., Montgomery, AL 36117, 334 244-0321.

BRANTLEY, John Eric; UC '93 BS; Rte. 4 Box 104-A, Atmore, AL 36502, 334 368-4924

BRANTLEY, Mrs. Laura Kennedy; TR '79 BSE, 4th Grade Tchr.; Greenville Acad., 177 Bypass Rd., Greenville, AL 36037, 334 382-3800; r. Rte. 1 Box 160, Pine Apple, AL 36768, 334 746-2527; *Tony*; Michele, Colt, Wade; Reading

BRANTLEY Mrs. Linda Olive; PC '90 MSP, BBA Columbus Clg.; Human Res./Risk Supv.; TAMSI, 5608 Princeton Ave., POB 9103, Columbus, GA 31908, 706 322-7085; r. 3633 Sutton Dr., Columbus, GA 31909, 706 563-3838; *Joseph*, Barbara, Ann, Susan, Kirven, Janice, Ashley, Olivia, Bettye, James; Reading; Chamber of Commerce

BRANTLEY, Mrs. Linda Stringer; MT '85 ASN; RN/Surgical Scrub Nurse; Dr. James V. Richardson MD, 339 St. Lukes Dr., Montgomery, AL 36117, 334 260-0040; r. 6731 Pamela Ct., Montgomery, AL 36116, 334 277-3945; Ashley, Bailey; Golf; Crafts; Church

BRANTLEY, Ms. Lois Harris; TR '51; POB 41, Banks, AL 36005

BRANTLEY, Mrs. Lynette B., (Lynette Bryson); Med. Records Librarian; Vaughan Regional Medical Ctr., Selma, AL 36701, 334 418-6366; r. 388 Viva Rd., Selma, AL 36701, 334 875-6531; *James*, Heath

BRANTLEY, Malcolm David; TR '70 MSE, TR '75; Stockbroker; A.G. Edwards, 103 Merrily Dr., POB 1187, Ste D, Troy, AL 36081, 334 670-0260; r. 203 Robin Crest Ln., Andalusia, AL 36420, 334 222-4553; *Janet*, Mitchell; Golf; Rotary.

BRANTLEY, Mark Thomas; TR '79 BM; MDiv Southwestern Baptist Sem.; Pastor; Tolbert Baptist Church, 2600 Redmond Rd., Dothan, AL 36303, 334 794-7273; r. Rte. 2 Box 154, Headland, AL 36345, 334 889-4526; *Jane*, Thomas; Bird-Watching, Exercising; TSUD Community Band

BRANTLEY, Sherrell S.; '71 BS; 4067 Wares Ferry Rd., Montgomery, AL 36109, 334 272-3770.

BRANTLEY, Stephen Eugene; MT '94 AS; Special Agt., State of Alabama, Securities Commission; r. 338 Daffodil Dr., Millbrook AL 36054, 334 285-5787

BRANTLEY, Terry Eugene; TR '73 BS; Auditor; State of Alabama, Montgomery, AL 36130, 334 242-3226; r. 4211 Matterhorn Ct Montgomery, AL 36116, 334 288-4848, *Karen*, Douglas, Wayne, Bowling.

BRANTLEY, Tim Wayne, TR '92 BS; Owner; Brantley True Value, 139 E. Front St., Evergreen, AL 36401, 334 578-4888, r. 200 Williams Ave., Evergreen, AL 36401, 334 578-6850; *Michele Raines;* Hunting, Fishing, Golf; Rotary Club.

BRANTLEY, Mrs. Virginia Senn; TR '79 BSE, TR '82 MSE, Middle Tchr.; Banks Middle Sch., Rte. 2 Box 4, Banks, AL 36005, 334 243-5514; r. 808 University Ave., Troy, AL 36081; Yvon Bullock, Mark, Jo Anne Barron; Reading, Hiking

BRANTLEY, Vivian D.; TR '91 (See Swanigan, Mrs. Vivian B.).

BRANTON, Mrs. Charlotte Nelson, (Charlotte Nelson); '72 BSE; Private Piano Tchr./Secy.; Jacksonville HS Media Ctr., 2400 Linda Ln., Jacksonville, AR 72076, 501 982-2128; r. 8 Foxfire Cove, Jacksonville, AR 72076, 501 982-4847; *Danny;* Mary, Christy; Piano; Baptist Church.

BRANTON, Mrs. Maryanne Belcher, (Maryanne Belcher McManus); PC '84 BS; Admin. Asst.; Merrill Lynch, POB 7548, Columbus, GA 31908, 706 576-9702; r. 6717 Trapper Way, Midland, GA 31820, 706 561-0245; *Billy;* Charles, Anne, Lynn, Chris, Rob; Piano; All Saints Presbyterian Church.

BRANTON, Robert Franklin; DR '77 BS; ASSOC Enterprise State; Ret. Comptr.Systs.Analyst; USN; r. 619 Sawara Cir., Pensacola, FL 32506, 904 456-3423.

BRANUM, Mrs. Brenda House; UC '81 BS, Homemaker; r 45393 Red Hill Rd., Bay Minette, AL 36507, 334 937-6025; *Robert;* Christopher, Kami, Shea; Read, Home Sch., Sing, X-Stitch; Church.

BRANUM, Mrs. Frances Daniel; TR '93 BS; Supv. of Eligibility; South Central Alabama, Child Care Management Agcy., POB 610, Luverne, AL 36049, 334 335-6626; r. 206 E. Commerce St., Greenville, AL 36037, 334 382-2905; *Richard;* Annie, Katie, Lee, Daniel; Read, Travel, Horseback Ride; Kiwanis.

BRANUM, Mrs. Gwenda Carol Lee; UC '81 BSE, UC '82 MSE; 45275 Branum Pl., Bay Minette, AL 36507.

BRANYON, Steven Michael; MT '80 BS; 2004 Flaming Arrow Ct., Fern Park, FL 32730.

BRANYON, Ms. Toni Anne Duke; TR '78 BSE; 201 Ridgewood Dr., Daphne, AL 36526

BRANYON, William Monroe; TR '61; Clg Instr.; Art Inst. of Ft. Lauderdale, Ft. Lauderdale, FL; r. 1621 SW 27th Ter., Ft. Lauderdale, FL 33312, 305 321-8849, *Betty*, Byron, Bart, Breta; Reading, Gardening; NCTE, FLCTE

BRASH, Harry Francis, MT '87 BS, MT '89 MSA; AA Comm Clg. of Air Force; Occ. Health/Safety Spec.; USAF, 42nd Med. Group, Maxwell AFB, AL 36112, 334 953-3191; r. 1418 Pine Ridge Rd., Montgomery, AL 36109, 334 277-8052; Model Railroading, Gardening; Secy. of The Exch. Club.

BRASHARES, CAPT Delbert Claude; MT '81 MSC; Af Rotc Det 550 Rpi, Troy, NY 12181.

BRASHER, Barry Wayne, Jr.; TR '94 BS; 406 S. Watson, Enterprise, AL 36330, 334 347-6737

BRASHER, James E., III; TR '86 BS; Admin. Support Asst.; Alabama Secretary of State, 11 S. Union, Rm. 207, POB 5616, Montgomery, AL 36130, 334 242-7200; r. 607 Larkin Ln., Montgomery, AL 36109, 334 272-0991; Reading, Drama, Music; AL Shakespeare Festival.

BRASHER, John Marvin; UC '85 BS; Constr.; r. 5682 Jamestown Dr., Columbus, GA 31909, 706 563-3621; *Jeanine*, Johnathon, Amy

BRASIER, Stephen Alden; UC '84 BS, UC '86 MSM; Trust Investment Ofcr.; SunTrust Bank, 401 E. Jackson St., Tampa, FL 33602, 813 224-2475; r. Tampa, FL 33606, 813 254-3490.

BRASINGTON, Mrs. Elizabeth M., (Elizabeth E. Morton); MT '94 ASN; RN; Felix James Allen, MD, PC, 4465 Narrow Lane Rd., Montgomery, AL 36111, 334 284-7826; r. 2900 Lansdowne Dr., Montgomery, AL 36111, 334 264-3119; Robert, Michael, Elizabeth Ann, Timothy; Motorcycling, Reading, Family; Church Nursery Help, CCD Class.

BRASS, Mrs. Elizabeth Blankens; PC '92 EdS; 6112 Seatom Dr Columbus, GA 31909

BRASSELL, Lawrence Beall; DR '80 AAS; 205th Avn Co., APO, AE 09185.

BRASSELL, Leslie Anita; MT '90 MSE; BS Samford Univ., Cert. Samford Univ.; Cert. Massage Therapist; 3839 Duquesne Dr., Montgomery, AL 36109, 334 277-7847; r 3839 Duquesne Dr., Montgomery, AL 36109, 334 277-7847.

BRASSFIELD, Mrs. Becky Joy; MT '94 BS; Acct. II; Dept. of Conservation, 64 N. Union St., Montgomery, AL 36130, 334 242-3164; r. 3931 Linda Ann Dr., Millbrook, AL 36054, 334 285-3012; *Steven L.;* Richard S., Steven L. II, Jenny R.; Computers.

BRASSFIELD, William Allen; DR '94 AS; POB 1346, Delta Jct AK 99737

BRASSIL, John Joseph, Jr.; MT '87 BS, MT '90 MSC, Network Mgr.; Vanderbilt Univ., 105 Stevenson Computer Ctr., Nashville, TN 37240, 615 322-2496; r. 644 Magnolia Ln., Nashville, TN 37211, 615 781-9444; *Maresa;* Ariel, Gillian; Internet Society.

BRASURE, LTC Neal George, USAF(Ret.); MT '85 MSD; Territory Mgr.; National Fedn.-Indep. Business, 3138 Juniper Ct. NE, Grand Rapids, MI 49505, 616 361-0034; r. 3138 Juniper Ct. NE, Grand Rapids, MI 49505, 616 361-0034, *Mickey;* Brent, Christopher, Elisabeth, Molly, Lauren; Exercise, Running, Weights

BRASWELL, Angela Leigh; TR '93 (See Daniel, Mrs. Angela Leigh).

BRASWELL, Mrs. Angie Ganous; DR '90 BS; ASSOC Enterprise State Jr. Clg.; Sales Assoc., Heilig-Meyers, 1416 Center Plz., Geneva, AL 36340, 334 684-2237; r. Rte. 2 Box 352, Geneva, AL 36340, 334 684-2524; *Andy;* Audra, James.

BRASWELL, Brinda J.; UC '90 BAS, PC '92 MSP; Rte. 4 Box 254-C, Buena Vista, GA 31803

BRASWELL, Ms. Carol Walker, LPC; MT '92 MSD, BA Univ. of AL; Licensed Profn. Couns.; Huntingdon Clg., 1500 E Fairview Ave., Montgomery, AL 36106, 334 833-4446; r 3357 Ridgefield Dr., Montgomery, AL 36106, 334 272-8377; Private Practice-Career Couns.

BRASWELL, Helen J.; TR '61 (See Rainer, Helen J. Braswell)

BRASWELL, MAJ James Gary, UC '93 MPA, 1107 Faubus Dr., Newport News, VA 23605, 804 826-5703.

BRASWELL, James Larry; TR '78 BS, UC '84 MSJ, Rte 1 Box 8, Wilmer, AL 36587

BRASWELL, CAPT James Thomas, USA; DR '86 BS, Transportation Ofcr.; 75 Circle Pkwy. Ste. 6212F, Atlanta, GA 30336, 404 952-0044; r 308 Canna Dr., Montgomery, AL 36105, 334 281-0576; *Wanda Colvin-Braswell;* Justin; Running.

BRASWELL, Ms Jane S.; TR; POB 572, Union Spgs., AL 36089

BRASWELL, Mrs. Jessie Floyd; TR '58 MPA; Rte. 8, Andalusia, AL 36420, 334 222-5886

BRASWELL, John Robert, UC '93 MSI; 804 Tarpon Dr., Ft Walton Bch., FL 32548, 904 243-9568

BRASWELL, Ms. Rena Ann; DR '84 BS; Rte. 1, Box 414, Clio, AL 36017

BRASWELL, Ms. Rose Rainey; TR '81 BS, 2303 Shady Brook Ln., Dothan, AL 36303

BRASWELL, Samuel N., Jr.; TR '73; Sales Rep.-Petroleum Co.; Ware Oil Co.; r. 2301 Park Ln., Valdosta, GA 31602, 912 242-5619; *Carlene*, Kevin, Kendra, Andrea; Sports

BRASWELL, Sidney Green; MT '78 BS, PC '84 MSE; Rehab. Prog. Coord.; Georgia Traumatic Brain Injury, 3420 Norman Berry Dr., Ste. 400, Hapeville, GA 30354, 404 669-3900; r. Pebble Bend Rd., POB 484, Manchester, GA 31816, 706 846-2845; *Julia Jo*, Sidney, IV, Joseph Whitten

BRASWELL, Thomas William, UC '79 MPA, 7101 Bayshore Dr., Milton, FL 32583.

BRATCHER, Jennifer E., TR '68 (See Dziengielewski, Mrs Jennifer B.).

BRATCHER, Mrs. Linda Lee Welsh, TR '80 BSE, TR '88 MSE, 203 Five Mile Rd., Eufaula, AL 36027, 334 687-8456

BRATCHER, Mrs. Pamela Cochran, (Pamela L. Cochran), TR '91 MSE, TR '92 MSE; Biology Tchr/Softball Coa; Houston Cnty. Schs., Ashford HS, 607 Church St., Ashford, AL 36312, 334 899-5411; r 131 Ole Taylor Pl., Ashford, AL 36312, 334 899-8382; *W Lester*, Kayla, Fishing, Cooking, Reading; Sports Coach

BRATCHER, Samuel Bryson: MT '81 BS; Financial Mgr.; r. 618 Dennis St., Monroeville, AL 36460, 334 743-4466

BRATCHER, William Lester; TR '80 BSE, American History Tchr.; Ashford HS, Ashford, AL 36312; r. 131 Ole Taylor Pl., Ashford, AL 36312, 334 899-8382; *Pam;* Kayla; Fishing, Arrowhead Collector

BRATER, David Thomas; UC '82 BAS; AA Comm. Clg. of Air Force; Computer Spec.; GSA, 5203 Leesburg Pike, Ste. 1100, Falls Church, VA 22041, 703 756-4198; r. 6106 Hyacinth Dr., Alexandria, VA 22310, 703 922-9625; *Kann*, David, Yvonne; AF Sergeants Assn.

BRATSZTEIN, Mrs. Carol Ann; MT '93 BS; 3427 Wildewood Dr., Pelham, AL 35124, 205 663-7429

BRATSZTEIN CAPT Michael; UC '89 MSM, 71-16 58th Rd, Maspeth, NY 11378

BRATTON, Mrs. Anita Gail; UC '93 AGE; Ofcr., Georgia Dept. of Corrections, 5651 Stonewall Tell Rd., College Park, GA 30349 770 306-6942 r 6705 Emerald Pointe Cir College Park, GA 30349, 770 907-6196; *Phillip A., Sr.*, Tiffany, Phillip A., Jr.; Cooking; Homeowners Assn. Member

BRATTON, James Michael; UC '93 MSM, 288 Kidd St NE, Ft. Walton Bch., FL 32548, 904 244-2453

BRATTON, Meri Catherine; TR '94 BSE, Elem. Tchr.; East Three Notch Elem. Sch., 505 E. Three Notch St., Andalusia, AL 36420, 334 222-1223; r. 620 Church St., Andalusia, AL 36420, 334 222-9642, Church

BRAUER, Mrs Barbara Mobley; DR '79 BSE, DR '82 MSE, Tchr.; Ozark City Sch., Mixon Elem. Sch., Ozark, AL 36360, 334 774-4912; r. 101 W. Brookwood Cir., Ozark, AL 36360, 334 774-5904

BRAUER, Michael Vaughn; DR '86 BAS; Pres., Brauer Aerospace Prods., Inc., 202 Van Heusen Dr., POB 1242, Ozark, AL 36360, 334 774-4157; r. 208 Fairway Woods, Ozark, AL 36360, 334 774-6904.

BRAUER, COL Richard F., Jr.; UC '80 MSG; Assoc./Prog. Analyst, Booz Allen & Hamilton, Inc., 348 Miracle Strip Pkwy., Unit 30A, Ft. Walton Bch., FL 32548, 904 833-1150; r. 24 Country Club Rd., Shalimar, FL 32579, 904 651-8380, *Lynn;* Scuba Diving.

BRAUER, Robert Ralph, Jr.; DR '89 BS; Brauer Aerospace, 334 774-6485; r. 101 W Brookwoodrier, Ozark, AL 36360, 334 774-5904

BRAULT, LT Laurell Arnette; UC '94 MSEL; 2409 Hay Bale Ln., Virginia Bch., VA 23456, 804 427-6046.

BRAUN, Ms. Christi Kay (CK); TR '93 BS; BA, MA Univ. of ND; Grad. Student; Univ. of North Dakota, Grand Forks, ND 58203, 701 777-9960; r. 3505 University Ave., Grand Forks, ND 58203, 701 777-9960; Writing, Theater; Student Communication Assn

BRAVATA, Charles Anthony, Sr.; TR '95 MSJ; Dept. of Justice, POB 2128, Mobile, AL 36652, 334 438-3674; r. POB 2128, Mobile, AL 36652; Baseball, Sports.

BRAVATA, Mrs. Jocelyn Calkins; DR '94 MSEC; POB 1044, Dothan, AL 36302

BRAVE, Paula Posey, (Paula Posey); TR '76 BS; Homemaker; r. 1205 Two Oaks Blvd., Merritt Island, FL 32952, 407 453-6715.

BRAWER, Timothy Blane; DR '90 BS; 309 Landview Dr., Dothan, AL 36301, 334 792-0079.

BRAXTON, Kennth Paul; DR '82 BS; Rte. 3 Box 658, Cottondale, FL 32431.

BRAXTON, Ms. Rebecca Pearl; PC '94 EdS; 4951 Stonegate Dr., Columbus, GA 31909, 706 569-8442.

BRAXTON, Mrs Rella Ann; UC '93 AGE; Hc84 Box 1286, Whitesburg, KY 41858

BRAXTON, Sadie Elizabeth; UC '86 MSM; BA Ottawa Univ. KS; Staff Nurse Anesthetist; Panhadle Anesthesia Assoc.; r. 5437 Rawson Ln., Pensacola, FL 32503, 904 477-4829; Growing Roses, Gardening.

BRAXTON, Mrs Tammy Kirkland DR 90 BSE; Rte 1 Box 175, Cottondale, FL 32431

BRAY, Annie; TR '79 (See Bray-Bivens, Annie Virginia)

BRAY, David Gregory; TR '86 BS; 1003 Michigan Ave., Lynn Haven, FL 32444

BRAY, Floy; TR '72 (See Garrett, Mrs Floy Bray)

BRAY Frank Scott; MT '80 EdS, Veterans Svcs. Ofcr; US Dept. of Veterans Affairs, Regional Ofc., 345 Perry Hill Rd., Montgomery, AL 36109, 334 213-3357, r 5920 Redbarn Rd, Montgomery, AL 36116, 334 277-5104; *Kay*, Stacia, Christopher; Golf, Fishing; Frazer Mem Methodist Church

BRAY, Gary Steven; UC '94 BS; 7172 Bernadette Dr., Navarre, FL 32566, 904 939-5528

BRAY, Joshua L.; UC '88 MPA, BS Univ. of MD, Outreach Prog. Mgr.; USA, CMR 430 Box 1976, APO, AE 09096, 061 184-1303; r. Teutonen Strasse 48, 65187 Wiesbaden, Germany, 061 184-1303; Writing, Tennis, Jogging, Reading

BRAY, Joyce Ann; MT '93 MSM; BS Auburn Univ - Montgomery; Homemaker; r. 103 Twelve Oaks Ct., Prattville, AL 36066, 334 365-6912; *William;* Jason, Ryan, Stephen; Aerobics, Crafts; Church

BRAY, Patricia Ann; TR '74 (See Ousley, Mrs. Patricia Ann)

BRAY, Paula Deneene; TR '86 (See Mobley, Mrs Paula B)

BRAY, Mrs. Phillis Hardin, MT '83 MSC, Syst Programmer, r. 1201 Hills Creek, Mc Kinney, TX 75070, 214 529-1900

BRAY, Willia; TR '79 (See Dickerson, Ms Willia Bray)

BRAY-BIVENS, Annie Virginia, (Annie Bray); TR '79 BS, TR '80 MSF; Homemaker; r 1540 Woodmoore Dr., Marietta, GA 30060, 770 436-3155; *Ronnie*, Keita, Adreanna, Avery; Tennis and Swimming, Church

BRAYMILLER Charles John, UC '92, MSM, VP/Cnslt, CDT, Inc., 20423 State Rd. 7, Ste. 171, Boca Raton, FL 33498, 407 451-2026; r 21331 Millbrook Ct., Boca Raton, FL 33498, 407 451-2026; *Linda*, Jodi, Craig Maternows, Norman, Lucy; Boating

BRAZEAL, Ms. Stephanie Bowlds; TR '87 MSN; 9761 Fayetteville Rd, Jonesboro, GA 30236.

BRAZEAL, William J.; MT '77 MSG; 1004 Lansing Pl., Northport, AL 35476

BRAZEL, William J.; MT '77 MSD, 1 Briarwood, Tuscaloosa, AL 35404

BRAZELL, Mrs. Lisa Harbin, CPA; DR '90 BS, Acct.; r. 1303 Sassar St, Dothan, AL 36301, 334 793-0036; *Scott*, Jordan, Kendall, Reading Sports; AL Soc of CPAs, AICPA.

BRAZELTON Mrs Kathy Holmes; TR '90 BSE; RR 3 Box 204C, Opp, AL 36467

BRAZIL, Brandon Glenn; TR '93 BS; MHP Univ. of GA; Historic Preservationist; Lower Chattahoochee RDC, 1428 2nd Ave., Columbus, GA 31902; r. 3619 Woodlawn Ave., Columbus, GA 31904, 706 324-6798

BRAZIL, Patricia; DR '78 (See Segrest, Mrs Patricia Brazil).

BRAZILE, Heather Lynn; TR '92 BSN, 2504 Grassy Point Dr Apt. 200, Lake Mary, FL 32746.

BRAZWELL, Mrs. Dawn L., (Dawn L. Harper); TR '85 BS, Treas./Ofc Mgr.; Natl. Standard Parts Assn., 4400 Mobile Hwy Pensacola FL 32506, 904 456-5771 r 1716 Magnolia Ave, Pensacola FL 32503, 904 435-7368; *Joey L.;* Chelsea E., Boating; Pensacola Yacht Club

BRAZZELL, James Edward; TR '74; Tchr. - Coach, East Lake HS, 3000 Silver Eagle Dr., Tarpon Spgs., FL, 813 942-5419; r 2850 Oak Tree Ln., Palm Harbor, FL 34684, 813 785-2129; *Jackie*, Jessica, Jenny.

BREACH, Mrs. Frances G., (Gail Farris); TR '76 BSE, Elem. Tchr.; Dover Sch. Dist., School House Rd., Dover, PA 17315; r. 2416 Emig Mill Rd., Dover, PA 17315, 717 764-5510; *Skip;* Cari, Sean.

BREADWELL, Ms. Angie Lee; TR '86 BS; Courier; Federal Express, 1900 Interstate Dr., Lakeland, FL 33805, 800 722-1156; r. 3562 Creekmur Ln., Lakeland, FL 33813, 941 646-8600; Snow Skiing, Wave Running.

BREAM, Sharon Lee; MT '83 MSD; Social Worker; Cnty. of Fairfax; r. 5964 Coopers Landing Ct., Burke, VA 22015, 703 250-0127; *Joseph;* Michael, Susan, Teresa; Piano, Travel, Gardening; Garden Club.

BREARTON, Hattie English, '95 MS; 116A Bruce Pl, Portsmouth, VA 23707.

BREAUV, Ms. Lydia Lois; UC '80 MSD; 1706 E. Baars St, Pensacola, FL 32503, 904 433-6134

BREAUX, Patrick; UC '79 BS; Yongsan Dist Ofc., 7th Region USACIDC, APO, AP 96205

BRECHER, Harold Jerome, DR '93 MBA, 114 Mindmere Dr., Enterprise, AL 36330

BRECK, Kenneth Charles; TR '90 BS; 6043-6 Monticello Dr., Montgomery, AL 36117.

BRECKENRIDGE, 2LT James Paul; UC '88 MPA, PSC #6022, APO, AP 96266

BRECKENRIDGE, Mrs. Ruby Nelson; MT '82 ASN, RN; r. 4129 Aspen Ln., Montgomery, AL 36106.

BRECKON, Jerry David; UC '89 MSE, BS Univ of MD, Underwriter; State of Idaho, Boise, ID 83702; r. 9511 W. Edna, Boise, ID 83704; *Katheryn;* Jason, Jacob, Joshua, Outdoor Activities

BREDEHORST, Manfred; UC; BA CW Post Clg.; Retired Air Force; Ofc. Manager, Port of Call Motel, Panama City Bch., FL, 904 234-6666; r. 204 S. Comet, Panama City, FL 32404, 904 871-5129; *Alda*, Lisa-Marie

BREEDEN Alvin Lamonte; UC '92 BAS; MS NC Central Univ.; CEO; Black Starline Enterprise, 982 Saint Marks Ave., New York, NY 10017, 800 443-7243; r 902 Hemlock Ave, Durham, NC 27707, 919 682-7362, Haile Rastafari, Genera Danielle; Reading Basketball

BREEDEN, Danny Richard; TR '76 BS; Driver; UPS, Robertsdale, AL; r. 5111 B Ave., Loxley, AL 36551, 334 964-5491; Drag Racing

BREEDEN, Ms. Diana L.; TR '76 BSE, POB 944, Robertsdale, AL 36567

BREEDEN, Mrs. Frankie G., (Frances N. Guess); TR '66; AA Chipola Jr. Clg.; Tchr.; Holmes Cnty. Schs., 307 W North Ave., Bonifay, FL 32425, 904 547-3631; r. 603 N. Oklahoma St., Bonifay, FL 32425, 904 547-2015; *Jimmy;* Jamie, Jeremy; Horses.

BREEDING, Wesley; UC '90 MPA; Budget Analyst; US Govt.; r. 1 Larkspur Dr., New Baden, IL 62265

BREHMER David Kent; UC '86 AGE; 143 Ramsdell Ave., Buffalo, NY 14216

BREIDENSTEIN Carla D, TR '85 (See Simmons, Mrs Carla D.)

BREIER, LTC John Arthur, USA(Ret), UC '75 MSM, BS Univ of MD, Ret,LTC, USA, r No 2 Pinehurst Dr, Abilene, TX 79606, 915 698-5383; *Dr Barbara Breire*, John,Jr, Michael, Golf, Scuba Diving

BREIER, Rolf Theodore, UC '95 MSI, POB 1115, Kasilof, AK 99610

BREINIG, Donald Leroy, TR '73 BSE, Retired Tchr Chapter 1; Oak Hill Youth Ctr.; r. 2219 N 9th Ave, Pensacola, FL 32503, 904 438-3538

BREITENBACH, Barry W, UC '84 MSP, 917 Hamilton St, Carlisle, PA 17013

BREITHAUPT, COL James F, USAR(Ret), MT '86 MSP, JD Syracuse Univ., BA Univ of Miami, Operations, Walt Disney World, Studios, POB 10000, Lake Buena Vista, FL 32830, 407 560-3922; r 413 Bayou Rd, Winter Haven, FL 33884, 941 324-4498, *Wanda*, James, Jerry; Fishing, Boating, Reserve Officers Assn

BREITHAUPT, LTC Terry Lee, USMC, MT '90 MBA, BS Univ. of KS; Commanding Ofcr, Marine Corp Air Facility, Quantico VA 22134 703 784 2442 r 21 Crows Nest Cove Stafford, VA 22554, 540 659-4378, *Janet*, Lindsey, Grant, Sports; Boy Scouts

BREITHAUPT Mrs Wanda Y; MT '87 MSP, BS Auburn Univ., Montgomery, Nursery Coord, St John's United Methodist, 1800 Cypress Gardens Blvd, Winter Haven, FL 33884; r. 413 Bayou Rd, Winter Haven, FL 33884, 941 324-4498; *James*, James, Jerry, Calligraphy

BRELAND, Ms Anne E.; MT '87 MSP; 106 Willards Way, Yorktown VA 23693

BRELAND Ms Gloria J.; MT '86 BS, MT '88 MSP, 602 Walker St, Prattville, AL 36066

BRELAND, Mrs. Janet Blackman, '73 BSE, 7970 Yorkhaven Rd, Mobile, AL 36695

BRELAND, John Roger; TR '64 BM, Founder/Dir., John Corp/Truth, POB 9459, Mobile, AL 36691, 334 633-4447; r 7305 Cottage Hill Rd., Mobile, AL 36695, 334 633-4844, *Linda*, John, Jason, Jeremy; Traveling

BRELAND, Mrs Linda C, (Linda Guernsey); TR '65 BSE, Homemaker; r. POB 9546, Mobile, AL 36691, 334 633-4447, *John Roger;* John, Jason, Jeremy; Travel

BRELAND, Ms Nancy S, (Nancy E Summerhill), TR '74 BSE, MSE LaGrange Clg., Enrichment Lab Instr.; Crocker Elem Sch., 407 Church St., Hogansville, GA 30230, 706 812-7997, r. 4011 Old West Point Rd, La Grange, GA 30240, 706 812-0664, David

BRELAND, Timothy K, MT '87 MSP; 106 Willards Way, Yorktown, VA 23693

BRELAND William Donald, UC '93 MPA, POB 429207 Cincinnati, OH 45242

BRELIA, Mrs. Holly Matthews; DR '92 MSD; 2 Citation Dr, Shalimar, FL 32579; Allison Paige, Eric Peter

BREMER, Mrs. Janet; UC '77; Tchr., Clark Cnty. SD. 57 Lynn Ln., Henderson, NV 89015, 702 799-8930; r 630 Winchester Dr, Henderson, NV 89015, 702 565-1274, *Klaus*, Sara, Emily; Stained Glass; American Assn. Univ. Women

BREMER William Bernard; UC '92 MSM; 5600 Camelia Ave Milton, FL 32570, 904 626-1400.

BRENCE MAJ John Ernest, USAF, UC '88 MPA, BS MIHIS USAF Acad., Dip. Air Cmd. Staff Clg.; Air Power Educ. Chief, CADRE/ARD, 401 Chennault Cir., Maxwell AFB, AL 36112, 334 953-7782; r. 250 S Northington St., Prattville, AL 36067, 334 361-0687, *Vickie*, Nicholas, Andrew

BRENDEMUEHL, Mrs. Connie S., (Connie L. Sims), TR '83 BS; Benefit Analyst; Blue Cross Blue Shield of Alabama, 450 Riverchase Pkwy. E., Birmingham, AL 35298, 205 733-7416; r. 6014 Woodvale Rd, Helena, AL 35080, 205 664-9079, *Robert*, Jamie, Stacey; Running; LDA

BRENDEMUEHL, Robert Allen, TR '84 BS, Computer Programmer; BellSouth, 1876 Data Dr., Hoover, AL 35244, 205 988-1746, r. 6014 Woodvale Rd, Helena, AL 35080, 205 664-9079; *Connie;* Jamie, Stacey; Golf, Fishing

BRENDLE, Mrs. LaDonna Summers, MT '93 BS; Acct., Regions Mortgage Inc., POB 669, Montgomery, AL 36101. 334 223-3324, r. 3242 Fernway Dr, Montgomery, AL 36111, 334 265-1801, *Michael David*, Lauren Michelle; Tennis

BRENGARD CAPT Richard Joseph, MT '75 MSG, 608 W Poplar St., Paragould, AR 72450.

BRENNAMAN, Charles Steven, UC '89 MSM, BA Mercer Clg.; Ret. MAJ, Portfolio Mgr., United Carolina Bank, POB 60, Wilmington, NC 28402, 910 251-3389; r. 3504 Kyle Ct., Wilmington, NC 28409, 910 313-0731; *Barbara*, McLeod

BRENNAN, Ms. Carolyn V., (Brennan V. Hegan), UC '85 MSM; BS Univ. of CT, AS Mt Wathusett Comm Clg, RN, Univ. MA Med Ctr; r. 18 Ivy Pass, Shrewsbury, MA 01545, 508 845-1226, *Michael*, Michael, Matthew, Mary, Sewing, Needlework

BRENNAN, Diane, MT '84 (See Knapp, Ms Diane B, RN)

BRENNAN, Eugene Vincent, UC '84 MSI, BA Univ. of West FL; Fiscal Mgr., ARC Santa Rosa, Inc., 409 Dixie Rd, Milton, FL 32570, 904 623-9320, r 4667 Anna Simpson Rd, Milton, FL 32583, 904 623-9671; *Virginia*, Golf, Fishing.

BRENNAN, Mrs. Gail Palmer, TR '88 ASN, 7133 Breckenridge Dr., Montgomery, AL 36117

BRENNAN, John Frederick; TR '89 BS, Sr. Programmer Analyst, GTE, Tampa, FL 33625; r 12423 Seabrook Dr, Tampa, FL 33626, 813 891-6340, *Anne*, Ian, Jogging

BRENNAN Michael Austin; UC '90 MSI; BS Univ. of CT; Asst Dist Atty.; City of Worchester, r. 18 Ivy Path, Shrewsbury MA 01545, 508 845-1226; *Carolyn*, Michael, Matthew, Mary, Sports; Knights of Columbus

BRENNAN, CAPT Michael James, III, USAF, UC '95 MSI, BS USAF Acad., Ofcr.; USAF, 4th Special Operations Squadron, Hurlburt Field, FL 32544, 904 884-8430; r. 9374 Chelmesford Ct., Navarre, FL 32566, 904 939-6994, *Cynthia*, Michael; Golf, Travel, Assn of Graduates-USAF Acad

BRENT, Belinda B.; MT '72 (See Aikens, Mrs Belinda B)

BRENT Milledge; TR '88 (See Sears, Milledge (Brent))

BRENTIN Ivan Clifford; UC '93 MSM, BS IN AS Youngstown State Univ; Production Supv.; Valeo Themo Systs., 1100 Barachel Ln., Greensburg, IN 47240, 812 663-8541, r 1511 Counselor Row, Shelbyville, IN 46176, 317 392-9484; *Sherry*, Matthew, Megan, Jeffrey; Aviation, Woodworking

BRENTNELL Frank Michael; TR '8[illegible] BS; BS Acad. of [illegible] [illegible], [illegible] Photographer [illegible]; Brentnell Enterprises Inc., 111 2nd Ave. NE, Ste. [illegible], St. Petersburg, FL [illegible], 813 [illegible]; r. [illegible] 20th Ave. NE, St. Petersburg, FL [illegible], 813 821-[illegible]; Cheri; Holland, Stephen; Fishing, Hunting; Exch. Club.

BRENTON Daniel; UC '82 BS; 460 Parrish Blvd., Mary Esther, FL [illegible]

BRENTON Mrs. Lynn M.; UC '82 BS; 460 Parrish Blvd., Mary Esther, FL [illegible]

BRESCH Mrs. Diane Dean; TR '90 BSN; 624 Buluth St., Durham, NC 27705

BRESCIA Joseph M.; UC '84 AGE; 911 Murdock Blvd., Orlando, FL [illegible]

BRESETT Ms. Patricia Robinso; UC '92 MSM; 1606 Parson [illegible], [illegible], FL 33594, 813 685-[illegible]

BRESHEARS Mrs. Leanne Myers; TR '90 ASN; 250 Chestnut [illegible] Ln., Wetumpka, AL [illegible]

BRESHEARS Maria Zwart; DR '7[illegible] (See Breshears Russell, Mrs. Maria Zwart)

BRESHEARS RUSSELL, Mrs. Maria Zwart, (Maria Zwart Breshears); DR '76 BA, DR '78 MSE; MS Auburn Univ.; French Tchr.; Sch. of Cont. Johns Hopkins, Baltimore MD 21218; r. 4803 Torpoint Rd., Baltimore, MD 21236, 410 256-5197; David Russell

BRESLIN, Edward Joseph; UC '82 MSM; AAS Comm Clg. of Air Force, BPA Embry-Riddle Aero Univ.; Proj. Mgr.; SEMCOR, Eglin AFB, FL 32542, 904 882-8787; r. 631 Rosewood Way, Niceville, FL 32578, 904 897-6545; *Sandra*; Robin; Woodworking; USAF Assn.

BRESSLER CAPT Siegmund; UC '86 MPA; 10220 Woodlands Dr., Biloxi, MS 39532

BRETADO Eusebio, Jr.; UC '91 AGE; Tchr.; Odonnell Elem., POB 685, Fabens, TX 79838, 915 764-3711; r. 11764 Tony Televia Dr., E. Paso, TX 79936, 915 599-1440; *Maria*; Donna, Mickey; Soccer, Boy Scouting, Image Inc.

BRETHAUER Ms. Kathleen S.; TR '91 ASN, TR '93 BSN; RN; Jackson Hosp., 1235 Forrest Ave., Montgomery, AL 36106, 334 293-8000; r. 44049 Camellia Dr., Montgomery, AL 36109, 334 271-1399; *Ron*; Molly.

BRETTEL Emile Peter, III; MSF, MT '76 MSF; Ret. LTC; USAF; r. 1251 Henckley Ave. #110, Mobile, AL 36609, 334 342-4692

BREUNIG, Jeffrey Leo; UC '83 MSM; BS Univ. of WI; USAF; r. 6221 Belleair Rd., Burke, VA 22015, 703 425-0183; *Mary Ann*; Tammy, Scott; Traveling, Running, Photography; Boy Scouts of America.

BREUNIG, Ms. Mary Ann; UC '82 MSM; 6221 Belleair Rd., Burke, VA 22015

BREW Mrs. Smithie Matthews; DR '77 MSE; BA Livingstone Clg.; Retired, Tchr.; r. 603 W Reynolds St., Ozark, AL 36360, 334 774-6564; *Samuel Jr.*; Samuel Jr.; Sewing, Reading, Gardening; Zeta Phi Beta; NACCP

BREWER Mrs. Ann Meadows; TR '95 BS; Account Clerk III; Troy State Univ., Trojan Ctr., 801 GA Wallace Dr., Troy, AL 36081, 334 670-3120; r. 127 Green Dr., Troy, AL 36081, 334 566-3813; *Ricky*; Amy, Andrew; Reading.

BREWER Ms. Bobbie Kathryn; MT '81 MSD; Supportive Treatment, Chilton Shelby Mental Hlth Ctr, PO Drawer 679, Calera, AL 35040, 205 668-0237; r. 3436 Wildewood Dr., Pelham, AL 35124, 205 664-1237; Reading, Sports, Needlework.

BREWER Mrs. Celeste Averitt; TR '92 BSN; POB 19, Plantersville, AL 36758.

BREWER Charles, II; TR '54; Riverside Military AcaD., Gainesville, GA 30501

BREWER Charles Robert; TR '50 BSE; MA Univ. of AL; Retired Tchr. HS Math Donalsonville HS; Also Minister, Pastor of Babtist Churches; r. Rte. 3 Box 101A, Donalsonville, GA 31745, 912 524-2055; *Ethel*; Miriam, Charles (Dec), Elaine, Robert, Kay; Gardening, Teaching, Ministry

BREWER Dexter Lamar; UC '86 BS; 113 Royal Ct., La Grange, GA 30240.

BREWER Donald Atwood, MSF, MT '80 MSE; Retired; r. 3926 Meredith Dr., Montgomery, AL 36109, 334 272-6664

BREWER, Donald R.; TR '80 BS; Plant Supt.; Sanders Lead, POB 707, Sanders Rd., Troy, AL 36081, 334 566-1563; r. 127 Green Dr., Troy, AL 36081, 334 566-3813; *Ann*; Amy, Andrew; Hunting, Model Aircaft

BREWER, Ms. Donna Wahala; TR '94 ASN; 3340 Ridgefield Dr., Montgomery, AL 36106, 334 272-7620.

BREWER Mrs. Elizabeth Weems; UC '85 BS; Homemaker/Cnslt.; r. 24 Bassett St., Ft. Bragg, NC 28307, 910 436-6875; *LTC Richard*; Kenny, Stephen; Collecting Antiques

BREWER Franklin Alfred; MT '88 AS; 5500 St. Lucie Blvd. #h24, Ft. Pierce, FL 34946

BREWER LTC Jay Raymer; TR '73 BSE; 102 Lewey Stone Ct., Apex, NC 27502, 919 362-6291.

BREWER L Thomas; TR '69 BS, Asst. Dir.-Facilities Svc; Seminole Cnty. Public Schs., 820 E. State Rd. 434, Winter Spgs., FL 32708, 407 327-6029; r. 378 Seminole Ave., Lake Mary, FL 32746, 407 322-9348; *Linda*; Tracey, Troy; Boating, Golf; Northland Community Church

BREWER Mrs. Linda Green, (Linda Green); TR '69 BSE; English Tchr.; Greenwood Lakes Middle Sch., 601 Lake Park Dr., Lake Mary, FL 32746, 407 321-7560; r. 378 Seminole Ave., Lake Mary, FL 32746, 407 322-9348; *Thomas*; Tracey, Troy; Boating; Northland Community Church.

BREWER Mrs. Marie Harsanyi; TR '87 BS; Rte. 1 Box 187, West, TX 76691

BREWER Mary Emily; TR '91 (See Stewart, Mrs. Mary Emily).

BREWER CAPT Michael T., USAF; UC '95 MSI; 6804 Erin Ct., Raleigh, NC 27615, 919 847-0180

BREWER, Ms. Rouen Reynolds, CPA; MT '90 BS; Revenue Examiner; Alabama Dept. of Revenue, 1021 Madison Ave., POB 327490, Montgomery, AL 36132, 334 242-2677; r. 801 University Ave., Troy, AL 36081, 334 566-8377; Leigh, Joseph

BREWER CAPT Roy Edward; UC '85 MSM; P S C Box 4257, APO, AP 96266

BREWER Ms. Ruby Grant; TR '73; Rte. 3 Box 25, Brantley, AL 36009, 334 496-3805

BREWER Mrs. Sharon McDaniels; MT '77 BSE; Rte. 2 E. Camellia Dr., Monroeville, AL 36460

BREWER Mrs. Shirley, (Shirley A. Thompson); DR '91 MSE; BS Alabama State; Elem. Tchr.; Realtor; Houston Cnty. Bd. of Educ., James Grant Realty, 1254 Westgate Pkwy., Dothan, AL 36303, 334 793-[illegible]; r. 1254 Aaron St., Dothan, AL 36303, 334 793-4116; Traveling, Bowling, Photography

BREWER Teresa Sue; TR '95 BSE; POB 203, Coffee Spgs., AL 36318, 334 347-9774.

BREWER Mrs. Terrie Lunsford; PC '94 BS; Early Educ Student; Troy State Univ.; r. 1231 30th St., Phenix City, AL 36867, 334 297-0847; *John S. Jr.*; Gary D., Christie J., John S. III; Poetry, Theater, Sports, Reading

BREWER Travis Lavon; DR '83 BS; POB 1031, Enterprise, AL 36331

BREWER Wesley R.; UC '86 BAS, UC '90 MPA; 4855 Coert Ct., Pensacola, FL 32526, 904 455-6116

BREWINGTON, Darrell E.; DR '79 BS, Owner/Distributors; Mardar Ventures, 2020 N. Van Horn Ct., Ironing Shutters, Fairbanks, AK 99701, 907 452-8821; r. POB 83026, Fairbanks, AK 99708, 907 452-8821; *Marsha*; Hunting, Fishing, Traveling; Eagles; American Legion; Pioneer

BREWSTER, Julie Teresa; TR '89 (See Monday, Mrs. Julie Teresa B.).

BREWSTER, Sarah E.; TR '70 (See Dyess, Mrs. Sarah Brewster)

BREWSTER, Sharon Lynette; TR '87 BS; 17450 N Peoria Ave., Skiatook, OK 74070.

BREWSTER, Travis Ray; MT '76 BS; 1507 Tara Ln., Montgomery, AL 36117.

BREWTON Ms. Doris L.; TR '94 BS; 16805 Cord 83, Elberta, AL 36530, 334 986-5728

BREWTON, John Gillis; TR '59 BSE; MA Univ. of South AL; Retired Dean of Instr.; Reid St. Technical Clg.; r. 714 Jones Ave., Monroeville, AL 36460, 334 743-4429; *Sharon*; Al, Sherry

BREZINSKI, Raymond Johnxx; DR '88 MSP; 6 Timberline Pl., Lemont, IL 60439.

BRIANT, Stephen Craig; TR '75 BS; Regional Operations Mgr.; Navy Exch. Svc. Ctr., POB 13 Bldg. 554, Naval Air Sta., Jacksonville, FL 32212, 904 777-7140; r. 1817 Fairfax Ct. S., Jacksonville, FL 32259, 904 287-4226; *Allicia*; Adam Craig, Ashley Sara; Woodworking; Promise Keepers, Church.

BRICE, William Thomas, Jr.; TR '93 BS; Sales; Trax Inc., Trax Dr., Birmingham, AL 35207, 205 323-8800; r. 2344 Apt. A 7th Pl. NW, Birmingham, AL 35215; *Jennifer*; Softball

BRICK, LT Steven Arthur, USN; UC '92 MSM; BS MEEN Marquette Univ.; Pilot; USN VP-11, NAS Brunswick, Brunswick, ME 04011, 207 921-2111; r. 2540 Elmhurst Ave., Green Bay, WI 54303, 414 494-5884.

BRICKEN, Ms. Frances Cooper; MT '75 MSE; 3027 Boxwood Dr., Montgomery, AL 36111.

BRICKEN, John B.; '72; BS Huntingdon Clg.; Athletic Dir.; St. James Sch., 6010 Vaughn Rd, Montgomery, AL 36116, 334 277-8033; r. 3027 Boxwood Dr., Montgomery, AL 36111, 334 265-8818; *Francis*; Dowe, John; Sports.

BRICKER, Mrs. Marlene Hillhous; PC '90 BS; 7837 Aurora Dr., Columbus, GA 31909

BRICKER, William Joseph; UC '86 BAS; Trng. Admin.; William, 90 Nido, San Francisco, CA 94115; r. Ridehusgt 1, 1600 Fredrikstad, Norway, 415 921-4818; *Maria*; Veronica, Vanessa

BRIDENBACK, Thomas J., Sr.; TR '53 BSE; AA Chipola Jr. Clg.; Retired Tchr.; r. 606 N Cotton St., Bonifay, FL 32425, 904 547-5298; *Mozelle*; Tom, Bill, Mike

BRIDGENS, David W., Jr.; UC '92 MPA; Ftg PSC 1005 Box 55-751, FPO, AE 09593.

BRIDGER, Ms. Vicki Jo; UC '88 MPA; 1007 Felton, Gregory, SD 57533.

BRIDGERS, Braxton; MT '85 AS, MT '91 BS; State Adjutant; American Legion, 120 N. Jackson St., Montgomery, AL 36104, 334 262-6638; r. 60 Cedar Pl., Wetumpka, AL 36092, 334 514-0083; *Carol*; Horse Training, Riding, Golf.

BRIDGERS Carol Anne; MT '86 BS, MT '93 MSM, Cert. USAF Air Cmd. & Staff Clg; Contract Spec.; HQ SSG/PKT, USAF, 200 E. Moore Dr., Bldg. 888, Gunter Annex, Maxwell AFB, AL 36114, 334 416-5151; r. 60 Cedar Pl., Wetumpka, AL 36092, 334 514-0083; *Braxton*; Melissa, Natalie, Kelly; Reading; Bd. Dirs. EM Vol. Fire Dept.

BRIDGERS, LTC Robert L., USMC; UC '84 MSP; Beaufort, SC 29902; r. 409 Euhaw St., Beaufort, SC 29902, 803 525-6538; *Cathy*; Cullen, Jean Claire; Offshore Fishing; Bd. Mbr. Chamber of Commerce

BRIDGES Beverlee; TR '83 (See Hart, Ms. Beverlee J., CT, ASCP).

BRIDGES Daniel William; DR '93 BA, Youth Svcs. Couns.; State of Alabama; r. 406 Haven Dr., Dothan, AL 36301, 334 794-7318; *Joann*; Erin, Sheva; Art

BRIDGES Mrs. Deborah; PC '92 MSE; BS Auburn Univ.; Tchr.; Title One Fed. Prog., Lanett City Schs., Lanett, AL 36863, 334 644-5930; r. 1120 Newton Rd., Valley, AL 36854, 334 756-2514; Reading, Gardening

BRIDGES Elizabeth Ann; TR '77 (See Baulch, Mrs. Elizabeth Ann B.)

BRIDGES, Ms. Gayle Helms, (Gayle Helms); TR '66 BAE; MS CT State Clg., ASID Art Inst. of Atlanta; Interior Designer; Concept Designs, Inc., 3501 Frederica Rd., St. Simons Island, GA 31522, 912 638-7505; r. 3501 Frederica Rd., St. Simons Island, GA 31522, 912 638-4136; *Kirkley*; Angie B. Wood; Traveling Gardening; Arts Assn.

BRIDGES, H. Duwayne; PC '93 MSG; BBA Faulkner Univ., AS Midland Tech. Clg.; Owner; Perlis Travel Plaza, 5495 County Rd. 388, Cusseta, AL 36852, 334 756-3161; r. 1391 Judge Brown Rd., Valley, AL 36854, 334 756-9553; *Patricia M.*; Golf; Hosp. Bd. of Trustees.

BRIDGES, Jacqueline; '74 MSE; BA Huntingdon Clg.; Retired Elem. Principal; Heard Elem. Sch.; r. PO Drawer 325, Headland, AL 36345, 334 693-2301; Head Study Club.

BRIDGES Dr. James E., Jr.; MT '73 MSG; BS CBA Univ. of AL, DPA Univ. of AL; Mgr., Alabama State Employment Svc., 3440 3rd Ave., S., Birmingham, AL 35222, 205 254-1313; r. 4935 Caldwell Mill Ln., Birmingham, AL 35242, 205 991-7193; Travel; Briarwood Presbyterian Church.

BRIDGES James Rufus; TR '65 MS Stanford Univ.; Indep. Cnslt., Plng. for Success, 2482 Hwy. 28 W., Camden, AL 36726, 334 682-4037; r. 2482 Hwy. 28 W., Camden, AL 36726, 334 682-4037; *Kate Phillips*; Jim Jr., Kelin; Traveling, Hunting; American Legion; Church Deacon

BRIDGES Ms. Jo Ann; TR '93 BSN; 406 Haven Dr., Dothan, AL 36301

BRIDGES Joanne; TR '63 (See Harbin, Mrs. Joanne M.)

BRIDGES Mrs. Lula Jones; MT '91 MSD; BS Jackson State Univ.; Q.A. Spec.; State of Alabama Family & Children's Services, 50 Ripley St., Montgomery, AL 36130, 334 242-1122; r. 366 E. Main, POB 303, Notasulga, AL 36866, 334 257-42[illegible]; *Dr. Rick Michael*; Antonio, Richard; Walking, Reading, Singing; Fed. Clubs of Amer., East Star.

BRIDGES, Mrs. Maureen Annette; UC '93 MPA; PSC 3 Box 3439, APO, AP 96266

BRIDGES Mrs. Pamela McCormick; DR '89 MSE; BSW Univ. of GA; 1st Grade Tchr.; Seminole Cnty. Primary Sch., Hwy. 91 S., Donalsonville, GA 31745, 912 524-5235; r. Rte. One, Box 335, Donalsonville, GA 31745, 912 524-6200; *Cleve*; Shana, Kellen; Reading, Art, Drawing; Seminole Cnty. Arts Council

BRIDGES Mrs. Patricia F.; DR '80 MSG; Pot Pourri Farm, Blakely, GA 31723

BRIDGES, Perry L., Sr.; DR '80 MSG; BS Univ. of GA; Retired; r. Potpourri Farm, Rte. 4 Box 317, Blakely, GA 31723, 912 723-5054; *Patricia F.*; Perry Jr., Clay F., Mrs. Sam Massey; Gardening, Drawing, Computers; Rotary, Lions, Chamber-Commerce

BRIDGES Robert Thomas; MT '79 BS; AS Chattahoochee Valley Cc; Gen. Mgr.; Columbus Foundries Inc., 1600 Northside Industrial Blvd., Columbus, GA 31904, 706 596-2265; r. 4208 Westfield Dr., Columbus, GA 31907, 706 563-2933; *Berenda*; Brandee; Golf; American Foundrymen Society.

BRIDGES Mrs. Robin Lee; UC '92 BS; AA Okaloosa-Walton Comm. Clg; Computer Programmer; Tybrin Corp., 745D Beal Pkwy. NW, Unit 10, Ft. Walton Bch., FL 32547, 904 863-9191; r. 2996 Windsor Cir., Crestview, FL 32539, 904 682-1559; *Robert*; Horses, Water Sports.

BRIDGES, Ronny Keith; DR '90 MSF; MASTERS GA Tech., BS FL Southern Clg.; Biology/Chemistry; Chatahoochie Tech Inst., 980 S. Cobb Dr., Marietta, GA 30060, 770 528-4495; r. 3278 McGarity Ln., Kennesaw, GA 30144, 770 419-2931; *Brenda*; Keith, Joshua; Fishing; Boy Scouts of America

BRIENZA, Ms. Barbara J.; MT '94 AGE; 472 Pecan Tree Dr., Montgomery, AL 36109.

BRIENZA Richard Roxie; MT '78 BS; 472 Pecan Tree Dr., Montgomery, AL 36109, 334 277-5025

BRIGGS, David Earl; UC '92 BS; Rte. 5 Box 325, Greenville, AL 36037.

BRIGGS, Freddie Davis; TR '78 BS, TR '82 MSJ; 412 Plum St., Troy, AL 36081

BRIGGS Joseph Willard; UC '86 BAS; Electronic Tech.; Photoscan Northwest, 2108 S. Reserve St., Missoula, MT 59801, 406 542-2084; r. 3024 Eldora Ln., Missoula, MT 59803, 406 251-4566; *Chane*; Michelle, Jason, Elizabeth; Reading, Computers, Model Trains; St. Paul's Lutheran Church.

BRIGGS, Kevin Herbert; TR '81 BS; 4424 Bay Ct., Tampa, FL 33611

BRIGGS, Ms. Lula Hudson; TR '87 AAS; 4434 Catham Pl., Montgomery, AL 36108, 334 288-6418

BRIGGS, Ralph Carl, Jr.; UC '86 BAS, UC '88 MSM; 218 Gilda Pl. NW, Ft. Walton Bch., FL 32548, 904 244-3678.

BRIGGS, CAPT Richard Anthony; UC '94 MBA; BBS Oglethorpe Univ.; Hc 130 Navigator; USAF, Eglin AFB, FL 32542; r. 2190 Chase Dr., Niceville, FL 32578, 904 678-9556; Travel, Running, Cycling

BRIGHAM, Gerald Francis; UC '94 MPA; BA St. Leo Clg., AAS Broome Community Clg.; Tchr.; r. POB 1442, Coupeville, WA 98239, 360 678-8430.

BRIGHAM, Kathy; DR '81 (See Cowen, Mrs. Kathy Brigham)

BRIGHAM Robert James; TR '73; 6407 W. Fairfield Dr., Pensacola, FL 32506

BRIGHAM, Ronald Lawrence; UC '83 BAS; 2451 Sytuam Ct., Pensacola, FL 32507.

BRIGHT, Ms. Beverly Boyle, CNOR; MT '81 ASN; RN Operating Room; Baptist Med. Ctr., E. South Blvd., Montgomery, AL 36111, 334 286-3000; r. 6731 Greenbrook Dr., Montgomery, AL 36117, 334 271-6300; Ike; Reading, Tennis, Theatre, Music; Phi Beta Gamma.

BRIGHT Bobby Neal; DR '77 MSJ; BS Auburn Univ.; Atty.; McInnish, Bright & Long PC, 328 Adams Ave., Montgomery, AL 36104, 334 263-0003; r. 2554 Winchester Rd., Montgomery, AL 36106, 334 279-6363; *Lynn C.*; B. Neal, Jr., Lisa L., Katherine C.; Traveling, Family Sports, Kiwanis.

BRIGHT, Mrs. Bonnie Ann Hullet; TR '81 BM; 207 Skyline Dr., Daleville, AL 36322, 334 598-3771.

BRIGHT, Eddie Howard; TR '81 BM; 207 Skyline Dr., Daleville, AL 36322, 334 598-3771.

BRIGHT 1LT Glenn Owen; TR '80 BS; 301 A E. Walts Ave., Enterprise, AL 36330

BRIGHT, Mrs. Mary Hardy; DR '89 BS; Postmaster; US Postal Svc.; r. Rte. 2 Box 67-A, Hartford, AL 36344; *Aubrey*; Jennifer, Daniel; Columbia Lyons Club.

BRIGHT, CAPT Rhonda Lynn, USA; UC '95 MSR; BSCE USMA-West Point; Ofcr. in Charger-Shooter; USAMU, Ft. Benning, GA 31905, 706 545-1027; r. 1 Handshaker Ln., Columbus, GA 31909, 706 569-7169

BRIGHT, Tammy Renee; MT '94 ASN; Nurse; Jackson Hosp.; r. 181 McNeal St., Tallassee, AL 36078, 334 283-2783

BRIGHTON, Judy '87 (See Enfinger, Ms. Judy Brighton)

BRIGHTON Mrs. Phyllis D.; DR '79 AA, DR '81 BSE; Med. Technologist; Lyster Army Community Hosp., Ft. Rucker, Ft. Rucker, AL 36362; r. 212 Stephanie Dr., Ozark, AL 36360, 334 774-8709; Reading, Crafts

BRIGLE, Terry Lee; UC '92 BS; Administrative Assist; VA Med. Ctr., Loma Linda, CA 92357; r. 2371 la Salle Ave., San Bernardino, CA 92407, 909 887-0359

BRIGMAN Ms. Sheree Kay; TR '94 BA; AS Enterprise State Jr. Clg.; Journalist; Enterprise Ledger, 106 N. Edwards St., Enterprise, AL 36330, 334 347-9533; r. Rte. 1 Box 188, Enterprise, AL 36330, 334 347-1731; Computers

BRIGMAN Walter M., Jr.; UC '77 MSG; BS Clemson; Pres. Aircraft Svc.; Miracle Strip Aviation, Inc., 1001 Airport Rd., Destin, FL 32541, 904 837-6135; r. 846 Tropic Ave., Ft. Walton Bch., FL 32548, 904 243-0029; *Laverne*; Walter, Joseph, Cheri; Fishing; COC

BRILEY, MAJ Ellen Carter, USA(Ret.), (Ellen Carter Peterson); DR '82 BS, DR '83 MSD; RN Birmingham-Southern Clg.; Hosp. Nursing Home Admin.; Elba Gen. Hosp. Nursing Home, 387 Drayton St., Elba, AL 36323, 334 897-2257; r. Route 2 Box 224P, Elba, AL 36323, 334 897-6320; *Earl K.*; Music, Piano, Beach, Football; ANA, ASNA, ANHA, AHA, Who's Who

BRILEY James Robert; UC '95 MSM; 5013 Lynn Ln. N., N. Little Rock, AR 72118, 501 758-2635

BRILEY Ramona Ann; TR '86 ASN; RN-Surgery; Baptist Med. Ctr., 2105 Es Blvd., Montgomery, AL 36116, 334 288-2100; r. 920 Running Brook, Prattville, AL 36066, 334 361-8953

BRINER, Ms. Donna Lynn; DR '91 BS, Acct.; Civil Svc.-USA, USA Tank Automotive Armaments Comnd., Warren, MI 48397, 810 574-5801; r. POB 4143, Center Line, MI 48015, 810 415-6531

BRINK, Hubert M.; '70 MSE; BS SUNY Buffalo State; Retired Tchr.; Montgomery Sch. Syst.; r. 215 Hickory Ln., Prattville, AL 36066, 334 365-8053; *Doris*; Robert, Deborah, David; Camp, Hunt, Fish, Woodworking; Lions Club; Church; Amer. Legion.

BRINKLE Robert William; UC '86 AGE, UC '86 BAS; 252 884 543 Hhc 7 Atc Box 3661, APO, AE 09114

BRINKLEY, Kimberly Diane; TR '94 BS; Statistical Clerk, Troy State Univ., University Ave., Adams Admin. Bldg. 231, Troy, AL 36082; r. Rte. 2 Box 188, Headland, AL 36345, 334 585-5033; Shopping; Alpha Kappa Alpha Sorority Inc.

BRINKMAN, Mrs. Brenda Lea; TR '92 ASN; 404 Avon Rd., Montgomery, AL 36109

BRINKMAN Carol Ann; MT '88 (See Rattan, Mrs. Carol Ann).

BRINKMAN, Howard Michael; '95; Capt. & Airfield Commande; USA; r. 208 Averett Ave., Enterprise, AL 36330, 334 393-6378; *Paula*; Adam, Aaron; Flying, Camping.

BRINKMAN Thomas Paul; MT '89 BS; 404 Avon Rd., Montgomery, AL 36109, 334 271-0250

BRINKMEYER, Bernard Karl; UC '92 BAS; 4510 Buttonbush Dr., Titusville, FL 32796, 407 269-2305; *Sebelia*; Bernard; NRA

BRINLEY, Lisa S.; TR '92 (See Gilmore, Mrs. Suzanne Brinley)

BRINLEY, Marty Dale; DR '86 BS; JD Jones Law Sch.; Owner; MDB Industries; r. 8161 Jefferson Park Dr., Baton Rouge, LA 70817, 504 753-7003; *Vickie*; Lynn, Brian; Travel; Freemason

BRINN, Joseph Allen; UC '86 AGE; Sales Coord., Oscoda Plastics, Inc., POB 189, Oscoda, MI 48750, 517 739-6900; r. 316 Third St., Oscoda, MI 48750, 517 739-1612; *Pamela*; Angela, Joseph, Jr.; Fishing, Racquetball; Bd. of Dir., Chamber Of Commerce

BRINNON, Mrs. Myra S.; UC '82 MSD; 207 Brown Rd., Pensacola, FL 32507, 904 456-5675

BRINSFIELD Paul Edwin; TR '69 BS, Owner/Real Estate; r. POB 160927, Mobile, AL 36616, 334 928-2369; *Rhonda*; Brian, Kevin; Golf, Refinishing Furniture

BRINSFIELD, Mrs. Rhonda D., (Rhonda Daniel); TR; GA State Univ.; Co-Owner; Camellia Cafe, 810 Manci Ave., Daphne, AL 36526, 334 621-1146; r. Keeney Dr., Fairhope, AL 36532, 334 928-2369; *Paul*; Brian, Kevin; Cooking, Gardening.

BRINSON, Clifford Lee; UC '81 BS; 4 Curry Ct., Columbus, GA 31907

BRINSON Jeffery Bryan; TR '85 BS; 1518 Antioch Rd., Albany, GA 31705.

BRINSON, Johnny Eugene; PC '85 MSE; MS Trinity Clg., BS Morris Brown Clg.; Tchr.; DC Public Schs., Richardson Elementary Sch., 53rd & Blaine Sts. NE, Washington, DC 20019, 202 724-4577; r. 8605 Ritchboro Rd., Forestville, MD 20747, 301 499-4014; Reading Autobiographies; Alpha Phi Alpha Fraternity Inc.

BRINSON Mrs. Lara Conta; UC '95 MSM; 1321 Delaware Ave., Lynn Haven, FL 32444, 904 271-4280

BRIS-BOIS, Charles P., Jr.; DR '84 MSP; 530 Staffordshire Rd., Winston-Salem, NC 27104

BRISCOE, James K., Sr.; UC '90 AGE; Rte. 1 Box 97C, Lexington Park, MD 20653, 301 872-5140.

BRISCOE, Joseph, Jr.; UC '86 AGE; 5665 Great Woods Blvd., Columbus, OH 43231

BRISCOLINO CAPT Meredith Duff; UC '89 MSI; 28 Sherry Dell Dr., Hampton, VA 23666

BRISENDINE Sandra Lavell; TR '93 (See Halliburton, Mrs. Scott)

BRISLIN, Allen Lane, Jr.; TR '75 BS; Pres.; GTS, Inc., 335 Hopkins Blvd., Biloxi, MS 39530, 601 374-3026; r. 13913 W El Bonito Dr., Ocean Spgs., MS 39564, 601 872-2344; *Becky*; Stephanie

BRISTER, Sharn V.; TR '88 (See Tatum, Mrs. Sharn Brister).

BRISTOW, Mrs. Deborah Kaye, (Deborah Kaye Jimerson); TR '85 BSE, DR '95 MSEC; 119 Ole Taylor Pl., Ashford, AL 36312

BRISTOW, Joseph Howard; MT '75 AS, MT '76 BS; MPA Univ. CO; Owner/Mgmt. Cnslt.; J Bristow & Assocs.; r. 10065 Raygor Rd., Colorado Spgs., CO 80908, 719 495-0263; *Judy*; Joseph II, Stacey; Reading

BRISTOW Ms. Nancy Louise; DR '89 BS; Acctg. Mgr.; Alabama Electric Co. Inc., 334 792-5164; r. 46 Fieldcrest Ln., #2711, Dothan, AL 36301, 334 793-9602; First Baptist Church Columbia

BRITAIN, Robert E., Jr.; '91; BA Univ. of AZ; 4808 George St., Wichita Falls, TX 76302, 817 322-4754; *Annette*; Photography

BRITT, Charles Edward; UC '91 AGE, UC '92 BAS; 1407 N Second Ave., Lanett, AL 36863

BRITT, Durance B., Jr.; DR '76 MSE, DR '78 EdS; 2440 New Bethel Rd., Campbellton, FL 32426

BRITT, James Homer, Jr.; TR '78 BS; Mgr. of Quality, Teledyne Continental Motors, 4065 Audubon Dr. E, Mobile, AL 36619, 334 438-3411; r. 4065 Audubon Dr. E, Mobile, AL 36619, 334 661-7633; *Christine*, Michael, Janene; Hunting, Fishing.

BRITT, Ms. Jeanette Wise; '73; P.O Box 415, Opp, AL 36467

BRITT, Jerry Lavel; DR '93 AS; NCOIC IG; USA; r. 44 Blackwell, Ft. Rucker, AL 36362, 334 598-8414; *Gayle*, Chess.

BRITT, Jerry Leon; TR '77 BM; 301 Page St., Dothan, AL 36303

BRITT, John Andrew, Jr.; TR '54 BSE; MS FL State Univ., EdD Auburn Univ.; Retired Admin.; r. 1651 Pine Valley Rd., Milledgeville, GA 31061, 912 452-2034; *June Rickards*, Kari Dell; Duplicate Bridge, Fish, Read; Kiwanis, Friends of Library.

BRITT, Mrs. Judith Elaine; TR '88 ASN; RR 1 Box 383, Sycamore, GA 31790

BRITT, Mrs. Julie Ann, (Julie Ann Strickland); TR '95 BS, 5800 Centeral Ave. Pike, Apt. 5002, Knoxville, TN 37912, 423 281-8700; *Richard A.*; Reading, Crafts

BRITT, Julie Mae; UC '88 MPA; BA Univ. of WA; Technology Res. Tchr.; Olympia View Elem. Sch., 1330 Home St. NE, Lacey, WA 98516, 360 493-2833; r. 6113 Gold Ct. SW, Olympia, WA 98512, 360 357-4933; Kayaking, Flying, Biking, Opera; WALMA, Toastmasters.

BRITT, Mrs. Kathy C.; TR '78 MSE; Rte. 4 Box 579, Enterprise, AL 36330

BRITT, Ms. Kim Thompson; TR '81 BS; 4390 Chapel Hill Rd, Douglasville, GA 30135.

BRITT, Marvin Lee; TR '74; P.O Box 415, Opp, AL 36467, 334 493-4635.

BRITT, Mrs. Mary Barnes; DR '76 MSE; POB 117, Greenwood, FL 32443.

BRITT, Richard A.; TR '70; Loan Ofcr.; Norwest Financial, Knoxville, TN; r. 5800 Centeral Ave. Pike, Apt. 5002, Knoxville, TN 37912, 423 281-8700; *Julie*, Fishing Hunting

BRITT, Ronald H.; TR; 710 N. Georgetown, Montgomery, AL 36109, 334 277-4980.

BRITT, Timothy Russell, UC '90 MSI; 194 Sweeney Blvd., Langley AFB, VA 23665, 804 766-1948.

BRITT, William J.; UC '95 MSI; 48 Mary Esther Dr., Mary Esther, FL 32569, 904 664-2222

BRITTAIN, Mrs. Cynthia Lisenby; TR '94 MSE, BS Univ. of AL; Sci. Tchr.; Charles Henderson HS, George Wallace Dr., Troy, AL 36081, 334 566-3510; r. 211 Eagle Dr., Troy, AL 36081, 334 670-0535; *David*

BRITTINGHAM, COL James H., USAF(Ret.); MT '77 MSG; BSChem VA Military Inst.; Proj. Mgr.; GM Trucks, Premier Mfg. & Support Services, Moraine, OH 45439, 513 455-2730; r. 624 Towncrest Dr., Beavercreek, OH 45434, 513 426-1899; *Joyce*; Laura; Golf.

BRITTON, Ms. Barbara; TR '81 BSN; Part Owner; Interstate Oil Co., Inc., 2335 S. Forbes Rd., Montgomery, AL 36101; r. 1019 Woodward Ave., Montgomery, AL 36106, 334 277-5177.

BRITTON, David Brown; MT '93 BS; Account Exec.; The Powell Grp., 4162-B Carmichael Ct., Montgomery, AL 36106, 334 271-6100; r. 5930 Ralston Way, Montgomery, AL 36116, 334 288-8580; Troy State Football

BRITTON, Mrs. Debra Gay, (Debra Gay Smith); MT '85 ASN; OR Nurse; Baptist Med. Ctr.; r. Prattville, AL 36066, *Max*; Nick, Sean, Amanda; Swimming, Traveling.

BRITTON, Ms. Joan Whigham; TR '94 BSE; POB 525, Enterprise, AL 36331, 334 393-0334.

BRITTON, Larry Mitchell; MSJ, MT '81 MSJ; AA Central AL Community Clg.; Correctional Ofcr Supv. 1; AL Dept. of Corrections, PO Drawer 160, Alexander City, AL 35011, 205 234-7533; r. 2334 Kerlin Ave., Alexander City, AL 35010, 205 329-8257; Farming Fishing Hunting; Fraternal Order of Police

BRITTON, Linda B., (Linda L. Borie); TR '87 BS, MEd Auburn Univ.; Guid. Dir.; Johnson HS, 3305 Poplar Springs Rd., Gainesville, GA 30505, 770 536-2394; r. 3164 Deepwater Dr., Gainesville, GA 30506, 770 287-9654; *Jeff*; Volleyball; Head Volleyball Coach-Brenau.

BRITTON, Mark Fleming; MT '95 BS; Business Analyst, Electronic Data Systs. Corp., 474 S. Court St., Montgomery, AL 36104, 334 206-7400; r. 2338 Winchester Rd., Montgomery, AL 36106, 334 284-9584.

BRITTON, MAJ Paula Denise; MT '89 MSD; BS Univ. of IL; Deputy Registrar; USAF, Fairchild Hall, #87, USAF Academy, CO 80840, 719 472-2106; r. 4511E Juniper, USAF Academy, CO 80840, 719 472-6762; *Bradley*; Stacy, Kyle, Ryan, Kelly, Jessica; Coaching Soccer, Music, Hiking.

BRITTON, Mrs. Regina Prince, (Regina Prince); TR '82 BS; Business Analyst; McDonnell-Douglas Space Systs., Kennedy Space Ctr., FL 32899, 407 867-5429; r. 1041 California Creek Ct., Oviedo, FL 32765, 407 366-4121; *Keith*; Spencer, Sarah; Fitness; Church Activities.

BROACH, Mrs. Betty, (Betty McCallister); TR; Elem. Sch. Tchr. (Ret.); Opelika City Schs.; r. 71 Lakeview Rdg, Still Waters Resort, Dadeville, AL 36853, 205 825-4126; *Jimmy*, Melinda Curtis, Shelley Sumner, Stephanie L., Freddy; Golf, Bridge, Boating.

BROACK, Ms. Donna Sue; '72; Star Rte., Vernon, FL 32462

BROADAWAY, Calvin T. (Pete), Jr.; TR '78 BS; Broadaway Tire & Auto, 982 Opelika Rd., Auburn, AL 36830, 334 824-1114; r. 902 McLure Ave., Opelika, AL 36801, 334 745-3767; *Laura*; Charlton, Arden, Collier; Golf.

BROADAWAY, Mrs. Laura Charlton; TR '79 BAE, TR '85 MSE; Opelika City Schs.; r. 902 McLure, Opelika, AL 36801, 334 745-3767; *Pete*; Charlton, Arden, Collier

BROADAWAY, Mrs. R. E.; TR '29; Rte. 3, Box 130, Clayton, AL 36016, 334 775-8886.

BROADAWAY, Mrs. Truitt, (Truitt Green); TR '29 BSE, Homemaker (Retired); r. 97 County Rd., 31, Clayton, AL 36016, 334 775-8886; *Robert (Dec.)*; Carolyn, Mary, Ginger; Reading.

BROADEN, Mrs. Betty Bibb; TR '90 BSN, 3820 Audubon Rd, Montgomery, AL 36111.

BROADHEAD, Rev. Larry Glenn; UC '85 BS; POB 45, Pennington, AL 36916.

BROADHEAD, Steven, TR '80 BS, POB 404, Millbrook, AL 36054, 334 285-4296

BROADNAX, Ms. Chlora Leigh; MT '80 AS; 1152 Oakbrook Dr., Montgomery, AL 36110.

BROADNAX, Ms. Mary Elizabeth; MT '92 MSP; 3809 Gaston Ave., Montgomery, AL 36105

BROADNAX, Ms. Patricia Ann; MT '94 AGE; 2914 Susan Dr., Montgomery, AL 36116, 334 293-6974.

BROADWAY, Donny Wendell; TR '82 BS; Rte. 1, Box 90, Ramer, AL 36069.

BROADWAY, Mrs. Faye Newton; MT '83 ASN, POB 615, Newton, AL 36352

BROADWAY, MAJ James S.; UC '89 MPA; 210 977-3445, r. 2407 Cedar Way, San Antonio, TX 78232, 210 494-6513, *Nancy*; Katherine, Michael

BROADWAY, M. B., TR '35; Rte. 2 Box 45, Clayton, AL 36016

BROADWAY, Norice; TR, Retired Tchr., Montgomery Cty Sch. Dist.; r. 1123 Ryan St., Montgomery, AL 36107, 334 264-1578

BROADWAY, Ms. Sherry Lynn; TR '85 BS; 3223 Elba Hwy., Troy, AL 36081

BROADWAY, William A.; UC '90 MSM; 5817 N Barnes, Oklahoma City, OK 73112.

BROCATO, MAJ Thomas Anthony; UC '80 MSM; 420 Aruba Way, Niceville, FL 32578.

BROCK, Bobby Quillian; UC '88 AGE, UC '90 BAS, Dir. Logistics; Martin Army Community Hosp., Environ. Svcs., Ft. Benning, GA 31905, 706 544-3909, r. 5762 Germantown Rd., Columbus, GA 31907, 706 687-0266, *Haeng S.*, Benjamin; Fishing; VFW, American Legion

BROCK, Charles B.; PC '93 EdS, MEd Columbus Clg., BS Columbus Clg.; Asst. Principal; Harris Cnty. Schs., New Mountain Hill Elem, 33 Mountain Hill Rd, Fortson, GA 31808, 706 323-1144, r. 4842 Yosemite Dr., Columbus, GA 31907, 706 568-6675; *Sheila*; Ken, Emily, Music, Woodworking.

BROCK, Charles Randal; TR '85 BS; Purchasing Agt.; Poole Truck Line, Evergreen, AL 36401, 334 578-2836; r. 100 Hilltop Dr., Evergreen, AL 36401, 334 578-4441; *Pam*; Erin; Golf, NASCAR Racing

BROCK, Christopher Ferrell; TR '95 BS, POB 792, Vernon, FL 32462

BROCK, Ms. Cleone J.; MT '92 MSD; BAPSYCH Auburn Univ.; Couns.; J. Cleone Brock LPC, 2101 Taylor Rd., Ste. 200 Montgomery, AL 36117 334 260-9129 r 6706 Pamela Ct., Montgomery, AL 36116, 334 279-7694; *Butch*; Amelia; Sewing.

BROCK, Douglas Drexel; '71; 104 Cedar St., Milton, FL 32570, 904 623-3332.

BROCK, Earl Bruce, UC '86 MSM, Dir Outpatient Rehab Sacred Heart Hosp., 5151 N. Ninth Ave., Pensacola, FL 32504; r 2512 Sea Robin Rd., Pensacola, FL 32506, 904 944-6973; Photography.

BROCK, Ms. Emily Hughes; DR '90 MBA; Rte. 1 Box 129, Geneva, AL 36340

BROCK, Ennis O'Neal, Sr.; DR '79 BSE, DR '81 MSE, Tchr., Decatur Cnty. Brd of Educ., Hutto Middle Sch., 1201 Martin Luther Jr Dr., Bainbridge, GA 31717, 912; r. 709 E College St., Bainbridge, GA 31717, 912 246-5356; *Evelyn*; Nick, Jeanie Bowen, Antiques Collectibles.

BROCK, Ms. Grace Lodge; DR '81 BS; AACJ Albany Jr. Clg.; Probation Ofcr.; State of Georgia Probation, 16 N. Court St., Camilla, GA 31730, 912 336-0264; r. Rte. 2 Box 407, Camilla, GA 31730, 912 294-5682; Kathleen; Gardening, Mt. Pleasant Baptist Church

BROCK, Jack Terry; UC '81 BS, UC '83 MSM; 2455 Cavalla Loop, Pensacola, FL 32526

BROCK, James Allen, Sr.; UC '89 BAS, AA Comm. Clg. of Air Force; Svc. Mgr.; Grainger Automobiles, 1323 Hwy 80, Garden City, GA 31408, 912 964-0990; r. 2204 Delesseps Ave., Savannah, GA 31404, 912 233-9282; *Sandra*, Music, Golf; BPOE

BROCK, CAPT Jeffrey Alan; UC '94 MPA; BS GEOL Wright State Univ., USAF, Pope AFB, NC 28308, 910 394-6470; r. 7072 Tollhouse Dr., Fayetteville, NC 28314, 910 860-0596, *Annie*, Woodworking; Air Force Assn.

BROCK, Jeffrey Trainham; TR '85 BS; JD Jones Law Sch.; Dist. Judge; Conecuh Cnty., POB 2421, Evergreen, AL 36401, 334 578-2421; r. 206 Taliaferro St., Evergreen, AL 36401, 334 578-9660; *Nancy*; Golf, Hunting; Rotary

BROCK, Joan; TR '63 (See Ausley, Mrs. Joan B.).

BROCK, John Edward, TR '92 BS, Retail Loan Ofcr., First Alabama Bank, 119 E. Front St., Evergreen, AL 36401, 334 578-3410; r. POB 382, Evergreen, AL 36401, 334 578-3661; Golf, Kiwanis Intl.

BROCK, Mrs. Karla Irby, (Karla Salandra Irby); TR '88 BS, Univ. of AL; Recovery Analyst; Blue Cross/Blue Shield-AL, Workers Compensation Dept., 450 Riverchase Pkwy. E., Birmingham, AL 35298, 205 444-6803; r. 7721 3rd Ave. S. Apt. C, Birmingham, AL 35206, 205 833-2540; *Matthew Jr.*, Patrick, Travel, Puzzles.

BROCK, Kelly Van; TR '63; Retired Supt.; Washington Cnty Sch. Syst.; r. 1188 Whittington Rd., Chipley, FL 32428, 904 638-0540; *Marlene*; Vann, Patrick; Fishing, Gardening, Reading; Kiwanis, Chamber of Commerce.

BROCK, Lauren Reneau, TR '95 BS; 201 Waterhill Rd., Apt. F7, Madison, AL 35758, 205 461-6341

BROCK, Matthew, Jr.; TR '87 BS; Correctional Spec., Birmingham City Police Dept., 6th Ave. S., Birmingham, AL, 205 254-6369; r. 7721 3rd Ave. S. Apt. C., Birmingham, AL 35206, 205 833-2540; *Karla*; Patrick; Sports, Reading, Music.

BROCK, Michael Paul; '71 BSE; MEd Univ. of West FL; Tchr./Coach; Washington Cnty. Schs.; r. POB 193, Vernon, FL 32462, 904 535-2651; *Gloria*; Aaron, Susan; Fishing

BROCK, Mrs. Pamela Cotreau; UC '82 BS; 2455 Cavalla Loop, Pensacola, FL 32526.

BROCK, Patrick E.; MT '87 BS; ASRTT Med. Clg. of GA; Radiation Therapy Student; Medical Clg. of Georgia, POB 2690, Augusta, GA 30912, 706 721-2971; r. 46 Boy Scout Ct., Augusta, GA 30909, 706 738-7655; Samantha; ASRT

BROCK, Peggy; TR '72 (See Davis, Mrs. Peggy B.).

BROCK, Mrs. Phyllis N.; TR '72; POB 1054, Evergreen, AL 36401, 334 578-4865

BROCK, Rebecca L.; TR '78 BSN; Staff Nurse; Jackson Hosp. & Clinic, 1235 Forrest Ave., Montgomery, AL 36106; r. 621 Joryne Dr., Montgomery, AL 36109, 334 397-4518.

BROCK, Mrs. Shelia Ann; PC '93 MSE, PC '94 EdS; Britt David Computer Magnet, Columbus, GA 31907, 706 649-0725; r. 4842 Yosemite Dr., Columbus, GA 31907, 706 568-6675; *Charles*, Keri, Emily Brock; St. Anne Catholic Church.

BROCK, Sheri Jeannine; TR '93 BSE; 2924 River Rd, Vernon, FL 32462, 904 535-2288

BROCK Steven James; UC '88 MSD; 18 Gilmore Dr., Gulf Breeze, FL 32561

BROCK, Suzanne; TR '66 (See Brock-Thomas, Ms. Suzanne)

BROCK, William Davis, TR '74 MPA, BA Huntington Clg.; Dir. of Employee Asst., Colonial Bank Grp.; r. 6704 Quail Ridge Dr., Montgomery, AL 36117, 334 277-2575; Golf

BROCKETT, Bretton Benton, DR '90 MSG; 106 Rainbow Dr., Dothan, AL 36303

BROCKI, LTC Sheila Brown, USAF, UC '85 MPA, BAPSYCH Univ. of ME; HQ JVSMAG-K/MKAF, Joint US Military Affairs Grp., Unit 15339 Seoul Korea, APO, AP 96203; r. POB 371, S. China, ME 04358, *Paul*; John, Leigh Ann

BROCKLESBY, Ms Darlene M., (Darlene M Garner); TR '87 BS, Case Mgr Coord.; Family Counseling Svcs.; r. 427 Lanier Ln., Winter Haven, FL 33884, 941 324-2581, *Curt*; Lauren, Lindsey

BROCKMAN, Bobby Gerald; TR '85 BS; Staff Analyst, BellSouth Telecommunications, 1876 Data Dr., Birmingham, AL 35244; r. 3741 Chestnut Ridge Ln., Apt 803, Birmingham, AL 35216, 205 733-1493; Sports

BROCKMAN, Leslie Richard; '77; 1107 Hollister St., San Fernando, CA 91340

BROCKSMITH, Mrs. Carol R., (Carol M Reiffenstein), TR '76 BM; Exec. VP; Tag Express, 4475 Peachtree Lakes Dr., Duluth, GA 30136, 770 242-1000, r POB 189, Duluth, GA 30136, 770 449-0788; *Jack*; Golf.

BROCK-THOMAS, Ms Suzanne, (Suzanne Brock); TR '66; 4601 Idoldale St., Ft. Collins, CO 80526; Jason.

BRODERICK James Daniel; UC '88 BAS, UC '89 MSM, 113 Mac Gregor Dr., Summerville, SC 29483

BRODERICK Mrs Kimberly Kaye, (Kimberly Irvin); TR '89 BS; 7111 Pinehaven Dr., Lakeland, FL 33809, 941 859-2550, *Peyton*.

BRODERICK, CAPT Peyton Thomas, USAF; TR '89 BS; 7111 Pinehaven Dr., Lakeland, FL 33809, 941 859-2550; *Kimberly*

BRODEUR, Suzanne; UC '93 (See Cobbs, Suzanne).

BRODHEAD, Ms Mary Ellen W.; TR '93 BSN; BA Brigham Young Univ.; Homemaker; r. 311 Hillandale, Round Lake, IL 60073, 334 598-2552; *William*, Jacob, Matthew, John; Sewing, Reading, Antiquing.

BRODSKY, LTC Henry Gilbert, USAF(Ret.); TR '74 BS; Retired/Usaf/Lt. Col.; r. 13 Carriage Hill Dr., Poquoson, VA 23662, 804 868-7741; *Polly*; Travel, Racquetball; Kiwanis Intl

BROEKING, Timothy Dale; UC '94 MSM; BSADSCI SIU Carbondale IL, 604 Greenwood Cove, E, Niceville, FL 32578, 904 897-6484; *Judith*.

BROESTLER, Ms Judith; UC '85 MSM; 6493 Barat Ct., Magalia, CA 95954

BROGDEN, Bernard Douglas; TR '68; Consumer Safety Ofcr., USFDA, 225 Tift Ave., Rm. 107, Tifton, GA 31793, 912 382-5963; r. 1206 Alabama Dr., Tifton, GA 31794, 912 386-2652; *Donna*, Melanie Jo, Jeremy; Collector-Primitive Antiques; Tifton Lodge 47 F&A Masons

BROGDEN, Jimmy Dewayne; TR '66 BSE, MSE, Asst. Supt.; FL Dept. of Corrections; r. POB 958, Sharpes, FL 32959, 407 631-7125; Fishing

BROGDEN, Kathy; TR '75 (See Christopher, Mrs. Kathy B.).

BROGDEN, Mrs. Leah Harris, (Leah McArthur); TR '86 BS, Homemaker; r. 348 Remington Dr., Oviedo, FL 32765, 407 365-3799; *Tony*; Taylor, Sydney.

BROGDEN, LTC Loren John; MT '76 MSG; 6058 Crested Iris Cir. # 756, Big Canoe, GA 30143.

BROGDEN, Mrs. Lori B., (Lori L. Blackmon); TR '92 BS; Case Mgr.; South Central AL Mental Health, POB 839, Greenville, AL 36037, 334 382-2018; r. Rte. 2, Box 60A, Georgiana, AL 36033, 334 376-9402, *Jeffery*

BROGDEN Robert Dowain, DR '94 BS; 15 Old Newton Rd., Daleville, AL 36322.

BROGDEN Robert Judson; TR '94 BS, Sales Rep.; Radio Fone; r. 1997 Med. Park Dr., Atmore, AL 36502, 334 368-2728; Camping Computers Tennis.

BROGDEN, Ronnie; TR '73; MASTER Livingston State, EdS Livingston State, Supt. of Educ.; Conecub Cnty. Bd. of Educ., 100 Jackson St., Evergreen, AL 36401, 334 578-1752; r. Rte. 1 Box 160, Mc Kenzie, AL 36456; *Emily*; Haley, Harmony

BROGDON, Edie Irene; TR '84 BS, 523 Capitol Pkwy., Montgomery, AL 36107

BROGDON, Loren John; MT '76 MSD, 6058 Crested Iris Cir. # 756, Big Canoe, GA 30143

BROKAW, Kevin Bryant; TR '95 BS; 12655 Wimbley Ln., Woodbridge, VA 22192, 703 566-8553

BROKEMOND, Christopher B.; MT '94 MBA; Fpc, Maxwell AFB, AL 36112.

BROMLEY, Steven Allan; UC '93 BS, 4325 Marshell Rd., Wetumpka, AL 36092, 334 479-6072.

BROMLEY, Mrs. Steven Allan; TR '94 BS, 4325 Marshall Rd., Wetumpka, AL 36092

BRONAR, Mary Betsy DR 83 BS Rte 1 Box 16 Columbia, AL 36319, 334 696-4230

BRONDER, MAJ Thomas James; UC '89 MSI; 355 W. Palfrey, San Antonio, TX 78223

BRONSON, Bruce Gordon; UC '87 MSI; BS OR State Univ.; Pilot; ValuJet Airlines, 1800 Phoenix Blvd., Atlanta, GA 30349, 404 907-2580; r. 15540 Quail Ridge Dr., Amissville, VA 22002, 540 937-5743; *Carol*; Shiloh, Christopher, Jennifer

BRONSON, Jerry Wayne; MT '89 MSC; Systs. Analyst; Schneider Natl. Inc., Green Bay, WI, 414 592-2062; r. 800 Timmers Ln., Appleton, WI 54914, 414 954-9430; *Sara*, David, Rebecca; Military War Gaming

BRONSON, Richard A.; '72; 4042 Kingston Dr., Anchorage, AK 99504, 907 333-6315.

BROOK, Charles Tony, TR '85 BS, Musician, r 594 Lee Rd 188, Auburn, AL 36830, 334 257-3562, Carpentry

BROOK, James A.; TR '95 BAS, POB 275, Brantley, AL 36009

BROOK Mrs. Linda Layton; TR '79 BSE, POB 275, Brantley, AL 36009

BROOKE, Randall Rudell, MT '75 MSG, 768 Shore Dr., Destin, FL 32541

BROOKER, Mrs Christina Harold, (Christina D Harold), TR '84 BS; Public Info Asst., Bryan Whitfield Memorial Hosp. [illegible] r. 1080 Villa Re, Gallion, AL 36742, 334 289-5640, *Johnny* Laurice, Elizabeth, Olivia; Kids, St Leos Ladies Aux

BROOKER Dale Leroy; TR '81 MSM, BS Univ of Southern MS, MA Central MI Univ., Human Resources, Dept of Defense, New Cumberland, PA 17070, 717 770-6215, r Rte 4 Box 641, Newport, PA 17074, *Julie*, Paul, Shaun, Photography, Gardening, Family

BROOKHART, Jason John, UC '92 AGE; Student, Wright State Univ., r 2264 E [illegible] 434-9329

BROOKINS Betty, TR '84 (See Murdock, Betty Jane)

BROOKINS, Decky M; TR '95 (See Watson, Mrs Miranda B.)

BROOKINS Ms [illegible] Highland Dr., Elba, AL 36323

BROOKINS, Linda J., PC '91 (See Darr, Mrs Linda J.)

BROOKINS, Ms. Melinda Kay; UC '94 MSD, 2558 Michigan Ct., Panama City, FL 32405, 904 784-0893

BROOKINS, Mrs. Virginia D; DR '93 BAE, 725 Sunset Dr., Dothan, AL 36303

BROOKS, Alan Wayne; TR '73 BSE, MSEd Jacksonville State; Tchr.; Talladega Cnty. Schs, Talladega, AL 35160, r POB 306, Lincoln, AL 35096, 205 763-7136, *Cynthia W*

BROOKS, Mrs. Angela Dudley, TR '89 ASN, 4318 Matterhorn St., Montgomery, AL 36116

BROOKS, Anissa A; TR '93 (See Fundum, Mrs Anissa Angeline).

BROOKS, Anita Louise, UC '82 (See Sundy, Mrs. Anita Brooks).

BROOKS, Ms Annabel, UC '92 MSE; 415 Olive St., Palatka, FL 32177

BROOKS, Anthony Eugene; UC '95 MPA; BS Univ. of MD, AS Mohegan CC; Owner, Brooks Enterprises, Alexandria, VA 22309, 703 912-1901, r. 8139 Lakepark Dr., Alexandria, VA 22309 703 799 1582 *Arme L* Antonia Aimee-Alexander; Traveling, Card Games

BROOKS, Barbara; TR '80 BS; Personnel Asst. I, Dept of Public Safety, 500 Dexter Ave., Montgomery, AL 36130, 334 242-4263, r. 3531 Carter Hill Rd Apt 208A, Montgomery, AL 36111, 334 284-2544; Baking, Singing in Choir

BROOKS, Barbara Gale; TR '82 BSE, 4103 19th Ave., Valley, AL 36854, 334 756-7034

BROOKS, Mrs Beth Foster; TR '85 BSE; RR 2 Box 34, Crawfordsville, IA 52621

BROOKS Ms. Beverly Gail; TR '79 MSE; 2025 Cambridge Cir Pensacola FL 32514.

BROOKS, Bruce Wade, TR '76 BS, Pres; MJ Brooks & Son Constr., Inc., 812 Seminole Ave., POB 586, Sylacauga, AL 35150, 205 249-3734; r. 1817 Pleasant Ridge Dr., Sylacauga, AL 35150, 205 245-4189, *Mary*, Wade, Beth, Will, Raising Cattle; Sylacauga Boys Club

BROOKS, Mrs. Catherine Clair, (Catherine Clair Hinckley), TR '92 BS; Interior Designer, Total Design Inc., 10 Ofc Park Cir., Ste. 212, Birmingham, AL 35223, 205 803-0001; r 2037a Vestavia Park Ct., Birmingham, AL 35219, 205 824-0129; *Trey*, Alpha Gamma Delta

BROOKS, AMCS Charles N.; UC '89 AGE, USN, Strike Fighter Weapons Detachment, NAS Fallon, Fallon NAS, NV 89406, 702 426-3610; r. Fallon, NV 89406, Horseback Riding, Fishing; NV Jr. Rodeo, Coach.

BROOKS, Charley Leon; '71; Rte. 1 Box 382, Altha, FL 32421

BROOKS, CAPT Cheryl Papciak; UC '90 MSI; Dir. of Plans Progrms Div; Pacaf Air PS, 25 E St Ste. L-101, Hickam AFB, HI 96853, 808 449-8546, r 8 Worchester Ave., Honolulu, HI 96818, 808 421-0395; *Jerry*; Jenlyn, Joseph, Carrie; Scuba, Walking

BROOKS, Christina Judean, TR '92 BS; 1102 Westviver Dr., Temple Terrace, FL 33617

BROOKS, CAPT Claude, Jr.; TR '83 BS, MA BUSAD Webster Univ., Alpha Phi Alpha; Sr Account Mgr; Philip Morris USA, 5001 Spring Valley Rd Ste 350-W, Dallas, TX 75244, 214 387-8245; r 5917 Harbor Town Dr., Garland, TX 75044, 214 496-0099, *Verlean Walton-Brooks*, Claude Mickel

BROOKS, Claudette M.; TR '56 (See Stabler, Mrs Claudette Brooks)

BROOKS, Ms. Dana Mixon, (Dana Mixon), DR '92 BS, Sales, Curtis 1000, POB 6047, Dothan, AL 36302, 800 255-3591, r. POB 6047, Dothan, AL 36302, 334 794-0551, Travis, Rollerblade, Sports, Chamber of Commerce

BROOKS, David L., MT '78 BS, POB 82, Smiths, AL 36877

BROOKS, Mrs. Delores Alen; PC '94 BS, 822 25th Ave., Phenix City, AL 36869

BROOKS, Mrs. Dena Baker; DR '91 BSE, 207 Bland Ave., Abbeville, AL 36310

BROOKS, Donald James; TR '75 BM, PC '85 MSE, 174 Woodridge Way, Royston, GA 30662, 706 245-5118

BROOKS, MAJ Donald Parker, USA(Ret.), UC '83 MSM, BA Univ. of Southern MS, Mgr, The Attic Furniture Co., Inc., 801 Richlands Hwy., Jacksonville, NC 28540, 910 347-1187, r 625 E. Southerland St., Wallace, NC 28466, 910 285-8484 Chow Chow Dog Breeder

BROOKS, Donald Wayne; UC '80 BAS, 822 Magnolia Shores, Niceville, FL 32578, 904 678-2874

BROOKS, Donnie; TR '75, Band Dir., Franklin Cnty HS, 6570 Royston Hwy. 145, Carnesville, GA 30521, 706 384-4525; r. 174 Woodridge Way, Royston, GA 30662, 706 245-5118; *Becky*, Melody; Fishing, Music Sports, Lions Club

BROOKS, Ms Donnis L; TR, 706 Pinewood Ct., Chesapeake, VA 23320

BROOKS, Ms Dorothy; TR '36, POB 458, New Brockton, AL 36351

BROOKS [illegible]

BROOKS [illegible]

BROOKS [illegible] GA 31994, 706 649-7400, r 5644 Canterbury Dr , Columbus, [illegible]

BROOKS Mrs. Elizabeth M.; DR '80 AGE, Retired Business Mgr.; Ft. Rucker Univ.; r. 304 N. Glenn St., [illegible]

BROOKS Frank Erik, TR '89 BA, MT '92 MSD, Couns., [illegible] *Brooks*, Reading, Running, Writing

BROOKS [illegible] TR '89 BS, TR '90 MSJ, POB 783, Troy, AL 36081

BROOKS [illegible] TR '94 BSN, Asst. Nurse Mgr [illegible] Swimming, Boating, AL American Nursing Assn.

BROOKS Gerry A., Jr.; TR '88 BSE; Youth Minister; Eau [illegible] Swimming

BROOKS, Mrs. Gretchen D.; PC '93 MSSE, 1308 Douglas St., Opelika, AL 36801, 334 749-1226

BROOKS, Guy Kevin; UC '93 AGE; POB 1124, Ft. Knox, KY 40121

BROOKS, Harry Lee; UC '88 AS, UC '88 BAS; Library Tech., Sayers Mem. Library, Wold Ave., Bldg. 93, Ft Benning, GA [illegible] r. 4048 Corn St., Columbus, GA 31907, 706 687-1898; *Bernice;* Robert, Dorothy, Harry, Reading; Youth Activities.

BROOKS Ms. Helen Phillips, (Helen Phillips); '71; Tchr.; Pleasant Home Sch., Andalusia, AL 36420, 334 222-1315; r. 600 Brewton St., Andalusia, AL 36420, 334 222-4816; *R.D.;* Robbyn, Justin; Reading, Art.

BROOKS Henry Dale; MT '80 BS, MT '82 MSJ; Retired Special Invest; AL Atty. Gen., Montgomery, AL; r. 215 Cynthia St., Prattville, AL 36066, 334 365-1558; *Ruby;* Allan, Steven, Susan Harding; Amateur Gunsmith, Fishing.

BROOKS Henry Wells, III; DR '94 MSE; BS Auburn Univ.; Sci. Tchr., Dept. Head; Slocomb HS, Esto Hwy., Slocomb, AL, 334 886-2008; r. 349 Timbers Dr., Dothan, AL 36301, 334 677-0766; *Lon;* Mitchell, Shelby

BROOKS Irby R., Jr.; MT '90 BS; 114 Hope Dr., Montgomery, AL 3611[illegible]

BROOKS James Elwin; MT '76 BS, MT '78 MSJ; 157 Primrose Dr., Prattville, AL 36067, 334 365-0776.

BROOKS Jana, (Jana Bradshaw); TR '92 BS; CPA; Draffin & Tucker, 2617 Gillionville Rd., Albany, GA 31707, 912 883-7878; r. 3305 Forest Ridge Dr., Albany, GA 31707, 912 878-1578, *John.*

BROOKS Mrs. Jane H., PC '92 EdS; POB 715, Greenville, GA [illegible]

BROOKS, Ms. Jane H.; UC '82 MSM; 80 Hartington Dr., Madison, AL 35758, 205 830-0953; Doll Collecting.

BROOKS Ms. Janet; UC '91 MSE; CPO Box 5940, Seoul, South Korea.

BROOKS Ms Janet M.; '95 MBA, BS Univ. of MD; Acct.; US Dept. of State, 1800 N. Kent St., Ste. 5000, Arlington, VA 22209, 703 812-2211; r. 3800 Powell Ln. #730, Falls Church, VA 22041, 703 931-5580; Traveling, Reading; OAR, NAIC Investors Teaching.

BROOKS. Mrs. Janet Phillips; TR '89 ASN; RN C.N.O.R./ Charge Nurse; Baptists Med. Cntr., 2105 E. South Blvd., Montgomery, AL 36111, 334 288-210[illegible] r. 41[illegible] Belvoir Dr., Montgomery, AL 36116, 334 284-0320; *Daniel W.;* Morgan E., Phillip Daniel; Shopping, Camping.

BROOKS Ms. Jeanette D.; UC '91 BS; AA Pensacola Jr. Clg.; Budget Analyst; Dept. of Navy, 710 John Hightower Rd., Pensacola, FL 32508, 904 452-2070; r. POB 34130, Pensacola, FL 32507, 904 492-0317; Deborah Brown, Melissa Swanson; Traveling, Reading.

BROOKS, CAPT Jerry; UC '88 MSI; 8 Worchester Ave., Honolulu, HI 96818.

BROOKS, Mrs Jewell Smilie, (Jewell Smilie); TR '46 BSE; Retired Tchr.; r. 4724 Brooks Rd., Montgomery, AL 36110, 334 263-2636; *Ancel (Dec.);* Flowers, Crossword Puzzles; Church Choir.

BROOKS Jill; TR '87 (See Maddox, Mrs. Jill B.).

BROOKS, Mrs. Jo Gygax; TR '86 MSE, Jusmagthai, APO, AP 96546

BROOKS, Joanne; TR '59 (See Godwin, Mrs. Joanne Brooks).

BROOKS, John M.; TR '92 BS, Agcy. Spec.; State Farm Ins., Albany, GA 31707, 912 435-1648; r. 3305 Forest Ridge Dr., Albany, GA 31707, 912 878-1578, *Jana.*

BROOKS, Johnny Fitzgerald; UC '94 MPA; Rte. 1 Box 48, Mt. Holly, NC 28120, 704 827-3446.

BROOKS, Jonua; DR '82 (See Bryd, Jonua Elizabeth).

BROOKS LTC Joseph G.; '71; Beale Usaf Hosp/Sghma, Beale AFB, CA 95903

BROOKS Mrs. Kathy Wilson; MT '76 BSE, MT '81 MSE; [illegible]

BROOKS Ms. Kay Newberry; DR '92 BS; Grief Couns.; [illegible] Blakely, GA 3172[illegible] POB 707, Blakely, GA 31723, 912 723-4862; *Paschal;* Kane, Chase, LeeAnn; Read, Travel, Hunt, Garden

BROOKS, Kerry Leon; TR '88 BS, TR '89 MSJ, POB 82, Smiths, AL 36877.

BROOKS CAPT Kevin Dewayne; UC '94 MPA; BS USAF Acad., MH-53J Helicopter Pilot; 551 SOS, Kirtland AFB, NM 87117, 505 853-5962; r. 3983 Mercury Dr. # A, Albuquerque, NM 87118, 904 864-4823; *Donna,* Megan, Sam; Biking Skiing.

BROOKS, Ms. Kim Marie; TR '95 ASN; 616 Hayes St., Hazleton, PA 18201, 717 365-9503

BROOKS [illegible] DR '86 AS, DR '87 BS, DR '91 MBA, Banking Univ. of South AL, Banking LSU Grad. Sch [illegible] POB 1[illegible] Enterprise, AL 36331, 334 347-0502, r. 400 Lakewood Dr Enterprise, AL [illegible]

BROOKS, Laura; UC '93 (See Mossbacher-Brooks, Ms Laura)

BROOKS Leo Henry, TR '59, MA MS Univ.; Retired HS Principal [illegible] St. Andrews Dr. Douglas, GA 31533, 912 [illegible] *Beth* [illegible] Golf, Fishing; Bd. of Educ.

BROOKS Loretta, TR '78 BS, POB 111, Rutledge, AL 36071

BROOKS Mrs. Lou A Bowdoin, DR '75 MSF BS Univ. of AL; English Tchr.; Samson HS, 209 N Broad St., Samson, AL 36477, 334 898-2371; r. Rte 3 Box 234, Samson, AL 36477, 334 898-7076

BROOKS Manuel Phillip, MT '79 BS; 3325 Buckford Rd., Montgomery, AL 36116, 334 277-5496

BROOKS Mrs Margaret Brannon; MT '87 MSD, BA SPAN Univ. of AL Tuscaloosa; Band Dir.; Mountain Brook City Schs., 3650 Bethune Dr., Mountain Brook, AL 35223, 205 969-811[illegible] r. 23 Richmar Dr., Mountain Brook, AL 35213, 205 871-1623; *L. Alan;* L. Alan, Lia, Lee; Reading, Music, Languages; Church Choir, Comm. Band & Orch.

BROOKS Ms Marie Anita; UC '92 BAS, UC '95 MSR, 1848 Pine Valley Ct., Columbus, GA 31907

BROOKS, Ms. Marie S.; TR '53; Retired; r. 818 Conoly Ave., Brewton, AL 36426, 334 867-5361; *Claudine;* Claudette.

BROOKS, Ms. Mary Faircloth; DR '84 MSE; 2919 Archie Dr., Albany, GA 31707.

BROOKS, Ms. Mary Marshall; PC '90 MSD, PC '92 MSD; BS Columbus Clg.; Couns.; Columbus Womens Health Orgini, 3850 Resemont Dr., Columbus, GA 31905; r. 4331 Troy Ct., Columbus, GA 31907, 706 687-6692; Toni, Arthur, Katy; Reading; Columbus Business Women Assn.

BROOKS, Ms. Maxine Hardin; '53; 2611 Essex Pl., Montgomery, AL 36111, 334 578-3421.

BROOKS Michael Eugene; DR '92 BS; MS DIV L New Orleans Baptist Sem.; Dist. Mgr.; PMI, 105 Montanna St., Dothan, AL 36303, 334 671-0569; r. 681 Odom Rd, Columbia, AL 36319, 334 696-4180; *Julie;* Karson; Hunting; Youth Pastor Ebenezer Baptist.

BROOKS, Ms. Michelle; TR '93 BSE; 709 Burden St., Mobile, AL 36607, 334 471-4729.

BROOKS, Norman Dale; TR '83 BM, TR '84 MSSE; RR 2 Box 34, Crawfordsville, IA 52621

BROOKS, Norris Wayne; TR '89 BS; POB 82, Smiths, AL 36877.

BROOKS, Ms. Pamela Green; TR '75; Recreation Dir.; East Hill Baptist Church, 1301 E. Gadsden St., Pensacola, FL 32501, 904 433-0095; r. 1608 Moonraker Dr., Milton, FL 32583, 904 983-9233; *Russell;* Chris, Beau.

BROOKS, Ms. Peggy Marie; TR '73 BS; Rte. 5 Box 175, Troy, AL 36081.

BROOKS, Mrs. Penney E., (Penney E. Cooey); DR '94 BSE; TMH Tchr.; Holmes Cnty. Sch. Bd., Bonifay Elementary Sch., Bonifay, FL 32425, 904 547-3631; r. Route 3 Box 1162, Bonifay, FL 32425, 904 547-5543; *Roy;* David, Wendy; Horseback Riding, Fishing.

BROOKS, Mrs. Rachel Wise; TR '85 BS, TR '88 MSE; AA Enterprise State Jr. Clg.; Ext. Agt.-Outreach; Auburn Univ., Bldg. 9204 Army Community Svc., Fifth Ave., Ft. Rucker, AL 36362, 334 255-9251; r. 111 Red Cliff Cir., Enterprise, AL 36330, 334 347-1371; *William;* Kevin, Alan, Don; Artistic; DAR.

BROOKS, LTC Randall E.; MT '79 MSM, MT '79 MSP; BSBA OH State Univ.; Pilot; Atlantic Coast Airlines, 1 Export Dr., Sterling, VA, 703 406-6500; r. 38218 Adams Ct., Hamilton, VA 22068, 540 338-4346, *Karol;* Golf, Ski, Cars, Flying

BROOKS, Robert Daniel; UC '86 AS, 2304 Dartmouth Ln., Crofton, MD 21114, 410 459-7157.

BROOKS, Robert John; MT '93 BS; 6315 Fox Creek St., San Antonio, TX 78247.

BROOKS, Ms. Robyn Best; DR '94 BS; 104 Mill Stone Dr., Dothan, AL 36301.

BROOKS, Ronald Keith; PC '81 MSJ; 5 Baity Dr., Phenix City, AL 36869.

BROOKS, Ronald Zane; DR '77 BSE; POB 452, Opp, AL 36467, 334 447-8627

BROOKS, Mrs. Ronda Gayle, (Ronda G. Chism); TR '90 BS; Homemaker; r. POB 1575, 227 Piedmont College Ct., Demorest, GA 30535, 706 776-1557; *Les;* Abigail, Tucker.

BROOKS, Russell Orin; TR '76 BS, Hewlett Packard, 904 626-7199; r. 1608 Moonraker Dr., Milton, FL 32583, 904 983-9233; *Pam;* Chris, Beau.

BROOKS, Ms. Sandra Lynn; TR '90 BAE; AAS AL Southern Univ.; Sales Coord.; Emory Conference Ctr. Hotel 1615 Clifton Rd., Atlanta, GA 30329, 404 712-6000; r. 4107 Lakeshore Crossing, Atlanta, GA 30324, 404 872-3314; Music, Water-Ski.

BROOKS, Ms. Sara Annette; TR '71; Rte. 6, Box 191, Troy, AL 36081

BROOKS, Ms Sarah; TR '50; Rte. 2, Dozier, AL 36028, 334 493-4478.

BROOKS, Mrs. Sheridan Taylor; '74; Rte. 3, Box 38-B, Bonifay, FL 32425

BROOKS Sherry L.; UC '89 (See O'Neal, Mrs. Sherry Brooks)

BROOKS, Sheryl A.; PC '92 (See Kennedy, Mrs. Sheryl A., CPA)

BROOKS Shirley Kay; TR '74 BSE; 4103 19th Ave., Valley, AL 36854, 334 756-7034.

BROOKS, Mrs. Shirley Wilkinson; TR '86 BSE, TR '92 MSE; Rte. 1 Box 90-A, Brundidge, AL 36010.

BROOKS Ms. Stefanie D.; MT '94 BS; MS AL A&M Univ.; Dist. Svc. Coord.; Alabama Early Intervention, 407 Governor Dr. SW, Ste. B, Huntsville, AL 35801, 205 536-6621, r. 1224 Willowbrook Dr. SE, #6, Huntsville, AL 35802, 205 881-4377; Jamar; Delta Sigma Theta, Gamma Beta.

BROOKS Terry John; DR '80 BS; BS George C. Wallace-Dothan; Contractor-Meats; Ft. Rucker Commissary; r. Rte. 3, Box 475, Hartford, AL 36344, 334 588-3033; *Linda;* Lee, Danny, Drew, T.J.; Fishing, Collect Hot Wheels.

BROOKS Mrs. Theresa Ard, TR '84 BSE, POB 614, Silverhill, AL 36576, 334 948-5020

BROOKS Trey Lee; TR '92 BS, Branch Supv., First Alabama Bank, [illegible] r. [illegible] A Vestavia Park Ct., Birmingham, AL 35216, 205 824-0129, *Catherine,* Church

BROOKS Ms Vicki F., CNM, MPH, MT '77 ASN, TR '90 BSN, Cert. Bay[illegible] MPH UAB Certified Nurse Midwife [illegible] 3615 Interstate Ct., Ste. 208 Montgomery, AL 36109, 334 272-1820; r 6739 Willow Glen Ct., Montgomery, AL 36117, 334 271-5156; *John T.,* Trey (Dec), Tara, Shana, Jason, Michael, Jenna, Camping

BROOKS, Wayne E., TR '67 BS; Sales Mgr., Union Camp Corp., Chapman, AL 36015; r. 411 Bala Clava Dr., Greenville, AL 36037, 334 382-2873; *Jane,* Greg, Lori; Golf Hunting.

BROOKS William Don; DR '79 BS; 111 Red Cliff Cir., Enterprise, AL 36330

BROOKS William James; UC '89 BS, 1016 Blvd. de la Pansi, Mary Esther, FL 32569.

BROOKS, Ms. Yvonne; UC '90 MPA, 36 Silver Isles Blvd., Hampton, VA 23664, 804 851-5947

BROOKS, Ms. Yvonne Verta, LPN; MT '90 BS; AA Trenholm Technical Clg., AS St. Jude Hosp.-Nursing, Nurse Jackson Hospital, 1235 Forest Ave., Montgomery, AL 36106, 334 293-8000; r. 5002 Greensboro Ct., Montgomery, AL 36108, 334 281-6966; Larry, Vanessa Kelton, Terrance Gardening.

BROOKSHAW Mrs. Carol A., (Carol A. Harper); PC '84 BS, PC '89 MSD; ASSOC. Chattahoochee Valley Clg.; Health Educ.; Public Health, 2100 Comer Ave., Columbus, GA 31902, 706 321-6402; r. 464 Ridge Rd., Seale, AL 36875, 334 855-4684; *Gary;* Shawn Lynn; Show Horses; Toastmasters.

BROOM, Michael Paul; DR '93 BS; 210 Candy Ln., Chipley, FL 32428

BROOM, Ms. Miriam Wesley; TR '77 MSSP; AA Univ. of AL; Retired Phy. Educ. Tchr.; r. POB 403, Andalusia, AL 36420, 334 222-4046; *Larkin,* Glenn, Cheryl, Reese; Gardening, Arts, Crafts, Travel

BROOM, Robert Kemble; DR '75 BS; 116 Bertel, Covington, LA 70433, 504 892-9202; Golf

BROOME, Doyle Donald, Jr.; TR '84 BS; RR 6 Box 1320, Sanford, NC 27330.

BROSE Ms Sandra Ann; UC '87 MSM; 9151 E. Deer Tr., Tucson, AZ 85710.

BROSHEARS Ms. Kim Nanette; MT '91 BS; 5605 Old Selma Rd., Montgomery, AL 36108, 334 279-6228.

BROSKA Dennis; TR '78 BS; 27-18 West Dr., Douglaston, NY 11363.

BROTHERS, Mrs. Muriel Dolores; UC '93 BS; 525 Landview St. Apt. D, Ft. Walton Bch., FL 32547, 904 243-3936

BROUGHTON, Ms. Barbara G.; UC; BA CO State Clg.; Retired Librarian; r. 3600 Long Cove Ct., Green Cove Spgs., FL 32043, 904 284-2300; *Hebie;* Buzz, Bill; Golf, Travel, Read, Cooking.

BROUGHTON, Ms. Eunice; TR '55; 600 Kayleigh Pl., Meridian, MS 39305, 601 368-3533.

BROUGHTON Marie Yvonne; MT '94 MSD; LBSW AL State Bd., Consultor Abe Instr., Americorps at VISTA Montgomery, AL 36104; r. 208 N Chestnut St., Greenville, AL 36037, 334 382-7696; Public Speaking, Literacy Inst.; Honor Society, Gamma Beta Phi.

BROUGHTON, Mrs. Maurine Tucker, (Maurine Tucker); TR '84 BAE; MEd AL State Univ., MLS Univ. South AL; Library Media Spec.; Monroeville Elem. Sch., 420 S. Mount Pleasant Ave., Monroeville, AL 36460, 334 743-3474; r. Rte. 1 Box 44A, Monroeville, AL 36460, 334 743-3579; *Edward,* Crystal, James, Amanda, Garey, Reginald, Kevin, Angela, Music, Sewing, Reading, Shopping; NAACP, Voters League

BROUGHTON, Ruby Adele; TR '80 BS; 1018 E. 3 Notch, Andalusia, AL 36420.

BROUGHTON, Mrs. Sheila T., (Sheila Turner); TR '63 BSE; Homemaker; 1410 Whiteside Mountain Rd., Highlands, NC 28741, 704 526-0321; r. POB 907, 618 Butler St., Windermere, FL 34786, 407 876-3527; *Dan;* Kevin, Kelly Kamp, Dana; Tennis, Golf, Reading; Church Activities.

BROUILLETTE, Alan Michael; TR '92 BS; 201 Ladrado Pl., Birmingham, AL 35209

BROUILLETTE, Mrs. Judy Frazer; PC '88 MSE, PC '91 EdS; BA Shorter Clg.-Rome; Language Arts Tchr.; Muskogee Cty Sch. Dist., Columbus, GA; r. 170 Lee Rd. 646, Salem, AL 36874, 334 298-6492; Writing Poetry, Reading.

BROUSSARD, Ms. Brenda Faye; UC '82 AGE, UC '84 BS, 3208 E 16th St., Austin, TX 78721

BROUSSARD, Cresia Sue; DR '92 (See Bryant, Cresia Sue).

BROUSSARD, MAJ Paul Alvin; UC '81 BAS, UC '91 MPA MMS Cmd. Gen. Staff Clg.; Sr. Army Instr.; Houston ISD, 7504 Bissonnet St., Houston, TX 77074, 713 778-3498; r. 18314 Mountfield Dr., Houston, TX 77084, 713 463-6206, *Betty L.;* David; Golf, Boating, Fishing, Bowling.

BROWDER, Ms. Angelyn Delores; '73; Rte. 1, Box 297, Mc Kenzie, AL 36456

BROWDER, George Glenn; TR '77 BS; FOR Auburn Univ.; Pres.; H.E. Browder Veneer Co. Inc., Hwy. 59, Rte. 2, Box 823, Petrey, Troy, AL 36081, 334 537-4454; r. 315 Taylor Dr., Troy, AL 36081, 334 566-5256; *Vicki;* Jason, Tori; Hunting, Fishing, Networking.

BROWDER, Harvey; PC '91 MSP, PC '92 MSD; 858A Oswichee Rd., Seale, AL 36875, 334 855-4421.

BROWDER, James Arden; TR '79 BA; Rte. 2 Box 104, Grady, AL 36036, 334 562-3201.

BROWDER Ms Katherine Rose '74 Box 6007 Montgomery, AL 36106.

BROWDER, Ruel James; TR '76 BS; Mgmt., Browder Veneer, POB 310, Camden, AL 36726, 334 682-4821; r. 1 Willmore Dr., Camden, AL 36726, 334 682-4869, Exchange Club

BROWN A. Kimber Yn; TR '92 (See Mapoles, Angela Kimberly).

BROWN Aaron Frank; TR '76 BS; 213 Homewood Ave Troy, AL 36081

BROWN Mrs Adrienne Slaughter (Adrienne Slaughter) TR '86 BS, MA COMM Bowie State Univ., Doctoral Student Howard Univ., Sch. of Communications, Washington, DC 20059, 202 806-6[illegible] r. 4749 S. Park Ct., Woodbridge VA 22193, 703 680-3418; *Jerry;* Tennis, Running, Cellist; US Army Reserve Ofcr.

BROWN Mrs Anne Ma Carree UC '91 MSM 1253 La Paz St. Pensacola, FL 32506

BROWN Alicia Frances; TR '93 BS; Sr. Programmer; Liberty Natl., 2001 Third Ave. S., Birmingham, AL 35233, 205 325-4176 r. 410 W College St., Troy, AL 36081 334 566-3676

BROWN Mrs. Alicia Hughes, DR '92 BS AAS Enterprise State Jr. Clg.; 1st Grade Tchr.; Bethlehem Elem. Sch., Rte 3 Box 385, Bonifay, FL 32425, 904 547-3621 r. Rte 1 Box 481, Westville, FL 32464, 904 956-2559 *Wilson,* Victoria, Joseph, Gardening, Reading

BROWN Allen H., MT '84 MSP, BA Univ. Rochester Chief Avionics Engr., USAF, Wright-Patterson AFB, Dayton OH 45433, 513 255-4776 r. 9701 Minotaur Way, Centerville OH 45458, 513 885-3412; *Suzanne,* Natalie, Traveling, Fishing Photography

BROWN Ms Angela Clark; TR '75 BSE, MEd Auburn Univ.; Math Tchr.; Andalusia HS, 701 3rd St., Andalusia, AL 36420 334 222-7560; r. Rte 6 Box 90, Andalusia, AL 36420, 334 388-4628; *Roland P.;* Traveling

BROWN Angela Denise DR '85 BA Star Rte Box 65 Gordon, AL 36343

BROWN, Ms Angela Regina; UC '92 MSD; 2019 N 11th Ave Pensacola, FL 32503

BROWN Anthony Q. TR '87 BS 2404 North St Montgomery, AL 36108

BROWN Arjean Frances TR '83 BS Rte 4 Box 16 Elba AL 36323

BROWN Mrs. Barbara A.; PC '84 BS; 5723 Pineview Anenue, Columbus, GA 31909

BROWN, Mrs. Barbara C., (Barbara C. Hartzog); DR '91 BSE; Tchr.; Newton Elem. Sch., 401 College St., Newton, AL 36352, 334 299-3581; r. 32 Tanglewood Estates, Newton, AL 36352, 334 299-3996; *Edward;* Reading, Crafts

BROWN Mrs Barbara Franklin PC '91 BS Nuclear Medicine Tech., Phenix Regional Hosp., r. 5 Grove Rd Phenix City, AL 36869, 334 298-8849, *Edward;* Larry, Sharon, Jeff, Bowling

BROWN, Barbara Lynn UC '94 (See Hanlin, Mrs Barbara Lynn)

BROWN Barbara O'Neill, MT '85 BS, Procurement Clerk, Patrick AFB, Patrick AFB, FL 32925, 407 494-6615 r. 620 Seville Ct., Satellite Bch., FL 32937, 407 773-8784; *Jerry T.;* Gwen, Robert, David.

BROWN Mrs. Barbara Williams; MT '77 MSG; Prog. Dir.; Prohava Mental Health; r. 5203 Citizens Pkwy., Selma, AL 36701, 334 875-3410; *Horace;* Holly; Calvary Mission & Baptist Ch.

BROWN CAPT Barton, II; UC '93 MSM; 802 Woodridge Dr., Savannah, GA 31410.

BROWN Ms Belinda Denese; TR '91 BS; 102 Freedom St., Dothan, AL 36303

BROWN Ben Edward, MT '78 MSJ Ofcr., Bullock Correctional Facility, Union Spgs., AL 36089, 334 738-5625, r. Rte. 1 Box 36-B-1, Fitzpatrick, AL 36029, 334 584-7820, *Sandra;* Eric, Rebecca, Hunting, Fishing

BROWN Benella; MT '81 BS; 6620 Narrow Land Rd., Montgomery, AL 36116.

BROWN Benjamin D., Jr.; TR '72; BS SW FL State Univ Proj. Dir.; Elder Care Svcs., 2518 W. Tenn. St., Tallahassee, FL 32304, 904 222-2253; r. 3228 Fawn Hill Tr., Tallahassee, FL 32312, 904 893-7227; *Carolyn;* Tracie, Virginia; Travel, Sports; Masons.

BROWN SSGT Bettie Jean, USAF(Ret.); MT '76 BSE, MT '78 MSE; 119 Courtland Dr., Montgomery, AL 36105, 334 264-3397; Sewing, Read, Cook, Craft, Garden; PWOC BMC Hospice

BROWN Mrs. Betty H. Todd; TR '55, TR '69; 2065 Joel Ct., Palm Harbor, FL 34683, 813 789-4654.

BROWN Mrs. Betty S.; DR '84 MSD; 4903 Parkwood Dr., Killeen, TX 76542

BROWN, Billy Joe; DR '78 BS; Revenue Examiner; Alabama Dept. Revenue, 344 N. Oates St., Dothan, AL 36303, 334 793-5803; r. Rte. 5 Box 347, Dothan, AL 36301, 334 794-6593 *Katie* Barbara Linda Gardening Read

BROWN Billy M DR '78 MSJ Retired US Govt r. 1741 Charrington Way, SW, Powder Spgs., GA 30073, 770 439-1903 American Legion

BROWN Bobby J.; TR '85 BS; MSA LM GA Clg.; Train Dispatcher; CSX Transportation, 3019 Warrington St., Jacksonville, FL 32254, r. 856 Maplewood Ln., Jacksonville, FL 32254, 904 276-5583; *Cynthia;* Robin Tucker, Joe Tucker; Sports.

BROWN Bobby Wayne; '74; 8304 Hunt Club Rd., Columbia, SC 29223.

BROWN Mrs Brenda Parker UC '88 BS, Termite Accounts; Terminix Pest Control, Ft. Walton Bch., FL 32548, r. 6 Blenheim Rd, Shalimar, FL 32579, 904 651-4644 *Gerald;* Stacey, Travis.

BROWN Bruce; MT '79 MSJ; BS Piedmont Clg., MEd Univ of GA Prison Supv., GA Dept. of Corrections r. Rte 1 Box 1915, Cornelia, GA 30531, 706 778-9018; *Eugenia;* Susan, Hunting, Fishing

BROWN, C Al; TR '69 BSE; MA Univ. of South AL; Coord Voc. Educ.; Monroe Cnty. Bd. of Educ., 212 Tiger Dr., Monroeville, AL 36460, 334 575-4381; r. 919 Orchard Rd Excel, AL 36439, 334 765-2895; *Claudia;* Curt, Brittainy Hunting

BROWN, Mrs. Candelaria H.; UC '92 MSE, BBA Univ. of MD; Mgr.-Environ. Svcs.; Agency for Community Treatment, 4620 56th St. N., Tampa, FL 33610, 813 621-5363; r. 1312 Lakehurst Way, Brandon, FL 33511, 813 651-0859; *Larry,* Marck C., Anthony C.; Writing Short Stories, Poetry; Intl Society of Educ. /Poets

BROWN, Mrs Carol C., (Carol Lynn Chancey); TR '79 BSE Tchr.; Pisgah HS, 1 Black Bear Dr., Canton, NC 28716, 704 646-3440; r. POB 1114, Waynesville, NC 28786, 704 452-3587; *Charles,* Cassidy, Kenny; Music

BROWN, Mrs. Carol Johnson, (Carol Johnson); TR '73; MS Clemson Univ Tchr Cobb Cnty Sch Syst Keheley Elem Sch., Marietta, GA 30088, 770 591-6813; r. 11635 Wildwood Springs, Roswell, GA 30075, 770 587-2187; *Jack;* Jessica, Jarrett

BROWN, Carol Lynn; TR '90 BS Rte 1 Box 92 Troy AL 36081

BROWN, Ms. Carolyn Cherry, AL State Univ.; Guid. Couns., Sesbmie Cnty. Schs.; r. 2022 Waters Rd., Brewton, AL 36426, 334 867-9402; *Wendell,* Stephen, Josh; Sports, Reading.

BROWN, Mrs. Carolyn Joyce; MT '85 AS; VP; Fikes of Alabama, 545 NE Bypass, Montgomery, AL 36117, 334 271-6953; r. 81 Lakewood Trace, Wetumpka, AL 36092, 334 567-2209; *James W.;* Terri, Mark, Travel Reading Writing

BROWN, Mrs. Carrie Mae D ; MT '79 MSSP; 101 S. Anton Dr., Montgomery, AL 36105, 334 265-0324.

BROWN, Ms. Cassandra Denise; TR '86 BS; 715 Bishop St., Mobile, AL 36617

BROWN, Ms. Cathy Eldredge; DR '87 BS; AS Enterprise State Jr. Clg.; Mktg. Rep.; Alabama Power Co., 200 Dexter Ave., Montgomery, AL 36101, 334 832-3513; r. POB 1018, Enterprise, AL 36331, 334 347-8098; *Tim;* Boating, Beach, Alabama Power Svc. Org.

BROWN, Cecil Edward; UC '78 BS; 1501 Fair Play Rd., Social Circle, GA 30279, 770 486-2336

BROWN, Mrs. Celeste E., (Celeste E. Eskridge); TR '91 BS; Water Pollution Control Barton Lab Jefferson Cnty 205 942-7404; r. 328 Golden Crest Cir., Birmingham, AL 35209, 205 871-0337; *Ray;* In-Line Skating; Alpha Kappa Alpha Sorority Inc.

BROWN, Charles C.; TR '79 MSG, BACHELOR William Carey Clg., SPEC Univ. of Southern MS; Asst. Supt.; Jackson Cnty. Sch. Dist., 12424 Hwy. 57, Vancleave, MS 39565, 601 826-4703; r. POB 5401, Vancleave, MS 39565, 601 826-2434; *Jamie;* Scott, Angela, Andrea; Golf, Sports, Family Lions

BROWN, Charles David; UC '84 BAS; Industrial Maint Tech.; World Color Press, 2030 Sylvan Rd., Dyersburg, TN 38024, 901 286-5552; r. RR 1 Box 18F, Friendship, TN 38034, 901 677-2099; *Angela;* David Jason

BROWN, Charles Edward; UC '86 MPA; 2778 Horseshoe Knoll Ln., Roswell, GA 30075

BROWN, Charles Edward; UC '94 MPA; BUSINESS Rollins Clg., AA Polk Community Clg.; Fire Chief; City of Winter Haven, POB 2277, Winter Haven, FL 33883, 941 291-5677, r. 840 Piedmont Dr. SE, Winter Haven, FL 33880, 941 299-4989; Woodworking

BROWN, Charles Edward; DR '79 MSE; 5398 Suncrest Rd., Marianna, FL 32448, 904 482-3095

BROWN, Charles Ricky; TR '81 BS; Gen. Mgr., WLWI FM 92.3, 1 Commerce St., Ste. 300, Montgomery, AL 36104, 334 240-9274; r. 351 Green Chase Cir., Montgomery, AL 36117, 334 215-7210; *Kym;* Golf; Kiwanis.

BROWN, MAJ Charlie M., USAF(Ret.); MT '78 MSP, Ins Salesman; Coleman Ins. Agcy., 4550 W. Oakey Blvd., Ste 111, Las Vegas, NV 89102, 702 877-4505; r. 7400 Pirates Cove 110, Las Vegas, NV 89128, 702 242-4908; *Catherine;* Chante, Tanya; Physical Fitness; Deacon Church of Christ

BROWN, Mrs. Charlotte Hall, (Charlotte Hall Preston); '76; MFA FL State Univ.; Computer Analyst; 800 548-0303; r. 113 Bruner Ave., Evergreen, AL 36401, 334 578-1828

BROWN, Mrs. Cheryl Monfort; DR '88 MSE, Homemaker; r. 171 Lee Rd 917, Phenix City, AL 36867, 334 297-6716; *James Allen;* Amy, Zachary; Music, Computers, Crafts.

BROWN, Mrs. Cheryl Smith; DR '82 BSE, DR '91 MSE; English Tchr.; Dale Cnty. Bd. of Educ., G.W. Long Elem Sch., Skipperville, AL 36374, 334 774-2380; r. Rte. 1, Box 326, Skipperville, AL 36374, 334 795-6797; *Jimmy;* Jacey, Bart; Teaching and Playing Piano; Church Pianist

BROWN, Ms. Chiara M. Yenyo, (Chiara M Yenyo); DR '84 BS; Principal Cnslt.; Price Waterhouse, 3200 Windy Hill Rd , Ste. 900W, Atlanta, GA 30339, 770 933-1229; r. 1312 Garrick Way, Marietta, GA 30068, 770 993-4395.

BROWN, Chrissy; TR '85 (See Lavres, Ms. Christine)

BROWN, Christine '57 (See St. John, Mrs. Christine Brown)

BROWN, Christopher Lee; TR '89 BAS; Production Supv.; Rockwell Automation-Reliance, 200 Whitehead Rd., Bogart, GA 30622, 706 549-3871; r. 5 Jefferson Pl., Athens, GA 30601, 706 549-7730; Fishing, Camping, Investing; Trout/Ducks Unlimited.

BROWN, Clarence D.; TR '70 BS; 740 Springwood Ct., Auburn, AL 36830, 334 826-3015.

BROWN, Clarence Eugene; DR '85 AAS; Pilot; USA, Ft. Benning, GA 31905; r. 1541 Buck Ct., Columbus, GA 31904, 706 571-0692; *Sung S.;* Savannah; Golf.

BROWN, Claudia Sanders, (Claudia Sanders); TR '80 BS, UC '88 MSD; Social Worker; Escambia Cnty. Sch. Bd., 21 W. Garden St., Pensacola, FL 32501, 904 469-5451; r. 3190 N 10th Ave., Pensacola, FL 32503, 904 435-0537; Kenya, Singing, Shopping, Reading

BROWN, Ms. Claudia W., MT '82 MSD; 5367 Millwood Rd., Montgomery, AL 36109.

BROWN, Clifton L.; TR '79 MSJ; (Ret) Supv; Drug Enforcement Admin.; r. 2486 Ashbury Pl., Mobile, AL 36693, 334 660-1226; *Jean.*

BROWN, Ms. Corrie Mae; MT '79 MSE; 101 S. Anton Dr., Montgomery, AL 36105.

BROWN, Ms. Cynthia Ann; TR '81 BS; Acctg.; Central Alabama OIC, 2035 Mobile Rd., Montgomery, AL 36108, 334 265-1594; r. 2151 Double Bridge Rd., Eclectic, AL 36024, 334 541-3370; Jamel; Traveling, Reading, Fitness; Zeta Thi Beta

BROWN, Mrs. Cynthia Head; TR BM; Music Tchr., Lee Cnty. Sch. Syst.; r. 194 Pineridge Dr., Leesburg, GA 31763, 912 883-5924; *Neil;* Jennifer, Melody, Sarah, Bryant, Wedding Catering.

BROWN, Cynthia Louise, (Cynthia Louise Huber); DR '89 BS; AS Enterprise State Jr. Clg.; 438 Paces Run Ct., Columbia, SC 29223, 803 741-1630; *Charles;* Traveling, Crafts, Reading.

BROWN, Cynthia Maureen; TR '87 BS; POB 295, Daphne, AL 36526

BROWN, Cynthia Renee', (Cynthia Renee Langston), DR '85 BS; AA Trevecca Nazarene Clg., c/o Brown, 425 E Dana Ave., Ridgecrest, CA 93555; *John,* Jamie, Russell; Teach Private Piano Lessons

BROWN, Dale C.; TR; MS Univ. of West FL, Educational Leadership; Retired Asst. Principal; Escambia Cnty. Sch Syst.; r. 751 Boxwood Dr., Pensacola, FL 32503, 904 438-7667; *Janice,* Restoring, Showing Antique Cars; Elks Lodge 2108.

BROWN, Dana Leo; DR '80 AAS, DR '80 BS; Rte. 2, Loudon, TN 37774, 423 458-5370.

BROWN, Daniel Robert, MT '92 MSC; 265 Cedar Ridge Dr., Wetumpka, AL 36092

BROWN, Darrell Guy; UC '91 MSE, PSC 450 Box 84, APO, AP 96206

BROWN, David Alan; UC '80 BS, UC '88 MSM, 1425 Sheba Ct., Columbus, GA 31904

BROWN, David Freeman; PC '95 MSE; Rte. 1 Box 75-A, Shiloh, GA 31826

BROWN, David M.; UC '88 MSM, Programmer, Texas Dept of Health 1100 W 49th St Austin TX 78756 r 8407 Young Ln., Austin, TX 78737, 512 288-0776

BROWN, CAPT David Melton; UC '92 MPA, BS MS State Univ , Ret- Surface Warfare, USN; r. 1931 Mill Pond Dr , Chesapeake, VA 23320, 804 479-3771, *Barclay,* Ashley, Shanon, Cabinetry

BROWN, David William; UC '88 BS; Special Agt.; EPA, 1222 Spruce St., Rm. 1.117, St. Louis, MO 63103, 314 539-6028, r. 48 Lundi Ct , Lake St Louis, MO 63367, 314 561-3590; *Mary,* Alexis

BROWN, Mrs Dawn R., (Dawn Rodgers), TR '76 BM; Ins. Agt.; Brown Agcy., POB 11, Kenai, AK 99611, 907 283-7834, r. 510 Hemlock Ave., Kenai, AK 99611, 907 283-8463; *Doug,* Gregory, Marcus; Choir; Chamber of Commerce.

BROWN, Mrs Debbie McDuffie; DR '83 BSN, MT '86 MSN, 1203 Rendale Rd., Dothan, AL 36303, 334 794-7828

BROWN, Deborah Leigh, (Deborah Leigh Young); TR '81 BS; Homemaker; r. 4220 Forwalt Pl., Wilmington, NC 28409, 910 350-8017; *Alan, MD;* Kari, Natalie, Holly; Water Sports, Gardening, Dancing, Myrtle Grove Christian Sch. Bd

BROWN, Dee; TR '85 BS; AOS Culinary Inst. of America; Exec Chef, Tresure Ship Restaurant Owner of Commercial Catering Com., Panama City Bch., FL 32408, 904 234-8881; r. 236 Boch Shores Dr., Panama City Bch., FL 32408, 904 235-1021; *Brenda,* Michael; Golf; ACF.

BROWN, Mrs. Denise McLean, DR '92 BS, Rte 2 Box 96-A, Newton, AL 36352

BROWN Dennis Clark, MT '95 BS; USAF, Maxwell AFB, AL 36112; r. 226 Radburn Way, Prattville, AL 36066, 334 361-9669

BROWN, Dennis Richard; MT '75 BA; Reg Security Mgr.; Shell Oil Co.; r. POB 11164, Bakersfield, CA 93389, 805 664-9180; Traveling; ASIS

BROWN, Derek Lee, TR '90 BS; B&B Mgr./Innkeeper, Little Red Ski Haus, 118 E. Cooper Ave., Aspen, CO 81611, 970 925-3333; r. 118 E. Cooper Ave., Aspen, CO 81611, 970 925-2745; Skiing, Traveling; Aspen Wilderness Bd., Church

BROWN Ms. Diana Bruner; TR '84 MSE, 1535 Gatehouse Cir. N Apt. C1, Colorado Spgs., CO 80904

BROWN, Mrs. Dianne McInnis; MT '80 BS, BS AUM, Programmer; Vanity Fair Mills, 624 S. Alabama Ave., Monroeville, AL 36462, 334 743-6805, r. Rte. 1 Box 23AA, Repton, AL 36475, 334 248-2021; *Lee H.,* Lydia, Adam; Reading, Church Activities.

BROWN, CAPT Donald Alfonso; UC '87 MSM, 736 Camrose Dr., Brandon, FL 33510.

BROWN, Donald Keith; TR '84 BSE; 405 Barton St., Andalusia, AL 36420.

BROWN, Donald Louis; TR '71 BS; Retired Medicare Auditor; Blue Cross/Blue Shield of KY; r. 2421 Woodmont Dr., Louisville, KY 40220, 502 473-0346.

BROWN, Donna; DR '91 (See Sauvigne, Mrs Donna B.).

BROWN, Ms. Doris Lounette; TR '59; Rte. 2 Box 39, Ponce De Leon, FL 32455.

BROWN, Ms. Dorothy L.; TR '77 ASN, MSD, MT '83 MSD, 3336 Tyler Rd., Montgomery, AL 36110

BROWN, Dotty Jo; TR '88 (See Davis, Mrs. Dotty Joan)

BROWN, Doug; TR '84 BS, Classification Analyst; State of GA/Dept of Correction, Atlanta, GA 30334, 404 656-9436; r. 5099 Great Meadows Rd, Lithonia, GA 30038, 404 981-6937; *Misty R.;* Jarrett Douglas; Softball, Football; Kappa Alpha Psi.

BROWN, Earl Ray; UC '86 BAS, UC '88 MSM; 4006 Windtree Ln., Columbus, GA 31907

BROWN, Earl T.; '69; AB Samford Univ., Retired; r 103 Thornton Pl., Ozark, AL 36360, 334 774-8331

BROWN, Edgar Harry; TR '76 BS; Mayor; City of Daphne, POB 400, Daphne, AL 36526, 334 621-9000; r. 603 Church Ave., POB 295, Daphne, AL 36526, 334 626-2216; *Gloria,* Catherine, Christine, Cynthia, Chip; Golf; Optimist Club.

BROWN, Edgar Harry, Jr.; TR '92 BS; POB 295, Daphne, AL 36526

BROWN, Edward Cornelious; TR '80 BS, UC '82 MSD; Retired Electrician; Monsanto Corp.; r. 510 E. Oak St., Atmore, AL 36502, 334 368-4451; *Joyce,* Mark, Julie, Jennifer; Hunting, Fishing

BROWN, Edward Eugene; UC '88 MPA; 378 N Evens St., Pottstown, PA 19464.

BROWN, Edward Marshal, Jr.; DR '84 BS, Transition Couns.; Dept. of Army Civil Svc., Ft. Rucker, AL 36362, 334 255-1068; r. 401 Antler Dr., Enterprise, AL 36330, 334 393-9145; *Debra,* Sarita; Johns Chapel AME Church

BROWN, Ms. Eileen Carol; TR '66 BS; Computing Spec.; Boeing Co., POB 3707, MS 7M-EF, Seattle, WA 98124, 206 865-5502; r. POB 2593, Kirkland, WA 98083, 206 827-0831, Andrew, Danielle; Self-Defense Target Shooting

BROWN Ms. Elaine Murphy; '69; RR 2, Newville, AL 36353.

BROWN Elizabeth; TR '77 (See Thomasson, Ms. Elizabeth Lou)

BROWN, Ms. Elizabeth Vanielle; DR '94 BS; Computer Operator; r. 505 W Bunche St., Dothan, AL 36303, 334 794-4984; Reading.

BROWN, Ms. Emma Jean; TR '70; Rte. 4 Box 130-M, Elba, AL 36323

BROWN Etienne Jacques TR '94 BSE Private [illegible] Mowa Choctaw Friends Ctr , POB 449, Mc Intosh, AL 36553, r. Rte. 2 Box 318, Castleberry, AL 36432, 334 966-2620, Reading, Sports

BROWN, Eugene Randall; TR '86 BAS, 909 Arefs PSC 79 Box 22416, APO, AP 96364

BROWN, Mrs. Evelyn Moore, UC '85 MSG; BS Univ. of West FL; Retired Asst Dir Nursing, Baptist Hosp , r 2000 Morningside Dr., Pensacola, FL 32503, 904 432-7867, Travel, Volunteer, Music, Singing

BROWN Everett Alan; TR '77 MSJ, 1026 Forrest Ave , E. Brewton, AL 36426

BROWN Ms Frances Eller, DR '75 MSG; BS East Carolina Univ.; Retired Home Ec Tchr.; Dale Cnty. Schs , Ariton HS; r. 906 W. Clg., Enterprise, AL 36330, 334 347-0239, *Lawrence A PhD,* Laweernce III, Nina Louise, Mary Campbell, Crafts, Sew, Cooking; Church

BROWN, George Arnold; TR '51 MSE, TR '76; POB 108, Flomaton, AL 36441, 334 296-2091

BROWN, George W., Jr.; MT '90 MSC, 172 Oldfield Rd, Montgomery, AL 36117, 334 271-2523

BROWN, Gerald Lee; UC '81 BS, Supervisory Police Ofcr.; US Dept. of Defense, 96 SPS Spoir, Eglin AFB, FL 32542, 904 882-5431; r. Rte 1 Box 30, Freeport, FL 32439, 904 835-3119; *Annie* Shaun, William, Miles, Hunting, Fishing, Camping; American Legion

BROWN, Gerald Max, Jr ; TR '60 MSG, DR '79, Retired Dean of Students; r. 106 Grayson Ave., Opp, AL 36467, 334 493-7685; *Darlene,* Michelle (Dec), Bowdy J.

BROWN, Gerald Stanley, UC '84 MSI, Chief Engr., USAF, 102 W. D Ave. Ste 300, Eglin AFB, FL 32542; r 6 Blenheim Rd., Shalimar, FL 32579, 904 651-4644; Stacey, Travis, Golf

BROWN, CAPT Gordon Michael, Jr.; '95 MSR; 619 Wyndham Ct , Orange Park, FL 32073, 904 463-0621

BROWN, Gratia; TR '51 (See Steggall, Mrs. Gratia Brown).

BROWN, Gregory Dean, DR '90 BAE, 206 Trawick, Abbeville, AL 36310, 334 585-5193.

BROWN, Gregory Mark, MT '92 MSP; 111 Holly Ln., Prattville, AL 36066, 334 361-7895

BROWN Gregory Wayne; TR '84 BS; 223 Lowery St , Enterprise, AL 36330

BROWN, Harvey Claude; MT '86 MSA, Instructional Systs Spec; Air Univ. Cadre, Gunter AFS, AL 36118, 334 416-4384; r. 319 Chippewa Ct., Montgomery, AL 36117, 334 277-2692; *Janet;* Donna; Read, Walk, Classical Music

BROWN, Ms Helen Banks; DR '90 MSE; RR 4 Box 495, Abbeville, AL 36310.

BROWN, Henry Leo, Jr.; MT '74 AS, MT '76 MSJ, Huntington Clg.; Investigator, Dist. Attorney's Ofc., 125 Washington Ave., Montgomery, AL 36104, 334 832-1630; r 643 Sagamore Dr., Montgomery, AL 36109, 334 270-0363, *Betty;* Tammy, Christopher; Gardening, Sports, FOP

BROWN, Henry Ludwig; PC '89 BS; AS Chattahoochee Valley CC, Police Ofcr ; Georgia Southwestern Clg., 800 Wheatley St., Americus, GA 31709, 912 928-1390; r. 783 US Hwy. S19, POB 93, Americus, GA 31709, 912 924-9828, *Pamela;* Ryan; Fishing, Stamp Collecting.

BROWN, Herbert Ellis; TR '77 BS, MDiv New Orleans Sem., Pastor; Southside Baptist Church, Greenville, AL 36037; r. Rte. 5 Box 151, Greenville, AL 36037, 334 382-7092.

BROWN, Mrs. Hilda Theresa; UC '92 AAS, MSM National Louis Univ., Budget Ofcr.; Govt , Tampa, FL, 813 828-6980, r Brandon, FL 33511; Reading

BROWN, Holland Faye; TR '88 (See Brown-Sparks, Mrs. Holland Faye)

BROWN Howard E ; DR '71 BS, 100 Beam Rd., Enterprise, AL 36330, 334 347-7348.

BROWN, Jack G., Jr.; MT '95 BS; Software Proj. Mgr.; I-Net Inc., 500 East Blvd., Montgomery, AL 36117, 334 416-2664; r. 69 Forest Dr , Deatsville, AL 36022, 334 285-3233, *Nancy,* Jennifer, Christin.

BROWN, Mrs Jacqueline Murray; PC '93 EdS; 5830 Forest Rd., Columbus, GA 31907, 706 561-1539

BROWN, James, Jr.; UC '88 MPA, BA St. Leo Clg. FL; Financial Advisor; American Express Fin Advisors, 1200 Ashwood Pkwy., Ste. 150, Atlanta, GA 30338, 770 396-7888, r. 882 River Glen Pl., Riverdale, GA 30296, 770 907-6089, Politics.

BROWN, James Arthur, Jr ; UC '92 AGE; Paralegal/Court Reporter; NLSO Branch Ofc., 201 Hwy. 34 S , Colts Neck, NJ 07722, 908 866-2066; r. 700C Wilson Ct., Colts Neck, NJ 07722, 908 866-3993; *Margaret;* Lynn, Donald

BROWN, CAPT James David; UC '87 MPA, 504 S E 49th Ave , Ocala, FL 34471

BROWN James Edward; TR '55 MSE, TR '77; 2nd Blackmon Dr., Jay, FL 32565, 904 623-2555

BROWN James Farrell; TR '86 BS, RR 4 Box 125, Atmore, AL 36502

BROWN, James Frederick; '71 BS; MBA Univ. of GA, MSA GA Clg.; Ret Contracting Ofcr.; US Civil Svc.; r. 112 Avalon Ct., Warner Robins, GA 31093, 912 922-6932; Grow Orchids

BROWN, James Harold; TR '75 BS; Social Worker, Dept of Human Resources, 3030 Mobile Hwy., Montgomery, AL, 334 293-3100; r. 3962 Fairfield Dr , Montgomery, AL 36109, 334 277-9457; *Beverly;* Jason, Christy; Outdoor Sports

BROWN, James Joseph; UC '86 MPA; 821 E Deleon St., Pensacola, FL 32501

BROWN, James MacK; TR '81 BS; POB 8064, Dothan, AL 36304

BROWN, James N.; TR '91 ASN; 122 Crossgate Dr., Elmore, AL 36025

BROWN, James Walter, Jr.; UC '95 AGE; 1820 Bassler St , Columbia, SC 29204, 803 799-2074

BROWN, Jamie Cleveland; MT '76 BSN; 2222 Cherry St., Montgomery, AL 36107, 334 269-5870.

BROWN, Ms. Janet Claire; TR '80 ASN; 180 Pearson Cir., Dadeville, AL 36853.

BROWN, Janet Kimberly; TR '83 BS; 204 Geary Dr., Montgomery, AL 36108.

BROWN Mrs. Janet Lawrence; MT '79 ASN; Box 402, Elmore, AL 36025.

BROWN Ms Janice Howell; TR '69; 402 Trammell Ave , Fairfax, AL 36854

BROWN, Mrs. Jayne Ellen Messer; MT '83 ASN; Mediaid Nurse 1; State of Alabama; r. 3272 Little John Dr., Montgomery, AL 36109, 334 271-0121.

BROWN Mrs Jean Howell, MT '95 AS, 839 Fairwood Dr Prattville, AL 36067, 334 361-7268, *Barney* Carmen, Nathan, Reading, Gardening, Travel

BROWN Jeanette TR '76 (See Herring, Mrs Jeanette)

BROWN Jeanette, PC '83 (See Fraser, Mrs Jeanette Austin)

BROWN, Jeffery Selby DR '88 MSP, BA Western IL Univ Human Resources Mgr , Trinity Industries, POB 428, Bessemer, AL 35020, 205 425-3240, r 5430 Chestnut St E Tuscaloosa, AL 35405, 205 554-1433, *Billie,* Wesley Wade Hannah Jo

BROWN, Jeffrey Darrell; TR '90 BS, TR '95 MSE, Math Tchr , Sidney Lanier HS, 1756 S Court St , Montgomery, AL 36104, 334 269-3726, r 6 Maplewood Dr , Montgomery, AL 36110, 334 264-4210, Reading Travel

BROWN [illegible] AE 09139

BROWN Mrs Jennifer G , (Jennifer L Garrett), TR '94 BSE, Math Tchr , Early Cnty HS, 420 Columbia Rd , Blakely, GA 31723, 912 723-3006, r Route 3 Box 789, Blakely GA 31723, 912 723-2546; *Harris,* Piano, Family, NCTM, Y-Club [illegible]

BROWN [illegible] M., MT '93 (See Roy, Mrs Jennifer M)

BROWN, Jennifer Norwood, TR '94 BS, Mgmt Trainee, Vanity Fair Mills,Inc., 624 S Alabama Ave , Monroeville, AL 36461, 334 575-3231; r POB 1613, Monroeville, AL 36461, 334 575-5942, Reading, Travel, Business & Profn Women's Assn

BROWN, CAPT Jereon Michael, UC '88 MPA, 1822 Nickerson Blvd , Hampton, VA 23663

BROWN, Jerome, PC '86 MSE, PC '88 EdS, 624 Dogwood Dr , Columbus, GA 31907, 706 689-2621

BROWN, Jerry Allison; '74; 4347 Second Ave , Marianna, FL 32446, 904 482-3211

BROWN CAPT Jerry Thomas, USAF(Ret), MT '79 BS, MS FL Inst. of Tech , Sub Contracting/Mgr ; Harris Corp Melbourne, FL 32925, 407 635-7784, r 620 Seville Ct , Satellite Bch , FL 32937, 407 773-8784, *Barbara,* Golf, NCMA

BROWN, Ms Jimmetta Gourdine, MT '86 BS, 2752 Baldwin Brook Dr., Montgomery, AL 36116

BROWN, Jimmy Lynn; TR '94 BS, Coord ; Univ of West Florida, Ofc. of Undergraduate Admissions, 11000 University Pkwy , Pensacola, FL 32514, 904 474-2122; r 2 Blackmon Dr , Jay, FL 32565, 904 675-4425

BROWN, Jimmy Ray; TR '88 BS, Loan Ofcr , Army Aviation Fed. Cu, PO Drawer 8, Daleville, AL 36322, 800 448-4096, r 2600 N Denton Rd , Apt #139, Dothan, AL 36303, 334 794-1970

BROWN, Jimmy Ray; TR '90 BS, Probation Ofcr , Dept. of Corrections State of, Florida, 601 N Ohio Ave , Live Oak, FL 32060, 904 362-2869, r Rte 1 Box 372, Live Oak, FL 32060, 904 842-2446, *Leah,* Taylor, Hunter, Scuba Diving

BROWN, Joann Adele '70 (See Ratcliffe, Ms Joann Adele)

BROWN, John Edward, TR '88 BA, 2232-A Bonaparte Blvd , Montgomery, AL 36116, 334 284-6236

BROWN, John Emerson; TR '72, 2232A Bonaparte Blvd , Montgomery, AL 36116

BROWN, John Henry; UC '86 BS, 2222 Burnside Dr , Columbus, GA 31907.

BROWN, John James, TR '74 BS, Corp Acct., Traine Co., 1984 Gunter Park, Montgomery, AL 36109, 334 279-4086, r 108 Greencrest Ln , Prattville, AL 36067, 334 365-3346, *Corinne,* Aimee.

BROWN, John Raymond; UC '94 MPA, BS Regents Clg , Compliance Ofcr.; US Dept. of Labor, 230 S Dearborn, Ste 434, Chicago, IL 60604, 312 353-0988, r 5664 S Walnut Ave., Apt. 1B, Downers Grove, IL 60516, 708 964-6452, *Sue Ellen,* Christine, Glen.

BROWN, Joseph B., Jr.; MT '88 BAS, MT '91 MSP, AA Comm Clg. Air Force, Carrier Tech./Supv., US Postal Svc , Shakespeare Sta., 2500 Eastern Blvd , Montgomery, AL 36123, 334 271-6651; r. 2118 Claud Rd , Eclectic, AL 36024 334 541-2973; *Nelva;* Joseph B. III, Jonathan David, Martez William, Photography

BROWN, Joseph Daniel, TR '82 BS, 940 SE 28th St , Ocala, FL 34471

BROWN, CAPT Joseph Lee, UC '88 MPA, 2842 Sweet Gum Ct [illegible]

BROWN, Joseph Rayburn, UC '78 BS, 315 Amesbury Dr , Apt. 258, Lafayette, LA 70507

BROWN, Mrs Josette Michelle, PC '94 EdS, POB 464, Pine Mtn., GA 31822, 706 883-6888

BROWN Ms Joyce Mitchell, MT '94 BS, 3344 Brookwood Dr., Montgomery, AL 36116.

BROWN Mrs Judith Lorene, MT '77 BSE, POB 114, St Stephens, AL 36569

BROWN, Julian Riley; MT '84 BS, 2438 Winchester Rd, Montgomery, AL 36106.

BROWN Julie Ann; TR '86 BS, 1808 Lakeview Dr , Brandon, FL 33511, 813 685-0114

BROWN, Ms Julie Saunders, (Julie K Saunders), TR '88 BAE, DR '91 MSE; Homemaker, r. 277 Cummings Cir , Ashford, AL 36312, 334 899-4984, *Todd,* Jacy, Janie, Family Time, Smocking, Movies, Grandview Baptist Church

BROWN, Mrs Juliette W ; TR '78 MSG, Tchr., Long Leaf Elem., 944-0041; r. 8178 Squire Rd, Pensacola, FL 32514, [illegible]

BROWN, Mrs June S., '70 BSE, MSE, Dir Special Svcs , Coffee Cnty Bd of Educ., 400 Reddock Hill Rd , Elba, AL 36323, 334 897-5016; r. Rte One Box 152E, Elba, AL 36323, 334 897-2983; *Tom,* Tom Jr , Timothy, Laura, Traveling, Delta Kappa Gamma

BROWN, Ms. K. Denise, UC '94 MPA; 7130 Mountain Grove Dr , San Antonio, TX 78250

BROWN, Ms Karen Hunt, MT '90 MSE, BA Auburn Univ , Middle/HS Tchr ; Autauga Cnty Public Schs., Prattville, AL, 205 755-2118, r. 2130 County Rd 61, Prattville, AL 36067, 334 365-4874; *Terry,* Hunter, Connor; Reading, Shopping, Exercise, PTO

BROWN Mrs Kathleen Anne; MT '92 BS Homemaker, r 125 Gray Dr., Prattville, AL 36067, 334 361-1235, *Robert,* Melissa B , John B Hart II; Reading, School, Traveling, ASERVIC

BROWN [illegible] Birmingham, Tchr./Coach; Hewitt-Trussville HS, 5275 [illegible] 254-9680

BROWN Keith Ivan; UC '84 BAS, 204 Ashford Ct., [illegible]

BROWN [illegible]

BROWN Kevin Stuart, UC '83 MSM 318 N Bonner, [illegible]

BROWN [illegible] BAS Admin Naval Hosp Code 08A, Camp Pendleton, CA 92055, 619 725-6346, r. 25E Sparrow Rd., Fallbrook, CA 92028

BROWN, Ms Kimberly F Lizzett; UC '94 MPA, POB 749, [illegible]

BROWN [illegible] BS 202 Highland Ave., Troy, AL 36081

BROWN Ms Ladonna S.; MT '94 MBA, 3554 Sumner St., Shreveport, LA 71109, 318 581-7162

BROWN Ms Laurie J., 9750 Dominican Dr., Cutler Ridge, FL 33189

BROWN Lawanda Michelle, TR '94 BSN, Nurse, USA, 7502 Hunt Club Rd. 11F, Columbia, SC 29223, 803 699-1826; r 107 Lewis St., Cantonment, FL 32533, 904 968-2657; Shaunice, Basketball, Reading, Jogging, NAACP.

BROWN MAJ Lawrence Leland; TR '76; 12440 Shelburne Rd., Anchorage, AK 99516

BROWN [illegible] TR '91 BSE Activity Therapist Lake City Med. Ctr. [illegible] Lake City FL [illegible] r. Rte. 1 Box 372 Live Oak FL 32060, 904 842-2244; *Jimmy R.;* Taylor, Hunter.

BROWN Lee Edwin; DR '75 BS; Mktg. Mgr.; Custom Mortgage Inc., 1712 N. Meridian St., Indianapolis, IN 46202, 317 [illegible] r. 6746 W State Road 350 N Greenfield IN 46140, 317 894-9985, *Eva Elaine,* Richard, Karen, Lisa, Paula; Camping; Fishing American Society Trng. Devel.

BROWN Lee King; UC '80 BAS; AS TN State Tech.-Memphis; Supv.; US Postal Svc., Pensacola, FL 32501; r. 5811 [illegible] Dr. Pensacola FL 32503 904 476-4235 *Theresa,* Cynthia, Lekeen; Golfing, Walking.

BROWN Leo; DR '77 BS; AS Enterprise State; Unit Admin.; USA Reserve, Bldg. 25109, Knox AHP, Ft. Rucker, AL 36362, 334 255-2523; r. Rte. 4 Box 16-C, Elba, AL 36323, 334 894-6443; *Pearl;* Drexel, Danthony.

BROWN Leon; UC '88 AGE, UC '90 BS, Retired; r. 836 Pheasant Loop, Columbus, GA 31907, 706 687-2740; *Rose;* Brian; Counseling; Prince Hall Mason.

BROWN Leonard J.; UC '91 MPA, AA BS Univ. of MD, AS Comm. Clg. of Air Force Mgmt Analyst US Dept. of Educ 7th & D Sts. SW Washington DC 20202 202 401-7565 r 3212 Devonshire Rd., Waldorf, MD 20601, 301 843-3797, *Catheryne;* Public Speaking; Toastmasters, NASU, ASPA, IAFP

BROWN, SMSGT Leroy; UC '91 MPA; 1106 Ganmble St., Selma, AL 36701

BROWN Lester B.; MT '93 BS; 20 McMillan St., Montgomery, AL 36108, 334 223-7186.

BROWN, Ms. Linda A.; UC '86 MSM; BA MATh Assumption Clg., FL Inst. of Tech.; Sr. Staff Analyst; Comarco, Inc Melbourne, FL 32935, 407 253-9019; r. 2285 Bent Pine St., Melbourne, FL 32935, 407 242-9843; *Gregory;* Heather, Christopher, Jennifer; Water-Skiing, Tennis.

BROWN Ms Linda G. MT '81 MSD 3923 Malabar Rd Montgomery, AL 36116.

BROWN Mrs. Linda Holton; UC '92 MSD; 904 Rue de Palms, Niceville, FL 32578, 904 678-6894.

BROWN, Mrs. Linda Kaye; MT '84 BSN, MT '86 MSN; 3409 N. Watermill Rd., Montgomery, AL 36116, 334 277-4097.

BROWN, Mrs. Linda Macon, (Linda Macon); TR '83, MSSP; MS Mercer Univ.; Tchr.; Georgia Acad. for The Blind, Macon, GA 31204; *Robert;* Ryan, Eiland, Russ Eiland.

BROWN Mrs. Linda Stanton; MT '81 MSD, TR '87 MSN; Allied Tech. Svs. Chair; Trenholm Tech Clg., 1225 Air Base Blvd., Montgomery, AL 36108, 334 832-9000; r. 3923 Malabar Rd., Montgomery, AL 36116, 334 281-3144; *William,* Caroline, William (Trey), Kimberly; Flower Basketball; Hutchinson Baptist Ch.

BROWN, Lisa; TR '87 (See Clark, Mrs. Lisa Lynn Brown, CRNA)

BROWN Lisa B. MT '89 (See Booker Mrs. Lisa A.)

BROWN, Lissa; TR '86 (See Weeks, Ms. Lissa C. Brown)

BROWN, Mrs. Lizzie Lashune; UC '94 BAS; PSC 94 Box 127, APO, AE 09824.

BROWN, Lois; TR '55 (See Salter, Mrs. Lois Brown).

BROWN, Loren Thaddeus; UC '75 MSJ; 734 Shore Dr., Destin, FL 32541, 904 837-2541.

BROWN Manuel R.; '70; Rte. 1 Box 556, Hope Hull, AL 36043

BROWN Mrs Marcia W., MT '77 MSG, BA Univ. of Denver; Computer Cnslt.; Soft Answers Inc., 114A S. Westgate Dr., Greensboro, NC 27407, 910 854-4335; r. 5145 Old Lake Jeanette Rd., Greensboro, NC 27455, 910 288-6682; *Wayne G.;* grandchildren

BROWN, MAJ Margaret Ann; TR '68 BSE, UC '88 MPA; 20 N Howells Rd, Bellport, NY 11713.

BROWN Margaret Jo; DR '94 (See Smith, Mrs. Margaret Jo Brown)

BROWN Ms Maria Esther, RN, (Maria Esther Martinez); TR '87 ASN; Columbia Northside Hosp., 6000 49th St. N., St Petersburg, FL 33709, 813 521-4411; r. 11402-1 3rd St. N., St. Petersburg, FL 33716, 813 577-0708; Terri, Marty, Stacy, Leigh Ann, Mark; Jazz, Beachcomber, Travel; PBS, Performing Arts.

BROWN. Mrs. Marilyn Hill; PC '88 MSE; English Chairperson; Beaugard HS Sch., 7343 Alabama Hwy. 51, Opelika, AL 36801, 334 745-5916; r. 1441 Lee Rd 400, Opelika, AL 36801, 334 749-8055, *Richard L., Sr.* Richard L., Jr., Misty

BROWN CAPT Mark Austin, MT '88 MSP; BS Clemson Univ. [illegible] USAF Little Rock AFB Little Rock AR r. 12440 Maryland Pl., Sherwood, AR 72120, 501 835-3458, Austin, Volleyball, Camping, Bible Study.

BROWN Ms Marlies Dixon; DR '85 BS, DR '94 MSY; 114 Angela Dr., Blakely, GA 31723

BROWN Marshall Franklin; TR '78 BSE; POB 128, Rutledge, AL 36071, 334 335-5102.

BROWN Ms Martha Gleaton TR POB 297 Summerfield NC 27358

BROWN Marty; TR '87 (See Handlon, Mrs Marcasa Brown)

BROWN Marvin Benjamin, TR '79 MSM; BS City Clg. of NY, AAS USAF Community Clg., CEO/Edd Cand.Nova Se Univ. M. Benjamin Brown & Assocs. Financial Services POB 8557, Columbia, SC 29202, 803 254-1017; r POB 8557, Columbia, SC 29202; Art; Natl. Assn. Mortgage Brokers

BROWN Marvin Paul, PC '88 BS, Electronics Tech.; Civil Svc. Ft. Benning GA 31905 r. 70 Lee Rd 518 Phenix City AL 36867, 334 298-6190; *Lisa;* Jaycees.

BROWN Mary Frank; TR '84 BS; 5719 Calmar Dr., Montgomery, AL 36116, 334 244-9105

BROWN Mrs Mason Delona M. RN (Mason Delona McCoy); MT '86 MSN, MT '87 MSN, Visiting Nurse; Central Alabama Home Health, 107 S. Pecan St., Troy, AL 36081, 334 566-9238; r. 100 Boxwood Rd., Troy, AL 36081, 334 566-6566; *Amos;* Artresha, Amos Q., Aubrey; Arts Crafts, Troy United Women's League.

BROWN Ms Matha Jeanne; DR '90 BS; RR 2 Box 273R, Slocomb, AL 36375

BROWN. Melinda; TR '93 (See Campbell, Mrs. Melinda Brown)

BROWN Melissa; TR '87 (See Allen, Melissa Carole).

BROWN, Ms Melissa Anne; DR '92 MSG; 302 Cyclone Cir., Dothan, AL 36301, 334 792-8349

BROWN, Michael A., Sr.; UC '91 MPA; AAS Comm Clg. of Air Force, BS SIU-Carbondale; Journalist/PR; USAF, SAF/PAG 1690 AF Pentagon, Washington, DC 20330, 703 697-2842; r. 111 Lord Pelham Way, Yorktown, VA 23693, 804 865-0741; *Michele;* Antoinette, Michael, Nicole; Coaching Football; Sergeants Assn., NYSCA.

BROWN, Michael Allen; MT '87 MSA; 315 Sutter Ave. Apt 12-F, Brooklyn, NY 11212, 718 293-2867.

BROWN. Michael Carl; MT '84 ASN, TR '88 BSN, 2018 W Fairview Ave Apt 210 Montgomery AL 36108

BROWN, Michael Francis; TR '76 MBA; 101 Cool Springs Ct., Hendersonville, TN 37075, 615 824-6742.

BROWN Michael Grant; UC '93 MSE; BA; Tchr.; Lion Cnty. High, Fairview Ave., Eddyville, KY 42038, 502 388-2296; r 1534 Lake Barkley Dr., Kuttawa, KY 42055, 502 388-0381; *Sara;* Sara Jane, Caleb, Ian; Farming; NCTIM, KEA.

BROWN Michael Howard; DR '90 MSP; 201 Winston Ave., Colonial Hts., VA 23834

BROWN. Michael Norman; UC '86 BAS; Regional Sales Mgr.; Dallas Airmotive Inc., Dallas, TX 75209, 803 345-2188; r. 417 Shamrock Ct., Chapin, SC 29036, 803 345-6045; *Marion;* Shawn, April; Boating, Motorcycling.

BROWN Michael S.; TR '69; Rte. 1, Jack, AL 36346

BROWN, Ms. Miki Rene; PC '90 BS, 3002 5th Ave., Phenix City, AL 36867

BROWN, Mimi; TR (See McGee, Ms. Mimi).

BROWN Miranda Gail UC '94 BS Star Rte Box 98, Vernon FL 32462 904 535-2040

BROWN Miriam Oreath; TR '90 BS; 606 McClure, Opelika, AL 36801

BROWN, Mrs. Monica Taylor, (Monica Taylor); TR '80 BS; Kindergarten Tchr.; First Baptist Church CDC, 205 W. Bridge St., Wetumpka, AL 36092, 334 567-3319; r. 16 Brookside Dr., Wetumpka, AL 36092, 334 567-3424; *Joe Leonard;* Chappell N., Nicholas T.; First Baptist Church.

BROWN, Mrs Monika Sluszallek; TR '95 BSN; POB 6277, Gulf Breeze, FL 32561.

BROWN, Murphy; TR '78 BSE; 50 Tenth St., Shalimar, FL 32579, 904 651-4122.

BROWN. Ms. Nancy Keith; MT '86 MSD; BA Huntington Clg.; Homemaker; r. 8424 Winfield Ct., Montgomery, AL 36117 334 272-9042 *Bo* Christina Helen

BROWN, Mrs. Nancy Lynn, (Nancy L. Tipton); UC '94 MSD; BS Univ. of West FL; Budget Analyst; NAVSCOLEOD Detachment, 304 N. McCarthy Ave., Ste. 117, Eglin AFB, FL 32542, 904 882-9095; r. Rte. 3 Box 550, Freeport, FL 32439, 904 835-2570 *Jim,* Heather L. Melissa L. Toastmasters Intl

BROWN, Nancy Olivia; TR '85 (See Lee, Ms. Nancy Olivia Brown)

BROWN. Nathaniel; TR '78 BS, MBA AL A&M Univ.; Acct., Alabama State Univ., POB 271, Montgomery, AL 36101, 334 229-6978; r. 1618 County Road 40 W., Prattville, AL 36067, 334 365-5768; *Alma;* Nicole, Nathan; Basketball, Fishing; Pastor-Peace Missionary Bapt.

BROWN Nathaniel, Jr.; TR '85 BS; POB 641, Enterprise AL 36331

BROWN Ms. Nola M.; TR '86 BS; POB 871, Tuskegee, AL 36087

BROWN. Mrs. Ola W., (Ola Wilkerson); TR '78 BS; Cert Wallace Jr. Clg.; Svc. Social Worker 1; Houston Cnty., Dept of Human Resources, Dothan, AL 36302, 334 677-0400; r 1307 Clearmont Dr., Dothan, AL 36301, 334 792-1740; *Harold;* Keith, Kevin, Kenny; Music, Family; Church

BROWN, Mrs. Pamela Genise; MT '86 MSA; 3769 Hunting Creek Rd., Montgomery, AL 36116.

BROWN, Mrs. Patricia Newby, (Patricia Newby Cates); TR '81 BSE, MSE; Tchr.; Butler Cnty. Bd. of Educ., Greenville Middle Sch., 300 Overlook Rd., Greenville, AL 36037, 334 382-3450; r. 240 Country Club Dr., Greenville, AL 36037, 334 382-7813; *David;* Hayden E

BROWN. Ms. Patsy Sue; TR '67; POB 205, Flomaton, AL 36441

BROWN, Patti L.; TR '78 (See Ray, Mrs. Patty B.).

BROWN. Paul Donald, Jr.; MT '94 BS; Mobile Lab Spec.; John Patterson Tech. Clg., 920 Troy Hwy., Montgomery, AL, 334 288-1168; r. 234 Teri Ln., Prattville, AL 36066, 334 365-0472 Woodworking Habitat for Humanity

BROWN. Mrs. Paula Catherine B.; PC '83 MSE, PC '93 EdS BS Auburn Univ. Tchr. Lanett City Schs. r 1901 10th St. SW, Lanett, AL 36863, 334 644-4370; *Robert L.;* Reading.

BROWN. Ms Pauline E. Horton; MT '94 MSD, 547 Turtle Creek Dr., Hoover, AL 35226

BROWN, Mrs. Pearl F., (Pearl F. Parker); DR '70 BS; Team Leader Soc. Studies; Okaloosa Cnty./Chariman Soc., Studies Dept., Ft. Walton Bch., FL 32548; r POB 477, Shalimar, FL 32579, 904 651-9443; *Clarence E.;* Travel.

BROWN SSGT Pence Donald, USN(Ret.); UC '93 BS, UC '94 BAS, Human Resouces Worker; HRS, 1750 Palafox St., Ste 235, Pensacola, FL 32514, 904 444-2128; r 1509 Okaloosa St. Milton FL [illegible] 904 626-6815 Anne Janeire, Pence Jr, Catherine, Emily, Anna, Stephen, Brian, Trevor, Clifford, Michael, Fishing; Ret. First Class Assn

BROWN. Phylanga Allashawn, TR '90 BS; 1216 7th St., Live Oak, FL 32060

BROWN. Mrs. Phyllis; PC '93 MSE, 842 Manderson Cir., Hephzibah GA 30815

BROWN Ralph Ignatis, Jr.; UC '86 BS; 220 Tennessee Ave N E Washington, DC 20002

BROWN Randall David, UC '85 BAS, AS Okaloosa Walton Comm Clg Deputy Fire Chief Ocean City Wright Fire Dept #2 Race Track Rd. NE, Ft. Walton Bch., FL 32547, 904 862 1185 r 216 Forest Dr. Ft. Walton Bch. FL 32547 904 862 6669 Vickie Katrina Christopher Woodworking Little League

BROWN, Raymond Joseph; TR '83 BS; Dist. Admin Mgr., Roadway Express Inc., 2701 Moreland Ave., SE, Atlanta, GA 30313, 404 361-1993; r. 1029 Dominion Walk Dr., SW, Snellville, GA 30278; *Lisa;* Matthew, Kristen.

BROWN Mrs. Rebecca A. Pyfrom, (Rebecca A. Pyfrom); TR '78 BS; Acctg.; Central AL Home Health Svcs., Exec Park Ste. E-37, Montgomery, AL 36116, 334 272-3538; r 413 E McKinnon New Brockton AL 36351 334 894-6430 *James,* Piano, Guitar

BROWN. Rebecca J.; TR '90 (See Bryant, Mrs. Jean B.)

BROWN Reginald Charles; UC '90 AGE; BS Southern IL, MSA Central MI, Admin Asst.; Nav. Hosp. Jacksonville, Ofc of Dir of Operational Medicine 2080 Child St Jacksonville FL 32214, 904 777-7335; r. 6098-C Batman Ln Jacksonville, FL 32212, 904 573-8953; *Laverne;* Jeremy, Jessica; Computers; Church.

BROWN Rex A.; UC '90 MPA; BS Clemson Univ., MEd Univ. of GA; Plans Analyst; HQ, 21st TAACOM, Unit 23203, Attn: AERRM-PAD, APO, AE 09054; r. Lerchenstr 14, Rodenbach 67688, Germany; *Martha;* Skiing, Sailing, Rollerblading

BROWN Rhonda Melissa; TR '94 BSN; Rte. 3 Box 83, Troy, AL 36081

BROWN, Richard D.; TR '57; Rte. 3 Box 349, Ozark, AL 36360

BROWN Richard M.; MT '78 MSD; 816 N 131 Ct., Omaha, NE 68154

BROWN Richard R.; TR '53; MS MS Southern Univ., ADMINSUP FL State Univ.; Profn. Speaker; Champion Concepts, Inc., Brown Lake Rd., Route 1 Box 256, Evergreen, AL 36401, 334 564-2881; r. Brown Lake Rd., Route 1 Box 256 Evergreen AL 36401 334 564-2881 *Kathryn;* Alisa, Karen, Wes, Russ; Fishing, Hunting; Kiwanis

BROWN, Robert C.; MT '75 MSG; BFA Bradley Univ.; Producer/Dir.; Air Univ. TV, 600 Chennault Cir., Bldg. 1405A, Maxwell AFB, AL 36112, 334 953-5119; r. 2292 Trotters Tr., Wetumpka, AL 36092, 334 567-7818; *Becky;* Julie, Christopher; Coin and Stamp Collecting; Alabama Army Natl Guard

BROWN Robert Charles; TR '81 BS; 202 Highland Ave., Troy, AL 36081

BROWN Robert W.(Tiny); UC '69 BS, UC '72; Auditor/Pastor; State of Alabama, United Methodist Church, 1409 Coliseum Blvd., Montgomery, AL 36130, 334 242-6413; r. 125 Gray Dr., Prattville, AL 36067, 334 361-1235; *Kathleen A* Melissa K John B Hart II Reading Traveling

BROWN, Roger Blair; MT '78 BS; 5257 E. Clay Ave., Fresno, CA 93727

BROWN. LTC Ronald James; UC '87 MSI; BSE Southeast MO State Univ., MA Webster Clg.; Pilot; American Airlines, Miami International Airport Miami FL r 155 Fieldstone Dr Belleville, IL 62221, 618 277-3245; *Maureen;* Ryan, Duenne, Eric; Reading, Running; Pilot Union.

BROWN Mrs Rosalind Placide; DR '93 BSE; 301 Meadow Ln., Enterprise, AL 36330.

BROWN. Ms Rosetta Birdo; MT '88 AS, MT '91 BS, Tech.; USAF 908th Airlift Wing FMA 401 W Maxwell Blvd Maxwell AFB, AL 36112, 334 953-6722; r. 2719 Argyle Rd., Montgomery, AL 36116, 334 284-4309; Don E. Jr.; Aerobic Jogging, Bowling, Optimists, Toastmasters.

BROWN Ms. Ruby A.; MT '86 BS; 139 Golden Dr., Wetumpka AL 36092

BROWN, Mrs. Ruth Thornburg; MT '76 BS, MT '85 ASN; 533 Winston, Montgomery, AL 36111, 334 279-0456.

BROWN, LTC Sam Eugene; DR '75 BS; Ret Military; r. 162 Grand Heron Dr., Panama City, FL 32407, 904 234-1167; *Evelyn;* Sam, Steven, Scott.

BROWN, Sammie, Jr.; TR '77 BS, TR '79 MSJ, 801 Charles St., Mobile, AL 36604

BROWN, Samuel; UC '93 BS, UC '95 MSI; Interview Clerk; Human Rehabilitive Svcs., 221 Hospital Dr., Ft. Walton Bch., FL 32548, 904 833-9254; r. 227 Combs Manor Ct. NW, Ft. Walton Bch., FL 32548, 904 243-8221; Sports

BROWN Ms. Sara L. Johnson; TR '45; MS FL State Univ.; Ret. Tchr.; r. 700 Kennelworth, Tallahassee, FL 32312, 904 385 3368 *Ralph N* Charles E Laura B Potts Paul N

BROWN Mrs. Sarah Christina, (Tina Bradley); UC '91 BS; Purchasing/Buyer; r. 1624 Victor II Blvd., Morgan City, LA 70380, 504 385-6563, *David L.;* Exercise, Cook, Travel, Friends

BROWN, Selus, Jr.; PC '92 BS; Empolyment Interviewer; Georgia Dept. of Labor, Columbus, GA 31902; r. 5900 Hunter Rd., Columbus, GA 31907, 706 568-0200.

BROWN Ms. Simonetta Shannette; MT '95 BS; Substitute Tchr.; Montgomery Bd. of Educ., Montgomery, AL 36104; r. 3060 Kelly Cir., Apt. B, Montgomery, AL 36116, 334 286-1071; Shequita, Travel Singing Playing Piano.

BROWN Stephanas L.; TR '88 (See White, Mrs. Stephanas L. Brown, LBSW)

BROWN Stephanie Ane; TR '95 BS; POB 149, Luverne, AL 36049, 334 335-6287

BROWN, Stephen Douglas; TR '94 BS; Rte. 3 Box 209A, Evergreen, AL 36401, 334 578-1836.

BROWN CWO3 Stephen Earl, USA, UC '94 MSM BS Univ of MD, AA Los Angeles Comm. Clg., COMSEC Ofcr.,; Third USA/ARCENT, G6, Cmdr./HQ, Third USA/ARCENT, Attn AFRD-IM (CW 3 Brown), Ft. Mc Pherson, GA 30330, 404 752-3475 r 118 Hillandale Dr. Stockbridge GA 30281 770 507-6424 Myong Racquetball Weightlifting

BROWN Steve, TR '74, Owner, Contractor; r 111 Mallard Dr. Troy AL 36081 334 566-3649 Nancy Perry Tennis Basketball

BROWN CAPT Steven A.; UC '84 MSP 406 Hastie Dr., Goose Creek, SC 29445

BROWN, Steven Douglas; UC '83 MPA; Dir./Safety & Security St Vincent Clg 300 Fraser Purchase Rd Latrobe PA 15650 412 539-9761 r 628 Spring St Latrobe PA 15650 412 532 1846 *Melanie* Benjamin Alexander Maximilian

BROWN Steven Fred; UC '85 MSM, 3007 Knoll Manor, Kingwood TX 77345 713 360-3841

BROWN Steven James, TR '92 BS, Rte 1 Box 256, Mc Kenzie, AL 36456

BROWN Steven Lee, Sr.; UC '86 BS, UC '88 MSM; Trnsm Specialized Carriers, POB 6426, Marietta, GA 30065, 770 427-4231, r. 3573 Clementine Ct., Marietta, GA 30066, 770 928-5774; *Cheryl;* Steven,Jr., Douglas; Woodworking Shriner

BROWN Sue Smith; DR '90 BSE, DR '93 MSE; Tchr.; G W. Long HS, Rte. 1 Box 1, Skipperville, AL 36374, 334 774-2380, r Rte. 3 Box 342, Ozark, AL 36360, 334 795-6244, *Scott R*

BROWN Mrs Susan Diane Story; TR '89 BSE, Band Dir.; Tomlin Middle Sch., 501 N Woodrow Wilson, Plant City, FL 33565, 813 757-9400; r 835 Sunridge Point Dr., Seffner, FL 33584, 813 661-1396; *Brad;* Meghan, Shelby; Church Activities

BROWN Mrs Susan G (Susan G Blake) TR '84 BS Systs. Engr.; Electronic Data Systs., Montgomery, AL 36107, 334 272-6766; r 6743 Volz Ct., Montgomery, AL 36116, 334 272-6766; *Cary;* Taylor, Blake

BROWN Mrs. Susan Hill; TR '86 MSN; 2130 Halcyon Blvd Montgomery AL 36117

BROWN Mrs Susan Sims TR '92 BS Rte 2 Box 17, Brantley AL 36009

BROWN Mrs Suzanne Coleman (Suzanne L Coleman) UC '81 BSE; MEd Univ. of South AL, Media Spec., Fairhope HS, One Pirate Dr., Fairhope, AL 36532, 334 990-2059; r. 24831 Hwy. 90, Robertsdale, AL 36567, 334 947-4094; *David,* Matthew; Antiques

BROWN, Mrs. Suzanne S.; MT '89 MSP; 835 Sunridge Point Dr Seffner FL 33584

BROWN. Ms. Synthia M.; TR '83 BS, Classification Spec.; Alabama Dept. of Corrections, Fountain 4000, Atmore, AL 36503 334 368-8122 r 849 Martin Luther King Dr Brewton AL 36426, 334 867-5442; Theodophius; Reading, Flower Gardening

BROWN Tairita B.; TR '90 (See Waite, Mrs. Tairita B., RN)

BROWN Teresa Ann TR '77 BSE POB 109, Eastpoint FL 32328

BROWN Mrs. Teresa McCauley; TR '86 MSN, BSN Barry Clg., Miami, FL; Clinical Coord.; Cardiac Cath Lab of Columbus 500 18th St Ste B50 Columbus GA 31901 706 323-6147 r 6401 Benson Dr Columbus GA 31909, 706 561-5779; *David E.;* Toastmasters, Hospice

BROWN, Ms. Terri Rogers; MT '78 ASN; 1924 Stratford Downs Dr Montgomery AL 36117

BROWN. Terry Patrice; TR '81 BS; Box 335, Millry, AL 36558

BROWN Thomas Banks DR '92 BS RR 4 Box 495, Abbeville, AL 36310

BROWN Thomas F DR '78 BSE BME MS Band Dir., Jefferson Davis HS, Broxton Rd., Hazlehurst, GA 31539, 912 375-6760; r. POB 355, Hazlehurst, GA 31539, 912 375-6760; *Deborah;* Casey Adams; Music Theatre.

BROWN, Thomas P., Jr.; DR '79 MSF; BA Univ. of NC Willmington; Math Tchr.; Lakeside HS, 1805 S 13th St., Wilmington, NC 28401, 910 251-6161; r. 2313 Mimosa Pl., Wilmington, NC 28403, 910 762-8393, *Debbie;* Kathryn, Melissa, Tom.

BROWN. 2LT Thomas Ray, Jr.; UC '83 MSM, Box 14875 PSC-2-, APO, AP 96367

BROWN Timothy Merrell; TR '89 BS; Physical Educ. Tchr.; Seminole Cnty. HS, Donalsonville, GA 31745; r. 501 S. Knox Ave. Apt. A, Donalsonville, GA 31745, 912 524-6114; Travel

BROWN, Timothy Robert; PC '94 BS, Sales Admin Mgr.; Kinnett Dairies, 421 12th St., Columbus, GA 31902, 706 571-6161; r 126 Lee Rd. #567, Smiths, AL 36877, 334 297-7471; *Anita;* Mindy; Fishing

BROWN. Timothy Scott; UC '91 BS; AS Comm. Clg. of Air Force Investigator Public Defender's Ofc 1247A Eglin Pkwy., Shalimar, FL 32579, 904 651-7350; r. 3583 Buckhorn Dr Crestview FL 32539 904 682-6426, *Yong* Jean, Hunting, Fishing; NDIA

BROWN Timothy W.; UC '84 MSJ; 568th Eng Co, c/o Sgt Leo Robinson, APO, AE 09165

BROWN Mrs Tina Goodson; TR '84 BS; Sr. Internal Auditor BellSouth Telecommunications 1876 Data Dr Rm N210 Small, Hoover, AL 35244, 205 988-1293; r. 102 Tomahawk Cir., Pelham, AL 35124, 205 663-1553; *Stephen;* Sara, Lindsey

BROWN, Tommy L.; MT '87 AS, MT '87 BS; Employment Interviewer; State Alabama Govt.; r. 3272 Little John Dr., Montgomery, AL 36109, 334 271-0121; *Jayne Ellen;* Todd, David, Jason; Golf

BROWN, Tony; TR '95 BS; Family Preservation Unit; Cecil Cnty Social Svcs 170 E Main St Elkton MD 21921 410 996-0827 r 110 Meadow View Ln Kennett Sq., PA 19348, 610 444-0731 Basketball Baseball Golf

BROWN, Mrs. Tracey Bayless, DR '92 MSG; 4812 Shavano Peak Ct., Antioch, CA 94509

BROWN, Mrs. Tracie R., (Tracie R. Davis); TR '94 BS; Classification Spec Alabama Dept of Corrections POB 10 Clio, AL 36017; r. 514 S Three Notch #13, Troy, AL 36081, 334 566-8861; *Dexter A.;* Shannon N.; Reading, Shopping, Music Delta Sigma Theta

BROWN, Mrs. Tracy Lynn; TR '87 ASN; RN; Crown Health Care, 1837 Upperwetumtka Rd, Montgomery, AL 36107, 334 264-8416; r. 300 Bryant Rd Dr., Elmore, AL 36025, 334 285-6436; *James N.*, Katie, Clinton
BROWN, Trawa Lynn; DR '80 BS; Rte. 3 Box 457, Hartford, AL 36344
BROWN, Troy Dane; DR '87 BAS; Dir.; USA, Oklahoma Regional Flight Ctr., Henry Post Army Airfield, Ft. Sill, OK 73503; r. 3046 NE Kingsbriar Dr., Lawton, OK 73507, 405 248-5509; *Dianne;* Stacy; Skiing, Golf
BROWN, Undria; MT '93 (See Taylor, Mrs. Undria).
BROWN, Mrs. Valerie Elder, (Valerie Elder); TR '93 BS, Dept. Secy.; Troy State Univ., University Ave., Troy, AL 36082, 334 670-3480; r. 116 Harold St., Troy, AL 36081, 334 566-4907; *Wade;* Justin; Basketball, Volleyball, Reading.
BROWN, Vanessa; MT '81 ASN; 1002 Clement St., Tuskegee, AL 36083.
BROWN, Mrs. Veeta Owens; TR '89 ASN; 508 Cousins Rd., Wetumpka, AL 36092
BROWN, Ms. Verna Hotchkiss; '73; POB 723, Shalimar, FL 32579, 904 651-0742.
BROWN, Vicki; UC '88 (See Baron, Ms. Vicki Jill)
BROWN, Vickie L.; PC '93 BS; 64 Jackson Rd , West Point, GA 31833, 706 643-4943
BROWN, Vickie Lynn; TR '78 BS; 222 New Searcy Rd, Greenville, AL 36037.
BROWN, Vincent Martel; MT '77 MSD, 1408 Oakland, Vicksburg, MS 39180
BROWN, 1LT Vincent Martel; MT '75 BS, MT '77 MSG, 1137 Winifred Dr., Tallahassee, FL 32308
BROWN, Mrs. W. H.; TR '21; Rte. 1, Andalusia, AL 36420
BROWN, W. Keith, DVM; TR '83 BS; BS Auburn Univ., DVM Auburn Clg. of Vet. Med.; Veterinarian; Gulf Coast Veterinary Hosp., 24001 Canal Rd , Orange Bch., AL 36561, 334 974-5633; r. 24001 Canal Rd., Orange Bch., AL 36561, 334 981-2155; *Deyon;* Lindsey, Hayden; Fishing, Hunting, Lions Club.
BROWN, Warren Allen; DR '93 AS, HVAC Tech.; Sony Magnetic Prods.; r. 607 Lakewood Dr., Dothan, AL 36301, 334 792-2282; *Linda;* Kim, Allen; Fishing, Coaching Baseball
BROWN, Wayne A.; TR '67; AA Gulf Coast Jr. Clg.; Ret. RE Broker/Agt.; r. 4809 E. 3rd St., Panama City, FL 32404, 904 871-1515; American Folk Music History
BROWN, Wayne Talbot; TR '48 (See Swain, Wayne Talbot)
BROWN, William Henry; DR '73 BS, DR '75 MBA; EdD Univ. of AL; Business/Computer Instr.; Bevill State Community Clg., POB 800, Sumiton, AL 35148, 205 648-3271; r. 2421 5th Ave. NW, Fayette, AL 35555; *Cathy T.;* Melanie, Benjamin; Genealogy; Kiwanis
BROWN, William Howard; TR '85 BS; 914 Pine Ave., Ozark, AL 36360, 334 774-7351
BROWN, MAJ William Raymond; UC '88 MPA; BS Riddle Univ.; USAF, Anderson AFB, GU; r. 2184 W Main St., Inverness, FL 34452, 352 344-5160; *Barbra*
BROWN, CW03 William Ronald, Jr., USN; UC '91 MSD; BS St. Leo Clg.; Ofcr. in Charge; Explosive Ordnance Disposal, 1247 Trigger Ave., Silverdale, WA 98370, 360 396-4576; r. 17123 Viking Way, Poulsbo, WA 98370, 360 697-5323, *Bambi,* James, Stephen; Street Rods; NRA
BROWN, William Timothy; DR '87; 128 Jo Ann Dr., Dothan, AL 36301.
BROWN, Willie Derick; UC '93 AGE; Rte. 1 Box 187-A, Ft Gaines, GA 31751, 912 768-2326.
BROWN, Willie Joe; TR '32; Gulf Coast Jr Clg., Panama City, FL 32401.
BROWN, Willie Mathis; DR '77 MPA; 3203 Cherryhill Ct Dothan, AL 36303, 334 794-3825
BROWN, Willis H.; TR '65; Employment Spec.; Kelley Diversified Inc., Willow St., POB 967, Athens, GA 30603, 706 549-4398; r. 56 Belmont St., Jefferson, GA 30549, 706 367-9500; *Marsha M.;* Mary, Carol, Kim, Ken, Stephen, Kevin; Fishing, Traveling; Athens Employer Committee.
BROWN, Winfred Francis; DR '78 AAS; 3203 Cherryhill Ct Dothan, AL 36303.
BROWNE, Ms. Nancy Christine; UC '83 MSM; 17834 Ridgewood Dr., Hazel Crest, IL 60429.
BROWNELL, Ms. Annette R.; MT '77 MSE; 1st Grade Tchr.; Autauga Cnty. Bd., Prattville Primary Sch., 216 Wetumpka St., Prattville, AL 36067, 334 365-6277; r. 108 Cedar Dr., Prattville, AL 36066, 334 365-6392
BROWNELL, Mrs. Susan S., DMD, (Susan M. Sasser); TR '84 BS; DMD Univ. of AL-Birmingham; Dentist; Susan M. Sasser, DMD, 5567 Highway 43, POB 699, Satsuma, AL 36572, 334 679-9428; r. 6201 Dolphin Dr., Satsuma, AL 36572, 334 675-8184; *William;* Brett; Racquetball; First Baptist Church-Satsuma.
BROWNFIELD, Mrs. Faye, (Faye Bruner); TR; Retired Tchr.; r. POB 371, Ashford, AL 36312, 334 899-3089; Gayle
BROWN-FORDAN, Ms. Paulette J.; TR '91 MSF; BS Gonzaga Univ.; Employment Spec.; Elmview, 505 N. Pine St., Ellensburg, WA 98926, 509 925-6688; r. 209 S. Pine St., Ellensburg, WA 98926, 509 925-1263; *Robert;* Phillip, Eric, Angela; Quilting; Library Vol.
BROWNING, Bertrum J.; UC '80 BAS; Retired; r. 305 Cloverdale Blvd., Ft. Walton Bch., FL 32547, 904 863-9329; *Sylvia W.;* Beverly, James, Cathy; Golf Fishing
BROWNING, Brenda C.; TR '85 (See Allsup, Mrs. Brenda Browning).
BROWNING, Charles Dewayne; TR '75 BM; Box 34, Frisco City, AL 36445.
BROWNING, Cynthia Ann; TR '83 BS; 415 S Trawick St., Abbeville, AL 36310, 334 792-8282
BROWNING, COL Darrell Allen, USMC; UC '71 BS, UC '82 MSM; Commanding Ofcr.; Marine Air Grp. 26, New River MCAS, NC 28540, 910 451-6819; r. 58 Longstaff St., Jacksonville, NC 28540, 910 346-6653; *Jimmie Helms;* Chris, Drew; Running, Water Sports; Chamber of Commerce.
BROWNING, James Kevin; MT '84 BS; 3212 Cheltenham Rd, Montgomery, AL 36116
BROWNING, Jeffrey Brent; TR '81 BS, MS; POB 1456, Ozark, AL 36361, 334 774-0514; Tennis, Snow Skiing; Rotary.
BROWNING, Ms. Linda Faye; TR '93 BSE; Tchr. of Juvenile Dlingnt; Dept. of Youth Svcs., 8950 Roebuck Blvd., Birmingham, AL 35206, 205 833-2361; r. Birmingham, AL 35206; Brent; Sewing; Kappa Delta Pi
BROWNING, Martha; TR '81 (See Caraway, Mrs. M. Jo Ann)
BROWNING, Ms. Mary Wrubel; PC '87 BS; 1423 S Bay St., Auburn, AL 36830
BROWNING, Ronald Edward; TR '79 BS; 1600 S Mount PleasantAve #d6, Monroeville, AL 36460
BROWNING, Schmohn Elisha; TR '79 BAS, UC '82 MSP; Personnel Mgmt.; 214 553-8275; r. 9736 Forest Ln., #501, Dallas, TX 75243, 214 553-8275, Orric Davohn, Schmohn E., II, Mgmt. Games
BROWNING, Mrs Sherrie Lynn; TR '86 BS; Rte. 1 Box 284, Ozark, AL 36360
BROWNLEE, Barney Edwa, Jr.; DR '92 BS; Rte. 5 Box 415, Blakely, GA 31723.
BROWNLEE, Christy Michell; DR '92 (See Graham, Mrs Christy Michell).
BROWNLEE, Donald Oneal; DR '81 BS; POB 5924, Dothan, AL 36302
BROWNLEE, Mrs. Judy Phillips, DR '94 MSE; Rte. 5 Box 515, Blakely, GA 31723.
BROWNLEE, Dr. Marlys Kay; UC '93 MPA; DPA Kennedy Western Univ.; CEO; Marlys Brownlee Music Co., 7026 Kelly Rd., Gainesville, VA 22065, 703 347-5836; r. 7026 Kelly Rd , Gainesville, VA 22065, 703 347-5836; Jeffrey, Jennifer; Music, Excercise, Read, Travel; Fauquier Chamber of Commerce.
BROWNLEE Mary; DR '73 (See Minchin, Mary Leavie)
BROWNLEE Michael Scott, DR '92 BS, Rte 5, Blakely, GA 31723
BROWNLEE Mrs. Wendy Grimes; DR '93 BSE; Rte. 5 Box 415, Blakely, GA 31723.
BROWN-MORAN, Lori UC '91 (See Moran, Ms Lori)
BROWN-SPARKS, Mrs. Holland Faye, (Holland Faye Brown); TR '88 BS; Juvenile Probation Ofcr ; Houston Cnty , Juvenile Court Services, 179 N Foster St., Dothan, AL 36303, 334 793-4429; r. 303 N. Orange Ave., Dothan, AL 36303, 334 794-5109, *Donald Sparks,* Dallas A.; Softball, Reading; Ebony Elite.
BROXSON, Mrs. Jeanette H., (Jeanette Hollon), TR '40 BSE; Retired Tchr.; Henry Cnty.; r. 307 Alice Dr., Headland, AL 36345, 334 693-3574; *J. Herman;* Oil Painting, Needlepoint, Sew; Garden Club, Homemakers Club.
BROXSON, Ms Ouida B , TR '58, Box 8, Baker, FL 32531
BROXSON, Willie Aubrey; TR '63; Box 8, Baker, FL 32531, 904 537-3561
BROXTON, Arthur Robert, TR 85 BS, Hhc 1 18th Inf Bn Ft Benning, GA 31905
BROXTON, Mrs. Bonnie C.; DR '78 BSE, 2810 Fairway View Dr., Valrico, FL 33594, 813 685-8664.
BROXTON, Frederick L., Jr.; DR '76 BSE, 2810 Fairway View Dr., Valrico, FL 33594, 813 685-8664.
BROXTON, Harmon J.; TR '79 BSE; Rte. 1, Box 309, Coffee Spgs., AL 36318
BROXTON, Mrs Linda Kirkland; DR '82 BSE; POB 349, Black, AL 36314
BROXTON, Marcus Stephen, UC '93 BAS; Deputy Fire Chief; Airforce Base-Germany; r. 467 Tinlake Dr., De Funiak Spgs., FL 32433; *Donna;* Nichole; Travel; Am Red Cross, Natl Fire Prot.
BROXTON, Randall J ; TR '78 MSE; History Prof./Admin.; Pensacola Junior College, 1000 College Blvd., Pensacola, FL 32504, 904 484-1430; r. POB 9101, Pensacola, FL 32513; Writing; Kappa Delta Pi.
BROYLES, Cynthia Lynne; UC '94 MSM, BSM National Louis Univ., St. Thomas Univ.; POB 207, Key West, FL 33041, 305 292-1742; Boating, Snorkeling, Diving
BROYLES, Mrs. Doreen K. M.; '74 BSE; POB 1123, Bushnell, FL 33513
BROYLES, Kevin Ralph; DR '92 BAS; 475 Willie Varnum Rd, Dothan, AL 36301, 334 677-3916.
BROZENICK, MAJ Norman J., Jr. USAF; UC '94 MSI, BS Air Force Acad.; Pilot; USAF, 1520 Air Force Pentagon, Air Force Checkmate, Washington, DC 20330, 703 693-1036; r 14602 Stream Pond Dr., Centreville, VA 22020; *Lisa*
BROZOVSKY, LTC David Albert; '74; 17209 N. 36th Ave., Glendale, AZ 85308, 602 843-2910
BRUBAKER, MSGT Eric Stephen; UC '88 BAS; 640 E Imperial #7, El Segundo, CA 90245
BRUBAKER, CMSGT Galen W.; UC '94 MSM; 7571 W Straw Hat Ln., Tucson, AZ 85743
BRUBAKER, Mary Ann; DR '87 (See Reeves, Ms Mary Ann B.).
BRUCATO, Crystal Ann, (Crystal Ann McCrory); TR '84 BS; MBA Lindenwood Clg.; VP/Controller; Colliers Turley Martin, 700 Cjorporate Park Dr., Ste. 150, St. Louis, MO 63105, 314 746-0338; r. 2650 Kelly Renee Ln., Arnold, MO 63010, 314 282-4074; *Patrick;* Daniel, Matthew; Inst. of Mgmt Accountants
BRUCE, Mrs. Carol Wallace; DR '93 MSG; Mental Hlth Couns.; South Central Alabama Mntl, Hlth., Enterprise, AL 36330, 334 347-0212; r. 102 Valley Hill Dr., Enterprise, AL 36330, 334 347-1191; *James M.;* Patrick, Wallace; Reading, Dancing.
BRUCE, Catherine; TR '84 (See Nix, Mrs. Catherine Bruce)
BRUCE, Cedric G.; MT '84 BS; 2334 Alava Ct., Waldorf, MD 20603, 301 870-4063; *Sheila;* Andre, Aaron; Sports, Travel.
BRUCE, Chester Milow; UC '82 BS, UC '84 MSP; 4128 Curry St., Columbus, GA 31907.
BRUCE, Cynthia E.; MT '85 (See Hollingsworth, Ms. Cynthia B , CPCM)
BRUCE, Ms. Dena Elizabeth; DR '92 MBA; 120 Oakmont Ln., Dothan, AL 36301
BRUCE, Douglas R.; TR '71; 1351 Crescent Heights Blvd., Los Angeles, CA 90046.
BRUCE, Elisa Boswell; TR '84 BS, TR '92 MSE, 208 Surry Ave., Troy, AL 36081, 334 566-7297.
BRUCE, Jacqueline; PC '95 BS; 3721 Ukraine Dr., Columbus GA 31906 706 568-1676
BRUCE, James Aubrey; TR '77 BA; Sales Rep.; r. 208 Surry Ave., Troy, AL 36081, 334 566-7297.
BRUCE, James Byron; TR '65; Mgr.; Computer Sciences Raytheon, Patrick AFB, FL 32925, 407 853-8391; r. 340 Glen Haven Dr., Merritt Island, FL 32952, 407 453-1519; Golf, Fishing
BRUCE James M.; TR '69; 119 SW 50th St., Lawton, OK 73505.
BRUCE, Joan; DR '86 (See Freeman, Mrs Joan)
BRUCE, Larry Allen; UC '93 MPA; BAHIST Pembroke State Univ.; NCO; USA, Honolulu, HI 96818, 808 438-6144; r 453 S Mananai Pl., Honolulu, HI 96818, 808 484-1263, Reading, Golf, Scuba Diving.
BRUCE, Mrs. Laura Jo Coborn; TR '87 BS; 4618 Holly Way, Richland, WA 99353
BRUCE, Mrs. Lucy Ellen G.; TR '36; 502 E McKinnon St , New Brockton, AL 36351
BRUCE, Ms Lynda Geiger; TR '66; 340 Glen Haven Dr., Merritt Island, FL 32952
BRUCE, Ms Mary Bedsole; DR '81 MSD; Spec. II,Mbr Wiregrass Ld, Southeast AL Skills Ctr., POB 1234, Enterprise, AL 36331, 334 393-3782; r Rte. 2 Box 349-A, Kinston, AL 36453, 334 565-3190, Travel, Gardening, Bd Dir Chamber of Commerce
BRUCE Mary Jo; TR '73 (See Rape, Mrs Mary Jo).
BRUCE Samuel Lee, MT '81 MSE, 2604 Westwood Dr , Montgomery, AL 36108, 334 269-2708
BRUCE, Ms Wanda Kaye, UC '88 MSM, 245 Tharpe Ln., Paris, TN 38242, 901 642-9081; *William Graham*
BRUCE, William Harry; TR '68; EdD Auburn Univ.; Headmaster, Ashford Acad , 1100 N Broadway, Ashford, AL 36312, 334 899-3286; r 1006 N Cherokee Ave , Dothan, AL 36303, 334 793-7813; *Bebe,* Amy, Dena, Beverly, Mary
BRUCKELMEYER, David J.; UC '90 BS; 108 Rockywood Way, Niceville, FL 32578
BRUCKNER Mrs Betty Sue W., (Betty Sue W Burks); '73 BSE; Prog. Dir.; Wiregrass Leadership Inc., POB 9841, Dothan, AL 36304, 334 794-7596; r 204 Highland St , Dothan, AL 36301, 334 793-6481, *Thomas,* Rob Burks, Jigsaw Puzzles; Chamber of Commerce Bd. Mbr
BRUER, Joseph Clair, Jr.; TR '78 BS; Pres.; Level Plains Devel. Corp., POB 520, Daleville, AL 36322, 334 598-6626; r. 302 Fernway Dr., Enterprise, AL 36330, 334 347-7433; *Dennie;* Joseph III; Triathlete.
BRUESKE, Kenneth Roger; UC '83 MSM; BA Winona State Univ.; Food Svcs./Vending Mgr., Navy Exch., 250 Chambers Ave., Pensacola, FL 32508, 904 458-3272; r. 314 Valencia Dr., Gulf Breeze, FL 32561, 904 932-2250, *Rae Beth;* Paul, Peter; Fishing, Cooking; Community Volunteer
BRUGGER, Phillip C.; UC '78; 3624 Citadel Dr. N #114, Colorado Spgs., CO 80909
BRUGHELLI, Cyrill J., Jr.; UC '88 MSI, 960 Toyal Crown Ln., c/o Brughelli, Colorado Spgs., CO 80906
BRUHL, Gunther; UC '88 MSM; 6 Grady Ln., Schenectady, NY 12309
BRUINSMA, LT Clifford John, USN; UC '91 MPA, BS INDTH Roger Williams Univ., AA Regent Clg.; Supply Ofcr., USN; r. 545 Beauregard Dr., Chesapeake, VA 23322, 804 482-6321; *Kathleen;* Christine; Computers, Running, Scuba Diving; Great Bridge Baptist Ch.
BRUMBELOE, Ms Jane Mobley; TR '91 MSN; BSN Emory Univ.; Dir. Crit.Care/Case Mgmt ; East AL Med. Ctr., 2000 Pepperell Pkwy., Opelika, AL, 334 705-3160, r 455 Gail Dr., Fortson, GA 31808, 706 660-0851; Rollerblading
BRUMFIELD, Francis Wilmer; PC '91 BS; 2519 Lee Rd 375, Valley, AL 36854.
BRUMFIELD, Ms. Jayne; UC '82 BAS, 711 Via Deluna, Pensacola Bch., FL 32561
BRUMFIELD, Mrs. Leighann, (Leigh Ann Richards); TR '91 BS; MASTERS Univ. of AL; Social Worker (Medical), Childrens Hosp Alabama, 1600 7th Ave , S Birmingham AL, 205 939-9684; r. 5104 Crowne Chase Py, Birmingham, AL 35244, 205 988-5053, *Joel*
BRUMMETT, William E.; '74 MSG, Corporate Pilot; Jim Smith Contracting Co., Inc, Grand Rivers, KY 42045, 502 362-4675; r. 14284 State Route 141 S., Clay, KY 42404, 502 333-4822; *Helen D.;* William E. II, Gena Taylor, Phillip G., Flying, Hunting, Fishing; Kiwanis, American Legion
BRUN, Robert Everett, Jr.; MT '93 MSP; USA, US Special Operations (mi), Mac Dill AFB, FL 33594, 813 830-6358; r 3708 Spruce Pine Dr., Valrico, FL 33594
BRUNAIR, Richard Michael, MT '80 BS, PC '81 MSJ; AA Horry-Georgetown Tech.; Mgr., Kaydon Corp., 1571 Lukken Industrial Dr. W., La Grange, GA 30240, 706 884-3041; r. 1825 S. Thompson Rd, Pine Mtn., GA 31822, 706 663-9853; *Rebecca;* Jonathan, Stacy, Justin; Fishing, Hunting
BRUNDIDGE Eddie Lee; TR '87 BS; Tchr.-Coach, Brewton City Bd. of Educ., Brewton, AL 36426, 334 867-8420; r POB 1932, Brewton, AL 36427, 334 809-0123; *Sybil;* Leah
BRUNE David Russell; DR '87 MSP; Chief, Readiness Policy; Army Surgeon Generals Ofc., 5109 Leesburg Pike, Falls Church, VA 22041, 703 681-8200; r. 12602 Knightsbridge Dr., Woodbridge, VA 22192, 703 680-2079, *Mary Kaye;* Ryan, Christopher, Aaron, Ashley.
BRUNER, Ms Barbara Jane; DR '82 EdS; 4610 Baywoods Dr., Pensacola, FL 32504
BRUNER, Billy; TR '60; MA Univ. of South AL; Tchr.; Central VA Trng. Ctr., Lynchburg, VA 24502, 804 947-6124, r. 650 Chestnut Mountain Dr., Lynchburg, VA 24504, 804 528-4991; *Frances C.;* Connie Fowler, Cheryl Williams, Frederick J., Willie L ; Woodcrafts, Singing, Minister-United Methodist Ch
BRUNER, Daucie L.; TR '78 (See Willson, Mrs. Daucie L.)
BRUNER, Faye; TR (See Brownfield, Mrs. Faye).
BRUNER, Mrs. Hazel Streetman; TR '55 BSE; Box 185, Ashford, AL 36312, 334 899-3122.
BRUNER, Henri; TR, Rte. 3, Ashford, AL 36312
BRUNER, Joe Willie; '70; Rte. 1 Box 53, Bluffton, GA 31724.
BRUNER, Ms. Lottie J.; '71; 6371 Wolf Pond Rd, Bascom, FL 32423
BRUNER, Mary Ellen; TR '67 (See McSween, Ms. Mary Ellen).
BRUNER, Merle; TR '20; Rte. 3 Box 462, Ashford, AL 36312, 334 899-3221.
BRUNER, Mrs. Sandy McCallister; DR '85 BSE; 532 S Beverly Rd., Dothan, AL 36301, 334 793-5268
BRUNER, Ms Sandy McCallister; DR '94 MSE; 1414 S Beverlye Rd., Dothan, AL 36301.
BRUNER, Mrs. Sheanea U., RN, (Sheanea U Upton); TR '94 BSN; RN-Operating Room; Flowers Hosp., Dothan, AL 36302, 334 793-5000; r Rte. 5 Box 224, Dothan, AL 36301, 334 692-5619; *Burt,* Water-Skiing, Volleyball
BRUNER Stephanie Jean, TR '94 BS, Couns./Social Worker; Family Sunshine Ctr , POB 4774, Montgomery, AL 36103, 334 206-2100, r 218 Garway Dr , Montgomery, AL 36108, 334 263-1518, Aerobics, Weights, Bike Riding
BRUNER Strong G , Jr.; DR '76 BAS, AA George Wallace Jr., Accreditation Team Mgr.; INPO, 700 Galleria Pkwy., Atlanta, GA 30339, 770 644-8560, r 1409 Briarcliff Dr , Woodstock, GA 30189, 770 516-5573; *Linda,* Sabrina, Kevin, Homebrewing, Golf
BRUNER, Vicky; DR '93 (See Fairris, Mrs Vicky B)
BRUNK, David Wolf; UC '92 AGE, UC '94 BS, 2481 Kings Gap Rd., Hamilton, GA 31811, 706 628-4054
BRUNNER, Ms. Susan Mary; DR '89 BS, AS Enterprise State Jr Clg., Computer Spec.; Defense Manpower Data Ctr , 400 Giggling Rd , Seaside, CA 93955, 408 583-2400; r 301B Park Ave., Monterey, CA 93940, 408 649-3508; Art Travel Exercise
BRUNO Mrs Jane Frances; UC '94 MPA, BA Transylvania Univ., Budget Analyst, USN, 2211 S Clark Pl , Arlington, VA 22202, 703 602-3791; r 15984 Cove Ln , Dumfries, VA 22026, 703 680-9734; *Tom,* Todd, Mary; Needlework
BRUNO, Millicent, UC '79 (See Kidder, Mrs. Millicent B).
BRUNO, Robert Clyde, UC '88 MPA, BA ENGL Flagler Clg , HQ AMC Programming Ofcr , USAF [illegible] Scott AFB, IL 62225, 618 256-2251; r. 41 Village Dr., Swansea, IL 62221, 618 233-0783; *Sylvia,* Jennifer, Danielle, Bobby
BRUNOTTE, MSGT Rebecca Ann, UC '88 MSM, 503 Roosevelt Blvd AptA-105, Falls Church, VA 22044
BRUNSON Mrs Angela Avery, TR '85 BS, Rte. 1 Box 189A, Ramer, AL 36069
BRUNSON, Mrs Ann Marie, DR '83 BSE, Tchr ; Geneva Cnty. Elem Sch , Hartford, AL 36344, r. Rte 2 Box 241-C, Hartford, AL 36344, 334 588-2454, *Dennis,* Ben, Adam, Chelsey; Cooking
BRUNSON, Audra '91 (See Otto, Audra L)
BRUNSON, Betsy; TR '83 (See Martin, Mrs Betsy)
BRUNSON, Betty, TR '69 (See Culp, Mrs Edwina B).
BRUNSON, Bill J., Jr.; '73; Acct.; D & H Chemical, 707 N John St , New Brockton, AL 36351, 334 894-5576; r. 211 Shadow Ln., Troy, AL 36081, 334 566-7155; *Cathy;* Cornelia, Courtney; Golf; First Baptist Church
BRUNSON, Mrs Catherine V., (Catherine V Vinson); TR '42; BS Auburn Univ., Retired Acctg ; Department of The Army; r. 708 W Simmons, Enterprise, AL 36330, 334 347-2512; *William J. (D);* William Jr., Cathy Parrish; Traveling, Sewing; Profn Womens' Club.
BRUNSON, Charles Matthew, TR '92 BS, JD Faulkner-Jones Law Sch.; Rte 3 Box 14-M, Elba, AL 36323, 334 897-3736; *Stephanie Hall;* Matt II; Outdoor Activities
BRUNSON, David Patrick; TR '94 BS; Student, Southwestern Baptist Theo Sem r POB 22641 Ft Worth TX 76122, 817 921-8534
BRUNSON, Mrs. Edna Allen, (Edna Allen); TR '48; Heirloom Sewing Tchr.; r. POB 273, Elba, AL 36323, 334 897-2867; *Jack R ;* Barbara, Jack E , Barry (Dec.); Sewing, First Baptist Church
BRUNSON, Ms. Elizabeth Faye, '70; 402 N Lee Ave., Enterprise, AL 36330
BRUNSON, Eric Thomas; TR '93 BS; Sports/Recreation Leader YMCA Enterprise AL 36330 334 347-0901 r 205 Willow Dr., Enterprise, AL 36330, 334 347-0901; *Rachael,* Sports, Member of First Baptist Church
BRUNSON, Harland Gene; TR '86 BS, Capacity Planner; Public Supermarkets, POB 407, Lakeland, FL 33802; r. 3128 Carleton Cir. E , Lakeland, FL 33803, 941 644-1026; *Kim,* Laura; Fishing, Hunting; First Baptist Church
BRUNSON, Jackie Jones; DR '88 (See Crowell, Mrs Jackie Jones)
BRUNSON, James Ellis; UC '88 MSI; PSC 2 Box 6616, APO, AE 09012
BRUNSON, Mrs Jennifer Young; TR '79 BS; Ammunition Mgr.; Ft. Rucker, AL 36362; r 328 Brunson Cir., Elba, AL 36323, 334 897-6618; *Greg,* Christopher, Allison; Golf, Reading; Quad-A Aviation Seasons Study
BRUNSON, John Webster, TR '60 BSE, Retired Proj Mgr NASA, r RR 1 Box 69, Luverne, AL 36049, 334 335-2339, *Barbara;* John Jr., Lynn; Computers, Fishing, Woodworking, Chmn. -Crenshaw Cnty. Hosp. Bd
BRUNSON, Mrs Judith E., (Judith E Davis); TR '72 BSE; MEd South AL Univ.; Media Spec ; Edgewater Elem Sch , 100 Boeing St., Pensacola, FL 32507, 904 453-7400, r. 3555 Bluerdge Dr., Pensacola, FL 32504, 904 434-7864, *Randall,* Joshua, Jason; Reading, Hand Sewing, Painting; Alpha Delta Pi
BRUNSON, Lynn; TR '87 (See Hill, Mrs. Lynn Brunson)
BRUNSON, Mrs Marie Dillard, DR '90 MSE, Rte. 2 Box 241 C, Hartford, AL 36344
BRUNSON, Marion B., TR '51; Rte. 3 Box 14 M, Elba, AL 36323
BRUNSON Martha F.; TR '55 (See Renfroe, Mrs Martha F.)
BRUNSON Mary K TR 89 (See Christ Mrs Mary K Brunson)
BRUNSON Matt; TR '92 BSE, PE/Football Coach, Baker HS, 1369 14th St., Baker, FL 32531, 904 689-7296, r 2498 Hwy. 2, Baker, FL 32531, 904 652-4911; Outdoor Activities
BRUNSON, Michael E., Jr.; TR '93 BS; Asst. Mgr.; Food World, 4055 Cottage Hill Rd., Mobile, AL 36609, 334 661-2434, r 5525 Jeanette Dr., Theodore, AL 36582, 334 653-8692
BRUNSON, Michael James, UC '93 MSI; 14424 Amethyst Rd , Victorville, CA 92392
BRUNSON, Mrs Nancy C.; TR BSE, BA Univ. of AL, MEd Auburn Univ., Ret., Tchr., Enterprise State Jr. Clg.; r. 545 E Davis St , Elba, AL 36323, 334 897-2427, *Marion* Bailey, Matt, Travel, Read, Family; Salvation Army, Red Cross.
BRUNSON, Pansy Kay; DR '84 BSN; POB 251, Midland City, AL 36350
BRUNSON, 2LT Richard Lamar; TR '85 BS, 1135 N Franklin Ave , Homestead, FL 33034

BRUNSON [illegible] Church

BRUNSON [illegible]

BRUNSON Mrs. Sara B.; TR '57 BAE, TR '62 MSE [illegible] 334 347-0934. *Jerry B.*, Steve Raulston, Will, Burton, [illegible]

BRUNSON Tammy Lynn, TR '93 (See Clark, Mrs. Tammy L.).

BRUNSON [illegible]

BRUNT MAJ Charles R., USAF, UC '94 MSI, BA TX Tech., [illegible] Ave., Ft. Walton Bch., FL [illegible]

BRUNTLETT MAJ Johnny, USMC(Ret.); PC '81 MSP; [illegible] Tallahassee, FL 32304, 904 576-6992. *Elise Farrar;* Fishing, Hunting; FL Assn. of Pupil Trans.

BRUSCA Michael Lee; UC '79 BS; 437 North St., Minersville, PA 17954

BRUSCINO Mrs. Judith C. Anne; UC '92 BS; Contract Spec., Eglin Air Force Base; r. POB 1759, Eglin AFB, FL 32542

BRUSO Myers James; DR '75 BS; 502 6th Ave., Atmore, AL 36502

BRUSO Mrs. Tammy Trawick; TR '85 BSE; 502 6th Ave., Atmore, AL 36502

BRUSSAT, Mrs. Margaret Ann; DR '84 BS; 3690 Dakota Rd., Kingman, AZ 86401

BRUSSMAN Mrs. Janet Marie; UC '93 BS; 335 Durham Dr. 60475, Steger, IL 60475.

BRUST Jennifer Anne; UC '90 MSD, TR '95; BS PSYCH Belmont Univ.; Psychiatric Couns.; Mobile Infirmary, Mobile Infirmary Cir., POB 2144, Mobile, AL 36652, 334 431-5238; r. POB 154, 12900 E. Main St., Elberta, AL 36530, 334 986-5290; Robert Matthew; Photography, Reading, Travel.

BRUSTER Bonnie S.; TR '79 (See Courtney, Ms. Bonnie S.).

BRUTON, Edward Lee; DR '87 MBA; 312 Jones Ave., Greenville, SC 29605

BRUTON Ms. Elsa W.; TR '77 ASN; 3634 Cloverdale Rd., Montgomery, AL 36111

BRUTON Gary William; UC '89 BAS, UC '90 MSM; 321 Phoenix St., Vernon, CT 06066

BRUTON Ms. Jane; MT '77 BSN; 307 Greenridge Rd., Montgomery, AL 36109, 334 277-5595

BRYAN, Alene; TR '52 (See Lee, Mrs. Alene Bryan).

BRYAN, Mrs. Barbara Chesser, (Barbara Chessor); TR '60 BSE, PC '84 MSE; Retired,Tchr.; r. 3001 Hickory Ln., Opelika, AL 36801, 334 745-7954; *Bill R.;* Debra Love, Brenda; Reading, Cooking, Traveling; Church.

BRYAN, Mrs. Barbara W., (Barbara A. Woods); DR '78, MSE; Tchr.; Headland Elem., 305 Mitchell St., Headland, AL 36345, 334 693-2330; r. Rte. 1 Woods Rd., POB 144, Headland, AL 36345, 334 693-2495; *Sidney (Joe);* Jeffrey, Kayla, Patricia, Kyle, Joseph, Mary Kathryn.

BRYAN, Mrs. Bertie Hix, (Bertie Hix); TR '48 BSE; MASTERS Auburn Univ.; Retired Tchr.; r. 4401 Narrow Lane Rd., Apt. 401, Montgomery, AL 36116, 334 281-4087; *William M.;* Dr. William B.; Crafts, Sewing, Reading.

BRYAN Ms. Beulah A.; '71 BSE; Rte. 1 Box 201 D, Elba, AL 36323

BRYAN Beverly; TR '83 (See Still, Beverly Ann).

BRYAN, C. Duane; UC '85 BAS; Sales Mgr.; Porter Paints, 100 N 10th St., Naples, FL 33940, 941 261-8492; r. 10070 Winchester Wood, Naples, FL 33942, 941 566-2993; *Vickie,* Chris, Jessica; Corvette Restoration, Corvettes of Naples

BRYAN, Mrs. Carol L.; DR '78 BSE; Tchr.; Headland Middle Sch., Headland, AL 36345, 334 693-3764; r. RR 3 Box 146H, Headland, AL 36345, 334 693-3426; *George A.;* Alan, Russell

BRYAN Catherine; TR '45 (See Spurlin, Ms. Catherine Bryan).

BRYAN, Cathy Rene; TR '84 BSE; 717 Karen Ave., Ft. Walton Bch., FL 32547

BRYAN, Charles Scott; DR '87 BS; Mktg. Assoc.; Sysco, Robert Orr; r. Rte. 7 Box 493, Dothan, AL 36301, 334 671-2828, Musician.

BRYAN, Mrs. Cynthia P.; TR '82 BSE, Homemaker; r. 103 Cedar Chase Ct., Dothan, AL 36303, 334 702-8328; *Tim;* Andrew, Brannon.

BRYAN David Lee; DR '81 BAS; AA Enterprise State Jr. Clg., AA ITT Technical Inst.,Tampa; Technical Instr.; AL Aviation & Technical Clg., US 231 S., Ozark, AL 36361, 334 774-5113; r. 323 Willow Oaks Dr., Ozark, AL 36360, 334 774-0163; *Selma;* Karen, Kenneth, Kasey; Flying

BRYAN, Diane; TR '77 (See Deckert, Mrs. Diane Bryan).

BRYAN Donald Lee, Jr.; DR '89 BS; 1461 Westgate Pkwy. #218, Dothan, AL 36303

BRYAN Edward Kermitt, Jr.; DR '92 BS; 707 Theresa Ct., Vine Grove, KY 40175

BRYAN Edwin Lynn; UC '90 BAS, UC '92 MSM; Prog. Mgr., Egland Air Force Base; r. 815 Magnolia Shores Dr., Niceville, FL 32578, 904 678-3477, *Melonie;* Jennifer; Woodworking, Reading, Computers.

BRYAN Ms. Elizabeth Jean, (Betty Robertson); TR '48, TR '54 BSE; Tchr./Retired; r. 403 Bracewell Ave., Dothan, AL 36301, 334 792-4677; *Ernest;* Scott, Kenneth

BRYAN Ernest; TR '48; Retired; r. 403 Bracewell Ave., Dothan, AL 36301, 334 792-4677, *Elizabeth,* Kenneth, Scott.

BRYAN Farrel Heywood; TR '58; Rte. 2, Andalusia, AL 364[illegible]

BRYAN, Harold Ray; TR '61; 3 S. Wise St., Samson, AL 36477, 334 898-2895

BRYAN, James John; UC '83 MSI; Dir. Intl. Programs, Natl Test Facility, 730 Irwin Ave., Falcon Air Sta., CO 80912, 719 567-9250; r. 5037 S Sunsuite Tr., Colorado Spgs., CO 80917, 719 596-2549, Outdoor Activities, Travel; Cnty. Dept. of Wildlife

BRYAN James Michael; DR '84 BS; Grocery Buyer, Piggly Wiggly, J.T. Wooten Dr., POB 2400, Bessemer, AL 35021, 205 481-2439; r. 109 Kentwood Ln., Alabaster, AL 35007, [illegible] Reading; Sports

BRYAN James Quitman, Jr.; DR '77 BS, AD Wallace [illegible] PO Drawer 470, Ashford, AL 36312, 334 794-0800; r. 1106 Rendale Rd., Dothan, AL 36303, 334 792-4248; Jay, Shane, Spearfishing

BRYAN James Rex; DR '78 MSE; Supt. of Schs., Lanett City Schs., [illegible] S. Eighth Ave., Lanett, AL 36863, 334 [illegible] r. 1404 S. Ninth St., Lanett, AL 36863, 334 [illegible] Tammy, Ashley; Outdoor Activities

BRYAN Mrs. Janet Dubose; TR '90 BS; 1713 Ann St., Andalusia, AL 36420

BRYAN Jennifer Patricia; DR '80 BS; POB 484, Graceville, FL 32440, 904 263-[illegible]

BRYAN, Jimmy, Jr.; TR '73 BS; BS TSU; Constr. Shop Owner; Bryan's Barn Shop, POB 62, Jack, AL 36346, 334 897-2681; r. POB 62, Jack, AL 36346, 334 897-2681, *Rachel;* James III, Pete, Susan; Golf, Hunt

BRYAN John Keith; DR '93 BS, POB 86, Bascom, FL 32423

BRYAN, COL John Michael, USAF, BSE, MT '80 MSM, MT '80 MSP; Chief of Staff; USAF Natl. Guard, 2500 Army Pentagon, Rm 2E394, Washington, DC 20310, 703 693-4750; r. 9541 Hunt Square Ct., Springfield, VA 22153, 703 866-6180; *Barbara;* Clay, Jason, Wesley; Rowing; Homeowners Bd.

BRYAN John W.; TR '58 BSE; 704 Dexter St., Dothan, AL 36301

BRYAN, Joseph M.; UC '78 BS; 1419 35th St., Columbus, GA 31904

BRYAN Kelley Lee; TR '94 BS, TR '95 MSJ; AA Enterprise Clg.; Sales Mgr.; Demark Jewelers; r. 1564 Seminole, Elba, AL 36323, 334 897-2359; Reading; Lambda Alpha Epsilon.

BRYAN, Ms. Linda Carol; TR '67; Rte. 5, Box 310-AA, Andalusia, AL 36420

BRYAN, Mrs. Lou Ann Hyatt; TR '78 BSE, TR '83 MSSP; Tchr., Zion Chapel; r. Rte. 2 Box 215, Elba, AL 36323, 334 897-6544; *Hebert;* Brett, Emily; Reading Sewing; Church.

BRYAN, Lynda '74 (See Paul, Mrs. Lynda Bryan).

BRYAN, Margaret A. '71 (See Powell, Mrs. Margaret Bryan)

BRYAN, Ms. Martha June; TR '62; 1505 Rockeybrook Rd., Opelika, AL 36801, 334 887-5266.

BRYAN Ms. Ollie Ferrell; TR '61; Rte. 1, Dozier, AL 36028

BRYAN, CWO4 Orton, USAF(Ret.); '72; Retired Soc Studies Tchr; West Orange HS; r. POB 15, Jasper, FL 32052, 904 792-2547; *Rowena;* Lisa, Lauranell.

BRYAN, Mrs. Paula Wright; DR '81 MSE; Tchr.; Dothan City Sch., 500 Dusy St., Dothan, AL 36301, 334 794-1455; r. 2060 Harrison Rd., Dothan, AL 36303; *Gary;* Kelly, David, Anthony; Interior Design.

BRYAN Mrs. Rachel W., (Rachel Wilkes); TR '68 BSE; Tchr.; Coffee Cnty. Bd. of Educ., Route 1, Box 9, Jack, AL 36346, 334 897-6275; r. POB 62, Jack, AL 36346, 334 897-2681; *Jimmy;* James III, Pete, Susan; Reading.

BRYAN Richard Timothy; TR '81 BS; Sr. Agcy. Field Cnslt.; State Farm Ins., 2431 W. Main St., Ste. 302, POB 6766, Dothan, AL 36302, 334 712-9923; r. 103 Cedar Chase Ct., Dothan, AL 36303, 334 702-8328; *Cynthia;* Andrew, Brannon; Outsdoor Sports.

BRYAN Robert; UC; 300 4th Ave. SE, Cullman, AL 35055.

BRYAN, Robert David; '70; 212 Pierce, Montgomery, AL 36109, 334 272-7665.

BRYAN Sidney G. (Joe); TR '67; Mgr.; Gold Kist, Inc., Hwy. 173, POB 235, Headland, AL 36345, 334 693-3396; r. Woods Rd., POB 144, Headland, AL 36345, 334 693-2495, *Barbara;* Jeff, Patricia, Joseph, Mary Kathryn, Kayla, Kyle; Sports; Lions Club.

BRYAN, Sondra J.; TR '88 (See Marshall, Mrs. Sondra Bryan).

BRYAN, Sondra Lavoris; UC '85 BS; Rte. 3, Box 217-A, Atmore, AL 36502

BRYAN, Susan A.; TR '88 (See Young, Mrs. Susan A.).

BRYAN, Mrs. Sybil Lou; TR '80 BSE, TR '93 MSE; Tchr.; Crenshaw Cnty. Bd. of Educ., Brantley HS, POB 84, Brantley, AL 36009; r. Rte. 1 Box 55, Brantley, AL 36009, 334 527-3729; *Kenneth;* Deanne, Carla, Adam.

BRYAN, Tommy Elias; TR '78 BSE, TR '79 MSE; 8637 Anna Pl., Montgomery, AL 36116, 334 270-0999

BRYAN, Ms. Vicki Allyson; TR '90 MSE; 3509 Summerhill Dr., Montgomery, AL 36111, 334 281-1213.

BRYAN, Waymer W.; TR '56; Pres.; Graceville Oil Co. Inc., 5407 Cotton St., POB 536, Graceville, FL 32440, 904 263-3141; r. 1188 10th St., Graceville, FL 32440, 904 263-3807, *Vesta;* Laywanna, Wesley; Travel, Football.

BRYAN, Wess Harman; UC '94 MSM; Industrial Security; Venture Stores; r. 512 Deer Creek Dr., De Soto, TX 75115, 214 230-7001.

BRYAN William B.; TR '50 BS; MA Univ. of AL, EdD Univ. of AL; Retired; r. 1609 Bellingrath Dr., Tuscaloosa, AL 35406, 205 345-8989; *Marianne;* Fred, Kyle.

BRYAN, William Douglas; DR '86 BS; C-Store Supv.; Graceville Oil Co., 5407 Cotton St., POB 536, Graceville, FL 32440, 904 263-3141; r. 5161 Hummingbird Rd., POB 7, Bascom, FL 32423, 904 569-5444, *Sheila;* Justin, Megan, Computers.

BRYAN, William Eddie; TR '73 BS; 1807 Northgate Dr., Opelika, AL 36801, 334 749-5078.

BRYAN Willie; TR '72 BSE, DR '75 MSE; Tchr.; Bethlaham K-12, Bonifay, FL 32425, r. POB 383, Ponce De Leon, FL 32455, 904 836-4032; *Virginia,* Mark, Chad; Travel Tennis; Church.

BRYAN, Ms. Yvonne; TR '64; T R Miller HS, Brewton, AL 36426

BRYANT. Alan Samuel; TR '90 BS; Agt.; Liberty Natl. Life Ins., 2000 Ross Clark Cir., Dothan, AL 36301, 334 792-8022; r. 3790 Lingo Rd., Dothan, AL 36303, 334 983-5253; *Lisa;* Collect Antique Books

BRYANT. Alvin Hughes; MT '78 MSE; Tchr.; Autauga Cnty Public Schs., Dutch Bin Rd, Autaugaville, AL 36003, 334 365-8329; r. 2624 Fulton Dr., Autaugaville, AL 36003, 334 365-3816, *Theresa,* Amanda, Richard

BRYANT. Ms. Annice Caraway; TR '75 MSE; POB 561, Bay Minette, AL 36507

BRYANT Ashley Lane, (Ashley Mann); TR '92 BA, Homemaker; r. 602 W. Oak St., Decatur, TX 76234, 817 627-2892; David, Aaron M.; Drama, Music, Reading

BRYANT, Mrs. Barbara Barton, (Barbara Barton), TR '65 BSE, TR '75 MSE; HS English & Math Tchr.; Coffee Cnty. Schs., 400 Reddoch Hill Rd., Elba, AL 36323, 334 894-6643; r. 106 Bermuda Way, Enterprise, AL 36330, 334 347-4006. *Clayton;* Lon, Clint; Sewing, Movies

BRYANT Mrs. Belinda Carter; TR '83 BS; Rte. 1 Box 606, Grady, AL 36036

BRYANT Mrs. Betty Doherty; UC '90 MSM, 2511 Fisk Ln., Redondo Bch., CA 90278

BRYANT Mrs. Betty Jo; DR '78 BSE; 1017 Shellfield Rd., Enterprise, AL 36330

BRYANT, Mrs. Carolyn Sallas; MT '94 AS; Mktg.; Southern Farm & Land Almanac, 5300 Oaktree Rd, Millbrook, AL 36054, r. 289 Emmett Ave., Prattville, AL 36067, 334 361-8576

BRYANT Charles Daniel; TR '88 BS, DR '94 MBA; JD Jones Law Sch.; Atty.; 113 N. Main St., Brundidge, AL 36010, 334 735-5679; r. POB 366, Brundidge, AL 36010, 334 735-3412; *Ursula,* Thomas Daniel, Lions Club

BRYANT. Charley W.; UC '87 MPA; Telecommunications Coord.; NationsBank, 5550 Idlewild Ave., Tampa, FL 33326, 813 882-2293; r. 4810 Columbus Way S., St. Petersburg, FL 33712, 813 867-0789; *Ola M.;* Fishing

BRYANT. Christopher S.; DR '94 BSE; 2071 Shellfield Rd., Enterprise, AL 36330

BRYANT. Clarence Jerry; MT '80 MSA, MT '88 EdS, POB 9155, APO, AE 09012, 707 437-5884

BRYANT Clayton P.; TR '65 BSE, TR '71 MSE, AA Auburn Univ.; Supt.; Coffee Cnty. Sch. Syst., 400 Reddoch Hill Rd., Elba, AL 36323, 334 897-5016; r. 106 Bermuda Way, Enterprise, AL 36330, 334 347-4006; *Barbara;* Lon, Clint; Golf, Reading, Sports

BRYANT. Creighton Lee; '72 BS; Box 926, APO, AE 09123.

BRYANT. Cresia Sue, (Cresia Sue Broussard); DR '92 BS, Asst. Dir.; Academe Child Devel. Ctr., 1041 S. Park Ave., Dothan, AL 36301, 334 792-9227; r. 2390 Denton Rd. #D604, Dothan, AL 36303, 334 712-1825; *Michael;* Justin, Drawing

BRYANT. David Guy; TR '92 BS; MDiv SW Baptist Theol Sem.; Minister; Sycamore Baptist Church, Rte. 4 Box 772, Decatur, TX 76234, 517 627-2400; r. 602 W. Oak, Decatur, TX 76234, 817 627-2892, *Ashley L.;* Aaron M

BRYANT, Mrs. Dawn Lancaster; DR '94 MSSE, BA Samford Univ.; 1900 Rice Mine Rd., Apt.#712, Tuscaloosa, AL 35406, 205 750-8843; *Chris.*

BRYANT. Dean Carnell; UC '87 AGE, UC '89 BS; 1735 E Condit St., Decatur, IL 62521

BRYANT. Deborah A.; UC '87 (See Beatty, LTC Deborah A.).

BRYANT. Debra L.; TR '85 (See Hilson, Mrs. Debra Lynn, LBSW)

BRYANT. Ms. Dianna Marie, RN; TR '86 BSN; MBA Univ of St. Thomas; Mayo Clinic ECG Lab, 200 SW 1st St., Rochester, MN 55902, 507 284-2206; r. 2008 Wilshire Dr., NE, Rochester, MN 55906, 507 289-3846; Amer. Critical Care Nurses.

BRYANT Donald A.; TR '58; 1713 Ann St., Andalusia, AL 36420

BRYANT. Fernie G.; TR '70; Rte. 1 Box 19A, Brundidge, AL 36010, 334 735-2968

BRYANT. Gregory Lawton; TR '88 BS; Assist Engrg. Supv.; Electronic Data Systs., E D S 2743 Gunter Park Dr. W Ste. A & B, Montgomery, AL 36109, 334 277-8445; r. 3943 Samantha Dr., Montgomery, AL 36109, 334 271-0997.

BRYANT. Rev. Howard Jackson; TR '81 MSE; MA REL Southwestern Theol. Sem.; Minister of Educ.; Escatawpa Baptist Church, POB 725, 7101 Hwy. 613, Escatawpa, MS 39552, 601 475-2938; r. 5319 Gatlin St., Pascagoula, MS 39567, 601 762-4308; *Casandra;* Christy, Candace; Painting; Church Vol

BRYANT. Hugh Oliver, MT '88 BS; Retired; r. 3933 Fain Ct., Montgomery, AL 36109, 334 272-6306; *Barbara;* Brenda, Mitch, Jan.

BRYANT. Dr. Janice Marie; TR '92 BS; 3054 Kelly Cir. Apt. C, Montgomery, AL 36116.

BRYANT, Mrs. Jean B., (Rebecca J. Brown); TR '90 BS; Sci.-Math Tchr.; Mason East Montgomery Acad., 12000 Vaughn Rd., Cecil, AL 36013, 334 277-6566; r. 5220 Jack Pine Dr., Montgomery, AL 36116, 334 288-1062; *Norman Michael;* Coaching Cheerleading

BRYANT Jeff Allen; TR '93 BA; 304 Cloverdale Rd., Atmore, AL 36502, 334 368-4899

BRYANT, Mrs. Jennifer Dickey; TR '93 BA; 6875 Greenlands Rd., Mc David, FL 32568, 904 327-4202.

BRYANT, Joe Brown, III; UC '88 BS; MPA GA Clg.; Probation Ofcr.; Georgia Dept. of Corrections, 200 Third St., Macon, GA 31201, 912 751-6092; r. RR 1 Box 960, Gray, GA 31032, 912 986-5698; *Connie,* Golf, Walking, Sertoma

BRYANT, John Barrett; UC '92 MSM; BS Union Univ.; Financial Advisor; American Express Advisors, 342 New Byhalia Rd. Ste. 2, Collierville, TN 38017, 901 854-7438; r. 116 Graycrest Ave., Collierville, TN 38017, 901 853-3856. *Jenny;* Daniel, Timothy; Classical Guitar

BRYANT, Mrs. Judith Burtt; TR '79 BSE, DR '90 MSE, Tchr.; East Three Notch Elem., 505 E Three Notch St., Andalusia, AL 36420, 334 222-1223; r. 128 McRainey Loop, Andalusia, AL 36420, 334 222-6684; *Bill;* David, Danny.

BRYANT, Karen, TR '79 (See Johnson, Ms. Karen Yvette)

BRYANT. Kenneth Stephen; UC '84 MSP; BS Embry-Riddle Aero. Univ.; CEO; Principal Healthcare of GA, 3715 Northside Pkwy., Ste. 4-300, Atlanta, GA 30327, 404 231-9911; r. 6145 Kenbrook Dr., Acworth, GA 30101, 770 429-9218; *Theresa,* Justin; Golf; Amer. SIDS Inst.

BRYANT Ms. Kimberly Jean; UC '82 BS; c/o Sadowski, 219 Sleepy Ln., Warner Robins, GA 31088.

BRYANT. Ms. Kristin Randerson; UC '88 MPA, POB 7, Rush, CO 80833

BRYANT CAPT Leah Michele, UC '90 MSI, POB 33092, Dayton, OH 45433

BRYANT Mrs. Lenora; UC '93 BS; 2108 Tucker Dr., Columbus, GA 31907

BRYANT Mrs. Lisa N., CPA, (Lisa Rena Newberry); TR '89 BS; AA Wallace Clg.; Staff Acct.; Donna Bedsole CPA, 984 W. Carroll St., Ste. 2, Dothan, AL 36301, 334 79[illegible]; r. 3790 Lingo Rd., Dothan, AL 36303, 334 983-5253; *Alan;* Reading, Restoring Antiques

BRYANT Mrs. Lorena Fountain; TR '80 BSE; 1109 N. 8th St., Florala, AL 36442, 334 858-6506

BRYANT Louis Albert, UC '82 BAS, POB 35442, Phoenix, AZ 85069

BRYANT Ms. Mae Cope; TR '52; 315 W Marigold Ave., Foley, AL 36535

BRYANT Ms. Marjorie O., (Marjorie O. Owens); PC '94 EdS; BS Tuskegee Inst.; MA Columbus GA; Tchr.; Double Churches Mescogee Cnty., 1213 Double Churches Rd., Columbus, GA 31904; r. 4618 Illini Dr., Columbus, GA 31907, 706 687-0846

BRYANT Ms. Mazie E. Canter, (Mazie E. Canter); TR '90 BS; AASCJ Jefferson Davis Clg., AN Jefferson Davis Clg.; Cashier & Clerk; BP Stations (Spuds #2), 602 South Blvd. Hwy. 31 S., Brewton, AL 36426, 334 867-2958; r. 201 Rosemary Ave., Brewton, AL 36426, 334 809-0090; Vanessa, Pamela, Eric; Reading, Horseback Riding

BRYANT Mrs. Melony Ann Byrd; TR '95 BSN, 966 E Davis St., Elba, AL 36323

BRYANT Michael Paul; MT '87 MBA, PSC #3372, APO, AP 96319

BRYANT Misty; TR '94 BAE; 116 Dale Dr., Troy, AL 36081

BRYANT Murray Gregory; DR '84 BS; Rte. 7 Box 81-BC, Andalusia, AL 36420

BRYANT Mrs. Nancy D., (Nancy D. McLendon); TR '72 BSE; MA UAB; Tchr.; Birmingham Bd. of Educ., Birmingham, AL 35215, 205 838-7610; r. 205 854-7748, *Glen,* Pamala, Jennifer

BRYANT Ms. Nancy Smith; UC '93; Family Nurse Practitioner; r. 615 Plantation Blvd., West River, MD 20778

BRYANT Pamela A., (Pamela A. Betrosoff); UC '86 MPA, BS Univ. of MD Germany; Ret. MAJ; Pres.; Bryant Travel Related Svcs., 3356 Brabham Ave., Rosamond, CA 93560, 805 256-7489; r. 3356 Brabham Ave., Rosamond, CA 93560, 484 441-5000; *Randy;* Tessa, Sean, Jennifer, Susie; Travel, Golf, Disabled Veterans, NDTA.

BRYANT, Ramona Beth, (Ramona Beth Goodwin); TR '86 BSE, Tchr.; Ardmore HS, Ardmore, AL 35739, 205 423-2685, r. 20543 Harris Loop, Elkmont, AL 35620, 205 796-2432, *Steve;* Elise, Camellia, Forrest; Reading

BRYANT Ray Anthony; DR '93 BS; 1109 N 8th St., Florala, AL 36442

BRYANT Richard Presnall; UC '94 BAS; AA Jones Cnty. Jr. Clg., AS Jones Cnty. Jr. Clg.; Owner; Rick Bryant's Ofc. Machines, 420 Walters Cir., Ft. Walton Bch., FL 32547, 904 864-2248; r. 420 Walters Cir., Ft. Walton Bch., FL 32547, 904 864-2248; *Angela;* Scott, Lindsey; Movies, Sports, Church

BRYANT. Robert Howard; DR '78 BAS, 794 S. Gordon Rd., Austell, GA 30001

BRYANT Ron Samuel; TR '93 BS; 966 E Davis St., Elba, AL 36323

BRYANT Sharon Lynn; TR '93 BS; Rte. 2 Box 64-A, Luverne, AL 36049

BRYANT Ms. Sheila Cleveland; MT '87 MSP, BS Northwestern State Univ.; Equal Employment Spec.; Dept. of Agriculture, 14th & Independence Ave., Washington, DC 202 720-3821; r. 4955 Kirwyn Ct., Woodbridge, VA 22193, 703 590-2778; *Arthur;* Rachel, Bathsheba; Reading; Delta Sigma Theta Sorority.

BRYANT. Sondra Lavoris; BS, TR '85 BS; 6741 Brandemere Rd N, Jacksonville, FL 32211

BRYANT Steven Morgan; TR '83 BS; Corporal/Asst. Post Cdr.; Alabama State Trooper, 908 Bankhead Hwy. W., Birmingham, AL 35204, 205 322-4691; r. 1300 Lanewood Cir., Leeds, AL 35094, 205 699-4202; *Dana Woodard-Bryant,* Aviation, EAA, AOPA

BRYANT Timothy Lee; '95 BS; Supv.; The Timken Co., 5335 Fulton Industrial Blvd., Atlanta, GA 30336, 404 349-4600; r. 46 Cypress Cir., Carrollton, GA 30116, 770 832-7665, *Debbie;* Brett; Woodworking, Canoeing.

BRYANT Mrs. Ursula Rice, DR '84 BS, DR '94 MBA; POB 366, Brundidge, AL 36010

BRYANT. Vann Edward; TR '69 BSE; POB 218, Greensboro, FL 32330

BRYANT Willard Aaron; TR '88 BA, Account Rep.; A Plus Network, 6334 Woodmere Blvd., Montgomery, AL 36117, 334 272-7300; r. 5 Houser St., Montgomery, AL 36110, 334 265-7989, Softball, Golf.

BRYANT William F., Jr.; TR '73; Rte. 2, Jasper, GA 30143

BRYANT, William Oscar; TR '84 BS; 6425 Hwy. 431, Pittsview, AL 36871

BRYANT, LTC William Ronald, USAF(Ret.); UC '84 MSM, BS West GA Clg.; Biology Tchr.; Houston HS, Warner Robins, GA; r. 103 Pine Bluff Dr., Warner Robins, GA 31088, 912 929-3770; *Jenny;* Randy, Stacey, Jennifer, Sara; Softball Coach.

BRYANT William Todd; DR '94 BS; Sr. Couns.; Inner Harbour Hosp., Panacea, FL 32346, 800 828-0156; r. 524 Santolina Rd., Dothan, AL 36303, 334 792-0305, *Darbi;* Sailing

BRYARS. Aimee, TR '77 (See Scott, Mrs. Aimee Coleman).

BRYARS. Ms. Crystal Jean; TR '95 BS; Mgr.; American Karate Studios, Twin Oaks Shopping Ctr., Atmore, AL 36502, 334 327-4662; r. 3617 De Loach St., Pensacola, FL 32514, 904 479-9463; Karate 2nd Degree Black Belt.

BRYARS. Edith Mae; TR '76 MSJ; 56800 Bryars Pl., Stockton, AL 36579

BRYARS Mrs. Starla H., (Starla N. Hartzog); DR '91 BSE, DR '94 MSE; Tchr.; College Street Elem., W. College St., Enterprise, AL 36330, 334 347-6190; r. 302 Sylvan Dr., Enterprise, AL 36330, 334 393-3314; *Bubba;* Enterprise Jr. Women's Club

BRYARS Mrs. Vicki Vines; TR '80 MSE; BEd Univ. of South AL, AA Faulkner State Jr. Clg.; Tchr.; Glenwood Elem., Phenix City, AL 36867, 334 297-3615; r. 5501 Springfield Ct., Phenix City, AL 36867, 334 298-9826; *Larry;* Paul, Nick, John; Arts and Crafts, Travel

BRYCE, MAJ Linda Kathleen, USAF(Ret.); UC '85 MSI; BS Univ. of IL; 8 Ravenwood Cir., O'Fallon, IL 62269, 618 624-2974; *Walter;* Jay, Jeff, Jessica; High School Football, Reading; Volunteer Work Sch., Church.

BRYD, Jonua Elizabeth, (Jonua Brooks); DR '82 BS; Dir. of Financial Aide, Troy State Univ at Dothan, 501 University Dr., Dothan, AL 36304, 334 983-6556; r. 401 N Pridgen St., Geneva, AL 36340, 334 684-2786, *Ron;* Aaron; Family; AL Assn. -Student Financial Aid

BRYE, Felton Arnold; TR '79 MSJ; 8901 Braesmont Dr. Apt 281, Houston, TX 77096

BRYNER, Edgar Earl; UC '86 MPA; 6501 Ashwood Dr., Arlington, TX 76016.

BRYSON, Mrs. Barbara Moss, (Barbara Moss), TR '74 MSE, TR '80; Early Chldhd Educ. Tchr.; Dale Cnty. Bd of Educ., Midland City Elem, Box 1110, Midland City, AL 36350, 334 983-4591; r. 410 Suggs Rd., Headland, AL 36345, 334 793-3171; *Randy;* Lee; Reading, Crafts; Vol. First Methodist Church.

BRYSON, Mrs. Becky Boland; TR '89 MSE, POB 329, Samson, AL 36477.

BRYSON, John Earl, Jr.; UC '89 AGE, 8 Dunn Cir., Hampton, VA 23666

BRYSON, Lynette (See Brantley, Mrs. Lynette B.)

BRYSON, Marie; TR '81 (See Huff, Mrs. Marie Bryson)

BRZUSKA, Mrs. Donna Ward; TR '76 BSE; Tchr.; Bay Cnty. Public Schs.; r. 20729 First Ave., Panama City, FL 32413, 904 233-3807; *Garry;* Stephen, Donald; Reading, Boy Scouts.

BRZUSKA, CAPT Garry Charles; TR '75 BS; 1640 Chapel Hills DrApt M103, Colorado Spgs., CO 80920.

BUBA, Karol; UC '79 MSM; Programmer; r. 3002 Julian Dr., New Albany, IN 47150, 812 949-8010

BUBBETT, Mrs. Jeannie Hardwick, TR '81 BM; MB Univ. Montevallo; Choir Dir.; Thompson Middle Sch.; r. 2709 Braelinn Pkwy., Helena, AL 35080, 205 988-8216; Miles, Mallory

BUBBETT, Jonathan Duvalle; TR '81 BM, MB Vandercook Clg.; Band Dir.; Thompson HS; r. 2709 Braelinn Pkwy., Helena, AL 35080, 205 664-4648, *Jeannie;* Miles, Mallory

BUBBETT, Mrs. Mary Delmore, (Mary D. Delmore); DR '91 BA; AA Wallace Clg. Dothan; Ret.Pub Rel. Dir/Reporter; Wallace Clg., On Bd., Houston Cnty. Heart Assoc, Houston Democrat Club; r. 1107 Agutha Dr., Dothan, AL 36301, 334 793-4172; *Victor, Jr.;* Victor, III, Benjamin, Jonathan; Writing, Reading, Needlework; Writing Grp., Evergreen Church.

BUCE, Norman Douglas; '74 BS, MSD; RR 1 Box 528-A, Tallassee, AL 36078, 334 567-2710.

BUCHA, Ms Tina Carol; DR '81 MSD, Box 335 Oldside Rd., Clarence, PA 16829.

BUCHAN, Peter Inglis; UC '93 MSI; Usdad Amer Emba PSC 73, Box V, APO, AE 09723, 904 944-7192.

BUCHANAN, Burton Page; MT '90 MSP; TV Producer; USAF; r. 1785A Arlin Pl., Fairborn, OH 45324, 513 873-8686, Stamp Collecting; MENSA

BUCHANAN, Mrs. Charmaine Demer, DR '92 AS, 2112 NW Rowena Ter., Lawton, OK 73505

BUCHANAN, COL Crawford, USA(Ret.); TR '63 BS, TR '76 MBA; Retired Dean; Sch. of Business, Troy State University At Dothan; r. 1811 Avalon Ln., Dothan, AL 36303, 334 793-2872; *Jean;* Gary, Karen, Douglas; Golf, Fishing.

BUCHANAN, Fred A.; DR '91 BS; Clerk; City of Chipley, 1442 Jackson Ave., POB Q, Chipley, FL 32428, 904 638-6350; r. 1144 Timberlane Rd., Chipley, FL 32428, 904 638-1565; *Amelia;* Missy Elizabeth, Casie Nicole; Golf, Fishing Tiger 100 Club

BUCHANAN, Mrs. Ginger L., (Ginger M. Jernigan); TR '86 BS; Revenue Examiner; State of Alabama Sales Tax, 50 N Ripley St., POB 327710, Montgomery, AL 36132, 334 242-1490; r. 888 Fairview Ave., Prattville, AL 36066, 334 361-8254; *Gary;* LaRee, Wendy.

BUCHANAN, John E.; DR '77 AAS; BS Winthrop Univ.; Tchr.; York #1 Sch. Dist., Ft. Mill Middle Sch., Ft. Mill, SC 29715; r. 308 Swamp Fox Dr., Ft. Mill, SC 29715, 803 548-6867; Reading, Fishing.

BUCHANAN, Ms. Kathie Henry; DR '88 BSE; 205 Daleville Ave., Enterprise, AL 36330

BUCHANAN, Larry Dean; UC '93 BS; Computer Spec.; USAF, JCSC, Mac Dill AFB, FL 33621, 813 828-4987; r 2029 Bridges Dr. #C, Tampa, FL 33621, 813 840-0400, Jason, Christina, Joshua; Sports; United Way

BUCHANAN, Robert F.; MT '87 BS; AAS Community Clg.-Air Force; Data Base Admin.; National City Processing Co., 1231 Durrett Ln., Louisville, KY 40285, 502 364-2338, r. 1854 Bardstown Rd., Hodgenville, KY 42748, 502 358-8470; *Deborah;* Logan, Jake, Isaac, Caleb; Family, Chess, Woodworking; Boy Scouts.

BUCHANAN, Mrs. Roxie Maria, (Roxie M. Trent); UC '81 BS; Teller; Compass Bank, 36 N. Section St., Fairhope, AL 36532, 334 990-7637; r. 7873 Perryman Pl., Fairhope, AL 36532; *Waymond;* Marlon, Brittany.

BUCHANAN, Steven L.; MT '88 BS; Systs. Analyst, Provident Life&Accident Ins., One Fountain Sq., Chattanooga, TN 37402, 423 755-7133; r. 2622 E. Wind Dr., Soddy Daisy, TN 37379, 423 842-8036; *Joy;* Taylor, Logan, Computers, Golf, Hiking; Church Vol, Promisekeepers Vol.

BUCHANNON, Ms. Emma Jean; MT '82 MSE, Tallapoosa Cnty. Bo, Reeltown HS, County Ct. House, Dadeville, AL 36853, 205 257-3784; r. Rte. 5 Box 214, Tallassee, AL 36078, 334 283-6169.

BUCHANON, Stanley; TR '79 BS; Electrician; Alabama Power Co., Bill Dickinson Dr., Montgomery, AL 36104, 334 832-3721; r. 2004 Burt Mill Rd., Tallassee, AL 36078, 334 283-5337; *Terissa;* Sherica, Antoine; Fishing, Reading, Volleyball; Alternatives Inc., BSA

BUCHINGER, Mrs. Anne Epperly; UC '93 MSD; 2015 Blakely Ave., Pensacola, FL 32507, 904 455-1784

BUCHWEITZ, Dennis C.; UC '91 MPA; BS BUS William Carey Clg.; Clinic Admin.; Dental Assocs., Ltd., 4006 Washington Rd., Kenosha, WI 53144, 414 653-8480; r. 6120 Pershing Blvd., Kenosha, WI 53142; *Kathryn;* Jeffrey, Jennifer; Golf, Reading, Housekeeping; United Way

BUCK, Ms. Diane Jo Ann; UC '82 MSM; 15456 Waters Creek Dr., Centreville, VA 22020

BUCK, Donald George; '81 BS; Mailing List Dir.; Natl. Business Furniture, POB 92952, Milwaukee, WI 53202, 414 276-8511; r. 4465 N Woodburn St., Shorewood, WI 53211, 414 332-6443; *Carla SanFilippo;* Amy Buck; Computers.

BUCK, Mrs Donna Denice, (Donna Denice Holman); TR '89 BS, AS Faulkner State Clg.; Asst. Store Mgr.; Wal-Mart, 7050 Hwy. 85, Riverdale, GA 30274, 404 994-1670; r. 6650 Cedarhurst Tr., College Park, GA 30349, 770 969-5494, *Todd,* Aerobics

BUCK, LTC Henry, Jr. USA; UC '80 MSM; BS Norfolk State Univ.; Chief-TRADOC; Manpower Activity, Bldg. 5, Ft. Monroe, VA 23651, 804 727-2938; r. 104 Bluejay Ct. SW, Huntsville, AL 35824, 205 464-9762; *Judith Brooks-Buck,* Kimberly, Michael, Reading, Traveling, Gardening

BUCK John Robert, Jr , MT '90 AS, MT '92 BS; Loan Ofcr., Community Educators Credit Un , 1030 S. US 1, Rockledge, FL 32955, 407 690-2328; r. 363 Lake Victoria Cir , Melbourne, FL 32940, 407 242-1533; *Candice,* Devynn, Sports; Chamber of Commerce.

BUCK, Thomas Lloyd; TR '91 MSE; POB 189, Cantonment, FL 32533

BUCK, Timothy F.; MT '93 BS; Cost Estimator; Caddell Constr.; r. 575 Pine Leaf St., Wetumpka, AL 36092, 334 567-1912.

BUCKELEW, David Kenneth; TR '82 BS; 711 King, Opp, AL 36467, 334 493-6117.

BUCKELEW, Ms Edwanda Hudson; TR '73, Rte. 1 Box 193, Opp, AL 36467

BUCKELEW, Glenda R.; TR '63 (See Willett, Mrs Glenda Buckelew)

BUCKELEW, Michael S , TR '78 BSE, TR '85 MSE, Tchr./Coach; Straughn HS, 334 222-2511; r. Rte. 3, Box 214-A, Opp, AL 36467, 334 493-7981, *Wanda,* Brandon; Sports, Church, Volunteer

BUCKELEW, Rickey Joe; UC '89 BS, Rte. 4 Box 140, Hartselle, AL 35640

BUCKELEW, Mrs. Wanda Rushing, (Wanda Rushing), TR 90 MSE, BS Auburn Univ., Tchr., Kinston HS, 334 565-3016; r. Rte 3 Box 214A, Opp, AL 36467, 334 493-7981, *Michael,* Brandon, Church

BUCKHALTER, Mrs. Hattie Rush; UC '91 MPA, 2516 22nd Ave. N, Columbus, MS 39701, 601 327-7155.

BUCKINGHAM, CAPT William, Jr.; UC '87 MSM, PSC Box 1771, APO, AP 96266

BUCKLEY, Mrs. Alice Howell; UC '90 BAS, Contract Spec., Eglin AFB, Eglin AFB, FL 32542, 904 882-2304; r. 233 Eldredge Rd., Ft. Walton Bch., FL 32547, 904 862-5450, *Parker;* Walking, Water-Skiing, NCMA

BUCKLEY, Delta Jan; TR '78 BS, TR '79 BS; 412 Wynfield Trce, Norcross, GA 30092

BUCKLEY, Ms. Kathryn Day; TR '74 BS; POB 885, Forsyth, GA 31029, 912 994-1202

BUCKLEY, Warren; TR '92 BS; Retail Sales Rep., Sprint Cellular, 1676 Montgomery Hwy., Dothan, AL 36303, 334 671-4111; r. 101 Hodgesville Rd., Apt. E-24, Dothan, AL 36301, 334 677-5574; Jogging, Tennis, Swimming; Dothan Alum. Kappa Alpha Psi

BUCKNER, Ms. Donna Jeanne; MT '93 BS; AA Univ. of FL; Sr. Software Engr.; Computer Sciences Corp., 201 Technacenter Dr., Montgomery, AL 36117, 334 215-3010; r 7512 Halcyon Forest Tr., Montgomery, AL 36117, 334 270-0793; *James;* Kristilyn; Reading, Gamma Beta Phi

BUCKNER, Ms. Hazel Roberts, (Hazel Roberts); TR '49; MS Samford Univ., EdS Univ. of AL; Retired Elem Tchr., r. 304 Lakeshore Dr., Enterprise, AL 36330, 334 347-1307; *M Floyd,* Rebecca, Karyn, Lisa, Kelly; Travel; Mission Work.

BUCKNER, J. Phillip; TR '86 BS; MPH Univ. of AL; Dir. of Regulatory; Healthlink, 7779 Bayberry Rd, Jacksonville, FL 32256, 904 636-6270; r. 608 Staffordshire Dr., Jacksonville, FL 32225, 904 221-9184; *Marlene;* Woodworking, Surfing

BUCKNER, Ms. Linda B.; '73; BS Univ. of AL, EdD Auburn Univ.; Agt.; State Farm Ins. Cos., 1799 E. Main St., POB 192, Prattville, AL 36067, 334 365-1800; r POB 192, Prattville, AL 36067; *Jasper;* Svc. League.

BUCKNER Willie J.; UC; BS Univ. MD; 6101 Koala Ct., Waldorf, MD 20603, 301 645-1632; Traveling; Ebenezer Church

BUCKNER, Zacchaeus; MT '86 MSP; AAS GA Military Clg.; Tchr.; Robert E. Lee HS, 225 Ann St., Montgomery, AL 36107, 334 269-3733; r. 201 Harvard Rd., Montgomery, AL 36109, 334 279-6290, *Dorothy;* Zacchaeus, Jr., Joseph N., Ryan D

BUCKWALTER, James R., Jr.; UC '79 MSM; 317 Abington St., Prattville, AL 36066

BUCKWALTER, Mrs. Jessica M., (Jessica Odom); UC '78 BS, Homemaker; r. 317 Abington St., Prattville, AL 36066, 334 365-8730, *James R*

BUCY, Kenny L.; TR '82 (See Carrigan, Ms. Kenny L)

BUDA, LTC Mario Charles, USAF, UC '93 MSE; BS USAFA, Piolt, USAF; r. 110 Stonefield Rd, Milford, PA 18337, 717 296-7922; Scuba Diving, Hiking, Camping.

BUDDEN, Russell, III; UC '82 BS; 925 Bay Shore Dr , Niceville, FL 32578

BUDKIS-CHRISTIAN, Mrs. Andrea, UC '94 MSEL, 8775 N Lakeside T.5 Dr., Rapid River, MI 49878, 906 474-9272

BUDZINSKI, MSGT Stanislaus A.; UC '90 MPA, BS Univ. of S. Carolina, Avionics Maint. Supv, Davis Monthan AFB, 354th Fighter Squardron, Davis Monthan AFB, AZ 85707, 520 750 3548, r 4901 E Sunrise 311 Tucson AZ 85718 520 529-3246; *Jeanne;* Thomas; Motorcycling.

BUEGE, Mrs. Theresa Leah, UC '95 MSD; BA ET Univ. of West FL; Career Couns.; r. 671 Brian Cir., Mary Esther, FL 32569, 904 243-0297; *Paul;* Kristine, Brian, Traveling, Reading, Needlework; American Assn. of Univ. Women.

BUEHLER, Bruce A.; TR '90 BS; Sales Rep.; Mobile Media, 609 N. Washington Blvd., Sarasota, FL 34236, 941 366-8202, r. 6228 Weymouth Dr., Sarasota, FL 34238, 941 379-0835, *Molly,* Sports

BUEHLER, David Bradshaw; TR '94 BS; 1736 Irving St., Sarasota, FL 34236, 941 365-1594; Football Referee, Basketball; Sigma Chi Alumni.

BUEHLER, Mrs Mary T , (Molly M Trombetta), TR '90 BS, Mgr , Talbot's, 300 Southgate Plz., Sarasota, FL 34239, 941 952-9100; r 6228 Weymouth Dr., Sarasota, FL 34238, 941 379-0835, *Bruce,* Travel, Sarasota Panhellenic, Jr League of Sarasota

BUEHRIG, MAJ James Cecil, USAF(Ret.), UC '80 MSM Rancher; 368 Country Haven Ln , Riesel, TX 76682, 817 875-2643; r 368 Country Haven Ln , Riesel, TX 76682, 817 875-2643; *Jerolene L.;* Christopher J , Mark E , Katharine L David M , Richard C.; Family, Fishing, Travel, Mart Lions

BUEHRING, CAPT Charles Henry, USA, UC '94 MSI, BS Citadel, US Army Capt., Ft Bragg, Ft Bragg, NC; r 2345 Rolling Hill Rd , Fayetteville, NC 28304, 910 678-8928, *Alicia,* Nick, Andrew, Model Railroading, History

BUEHRING, Juergen Karl; UC '81 BS, POB 6368, Tampa, FL 33608

BUELOW, CDR J. Peter, USN(Ret), TR '68, BS Nav Post Grad ; 133 Pine Creek Dr , Hampton, VA 23669, 804 850-3985, *Peggy;* Christopher, Allison, Ryan, Sailing, Church

BUETTNER, Ms Georgia Tomlinson, MT '92 MSP, BS Univ. Southwestern LA; Owner; Georgia Beuttner & Assocs , 237 Charleston Ct. S., Montgomery, AL 36117, 334 277-6109; r. 237 Charleston Ct., S, Montgomery, AL 36117, 334 277-6109; *Louis;* Craig, Karen, Christopher; Reading; Pres-Montgomery Sunrise, Rotary

BUETTNER Mrs Jean Hollis; TR '66 BSE, DR '69 MSE, Language Arts Tcr./Ret.; r. 115 N Roberta Ave , Dothan, AL 36303, 334 793-1892, Reading Music Church; ADK

BUFF, Mrs Cynthia Reid; TR '77 BSE; Rte. 2, Box 73, Mc Kenzie, AL 36456

BUFF, Glenn Scott; TR '89 BS, 919 Bon Air Dr , Augusta, GA 30907

BUFF, Larry Marvin; '74; 722 Agricola Dr , Gadsden, AL 35904, 205 547-4177

BUFFINGTON, David Noel, '69; 765 Clubside Dr., Roswell, GA 30076

BUFFKIN, Dan E.; TR '56; 123 Poquito Rd, Shalimar, FL 32579, 904 651-0702

BUFFKIN, Merle Cofty, TR '56; 123 Poquito Rd, Shalimar, FL 32579, 904 651-0702

BUFFONG, Ms. Frances Joan, TR '89 BA, 23 Corona St , Dorchester, MA 02124

BUFFORD, Ms. Alphadetta, RN; MT '77 BSN, Nurse, Tuskegee Med. Ctr., Tuskegee, AL 36083, 334 727-0550, r 603 Warner Ave., Tuskegee, AL 36083, 334 727-0648, *John,* Lettie, Lueweeta, Michael, John; Singing in Choir, Read, Cards

BUFFORD, Mrs. Cynthia Storey; PC '88 BSN, 16375 Ga Hwy. 116, Hamilton, GA 31811.

BUFFORD, Lueweeta; TR '83 (See Oliver, Ms. Lueweeta B)

BUFFORD, Mrs. Vinessa Wagner; PC '91 MSD; 470 Finley Dr., Auburn, AL 36830, 334 821-7252

BUFORD, Alan C.; UC '94 AGE; 18 Hamilton St., Ft. Bragg, NC 28307, 910 497-6311.

BUFORD, Barry Lee; TR '69 BS, MT '75 MSG, Assitnat Dir of Finance; State Dept. of Educ.; r. 121 Payne Rd., Montgomery, AL 36116, 334 272-0406; *Rosemary;* Lee, Stephanie; Hunting Reading

BUFORD, Isaiah, UC '84 AGE, UC '86 BS, Retired US Army; r. 213 Whippoorwill Ln , Columbus, GA 31906, 706 687-5367; *Annie,* Veronica, Vickie, Lisa, Terry, Leslie, Patrick; Running, Football, Reading, Mason, Church Usher

BUFORD Lisa Rena; UC '85 (See Colson, Ms Lisa Rena)

BUFORD Melanie DeAmita; TR '95 BS, ASSOC. Bishop State Comm Clg., 2505 Garfield St., Mobile, AL 36610, 334 452-1371; *Jeffery Thompson,* Working With Kids

BUFORD, Mrs. Rosemary W.; MT '83 MSD, BS Auburn Univ., Dir. of Food Svc.; VA Med. Ctr.; r. 121 Payne Rd., Montgomery, AL 36116, 334 272-0406, *Barry,* Lee, Stephanie; Reading Travel; Sigma Iota

BUGG, Mrs. Catherine D., (Catherine D. Stringer), DR '86 BS; Owner/Programmer/Tchr.; Cornerstone Computers, 220 N Park Ave., Dothan, AL 36303, 334 671-2707; r 220 N Park Ave., Dothan, AL 36303, 334 671-2707; *Tim;* Tina Duke, Joshua; Piano, Cooking.

BUGGS, Eugene Donald; MT '78 MSP, BSEE IL Inst. of Tech.; Pastor; First Church, Church of Christ (Holiness) USA, 2529 Central Ave Homewood AL 35209 205 870 5177, r 2536 Central Ave., Homewood, AL 35209, 205 879-7410, *Betty (Dec),* Eugena, Donna, Viola, Jessica.

BUIE, Mrs. Darryl Pitchford, BS, TR '75 MSE, 3019 Wallace Buie Rd, Webb, AL 36376, 334 792-5054, *James,* Elizabeth, Ryan

BUIE, Ms. Melisa Joy; TR '85 BS; 185 Charles Ave., Sunnyvale, CA 94086

BUIE, Thelma; TR '36 (See Vinson, Ms. Thelma Sarah)

BUILTA, Mrs. Barbara Jo, (Barbara Jo Butler), TR '84 BSE, Tchr.; Waterford Sch. Dist.; r. 1298 Bielby St., Waterford, MI 48328, 810 673-9456; *Scott Sr.,* Ashley, Scott, Jr., Cross-Stitching

BUIS, Ms Pauline Elaine Reid, (Pauline Elaine Feijoo), TR '91 BSE; English Tchr.; Carroll HS, 101 Forrest Ave , Ozark, AL 36360, 334 774-4915; r. 211 Joseph Dr , Ozark, AL 36360, 334 774-0440; *Roger;* Daniel, Jessica; Flying, Reading, Theater; Jr. Class Sponsor.

BUJUNG, Dr. J. Bede; PC '86 MSJ; Pres./CEO; A All Express Limousines, 605 Arthur St. SW, Atlanta, GA 30310, 404 758-8299; r. 603 Arthur St. SW, Atlanta, GA 30310, *Verlene;* Abong, Farai, Kretia, Asongechwi, Ntenwu, Travel, Politics, Sports; GLA, NWACP

BUKARTEK, CAPT John Victor; UC '89 MSF, 95 Appleside Dr., Nashua, NH 03060, 603 888-3357

BUKOWINSKI, Ms. Deborah A., UC '94 MPA, BSBA Old Dominion Univ.; Special Events Admin., Greater Sumter Chamber, 32 E. Calhoun St., Sumter, SC 29150, 803 775-1231; r. 40 Travis Ct., Sumter, SC 29150, 803 469-7599; Carrie, Evan

BULAT, Edward Joseph, UC '81 AS, 167 Swift Water Way, Fortson, GA 31808.

BULFINCH, Mrs Diane Luksa; UC '90 MSD; 16271 E Hyde Park Pl., Fountain Hls., AZ 85268

BULGER, Keith; TR '85 BS; Asst Mgr.; Winn-Dixie, Enterprise, AL; r. Rte. 1 Box 132, Florala, AL 36442, 334 858-6704, Jaycees

BULGER Mrs Leslie Harrison, UC '94 MSM, BS EDUC Old Dominion Univ ; Supv Trng Rqmts Analyst, USA, HQ, Trng & Doctrine Command, Attn Atom-O, Ft Monroe, VA 23651 804 727-4449, r. 494 Wyn Dr , Newport News, VA 23608 804 887-8943, *Bruce E ;* Camping, Travel

BULGER, Raymond E , MT '93 AS, MT '94 BS, 109 County Rd 580, Verbena, AL 36091

BULIK, CAPT Richard Thomas, MT '77 BS, 8330 Brigantine Dr., Colorado Spgs , CO 80920

BULJUNG Erich, UC '89 BS, Natl Pistol Coach, USA Shooting, Olympic Trng Ctr , Colorado Spgs , CO, r 7570 Stampede Dr , Colorado Spgs , CO 80920, 719 590-7790

BULL, Mrs Nancy Lindberg, (Nancy E Lindberg), MT '80 MSSP, BS SP ED Univ. of AL, Special Educ Tchr., Children's Ctr. of Montgomery, 310 N Madison Ter Montgomery, AL 36107, 334 262-4850, r 6732 Quail Ridge Montgomery, AL 36117, 334 272-2623, *David W,* Jimmie, Shannon, Arts and Crafts, Family, United Methodist Women

BULLARD Bernadette Maria, MT '94 ASN, 6228 Eastwood Gl Pl., Montgomery, AL 36117

BULLARD Bradford Lee, MT '86 MSD, 610 Chaplewood Dr., Dothan, AL 36301

BULLARD, Mrs. Brenda Gail, (Brenda G Moates), TR 75 BSE, MA GA Southwestern; Tchr., Houston Cnty Bd of Educ , 906 School St., Perry, GA 31069, 912 988-6267, r 123 Brittany Dr., Perry, GA 31069, 912 987-0413, *Mike,* Jonathan, Elizabeth, Nathan; Music, Gamma Omicron

BULLARD Mrs. Brenda R., (Brenda S. Robertson); MT '81 BS; MHA Univ. of AL, Chief Managed Care Opers, DOD Health Svc Region 5, 2776 C St., Bldg 6, Ste. 200, Wright-Patterson AFB, OH 45433, 513 255-9690, r 504 Phelps Cir , Wright-Patterson AFB, OH 45433, 513 253-5129, *Gary,* Hiking, Cross-Stitching, American Acad Med Admin

BULLARD, David Christopher; PC '95 MSR, BA Campbell Univ.; Human Res. Coord , Michelin North America, 1800 Crawford Rd, Opelika, AL 36801, 334 705-8426, r 305 Etowah Ave , Opelika, AL 36801, 334 705-0165, Sports and Reading

BULLARD, Mrs Dianne L , RN, (Dianne Livingston), TR '86 ASN, TR '93 BSN, RN, North Baldwin Hosp , Hand Ave , Bay Minette, AL 36507, 334 937-5521, r. 1829 Yarbrough St , Montgomery, AL 36110, 334 937-1761, *Stephen,* Brittany

BULLARD, Elizabeth P., TR '93 BSE, POB 398, Dothan, AL 36302

BULLARD, George S., Jr.; TR '89 BS, POB N 9808, Nassau, Bahamas

BULLARD, Mrs. Gwendolyn S., TR '77 BSE, 3121 N Sixth Ave , Pensacola, FL 32503

BULLARD Jessie; PC '86 MSD, 628 SW 13th St , Belle Glade, FL 33430

BULLARD, Mark; 976 Murfreesboro Rd #14, Nashville, TN 37217

BULLARD, Marvin L.; MT '90 BS; 101 S Burbank Dr Apt E64, Montgomery, AL 36110, 334 271-6651

BULLARD, Mrs. Mary Ann Chalkner; DR '78 MSE, 405 Sequoyah Dr , Dothan, AL 36303, 334 794-7752

BULLARD, Mrs Mary Ellen, (Mary Ellen Harrell), MT '79 MSA, BS Women's Clg. Univ., NC, Retired, r 3359 Warrenton Rd., Montgomery, AL 36111, *John,* John, Roy, Travel; United Methodist Church

BULLARD, Mrs Mary Ellen H ; MT '79 MSA, BS Univ of NC-Greensboro, Retired Educator/Admin , r 3359 Warrenton Rd , Montgomery, AL 36111, 334 264-0325; *John C ,* John C. Jr., Dr. Harrell; Traveling, Reading, Cooking, World Methodist Council

BULLARD, Pamela, MT '91 (See Hart, Ms Pamela B)

BULLARD, Mrs Patricia Dyer; MT '85 ASN, Distributor; Shape Rite Concepts Ltd ; r. 1100 Jones Dr., Montgomery, AL 36108, 334 264-5620, Decorating, Baking, Designing, Agape Ladies Auxiliary

BULLARD, Ray C.; MT '89 AS, MT '91 BS, 500 B St #24892, Biloxi, MS 39534

BULLARD Robert Allen, UC '92 BAS, 5407 Ilex Ln , Pensacola, FL 32526

BULLARD, Sandra Judy '73 (See Clark, Mrs. Judy B).

BULLARD, Sedell; DR '80 BS, 513 W Hildreth, Enterprise, AL 36330

BULLARD, Ms Shelia J Reeves, TR '87 BS, A Btry 5.41st Unit 25860 Box 7, APO, AE 09033, 334 693-2458

BULLARD, Mrs. Tammy Crews, (Tammy Crews), DR '83 BS, Sales Exec , HBOC, 601 E Corporate Dr , Lewisville, TX 75057, 214 219-4210; r 820 Meadow Creek Dr. Apt 3056, Irving, TX 75038, 214 580-1636; *Heath*

BULLARD, William T., Jr., DR '92 BS, JD Cumberland Law Sch., Lawyer, Bullard & Bullard Attys-at-Law, 211 W. Main St., Ste B, Dothan, AL 36301, 334 793-5665, r. 503 Circleview Dr., Dothan, AL 36301, 334 702-9419, *Karen* Brandi, Amber, Golf

BULLER, Mrs. Jodi Lee; UC '94 MSE, BSEd Old Dominion Univ., AA Tidewater Comm. Clg.; 5th Grade Tchr., Kempsville Elem., 570 Kempsville Rd , Virginia Bch , VA 23464, 804 474-8430, r. 3785 Upland Rd , Virginia Bch , VA 23452, 804 486-8033, *Scott,* Sports, Bowling, Volleyball

BULLINGTON, Mrs. Marilyn M., DR '94 MSE, BS GA State, Middle-Sch. Math Tchr.; Baldwin Cnty., Fairhope Middle, 408 N Section, Fairhope, AL 36532, r. 664 Marca Ct., Fairhope, AL 36532, 334 928-5881, *Joseph H. Jr.,* Hall Edmund, Andrew Brandon

BULLINGTON, Roy Oliver; TR '77 MSE, TR '78 MSE, BA Univ of West FL, Instr.; Intl. Baccalaureate Prog , 500 E Maxwell, Pensecola HS, Pensacola, FL 32501, r. 700 E College Blvd., F106, Pensacola, FL 32504, 904 474-6340 *Kristine,* Running, Sailing

BULLIS, CAPT Michael Ray; MT '86 BSN, POB 307, Keota, IA 52248, 515 263-0469

BULLOCH, Stephen Aubrey; TR '75 BS, Mgr Space Shuttle Pad, NASA, Tm-Top-22E, Kennedy Space Ctr., FL 32899, 407 861-0774, r. 6990 Glenhaven Ave , Cocoa, FL 32927, 407 631-2268, *Fusun,* Rayford, Emre'

BULLOCH, Mrs. Suzanne Spain, TR '76 BS, c/o Tom Holman, 509 Pineview Dr , Americus, GA 31709

BULLOCK Ms Barbara Y., TR '72, 100 Arthor Brown Rd , Troy, AL 36081

BULLOCK Mrs [illegible] Spears DR '94 BS [illegible] Witness [illegible] POB 1903, Bainbridge, GA 31717, 912 246-5222; r Rte. 2 [illegible] GA [illegible] 912 861-3996 [illegible] James Paul Deanna Delilah Seth Erin Reading

BULLOCK [illegible] Nicole; UC '94 (See Coulston, Mrs [illegible])

BULLOCK [illegible] Scott TR '88 BS [illegible] Howard Hwy [illegible] MI 49021

BULLOCK Elaine TR '79 BAE POB 306 Eufaula AL [illegible]

BULLOCK Mrs Ellen TR Retired Tchr r 801 Hoyle Ave Bay Minette AL 36507 334 937-8232 Dolores

BULLOCK Gary Patrick; TR '84 BS; Sr. Proj. Mgr., Allstate Ins [illegible] Butterfield Rd Mundelein IL 60060 847 566-[illegible] r 4548 Providence Rd Gurnee IL 60031 847 263-8065, *Tracie*, Colton, Savannah, Golf.

BULLOCK Gayla B TR '69 (See Reaves Ms Gayla B)

BULLOCK Gayle B TR '70 (See Morrison Mrs Gayle B.).

BULLOCK Jetta Melissa DR '94 BSE POB 127 Pinckard AL 36371 Reading Youth Committee at Church

BULLOCK Joe Lynn DR '77 BS 100 Helen St Dothan AL 36301 334 794-7778

BULLOCK John Christopher TR '94 BS Comp Operator Coord Supv Vanity Fair Mills Inc Monroeville AL 36460 334 575-3035 r Rte 1 Box 118B Red Level AL 36474 334 469-6023, Sports Outdoor Activities

BULLOCK CAPT Ricardo Clinton, USA; DR '93 MBA, BA Morgan State Univ 8810 Brightwood Dr Ft Washington MD 20744 301 248-7340 *Lashear* Aaisa L Reading Sports; 1st Baptist Church of Marshall.

BULLOCK Ricardo Cortez; UC '91 MPA, 4730 Florian St., Memphis TN 38109

BULLOCK Robert E TR '87 BS Owner Brundidge Florist, 104 S. Main St., Brundidge, AL 36010, 334 735-2009; r. 200 Boyd St., Brundidge, AL 36010, 334 735-3461; Fishing, Sports; Treas. -Brundidge Business Assn.

BULLOCK, Robert Joe; UC '82 BS, UC '84 MBA; 19815 County Rd. 12 S, Foley, AL 36535

BULLOCK, Rodney Stacy; MT '81 MSE; 13700 Alton Pkwy. #154180, Irvine, CA 92718.

BULLOCK Ms Sybil Hancock DR '75 BS 2540 Clovis Rd., Huntsville, AL 35803

BULLOCK, Tye Eugene; TR '94 BS; Rte. 1 Box 53, Honoraville, AL 36042, 334 382-7205.

BULLOCK, William M.; UC '83 BS; Sgt.; Okaloosa Cnty. Sheriffs Dept., 1250 Eglin Pkwy., Shalimar, FL 32579, 904 651-7400; r. 127 Markella Rd., Ft. Walton Bch., FL 32548, 904 243-9225; *Edith*, Travel

BULMAN, Garry Wilson; TR '94 BS; POB 101, Gulf Shrs., AL 36547, 334 968-6640.

BULMAN, Mrs. Wanda D., (Wanda J. Davidson); TR '66 BSE, TR '75 MSSE; Tchr.; Baldwin Cnty. HS, 1 Tiger Dr Bay Minette, AL 36507, 334 937-2341; r. 42931 Pine Grove Rd Bay Minette AL 36507 334 937-3183. *Stan* Julee Ponthier, Michael, Garry, Christopher.

BULMER CAPT Samuel Burton; MT '76 MSF; Usaf Occ Meas Cent CmcCle Sheppard AFB TX 76311

BUMARCH Antonio, Jr.; UC '93 MPA; BS Geo. WA Univ.; Sentara Nursing Ctr.-Ches., 776 Oak Grove Rd., Chesapeake, VA 23320, 804 547-5156; r. 1311 Lake Point Dr., Chesapeake, VA 23320, 804 420-0332; *Yolanda;* Antonio, III, Kristina Marie; Hunting, Fishing, Golfing

BUMGARDNER Wendy Diane; TR '93 BSN; 3905 S Park Ave., Dothan, AL 36301

BUMSTEAD, Charles M.; MT '72; POB 614 Tcao, Bangkok, Thailand.

BUNCE, MAJ Peter John; UC '88 MSI; 1458 Minter Ln., Abilene, TX 79603, 915 832-4921.

BUNCH Charles Ray, Sr.; TR '65 BSE; Rehab. Supv.; Division of Blind Svcs., 2611 Jenks Ave., Panama City, FL 32405, 904 872-4181; r. 2715 Glenview Ave., Panama City, FL 32405, 904 785-6097; *Paula;* Kimberly, Chuck; Woodworking.

BUNCH Mary; DR '76 (See Getto, Mrs. Mary Kathryn Bunch).

BUNCH, Thomas Mayfield; '73; POB 1203, Iuka, MS 38852, 601 256-9531.

BUNDRICK, Dr. Charles; TR '60 BSE; MS Univ. of MS, PhD FL State Univ.; Dir.; Inst. for Statistical & Math. Modeling, Univ of W Fl., Pensacola, FL 32514, 904 474-2553; r. 4940 Rugby Ct., Pensacola, FL 32504, 904 476-7140

BUNDRICK, Mrs. Linda Larigan; DR '79 BSE; Tchr.; Middle Sch., 303 E Stewart Ave., Opp, AL 36467, 334 493-6332; r. 705 Duval Dr., Opp, AL 36467, 334 493-3805, *Tracy Lee;* Laura Lee; Computers Reading Music.

BUNDRICK, Ms. Louanne; TR '88 BS; 8416 Co Rd 26, Troy, AL 36081

BUNDRICK, Ms. Myra Annette; PC '88 BS; CPA; M. Reid Thomas Jr., CPA, 5820 Vetyrans Pkwy., Ste. 201 Columbus, GA 31904, 706 571-9935; r. 11 Ford Rd., Phenix City, AL 36869, 334 291-0546; John Kelly; Scuba Diving

BUNDRICK Sheila Claire; TR '84 BS, TR '87 BSE, 5419 Co Rd 43, Troy, AL 36081, 334 243-5389.

BUNDY, Ms. Elaine L., (Elaine Lawrence); TR '63; Ret. Tchr/Mary Kay Cnslt.; Covington Cnty. Schs.; r. 601 Duval Dr., Opp, AL 36467, 334 493-4340; Matthew, Maria, Lee; Mary Kay VIP Car Driver; Century Club, Delta Kappa Gamma.

BUNDY Mrs. Juanita; TR '65 BSE, MA Univ. of AL; Retired Teaching; r. 5775 Gunn Rd., Mobile, AL 36619, 334 666-8844; *Joseph B.;* Joseph C. (dec), Fred B.

BUNDY Mrs. Lovina-Marie S.; TR '94 BM; 509 Park Ave., Fulton KY 42041

BUNDY, Mrs. Marian Scavelli; TR '87 BA; 804 University Ave., Troy, AL 36081

BUNDY, Paula Jawan; TR '91 (See Rushing, Mrs. Paula Bundy).

BUNGE, Cheryl Leigh; TR '81 BS; 221 Five Pounds Rd., St. Simons Island, GA 31522

BUNKE Ms. Kimberly J.; TR '93 ASN; 215 Horse Farm Rd., Montgomery AL 36116

BUNKE Mrs Sanfra Twiss, TR '79 ASN, TR '94 BSN, 215 Horse Farm Rd Montgomery AL 36116 334 270-8840

BUNKER Russel Frank TR '81 BM Piano Tchr/Organist Perham MN 56573 218 346-7662 r 311 9th St SW Perham MN 56573 218 346-7662 Music Perham Rotary Club

BUNN Barry Dwayne; UC '90 MSM, BSBA Univ. of FL; Dir of Purchasing Lake City Community Clg Rte 19 Box 1030 Lake City, FL 32025, 904 752-1822; r. POB 222, Lake City, FL 32056 904 755-5831 Myra Stephen Marisa Tyler Travis, Antique Cars, Hunting; CPM OF NAPM

BUNN Mrs Beth Knighton PC '92 BS AA Chattahoochee Comm Clg Coord Outreach Columbus Health Dept 2100 Comer Ave., Columbus, GA 31904, 706 321-6228; r. 270 Lee Rd 440, Salem, AL 36874, 334 297-2609, *Marshall*, Michael Blair; Needlework Reading; Boy Scouts.

BUNN MAJ Jon Douglas; UC '93 BSE; 19 Ballantrae Ct., Stafford, VA 22554

BUNN CAPT Keith C., USA; MT '92 MSP, BA LaSalle Univ.; Ft. Hood, 2708 Bluebonnet Dr., Ft. Hood, TX 76542, 817 288-3099 r 2708 Bluebonnet Dr Killeen TX 76542 817 634-3572; *Tracy;* Chess, Reading, Sports, Financial.

BUNN Michael Thomas; TR '94 BS, Freight Industry; r. 414 W. Orange St., Troy, AL 36081, 334 566-6334; *Heather*, Home Repair, Hunting, Fishing.

BUNN Mrs Mildred Hilton PC '93 EdS POB 178, Pine Mtn Vly GA 31823 706 628-5723

BUNNING, Sharon; UC '92 (See Frederick, Mrs. Sharon)

BUNTIN Mrs. Barbara Jeanell M.; DR '89 BSE, DR '94 MSE, 389 Buntin Rd, Cottonwood, AL 36320

BUNTIN MAJ Charles T.; UC '88 MSI; BA Thomas Edison Clg.; Retired;Maint. Mgr.; General Tire, 1 General St., Mayfield, KY 42066, 502 251-2386; r. 499 Trailridge Rd., Mayfield, KY 42066, 502 251-2791; *Claudia;* Joel, Frank, Tom; Lay Preacher; Air Force Assn.

BUNTIN, Ms. Deborah Kathy M., (Deborah McNeal); TR '74; MSN Med. Clg. of GA; ADN Instr.; Wallace Clg.-Dothan, Rte. 6 Box 62, Dothan, AL 36303, 334 983-3521; r. POB 412, Cottonwood, AL 36320, 334 691-2979; *Lyn;* Michael, Anna

BUNTIN, Donnie Lyn; TR '75 BS; Environ., Chemist; Polly Engr. Inc., 1935 Headland Ave., Dothan, AL 36302, 334 793-4700; r. POB 412, Cottonwood, AL 36320, 334 691-2979; *Deborah;* Michael, Anna.

BUNTIN, James Earl; TR '65; EdD Auburn Univ., MS Auburn Univ.; Supt.; Muscogee Cnty. Sch. Dist., 1200 Bradley Dr., Columbus, GA 31909, 706 649-0685; r. 8434 Blackmon Rd, Columbus, GA 31909, 706 562-9148; *Nancy;* Tish, Jenny Lynn; Hunting; Rotary.

BUNTIN, Terri; TR '81 (See Johnson, Ms. Terri B.).

BUNTING, Gary Glenn; TR '77 MSE; 306 Northampton Cir Ft Walton Bch FL 32547

BUNTON, Byron Charles; UC '91 BS; Programmer Analyst; SAIC, McDill AFB, Tampa, FL, 813 828-8056; r. 929 Wicket Run, Brandon, FL 33510, 941 474-4402; Fishing, Computer, Sports

BUNTON Edgar W.; DR '69 MSE; MASTERS Univ. of TX, El Paso; El Paso ISD, Hawkins Elementary, 5816 Stephenson, El Paso, TX 79905, 915 772-2797; r. POB 12101, El Paso, TX 79913, 915 886-2665.

BUNTON Howard William; UC '76 BS, UC '90 MPA, AA Oakloosa-Walton Clg.; Deputy Cdr.; USAF, 67th Intel Grp AIA, Kelly AFB, TX 78241, 210 977-3234; r. 1506 Oakcask, San Antonio, TX 78253, 210 679-6370; *Kathleen*

BUNTYN, CAPT Dale Landis; UC '89 MSM; AA Univ. of MD, BS Univ. of Southern MS; Med. Technologist; Jeff Anderson Regional Med Ctr 2124 14th Ave, Meridian, MS 39301, 601 484-5800; r. 9503 Gibson Rd, Collinsville, MS 39325, 601 626-9300; Susan, Joe, Kathryn; Gun Smith.

BUNTYN, Mrs. Jeannie Diane, (Jeannie D. Leger); TR '90 BSN, TR '94 MSN; ADN MS Gulf Coast Jr. Clg.; Dir. Oncology 6 E.; Southeast Alabama Med. Ctr., 1108 Ross Clark Cir., Dothan, AL 36301, 334 793-8980; r. 105 Martha Ave., Dothan, AL 36303, 334 794-9713; *Charles Gerald*, Jennifer, Summer; Reading; American Cancer Society

BUNTZ, Ms. Mary Lou; TR '48; 153 Overlook Dr., Chuluota, FL 32766.

BUOL Ms Bonnie A TR '91 BA, Mktg Advt r 6624 Meadow Green Cir., Norcross, GA 30092, 770 246-1761.

BURAK, Ms. Patricia Taylor, (Patricia Taylor); TR '75 BS; MSEd Auburn Univ Staff Devel Inst Dept of Mental Health, POB 657, Wetumpka, AL 36092; r. 118 Sims Ave., Tallassee, AL 36078, 334 283-4229; *Steven;* Sarah, Melissa, Stella

BURAN, LTC Fred Albert, III USAF; UC '85 MSM; BA Univ of West FL; Cdr.-23D SPS/Police Chief; 494 Virgin St., Pope AFB, NC 28308, 910 394-4249; r. 18 Hercules Dr., Ft. Bragg, NC 28307, 910 497-4234; *Deborah;* Corey; Intl. Assn. -Chiefs of Police

BURCH, Alisa Suzanne; DR '94 BS; Rte. 4 Box 341 Enterprise, AL 36330

BURCH, Mrs. Ann S.; DR '79, MSE; 404 Park Ave., Hartford, AL 36344

BURCH, Ms. Bonnie Crowe; TR '81 MSSP, BS GA Southern Univ Learning Res Spec Escambia Cnty Sch Bd., FDLRS, 30 E. Texar Dr., Pensacola, FL 32502, 904 469-5429; r. 2430 Tronjo Cir., Pensacola, FL 32503, 904 432-5438; Natalie; Traveling; First Methodist Church.

BURCH Mrs. Candace Brown; DR '78, MSE, POB 32, Sneads, FL 32460

BURCH, Desiree Alicia; TR '94 BSE; Rte. 1 Box 162, Mc Kenzie, AL 36456, 334 374-8303

BURCH, Mrs. Janet Hall; UC '77 MSG; 6559 Avenida de Galvez, Gulf Breeze, FL 32566

BURCH, Mrs. Linda F.; TR; 610 Ashley Ln., Enterprise, AL 36330, 334 566-7760

BURCH Mrs Lisa Buckhalter DR '90 BSE Rte 4 Box 257 B, Blakely, GA 31723.

BURCH, Ms. Louise; TR '37; Rte. 1 Box 360, Hartford, AL 36344

BURCH, Mrs. Marci L., (Marci T. Logan); TR '93 BS; AS Enterprise Jr. Clg.; Controller; Charles Patterson Trucking Inc, Rte. 2, Box 35, Kinston, AL 36453, 334 565-3534; r. Rte 2, Box 104-A, Samson, AL 36477, 334 684-2337; *Jeffery*

BURCH, Mrs. Marilyn Renne B.; TR '76 BSE; 1337 Primrose Dr., Montgomery AL 36111

BURCH Philip D.; TR '87 AGE, TR '89 BS Shift Coord, Hewlett-Packard 18110 SE 34th St Camas WA 98607 360 212-4183 r 2404 SE 161st Ct Ste C 154 Vancouver WA 98683 360 260-9895 Comic Book Collecting

BURCH Ms Rita N DR '90 BS Rte 1 Box 366 Hartford AL 36344

BURCH, Stephen A.; MT '78 MSJ, TR '82 BS, 610 Ashley Ln Enterprise AL 36330 334 566-7760

BURCH Ms Sylvia A TR '71 Rte 4 Box 341 Enterprise AL 36330

BURCH Timothy G., Sr.; UC; AS Pensacola Jr. Clg., BS Univ of West FL Territory Mgr Parke-Davis 14661 Preacher Lee Rd Northport AL 35475 205 333-0915 r 14661 Preacher Lee Rd Northport AL 35475 205 333-0915 *Teresa;* Timothy, Jr., Christopher, Whitney; Hiking, Baptist Church.

BURCH, Vernon Wayne; MT '87 AS; Customer Serivce Supervis; Alabama Gas Co., Montgomery, AL, 334 241-4275; r. 3231 Old Mill Rn, Millbrook, AL 36054, 334 285-6667, *Jemmell*, Elizabeth, Emily; Photography; Civitan

BURCH William M TR '78 BSE DR '81 MSE Rte 1 Box 366, Hartford, AL 36344

BURCHAK John Andrew; UC '87 AS; Air Traffic Control Spec; DOD Airforce, Edwards AFB, CA; r. 14040 Hopi Rd Apple Vly., CA 92307, 619 240-3343.

BURCHETT, Mrs. Patricia B., (Patricia Bolender); TR '63 BSE; MA Univ. of AL, Cert. LSUS; Librarian; Bossier Parish Sch. Bd., 2401 Old Minden Rd., Bossier City, LA 71112, 318 746-8106; r. POB 92, Benton, LA 71006, 318 965-2575, *Dewey;* Dewey III, Edward; Tennis, Gardening; Council Alcoholism, Drug Abuse

BURCHFIELD Mrs. Katie Trivett; PC '93 BS, PC '94 EdS; 9250 Jackson Rd., Midland, GA 31820, 706 323-3506

BURCHFIELD Rachael E.; DR '82 BSE, DR '86 MSE, 517 S Pontiac #a, Dothan, AL 36301, 334 792-6438

BURCKHARD Ms. Denise S., RN, (Denise S. Powell), TR '86 BSN; Nurse; Jefferson Cnty. Health Dept., 1400 6th Ave S., Birmingham, AL 35233, 205 930-1967; r. 245 Allcorn Dr., Lot 330, Remlap, AL 35133, 205 681-9708; *Scott;* Libby Moore, Wendy Knight; Reading, Travel

BURDEAUX, Ruth; TR '62 (See Bowman, Mrs. Ruth Burdeaux).

BURDEN Ms. Jeanne Marie; MT '92 MSP; 277 Huntcliff Dr Oxford AL 36203, 205 240-7220

BURDEN, Mrs. Marla Shiree; MT '92 AS, MT '93 AS; PSC 251, APO, AP 96542

BURDEN, SSGT Olen Wayne; UC '85 MSM, UC '89 MPA; 500 Wexford Dr., Niceville, FL 32578.

BURDEN, Mrs. Ruby L., (Ruby Potts); TR '86 BSN, TR '93 MSN; Nurse Mgr.; Dialysis Clinics Inc., 315 Thompson Blvd Union, SC 29379, 864 429-2940; r. 213 Hillcrest Dr., Union, SC 29379, 803 427-0417; Davorius, Courtney; Reading, Fabric Painting.

BURDEN, Sandra W.; DR '77 (See Haymon, Sandra W., PhD).

BURDEN, Sige, Jr.; MT '88 BS; 123 Howard St., Pittsburgh PA 15235, 412 293-5269

BURDEN, Steven Leo; MT '92 BS; Rte. 1 Box 477, Elmore, AL 36025, 334 242-9860

BURDEN, Wyndell Embry; DR '76 BS; Rte. 6 Box 38, Ozark, AL 36360, 334 774-6701.

BURDENSHAW, Gregory James; DR '91 BS; MS AL Univ.; Tchr.; Rahobeth HS, 5631 County Rd. 203, Dothan, AL 36301, 334 677-5843, r RR 18 Box 129-203, Dothan, AL 36301, 334 794-8084; *Wendy;* Gregory Scott, John Cody, Golf

BURDESHAW, Ms. Jane Elizabeth; MT '95 MSG; Play It Again Sports, 149 Eastern Bypass, Montgomery, AL 36117; r. 3403 Milan Dr., Montgomery, AL 36109, 334 271-5266.

BURDESS, Lawrence Robert; '74; 556 S Main Rd, Vineland, NJ 08360

BURDETTE, Joseph Dale, CPIM; MT '76 BAS; Master Planner; Quantegy, POB 190, Opelika, AL 36801, 334 749-7633; r. 705 Winston, Opelika, AL 36801, 334 745-3114; *Jean;* Norman, Myra, Dena, Kayron; Golf, Traveling.

BURDETTE, Michele; TR '81 (See Hutto, Mrs. Michele Burdette).

BURDETTE, Patricia Sue D.; MT '90 AGE; Acct.; Troy State Univ., Bldg. 625, MAFB, Montgomery, AL 36112, 334 241-9611; r. 5030 Peachtree St., Millbrook, AL 36054, 334 285-4599; *Ronald;* Tara, Crystal, Todd; Reading, Water Sports

BURDICK, Edward Randall; MT '85 BS; Investigative Tech.; State of Alabama, POB 1511, Montgomery, AL 36102, 334 260-1175; r. 346 Mill Pond Rd., Wetumpka, AL 36092; *Emily;* Quint, Joe, Rebecca; Hunting, Cattle Farming; Coaching

BURDICK, Ms. Gwendolyn Gale; DR '77 MSE; Rte. 4 Box 176, Spring Valley Rd, Decatur, AL 35603, 205 353-3109

BURDICK, Tammi Dawn; TR '86 (See Harden, Mrs. Tammi Dawn)

BURG, Charles H.; TR '70 BSE, DR '76 MSE; Rte. 5 Box 48, Ozark, AL 36360, 334 774-8078; *Judy*.

BURGAMY, Mrs. Martha Croft; PC '93 EdS; MEd Columbus Clg., BEd Columbus Clg.; Tchr./Technology Spec.; Chatahoochee Cnty. Educ. Ctr., 27 Narrell St., Cusseta, GA 31805, 706 989-3678; r. POB 540, Cusseta, GA 31805, 706 989-3980; *Ronnie;* Danny, David; Crafts, Reading.

BURGAN, Mrs. Rebecca Scurlock; DR '79 BAE, DR '84 MBA Elem Sch Tchr Jackson Cnty Sch Bd Conttondale Elem. Schl., Levy St., Cottondale, FL 32431, 904 482-9820; r 3718 Peanut Rd Cottondale FL 32431 904 352-4777 *John J.;* Shannon, Candice; Travel; First Assembly of God Church

BURGAN, Mrs. Teresa Ann, (Teresa Ann Ferguson); MT '85 ASN; Rehab Lisison RN; HealthSouth Rehab. Hosp., 4465 Narrow Lane Rd., Montgomery, AL 36116, 334 284-7700; r. 778 Summer Ln., Prattville, AL 36066, 334 361-8224; *Randy;* Taylor, Kaylee

BURGE, Mrs. Joyce King; TR '93 ASN; Operating Room; Montgomery Surgical Ctr.; r. 1207 Jamestown St, Prattville AL 36067, 334 361-0550

BURGE Pat Malcolm UC '93 MPA MAS Embry-Riddle Aeronautical, Safety Mgr., USAF, 301 RQS/SEG, 734 Spacelift Ave., Patrick AFB, FL 32925, 407 494-8696, r 50 Berkeley St Apt E 264 POB 372674 Satellite Bch FL 32937 407 777-9431 *Joyce* Joyce Marie Kayla Nichol Sports Baseball Track Swimming Holy Name of Jesus Church

BURGES Bryon Allan; UC '89 MSE, 116 18th Ave. SE, Olympia, WA 98501

BURGESS Andre Terrelle, TR '94 BAS, TR '94 MBA, POB 71 Gordon AL 36343 334 522-3195

BURGESS Andy Lyle UC '88 BAS 2011 Manlyn Ave N W Winter Haven FL 33881

BURGESS Cathy; TR '90 (See Green, Mrs. Catherine Hope).

BURGESS, Mrs. Cydne, (Cydne Smith), TR '80 BS, TR '81 BAE, MA Univ. of North AL; Owner; Discovery Toys, Rte. 15 Box 597, Florence, AL 35633, 205 740-7708, r Rte. 15 Box 597 Florence AL 35633 205 766-8390 *Christopher* Forrest, Parker; Fitness, Reading, Travel, MOPS, Church

BURGESS Dearthur; UC '83 BS, UC '84 MSJ, Tech., Civil Svc r 2431 Rice St Columbus GA 31903 706 689-5300 *Alice*

BURGESS Elizabeth A UC '94 (See Mazik, LTC Elizabeth Con A USAF)

BURGESS Mrs Ginger Zurchin MT '93 BAS Mgmt Analyst Dept of Veterans Affairs 215 Perry Hill Rd Montgomery, AL 36109, 334 272-4670; r. 7331 Old Forest Rd., Montgomery, AL 36117, 334 272-6130; *Ronald*, Scuba Diving

BURGESS CAPT Gorden E.; TR; BS Auburn Univ., MA Embry-Riddle Aeronautical; Airline Capt.; Northwest Airlines, r. 7 Old Ferry Rd, Shalimar, FL 32579, 904 651-0447

BURGESS James C III MT '83 BS 3721 Rue Renee New Orleans, LA 70131

BURGESS, James M.; TR; Col.; USA, Springfield, IL 62707 217 785-3506 r 300 Old Tippecanoe Springfield IL 62707, 217 793-8263; *Judy;* Jennifer, Jim Jr.; Golf.

BURGESS, John Albert; UC '94 MSM; 7163 Augusta Dr., Green Cove Spgs FL 32043

BURGESS John H.; MT '74 BS; JD Jones Law Inst Corporate Tax Cnslt.; John H. Burgess, 5779 Belleau Dr., POB 241283, Montgomery, AL 36124, 334 279-6496; r. POB 241283, Montgomery, AL 36124, 334 279-6496; Lisa; Reading, Computers, Travel; MENSA

BURGESS, Mrs Laurene Knowles, (Laurene Knowles); TR '40 Retired r 3626 Phelps St, Chattanooga TN 37412 423 698-6473; *Harold;* Carole Law, Brenda Hogan, Travel, Play Cards; Retired Tchr. Assn.

BURGESS Robert Gregory; UC '94 MSM; Rte. 6 Box 616, De Funiak Spgs., FL 32433

BURGESS SMSGT Scott Alva, USAF; MT '90 BS, UC '92 MPA; Commandant; Airman Leadership Sch., 545 Falcon St, Mountain Home AFB, ID 83648 208 828-4143, r 1410 N 9th E Mountain Home, ID 83647 208 587-6535

BURGESS, Mrs Sharon Spigner; MT '94 ASN; RN; Baptist Med Ctr 2105 E South Blvd, Montgomery, AL 36117, 334 288-2100; r. 440 Avon Rd., Montgomery, AL 36109, 334 271-6729.

BURGESS, Stephen Allen; UC '77 MSG, 3298 Abel Ave., Milton FL 32571

BURGETT, Robert Eugene; TR '78 MSJ; AS Pensacola Jr., BA Univ. of West FL; Retired Capt.Law Enforce.; Escambia Cnty Florida r 505 E Winthrop Ave, Pensacola FL 32507 904 456-1421; *Collette;* Linda, Robert Jr., Nancy, William, Debra Kathleen, Mary Bernadette, Brian Cheryl, Donna Baseball; Volunteer Sports

BURGHARD MAJ Alan G., Sr., USMCR, UC '89 MPA, BA Fairleigh Dickinson Univ.; Special Agt.; Naval Investigative Svc., Los Angeles Field Ofc., 1317 W. Foothill Blvd., Ste 120 Upland CA 91786, 909 985-2264 r 13075 Springdale St. #401, Westminster, CA 92683, 714 898-9110; *Wilhelmina* Alan Jr, Stephen, Scuba Diving MCROA, Pi Alpha Alpha, Boy Scout

BURGHARD, Ms. Barbara Lynn; UC '94 MSP; BS Southern IL Univ Agt Tyler Ins Agcy, 266 Western Ave Allegan, MI 49010, 616 673-9644; r. 3662 115th Ave., Allegan, MI 49010, 616 673-3341; *Thomas;* Stephanie, Thomas Ross, Elayna; Antiquing; USNR

BURGOS, Jeffrey M.; UC '93 MPA; BS Cornell Univ.; Asst Chief Inspector; US Immigration/Naturaliz. Svc., 425 I St NW Rm 7228 Washington DC 20536 202 514-6917, r POB 1463, Washington, DC 20013, 703 960-6837.

BURGOS Mrs Leticia Ann; UC '93 AGE; 1302 Blue Rock Rd, Mission, TX 78572

BURINSKAS Walter G., Jr.; DR '92 MBA, POB 494, Ft. Rucker, AL 36362

BURK, Kenneth Ray; TR '82 BS, MBA Pepperdine Univ.; CFO; Dick Corp., POB 10896, Pittsburgh, PA 15236; r. 157 Bittersweet Cir., Venetia, PA 15367

BURKARD Ms. Deborah Kay; UC '81; POB 7276, APO, AE 09012

BURKE Alicia Francine; TR '92 (See Godwin, Mrs. Alicia B)

BURKE Brian Howard; DR '91 BS, Rte. 4 Box 476, Donalsonville, GA 31745

BURKE Charles R., Jr.; DR '92 AGE, 2800 Old Dawson Rd #2-234, Albany, GA 31707

BURKE, Dallas Cory; TR '95 BM; Rte. 3 Box 101-E, Donalsonville, GA 31745

BURKE, Mrs Debra Taylor, (Debra Litia Taylor); MSE, DR '76 Elem Sch Tchr Huston Cnty Sch Syst Cottonwood HS, Cottonwood, AL 36320, 334 691-2587; r. 1102 Circleview, Dothan, AL 36301, 334 792-9667

BURKE, CAPT Dorothea Maria; UC '93 BSE; 1609 Morehead Ave Fayetteville NC 28303 910 488-5818

BURKE, Mrs Gina Ivey; DR '94 BSE; BS TSUD Dothan; Tchr.; Bainbridge HS, College St., Bainbridge, GA 31745, 912 248-2230; r POB 4661, Donalsonville, GA 31745, 912 524-6256 *Brian*

BURKE, MAJ James Edward, USA(Ret.); UC '86 MSM, MT '77 BAS; BA Univ. of IL; Retired; r. 16718 Paxton, Tinley Park, IL 60477, 708 633-1848; Run Computers; Veterans Commission

BURKE, Jeffrey D.; MT '94 MSP; USAF, 205 953-2838; r. 2209 Russet Leaf Ln, Virginia Bch, VA 23456

BURKE, LTC John F., USAF(Ret.); '72; AB Boston Univ.; 12 Simons Ln., Durham, NH 03824, 603 659-8256.

BURKE, Mrs. Karon A. Whitman; TR '75 BSE, PC '91 MSE; 700 Inlet Rd, Eufaula, AL 36027, 334 687-5896

BURKE, Kevin Joseph; UC '88 MSM; 5002 E Scarlet, Tucson, AZ 85711

BURKE, Latonya R.; TR '93 (See Smith, Mrs. Latonya Burke)

BURKE, Mrs. Linda Gail; MT '90 BS; Social Worker; Dept of Human Resources 3030 Mobile Hwy Montgomery AL 36108, 334 293-3422; r. 2039 McKinley Ave., Montgomery, AL 36107, 334 269-5388; *Walter;* Tina, Duane; Bowling

BURKE, Mrs. Patricia Johnson; PC '82 MSP; BS Columbus Clg.; Personnel Mgr.; SW Manufacturing Inc., 1111 W. Broad St., Smithville, TN 37166; r. 686 Cotton Field Ln., Murfreesboro, TN 37129, 615 893-7136; *Jerry W.;* Jared K.; Travel Reading; United Way Bd. of Directors.

BURKE Peter A.; UC '94 MSM; BA Villanova Univ.; Parts & Svc. Mgr.; Carter Machinery Co., Inc., 1601 S. Main St., Norfolk, VA 23523, 804 545-1400; r. 5556 Del Park Ave., Virginia Bch., VA 23455, 804 456-0203; *Kimberly;* Donald; Gardening, Landscaping; American Legion.

BURKE, CAPT Randall D., USAF; UC '90 MSI; BS USAF Acad.; Maint. Ofcr.; 69th Fighter Squadron, 347th Wing, Moody AFB, GA 31699, 912 257-4534; r. 4021 Foxridge Ln., Valdosta, GA 31602, 912 253-1351; *Elaine A.;* Andrew, Patrick, Brendan.

BURKE, Richard, III; TR '75 BSE; 1102 Circleview, Dothan, AL 36301, 334 792-9667

BURKE, Robert Francis; MT '80 MSP; Military Analyst; Global Assocs., 1206 Laskin Rd, Virginia Bch., VA 23452; r 104 Three Point Ct., Yorktown, VA 23692, 804 890-2719.

BURKE, Mrs. Susan Skipper; DR '89 BSE, RR 1, Iron City, GA 31759

BURKE, Mrs. Tracey Lester; UC '94 MSP, BBA Columbus Clg.; Homemaker; r. 432 Arlington Dr., Hinesville, GA 31313, 912 369-5014; *Emmett,* Olivia

BURKE, William Clarence; DR '72 BS; 8501 S. Dante, Chicago, IL 60619

BURKES, Mrs. Ann Rutledge; PC '85 BS; 309 Padgette Rd., Seale, AL 36875, 334 298-4988.

BURKES, Gregory Lamar; UC '89 MSM; Sr. Procurement Analyst; Westinghouse Savannah River Co, POB 616, Aiken, SC 29803, 803 852-6126; r. 18 Juniper Loop, Aiken, SC 29803, 803 649-3102; *Lynn;* Klaehn, Breanna, Kylie

BURKES, Ms. Jaymie Jeanine; TR '91 BSE, TR '93 MSE, Rte. 2 Box 2850, Centreville, AL 35042, 205 926-7477.

BURKES, Jennifer Lynn; TR '92 BS; BA Univ. of AL; Personnel Dir.; Bibb Med. Ctr., 164 Pierson Ave., Centreville, AL 35042; r. Rte. 2, Box 2850, Centreville, AL 35042, 205 926-7477; Snow Skiing, Traveling.

BURKES, Ms. Jimmie Ruth; PC '81 MSD; BS Columbus Clg.; Student; Troy State Univ., Phenix City, AL; r. 5600 Hunter Rd. #2A, Columbus, GA 31907, 706 568-4386; Reading, Bowling, Music.

BURKES. Kenneth Bredell; UC '93 AGE; US Army Medic, United States Army; r. 5222 Gettysburg Way, Columbus, GA 31907, 706 689-0987; *Dorothy;* Arenisha, Kentone, Keneke; Sports, Jogging, Reading; Ft. Benning Youth Ctr.

BURKET, CAPT Dennis Samuel; TR '86 BAS; 3610 Baltimore Ave. Apt#1, Kansas City, MO 64111.

BURKETT, Amy Jacquelyne; TR '93 BSN; 207 Dahlia Dr., Andalusia, AL 36420, 334 222-5633.

BURKETT, Mrs. Annette Broome; DR '84 BSE, DR '87 MSE; Homemaker; r. Rte. 1 Box 663, Jakin, GA 31761, 912 793-2108; *Mark;* Ben, Beth, Brittany; Volunteer Gardening, Seminole Jr. Women's Club.

BURKETT, Mrs. April Kinser, (April Q. Kinser); TR '86 BS; Homemaker; r 10281 Misty Ridge Dr., Jonesboro, GA 30236, 770 603-8202; *Paul;* Andy, Brooks; Gardening.

BURKETT, Arnold Paul; TR '87 BAS; Pilot; Atlantic Southeast Airlines, 100 Hartsfield Centre Pkwy., Ste. 800, Atlanta, GA 30354, 404 766-1400; r. 10281 Misty Ridge Dr., Jonesboro, GA 30236, 770 603-8202; *April;* Andy, Brooks; Woodworking.

BURKETT, Charles M.; '72; 3060 Carlton Rd, Birmingham, AL 35215.

BURKETT, Cheryl Ann; TR '84 BSE, DR '90 MSE, Rte. 6 Box 166, Ozark, AL 36360, 334 774-6626.

BURKETT, Clifford Gwin; TR '66; MEd Auburn Univ.; Admin. Asst./Coach; Anadulsia HS, Andalusia, AL 36420; r. 207 Dahlia Dr., Andalusia, AL 36420, 334 222-5633

BURKETT, Ms. Elanda Letona; MT '87 BS; 3218 Dorchester, Montgomery, AL 36116

BURKETT, Gloria; TR '59 (See Brannon, Mrs. Gloria B.).

BURKETT, Jack Earl; TR '59; Tchr.; Kinston HS, Kinston, AL 36453, 334 565-3016; r. Box 521, Kinston, AL 36453, 334 565-3069; Jeffery Earl, Joy Angela; Art, Gardening.

BURKETT, Jana A.; TR '89 (See Sims, Jana A. Burkett)

BURKETT, Jennifer Lanae; TR '89 BS; Rte. 2 Box 303A, Florala, AL 36442.

BURKETT, Jerry; 158 Nathan Dr. SE, Calhoun, GA 30701.

BURKETT, Ms. Jo An Dunlap; MT '87 BS; Caseworker; Clayton Cnty., Family & Children's Services Dept., 877 Battlecreek Rd., Jonesboro, GA 30236, 770 473-2342; r. 1502 Chase Village Dr., Jonesboro, GA 30236, 770 968-8433; *Michael;* Wayne, Erin, Meghan; Poetry, Piano; Georgia Cnty. Welfare Assn.

BURKETT, Ms. Judy Stanford; TR '76 BSE, MT '83 MSE; Butler Cnty. Bd., W O Parmer Elementary, 100 Butler Cir., Greenville, AL 36037, 205 382-8720; r. 115 Pinedale Rd, Greenville, AL 36037, 334 382-5784.

BURKETT, Linda; TR '73 (See Cole, Mrs. Linda Covan)

BURKETT, Ms. Lisa Mason; UC '85 MSM; 26 Poquito Rd., Shalimar, FL 32579, 904 651-8607.

BURKETT, Mark Howell; TR '82 BS; Owner Operator; Killarney Farms, Rte. 1 Box 663, Jakin, GA 31761; r. Rte. 1 Box 663, Jakin, GA 31761, 912 793-2108; *Annette;* Ben, Beth, Brittany; Donalsonville Lions Club

BURKETT, Ronald Wayne; UC '94 MSM; BS SUNY Albany; W2; USN; r. 3717 Joppa Ln., Virginia Bch., VA 23456, 804 471-0758

BURKETT, Ms. Ruth Grant, (Ruth Grant); TR '35; BEd Huntington Clg.; Retired Tchr.; Capital Heights Elem.; r. 2322 Yancey Ave., Montgomery, AL 36107, 334 262-5092; *Fred D (Dec.);* Dennis C.; Bridge; Vol. Eye Ctr., Church

BURKETT Samuel B., III; UC '85 MSM; 26 Poquito Rd., Shalimar, FL 32579, 904 651-8607.

BURKETT, Ms Sandra Eason; TR '68 BSE, DR '88 MSE, Rte. 2, Box 303-A, Florala, AL 36442

BURKETT, Mrs Shelia Waller, (Shelia Waller Schofield), TR '89 ASN; RN-State of Alabama; The Butler Cnty. Health Dept, POB 339, Greenville, AL 36037, 334 382-3154; r. Rte. 3 Box 358-B, Greenville, AL 36037, 334 382-6465; *Phillip,* Dale

BURKETT, Ms. Susan Cheryl; TR '74; Rte 3, Box 297-D, Georgiana, AL 36033

BURKETT, Trenton Shane; TR '93 BM, AA Pensacola Jr. Clg.; Asst. Dir of Bands, Marianna Middle Sch., 1411 South St., Marianna, FL 32448, 904 482-9609; r 3038A Magnolia St., Marianna, FL 32446, 904 482-5670; Music, Golf, Fishing.

BURKETT, Wayne F., MT '80 ASN; 185 Park Ln., Childersburg, AL 35044

BURKETT, Wilma Jan; TR '79 BS; Rte. 3, Box 387-A, Georgiana, AL 36033

BURKHALTER, Mrs Abby Gail; MT '94 BS; Rte. 5 Box 33, Alexander City, AL 35010, 205 329-4000.

BURKHALTER, Amanda L.; TR '92 (See Nichols, Mrs. Amanda Burkhalter)

BURKHALTER, Gerry L.; UC '94 MSM; BUSMGMT Univ. of LaVerne, AA BA L.A. Harbor Clg.; Auditor; AF Audit Agcy, Detachment 207 USAF, Area Audit Ofc, Cannon AFB, NM 88103, 505 784-2992, r 2525 Sharondale Dr, Clovis, NM 88101, 505 769-1246; *Marcie;* Garry M., Marlene A., NHRA Drag Racing; American Legion.

BURKHALTER Kenneth E., TR '76 BS, Rte. 4 Box 49-B, Greenville, AL 36037, 334 382-7772

BURKHALTER, Shelli B., TR '91 (See Lewis, Mrs Shelli B.)

BURKHARDT, Jeffrey H.; UC '82 MSM; PhD Univ of MI, MA Univ. of MI; Health Care; Finance Rsch; r. 831 Potomac Ridge Ct., Sterling, VA 20164, 703 421-8724

BURKHARDT, Joseph, Jr.; TR '75 BS; MS Boston Univ.; Cnslt., Aerospace Safety Analysis Corp, Two Crown Ctr., Ste. 120, 1745 Phoenix Blvd, Atlanta, GA 30349, 770 994-1557 r 2205 Whitehall Dr, Marietta GA 30066 770 565-6034; *Patty Ellen;* Rob, Jennifer, Suzanne, Katherine, Priscilla, Daniela; Running, ISASI.

BURKHARDT, Susan; TR '81 (See Seitz, Mrs. Susan Burkhardt).

BURKHARDT William Robert; UC '95 BS; Student; r 1147 Rosewood Dr., Columbus, GA 31907, 706 563-4940; Monika; Fishing; American Legion, SHRM, AUSA

BURKHART, Mrs Barbara Ann, MT '81 BS, MT '82 BSN; 4316 Liztame Dr., Montgomery, AL 36106, 334 271-6667.

BURKHART, Joseph E.; MT '78 MSP; AL Reference Labs, POB 4600, Montgomery, AL 36103, 334 263-2661; r 4316 Liztame Dr., Montgomery, AL 36106, 334 271-6667.

BURKHART, Larry W.; UC '94 MSP; MPA Golden Gate Univ., BA Univ. of IL, Personnel Analyst; City of Norfolk, Human Resources Dept., 100 City Hall Bldg., Norfolk, VA 23501, 804 664-4481; r. 4713 Berrywood Ct., Virginia Bch., VA 23464, 804 467-5246; *Carole,* Lori, Michelle, Surfing the Internet, SHRM, HRSHRM, ACA, HRCBA

BURKHAULTER, MAJ Don Edward, USAF(Ret.); UC '93 BS; BSChem Tarleton State Univ.; Military C2 Cnslt., 4309 Lucero Dr., Granbury, TX 76048, 817 573-2286; r. 4309 Lucero Dr., Granbury, TX 76048; *L. Wanda,* Brandy, Randall, Angela, Paul

BURKHEAD, Tommy Dwight; DR '92 MSP; BS Wayland Baptist Univ., AS Baylor Univ.; Lab Dir.; Metropolitan Hosp., 701 W. Grace St., Richmond, VA 23229, 804 775-4193; r 10170 Drawbridge Ct., Mechanicsville, VA 23111, 804 559-8778; *Arlene;* Tommy D., Jeffrey, Andrea, Jason; Motorcycling.

BURKLE, Frederick William; UC '86 BAS; AS MFG Pensacola Jr Clg., AS BUS Faulkner St. Jr. Clg.; POB 333, Foley, AL 36536; *Carol;* Frederick, Merrilee, Roderick, Derrick, Woodworking; Chamber of Commerce.

BURKS, Mrs. Annie Pearl; TR '60 BSE, TR '63 MSE, Retired Tchr.; r. 600 Elm St., Troy, AL 36081, 334 566-2529; *Robert T.(Dec.),* Wayne, David, Carolyn; Gardening; First Baptist Church.

BURKS, Betty Sue W. '73 (See Bruckner, Mrs. Betty Sue W.).

BURKS, Brenda, TR '87 (See Thomas, Mrs. Brenda G., RN).

BURKS, Carolyn Elaine; TR '74; MSELEMED Auburn Univ Montgomery; Tchr. Certification Spec.; AL State Dept. of Ed, 50 N. Ripley St., Montgomery, AL 36130, 334 242-9977; r. 6278 Bell Gables Dr, Montgomery, AL 36117, 334 270-3392.

BURKS, Donald Lee; UC '91 AGE; Infantryman; USA, Ft. Benning, GA 31905; r. 3579 Miller St., Lithia Spgs., GA 30057, 770 941-3239; *Sara;* Samantha, Kimberly; Golf, Shooting; Volunteer Fire Dept.

BURKS, E. Dwayne; MT '79 MSP; BSCivEng Univ. of AR, AS Eng Clg. of Sch. Ozarks; GM 15, USAF, Air Force Safety Ctr., 9700 Avenue G SE, Kirtland AFB, NM 87117, 505 846-0970; r. 5628 Estrellita Del Norte Rd NE, Albuquerque, NM 87111, 505 822-1275; *Penny;* Golf, Basketball.

BURKS, Ethel; TR '24 (See Quarles, Mrs. Ethel B.)

BURKS, J. Dianne; TR '64 (See Ulch, Mrs. Dianne B.).

BURKS Larry Gerald; TR '83 MSJ; State Trooper Sergeant; r. 116 Dale Dr., Troy, AL 36081, 334 566-0713.

BURKS, Madeline; TR '41 (See Cuthbertson, Ms. Madeline B.).

BURKS, Marilyn; TR '47 (See Phillips, Mrs. Marilyn Burks).

BURKS, Michael J.; UC '80 BAS; Computer Systs. Engr.; Pacific Technologies, Inc., 2025 El Camino S., San Diego, CA 92126, 619 299-3210; r. 10103 Caminito Mulege, San Diego, CA 92126, 619 695-9038; *Ruth;* Patrick; Golf.

BURKS, Robert Wayne; TR '69 BS; 1009 S Sterling Ave., Tampa, FL 33629, 813 251-5513.

BURKS Ms Rosemary Stringer; TR '90 BS; 933 Railroad Ave Troy, AL 36081

BURKS Mrs Rosie Hudson; '70 MSE, BS AL State Univ.; Retired Tchr./Counsler; r. 3338 McElvy St., Montgomery, AL 36108, 334 264-8881; *Frederick;* Freda Hudspeth, Linda Agee, Eric Burks; Art, Traveling; Zeta Phi Beta, Phi Delta Kappa.

BURKS, Ms. Sandra; TR '82 BS, TR '85 MSJ; Camp Admin., Federal Bur. of Prisons, 3301 Leestown Rd., Lexington, KY 40509, 606 255-6812; r 1212 Telluride Cir., Lexington, KY 40509; *Henry Farrior;* Drawing, Reading; BPB, ACA, NABCJA

BURKS, Stacey Alexandra; MT '95 AS, Acctg Tech., Peace Officers Annuity, 514 S McDonough St, Montgomery, AL 36102, 334 242-4080; r. 4012 Amesbury Dr., Apt. A, Montgomery, AL 36116, 334 281-4806, Jogging.

BURKS, Tammy; TR '81 (See Workman, Mrs. Tammy Burks)

BURKS, Mrs Tonya J; TR '92 ASN; RN, Montgomery Cardiovascular, 1400 Narrow Lane Pkwy., Montgomery, AL 36111, 334 281-1545; r. 3401 Elaine Dr, Montgomery, AL 36109, 334 279-7104; *Henry A Jr,* Jessica, Rebekah, Jonathan, Rachel

BURL, Mrs Loretta Sharpless, TR '92 MSN; Obgyn Nurse Practitioner r 2633 Waltham Ct Crofton MD 21114 410 451-2643; *Tom;* Lionel; Reading, Traveling, Racquetball.

BURLESON Bruce Baxter; UC '93 MSM; 522 42nd St SW #196, Fargo, ND 58103.

BURLESON, Gary Edward; UC '81 BS; 311 Paxton Cir., Marietta, GA 30066

BURLESON, Joe Ben; TR '77 BA; 5240 Woodland Dr., Lake City, GA 30260.

BURLINGAME, Richard Leon; MT '94 MSD, BBA Central OK Univ.; Manpower Mgr.; USAF, Pentagon, Washington, DC 20330; r 6506 Tiburon Ct., Springfield, VA 22152, 703 912-6451; *Kitty;* Richard, II, Robert, Daniel, Jacob; Fishing, Skiing, Golf; Church.

BURLISON, Mrs Lola Irene; UC '93 MSD; BS Univ. of West FL, AS Gulf Coast Comm. Clg.; Adult Svcs. Couns.; Life Mgmt. Ctr. of NW FL, 525 E. 15th St., Panama City, FL 32405, 904 769-9481; r. 2409 Drummond Ave., Panama City, FL 32405, 904 763-5935; *James,* Teri Dawson, Tami Ray, Tanya Whiteaker; Grandchildren; Mental Health Assn

BURMAN, Brian Elliot; TR '86 BSE, 385 Longwood Dr., Venice FL 34292

BURMAN, Bridgett E.; TR '88 (See Tilford, Mrs. Bridgett E.)

BURMEISTER, Mrs. Deborah; UC '82 MSE; 7328 Cypress Ave., Daphne, AL 36526

BURNESIDE, George H.; MT '87 BS; 6127 Pinebrook Dr., Montgomery, AL 36117

BURNETT, Ms. Angelia Deramus, (Angelia Deramus); TR '87 BS; Acctg. Tech.; NCSC Fed. Credit Union, 910 Thomas Dr., Panama City Bch., FL 32407, 904 233-4400; r. 500 Wisteria St., Panama City Bch., FL 32407, 904 233-1959, *Greg,* Reading, Movies.

BURNETT, Barney (Tully) W., III; TR '80 BS; Financial Cnslt.; Barney W. Burnett, III, POB 637, Bryant, AR 72089, 501 847-2957; r. POB 637, Bryant, AR 72089, 501 847-2957; *Jamie;* Jenna; Golf, Hunting, Fishing

BURNETT, Barney W., Jr.; '61 BS; Golf Coach; Troy State Univ., Athletic Dept., Troy, AL 36082, 334 670-3249; r. 408 Country Club Rd, Troy, AL 36081, 334 566-3612; *Eleanor;* Traci B. Dailey, Tully; Golf, Fishing, Dogs, Bass Masters

BURNETT, Mrs Brenda; PC '94 EdS; 5161 Nisbet Dr., Macon, GA 31206, 912 784-8761

BURNETT, Ms. Clara Legar; TR '82 BS; 4802 Avondale Cir., Huntsville, AL 35810.

BURNETT, Mrs. Eleanor Herlong; TR '72 BSE, TR '81 MSE, Kindergarten Tchr.; Troy Elem., POB 708, Troy, AL 36081, 334 566-1444; r. 408 Country Club Rd., Troy, AL 36081, 334 566-3612; *Barney,* Traci B. Dailey, Tully; Golf, Antiques, Dogs; Phi Delta Kappa

BURNETT, Jackie; PC '89 (See Helms, Mrs. Jacquelyn Burnett).

BURNETT, James Bryan; UC '90 MSM; 2310 Gulf Ave., Midland, TX 79705

BURNETT, Mrs. Jo Lynn; MT '93 BS; Caseload Monitor; State Probation Parole Ofc., 8935 US Hwy. 231, Rm 173, Wetumpka, AL 36092, 334 567-4367; r. 545 Cnty. Downs Rd, Montgomery, AL 36109, 334 260-4942; *Barry;* Cody.

BURNETT, Mrs. Karen Nolin; TR '91 BS; CPA; Carr Galloway Lolley &, Averett, POB 1076, Enterprise, AL 36331, 334 347-0088; r 103 Fieldcrest Dr., Enterprise, AL 36330

BURNETT Ms Laurel Ianne UC 89 MS 10912 Echo Park Dr NE, Albuquerque, NM 87123

BURNETT, Patricia Ann; TR '92 BS, POB 101, Dozier, AL 36028

BURNETT, Philip Matthew; UC '91 MSD; 10 Blunt Dr, Derry, NH 03038, 603 581-4739

BURNETT, MCPO Ricky Gena, USN; UC '93 BS; Chief Recruiter, 801 Oberlin Rd., Ste. 120, Raleigh, NC 27605, 919 831-4144; r. 4431 Wellington Dr., Fayetteville, NC 28314, 910 860-3100; *Paula,* Caleb; Golf; Commission of Indian Affairs

BURNETT, Ms Rita Harden; TR '82 BS; Rte One, Banks, AL 36005

BURNETT, Mrs. Rosalyn Kyser; PC '89 MSE; 2260 E University Dr. #11-A, Auburn, AL 36830

BURNETT, Mrs. Sarah E., (Sarah D. Everett); TR '80 BS, Social Worker II; Crenshaw Cnty. DHR, POB 151, Luverne, AL 36049, 334 335-3381; r. POB 1022, Greenville, AL 36037, 334 382-2596; *Joe;* Selleven; Horseback Riding

BURNETT, Sylvia Marie; TR '93 BS; Secy.; SD Warren Paper Co., 250 Bay Bridge Rd, Mobile, AL 36610, 334 330-2915; r. POB 384, Monroeville, AL 36461, 334 743-2733

BURNETT, Traci E.; TR '84 (See Dailey, Mrs. Traci E. B.)

BURNETTE, Eddie Stuart; DR '81 AGE; Hqs Co 8th Perscom, APO, AP 96205

BURNETTE, James Thurman; DR '76 BAS, MA PSY Ball State Univ.; Adjunct Prof.; Santa Fe Community Clg., Gainesville, FL 32653; r 4415 NW 58th Ave., Gainesville, FL 32653, 352 371-7386; *Frances;* Sharon Coulter; Fishing, Church.

BURNETTE, James Travis; MT '93 AS; Meatcutter; Monfort Food Distributors, 4560 Newcomb Ave., Montgomery, AL 36108, 334 288-2613; r. 829 Washington Ferry Rd., Prattville, AL 36067, 334 365-7113; Carlee; Hunting, Fishing

BURNETTE, June B.; TR '62 (See Sellers, Mrs. June B.)

BURNETTE, Mrs Shirley Kelley; UC '85 AS, UC '93 BS, 854 Pheasant Loop, Columbus, GA 31907.

BURNETTE Spencer M [illegible] MT [illegible] MBA [illegible] 5840 Red Barn Rd, Montgomery, AL 36116

BURNEY, Ms Caroline Diane, MT '93 MSP, BS Univ of South; Asst. Sales Prom Mgr, Rheem Mfg, 101 Bell Rd, Montgomery, AL 36117, 334 260-1500, r 390 Rebekah Ln, Montgomery, AL 36109, 334 279-9431

BURNEY, Ms Eleanor Bell; UC '84 BS; 651 Zeron Dr, Columbus, GA 31907

BURNEY, Foy, Jr.; UC '86 BS, 651 Zeron Dr., Columbus, GA 31907

BURNEY Stanley Herbert, UC '94 MPA, MSM Hampton Univ.; Tchr.; Dekalb Cnty. Sch Syst, 770 492-9556, r 5207 Devron Dr, Jacksonville, FL 32209, 904 768-2892, Sports, Traveling, Reading, Aspa, Compa, Phi Beta Sigma Inc

BURNHAM, Linda Louise, TR '79 (See Sparrow, Mrs Linda Burnham)

BURNHAM, Mrs. Lisa Kaye Helms; TR '86 BSE, TR '89 MSE, Tchr, Baker Hill Sch, 42 School House Rd, Baker Hill, AL 36027, 334 687-4031, r. 457 Jerusalem Rd, Clio, AL 36017, 334 397-2632, *Ricky,* Erica, Dylan

BURNHAM, Lynne L; TR '80 (See Ellis, Mrs. Lynne L.)

BURNS Alvin Clinton, Jr.; MT '86 BS, 1405 6th Ave N, Great Falls, MT 59401

BURNS, Arthur J., Jr., UC '87 MSM, 7843 Drawbridge Ct, West Chester, OH 45069

BURNS, Ms Barbara Ann, TR '90 AS, BA Southwest TX Univ, Admin. Asst.; Northside ISD, San Antonio, TX 78238, r. 7510 Stone Crop Ln, San Antonio, TX 78249, 210 699-0239; *John,* Amy, Kyle, Travel, Read, Aerobics, TX Sch Public Relations Assn

BURNS, Ms. Cheryl Margarette, MT '81 MSE, 812 N Long St. Apt. 222, Opelika, AL 36801, 334 867-4598

BURNS, Clifford Howard, DR '86 BS, POB 36, Daleville, AL 36322, 334 598-3100, *Midge,* Christy.

BURNS, Mrs. Connie C Butler, TR '73 MSG, College Dr, Bay Minette, AL 36507

BURNS, Cynthia Clark; TR '87 BA; 1419 Lynn St, Sheffield, AL 35660

BURNS, Mrs Djuana Sims; TR '92 MSN, BSN Auburn Univ Montgomery; Dir., Med/Surgical Dept.; Columbia Regional Med Ctr., 301 S Ripley, Montgomery, AL 36104, 334 269-8456, r. 210 Scenic Dr., Elmore, AL 36025, 334 285-3887, *Donnie;* Brittney, Brianna; Reading, Boating

BURNS Donald L.; UC '93 MPA, BS Univ. of Tulsa, Imagery Systs Analysts; SAIC, Mc Lean, VA 22102, r. 11753 Indian Ridge Rd, Reston, VA 22091, 703 860-0142

BURNS Ms. Elizabeth Ann, UC '82 MPA; 739 W William Cannon Dr. Apt. 2005, Austin, TX 78745

BURNS Mrs Elizabeth H, (Sarah Elizabeth Hayes); TR '69, Tchr Enterprise City Schs., E. Watts Ave, Enterprise, AL 36330, 334 347-1141; r. 109 Country Club Heights Blvd., Enterprise, AL 36330, *Ronald,* Barry, Marci

BURNS Ms Felicia Askew; UC '92 MSD; 13 Elkwood Ct, Shalimar, FL 32579, 904 651-8911

BURNS, Francis A.; MT '83 MSP; BA Holy Cross Clg; Cnslt; Syst Resources Corp, 128 Wheeler Rd, Burlington, MA 01803, 617 377-7086; r. 238 Davis Rd, Bedford, MA 01730, 617 275-0180; *Carol,* Alison; Travel; Bedford Historical Society.

BURNS, Gary Vee; DR '81 BAS, 5302 Liberty, Lawton, OK 73505

BURNS, 2LT George R.; UC; 6415 Gayman St, Philadelphia, PA 19142, 215 726-6282.

BURNS, Gladys Elaine, UC '95 AGE, 443 Victoria Dr, Columbus GA 31907 706 682-5010

BURNS, Glenn Peter; DR '81 AAS; 581 Perdido Dr, Orange Park, FL 32073

BURNS, Ivan Phillip; UC '89 BS, MS GA State Univ.; LPC; East Alabama Mental Health, 334 742-2130, r. 248 Bluebird Tr., Fortson, GA 31808, 706 571-0187, *Sandra J*

BURNS, James Louis; UC '82 BAS; Dir Custom Svc. & Purchas, Aerotron Air Power, La Grange, GA, 706 812-1700, r. 245 Clinton Ave., Oakdale, PA 15071, 412 693-0366 *Bonny-Jean,* Jonathan, James, Amanda, Devon, Fishing, Music

BURNS, James Paschal, TR '68 BS, Mgr, Sears Roebuck Inc., 4330 Michoud Blvd, New Orleans, LA 70189, 504 254-6660, r. 432 Candlewood Dr., Slidell, LA 70458, 504 643-5227; *Henretta Bush,* William, Amy Fagan, Kade Fagan, Fishing, Hunting, Woodworking.

BURNS James Richard, UC '90 MSM; 6445 Lee Rd 246, Smiths, AL 36877, 334 297-4966

BURNS, Ms Jenlyn Bozarth, UC '79 BS, 1815 Spring St., Quincy, IL 62301

BURNS Jerry Dean; UC '91 BAS, 7809 Hearthstone Cir, Pensacola, FL 32506, 904 455-1016.

BURNS John B, Sr.; MT '77 BS, MT '86 MSJ, 612 Japonica Rd., Prattville, AL 36067, 334 365-6481

BURNS, John Crawford; '88 BAS; 7510 Stone Crop Ln, San Antonio, TX 78249, 210 699-0239.

BURNS Ms. Kay Moss; TR '68; Rte 2 Box 18, Ozark, AL 36360

BURNS, Kenneth Wayne; TR '82 BAS; Sr. Quality Assurance Eng, RACAL Communications Inc., 5 Research Pl, Rockville, MD 20850, 301 208-7527; r 7069 Highland Ct Warrenton VA 22186, 540 349-4440; Golf, ASQC

BURNS Michael Kenton; TR '85 BS; Computer Cnslt, Oasis Technologies, Inc., 500 N. Meridian, Ste. 200, Oklahoma City, OK 73107, 405 948-6500; r 11805 N Moon Beam Dr., Oklahoma City, OK 73162, 405 720-0511, *Rene,* Taylor Lauren; Beach Volleyball

BURNS, Mrs. Nancy Goodrum; DR '81 BS; MEd North TX State Univ.; Instr.; Chipola Jr Clg, 3094 Indian Cir., Marianna, FL 32446, 904 526-2761; r. 1088 White Ave, Graceville, FL 32440, 904 263-4168, *James,* Timothy, Christopher; Piano

BURNS, Ola Mae; '95 BSB, Public Com, BellSouth, 75 Bagby Dr., Birmingham, AL 36289, 205 945-2108; r 3017 Susan Dr., Montgomery, AL 36116, 334 288-1028; Telephone Pioneers of America

BURNS, Patricia, TR '63 (See Reynolds, Mrs. Patricia Burns)

BURNS, Ms Regina Thames; DR '91 BS; POB 152, Coffee Spgs, AL 36318

BURNS [illegible]

BURNS [illegible]

BURNS [illegible]

BURNS LTC Thomas Phillip, USAF(Ret.); MT '75 BS, [illegible]troller; r. 2832 S Colonial Dr., Montgomery, AL 36111, 334 288-1848, Blue Grey Colonel; Phi Delta Theta

BURNS [illegible] Owner Bayview Trailer Park, 3957 Parkview St., Pace, FL 32571, [illegible] AARP

BURNS William Bradley; TR '93 BS; 2809 Sterling Dr., [illegible]

BURNS William David; TR '71 BSE, TR '73 MPA; Asst [illegible] AL 36322, 334 598-2456; r. 109 Westridge Ct., Daleville, AL 36322, 334 598-1476; *Carol;* Cindi, Gregory; Sports; Lions [illegible]

BURNS William Dennis; UC '77 BS, UC '78 MPA, Owner; Profn. Ins. Concepts, 151 Mary Esther Blvd., Ste. 407, Mary Esther, FL 32569, 904 244-8933; r. 221 Seville Cir., Mary Esther [illegible] Crafts Pres. [illegible]

BURNSIDE Archie Eugene; UC '84 BS; Retired Coast Guard; r. 3175 SE 5th St., Ocala, FL 34471, 352 694-4396, [illegible] Elizabeth Ann [illegible] Elaine James Stacey Russell Scott, Phillip Alan, Carlin Andrew, Jordan Archa, Golf

BURR [illegible] 3690 Landmark Blvd. #1907, Palm Harbor, FL 34684

BURR Paul Stanley; UC '93 AGE, Spec./Med. Supply; USA; r. 3212 Tully Ln., Hope Mills, NC 28348, 910 423-9613.

BURR Timothy Mark; TR '79 BA; Environ. Tech.; Southern Nuclear, Dothan, AL; r. 903 Northfield Cir., Dothan, AL [illegible]

BURRELL Jack Duane; MT '79 BS; 3638 Vivian Ln., Columbus, GA [illegible]

BURRELL, Ms. Sharon Ann; TR '90 EdS; 143 Embee Dr., Montgomery, AL 36108

BURRELL SMSGT Soultana G., USAF; MT '95 MSR; BS Univ. of MD; Gunter AFS, AL 36114; r. 837 Running Brook Dr., Prattville, AL 36066, 334 361-9178; *William;* Bowling, Volleyball; AFSA, SSG Top Three.

BURRELL, Mrs. Vivian Davenport, MSW, (Vivian S. Davenport); TR '88 BS; MSW Wayne State Univ.; Sch. Social Worker; Detroit Public Schs., 13141 Rosa Parks, Detroit, MI 48206, 313 866-0686; r. 18814 Gainsborough Rd, Detroit, MI 48223, 313 272-8231; *Warren,* Aerobic Exercise, Delta Sigma Theta Sorority

BURRELL, Warren Gerard; TR '89 BS; Syst. Engr.; Electronic Data Syst., 23500 Mound Rd., Warren, MI 48091 313 252-3480; r. 18814 Gainsborough, Detroit, MI 48223, 313 272-8231; *Vivian.*

BURRER, MAJ Douglas Arthur; UC '93 MSM; Box 72, Hosmer, SD 57448, 605 283-2650

BURRES CAPT Peter A.; '77; 2024 Parkside Dr., Denton, TX 76201

BURRIS Andrew Scott; UC '94 MSI; 103 Rainbow Ave., Ft. Benning, GA 31905, 706 682-2871

BURRIS John Rodney; UC '83 BAS; 5475 Timber Creek Dr., Pace, FL 3257[illegible]

BURRIS, Mrs. Lisa Wood; TR '68 BSE; 5576 Stone Haven Dr., Stone Mtn., GA 30087, 770 469-1277.

BURRITT, John Bennie; UC '89 MSM; BA St. Leo Clg.; Maintance; r. 57 Sixth Ave., Shalimar, FL 32579, 904 651-1405; *Yukiko;* Lani; Running.

BURRITT, Robert Chris; UC '85 MBA; 109 Wrightwood Pl., Sterling, VA 20164, 703 444-1479.

BURROUGHS, Aaron C., Jr.; TR '65; BA Armstrong State Clg., Mechanical Contractor; Burroughs Heating & Air Inc., 3200 Hazel St., Savannah, GA 31405, 912 352-3272; r. 1 Savannah Square Dr., Savannah, GA 31405, 912 921-8024, *Mary O.*, Brent; Hunting, Fishing, Golf.

BURROUGHS Mrs. Ada Bloodworth; DR '94 MSEC; Tchr [illegible] Kate Smith Elem. Sch., Chipley, FL 32428, 904 638-6220; r. 1066 Fountain Ct., Sunny Hls., FL 32428, 904 773-2009; *Robert E.;* Ira Bloodworth, Ivy Bonk, Jennifer Hammon, Rhoda Campbell; Sewing, Reading, Traveling; Shiloh Baptist Church.

BURROUGHS, Carl L., Jr.; MT '89 BS; Meteorological Tech., National Weather Svcs., 10230 Smith Rd., Denver, CO 80239, 303 361-0661, r. 8355 Dover Way, Arvada, CO 80005, 303 940-8928; *Sharon;* Cristi, Michael Golf; Optimist Club

BURROUGHS, Mrs. Cheryl Channel; TR '87 ASN; 1315 Pate Rd., Buhl, AL 35446

BURROUGHS, Claudia R.; TR '76 (See Seay, Ms Claudia R. Burroughs).

BURROUGHS Fernando Bernard; TR '95 BS; 33 Dozier Trailer Pk, Troy, AL 36081, 334 566-4067.

BURROUGHS Frederick Clarence; MT '79 MSA, MT '79 MSE, BS East Central Univ.-OK; Retired; r. POB 2562, Gulf Shrs., AL 36547, 334 948-7158.

BURROUGHS, Jerrold A.; UC '93 BS, State Rept., r. 3325 Hwy. 97 S, Cantonment, FL 32533, 904 474-0587; *Darleen,* Trey [illegible]

BURROUGHS Jerrold A., Sr.; TR '94 BAS, MBA Univ. of FL; Supv. of Dev Ops; Monsanto Fibers Drv., 904 968-8334, r. 10010 Sunday Rd, Cantonment, FL 32533, 904 477-2930; *Melba O.;* Jerrold A. Jr, Jeffrey A.; Golf.

BURROUGHS John Thomas; UC '84 BS; 751 S. Warren St., Mobile, AL 36603

BURROUGHS, Lloyd William; UC '80 BAS; Aircraft Maintance Mgr.; USAF, 46 Componet Repair Squadron, Eglin AFB, FL 32542, 904 882-5219; r. 203 Honeytree Ln., Ft. Walton Bch., FL 32548, 904 864-[illegible] Fishing Golfing

BURROUGHS Russell Levon, MT '89 BS, Programmer Analyst; Alabama Finance Dept. [illegible] RSA [illegible] Montgomery, AL [illegible] Norman Bridge Rd., Montgomery, AL 36105, 334 284-2259, *Addlia,* Breana, Erica, Connor; Auto Mechanics, Bodybuilding, Christian Life Church.

BURROW Mrs. Laura A., (Laura L. Abernathy); MT '93 MSD, BACHELOR Univ. of West FL; Sr. Behavior Spec., Gateway Ctr. for Human Devel., 2604 4th St., Brunswick, GA 31520, 912 264-1674; r. 850 Mallory St., Apt. L-12, St Simons Island, GA [illegible]; Darrell; Water Skiing, Crafts, Habitat for Humanity

BURROWS Mrs. Ella S., DR '78 MSE, Rte. 2 Box 289, New Brockton, AL 36351

BURROWS Rev. Joanna Williams, UC '84 BS, UC '86 BS Tchr.; Montessori Sch. of Columbus, Macon Rd., Columbus, GA 31907, 706 561-1440; r. 4320 Cusseta Rd., Columbus, GA 31903, 706 687-5961; McFadden C., Anthony Cokeley, Angela Cokeley, Alice; Reading, Ministry; Church Activities

BURROWS, John Lynn; UC '80 BS, UC '82 MSJ; Security Spec.; DECA, Bldg. 9230 Marne Rd., Ft. Benning, GA 31905, 706 544-3965; r. 1111 Bunker Hill Rd., Columbus, GA 31907

BURROWS, CAPT Kris Alan; UC '89 MPA; 832 Douglas St., Vermilion, OH 44089

BURRUS, Lyle Donald; TR '77 BS; Cert. USA Communications; Ret. Advisor; USA; r. POB 62, Magnolia Spgs., AL 36555, 334 965-7028; *Cathy;* Bruce, David, Marilyn, Paulette; Fishing

BURSEY, Mrs. Della B.; UC '92 AGE, UC '94 BS; Prog. Asst Caseworker; Univ. of Georgia Extension Service Columbus, GA 31901; r. 4161 Willis St., Columbus, GA 31903, 706 689-3279; *Ollie;* Vincent, Olivia, Kesha; Delta Sigma Beta.

BURSTEIN Teresa; UC '91 (See McDaniels, Ms. Teresa J.)

BURT Charles Leonard; DR '81 BS; 9313 Buck Haven Tr., Tallahassee, FL 32312.

BURT, Estelle; TR '50 (See Lewis, Ms. Estelle Burt).

BURT, F. C.; TR '89 BS; Owner; Honda Repair Svcs.; r. 2012 Hill, Montgomery, AL 36108, 334 262-4513; Official for Sports.

BURT, CAPT Gary W., USA; UC '92 MPA; 212 Sweetgum Ln., Stockbridge, GA 30281, 770 507-9574

BURT, Jacqueline; DR '94 BS; Sales/Trans. Coord.; CH Robinson Co., 9238 Hwy. 20 W. Ste. 1300-B, Meadow Green Ofc. Ctr., Madison, AL 35758, 205 461-8994; r. 101 Royal Dr., #711, Madison, AL 35758, 205 464-3674; Read, Travel, Water-Ski.

BURT, Ms. Jacqueline; '70; MS Univ. Southern MS; Librarian; Frisco City Elem., POB 160, Frisco City, AL 36445, 334 267-3210; r. 5333 Forest Oak Dr., Mobile, AL 36618, 334 344-0319

BURT Jennifer Anne; DR '91 (See Ledford, Jennifer Anne)

BURT, Joseph Wright; TR '51; 205 Richmond Ave., Troy, AL 36081, 334 566-3098.

BURT Mrs. Kathryn Marie, (Kathryn Marie Henson); MT '92 MSP; Supv. Computer Spec.; USAF, 200 E Moore Dr., Gunter AFS, AL 36114, 334 416-3530; r. 1961 Suncrest Dr., Prattville, AL 36067, 334 361-9881; *Rev J.B., Jr.;* J.B., III; Weighlifting; New Vision Baptist Church.

BURT Keith W.; UC '91 MSI; BS Univ. of Louisville; Sr. LD Programmer/Analyst; Dyntel, 2101 N. Frontage Rd., Vicksburg, MS 39180, 601 631-5708; r. 100 East St., Edwards, MS 39066, 601 852-5155; *Kimberly,* Celeste, Rachel; Traveling

BURT Mrs. Mary Mercedes S.; MT '80 MSF; BS James Madison; Employee Dvpmt. Specialis; Ft. Benning Bld. 6, Ft Benning, GA 31905; r. POB 152, Pittsview, AL 36871, 334 855-4629; *E. L.;* Gardening; Columbus Quailty Council.

BURTON, B. Gene; TR '79 MSF; BS Auburn Univ.; Retired, Educ. Admin.; r. 21341 County Rd. 49, Silverhill, AL 36576, 334 947-3576; *Elizabeth G*

BURTON, Mrs. Brenda Diane Cochran; PC '95 MSE; ASSOC Selma Univ., BACHELOR Tuskegee Univ.; 1st Grade Tchr.; Lee Cnty. Bd. of Educ., POB 187, Loachapoka, AL 36865, 334 887-3066; r. POB 2842, Opelika, AL 36803, 334 745-5322; Jason, Roslyn, Grace; Cake Decorate, Traveling, Read.

BURTON, Carolyn Sue; TR '93 (See Wade, Mrs. Carolyn Sue)

BURTON Charlotte Elaine; PC '93 BS; 4409 Peur Dr., Columbus, GA 31907

BURTON Ms. Claudia S., TR '81 BS, MLS Univ. of AL; Sr. Librarian, Cable News Network, One CNN Ctr., POB 105366, Atlanta, GA 30348, 404 827-1124; r. 1624 McLendon Ave NE, Atlanta, GA 30307, 404 370-0208, Theatre Volunteer GA Shakespeare Festival

BURTON Clifford Tyronne; UC '84 AGE; 131 Corbin Dr., Columbus, GA 31907.

BURTON, Cynthia Kay; UC '94 AGE; Ofc. Mgr./Security Ofc.; MacAulay-Brown, Inc., One 11th Ave. Ste. B4, Shalimar, FL 32579, 904 651-2122; r. 336 Antiqua Way, Niceville, FL 32578, 904 897-3015; Shannon; Jogging, Biking, Travel; TSU Alumni Assn

BURTON Danny Boyd; DR '73 BSE, DR '86 MSP; RR 1 Box 217, Bloomfield, IA 52537, 515 664-1109.

BURTON, David K.; TR '84 BS, 19191 US Hwy. 90 Box 1066, Robertsdale, AL 36567, 334 947-2870.

BURTON, Mrs. Evelyn Summers; PC '86 MSE; 2807 Watson St., Opelika, AL 36801

BURTON, Ms. Geraldine; TR '88 BS; MS Univ. of South AL; Rehab. Counselor; AL Dept. of Rehab. Svcs.; r. 8235 Bluendge Pl., Semmes, AL 36575, 334 645-3301.

BURTON Ginger Lynn; TR '91 BS; 8944 Dnefus Rd., Gulf Shrs., AL 36542

BURTON, Mrs. Gloria C., (Gloria Champion); TR '70; M.ED Auburn Univ. Montgomery; Tchr. Soc. Studies; Dept. of Youth Svcs., Mt. Meigs, AL 36057, 334 215-8100; r. 119 Kentucky Oaks, Montgomery, AL 36117, 334 272-5814, *John,* Bobby, Jordan; Reading, Gardening.

BURTON Mrs. Helen Elaine Bell; TR '75 BAE, POB 82, Tallassee, AL 36078

BURTON COL James R. (Dick), USAF(Ret.); UC '79 MS, BA Park Clg.; USAF Air War Clg.; Cnslt. Logistics; 3234 La Mancha Way, Henderson, NV 89014, 702 454-2112; r. 3234 La Mancha Way, Henderson, NV 89014, 702 454-2112; Bowling, Music Appreciation, Air Force Assn., SLOE

BURTON James Welston; UC '84 BS, UC '85 MSM, 1603 Oakmont Cir. E., Niceville, FL 32578, 904 897-3476

BURTON, Jenelle M.; DR '86 (See Graham, Mrs. Jenelle M.)

BURTON Mrs. Lucretia W., MT '83 MSE, PC '88 MSE; BS AL State Univ.; 3rd Grade Tchr.; Ft. Benning Dependent Sch., 99 Yeager Ave., Ft. Benning, GA 31905, 706 545-3424; r. 2835 White Chapel Dr., Columbus, GA 31907, 706 568-0235, Myron, Larmot; Traveling, Reading, PDK, BEA, NEA, Kappa Delta Pi

BURTON Myrtis Ann; PC '85 MSE, 5534 US Hwy. 29 S, Auburn, AL 36830, 334 749-2335

BURTON Mrs. Nancy Holton; PC '88 BS, 4703 Harbin St., Columbus, GA 31907

BURTON Richard Charles; MT '81 BS, MT '82 MSP; 102 Oakland Dr., Prattville, AL 36067, 334 365-3457.

BURTON Ms. Robbie Reynolds, (Robbie Reynolds); DR '75 MSE; BS Tuskegee Univ.; Retired Tchr.; r. 2332 Lake St., Dothan, AL 36303, 334 792-6634; *Charlie (Dec.);* Fishing, Reading, Retired Tchrs. Assn.

BURTON, Mrs. Susan M., (Susan M. Harrison); TR '85 BS, Admin. Coord.; Ansell Edmont Industrial, Inc., 110 Henderson Hwy., Troy, AL 36081, 334 566-1546; r. Rte. 1, Box 316B, Banks, AL 36005, 334 243-5340; *Doran* Horseback Riding

BURTRAM Tammi Ruth; TR '84 BS; 128 Sugar Dr., Pelham, AL 35124

BURYN, Henry Joseph; '70; Rte. 4 Box 390, Bonifay, FL 32425

BURYN, Ms. Pansy Riley; '73; Rte. 4 Box 390, Bonifay, FL 32425

BURZYNSKI, Jacqueline Kay; UC '94 (See Fisher, Mrs. Jacqueline Kay).

BUSBEE CAPT Benton L.; TR '78 BS; POB 715ENGRG Sq./Cc, Montrose, AL 36559

BUSBEE, Paula Fogarty; MT '86 MSD; 3144 Woodfern Dr., Montgomery, AL 36111.

BUSBY, Ms. Amelia B., (Amelia Byrd); TR '69; Homemaker; r. 8102 Turnberry Dr., Louisville, KY 40291, 502 231-5745; *Robert;* Travel, Reading

BUSBY Brian Leon; UC '85 MSI, BBA Washburn Univ.; Prog. Analyst; State Govt., Forbes Field, Bldg. # 740, Topeka, KS 66620, 913 296-8448; r. 3401 SW 30 St., Topeka, KS 66614, 913 271-7039.

BUSBY, Lynwood Moses; DR '93 BS; Rte. 2 Box 1362, Bainbridge, GA 31717

BUSBY Robert M.; TR '68 BS; VP Sales & Mktg.; Louisville Tin & Stove Co., 737 S. 13th St., Louisville, KY 40210, 502 589-5380; r. 8102 Turnberry Dr., Louisville, KY 40291, 502 231-5745; *Amelia B.;* Scuba Diving, Read, Travel, Sport

BUSBY, Mrs. Virginia Thomas; DR '89 BSE; 4879 Magnolia Rd, Marianna, FL 32448, 904 526-2927.

BUSCH, Frederick Carl; UC '88 MSM; BS SUNY Albany, AA Willmar Jr. Clg.; Writer/Photographer; Sleepy Eye Herald-Dispatch, Box 499, Sleepy Eye, MN 56085, 507 794-3511; r. 401 4th Ave. NW, Sleepy Eye, MN 56085, 507 794-4742; *Marietta;* Katherina, Andrew, Kristina, Jessica; Jogging Photography Traveling

BUSCH, Susan Beth; UC '90 BS; Intl. Programs Spec.; Dept. of Defense, 1111 Jefferson Davis Hwy., Arlington, VA 22202, 703 604-0232; r. 13051 Bridger Dr., Germantown, MD 20874, 301 916-5278.

BUSH MSGT Albert, Jr.; MT '90 BS; USAF(Ret.); Inv. Clerk; Alabama Industrial, Development Training, 1 Technology Ct., Montgomery, AL 36116, 334 242-4158; r. 737 Spring Valley Rd, Montgomery, AL 36116, 334 288-5519; Home Entertainment Systems.

BUSH Andrew Kenneth; UC '88 MSM; 140 Red Rock Cove Dr., Village of Oak Creek, Sedona, AZ 86351

BUSH, Ms. Audrea Virginia; TR '77 BAE, MT '92 MSE; 1626 Sheffield Dr., Montgomery, AL 36107.

BUSH, LCDR Billy J., USCG(Ret.); UC '89 BAS, UC '91 MPA; Lcdr Retired; USCG; r. 6359 Langley Pl. Rd., Pensacola, FL 32504, 904 478-6436; *Gloria;* Karen, Donna; Traveling.

BUSH Brenda Louise; TR '72 (See Gruenewald, Ms Brenda Louise)

BUSH, Cecil Waylon; TR '71; POB 316, Brantley, AL 36009

BUSH, Charles Lasheik; TR '95 BS; Rte. 3 Box 88, Blakely, GA 31723, 912 524-5857

BUSH Chester Germain; UC '81 MSD; 105 White Cir., Niceville, FL 32578, 904 678-1935

BUSH David K.; TR '82 BS; Air Traffic Controller; USAF, Moody AFB, GA 31699, 912 257-4371; r. 3725 Robin Ln., Valdosta, GA 31602, 912 242-7217; *Ardelle;* Jordan, Shelby, Travel

BUSH Deantwa L.; TR '94 (See Corbitt, Mrs. Deantwa L.).

BUSH, COL Dennis K.; MT '75 MSG; Usaf Hq/Xoots, Pentagon Adm., Washington, DC 20330

BUSH Mrs. Dianna Henderson; TR '92 BSE; 303 Pamela St., Leeds, AL 35094, 205 699-4798

BUSH Donald Jackson; TR '73 BSE, MT '82 MSJ, 3533 Honeysuckle Rd., Montgomery, AL 36109.

BUSH Rev. Edward, Jr.; TR '82 BS, Minister; Federal Bur of Prisons, Oak Grove Baptist Church, Talladega, AL 35160, r. 609 Oak St., Bessemer, AL 35023, 205 428-0961, *Cassandra;* Matthew, Rachael, Reading, Writing, Basketball, World Visions Volunteer

BUSH, Mrs. Ellen Magdalene; MT '81 MSD; 1378 Rivermist Dr. SW, Lilburn, GA 30247

BUSH Ms. Georgiana B.; TR '69 Rte. 3 Box 145, Brantley AL 36009, 334 527-3287

BUSH, Geraldine C.; UC '82 BS; POB 33010, St. Petersburg, FL 33733

BUSH, Mrs. Gloria J., (Gloria J. Hamilton); '75; MA Univ. of AL, Academic Spec.; State of Florida HRS, Bayou Corporate Ctr., 4900 Bayou Blvd., Ste. 111, Pensacola, FL 32503, 904 494-7158; r. 6359 Langley Pl. Rd, Pensacola, FL 32504, 904 478-6436, *Billy;* Karen, Donna; Traveling

BUSH Mrs. Irene Cook; DR '86 BSE, DR '91 MSE; Cert. Tchr.; Early Cnty. Elem. Sch., 400 Martin Luther King Blvd., Blakely, GA 31723, 912 723-410[illegible]; r. 20[illegible] N. Baptist Branch St., Blakely, GA 31723, 912 723-6470; *Joseph,* Wynn, Steven, Denise, Dec.; Camping, Pilot Club

BUSH Jacqueline; TR '92 (See Giddens, Mrs. Jacqueline B.)

BUSH Jacqueline Marie, TR '89 (See Harrington, Mrs. Marie)

BUSH Jacqueline Sue; DR '86 BS, TR '88 MSN; POB 5 Midland City, AL 36350

BUSH James Lanier; MT '77 MSE; BS Auburn Univ.; Principal; Tallassee Elem. Sch., 850 Friendship Rd., Tallassee, AL 36078, 334 283-5001, r. 514 Freeman Ave., Tallassee, AL 36078, 334 283-2113; James Jr., Melody Music, Lions Club

BUSH James Robert; UC '86 BAS, UC '88 MSM, AS Comm. Clg. of USAF; Sr. Analyst; AS Systs. Intl., 838 N Eglin Pkwy., Ste. 202, Ft. Walton Bch., FL 32547, 904 862-4188; r. 1255 Sioux Cir., Crestview, FL 32536, 904 682-7864; *Brenda;* Michael, Robert, Matthew; Fishing Hunting, VFW

BUSH Mrs. Janet Steely; DR '92 BS; Rte. 2 Box 66 Graceville, FL 32440

BUSH Jeffrey; UC '83 BAS; Environ. Prog. Mgr.; Ecology & Environment Inc., 1950 Commonwealth Ln., Tallahassee, FL 32303, 904 574-1400; r. 4059 Roscrea Dr., Tallahassee, FL 32308, 904 668-8645; *Jen;* Kristin, Katy, Matthew

BUSH Mrs. Jimmie Jean, (Jimmie Jean Campbell); TR '53 BSE, Retired; r. POB 124, Louisville, AL 36048, 334 266-5131; Jim; Louisville Baptist Church

BUSH, Jodi Michelle; TR '92 BA, MBA Columbus Clg., Advt. Sales Exec.; Columbus Ledger Enquirer, 17 W. 12th St., Columbus, GA 31901, 706 571-8546; r. 1913 18th Ave., Columbus, GA 31901, 706 571-9906

BUSH, Joeseph E.; TR '50; POB 9169, Naples, FL 33941, 941 262-5615

BUSH, John Sanford; PC '89 BS, POB 1609, Phenix City, AL 36868

BUSH John W.; '74 USAF(Ret.); r. Rte. 2, Box 145B, Hope Hull, AL 36043, 334 548-2221, *Debra,* John, Joel, Linda, Camping; Masons, Shrine, Moose

BUSH, Jonathan Andrews; TR '90 BS; 303 Pamela St., Leeds, AL 35094, 205 699-4798

BUSH, Judson Wayne; TR '77 BS; BS Memphis State Univ Retired; r. POB 50583, Jacksonville Bch., FL 32240

BUSH Ms. Julia Lee; TR '67 Rte. 4 Box 181, Eufaula, AL 36027

BUSH Katherlin; TR '44 (See Hanks, Katherlin Bush)

BUSH, Kaye Thompson; DR '91 BSE, Grad George Mason Univ.; Tchr.; Islamic Saudi Acad. Embassy Sch., Alexandria VA 22313, 703 780-0606; r. 4428 Cub Run Rd., Chantilly, VA 22021, 703 817-7750; *William;* Brody; Reading, Traveling Greater Wash. Reading Council.

BUSH, Kimberly; TR '82 (See Livingston, Mrs. Kimberly Bush)

BUSH Mrs. Lucinda Mae, RN; TR '95 ASN; RN; Crowne Healthccare of Montgome, 1837 Upper Wetumpka Rd., Montgomery, AL 36107, 334 264-8416; r. 104 Capri Ct., Prattville, AL 36067, 334 365-2934

BUSH, Ms. Lydia Anne Martin; UC '87 AGE, UC '91 BS, 6222 Michael Ave., Columbus, GA 31909

BUSH, Lyn; DR '91 (See Grimsley, Ms. G. Lyn)

BUSH Ms. M. Julene; TR '91 BS; Human Resources Asst.; Valley Innovative Mgmt. Svcs., 4400 Mangum Dr., Jackson MS 39208, 601 932-3925; r. 1421 N. Jefferson St., Apt. 4 Jackson, MS 39202, 601 355-5993

BUSH, Marcus Alan; TR '94 BS; 737 Williamson St. Apt. F7, E. Brewton, AL 36426

BUSH Martha C.; TR '48 (See Chambliss, Mrs. Martha Bush)

BUSH Mrs. Martha W.; TR '63 BSE, POB 389, Eufaula, AL 36072, 334 687-8671

BUSH Michael Edward; TR '89 BS; 951 Bluff Ridge Dr. Biloxi, MS 39532

BUSH, Mrs. Michelle Johnson; MT '85 ASN; 1626 Sheffield Dr., Montgomery, AL 36107

BUSH Neil Dixon; TR '59 BSE, Crew Leader-Tech. Dept.; Boise Cascade, Jackson, AL 36545; r. POB 535, Jackson, AL 36545, 334 246-4806, *Gretchen Andrews-Bush,* Neil Jr., Jonathan; Gem Cutting, Hunting, Fishing

BUSH Peter Dudoit; UC '87 BS; 4603 Dons Dr., Phenix City AL 36867

BUSH Philip Wood; DR '90 BS, DR '93 BS; Sales; Commercial Tire & Wheel Co., Carmicheal Rd., Montgomery, AL, 334 279-6500; r. 1109 Prestwood Bridge Rd., Andalusia, AL 36420, 334 222-8490; Golf Water Ski

BUSH, Mrs. Rachel W., (Rachel Walker), TR '74 MSG, DR '76; Jobs Prog. Supv.; Department of Human Resources, 1605 Ross Clark Cir., POB 2027, Dothan, AL 36302, 334 677-0418; r. 908 Early Walden Rd., Headland, AL 36345, 334 693-5388, *Randy;* Erin, Joel, Mark

BUSH, Roger Carlton; MT '79 BS; 140 Hillside Dr., Wetumpka, AL 36092, 334 567-6077

BUSH Scott Merrell; TR '92 BS; RR 1 Box 117, Clio, AL 36017

BUSH Susan Jane; TR '74 (See Helms, Mrs. Susan Bush)

BUSH Suzanne, (Suzanne Fondren), TR '94 BAE; Special Educ. Tchr.; Abbeville HS, Abbeville, AL 36310; r. 2798 Hwy 10, Clio, AL 36017

BUSH, Ms. Tammy L.; MT '87 MSD, BSW Auburn Univ.-Montgomery; Couns.; r. 1115 Federal Dr., Montgomery, AL 36107, 334 262-0520

BUSH, Tommie Ann, (Tommie Ann Green), TR '75 BS; MEdCouns Auburn Univ.; Diagnostic Evaluation; East Alabama Mental Health Ctr, 2506 Hamilton Rd., Opelika, AL 36801, 334 704-0027; r. 607 Homewood Dr., Auburn, AL 36830, 334 887-2665; William; Needlepoint, Reading, Gardening

BUSH, Mrs. Vicki Gentry; PC '86 BS; Controller; Swift Spinning Mills, 3224 2nd Ave., Columbus, GA 31902, 706 327-1561; r. 5303 River Oak Way, Phenix City, AL 36867, 334 291-0226; *Thomas;* Jeffrey, Lindsay

BUSH, Virginia Curtis, (Virginia Curtis); TR '50 BA; 33 Norwood Ave., Summit, NJ 07901, 908 273-3563; *Joseph,* Joseph Jeffrey Antiques

BUSH, William Andra; DR '85 MSF; Rte. 2 Box 178, Colquitt, GA 31737

BUSHA, James Eugene; UC '82 MSJ; 2913 Wellshire Blvd., Colorado Spgs., CO 80910.

BUSHNELL, Mrs. Lisa Ann, (Lisa A. Skeen); TR '90 BSE; 2nd Grade Tchr.; Mixon Elem. Sch., Holiday Ln., Ozark, AL 36360, 334 774-4912; r. 207 Hudson Cir., Ozark, AL 36360, 334 774-0141; *Jeffrey*.

BUSING, LTC Fred E., USAF; UC '83 MSM; BS OK State Univ.; USAF, Barksdale AFB, LA 71110, 318 456-4930; r 124 Mill Creek Ln., Haughton, LA 71037, 318 949-5118; Christopher, Angela; Jogging, Hunting, Gardening; AFA.

BUSKEY, Ms. Earlyne; UC '90 MSD; POB 680801, Orlando, FL 32868

BUSKEY, Ms. Essie Vaughn; TR '73; 1633 Robert Hatch Dr., Montgomery, AL 36106, 334 263-0873.

BUSKEY, Karen; TR '83 (See Williams, Ms. Karen B.).

BUSQUETS, Mrs. Chatherin M.; DR '94 MSE; 212 W. Pondella Dr., Enterprise, AL 36330.

BUSSEY, Beth; TR '76 (See Livers, Mrs. Beth B.)

BUSSEY, Mrs. Donna Allen; PC '90 BS; Acctg. Supv.; Partek Insulations, 908 SE Partek Dr., Phenix City, AL 36869, 334 291-6300; r. 336 Clark Rd, Seale, AL 36875, 334 298-2437; *Terry;* Dillon, Adam; Outdoor Sports.

BUSSMAN, Mrs. Karen, (Karen Jenell Reed); TR '79 BAE; Rte. 1 Box 484-K, Dadeville, AL 36853.

BUSSMAN, Dr. Paul D.; TR '79 BS; 1625 Main Ave. SW, Cullman, AL 35055, 205 739-5338.

BUSSMAN, LTC William Fred; TR '74 MSG; EdD Univ. of Southern CA; Flt. Simulator Instr.; Loral Quintron; r. 4309 Sutton Cir., Wichita Falls, TX 76309, 817 696-5939; *Karen*, Marjorie, Brett, Fred, Amy, Stacy

BUSTAMANTE, SGT Corrina Joy, USA; UC '94 AGE; ISD 532ND MI BN, Unit 15631 Box 63, APO, AP 96218; r 31 Star Hill Dr., Milton, FL 32570, 904 623-5166; *John*, Joseph, Jennifer; Golf, Skiing.

BUTCHER, Mrs. Anne Stephenson; UC '94 MSP; 676 NW Broad, Southern Pines, NC 28387, 910 692-4177

BUTGEREIT, Charlotte Ann '63 (See Owens, Charlotte Ann).

BUTLER, Mrs. Anita J. Hallford; TR '76 BSE, DR '85 MSE; Rte. 1, Box 45-A, Ashford, AL 36312.

BUTLER, Ann; TR '69 (See Ammongs, Mrs. Ann B.).

BUTLER, Ms. Anna Fae; UC '88 MPA; Box 16, Clearfield, KY 40313.

BUTLER, Anne B. '70 (See Hall, Mrs. Anne B.).

BUTLER, Anne D.; MT '90 (See Lee, Anne D.).

BUTLER, Annette Deloris; PC '87 MSP; 1905 Southlake Cove Ct., Jonesboro, GA 30236.

BUTLER, Barbara Jo; TR '84 (See Builta, Mrs. Barbara Jo).

BUTLER, Mrs. Becky Fox; PC '94 MSE; 5813 Winuelly Dr., Columbus, GA 31909, 706 323-1190.

BUTLER, Mrs. Belinda P., (Belinda Prickett); TR '71; Homemaker; r. 535 County Rd. #104, Montevallo, AL 35115, 205 665-1447; *Thomas;* Perry, Holly, Timothy; Gardening, Hiking.

BUTLER, Betty I.; TR '73 (See Coker, Mrs. Betty I.).

BUTLER, Mrs. Beulah Watson; MT '89 BS; CERT. Delgado Comm. Clg.; Homemaker; r. 3723 Bridlewood Dr., Montgomery, AL 36111, 334 613-3865; *Andrew;* Briana; Needlepoint

BUTLER, MSGT Bobby John, USAF; UC '78 BS; Owner; Butler Cleaners, 227 Glenn Blvd. SW, Ft. Payne, AL 35967, 205 845-0205; r. 660 County Rd. 823, Higdon, AL 35979, 205 632-3731; *Bobbie;* Stephen, Bryan, Christopher, Sandra; Reading, Fishing; Head Injury Fndn., Rotary.

BUTLER, COL Bradley L., USAF; UC '85 MSM; BS USAF Acad.; Student Air War Clg.; USAF, Air University/AWC, Maxwell AFB, AL 36112, 334 953-2119; r. 14428 Tennyson Dr., Hudson, FL 34667, 813 862-0885; *Nome;* Michelle, Melissa, Jogging, Reading, Computers

BUTLER, Carl; TR; RFD 3, Box 202A, Andalusia, AL 36420

BUTLER, Caroll Wilson; '73; 2559 Tahoe Dr., Mobile, AL 36695 334 633-0911

BUTLER, Charles Dwight; UC '88 BS; AA Univ. of MD; Owner/Computer Cnslt.; Fast Lane Interactive, 1307 Pride St., Simi Vly., CA 93065, 805 526-3510; r. 1307 Pride St., Simi Vly., CA 93065, 805 526-7510; *Kelly;* John, Josh, Jessica, Rebecca; Firearms, Shooting; PTA, Sch. Bd. Member, ASNE.

BUTLER, Charles Lankford, Jr.; UC '88 MPA; Corporate Security Spec.; Innovative Security Solutions, 5124 Waterwood Dr., Bartow, FL 33830, 941 619-9216; r. 5124 Waterwood Dr., Bartow, FL 33830, 941 646-7876; *Tamra*, Christian, Brock, Callie.

BUTLER, David Bryan; UC '94 MPA; Defense Logistics Agcy., Rolls Royce Plant, Bristol, England; r. 502 Vincent Ave., Ft. Walton Bch., FL 32547, 904 862-9225; *Mary Elizabeth;* Karen, Sarah, Laura.

BUTLER, Deborah Ann; TR '94 BS; Family Svc. Spec., Ocap Head Start, 1406-A Woodford Ave., Luverne, AL 36049, 334 335-3909; r. Rte. 1 Box 5, Rutledge, AL 36071, 334 335-6648; Singing, Greater St. Paul AME Church

BUTLER, Donald Earl; UC '86 BAS; 205 Nottingham Dr., Havelock, NC 28532.

BUTLER, Donald Edward; PC '92 MSP; MS Liberty Univ., PhD Luther Rice Sem.; Ministry/Couns.; Heritage Bapt Church, 6953 Schomburg Rd, Columbus, GA 31909, 706 563-0346; r. 174 Willow Beach Rd, Ellerslie, GA 31807, 706 563-7804; *Wanda;* Golf, Exercising

BUTLER, Ms. Dorothy Dailey; PC '84 BS; 907 N 13th St., Lanett, AL 36863

BUTLER, MAJ Ernest E., Jr.USAF(R); UC '88 MPA; USAF(Ret.); Proj. Mgr.; Defense Info. Systs. Agcy., 5201 Leesburg Pike Ste. 1501, Enterprise Integration, Falls Church, VA 22041, 703 681-0178; r. 1200 Quincy St., NW, Washington, DC 20011, 202 726-7809; *Eva-Maria*, Alexander, Natalie, Heather; Reading; Street Block Club Vice Pres

BUTLER, Forest Stanley, PhD; UC '76 MSG; PhD LaSalle Univ., BA Univ. of West FL; Marriage/Family Therapist, Armstrong Butler & Assocs , POB 361 W Columbia TX 77486, 409 345-3485; r. 305 Freeman Blvd., W. Columbia, TX 77486; *Constance;* Brooke, Kyle; Hunting Fishing; ABBA Bd. of Directors

BUTLER, Gary Leroy; UC '89 BS; 334 Jamaica Way, Niceville, FL 32578, 904 897-2264

BUTLER, George Kelly; MT '92 MBA; BBA Auburn Univ Montgomery; Legislative Analyst; State of Alabama, Montgomery, AL, 334 242-7960; r. 132 Melmar Dr., Prattville, AL 36067, 334 361-7342; *Beverly*, Ashley, Hannah; Golf.

BUTLER, Ms Gina Antoinette; UC '91 MSM; BS Univ. of IL, Law Clerk; Mcalpine Peuler & Cozad, 701 S. Peters Ste 300, New Orleans, LA 70130, 504 561-0323; r. 718 Frenchmen St., Unit #5, New Orleans, LA 70116, 504 561-0323; Reading; Eastern Star

BUTLER, James Lockard, Jr.; TR '76 BSE; 207 S 2nd Ave., Hartford, AL 36344

BUTLER, John, TR '73; 609 E. First St., Luverne, AL 36049

BUTLER, Hon. John Ferrell; TR '65 BA; JD Univ. of AL; Circuit Judge; State of Alabama, 2315 Costarides St., Mobile, AL 36617, 334 690-8470; r. 1620 Norwich Ct., Mobile, AL 36695, 334 690-8470, *Shirlee;* Johnathan, Ryan, Eric, Boating, Fishing; Toastmasters Club.

BUTLER, Ms. Joretta; TR '73; POB 312, Luverne, AL 36049

BUTLER, Joseph Larry; TR '74; Rte. 1, Brantley, AL 36009.

BUTLER, Karen Elise; DR '88 BS, DR '92 BS; 103 Hillman St., Dothan, AL 36301, 334 794-6396

BUTLER, Mrs. Kathryn W., TR '49; Rte. 4 Box 359, Grand Bay, AL 36541, 334 865-2137

BUTLER, Ms. Kelley; MT '92 MSE, Capitol Heights Juni, 116 Federal Dr., Montgomery, AL 36107, 334 260-1000; r. 2044 Bullard St., Montgomery, AL 36106, 334 260-1001.

BUTLER, Ms. Kelley Amanda; TR '93 BAS; Sales Rep./Mgr , Horizon Sales, POB 3113, Tupelo, MS 38803, 800 235-0479; r. 2602 The Meadows, Montgomery, AL 36116, 334 277-6403; Aerobics, Weightlifting.

BUTLER, Kipp Elaine; TR '91 BSE; 404 Main St., Tallassee, AL 36078

BUTLER, CWO3 Larry Gerard, USA; UC '94 BAS, CH-47 MTP, A Co., 1/223rd Aviation Reg , Ft. Rucker, AL 36362, 334 255-6273; r. 103 April Circle, Dothan, AL 36303, 334 712-1714; *Verona;* Nicole, Nikkita, Melanie, Marcus; Hunting, Fishing, Gardening; Masons, Shriners

BUTLER, CAPT Lewis Edward, USAF; '86 BS; Logistics Ofcr.; 12th Air Force Logistics, Bldg. 12 S. 12th Air Force Dr., Ste. 210, Davis Monthan AFB, AZ 85708, 520 228-2076; r 4580 E Red Mesa Dr., Tucson, AZ 85718, 520 529-9691; *Helen Marie;* Gina Marie; Computer Programming

BUTLER, Mrs Lisa Renee, (Lisa Renee Moore); TR '80 BS, 7611 Treyford Ln., Charlotte, NC 28270; *David*, Blair

BUTLER, Mrs. Marsha Renita; UC '84 AS; 1234 Rule St., Pensacola, FL 32534

BUTLER, Martha; TR '82 (See Craig, Ms. Martha Patrice)

BUTLER, Mrs. Nancy Dowdle, MT '93 MSP; BS ACCTG Univ. of AL; Revenue Examiner III; AL Dept. of Revenue, Individual Audit Section, POB 324900, Montgomery, AL 36132, 334 242-1000; r. POB 3096, Montgomery, AL 36109, 334 242-1000; *Perry*, Kristen.

BUTLER, COL Olva B , USA(Ret.); DR '68 BSE; MS Geo WA Univ.; Retired Army; r. 1331 Wellington, Baton Rouge, LA 70815, 504 272-0543; *Joanne;* Paige, Golf.

BUTLER, Raymond Preston; TR '74; 301 Briarwood Dr., Alexander City, AL 35010, 205 234-3040

BUTLER, Remo; UC '84 MSP; 406 Botany Ct., Fayetteville, NC 28303

BUTLER, Ms. Renee Butler, (Renee B. Morgan); UC '91 MSM; BBA OH Univ.; Instr. Quant Mgmt.; USAF, 2950 P St., Wright-Patterson AFB, OH 45433, 513 255-7777; r. 2282 Bluewing Dr., Beavercreek, OH 45431; Jessica, Erica.

BUTLER, Rhonda '72 (See Holtan, Mrs. Rhonda B.).

BUTLER, Robert M.; TR '78 BS; CTFA Amer. Bankers Assn.; Sr. VP; First Natl Bank, 422 Main St., Zanesville, OH 43701, 614 455-7060; r 2875 Stanway Dr., Zanesville, OH 43701, 614 453-8628, *Barbara Ann*, Laura, Jennifer, Cheryl, Golf, Reading; Lions, Rotary.

BUTLER, Ms Robin Michelle; TR '94 BS; 12610 S. 29th St., Omaha, NE 68112, 402 292-9358

BUTLER, Mrs. Sandra Bordelon, (Sandra Bordelon); TR '75 BSE; Social Worker, Pike Cnty. Human Resources, POB 966, Troy, AL 36081, 334 566-7040; r. 601 Spradley Dr., Troy, AL 36081, 334 566-7777; *Rhett;* Ashley, Allison; Family

BUTLER, Shane Michael; TR '88 BS, Cert. MS State Univ.; Meteorologist; WBRC-TV, Atop Red Mountain, Birmingham, AL 35201, 205 583-4314; r. 2005 Russet Meadow Ct., Birmingham, AL 35244; *Kristi;* Jordan; Flying.

BUTLER, Susan; TR '77 (See Phillips, Mrs. Susan Butler)

BUTLER, Mrs. Tersea B.; DR '90 BS; AS ESJC, Box 448 PSC451, FPO, AE 09834, 197 379-0328; *Frank*, Stephen, Ariana

BUTLER, Thermus (Scooter) Leonza, Jr.; UC '93 MSM; BS Ft. Valley State Clg.; Programmer Analyst; Total Syst Svcs., 1100 Cir. 75, Atlanta, GA 30339, 770 319-5005; r. 3721 Acorn Dr., Powder Spgs., GA 30073, 770 439-7859. *Deborah;* Tennis; Omega Psi Phi.

BUTLER, Thomas L.; '71 BS; Product Evaluation Spec.; BellSouth, 1884 Data Dr., Birmingham, AL 35244, 205 982-2354; r. 535 County Road 104, Montevallo, AL 35115, 205 665-1447; *Belinda;* Perry, Holly, Timothy; Hunting, Fishing, Woodworking.

BUTLER, Ms. Wendy M Adams; TR '87 BS; 105 Faircloth St., Andalusia, AL 36420

BUTLER, William Gary; MT '79 BS; Rte. 3 Box 202 A, Andalusia, AL 36420.

BUTLER, Willie M.; UC '79 MSG; POB 361, W. Columbia, TX 77486.

BUTT, Albert Marlin; MT '84 BS; Box 10176, APO, AE 09012.

BUTT, COL David Wayne; MSG, MT '78 MSD; Hq Useucom POB 534, APO, AE 09128

BUTT, Louis M., Jr.; DR '70 BS; POB 548, New Brockton, AL 36351, 334 894-6123.

BUTT, Stephen Andrew; TR '94 BS; POB 548, New Brockton, AL 36351, 334 894-6123

BUTTERBAUGH, Mrs. Jacquelyn D , RN; TR '90 MSN; BSN Auburn Univ., ADN Pensacola Jr. Clg.; Atdng Nurse Anesthetist; Carolinas Med. Ctr., King's Dr., POB 32861, Charlotte, NC 28232, 704 355-2374; r. 313 Whitefriars Ln., Matthews, NC 28105, 704 849-9618; Christian, Christy, Jonathan; Golf, Reading, Traveling.

BUTTERFIELD, Ms. Judith Marie; MT '92 MSD, BSEd Auburn Univ., MA Auburn Univ.; Dir. of Programs; Counsel On Substance Abuse, 200 Mongomery St., Montgomery, AL 36104, 334 262-7401; r. 3520 Forest Brook Ln., Montgomery, AL 36116, 334 270-9975; *John D.*, Kristin

BUTTERFIELD, Ms. Michele M., PC '93 MSE, 4932 Hearthstone Dr., Columbus, GA 31909, 706 561-1879

BUTTERMORE, Thomas A., Jr., TR '77 MSJ, BA Univ. of West FL; Admin. Asst.-Discipline, Mosley HS, Dolphin Dr., Lynn Haven, Panama City, FL 32444, 904 872-4400; r. 2837 Kingswood Dr., Panama City, FL 32405, 904 785-9252; *Joyce,* John Cassie

BUTTERWORTH, Robert E., CLU, ChFC, TR '71 BSE, MT '75 MSE; CLU Amer. Clg., CHFC Amer Clg.; Agt , State Farm Ins., 609 Main St., Montevallo, AL 35115, 205 665-7190; r. 2533 Willowbrook Cir., Birmingham, AL 35242, 205 991-0207; *Carole*, Scott, Buffy; Troy State Football, Birmingham Life Underwriters

BUTTNER Ms Ann Danielle M., UC '87 MPA, MA Univ of Northern CO, MS Creighton Univ.; Clinical Nurse Instr.; Creighton Univ. Sch. of, Nursing, 2500 California Plz., Omaha, NE 68178, 402 280-2057; r. 820 Wilshire Ln., Papillion, NE 68046, 402 339-0677, *Edward G.*, Rachel

BUTTREY, Mrs. Jennifer B.; MT '94 MSD, 534 Spring Hill Dr., Madison, MS 39110.

BUTTREY, Mrs. Julie C.; DR '93 BSE; Homemaker; r. 2428 Sweetaire Ct., Apopka, FL 32712, 407 880-7852, *John;* Jack, Catherine; Writing Children's Books.

BUTTS, Mrs. Ashley W., (Ashley L. Watford); TR '92 BS, MASTERS Univ. of Montevallo; Simulation Technologist, Digital Trng. Sciences Corp., 100 Centry Park S., Suite#120, Birmingham, AL 35226, 205 822-8520; r. 545 Warrior Dr., Alabaster, AL 35007, 205 620-9321; *Phillip;* Tennis Singing Acting Travel.

BUTTS, Mrs. Connie Grant, (Connie Grant); TR '79 BS, Legal Secy.; Beasley Wilson, 218 Commerce St., Montgomery, AL 36103, 334 269-2343; r. 5213 Yellow Pine Dr., Montgomery, AL 36116, 334 281-8321; *Donnie;* Aerobics.

BUTTS, Mrs. Dianne; UC '92 AGE, UC '94 BS; Rte. 6 Box 338 A, Milton, FL 32570, 904 623-6932.

BUTTS, Donald Chad; PC '92 BS; Weaving Supv.; West Point Stevens, 69 River Rd., Valley, AL 36854, 706 645-7595; r. 2413 37th St., Valley, AL 36854; *Robin*, Caitlyn, Jaci

BUTTS, Gary Michael; TR '85 BS; Plant Mgr.; William Carter Co., Senatobia, MS 38668, 601 562-8226; r. 31 Cotton Wood Cove St., Senatobia, MS 38668, 601 562-6897; *Connie;* Tyler, Trey, Hailey

BUTTS, Joseph Roy; TR '71 MSE, TR '78; Rte. 2 Box 50-A, Goshen, AL 36035.

BUTTS, Ms. Judith Lakisha; TR '95 BSE, Tchr.; Early Cnty. Sch. Syst., Columbia Rd., Blakely, GA 31723, 912 723-4101; r POB 78, Columbia, AL 36319, 334 696-5549

BUTTS, Mrs. Martha Sue G., TR '77 ASN; 120 Boutwell St , Greenville, AL 36037, 334 382-2057.

BUTTS, Melissa; MT '92 (See Killough, Mrs. Melissa Ann)

BUTTS, Ms. Millie Jo; '95 MSR; 58 Pear Ave., Hampton, VA 23661

BUTTS, Mrs. Patricia W.; TR '74 BSE, TR '78 MSE, Rte. 2 Box 50-A, Goshen, AL 36035

BUTTS, Ms. Sandra Marie; TR '86 BS; 1239 Zephyr Hills Dr., Montgomery, AL 36109

BUTTS, Hon. Terry L.; TR '79 BS; JD Univ. of AL Law Sch., Assoc. Justice; Alabama Supreme Ct., 300 Dexter Ave., Montgomery, AL 36104, 334 242-4351; r. 2148 Campbell Rd, Montgomery, AL 36111, 334 269-5951; *Suzanne;* Kells Carroll, Casey Carroll.

BUTTS, Mrs. Theresa D., (Theresa Turner); DR '90 BS; Acct.; Federal Bur. of Prisons, 501 Capital Cir. NE, Tallahassee, FL 32301, 904 878-2173; r. POB 15812, Tallahassee, FL 32317, 904 893-0344; *Johnny;* Jakisha, ShaQuitta

BUTTS, Thomas Brooke, Jr., UC '94 BS; 271 Grandview Ave., Valparaiso, FL 32580

BUTTS, Thomas C., II; PC '92 EdS; 6617 Hishridge Dr , Columbus, GA 31904, 706 327-0440.

BUTTS, Dr. Thomas Lane, Jr.; TR '52 BA, Monroeville, AL 36460

BUTTS, Timothy S.; TR '77 BS; POB 222, Opp, AL 36467

BUXTON, CAPT Bradley James, USAF, UC '94 MSM, Aeronautical Engr.; USAF, Wright Patterson AFB, WI/Fibeg, Wright-Patterson AFB, OH 45433, 513 255-7384; r. 5016 Ustick Rd. Space 6, Caldwell, ID 83605, 208 455-2808; *Ann*, Bryan, Brenna; Model Aircraft, Fish, Hunt; BSA, Church of Christ

BUXTON, Jeanine R.; DR '91 (See Roberts, Mrs. Jeanine B.).

BUXTON, William Alan; UC '89 BS, MPA Golden Gate Univ.; Probation Ofcr.; Florida Dept. of Corrections, W. Palm Bch., FL 33401, r. 5088 Arbor Glen Cir., Lake Worth, FL 33463, 904 785-3792; *Joan E.;* Travel, Reading, ASPA.

BUYS, LTC Richard E.; UC '77; BA Univ. of MN; Long-Term Plng. Cnslt.; r. 11223 67th Ave. NW, Gig Harbor, WA 98332, 206 857-4891; Skiing; Emergency Plng

BUZARD, BGEN Lyman Eugene, USAF(Ret.); MT '74 BS; Owner Operator; South Whidbey TV Inc., 1675 E. Main, POB 112, Freeland, WA 98249, 360 331-1676; r. 4110 S Beach Dr., Beverly Beach, Freeland, WA 98249, 360 730-5865, *Naomi;* Electronic Repair, Fishing

BUZARD, COL Nancy Helene, USAF(Ret.); MT '74 MSG, BSEd IU of PA; Retired; r. 4028 Meredith Dr., Montgomery, AL 36109, 334 277-8671.

BUZBEE, Ira Dwight; MT '90 MSE; BSEd Auburn Univ.; Trade/Industrial Tchr.; Benjamin Russell HS, 106 Parkway Dr., Alexander City, AL 35010, 205 234-8619; r. 1515 College St., Alexander City, AL 35010, 205 234-6212; *Jane;* Misha, John, Ellie; Fitness, Golf, Boating; Lions, Chamber of Commerce

BUZBEE, Roy Augustus; '73; 210 54th St., Holmes Bch., FL 34217

BUZENAS, Nopawan P , MT '91 BS, Admin Asst., Univ of Texas at Austin, 24th & Guadalupe, Austin, TX 78713, 512 475-6600; r 3808 Middle Earth Tr , Austin, TX 78739, Gardening, Pres. -Utah Staff Garden Club

BUZHARDT, Mrs. Voleta A.; UC '93 BS, Admin Asst , USAF, 525 Warner Robins St , Robins AFB, GA 31098, 912 926-7400 r Rte 5 Box 260 Byron GA 31008 912 956-4686, *Hans*, Jonathan, Horticulture, Read, Computers, St Josephs Catholic Church

BUZIUK, John Richard, TR '73 BSE, DR '75 MSE, Retired History & Gov Tea; Carroll HS; r. 6 Dixie Dr., Ozark, AL 36360, 334 774-7349, *Violetta*, Traveling, Reading, Music, Retired USA Paratroopers

BYARS Mrs. Dena Gibson; TR '87 BSE, TR '94 MSE, Assoc , Proj. Dir., Troy State Univ , Science In Motion, 334 670-3704; r. Rte. 1 Box 245, Troy, AL 36081, 334 566-7455, *Jack M Jr*, Jackson.

BYARS, LTC Donald Ray, USA(Ret.); TR '72 BS, MAS Embry-Riddle Aeronautical; Safety/Occup Health Mgr., USA, ATZR ZS Ft Chaffee AR 72905 501 484-2711 r 2333 N River Rd , Lavaca, AR 72941, 501 996-5321, *M Suzanne*, William, Mary, James, Kimberly, Heather; Flying, AAAA, ROA, ANGA, Hist Society.

BYARS John David; MT '78 BS, 8391 Longneedle Dr., Montgomery, AL 36117

BYAS, Mrs. Linda Hawkins, PC '91 EdS, 4810 Wild Heran Dr., Lizella, GA 31052, 912 474-3094

BYBEE Ms Karen Arbogast; TR '85 BSE, POB 751, Apache, OK 73006, 405 361-1925

BYBEE Martie N.; DR '94 (See Cox, Mrs Martie Nikko)

BYERLY, Ms Linda Louise, DR '92 AS; Police Ofcr.; City of Riverside, 4102 Orange St., Riverside, CA 92501, 909 782-5314; r. 30097 Carmel Rd, Sun City, CA 92586, 909 679-2556; Jeffrey

BYERS Bradley Allen; TR '92 BS; CERT Pasco-Hernando Comm. Clg., Deputy Sheriff; Pinellas Cnty., 10750 Ulmerton Rd., Largo, FL 34648, 813 582-6200; r. 2287 Carolyn Dr., Dunedin, FL 34698, 813 733-5245, Fishing; HS Baseball Coach

BYERS, CAPT Cecilia Hoffman, UC '84 MSI, PSC Box 1047, APO, AP 96266

BYERS, James Larry; UC '84 MSM; BS Univ of Philippines, AAS M. Harris Jr. Clg.; Sr Health Prog. Analyst, Asst. Secy of Defense's Ofc., The Pentagon, Washington, DC 20301, 703 681-8876, r. Box 373, Blairsville, GA 30512, 404 745-6792; *Vivian*, David, Jennifer; Basketball, ACHE, MGMA

BYERS, Larry William; MT '77 BS; 1939 Columbia Pike #13, Arlington, VA 22204

BYERS, Phillip Russell; DR '87 BS, Mental Health Couns., North Carolina Baptist Hosp., Med. Center Blvd., Winston-Salem, NC 27103; r. 249 Oakridge Church Rd, Hays, NC 28635, 910 696-4927, United Way

BYERS, Sabrina L.; DR '92 (See Twigg, Mrs. Sabrina L.).

BYERS, Steven Ronald; UC '89 AGE; 277 41st, Allegan, MI 49010.

BYLSMA, Mrs Joanne, (Joanne Banks); MT '90 BS, Plng./Economic Spec.; State of Alabama, 401 Adams Ave., Montgomery, AL 36104, 334 242-5864, r. 557 Karen Rd., Montgomery, AL 36109, 334 270-1627; *Kim;* Traveling; Assn. of Govt Accts

BYNAM, Gloria Jean; UC '90 BS, 438 Timberlane Dr., Columbus, GA 31907

BYNUM Donald Ray, TR '83 BSE, TR '86 MSE; 117 Hank Nix Dr., Ozark, AL 36360, 334 774-1091

BYNUM, Mrs. Doris Finklea; TR '77 MSE, POB 852, Atmore, AL 36504

BYNUM, Edward C., Jr.; MT '78 BS, BS; Acct., Albarta State, 914 Jackson St., Montgomery, AL 36106, 334 229-4258; r. 1800 Brackenbury Pl., Montgomery, AL 36117, 334 244-1312; *Delores;* Tann; Chess, Running, Martial Arts; American Red Cross, Kappa Alpha

BYNUM, Harvey Joe; UC '85 BAS; Retired, r. Rte. 1 Box 135, Cedar Bluff, AL 35959, 205 422-3390, Outdoor Activities

BYNUM, John Frank, TR '40 BS LLB Jones Law Sch , Retired Farmer, Beaver Dam Farms; r. 1805 Main St., Greensboro, AL 36744, 334 624-8171, *Mazie Lee*, Joe Lee, Dan Bruce, Steve Virgil; Hunting Golf Fishing Traveling, Lions Club, Country Club

BYNUM, Mrs. Kathy Justice, (Kathy L. Justice); TR '72 BSE, TR '79 MSE; Tchr.; Enterprise HS, 500 Watts Ave., Enterprise, AL 36330, 334 393-1626; r. 204 Fernway Dr., Enterprise, AL 36330, 334 393-0710; *Rex;* Amanda, Derek; Sports Spectator

BYNUM, Mrs. Paula Doggett; DR '89 MSE; 117 Hank Nix Dr., Ozark, AL 36360, 334 774-1091.

BYNUM, Wilbert Remonte UC '94 MSM Rte 1 Box 161X Shannon, MS 38868, 601 767-8139

BYNUM, Willie Earl; DR '94 BS, Couns.; SpectraCare, 134 Prevatt Rd., Dothan, AL 36303, 334 794-0731; r. 908 Eagle Rd., Dothan, AL 36303, 334 794-4797; Justin, Jaron; Computers Music, Cnty. Substance Abuse Bd

BYRAM, Linda Lee; TR '93 (See Hellinga, Mrs. Linda Lee).

BYRD Adam Tucker, CFP; TR '90 BS; Cert Financial Planner; Financial Network, 218 E Broad St , Eufaula, AL 36072, 334 687-3581, r 360B Sanders St., Auburn, AL 36830, 334 821-9117; *Tanya*, Golf, Kiwanis.

BYRD, Alphonsa, Jr.; TR '92 BS; 205 Segars, Troy, AL 36081

BYRD, Amelia; TR '69 (See Busby, Ms Amelia B.).

BYRD Andrew M., Jr.; TR '64 BS, Cattle Farmer/Rentals, Dry-B, Inc , 918 N Tyndall Pkwy., Panama City, FL 32404, 904 785-1683; r 918 N. Tyndall Pkwy , Panama City, FL 32404, 904 785-1683; *Patricia Thomas Byrd*, Shelly, Andrew III; Ranching, Fishing, Hunting.

BYRD, Mrs Beverly, (Beverly Wainwright); MT '76 BSE, MT '77 MSE, Natl. Guard Tech., Military, Air National Guard, Montgomery, AL 36108; r. 212 County Rd. 17, Autaugaville, AL 36003, 334 365-0355, Working Outside.

BYRD, Blonzell H.; TR '70 BS; 205 Segars St., Troy, AL 36081, 334 566-4750

BYRD, Mrs Brenda Alford; PC '94 EdS, BS Columbus Clg., MA Columbus Clg.; SIA Augmented Tchr., Downtown Elem Magnet Sch , 1400 First Ave., Columbus, GA 31901, 706 641-4014; r 3946 Woodford Dr , Columbus, GA 31907, 706 682-2269, *Clifford*, Tanisha, Courtney, Brandon

BYRD Caroll Vernena, TR '88 BS, Instrutor; Reid Tech Clg., POB 588, Evergreen, AL 36401, 334 578-1313; r. Rte. 1 Box 172, Evergreen, AL 36401, 334 578-2738; Traveling

BYRD Mrs Carolyn McIntosh, RN, (Carolyn Rials), TR '86 BSN, [illegible] Nurse, Flowers Hosp., Hwy 84 W, Dothan, AL 36302, 334 793-5000; r. 111 Lucy Ln., Dothan, AL 36303, 334 793-9865; *David E.*; Brittany, Jessica; Cooking, Gardening, Sewing

BYRD COL Charles Edward Jr.; UC '82 MSM; MA Catholic Univ., USAF; r. 160 Gleneagles Dr., Niceville, FL 32578, *Mary*

BYRD Charles L.; TR '53; POB 1149, Selma, AL 36702

BYRD Charles R., MT '82 ASN; 105 Woodland Dr., Wetumpka, AL 36092, 334 567-7394

BYRD Cleo Yvonne; TR '79 (See Griswould, Mrs. Cleo Yvonne B.)

BYRD Daniel Craig; TR '80 BSE, Band Dir.; Thomson HS, 1160 Whiteoak Rd., Thomson, GA 30824, 706 595-7121; r. 442 S Lake Dr. NW, Thomson, GA 30824, 706 595-0815; *Gina J.*; Reeree, Jake; Computer, Tennis, Walking; First Baptist Church.

BYRD David Evans; DR '77 AS, DR '87 BS, MLT Atlanta Med Clg.; Rancher; Byrd Cattle Co., POB 4, Midland City, AL 36350, 334 983-3235; r. 111 Lucy Ln., Dothan, AL 36303, 334 793-9865; *Carolyn M.*; Brittany, Jessica; Outdoor Sports; NCA, BCIA

BYRD David Lomax; TR '62; Rte. 2, 124 Hollis St., Newton, AL 36352

BYRD David Michael; DR '92 BSE; 124 Hollis Ave., Newton, AL 36352

BYRD Dean Henry, Jr.; TR '65 BS; MA Univ. of AL; Couns.; Mountain Brook HS, Mountain Brook, AL 35223; r. 3912 Firewood Dr., Birmingham, AL 35243, 205 967-5559.

BYRD Mrs. Donna Knotts, (Donna L. Knotts); TR '94 BA Auburn Univ.; JD Univ. of Alabama; Atty.; Najjar Denaburg, PC, 2125 Morris Ave., Birmingham, AL 35203, 205 250-8437; r. 1436 Linda Vista Dr., Birmingham, AL 35226; *Kenny*; Sports, Music and Writing; Bar Assn.

BYRD Ms. Donna Renae; TR '92 BSE; 205 Segars St., Troy, AL 36081.

BYRD Ms. Doreen; TR '70; 1102 Clements Ave., Luverne, AL 36049

BYRD Elizabeth Ann; TR '93 ASN; 2633 Boultier St. # A, Montgomery, AL 36106.

BYRD Foy; TR '29 (See Montgomery, Mrs. Foy B.)

BYRD, Gary Ellis; TR '79 BS; JD Univ. of AL, EC Georgetown Univ.; Atty.; Bunn & Kirby, POB 489, Hamilton, GA 31811, 706 628-5511; r. POB 887, Talbotton, GA 31827, 706 665-3421; *Emily R.*; Elizabeth, Virginia, Victoria; Auto Racing

BYRD, Ms. Gearlean; UC '94 MSD; 4677 la Vista Dr., Orlando, FL 32808, 407 295-2475

BYRD, Gene Hayward; '74; 2205A Champagne Dr., Albany, GA 31707

BYRD, George Wade; TR '80 BSN; RN; Baptist Med. Ctr., 2105 E. South Blvd., Montgomery, AL 36116, 334 286-2840; r. 2332 Briar Gate Dr., Montgomery, AL 36116; *Lillie*; Computers

BYRD, Glenda Diane; TR '82 (See Allums, Mrs. Glenda)

BYRD Heath; TR '94 BS; Customer Svc. Rep.; Cameron & Barkley, 950 16th St., Columbus, GA 31901, 706 322-1606; r. 3A Caroll Ct., Phenix City, AL 36867, 334 298-8065; *Kerri*; Emily.

BYRD, James Andrew; MT '76 BS, MT '77 MSJ; Instr.; National Safety Council, Montgomery, AL 36116, 334 281-6265; r. 360 Cindy Ln., Montgomery, AL 36116, 334 281-6265

BYRD, James Elwyn, Jr.; TR '84 BS, 11924 Red Tree Way, Reston, VA 22094

BYRD, Dr. James Wilburn; TR '48; 1419 Church St., Commerce, TX 75428

BYRD, Mrs. Jane Taylor; TR '57; Retired Educator; r. Rte. 2 Box 46A, Luverne, AL 36049, 334 335-6846; *Wilson (Gene)*; Kenneth, Karen; Reading, Traveling, Hosp. Auxiliary Volunteer

BYRD, Jean; TR '74 (See Newberry, Billie Jean Byrd).

BYRD CAPT Jeanne M., USAF; UC '88 MPA; BA Univ. of CA Santa Barbara; Security Systs.; r. 7894 Whelan Dr., San Diego, CA 92119, 619 697-0337; Golf, Swimming, Scuba Diving

BYRD, Jerry Edwin; TR '78 BS; 3302 Cherry Dr., Beaumont, TX 77703, 409 860-5221.

BYRD, Jerry Ward; TR '69; Retired; r. 600 Rinehurst Dr., Enterprise, AL 36330, 334 347-8498; *Reesa*; Steve, Stephanie, Christy; Golf; First Baptist Church

BYRD, Jewell; TR '48 (See Hudson, Mrs. Jewell Byrd).

BYRD Jimmy Lee; TR '59 BSE; Gen. Mgr.; Southern Pine Electric Co-op, POB 8, Brewton, AL 36427, 334 867-5415; r. 2820 Sowell Rd., Brewton, AL 36427, 334 867-2647; *Jacqueline*; Lee Rodgers, Brian Rodgers, Jennifer R.; Rotary Club

BYRD, Joe; 5760 Hickory Dr., Millbrook, AL 36054.

BYRD, John Ellis; UC '83 MSM; Sr. Auditor; Dept. of Defense, 400 Army Navy Dr., Arlington, VA, 703 604-9141; r. 6205 Roudsby Ln., Alexandria, VA 22315, 703 719-9158; *Corkie*; Mike, Cris.

BYRD, Johnnie Lane; MT '78 MSD; BS CO State Univ.; Aircraft Maint.; r. 7505 NE Jamez, Albuquerque, NM 87109, 505 823-2357; *Kathy*; Heidi, Cathy; Chess, Fishing, Reading, Stocks

BYRD, Joseph Lewis, 7625 Cornwallis St., Saraland, AL 36571, 334 675-4114

BYRD Mrs. Kathleen Pruett; TR '75 BSE, MT '79 MSE, Retired Elem. Tchr.; Landmark Christian Sch.; r. 746 N Georgetown Dr., Montgomery, AL 36109, 334 272-6359; *Cecil (Dec.)*; Cecil Curtis, Peter Rodney, Patrick Durham; Reading, Bible Study

BYRD, Mrs. Kathryn Gillenwater, (Kathryn Gillenwater); TR '60 MSE, DR '82; Tchr.; Geneva Cnty. Bd. of Educ., Hartford, AL 36344; r. 102 Alvin Ave., Hartford, AL 36344, 334 588-6154; *Robert*; Rob, Delta Kappa Gamma.

BYRD, Kenneth; Rte. 1 Box 101, Cropwell, AL 35054.

BYRD Kenneth L.; UC '86 MSM, BS Air Force Acad., USAF, Pentagon, 703 614-5111; r. 917 Spring Knoll Dr., Herndon, VA 22070, 703 834-0666; *Peggy*; Danielle, Andrew; Sports, Coin Collecting.

BYRD Lalar; TR '63 (See Tomberlin, Mrs. Lalar B.)

BYRD Laura A.; DR '92 (See Jones, Ms. Laura Byrd)

BYRD Mrs. Laura Ford; TR '87 BS; 108 Brooks Cir., Enterprise, AL 36330

BYRD, Ms. Linda M., CAP, (Linda S. May); TR '69 BSE; MS Nova Univ.; Prog. Dir.; Teh Ctr. for Drug Free Living, 712 W Gore St., Orlando, FL 32806, 407 245-0012; r. 119 N Thornton Ave., Orlando, FL 32801, 407 849-6325; *Jaymie*; Skiing, Camping; FL Assn. Drug & Alcohol

BYRD Ms. Lisa Farmer, (Lisa D. Farmer); TR '87 BSN; Dir. of Nursing; Hartford Health Care, Toro Rd., POB 190, Hartford, AL 36344, 334 588-3842; r. Rte. 1 Box 792, Slocomb, AL 36375, 334 886-2720; Mollie, Mary Morgan

BYRD Lloyd Branscomb, II; DR '80 BS, DR '88 MBA; 36 Trillium Cir. Apt. 401, Dothan, AL 36301, 334 792-2572.

BYRD Ms. Lori McConeghy; MT '90 AS; 3356 Marlboro Ct., Kennesaw, GA 30144

BYRD Mrs. Luann Doan; TR '78 BM; 659 Little Creek Rd., Auburn, AL 36830

BYRD Mrs. Lydia N.; TR '47 BSE; Rte. 1 Box 96, Goshen, AL 36035

BYRD, Mrs. Marcia B., (Marcia L. Billingsley); MT '91 AS; Homemaker; r. 1288 Huie St., Prattville, AL 36066, 334 365-5913; *Douglas J.*; Carl, Ashley, Mandy; Refinishing Furniture, Girls In Action Church Leader

BYRD, Ms. Marcia Virginia; '72; Box 226, Midland City, AL 36350

BYRD Margaret Scott '72 (See McBride, Mrs. Margaret Scott R.).

BYRD Mark R.; MT '90 BS, 3356 Marlboro Ct., Kennesaw, GA 30144

BYRD Mary Jane; TR '54 (See Culpepper, Mrs. Mary Jane).

BYRD Melvin Charles; UC '93 MSM, 3400 Joyce Ln., Apt. 169, Denton, TX 76207

BYRD, Merlyn Frederick; '70; 1538 Marlowe Dr., Montgomery, AL 36111, 334 288-4450.

BYRD Mernlyn Mane; TR '85 BS; Rte. 1 Box 231, Unah, AL 36480

BYRD, Mixon Carroll, Jr.; '74; Rte. 2 Box 129, Ozark, AL 36360

BYRD, Ola Mae Lydia; TR '42 (See Williams, Mrs. Ola Mae Lydia).

BYRD Patricia Ann; PC '83 (See Lewis, Mrs. Patricia Ann)

BYRD Ms. Patricia Carol; TR '67; Rte. 2, Box 141, Newton, AL 36352

BYRD, Mrs. Patricia Thomas, (Patricia A. Thomas); TR '63 BA, French Tchr.; r. 918 N. Tyndall Pkwy., Panama City, FL 32404, 904 785-1683; *Andrew M. Jr.*; Shelly, Andrew III; Crossword Puzzle, Arts, Crafts.

BYRD, Mrs. Pearl Lawrence, (Pearl Lawrence); TR '51; MS Auburn Univ.; Retired Elem. Tchr.; r. 105 McMillan, Evergreen, AL 36401, 334 578-3826; *B.L.*

BYRD, Reesa Stephanie; DR '90 (See Barfield, Mrs. Stephanie Byrd).

BYRD Robert Houston; TR '72; Rte. 2 Box 491, New Brockton, AL 36351, 334 894-2274

BYRD, Robert Lamar; TR '60; Mgr.; Van Heusan; r. 102 Alvin Ave., Hartford, AL 36344, 334 588-6151; *Kathryn*; Rob; Fishing; Lions Club.

BYRD Ronald Delma, CPA; DR '87 BS, Pres.; Ronald Byrd, CPA, PC, 401 N. Pridgen St., Geneva, AL 36340, 334 684-3654; r. 401 N Pridgen St., Geneva, AL 36340, 334 684-2786; *Jonua*; Kimberly, Lee, Aaron; Fishing, Hunting; Geneva Rotary Club, Natl Gd.

BYRD, Roy Quenton; UC '90 BS; POB 3, Ft. Mitchell, AL 36856

BYRD, Ms. Ruby Faye, RN; MT '79 BSN, LPN MacArthur Tech; Retired, Knollwood Park Hosp.; r. 4155 La Rose Dr., Mobile, AL 36609, 334 342-5041; James, Jennifer; Writing Poems; Cottage Hill Baptist Church

BYRD, Ruth Mitchell; MT '90 (See Mitchell, Ms. Michal Ruth)

BYRD, Sara; TR '28 (See Flowers, Ms. Sara Byrd)

BYRD, Sheila Kaye; TR '89 BS; 104 Dunbar Dr., Troy, AL 36081

BYRD, Ms. Sherry Beth; DR '89 BS; Social Worker; State of Alabama, Dept. of Human Resources, POB 2027, Dothan, AL 36302, 334 677-0400; r. 1910 Honeysuckle Rd., Apt. P168, Dothan, AL 36301, 334 671-3824; Reading, Cross-Stitch, First Free Will Baptist Church

BYRD, Sim; TR '71 BS; BS; VP/COO; Montgomery Beverage Co., 3181 Selma Hwy., Montgomery, AL 36108, 334 284-0550; r. 3224 Walton Dr., Montgomery, AL 36111, 334 263-4948; *Frances*; Shane, Brandon, Chandler; Golf; Montgomery Area Sports

BYRD, Susie; TR '35 (See Maddox, Ms. Susie Byrd)

BYRD, Mrs. Tanya A., (Tanya Leigh Arrington); TR '92 BAE; Tchr.; Auburn City Schs., 335 S. Dean Rd., Auburn, AL 36830, 334 887-2145; r. 360-B Sanders St., Auburn, AL 36830, *Adam*.

BYRD Mrs. Virginia Kay; TR '92 BSN; ADN Wallace Comm Clg.; Occupational Health Nurse; Southeast Alabama Med Ctr., 102 Alma St., Ste. 3, Dothan, AL 36301, 334 793-8194; r. 559 New Hope Rd., Slocomb, AL 36375, 334 677-5326, *William*; Cooking, Reading

BYRD, Wilburn Laverne; TR '60; Box 297, Talbotton, GA 31827.

BYRD, William Bruce; TR '76 BSE; 114 Byrd St., Enterprise, AL 36330

BYRD, William Larry; TR '76 BM, MT '84 MSE; Band Dir.; Prattville Public Sch., PO Drawer, N. Chestnut St., Prattville, AL 36067, 334 361-3873; r. 1207 Cooper Ave., Prattville, AL 36066, 334 365-1418; *Jane*; Will, Sarah, Golf and Fishing, AMEA, ABA

BYRD, William Paul; UC '88 BS; Sales Rep.; Lorillard Tobacco Co., 2525 E. Market St., Greensboro, NC 27420, 910 373-6661; r. 7 Hidden Hill Dr., Thomasville, NC 27360, 910 472-3105; *Judy*; Adam, Rebecca; Golf, Coach Soccer, Basketball; Church

BYRD, Willis Ephram; DR '82 AAS; AP AL Aviation Tech Clg.; Aircraft Mech.; Dyncorp, Ft. Rucker Div., POB 39, Ft. Rucker, AL 36362, 334 598-0569; r. 151 Hwy. 134 E., Daleville, AL 36322, 334 598-8409; Running; Red Cross Volunteer

BYRD Wilson (Gene) E.; TR '50 BS; MS Auburn Univ.; Retired; r. Rte. 2 Box 46A, Luverne, AL 36049, 334 335-6846; *Jane*; Kenneth, Karen; Fishing, Traveling

BYRNE Dr. Bubbie Nickles; '69; 3715 Dresden Ct., Montgomery, AL 36111, 334 288-9181

BYRNE Charles Donnie; TR '68; 12295 Boone Ln., Fairhope, AL 36532, 334 928-2641.

BYRNE, Dennis Ronald; TR '68, POB 218, Fairhope, AL 36533, 334 928-0648

BYRNE Ms. Florence Denio; MT '73 BS Univ. of AL; Tchr.; r. 2512 Capstone Dr., Montgomery, AL 36106, 334 272-9589

BYRNE, Ms. Mary Elizabeth, TR '94 BA, Staff Writer; The Brewton Standard, 407 St. Nicholas Ave., Brewton, AL 36426, 334 867-4876; r. 506 Evergreen Ave., Brewton, AL 36426, 334 867-7672; Reading; American Heart Assn.

BYRNE Michael Francis, UC '84 BAS, 2555 S Atlantic Ave., Apt. 1606, Daytona Bch., FL 32118, 904 683-7657

BYRNE LT Pamela M., UC '90 MPA, 3022 Almeda Beach, Pinconning, MI 48650

BYRNES, MAJ James Beechie; MT '75 MSF; C/0 Lee Greene, Rte. 3, Rupert, ID 83350

BYRNES MAJ Richard Gerald, USAF(Ret.), UC '75 BS, MSG; Sr. Trng. Analyst; Betac Corporation, 985 Space Center Dr., Colorado Spgs., CO 80916, 719 572-8526; r. 10780 Teachout Rd., Colorado Spgs., CO 80908, 719 495-9685; *Carolyn*; Jacob Runge, Kathryn, Richard Jr.; Golf

BYROM, James Edward; MT '75 MSG; BS TN Polytech. Inst., MS New Orleans Bapt. Sem.; Pastor/Retired Fed.; Marion Junction Baptist Church, Cty Rd. 29, Marion Jct., AL 36759; r. 125 Water Ave., Selma, AL 36701, 334 874-4396; *Jean*; Gwen, Bill, Charlie; Traveling; Selma Baptist Assn.

BYRON, Mrs. Deborah Francine; UC '93 BS; Weight Loss Cnslt.; Harbalise Distributor; r. 485 Sandy Ridge Cir., Mary Esther, FL 32569, 904 581-3038; *Thomas*; Danielle, Kyle; Needlepoint; Beach Sch. Bd. Member

BYRON, Lucien, Jr.; UC '78 BAS; USAF (RET); r. 652 Country Club Ave., Ft. Walton Bch., FL 32547, 904 862-6527; *Dorothy*; Brad, Bruce; Flying; Retired Officers Assn

BYRON, Thomas Edwin; UC '91 BAS; JD MS Clg. Law Sch.; 485 Sandy Ridge Cir., Mary Esther, FL 32569, 904 581-3038; *Deborah*; Danielle, Kyle.

BYRUM, Roland Leroy; UC '82 BAS; 820 Savannah St., Hartwell, GA 30643, 706 887-0456

BYWATERS, Elbert Lee; MT '77 BS; 313 Rosedon Dr., Montgomery, AL 36116, 334 288-6071

C

CABANISS, John Robert; TR '79 MSE; BS Univ. of South AL; Tchr./Coach; Baldwin Cnty. HS, # 1 Tiger Dr., Bay Minette, AL 36507, 334 937-9209; r. 207 E 10th St., Bay Minette, AL 36507, 334 937-7070; Sports.

CABANISS, Nancy A.; UC '88 (See Newland, Nancy A.)

CABEZA, Ms. Patricia McMorrou; UC '93 MSD; 7104 Balboa Dr., Pensacola, FL 32526, 904 455-8532.

CABINO, Josheph; UC '93 MPA; 2743 Tim St., Lake City, FL 32025

CABLE, Rita Elaine; MT '94 BS; Rte. 2 Box 22C, Hope Hull, AL 36043, 334 416-5111.

CACCIVIO, Mrs. Charlotte Hobbs; UC '92 BS; 4302 Whiteleaf Cir., Pensacola, FL 32504, 904 434-0330

CADDELL, CDR Allyson Saunders, USNR; UC '93 MSM, BA FL State Univ.; 3020 Dauntless Dr., Pensacola, FL 32507, 904 492-9877.

CADDELL, David; DR '76 BAS; Aircraft Equip. Spec.; US Govt., Ft. Rucker, AL 36362; r. 123 Dale Cir., Midland City, AL 36350, 334 983-1104; Masons, Shriners

CADE, Mrs. Alfreda Hornsby; TR '90 BS; 407 S. Wise St., Samson, AL 36477.

CADE, David Andrew; TR '83 BS; 524 College St., Clarksville, TN 37040.

CADE, Mrs. Frances Gable; TR '86 BS; BS Univ. Southern MS; Homemaker; r. 19713 Scott Hill Dr., Hagerstown, MD 21742, 301 797-7308; *Lucas*; Hampton, Guyton, Lawson; Church.

CADE, Lucas Ingram; TR '86 BS; MS Univ. of Southern MS, Economics Devel. Spec.; Allegheny Power Syst., Hagerstown, MD 21740, 800 344-7816; r. 19713 Scott Hill Dr., Hagerstown, MD 21742, 301 797-7308; *Frances*; Hampton, Guyton, Lawson; Softball, Civil War.

CADE, Patsy; UC '92 (See Avery, Mrs. Patsy Lee)

CADENHEAD Clifton; MT '75 BS; Supv.; Union Camp Papermill, Prattville, AL 36067; r. 130 Melmar Dr., Prattville, AL 36067, 334 365-5262

CADIZ, Faustino A., Jr.; UC '85 BAS; USPS Supv.; US Postal Svc., 1150 N. McDowell Blvd., Petaluma, CA 94999, 707 778-5488; r. 368 Glenview Cir., Vallejo, CA 94591, 707 554-9704; *Trizania*; Faustino III, Felix

CADUFF, Caroline Ann; MT '88 (See Roman, Caroline Ann).

CADWELL, Bert Preston; TR '67 BS; Rte. 35 Box 2125, Tallahassee, FL 32304

CADWELL, Mrs. Kathryn Ward, (Kathryn M. Ward); DR '84 BSE, DR '91 MSE; Tchr./Mid Sch.; Washington Cnty. Sch Dist., Chipley, FL 32428, 904 638-6170; r. 604 3rd St., Chipley, FL 32428, 904 638-7516; *Walter*; Clay, Scott, Michael; Reading, Gardening; Church.

CADWELL, Walter (Scrappy) Leroy; TR '68 BS; Prog. Spec.; Florida Dept of Transportation, Chipley, FL 32428, 904 638-0250; r. 604 3rd St., Chipley, FL 32428, 904 638-7516; *Kathryn*; Clay, Scott, Michael; Golf; Kiwanis

CADY Mrs. Amy Worthington; UC '77 MSG; POB 206, Cornwall, CT 06753

CAFFEE, David A.; UC '94 MSI; Hcr 76 Box 176, Miller, SD 57362, 605 853-2302

CAFFERY, Terry Edward; UC '89 MPA; BS Southern IL Univ.; Admin., 77 Med. Grp., 5352 Dudley Blvd., McClellan AFB, CA 95652, 916 643-8507; r. 8565 Twin Trails Dr., Antelope, CA 95843, 916 729-5014; *Ruby*; Amanda, Scott; Motorcycling; Pres. River City Beemers Inc.

CAFFEY, Doyle Roy; DR '87 BAS; Rte. 1, Box 93-B, Geneva, AL 36340

CAFFEY, Mrs. Julie Thorpe; TR '90 BS; 104 Trotman Cir., Ozark, AL 36360.

CAFFEY, Taylor Dunn, Jr.; TR '88 BS, DR '90 MSP, 104 Trotman Cir., Ozark, AL 36360

CAGE, Diana; PC '92 (See Hankins, Mrs. Diana Cage)

CAGE CAPT Preston Wendell; UC '87; 1831 Walker, Kansas City, KS 66104

CAGLE Mrs. Debra D.; TR '92 ASN, RN-BSN, Community Hosp. Tallassee; Friendship Rd., Tallassee, AL 36078, 334 283-6541; r. 1149 Dark Corner, Tallassee, AL 36078, 334 283-4991; *Bobby*; Eric, Bobby; Boy Scouts

CAGLE LTC Donald Ray; UC '75 BS, UC '76 MPA, 301 Ann St. B, Kannapolis, NC 28081

CAGLE, Ms. Gloria Lynn Hagen, DR '83 BS, 15761 Belfast Ln., Huntington Bch., CA 92647

CAGLE CAPT James V.; TR '65 BS; 701 Broad St., Columbia, MS 39429, 601 736-8570

CAGLE COL Lylburn S., Jr.; MT '71 MSG, BA Southern IL Univ.; Public Affairs Ofcr.; Defense Commissary Agcy., Bldg. 9630, Ft. Lewis, WA 98433, 206 967-4674; r. 6001 Winnwood Dr. SE, Olympia, WA 98513, 360 456-8509, *Sandra*; Kurt, Daren, Eric

CAGLE Robert Ruel, Jr.; DR '82 BS, 7944 Hillandale Dr., San Diego, CA 92120

CAGLE Timothy Randall L.; UC '92 MSM, POB 73, Laurens, SC 29360

CAHALL Ralph Leroy; UC '84 MSM, BS LSU New Orleans, Retired Non-Profit Angencies; r. 8117 Westbourne Dr., Pensacola, FL 32506, 904 456-0551, Stained Glass Art

CAHILL Lawrence J., Jr.; MT '78 MSP, MT '78 MSM, Dir. Clinics & Info Syst.; Sparta Community Hosp., 818 E Broadway, Sparta, IL 62286; r. 1029 Stonybrook Dr., O'Fallon, IL 62269, 618 632-2438; *Nama-Page*; Sean, Paul, Megan; Woodworking, Gardening

CAHOON Laura Kate; TR '94 (See Godbold, Mrs. Katie C.)

CAILLUPO, CAPT Carl Anthony; UC '81 MPA, 4697 Lowell Blvd., Denver, CO 80211

CAIN Brian Kevin, TR '90 BAS; CPA State of AL; Financial Acctg. Mgr.; Standard Furniture Mfg. Co., 801 Hwy. 31 S, POB 1089, Bay Minette, AL 36507, 334 937-6741; r. 11674 Branchwood Dr., Fairhope, AL 36532, 334 990-5103; *Kristyn*

CAIN, Mrs. Carol Browning; DR '77 BS, DR '78 MSE, 4759 Melissa Cv., Crestview, FL 32539

CAIN Mrs. D. Nelda; TR '78 MSE; BS AL State Univ., Tchr.; Autauga Cnty. Avc, 1301 Upper Kingston Rd, Prattville, AL 36067; r. 124 Spanish Oak Dr., Prattville, AL 36067, 334 365-1823.

CAIN, David Floyd; DR '78 BS; AAS George C. Wallace CC; Letter Carrier; USPS, 3741 Ross Clark Cir., Dothan, AL 36303, 334 793-9807; r. 111 Sheila Dr., Apt. O76, Dothan, AL 36301, 204 793-1579, Tennis

CAIN, Dennis Lee; TR '67 BS, 4759 Melissa Cv., Crestview, FL 32539

CAIN, Ms. Dorothy Mae; UC '86 MPA; 524 Spring St., Elsmere, KY 41018

CAIN, Eddie Sherrill; '72 BS FL State Univ.; Dir. of Voc. Svcs.; Florida State Hosp., Chattahoochee, FL 32324, 904 663-7202; r. 1883 Vineland Ln., Tallahassee, FL 32311, 904 656-2046; *Gloria*; Angela; Sports, Fishing, Gardening, Retired FL Natl. Guard

CAIN, Eric D.; TR '90 BS; 817 W Main St., Wetumpka, AL 36092

CAIN, Eunice; TR '76 (See Spurlin, Eunice Cain)

CAIN, Mrs. Glenda Faye; TR '69; Librarian, Houston-Love Mem. Library, Dothan, AL; r. 1912 Shamrock Rd., Dothan, AL 36301, 334 794-3206

CAIN, Harold Glenn; TR '74 BS; AA Enterprise Jr. Clg., JD Jones Law Sch.; Dist. Claims Mgr.; ALFA, 2108 E. South Blvd., POB 11000, Montgomery, AL 36191, 334 613-4511; r. 5820 Bridle Path Ln., Montgomery, AL 36116, 334 271-2752, *Janice*; Carol, John; Fishing

CAIN, Iva P., (Iva P. Pippin); TR '59, MEd Southeastern LA Univ., MEd Univ. of West FL; Couns.; Pryor Middle Sch., 201 Racetrack Rd., Ft. Walton Bch., FL 32547, 904 833-3610; r. 636 Overbrook Dr., Ft. Walton Bch., FL 32547, 904 862-1034, Kaye, Linda

CAIN, James Douglas, Jr.; UC '81 MSI; BS Univ. of NY, BA Univ. of MD; Dir.; Bur. of Indian Affairs, Ofc. of Info Resource Management, 1951 Constitution Ave. NW, Washington, DC 20245, 202 208-2813; r. 3616 Beaver Ford Rd., Woodbridge, VA 22192, 703 590-1355; *Joyce*; Antique Autos, Motorcycles; Vietnam Veterans of America

CAIN, Jay Jonathan; UC '80 BAS; 139 Simons St., Charleston, SC 29403

CAIN, Jerry Lamar; TR MSE; Educator; Baldwin Cnty. Bd. of Educ., 175 Courthouse Sq., Bay Minette, AL 36507, 334 937-8456; r. 10055 Phillipsville Rd., Bay Minette, AL 36507, 334 937-7985; *Kay*; Melanie, Charles, Woodworking.

CAIN, Joseph Franklin; TR '61; MEd Univ. of GA, EdS Univ. of GA; Retired Tchr.; Dekalb Cty. of Georgia; r. RR 1 Box 173-A, Ariton, AL 36311, 334 762-2574, *Sara*; Keri, Kathy; Golf, Hunt, Fish; Member of Gideons

CAIN, Ms. Judy A.; MT '94 AGE; Const. Rep., USA, Corps of Engrs., 25 S. LeMay Plz., Bldg. 953, Maxwell AFB, AL 36112, 334 953-7028; r. 115 Gray Dr., Prattville, AL 36067, 334 361-0059; *Sheldon, Sr.*; Sheldon, Jr., Michael, April; Baseball; Inst. Mgmt. Accts.

CAIN, Mrs. Judy Wyatt; DR '83 MSE; AA Auburn Univ.; Mathamatic Coord.; Troy Pike Reg Ctr. for Tech, Rte. 6 Box 285, Gibbs St., Troy, AL 36081, 334 566-5395; r. 403 Forest Cir., Troy, AL 36081, 334 566-6267; *Lavon*; Keron Gwaltney, Darron Lavon; Continue Education, Sewing.

CAIN Julie E.; '71 (See Pippin, Ms. Julie Cain)

CAIN Julie Rebecca; TR '94 (See Ward, Mrs. Julie Rebecca)

CAIN, Kristyn R., (Kristyn Richardson); TR '89 BSE; Tchr.; Baldwin Cnty. Pub Schs, Daphne Intermediate Sch, Daphne, AL 36526; r. 11674 Branchwood Dr., Fairhope, AL 36532, 334 990-5103; *Brian*

CAIN, Laura Lee; UC '95 BS; Client Relations Rep.; Total Syst. Svcs., Inc., 420 10th St., Columbus, GA 31901, 706 641-6641; r. 5501 Grinding Stone Ln., Phenix City, AL 36867, 334 298-5785; Piano and Gardening

CAIN, Mrs. M. Louise P., (Mary Louise Phillips); TR '50; Retired Tchr.; r. 201 Forrest St., Headland, AL 36345, 334 693-5365

CAIN, Ms. Marlene Frances, (Marlene Pilcher); MT '80 BS, PC '84 MSF, American Slaine Silver; r. 928 Houston Rd., Goodwater, AL 35072, 205 245-0200; Painting

CAIN, Mrs Michelle J., (Michelle M Jackson) TR '95 BS Administrative Asst.; Engel Realty Co., 2151 Highland Ave., Ste. 100, Birmingham, AL 35205, 205 939-6800; r. 71 Barker Ln., Chelsea, AL 35043, 205 678-2575; *Roger;* Kayaking, Rafting.
CAIN, Nancy; TR '76 (See Perkins, Mrs. Nancy Ann Cain)
CAIN, Roger Carl; TR '80 BS; VP; Dorey Publishing Co., 6000 Lake Forrest Dr., Ste. 500, Atlanta, GA 30328, 404 257-1962; r. 1860 Sierria Dr., Marietta, GA 30062, 770 579-3513; *Karebn;* Landscaping.
CAIN, Mrs. Ruth Clark, (Ruth Clark); TR '51; MASTERS Stetson Univ.; Retired; Educ. Admin.; r. 1625 Tanager Dr., Orlando, FL 32803, 407 894-7154; *Ermie H. (Dec),* Rex Clark, Kenneth Lee.
CAIN, Thomas Lewis, Jr.; TR '85 BS; Spec. I; r. 105 Botts Ave., Troy, AL 36081, 334 566-5558; *Beth;* Denise, Melissa; Bowling
CAIN, Todd Patrick; TR '88 BS, RR 3 Box 456-M, Abbeville, AL 36310.
CAIN, Ms. Victoria Loock; '75; POB 6864, Stateline, NV 89449
CAIRNS, B. J.; UC '89; 649 Caribbean Way, Niceville, FL 32578.
CAIRNS, Ms. Patricia Ann; MT '90 AS; Administrative Asst.; State of Alabama, Montgomery, AL 36130; r. 6735 Governor's Dr., Elmore, AL 36025, 334 285-5941; Travel, Cultural Events, Cooking Gamma Beta Phi Ofcr
CAIRO, David Edward; UC '91 AGE; 112 Arnold Rd., Jacksonville, NC 28546
CAJKA Daniel Anthony UC '84 MSM POB 10553, Pensacola, FL 32524.
CALABRESE, Robert; TR '88 BS; RR 1 Box 557, Northwood, NH 03261
CALACI, Rocco; UC '89 MSI; BA Eastern IL Univ.; Meteorologist; Dept. of The USAF; r. 1309 Edenfield Dr., Ft Walton Bch., FL 32547, 904 864-4530
CALATAYUD, Luis Modesto; DR '95 MSR, 217 Apache Dr. #20a3, Enterprise, AL 36330.
CALDER, William Tyrone; DR '89 BS; ASSOC Chipola Jr. Clg.; Programmer Analyst; Southtrust Data Svcs., Birmingham, AL, 205 667-5226; r. 608 Madeira Cir., Morris, AL 35116, 205 647-6956; *Christy;* Kelly, Kristin, Katie; Bowling, Swimming, Cycling, Art.
CALDERON, WO Jeannette Mercedes, USA; UC '94 AGE; Property Book Tech.; 82nd Airborne Div., 2/ND BDE, Ft. Bragg, NC 28307, 910 432-2587; r. 89-01 102nd St., Richmond Hill, NY 11418, 718 849-2037; Jennifer; Running; USAA, AUSA
CALDERON, MAJ Robert; UC '80 MPA; PSC 431, APO, AP 96326.
CALDWELL, Aaron Perry; MT '90 BA; Mail Handler; US Postal Svc., Montgomery General Mail Facility, Montgomery, AL 36119, 334 244-7535; r. 301 Bitford Way, Montgomery, AL 36108, 334 281-0752; *Carrie;* Aaron III, Yolanda; Sports
CALDWELL, Annie J. '72 (See Wrather, Mrs. Annie J.).
CALDWELL, Calvin Ray; UC '89 BAS, UC '90 MSM; Mgr.; Bradley Propane Inc., Hwy. 30, Etowah, TN 37331, 423 263-9900; r. RR 1 Box 417, Oldfort, TN 37362, 423 338-4335.
CALDWELL, Crystal Lynn; DR '90 BS; Rte. 4 Box 146-N, Elba, AL 36323.
CALDWELL, Mrs. Deena Michelle, (Deena Grant); TR '94 BS; Missile Tech.; Lockheed Martin Co., Lockheed Martin Rd., Troy, AL 36081, 334 566-9500; r. Box 47 Camelot Park, Troy, AL 36081, 334 566-9741; *Tim;* Creative Writing, Advt Reader.
CALDWELL, Dennis H.; UC '80; BS Gannon Univ., MPA Northern MI Univ.; Retired Civil Svc.; r. 35 Oakridge Dr., Marquette, MI 49855, 906 249-3789; *Judy;* Laura, Nathan, Jeff; Cross-Country Skiing, Computers; Kiwanis.
CALDWELL, Diane Hildegard; DR '84 (See Odom, Mrs Diane C.)
CALDWELL, Mrs. Dianne Clem; TR '71 MSE; 3905 Wosley Dr., Ft. Worth, TX 76133, 817 292-8847
CALDWELL, Mrs. Donna G.; UC '93 BS; Admin. Operation Mgr.; Teledyne Brown Engrg.; r. 362 Brookwood Blvd., Mary Esther, FL 32569, 904 581-6793; *Thomas Michael;* Tracy S. Moody; Int. Decorate, Doll Collector; Member Shalamar Baptist Church.
CALDWELL, James Jelf; TR '68; 5167 Fayann St., Orlando, FL 32812, 407 299-4917
CALDWELL, Jeffery Scott; TR '88 BAE, TR '91 MSE; 6810 Ridgewood Dr., Pinson, AL 35126.
CALDWELL, Dr. John Alvis, Jr.; TR '76 BA; MS Univ South AL, PhD Univ. Southern MS; Rsch. Psychologist; Aeromedical Rsch. Labs, POB 620577, Ft. Rucker, AL 36362, 334 255-6864; r. Rte. 1 Box 110, Jack, AL 36346, 334 735-3344; *Lynn;* Weightlifting, Running, Cooking
CALDWELL, Ms. Kathy Yolanda; MT '95 AGE; 4155 Oak St., Montgomery, AL 36105, 334 281-7336.
CALDWELL, Levert J., (Levert J. Jackson); TR '29; Retired RN; St. Margaret Hosp.; r. 209 Ashurst Ave., 209 Ashurst Ave. N., E. Tallassee, AL 36023, 000 283-4470; *John (dec)*
CALDWELL, Mary; UC '85 (See Williams, Mrs. Mary Caldwell)
CALDWELL, Mrs. Mary Gunn; TR '89 BS; 6810 Ridgewood Dr., Pinson, AL 35126.
CALDWELL, Mrs. Mary Haynes; MT '81 ASN; 4155 Oak St., Montgomery, AL 36105, 334 281-7336.
CALDWELL, Michael George; TR '83 BS; POB 5398, APO, AE 09012.
CALDWELL, Patricia M.; TR '87 (See Moorehouse, Mrs Patricia M., RN).
CALDWELL, Philip Vernon; TR '73; 704 Joanna Dr., Hurst, TX 76053, 817 282-4621
CALDWELL, Roger Mac; TR '69; 180 Pearson Cir., Dadeville, AL 36853
CALDWELL, Sammie, Jr.; UC '80 BS; POB 25964, Fresno, CA 93729.
CALDWELL, Mrs. Sandra Pugh; TR '71; 648 S Main St., Brundidge, AL 36010.
CALDWELL, Tami; TR '82 (See Meeks, Mrs. Tami Caldwell).
CALDWELL, Ms. Terria Yvonne; MT '95 BS; Howard Johnson Gover; r. 3731 Woodley Rd #5h, Montgomery, AL 36116.
CALDWELL, William G.; TR '72; 648 S Main St., Brundidge, AL 36010, 334 735-5046.
CALE, Mrs. Ann, (Ann Bozone); TR '76 BSE; Tchr.; Bay Minette Inter. Schl., 334 580-0678; r POB 165, Bay Minette, AL 36507, 334 937-7488; *Norman;* Elizabeth, Carolyn
CALE, Mrs. Ann B.; UC '85 MSE; 305 Hall Ave., Bay Minette, AL 36507.
CALHAUN Harold W.; TR '78 BS; 11 Southland Trlr Park, Troy, AL 36081
CALHOUN Ammon C.; TR '48, TR '62; 5904 Castle Dr., Milton, FL 32570
CALHOUN, Ms. Amy B., (Amy Black); TR '91 BS; Asst. Dir. of Admissions; Enterprise State Jr. Clg., POB 1300, Enterprise, AL 36331, 334 347-3623; r. 305 Pine Forest Cir., Troy, AL 36081, 334 566-6287; *Shane*
CALHOUN, Barbara; TR '79 (See Grimes, Mrs. Barbara Calhoun).
CALHOUN, Cecelia Anne; TR '93 BS; Rte. 2 Box 286, Abbeville, AL 36310, 334 585-3600.
CALHOUN, Mrs. Cynthia Moore; TR '82 BM; JD Cumberland Law Sch.; Lawyer; Cindy M. Calhoun, Atty-at-Law, 516 Quintard Ave., Anniston, AL 36201, 205 237-2751; r 9 Rebecca Tr., Anniston, AL 36207, 205 237-4787; *Donnie,* Casey, Caitlyn, Dillon; Tennis; Anniston/Calhoun Jr. League.
CALHOUN, Ms Deborah Williams; TR '79 BS, Rte. 1, W Union, SC 29696
CALHOUN, Mrs. Debra Griffin, (Debra Griffin); DR '82 BSE, DR '84 MSE; 3rd Grade Tchr.; Miller Cnty. Elem., Colquitt, GA 31737; r. 899 Hwy. 45 N., Colquitt, GA 31737, 912 758-2950; *Don;* LaDon; Reading, Collecting; Beta Sigma Phi
CALHOUN, Diane Kyser; TR '95 BSE; Sub Tchr.; r. Rte. 1 Box 138-A, Dozier, AL 36028, 334 527-8676; *Jackie;* Reading, Fitness.
CALHOUN, Donnie Ray, TR '82 BS, PHARMACY Samford Univ.; Pharmacist/Owner; Golden Springs Pharmacy, 3320 Henry Rd., Anniston, AL 36207, 205 236-7611; r. 9 Rebecca Tr., Anniston, AL 36207, 205 237-4787; *Cindy;* Casey, Caitlyn, Dillon, Tennis; Bd. -AIDS Svcs
CALHOUN, Douglas Craig; MT '93 BS; Customer Svc. Tech.; Jay Johnson Business Prods., 464 S. Court St., Montgomery, AL 3601104, 334 264-6495; r. 1113 Lakewood Dr., Montgomery, AL 36109, 334 279-9685; *Carollyn;* Melissa, Candace; Golf, Reading
CALHOUN, Mrs. Ellen Walker; MT '77 MSE; Tchr.; Muscogee Cnty. Schs., Columbus, GA 31906; r. 3341 Wallace Dr., Columbus, GA 31906, 706 563-4998; *Albert, Sr.,* Albert, Jr., Marya; Machine Knitting; Council of Catholic Women
CALHOUN, Mrs. Emmie Gilmore; MT '81 BSE; Rte. 3 Box 401, Grove Hill, AL 36451
CALHOUN, James Walter; TR '76 BS; 501 Dredge St., Scottsboro, AL 35768
CALHOUN, Jason Len; TR '95 BS; Cert. Athletic Trainer, Clayton Rehab., 420 1st St. N., POB 1795, Alabaster, AL 35007, 205 664-9220; r. POB 1132, Clanton, AL 35046, 205 755-0348; *Sherri*
CALHOUN, Ms. Joan Tayler; TR '88 BSE; 404 E Park Ave., Opp, AL 36467.
CALHOUN, Joel Keith; UC '81 BS; Sales Agt.; Liberty Natl., POB 469, Fairhope, AL 36532, 334 928-2338; r. 565 Southern Run, Fairhope, AL 36532, 334 928-9915; *Melissa,* Jennifer, Jessica, Anna; Fishing, Hunting
CALHOUN, John Floyd, Jr.; TR '82 BS; POB 194, Grove Hill, AL 36451
CALHOUN, Mrs. Katrina S. Hayes; TR '83 BSE, DR '87 MSE; 1555 Highland Dr., Elba, AL 36323
CALHOUN, Kenneth Mark; TR '78 BS; Agt.; State Farm Ins., POB 421, Elba, AL 36323, 334 897-3428; r 1527 Highland Dr., Elba, AL 36323, 334 897-3776; *Katrina H.;* Rotary Club, Chamber-Commerce.
CALHOUN, Larry Cole; TR '84 BS; Real Estate Investor; r 702 Coventry Township Ln., Marietta, GA 30062, 404 499-8450; *Meg Carol;* Jordan.
CALHOUN, Marlise; TR '64 (See Goss, Ms. Marlise E. Calhoun).
CALHOUN, Ms. Merrie Byrne; UC '82 MSD; 13434 Valerie Dr., Pensacola, FL 32507
CALHOUN, Ms. Michelle Denise; UC '87 MSD; 2341 W Truman Ave., Pensacola, FL 32505
CALHOUN, Patricia Ann; TR '79 (See Garrick, Mrs. Patricia Ann).
CALHOUN, Preston; '70; LPN; Lakeland Regional Med. Ctr., Lakeland, FL; r. 2024 Woodbridge Ln., Lakeland, FL 33813, 941 644-5519; *Tanga;* Chad James, Savannah Lugo, Joe Dickson; Golf.
CALHOUN, Ms. Sallie Grubbs, (Sallie G. Grubbs); TR '67 BSE, MASTERS Albany State Clg., ED SP Nova Univ.; Tchr.; Mitchell Cnty. Bd. of Educ., 108 S. Harney St., Camilla, GA 31730, 912 336-2142; r. POB 247, 201 N. Main St., Columbia, AL 36319, 334 696-4475; Sallie Lee, Carla Arleen, Elizabeth Ann; Flower Gardening; Garden Club.
CALHOUN, Stefanie Roberts; MT '95 (See Roberts, Stefanie Karen).
CALHOUN, Ms. Stephanie Carol; MT '89 MSD; USAF, Mental Health Clinic, 5020 Med. Group, Maxwell AFB, AL 36112, 205 953-7736; r. 1818 Capitol Ave., Montgomery, AL 36107, 334 241-9577.
CALHOUN, Mrs. Stephanie Dawn; TR '94 BS; 2461 Lake St., Lincolnton, NC 28092
CALHOUN, Vicki L.; TR '87 (See Gravlin, Ms. Vicki Lynn).
CALHOUN, Ms. Viola S.; MT '78 MSF; USAF, 502 Mg/Sghl, 330 Kirkpatrick Ave. E, Maxwell AFB, AL 36112, 205 953-7885; r. 6320 Sycamore Dr., Montgomery, AL 36117, 205 264-1267.
CALHOUN, Mrs. Webbie Reed; MT '84 ASN; 709 Ninth St., Selma, AL 36701, 334 874-7336.
CALHOUN, Wesley E.; MT '89 BS; Dir. of Logistics; US Natl. Guard, POB 3711, Montgomery, AL 36109, 334 271-7362; r. 80794 Tallassee Hwy., Eclectic, AL 36024, 334 541-4325; *Carolyn;* Keith Allen, Dawn Denise; Gardening; Lions Club.
CALHOUN KING, Mary; TR '55 (See Duncan, Mrs. Mary C.)
CALIBOSO Joey Ong UC '91 BS, Webster Univ. Syst Software Engr.; USAF, Armstrong Lab, Brooks AFB, TX 78235, 210 536-2484; r. 1300 Patricia Dr #1312, San Antonio, TX 78213, 210 340-4831; Travel, Sports
CALIFANO, Anthony Francis; UC '93 MSD; BS US Naval Acad.; Pilot; USN, Naval Doctrine, NAVSTA, Norfolk Naval Base, VA 23511, 804 445-0559, r. 200 Oak Grove Rd, Norfolk, VA 23505, 804 440-5458; *Karen,* Patrick
CALL, James Donald; UC '94 MPA; BGS Univ. of NE; Trng Coord.; City of St Joseph, 1100 Frederick Ave., St. Joseph, MO 64501, 816 271-4739; r. 4215 Douglas, St. Joseph, MO 64506, 816 364-4042; *Cherilyn;* Alicia, Kristina, Jamie, Coaching.
CALL, William Edward, Jr., UC '83 BAS; BS Southern Clg.-Tech.; CQC Systems Mgr.; Conner Bros. Constr. Co. Inc., 739 Opelika Hwy., Auburn, AL 36831, 770 424-2441; r 5830 Fairwood Walk, Acworth, GA 30101, 770 424-2441; *Brenda,* Sara; Reading, Hiking, Swimming; Kiwanis, USA Corps of Engrs
CALLAGHAN, Thomas Alfred; UC '94 MSM; BA St. Leo Clg.; Operation Coord.; Newport News Ship Bldg., 4101 Washington Ave., Newport News, VA 23607, 804 380-4893; r. 103 Elm Lake Way, Yorktown, VA 23693, 804 867-7811; Natl. Society of HR Management.
CALLAHAN, Barnett Baker; MT '76 BS, Retired; State of Alabama; r. 439 E Vanderbilt LoOp, Montgomery, AL 36109, 334 272-0563, *Martha;* Linda, Deborah, Daniel, Dale, Michelle; Golf, Tennis; United Methodist Ch.
CALLAHAN, Daniel Barnett; UC '93 BAS; 200 Creekside Pl., Mc Donough, GA 30253, 770 914-2875; *Rebecca;* Angela, Jeremy, Christopher
CALLAHAN, James Kelly; UC '94 MPA; BA Univ. of S. FL, AA St. Petersburg Clg.; Chief; Hillsborough Cnty. Fire Rescue, 3210 S. 78th St., Tampa, FL 33619, 813 744-5638, r. 430 137th Ave. Cir., Madeira Bch., FL 33708, 813 393-1737; Kelly, Kristianne, Kandace; Boating
CALLAHAN, John Lester; UC '90 AGE, PSC 1 Box 925, APO, AA 34001
CALLAHAN CAPT Kenneth David, USAF; UC '93 MSM, BS USAFA; 1025 N State St., Lincoln, IL 62656, 217 732-9242; *Stacey,* Run Read Fly
CALLAHAN, Michael Dennis; UC '93 MSI, RR 2 Box 2261A, Brunswick, ME 04011
CALLAHAN MAJ Michael Ross, USAF, UC '90 MPA, BEd TX A&M Univ.; For. Materiel Mgr.; TE-FMO, 1650 Air Force Pentagon, Washington, DC 22033, 703 695-4568; r. 5571 Jowett Ct., Alexandria, VA 22315, 703 922-6970; *Paula,* Cathy; Amateur Triathlete; American Plng. Assn.
CALLAHAN, SSGT Timothy James; UC '89 BAS; 19 Magnolia Dr., Mary Esther, FL 32569
CALLAN, William Michael, DR '92 MSI; BA Univ. of North FL; State Investigator; Agcy. for Health Care Admin., Jacksonville, FL 32201; r. 3241 Bass Ct., Green Cove Spgs., FL 32043, 904 291-0633; *Laurie;* Jessica, Cortney.
CALLANS, Angela Fay; TR '91 BSE, TR '93 MSSP; 535 River Haven Cir., Birmingham, AL 35244.
CALLANS, Billy Eugene, Jr.; TR '90 BS; 535 River Haven Cir., Birmingham, AL 35244, 205 942-8923.
CALLAWAY, Mrs. Donna Gail, (Donna G. Miller); TR '81 BSE, Homemaker; r. 121 Main St., Brantley, AL 36009, 334 527-3795; *Kenny;* Jerrett; Woodworking, Gardening, Sewing
CALLAWAY, Karen; MT '81 (See Duncan, Ms. Karen C.).
CALLAWAY, Raymond Odean; '73; BA Univ. of Philippines; Retired Rsch./Writing; Air Univ., Maxwell, AL 35401; r. 230 Richardson Rd., Hope Hull, AL 36043, 334 288-5670; *Mary;* Margaret; Woodwork
CALLAWAY, Rusty; PC '94 BSN; Staff Nurse; St. Francis Hosp., 2122 Manchester Expy., Columbus, GA 31904, 706 596-4177; r. 1224 35th St., Columbus, GA 31904, 706 596-1292.
CALLAWAY, Ms. Susannah B.; DR '91 MSE; 1509 Young Ave., Clearwater, FL 34616
CALLAWAY, Mrs. Valma Musselwhite, (Valma F. Musselwhite); DR '84 BS, DR '90 BS; Systs. Analyst, Georgia Pacific Corp., 133 Peachtree St., NE, Atlanta, GA 30303, 404 652-7745; r. 2434 Josh Ct., Marietta, GA 30064, 770 439-6761; *Clayton;* Clayton, II, Sarah; Tennis; Cobb Cnty Republican Party
CALLAWAY, Vick Allen; TR '69; Investor; r. 2205 Old Orville Rd, Selma, AL 36701, 334 875-9353; *Marilyn,* Caroline, Allen Jr., Ben; Golf, Hunting
CALLEN, Mrs. Elizabeth Gramling, (Elizabeth Lee Gramling); MT '92 MSE, MT '77 BS, TR '84 BSE; Tchr.; Lowndes Cnty. Middle Sch., POB 393, Ft. Deposit, AL 36032, 334 227-4206; r. 4132 Carmichael Rd, Apt. 809, Montgomery, AL 36106, 334 260-8247; Painting, Tennis.
CALLEN, Ms. Karen Phillips; DR '74 BS; 42 Red Cloud, Ft. Rucker, AL 36362.
CALLIHAM, LTC Allen B.; UC '94 MPA; 6 Medlog Bn, Cmr #434 Box 153, APO, AE 09138
CALLIHAM Thomas S.; TR '66; POB 27, Ikes Fork, WV 24845
CALLIN, Carla D.; TR '68 (See Watson, Ms. Carla Callin)
CALLIN, Gary Elvin; TR '72; ASSOC Douglas MacArthur Tech.; Owner; Callin TV Sales & Svc., 905 S. Three Notch St., Troy, AL 36081, 334 566-3680; r. 106 Highpoint Cir., Troy, AL 36081, 334 566-2879; *Judy;* Gary, Jr., Jason; Golf; Chamber of Commerce
CALLIN, Ms. Judy Jeffcoat; '84 BS, MBA, POB 311, Troy, AL 36081, 334 566-2879
CALLINS, Ms. Catherine B., CPA; MT '94 BS; CPA; Riggs, Storey, Fulmer & Ingram, 1348 Carmichael Way, Montgomery, AL 36106, 334 271-6678; r. Rte. 4 Box 239-B, Greenville, AL 36037, 334 382-9564; *Steve;* Robby Gautney, Shauna; Fishing, Cats; Camellia City Baptist Church.
CALLINS, Ms. Teresa Chambers; DR '91 BS; 902 Eagle Rd., Dothan, AL 36303.
CALLIORAS Sue Ellen; TR '87 BS; Rte. 4, Northwood, NH 03261
CALLOWAY, Mrs. Andrea Elizabet; UC '87 BS; Jusmag Phillipines, APO, AP 96440
CALLOWAY, Mrs. Betty Bible; DR '92 BSE; RR 1 Box 466, Black, AL 36314
CALLOWAY, David Lynn; UC '85 BAS; Preacher; r. 625 31st Ave. N #a-2, Columbus, MS 39701, 601 329-2328; *Mary,* Reading Traveling.
CALLOWAY, John Edward, II; UC '86 BAS; Tactical Deception Supt.; USAF, Holloman AFB, NM 88330, 505 475-3673; r. 2163 E Tinker, Holloman AFB, NM 88330, 505 479-2168; *Nancy,* Kevin, Kyle; Running.
CALLOWAY, Ms Laura Ann; TR '76 BS; JD Jones Law Inst.; Atty.; Blanchard & Calloway, PC, 505 S. Perry St., POB 746, Montgomery, AL 36101, 334 265-8671; r 361 Winthrop Ct., Montgomery, AL 36104, 334 265-6387, *Terry Harris*
CALLOWAY, Loyt Elwin; MT '77 BAS; 28 Trace Rd., Wetumpka, AL 36092.
CALLOWAY, Mrs. Teresa Berry, DR '94 BS, POB 402, Chipley, FL 32428
CALLOWAY, Mrs. Teresa Dianne, RN; TR '93 ASN, Staff Nurse; V.A. Medical Ctr., 215 Perry Hill Rd., Montgomery, AL 36109, 334 272-4670; r. 6156 Sherburn Rd., Montgomery, AL 36116, 334 286-6181; *Ralph,* Reading; ACLS Instructor
CALLOWAY, Tony Emmett; UC '87 MSM; BS BIOLO Mercer Univ.; Regional VP; Primerica Financial Svcs., 1661 13th St., Ste. 107, Columbus, GA 31902, 706 596-1138, r. 431 Hannahatchee Ave., Columbus, GA 31907, 706 689-7947; *Avia;* Adrienne, Tony, Jr.; Tennis, Chamber of Commerce
CALLOWAY, Ms. Vera Frances; DR '81 MSD, BS Tuskegee Inst.; Tchr.; Toney Elem. Sch., 2701 Oakland Ter., Decatur, GA 30032, 404 284-1051; r. 5420 Riverdale Rd., Apt. N-7, College Park, GA 30349, 770 994-0008; Tennis, Baking, Phi Delta Kappa, GAE
CALLOWAY, Mrs. Vernia Denson; TR '73 BS; Elem. Tchr.; Birmingham Bd. of Educ., 2015 Park Pl., Birmingham, AL 35202, 205 583-4600, r 308 Fair Oaks Dr., Fairfield, AL 35064, 205 925-7588, *Albert;* DeZondna, Jason; Arts, Crafts, Delta Sigma Theta
CALTON, Mrs. Carol Bailey, DR '80; POB 898, Eufaula, AL 36072
CALTON, Janie Dixon; TR '83 (See King, Mrs. Janie Dixon, RN)
CALTON, Mrs. Leigh Grant, (Leigh Grant); TR '89 BS; Homemaker; r. 727 Silver Hill Dr., Prattville, AL 36066, 334 361-9077; *Steve;* Andrew, Kayse, Snow Skiing, Crafts, Pilot; RSVP.
CALTON, Steven Lawrence, CPA; TR '84 BS, CFO; Ballard Realty, 5950 Carmichael Pl., POB 235007, Montgomery, AL 36123, 334 277-8920; r. 727 Silver Hill Dr., Prattville, AL 36066, 334 361-9077; *Leigh,* Andrew, Kayse; Pilot; First United Methodist Church
CALVANO, LTC Anthony Joseph, USAF; MT '89 MSP; BE PA State; Div. Chief for Measuremen; & Signals Intelligence Branc; r. 955 Via Fedora, Santa Maria, CA 93455, 805 934-3103; *Phyllis;* Marie, Vince, Anthony, Dominic, Valerie
CALVERT, Mrs. Francis L.; DR '86 MSF; 220 Bluebird Ln., Pell City, AL 35125, 205 848-2281
CALVERT, William Tate; TR '84 BS; Pres./Owner; Phoenix Enterprises, POB 16155, Huntsville, AL 35802, 205 881-0579; r 2608 Green Mountain Rd., Huntsville, AL 35803, 205 882-6389; *Simone;* Liam; Drag Racing, Bowling, Softball; MADD
CALVIN, Bruce Larry; MT '75 BS; JD JF Kennedy Law Sch.; Site H R Mgr.; NEC Electronics Inc., 475 Ellis St., Mountain View, CA 94043, 415 965-6554; r. 2493 Camino de Jugar, San Ramon, CA 94583, 510 743-9577.
CALZADA, Ms Deborah Elaine; TR '93 ASN; 4814 Regal Dr., Montgomery, AL 36116, 334 281-1908.
CALZONE, Ms Katherine Lee; TR '93 ASN; RN; Olsten Kimberly Quality Care, 2525 Fairlane Dr., Montgomery, AL 36116, 334 277-3153; r. Rte 2 Box 132, Grady, AL 36036, 334 562-9394, Anthony Cain; Montgomery American/Italian Cl
CAMACHO-ROSA, Gilberto; UC '93 BAS; Property Appraiser; Okaloosa Cnty., 151 D Eglin Pkwy., Ft. Walton Bch., FL 32548, 904 651-7240, r 1577 Meadow Brook Ct., Niceville, FL 32578, 904 897-2043; *Somsong;* David, Natalie; Softball, Pool.
CAMAK, William Jack, '87 BAS, 26063 Glenmare St., San Bernardino, CA 92404.
CAMARENA, Susan; UC '91 (See Wallace, MAJ Susan C.).
CAMBRA, LTC Edward Raposa; MT MSG, POB 10854, APO, AE 09012
CAMBRON, Mrs. Linda Nussberger; DR '76 AS; 2435 River Ridge Rd, Milledgeville, GA 31061
CAMERON, Craig S.; DR '78 BS; 132 Lavre Breeze, Enterprise, AL 36330
CAMERON, Mrs. Denise Williams, TR '85 BS, Rte. 3 Box 42, Ashford, AL 36312, 334 899-4650
CAMERON, CAPT Douglas Andrew, USAFR; UC '83 BAS, TR '85 MBA; CCAF USAF; Financial Systs. Spec., US Civil Svc.; r. 144 Country Club Dr., Prattville, AL 36067, 334 365-8523; *Esther;* David, Christopher, Theresa; Parish Financial Council, CAP
CAMERON, Ms Esther Fay; TR '85 BS, MBA Univ of NE Omaha; 144 Country Club Dr., Prattville, AL 36067, 334 365-8523; *Douglas (Andy);* David, Christopher, Theresa; Family; Church Grp
CAMERON, CAPT Irene Hernandez; UC '92 MSM, BA Southwest TX State; Pres.; Cameron Cnsltg., 3223 Oakland Dr., Sugar Land, TX 77479, 713 980-6317; r. 175 Schneider St., Poth, TX 78147, 210 484-2812.
CAMERON, John Edward; TR '86 BSE; Rte. 2 Box 141, Newville, AL 36353
CAMERON, Mrs. Julie S., (Julie Gay Sweeney); TR '80 BS; MA Univ. of West FL; Public Relations Agt.; Cameron Communications, 606 Chadwick St., Pace, FL 32571, 904 994-9347; r. 606 Chadwick St., Pace, FL 32571, 904 994-9347; *David;* Melody Kathleen; Collecting Antique Glassware; FL Public Relations Assn.
CAMERON Phillip John; UC '87 MPA; BS Univ. of MD; AFJROTC Instr.; Highland HS, 6601 Guthrie Way, N. Highlands, CA 95660, 916 263-6778; r. 1409 Dorchester Dr., Roseville, CA 95678, 916 783-4467; *Mitsuko;* Kiyoshi, Megan, Brian, History; Campfire
CAMERON, Mrs. Robbie Jean, (Robbie Cook); PC '87 MSE, PC '93 EdS; BS Columbus Clg.; Tchr.-Remediation Prog.; Waddell Elem. Sch., 6101 Miller Rd., Columbus, GA 31907, 706 569-2578; r. 3404 12th Ave., Phenix City, AL 36867, 334 298-3205; *Gene;* David, Brian, Brent; Reading, Sports, Lakewood Baptist Church

CAMERON LCDR Robert Roy UC '91 MSM BS Univ of FL American Airlines Miami International Airport Miami FL r 394 Bermuda Springs Dr Ft Lauderdale FL 33326 Mari

CAMILLETTI CAPT Michael Hugh; UC '82 BS, RR 2 Box 239 Stanardsville VA 22973

CAMINO Charles Raymond; UC '89 MSM, Trng. Mgr.; Westinghouse Savannah River Aiken SC 803 208-0383 r 230 Old Mill Rd Augusta GA 30907 706 868-0789

CAMMON Ms Linda M., MT '86 MSD; POB 2292, Montgomery, AL 36102

CAMORS Robert Edward Jr UC '77 MPA H H C 1st Bde 3rd ArmdDiv APO AE 09045

CAMP Charles Sanders MT '95 BS Territory Mgr More Handley Inc Hwy 31 Pelham AL 35124 800 292 8501 r 132 Waterford Tr., Scottsboro, AL 35768, 205 218-3196, Golf Football

CAMP Christopher Giles DR '94 BS Youth Devel Spec Boys & Girls Club, 457 S Alice St., Dothan, AL 36301, 334 793 5650 r 1112 Deer Path Dothan AL 36303 334 793-3526, Music, Traveling

CAMP Dale Calvin, CRNA, UC '87 MPA, BSN Western Carolina Univ CRNA Mem Mission Hosp Nurse Anesthetist Catawba Memorial Hosp 800 Fairgrove Church Rd Hickory NC 28601 704 326 3870 r 913 NE 38th Ave Hickory, NC 28601, 704 328-9898; *Sandra;* Todd, Tony, Kella Roseman Kristie Wilson Gardening Amer Assn Nurse Anesthetists

CAMP Mrs Deborah Denise UC '86 BS 605 Colonial Dr Unit 1, Ft. Walton Bch., FL 32547

CAMP Ms Dorothy TR '81 BS 3941 Arlington Ave Mims FL 32754, 407 269-9562

CAMP MAJ Glenn Garner, USA(Ret.); DR '94 MSP, BS Columbus Clg Corporate Dir-Human Res Henderson Black & Greene Inc POB 589 Troy AL 36081 334 670-6563; r. 100 E. Ridge Ct., Daleville, AL 36322, 334 598-6166 *Rebecca* Sean Paul Military Vehicle Restorations, Society for Human Res Mgmt

CAMP SSGT James Robert, USA; UC '94 AGE; HHC 1-507 INF (ABN), Pathfinder Branch, Ft. Benning, GA 31905, 706 545-1111 r 202 Mc Falls St Ft Benning, GA 31905 706 682-2721; *Maribel;* James Daniel, Mark Anthony.

CAMP Mrs. Joan G.; UC '95 MSR; 1402 Haskin Dr., San Antonio, TX 78209, 210 828-6629

CAMP Samuel Thomas MT '75 MSG BS Auburn Univ BA AL A&M; Retired; r. 5761 Carriage Barn Ln., Montgomery, AL 36116 334 271-9545, *Alia* Gardening Painting

CAMP, Mrs. Sandra V., (Sandra Vandagriff); TR '89 BS, MASTERS Univ of Southern MS, Exec Dir Tri Rivers Waterway Devel Assn, 313 N Foster Ste 4, Dothan, AL 36302, 334 792-8611; r. 305 Wild Azalea Dr., Inman, SC 29349 864 592-8970 *Royce,* Pilot

CAMP, Ms. Sheila Lynne; DR '92 BSE, DR '94 MSE; RR 3 Box 870, Bonifay, FL 32425

CAMPAGNA Peter Thomas; UC '90 MSM; BS Juniata Clg Pilot American Airlines John F Kennedy Intl Airport Jamaica, NY 11430; r. 62 Hickory Ln., Chalfont, PA 18914, 215 997-8887; *Ann;* Matt, Steve, Mike; RC Airplanes, Computers, Music; USNR.

CAMPBELL, Ann Jones; DR '87 MSE; Rte. 1 Box 208-C, Hartford, AL 36344

CAMPBELL, Ms. Ann S.; TR '52; Rte. 1 Box 133, Louisville, AL 36048

CAMPBELL, Mrs. Barbara Ann; UC '90 MSP; 6392 Lake Charlene Ter., Pensacola, FL 32506

CAMPBELL, Mrs. Betty H.; MT '94 AS; Cert. Massey-Draughon Bus Computer Programmer USAF Gunter AFS AL 36114, 334 416-1376; r. 518 Placid Dr., Montgomery, AL 36117 334 277-0306 *John,* Mike Greg Jondra Gardening Fishing

CAMPBELL, Ms. Betty Pinckard; TR '75 BSE; Med. Transcriptionist; Lewis Gale Clinic, 1802 Braeburn Dr., Salem, VA 24153; r. Salem, VA 24153.

CAMPBELL, Dr. Bill; TR '62 BS, TR '65 MSE, EdD Auburn Univ.; Dean/Prof. Clg. of Educ.; Alabama State Univ., 915 S. Jackson St., Montgomery, AL 36101, 334 229-4274; r. 2522 Jasmine Rd., Montgomery, AL 36111, 334 834-8939; *Jean,* Monette, Melissa Melanie, Travel Sports Official

CAMPBELL, Mrs. Bobbie Ramsey; MT '85 ASN; 120 Truxton Ave Ft Walton Bch FL 32547

CAMPBELL, Mrs. Brenda Kay, (Brenda Kay Oglesby); BS, TR '94 MSJ; Dir. of HS Relations; Troy State Univ., 134 Adams Admin Bldg Admissions Ofc, Troy AL 36082 334 670-3178; r. 305 Woodland Cir., Troy, AL 36081, 334 566-5947 *Steve* Reading Beta Sigma Phi

CAMPBELL, Mrs. Carmen Rivera; TR '79 ASN; 1532 Clay St., Redlands, CA 92374.

CAMPBELL, Charlene, TR '78 BS; 213 Homewood, Troy, AL 36081

CAMPBELL, Mrs. Charlene W.; DR '81 MSE; BS Ball State Univ 2nd Grade Tchr, Dothan City Public Schs Girard Elem., 520 Girard Ave., Dothan, AL 36301, 334 794-1467; r. 107 Kensington Ct., Dothan, AL 36303, 334 793-9317; *Joseph;* Joseph, Nicholas; Painting, Sewing; Sunday Sch. Teacher

CAMPBELL, Christopher J.; TR '93 BS; Sales Rep.; Terra Intl., 25187 Huntisville Browns Ferry Rd, Madison, AL 35758, 205 233-4040; r. 5155 County Rd. 1114, Vinemont, AL 35179 205 747-4884 *Melinda* Golf Music

CAMPBELL, MAJ Craig Frederick, USAF; UC '90 MPA; BArch KS State Univ.; Exec. Ofcr. to The Civil; USAF HQTRS. ACC-CEE, Air Combat Command, 129 Andrews St Ste 102 Langley AFB VA 23665 804 764-2001 r 1729 10th St. Apt. B, Langley AFB, VA 23665, 804 766-1098; *Joan* Colin Katelyn Golf Fishing Society of American Mil Engrs

CAMPBELL, Daniel A.; TR '60 BS; Software Engr.; TYBRIN Corp., 1283 Eglin Pkwy., Shalimar, FL 32579, 904 651-1083; r. 2893 Airport Rd., Crestview, FL 32539, 904 682-3887

CAMPBELL, CWO5 David Allen, USA; DR '85 AAS, DR '91 BAS; Helicopter Pilot; USA, HHC Aviation Brigade, Hunter Army Airfield, Hunter Army Airfield, GA 31409, 912 352-6695, r. 120 Stonewall Drive., Savannah, GA 31419, 912 927-7927; *Conny;* Boating, Scuba, Flying.

CAMPBELL, David Eugene, Jr., TR '84 BM, MMUS Univ of FL M S Band Dir Perry Inst Lee Cnty Middle Sch 185 Firetower Rd Leesburg GA 31763 912 759-???? r 133 Alachua Dr Albany GA 31707 912 883 8213 *Joanne H* Kathryn, Racquetball, PRC Dir at Clgs; Albany Symphony Orchestra

CAMPBELL, David Keith, TR '82 BS, Rr1 Box 95, Troy, AL 36081

CAMPBELL, Mrs. Debbie, (Debbie Nicolucci); TR '86 BS, Sr Claim Automation Spec State Farm 5815 Carmichael Rd., Montgomery, AL 36116, 334 270-3500; r. Rte. 1 Box 621, Camden, AL 36726, 334 270-1444; *Clyde*

CAMPBELL Deborah Ann; MT '93 (See Esada, Mrs Deborah Ann)

CAMPBELL, Dennis R.; TR '76 BS, MEd TECH Baptist Med. Ctr.; Med. Technologist; University Hosp., 619 S. 19th St Birmingham AL 35233 205 801-8348 r 504 Rayburn Rd., Hoover, AL 35226, 205 822-3383; *Karen;* Ashley, Matthew; Gardening, Landscaping; Church Volunteer

CAMPBELL, Dennis Terrell; UC '92 MPA; Chief of Equal Opportunit; USAF, 384 Maynard St., Fayetteville, NC 28306, 910 394-2273; r. 2508 Lull Water Dr., Fayetteville, NC 28306, 910 424-7677; Roller-Skate; Phi Beta Sigma

CAMPBELL, Donald C.; TR '72; 8515 Co Rd 26, Troy, AL 36081

CAMPBELL CAPT Donald Hugh UC '88 MS Box 636 Gilmer TX 75644

CAMPBELL Donna Lynne TR '82 (See Nagle Mrs Donna Lynne).

CAMPBELL, Douglas Angus; UC '76 MSI; 1219 Dogwood Hill, SW, Port Orchard, WA 98366

CAMPBELL, Earl Maxwell; TR '51; Retired; Health Dept.; r. 3705 Earl Campbell Rd., Laurel Hill, FL 32567, 904 652-4164; *June;* Wayne, David, Gregory, Kay.

CAMPBELL Edward Wilson; MT '80 MSM; BA Univ. of MD Playwright 2007 Iris Dr Columbus GA 31906, 706 660-8537; r. 2007 Iris Dr., Columbus, GA 31906, 706 660-8537, *Kamal;* Travel; Mensa

CAMPBELL, Elizabeth; TR '78 (See McElreath, Mrs. Elizabeth C.)

CAMPBELL, Ms. Elizabeth Dunn, (Elizabeth Kay Dunn); TR '85 BSE; Special Educ. Tchr.; Opelika City Schs., 300 Simmons St Opelika AL 36801 334 745-9723 r 1801 Woodland St., Opelika, AL 36801, 334 704-0648; *Lee,* Jonathon, Shelley; Family

CAMPBELL, Mrs. Elizabeth Moulton, (Elizabeth Ann Moulton); TR '88 BSE; Tchr.; Midfield Elem. Sch., 417 Parkwood St., Midfield, AL 35228, 205 923-7727; r. 2224 Mountainview Dr., Birmingham, AL 35216, 205 823-4797; *John R.;* Running.

CAMPBELL, Ms. Faye, (Faye Tucker); Homemaker; r. 2123 Magna Carta Pl, Huntsville AL 35803 205 882-6071 *Scott;* Shanna; Reading; State PTA

CAMPBELL, Ms. Gail Helms; MT '75 MSG; ED Cert. Univ. West FL, Guid Couns Edge Elem Sch Niceville, FL 32578; r. 1009 W 26th St., Niceville, FL 32578, 904 678-5080; Reading, Writing

CAMPBELL, Gene; TR '74 BS; Lab Tech.; Sanders Lead Co, Sanders Rd, Troy, AL 36081 334 566-1563 r 411 2nd Ave., Troy, AL 36081, 334 566-4236; *Janet;* Jason; Fishing

CAMPBELL, Ms. Glenda G.; TR '71; Cert. Auburn Univ Montgomery; Tchr.; Luvern Sch., POB 272, Luverne, AL 36049, 334 335-3331; r. 106 S. Forest Ave., Luverne, AL 36049, 334 335-3627; *James E Sr;* Karen, Lisa, James Jr, Charles; Parenting, Sports.

CAMPBELL, Mrs. Helen Grider; TR '81 MSE; BS Univ. of AL Retired Tchr Pleasant Home Sch, r Rte 2 Box 108, Andalusia, AL 36420, 334 222-8660; William, Claudia; Reading, Traveling.

CAMPBELL, Ms. Helen P. Vowell; TR '75 BSE; 1104 Skyway Blvd., Colorado Spgs., CO 80906, 719 632-2007

CAMPBELL, Henry Levon; UC '94 AGE; Correction Ofcr.; Georgia Dept. of Corrections, Jack T. Rutledge Correctional Insti, Schutaga Rd, Columbus, GA 31907; r. 2923 Branton Woods Dr., Columbus, GA 31907, 706 563-1314; Sports, Traveling; Masonic.

CAMPBELL, J. Russell; TR '88 BS; JD Univ. of AL; Atty.; Balch & Bingham, 1710 Sixth Ave. N., Birmingham, AL 35201 205 226-3438 r 2224 Mountain View Dr Birmingham, AL 35216, 205 823-4797; *Beth Moulton;* Golf

CAMPBELL, Jack House; MT '81 MSP; PSC Box 357, Gte Liason Ofc., APO, AE 09063

CAMPBELL, James E., CPA; TR '78 BS; Financial Ofcr.; Pine Belt Communications; r. 8042 Mossy Oak Dr., Montgomery, AL 36117, 334 271-1791; *Ginny,* Adam, Brad Golf

CAMPBELL, James William; TR '92 BS Rte 1 Box 172 Louisville, AL 36048

CAMPBELL, Jana K.; TR '84 (See Rogers, Mrs. Jana K.)

CAMPBELL, Jane; TR '78 (See Wilson, Mrs. Jane C.).

CAMPBELL, Mrs. Janet W., (Janet Whaley); TR '86 MSE Tchr.; Pike Cnty. Bd. of Educ., Goshen Elem., Rte. One, Goshen, AL 36035, 334 484-3442; r. 411 2nd Ave., Troy, AL 36081, 334 566-4236; Jason M.

CAMPBELL, Mrs. Jeanette S.; MT '78 MSE; 1110 Rowell St Columbus GA 31907

CAMPBELL, Mrs. Jennifer D., (Jennifer DeVaughan); DR '90 MSG; Academic Couns.; Enterprise State Jr. Clg., PO 1300 Enterprise AL 36331 334 347-2623 r 1403 N Main St., Enterprise, AL 36330, 334 393-5405; *Bo;* Ian, Forrest; Children; United Way, Wiregrass Leaders.

CAMPBELL, Mrs. Jennifer H., (Jennifer Henderson); RN; Acordia Natl., One Players Club Dr., Charleston, WV 25328, 304 347-8495; r. 304 746-0859; *Ken;* Walking, Reading

CAMPBELL Jimmie Jean; TR '53 (See Bush, Mrs. Jimmie Jean).

CAMPBELL, Ms. Joan Roach; MT '82 ASN; 3908 Cedar Ave., Montgomery, AL 36109

CAMPBELL, John David, III; TR '70 BS; Pres./Owner Skinner Printing Co., Inc., POB 1787, 3221 Thomason Ave., Montgomery, AL 36108, 334 263-2537; r. 4126 Weoka Rd, Wetumpka AL 36092 334 567 5370 *Monte* Jennifer Jeffrey Golf

CAMPBELL John Sternett; DR '76 AAS, DR '92 BS, POB 34, Glasgow, VA 24555.

CAMPBELL, 2LT Joseph Peter; MT '83 BAS, 1532 Clay St., Redlands, CA 92374, 909 792-8609

CAMPBELL, Joseph Wayne; TR '77 BSE, VP; Campbell Phillips & Assocs., 3935 Reedes St., Ste. 5, Dothan, AL 36303 334 671 1628 r 107 Kensington Ct Dothan AL 36303 334 793-9317 *Charlene* Joseph Nicholas Hunting Fishing, Sports, Church

CAMPBELL Josh M Jr TR '78 MSE AA Gulf Coast Jr Clg BS Univ of West FL Principal Graceville HS 5539 Brown St Graceville FL 32440 904 263-4451 r 1216 8th Ave Graceville FL 32440 904 263 3525 Lila Janna Jo Kara, Golf, Hunting, Fishing

CAMPBELL Mrs. Joy Thompson; TR '91 ASN, 1128 Fed., Montgomery, AL 36107

CAMPBELL, Judith '72 (See Jehle, Ms. Judith F Campbell)

CAMPBELL Judy K.; TR '80 (See Wesson, Ms. Judy C.)

CAMPBELL Julia R TR '69 (See Raley Mrs Julia C)

CAMPBELL, Ms. Kathryn Amesbur; TR '75 BS; 2700 Henderson Hwy., Troy, AL 36081, 334 566-0663.

CAMPBELL, Kerry Tjuan; UC '87 AGE; Sergeant 1st Class, Chief Legal NCO, Ft. Gordon, Ft. Gordon, GA 30905, 706 791-3148; r. 499 Crystal Creek W., Martinez, GA 30907, 706 855-9758; *Mary;* Christopher, Jason, Christina, Steven, Sports Computer.

CAMPBELL, Mrs. Laurie Ann, (Laurie A. Badger); TR '84 BS Security Guard NYCO Security Mary Ester Cutoff Ft Walton Bch., FL 32539, 904 244-0014; r. 3066 Highland Ave., Crestview, FL 32539, 904 682-6353; *Kenneth,* Chelsea, Christopher

CAMPBELL, Leisa Ann; DR '93 BSE; 51 Woodlawn Est Eufaula AL 36027

CAMPBELL, MAJ Leroy, USA; UC '86 MPA; AA Texarkana Clg BA East TX State Univ Transportation Ofcr.; Oakland Army Base, Oakland, CA 94626, 510 466-2990; r. 282 Randolph Dr., Novato, CA 94949, 415 884-2445; *Elaine;* Patrice, Tameka; Running, Basketball, Tennis

CAMPBELL, Linda M.; TR (See Head, Mrs. Linda Campbell).

CAMPBELL, Lois '71 (See Powell, Mrs. Lois C.).

CAMPBELL, Lovie Edward; UC '89 AGE, UC '91 BS; 2026 Oak Park Ln., Decatur, GA 30032

CAMPBELL, Luther U.; TR '71; POB 3218, Eatonton, GA 31024

CAMPBELL, Mrs. Marcy Hikes; TR '85 BSN, DR '87 MSP; 101 Brairhill Rd, Enterprise, AL 36330

CAMPBELL Mark Clayton; PC '86 BS; VP; Alfa Ins. Cos 2108 E. South Blvd., Montgomery, AL 36191, 334 613-4568 r. 1237 S Lawrence, Montgomery, AL 36104, 334 269-5062; *Patricia;* Lacy; United Way, Telecomm. Mgr Assn.

CAMPBELL, Mark John; UC '92 AGE, 6216 Coleman St., Dearborn, MI 48126

CAMPBELL Mark Milton, TR '87 BM; Rte. 1 Meadowbrook Lot #11 Clayton AL 36016

CAMPBELL, Ms. Martha Stamps; '73; 2107 Drexel Rd., Montgomery, AL 36106, 334 279-8488

CAMPBELL, Marty Jon; TR '80 BS; c/o Christina Howland B & E Co T M 198 P S, APO, AE 09046

CAMPBELL, Ms. Mary Henderson; MT '76 ASN; 318 Barbara St., Charleston, WV 25312, 304 842-9269

CAMPBELL, Ms Mary Holmes; UC '78 BS, UC '81 MSD; 1019 E Riverside Dr., Austin, TX 78704

CAMPBELL, Mrs. Mary Patricia; UC '86 AS, UC '88 BAS; Human Res.; USA, Reserves; r. 499 Crystal Creek W Martinez, GA 30907, 706 855-9758; *Kerry;* Christopher, Jason, Christina, Steven

CAMPBELL, Mrs. Melinda Brown, (Melinda Brown); TR '93 BSE; Cert.Bl Univ. of AL; Physical Educ./Sci. Tchr.; Holly Pond Sch., 120 New Hope Rd., Holly Pond, AL 35083, 205 796-5169; r. 5155 County Road 1114, Vinemont, AL 35179, 205 747-4884; *Chris;* Gymnastics Instructor; Baton Choreographer

CAMPBELL, Mrs. Nancy Jo, (Nancy Jo Beckham); DR '78 MSE; BS Carson-Newman Clg.; Tchr.; r. 8515 Co Rd. 26, Troy, AL 36081, 334 735-2647; *Donald.*

CAMPBELL, Nelson Cary; DR '85 BAS; Computer Prog./Analyst Aafes Hq Aafes Is-D 3911 S Walton Walker Blvd Dallas, TX 75236, 214 312-6667; r. 3260 N. Galloway, #1004 Mesquite TX 75150 214 279-6388 *Joyce* Nelson II Melissa, Matthew, Corey K., Brittany K.; Sports.

CAMPBELL, Mrs. Pamela Catrett, (Pamela Catrett), TR '80 BSE; Dept. Chmn./English Tchr.; South Lake HS, 15600 Silver Eagle Rd Groveland FL 34736 352 394 2100, r 1240 Lake Dora Dr., Tavares, FL 32778, 352 343-6801, *Martin;* Hollie, Courtney; Traveling, Gardening; NCTE, FCTE

CAMPBELL, Mrs. Patricia M.; UC '94 MPA; 2217 Somerset Pl., Newport News, VA 23602, 804 988-0995

CAMPBELL, LTC Paul C., II, USAF, MT '86 MSJ; BA San Diego State Clg.; Ofcr.; Air Intelligence Agency, 2 Hall Blvd Ste. 212, Kelly AFB, TX 78241, 210 977-2311; r. 14114 Burlwood, San Antonio, TX 78249, 210 493-8497, *Mardena,* Paul III; Model Railroading; San Antonio Scottish Society

CAMPBELL, Peggy; TR '82 (See Acton, Mrs. Peggy C.)

CAMPBELL, Phillip Harmon; MT '95 MSC; I-Net Inc., 500 East Blvd Montgomery AL 36117 r 3271 Willow Lane Dr Montgomery, AL 36109, 334 272-5568.

CAMPBELL, Mrs. Phyllis R.; TR '77 BSE; Tchr.; Baldwin Cnty Bd of Educ Bay Minette AL 36507 r 23332 Miflin Rd, Foley, AL 36535, 334 943-3756; *Charles;* Brian, Robin; Boating.

CAMPBELL, Rebecca F.; TR '77 BS; 213 Homewood Ave., Troy, AL 36081

CAMPBELL, Richard Allen; DR '87 BAS; Rte. 2, Box 256-A, Cottondale, FL 32431

CAMPBELL, Richard Dean; MT '94 AGE; Fpc Maxwell AFB, Montgomery, AL 36112.

CAMPBELL, Richard Ernest; UC '84 MSM; RR 1, Parsons TN 38363

CAMPBELL, Richard L.; DR '79 MSP, DR '83 BS, Computer Spec.; DOD-USA, Warfighting Simulation Div Bldg. 5000, Lucky Star St., Ft. Rucker, AL 36362, 334 255-2053; r. 804 Morgan Ln., Enterprise, AL 36330, 334 393-1520; *Faye;* Vicky, Christy, Show Cars, Street Rods, Classics

CAMPBELL, Mrs Rita Sutton TR '77 BSE POB 225 Uriah AL 36480

CAMPBELL Robert Edward, UC '85 BAS, Rte 1 Box 86 Indian Head MD 20640

CAMPBELL RMCM Ronald Lee, USN(Ret.), UC '94 MPA Network Admin Navy Public Works Ctr 1650 Gator Blvd Ste 100 Norfolk VA 23521 804 363-4899 r 2237 Mansion Cross Ln Virginia Bch VA 23456 804 430 1202 *Sheila* Ronald Jr Christopher Heather

CAMPBELL Roscoe William UC '85 MPA 1342 Taylor St., Washington, DC 20011

CAMPBELL Russell H Jr UC '92 MPA 1770 Brigatine St Sumter SC 29154

CAMPBELL Mrs Sandra Gail DR '88 BS 115 Brights Ln Gallatin TN 37066

CAMPBELL Sheila Hendrix, (Sheila Hendrix), UC '93 BS AAS Pensacola Jr Clg Financial Counselor Cardiology Consultants, 1717 North E St., Ste. 331, Pensacola, FL 32501 904 444 1742 r 8126 Crystal Wells P Pensacola FL 32514 904 477 3084 Quentin Jr Fitness Fishing Reading, FLMGMA, PAHCOM

CAMPBELL Shelle, TR '81 (See Proctor, Mrs. Shelle C.)

CAMPBELL, SFC Steven Lawrence; UC '84 BS, UC '88 MSJ Rte 1 Box 476 Elmore AL 36025 334 285-9120

CAMPBELL Steven Mark; TR '88 BS, Box A-3 Dsu Cleveland, MS 38733

CAMPBELL, Tammy Lawanda; TR '90 BAE, TR '93 MSE 4th Grade Tchr East Three Notch Elem 505 E Three Notch St., Andalusia, AL 36420, 334 222-1223; r POB 564, Georgiana, AL 36033, 334 376-9896; Reading, Singing

CAMPBELL Teresa MT '93 (See Miskel, Mrs Teresa Campbell)

CAMPBELL Mrs Vernus Dee LPC (Vernus Hoffman), PC '88 MSD; BS Univ. of MD, EMS City Clg. of Chicago, Therapist; West Central Regional Hosp., Unit 7 Box 12435, Columbus, GA 31907, 706 568-5194; r. 314 Hardaway Ct., Columbus GA 31907 706 568-4287 *Samuel* Travis Misty Arts Crafts Task Force for Homeless

CAMPBELL, Ms. Verona Lynn; TR '94 BA; Staff Asst. Senator Richard Shelby, 110 Hart Bldg., US Senate, Washington, DC 20510, 202 224-5744; r. 1737 Crestwood Dr Alexandria VA 22302 703 671-4452 AL State Soc Washington DC

CAMPBELL Mrs. Veronica Monk; UC '84 MSE, BEd Auburn Univ.; Tchr.; Bay Minette Intermediate Sch., 1000 Schedrick Hardy Dr., Bay Minette, AL 36507, 334 580-0678, r 45040 Lower Lac Dr Bay Minette AL 36507 334 937-2875; *Jerome;* Kristi, Chad; Reading

CAMPBELL Vincent A., PhD; TR '71; MA Univ. of AL, PhD Univ of AL Dir of Rsch Alabama Dept of Mental Health, 100 N. Union St., POB 301410, Montgomery, AL 36130, 334 242-3701; r. 944 E. Fairview Ave., Montgomery, AL 36106, 334 264-7339; *Barbara;* Sarah, Nissa, Photography, Music, Travel

CAMPBELL, Virginia Madcene, (Ginny Owen); TR '78 BS, Exec Dir Alabama Optimetric Assn r 8842 Mossy Oak Dr., Montgomery, AL 36116, 334 271-1791; *James;* Brad, Adam; Gardening

CAMPBELL Wendy; DR '92 (See Sexton, Mrs. Wendy S)

CAMPBELL Wes; TR '76 BS; Pres.; TTI Cos., 100 Red Eagle Dr., Wetumpka, AL 36092, 334 567-2011; r. POB 767, Wetumpka, AL 36092, 334 857-3657; *Kerry;* Taira, Ryon; Fishing; American Sportfishing Assn

CAMPBELL, Wesley, Jr.; DR '82 BAS; Investment Broker Ins USPA& IRA 1711 E Central Tx Expy, Killeen TX 76541, 817 526-4559; r. 7903 Tyrel Dr., Killeen, TX 76542, 817 628-1705; *Margo;* Tracy Parker, Wesley Richard; Golf, Chamber of Commerce

CAMPBELL, CAPT William Harr; TR '73; 468 Windmill Point Ln., Hampton, VA 23664, 804 850-3246

CAMPBELL, William Weiss; TR '83 BS; 4494 Flows Way, Lake Worth, FL 33461, 407 694-1184

CAMPELL, Tony Eugene; UC '90 AGE; 212 Lee Rd. 560, Smiths, AL 36877

CAMPER David Michael; TR '87 BS; Assoc. Field Engr Picker Intl., 4515 Oak Fair Blvd., Ste. 104, Tampa, FL 33610 813 626-8280; r. 37247 Mandarin Ave., Zephyrhills, FL 33541 813 782-4733, Music Tennis Zephyrhills Alumni Band.

CAMPER, CMSGT J. C., USAF(Ret.), UC '89 MPA; BAAS Southwest State Univ Contract Spec Dept of Defense 37th Contracting Squadron, Lackland AFB, TX 78236; r. 810 Dekalb St., San Antonio, TX 78245, 210 674-4739.

CAMPOS, Carlos Enrique; DR '88 MSP; 5 Jalbert Dr., Nashua, NH 03060

CAMPOS Gustavo Adolfo; UC '94 MBA; 22-A W Chapman St., Alexandria, VA 22301

CAMPOS Mrs Lydia Garcia DR '88 MSP 1113 Alta Vista Dr., Killeen, TX 76542

CAMPOS, Mariano Rene; UC '86 AGE; Hhc 160th Sig Bde #196, APO, AE 09164

CAMPTON Ms Jacqueline S TR '92 ASN, RR 2 Box 12-B, Montgomery, AL 36108

CAMPUS, Ignacio R.; UC '86 MSI; 7811 Mary Carolyn, San Antonio, TX 78240, 210 680-7227

CANADA Mrs. Ellen McGowin, (Ellen McGowin); TR '77 BS, MBA Samford Univ.; Homemaker; r. 606 Tiffany Dr., Trussville, AL 35173, 205 655-7485, *Eric;* Amy, Rachel, Photo Albums, Watch Football, Church Volunteer Work

CANADAY, Mrs Caroline Pelham, (Caroline Pelham); TR '62; 346 Janice St., Prattville, AL 36066, 334 365-4893 *Thomas;* Catherine Kelly, Ann Kelly, Thomas Jr., Jimmie Sue, Clay; Piano, Gardening; American Heart Assn., DAR

CANADAY, David Richard; TR '62; 106 Watkins Ct., Troy, AL 36081 334 566-1367

CANADAY, Mrs. Shirley Salmon; TR '56, Retired; r. 266 Pitts Bay Shore Dr., Freeport, FL 32439, 904 835-2776; *James;* Vicki Schofield, Jimmy, Bridge, Cross-Stitch; Volunteer The Amer Heart Assn

CANADAY Thomas Lee TR '64 BA, MT '86, Unemployment Comp Insur Dept Industrial Relations, State of Alabama, Room 378 DIR Bldg., Montgomery, AL 36131, 334 242-8949; r 346 Janice St., Prattville, AL 36066, 334 365-4893, Cooking, Gardening; Bd. Credit Union

CANADAY, Thomas Lee, Jr.; TR '85 BA; Re-Enactment Cnslt Specialty Historical Wear r 1805 Plum St Montgomery, AL 36107, 334 265-8837; Reenacting War Between States Sons of Confederate Veterans

CANADY, Gracie. TR '75 (See Jarrett. Mrs Gracie Mae)
CANADY, Mrs. Pinky Davis; MT '77 MSE; Ret. Special Educ. Tchr.; Prattville HS; r. 132 Miller Lane Dr., Montgomery, AL 36117, 334 272-0657; *Floyd T.;* Michele, Brandon, Braxton; Reading, Travel, Sewing, Crafts; St. Johns AME Church
CANAL, Raymond Baldoza; UC '90 AGE; 205 NE 3rd St., Satellite Bch., FL 32937
CANALES, Anthony Lynn; DR '77 MBA; RR 4 Box 319ILEY, Killen, AL 35645
CANALES, Christopher Jude; UC '94 MPA; Med. Svc. Corps Ofcr.; USAF, 3rd Med. Support Sq SGSL, 24800 Hospital Dr., Elmendorf AFB, AK 99506, 907 552-4528; r. 212 Wilson St., Elkins, WV 26241, 304 636-6288; *Erin;* Stock Market, Firearms, Biking; ACHE.
CANALES, Randal; '88 MSM; POB 491, Roma, TX 78584
CANANT, Georgia Kathenne; TR '48 (See Parker, Mrs. Georgia Canant).
CANANT, Ms. Linda R., (Linda Williford); TR '89 BS, TR '94 MSF; Substitute Tchr.; r. 315 Orange St., Troy, AL 36081, 334 566-3592; Chip, Mike, Susan, Lynn; Arts, Crafts, Music, Theater; Church.
CANCEL, Diana L.; DR '88 (See Kiaha, Ms. Diana L.).
CANCIENNE, COL Louis G., USA; MT '75 MSG; BS LA State Univ.; Retired Prof.; Louisiana State Univ., Dept. of Military Science; r. 18011 Cascades, Baton Rouge, LA 70810, 504 755-2010; *Astrid;* Rotary, Retired Officers Assn.
CANDARI, Gaudioso M., Sr.; UC '84 MSD; 5803 Kendall Ave., Pensacola, FL 32506, 904 456-1262
CANDELARIA, Robert Dennis; MT '81 BS; 5311 Surrey Rd, Montgomery, AL 36109.
CANDIA, Agustin Gilbert; MT '87 BS; 4736 Sierra Madre, El Paso, TX 79904.
CANDILERI, Steven Ignacius; TR '78 BS; Univ. of South FL, Univ. of South AL; Regional Rep.; Quantitative Technologies, Research & Analysis, Tampa, FL; r. 126 W. Jean St., Tampa, FL 33604, 813 237-6831; *Denise Ulrich;* Amanda Grace; Fishing; Florida Aquarium Vol.
CANEPARI, Stephen L., MT '94 BS, Controls Mgr Caddell Constr. Co., Inc., 2700 Lagoon Park Dr., Montgomery, AL 36109, 334 272-7723; r. 1806 Sheila Ct., Prattville, AL 36066, 334 365-3847; *Dosella;* Amy, Karen.
CANFIELD, Ms. Celia C.; TR '80 BA; Magazine Publisher; Ziff Davis Publishing, 950 Tower Ln., Foster City, CA 94404; r. 70 Alton Ave., San Francisco, CA 94116, 415 753-0893.
CANFIELD, John C.; TR '78 BS; MA UNC-Chapel Hill; Sr VP; AON Cnsltg., 123 N. Wacker Dr., Ste. 1000, Chicago, IL 60606, 312 701-4810. r 956 Westmoor Rd Winnetka IL 60093, 847 446-4103; *Suzanne;* John Jr.
CANFIELD, MAJ Michael Ellison; TR '77 BS; PSC 47th Box 166, APO, AE 09470.
CANIVAN, Edward David; UC '77 BS; POB 1099, Easton, PA 18044.
CANNADY, Barbara Hoge; DR '87 (See Evers, Mrs. Barbara Hoge).
CANNEDY, Clifford F., Jr.; TR '88 BS; 4919 9th St. S., St. Petersburg, FL 33705.
CANNING, Dana Scott; UC '93 MPA; 924 Paul St., Orlando, FL 32808.
CANNING, Ms. Debby S.; UC '92 BS; POB 3606, Lake City, FL 32056.
CANNON, Angela Gay; DR '94 BS; 182 George Rd., Dothan, AL 36301.
CANNON, Mrs. Ann M., (Ann McDuffie); TR '63 BSE; Sci. Tchr.; Ft. Walton Beach HS, Ft. Walton Bch., FL; r. 15 A Marlborough Rd., Shalimar, FL 32579, 904 651-0591; *Richard.*
CANNON, Billy; TR '70 BAS, DR '81; Retired Auto Dealer; r. 2405 Wyeth Dr., Guntersville, AL 35976, 205 582-0230; *Jill;* Kelly, Doug; Boating, Fishing.
CANNON, MAJ Brian S., USAF(Ret.); UC '88 MPA; 7867 Painted Daisy, Springfield, VA 22152, 703 912-4845; Golf
CANNON, Deborah Reid; UC '93 BS; 107 Edna Dr., Crestview, FL 32536.
CANNON, Dennie Joe; PC '81 BS; AS Southern Union State Clg.; Production Team Leader; Knauf Fiberglas GMBH, 3502 43rd St. SW, Lanett, AL 36863, 334 576-8141; r. 120 Leta Ln., Valley, AL 36854, 334 756-2285; *Lorraine;* Shaun, Shane; Archery, Hunting, Fishing.
CANNON, Ms. Dirlene C.; '95 MSM; BS Elizabeth City State Univ; VP/Computer Spec.; LogicSys, Inc., 2696 Pulaski Loop, Virginia Bch., VA 23456, 804 631-3397; r. 139 McKimmey Rd., Camden, NC 27921, 919 336-4373; Chanda, Brittney; Traveling, Singing, Reading; Assn. for Women In Computing.
CANNON, Ms. Emma Ruth; TR; Rte. 1 Box 803, Jay, FL 32565
CANNON, Franklin; TR '50; MS Univ. of AL; Retired; Jefferson Davis State Jr. Clg.; r. POB 1315, Brewton, AL 36427, 334 867-7113; *Mary T.;* Mickey, Steve, Mark, Golf, Fishing, Swimming.
CANNON, Garry Wayne; TR '89 BS; 1800 Lakewood Dr. Apt. R-6, Phenix City, AL 36867, 334 225-5723.
CANNON, Ms. Gloria Roberts; DR '79 MSE; POB 53, Iron City, GA 31759, 912 774-2346.
CANNON, James E., Jr.; '73; 1415 E 5th Ave., Florala, AL 36442
CANNON, James F., Jr.; TR '94 BS; Rte. 2 Box 268, Laurel Hill, FL 32567, 904 834-2576.
CANNON, Ms. Jane Ligon, (Jane Ligon); TR; Retired VP; Union Bank & Trust Co., r 2027 Rexford Rd Montgomery, AL 36116, 334 272-0381; Cristi; Bank Organizations.
CANNON, Mrs. Janet Lee; PC '88 BS; 1808 Briarwood Ln., Opelika, AL 36801, 334 745-2581
CANNON, Jeanie R.; TR '50 (See Bell, Mrs. Jeanie R.).
CANNON, Jeffery Pate; TR '93 BSE; 2403 Tillery Ln. #b, Phenix City, AL 36868, 334 222-5723.
CANNON, John(Ed) E.; TR '66 BS; 4843 Wiggins Rd., Lake Worth, FL 33463, 407 964-4181; *Sara;* James.
CANNON, Ms. Judy Pollock; DR '92 BS, DR '94 MSD; AS Bainbridge Clg.; Human Svc. Provider; Early County Mental Health, 307 S. Church St., Blakely, GA 31723, 912 723-5497; r. Rte. 3 Box 496, Blakely, GA 31723, 912 723-4866; *Don;* Kimberly Dianne, Steven Scott; Reading; Church.
CANNON, Dr. Kathleen L., (Kathleen L. Purcell); TR '88 BS; OD Univ. of AL Birmingham; Optometrist; Contact Lens Clinic, 7499 Parklane Rd., Ste. 160, Columbia, SC 29223, 803 741-2020; r. 16 Hill Trace Tr., Irmo, SC 29063, 803 749-2681; *Brian W.;* Mason; Running; Chamber of Commerce.
CANNON, Mrs. Mary Rollins; TR '76 MSSP; 804 Henderson St., Enterprise, AL 36330, 334 347-7297
CANNON, Melton Eric; UC '91 AGE; 809 High St., Ayden, NC 28513
CANNON, Michael Darren; TR '89 BAE; MS Auburn Univ.; Asst. VP; Federal Land Bank Assn., POB 1306, Dothan, AL 36302, 334 793-9811; r. POB 1306, Dothan, AL 36302, 334 793-9811
CANNON, Sherri Lynne; TR '94 BSN; 46113 Sunrise Dr., Bay Minette, AL 36507, 334 937-7843.
CANNON, Mrs. Thelma Johnson; PC '85 BSN; Retired-RN; r. 804 S. 12th St., Lanett, AL 36863, 334 644-4659; *David C.*, Rickey, Billy.
CANNON, Thomas Lee; UC '80 BAS; Broker Salesman; Bluewater Bay Realty Inc., 4502 B Hwy. 20 E, Niceville, FL 32578, 904 897-2879; r. 4 Bluewater Point Rd., Niceville, FL 32578, 904 897-1106; *Judy E.;* Sail Photography.
CANNON, Ms. Tina Teresa; UC '94 MSD; BA Univ. of Central FL; Couns., New Directions Counseling, 1000 Emmett St. Ste., Kissimmee, FL 34741, 407 935-9220, r. 812 Cloyd Dairy Loop, Orlando, FL 32825, 407 382-2543; PhD Candidate-Walden Univ
CANNY, COL W.; UC '80; HQ USAF/DPXE, 1040 Air Force Pentagon, Washington, DC 20330; r. U S A F Hq/Mppp, Pentagon, Washington, DC 20330
CANON, LTC Charles Manly, III; MT '79 MSP, BS Auburn Univ.; USA(Ret.); r. 400 Morningview Dr., Enterprise, AL 36330, 334 393-2797; *Virginia;* Whitney, Charles IV; Personal Computer Applications, First United Methodist Church.
CANSLER, Robert Thomas; DR '83 BS; AS Los Angeles Community Clg; Supervisory Acct.; Defense Finance & Acctg. Svc., 8899 E. 56th St., Indianapolis, IN 46249, 317 543-7578; r. 7010 W. Meadows Ln., Greenfield, IN 46140, 317 894-3478; *Carol;* Robert, James, Michael; Traveling, Model Airplanes, Assn of Govt Accountants
CANTER, Mazie E.; TR '90 (See Bryant, Ms. Mazie E. Canter).
CANTER, Wendell Woodwell; '72 BSE; Mgr.; Chateau Madrid, 19519 Gulf Blvd., Indian Shrs., FL 34635, 813 596-9100; r. 14531 Walsingham Rd., Condo 210, Largo, FL 34644, 813 596-6036; Gardening, Bicycling.
CANTERBURY, CAPT Kenneth E., USAF; UC '94 MSI, MA Naval Post Grad. Sch.; Presido At Monterey, Monterey, CA 93940; r. POB 592, Elkview, WV 25071, 304 965-3293; Traveling.
CANTEY, Connie Jo, (Connie Jo Peterson); DR '93 BS; Tchr.; r. 3203 Dena Dr., Dothan, AL 36303, 334 792-2489, *Michael;* Thomas, Blake; Tennis.
CANTEY, Michael Patrick; DR '91 BS; Loan Ofcr.; AmSouth Bank, POB 1327, Dothan, AL 36302, 334 792-0006; r. 3203 Dena Dr., Dothan, AL 36303, 334 983-4722; *Connie;* Thomas, Blake; Softball, Golf; Wiregrass United Way.
CANTEY, Ms. Shirley J.; '74; 14 Calhoun Rd., Montgomery, AL 36109.
CANTIN, Paul William; UC '89 MSM, BBA James Madison Univ.; Regional Sales Mgr.; KLS Martin, POB 50249, Jacksonville Bch., FL 32250, 800 625-1557; r. 29 Via Anadeja, Rancho Santa Mrgrta., CA 92688, 714 589-4211; *Tracy*
CANTINE, Christopher Lee; TR '68 BM; BEd MI State Univ.; Owner; American Devel. Co., 1383 Hatch Rd., Jackson, MI 49201, 517 783-6787; r. 1383 Hatch Rd., Jackson, MI 49201, 517 783-6787; *Judy;* Royce, Ron, Herschel.
CANTRELL, Cecil B., Jr.; UC '86 MSM; 144 Troy Cir., Ft. Walton Bch., FL 32547, 904 863-4273.
CANTRELL, Daniel Joseph; MT '93 BS; 13005 Turkey Run, Austin, TX 78727.
CANTRELL, Mrs. Lois M.; MT '83 ASN; POB 385, Tallassee, AL 36078
CANTRELL, Mrs. Lynn T.; TR '80 ASN, Obstetrics Nurse, Baptist Med. Ctr.; r. 180 Rolling Lakes Rd., Montgomery, AL 36116, 334 281-8980; *Danny;* Melissa, Jj.
CANTRELL, Michael Andrew; TR '85 BS; Advanced Syst Engr.; Electronic Data Systs., 5400 Legacy Dr., Plano, TX 75024, 214 605-7318; r. 4665 Portrait Ln., Plano, TX 75024, 214 618-6752; *Sammie;* Water Garden, Internet
CANTU', Mrs. Janice Elaine; UC '89 MSM; BSEd SW MO State, BSACCT SW MO State; Acct.; Cash America, Ft Worth, TX; r. 923 Packard Dr., Arlington, TX 76017, 817 472-8621; *Floyd;* John; Quilting.
CANTU', Ramon T.; UC '87 AS; 3rd/7th Sf Airborne, APO, AA 34024
CANTWELL, Michael T.; UC '94 MSD; BA Univ. of West FL; Trng. Mgr.; Pensacola News Journal, One News Journal Plz., Pensacola, FL 32501, 904 469-8218; r. 1507 E. Strong St., Pensacola, FL 32501, 904 435-2868; Rebuilding Hot Rods, Sailing; SHRM, ASTD, SETA.
CANTY, Ms. Donnella Gail; TR '92 BSE, TR '95 MSE; 423-6 Jane Rd., Troy, AL 36081, 334 670-0586.
CANTY, Mrs. Kristi M. Smith; TR '88 BA; Homemaker; r 8209 Fraim Ct., Orlando, FL 32825, 407 658-9310; *Mark,* Meredith; Runner
CAPAN, Mrs. Diann Woodall, (Diann Woodall); DR '78 BSE, DR '81 MSE; Tchr.; Dothan City Schs., 201 E. Wilson St., Dothan, AL 36303, 334 794-1479; r. 903 Overlook Dr., Dothan, AL 36303, 334 793-1321; *Bonnie;* Haley; Music
CAPAN, Ronnie Harold; DR '81 BS; Sales; Ansleys TKW, Dothan, AL 36303, 334 792-1132; r. 903 Overlook Dr., Dothan, AL 36303, 334 793-1321; *Diann;* Haley; Fishing, Hunting
CAPE, Michael Arthur; DR '87; Syst. Analyst; McLane, 4747 McLane Pkwy., Temple, TX 76504, 817 771-7272; r. 522 Phoenix Dr., Temple, TX 76504; *Sheila*
CAPE, Ms. Rhonda Baker, (Rhonda C Baker); TR '87 BS, UC '92 MSM; AA Enterprise Jr. Clg.; Business Mgr./Acct.; Micro Solutions, 10555 Lake Forest Blvd. Ste. 1-J, New Orleans, LA 70127, 504 241-0300; r. 801 N Black Lake Ct., Slidell, LA 70461, 504 847-1971; *Andrew;* Daniel, Dalton; Reading, Needlework; Church Volunteer
CAPELL, Arthur Aberne, III, MT '93 MBA, 1279 Hule St., Prattville, AL 36066
CAPELL, Mrs Billie Riley; MT '75 BS, MT '76 MSE, MT '76 MSF, 3940 Croydon Rd, Montgomery, AL 36109, 334 277-2053
CAPELL, Clifton P.; MT '71 BS, 3940 Croydon Rd., Montgomery, AL 36109, 334 277-2053; *Billie,* Mary Anne, Clifton C., Nancy L
CAPELL, Ms. Kay Duke; MT '89 BS; 1279 Huie St., Prattville, AL 36066
CAPERS, David; TR '83 BS; Grp. Mgr.; Southeast Svc Corp., St. Louis, MO 63116, 314 298-1535; r. 1320 W Village Dr., Blue Springs, MO 64015, 816 228-6856, *Adrienne;* Otis, David
CAPERS, Herman Mitchell; MT '80 BS; 2310 Heard St., Columbus, GA 31906.
CAPIK, Leonard Michael; UC '88 BAS, UC '89 MPA, 221 Echo Cir., Ft. Walton Bch., FL 32548
CAPILLUPO, CAPT Carl A.; UC; 4697 Lowell Blvd., Denver, CO 80211, 303 455-5975.
CAPLE, Judith A.; MT '85 BS, MT '89 AA; 2014 Wabash St., Montgomery, AL 36108.
CAPLES, Sonya A.; TR '93 (See Caples-Davis, Mrs. Sonya Alicia).
CAPLES-DAVIS, Mrs. Sonya Alicia, (Sonya A. Caples); TR '93 BS; Quality Assurance Analyst; First Data Corp., Pensacola, FL, r. 4051 E. Olive Rd., #269, Pensacola, FL 32514, 904 484-8021; *Andy.*
CAPORINI, Stephen Anthony; TR '88 BS; 1001 Woodward Park Dr., Suwanee, GA 30174
CAPOZZELLA, Vincent J.; TR '67 BS; 16 Jenkins St., Saranac Lake, NY 12983
CAPOZZOLI, Mrs. Beverly Foran; TR '73 MSE; POB 8193, Dhahran 31311, Saudi Arabia
CAPOZZOLI, Ernest Anthony; TR '75 BS; POB 8193, Dhahran 31311, Saudi Arabia
CAPPELANO, CAPT Michael A.; UC '86 MSM; 749 Lemon Dr., Camarillo, CA 93010
CAPPS, Benjamin Randolph; TR '80 BS; General Delivery, Perote, AL 36061, 334 474-3465
CAPPS, Brian David; DR '94 MSY; 3430 N. Oaks Dr., Marianna, FL 32446, 904 482-2449; *Ruth;* Andrew, Hannah.
CAPPS, Bruce George; TR '78 MSF; 2801 Semoran Dr., Pensacola, FL 32503.
CAPPS, Delany Coffield; TR '95 BS; Child & Family Soc Worker; Alabama Dept. of Human Res., Clayton, AL 36016, 334 775-9601; r. Rte. 5 Box 95-B, Troy, AL 36081, 334 566-5785; Cross-Stitch.
CAPPS, Mrs. Dianne, (Dianne Wood); TR '84 BS; Sales/Rent Admin.; Jim Wilson & Assocs., 4121 Carmichael Rd., Ste. 501, Montgomery, AL 36106, 334 260-2500; r. 2201 Bellgate Ct., Montgomery, AL 36116, 334 244-8857; *Kenneth*
CAPPS, Rev. Earl R.; TR; AA Chipola Jr. Clg.; Retired United Methodist; Minister; r. 4484 Broad St., Marianna, FL 32446, 904 526-5635; *Roberta;* Tony, Gregory, Susan; Reading, Gardening.
CAPPS, Henry Grady; TR '89 BS; Rte. 1, Perote, AL 36061.
CAPPS, J. Buddy; TR '72 BSE; 105 Victoria Dr., Ellenwood, GA 30049
CAPPS, John Alan, II; TR '69; Box 2179, Auburn, AL 36831.
CAPPS, John Arrie; TR '64; Rte. 1 Box 48, Newville, AL 36353
CAPPS, Jon Christopher; TR '89 BS; 106 Myrtle St., Headland, AL 36345
CAPPS, Kenneth Warren; DR '84 MSE; Rte. 2 Box 123, Graceville, FL 32440, 904 263-4350
CAPPS, Mrs. Kim Thompson; DR '82 BSE; BS Auburn Univ Cert Auburn Univ Media Spec., Lee Cnty Bd of Educ., Opelika, AL 36803; r. 1606 48th St., Phenix City, AL 36867, 334 480-0063; *Joe;* Joseph; Horseback Riding.
CAPPS, Melonie Moore; TR '89 BS; 229 Washington Dr., Camden, AL 36726.
CAPPS, Michael Huey, MT 76 BS 104 Keith Way Selma, AL 36701
CAPPS, Robin Shay DR '91 MSG POB 930, Pell City AL 35125
CAPPS, William Edgeworth; UC '94 BS; Claims Investigator; CNA Ins. Co., 2302 Parklake Dr. NE, Atlanta, GA 30345, 800 282-7084; r. 3501 Statler Dr., Columbus, GA 31907, 706 561-4188; *Martha;* Amanda, Lisa, Billy, Mary, Holly; Fishing
CAPRA, Kathleene C.; UC '93 BS; AA Rogers State Univ.; Gulf Coast Community Clg., 5230 West Hwy. 98, Panama City, FL 32401, 904 769-1551; r. 6507 Palm Ct., Panama City Bch., FL 32408, 904 234-6949; *Louis Jr.;* Jack Clint, Steve; Computers, Sewing, Plants; Work With Disabled Students.
CAPRARA, Bradley Joseph; TR '89 BS; 1820 Sandra Dr., Pensacola, FL 32506
CAPRON, Arthur Daniel; TR '73 MSG, DR '75; 600 Carol St., Hartford, AL 36344, 334 588-3185
CAPSHAW James Dawson, TR '53 POB 361 Greenwood, FL 32443
CAPSHAW, Jimmy F., Jr.; MT '92 AGE, MT '94 BS; 206 W Robin Ave., Geneva, AL 36340, 334 223-7109.
CAPSHAW, Ms. Marcia Jean; TR '75 BS; 100 Azalea Cir., Dalton, GA 30721.
CAPSHAW, Meredith Bedsole; DR '79 MSE, Retired Tchr.; r. Box 401, Geneva, AL 36340, 334 684-9448
CAPSTRAW, Jason Emery; TR '91 BS, TR '92 MSJ; Agt.; US Border Patrol 7560 Britiannia Ct., San Diego, CA 92173, 619 661-3140; r. 12033 Eastbourne Rd., San Diego, CA 92128, 619 451-8257; *Kristin*
CAPSTRAW, Mrs. Kristin Vickers, (Kristin Vickers); TR '93 BS; 12033 Eastbourne Rd., San Diego, CA 92128, 619 451-8257; *Jason*
CAPTAIN, Michael Joseph, DR '90 MSI; BA Univ. of MD, AA Montgomery Clg. Plans & Operations Ofcr Nat Guard Bur., 111 S. George Mason Dr., Arlington, VA 22204, 703 607-9334, r. 9863 Burke Pond Ct., Burke, VA 22015, 703 764-3803, *Diane,* Kristin, Lauren, Flying, Golf
CARADORI, Mark G.; TR '93 BS; Mgr. Grp. Benefit Svcs., Montgomery Area Chamber of, Commerce, 41 Commerce St., Montgomery, AL 36101, 334 240-9298; r 2326 Yancy Ave., Montgomery, AL 36107, 334 264-1170.
CARAGLIOR, Joseph A., Jr.; UC '77 BS; Autocad Drafter; Grikes,Wilson,Karlberger Inc.; r. 6200 Crest Green Rd., Apt205, Birmingham, AL 35212, *Wanda;* Chess
CARANANTE, Mrs. Pricilla Ann, (Pricilla Ann Wilkinson), TR '65; Bookkeeper/Mgr., Samuel Caranante DDS; r. 4903 Rivershore Dr., Tampa, FL 33603, 813 238-6608, *Dr Samuel S.*, Michelle Lynn, Sal; Reading, Travel, Computers; Lady Aux Metropolitan
CARASTRO Michael James; TR '90 BAS; Intl. Pilot, Cargolux; r. 3060 Lansdowne Dr., Montgomery, AL 36111, 334 262-4277, Golf, Skiing
CARAVANA Richard Ross; UC '87 MSM, UC '88 MPA, MS Shippensburg State Clg., BS Univ. of Tampa; Civil Svc.; US Army Infantry Sch., Dismounted Battle Space Battle Lab, Ft Benning GA 31905 706 545-5167 r 58 Lee Rd 973 Smiths, AL 36877, 334 298-1480; *Sandra;* Fishing, Golf.
CARAVANA, Ms. Sandra Lolley; PC '90 BS; Acct.; Caravana Acctg., 58 Lee Rd 973, Smiths, AL 36877, 334 298-4044; r. 58 Lee Rd. 973, Smiths, AL 36877, 334 298-1480; *Richard,* Fishing.
CARAWAY, Albert Holly; DR '76 BS, 4985 Camellia Dr., Marianna, FL 32446, 904 482-2339
CARAWAY, Chester Donald, TR '82 BS, Rte. 1 Box 363, Louisville, AL 36048
CARAWAY, Clayton Scott; TR '86 BS; 301 Boyce Rd., Dothan, AL 36301
CARAWAY, Mrs. Deborah Ashley; TR '92 BSE; Louisville Elem. Sch., POB 127, Louisville, AL 36048; r. 145 Caraway Rd., Clayton, AL 36016, 334 266-5697; *James;* Clint, Deana.
CARAWAY, Ms. Elizabeth Moss; TR '81 BSN; 5663 Milligan Ford Rd, Pace, FL 32571, 904 994-7622
CARAWAY, Harry Leon; DR '88 BS; POB 1028, Greenville, SC 29602
CARAWAY James Edward; DR '87 BS; 709 Meadowbrook Dr., Andalusia, AL 36420
CARAWAY, James Floyd; TR '73 BS; Truck Driver; Beard Oil Co., Troy, AL; r. 145 Caraway Rd., Clayton, AL 36016, 334 775-8810; *Deborah;* Clint, Deana; Fishing And Hunting
CARAWAY, Joseph William; TR '79 BS; 5663 Milligan Ford Rd, Pace, FL 32571, 904 994-7622
CARAWAY, Mrs. M. Jo Ann, (Martha Browning); TR '81 MSE; Elem. Tchr.; Barbour Cnty. Sch. Syst., 42 Sch. House Rd., Baker Hill, AL 36027, 334 687-4031; r. 58 County Rd 9, Louisville, AL 36048, 334 266-5011; *Chris;* April Dykes, Ashley Dykes, Cristal, Cassie; Writing, Bulletin Bds, Poetry
CARAWAY, Melissa Carol; UC '91 MPA, 5785 Gulf Rd., Milton, FL 32583
CARBALLO, Carlos Enrique; TR '95 BS; 623 Botts Ave., Apt. #159, Troy, AL 36081, 334 566-1527.
CARBONIC, George Joseph; UC '84 BS; Contracting Ofcr.; US Government, Directorate of Contracting, Meloy Hall, Ft. Benning, GA 31905, 706 545-2430; r. 6450 Gloucester Ct., Columbus, GA 31909, 706 568-3637; *Erika;* Cooking, Gardening; Natl. Contract Mgmt. Assn
CARD, Ms. Angela Michelle; MT '95 BS; 810 Dewey St., Auburn, AL 36830
CARD, Mrs. Marie P., (Maie Pedersen); TR '79 BS, TR '80 MSJ; Paralegal; Howard Brawner & Stone, 2950 SW 27th Ave., Ste. 210, Miami, FL 33133, 305 448-2131; r. 8201 SW 58th St., Miami, FL 33143, 305 279-8169; *James,* Samantha, Jennifer; Softball Scuba Diving.
CARD, Mrs Susan Marie, (Susie M. Skowron); TR '90 BSE, Math Tchr.; Richfield Public Schs., 625 S. Oliver St., Richfield, MN 55123, 612 798-6400; r. 7119 Upper 164th St W., Rosemount, MN 55068, 612 891-4173; *Darrell;* Kayla; Swimming.
CARDEN, Ms Bettyann Snowdeal; TR '92 BS; 611 ORD CO CMR 403 Box 5199, APO, AE 09059
CARDEN, Donald Lawrence; UC '89 AGE; Substitute Tchr.; Muscogee Cnty., r 4322 Wilson St., Columbus GA 31907 706 569-8970 Reading
CARDEN, Jerry Wayne, CPA; TR '75 BS, Gibson & Carden, PC, 110 S. Brundidge St., POB 667, Troy, AL 36081, 334 566-2690; r. 9 Rivendge Rd., Troy, AL 36081, 334 566-5853; *Pamela;* Katie, Matthew; Hunting, Fishing, Boating.
CARDEN, Kenneth John; UC '90 AGE; 1830 Cypress St., Augusta, GA 30906.
CARDEN, Richard Bryant; TR '94 BS; Rte. 1 Box 274, Flomaton, AL 36441
CARDEN, Ms Sharon West, (Sharon I. West); TR '77 BSE, Tchr.; Edmonds Elem Sch., Forest Park, GA 30050, r. 310 Victoria Dr., Ellenwood, GA 30049, 404 981-3188; *Terry;* Fishing, Aerobics, Kappa Kappa Iota
CARDENAS, Mrs. Dorothy Jean; MT '82 ASN; Rte. 3 Box 79, Troy, AL 36081, 334 566-3753
CARDER Charles Timothy; MT '84 BS; Computer Spec.; Fed. Emergency Mgmt. Agcy., 130 228th St., Bothell, WA 98021, 206 487-4425; r. 1011 SW 128 St. A103, Everett, WA 98204, 206 348-9467; *Sonia;* Hang Glider
CARDILLO, David Edward; UC '94 MPA, 3020 7th Ave., E. Missoula, MT 59801, 406 455-7020.
CARDON, William Ross; TR '69; 1820 Arthur Ave., Missoula, MT 59801, 406 549-9034
CARDONA, Mrs. Gloria Ann; UC '95 MPA; BA Asbury Clg.; Pharmacy Tech. E-5; USN Nav Hosp Pensacola, 904 452-6721; r. 6821 Melanie Dr., Pensacola, FL 32505, 904 477-0312; *Tony;* Tony, Raquel; Music, Reading.
CARDWELL, Avelino Manuel; UC '93 MSP, 1238 Yuma Ct., Orange Park, FL 32065, 904 276-2262
CARDWELL, Billy; DR '71 BS; Rte. 1, Box 91, Grove Hill, AL 36451
CARDWELL, Donald E.; UC '89 BAS; Aerospace Engrg Tech.; Naval Aviation Depot, Code 3.3.2, Cherry Pt. MCAS, NC 28533, 919 466-7182; r. 101 Wood Crest Cir., New Bern, NC 28560, 919 635-1039; *Sherrill;* Ron, Mike; Woodworking

CARDWELL Gary C.; MT '74 BS; MARe Southwestern Baptist Sem.; Pastor; First Baptist Church, 201 US 31 S, Decatur, AL 35603, 205 353-7429; Carol Janice, Ginger; Reading

CARDWELL Gene Turner; TR '50 BS, TR '78 MSG; Retired/Class Supv. Parole/Probation Ofcr. II; Alabama Bd. of Corrections, Prison Commission; r. 202 5th Ave., Atmore, AL 36502, 334 368-1281; Fishing, Hunting, Travel

CARDWELL Dr. Joe S.; TR '71 BS, TR '78 MSJ; 506 Li Fair Pl., Pensacola, FL 32506

CARDWELL Mrs. Katherine Mary, (Katherine M. Jasewicz); DR '88 BS; AS Enterprise Jr. Clg.; P&R Teller; SouthTrust Bank, Hwy. 84 Bypass, Enterprise, AL 36330, 334 347-7700; r. Rte. 6, Box 305, Enterprise, AL 36330, 334 347-1609; B.J.; Bowling, Cooking; Coffee Cnty. Cattlewomens Assn.

CARDWELL Ms. Marjorie Kang; 17504 Gallagher Way, Olney, MD 20832

CARDWELL Melton Keith; UC '81 MSE, POB 222, Uriah, AL 36480, 334 743-2082

CARDWELL Mrs. Rebecca Cleo, (Rebecca Cleo Pugh); TR '93 BSE; Teacher's Aide; Elba Elem. Sch., 102 Tiger Dr., Elba, AL 36323, 334 897-2814; r. 304 Byrd Mill Rd., New Brockton, AL 36351, 334 894-2050; *Ernie*

CARDWELL, Rita; '73 (See Lott, Ms. Rita Cardwell)

CARDWELL, Ms. Susan Dawn; TR '94 BS; Student; Clg. of Vet. Med.-Auburn, Wire Rd., Auburn, AL 36830, 334 844-4546; r. 22 Campus Trailer Ct. #1, Auburn, AL 36830, 334 826-5854; Sports, Music

CARDWELL, Suzanne M.; UC '89 (See Tsintolas, Mrs. Suzanne M., Esq.)

CAREY Anita; PC '89 BSN; 3824 Califon Dr., Columbus, GA 31906

CAREY Mrs. Donna Dale; TR '92 MSE; BS Univ. of TX; 1st Grade Tchr.; Lisenby Sch., 800 S. Faust Ave., Ozark, AL 36360, 334 774-4919; r. 101 Doe Run, Ozark, AL 36360, 334 774-2620; *James*; Read, Snowski, Waterski, Travel.

CAREY CAPT Mark Gordon; UC '93 MPA; 79 3rd Infantry Rd., Ft. Leavenworth, KS 66027

CAREY, Mrs. Sandra B., (Sandra B. Ballentine); TR '67 BSE; 3rd Grade Tchr.; Rosa Taylor Elem., 2976 Crestline Dr., Macon, GA 31204, 912 479-5422; r. 3756 Overlook Ave., Macon, GA 31204, 912 477-7007; *John D.*; Courtney Claire, John Dennis Jr.; Gardening, Science Educ.; Sustainer Jr. League Macon

CAREY, Thomas John; UC '95 MSR; 9760 SW 3rd Pl., Boca Raton, FL 33428

CAREY, Timothy Nelson; UC '84 MSM; PSC Box 2525, APO, AE 09123

CARGILL, James Donald, III, (Cargill Don); TR '63 BS; MA Univ. of AL, Univ. of GA; Pres.; JD CARGILL & Assocs., POB 3407, Atlanta, GA 30302, 770 808-0555; r. 5837 Little Mtn. Dr., Ellenwood, GA 30049, 770 981-6791; *Margaret*; Cathy; Canoe, Hiking, Read, Golf

CARIDEO Mrs. Toni T., (Toni N. Tate); MT '87 AS, MT '91 BS; Homemaker; r. 3012 Tarabrook Dr., Tampa, FL 33618, 813 968-5883; *James*; Emily Marie

CARIGNAN, Charles Edward; UC '88 MPA; BS Westfield State Clg.; Personnel Mgr.; USAFR, HQ 22nd Air Force, 164 Chennhult Cir., Dobbins AFB, GA 30069, 404 919-4501; r. 754 Cedar Creek Way, Woodstock, GA 30189, 770 591-2366; *Heidi*; Neal, Becky, Jaime; Civil War History

CARINGTON Ms. Kanita E.; MT '93 MBA; BS Univ. of AL-Tuscaloosa; Mktg. Mgr.; Coca-Cola Co., 4600 East Lake Blvd., Birmingham, AL 35217, 205 849-4716; r. 2054 Shortline Dr., Montgomery, AL 36116, 334 271-5669; Reading, Travel, Tennis, Art; Alpha Kappa Alpha.

CARINI, Joanne; TR '93 (See Gelsthorpe, COL Joanne, CNA USA).

CARIUS, Rainer Fedor; TR '86 MSM, UC '88; Dip. Univ. of Darmstadt; Rsch. Assoc.; Ctr. of Technology Assessment, Industriestr. 5, Stuttgart D70565 Germany, 711 906-3169; r. Kuckucksweg 8, Koenigstein D61462, Germany, 971 562-6290

CARKEE MAJ John L.; UC '88 MSI; 517 Inwood Ln., Indian Harbour Bch., FL 32937

CARL, James Michael; UC '94 MSM; BS Park Clg., AS Comm. Clg. of USAF; Safety/Human Res. Mgr.; Cable Constructor's Inc., 105 Kent St., Iron Mountain, MI 49801, 906 774-6621; r. 445 Birch St., Kingsford, MI 49802, 906 779-5464; *Vanessa;* Sports; Red Cross, Our Savior Lutheran

CARLE, Mrs. Joyce M.; UC '81 BS; Homemaker; r. 100 Nebraska Ave., Ft. Walton Bch., FL 32548, 904 243-2373; *Jon;* Kit, Kris, Kirt, Klay, Kelly, Adam; Bowling, Golf; Volunteer

CARLILE, Chalmus D.; TR '49; MA Univ. of AL; Retired; r. 5617 Alta Dena, Huntsville, AL 35802, 205 881-4881; *Luz;* Marie, Ronald, Brenda, Lori, Cheryl; Sailing, Woodworking

CARLILE Mrs. Debra Davis; TR '79 BAE, TR '83 MSSP, Rte. 2, Box 50, Elba, AL 36323.

CARLILE James M., Jr.; TR '88 BS; Rte. 2 Box 22A, Brantley, AL 36009

CARLILE, Jo Lynn; DR '85 BS; RR 2 Box 67, Midland City, AL 36350

CARLILE, Mrs. Martha Powell; TR '70 BSE, TR '81 MSSP; Rte. 2, Brantley, AL 36009, 334 527-3415

CARLILE, Mary Ellen; TR '70 BSE; MEd Nova Univ.; Principal; Orange Cnty. Public Schs., Hunter's Creek Elem. Sch., 4650 Town Center Blvd., Orlando, FL 32837, 407 858-4610; r. 6226 Steach Dr., Orlando, FL 32808, 407 293-1851; Crafts

CARLILE, Pamela K.; TR '78 (See McCollough, Mrs. Pamela K.)

CARLILE Ricky Alton; TR '75 BS, TR '79 BSE; Rte. 2 Box 50, Elba, AL 36323

CARLILE Robert Elmo; DR '91; Retired; r. 306 Dauphin St., Enterprise, AL 36330, 334 347-9308; *Brigitte;* Chris; Genealogical Rsch.

CARLIN Mrs. Priscilla S.; TR '78 ASN, 5846 Buffalo Ave., Van Nuys, CA 91401

CARLINO, Steve John; UC '80 MSM, 405 Aruba Way, Niceville, FL 32578

CARLIS, Janice; MT '81 (See Harvey, Mrs. Janice Carlis)

CARLISLE Mrs. Barbara Kolb, (Barbara Kolb); TR '75 BSE, TR '80 MSE; Tchr.; Luverne Elem. Sch., First Ave., Luverne, AL 36049; r. 903 Murphree St., Troy, AL 36081, 334 566-2232; *Ronald;* Amy; Crafts, Reading

CARLISLE Mrs. Candice M., (Candice M. Taylor); PC '94 MSE; BSEd Columbus Clg.; Tchr.; Muscogee Cnty. Sch. Dist., 1136 Hunt Ave., Columbus, GA 31907, 706 569-2563; r. 336 Lee Rd., 238, Phenix City, AL 36867, 334 297-1333; *Timothy;* Heather, Joey, Kyle; Gardening; Keep Columbus Beautiful

CARLISLE Mrs. Cathy Lovelace; PC '93 MSD, PC '94 MSD, 1099 County Rd. 193, Valley, AL 36854, 334 745-3904

CARLISLE Charles H., Jr.; MT '77 MSE, BS AL State Univ.; Retired/Principal; r. 4508 Peru Dr., Columbus, GA 31907, 706 689-2083; *Minnie*, Richard, Michael; Hunting, Fishing, Reading.

CARLISLE Charles Willis; TR '79 BAS, MBA Thomas Edison Univ.; Dist. Mgr.; Kimberly-Clark Corp., 2601 Patricia Dr., Sable Palm #18, Pensacola, FL 32526, 904 458-0278; r. 2601 Patricia Dr., Sable Palm #18, Pensacola, FL 32526, 904 458-0278; Carol, Julia; Fishing; Natl. Rifle Assn., Elks, DAV

CARLISLE Clinton Eugene; MT '93 AGE; 1892 Jasmine Hill Rd, Wetumpka, AL 36092

CARLISLE, Dinah; TR '71 (See Kelsey, Mrs. Dinah Carlisle).

CARLISLE, Eddie B., Jr.; PC '81 BS; Dept. Mgr.; Westpoint Stevens, Locked Drawer, La Grange, GA 30241, 706 845-2148; r. 1055 Newton Rd., Valley, AL 36854, 334 756-9083; *Cassie*; Jacinda, Derrick; Golf, Reading, Fishing; Valley Housing Auth. Bd.

CARLISLE, Mrs. Elise O.; DR '78 MSE; 305 Old Montgomery Hwy., Wetumpka, AL 36092.

CARLISLE, Frederick J.; MT '93 BAS; Asst. Shop Superintendent; Burk Steele, 924 N. Decatur, Montgomery, AL 36111; r. 20 Ridgefield Dr., Wetumpka, AL 36092, 334 567-0712; *Renata H.;* Hunting, Fishing

CARLISLE, Mrs. Jacqueline Ann, (Jacqueline A. Rogers); TR '73 BS; Homemaker; r. 4551 Co Rd 59, Troy, AL 36081, 334 566-3778; *Joseph;* William, Christy

CARLISLE, James Bryant; TR '70; Commodity Spec.; Alabama Farmers Fedn., POB 11000, Montgomery, AL 36191, 334 613-4214; r. 301 Carol Villa Dr., Montgomery, AL 36109, 334 277-1179; *Marsha;* Dan, Craig, Mandi; Hunting, Snow Skiing, Fishing; Montgomery Area United Way

CARLISLE, Mrs. Janet Jordan; TR '80 BSE; 102 Andrews Dr., Thomasville, AL 36784

CARLISLE, Joseph G., Jr.; TR '73 BS; Farmer; Carlisle Farms; r. 4551 Co Rd 59, Troy, AL 36081, 334 566-3778; *Jacqueline;* William, Christy.

CARLISLE, Mrs. Katherine S.; PC '93 BS; Dir. of Human Resources; Columbus Clg.; r. POB 291, Hamilton, GA 31811, 706 628-5591; *Tommy;* Chance, Chase; Gardening and Travel; Church.

CARLISLE, Lynn Eiland; TR '75 (See Yates, Mrs. Lynn Eiland).

CARLISLE Mrs. Merlene R.; TR '68 BSE, DR '71 MSE, AA Cert. Auburn Univ.-Montgomery; Administration Asst.; Retired; r. POB 311, Brantley, AL 36009, 334 527-3275

CARLISLE Mrs. Minnie T.; PC '87 MSP; BS AL State Univ., MEd Auburn Univ.; Clg. Instr.; Chattahoochee Valley Comm Clg., 2602 College Dr., Phenix City, AL 36869, 334 291-4968; r. 4508 Peru Dr., Columbus, GA 31907, 706 689-2083; *Charles*, Richard, Michael; Reading.

CARLISLE, Roger D.; MT '78 MSD, MT '77 BS; City Mgr.; City of Sealy, 415 Main St., POB 517, Sealy, TX 77474, 409 885-3511; r. 1309 Shadowlake, POB 893, Sealy, TX 77474, 409 885-3704; *Kay;* Dale, Jeff, Stephanie; Golf; Rotary, Kiwanis

CARLISLE, Mrs. Stacey McKemie; PC '93 MSE; BSEd Columbus Clg.; Tchr.; Ft. Benning Schs., POB 1967, Ft. Benning, GA 31905, 706 544-3432; r. 7 Summerbrook Ct., Columbus, GA 31909, 706 562-9551; *Greg*, Evangel Temple

CARLISLE, Mrs. Terrica Hood, (Terrica Hood); TR '77 BS, MT '81 MSE; Tchr.; Tallassee HS, Barnett Blvd., Tallassee, AL 36078, 334 283-2187; r. 408 King St., Tallassee, AL 36078, 334 283-5556; *Vic;* Mary, David, Desktop Publishing, First Baptist Church.

CARLISLE William Frank; MT '85 MSP; Owner; Carlisle's Computer Generation, 947 Garland Dr., Montgomery, AL 36108, 334 262-4811; r. 947 Garland Dr., Montgomery, AL 36108, 334 262-4811; *Joan (Dec.)*; Maurice, Racquetball, Sports, Travel; Pres. -HS Alumni

CARLOCK Mrs. Sherry Holley; MT '94 ASN; 138 Thames Dr., Prattville, AL 36066, 334 365-5826

CARLSON, Anthony Carl; TR '88 BSE; Tchr.; Hampton HS, 1491 W Queen St., Hampton, VA 23666; r. 4 Ft. Worth St., Hampton, VA 23669, 804 850-8455; *Diane*.

CARLSON, Mrs. Azul Louise; TR '56; Retired Tchr.; Ferry Pass Elem.; r. 5918 N. Davis Hwy. Apt. 238, Pensacola, FL 32503, 904 477-0025; Zuelle, Velda, Marlene, Hilbert; Kappa Delta Pi

CARLSON Barbara Marie; DR '89 (See Gorecki, Barbara Marie)

CARLSON, Ms. Beverly Jane; UC '87 MSM; BS OK State, Nutritionist; Texas Dept. Human Svcs., 1290 S Willis Ste. 100, Abilene, TX 79605, 915 695-7170; r. 2034 Woodridge Dr., Abilene, TX 79605, 915 690-0420; *Terence Stuart;* Jeffery Stuart, Lori Stuart.

CARLSON CDR David Richard; UC '86 BAS; AA St. Leo Clg., AS Univ. of State of NY; Ofcr. in Charge; NAMTRAGRUDET Norfolk, 9287 Seventh Ave., Norfolk, VA 23511, 804 445-9226; r. 1455 Shenandoah Pkwy., Chesapeake, VA 23320, 804 436-9717; *Jayne;* Kym, Kristin; Computers, Golf, Skiing; American Legion, TROA

CARLSON Gary Edward; DR '85 BS; Syst. Analysis; Dyncoyp, POB 640039, Ft. Rucker, AL 36362, 334 598-0682; r. 103 Key Bend, Enterprise, AL 36330, 334 393-4236; *Karen*; Jenna; Golf, Scuba Diving, Skiing

CARLSON, Karen Fulton; TR '78 BSE, TR '81 MSE; Tchr. of LearningDisabled; Elba Elem. Sch., Elba, AL 36323, 334 897-2814; r. 103 Key Bend, Enterprise, AL 36330; Jenna; Reading, Shopping, Water-Skiing; Jr. Women's Club, 1st Baptist

CARLSON Mike; '69; MA CA State LA; ESL Instr.; Pasadena City Clg.; r. 1015 N. Michillinda Ave., Apt. 307, Pasadena, CA 91107, 818 351-0401

CARLSON Miles Alan; UC '78, 9 Maple Hill Rd, Hopkins, MN 55343, 612 938-4166

CARLSON Raymond, III; MT '92 AS, MT '93 BS; AAS Pearl River Community Clg, AAS Comm. Clg. of Air Force; Computer Network Mgr.; Air Command & Staff Clg., 225 Chenault Cir., Maxwell AFB, AL 36112, 334 953-2550; r. 185 Honeysuckle Dr., Millbrook, AL 36054, 334 285-3939; *Cynthia*, Clifford, Camping, Reading; Shriner

CARLSON Robert David; UC '82 MSM, BS Univ. of WY; Pilot; USAF, 159 FW AFA, 400 Russel Ave., Ste. 130, New Orleans, LA 70143, 504 391-8322; r. 3651 Plymouth Pl., New Orleans, LA 70131, 504 394-0365; *Joann*, Victoria, William; Flying

CARLSON Roy Ferdinand; DR '72 MSSE, DR '78 EdS; BGE Univ. of NE-Omaha; Retired Tchr.; Ozark Public Schs., Ozark, AL; r. 1108 Glenwood Ln., Ozark, AL 36360, 334 774-5927; *Patricia;* Michael, Barbara, James, Peter, Janice, Gary, Kathryn, Laura; Golf, Bowling; BPOE

CARLSON Scott Allan; UC '94 BAS; PSC General Delivery, Wright-Patterson AFB, OH 45433, 513 286-6775

CARLSON, 1LT Tyler R.; MT '84 MSP; Air University Cmd/Ins, Maxwell AFB, AL 36112

CARLTON Allen Rayfield; TR '93 BSE, TR '94 MSE; 6th Grade Tchr.; Charles Henderson Middle Sch., Troy, AL 36081; r. 324 Montgomery St. Apt. 112, Troy, AL 36081, 334 566-8927

CARLTON CAPT Duane Christophe; DR '85 MSI, 2320 W Central, Missoula, MT 59801

CARLTON Ms. Jean F., (Jean Fowler); TR '64, MSEd Old Dominion Univ.; Faculty; Old Dominion Univ., Norfolk, VA 23508; r. 931 Rudee Ct., Virginia Bch., VA 23451

CARLTON Robert; TR '60 BS; 3167 River Rd. N., Green Cove Spgs., FL 32043, 904 284-7084

CARLTON Stanford Duane; MT '93 BS; Procurement Ofcr.; AL Dept. of Transportation, 1409 Coliseum Blvd., Ste. J-101, Montgomery, AL 36130, 334 242-6057; r. 405 Holland Dr., Montgomery, AL 36109, 334 277-3639; *Dianna;* Adam, Shane; Church Music; Habitat for Humanity.

CARMACK Deanna Susanne; TR '90 BS; POB 73, Notasulga, AL 36866

CARMACK Jerry D.; PC '83 MSE; BS Auburn Univ.; 6th Grade Math Tchr.; Chambers Cnty. Bd. of Educ., Lafayette Southside Elem. Sch, Lafayette, AL 36862, 334 864-8876; r. 4122 23rd St., SW, Lanett, AL 36863, 334 576-3927; *Janis*, Mandaline; Drawing, Carpentry; Happy Vly. Baptist Church

CARMACK John Robert L.; TR '73; BS Auburn Univ.; Pharmacist; Ted's Pharmacy, 405 N Main St., Opp, AL 36467, 334 493-4541; r. POB 490, Opp, AL 36467, 334 493-3152; *Brenda;* Leslie; Hunting; Covington Cnty. Pharm Assn.

CARMACK, Larry Wallace, Jr.; PC '94 BS; 2573 47th Ave SW, Lanett, AL 36863, 334 576-3083

CARMACK, Mrs. Margie Carroll; DR '87 BAE; 2414 Mooney Rd., Columbiana, AL 35051

CARMAN Dale Emery; '87 MSM; 2012 Minnesota Ave., Stevens Pt., WI 54481

CARMAN, Garry Edward; UC '92 BAS; MPA Valdosta State Univ., ASSOC Comm. Clg. of Air Force; J.T.P.A.Skills Ctr.Coord; South West Georgia Devel. Cntr, 30E Broad St., Camilla, GA 31730, 912 430-4315; r. 923 Madison Ave., Valdosta, GA 31602, 912 242-3734; *Bonnie;* Sean, Jeffrey; Golf

CARMENA, Philip Walker; UC '82 BS; 1564 Sun Ln., San Jose, CA 95132, 408 259-7512.

CARMICHAEL, Alfred Bernard; MT '76 MSD, MT '76 MSG; BS MGMT AL A&M Univ.; Sr. Personnel Progs. Spec; Chrysler Corp., 800 Chrysler Dr. E., Auburn Hls., MI 48326, 810 576-0132; r. 16980 Cedarcroft, Southfield, MI 48076, 810 569-0635; *Judith;* Shante, Christi, Bryan, Ryan; Coaching Youth Basketball; Catholic Youth Org., YMCA Bd

CARMICHAEL, Barbara A.; TR '69 (See Barber, Mrs. Barbara A.)

CARMICHAEL, Betty; TR '55 (See Green, Mrs. Betty C.)

CARMICHAEL, Charles E., CPCU; TR '62 BS; Underwriter/Oper. Supt.; State Farm Ins. Co., 22 State Farm Dr., Monroe, LA 71208, 318 362-6350; r. 2906 Anita Ln., Monroe, LA 71201, 318 387-4619; *Ruth;* Keith, Kristi; Fishing, Reading, Family; Rotary

CARMICHAEL, Daniel F., Jr.; '72; 307 Arrowhead Dr., Enterprise, AL 36330

CARMICHAEL, Dennis (Mark); '72 BS, 1226 Jamestown Dr., Prattville, AL 36067, 334 361-1080; *Leslie;* Ben, Dana

CARMICHAEL, Donald Keith; DR '88 BS; Branch Mgr./Owner; K.T. Enterprises, 225 Massee Dr., Dothan, AL 36301, 334 793-6868; r. 225 Massee Dr., Dothan, AL 36301, 334 794-2128; *Tammy;* Jacob, Kelsey, Luke; Golf; Kiwanis

CARMICHAEL, Mrs. Donna Gayle; TR '72 BS, MT '78 MSE, 307 Arrowhead Dr., Enterprise, AL 36330

CARMICHAEL, Douglas L.; TR '69 BS; 3500 Wyeth Dr., Guntersville, AL 35976, 205 582-6593

CARMICHAEL, Mrs. Elaine, (Elaine Smith); TR '62 BSE, TR '82 MSE, TR '70; MS ADM Auburn Univ.-Montgomery; Principal; Goshen Elem., Rte. 1, Box 255, Goshen, AL 36035, 334 484-3442; r. Alabama St., Goshen, AL 36035, 334 484-3427; *Glenn*; Joe, Debbie Criswell, Eddie, Joy C. Majors; Reading, Quilting.

CARMICHAEL Evanell E.; TR '52 (See Jackson, Mrs. Evanell C.)

CARMICHAEL Ms. Irene K.; UC '82 MPA, BS Univ. of West FL; Retired Contract Spec.; r. 207 McArthur Ave., Ft. Walton Bch., FL 32548; Bobby, Larry; Computers

CARMICHAEL, J. L.; DR '82 BS; Aircraft Mech.; Dynacorp, Ft. Rucker, AL 36362; r. Rte. 1, Box 268 A, Coffee Spgs., AL 36318, 334 684-6176; *Annette B.;* Tony; Fishing, Hunting; St. Paul United Methodist Ch.

CARMICHAEL, Joe Henry; TR '73 BSE; MDiv Oral Roberts Univ., Candler Sch. of Theol.; Pastor; New World Methodist Church, 2201 N. Davis, Arlington, TX 76012, 817 460-4212; r. 1507 Flamingo Dr., Arlington, TX 76012, 817 460-0117; *Pamela*; Lacye, Justin, Jenna; Photography, Rotary

CARMICHAEL Rev. John C.; TR '45 BSE; BD Candler-Emory Univ.; Minister; r. Rte. 2 Box 171-B, Brantley, AL 36009, 334 335-3823; *LaMerle*; Keitha Asher; Construction, Woodworking; Rotary

CARMICHAEL Joseph G., Jr.; TR '77 BS; Chemist II; State of Alabama Chemical Lab, POB 369, Auburn, AL 36831, 334 887-3491; r. 1023 McKinley Ave., POB 2361, Auburn, AL 36831, 334 826-8596; Heath, Kristofer

CARMICHAEL Mrs. LaMerle J., (LaMerle Johnson); TR '45; Univ. of West FL; Retired Elem. Tchr.; Pensacola, FL, Covington, AL; r. Rte. 2 Box 171-B, Brantley, AL 36009, 334 335-3823; *John*; Keitha Asher; Sewing

CARMICHAEL Mrs. Leslie D.; TR '73 MSF, 1226 Jamestown Dr., Prattville, AL 36067, 334 361-1080

CARMICHAEL Paul Dean; DR '75 MSG; 2039 Westminster Way N, Atlanta, GA 30307, 404 634-5527

CARMICHAEL Rex; MT '79 MSJ; POB 14266, Panama City Bch., FL 32413

CARMICHAEL Robert Lanier; PC '94 BS, 1900 10th St. SW, Lanett, AL 36863, 334 644-2021

CARMICHAEL Mrs. Ruth Sasnett, (Ruth Elizabeth Sasnett); TR '60 BS; MEd Northeast LA Univ.; Technology Educ. Coord.; Ouachita Parish Sch. Syst., Ouachita Educ. Ctr., 800 Jackson St., Monroe, LA 71201, 318 325-7857; r. 2906 Anita Ln., Monroe, LA 71201, 318 387-4619; *Charles*; Keith, Kristi; Reading, Family; Pi Delta Kappa

CARMICHEAL, Ms. Mary Ellen; TR '37; Retired; r. POB 53, Newton, AL 36352, 334 299-3551; Music, Travel, Painting; Church Grp., Mbr. City Council.

CARMONA, Mrs. Gwendolyn Lott; PC '88 MSE, PC '94 EdS; BSEd Univ. of AL; Elem. Schl. Tchr.; Muscogee Cnty. Sch. Dist., S. Columbus Elem. Schl., 1964 Torch Hill Rd., Columbus, GA 31903, 706 685-7647; r. 6520 Hampton Way #1, Columbus, GA 31907, 706 568-7271; Paul, Beatrice; Stitchery, Reading, Travel

CARNATHAN Clay M.; TR BS; Merchant Homebuilder; Patrician Builders Inc., 505-A Hooper Dr., Ft. Walton Bch., FL 32548, 904 244-1007; r. 149 NW Linstew Dr., Ft. Walton Bch., FL 32548, 904 862-0632; *Nancy*; Shannon, Patrick

CARNATHAN, Mrs. Nancy Kimmel, (Nancy L. Kimmel); TR '78 BS; Acct./Homemaker; Riggs Storey Fulmer & Ingram, 348 SW Miracle Strip Pkwy., Ste. 34, Ft. Walton Bch., FL 32548, 904 244-8395; r. 149 NW Linstew Dr., Ft. Walton Bch., FL 32548, 904 862-0632; *Clay*; Shannon, Patrick

CARNDUFF COL John Louis, Jr.; TR '77 MBA, BBS Univ. of NM; Command Pilot; USAF; r. PSC 813 Box 107, FPO, AE 09620, 505 762-2871; *Donna;* Christopher; Computers, Golf, Running, Tennis

CARNEGIA Pamela Denise; TR '90 BS, 3978 Marie Cook Dr., Montgomery, AL 36109

CARNELL, Mrs. Caroline Peters; DR '92 BSE; Rte. 5 Box 272, Dothan, AL 36301

CARNELY, Ms. Mary Talbot; TR '66; Box 66, Elba, AL 36323

CARNES Brian Willis; TR '85 BS, AAS HON Bainbridge Clg.; MIS Dir.; Southwest Georgia Oil Co., 1711 E Shotwell St., Bainbridge, GA 31717, 912 246-1553; r. 128 Day Dr., Bainbridge, GA 31717, 912 246-8095; *Theresa;* Auto Restoration

CARNES, LCDR Charles Burton, Jr.; UC '88 MSI, BS Univ. of OK; USAF(Ret.); r. RR 1, Box 1101, Pendleton, OR 97801, 541 276-1759; *Leslie*, Brandon, Alexandra; Outdoor Sports, Hunting, Fishing

CARNES Mrs. Debbie Davis; TR '77 BS; Box 25, Ft. Gaines, GA 31751

CARNES Ms. Donna M.; TR '71 MSE, TR '89; Rte. 3 Box 164 A, Brantley, AL 36009

CARNES Fredrick R.; UC '86 AGE; 331 Port St. #b, Ft. Benning, GA 31905.

CARNES, Ms. Phyllis; TR '75 BSE, Supv.; BellSouth, 851 Plantation Way, Montgomery, AL 36117, 334 272-1530; r. 6506 Chappelle Ln., Montgomery, AL 36117, 334 270-1927; Runner

CARNES, Tammy Lemerle; TR '85 BS; Rte. 1, Brantley, AL 36009

CARNEY Allan F.; '76; 5 Iakhurst Dr., Greenville, RI 02828

CARNEY, Donald Arthur, II; TR '94 BS; Park Ranger; Montgomery City Parks & Rec., 1010 Forest Ave., Montgomery, AL 36106, 334 241-4775; r. 425 N. Burbank Dr., Apt. #301, Montgomery, AL 36117, 334 279-0459; *Kristy*

CARNEY John Bruce; TR '86 BS, MASTERS FL State Univ.; Producer; IntelliMedia, Two Piedmont Ctr., Ste. 300, Atlanta, GA 30305, 404 262-0000; r. 2792 Cambridge View Dr., Duluth, GA 30136, 770 446-9992; *Jennifer*

CARNEY, L. Joseph; TR '92 BS, Credit Analyst; First State Bank of Sarasota, 2323 Stickney Point Rd., Sarasota, FL 34231, 941923999; r. 370-C Three Lakes Ln., Venice, FL 34292, 941 497-2042; Golf, Fishing

CARNEY Ms. Nancy Simpson; TR '93 AS; 344 Rosedon Ct., Montgomery, AL 36116

CARNEY Sean Joseph; TR '86 BM, MA; Band Dir.; Goshen HS, Goshen, AL 36035, 334 484-3245; r. 413 Collegedale St., Troy, AL 36081, 334 566-4420; Golf, Tennis; Phi Mu Alpha

CARNEY MSGT Steven Redale, USAF; UC '92 BS; MS Boston Univ., ASSOC Comm Clg. of Air Force; 1306 21st St., Duncan, OK 73533, 405 255-4268; *Andrea;* Robert, Stephanie; Computers

CARNLEY, Cheryl Ann; MT '82 (See Goff, Mrs. Cheryl Ann)

CARNLEY, Cynthia Ann; '85 MSC; Rte. 1 Box 230C, Elba, AL 36323

CARNLEY David Lewis; TR '94, ASN; 621 Lakeshore Dr., Milton, FL 32570

CARNLEY, Ms. Dawn Harrell; DR '90 BS; AA ART LBW Jr. Clg.; Acct.; Alabama Electric Coope. Inc., 334 222-2571; r. 110 Lela Ave., Opp, AL 36467, 334 493-9481

CARNLEY, Mrs. Debra Mezick; TR '85 BSE, Tchr.; Santa Rosa Dist. Sch. Bd., Hobbs Middle Sch., 309 Glover Ln., Milton, FL 32570; r. 6063 Laramie Way, Milton, FL 32570, 904 983-9569; *B. Keith*; Eli, Wesley; Reading, Christian Authors; Mt. Calvary Baptist Church

CARNLEY, Ms. Eunice; UC; Retired RN; HCA Hosp.; r. 3501 Nobles St., Pensacola, FL 32514, 904 477-4365; Sam, Emily, Susan, Anita; Church Work.

CARNLEY, Glenn Edward; UC '82 BS; Systs. Analyst; Eglin Air Force Base, 46 Test Wing/TSWGS Eglin AFB FL 32542, 904 882-9818, r 409 Verb St., Ft Walton Bch., FL 32547, 904 862-5798; *Linda,* Kristina; Church.

CARNLEY, Leroy; TR '94 MSSP; Rte. 1 Box 216, Kinston, AL 36453

CARNLEY, Mrs. Linda Mary, (Linda Mary MacMillan); TR '81 BAS; AA Post Jr. Clg., Bldg. Inspector; City of Ft. Walton, Ft. Walton Bch., FL 32548, 904 243-3141; r. 409 Verb St., Ft. Walton Bch., FL 32547, 904 862-5798; *Glenn;* Kristina, Horseback Riding; Church

CARNLEY, Louise; TR (See Morris, Ms. Louise Carnley).

CARNLEY, Mrs. Lydia Rhodes; TR '83 BSN, Asst. Chief Nursing Ofcr.; Med. Ctr. Enterprise, 3228 W. Main St., Enterprise, AL 36331, 334 393-8705; r. 109 Vintage Ln., Enterprise, AL 36330, 334 347-3663; *Mitchell;* DeAnna, Morgan; Computers.

CARNLEY, Michael Eugene; MT '95 BS; Database Mgr., GE Plastics, 1 Plastics Dr., Burkville, AL 36752, 334 832-5065; r. 3405-B S. Court St., Montgomery, AL 36105, 334 265-0573; *Ernestine;* Tina D. Guy; Scuba Diving

CARNLEY, Ronald; UC '82 BS, POB 684, Flomaton, AL 36441

CARNLEY Sharon Leah; TR '90 BS; 515 Arnold Ave., Opp, AL 36467.

CARNLEY, Timothy Travis; TR '93 BSE; Soil Conservation Tech.; Natural Resc Conservation Svcs, Drawer 3, Coffee Cnty. Ofc.Complex, New Brockton, AL 36351, 334 894-6332; r. Rte. 1 Box 235, Samson, AL 36477, 334 565-3140; *Lynn;* Kelsey; Hunt, Fish, Livestock, Golf; Church, Vol Fireman

CARNSWELL, Bonita; UC '87 (See Johnson, Mrs. Bonita C.).

CARO, Edward Duke; MT '90 BS; Car Salesmen, 334 365-2290; r. 452 County Rd. 40 W, Prattville, AL 36066, 334 361-9337; *Julia;* Sports and Traveling.

CARODINE, Craig Embry; TR '85 BS; Computer Spec.; Redstone Arsenal - MICOM, Redstone Arsenal, AL 35898, 205 876-7785; r. 111 Loyce Dr., Hazel Green, AL 35750, 205 851-9834; *Twila;* Grant, Alyssa; Gardening; Church.

CARODINE, Mrs. Twila Carole, RN, (Twila Carole Varden); TR '85 BSN, MSN Univ of AL-Huntsville Reg Dir Housecall Mgmt. Svcs., 107 Court Square W., Centreville, AL 35042, 800 467-0873; r. 111 Loyce Dr., Hazel Green, AL 35750, 205 851-9834; *Craig;* Grant, Alyssa; Cross-Stitch, Reading; Church

CARON, Michelle; TR '95 (See Adams, Mrs. Michelle Caron).

CAROTA, Al; UC '87 MSM; BS Bethel Clg.; Membership Dir.; September Club, Box 140748, Nashville, TN 37214, 615 252-6791; r. 2535 Woodberry Dr., Nashville, TN 37214, 615 885-1769; Travel; USAF Sergeants Assn

CAROTHERS, Mrs. Barbara B.; DR '70 MSD; Rte. 8 Box 33, Dothan, AL 36301, 334 792-3060.

CAROTHERS, Mrs. Elizabeth Ann, (Elizabeth Ann Smith); MT '84; BS Auburn Univ., Montgomery; Psychometrist, Monsky Developmental Clinic, 310 N. Madison Ter., Montgomery, AL 36104, 334 262-5744; r. 2534 Churchill Dr., Montgomery, AL 36111, 334 284-6306; *Littleton;* Brooks, Owen; Church Activities.

CARPENTAR, Bradley S.; UC '89 AGE; 625 E. Minnehaha Pkwy., Minneapolis, MN 55417.

CARPENTER, Alan Wade; TR '93 BS; Rte. 1 Box 291, Luverne, AL 36049, 334 335-3018.

CARPENTER, Mrs. Angela Arnett; TR '80 BSE, PC '84 MSE; Rte. 3 Box 130, Luverne, AL 36049, 334 335-6054

CARPENTER, Ms. Barbara Ella; PC '94 MSE; Business Educ. Tchr.; Louisville HS, Beaty Dr., Louisville, AL 36048; r. Rte. 1 Box 140-A, Louisville, AL 36048, 334 397-4705

CARPENTER, Mrs. Brooke Chadek; TR '93 BSN; 964 Delamr Dr., Mobile, AL 36606, 334 691-3691.

CARPENTER, Bryan Frank; MT '80 MSD, MT '80 MSG, BA MI State Univ.; 8632 Funtier Ct., Ft. Worth, TX 76179, 817 236-3204

CARPENTER, Chad Kendal; '95 BSE; POB 141, Brantley, AL 36009

CARPENTER, Cheri L.; TR '93 (See Kaniper, Mrs. Cheri L.).

CARPENTER, Comer Lawayne; DR '76 MSF; POB 141, Brantley, AL 36009, 334 527-8896

CARPENTER, David L.; TR '78 BA; Rte. 2 Box 51 A, Brantley, AL 36009.

CARPENTER, David M.; TR '73 BS, MBA Univ. of Buffalo, Sales Mgr.; Stone Container Corp., 7393 Shawnee Rd., N Tonawanda, NY 14120, 716 694-1000; r. 92 Penwinkle Ct., E. Amherst, NY 14051, 716 689-9126; *Dianne;* Paige, Nicole, Darcie; Flying; New York Army Natl. Guard.

CARPENTER, Mrs. Deborah Perdue; MT '79 ASN; RN; Jackson Hosp., 1235 Forest Ave., Montgomery, AL 36106, 334 293-8000; r. 2905 Moorcroft Dr., Montgomery, AL 36116, 334 288-5242; *Michael;* Debbie, Ashley; Aerobics

CARPENTER, Donnie Eugene; UC '90 AGE; 6308 Fitzgerald Dr., Columbus, GA 31907.

CARPENTER, Edward John; UC '82 MSM; 3610 Lloyd Ter., San Diego, CA 92117, 619 270-4050.

CARPENTER, Mrs. Gay Nichols, (Gay Nichols); TR '72 BSE; MA Golden Gate Sem.; Workplace Studies Instr.; Anderson Sch. Dist. 5, 2005 N. Main St., Anderson, SC 29625, 864 231-1573; r. 1903 N. Holly St., Anderson, SC 29625, 864 224-7528; *Larry;* Reading, Traveling; Anderson Svc Assn

CARPENTER, CAPT George C.; UC '94 MSI; 108 Warfield Rd., Cherry Hill, NJ 08034, 609 429-1838.

CARPENTER, George Martin; UC '84 AS, UC '85 BS; 6917 Sandstone Ct., Columbus, GA 31907.

CARPENTER, Gordon Leroy; DR '78 BS; 37684 Enterprise Ct., Farmington Hls., MI 48331.

CARPENTER, Gregory Keith; DR '90 AAS; Forensic Pathology Tech.; Alabama Dept. of Forensic Sci.; r. POB 1391, Dothan, AL 36302; Gregory Heath, Yancy Lee; Elks, Fraternal Order Of Police.

CARPENTER, Hank Everett; UC '86 AGE; 4715 Lloma Del Rey Cir., El Paso, TX 79934, 915 822-1249.

CARPENTER, James E., PhD; TR '76 BS; MS Univ. of GA, PhD Univ. of FL; Rsch. Entomologist; US Dept. of Agriculture, Moore Hwy., Coastal Plain Experiment Sta., Tifton, GA 31794, 912 387-2348; r. 109 King St., Tifton, GA 31794, 912 386-2170, *Brenda M.;* J. Matthew, Anna Marie

CARPENTER James Robert; TR '83 BS; 756 Summer Ln., Prattville, AL 36066

CARPENTER, Jeffery Blare; UC '89 BS; 27920 Northcutt Ln., Robertsdale, AL 36567.

CARPENTER, Ms Jennifer Grace; TR '75 BSE, TR '76 MSE; Financial Support Supv., Henry Cnty. Dept -Human Res., 507 Kirkland St., POB 367, Abbeville, AL 36310, 334 585-6447; r. 302 Bowden Ave., POB 69, Newville, AL 36353, 334 889-4277; Photography

CARPENTER, Ms Jill Burke; TR '87 MSE; 2 Chadwick Cr, Dothan, AL 36303

CARPENTER, John Pinkney; UC '75 MSM; 787 Seven Lakes N, West End, NC 27376, 910 673-0698

CARPENTER Mrs June Evans; MT '88 MSE; BA Auburn Univ.; Elmore Cnty. Bd., Wetumpka Elementary Sch., 510 Micanopy St, Wetumpka, AL 36092, 334 567-4323; r. 205 Autauga St., Wetumpka, AL 36092, 334 567-9205; *Jerry,* Leslie, Lynlee, Lauren; NEA, AEA, ECEA, Alpha Delta Kappa

CARPENTER, Karen E.; UC '89 BAS; Secy., USAF, USAFSOS Alison Bldg. 357 Tully St., Ft. Walton Bch., FL 32548, 904 884-6222, r. 338 Chene Ct., Ft Walton Bch., FL 32548, 904 243-0872; *Patrick;* Paula, Jennifer; Garage Sales

CARPENTER, Kimball L.; UC '89 MSD, 1604 Studstill Dr., Valdosta, GA 31601

CARPENTER, Mrs. Kyna Northcutt, UC '89 BS; 23828 County Rd. 62 N, Robertsdale, AL 36567

CARPENTER, Mrs. Laura B., EdD, (Laura C. Bowden); TR '80 MSSP, EdD Univ. of AL, BA Huntington Clg.; Asst. Prof.; Tuskegee Univ., Sch. of Education, r. 1202 Yorkshire St., Prattville, AL 36067, 334 365-7215; *James*

CARPENTER, Linda F.; MT '92 (See Mefford, Mrs. Linda Carpenter).

CARPENTER, Lisa M.; TR '93 (See York, Mrs. Lisa C.).

CARPENTER, M. Marty; DR '92 BS; MDiv Southwestern Sem.; Minister; Emmanuel Baptist Church, 1706 S Main St., Weatherford, TX 76086, 817 596-4302; r. 7212 Park West Cir #302, Ft. Worth, TX 76134, 817 551-1251

CARPENTER, Ms Malinda Carole; TR '95 BSE; Tchr.; Ashford HS, 607 Church St., Ashford, AL 36312, 334 899-5411; r. Rte. 1 Box 105, Columbia, AL 36319, 334 696-4355; Horseback Riding, Write, Travel, NAE AEA Kappa Delta Pi, NCTE

CARPENTER, Mark P.; TR '92 BS; Student; Wallace Clg at Dothan; r. Rte 2 Box 161B, Samson, AL 36477, 334 898-2105; Shortwave Radio

CARPENTER, Monica; TR '72 (See Brantley, Mrs. Jane C.).

CARPENTER, MAJ P Mason, USAF; UC '88 MPA, MA Air Force Univ.; Chief, Air Strategy; 1480 AF Pentagon, Rm 4-C1083, Washington, DC 20330, 703 697-9701; r. 6122 Bayliss Pl., Alexandria, VA 22310, 618 532-7202; *Karen,* Paul, Sean; Golf, Motorcycles, Pool, Scuba; Big Bros

CARPENTER, CAPT Patrick Allen, USAF(Ret.); UC '77 BAS; MS Mgmt Univ. Southern CA, MPA Univ. of West FL, Operations Analyst; 904 243-0495; r. 338 Sherie Ct., Ft Walton Bch., FL 32548, 904 243-0872; *Karen;* Paula, Jennifer; Golf; Spectra Assn., AOPA.

CARPENTER, Patrick Lynn; UC '85 BAS, UC '86 MSP, 6801 Sharmel Ln., Columbus, GA 31904, 706 576-4754.

CARPENTER Randall A.; MT '87 BS, MT '90 MSP; 3435 Kildare Dr, Hoover, AL 35226

CARPENTER, Ms. Rita Henderson; BSE, TR '85 MSE, Tchr.; Crenshaw Cnty. Bd. Educ., Brantley Elementary Sch., Luverne, AL 36049; r. POB 141, Brantley, AL 36009, 334 527-3531.

CARPENTER, Mrs. Roberta Jean; UC '92 MSD; 978 Vestavia Way, Gulf Breeze, FL 32561, 904 934-3429.

CARPENTER, Mrs Sandra L.; TR '78 BSE, TR '82 MSSP, 8001 S Lagoon Dr. #a, Panama City Bch., FL 32408.

CARPENTER Scott; TR '94 BS, Student Physical Sci.; r. Rte. 1 Box 57, Louisville, AL 36048, 334 397-4491, Weightlifting.

CARPENTER, Simeon Ralph; UC '94 MSEL; 782 Alexander Ave., Deltona, FL 32725, 407 860-4683.

CARPENTER, Mrs. Susan Stephens; TR '90 BS, TR '91 MSE; Rte. 1, Luverne, AL 36049

CARPENTER, Trudy W.; UC '83 MSP; 6917 Sandstone Ct., Columbus, GA 31907

CARPENTER, Ms. Wanda Hannah; DR '95 MSE; 705 Wisteria Ct., Dothan, AL 36301.

CARPENTER, Willie Katrine; MT '79 ASN; POB 8602, Dothan, AL 36304, 334 793-0628; *Rodney;* Reading.

CARPER, John Calvin, Jr.; UC '83 BS; 7482 Chase St., Gulf Breeze, FL 32566, 904 939-1264.

CARR, Alto David, Jr.; TR '75 BSE; Rte. 4 Box 45, Enterprise, AL 36330, 334 347-2539

CARR, Alvin E.; UC '87 MSM; BS NC State Univ., BS Southern IL Univ.; Profn. Sales Rep.; Merck & Co., 2000 Regency Pkwy., Cary, NC 27511, 800 545-2083, r. 2216 Trellis Green, Cary, NC 27511, 919 859-1897; Reading; American Heart Assn. -Bd

CARR, Carol Ann; TR '64 (See Jones, Mrs. Carol Carr)

CARR, Cathy; TR '86 (See Wilkes, Mrs. Cathy C.).

CARR, Cecile J.; TR '54; Retired Teaching; r. 807 S Lena St., Dothan, AL 36301, 334 794-5046; Ridgecrest Missionary Bapt. Ch.

CARR, Cindy J.; DR '84 (See Bowen, Mrs. Cindy Carr).

CARR, Corene C.; TR '49 (See Grantham, Mrs. Corene C.).

CARR, Davoren A.; UC '88 MSM; BA Brown Univ., BS Southern IL-Carbondale; Publishing Process Team; Reuben H. Donnelley, 6000 Aerial Center Pkwy., Morrisville, NC 27560, 919 462-1070; r. 103 Rock Pointe Ln., Cary, NC 27513, 919 677-1815; Addison.

CARR Ms. Deborah Jackson; DR '93 EdS; 33 Madison Ct., Ocean, NJ 07712

CARR, Ellis(Buggie) R., Jr.; TR '77; Homebuilder & Designer; Carr Constr. Co., 2420 Henderson Hwy., Troy, AL 36081, 334 566-7912; r. 2420 Henderson Hwy., Troy, AL 36081, 334 566-7912; *Peggy,* Woodworking, Oak Grove United Meth Church

CARR, Eotha J.; TR; POB 473, Tuskegee, AL 36083

CARR, Floyd Afton; TR '51; 205 McClendon, Abbeville, AL 36310, 334 585-2090

CARR, Frances A.; TR '91 BS, 9856 Co Rd 59, Troy, AL 36081

CARR, Mrs. Gloria Hunter; MT '80 ASN, TR '89 BS, 403 Greenleaf Dr., Montgomery, AL 36108

CARR, Ms. Jeannine Powley; MT '90 BS, MT '91 MSD; Realtor, Broker, Owner; Jeanine Carr Realty, 3613 East Blvd., Carmar E. Bldg., Ste. 2-G, Montgomery, AL 36116, 334 279-5777; r. 1735 Vaughn Ln., Montgomery, AL 36106, 334 279-0657; Rose Gardening, Boating

CARR, CAPT Kelvin Blane, USAF, MT '89, MT '92 BS, MS Central MI Univ.; Contracting Ofcr.; 375 Libby St. HQSSG/PK, Maxwell-Gunter AFB, Montgomery, AL 36114, 334 416-3378; r. 251 Sneed Rd, Montgomery, AL 36105, 334 279-6170; *Jovita;* Keshawn, Quindanus, Tiffany, Basketball, Reading, Teaching; Natl. Contract Mgmt. Assn

CARR, Ms Lanelle Parish; TR '35, POB 3295, Montgomery, AL 36109

CARR, Mrs. Leisha Grayson, (Leisha K. Grayson); TR '88 BS, Tobacco Controller; WL Petrey Wholesale Co., Inc., #1 Main St., POB 68, Petrey, AL 36062, 334 335-6582; r. Rte. 2 Box 49, Luverne, AL 36049, 334 335-5634, *Steven,* Grant, Luke; Preschool Sunday School Tchr., Campground Methodist Church

CARR, Lougenia; TR '69 BSE, POB 96, Abbeville, AL 36310

CARR, Mary J.; MT '89 (See Quinn, LTC Mary Juliette).

CARR, Mrs. Melinda Rae; UC '93 AS; 104 Winslow Dr., Manchester, IA 52057

CARR, Mrs. Myrtice Greene; TR '66 BS; MEd Auburn Univ.; Lic. Profn. Couns., Resourse Opportunites, 2 Perimeter Park, S., Ste. 410 E, Birmingham, AL 35243, 205 969-0084, r. 104 Meadowcroft Cir, Birmingham, AL 35242, 205 991-7858; *Tom (deceased),* Kitty Chance, Timothy.

CARR, Ms Patricia Gale; TR '91 ASN, 1537 Madison Ave., Montgomery, AL 36107

CARR, Mrs. Peggy Wilson, (Peggy L. Wilson), TR '79 BS, Antique Dealer; Days of Old, 2107 Hwy 231 N., Troy, AL 36081, 334 566-7912; r. 2420 Henderson Hwy., Troy, AL 36081, 334 566-7912; *Ellis (Buggie),* Antique Shopping, Troy Charity League, Methodist.

CARR, Richard Edmond; UC '81 BS; Civil Svc.; Eglin Air Force Base; r. 1503 Royal Palm Dr., Niceville, FL 32578, 904 678-7005; *Beverly;* Bowling, Yardwork

CARR, Samuel Millard; TR '59; MEd Livingston Univ., EdS Auburn Univ.; Retired Sch. Admin; r POB 25, Luverne, AL 36049, 334 335-3039; *Pearl;* Connie, Cathy; Travel; Kiwanis

CARR, Stephen Ronald; UC '77 BS, MT '95 MSR; Deputy Cdr; 20th Support Grp., Shaw AFB, SC 29152, 803 668-3211, r. 4102 Walnut St., Shaw AFB, SC 29152, 803 499-6369; *Linda,* Golf, Electric Trains; Member Dist. 2 Sch. Bd.

CARR, Mrs. Susan Johnson; MT '88 MSD, TR '93 MSE; 101 Mountain BrookLane, Troy, AL 36081

CARR, Thomas B.; DR '87 MSE; Special Agt; USA Criminal Investigation, Ft. Benning Dist., Third MP Group, Ft Benning, GA 31905, 706 545-2516; r. 258 Ridgeway Dr., Cataula, GA 31804, 706 327-9436; *Luz Maritza,* Tommie, James, Chris; Golf; Alabama Chiefs of Police.

CARR, Mrs. Vera Lynn; DR '84 BS; Rt.2 Box 30A, Headland, AL 36345.

CARR, Ms Virginia Brown; TR '92 ASN; 731 Queensbury Dr., Montgomery, AL 36116.

CARR, William Russell; MT '93 BAS; AS Trenholm Technical Sch.; Sales Rep.; Diesel Energy Systs. Inc., 7855 126th Ave N. Unit H, Largo, FL 34643, 813 536-9979; r. POB 6437, St. Petersburg Bch., FL 33736, 813 363-7404; Yacht Racing, Windsurfing; AIPE

CARR William S.; DR '91 BS; AS LBW; Acct.; Alabama Elec. Co-op, POB 550, Andalusia, AL 36420, 334 434-3436; r. 205 Lori Ln., Andalusia, AL 36420, 334 222-1908, *Rebecca,* Brandon, Raven; Hunting, Gardening.

CARR, Willie Clyde; TR '58; MA AL Univ.; Retired Educator, r. 1402 Midway Dr., Andalusia, AL 36420, 334 222-6457; William Stewart, Pamela Gay, Robert Clyde, Fishing, Gardening

CARR, Yvonne R.; UC '94 (See Franklin, Mrs. Yvonne C.).

CARRA, Serena; MT '82 (See Terziotti, Mrs. Serena Carra).

CARRASCO, Salome Acosta; UC '90 MSM; POB 375, Loving, NM 88256.

CARRAWAY, Ms. Barbara; UC '92 MSD; Internal Cnslt.; Virginian Pilot, 150 W. Brambleton Ave., Norfolk, VA 23510, 804 446-2469; r. 4005 Third, Chesapeake, VA 23324, 805 545-5627; *Joseph Coluzzi.*

CARRAWAY, Ms. F. Elizabeth, DR '94 BS, Accounts Receivable Clerk; Campbell Wells Ltd., 2014 W. Penhook Rd. Ste. 900, Lafayette, LA 70508, 318 266-7979; r. 104 Steve St., Lafayette, LA 70503, 318 981-4019; *Roy;* Chad, Tracy, Beth; Exercise, Scuba Diving, Travel.

CARREKER, Vicki L.; TR '81 (See Jones, Mrs. Vicki C.).

CARRENDER, Thomas Fred; UC '93 BS; Case Mgr.; North American Family Inst 286 Gene Hurie, Rd De Funiak Spgs., FL 32433, 904 892-8580; r. 443 Andrew Dr., Valparaiso, FL 32580, 904 729-1880; *Linda,* Bryan, Sheila, Timothy, Anita, Anthony; Exercising, Golf; Masonic

CARREON, Grace L., RN; TR '94 BSN; Southeast Alabama Med. Ctr., PO Drawer 6987, Dothan, AL 36302, 334 793-8820; r. 1910 Honeysuckle, Apt. 108, Dothan, AL 36301, 334 793-3696; *Scott Laughman,* Sports.

CARREON, Hilario Robledo, '94 BS, AA Columbia Clg.-MO; Statistical Asst.; Dept. of Defense, 1216 Stanley, Ft. Sam Houston, San Antonio, TX 78234; r 8901 Ridge Hollow St., San Antonio, TX 78250, 210 680-9377; *Eva M.;* Eva C., Evan C.; Golf; Knights of Columbus.

CARRICART, Thomas Keven; UC '89 BAS, UC '94 MSM, 432 MS Pac 76 Box 6963, APO, AP 96319, 222-6176

CARRICK, John Michael; MT '92 AS, MT '95 BS; Programmer Analyst; UNISYS, 506 Hwy. 85 N, Niceville, FL 32578; r. 2601 Lake Silver Rd, Crestview, FL 32536, 904 682-9162; *Lisa;* Mathew; Reading Home Brew.

CARRICO, Richard Allen, UC '88 BAS, UC '89 MPA, Air Traffic Mgr, Dept. of the Air Force, 44649 Doolittle Dr., Selfridge ANGB, MI 48045, 810 307-5190; r 851 Huntington, Mt. Clemens, MI 48043, 810 465-1440, *Nancy,* James, Brian, Woodworking, American Legion

CARRIER Jennifer Leah; TR '90 (See Deal, Leah)

CARRIER Ms Stephanie Susan, TR '94 BS, 9901 Bay Meadows Ave, Fairhope, AL 36532, 334 928-0998

CARRIGAN Ms. Kenny L, (Kenny L Bucy), TR '82 BS, Med. Technologist, Harris Methodist Forth Worth, Ft. Worth, TX 76104, 817 924-1344; r 1822 Fairmont, Ft Worth, TX 76110, 817 924-1344, Jeff Bucy, Brian Bucy, Reading, Cross-Stitching

CARRIGG, James Ronald; UC '91 MPA; Rte 3 Box 199, Port St. Joe, FL 32456

CARRILLO, CAPT Luis David, UC '88 BS, 99 Marte St WondervillE, Trujillo Alto, PR 00976

CARRILLO, Manuel; UC '88 AGE, UC '90 BAS, 4923 Drummond St., E. Chicago, IN 46312

CARRILLO, Millie, TR '71 (See Merced, Ms Millie Carrillo).

CARRINGTON, Mrs. Lynn R.; TR '78 BSE; MS TSUD, BS TSU; Tchr., Thompkins Sch., 500 Willa Cir, Ozark, AL 36360, 334 774-4911, r. Rte. 2, Box 421, Ozark, AL 36360, 334 774-6890, *Grady;* Piano, Singing, Guitar, Violin; NEA, AEA, OEA, AAYC

CARRITHERS, John Paul, DR '76 BS, 3593 E Mohawk Dr., Sierra Vista, AZ 85635, 520 458-3339.

CARRITHERS Mrs. Marjorie R.; DR '82 MSE, 3593 E Mohawk Dr, Sierra Vista, AZ 85635, 520 458-3339

CARROLL, Andrew Dickson, TR '86 BS, 106 Gleenwood Rd., Americus, GA 31709, 912 723-6017.

CARROLL, Ms Annie L, (Annie Arnold), TR '60; Volunteer, r. 6231 Huntington Tr, Columbus, GA 31909, 706 563-7851, *Terrence (Dec.),* Kevin A., Terri (Mimi); Walking, Travel, Civic Affairs Volunteer

CARROLL, Mrs. Annie McKinzi; DR '87 BS, Med Technologist Lab Corp of America, 1034 Ross Clark Cir Dothan, AL 36303; r. 711 Alabama Ave., Dothan, AL 36303, 334 793-1137; *J.C.;* Jacqueline, Jocquett, Jeffery, Celvin; Walking, Gospel Singing, Church

CARROLL, Billy Brown; TR '58 BS, Cert. FL State Univ.; Social Worker; State Dept.of Human Resources, State of Alabama, 717 S. Three Notch St., Troy, AL 36081, 334 566-7040; r. 217 Second Ave., Troy, AL 36081, 334 566-0476; *Mildred,* Greg, Cynthia, Golf, Fishing

CARROLL, Mrs Bobbie Stewart; DR '81 BS, UC '84 MSP, POB 1357, Crestview, FL 32536

CARROLL, Ms. Carla Louise, TR '75 BSE; 100 Richmond Ave., Troy, AL 36081, 334 566-4267

CARROLL, Charles E.; TR; Nursery & Farm Supply; Carroll's Nursery & Farm, Supply Co., Midland City, AL 36350, 334 983-5042; r. 3204 Willow Creek Rd, Dothan, AL 36301, 334 792-0761; *Earleen,* Charles Jr., Sissy, David, Christian

CARROLL, Charles Lee; TR '77 MSJ; 505 Durden Rd., Prattville, AL 36067

CARROLL, Ms Christine Payne; MT '93 MSD, Therapist; Chemical Addiction Prog. Inc., Montgomery, AL 36108; r 3920 Beardsley Dr., Montgomery, AL 36109, 334 409-9349, Traveling, Sewing, Dancing

CARROLL, Ms Cynthia, MT '94 MSD, BSEd Auburn Univ.-Montgomery; Couns.; Montgomery Cnty Bd. of Educ., 307 S. Decatur St., Montgomery, AL 36104, 334 260-1015; r 780 Greenridge Rd., Montgomery, AL 36109, 334 279-9137; Lane Gilliland; Fitness, Reading

CARROLL, David Arthur; TR '77 BS; Deputy Crime Scenes; Escambia Cnty. Sheriff's Ofc., Crime Scenes Dept., 1700 W Leonard St., Pensacola, FL 32501, 904 436-9565, r. 190 N. Old Corry Field Rd., Apt. 2005, Pensacola, FL 32507, 904 457-3561; Natl. Acad of Police Diving

CARROLL, David Folmar; DR '90 BS, 3204 Willow Creek Rd., Dothan, AL 36301, 334 792-0761

CARROLL, SSGT David Lee; UC '90 AGE; Hqs Brooke Amc Bldg. 1029, Box #1000, Ft. Sam Houston, TX 78234

CARROLL, Gordan Bertram; TR '77 BS, POB 210, Hatchechubbee, AL 36858

CARROLL, Mrs. Jacqueline Hasty, (G. Jacqueline Hasty); TR '60; Part-time Piano Tchr.; Dayspring Christian Acad., Blue Springs Baptist Assembly, Marianna, FL 32446, 904 526-4919; r. 3044 Camp Rd., Marianna, FL 32446, 904 482-5529, *Earl,* Mark, Lydia, John (Dec.), Philip (Dec), Ouida-Marie; Art, Swimming, Gideons Intl.

CARROLL, Mrs. Janette Burke; TR '79 BSE; Dir. of The Learning Lab; L.B.W State Jr. Clg., Hwy. 84 E., Andalusia, AL 36420, 334 222-6591, r. 316 Sanford Rd., Andalusia, AL 36420, 334 222-4435; Sch. Bd. Member, Rotary Club.

CARROLL, Joe Bradley; TR '95 BSE; Rte. 2 Box 47, Kennedy, AL 35574

CARROLL, CAPT John Edward; TR '83 BS; PSC Box 3248, APO, AP 96326

CARROLL, Ms. Josephine, MT '92 MSP; BA AL State Univ.; Montgomery Mental Health Auth., 101 Coliseum Blvd, Montgomery, AL 36109, 334 279-7830; r. 204-B S. Capital Pkwy., Montgomery, AL 36107; Walking, Music, Sightseeing; Church Activities

CARROLL, Ms Juanita Gran; DR '90 BS; Rte 2 Box 19, Columbia, AL 36319

CARROLL, Ms. Judy Kay Cubbage; UC '90 MPA, BSN UTHSC San Antonio; 637 Barneson, San Mateo, CA 94402. *Roland J;* Roland, Suzanne

CARROLL, Kevin Arnold; TR '90 BS; Sr. Computer Programmer; Total Syst. Svcs., Columbus, GA 31901, 706 649-5094; r. 136 Pine Ter, Pine Mtn., GA 31822, 706 563-7851

CARROLL, Leslie R.; TR '86 (See Vaughn, Ms. Leslie Carroll)

CARROLL, Mrs. Linda Smith, (Linda Smith); TR '77 MSE, TR '89 EdS; Cnsltg. Technology Tchr.; Troy City Bd. of Educ, 500 Elm St., Troy, AL 36081, 334 566-3741; r. 417 County Rd. 135, Troy, AL 36081, 334 735-3217; *Jones;* Wason, Nathan

CARROLL, M Edward; TR '26; Retired Ins. Agt.; r 3806 Wiley Ave., Chattanooga, TN 37412, 423 624-4865; *Alma;* Edward Jr.; Golf; Lions Club.

CARROLL, Ms Mary Judith; TR '65; Rte. 1, Banks, AL 36005

CARROLL Mrs Mattie Jean TR '76 MSE BS Samford Univ Tchr Perdido Elem r 305 Mixon Ave Bay Minette AL 36507 334 937-5097 Charles Jeannie Marcy Cooking Gardening

CARROLL MAJ Maxwell G Jr USA BS TR '76 MBA Missile Rsch Devel Ofcr 103 Army Pentagon SARD-SM Rm 3B466 Washington DC 20310 703 614-8283 r 3439 Flint Hill Pl Woodbridge VA 22192 703 492-9583 Bobbie Maxwell III Dayton Running Fishing Gardening VFW Boy Scouts

CARROLL Michael Winfield RT DR '80 MS BS UAB Dir Cancer Ctr Gadsden Regional Med Ctr 200 Medical Center Dr, Gadsden, AL 35903 205 492-9760; r 2655 River Run Rd, POB 6014, Southside, AL 35907, 205 442-1962, Connie Wesley, Wade Hunting Scuba Exch Club

CARROLL Mrs Mildred Wynn (Mildred A Wynn) TR '57 BS TR '74 MSE Retired Eng/Hist Tchr Troy Middle Sch r 217 2nd Ave Troy AL 36081 334 566-0476 Billy Greg Cynthia Flower Garden Reading Troy Womens Club

CARROLL, Ms Ramona R.; MT '90 BS, MT '93 MSM, 1032 Grenada Dr., Montgomery, AL 36109, 334 244-2737.

CARROLL, Mrs. Rebecca Lott; PC '85 MSP, BSEd Columbus Clg.; Chief-Family Support; Ft. Benning, Ft Benning GA 31905 706 545-4626 r 408 County Road 309 Phenix City, AL 36867, 334 298-2021, Katy, Abby; Traveling, Walking, Reading

CARROLL Richard David, DR '90 MBA, Rte. 2 Box 139, Newton AL 36352

CARROLL, CAPT Richard Joseph; UC '94 MSI; BBA TX A&M Univ., Pilot; USAF; r. 635 Hansen Ct., Dixon, CA 95620, 916 678-2257; *Aimee;* Travel

CARROLL Ms Sandra Holt DR '78 MSE Educator Ariton Elem Sch POB 248 Ariton AL 36311 334 762-2371 r Rte 2 Box 576 Ozark AL 36360 334 774-5744 *Heyward,* Chris Russ

CARROLL, Mrs. Sara Newton; TR '70 BA; Homemaker; r 106 Squirrel Dr., Ozark, AL 36360, *Kells C.;* Writing, TSU Fndn Bd AL Shakespeare Fest Bd Dir

CARROLL Mrs Sheryl Thrun TR '93 BS Student, r 311 Squire Dr Ozark AL 36360 334 774-2173

CARROLL Ms Shirley (Shirley Marsh) TR, MS Auburn Univ Tchr Phenix City Schs 2400 Dobbs Dr Phenix City, AL 36867; r. 1403 Melanie Ln., Phenix City, AL 36867, 334 298-5473 *Rodney* Shea Matthew, Aerobics

CARROLL Mrs Susan R (Susan R Peevy), TR '88 BS Mgmt.; Talbots, 100 Greyrock, Stamford, CT 06901, 203 324-3341 r 11 Wilson Ridge Rd, Darien, CT 06820 203 656-3841, *Frank III* Golf, Snorkeling, Paddle Tennis, TR League, Newcomers, DCA.

CARROLL, Ms. Tammy Ann; MT '95 MSD; BS Auburn Univ-Montgomery Autistic Therapist r 1643 County Rd 9, Tuskegee, AL 36083, 334 727-1811; Bodybuilding, Softball; Church.

CARROLL, Thomas W.; TR '30 BSE; BS Univ. of AL, MA Univ. of AL; Cnty. Sch. Supv. (Ret); Covington Cnty.; r. 507 Sanford Rd Andalusia, AL 36420 334 222-1646, *Vivian,* Thomas W. Jr., David Arthur, Andrew Brian; Rotary Club, Sunday Schl. Tchr.

CARROLL, Walter H. (Tom); UC '86 MPA; AAS Comm Clg. of Air Force, BS Southern IL Univ.; Owner; C&C Enterprises, 113 Wallace Ct, Yorktown, VA 23693, 804 892-7402 r 113 Wallace Ct, Yorktown, VA 23693, 804 867-8339; *Barbara;* Timothy, Daniel, Christopher; Auto Repair Our Lady Queen of Peace Cath

CARRUTH, LTC Michael Bryan, USAF(Ret.); UC '80 MSG; BS VA Military Inst.; Sr. Systs. Analyst; ANSER Corp., 1215 Jefferson Davis Hwy., Arlington, VA, 703 416-3213; r. 7396 Shady Palm Dr., Springfield, VA 22153, 703 866-0540; *Jeannie* Golf Fishing, Outdoor Sports, 1st Baptist Church-Springfield

CARRUTHERS, Mrs. Linda Brown; PC '95 EdS; BS Albany State Clg MS GA State Univ, Asst Principal, Worth Cnty Primary Sch, 1304 N Isabella St, Sylvester, GA 31791 r 906 Branch Rd Albany, GA 31705 Reading Travel; Church, Community Vol.

CARSON, Mrs. Deborah Lange; MT '79 ASN; 1200 Old Mill Rd, Auburn, AL 36830

CARSON Ms Delona Dian; TR '86 ASN; 805 Rialto Dr., Montgomery, AL 36117

CARSON, Dudley H.; UC '88 AGE; HS Tchr.; Taylor Cnty. HS Terra Ceia, FL 34250, r 368 Victona Dr Columbus, GA 31907, 706 687-0159; *Jourshen;* Dudley, Vanessa; Reading, Fishing

CARSON Ms. Evie Stewart; TR '66 BSE, TR '79 MSE; Tchr Bay Minette Intermediate Sch 1000 Shedrick Hardy Pkwy., Bay Minette, AL 36507, 334 580-0678; r. 15356 Ramson Stewart Ln., Bay Minette, AL 36507, 334 937-2882; Randal Trave Reading Christian Educ Assn

CARSON, Floyd Thomas; UC '85 MSM; POB 2296, Apple Vly., CA 92307, 619 240-3070

CARSON Mrs. Gail Joan, (Gail Weston); TR '80 BS; Homemaker; r 2209 Kessler Ln., Chaska, MN 55318, 612 448-9554 *Kenneth* Robert Sewing School Volunteer

CARSON Ms. Hope Anita; TR '86 BA; 310 Gilbert Rd., Fayetteville GA 30214

CARSON Mrs. Jaurshen; UC '89 BS; Secy.; Stallcon Constr POB 238 Phenix City, AL 36867 706 571-8331, r 368 Victona Dr Columbus GA 31907 706 687-0159, *Dudley A.,* Dudley, Vanessa; Reading

CARSON Kenneth Earle; TR '80 BS; AA Brown Inst.; Support Engr.; Ciprico Inc., 2800 Campus Dr., Plymouth, MN 55441 612 551-4089 r 2209 Kessler Ln Chaska, MN 55318 612 448-9554 *Gail W.* Robert Motorcycling, Golf Computers

CARSON Kerwin Ford TR '72 MPA AA Southern Union State JC BS Auburn Univ Retired Principal Marbury HS r 320 County Rd. 96, Marbury, AL 36051, 205 755-1497; *Nancy* Kenneth Mark Mindy Christy Jesse Scott Golf Church

CARSON, Richard J.; TR '76 BS; Deputy/Law Enforcement Orange Cnty Sheriff's Ofc 2400 W 33rd St, Orlando FL 32839, 407 836-4020; r. 1235 Sandy Cove, Ocoee, FL 34761, 407 656-7471; *Karen;* Richard, Jr., Crystal, Rebecca; Golf

CARSON Richard Todd; UC '85 MSM; 19 Shelter Rock Rd., Mt. Holly, NJ 08060

CARSTENS Brian David, UC '91 BAS, 375 Echo Cir., Ft. Walton Bch., FL 32548, 904 862-5670

CARSWELL, Ms Alice C.; TR '75 BSE, TR '78 MSE Tchr, Open Campus; r. 1536 Fieldgreen Trce, Stone Mtn., GA 30088 770 987-0305 Rylincia Rylicia Pinochle Wonderful Women

CARSWELL Ms. Cheryl Melissa; TR '80 BS; POB 11, Troy, AL 36081, 334 566-4407

CARSWELL Mrs Earnestine (Earnestine Washington) '95 BS Grambling State Univ Couns Voc Rehab 105 Lewis St Ft Walton Bch FL 32547 904 833-9114 r 803 Laurel Dr., Ft. Walton Bch., FL 32547, 904 864-1527.

CARSWELL, Ms. Linda Sue; DR '75 MSE, BACHELOR Univ of West FL, Tchr Holmes Dist Sch Bd Rte 2, POB 2236 Ponce De Leon FL 32455 904 836-4296 r Rte 2 Box 11 Graceville FL 32440 904 263-3046

CARTAGENA, Antonio; UC '84 BS, 4309 Castlewood Ct., Columbus, GA 31907

CARTE Richard R Jr PC '94 MSE 625 19th Dr S W Lanett, AL 36863, 334 576-8186

CARTER Alan Ralph UC '89 BS Technical Instr, Alan R Carter 8107 NE 125th St Kirkland WA 98034, 206 821-1553 r 8107 NE 125th St Kirkland WA 98034, 206 821-1553 *Patricia* Computers Read, Master CNE Microsoft Cert. Sys. Engr

CARTER Alfred Ray MT '75 MSF 5739 Hwy 49 S Dadeville, AL 36853

CARTER Amelia D, TR '80 (See Morr, Mrs Darlene C)

CARTER Andrew Hardy; DR '83 AGE; 108 Pinewood Dr., Enterprise, AL 36330.

CARTER, Andria, DR '82 (See Hancock, Mrs Andria Carter).

CARTER, Andy Bence TR '59 BS, DR '84 MSG, 111 Harwood Enterprise, AL 36330, 334 347-5871

CARTER, Andy Bruce; TR '92 BS; 111 Harwood Pl., Enterprise, AL 36330

CARTER, Ms. Angela Dawn; TR '95 BS; AS Lurleen B Wallace State; POB 185, River Falls, AL 36476, 334 222-3074; Reading, Sports

CARTER 2LT Arthur Leon; TR '85 BS; 4410 Bill Yance Rd., Ashford, AL 36312

CARTER, Asa Melton; TR '54; Ret. Physical Plant Dir.; Troy State Univ, r 126 Sherwood Ave Troy, AL 36081 334 566-2239; *Betty;* Deborah, Kenneth, Elizabeth; Gardening, Fishing, Read; Chamber of Commerce, APPA

CARTER, Ms. Barbara Harris; PC '91 EdS; 2327 7th St., Columbus, GA 31906, 706 323-5797

CARTER, Mrs Barbara Lynn, UC '90 BS AA Trident Technical Clg, Public Assistance Spec, Dept of Health & Rehab 1750 N Palafox St., Pensacola, FL 32501, 904 444-2243, r 215 Hermey Ave., Pensacola, FL 32507, 904 455-3231; *Ronnie;* Kimberly, Michelle; Cross-Stitch, Gardening, Travel; United Way, Union Member, Church.

CARTER, Mrs Bettye Johnson, PC '86 MSE, Tchr, Columbus, GA 31903; r. 3700 Buena Vista Rd #142, Columbus, GA 31906, 706 689-3875.

CARTER, Billy Lennard; MT '83 MSJ; 7707 Halycon Forest Tr., Montgomery, AL 36117.

CARTER, Billy Lennard; MT '83 MSJ; 7707 Halcyon Forest Tr., Montgomery, AL 36117

CARTER, Ms. Bobbie Jean; PC '91 MSE, 5408 23rd Ave., Columbus, GA 31904.

CARTER, Mrs. Bobbie Peebles; MT '93 MSA; BS Auburn Univ Instr, Auburn Univ of Montgomery, Div of Continuing Educ 700 University Dr, Montgomery AL 36117, 334 244-3340; r. 9861 Wynchase Cir., Montgomery, AL 36117, 334 277-2321; *J. Larry;* Robb Cameron, Troy Lee, Mark Ryan; Decorating; Frazer United Methodist Church.

CARTER, Bonnie C.; PC '93 (See Curry, Mrs. Bonnie Carter)

CARTER, Mrs. Bonnie James; MT '80 BS, PC '82 MSD, POB 2355, Phenix City, AL 36868, 334 297-6258

CARTER, Brenda Nanina; TR '89 BS; Rte. 2 Box 335, Tuskegee, AL 36083

CARTER, Mrs. Bridgett Warr; DR '94 BAE; Rte. 1 Box 132, Clio, AL 36017.

CARTER, Mrs. Bridgette F., (Bridgette F. Mastin); MT '94 MSP; BS Auburn Univ. Montgomery; State of Alabama, Dept of Education, 50 N Ripley St, Montgomery, AL 36104, 334 242-9869; r. 3505 S. Perry St., Montgomery, AL 36105; *Rolando;* Lil' Rolando

CARTER, Cara L.; TR '88 (See Knighten, Mrs. Cara L.).

CARTER, Carolyn; TR '38 (See Parker, Mrs. Carolyn Carter)

CARTER, Charles Jeffress; TR '69 BA; Advt. Sales Rep.; Albuquerque Journal Tribune, 7777 Jefferson NE, Albuquerque, NM 87103, 505 823-3321; r. 4208 Glen Arbor Ct. NW, Albuquerque, NM 87107, 505 344-6680; *Lynda;* Melinda, Amy; Traveling, Sports.

CARTER, Charles Rayburn; UC '90 AGE, UC '91 BAS; 1312 Sandusky Dr., Columbus, GA 31907, 706 568-1466

CARTER, Charles William; TR '86 BS; 671 Margiana Dr, Satsuma, AL 36572

CARTER, Mrs. Christy Mills; TR '94 BS; Loan Operations; r. Rte. 3 Box 3312, Andalusia, AL 36420, 334 222-2433, *Clay*

CARTER, Claire; TR '39 (See Anthony, Mrs. Claire)

CARTER Clarence Gerald; TR '66 BSE; POB 786, Dadeville, AL 36853

CARTER Clyde Roger; MT '81 MSA; BS Athens State Clg.; Instr, Wallace Community Clg, Selma Campus, PO Drawer 1049, Selma, AL 36701, 334 875-2634; r. 3919 County Rd 16, Jones, AL 36749, 334 872-9503; *Sandra;* Kristen L., Craig R Golf, RV Camping

CARTER, Ms. Commie Whatley; MT '84 BS, MT '92 MSP; Personnel Spec AL Dept Mental Health 100 N Union St, POB 301410, Montgomery, AL 36130, 334 242-3133; r. 345 Milton Rd., Montgomery, AL 36110, 334 834-9909; Jared, Terrence Michael Music Collection from 60-70's, Delta Sigma Theta Sorority Inc.

CARTER, Curtis Edward; TR '85 BS, DR '87 MSF; Air Traffic Support Chief; USA Aviation Ctr., Ft. Rucker, AL 36362, 334 255-9067 r 202 Pearson Dr Ozark, AL 36360, 334 774-8360; *Jewell;* Steven, Eric.

CARTER Cynthia Joy TR '88 BS Activity Dir Westside Terrace, POB 6447, Dothan, AL 36302, 334 794-1000, r RR 2 Box 58, Ozark, AL 36360, 334 774-2030; Travel

CARTER, Ms Cynthia Thomas, TR '86 MSE, TR '87 MSE, BS Tuskegee Inst Kindergarten Tchr Chambers Cnty, r 625 19 Dr SW Lanett AL 36863 334 576-8186

CARTER David E.; UC '83 MPA; BA Univ. of South FL. Underwriter-Personal Line Aetna 4890 W Kennedy Blvd Tampa FL 33609 800 238-6233 r 3012 Annadale Cir Brandon FL 33511 813 653-9408 *Terri* Robert Megan, Racquetball, Basketball

CARTER, David John; DR '84 BS; Ins. Agt.; American Gen Life & Accident 311 Perry Ave Dothan, AL 36303 334 794-5400, r. 386 E Saunders Rd., Lot #C312, Dothan, AL 36301 Offshore Fishing Life Underwriters Assn

CARTER Mrs. Deborah Ann; PC '90 BSN, TR '92 MSN Clinical Educator East Alabama Med Ctr, 2000 Pepperell, Opelika, AL 36801 334 705-1262, r 336 N Gay St, Auburn, AL 36830 334 887-3676, *A Z* C Steven Smith, Boating

CARTER, Deborah Ruth; TR '91 BS, Rte. 5 Box 270, Troy, AL 36081

CARTER, Mrs. Debra Ann, (Debra Ann Clark); TR '77 BSE, Tchr, Idylwild Elem Sch, Gainesville, FL 32608, r 9613 SW 75th Way, Gainesville, FL 32608, 352 495-9602; *Dennis,* Jared, Alisha, Brittany; Golf

CARTER, Mrs. Delons Dobbs; MT '84 BS, POB 240002, Montgomery, AL 36124

CARTER, Dennis Daryl; TR '77 BS; MBA Nova Southeastern Univ.; Mgr., Hosp. Accntng.; Shands Hosp., Univ. of Florida, 1600 SW Archer Rd., Gainesville, FL 32610, 352 395-7962; r. 9613 S W 75th Way, Gainesville, FL 32608, 352 495-9602 *Debbie* Jared Alisha, Brittany, Golf

CARTER, CAPT Dennis Gene; UC '87 MSM; Box 128, Newland, NC 28657

CARTER, Derrick Juan; TR '92 BS; Rte. 5 Box 268, Troy, AL 36081

CARTER, Don Lawrence; UC '93 AGE; POB 70008, Ft Bragg, NC 28307

CARTER, LTC Donald Ray, Sr. ALARNG, MT '80 MSP; BA Univ of South AL Field Examiner, US Dept of Veterans Affairs, 345 Perry Hill Rd., Montgomery, AL 36109, 334 213-3354; r. POB 8156, Mobile, AL 36689, 334 639-0420; *Deborah;* Julie, Donald Jr, Justin; Fishing, Ballroom Dancing; Knights of Columbus, NGAUS.

CARTER, Mrs. Donna Gray; MT '84 ASN; Rte. 1, Box 117-B, Shorter, AL 36075

CARTER, Donnie Lenoal; TR '77 BSE; Engrg. Mgr.; Kappler Safety Grp., POB 490, Guntersville, AL 35976, 205 505-4055; r. 607 Blake Dr, Ozark, AL 36360, 334 774-0235, *Pauline;* Jennifer Ham, Michael Merritt

CARTER, Ms. Dorothy Sue; TR '80 BSE; 31027 Hwy. 225 #1, Spanish Fort, AL 36527.

CARTER, Douglas Scott; UC '89 BAS; Installation Equip Mgr.; Ft. Benning, GA 31905, 706 545-3956; r. 4450 Longview Dr., Columbus, GA 31907, 706 563-1408; *Joyce,* Gun Hobbyist, Computers.

CARTER, Elizabeth; TR (See Symon, Mrs. Elizabeth Carter).

CARTER, Elizabeth; TR '83 (See Mitchell, Mrs. Elizabeth C.).

CARTER, Elkin; TR '45; Box 305, Georgetown, GA 31754, 912 334-2709

CARTER, Ms. Eva C.; '83; Account Exec.; Regent Broadcasting, Las Vegas, NV 89104, 702 796-4040; r. 2618 Natalie Ave., Las Vegas, NV 89121; Joseph Key, Jeffrey Key, Golf Women in Communications

CARTER, Mrs. Georgia Tinker; UC '84 MSD; BSEd Univ. of FL; Relocation Assistance Mgr; Family Support Ctr., Eglin AFB, FL 32542, 904 882-9060; r. 8 Stamford Ave., NE, Ft Walton Bch., FL 32547, 904 862-0943; *M.B.;* Kelly, Kent.

CARTER, Gerald Wayne; MT '88 MSD; BS AUM; Couns.; Billingsley HS, POB 118, Billingsley, AL 36006, 205 755-1629; r. 1455 Cnty. Raod 24, Billingsley, AL 36006, 205 755-5455, Fish

CARTER Gilbert Antwan; MT '93 MSR, MT '93 MSP; Commanding Ofcr.; VS33, San Diego, CA 92135; r. 623 Crescent Dr, Chula Vista, CA 91911, 619 656-4245, *Ludinia;* Joseph

CARTER, Grover Lee; MT '94 BS; 2736 Endicott Dr., Montgomery, AL 36116, 334 281-6563

CARTER, H. N.; UC '86 BAS, UC '86 MSM, 4480 Poinsettia Ct, San Jose, CA 95136

CARTER, Harold D.; MT '76 BS; 151 John S Carter Rd, Mountain Rest, SC 29664

CARTER, Mrs Hattie Broadway, PC '94 EdS, 3349 Sweetbriar Rd., Albany, GA 31707, 912 439-1828.

CARTER, Henry Clinton; TR '56 BSE; 3527 Forest Brook Ln., Montgomery, AL 36116, 334 271-6204

CARTER, James (Bob); MT '92 MSA; BS MATH Trevecca Clg, Principal, Rock Sch, 9818 SW 24th Ave, Gainesville, FL 32607, 352 331-7625; r. 3505 NW 8th Ave., Gainesville, FL 32605, 352 373-6168; *Cheryl;* Cari, Jason, Josh; Golf; Church

CARTER, James Allen; PC '94 MSD; BS Columbus Clg.; Business Educ Instr, Columbus HS, 1700 Cherokee Ave, Columbus, GA 31906 706 649-0701, r 5838 St Leonard's Dr., Columbus, GA 31909, 706 568-0007; *Cathy;* Adam, Bailey; Fishing, Yardwork

CARTER James Franklin, III; DR '79 BS, DR '84 MSE, Truck Driver; Great Southern Wood Perserving, Abbeville, AL 36310; r. POB 211, Abbeville, AL 36310, 334 585-2079; *Peggy* Boating Gardening

CARTER, James Larry; UC '88 BS; Supv Field Acctg.; Gulf Power Co, 75 N Pace Blvd, POB 1151 Pensacola, FL 32520 904 444-5486, r 1436 Players Club Cir Gulf Breeze, FL 32561, 904 934-4606; *Angela;* Matt, Michelle, Allison, Rachel Golf

CARTER, James Murray; TR '45; Retired; r. 3009 Guymar Rd., Montgomery, AL 36111, 334 281-1094; *Edith W.;* Sylvia, Suzanne, Deborah; American Legion, VFW.

CARTER James Paul, DR '76 BS, Rte 2 Box 81-A, Ariton, AL 36311

CARTER, Jane; MT '79 (See Shreve, Ms. Jane Carter).

CARTER, Ms. Janet Lynn; TR '78 BS; POB 46, Ariton, AL 36311

CARTER Ms Janice TR '71 103 Meadow Ln Cir, Luverne AL 36049 334 335-3095

CARTER, Jasper N.; TR '68 BSE, 3908 25th Ave., Phenix City AL 36867 334 297-9996

CARTER, John Bence; TR '76 BS; 403 Holly Hill Rd., Enterprise AL 36330

CARTER John F TR '57 BSE MSE Univ of AL, Retired Principal Sylacauga HS Sylacauga AL 35150 r 700 Generose St Sylacauga, AL 35150 205 245-3051, *Janice T* Molly K Amanda C, Hunting, Fishing Cnty Commisioner-Talladega

CARTER SSGT John Marshall, UC '92 AGE, Correctional Supv Ft Hood Correctional Facility Lea 89th Military Police Bde, Ft Hood TX 76544, 817 287-3524, r 2110 Carousel Dr Killeen TX 76542, 817 554-8878, Maceo, Nicholle

CARTER John Michael UC '87 MPA, 11032 Everest Cir SE Huntsville AL 35803

CARTER, John Samuel; '73 BSE; Va Clerk; Veterns Admin, 103 1st Ave S St Petersburg, FL, 813 893-3101, r 12350 94th Ave N, Seminole, FL 34642, 813 393-1787, *Joy* Andy, Tennis Golf

CARTER, Johnny Markus, DO; TR '84 BS, DO WV Sch. of Osteo Medicine Phys Alabama Spine Inst, Birmingham, AL 35255, 205 930-0061 r Birmingham, AL 35226 *Sandy,* Bethany, Anna; Family, Travel, Music

CARTER, Jonathan; TR '69; 221 N Sycamore St., Brownstown IN 47220 812 358-3092

CARTER, Mrs. Joy Ann Christie; MT '81 BSN, 12350 94th Ave., Seminole, FL 34642

CARTER, Mrs. Juanita S Howell; TR '76 BAE; RR 1 Box 35, Glenwood, AL 36034

CARTER, Mrs. June W., (June W. Mendheim); TR '62 BSE, MS Univ. TN, East TN State Univ.; Tchr.; Sullivan Cnty. Bd of Educ Kingsport, TN 37663, r 213 Lakeview Cir, Kingsport, TN 37663, 423 239-9685, *Patrick N (Dec),* P Dawn, G Keith, G Kyle Cnty Comm, Elected Official

CARTER Keith Raymond, TR '89 BS, Rte 6 Box 85, Ozark, AL 36360

CARTER, Ms. Kelly A. Hamm; UC '85 MSM, UC '92 MSD, 10711 Paynes Church Dr, Fairfax, VA 22032

CARTER, Mrs. Kelly Arnette; DR '90 BS; 4410 Bill Yance Rd., Ashford, AL 36312

CARTER, Kenneth Leon; UC '85 BAS, MS Redlands Univ, Sr. Logistics Analyst; Lockheed Aircraft Svcs., Ontario, CA 91761, r 25107 Alta Vista Dr, Moreno Vly, CA 92557 909 924-6583, Basketball Referee.

CARTER, Kenneth M.; TR '89 BS, 521 W. Orange St., Troy, AL 36081, 334 566-4594

CARTER, Kym; TR '83 (See Hornsby, Mrs. Kym Carter)

CARTER, Larry Darnell; UC '94 MPA; BA Univ. of MS, ASSOC. Comm. Clg. USAF; Child Support Enforcement; Dept of Social Svcs, 730 Broad St, Richmond, VA 23219, 804 865-8080, r 14 Woodsman Rd, Hampton, VA 23666, 804 838-0599; *Chong;* Shawnee, Darren

CARTER, CAPT Larry Rex; TR '80 BSN; 7201 Greenview Dr., Mobile, AL 36618

CARTER, Latanya Patrice; TR '92 BS; 310 Ross Rd Apt 4A, Columbia, SC 29223

CARTER Lenoard A.; UC '88 AGE; Instr.; USN, NAS Oceana NAMTRAGRUDET, Virginia Bch VA 23460, 804 433-3413 r 413 N French Ct, Virginia Bch, VA 23454, 804 437-1997; *Felecia,* Ronyka A., Lenoard Jr., Ashleigh; Working with Youth Basketball

CARTER, Ms. Linda G., LBSW, (Linda Glasco); TR '89 BS, Social Svc Worker I, Pike Cnty Dept of Human Resources, Pon 966, Troy, AL 36081, 334 566-7040; r. POB 45, Troy, AL 36081, 334 566-8562; Deonna; Reading, Softball, Basketball, Church & Community Volunteer

CARTER, Mrs. Lucinda N., (Cindy Nobles); TR '80 BS; Sales/Svc. Admin.; TM Analytic Inc., 1421 Massaro Blvd., Tampa, FL 33619, 813 621-6300; r. 4110 Springway Cir., Valrico, FL 33594, 813 685-4054; *Billy;* Amanda, Drew, Jacob; Girl Scouts, PTA.

CARTER Marcus Brian; UC '95 AGE; 1124 Miami Rd., Niles MI 49120, 616 683-2712

CARTER, Ms. Margaret Ann; UC '94 MBA; 8701 East Ter Ave., Tucson, AZ 85710, 520 256-7361

CARTER, Ms Maria Laluz; UC '87 AS; 4921 Chapman St., Columbus, GA 31907

CARTER, Ms Marie Antoinette; MT '84 ASN; 5144 Crowley Dr., Irondale, AL 35210

CARTER, Mark Allen, CPA; DR '80 BS, TR '88 MBA, Exec Dir.-Security; Bell Atlantic, 1320 N. Courthouse Rd., Arlington, VA 22201, 703 974-8340; r. 8018 Tanworth Ct., Springfield, VA 22152; *Cynthia;* Mark Jr., Cara, Paul; Golf; AICPA

CARTER, Mark Elliott; UC '94 MSEL; 870 High St., Dedham, MA 02026, 617 326-4939

CARTER, Mark Lewis; UC '86 MSI; 235 River Dr., Tequesta, FL 33469

CARTER, Martha Ann; UC '93 (See White, Mrs. Martha Ann)

CARTER, Ms Martha Henderson TR '69, Rte 1, Box 424, Brent, AL 35034, 205 926-7435.

CARTER, Ms. Mary Ann Gantt; DR '76 MSG; BS Judson Clg.; Dir. of Admissions; Savannah Day Sch., Savannah, GA 31419, 912 925-8800; r. 222 Wiley Bottom Rd., Savannah, GA 31411, 912 598-8128; Mary Katherine, Sarah Ann.

CARTER, Ms. Mary Kay; MT '95 BS; Apc; r 3568 Prince George Dr., Montgomery, AL 36109, 334 223-5000.

CARTER, Mrs. Maureen Bailey; DR '89 BS; Cert. PT Univ of AL-Birmingham, Physical Therapist Asst r 115 Royal Highlands Ln, Dothan, AL 36301, 334 792-6584, *Jim,* Christina, Brandon, Madison, Matt, Jason, Meredith; Scuba Diving

CARTER, Maxwell Byron; MT '78 BAS; POB 8088, Gadsden, AL 35902

CARTER, Melissa; TR '86 (See Johnson, Mrs. Melissa)

CARTER Ms Melissa A, (Melissa A Modelski), UC '88 MSM; BA MUSIC FL State Univ.; Sci. Educ. Analyst; National Science Fndn, 4201 Wilson Blvd EHR/ESIE, Arlington, VA 22230, 703 306-1620; r. 7132 Westfield Ct., Alexandria, VA 22306, Music; The Washington Rebels

CARTER, Mrs Melissa H.; DR '89 MSD; 801 Bluegrass Dr, Prattville, AL 36066

CARTER, Ms. Melondie Reeves; TR '77 BSN; MSN UAB; Facility Member, AL Sch of Nursing, 205 348-9871, r 1542 Mallard Cir., Tuscaloosa, AL 35405, 205 345-4030; *Raz;* Raz III, Ry; Coach Baseball, Sports

CARTER, Mrs. Melvia Vashti, MT '82 ASN; RR 1 Box 411, Ft. Deposit, AL 36032, 334 227-4982.

CARTER, Michael Grady; UC '87 MSI; 10711 Paynes Church Dr, Fairfax, VA 22032

CARTER, CAPT Michael Ray; UC '88 MSI; 1518 Nelson Ave, Clearwater, FL 34615

CARTER, Mrs. Michele S., (Michele Shiver); TR '91 BS; Bank Examiner; Federal Deposit Ins. Corp., Montgomery, AL 36104; r. 204 Darlington Cir., Dothan, AL 36301, 334 792-1621; *Glen.*

CARTER, Ms. Miriam Blades; MT '81 MSD; PhD Auburn Univ.; Couns./Academic Advisor; 334 953-5959; r. 154 Cottonwood Dr., Montgomery, AL 36117, 334 272-8580.

CARTER, Mrs. Monica Johnston; TR '86 BS, TR '90 MSE; Tchr.; Ozark City Bd. of Educ., 800 Faust Ave., Ozark, AL 36360, 334 774-4919; r. Rte. 2 Box 38A, Brundidge, AL 36010; *Sammy;* Katie.

CARTER, Ms. Nancy Lane; '74; 2105 Montreal Pkwy, Birmingham, AL 35216

CARTER, Ms. Nancy Wigington; UC '88 BA, UC '90 MSD, 228 Amberjack Dr Unit 5, Ft. Walton Bch., FL 32548

CARTER, Patty; UC '91 (See Mixon, Mrs. Patricia Grimes)

CARTER, Paul Clinton; TR '79 BS; Chemistry Foreman, Farley Nuclear Plant, Ashford, AL 36312; r. 1104 Rendale Rd., Dothan, AL 36303, 334 792-0293; *Vickie R.;* Lauren J., Caroline S.; Sports, Hunting, Fishing.

CARTER, Peggy; PC '94 (See McClain, Mrs. Peggy C.).

CARTER, Mrs. Peggy M., (Peggy M. Jones); '72; BS Auburn Univ.; Tchr.; Randolph-Clay HS, Cuthbert, GA 31740; r. 406 Kirkland St., Abbeville, AL 36310, 334 585-5574; *James.*

CARTER, Mrs. Peggy M., (Peggy Jones); DR '72 MSSE, BS Auburn Univ.; Tchr.; Randolph Cnty. Schs.; r. POB 211, Abbeville, AL 36310, 334 585-2079; *James;* Jeff Jones, Russell Jones, Philip Jones; Gardening Painting

CARTER, Rachel Hattie; TR '92 ASN; 1513 Rhodes St., Montgomery, AL 36106.

CARTER, Randy Kyle; MT '89 MSD; 7010-E Watchman Cir., Montgomery, AL 36116, 334 270-0962.

CARTER, Raymond Gordon; PC '91 BS; POB 25882, Scott AFB, IL 62225.

CARTER, Mrs. Rebecca Fischer; MT '81 MSE; Rte. 2 Box 150, Plantersville, AL 36758.

CARTER, Richard C., Jr.; '73; 257 Smokerise Trce, Peachtree City, GA 30269.

CARTER, Robert Frank; UC '86 AAS, UC '90 BAS; Dir Food & Nutrition Svc; Hughston Sports Medicine Hosp., 100 Frist Ct., Columbus, GA 31909, 706 576-2180; r. 7198 Midnight Sun Ln., Columbus, GA 31909, 706 561-4356; *Karen;* Kindal, Robert Jr.(Tad); Sports; Columbus Chamber of Commerce.

CARTER, Robert J.; UC '94 MSM; 31 Pilgrim Rd Marblehead, MA 01945

CARTER, Robert J., Jr.; TR '90 BS; R.T. 1 Box 300B, Grady, AL 36036.

CARTER, Robert Oscar; TR '73; BS Univ. of MN; Retired, r. 403 Magnolia St., Ozark, AL 36360, 334 774-0252

CARTER, Robert Q.; TR; POB 401, Troy, AL 36081, 334 566-7313.

CARTER, Royce Earl; TR; 208 Dogwood Dr., Brooksville, FL 34601, 904 796-2286.

CARTER, Mrs. Ruby Lee Gaston; MT '75 MSG; BS AL State Univ.; Guid. Couns.; Fews Elem., 321 Early St., Montgomery, AL 36104, 334 269-3665; r. 1013 Pelham St, Montgomery, AL 36104, 334 265-6829; Bowling, Music.

CARTER, Russell McHenry; UC '93 MPA; BA Shaw Univ., AA St. Leo Clg.; Special Agt.; Dept. of Alcoholic Bev. Cntrl, POB 25157, Alexandria, VA 22312, 703 518-8090; r. 5976 Clerkenwell Ct., Burke, VA 22015; Racquetball, Classical Music; VP Homeowners Assn.

CARTER, Mrs. Sandra Gamble; DR '83 BS; POB 361, Columbia, AL 36319.

CARTER, Mrs. Sara Speller; TR '65; Tchr./Retired; r. 1007 1st Ave. Bellwood, Andalusia, AL 36420, 334 222-1879; *Chester W.;* Read, Travel, Crafts; Church Vol.

CARTER, Sharon; TR '74 (See Jayroe, Mrs. Sharon Carter).

CARTER, Sheila Ann; DR '80 (See Herring, Ms. Sheila Ann).

CARTER, Mrs. Shirley Sims, (Shirley Sims); TR '60 BSE, DR '78 MSE; Cert. Auburn Univ.; Media Spec.; Lisenby Elem. Sch., 800 Faust Ave., Ozark, AL 36360, 334 774-4919; r. RR 2 Box 58, Ozark, AL 36360, 334 774-2290; *Gary,* Andria, Elisabeth, Cynthia; Reading, Sewing; Church Activities.

CARTER, Stephen Edward; MT '78 MSF; Pilot; CC Aviation, Auburn, AL 36830, 334 887-9674; r. 611 Scottwood Dr., Auburn, AL 36830, 334 821-1773; *Ann;* Dee, Sandy, Jennifer; Computer, Hunting.

CARTER, Steve E.; MT '77 MSD, MT '77 MSG; Instr.; Fed. Bur. Prisons, Brunswick, GA 31525, 912 267-3222; r. 104 Riverwood Rd, Brunswick, GA 31525, 912 262-9783.

CARTER, Susan Nanette; TR '86 (See Davis, Mrs. Nanette Carter).

CARTER, Mrs. Tammy Rebecca; TR '84 BS; POB 529, Kinston, AL 36453, 334 565-3460

CARTER, Tara Lynn; TR '84 BS; 1813 Chenoweth Ln., Montgomery, AL 36106, 334 277-3323.

CARTER, Terrie L.; TR '91 (See Ross, Mrs. Terrie L.).

CARTER, CAPT Theodore L., USA; UC '89 MPA; Tchr.; Cleveland Bd. of Educ.; r. 16213 Throckly Ave., Cleveland, OH 44128, 216 283-0666; School; Cavalry Armored Assn.

CARTER, Theodore N.; TR '67; Dir. of Forensics; Lee Cnty HS, Leesburg, GA 31763, 912 759-6107; r Albany, GA 31707.

CARTER Theresa Eleanora; TR '90 BSE; 3030B Southmall Cir., Montgomery, AL 36116.

CARTER, Thomas Earl; TR '88 MSE, TR '77 BSE; Rte. 1 Box 138-A, Jack, AL 36346.

CARTER, MAJ Veronica Annette, USA; UC '89 MPA; BA Fordham Univ.; Prof. of Military Sci.; Fordham Univ., USAROTC Program, Bronx, NY 10458, 718 817-4878; AFTA

CARTER, Ms Vicki Arlene; UC '93 MBA; 13915 Longwood Manor Ct. Apt. 404, Woodbridge, VA 22191.

CARTER, Mrs. Vivian Brooks; PC '88 MSE, PC '91 EdS; EdD Nova Southeastern Univ.; Principal; Barbour Cnty Schs., Rebecca Comer Sch., 53 MP Comer Rd., Eufaula, AL 36027, 334 687-3970; r. 1990 Monaco Dr., Columbus, GA 31903, 706 687-6150; *Charlie;* Reading; Alpha Kappa Alpha Sorority

CARTER, Wayne; DR '74 BS; 103 Meadow Ln. Cir., Luverne, AL 36049

CARTER, William Eric; DR '88 BS; 1024 S Alice St., Dothan, AL 36301

CARTER, William J., III; UC '94 AS; 235 Palmetto St. Apt. 307; Tallahassee, FL 32301

CARTER, CAPT William Lowell; UC '89 MPA, 6-500 H St., Apt. A, Elmendorf AFB, AK 99506

CARTER William R., III; TR '78 BS; Sales; Carter Truck & Tractor, Hwy. 21 S., Monroeville, AL 36460, 334 575-3146; r. POB 160, Monroeville, AL 36461, 334 248-2222.

CARTES, LT David Aron, USN(Ret.); UC '92 MSM; 24 Campbell St., White River Jct., VT 05001, 802 295-6662; *Kimberly,* Aron; Fishing, Hunt, Golf, Computers; Our Savior Lutheran Church

CARTWRIGHT, William S.; PC '88 BS, POB 87, Manchester, GA 31816.

CARTY, Michael Allen, UC '81 BAS, UC '88 MPA, 5622 Castle Knight, San Antonio, TX 78218

CARUSO, Anthony Nicholas; UC '90 BAS, UC '94 MSD; 4612 Pebble Creek Dr., Pensacola, FL 32526, 904 944-4997

CARUSO, CAPT Mark A., USA; UC '94 MSI; BS East TN State Univ.; 4th POG (A) Trng. Ofcr., USA, Ft. Bragg, NC 28307; r. 112 Graham Pl., Ft. Bragg, NC 28307, 910 487-5974; *Carol;* LeeAnn, Gabriele, Sarah, VFW

CARUTH, Joseph H., Jr.; UC '89 BAS, UC '92 MSM; AAS Community Clg. of USAF; Tennis Coach/CEO; Natural Munchees, 117 Racetrack Rd. NW #107, Ft. Walton Bch., FL 32547; r. 1911 Squirrel Path, Ft. Walton Bch., FL 32547, 904 864-4990; Gregg Chapel AME Church; USAF Assn., Natl. Contract Assn

CARUTH, Mrs Rosario de La Caridad; UC '93 MSD; AA BA St. Leo Clg., AA San Bernadino Valley Clg.; Educ Couns.; 16 Mss/Dpe, 221 Lukasik Ave., Hurlburt Field, FL 32544; r. 1911 Squirrel Path, Ft. Walton Bch., FL 32547; Kappa Kappa Gamma.

CARVALHO, Raymond James; UC '90 BAS; Det 5 18th Asg Ccq 16th, Ft. Campbell, KY 42223.

CARVER, Francis Keith; DR '75 AAS; BA Northwestern State Univ.; Retired Military; r. 395 Ross Rd., Anacoco, LA 71403, 318 239-2589.

CARVER, James Edward; UC '88 BS; Retired Warden; State of Alabama, r 90 Hatfield Ln, Atmore, AL 36502, 334 368-5822; Fishing.

CARVER, Mrs. Jill Marie, (Jill Marie Hart); TR '92 MSSP; Orange Cnty. Schs.; r. 506 Nantucket Ct., #203, Altamonte Spgs., FL 32714; *Harry*

CARVER, Ms. Joan Goldsworthy; UC '80 MSG; 137 Lakeside Dr., Kennesaw, GA 30144

CARVER, Michael E.; '72 BS; VP; APS Inc., Clinical Technology Svcs., POB 668800, Charlotte, NC 28266, 704 529-3300; r. 1285 Willow Oaks Tr., Matthews, NC 28105, 704 846-5346

CARVER, Steven Paul; UC; 3637 N 3900 W, Ogden, UT 84404

CARVILLE, Donnie Vernon; MT '93 BS, MT '95 MSC, Systs. Analyst; UNISYS, 2741 Gunter Park Dr., Montgomery, AL 36109, 334 244-2895; r. 2201 Walbash Dr., Montgomery, AL 36116, 334 244-2895; Racquetball

CARVIN, Ms. Tracy Denise; TR '89 BS; 113 Tate St., Troy, AL 36081.

CARY, Robert Edward; TR '67 BSE, TR '70 MSE; Principal; Pine Forest Elem. Sch., Cantonment, FL 32533, 914 494-5630; r. 2948 Creekwood Dr., Cantonment, FL 32533, 904 476-2528; *Judy;* Bird-Watching, Antique Cars; Kiwanis.

CASADAY, Angela Kae; MT '85 ASN; POB 1052, Foley, AL 36536.

CASADOS, Christopher D.; UC '90 MPA; 3809 Palo Duro NE, Albuquerque, NM 87110.

CASADY, Mrs. Dot; TR; Retired, Elem. Tchr.; r. 315 Lakeshore Dr., Enterprise, AL 36330, 334 347-9067; *Thomas C.;* Thomas Jr, Warren Lee Esq; Travel, Reading, Gardening; RTA, Pierian Club, Church.

CASAGRANDE, Ms. Kara M., (Kara McCulloch); UC '94 BAS; Human Resources; Snelling Personnel Svcs., 146 American Bank Plz., Corpus Christi, TX 78475, 512 883-7903; r. 6350 Meadow Vista, #323, Corpus Christi, TX 78414, 512 992-0178; Rollerblading

CASALI, Gary; MT '76 MSJ; 5238 Cedarbend Dr. Apt. 2, Ft. Myers, FL 33919.

CASANAS, Mrs. Susan P., (Susan Fuller Perkins); TR '86 BS; Hardlines Mgr.; Kmart Corp. #3650, 3455 Peachtree Industrial Blvd., Duluth, GA 30136, 770 476-4299; r. 2065 Watercrest Cir., Lawrenceville, GA 30243; *Elias;* Ileana, Elias David, Cheryl; Reading.

CASAVANT, Carl Richard; UC '90 BS; 4714 Travertine Dr., Tampa, FL 33615.

CASBY, Ms. Lola Baber; MT '80 ASN; MSN Univ. of South AL; Asst.Nurse Mgr.Pediatrics; Andrews AFB, Perimeter Rd, Andrews AFB, MD 20762, 301 981-3818; r. 237 Georgia St., Montgomery, AL 36104, 334 834-6378; DeWayne; Skiing, Scuba Diving, Biking.

CASCIARO, Thomas, Jr.; UC '83 AGE, UC '84 BS; Letter Carrier; US Post Ofc., Columbus, GA 31908; r. 6273 Millbranch Rd, Columbus, GA 31907, 706 563-0420, *Margot.* Ralph, Eugene, Tom, Michael; Travel, Golf; Civil Air Patrol

CASDY, Pamela; MT '91 (See Davis, Mrs. Pamela Jean)

CASE, MAJ Ed, USAF; UC '80 BAS, UC '88 MSM, Maint Ofcr.; USAF, Robins AFB, Warner Robins, GA 31088, 912 926-4035; r. 410 Granada Ter., Warner Robins, GA 31088, 912 328-0491; *Charlotte;* Jaime, Julie, Jonathan, Jared; Drum Corps.

CASE, Ms. Janet Morgan; UC '85 BS; 20485 Shoshonee Rd, Apple Vly., CA 92307.

CASE, Ms. Lela Carolyn, (Carolyn Smith); TR '69; MSE Auburn Univ.-Montgomery, Retired Tchr, r Rte 1 Box 305 Mc Kenzie, AL 36456, 334 374-2235; Cee Cee, Kalyn; Traveling, Reading

CASE, Stanley Patrick, UC '91 BAS; 307 Chisom Tr., Bonaire, GA 31005

CASE, CAPT Steven Michael, USAF, UC '91 MSM; BS Bethel Clg., ENGR DEG Univ. of CO-Boulder; Prog. Mgr., Satellite Defense System, Peterson AFB, CO, 719 556-2209; r. 6570 Bonifas Ct., Colorado Spgs., CO 80919, 719 260-0419; *Heidi;* Katri; Sports, Hiking, Skiing; First Presbyterian Church

CASEBERE, Mrs. Deborah Suzanne, UC '94 AGE; 117 N Tacoma, Tacoma, WA 98403; *John,* John Jr

CASEBOLT, Coleen J.; UC '83 (See Barthelemy, Ms Coleen J.).

CASEY, Mrs. Betty R., (Betty R. Hargrove); MT '77 MSE; BBA TX Tech. Univ.; Programmer/Analyst; USAF (Civil Service), Randolph AFB, TX 78150, 210 652-6533; r. 3438 Green Springs Dr., San Antonio, TX 78247, 210 496-7367; *Bob;* Karen, Kevin, Kelly

CASEY, LTC Bobby Lee, CPA USAF; MT '77 MSM; CPA; Mgmt. Acctg FLMI CCM ACS; USAA Life Ins. Co., 9800 Fredericksburg Rd., San Antonio, TX 78288, 210 498-6744; r. 3438 Green Springs Dr., San Antonio, TX 78247, 210 496-7367; *Betty;* Karen, Kevin, Kelly; AICPA.

CASEY, Brian Daniel; UC '84 MSP, BA Western State Clg., Manpower Ofcr.; Chief of Nav. Educ./Trng., 250 Dallas St., Pensacola NAS, FL 32508, 904 452-4992; r. 5875 Country Club Rd, Milton, FL 32570, 904 623-8458; *Ruth;* Danny, Andy, Matt; Fishing, Golf.

CASEY, Candace; TR '82 (See Curenton, Mrs. Candace Casey)

CASEY, Mrs. Carol Faircloth; TR '92 BSE, Rte. 2 Box 100, Ariton, AL 36311

CASEY, Ms. Charla Chamblee; DR '74 BSE, DR '82 MSE, Tchr.; Daleville HS, Daleville, AL 36322, 334 598-4461; r 1535 Gritney Rd., Daleville, AL 36322, 334 598-6244; Grow Herbs and Roses.

CASEY, Christy Tonice; TR '81 BS; Tchr.; Mc Kenzie Sch., Hwy. 106, Mc Kenzie, AL 36456, 334 374-2711; r. POB 6, Georgiana, AL 36033, 334 376-2613; Fishing, Hunting, Reading

CASEY, David B.; UC '76 MSM, BS Loyola Univ.; Capt.; American Airlines, Los Angelos Intl Airport, Los Angeles, CA 90045, 702 788-4709; r. 15981 Avenida Calma, Rancho Santa Fe, CA 92067, 619 756-1858

CASEY, Mrs. Debbie R., (Debbie K. Roberts); TR '81 BSE, TR '87 MSSP; Tchr.; Ozark City Bd. Educ., 800 Faust Ave., Ozark, AL 36360, 334 774-4919; r. 112 Mill Creek Cir., Dothan, AL 36301, 334 671-8490; *Roger,* Carrie.

CASEY, Delphine; TR '79 (See Hartin, Mrs. Delphine)

CASEY, Ms. Gloria Elaine; MT '79 BSE; Rte. 2, Frisco City, AL 36445

CASEY, Howard Eugene; MT '78 BAS; Retired Pilot; USAF, r. 1260 Cedar Pines Rd., Mathews, AL 36052, 334 288-3347; *Betty J.;* Debra, Cindy, Teresa; Woodworking

CASEY, Joel; DR '75 BSE, DR '79 MSE; Rte. 3 Box 452, Ozark, AL 36360, 334 795-3328

CASEY, John Roger; UC '85 MSM; BS USNA-Annapolis; Tech.Spl.Flight Test Tech; Northrop-Grumman Corp., 2000 NASA Blvd., Melbourne, FL 32902, 407 951-5513; r. 309 10th Ter., Indialantic, FL 32903, 407 723-3554.

CASEY, Mrs. Linda S.; DR '83 BS; Merchandise Plng Analyst; Vanity Fair, 624 S. Alabama, Monroeville, AL 36462, 334 743-6828; r. Hc 32 Box 136A, Repton, AL 36475, 334 575-3443; *Michael;* Mandy, Clint.

CASEY, Ms. Lorraine W., (Lorraine Watson), TR '69 BSE, MASTERS Auburn Univ.-Montgomery, Cert. Auburn Univ.; Tchr.-Adult Educ.; Georgiana HS, 225 Patterson Ave., Georgiana, AL 36033, 334 376-9130; r. 555 Mill St. W., Georgiana, AL 36033, 334 376-2972; Nicholas, Samantha; First United Methodist Church.

CASEY, Mrs. Marjorie Wiggins; UC '80 BS; Retired; r. 1015 Alexandria Dr., Pensacola, FL 32505, 904 455-8772

CASEY, Mrs. Martha Deal; DR '84 BS; 1506 Plaza Dr., Dothan, AL 36303, 334 794-9430.

CASEY, Otis Timothy; TR '76 BSE, Safety Spec.; Alabama River Cos. Inc., POB 100, Perdue Hill, AL 36470, 334 743-8391; r. 311 Honeysuckle Ln., Frisco City, AL 36445, 334 765-2556; *Beckie.* Matthew, Drew, Haden, Mollie, Hunting; Excel, AL Vol Fire Chief.

CASEY, Ms. Racile; TR '76 BSN; Box 366, Georgiana, AL 36033

CASEY, Ricky Von; TR '80 BS, UC '84 MBA; Owner; Allied Farms Landscape Supply, 5336 Hwy. 87 S., Milton, FL 32583, 904 626-8578; r. POB 4001, Milton, FL 32572, 904 626-1974.

CASEY, Mrs. Ruby E. (Lisa), (Ruby E. Rolling), TR '88 BS, Software Cnslt.; CGI Systs., Inc., 3820 Gunn Hwy., Tampa, FL 33624, 813 962-3732; r. 4302 Gunn Hwy., Apt. 408, Tampa, FL 33624, 813 269-4107; *Steven*

CASEY, Scott C.; TR '94 BS, 6602 Beach Dr., Panama City, FL 32408, 904 233-0512.

CASEY, Shane Douglas; TR '86 BSE, DR '93 MSE; Tchr., Math; Enterprise HS, 500 E Watts, Enterprise, AL 36330, 334 347-2640; r. 108 Oliver Dr., Enterprise, AL 36330, 334 393-3407; *Wanda,* Michael, Matthew; Golf, Hunting, Fishing

CASEY, Steven William; MT '92 BS; Software Engr.; CGI Systs., 3820 Gunn Hwy., Tampa, FL 33624, 813 962-3732, r. 4302 Gunn Hwy., Apt. 408, Tampa, FL 33624, 813 269-4107; *Ruby E.;* Golf.

CASEY, Terry J.; PC '93 MSE; POB 801, Greenville, AL 36037, 334 291-0086.

CASEY, SGT Thomas Patrick; UC '88 MPA; 900 Limestone Rd, Oxford, PA 19363, 610 932-9422.

CASEY, William Lamar, Jr.; TR '79 BS; 1431 No. Carlisle St., Albertville, AL 35950

CASEY-WALKER, Mrs. Cheryl; DR '91 BS; Technical Editor; USA, Logistics Support Activity, AMXLS-AP, Redstone Arsenal, AL 35898, 205 955-9858; r. 368 Jack Coleman Dr. NW, Huntsville, AL 35805, 205 533-9595, *Lesley;* Traveling.

CASH, Mrs. Jane; TR '82 BS; 500 Wilson Dr., Troy, AL 36081, 334 566-9653.

CASH, Peter Lloyd; TR '86 BS, Owner, Cash Bros Leasing, 5010 Taylor Mill Rd, Elba, AL 36323, r 5010 Taylor Mill Rd, Elba, AL 36323, 334 897-3660; *Mary,* Katie, Griffin, Ben, BOD-Peoples Bank.

CASH, Richard Anthony; MT '78 BS; 337 Dee Dr, Montgomery, AL 36108, 334 262-1258.

CASH, Robert Lee, MT '74 MSG, AA Univ. of MD, Retired Sales; Thompson Tractors; r. 1925 Still Oaks Dr, Montgomery, AL 36117, 334 271-4396, *Patricia,* Tanjia, Golf, Boating, Fishing; Optimist Club.

CASH, Russell Lamar; TR '83 BS; 605 Murphree St, Troy, AL 36081 334 566 9653

CASH, Mrs. Shirley Marie, UC '89 AS, 306 Hamilton Sta., Columbus, GA 31909

CASHIN, Mrs. Erika Marie, UC '93 MPA, Civil Servant; USN, US Naval Air Sta, Whidbey Island, Oak Harbor, WA 98277 360 257-5930 r 325 N 59 Ave W Duluth MN 55807, 218 624-4291, *John*

CASHMAN, Joseph V., III; UC '88 BAS, Asst. Chief, Ocean City Wright Fire Dept, 2 Racetrack Rd NE, Ft. Walton Bch, FL 32547, 904 862-1185; r. 710 Newport Dr., Ft. Walton Bch., FL 32547, 904 863-4295; *Kelly,* Outdoor Activities

CASHMON, CAPT Maureen P UC 86 MPA 21 Northback Ave., Worcester, MA 01606

CASHWELL, Hurbert C., III; TR '77 BS; Comptroller; Commercial Bank & Trust, POB 250, La Grange, GA 30241 706 880-2270; r. 208 Willowcrest Way, La Grange, GA 30240, 706 882-1064; *Susan,* Spencer, Garrett; Lions Club

CASHWELL, Joseph Edward; UC '93 MSD; Couns; Pensacola Jr. Clg., 1000 College Blvd, Pensacola, FL 32504, 904 484-1630; r. 40 Arapaho Dr., Pensacola, FL 32507, 904 492-3140; *Anna K,* Patrece C., Shannon W., Matthew J.; Travel, Reading

CASHWELL, Joseph Edward; DR '80 AS; 1202 Raleigh Rd., Clinton, NC 28328

CASHWELL, Susan L.; TR '70 (See Pitts, Mrs Susan Cashwell)

CASHWELL, Thomas; TR '94 BS, POB 163, Hurtsboro, AL 36860, 334 667-7454

CASION Mrs. Carol Blish; TR '67; 1500 Pritchett Rd., Fortson, GA 31808

CASION, George H.; TR '66 BS; 1500 Pritchett Rd., Springhill Fa, Fortson, GA 31808

CASKEY, Mrs Bonnie Whitehead; TR '91 BSE, TR '95 MSE; 500 Antler Dr, Enterprise, AL 36330

CASKEY, James Albert; DR '78 BS, POB 30097, Enterprise, AL 36330

CASKEY, Mrs. Merren Cook; TR '89 BSN; 114 Trenton Ct., Dothan, AL 36301

CASLETON, COL Ronald Glenn; MT '75 MSF; Jusmag/Phic Jpaf C, APO AP 96440

CASON, David D.; UC '89 MPA; BA St. Leo Clg., MIS Mgr; Dept. of The Air Force, Eglin AFB, FL 32542, 904 882-2567; r. 9 Woodham St., Ft. Walton Bch., FL 32547, 904 862-6243, *Sharon;* David D. II; Sports, Blacks In Govt.

CASON, MAJ David L.; UC '95 MSI; c/o Nancy Wood, 1615 Jessamine Rd, Lexington, SC 29073.

CASON, David Michael; PC '92 MSE, PC '93 EdS, Social Studies Tchr.; Troup HS, 1920 Hamilton Rd., La Grange, GA 30240; r. 112 Alton Dr., La Grange, GA 30240, 706 884-0481

CASON, Jill Lynn; TR '93 (See Elmore, Ms. Jill Lynn).

CASON, John C.; TR '70 MSE, MT '75; JD Jones Law Sch, Atty., Cason & Lyons, 4142 Carmichael Rd., Montgomery, AL 36106, 334 271-4543; r. 9256 Bridge Pointe, Montgomery, AL 36117; *Darlene;* Ashley, Grace.

CASON, Mrs Karen Ann; PC '94 MSE; Pre-Kindergarten Tchr.; Troup Cnty. Bd. of Educ., Long Cane Elem. Sch., La Grange, GA 30240, 706 812-7948; r. 112 Alton Dr., La Grange, GA 30240, 706 884-0481

CASON, Mrs. Kimberly W.; PC '93 EdS, MEd Columbus Clg., BS Auburn Univ.; Tchr, Muscogee Cnty. Sch. Dist., Jordan HS, 3200 Howard Ave., Columbus, GA 31995, 716 649-0769; r. 225 Turkey Tr., Fortson, GA 31808, 706 324-2401; *Phillip,* Ben, Matthew

CASON, Ricky Bernard; TR '90 BS, Nuclear Security Ofcr.; Southern Nuclear Co., Hwy. 95, Columbia AL, Birmingham, AL, 334 794-0800; r. 601 Whatley Dr., Parkview I8006, Dothan, AL 36303; *Angela*

CASON, Mrs. Sharon Thomas; UC '94 AS; Engrg Clerk, Vitro Svcs., 715 Hollywood Blvd., Ft. Walton Bch., FL 32548, 904 244-6461; r. 9 Woodham Ave., Ft. Walton Bch, FL 32547, 904 862-6243; *David D.,* David D. Jr.; Reading, Beulah Baptist Church

CASON, Wilbert; MT '88 MSP, BS USAF Acad.; Human Resources Dir.; Mercy Hosp., r. 2159 The Bluffs, Toledo, OH 43615, 419 841-6785

CASPARI, Ms. Anne E. Smith; TR '73, 1936 Windsor Dr, Montgomery, AL 36107, 334 262-1980

CASPARI, Glenn Scott, DR '89 BS; 1936 Windsor Ave., Montgomery, AL 36107.

CASPER, COL Lawrence E., USA, MT '84 MSP, BS Univ of AZ, MS Natl. Defense Univ.; Secretary of Defense Strategic, Washington, DC, 703 696-4229; r. 5903 Mt. Eagle Dr., #1106, Alexandria, VA 22303, 703 329-7246, Brian, David, Laura.

CASPERS, Joseph Ronald; UC '85 MSI; 515 Seminary St, Moulton, AL 35650

CASPERSON, David Izant; UC '87 MPA, BSMATH OH Univ.; Asst. Mgr; Flight Safety Intl., Citation Learning Ctr, 1851 Airport Rd., Wichita, KS 67277, 316 943-3214; r. 11510 W. Texas St., Wichita, KS 67209, 316 729-0357; *Joyce,* Kimberly, Tamara, David Scott; Flying, Golf.

CASSADY, Adnan P.; TR '74 (See Taylor, Mrs. Patsy Cassady)

CASSADY, Barbara; TR '56 (See Ward, Ms Barbara G Cassady)

CASSADY, Doyle L.; TR '65; Pres.; C&C Trailers Inc., POB 394, Elba, AL 36323, 334 897-2202; r. 109 Patti St., Opp, AL 36467, 334 493-3614; *Kay,* Brad, Mike; Golf, Boating

CASSADY, Mrs. Helen, (Helen Wilkes); TR '49 BSE, MEd Auburn Univ.; Retired;Med Technologist; r. 5590 Airport Rd, Millbrook, AL 36054, 334 285-4658; *Calvin Kelly,* Deborah Kaye, Mona Kellie, Mary Elizabeth, Calvin Jr., Painting, Crafts; Sunday Sch. Teacher

CASSADY [illegible] TR '[illegible] (See Hughes, Ms. [illegible] Cassady)

CASSADY [illegible]

CASSADY Ms. [illegible]; TR '84 BS, TR '[illegible] MSE; 1103 Lendra Ln., Andalusia, AL 36420, 334 222-8048

CASSADY Michael Doyle, Sr.; TR '84 BS, Acctg. Supv., Alabama Electric CoOp., Inc., Hwy. 29 N., Andalusia, AL 36420, 334 427-3332; r. 1103 Lenora Ln., Andalusia, AL 364[illegible]

CASSADY Mrs. Tiffinia G., (Tiffinia Griffin); TR '95 BSE, Educ. [illegible] Charles Henderson High, George Wallace Dr., Troy, AL 36081, 334 807-0027; r. 304 Green Dr., Troy, AL 36081, 334 807-0027; *Brad;* Swimming, Beach, Fitness

CASSARELLA, Mrs. Cheryl A.; UC '94 MPA, BS Univ. of MD; Command Career Couns., USN, USS Dwight D. Eisenhower CVN-69, FPO AE 09532, 804 445-4764; r. 301 Shannon Ct., Virginia Bch., VA 23452, 804 431-6913; *Lewis;* Traveling, Reading, Court Sports.

CASSELL, LTC Eamon Gervais, USA; MT '94 MSP, BA Washington & Lee Univ.; Field Artillery, Virginia Bch., VA 23455, 804 686-7449; r. 5305 Club Head Rd., Virginia Bch., VA 23455, 804 671-1643; *Brenda;* Alysia, Jessica, Madeleine; Golf.

CASSELL Mrs. Elizabeth M.; UC '84 BS; Ret. Personnel Mgmt. Spec.; r. 128 Merle Cir., Ft. Walton Bch., FL 32547, 904 862-2043

CASSIBRY Robert K.; TR '78 BS, POB 610156, Houston, TX 77208

CASSIDY Ms. Carla Lorin; PC '94 MSE, BSN Coppin State Clg.; Maj. Usa; Walter Reed Army Med. Ctr., 6900 Georgia Ave. NW, Washington, DC, 202 782-3500; r. 10505 Drumm Ave., Kensington, MD 20895, 301 942-6533.

CASSIDY, GEN Duane Harlan; MT '75 MSG; Csx Corp 901 E Cary St., One James Ctr., Richmond, VA 23219

CASSIDY, Foster L.; UC '78 BS; 4006 Pamela Dr., Columbus, GA 31909.

CASSIDY Ms. Lillian J.; UC '93 MSD; BS Nova Univ.; Dir., Family Support Ctr.; USAF, 721 Suwanne Rd. Bldg. 745, Tyndall AFB, FL 32403, 904 283-2156; r. 7030 Mike Ln., Callaway, FL 32404, 904 871-5424; Joseph J., Lillian JA; Reading; Anchorage Childrens Home

CASSIDY, Rory Sean; UC '84 BS; 2370 Fountain Crest Ln. Apt. 14, Thousand Oaks, CA 91362.

CASSIDY, Mrs. Sheila Renee'; UC '88 BA; 4006 Pamela Dr., Columbus, GA 31909

CASTAMORE Don Lee; UC '93 MPA, BS Univ. of TN Elec. Eng.; Dept. of Defense, 129 Andrews St., Langley, VA 804 764-3187; r. 112 Barclay Cres., Smithfield, VA 23430, 804 357-4347; *Frances;* Cindy Louise; Traveling, Jogging, SAME

CASTEEL, Mrs. Debra Brown, (Debra Brown McNally); PC '88 MSE; Tchr.; Muscogee Elem. Sch., 3900 Baker Plaza Dr., Columbus, GA 31903, 706 685-7643; r. 2003 46th St., Phenix City, AL 36867, 334 297-6480; *Robert;* Kayla; Arts, Crafts

CASTEEL, Paul Edwin; UC '78 BS; Gen. Mgr.; Casteel Learning Systs., POB 86, New Market, TN 37820, 423 397-1952; r. POB 86, New Market, TN 37820, 423 397-0214; *Fran;* Stoney, Shawn, Jason, Kelly; Ski, Read; Church Youth Grp. Coord.

CASTELL, Harold Lee; UC '77; 11001 Via Rincanco, Tucson, AZ 85749.

CASTELLI Juliann Marie; TR '93 BA; 107 Norfolk Ave., Troy, AL 36081, 334 566-7076.

CASTELLI, Ms. Rebecca Ann; TR '93 BA; 107 Norfolk Ave., Troy, AL 36081

CASTIGLIA, Ms. Patricia; MT '94 BS; Acctg. Mgr.; Alfa Ins. Cos., 2108 E. South Blvd., Montgomery, AL 36116, 334 288-3900; r. 2200 Country Club Dr., Montgomery, AL 36106, 334 613-4332; Read, Gardening, Home Projects

CASTILLE, Karen Kay; UC '89 BS; 3175 Belle Meade Dr #d, Pensacola, FL 32503

CASTILLO, Julia Mendoza; UC '89 MSM; BS Univ. of Santa Tomas; USA, Petroleum & Water Dept., Ft. Lee, VA 23801, 804 734-1235; r. POB 3733, Petersburg, VA 23805; *Allan P. Guerrero;* Ryan M.

CASTLE, Charles, III; TR '91 BS; 1517 28th Ave. S., St. Petersburg, FL 33705

CASTLEBERRY, Ms. Cynthia R.; UC '84 BAS; MEd Valdosta State Univ.; Tchr.; Valdosta Middle Sch., 110 Burton Ave., Valdosta, GA 31602, 912 333-8555; r. 4994 Radar Site Rd., Valdosta, GA 31602, 912 247-4426; Eric; Reading; LAMP.

CASTLEBERRY, John Jeffrey(Jeff); TR '90 MSE; BA Univ. AL; History/Tchr/Coach; Santa Rosa Co., Gulf Breeze HS, 904 932-5388; r. 133 High Point Dr., Gulf Breeze, FL 32561, 904 934-5748; *Dottie Pippin;* Mason

CASTLEBERRY Laura; UC '92 (See Plowman, Ms. Laura Akagi)

CASTLEBERRY Richard Allen; TR '82 BS, TR '84 BS, MAre Southwestern Baptist T S; Minister to Students; First Baptist Church of N.N., 12716 Warwick Blvd., Newport News, VA 23606, 804 930-0911; r. 851 Garow Rd, Newport News, VA 23608, 804 872-8565; *Ruth Anne;* Anna, Jonathon; Reading, Travel, Basketball; VA Baptist Youth Minstrs Assn.

CASTO Ms. Teresa Michelle; MT '95 AS; Sr. Computer Oper.; First Alabama Bank, 8 Commerce St., Montgomery, AL 36104; r. 1508 Jug Factory Rd., Wetumpka, AL 36092, 334 567-2635

CASTOR Ms. Jane Ellen; UC '95 MPA; 5602 N Branch Ave., Tampa, FL 33604, 813 237-2506.

CASTRINOS, Nicholas Louis; UC '92 MSI; 5779 Newton Spur, Ft. Hood, TX 76544.

CASTRO, Connie; UC '92 (See Adams, Mrs. Connie Lynn).

CASTRO Victor Manuel; TR '83 BS, 8301 SW 142 Ave. #106-A, Miami, FL 33183

CASTRO, CAPT Wayne Allan; UC '88 MPA; POB 6186, March AFB, CA 92518

CASTRODAD MAJ Fausto R., USAF; UC '94 MPA, Air Force Contingency; Supply Squadron Commander, USAF Langley AFB, [illegible] Sweeney Blvd. Ste. [illegible], Hampton, VA [illegible] 804 764 [illegible]; r. [illegible] D132 Tintin Garden, Guaynabo, PR 00966, 804 766-8580; *Ana;* Fausto, IV Jessica; [illegible]; Church Treasurer

CASWELL Clarence; MT '75 BS; Retired; Alabama Fire Co.; r. POB 196, Marion, AL 36756, 334 683-8058; *Joan;* Michael, David; Fishing, Kiwanis, Chamber of Commerce.

CASWELL Jonathan L.; TR '93 BS, Lab Tech.; Tri Cnty Med. Cntr, Evergreen, AL 36401; r. POB 607, Excel, AL 36439, 334 765-2846; Sports

CASWELL, Lucky, Sr.; UC '89 AGE; Electronic Tech.; USA, Ft. Benning, Columbus, GA 31907; r. 1044 Bunker Hill Rd., Columbus, GA 31907, 706 687-7961; *Willie Ruth;* Lucky Jr., Vickie, Robert, Stephanie, Robin Johnson; Fishing

CASWELL, Mrs. Rhonda Jean; UC '93 MSM; Dir., Human Resources, YMCA of S. Hampton Rds., 312 W. Bute St., Norfolk, VA 23510, 804 624-9622; r. 804 Spruce Forest Ct., Chesapeake, VA 23320, 804 548-9731; *Ronald;* Ryan, Lauren; Cross-Training; Soc. of Human Res. Mgmt.

CATALAND, Manlee Kaye; TR '77 (See Catalano, Ms. Manlee Kaye).

CATALANO, Ms. Manlee Kaye, (Manlee Kaye Cataland); TR '77 BS; 317 Ringwood Cir., Winter Spgs., FL 32708

CATCHINGS, LTC Douglas S., USAF(Ret.); UC '77 MPA; BS Air Force Acad.; Real Estate Broker; Jebaily Properties, Florence, SC 29501, 803 664-7253; r. 612N Bethel Rd, Scranton, SC 29591, 803 389-4419.

CATERISANO, Mrs. Margaret R., (Margaret P. Rushing); TR '82 BA, MFA Univ. of AL; Asst. Prof.; Furman Univ., 3300 Poinsett Hwy., Greenville, SC 29613, 803 294-2128; r. 2 Mountain Fork, Taylors, SC 29687, 803 244-6688; *Anthony;* Elisha.

CATES, Allan Daniel; TR '83 BS; 2136 Brandon Pkwy., Tuscaloosa, AL 35406

CATES, Joseph Gerald; TR '60; MSCS Univ. of MS; Retired Tchr.; r. Rte. 1 Box 140-F, Ft. Deposit, AL 36032, 334 227-8939; *Nancy;* James C., Joseph E., Charlotte C., Claire E.

CATES, Patricia Newby; TR '81 (See Brown, Mrs. Patricia Newby)

CATES, Paul James; UC '92 MSM; Asst. City Mgr.; City of Keywest, Key West, FL 33040, 305 292-8225; r. POB 2218, Key West, FL 33045, 305 296-2540; *Helen;* Golf, Tennis, Fishing; Rotary Intl

CATHERMAN, MSGT Robert John, USA; UC '90 AGE; Med. NCO; r. 33 Meloy Dr., Columbus, GA 31903, 706 682-0892; *Angie;* Chris, Michael; Electronics, Computers, Benning Hills PTA Pres.

CATHEY, James Wilton, Jr.; DR '75 BS; MBA NM State Univ.; Box 2341, Las Cruces, NM 88004, 505 523-7291; Laura, Kevin, Sara.

CATLETT, Neil Andrew; MT '94 MSP; USN, Maxwell AFB, AL 36112, 205 953-6153; r. 713 Norton Dr., Athens, AL 35611.

CATO, CAPT Byron Mark; UC '88 MSI; POB 584, APO, AE 09220

CATO, Evan Maurice; DR '89 BS; Cert. NetWare Admin.; Calhoun Correction Inst., POB 249, Morgan, GA 31766, 912 849-4501; r. 903-B 8th Ave., Albany, GA 31701, 912 883-1158; *Melissa;* Computer.

CATO James Junior; UC '81 MPA; BS Univ. of West FL; Mgmt. Analyst; US Fed. Govt., Pensacola, FL; r. 6810 Brisas Way, Pensacola, FL 32526, 904 456-4854.

CATOE, Cathy Alene; TR '80 BS; MSW Univ. of AL; Prog. Supv. for Svcs.; Covington Cnty. Dept. Human, Resources, PO Drawer 190, Andalusia, AL 36420, 334 222-6581; r. Rte. 7 Box 235, Andalusia, AL 36420, 334 222-3812; Civitan Club Member.

CATON, Allen Doyle, Jr.; MT '79 BS; 101 Price Rd., Wetumpka, AL 36092, 334 262-3353.

CATON, Christopher S.; TR '66; Retired; r. 404 Henderson St., Andalusia, AL 36420, 334 222-6064.

CATON, Dewayne Jasper; DR '78 MSE; Retired Tchr.; r. Rte. 1, Ashford, AL 36312, 334 899-5367.

CATON, Mrs. Jacqueline M., (Jacqueline M. Norris); TR '90 BS; Fin. Support Soc Worker I; State of Alabama, 1515 E. Bypass, Andalusia, AL 36420, 334 222-6581; r. 1216 Brooklyn Rd, Andalusia, AL 36420, 334 222-3534; *Todd;* Stephen; Decorating.

CATON, James Barrow, II; TR '83 BS; POB 1982, Andalusia, AL 36420, 334 222-7199.

CATON, Mrs. Patsy Etheredge, (Patsy Etheridge); TR '60 BSE, TR '76 MSE; Retired Tchr.; Houston Cnty. Schs.; r. 2244 Silcox Rd., Ashford, AL 36312, 334 899-5367; *Dewayne J.;* Stacey, Kevin; Reading, Crafts.

CATON Mrs. Rae E.; MT '87 BS; Homemaker; r. 4507 W.Fairlane Ct., Montgomery, AL 36106, 334 272-9326; *Philip*

CATON, Ms. Samantha Elizabeth; TR '92 BA, BS Auburn Univ.; Student Suburn Univ.; r. Rte. 2 Box 456, Florala, AL 36442, 334 858-6984; Gardening

CATON, Mrs. Shannon L. Ivey; TR '93 ASN; 57 New Harmony Rd., Deatsville, AL 36022

CATRETT Mrs. Erma W.; TR '78 MSE; BEd South AL Univ.; Elem. Tchr.; Bay Minette Elem. Sch., Bay Minette, AL 36507; r. POB 55, Stockton, AL 36579, 334 937-6324; *Robert Lee;* Leanne Tamblyn, Shawna Brusard; Gardening, Flowers

CATRETT, Mrs. Linda D. Harrell; TR '90 BS; POB 125, Opp, AL 36467

CATRETT, Linda S. (See Gibson, Ms. Linda C.).

CATRETT, Mrs. Mary T., (Mary Frances Thompson); '74; MASTERS Univ. of AL Birmingham; Special Educ. Tchr.; Tallapoosa Bd. of Educ., Courthouse, Dadeville, AL 36853, 205 825-6811; r. 3542 Catrett Ln., Alexander City, AL 35010, 205 234-6771; *Dennis;* Star; Gardening.

CATRETT, Mrs. Nancy E.; UC '83 BSE; 1501 Moog Ave., Bay Minette, AL 36507.

CATRETT, Pamela; TR '80 (See Campbell, Mrs. Pamela Catrett)

CATRETT, Payton Ashley; TR '89 BS; 1506 Moog Ave., Bay Minette, AL 36507

CATRETT, Thomas David; TR '90 BS; 5694 Carriage Brook Rd, Montgomery, AL 36116.

CATRON Clarence Lee; PC '94 BS; Workers Compen. Adjuster; Fieldcrest Cannon, Inc., 4903 Fontaine Rd., Columbus, GA 36867, 334 480-4840; r. 2615 Carriage Dr., Columbus, GA 31904, 706 327-4008; *Louvenia;* Clarence, Sylvia; Reading, Music; Church, Adopt a Sch.

CATRON Jeffery; UC '90 MPA, BS TN State Univ.; Ofcr., Fulsom Cnty. Police Dept.; r. 7326 Apple Jack Dr., Douglasville, GA 30134, 770 920-9108

CATRON Ms. Tammy Ann; TR '85 BS; 3095 Hwy. 162, Campbellton, FL 32426

CAUDELL Michael Alan; MT '92 BS, POB 27886, APO, AP 96368

CAUDILL, Lisa Rae; TR '85 BSE; 1431 Pine Ridge Rd., Montgomery, AL 36109

CAUDILL Mrs. Loretta M.; UC '92 MSD, 307 Tabb Lakes Dr., Yorktown, VA 23693

CAUDILL, Marcus Allen; UC '83 MSM, BA Trinity Univ.; Congressional Aide; US Congress, Washington, DC; r. 600 Dunberry Dr., Arnold, MD 21012, 410 349-1460; *Debra;* Matthew, Marshall; Family.

CAUDILL, Ray; MT '89 MSD; Outpatient Mgr.; Chemical Addictions, POB 9269, Montgomery, AL 36108, 334 269-2150; r. 1431 Pine Ridge Rd., Montgomery, AL 36109

CAUDLE, Joel Robin; UC '91 MPA; Fed. Aviation Admin., Aeronautical Info. Specialist; Mike Maroney Aeronautical Ctr., Oklahoma City, OK 73125, 405 954-6655; r. 7306 Skylark Ln., Oklahoma City, OK 73162, 405 722-9810; Soccer Coach

CAUDLE, Ronnie Edward; UC '85 AGE, UC '88 BS, Factory Worker; Thomas Industries, Hopkinsville, KY 42240; r. 129 S. Elm St., Hopkinsville, KY 42240, 502 885-6221; *Yolanda M.;* Yoronda M., Charonda A.; Sports, Jogging, Reading.

CAUDLE, Ms. Rosa Bradshaw; MT '77 BS, MT '80 MSP, MT '80 MSM; USAF NASA/Mr, Ofc. of Space Flight, 600 E St. SW, Washington, DC 20549, 202 358-1008; r. 2603 Meadow Hall Dr., Herndon, VA 22071

CAUDLE Mrs. Teresa H., CCC-A, (Teresa L. Harrison); TR '79 BSE; MASTERS Univ. of Montevallo; Audiologist; Simon-Williamson Clinic, P.A., 833 Princeton Ave., SW, Birmingham, AL 35211, 205 780-7053; r. 606 Willow Oak Dr., Birmingham, AL 35244, 205 985-0854; *Keith;* Abby, Neil; Church Music; Dawson Mem. Baptist Church.

CAUDRY, Robert Dudley; MT '73; 4631 Mayhunt Ct., Alexandria, VA 22312.

CAULDER, Jackie Ray; DR '73 BS; Underwriting Spec.; Amer. Hardware Mutual Ins. Grp, 5995 Opus Pkwy., Minnetonka, MN 55343, 612 930-7390; r. 3309 87th W Bloomington, MN 55431, 612 830-0144; *Kathleen.*

CAULEY, Carl Rankin; TR '75 MSE; 852 Memory Ln. Mobile, AL 36608, 334 344-1880

CAULEY, James Michael; TR '81 BS; Sr. Programmer Analyst; r. Rte. 6 Box 31-H, Andalusia, AL 36420, 334 222-8202; Fishing.

CAULEY, William Earl; TR '74 BS; Business Anylist; Intl Paper Co., Acctg. Dept., 601 County Rd. 78, Selma, AL 36701, 334 872-3481; r. 100 Cone Dr., Selma, AL 36701, 334 872-9836; *Nancy;* Nathan; Tennis, Golf, Water-Ski

CAULFIELD, Mrs. Ruby Darmody; '74; BS Univ. of WA Seattle, Cert. Univ. of WA Seattle; Retired Nurse/Historian Society-Ret. Air Force Nurses; r. 718 5th St. SW Apt. 101 Rochester, MN 55902, 507 281-2899; *James E. (Dec.);* Piano, Music, Genealogy; Volunteer-Guardian Ad Litem

CAULTON, Lourie Ann; PC '94 MSSE; BA AL A&M Univ.; Pyschological Technician; Counseling Inc., Contact Volunteer; r. 910 3rd Pl. S., Phenix City, AL 36869, 334 298-0408; Reading; Columbus-Delta Sigma Theta

CAUSEY, Carl B., Jr.; UC '89 BS; 205 Loruna Dr., Gulf Breeze, FL 32561.

CAUSEY, Mrs. Dana R., (Dana Michelle Rosborough); DR '91 AAS; Sr. Computer Programmer; State of FL, Univ. Syst. Board of Regents-IRM Dept., 325 W. Gaines St., Tallahassee, FL 32399, 904 487-8109; r. 3535 Roberts Ave Lot 108, Tallahassee, FL 32310, 904 574-2022; *Daniel E.;* David Michael; Read; Church of Jesus Christ.

CAUSEY, Debra Ann; TR '80 BS; 464 Young, Fairhope, AL 36532

CAUSEY, Ms. Evelyn Powell; MT '93 AS; 3370 Dresden Dr., Montgomery, AL 36111

CAUSEY, Harvey L., Jr.; DR '74 MSG; POB 503, Arlington, GA 31713, 912 725-4806

CAUSEY, Ms. Robin Moorer; MT '91 MBA; BS MKTG Auburn Univ.; Assoc. Financial Cnslt.; Merrill Lynch, 4001 Carmichael Rd., Ste. 500, Montgomery, AL 36106, 334 409-5849; r. 4877 Summit Dr., Millbrook, AL 36054, 334 285-3845; *Timothy;* Allyson Paige

CAUSEY, Steven Richard; MT '92 MSE; BS Faulkner Univ., AS Alexander City Jr. Clg.; Sales Svc. Speacilist; Russell Corp., POB 272, Alexander City, AL 35010, 205 329-4773; r. 1821 Holman St., Alexander City, AL 35010, 205 329-1100; *Laine;* Holly, Hanna; History, Hunting, Fishing, Canoe. Tallapoosa Cnty Historical Soc.

CAUTHEN Brunies; TR '43, MT '71; Retired Admin. Asst.; Montgomery Public Schs.; r. 1318 Buckingham Dr., Montgomery, AL 36116, 334 288-2655; Women's Missionary Union

CAUTHEN, Charlie Ray, Jr.; '74; 3445 Wickham, Montgomery, AL 36116, 334 277-3185.

CAUTHEN, Ms. Cindy; TR '79 BSE; Rte. 5 Box 106, Greenville, AL 36037

CAUTHEN, Mrs. Glenda B.; MT '81 ASN; 232 Caroline St., Prattville, AL 36066, 334 365-6288

CAUTHEN, Mrs. Nancy Wheeler; TR '79 BS; Rte. 1 Box 380 A, Montgomery, AL 36105

CAUTHEN Robert Howard; TR '72 BS, MS Univ. of AL, JD Cumberland Law Sch.; Atty.; Robert H. Cauthen, PC, POB 813, St. Marys, GA 31558, 912 729-3635; r. 9A Hayes Ave. Jekyll Island, GA 31527, 912 635-2772; *Deborah;* Matthew, Cora; Golf, Gardening; Nav. Reserve, Brunswick Civic.

CAUTHEN, Warren Dwight; MT '84 BS; POB 463, Millbrook, AL 36054

CAUTHEN William A.; TR '69; Dist. Mgr.; Oldham Chemical Co., Birmingham, AL 35203, 205 251-3190; r. 1609 Colesbury Cir., Hoover, AL 35226, 205 823-7242; *Carol;* Kimberly, John, Patrick.

CAUTHEN William David, Sr.; MT '87 MSP; Trng. Supv.; New York Life Ins. Co., 400 Embassy Row, Ste. 100, Atlanta, GA 30328, 404 395-2528; r. 1390 Bethaven Rd., Riverdale, GA 30296, 770 991-5849; *Mary;* William, Jr., Chandra; Golf

CAUTHORN Danny E.; MT '87 MSD, BS Univ. of TN Centenary Univ.; Prog. Dir. Clinical Svc.; Bradford Health Svcs., 500 Hospital Dr., Wetumpka, AL 36092, 334 567-4311; r. 535 Mynck Rd., Deatsville, AL 36022, 334 285-7505; Flying, Tennis, Muscle Cars

CAVALLARO Joseph John; TR '80 BS, TR '86 MSM, TSU; Pilot Factors Engr.; Veda Inc., 5200 Springfield Pike, Ste. 200, Dayton, OH 45431, 513 253-4770; r. 1240 Wood Mill Tr., Centerville, OH 45459, 513 291-0961; *Sylvia;* Emanuel, Joseph R.; Sports; United Galaxies Soccer Club

CAVANAGH Michael John; TR '89 BS; Ofc. Mgr.; WPBF-TV (ABC), 3970 RCA Blvd. Ste. 7007, Palm Bch. Gardens, FL 33410, 407 694-2525; r. 11124 Quail Covey Rd., Boynton Bch., FL 33436, 407 737-8646; Snow Skiing, Water Sports

CAVANAGH, Patrick Anthony; UC '94 MSP; Lattone House Belcoo Cnty., Fermanagh, Ireland.

CAVANAUGH Bernard, Jr.; UC '82 BS, POB 8048, Columbus, GA 31908, 706 327-2563

CAVANAUGH, Jack Thomas; DR '81 BS, DR '83 MSD, Investigator; US Dept. of Labor Wage-Hr. Div., 135 Main St. Rm. 319, Biloxi, MS 39533, 601 435-3971; r. POB 646 Biloxi, MS 39533, 601 392-0381; *Linda;* Woodwork.

CAVANAUGH Ms. Linda Maxine; PC '89 BSN, POB 125, Columbus, GA 31902

CAVAZOS LTC Raul R., Jr.; MT '76 MSG, BA PSYCH TX A&M; Prog. Mgr.; Cexec, Inc., 8618 Westwood Center Dr., Ste. 100, Vienna, VA 22182, 703 893-3220; r. 4315 Lamarre Dr., Fairfax, VA 22030, 703 352-1427; *Grace;* Michael, Catherine, Anthony, Paul; Tennis; Strategic Air Cmd. Society

CAVE Michael Garrett; MT '95 AGE, #13275-018 Mob-A Fpc, Maxwell AFB, AL 36112

CAVENDER Gary Henry; UC '85 BAS; Hhc Bth Id, APO, AE 09111.

CAVENDER Michael B.; '64 BS; CLU Amer. Clg., CHFC Amer. Clg.; Retired; r. 5777 Le Brown Ct., Stone Mtn., GA 30087, 770 931-4436; *Beverly;* David, Matthew; Children's Sports.

CAVENDER, Monica Lynn; UC '89 AGE, PC '92 MSM, POB 12142, Columbus, GA 31907.

CAVES, Steven Wayne; MT '79 AS; 2205 Mira Sol, Vista, CA 92084

CAVLEY Daniel Robert; UC '89 MSI; 525 E Timberlake Dr., Mary Esther, FL 32569

CAVNAR, James D., III; MT '90 BS; 124 Maple St., Prattville, AL 36067, 334 271-4761.

CAWLEY Deborah Ann; TR '82 BS, 1031 Lamb Addition, Fairfax, AL 36854

CAWLEY Mrs. Joann P.; TR '71; 8293 Tippin Ave., Pensacola, FL 32514, 904 478-1108

CAWTHON, Dana Ray; UC '84 BS; 2128 E Third Ave., Crestview, FL 32536

CAWTHON, Johnnie J.; TR '52; Retired Elem. Tchr., Walton Cnty.; r. 116 Live Oak Ave., #E401, De Funiak Spgs., FL 32433, 904 892-4646

CAWTHORNE, John Edmond; TR '69, CFO, Coasta Wire Co., Inc., 427 Gapway Rd., Georgetown, SC 29440, 803 527-1600; r. 266 River Oaks Cir., Pawleys Island, SC 29585, 803 237-4956; Kim, Kellee; Stock Market, Governors Roundtable Bd.

CAYLOR Angela; TR '67 (See Roling, Angela, PhD)

CAYLOR, Annette; TR '76 BSE, TR '84 MSSP; Rte. 2 Box 36, New Brockton, AL 36351, 334 894-2380

CAYLOR, Jimmy Scott; TR '90 BSE; Lagistics; Dyncorp, Ft. Rucker Div., Ft. Rucker, AL 36362, 334 598-0608; r. 109 Pawnee St., Enterprise, AL 36330, 334 347-5426; *Victoria;* Hunting, Fishing, Weightlifting

CAYSON Deborah C.; DR '86 (See Hassig, Mrs. Deborah C.)

CAYTON, Paul W.; TR '50; MEd Auburn Univ., AA EdS Auburn Univ.; Retired; r. 4720 Locust St., NE, Apt. 117, St. Petersburg, FL 33703, 813 525-5589

CEARLEY, Ms. Margaret S. Fran; '74; Rte. 1 Box 239-A, Canton, GA 30115.

CEASAR Kathy Marie; PC '92 (See Alford, Mrs. Kathy Marie C.)

CEASE, Diane Marie; TR '91 BAE; 1419 14th Ct., Phenix City, AL 36867

CECERE, Ms. Melanie Ann; UC '86 MPA, 4815 Hershey Dr., San Antonio, TX 78220

CECH MAJ Paul F.; '71; RFD A Calkins Rd., Peru, NY 12972, 518 643-2619

CECIL, Joseph Kenneth; UC '82 BS, AS Pensacola Jr. Clg.; Tech.; US Postal Svc., 7150 Tippin Ave., Pensacola, FL 32504; r. 9027 El Matador Dr., Pensacola, FL 32506, 904 453-4833

CEDENO Jose' Rafael; UC '84 MSP, Ave. 3D C Don Bosco #6293, Maracaibo, Edo Zulia, Venezuela

CEDERHOLM Richard Alan; MT '86 BS, MS Central MI Univ.; Quality Control Mgr.; Palm Harbor Homes, Boaz Industrial Park, Boaz, AL 35957, 205 593-9193; r. 714 Travis St., Albertville, AL 35950, 205 891-4124; *Annette;* Alyson, Erik; All Sports, Computers

CELKA, Christopher John; TR '90 BS, MA Univ. of North FL; Statistician; CCN Inc., 945 E Paces Ferry Rd, Atlanta, GA, 404 841-1487; r. 834 Creekside Way, Roswell, GA 30076, 770 993-1878; *Ondrea;* Sports

CELKA, John Steve; MT '88 BS; 250 Turkey Tr., Wetumpka, AL 36092, 334 567-6118

CELKA Michael Scott; TR '92 BS, CPA; Jackson Thornton Account Firm, Mon Louis, AL 36523, 334 567-3400; r. 111 Cherokee Dr., Wetumpka, AL 36092, 334 514-1761; *Toni;* Caitland

CELKA, Ms. Ondrea A. Hart, (Ondrea Hart); TR '90 BS, Counseling; r. 834 Creedside Way, Roswell, GA 30076, 770 993-1878; *Christopher*

CELKA, Ms. Toni F., (Toni Marie Faulkner); TR '91 BSE; 2nd Grade Tchr.; r. 111 Cherokee Dr., Wetumpka, AL 36092, 334 514-1761; *Michael S.;* Caitlin

CEPHAS, Charles Eugene; UC '90 MSD; 2968 Hwy. 297-A, Cantonment, FL 32533

CEPHAS, Gwendolyn C.; TR '76 (See Mosley, Mrs. Gwendolyn C.)

CERASO, Milton E., TR '58 BSE, TR '60 MSE, AA Graceland Clg., MSE FL State Univ.; Guid. Couns.; Ruth Rains Middle Sch., POB 2159, Cross City, FL 32628, 352 498-1346; r. POB 107, Mayo, FL 32066, 904 294-1484, *Dolores;* Fishing, Cooking; Rotary Intl.

CERAULO, Richard L.; UC '83 BS; Aircraft Analyst; Camp Systs., 999 Marconi Ave., Ronkonkoma, NY 11779; r. 24 Campo Ave., Selden, NY 11784, 516 696-6137.

CERCHIO, Ms. Patricia A.; UC '83; 2210 Swiss Ln., Wilmington, DE 19810.

CERF, Mrs. Erica Miller; PC '94 BS, 1430 Dequeen Blvd., Port Arthur, TX 77640, 409 685-0158.

CERINO-FETTIG, Mrs. Mary T.; UC '91 BS; 6208 Pontiac Dr., N. Little Rock, AR 72116, 501 833-0858; *Joseph;* Angela, Tiffany; Travel, Fitness; Girl Scouts USA.

CERNIGLIA, James Albert; UC '80 BS; POB 6600, Mac Dill AFB, FL 33608

CEROLI, Michael Anthony; UC '94 MSI; Capt.; USA, Ft Bragg, NC; r. 100 Goldleaf Ct., Angier, NC 27501, 919 639-8486; *Angela;* Zachary.

CEROSOVSKI, CAPT Lois Elaine; UC '80 MSD; POB 1921, APO, AA 34024

CERVANTES, Rafael Cabrera; UC '94 MSM; PSC 561 Box 352, FPO, AP 96310, 253-6551

CERVERA, Richard David, CPA; TR '91 BS; MACC Univ of AL, CPA State of AL; CPA; Drummond Co., Inc., 200 Beacon Pkwy. W., Birmingham, AL 35209, 205 945-6308; r 707 Woodland Village, Birmingham, AL 35216, 205 879-1391; *Charla;* Sports.

CESARETTI, Sandra L.; UC '93 MSM; 612 S 1st Apt. 24, Pensacola, FL 32507.

CESARONI, Anthony; TR '59; USAF(Ret.); Ret. Agt.; FL Dept. of Transportation; r. POB 103, Apalachicola, FL 32329, 904 653-8606; *Frances;* Joe, Anthony, Deneen, Teresa, Michael, Patricia; Fishing, House Restoration.

CESSNA, Daniel John; MT '93 BS; 840 Williamson Rd., Montgomery, AL 36109.

CESSNA, Mrs. Frances Nona; TR '90 ASN; 840 Williamson, Montgomery, AL 36109.

CETTI, Anne C., TR '86 (See Youngblood, Mrs. Anne C.)

CETTI, Mrs. Marsha Cosby; TR '84 BSE, TR '86 MSE, Language Arts Tchr.; Central HS, 113 Central Rd, Carrollton, GA 30117, 770 834-3386; r. 1122 New Hope Church Rd, Carrollton, GA 30117, 770 834-8183, Melanie, Anne, Elizabeth, Bonnie; Church Music, Sewing, Reading.

CHABOT, Lance Roderic; UC '89 BS, UC '94 MSM, Test Support Mgr.; ANSTEC Inc., 60 2nd St., Ste. 106, Shalimar, FL 32579, 904 651-5888; r. 1615 18th St., Niceville, FL 32578, 904 678-2687; *Mar-Lynn;* Christopher, Robbie; Hiking, Traveling, Water Sports.

CHACE, Rev. Alston Rigby; TR '73; MDiv Divinity Sch., BS Tufts Univ.; Episcopal Priest; St. Pauls Episcopal Church, 79 Cross St., Gardner, MA 01440, 508 632-0925; r. 92 School St., Gardner, MA 01440, 508 630-1018; *Beverly Ann;* John Scott, Carey Anne; Photography, Sports, Skiing; Vets Organizations, AFCHA

CHACON, Mrs. Virginia A., (Virginia A. Prestridge); UC '87 AGE; BS Columbus Clg.; Homemaker; r. 5344 Gettysburg Way, Columbus, GA 31907, 706 689-3910; Walk.

CHADDERDON, Linda Irene; TR '73 BSE; 700 Shell Rd, Hampton, VA 23661

CHADWELL, Gilbert E.; MT '89 BS, MT '90 MSD; Computer Analyst; CSC, Gunner AFB, Gunter AFS, AL 36114; r. 881 Rialto Dr., Montgomery, AL 36117, 334 277-3873; Golf, Reading.

CHADWELL, Ms. Sharon Lee; MT '89 BS; 881 Rialto Dr., Montgomery, AL 36117, 334 277-7200

CHADWICK, Ms. Carolyn Lawson; UC '93 BAS; POB 683, Valparaiso, FL 32580.

CHADWICK, James Edward, Jr.; TR '68 MSE, DR '81; Instructional Systs.Spec.; USA Aviation Ctr., Directed Training & Doctonne, Insemalation, Ft. Rucker, AL 36362, 334 255-3011; r. 102 Shady Ln., Enterprise, AL 36330, 334 347-2956; *Linda;* Jason, Heather; Traveling, Reading

CHADWICK, Mrs. Jan B.; TR '93 BSN; RN/Oncology Unit; Southeast Alabama Med. Ctr., Ross Clark Cir., Dothan, AL 36301, 334 793-8980; r. 6310 Glen Lawrence Rd., Ashford, AL 36312, 334 899-5606; Antique Shopping; Save-A-Life.

CHADWICK, Mrs Linda McDuffie, (Linda L. McDuffie); DR '82 MSE; Tchr.; Enterprise City Schs., Harrand Creek Elementary Sch., 210 Morgan Ln., Enterprise, AL 36330, 334 347-5383; r. 102 Shady Ln., Enterprise, AL 36330, 334 347-2956; *James;* Jason, Heather; Traveling, Reading, Swimming.

CHADWICK, Michael Trent; TR '94 BS; Head Athletic Trainer; Univ. of Montevallo, Athletics Sta. #6602, Montevallo, AL 35115, 205 665-6602; r. 102 Greenpark S., Pelham, AL 35124, 205 985-9230; Hunting; Natl. Athletic Trainers Assn.

CHADWICK, Ms. Stephanie Lynn; TR '94 BSE; Client Rep.; Total Systs. Svcs., Inc., Columbus, GA 31909, 706 649-2110; r. 4205 Bridgewater Dr., Phenix City, AL 36867, 334 298-1009; Reading, Walking.

CHAFEY, Ms. Marjorie Ann; MT '89 AS; MBA Clg. of Santa Fe, BUS Univ. of NM; Contracts; Correa Ent, 5600 Wyoming Blvd. NE, Albuquerque, NM 87110, 505 858-2206; r. 12608 Indian Pl., NE, Albuquerque, NM 87112, 505 299-0686, *James S.;* Brandon, Travis.

CHAFFEE, Colin B.; MT '95 MSR; USN, Maxwell AFB, AL 36112; r. 3954 Vista Grande Dr., San Diego, CA 92115.

CHAFFIN, Cornelia Yolande; UC '94 AGE; 5428 Steam Mill Rd., Columbus, GA 31907.

CHAFFIN, Ms. Lori Ann; TR '91 BS; RR 3 Box 444, Enterprise, AL 36330.

CHAFFIN, Marvin C.; UC '91 MSD, 1820 E. Mallory, Pensacola, FL 32503, 904 434-8053.

CHAFFIN, Mrs. Risa Grimes; MT '87 MSD; 539 Alameda, Dayton, OH 45406.

CHAFFIN, Timothy Nathanie; UC '94 AGE; 7166 Midland Chase Lp, Columbus, GA 31909, 706 561-1814.

CHAFFINS, James Michael; MT '90 MSEC; 10 W Salisbury St., Wrightsville, NC 28480.

CHAFIN, Richard Lamar; PC '81 BS; 310 Touchton Dr., Douglas, GA 31533.

CHAFIN, Mrs. Sandra Baxley; DR '89 MSE; ASSOC. Gulf Coast Jr. Clg., BS Auburn Univ.; Gifted Tchr.; Sanford Ave Elem., 420 Sanford Ave., Eufaula, AL 36027, 334 687-1134, r. Rte. 2 Box 97-A, Eufaula, AL 36027, 334 687-5003, *William,* Boating, Reading, Crafts

CHAFIN, William, Jr.; DR '76 BS; Wallace Jr. Clg.; Paper Machine Tour Forema; Mead Coated Bd., POB 940, Phenix City, AL 334 687-4896 r Rte 2 Box 97 A, Eufaula, AL 36027, 334 687-5003; *Sandra B.;* Boating.

CHAILLAND, Melvin Rance; DR '79 AAS; 505 Joyce Ln., Vicksburg, MS 39180, 601 638-6715

CHALENDER, CAPT David Chester; UC '89 MSM, PSC 37 Box 3111, APO, AE 09459.

CHALK, James Wilbur, Jr.; DR '76 AAS, DR '82 BS, PSC 1 Box 4420, APO, AA 34001.

CHALKER, Charles David, EdD, DR '69 BS, DR '72 MSE, EdD Auburn Univ.; Dean of Student Affairs; Enterprise State Jr. Clg., 600 Plaza Dr., Enterprise, AL 36331, 334 347-2623; r. 105 Brentwood Pl., Enterprise, AL 36330, 334 347-4861, *Patsy;* Scott, Mandy, Wade, Adra; Golf, Enterprise Rotary.

CHALKER, Edsel; TR '61; 72 Forest Dr., Wetumpka, AL 36092, 334 567-4757

CHALKER, Gilbert L.; '72; Asst. Lab Mgr.; Montgomery Regional Med. Ctr., Adams & Ripleys St., Montgomery, AL 36101, 334 269-8000; r. 6808 Ivemess Rd, Montgomery, AL 36116, 334 272-4346

CHALKER, Mrs. Janette Cumbie, (Janette Cumbie); TR '54 BSE; Ret. Sch. Principal; r. 72 Forest Dr., Wetumpka, AL 36092, 334 567-4757; *Edsel,* Bucky, Carrie, Shawn, Archeology, Reading, Traveling, Am. Cancer Soc., Ret. Tchr Assn

CHALKER, Paige N.; DR '88 (See Mims, Mrs. Paige W.).

CHALKER, Mrs. Patsy Thurlow; TR '83 BS, DR '91 MBA; AA Enterprise State Jr Clg.; Computer Sci Instr.; Enterprise State Jr. Clg., POB 1300, Enterprise, AL 36331, 334 347-2623; r. 105 Brentwood Pl., Enterprise, AL 36330, 334 347-4861, *Charles David,* Wade, Adra, Mandy, Scott

CHALKLEY, LTC Craig William; UC '80 MSG; 116 Plantation Oaks Dr., Macon, GA 31210, 912 757-0249

CHALKLEY, Mrs. Irene V.; PC '89 BSN; 116 Brandon Hall Dr., Columbus, GA 31909

CHALKLEY, Mrs. Myrtle Lipscomb; UC '89 BS, UC '92 MSP; Ofc.Automation Spec./Tchr; USA, Infantry Sch., Ft Benning, GA 31905; r 3625-A Maryland Cir., Columbus, GA 31907, 706 568-7841; *William E.;* Kimberly, Wanda; Runner, Reading; FBMA, Public Speaking

CHALLANCIN, George M.; TR '63; 1100 NE First St., Belle Glade, FL 33430, 407 996-6707.

CHALMERS, Mrs. Angela Louise, (Angela Louise Tieken), PC '93 MSE, BSEd Columbus Clg., Tchr., Muscogee Cnty Sch. Dist., River Road Elem. Sch., 516 Health Dr., Columbus, GA 31904, 706 649-0807; r. 182 Catala Dr., Cataula, GA 31804, 706 322-9840, *Chris*

CHALMUS, B Adkison, TR '26; Rte. 1, Box 180, Coffee Spgs., AL 36318.

CHAMBERLAND, Gerard A.; MT '78 EdS, TR '79 BSN, Retired; r. 645 Chisholm St., Montgomery, AL 36110, 334 271-0460.

CHAMBERS, Mrs. Blanche, (Blanche E. Warren); TR '20; Retired Tchr.; r. 4079 Acacia Dr., Columbus, GA 31904, 706 323-6522; *C.P. Sr.,* Anna, C.P. Jr

CHAMBERS, Carla Ann; TR '85 BSE; 100 Laurel Breeze, Enterprise, AL 36330.

CHAMBERS Charlotte Ann; DR '79 BSE, DR '92 MSE, Tchr.; Cloverdale Elem., Dothan City Schs., 303 Rollins, Dothan, AL 36301, r. 706 Allen Rd., Dothan, AL 36303, 334 794-2362; Reading, Sewing, Computers; Houston Cnty. Civitan

CHAMBERS, David L.; UC '83 MSM; Owner/Importer World Mkts.; r. 7715 Douglas St. W Apt. 4, Tacoma, WA 98467, 206 473-2985; Asian Travel Photography.

CHAMBERS, Debbie Locke; UC '78 BS; 133 Ml King Ave., Atmore, AL 36502

CHAMBERS, Ms Diana P., DR 78 BS, MBA Golden Gate Univ.; Budget Analyst; US Army, Ft. Huachuca, AZ 85613; r Sierra Vista, AZ 85635, 520 378-0055; Traveling, Reading

CHAMBERS, Mrs. Dorothy Murphy; PC '88 MSD; Pobox 7131, Columbus, GA 31908.

CHAMBERS, Mrs. Elfreda R., (Elfreda R Richardson); TR '90 BSE; Tchr./HS; Troup Cnty. HS, La Grange, GA 30240, 706 812-7966; r. 229 Baywood Cir., La Grange, GA 30240, 706 882-8459; *Loren;* Philip, Shannon.

CHAMBERS Glenn Robert; TR '73; Retired Air Force; r 9659 Appalachian Dr., Sacramento, CA 95827, 916 363-0210; *Dodie,* Volksmarchers, Bicycling, Gym.

CHAMBERS, Ms. Jacquelin D. S.; UC '94 MPA; 413 E. Jackson, Sapulpa, OK 74066, 918 282-1447.

CHAMBERS, James T., Jr.; MT '76 AA, MT '77 BS; Lab Mgr.; General Engrg. Labs, 2040 Savage Rd., Charleston, SC 29407, 803 556-8171; r. 5512 Gallatin Ln., N. Charleston, SC 29420, 803 552-4145; *Robbie,* Matthew, David, Golf, Softball, Woodworking; SC Lab Mgmt. Assn

CHAMBERS, LTC John E., Jr.; UC '81 MSM; BS OR State Univ.; Techn. Pilot; American Airlines; r. 1505 Coryell Ct., Southlake, TX 76092, 817 421-6793; *Jo;* Kristin, Kimberly; Skiing, Tennis, Jogging; The Daedalians

CHAMBERS, John M.; AT&T, 300 North Pt. Pkwy., Alpharetta, GA 30202; r. 275 Deer Cliff Cove, Lawrenceville, GA 30243.

CHAMBERS, John Terry; TR '85 BS; 112-B Lake Dr., Eufaula, AL 36027, 334 616-0841.

CHAMBERS, Ms. Kathy A.; UC '94 MPA; BA Univ. of HI AA Ft. Steilacoom Comm. Clg.; Prog. Analyst; US Dept. of The Treasury, Washington, DC 20015, 202 927-8009; r 5300 Holmes Run Pkwy. #302, Alexandria, VA 22304, 703 461-3218; Jogging, Biking, Traveling.

CHAMBERS, Larry Neal; TR '68; Criminal Investigator; Office of the Atty Gen State of Alabama, 11 S Union St., Montgomery, AL 36130; r. 1534 Midway St., Montgomery, AL 36110, 334 269-4687

CHAMBERS, Loren William; TR '90 BS; Process Engr Milliken & Co., 1201 4th Ave., La Grange, GA 30240, 706 880-5156; r. 229 Baywood Cir., La Grange, GA 30240, 706 882-8459; *Freda;* Philip, Shannon

CHAMBERS, Ms Louise Reddock, TR '55; Homemaker; r 141 Oak St., Brundidge, AL 36010, 334 735-3476; Linda

CHAMBERS, Ms Mary Elizabeth; MT '94 MSD; BS Univ of TN Elem Tchr Autauga Cnty Bd., Box 69 Autaugaville, AL 36003, 334 365-8447; r. 650 Wetumpka St., Prattville, AL 36067, 334 361-0879; John, Lisa; Tennis; Delta Kappa Gamma.

CHAMBERS, Mrs. Maunce Webster; MT '79 MSE; BS AL State Univ.; Retired Tchr.; r. 2921 Sheridan Ct., Montgomery, AL 36110, 334 263-5281, *William F Sr.,* Russell C., William F. Jr.; Reading Ceramics

CHAMBERS, Mrs Roberta L., MT '77 BS; Homemaker; r 5512 Gallatin Ln., N. Charleston, SC 29420, 803 552-4145, *James,* Matthew, David

CHAMBERS, Ron G.; PC '91 MSE, PC '92 EdS; BSEd Columbus Clg.; Social Studies Tchr., Head Basketball Coach, Kendrick HS, Muskogee Cnty. Sch. District, Columbus, GA, r. 5924 Big Oak Dr., Columbus, GA 31909, 706 569-0605, *Harriet;* Ashley; Profn Coaches Assn. of GA, GAE

CHAMBERS, Russell James, PC '81 BS, 4549 Kerz Ct., Columbus, GA 31907

CHAMBERS Mrs Sallie Strode; MT '78 MSE, BS Miles Clg., Retired Educator; r. 427 Leary Ave., Columbus, GA 31907, 706 682-0351, *Willie J.;* Rickeyta Snell, Roneico A.; Travel, Reading, Church.

CHAMBERS, Ms Sharon Williams; DR '86 BS, DR '88 MSI, POB 214, Ashford, AL 36312

CHAMBERS, Steven Webb; UC '85 BAS, MBA West FL Univ.; Student/Air Force Res.; West Florida Univ., r. 86 11th St., Shalimar, FL 32579, 904 651-9497; *Gwen,* Martha, Melinda; Golf, Snorkel

CHAMBERS, Victor Brian; UC '90 MSM, General Delivery, USAF Academy, CO 80840

CHAMBERS Mrs. Vivian Diane, UC '89 AGE; 337 Art Ave., Columbus, GA 31907

CHAMBERS, Wayne Richard; MT '94 MSE, USAF, Maxwell AFB, AL 36112, 205 953-2126; r. 1828 Jenny Dr., Prattville, AL 36066, 334 365-0825

CHAMBLEE, Bobby Neal; DR '89 BS; Transportation Mgr., ConAgra Broiler Co., POB 1276, Enterprise, AL 36331, 334 347-0515; r. 104 W. Mount Carmel Ave., Coffee Spgs., AL 36318, 334 684-3774; *Kitty,* Bradley; Music, Fishing; Town Council Member.

CHAMBLEE, Mrs. Kitty Davis; DR '82 BS; 1239 Sanders St., Auburn, AL 36830

CHAMBLESS, Mrs. Linda Adams; DR '77 BSE; 401 N Jackson St., Opp, AL 36467, 334 493-6274

CHAMBLESS, Mrs. Patricia James; MT '94 MSE, BS Auburn Univ.; Tchr.; New Challenge Alternative Sch., Montgomery, AL 36104; r. 300 Davors Dr., Montgomery, AL 36109, 334 277-2013.

CHAMBLESS, Philip R.; TR '71 BS; Jewelry Design Artist, Chambless Design, POB 80716, Albuquerque, NM 87198, 505 343-9301; r. 4517 Jupiter Rd. NW, Albuquerque, NM 87107 505 343-9301, Zuni Mountain Coalition

CHAMBLESS, Robert Earl, Jr.; DR '87 MSE, Rte. 1 Box 265, Samson, AL 36477

CHAMBLISS, Brenda Faye; MT '79 ASN; 703 Leslie St., Tuskegee, AL 36083

CHAMBLISS, Ms. Glenda B.; MT '86 BS, MT '93 MBA, Regional Billing Coord., Tele-Communications, Inc., 2007 Old Montgomery Hwy., Ste. A, Birmingham, AL 35244, 205 987-4881; r. 220 Dolphin Cir., Alabaster, AL 35007, 205 664-0161; Travel, Sports, Gardening.

CHAMBLISS, Jefferson T., Jr.; UC '81 BA; Maint & Material Supply; Kimberley Clark, Bay Bridge Rd., Mobile, AL 36602, 334 330-2323; r. 356 Coventry Way, Mobile, AL 36606, 334 476-5309; *Voncile;* Brandee, Shane, Lain; Singing; Barbershop Quartet & Chorus.

CHAMBLISS, Mrs. Jessie, (Jessie Kirk); TR '42; Retired Tchr.; Montgomery City Cnty. Bd. Ed.; r. 1001 Upper Kingston Rd., Prattville, AL 36067, 334 365-7371

CHAMBLISS, Mrs. Lisa Shar, (Lisa Sharpless); TR BS, Dir of Membership, Business Council of Alabama, #2 N Jackson St., Montgomery, AL 36104, 334 834-6000; r. 6573 Luxembourg Cir., Montgomery, AL 36117; *Gordon;* Hunter Alan; Church; AL Council of Assn. Execs.

CHAMBLISS, Ms Malisa Henley, (Malisa A. Henley); DR '92 BS, DR '94 MSY; Prog. Dir.; Spectracare, Rte. 2, Box 341, Hwy. 431, Abbeville, AL 36310, 334 585-5136; r. 102 Rickey Ct., Dothan, AL 36301, 334 792-4918; *Rick,* Reading, Children First

CHAMBLISS, Mrs Martha Bush, (Martha C. Bush); TR '48 BSE; BSE Auburn Univ.-Montgomery, Retired Tchr.; r. 28 Alber Dr., Tallassee, AL 36078, 334 283-4086; *Bryant,* Connie, Jill, Susan, Scott, Paul, Mona, Music

CHAMBLISS, Mrs. Maymie Shell; TR '50 BSE; 248 Firetower Rd, Greenville, AL 36037, 334 376-9142; *Morris,* Oyette; Reading; Nutrition Ctr. Subst. Tchr.

CHAMBLISS, Richard Baker; MT '77 MSE, 2436 Noble Wood Ct., Montgomery, AL 36117

CHAMBLISS, Royzell, RN; TR '93 AS; BS AL State Univ.; Staff Nurse; VA Med. Ctr., Psychiatry Dept., 2400 Hospital Rd., Tuskegee, AL 36083, 334 727-0550; r. 805 Wright St., Tuskegee, AL 36083, 334 727-9439, *Verdelle;* Rozyln, Reading, Basketball; YMCA Vol, Omega Psi Phi.

CHAMBLISS, Mrs. Ruby Blackmon; MT '81 ASN; 211 Poorhouse Rd, Greenville, AL 36037

CHAMBLISS, Mrs. Stella W., (Stella W. Wester); TR '54, MEd Auburn Univ., EdS East Carolina Univ.; Retired, Principal; r. 1706 Rosewood Dr., Greenville, NC 27858, 919 355-6512, *Thomas;* Valerie Anne, Jonathan Thomas

CHAMBLISS, Thomas A., EdD; TR '55 BS; MEd Auburn Univ., EdD Auburn Univ. Retired Prof of Educ East Carolina Univ.; r. 1706 Rosewood Dr., Greenville, NC 27858, 919 355-6512; *Stella,* Valerie, Jonathan; Traveling, Reading, Sports; Kiwanis Club.

CHAMBLISS, Mrs. Vida Freeman, (Vida Boyd Freeman); MT '80 BSN, TR '86 MSN, Dip.NURS Martland Hosp. Sch.-Nrsg.; Retired Nurse; r. 2805 Morningview Ave., Tuskegee, AL 36088, 334 727-4396; *Luther (Dec.);* Lynette Freeman, Leroy; Exercising, Gardening, Traveling; Shady Grove Baptist Church

CHAMPAGNE, Mrs. Catherine M., MT '94 MSE, BS Auburn Univ.-Montgomery; Self Contained 3rd Gr tch, Montgomery Cnty Bd. Loveless Elementary, [illegible] Jeff Davis, Montgomery, AL 36108, 334 269-3747; r 8712 Chalmers Ct., Montgomery, AL 36116, 334 279-6992, *Kenneth,* Brittany, Christopher

CHAMPION, Bradley Paul; TR '90 BS, 2264 Lenox Ridge Ct NE Atlanta GA 30319

CHAMPION Carol L.; MT '82 (See Moseley, Mrs Carol L. [illegible]

CHAMPION, Ms Donna S.; MT '87 BS, 3042 Norman Bridge Rd, Montgomery, AL 36105, 334 262-4951.

CHAMPION, Mrs Estelle Barefoot, (Estelle Barefoot), TR '49 BS, MT '75 MSE, Retired; r. 409 Overlook Rd., Greenville, AL 36037, 334 382-9695, *Jacob B (Dec),* Rebecca, Ben, Nancy, Gardening Traveling Fishing

CHAMPION, Gloria; TR '70 (See Burton, Mrs. Gloria C.)

CHAMPION, Mrs. Jacqueline B.; UC '92 AGE, 1015 Delaware Ave. S W, Washington, DC 20024.

CHAMPION, Mrs. Lynn Hobson, MT '83 ASN; 3891 Beardsley Dr., Montgomery, AL 36109

CHAMPION, Nancy; TR '76 (See Davis, Mrs. Nancy Champion)

CHAMPION, Rebecca '73 (See Grove, Mrs Rebecca Champion)

CHAN, Antonius Hong Wah; DR '87 MBA, POB 8672, Dothan, AL 36304

CHANBO, CAPT Andrew Joseph; UC '94 MSI, 7670 Firethorn Dr., Fayetteville, NC 28311

CHANCE, Aleshia Zoramae; TR '93 ASN; POB 371 Wetumpka, AL 36092

CHANCE, Mrs. B. Jane, (B. Jane Craft); TR '71 BS; Agt., IRS, 801 Tom Martin Dr., Birmingham, AL 35211, 205 912-5661, r 7359 Mill Creek Dr., Dora, AL 35062, 205 648-4372, *Joseph,* Kevin, Jonathan

CHANCE, Cline D.; TR '53; Retired, Tchr.; Covington Cnty Public Schs., r. POB 32, Gantt, AL 36038, 334 388-2325, *Irene,* Bobby, Billy, Brian; Fishing, Sports, Gardening, Mayor, Baptist, Mason

CHANCE David Bruce, DR '76 BS; Rte. 2, Andalusia, AL 36420

CHANCE, Ms. Joan P., TR '55, Retired; r. 851 Chance Rd., Chipley, FL 32428, 904 638-0971; *Roy,* Cy Cope, Roy Amie, Historical Rsch., Quilting; Washington Cnty. Historical Soc

CHANCE, SFC John Harbor; DR '77 BS, 227 W 9th St., Oxford, AL 36203

CHANCE, John Martin; TR '72; Intl. Paper Co., Selma, AL 36703; r. 326 Crestwood Dr., Selma, AL 36701, 334 874-9787; *Gloria,* Bucky, Ann, Bill

CHANCE, Mrs Lynette Spear; DR '88 BS, DR '91 MSG, Rte. 4 Box 125-B, Bonifay, FL 32425

CHANCE, Roy Amie; DR '90 BS; RR 5 Box 255, Chipley, FL 32428

CHANCE, Stephen Cody; TR '84 BS, Atlanta, GA 30301

CHANCE, Terry Lynn; UC '90 MPA; 1108 S Clinton, Dunn, NC 28334

CHANCELLOR, LTC Charles, III USA; TR '68; MA FIT MA Military Sci. COSC; Cnslt., Booz-Allen & Hamilton, 4890 Kennedy Blvd. W., Tampa, FL 33609, 813 281-4927; r 16505 Foothill Dr., Tampa, FL 33624, 813 968-4541, *Paula,* Charles IV, Christopher; Grandchildren; Carpenters Home Church.

CHANCELLOR, Earl S.; TR '65; MA Univ. of South AL, Retired Tchr.; r 16575 Danne Rd., Fairhope, AL 36532, 334 928-8309; Hunting, Fishing

CHANCELLOR, Kendall Jay; TR '80 BS; AA Enterprise State Jr. Clg., Comptroller; Cantwell Manning Steel Erector, Scott St., Pensacola, FL 32505, 904 438-2912; r. 5397 Stratton Pl., Pensacola, FL 32526, 904 944-9510; *Sherry,* Eric, Rhett; Fishing Hunting

CHANCELLOR Mrs. Leann Smith; TR '90 BS, Rte 1 Box 18A, Chancellor, AL 36316

CHANCELLOR Ms Pauline Houghtby; TR '69; 16505 Foothill Dr., Tampa, FL 33624, 813 968-4541; *Charles,* Charles IV, Christopher; Music Reading; Carpenters Home Church

CHANCELLOR, Mrs Regina Snell, (Debra R. Snell), TR '83 BS; Computer Programmer; Dyncorp, Daleville, AL 36322; r. POB 6, Chancellor, AL 36316, 334 684-6469. *Scott;* Anna, Charity, John Wesley; Reading, Gardening, Glory to Him Fellowship Ch.

CHANCELLOR, Ms. Sherry Fowler, JD, (Sherry Fowler); TR '82 BS; JD Cumberland Law Sch.; Atty.; Morton Law Ctr., 6050 N. 9th Ave., Pensacola, FL 32504, 904 478-3409, r 5397 Stratton Pl., Pensacola, FL 32526, 904 944-9510, *Kendall;* Eric, Rhett; Traveling, Reading, Beta Sigma Phi

CHANCELLOR, William Ben; TR '70; Public Health Rep., AL Dept. of Public Health, Macon Cnty Health Dept., Tuskegee, AL 36083, 334 727-1800; r. 6613 Heritage Oak Ct., Montgomery, AL 36117, 334 260-9178; Hunting, Fishing.

CHANCERY, Mrs. Cynthia Poe, TR '79 BSE, UC '82 MSE, 505 W. 7th St., Bay Minette, AL 36507, 334 937-7278.

CHANCERY, Ricky Lee, TR '83 BSE, 505 W. 7th St., Bay Minette, AL 36507, 334 937-7278

CHANCEY, Ms. Angela Glisson; TR '88 BSE; 4 S. Wise St., Samson, AL 36477

CHANCEY, Anthony Ivin; UC '87 BS, UC '90 MSP; MIS Spec.; AT&T Universal Card Svcs., One Universal Dr., Columbus, GA 31907, 706 562-2439; r. 5914 Manassas Dr., Columbus, GA 31909, 706 563-3822

CHANCEY, Carol Lynn; TR '79 (See Brown, Mrs. Carol C.)

CHANCEY, Cynthia Marie, TR '87 BS, Rte. 3 Box 5462, Crawfordville, FL 32327

CHANCEY, Frances; TR '51 (See Hood, Frances Chancey).

CHANCEY, Jack Doral, RN; TR '87 ASN; Case Mgr.; Southeast Alabama Med Ctr., Ross Clark Cir., Dothan, AL 36301, 334 793-8111; r. Rte 2 Box 240, Samson, AL 36477, 334 898-2628; *Blenda;* Christopher, Haley; Movies, Reading, ASNA, Pres. TTIS STEAS Chapter.

CHANCEY, James W; TR '62; MEd MS State Univ., Retired; r. Rte 7 Box 83, Ozark, AL 36360, 334 774-9944, *Joyce;* Mark; Reading, Traveling; Church Activities.

CHANCY, Ms. Brenda Carol; TR '75 BS; 103 W Camelia, Geneva, AL 36340, 334 684-3791

CHANCY Robert Nelson; DR '80 BS; Telecommunications Engr.; Citizens Telecom, 251 S. Franklin, Cookeville, TN 38503, 615 528-0533; r. 3523 Shannon Village Rd., Cookeville, TN 38506, 615 537-3175; *Patsy;* Robert Jr.; Videography, Travel, Reading

CHANCY Mrs. Tami Savage; DR '82 BS, DR '88 MSG; L.P.C.; Dothan Counseling Assoc., 279 W. Main St., Ste. 2, Dothan, AL 36301, 334 794-7887; r. 636 Wimbledon Dr., Dothan, AL 36301, 334 792-7417; *Bob;* Robby, Cecilia; Gardening, ACA, Alabama Counseling Assn.

CHANDLER Mrs. Annette Beasley, (Annette Beasley); TR '76 BSE; Tchr.; Crenshaw Cnty. Bd. of Educ., Luverne, AL 36049, 334 527-8879; r. Rte. 3 Box 71-A, Luverne, AL 36049, 334 527-3379; *Lamar;* Laura, Megan

CHANDLER Mrs. Barbara Burke; DR '90 BS; POB 544, Donalsonville, GA 31745

CHANDLER Rev. Ben; TR '75 BSE, MDiv SW Theol. Sem.; Pastor; First Baptist Ch. of Dawes, 3941 Dawes Rd., Mobile, AL 36695, 334 633-7331; r. 10054 Country Rd., Mobile, AL 36695, 334 607-7616; *Patricia;* David, Dana; Fishing, Woodworking

CHANDLER, Billy Joe; UC '82 BS; Engrg. Mgr.; TRW, Inc., 2018C Lewis Turner Blvd., Ft. Walton Bch., FL 32547, 904 863-8884; r. 660 Nautilus Ct., Ft. Walton Bch., FL 32548, 904 243-0083

CHANDLER CMSGT Billy R., USAF(Ret.); UC '90 MSM; Account Rep.; Waddell & Reed, 632 N. Ed Carey Dr., Ste. 300, Harlingen, TX 78550, 210 421-4437; r. 2021 E. Bowie Ave., Harlingen, TX 78550, 210 428-2245; *Doneen;* Deacon-Harlingen SDA Church.

CHANDLER Dana Michelle; TR '95 BS; Couns./Therapist; r. 10054 Country Rd., Mobile, AL 36695, 334 607-7616; Beach Activities, Animals, Music; First Baptist Church-Dawes

CHANDLER Deborah L.; TR '75 (See Baker, Mrs. Deborah L.)

CHANDLER Mrs. Dianne Barnes; MT '84 ASN; 2268 Semmes Dr., Montgomery, AL 36106

CHANDLER, Mrs. Doneen Rae, (Doneen Rae Forbes); UC '87 MPA, BBA National Univ.; Budget Analyst; Southwestern Bell Mobile Sys., 6906 W. Expy. 83, Harlingen, TX 78552, 210 430-9190; r. 2021 E. Bowie, Harlingen, TX 78550, 210 428-2245; *Billy;* Clk/Harlingen SDA Church.

CHANDLER Edner; UC '79 MSE, BS Auburn Univ.; Retired Elem. Math Spec.; Escambia Cnty. Sch. Dist.; r. 1213 Suburban Dr., Pensacola, FL 32505, 904 455-2916

CHANDLER Elbert J., Jr.; DR '88 BAS; 2155 Tartan Tr., Highland Vlg., TX 75067

CHANDLER Mrs. Elizabeth Davis; '73 BS; MAT Norwich Univ.; Retired Sr. Underwriter; r. RR 2 Box 1651, Northfield, VT 05663, 802 485-8874; Steven, Scott, James, Cathryn, Elizabeth; Raising Quarter Horses.

CHANDLER, Mrs. Evelyn Jean; UC '89 BS; 441 Racetrack Rd. NW, LoT 12, Ft. Walton Bch., FL 32547

CHANDLER, LCDR Gerald Ross, Jr. USN; UC '94 MSM, BS US Naval Acad.; Aviation Ofcr.; r. 4876 S. 28th St., Arlington, VA 22206, 703 824-9375

CHANDLER, Gregory F.; TR '86 BS; 2031 Palifox Dr., NE, Atlanta, GA 30307

CHANDLER, James Carroll; TR '57; Retired; Computer Sciences Directory; r. 2503 Edgewater Dr., Niceville, FL 32578, 904 678-3212; *Mavis;* James Robin Jr.; Golf, Fishing, Church

CHANDLER, Mrs. John, Jr.; UC '90 MSM, 9514 Fairview Ave., Boise, ID 83704

CHANDLER, Mrs. Julia Fannin; TR '74 BSE, TR '79 MSE, Career Tech. Tchr.; Montgomery Cnty. HS, Rte. 1 Box 1, Ramer, AL 36069; r. Rte. 2 Box S-1, Goshen, AL 36035, 334 566-4155; *Billy;* Cheryl Copeland, Gregg.

CHANDLER, Mrs. Mary Ann, (Mary Ann Smith); TR '82 BA; Homemaker; r. 5283 Birdsong Rd, Birmingham, AL 35242, 205 991-3290; *Warner;* Nathanael, Andrew, Michael, Philip; Fitness, Home Projects, Computer, Church Vol.

CHANDLER, Mrs. Melissa B.; TR '82 BS; 3161 Overlook Dr., Gainesville, GA 30506

CHANDLER Mrs. Mildred, (Mildred Richardson); TR '32; BS Univ. of AL, MS Univ. of AL; Retired HS Couns.; Montgomery Cnty. Bd. of Educ.; r. Rte. 2 Box 497, Grady, AL 36036, 334 584-7706; *H.M. (Dec.);* Malloy, Mallone; Painting, Dried Flowers, AEA, MCTA, Pine Level Church.

CHANDLER Ms. Patricia Ann, (Patricia Ann Deramus); MT '80 BS; Analyst; BellSouth, 3535 Colonade Pkwy., Birmingham, AL 35243, 205 977-8245; r. 6151 Crest Green Rd, Birmingham, AL 35212, 205 592-9330.

CHANDLER Mrs. Rhonda Dawson; MT '81 BSE; Rte. 1 Box 323, Monroeville, AL 36460

CHANDLER, Robert Leigh; UC '89 MSM; Rte. 2 Box 69, Salley, SC 29137

CHANDLER, Mrs. Rosemary J., (Rosemary Jinright); TR '67; Tchr.; Ft. Dale-South Butler Acad., Greenville, AL 36037; r. 407 Balaclava Dr., Greenville, AL 36037, 334 382-2703; *Malloy;* Brian; Gardening, Reading.

CHANDLER Stephanie Diane; MT '94 (See Corbin, Mrs. Stephanie Diane)

CHANDLER Walter James; DR '70 BS, DR '80 BS; Teacher's Aide; Auburn HS, 405 S. Dean Rd., Auburn, AL 36830, 334 887-2110; r. 603 Dumas Dr., Auburn, AL 36830, 334 887-7355; Hunting, Fishing, Football; Kiwanis Club of Greater Auburn

CHANDLER, Warner H., Jr.; TR '81 BS, MBA Spring Hill Clg.; Sys's Analyst; Protective Life Corp.; r. 5283 Birdsong Rd., Birmingham, AL 35242, 205 991-3290; *Mary Ann;* Nathanael, Andrew, Michael, Philip; Music, Family, Church Vol., Soccer Coaching

CHANDRASOMA Martin; MT '93 MBA; BS AL State Univ.; Instr.; Trenholm State Technical Clg., 1225 Air Base Blvd., Montgomery, AL 36108, 334 832-9000; r. 124 Arlington Rd., Montgomery, AL 36105, 334 834-6555.

CHANG Mrs. Melisa Ann, (Melisa Ann Bolanos); TR '90 BSE, BS FL Intl. Univ.; Physical Therapist; Mem. Regional Hosp., 3501 Johnson St., Hollywood, FL 33021; r. 820 NW 74th Ave., Plantation, FL 33317, 954 587-6005; *Shubert.*

CHANG CDR Silvia Kathanna, UC '89 MSM, BS BIOL GA Tech.; US Naval Ofcr.; USN Roosevelt Roads, Pr. Virginia Bch., VA 23456; r. 2408 Shadow Ridge Ct., Virginia Bch., VA 23456, 804 471-8531; *Rush;* Sailing, Scuba Diving, Officers Wives Club

CHAPIN Ms. Kimberly Gillham; DR '90 BS, DR '93 MBA, 2501 Cross Timber Dr., Killeen, TX 76543

CHAPLIN, LTC Clifford Norman, USAF; UC '87 MSI, BS CA Polytech. Univ.; OSS Operations Ofcr.; Eglin AFB, FL 32542, 904 678-7521; r. 113 Kathleen Pl., Yorktown, VA 23693, 804 766-8513; *Roberta;* Shawn, Dennis, Shannon; Reading, Sports, Youth Coaching

CHAPMAN Abner B., III; TR '72; 1608 Stokes Ct., Virginia Bch., VA 23455

CHAPMAN Arthur Kent; DR '81 BS; 183 Stoneybrook Ct., Athens, GA 30605, 706 549-3344

CHAPMAN Rev. Charles Tyler; DR '77 BSE, BA Southeastern Clg., MA MS State Univ.; Pastor; Shady Grove Assembly of God; Dir.-Acad. Studies; Tall Pines Acad., 100 Duggan Ave., Crestview, FL 32536, 904 682-2370; r. 3682 Airport Rd., Crestview, FL 32539, 904 682-9887; *Donna M.,* Phillip, Charles; Musician, Gospel, Outdoor Sports

CHAPMAN, LTC Clayton J., Jr. USAF; UC '88 MSI; BS Univ. of Southern MS; 812 Reiss Rd., O'Fallon, IL 62269, 618 632-3140; *Leslie,* 356 Porsches

CHAPMAN Mrs. Diane D.; UC '89 BAS, UC '90 MSM; POB 566, Niceville, FL 32588, 904 678-2422

CHAPMAN, LTC Frank W., USAF(Ret.); UC '79 MSI; MA Georgetown Univ., MS Old Dominion Univ.; Substitute Tchr.; York Cnty. Sch. Div.; r. 118E Little Bay Ave., Yorktown, VA 23693, 804 766-3709; History

CHAPMAN, Mrs. Gail Walters, (Gail Walters); TR '76 BM, 4840 Banana Ave., Cocoa, FL 32926, 407 633-0973

CHAPMAN George Thomas; MT '78 AAS; 2000 Adams St., Vidalia, GA 30474

CHAPMAN, Harold J.; TR '71 BS; USAF(Ret.);Couner; AAA East Ten Auto Club, 100 W. 5th Ave., Knoxville, TN 37917, 423 637-1910; r. 216 Humphrey Dr., Seymour, TN 37865, 423 577-8000; *Gladys;* Keith, Karen; Do-It-Yourself Remodeling.

CHAPMAN, Dr. James C.; DR '84 MSP; OD IL Clg. of Opt., BS Lincoln Mem. Univ.; Chief-Optometry Flight; 375th Aerospace Med. Squad, 375 AMDS/SGPO, 310 W. Losey St., Scott AFB, IL 62225, 618 256-7354; r. 1010 Dartmouth Dr., O'Fallon, IL 62269, 618 632-0223; *Yvonne;* Amy, Stacy, Emily, Katy, Lindsay

CHAPMAN James Elmer; TR '73; 23647 Wolf Branch Rd., Sorrento, FL 32776.

CHAPMAN John Edward; UC '92 BAS; 10330 Groton St., Orlando, FL 32817.

CHAPMAN, Jonathan Myers; TR '94 MSSP; MS Corpus Christi Univ., BS Christian Clg.; Minister; Chapman Christian Acad.; r. 4711 Chapman Rd., Millbrook, AL 36054, 334 285-5354; Family, Comedian; Public Speaking

CHAPMAN, Kevin Lane; TR '80 BS; Owner, Mgr. Motel; SI Assocs. Inc.-Southern, Southern Inn, 40 Camden Bypass, Camden, AL 36726, 334 682-4148; r. 141 Bridgeport Rd., Camden, AL 36726, 334 682-9071; *Cathy;* Stephanie, Nicholas, William; Horses; Wilcox Devel. Council

CHAPMAN, Larry G.; DR '78 BS; Procurement Analyst; DynCorp, Ft. Rucker, AL 36362, 334 598-0682; r. 1111 Camilla Ave., Ozark, AL 36360, 334 774-3329; *Janet;* Emily, James, Jonathan; Golf, Hunt, Fish; Church.

CHAPMAN, Mrs. Leslie Linder; TR '76 BS, UC '76 BS; 215-B 1st St. SE, Ft. Walton Bch., FL 32548, 904 243-4864.

CHAPMAN, MAJ Leslie Rutledge; UC '89 MSM; 456 New York Ave., Baldwin, NY 11510

CHAPMAN, Ms. Lula M.; TR '71; 553 Coliseum Blvd., Montgomery, AL 36109, 334 277-9290.

CHAPMAN, Ms. Martha Ogle; TR '69; Educator; r. 302 Chunnennuggee St., Union Spgs., AL 36089; *Richard W.,* Richard W. Jr., Stephen S.

CHAPMAN Michael Sanders, TR '72 MSE, TR '90; 1405 Pineland Dr., Bainbridge, GA 31717, 912 246-0756.

CHAPMAN, Mrs. Monalesia Harmon; TR '94 ASN; BS UAB; Health Occupation Instr.; Coosa Cnty. AVC, Rte. 2, Box 52, Rockford, AL 35136, 205 377-4678; r. 524 Forrest Rd., Alexander City, AL 35010, 205 329-1358; *Ellis;* John Austin, Christopher, Christian

CHAPMAN, Ms. Monica E.; UC '94 MSI; BS Univ. of Pittsburgh; Sr. Cnslt.; Booz Allen & Hamilton, 1953 Gallows Rd., Ste. 600, Vienna, VA 22182, 703 902-7000; r. 14371 Silo Vly. View, Centreville, VA 22020, 703 631-7867; Read, Travel, Fitness, Cooking.

CHAPMAN, Norman Nephi, Jr.; TR '77 MSJ; 1731 Pennington Ln., Milton, FL 32571, 904 994-5057

CHAPMAN, Peter Christopher; '95 MSM; BA; Engr.; USN; r. 1849 Burwillow Dr., Virginia Bch., VA 23464, 804 471-5741; *Joann.*

CHAPMAN, Raymond Lamar; TR '92 BSE; Minister; Bethel Assembly of God Church, 2658 Hwy. 1, S., Greenville, MS 38701, 601 332-0161; r. 2658 Hwy. 1, S., Greenville, MS 38701, 601 332-0161; *Tonya;* Luke.

CHAPMAN Richard B.; UC '90 MSM; 12361 Field Bluff Rd., Jacksonville, FL 32223

CHAPMAN, Richard W.; TR '69; 302 Chunneunnuggee Ave., Union Spgs., AL 36089, 334 738-2676.

CHAPMAN Ms. Rita R.; MT '92 BS; Homemaker; r. Box 156, Louisville, NE 68037, 402 234-2222; *Wayne;* Sarah, Seth; Fishing

CHAPMAN Mrs. Shirley Nesby; MT '79 ASN; 12 National, Montgomery, AL 36105

CHAPMAN, Sidney Lanier (Chip), Jr.; TR '91 BS; AS Jefferson State Comm. Clg.; Asst. Mgr.; Chapman Funeral Home, 100 E. Fair St., Eufaula, AL 36027, 334 687-3514; r. POB 13, Eufaula, AL 36027, 334 687-0663; Hunting, Fishing, Boating; Kiwanis, Jaycees.

CHAPMAN, Mrs. Sue George; DR '87 BSE; POB 333, Blakely, GA 31723

CHAPMAN Thomas, Jr.; UC '77 MSI; BS Univ. of MD; Mgr. of Contracts; Lockheed Martin Space Systs., POB 179, Denver, CO 80201, 303 971-9828; r. 7039 S. Clay St., Littleton, CO 80120, 303 794-3747; *Eileen;* Golf, Fishing

CHAPMAN Mrs. Tonda B.; DR '94 BS, AA Jones Jr. Clg.; Controller/VP/Reg. Rep.; First Natl. Bank, 212 N. Prairie St., Union Spgs., AL 36089, 334 738-2060; r. 1107 Doren Dr., Eufaula, AL 36027, 334 687-7824; *Tony;* Courtney, Chelsey; Golfing, BPW

CHAPMAN Wesley L., Jr.; TR '84 BS; 2007 Ashton Way, Bainbridge, GA 31717, 912 243-0031

CHAPMAN Will Colon; UC '92 MSM, BS Univ. of AL Birmingham; Dean of Business Affairs; Jefferson Davis Community Clg., 220 Alco Dr., Brewton, AL 36426, 334 208-1521; r. 905 E. Homer St., Atmore, AL 36502, 334 368-4634; *Janice,* Stewart, Mary Frances; Hunting, Fishing

CHAPMAN, William Kent; TR '91 BS; Store Mgr.; Mercantile Stores Co., 8001 S. Orange Blossom Tr., Orlando, FL, 407 438-7270; r. 528 Terraceview Cove, #304, Altamonte Spgs., FL 32714, 407 578-4820

CHAPMAN Mrs. William R.; TR; POB 447, Troy, AL 36081, 334 566-2829

CHAPMAN, William R., III; TR '75 BS; 2315 Big Cove Rd., Huntsville, AL 35801, 205 882-3036

CHAPPELL Alfred D., Sr.; MT '91 BS; MJPS Auburn Univ. Montgomery; Case Mgr.; Fed. Bur. of Prisons; Fed. Prison Camp, Maxwell AFB, Maxwell, AL 35401, 334 293-2100; r. 2838 Susan Dr., Montgomery, AL 36116, 334 284-6240; *Dianne;* Alfred Jr., DeBran, Erica; Jogging, Music

CHAPPELL Mrs. Alita Neudecker, (Alita Neudecker); TR '77 BS; Environmentalist; Talladega Cnty. Health Dept., 501 W. South St., Talladega, AL 35161, 205 362-2593; r. 236 Kradle Kove Dr., Talladega, AL 35160; *Ken;* Arts Crafts, Pilot Club

CHAPPELL, Mrs. Anita Cromer, (Anita Cromer); TR '88 BSE; Educ. Tchr.; Birchcrest Elem., 1212 Fairfax Rd., Bellevue, NE 68005, 402 293-4635; r. 305 Greenbriar Ct., Bellevue, NE 68005, 402 293-9657; *Plyman;* Season, Kristen; Golf

CHAPPELL, Brian David; TR '95 BS; Rte. 1 Box 7705, Kinard, FL 32449, 904 674-8338; Volleyball; Calhoun Cnty. Vol. Firefighter.

CHAPPELL, Clarence Edward; MT '83 EdS; BS Auburn Univ., MEd Auburn Univ.; Unit Dir.; United Methodist Childrens H., POB 859, Selma, AL 36702, 334 875-7283; r. 5911 Carmel Dr., Montgomery, AL 36117, 334 260-0857; *Jean*

CHAPPELL, David Bryson; PC '89 MSE; Principal; Russel Cnty. Jr. High, 77 Longview, Seale, AL 36875, 334 855-4453; r. 410 Etowah Ave., Opelika, AL 36801, 334 749-9355; *Lisa,* John, Nathan; Fishing, History, Photography.

CHAPPELL, Deborah '78 (See Hicks, Mrs. Deborah Chappell)

CHAPPELL, CAPT Donnie G., USAF(Ret.); MT '84 BS, MBA Univ. of SD; 843 Heather Dr., Prattville, AL 36066, 334 358-1922; *Cynthia;* Timothy, Craig, David; Sports, Veterans of Foreign Wars.

CHAPPELL, Mrs. Dora Bedsole; DR '94 BSE; Rte. 8 Box 83, Dothan, AL 36301

CHAPPELL, Mrs. Fawn Leddon; DR '76 BSE, DR '80 MSE; Elem. Tchr.; Honeysuckle Middle Sch., 1665 Honeysuckle Rd., Dothan, AL 36301, 334 794-1420; r. 933 S. Shady Ln., Dothan, AL 36301, 334 792-5932; Tina Michele

CHAPPELL, James Luther; UC '83 MBA; BS Univ. of South AL, Univ. of AL; Regional Fiscal Mgr.; AL Dept. of MH/MR-Region III, 1001 S. Schillingers Rd., Mobile, AL 36609, 334 607-7207; r. 2881 Pretty Branch Dr. W., Mobile, AL 36618, 334 649-6682; *Virginia;* Sean, Brian; Mobile ARC

CHAPPELL, James Oliver; TR '89 BS, TR '93 MSJ; Chief Comm. Corrections; Houston Pre Trial Workrelease; r. 1004 N. Pontiac Ave., Dothan, AL 36303, 334 793-4523; *Cheryl;* Jim; Camping.

CHAPPELL, Ms. Karen D.; MT '84 MSP; 304 Burke Ave NW, Jacksonville, AL 36265

CHAPPELL, Ms. Leila R.; MT '77 MSE; BS AL State Univ.; 10th Grade English Tchr.; Robert E. Lee HS, 225 Ann St., Montgomery, AL 36107, 334 269-3742; r. 167 Oldfield Dr., Montgomery, AL 36117, 334 244-7947; *John H.;* Corliss, John R.; Reading, Travel; Church, Delta Sigma Theta.

CHAPPELL, Lisa Clem; TR '85 (See White, Mrs. Lisa Clem).

CHAPPELL, Lonnie Ray; UC '82 BAS; 13519 Lanier Rd., Jacksonville, FL 32226

CHAPPELL, Matthew J.; UC '88 MPA; 2648 Cottn King, Schertz, TX 78154

CHAPPELL, Ruth; TR '40 (See Woodson, Mrs. Ruth Chappell)

CHAPPELL, Whit; UC '91 MSF; BS Charleston Southern Clg.; Chief of Command Criteria; USAF, 510 B St., Scott AFB, IL 62225, 618 256-5224

CHAPPELL, William Moore; MT '84 ASN; Tech.; Montgomery Regional Hosp., Cardiology Dept., 301 S. Ripley St., Montgomery, AL, 334 269-8000; r. 274 Perry Hill Rd., Montgomery, AL 36109, 334 272-6153

CHAPPELL, Willis; MT '84 BS, MT '91 MSJ, AA LE Central TX Univ., AA ED Concordia Clg.; Ofcr.; Selma Police Dept., 1300 Al Ave., Selma, AL 36701, 334 874-6611; r. 1204 9th Ave., Selma, AL 36703, 334 875-1818; *Vivian (Dec.);* Willis, Tyrone, Youlanda, Sonya, Tedric, Raphael, Auriele, Tavaraska; Hunting, Fishing, Gardening; RSVP, VFW, DAV, FOP

CHAPPELLE, Derek Elerson; TR '93 BS; 10271 County Rd. 63, Plantersville, AL 36758, 334 366-5450

CHAPPELLE, Martha A.; TR '62 (See Mills, Ms. Martha A.)

CHAPPELLE, Mrs. Michelle Leigh, (Michelle Leigh Pierson); TR '93 BSE; Tchr.; Knoz Elem., 1002 Mabry St., Selma, AL 36701, 334 874-1650; r. 10271 County Rd. 63, Plantersville, AL 36758, 334 366-5450; *Derek;* Swimming, Reading.

CHARBONNEAU, Thomas D.; 5160 SE Sterling Cir., Stuart, FL 34997, 407 288-2541.

CHARCAS Mrs. Patricia Louise; UC '91 BS; Acct.; r. 4 Anastasia Dr., Ft. Walton Bch., FL 32548, 904 244-3859; *Richard;* Alexander, Reuben; Hebrew Union Synagogue

CHARGOIS, Cynthia Andrea; UC '93 MSM; 11701 Cabot St., Cantonment, FL 32533, 904 456-9807

CHARLES Mrs. Deborah Lane, UC '92 AGE; MSGT, USA, 97 Hwy. 165, Phenix City, AL 36869, 334 480-0152; r. 97 Hwy. 165, Phenix City, AL 36869, 334 480-0152; *Chester;* Dana; Physical Fitness

CHARLES Mrs. Greta Sims, (Greta E. Sims); DR '94 BAE; Data Entry Operator; Golson Elem. Sch., 4258 2nd Ave., Marianna, FL 32446, 904 482-9607; r. 5054 Pondview Loop, Marianna, FL 32448, 904 526-7664; *Steven*

CHARLES James Preston; UC '84 MSM; 1221 Joseph Rd., Ambler, PA 19002, 215 646-5470

CHARLES, Johnny Felix; UC '94 MSM, BS ACCTG St. Francis Clg. NY, AAS MGMT St. Francis Clg. NY; Property Ofcr., USMC, PSC 561, Box 1026, FPO, AP 96310, 616 053-6096; r. 228 Everst Point Unit 102, Casselberry, FL 32707, 407 834-4627; *Nancy;* Catherine, Alexander; Referee Soccer, Basketball, Shriner

CHARLES, Robert Arthur; UC '94 AGE; Drill Sergeant; SSC USA, Ft. Benning, GA 31905; r. 327 County Road 769, Smiths, AL 36877, 334 214-0805; *Georgina,* Andre; Sports

CHARLES, Steven R.; TR; Supv.; Russell Corp., Russell Dr., Marianna, FL 32446; r. 5054 Pondview Loop, Marianna, FL 32448, 904 526-7664; *Greta S.,* Sports, Hunting, Fishing

CHARLSON, George Wayne; TR '77 MSM, UC '78 MSM, BS OK State Univ., AA Cameron State Univ.; Prog. Procurement Mgr.; Lockheed Martin, 6000 Lake Ellenor Dr., Ste. 200, Orlando, FL 32809, 407 856-8233; r. 4725 Chevy Pl., Orlando, FL 32811, 407 246-0904; Scuba Diving

CHARLTON Mrs. Berna D. Gantt, (Berna Dean Gantt); TR '42 BSE, MT '75 MSE; Retired-Elem. Educator; r. POB 115, Autaugaville, AL 36003, 334 365-8237; *Frank;* Frank, Celia, Deanne, Robert; Volunteering, Reading, Crochet; United Methodist Church.

CHARLTON, Donald Goode; DR '78 BS; H.H.C. E.U.S.a C.(.S., APO AP 96205

CHARTIER James Michael, RN; TR '87 ASN; HealthSouth Rehab. Hosp., 4465 Narrow Lane Rd., Montgomery, AL 36116, 334 284-7793; r. 813 Gilmer Ave., Tallassee, AL 36078, 334 283-3138; *Carl Smith;* Travel, Camping, Boating, Alabama Donor Assn

CHASE, CAPT David William, USA; UC '92 MSM, BA BUS Grove City Clg.; Ofcr.; USA; r. 206 SE 2nd St., Abilene, KS 67410, 913 263-7086; *Elaine Kincaid-Chase;* Christopher, Jarred, Andrew.

CHASE, Ms. Deborah Hoff, RN CRNP; TR '93 BSN, MT '95 MSN; Nurse Practitioner; Medworks, 1801 Pine St., Ste. 101, Montgomery, AL 36106, 334 832-4450; r. 1805 Hampstead Ct., Prattville, AL 36066, 334 361-8488; Haley

CHASE, Earl Stanley; MT '88 MSA; BS IL Benedictine Clg.; Ofcr.; US Airforce, Offutt Airforce Base, Bellevue, NE, 402 294-4662; r. 702 Edgewood Blvd., Papillion, NE 68046, 402 597-0192; *Irene;* James, John; Barbershop, SPEBSQSA

CHASE, Mrs. Lorrie H., (Lorrie L. Harris); TR '92 BA; Asst. to the Univ. Arch.; Auburn Univ., Facilities Div., Samford Ave., Auburn, AL 36849, 334 844-9450; r. 1425 Opelike Rd., #101, Auburn, AL 36830, 334 826-5766; *Kenny S.;* Pottery, Sports

CHASE, Mrs. Marsha Susan, (Marsha A. Cooper); DR '92 BAS, 581 Woodmere Dr., Apt. 15-8, New Stanton, PA 15672, 412 925-6331.

CHASE, Tim Joe; MSG, DR '79 MPA; 3855 Hwy. 90, Marianna, FL 32446, 904 482-5581

CHASON, John; TR '59; Owner; Chason Ins. Agcy., 5885 Keystone Rd., Pensacola, FL 32504, 904 478-6926; r. 5885 Keystone Rd., Pensacola, FL 32504, 904 478-6257; *Pat,* Stephanie, Valerie; Bass Fishing, Landscaping; Optimist Club.

CHASTAIN Mrs. Brenda Roberts, (Brenda K. Roberts), TR '78 BSE; MS ED Livingston Univ., ED S Univ. of South AL; Asst. Principal; Grove Hill Elem., POB 907, Grove Hill, AL 36451, 334 275-3423; r. 1983 Catherine Ave., Jackson, AL 36545, 334 246-5147; *Robert;* Women's League of Jackson

CHASTAIN, David Allen; MT '85 BS; RR 2 Box 155, Grady, AL 36036

CHASTAIN, Ms. Heidi Ann; TR '90 BS, MT '94 ASN; Pediatric RN; Baptist Med. Ctr., Southern Blvd., Montgomery, AL, 334 286-3055; r. 103 Natchez Ct., Montgomery, AL 36117, 334 279-9425; Water-Skiing, Snow Skiing

CHASTAIN, Hoyt F.; '72; 1130 Cooper Ave., Prattville, AL 36066, 334 365-7322

CHASTEEN COL Calvin L.; UC '78 MPA, BA Baylor; Dir., Cnsltg. Grp.; Amer. Productivity & Quality, 123 N. Post Oak Ln., Houston, TX 77024, 713 685-4742; r. 1033 Wallace Dr., Newberry, SC 29108; *Karen,* Terise, Christopher, Heather, Stephanie

CHASTEEN David Auston; TR '95 BS; Environmentalist; Environ. Svc. Lab, POB 2688, Decatur, AL 35602, 205 350-3385; r. 435 Middleton, Dothan, AL 36301, 334 677-5586; Golf, Volleyball

CHATMAN Mrs. Eleanor Davis; PC '90 BS; 2401 Delbroc Dr., Phenix City, AL 36869

CHATMAN Lorenzo; UC '89 BAS, UC '92 MSM; 395 N. T St., Pensacola, FL 32505, 904 433-8543

CHATMON Anthony; UC '92 AGE; 575 Collinger Rd., Jackson, AL 36545

CHATTERSON, Dorothy C.; TR '54 (See Cowan, Mrs. Dorothy C.).

CHATWOOD, Jerry Lawson; UC '94 MSD; 1555 Green Briar Pkwy. #3, Gulf Breeze, FL 32561

CHAUDOIN, Mrs. Sandra Teague, (Sandra Teague); TR '74 BAE; MS GA Southwestern Clg., EdS Univ. of GA; English/Reading Tchr.; Southern Union Community Clg., Opelika, AL 36801; r. 110 Rosalie Way, La Grange, GA 30240, 706 845-8734; *Larry;* Leslie, Clint; Reading, Traveling; Church

CHAUVIN Clarence A., III; TR '83 BS; 7210 Madison St., Cocoa, FL 32927

CHAVERS Ms. Irean Annabel; MT '88 BS; Supv.; Country's Barbeque; r. 344 County Road 62, Prattville, AL 36067, 334 365-9133; *Jimmy (Dec.);* Holly, Brenda, Theresa, Deborah, Leslie, Connie; Travel, Reading, Gardening

CHAVERS, Jane McGehee; MT '86 (See Davis, Mrs. Jane McGehee)

CHAVERS, Mrs. Laura Jones; UC '84 MSE; 4400 Roebury Creek Rd., Mc David, FL 32568

CHAVERS, Millard Ray; TR '79 BS, POB 1323, Foley, AL 36536
CHAVEZ, Andrea Doby, (Andrea Dody); TR '81 BSE, DR '85 MSE; Tchr./Public Relations, Coleman America, Dothan, AL 36301, 800 239-1116; r. 2002 Roebuck St., Dothan, AL 36301, 334 794-9069; *Dan;* Community Theatre, Travel, Jaycees, ABWA, Community Theatre
CHAVEZ, Charles Richard; UC '88 MSM; 4327 Rancho Largo Rd NW, Albuquerque, NM 87120
CHAVEZ, Ditmar Wieduwilt; UC '94 AGE; Corporation Security; Synovus, 1701 Stone Mill Rd., Columbus, GA 31909, 334 649-4938; r. 204 Lee Road 954, Smiths, AL 36877, 334 298-0127; *Bobbie S.;* Samantha; Woodworking
CHAVEZ, Peter Edward; UC '95 MPA; 7109 Halifax Ct., Tampa, FL 33615, 813 888-7138.
CHAVEZ, LTC Reynaldo M., USAF; UC '90 MSI; BS Angelo State Univ.; Ofcr.; HQ AFSOC, 100 Bartley St. Cmd Ste., Hurlburt Field, FL 32544, 904 884-4188; r. 609 Catherine Ct., Ft. Walton Bch., FL 32547, 904 864-3568, *Ingrid;* Daniel, Andreas; Sports; Air Force Assn.
CHAVEZ, Ms. Sylvia Y.; UC '84; Rte. 1 Box 249X, Alamogordo, NM 88310
CHAVIS, Ms. Carol Seagren; UC '80 MSD; 603 Ironwood Dr., Ft. Walton Bch., FL 32547
CHAVIS, Christopher B.; UC '89 BS; 603 Ironwood Dr., Ft. Walton Bch., FL 32547.
CHAVIS, James Clemon; UC '91 MPA, 6815 Fulford St., Clinton, MD 20735
CHAVOUS, Mrs. Eunice Devine; UC '84 BS; Budget Analyst; USA Corp. of Engrg.; r. 37 Lake Shore Dr., Daphne, AL 36526, 334 626-0063; *Bill;* David, Gina, Angela; Travel, Reading
CHEAL, Mrs. Angela Bridgman; PC '93 MSE, PC '94 EdS, 4013 Arrel Dr., Columbus, GA 31909, 706 563-5340
CHEATHAM, B. Carol; MSE, TR '81; Choral Dir.; Capitol Heights HS, 116 Federal Dr., Montgomery, AL 36107, 334 260-1000; r. 206 Truett Dr., Montgomery, AL 36105, 334 264-4477; Nataly, Natasha; Travel; Delta Sigma Theta.
CHEATHAM, Herbert E., Jr.; TR '78 BAS; POB 4285, Tacoma, WA 98438
CHEATHAM, Paul Stabler; TR '70 BS; 6 First St., Wetumpka, AL 36092
CHEATHAM, Ronald Dexter; UC '88 MPA; 247 S Houser Dr., Covina, CA 91722
CHEATHAM, Ronnie Wayne; MT '94 BS; Supv.; Russell Corp., Inc., Alexander City, AL 35010, 205 329-4779; r. 870 13th Ave., Alexander City, AL 35010, 205 329-2738, *Prudence;* Alec Brayden
CHEATHAM, Roy Camell; TR '88 BS; Rte. 3 Box 81, Georgiana, AL 36033.
CHEATHAM, Willie J.; MT '77 MSE; Dept. of Agribusiness Ed, POB 323, Normal, AL 35762, 205 851-5411.
CHEATWOOD, James F.; UC '92 AGE, UC '95 BS; 2621 3rd St., NE, Birmingham, AL 35215, 205 853-2498
CHEBARO, Malek Borhan; UC '90 MSM; 11 Carson St., Babson Park, FL 33827
CHEELY, Andrew Lawrence; TR '90 BS; SE Regional Rep., English Language Inst./China, 2420 Arlington Ave Birmingham, AL 35205, 205 933-2801; r. 4037 Dolly Ridge Rd., Birmingham, AL 35243, 205 969-0845
CHEELY, Rebecca Elizabeth; TR '93 BS; Campus Outreach Staff; Berry Clg., POB 43100, Birmingham, AL 35243, 205 978-2261; r. 1805 Martha Berry Blvd., #28, Rome, GA 30165, 706 234-3498; Reading Writing Hiking
CHELETTE, Everette J.; UC '77 BAS; Pres.; Chelette & Assocs., Inc., 170 Merchant St., Ste. 301, Decatur, IL 62523, 217 428-2240; r. 1855 W. Forest Ave., Decatur, IL 62522, 217 423-4646; *Ann;* Sports, Motorcyling, Computers; Church Vol
CHELIUS, Ms. Joan Elizabeth; PC '91 EdS; 4010 Shannon Dr., Paris, TX 75462.
CHELLIS, Allen Ray; UC '89 MSF; BA Citadel, BGS Roosevelt Univ.; Site Chief/Lead Staff; Mitre Corp., HQs US Forces Korea, Yongsan Seoul, South Korea, 000 723-6178; r. PSC 303-Box 37, APO, AP 96204, 822 502-7412; *Kil Cha,* Robert; Jogging; Veterans of Foreign Wars.
CHEN, Mrs. Sumei B.; PC '92 MSE, PC '93 EdS; 3331 Malatche Dr., Columbus, GA 31907
CHENAULT, Leslie Karen; DR '87 BS; POB 193, Chipley, FL 32428
CHENAULT, Michael S.; RR 3 Box 172AA, Harrison, AR 72601.
CHENEY, Dale Milton; UC '84 BAS; Natl. Security Negotiat.; USAF, HQ USAFXOX1 1480 Air Force, Pentagon, Washington, DC 20330, 703 697-5694; r. 7712 Anderson Ct., Manassas, VA 22110, 703 369-7643; *Nuan;* Rachel, Richard, Christina; Skiing.
CHENEY, Donna R.; TR '93 (See Smith, Mrs. Donna C.).
CHENEY, Kevin Joseph; MT '82 MSP; BS CONST Univ. of FL; Distributor; Excel Telecommunications, Inc., 24 Parkgate Ln., Peachtree City, GA 30269, 770 631-3529; r. 24 Parkgate Ln., Peachtree City, GA 30269, 770 631-3529; *Kathleen;* Patrick; Flying, Sports; Youth Sports.
CHENIER, SGT Tiki Travis; DR '88 AGE, DR '89 AGE; 172 Monterey, Highland Park, MI 48203.
CHENOWETH, Mrs. Linda Martin; DR '75 MSE; 105 Plantation Rd, Dothan, AL 36303.
CHENOWETH, Lynn; TR '81 (See Ray, Mrs. Lynn T.).
CHERIS, Mrs. Elaine G., (Elaine G. Ingram); TR '70 BSE; Pres.; SEAC Inc., dba Cheyenne Fencing, 5818 E. Colfax Ave., Denver, CO 80220, 303 321-8657; r. 5730 Montview Blvd., Denver, CO 80207, 303 377-0504; *Samuel;* Zachariah; Fencing; Governor's Council On Health
CHERRY, Andrew Lawrence; TR '68; MSW Univ. of AL, DSW Columbia Univ., NY; Prof.; Barry Univ. Sch. of Social Wk, 11300 NE 2nd Ave., Miami, FL 33161, 305 899-3902; r. 11700 NE 9th Ave., Biscayne Park, FL 33161 305 893-2161 *Mary Elizabeth;* Ian, Shannon, Sean; Gardening; Homeless & At-Risk Children
CHERRY, Byron Lee; UC '92 MBA; 4745 Longmont Rd., Virginia Bch., VA 23456.
CHERRY, C. William; TR '74 BSN; Manuel Payno 42 B, Circuito Novelistas, Ciudad Satelite, Mexico.
CHERRY, Ms. Cassandra; TR '94 BS; Security Claims Clerk; Dept. of Industrial Relations; r. 1538 Helen St., Selma, AL 36703, 334 872-1834; Running.
CHERRY, Dr Clarence E., Jr.; MT '75 BSE, MS Univ. of TN, EdD Univ. of TN; Rehab. Svcs. Coord.; Helen Ross McNabb Ctr., 616 Luttrell St., Knoxville, TN 37917, 423 544-3841; r. 103 Ruskin Cir., Maryville, TN 37803, 423 982-6253, *Lyn,* John, David; Golf
CHERRY, Mrs. Dawn Evers, (Dawn Evers); MT '89 BS, MT '92 BS; Sales & Mktg. Dir.; Colonial Bank, 1 Commerce St., Montgomery, AL 36101, 334 240-5270; r. 5845 Stonewood Dr., Montgomery, AL 36117, 334 260-8625, *Calvin,* Cal, Amanda; Scuba Diving
CHERRY, Mrs. Deborah Heflin; TR '92 ASN; 3104 Meadow Ln., Montgomery, AL 36116.
CHERRY, Ms. Debra Myers; DR '81 BSE, DR '86 BSE; Tchr.; Ashford Elem. Sch., 100 Barfield, Ashford, AL 36312, 334 899-3458; r. 123 Helen St., Ashford, AL 36312, 334 793-5565; Candice, Holli.
CHERRY, Mrs. Georgia Gresham, TR '84 ASN; 3348 Wood Park Dr., Montgomery, AL 36116, 334 284-5033.
CHERRY, Mrs. Helen G., MT '86 AS; Retired; r. 298 High Point Park, Frederica, DE 19946, 302 335-0468; Anne, Frederick, James, Jack, Edward, Alan; Crafts; AFCE, American Legion, Moose
CHERRY, Jack Marion, UC '81 MSP; Pres.; Columbus Automatic Door, Columbus, GA; r. 6924 Trapper Way, Midland, GA 31820, 706 563-0173; *Roberta,* Golf.
CHERRY, Janice B.; TR '87 (See Jenkins, Mrs. Janice B.).
CHERRY John William; '95 MSM, BA BUSAD Northland Clg., BS NURS Marquette Univ.; 3531 Annandale Dr., Chesapeake, VA 23321, 804 686-1963, *Paula,* Nikki, Sailing.
CHERRY, Kenneth Alton; TR '74 BS, UC '79 MPA; 321 Deerfield Dr., Destin, FL 32541
CHERRY, Kimberly Marie; TR '86 (See Garwood, Mrs. Kimberly Marie)
CHERRY, Mrs. Louise Lee; TR '54 EdS, DR '76, Retired; r POB 96, Newton, AL 36352, 334 299-3145; *Durward;* Shirley Jo; Reading, Traveling, Teaching; Town Cnclmn, Alpha Delta Kappa
CHERRY, Mrs. Maria Pterudis; DR '93 BS; 313 Spring Oaks Way, Dothan, AL 36301, 334 793-6287; *Sam*
CHERRY, Mrs. Marie Todd; TR '83 BSN; Nurse Mgr., South Fulton Med. Ctr., 1170 Cleveland Ave., East Point, GA 30344, 404 305-4499; r. 155 Selena Ct., Fayetteville, GA 30215, 770 461-6444; *Philip;* Erica Lee, Hannah Victoria; Racing, Football.
CHERRY, Ms. Ruby W., (Ruby W. Lawrence); TR; Retired Sch. Principal; r. 206 Pinetree Dr., Dothan, AL 36303, 334 792-4737 Jere W
CHESHIRE Edward Fenn; DR '94 BS; 2669 Hartford Hwy., Dothan, AL 36301
CHESHIRE Mrs. Karen Shirah; TR '92 BSE; Tchr.; Enterprise City Schs., College Street Elementary, Enterprise, AL 36330, 334 347-6190; r. 105 Palisade Dr., Enterprise, AL 36330; *Tony;* Haley
CHESHIRE, Mrs. Kay Sightler; TR '95 BSE; AA Lurleen B Wallace Jr Clg, AS Lurleen B.Wallace Jr. Clg; Tchr.; r. Rte. 1 Box 221, Andalusia, AL 36420, 334 222-3276. *Dennis,* Exercise, Fish, Camp, Boating; Church.
CHESHIRE, SGT Keith Warren; UC '94 BAS; 529 Judson Church Rd, Fayetteville, NC 28301, 910 484-2078
CHESHIRE Thomas Leon; TR '74 BS, POB 6356, Dothan, AL 36302, 334 793-7866
CHESNUT, Johnny Mike; DR '89 BS; RR 3 Box 623M, Abbeville, AL 36310, 334 585-5899.
CHESNUTT, Mrs. Elizabeth B., TR '89 ASN; Rte. 1 Box 533, Hope Hull, AL 36043
CHESSER, Donald Wayne; MT '91 AGE, MT '95 AA; 381 Mitchell Ave., Montgomery, AL 36109, 334 244-0393.
CHESSER, Joanne; TR '66 (See Joiner, Mrs. Joanne Chesser).
CHESSER William Ellis, TR '59 BS, DR '76 MSJ; Retired Ofcr.; Alabama Bd. of Pardons/Parole; r. Rte. 2 Box 48, Ariton, AL 36311, 334 762-2160; *Jean;* Jeanne, Janice, Farming; State Mental Health Bd., Mason.
CHESSHER, Mrs. Chrystl Nelson; DR '90 BSE; Tchr.-Math & Sci.; Reid Ross Middle Sch., Ramsey St., Fayetteville, NC 28302; r. 1102 N. Bragg Blvd. Trailer 24, Spring Lake, NC 28390, 910 497-1394; *Bruce;* Julie; Traveling; NEA, NCEA.
CHESSOR, Barbara; TR '60 (See Bryan, Mrs. Barbara Chesser).
CHESTEEN, Gail; DR '78 (See Justice, Mrs. Gail C.).
CHESTEEN, Gayle; TR '78 (See Mead, Mrs. Gayle).
CHESTEEN, James Donald; TR '50; Retired; r. 400 W. Fulton, Hartford, AL 36344, 334 588-2676; *Myra S.;* James Donald Jr, Gail Justice; Bd. -Dir, United Way
CHESTEEN, Larry Charles; MT '91 BS; 12477 Corrine Ave., Spring Hill, FL 34609, 904 666-9676.
CHESTER, Mrs. Cynthia Robinson; MT '80 ASN; Sch Nurse; Children's Ctr., Montgomery, AL, 334 262-4850; r 127 Livingston Cir., Prattville, AL 36066, 334 365-7664; *Randy;* Casey, Ben.
CHESTER, Harold W., Jr.; UC '79 BAS; 901 Joy Rd Lot F-15, Columbus, GA 31906.
CHESTER, Mrs. Joann; PC '92 EdS; MS GA Southwestern Clg., BS Albany State Clg.; Tchr.; Steward Cnty. Elem. Sch., Hwy. 27, Lumpkin, GA 31815, 912 838-4374; r. POB 401, Lumpkin, GA 31815, 912 838-6879; *Charles;* Chatele', Charles A.; Crafts; Profn. Women's League
CHESTNUT, Cassandra Lee; TR '91 BSE; 113 Pinegate Cir., #7, Chapel Hill, NC 27514.
CHESTNUT, Ms. Sybil Lorene; PC '85 BS; 534 Southern Pines Dr., Columbus, GA 31907.
CHESTNUT, William A., Jr.; UC '87 BAS, UC '89 BS; POB 5204, Gainesville, FL 32602
CHESTNUTT, Michael David; UC '93 BS; 1059 Sanibel Ln., Gulf Breeze, FL 32561, 904 934-3712.
CHESTNUTT, Randy M.; TR '70; Rte. 1 Box 533, Hope Hull, AL 36043.
CHESTON, Cary Randall; UC '89 MSM; BA Univ. of MD; Pilot; Fed. Express, 2861 Sprankel St., Memphis, TN 38118, 901 797-7270; r. 44 S. Aberdeen Dr., Munford, TN 38058, 901 837-7393; *Janice;* Cary, Jennifer, Andrew; Skiing; Tipton Cnty. Sheriff's Dept.
CHEW, Charles Albert; UC '85 BAS; 1500 Sparkman Dr NW #2H, Huntsville, AL 35816, 205 837-6795
CHEW Donald Benton; MT '93 MSP; PSC 80 Box 14714, APO, AP 96367
CHIAPUSIO COL Rodney David, USAF(Ret.), MT '80 MSP; BS Univ. of WI; 11718 Hunter Ln NW, Gig Harbor, WA 98332; *Elizabeth,* Rodney, Stephanie
CHIARAMONTE, James A.; DR '92 BA, 245 Oak Hollow Ln., Daleville, AL 36322
CHICK, LTC Robert Lee, Jr., MT '71 MSF, BSAcc East Carolina Univ., Retired; USAF; r. 1217 Driver's Cir., Rocky Mount, NC 27804, 919 446-5455, *Dee;* Traveling, Reading, Sports, Kiwanis.
CHILD, Marjorie E., TR '52 (See Valentine, Mrs. Marjorie E.)
CHILDERS LTC Charles R., DR '77 BAS, MS FL Inst. of Tech.; Auditor; Home Depot, Inc., 404 433-8211; r. 1540 Chamblee Gap Rd., Cumming, GA 30130, 770 889-7966, *Barbara,* Anthony S., Gregory A., Douglas B., Susan E.; Woodworking
CHILDERS, Mrs. Cheryl Burkett; TR '84 BSE, MASTERS, Elem. Tchr.; Dale Cnty. Bd. of Educ., Rte. 1, George W. Long Sch., Skipperville, AL 36374, 334 774-2380; r. Rte. 1 Box 241, Skipperville, AL 36374, 334 445-0816; *Ashley,* Mason, Marshall; Family Life; Asbury United Methodist Church
CHILDERS, LTC Clarence L., Jr.; UC '84 MSM; COMNAVSURFGRU-WESTPAC, FPO, AP 96601
CHILDERS, Donnell Carl; TR '60 BS; Former State Senator; State of Florida; r. 1421 Brampton Cove, W. Palm Bch., FL 33414, 407 790-2373; *Kathleene,* Lisa Blumthal, Carl, Timothy; Fishing, Hunting.
CHILDERS, Mrs. Glenda C.; DR '78 MSE; Rte. 2, Skipperville, AL 36374.
CHILDERS, Larry J.; MT '94 BS; Indep Cnslt./Student, Auburn Univ.; r. 420 Seminole Dr., Montgomery, AL 36117, 334 277-8096; *Margaret;* Computers, Electronics; Democratic Party.
CHILDERS, Ms. Linda Spears; TR '66 MSE, DR '75; 115 Northwood Dr., Ozark, AL 36360, 334 774-9765.
CHILDERS CAPT Michael Wayne; UC '89 MSI; Rte. 6 Box 6069, Chatsworth, GA 30705.
CHILDERS, Ms. Patricia Lee; UC '89 AGE; 2521 Cornell Ave., Columbus, GA 31903
CHILDERS, Ramona L., TR '78 BSN; Rte. 2, Skipperville, AL 36374, 334 774-6385
CHILDERS, Randy Wayne; UC '93 AGE; 810 Foxridge Dr., Valdosta GA 31602
CHILDERS, Sidney Wesley; TR '76 BSE; Rte. 1 Box 57, Skipperville, AL 36374, 334 774-6384
CHILDERS, Winifred Elaine; MT '79 MSJ; BS Albany State Country Club Apt Apt 2006 C, Americus, GA 31709 912 924-2760.
CHILDREE, Amy Felicia; TR '87 BS; Rte. 1 Box 356, Ozark, AL 36360
CHILDREE, Angela Marie; TR '94 BS; Asst. Mgr.; Clg. Park Apts., 301 Lippencott St., Knoxville, TN 37920, 615 577-8700; r. 301 Lippencott St., #1033, Knoxville, TN 37920, 615 609-2602; Theatre, Dance; Honor Society.
CHILDREE, Gary Curtis; UC '88 MSM; 2303 Springvalley Dr., Valdosta, GA 31602, 912 242-5830; Sports
CHILDREE, Kay J.; DR '83 (See Henderson, Mrs. Kay Childree).
CHILDREE, Kenneth E., Jr.; TR '92 BSE; 401 Montezuma St., Andalusia, AL 36420
CHILDREE, Ms Rhoda K.; DR '88 MBA, Sr. Acct.; Aladan Corp., 200 Vulcan Way, Dothan, AL 36303, 334 702-2334; r Rte. 2, Box 82, Ozark, AL 36360, 334 774-4002, Gordon, Parenting.
CHILDREE, Mrs. Teresa L.; TR '78 BSE, 16 Soldiers Rte., Spanish Fort, AL 36527, 334 621-1357.
CHILDREE, Mrs. Victoria G., (Vicki L. Graham); DR '82 AGE, DR '84 BS; Sr.Info. Syst. Programmer; Southern Nuclear Operating Co., Farley Nuclear Plant, PO Drawer 470, Ashford, AL 36312, 334 794-6431; r. 113 Foxworth Ct., Dothan, AL 36301, 334 794-6796; *Tony;* Crafts, Sign Language
CHILDRESS Timothy Lee; TR '93 ASN; 6705 Kings Rd. Elmore, AL 36025, 334 285-4578
CHILDREY, Ms. Hardenia Johnson; MT '82 MSA, BS Tuskegee Inst.; Dir.-Student Support Svc.; Trenholm State Technical Clg., 1225 Air Base Blvd., Montgomery, AL 36108, 334 832-9000; r. 7008 Fairway Dr., Montgomery, AL 36116, 334 284-9829
CHILDREY, James H.; MT '93 MSG; 4084 Malabar Rd Montgomery, AL 36116, 334 281-4394
CHILDREY, Veronica; MT '86 (See Woodson, Ms Veronica C.).
CHILDS, Ms. Cynthia Louise; '70; Rte. One Box 86, Hartford, AL 36344.
CHILDS, Elisa Marie; TR '92 BSE; 901 S Morris St., Geneva, AL 36340
CHILDS, Mrs. Jacqueline; PC '93 EdS; MEd GA State Univ., BA GA Clg. Women; Tchr.; Reese Road Elem. Sch., 3100 Reese Rd, Columbus, GA 31907, 706 569-2550, r. 3620 Oberlin Dr., Columbus, GA 31909, 706 561-7526; *Ronnie;* Jayson; Ft. Benning Vol. -Olympics '96.
CHILDS, Joe Maxwell; TR '35; BS Univ. of AL; Ret. Evaluation Analyst; Alabama Dept. of Revenue; r. 501 Carol St., Hartford, AL 36344, 334 588-2475; *Rachel,* Teresa, Mary
CHILDS, Mrs. Judy Herring; DR '86 BSE; Rte. 1 Box 86, Hartford, AL 36344.
CHILDS, Lynda J. '74 (See Mock, Mrs. Jo Childs).
CHILDS, Mrs. Lynn Motes, (Lynn Motes); TR '88 BS; Dir.-Public Relations; AL Nursing Home Assn., 4156 Carmichael Rd., Montgomery, AL 36106, 334 271-6214; r. Rte. 1 Box 100 F, Letohatchee, AL 36047, 334 281-2778; *Randall,* Rush, Lauren, Conner; Public Relations Council of AL.
CHILDS, Mrs. Martha M., (Martha McDaniel); TR '72; Retired Coord Tchr Cer State Dept of Educ r 491 Allie Vallie Rd., Deatsville, AL 36022, 334 285-9320; *Earl;* Amy Joy, Brian, Bradley.
CHILDS, Robert W.; DR '77 AAS; 612 Washington St. W Fn, Greenwood, MS 38930
CHILDS, Ms Roberta Whiddon, (Roberta Brackin); TR '67 BSE MEd Univ of West AL Cert Univ of West AL Principal; JE Perry Elem. Sch., 70 Academy St., Plantersville, AL 36758, 334 366-2838; r. 428 Oak St., Plantersville, AL 36758, 334 366-5062; *Warren H.;* Reading.
CHILDS Ronald Gregory, TR '93 BS, Sales Rep., Coca-Cola Consolidated, Columbus, GA 31908, 706 563-9940, r 94 Hwy 169 S., Phenix City, AL 36869, 334 297-0700, Horseback Riding, Pi Kappa Phi
CHILES, Mrs. Annie, PC '80 BS, 1523 John Smith Ave., Columbus, GA 31903
CHILTON Steven K., UC '89 MSM, Retired; r 3722 B Candlewyck Club, Florissant, MO 63034, 314 838-6094.
CHIMENTO, Kevin John; UC '89 MBA; BS PA State; Mgr Rail Transportation, Stolt-Nielsen Inc., 15602 Jacintoport Blvd., Houston, TX 77015, 713 457-8815; r. 14934 Sun Harbor Dr., Houston, TX 77062, *Robin,* Toni, Carla, Golf.
CHIN, Sheck G.; UC '83 MSM, BS Geo WA Univ., Prog Analyst; Dept. of Health & Human Svc., 200 Independence Ave. SW, Washington, DC 20201, 202 401-3440, r 3108 Still Pond Ct., Herndon, VA 22071, 703 758-0386, *Susan,* Carrie, Greg; Jogging
CHIN, MAJ Walter, USAF, UC '81 BAS, MS Valdosta State Univ., AAS Community Clg of USAF, Logistics Plans Ofcr., NATO AWACS E3A Component HQ, PSC 7, POB 376, APO, AE 09104, 245 163-2451; r. 3569 Eastmoor Dr., Dayton, OH 45431, 513 429-5256, *Deniece E.,* David M Glover, Lee Joseph; Alpine Skiing; Society of Logistics Engrs
CHINAKWE, Chibuzon; TR '88 BS, 4012 Beth Manor Dr., Montgomery, AL 36109
CHING, Vernon Francis; UC '84 BAS, Business Mgmt., Home Depot r 8340 N 55th Ave Glendale AZ 85302 602 939-8797
CHINN, Gracie; TR '92 (See Rogers, Mrs. Gracie C.)
CHINNERY, SFC Oliver Edison, MT '78 BS, 601 14th Ave S., Phenix City, AL 36869, 334 297-1169
CHIOCCO Ralph D.; MT '93 MBA; MA Capuchin Theol Sem., BA St. Anthony Clg.; Gen. Mgr.; Moore Commercial, Sa de Cv, Vipsal 320; POB 525364, Miami, FL 33152, 305 271-1200; r. Calle El Mirador 5840, Colonia Escalon, San Salvador, El Salvador, 503 224-2349, *Silvia,* Grace Patricia, Ralph Dominick, Cecilia Maria, Pres. Fndn. Devel Antigua
CHIOCCO, Mrs. Silvia Marie, MT '93 AS; c/o Moore Commercial, Vipsal 320, POB 526364, Miami, FL 33152
CHIPLEY, John Holden, MT '92 MBA, BACHELOR Univ Southern MS, AS MS Gulf Coast Jr. Clg., Supt.; Alabama Power Co., POB 160, Montgomery, AL 36101, 334 206-4130; r. 518 Sundown Dr., Prattville, AL 36067, 334 361-1486; *Rhonda;* Ashley, Jennifer; Hunting, Fishing, Woodworking.
CHIPMAN MAJ Mark Earle, USA; UC '88 MPA, BS Western MI Univ., Chemical Ofcr.; Washington, DC 30918, 202 475-0772; r. 2744 Bloomsbury Ct., Woodbridge, VA 22192, 703 494-2931; *Janice;* Jennifer, Patricia, Benjamin
CHIPMAN, Mrs. Teresia Bernhard; DR '84 AGE; 220th Avn Co, APO, AE 09177
CHIRINKO, Ms Ann Marie UC 91 MSM Dir of Operations; Monetary Mgmt. Corp., 919 N Broad St., Philadelphia, PA, 215 735-2653; r. 1932 Pemberton St., Philadelphia, PA 19146, 215 735-2653; Gourmet Cooking, Reading, Swim; Civil War Roundtable
CHISENHALL, David Bruce; UC '82 BAS, UC '89 MPA, Employment Interviewer; State of FL Dept. of Labor, pob 18790, Pensacola, FL 32501, 904 470-4700; r. 2127 Oak Stream Ave., Pensacola, FL 32526, 904 944-3674, *Diann,* Cheryl, Stephanie, David Jr.
CHISHOLM, Mrs. Elinor Smith, (Elinor Andrews); TR '51 BSE, MEd GA Southern Univ., EdS GA Southern Univ.; Retired Principal; Ft. Stewart Dependent Schs.; r. 210 Creek Ridge Rd., Dothan, AL 36301, 334 677-1137; *Kenneth.*
CHISHOLM Robert Leo, Jr.; '73 BS, Airline Pilot; Fed. Express, Memphis, TN; r. 7824 Hidden Grotto Rd, Memphis, TN 38125, 901 755-1139 *La Gail*
CHISM, Ronda G.; TR '90 (See Brooks, Mrs. Ronda Gayle)
CHISUM, James C.; TR '57; Retired Journalist; The Commercial Appeal, Memphis, TN; r. POB 334, Memphis, TN 38101, 901 682-9339
CHISUM, Raymond V.; TR '55 BSE; MSE Auburn Univ., Cert Auburn Univ.; Pres.; MacArthur State Tech. Clg, 1708 N. Main St., Opp, AL 36467, 334 493-6631; r. 300 N Maloy St., Opp, AL 36467, 334 493-3811; *Martha M.;* Angela Martin, Les, Travel, Fishing, Lions Club.
CHISUM, Rhonalda Dawn; DR '90 BS, 1500 Galaxie Dr., Dothan, AL 36301, 334 792-6764.
CHISUM, Teresa Mae; TR '94 BA; 504 Park St., Troy, AL 36081, 334 566-0162
CHITTY-CAMACHO, Eleanore; PC '93 MSE; BA Dillard Univ., BS Columbus Clg., Language Art Tchr. 6th, Muscogee Cnty. SD, Blackmon Rd Middle Sch., Columbus, GA 31909; r. 2727 King St., Columbus, GA 31906, 706 323-0898, Reading; Zeta Phi Beta Sorority, Inc
CHITWOOD, Mrs. Cathy S., (Cathy Elizabeth Seay), TR '85 BS; AA Enterprise State Jr. Clg.; Homemaker; r. Rte. 2, Box 165, Hartford, AL 36344, 334 588-3375; *Skip;* Kristin, Alyssa, Reading, Working Out, Family
CHITWOOD, Mrs. H Anne; UC '88 MSM; BS Univ. of TN, Med. Quality Assurance; Wichita Falls State Hosp., Wichita Falls, TX 76308, 817 689-5694, r. Bolling AFB, DC 20332, *CAPT John Lloyd;* Katie, Stacie, Reading, Family; MAJ-USA Reserves
CHITWOOD, CAPT John Lloyd, USAF, UC '88 MSM; BS OK Univ., AA St. John's River Comm Clg; Asst. Phys. to The VP; USAF, The White House Med. Unit, Washington, DC, 202 757-2470; r. Bolling AFB, DC 20332, *Anne;* Katie, Stacie; Family; Assn. -Military Surgeons of US.
CHITWOOD, Margie Anne; TR '76 (See Watford, Mrs. Margie Anne)
CHITWOOD, Randall Thomas, TR '89 ASN; 2025 Hwy 82 W., Prattville, AL 36067
CHO Mrs Anne Kroner, TR '93 MSN; POB 6657, Biloxi, MS 39532
CHOATE, John R.; MT '77 MSD, MT '77 MSG, EMBA Pepperdine Univ.; Operations/Materials Mgr., Solectron, 890 Yosemite Bldg. #13, Milpitas, CA 95035, 408 956-3842; r 7140 Rainbow Dr. 8, San Jose, CA 95129, 408 255-1575, Nature Photography; United Way, Career Action Ctr.
CHOATE, William Earle; '73 MSE, 146 Clark St., Clarksville, TN 37040
CHODYNIECKI, Phillip M., UC '92 AGE; 1710 W Creeke Way Apt. 4, Louisville, KY 40242

CHOJRACKI Leonard; UC '86 MSD; 116 E. Audrey Cir., Ft. Walton Bch., FL 32548, 904 244-3392

CHOL [illegible]; UC '89 MSF; Military Ofcr.; r. 25-24 Sam Sung Dong Kang Nam Gu, Seoul, South Korea, 025451319

CHOLERTON Mary Evelyn; DR '79 MSE; POB 204, [illegible], FL 3246[illegible]

CHON Ms. Song Ho; UC '90 MSE; Rte. 2 Box 90, Hephzibah, GA 30815, 706 554-3841

CHOPAK [illegible], Jr.; MT '79 BS; USAF(Ret.); Clerk; USPO; r. [illegible] W. Fleming Rd., Montgomery, AL 36105, 334 288-3714; Marie; Reading, Sports, American Legion

CHORIEGO Gabriel Enrique; UC '86 AS; 12019 Lambert Ave., El Monte, CA 91732

CHORNEY Thomas Joseph; UC '88 MSM; 37 Housman St., Brooklyn, NY 11222

CHOSIE Ms. Kim; DR '93 MSG, Therapist-LPC; Christian Counseling Ctr., 1380 W. Main St., Dothan, AL 36303, 334 793-3686; r. 114 Edgefield Rd., Dothan, AL 36301

CHOWEN Steven Hugh; DR '92 MSP; 8215 Mandery P[illegible], Converse, TX 78109

CHRIETZBERG, Ms. Kelly Diane; MT '95 BS; 1970 Weoka Rd., Wetumpka, AL 36092, 334 271-3900.

CHRISMAN Ms. Caro Evans; MT '87 BS; Examiner; Federal Deposit Ins. Corp., Washington, DC 20002; r. 14275-F Box 11 Virtue Rd., Lenoir City, TN 37772, 423 988-9192, Biane, Alicia

CHRIST Mrs. Mary K. Brunson, (Mary K. Brunson); TR '89 BSE, Tchr., Barbour Cnty. Schs., POB 158, Clio, AL 36017, 334 397-4416; r. S. Elamville St., Clio, AL 36017, 334 397-2920; *Eddie;* Lauren; Shopping, Travel, Reading; Sch Affil

CHRISTEN, Henry T., Jr.; UC '88 MPA; 390 Angela Ln., Mary Esther, FL 32569.

CHRISTEN Ms. Patricia Cope; TR '81 BS, MT '92 MSA; Editor; USAF, 50 S. Turner Blvd., Gunter AFS, AL 36115, 205 416-4329; r. 708 Amity Ln., Montgomery, AL 36117, 334 270-9890; *Lavon;* Saun, Patrick, Jordan Stefvon; Sewing, Singing; PTA, Church

CHRISTENBERRY Daniel K.; TR '79 MSG; MDiv Duke Univ., BS Auburn Univ.; Minister; First United Methodist Church, 203 2nd St., Bay Minette, AL 36507; r. 209 Moog Ave., Bay Minette, AL 36507, 334 937-6055; *Mary Ellen;* Dan, Deirdre, Lamar, Emily, Rebecca, Mary, Paul, Sam, Steve; Rotary Intl.

CHRISTENBERRY, Ms. Mary Ellen; TR MSE; BA Univ. of TX; Retired Tchr.; r. 209 Moog Ave., Bay Minette, AL 36507, 334 937-6055; *Daniel K.;* Dan, Deidre, Lamar, Emily, Rebecca, Mary, Paul, Sam, Stephen; Arranging Flowers, E-Mail, ADK

CHRISTENSEN, George Carey; TR '86 BS; Owner; RSA, Inc., Two Ofc. Park #104, Mobile, AL 36609, 334 344-1191; r. POB 415, Foley, AL 36536, 334 943-9040; *Christy,* Krysten, Corey; Golf, Sports.

CHRISTENSEN, Mrs. Gloria S.; PC '85 MSP; BBA Columbus Clg.; Computer Spec.; Jacksonville Recruiting, 1851 Executive Center Dr., Jacksonville, FL 32225, 904 396-6302; r. Jacksonville, FL 32225; *Chris;* Keith, Beach, Exercise, Outdoor Sport; Investment Club.

CHRISTENSEN Mrs. Grace B., (Grace L. Beck); TR '75 BS; TDMS Cnslt./Liaison; TPMC, Imperial Center Canterbury Hall, Ste. 310, 4815 Emperor Blvd., Durham, NC 27703, 919 941-6549; r. 2417 Wesvill Ct. Apt. E, Raleigh, NC 27607, 919 510-9332; Reading; Church.

CHRISTENSEN, CAPT Jerald R.; UC '89 MPA; POB 2, Mountain Lake, MN 56159

CHRISTENSEN, John Edward; '76; 3809 W. Gate Dr., Alexandria, VA 22309, 703 360-1482.

CHRISTENSEN, Joni E.; TR '81 (See McKnight, Mrs. Joni C., CNOR).

CHRISTENSEN COL Robert B., USAF(Ret.); MT '73 MSE; 175 Curlee Rd., Deatsville, AL 36022, 334 569-2014; *Betty;* Golf, Fishing

CHRISTENSEN MAJ Robert W., USAF; UC '91 MSI; BA Univ. of Memphis, JD Univ. of Memphis; Security Police Ofcr.; Grand Forks AFB, ND 58204, 701 747-5268; r. 3052 Domar St., Memphis, TN 38118, 901 362-2724; *Libby;* Nicholas; Travel, Cooking, AFA.

CHRISTENSEN, CAPT Roger Dale, USAF(Ret.); UC '89 MPA; Environ. Protection Spec.; US govt., 4551 Devlin Dr., Nellis AFB, NV 89191, 702 652-3159; r. 7500 Sand Pebble Ln., Las Vegas, NV 89129, 702 658-5497.

CHRISTENSEN LCDR Steven L.; UC '88 MSM; 1st Ofcr.; American Airlines; r. 9747 Grey Cloud Island Dr., St. Paul Park, MN 55071; *Patti;* Jake, Luke, Zach, Rachel; Farming.

CHRISTENSON, Eugene Taro; UC '90 MPA; Hhc Vii Corps Box 753, APO, AE 09107.

CHRISTIAN, Blondean M.; PC '86 MSE, 3242 Flintlock Dr., Columbus, GA 31907

CHRISTIAN, Mrs. Bronwen D.; TR '93 BSN; Occupational Health Nurse; Van Heusen, 501 Roy Parker Rd., Ozark, AL 36360, 334 774-4978; r. 103 Lanceleaf Ct., Dothan, AL 36303, 334 792-8608; *Damon;* Melissa, Alden, Amber.

CHRISTIAN, Mrs. Debra Cobb; TR '84 BSE; Tchr.; Crenshaw Cnty. Bd. of Educ., Luverne, AL 36049, 334 335-6519; r. Rte. 2 Box 69, Brantley, AL 36009, 334 527-8971; *Frankie;* Paul

CHRISTIAN, COL Eugene J., USA(Ret.); DR '77; Pastoral Asst.; New Life Church, 964 N. Park Ave., Dothan, AL 36303, 334 793-4377; r. 401 N Park Ave., Dothan, AL 36303, 334 794-2188; *Barbara T.;* Melissa, Cecile, Carol, Linda, Pamela; Ministry, Traveling.

CHRISTIAN, SFC Fran G., USA, (Fran Gregory); TR '68 BSE, TR '80 MSE; Sr. Personnel Sergeant; 311 Theater Signal Command, Ft. George G. Meade, MD 20755, 301 677-1591; r. 11103 Slalom Ln., Columbia, MD 21044, 410 997-1877; Kevin, Connie; Travel, Scuba Diving, Bowling; USO

CHRISTIAN Mrs. Gloria Glenn; TR '94 BSE; 1243 Enzor Rd., Troy, AL 36081

CHRISTIAN, James Edward, MT '79 BS; Svc. Ofcr.-Med Claims; American Legion, 1301 Clay St., Rm. 1135N, Oakland, CA 94612, 510 834-0310; r. 2957 Calaveras Dr., Fairfield, CA 94533, 707 429-1558; *Christa;* Kevin, Courtney, Rachel; Traveling, Reading, Sports

CHRISTIAN Janice M.; TR '66 (See Mann, Mrs. Janice C.)

CHRISTIAN Mrs. Joan Hammond; TR '87 ASN, 1422 Pierce Chapel, Wetumpka, AL 36092

CHRISTIAN, John Lamont; MT '75 MSF; 109 Village Ln., Dothan, AL 36303

CHRISTIAN Mrs. June Allen; DR '77 MSE; 109 Village Ln., Dothan, AL 36303, 334 671-1852

CHRISTIAN Mrs. Lois Marlene; PC '89 BSN, AA Columbus Clg.; Clinical RN; Mem. Med. Ctr., 1 Atkinson St., Ludington, MI 49431, 616 845-2303; r. 432b S. Branch Rd B, Branch, MI 49402, 616 898-3155; *Douglas;* Lisa, Catherine; Western Line Danceing; Am. Red Cross, M. Arthritis Fndn.

CHRISTIAN, Nina C.; TR '74 (See Zeigler, Mrs. Nina C.).

CHRISTIAN Shelby Jean (Chris); PC '88 MSD; BSN Med. Clg. of GA; Perinatal Clinician; Matria Healthcare Inc., 8122 Datapoint Dr., Ste. 306, San Antonio, TX 78229, 210 614-8120; r. 1926 Encino Belle, San Antonio, TX 78259, 210 497-7303; *Adam Rech;* Traveling.

CHRISTIAN Mrs. Stella R., (Stella Richardson); TR '87 BS; Customer Svc.; South Trust Bank, Birmingham, AL 35290, 205 667-5113; r. 705 18th Ave. NW, Birmingham, AL 35215, 205 856-5667

CHRISTIAN Sylvia Jean; UC '94 MSD; BA St. Leo Clg.; Couns.; Seminole Community Clg., Oviedo, FL 32765, 407 328-4722; r. 1002 Bonnet Creek Ct., Oviedo, FL 32765, 407 365-4954; *Les;* Barbara Edwards, Karen Lewis, Heather

CHRISTIAN Mrs. Uzoamaka E.; UC '91 MSI; Usmca-H 26th Spt. Box806, APO, AE 09102

CHRISTIAN, LTC William C., USAF(Ret.); MT '75 BA; Retired Capt.; Southern Air Transport; r. 4450 Woodson Ave., Sacramento, CA 95821

CHRISTIE, CAPT Richard W., III; UC '89 MSM; BS USAFA; Space & Missle Launcher; USAF, Ft. George G. Meade, MD 20755, 410 684-7217; r. 1527 S Charles St., Baltimore, MD 21230, 410 332-1424; *Sandra;* Reading, Sailing, Skiing, MD Special Olympics, Church

CHRISTMAS, Jonathan Brent; DR '88 BS; POB 280, Chipley, FL 32428

CHRISTMAS Mrs. Melinda G.; MT '80 MSE, 6211 Cardinal Dr., Pinson, AL 35126

CHRISTMAS, Ms. Melinda G.; MT '80 MSE; 1249 Charnwood Dr., Montgomery, AL 36109, 334 277-6191.

CHRISTMAS, Robin Kay; TR '77 (See White, Mrs. Robin Christmas)

CHRISTOPHER, Mrs. Ann E., (Ann E. Hagler); TR '77 BS; Student; Old Dominion Univ.; r. 1520 Chilworth Ct., Virginia Bch., VA 23464, 804 467-6736; *Kevin;* Martin; Classical Guitar, Marriage Ministries Intl

CHRISTOPHER Mrs. Kathy B., (Kathy Brogden); TR '75 BM; MASTERS Columbus Clg., MIDDLE GA Southwestern Clg.; Tchr.; Marion Cnty. Elem. Sch., POB 16, Burkhalter St., Buena Vista, GA 31803, 912 649-2145; r. Rte. 4 Box 65, Buena Vista, GA 31803, 912 649-7318; *Mike;* Stephen, Kenneth

CHRISTOPHER, Mrs. Margaret J.; MT '91 BS; 265 Briarbrook Cv., Collierville, TN 38017

CHRISTOPHER, Mrs. Teresa Michelle, (Teresa Michelle Furmage); TR '82 BSE; MS Univ. of AL; Owner/Business Cnslt.; Teresa Michelle Christopher, 2675 E. Cedar Ave., Denver, CO 80209, 303 778-8960; r. 2675 E. Cedar Ave., Denver, CO 80209, 303 778-8960; *Stephen;* Travel, Skiing, Volunteers of America

CHRISTOPHORIDES, Demetrio; UC '82 MSM; Mytilinis 44, Kypseli, Athens, Greece

CHRISTY, CAPT Harold Arthur, Jr., USA; DR '92 BAS; Helicopter Pilot; USA, Ft. Benning, GA 31905, 706 545-3877; r. 106 Zuckerman Ave., Ft. Benning, GA 31905, 706 685-2489; *Mechel;* Justin, Julia; Shooting

CHRISTY, COL Harrison R., Jr.; DR '76 BS; USAF(Ret.); r. 102 Holly Ln., Dothan, AL 36301, 334 792-8718; *Willard,* Harrison III, Golf

CHRISTY, Jerome Harold; MT '79 MSE; 6916 Lynch Rd., Midland, GA 31820

CHRONIS, James Peter; UC '86 MSI; BS Univ. of MD; Sales Cnslt.; Quorum Intl., 5013 Walnut Ave., Sacramento, CA 95841, 916 331-0872; r. 5013 Walnut Ave., Sacramento, CA 95841, 916 331-0872; LTC Frederick, Alessandra M.; Skiing, Racquetball; Shriners, Scottish Rite, Mason.

CHUB, Peter Ignatius; UC '94 MSM; 5308 Academy Rd., Virginia Bch., VA 23462, 804 497-8648.

CHUBB, Charles; UC '78; 445 Caviar Dr., Ft. Walton Bch., FL 32548

CHUBNER, James Franklin; MT '75 BS; 3228 Woodley Rd., Toledo, OH 43606, 419 536-9930.

CHUCHUL, LT Norman E., USAF; UC '94 MSI; BSOE Wayland Baptist Univ.; OIC Combat Crew; 7th Wing, Dyess AFB, TX 79607, 915 696-3472; r. 145 Mississippi St., Dyess AFB, TX 79607, 915 698-1287; *Judy;* Joseph, Jennifer, Jenifer, Samantha; Running, Family, Computers.

CHUGA, Gregory Michael, II; UC '94 MBA; BS BA Univ. of Richmond; Regional Mgr.; Rietschle Inc., 7222 Pkwy. Drieve, Hanover, MD 21076, 804 471-9838; r. 5036 Glenwood Way, Virginia Bch., VA 23456, 804 471-5798; *Katheryn;* Corvette Restoration

CHUMLEY, SMSGT Jack David, USAF(Ret.); UC '92 BAS, AAS Community Clg.-Air Force; Front Desk Supv.; Sandestin Resort, 9300 Hwy. 98 W., Destin, FL 32541, 904 267-8000; r. 78 Cutter Ln., Shalimar, FL 32579, 904 651-4467; *Beverly;* Brent, Angela; Golf; Church.

CHUMNEY, Robbie A. (See Mullen, Mrs. Robbie A.).

CHUNG, Chadwyck Tennyson; UC '94 MSM; General Delivery #2000, Seymour Johnson AFB, NC 27531.

CHUNKLEEN, Ms. Tina Louise; UC '95 AGE; Homemaker; r. 20 Dixie Dr., Stockbridge, GA 30281; *Lon;* Arts, Crafts, Running, Sports

CHUNN Charles M.; TR '63, Retired; r. POB 332, Baker, FL 32531, 904 537-6971; *Carol;* Charles Jr, Steven, Scott

CHUNN, Mrs. Cheryl, (Cheryl Hussey); TR '82 BSE; Kindergarten Tchr.; Nan Gray Davis Sch., Theodore, AL 36582, 334 653-0285; r. 1051 Snokerise Dr., Mobile, AL 36695, 334 639-9796; *Cody;* Read, Drawing, Antique Collect

CHUNN M. Annette; TR '91 (See West, Ms. M. Annette C.)

CHUNN Ms. Nellie Jane; TR '92 BS; CFO; Monroe Cnty. Hosp., 1901 S. Alabama Ave., POB 886, Monroeville, AL 36461, 334 743-7431; r. Rte. 1 Box 166, Uriah, AL 36480, 334 862-2509; Business & Profn. Women's Assn.

CHUNN Ms. Patricia Lane, TR '94 BSE, Rte. 1 Box 166, Uriah, AL 36480, 334 862-2509

CHUNN Peggy Arlene; TR '95 BSE; Rte. 1 Box 166, Uriah, AL 36480, 334 862-2509

CHURCH Genevieve L.; UC '86 AS; Owner/Pres. Realtor; Discount Brokers Realty, Inc., 2222 Veterans Pkwy., Ste. 201, Columbus, GA 31904, 706 327-0277; r. 2222 Veterans Pkwy.,Ste.201, Columbus, GA 31904, 706 327-0277, Traveling, Horses

CHURCH Mrs. Golar Lewis; DR '78 MSG, BS AL A&M; Guid. Couns., Andalusia Middle Sch., 1201 C C Baker Ave., Andalusia, AL 36420, 334 222-6542; r. POB 75-M, River Falls, AL 36476, 334 222-7160; *Isaac;* Shekiah; Sewing Crafts Reading Cooking, AEA, NEA, AVA, Baptist Church

CHURCH Isaac; DR '93 MSE, BSEd AL A&M, Retired, Ozark City Schs.; r. POB 75M, River Falls, AL 36476, 334 222-7160; *Golar;* Fishing; Deputy Voter Registrar; AEA

CHURCH Karen Denise; TR '95 ASN; RN/Labor & Delivery; Jackson Hosp., 1235 Forest Ave., Montgomery, AL 36106, 334 293-8078; r. 122 Thames Dr., Prattville, AL 36066, 334 361-3964

CHURCHFIELD, Daniel Harry; DR '88 MSG, POB 5654, Dothan, AL 36302, 334 692-5154

CHURCHFIELD, Mrs. Wanda Fay; DR '94 BSE; POB 5654, Dothan, AL 36302

CHURCHILL, Ms. Marianne G.; UC '92 BAS, 7584 Sandy Creek Dr., Pensacola, FL 32506, 904 453-6130.

CHURCHWELL, James; TR '41 BSE; Retired Letter Carrier; US Postal Svc.; r. 3936 44th Ave. N, Birmingham, AL 35217, 205 841-5889; *Geraldine,* Jeannie Sue, James Cole, Mary Jane, Jesse John.

CIACCIA, Paul; MT '86 MSD, Weapons/Tactics, USAF, 555 Borghese Dr., Robins AFB, GA 31098; r. 5056 Oxford Rd., Macon, GA 31210, 912 471-9479; *Sharon;* Paul Jr, Brandy; Golf

CIAMPINI, Joseph; DR '90 MSP; 730 Vickery Dr., Pensacola, FL 32514

CIARAMELLO, Richard M., Jr.; UC '93 BSE, UC '94 MSI, 4 Dennison St., Johnston, RI 02919, 401 432-0157

CIAURRO, Michael John, Jr.; UC '81 MSJ, BS US Merchant Marine Acad.; Sr. Special Agt.; US Customs Svc.; r. 3024 County Rd. 68, Loxley, AL 36551, 334 964-6721; *Linda,* Water Sports; American Legion.

CIBALLOS, Antonio Calpo; UC '89 MSD; POB 674, Hampton, VA 23665

CICCOLELLA, Mrs. Tammy L., (Tammy L. Whigham); TR '81 BA; MA Univ. of TN-Knoxville; Councilwoman; Town of Palmer Lake, 54 Valley Cres., POB 208, Palmer Lake, CO 80133, 719 481-3114; r. 1 Rockridge Rd., POB 242, Palmer Lake, CO 80133, 719 481-4840; *John;* Chad, Christopher, Tyler; Painting, Reading; Republican Committee.

CICHOCKE, Mrs. Laura Lynn; UC '92 BAS; Collections Mgr.; r. 4644 Taylor St. NE, Columbia Hts., MN 55421, 612 574-9552; *Dale;* Aaron, Gayle, Sara; Golf, Reading; American Legion

CICHON, Julie Lynn; UC '90 BAS; 113 Elizabeth St., Calumet City, IL 60409.

CIESLA, Robert E.; UC '78 MSM; Sales; Wal-Mart, 2405 Vestal Pkwy. E., Vestal, NY 13850, 607 798-1011; r. 2180 Pierce Creek Rd., Binghamton, NY 13903, 607 724-8496; *Brenda,* Stephen, Jeremy

CIHOSKI, Edward Raymond, Sr.; MT '75 BS; Human Svcs. Analyst; FL Health & Rehab. Svcs., 1300 Duncan Dr., Unit 88256, Tavares, FL 32778, 352 742-6089; r. 696 W. Ocala Rd., Umatilla, FL 32784, 352 669-5713; Edward Jr., Andrew, Paul; Automobiles; Retired USAR Col.

CIHOTA, John Edward; UC '89 MSM; BS Univ. of West FL; Computer Spec.; USN, Saufley Field, Pensacola, FL 32526; r. 3256 Las Brisas Ct., Pensacola, FL 32526, 904 453-5563; *Laurie;* John Jr., Jerry, Natalie, Diane, Tommy

CIKOVIC, Richard T.; TR '93 BS, TR '94 MSJ; Ofcr., Sarasota Police Dept., 2050 Ringling Blvd., Sarasota, FL 34237, 941 954-7025; r. 2631 59th St., Sarasota, FL 34243, 941 358-9132; Republican Party.

CILBERG, Frank Anthony; UC '81 BS; POB 772, Mary Esther, FL 32569

CILEK, George Robert; TR '74 MSG; 23 Marlborough Rd., Shalimar, FL 32579, 904 651-4434.

CILLIAN, CAPT Leonard J.; UC '91 MPA; 815 18th Ave. NE, St. Petersburg, FL 33704.

CINK, Ronald Joseph; TR '83 BS; Asst. Controller; Packard Hughes Interconnect, POB 1267, Foley, AL 36536, 334 965-2105; r. 801 Michigan Ave., Fairhope, AL 36532, 334 928-9054; *Jean;* Paul, Joseph, Sara; Golf; Boy Scouts

CINLEMIS, CAPT Michelle Louise; UC '92 MPA; 3443 Castleton St., Grove City, OH 43123

CINTRON, Ms. Carolyn Lee; DR '80 MSD; 8061 Prelude Ln., Jessup, MD 20794.

CINTRON, Debra; DR '82 (See Cosby, Debra).

CINTRON, MAJ George Ivan; DR '81 BS; 8061 Prelude Ln., Jessup, MD 20794

CINTRON, Jose E.; DR '81 BS; 610 Sunny S., Enterprise, AL 36330

CIPPERLY, Donald Thomas; MT '78 BS; Auburn Univ., Southern Union State Clg.; Info. Systs. Mgr.; Quantegy Inc., 2111 Marvin Hwy., POB 190, Opelika, AL 36803, 334 745-7643; r. 2505 Heritage Dr., Opelika, AL 36801, 334 749-1697; *Ann;* Donna, Donald, Robert; Downhill Skiing, Guitar; Trinity United Meth. Church

CIRILLI, Ms. Berkleigh, (Berkleigh Smith); TR '91 BA; Paralegal; Rightsell, Shumate, Forrester, Eggleston & Fowler; r. 3214 Brassfield Rd., #4306, Lillian, AL 27410.

CIRKA Mrs. Anna Marie; UC '87 BS, UC '89 MPA; 1102 Sandalwood Cir., Niceville, FL 32578

CIRONE, CAPT Emil Anthony; DR '85 MSP; 203 Taylor St., Enterprise, AL 36330

CISCO, Mrs. Earldine S.; PC '94 MSD; BSN NC State Univ.; Lt. Col. RN; USA, Ft. Benning, Ft. Benning, GA 31905; r. 1350 Woodgren Ct., Columbus, GA 31906, 706 563-2082; *Richard;* Yard Sales, Dance

CIUZIO Mrs. Kay S., (Anita Kay Sims); DR '90 MSE, BSEd Univ. of South AL; HS Tchr.; Enterprise HS, Watts St., Enterprise, AL 36330; r. 306 Meadowlark Ln., Enterprise, AL 36330, 334 393-1910; *Nick;* Daniel, Michael; AEA

CIUZIO Nick T.; DR '93 MSM, BSChE Univ. of AL; Operations Mgr., Ansell, Inc., 1500 Industrial Rd., Dothan, AL 36301, 334 794-4231; r. 306 Meadowlark Ln., Enterprise, AL 36330, 334 393-1910; *Kay;* Daniel, Michael; Golf

CIVIL Robert Nathaniel; UC '76 BAS, UC '77; 619 S. 41 St., Yakima, WA 98901

CLAAR Ms. Cheryl Walker; UC '94 MPA; Technical Editor; SAIC Germany, 637 147-7736; r. Turmstr 15, 67659 Kaiserslautern, Germany, 496 317-9631; *Victor;* Laura; Toastmasters Intl

CLAASSEN Gary Linn; '74; Box 99 Rte. 3, Ozark, AL 36360

CLABORN Lewis Joe; UC '89 MSI, 6Ataf Isaop PSC 88 #2494, APO, AE 09821

CLACK Donald Clay; PC '83 BS, HPR Chattahoochee Valley Clg.; Pres.; Turner-Clack Business Forms, 3719 Weems Rd., Ste. B, Columbus, GA 31909, 706 563-1403; r. 6044 Seaton Dr., Columbus, GA 31909, 706 596-9075, Golf

CLACKLER Romona Linette; TR '94 BSE; 2126 County Rd. 21 N, Prattville, AL 36067, 334 755-0060

CLAGGETT Herbert Edward; UC '93 BAS, ASELEC Walton Cnty. Clg.; Business Mgr.; Christ Centered Curriculum, 12500 NE Bernie Rd., Claremore, OK 74017, 918 343-9292; r. 12500 NE Bernie Rd., Claremore, OK 74017, 918 343-0119; *Doreen M.;* Joseph M., Randall E., Shan L., Lynda M., Woodworking, Photography, Eastern Hills Baptist Church

CLANTON J. A.; TR '62; Lub Mgr.; Allen Lubs, 1537 Mims Ave., SW, Birmingham, AL 35211, 205 925-3334; r. 400 3rd St. N, Oneonta, AL 35121, 205 625-4305; *Pat,* Jim, Photography; Lion's Club.

CLANTON James Alpheus, III; TR '93 BS; 412 Pell Ave., Troy, AL 36081

CLANTON James Ronald, TR '73 BS; 120 Tall Pines Dr., Leesburg, GA 31763

CLANTON Mrs. Pat, (Pat Henderson), TR '64, MASTERS Jacksonville State; Tchr.; Oneonta City Sch., Rte. 1, Box 14, Oneonta, AL 35121; r. 400 3rd St. N, Oneonta, AL 35121, 205 625-4305; *Al;* Jim

CLAPMAN, Ms. Martha O.; TR; 302 Chunn St., Union Spgs., AL 36089

CLAPP, CWO3 Douglas Vincent, USA; UC '86 AS, 1603 Freedom Ln., Copperas Cove, TX 76522, 817 542-6885; *Shelann,* Jennifer; Sports, Reading; Warrant Officers Assn.

CLAPPER Ms. Kathi Jean; TR '90 BAS, 200 22nd St. SE, Salem, OR 97301, 503 364-9397

CLAPSADDLE, LTC Ronald Edgar, USAF; '74; Farmer/Rancher; Clapsaddle Charolais, RR 1 Box 181, Elgin, ND 58533, 701 584-3316; r. RR 1 Box 181, Elgin, ND 58533, 701 584-3316, *Marie,* Cherie, Jack, Heather; Reading.

CLARDY, Mrs. Angela Andrews, (Angela Andrews); DR '94 BSE; Tchr.; Rehobeth Elem., 5631 County Rd., 203, Dothan, AL 36301, 334 677-5153; r. 145 Gilley Mill Rd., Webb, AL 36376, 334 677-6794; *Chris;* Softball, Racquetball

CLARDY Mrs. Paulette Petty; DR '81 MSE; 107 Treetop Ct., Dothan, AL 36301

CLARDY William Lawrence; UC '94 MSM, BS Air Force Acad.; Military Ofcr.; USAF, Langley AFB, VA 23665, 804 764-4720; r. 105 Hemlock Ct., Yorktown, VA 23693, 804 865-0616; Golf.

CLARE, George F., Jr.; MT '80 EdS; 814 Dozier St., Mental Health Ctr., Prattville, AL 36067

CLARIDY, Thomas Lee; MT '79 BS; AA Chattahoochee Valley Clg.; Plant Engr.; Swift Textiles, Inc., 1410 Sixth Ave., Columbus, GA 31902, 706 571-8449; r. 5007 Scarlet Dr., Phenix City, AL 36867, 334 298-2184; *Brenda;* Tamara, Tommy; Sports, AMA

CLARK, Abraham Henry; TR '88 BS; Box 457, Tuskegee, AL 36087

CLARK Mrs. Alisa Adams, (Alisa D. Adams); TR '80 BM, Baton/Dance Instr.; Alisa A. Clark; r. POB 414, Cottondale, FL 32431, 904 352-2268; *Marty;* Marisa, Ryan, Kyle; Photography, Church.

CLARK, FSGT Andrew Jackson, Jr.; MT '79 MSJ; AS Chattahoochee Comm. Clg.; USA(Ret.); r. 580 Lee Rd., #219, Phenix City, AL 36867, 334 298-4126; *Charlotte,* Mark, Marlisa, Marshall; Reading, Fishing; American Legion, VFW, Mason

CLARK, Angela D.; TR '91 (See McCallister, Angela Denise).

CLARK, Mrs. Bettie Ann, (Bettie Ann Howard); TR '72 BSE, TR '77 BM; MS Univ. of AL; Owner; Quality Impressions, 5528 Heath Row Dr., Birmingham, AL 35242, 205 991-3700; r. 5528 Heath Row Dr., Birmingham, AL 35242, 205 991-3700; *Tom;* Sarah, Nathan; Music, Camping

CLARK, Billy Wayne; TR '74; Principal, George W. Long HS, Rte. 1 Hwy. 105 Box 1, Skipperville, AL 36374, 334 774-2380; r. 34 Blue Springs Rd., Louisville, AL 36048, 334 266-5218; *Glenda Ann;* Angela, Alyson, Abbey; Hunting, Golf

CLARK, Bobby Carroll; TR '55 BS, TR '64; Sr. Systs. Analyst; Distributed Information Systs., 950 Explorer Blvd., #2C, Huntsville, AL 35806, 205 544-3004; r. POB 16111, Huntsville, AL 35802, 205 830-4820; *Janice;* Jeff, Real Estate, Hunting, Fishing

CLARK, Bradley Christophe; UC '90 MSI; 8 Spenny Rd., Madison, CT 06443

CLARK, Brandy Michele; TR '95 BS; 1701 N. 11th Ave., Lanett, AL 36863, 334 644-7200.

CLARK, Brent A.; UC '93 AGE; 300 Fowler Rd # B, Madisonville, KY 42431

CLARK Brian O'Keith; UC '88 MPA; BS Southwest TX State Univ.; Business Planner; Pepsi Cola, Inc., 6100 NE Loop 410, San Antonio, TX 78218, 210 662-3439; r. 9546 Wicklow, San Antonio, TX 78250, 210 680-0365; *Lisa;* Brianna, Lena

CLARK, Bryan Lewis; TR '89 BS; Owner; Clark Furniture Co., 1 E. Main St., Samson, AL 36477, 334 898-2794; r. 104 Edwina Ave., Opp, AL 36467, 334 493-4665; *Shannon*

CLARK, Carolyn; TR '50 (See Horn, Ms. Carolyn Clark)

CLARK, Mrs. Carrie Clikas; TR '89 BS, DR '92 MSE; 2150 W. Cook Rd., Dothan, AL 36301

CLARK, Ms. Cathy R.; UC '91 MSM; 1009 Dovergale Dr., St Louis, MO 63122

CLARK, Cecil Julius (C.J.); DR '90 BS; Staff Acct.; Ronald W Penn, CPA; Opp AL 36467, 334 973-4177, r Rte 2 Box 24A, Kinston, AL 36453, 334 565-3650; *Karen*; Christopher, Corey, Golf

CLARK, Cecil Webb; UC '88 BS, UC '88 BAS; 9696 Hayne Blvd Apt J21, New Orleans, LA 70127

CLARK, Charles Andre', DR '88 BS; 106 Pineleaf Cir., Enterprise, AL 36330

CLARK, Charles E.; TR '64; MS Univ. of West Fla.; Controller, Univ. of West Fla., University Pkwy., Bldg. 20, Pensacola, FL 32514, 904 474-3026; r 8248 Ridgefield Rd., Pensacola, FL 32514, 904 476-1895; *Sylvia*; Charles E. Jr., Paula; Flying, Fishing, Computers; Lions Club, Ferry Pass UMC

CLARK, Charles Edward; MT '89 MSD; 3940 Ardis Pond Rd., Dalzell, SC 29040

CLARK, Charles H.; TR '66, Agt.; State Farm Ins., 1115 Bowl Weevil Cir., Enterprise, AL 36330, 334 347-5731; r 201 Kramer Ct., Enterprise, AL 36330, 334 347-7434; *Trish*; Stephanie, Reid; Golf.

CLARK, Cheryl; TR '68 (See Dickey, Mrs. Cheryl C.)

CLARK, Ms. Cheryl Welch; TR '69; 25710 Pepper Ridge Ln., Spring, TX 77373

CLARK, Christy Michelle; TR '91 (See Pittman, Mrs. Christy Clark)

CLARK, Christy Suzanne; TR '93 BSE; Choral & Asst. Band Dir.; Irwin Co. Middle & HS, 149 Chieftain Cir., Ocilla, GA 31774, 912 468-9421; r 501 1/2 Jessamine St., Fitzgerald, GA 31750, 912 424-0814; Piano, Trumpet, Singing

CLARK, Craig Vern; UC '87 MSI; Photographer; r 309 Delbert Dr., Idaho Falls, ID 83401, 208 522-8491; *Vivian*

CLARK, Ms. Cynthia K. Gordon; DR '92 BS; Acctg. Supv.; DSI Security Svc., 600 W. Adams St., Dothan, AL 36303, 334 793-5720; r 104 Shawnee Ct., Dothan, AL 36303, 334 794-6180; Kara Page, Thomas Chase.

CLARK, Daniel Chris, UC '85 MSI; 5832 N Barnes, Oklahoma City, OK 73112.

CLARK, David Alan; UC '90 MPA; Usammce Box 637, APO, AE 09138

CLARK, David Earl; UC '88 BS; 8410 Lee Rd 246, Smiths, AL 36877

CLARK, SGT David Odell, ALARNG; DR '86 BA; Battalion Supply Sgt.; 1842 3rd Ave., POB 1470, Dothan, AL 36302, 334 793-9508; r. 133 Jeter Dr., Pinckard, AL 36371, 334 983-1287; *Barbara*; Angela, David C., Veronica; Sports; Masonic Temple.

CLARK, David Raynaldo, Sr.; UC '94 MSM; BA Southern IL Univ.; Product Support; Cannon Computer Systs. Inc., 850 Greenbrier Cir., Ste. K, Chesapeake, VA 23320, 804 579-7100; r. 1808 Flatrock Ct., Virginia Bch., VA 23456, 804 471-9098; *Charles*; David II, Philip, Corri; Curriculum Development; Toastmasters Club, ASTD

CLARK, David Scott; TR '84 BS; Rte. 2, Box 30, Newton, AL 36352; *Karry*; Kara, Ryan.

CLARK, Davis Wesley; DR '91 BAS; Rte. 7 Box 356D, Dothan, AL 36301.

CLARK, Dawn Louise; TR '87 (See Galbraith, Mrs. Dawn Louise)

CLARK, Ms. Debra; DR '82 BSN, ADN Gulf Coast Comm Clg.; Nursing Instr.; MacArthur Technical Clg., Hwy. 331 N., Opp, AL 36467, 334 493-3573; r 2606 Old Curtis Rd, Elba, AL 36323, 334 897-2686; Dedric; Traveling, ACLS BCOS

CLARK, Debra Ann; TR '77 (See Carter, Mrs. Debra Ann)

CLARK, Debra J.; PC '84 (See Elkins, Mrs. Debra C.).

CLARK, Ms. Dorothy Simmons; DR '75 MSE; 1104 Magnolia St., Dothan, AL 36301.

CLARK, Eddie; MT '94 MSD; Therapist; Cahaba Mental Health, 1017 Medical Center Parkway, Selma, AL 36701, 334 874-2600; r. 820 N. Pass Rd., Montgomery, AL 36110, 334 271-3314

CLARK, Eddie R.; TR '72; 2737 Frawick Rd., Dothan, AL 36301

CLARK, Eddy Arnold; MT '78 BS, MT '82 MSP; Dir. of Human Res.; KP Logistics Inc., 3060 Southpark Blvd., Ellenwood, GA 30049, 404 608-7400; r. 1150 Rankin St., Apt. D-5, Stone Mtn., GA 30083, 770 498-8176; Reading, Writing.

CLARK, Edward Britt; TR '63; Draftsman; American Buildings Co. Inc., State Docks Rd., Eufaula, AL 36027, 334 687-2032; r. 641 E. Washington St., Eufaula, AL 36027, 334 687-4687; *Laura*; Britt, Beth, Robin; VFW.

CLARK, Edward Earl, Jr.; TR '95 BS; Portfolio Tracker; Welch Hornsby & Welch Inc., 3500 Eastern Blvd Ste 350 Montgomery, AL 36123, 334 272-1192; r. 7008-A Taylor Crossing Dr., Montgomery, AL 36117, 334 271-2469; *Deonne*; Genealogy

CLARK, Elaine; TR '77 (See Bassett, Mrs. Elaine Clark)

CLARK, Mrs. Eleanor Brown; UC '80 MSD; BS FL A&M Univ.; Couns.; Escambia Cnty. Public Schs., Pensacola, FL; r. 3161 N. 10th Ave., Pensacola, FL 32503, 904 434-0413; *Donald*; Angelita, Donna; Bowling.

CLARK, Mrs. Forlescer White; DR '94 MSY; 927 Honeysuckle Rd I 112, Dothan, AL 36301

CLARK, Frank J., Sr.; TR '72; Ret. Guid. Dept. Head; Enterprise State Jr. Clg.; r. 304 Doug Brown Cir., Enterprise, AL 36330, 334 347-3375; Fishing Hunting Reading

CLARK, Frankie Scott; TR '88 BS, TR '90 MSE, 12234 US 231 S, Cottonwood, AL 36320.

CLARK, Franklin Delano, Jr.; UC '91 MSI; 159 Trails End Rd., Wilmington, NC 28409, 910 395-0859

CLARK, Garner Vander; MT '84 MSD; BS Auburn Univ.; Couns.; Montgomery Cnty. Bd. of Educ., 515 S Union St., Montgomery, AL 36104, 334 269-3000; r. 245 First St., Prattville, AL 36067, 334 361-1525; *Betty Jo*; Autaugaville Baptist Church

CLARK, Gene H.; TR '29; Contractor; Sunbelt Homes, 4914 Monroe, Charlotte, NC 28205, 704 568-8888; r. POB 24, Indian Trail, NC 28079, 704 821-7131; *Jackie*; John, Shannon.

CLARK, SSGT Glen Arthur; UC '80 AS, PC '85 MSD; 6 Carrington, Rome, GA 30161.

CLARK, Glenn Marco; UC '80 BS, UC '82 MSD; AA Okaloosa-Walton Jr. Clg.; Univ. of Petroleum, Foreign Affairs Ofc., Dongying, Shandong 257062, China; r. 4336 Lakewood Dr., Mananna, FL 32448; *Rita*; Marco, Stacey, Jason, Derek, Travel

CLARK, Glenn Willard; UC '86 BS, UC '88 MSM; COL, Nashville Sch of Auction., Pres.; Express Personnell Svc., 2527 Airport Rd, Colorado Spgs., CO 80910, 719 520-9100; r. 40 Lake Ave., Colorado Spgs., CO 80906, 719 577-9828; *Carol*; Nicole Joy, Antique Cars - Railroad Equip.; Chamber of Commerce, Rotary

CLARK, Ms. Helene Rosenblum; MT '83 AGE; 4905 Melrose Ave., Tampa, FL 33629.

CLARK, Henry Dowe; TR '90 BS; Sales Rep.; Coffee Cnty Co-op, Rte. Two, Elba, AL 36323; r. Rte. 5, Box 243, Elba, AL 36323, 334 897-3115; Hunting, Fishing.

CLARK, Isah; III; TR '93 ASN; Surgical Nurse; Baptist Med Ctr., 2105 E South Blvd., Montgomery, AL 36116; r. 4487 Wimbledon Rd., Montgomery, AL 36116, 334 613-0334; Deep-Sea Fishing, Tennis

CLARK, Jack Daniel; MT '91 BS; Technical Engr.; Honda All-Lock, 902 Ravenwood Dr., Selma, AL 36701, 334 874-9010; r. 4560 Penn Rd., Montgomery, AL 36116 334 281-2149 Music

CLARK, CMSGT James Douglas; UC '92 MPA, US Airforce; r. 901 Pelham Dr., Sumter, SC 29154, 803 494-5101; *Janice*; Timothy, Kevin, Karen.

CLARK, James Edwin Paul; DR '91 BA, 202 Cypress Ln., Ozark, AL 36360

CLARK, CAPT James G.; UC '83 MSI, POB 6786, APO, AE 09012.

CLARK, James H.; TR '51; Retired Sr. Acct., Alabama Electric Co-Op; r. 304 College St., Andalusia, AL 36420, 334 222-1798; *Vivian*, Harold, Kimberly, Fishing, Andalusia Civitan Club.

CLARK, James Hubert; TR '68 BS, MBA GA Southern Univ.; Mktg.; Bell's Windows, Doors & More; r 204 N Edgewood Dr., Statesboro, GA 30458, 912 681-3649; *Rose Marie*; Rosemary, Fishing, Hunting, Reading.

CLARK, Senator James S.; UC; POB 71, Eufaula, AL 36072, 334 687-4513.

CLARK, Jane; TR '68 (See Taylor, Mrs. Jane Clark).

CLARK, Ms. Jane Elizabeth, (Jane E. Irby); TR '81 BSE; Preschool Tchr.; Sherwood Baptist Church, 2201 Whispering Pines Rd., Albany, GA 31707, 912 883-1910; r. 1614 Sharon Dr., Albany, GA 31707, 912 438-1690; *Douglas*; Russell; Reading; Sherwood Baptist Church.

CLARK, Ms. Janice B.; DR '72 MSSE; Tchr.; Elba City Schs., Elba Elementary Sch., 897-2814; r. 1506 Highland Dr., Elba, AL 36323, 334 897-6012; *Joe*; Jeannie, Cary.

CLARK, Jennifer Page; TR '94 BS; POB 384, Troy, AL 36081

CLARK, Jerry Dwight; TR '74; POB 5725, Columbus, GA 31906.

CLARK, Jerry Eugene; DR '78 MSE; 416 Forrest Glen Rd., Albany, GA 31707, 912 435-6509.

CLARK, Jerry Thomas; TR '55 BSE; Retired; The Boeing Co.; r. 4475 Coleridge Ave., Titusville, FL 32780, 407 267-0834; *Joyce*; Debbie, Beth; Fishing Travel.

CLARK, Ms. Joan Drew; TR '78 MSE; 110 Melissa Ln., Headland, AL 36345, 334 693-3758.

CLARK, Mrs. Jonathan Kerr; TR '92 BSN; 408 Chapelwood Dr., Dothan, AL 36301.

CLARK, John Alter, Jr.; TR '87 BS; Rte. 7 Box 356-D, Dothan, AL 36301.

CLARK, John Henry, III; TR '80 BS; Chief Engr.; Clark Trailer Svc. Inc., Rte. 6 Box 28, Andalusia, AL 36420, 334 222-7216; r. Rte. 2 Box 42, Andalusia, AL 36420, 334 222-6703; *Vicki*; Mandi, John IV, Justin; Horseback Riding; Cov. Cnty. Mounted Posse.

CLARK, John Jackson, Jr.; DR '80 BS; 110 Melissa Ln., Headland, AL 36345, 334 693-3758

CLARK, John Robert; MT '94 AGE; Oceanography-Student; Univ. of Washington, Seattle, WA; r. 9603 Roosevelt Way NE, Seattle, WA 98115, 206 527-6231; Camping, Hiking, Water Sports.

CLARK, Joseph Walter; TR '74; Retired; r. 103 Harwood Pl., Enterprise, AL 36330, 334 347-3866.

CLARK, Joy Latane; TR '69 (See Kreiser, Mrs. J. Latane, EdD)

CLARK, Mrs. Joyce Singleton; TR '84 ASN; Rt1 Box 249, Tallassee, AL 36078.

CLARK, Mrs. Judy B., (Sandra Judy Bullard); '73 BS; Tchr.; Andalusia City Schs., Church St. Elem Sch, Church St., Andalusia, AL 36420, 334 222-1224; r. 1303 Brooklyn Rd, Andalusia, AL 36420, 334 222-1488; *Barry*; Amber

CLARK, Mrs. Julia M.; UC '92 MPA; BS St. Leo Univ.; Personnel; Dept. of The Navy, 407 380-4244; r. 3875 Kingston Oaks Cv, Oviedo, FL 32765, 407 365-1975; American Women Bus. Assn.

CLARK, Mrs. Julie Marie Atwell; UC '94 MSD; 3019 Brooklyn Rd., Panama City, FL 32405, 904 785-2147

CLARK, Mrs. Karen Chandler; MT '82 MSE, MT '82 MSF; Hg 3D Br/327th Inf, Ft. Campbell, KY 42223.

CLARK, Ms. Kathy Elaine; '74; 2510 Elsmeade Dr., Montgomery, AL 36116.

CLARK, Ms. Kay Susan; UC '94 MSM; BA Univ. of Phoenix, Mgr.-Faculty Support; Univ. of AZ, Tucson, AZ 85721, 520 621-5611; r. 9262 E. Palm Tree Dr., Tucson, AZ 85710, 520 885-3181; Kerry; Arts Crafts Reading, CASA.

CLARK, Kenneth Griffith; DR '86 BS; 905 N Cherokee, Dothan, AL 36303, 334 792-4701

CLARK, Kimberly L.; TR '84 (See Reville, Mrs. Kimberly Clark).

CLARK, LaPaula; TR '67 (See Abernathy, Mrs. LaPaula C.).

CLARK, Mrs. Laura Lynn; TR '93 BSE; Tchr. Aide; Elba Elem Sch.; r. POB 156, Kinston, AL 36453, 334 565-3057

CLARK, Leona; TR '27 (See Horne, Mrs. Clayton)

CLARK, Mrs. Lillian Garrison; PC '92 MSD; 18 G Barbour Ln., Eufaula, AL 36027

CLARK, Mrs. Lillie Elizabeth, (Lillie Golden); DR '80 BS; UC '83 MSE; Guid. Couns.; Severhill Elem. Sch.; r. 401 S. College Dr., Bay Minette, AL 36507, 334 937-8777; *Joel P.*; Fishing

CLARK, Mrs. Lisa Lynn Brown, CRNA, (Lisa Brown); TR '87 BSN, DR '94 MSF, CRNA; Flowers Hosp., W Main St #3228, Dothan, AL 36301, 334 793-5000; r 205 Pleasant Valley Dr., Midland City, AL 36350, 334 792-4488; *Robert, David*; Walter Sports, Family; Bethlehem Baptist Church

CLARK, Mrs. Lisa Maddox; TR '84 ASN; 3265 Hillcrest Ln., Montgomery, AL 36109

CLARK, Mrs. Lisa Yvonne Heard, UC '91 MPA; BS TX Women's Univ.; Secondary Tchr., Pat Neff Mid Sch., San Antonio, TX; r. 9546 Wickiow, San Antonio, TX 78250, 210 680-0365; *Brian*; Brianna, Lena

CLARK, Mrs. Lucy McAliley; TR '93 ASN; 4531 Fairlane Ct., Montgomery, AL 36106, 334 288-1884

CLARK, Mrs. M Ann P.; MCHD, MT '87 BS, MT '89 MSD, Activities Dir.; Cedarwood Health Care Ctr., 924 W. Kiowa St., Colorado Spgs., CO 80904, 719 636-5221; r. 10730 Double D, Fountain, CO 80817, 719 475-7854; David Berndt; Danny Berndt; Arts, Crafts; American Legion, AARP

CLARK, Mack, Jr.; TR '70; Motion Picture Exhibitor; Clark Theatres, PO Drawer 570; Enterprise, AL 36331, 334 347-1129; r. Drawer 570, Enterprise, AL 36331, 334 347-7098

CLARK, Mrs. Marie Roddam; DR '86 BM, DR '88 MSE; 101 Stratford Dr., Dothan, AL 36303

CLARK, Marty Glenn; TR '80 BM; Dir. of Band; Cottondale HS, 2680 Levy St., Cottondale, FL 32431, 904 482-9821; r. POB 414, Cottondale, FL 32431, 904 352-2268, *Alisa*, Marisa, Ryan, Kyle; Photography.

CLARK, Mrs. Mary K Ashby, MT '79 ASN, 7618 Rustic Ln., Knoxville, TN 37938

CLARK, Mrs. Mary M., (Mary Merrill); TR '45; Retired Tchr.; Mobile Cnty. Public Schs.; r. 2023 Archer Ln., Mobile, AL 36605, 334 479-1503; *Paul*; Manta, Jim, Joey; Gardening; Mobile Cnty. Retired Tchrs

CLARK, Mrs. Mary Toole, TR '56 MSG, DR '79; BS FL State Univ.; Human Svcs. Dir.; Alabama Inst. for Deaf & ..., Blind, Dothan, AL 36301, 334 677-6270; r. POB 1935, Dothan, AL 36302, 334 793-7137; Natalie Carol; Traveling, Volunteering; Vol. Community Agencies

CLARK, Mrs. Melinda Barker, (Melinda Wakefield); MT '86 BS; AB Vanderbilt Univ.; Software Engr.; The Boeing Co., 205 461-5449; r. 203 Knollridge Cir., Huntsville, AL 35801, 205 533-5870; *Clifford*

CLARK, Michael E.; TR '70; 75 Butler Rd. C/O Fisher, Dothan, AL 36301

CLARK, Michael F.; UC '93 MSM, AA, BAS; Network Tech.; Northern Telecom, 475 Martingale Rd., Schaumburg, IL 60173, 847 706-8320; r 8920 Pine Ave., Wonder Lake, IL 60097, 815 653-3625; *Linda*; Michael F. Jr., Colleen D.; Competitive Pistol Shooting; Pine Tree Pistol Club.

CLARK, Mrs. Michael Francis; UC '84 AGE, UC '92 AAS; 4701 Bonner Dr., Mc Henry, IL 60050

CLARK, Michael J.; UC '87 MSM; 9316 Waterford Dr., Manassas, VA 22110.

CLARK, Michael R.; TR '72; POB 341, Rehoboth Bch., DE 19971

CLARK, Mikel L.; TR '68; MA Goddard Clg.; Dir.-Schs./Asst Supt.; Franklin Cnty. Sch. Bd., 155 Avenue E, Apalachicola, FL 32320, 904 653-8831; r. 303 Tallahassee St., Carrabelle, FL 32322, 904 697-3461; *Othelia*; Lynn, Leigh, Lisa; Golf, Church; FL Assn. of Sch. Admin

CLARK, Mrs. Monica Wiley; TR '94 BSN; 408 Chapelwood Dr., Dothan, AL 36301

CLARK, Nanci; TR '92 (See Bottoms, Mrs. Nanci Clark)

CLARK, Nancy D.; TR '78 BSE; POB 125, Spanish Fort, AL 36527

CLARK, Nathanial; UC '77 MPA; 5063 N. 19th St., Milwaukee, WI 53209, 414 228-7638.

CLARK, Nichola West; UC '93 MPA; 4011 W Azeele St., Tampa, FL 33609, 813 837-3624

CLARK, Mrs. Pamela Sue; UC '91 MPA; Rte. 1 Box 32, Belle Plaine, KS 67013.

CLARK, Mrs. Patricia Diana; PC '94 MSD, TR '95; 1032 Millbranch Ct., Columbus, GA 31907, 706 568-0173.

CLARK, Mrs. Patricia Locklar, (Patricia Locklar); TR '65 BSE, MSE; Tchr.; Elba City Schs., 102 Tiger Dr., Elba, AL 36323, 334 897-2814; r. POB 252, 523 E. Davis St., Elba, AL 36323 334 897-2629; *Henry*, Dowe Lon Reading, Traveling

CLARK, Mrs. Patricia Lynn H., (Trish Hayes); TR '64; English Tchr.; Dauphin Jr. High; r. 201 Kramer Ct., Enterprise, AL 36330, 334 347-7434; *Charles*; Stephanie, Reid; Reading

CLARK, Ms. Patricia Stewart; UC '81 MSD; BS Auburn; MS UWF; Tchr.; Okaloosa Cnty. Schs., Plew Elem., 220 Pine Ave., Niceville, FL 32578, 904 833-4100; r. POB 121, Shalimar, FL 32579, 904 651-4193; *Keith*; Kim, Keith Jr

CLARK, CAPT Paul James; UC '93 MSI, 1451 Trillo Ave., Coral Gables, FL 33146

CLARK, Ms. Phyllis Irene; UC '91 BAS; Retired Navy; r. 744 N 84th Ave., Pensacola, FL 32506, 904 456-0187; Sewing

CLARK, Ramona Annette; TR '81 BA, Rte. 1 Box 83, Jack, AL 36346

CLARK, Raymond Lewis; Computer Syst. Analyst; State of In., r. 5604 Riva Ridge Dr., Indianapolis, IN 46237, 317 784-7922; *Lana*; Gene, Scott, Chnsti, Goll

CLARK, Rebecca Ann; TR '59; Rte. 7, Box 32, Dothan, AL 36301.

CLARK, Rhonda R.; DR '92 (See Kyser, Mrs. Renee Clark)

CLARK, Richard Duane, Jr.; DR '94 BS; Biology Student; Univ. of South Alabama, POB 369-370, Dauphin Island, AL 36528, 334 861-5908; r. Rte. 5 Box 175, Chipley, FL 32428, 904 638-4428; Western Country Dancing

CLARK, COL Richard P., PhD; MT '76 BS; PhD GA State Univ.; Retired; US Armed Forces; r. 1215 Stratahm Ferry Rd., Alpharetta, GA 30202, 770 449-9183

CLARK, CAPT Rita A.; UC '91 MSM; 34 Centre Ter., W Roxbury, MA 02132.

CLARK, Robert Charles; DR '85 BS; ADN Wallace Clg., CERT; Bay Med., Panama City; CRNA; Flowers Hosp., W Main St. 3228, Dothan, AL 36301, 334 793-5000; r. 205 Pleasant Valley Dr., Midland City, AL 36350, 334 792-4488; *Lisa Lynn Brown*; David; Hunting, Water Sports, Family; Bethlehem Baptist Church.

CLARK, Robert Lee; UC '92 BAS, AAS Comm. Clg of Air Force; Acctg. Tech., Defense Finance Acctg. Svc., 130 West Ave. Bldg. 603 Ste. 2, Pensacola NAS, FL 32508, 904 452-5751; r. 33213 Collier St., Lillian, AL 36549, 334 962-2456; *Theresa*; Stephen Robert, Amanda Louise, Genealogy, Sports

CLARK, Robert Mark; PC '92 BS, 1066 Ingram Dr., Valley, AL 36854

CLARK, Robert Mills; UC '77 MPA, 15 Hickory Ave., Shalimar, FL 32579, 904 651-0194

CLARK, COL Robert Sedgwick, USAF, UC '89 MSI; BA Univ. of GA; Jr. ROTC Instr., r. 311 Cameron Rd., Mc Donough, GA 30253, 770 914-2368

CLARK, Robert Theodore; '72; 4450 S Slauson Cir., Montgomery, AL 36106, 334 277-5817

CLARK, Rodney Duane, UC '94 BAS, 5941 Williams Blvd., SW, Cedar Rapids, IA 52404, 319 396-9666

CLARK, Ronald Franklin, TR '80 BS, Rte 1 Box 83, Jack, AL 36346

CLARK, Rose Marie; DR '85 BA, Spring St. PO Box 239, Newton, AL 36352

CLARK, Russell; TR '84 BS; 200 Eagle Rd, Mountain Top, PA 18707

CLARK, Ruth; TR '51 (See Cain, Mrs. Ruth Clark)

CLARK, Ms. Ruth Ann Evans, DR '91 MSE; Rte. 1 Box 42, Hinckley, MN 55037

CLARK, Mrs. Sheila B.; MT '95 BS, Revenue Mgr., State of Alabama; r. 502 Morningview Dr., Montgomery, AL 36109, 334 244-6573

CLARK, Suzette; TR '93 BSN, 1000 Valley Forge Rd, Dothan, AL 36301, 334 677-5273.

CLARK, Mrs. Tammy Lynn, (Tammy Lynn Brunson); TR '93 BS; Acct.; Hartmann,Blackmon & Kilgore,PC, POB 1469, Fairhope, AL 36533, 800 425-2727; r. 3 Corte Ct., Fairhope, AL 36532, 334 990-6692; *Jeffrey*

CLARK, Teal; UC '92 MSP; PSC 1013 Box 406, APO, AE 09725

CLARK, Ten Young; TR '84 (See Magden, Mrs. Teri Y.)

CLARK, Thelma L.; TR '66 (See Phillips, Ms. Thelma L.).

CLARK, Mrs. Theresa B.; UC '78 BAS, 63 Harvard St., Auburn, ME 04210, 207 786-3320.

CLARK, Thomas Edward; DR '79 BS, DR '80 MSD; Retired; r. 608 Florida Ave., Dothan, AL 36303, 334 792-1845; *Louise*; Desmond, Anthony; Fishing, Reading; Knights of Columbus

CLARK, Thomas Haynes, Jr.; TR '92 BS; 505 Lakeshore Dr., Wetumpka, AL 36092

CLARK, Thomas Jesse; TR '70 BS; AA Enterprise State Jr Clg.; Operations Supv., Opp & Nicolas Mills, Inc., Data Processing Payroll, 1033 Douglas Ave., Opp, AL 36467, 334 493-3531; r. Route 3 Box 332, Opp, AL 36467, 334 493-4226; *Carol*; Thomas Jr., John, Scott; Hunting, Fishing, Golf, Church Volunteer Work

CLARK, Mrs. Toni Alma; PC '95 EdS; BS Albany State Univ., MS Ft. Valley State Clg.; Tchr.; Jackson Primary, 218 Woodland Way, Jackson, GA 30233, 770 775-8106; r. 2161-A Brownlee Rd., Jackson, GA 30233, 770 775-6274; *Harry*; Felesha, Felona; Singing, Reading.

CLARK, Mrs. Tracey Chaney; TR '88 BS; POB 457, Tuskegee, AL 36087

CLARK, Mrs. Veronique Passani; UC '90 MSM; 6830 Neston St., San Antonio, TX 78239.

CLARK, Mrs. Vicki Smith; TR '91 BSE, Rte. 2 Box 454B, Andalusia, AL 36420

CLARK, LTC Vivianne Munel, USAF; UC '88 MSI, BSN Univ. of AZ; Womens Hlth Practitioner, USAF, 366 Hospital, 90 Hope St., Mountain Home AFB, ID 83648, 208 828-7560; r. 302 Delbert, Idaho Falls, ID 83401, 208 385-0646; *Craig*; Colin; Camping.

CLARK, Mrs. Wanda J., (Wanda J. Cotter); TR '73 BSE, DR '79 MSE; Tchr. Elem., Opp City Schs., E. Stewart Ave., Opp, AL 36467, 334 493-6031; r. RR 2 Box 61A, Opp, AL 36467, 334 493-3149; *Woody*; Michael Fleming; Golf.

CLARK, Wardell D., III; MT '78 BS; Supervisory Tech.; Uniroyal Goodrich Tire Co., POB 30, Opelika, AL 36801, 334 745-6411; r. 214 Wittel Ave., Opelika, AL 36801, 334 749-8628; *Sannye*, Chakka, Sanqunetta; Stock Market

CLARK, Wayne LaVelle, Jr; TR '91 BS, Indep. Rsch. Spec., MUFON, 103 Oldtowne Rd., Seguin, TX 78155, 210 379-9016; r. Rte. 3 Box 54A, Andalusia, AL 36420, 334 222-4237; Investigative Writing; Freemasonry Order of Scot

CLARK, Wayne Lavelle, Sr.; TR '57 BS, TR '59; Retired Educator; r. RR 3 Box 54A, Andalusia, AL 36420, 334 222-4237; *Sarah*, Wayne Jr., David.

CLARK, Willard Steven; UC '78 BAS; Ret. Metrologist, USAF/USN Civil Svc.; r. 332 Palmetto Dr., Mary Esther, FL 32569, 904 243-8906; *Evelyn W*; Steven E., Duane D., Glenn W.; Boy Scouts of America.

CLARK, Willene; TR '55 (See McCurley, Mrs. Willene C.).

CLARK, William Gordon, Jr.; TR '87 BSE, DR '93 MSE, 1131 Morrow, Elba, AL 36323

CLARK, William Thomas, TR '85 BS; Rte. 1, Box 104, Jack, AL 36346

CLARK, Winona Catherne; TR '70 (See Clark-Colvard, Mrs Winona Catherne).

CLARK-COLVARD, Mrs Winona Catherne, (Winona Catherne Clark); TR '70; BA Huntingdon Clg.; Tchr (French); Prattville HS, POB 9010, Prattville, AL 36067, 334 365-8804; r. 1866 Coosa River Rd., Deatsville, AL 36022, 334 285-5260; *Jerry L. Colvard*; Lee Colvard, Katrina Hayes, Clare Colvard, Colin Colvard; Art, Travel, Horses; NEA/EA

CLARKE, Andrew Donald; UC '90 BS; Case Mgr.; Bridgeway Ctr. Inc.; r. 38 Chelsea Dr., Ft. Walton Bch., FL 32547, 904 862-9671; Golf, Sports

CLARKE, SCPO Burton Roland, USN(Ret.); UC '94 MPA, BSE Southern IL Univ.; Trng. Cnsl., POB 320, Cuba, IL 61427, 309 785-5466; r POB 320, 416 E Main St, Cuba, IL 61427, 309 785-5477; *Roselyn*; Michelle, Michael, Steven; Woodworking

CLARKE, Mrs. Gloria Adnan, (Gloria Adnan Lynch); TR '86 BS; MS OK State Univ.; Aerospace Educ. Spec., NASA, 500 E St. SW, Ste. 950, Washington, DC 20024, 202 453-2991; r. 101 Rolling Rd. Apt. F, Elkton, MD 21921, 410 392-0228; *Robert*, Reading; Natl. Council of Negro Women.

CLARKE, Richard Lester; UC '85 MSM, c/o Lester Clarke, Box 26, Tropic, UT 84776

CLARKE CAPT Richard A.; UC '82 MS[illegible]; F E Warren Usaf Hosp SG[illegible], F E Warren AFB, WY 82005
CLARKE Mrs. Sarah Mason; TR '83 BS; [illegible] Maury Dr., Mobile, AL [illegible], 334 [illegible]
CLARKE Thomas; TR '88 BS; MA Brown Univ.; Rsch. Scientist, Pfizer Central Rsch., Neuroscience Dept., Eastern Point Rd., Box 8[illegible], Groton, CT 0634[illegible], 860 441-5946; r. 21 Parkwood Dr., Gales Ferry, CT 06335, 860 464-9105; *Michelle;* Brittany, Dylan; Sports
CLARKE Vernetta; TR '69 (See DeRamus, Mrs. Vernetta Clarke)
CLARKE COL Walter F.; '72; 3806 E. Lorraine Rd., Larkspur, CO 80118
CLARKSON COL Rolland F. (Ron), Jr., USAF; MT '73 MSG; BBA Washburn Univ., Topeka KS; Retired Col., USAF; r. 1 Shadyvale Ct., N. Little Rock, AR 72116, 501 758-5566; *Marilyn;* Randall F., Candice K.; Sports, Traveling
CLARY Ms. Beth Jo; TR '63; Rte. 1 Box 259 C, Freeport, FL 32439, 904 835-2293
CLARY LTC John James, III; UC '76 BS; MA Central MI Univ.; Air Field Mgr.; Allied Mgmt. of Texas, POB 6207, Sheppard AFB, TX 76311, 817 676-7119; r. POB 2607, Sheppard AFB, TX 76311, 817 691-2754; Golf; Literacy Council
CLARY Mrs. Lina G., (Linda G. Crutchfield); TR '61; ME Univ. of West FL; Adjunct Prof., Univ. of West Florida, Dept. of Business Communication, Pensacola, FL; r. 5917 Happy Hollow Dr., Milton, FL 32570, 904 983-8165; *Davis;* Jeanne Niemann, Wayne; Reading, Traveling; United Way Bd
CLARY Mrs. Monica Renee, (Monica Sanders); TR '91 ASN; RN; Bryce Hosp. Adolescent Unit, Tuscaloosa, AL 35401; r. 14787 Gainseville Rd., Fosters, AL 35463, 205 345-7169; *Rodney;* Reading, Singing.
CLASEN, Mrs. B. Faith, (B. Faith Reed); TR '85 BS; Exec. Asst., Regions Financial Corp., 70 Bagby Dr., Birmingham, AL 35209, 205 290-5350; r. 662 County Road 83, Jones, AL 36749, 334 849-5941; *John;* Music, Word of Life Christian Ctr
CLASS, Ms. Ellen Myldred; UC '89 MPA; 3466 Holcomb Bridge Rd#100c, Norcross, GA 30092.
CLAUGHERTY, James Patrick; UC '94 MSM; 119 Guenther Dr., Great Mills, MD 20634, 301 994-1214.
CLAUSELL, David Allen; UC '93 MSM; 622 Belsaw Ave., Mobile, AL 36603, 334 432-6944.
CLAUSELL, Valencia Delori; TR '93 BS; 7214 13th St., Mobile, AL 36608, 334 344-5374.
CLAUSEN, Claude John; UC '92 AGE; 5628 Valleybrook Dr., Columbus, GA 31907.
CLAUSEN, Gerald Kenneth; '73; 205 Oriole Dr., Enterprise, AL 36330
CLAUSON, Ms. Paula Lee; UC '91 MSD; BA Univ. of AL; Couns., Cope Ctr.; r. 52 Bay Circle Dr., Santa Rosa Bch., FL 32459, 904 267-2041; Volunteer.
CLAWSON, Jane E.; TR '79 (See Haddox, Mrs. Jane Estelle).
CLAWSON Mrs. Judy K. Walton; UC '89 MPA; BA AZ State Univ.; Assoc. Dir., MA Intl. Transaction, George Mason, 4001 N Fairfax Dr. Ste. 450, Arlington, VA 22203, 703 993-8200; r. 4290 Candlestick Ct., Montclair, VA 22026, 703 680-9463; *Gary B.;* Art; PTO.
CLAWSON Michelle Leigh; TR '91 BS; POB 425, Moody, AL 35004
CLAXTON, Thomas Glen; TR '94 BS; 421 Turtle Ct. Apt. B, Montgomery, AL 36117.
CLAY, CMSGT Bernard H., USAF(Ret.); UC '91 MPA; BS MGMT Park Clg.-MO, AAS MGMT Comm. Clg. of Air Force; Sr. Logistics Analyst; SAIC, 3800 Watt Ave., Ste. 210, Sacramento, CA 95821, 916 643-2515; r. 7420 Widener Way, Sacramento, CA 95842, 916 332-6219; *Jean;* Donna, Paul; Golf Walking Reading; AF Sergeants Assn.
CLAY, Charles Lee; TR '57; MSENG AZ State Univ.; 571 Miracle Strip Pkwy., Mary Esther, FL 32569; *Jeanette Tyler Clay;* Sandra, Jeanece.
CLAY, Harold Scott, Jr.; UC '94 MSM; BS Salisbury State Univ.; Strategic Mgmt. Cnslt.; McManis Assocs., Inc., 2000 K St. NW, Ste. 300, Washington, DC 20006, 202 466-7680; r. 9338 Breamore Ct., Laurel, MD 20723, 301 498-3861; *Lauri,* Noah; Golf, Antique Car Repair; VFW, Am Vets.
CLAY, Jackie Ray; UC '80 BAS; PSC 473 Box 11, FPO, AP 96349
CLAY, Mrs. Jacquelyn W.; MT '93 BS; Revenue Examiner; State Dept. of Revenue, 50 N. Ripley St., Montgomery, AL 36104, 334 342-9608; r. 318 Winderton Dr., Montgomery, AL 36108, 334 288-5386; *John;* NaTasha, LaShaundra, LaTisha; Sewing, Cooking, Reading.
CLAY, LTC Michael Dain; UC '92 MSY; BS Northwestern OK State; Chief Civil Affairs; USA, 1st Armored Division, Tuzla, Bosnia Herzegovina; r. POB 1136, 402 W. Roseboro, Roseboro, NC 28382, 910 525-3150; *Diane;* Mark, Chuck; Golf, Fishing
CLAY, William D.; UC '93 BS; Delivery Supv.; US Postal Svc., 3001 N Davis Hwy., Pensacola, FL 32503; r. 3030 Blue Star Ave., Pensacola, FL 32514, 904 479-3149; Reading, Computer Programming; Natl. Youth Coaching Assn.
CLAYBORN, Cary Grayson; UC '91 MSM; Med. Sales; Cordis Corp., 14201 NW 60th Ave., Miami Lakes, FL 33014, 800 327-2490; r. 2619 Pawnee Crossing, Edmond, OK 73034, 800 327 2490; *Kim;* Travel
CLAYBROOK, Carl Timothy; MT '94 MBA; BS TMT Auburn Univ., AS Alexander City Jr. Clg.; Crystal Lake Mfg., 334 365-3342; r. 1358 Valleyview Rd., Prattville, AL 36067, 334 365-2426; *Phyllis;* Kaitlyn; Fishing.
CLAYBROOK, Laurie; TR '67 (See Dilts, Ms. Laurie Claybrook).
CLAYBROOK Ms. Nelda Tatum, (Nelda Tatum); MT '87; Parks Mgmt. Analyst, State of Alabama State Parks, 64 N. Union St., Montgomery, AL 36130, 334 242-3360; r. 345 Forest Dr., Deatsville, AL 36022, 334 285-6726; *Rick;* Amanda
CLAYPOOL, James Franklin; MT '87 BS; AAS Community Clg. of USAF; Sr. Software Engr.; Micah Systs., Inc., 2900 Presidential Dr., Fairborn, OH 45324, 513 429-2991; r. 4061 Quail Bush Dr., Dayton, OH 45424, 513 237-0447; *Yong C.,* Chandra L.
CLAYTON Mrs. Angela Welch; MT '94 ASN, LPN Opelika State Tech. Clg.; RN-Emergency; Community Hosp., Friendship Rd., Tallassee, AL 36078, 334 283-6541; r. 4683 Macedonia Rd., Tallassee, AL 36078, 334 283-4636; *John;* Rachel, Caitlin; PTO, Macedonia Christian Church
CLAYTON Angela Elaine; TR '88 ASN; 915 Excelsior Dr., Montgomery, AL 36117.
CLAYTON Anita J.; TR '85 (See Clayton-Wise, Ms. Anita)
CLAYTON Carlton Eugene; UC '83 BS; 403 Plum St., New Bern, NC 28560
CLAYTON Ms. Dianne Chadwick; UC '94 MPA; 2271 Timber Neck Ln., Newport News, VA 23602, 804 872-0465
CLAYTON Everette W., III; DR '85 BS; Med. Sales, OHMEDA INC., 1604 Brampton Way, Cantonment, FL 32533, 904 968-6571; r. 1604 Brampton Way, Cantonment, FL 32533, 904 968-6571; *Rebecca;* Cole, Clint; Golf, Boating.
CLAYTON, Gary; MT '92 AS, MT '93 BAS; Corperate Security; Alabama Power Co., 334 694-2382; r. 8963 North Ct., Daphne, AL 36527, 334 621-1952.
CLAYTON James N.; TR '66; MBA GA State Univ.; Pres.; Comark Bldg. Systs., POB 789, De Soto, TX 75123, 214 230-6390; r. 1258 Whispering Oaks, De Soto, TX 75115, 214 230-2956; *Linda;* Meredith, Lauren, Elizabeth, Caroline; Traveling, Golf; Chamber of Commerce, Church.
CLAYTON Ms. Joan A.; UC '90 MPA; BS Univ. of West FL; Personnel Analyst; Escambia Cnty. Civil Svc., 401 N. Baylen St., Pensacola, FL 32501, 904 444-8610; r. 6993 Forshalee, Pensacola, FL 32503, 904 476-9290; *Peter;* Connor.
CLAYTON, Karyl J.; TR '65; Rte. 2 Box 38 A, Ponce De Leon, FL 32455.
CLAYTON, Ms. Linda Weeks, (Linda Weeks); TR '67; Tchr., De Soto ISD, 800 Westmoreland, De Soto, TX 75115, 214 230-1820; r. 1258 Whispering Oaks, De Soto, TX 75115, 214 230-2956; *Jim;* Meredith, Lauren, Elizabeth, Caroline; Traveling, Tennis; Dallas Symphony
CLAYTON, Mrs. Lisa S., (Lisa Singley); TR '79 BAE; MEd Alabama Univ.; Tchr.; Robinson Springs Elem., 5720 Main St., Millbrook, AL 36054, 334 285-2115; r. 120 Shady Oak Ln., Prattville, AL 36066, 334 361-6050; *Ronnie;* Lauren, Brittany; Swimming, Music, Cooking.
CLAYTON, Meredith Ann; TR '92 BS; POB 308, Clayton, AL 36016
CLAYTON, Mrs. Mitzi Ketchum, (Mitzi Dawn Ketchum); TR '91 BS; Tax Analyst; AFLAC INC, 1932 Winnton Rd., Columbus, GA 31999, 706 596-3674; r. 88 Rosemont St., Clayton, AL 36016, 334 775-8510; *Philip;* Hiking
CLAYTON, P.; TR '86 (See Clayton-Gregory, Ms. Patricia Ann)
CLAYTON, Preston Copeland; TR '70 BS; 210 E Broad St., Eufaula, AL 36027, 334 687-3808
CLAYTON, Mrs. Rebecca Hoffman; DR '85 BS; 1604 Brampton Way, Cantonment, FL 32533, 904 968-6571.
CLAYTON, Ms. Valerie Seyforth; TR '85 BS; Tchr.; Apalachicola HS, 1 Shark Blvd., Apalachicola, FL 32320, 904 653-8811; r. 16 Apalachee St., Apalachicola, FL 32320, 904 653-9243; *William,* Austin; Antique Collecting
CLAYTON-GREGORY, Ms. Patricia Ann, (P. Clayton); TR '86 ASN; LPN Trenholm State; Team Leader; Central AL Home Health, 405 Gilmer Ave., Tallassee, AL 36078, 334 283-6826; r. 360 Eason Rd., Eclectic, AL 36024, 334 541-2895; *Jake;* Vom, Kim, Lauren; Reading, Swimming.
CLAYTON-WISE, Ms. Anita, (Anita J. Clayton); TR '85 BS; Med. Sales Rep.; Smithkline Beecham Pharma.; r. 4816 Tartan Dr., Metairie, LA 70003, 504 887-4615; *Mark Wise*
CLAYTOR, Mrs. Emma Watson; TR '75 MSG; 308TABB Lakes Dr., Yorktown, VA 23693, 804 867-9672.
CLAYTOR, LTC Richard Lamont; TR '74 MSG; 308 Tabb Lakes Dr., Yorktown, VA 23693
CLEARMAN, Cynthia J.; TR '72 (See Jones, Mrs. Cynthia J.).
CLEARMAN, Ms. Grace P.; Rte. 2 Box 151-AA, Newton, AL 36352.
CLEAVES, Lee Morse, Jr.; UC '92 AGE, BS; 6128 Windy Scape Dr., Memphis, TN 38135, 901 383-9088.
CLECKLER, MAJ Jimmy John; UC '79 MPA; 2988 Fifth St., Atwater, CA 95301, 209 358-6276.
CLECKLER, Kevin Vastene; TR '93 BM; 28-B Sam Lisenby Rd, Ozark, AL 36360, 334 774-0886
CLECKLER, Randall Vernon; TR '94 BSE; English Tchr./Coach; Jemison HS, Jemison, AL 35085; r. Bent Creek Apts., #3-B, Clanton, AL 35045, 205 755-3359; Fishing, Softball; Church Choir.
CLECKLER, Sharon; DR '94 (See Sanders, Ms. Sharon Cleckler)
CLECKLER, Willie Thurmond; MT '75 MSE; BS Univ. of Montevallo; Tchr., Pastor, Chilton Cnty. Bd. of Ed., Pinedale Assembly of God; r. 223 County Rd. 253, Clanton, AL 35046, 205 755-6082; *Myrtis;* Arnold, Johnathan; Reading, Gardening.
CLECKLEY, Mrs. Joy Teel, RN; MT '85 ASN; CCU Nurse, Shelby Med. Ctr., POB 488, Alabaster, AL 35007, 205 620-8100; r. 2451 County Road 753, Clanton, AL 35045, 205 755-4065; *Denver;* Hunter, Amy, John Will; Smocking & Sewing.
CLEGG, Joseph Francis; DR '95 MBA; 10 Johnson St., Ft. Rucker, AL 36362
CLEGG, Wendy Faye; PC '87 (See Loyd, Mrs. Wendy C.)
CLEGG, William David; TR '73 BS; 1202 Watson, Pensacola, FL 32503
CLEGG, MAJ Yalda Rebekka; UC '88 MSI; BA Univ. of FL; Intelligence Ofcr., Southeast Air Defense Sector, Tyndall AFB, FL 32403, 904 283-5440; r. 517 Tracey Dr., Panama City, FL 32404, 904 871-9070; Flying.
CLEGHORN, Dempsey Jay; TR '91 BS; Rte. 2 Box 109B, Arley, AL 35541.
CLEGHORN, James Clay; MT '95 BS; Customer Svc. Rep.; Rheem Manufactoring; r. 1763 Young Farm Rd, Montgomery, AL 36106, 334 272-6995; *Lainie;* Old Cars, Music, Darts
CLEGHORN Ms. Tommie Kay; TR '94 BAE; Tchr.; Lawreceville Schs., Lawrenceville, GA 30243, 770 513-2252; r. 2453 Chablis Ct., Lawrenceville, GA 30243, 770 381-5327; Volleyball, Walking, Tennis; Church
CLEGORNE, Alexis; UC '81 (See Tibbetts, Mrs. Alexis L.)
CLELAND Mrs. Audry Jaye; UC '84 MPA, BS Univ. of FL; Trng. Admin., Civil Svc., Pensacola, FL 32509; r. 8470 Eight Mile Creek Rd., Pensacola, FL 32526, 904 944 2365; *Ben;* Coin Collecting, Reading, Eastern Star
CLELAND Barry Neil; MT '95 BSB; Designs Unlimited; r. 140 Market Pl., Montgomery, AL 36117, 334 272-2153.
CLELAND Howard Scott; UC '94 AS; 3305 #3325, APO AE 09630
CLELAND John D.; MT '95 BSB; VP; Designs Unlimited, 140 Market Pl., Montgomery, AL 36117, 334 272-2293; r. 1065 Merrywood Dr., Pike Road, AL 36064, 334 277-3869; *Lisa,* Zachary Britt; Golf, Hunting, Fishing
CLELAND, Ms. Lisa Ryles; TR '93 MSN; 1065 Merrywood Dr., Pike Road, AL 36064, 334 277-3869; *John D.;* Zachary Britt
CLEM Ms. Barbara J.; MT '92 MSD; POB 302, Maroa, IL 61756, 217 277-4739.
CLEM Howard Douglas, Jr.; PC '85 MSP; BS Auburn Univ.; Materials Mgr., Charlotte Mecklenberg Hosp., 1000 Blythe Blvd., Charlotte, NC; r. 13324 Kintyre Ct., Matthews, NC 28105, 704 847-2395; *Pamela;* Michelle, Trey; Boating.
CLEM, James Ted; TR '88 BS; 425 E College St., Andalusia, AL 36420, 334 222-5865
CLEM Ms. Janie Taylor; TR '52; Rte. 1 Box 502, Georgiana, AL 36033
CLEM MAJ Joseph Doward, USAF; UC '90 MSI; BS USAFA; Hurlburt Field, FL 32544; r. Mary Esther, FL 32569
CLEM, Mrs. Stacey Clark; TR '89 BS, TR '93 MSE; 425 College St., Andalusia, AL 36420, 334 222-5865.
CLEMENT, Mrs. Julie L., (Julie L. Pierce); MT '94 BS; Acct.; Coca-Cola Bottling Co., 300 Coca-Cola Rd., Montgomery, AL 36105, 334 284-9555; r. 425 N. Burbank Dr., Apt. 115, Montgomery, AL 36117, 334 279-0730; *Christopher*
CLEMENT, 1LT Juston Hollis; DR '81 BS, DR '82 BS; Umrg-152 Mag-36 1st MaW, FPO, AP 96603
CLEMENT Ms. Natalie Hobbs; MT '70 MSE; BSEd FL State Univ.; Asst. Principal, Citrus HS, 600 W. Highland Blvd., Inverness, FL 34452, 904 726-2241; r. 808 Lanark Ct., Inverness, FL 34453, 904 726-9388; Robyn, Randi, Roy; Calligraphy, Sewing, Biking; FSU Boosters
CLEMENTE, Arlene Jeanne; TR '76 (See Nelson, Mrs. Arlene Jeanne)
CLEMENTS, Mrs. Celeste G., (Celeste Grubbs); TR '74 MSE, DR '80; Tchr.; Sanford Elem. Sch., 420 Sanford Ave., Eufaula, AL 36027, 334 687-1134; r. 315 Five Mile Rd., Eufaula, AL 36027, 334 687-6923; *Thomas;* Tom, Todd, Kayce; Sports Spectating, Gardening; Coaching Girls Softball.
CLEMENTS, Charles W., Jr.; UC '87 MSM; 204 Melton Rd., Ashland, VA 23005.
CLEMENTS, Curtis Payne; TR '87 BAS; Airline Pilot; Delta Air Line, Hartsfield Atlanta Intl. Airport, Atlanta, GA 30320; r. 135 Tait Rd, Stockbridge, GA 30281, 770 474-3879; *Zena,* Travel, Fitness, Reading, Sports.
CLEMENTS, Mrs. Dana Toxey; PC '94 MSE; BS Univ. of AL; Admin. Asst. to The Pres.; Sthrn Union State Comm. Clg.; r. 1200 Morris Ave., Opelika, AL 36801, 334 749-6618; *Jimmie;* Lindsey
CLEMENTS, Mrs. Dollie Nuckolls, (Dollie Nuckolls); '73; Retired Tchr./Owner; Clements Ranch, Mathews, AL 36052, 334 284-0636; r. 2701 Newport Rd, Montgomery, AL 36111, 334 284-0636; *R. Hill;* Rob; Riding Cutting Horses.
CLEMENTS, Ms. Dorothy Ann; PC '94 MSD; 2517 Water Oak Dr., Columbus, GA 31907, 706 563-0251
CLEMENTS, Jerry Dean; UC '88 MSM; BA MS State Univ.; Mgmt. Cnslt.; AmHS/Premier/SunHealth, 4501 Charlotte Park Dr., Charlotte, NC, 704 529-3300; r. 3074 Windham Dr., Eustis, FL 32726, 352 589-0128; *Cheryl;* Ashley, Sarah; Going to Disneyworld; HIMSS
CLEMENTS, Kenneth Hugh; TR '69 BS; 417 Circleview Dr., Dothan, AL 36301, 334 793-0564
CLEMENTS, Mark Wayne; UC '90 MPA; 3903 Fontainebleau Dr., Tampa, FL 33634
CLEMENTS Mrs. Pamela Wallace; DR '90 AGE; 4517 Atlanta Pl., Wahiawa, HI 96786
CLEMENTS, R. Hill; TR '57; Retired Principal/Owner, Clements Ranch, Mathews, AL 36052, 334 284-0636; r. 2701 Newport Rd, Montgomery, AL 36111, 334 284-0636; *Dollie,* Rob; Riding Cutting Horses.
CLEMENTS, Robert Francis; '75; BS USAF Acad.; Pilot; Southwest Airlines, Phoenix, AZ; r. 1954 Davina St., Henderson, NV 89014, 702 897-9776; *Tina;* Brett Michael; Skiing, Hunting, Fishing.
CLEMENTS, Robert Samuel; UC '94 MSM; POB 1497, Henderson, NC 27536, 919 366-4922.
CLEMENTS Travis S.; TR '94 EdS; POB 176, Rhine, GA 31077, 912 385-5721.
CLEMENTS, William Edwin; UC '83 MBA; POB 424, Frostproof, FL 33843.
CLEMENTS, Mrs. Zena F., (Zena F. Phillips); TR '87 BS; AAS Enterprise Jr. Clg.; Med. Sales; Bimeco, 4799 Aviation Pkwy., Ste. F, Atlanta, GA 30349, 404 768-0199; r. 135 Tail Rd, Stockbridge, GA 30281, 404 474-3879; *Curt;* Crafts, Fitness, Travel; Natl. Assn. of Realtors
CLEMENTS-FRANKLIN, Mrs. Starla; DR '85 BSE; Rte. 5 Box 410, Dothan, AL 36301
CLEMMONS, Archie Milton; TR '68 BS, MBA Univ. of West FL; Mktg. Spec.; Computer Assocs., 13900 E. Harvard Ave., Aurora, CO 80014, 303 750-4121; r. 10050 E. Harvard Ave. #A404, Denver, CO 80231, 303 751-1921; *Deborah;* Jeffrey, Gregory; Travel, Hiking, Outdoors; Boy Scouts of America
CLEMMONS, Mrs. Betty Alexander; UC '79 BS; 17733 Old Brady Rd., Bay Minette, AL 36507.
CLEMMONS, Mrs. Brenda Sanders; DR '79 BSE, DR '81 MSE; 7th Grade Reading Tchr.; Ashford HS, 607 Church St., Ashford, AL 36312, 334 899-5411; r. 402 Park St., Ashford, AL 36312, 334 899-3166; *Jimmy;* Kaye, Paula; Reading, Needlework
CLEMMONS, Mrs. Kay Howell; TR '94 BSN; Rte. 1 Box 54, Hartford, AL 36344, 334 588-6338
CLEMMONS, Mrs. Linda Stinson; DR '79 MSE, POB 65, Geneva, AL 36340.
CLEMMONS, Lisa D.; TR '89 (See Gay, Mrs. Lisa D.).
CLEMMONS Mary N.; TR '76 (See Kelly, Mrs. Mary Clemmons)
CLEMMONS CAPT Michael Wayne; UC '86 BAS; 5414 Boots Ave., Charleston, SC 29406
CLEMMONS Mrs. Myrtle Ward; DR '89 MSE, BS Univ. of West FL; Tchr., Bethlehem HS, Rte. 3 Boxx 385, Bonifay, FL 32425, 904 547-3621; r. Rte. 2 Box 304, Caryville, FL 32427, 904 456 2294; *Timothy;* Micki, Timra; Tennis; Gideons Auxiliary
CLEMMONS Paula Marie; DR '91 BS, DR '94 MSY; 402 Park, Ashford, AL 36312
CLEMMONS Rhonda Louella; UC '94 BS; LANGUAGE Univ. of Cairo, Egypt; Student, Intl. Relations, POB 48 Abu Dhabi, United Arab Emirates; r. 28 Carey Ave., Pensacola, FL 32506, 904 456 1597; Traveling, Painting, Writing
CLEMMONS Mrs. Suzanne Barr; TR '83 BSE, TR '88 MSE; Tchr., Banks Middle Sch.; r. Rte. 1 Box 131, Brundidge, AL 36010, 334 735-2568; *Mike;* Hunter, Jud; Macon; Gardening; Banks Methodist Church
CLEMMONS Timothy; DR '81 MSE, Tchr.; r. Rte. 2 Box 304, Caryville, FL 32427, 904 956-2294; *Myrtle*
CLEMMONS, Tonya K.; TR '88 (See Tolar, Mrs. Tonya K.)
CLEMONS Julia Clare Rives, (Julia Clare Rives); TR '75 BSE; MS Auburn Univ.; Tchr., Faith Christin Sch., 2323 Bell Rd., Montgomery, AL 36117, 334 271-1530; r. 2356 Brookstone Dr., Montgomery, AL 36117, 334 279-9269; *Greg;* Alan, Anna
CLEMONS Sharon; TR '79 (See Hall, Mrs. Sharon C.).
CLEMONS Todd; TR '76 BS, Rancher; Okeechobee, FL 34974, 941 763-3127; r. 395 SW 24th Ave., Okeechobee, FL 34974, 941 467-6242; *Tina;* Audra Lea, Matt; Snow Skiing, Scuba, Hunting; Natl. Cattlemen Assn.
CLENDENEN William Sterli; UC '82 MSM; 9926 Burnt Fork Dr., Houston, TX 77064
CLENNEY Benjamin Lavon, Sr.; TR '68; Agt.; Clenney Ins. Agcy., 159 E. Crawford St., POB 157, Colquitt, GA 31737, 912 758-5330; r. 576 E. Pine St., Colquitt, GA 31737, 912 758-2227; *Sammie;* Ben, Amy, Laura; Sports; Lions Club.
CLENNEY, Ms. Cordelia G., (Delia Gatewood); TR '73 BS; Statistician, Dept. of Industrial Relation, 649 Monroe St.; r. 8819 Sturbridge Dr., Montgomery, AL 36116, 334 279-7486; *Raymond;* Laura, Robin; Reading, Tennis.
CLENNEY Dawn; TR '76 (See Montz, Ms. Dawn Clenney)
CLENNEY Mrs. Hazel S.; TR '91 BSE, TR '92 MSSP; Rte. 3 Box 475, Abbeville, AL 36310
CLENNEY, Kimberly Marie; DR '95 MBA; Rte. 3 Box 475, Abbeville, AL 36310.
CLENNEY Ralph(Gene) E., Jr., Esq.; TR '78 BS; JD Cumberland Law Sch., LLM NYU; Tax Atty.; Johnston, Hinesley, Flowers & Clenney, 291 N. Oates St., Dothan, AL 36303, 334 793-1115; r. 205 Plantation Rd., Dothan, AL 36303, 334 792-9474; *Elizabeth;* Brett, Chandler; Golf, Reading; Rotary, State Bar for AL & TX
CLENNEY Robert Lamar; DR '94 AS; POB 67, Abbeville, AL 36310; Carol.
CLENNEY, Willis Randolph; TR '67 BS; Real Estate/Ins. Agt., Clenney Agcy. Inc., POB 95, Colquitt, GA 31737, 912 758-3645; r. 1486 Bellview Rd, Colquitt, GA 31737, 912 758-3986; *Dianne F.;* Willis R. Jr., Kevin B.; Sports
CLENNY, Bennie Joe; DR '89 BS; RR 1 Box 795, Jakin, GA 31761
CLENNY, Nancy Bradburn; PC '91 BS; 5177 Lee Rd. 246, Smiths, AL 36877, 334 297-8347
CLEO Landers; TR '24; 1808 S E 8th St., Ocala, FL 34471
CLEVELAND Ms. Ann; MT '77 BS, MT '92 MSP, MT '92 MSR; 1944 Still Oaks Dr., Montgomery, AL 36117, 334 279-9243
CLEVELAND, CAPT Bruce Andrew; UC '89 MSM; 11318 SW 167th St., Miami, FL 33157.
CLEVELAND, Mrs. Debbie Styres; TR '95 MSN; BSN Auburn Univ.; RN; r. 213 S. Norton, Sylacauga, AL 35150, 205 245-2973; *Craig;* Casey, Clay.
CLEVELAND, Frederic, Jr.; MT '89 MSE; 103 Gamblers Gap, Daphne, AL 36526
CLEVELAND Mark Alan; TR '81 BS; 3658 SW Woodbriar Ln., Palm City, FL 34990
CLEVELAND, Mrs. Mary Garrett; DR BSE; Rte. 2 Box 101, Blakely, GA 31723.
CLEVELAND, Mrs. Sharon Aplin; TR '79 BSE; POB 792, Columbiana, AL 35051
CLEVELAND, Thomas H.; TR '49; BS AL Polytech. Inst.; Retired Appraiser, Army Corp. of Engrs., Mobile Dist.; r. 341 Tank Rd, Alexander City, AL 35010, 205 234-5839; *Margaret Kay King;* M. Lucinda, Martha Jane; Reading, Horses.
CLEVELAND William Thomas; TR '82 BS; Dir. of Info. Systs., County of Goochland; r. POB 818, Goochland, VA 23063, 804 556-3671; *Shara;* Annelle, Kayla
CLIBREY, Rosemary; TR '76 BSE; Rte. 4 Box 120 C, Selma, AL 36701.
CLICK, Stephen Richard; UC '81 BS; Devel. Mgr.; Arthur Andersen LLP, 2805 Fruitville Rd., Sarasota, FL 34237, 941 373-2254; r. POB 37505, Sarasota, FL 34278, 941 954-3219; *Claudia;* Nicolet, Stephanie, James (J.T.); Music
CLICKNER, David Michael; TR '89 BS; Sales, East Coast Entertainment, Atlanta, GA, 404 351-2263; r. 1235 Oldfield Rd., Decatur, GA 30030, 404 378-3720; *Susan;* Phillip Hampton; Music, Reading; Vol. Homeless Shelter.
CLICKNER, Mrs. Susan Foshee, (Susan Foshee); TR '88 BS, MEd Mercer Univ.; 1235 Oldfield Rd., Decatur, GA 30030, 404 378-3720; *David M.;* Phillip Hampton; Tennis, Skiing, Gardening; Volunteer Homeless Shelter
CLIFFORD, Patrick T.; UC '92 MSI; AAS Community Clg. Air Force, AAS Okaloosa-Walton Comm. Clg.; Analyst, USAF; r. 124 Second St., Pittsburgh, PA 15215, 412 782-1295; *Donna*
CLIFTON, Anna Marie; TR '94 BS; Spg Creek Subdivision, Box 15, Midland City, AL 36350, 334 983-5463
CLIFTON, Cynthia Elaine; TR '81 BSE; 703 Herndon St., Opelika, AL 36801.
CLIFTON, Harry R.; TR '64; Box 322, Blakely, GA 31723, 912 439-9772

CLIFTON, Mrs. Julie T., (Julie Taylor); UC '93 MSD; BS Judson Clg , Child/Adolescent Couns , Southwest AL Mental Health Ctr, 317 Evergreen Ave., Brewton, AL 36426, 334 867-3242; r. 784 McGougin Rd., Brewton, AL 36426, 334 867-9282; *Mark*

CLIFTON, Stephen Gay; TR '81 BM; MDiv Nashotah House Sem.; Assoc Rector; St. Thomas' Espiscopal Church, 2 Saint Thomas Ave , Savannah, GA 31406, 912 355-3110; r 25 Norwood Ct Savannah, GA 31406, 912 354-7715, *Terri;* Catherine; Computers, Reading

CLIFTON, Mrs. Terri Jo, (Theresa Jo Walls); TR '83 BSE; MEd Valdosta State Clg.; Tchr. 7th Grade Math; Bartlett Middle Sch., 207 Montgomery Cross Rd., Savannah, GA 31406, 912 921-3730; r. 25 Norwood Ct., Savannah, GA 31406, 912 354-7715; *Steve;* Catherine

CLINARD, Stanley Bruce; UC '91 MSI; BA Widener Clg.; Mgmt. Cnslt.; Clinard & Assocs., 606 Florence St., Middletown, OH 45044, 513 423-9705; r. 606 Florence St., Middletown, OH 45044, 513 423-9705; *Mary E.;* Andrew

CLINE, James Patrick; UC '82 BAS; Computer Security Supviso; USAF, Davis-Monthan Airfoce Base, Tucson, AZ 85707, 520 750-2333; r. 900 N Carribean Ave., Tucson, AZ 85748, 520 751-0491; *Maria N.;* Eric P.; Traveling, Reading, AF Assn. -Communicators

CLINE, Karen Marie; TR '86 (See Daque, Mrs. Karen Marie)

CLINE, LTC Michael A., USAF; UC '88 MSI, TR '74 BS, Spec Investigating Ofcr , USAF, HQ AFOSI, 500 Duncan Ave., Bolling AFB, DC 20332, 202 767-6992; r. 5016 Woodland Wy, Annandale, VA 22003, 703 503-5294, *Michaela;* Stamp Collecting, Fishing.

CLINE, Ms. Teresa H.; UC '90 MSD; BA SUNY-Plattsburgh, Personnel Mgr.; USAF; r. 136 Stablestone Dr., Belleville, IL 62221; *Bob;* Photography, Cooking; ASQC.

CLINE, W. Nick; UC '92 MSE, UC '94 MBA; BSBA Columbia; Dir.-Res. Mgmt.; ITTA, Inc., 1330 Connecticut Ave., NW, Ste. 210, Washington, DC 20036, 202 828-2614; r. 15256 Flintlock Ter., Woodbridge, VA 22191, 703 590-9617; *Jia;* AMA Society-Human Res

CLINE, Ms. Wilma J.; 2098 Winsburg Dr., Kennesaw, GA 30144

CLINEDINST, Wade H., III; '76; 105 Valley St., Romney, WV 26757.

CLINGENPEEL, Cinda Kay; TR '88 (See Drinkard, Mrs Cinda Kay)

CLINTON, Desi Douglas; UC '93 MSM; 116 Brenda Blvd., La Grange, GA 30240.

CLINTON, Ms. Frances A.; UC; 1176 Ashley Lake Dr., Marietta, GA 30062

CLINTON, Gary M.; MT '86 BS; Territory Mgr.; Warner-Wellcome, 2400 Sagewood Dr., Montgomery, AL 36117, 334 270-5858; r. 2400 Sagewood Dr., Montgomery, AL 36117, 334 270-5858; Matthew; Golf, Motorcycles

CLINTON, Richard Edgar; TR '42, UC '76; 1176 Ashley Lake Dr., Marietta, GA 30062.

CLIPPER, Ray Lewis; UC '89 AGE; 18 Benning Del Dr., Columbus, GA 31903.

CLIPPINGER William C., Jr.; MT '77 MSD, MT '77 MSG, BSBA MO; 747 St. John Cove, Niceville, FL 32578, 904 897-4347

CLIPSON, Mrs. Madolyn Chambers; TR '51, TR '61; MA Univ. of AL; Retired Assoc. Prof.; Univ. of Alabama; r. 97 Arcadia Dr., Tuscaloosa, AL 35404, 205 553-3399; *William,* Richard, Kathryn MD; Bridge, Travel; Community Volunteer, Church.

CLIPSON, Dr. William F.; TR '43 BS; MA Univ. of AL, EdD Columbia Univ.; Retired Prof.; Univ. of Alabama; r. 97 Arcadia Dr., Tuscaloosa, AL 35404, 205 553-3399; *Madolyn,* William Richard, Kathryn MD; Reading; Rotary.

CLISBY, MAJ Ronald D.; UC '80 BS; 203 Cherry Dr., Prattville, AL 36067.

CLITES, LT Jeffrey Lawton; UC '88 MSM; 785 15th St., Oakmont, PA 15139.

CLONINGER, Charles R., Jr.; TR '71 BSE, MSG; POB 420545, Atlanta, GA 30342.

CLONTZ, Mrs. Susan L. Simmons; TR '74 BSE; 8000 Village Oak Dr. Apt. M75, San Antonio, TX 78233, 210 650-4400

CLOPTON, Ms. L. Germaine Hanker; '95 MPA; 153 Heritage Way, Newport News, VA 23602, 804 874-3289.

CLOSE, Charles Andrew; TR '74; Surgical Sales Rep.; Allergan Corp.; r. Rte. 4 Box 331, Montgomery, AL 36116, 334 277-0435; *Peggy;* Jason, Jeff, Amelia; Golf Tennis

CLOSE, Linda; TR '63 (See Mann, Linda Ann).

CLOSE, CAPT Michael Jennings; UC '88 MSI; 3101 S 6th, Abilene, TX 79605.

CLOSE, Ms. Peggy Curry; '74; POB 281, Montgomery, AL 36104, 334 277-0435.

CLOSE, Stephen Carl; TR '75 BSE, TR '87 BSE; Art Tchr./Coach; Troop Cnty. Sch. Syst., La Grange, GA 30240; r. 612 Edmondson Ave., La Grange, GA 30240, 706 882-6038, *Donna;* Carl, Daniel.

CLOS-HACKLER, Ms. Judi Linn; DR '86 BS; 2301 Brafton Ct., Acworth, GA 30101.

CLOSSON, MAJ Robert William, USA; UC '93 BSE; 7904 Pine Buff Ct., Fayetteville, NC 28311, 910 822-1791.

CLOTHIER, Mrs. Alice Bloom, (Alice Bloom); TR '79 BS; Mortgage Lending Ofcr.; Eufaula Bank & Trust Co., 224 E Broad St., Eufaula, AL 36027, 334 687-3581; r. 205 Irwinton Dr., Eufaula, AL 36027, 334 687-8889, *Lester;* Catherine

CLOTHIER, Lester, Jr.; DR '87 EdS; BS Univ. of SC, MS Univ. of South AL; Psychological Assoc. II; Eufaula Adolescent Ctr., Clayton Hwy., Eufaula, AL 36027, 334 687-5741; r. 205 Irwinton Dr., Eufaula, AL 36027, 334 687-8889, *Alice,* Catherine

CLOUD, CAPT Albert Thomas; TR '94 MSI; 5011 Chatsworth Rd, Toledo, OH 43614.

CLOUD, Brenda; TR '92 BS; Rte. 3 Box 442-B, Tuskegee, AL 36083

CLOUD, Mrs. Deanne Evans; DR '93 BSE; Internal Auditor, Peoples Community Bank, 203 Crawford St., Colquitt, GA 31737, 912 758-5511; r. Rte. 5 Box 1630, Donalsonville, GA 31745.

CLOUD, John Michael; MT '75 BS; 2205 Cedar Ridge Ct., Montgomery, AL 36117

CLOUD, L Greg; TR '88 BS; Owner/Operator, Cloud Auto Svc., 311 S Waukesha St., Bonifay, FL 32425, 904 547-6622; r. 1221 N. Waukesha St., Bonifay, FL 32425, 904 547-9468; *Linda,* Jonathan; Biking, Racquetball.

CLOUD, Michael B., CBET; UC '82 BAS; MA Webster Univ., Univ. of KS; Plant Engr.; Western Missouri Mental Health, 600 E. 22nd St , Kansas City, MO 64108, 816 512-4233; r 10630 Wenzel Ave., Kansas City, MO 64137, 816 763-5234; *Vickie L.,* Rebeccah, Noah, Samuel, Benjamin, Daniel; Genealogy Rsch., Antique Autos; AAMI, ASHE.

CLOUDER, Ms Marilyn Mary; UC '86 MSI; HQ USAFE DOWO PSC 3 Box 1594, APO, AE 09021.

CLOUSER, Mrs. Gabrielle; PC '90 BSN, TR '91 MSN; ASN Columbus Clg.; Res. Nurse-ICU; Scottish Rite Childrens Hosp., Johnson Ferry Rd., Atlanta, GA, 404 250-2050; r. 675 Mtn Brook Rd., Fortson, GA 31808, *Bruce Edward,* Sheryl, April, Laurie, Michelle, Matthew, Horseback Riding, Family, Cystic Fibrosis Fndn.

CLOUSER, William David, Jr.; UC '95 MSEL; BS NY Univ., USA(Ret.), r 8818 Roosevelt Blvd , Philadelphia, PA 19115, 215 676-7804, *Marliese,* Alexandra, Patrick; Computers, Golf; Sch. Advisory Council

CLOVIS, Allen Martin, Esq.; UC '84 MSM; MA Nav. Postgraduate Sch., JD Washburn Univ.; Atty. & Author; The Law Ofc. of, Allen M. Clovis, 2914 SW Plass Ct. Ste 207, Topeka, KS 66611, 913 267-5100; r. 2021 SW Mission Ave #2, Topeka, KS 66604, 913 273-7810, Anna; Collecting Aviation Momentos; Libraries, Combat Air Museum

CLOW Jack David; MT '91 BS; AS Community Clg.-Air Force, AA Community Clg.-Air Force; Communication Systs Engr; Sencom Corp., 6004 E. Shirley Ln , Montgomery, AL 36117, 334 277-1972; r. POB 549, Millbrook, AL 36054, 334 285-6180; *Deborah;* Jeffry, Jennifer; Hiking, Travel.

CLOWER, Bonnie Patricia, TR '81 BSE; 111 Deerfield Ln., Fayetteville, GA 30214

CLOWER, Donna Ann; TR '83 (See Antley, Mrs. Donna Ann).

CLOWER George Elwyn; MT '89 BS; Supv.; Dow-United Technologies, 3951 Alabama Hwy. 229 S., Tallassee, AL 36078, 334 283-9200; r. 158 Denae Rd., Tallassee, AL 36078, 334 283-5314, *Blenda;* Stacey, Sherri, Hunting, Fishing; Boy Scouts of America

CLOWER, J. G.; TR '40; LLB Univ. of AL Law Sch., BS Univ. of AL; Retired, r. 209 Monroe St., Troy, AL 36081, 334 566-2950; Golf, Reading, Gardening

CLOWER, Mrs. Sandra Jane W., (Sandra White), TR '77 BS; Tchr.; Troy Schs., Troy, AL; r. 115 Sussex Ave., Troy, AL 36081, 334 566-1439; *James M.,* Matthew Lee, Chase Victor; Arts and Crafts, Reading.

CLOWERS, Sean Christopher; MT '91 BS; 5286 Lake Hills St. SE, Olympia, WA 98513

CLUBB, Edwin Richard; DR '75 BS; 3220 Orange Ave , La Crescenta, CA 91214

CLUBB. Fred Jeff; MT '77 EdS; Rte. 1 Box 412, Equality, AL 36026

CLUEN Eileen D.; TR '83 (See Mazary, Mrs. Eileen D. Cluen)

CLYATT, Jennifer; TR '86 (See Bolton, Jennifer Clyatt)

CLYBURN, Stephen Edward; UC '91 MSI; Larchenstr 2, 6230 Frankfurt 80, Germany

CLYMER, Paula Faye; UC '91 (See Cosson, Ms. Paula Faye).

COACHMAN Earline; TR '87 BS; POB 44, Cottonwood AL 36320

COACHMAN, Wayne; DR '83 BS; Academic Counseling, Seminole Cnty. Children/Youth, POB 642, Donalsonville, GA 31745, 912 524-8303; r. Rte. 4, Box 25Bc, Donalsonville, GA 31745, 912 524-2419; *Jackie;* Ricky, Jamaca; Video Camera Recording, PTA, Airport Bd.

COAD, Karen Lynn; TR '83 (See Woods, Mrs. Karen Lynn)

COADY, George T.; TR '77 BS; Dealer Svcs. Rep.; Chrysler Financial Corp., 1110 Montlimar Dr., Ste. 890, Mobile, AL 36609, 334 342-8700; r. 109 Windwood Cir., Daphne, AL 36526, 334 621-8455, *Terry (Suzy);* George Thomas, Molly Ann, Ginny Catherine; Golf, Coaching Little League; Dixie Little League

COAKER, Maria Donna; TR '84 BS; 214 Fairway Woods Dr., Ozark, AL 36360, 334 774-9335.

COALE, George Kenneth; TR '76 BS, TR '80 MSJ; US Probation Ofcr.; US Courts, 201 St. Michael St., US Probation Ofc., Mobile, AL 36652, 334 441-6800; r 8543 Buckingham Ct., Spanish Fort, AL 36527, 334 626-5183; *Mary Edna;* Katie, Amanda; Fishing Outdoor Sports Travel; Promise Keepers.

COAN, Mrs. Patsy Mask; PC '90 BS; MA Auburn Univ Licensed Ins. Agt.; Univ. Ins. Agcy.; r. 429 Lee Rd 297, Smiths, AL 36877, 334 297-3339; *Gerry;* Cason, Katie, Caroline, Carmen; Pianist, Reading.

COAR, CMSGT James William, USAF(Ret.); TR '73 MSG, MT '75; Retired Dir. of Personnel; Troy State Univ.-Montgomery; r. 4500 Lawnwood Dr., Montgomery, AL 36108, 334 288-1450; *Nareda,* James A., Nettie.

COAR, Ms. Vickie Yvonne; PC '94 BSN; AA Columbus Clg.; Prog. Coord.; Chattahoochee Home Infusion, 1800 10th Ave., Columbus, GA 31901, 706 571-1777; r. 900 28th Ave., Phenix City, AL 36869, 334 298-6026; Lontray; Reading Chi Eta Phi Phillips; Natl. Assn. of Homecare.

COATES, Anna Christina; TR '89 BS; Rte. 4 Box 562, Bonifay, FL 32425.

COATES, Ms. Annie Lee; TR '56; Ret. Tchr.; r. 1231 N Waukesha St., Bonifay, FL 32425, 904 547-3784; *John K (Dec.);* Elizabeth, John K. Jr.; Travel, Crafts, Yardwork.

COATES, Mrs. Gena Bentkowski, (Gena Bentkowski); TR '91 BSE; Physical Educ. Tchr.; Holmes Cnty. Sch. Bd., 411 McLaughlin, Bonifay, FL 32425, 904 547-3433; r. 503 W. Michigan Ave., Bonifay, FL 32425, 904 547-2229; *Stacey,* Kailah.

COATES, James Richard; TR '89 BS; 1710 Lynn Cir., Leeds, AL 35094.

COATES, Kendall Martin; TR '88 BS; MTA Univ. AL; CPA, Thomas, Howell, Ferguson, PA, 3520 Thomasville Rd., Ste 500, Tallahassee, FL 32308, 904 668-8100; r. 8379 Chickasaw Tr., Tallahassee, FL 32312, 904 668-9349, *Majesty,* Kade; Kiwanis

COATES, Ms. Linda E.; TR '71; 4802 W Soft Wind, Glendale, AZ 85310, 602 482-4191

COATES, Stacey Devan, TR '90 BS; Gen. Mgr., Env Mfg & Sup, POB 130, Hwy. 90 E., Bonifay, FL 32425, 904 547-5287; r. 503 W. Michigan Ave , Bonifay, FL 32425, 904 547-2229, *Gena,* Kailah, Basketball Officiating

COATS, Mrs Christine K.; TR '67 BSE; 411 S College Dr., Bay Minette, AL 36507, 334 937-2922

COATS, Lonnel; UC '82 AS, UC '84 BAS; 1865 Joseph Ct., Decatur, GA 30032

COATS, Ms. Theresa Rice, (Theresa Rice), MT '89; 1st Grade Tchr Autauga Cnty Sch Brd Marbury Sch POB A Marbury, AL 36051, 205 755-2118; r. 130 Livingston Ct., Prattville, AL 36066, 334 365-9430; *John B.,* Mary John, Allison Craig

COBB, Alenda C., TR '88 (See Manson, Mrs. Alenda C).

COBB, Alisa Lyn; TR '87 BS, TR '95 BSN, RN; E Montgomery Med. Ctr., Taylor Rd., Montgomery, AL, 334 244-8368; r 108 Anderson Rd 19-C, Troy, AL 36081, 334 566-5401

COBB, Alton, TR '37; BS Howard Clg -Birmingham, MS Stanford Univ.; Retired HS Principal, r. 1525 Co Rd 38, Jemison, AL 35085, 205 688-4874, *Irene,* Steve; Gardening, Yardwork.

COBB, Ashley Elena, DR '93 (See Shelley, Mrs. Ashley Elena).

COBB, LTC Bernard, USA(Ret.); DR '79 BS, DR '84 MBA, Retired; r. Rte. 2 Box 43, New Brockton, AL 36351, 334 894-6458; *Janet;* Lynn; Vegetable Gardening.

COBB, Billy Arthur; UC '85 BS; Civilian Personal, Dept. of Defense, 904 882-6357; r. 4671 Meadow Lake Dr , Crestview, FL 32539, 904 682-8353; *Joyce,* Amanda.

COBB Mrs. Carole S. McNair; DR '81 BAE, DR '92 MSE, 102 N Englewood Dr., Dothan, AL 36303

COBB, Ms. Cathy Sutton; DR '94 MSY; BA SP.ED Univ. of West FL, Tchr.; Golson Elem., 4258 2nd Ave., Marianna, FL 32446, 904 482-9607, r. 3844 Old Cottondale Rd, Marianna, FL 32448, 904 526-4235, Casey, Melanie

COBB, Charles Dennis, TR '76 BS; Rte. 3 Box 203A, Opp, AL 36467, 334 496-3774

COBB Charles Edward, TR '93 BS, 3220 Montezuma Rd, Montgomery, AL 36106

COBB, CAPT Clayton Wade; UC '94 MSI; 1420 N Dorothy, Claremore, OK 74017, 918 341-1650.

COBB, Mrs. Da Anne Watson; DR '83 MSD; Rte. 3 Box 98-A, Colquitt, GA 31737.

COBB, David Wiley; DR '94 MSE, BS Auburn Univ , Math Tchr.; Dothan City Schs., Wallace Col., 500 Dusy St., Dothan, AL 36301, 334 794-1426; r. 1124 Appian Way, Dothan, AL 36303, 334 793-6492; *Joyce;* Computers.

COBB, Fred A.M.; UC '88 BS, UC '91 MPA, Pretrial Svcs Coord.; Okaloosa Cnty. Pretrial Svc., 101 E. James Lee Blvd., Rm. 114, Crestview, FL 32536, 904 689-5066; r. 61 Linwood Rd. NW, Ft. Walton Bch., FL 32547, 904 862-8797; Golf, Travel.

COBB, Mrs Gail M., (Gail S. McDaniel); DR '92 MSE, BS Auburn Univ , 1st Grade Tchr , Bluff City Sch , State Docks Rd , Eufaula, AL 36027, 334 687-1115; r. 403 W Broad St., Eufaula, AL 36027, 334 687-6092; *Sam;* Traveling; Camellia Garden Club.

COBB, Gregory Wayne; TR '93 BSE; Brick Mason; Wayne Cobb Masonry, Rte 4 Box 53, Ozark, AL 36360, 334 774-2026; r. Rte. 4 Box 53, Ozark, AL 36360, 334 774-8086; *Pamela;* Aaron Tyler; Fishing, Hunting, Softball; Post Oak Baptist Church.

COBB, Harry James; TR '90 BS; POB 512, Evergreen, AL 36401

COBB, James Edward; TR '53 BS; Retired Labor Relations, USA Aviation Ctr.; r. 106 Elm St., Enterprise, AL 36330, 334 347-5571; *Sue;* Lynda, Bret, Jay; Fishing, Recording Music, Museum Volunteer

COBB, Mrs. Joan Poole, PC '94 EdS, 313 Pecan St., Tifton, GA 31794, 912 382-7844.

COBB, John Kenneth; UC '89 BAS; Tax Auditor; Florida Dept. Revenue, 651 W. 14th St., Ste. C, Panama City, FL 32401, 904 872-4167; r. 420 Spring Ln., Destin, FL 32541, 904 837-3013; *Sharon;* Destin; Sports

COBB, John Thomas; UC '84 MSE; POB 233, Magnolia Spgs., AL 36555, 334 965-7806.

COBB, Ms. Kristi Danielle; TR '95 BSN; Rte. 2 Box 145, Georgiana, AL 36033, 334 376-2374.

COBB, Lamar Benjamin, Jr.; TR '87 BS; 4241 Reynosa Dr., Pensacola, FL 32504, 904 477-9664

COBB, Larry; MT '81 MSM, MT '81 MSP; 920 Alma Dr., Montgomery, AL 36108, 334 834-3963.

COBB, Leon, Jr.; TR '72; Procurement, Southern Nuclear; r 249 New Hope Rd, Slocomb, AL 36375, 334 677-3733; *Sandra;* Rustee, Leon III; Fishing; NAPM

COBB, Mrs Mary Sue Eiland; DR '78 BS, DR '80 MSJ; 106 Elm St., Enterprise, AL 36330, 334 347-5571; *James,* Lynda, Bret, Jay; Cooking; DAR.

COBB, Max E., Jr.; DR '92 BAS, Owner; Advance Micro Systs., Dothan, AL 36301, 334 671-3756; r. 207 Fox Hollow Way, Dothan, AL 36301, 334 671-8139.

COBB, Melody Anne; TR '94 BS, 1111 Meadowbrook Dr., Monroeville, AL 36460, 334 743-2868

COBB, Otha Buell, Jr.; MT '75 BS, 243 Winderton Dr., Montgomery, AL 36108

COBB, Ms. Pauline Lane, (Pauline Lane Mixon), TR '68, Retired; Houston Cnty. Bd. of Educ., Dothan, AL 36301; r. 841 Cobb Rd., Dothan, AL 36301, 334 677-5543, *Frank,* Larry F. Lane, David D. Lane; Swimming, Boating, Beachcomber; Pres. -AARP Dothan

COBB, Mrs. Sandra Gentry; DR '87 BSE; Caseworker, Family Options, United Methodist Childrens Home; r. 249 New Hope Rd, Slocomb, AL 36375, 334 677-3733; *Leon Jr;* Rustee, Leon III; Sewing, Sing, Piano, Church; Big Creek Methodist Church.

COBB, Stanley; UC '90 BS; 6222 Goodwin Dr., Columbus, GA 31909

COBB, Stanley Edward; UC '83 BAS, 1600 E. Lakeview Ave., Pensacola, FL 32503

COBB, Ms Suzanne; TR '65; MEd Univ. of AL, EdD Univ. of AL; Special Educ. Chair; West Georgia Clg., Box 78, Education Ctr., Carrollton, GA 30118, 770 836-6568, r. 810 Vedado Way NE, Atlanta, GA 30308, 404 876-0243, Travel, Music, Reading

COBB, Tonya Kay, TR '95 BS, Rte 1 Box 89, Pine Apple, AL 36768, 334 746-2459

COBB, W Michelle, TR '90 (See Glaze, Mrs Michelle Cobb)

COBBS, Henry Lee, Jr., UC '79 MSI, 3536 Old Selma Rd , Montgomery, AL 36108

COBBS, Mrs. Sara Jane, (Sara Jane England), DR '91 MSE, BS FL State Univ , Elem Tchr., Early Cnty Elem Sch., 400 Martin Luther King Blvd , Blakely, GA 31723, 912 723-4101; r. Rte. 1 Box 161A, Blakely, GA 31723, 912 723-8809 *Dennis W* Eric W Jonathan P Reading Sewing, First United Methodist Church

COBBS, Suzanne, (Suzanne Brodeur), UC '93 MSD, BS FL State Univ.; Case Mgr.; Lakeview Ctr , 1221 W Lakeview Ave Pensacola FL 32501 904 432 1222 r 1620 Kinsale Dr., Cantonment, FL 32533, 904 968-4588

COBEAN, LTC John E., UC '76, BS ND State Univ , Psychotherapist, John E Cobean, MS, 1433 Oak Field Dr Brandon, FL 33511, 813 645-6688; r. 765 Flamingo Dr , Apollo Bch., FL 33572, 813 645-6688, *Mary,* Tim, Pam, Sailing; Tampa Bay Assn Marriage/Family

COBELL, LCDR James, III; UC '93 MBA, BA Wittenberg Univ.; Naval Ofcr-Aerospace Engr; Usnavy; r POB 2187, Lake Placid, FL 33852, *Beatriz,* James IV, Logan, Sports, Mason

COBERLY Mrs. Marsha Baker; DR '86 BSN, 208 Inverness Dr SE Rio Rancho NM 87124 505 [illegible]

COBERN Ms Elizabeth Ann, TR '67, POB 675, Prattville, AL 36067

COBIA, Rodger Allen, TR '69; Gen. Contractor; Cobia Constr., 3328 Cross Creek Dr., Montgomery, AL 36116, 334 284-3455; r. 3328 Cross Creek Dr., Montgomery, AL 36116, 334 284-3455, *Nancy,* John, Jenny, Matthew, Woodworking

COBURN, Ms Deborah Claire, MT '95 MSR, BS Freed-Hardeman Univ.; Desk Top Publisher; Docugraphics, 2034 Speigle St., Montgomery, AL 36107, 334 834-5939; r. 2034 Speigle St., Montgomery, AL 36107, 334 834-5939

COBURN, Freddie Ray; UC '81 MSM; MASTER Webster Univ., EdS George Peabody Clg., Asylum Ofcr., Federal Govt., 290 S Anaheim Blvd., Anaheim, CA 92815, 714 635-0126; r. 1600 W. Broadway, #11A, Anaheim, CA 92802, 714 956-9513, *Shirley,* Debbie, Dodie, Karla, Donna, Felica, Reading; Church.

COBURN, James Richard, TR '79 BS, Analytical Spec , UOP, Linde Dr., Mobile, AL 36671, 334 457-8611, r POB 206, Robertsdale, AL 36567, 334 947-5636, *Rochelle,* Pamela, Joshua; Boy Scouts, Church, YMCA

COCHARD, Ms. Christine Wimer; MT '84 MSP, 2619 Trailway Rd. SE, Huntsville, AL 35801, 205 880-3679

COCHRAN, Carole Elizabeth, UC '94 AGE; 6115 Applecoate Ln., Columbus, OH 43213, 614 864-4497

COCHRAN, Ms Colleen; MT '93 BS, 4112 Denton Dr , Montgomery, AL 36106, 334 242-9914

COCHRAN, Della Marie, DR '94 BS, Rte. 1 Box 356, Ashford, AL 36312

COCHRAN, Gene Joseph, UC '87 BS, Box 662, Oldsmar, FL 34677

COCHRAN, Ms. Gussie M.; DR '78 MSE, BS AL State Univ , Retired; r. 711 Midland Street Ext , POB 809, Ashford, AL 36312, 334 899-3046; Antiquing, Delta Sigma Theta

COCHRAN, Jerry L.; TR '78 ASN; Rte. 2 Box 4 PinetuckEtt, Hope Hull, AL 36043

COCHRAN Ms. Julie; UC '87 MSM, BS Univ. of FL; Dir. of Mktg.; Total System Services Inc , POB 1755, Columbus, GA 31901, 706 649-4695; r. 5940 Roaring Branch Rd, Columbus, GA 31904, 706 324-7734, Paige, Ian; Sports, Bd Mbr Opportunities # 2000

COCHRAN Mrs. Karen Wilson; UC '84 MSP, 4802 Joseph Ct. N., N. Ridgeville, OH 44039.

COCHRAN, Larry; DR '82 MSP; 5115 Warrior Ln., Kissimmee, FL 34746

COCHRAN, Lonnie Jerome, TR '87 BS, 3502 Stanley Rd, Dothan, AL 36303.

COCHRAN, Michael Joseph; UC '91 BAS, Sr. Engr., Unison Industries, 7575 Baymeadows Way, Jacksonville, FL 32256, 904 739-4104; r. 4004 Huntington Forrest Blvd., Jacksonville, FL 32257, *Michelle,* Sean, Golf

COCHRAN, Pamela L.; TR '91 (See Bratcher, Mrs Pamela Cochran)

COCHRAN, Mrs. Ramona Harris, DR '90 BS, 803 South Blvd. W, Chipley, FL 32428.

COCHRAN, Mrs Sharon Irene; MT '91 MSP; BS Grace Clg., Tchr.; Lincoln Christian Elem. Sch., Lincoln, NE 68516, 402 488-2363, r 4420 Kirkwood Dr., Lincoln, NE 68516, 402 488-4254, *William A.;* Scott, Edward, Tracy; Sewing, Crafts

COCHRAN, Tami Lagina; DR '92 (See Culver, Mrs Tami C.)

COCHRAN, Thomas H.; UC '83 BS, MA Webster Univ , AA Northern VA Clg.; Police Ofcr ; Police Dept , Fayetteville, NC 28301; r. 6777 Weeping Waters Run, Fayetteville, NC 28314, 910 864-7051; *Julia;* Harley, Krystal

COCHRANE, Janet Laraine, TR '82 BS, 7015 Spencer Dr Tallahassee FL 32312

COCHRANE, LTC Michael John; UC '85 MSI, BA Univ of MT; Cdr.; 617 MUNSS, Unit 21903, APO, AE 09713; r Box 994 Unit 21903, APO, AE 09713.

COCHRANE, William G., Jr.; UC '94 MSM, PSC 3 Box 5182, APO, AP 96266

COCKCROFT Ann; TR '78 (See Bateman, Mrs. Ann)

COCKCROFT, Mrs Betty L. Smith, (Betty Lou Smith), TR '51; Retired Tchr.; Sebring HS, Sebring, FL; r. Rte. 6 Box 251-A, Andalusia, AL 36420, 334 388-4354, *Glen,* Anne, Lynn, Alan; Travel, Painting; First Baptist Church Svc. Ctr

COCKCROFT, Ernest A.; TR '58 BSE; Retired Eligibility Spec.; HRS State of Florida, r. 505 Lincoln Ave , De Funiak Spgs., FL 32433, 904 892-3306; *Virginia Faye,* Sheila Faye, Kimberly Dawn.

COCKCROFT, Glen E ; TR '49; MS Vanderbilt Univ.; Retired Prof ; South Florida Community Clg.; r. Rte. 6 Box 251-A, Andalusia, AL 36420, 334 388-4354, *Betty,* Anne, Lynn, Alan; Travel, Fishing, Boating

COCKCROFT, Kimberly Dawn, TR '95 BS, 505 Lincoln Ave., De Funiak Spgs., FL 32433, 904 892-3306

COCKING, Mrs. Elizabeth Faulkner; MT '92 BS, Acct , State of Alabama, 649 Monroe St., Montgomery, AL 36131, 334 242-8051, r. 901 Green Forest Dr., Montgomery, AL 36109, 334 270-5523; *Robert,* Jessica

COCKRALL Mark Arthur MT '93 BS AS AK Jr Clg Supt USAF Elmendorf AFB AK 99506 r 9420 Chinook Cir Apt C Elmendorf AFB AK 99506 907 753-0687 Danita Samantha Hunting Winemaking Crafts Red Cross Volunteer

COCKRELL Laura TR 85 (See Moore Mrs Laura Cockrell)

CODER Mrs Deborah McQueen TR 83 BA Flight Simulator 11thAvn Bde APO AE 09140

CODER Edward Charles; UC '94 BAS, 2021 Burjonik Ln., Navarre FL 32566 904 939-6172

CODIROLI Joseph Charles, UC '93 MSM; BS VA Tech.; Prog Mgr USAF Tinker AFB OK 73145 405 736 7077 r 5116 SE 53rd St., Oklahoma City, OK 73135, 405 670-5197; Sandy Jeremy Benjamin

CODY David UC '79 4601 Heatherwood Way Pace FL 32571

CODY, LTC George Edward, Jr.; MT MSG; MS USC; Quality Mgmt. Coordn., Lockheed, POB 31189, Aurora, CO 80041, 303 341-3176; r. 9053 E Tanglewood Rd, Franktown, CO 80116 303 660-0322 Andra Outdoor Activities

CODY, 2LT Glen Eugene: TR '83 BS; PSC Box 1376, APO, AP 96542

CODY Gregory Lamonte, UC '92 MSM; BS NC A&T Univ.; Software Quality Engr Texas Instruments 2501 South Hwy 121 MS3470 Lewisville TX 75067 214 462-2964 r 2035 Tartan Tr, Highland Vlg., TX 75067, 214 318-1253; *Carol;* Alissa Cycling Omega Psi Phi Fraternity

CODY, Howard Eugene, Jr.; MT '89 BS, 3334 Sommerville Ct Montgomery AL 36111 334 241-2656

CODY Mrs Jacqueline Brown DR 78 BSE. 2939 Glover Ln Columbus GA 31903

CODY Ms Myra Coleman DR 79 MSE POB 62. Cottonwood AL 36320

COE Clyde H TR 55 Rte 1 Box 53 Chancellor AL 36316. 334 347-6804

COE Connie Aulene UC 88 MSM 3004 E Mallory St. Pensacola FL 32503 904 478-8310

COE Dana Rene TR 92 See Harmon Mrs Dana Rene')

COE, LCDR David Walter, USN(Ret.); UC '90 MSM; BBA Univ of TX VP PaineWebber 50 W San Fernando, San Jose, CA 95113, 408 286-5500; r. 1002 Hazelwood Ave., San Jose, CA 95125, 408 264-4640; Hunting, Fishing; USNR

COE, Dennis Randal; TR '88 BSE; Rte. 6 Box 124, Dothan, AL 36303

COE, Elizabeth Lynn; UC '93 AGE; 1950 N. Grand Oaks Ave Altadena CA 91001

COE, George Braxton, Jr.; UC '89 MPA; BS George Mason Univ Advisor USAF 263 Briscoe Dr McGhee Tyson ANGB, TN, Alcoa, TN 37701, 423 985-4499; r. 405 Lambert Ln., Maryville, TN 37803, 423 983-9307; *Hande;* Laura; Fishing American Legion Post 13

COE Iris Lind TR 80 BSE. Rte 1 Box 53 Chancellor, AL 36316 334 347-6804

COE James Douglas 73 BS Univ of Montevallo. Principal; Thorsby HS 54 Opportunity Dr, Thorsby AL 35171, 205 646-3319 r POB 401 Clanton, AL 35046 205 755-1732 *Patricia,* Lynn Hauswirth, Dana Harmon, Traveling, Fishing.

COE John Clarence Jr UC '80 BAS 6101 Shawdow Montain Dr, Austin, TX 78731, 512 346-1296

COE Kelly Leigh, TR '90 (See Hohne, Mrs Kelly Coe)

COE, Ms. Mary Ellen; TR '66; 1103 Deer Path, Dothan, AL 36303

COE Patrick Allen; UC '84 MSM; 1003 47th St., Niceville, FL 32578.

COE-DONALDSON, Ms. Cherise H.; TR '83 BS; Rte. 2 Box 53, Chancellor, AL 36316

COFER Jimmy Hill MT '81 BAS, 1214 Chesser Dr, Huntsville, AL 35803

COFFEE, Gerald Lawrence; MT '79 MSJ; Retired; State of Georgia r 169 Kenan Dr NW Milledgeville GA 31061

COFFEY, Mrs. Barbara Diane; DR '80 BSE, DR '92 MSG; AA Dr Sch Couns Business Owner Psychometrist & LPC, Geneva City Schs., Geneva, AL 36340, 334 684-2880; r. Rte 1 Box 93-B. Geneva AL 36340. 334 684-2880. *Doyle,* Christian Assn

COFFEY, Ms. Cynthia Gaye; TR '79 BS; POB 506, Eufaula, AL 36072

COFFEY, Doyle R TR '95 MSSP. Special Educ Tchr., Kelly Springs Elem. Sch., Kelly Spgs., AL 36301, 334 983-6565 r Rte 1 Box 93-B Geneva, AL 36340, 334 684-2880; *Diane*

COFFEY, George Henry, Jr.; UC '90 MSM; 2433 Manner Sq. LoOp #100, Alameda, CA 94501

COFFEY, Ms. Harriet E., CRNA; DR '88 BSN; MSHS George Washington Univ USN Beaufort Nav Hosp, Beaufort, SC 29902, 803 525-8890; r. 1015 11th St., Port Royal, SC 29935, 803 524-4942; Carlos, Jesse, Matthew; Sailing.

COFFEY, Ladd L.; TR '77 BS; Ret. Policeman; r. 1203 Sunshine Dr., Crestview, FL 32539, 904 682-2276; *Martha Angelia;* Mickey, Angie, Joey, William Doug, Rodney, Rory, Robby, Holly, Amy, Rebecca; Fishing And Hunting.

COFFEY, Richard Clinton; TR '76 MSJ; BA Univ. of West FL Police Chief Univ of West FL r 455 Tara Rd, Cantonment FL 32533, 904 477-7817 *Theresa,* Miranda Volunteer Work.

COFFEY, Mrs. Theresa W.; TR '78 MSE; BS Univ. of West FL; Tchr.; Escambia Cnty. Public Schs.; r. 455 Tara Rd, Cantonment, FL 32533, 904 477-7817; *Richard;* Miranda; Sewing Shopping.

COFFIELD Mrs. Jeanette, (Jeanette Cooper); TR '48; Retired Tchr r 112 Mayfair E Maryville, TN 37803 423 681-3892

COFIELD, Mrs. Angelia Henderso; TR '91 MSE; POB 1842, Andalusia AL 36420

COFIELD, Chonda Lafaye; TR '88 BSN; Rte. 3 Box 287, Seale, AL 36875

COFIELD George Jr UC 87 AS Student Prester, Greenhill Baptist, POB 7862, Columbus, GA 31908, 706 682-6954; r. 226 Meloy Dr., Columbus, GA 31903, 706 689-7791; *Louise;* Golf, Fishing

COFIELD Larry W.; MT '92 BS; RR 1 Box 116, Repton, AL 36475

COFIELD Mrs Louise Patricia PC 90 BSN Instrul RN CVCC, 334 291-4961; r. 226 Meloy Dr., Columbus, GA 31903 706 689-7791 *George* Black Nurse Assn

COFIELD Stephanie C TR 93 See Hassell Mrs Stephanie C

COFIELD Ms Tamara Sheree, MT '91 MSP; BS Faulkner Univ Dir of Mkt Alabama Shakespeare Festival 1 Festival Dr., Montgomery, AL 36117, 334 271-5334; r. 6245 Sandy Ridge Curve, Montgomery, AL 36117, 334 271-5334; Bowling Reading Writing United Negro Clg Fund

COGAN Darren Donald; UC '82 BS, UC '89 MSM, 70 Forest Dr, Wetumpka, AL 36092

COGAN Oren Dale UC 90 MS BS BUSMG Univ of MD Equip Spec.; USA; r. CMR 431, Box 332, APO, AE 09175, *Waltraud* William Heidi Jeanine Skiing Hunting VFW American Legion

COGAR Hazelton M UC 83 BS 2411 Wise St Columbus GA 31903, 706 687-0999, *Elizabeth*

COGBURN, James Ronald; '74; 4407 Frances Ave., Sanford FL 32773

COGDILL, Mrs. Diana, (Diana S. Hinger); TR '85 BS; Merchandise Mgr.; Kmart Corp., Mauldin, SC 29662; r. 17 Fitzpatrick Ct., Fountain Inn, SC 29644, 864 862-6602; *Joey;* Shopping for Antiques

COGDILL Terrence Roland, UC 90 MSM AA Univ of MD Clg. Park, BS; Ofcr.; USN; r. 37 Hickory Hall Ln., Goose Creek, SC 29445, 803 764-4724; *Tina;* Weightlifting, Fishing.

COGELIA, CWO Joseph Michael, USA; DR '92 MSD; BS GA State Univ.; 28 3rd Med. Detachment, Hangar 6, Ft Wainwright, AK 99703, 907 353-6314; r. 3030 Davis Rd., Apt. C57, Fairbanks, AK 99709, 907 474-2145.

COGER, Mark Louis; UC '92 BS; Logistic Support Supt.; USAF, 17- E. Flightline Rd, Langley AFB, VA 23665, 804 764-3800 r 56 Westview Dr, Hampton VA 23666, 804 865-0766; *Pauline;* Sherry, Mark A.; Running; Boy Scouts.

COGGIN, Chadlor Leon; TR '93 BS; 244 Diberville Dr., Mobile, AL 36695, 334 633-6647

COGGIN Ms Elouise Ryals, TR '50, USA, Spring Hill Clg., Ret Guidance Counselor Mobile Public Sch Syst, r 5951 Natchez Hwy, POB 552 Wilmer, AL 36587, 334 649-4664. *Harold (Dec.);* Harold; Gardening, Cooking; Eastern Star, ADK, NEA, AEA.

COGGINS, CAPT Evelyn L.; UC '88 MPA; BA Columbia Clg.; Retired Transportion; USA; r. 15 Kingbridge Pl., Pueblo, CO 81001, 719 583-8730; *Gary;* Massage Therapy, Picture Frame; NDTA.

COGGINS, Mrs. Minnie Wade, (Minnie Wade); TR '63 BS, DR '82 MSE; Math Tchr.; Northview HS, Reeves St., Dothan, AL 36301, 334 794-1410; r. 32 Hampton Way, Dothan, AL 36301, 334 793-4576; *Charles;* Christie, Carla; Flying.

COGGINS, Ronald Wayne; MT '80 BS; Rte. 3 Box 93, Luverne, AL 36049, 334 335-5525.

COGMAN, CMSGT Billy Ray, USAF; TR '88 BAS, UC '92 MBA; 855 Chatsworth Dr., Accokeek, MD 20607, 301 292-9067; *Johnsie;* Jacob, James; Reading, Traveling, Action Sport; Community Svc.

COGMAN, Mrs. Ruthie Lee; DR '69 MSSE; BS AL State Univ.; Retired Tchr.; r. 2301 Brown St., Dothan, AL 36303, 334 792-3290; *Spud (Dec.);* Reading, Travel; ARTA, Dothan/Houston RTA

COHEA, Ms. Lynne Allison; UC '92 BS; Human Res./Environ.; QMS Circuits, Inc., 40 Hill Ave., Ft. Walton Bch., FL 32548, 904 244-6191; r 995 N. Denton Blvd G8, Ft Walton Bch., FL 32547.

COHEA, Ms. Ruth Patton; TR '82 BSN; Dip. Ft. Sanders Sch -Nursing, Dir of Nursing, Home Technology Healthcare, 112 Louise Ave., Nashville, TN 37203, 615 320-1991; r. 500B Pontiac Ct, Madison, TN 37115, 615 860-3598, Jonathan, Catherine; Reading, Walking; Coalition for Frail Elderly.

COHEN, Abraham Max; UC '84 BS; 1514 Stonewall Rd., Alexandria, VA 22302

COHEN, Dr Carlanda Green; TR '68 BA, MA Auburn Univ, PhD Univ of AL Tchr, Good Earth Yoga & Herbals, 506 Meadowlark Dr, Albany, GA 31707; r 506 Meadowlark Dr, Albany, GA 31707, 912 439-9143; *Sandy;* Robbie; Gardening Albany Chamber of Commerce

COHEN, CAPT Donald Eugene; UC '93 MSM; BS Manhattan Clg., Logistics Ofcr, USAF, 31st Supply Sq, Aviano AB, r PSC 103 Box 4525, APO, AE 09603. *Dawn,* Matthew.

COHEN, Joel Mark; TR '70; 4937 Soundside Dr., Gulf Breeze, FL 32561, 904 932-3012.

COHEN, Ms. Kristen Kara; TR '94 BSE; Tchr./Coach; Saint Petersburg HS, r 1948 Iowa Ave NE, St Petersburg, FL 33703, 813 522-3429.

COHEN, Marvin William; MT '79 MSJ, PC '95 EdS; BS Univ of TN; Tchr.; St. Marys, Communication Magnet, 4408 St. Marys Rd., Columbus, GA 31907, 706 685-7667; r. 4218 Westfield Dr., Columbus, GA 31907, 404 563-7960; *Lois;* Laurence Scott, Reading Sports Chamber of Commerce

COHEN, MAJ Micheal Alvin, USAF(Ret.); UC '89 MSD; BA Wayland Baptist Univ., AAS Community Clg.-Air Force; Substance Abuse Couns. II; Fairfax County, 4213 Walney Rd., Chantilly, VA 22021, 703 502-7024; r. 3745-B Madison Ln., Falls Church, VA 22041, 703 931-0580; *Virginia;* Chianti, Micheal II Racquetball, Chess, Photography, Toastmasters Intl

COHEN, MAJ Rudolph R., Jr., USA; MT '94 MSP; BA Clark Atlanta Univ.; Public Affairs Ofcr.; 10th Mountain Div., Ft. Drum, NY 13602, 315 772-5463; r. 2925 Peek Rd., Atlanta, GA 30318, 404 794-6621; *Robbie,* Shannon; Golf; Alpha Phi Alpha Fraternity

COIT, LTC Thomas Martin, USAF; UC '85 MBA, BSBA Univ of Southern CO Cert Lotus Devel Corp Chief-Technology Info Div; AFMC Technology Transition Ofc, 4375 Chilaw Rd., Ste. 6, Wright-Patterson AFB, OH 45433, 513 257-4261; r. 4058 Meadowsweet Dr., Dayton, OH 45424, 513 235-2594; *Suzanne;* Computers.

COKELEY, Angela R.; UC '86 BS; AS Phillips Jr. Clg.; Military Pers Ldr Gs5; Dept. of The Army, Adjutamt General, Trainee Student Division, Ft. Benning, GA 31905, 706 545-3391; r. 4343 Victory Dr. #26, Columbus, GA 31903, 706 682-2403; Antonio; Aerobics, BSA Cub Scout Leader

COKER Alan Neal UC 94 MSM BDA Valdosta State Univ Missionary Cebts CtrGreat Commission Stud 222 N Wingate St., POB 1889, Wake Forest, NC 27587, 919 556-3101 r Rte 3 Box 278 Camilla GA 31730 912 336 7894 *Claire* Leigh Travel Veterans of Foreign Wars

COKER Mrs Aynur Emine UC 90 AGE Retired Asst Gen Mgr, Dept. of Defense; r. 190 Madison Dr., W. Union, SC 29696 *Dave* John Sarah Travel In Foreign Countries

COKER Mrs. Betty I., (Betty I. Butler); TR '73 MSE, BS Auburn Univ.; Tchr; Robert E Lee HS, 225 Ann St., Montgomery, AL 36107; r. 14930 Central Plank Rd, Eclectic, AL 36024, 334 541-2495; *Stephen Mike;* Donna, Dawn, Shane Matt Andy Teaching Aerobics Play Organ First Baptist Church Eclectic

COKER Brenda Gail; UC '94 MSI, 4471 Montclair Rd, Pensacola, FL 32505, 904 433-6791.

COKER, Clyde Madison, Jr.; TR '95 BS; Ranch Farming/Resident Mgr Mount Wood Timber Company Letohatchee AL 36047; r. Rte. 1 Box 414A, Ft. Deposit, AL 36032, 334 227-3397; *Tonya*

COKER, Ernest Larry; '74; Dept. Mgr.; Lowes, Store 68, Dothan, AL 36301, 334 794-7531; r. 504 S Irequois Ave., Dothan, AL 36301, 334 794-6169; Leslie; Reading.

COKER, Eugene S.; TR; Retired Sales Mgr., American Gen Ins. Co.; r. 4208 Patio Pl., Montgomery, AL 36109, 334 272-1494; *Billie Jean;* Steven, Randy, Stan; Fishing Gardening Sports Eastern Hills Baptist Church

COKER Jackie; TR '67; Sales; Horce Mann Ins., 6504 W.Cypress Ct., Montgomery, AL 36117; r. 6504 W Cypress Ct., Montgomery, AL 36117, 334 277-1350; *Rosemary;* Golf and Reading Life Underwriters Assn

COKER, James C.; MT '85 BS; Systs. Analyst; Ogden Professional Svc., Gunter Industrial Park, Montgomery, AL, 334 277-2005; r. 273 Woodledge Pl., Montgomery, AL 36109 334 277-3721

COKER, Mrs. Joanne, (Joanne Hooks); TR '66; Tchr.; Frazer Kindergarten, 6000 Atlanta Hwy., Montgomery, AL 36117, 334 272-8622; r. 401 Melanie Dr., Montgomery, AL 36109, 334 277-1062; *Joe;* Alison, Andy.

COKER, John M.; TR '64 BS; Data Processing Consultan; UNISYS, 2741 Gunter Park Dr. W., Montgomery, AL 36109, 334 416-5905; r. 3247 Fieldcrest Dr., Montgomery, AL 36106, 334 277-6772; *Lynne;* John (Tres) III, Nathan, Sarah Whitney

COKER, Joseph W.; TR '67 BS; Acct.; State of Alabama, ABC Bd., 2715 Guthner Park Dr., Montgomery, AL 36109, 334 260-5401; r. 401 Melanie Dr., Montgomery, AL 36109, 334 277-1062

COKER, Lee Bone; MT '90 AS, MT '95 AGE; 3411 Prince George Dr., Montgomery, AL 36109, 334 271-0769; *Michael;* Charles, Misty; Crafts; Transplant Support Grp.

COKER, Ms. Lillian T.; TR '27; 2400 Springhill Ave., Mobile, AL 36607

COKER, Ms. Mary Lisa Turner, (Mary Turner); TR '83 BS; Tchr, Ft Dales S Butler Academy 1100 Gamble St Greenville, AL 36037, 334 382-2606; r. Rte. 1 Box 3, Ft. Deposit, AL 36032 334 227-4409. *Bruce* Ben, Carrie. Reading, Travel; Church.

COKER, Ronald W.; TR '71 BS; Sales Mgr.; Union Camp Corp., Old River Rd, Meldrim, GA 31318, 800 841-2507; r. 254 Passaic Ln., Richmond Hill, GA 31324, 912 727-2819; *Brenda;* Chad, Julie; Golf.

COKER, Ms. Susan; MT '89 MSE; 714 Sweet Ridge Rd, Prattville, AL 36066, 334 244-9887.

COKER, Mrs. Tonya Marie, (Tonya Marie White); TR '95 BSE; Special Educ. Tchr.; Central HS, Hayneville, AL 36040, 334 563-7311; r. Rte. 1 Box 414a, Ft. Deposit, AL 36032, 334 227-3397; *Madison.*

COKER, Ms Violet M, MT 90 AA, MT '91 BS, 4880 Paige Hill Dr., Elmore, AL 36025, 334 285-6433.

COKER, William Ronald; TR '71 BS; 3905 Nazha Ln., Birmingham, AL 35243, 205 967-2825.

COKERE, Goerge N., Jr.; TR '91 BS; POB 781, Monroeville, AL 36461.

COKONOUGHER, Brian Leslie; UC '88 BS; 33 Moriarity St., Ft. Walton Bch., FL 32548

COLAINNI, CAPT Mary Linda; UC '87 MSM; 270 Shadowlawn Ave., Pittsburgh, PA 15216.

COLANGELO, Peter Anthony; MT '79 MSJ; 3818 Whisper Hollow Dr., Colorado Spgs., CO 80920, 719 282-0228.

COLAPIETRO, Christopher R.; TR '92 BS; Sales Mgr.; Perdido Beach Resort, 27200 Perdido Blvd., Orange Bch., AL 36561, 334 981-9811; r. 17290 Perdido Key Dr Pensacola, FL 32507, 904 492-5397; Golf, Water-Ski.

COLBERT, Christopher N.; DR '93 MBA; AS Enterprise State CC, BEE Auburn Univ.; Sr.Elec. Engr.; Southern Nuclear Operating Co., PO Drawer 470, Ashford, AL 36312, 334 794-0800; r. 17 Trillium Cir., Apt. #905, Dothan, AL 36301, 334 792-7437.

COLBERT, Donald James; MT '75 BS; Retired; r. 5785 Huddersfield Rd., Macon, GA 31210, 912 474-3462; *Jane;* Tommy, Cherie, Rose; Model Railroading; Bd. of Directors Theater.

COLBERT Ms. Eula; POB 346, Madison, GA 30650.

COLBERT, Frank James, Jr. LNFA; TR '81 BS; MS Chapman Clg.; Nursing Home Admin.; Lake Forest Good Samaritan Vlg, 3901 Montecito Dr., Denton, TX 76205, 817 383-1541; r. 2240 Stonegate Dr., Denton, TX 76205, 817 591-9590; *Elizabeth;* Lisa, Christopher, Keri; Reading, Sports, Swimming; Chamber of Commerce.

COLBERT, Kelly K.; DR '92 BS; Owner; QSI Steel Fabicators, Columbia Hwy. (Hwy 52), Dothan, AL 36303; r. 100 Sardis Ct., Dothan, AL 36303, 334 792-9824. *Michelle;* Annabeth, Christian; Hunt, Fish, Basketball; Church.

COLBERT, Mrs. Michelle Downs, RN; TR '93 BSN, Homemaker; r. 100 Sardis Ct., Dothan, AL 36303, 334 792-9824; *Kelly;* Annabeth, Christian; Sewing, Bible Study; Church.

COLBERT, Richard Clyde; TR '75; BS Valley City State Univ Agt State Farm Ins 311 Meidinger Sq Jamestown, ND 58401, 701 252-7197; r. 520 2nd Ave. SE, Jamestown, ND 58401, 701 252-9453; *Genene,* Jeremiah, Jordan; Travel

COLBERT William Joseph UC 81 BAS BS OH State Univ BA NY State Univ USAF Ret Computer Sci Environ Sc Defense Environmental Ed Program r 16188 Siskiyou Ct Apple Vly CA 92307 619 946-0684 *Ruth* History Hiking Computers

COLBERT, Mrs Yolanda; PC '94 MSD, 1388 Georgia Ave East Point, GA 30344, 404 682-3307

COLBURN James W., Jr; MT '88 AS; Rte 1 Box 220G Brent AL 35034

COLBURN Randall Philip, UC '79 MSG, 1909 W Penfield St., Kissimmee, FL 34741, 407 847-4983

COLDIN Mrs Nancy Jo Baldwin (Nancy Baldwin Cooley) TR 79 BS Bench Jeweler 367 S Foster St Dothan AL 36301, r. 367 S Foster St., Dothan, AL 36301, 334 793-4422

COLDING Ms Linda K UC '91 MS MLS Catholic Univ of America MA Central MI Univ Ref Librarian Air Univ Library 600 Chennault Cir Bldg 1405 Maxwell AFB AL 36112, 334 953-2347; r. 1716 Hamlet Ct., Montgomery, AL 36117

COLDIRON, Robert P., III; DR '79 BA, Retired Military; r 109 Longleaf Dr Dothan AL 36303 334 793-3523 *Elderene;* Robert M., Catherine Lynn, Laura; Motor Homes Camping.

COLDWATER Cleve Alan; TR '78 BS, 1570 London Dr., Columbus, OH 43221, 614 534-7215

COLE, Albert Arnol, Jr.; UC '82 MSM, Baumholder Milcom, APO, AE 09034

COLE Mrs Alesia Morgan PC 91 MSD BSED Univ of AL Media Spec Lee Cnty Bd of Educ 7343 Alabama Hwy 51, Opelika, AL 36801, 334 704-0826; r. 414 Wittel Ave., Opelika AL 36801 334 749-2819 Justin Reading Zeta Phi Beta Sorority.

COLE, Amy Michelle; DR '94 BS; 102 Pine Hills Dr., Dothan, AL 36301, 334 792-1987.

COLE, Arthur Breggar TR 49 Retired Tchr Choctawhatchee HS r 15 Second Ave NE Ft Walton Bch FL 32547 904 862-8292 *Hughlene R* Steve David Fishing, Golf, Bird-Watching; Audubon Club, AOS, CAS

COLE, Mrs. Barbara Bell, DR '80 MSE, POB 471, New Brockton, AL 36351

COLE, Bradley Dwain; TR '94 BS; Case Mgr; Washington Cnty. Home Health, PO Drawer 690, Chatom, AL 36518, 334 847-2257 r Rte 1 Box 200 Tibbie AL 36583, 334 847-2959; Water Sports.

COLE, Carol; TR '80 (See Middleton, Mrs Carol C.).

COLE, Charles B.; MT '76 MSE; BS AL State Univ.; Principal New Brockton Elem New Brockton AL 36351, 334 894-6152; r. POB 489, New Brockton, AL 36351, 334 894-2325; *Barbara;* Kellen, Kendra; Coaching, Walking, Sports, AEA, NEA.

COLE Ms Claire C Reinhold UC 75 MSG. 257 Brockenbraugh Ct., Metaine, LA 70005.

COLE David James Bert DR '91 MSI, 204 Colony Dr, Enterprise, AL 36330

COLE, David W.; UC '83 MSM; BBAACCTG Wichita State Univ.; Auditor; Air Force Audit Agcy., 660 Mitchell St., Ste 600, Peterson AFB, CO 80914, 719 556-4273; r. 15480 Paddington Cir., Colorado Spgs., CO 80921, 719 473-2843

COLE, Ms. Elizabeth; MT '89 BS; ASSOC George Wallace Comm Clg Medicaid Eligibility Spec State of Alabama, 3760 Midway Plz, Opelika AL 36801 334 705-4360, r 305 Smith St, Clanton AL 35045 205 755-4978 Vanessa Dennis; Reading.

COLE, Ms. Elizabeth Hobbs; '71; 2131 Allendale Rd, Montgomery, AL 36111, 334 265-0615.

COLE, Frank Wayne; TR '79 BS; 4009 Morhaven Dr., Mobile, AL 36605

COLE Gregory Franklin, TR '82 BS 813 Booth Dr Shreveport, LA 71107.

COLE, Herbert Gregory; PC '84 BS; Mechanical Designer; Ampex Corp., Marvyn Pkwy., Opelika, AL; r. 5202 32nd St S W, Lanett, AL 36863, 334 576-2011

COLE Issa C TR 38 (See Dendy Mrs Issa Cole)

COLE, James Lee TR 80 BS Security Mgr Wackenhut Svcs., Inc., 5806 Coteau, New Iberia, LA 70560; r. 5806 Coteau Rd., New Iberia, LA 70560, 318 365-8244, *Marlene,* Kim, Michelle, Rachel, Heather

COLE, Mrs. Joan D., (Joan Dell Hughie); TR '86 BS, 556 Catrina Ct., Stone Mtn., GA 30087, 770 498-3831; *Gregg,* Autumn.

COLE, Mrs. Joycelyn Thomas; TR '80 BS; 350 S Lawrence St., Mobile, AL 36603

COLE, Mrs. Kim W., (Kim W. Ehlers); UC '92 MBA; BS ACCT Villanova Univ.; Sr. Cnslt., KPMG Peat Marwick LLP, 17010 Dahlgren Rd., Ste. 11, King George, VA 22485, 540 663-9223 r 8208 Thelma Lou Rd Mechanicsville VA 23111, 804 730-9484; *Robert;* Hiking.

COLE Lance; TR '92 BS; Sales, Kinko's, 2926 Johnston, Lafayette LA 70506 318 267-6138 r 124 E Weeks, Youngsville, LA 70592; *Tiffany*

COLE, Mrs. Linda Covan, (Linda Burkett); TR '73 BSE, TR '77 MSE; Retired Elem. Tchr.; r. 205 Brookwood Dr., Troy, AL 36081, 334 566-3151; *Robert;* Robert III, Christopher, Ryan William, Cindy, Amy Elizabeth, Mark Covan; Cooking, Reading, Family

COLE, Loye Gene; PC '90 BS; AAS Seminole Jr. Clg.; Controller Atlanta Historical Society 130 W Paces Ferry Rd NW Atlanta GA 30305 404 814-4158, r 2025 Peachtree Rd. NE #648, Atlanta, GA 30309, 404 355-2147; Caleb, Inst of Mgmt Accountants

COLE, Mrs. Lynda A., (L. C. Archer); Tchr.; Alabama Ave Middle Sch, 600 E Alabama Ave, Albertville, AL 35950, 205 878-2341; r. 148 Ramsey Dr., Albertville, AL 35950, 205 878-7531; *Thomas A.;* Allyson; Reading, Skiing, Outdoors; Kappa Kappa Epsilon

COLE Ms Mary Williams MT '86 MSD, 100 McQueen Smith P-7, Prattville, AL 36066, 334 365-0386

COLE, Mrs Melissa Glover; DR '91 BS, POB 183, Malvern, AL 36349

COLE, Mrs Monica Johnson; DR '94 MSE; BSEd Auburn Univ Tchr Daleville City Sch 200 Hertiage Dr Daleville, AL 36322, 334 598-4466; r. 813 S. Ouida St., Enterprise, AL 36330, 334 347-1917; *William F.;* Heather, Blake; Travel; Quest Study Club, Church.

COLE, Rayford; DR '83 MBA; 275 Rainey Rd, Temple, GA 30179, 770 774-4318.

COLE, Mrs. Rebecca L.; MT '90 BS; AS John Paterson Tech. Clg.; Programmer/Analyst; State of Alabama, 777 S Lawrence St., Ste. 200, Montgomery, AL 36104, 334 223-6120; r. 245 Mill Pond Rd., Wetumpka, AL 36092, 334 567-8954; *Kenneth;* Shaunda; Boating; Church Vol.

COLE, Regina; UC '93 AGE, UC '95 BS; 288 32nd Ave., Apt. # 2, Columbus, GA 31903, 706 685-2132.

COLE, Mrs. Rhonda Geiger, (Rhonda G. Marsh); UC '93 BS, AS CVCC; ADP Security Spec.; Martin Army Hosp., 9200 Marne Rd., Attn: MCXB-IM-AS, Ft. Benning, GA 31905, 706 544-1557; r. 804 28th St., Phenix City, AL 36867, 334 291-1150; *Charles;* Instruct, Shoot Sporting Clay; Women of the Moose.

COLE, Robert K. T., Jr.; TR '69 BS; VP, Branch Mgr.; Ag Edwards, 103 Marrily Dr., Ste. D, Troy, AL 36081, 334 670-0260; r. 205 Brookwood Dr., Troy, AL 36081, 334 566-3151; *Linda;* Robert III, Christopher, Ryan William, Cindy Lynn, Amy Elizabeth, Mark Covan; Fitness, Jogging

COLE, Ms. Sara C.; TR '95 BS; 42 Rosemont Dr., Clayton, AL 36016, 334 775-7411.

COLE, Ms. Sara Robbins; UC; 805 McGregor Dr. NE, Concord, NC 28025

COLE, Ms. Sherri Michelle; DR '95 MSE; BS FL State Univ.; Guid. Couns.; Shadeville Elem. Sch., 45 Warrior Way, Crawfordville, FL 32427, 904 926-7155; r. 2101 Sand Castle Dr., Apt. B, Tallahassee, FL 32308, 904 942-2198, Swimming; Church Youth Volunteer

COLE, Mrs. Sidney Earlda Lynch; MT '79 BS, MT '81 MSD; AA; Personnel Mgr.; Dept. of Mental Health, POB 657, Wetumpka, AL 36092, 334 567-8471; r. 154 Poplar St., Prattville, AL 36066, 334 365-1738; *Curtis;* Craig, Belinda, Edward; Travel, Reading, Sewing.

COLE, Mrs. Steven Crawford; PC '91 EdS; 106 View Pointe Dr., La Grange, GA 30240, 706 884-8824

COLE, Thomas Anthony; TR '75 BS, TR '77 MSJ; Regional Operations Mgr.; VF Corp., 200 Lackey St., Boaz, AL 35957, 205 593-2930; r. 148 Ramsey Dr., Albertville, AL 35950, 205 878-7531; *Lynda;* Allyson; Boating; Chamber of Commerce

COLE, Toni Lynn; TR '94 BS; Rte. 5 Box 520, Eufaula, AL 36027, 334 687-6643

COLE, Vivianne E.; TR '72 (See Stroud, Ms. Vivianne Cole)

COLEE, Nora Ann; TR '81 (See Haisten, Ms. Nora Ann Colee).

COLEMAN, Angela Veronica; TR '88 BS; 15015 US Hwy 280 E, Smiths, AL 36877.

COLEMAN, Anne . H.; TR '73 (See Whiddon, Mrs. Anne H Coleman).

COLEMAN, Carol; TR '82 BS; 401 Town Lake, Montgomery, AL 36117.

COLEMAN, Mrs. Carolyn E., (Carolyn Martin); DR '71 BS, DR '75 MSE; Retired English Tchr.; Geneva Cnty. HS; r. Rte 1 Box 168, Hartford, AL 36344, 334 588-2784; *Samuel D.;* Traveling; Geneva Cnty. Retired Tchrs.

COLEMAN, Mrs. Carolyn Fay, (Carolyn F. Trammell); UC '93 BS; Computer Scientist; PRIMES Test Facility, 46th Test Wing, TSWW, 401 W. Choctawhatchee Ave. Ste. 265, Eglin AFB, FL 32542, 904 882-9354; r. 211 S. Hampton Ct., Niceville, FL 32578, 904 897-6492; *Andrew J.;* Kevin R., Calvin N., Carla Y.; Gardening; Ft. Walton Beach Bonsai Soc.

COLEMAN, Catherine Helen; TR '91 BS; 2909 Briar Cliff Rd., Dothan, AL 36303

COLEMAN, Cathy Lynn; TR '81 (See Bennett, Mrs. Cathy Lynn)

COLEMAN, Charles David, MT '89 BS; Correctional Ofcr., State of Alabama, Frank Lee Youth Ctr., Deatsville, AL 36022; r. 3129 Baldwin Brook Dr., Montgomery, AL 36116, 334 284-2452; *Fannie;* Thaddeus, Chadavia Fanae; Fishing; Bass Angler Society.

COLEMAN, Charles W. (Chuck), Jr.; TR '91 BA; Inside Sales Planner; Deaton Transporation, 317 Ave., W., Ensley, AL 35218, 205 798-5555; r. 2222 Riverhaven Ln., Hoover, AL 35244, 205 987-0984; *Celeste;* Golf.

COLEMAN, Charlotte A.; MT '82 (See Gaston, Mrs. Charlotte Coleman).

COLEMAN, Christopher Wayne; TR '95 BS; 1716 Sowell Rd., Brewton, AL 36426, 334 867-2704.

COLEMAN, Ms Claire Phelan; MT '95 BS; Secy., Student of Acctng.; AL Dept. of Public He, 434 Monroe St., Montgomery, AL 36130, 334 613-5341; r. 120 Oak Forest Dr., Montgomery, AL 36109, 334 277-1096; Brandi.

COLEMAN, Clifford; MT '77 MSJ; BS AL State Univ.; Production Supv.; Quaker Supreme Chemical, 433 Sadler St., Montgomery, AL 36104, 334 263-4018; r. 800 S. Hall St., Montgomery, AL 36104, 334 264-0054; *Willena,* Catherliene, Ashlei, Margaret, Danielle, Shandra, Jazmyne; Hunting, Sports; Omega Psi Phi.

COLEMAN, Ms. Connie Marie, (Connie Hughes); '69; MS Auburn Univ, EdS Auburn Univ Elem Couns, WO Parmer, Greenville, AL 36037, 334 382-8720; r. 399 Balaclava Dr., Greenville, AL 36037; *Mark;* Jeremy, Andy; Delta Kappa Gamma.

COLEMAN, Deanna Virginia; TR '93 BM; 9707 Chelsea Rd., Columbiana, AL 35051, 205 678-6172.

COLEMAN, Mrs. Deanne Sanchez; DR '93 MSP; BA Samford Univ.; Mgr.; Kelly Svcs., Inc., 3160 W. Main St., Ste 2, Dothan, AL 36301, 334 671-0047; r. 214 Fox Hollow Way, Dothan, AL 36301, 334 671-3629; *Jerry;* Kelsey, Ashton; Dothan Civitan Club

COLEMAN, Denise; TR '78 (See Nims, Mrs. Denise).

COLEMAN Dennis L.; UC '78; 4804 Fern Hollow, Austin, TX 78731.

COLEMAN, Ms. Diane Marie; MT '88 MSC; BS SUNY Geneseo; VP-Software Devel.; PalmSoft, Inc., 4470 Chamblee Dunwoddy Rd, Atlanta, GA 30338, 770 986-0073, r. 6607 Meadow Rue Dr., Norcross, GA 30092, 770 734-9747; Running

COLEMAN, Donald C., PhD; TR '71 BS; MEd Auburn Univ., PhD FL State Univ.; Mgr.; Dept. of Veterans' Affairs, 810 Vermont Ave., Washington, DC 20420, 202 565-7338; r 6564 Zoysia Ct., Alexandria, VA 22312, 703 642-5247; *Jamie Stone;* Erland; Fly-Fishing; Chamber of Commerce

COLEMAN, Donald Paul; MT '74 AS, MT '77 BS; Mgr.; Dixie Svc., Inc., 3901 Norman Bridge Rd., Montgomery, AL 36105, 334 284-1605; r. 5437 Dalphon Rd , Montgomery, AL 36109, 334 277-0214; *Ruth;* Christopher, Jill; Baseball Memorabilia

COLEMAN, Mrs Dorothy Jean, RN; TR '93 ASN, Vaughan Regional Med. Ctr., W. Dallas Ave., Selma, AL 36701, 334 418-6144; r 236 Hardin Dr., Selma, AL 36701, 334 875-9113; *Michael,* Melanie, Bill, Rusty, Michael Jr., Shannon; Sewing, Classic Movies.

COLEMAN, Eddie Denons; TR '93 BS; 415 E Monroe St., Thomasville, GA 31792.

COLEMAN, Edward Lee; UC '82 AS, UC '93 BS; 3302 Kellogg Ave., Dallas, TX 75216

COLEMAN, Mrs. Eloise W.; PC '94 EdS; POB 614, Reynolds, GA 31076

COLEMAN, Mrs. Ethel W.; TR '80 MSG, AA Washington Jr. Clg., BS FL A&M Univ.; Tchr ; Tate HS, POB 68, Gonzalez, FL 32560, 904 968-9522; r. 1620 E Anderson St., Pensacola, FL 32503, 904 434-0452, *Comer;* Tavares; Music, Traveling; Phi Delta Kappa

COLEMAN Freddie Bernard; UC '90 AGE, UC '93 BAS; 49 4th St., Shalimar, FL 32579, 904 651-6982

COLEMAN Gregory Stuart, TR '95 BSE, 1106 Meadows Ave., Orlando, FL 32804, 407 298-3022; Snow Skiing

COLEMAN, Jacqueline Rose; UC '93 BS; AS Pensacola Jr. Clg.; Asst. Branch Mgr.; AmSouth Bank of Florida, POB 12790, Pensacola, FL 32575, 904 444-1067; r. 931 E. Jordan St., Pensacola, FL 32503, 904 438-8780; JaQuilla, Janise, Skating; AME Zion Church.

COLEMAN, James, Jr.; UC '78 MSG, 4625 Treeline Dr., Pensacola, FL 32504

COLEMAN, Jayne Renee; UC '88 MSG, 3232 Desert St., Pensacola, FL 32514

COLEMAN, Joe Raiford; TR '77 MSE; 24801 Hwy. 90, Robertsdale, AL 36567

COLEMAN, John Carlos; TR '80 BS, 28500 County Rd. 65, Loxley, AL 36551

COLEMAN, Ms. Josephine C.; TR '94 BS, 205 Loyla Dr., Enterprise, AL 36330.

COLEMAN, Ms. Joyce W.; MT '77 MSD, MT '77 MSG; JD Jones Law Sch., Legal Asst.; Legal Svcs. Corp. of AL, Ste 600 Bell Bldg., 207 Montgomery St., Montgomery, AL 36104, 334 832-4570; r. 1278 S Lawrence St., Montgomery, AL 36104, 334 265-6152; Tracey, Terrolyn, Joy; Traveling, Reading

COLEMAN CWO J.T., Jr., USA; DR '90 AAS; Instr Pilot; Ft. Rucker, AL 36362, r 205 Loyola, Enterprise, AL 36330, 334 393-2699; *Josephine;* Celia, James T. III, Michael, Fishing, Cars; Church

COLEMAN, Karen L.; TR '92 (See Coleman-Triana, Mrs Karen L.).

COLEMAN, Ms. Karen W.; TR '67; 592 Valley Stream Dr., Geneva, FL 32732

COLEMAN, Mrs. Kimberly C.; TR '94 ASN; Ldrp Nurse; Jackson Hosp.; r. 608 Cliff Rd., Montgomery, AL 36109, 334 272-7928

COLEMAN, LTC Larry Charles, USAF; UC '92 MPA; Seymour Johnson AFB, Goldsboro, NC 27534; r. 117 Keesler Ln., Goldsboro, NC 27534, 919 778-6256; *Gail,* Jennifer, Amy, Sarah, Larry Jr.

COLEMAN, CAPT Lawrence Edward, USAF(Ret.); UC '79; MA Central MI Univ.; Mgr.; Nroads/Colorado Inc., Denver, CO 80202; r 19682 E Union Dr., Aurora, CO 80015, 303 699-0827

COLEMAN, Mrs. Lisa Brooks; PC '94 MSD; 197 Spring Lake Dr., Fortson, GA 31808

COLEMAN, Mrs. Margie L.; TR '79 BAE, UC '82 MSE; 399 Balaclava Dr , Greenville, AL 36037

COLEMAN, Mrs Marian Ostojic; UC '88 MSD; POB 2605, Mission, TX 78573.

COLEMAN, Mrs. Mary Celeste, (Celeste Sessions); TR '94 BSN; RN; r 2222 Riverhaven Ln., Hoover, AL 35244, 205 987-0984; *Chuck.*

COLEMAN, Michael S., Jr.; UC '89 AGE; 132 Broad St., Selma, AL 36701.

COLEMAN, Obe Daniel; MT '78 MSA, MT '78 MSE; Rte 4 Box 3, Ozark, AL 36360

COLEMAN Mrs. Patricia Rae M., DR '83 MSF; 7368 Turnford Dr., San Diego, CA 92119.

COLEMAN, Paul James; TR '86 BS; Rte. 4 Box 89-G, Eufaula, AL 36027

COLEMAN, Ralph L., Sr.; UC '93 AGE, UC '94 BAS; AA Comm. Clg. of Air Forceor; Public Asst. Spec.; State of Florida, Human Resources Dept., Tavares, FL 32778; r. 1113 Beecher St., Leesburg, FL 34748, 352 323-1642; Sports Reading Computers.

COLEMAN, Robert Alan; UC '90 MPA; BS PA State Univ.; Supply Ofcr.; USAF; r. 4009 Middle Ridge Dr., Fairfax, VA 22033, 703 817-1468; *Julie;* Aaron, Ross, Jamie; Travel, Family

COLEMAN, Robert Dennis; TR '93 BS; Plant Mgr.; IMC Rainbow Fertilizer, 800 S. Wilson Ave., Dunn, NC 28334, 910 892-6126; r. 956 Christmas Tree Rd , POB 2271, Dunn, NC 28334, 910 891-5069; Hunting, Fishing.

COLEMAN, Robert Lee, III; TR '76 MSJ; 309 12th Ave., Atmore, AL 36502, 334 368-1273.

COLEMAN, Mrs. Shirley Scott; TR '92 BSE; 607 Grove Cir., Union Spgs., AL 36089.

COLEMAN, Stanley Maynard; UC '86 BS; POB 4026, Pensacola, FL 32507

COLEMAN, Stanley Ray; TR '95 BSN; 600 Hull St., Ozark, AL 36360, 334 774-4303.

COLEMAN, Suzanne L.; UC '81 (See Brown, Mrs. Suzanne Coleman)

COLEMAN, Sylvester Joseph; MT '80 MSP, MT '83 MSD, MT '84 MSD; Rte. 12 Box 575, Montgomery, AL 36110

COLEMAN, Thomas Arthur; MT '89 MSP; BS BYU; USAF(Ret.); Tchr.; Chairman Aerospace Dept., Lewis Cnty HS, Weston, WV 26452, 304 269-8315; r. Rte. Box 138, Weston, WV 26452, 304 269-1561; Amateur Radio

COLEMAN, Ulysses; UC '85 BAS; AA Okaloosa-Walton Community; Egress Foreman; Eglin AFB, FL 32542, 904 882-3277; r. 549 McDonald, SW, Crestview, FL 32536, 904 682-5518; *Mae;* Eletha, Ulysses Jr., Tausha; Watching Football and Baseball; Mt. Zion Church.

COLEMAN, Vance Michael; DR '93 BS, 2026 Baker Ct., #23, Panama City, FL 32401

COLEMAN, Vickey Dianne M , (Vickey Dianne McDonald), UC '93 MSD; BS Embry-Riddle Clg., Finance & Personnel, SC Judicial Dept , Columbia, SC 29250, 803 734-1970; r 140 Hidden Bay Dr., Sumter, SC 29154, 803 469-3643, ShaLounda, Oliver III.

COLEMAN, William A., UC '84 MSM, UC '91 BS; 1122 Sandlewood Cir., Niceville, FL 32578

COLEMAN, Willie Alfred; UC '94 AGE, Human Svc. Tech , New Horizons Family Enrichment, 1601 12th Ave., Columbus, GA 31901, 706 327-4677; r 2840 Warm Springs Rd. Apt. S-1, Columbus, GA 31904, 706 579-5386; Hiking, Pine Mountain Trail Assn

COLEMAN, Ms. Yolanda Vanessa; TR '86 BSE, POB 724893, Atlanta, GA 31139.

COLEMAN-TRIANA, Mrs Karen L., (Karen L Coleman); TR '92 BSE; FIU; Tchr.-Debate Coach; Southridge SHS, Miami, FL; r. 1123 Placetas Ave., Coral Gables, FL 33146, 305 858-5705, *Christopher Triana,* Boating; Debate Team

COLES, Mrs. Jessyca V. McCall, (J. V. McCall); MT '76 MSG, MT '76 MSD; Intern Dir.; Alabama State Univ., Counseling Services, 915 S Jackson St., Montgomery, AL 36101, 334 229-4894; r. 611 Alamo Dr., Montgomery, AL 36111, 334 284-4067; Jacque; Reading

COLES, Louis W.; DR '76 BS; Area Org. Dir.; Alabama Farmers Fedn., POB 11000, Montgomery, AL 36191, 334 288-3900; r Rte. 1, Box 369, Enterprise, AL 36330, 334 347-5002; *Doris,* Shelly, Kelly, Clay, Cary; Turkey Hunting, Natl. Wild Turkey Fedn

COLES, Neill J.; TR '70; Rte. 2, Ramer, AL 36069, 334 562-3249

COLES, Paul A., II; UC '89 MPA; 615 Greendale Ave., Pittsburgh, PA 15218

COLETTI, Roberta; MT '80 (See Horan, Mrs Roberta C.)

COLEY, Ace Benjamin, Jr.; TR '76 BS; Gen. Mgr.; Harris Tire Co., Troy, AL 36081, 334 566-2691; r. 5 River Ridge Rd., Troy, AL 36081, 334 566-3242; *Debbie;* Blake, Brittany

COLEY, MAJ Arnold Bruce, Jr.; UC '84 BS; MSPA Fayetteville State Univ.; USA(Ret); HS Tchr.; Scotland Cnty Schs.; r. 1981 Culpepper Ln., Fayetteville, NC 28304, 910 864-1877; *Janice;* Patrick; Flying, Racquetball, Golf; Alpha Phi Alpha, NCEA, VFW

COLEY, Mrs. Cathy Pettis; TR '79 BSE; 106 White St., Atmore, AL 36502, 334 368-5740

COLEY, Ms. Courtney Marie; DR '90 BS; 5951 McPherson St., Mobile, AL 36693

COLEY, Mrs. Donna Thompson; DR '90 MSG; BS FL State Univ.; Psychological Spec.; Florida State Hosp., POB 1000, Chattahoochee, FL 32324, 904 663-7512; r. 7637 McKeown Mill Rd., Sneads, FL 32460, 904 593-6259, *W Paul;* Jordan, Cassandra; Fitness

COLEY, CAPT Elliot Edward, USAR; UC '87 MSJ; BA Norwich Univ., GRAD USA; Supv.; UPS, 340 MacArthur Blvd., #A-306, Mahwah, NJ 07430, 201 828-3230; r 119 Oweno Rd., Mahwah, NJ 07430, 201 512-1991; *Sue;* Casey Leigh, Andrew Jackson; Family.

COLEY, James (Trey) Harold, III; TR '91 BS; Comm.Computer Spec.; US govt., 201 E Moore Dr., Gunter Airforce Base, Montgomery, AL 36104, 334 416-5357; r 2047 Grandview Rd, Millbrook, AL 36054, 334 285-6387, *Linda*

COLEY, James Harold, Jr.; TR '74; 1956 Harmon St., Montgomery, AL 36110, 334 264-9161

COLEY, Jerome; MT '80 BS; 4309 Lawnwood Dr., Montgomery, AL 36108.

COLEY, Jerry Albert; UC '89 BS; Maintance Supv.; Columbus Metro Airport; r. 2750 Skylake Dr., Columbus, GA 31907, 706 561-6043; Sailing Fishing

COLEY, Ms. Lynda Linzy; MT '86 AS; 559 Capitol Pkwy. Ct., Montgomery, AL 36107.

COLEY, Sherry; TR '71 (See Frazier, Mrs. Sherry).

COLGAN, Mrs Addie Lyn, UC '85 MSM BS Univ of LaVerne; Nursing Home Admin.; New Horizon Care Corp.; r 4849 Glenhaven Dr., Oceanside, CA 92056

COLGAN, Thomas Edward; UC '86 MSD; BS Columbia Union Clg.; Quality Improvement; USN; r. 4849 Glenhaven Dr., Oceanside, CA 92056.

COLLATT, Ms. Debra Lynn; MT '95 MSR; Maxwell Air Force Ba; r. 2601 Vaughn Lakes Blvd., Apt. #1711, Montgomery, AL 36117, 334 244-7867

COLLAZO, Antonio Gilbert; UC '91 MPA; BA Southwest Texas Univ.; Team Leader; Defense Commissary Agcy., Bldg. 11200, 1300 E Ave., Ft. Lee, VA 23801, 804 734-8123; r. 13916 Sandy Oak Rd , Chester, VA 23831, 804 796-5348; *Cecile;* Megan, Racquetball, Walking; AFSA, NCOA, TREA, American Legion.

COLLAZO, Reinaldo; TR; Alcides Reyes 415, Urb San Agustin, Rio Piedras, PR 00920.

COLLEY, Annette F.; TR '71 (See Owen, Mrs Annette Colley).

COLLEY, Cheryl; TR '74 (See Dichiara, Mrs. Cheryl)

COLLEY, Gladys F.; TR '69 (See Johnson, Mrs. Gladys Colley, RN).

COLLEY, Helen; TR '78 (See Long, Mrs. Helen Colley)

COLLEY, James Stephen; TR '83 BS; Boyd Bros. Transportation, Clayton, AL 36016; r. 3105 Oak Springs Dr., Eufaula, AL 36027, 334 687-3881; *Pam;* Magee, Mallory, Stephen.

COLLEY, Julie H.; TR '75 (See Lowery, Mrs. Julie H.).

COLLEY, Kristopher D.; MT '95 MSR, Maxwell Air Force Ba; r. 532-D Magnolia Blvd., Maxwell AFB, AL 36113, 334 262-7374.

COLLEY, Leanne; TR '85 (See Barber, Mrs. Leanne Colley).

COLLEY, Marshall O'Neal; UC '81 MSM, POB 1016SS Dr , Gulf Breeze, FL 32562

COLLEY, Matt C.; TR '41; Ret. Exec. Dir.; South Central Alabama Regional, Housing Authority; r. 211 Crow Hill Rd, Troy, AL 36081, 334 566-3080; *Mary F.;* Annette C. Owen, Cheryl Dichiara, Julie Lowry, Helen Long, Matt Jr., Jennifer; Hunting, Fishing

COLLEY, Mrs. Pam Kellam, TR '80 BSE, TR '90 MSE, Kindergarten Tchr , Eufaula City Sch., Eufaula, AL, 334 687-1140; r 3105 Oak Springs Dr , Eufaula, AL 36027, 334 687-3881, *Steve,* Magee, Mallory, Stephen; Arts And Crafts

COLLEY, Ms Paudra Yolanda, TR '93 BS; POB 138, Georgiana, AL 36033, 334 376-9408

COLLEY, Mrs. Reta Mills, UC '93 AGE, Sales Assoc , Teleservices Communication, Columbus, GA 31905, r 202 Harris Ave., Saraland, AL 36571, 334 675-3559, *Henry,* Myoshi, Natalie, Aisha; Fishing, Reading; American CJ Assn., LAE.

COLLEY, Robert Edward, UC '80 BAS, Air Traffic Control, Fed Aviation Admin., Chicago Air Rte Traffic Control, 619 Indian Trail Rd , Aurora, IL, r. 1910 Honey Locust, Algonquin, IL 60102, *Lori*

COLLEY, MAJ William Clyde, USMC, UC '93 MSM, BS Mercer Univ., Aviator, VMFAT-101, MCAS El Toro, El Toro, CA, 714 726-6966; r. 113 Reasoner Ln , Irvine, CA 92718, 714 551-4706, *Lynne,* Rebecca, Grace, Golf, Fishing

COLLIE, George Harold, DR '80 BS, Usaasde 207th Ave Co, APO, AE 09102.

COLLIE, Mrs. Lori Cammon; TR '91 ASN, 645 Mitchell Young Rd, Montgomery, AL 36108

COLLIER, Ms Brenda Jane, TR '86 BS, 660 Spring Tr , Warrior, AL 35180

COLLIER, Ms Carolyn Wayne; TR '37, BSEd Univ of AL, Retired Admin Asst., Ofc. of Civil Defense, r. 3112 Bell Oak Cir., Apt. I, Montgomery, AL 36116, 334 288-1193, Church Choir

COLLIER, Ms. Catherine Hudson, MT '82 MSD, MT '83 EdS; PhD Univ. of AL; License Profn. Couns ; Montgomery Psychiatry, 2014 Normandie Dr., Montgomery, AL 36111, 334 288-9009, r. 3481 Warrenton Rd, Montgomery, AL 36111, 334 262-6201.

COLLIER, Charles Thames, TR '92 BS, Rte. 28 3406 PlantationDr, Macon, GA 31210

COLLIER, Ms. Dianne Teske; UC '86 MPA, RR 1 Box 16, Stephen, MN 56757

COLLIER, Donald; UC '92 AGE, 1264 Jackson St , Macon, GA 31201

COLLIER, COL Edmond J.; MT '71; 7706 S. Valley Dr., Fairfax Sta., VA 22039

COLLIER Ms Eleanor Merle, TR '35, Retired Tchr., r. 408 N Pine St., Wetumpka, AL 36092, 334 567-7619; Carolyn William, Sylvia McConnel; Travel; Member Baptist Church.

COLLIER, Emory Clyde; PC '90 MSF, PC '91 EdS, 5808 Windsor Dr., Columbus, GA 31909

COLLIER, Ms Evelyn Myrtle; DR '75 MSE; Rte. 1 Box 2-A, Newton, AL 36352, 334 299-3562

COLLIER, George Clive; DR '80 BS; Regional Sales, Davis Tractor Inc., Airport Rd., Monticello, AR, 800 323-4654; r 508 Garrison Tr., Minden, LA 71055, 318 371-2825; *Lori L.,* Schuyler L., Caroline B , Seth H ; Tennis, Fishing, Hunting, Gideons, Pi Kappa Phi

COLLIER, Ms. Gloria H., (Gloria Henderson); '73, MEd Univ of AL, Elem. Tchr.; r. POB 282, Andalusia, AL 36420, 334 222-5141; *John,* John Bradley, Candace Marie

COLLIER, John D.; TR '72; Credit Mgr , Henderson Sewing Machine Co , Waits Dr Industrial Park, POB 966, Andalusia, AL 36420, 334 222-2451; r. POB 282, Andalusia, AL 36420, 334 222-5141, *Gloria,* John Bradley, Candace Marie; Golf, Hunting.

COLLIER, Joseph L.; UC; BS Univ. of NE, Phys. Asst., USN; r. 9004 Cayman Ln., Pensacola, FL 32506, 904 457-8269; *Pamela,* Fishing, Photography

COLLIER, Kevin Andrew; TR '92 BS, AS Gulf Coast Comm Clg.; Graphic Designer; Info America, Panama City, FL; r 4431 W. 19th St., Apt. C, Panama City, FL 32405, 904 763-0470; *Kimberly,* Outdoor Activities

COLLIER, Mary; TR '81 (See Mims, Mrs Mary Collier)

COLLIER, Michael Ready; DR '94 MSY; 905 Lucille Rd , Blakely, GA 31723

COLLIER, Michelle Annette; PC '93 MSD, 1495 Brewer Ave., Columbus, GA 31903

COLLIER, Ms. Patricia Maria, TR '88 BS; 660 Spring Tr , Warrior, AL 35180

COLLIER, Peggy Nanette; TR '83 BS, Admin.; Bethany Health Care Ctr 421 Ocala Dr Nashville TN 37211 615 834-4214; r. 945 Greenbriar Trace, Nashville, TN 37214, 615 885-4481; Traveling, Boating

COLLIER, Mrs Rachel E., (Rachel E. Johnson); TR '89 BS, Retail Mgr.; Cato, Clover Leaf Plz., Mobile, AL 36601, 334 666-8707; r. 7542 Heaton Dr , Theodore, AL 36582, 334 653-0871; *Clinton*

COLLIER, Mrs. Tamatha Parker; TR '94 BA; 200 Stonebridge Ln., Ozark, AL 36360, 334 774-0792

COLLIER, Terry Keith, UC '83 BAS, UC '86 MSM; Div Pres.; Alachua Waste Mgmt., 2546 NW 74th Pl , Gainesville, FL 32653 352 377-7007 r 11119 NW 38th Ln Gainesville FL 32606, 352 331-5872; *Ok;* Lee, Ben, Golf

COLLIER, Thomas Malcolm, UC '89 BAS; Owner, Mailboxes, Etc, 8084 N Davis Hwy., Pensacola, FL 32514, 904 476-7972; r. 7310 Belgium Rd, Pensacola, FL 32526, 904 944-6948; *Suzanne;* Shawn, Tracy; Hunting, Fishing, Church Activities

COLLINS, Ms Alice Taylor; MSE, DR '91; Tchr ; Wicksburg HS; r. 107 Plymouth Ln., Dothan, AL 36303, 334 794-7940; Arts

COLLINS, Ms. Amanda Cherry; TR '94 BSE; Tchr., Dale Cnty. Sch. Syst., Ariton HS, Ariton, AL 36311, r. Rte. 1 Box 213a, Ariton, AL 36311, 334 762-2773, *David,* Sports

COLLINS Mrs. Ann H.; UC '90 BS, Caseworker, Childrens Home Society, 875 Royce St., Pensacola, FL 32504, 904 494-5985, r 3520 Arizona Dr., Pensacola, FL 32504, 904 444-9355, Glen Charles, Ann Michele, Travel.

COLLINS, CAPT Arthur, III; UC '93 MSM, 360 E Third St , Tracy, CA 95376, 209 832-3602

COLLINS, MAJ Bart Douglas, USAR; UC '89 MSI; BS MacMurray Clg.; AP Economics Tchr.; Ellison HS, 909 Elms Rd., Killeen, TX 76542, 817 520-1815; r. 6209 Chimney Rock Rd, Killeen, TX 76542, 817 526-4998, *Nita Ann,* Ashley Jessica; Sports, Retired Officers Assn

COLLINS, Betty J.; UC '83 (See Van Sickle, Mrs. Betty J)

COLLINS, Mrs Beverly Godwin, DR '94 BS; 14 Springdale Cir., Daleville, AL 36322

COLLINS Mrs Carol Hellinger; UC '84 MSE; 624 Walker Ave., [illegible], AL [illegible]

COLLINS Charles D., TR '66, Traffic Mgr., Aladan Corp., POB [illegible] Dothan, AL 36304, 334 792-2390; r. 109 Kane Rd., Headland, AL 36345, 334 693-2141; *Norma;* Shea Peters

COLLINS Charles Edwin; TR '74 BS, TR '82 MSC; 1577 [illegible] Rd., Troy, AL 36081

COLLINS Charles Jackson; TR '68; 3711 S. Court St., Montgomery, AL 36105, 334 264-5[illegible]

COLLINS Rev. Charles Jesse; DR '94 MSE; THB FL Baptist Theol. Clg., BRE FL Baptist Theol. Clg.; Registrar; Florida Baptist Theol. Clg., 5400 College Dr., POB 1306, Graceville, FL 32440, 904 263-3261; r. 5374 Ceiley St., Graceville, FL 32440, 904 263-4774; *Patricia;* Abbey, Becky, Jessi, Katie Ann; Golf, Lions Club, American Legion

COLLINS Charles Wesley; UC '92 BAS; 620 Hilton Blvd., Newport News, VA 23605

COLLINS Christopher S.; TR '93 BS; 2851 S Marion St., Lake City, FL 32025, 904 752-7463

COLLINS Ms Claudine; TR '91 BS, TR '93 MSE; Elem. Tchr.; r. 111 W Hodges St. #b, Troy, AL 36081, 334 566-1005; Leigh; Reading, Writing; TSU Alumni Scholarship Prog.

COLLINS Clifford Leonard; MT '83 AAS, MT '87 BS; 5644 Bells Rd., Bascom, FL 32423

COLLINS Mrs Conchita Rose; UC '90 AGE; Homemaker; r. 33A Doane Loop, Ft. Benning, GA 31905, 706 687-2730; *Lester;* Dacia, Joseph; Cooking, Volleyball, Singing

COLLINS Ms Daphene Berry; DR '92 MBA; CFP Clg. of Financial Plng.; Personal Financial Plng.; 15060 S. 39th St., Phoenix, AZ 85044, 602 759-0996; r. 15060 S. 39th St., Phoenix, AZ 85044, 602 759-0996; *Veran G.;* Shen Bowen, Laura

COLLINS David Kenneth; TR '76 BSE, TR '80 MSE; Rte. 2, Troy, AL 36081, 334 393-2439

COLLINS, David Lawrence; TR '95 BSE; Tchr.; Elba City Schs., Elba HS, 110 Tiger Dr., Elba, AL 36323; r. Rte. 1 Box 213A, Ariton, AL 36311, 334 762-2773; *Amanda;* Running, Sports.

COLLINS, Mrs. Dawn M.; UC '92 MSM; 3208 Lynnhurst Blvd., Chesapeake, VA 23321

COLLINS, Ms. Donna Lynn; TR '88; 411 1/2 Oak St., Sylacauga, AL 35150.

COLLINS, Mrs. Dorothy Owens; UC '83 BS; AA Pensacola Jr. Clg.; Sr. Acctg. Tech.; Armstrong World Ind., Inc., 1000 S. Myrick, POB 1991, Pensacola, FL 32589, 904 435-2277; r. 1010 E. Hayes St., Pensacola, FL 32503, 904 438-8018.

COLLINS Edward M.; TR '72 BS, DR '76 MSG; Retired; r. 13515 Bell Dr., San Antonio, TX 78217, 210 656-9530; *Emma;* Travel

COLLINS, Fran Alexander, III; TR '69 BS; Claims Adjuster; Crawford & Co., 2256 Montgomery Hwy., Ste. 2, Dothan, AL 36303, 334 794-6619; r. 107 Longleaf Dr., Dothan, AL 36303, 334 794-7765; *Anne;* Alex, Leigh Anne; Golf, Fishing; Chamber of Commerce

COLLINS Mrs. Gabrielh; UC '91 AS; 1712 Juarez Ave., Laredo, TX 78040.

COLLINS, Gary Ellis; UC '93 MPA; 216 Yacht Club Dr., Ft. Walton Bch., FL 32548.

COLLINS Gerald W., Jr.; TR '78 BS; Owner; Collins Lawncare, 7717 Boulder Dr., Columbus, GA 31909, 706 324-0725; r. 7717 Boulder Dr., Columbus, GA 31909, 706 324-0725; *Sheryl;* Jaron, Aaron, Timothy; Fishing.

COLLINS, Ms. Ginger Rasbury, (Ginger Rasbury); '73; MS MS Univ. for Women; Kindergarten Tchr.; Vernon Elem. Sch., Hwy. 18, Vernon, AL 35592, 205 695-9728; r. POB 306, Vernon, AL 35592, 205 695-6628; *Billy;* Lindsay, Katherine; Growing Roses; Alpha Delta Kappa.

COLLINS, Glenda S.; DR '87 (See Hays, Mrs. Glenda S., LGSW).

COLLINS, MAJ Gregory Robert; UC '90 MPA, TR '95; MS LOG GA Clg., BS BUS Citadel; Asst for Petroleum Policy; Dept. of Defense, 3500 Defense Pentagon, Washington, DC 20301, 703 697-2500; r. 15456 Windsong Ln., Montclair, VA 22026, 703 590-5178; *Sarah Lee;* Jeremy, Shannon, Emily; Marathon Running.

COLLINS, Grover; TR; BSCE Univ. of AL; Retired Engr.; US Borax; r. 4745 Collinos Way, Oceanside, CA 92056, 619 941-4204; *Alice M.;* Carol Ann; Golf Fishing.

COLLINS, Mrs. Gwendolyn Arnold; DR '80 BSE; Rte. 1 Box 250-A, Slocomb, AL 36375, 334 886-3858.

COLLINS, H. Fred; TR '72 BS; Dir. of Sales & Mktg.; Greyhound Lines, Inc., 15110 N. Dallas Pkwy., Dallas, TX, 214 789-7304; r. 3511 Wildwood Ridge Dr., Kingwood, TX 77339, 713 358-4369; *Susan;* Kimberly, Jackie.

COLLINS, Dr Harold R.; TR '46; MA Univ. of AL, EdD Univ of AL; 2404 Springhill Ave. #107, Mobile, AL 36607, 334 479-1153; *Ruth;* Harold Ray, Jr., Gene Bassett; Fishing; Rotary.

COLLINS, LTC Harry Steven, USAF; UC '94 MSEL; BS USAF Acad.; USAF, 82 RS, APO, AP 96364; r. PSC 79 Box 21793, APO, AP 96364; *Mari;* Jennifer.

COLLINS, Mrs. Heather Hart; TR '92 BSE, TR '94 MSE; 107 Boyd L, Enterprise, AL 36330, 334 393-5059.

COLLINS, Mrs. Hercules A.; TR '78 MSE, UC '84 MSD; 1004 E Texar Dr., Pensacola, FL 32503

COLLINS Homer; UC '94 MSEL; Retired; r. 3201 Warbler, Decatur, GA 30034, 404 241-4187.

COLLINS, Ms. Ida May Kirkland, (Ida May Kirland); TR '55; Retired From NASA; r. 4137 Minnich Ave., Paducah, KY 42001, 502 575-9482; Ronald, Kirk, Brenda, Sewing, Crafts, Travel

COLLINS James R.; MT '90 MBA, UNISYS, 2741 Gunter Park Dr., Montgomery, AL 36109, 334 244-2883; r. 527 Interstate Park Dr. # B, Montgomery, AL 36109, 334 244-2872

COLLINS, James Washington; MT '87 BS, MT '92 MSM, 219 W Vanderbilt Loop, Montgomery, AL 36109, 334 279-4163

COLLINS, Ms. Joan T., (Joan T. Nichols); MT '91 BA; Grad. Student MFA; Univ. of Alabama, Tuscaloosa, AL 35401; r. 1931 Landline Rd., Selma, AL 36701; Callie; Guitar, Songwriting, Eco-Art; ALA, Songwriters Assn.

COLLINS John Thomas, UC '88 BAS, USN(Ret.), Aircraft Mech.; r. 52606 Tanton Rd., Pensacola, FL 32506, 904 457-3484; Sports Fishing

COLLINS Rev. Johnny McGee; MT '87 MSD; BS Stephen F. Austin State; Pastor; Shalimar United Methodist Chur. Old Ferry & Meigs, POB 795, Shalimar, FL 32579, 904 651-0721; r. 12 Meigs Dr., Shalimar, FL 32579, 904 651-0030; *Rita;* Eric, Joanna; Woodworking

COLLINS, Ms. Julie T. George; TR '80 BS; 100 Meadowbrook Dr., Dothan, AL 36303

COLLINS, Ms. Karen Yolanda; TR '95 BS; AS Enterprise State Jr. Clg.; Cashier/Teller-Loan Dept.; Farmers Exch. Bank, POB 7, Main St., Louisville, AL 36048, 334 266-5205; r. RR 1 Box 484, Midway, AL 36053, 334 775-8754; Nicholas; Coaching Girls Sports, Girl Scouts

COLLINS, Ms Kathleen, (Kathleen Crowder); DR '87 BS, Systs. Acct.; US Dept. of Defense, Spt-AG, Landstuhl, Germany, 637 186-8218; r. Medcom Rfao-E, CMR-402 Box 1195, APO, AE 09180, 963 714-3757; Kimberly, Kristen; Traveling Across Europe

COLLINS, Mrs. Kathleen Plummer, LBSW, (Kathleen R Plummer); TR '93 BS; Caseworker/Social Worker; United Meth. Children's Home, Therapeutic Foster Care Program, 1450 Ross Clark Cir., SE #3, Dothan, AL 36301, 334 793-0090; r. 103 Periwinkle Ct., Dothan, AL 36301, 334 792-6158; *Robert;* Tennis, Music, Softball Craft.

COLLINS, Mrs. Kathy Hundley; TR '80 BS; Rte. 2 Box 241, Troy, AL 36081.

COLLINS, Keith Darrin; UC '94 AGE; 122 Todd Rd., Perry, GA 31069, 912 455-4799.

COLLINS, Mrs. Kelley McDaniel; DR '91 MSE; 109 Windermere Cir., Macon, GA 31210

COLLINS, Kevin Brian; TR '92 MSE, BSEd Univ. of AL; Tchr./Football Coach; Enterprise City Sch., Enterprise HS, 500 Watts, Enterprise, AL 36330; r. 107 Boyd Ln., Enterprise, AL 36330, 334 393-5059; *Heather;* All Sports.

COLLINS, Ms. Kim Karen; UC '90 BAS; 3350 NW 209 Ter., Miami, FL 33056.

COLLINS, Kimberly A.; TR '87 BS; MASTERS FL State Univ.; Youth Pastor; Sanibel Community Church, Box 1257, Sanibel Island, FL 33957, 941 472-2684; r. 654 Kinzie Island Ct., Sanibel Island, FL 33957, 941 472-2307; Bicycling Music; Alpha Delta Phi Alumni Assn.

COLLINS, Kimii Tron; TR '93 BS; BSW, MSW WA Univ. St. Louis; Social Worker; Tanner Med. Ctr., 705 Dixie St., Carrollton, GA 30117, 770 836-9651; r. 3492 Hwy. 5, #918, Douglasville, GA 30135, 770 947-7852; Reading; NASW Home Health SWK Hospice.

COLLINS, Mrs. Kristine Alambra; DR '94 BS; Clerical Spec.; Idaho State Tax Commission, 800 Park Blvd., Boise, ID 83707, 208 334-7807; r. 401 Smith Ave., Nampa, ID 83651, 208 465-7516; *Rodney.*

COLLINS, Lisa Jo; DR '86 AS; Rte. 2 Box 270, Slocomb, AL 36375, 334 886-3771.

COLLINS Ms Louise Tennille, TR '94 BS; Inside Rep.; ITT Technical Inst., 500 Riverhills Business Park, Birmingham, AL 35242, 205 991-5410; r. 150 Spencer Ln., Helena, AL 35080, 205 664-9867; Reading, Cooking, Writing; Phi Mu.

COLLINS, Mrs. Luella Harriet; UC '87 BS; 68 Bluff Creek Rd., Pittsview, AL 36871.

COLLINS, Mrs. Marjorie Mullen; UC '93 MPA; 216 Yacht Club Dr., Ft. Walton Bch., FL 32548, 904 244-4682.

COLLINS, Marty W.; TR '79 MBA; 5960 W. 40th St., Miami Spgs., FL 33166, 305 871-6827.

COLLINS, Mrs. Mary Brown; TR '78 BSE, TR '85 MSSP, 1316 Cambridge Rd., Dothan, AL 36301.

COLLINS, Mrs. Mary Priest; DR '80 MSE, DR '92 EdS; BS Valdosta State Univ.; Tchr.; Decatur Sch. Dist., Bainbridge Elem. Sch., Bainbridge, GA 31717; r. 1400 Pecan Dr., Bainbridge, GA 31717, 912 246-0847.

COLLINS, Michael J.; MT '93 MSM; 6333 Johnnie Cir. E., Jacksonville, FL 32244.

COLLINS, CAPT Michael Lance; UC '89 MSI; 2315-10 N. Pearl #126, Tacoma, WA 98406.

COLLINS, Ms. Michelle; DR '92 BA; 603 N Herring St., Dothan, AL 36303.

COLLINS, Mrs. Mickey K.; UC '93 MPA; BS Hampton Univ.; Retailer Comm Mrg; VA State Lottery, 900 E Main St., Richmond, VA 23219, 804 692-7408; r. 108 Indian Cir., Williamsburg, VA 23185, 804 887-9059; *Waverly;* Tiffany; ASTS, Sales & Mktg. Exec.

COLLINS Patricia, (Patricia Mills); TR '79 BSN; 50 E Paisley Ln., Columbia, SC 29210, 803 772-6716; *Richard;* Jared, Ryan, Hayley; Family.

COLLINS, Mrs. Patricia Ann; DR '93 MSE; BRE FL Baptist Theol. Clg.; Guid. Spec.; Washington Cnty. Sch. Bd., Dozier Prog., POB 490, Marianna, FL 32446; r. 5374 Ceiley St., Graceville, FL 32440, 904 263-4774; *Charles;* Abbey, Becky, Jessi, Katie Ann; Ceramics.

COLLINS, Mrs. Patricia Paxton; DR '87 BS; BS Lee Clg.; 1110 Webb To Kinsey Rd., Webb, AL 36376; *Joseph;* Kathryn, Caleb.

COLLINS, Mrs. Paula Powell, (Paula Powell); TR '89 BS, Programmer/Analyst; Administrative Ofc. of Courts, 300 Dexter Ave., Montgomery, AL 36104, 334 242-0378; r. 218 Melanie Dr., Montgomery, AL 36109, 334 279-5107; *Matthew Kevin;* Outdoor Activities Traveling

COLLINS, Mrs. Peggy Ruth; UC '92 AS; VP; White's Electronics of The Se,, POB 87, Freeport, FL 32439, 904 835-3344; r. RR 1 Box 68M, Freeport, FL 32439, 904 835-4076; *John B.;* John S., Michael E.; Metal Detecting, Antiques.

COLLINS Peter Patrick; DR '80 AGE; 1201 Buena Vista, Dothan, AL 36303, 334 793-9897.

COLLINS Mrs. Priscilla Teal; TR '87 BS; 303 W Blancas Dr., Copperas Cove, TX 76522

COLLINS, Robert Lee; '77 AAS; 3413 Pearson Rd., Valrico, FL 33594

COLLINS, Robyn Ann; TR '78 (See Nix, Mrs. Robyn Ann)

COLLINS Roe A., Sr.; MT '95 BS; Tech. Asst.; Dr. A T Foy Jr., 5741 Carmichael Pkwy., Montgomery, AL 36117, 334 272-5910; r. 130 London Rd., Pike Road, AL 36064, 334 286-9819; *Leanne;* Foy, Roe Jr, Stone; Model Airplanes, Windsurfing, First Baptist Church

COLLINS Mrs Ruby Spears, (Ruby N. Spears); TR '52 BSE, Retired; r. Rte. 1 Box 142, Slocomb, AL 36375, 334 886-2593; *Raymond C.;* Milton Thomas, John Raymond, Richard Michael, Caroline; Reading, Travel; Pleasant Hill Church

COLLINS Shannon Richard, TR '86 BS, Sales, Collins Grp., 205 969-3964; r. POB 530482, Birmingham, AL 35253, 205 871-1032; Sports

COLLINS, Sonya Rachelle, TR '91 ASN; 219 W Vanderbilt Lp, Montgomery, AL 36109

COLLINS Stacie Melinda; TR '93 (See Rolf, Mrs. Stacie Collins).

COLLINS Susan Marie; DR '90 (See McClendon, Susan Collins)

COLLINS Tammy P.; TR '80 (See Brand, Mrs. Tammy Collins).

COLLINS Terry Lamar; TR '78 BSE, DR '86 MSE, TR '86 MSE; Owner/Pres.; Screentech Inc., 319 Kelley Dr., Dothan, AL 36303, 334 792-7010; r. 2105 Saddlewood Tr., Dothan, AL 36301, 334 792-9566; *Judy;* Stephanie; Sports, Travel; Chamber of Commerce

COLLINS, Thomas Earl; '63; Box 545, Troy, AL 36081

COLLINS, Thomas Marion; MT '80 MSP; BBA Tulane Univ.; Retired US Civil Svc.; r. 534 Gladstone Blvd., Shreveport, LA 71104, 318 865-4775; *Mary Jane;* Marianna, Melanie; Traveling.

COLLINS, Timothy John; MT '82 ASN, MT '85 BSN; 803 N Illinois St., Plainfield, IL 60544.

COLLINS, Mrs. Vickie Lynn; TR '78 BS; 60 Berglin St., Fairhope, AL 36532, 334 928-2115.

COLLINS, Dr. Virgil; TR '20 BSE; POB 656, Troy, AL 36081, 334 566-3420.

COLLINS Wilfred J., Jr.; TR '78 BS; 27 Amberwood, Montevallo, AL 35115, 205 252-3960

COLLINS, Willie H., Jr.; TR '81 BS; Westlake Ldg #h159, Bessemer, AL 35020.

COLLINS, Windy Ann; TR '93 BAE; POB 484, Chipley, FL 32428, 904 638-7182

COLLINS, Winifred Ray; UC '94 MPA; AS St. Leo Clg., BA St. Leo Clg.; Law Enforcement; City of Pinellas Park, Pinellas Park, FL; r. 5880-67th Ave. N., Pinellas Park, FL 34665, 813 546-3303; *Sharon;* Cynthia; Restore Antique Cars, Fishing

COLLINS-HALL, Teresa I.; PC '91 MSD; 5600 Saint Marys Rd #b, Columbus, GA 31907.

COLLINSWORTH, CAPT James L., USA(Ret.); UC '88 BAS; AS Fayetteville Tech., NC; Retired; r. 935 Bear Creek Dr., Bartow, FL 33830, 941 534-1827; *Deborah;* James, Kimberly; Fishing.

COLLOPY, Ms. Marian Patricia; UC '85 BS; 32 Moriarity St., Ft. Walton Bch., FL 32548.

COLLUCCI, John William; DR '75 BS; Digital Computer Speciali; John Digital Collucci; r. 71 Torrance St., Fort Erie, ON, Canada L2A 4C5, 905 871-4637; Christopher; Aviation.

COLLVER, Caron L.; TR '88 (See White, Mrs. Caron L.).

COLLVER, Ms. Catherine M.; TR '88 BS, TR '89 BS; Assoc. Area Mgr.; RGIS Inventory Specialists, 3119-A Wesley Way, Dothan, AL 36301, 334 793-6779; r. 2111 Stonebridge Rd., Dothan, AL 36301, 334 793-4215.

COLM, Diana; DR '94 BS; 103 Lakeside Dr., Enterprise, AL 36330

COLMAR, Susan Lynn; TR '87 BS; Financial Dir.; Rockdale Citizen Publishing Co, 166 Buford Dr., Lawrenceville, GA 30246, 770 963-9205; r. 1100 Indian Tr., Apt. 1613, Norcross, GA 30093, 770 806-0127.

COLOMBO, Chris; TR '63 BSE; MEd Middle TN State, S.ED Rollins Clg.; Supt.; Osceola Dist. Schs., Kissimmee, FL 34744, 407 870-4008; r. 195 E. Lakeshore Blvd., Kissimmee, FL 34744, 407 348-2022; *Billie;* Boating.

COLON, Abel Edsel; UC '91 BAS; PSC 76 Boc 6355, APO, AP 96319, 904 862-5682.

COLON, Cesar; DR '94 BAS; Chief Warrant Ofcr. 4; USA; r. B-95 Sta. Moria, Ponce, PR 00731, 809 272-2291; *Vickie,* Lourdis M., Lisa Marie, Cesar; Bowling; Fraternity Phi Eta Mu.

COLON, Jose Luis; UC '87 AS; 260 Pacific St. Apt. #26, Brooklyn, NY 11201.

COLON, Rafael Antonio; UC '86 AGE; 3441 Statler Dr., Columbus, GA 31907.

COLON, Robert Francis; UC '95 AGE; 527 A. Hartsock Loop, Ft. Benning, GA 31905, 706 689-6154.

COLON, Mrs. Vicky L., (Vicky L. Kukhn); DR '90 BS, DR '92 MSE; Prof.; Patterson State Tech. Clg., 3920 Troy Hwy., Montgomery, AL 36116, 334 281-1910; r. 5008 Yellow Pine Dr., Montgomery, AL 36116, 334 281-1910; *Nelson;* Jogging, Reading

COLON, Mrs. Yaritza Toro; DR '94 BSE; 24 Reese St., Ft Rucker, AL 36362, 334 598-3526

COLONNA, Billie M.; UC '92 MSE; 21029 5th Ave., Summerland Key, FL 33042.

COLQUETT, Angela; TR '81 (See Nelson, Mrs. Angela Colquett).

COLQUETT, Beverly; TR '82 (See Steburg, Ms. Beverly Colquett).

COLQUETT, Ms. Beverly Brown; TR '74; PO Drawer 340, Monroeville, AL 36461

COLQUETT, Charles Lex; TR '83 BS; 102 Candlewood Ave., Opp, AL 36467, 334 493-9431

COLQUETT, Mrs. Connie W., (Connie M. Waller); TR '71 BS; Activity Dir.; Opp Nursing Facility, 115 Paulk Ave., POB 638, Opp, AL 36467, 334 493-4558; r. 103 Oakwood Dr., Opp, AL 36467, 334 493-3856; *Joey;* Shannan L., Natalie A

COLQUETT, Joey Walt; TR '73 BS; VP; Colquett Oil Co Inc., POB 6, 112 E. Cummings Ave., Opp, AL 36467, 334 493-3034; r. 103 Oakwood Dr., Opp, AL 36467, 334 493-3856; *Connie W.;* Shannan L., Natalie A.; Hunting, Fishing; Rotary Club.

COLQUETT, Michelle Leigh; TR '94 BSE; Rte. 2 Box 192, Red Level, AL 36474, 334 469-5733.

COLQUETT, Mike; TR '75 BSE; POB 340, Monroeville, AL 36461

COLQUETT, Samuel Michael; TR '75 BSE; 1112 Lakewood Rd, Monroeville, AL 36460

COLQUETT, Mrs. Tracy Atkins, (Tracy E. Atkins); TR '89 BS; 102 Candlewood Ave., Opp, AL 36467, 334 493-9431; *Charles Lex;* Alli, Avery.

COLQUETT William D., Jr.; TR '68; 1864 Swindall Rd., Troy, AL 36081, 334 566-4461

COLQUITT Mrs Betty Searcy, (Betty Searcy); DR '78 MSE; Tchr.; Beverly Middle Sch., Dothan, AL 36301; r. 403 Riveredge Pkwy., Dothan, AL 36303, 334 794-6950; *Owen;* Allison, Bobby, Ashley; Camping, Boating

COLQUITT Mrs Debra Jean; MT '82 ASN; 425 Weoka Rd., Wetumpka, AL 36092

COLQUITT, Jerry L.; TR '75 BSE; Tchr. Secondary; Niceville HS, Partin Dr., Niceville, FL 32578, 904 833-4111; r. 803 Saint Kitts Cove, Niceville, FL 32578, 904 897-3054; *Linda;* Jason, Kelly, Shannon.

COLQUITT Jessie; TR; 4000 Fieldcrest Dr., Covenant Village, Montgomery, AL 36111.

COLQUITT Mrs Krista Taylor; PC '93 MSD; RR 2 Box 356A, Waldron, AR 72958

COLQUITT Mrs Linda Bell; MSE; TR '75; Tchr. Kindergarten; Bluewater Elem., 4545 Range Rd., Niceville, FL 32578, 904 833-4240; r. 803 Saint Kitts Cove, Niceville, FL 32578, 904 897-3054; *Jerry;* Jason, Kelly, Shannon

COLSON, Ms Lisa Rena, (Lisa Rena Buford); UC '85 AGE, UC '86 BS; Military Personnel Clerk; AG ID Card Section, Bldg. 2638, Ft. Benning, GA 31905, 706 545-4742; r. 213 Whippoorwill Ln., Columbus, GA 31906, 706 687-5367; Candace; Reading, Walking; Phillips Temple CME Church

COLUNGA, Ronald Roger; MT '89 BS, Weapons Systs Mgr.; Air Natl. Guard, Andrews AFB, MD 20762, 301 836-8510; r. 307 High St., Odessa, DE 19730, 302 378-0727; *Norma;* Golf; Air Force Assn.

COLVARD David Wayne; TR '78 BSE, MSED West GA Clg., EdS Jacksonville State Univ.; Asst. Principal; Paulding Cnty. Sch. Syst., Dallas, GA 30132, 770 445-2656; r. 3113 Due West Ct., Dallas, GA 30132, 770 425-5109; *Toni;* Kayla; Video Filming.

COLVIN, Mrs. Alma Boykin; DR '84 MSE; Retired Tchr.; Dothan HS; r. 703 St. Paul Ave., Dothan, AL 36303, 334 794-5513; *Thomas Jr.*

COLVIN, Ms Brenda E.; MT '78 BS, Social Worker II; Dept. of Human Resources, 3030 Mobile Hwy., POB 250, Montgomery, AL 36108, 334 293-3294; r. 824 Alma Dr., Montgomery, AL 36108, 334 265-2203; Greg; Fellowship with Children

COLVIN, Charles G.; BFA Univ. NE-Omaha; Exec. Dir.; Montgomery Area United Way, 532 S. Perry St., Montgomery, AL 36104, 334 264-7318; r. 3257 Lexington Rd., Montgomery, AL 36106, 334 834-6030; *Connie;* Catherine, Christopher, Carolyn; Nutrition, Fitness; Montgomery Rotary Club.

COLVIN COL Charles Gaillard; MT '74; Usaf Hq/Mppe, Washington, DC 20330.

COLVIN, Donald Paul; MT '79 MSJ, MT '79 MSG, MT '88 MBA; BS PA State Univ.; Mgmt./Cnslt.; Colvin & Assocs.; r. 1135 Emily Ln., Carrollton, TX 75007, 214 492-8838; *Linda*

COLVIN, Gayle; TR '86 (See Kolb, Mrs. Gayle C., RN).

COLVIN, Gwendolyn Jean; TR '80 BSN; Rte. 1 Box 62 A, Letohatchee, AL 36047

COLVIN, Mrs. Linda Bryan; TR '90 MSE; Rte. 5 Box 310A A, Andalusia, AL 36420

COLVIN, Mrs. Linda Shelton; TR '86 MSE; Tchr.; r. 1135 Emily Ln., Carrollton, TX 75007, 214 492-8838.

COLVIN, Ms. Mary Lou Ivey, (Mary Lou Ivey); TR '55 BSE; Tchr.; Hiawassee Elem. Sch., 6800 Hennipen Blvd., Orlando, FL 32818, 407 296-6410; r. 4854 Indialantic Dr., Orlando, FL 32808, 407 295-7982, Gregory; Sports, Travel.

COLVIN, Rita Delaine; TR '85 BS; Rte. 1, Box 97, Fitzpatrick, AL 36029

COLVIN, Stephanie Dareen; TR '88 BS; Rte. 1 Box 97, Fitzpatrick, AL 36029.

COLVIN, Thomas, Jr.; DR '76 MSG, Retired Evening Dir.; George C Wallace St. Comm. Clg.; r. 703 St. Paul Ave., Dothan, AL 36303, 334 794-5513; *Alma.*

COLWELL, Mrs. Juanita N.; MT '85 BS; Public Assistance Worker; State of Alabama, Dept. of Human Resources, 500 Airport Rd., Clanton, AL 35045, 205 755-3250; r. 222 Meadowview Cir., Clanton, AL 35045, 205 755-7507; *Stan, Jr.;* Micheal, Jonathan; Reading, Motorcycling; WMU Baptist Assn.

COLWELL Mrs Nora Nix; DR '94 MSD; Rte. 2 Box 346, Colquitt, GA 31737.

COMALANDER, Mrs. Irene Bishop; TR '81 BSE; 11167 Mockingbird Ln., Fairhope, AL 36532, 334 928-2494

COMANDER Robert M.; TR '70; 3 W Main, De Funiak Spgs., FL 32433.

COMBEE Brian Keith; TR '84 BS; Pres.; Combee Insulation Co. Inc., 1019 Triangle St., Lakeland, FL 33805, 941 682-5783; r. 5415 Sunset Way N., Lakeland, FL 33805, 941 686-9514; *Gerri;* Paige; Fishing, Golf; Lions Club, Chamber of Commerce.

COMBS Bobby Dean; UC '91 MPA; BS Eastern NM Univ.; Mailman; USPO, SW Annex, Springfield, MO 65807; r. 5521 S Stonegate, Springfield, MO 65810, 417 886-6024; *Kim,* Jennifer, Kelly, Josh; Motorcycling; Air National Guard

COMBS SCPO Clifford Michael, USN; UC '87 BAS, UC '95 MSD; Electronic Warfare; Navy Edu & Trng. Programs Management Support Activity, Saufley Field Rd, Pensacola, FL 32511, 904 452-1503; r. 6107 E. Shore Dr., Pensacola, FL 32505, 904 432-1725; *Karyne;* Guitar, Home Improvement.

COMBS, Dale Keith; UC '90 MPA; 804 Spring St., Johnson City, TN 37604

COMBS, Douglas Dwight; UC '92 MSM; 2312 First Settlers Ave., Virginia Bch., VA 23456.

COMBS MAJ Doyle F., USAF(Ret.); MT '81 MSC; MS Air Force Inst. Tech.; Info. Systs. Cnslt.; Florida Legislative Data Ctr., Tallahassee, FL 32399, 904 488-9276; r. 850 Brookwood Dr., Tallahassee, FL 32308, 904 877-5557; *Betty Ann;* Amanda, Benjamin; Boy Scouts, US Swimming.

COMBS, Elmer W.; TR '78 BSN; 2290 Carter Hill Rd, Montgomery, AL 36106, 334 262-6141

COMBS, CAPT James Patrick, USAF; UC '93 MSI; BA Univ. of AL; Asst. Prof.; Valdosta, GA 31698, 912 259-2031; r. 3833 N. Oak Street Ext., Apt. 211, Valdosta, GA 31602, 912 247-9874; Traveling, Sports.

COMBS, Jared Rand; TR '70 BS; 11631 W Grandview Dr., Columbus, IN 47201, 812 342-9426.

COMBS, Ms Joni Jones TR '88 MSN, 1312 Ryland Rd Virginia Bch., VA 23455

COMBS, Lorenzo; TR '83 BS; AA Garden City Comm. Clg.; Law Enforcement, Georgia Bldg Authority 214 Capito Ave Atlanta, GA 30344, 404 656-4831; r. 4630 Otis Jones Dr., Columbus, GA 31903, 706 689-8267; Track and Field, Civil Air Patrol.

COMBS, Naomi Elizabeth; MT '79 BS; 101 S Burbank Dr Apt. A-33, Montgomery, AL 36117.

COMBS, Mrs. Nyrtle Lanora G.; DR '83 BSE, 206 W. Selma St., Dothan, AL 36301

COMBS, Pamela E., TR '87 (See Combs Pettis, Ms. Pamela Elaine).

COMBS Richard Sheridan; TR '73; 4249 Futura Dr., Pensacola, FL 32504, 904 478-3530.

COMBS PETTIS, Ms. Pamela Elaine, (Pamela E Combs); TR '87 BS; MEd AL State Univ.; Sr. Lab Instr.; AL State Univ., 915 S. Jackson St., Montgomery, AL 36104, 334 229-4320; r. 5148 W. Linda Cir., Montgomery, AL 36108, 334 279-4839; Tennis; Delta Sigma Theta Sorority Inc

COMEAU, Randall Ovila; UC '78 BAS, TR '79 MSM; 1224 Pinedale Ln., Cantonment, FL 32533, 904 968-5382

COMEER-FORTE, Mrs. Annie Lois; UC '93 MSM, 4917 Dordo G, Columbus, GA 31907

COMER, Ms. Heather Clarke; TR; POB 536, Montrose, AL 36559

COMER, James Edward, Jr.; TR '60 MSE, DR '78; Principal; Silver Hill Elem.; r. POB 265, Robertsdale, AL 36567, 334 947-5498; *Loyce;* Vicki, Lisa; Sports, Fishing, Hunting, Golf

COMER, Kathrin Broakett; DR '80 MSP; 1204 Honeysuckle Rd., Dothan, AL 36301.

COMER, Mrs. Loyce Phillips, (Loyce Phillips); TR '80 MSE, MS South AL Univ.; Librarian; Fairhope Intermediate Sch.; r POB 265, Robertsdale, AL 36567, 334 947-5498; *James Edward;* Vicki Denise, Lisa Gay; Reading, Cooking; ADK, First Baptist Church

COMER Peter B.; TR '78 BS; POB 188, Spanish Fort, AL 36527

COMER, Mrs. Terry H., (Terry A. Hooks); MT '90 MSJ; BS AL State Univ., Auburn Univ.; Spec. I; Alabama Plng. & Economic Devel, 401 Adams Ave., Montgomery, AL 36103, 334 242-5890; r. Elm St., Montgomery, AL 36117, 334 727-4106; *Royelle;* Reading, Church; AKA, Captain-National Guard.

COMER, Theresa D.; TR '78 MSE; Rte. 2 Box 189, Opelika, AL 36801.

COMER, Mrs. Vanita Ann; TR '90 ASN; POB 591, Tuskegee, AL 36083.

COMER, Vicki D.; TR '84 (See Kirkconnell, Mrs. Vicki Comer)

COMERFORD, James Lawrence; UC '84 MSM; BS Univ. of West FL; Retired; r. 7843 Pluto Ct., Pensacola, FL 32506, 904 455-6415; *Jacquelyn.*

COMI, Richard Earl, II; TR '94 BS; 1365 Woodmill Trce, Powder Spgs., GA 30073, 770 670-4787.

COMMANDER, Ms. Deborah Staley; TR '81 BS; Rte. 1 Box 239, Westville, FL 32464.

COMMANDER, Gerald Lee; TR '52; MA FL State Univ.; Retired Supt Of Schs , r POB 272 Rte 1, Ponce De Leon, FL 32455, 904 836-4646; *Elinor;* Janie, Jerry; Fishing; Retired Tchrs. Assn.

COMMANDER, James W.; TR '49; Retired; r. Rte. 2, Abbeville, AL 36310, 334 585-5427; *Molly;* Fishing, Hunting, Gardening.

COMMANDER, Mrs. Kerry Jean, (Kerry Mitchell); DR '91 BAE; Owner/Operator; The Sand Box Childcare Ctr , 805 N Wilson St., Geneva, AL 36340, 334 684-3737; r. Rte. 1 Box 506, Westville, FL 32464, 904 956-4346; *Jack;* Seth; Painting, Crafts; Natl. Child Care Assn

COMMANDER, Michael D.; TR '81 BS; Law Enforcement Ofcr.; Georgia Dept. of Natural Res., 2024 Newton Rd., Albany, GA 31708, 912 430-4252; r. Rte. 1 Box 103, Coleman, GA 31736, 912 732-5181.

COMMEAU, Paul Mark; '95 MSM; 141 Leslie Ln., Yorktown, VA 23693, 804 867-8079.

COMPO, Thomas Peter, FIC; UC '88 MSM; BA Univ. of NE Omaha; Gen. Agt.; Compo Agcy., POB 745, Grinnell, IA 50112, 515 236-8448; r. 840 Juniper Ave., Kellogg, IA 50135, 515 236-3677; *Charlee;* Pete, Mike; Sailing; Knights of Columbus

COMPONATION, Mrs. Kimberly L.; UC '87 MSM; 7 Tupelo Ct., Allentown, PA 18104

COMPTON, Barry; DR '87 BS; RN Student; Troy State Univ., Troy, AL; r. 1300 S. Edgewood Dr., Dothan, AL 36301, 334 677-4661; *Kathy;* Racquetball; Church.

COMPTON, Ms. Debra J.; TR '89 BSE, TR '91 MSE; 1441 Arrowhead Tr., Alabaster, AL 35007.

COMPTON, Jack D.; TR '63; 112 Woodbay Dr., Lexington, SC 29072, 803 359-2150.

COMPTON, Ms. Jean Ayer; '72; BS Univ. of UT; Tchr.; Lanikai Elem. Sch., Kailua, HI 96734, 808 266-7844; r. 312 Ilimalia Lp, Kailua, HI 96734, 808 254-1817; *Roger;* Michael, Robert, Terry, Maile, John, James.

COMPTON, Jeffrey Michael; UC '90 BS; Rte. 1 Box 75, Cottageville, WV 25239.

COMPTON, Mrs. Kathy Lynn, (Kathy Lynn Waters); DR '88 BS; Tchr.; Dothan HS, 1236 S. Oates St., Dothan, AL 36301; r. 1300 S. Edgewood Dr., Dothan, AL 36301, 334 677-4661; *Barry;* Read, Needlepoint, Sports; Church.

COMPTON, Ms. Laura J. Newman; 114 Jasmine Dr., Ozark, AL 36360, 205 650-0899

COMPTON, Lisa G.; TR '84 (See Johnston, Mrs. Lisa G.).

COMPTON, Ms. Margaret Leah; MT '92 BS; Dental Hygienist; Dr Roberts Scott; r. 5825 Portsmouth Dr., Montgomery, AL 36116, 334 288-4383; Outdoor Sports, Recreation; Alabama Army Natl. Gaurd.

COMPTON, Mrs. Margaret Mason, (M. Margaret Mason); TR '70; Retired Tchr.; Montgomery Public Sch. Syste, Forest Ave. Elem. Sch.; r. 3502 Silver Ln., Montgomery, AL 36106, 334 272-7979; *Jerry;* Caroline, Leah, Bob; First Baptist Church

COMPTON, Pleasant L.; TR '57 BSE; Ret. Examiner-Pub. Accts.; State of Alabama; r. Rte. 1 Box 48, Brantley, AL 36009, 334 527-8980; *Martha;* Nicholas, Rickey, Lisa; Genealogy, Fishing; Crenshaw Personnel Bd.

COMPTON, Rickey Bush; TR '84 BS; Programmer/Analyst II; State of AL-Dept. of Educ., 50 N. Ripley, Gordon Persons Bldg., Rm. 5327, Montgomery, AL 36130, 334 242-9264; r. 5600 Carmichael Rd. #1414, Montgomery, AL 36117, 334 272-2861, Hunting, Woodcraft; Church Activities

COMPTON, Sabrina, TR '80 (See Owens, Mrs. Sabrina).

COMPTON, Sherry; TR '80 (See Morris, Mrs. Sherry June)

COMPTON, Theophilus P.; UC '87 BS; 1342 Morrison Ave., Bronx, NY 10472

COMPTON, Mrs Tina Horn; TR '89 BSE; Rte. 2 Box 311, Brantley, AL 36009, 334 527-8818

COMPTON, COL William H.; TR '69; Lic. MO Auction Sch., Lic. State of AL; Auctioneer; J.M. Wood Auction Co., Montgomery, AL; r. 3476 S. View Ave., Montgomery, AL 36111, 334 288-5937; Hunter, Judson; Hunting, Fishing

CONANT, Phillip Byron, TR '88 BS; POB 660, Umatilla, FL 32784

CONAWAY, George Donivan; DR '80 AS, DR '80 BS; 12477 Cavalier, Woodbridge, VA 22192, 703 698-3557.

CONAWAY, Mrs. Sue Greene; TR '78 BS, TR '79 MSE, Retired Exec. Sec.; Selective Svc.; r. 400 S. Brundidge St., Troy, AL 36081, 334 566-1845; *Robert A.;* Rita Sue Ray, Artist; President 19Th Century Club.

CONAWAY, Ms Vanessa Nall; UC '90 MSM; 27 Norwood Cir., Birmingham, AL 35234

CONDEFER, MAJ Frank Lynn; MT '76 MSG; Hq Aac/Igff, Elmendorf AFB, AK 99506, 907 694-6743.

CONDER, Mrs. Kildy Rudd; DR '91 BSE; Tchr.; West Bainbridge Elem., 507 Martin St., Bainbridge, GA 31717, 912 248-2221; r. 608 E. Broughton St., Bainbridge, GA 31717, 912 246-7104; *Mike;* McKenzie, Meredith; Bainbridge Jr. Women's Club.

CONDON, Ms. Jacqueline Adam; MT '83 BS, Bookkeeper; r. 4266 Delmar Dr., Montgomery, AL 36109, 334 279-0707; Ronda.

CONDON, Mrs Jamie E., (Jamie L. Edwards); TR '83 BS; Financial Analyst; Providence Hosp., 6801 Airport Blvd., Mobile, AL 36608, 334 633-1084; r. 7380 Smithfield Rd., Mobile, AL 36695, 334 633-2869; *Mike;* Benjamin, Catherine, James

CONDON, Mrs. Lori Holden; TR '95 BS; MSW Univ. AL; Master of Social Work; r. 207 Lakeside Dr., Enterprise, AL 36330, 334 347-2664; *Spike;* Ryan, Tiffany, Andy, Travel.

CONDREY, Ms. Sue Carol; TR '64; 4653 Smokey Rd., Graceville, FL 32440.

CONE Daniel Charles; MT '92 BS; 1925 Windsor Ave., Montgomery, AL 36107

CONE Mrs. Jamelia A., (Jamelia A. Syfrett); TR '71; MS PHYS Florida State Univ., SPEC ADM Florida State Univ.; Physical Educ. Tchr.; Marianna Middle Sch., 4144 South St., Marianna, FL 32448, 904 482-9609; r. 3064 Mill Pond Cir., Marianna, FL 32446, 904 482-5608; *George,* Genea; Golf; First Baptist Church.

CONE, James Martin; UC '87 MPA; 6713 Larchmont Ave., New Port Richey, FL 34653.

CONE, Ms. Jane L.; MT '93 BAS; Word Processing Mgr., Alabama Revenue Dept., 50 Ripley St., Rm. 1332, Montgomery, AL 36132, 334 242-8548; r. 1364 Oak Valley Rd., Tallassee, AL 36078, 334 541-3095; *Daniel R.;* Daniel C., Stephen R.; Crafts, Camping, Rollerskating; AL Business Educ

CONFUSIONE, Anthony David; TR '95 BS; Environ Rsch.; r. 3512 Riverview Dr., Pace, FL 32571, 904 994-1401; Music, Camping, Soccer.

CONGDON, LTC Norman Buck; MT '73 MSG; BS USAFA, Retired; US Airforce; r. 1055 Red Oaks Loop NE, Albuquerque NM 87122, 505 856-1557 *Louisa* Michael, Jennifer.

CONGER, Theresa Margaret; DR '90 BAS, TR '94 BS; 110 Tate Dr., Newton, AL 36352, 334 566-6514.

CONGER Ms. Vivian Rowell; TR '58; Retired Tchr.; r 10493 Loganwood Dr., Northport, AL 35476, 205 345-6815; *Paul Stribling;* Paul, Jr, Dan; Sewing, Reading.

CONKLE, MSGT Kenneth Robert; UC '88 MPA; 4115 Grandford Rd., Fayetteville, NC 28306.

CONKLIN, Mrs. Patricia Smith; MT '80 MSG; BA CSU Sacramento, Univ. of VA; Asst. Principal; Fairfax Cnty. Public Schs., Mantua Elementary Sch., 9107 Homer Ct., Fairfax, VA 22031, 703 280-1655; r. 8508 Wild Spruce Dr., Springfield, VA 22153, 703 644-2495; *Peter;* Sandra, Christopher; Family Activities; FAESP, VAESP, NAESP, ASCD

CONLAN, LTC Ralph E.; UC '80; 275 Country Circle Dr., Daytona Bch., FL 32124

CONLEY, Albert Warren; TR '62; Bookkeeper; Grimsley Oil Co., 515 S 6th Ave., Wauchula, FL 33873, 941 773-3135; r. 5173 NE Masters Ave., Arcadia, FL 33821, 941 993-3861; *Arlene;* Sports Yardwork; Church.

CONLEY, Mrs. Cathy J.; UC '82 BAS; Homemaker; r. 1007 First Ave. S., Conover, NC 28613, 704 465-3200; *Terry;* Keith, Gary, Gene, Kenny; Hiking.

CONLEY, Daniel Larry; UC '92 BAS; 4101 Bayview Ave., Tampa, FL 33611, 813 837-0610.

CONLEY, David Paul; TR '64 BSE, MASTERS Western Carolina Univ.; Administration; Marion Cnty. Public Schs., POB 670, Ocala, FL 34478, 352 620-7640: r. 131 SE 43rd Ave., Ocala, FL 34471, 352 694-3129; *Jean;* Scott, Cason; Woodworker, Sports; Kiwanis.

CONLEY, Hampton Pierce; TR '76 MPA; US Army Readiness GrouP, Ft. Sill, OK 73503.

CONLEY, J. Dale; TR '67 BS; Operation Mgr.; Universal Building Specialties, 210 Neptune Rd., Auburndale, FL 33823, 941 967-1131; r. 816 S. Saddle Creek Farm Rd., Lakeland, FL 33801, 941 665-3388; *Iris;* James, Allison; Woodworking, Golf.

CONLEY, LTC James Albert, USA(Ret.); UC '79 MSD; 500 Gulf Shore Dr. Unit 422, Destin, FL 32541, 904 654-5650

CONLEY, James Kent; TR '66; Comptroller; Ken Whitsett Inc., POB 338, Ocala, FL 34478, 352 622-4164; r. 4603 NE 22nd Ave., Ocala, FL 34479, 352 622-5445; *Carolyn D.*

CONLEY. John Houston; UC '94 MSI; 312 Rue Dianne, Mary Esther, FL 32569, 904 581-3557.

CONLEY, Mavis; UC '89 (See Conley-Brooks, SFC Mavis Roberta, USA(Ret.)).

CONLEY, Voneceil, (Voneceil Wright); TR '88 BAS, Couns., Fulton Cnty., Atlanta, GA 30308, 404 730-4740; r. 6846 Cherry Log Pl., Austell, GA 30001, 770 948-3807; *Ronald,* Kendall Lamar, Travel, Baseball, Movies

CONLEY-BROOKS, SFC Mavis Roberta, USA(Ret), (Mavis Conley); UC '89 BAS; 3 Woodmont Ct., Columbus, GA 31907, 706 568-0947, *Rev Lee Brooks*

CONN, SGM Harry Thomas, USA; UC '88 MPA, Sr Enlisted Advisor; 2400 Wright St , Madison, WI 53704, 608 242-3042, r 6692 Fairway Cir., Windsor, WI 53598, 608 846-5430; *Vicki;* Amy, Darren, Audrey, Alane; Sociology Teacher

CONN, Jennifer Leigh; TR '92 BSE, 3036 Hidden Forest Dr., Snellville GA 30278

CONN Ms Mary Virginia PC '89 BS 1000 N Donahue Dr #6-18, Auburn, AL 36830

CONNALLY, James Martin, DR '82 BAS, Rte 3 Box 184, Enterprise, AL 36330, 334 347-6504.

CONNALLY, Ms. Karla R. Miller, UC '85 MPA, BA Winston-Salem Univ.; Owner; KC's Tax Svc., 5535 Windy Hill Dr., Winston-Salem, NC 27105, 910 767-0844; r. 5535 Windy Hill Dr., Winston-Salem, NC 27105, 910 744-1500; *Perry;* Perryne, Perry III; Swimming

CONNALLY, Walter Reed; TR '74; Pilot; America West Airlines; r. 15910 E Trevino Dr., Fountain Hls., AZ 85268, 602 837-9062

CONNELL, Mrs. Deirdie May; UC '90 AGE; Two Court Dr., Destin, FL 32541, 904 654-1296

CONNELL, Douglas A.; TR '75 BS; Minister of Educ., Wright Baptist Church, 795 Beal Pkwy., Ft. Walton Bch., FL 32547, 904 862-4123; r. 804 Melissa Ct., Ft. Walton Bch., FL 32547, 904 862-0763; *Pamela,* Andrew, Nicholas, Daniel, Golf

CONNELL, Herbert B.; TR '50; Retired Advt.; r. POB 1311, Eufaula, AL 36072, 334 687-2774; *Betty P.;* Fishing, Gardening

CONNELL, Ms. Janet R., RN, (Janet Brant); MT '85 ASN; Nurse; Central Florida Home Care, 505 Canal St , New Smyrna Bch., FL 32168, 904 423-7504; r. 1043 Pocatello Ct., Port Orange, FL 32119, 904 760-1213; Juila, Tony.

CONNELL, Mrs. Jo Anne Stevens; UC '84 MSD, BA Millsaps Clg.; Homemaker/Volunteer; r. 156 Grandview Ave., Valparaiso, FL 32580, 904 678-1215; *Clode,* Patrick, Kevin; Reading, Traveling, Gardening, Working With Children Art.

CONNELL, Joe Frank, TR '75 BS; POB 26, Brundidge, AL 36010

CONNELL, Ms. Mary Annette; DR '76 BS; 37 Sellers, Ft. Walton Bch., FL 32548, 904 243-4338

CONNELL, Melanie Janine; TR '92 BA; 3728 Connell Rd., Troy, AL 36081

CONNELL, Michael Franklin, Jr.; UC '93 BS; AA SCIEN Pensacola Jr. Clg.; Sergeant; Univ. of West Florida Police D, 11000 University Pkwy., Pensacola, FL 32514, 904 474-2415; r. 4805 Black Oak Rd., Milton, FL 32583, 904 626-1536; *C. LeAnn;* Christy, Caleb.

CONNELL, Ms. Roberta Rae, UC '84 MSM; 1301 Beacon St., New Smyrna Bch., FL 32169, 904 427-0140.

CONNELL, Mrs. Sandra Kaye; MT '91 BS; Acct., AL Emergency Mgmt. Agcy., 2160 Cnty. Rd.45, Clanton, AL 35046, 205 280-2226; r. 712 16th Ave , Clanton, AL 35045, 205 755-6293; *Wilburne,* Emily, Ethan; Reading, Music, Sports.

CONNELL, Mrs. Sharon Coleman; TR '79 ASN; 3734 Marie Cook Dr., Montgomery, AL 36109, 334 272-9138.

CONNELLY, MAJ Christopher M., USAF; UC '94 MSI; BA Tulane Univ.; Electronic Warfare Ofcr.; r. 102 Oakwood Cir., Niceville, FL 32578, 904 897-5619; *Lynette;* Meredith, Meghan; Golf.

CONNELLY, Richard S.; UC '90 MPA; 900 Blue Springs Dr., Pensacola, FL 32505

CONNELLY. COL Thomas L.; TR '72 MSG; 9119 la Serena Dr., Fair Oaks, CA 95628, 916 967-6431.

CONNER, Ann; TR '73 (See Ray, Mrs. Ann)

CONNER, Ms. Caroline R.; TR '67; 117 Arden Rd, Montgomery, AL 36109, 334 277-6704

CONNER Castex P., Jr., CPA; MT '77 MPA; BA TX A&M, C. P. A.; 8615 Botts, San Antonio, TX 78217; r. 5103 El Capitan, San Antonio, TX 78233, 210 590-4239; *Judy;* Golf, Church Volunteer.

CONNER Charles Michael; TR '77 BS; 1116 Willow Creek Ct., Alabaster, AL 35007, 205 663-7267.

CONNER, Mrs. Deborah Floyd; TR '79 BS; Statistician; Alabama State Dept. of Educ., 50 N. Ripley St., Montgomery, AL 36130, 334 242-9742; r. 108 Strobes Creek Ct., Prattville, AL 36066, 334 358-6215; *James Everette;* Matt, Nick, Ben, Cross-Stitching.

CONNER Derrell; UC '93 BS; 718 Wells #a, Memphis, TN 38107

CONNER Ellen Venaro; TR '84 BS, Database Admin., BellSouth Telecommunications; r. 905 Wilderness Cir., Pelham, AL 35124, 205 664-1548

CONNER, Ernie C., Jr.; UC '85 MSM, BS Auburn Univ.; Mgr. of Quality/Contracts; Gulf Power Co., POB 1151, Pensacola, FL 32520, 904 444-6367; r. 110 Silverthorn Rd , Gulf Breeze, FL 32561, 904 932-8819; *Renee,* Jeremy, Ben; Auburn Football

CONNER, Gary Lee; UC '80 BS, UC '84 MSP; AA Univ. of New York; Trng. Instr.; Ft. Benning, Ft. Benning, GA; r. Rte 1 Box 7400 Cusseta GA 31805 706 989-3302 *Linda* Lisa Jesse, Gary; Reading; VFW.

CONNER, Harry D.; TR '56; MEd Univ. of GA, ED S Univ. of FL; Retired Principal; Newberry HS; r. 2257 NW 15th Ave., Gainesville, FL 32605, 904 378-9674; *Totsye,* Keith, Karen

CONNER, Katrina L.; TR '83 (See Lunsford, Mrs. Katrina L.).

CONNER, Kevin Paul; UC '95 MSI; Intelligence; The USAF, Box 567, APO, AE 09098, 980 319-8977; r 4432 El Cebra Way, Las Vegas, NV 89121, 702 451-4732.

CONNER Lloyd Donald; TR '89 BS; Ofcr.; AL Dept. of Corrections, Easterling Faculty, Clio, AL 36017, r. 610 E Elm St. Apt. 2, Troy, AL 36081, 334 670-0846; Baseball, Football, Basketball; Church.

CONNER, Ms Margaret Cordell, RN; TR '93 BSN; Case Mgr., Montgomery Regional Med. Ctr., 3021 S. Ripley St , Montgomery, AL 36104; r 3891 Faunsdale Dr., Montgomery, AL 36109, 334 277-4330

CONNER Marva [illegible] TR [illegible] r 2014 Whispering Pines Rd Albany, GA [illegible] 2515 *Linda* [illegible]

CONNER Rebecca E. TR [illegible] (See Walters, Mrs. Rebecca C.).

CONNER, Reuben, MT '78 BS, 2622 Airwood, Montgomery, AL 36108

CONNER, Robert Jeffery, UC '86 BAS, 3008 Mount Comfort Rd., Fayetteville, AR 72704.

CONNER CAPT Robert Lee, USAF(Ret), UC '87 MSM, BS Wright State Univ., 10942 Mill Pond Way, Orlando, FL 32825, 407 382-1614.

CONNER, Robert Wayne; TR '88 BSN; 111 Christi St , Searcy, AR 72143

CONNER, Ms Sandy Delane, DR '93 BS, Rte 2 Box 406, Hartford, AL 36344

CONNER, Thomas J ; MT '77 MSJ, 2521 Montreat Dr , Montgomery, AL 36116, 334 288-3105

CONNER, Mrs Tracy Anne Wenzel, (Tracy Anne Wenzel), TR '84 BS, Business Writer, Northwest Florida Daily News, 200 Racetrack Rd , Ft. Walton Bch , FL 32547, 904 864-0439, r 66 Shalimar Dr , Shalimar, FL 32579, 904 651-1210, *Thomas C ,* Megan, Tyler, Krewe of Bowlegs, Church

CONNERAN, Mrs Carmen Renna, UC '89 AS, Box 1409 PSC 1203, APO, AE 09803

CONNER-COTE', Ms. Nancy Ann; TR '88 ASN; 3 Wooward Rd, Framingham, MA 01701.

CONNERS, Ms Malta F ; TR '49, Rte 1, Box 191, Newton, AL 36352

CONNETT LTC David Curtis, USAF(Ret.); UC '77 BAS, 7400 Ellis Rd, Guthrie, OK 73044, 405 282-7208

CONNOLLY, CAPT Corvin J., USAF; UC '94 MSI; BA Assumption Clg.; Asst. Prof., Worcester Polytech Inst., r 310 Salisbury St., Holden, MA 01520, 508 829-3169; *Nadine,* Reading, Traveling

CONNOR Ms Anne Katherine; UC '90 BS, UC '92 MSM; Acct Gulf Power Co 500 Bayfront Pkwy, Pensacola FL 32501, 904 444-6212; r 5903 Sewell Dr., Pensacola, FL 32504, 904 477-2632; Emery, Brandon, Berry; Quilting, Needlework

CONNOR Frances; TR '67 (See Connor Peffer, Mrs. Frances N.).

CONNOR, James E.; UC '83 MSM; BA Park Clg ; Supply Mgmt. Ofcr.; Armed Forces Retirement Home, 3700 N. Capitol St. NW, Washington, DC 20317, 202 722-3252; r. 4908 Plata St., Clinton, MD 20735, 301 297-5689; *Ida,* Golf.

CONNOR, James Lewis; TR '75 BS, MEd Univ. of West FL; MIS Dir.; Okaloosa Cnty. Sch. Dist., 120 Lowery Pl., Ft. Walton Bch., FL 32547, 904 689-7149; r. 4561 Scarlet Dr , Crestview, FL 32539, 904 682-2439; *Sandy,* Sarah, Golf; WGI

CONNOR, Mrs. Lorena Flowers, MT '91 AS; POB 11753, Montgomery, AL 36111

CONNOR, Patrick T.; MT '76 BS; 207 Oak Forest Dr., Montgomery, AL 36109.

CONNOR, Rosalyn; DR '80 (See Holmes, Ms. Rosalyn J.).

CONNOR PEFFER, Mrs Frances N., (Frances Connor), TR '67; Tchr.; Kenilworth Elem., Kemibridge Dr., Bowie, MD 20715, 301 805-6600; r 8293 Highwood Path, Millersville, MD 21108, 410 987-5913; *George Peffer;* Reading, Travel, Crafts

CONNORS, Mrs. Linda C., (Linda D. Cummins); TR '84 BSE, MEd Univ. of South FL; Tchr.; Lecanto HS, 3810 W. Educational Path, Lecanto, FL 34461, 904 746-2334; r 9375 E Sweetwater Dr., Inverness, FL 34450, 352 726-6292, *Doug,* Doug, Austin, Ryan, Lindsay

CONOLY, Ms. Betsy Moore, TR '81 BS; 15 Longwood Ln., Newnan, GA 30263.

CONOLY, Donald William; TR '80 BS; Georgia Power Co., 333 Piedmont Ave., Atlanta, GA 30308, 404 526-4551; r. 15 Longwood Ln., Newnan, GA 30263, 770 304-0287; *Betsy;* Will; Hunting Fishing

CONOLY, Mrs. Sheila Wiggins; DR '83 BSE; 308 W 10th St., Donalsonville, GA 31745.

CONRAD, David Druid, Jr.; TR '77 BS; POB 387, Troy, AL 36081, 334 566-2743.

CONRAD, Jeffrey William; DR '87 MSP; BS James Madison Univ., MA Georgetown Univ.; Special Educ.Coord./Admin, Sussex Technical Sch., Rte. 9 POB 351, Georgetown, DE 19947, 302 856-0961; r. 13 Deerfield Ln., Rehoboth Bch , DE 19971, 302 227-0382; *Michaela;* Alexandra; Exercise; Council-Exceptional Children.

CONRAD, Mrs. Joyce H.; TR '51 MSSP, TR '78; Box 387, Troy, AL 36081

CONRAD, Ms Kathleen Bond, UC '88 MPA, Administrative Dir.; St. Michaels Ctr., 1066 Kenduskeag Ave., Bangor, ME, 207 941-2855; r. 25 Cumberland Rd, N. Yarmouth, ME 04097, 207 829-5199.

CONRAD, LCDR Kenrick Michael, UC '85 BAS, Navy Intelligene Ofcr ; United State Navy, COMNAVFORKOREA Unit 15250, APO, AP 96205, r. 509 N Hendricks, Marion, IN 46952; *Jo Ann,* Craig, Chrystal, Traveling, Diving, Scout Leader; VFW, NIP

CONRAD, MAJ Kurt Marshal, USMC, UC '94 MSM, BS Oklahoma State Univ.; 1 Buchanan Dr., Havelock, NC 2853[illegible] 919 444-6339 *Dana* Snow Skiing

CONRAD Lars Arne; TR '88 BS; RR 2 Box 573H, Summerland Key, FL 33042

CONRAD, Mary Jane; TR '68; Rte. Two Box 229, Decatur, AL 35603, 205 353-6293

CONRAD MAJ Peter Michael, USAF; UC '88 MPA, Airwar & Staff Clg.; Communication Ofcr.; USAF, NSSF, Tyndall AFB, FL 32403, 904 283-5378; r. 1325 Gecko Way, Cove, FL 32401, 904 747-8983; *Cheryl A.;* Aubrey, Lyndi, Diving, Gardening, Officers Club

CONRAD, Mrs Rose Pallie, MT '80 ASN, 7266 Greenfield Rd, Montgomery, AL 36117.

CONSFOND, Mrs Winona Parrish; PC '84 BS, POB 293, Smiths, AL 36877

CONSFORD Terry Lynn; MT '86 BS; POB 293, Smiths, AL 36877

CONSTANTINIDES Sofia; UC '82 MSM, 9X Byzantiou Koukak [illegible] Athens Greece

CONSTATNINOU, Demetreus; UC '83 MSM, 69 Alexandras Ave , Athens, Greece

CONTI Carl Michael; UC '89 MPA, MA [illegible] City, TX 78148, 210 658-5193; AFCEA

CONTRERAS [illegible] LT '94 MSEL [illegible] E Virginia Phoenix, AZ [illegible]

CONTRERAS [illegible] MT '94 AS, MT '94 BS, [illegible] Cambridge Community Clg; AS [illegible] Bemidji State Univ. [illegible] Conway St. St. Paul, MN [illegible] Running

CONTRERAS Richard P.; UC '82 BAS; [illegible] Saint Helens Way, Melbourne, FL 32935, 407 [illegible]

CONWAY Ms. Alison Alex; TR '72; 1556 River Bend Pl SE, Decatur, AL 35601, 205 351-0667

CONWAY, Ms. Ann Jones; TR '51; Retired Media Spec.; r. [illegible] Temple Ave., Ft. Walton Bch., FL 32548, 904 243-8756; Nancy K., Cynthia A.; Reading, Gardening, Cooking; Trinity Methodist Church

CONWAY Connie Michele; UC '89 MSM; 3506 Silvergate Way, Pensacola, FL 32504

CONWAY Mrs. Helen Claire; TR '75 MSE, PC '78 MSF; 5568 Pierre Ct., St. Louis, MO 63128, 314 843-6474

CONWAY Helen P.; UC '86 (See McLeary, Mrs. Helen P.).

CONWAY James E.; MT '89 MBA; 2615 Julianne Rd., Belton, TX 76513

CONWAY CAPT James Lee, Jr. USA; UC '93 AGE, BSEd Univ. of Louisville; Company Cdr.; Ft. Knox, KY 40121; r. 6100 Randa Lee Ct., Georgetown, IN 47122, 812 923-0868; Collect Antiques, Baseball Card; VFW, Amer. Legion, Phi Kappa Phi

CONWAY Ms. Janet Lynn; MT '90 BS; VP Investment Operations; Colonial Bancgroup, 1 Commerce St., Ste. 500, Montgomery, AL 36104, 334 240-5087; r. Rte. 1 Box 127B, Letohatchee, AL 36047, 334 227-8694; Horseback Ride.

CONWAY Ms. Janice Marie; TR '93 BSN; ADN Wallace Clg.; RN-Nursing CVICU; Baptist Med. Ctr.; r. 1936 Vaughn Ln., Montgomery, AL 36106, 334 270-8323; *Jorge Rivas*; Bradley Childs; Antiques.

CONWAY, Lucy Nell; TR '43 (See Gafford, Ms. Lucy Nell)

CONWAY Mark Alan; UC '89 AGE, UC '91 BS; 4532 Klondike Ct., Anchorage, AK 99508

CONWAY LTJG Rosanne Yvette; UC '93 MSM; 4341 Mt. Everest Blvd., San Diego, CA 92117, 619 576-2340

CONWAY, William Tompkins; UC '93 MSI; 8433 Rams Gate Rd, Pensacola, FL 32514, 904 478-2857

CONWELL, Earl Franklin; TR '80 BS; Owner/Operator; The Best Pest Control Svc., 226 Teri Ln., Prattville, AL 36066 334 361-9502; r. 226 Teri Ln., Prattville, AL 36066, 334 361-9502; *Diane*

CONYERS, SGT Ezekiel, USAF; UC '87; AS Comm. Clg. Air Force; Fire Sch. Instr.; r. 4060 Gibbs Dairy Rd., Sumter, SC 29154, 803 481-2848

CONYERS Ms. Linda Fay; MT '83 MSP, MT '83 MSM; Classification Spec.; Dod, Maxwell AFB, Maxwell AFB, AL 36112; r. 704 Summer Ln., Prattville, AL 36066, 334 365-0768

COOEY Penney E.; DR '94 (See Brooks, Mrs. Penney E.)

COOK, Ms. Anita C.; DR '80 BS; Store Mgr.; Goodys Family Clothing, Northside Mall, 3489 Ross Clark Cr., Dothan, AL 36303, 334 792-2707; r. 401 Harrison Rd., Dothan, AL 36303, 334 792-3463.

COOK, Barbara; DR '80 (See Peak, Mrs. Barbara Cook).

COOK Mrs. Barbara McBride; DR '91 BS; Tchr.; Girard Elem., 522 Girard Ave., Dothan, AL 36303; r. 308 Virginia Dr., Dothan, AL 36301, 334 677-2897

COOK, Becky; DR '90 (See Shamblin, Mrs. Becky C.).

COOK, Bobby William; PC '80 BS; Account Mgr.; Sears Contract Sales, 4418 Bridgewater Cir., Phenix City, AL 36867, 334 298-1431; r. 4418 Bridgewater Cir., Phenix City, AL 36867, 334 298-1431; *Penny;* April, Bobby Jr., Angela; Golf, Officiating Football; Homebuilder Assns

COOK, Ms. Bonita June, (Bonita J. Dudley); TR '57; Retired Elem. Educ. Tchr.; r. 6496 Hwy. 90, Grand Ridge, FL 32442, 904 592-5272; *James (Dec.),* Michael; Reading, Crafts.

COOK Mrs. Bonnie Kearley, (Bonnie Kearley); TR '77 MSE, BAEd West FL; Elem. Tchr./Golf Devloper; r. 3228 Kingsmill Dr., Pace, FL 32571, 904 994-8596; *Hiram;* Robin, Ryan; Golf, Skiing, Aerobics; Church, Jr. Golf.

COOK Mrs. Bonnie Parker; TR '90 BSN, DR '93 MSF; 103 Mulberry Ct., Dothan, AL 36303, 334 677-6272.

COOK, Brenda; MT '93 (See Hightower, Ms. Brenda).

COOK, Ms. Carol A.; UC '91 MSM; 6511 NW 37th Ter., Gainesville, FL 32653

COOK, Ms. Cathleen; TR '76 BSE; 260 Holiday Dr., Lansing, KS 66043

COOK, Charles N.; TR '89 BS, TR '91 MSE; Res. Spec.; Bullock Cnty., 303 E. Blackmon St., Union Spgs., AL 36089, 334 738-2138; r. Rte. 1 Box 220-F, Union Spgs., AL 36089, 334 474-3599; *Vickie B.;* Hunting; AEA, NEA.

COOK, Charles Wesley; TR '67; Rte. 2, Honoraville, AL 36042

COOK, Charlotte '72 (See Tyus, Mrs. Charlotte E.).

COOK, Mrs. Charlotte Adams, (Charlotte E. Adams); TR '75 BSE; Statistician; Waterborne Commerce Statistics, POB 61280, New Orleans, LA 70161, 504 862-1427; r. 10595 Hwy. 40, Folsom, LA 70437, 504 796-5120; *Timothy;* Jessica, Alaina, Joseph S., Michael S.; Tropical Birds, Horses, Garden, Church, PTA.

COOK Christopher Roy; DR '93 BS; Staff Acct.; Gulf City Seafoods Inc., 4111 Cedar St., Pascagoula, MS 39567, 601 762-3271; r. 1701 Hillcrest Rd, Apt. 111, Mobile, AL 36695, 334 639-5139; *Amy, Michelle;* Amateur Radio

COOK, Connie Cheryl '73 (See Allen, Mrs. Connie Cheryl).

COOK Ms. Corrinne Helland; PC '82 MSP; BS Univ. of ND; Partner; Charter Acctg. & Tax, 5256 Armour Rd, Columbus, GA 31904; r. 6235 Cape Cod Dr., Columbus, GA 31904, 706 322-0935

COOK, Daphene Felker; MT '94 ASN; RN; Jackson Hosp., Montgomery, AL 36116, 334 293-8081; r. 3041 Renee Dr., Montgomery, AL 36116, 334 284-9944; *Phillip;* Jeremy, Joshua, Bethany, Jonathan; Travel; Lighthouse Baptist Church

COOK David Charles; MT '77 MSG; Airline Pilot/Capt.; Atlantic Coast Airlines, (United Express), Washington Dulles, Arlington, VA; r. 4024 [illegible], Centreville, VA 22020, 540 [illegible]; *Francine Dupont;* Golf, Skiing; USAF Acad. Past [illegible]

COOK Ms. Donna J.; MT '86 BS, BS TSUM; Commercial Underwriter; Alfa Ins., 2108 E. South Blvd., Montgomery, AL 334 288-3900; r. 5211 Cochran Cir., Montgomery, AL 36109, 334 279-6209; *C. Kelly,* Brian

COOK, LT Douglas, Jr.; UC '85 MSM; 15625 NW 26 Ave., Miami, FL 33054

COOK Gary Eugene; TR '84 BS; 1700 Stethem Ferry, Alpharetta, GA 30201

COOK Mrs. Gayle, (Gayle Larcom); TR '80 MSE; 705 Garret St., Brewton, AL 36426, 334 867-2840; *Bill, Earl Esq.,* Bill, Earl, Jr., James W., Jonathan N., Timothy A., Robert B.

COOK Glenn Edward; TR '90 BS; Hcr 2 Box 77, Farmersville, AL 36761, 334 227-8620; *Roxann;* Hunting.

COOK, Gloria J.; TR '87 BS; 203 S Perry, Greenville, AL 36037

COOK, Ms. Gloria J.; TR '62; POB 160, Bagdad, FL 32530.

COOK Ms. Gypsy Floyd; PC '90 MSE; 5409 River Oak Way, Phenix City, AL 36867

COOK, Henry W.; DR '81 AGE, DR '82 BS; Pilot, American Airlines, Dallas-Ft. Worth Intl. Airport; r. 6502 Sunset Tr., Flower Mound, TX 75028, 817 491-2330; *Carole Mace-Cook;* Melissa

COOK, Hiram Johnson, Jr.; TR '77 MSE; BS West FL Univ., AA Chipola Jr. Clg. FL; Golf Profn. & Developer; Stonebrook Village, 3200 Cobblestone Dr., Pace, FL 32571, 904 994-7171; r. 3228 Kingsmill Dr., Pace, FL 32571, 904 994-8596; *Bonnie;* Robin, Ryan; Golf, Snow Skiing; Jr. Golf.

COOK, James C.; TR '62 BSE; MST GA Southern Univ., AST Valdosta State Clg.; Retired Admin., Dougherty HS; r. 114 E. Rosewood Dr., Albany, GA 31705, 912 436-6488; *Mamie;* Carla C. Pugh, Jace, Jeff; Golf; Gideons Intl

COOK James D.; UC '91 MSM; 2381 Merrigan Pl., Tallahassee, FL 32308, 904 244-4000

COOK, James Douglas; TR '73; AMA; Environ.; State of AL, 1751 Federal Dr., Montgomery, AL 36130, 334 271-7790; r. 2443 Belcher Dr., Montgomery, AL 36111, 334 269-1957; Cullen, Connor.

COOK James Drexel, Jr.; TR '84 BS; Automobile Dealer; Cook Chevrolet, 610 N. Troy Hwy., Elba, AL 36323, 334 897-2297; r. 35 Forest Lake Dr., Elba, AL 36323, 334 897-3132; Christina, Jimbo

COOK, James Freeman; TR '71 BS; Controller; Samford Univ., 800 Lakeshore Dr., Birmingham, AL 35229, 205 870-2808; r. 329 25th Ave. NE, Birmingham, AL 35215, 205 856-1160; *Janice;* Julie, Jeremy, Jordan, Jarrod, Brian.

COOK, James Maurice, Sr.; DR '79 AS; 309 1/2 Parker N., N. Little Rock, AR 72114

COOK, James Thomas; UC '88 MSG; BS Univ. of MD; Drug & Alcohol; Counselor & Ptsd Counselor; r. 2811 Bradford Pl #2, Ft. Walton Bch., FL 32547, 904 863-9813; Bowling, Golf, Racquetball, Disabled American Veterans

COOK, James Walter; TR '90 BS; 705 Garrett St., Brewton, AL 36426

COOK, Janet D.; TR '88 (See Peterson, Mrs. Janet C.).

COOK, Ms. Janet Estelle; MT '75 MSJ; Rte. 7, Box 444, Gilmer, TX 75644

COOK, Mrs. Janice Edwards; PC '86 MSD; 122 Runaway Point Rd., Savannah, GA 31404.

COOK, Mrs. Janice McDonald, (Janice McDonald); TR '72; Art Tchr.; E.B. Erwin HS, 532 23rd Ave. NW, Birmingham, AL 35215, 205 585-3273; r. 329 25th Ave. NE, Birmingham, AL 35215, 205 856-1160; *James S.;* Julie, Jeremy, Jordan, Jarrod

COOK, Jeffery Dewayne; MT '94 BS; Shipping & Receiving; Southern Shudder; r. 2174 County Rd. 59, Prattville, AL 36067, 334 365-9816

COOK, Jerry Marlin; MT '91 AS; 929 Peachtree St., Prattville, AL 36066

COOK, John Tyler; TR '59; 20 St. Andrews, Little Rock, AR 72212

COOK, Johnny L.; DR '94 MBA; 308 Virginia, Dothan, AL 36301, 334 677-2897.

COOK, Ms. Kelly K.; UC '94 MSD; BA Univ. of Central FL; Clinical Spec. 5; Act Corp., B.E.A.C.H. House, Daytona Bch., FL; r. 290 Florida Shores Blvd., Daytona Bch., FL 32118, 904 322-2233; Scuba Diving.

COOK SSGT Kenneth Wade; UC '89 AGE; 8470 N W 23rd Ave., Miami, FL 33147.

COOK Mrs. Kimberly Enfinger; DR '94 BSE; Early Childhood Educ.Tchr; Westgate Christian Sch., 617 Westgate Pkwy., Dothan, AL 36303, 334 793-3399; r. 943 S Park Ave., Dothan, AL 36301, 334 794-9204; *Sam;* Parker; Smocking, Reading; Westgate Church of Christ.

COOK Larry Eugene Jr.; TR '88 BAS; 3951 Jackson Rd, Griffin, GA 30223.

COOK, Ms. La'shon; TR '89 BSN; 720 Taylor St., Prattville, AL 36067

COOK Laura Lee; TR '92 BA; 301 Park Dr., Wauchula, FL 33873

COOK, Ms. Laurie Lynn; TR '90 BSE, TR '93 MSE; Rte. 1 Box 215-B, Union Spgs., AL 36089.

COOK Layton Carlton; UC '82 MSM; 1124 Suber St., Columbia, SC 29205

COOK, Leigh Ann; DR '93 (See Roper, Mrs. Leigh Ann)

COOK, Libbern Charles; DR '75 BS; 19023 Leadwell St., Reseda, CA 91335

COOK, Mrs. Lillian Parker; MT '78 MSE; BS Benedict Clg.; Retired Tchr./Coach; Central HS; r. 913 28th Ave., Phenix City, AL 36869, 334 298-6000; *Paul;* Deborah, Millicent, Djaune; Reading, Fishing, Traveling; Alpha Kappa Alpha.

COOK Mrs. Linda Brewer; UC '88 MPA; BS Univ. of MD, AA Hopkinsville Clg.; Data Mgr. Analyst; Dept. of Mental Health, Pobox 202, Columbia, SC 29202, 803 734-8740; r. 506 Timber Chase Ln., Aiken, SC 29803, 803 648-1956; *Joseph;* Joseph Jr., Ja'Nel; Reading, Silk Arrangements; Church.

COOK, Mrs. Lynn Owens; TR '83 BSE; Tchr.; Elba HS, 103 Tiger Rd., Elba, AL 36323, 334 897-2266; r. 205 Chickasaw Rd., Enterprise, AL 36330, 334 347-7837; Christina, Jimbo, Golf, Horseback Riding, Reading.

COOK Margaret Elizabeth; UC '90 MPA; PSC 76 Box 204, APO, AE 09720

COOK Mrs. Margaret G., (Margaret Green); TR '50 Retired; r. 210 Hunter Ave., POB 552, Union Spgs., AL 36089, 334 738-3076; *R.G. (Dec.);* Stan, Dr. Randall; First Baptist Church

COOK Ms. Marilyn Jean; MT '90 BA, MT '94 MSP; Educational Advisor; Air Univ., 55 Lemay Blvd., Maxwell AFB, AL 36112, 334 593-4154; r. 5280 Reka St., Elmore, AL 36025, 334 285-3264; *Bill E.*

COOK Mrs. Martha Lynn Deal, (Martha Lynn Deal); TR '81 BS; Evergreen, AL 36401

COOK, Mrs. Mary Gooch; PC '90 EdS; 4655 Illini Dr., Columbus, GA 31907

COOK Ms. Nora Peppers; TR '63; Retired/Tchr.; r. 4425 Floridatown Rd, Pace, FL 32571, 904 994-6227; *Harry L. (dec.);* DeVann, Kim Yonker; Reading, Canoeing, Camping

COOK Patricia Ann; TR '78 (See Patrick, Mrs. Ann Cook)

COOK Ms. Patricia Thompson; MT '86 BS; 705 Garrett St., Brewton, AL 36426

COOK Peter Allen; UC '90 MPA; 9807 Park Lane Pl., Dallas, TX 75220

COOK R. G.; TR '50 MS Auburn Univ.; Retired Educator Superint; r. 210 Hunter Ave., POB 552, Union Spgs., AL 36089, 334 738-3076; *Margaret;* Stan Cook, Dr. Randall; Golf, Homecoming Activities; Lions Club, Alumni Assn. (Pres.)

COOK, Ralph Melvin; DR '87 MBA; BS Cameron Univ.; Supv.; Nypro Alabama, 208 Nypro Ln., Dothan, AL 36301; r. Hc 89, Slab Fork, WV 25920, 304 774-0071; *Patricia A.;* Deanna M., Donna M.; Gardening and Auto Work

COOK Mrs. Rebecca Robbins; TR '79 ASN; BS Univ. of Montevallo; Staff Nurse; Jackson Hosp., 1235 Forest Ave., Montgomery, AL 36116; r. 2265 Vanessa Dr., Birmingham AL 35242, 205 991-6972; *John E.;* Robin, Susan, Richard

COOK, Mrs. Rebecca S.; MT '77 MSE, MT '79 MSE; POB 604, Elmore, AL 36025

COOK, Ms. Rebecca S.; MT '79 MSE; POB 604, Elmore, AL 36025

COOK Richard Alfred; MT '89 BS, MT '92 MSE; Munitions Trng. Supv.; AL Air Natl. Guard, 187th Fighter Wing, 4600 S Richardson Rd., Montgomery, AL 36108, 334 284-7195; r. 3442 Whitehall St., Montgomery, AL 36109, 334 271-3229; *Theresa A.;* Patrick, Bryan; Computers, Sports; Boy Scouts, Mason.

COOK, Rickey Eugene; UC '92 BS; Investigator; Levin, Middlebrooks et al, 316 S. Baylen St., Pensacola, FL 32501, 904 435-7031; r. 1407 Tender Oaks Ln., Pensacola, FL 32506, 904 492-6157; *Becky;* Rickey Jr., Jodie, Willie; Golf, Scuba Diving; NALI.

COOK, Robbie; PC '87 (See Cameron, Mrs. Robbie Jean).

COOK, Robert Freddy, CPA; TR '73 BS; CPA; CPA; J C Penney Co.; r. 1316 Watersedge Dr., Plano, TX 75093, 214 964-7165.

COOK, Ms. Roberta Thies; '91 MSP; BS Our Lady of Holy Cross; Prog. Coord.; Troy State Univ., Naval Support Act Bldg. 123, New Orleans, LA 70142, 504 368-7316; r. 5113 Mt. Rushmore Dr., Marrero, LA 70072, 504 347-2194; *Raymond Everett;* Robert Everette, Salvadore M.; Family Time, Camping, Reading; Church.

COOK, Mrs. Roxann Castelli; TR '92 BS, TR '93 MSE; DO West VA Med. Sch., Med. Student; r. HCR 2 Box 77, Farmersville, AL 36761, 334 227-8620; *Glenn*

COOK, Mrs. Sandra Guy; PC '93 EdS; MEd West GA Clg., BA West GA Clg.; History; Troup HS, 1920 Hamilton Rd., La Grange, GA 30240, 706 812-7957; r. 634 Newton Rd., La Grange, GA 30240, 706 882-2188; *Russ H.;* Misty Kelsey, Mandy, Rusty; Traveling, Reading; Rosemont Baptist Church.

COOK, Mrs. Sandra M.; DR '86 MSE; EdS FL State Univ.; Tchr.; Vernon HS, POB 386, Vernon, FL 32462, 904 535-2046; r. POB 95, Vernon, FL 32462, 904 535-2426; *John;* Looking for Antiques.

COOK, Ms. Sheryll J. Magee, (Sheryll J. Magee); TR '74 BS; MA Auburn Univ.; Owner/Mgr.; Magnolia Meadows Quarter Horse, Country Tr. Rides, POB 1381, Foley, AL 36536, 334 943-7694; r. POB 1381, Foley, AL 36536, 334 943-6674; Mark; American Quarter Horse, Reading; PTA, Jr. Women's Club.

COOK LTC Simon J.; MT '87 AS; BS Univ. of New York; Alabama Army Natl. Guard; r. 1240 Plum St., Prattville, AL 36066, 334 365-5703; *Vicki;* Anthony, Jason; Hunting, Golf

COOK, Ms. Stephanie Sue; TR '68; 8017 Virgo St., Jacksonville, FL 32216.

COOK, MAJ Steven Eugene, USA(Ret.); UC '82 BS; DIPLOMA Army Mgmt. Staff Clg.; Retired; r. 857 Foxcroft Dr., Fayetteville, NC 28311, 910 488-3059; *Norma;* Steven II, Heather; Skydiving; American Red Cross.

COOK, Mrs. Susan Hodge; TR '94 BSN; RN; Southeast Alabama Med. Ctr., Dothan, AL 36301, 334 793-8820; r. 401 Tyson Rd, Dothan, AL 36301, 334 793-5001; *Dennis;* Mindy; Travel, Gardening, Reading

COOK, Mrs. Suzanne Countess, (Margaret Suzanne Countess); PC '94 MSE; BS MATh LaGrange Clg.; Tchr.; Henry Cnty. Middle Sch., 166 Holly Smith Dr., Mc Donough, GA 30253, 770 957-3445; r. 914 Sweetwater Way, Mc Donough, GA 30253, 770 914-2219; *Doug;* Cross-Stitching

COOK, Sylvia; TR '62 (See Koon, Ms. Sylvia Cook).

COOK, Mrs. Teresa Maureen; TR '87 MSSP; 400 Fernway Dr., Enterprise, AL 36330, 334 347-5543; Jogging, Reading

COOK, Thomas Mark; UC '89 MSI; POB 720981, San Jose, CA 95172.

COOK, Tim Alan; TR '89 BS; Juvenile Probation Ofc.; Escambia Cnty., E. Brewton, AL 36426; r. 1306 Bonita Ave., Brewton, AL 36426, 334 867-9109; *Heather;* Lauren; Fishing

COOK, Towanda; TR '80 (See Baker, Mrs. Towanda Cook)

COOK, William Arthur; TR '75 MSG; BS Syracuse Univ.; Retired; USAF; r. 2023 Midshipman Dr., Stafford, VA 22554, 540 659-4462; *Jane;* Golf, Computers; Lions

COOK, William Don; TR '68; Ins. Agt./Owner; McLeod Cook Beiersdoerfer, Meadows & Gould Insurance Agency, 413 Montgomery St., Montgomery, AL 36104, 333 262-2581; r. 2839 Page Pl., Montgomery, AL 36116, 334 288-8480; *Diane;* Chad, Taylor

COOK Willie Foster; TR '60; MA Univ. of AL; Retired; r. 1113 E. Hart Ave., Opp, AL 36467, 334 493-3285; *Betty Jo;* Restoring Antique Trucks

COOK Mrs. Willie Mae H.; DR '89 MSG; Guid. Couns.; Vernon HS, Yellowjacket Dr., Vernon, FL 32462, 904 535-2046; r. POB 58, Chipley, FL 32428, 904 638-0590; *Crestus;* Gary, Randy; Reading, Needlework; Church, Delta Kappa Gamma

COOKE David Earle; MT '86 BS; 311 Massee Dr., Dothan, AL 36301

COOKE Mrs. Jacquelyn Sue; UC '90 MSD; Parent Involvement Spec.; Santa Rosa Sch. Dist., 4950 Susan St., Milton, FL 32570, 904 983-5723; r. 4672 Chumuckla Rd., Pace, FL 32571, 904 994-6510; *Bill;* Jocelyn, Branton; Reading, Skiing, Walking

COOKE Richard Michael; UC '89 BAS, UC '91 MSE, UC '83 AGE, AA Barstow Community Clg.; USA(Ret.)/Sub-Tchr.; Central Dist. Sch., Wahiawa, HI 96789; r. 95-648 Makaunulau St., Mililani, HI 96789, 808 625-7019; *Lee;* Stephen, Cheri, Jeannie, Leslie; Golf, Hunting, Fishing; Kappa Delta Phi

COOKE Roy Lewis; UC '87 AAS; 5618 Lexington Dr., Columbus, GA 31907

COOKSEY Ms. Constance Monee; MT '92 BS; 6508 Ashton Cir., Montgomery, AL 36117, 334 271-2318

COOKSEY Wayne O'Neal; PC '84 MSE; BS Auburn Univ.; Sch. Admin.; Opelika HS, 1700 Lafayette Pkwy., Opelika, AL 36801, 334 745-9720; r. 2801 Grand National Pkwy., Opelika, AL 36801, 334 741-0744; *Lorna;* Donna, Robbin; Travel, Golf, Church, Mason

COOLER, LTC Ernest Wesley, III, USA; UC '87 MSP; BS Clemson Univ.; Prof. of Military Sci.; Marion Military Inst., Marion, AL 36756, 334 683-2328; r. 123 Boundary Dr., Pickens, SC 29671, 334 683-4169; *Ann;* Joann, Wesley; Computers, Sailing

COOLEY Adrienne E.; MT '83 ASN; 1021 Adeline St., Montgomery, AL 36108

COOLEY, Charles A., Sr.; TR '79 BAS; Retired-Prog Analyst; r. 6072 Bluebird Ln., Crestview, FL 32539, 904 682-3364; *Mae;* Hunting

COOLEY Davie Tyler; DR '87 BS, DR '93 MSF; Faculty; Wallace Community Clg., Dothan, AL, 334 983-3521; r. 3707 Quail Creek Dr., Dothan, AL 36303, 334 793-6115; *Diana;* Matthew, Sarah

COOLEY, F. G.; TR '78 MSE, BA Univ. of West FL; Admin.; Milton HS, Milton, FL 32570, 904 983-5600; r. 715 Lakeshore Dr., Milton, FL 32570, 904 623-2018; *Becky;* Chip; Sports

COOLEY, Mrs. Frances Holloway, (Frances Holloway); MT '72 MSE, BSEd AL State Univ.; Career Guid. Couns.; Booker T. Washington Tech Ctr., 632 South Union St., Montgomery, AL 36104, 334 269-3618; r. 2556 Westwood Dr., Montgomery, AL 36108, 334 262-5817; Alesia Perry, Karla D., Tiffany L.; Travel, Collect Coins, Antiques; Youth/SRS Projs., United Way.

COOLEY, Judy; TR '75 (See Moon, Mrs. Judy Cooley)

COOLEY, M. Priscilla; UC '89 BS, UC '90 MSI; DAS Embry-Riddle Univ.; Prog. Mgr. Missile Team; Martin Marietta, Las Vegas, NV; r. 1973 N Nellis Blvd. #118, Las Vegas, NV 89115; Writing; Voluntary Ct. Recorder Civil

COOLEY, Michael Dustin; UC '86 MPA; 9112 Hickory Nut Hl, Tallahassee, FL 32312

COOLEY, Nancy Baldwin; TR '79 (See Coldin, Mrs. Nancy Jo Baldwin)

COOLEY, Richard Allen; PC '92 EdS; BA Auburn Univ., MA Auburn Univ.; Asst. Principal; Smiths Station HS, 1100 Lee Rd #298, Smiths, AL 36877, 334 298-0969; r. 205 Lee Rd #929, Smiths, AL 36877, 334 298-2752; *Brenda;* Photography & Computers

COOLEY Tracie Anne; DR '89 BS; RR 7 Box 88-C, Andalusia, AL 36420.

COOLEY, Wallace George; DR '79 MBA; BS FL State Univ.; Owner; Whiterock Constr. Co. Inc., POB 1868, Dothan, AL 36302, 334 792-0072; r. 6130 Eddins Rd., Dothan, AL 36301; *Judge Luke;* George Jr., Marian Luke; Sailing, Scuba Diving, Hunting; Rotary Club.

COOMBES, Larry J.; DR '79 AS; Special Agt.; Personnel Security Investigati, 6960 Silverheels Ct., Colorado Spgs., CO 80911, 719 390-6714; r. 6960 Silverheels Ct., Colorado Spgs., CO 80911, 719 390-6714; *Jeanette E.M.;* Woodworking.

COOMES, Harold Lee; MT '80 MSA; BS Athens State Clg.; Retired; r. 932 Green Forest Dr., Montgomery, AL 36109, 334 272-7011; *Mary;* Martha, Harold, Karen; Travel.

COON, Billy Wayne; TR '82 BS; Rte. 2 Box 128A, Opp, AL 36467, 334 493-9651

COON Donna K.; DR '76 (See Crooks, Mrs. Donna Coon JD).

COON, Linda C.; TR '70 (See Young, Linda C., EdD).

COON, Mrs. Minie L., (Minie L. Pigman); TR '70 BS; MASTERS Auburn Univ., EdS Auburn Univ.; Asst. Principal, WO Parmer Elem. Sch., 100 Butler Cir., Greenville, AL 36037, 334 382-8720; r. POB 201, Greenville, AL 36037, 334 382-7639; *Charles;* Lee; Reading; Alpha Delta Kappa

COON, Susan; TR '80 (See Merts, Mrs. Susan B.)

COON Yvonne Paige; MT '82 ASN; POB 12, Millbrook, AL 36054

COONE, Ms. Marie Franstine; MT '79 BS, MT '81 MSP; 126 Donnell Cir., Daleville, AL 36322

COONE LTC R. V., USA(Ret.); DR '77 BS, MBA AL Univ.-Montgomery; Ret. Electronics Command; r. 1402 Brooklyn Rd., Andalusia, AL 36420, 334 222-4535; *Melba;* Ralph; Gardening; Hosp. Volunteer

COONE, Ralph; '80; BS Vanderbilt Clg.; TV Producer; Flying Tug Productions, 2504 Dewitt Ave., Alexandria, VA 22301, 334 222-2117; r. 1404 Brooklyn Rd., Andalusia, AL 36420, 334 222-2117; *Sharyl;* Sailing

COONE Ronald Jeffrey; DR '85 BS; 126 Donnell Cir., Daleville, AL 36322

COONEY CAPT Robert Arthur; UC '88 MSM; 4372 Toll Gate Ln., Bellbrook, OH 45305

COONING, LTC Leon Joseph, Jr.; MT '71 MSG; 6201 18th St. N E, St. Petersburg, FL 33702, 813 526-2794.

COONRADT Bruce Keith; DR '79 BS; IIT Rsch. Inst., 185 Admiral Cochran Dr., Annapolis, MD 21401; r. 515 Corbin Pkwy., Annapolis, MD 21401; *Martha E.;* Joshua, Brett.

COONS, MAJ Kenneth Carl, Jr.; UC MSI; USAF; r. 897 Avenida Ysidora, Chula Vista, CA 91910, 619 421-9812.

COOPER, Alfred Benjamin, DR '77 BAS, Stand Instr Pilot, UNC Aviation Services, Ft. Rucker, AL 36362; r. 510 Victoria Dr., Enterprise, AL 36330, 334 347-0671; *Pam;* VFW, PHA, ARNG

COOPER, MSGT Alvin Glenn, USA(Ret.); DR '73 BS, EDSPL Nova Univ.; 121 Fifth St. POB 252, Uehling, NE 68063, 402 567-2537; *Mona Faith;* Gardening, Restoring Old Home, American Legion

COOPER, Mrs. Anthomas Jackson, (Anthomas Jackson), UC '88 MPA; BS Auburn Univ.; Contract Rep ; SAIC, 5107 Leesburg Pike, Ste. 2200, Falls Church, VA 22041, 703 824-5410; r. 12207 Redwood Ct., Woodbridge, VA 22192, 703 497-7603; *William;* Thomas, Andrew, Matthew; Sewing; Church Activities

COOPER, Barbara Edwina; MT '85 ASN; 345 Haynes Rd, Wetumpka, AL 36092

COOPER, Mrs. Barbara S.; TR '82 MSE; POB 562, Perry, FL 32347

COOPER, Mrs. Bernadine Howard, MT '82 BSN, 883 Dissey Ct., Stone Mtn., GA 30088

COOPER, Ms. Betina Stewart; MT '90 MBA, 8315 O'Rourke Ct., Mobile, AL 36695, 334 633-3161.

COOPER, Billy L.; UC '84 BAS; MBA GA Clg.; Prog. Mgr.; Lockheed Martin, 12506 Lake Underhill, MP 826, Orlando, FL 32825, 407 826-1496; r. 1915 Branchwater Tr., Orlando, FL 32825; *Sheryl.*

COOPER, Ms. Bonnie P. Varon, MT '80 MSE, 405-C Poplar Pl., Birmingham, AL 35209.

COOPER, Carl Denton, Jr.; TR '77 BS; Dir. Environ. Affia5s, Aladan, 2926 Columbia Hwy., Dothan, AL 36303, 334 702-2262; r. 100 Larkspur Ct., Dothan, AL 36303, 334 792-9257; *Cornelia;* Beth, Denton.

COOPER, Clair E.; TR '76 (See Sanborn, Ms. Clair E. Cooper).

COOPER, Cleve Micheal; MT '79 AS, MT '80 BAS; 8 Pearl St., Ware Shoals, SC 29692

COOPER, Mrs. Connie Cooper; PC '85 BSN; POB 1642, Phenix City, AL 36868

COOPER, Cornelia Fryer; TR '78 BS; MT Baptist Med. Ctr Med Technologist, Alabama Reference Lab. 1914 Fairview Ave., Dothan, AL 36303; r. 100 Larkspur Ct., Dothan, AL 36303, 334 792-9257; *Carl;* Beth, Denton.

COOPER, Mrs. Cuba D.; PC '78 MSE; BS Tuskegee Univ.; 1st Grade Tchr.; Ladonia Elem. Sch., 109 Woodland Dr., Phenix City, AL 36869, 334 297-7313; r. 4604 Doris Dr., Phenix City, AL 36867, 334 298-5942; *Raymond,* Chantinell, Raymond.

COOPER, Cynthia Ilene; TR '76 BSN; Rte. 2 Box 130, Georgiana, AL 36033, 334 376-9891

COOPER, Mrs. Dana Kaye; PC '92 MSE; Rte. 1 Box 107 D, Wadley, AL 36276, 205 395-4406.

COOPER, Danny Len; TR '80 BSE; MA Univ. of AL; VP of Operations; Russian East European Partners, 21129 Melody Ln., Cameron, NC 28326, 910 497-3968; r. 21129 Melody Ln., Cameron, NC 28326, 910 497-3968; *Margaret E.,* Melissa, Joanna, Matthew; Free-Fall Parachuting Fishing; Ruritan Club, SFA.

COOPER, Darrel L.; DR '93 MSF; BSN Univ. of AL, Huntsville; CRNA; Southeast AL Med. Ctr., Dothan, AL 36301, 334 793-8105; r. 106 Breckenridge Ln., Dothan, AL 36303, 334 794-6981; *Kathy;* Patrick, Scott; Reading, Tennis

COOPER, David Barry; TR '80 MSE; Tchr.; Leon Cnty Sch., Griffin Middle Sch., 800 Al St., Tallahassee, FL 32304 904 488-8436; r. 2301 Astoria Ct., Tallahassee, FL 32303, 904 385-9010; *Zoe;* Kevin, Lance; Tennis, Golf.

COOPER, David LaDale; TR '85 BS; Tch.Cert Univ. of SC; Tchr.-in Sch. Suspension; Richmond Cnty. Board of Educ., Brothersville Rd , Hephzibah, GA 30815, 706 592-2089, r 4395 Forrest Dr., Martinez, GA 30907, 706 855-8021; *Linda,* Drake; Biking

COOPER, Diana N.; TR '89 (See Palmer, Mrs. Diana N.)

COOPER, Doanald A., Jr.; UC '89 BS, UC '91 MSP; 1081 Rocky Shoals Dr., Midland, GA 31820.

COOPER, Mrs. Eva Ahlquist; UC '90 MSM, PC '93 EdS; BS Columbus Clg.; Instr.; Columbus Technical Inst., 928 45th St., Columbus, GA 31902, 706 649-1832; r. 6760 Scoter Dr Midland, GA 31820, 706 561-7031; Tennis, Aerobics; American Cancer Society.

COOPER, Mrs. Evelyn Green; UC '90 MPA; Rte. 1 Box 16A, Yemassee, SC 29945, 803 844-8713.

COOPER, Floyd Eugene; UC '91 BAS; Materials Planner; S.T. Keltec Corp., 84 Hill Ave., Ft. Walton Bch., FL 32548, 904 244-0043; r. 1053 Quail Hollow Dr , Mary Esther, FL 32569, 904 581-3593; *Donna*

COOPER, Frances Tchr.; TR '69 (See Gilmore, Mrs Frances Cooper).

COOPER, Fred Marshall; TR '76 BSE, DR '84 MSE, Educ Admin./Principal; Baker Hill Sch.; r. 214 Cooper Rd., Clayton, AL 36016, 334 775-8455; *Donna;* Trey; Reading, Fishing, Sports; Member NEAAEA, Rotary Club

COOPER, Ms. Gail B.; TR '72; Rte. 1 Box 40, Clayton, AL 36016.

COOPER, George David; DR '84 BS; AS Enterprise Jr. Clg.; Agt.; Liberty Natl. Life Ins. Co., POB 1080, Enterprise, AL 36331, 334 393-4200; r. 1501 W Clg., Enterprise, AL 36330, 334 347-8706; Reading, Sports

COOPER, Gwendolyn Denise; DR '90 (See Smith, Gwendolyn Denise).

COOPER, Heidi Erica; TR '94 (See Kelly, Mrs. Heidi Erica)

COOPER, Jack Stuart; TR '70 BS; Indenpentent Ins. Agt.; r. 502 Huntgate Rd., Woodstock, GA 30189, 770 926-5280; *Nancy;* Melissa, Lauren; Fishing.

COOPER, Jackie Lee; MT '86 MSP; Retired; r. 2404 Baxton Way, Chesterfield, MO 63017, 314 394-6117; *Peggy;* Jackie, Jeremy; AFSA VFW.

COOPER, Ms. Jacquelyn Ovedia; TR '84 BS; 1211 Webb Rd., Dothan, AL 36303, 334 794-6390.

COOPER, SFC Jade Anderson; TR '95 BSN; 907 E Dorothy Ave., Fresno, CA 93706, 209 264-3309

COOPER, James W., Jr.; TR '76 MSF; BS Univ. of Montevallo; Retired Sr. Spec. - Chemi; Monsanto Co., Pensacola, FL; r. 23122 Pecan St., Robertsdale, AL 36567, 334 947-4873; *Mary Sue;* James, III, Charles, Howard; Hunting, Fishing; American Chemical Society

COOPER Mrs. Jan W., (Janette L. Whaley); TR '93 BS, Substitute Tchr Troy City Schs , r 1028 S Brundidge St Troy, AL 36081, 334 566-5016; *Stephen,* Matthew, Martin, Reading; PTO

COOPER, Jay Maurice; DR '89 AAS; Pilot/Safety Ofc.; USA; r. 713 Old Mill Rd, Savannah, GA 31419; *Linda;* Jay II; Recreational Flying

COOPER, Mrs Jean; UC '82 AS, UC '84 BS; Homemaker; r 209 Leary Ave., Columbus, GA 31907, 706 689-1951; Crafts

COOPER, Jeanette, TR '48 (See Coffield, Mrs. Jeanette)

COOPER, Jennie Susan; TR '82 BSE, Rte 3 Box 359, Blakely, GA 31723

COOPER, Jo Anne; TR '80 BSE; R.T. 2 Box 27, Titus, AL 36080

COOPER, John Donald, '73; Box 89, Benton, AL 36785.

COOPER, Johnie J.; MT '86 BS, MBA Duke Univ.; Dir./Spec Projects; Middleby Marshall, 1100 Old Honeycutt Rd, Fuquay Vanna, NC 27526, 919 552-9161; r. 310 Mill Creek Dr., Fuquay Vanna, NC 27526, 919 552-7199; *Vivian;* John, Michael; Hunting, Fishing; Dir. Chamber of Commerce

COOPER, Ms. Kadra; TR, POB 263, Stapleton, AL 36578

COOPER Mrs. Kathy Jo; PC '94 MSE, MEd Columbus Clg., BEd Columbus Clg., 2nd Tchr., Chattahoochee Public Schs., Rte. 1, Cusseta, GA 31805; r Rte. 1 Box 1410, Cusseta, GA 31805, Reading, Crafts; PTA

COOPER, Kenneth W., Jr.; TR '80 BS; 5695 Century 21 Blvd. Apt. #6, Orlando, FL 32807, 407 679-1005.

COOPER, Leroy; PC '85 BS; AS Chattahoochee Valley Comm; 3111 Lansing Ave., Columbus, GA 31907; *Evelyn;* Desi, Dee-Dee, Millie, Golf, NAACP

COOPER, Leroy D., Jr.; 510 Linden Ave., Niceville, FL 32578

COOPER, Ms. Lizabeth A. Milner, TR '78 BA; 109 Lakeshore Dr., Valley, AL 36854

COOPER Mrs. Lola Davis; TR '77 MSE, MT '77 MSE, BS AL State Univ.; Retired; r. 4618 Lawnwood Dr , Montgomery, AL 36108, 334 288-0886; *Charles;* Charles Jr., Angela, Kimberly; Reading, TV, Singing; Church, Choir

COOPER, Lynn S.; UC '80 MSM; 145 Ft. Sumter Way, St Charles, MO 63303, 314 928-0386

COOPER, Marc Steven; MT '81 BS; POB 371, APO, AE 09220

COOPER, Mrs Margret Herrmann, (Margret Herrmann) TR '53; 4 Naramore Dr., Batavia, NY 14020, 716 343-7758

COOPER, Marsha A.; DR '92 (See Chase, Mrs. Marsha Susan)

COOPER, Mary Elizabeth; TR '92 BSE; 117 Judson Dr., Ozark, AL 36360

COOPER, Mary L.; TR '86 (See Shipman, Ms. Mary Louise C.).

COOPER, Mary L.; TR '81 (See Ross, Mrs. Mary L.).

COOPER, Maxie West; MT '85 BS; Data Processing Mgr , Alabama Treas., Capitol Complex, Montgomery, AL 36130, 334 242-7539; r. 101 Watson Cir., Montgomery, AL 36109, 334 279-8139

COOPER, Mrs. Melissa Eason; DR '87 BSE; POB 671, Blakely, GA 31723.

COOPER, Melvin Elijah; MT '78 MSJ, MT '80 MSP, POB 934, Columbus, GA 31902

COOPER, Michael S.; MT '93 BS, Maint ; UPS; r 335 County Rd. 70, Deatsville, AL 36022, 334 365-3298; Gardening.

COOPER, Ms. Mildred Lumford; MT '91 BS; Financial Analyst; Dept. of Defense, Maxwell AFB, AL 36112; r. 4466 Bell Chase Dr., Montgomery, AL 36116, 334 277-6003

COOPER, Ms. Milly Michelle; TR '92 BS; Staff Acct.; Stone Avant & Co. PC, 1801 Oxmoor Rd., Ste. 200, Birmingham, AL 35209, 205 870-9898; r. 1218 Turtle Lake Dr., Birmingham, AL 35242, 205 408-9264; Golf; Jr. Miss.

COOPER Monte Vinson; MT '82 MSD; BA Univ. of South FL; F-15 Instr.; McDonnell-Douglas Aircraft, POB 40008, Tyndall AFB, FL 32403, 904 283-2104; r. 2907 Kings Harbour Rd., Panama City, FL 32405, 904 785-7594; *Martha Jo;* Kelly, Kevin; High School Soccer Coach.

COOPER, Mose Winston; DR '81 BS; Banking Programmer; South Trust Data, 100 Brookwood Pl., Homewood, AL 35226, 205 254-5365; r. 2417 Regent Ln., Birmingham, AL 35226, 205 823-7368; Sports

COOPER, Ms. Nancy Johnson; '73; 335 Jehle Rd, Wetumpka, AL 36092

COOPER, Mrs. Ola Michele, (Ola M. Moore); TR '90 BS; Special Loan Assoc.; Amsouth Bank, 2050 Parkway Office Cir., Hoover, AL 35244, 205 560-7569; r. 214 Blocton Ave., Bessemer, AL 35020, 205 424-1205; *Phillip;* Phillip Jr

COOPER, Palma L., MT '91 (See Taylor, Mrs. Palma L.).

COOPER, Paul Douglas; MT '91 MBA, MT '92 MBA; BSIE MS State Univ.; Sr. Coord.; International Paper, Mobile, AL 36695, 334 470-4124; r. 8315 O'Rourke Ct., Mobile, AL 36695, 334 633-3161.

COOPER, Mrs. Peppi L., (Peppi Preston); DR '93 MSE; BACHELOR Univ. of AL; Tchr.; Dothan City Schs., 3307 Hwy. 431 N., Dothan, AL 36303, 334 794-1410; r. 119 Stillwood Rd., Dothan, AL 36303, 334 677-2819; *Jeffrey;* Kortney, Kasey; Growing Roses, Sports; Girls Softball Coach, Church.

COOPER, Philip D.; TR '84 BS; AA George C. Wallace Clg.; Ofcr.; Georgia Bd. Pardons & Paroles, 121 W. Broad Ave., Albany, GA 31701, 912 430-4392; r. 621 8th Ave., Albany, GA 31701, 912 888-1836; *Susan;* Collin; Hunting.

COOPER, Philip Stuart; MT '92 MSD; Maj.; US Airforce; r 1452 C Chanute Pl., Bolling AFB, DC 20336, 202 562-1572.

COOPER, Phillip A.; UC '90 MSM; Plant Acct.; IKG Industries, a Harsco Co., POB 100930, Nashville, TN 37224, 615 782-4730; r. 107 Colonial Dr., Hendersonville, TN 37075, 615 822-8361; *Letizia;* Michelle, Melanie; Boating.

COOPER, Ralph Marion; TR '67; Rr2 Box 212, Elba, AL 36323, 334 897-6984

COOPER, Rev. Riley Burrows; TR '83 BS; MDiv Asbury Theol Sem Dir Pastoral Care, Deaconess Hosp , 5501 N Portland, Oklahoma City, OK 73112, 405 949-4216; r. 5917 NW 72nd Pl., Oklahoma City, OK 73132, 405 720-1816; *Karen;* Rachel, Rebecca, Slade, Jesse; Bass Fishing

COOPER, Robert Neill; DR '81 AAS, DR '89 BAS; Safety Dir.; UNC Aviation, POB 339, Ft Rucker, AL 36362, 334 598-4974; r. 206 Janice St., Enterprise, AL 36330, 334 347-7076; *Ditte;* Robert, David, Golf, Hunting, Fishing; VFW, WOA, USAAA

COOPER Mrs Rose Gantt; '70, MA Auburn Univ.; Media Spec ; Dale Cnty Bd. of Educ , Newton, AL 36352, r 1701 Fairfield Dr., Dothan, AL 36303, 334 794-7056; *Ron,* Robin

COOPER, Roy Edwin; DR '79 AAS; Aircraft Pilot; Osacom, Ft Rucker Regional Flight Ctr., Ft. Rucker, AL 36362, r 223 Pondella Dr , Enterprise, AL 36330, 334 393-0065

COOPER, Samuel T., Jr., TR '73; POB 237, Hayneville, AL 36040

COOPER, Ms Sharon D Huntley, TR '86 BSN, 6939 Stone Throw Ct., Stone Mtn., GA 30087

COOPER, Sharon Ileen; TR '81 BS, AA Chipola Jr Clg.; Homemaker Respite Worker; Council On Aging, 210 W. Kansas Bonifay FL 32425 904 547-2345 r Rte 1 Box 183 Bonifay, FL 32425, 904 547-3104, Music, Cross-Stitching, Walking; St. John's Freewill Baptist Ch.

COOPER, Stacy Tabb; TR '92 BS; Rte. 3 Box 359, Blakely, GA 31723

COOPER, Susan, MT '80 (See Bernstein, Mrs. Susan Cooper)

COOPER, Susie M.; TR '63 (See Seymour, Mrs Susie C.)

COOPER, Teresa; TR '85 (See Gilley, Mrs Teresa Cooper)

COOPER, Turner M., Jr.; TR '84 BSE; 3525 Pepper Ridge Dr , Mobile, AL 36693

COOPER, Vivian Ann; TR '91 BS; 5237 W Shades Valley Dr , Montgomery, AL 36108

COOPER, Ms. Vivian Gordon; MT '87 BS; 310 Mill Creek Dr., Fuquay Vanna, NC 27526, 919 552-7199; *Johnie,* John, Micheal

COOPER, Wanda M , TR '82 BS; R.T 1 Box 196, Titus, AL 36080

COOPER, Williette, MT '83 (See Peoples, Ms Williette C , RN)

COOTON, Marshall Jean S.; TR '87 ASN, 333 Young America Dr., Dothan, AL 36303

COOTS, Brandon Shane; TR '94 BS; 311 Butter & Eggs Rd , Troy, AL 36081, 334 566-8487.

COOTS, Ms. Drinda Dianne; TR '68, 2203 Hoffner Ave., Orlando, FL 32809

COPE, Mrs. Beverly Joyce, (Beverly Joyce Saulsberry); TR '79 BS; Rte. 2 Box 196, Goshen, AL 36035, 334 566-0798

COPE, Carl Guthrie; TR '41, MA Columbia Univ., POST GRA Peabody; Retired; r. 300 N. Rawls St., Enterprise, AL 36330, 334 347-8851; *Angela;* Beverly, Sherry, Leslie; Golf

COPE, David M.; MT '84 MSD, 2041 Lazy Ln., Roanoke, TX 76262

COPE, Debra Biggs; TR '95 (See Biggs, Mrs. Debra Larose).

COPE, Mrs. Felicia C., (Felicia N. Corkins); TR '76 BS; Svc. Supv.; Human Resources, 1515 Bypass Rd., Andalusia, AL 36420, 334 222-6581; r. 1900 Prestwood Bridge Rd., Andalusia, AL 36420, 334 222-1641; *Lucky;* Joe, Bricken.

COPE, Julian Timothy; TR '64; EdD Univ. of AL; Supt.; Jasper Cnty. Bd. of Educ., 1125A Fred Smith St., Monticello, GA 31064, 706 468-6350; r. 138 Honeysuckle Dr., Monticello, GA 31064, 706 468-2338; *Barbara;* John, Dwight, Lee, Tommy; Fishing; Church

COPE, Ms. Lela R.; TR; Rte. 2 Box 100, Andalusia, AL 36420

COPE, Mrs. Margaret M., (Margaret G. McInnis); TR '63, 6th Grade Eng./Read. Tchr; Evergreen JHS, N. Main St., Evergreen, AL 36401, 334 578-2490; r. 513 N. Main St., Evergreen, AL 36401, 334 578-2948; *Sam;* Bill, Cathy, Sara; Reading, Hunting.

COPE, Ronald D.; UC '80 MPA; 721 Dry Creek Rd., Goodlettsville, TN 37072

COPE, CAPT Sarah Radford; '95 MPA, 5500 Armstrong Rd # 19W, Battle Creek, MI 49015.

COPELAND, Mrs. Angela; TR '90 BSE, TR '92 MSE; EdS Auburn Univ.; Instr. of Elem. Educ.; Troy State Univ.; r. 6104 Brimwood Ct., Montgomery, AL 36117, 334 272-4841; *Willie,* Jamail, Jojoba; Reading Swimming Travel.

COPELAND, Ann; TR '39 (See Anderson, Mrs. Ann C)

COPELAND, Christopher T.; TR '93 BS; Mgmt , Wal-Mart, r. 9922 County Rd. 26, Troy, AL 36081, 334 735-3329; Hunting, Fishing

COPELAND, Cody Wilson; DR '71 MSG; BA Stetson Univ ; Retired Guid. Couns.; Freeport HS; r 502 Mallet Bayou Rd., Freeport, FL 32439, 904 835-2036; *Eva,* Daniel; Carpentry; Masons, Lions Club.

COPELAND, Mrs. Diane Cross, (Diane Pearce); DR '84 BS; Tchr.; Miller Cnty. HS; r Rte. 1, Box 325, Iron City, GA 31759, 912 774-2440.

COPELAND, Dorothy Louise; TR '95 BSN; 4457 Halls Mill Rd, Mobile, AL 36693

COPELAND, Dorothy N.; PC '88 (See Ray, Mrs. Dorothy Nell)

COPELAND, Edward Dennis; UC '88 MPA, BA SC State Univ.; Coord./Supv.; Mentor, Columbia, SC 29201, 803 799-9025; r. 240 Osprey Ln., Hopkins, SC 29061, 803 783-1474; *Phyllis,* Christopher, DeAnna; Antiquing, Basketball

COPELAND, Edwin; UC '81 BS, UC '84 MSP; 1225 Belmar St., Columbus, GA 31907, 706 687-1567.

COPELAND, Ms Ernestine B.; DR '76 MSE, 900 Duboise, Dothan, AL 36303

COPELAND, Glenn Edward, PC '94 MSE; BS EDUC Auburn Univ ; Math Tchr./Coach; Beulah HS, 4848 Lee Rd , 270, Valley, AL 36854, 334 745-5010; r. 1377 Lee Rd. 166, Opelika, AL 36801, 334 705-0507; Gardening.

COPELAND, Mrs. Gwendolyn S., (Gwendolyn F Stacey). TR '85 BS, Ofcr.; Juvenile Probation, POB 848, Belleville Ave., Brewton, AL 36427, 334 368-5891; r. POB 109, Atmore, AL 36504; *David;* Crafts, Music; Church

COPELAND, Henry Olin, III; TR '65; Ins. Cnslt ; North Texas Equine Enterprises, 2220 Kirby Dr., Plano, TX 75075, 214 596-1105; r. 2220 Kirby Dr., Plano, TX 75075, 214 596-1105; *Susan;* Shawn, Kimberly; Training Arabian Horses

COPELAND, Ms. Janet Gail; TR '68; Welfare Supv ; Dept of Human Resources, 717 N. Three Notch St., POB 966, Troy, AL 36081, 334 566-7040; r. 9922 County Road 26, Troy, AL 36081, 334 735-3329; *Fred;* Christopher, Chadwick; Horse Riding; Health Advisory Bds

COPELAND Ms Jo Ann, PC '81 BS, 317 9th Ave , Manchester, GA 31816

COPELAND, John Robert, MT '76 BS, TR 84 MSJ Asst Dir.-Investigation, Alabama Dept of Corrections, Rte 5 Box 150, Montgomery, AL 36117, 334 215-8906, r 6339 Covina Ct , Montgomery, AL 36117, 334 272-0607, *Nikki,* John Jr , Cindy.

COPELAND Josh S ; TR '30, 104 Surry Ave , Troy, AL 36081, 334 566-7234

COPELAND, Dr Joshua Paul, TR '73 BSE, 12 Laurel St #10, Conway, SC 29526

COPELAND, Joyce L. '70 (See Norris, Mrs Joyce C)

COPELAND, Kenya Ivonne, UC '89 BS, 928 E 48 St., Brooklyn, NY 11203

COPELAND, Ms Leigh, LCSW, TR '95 BS, Wiregrass Hospice, 1400 W Main St , Dothan, AL 36302, 334 792-1100; r POB 5574, Dothan, AL 36302, 334 792-8496, Travel, Kayaking, Outdoors

COPELAND, Lucy K ; TR '47 (See Taylor, Mrs Lucy C)

COPELAND, Mrs Martha Jackson, UC '87 AGE, UC '93 BS, Volunteer Worker, CCSC, r 1225 Belmar St , Columbus, GA 31907, 706 687-1567, *Edwin,* Eric, Reading, Bowling Singing

COPELAND, Mary C , DR '80 (See Dunning, Mrs Mary C)

COPELAND Monica Rochelle, TR '93 BSE, POB 9061, Dothan, AL 36304, 334 794-6865

COPELAND, Ms Paula M , TR '75 BS, 104 Surry Ave , Troy, AL 36081, 334 566-7234.

COPELAND, Mrs. Ramela Delois, UC '91 AGE, 5302 Ray Dr , Columbus, GA 31904

COPELAND, Ms Shelia Joy; TR '77 BSE, 6001 Nora Pl , Montgomery, AL 36117

COPELAND, Tellis; MSE, DR '81; 900 Duboise St , Dothan, AL 36303

COPELY, Floyd; UC '81 BS, 15265 Township Rd 493, Thornville, OH 43076, 614 246-6209

COPEN, Catherine Lynn; TR '88 BAS; POB 160'5 ChildhavEn Inc, Cullman, AL 35056

COPENHAFER, LTC Robert C., Jr ; TR '75 MSG, BS Air Force Acad., USAF(Ret.), Pilot, Southwest Airlines, Love Field, Phoenix, AZ; r. 8891 Estebury Cir , Colorado Spgs CO 80920, 719 282-9219; *Gayla,* Tracee, Flying, Weights, Golf

COPENHAVER Oscar James, MT '85 MSP, Controller/Dir -Finance, Alabama Air Natl Guard, 117 Air Refueling Ln , 5401 E. Lake Blvd., Birmingham, AL 35217, 205 841-9331, r. 207 County Road 434, Clanton, AL 35045, 205 755-6736, *Janice,* Jason, Meredith, Church

COPES, Ms Mattie Nance, TR '89 BS; POB 444, Enterprise, AL 36331

COPESKEY, Ms. Mary Ann; MT '87 AS; 307 Oak Chase Ln., Waverly, TN 37185

COPLEN, Kelvin Ray, MT '85 ASN, 2076 Edinburgh Dr , Montgomery, AL 36116

COPLEY, Sherman; UC '83 BS, 6248 Old Post Ct., Columbus, GA 31909

COPLIN, Mrs Betsy Banks; TR '75 BS, POB 987, Demopolis, AL 36732.

COPPA, Anthony J., Jr.; '73, Retired, USAF; r. 570 Lovers Ln., Steubenville, OH 43952, 614 264-7690; *Jenny,* Anthony, III, Vincenzo, Dino, Annette; Golf, Traveling, Sports

COPPA, Mrs. Lynn Etta B ; UC '90 MSI, Box 397, APO, AE 09021

COPPAGE, David Bryan, TR '81 BS, MT '85 MSJ, Special Agt.; US Customs Svc., 1301 Constitution Ave NW, #5329, Washington, DC 20229, 202 927-0811; r. 11850 Critton Cir., Woodbridge, VA 22192, 703 490-5830, *Melissa,* Casey, Kyle; Golf

COPPAGE, Mrs. Kristi Walker; TR '93 BSE; 514 Spradley Dr Troy AL 36081 334 566-1707

COPPAGE, Tom Melton; UC '92 AGE, 66 Civil Eng Sq Usafe, APO, AE 09136.

COPPAGE, William (Bo) Darren; TR '88 BS, Asst. VP & Loan Ofcr.; Troy Bank & Trust, POB 967, Ext 154, Troy, AL 36081, 334 566-4000; r POB 433, Troy, AL 36081, 334 566-0787, *Daphne,* Cassidy, Water Sports, Troy Civitan Pike Cnty. YMCA

COPPEDGE, Rita Faye; MT '78 BSE; Rte. 1, Box 149, Billingsley AL 36006

COPPER Mrs Karen Larson, TR '83 BS, Broker, AmSouth Investment Svcs , 1901 6th Ave N , Ste. 1520, POB 830329 Birmingham, AL 35203, 205 581-7998; r 2321 Farley Jerr, Birmingham, AL 35226, 205 823-9246; *Steve* Katie, Stephen, Bluff Park United Church.

COPPEREDGE, Ms Ann Marie; '76, Rte. 1 Box 149, Billingsley, AL 36006

COPPOCK, Bobby A.; UC '78 BAS, Retired Logistician, Dept. of Defense, r 41 Laurie Dr., Ft Walton Bch , FL 32548 904 243-1892, *Dons;* David, Linda, Woodworking

CORA CAPT Richard; UC '93 MSI, 10th St. R-1 #23 CiUdad Mas, San Lorenzo, PR 00754, 809 736-2793

CORAL, LT Ceir, USAF, UC '94 MPA, BSIT Univ Southern IL, AAS Community Clg Air Force; Intelligence Ofcr , USAF, r 307 E Mc Farlan, Dover, NJ 07801, 201 328-1128, *Deirdre,* Ceir, Christian; Coin Collecting, ASPA.

CORBETT, Howard D , Jr., TR '94 BS, 53020 St Hwy 59, Stockton, AL 36579, 334 937-5653

CORBETT, John Michael; PC '85 BS; Facility Tech , BellSouth, Columbus, GA 31909, 706 571-3757; r 34 Martin Dr., Phenix City, AL 36869, 334 297-3736, *Jan,* Clay, Wesley, Zeb, Caleb

CORBETT, Jyon L.; TR '60, Claims Rep , State Farm Ins Co , POB 21360, Daphne, AL 36526, 334 990-6511, r 605 E. 5th St , Bay Minette, AL 36507, 334 937-1191, *Dorothy,* Jyon Jr., Deanna, Jog, Boat, Scuba Dive, Bike.

CORBETT, Jyon L., Jr.; TR '86 BS, BSChE Univ of AL, Sales Engr.; US Pipe & Foundry, 3300 First Ave. N, Birmingham, AL 35202, 205 254-7236; r. POB 995, Bay Minette, AL 36507, 334 937-1191; *DeLacee,* Brittany Lauren

CORBETT, Michael Anthony, UC '90 MSM, PSC #4284, APO, AP 96266

CORBETT, Robert; TR '80 BS, 74 Franklin St , Paterson NJ 07524

CORBIN [illegible] Sports Travel

CORBIN [illegible] BSN Hampton [illegible] 23663 Crafts, Traveling, Computers, AACN

CORBIN [illegible] CPA Queens Clg [illegible] NC 28801 800 [illegible] 704 938 [illegible]

CORBIN [illegible] ASN [illegible] Bnargate Dr [illegible] Stephanie Matthew

CORBIN Jerry Bryan, DR '90 BS, Tchr./Coach, Chipley HS, 200 N. 2nd St., Chipley, FL 32428, 904 638-6100; r. 521 S. [illegible] 904 638 [illegible] Karen Maribeth Beth Taylor; Referee.

CORBIN John David, '74, POB 310, N. Vernon, IN 47265, 812 346-4243

CORBIN Max [illegible] DR '74 BS Rte 6 Box 135 Dothan AL 36303, 334 983-5051

CORBIN Melissa Carol; DR '93 BSE, Rte. 3 Box 219, [illegible] AL [illegible]

CORBIN Michael F.; DR '91 MSF; POB 446, Chipley, FL 32428

CORBIN Mm DR '64 BSE; POB 144, Niceville, FL 32578, 904 678-7553

CORBIN Otis, Jr.; DR '91 BAS; Owner, Corbin Constr.; r. Rte. 3 Box 678, Bonifay, FL 32425, 904 547-9415; *Mary Jane*, Gabriel, Caleb

CORBIN Rebecca A.; DR '87 (See Merritt, Mrs. Rebecca)

CORBIN Mrs Sandra E., RN; MT '84 ASN; Olsten Kimberly QualityCare 2525 Fairlane Dr Deatsville, AL 36022, 334 277-3153; r. 120 September Dr., Deatsville, AL 36022, 334 365-1690; *Rodney;* Robbie, Jeffery; Reading, Cross-Stitching, Skiing.

CORBIN Mrs. Stephanie Diane, (Stephanie Diane Chandler); MT '94 ASN; RN; B.m.a.; r. 2337 Briargate Dr., Montgomery, AL 36116, 334 271-2115; *Gary.*

CORBIN Susan Moncrief; TR '92 (See Outlaw, Mrs. Susan Moncrief).

CORBIN Tracy Lynn; DR '93 BSE; 1927 Lorewood Rd., Cottondale FL 32431

CORBITT Charles, Jr.; TR '94 BS; 509 Houston St., Dothan, AL 36303, 334 792-8077.

CORBITT, Charles Eugene; PC '81 BS; 40 Lee Rd 458, Phenix City, AL 36867, 334 297-1679.

CORBITT Mrs Deantwa L (Deantwa L Bush) TR 94 BSE Tchr Sanford Avenue Elem, Sanford Ave Eufaula, AL 36027, 334 687-1134; r. 1255 N. Eufaula Ave., Lot 22, Eufaula, AL 36027 334 687-5441 *Charles Jr* Charles III Read, Travel, Aerobics, Swim.

CORBITT Durwood Lamar DR '72 BS Retired Food Spec Florida Dept of Agriculture r Rte 2 Box 76 Graceville, FL 32440, 904 263-3631; *Jeania;* Daniel, Sharlene Miller; Sports, Traveling; HC DEC, HC Devel. Commission

CORBITT, Gerald W.; PC '94 MSM; 420 Deerfoot, Cantonment, FL 32533.

CORBITT, Hon. Jack; TR '68; POB 550, Ozark, AL 36361, 334 774-4659.

CORBITT James Alfred, II; TR '95 BSE; AA George C Wallace CC, Cert.Tch State of FL; Tchr./Coach; Ponce De Leon HS, Hwy. 81 N., Ponce De Leon, FL 32455, 904 836-4242 r Rte 2 Box 269 Graceville FL 32440 904 263-6769; Golf, Softball; Jr. Class Sponsor.

CORBITT James B.; TR '55 BS, Retired Sr. Educ. Admin.; IBM; r. 4906 Village Creek Dr., Atlanta, GA 30338, 770 396-5326; *Mary Mize;* Beverly, Paula; Woodworking, Reading, Music; Wieuca Road Baptist Church.

CORBITT, Ms. Pamela Kay; TR '81 BS; 222 Blue Pool Dr., Valdosta, GA 31602, 912 249-8050, Sailing, Running.

CORBITT, William R., Jr.; TR '78 BS; BS Univ. of CA-Davis Environ Health Spec Liberty Cnty Health Dept Hinesville, GA 31313, 912 368-5520; r. 87 Gwendolyn Dr., Midway, GA 31320, 912 884-5290; *Mary;* William, Jeffrey; Woodworking, Reading; Habitat for Humanity-Pres.

CORCIONE, Ms Sharon Ann; UC '94 BS; 5712 Danwill Dr., Fayetteville, NC 28311.

CORCORAN Mrs Beverly Hawkins PC '91 EdS MA Auburn Univ., BS Univ. of Montevallo, Kindergarten Tchr.; Ft. Benning Sch Dist Wilson Elem Sch Ft Benning, GA 31905; r. 5016 Bondale Ct., Columbus, GA 31907, 706 568-6102

CORCORAN Candace Michell, PC '92 MSE; POB 112/33 OswicheeStreet, Seale, AL 36875

CORCORAN LTC Michael Francis; MT '94 MSP; BA Citadel Clg.; Ltc/VP; Family Saviors Inc., 892 Plantation Way, Montgomery, AL 36117, 334 270-9903; r. 1600 S Eads St. #733-N, Arlington, VA 22202, 703 486-2652; Golf, Tennis, Skiing; Better Business Bur.

CORCORAN, Ms. P. Audrey; TR '50; 346 Janice St., Prattville, AL 36066

CORCORAN, Rose Marie; TR '81 (See Fretwell, Ms. Rose Marie Candy)

CORCORAN Mrs. Sandra Kay; UC '86 MSM; BSN Univ. of South AL, Dip. St. Francis Hosp., VP Patient Care Svcs.; Sacred Heart Hosp., 5151 N. 9th Ave., Pensacola, FL 32504, 904 474-7893, r 206 Azalea St., Gulf Breeze, FL 32561, 904 932 3931 *Ernest* Shawn Shannon Shay Gardening Habitat for Humanity.

CORDELL John Riley; TR '78 BM, TR '79 MSE; Band Dir.; Glynn Acad., 1001 Mansfield St., Brunswick, GA 31520, 912 267-4210; r. 106 Shore Rush Dr., St. Simons Island, GA 31522, 912 638-9226; *Linda,* Sarah, Leah; Woodworking, Cooking

CORDELL, Mrs Linda Jane; TR '91 MSE; Rte. 1 Box 55-A, Clopton, AL 36317.

CORDELL, Michael Lee; DR '84 BS, Southeastern Bapt TheoSemenary, Wake Forest, NC 27587.

CORDELL, CAPT Richard Allan; UC '94 MSEL, PSC 79 Box 22275, APO, AP 96364

CORDELL Robert Marvin, UC '85 AGE, UC '86 BS, 3716 Forest Rd Columbus GA 31907

CORDER Curry Clinton; UC '88 BAS, AS Community Clg Air Force MPA Univ of Laverne Text Book Material Dir Nashville Metro Public Sch 2941 Foster Creighton Dr Nashville, TN 37204, 615 271-1743; r. 3817 Park Royal Ln., Antioch TN 37013 615 641 2973 *Brenda* Princella Reading Singing Natl Inst of Govt Purchasing

CORDER Kenneth Jackson, PC '81 BS; 4950 Bonnybrook Way, Columbus, GA 31907

CORDER, 2LT William Gregory; TR '82 BS, 1468 Highland Dr., Elba, AL 36323

CORDERO CAPT Hilario; UC '88 MPA, 13548 SW Eleven Ln., Miami, FL 33184

CORDERY, Franklin Wayne; UC '85 BAS; MPA Auburn Univ Retired/Law Student USAF/Jones Sch of Law r 1115 Valridge W., Prattville, AL 36066, 334 361-4532; *Linda Huebner* Jennifer Robert Golf

CORDES Bobby Burdette, Jr.; UC '86 MSM, BACH Auburn Univ Gulf Power Co Mktg Supv Gulf Power Co 500 Bayfront Pkwy., Pensacola, FL 32520, 904 444-6804; r. 7416 Camale Dr., Pensacola, FL 32504, 904 479-2898; *Renee,* Johnathan Jeremy Golf Sertoma Dist Governor

CORDES James Robert; UC '89 BAS, UC '90 MPA; 143 Adirondack Dr., Selden, NY 11784.

CORDES, Mrs. Mary Stirk; TR '89 ASN; Dir. of Nurses; Warner Robins Nursing Ctr 1601 Alberta Rd Warner Robins, GA 31093, 912 922-2241; r. 115 Shallowford Rd., Warner Robins, GA 31088, 912 328-7382; *Henry;* Melissa, Michelle Garden Run Crochet Read GA Nurses Assn

CORDES Robert Arnold; MT '77 BS, Computer Analyst; Dept of Defense Maxwell AFB Gunter Annex r 3927 Llyde Ln., Montgomery, AL 36106, 334 272-8363; *Audrey;* St. Paul's Lutheran Church

CORDLE, Cynthia M.; TR '73 (See Weeks, Ms. Cynthia Cordle).

CORDLE, Herbie Harlan; MT '93 BS, MT '95 MSG; AS Comm Clg of Air Force Admin., State of Alabama Health Svc., 572 E Patton Ave., Montgomery, AL 36109, 334 613-5421 r 683 Burbank Ct, Montgomery, AL 36117, 334 271-4890; *Alice;* Chris, Tara, Joe, Jenny, Callie; Golf.

CORDREY, Mrs. Christy King, (Christy L. King); TR '90 BSE; MASTERS West GA Univ.; Special Educ. Tchr.; Jefferson Cnty. Schs., McAdory Elementary Sch., Birmingham, AL 35203, 205 481-8035; r. 6331 Hibiscus Ln., Northport, AL 35476, 205 333-9987; *Stan;* Kristan; Alpha Delta Kappa

CORDREY, Stanley B., IV; TR '90 BS; Admin.; Children's Comprehensive Svc., Tuscaloosa Juvenile Detention, 6001 12th Ave E Tuscaloosa, AL 35405 205 349-3131 r 6331 Hibiscus Ln., Northport, AL 35476, 205 333-9987; *Christy,* Kristan; Sports.

CORE, James L., III; MT '94 BS; AS USAF Community Clg.; Exec. Asst.; USAF, 3911 S. Walton Walker Rd., Dallas, TX 75266, 214 312-2260; r. 201 Wedgewood Ln., Cedar Hill, TX 75104, 214 291-9493; *Sasha,* Blaze of Star Masons

CORENEVSKY, James; UC '82 BS; 1260 Santa Fe Cir., Pensacola FL 32505

COREY Sheri Lynn, (Sheri Lynn Williams); TR '86 BSN, Decorator; Homefronts; r. 13 Peachtree St., Birmingham, AL 35213, 205 879-8278; *John;* Doug, Cannon; Sewing, Exercising; Jr. League.

CORFIELD, Joseph W.; MT '77 MSJ; BA Univ. of Evansville, MAEd Tusculum Clg.; Clinical Hypnotherapist, & Adjunct Faculty In Speech John M Patterson State Tech Clg., 3920 Troy Hwy., Montgomery, AL 36116, 334 288-1080; r. 239 E. Haven Rd., Montgomery, AL 36109, 334 277-0725; Alan; Martial Arts, Reading, Writing; Toastmasters Intl., ASTD

CORKINS, Felicia N.; TR '76 (See Cope, Mrs. Felicia C.).

CORKINS, Sidney D.; TR '57; 13222 N 64th St., Scottsdale, AZ 85254

CORKRAN Don K UC 88 MPA, BS Drury Clg, Natl Federation Dir.; B.A.S.S., Inc., 5845 Carmichael Rd., Montgomery, AL 36117 334 272-9530, r 381 County Downs Rd., Montgomery, AL 36109, 334 271-9891; *Carol;* MarJean, Don, II; Golf, Fishing; Masonic Lodge

CORKREN, Mrs. Lynn Shine, (Lynn Shine); TR '95 MSE; BS Univ. of AL; Tchr., Elem.; r. 104 Rodney St., Midland City, AL 36350, 334 983-5049; *Gregory;* Scuba Diving, Photography; Kappa Delta Pi

CORL, Mrs. Mary Jo Rousselot; MT '91 AGE; 1216 Camellia Wds Ct., Prattville, AL 36067, 334 953-2032.

CORLEW, Mrs. Mary Ann; UC '82 BS; 300 17th St., Niceville, FL 32578, 904 678-4735.

CORLEY, Ms Billie Sue; MT '82 ASN; Dir. of Nursing; John Knox Manor II, 4401 Narrow Lane Rd., Montgomery, AL 36116, 334 281-6336; r. 8333 Grand Oak Ct., Montgomery, AL 36117, 334 281-5063; Square, Round, Line Dancing; Nursing Home Assn LTC Auxil

CORLEY, Brian Thomas; TR '73 BSE; 1029 E Watson Dr., Tempe, AZ 85283

CORLEY, Ms Cassandra A.; TR '84 BS, Maint. Production Mgr.; DYNCORP, POB 39, Ft. Rucker, AL 36362, 334 598-0432; r. 3145 Achey Dr., Enterprise, AL 36330, 334 393-0984

CORLEY, Jack J.; TR '82; RR 4 Box 545-A, Enterprise, AL 36330, 334 897-6572.

CORLEY, James Earl; MT '81 BS; Highway Performance; Alabama Dept of Transportation, 1409 Coliseum Blvd Prattville, AL 36066, 334 242-6432; r. 804 Summer Ln., Prattville, AL 36066, 334 365-9916; *Maria;* James Jr., Maryann Fishing

CORLEY, James Stewart; MT '80 BAS; AS Wallace Community Clg.; Property Mgr.; Craig Airport Authority, POB 1421, Selma, AL 36702, 334 874-7419; r. 10248 US Hwy. 80 E., Tyler, AL 36785, 334 875-2625; *Karen;* Minda, Rachel; Hunting Fishing Bowling Golf Volunteer Fire Dept Chief

CORLEY, Ms. Julia Lynn, (Julia Lynn Massey); TR '87 BSE, CLERICAL JP Technical Clg.; Secy.; State of AL Employment Svc., 20 Henderson Hwy., Troy, AL 36081, 334 566-3920; r. Rte. 1, Box 251AA, Goshen, AL 36035, 334 484-3883; Keisha, Krisha; Crocheting.

CORLEY Larry Wayne, MT '78 BAS, MASTERS FL Inst. of Tech., JROTC Instr., Wenonah HS, 2916 Wilson Rd., Birmingham, AL 35221, 205 929-8194; r 3443 Lochridge Tr., Hoover AL 35216 205 823-9348 *Maureen* Michael Elizabeth Water Sports Fishing Amer Legion Ret Ofcrs Assn

CORLEY Mrs. Lura J., TR '92 ASN, RN, Baptist Med Ctr r. 5333 Millwood Rd, Montgomery, AL 36109, 334 244-2142.

CORLEY, Ms Sue Franks; MT '82 ASN; 4040 Brighton Rd., Montgomery, AL 36116, 334 281-5063

CORLEY Verl Alfonzo UC 82 BAS POB 1191 Crestview FL 32536, 904 682-5696

CORLISS, Mrs. Carolyn Davis, (Carolyn Davis); TR '78 BSE MEd Auburn Univ Academic Advisor Auburn Univ Montgomery, 7300 University, Montgomery, AL 36117, 334 244-3458; r 115 Meriwether Trace, Pike Road, AL 36064 334 288-5566, *Regi;* Janel; Tennis, Golf

CORLISS, Reginald H.; TR '73 BS, TR '77; 4115 W Franklin St., Richmond, VA 23221, 804 355-2554.

CORN Beverly L.; TR '85 (See Adams, Mrs Beverly C.)

CORNELISON MAJ Bruce James, FLANG, UC '87 MSM BS Univ of FL Dir of Equal Opportunity Florida Natl POB 1008 St Augustine, FL 32085 r 307 Charlotte St St Augustine FL 32084 904 826-4206

CORNELISON, Ms. Laura Ayers; UC '83 MSJ; BA Univ of West FL Corporal Univ of W FL Police Dept., 11000 University Pkwy., Pensacola, FL 32514, 904 474-2415; r. 5312 Yancy Dr Pace FL 32571 904 995-0111 Thomas Lee; Hunting; USCG Gulf Striketeam.

CORNELIUS, MAJ Carl E., USA; UC '90 MPA; BA Univ of MD; 207 Bent Tree Ct., Vine Grove, KY 40175, 502 877-2876, *Kathleen* Matthew

CORNELIUS Ms. Colleen M.; UC '91 MSM; BS East Stroudsburg Clg.; Territory Advisor; Diebold, 8535-21 Baymeadows Rd Jacksonville FL 32256 r 1187 Westwood Dr., Switzerland, FL 32043, 904 287-3969; *Chris.*

CORNELIUS, Mrs. Kathleen S.; UC '90 MPA; BS Wayne State Univ Beauty Cnslt Mary Kay Cosmetics 502 877-2876 r 207 Bent Tree Ct, Vine Grove KY 40175 502 877-2876 *Carl* Matthew Sch Activities

CORNELIUS, Suzanne Lea; TR '88 (See Eppling, Mrs Suzanne Lea C.).

CORNELIUS, Wendy Paige; PC '93 MSP; 5961 Billings Ct., Columbus, GA 31909, 706 596-1104.

CORNELL, Ms. Belinda Sims; TR '95 ASN; POB 353, Elmore, AL 36025, 334 569-3684

CORNELL, Floyd John; UC '84 MSM; BBA Univ. of MD; Mgr.; Army Air Force Exch. Svc., Bldg. 119 Area C, Wright-Patterson AFB, OH 45433, 513 878-7260; r. 402 Margaret Dr., Fairborn, OH 45324, 513 879-2119; *Maria;* Tina, Brian Kevin, Scott, Sabrina; Computers, Racquetball

CORNELL, Jerry Lee; DR '87 BS; POB 195154, Winter Spgs., FL 32719.

CORNELL, Mrs. Melissa Godsey; MT '76 ASN, TR '80 BSN, 2228 Old Mill Ct, Montgomery, AL 36117

CORNETT, Grover Alan TR '72 BS, 105 Carr Cir., Tallassee, AL 36078

CORNETT, Mrs. Jerri Elaine; PC '90 BSN; RN Assistance Mgr.; Columbus Regional Hosp., Columbus, GA; r. 61 Eason Dr., Phenix City, AL 36869, 334 298-6951; *Chris;* Kristen, Christopher; Swimming Boating Reading.

CORNETT Mrs Rose Mariano, (Rose M Mariano), DR '90 BS; Central MI Univ.; Human Res. Dir.; Virginia T's, 2001 Anchor Ave., Petersburg, VA 23804, 804 862-2600 r 13403 Backstretch Ct., Chester, VA 23831, 804 530-0236; *Timothy,* Travel.

CORNETT, Ms. Sarah B., (Sally L. Bannister); TR '71 BS; BBA Auburn Univ.-Montgomery; Auditor; Alabama Medicaid Agcy., 501 Dexter Ave., Montgomery, AL 36103, 334 242-2306; r. 3624 Oak Shadow Ln., Montgomery, AL 36116, 334 279-7895; Troy; Horses, Tennis; Assn. of Govt. Accountants

CORNETT, MAJ Timothy Richard, USA; DR '90 MSI; BS St. Anselm's Clg.; Maj. in Aviation; USA, Ft. Lee, VA 23801 804 734-0600; r. 13403 Backstretch Ct., Chester, VA 23831 804 530-0236, *Rose* Travel Kayaking River Rafting

CORNFORTH, Sean C.; UC '94 MPA; 1241 Kingston Way, Gardnerville, NV 89410, 702 265-2582.

CORNISH, Mrs. Alma R.; UC '93 BS; 8404 Millstream Dr., Pensacola, FL 32514.

CORNISH, Ms. Kimberly A.; UC '95 MSD; 601 Charing Cross Ct., Lake Mary, FL 32746, 407 321-0570.

COROLLA, Ms. Sara Summerlin; TR '94 BS; Nurse, Crenshaw Cnty. Home Health, Luverne, AL 36049, 334 335-3303; r. Rte. 3 Box 89C, Luverne, AL 36049, 334 335-6461 Summer, Logan; Crafts; Luverne Church of Christ.

CORONA, Mrs. Jean Theolinda; UC '91 AGE, UC '93 BS, Energy Cnslt., Gulf Power Co., 9220 Pine Forest Rd Pensacola, FL 32514, 904 484-5979; r. 2260 Cricket Ridge Dr., Cantonment, FL 32533, 904 968-1768; *Edward;* Reading; Home Builders Assn.

CORONADO, Eulogio, Jr.; UC '92 BS; Programmer Computer The Software Works! 200 N Maryland Ave Glendale, CA 91206, 818 552-1009; r. 2851 E. Valley Blvd #51, W Covina CA 91792, 818 965-5059 *Geraldine* Reading, Basketball, Traveling; Filipino-American Assn

CORONADO, Mrs. Geraldine E., (Geraldine David Estrada); UC '93 BS; Quality Ctrl.Test Analyst; Keane, Inc HSD, 6701 Center Dr. W., Ste. 400, Los Angeles, CA 90045, 310 417-3104; r. 2851 E. Valley Blvd., #51, W. Covina, CA 91792, 818 965-5059; *Eulogio Jr.;* Reading, Swimming, Traveling; FIL-AM Assn

CORRADINO, Michael Joseph; PC '93; AAS Chattahoochee Valley Clg VP Columbus Bank & Trust Co POB 120 Columbus GA 31902 706 641-3450 r 6926 Spring Lake Dr., Columbus, GA 31909, 706 569-7582; *Veronica;* Jennifer, Melissa; Tennis, Golf, Bicycling; Homebuilders Assn of Columbus

CORREA LCDR Hector Luis, USN; UC '89 MSM; BS Univ of PR, Rio Piedras, Aviator; USN, Cmdr Naval Airforce, US Atlantic Fleet 1279 Franklin, Norfolk, VA 23511, 804 444-3044; r. 1905 Red Barn Dr., Virginia Bch., VA 23456, 804 427-0634 *Rebecca* Jacob Caleb Chloe, Golf Knights of Columbus

CORREA Jose Roberto; UC '94 MSM; PSC 2 Box 7005, APO, AE 09012, 902 761-5966

CORREA Juan Cristobal TR 95 BS, 13415 SW 99 Ct Miami FL 33176 305 255-9909

CORRELL CAPT Peter A., Jr., UC '86 MSI, BA LA Tech., AA GA Military Acad USAF-Ret, Security Ofc Natl Guard Intelligence Ctr r RD 1 Box 114 Hollsopple PA 15935 814 479-2449, Sports, Tropical Fish, Soccer League for Kids

CORRERO Anthony N (Andy); UC '94 MPA, BS IN CE USAF Acad Chief of Flight Safety 64FTW 333 J St Ste 1 Reese AFB TX 79489 806 885-6441 r 214 War Hwy Lubbock TX 79416 806 885-2764 *Yvonne,* Kathryn Anthony II; Hunting, Fishing, Sports, Golf

CORRIDORI Desa Elaine, TR '92 BAE, Spanish English Tchr Dale Cnty HS County Rd 59 Midland City, AL 36350 334 983-3541 r 102 Melisa Ozark AL 36360 334 774-8660, Travel, Who's Who Among Amer Tchers

CORRIDORI Mrs Pauline H., TR '90 MSSP, Tchr., Mixon Sch Holiday Ln Ozark AL 36360 334 774-4912 r 102 Melisa Ave, Ozark, AL 36360, 334 774-8660

CORRIE Robert Monroe, UC '85 MPA, BS Air Force Acad., Legislative Liaison USAF 1160 Air Force Pentagon Washington DC 20330 703 697-6711 r 6015 Wilmington Dr Burke VA 22015 703 250-1415 *Ellen,* Amanda Judson Wood Carving Asst Scout Master

CORRIEA Mrs Mary Ann B UC 87 MPA, 9603 Cottrell Ter Silver Spring MD 20903

CORRIGAN LT Bruce Ronald UC '92 MPA, 1152 Crystalwood Cir., Chesapeake, VA 23320, 804 547-0110.

CORRIGAN, John Edward; UC '89 BAS; AS FM Comm Clg of Air Force AS RM Comm Clg of Air Force 102 Ashton Dr., Warner Robins, GA 31093, 912 953-9219, *Mary;* Michael S James P Ashley N E Michael E Jogging Air Force Assn

CORRIGAN, Mrs. Pamela S.; UC '89 MPA; Town Mgr., Town of Naples, POB 237, Naples, ME 04055, 207 693-6364; r. Hawk Rd, Bridgton, ME 04009, 207 647-5941; *Peter,* Ryan, Kyleigh

CORROW, Ms. Laura K.; UC '90 MPA; BS Ricker Clg.; RR 2 Box 416 Williamstown VT 05679 *William* Eleanor

CORRY Mrs. Regina Marie; UC '92 MSI; BA Univ. of AZ; Prog. Mgr.; Harvard Univ., Sch. of Public Health, Boston, MA 02115, 617 432-0472; r. 13 Morningside Dr., Billerica, MA 01821, 508 667-0814

CORSINO Susan Denise, TR '86 BSN, 2731 McQueen St., Montgomery, AL 36107, 334 277-5345.

CORSO, MAJ Joseph Paul, USAF; UC '88 MSI; BS USAF Acad 1450 Air Force Pentagon, Washington DC 20330, 703 695-0651, r 10347 Cabin Ridge Ct., Manassas, VA 22110, 703 335-0067; *Chen-Babette,* Mana, Michelle, Kirstie, Kelley, Joseph

CORSON, Jeffery David; TR '88 BS, 3424 Welwyn Way, Tallahassee FL 32308 904 668-4515

CORSON Robert Allen UC 85 MPA, 2212 Benson Galeng Park, Galena Park, TX 77547

CORTES, Mrs Barbara Gayle, (Barbara Gayle DeBoer); TR '93 BA; Stockbroker; Lombard Inst. Brokerage, 1900 Summit Tower Blvd., Ste. 730, Orlando, FL 32822, 800 688-3462; r 4532 Commander Dr., #2124, Orlando, FL 32822, 407 382-7231; *Carlos, Jr.;* Bowling, Racquetball, Invest.

CORTEZ, Mrs Patricia Woods UC '94 MSM, 2256 W Canterbury Dr., La Place, LA 70068, 504 652-3082

CORWIN, Robert Lynn, '71, Plng Cnslt r 3509 Dalraida Pkwy., Montgomery, AL 36109, 334 277-8554

CORY, CAPT Rennie Melville, Jr.; UC '90 MSJ, 8133 Cliftside Dr., Charlotte, NC 28270

CORY Shaunessy Patrick, DR '90 MSI, BS TX A&M, Mfg Mgr Quaker Oats r 22953 Bussey Dr., Plainfield, IL 60544, 815 439-1977

CORYER CAPT Gail Ann; UC '87 MPA; 108 Brookfield Dr., Brockton, MA 02402

COSBY, Debra, (Debra Cintron); DR '82 BS; Tourism Dept.; State of Alabama; r. 102 Antler Dr., Enterprise, AL 36330, 334 393-4203; Tara Cintron, Tiffany Cintron; Computers Dancing People.

COSBY Dennis Earl, TR '74 BSE, Rte 3 Box 325 Ashford, AL 36312 334 899-4209

COSBY Mrs Flora Nobles PC '94 EdS, 5th Grade Tchr., Hunt Elem., 1000 Tulip Dr., Ft. Valley, GA 31030, 912 825-5296 r Rte 3 Box 514, Ft Valley GA 31030, 912 967-2142; *Mark Jr.;* Michael, Michelle, Millicent; Reading, Travel

COSBY, Kyle (Brent), QMRP; TR '94 BS; Coord.; South Central Mental Health, Montezuma Training Ctr., 400 Academy Dr., Andalusia, AL 36420, 334 222-0932; r. Rte. 10 Box 31, Andalusia, AL 36420, 334 427-1313; *Amanda;* Cadyn; Fishing; Natl. Rehab. Assn

COSBY, Ms Lawanna Parker; DR '83 BS, Rte. 3 Box 325, Ashford, AL 36312

COSBY, Luann; MT '77 (See McQueen, Mrs. Luann)

COSBY, Mrs. Pamela Sue, (Pamela S. Boothe); TR '75 BSE; MEd Auburn Univ., Montgomery; Tchr.; Opp City Schs., 503 Brown St., Opp, AL 36467, 334 493-6031; r. 2402 Hw 84 W., Opp, AL 36467, 334 493-7153; *Max;* Megan, Cale; Travel

COSBY, Timothy Dexter; MT '81 BS; Chief of Enforcement, Alabama Game & Fish Devision, 64 N Union St., Montgomery, AL 36130, 334 242-3467; r. RR 2 Box 330, Ramer, AL 36069, 334 562-3124; *Cecilia;* Muzzle Loading

COSEY, Claude Louis; UC '93 BS, Narcotics Investigator; State of Alabama, DEA Task Force, 900 Western America Cir Ste 502, Mobile, AL 36609, 334 441-5831, r 6427 Grelot Rd #1707, Mobile, AL 36695, 334 607-9634 Scuba Diving

COSGROVE, Amy S., (Amy D. Segrest); TR '82 BS; Homemaker; r. 5319 Northdale Blvd., Tampa, FL 33624; *Brandt;* Lauren, Adam, Luke

COSGROVE, MAJ C. Brandt, Jr., USAF; TR '83 BS; MS Univ. of Colorado; Communications; Mac Dill AFB, FL, 33608; r. 5319 Northdale Blvd., Tampa, FL 33624; *Amy Segrest;* Lauren, Adam, Luke; Kites, Firearms; Gideons

COSKREY, Beverly J.; TR '83 (See Walsingham, Mrs. Beverly C.)

COSKREY, Homer Sneed; TR '42; MA Vanderbilt Univ., EdD Univ of MS Retired Univ Admin Mississippi State Univ.; r. 206 Bridle Path, Starkville, MS 39759, 601 323-1787; *Ruth;* Jo Ann Gatewood, Wayne R.; Writing, Gardening

COSKREY, James Joseph, Jr.; TR '77 BS; MRE Southwestern Sem , Minister of Students, Parkview Baptist Church, 608 S. Eufaula, Eufaula, AL 36072, 334 687-2444; r. POB 854, Eufaula, AL 36072, 334 687-5125

COSKREY, Mary E.; TR '41 (See Simpson, Mrs. Mary C.).

COSKREY, Mary Martin; TR '28 (See Mann, Mrs. Mary C., ET).

COSME, TSGT Elaine Martinez, USAF; UC '92 MPA, BA Univ. of Southern CA; Shaw AFB, 20th Med. Support Squadron, Shaw AFB, SC 29152, 803 668-3989; r. 160 Curtiswood Dr., Sumter, SC 29150, 803 773-7369; *David,* Erin, Erika; Traveling Bowling.

COSPER, Chris S., MD; TR '88 BS; MD Univ. South AL Clg of Med; Phys.; Tallahassee Mem. Hosp., Family Practice, 1301 Hodges Dr., Tallahassee, FL 32308, 904 681-5435; r. 1788 Riverbirch Hollow, Tallahassee, FL 32308

COSSON, Misty Michelle; TR '90 BAS; Rte. 1 Box 110, Ponce De Leon, FL 32455

COSSON, Ms. Paula Faye, (Paula Faye Clymer); UC '91 BS; Contract Spec.; AFDTC/PKOS-3, 205 W. D Ave., Ste 515, Eglin AFB, FL 32542, 904 882-3237; r. POB 275, Freeport, FL 32439; *Ed;* Juanita, Victoria, Jay Edward, Edwina; Embroidery, Reading; Order of Eastern Star.

COSTA, Mrs. Brenda S., (Brenda S. Sikes); DR '91 BSE; AA Enterprise State Jr. Clg.; Tchr.; Enterprise State Jr. Clg., Plaza Dr., POB 1300, Enterprise, AL 36330, 334 347-2623; r. 417 Douglas Brown Cir., Enterprise, AL 36330, 334 347-1053; *Joseph;* Michael, Scott, Elizabeth; Photography; Hospice.

COSTA, John Jose; TR '71; 2001 N Forsythe St., Milton, FL 32570, 904 623-8753.

COSTA, Mrs. Maria Antonieta, DRA, (Maria Antonieta Mendes Do Couto); UC '86 MPA; Insurance Inst de America; Technical Superior; Govt. of Azores; r. Terreiro Das Covas 44, Terceira Azores, Angra 9700, Portugal, 662545; *Elmiro;* Rui, Paulo, Tiago

COSTA, Mrs. Melissa J. Moffett; UC '88 MPA; BA Mt. Union Clg.; Dir. of Devel.; Mt. Union Clg., 1972 Clark Ave., Alliance, OH 44601, 216 823-4884; r. 1465 N Lincoln Ave., Salem, OH 44460, 216 337-1421; *Timothy;* Nicholas.

COSTA, MAJ Timothy Scott, USAFR; UC '87 MPA; BS Slippery Rock Univ.; Air Traffic Controller; FAA, Vienna, OH 44473; r. 1465 N. Lincoln Ave., Salem, OH 44460, 216 337-1421; *Melissa;* Nicholas.

COSTANZA, Mrs. Carolyn Annette; UC '79 MPA; BS MS Clg.; Retired Budget Analysis; r. 777 Blvd. of The Champions, Shalimar, FL 32579, 904 651-6616; *Dr Harry,* Derek

COSTE, James Wesley; TR '92 BS; AS Enterprise State Jr Clg.; Computer Progrmr./Analyst; State of FL, Dept. of Hwy., Safety & Motor Vehicles, Neil Kirkman Bldg., Rm. D-234, Tallahassee, FL 32399, 904 488-6329; r. 4582 Louvinia Dr., Tallahassee, FL 32311, 904 877-3032; *Dawn;* Jason; Fishing, Tennis; Faith Baptist Church

COSTELLO, Kenneth Francis; UC '90 MSM; 518 N Bay Country, Wichita, KS 67235.

COSTELLO, Peter A.; UC '87 MSI; MA Air Force Univ.; Maj.; USAF, USACOM, 1562 Mitscher Ave. Ste. 200, Norfolk, VA 23551, 804 445-3760; r. 126 Spoon Ct., Yorktown, VA 23693, 804 833-6308; Reading Sports

COSTES, Danice H., PhD; '64; MS Auburn Univ., PhD NC State; Prof.; Troy State Univ., Bilogy Dept., Troy, AL 36082, 334 670-3404; r. Rte. 1 Box 53B, Ft. Deposit, AL 36032, 334 227-4155; Pamela Harris; Running Jogging Working Out

COSTILOW, MAJ Leighton (Dave) D., II, USAF; UC '85 MSM; BA Wheaton Clg.; Chief, Svcs. Branch; Pentagon, Washington, DC, 301 836-8166; r. 10106 Eastlake Dr., Fairfax, VA 22032, 703 978-4539.

COSTNER, Ms. Jacqueline, (Jacqueline Flowers); TR '85 BS; Investment Sales Asst.; Compass Bank, 3480 Eastern Blvd., Montgomery, AL 36116, 334 409-7266; r. 2617 Locust St., Montgomery, AL 36107, 334 832-4737; Cody.

COSTON, Margaret Ann; TR '68 (See Hale, Ms. Margaret Ann).

COSTON, Ms. Sally Mitchell; TR '94 ASN; 143 Hillabee Ct., Montgomery, AL 36117, 334 279-8023.

COSTON, Thomasette L.; TR '86 BS, TR '88; POB 952, Union Spgs., AL 36089, 334 738-2450.

COTANCHE, Deloit E.; TR '57; MA Univ. of AL, EdD; Prof. of Edu; Rollins Clg., 407 646-2242; r. 1256 Melissa Ct., Winter Park, FL 32789, 407 645-1465; *Jeanne;* Todd, Susan

COTE, David Eugene; MT '95 BS; USAF, Gunter AFS, AL 36114; r. 7141 Breckenridge Dr., Montgomery, AL 36117.

COTE, Jill M.; UC '94 (See Suarez, Mrs. Jill Mane).

COTE', CAPT John Aloysius; UC '94 MSP; 3322 Toole Dr., Macon, GA 31204, 912 865-7711.

COTE, Ms. Rebecca Alice; MT '94 BS; 6265 Bell Rd. Ct., Montgomery, AL 36117, 334 271-2142.

COTE, CAPT Ronald R.; UC '87 MSM; BSOE Wayland Baptist Univ.; Mgr. Prod. Mktg.; Ericsson Inc., 1010 E. Arapaho, Richardson, TX 75083, 214 907-5859; r. 1107 Easton Ln., Allen, TX 75002, 214 390-8788; *Jacqueline,* Michelle, Katherine, Lisa; Amateur Radio, Cowboy Fan

COTHRAN, Mrs. Barbara Ann; MT '77 BS; 206 Deer Trace, Prattville, AL 36067, 334 365-0844.

COTHRAN, Furman Eugene; MT '77 BS, MT '79 MSP; EA; Cothran & Cothran Assoc., 206 Deer Trace, Prattville, AL 36067, 334 365-0844; r. 206 Deer Trace, Prattville, AL 36067, 334 365-0844; *Barbara;* Travel; Member of Alabama Public Acct.

COTNER, Mrs. Sarah Williamson; MT '84 MSD; BS Univ. of NE; 5th Grade Tchr.; Westridge Elem. Sch., 12400 Knightsbridge, Woodbridge, VA 22192, 703 590-3711; r. 11671 Sandal Wood Ln., Manassas, VA 22111, 703 878-4716; *Keith;* Chris, Megan; Antiques, Reading, Gardening; St. Matthews Lutheran Church.

COTNEY, Gary Ted, TR '79 BS, Rte 1 Box 306, Daviston, AL 36256, 205 395-2573.

COTTEN, Ms. Betty W. T.; TR '72; Rte. 1, Box 95 A, Fairhope, AL 36532.

COTTEN, CAPT Carrie Wallace; UC '91 MSM; Box 73, Everetts, NC 27825.

COTTEN, Ms. Deborah S.; MT '89 MSE; BA Huntington Clg.; Tchr.; Jeff Davis HS; r. 8218 Lochwood Dr., Montgomery, AL 36117, 334 244-1661; *Drew;* Lynley, Andrew

COTTEN, Rev. Edward M.; TR '64 BA; MDiv Candler Emory Univ.; Minister; United Methodist Church, POB 820, Grove Hill, AL 36451, 334 275-3590; r. 133 Oak St., Grove Hill, AL 36451, 334 275-3771; *Joan,* Edward, Debora, Russell, Tensa, Matthew; Theatre; Civitan

COTTEN, John Franklin; UC '82 MSE; 210 Woodrow St , Brewton, AL 36426

COTTEN, Leona Faye; MT '80 BSE, MEd Livingston State Univ.; Tchr.; Coffeeville HS, POB 130, Coffeeville, AL 36524, 334 276-3227; r. POB 1, Coffeeville, AL 36524, 334 276-3441; Travel, Sports, Read; Delta Kappa Gamma Sorority

COTTEN Margaret S., (Margaret Ann Smith); TR '88 BSE; Tchr.; r. 300 Briarwood Dr., Brewton, AL 36426, 334 867-3384, *Robert,* Kayla, Madison; Reading, Crafts; Brewton Civic League, ADK.

COTTEN, Robert Carter; TR '88 BS; Staking Engr.; Southern Pine Electric Coop, Highway 31 S., Brewton, AL 36426, 334 867-5415; r. 300 Briarwood Dr., Brewton, AL 36426, 334 867-3384, *Margaret,* Kayla, Madison; Golf, Hunting.

COTTEN, Mrs. Terri Renee, (Terri Renee Etheridge); TR '93 BSE; 2104 Excel Frisco Hwy., Frisco City, AL 36445, 334 765-3009

COTTER, Mrs. Betty J.; PC '94 BS; Administrative Asst.; Tallapoosa River Electric Coop, 15163 US Hwy. 431 S., Lafayette, AL 36862, 334 864-9331; r. 901 Springvale Dr., Lafayette, AL 36862, 334 864-9489; Gina C. Andrews; Shopping, Traveling; Dir. of Chamber of Commerce.

COTTER, Eddie L.; DR '81 BS, MT '89 MSP; Deputy Dir Legistics; AL Army Natl. Guard, POB 3711, Montgomery, AL 36109, 334 271-7492; r. RR 1 Box 185, Headland, AL 36345, 334 693-2916; *Judith Anne;* Michael, Marcus, Mason Shrine.

COTTER, John Gary; MT '92 MSA; BA CA State Univ.; Exec. Ofcr.; California Air Natl. Guard, Fresno Air National Guard Base, 5323 E. McKinley, Fresno, CA 93727, 209 454-5154; r. 3128 N. Riverbend Ave., Sanger, CA 93657, 209 875-2433; *Shelly;* Jennifer; Reading, Aviation.

COTTER Verlon Grant; '69; Med. Tech.; Mizell Mem Hosp., 702 Main St., Opp, AL 36467, 334 493-3541; r. Rte. 4 Box 96, Opp, AL 36467, 334 493-6583; *Mary,* Eddie, Michael, Jonathon; Hunting, Fishing

COTTER, Wanda J.; TR '73 (See Clark, Mrs. Wanda J.)

COTTERELL, CAPT Charles W.; UC '86 MSM; POB 4439, APO, AP 96325

COTTINGHAM, Gene E., CPA; TR '91 BS; Internal Audit; Barber Daines, Inc., 36 Barber Ct., Birmingham, AL 35209, 205 942-2351; r. 116 Oxmoor Rd., Birmingham, AL 35209, 205 942-3876; *Karen;* Motorcycle, Golf; Birmingham Alumni Assn

COTTINGHAM, Joseph Dalton; TR '94 MPA; 1111 Chesterfield Dr., Fayetteville, NC 28305, 910 483-2605.

COTTINGHAM, Mrs. Karen Locke, (Karen Locke); TR '91 BS; DMD Univ. of AL; Dentist; r. 116 Oxmoor Rd, Birmingham, AL 35209, 205 942-3876; *Gene;* Camping, Fitness, Reading

COTTINGHAM, Walker (Hank), Jr.; TR '85 BS; AS Comm Clg. of Air Force; Special Agt. OSI; USAF, 0522 Twin Palms Rd., Fruitland Park, FL 34731, 904 728-2016; r. 211 N. Buena Vista St., Newark, OH 43055, 614 345-5898; *Terri,* Ashton; Golf, Weightlifting, Sports; Fund Raising Org., Polic Assn

COTTLE, David Carol; MT '85 ASN; Rte. 6, Box 322, Andalusia, AL 36420

COTTLE, Ms. Janet K. Scott; MT '85 ASN; Rte. 6 Box 322B, Andalusia, AL 36420

COTTLE, Mrs Kristin D. Currie; TR '92 BSE; 5160 Harbins Point Ln., Lilburn, GA 30247

COTTON, Ms. Aileen Wade; TR '50; 603 Devaughn St., Dothan, AL 36301

COTTON, Allen; BS CO State Univ.; Audio Video Production; New Frontier Media, 626 E. Business 98, Panama City, FL 32401, 904 763-9680; r. 633 E. 5th St., Panama City, FL 32401, 904 785-7590; *Rae,* Scuba Diving, Golf Rotary Boys & Girls Club

COTTON, CAPT Bruce Nicholas; TR '78 BAS; 32 E Dawn Dr., Tempe, AZ 85284, 602 491-3807.

COTTON Ms. Coleen Collins; PC '91 EdS; Tchr.; Muscogee Sch. Dist.; r. 1013 Dovefield Ct., Columbus, GA 31904, 706 327-8559

COTTON, Ms. Courtnye Genee; MT '92 AS, MT '93 BS; Administrative Support, Assistant 1, State of Ala Dept of Human Resource, Montgomery, AL 36125; r. 101 Cottonwood Dr., Montgomery, AL 36117, 334 271-6028; Swimming, Traveling.

COTTON, Ms. Glenda Kaye; TR '63; Calloway Elem Sch, Panama City, FL 32401.

COTTON, J W., Jr.; TR '71; 4708 Ray Dr., Montgomery, AL 36109

COTTON, Julie Dianne; TR '91 BS; 5251 Hwy 164, Mc David, FL 32568

COTTON, Mrs. Karen W., (Karen A. Wesley); TR '71; Librarian Media Spec Daleville City Sch , 626 N Daleville Ave., Daleville, AL 36322, 334 598-4463; r. Rte. 1, Box 229, Jack, AL 36346, 334 735-5130; *Jimmy;* Chad, Jessica; Reading Gardening.

COTTON, Michael E.; DR '84 BS, DR '90 MSG; 1003 Southland Dr., Dothan, AL 36301, 334 794-9356.

COTTON, Michael L.; TR '78 BS; Mgr.; Van Heusen, 501 Roy Parker Rd., Ozark, AL 36360, 334 774-4978; r. 606 Gunter St., Ozark, AL 36360, 334 774-8124; *Debbie,* Christy, Sarah, Jacob; Hunting, Fishing, Sports

COTTON, Raymond; DR '88 BSE; Box #6, Vernon, FL 32462

COTTON, Walter Jeffrey, Jr.; TR '94 BS; Asst. Controller; B & D Plastics, Inc., 100 Holmes St., Troy Industrial Park, Troy, AL 36081, 334 566-2471; r. 113 Pecan Dr., Troy, AL 36081, 334 566-9515; *Allison;* Golf, Hunting, Fishing, Snorkel; Civitan Club.

COTTON, Walter Jeffrey, Sr.; TR '75 BSE; Owner; Gadsden Ofc. Supply, POB 165, Quincy, FL 32353, 904 875-1992; r. 911 Myrtle Ave., Quincy, FL 32351, 904 875-4076; *Dorothy;* Jeff, Jr., Julia Ann, Joy, Johnathon, Kimberly

COTTRELL, Mrs. Ruth Gantt; TR '79 MSE; 1458 Delusser St., Mobile, AL 36603, 334 432-0372.

COUCH, Mrs. Amelia McCord; PC '93 MSE, BS Jacksonville State Univ.; Tchr.; Mt. Olive Elem., Russell Cnty. Bd of Ed, Seale, AL 36875, 334 855-4517; r. 392 Lee Rd 379 Lot 107, Smiths, AL 36877, 334 298-5731, *Richard,* Laura

COUCH, Anita, TR '88 (See Metcalf, Mrs. Anita Couch)

COUCH, Cathryn Joyce; TR '84 (See Meier, Cathryn Joyce)

COUCH, LTC Darrell Vernon, USAF(Ret); MT '78 MPA; BA MBA Univ. of West FL, MACC FL State-Tallahassee; Lecturer; Florida State Univ., Tallahassee, FL 32306, r 3016 Shamrock N., Tallahassee, FL 32308, 904 386-3830; *Elaine,* Jeffrey, Scott, Darrin; Coin and Gun Collecting; Boy Scouts of America

COUCH, Ms. Elaine C.; TR '56; 33745 E Lake Joanna Dr., Eustis, FL 32736

COUCH, Mrs. Elaine Julia; MT '77 MPA, BS MBA Univ. of West FL, AS Gulf Coast Comm Clg.; Senatorial Aide, Florida State Legislature; r. 3016 Shamrock N., Tallahassee, FL 32308, 904 386-3830; *Darrell,* Jeffrey, Scott, Darrin, Travel, Exercise; John Wesleyan Fndn

COUCH, Mrs. Kimberly Adams; TR '92 BSE, 2305 Nolen Dr., Alexander City, AL 35010.

COUCH, Ms. Mary Rebecca; TR '71; 2525 Norris Rd., Apt 122, Columbus, GA 31907, 706 563-0580

COUCH, Richard Smiley; TR '95 BS, Material Purchaser; Vanity Fair Mills, Monroeville, AL, 334 575-5410; r. 4963 Co. Rd. 59, Troy, AL 36081, 334 566-1815; *Kim*

COUCH, Roy Allen, Jr.; TR '74 BS; Loan Dept., First Progressive Bank, 312 Sowell St., POB 1267, Brewton, AL 36427, 334 867-7706; r. POB 2222, E. Brewton, AL 36427, 334 867-9852; *Sharon;* Amy, Stacey, Jennifer; Hunting, Fishing

COUCHMAN, LTC Stephen Edward, USAF; MT '89 MSP; BS IN State Univ.; Weapons Systs. Ofcr.; 3500 Fetchet Ave., Andrews AFB, MD 20762, 301 836-8521; r. 731 Willow Way, Prince Frederick, MD 20678, 410 257-7919; *Catherine,* Stephanie, Tracy; Parachuting, Scuba Diving

COUGHLIN, Ms. Gay Lynn; MT '89 BS; 6304 Tioga Rd. Montgomery AL 36117, 334 271-5029

COUGILL, BGEN Roscoe McDaniel, USAF(Ret.); MT '76 MSG; BSEd Eastern IL Univ.; Mayor; City of Charleston, 520 Jackson Ave., Charleston, IL 61920, 217 345-5650, r 935 6th St., Charleston, IL 61920, 217 348-7744, *Sallie,* Christopher, Andrew.

COULIANOS, Vike; UC '83 MSM; 21-23 G Grypari St. Callithea, Athens, Greece

COULING, Mrs. Patricia Weddle; UC '92 BS; Wp Spec., Univ of S Alabama, Med Science Bldg Rm 2096 Mobile AL 36688, 334 460-7108; r 296 Siena Vista St., Mobile, AL 36607, 334 479-6021; *David;* Antique Automobile, Travel; Mobile AIDS Society.

COULLIAS, Michael Stephen; TR '85 BS, RR 03 Box 210, Alachua, FL 32615, 904 372-6311.

COULSTON Mrs. Daniella Nicole, (Daniella Nicole Bullock); UC '94 BS; Sales Rep.; National Revenue Corp., Ste. 700, 1100 NW Loop 410, San Antonio, TX 78213, 210 366-0366; r. 5011 Glen Ridge, #R33, San Antonio, TX 78229, 210 520-1254; *Gregory;* Cody; Aerobics Instructor

COULTER, Alan Wayne; DR '75 BS; 111 Timber Hills Rd, Hendersonville, TN 37075.

COULTER, Carol; TR '80 (See Robinson, Mrs. Carol Coulter)

COULTER, Charles M.; UC '82 AGE, UC '84 MSJ; 3053 Ormand Dr., Columbus, GA 31903.

COULTER, Ms. Deborah Sue; TR '74 BS; MSW Univ. of AL, Social Worker; Dept. of Human Res., 50 Ripley St., Montgomery, AL 36130, 334 242-1361; r. 7320 Glenco Ct., Montgomery, AL 36117, 334 272-8512; Ballroom Dancing, Traveling.

COULTER, CAPT Dennis Michael; UC '82 MSM, 8452 Springhurst Ave., Huntington, CA 92646

COULTER, Derek Washburn; UC '91 BS, 410 Dixie Rd., Milton, FL 32570.

COULTER, Floyd Mitchell; MT '92 AS, 2204 Edinburge Dr., Montgomery, AL 36116

COULTER, Mrs. Kathy Stokes; PC '86 BS; 20 Lakewood Pl., Phenix City, AL 36867, 334 298-7005.

COUNCIL, Mrs. Jo Ann, (Jo Ann Blanton); TR '56; Retired Tchr.; r. 139 Council-Moore Rd., Crawfordville, FL 32327, 904 926-5083; *Dennis;* Tanya Millians, Lynda Ann Payne

COUNCILMAN, John Mitchell; TR '71 BS; Environ Health Prog. Mgr; Georgia Dept.-Human Resources, West Central Health Dist , POB 2299, Columbus, GA 31902, 706 321-6170; r. 763 Diuble Churches Rd., Columbus, GA 31904, 706 327-0996; *Charlene,* John, Jill; Canoeing, Camping.

COUNTESS, Margaret Suzanne; PC '94 (See Cook, Mrs Suzanne Countess).

COUNTRYMAN, Mrs. Melissa Stacey; TR '92 BSE, Elem. Tchr.; Monroe Acad., Hwy. 21 Ollie Al., Monroeville, AL 36460, 205 743-3932; r. POB 148, Excel, AL 36439, 334 765-3022; *Shannon;* Foster, Reading

COUNTS, Ms. Deborah Lee; UC '83 MPA; 161 N. Byron Rd., Wichita, KS 67212.

COUNTS, James Michael; DR '92 BS; 116 Forrest Ave., Enterprise, AL 36330

COUNTS, Timothy Henry; MT '86 BS; 424 First St., Prattville, AL 36067

COURLISS, Richard Benson; UC '85 BAS, 3856 E Ash St , Goldsboro, NC 27534, 919 778-8909

COURSON, Billy Ray; TR '65; Mgr. of Techn. Support, Alabama DOT, Montgomery, AL; r. 4466 Blackwood Dr., Montgomery, AL 36109, 334 272-5961, *Linda;* Kevin, David, Fishing.

COURSON, Brenda K TR '90 (See Hester, Mrs. Brenda K (Kathy) RN)

COURSON, Mrs. Christa Cordell; DR '90 BS, Rte. 4 Box 360D, Fernandina Bch., FL 32034

COURSON Donnie Carol; DR '71 BS; MS Pacific Lutheran Univ.; Retired Col.; USA; r. 366 Pineneddle Rd., Douglas, GA 31533, 912 384-9302, *Kathy;* Don Jr, Wendy, Nicki; Racquetball Quail Hunting; Rotary Club, GA Cattleman Assn

COURSON, Henry Richard; TR '68; Data Processing Spec ; State of Alabama Dept. of Fin., 64 N. Union St., Ste 250, Montgomery, AL 36130, 334 242-3591; r. 231 Eastwood Dr., Montgomery, AL 36109, 334 277-2785; *Carolyn.*

COURSON, Jerry L.; TR '69 BS, 32 Stratton Ln , San Antonio, TX 78257, 210 244-7895

COURSON Mrs. Johanna Maria; PC '94 MSE, AS Southern Union State Jr , BSEd Auburn Univ , Montgomery, Elem Educ Tchr., Phenix City Public Schs , Phenix City, AL 36867, 334 298-4507, r 383 Lee Rd 917, Phenix City, AL 36867, 334 291-0609; *David,* Horseback Riding, Softball, Phi Kappa Phi

COURSON, Louie Daniel, TR '76 BS Rte [illegible] Goshen, AL 36035, 334 484-3472

COURSON Mary Angeline, TR '93 BSE, Tchr , Andalusia HS, 122 6th Ave , Andalusia, AL 36420, r POB 362, Kinston, AL 36453, 334 565-3955; Sports, Athletics

COURSON Russell Warren, TR '89 BSE, Assoc Band Dir , Smiths Station HS, Smiths, AL 36877, 334 298-0999, r 59 Lee Rd. #885, Phenix City, AL 36867, 334 298-7128

COURSON Ms Sarah A ; TR '41, MA George Tobias Clg , Retired HS Tchr.; r. 106 Norfolk Ave , Troy, AL 36081, 334 566-2042, Outdoors Activities, Reading

COURTNEY Ms Bonnie S , (Bonnie S Bruster), TR '79 BSE, MT '82 MSSP, Tchr ; Montgomery Bd of Educ , Chisholm Elem , 307 Vandiver St , Montgomery, AL 36110, 334 269-3643; r 8353 Grand Oak Ct , Montgomery, AL 36117, 334 270-4008, Christine, Crafts, Sewing, Painting, Frazer United Methodist Church

COURTNEY, Clemon G., II; TR '77 BS, MPA Southwest TX State, NSS CA State San Bernadino, Advanced Educ Concepts, 619 762-5161; r 920 Pinon Dr , Barstow, CA 92311, *Ramona;* Motorcycling, Touring.

COURTNEY, Ms. Corrie Lee, UC '78 BS, 3001 N 17th Ave., Pensacola, FL 32503, 904 433-3204, *Charles (Dec),* Andrea, Kimberly; Bible Studies, Church

COURTNEY, Deborah Louise, TR '82 BSE; MS Univ of TN; Aquatic Dir /Tchr., Young Harris Clg., #1 College Dr , Young Harris, GA 30582, 706 379-3111; r POB 22, Young Harris, GA 30582, 706 379-4044.

COURTNEY, Ms. Leslie; TR '60; 21217 Hwy. 90, Robertsdale, AL 36567, 334 947-7668

COURTNEY Mrs Pamela Sue, UC '89 MSM, BA Purdue Univ Homemaker r 423 E Kline St Girard OH [illegible] 545-4720, *Richard,* Richard, Colleen, Painting.

COURTNEY Peter J ; UC '94 MPA, 6460 Merrimac Ct , Pensacola, FL 32503

COURVILLE, 1LT shane Paul, UC '90 MPA; 907 S Main St., Breaux Bridge, LA 70517

COUSINS, Harry Washington; UC '86 BAS, 3500 Hermitage Rd , Richmond, VA 23227

COUSINS Mrs. Jeanne Strother, (Jeanne S Strother-Cousins); MT '76 ASN; Retired RN; r 308 Oleander Ave , Mexico Bch., FL 32410, 904 648-5473; *Morris W (Dec),* Katrina Thames, Mike Armstrong, Andy, Dinah (Dec); Fishing, Reading, Gardening

COUTOUMANOS, George; TR '72; Dir. of Mktg , EFW Inc., 4700 Marine Creek Pkwy., Ft. Worth, TX 76179, 817 234-6810; r. 7720 Lake Highlands Dr., Ft Worth, TX 76179, 817 236-1728; *Dianne,* Vincent M., Steven G.; Weightlifting

COUTTS, Ms. Jennifer D , (Jennifer D Davis); MT '95 MSR, Contract Negotiator; Tinkar AFB, Oc-Alc/Lidab, 3001 Staff Dr., Ste. 2AG66B, Tinker AFB, OK 73145, 405 739-3448, r 12831 N Stratford Dr. #30, Oklahoma City, OK 73120, 405 748-4295; Skydiving.

COUTU, Armand Bernard, UC '81 MSD, BACHELOR Univ NE; Ret Marriage/Family Thpt; r. 1125 Forest Rd., Niceville, FL 32578, 904 678-7268, *Helen,* Diana, Donna, Armand Jr., Philately; Volunteer Prof. Univ W. FL.

COVAN, Lucille C.; TR '45 (See Crysell, Mrs. Lucille C).

COVARRUBIA, Ronnie Ray, UC '93 AGE; 405 Corley, Devine, TX 78016

COVAS, CAPT Antonio A., Jr ; UC '87 MPA, PSC Box 4143, APO, AA 34024

COVAS, CAPT Lourdes Adalgisa; UC '89 MPA, PSC Box 585, APO, AA 34024.

COVELL, John Walter; MT '93 MSP, USN, Vab-120, Norfolk NAS, VA 23511, 804 444-3837, r 5384 Dalryple St , Virginia Bch., VA 23464

COVEN John Edward, TR '86 BS, Asst VP, Barnett Bank, POB 550, Ocala, FL 34478, 904 620-1342; r 1407 SE 37th Ave., Ocala, FL 34471, 904 694-6678, *Shannon,* Jonathan

COVEN, Mrs Shannon S., (Shannon J. Shirey); TR '83 BSE, TR '83 MSE, Learning Spec , Marion Cnty. Sch. Bd., Anthony Elem. Sch., 9501 NE Jacksonville Rd , Anthony, FL 32617, 904 622-4261, r. 1407 SE 37th Ave., Ocala, FL 34471, 904 694-6678; *John,* Jonathan, Swimming

COVENY, Mrs. Colleen Dacey; UC '93 AGE, 160 S Main St , Warsaw, NY 14569.

COVEY, Ms. Judith Amanda; UC '92 BS, POB 262, Valparaiso, FL 32580, 904 678-5021

COVEY Mrs. Paulette Freeman, DR '93 MSE, 345 Greenwood Cir Panama City, FL [illegible]

COVEY, Mrs. Peggy Joyce, (Peggy J Rohe); TR '78 BSE, M ED West GA Clg.; Tchr , Jefferson Parkway Elm Sch , 154 Farmer Industrial Blvd., Newnan, GA 30263, r. 20 Redbud Tr., Newnan, GA 30263, 770 251-3884, *Ronald A*

COVIN, Ms. Elaine Grace; MT '81 MSE, Conecah Cnty Bd , Repton Sch., Evergreen, AL 36401, 334 248-2860, r 111 Belleville St , Evergreen, AL 36401

COVIN, Theron M., EdD, TR '70 BS, MT '71 MSG, ED D Univ. of Sarasota, ED S Univ. of AL, 111 Katherine Ave , Ozark, AL 36360, 334 774-7704; r Rte 3 Box 216, Abbeville, AL 36310, 334 585-5493, *Charlotte,* Caroline, Michelle, Bass Fishing; Rotary

COVINGTON, Ms. Andrea Kay, '74; Box 176, Lockhart, AL 36455, 334 858-6310

COVINGTON, Archie Neal, TR '91 BS, POB 156, Unah, AL 36480

COVINGTON, Barbara, TR '87 (See Powell, Mrs Barbara Covington).

COVINGTON, Mrs. Barbara Wynn; TR '79 BS, Sr Staff Acct , Thomas J. Risalvato PA, 25 Walter Martin Rd , Ste 202, Ft. Walton Bch , FL 32548, 904 244-5750, r 7020 Jasper St., Navarre, FL 32566, 904 939-4788, *John,* Erin, Reading; American Soc. of Women Accts

COVINGTON, Ms. Jennie Curne, TR '79 BS, TR '82 BSE, 116 Red Wing Dr , Enterprise, AL 36330, 334 347-4149.

COVINGTON [illegible]

COVINGTON [illegible]

COVINGTON [illegible]

COVINGTON [illegible]

COVINGTON Rodney D., UC '91 MPA, 7426 W Harrison [illegible]

COVINGTON [illegible]

COVINGTON Shene Marie, DR '90 BS, POB 475, [illegible]

COVINGTON William, TR '59, MA Univ. Montevallo, [illegible]

COWAN [illegible] TR '81 BS, POB 184, Daleville, [illegible]

COWAN [illegible] TR '54 [illegible] Dunwoody, GA [illegible] Friends of [illegible]

COWAN Dylene, TR '81 BS, 105 Henderson Dr., Troy, AL 36081

COWAN [illegible] DR '91 BS, [illegible] Redd St, Ozark, AL 36360, 334 774-9539

COWAN MAJ Jay W; UC '84 MSM, 4501 E Chuckwalla Cyn, Phoenix, AZ 85044, 602 537-6297.

COWAN John Andrew; DR '93 BS, 300 Lakewood Ave., [illegible]

COWAN Stanley Artman; MT '75 BS, MT '77 MSF, MT '79 EdS. Retired Systs. Analyst; US Govt.; r. 520 Haggerty Rd., [illegible] Andnette [illegible] Literacy

COWAN Wanda Anita, RN, (Wanda Nelson); TR '89 ASN; [illegible] Nurse Detroit MI 48221 r. 19640 Rosyln, Detroit, MI 48221, 313 863-6825; *Dr. Carl;* [illegible]

COWAN Willie Francis; TR '82 BS, POB 184, Daleville, AL [illegible]

COWARD [illegible] UC '88 AS, 7023 Fern Valley, San Antonio, TX 78242

COWARD William L., Jr.; MT '79 MSJ, BSCJ GA Southern [illegible] Milledgeville GA [illegible] Dublin GA 31021 912 272-8278, Boating, Hunting, America Legion; Disabled [illegible]

COWART [illegible] DR '92 MSE, BSEd Univ. of GA [illegible] Highland Ave. [illegible] r. 345 Pioneer Rd. [illegible] Kim Fishing, Kiwanis Club.

COWART Henry C., III; TR '84 BS; Ins. Agt.; State Farm, 915 W. Bankhead Hwy., Villa Rica, GA 30180, 770 459-2010; r. 822 Sandhill Shady Grove Rd., Carrollton, GA [illegible] Whitney, Golf, Kiwanis Club.

COWART James Jeffrey; TR '78 BS; Industrial Engr.; [illegible] N Main St, Evergreen, AL 36401, 334 578-2823; r. Rte. 1 Box 471, Evergreen, AL 36401, 334 578-1683, John B., Jessica M., Auto, Motorcycle [illegible]

COWART James Norman; DR '78 BS; 1213 Westbury Dr., Mobile, AL 36609

COWART, Mrs. Jennifer Twiggs; PC '91 MSD; 354 Woodland Trails, Dublin, GA 31021

COWART Johnny Grady; TR '74 BS; VP-Employee Benefits Dept; Cecil W. Powell Co., 219 Newnan St., [illegible] Heather Run Dr. S., Jacksonville, FL 32256, 904 363-6240; *Nancy;* [illegible] Party of Duval Cnty.

COWART [illegible] TR '84 [illegible] Lithia Spgs., GA 30057, 770 739-3508, r. 822 Sandhill Shady [illegible] 834 8826 *Henry* Whitney, Cliff, Clay; PTO.

COWART Ms Martha Smith, (Martha Smith); TR '47; MSW [illegible] Dr., Gulfport, MS 39503, 601 832-8280; *Charles (Dec.);* [illegible] Reading, United Methodist Church

COWART Mary; TR '52 (See Hammond, Ms. Mary I. Cowart)

COWART Melanie Kay; DR '93 BS, RR 2 Box 66, Samson, AL 36477

COWART Mrs Melinda Bedsole, UC '93 AGE, BS; [illegible] Warm Springs Rd., Columbus, GA 31904, 706 571-5385; r. 7538 Lloyd Rd., Columbus, GA 31909, 706 660-1835; *Johnny;* Jon, Golf, Motorcycles

COWART Mrs Merry Wells, TR '85 BSE, Afob Box 163, APO, AE 09102

COWART Mora L.; TR '74 (See Radford, Mrs Mora [illegible]

COWART Paul Martin; UC '86 MSM, BA FL State Univ.; [illegible] Nissan Dr., Bin 1D, Smyrna, TN 37167, 615 355-2401; r. [illegible]

COWART Ms Theresa Zabela, TR '87 BS, TR '88 MSE [illegible]

COWART [illegible] CA 92410

COWDEN Ronald Ray; DR '82 MSF, Rte. 4 Box 540, Enterprise, AL 36330, 334 347-0757

COWDEN William Butler, TR '72, c/o Nichols, 2651 [illegible] Montgomery, AL 36111

COWELL Curtis Elwood, UC '92 BAS, AS Univ. of HI, AS Community Clg. of USAF, Chief, Quality Assurance, 20 Spss/Maq, Eglin AFB, Eglin AFB, FL 32542, 904 883-7966, r. 401 31st St., Niceville, FL 32578, 904 678-7644, *Lorraine,* [illegible] Private Pilot Boy Scouts

COWEN Brenda, TR '77 BSE, 619 Douglas Ave., Brewton, AL 36426, 334 867-2417

COWEN Mrs Cameron Williams, DR '92 MBA, 2779 Jackson Bluff Rd, Marianna, FL 32446

COWEN [illegible] '54 BS, BS Auburn Univ. Retired [illegible] Douglas Ave. Brewton AL 36426 334 867-2417; *Janette,* Joseph W., Lynette, Brenda

COWEN Janice, TR '55 (See Hudson, Ms. Janice Cowen)

COWEN Jeffery Martin; TR '78 BS; Rte. 2 Box 170C, Elba, AL [illegible]

COWEN Joseph William, TR '74 BS, Hearing Ofcr. Alabama Dept. of Revenue, 50 N Ripley, Montgomery, AL [illegible] Northwestern Rd., Montgomery AL 36109, 334 272-5558, *Vickie,* Heath, Jodi

COWEN Mrs. Kathy Brigham, (Kathy Brigham); DR '81 MSE; Elememtary Tchr.; UNIVERSITY SCHOOL OF JACKSON, 1179 Old Humboldt Rd., Jackson TN 38305 901 668-8400; r. 28 Northern Cove, Jackson, TN 38305, 901 668-6029

COWEN Mrs. Myrna Thomas; TR '77 BS; Exec. VP-Finance Admin., Kleinert's Inc. of Alabama, 2251 Old Curtis Rd., Elba, AL 36323, 334895764; r. 1040 E Davis St, Elba, AL 36323, 334 897-5041; *Ed;* Eddie, Jake; Rotary Club, Chamber-Commerce

COWEN Obie Daniel; TR '51; 106 E Ida Ave., Opp, AL 36467, 334 493-3236; Golf

COWGILL, John Arden, UC '83 MSI; BA CHEM Citadel, Airline Pilot; USAir; r. 8058 Oak Meadow Ct., Citrus Hts., CA 95610, 916 726-0641; Elizabeth, John; Model Railroading.

COWING, MAJ Jerry R.; MT '77 MPA; 2335 Canal Dr., Niceville, FL 32578, 904 678-3054.

COWLES, Mrs. Janet Morrison, (Janet Morrison); TR '68; English Tchr., Highland Home Sch., Rte. 1 Box 199A, Highland Home, AL 36041, 334 537-4379; r. Rte. 2, Box 50, Ramer, AL 36069, 334 562-9134; *DeWitt;* Natalie, Travel.

COWLES Dr. Milly, TR '52, '60, Spring Water Chase, Newnan, GA 30265

COWLES Mrs. Sharon R.; MT '89 AS, MT '93 MSA; BAMATH Huntingdon Clg.; Actuarial Analyst; Alfa Ins., POB 11000 Montgomery, AL 36116, 334 288-3900, r. RR 1 Box 11, Ramer, AL 36069, 334 562-3206; *Bill;* Studying for Actuarial Exams, Optimist Club

COWLES, Thomas Dewitt, III; TR '94, ASN, TR '74; RN Supv.; Cedar Crest Nursing Home, 4490 Virginia Loop Rd, Montgomery, AL 36116, 334 281-6826, r. 3355 Arborfield Rd, Montgomery, AL 36109, 334 244-0469; Skiing, Boating, Tennis; Member of Church of Christ.

COWLES William Dewitt, MT '89 AS, MT '90 BS, Comp Sci. Tchr.; Hooper Acad.; r. RR 1 Box 11, Ramer, AL 36069, 334 562-3206; *Sharon*

COWLEY, Paul Edward; DR '94 AAS; AS Central TX Clg.; 604 Florence St., Dothan, AL 36301, 334 671-5508; *Diane,* David Matthew, Youth Bike Riding, Boys & Girls Club

COWLING, James G.; UC '77 MSM; 539 Wistena St., Chula Vista, CA 91911, 619 421-1524.

COWMAN, Mrs. Charlene Renee; UC '94 BS; Contracting Ofcr., Defense Agcy., Hopewell, VA 23860, 804 734-9823, r. 4208 Creek Way, Chester, VA 23831, 804 796-3905; *Ronald;* Brian; Reading, Travel, Shopping.

COX Mrs Annette Rosko, DR '82 BS, POB 732 Hq UseucoM, APO, AE 09128

COX, Anthony K.; TR '78 BS; Regional Sales Mgr.; Ganz Inc., Atlanta, GA; r. 6100 Laurent Dr. Ste. #806B, Parma, OH 44129, 216 886-3490, *Kim,* Jessica Hackney

COX Audra Ann; TR '93 BS; Rte. 1 Box 357, Clio, AL 36017

COX, CAPT Beate Oechsle; UC '90 MSI, POB 6392, Tampa, FL 33608

COX, Mrs. Betty Segrest; DR '89 AGE, DR '93 BS; Acctg. Tech.; Civil Svc.; r. 603 Morgan Ln., Ozark, AL 36360, 334 774-4225; *Harold;* Chris Blocker, Craig Blocker; Reading Cross-Stitch

COX, Bobby B., Jr.; TR '89 BS; Pastor; St. Paul AME Church, 608 E. Academy St., Troy, AL 36081, 334 566-3311, r. 109 Harrison St., Troy, AL 36081, 334 566-3902; *Angie;* Bobby III, Tenecia.

COX, Ms. Bridget Lee; MT '92 AS; 6 Wistena Dr., Montgomery, AL 36109, 334 270-2260.

COX, Christopher Bruce; TR '93 BS; Social Studies Tchr.; Carver Middle Sch., Monroe, GA 30655, 770 267-6000; r. 2151 Gratis Rd. NW, Monroe, GA 30656, 770 267-6681; *Leigh*

COX, Darrell Dewayne; DR '93 BS; Rte. 5 Box 391, Colquitt, GA 31737

COX, David James; MT '84 BS; AAS Comm. Clg. of USAF; Programmer Analyst, Univ. of Northern Colorado Information Services, Carter Hall, Greeley, CO 80639, 970 351-1467; r. 1009 Jennifer Dr., Loveland, CO 80537, 970 663-0190, *Sandra;* Steven, Traci; Woodworking; Disaster Recovery Planner

COX, Donna Kay; MT '94 ASN; 2845 Zelda Rd B-5, Montgomery, AL 36106, 334 277-3415.

COX, CAPT Dorothy Hinds; UC '87 MPA; 1030 N W 43 St., Miami, FL 331[illegible]

COX, Edward Allen, UC '88 MSD; 739 Magnolia Rd., Chattahoochee, FL 32324

COX Ms. Elaine Frances, TR '88 BSE, MSEd Nova Univ. Tchr., Manatee Cnty. Schs., Daughtry Elem. Sch., 515 63rd Ave., E., Bradenton, FL 34203, 941 751-7023; r. 2102 18th Ave. W. Bradenton, FL 34205, 941 746-6764, Travel, Manatee Edu. Assn.

COX Mrs. Ellen Wyche; PC '86 BS, PC '91 MSD, MSW Univ. of AL, Med. Social Worker; St. Francis Hosp., Manchester Expy., Columbus, GA 31907, 706 596-4000; r. [illegible] Ridgeway Rd., Waverly Hall, GA 31831, 706 582-2639, Dr. Andrew A., Laurie, Christopher, Biking, Crafts, GA Hosp. Bd., Social Work Assn.

COX Mrs Elma Simmons, (Elma Simmons); TR '52, Tchr. Retired; r. 5959 Sun'N Lake Blvd., #C104, Sebring, FL 33872, Jimmy Rex, Donald Ralph, William Clayton, Robert Earl, Linda Susan

COX Emory Christopher; PC '92 MSE, PC '94 EdS; BS Columbus Clg., Tchr., Muscogee Cnty. Sch. Dist., r. 6 Conisburg Ct., Columbus, GA 31907, 706 563-0316, *Rosie,* Brian, Christie, Reading Sports

COX Mrs. Estelle Rice, TR '80 BS, Star Rte. A Box 41, Stockton, AL 36579

COX Gary Edward, TR '72 BSE, Rte. 1 Box 204, Blountstown, FL 32424, 904 674-8815

COX, Gary L.; MT '91 MSP; 514 Jellison Blvd., Duncanville, TX 75116, 214 279-5203

COX George M., TR '60 MBE Univ. of MS, Tchr. Wewahitchka HS, 602 E River Rd., Wewahitchka, FL 32465, 904 639-2228, r. POB 607, Wewahitchka, FL 32465, 904 639-2496, *Evelyn,* Stephanie, Brian

COX, George Stanley; MT '89 MSE; Brewbaker Jr. Hig, 4425 Brewbaker Dr., Montgomery, AL 36116, 334 260-1000; r. 47 Salem Dr., Montgomery, AL 36109

COX, COL George William, USAF(Ret.); MT '79 MSP; BS Citadel, Retired Col., USAF, r. 227 Olde Post Rd., Niceville, FL 32578, 904 897-4801

COX Gina A.; TR '90 BSN, DR '95 MSN, AA Univ. TN Martin, CRNA Manley L. Cummins; Nurse Anesthetist; Southeast AL Med. Ctr., PO Drawer 6987, Dothan, AL 36301, r. 45 Fieldcrest Ln. #2206, Dothan, AL 36301, 334 794-8822.

COX Harold Lafayette, DR '89 AGE, 603 Morgan Ln., Ozark, AL 36360, 334 774-4225

COX, Harry J., UC '92 BS, 11336 Lee Rd. 240, Phenix City, AL 36867

COX, Mrs Howard; TR '30; 228 Moncrief St., Prattville, AL 36067

COX Jack W.; UC '78 BAS; 1511 Oakwood Ave. NE, Huntsville, AL 35811

COX, James Bernard; MT '79 BS; 2543 Cord 57, Marbury, AL 36051, 205 365-1528.

COX, James Bryan; TR '68; Rte. 1 Box 203, Blountstown, FL 32424

COX, James Clauzell; TR '76 MSF; Div. Supt., Baldwin Cnty Sch. Systs., Bay Minette, AL 36507; r. POB 1121, Bay Minette, AL 36507, 334 937-5479; Chris; Sports, Kappa Alpha Psi Fraternity

COX, Ms. Janice; TR '52; Star Rte. D Box 302, Stockton, AL 36579

COX, Jerry Davis; UC '82 BS; 9701 Aloha Ln., Pensacola, FL 32526, 904 944-6038

COX, Ms. Katrina Faye Pybus; TR '74 BS; POB 382, Locust Grove, GA 30248

COX, Kenneth L.; TR '72; 385 Irish Hill Rd., Hopkinton, NH 03229, 603 746-5887.

COX Kenneth W.; TR '61 BS; Ford Dealer; Ken Cox Ford; r. 106 Forest Ter., Troy, AL 36081, 334 566-1805

COX, Mrs. Kim Navarro; TR '92 BS, Acct.; Defense Finance & Acctg., 1240 E. Ninth St., Cleveland, OH 44199, 216 522-5640; r. 6100 Laurent Dr., Ste. 806B, Parma, OH 44129, 216 886-3490, *Anthony;* Jessica Hackney; Assn. of Govt. Accountants

COX, Mrs. Kimberly Simpson; TR '82 BSE; 938 Pointer Ridge Dr., Garthersburg, MD 20878

COX, Kyle L.; TR '92 BS, TR '93 MBA; Territory Mgr., Black & Decker, 5407 Pegasus Dr., NW, Albuquerque, NM 87120, 505 890-2716; r. 5407 Pegasus Dr. NW, Albuquerque, NM 87120, 505 890-2713; Snow Skiing

COX, Kyu-Mee Cho; UC '93 BS; PSC 79 Box 26372, APO, AP 96364

COX, Larry Wayne; UC '88 MSG; 3950 Warren Way, Reno, NV 89509

COX, Ms. Laura Lavelle; UC '94 MSD; 40-2 Hatch Rd, Pensacola, FL 32508, 904 458-0977.

COX, Ms. Lynn; MT '79 MSE; BS Univ. of North AL, Cert. Sam Houston State Univ.; Asst. Principal; Spring ISD, 16717 Ella Blvd., Houston, TX 77090, 713 586-5460; r. 3611 Almondwood Ln., Spring, TX 77389, 713 288-4781; Travel, Music, Reading; Phi Delta Kappa, TEPSA

COX, Major Winston; MT '89 BS; MPS Auburn Univ., ASA Univ. of Cincinnati; Columnist; Montgomery Advertiser, 200 Washington Ave., Montgomery, AL 36104, 334 262-1611; r. 523 Thorn Pl., Montgomery, AL 36106, 334 264-9714 *Margaret Meier de Cox;* Farming Horses; One Montgomery, Leadership

COX MAJ Marcus Anlious, DR '83 MSI, POB 732 Hq UseucoM, APO, AE 09128

COX, Mrs. Margaret Maley; UC '79 BS, Hq Useucom Box 473, APO, AE 09128

COX, Mrs Maria Louisa, UC '85 BS, Homemaker; r. 3121 #2, Booth Ave., Ft. Riley, KS 66442, 913 784-2438, *Michael* Angelina, Jonathan, Rachael, Joshua

COX Mrs Martie Nikko (Martie N Bybee), DR '94 BS, Sales Rep., Nabisco, 541 Trade Center St., Montgomery, AL 36108, 800 762-9793; r. 151 Daffodil Dr., Millbrook, AL 36054, 334 285-0545, *Michael*

COX, Mrs. Mary Ann Taylor; TR '76 BSE; 1821 E Washington St., Thomasville, GA 31792, 912 226-2635.

COX, MAJ Mary Regina; UC '87 MPA; 36 W Bridlespur Dr., Kansas City, MO 64114

COX, SGM Michael Lewellyn, USA; UC '85 BS; MA HIST SUNY-Brockport; Hhc 2nd Bn 16th Infantry, Ft. Riley, KS 66442, 913 239-9836; r. 3121 #2, Booth Ave., Ft. Riley, KS 66442, 913 784-2438; *Maria L.;* Angelina, Jonathan, Rachael, Joshua, Fishing

COX, Michael Wayne; MT '88 MSA, 205 Cloverbrook Dr., Jamestown, NC 27282

COX, LTC Murray D., USAF; UC '92 MPA; BA LA Tech. Univ.; 2204 Landau Ln., Bossier City, LA 71111, 318 747-4975

COX Nettie Grace, TR '39 (See Godwin, Mrs. Nettie Grace)

COX Ms Pamela J. Hinson, MT '78 ASN, 24 Olde Cypress Cir. NW, Ft. Walton Bch., FL 32548

COX Mrs Patricia Diane, UC '88 MSD, 200 Doyce Dr., Ft. Walton Bch., FL 32547

COX Paul Byron, TR '94 BS, Finance Company Mgr. Security Finance, POB 126, Troy, AL 36081, 334 566-0558, r. [illegible] Troy, AL 36081, 334 566-8180, *Sandra F.* Guns, Sports Memorabilia

COX Mrs. Peggy Scarbrough, TR '60 BS, TR '69 MSE, Retired Tchr., Homemaker, r. 106 Forrest Ter., Troy, AL 36081, 334 566-1565, *Kenneth W.,* Kenneth W. Jr., Taylor, Wright, Gardening, Fishing, First Baptist-Sunday Sch. Tchr.

COX LTC Philip Baird, MT '75 MSJ, 8103 Pemberton, San Antonio, TX 78250

COX Ms. Rennie Arneta, TR '48, 306 W College Ave. Enterprise, AL 36330, 334 347-3723

COX Richard Otto; MT '84 BS; 1115 Mary Dr., Prattville, AL 36066

COX Roger Glenn, MT '79 BAS, PSC Box 1914, APO, AP 96326

COX, Ronald, DR '76 MSF, DR '81 MBA, BS Univ. of Tampa, Aircraft Accident Invest.; USA, Aviation Branch Safety Ofc., Ft. Rucker, AL 36362, 334 255-3210; r. 106 Coral Way, Enterprise, AL 36330, 334 347-7720, *Amy;* Reading

COX Ronald Lee, Jr., UC '86 BAS, BS Univ. of South FL Info. Tech. Cnslt., Compuware Corp., 732 N. Jackson St., Milwaukee, WI 53202, 414 225-4000; r. 2847 Apache Pass, Waukesha, WI 53188, *Jean.*

COX Steven Edwin, TR '82 ASN, 34791 County Rd. 2, Shorter, AL 36075, 334 727-5049

COX, Susan E.; TR '84 (See Meredith, Mrs. Susan Elizabeth)

COX, Ms Susan Jo; MT '84 BS, MT '87 MSC, Sr Systs Analysis; Saic, 2511 Fairlane Dr., Montgomery, AL 36116, 334 27[illegible]-2999, r. 1918 Cottingham Dr., Montgomery, AL 36106, 334 260-0139.

COX, Mrs. Susan Segrest, (Susan Segrest); DR '86 MSG; BS FL State Univ.; Psychometrist; Ozark City Schs., 928 Andrews Ave., Ozark, AL 36360, 334 774-4960; r. 105 Wistena Way, Ozark, AL 36360, 334 774-9578; *Johnny E.,* John Ed, Elizabeth Anne, Bronnie, Reading, Sewing

COX, Susan Streetman, (Harriet Susan Streetman); TR '75 BSE, PC '91 MSE; Tchr.-Lower Sch. Res.; Macon-East Montgomery Acad., 12000 Vaughn Rd., Cecil, AL 36013, 334 277-6566; r. 1990 Streetman Rd., Union Spgs., AL 36089 334 667-6289, *Michael D.;* Christian M., S. Olivia, Tai G., Reading, Flower Gardening, Delta Kamma Gamma, KDPI

COX, Ms Theresa Ann; TR '80 MSG, POB 876, Daphne, AL 36526

COX, Thomas Woodrow, Jr.; MT '80 BS; Systs. Analyst, UNISYS Corp., Norcross, GA, 770 368-6226; r. 5288 Cumberland Way, Stone Mtn., GA 30087, 770 469-1825; *Iris;* Woody, Patricia, Pamela; Golf Woodworking

COX Todd Alan; MT '95 BS, USAF, Gunter AFS, AL 36114, r. PSC 3 Box 309, Gunter AFS, AL 36114, 334 416-1130

COX Wanda J.; TR '74 (See Weeks, Ms. Wanda Cox).

COX, William Jake; UC '78 BS; 5022 Ridgeway Dr., Phenix City, AL 36867

COX, William Thomas; PC '93 BS; AAS Southern Union State Computer Info. Spec., r. 268 Lee Rd 116, Opelika, AL 36801, 334 749-0328; *Linda;* Fishing

COXSOM, Diane D.; DR '78 (See Marshall, Ms. Diane Coxsom)

COXWELL, Donnie Lee, Jr.; TR '94 BS; Tchr.; Liberty Cnty. Sch. Bd.; r. POB 1106, Bristol, FL 32321, 904 643-5149

COY, CAPT Angemette Elaine, USAF; MT '94 MBA, Hdqrs Standard Systs. Grp., 85 Hodges Ave. S, Gunter AFS, AL 36114, 334 416-1374; r. 155 Hambleton Rd, Montgomery, AL 36117, 334 416-1374; Travel, Partners in Educ.

COYLE James Louis; UC '92 AGE; 5449 Lake Pointe Ct., Columbus, GA 31907

COYLE, James Mark, Jr.; TR '73; Employment Interviewer, State of AL Dept. Industrial Relations, POB 40, Alabaster, AL 35007, 205 663-2542; r. 2618 Aberdeen Rd., Birmingham, AL 35223, 205 933-0765; Timothy; Reading, Chess

COYLE, CDR Robert Francis, USN(Ret.); UC '94 MSM, BS PA State, Aviation Safety CSP, r. 700 Arena Ct., Chesapeake, VA 23320, 804 546-9312; *Sandra,* Benjamin, Martin, Elizabeth, Patrick; Fishing Camping Biking Jogging, Amer. Society of Safety Engrs

COYLE, Rosemary M.; MT '76 MSG, MT '76 MSD; 3013 Brewton St., Montgomery, AL 36109

COZART, Ms. Angela M.; MT '91 AS; Inventory Mgr.; Durr Med., Montgomery, AL 36117; r. 52 Kerry Ln., Montgomery, AL 36108, 334 265-4053; Scott Dickens, Camp, Horseback Ride, Read

COZART Mrs. Shalah Cox, (Shalah C. Ashbee); TR '84 BM; BMUSIC Univ. of AL; A/P Supv.; Southern Flooring Distributors, 107 Anderson Ct., Dothan, AL 36301, 334 794-0756; r. 3807 Brookside Dr., Dothan, AL 36303, 334 793-6264; *Thomas;* Christopher, Blake, Megan, Reading

COZORT Helen (Ree); TR '61 (See Fisher, Mrs. Helen (Ree)).

CRABTREE, Kennith Leroy; DR '90 EdS; 2311 Cascade Ln., Albany, GA 31707.

CRABTREE Terrence Jason; UC '90 MPA, UC '92 MSI; Pilot, USAF, r. RFD #2, Union, ME 04862, 315 629-0515, Hunting Fishing

CRABTREE Timothy John; UC '87 BS; MFS Geo. WA Univ., Special Agt., USA Criminal Investigation, r. 12445 Eden Ln., Woodbridge, VA 22192, 703 590-0861, *Alisa;* Kathryn, Kristen; Golf.

CRADDOCK, Mrs. Julia Baldwin; DR '87 BS; Acct.; Dept. of Army; r. Rte. 1 Box 31A, Newton, AL 36352, 334 299-6282

CRADDOCK, Linda; TR '85 (See Sims, Linda Louise).

CRAFT, B. Jane; TR '71 (See Chance, Mrs. B. Jane).

CRAFT, Ms. Leslie Prim; MT '82 MSD; 3112 Sutton Dr., Montgomery, AL 36111, 334 288-4860.

CRAFT Mrs. Mary Glennelle, (Glennelle Metcalf); '71, Student Activities Dir.; Life Clg., Marietta, GA 30060, 770 424-0554; r. 4465 Dunmovin Dr., Kennesaw, GA 30144, 770 926-1231; *Dr. Gary W.;* Adam, Scott; Sports, Dance, Shopping

CRAFT, Robert Daniel; DR '94 MSP; 1910 Honeysuckle Rd Apt. T-135, Dothan, AL 36301.

CRAFT, Robin Dale; PC '95 MSD; BA Auburn Univ.; Therapist; E Alabama Mental Health, 2406 Hamilton Rd, Opelika, AL 36801, 334 749-6750; r. POB 2324, Auburn, AL 36831, 334 887-3224.
CRAFT, Ms. Selina Davidson; DR '93 BS, DR '94 MSY; 1910 Hinetsuckle Rd Apt. T-135, Dothan, AL 36301
CRAFT, Mrs Twilia Jean, (Twilia J. Prater); TR '81 BSE; Homemaker, r 401 Deauville Dr., Ft. Worth, TX 76108, 817 246-6735; *Robert*, Robert, Rebecca; Reading Cross-Stitch
CRAIG, Carol Elaine; TR '82 BSE; 240 Craft-Craig Rd., Owens Cross Roads, AL 35763
CRAIG, Dean M.; '72; Part-time Tchr.; Enterprise State Jr. Clg., Enterprise, AL 36330; r. 111 Laurel Cir., Enterprise, AL 36330, 334 347-4502; *Henri;* Scot, Deana; Landscaping, TSU Basketball; First Baptist Church.
CRAIG, Deborah Ann; UC '82 BS; 187 Spencer Pl., Valparaiso, FL 32580, 904 678-7246
CRAIG, Mrs. Deborah S., (Deborah S. Price); DR '80 BSE, DR '82 MSP; Contract Spec.; USA Aviation Ctr., Bldg. 116, Ft. Rucker, AL 36362, 334 255-3407; r. 406 S 2nd Ave., Hartford, AL 36344, 334 588-2420; *Joe;* Ashley, Jamie, Tiffany
CRAIG, CAPT Dennis Branyan; TR '77 MBA; BBA Memphis State Univ.; Airline Pilot; World Airways; r. 1417 Preston Ct., Bossier City, LA 71111, 318 746-6509.
CRAIG, Earnestine; TR '92 (See Hardy, Mrs. Earnestine Craig).
CRAIG, Gary Lee; MT '90 BS; 3535 Little John Dr., Montgomery, AL 36109.
CRAIG, Mrs. Jacqueline H., (Jacqueline Hendrix); TR '86 BS; Media Spec.; Edge Elem. Sch., 300 Highway 85 N., Niceville, FL 32578, 904 833-3495; r. 125 Phillips Dr., POB 432, Crestview, FL 32536, 904 682-1823; *Aubrey;* Aubrey Ward; Junior Service League.
CRAIG, CWO Johnnie Helton; DR '76 AAS; POB 1061, Harlan, KY 40831
CRAIG, Larry Nelson; TR '73; Supv.; Colonial Bread, E Watson St., Andalusia, AL 36420, 334 222-1031; r. RR 2 Box 23A, Andalusia, AL 36420, 334 222-1550; Kenny, Kimberly; Fishing, Hunting.
CRAIG, Lawrence Joseph; UC '83 BS; Special Agt. Criminal Inv; Bur. of Alcohol, Tobacco, & Firearms; r. POB 955, Welches, OR 97067
CRAIG, Lori Leigh; DR '82 BS; 203 Sequoyah, Dothan, AL 36303, 334 792-1909.
CRAIG, Mark Allen; TR '95 BS; Staff Acct.; Coopers & Lybrand, Commerce St.; r. 605 Snowden Dr., Andalusia, AL 36420, 334 222-3894, Basketball, Fish, Water-Ski
CRAIG, Ms. Martha Patrice, (Martha Butler); TR '82 BS, Account Mgr.; Charter Behavioral Health Svcs, Lakeland Dr., 601 939-9030; r. 8 Club Oak Cir., Jackson, MS 39208, 334 735-5129; Golf.
CRAIG, Michael V.; TR '94 BS; Dir.; Foreman Funeral Home, Hwy. 84 E, Andalusia, AL 36420, 334 222-4567; r 605 Snowden Dr., Andalusia, AL 36420, 334 222-3894
CRAIG, Myron Theodore; UC '93 MSM; BS Jacksonville State Univ.; Partner; St. Mary's Bed & Breakfast, 206 Rivers Ave., Eufaula, AL 36027, 334 687-7195; r. 206 Rivers Ave., Eufaula, AL 36027, 334 687-4094; *Ann Carroll;* Lee, Kim, Janice, David; Woodworking; Chamber of Commerce
CRAIG, Paul Edward, Jr.; TR '85 BS; Sales; American Packaging Svcs., 1560 Jean St., Montgomery, AL 36107, 334 265-8888; r. 819 Michelle Ct., Montgomery, AL 36109, 334 277-9827; *Jinny;* Brooke, Chad; Fishing, Hunting, Golf.
CRAIG, Paula R.; MT '94 (See Johnson, Mrs. Paula Renee C.).
CRAIG, Phillip Blackwood; UC '93 BSE; BA St. Martin's Clg.; Dir. Asian Studies/Instr.; Capt/USA/Retired, Special Warfare Ctr., Ft. Bragg, NC 28307, 910 432-2454; r. 872 Shortridge Rd, Fayetteville, NC 28303, 910 867-4061; Computers.
CRAIG, Mrs. Regina, (Regina Margaret Dyson); TR '87 BS; Community Svc. Rep.; r. POB 313, Pt. Clear, AL 36564, 334 928-2552; Courtland; Volunteer March of Dimes.
CRAIG, Ricky Dale; TR '82 BS; 453 Calloway St., Montgomery, AL 36107.
CRAIG, CAPT Robert E., Jr.; UC '89 MPA; 4513 Teri Ct., Montgomery, AL 36106
CRAIG, MGEN Thomas Lee; MT '71; BA LA State Univ.; 196 Montgomery Dr., Springhill, LA 71075, 318 539-3037; *Alice F.;* Pamela, Natalie, Laurie; Gardener, Travel, Golf; Chamber of Commerce, Lions.
CRAIG, Ms. Ursula King; MT '89 BS; 820 Longview St., Montgomery, AL 36107, 334 272-3538
CRAIG, Vernell; TR '75 BS; Examiner III; Alabama Revenue Dept., Dothan, AL 36302, 334 793-5803; r. 605 Snowden, Andalusia, AL 36420, 334 222-3894; *Flora;* Michael, Mark; Gardening, Sports.
CRAIG, William (David), III; DR '76 BS; Mgr. Tech. Publications; Gulfstream Aircraft Inc., 500 Gulfstream Rd, Savannah, GA 31408, 912 965-4463; r. 3 Ramsgate Rd., Savannah GA 31419, 912 925-2507. *Kitty B.* William D. Golf; Gulf Stream Mgmt. Assn
CRAIK, Kenneth Richard; TR '80 BS; CPA/Partner; Aldridge Borden & Co Montgomery, AL 36101, r 4071 Johnstown Dr., Montgomery, AL 36109, 334 277-3836.
CRAIN, Joe Ray; TR '93 BSE; 125 Mill Creek Cir., Dothan, AL 36301; *Donna;* Haley.
CRAM, Mrs. Patricia Ann L., (Patricia Larouche); UC '82 BS, UC '85 MSD; AAS OWCC; Coord., Academic Advisor; Troy State Univ.,Fl.Region, POB 9250, Hurlburt Field, FL 32544, 904 581-3162; r. 2501 Water Oak St., Navarre, FL 32566, 904 581-3162; *Paul;* Music, Bowling; Elkettes.
CRAMBLET, James O.; UC '91 MSI; 325 N Sixth St., Klamath Falls, OR 97601
CRAMER, Michael Kent; TR '93 BS; 2293 County Rd. 23, Hardaway, AL 36039.
CRAMER, Oties Allen; UC '88 BAS; Sr. Voc. Rehab Couns.; State of FL Div. W/C, 1002 W. 23rd St., Ste. 230, Panama City, FL 32405, 904 747-5675; r. 2532 Michigan Ct., Panama City, FL 32405, 904 785-1426; Hunting, Racquetball
CRAMER Walter Malcolm; TR '66; 821 24th St., Monroe, WI 53566, 608 329-6670.
CRAMPTON, Mrs. Betty F. Petit; TR '72; 9-227 Asb Unit 20198 BOx 23, APO, AE 09165, 334 347-1619.
CRAMPTON, Dr Roger B.; DR '71 BS; 9-227 Asb Unit 20198Box 23, APO, AE 09165, 334 347-1619
CRANDALL, Ms. Joan Denise; UC '88 MSI; Owner; Digital Business Solutions, 7817 Richfield Rd., Springfield, VA 22153, 703 644-7780; r. 7817 Richfield Rd, Springfield, VA 22153, 703 644-7780; *David;* Jonathan, Linda
CRANE, Christopher Neal; UC '94 MSM; 2125 Universal City Blvd. Apt. 9, 03, Universal City, TX 78148, 210 651-6138
CRANE, Mrs Diana M. Webb; TR '77 BAE; 11020 Shady Ln., Bay Minette, AL 36507, 334 937-3864.
CRANE, Donald Patrick; TR '70; Residential Mortgage, South State Mortgage Inc., 990 Hammond Dr., Ste. 350, Dunwoody, GA 30328, 770 551-2400; r. 5170 Brooke Farm Dr., Dunwoody, GA 30338, 770 604-9133; *Meredith*, Patrick, Hunting, Fishing, Golf, Snow Ski.
CRANE, John Michael, MT '80 BS, 12120 Wexford Mill Ct., Roswell, GA 30075
CRANE, Mrs. Julie Ann; PC '93 MSP; BA Univ. of GA, Compensation Analyst; Swift Testiles, 233 12th St., Columbus, GA 31902, 706 324-3623; r. 5374 McCaghren Dr., Columbus, GA 31909, 706 568-3454; *Michael J.*, Amanda
CRANE Ms. Julie Ann; TR '94 BSN; 1 Magnolia Acres, Midland City, AL 36350, 334 794-7956.
CRANE, CAPT Larry Wayne, USN; UC '82 MSM; BSE Emporia State Tchr. Clg., MA Naval War Clg.; Jakarta Indonesia; r. USDAO Jakarta Indonesia, APO, AP 96520, 622 136-0360; *Vicki;* Daryl, Tami; Travel Sports Reading.
CRANE, Ms. Laura; UC '82 MSE; 508 N Ingleside St., Fairhope, AL 36532
CRANE, Mark Edward; UC '94 MSM; 1590 Virgil Langhid Rd, Bogart, GA 30622
CRANE Robert; MT '77 MSG, MT '77 MSD; Pres.; Universal Industrial Svcs., 103 Industrial Park, Prattville, AL 36067, 334 365-0981; r 1080 Choctaw Rd, Prattville, AL 36067, 334 365-2542; *Sarah;* Leah, Joshua; Woodworking
CRANE, Ronald A.; TR '70; Broker; South State Mortgage. Inc., 990 Hammond Dr., Ste. 350, Atlanta, GA 30328, 770 551-2400; r 875 Devenish Ln., Roswell, GA 30075. 770 992-4617; *Susan;* Todd, Chad, Golf; Rotary Club.
CRANE William J.; UC '95 MSI, BA William & Mary Clg.; Finance; r. 253 Capot Rd, Virginia Bch., VA 23462, 804 499-0405; *Ruth;* Lisa.
CRANE, William Patrick; MT '76 BS, MT '80 MSP; Mgmt Analyst; Govt.; r. 609 Moore Rd, Columbus, GA 31904, 706 576-4020; Travel Golf, DAV, VFW
CRANFORD, MAJ Teddy Carl, USA; UC '93 MSD, MMAS USA Cmd. & Gen. Staff Clg, BS KS State Univ.; Leavenworth, KS 66048; r. 518 Christina Dr., Junction City, KS 66441, 913 238-1864
CRANOR, Frank Virgil; MT '78 MSM, 2645 Grimes Rd., Lakeland, FL 33805, 941 665-1562
CRAPPS, E. Donald; TR; POB 1833, Jonesboro, GA 30237, 770 478-6082
CRAPPS, Mrs. Mary F., (Mary F. Furlow); MT '77 MSE, Cert. Auburn; Principal; Holtville Elem. Sch., Deatsville, AL 36022, 334 569-3580; r. 101 Fox Hollow Dr., Montgomery, AL 36109, 334 244-0768; *George;* NAESP
CRATER, Mrs. Nancy Denton; DR '80 MSD; 7125 Bentley Ct., Montgomery, AL 36117, 334 793-7423
CRATON, MAJ Allen George; TR '76 MSG; 7602 Gralnick Pl., Springfield, VA 22153, 703 451-3973
CRAUSWELL, Fredrick; TR '72 BS; VP Human Resources; Huntsville Hosp., 101 Siveley, Huntsville, AL 35801, 205 517-8123; r. 9711 Dortmund Dr SE, Huntsville AL 35803, 205 883-9568; *Tsinina;* Deborah, Joan, Amy. Water Sports
CRAVEN, Ms. Carol L.; UC '94 MS; BS William Carey Clg.; Nursing Student, r. RR 4 POB 285C, Collins, MS 39428, 601 797-9458; Maria Garrett, Kimberly Garret, Laura Garrett, Paul Garrett; Swimming, Sewing, Sports; Hosp., USM Foreign Lang. Inst.
CRAVEN, Mrs. Jessica Smith; DR '94 BS, DR '95 MSY Child & Adolescent Couns.; Counseling Alternative, 4094 Lafayette St., Marianna, FL 32446, 904 482-7441; r. 2751 Seminole Dr., Marianna, FL 32446, 904 526-4204: *Bryan*, Gardening Scuba Diving; Marianna Jr. Womens Club
CRAVEN, Randall E.; UC '90; 4516 Conisburgh Way. Columbus, GA 31907, 706 563-7657.
CRAVEN, Mrs. Virginia Wade, RN; DR '82 BSN; MSN Univ of AL; Northwest Florida Comm. Hosp., Chipley, FL 32428. 904 638-1610; r. POB 160, Chipley, FL 32428, 904 638-1432; Traveling, Gardening; Sigma Theta Tau.
CRAVEY, William Barry; TR '76 BS, TR '77 MSJ; Asst. Dir., Alabama ABC Bd. Enforcement, 2765 Gunter Park Dr., W., Montgomery, AL 36109, 334 213-6305; r. 106 Quail Ridge Rd, Elmore, AL 36025, 334 285-9161; *Linda;* Kimberly, Daniel, Wesley; Fishing, Woodworking, Read.
CRAWFORD, Adnan Emmett; TR '93 BS; 108 Poplar St., Monroeville, AL 36460, 334 743-4668
CRAWFORD Albert L., III; TR '79 BS; 720 Tribble Gates Ct., Loganville, GA 30249, 770 466-1003; *Kim;* Kaitlyn, Kelsey.
CRAWFORD, Alfonso C., Jr.; TR '87 BS; 4233 3rd Ave. S Apt308, Birmingham, AL 35222, 205 613-0249.
CRAWFORD, Ms Alison Nettles; TR '74 MSE, TR '90; 203 Broadmore Ln., Pensacola, FL 32507.
CRAWFORD, Mrs. Ann Thomas, (Ann Thomas); TR '78 MSF; BS Spring Hill Clg.; Principal; Gulf Coast Acad., 701 N Beltline Hwy., Mobile, AL 36608, 334 343-2104; r. 4850 Sioux Cir., Mobile, AL 36613, 334 343-2105; *James;* Anjanette; Cooking, Golf; Kiwanis, Civitan.
CRAWFORD, Mrs. Bill; TR; 206 N Hillcrest, Troy, AL 36081
CRAWFORD, Mrs. Brenda Johnson; PC '94 MSE; BS Auburn Univ.; Tchr.; Ladoenia Elem. Sch., 9 Woodland Dr., Phenix City, AL 36867, 334 297-7313; r. 3035 9th St., Columbus, GA 31906, 706 323-1235; *Bedell.*
CRAWFORD, Mrs. Brenda Lynn; TR '94 MPA; BA Univ. of West FL, BS Univ. of West FL; Budget Analyst; Dept. of The Navy, Pensacola NAS, FL 32508, 904 452-2737; r. 7317 Gunter Rd, Pensacola, FL 32526, 904 944-3706; *Willie A.*, James Holmes, Michael Holmes, Steven Holmes; Reading, Watching TV; ASMC
CRAWFORD Charles David; TR '70, POB 647, Greenville, GA 30222
CRAWFORD, Mrs Cindy Lou; TR '94 ASN; Asst. Dir. of Nursing, St Barnabas Nursing Home, 600 Pine St., Chattanooga, TN 37402, 423 267-3764; r. 1007 Brynewood Park Dr., Hixson, TN 37343, 423 870-0869, *Greg;* Amanda, Heather; Reading, Family Activities.
CRAWFORD, Mrs. Clara Laster; PC '89 EdS; 5370 Pine Needle Dr., Columbus, GA 31907
CRAWFORD. David A.; UC '90 MSM, BS IE Worcester Polytech. Inst.; Maj., USAF, Langley AFB, Hq Acc/Xpm, Langley AFB, VA 23665, 804 764-5725; r. 207 Tabb Lakes Dr., Yorktown, VA 23693, 804 867-6736; *Jan;* Golf, Snow Skiing.
CRAWFORD, Mrs. Deborah Z.; DR '91 MSE, Elem Tchr.; Community Christian Sch., 2501 Garrett Morris Pkwy., Mineral Wells, TX 76067, 817 328-1333; r. 99 Joy Rd., Mineral Wells, TX 76067, 817 328-1342; *David,* Stan, Ron, Jim, Joel, Chad, Sarah, Sports, PTO
CRAWFORD, Ms Edythe Charette, MT '76 BS, Retired, r 3133 Old Dobbin Rd., Montgomery, AL 36116, 334 277-2370, *Milton,* Slade, Brad, Candace, Arts, Crafts
CRAWFORD, Frances E.; TR '75 (See Parramore, Mrs Frances C.).
CRAWFORD, MAJ Gale Eugene, USAF(Ret.), TR '69, BS Univ. of IL; Prof. Emeritus, Miami Dade Community Clg.; r 52 N E 90th St., Miami, FL 33138, 305 758-0802; *Audrey D.*, Ricia, Kevin, Margo Lyn.
CRAWFORD, Gary Don; TR '73; BM Stetson Univ.; USAF(Ret.); r. 801 Lynwood St., Rome, NY 13440, 315 339-2884; *Nellie;* Golf
CRAWFORD, Mrs. Genevelyn Logan; TR '89 ASN; 3421 Cross Creek Dr., Montgomery, AL 36116
CRAWFORD MAJ Harold Franklin, USAF(Ret.); MT '78 MSM, MT '78 MSP; BS KS State Univ.; Computer Analyst, Computer Sciences Corp., 2875 Presidential Dr., Ste. 300, Fairborn, OH 45324, 513 320-7701; r. 3470 Pebblecreek Dr., Beavercreek, OH 45432, 513 429-0836; *Jeanne;* Christy, Laurie, Brian; Golf; Church Singing-Mens Quartet
CRAWFORD, Harold W., Jr.; TR '74; BS American Tech. Univ., MS American Tech Univ.; Govt., HDQRS./Ft. Hood, Ft Hood, TX; r. Rte. 1 Box 120, Killeen, TX 76542, 817 634-3314; *Elfnede;* Sandra; Fishing And Golf; Lions Club
CRAWFORD, Mrs. Irene Levon J.; DR '77 BSE, POB 1035, Dothan, AL 36302
CRAWFORD, James Gordon, Jr.; TR '91 BS; Ins. Agt.; Old American Ins. Co., 100 Riverside Ave., 1st Fl., Jacksonville, FL 32202, 800 382-9881; r 3038 Crosby Ln., Jacksonville, FL 32216, 904 739-8232; *Melissa,* Ryan; Fishing, Golf
CRAWFORD James Lee; DR '78 MSE; BS AL State Univ.; Tchr.; Enterprise City Schs.; r. 106 Wilkerson St., Enterprise, AL 36330, 334 347-0468; *Brenda;* Craig, James, Jeff, Monica; Fishing.
CRAWFORD, John Douglas; UC '87 MSM; 1414 Donita Ave., Brewton, AL 36426
CRAWFORD, Mrs. Johnnie Jones; TR '92 ASN; 2201 Briar Gate Dr., Montgomery, AL 36116.
CRAWFORD, Ms. Juanita; PC '91 BS; Secy.; USDA Forest Svc., Devall Dr., Auburn, AL 36849, 334 826-8700; r. 475 Martin Ave., Auburn, AL 36830, 334 821-2523, Reading, Walking; Toastmasters Intl
CRAWFORD. Mrs. Katherine S.; DR '75 BSE, DR '83 MSE; Couns.; Malone HS, Box 68, Malone, FL 32445, 904 482-9950; r. 4657 Hwy. 71, Greenwood, FL 32443, 904 594-7271; *Jeff;* Wilton; Crafts; Alpha Delta Kappa.
CRAWFORD, Mrs. Kathryn Coley; TR '73; Tchr.; Ft. Rucker Elem. Sch., Red Cloud Rd., Ft. Rucker, AL 36362, 334 598-4400; r. Rte. 3 Box 21, Enterprise, AL 36330, 334 347-6506; *John;* Billy, Elizabeth
CRAWFORD, Kenneth Ray; UC '88 MPA; 1215 E Broward Blve, Ft. Lauderdale, FL 33301.
CRAWFORD, Mrs. Linda Penuel; DR '79 BS, DR '87 MSE, Rte. 2 Box 133A, Ashford, AL 36312, 334 899-5651
CRAWFORD, Ms. Lu Ann; TR '91 ASN; 805 N Burbank Dr., Montgomery, AL 36117.
CRAWFORD, Mrs. Martha Holt; TR '90 BSE, 811 S Reese Ave., Elba, AL 36323
CRAWFORD, Mrs. Mary H. Madsen; TR '80 MSE, Rte 6 Box230, Dothan, AL 36303, 334 983-5173
CRAWFORD. Mickey Wayne; MT '83 BS, POB 472, Millbrook, AL 36054
CRAWFORD. COL Milton(Tate) N.; MT '75 MSF; BA AR Technical Univ.; Retired Col.; USAF; r. 3133 Old Dobbin Rd., Montgomery, AL 36116, 334 277-2370; Golf Flying, Shriners Club
CRAWFORD, Ms. Nadine Scott, RN; TR '89 MSN, BSN Univ. AL Birmingham; Tuskegee Univ., Tuskegee, AL 36088, 334 727-8382; r. 3439 Oak Shadow Ln., Montgomery, AL 36116, 334 270-1259; Brian, Gerard; Reading Bible, Old Movies
CRAWFORD, Norman Eugene; MT '86 BS; Computer Spec.; Af Legal Info. Svc., Maxwell AFB, 150 Chennault Cir. Bldg. 694, Maxwell AFB, AL 36112, 334 953-4403; r. 4148 Beardsley Dr., Montgomery, AL 36109, 334 277-5238; *Uppasom;* Optimist Club.
CRAWFORD. Mrs. Pamela Perry; TR '92 MSN, BSN UAB; Instr.,Med Professions; Tuscaloosa Cnty., Holt H S, 3801 Alabama Ave., Holt, AL 35404, 205 556-1668; r 7222 Sandalwood Dr., Tuscaloosa, AL 35405, 205 345-2106; *Charles;* Dayna, Christy, Taylor; Children; Forest Lake United Methodist
CRAWFORD, Ms Patti M Watson; TR '92 BS; 108 Poplar St., Monroeville, AL 36460, 334 765-2006.
CRAWFORD Mrs. Rebecca Rogers; TR '78 BS; RN Univ of AL; Retired; Nurse; r. 1515 19th Ave. E., #114, Tuscaloosa, AL 35404, 205 556-6447, *Stuart (Dec)*, Rebecca E., Camille R.; Church Volunteer; Altrusa Intl
CRAWFORD Robert; '83; Rte. 2 Box 191, Luverne, AL 36049, 334 335-6294
CRAWFORD, Robert Earl; TR '79 BS; Acct.; Enterprise, AL 36330, 334 347-1211; r. 216 Boykin St., Enterprise, AL 36330, 334 393-4428
CRAWFORD Roy J.; TR '71 BS; 2001 Park Pl. Ste. 700, Birmingham, AL 35203
CRAWFORD. Mrs. Sanna Gail; TR '88 ASN; 1142 Perrydale Loop, Prattville, AL 36066, 334 365-5334.
CRAWFORD Tammy Kay; TR '82 BAS; Rte. 7, Box 459, Selma, AL 36701
CRAWFORD Timothy Hayes, TR '92 BS; 301 Oak Dr., Abbeville, AL 36310
CRAWFORD, Vickie Bennette, PC '86 MSE. 5405 Kennedy St., Columbus, GA 31907
CRAWFORD. Wendell Lowelle; UC '91 MSF, 1814 Tubman Home Rd., Augusta, GA 30904
CRAWFORD, William Eugene; TR '80 BS; Rte 2 Box 17, Union Spgs., AL 36089, 334 738-2639
CRAWFORD Woodrow W (Chip), Jr.; TR '76 BS, Private Investigator, White Sword, Inc., POB 536353, Orlando, FL 32853, 407 228-9034; r. 805 E Harwood St., Orlando, FL 32803, 407 841-8831; Swords, Scottish Heritage, First Baptist Church-Orlando.
CRAWLEY, Mrs. Anne Botts, TR '87 BSE, 806 Willow St., Troy, AL 36081.
CRAWLEY. Claire; TR '82 (See Taylor, Mrs. Claire Crawley)
CRAWLEY, Jack Dickens, TR '77 BS, Rt2 Box 248A, Brundidge, AL 36010.
CRAWLEY, Jaine; TR '90 BSE; Rte 2 Box 258-AA, Brundidge, AL 36010.
CRAWLEY, James T.; TR '72; 806 Willow St., Troy, AL 36081, 334 566-7858
CRAWLEY Mrs Olivia Prestwood, TR '66 MSE, DR '89, Rte. 2 Box 258AA, Brundidge, AL 36010
CRAWLEY, Ms. Shanda Lynn; TR '95 BAS; Case Mgr./Social Worker; State of AL Public Health Dept, POB 946, Troy, AL 36081, 334 566-8002; r. 806 Willow St., Troy, AL 36081 334 566 7858 Phi Mu
CRAWSHAW, LT Tracie L., PhD USN; UC '94 MSM, Columbia Pacific Univ.; Radiation Health Physics; Naval Undersea Med Inst., Box 159, Groton, CT 06349, 860 449-2883; r 156 Cemetery Rd., Slippery Rock, PA 16057, 412 794-6288; Coaching Basketball; Society of Nuclear Medicine
CREAMER Jancice; UC '92 (See Adams, LTC Janice Faye, USN)
CREAMER, Myrlene; DR '83 (See Goodson, Mrs. Myrlene Creamer)
CREAMER, Mrs. Pamela Brantley; DR '89 BSE; Elem Tchr., Houston Cnty. Public Schs., Wicksburg HS, 1172 S State Hwy. 123, Newton, AL 36352, 334 692-5549; r. 634 Farrah Cir., Dothan, AL 36301, 334 794-0594; *Kenneth,* Jennifer, Jessica; Reading, Scuba Diving; Church Activities
CREAMER Ronald Woodrow; DR '76 BS. Sales; Ansley's, 114 Zenith, Dothan, AL 36303, 334 792-1131; r. 2008 Melba Dr., Dothan, AL 36301, 334 792-7394, *Gale,* Mark, Christin; Fishing; Elks.
CREAMER. Sharon D.; TR '58 (See Griggs, Mrs. Sharon D.)
CREAN, Daniel Joseph, Jr.; TR '93 BS; 5940 Rosman Ct., W. Palm Bch., FL 33413, 407 683-7073.
CREECH, Earl Steven, DR '92 MSP; BS Southwest MO State; Engr., Westar Corp., Bridgeton, MO 63044; r. 2 Monet Ct., O'Fallon, MO 63366, 314 240-7545, Woodworking, Assn. of Old Crows.
CREECH, 1LT Ronald Lewis, II; UC '91 BAS; USAF, Minot AFB, Minot, ND; r. 110 Gramer Ct., Minot AFB, ND 58704, 701 727-6669; *Cydney;* Samantha, Hillary.
CREED, Barry Patrick; MT '80 MSJ; BS Columbus Clg.; Operations Duty Ofcr./Grd; US Atlantic Cmd., 1562 Mitscher Ave., Norfolk, VA 23551, 804 322-6189; r. 240 Darrington Ct., Newport News, VA 23601, 804 591-2231, *Mayra,* Aaron, Meagan; Running, Teaching Clg.; Counc. of Exceptional Children
CREED, Mrs. Esther Maura; PC '79 MSJ; AA Columbus Clg., BS Columbus Clg.; Couns.; r. 2 Palm Dr., Ormond Bch., FL 32176; *Bernard (Dec.);* Brian, Barry, James, Bernard, Laureen, Lizabeth; Writing, Gardening, Research, Atlantic Fedn Repub Women
CREEK Jon Michael; TR '78 BS, TR '85 BS; Convenience Store Mgr.; Amoco, Troy, AL 36081, 334 566-8443; r 112 Hampton Ave., Troy, AL 36081, 334 566-1705; Golf
CREEKMORE, CAPT Mark Edward; UC '92 MSI; 600 Avalon Ave., Virginia Bch., VA 23464, 804 420-1251
CREEL, Adam Jones; TR '87 BS; Programmer Analyst; Alabama Public Library Svc., 6030 Monticello Dr., Montgomery, AL 36130, 334 213-3900; r. 7146 White Oak Ln., Montgomery, AL 36117, 334 271-4337; *Alisa,* Carol, Crystal
CREEL, Mrs Alisa J., (Alisa Jones); TR '86 BSE; Math & Computer Tchr., Alabama Christian Acad., 4700 Wares Ferry Rd., Montgomery, AL 36109, 334 277-1985; r. 7146 White Oak Ln., Montgomery, AL 36117, 334 271-4337; *Adam;* Carol, Crystal.
CREEL Candyce C.; TR '78 BA; BFS Auburn Univ., Art Dir.; AmSouth Bank 1901 6th Ave N Amsouth Harert Plz 5th Fl. Mktg., Birmingham, AL 35203, 205 326-5473; r. 2038 Montreat Pkwy. #d, Birmingham, AL 35216, 205 979-1563.
CREEL, Mrs. Christy B., (Christy R. Blansit), DR '91 BSE, Tchr.; Troup Cnty., 1701 E. 12th St., West Point, GA 31833, 706 812-7973; r. 101 Hawthorne, La Grange, GA 30240, 706 883-8486; *Joel.*
CREEL, Cynthia J.; TR '83 BS, 1424 Reese Ave., Elba, AL 36323
CREEL, Danny Lamar; UC '84 BAS; Youth Leader; Parker United Methodist Church, Panama City, FL; r. 1567 Donna Ave., Panama City, FL 32404, 904 874-2661; *Penny;* Nicole, Aaron, Nathan, Danielle
CREEL, David Milton, TR '71 MSE, DR '76; Principal, Everitt Middle Sch., 608 School Ave., Panama City, FL 32401, 904 872-4790; r. 2734 East Ave., Panama City, FL 32405, 904 763-4879, *Dawn;* Karla, Karen, Jeffrey, Jason, Fishing, Fossil Collecting; Optimist Club.
CREEL, Debra Sue; TR '81 (See Middleton, Mrs Debra Creel).
CREEL, Ms Hazel Kaye; TR '66; 320 E Main, Dothan, AL 36301
CREEL, Huie Nelson; TR '61; BS; Acct.; Lloyd Noland Hosp., 701 Lloyd Noland Pkwy., Fairfield, AL 35064; r. 1328 14 St., Pleasant Grove, AL 35127, 205 744-6722; *Jean D.;* Leslie, Beth; Fitness, Hunting, Outdoors; HFMA

CREEL [illegible]

CREEL [illegible]

CREEL [illegible]

CREEL [illegible]

CREEL Mrs. Lynne Hathcock; TR '69 BSE, DR '85 MSE; [illegible]

CREEL [illegible] 334 244-9337; Amanda, Lindsey; Hunting

CREEL Mrs. Patricia H.; UC '84 MSD; Social Svcs. Coord.; [illegible] AL 36301, 334 793-0509; *Timothy*; Cameron; Family, [illegible]

CREEL Phillip T., Sr.; DR '78 MSE, DR '79 MSE; POB [illegible]

CREEL Mrs. Phyllis Gail, (Phyliss Gail Little); TR '79 BS; [illegible]

CREEL Mrs. Rebecca E.; [illegible] CA 94619, 510 531-6736; *Robert*; Janora, Andrew; Shopping, Walking; Language Tchr.

CREEL [illegible] Sports, Golf

CREEL Ronald D.; TR '78 BS; 103 Whippoorwill Ln., Dothan, AL [illegible]

CREEL Steven A.; TR '74; 115 W Westmont, Dothan, AL [illegible]

CREEL Terry Lee; DR '84 BS; 421 Utah Ct., Prattville, AL [illegible]

CREEL-COOPER [illegible] UC '90 MSM; 1501 [illegible]

CREER John Charles; DR '76 MSE; BA Western MI Univ.; Dean of Students, Lindenwood Clg., 209 S. Kings Hwy., St. Charles, MO [illegible]; r. 3699 Banton Dr., St. Charles, MO 63303, 314 947-3194; *Liz*; Kimberly, Jennifer, Ashley; Sports, Church Elder.

CREIGHTON Gene Edward; TR '81 MSE; 10211 Sugar Creek Dr., Pensacola, FL 32514

CREMER Robert Wayne; TR '72 BS; VP/Loan Ofcr., SouthTrust Bank of Alabama, 101 W. Bypass, POB 1607, Andalusia, AL 36420, 334 222-2466; r. 306 Woodlawn Ave., Andalusia, AL 36420, 334 222-2125; *Linda*; Brandi, Tracy; Golf, Baseball Cards, Coins; Civitan

CRENSHAW Anderson Everett (Andy); TR '85 BS; Info. Systs. Supv.; AL Dept. of Transportation, 1409 Coliseum Blvd., Rm. S-101, POB 303050, Montgomery, AL 36130, 334 242-6264; r. 1312 Dunbarton Rd., Montgomery, AL 36117, 334 277-8469; *Jeanene*; Sarah; Frazer Mem. UMC.

CRENSHAW Angela Marie; TR '91 (See Darden, Ms. Angela Marie Mabson, RN)

CRENSHAW Mrs. Anna Jones, (Anna Jones); DR '94 AS, USA; r. 52331 Cayuga Ct. #1, Ft. Hood, TX 76544; *Dallas*; [illegible]

CRENSHAW Danny W.; MT '77 MSD, MT '77 MSG; 1803 Summerfield Rd., Selma, AL 36701

CRENSHAW Mrs. Emerita Pepito; MT '94 ASN; BS Southwestern Univ.; Staff Nurse, Crenshaw Baptist Hosp., Luverne, AL 36049, 334 335-3374; r. Rte. 3 Box 61, Luverne, AL 36049, 334 335-6471; *Johnny*; Josiah; Tennis, Walking; Church

CRENSHAW Mrs. Jane Parsons; MT '94 MSE; 3345 [illegible]

CRENSHAW Ms. Jeanene Gallahan, (Jeanene Gallahan Quakenbush); TR '95 BSE; Sci. Tchr., Wetumpka HS, Wetumpka, AL 36092, 334 567-5158; r. 1312 Dunbarton Rd., Montgomery, AL 36117, 334 277-8469; *Andy*; Sarah Quakenbus; Frazer Mem. UMC

CRENSHAW [illegible] 812 Arapaho, Burkburnett, TX 76354; *Linda*; Shaun

CRENSHAW Mary E.; TR '48 (See Hendricks, Ms. Betty [illegible])

CRENSHAW Ms. Mildred E. W., (Mildred E. Wilkinson); [illegible] AL 36037, 334 382-3562; *Fred W.*; Fred W. V, Anderson E.; Reading, Delta Kappa Gamma Member

CRENSHAW Vicki Parks; UC '90 AGE; 3423 Howard [illegible]

CRENSHAW [illegible]

CRENSHAW [illegible]

CREPEAU George A.; UC '81 MSD, BS Univ. SC; Retired [illegible] 3291 Bay Dr., Lillian, AL 36549, 334 962-2274; [illegible]

CREQUE Mrs. Tonya Maria, RN; UC '94 MSM; BSN Univ. of Virgin Islands; Kinetic Concepts Inc., 1453 Millerstone Rd., [illegible]

CRESAP [illegible] Ft. Walton Bch., FL 32548, 904 243-1296; *Catherine(Dec.)*; [illegible]

CRESPI [illegible]

CRESS Mrs. Marcia White; MT '78 MSE; 224 Lee St., Blakely, GA 31723

CRESWELL Barbra G.; TR '78 BA; Box 120 Judson Clg., Marion, AL 36756

CRESWELL Mrs. Farris Adair; MT '83 ASN; 2441 Agnew St., Montgomery, AL 36106

CRESWELL Thomas L.; TR '83 BS; 12030 Gandy Blvd., [illegible]

CREW [illegible] BS; 2464 Spruce Cove, Montgomery, AL 36107

CREW [illegible] Enterprise, AL 36330, 334 347-0937; Biking, Walking, Piano

CREW [illegible] Distributing, 108 S. College St., Opp, AL 36467, 334 493-4502; r. Rte. 2, Box 64F, Opp, AL 36467, 334 493-4856; [illegible]

CREW [illegible] Co. Inc., 1120 Hwy. 84 E., POB 607, Opp, AL 36467, 334 493-4502; r. 117 Golf Cir., Opp, AL 36467, 334 493-4352; [illegible]

CREWS Annie; TR '80 (See Sanders, Mrs. Annie Crews)

CREWS Bobby Gray; UC '79 BAS; Retired; r. 804 N Sunflower St., Geneva, AL 36340, 334 684-6134

CREWS Ms. Cynthia Cullifer, (Cynthia D. Cullifer); DR '91 BS; [illegible] Bldg 16, MS 16, Ste. 16, 2275 D St., Wright-Patterson AFB, OH 45433, 513 255-5024; r. Rte. 1 Box 102B, Westville, FL 32464, 904 956-4179; *Scott*; [illegible]

CREWS GSGT Erskine Bethel, USMC(Ret.); DR '77 MSE; BA Chapman Univ.; Tchr., Geneva HS; r. Rte. 1 Box 79E, Geneva, AL 36340, 334 684-9739; *Marguerita*; Cleve; Photography, Marksmanship, BSA, Eden Baptist Church.

CREWS MAJ Fletcher Adams, USA; UC '92 MSI; BA Eastern [illegible] Ft. Bragg, NC 28307; r. Rte. 4 Box 51, Charleston, IL 61920, 217 345-6353; *Karia*; Mensa

CREWS Gregory Stewart; MT '80 BS; Owner, Construction Materials, 4350 Northern Blvd., Montgomery, AL 36116, 334 272-8200; r. 8312 Wynlakes Blvd., Montgomery, AL 36117, 334 277-9605; *Judy*; Greg, Chad; Sports.

CREWS Ms. Helen W.; TR '63; 401 Pace Rd., Milton, FL 32571

CREWS Huelon Scott; TR '93 BAS; Hq Section Section Comma; Asaf, 513 257-6644; r. RR 1 Box 585, Bonifay, FL 32425, 904 547-5285; *Cynthia*; Scuba Dive, Water-Ski, Family

CREWS J. C.; TR '74 BS; Rte. 1 Box 64, Chancellor, AL 36316, 334 684-6157

CREWS James, Jr.; UC '84 AGE; 1513 25th St., Columbus, GA 31901

CREWS Mrs. Jill Miller; TR '91 MSSP; Special Educ. Tchr.; r. 900 W Brookside Ave., Geneva, AL 36340, 334 684-3329

CREWS, Joseph Daniel; PC '90 MSP; MEd Columbus Clg., BA Univ. of NE; Dir. HR, Carl Gregory Enterprises, 1200 Brookstone Centre Pkwy., Ste. 101, Columbus, GA 31904, 706 324-2380; r. 7349 Cedar Creek Loop, Columbus, GA 31904, 706 596-9612

CREWS, Mrs. Mary A. McNealey; DR '71 BS, DR '75 MSE; POB 91, Dothan, AL 36302

CREWS, Mrs. Paula Vaughan; TR '74; Rte. 1 Box 64, Chancellor, AL 36316, 334 684-6157

CREWS R. Donald, Jr.; PC '89 BS; Sales Rep., Merck Pharmaceutical, Albany, GA 31707; r. 1019 River Point Dr., Albany, GA 31707, 912 439-4619; *Georgia*; Ruth Anne, Joshua; Tennis, Golf, Travel.

CREWS Ricky Lynn; UC '87 MSM; BA Univ. of West FL; Supervisory Examiner, National Credit Union, Admin., 1775 Duke St., Alexandria, VA 22314, 717 541-0001; r. 4439 Mars Ave., Harrisburg, PA 17112, 717 541-4211; *Deborah*; Alyssa

CREWS, Rory Christopher; TR '87 BS; PSC #1 Box 23358, APO, AP 96214

CREWS, Ms. Sherry Genice; DR '84 BS, TR '91 MSE; Rte. 2 Box 222C, Samson, AL 36477

CREWS, Susan Lynn; TR '82 (See Pierce, Ms. Susan Crews)

CREWS, Tammy; DR '83 (See Bullard, Mrs. Tammy Crews).

CRIBB, David E.; UC '79 BS; 327 Cycle St. NE, Palm Bay, FL 32907

CRIBB Ms. Denice Bakun; UC '92 BS; Contract Spec.; Nav. Air War Fare Ctr., Mail Stop 32, Code 2622, Patuxent River, MD 20670, 301 342-3310; r. 45882 Stoney Ct., Great Mills, MD 20634, 301 994-1479; Read, Travel.

CRIBB Kenneth Allan; TR '86 BS; Sr. Ofcr.; Florida Dept. of Corrections, Probation & Parole Svcs., 171 Highway 27 N., Sebring, FL 33870, 941 386-6018; r. 1003 W. County Road 17A, Avon Park, FL 33825, 941 453-8688; Travel, Photography

CRIBB, Timothy Eugene, Esq.; TR '85 BS; JD Thomas Cooley Law Sch.; Real Estate Atty.; Builders Square Inc., 4725 Dataport Dr., San Antonio, TX 78229, 210 616-8752; r. 11306 Woodridge Forest, San Antonio, TX 78249, 210 558-2068; *Julie Anne*; Golf, Stock Market; ICSC.

CRIBLEZ, Gregory Dale; UC '94 MSM, BSBA OH Northern Univ.; [illegible] Dayton, OH 45424, 513 237-9331; *Nanette*; Sports, Computers.

CRIDER Brent Robert; TR '92 BS; 3955 Shorewood Dr., Pensacola, FL 32507, 904 423-7148.

CRIGLER Ms. Virginia Bryars; TR '65; 4216 Groover Dr., [illegible]

CRIM Colin J.; UC '84 MSM; 13170-B Central Ave., SE, Ste 308, Albuquerque, NM 87123.

CRIM Donna K.; TR '82 (See Floyd, Mrs. Donna C.).

CRIMM Mrs. [illegible] MBA AS Walker Clg.; UAB, BS Univ. of AL; Homemaker; r. 3201 Morning Dove Ct., Phenix City, AL 36867, 334 297-9227; *Derrell*; Holly.

CRINE [illegible] BS; 112 Timberline Ct., [illegible]

CRIPPEN Mrs. Connie M.; MT '85 MSP; ADN Univ. of AK; [illegible] Improvement; Coordinated Home Care, 40 Kinsey Rd., [illegible] Beavercreek, OH 45434, 513 429-3101; *David*; Michelle, Jennifer; Reading; SIGMA THETA TAU

CRIPPEN Donald Ray; TR '[illegible]; EdD Univ. of AL; Prof., AUM, 7300 University Dr., Montgomery, AL 36117, 334 244-3435; r. 1835 Cotton Ct., Montgomery, AL 36110, 334 834-6944; *Nancy Darlene*; Fishing, Art, Music; Student Advisor for AEA

CRISAFI MAJ Michael Louis; UC '92 MSM; BS Central CT State Univ.; 6414 Brass Button Ct., Centreville, VA 22020, [illegible]; *Laurie Jane*; Sara

CRISLIP, Richard Roy; TR '72 EdS, MT '76; MA Midwestern State Univ., BS Univ. Southern MS; Prog. Mgr. Children's Svcs., Wichita Falls State Hosp., POB 300, Wichita Falls, TX 76307, 817 689-5325; r. 1712 Buchanan St., Wichita Falls, TX 76309, 817 723-2814; *Emma L.*; Michelle, Rebecca, Michael, Pamela; Marathon Running; TX Assn. of Vietnam Veterans

CRISLIP CAPT Scott Albert; UC '82 MSI; 175 Jeanne Dr., Springboro, OH 45066

CRISMAN Cherise Renee; TR '94 BS; Cert. Athletic Trainer, Auburn Univ.; r. 650 N Ross St., Apt. B5, Auburn, AL 36830, 334 821-3733; Golf, Baseball

CRISOSTOMO George Q.; UC '88 AGE; 6919 W Cheryl Dr., Peoria, AZ 85345

CRISP Mrs. Bennie L.; DR '89 MBA; 1245 E Sanders Ave., Graceville, FL 32440

CRISP, Ms. Betty Kathryn; '70; 2308 12th Ave., Albany, GA 31707, 912 883-4432

CRISP, Lawrence A.; TR '89 BS; Sales Mgr.; Southern Sash Supply of Montg., 3202 Thomason Ave., Montgomery, AL 36108, 334 265-3521; r. 6012 Old Castle Pl., Montgomery, AL 36117, 334 270-5974; *Shaye*; Caroline; Softball, Golf.

CRIST, Donald Shaun; MT '94 BS; Computer Programmer; USAFE CSSISBE, Unit 3325, APO, AE 09094, 637 147-6087; r. PSC 2 Box 5532, APO, AE 09012, 334 416-2443

CRIST, Mrs. Jacqueline Kay; UC '94 BS; POB 194, Liberal, MO 64762, 417 682-8146

CRIST-DABNEY, Mrs. Jacquelyn J.; DR '87 MBA; Augsburg Elementary Sch., APO, AE 09178.

CRISWELL, Ms. Debbie Carmicha; TR '78 BS; 7616 Clayton Rd., Pinson, AL 35126, 205 681-5269

CRISWELL, Rodney Glenn; TR '91 BS; 1500 W. 7th St., Bay Minette, AL 36507

CRITCHLOW MSGT Earl James; UC '85 MSM; 8671 SW Loop 410 Lot 54, San Antonio, TX 78242

CRITTENDEN Mrs. Agnita T.; '72 BS Tuskegee Inst.; Retired Tchr., Montgomery Cnty. Bd. of Educ.; r. 4337 Sunnybrook Dr., Montgomery, AL 36108, 334 288-0775; *Jack Walter*; Hiram; Photography, Music; Alpha Kappa Alpha

CRITTENDEN Ms. Bernice P.; MT '89 BS; 2901 Alta Rd., POB 8162, Montgomery, AL 36110, 334 265-8816; *Charles*; Herman, Frederick, Joy, Courtney; Reading; Laubach Literacy Tutoring

CRITTENDEN Ms. Elizabeth Ann; MT '91 MSE; Autauga Cnty. Bd., Prattville Intermediate Sch., 1020 Honeysuckle Dr., Prattville, AL 36067, 334 365-7643; r. 109 Blake St., Montgomery, AL 36109, 334 270-2092

CRITTENDEN Mrs. Helen Flowers; DR '88 BS; Financial Support Analyst; Dept. of Human Resources; r. 705 Mill Ave., Enterprise, AL 36330, 334 347-5432; *Damascus*; Curley Young Jr.

CRITTENDEN Jacqueline D.; TR '82 (See Dunn, Mrs. Jacqueline D.)

CRITTENDEN Ms. Linda D.; TR; BOT AUM; Tech.; Alabama Reference Lab, 543 S. Decatur, Montgomery, AL 334 241-0514; r. 4208 Dannelly Ct., Montgomery, AL 36108, 334 284-3098; Jerome, Jerrod, Jonathan, Jasmine, Jamiula; Read

CRITTENDEN Ms. Martha Ann; MT '87 BS, MT '92 MSD; Bullock Cnty. Corre, 205 738-5625; r. 5700 Bell Rd #70, Montgomery, AL 36116

CRITTENDEN Mc Arthur; DR '76 BS; 350 Ned Ave., Ozark, AL 36360, 334 774-8093

CRITTENDEN, Perry F.; TR '85 BS; Electronics Tech.; USN, Whidbey Island, WA 98278, 360 257-2181; r. 1094 W Greenwood St., Oak Harbor, WA 98277, 360 679-1362; Cycling, Travel.

CRITTENDEN Zack G.; TR '45; Retired Pres.; Miller Intl.; r. 807 Cahaba Rd., Selma, AL 36701, 334 875-4475; *Ethel*; Fishing, Hunting.

CRITTENDON, Ms. Mary Jane; TR '71; 914 Panfeno, Pensacola Bch., FL 32561, 904 932-4515.

CRITTENTON, Mrs. Gwendolyn G.; DR '80 BS; Rte. 3 Box 391 C, Ashford, AL 36312, 334 899-5953

CRITZ CAPT James Ward; UC '80 MSI; 805 Cable Ln., Harker Hts., TX 76543

CROCHET Denise L.; TR '83 (See Scrip, Mrs. Denise C.)

CROCKER, Ms. Carolyn Tomko, CHD; UC '82 MSD, BSW Univ. of West FL; Home Health Educator, Superior Home Care, 1000 Riverside Ave., Ste. 401, Jacksonville, FL 32204, 904 355-6565; r. 8703 Gum Lake Dr., Jacksonville, FL 32256, 904 565-9910; *Edmund Fogg III*; Boating

CROCKER Dana L.; TR '71 BS; Broker/Real Estate, Coldwell Banker First Properties, 116 Fayette St., Manlius, NY 13104, 315 682-7197; r. [illegible] Hampshire Dr., De Witt, NY 13214, 315 445-9202; *Lorraine*; Lauren, Megan; Boating, Golf, Skiing

CROCKER Ms. Deborah J.; MT '93 BAS; 219 Stewart St., Prattville, AL 36067, 334 361-6708

CROCKER Delores; PC '94 (See Thornton, Mrs. Delores)

CROCKER Mrs. Donna-Mane L., (Donna-Mane Lamkin); TR '88 BSE, MSEd Auburn Univ.; Proj. Analyst; Roy F. Weston, Inc., 1635 Pumphrey Ave., Auburn, AL 36830, 334 887-0609; r. 1504 Ridge Rd., Opelika, AL 36801, 334 745-4694; *Joel Dewey*; Davis Joel; Touring, Reading, Sew, Parties

CROCKER Ms. Doris McCants; UC '90 BS; 3017 W Brainerd St., Pensacola, FL 32505

CROCKER Ms. Nellie M., (Nellie McCorvey); DR '77 MSE; BS FL A&M Univ.; Tchr.; Queens Lake Middle Sch., Williamsburg, VA 23187; r. 204 Cooper Ct., Newport News, VA 23602, 804 875-5686; *John C.*; Heather A., Yolanda B.; Crafts, Delta Sigma Theta

CROCKER Philip Rodney; UC '88 MSI; BS Univ. of CO; Sr. Systs. Analyst, Science Applications Intl., 8301 Greensboro Dr., Mail Stop E-5-1, Mc Lean, VA 22102, 703 827-4711; r. 2417 Double Eagle Ct., Reston, VA 22091, 703 264-0712; Suzanne; Elise; Scuba Dive, Fish, Theatre, Read

CROCKER Thomas Eugene; TR '58; MEd Auburn Univ., EdS Auburn Univ.; Retired; r. 861 E. Main St., Hogansville, GA 30230, 706 637-4086; *Jean Miller*; Carol Stanley, Carla Hale, Thomas Jr.; Golf

CROCKER Ms. Vicki Adams, (Vicki Kelley); TR '80 BSE; Tchr., Tuscaloosa Public Schs., Tuscaloosa, AL 35404, 205 759-3564; r. 4410 36th Ave. E, Tuscaloosa, AL 35405, 205 553-4045; *Jim*; Johnaca; Traveling, Reading, Sports

CROCKETT Becky; '68 (See Ray, Mrs. Becky Crockett)

CROCKETT, Mrs. Becky Turner, (Becky A. Turner); TR '68, TR '69 BSE; Gifted ED GA Southwestern Univ.; Tchr. of Gifted, Houston Cnty. Bd. of Educ., 1100 Main St., Perry, GA 31069, 912 988-6285; r. 105 Kings Crest Blvd., Perry, GA 31069, 912 987-4194; *David C.*; David, Tracy, Joshua; Reading, Gardening; First Baptist of Perry

CROCKETT Charles E.; '72; MA Auburn Univ., EdD Auburn Univ.; Cnslr., Crockett Enterprises, Montgomery, AL 36109; r. 8 Calhoun Rd., Montgomery, AL 36109, 334 277-7696

CROCKETT David L.; MT '94 BS; 2948 Baldwin Brook Dr., Montgomery, AL 36116

CROCKETT, Mrs. Eileen Wright; MT '84 ASN, TR '90 BSN; RN; Montgomery Regional Hosp., 301 S. Ripley St., Montgomery, AL 36105, 334 269-8192; r. 2948 Baldwin Brook Dr., Montgomery, AL 36116, 334 281-5013; *David*; Micah, Mallon, Marcus; Bowling, Skating

CROCKETT Gregory Otis; UC '91 AGE, UC '94 BS; 239 Austin Loop, Ft. Benning, GA 31905

CROCKETT Ms. Sue H.; TR '[illegible]; 512 Randevick Rd., Dothan, AL 36301

CROCKETT, Tommy L.; UC '94 MSI, JD Irvine Univ. Law Sch., BA Governors State Univ.; Ret.; r. 1508 West Ln., Killeen, TX 76542, 817 634-1107; *Catalina*; Marques

CROFT, Karen K.; UC '83 (See Tipton, Mrs. Karen C.).

CROFT, Margaret; TR '54 (See Jackson, Mrs. Margaret Croft)

CROFT, Mrs. Melba Spurlin; TR '76 BS, DR '89 MSP; 708 S Orange Ave., Dothan, AL 36301, 334 792-0043

CROFT Sarah J.; DR '82 (See Gambill, Mrs. Sarah J.)

CROFT Ms. Shirley Ann; UC '83 BSE; Nurse, Lady of the Oaks, Lafayette, LA 70501; r. 7080 Old Hwy. 31, Brewton, AL 36426, 334 867-5444; Laurie Karen; Lance

CROISANT, Kenneth Ray; UC '76 MSM; 411 C Hustings Ln., Newport News, VA 23608, 804 877-6555

CROKIN, John Harold, Jr.; MT '89 BS; ASGJ Community Clg. of USAF, ASIS Community Clg. of USAF; Site Mgr., EDS, 474 S. Court St., Montgomery, AL 36107, 334 206-7402; r. 1931 Cottingham Dr., Montgomery, AL 36106, 334 271-5428; *Mary*; Ann Marie, Paula; Hunting, Fishing, Bowling; USAF Sergeants Assn

CROLEY, Jason Daniel; TR '94 BS; Acct.; Ernst & Young, 1901 Amsouth, Harbert Plz. Ste. 1900, Birmingham, AL 35203, 205 226-7378; r. 6078 Crowne Falls Dr., Hoover, AL 35244, 205 982-9374

CROLEY Ms. Mary White; TR '63; Owner, B&B Nursery, 1091 Mobile Rd., Greenville, AL 36037; r. 1091 Mobile Rd., Greenville, AL 36037, 334 382-8791; *Billy*; Robert, Sarah, Billie; Art, Fine Arts League

CROLEY Robert W.; TR '73 BS; Comptroller, HQ AFROTC, 551 E. Maxwell Blvd., Maxwell AFB, AL 36112, 334 953-3322; r. 720 Steiner Store Rd., Greenville, AL 36037, 334 382-3519; *Sandra*; Susan, Jason; Fishing, Golf; Amer. Soc. Military Controllers

CROM Kenneth Leon; UC '84 MSC; PSC Box 5756, APO, AE 09012.

CROMARTIE, Ms. C. Trenessa; UC '92 MSD, BSW FL State Univ.; Site Coord., Communities & Schs., 1300 Conner St., Ft. Worth, TX 76105, 817 531-6228; r. 5725 Champion Ct., Arlington, TX 76017, 817 561-5716; *Marcus*.

CROMARTIE, Mrs. Jacqueline J.; TR '84 BS; 108 Fairview Pkwy., Lafayette, LA 70508.

CROMER Anita; TR '88 (See Chappell, Mrs. Anita Cromer)

CROMER Oscar Manuel; UC '77; 709 Burton Ave., Ft. Walton Bch., FL 32547

CRONIN, Timothy Mark; MT '89 AS, MT '92 BS; Systs. Analyst/LAN Mgr., Dept. of Educ., POB 830300, Birmingham, AL 35283, 205 733-2242; r. 1737 Cedarwood Ln., Hoover, AL 35244, 205 426-6544; *Pamela*; Emily, Meagan

CRONK Alfred Edward, Jr.; MT '89 BS, TX A&M Univ., MA Webster Clg.; POB 325, Cookstown, NJ 08511, 609 726-9289

CRONKHITE Curtis L.; UC '86 MSM, BA Univ. of CA-Irvine; Pres.; Kopcke Intl. USA Inc., 5600 Harvey Wilson Dr., Houston, TX 77020, 713 676-2228; r. 2100 Welch St., Apt. C106, Houston, TX 77019, 713 523-3950; Classic Cars

CRONKRIGHT Barbara; MT '81 (See Austin, Dr. Barbara L.)

CRONLEY, Anthony Paul; UC '93 BS; 619 Emerald Ln., Ft. Walton Bch., FL 32547

CROOCH Rev. Karen E.; MT '76 MSD; MDiv Wesley Theol. Sem.; Minister, United Methodist Church, 1505 SW 18th Ave., Portland, OR 97201, 503 479-5369; r. 920 NE Wesley Ln., Grants Pass, OR 97526, 541 479-2792; *Dee*; Brian, Allen; Golfing, Reading; AAUW, Newman United Methodist

CROOK Mrs. Betty Calhoun; TR '94 BSE, TR '95 MSE; 215 Crow Hill Rd., Troy, AL 36081, 334 566-8475

CROOK Mrs. Cupidean M.; TR '53; Retired Elem. Tchr.; Coffee Cnty. Bd. of Educ.; r. 1133 Pine Cove Dr., Elba, AL 36323, 334 897-2049; *Lloyd*; Linda; Crochet, Handcrafts; Azalea Garden Club

CROOK, David; UC '84 BS; 722 Roslyn Ave., Akron, OH 44320

CROOK, Edward, Jr.; PC '84 BS; 4512 Moline Ave., Columbus, GA 31907

CROOK, Ene Moore; TR '47; Rte. 3 Box 11W, Elba, AL 36323

CROOK Mrs. Fannie Mane; PC '83 MSE; 4512 Moline Ave., Columbus, GA 31907, 706 689-0227

CROOK, Harold Rhett; TR '76 BS; Controller; Central Health Svcs., 6600 Powers Ferry Rd., Atlanta, GA 30339, 770 859-1860; r. 2255 Chickering Ct., Cumming, GA 30131, 770 781-4292; *Rose Mary;* Golf.

CROOK, Kenneth Robert; UC '82 MSM; 63rd Med DetachmenT, APO, AE 09180.

CROOK, Lloyd Madison; TR '51; MA Auburn Univ.; Retired Math/Sci. Cnslt.; Alabama State Dept. of Educ.; r. 1133 Pine Cove Dr., Elba, AL 36323, 334 897-2049; *Cupidean;* Linda; Hunting, Fishing.

CROOK, Ms. Monica D.; '79; Elem. Tchr.; Dothan City Schs., Girard Elementary Sch., 522 Girard Ave., Dothan, AL 36303, 334 793-1397; r. 2602 Flynn Rd, Dothan, AL 36303, 334 983-1968; Amber McCants; Reading, Walking; AIDS Care Team, Church.

CROOK, Robert Harry; UC '77 MPA; BGE Univ. of Omaha, AS Gulf Coast Clg.; Retired; r. 602 Frederick St., Panama City, FL 32405, 904 763-4099; *Dorris M.;* Loette, Ayhan, Reading, Handicrafts; Ethics Committee Bat Med. Ctr.

CROOK, Mrs. Rose Mary Kendrick; TR '74 BS; Pres., Moonhawk, Inc., 2255 Chickering Ct., Cumming, GA 30131, 770 781-4292; r. 2255 Chickering Ct., Cumming, GA 30131, 770 781-4292; *Harold Rhett;* Making Jewelry; Women In Networking, Church.

CROOK, Sonya H.; DR '78 (See Scarbrough, Mrs. Sonya H.).

CROOK, Steven Van; TR '91 BS; 1508 Tidmore Bend Rd, Gadsden, AL 35901.

CROOKS, Ms. Christa Jane; MT '84 MSP; 610 Blackberry Rd., Deatsville, AL 36022.

CROOKS, Mrs. Donna Coon, JD, (Donna K. Coon); DR '76 BS; JD Jones Law Sch.; Personal Injury Atty.; Donna C Crooks, Atty-at-Law, 175 N. Daleville Ave., Suites C&D, Daleville, AL 36322, 334 598-9534; r. Rte. 3, Box 126, Ozark, AL 36360, 334 299-3790; *Steven D.;* Erica, Steven, Andrew.

CROOKS, Mrs. Joan Ellicott; MT '86 AS, MT '90 BS; Rte 1 Box 171-C, Tallassee, AL 36078

CROOKS, Mark Edward; UC '87 MSM; Hq Usarj'g3 Plans, APO, AP 96343.

CROOKS, Richard Douglas; MT '81 BS; Correctional Ofcr.; State of Alabama, Dept. of Corrections, Elmore, AL 36025, r. 610 Blackberry Rd., Deatsville, AL 36022, 334 569-2951, *Christa;* Jamie; Hunting, Fishing, Skiing; Lieutenant Holtvile Fire Dept.

CROOKS, Richard James, MT '83 MSD; Elks Mem. Ctr., 312 Chisolm St., Montgomery, AL 36119, 334 269-4031; r 327 Honeysuckle Hill, Tallassee, AL 36078, 205 857-2987.

CROOKSHANKS, LTC William Scot, USAF(Ret.); UC '89 MPA; BSME Univ. of Miami; Sr. Engr.; Tybrin Corp., 401 W Choctawhatchee, Ste. 217, Eglin AFB, FL 32542, 904 882-3704; r. 1318 Rosewood Cove, Niceville, FL 32578, 904 897-8033; *Pam;* Jeanna, Cris; Fishing.

CROOKSTON, Allen Dee; UC '80 BS; 162 N Zoo E, Kaysville, UT 84037, 801 544-4565.

CROOM, David Earl; UC '88 AGE, UC '94 BAS; Postman; Postal Svc 1401 E Buckeye, Phoenix AZ 85006, 602 949-5320; r. 8780 E. McKellips, Scottsdale, AZ 85257, 602 949-5320; *Lynn;* Snow Ski.

CROOM, Kara L.; DR '93 (See DelVecchio, Mrs. Kara Lynn)

CROOM, Karla Sue; DR '90 MSE; Rte. 1 Box 49-A, Pansey, AL 36370.

CROOM, Ms. Melanie Simmons; DR '89 BS; Systs. Acct.; Federal Bureau of Prisons, 320 1st St. NW, Washington, DC 20534, 202 508-3187; r. 46772 Manchester Ter., Sterling, VA 20165, 703 421-8470; Golf, Traveling, Flying.

CROOMS, Michael Anthony; UC '89 AGE, UC '94 BAS; Contracting Spec.; Air Force, Hurlburt AFB, Hurlburt Field, FL 32544, 904 884-5206; r. 825 Blvd. De L'Orleans, Mary Esther, FL 32569, 904 581-0246; *Phyllis A.;* Louis A., Phylicia A.; Swimming, Racquetball.

CROOMS, Mrs. Phyllis Ann, (Phyllis A. Shaw); UC '88 AGE, UC '92 BS; Business Ofc. Mgr.; Troy State Univ. FL - Region, 81 Beal Pkwy. SE, Ft. Walton Bch., FL 32549, 904 244-7414; r. 825 Blvd. de L Orleans, Mary Esther, FL 32569, 904 581-0246; *Michael;* Louis, Phylicia; Reading; TSU Natl Alumi Bd Mbr

CROSBY, Crosby D.; TR '93 (See Shaw, Mrs. Gina D Crosby)

CROSBY, Mrs. Cynthia Denise, (Cynthia Denise Zeigler); TR '88 ASN; RN; Jackson Hosp.; r. 4723 Queensberry Ct., Montgomery, AL 36116, 334 284-2201; *Shun;* Chaundrick, Shun Jr; Jogging; Chi Eta Phi.

CROSBY, David James; UC '90 MSM, BS CO State Univ.; Contractor; r. 6621 Cedar Mill Ct., Acworth, GA 30102, 770 966-0316; *Dawn;* Emily, Sydney; Flying; VFW.

CROSBY, David Wayne; UC '90 AGE; BS Southern IL Univ.; Aviation Structural Mech.; USN, HC-11, NAS N. Island, NAS North Island, CA 92135, 619 545-8258; r. 1749 Royston Dr., San Diego, CA 92154, 619 424-9228; *Melinda;* Destin, Golf.

CROSBY, Deidra Roberta; UC '92 MBA; Navy Supply Corps Ofcr.; U.S.S. Mt. Hood, FPO, AP 96672; r. 2736 Pelham Ave., Baltimore, MD 21213, 410 325-2719; *Marvin Palmer;* Marcus; Photography; Big Bros. /Big Sister

CROSBY, LT Dennis Lin; TR '67; Rte. 3 Box 713, Foley, AL 36536

CROSBY, George Clifford; '74; 1901 James Ave., Montgomery, AL 36107.

CROSBY, George R., Jr.; MT '80 MSP; BBA Univ. of Memphis; Mail Handler; US Postal Svc., 3rd St., Memphis, TN 38186; r. 2358 Willinghurst Dr., Germantown, TN 38139, 901 753-4518; *Genene;* Derek, Melissa.

CROSBY, Mrs. Gwendolyn Evans, (Gwendolyn R. Evans); UC '82 BS; AA Cert. Manhattan Dental Clg., AA AS Pensacola Jr. Clg.; Plng. Engr.; Westinghouse Electric Corp 8301 Scenic Hwy., Pensacola, FL 32514, 904 474-4217; r. 2891 N. Magnolia Ave., Pensacola, FL 32503, 904 438-2417; *William;* Darlene, Evan, Courtney; Sport, Music; Literacy Volunteer of America

CROSBY, James Aubrey; '69; 1901 James Ave., Montgomery, AL 36107.

CROSBY, James Hillery; DR '90 MSP; 3676 Kings Way #1, Sacramento, CA 95821.

CROSBY, Jane E.; TR '90 (See Johnson, Mrs. Jane C.).

CROSBY, Mrs. Jane Mizell, (Jane M. Jackson); TR '90 BS; GEN STUD Wallace CMC; Nursing Student; Uah; r. 1500 Sparkman Dr. NW #38D, Huntsville, AL 35816, 334 830-5154; *Jonathan;* Sewing, Stenciling, Crafts.

CROSBY, Kenneth E., Jr.; UC '94 MPA, 1005 Funquest Dr Fallbrook, CA 92028, 619 626-6886

CROSBY, Larry Randall; TR '74 BS, Cert. Couns.; Brewton Ins. Agcy., 401 Evergreen Ave., Brewton, AL 36426, 334 867-4316; r. 707 Belleville Ave., Brewton, AL 36426, 334 867-2800

CROSBY, Mrs. Lisa Ann, (Lisa A Moran); TR '94 BS, Staff Acct., Waste Mgmt., 2546 NW 74th Pl., Gainesville, FL 32653, 904 377-7007; r. 4830 NW 43rd St., Apt. A3, Gainesville, FL 32606, 904 335-4381; *Sydney.*

CROSBY, Lynda D.; TR '67 BSE; Tchr.; Foley Elem.; r 19850 Forest Park Cr, Foley, AL 36535, 334 943-1714; *Dennis;* Scott, Erick, Amy, Cathy; Traveling, Reading; NEA

CROSBY, Ms. Mary Jane; TR '81 BS; 253 Baywood Dr., Oak Hill, FL 32759, 904 345-3386

CROSBY, Ms. Monica Renee; TR '89 BA; Rte. 4 Box 76, Brewton, AL 36426

CROSBY, Mrs. Norma J.; UC '92 MSP, 2780 Carter Rd., Sumter, SC 29150, 803 469-8316

CROSBY, Philip Earl; UC '92 MSE, PSC 79 Box 21356, APO, AP 96364, 633-5726

CROSBY, Scott Mitchell, TR '92 BS, AA Enterprise State Jr Clg.; Mgr./Optician; Wal-Mart, 2825 N. Kansas Expy., Springfield, MO 65803, 417 865-0390; r. 1934 S. Prairie Ln., Springfield, MO 65804, 417 886-7187; *Melissa;* Travel, Reading, Darts; Ozark Mtn. Amer. Dart Org.

CROSBY, Mrs. Suzanne Foreman, (Suzanne D. Foreman), TR '80 BSE, DR '83 MSE, Homemaker, r POB 187, 209 W Main St., Watertown, TN 37184, 615 237-4537; *Timothy;* Joshua; Concerned Women of America

CROSBY, Vincent Terronce; UC '94 AGE; Policeman, USA, Readiness Group Buchanan, Ft. Buchanan, PR 00934, 809 277-2183; r. St. 5 D 11 Tintillo, Guaynabo, PR 00966, 809 561-4711; Ivette, Victoria; Parachuting, Scuba Diving.

CROSBY, Ms. Vivian L.; MT '86 MSP; BS AL State Univ.; Tchr.; Elmore Cnty. Schs., Millbrook, AL 36054, 334 285-2100; r. 2600 Shadowood Ct., Montgomery, AL 36116, 334 284-8485; A. Gerrand; Bowling; Phi Delta Kappa

CROSBY, Ms. Wanda Sharpe; MT '81 BS; 2637 W Edgemont Ave., Montgomery, AL 36108

CROSHAL, Ms. Alicia Lynn B.; TR '94 BS; 234-A Montgomery St., Troy, AL 36081.

CROSLEY, Ricky L.; UC '85 AGE; B Co 3D Mi Bn Unit 15219, APO, AP 96271.

CROSLIN, William David; MT '79 BS; POB 50543, Colorado Spgs., CO 80949, 719 422-1155.

CROSS Bobbi Loren; DR '92 BSE; Rt2 Box 26, Geneva, AL 36340

CROSS, Bobby N.; TR '73 BSE; Info. Systs. Mgr.; Reliable Prods., POB 580, Geneva, AL 36340, 334 664-3621; r. POB 128, Geneva, AL 36340, 334 684-3273; *Gloria;* Steven Michael, Timothy Neal; Fishing, Hunting.

CROSS, Charles Andy; UC '88 MPA; 8411 Whiterose Ct., College Sta., TX 77845.

CROSS, Ms. Charlotte T.; UC '86 MPA; 8954 S Anthony Ave., Chicago, IL 60617

CROSS, Clinton Allen; TR '93 BS; CPA; Coopers & Lybrand, 1100 Campanile Bldg., 1155 Peachtree St., Atlanta, GA 30309, 404 870-1100; r. 5675 Roswell Rd Apt. 2D, Atlanta, GA 30342, 404 250-1992

CROSS, Ms. Debora Ann; MT '88 BS; Ofc. Admin.; Lockheed Martin Svcs., 710 Mullet Rd., Cape Canaveral, FL 32920; r. 355 Harbor Dr., Cape Canaveral, FL 32920, 407 784-5031; Ceramics, Shuttle Replicas.

CROSS, Ms. Deborah Campbell; TR '92 BS; 3616 S Hays Dr., Bloomington, IN 47403

CROSS Mrs. Deborah Susan; UC '89 MPA; 904 Aloma Faye Ln., Ft. Walton Bch., FL 32547, 904 863-2801

CROSS, James Mackie; TR '72 BSE; Inspector; Policy Mgmt. Systs., 6000H Unity Dr., Norcross, GA 30071, 770 242-7100; r. 4824 Dozier Rd., Wetumpka, AL 36092, 334 567-3534; *Cheryl;* Jeremy, Jennifer, Paul; Gardening.

CROSS, John Pollard; TR '65; c/o Downing, 440 Bryant St., Brundidge, AL 36010.

CROSS Ms. Karen L.; MT '92 BS; 527 I Ave. Unit 2813, Sheppard AFB, TX 76311.

CROSS, Ms Leslie Diane; MT '92 MSD; BS Birmingham-Southern Clg.; Student Svcs. Dir.; Mountain Brook Bd., Student Services Ctr., 55 Vine St., Birmingham, AL 35213, 205 877-8349; r. 108 Mildred Ave., Birmingham, AL 35214, 205 877-8349; Philip.

CROSS, Mrs. Linda Elizabeth; UC '95; 202 Revere Dr., Ft Walton Bch , FL 32547, 904 863-2678.

CROSS, Mrs. Lulaclay Hayes, (Lulaclay Hayes); TR '67 BSE, DR '71 MSP; EdS GA State; Asst. Principal; Cobb Cnty. Public Schs., Marietta, GA, 770 528-6563; r. 4658 Bishop Lake Rd, Marietta, GA 30062, 770 993-1711; *Duane,* Michelle; Investment Club; Johnson Ferry Baptist Church

CROSS, Mrs. Margaret Louise; UC '85 BS; Child Protective Invest.; HRS; r 4216 Acacia Dr., Pensacola, FL 32503, 904 438-4225.

CROSS, Michael C.; UC '86 BS; AS Okaloosa-Walton Comm. Clg; Computer Scientist; 53 Wing/36 ETS/EER USAF, 203 West D Ave., Ste. 400, Eglin AFB, FL 32542, 904 882-3228; r. 904 Aloma Faye Ln., Ft. Walton Bch., FL 32547, 904 863-2801; *Deborah;* Bryson; Martial Arts; Nisei Bujutsu Fed. of America.

CROSS, Robert Allen; UC '80 BAS; Engrg. Mgr.; Hughes Trng., Inc., 13775 McLearen Rd., Herndon, VA 22071, 703 481-4556; r. 423 Avondale Dr., Sterling, VA 20164, 703 430-8082; *Linda;* Michael, Sharon; Airplanes, Automobiles

CROSS, Sherrie; TR '92 (See Westbrook, Mrs. Sherrie).

CROSS, Thomas Earl, Jr.; UC '93 MSD; BACHELOR Park Clg., ASSOC Kenai Community Clg.; Military; Air Force, Davis Monthan AFB, AZ 85707; r. 6914 B Talon Dr., Tucson, AZ 85708, 520 571-9310; *Barbara;* Bethany, Phillip, Emily Running, Reading, Travel; Deacon in Assembly Church.

CROSS, William Sherrill; MT '79 MSG; 7983 Beulah Rd., Pensacola, FL 32526

CROSSETT, David C.; MT '79 MSP; PSC 2 Box 14073, APO, AP 96367

CROSSKEY, Doris, TR '80 (See McCaskill, Mrs. Doris Crosskey)

CROSSLAND, Christa M.; TR '93 BS, 708 Garrison Trial, Canton, GA 30115

CROSSLAND, Rusty; TR '69; POB 5027, Aspen, CO 81612, 970 654-9515.

CROSSLEY-MACDONNELL, Deborah '73 (See MacDonnell, Ms. Deborah C.)

CROSSLIN, Mrs Patricia Smith; TR '80 BSE, 8109 Mossy Oak Dr., Montgomery, AL 36117

CROSSMAN, Charles Kelley; MT '75 MSF; Rte. 8 Box 330-D, Santa Fe, NM 87501

CROT, Steven William; UC '79 MPA, GM-14; Contract Spec., USAF, Eglin AFB, Eglin AFB, FL 32542; r. 1737 Vine Avneue, Niceville, FL 32578, 904 678-7993.

CROTEAU, Edmond Joseph; MT '75 MBA; BS FL State Univ.; Pres.; Spiegel Meats Inc., 8020A NW 60th St., Miami, FL 33166, 305 592-7797; r. 10101 S W 84th St., Miami, FL 33173, 305 595-9634; *Clara,* Edmond Jr., Lisa, Daniel; Competition Paintball, Elks, Soccer Coach

CROTTY, LTC Richard Edward; TR '79 MSJ; 074-24-6063, U S M C A Mainz F R G, APO, AE 09185.

CROUCH, Mrs. Betty MacAulay; DR '81 MSD; POB 27220, Panama City, FL 32411.

CROUCH, Ms Cheryl L.; 710 Gantt Ave., Sarasota, FL 34232

CROUCH, Deborah Ann; DR '80 BS; POB 27220, Panama City, FL 32411

CROUCH, Mrs. Kim Charpie; DR '92 BS; RR 2 Box 1B, Eufaula, AL 36027.

CROUCH, Stephen Gaines; DR '88 MSE; 8 Richardson Dr., Daleville, AL 36322, 334 598-3791

CROUCHER, Francis Edward; UC '90 MSM, BS Southern IL Univ.; Nursing Home Admin.; Eastern Mount Veterans' Home, 2000 Montana Ave., Glendive, MT 59330, 406 365-8855; r. 5 Glen Ct., Glendive, MT 59330, 406 365-9604; *Chris;* Hunt, Fish, Travel, Golf; Service Orgs., Healthcare.

CROUSE, Glenn Wayne; MT '80 MSD, MT '80 MSG; Classification Spec.; AL Dept. of Correction, Frank Lee Youth Ctr., POB 208, Deatsville, AL 36022, 334 285-5591; r. 804 Wynwood Dr., Prattville, AL 36067, 334 365-4974; *Elizabeth B.;* Pamela, Michael; Golf, Prison Ministry, Gardening

CROUSE, Ronald Eugene; UC '93 MPA; 902 2nd St. NW, Mandan, ND 58554, 701 663-8274.

CROW, Catherine A.; TR '89 (See Cunningham, Mrs. Catherine Ann)

CROW James Donald; MT '81 BS, Retired Sr. Resident Agen; Defense Investigative Svc.; r. 6512 Gloucester Mews, Montgomery, AL 36117, 334 279-7415; *Margaret;* Michael, David, Karen; Golf; Montgomery Golf Assn.

CROW, Ms. Mariann; UC '92 AGE; 1912 Cornelia St., Ridgewood, NY 11385.

CROW, Mrs. Mitzi Holmes; PC '94 EdS, Elem. Tchr.; Ft. Benning Schs., 900 Santa Fe Rd., Ft. Benning, GA 31905, 706 544-3432; r. 8110 Creekwood Ct., Midland, GA 31820, 706 568-7873; *Loyd;* Chandler; Traveling, Reading

CROW, Richard R.; TR '72; 726 Balboa Dr., Universal City, TX 78148.

CROWDER, Armand Lee; MT '78 MSE, BS Auburn Univ.; Financial Cnslt.; Smith-Murphree, 1800 Airport Rd., Opelika, AL 36803, 334 749-5001; r. 1116 Collinwood St., Opelika, AL 36801, 334 749-2414; *Kathy;* LaDonna; Jogging.

CROWDER, David Paul; PC '93 BS; Personal Banker; Charter Fed. S&L, 600 3rd Ave., West Point, GA 31833, 706 645-1391; r. 1812 30th St., Valley, AL 36854; *Deborah P.,* Golfing, Hunting.

CROWDER, Donald Coleman; TR '75 BS; 394 Canterbury Cir. NW, Ft Walton Bch., FL 32548

CROWDER, Donna J.; MT '89 BS; 3496 Old Powder SpringS Rd, Montgomery, AL 36116, 334 288-2610

CROWDER, James Milton; MT '80 MSP, PC '84 MSF; 6034 Bristol Blvd., Columbus, GA 31904, 706 327-6920

CROWDER, Mrs. Jennifer P.; TR '73 BSE; 394 Canterbury Cir. NW, Ft. Walton Bch., FL 32548

CROWDER, Kathleen; DR '87 (See Collins, Ms. Kathleen)

CROWDER, Mrs Michele Conner; TR '93 ASN; Rte. 2 Box 17-A, Hope Hull, AL 36043, 334 288-3983.

CROWDER, LTC Philip Ramon, USAF(Ret.); TR '61 BA; MA Univ. of AL; Retired; r. 34 Walnut Ave., Shalimar, FL 32579, 904 651-4166; *Mary*

CROWDER, Mrs. Susan Oliver; PC '83 MSE; 600 19th Ave. SW, Lanett, AL 36863

CROWE, Barbara; TR '71 (See Strickland, Mrs. Barbara C.).

CROWE, Mrs. Connie Hayes, (Connie Singleton); TR '78 MPA; RN Tchr.; Montgomery Cnty.Bd. of Educ., Jefferson Davis HS, 3420 Carterhill Rd., Montgomery, AL 36111, 334 269-3714; r. Rte. 2 Box 761, Ramer, AL 36069, 334 562-9164; *Fred;* Heather, Heath

CROWE, Mrs. Connie J., (Connie J. Richardson); PC EdS; BS Columbus Clg., MA Columbus Clg.; Tchr.; Muscogee Cnty., Bradley Cir., Columbus, GA, 706 569-2550; r. 3933 Biltmore Dr., Columbus, GA 31909, 706 561-8601; *Herb;* Mathew

CROWE, Dale W.; MT '76 MSG; Principal, Elba Elem. Sch., 102 Tiger Dr., Elba, AL 36323, 334 897-5413; r. 2402 Hickman Ave., Elba, AL 36323, 334 897-5493; *Nancy;* Leah Ann, Emily Carol, Laura Delaine, Katie Elizabeth; Golf; Bd. -Chamber of Commerce.

CROWE, David; DR '90 MSP; 1026 Westbrooke Ln., Easley, SC 29642.

CROWE, David Kevin; MT '90 BS; BUS ADM CCAF, LOGISTIC CCAF; Systs. Analyst/Programmer; Corpus Christi ISD, 801 Leopard St., Corpus Christi, TX 78401, 512 886-9088; r. 4013 Pope Dr., Corpus Christi, TX 78411, 512 854-2282; *Debbie,* Adam, Rebecca, Joshua, Sara, Caitlin

CROWE, Fredrick H.; '72; Tax Valuation Analyst; State Dept. of Revenue, 50 Ripley St., Montgomery, AL 36132, 334 242-1525; r. Rte. 2 Box 761, Ramer, AL 36069, 334 562-9164; *Connie;* Heather, Heath.

CROWE, George Quint; MT '88 BS, MT '93 MBA; Regional Acct.; Palmer Wireless-Cellular One, 201 Technacenter Dr., Montgomery, AL 36117, 334 215-4737; r. 1662 County Road 10, Prattville, AL 36067, 334 361-7690; *Eve Guy;* Hailey Mane; Hunting, Fishing, Golfing; Booth Volunteer Fire Dept

CROWE, Karen Nell; TR '94 BS; Mktg Asst , Russell Hosp , Hwy. 280, POB 939, Alexander City, AL 35011, 205 329-7374; r. 2025 Jefferson St., Alexander City, AL 35010, 205 234-3152; Outdoors, United Way

CROWE Luther J TR 78 MBA 9505 Grsmith Rd Childersburg, AL 35044, 205 378-7624

CROWE, Mrs Nancy W., (Nancy Wright), MSE, DR '78, 6th Grade; Elba Elem Sch., Elba, AL 36323, r 2502 Hickman, Elba, AL 36323, 334 897-5493, *Dale,* Leah Ann, Emily Carol, Laura Delaine, Katie Elizabeth; Cooking

CROWE, Mrs Shirley R , (Shirley C Robison), MT '77 BSE, Dir./Community Placement, Thomasville Mental Hlth Rehab , POB 309, Thomasville, AL 36784, 334 636-5421; r POB 666, Thomasville, AL 36784, 334 636-5663, *Dennis P.,* Reading, Travel; Chmn Clarke Cnty DD/310 MR B.

CROWE, Steve; TR '69; Pres.; Southtrust Bank, of Central Alabama, POB 759, Alexander City, AL 35011, 205 329-6800; r. 2025 Jefferson St., Alexander City, AL 35010, 205 234-3152 *Emmett* Melinda Karen Golf Gardening Outdoor Act.; Kiwanis, Lions Club, Rotary Club.

CROWELL, Ben; DR '78 BAE; Asst Mgr.; Winn-Dixie, Three Knotch Shopping Ctr., Andalusia, AL 36420, 334 222-9121; r. 117 1st St , Clearview, Andalusia, AL 36420, 334 222-0603; *Joyce;* Benjamin, Blake; Read, Fish, Sports, Church.

CROWELL, Earnestine, PC '93 BS, 2507 White Chapel Dr., Columbus, GA 31907, 706 561-2048

CROWELL, Frank Matthew; PC '90 BS, Pres.; r. 2014 Auburn Rd., Phenix City, AL 36867; *Vicki;* Target Shooting, Golf, Boating; Deep Sea Fishing

CROWELL, Gregory; UC '89 BS; Computer Spec.; US Govt.; r. 217 Ajax Dr., Ft. Walton Bch., FL 32548, 904 243-3908; *Ilona,* Michael, Demetrius; Sports

CROWELL, Ms Gussie W.; MT '77 MSE, BSEd Albany State Clg.; Kindergarten Tchr.; Fort Benning Sch., Lloyd Sch., 900 Santa Fe Rd., Ft. Benning, GA 31905, 706 544-3432; r. 3509 Ambassador Dr., Columbus, GA 31907, 706 563-8228; *Marvin;* Kevin, Allan, Stanley, Terri Lynne, Mark; Family Activities

CROWELL, Mrs. Jackie Jones, (Jackie Jones Brunson); DR '88 MSG; BA Judson Clg.; Ret. Music Tchr., Enterprise HS; r. 205 Willow Dr., Enterprise, AL 36330, 334 347-0901, *Charles;* Emett Treadwell, Eric Thomas, Elizabeth Foye; Music, Soloist, Trio Singer

CROWELL, Ms Jewell; TR '50, Retired; r. 111 S. Johnson St., Samson, AL 36477, 334 898-2236, Reading, Puzzles.

CROWELL, Mary; TR '70 (See Mills, Ms. Mary Crowell).

CROWELL, Ms. Vicki Raines; PC '81 BS; JD Samford Univ.; Atty.; US Attorney Office, Macon, GA 31210; r. 806 River North Blvd., Macon, GA 31211, *Frank,* Horseback Riding

CROWL, Ms. Kathleen Tanida; UC '82 MSM; 98-061 Lii-Ipo St., Aiea, HI 96701.

CROWLEY, Mrs. Carol Amos; PC '94 BS, 414 N 8th St , Opelika, AL 36801, 334 749-8085

CROWLEY, Mrs. Constance S.; PC '94 EdS, POB 1245, Lumpkin, GA 31815.

CROWLEY, Craig C.; UC '83 MSM; 19116 Willow Grove Rd., Olney, MD 20832, 301 924-4638

CROWLEY, Mrs. Jennifer D., (Jennifer Leigh Daughtry); DR '92 BS; Cnslt.; r. 8395 US Hwy. 84 W., Dothan, AL 36301, 334 692-5500; *John;* Anna; Gardening.

CROWLEY, Keith; DR '79 MSP; 227 E. Washington St., Abbeville, AL 36310, 334 585-3947

CROWLEY, Kenneth Lee; UC '94 MPA, 8125 Fruit Wood Ct., Manassas, VA 22111, 703 548-4390

CROWLEY, William Russell; MT '93 BAS; 1308 Adell St., Prattville, AL 36066.

CROWNOVER, CAPT Bruce William, TR; 95-274 Kehepue Loop, Mililani, HI 96789, 808 865-8567

CROWNOVER, Janet; PC '93 (See Wynn, Mrs. Janet L).

CROWSON, Ms Brenda L.; MT '92 AS, MT '94 BS; 419 Marlette Dr., Prattville, AL 36067, 334 953-6954

CROWSON, Harold Raymond; TR '86 BS; 1956 L G Russell Rd, Baker, FL 32531, 904 537-3021.

CROWSON, Lexie Annette; TR '90 BS, MS Auburn Univ.; Computer Programmer; Financial Data Plng., ADV Dept., 2140 S. Dixie Hwy., Miami, FL 33133, 305 858-8200, r. 8650 SW 212th St. #203, Miami, FL 33189, 305 233-0089, *Christopher Minish,* Travel

CROWSON, Ms. Mary J.; UC '83 BAS, UC '86 MPA, 245 Bayou Woods Dr NW, Ft. Walton Bch., FL 32548, 904 243-3986

CROWTHER, LTC Gary Earl, USA(Ret.); UC '78 MSG; BS Univ. of MD; 32 7th Ave., #117, Shalimar, FL 32579, 904 651-5921; *Robin;* Samantha; Tennis, Windsurfing

CROY, Mrs. Eugenia C. Tardiff; TR '77 BAE; 534 Morningview Dr., Montgomery, AL 36109, 334 265-1778

CROZIER, Bobby; DR '80 BS; 512 Villa Nova, Cuthbert, GA 31740, 912 732-6257.

CROZIER, Donald C ; TR '93 BS; Deputy; Randolph Cnty Sheriff's Ofc , Peachtree St., Cuthbert, GA 31740, 912 732-2525 r POB 381 Cuthbert GA 31740 912 732-6257 Outdoors

CROZIER, Mrs. Miclynn Carmonch; TR '93 BS; 100 Marianna, Abbeville, AL 36310, 334 585-5363

CROZIER Ronald Joe; TR '82 BS; Mgr ; Sam's Club, 15th St. E, Sarasota, FL 34234, 941 359-1502, r 4448 Emerald Ridge Dr., Sarasota, FL 34233, 941 925-8145; *Tammy;* Ronald Jr.; Hunting, Fishing

CRUEL, Mrs. Mary Goodman; UC '92 MSD; 3127 W 20th Ct., Panama City, FL 32405, 904 763-8965.

CRUIKSHANK, Michael Hugh; UC '92 MSD; 171 Russ Dr , Gulf Breeze, FL 32561

CRUIKSHANK, Rev Robert E.; TR '64; MDiv Emory Univ.; Retired Pastor; United Methodist Church, W Virginia Conference; r RR 5 Box 155-B, Greenville, AL 36037, 334 382-0339, *Sharon,* Debbie, Shawn, Robert II; Genealogical Rsch

CRUISE Walter Glenn; UC '89 MSD; Rte. 2 Box 543, Newport, VA 24128

CRUIT, Mrs. Barbara K., (Barbara K Killingsworth); TR '79 BS; Dir ; BellSouth, 18560 NW 27th Ave., Miami, FL 33056, 305 622-3200; r. 8235 NW 157th Ter., Miami, FL 33016, 305 827-2923; Mitchell, Matthew; Traveling, Reading; United Way.

CRUITT [illegible]

CRUITT [illegible] Fishing, Boating, Church

CRULL [illegible] MT [illegible] BS [illegible] USAF [illegible]

CRUM [illegible] TR [illegible] BSN [illegible]

CRUM Ms Cornellia, MT '87 MSD; 1308 Berkeley Rd, [illegible] GA [illegible]

CRUM [illegible] TR [illegible] (See Adams, Mrs. Linda Evans)

CRUMBIE [illegible] MT [illegible] MSP, USAF [illegible] Semmes Dr, Montgomery, AL [illegible] 334 [illegible]

CRUMBLY Mrs. [illegible] P., (Jennifer L. Parker); DR '94 MSE, BSE [illegible] Rollins Ave., Dothan, AL [illegible] 334 794-1487; r. 282 N. Park Ave., Dothan, AL 36303, 334 712-7672; *Chad Wallace*, Traveling

CRUMETY, George J.D., Jr.; UC '91 BAS, UC '94 BAS; [illegible] FL 32578, 904 [illegible] Model Trains

CRUMMEY LTC Donald M., USAF(Ret.); UC '77; Real Estate Appraiser; r. 1781 Burbank Ct., Fairfield, CA 94533, 707 422-6752; *Gunnel*, Skiing

CRUMP Charles Lee, Jr.; MT '78 BS, Retired; r. 3150 Leafmore Ct., Columbus, GA 31909, 706 323-3161, Stamp, Coin Collecting, Hunting; Mason

CRUMP James Dean, MT '84 BS, P O Box 431, Millbrook, AL 36054

CRUMP Ms Karla Hellwig, DR '90 BS, 2nd MP Detc. 7RGN Usac, APO, AP 96212

CRUMP Terry Clay; DR '89 MSP; Rte. 4 Box 205, Attica, IN 47918

CRUMPLER Ms Brenda Bush, PC '92 EdS, 3217 Jottings Dr, Columbus, GA 31909

CRUMPLER Cynthia Lynn; DR '85 (See Neikov, Mrs. Cynthia Lynn)

CRUMPLER Denny M.; TR '68 BS; 56 Eastside Dr., Fortson, GA 31808

CRUMPLER Mrs Donna Johnson, DR '81 BS, Bookkeeper, Norcross United Methodist, Beaver Ruin Rd, Norcross, GA 30071, 770 448-4142; r. 1380 Green Oak Cir., Lawrenceville, GA 30243, 770 338-4598; *Jeff;* Molly, Sam.

CRUMPLER Jeffrey L, DR '81 BS, BS Univ. of West FL, Sr. Cnslt.; Keane Inc., Atlanta, GA; r. 1380 Green Oak Cir., Lawrenceville, GA 30243, 770 338-4598; *Donna;* Molly, Sam; Tennis

CRUMPLER Wendy Carol; DR '92 MBA; POB 798, Marianna, FL 32447

CRUMPTON Arthur Frank; MT '89 MSJ, MT '91 MSD, Correctional Svc Invest.; Alabama Dept. of Corrections, POB 150, Mt. Meigs, AL 36057, 334 215-8907; r. 2966 Baldwin Brook Dr., Montgomery, AL 36116, 334 284-9424; *Mavis;* Travel, Read, Exercise, Run

CRUMPTON Glenn Morris; MT '86 AS; 2073 Oklahoma St., Montgomery, AL 36107.

CRUMPTON Ms Susie; MT '77 MSE; 720 Alexander St., Montgomery, AL 36108

CRUMPTON Thomas R., Jr.; MT '79 MSD, MT '79 MSG; 922 Coliseum Blvd., Montgomery, AL 36109.

CRUPE CAPT Michael Joseph, USAF; UC '90 MSM; BS BMGT Univ. of MD; Logistics Plans Ofcr.; 613 ASUS/LGX Andersen AFB Guam, Unit 14047 Box 41, APO, AP 96543, 671 366-1386; r. 1342 Cocos Ct., Yigo, GU 96929, 671 653-7466, *Margarita* Monica, Matthew, Scuba Diving, Natl Defense Trans. Assn.

CRUPPER Karen, TR '77 (See Goodman, Ms. Karen Crupper).

CRUSAN Daniel Andrew; UC '83 MSM, 14460 Fallscliff Ln., Centreville, VA 22020

CRUSER CAPT Thomas Paul, USN(Ret.); UC '93 MSE, Tchr., Delasalle HS, New Orleans, LA 70115; r. 3633 Red Oak Ct., New Orleans, LA 70131, 504 398-0629; *Linda;* Gregory, Matthew

CRUSEY Thomas W.; TR '70 BS; 4190 Bryce Cir. NW, Massillon, OH 44646, 216 832-5202

CRUTCHER Christy; TR '92 (See Rossman, Mrs. Christy C.)

CRUTCHFIELD, Mrs. Cheryl B.; DR '77 BSE; MS Auburn Univ., Tchr., Wetumpka Elem., Wetumpka, AL 36092; r. 311 Nolan Ln., Wetumpka, AL 36092, 334 567-8355; *Jerry;* Jayson, Kellie, Reading

CRUTCHFIELD, Cheryl E.; TR '82 BS; Youth Detention Counselor Officer, Strickland Youth Ctr.; r. 10351 Tanner Williams Rd., Mobile, AL 36608, 334 649-4238; Jason, Michelle, Family Activities

CRUTCHFIELD, Ms. Cynthia Ann; TR '66; 8108 Ridgefield Rd., Pensacola, FL 32514, 904 477-4511.

CRUTCHFIELD David E.; TR '81 BS, MT '83 MSC, Info. Tech. Mgmt. Cnsltnt., APM Mgmt. Cnslts. Inc., 1675 Broadway, New York, NY 10019, 800 800-4566; r. 4729 Old Looney Mill Rd., Birmingham, AL 35243, 205 969-3909 *Terry E.;* Jackson David; Sailing, Golf, Tennis; Health Info. Mgmt. Systs. Soc.

CRUTCHFIELD David Lee, DR '91 MBA; 1510 Plaza Dr., Dothan, AL 36303

CRUTCHFIELD Dawn, DR '89 (See Hankins, Mrs. Dawn C.)

CRUTCHFIELD Earlston, TR '53, POB 71, Geneva, AL 36340, 334 684-9647, Hunting

CRUTCHFIELD, Jerry; DR '72 BS; Personnel Mgr.; Alabama Natl. Guard; r. 311 Nolan Ln., Wetumpka, AL 36092, 334 567-8355; *Cheryl*, Jayson, Kellie; Fishing and Hunting, Exer. Club

CRUTCHFIELD Kristine Louise; TR '79 (See Pinckard, Mrs. Kristine Lou)

CRUTCHFIELD, Linda G.; TR '61 (See Clary, Mrs. Lina G.)

CRUTCHFIELD Robert Earl, DR '86 BS, POB 71, Geneva, AL 36340

CRUTCHFIELD Rondal Lloyd, DR '78 BA; Rural Letter Carrier, US Postal Svc., 101 N 6th St., Chipley, FL 32428, 904 638-1101; r. 1973 Earlston Rd., Graceville, FL 32440, 904 263-1441; *Margaret* Megan, Tyler, Fishing, New Life Fellowship, AOG

CRUTCHFIELD Sandra; TR '89 (See Barnes, Mrs Sandra C.)

CRUTCHFIELD Mrs Sonia Mason, DR '88 MSE, 1510 Plaza Dr., Dothan, AL 36303

CRUTCHFIELD Stephen E., DR '90 BSE, 6468 Wolf Pond Rd, Bascom, FL 32423

CRUTCHFIELD Susan, DR '87 (See Shoemaker, Mrs Susan)

CRUTCHFIELD, Tanya L.; PC '94 (See Fuller, Mrs Tanya Lynn).

CRUTCHFIELD, Mrs. Terry E., (Terry L. Earnest); TR '80 BS, Cert. Prince Inst. Court Reporter, Natl Reporting, 1140 First AL Bank Bldg., Birmingham, AL 35203, 205 252-6205; r. 4729 Old Looney Mill RD, Birmingham, AL 35243, 205 969-3909 *David* Jackson, Running

CRUTHFIELD Mrs. Pamela G., PC '93 MSN, 5261 Brinkman St., Columbus, GA 31907

CRUTHIRDS Mrs. Alice W., (Alice W. Watson); TR '70 BSE; Tchr.; Ocean Springs Sch. Syst., POB 7002, Ocean Spgs., MS 39564, 601 875-0333; r. 9611 Live Oak Ave., Ocean Spgs., MS 39564, 601 875-4552; *Steven;* Andrew, Thomas; Reading.

CRUTHIRDS Steven A.; UC '80 BAS; Mgr. USN Civil Svc.; SUPSHIP USN, Ingalls Shipbuilding, Pascagoula, MS, 601 769-4117; r. 9611 Live Oak Ave., Ocean Spgs., MS 39564, 601 875-4552; *Alice;* Andrew, Thomas; Boating.

CRUZ, Enrique Meno; UC '86 AS; 509 Li Guan Ter., Dededo, GU 96912

CRUZ Ernesto Enrique Jr., UC '94 MSI, BA Univ. of Dallas, Special Agt.; r. Rte. 1 Box 202, Marion, TX 78124, 210 914-3177; *Catherine;* Lindsey; Flying Remote Airplanes; PTA, RC Club Sec

CRUZ Juan, Jr.; UC '93 BS; 5806 Buxton Dr., Columbus, GA 31907

CRUZ Richard C.; UC '88 AS, UC '89 BAS; AAS USAF Pneudraulic Systs. Tech., MO Air Natl. Guard, 10800 Lambert Intl. Blvd., Bridgeton, MO 63044, 314 263-6288; r. 30 Pines Ct., St. Peters, MO 63376, 314 939-2954, Karena, Rose

CRUZ, Rita Vilma; UC '85 MSJ; 4312 Old Macon Rd. 36, Columbus, GA 31907

CRUZADO FSGT Geraldo, USA; UC '93 AGE, UC '94 MSM; BS Univ. State of NY, Albany; 108 Cagle Loop, Ft. Benning, GA 31905, 706 687-6484; *Norka;* Julie, Sarah, Victoria, Geraldo Jr.; Fitness, Chess; Spanish Baptist.

CRUZAT, SFC John C., Jr., USA; UC '95 AGE; Bic 1/29 Infantry Regiment, Ft. Benning, GA 31905, 706 544-6631; r. 441 S. 14th Ave., Maywood, IL 60153, 708 344-5796; *Valerie*, Jessica, Victor.

CRUZ-ORTIZ, Reuben; TR '87 BS; 236 Med. Det Box 348, APO, AE 09178

CRUZ-WELLS David; DR '91 BS; Calle 28, 365 Villa Nevarez, Rio Piedras, PR 00927

CRYAR, Mrs. Connie Dement, (Connie Dement); TR '76 BA; TCHRS CR Univ. of AL; Homeschool Tchr./Editor; Colquitt Christian Acad., Rte. 1, Box 195-1, POB 1202, Salado, TX 76571, 817 947-0677; r. Rte. 1, Box 195-1, POB 1202, Salado, TX 76571, 817 947-0677; *A. Keith MD;* Nan, Clare, Lane; Crochet, Goatherd, Reading

CRYER, John Ray; DR '85 AAS; 295th Ave. Co, APO, AE 09028

CRYSEL Ms Charlotte Estes, TR '92 BSN, RN St Margarets Hosp Sch Nsg; Dir. Div. Infection Ctrl; Alabama Dept. Public Health, 434 Monroe St., Montgomery, AL 36130, 334 613-5325; r. 126 Patti Loop, Prattville, AL 36066, 334 361-0984; Jeffry, Traci; Kayaking

CRYSELL, Mrs. Lucille C., (Lucille C. Covan); TR '45; MEd Univ. of FL, Dir., Guid Prog., Duval Cnty Sch Bd., 1701 Prudential Dr., Jacksonville, FL 32207, 904 390-2090; r. 5414 Selton Ave., Jacksonville, FL 32277, 904 744-2347; *Jerry M. (Dec.);* Tennis, Travel, Dancing; Pilot Club, Eastern Star

CSOROS, Phillip Andrew; UC '93 MSI; 63 Franklin St., Lewiston, ME 04240, 207 782-2610.

CSURNY, David Allen; TR '72; MS Golden Gate Univ.; Facilities Coord., Helen Ross McNabb Ctr., 1520 Cherokee Tr., Knoxville, TN 37920, 423 637-9711; r. 2918 Rambling Rd., Maryville, TN 37801, 423 977-9356; Gardening; Knox Cnty. ADA Committee

CUCAROLA, Ms. Lana Harrell, (Lana Harrell); TR '75 BS; Chief of Internal Control, NASA, Huntsville, AL 35812, 205 544-0096; r. POB 9028, Huntsville, AL 35812, 205 882-2323, *Ty;* Church Activities.

CUCCIA Anthony Salvatore; UC '91 MSF; 1107 Pawnee Ter., Indian Harbour Bch., FL 32937, 407 773-8908

CUCUZZA, Jerry Alan; UC '86 BAS; AAS Community Clg Air Force; Trng. Spec.; Lockheed Martin Aeronautical S; r. 2196 Twilley Cir., Marietta, GA 30060, 770 438-2205

CUDAHY Ms Phil McGehee, UC '92 MSD, BS CO Clg., Exec. Dir., Escambia AIDS Svcs & Educ. Inc., POB 13584, Pensacola, FL 32591, 904 456-7079; r. Pensacola, FL 32503

CUDE Ms Donna Renee, TR '88 BAE, Secy., Weeks Textile Co., 707 S. Washington St., POB 112, Quitman, GA 31643, 912 263-5531; r. 3215 Sylvester Dr., Moultrie, GA 31768, 912 985-7734; Arts, Crafts

CUEVAS Alessandro Verone, '95 MSM, BS Jacksonville Univ., Indpendent Business Cnslt.; r. 10938 Batavia Dr., Jacksonville, FL 32246, 904 641-6794; *Darlene*, Ashley, Alyssa, Judo, Jogging, Aviation; Active Church Member

CUEVAS, Sammy; UC '94 BS; Communication Ofcr.; Navy, Box 982 Nsga, Sabana Seca, PR 00952, 809 795-3638; r. 523 Antartico St., Puerto Nuevo, PR 00920, 809 792-3198, Sports

CULBERSON Mrs Candace F., DR '78 BSE, MEd Univ. of Phoenix, Tchr., Gulf Breeze Highschool, Gulf Breeze, FL 32561; r. 1054 Lionsgate Ln., Gulf Breeze, FL 32561, *Walter*

CULBERTSON Dick N., '71 MA Univ. of MD, BA Wayne State Univ.; Retired Advt. Council Mbr; r. 6038 Winding Ridge, San Antonio, TX 78239, 210 653-7956, *Betty* Rick, Ron, Gary, David, Tennis, Photography, Research, NCEA, Phi Delta Kappa, ASTD, ATEA

CULBERTSON Ms Elizabeth O.A.; '72, BA Wayne State Univ., Retired Chmn., Child Devel. Rsch., San Antonio Clg.; r. 6038 Winding Ridge, San Antonio, TX 78239, 210 653-7956; *Dick;* Rick, Ron, Gary, David; Tennis, Flower Arrangment; Comm. NAEYC, IKEBANI

CULBRETH A. Gerald, LUTC-F, TR '64 BSE, MASTERS FL A&M Univ., Area Mgr., Franklin Life Financial Svcs., 343 N. Monroe St., Tallahassee, FL 32301, 904 222-0930; r. 3232 Robinhood Rd., Tallahassee, FL 32312, 904 385-4048 *Linda*, Ashley, Kristen; Golf; Kiwanis

CULBRETH Ms Betty L., TR '50, Rte. 2, Box 154, Columbia, AL 36319

CULBRETH Mrs. Denese Bond, CPA; DR '92 BS, Staff Acct., CPA; Jackson Thornton & Co., PC, POB 6965, Dothan, AL 36302, 334 793-7001; r. 1204 Rampart Dr., Dothan, AL 36303, 334 792-4298, *Michael*, Brooke, Karate, Family.

CULBRETH Ms Ima Sue, TR '55, Rte. 2, Box 150, Columbia, AL 36319

CULBRETH Joseph R.; TR '52; 201 Roberts St., Dothan, AL 36301, 334 794-4711

CULBRETH, Laurie Bonney, PhD; DR '78 BS, DR '86 BS, PHDENGED FL State Univ., English Instr., Chipola Jr. Clg., 3094 Indian Cir., Marianna, FL 32446, 904 526-2761; r. 2929 Spring St. Apt. I, Marianna, FL 32446, 904 526-3216; Chris Fitness; Salvation Army

CULBRETH, Margaret; TR '64 (See Hall, Mrs. Margaret C.)

CULBRETH, Mrs. Paige, (Paige Stewart); TR '87 BS; Sr. Acct.; Alabama Electric Co-op; r. Rte. 6 Box 31 F, Andalusia, AL 36420, 334 222-8193; *Rodney;* Taylor, Shane; Reading, Aerobics

CULBRETH, Rodney Earl; TR '85 BS; Process Engr., Shaw Industries; r. Rte. 6 Box 31-F, Andalusia, AL 36420, 334 222-8193, *Paige*, Tylor, Shane, Hunting, Fishing, Church

CULBRETH, Rudolph; TR '52, TR '64; Retired Sch. Sales Rep., M & M Music; r. 201 Roberts St., Dothan, AL 36301, 334 794-4711, *Doris* James, Judy, Gen. Music, Reading, Sports, Yardwork.

CULBRETH, Mrs. Stephane Erwin; MT '94 AGE; 571 Aspen Dr., Leeds, AL 35094.

CULLEN Charles Travis, III; UC '93 BS, MS Univ. of West FL; Grad. Student; r. 122 Campbell Ave., Crestview, FL 32536, 904 682-2917; *Yolanda;* Computers.

CULLEN David Peter; UC '90 MSF; Dodds Box 27, Seoul American H.S., APO, AP 96205

CULLEN Mrs. Elizabeth Gallacher, (Elizabeth A. Gallacher); TR '83 BS; Recreation Supv.; City of Oviedo, 400 Alexandria Blvd., Oviedo, FL 32765, 407 977-6079; r. 643 N Division St., Oviedo, FL 32765, 407 366-1789, *Terry* Connor; Travel; GFWC-OWC.

CULLEN, Terry Alan; TR '82 BS; Software Engr.; Automatic Data Processing, 5665 Northside Dr., Ste. 500, Atlanta, GA 30328, 770 980-2741; r. 2220 Fairhaven Cir., Atlanta, GA 30305, 404 333-7381; *April*

CULLEN, Ms. Yolanda Salas; UC '92 BS; MS Southern Methodist Univ.; Software Engr.; Sverdrup Techology, POB 1935, Eglin AFB, FL 32542, 904 729-6176; r. 122 Campbell Ave., Crestview, FL 32536, 904 682-2917; *Charles*, Computers

CULLERS Ms Nellie R., TR '42, Rte. 4 Box 348, Tallassee, AL 36078, 334 283-2391

CULLEY, Ms. Carol Elizabeth; TR '94 BS; Special Projects Dir.; ABC-TV 32/WHOA, POB 3236, 3251 Harrison Rd., Montgomery, AL 36109, 334 270-3200; r. 385 Lolly Ln., Jacksonville, FL 32259, 904 287-5088

CULLIFER, Cynthia D.; DR '91 (See Crews, Ms. Cynthia Cullifer)

CULLIFER, Ellis Martin; UC '80 BAS, MPA Golden Gate Univ.; USA, Ft. Monroe, VA 23651; r. 222 Aspen Blvd., Yorktown, VA 23692, 804 898-9227; *Myerl*.

CULLIFER, Ms. Jeannine B.; TR '77 BS; 4004 Hickory Dr., Montgomery, AL 36109

CULLIFER, Leah G.; DR '91 (See Sinclair, Mrs. Leah C.)

CULLINANE William R.; UC '87 MSM; 435 Commerce St., Gulfport, MS 39507, 601 896-6488.

CULLIPHER Michael David; MT '85 MSC; BS Valdosta State, Mgr., Isdn Global Prods. Support, 35 Davis Dr., Research Triangle Pk, NC 27709, 919 991-7430; r. 1618 Cone Ave., Apex, NC 27502, 919 387-0758; *Sandra*, Samatha, Micheal, Golf

CULLIVER Ms Glennie Union; TR '77 BSE; Rte. 6 Box 411-A, Brewton, AL 36426

CULLY Dr. Betty R., DR '79 MSG, EdD Univ. of AL, Dir. Stdnt. Academic Sup.; Enterprise St. Jr. Clg., 600 Plaza Dr., POB 1300, Enterprise, AL 36331, 334 347-2623; r. 40 Gateway Cir., Enterprise, AL 36330, 334 347-4839; *James F.;* Travel, Fishing

CULP Mrs Donna Ward, DR '91 BSE, Rte. 3 Box 506, Ozark, AL 36360, 334 774-0057

CULP Dykes Allen, TR '86 BS, Visual Mgr., Mc Raes, River Chase Galleria, Birmingham, AL 35244, 205 444-4300; r. 1316 27th Pl. S, Birmingham, AL 35205, 205 324-6285, Pets

CULP Mrs Edwina B., (Betty Brunson), TR '69 MSE, DR '90; Tchr.-Adult Educ., Wallace Clg., 334 793-1397; r. 3617 Oak Ridge Ln., Dothan, AL 36303, 334 712-6394; *Russell*, Stephen, Amanda, Sarah, Reading, Sewing; First Assembly of God

CULP Harry Richmond, Jr.; UC '82 MSD; BS Embry-Riddle Aero Univ.; 1204 Tree Mt. Pkwy., Stone Mtn., GA 30083, 770 498-4980

CULP James Morgan, PC '83 BS, Rte. 3 Box 506, Ozark, AL 36360

CULP, Mrs. Kathryn Morgan, (Kathryn Morgan); TR '60 MSE, DR '79; Tchr.; Harry N Mixon, Ozark, AL 36360; r. 661 Matthews Ave., Ozark, AL 36360, 334 774-5542, *Allen;* Morgan, Dykes, Dianna, Melinda, Benjamin, Reading, Delta Kappa Gamma

CULP Mrs Melissa Benson, DR '94 BS, 710 Whatley Dr., Dothan, AL 36303

CULP Russell Dean, TR '77 BS; Dir. of R&D, Aladan Corp., 2926 Columbia Hwy., Dothan, AL 36303, 334 793-4509; r. 3617 Oak Ridge Ln., Dothan, AL 36303, 334 712-6394, *Edwina* Stephen, Amanda, Sarah, Golf, Hunting, First Assembly of God

CULPEPPER Barry James, MT '91 BS, POB 190, Union Spgs., AL 36089, 334 738-3793

CULPEPPER Bruce, TR '82 BS, BS, Data Processing Mgr., Florida Retirement Syst., 2639 N. Monroe St., Tallahassee, FL 32399, 904 922-6440; r. 4161 Rockingham Rd., Tallahassee, FL 32303, 904 562-0589, *Lynn* Allison, Lindsay, Golf, Fishing, Skiing, Northwoods Baptist Church

CULPEPPER Ms Cathy Renee', TR '87 BS, POB 6631, Banks, AL 36005

CULPEPPER Dennis W., Jr.; UC '88 BAS, Mgr., Hardee's Food Syst., 5601 Creedmoor Rd., Raleigh, NC 27612, 919 781-4332; r. 411 B-3 Gooseneck Dr., Cary, NC 27513, 919 380-9170, *Yara de Assiss*, Dennis III, Tennis

CULPEPPER Mrs Fann Bearden, TR '79 MSE, BA Auburn Univ., Retired; r. 1063 Lionsgate Ln., Gulf Breeze, FL 32561, 904 932-0680, Golf

CULPEPPER Mrs Jeanette Marie, (Jeanette Marie Holler); TR '90 BS, Billing & Ins., Rehab Assocs., Mulberry St., Montgomery, AL 36117, 334 262-6161; r. 936 Mister Dr, Montgomery, AL 36117, 334 279-5094; *Timothy Darryl*, Courtney; Tupperware Cnslt.; Frazer Methodist Church

CULPEPPER Karen; DR '94 (See Whitfield, Mrs. Karen Leigh)

CULPEPPER Mrs. Larry, (Julia A. Frazier), TR '67; MS Univ. of Montevallo, Tchr., Clanton Elementary Sch., 1000 Cloverleaf Dr., Clanton, AL 35045, 205 755-6464; r. 102 Maddox Ave., Clanton, AL 35045, 205 755-2230, *Larry L.*, Larry B., Claudia K., Reading, Crafts; Alpha Delta Kappa

CULPEPPER Louise; TR '49 (See Haisten, Mrs. Louise C.).

CULPEPPER Ms Martha Dubose, TR '70; 113 Sibbern Dr., Kitty Hawk, NC 27949

CULPEPPER Marvin W., Jr., TR '79 BS, TR '81 MSJ, 159 Holiday, Montgomery, AL 36109, 334 279-5237

CULPEPPER, Mrs Mary Jane, (Mary Jane Byrd); TR '54; Retired; r. 205 Denise St., Dothan, AL 36301, 334 793-7633 *Herman;* Susan, Paula Jane, Karen; Flowers, Reading, Jr Svc. League

CULPEPPER, P. Jane; TR '83 (See Eberhart, Mrs. P Jane Culpepper)

CULPEPPER Roy Kelmon, PC '85 BS, PC '87 MSJ, Police Chief; Phenix City Police Dept., 1111 Broad St., Phenix City, AL 36867, 334 291-4817; r. 660 Co Rd. 314, Smiths, AL 36877, 334 297-7329; *Kathryn;* Clara Ann, Stephen Ward, Exch. Club of Phoenix City

CULPEPPER Sheila Ann; TR '87 BS; Rte. 5 Box 251, Troy, AL 36081

CULPEPPER, Mrs. Teresa R. J.; DR '89 BSE, DR '93 MSE, 59 Dove Dr., Dothan, AL 36301

CULPEPPER, Thomas A.; TR '68 BSE, DR '76 MSE, Retired; Covington Cnty.; r. Box 27, Gantt, AL 36038, 334 388-2568; *Phyllis;* Allen, Art; Fishing

CULPEPPER, Timothy Darryl; MT '94 BS; Loan Ofcr./Banker; AL Natl.Guard Fed.Credit Union, 1789 Cong. W.L Dickinson Dr., Montgomery, AL 36109, 334 244-9999; r. 936 Mister Dr., Montgomery, AL 36117, 334 279-5094; *Jeanette*, Courtney; Music, Sports, Family; Frazer Methodist Church

CULPEPPER Tonya K.; TR '85 (See Gibson, Mrs. Tonya C.)

CULPEPPER Wanda Lynn; PC '91 BSN; 2112 6th Ave., Phenix City, AL 36867, 334 298-9019

CULPEPPER Wayne D., TR '63, Chmn. of Bd., Pres., Napier Air Svc., Rte. 6 Box 206, Dothan, AL 36303, 334 983-3714; r. Rte. 6 Box 206, Dothan, AL 36303, 334 983-3735; *Sandra C.;* John, Tracey; Fishing, Golf; AOPA, Chamber of Commerce

CULTON, COL Robert Earle; MT '74 MSE, 2328 Billage Green Blvd., Plant City, FL 33566

CULVER David Randall, DR '84 MBA, BENG Auburn Univ.; Engr.; Southern Nucleur Operating Co.; r. 1810 Thronton Pl., Birmingham, AL 35226, 205 822-3644; *Susie H.;* Chris, Laura

CULVER, Ms. Delene Caton; TR '92 ASN; 923 Lightwood Rd., Deatsville, AL 36022

CULVER, Dorothy; DR '78 (See Fuller, Mrs. Dorothy C.)

CULVER, Mrs. Glenda Wamp; PC '94 MSE; Tchr.; Muscogee Cnty. Sch. Dist., Columbus, GA; r. 928 Lismore Dr., Columbus, GA 31904, 706 322-3755; *Joe;* Traveling

CULVER, Joe Lige; PC '93 MSE; BEd Columbus Clg.; Tchr.; Muscogee Cnty. Sch. Dist., Daniel Middle Sch., Columbus, GA 31904, 706 649-0720; r. 928 Lismore Dr., Columbus, GA 31904, 706 322-3755; *Glenda;* Traveling, Reading

CULVER Ms Margie L.; TR '72 BS, MT '75 MSE; Tchr., Montgomery Cnty. Schs., Montgomery, AL; r. Rte. 2, Grady, AL 36036, 334 562-9443; Sarah; Gardening

CULVER, Ms. Rebecca L.; MT '76 BS, Word Processing Operator, State of Alabama Revenue Dept., 5 Ripley St., Montgomery, AL 36132, 334 242-8549; r. 3746 Marie Cook Dr., Montgomery, AL 36109, 334 272-2962.

CULVER, Ronald Keith; TR '92 BS; Welder; Dorsey Trailers Inc., 1409 Hickman St., Elba, AL 36323, 334 897-5711; r. Rte. 1 Box 141E, Jack, AL 36346, 334 897-5649, Kelli; Scuba Diving

CULVER Mrs Sherrie Ann Hale; TR '86 MSSP, 1121 B Ave., Edmonds, WA 98020

CULVER, Mrs. Tami C., (Tami Lagina Cochran); DR '92 BS, DR '94 MSD; Therapist; Pathway, POB 1540, Enterprise, AL 36331, 334 894-6322; r. 306 Montezuma Ave., Dothan, AL 36303, 334 792-0213, *Mark*.

CULVER, Timothy Joel; TR '95 MSF; Rte. 2 Box 136, Abbeville, AL 36310

CULVERHOUSE, Donna; TR '87 (See Sams, Mrs. Donna Lee)

CULVERHOUSE, Jimmy; TR '89 BSE, DR '92 BS; AA Enterprise State; Welder; ALFAB, 84 Bypass, Enterprise, AL 36330, 334 347-9416; r. 109 Bell St., Enterprise, AL 36330, 334 393-7057; Bowling, Sports

CULWELL, Mrs. Barbara Ann; PC '94 MSE, 1st Grade Tchr., Stowers Elem., Stowers Drive, Ft Benning GA 31905, 065442312; r. 46 Lee Rd. 999, Smiths, AL 36877, 334 214-9763; *Rodney;* Sewing.
CULWELL, Susan; TR '79 (See Love, Ms. Susan Culwell)
CUMBEE, Carroll F., III; TR '76 BM, TR '78 MSE; Band Dir.; Talladega Cnty. Schs., Childersburg HS, 421 4th Ave. SE, Childersburg, AL 35044, 205 378-5464; r. 13 Coosa St., Childersburg, AL 35044, 205 378-6117; *Janet;* Jessica, Phillip, Hunting, Fishing, Outdoors; Choir Dir. First UMC
CUMBEE, Mrs. Janet Jordan; TR '78 BS, TR '81 MSE, AA Univ. of Montevallo; Asst. Principal; Talladega Cnty. Bd. of Educ., Fayetteville Sch., POB 887, Talladega, AL 35160, 205 245-4991; r. 13 Coosa St., Childersburg, AL 35044, 205 378-6117; *Carroll;* Jessica, Phillip.
CUMBERLANDER, Ms Janice Faye; TR '87 MSE; 3275 Co Rd. 212, Lanett, AL 36863.
CUMBIE, Anita C.; TR '86 (See Davis, Mrs. Anita Cumbie)
CUMBIE, Benjamin; TR '35; MS Auburn Univ.; Retired; r. 601 N. State Hwy. 123, Newton, AL 36352, 334 692-3293; Janette, Charlotte, Robert, Richard, Benny; Reading; Church Activities.
CUMBIE, Bobby P.; TR '50; CAMS-AIS Mgr.; US Govt., SSG/LGMP; r. 1053 Mobile Rd, Greenville, AL 36037
CUMBIE, Daniel Leonard; TR '93 BSN; RN; Flowers Hosp., Hwy 84 W, Dothan, AL 36301, 334 793-5000, r 104 Anel Ln., Dothan, AL 36301, 334 792-9205; *Tracy;* Hunting.
CUMBIE, Heather; TR '94 (See Peden, Mrs. Heather C.).
CUMBIE, Janette; TR '54 (See Chalker, Mrs Janette Cumbie).
CUMBIE, Robert D.; TR '63; MA Samford Univ.; Micro-Computer Spec.; Birmingham Bd. of Educ., 410 S. 13th St., Birmingham, AL 35233, 205 581-5029; r. 1600 Riverbend Cir., Hayden, AL 35079, 205 853-7905; Gardening, Traveling.
CUMBIE, Dr. William G.; TR '50; POB 130, Andalusia, AL 36420, 334 222-8969
CUMBOW, Edward W.; TR; BS Univ. of MD, JD TX Tech Univ.; Petroleum Landman; r. 493 W Blue Jay Ct., Slidell, LA 70461, 504 641-2548
CUMLANDER, Mrs. Elizabeth A., (Elizabeth Andrews); TR '85 BS; Exec. Asst.; Pilot Catastrophe Adjust. Svcs, 1055 Hillcrest Rd., Mobile, AL 36695, 334 607-7731; r. 1013 Centerwood Dr., Mobile, AL 36608, 334 343-5681; *Ron,* Katelyn, Kyle.
CUMMING, Dr. Melinda Sue; UC '84 MSC; DVM WA State Univ., BA Univ. WA; Veterinarian; Washington State Univ VCAPP, Clg. of Veterinary Medicine, Pullman, WA 99164, 509 335-9197; r. SE 530 Dexter, Pullman, WA 99163, 509 332-5125; AVMA, AVSAB
CUMMINGHAM, John Sherman; UC '86 BS; 33 Spant Dr., Pensacola, FL 32506
CUMMINGS, Mrs. Annie Kate, (Annie Kate Folmar); TR '70; Retired/Supv.; State Dept. of Educ. AL; r. 222 Flavia Cir., Troy, AL 36081, 334 566-0697; Albert B. Head, Susan Head; Travel, Reading, Golf, Bridge; AAUW, DAR, Troy Womens Club.
CUMMINGS, Ms Barbara A, MT '95 BS, Jim Massey Cleaners; r 4225 Hartford St, Montgomery, AL 36116, 334 288-2940
CUMMINGS, Ms. Beverly Jean; TR '74 MSG, MT '77 MSD; 4228 Gateway Dr., Montgomery, AL 36108.
CUMMINGS, Brenda G. '70 (See Keith, Mrs. Brenda Cummings).
CUMMINGS, David Cody; UC '90 AGE; Correctional Ofcr.; Muscogee Cnty. Correctional, Columbus, GA; r. 6247 Old Post Ct., Columbus, GA 31909.
CUMMINGS, Edna Wannis; DR '81 MSE; 6006 Greenbelt Rd #169, Greenbelt, MD 20770.
CUMMINGS, Forbes Leslie; UC '80 BS; 53 Skitchewaug St., Windsor, CT 06095.
CUMMINGS, Glenn Paul; UC '85 BAS; Box 4198, APO, AP 96319.
CUMMINGS, Julie Diane, CPA; TR '93 BS; Staff Acct.; Harcourt Brace & Co., 6277 Sea Harbor Dr., Orlando, FL 32887, 407 345-3286; r. 1700 Woodbury Rd., Apt. 605, Orlando, FL 32828, 407 381-5734; Softball.
CUMMINGS, Noel Melton; MT '78 BAS; MBA Memphis State Univ.; Dir. of Fleet Svc.; City of Knoxville, Knoxville, TN; r. 874 Hansmore Pl., Knoxville, TN 37919, 423 539-0246
CUMMINGS, Stacey Ann; TR '91 BS; Recruiter; Barnett Banks, Inc., 9000 Southside Blvd. Bldg 400 2nd Fl., Jacksonville, FL 32256, 904 464-4982; r. 2016 Hovington Cir W., Jacksonville, FL 32246, 904 221-2049
CUMMINGS, Wesley Ralph; UC '82 MSJ; BS Univ. of West FL; Chief Deputy; Santa Rosa Sheriff's Dept., 217 Willings St., Milton, FL 32570, 904 623-3691; r. 5900 Savannah Dr., Milton, FL 32570, 904 626-0675; Hunting, Scuba Diving, Boating; FJCLEA, FBINA, NAA, IACP, NSA.
CUMMINGS-PAULDO, Kathy L.; UC '91 (See Taylor, Mrs. Kathy C.).
CUMMINS, Mrs. John; TR '55 BM; Old Petersburg Rd, Princeton, IN 47670, 812 385-2727.
CUMMINS, Linda D.; TR '84 (See Connors, Mrs. Linda C.).
CUMMINS, Patricia; UC '93 MSD; 12 Seventh St., Shalimar, FL 32579, 904 651-5151.
CUMUZE, Timothy King; TR '77 BS; MEd TECH Lloyd Noland Sch.; Dir. Clinical Lab; Shelby Med. Ctr., 1000 First St., N., POB 488, Alabaster, AL 35007, 205 620-8905; r. 532 Overhill Rd., Pelham, AL 35124, 205 663-6735; *Vicki;* Scuba Diving.
CUNANAN, Pablo Samson; UC '92 MPA; 623 N Tudlumne Dr., Walnut, CA 91789, 909 912-1698.
CUNNINGHAM, Bonnie Marie; TR '81 BS; Rte. 1 Box 171, Peterman, AL 36471.
CUNNINGHAM, Brett Allen, LBSW; TR '92 BS; MSW; Dir.-Social Svcs.; ELBA Nursing Home, 987 Drayton St., Elba, AL 36323, 334 897-2257; r. 134 Cedar Dr., Troy, AL 36081, 334 566-7316.
CUNNINGHAM, Ms. Carol Portis; TR '80 BS; Accounts Payable Mgr.; r. POB 321, Monroeville, AL 36461; *Jemison.*
CUNNINGHAM, Mrs. Catherine Ann, (Catherine A. Crow); TR '89 BS; Cert.; Med. Transcription; r. 111 Chadwick Dr., Helena, AL 35080, 205 988-3825; *Donald;* Megan Ashley.
CUNNINGHAM, Mrs. Cynthia Marie, (Cynthia M. Leeser); TR '85 BS; Reservationist; Premier Cruise Lines, 400 Challenger Rd, Cape Canaveral, FL 32920; r. 300 Canaveral Beach Blvd., Cape Canaveral, FL 32920, 407 784-2579, *Mark;* Traveling, Sports.
CUNNINGHAM, Diana Ross; UC '92 MPA; 317 Fairfax Ter., Chesapeake, VA 23320.
CUNNINGHAM, Donald E.; DR '80 MBA, DR '88 MSF; BS Murray State; Retired; r. 1445 E Fairway Dr., Gulf Shrs., AL 36542, 334 968-5490; *Peggy;* Michael; Woodworking; Lions Club, United Methodist.
CUNNINGHAM, Earl B., III; UC '87 MSM; 608 Sycamore Ave, Clifton Hts., PA 19018
CUNNINGHAM, Elizabeth Taylor, (Beth Taylor); TR '88 BA, MT '93 MSP; Labor Relations Spec.; R.R. Donnelley, 5701 SW Park Ave., Des Moines, IA 50321, 515 283-3563, r. 1649 34th St., Des Moines, IA 50310, 515 274-6870, *Shane;* Pres. -Osteopathic Assn.; Student Auxiliary.
CUNNINGHAM, Fred; DR '76 BSE; Rte. 1 Box 17, Headland, AL 36345, 334 693-3182.
CUNNINGHAM, Mrs Harriet N.; DR '79 MSE; Rte. 1 Box 17, Headland, AL 36345, 334 693-3182.
CUNNINGHAM, Jemison; TR '78 BS, UC '91 MSM; Industrial Relations Asst; Alabama River Pulp, Inc., POB 100, Perdue Hill, AL 36470, 334 743-8242; r. POB 321, Monroeville, AL 36461, 334 575-2366; *Carol;* Jennifer, Stephanie; Hunting, Fishing, Golf; Pres. -Monroe Cnty. Civic Club.
CUNNINGHAM, Mrs. Kimberly Kay; PC '91 MSE; 6 Woodmont Ct Columbus GA 31907, 706 569-8648
CUNNINGHAM, Mrs. Lisa Keith; TR '95 ASN; RN; Montgomery Regional Med. Ctr., 301 S. Ripley St., Montgomery, AL 36104, 334 269-8000; r. 103 Valley Creek Dr., Prattville, AL 36066, 334 361-7744; *Greg.*
CUNNINGHAM, Mrs Margaret Lee; TR '73 BS; POB 39, Manchester, TN 37355.
CUNNINGHAM, Mrs. Mary Smith; UC '88 BS, UC '89 MSD; 33 Srant Dr., Pensacola, FL 32506
CUNNINGHAM, Melinda; TR '76 (See Maddox, Dr. Melinda Cunningham)
CUNNINGHAM, Monte Craig; DR '92 BS; POB 360, Malone, FL 32445.
CUNNINGHAM, Monty; MT '84 MSP; Rte. 1, Box 451, Bartlesville, OK 74006
CUNNINGHAM, Mrs. Peggy W., (Peggy Williamson); TR '72; BS; Sales Exec.; ERA Commander Realty, Gulf Shrs., AL 36542, 334 948-6836; r. 1445 E. Fairway Dr., Gulf Shrs., AL 36542, 334 968-5490; *Donald;* Michael Szokoly; Reading, Needlework; Gulf Shores Chamber Theatre
CUNNINGHAM, Ray John; UC '82 MSI; American Embsy Bonn Unit 21701, APO, AE 09080.
CUNNINGHAM, Rhonda T.; UC '92 AGE; Closing Ofcr.; NationsBank Mortgage, 770 723-2119; r. 3475 Highgate Hills, Duluth, GA 30155, 770 497-0661; Snow Skiing, Selling
CUNNINGHAM, Shane; TR '94 BS; Student; Univ. of Osteopathic Med. &, Health Sciences, Des Moines, IA 50312; r. 1649 34th St., Des Moines, IA 50310, 515 274-6870, *Beth* Golf, Christian Med & Dental Soc
CUNNINGHAM, Valerie Lynne; TR '85 BS; Asst. Designations Admin.; Federal Bur. of Prisons, 10010 Junction Dr., Ste. 100-N, Annapolis Jct., MD 20701, 301 317-3142; r. 3508 Hammerstone Rd., Laurel, MD 20724, 301 617-9771; Ryan G. Dumas; Traveling, Fitness.
CUNNINGHAM, CAPT William R., USAF; MT '88 MBA, BSBA OH State Univ.; CM Airborne Communication; USAF, 205 Looking Glass Ave Ste. 105, Offutt AFB, NE 68113, 402 294-8434; r. 12305 Turner Ci, Bellevue, NE 68123, 402 292-5575; *Sandra;* Running, Swimming; Air Force Assn.
CUNNINGHAM, Ywell Kerin; TR '82 BS; POB 581, Monroeville, AL 36461
CUPIT, Mrs. Nancy Ruth; UC '90 MSD; POB 3762NE, Milton, FL 32572.
CUPP, Robert Daniel; UC '82 MSM; BABUS Tulsa Univ.; Owner; Winchester Gallery Gun Store, 6054 E. Lancaster Ave., Ft. Worth, TX 76112, 817 496-3133; r. 4312 Essex Ct., Arlington, TX 76016, 817 654-3005; *Diana;* Kristen, Robert II, Brian, Robert; Golf, Hunting, Skiing.
CUQRO, Mrs. Victoria; UC '94 BS; East TX State Univ.; Elem. Tchr.; Mesquite, TX 75049; r. 7509 Harbor Dr., Rowlett, TX 75088, *Robert Martin;* John, Ian, Lance; Traveling, Gardening, Reading; LDA, ATPE, MEA.
CURD, Mrs. Sandra Jean; PC '92 MSE, PC '94 MSE; BSEd Auburn; 3rd Grade Tchr.; Central Elem. Sch., Phenix City, AL; r. 2507 9th Ave., Phenix City, AL 36867, 334 298-2996, Amateur Radio Operator.
CURENTON, Amy Maria; TR '84 BSE, TR '88 MSE; Rte 1 Box 231, Enterprise, AL 36330.
CURENTON, Mrs. Candace Casey, (Candace Casey); TR '82 BS, Homemaker /Property Manag; r. 1220 Juniper Dr., Auburn, AL 36830, 334 826-8009; *Donald;* Adriene, Alex; Reading, Sewing.
CURENTON, Celena A.; TR '88 (See Duban, Ms. Celena A.)
CURENTON, Mrs. Cynthia P., RN, CCE, (Cynthia K. Peacock); TR '86 BSN; Cnslt.; Mary Kay Cosmetics; r. 105 Rachel Dr., Enterprise, AL 36330, 334 393-2410; *Tim,* Aaron, Ashley
CURENTON, D. Scott; TR '91 BS; Ins. Claims; Allstate Ins.; r. 114 Buena Vista Dr., Daphne, AL 36526, 334 626-6299; *Jennifer;* Softball, Basketball, Sports.
CURENTON, Donald A., Jr.; TR '79 BS; AA Enterprise Jr Clg.; Pres.; Charter Property Mgmt., POB 3937, Auburn, AL 36831, 334 749-7979; r. 1220 Juniper Dr., Auburn, AL 36830, 334 826-8009; *Candace;* Adriene, Alex; Sports, Reading, Golf; Bd. of Realtors, Housing Devel.
CURENTON, Elizabeth; TR '81 (See Davis, Mrs. Elizabeth Curenton).
CURENTON, Mrs. Jennifer L., (Jennifer L. Leavins); TR '91 BSE, PC '94 MSE; Elem. Tchr.; Phenix City Middle Sch., 2401 S. Railroad St., Phenix City, AL 36869, 334 298-8744; r. 114 Buena Vista Dr., Daphne, AL 36526, 334 626-6299; *Scott;* Horseback Riding.
CURENTON, Mrs. Judy Sawyer, (Judy Sawyer); TR '67 BSE; 703 N Brett St., Crestview, FL 32536, 904 682-3613; *LaRue;* Evelyn Ashley.
CURENTON, Lon Clark; TR '84 BS; Rte. 2 Box 163-B, Samson, AL 36477
CURETON, Ms Brenda Martz; MT '83 ASN; 3821 Robbins Rd., Montgomery, AL 36109
CURETON, Dennis Morgan; TR '78 BS; Rte. 1, POB 123, Newville, AL 36353, 334 585-5698.
CURETON, Janis Marie; TR '79 ASN; POB 230581, Montgomery, AL 36123, 334 279-7118
CURETON, Steve; MT '92 BS; Class Spec.; State of Alabama Dept of Corrections, Mon Louis AL 36523 334 215-6643; r. 100 Blake St., Montgomery, AL 36109, 334 271-6759; *Sharon;* Grant; Tennis, Golf; Taylor Road Baptist Church
CURINGTON, Christy E.; TR '92 (See Jacobsen, Mrs Christy E.).
CURINGTON, Mrs Donna R.; TR '67 BS; Retired, Tchr., Math; r. Rte. 3 Box 214C, Union Spgs., AL 36089, 334 738-4343; *Kyle,* Cathy, Christy
CURL, John Robert; UC '90 BAS; AAS Community Clg. Air Force, Mail Carrier; US Postal Svc., 21 Walter Martin Rd., Ft Walton Bch., FL 32549, 904 585-1770; r. 504 Bayview St., Destin, FL 32541; *Karen;* Phillip; Kayak; USAF Reserves
CURL, Mrs. Karen Margaret; UC '91 BAS; AAS St. Leo Clg.; Personnel Mgr./Owner; r. 23 Bells Cove Dr. K, Poquoson, VA 23662
CURLEE, Mrs. Elizabeth T.; TR '78 BAS; Discharge Planner; Citizen Bmc Hosp, 604 Stone Ave., Talladega, AL 35160, 205 761-4642; r. 99 Briarwood, Talladega, AL 35160, 205 362-8059; *Randall;* Elizabeth, Mitchell, David; Ski; Church
CURLEE, Ms. Linda Cannon; MT '82 MSE, Rte. 4 Box 422-A, Tallassee, AL 36078
CURLEE, Mark Coleman; PC '93 BS; Textile QA Lab Mgr; The William Carter Co., 2 Railroad St., Barnesville, GA 30204, 770 358-0906; r. 1324 Greenview Dr., Griffin, GA 30223, 770 229-5984; Tennis, Music, Fishing.
CURLEE, Mildred; PC '91 (See Stillwell, Mrs. Carol C.).
CURLEE, Robert Glen, Jr.; MT '76 MSE; BS Auburn Univ.; Home Bound Spc. Educ Tchr; Elmore Cnty. Bd. of Edu., 412 N. Broad St., Wetumpka, AL 36092, 334 567-1224; r. 57 1st Pl., Wetumpka, AL 36092, 334 514-1810; *Cherie B.;* Emily, Amy, Chris; Outdoor Activities.
CURLEY, CAPT Edward A.; UC '89 MPA; 52 Seminole Ave., Weymouth, MA 02188
CURLEY, George L.; UC '89 MSM; Mgr.; National Geographic Society, Washington, DC 20066, 202 828-5678; r. 6008 Liberty Bell Ct., Burke, VA 22015, 703 644-1743; Skiing, Running; Civil Air Patrol, VA Orchestra.
CURLEY, Richard D.; UC '81; 220 Magnolia Ave., Vacaville, CA 95688, 707 447-4734.
CURRAN, Ms. Cathy A.; UC '88 MSM; 120 Edgewood Dr., Clarks Summit, PA 18411.
CURRAN, David Max; TR '77 MSE; Rte. 2, Box 373-A, Brewton, AL 36426 334 867-2637
CURRAN, James Francis; UC '78 BS; 140 Cypress St., Mary Esther, FL 32569, 904 581-2461
CURRAN, Ms. Margaret Mb; MT '95 MBA, 6224 Bell Grove Pl., Montgomery, AL 36117, 334 271-0343.
CURRAN, MSGT Philip James, USAF; UC '91 BS; Student; Joint Military Intelligence Cl, Bolling AFB, Washington, DC 20332, 202 561-2362; r. 3583A Kelly Cir., Bolling AFB, DC 20336, 202 561-2362; *Debbie;* Veronica, Mary, Cassie, Computer Programming, Member VFW.
CURRAN, Philip John, Jr.; DR '90 BS; Owner; Curran's Svc., 334 713-2646; r. 215 Begonia Dr., Dothan, AL 36301, 334 671-2246; *Tracy;* Ashley, Hunter, Philip John.
CURRAN, Robert J.; TR '93 MSSP; 805 W. Davis, Elba, AL 36323, 334 897-5428.
CURRAN, Mrs. Rose Marie; DR '80 BS; 676 Santa Rosa Blvd. Unit 6-1, Ft. Walton Bch., FL 32548.
CURRAN, Mrs. Tracy Lee, (Tracy L. Flatt); DR '90 BS; Homemaker; r. 215 Begonia Dr., Dothan, AL 36301, 334 671-2246; *Philip;* Ashley, Hunter, Philip John; Family.
CURRIE, Charlotte Mae; TR '86 BSE, TR '87 BSE; Hc 04 Box 895, Old Town, FL 32680.
CURRIE, Daniel Allen, Jr.; TR '78 BS, TR '80 BS; JD Cumberland Law Sch.; Inspector; Atmore Fire Dept.; r. 1312 Jack Springs Rd, Atmore, AL 36502, 334 368-1635; *Rhecy;* Sheena-Marie; Model Railroading, Videography
CURRIE, Mrs. Georgia Beaty; TR '78 BSE; Box 85, Louisville, AL 36048, 334 266-5190
CURRIE, Harold Clarence; TR '73 BS; CPA; Harold C Currie, CPA, PC, 9 Court Sq., POB 332, Clayton, AL 36016, 334 775-9303; r. POB 332, Clayton, AL 36016, 334 775-8720; *Barbara,* Nathan, Kendall; Farming; Lions Club.
CURRIE, John Paul; TR '60; POB 1181, Enterprise, AL 36331, 334 347-6340.
CURRIE, Kristina L.; MT '91 (See Baston, Mrs. Kris L.).
CURRIE, Ms. Roxine Massey, (Roxine Massey); TR '56 BSE; Rte. 3 Box 76-A, Luverne, AL 36049, 334 527-8938; *James;* Alan.
CURRIER, CAPT John Timothy, Sr.; UC '95 MSI; 9815 Woodnose Ln., Jacksonville, FL 32217.
CURRIN, Steven Russell; UC '84 MSM; 10824 Scepter Ct., Orlando, FL 32817.
CURRY, Mrs. Angie Ayres; TR '92 BA; MA KS State Univ.; Staff Writer; The Mountain View News, Sierra Vista, AZ 85635, 520 458-3340; r. 8070 Turtle Creek Dr., Columbus, GA 31909; *Shannon;* Church.
CURRY, Ms. Annie Delores; UC '86 AS; 901 Lost Creek Cir., Stone Mtn., GA 30088.
CURRY, Mrs. Bonnie Carter, (Bonnie C. Carter); PC '93 MSE; ELEM ED AL State Montgomery; Principal; St. Joseph, 1442 Hwy. 165, Holy Trinity, AL 36859, 334 855-4675; r. POB 2355, Phenix City, AL 36868, 334 297-6258; *George W.;* Triandos, Terrance; Traveling.
CURRY, Christopher Martin; TR '92 BS; 2553 Michigan Ct., Panama City, FL 32405.
CURRY, Curtis Lee; UC '94 AGE; 765 W. Brandon Blvd., Brandon, FL 33511
CURRY, Mrs. Debbie Sue Hartley, (Debbie Sue Hartley); TR '76 BSE; Tchr.; Perdido Elem. Sch., Perdido, AL 36562, 334 937-8456; r. 2701 Scarlet Dr., Bay Minette, AL 36507, 334 937-3242; *Mike;* Sports, Reading, Walking; NEA AEA BCEA.
CURRY, Mrs. Debi K., (Debra Hughes); TR '79 BS; Human Resources Admin, Carter Darnell & Grubbs Engrs., 1840 US Hwy 29 N., Andalusia, AL 36420, 334 222-9431; r. Rte. 2, Dozier, AL 36028, 334 388-4329, *Marty;* Tra, Mackenzie. Water-Skiing, Reading.
CURRY, Mrs. Debra Ann Wilson; '74, POB 233, Mt. Vernon GA 30445 912 583-2003
CURRY, Don; DR '74 BS, Retired; r. 6999 Redwood Dr, Columbus, GA 31904, 706 596-8105, Robert, Barbara, Donald, Robin, Golf.
CURRY, Don W.; UC '80 BAS; 8314 Greenwood Ave N#206, Seattle, WA 98103
CURRY, Ms Elvira Preston; '73; Retired Tchr., r. POB 98, Midland City, AL 36350, 334 983-3664.
CURRY, Faye; DR '76 (See Shipes, Mrs. Faye C).
CURRY, Garel Demar; TR '76 BS, 3512 Tree View Dr, Snellville, GA 30278, 770 979-1146.
CURRY, Gerald Darnell; UC '91 MSI; ET TN State Univ, USAF, ASC/RAY, Wright Patterson, Dayton, OH 45433, 513 255-2589; r. 506 Arrington St., Nashville, TN 37207, 615 226-0761; *Cheryl;* Candace, Chanel
CURRY, Ms. Gloria Ann; MT '95 ASN; RN/Med. Surgery, Jackson Hosp.; r. 3350 Fountain Ct, Apt D, Montgomery, AL 36116, 334 427-3872; Cassandra, Tony; Sewing, Travel, Reading.
CURRY, James Douglas; UC '94 BS; AS Okaloosa-Walton Comm. Clg, AA Okaloosa-Walton Comm. Clg, Dir.; Okaloosa Dept. of Corrections, 1200 E James Lee Blvd., Crestview, FL 32539, 904 689-5691; r. 117 Eloise Pl., Crestview, FL 32536, 904 689-5691; *Karin;* Natalie, Taylor; Golf; Juvenile Justice Council
CURRY, Jessie O.; DR '72 MSSE, Rte. 2 Box 23, Waynesboro, TN 38485.
CURRY, Joseph A.; UC '93 BS, POB 8303, Pensacola, FL 32505
CURRY, Juanita; DR '77 (See Andrews, Mrs. Juanita A.).
CURRY, Mrs. Kate G., (Mary K. Griffin); TR '82 BS; Homemaker; r. 10875 Abercorn St., #221, Savannah, GA 31419, 912 920-4941, *Bill;* Heather, Samantha, Bridget.
CURRY, Kathy Glee; DR '83 BAE; Rte. 3 Box 76 Pine St., Daleville, AL 36322.
CURRY, Keith Wayne; UC '87 BAS; BSBA Univ. of MD; TMCS/Diver; Navy Experimental Diving Unit, 321 Bullfinch Rd., Panama City, FL 32407, 904 230-3100; r. 3915 Becora Ct., Panama City, FL 32405, 904 271-3722; Amanda, Bow Hunting, Motorcycling.
CURRY, Kenneth Wayne; TR '81 BS; Business Mgr.; South Central Alabama, Mental Health Board, Inc., Pox 1028, Andalusia, AL 36420, 334 222-2525; r. 303 Christy Ln., Andalusia, AL 36420, 334 222-7203; *Dianne;* Jay, Anna; Running, Photography, Woodwork; Kiwanis.
CURRY, Mrs. Mary Copeland; TR '85 BSN; 953 3rd Ave., Dothan, AL 36301, 334 794-4660.
CURRY, Medley B.; TR '72 BM; Right-of-Way Spec. III; AL Dept. of Transportation, Div Relocation Ofcr. & Property Mgr, 1701 N. Beltline Hwy., Mobile, AL 36618, 334 470-8268; r. 108 Black Oak Way, Daphne, AL 36526, 334 626-0643, *Ann,* Milton, Charles, Music-Trombone, Baritone Horn
CURRY, Scott McLeod; DR '93 MSG; 506 N Englewood Dr, Dothan, AL 36303.
CURRY, Stephen Lamar, CPA; TR '90 BS; VP; Skinner Grp., Inc., POB 629, West Point, GA 31833, 706 645-6445, r. 5877 Alabama Hwy. 147 N, Opelika, AL 36801, 334 887-0132, *Jennifer* Travel, Jaycees GA & AL Soc of CPAs
CURRY, Wm Vaiden; TR '61, POB 512, Camden, AL 36726.
CURTIN, Daniel Joseph; DR '94 MBA; 6002 Castlehill Dr., Cleveland, OH 44143.
CURTIN, James F.; UC '94 MSM; 212 Woodburn Dr., Hampton, VA 23664, 804 851-5722.
CURTIN, James P.; '76; BS Univ. of CO; O&M Prog. Mgr; Randolph AFB, 266 F. St. W., Randolph AFB, TX 78150, 210 652-6303; r 2926 War Feather, San Antonio, TX 78238, 210 684-4695; *Barbara;* Rebecca, Michael, William
CURTIN, LT Lisa Ane; UC '85 MSD; 94 Bowyer Rd, Annapolis, MD 21402
CURTIN, Mrs. Lisa M.; DR '94 MSM; 6002 Castlehill Dr., Cleveland, OH 44143
CURTIS, Ms. Barbara Ann; DR '75 MSG; Box 123, Fluker, LA 70436
CURTIS, Ms. Brenda Cecilia; PC '93 MSE; BS Auburn Univ.; M.R. Tchr.; Lafayette HS, 214 First Ave. SE, Lafayette, AL 36862, 334 864-9881; r. 222 Chester Ave., Opelika, AL 36801, 334 749-4752; Walking, Jogging, Fitness
CURTIS, Cedric Denard; UC '92 AGE, 45 Meadowood Tr., Lithonia, GA 30038
CURTIS, David; TR '81 BS; 215 E. Hodges St., Troy, AL 36081
CURTIS, Donna Turk; TR '76 (See Whitley, Ms. Donna Turk).
CURTIS, George Lewis; TR '88 BS; 1148 Starbrook Dr., Montgomery, AL 36110
CURTIS, Henry Alvin; TR '69 BS, 203 Emerald Dr., Troy, AL 36081, 334 566-5264
CURTIS, Jerry Stanley; UC '83 BAS; 246 Hollis Rd., Ellenboro, NC 28040, 704 453-8411.
CURTIS, John Martin; TR '94 BS; MS Auburn Univ.; Grad. Rsch. Asst.; Auburn Univ., 310 Comer Hall, Auburn, AL 36830, 334 844-5628; r. 371 W. Glenn, #69, Auburn, AL 36830, 334 887-5258; Hunting, Horseback Riding.
CURTIS, LTC John Robert, USAF(Ret.); TR '62 BS, UC '76 MSM; Retired; r 3430 Nantucket Dr., Fairfield, CA 94533, 707 429-5145; John R. Jr., Charles B.; Skiing
CURTIS, Joseph Edward; '95; BS Univ. of MD; Gen Contractor; Curtis Enterprises, 308 Rockdale Rd., Martinez, GA 30907 706 860-0112, r 308 Rockdale Rd Martinez GA 30907, 706 860-0112; *Mary Altman;* David.
CURTIS, MGEN Lewis Edward, USAF(Ret.); MT '84 MBA, MS USAF Inst of Techn BS Univ of WY, 29511 Fairway Bluff Dr., Fair Oaks Ranch, TX 78015, 210 981-8206, *Kathleen;* Paul
CURTIS, Linda Gail; TR '66 (See Turner, Mrs. Gail Curtis)
CURTIS, Ms. Marjorie Ray; PC '94 EdS; MS Middle TN State Univ., AB Tift Clg.; Tchr., Richards Middle Sch., 2892 Edgewood Rd., Columbus, GA 31906, 706 569-2554; r 14306 Cross Creek Rd., Upatoi, GA 31829, 706 561-0384, Reading, Travel.

CURTIS Mary [illegible] Rte. 1 Box [illegible] Troy, AL [illegible]
CURTIS Mary [illegible] (See [illegible] Mrs. Mary [illegible])
CURTIS Naomi; TR '29 (See Jackson, Mrs. Naomi Curtis)
CURTIS [illegible] BS [illegible] HS, [illegible] E. Burgess Rd., Pensacola, FL 32505, r. 2575 Escambia Ave., [illegible]
CURTIS [illegible] TR '91 BA; [illegible] Village [illegible]
CURTIS Robert Alan; UC '91 MSM; 4525 Meadowwood [illegible]
CURTIS [illegible] UC '87 AS [illegible] Academy, [illegible] Columbus, GA 31903 [illegible] GA 31820 [illegible] Spencer, Vincent; Fish, Sports [illegible] Non-Commissioned Ofcrs. Assn.
CURTIS Samuel D., III; TR '89 BS, Computer Programmer; AmSouth Bank, 720 39th St. N., Birmingham, AL 35222, 205 326-4882; r. 1126 Amberley Woods Dr., Helena, AL 35080, [illegible] Susan; Golfing, Fishing, Hunting
CURTIS Mrs. Seretha Wilson; '84 BS, POB 696, Troy, AL [illegible]
CURTIS Mrs. Sharon Spragner; TR '74; Tchr.; Enterprise City Schs., Enterprise, AL; r. 304 Redcliff Cir., Enterprise, AL [illegible] 334 347-4418; Samuel R. Brent, Kinley; Water Sports, Reading, Art
CURTIS Steven Craig; TR '93 BS; 203 Emerald Dr., Troy, AL 36081, 334 566-5264
CURTIS Ms. Susan D., (Susan Owens); TR '91 BS, BS Univ. of AL Birmingham; Social Worker, 205 938-7663; r. 1126 Amberley Woods Dr., Helena, AL 35080, 205 620-4753
CURTIS, Terrie Lynn; TR '91 ASN; 2105 Andover Dr., Round Rock, TX 78664
CURTIS MSGT Thomas Pitts; UC '93 BS; 3311 Stonehaven Ct., Kilgore, TX 75662
CURTIS Virginia; TR '50 (See Bush, Virginia Curtis).
CURTIS Walter; MT '94 BS; 2105 Andover Dr., Round Rock, TX 78664, 512 416-5399
CURTIS-MATTHEWS LT Michele, USA; UC '91 MPA, BA Univ. of WA Seattle, BS MEd Univ. of TX-San Antonio; Physician's Asst.; Ft. Bragg, NC 28307; r. 5820 Pettigrew Dr., Fayetteville, NC 28314, 910 864-8584; *Randy Matthews;* Sky Dive, Snow Ski, Mtn. Climb, APAA JAMA SAPA.
CURTO, Leonard Joseph, III; UC '92 MSM, 13280 N 82nd Dr., Peoria, AZ 85381
CURTS Ms. Brenda E.; UC '81 MSM; Personal Confident'l Asst.; Dept. of Defense; r. 5821 Hannora Ln., Fairfax Sta., VA 22039; *Raymond;* Dawn-Marie, Christopher
CURVIN Jeffery Lynn; TR '88 BS; 610 N. Three Notch, Troy, AL 36081
CURVIN, Mrs. Michelle Perault, (Michelle Leigh Perault) TR '91 BS, Family Couns.; Anchorage Family Counseling, 106 W. Jackson Ave., Chipley, FL 32428, 904 638-0408; r. 1910 Honeysuckle Rd. #C-118, Dothan, AL 36301, 334 702-4190; *James D.;* Reading, Traveling, Walking; First United Methodist Church
CUSHMAN Ms. Rose Marie; MT '94 BS; POB 1042, Monroeville, AL 36461, 334 240-7089
CUSHMAN Thomas Joseph; '74; 205th Avn Co, APO, AE 09185
CUSICK, Mrs. Heather Walker, (Heather Walker); TR '83 BSE; Cashier Mgr.; Garden Ridge Pottery, 431 Airtex, Houston, TX 77073, 713 821-7008; r. 14703 Honeycomb, Cypress, TX 77429, 713 256-1119; *James;* Leatherwork, VFW
CUSTER Charles W.; MT '75 BS, MT '76 MSF; Estate Planner; Salvation Army of Florida HQ, 3101 Lake Ellen Ln., Tampa, FL 33618, 813 962-6611; r. 107 E. 6th Ave., Havana, FL 32333, 904 539-9082; *Carolyn;* Lisa, Mark, Laura, Antiques, Refinishing.
CUSTER Jon Marcus; UC '95 MSI; 1720 Northview Dr., Mobile, AL 36618, 334 344-7256
CUSTER COL Robert Harold; TR '73; 656 Golden West Dr., Redlands, CA 92373, 909 793-7955
CUSTER Terry A.; DR '78 BS; Water St., Stoystown, PA 15563
CUTCHEN Fred D.; TR '50; POB 519, Abbeville, AL 36310
CUTCHEN Glenda Ann; TR '77 BSE; POB 411, Clayton, AL 36016
CUTCHEN Ms. Kaye Bethune; DR '76 MSE; BS Huntingdon Clg.; Tchr.; Eufaula City Schs.; r. 624 Holly Dr., Eufaula, AL 36027, 334 687-3289; Robin, Andy; Crafts.
CUTCHEN Mrs. Laura S., (Laura P. Sonnen); TR '77 BS; Owner; [illegible] Flowers & Gifts, 140 E. Broad St., Eufaula, AL 36027, 334 687-4363; r. 415 N. Randolph Ave., Eufaula, AL 36027, 334 687-6788; *Arnie;* Kelly; Chamber of Commerce
CUTCHEN Michael Andrew; DR '80 BS; 624 Holly Dr., Eufaula, AL 36027, 334 687-3289
CUTCHEN Millicent; TR '[illegible] (See Bowen, Mrs. Millicent C.)
CUTCHEN William Terry; TR '68; Rte. 2 Box 424, Colquitt, GA 31737, 912 758-2096
CUTCHEN William Tullie; TR '38; MS Auburn Univ., AA Auburn Univ.; Retired Principal; The Henry Cnty. Bd. of Educ.; r. 214 Ozark Rd, Abbeville, AL 36310, 334 585-3766; *Janice,* William Terry, Joe David; Gardening; HTCA
CUTCHENS Lildon Tony; TR '75 BS, Cert. EN AM Assn. Quality Control, Cert. AC AM Assn. Quality Control; Dir. Quality Control; Aladan Corp., Columbia Hwy., Dothan, AL [illegible] r. 103 Jennifer Dr., Headland, AL 36345, 334 693-5068; *Pamela;* Jennifer; Fishing, Hunting.
CUTCHENS Mrs. Michelle Miline; DR '94 BSE; Rte. 2 Box 326, Blakely, GA 31723
CUTCHENS Mrs. Pamela Thompson, (Pamela A. Thompson); TR '74; Mgr.; AL Alabama State Employment Svc., 1950 Reeves St. Ste. 2, Dothan, AL 36303, 334 792-2121; r. 103 Jennifer Dr., Headland, AL 36345, 334 [illegible] Tony; Jennifer; Reading, Crafts; Job Task Force
CUTCHIN [illegible] '65 BS; Rte. 1, Box [illegible] Seale, AL 36875, 334 855-3080
CUTHBERTSON Ms. Madeline B., (Madeline Burks); TR '41, MA Univ. of IA; Retired Math Tchr.; Houston ISD; r. 4159 Steck Apt. 154, Austin, TX 78759, 512 794-9322; Brian D., Wayne L.; Bridge; United Methodist Church
CUTHRIELL Mrs. Tammy Peacock; TR '91 BSN; RN; Crestview Hosp., Crestview, FL 32539; r. 5818 Reinke Dr., Crestview, FL 32539, 904 682-8306; John; Jessica; Read
CUTIS Michael Paul; UC '87 MSM, 58 Timberline Dr., Hampton, VA 23666
CUTLER Alan Marvin; TR '90 BS, MT '93 MBA, AA Wallace Jr. Clg.; Exec.; Cutler Egg Products, 104 Industrial Park Rd., POB 489, Abbeville, AL 36310, 334 585-2268; r. 308 Willow Oaks Dr., Headland, AL 36345, 334 693-2080; Candy; Golf
CUTLER Robert Ian; UC '82 MSM, 4519 Edwards Mill Rd#a, Raleigh, NC 27612.
CUTRIGHT SFC Peggy J.; UC '95 MSI; RR #1 Box 435, Byron, OK 73722, 405 474-2456
CUTRUZZULA Michael Oma; TR '87 BS; 920 Portland Ave., Montgomery, AL 36111, 334 281-2266.
CUTTS Mrs. Cathy Brooks; DR '90 AGE, DR '94 BS, Acctg. Clerk; AAA Cooper Transportation, 1751 Kinsey Rd., Dothan, AL 36303, 334 793-2284; r. 820 Mobile St., Dothan, AL 36301, 334 794-2186; *Jessie Charles;* Ashley, Tim; Traveling, Reading, Crafts
CUTTS, James Wiley; TR '62; MEd Auburn Univ.; Univ. Registrar; Faulkner Univ., 5345 Atlanta Hwy., Montgomery, AL 36109, 334 260-6242; r. 1848 Llanfair Rd., Montgomery, AL 36106, 334 244-6606, *Nancy;* Laurie, Rhett; Tennis, Exch. Club.
CUTTS, Rhonda Faye; TR '79 BS; Rte. 1 Box 347 A, Montgomery, AL 36105.
CVANCARA, MAJ Darold Ray, USAF(Ret.); UC '86 MPA; BS ND State, 5466 Catus Cir., Bismarck, ND 58501, 701 258-8878; *Miriam;* Justin, Jason, Heather; Sports
CVANCARA, David Paul; MT '94 MSR; USAF, Maxwell AFB, AL 36112, 205 953-7761; r. 1506 Lyndle Rd., Montgomery, AL 36117, 205 832-4322.
CVETAN David Michael; UC '83 MSM, BA Southern IL Univ.; Physical Plant Dir.; Berkeley Prep Sch., 4811 Kelly Rd., Tampa, FL 33615, 813 885-1673; r. 4128 Tyndale Dr., Brandon, FL 33511, 813 684-4092; *Edwine;* Kevin, Ryan; Corvette
CWALINA Kristin L.; TR '91 (See Pitts, Mrs. Kristin Lynn)
CWIKLINSKI Ms. Cynthia K.; UC '94 MPA, c/o Ramona Hervey, 7801 S Country Club D, Oklahoma City, OK 73159.
CYPRA Lois Marie; UC '92 (See Harvey, Mrs. Lois Marie)
CYPRIAN, Mrs. Arlene Swanson, (Nancy Swanson); TR '83 BSN; RN; r. 902 Sweetbay Ct., Stockbridge, GA 30281, 770 474-9247; *Pete;* Amanda, Jonathan, Caleb
CYPRIAN, Willie Pete; TR '82 BS, TR '83 MSJ; Safety & Security Mgr.; Army Air Force Exch. Servic, Ft. Gillem, Stockbridge, GA 30281, 404 363-5731; r. 902 Sweetbay Ct., Stockbridge, GA 30281, 770 474-9247; *Nancy;* Amanda, Jonathan, Caleb; Bowling
CYR Mrs. Annette Walker; MT '78 MSE; 2350 Netherstone Dr., Marietta, GA 30066
CYR, Henry Bruce; MT '76 MSF; BA Univ. of WI, LLB Jones Law Sch.; Retired; r. 4178 Jasmine Hill Rd., Wetumpka, AL 36092, 334 567-5473; *Cecile;* James, Cheryle, Patricia, Philippe, Christopher, David; Stamp Collecting; VFW, TROA.
CYR, Mrs. Jamie F., (Jamie E. Foltz); TR '85 BSE; Tchr.; Northport Middle Sch., 250 NW Floresta Dr., Port St. Lucie, FL 34983, 407 340-4700; r. 1757 SW 31st Ter., Palm City, FL 34990, 407 221-1284; *Edward;* Volleyball.
CYRUS SMSGT Cherita Ann, USAF; UC '94 BS; 353 OSS/SCC, Kadena Air Base, APO, AP 96367; r. 206 Marilyn Ave., Ft. Walton Bch., FL 32548, 904 244-9340; *Chester L.,* Kent, Vincent, Matthew; Reading, Puzzles, Plants.
CZAJA, MAJ Michael Rudolph; UC '91 MSI; BA St. Bonaventure Univ.; Military Police; USA, Ft. Belvoir, VA 22060; r. 18 Prentice St., Waltham, MA 02154, 617 893-0661; Sean Michael, Kathleen Alicia
CZAP James Edward; TR '70 BS; Owner; Sears Dealer Store, 204 W. Bypass, Andalusia, AL 36420, 334 222-2541; r. 200 Robincrest Ln., Andalusia, AL 36420, 334 222-0737; *Linda;* James Jr., Lisa; Lions Club
CZARNY, Ms. Jolanta F., (Jolanta F. George); UC '84 MSM; AS Onondaga Community Clg., AA Syracuse Univ.; Correction Ofcr.; Howard Cnty. Govt., Courthouse Rd., Ellicott City, MD 21043, 410 313-5200; r. 9065B N. Laurel Rd., Laurel, MD 20723, 301 317-0125; Travel, Politics, Law Language; Friends of Kennedy Ctr.
CZECHOWSKI, Thomas A. W.; MT '76 AS, MT '77 BS; Systs. Engr.; GDE, 1620 Wilshire Dr., Bellevue, NE 68005; r. 806 Oak Ridge Rd., Papillion, NE 68046, 402 339-5108
CZUKOR William Tad; PC '92 BAS; 2804 3rd Ave., Phenix City, AL 36867
CZUPRYNSKI, Charles Josep; UC '90 BAS, UC '91 MSM; 485 Kingspoint Ln., Roswell, GA 30076

D

DABBS Glenn Edward; TR '86 MSM; Rte. 1 Box 236, Randolph, AL 36792
DABBS Stephen Powell; TR '88 BS; 730 Foxhall Dr., Bessemer, AL 35023, 205 426-5668
DABROWSKI, COL Charles Thomas; MT '71 MSE, Retired USAF; r. 2120 Via Venice, Punta Gorda, FL 33950, 941 637-0281; *Janice;* Laura Rohrbaugh, Keith David; Donated 2000 Trees to City; Tree City USA.
DACUS, Doris Gwendolyn; TR '78 BA; 5224 Roland, Montgomery, AL 36108, 334 284-0461.
DACUS, Leonard Mario; MT '93 BS; Social Worker, Montgomery Area MH Authority, Montgomery, AL 36109, 334 279-7830; r. 3380 E. Tusk Cir., Montgomery, AL 36108, 334 265-1245; Cameron Dimario
DACUS Ms. Pamela D.; MT '82 BSN, Patient Coord.; Home Care, 1900 Hamilton Rd., Columbus, GA 31904, 706 324-6915; r. 4200 Bridgecrest Dr. #KK3, Phenix City, AL 36867, 334 297-9028; Outdoor Sports; Nursing Assn.
DADE John Thomas, Jr.; TR '93 BS; 207 Paddington Dr., Lafayette, LA 70508, 318 981-6647
DADSWELL Mrs. Laura W.; DR '90 MSG; BS Univ. of FL, AA St. Petersburg Jr. Clg.; Homemaker; r. 1735 Fairfax St., Petersburg, VA 23805, 804 732-5730; *Martin;* Cole, Evan; Traveling
DADY William Donald; DR '80 MBA, BSEd Univ. of West FL; Asst. Principal; Bethlehem Sch., Rte. 3 Box 385, Bonifay, FL 32425, 904 547-3621; r. Rte. 1, Box 476-B, Westville, FL 32464, 904 956-2923; *Shirley;* Donnie, Barbara; Drag Racing
DAFFIN Kenneth Earl; DR '83 MSE, EdSp FSU; Principal; Cottondale HS; r. Rte. 2 Box 14-A, Cottondale, FL 32431, 904 352-4164; Fishing, Hunting
DAGOSTIN Mrs. Carol Ann, (Carol Ann Barrington); TR; Med. Technologist; NE Alabama Regional Med. Ctr.; r. 107 Becky Dr., Gadsden, AL 35901, 205 442-4583; *Frank;* Brad, Andrew; Rainbow Pres. Ch. Booster Club
DAGOSTIN Frank H., Jr.; TR '71 BCE Auburn Univ.; Mktg. Mgr.; Alabama Power Co., 749 Forest Ave., Gadsden, AL 35902, 205 549-7210; r. 107 Becky Dr., Gadsden, AL 35901, 205 442-4583; *Carol Ann;* Brad, Andrew; Golf, Fishing, Hunting; Lions Club.
DAGOSTIN Michael Wayne; TR '74; 1140 Appian Way Cir., Dothan, AL 36303
DAHL, Ms. Jutta M.; MT '78 MSP; VA Regional Ofc., 474 S Court St., Montgomery, AL 36104, 334 223-7199; r. 880 Balfour Rd., Montgomery, AL 36117
DAHL, Mrs. Kelli Faison, CPA, (Kelli Faison); TR '90 BS Acct.; Piknik Prods. Co., 3806 Day St., Montgomery, AL 36108, 334 265-1567; r. 5701 E. Shirley Ln. #205 Montgomery, AL 36117, 334 213-0211; *Mike;* David, Tennis
DAHL, Mike David; TR '92 BS; Acct.; Regions Mortgage, 605 S. Perry, Montgomery, AL, 334 223-3240; r. 5701 E Shirley Ln. #205, Montgomery, AL 36117, 334 213-0211; *Kelli,* David; Softball, Basketball
DAHL, Robert Otto; MT '77 EdS, MT '78 MSA; 880 Balfour Rd., Montgomery, AL 36117.
DAHLE, Ms. Sharon E.; UC '89 MSD; Lic. Mental Health Couns.; Lakeview Ctr., 121 Westlakeview Ave., Pensacola, FL 32501, 904 432-1222; r. 317 Knowles Ave., Pensacola, FL 32503, 904 434-8892.
DAHLMANN, Ray Walgreen; UC '82 BS; Metric Systs. Corp., Ft. Walton Bch., FL 32548, 904 664-8466; r. 102 Pinedale Way, Ft. Walton Bch., FL 32548, 904 863-9002
DAHLSTROM, Mrs. Janet Harrison; UC '94 BAS; Support Analyst; GTE Govt. Svcs. Corp., POB 235, Las Cruces, NM 88004, 505 527-7371; r. POB 2545, Las Cruces, NM 88004, 505 524-2307; *Kenneth;* Cacey; Graphic Art.
DAHN Mrs. Conney Colley; TR '83 MSSP; BS Univ. of AL; Special Educ. Tchr.; Martin Cnty. Bd. of Educ., Martin Cnty. HS, 2801 S. Kanner Hwy., Stuart, FL 34994, 407 287-0710; r. 5031 SW Bimini Cir., Palm City, FL 34990, 407 288-1238; *Larry;* Ginger, Katy, Lawrence; Running, Weightlifting, Council-Exceptional Children
DAHN, D. Richard; TR '78 BS; Estate Plng. Rep.; EPIC, POB 1740, Stuart, FL 34995, 407 283-7650; r. 797 SW Woodcreek Dr., Palm City, FL 34990, 407 220-8844, *Debbie,* Parker, Hollis; Boating
DAHN, Robert (Larry); TR '73; Pres.; EPIC, 819 S. Federal Hwy., Ste. 102, Stuart, FL 34994, 407 283-7650; r. POB 751, Stuart, FL 34995, 407 288-1238; *Conney;* Ginger, Katy, Lawrence; Fitness
DAIGLE, Mrs. Nancy Marie; MT '91 BS; 11728 Quail Dr., Omaha, NE 68123
DAIGLE, LT Richard Charles, USAF; MT '91 BS; Computer Programmer; USAF, 702 CSS/DOE, 421 Louisiana Ave., Tyndall AFB, FL 32403, 904 283-3921; r. 2941A Bomarc St., Tyndall AFB, FL 32403, 904 286-4263; *Kellye;* Andrew, Zana; Sports, Music, Computers; AFCEA
DAIGLE William Fernand; UC '91 BS; Police Ofcr.; City of Pensacola; r. 3228 Cornell Dr., Gulf Breeze, FL 32561, 904 932-2578; *Gail*
DAIGNEAULT, Mrs. Madeline Shaw; UC '80 BS; 336 Austin Ave., Mary Esther, FL 32569, 904 581-0368.
DAILEY Ms. Barbara McKenzie; MT '85 BS; Contract Spec.; USDA Forest Svc., 2946 Chestnut St., Montgomery, AL 36107, 334 241-8169; r. 2048 Mona Lisa Dr., Montgomery, AL 36111, 334 288-0269.
DAILEY Bruce R.; UC '90 MSM; 1700 Seaspray Ct. #2220, Houston, TX 77008; *Gale M.;* Golf, Flying.
DAILEY, Ms. Cheryl Lynn; TR '93 BS; Wholesale Coord.; Liberty Mortgage, 6491 Peachtree Industrial Blvd., Atlanta, GA 30360, 770 936-3277; r. 900 Greenwood Ave. #4, Atlanta, GA 30306, 404 872-2794; Running, Reading
DAILEY, Mrs. Cheryl Sanders; PC '93 EdS; POB 525, Wedowee, AL 36278
DAILEY, Darryl (J.J.) Eugene; TR '88 BS; Police Ofcr.; Univ. of Alabama at Birmingham, Birmingham, AL 35205, 205 934-4434; r. 5900 Air Park Cir., Birmingham, AL 35215, 205 680-4928; *Dawn;* Patrick; Golf; Lambda Alpha Epsilon
DAILEY, Mrs. Dianne, (Dianne Anderson); DR '94 BS; 807 Gonzales Dr., Dothan, AL 36301, 334 794-7452; *James,* Christopher Tod, Jason Brandon.
DAILEY, Douglass Delloss; TR '64; CEO; Scott Cnty. Hosp., Hwy. 27, Oneida, TN 37841; r. 927 Skyline Dr., Oneida, TN 37841, 423 569-8119; *Mary Anne,* Kimberle, Michael; Rotary, Kiwanis
DAILEY Edward Vincent; UC '85 MSM; 51 Broad Reach #t82a, N. Weymouth, MA 02191, 617 337-1478.
DAILEY Mrs. Helena Caldwell; PC '84 BSN; AB CBCC, RN; r. 6041 Shadow Rock Dr., Lithonia, GA 30058, 770 498-0913; *Raymond.*
DAILEY, James Leon, Jr.; TR '77 BS; 11707 Dauphin Island, Theodore, AL 36582
DAILEY James Robert, Jr.; DR '91 BS; AS Wallace Community Clg.; Owner; Dailey Acctg. & Piano Shop, POB 744, Dothan, AL 36301, 334 792-0991; r. 807 Gonzoles Dr., Dothan, AL 36301, 334 794-7452; *Diane;* Christopher, Jason Brandon, Music, Weightlifting, Karate.
DAILEY, John; TR '93 BS; 910 Sunnyside, Houston, TX 77076, 713 867-3584
DAILEY, Mary; TR '77 (See Skinner, Mrs. Mary F. Dailey)
DAILEY Ms. Mary Evelyn; UC '94 MPA; Med. Administration; USAF, 8415 Bayshore Blvd., Mac Dill AFB, FL 33621, 813 828-3484; r. 3801 N. Oak Dr., Apt. A22, Tampa, FL 33611, 813 835-1921
DAILEY, McKinley; TR '76 BS, Retired; r. 105 Park Dr., Atmore, AL 36502, 334 368-3214; *Gola Mae,* Kenneth, Harvey, Celynn, Hanetta; Baseball
DAILEY Sandra; TR '76 BSN, 206 W Castlewood Dr., Selma, AL 36701, 334 874-8774
DAILEY Mrs. Traci E. B., (Traci E. Burnett); TR '84 BS, MS St. Margaret's Sch.-Med.; Microbiologist; State Health Lab, 1840 University Dr., Montgomery, AL 36130, 334 260-3432; r. 501 Saddlewood Dr., Pike Road, AL 36064, 334 279-9592; *Clark;* Will, Betsy; Sewing, Walking
DAILEY Ms. Virginia K.; DR '76 MSE; 629 Antietam Dr., Stone Mtn., GA 30087
DAIN Richard Marcy; UC '82 BAS; Industrial Hygienist; r. 8868 Rambling Ridge Dr., West Chester, OH 45069, 513 779-3618; *MiCha,* Mark, Patrick; Hunting, Fishing, Gardening; ACGIH, AIHA
DAIS, Mrs. Ichella Washington; UC '82 BSE; Tchr.; Mobile Cnty. Public Schs., Dunbar Magnet Creative/Perform. Art, 500 S. Saint Anthony St., Mobile, AL 36603, 334 690-8255; r. 1325 Hannon Rd., Mobile, AL 36605, 334 476-8750, *Peter;* Sewing
DAKLEY, Martha Lynn; TR '77 BS, Box 51, Columbia, AL 36319
DALE Mrs. Barbara Lynn, (Barbara Lewis); MT '81 BS; Accounts Receivable; Motion Industries, Birmingham, AL 35201, 205956112; r. 1266 49th Pl. S, Birmingham, AL 35222, 334 595-1298; Zaccheus, Adaila; Den Leader
DALE Brenda Kate; UC '91 MPA; POB 1486, West Point, MS 39773, 601 494-2070
DALE, Jack G.; MT '90 AGE, MT '95 BA, Lead Spanish Svc. Rep.; Woolworth Corp., 313 Manatee Ave. W, Bradenton, FL 34205, 941 750-0610; r. 4980-D Thales Rd., Winston-Salem, NC 27104, 910 774-8430; *Janet;* Writing, Reading, Running
DALE, John Dwayne; TR '89 BS; Rte. 2 Box 36, Pine Apple, AL 36768, 334 746-2483
DALE, John William; DR '89 BAS; Instrument Serviceman, Nuclear, Dothan, AL; r. 1011 Northfield Cir., Dothan, AL 36303, 334 793-3969
DALE, Marvin; TR '77 MSM; Contracting Ofcr.; USAF/ASC, Wright-Patterson AFB, OH 45433, 513 255-2785; r. 7057 Pineview Dr., Huber Hts., OH 45424, 513 236-6724, *Lucile,* Marvette, Stanley; Fishing, Walking, Reading; Omega Psi Phi
DALE Willard Keith; TR '94 BS; Minister; Church of Christ, r. 119 6th Ave., Andalusia, AL 36420, 334 222-7149; *Pam,* Danielle, Donna, Joshua, Elyse; Bed and Breakfast
D'ALELIO, COL Denny Frank; MT '78 MSD, MT '78 MSG, BA Univ. of Notre Dame; VP-Asia Business Devel.; BDM, 1501 BDM Way, Mc Lean, VA 22102, 703 848-5899; r. 4811 Woodland Way, Annandale, VA 22003, 703 425-9885, *Suellen,* Elizabeth, John, Geoffrey, James, Amy, Denny; Woodworking; Knights of Columbus
DALELIO, Mrs. Sue Bradley; PC '86 MSE, 8452 Blackmon Rd., Columbus, GA 31909
DALEMBERTE James; TR '72; 813 Bloodworth Ln., Pensacola, FL 32504, 904 478-6866
D'ALESSANDRO, Mrs. Jennifer D., (Jennifer D. Petroff); UC '93 MPA, BS Old Dominion Univ.; Prog. Coord.; Troy State Univ., Bldg. 219 Forrest Cir., Ft. Myer, VA 22211, 703 525-9779; r. 1527A Eglin Way, Bolling AFB, DC 20336, 202 563-5109; *John,* Aerobics Instr.
D'ALESSANDRO, CDR John Arnold, USN; UC '93 MPA, BS Providence Clg.; Exec. Asst. to Asst. Chief, Bureau of Med. & Surgery, 2300 E St. NW, Washington, DC 20372, 202 762-3553; r. 5640 Zuck Rd., Erie, PA 16506, 814 833-9976; *Jennifer;* American Clg.-Healthcare Execs
DALEY, Amber; TR '93 (See Mahek, Mrs. Amber D., RN)
DALEY John Vincent; UC '87 MPA; BS Univ. of MD, Telecom Supt.; US Dept. of State, SA-15, Ste. 200A, Washington, DC 20522, 703 875-4005; r. 6203 Manchester Way, Elkridge, MD 21227, 410 379-9926; *Maria;* Ted, Renee, Travel, Amateur Radio
DALEY, Mrs. Marylu Powell; MT '78 MSA; 7150 Hallock St., Jacksonville, FL 32211.
DALEY, Thomas William; MT '79 MSG, POB 1303, APO, AE 09123
DALEY, Tom Craig; DR '83 AAS; Retired; r. 215 E. Yates Ave., Findlay, OH 45840, 419 427-1949; *Marty;* Matt, Chris, Amanda; Fishing
DALGLEISH Charles K.; UC '82 MSM; BS ACCT McNeese State Univ.; Adult Parole Agt.; Utah Dept. of Corrections, 275 E. 200 S., Salt Lake City, UT 84111, 801 239-2333; r. 1974 E. Southbridge Way, Sandy, UT 84093, 801 572-2130; *Linda A.;* John, Patricia; Golf; Youth Soccer Coach Sandy City.
DALKIEWICZ Annmarie N.; UC '91 MSE; 151 Sunnyside Ave., Bloomsburg, PA 17815, 717 784-0520
DALLAS Gerald C.; TR '71; 129 Carefree Cir., Austin, TX 78734.
DALLAS Karen D. Whittaker; TR '83 BS; A Troop 2/6th Cav, APO, AE 09140
DALLKE, Mrs. Beckey A.; UC '94 MPA; AS Northern VA Comm. Clg., BS Univ. of MD; Budget Analyst; Navy Environ./Preventive Med., Unit 2, Norfolk Naval Base, VA 23511, 804 444-7671; r. 702 Wild Cherry Ct., Chesapeake, VA 23322, 804 482-0618; *Leonard;* Brian, Bruce, Brice; Sewing, Woodworking, Exercising
DALMIDA, Ms. Cathy Duncan; DR '94 MSE; 106 Morningdove Way, Dothan, AL 36303.
DALRYMPLE, Mrs. Ann Peters; TR '81 BSE, TR '83 MSE, Rte. 1 Box 95, Enterprise, AL 36330, 334 347-2852
DALRYMPLE, Ms. Elizabeth; '81; Route1, Enterprise, AL 36330
DALSON, William A.; MT '85 MSA; BS USAFA, Member Joint Chief Staff; US Airforce, J5 Un Peace Keeping, Pentigon, Arlington, VA, 703 695-1322; r. 7202 Hadlow Dr., Springfield, VA 22152, 703 913-1156; *Cleo;* Adam, Neal; Tennis, Golf, Squash
DALTON Ms. Alma Ward; MT '82 MSE, Rte. 1 Box 4866, Hope Hull, AL 36043
DALTON Ms. Barbara J.; MT '94 MSD, USAF, Gunter AFS, AL 36114, 205 416-5810; r. 2004 Oak Brook Ln., Deatsville, AL 36022, 334 416-5810
DALTON Ms. Flora Foster; TR '51, POB 279, Slocomb, AL 36375
DALTON CAPT Joseph Eugene; UC '89 MSM; 124 Jupiter St. #a, Sheppard AFB, TX 76311

DALTON, Joseph Wade; UC '92 MSI; BA HIST Univ. CA Berkeley, MS INTRE TSU; Pilot; USN, Vf101, NAS Oceana, Virginia Bch., VA 23460, 804 433-5339; r 2509 Quail Hollow Pl., Virginia Bch., VA 23454, 804 721-4701.

DALTON, Mrs Karen C , DR 79 MSE BS Jacksonville State Univ.; English Tchr.; Early Cnty. HS, Columbia Hwy., Blakely, GA 31723, 912 723-3007; r. 103 Oakmont Ln., Dothan, AL 36301, 334 794-2582; *James;* Reading, Aerobics

DALTON, LTC Ronnie D.; UC '78 MSI; Det 1 602 Talrcw, Ft. Hood, TX 76544.

DALTON, Dr. W. Theo; TR '29; MEd Duke Univ., PhD Peabody Clg., Vanderbilt; Retired English Prof.; Troy State Univ. WCUNC,, University of Georgia, Album Univ; r. Rte. 1 Box 239-A, Goshen, AL 36035, 334 484-3380; *Sue Glynn,* Museum Volunteer; Kappa Delta Pi, Phi Delta Kappa.

DALY, Jerome; TR '70; 703 Camelot Dr., Athens, AL 35611, 205 233-7360.

DALY, John Lynn; TR '79 BS; 7707 Wynlakes Blvd., Montgomery, AL 36117, 334 233-3698.

DALY, CAPT Michael Francis; UC '92 MSM; 19826 Villager Cir., Yorba Linda, CA 92686, 714 970-6813.

DALY, Thomas Barry; TR '69; 9 Clinton Plz. #156, Oneonta, NY 13820

DAM, Pham Ba; UC '94 BAS, Student; Univ. West Florida; r 1908 Quince Ave., Niceville, FL 32578, 904 678-3658, *Denise;* Kevin, Jessica, Julie Ann.

DAME, Kenneth L.; MT '77 BS; Computer Spec.; US Govt., Gunter Air Force Sta., Gunter AFS, AL 36114, 334 416-5710; r. 316 W. Azaleawood Dr., Wetumpka, AL 36092, 334 567-4425; *Beverly;* Deborah, Kendra, Cynthia, Robert, Kenneth; Golf.

DAMEWOOD, Walter W., Jr.; UC '86 MSD; BA Univ. of VA, BS Univ. of West FL; Retired; r. 5902 Mount Eagle Dr., Alexandria, VA 22303, 703 329-8357

DAMICO, Joseph L.; '72; 101 Rainbow Dr. #4993, Livingston, TX 77351.

DAMM, Bruce R.; UC '68; Tchr./Coach; Bruner Middle Sch , 322 Holmes Blvd., Ft. Walton Bch., FL 32548, 904 833-3266; r. 315 Echo Cir., Ft. Walton Bch., FL 32548, 904 862-2872; *Sue;* Steve, Kelly; Sports; First United Methodist Church.

DAMREN, MAJ Paul Leslie; UC '92 MSM; BS Colby Clg.; Maj./Pilot; USMC Cmd. & Staff Clg., Command & Staff Clg., Quantico, VA 22134; r. Quarters R-4, Quantico, VA 22134, 703 640-0370; *Sharon;* Thomas, Victoria, Stephanie

DAMRON, David Lee; TR '87 ASN; POB 251542, Montgomery, AL 36125.

DAN, Timothy Francis; UC '91 MSP; 968 Kylemore Dr., Ballwin, MO 63021.

DANA, William Ervin; TR '78 BS; 119 Kiefer Ave., Fairhope, AL 36532, 334 928-0753

DANBORN, COL Donald Roy; TR '76 MPA; Tac Air Cmd/Drp, Langley AFB, VA 23665

DANDO, Mrs. Carla Drosche; MT '82 MSP; 7711 Hammerly, Houston, TX 77055.

D'ANDREA, Melanie; TR '94 (See Hamlin, Mrs. Melanie D)

D'ANDREA, Dr. Nicholas E.; '64 BS; 508 State Ave., Troy, AL 36081.

DANDRIDGE, Larry Eugene; UC '88 BS; 2143 Stewart Rd, Melbourne, FL 32935.

DANDRIDGE, Ms. Sandra Curry; DR '92 BS; 215 Glenwood Ln. #4, Enterprise, AL 36330.

DANDY, Ellis; UC '89 MSM; BS Univ. of MD, AA Univ. of MD; Equal Employment Mgr.; USA, USAIC Ofc. of Equal Employment, Opportunity, Ft. Benning, GA 31905, 706 563-4217; r. 616 Asa Dr., Columbus, GA 31907, 706 563-4217; *Edith;* Melissa, Andre, Ellis, William, Veronda; Sports.

DANECKI, Theodore Paul; UC '90 BAS; 4287 Osage St., Stow, OH 44224.

DANEK, Dana Denise; TR '90 BS; 4366 Middlebrook Rd, Orlando, FL 32811

DANEKER, John David; DR '86 AGE; Univ. MD; Retired; USA; r. CMR 430 Box 522, APO, AE 09096; *Elke;* John, Nichole; Sports; Volunteer Work Army Community.

DANEKER, Mrs. Karrie K.; DR '85 AGE; Usareur Spt Br, APO, AE 09185.

DANFORD, Gregory Lynn; PC '89 BS; 5200 Stoney Brook Dr., Phenix City, AL 36867

DANFORD, Jeffery Wayne; TR '95 BS; Environ. Coord.; Jonston Industries, Opp & Micolas Division, POB 70, Opp, AL 36467, 334 493-3531; r. Rte. 1 Box 180, Opp, AL 36467, 334 493-7454; Fishing, Hunting.

DANFORD, Rhonda R.; DR '92 (See Lunsford, Mrs. Rhonda R.).

DANFORD, Robert Earl; DR '85 BS; Rte. 1 Box 16, Louisville, AL 36048.

DANG, LCOL Garon Gregory, USAF; MT '89 MSD; US Air Force; r. 2504 Nottingham Dr., Omaha, NE 68123, 402 291-7949

DANGERFIELD, Mrs. Joan McLeod; DR '81 BS; Rte. 1 Box 204, Ozark, AL 36360

DANIEL, Alicia Lane; TR '89 BS; POB 215, Peterson, AL 35478.

DANIEL, Mrs. Angela Leigh, (Angela Leigh Braswell); TR '93 BS; 155 Sylvest Dr., Apt. 802, Montgomery, AL 36117.

DANIEL, Charles C., III; '72; 230 Burnett St., Greenville, AL 36037, 334 382-5932

DANIEL, Mrs. Dana Washburn; PC '94 MSE; BS Auburn Univ.; Tchr.; South Elem. Schs.; r. 819 S 10th St., Lanett, AL 36863, 334 642-8889; *Barry E.;* Cody, Taylor.

DANIEL, David Glenn; DR '86 BS; P.O.Box 607, Bainbridge, GA 31717

DANIEL, Deborah; TR '84 (See Maloy, Deborah Carol).

DANIEL, Eldon Eugene; UC '88 BAS; Rte. 1, Nashville, GA 31639, 912 863-8155.

DANIEL, Mrs. Frances G., (Frances Gammage); TR '85 BA, TR '89 MSE; Elem. Tchr.; r. 65 New Airport Rd, La Grange, GA 30240, 706 882-2721; *Joel;* Alan, Christi; Music, Gardening.

DANIEL, Herman; TR '82 BS; 107 Hillcrest, Brundidge, AL 36010, 334 735-5228.

DANIEL, James Lester; TR '53, TR '59; Cert. Auburn Univ.-Montgomery; Retired Tchr.; r. Rte. 1 Box 41, Honoraville, AL 36042, 334 335-3975; *Opal G.;* Davy J.; Gospel Singing; Southern AL Electric Co-op

DANIEL, James Marvin; TR '70 MSE; POB 95, Highland Home, AL 36041

DANIEL, Jimmy Richard; MT '94 MSP; USAF, Maxwell AFB, AL 36112, 205 279-4882; r. 155 Sylvest Dr. #1003, Montgomery, AL 36117, 334 270-1925.

DANIEL Kenneth Leon; UC '94 BS; 4532 Ottawa St., Columbus, GA 31907.

DANIEL Kevin; TR '88 BS; Youth/Counseling Minister; Green Acres Baptist, 901 Elberta Rd., Warner Robins, GA 31093, 912 923-1995; r. 205 Ashby Way, Warner Robins, GA 31088, 912 922-5136; *Jan;* Tiffany Brooke, Scott.

DANIEL, Mrs. Loretta; TR '85 ASN; 5926 Silver Oak Ln., Richmond, VA 23234

DANIEL, Ms. Marsha Ann; TR '75 BSE; POB 44, Fernandina Bch., FL 32035.

DANIEL, Ms. Mary Oretha; TR '80 MSE; 104 Stelarm Tr., Ozark, AL 36360

DANIEL, N Dwayne; PC '90 BS, PC '91 MSP; AA Southern Union State; Supt.; Leshner Corp., 100 Houston St., Hawkinsville, GA 31036, 912 892-1200; r. Rte. 1 Box 2030, Hawkinsville, GA 31036, 912 783-4496; *Debbie;* Brent, Breanna; Golf, Watching Football

DANIEL, Nelson E.; MT '86 MBA; USAF(Ret.); Personnel; Comfort Interest Greening, Headquarters, Civil Air Patrol, Maxwell AFB, AL 36112, 334 953-4263; r. 1010 Choctaw Ridge, Prattville, AL 36067, 334 361-9831; *Susie;* Celina, Amber; Flying, Motorcycles.

DANIEL, Ms. Patricia Carter; MT '92 MSP; AL Dept. of Revenue, Gordon Persons Bldg., 50 N Ripley St., Montgomery AL 36132, 334 242-1097, r 649 Collingwood Ave., Montgomery, AL 36105, 334 242-1097.

DANIEL, Penny Charmaine; TR '93 BSE, 501 W. Pullum, Samson, AL 36477.

DANIEL, Rhonda; TR (See Brinsfield, Mrs. Rhonda D.).

DANIEL, Ricky Lee; UC '89 MPA; Rte. 1 Box 1990, Juliette, GA 31046.

DANIEL, Robert P.; UC '77 MPA; Box 362, Norris City, IL 62869, 618 294-1826.

DANIEL, Mrs. Sharilynn J.; MT '94 ASN; AS Ferris State Clg., CCU Nurse; Jackson Hosp. & Co., 1235 Forest Ave., Montgomery, AL 36106, 334 293-8040; r. 414 Summerhill Rd, Prattville, AL 36067, 334 365-0882; *John,* Horseback Riding Outdoors, Gamma Beta Phi

DANIEL, Mrs. Sharon Pritchett; TR '87 ASN, 6045 Forest Grove Dr., Montgomery, AL 36117.

DANIEL, Shelia '74 (See Erwin, Mrs. Shelia Daniel)

DANIEL, Thomas Edward; DR '85 BS; Computer Tech. Support; Keane Inc., 8601 Dunwoody Pl., Ste. 520, Atlanta, GA 30350 770 643-3400 r 1105 Charleston Pl , Dunwoody GA 30338, 770 458-3709; Boating, Fishing, Reading.

DANIEL, William D.; 1245 Junipter Dr., Auburn, AL 36830, 334 821-3971.

DANIEL, Wyman Ray; MT '77 BS; 5461 Elm St., Millbrook, AL 36054.

DANIELLE LOONEY, Ms. Anne M.; UC '93 MSM; 1917 Fayson Ct., Virginia Bch., VA 23464

DANIELLY, SGT Andrea Alise, USA; UC '94 AGE; USADENTAC, Bldg. 9240, Ft. Benning, GA 31905, 706 544-3005, r. 6511 Foxboro Dr., Columbus, GA 31907, 706 569-1412; Zakkiyya

DANIELS, Mrs. Alice B., LSW, (Alice M. Benton); TR '63 BS; Social Worker LSW; Lakeland Health Care Ctr., 3680 Lakeland Ln., Jackson, MS 39216, 601 982-5505; r. 104 Airline Ter., Pearl, MS 39208, 601 932-4290; *Allen,* Benton, Susannah, Exec. Womens Intl., MCSW, NASW

DANIELS, CAPT Alvin E., Jr., USAF; MT '94 MBA, BSBA Citadel; Chief Ops. Div.; Intl. Officer Sch., 120 S. Mitchell St., Maxwell AFB, AL 36112, 334 953-6914; r. 1413 Gilmer Ave., Montgomery, AL 36104, 334 265-7443; *Linda;* Jonathan; Sports

DANIELS, 1LT Alvin Theodore; UC '85 BS, 1428 Caldwell St., Gastonia, NC 28052

DANIELS, Barbara S.; TR '84 (See Wells, Mrs. Barbara Daniels)

DANIELS, Billy O.; TR '60 BSE, PC '95 MSE; Tchr.; Rothschild Middle Sch., Columbus, GA 31906, 706 649-0500; r. 3511 Statler Dr., Columbus, GA 31907, 706 561-5870; *Joy H.;* Denise; Basketball Referee, Photography; Shriners, Kappa Delta Pi.

DANIELS, Bylli; TR '92 BS; Team Leader; Publix Super Mkts., Inc., Powers Ferry Village, 6300 Powers Ferry Rd., Atlanta, GA 30339, 770 612-5140; r. 1326 Poplar Pte., POB 2214, Smyrna, GA 30082, 770 437-1821; Delta Sigma Pi Dist. Dir

DANIELS, Ms. Carol Lynn; TR '95 BS; UAB Med. Ctr.; CICU Monitor Tech.; UAB Hosp.; r. POB 69, Pinckard, AL 36371, 334 983-4355

DANIELS, Charles E.; Golf Profn.; Stonebrook Village Ltd., 3200 Cobblestone Dr., Pace, FL 32571, 904 994-7171; r. 3045 Greystone Dr., Pace, FL 32571, 904 994-1967; *Glenda,* Kimberly, Donna, Amanda.

DANIELS, Charles H.; MT '79 ASN; BS Tuskegee Inst.; RN; Jackson Hosp./Emergency Room, 1235 Fores Ave., Montgomery, AL 36109, 334 293-8022; r. 4408 Bell Chase Dr., Montgomery, AL 36116, 334 272-9146; *Paula F.,* Charles Jr, Amber; Omega Psi Phi Fraternity.

DANIELS, Ms. Debra Ann; TR '81 BS, TR '93 MSSP; AA LBW State; Spec. Educ Inclusion Tchr; Crenshaw Cnty. Sch Syst., Luverne H S, Luverne, AL 36049, 334 335-3331; r Rte. 1 Box 19-R, Rutledge, AL 36071, 334 335-6641; Reading, Public Speaking; AIDS Coalition, JOBS, NEA

DANIELS, Ms. Doris Schonvogel; TR '73; POB 497, Newton, AL 36352

DANIELS, Eartha Kitt; MT '89 MSE; Tchr.; Catoma Elem., 1780 Mitchell Young Rd, Montgomery, AL 36108, 334 288-5799; r. 2750 Argyle Rd, Montgomery, AL 36116, 334 284-5432; Brian, Keitha; Alpha Kappa Alpha, Eastern Star

DANIELS, Ernest M.; '71; 2028 Amos St., Montgomery, AL 36107

DANIELS, George Wayne; '70; Rte. 1 Box 123, Evergreen, AL 36401

DANIELS, Harold Jansen; MT '94 MBA; AL Dept. of Revenue, 50 Ripley St., Montgomery, AL 36132, 334 242-1260; r. 6144 Sherburn Rd, Montgomery, AL 36116, 334 284-2522.

DANIELS, Harold Janses; MT '83 BS, 314 Montezuma Rd, Greenville, AL 36037, 334 382-7632.

DANIELS, Mrs. James, TR '49; Rte. 1 Box 41, Honoraville, AL 36042

DANIELS, James Dean, MT '90 MBA, Div. Leader, Jenkins Stone Prods , POB 69, Coosada, AL 36020, 334 285-2015, r 3595 Central Plank Rd., Wetumpka, AL 36092, 334 514-0967

DANIELS, James H ; DR '77 EdS; BS AL A&M Univ., MS TN State; Principal; Beverlye Middle Sch., 1025 S. Beverlye Rd., Dothan, AL 36301, 334 794-1432; r POB 8822, Dothan, AL 36304; *Christine;* Dr Deborah, Jim; Golf; Rotary Club, Bi-racial Study

DANIELS, Ms. Janet Lynn; '74; 957 Morrow Ave., Elba, AL 36323

DANIELS, COL John W., TR '69; Eds Auburn Univ , MS IA Geo. WA Univ., Mgr ; Higgins & Heath, Inc , 625 E Colonial Dr., Orlando, FL 32803, 407 896-9666; r. 706 Glen Eagle Dr., Winter Spgs., FL 32708, 407 365-8081; *Dorothy;* Fishing.

DANIELS, Keith Leroy; MT '80 MSG, MT '80 MSD; Probation Ofcr.; State of AL, Montgomery, AL 36104, 334 832-1654; r. 2750 Argyle Rd., Montgomery, AL 36116, 334 284-5432, *Eartha,* Brian, Keitha, Jazz Music Sports; Masonic Lodge

DANIELS, Lamar Gene, Sr.; TR '64; MS Univ. of TN, AA Univ. of TN, Owner; Daniels Farm & Car Sales, Rte. 2, Box 207, Samson, AL 36477, 334 898-7912; r. Rte. 2 Box 207, Samson, AL 36477, 334 898-7912; *Ann;* Jena, Lamar; Sports; Cattlemens Assn

DANIELS, Ms. Margaret; '60; Rte. 1, Iron City, GA 31759.

DANIELS, Mark J.; UC; 2828 Espanola NE, Albuquerque, NM 87110

DANIELS, Michelle Suzanne; TR '91 BS; 212 Summit Walk Cir., Marietta, GA 30067.

DANIELS, Mrs. Olivia Holley; MT '80 BS, Retired; r. 1020 E. Davis Ave., Elba, AL 36323, 334 265-8992, Fishing, Boating; American Businesswomen's Assn

DANIELS, Pamela Rena, DR '90 BS; Rte. 2 Box 485, Webb, AL 36376.

DANIELS, Paul Douglas; TR '77 BS; Chemical Operator, Olin Corp., POB 28, Mc Intosh, AL 36553, 334 944-3423; r Rte. 1 Box 111-C, Silas, AL 36919, 334 542-9914; *Lynette,* Paul Jr., Diane, Elizabeth, Melissa, Rachel, Adam, Gardening.

DANIELS, Randolph Charles; PC '81 BS; Tchr. & Coach; Bacelli HS, Trinity Dr., Columbus, GA 31901, 706 561-8243, r. 2200 Canter Dr., Phenix City, AL 36867, 334 297-2971; *Terry Roney Daniels;* Sports, Reading, Traveling; GA Coaches Assn

DANIELS, Ms. Rena C.; TR '28; POB 737, Midland City, AL 36350.

DANIELS, Richard Farnham; DR '87 MSP; MSIM Univ. CA Santa Barbara, MSS USC, Los Angeles; Flight Instr.; UNC, Inc., Bldg. 801, Ft. Rucker, Daleville, AL 36322; r. 502 Baywood Ct., Destin, FL 32541; *Caye;* Greg, Michelle; Fishing, Boating; Civitan.

DANIELS, CAPT Ronald, UC '91 MSE; 137 Robins Ave., Port St. Joe, FL 32456, 904 229-6719.

DANIELS, Ronald Eugene, LPN; UC '94 MPA; BS Geo WA Univ.; Valley View Nursing Home, Rte. 3, Box 277A, Berkeley Spgs., WV 25411, 304 258-3673; r. POB 153, Gerrardstown, WV 25420, 304 229-1697; *Kim,* Jennifer, Crafts, Computers; Lions, Tidewater ASPCA

DANIELS, Ronald Rocha; TR '78 BS; FIRE SCI Sarasota Fire Clg., SCRTY SP Inst. Scrty & Tech.; Paraprofessional, USDA #475 Geary Cnty. Sch. Bd., 701 E. Eisenhauwer St., Junction City, KS 66441; r. 7433 McCellen Loop, Ft. Riley, KS 66442, 913 743-4473; *Yvonne F ,* Justin Rocha, Ciarra Jane, Ronald Rocha II, Aenell Alexis, All Sports; Masonic Lodge #12.

DANIELS, Sandra Bryan; TR '77 (See Prior, Mrs. Sandra Bryan).

DANIELS, Mrs. Sandra Lee; UC '94 MSM; 4115 Armitage Dr., Charlotte, NC 28269, 704 549-5731

DANIELS, Mrs. Sarah Hysmith, (Sarah H. Medlock); PC '81 BS; MEd Auburn Univ.; Librarian; W. C. Bradley Library, 1120 Bradley Dr., Columbus, GA 31906, 706 649-0780; r. 360 Lee Rd. 861, Smiths, AL 36877, 334 298-1494; *Tom,* Toby; Reading Eating Exercise Shop

DANIELS, Mrs. Sharmon Jeter; DR '92 BAE; POB 360, Pinckard, AL 36371.

DANIELS, Terry E.; UC '91 BS; Technical Analyst, Boise Cascade Ofc. Prod., 8130 Baymeadows Way W., Ste. 305, Jacksonville, FL 32256; r. 4253 Trout River Blvd., Jacksonville, FL 32208, 904 766-3187; *Tammy;* Marc, Angela; Fishing, Astromony, Camping; Shriners, Alpha Sigma Lambda

DANIELS, Mrs. Terry Roney; PC '83 MSF, PC '94 EdS; Business Educ. Coord.; Central HS, Phenix City, AL 36867, 334 298-3626; r. 2200 Canter Dr., Phenix City, AL 36867, 334 297-2971; *Randy C.;* Reading, Traveling, Sports

DANIELS, Traci Leish; TR '83 BS; 957 Morrow Ave., Elba, AL 36323

DANIELS, Ms Vivian Smith; DR '79 MSG, POB 216, Malone, FL 32445.

DANIELS, Walter; DR '84 MSE, DR '87 MSE, Rte. 7 D-1 Box 390, Iron City, GA 31759.

DANIELS, Willie C.; TR '75 BSE; 705 Falcon Dr., Dothan, AL 36301

DANIELS, Wilson E.; UC '83 MSM; 414 Pebblebrook E, Warner Robins, GA 31088

DANIELSON, Mrs. Betty Martin; PC '93 BS; 27 Ticknor Dr., Columbus, GA 31903, 706 297-5857.

DANIELSON, James T.; MT '91 MBA; 90 Mcchord St Unit5000, Hickam AFB, HI 96853

DANIELY, Mrs. Barbara Chaney; PC '94 EdS; BASOCIO Ft. Valley State Univ., MS MEd Ft. Valley State Univ.; Couns.; Hunt Primary Sch., 801 Chamlee Dr., Ft. Valley, GA 31030, 912 825-8893; r. 208 Spillers St., Ft. Valley, GA 31030, 912 825-3971; *Clarence;* Andrena; Traveling Reading; Alpha Kappa Alpha Sorority

DANKEWICH, Jeffrey Clay; TR '85 BS; Master Police Ofcr.; Dekalb Cnty., 4400 Memorial Dr., Atlanta, GA 30328, 404 294-2000; r. 2415 Little John Ln., Cumming, GA 30130, 770 889-7977; *Laura;* Neil, Hallie

DANKO MAJ Kenneth John; UC [illegible] MSM [illegible] Ter , Independence, MO 64050

DANKO Thomas George, MT '78 BS, Exec. Admin , Professional Eyecare Network, 951 Talbotton Rd, Columbus, GA 31904, 706 322-9007; r 3314 Tewson Dr , Columbus, GA 31909, 706 576-6644, *Brenda,* Tammy, Tara, Tiffany; Sports

DANKS Donald C ; UC '94 BS, 1705 Heinrich Rd, Pensacola, FL 32507, 904 455-8327

DANKS, Thomas Paul; TR '82 BS, Industrial Hygiene Tech , Nav. Hosp., 450 Turner St Ste. C, Pensacola, FL 32508, 904 452-4637; r. 400 E Palmetto Ave., Pensacola, FL 32507, 904 456-4232, *Linda;* Christine, Katherine; Scuba Diving, Softball, Reading

DANLEY, Mrs Cindy L., RN; TR '92 ASN, Russell Hosp., US Hwy 280, Alexander City, AL 35010, 205 329-7159, r 115 Saturday Ln., Sylacauga, AL 35150, 205 245-8380; *Robert,* Kayan, Brandy, Making Porcelain Dolls, Alabama Nursing Assn.

DANLEY. Dorothy; MT '78 (See Thompson, Mrs Dorothy)

DANLEY. Ms Mary Jean; TR '75 BSE, AA Faulkner State Jr. Clg., MAEd Valdosta State Univ ; Title I Reading Tchr., Homerville Elem /Middle Sch., 300 Woodlake Dr., Homerville, GA 31634; r. POB 73, Homerville, GA 31634, Researching Family History.

DANLEY, Mrs. Nancy E., (Nancy E Owenby), UC '84 MSE, ED S Univ. of South AL; Elem Principal; Baldwin Cnty Bd of Educ., 175 Courthouse Sq , Bay Minette, AL 36507, 334 947-7004; r. 15 Fiesta Dr., Spanish Fort, AL 36527, 334 626-9711, *Howard;* Christopher, Jeffrey, Reading

DANLEY, Pauline; TR '65 (See Scarbrough, Ms. Pauline D)

DANLEY, Mrs. Susan J., (Susan Wood); DR '88 BSE, Tchr.; Geneva Cnty. Bd. of Educ., 301 Lily St , Hartford, AL 36344, 334 588-2943, r. Rte 3 Box 156, Samson, AL 36477, 334 858-6070; *Willie Jack,* Danny, Eric; Fish, Hunt, Gardening

DANNELLY, Mrs Carlotta J., DR '79 MSE; POB 3135, Auburn, AL 36831

DANNELLY Gina Deanne PC '94 MSE, 4527 Bondale Dr., Columbus, GA 31907, 706 569-0417

DANNER Alfred J.; DR '76 BS, POB 33, Geneva, AL 36340

DANNER, Mrs. Angela Reisch, (Angela Reisch), TR '89 BM, DR '93 MSE, Tchr.; Dothan City Schs., Dothan High Sch., 1236 S. Oates St., Dothan, AL 36301; r. 409 Chapelwood Dr., Dothan, AL 36301; *Tommy,* Chelsea, Water Sports.

DANNER, CAPT Bryan L.; UC '90 MSM; BBA Angelo State Univ.; Ofcr.; Untied States Air Force; r. PSC 3 Box 1549, APO, AA 34003

DANNER, Charles K.; UC '90 MPA, NCOIC, USAF, Little Rock AFB, AR 72099; r. 1401 Southern St., Jacksonville, AR 72076, 501 982-7361; Travel

DANNER, Mrs. Kathryn Knodel, (Kathryn Ann Knodel); TR '92 BA; Med. Student; Univ. of South Alabama, r. 3701 Carlyle Close #1083, Mobile, AL 36609, 334 342-8549, *Marcus,* Travel Tennis

DANNER, Marcus Franklin; TR '94 BSE; 3701 Carlyle Close #1083, Mobile, AL 36609, 334 342-8549

DANNER, Mrs. Patricia Morris; TR '74, BSEd Oakland City Univ.; Tchr.; Houston Acad., 901 Buena Vista, Dothan, AL 36303, 334 794-4106; r. 909 N. Shady Ln., Dothan, AL 36303, 334 792-1426; *Paul J*

DANNER Reginald Earl; DR '70 BS, POB 246, Anton, AL 36311.

DANNER, Rodney Lee; TR '69; 1101 Gatsby Dr., Montgomery, AL 36106.

DANNER Stephen A ; MT '93 MSP, 4505 224th Pl SW, Mountlake Terrace, WA 98043

DANNHEISSER, Mrs. Joyce Ann S.; UC '95 MSG; 781 Gerhardt Dr., Pensacola, FL 32503, 904 433-7713.

DANNON, CAPT John Henry; UC '90 MSI; 7A Catc #67, APO, AE 09112.

DANNY, Moss; MT '80 (See Moss, Robert Daniel)

DANSAVAGE, Mrs. Linda B.; MT '94 AS, Payroll Admin., Rheem Mfg. Co., 2600 Gunter Park Dr., E., Montgomery, AL 36109, 334 260-1264, r 138 Laurel Hill Dr , Prattville, AL 36067, 334 365-9253; *Robert,* Kathrine, Reading, Crafts, Antiques; United Way, Chamber Of Commerce.

DANSBY, Bobby Lafayette; TR '69 BSE 5069 3rd Ave , Columbus, GA 31904, 706 323-1599

DANSBY, Charles Ladon; MT '95 BS; JD Jones Law Sch. Paralegal; Taber & Dansby, 418 Scott St , Montgomery, AL 36104, 334 265-3493, r. POB 4807, Montgomery, AL 36103, 334 284-2832; Various Outdoor Activities, Alabama Young Democrats.

DANSBY, Cornelious; TR '81 BSE, 505 N Main St., Woodruff, SC 29388

DANSBY, Homer Lowery; TR '63, MBA Wichita State Univ.; Pres.; Ldi Inc., POB 818, Minden, LA 71058, 318 377-0383, r 2120 Woodbrook St Denton TX 76205 817 566-5497

DANSBY, Kimberly A.; TR '89 (See Rugg, Mrs. Kim D.).

DANSBY, Leon; TR, MAA Auburn Univ.; Ret. Admin ; r Box 266, Ozark, AL 36360, 334 774-8661

DANSBY Nancy; TR '80 (See Swanson, Nancy Lee)

DANSBY Ms Olivia Mills, MT '90 MSD, BS Univ. of South AL; Retired Cattle Farmer; Dansby Farms; r. Rte. 2 Box 169 1/2 A, Hope Hull, AL 36043, 334 284-2832; *Earl;* Ladon, Michael, Patrick; Gardening, Horseback Riding

DANSBY, Mrs. Ruby Nichols; DR '72 MSSE, Rte. 6 Box 218, Ozark, AL 36360.

DANSBY, Mrs Sarah Cherry; MSE DR '84; POB 2, Anton, AL 36311

DANSRO, Roy Paul; UC '86 MPA, BBA Columbus Clg., Nursing Home Admin.; Wilkins House, 909 West St., Pittsburgh, PA 15221, 412 243-7800, r. 3606 Forest Ave., Munhall, PA 15120, 412 462-4440; *Denise,* Lauren, Benjamin.

D'ANTONIO, Eric Paul; UC '90 MSE, BSE Univ. of MD, Field Agt.; Knights of Columbus, 661 W Denneys Rd., Dover, DE 19904, 302 672-7351; r 661 W. Denneys Rd , Dover, DE 19904, 302 672-7351; *Angela;* Dominic, Rosa Sofia; Hunt, [illegible], Weights, Fish

DANTZLER [illegible] MSE [illegible] USA Armor [illegible] 481 [illegible]

DANUSER [illegible] BAS [illegible]

DANZY [illegible] BS [illegible] Environmental [illegible] 2nd St SW Washington DC [illegible] Sean

DANZY [illegible] DR [illegible] MSE BA Univ of TX [illegible] El Paso TX 79936, 915 598-2156; *Alford*; Sean

DAPOGNY [illegible] UC '92 MSM 2871 [illegible] AL [illegible]

DAPONTE Mrs Mary Julia; UC '94 BS, 5738 Mill Branch Rd, [illegible] GA [illegible] Jose Christopher [illegible] Marissa

DAPRATO Richard A., Jr.; UC '87 MSM, BS US Naval Acad; Mgr, Dayton Engr Ctr, Hughes Aircraft Co, 2970 Presidential Dr, #310, Fairborn, OH 45324, 513 429-7733; r. 110 Dell Park Ave., Dayton, OH 45419, 513 293-7223; *Jena*; Cate [illegible] of Oakwood

DAQUE Mrs Karen Marie, (Karen Marie Cline); TR '86 BA Country Club, 695 Riverbirch Dr., Vass, NC 28394; *George*.

DARBY Harry Bates; DR '94 MSI; PSC 4 Box 413, APO, AA 34004

DARBY James Andrew; MT '89 BS, AS USAFA, Full-time Student; r. 1357 Co Rd. 19 N, Prattville, AL 36067, 334 361-9866; Musician

DARBY James W.; TR '72; 110 Dale Dr., Troy, AL 36081

DARBY Marie; TR '70 (See Stoltze, Mrs. Marie Darby)

DARBY, Mrs. Peggy Pitts; TR '80 ASN; RN/Oncology; Brookwood Med. Ctr., 2010 Brookwood Med. Ctr.Dr, Homewood, AL 35246, 205 877-1700; r. 2520 Belle Terre Dr., Birmingham, AL 35226, 205 979-6124; *Thomas, Sr.*; Thomas Jr., Todd, Timothy, Peggy, Elizabeth, Patricia; Gardening

DARBY, Ronny William; TR '84 BS; Owner; Darby's Red & White, 142 W Claiborne St, Monroeville, AL 36460, 334 743-3580; r. 509 Felix Dr, Monroeville, AL 36460, 334 743-4324; Lisa Leslie, Ansley; Golf; Chamber of Commerce

DARBY, Mrs. Sheri Hendrix, (Sheri M. Hendrix); UC '82 BS, Ofcr. Mgr.; Hendrix Tractor Co., Inc., 2201 Hwy. 21, N., PO Drawer 1089, Atmore, AL 36504, 334 368-3151; r. 795 Nichols Ave., PO Drawer 859, Atmore, AL 36504, 334 368-1693; *Jack*; Tae Kwon Do.

DARBYSHIRE Ms Jane L.; DR '87 BS; Ofc Mgr; Frit Industries, Ozark, AL 36360; r. 107 Peters Cir., Ozark, AL 36360, 334 774-4729; Reading

DARCEY, Mrs. Nancy Annette, (Nancy Annette Vass); TR '91 BSE; Tchr., Ochwilla Elem. Sch., 299 State Road 21, Hawthorne, FL 32640, 904 481-0204; r. Rte. 1 Box 406AA, Interlachen, FL 32148, 904 684-6523; *Daniel*; Crafts; First Baptist Church-Interlach

DARDEN Ms Angela Marie Mabson, RN, (Angela Marie Crenshaw); TR '91 ASN; Nurse; Montgomery Regional Hosp., 301 S Ripley St, Montgomery, AL 36104, 334 269-8073; r. 3229 Capwood Curve, Montgomery, AL 36116, 334 281-3455; *Nathaniel Jr.*; Travel, Entertaining.

DARDEN MAJ Russell Byrns G., USAF(Ret.); UC '82 MSI; BS Austin Peay State Univ.; Instr.; UNC Aviation Services, Hurlburt Field, FL 32544, 904 884-4906; r. 402 Cheyenne Cir., Ft. Walton Bch., FL 32547, 904 862-1566; Target Shooting, Hunting; Natl. Rifle Assn.

DARENKAMP, LT James H., Jr., USN; UC '88 BAS; Flag Combat Systs. Spec.; Cruiser Destroyer Grp. Three, Unit 25065, FPO, AP 96601, 619 556-6948; r. 32097 Corte Florecita, Temecula, CA 92592, 909 699-5532; *Dinah*; James, Michael, Kerensa; Playing Guitar, Sports; New Covenant Church

DARGAN Mrs Nineer R Houston; UC '94 MPA; 4837 Wilson St., Moss Point, MS 39563

DARK, Mrs. Denise Thornell; TR '92 ASN; Rte. 6 Box 462, Alexander City, AL 35010.

DARLEY Ms Deborah Paul; DR '88 MSSE; Rte. 3 Box 415, Blakely, GA 31723.

DARLING Jason Edward; DR '78 AS; 112 Wilson Ave., Hinesville, GA 31313

DARLINGTON Joann M.; MT '93 (See Barbaro, Mrs. Joann M.)

DARNELL Christine Cassie; TR '91 BS; P.O Box 13220, Mobile, AL 36663

DARNELL, Mrs. Cynthia Stokes, (Cynthia Stokes); TR '76 BAE; MA Auburn Univ. Montgomery; Homemaker; r. 4733 Wesleyan Woods Dr., Macon, GA 31210, 912 757-1995; Gene, Laura, Susan, Caroline, Will, David; Reading, Sewing, Church Activities

DARNELL Michael Neal; MT '85 MSD; Design for Living In, POB 11603, 1810 W 5th St., Montgomery, AL 36111, 334 263-6749; r. 721 Fortner Ln., Wetumpka, AL 36092

DARNELL, Rob R.; TR '77 BS; Investor; Century 21, Madison, TN 37115, 615 868-6393; r. 610 Parnell Rd., Old Hickory, TN 37138, 615 758-8340; *Caye*; Landon, Logan; Golf

DARNELL, Mrs. Sharilyn Nabors; UC '82 MSD; BS FL State Univ.; Entrepreneur; r. 1 Longwood Dr., Shalimar, FL 32579, 904 651-1298; *J.C.*; David, Mary Catherine; Tennis, Read, Travel, Dive

DARR Mrs. Linda J., (Linda J. Brookins); PC '91 BS; 3912 Calvin Dr., Columbus, GA 31904, 706 327-5710; *John*; Rachael, Michelle, Courtney, Troy.

DARR [illegible] Douglas; UC '79 BAS; 12201 JacksonvilleCato Rd, N. Little Rock, AR 72120, 501 835-0741

DARRELL Mrs Mary E., (Mary E. Mosier); TR '70; Owner/Ins. Agt.; Pine Lake Mobile Home Estates, 2505 Eber Blvd., Melbourne, FL [illegible]; r. 2555 Eber Blvd., Melbourne, FL [illegible]; Charles, Stephan; Traveling

DARRINGTON, John Earl; MT '85 AS, ASSOC CCAF, NCOIC, Operations Branch; 786 Communications Squadron; r. PSC 2 Box 8284, APO, AE 09012, 011 496-3717; *Annette*; John, Maya; Computers

DARROW Mrs Bettye S., MT '75 BS, MT '91 MSEC, Adjunt Prof./Socialogist; Troy State Univ. Montgomery, 231 Montgomery St., Montgomery, AL 36104, 334 241-9602; r. 9483 Winfield Pl., Montgomery, AL 36117, 334 270-0617; Jim, Dean, Duane, Dana, Daran; Travel, Ballroom Dancing; One Montgomery, Toastmasters

DARROW Bryan Martin; DR '92 BS, Purchaser Material Mgr.; Dennis Signs, 3701 Napier Field Rd, Dothan, AL 36303, 334 983-6006; r. 3807 Apache Dr., Dothan, AL 36301, 334 793-2994; Auto Racing

DARROW Charles Franklin; DR '88 BS; Mgr.-Retail Sales, Kellogg Sales Co., 6805 Morrison Blvd., Ste. 490, Charlotte NC 28211, 704 365-3414; r. 4800 Eddystone Dr., Charlotte NC 28270, 704 847-7029; *Tammy*; Golf

DARROW Leland Halsey; UC '92 MPA, Compliance Ofcr.; US Dept. of Labor OSHA, 11 Executive Dr., Ste. 11, Fairview Hts., IL 62208, 618 632-8612; r. 21 Sir Lawrence Dr., Belleville, IL 62221, 618 632-7680; *Jenny*; Monica; Gardening; American Society Safety Engrs

DARROW, Mrs. Tammy H., (Tammy A. Hedrick); DR '93 BSE; Homemaker; r. 4800 Eddystone Dr., Charlotte, NC 28270, 704 847-7029; *Charles*; Antiquing, Crafts, Reading

DARROW Willard Franklin; '74; Dir., USA Safety Ctr., Ft. Rucker, AL 36362, 334 255-9280; r. 3807 Apache Dr., Dothan, AL 36301, 334 793-2994; *Edna*; Charles, Bryan M.; Golf

DARSEY Billie Wilkison; DR '80 MSE; AB FL State Univ.; Retired Tchr.-English; r. 150 Hancock Ln., Athens, GA 30605, 706 548-6613; *Hubert B.*; Debbie, Anne, Jan, Hugh; Golf; Alpha Chi Omega

DART, Angelo Orlando; PC '85 BS, PC '88 MSD; POB 5214, Bayonne, NJ 07002.

DARTY, James L.; UC '88 BS; POB 3401, Phenix City, AL 36868

DARTY, Sammie V.; PC '78 MSE; BS AL State Univ.; Tchr.; Ladonia Elem. Sch., 9 Woodland Dr., Phenix City, AL 36869; r. 298 Hwy. 165, Phenix City, AL 36869, 334 297-1838; Cedric, Darrell; Reading, Cooking; Eastern Star-Columbus 103.

DARTY, Ms. Susan Hatfield; DR '93 MSG; BA Univ. of AL; 304 Chapelwood Dr., Dothan, AL 36301, 334 671-8554; *Lan*; David Jr.; Aerobics, Bowl, Travel; Dothan Svc. League, Alzheimer's

D'ARVILLE, John Dean; TR '86 BS; Civil Engrg.; AL Dept. of Transportation, 1409 Coliseum Blvd., Montgomery, AL 36130, 334 242-6119; r. Rte. 2 Box 177, Luverne, AL 36049, 334 537-9217; *Wanda*; Michael

DASHAWETZ, CAPT Stanislaus; MT '78 MSE; 45 Salman St., W. Roxbury, MA 02132, 617 325-7886.

DASILVA, Ms. Anna Paula; UC '90 MPA; 1800 Francisca Ct., Benicia, CA 94510

DASINGER, Buddy C.; TR '78 BS, 2634 S Closner Blvd., Edinburg, TX 78539

DASINGER, James M.; MSE, TR '81; Rte. 2 Box 222, Ariton, AL 36311.

DASINGER Jana Kae; TR '88 BS, POB 143, Midland City, AL 36350, 334 864-0999.

DASINGER, Mrs. Joy Russel; DR '90 BS; 202 Caladium Rd, Dothan, AL 36301

DASINGER Mrs. Melissa D.; TR '78 BSE, DR '87 MSE, Rte. 2 Box 222, Ariton, AL 36311

DASINGER Norman R.; TR '64 BM; PhD Auburn Univ., Prof.-Educational Ldrship; Jacksonville State Univ., Jacksonville, AL 36265, 205 782-5832; r. 3410 Nisbet Lake Rd., Jacksonville, AL 36265, 205 435-5904; *Sharon*; Norman R. Jr., Adam P., Christina L.; Sons-Confederate Veterans.

DASINGER Sharon Lee, (Sharon Parrish); 3410 Nisbet Lake Rd., Jacksonville, AL 36265, 205 435-5904

DASINGER Mrs Sheryl Boland; TR '82 BSE, DR '86 MSE; 102 Kings Ct., Ozark, AL 36360

DASSIOS, Ms. Eleni; UC '82 MSM; 4 Athanasadou St., Athens, Greece

DATCHER Mrs Bobbie A., (Bobbie A. Frost); TR '91 BS, Staff Acct.; AmSouth, 1900 5th Ave. N., Birmingham, AL 35203, 205 307-4228; r. 6915 Whitetail Cove, Birmingham, AL 35242, 205 980-9354; *Marcus*; Traveling, Bowling

DAUB Gerald Ray; MT '77 MSD, MT '77 MSG; BIOLOGY Portland State Univ.; Therapeutic Couns., Tyler Boys Ranch, Spokane, WA 99206; r. 527 E Park Hill Dr., Spokane, WA 99208, 509 466-5846; *Loy*; Melissa, Ashlee; Fishing; Center Point Fellow

DAUBENSPECK, James Horton; UC '90 AGE, UC '91 BAS; Customer Svc. Rep.; Pensacola Christian Clg., A Beka Books; r. 5805 St. Elmo, Pensacola, FL 32503, 904 857-4403; *Jennifer*; Golf, Bowling.

DAUDA, Laide M.; MT '94 MBA; POB 640272, Pike Road, AL 36064, 334 288-3233

DAUENHAVER, CAPT Rayamond T.; UC '91 MPA; c/o Lee Pollet, #10 Caney St., Kenner, LA 70065

DAUGHENBAUGH, SMSGT Kenneth B., USAF(Ret.); UC '87 MPA; BS Univ. of NE, AAS PA Valley Comm. Clg.; Paralegal; Polsinelli & White, 700 W 47th St., Kansas City, MO 64112, 816 753-1000; r. 402 SW Madison St., Lee's Summit, MO 64063, 816 524-1397.

DAUGHERTY, Dianna; TR '85 (See Lee, Dianna D.).

DAUGHERTY, Frank Lee; TR '94 BS; Sales; Scott Truck & Tractor, Alexandria, LA 71301, 318 445-9301; r. 80 Shady Crest Ln., Pineville, LA 71360, 318 443-2110

DAUGHERTY, Janet Wynel; TR '91 BSE; Tchr.; Mobile Cnty. Sch., Peter Joe Hamilton Elementry, 50 Grant St., Chickasaw, AL 36611; r. 216 Pinehill Dr., Mobile, AL 36606, 334 476-2608

DAUGHERTY, Ryan Waner; TR '88 BS; Natl. Sales Mgr.; Carter Bros. Mfg. Co., Inc., Hwy. 231 S, Brundidge, AL 36010, 334 735-2301; r. 414 Murphree St., Troy, AL 36081, 334 566-0503; *Sherri*; Kyle.

DAUGHERTY Shawn Keith; TR '89 AA, Loan Ofcr.; Bank United, Houston, TX 77025; r. 10125 Bassoon Dr., Houston, TX 77025, 713 663-7458; *Kimberly*; Taylor; Softball

DAUGHTRY, Ms. Amy M., (Amy Daughtry Rudd); DR '94 MSE; BA Auburn Univ.; Elem. Tchr.; Wicksburg Sch., State Hwy. 123, Newton, AL 36352, 334 692-5549; r. 254 Sanders Dr., Newton, AL 36352, 334 692-3000; Aerobics, Reading; Chmn. Miss Wicksburg Fndn.

DAUGHTRY, Bill; TR '50; Rte. 1, Jack, AL 36346, 334 347-9703

DAUGHTRY Ms Carolyn D.; TR '54; Rte. 1, Jack, AL 36346

DAUGHTRY Ms. Connie S.; TR '72; 701 Fairview St., Ozark, AL 36360

DAUGHTRY David Vann; PC '85 BS, Coord., Michelin Tire Co., 617 Apache St., Auburn, AL 36830, 334 705-8236; r. 617 Apache St., Auburn, AL 36830, 334 821-5658; Softball Coach; Natl. Youth Coaches Assn.

DAUGHTRY Fredrick Scott; TR '91 BS; RR 2 Box 109C, Goshen, AL 36035

DAUGHTRY Heather Renee; TR '95 BSN; 215 Sharon Ln., Ozark, AL 36360, 334 774-6619

DAUGHTRY James Todd; DR '94 BS; Group Concepts, 256 Honeysuckle Rd., Ste. 4, Dothan, AL 36301, 334 793-3286; r. 817 N. Park, Dothan, AL 36303, 334 712-9042; *Kay*; Dalton

DAUGHTRY, Jennifer Leigh; DR '92 (See Crowley, Mrs. Jennifer D.)

DAUGHTRY Jerry Comer; '69; Rte. 12, Dothan, AL 36303, 334 692-3309

DAUGHTRY Mrs. J'mel Johnson; TR '84 BSE, POB 3800, Portland, OR 97208, 503 698-2460

DAUGHTRY Ms. Jo Ann; TR '74 BSE, DR '78 MSE, Guid. Conselor; De Kalb Cnty. Bd. of Educ., 912 248-2230; r. 1012 Lee St., Bainbridge, GA 31717, 912 246-5377; Reading

DAUGHTRY, La Jeana Rochelle; TR '93 BS, Med Technologist; Alabama Reference Labs, 310 S. Greeno Rd., Fairhope, AL 36532, 334 990-8341; r. 210 Ridgewood Dr., Daphne, AL 36526, 334 621-0760; Sports; Natl. Assistance League

DAUGHTRY, Ms. Linda Jefferson; TR '77 BSE; Rte. 3, Box 70-A, Atmore, AL 36502

DAUGHTRY Mrs. Lynda Cobb; DR '82 MSE; BS Univ. of AL, Biology Tchr.; r. 1607 Randall Rd., Dothan, AL 36303, 334 793-1068

DAUGHTRY Mance H.; MSE, DR '78; Rte. 2 Box 270, Sylvester, GA 31791, 912 776-6841

DAUGHTRY, Mrs. Martha Sheppard; TR '75 BS; Rte. 2, Box 187-A, Tuskegee, AL 36083

DAUGHTRY, Mrs. Mary Donna; DR '76 MSE; Rte. 2 Box 270, Sylvester, GA 31791, 912 776-6841

DAUGHTRY, Ms. Mollye Dora; TR '69; 514 2nd Ave., Troy, AL 36081

DAUGHTRY, Ms. Rhonda Grimmer, (Rhonda Grimmer); DR '88 BS, DR '94 MSEC; Kindergarten Tchr.; Enterprise City Bd. of Educ., Hillcrest Elem. Sch., 400 E. Watts St., Enterprise, AL 36330, 334 347-6858; r. 305 Heath St., Enterprise, AL 36330, 334 393-4355; Jonathan; Reading; Leader for Cub Scouts

DAUGHTRY, Roy Eugene; DR '86 AAS, DR '94 BS; Safety Mgr.; Dyncorp, Ft. Rucker, AL 36362, 334 598-0633; r. 215 Sharon Ln., Ozark, AL 36360, 334 774-0152; Heather, Erin, Nicholas

DAUGHTRY, Steven Dewayne; TR '80 BS; AA Enterprise State Jr. Clg.; Credit Mgr.; Fleming Cos., 2929 State Line Rd., Southaven, MS 38671, 601 342-4169; r. 1788 Cheshunt Ln., Cordova, TN 38018, 901 751-2414; *Jamelle*

DAUGHTRY, William Michael; TR '86 BS, TR '87 BA; Acct., St. of Alabama Dept. of Economics & Comm. Affairs, 401 Adams Ave., Montgomery, AL 36103, 334 242-5449; r. 355 Mcpherson Dr., Troy, AL 36081, 334 484-9310; *Mona*, Nichelle, Taylor; Hunting, Fishing.

DAUNIS, CAPT Charles R., Jr.; UC '80; 6205 E Reno Ave #d, Midwest City, OK 73110

DAUP CAPT James E., UC '76 MSM; Hhc E Ofc #c-4, APO, AP 96204

DAUPHIN Mrs. Brenda Bess; TR '75 BSE, DR '86 MSE; Tchr.; Opp City Schs., S. Highlands Elementary, 503 Brown St., Opp, AL 36467, 334 493-6031; r. 311 Pearl Dr., Opp, AL 36467, 334 493-3996; *Bobby*; Eric, Everett; Piano; Southside Baptist Opp

DAUPHIN, Mrs. Evelyn Weeks; TR '69; AA Auburn Clg., BA Huntington Clg.; Retired Tchr.; r. 802 Richmond Rd., Dothan, AL 36303, 334 792-3388; *James*; Dr David, Chuck, Theresa

DAUTEL, David A.; DR '82 MBA; Financial Svcs.; r. 4 Avon Ct., Cartersville, GA 30120, 770 386-7768.

DAUTERMAN Ms. Carole Sue; UC '77 MPA; 1212 E College Ave., Westerville, OH 43081

DAVALT, Ms. Dorothy B.; TR '77 BSE; BS FL A&M Univ., Cert. State of FL; Retired DCT Coord., Booker T. Washington HS; r. 1305 E. Fisher St., Pensacola, FL 32503, 904 432-0864; Vincent; Travel, Gardening; Girl Scouts, REA, FEA

DAVENPORT Calvin Joe; '76; 109 Deerbrook Ln., Las Vegas, NV 89107

DAVENPORT, Carter F.; TR '86 BS; Ofcr.; Alabama Dept. of Corrections, Montgomery, AL 36105, 334 738-5625; r. POB 324, Brundidge, AL 36010, 334 735-3970.

DAVENPORT, Charles Arthur; MT '87 BS; Accounts Examiner; Dept. of Public Accounts, Gordon Persons Bldg., 50 N. Ripley St., Montgomery, AL 36130, 334 242-9200; r. 1692 Twelve Oaks Ln., Prattville, AL 36066, 334 365-5894; *Tessia*; Tracy, Amy; Golf, Gun Collecting.

DAVENPORT Dale Warren; TR '74; PSC 5124, APO, AP 96319

DAVENPORT, Edwin Masahiro; DR '92 BAS; Contract Spec.; Nav. Info. Syst. Mgmt. Ctr., Bldg. 176, 4th Fl., Washington Navy Yard, Washington, DC 20374, 202 433-4123; r. 7471 Towchester Ct., Alexandria, VA 22315, 703 313-0352; Reading.

DAVENPORT Mrs Elisabeth I.; TR '79 MSE; 9186 Stillbridge Ln., Pensacola, FL 32514, 904 478-1880

DAVENPORT, Ms Joyce Euler; TR '94 ASN, 3024 Willow Lane Dr., Montgomery, AL 36109, 334 271-0523.

DAVENPORT, Mrs. Linda Taylor; MT '78 MSE; Tchr.; Elmore Cnty.; r. 243 S Charleston Ct., Montgomery, AL 36117, 334 272-2544; Nicole, Taylor

DAVENPORT, Martha; MT '75 (See Gray, Ms. Martha Davenport).

DAVENPORT, Ms. Mary Jane Moore; MT '91 AGE, MT '94 BS; Acctg.; Union Camp Corp., 200 Jensen Rd., Prattville, AL 36067, 334 361-5825; r. 129 Linda Ln., Prattville, AL 36067, 334 365-9143; Mike, Doug, Timothy; Gardening

DAVENPORT, LTC Michael Ross; MT '75 MSG, Retired; r. 3925 Sierra Vista Dr., Vacaville, CA 95688, 707 451-9607

DAVENPORT Paul Ronald; MT '78 BS; Merchandiser; Millbrook Distributions; r. 222 Denise Ln., Spanish Fort, AL 36527, 334 626-9449; *Jacqueline*; Angela, Teri; Fishing

DAVENPORT Ms Priscilla Joan; MT '94 ASN; 7940 Arrowhead Forest Ct., Montgomery, AL 36117, 334 244-9093

DAVENPORT Royce; DR '89 BAS; Instr.; AL Aviation & Tech. Clg.; r. 800 Willow Oaks Dr., Ozark, AL 36360, 334 774-4116; Gloria; Garrett

DAVENPORT Sterling E.; MT '76 BS; Retired USAF; r. POB 778, Carbon Hill, AL 35549, 205 924-8845; *Annabelle*; Barbara, Graham; Golf, Gardening, Church

DAVENPORT, Mrs. Tanya O., (Tanya Michelle Oswald); DR '91 BS; AA Chipola Jr. Clg.; Asst. Controller; Citizens Bank, POB 550, Marianna, FL 32447, 904 526-2100; r. 3849 Hwy. 273, Graceville, FL 32440, 904 638-9925; *Richard Lee*; Richard Wayne

DAVENPORT Mrs Teresa Leigh, (Teresa Leigh Smith); TR '86 BS; MS Univ. of South AL, Instructional Designer; Davenport Design & Devel., 1204 Old Forest Rd., Birmingham, AL 35243, 205 978-8643; r. 1204 Old Forest Rd., Birmingham, AL 35243, 205 967-4505; *Patrick*; Music, Photography, Writing.

DAVENPORT Tim E.; TR '94 BS, 439 Murphree, Troy, AL 36081, 334 566-4990

DAVENPORT Vivian S.; TR '88 (See Burrell, Mrs. Vivian Davenport, MSW)

DAVENPORT William K.; DR '89 BAS; 311 Foxrun Tr., Dothan, AL 36303, 334 793-2042

DAVENPORT MSGT Willie J.; UC '88 BAS, UC '90 MSM, RR 4 Box 269, Quincy, FL 32351

DAVES Geary Duane; TR '82 BS; AA Enterprise State Jr., AS Enterprise State Jr.; Technical Support Mgr.; Bic Special Mkt. Div., POB 23088, Tampa, FL 33623, 813 538-3511; r. 511 Winding Willow Dr., Palm Harbor, FL 34683, 813 785-9383; *Deborah*; Sarah, Kristen, Alison; Travel, Reading

DAVES, Mrs. Janice B.; TR '63; RR 1, Georgiana, AL 36033, 334 923-7307

DAVIAU-TREMONT, Mrs. Darlene; UC '89 BAS; 303 Knells Ridge Dr., Chesapeake, VA 23320

DAVID, CAPT Gerald John; UC '89 MPA; 9770 Dice Rd., Freeland, MI 48623

DAVID, Ms. Kelly Cartwright; UC '92 MSD, BA Stetson Univ.; Lic. Mental Health Couns.; Bay Family & Child Ctr., 1008 Jenks Ave., Panama City, FL 32401, 904 785-3739; r. POB 27718, Panama City, FL 32411, 904 234-3427; *Andrew*; Tennis; Friends of St. Andrews

DAVID, Nellwyn; TR '69 (See Peters, Ms. Nellwyn Jeanette).

DAVID, Stanley Jerome; '74; 1006 Dellwood Ave., Dothan, AL 36303

DAVIDSON Aubry Louis; TR '82 BS, 5 Pine Club Rd., Kennesaw, GA 30152

DAVIDSON Billie Albert; TR '68; POB 311 Usmca, FPO, AP 96373

DAVIDSON Brian Scott; DR '94 BS; 671 Westgate Pkwy Apt. F-6005, Dothan, AL 36303

DAVIDSON Ms. Carla Deanne; PC '93 MSD, PC '94 MSD; 1409 Knowles Rd., Phenix City, AL 36869

DAVIDSON CAPT Cullen Lee, III; UC '92 MSM; Hqco Hsbn G3 #38406, FPO, AP 96604, 904 453-8009

DAVIDSON Mrs. Deborah Ann, (Deborah A. Simmons); UC '90 MSM, BSN Univ. of South AL, ADN Mobile Infirmary; RN; Nav. Hosp. Camp LeJeune, Camp Lejeune, NC; r. 1527 Onslow Pines Rd., Jacksonville, NC 28540, 910 346-4835; *James*; Traveling

DAVIDSON Frank D., Sr.; DR '93 BAS; 837 N Falcon Dr., Higley, AZ 85236

DAVIDSON Gerald; TR '76 BS; Retired, Alabama Power Co.; r. 24607 Gulf Bay Rd., POB 782, Orange Bch., AL 36561, 334 974-5739; *Barbara*, Gerald, Jr., Charlotte, Tom, John, Charles, Pat, Mike; Fishing, Boating.

DAVIDSON, Mrs. Glenda Maxson; TR '89 MSN; POB 1790, Collegedale, TN 37315.

DAVIDSON, James Edward; MT '89 BS, Pastor; Laurel Run Church of God, 4292 White Rock Rd., Friendsville, MD 21531, 301 746-5320; r. 4258 White Rock Rd., Friendsville, MD 21531, 301 746-4249; *Tamara*; Todd.

DAVIDSON, Mrs. Karen McMurdy; TR '89 BS; 319 Clay St., Milltown, NJ 08850

DAVIDSON Keith; TR '81 BM; JD GA State Univ.; W. Keith Davidson Atty-at-Law, POB 150, 288 N Clayton St., Lawrenceville, GA 30246, 770 963-0415; r. 6262 Oakridge Dr., Flowery Branch, GA 30542, 770 967-9825; Jordan Claire, Kellan Brooke; Hiking; Democratic Party

DAVIDSON Mrs Myrtle H.; TR '89 ASN; Nurse; Butler Cnty. Home Health, Greenville, AL 36037, 334 388-2815; r. 421 W. Parmer St., Greenville, AL 36037, 334 382-2947; Lionel, Christopher; Bowling; Church, Women's Social Club

DAVIDSON, Nicole Leigh; TR '93 BSN, 9108 Sioux Ct., Jonesboro, GA 30236, 770 478-9222

DAVIDSON Mrs. Pamela McMillan; DR '92 BS; Human Resources Dir., Pine & Oak Manor Nursing Home, 2000 Warm Springs Rd., Columbus, GA 31908, 706 324-2251; r. 89 Sweetwater Dr., Cataula, GA 31804, 706 327-4950; *Richard*; Jarrod, Patrick

DAVIDSON, Robert; 2926 Valley Ct., Conyers, GA 30207.

DAVIDSON CAPT Ross Edward, Jr.; UC '93 MSM, 1940 W High St., Orrville, OH 44667

DAVIDSON, Ms. Sarah Ouida; TR '90 BS; MSW Wayne State Univ.; Social Worker; Dept. of Social Svcs., 25350 Ecorse Rd., Taylor, MI 48180, 313 295-8216; r. 20551 Motor Dr. B-1, Detroit, MI 48235, 313 272-5428; Reading, Travel.

DAVIDSON Ms. Sherri K.; UC '92 MSM, POB 1469, Alamogordo, NM 88311, 505 437-3793

DAVIDSON Susan R.; TR '76 (See Geddie, Mrs. Susan Davidson)

DAVIDSON, Ms. Tamara Lynn; MT '90 BS, MT '92 MBA; Cost Acct.; Bausch & Lomb, Mountain Lake Park, MD 21550, 301 334-9933; r. 4258 White Rock Rd., Friendsville, MD 21531, 301 746-4249; *James*; Todd.

DAVIDSON Wanda J.; TR '66 (See Bulman, Mrs. Wanda D.)

DAVIDSON William Andrew; MT '78 MSE, 2845 Zelda Rd Apt. A2, Montgomery, AL 36106

DAVIDSON William Andy; MT '78 MSE; 6 Oak Forest Dr., Montgomery, AL 36109

DAVIDSON, William J.; PC '95 MSE; BA Univ. of GA; Tchr.; Central Talbotton Elem. & HS, US 41, Talbotton, GA 31827; r. Rte. 1 Box 313, Box Springs, GA 31801, 706 269-3899; *Lydia;* Robert, Tim, Fran; Camp, Woodworking

DAVIDSON, Willodene, TR '43 (See Farrell, Ms. Willodene Davidson)

DAVIE, Mrs. Stephanie Dupre; UC '94 BS; Personnel Mgmt Spec.; USAF; r. 6061 de Zavala Rd Apt704, San Antonio, TX 78249, 210 697-9428; *Taylor;* Taylor, Codey.

DAVIES, Robert A.; UC '92 MSM; 2721 Sanibel Pl., Gulf Breeze, FL 32561.

DAVIES, William Wayne, MT '92 MSD; 241 S Lakeshore Dr #a, Carthage, NC 28327

DAVILA, Louie Guerrero; DR '86 BAS, 3007 San Luis St., San Antonio, TX 78207

DAVILA, Mrs. Sonia Kari; UC '91 MSF; 1307 N Park St., Fairmont, MN 56031

DAVILA-NIEVES, Elmo; MT '79 BS; 2912 Wise St., Columbus, GA 31903.

DAVIN, William; UC; RR 8 Box 190-J, Greensburg, PA 15601, 412 838-1397.

DAVIS, Agnes Flournoy; TR '93 BS, TR '94 BS, TR '95; 811 Darby St., Brundidge, AL 36010, 334 735-5244.

DAVIS, Mrs. A.-Jyeong Lee, DR '91 BS; Homemaker; r. 107 Lake Ridge Dr., Enterprise, AL 36330, 334 347-3914 *Melvin,* Lee

DAVIS, Albert Lee; UC '94 MSP; 535 S Wise Dr., Sumter, SC 29150, 803 469-0848

DAVIS, Ms Alice; DR '79 MSE, BS AL Univ.; Tchr.; Geneva City Sch. Syst., 800 W. Meadow Ave., 505 N. Cherokee St., Geneva, AL 36340, 334 684-2294; r. 118 E French Ave., Geneva, AL 36340, 334 684-3266.

DAVIS, Andrew Leon, Jr.; TR '92 BS, TR '93 MBA; 407 S Hubbard St., Bonifay, FL 32425.

DAVIS, Mrs. Angela Denise; MT '93 BS; Software Engr.; Harris Data Svcs., Inc., 2721 Gunter Park Dr W Montgomery, AL 36109, 334 270-2938; r. 252 Daffodil Dr., Millbrook, AL 36054, 334 285-6310, *Leroy;* Kresston; Tennis, Aerobics, Outdoors.

DAVIS, Mrs. Angela Fountain; DR '85 BAS; Rte. 1 Box 153-A, Skipperville, AL 36374, 334 795-6201.

DAVIS, Ms Anisa Rochelle; TR '88 ASN; RR 1 Box 304C-2, Montgomery, AL 36105

DAVIS, Mrs. Anita Cumbie, (Anita C. Cumbie); TR '86 BSE, Music Tchr., Northside Methodist Acad., 2600 Redmond Rd., Dothan, AL 36303, 334 794-7273; r. 115 Oakmont Ln., Dothan, AL 36301, 334 793-4350; *Glen;* Morgan, Austin; Ridgecrest Baptist Church

DAVIS, Mrs. Annette Grant; TR '71 BS, MT '74 MSE; Math Dept. Head; Sidney Lanier HS, 1756 S. Court St., Montgomery, AL 36104, 334 269-3726; r. Rte. 1 Box 287 C, Snowdoun, AL 36105, 334 288-8633; *William,* John-Mark; Running, Jogging, Reading; Pintlala Baptist Church

DAVIS, Annette S.; DR '75 (See Thompson, Mrs. Annette Sessions)

DAVIS, Mrs. Annie Ruth Baker; PC '89 MSE; 4519 Bedford Ct., Columbus, GA 31907

DAVIS, Anthony Todd; TR '93 BS; 101 Paschalst, Enterprise, AL 36330, 334 347-2593.

DAVIS, Audrey Louise; UC '88 (See Hollingsworth, Mrs Audrey D.)

DAVIS, Ms. Barbara Ann Engert, (Barbara Ann Engert); TR '62 BSE; Retired; r. 5267 Jameswood Ln., Birmingham, AL 35244, 205 733-1887; *Walt;* Lea; Reading.

DAVIS, Beatrice Coleman; TR '80 BS; POB 752491 Memphis, TN 38175.

DAVIS, Mrs. Becky Norsworthy; TR '83 MSSP; 3 Georgean Ter., Midland City, AL 36350, 334 983-1026.

DAVIS, Benjamin Lavon; TR '92 BS; POB 8, Goshen, AL 36035

DAVIS, Ms. Betty; DR '80 MSD; 400 Hill, Enterprise, AL 36330, 334 347-5077

DAVIS, Mrs. Betty G.; MT '84 ASN; RN Charge Nurse PACU; Baptist Surgery Ctr., 2105 East Blvd., Montgomery, AL 36116, 334 286-3183; r. 5724 Portsmouth Dr., Montgomery, AL 36116, 334 286-8026; Tim, Tammy, Mark; Reading, Gardening; PACU Assn.

DAVIS, Mrs. Betty J. Barnes; DR '85 MSG; BA Albany State Clg.; Couns.; Dougherty Comp. HS, 1800 Pearce Ave., Albany, GA 31705, 912 431-3310, r. POB 432, Camilla, GA 31730, 912 336-1876; *Artie Sr.;* Kimberly, Artie II; Sewing, Reading, Talking; GAE, DCEA, NEA, GSCA

DAVIS, Ms. Beverly Webb; MT '77 MSE; 3723 Regal Dr., Columbus, GA 31906

DAVIS, Bill; TR '79 BSE, TR '83 MSE; POB 693, Clayton, AL 36016, 334 775-8642

DAVIS, Billy Gene; TR '69 MSE, DR '87; Supt.; Henry Cnty Bd. of Educ., POB 635, Abbeville, AL 36310, 334 585-2206, r. 214 Forrest St., Headland, AL 36345, 334 693-2656; *Anne;* Andy, Betsy, Annie Golf, Kiwanis

DAVIS, Billy M.; '71; BEd Auburn Univ.; Retired Educ Spec.; State of Alabama, Dept. of Education, Montgomery, AL 36111; r. 3407 Sommerville Dr., Montgomery, AL 36111, 334 265-2982; Travel.

DAVIS, Billy Ray; UC '88 BAS; POB 917 6915th Ess, APO, AE 09098

DAVIS, Bobby; UC '89 AGE, UC '91 BS; 2708 Skylake Dr., Columbus, GA 31907.

DAVIS, Bobby H.; TR '57 BSE; MA Peabody Univ.; Retired; r. Rte. 5 Box 2975, Blakely, GA 31723, 912 723-5377; *Duane Mellette;* Val, Lara Lynn; Golf; Lions Club, Basketball Coach

DAVIS, Bobby Joe; DR '84 AAS; POB 326, Glendo, WY 82213, 307 894-6162.

DAVIS, Ms Bonnie Hood; TR '82 BS; Hhc 3-3 Ave., APO, AE 09182

DAVIS, Bonnie Lou; TR '94 (See McCullough, Mrs. Bonnie D.).

DAVIS, Mrs. Brenda Richburg, (Brenda G. Richburg); TR '68 BSE TR 80 MSE, Tchr., Crenshaw Cnty Bd. of Educ Luverne Elem. Sch., 200 First Ave., Luverne, AL 36049, 334 335-3331; r. Rte. 2 Box 167D, Brantley, AL 36009, 334 527-3494; *Ewell;* Mark, Daniel; Piano

DAVIS, Mrs. Brendalin Bacon; UC '92 MSD; 4713 El Nueva Ave., Ft. Pierce, FL 34946.

DAVIS, Brian Lee; TR '94 BS; 331 McDonald, Selma, AL 36701, 334 872-9595.

DAVIS, Brian O'Neal; UC '92 BS; 9941 Hwy. 97, Century, FL 32535, 904 327-6711

DAVIS, Brian Stacy; TR '89 BS; 227 E Spencerfield Rd, Pace, FL 32571.

DAVIS, Ms. Brigitte L., (Brigitte L. Taylor); TR '84 BS, Sales Mgr.; Holiday Inn I-10, 6527 Hwy. 90 W., Mobile, AL 36619, 334 666-5600, r. 2513 Pinecliff Ct., N., Mobile, AL 36605, 334 473-2705, Shannon; Coalition of 100 Black Women

DAVIS, Brockton Scott; TR '87 BS, MBA Univ. of Central FL, Technical Proj. Leader; Paysys Intl., 1 Meca Way, Ste. 150, Norcross, GA 30093, r. 3227 Countryside Dr., Marietta, GA 30067, 770 937-9679; *Nanette*

DAVIS, Bruce; UC '92 MSM, BS West Point, Pres./Owner; The Coffee Beanery, Ltd., 3131 Manchester Expy., Columbus, GA 31909, 706 660-1004; r. 7424 Sierra Dr., Columbus, GA 31904, 706 596-0495; *Kathy;* Jeremy Hart.

DAVIS, Bruel A.; TR '53, Owner; Bruel Davis Farms, Rte 2 Box 380, Brundidge, AL 36010; r Rte. 2 Box 380, Brundidge, AL 36010, 334 735-3965; Farming, History; Retired Navy Reserve Capt.

DAVIS, Byrl; TR '41 (See Tate, Byrl Davis)

DAVIS Byron Deland; TR '78 BS; 7289 Davis Ln., Spanish Fort, AL 36527, 334 626-1042

DAVIS, C Stephen; MT '90 MAC, MT '93 MSD; BA Auburn Univ.; Primary Therapist, Chemical Addictions Prog. Inc., POB 9269, Montgomery, AL 36108, 334 269-2150; r. 3648 Bankhead Ave., Montgomery, AL 36111, 334 288-9941; *Rosa H.,* Gunter, Eola, Bowling, Swimming

DAVIS, Calvin Lamar; MT '94 BS; Computer Systs. Analyst; Davis Cnsltg., 360 896-4602; r. 908 E. D St., B-1, Battle Ground, WA 98604, 360 687-5579; *Juliette;* Katelyn.

DAVIS, Cara; PC '90 MSD; 184 Playa Delray Dr., Columbus, GA 31906

DAVIS, SFC Carl Dana; UC '88 AGE; 1320 Fairview Ave., Berwick, PA 18603

DAVIS, Ms. Carla Dozier; TR '92 ASN, RN, Baptist Med Ctr., 215 E. South Blvd., Montgomery, AL 36105, 334 286-3069; r. 1401 Gunnells Rd., Deatsville, AL 36022, 334 285-5517; Chad; Hiking, Reading, Fitness

DAVIS Ms. Carol Adams; TR '63 MSE, MT '77; MS Auburn Univ.; Retired Tchr., r 7415 SW 93rd Ave., Gainesville, FL 32608, 904 371-3466; *Ron;* Marcia, Catherine, Susan, Soni; Read, Womens Club

DAVIS, Mrs. Carol E. Jones; DR '89 BSE; Activity Dir.; Cedar Crest Living Ctr., 4490 Virginia Loop Rd., Montgomery, AL 36116, 334 281-6826; r 3447 McGehee Rd., #148, Montgomery, AL 36111, 334 288-3072.

DAVIS, Mrs. Carol S., (Martha C. Strickland); DR '87 BSE; Tchr./4th Grade; Midland City Elem., POB 1110, Midland City, AL 36350, 334 983-4591; r. Rte. 2, Box 83F, Newville, AL 36353, 334 795-6635; *Craig;* Adam; Reading

DAVIS, Carolyn; TR '78 (See Corliss, Mrs. Carolyn Davis)

DAVIS, Carolyn D., (Carolyn Dell Douglas); TR '84 BSE, MS Nova Univ.; Educator; Cedar Key Sch., 600 Whiddon Ave., Cedar Key, FL 32625, 352 543-5223; r. POB 1991, Chiefland, FL 32644, 352 493-9273; *Jeff;* Movies, Reading, Cycling; Spnr. of Cheerleader, Council.

DAVIS, Ms Carolyn F.; MT '95 BS, Home Mgr.; Montgomery Area Mental Health, Hillside Therapeutic Group Home, 8721 US Hwy. 231, Wetumpka, AL 36092, 334 567-9499; r 351 Blackberry Rd., Deatsville, AL 36022, 334 569-1160; Kathryn; Reading, Movies

DAVIS, Mrs. Carolyn H.; TR '66; MASTERS FL State Univ.; Retired Tchr.; r. Rte. 2 Box 26C, Andalusia, AL 36420, 334 222-5830; *Rayford;* Terri, Dwain, Debbie; Volunteer; Pilot Club, Red Cross

DAVIS, Catherine A.; UC '93 (See Gneiting, Mrs. Catherine Ann)

DAVIS, Catherine Ashley; TR '95 BS; POB 5, Catherine, AL 36728, 334 225-4541; Photography, Arts and Crafts

DAVIS, Mrs. Cathy Crumpler; DR '89; 2nd Grade Tchr.; Windham Elem., 200 Heritage Dr., Daleville, AL 36322, 334 598-4466; r. 603 Henderson St., Enterprise, AL 36330.

DAVIS, Charles Lee; UC '93 BAS; Rte. 8 Box 202, Fayetteville, TN 37334

DAVIS, Charles Roger; MT '88 AS; POB 1674, Clanton, AL 35046, 205 277-8520

DAVIS, LTC Charley Burt, USA(Ret.); DR '75 MSF; BSA Univ. of AR; LTC; USA(Ret.), Berryville, AR 72616; r. 210 Huntsville St., Berryville, AR 72616, 501 423-6875; *Joanne,* Julie, Kim, Jennifer; Flying, Beef Cattle Farming; Carroll Cnty. Cattlemens Assn

DAVIS Chenna; TR '93 (See Davis-Bailey, Ms. Chenna)

DAVIS, Cheryl J.; TR '78 (See Shanks, Mrs. Cheryl D.)

DAVIS, Chet Stephen; TR '85 BS; 60 E Valeria St., Mobile, AL 36607

DAVIS, Ms. Clarietta McAllister; PC '95 EdS; BA NC Central, MEd NC Central; Title I Tchr.; Venetian Hills Elem Sch., 1910 Venetian Dr., Atlanta, GA 30331, 404 752-0736; r. 1866 Rockford Ct., Riverdale, GA 30296, 770 991-6914; Rahsaan; Reading, Gardening, Kappa Delta Pi.

DAVIS, CAPT Clifford M., Sr.; UC '80 MSM; POB 4632, Cocoa, FL 32925

DAVIS, Coley Frank; DR '81 BS; Rte. 1 Box 16, Brundidge, AL 36010

DAVIS, Curtis Cleveland; TR '70 MSE, DR '75; AAS Enterprise Jr. Clg.; HS Math Tchr.; Sampson HS, Samson, AL 36477, 334 898-2371; r. Rte. 1 Box 300, Coffee Spgs., AL 36318, 334 684-9609; *Linda;* Brandon, Jamison, Kacy, Golf, Travel.

DAVIS, Cynthia; TR '95 ASN; Rte. 1 Box 176, Highland Home, AL 36041

DAVIS, Mrs. Cynthia Glaze; TR '80 BAE, PC '93 MSE; 306 Rivers Ave. E-1, Eufaula, AL 36027, 334 687-7727.

DAVIS, Mrs. Cynthia Lousie, (Cynthia Jablonski); DR '82 BS; Administrative Secy.; Correctional Facility, Tucson, AZ; r 9941 E Union Pl, Tucson, AZ 85748 520 751-9261 *Gregory;* Kevin, Katie.

DAVIS, Ms. Cynthia Lynn; PC '83 MSSP; 606 Rustic St., Opelika, AL 36801, 334 749-2348

DAVIS, CAPT Dale Lee; '73; Afelm Jt Deply Agy Jcs/Jddx Sa, Mac Dill AFB, FL 33608

DAVIS, Mrs. Dana T., (Dana L. Thierfelder); TR '89 BSN; RN; Baptist Med. Ctr., 2055 South Blvd., Montgomery, AL 36116, 334 286-2995; r. Rte. 2, Box 124A, Honoraville, AL 36042, 334 537-4262; *Douglas,* Hannah

DAVIS, MAJ Danny Wayne; UC '89 MSI; 7476 Walling Ln., Dallas, TX 75231.

DAVIS, Darrell Vinson; DR '94 BS; 508 Allen Rd, Dothan, AL 36303

DAVIS, David Craig, MT '79 MSP; Production Coord.; Kings View Work Exper. Ctr., Atwater, CA 95301, 209 357-0321, r. 1661 Sussex Ct., Merced, CA 95340, 209 358-2142; *Mary Ann,* Robin, Greg, Curt.

DAVIS, David Hilton, DR '93 BA, Academic Tchr.; Walton Correctional Facility, POB 1836, De Funiak Spgs., FL 32433, 904 892-6141; r. Rte 3 Box 150-C, Westville, FL 32464, 904 956-2700, *Hilda;* Lyle, Joel; Hunting, Church.

DAVIS, David Lee; TR '81 BS, 1704 Keating Rd, Dothan, AL 36303, 334 793-9264; Stamp Collecting.

DAVIS, David Wayne; TR '76 BS, 4338 South St., Marianna, FL 32448, 904 482-8890

DAVIS, Mrs Dawn S., (Belinda Dawn Smith), TR '92 BSE, TR '94 MSE, Tchr., Maryvale, 1901 N Maryvale, Mobile, AL 36605, 334 471-1379; r. 3120 Hickory Hill, Dothan, AL 36303, 334 794-6158; *Brian,* Ceramics, Fitness

DAVIS, Mrs. Deborah Howell; TR '83 BS; Bookkeeper II, Alfa Ins.; r. Rte. 2 Box 120, Goshen, AL 36035; *Kevin,* Megan.

DAVIS, Mrs. Deborah Wilkinson, TR '93 BA; 317 Woodland Cir., Troy, AL 36081, 334 566-1423

DAVIS Ms Debra Ann MT 85 BS POB 5201 Montgomery, AL 36103, 334 265-4271.

DAVIS, Debra Ann Nelson, TR '80 BSE, 611 Maine Ave., Ft Walton Bch., FL 32547, 904 862-4230

DAVIS, Ms. Debrah L. Rogers; TR '83 BSE; POB 318, Ashford, AL 36312

DAVIS, Mrs. Denise Mock; TR '95 BSE; AS Enterprise State Jr. Clg.; Substitute Tchr.; r. Rte. 2 Box 208, Kinston, AL 36453, 334 565-3703; *Scotty,* Reading, Horseback Riding.

DAVIS, Dennis Floyd; PC '86 MSE, PC '92 EdS, BS Auburn Univ., MS West GA Clg.; Asst. Principal, Muscogee Cnty. Schs., Cussetta Road Elem., 4150 Cussetta Rd., Columbus, GA 31903, 706 685-7614; r. 4049 Pickering Dr., Columbus, GA 31907, 706 561-6010; Water-Ski, Boating, Gardening, Kappa Delta Pi, Phi Kappa Phi.

DAVIS, Don Quinton; UC '85; 104 Deepwood Dr., Georgetown, TX 78628

DAVIS, Donald A.; UC '89 BS; AS Macon Clg., AS Comm. Clg. Air Force; Lead Software Developer; Barfield, Cauthen & Assocs., 6611 Bay Cir., Ste. 140, Norcross, GA 30071, 770 441-3888 r 537 Heathmoor Dr POB 508 Mc Donough, GA 30253, 770 389-3233; *Katherine,* Donald Jr., Donella, Richard, Charles; Art.

DAVIS, Donald Allen; UC '84 BS, 1010 Sunset Ave., Arcata, CA 95521, 707 364-8107

DAVIS, Donald Allen; TR '80 BS; 205 N. Johnson St., Samson, AL 36477, 334 898-2537.

DAVIS, Donald G.; TR '72; POB 46, Troy, AL 36081, 334 566-5452.

DAVIS, Donna Marie; TR '90 BAS; 5600 Carmichael Rd Apt 2502, Montgomery, AL 36117.

DAVIS, Donnie Aubrey; DR '93 BS; 1848 F St., Sparks, NV 89431

DAVIS, Donnie Ray; MT '81 MSJ; 10279 County Rd. 59, Verbena, AL 36091.

DAVIS, Donny Walter; PC '91 BS; AS Chattahoochee Valley Comm; Communications Spec., Forscom Spec. Operations Acty., POB 55483, Ft. Benning, GA 31905, 706 545-3525; r. 4204 Surrey Ln., Phenix City, AL 36867, 334 298-0823, *Susan;* Amanda, Robinson; Computers.

DAVIS, Doris Jane; TR '76 BS, Legislative Liaison; Alabama Dept. of MH/MR, POB 301410, Montgomery, AL 36130, 334 242-3187; r. 3437 Oak Shadow Ln., Montgomery, AL 36116, 334 279-6195; Travel, Sports.

DAVIS, Mrs. Doris Splawn; PC '95 EdS; Tchr.; Gardner Middle Sch., La Grange, GA 30240; r. 113 Colonial Ct., La Grange, GA 30240, 706 884-0102; *Mark,* Sara.

DAVIS, Ms. Dorothy Jean; MT '95 BS; 108 Stuart St., Montgomery, AL 36105, 334 265-1048

DAVIS, Mrs. Dotty Joan, (Dotty Jo Brown); TR '88 BS, Operations Mgr./Announcer, WKAK-WALG Inc., POB 2407, Albany, GA 31703, 912 435-9929; r. 123 Ramsey Rd., Albany GA 31705 912 436-8821 *Robert* Rab Dem Theatre.

DAVIS, Earl E., Jr.; MT '77 MSF; 1939 Glenwold Dr., Paoli, PA 19301.

DAVIS, Earnest L.; PC '88 MSP; 334 727-5220; r. 1257 N College St., Auburn, AL 36830, 334 821-4610.

DAVIS, Edgar Felton; MT '93 MSG; USAF, Patrick AFB, Patrick AFB, FL 32925; r. D-1 Westport, Atlantic Bch., NC 28512, 919 244-8651

DAVIS, Mrs. Edna Hudson; PC '85 MSE; 703 28th Ave., Phenix City, AL 36869

DAVIS, Edward B.; TR '62; Sr. Cost Acct.; MacMillan Bloedel Inc., POB 336, Pine Hill, AL 36769, 334 963-4391, r. POB 5, Catherine, AL 36728, 334 225-4541, *Mary;* Philip, Ashley; Golf; AISA, AISA Athletic Committee

DAVIS, Edward Earl; TR '68; JD Jones Law Inst.; Gen. Counsel; State of Alabama, ADECA, 401 Adams Ave., Ste 580, POB 5690, Montgomery, AL 36103, 334 242-5258; r 6705 Post Oak Ln., Montgomery, AL 36117, 334 272-2871, *Frances;* Ashley; Fishing, Golf, Hunting; Lions Club

DAVIS, Edward Eugene; MT '75 EdS; BS Univ. of AL, MA Univ. of AL; Retired Ltc.; r. 1708 Haisten Dr., Dothan, AL 36301, 334 793-1093; *Jimmilene.*

DAVIS, Ms. Elizabeth Ann; TR '74 MPA, UC '87; 11905 Green Tee Turn, Upper Marlboro, MD 20772.

DAVIS, Mrs. Elizabeth Curenton, (Elizabeth Curenton); TR '81 BS, DR '91 MBA; Sr. Systs. Analyst; Sony Corp., W Main, Dothan, AL 36301, 334 703-7655; r. 110 Sandy Springs Rd., Dothan, AL 36303, 334 793-6815; *Scott H.;* Dupree C., Caroline E.

DAVIS, Elizabeth Jane; UC '94 MSD; 1812 E. Jordan St., Pensacola, FL 32503.

DAVIS, Ella T.; DR '91 BS; AS Enterprise State; Mgr.; Enterprise State, 600 Plaza Dr., Enterprise, AL 36330; r. 514 Holly Hill Rd, Enterprise, AL 36330, 334 347-6341; *John,* Kaye, Melanie, Dawn.

DAVIS, Ellen; PC '83 (See Rotfeld, Mrs. Ellen D.).

DAVIS, Ms Eloise Roughton; TR '57; POB 65, Ft. Davis, AL 36031

DAVIS, Emory Max; TR '58, Mgr., Alabama State Employment Svc., Dothan, AL 36301, 334 792-2121, r 712 Willow Ct., Dothan, AL 36301, 334 792-8108, *Mary Joyce,* Patsy Lynn, Max Gregory, Sports, Reading, Travel, Civitan Club

DAVIS, Eric Randall; UC '93 BS, 9455 Conifer Rd, Jacksonville, FL 32257

DAVIS, Foy F.; TR '29, 605 Elm St., Troy, AL 36081, 334 566-0573

DAVIS Frances E MT 79 (See Reese Mrs Frances D

DAVIS, Frances K.; DR '85 (See Knowles, Ms Frances Kent, RN)

DAVIS Mrs Frankie Martin; UC '88 BAS, 506 S Johnson St., Plant City, FL 33566

DAVIS, CMSGT Fred Elmer, USAF(Ret.); MT '78 BS, MT '79 MSM, AS Maxwell Clg.-Air Force; Retired Purchasing Agt.; Baptist Med Ctr.; r. 10965 Georgia Rd., Eclectic, AL 36024, 334 541-4272; *Julia;* Debra; Coin Collecting; Tenick Masonic Lodge-Secretary

DAVIS, Frederick; MT '76 MSJ, POB 11746, Montgomery, AL 36111, 334 281-8193

DAVIS, Frederick; PC '94 BS, Records Analyst, USAF, Headquarters Usaf Scm 1250 Air Force Pentagon Washington DC 20330 703 697 2804 r Rte 1 Box 116 Boligee, AL 35443, 205 336-8648, Reading

DAVIS, Genie Fay; UC '93 BS, 9919 Lillian Hwy., Pensacola, FL 32506

DAVIS, George Dave; TR '78 BS; Environ. Scientist, Alabama Dept. of Environ Mgmt, 1751 Dickinson Dr., POB 301463, Montgomery, AL 36130, 334 271-7755; r 910 Silver Creek Cir., Prattville, AL 36066, 334 365-3246, *Susan,* Michael, Aimee; Jogging, Football; Sigma Pi Fraternity

DAVIS, Mrs. Geraldine D.; TR '64; Rte. 2 Box 380, Brundidge, AL 36010, 334 735-3965

DAVIS, Mrs. Geraldine McGriff, PC '94 MSD; 9242 Comanche Rd., Columbus, GA 31904, 706 327-5829.

DAVIS, Mrs. Gerona Couch; PC '94 EdS, BACHELOR Fisk Univ MASTERS Middle TN State Tchr Cobb Cnty Public Schs., 6800 Factory Shoals, Mableton, GA 30059, 770 732-5697; r. 3115 Milford Chase, Marietta, GA 30060, 770 438-0508; *Rufus;* Kiara, Chaz; Dancing, Sports, NAACP, Cobb Cnty. Black Educator.

DAVIS, Glenn Allen; DR '88 AAS; Rte. 2 Box 560A, Hartford, AL 36344

DAVIS, Glenn Arthur; UC '90 AGE, Photographer; US Government, NETPMSA Visual Info., Saufley Field Rd., Pensacola, FL 32508, 904 452-4641; r. 4520 Lemoyne Ln., Pensacola, FL 32505, 904 434-1465; *Lori;* Kyle, Aaron, Kimberly; Metal Detecting; Pensacola Historical Society

DAVIS, COL Glenn Leslie, USAF(Ret.); MT '74 BS, Horse Trng./Pilot, Continental Airlines, 2929 Allen Pkwy. Ste. 1188, Houston, TX 77019; r. HCR 1 Box 139, Lytle, TX 78052, 210 709-3117, *COL Nancy McDaniel USAF;* Horses

DAVIS, Ms Glenna R Tolliver; TR '86 BSE, RR 1 Box 15, Cottondale, FL 32431

DAVIS, Mrs. Gloria Arnold; UC '83 MSD; 799 W. Kingsfield Rd., Cantonment, FL 32533

DAVIS, Gregory Paul; UC '82 MSM, BS VA Polytech.; Prog Scientist, Vector Rsch., Inc., 901 S. Highland St., Arlington, VA 22204, 703 521-5300; r. 11204 Cypress Point Ct., Mitchellville, MD 20721, 301 336-1660, *Jennifer;* Bryan, Brittney; Skiing, Golf; Boys/Girls Club

DAVIS, Ms Guenevere L.; TR '93 BS, TR '95 BSN; RN, Sacred Heart Hosp., 9th Ave., Pensacola, FL 32504, 904 474-7490; r. 6061 Hilburn Rd., Pensacola, FL 32504, 904 477-8577

DAVIS, Mrs. Gwendolyn Frucci; MT '81 MSD; BA Judson Clg., Counseling; Chilton Cnty. Bd. of Educ., 1705 Lay Dam Rd., Clanton, AL 35045, 205 755-3190; r. 107 Crestview Dr., Clanton, AL 35045, 205 755-6456, *Richard,* Rick, Rachel

DAVIS, Harold David; UC '92 BS, Mangement, Blackmon Oil Co., 400 Whitaker Ave., Columbus, GA 31902, 706 324-4271; r. 265 Lee Rd. 855, Phenix City, AL 36867, 334 297-8297; *Shirley,* Jason, Jefferey, Carla; Walking, Hunting, Fishing, Sports

DAVIS Mrs Hattie Louise M., (Hattie L Mitchel), PC 83 BS; AA Chattahoochee Valley Clg., Cert. Columbus Tech.; Retired Admin. Clerk; Columbus Technical Inst.; r. 11801 Chattsworth Rd., Midland, GA 31820, 706 563-3945, *Leonard,* Willie Louise, Wendolyn, Gwendolyn, Willie, Corvet; Cooking; AARP Toastmaster Supper Club.

DAVIS, Heather B.; TR '83 (See Hamilton, Mrs Heather Davis)

DAVIS, Heather Renea, TR '95 BSN; 5934 County Rd 45, Maplesville, AL 36750

DAVIS, Herbert Motes; TR '70; Customer Svc Coord.; Sanders Truck Lines, Sanders Rd., Troy, AL 36081, 334 566-5184; r. 411 Fairview St., Troy, AL 36081, 334 566-5084; *Rebecca,* Dake, Tricia; The Alabama Natl Guard

DAVIS, Hollis Bradley; '83; 480 County Rd 34, Hanceville, AL 35077

DAVIS, Howard L.; DR '70 MSSE, Box 8, Goshen, AL 36035

DAVIS, Ms Iris Yvette; UC '93 MPA; 13701 Pendleton St., Ft. Washington, MD 20744

DAVIS, Ivey L.; TR '67 (See Jones, Mrs Ivey D.)

DAVIS, Jack; TR '65; 220 Alco Dr., Brewton, AL 36426

DAVIS, Jackie Reid, TR '51 EdS, MT '76; MS Auburn Univ., Retired Educational Spec.; Dept. of Educ.; r. 645 Hillsboro Rd, Montgomery, AL 36109, 334 277-8490; *Martha (Dec),* Dave, Russell; RV Travel

DAVIS, James Alford; TR '63; Retired; r. 52 Country Club Rd, Shalimar, FL 32579, 904 651-2452

DAVIS, James Dean; UC '88 BAS, 2753 Gum Cir., Simi Vly., CA 93063

DAVIS, James Hilton; UC '94 AGE, UC '95 BSB, Student Troy State Univ., Columbus, GA 31906, 706 321-8494; r 2925 Gardenia St., Columbus, GA 31906, 706 323-9222; *Mildred;* Kim; Sport; Mason

DAVIS, James J.; MT '79 EdS, US Holocaust Mem., 100 Raoul Wallenberg Pl. SW, Washington, DC 20024, 202 488-2678, r. 717 S. Alfred, Alexandria, VA 22314

DAVIS James L.; TR '45; Retired Electronics, Maxwell AFB; r. Rte. 1 Box 64A, Luverne, AL 36049, 334 335-6742; *Lucille;* Anne Bruner, James Jr., Rhett; Sports, Fishing; Church of Christ

DAVIS [illegible] Matthew; TR '91 BS; [illegible] Bay Meadows Estates [illegible] Douglas, GA [illegible]

DAVIS [illegible]; DR '79 BSE, DR '81 MSE; [illegible] 886-2931; r. Rte. 4 Box 190, Slocomb, AL 36375, 334 [illegible]

DAVIS [illegible]; MT '84 ASN; [illegible] Forest Ln. [illegible] AL [illegible]

DAVIS Mrs. Jane A.; UC '91 MPA; Box 5761, APO, AE [illegible]

DAVIS [illegible] McGehee, (Jane McGehee Chavers); MT '86 BS; Acct., State of Alabama Military Dept., 1720 Dickinson Dr., Montgomery, AL 36109, 334 271-7435; r. 2910 Brevard Ave., Montgomery, AL 36109, 334 279-7668; Barbara, Richard.

DAVIS Mrs. [illegible] Katherine; UC '88 AGE; 1320 Fairview Ave., [illegible] PA [illegible]

DAVIS [illegible] Marie; TR '92 BS; 2170 Knox McRae Dr. [illegible] FL [illegible]

DAVIS Mrs. Janine Stafford; DR '89 MSE; BS FL State; Math Instr., Learning Achievement Ctr. [illegible] Main St. US Rte. 1, S. Portland, ME [illegible]; r. 6 Plymouth Dr. [illegible] ME [illegible] Albert, Brandon, Erin.

DAVIS Jason Winfred, II; TR '82 BS; 6520 Hampton Way, Apt. N5, Columbus, GA 31907.

DAVIS Mrs. Jean N.; DR '90 MSG; AA Freed-Hardeman Clg.; Out-Patient Director; South Central AL Mental Health, POB 1126, Andalusia, AL 36420, 334 222-2523; r. Rte. 8 Box 11-A, Andalusia, AL 36420, 334 222-1564; Greg, Mary Anne, Chris; Camping and Traveling.

DAVIS Jean Tyus; MT '83 ASN; BSEd AL State Univ.; RN, Elem. Tchr.; Prattville Primary Sch., Prattville, AL 36067, 334 365-6277; r. 1523 County Rd. 111, Prattville, AL 36067, 334 365-3368; *Lorenzo*; Lonell; Reading.

DAVIS Ms. Jeanne Cowart; TR '92 ASN; RN Public Health; Crenshaw Cnty. Home Health, 711 Forest Ave., Luverne, AL 36049, 334 335-3303; r. Rte. 1, Box 69-D, Luverne, AL 36049, 334 335-3492; Joe D. Jr., Matthew, Adam M.; Reading.

DAVIS Jeffrey A.; UC '88 MSM; Prog. Mgr.; Horizons Tec Corp., 700 Technology Park Dr., Billerica, MA; r. 71 Mill Rd., Littleton, MA 01460, 508 486-0786; *Louise*.

DAVIS LTC Jeffrey Charles, USAF; UC '84 MSM; BA BUS Grove City Clg. PA; Maintanence Ofcr.; USAF, 14354 W. Starfighter St., Luke AFB, AZ 85309, 602 856-5600; r. 8311 W. McLellan Rd., Glendale, AZ 85305, 602 872-8847; *Donna*; Jamie, Jared, Joshua; Cooking, Camping; Maint. Ofcr. Assn.

DAVIS, Jennifer D.; MT '95 (See Coutts, Ms. Jennifer D.).

DAVIS, Jenny Clarissa; TR '82 BSE; 35 Pridemar Dr., Montgomery, AL 36116.

DAVIS Jerome, Sr.; DR '84 AGE; 1442 Tiverton Dr., Brandon, FL 33511, 813 661-5381; *Donna*; Jerome Jr., Warren C.; Jogging.

DAVIS, Jesse Renie; TR '86 BS; 1618 Marengo Dr., Demopolis, AL 36732.

DAVIS Jessica Lynn; UC '95 BS; POB 2762, Kingsland, GA 31548, 912 729-6759.

DAVIS Jimmie Marie; TR '63 (See Adams, Mrs. Jimmie Marie).

DAVIS Jimmie W.; TR '65 (See Rhoades, Mrs. Jimmie W.).

DAVIS Jimmy C.; TR '66; Box 27, Slocomb, AL 36375.

DAVIS Jimmy Daniel, Sr.; MT '81 BS; Dist. Supv.; Alabama ABC, Enforcement Division, 131 Eastdale Rd. S., Montgomery, AL 36109, 334 260-9702; r. 425 County Rd. #41, Prattville, AL 36067, 334 365-8921; *Susanne*; Susan, Joe, Jimmy Jr.; Hunting.

DAVIS Joan; DR '76 (See Mcarthur, Mrs. Joan D.).

DAVIS, John Alton, Jr.; TR '77 BS; Exec. VP; Army Aviation Ctr. FCU, 341 N. Daleville Ave., Daleville, AL 36322, 334 598-4411; r. Rte. 1 Box 45, Coffee Spgs., AL 36318, 334 393-2155; *Karen B.*; Golf, Lions, American Heart Assn.

DAVIS, John Calvin, Jr.; TR '80 BS; 9871 North Hwy. 97, Century, FL 32535.

DAVIS LT John D., Jr.; TR '84 BS; POB 4398, APO, AE 09009.

DAVIS John Daniel [illegible]; MT '90 AGE; 203 N. College St., Homerville, GA 31634, 912 293-5477.

DAVIS, John E.; MT '78 MSM; POB 230207, Montgomery, AL 36123, 334 [illegible]

DAVIS John Fredrick; TR '71; Supt., Watson Builders, Prattville, AL 36067, 334 361-[illegible]; r. 136 Lancelot Cir., Prattville, AL 36067, 334 365-5565; *Deborah*; John, Jr., Bryan, Chantel, Heather; Artist-Drawing, Woodworking.

DAVIS LTC John [illegible], Jr.; UC '75 MSM; 9120 Belvoir Woods Pkwy. Apt. 326, Ft. Belvoir, VA 22060.

DAVIS, John L.; DR '78 MSE; 7th Med. Command HeadqUarters, APO, AE 09102.

DAVIS, John Mark; TR '91 BS; POB 553, Greenville, AL 36037.

DAVIS John Paul; TR '91 BS; Jr. Acct.; Augat Wiring Systs., 2745 Gunter Park Dr., W., Montgomery, AL 36109, 334 260-4474; r. 160 Farmstead Rd., Greenville, AL 36037, 334 382-5789; Sports, Golf, Tennis.

DAVIS John R.; MT '91 MSP; BS EE OK State Univ.; Engrg. [illegible] USAF, [illegible] Rd., Ste. 107, Tinker AFB, OK 73145, 405 734-9350; r. 2401 NW 122nd St. Apt. 60, Oklahoma City, OK [illegible], 405 751-8463; Competitive Shooting.

DAVIS, John Richard; TR '73 BS; Dir. of Computer Center; Marietta Clg., 215Fifth St., Marietta, OH 45750, 614 376-4616; r. 100 Briargate Dr., Marietta, OH 45750, 614 374-7353; *Jane*; Joshua, Rebekah.

DAVIS, John Timothy; UC '90 MSJ; BS Columbus Clg.; Realtor; Home Real Estate, 2855 S. 70th St., Lincoln, NE 68506, 402 483-2951; r. 6224 Deerwood Dr., Lincoln, NE 68516, 402 486-0542.

DAVIS John Wayne; TR '77 BS; 60 Skyland Dr., Roswell, GA [illegible]

DAVIS, John Wesley; DR '83 BS; VP of Engrg.; WSIL-TV, Rte. 13, Carterville, IL 62918, 618 942-2333; r. 7 Tanglewood Dr., Herrin, IL 62948, 618 942-[illegible]; *Pat*; Bonnie, Teresa, Susan; Fishing, Bowling, Mason.

DAVIS Jumaque Arlette; TR '76 BSE; Rte. 3 Box 79, Elba, AL [illegible]

DAVIS Rev. Joseph Charles; PC '93 EdS; Pastor/Tchr.; Lh Williams Sch.; Second Africa Baptist; r. 2970 Armstrong Dr., Macon, GA 31211, 912 746-5406; *Margaret*; Reading, Music, Travel.

DAVIS Joseph Clinton; PC '88 MSP; 804 Dogwood Dr., Lafayette, AL 36862.

DAVIS Joseph Thomas; TR '84 BS; 602 McRae St., Atmore, AL 36502, 334 368-5630.

DAVIS Joseph William; MT '77 BS, MT '91 MSP; Dir. of The Defense, Commissary Info. Ctr. USAF, 705 McDonald St., Headquarters Standard Systs. Group, Gunter AFS, AL 36114, 205 416-5577; r. 3846 Rouse Ridge Rd., Montgomery, AL 36111, 334 288-5704; *Lani*; Julie, Laura; Golf, AF Assn., AF Electrnics Assn.

DAVIS, Ms. Josephine Camp; TR '74 BSN; Retired; r. 127 Lookout Ridge Rd., Montgomery, AL 36109, 334 279-9139; Gardening.

DAVIS Ms. Joy; MT '76 BSN; 5801 Wares Ferry Rd., Montgomery, AL 36117, 334 271-1176.

DAVIS Ms. Joyce Chancellor; TR '69; Tchr. & Daycare Dir.; Ft. Dale S. Butler Acad.; r. 139 Pinedale Rd., Greenville, AL 36037, 334 382-3640.

DAVIS, Judith E.; TR '72 (See Brunson, Mrs. Judith E.).

DAVIS Mrs. Judith H.; UC '92 MPA; 221 Billoree Rd., Pace, FL 32571, 904 994-0060.

DAVIS, Judson Dana; TR '86 BS; Sales Rep.; Head Distributing, 4820 N. Church Ln., Smyrna, GA 30080, 770 792-4333; r. 833 Old Bremen Rd., Carrollton, GA 30117, 770 830-8664; *Tiffany*; Sports, Reading.

DAVIS Ms. Judy Lunceford; UC '89 MSD; 1260 Pinnacle Cir. #b, Pensacola, FL 32504.

DAVIS Julianne; DR '84 (See Johnson, Ms. Julianne D.).

DAVIS Mrs. Julie Key; PC '87 MSE; BEd Auburn Univ.; Tchr.; Smith Station Primary, PO 339, Smiths, AL 36877, 334 298-6089; r. 387 Lee Rd. 643, Salem, AL 36874, 334 291-0491; *Lee*; Blaine, Cole; Reading, Family, Delta Kappa Gamma.

DAVIS Ms. Juliette C.; MT '85 MSJ, MT '80 BS; Dir. Fed Halfway House; Bannum Inc., 540 Sayre St., Montgomery, AL 36104, 334 262-0227; *Leoneal*; Jacquelyn, Leoneal Jr., Brittnie, Christopher, Ambria, David; Bowling, Traveling; Mt. Zion Baptist Church.

DAVIS, Mrs. Karan Powell; DR '94 BS; AA Chipola Jr. Clg.; Human Resources Mgr.; Chipola Jr. Clg., 3094 Indian Cir., Marianna, FL 32446, 904 526-2176; r. 2357 Hummingbird Dr., Marianna, FL 32448, 904 482-8630; *Bill*; Christy, William.

DAVIS, Mrs. Kate Scroggins, (Kate Scroggins); TR '82 BSE; MS West GA Clg.; Physical Educ. Tchr.; Western Elem. Sch., 1730 Welcome Rd., Newnan, GA 30263, 770 254-2790; r. 247 Buddy West Rd., Newnan, GA 30263, 770 251-3510; *Dabo*; Elizabeth; Tennis, American Heart Assn.

DAVIS Ms. Kathleen Sessoms; MT '92 BS; 5801 Wares Ferry Rd., Montgomery, AL 36117, 334 271-1176.

DAVIS Kenneth Allen; DR '82 BS; 2903 Heritage Dr., Dothan, AL 36303, 334 792-8560.

DAVIS Kim Laverne; TR '80 BA; Pres.; Kim & Co Communications, 529 S. Perry St., Ste. 16, Montgomery, AL 36104, 334 834-6090; r. 6601 Halcyon Dr., Montgomery, AL 36117, 334 279-3193; Hunting, Fishing, Camping; AL Sporting Women Clays Fndn.

DAVIS Kimberly Ann; TR '88 BS; Rte. 2 Box 115, Goshen, AL 36035.

DAVIS, Larry Dean; UC '95 MSM; BCS Jacksonville Univ.; Commanding Ofcr.; Navy Marine Corse Ctr., 900 Commadore Dr. Bldg. 1, San Bruno, CA 94130, 415 244-1701; r. 302 D Nimitz Dr., San Francisco, CA 94130, 415 399-0824; *Wilma*; Patrice, Aparacio; Desktop Publishing, Run, Basket, NAACP.

DAVIS, Larry Jack; TR '75 BS; Co-Owner; Gator Feed Co. Inc., POB 756, Okeechobee, FL 34973, 941 763-3337; r. 598 SW 72nd Ter., Okeechobee, FL 34974, 941 763-2755; *Linda*; Matt, Emily, Cam; Hunting, Fishing.

DAVIS, Larry Stewart; DR '84 BS; 5323 Mccall Rd, Rincon, GA 31326, 912 626-6281.

DAVIS, Mrs. Laura Barksdale, (Laura F. Barksdale); TR '82 BS; Homemaker; r. 113 Mobley Dr., Troy, AL 36081, 334 566-7416; *Marcus*; Amanda; Reading; Church Activities.

DAVIS, Ms. Laurie; '79; Rte. 2 Box 395, Laurel Hill, FL 32567.

DAVIS, Mrs. Lavoris Benton; UC '90 BS; 5617 Lexington Dr., Columbus, GA 31907.

DAVIS Lawrence; UC '93 AGE, UC '95 BS; POB 314 Circle Dr., Hephzibah, GA 30815, 706 592-2050.

DAVIS Lawrence, Jr.; UC '83 MSM; BA Univ. of North AL; Sr. Tech. Writer; Loral Quintron, 3901 Ctr. View Dr., Chantilly, VA 22021, 703 707-1781; r. 14103 Starbird Ct., Centreville, VA 22020, 703 830-0813; *Rebecca*; Lawrence III, Nastassja.

DAVIS, Leartis Junior; TR '93 BS, TR '94 BS; 210 Alpine St. POB, 637, Brundidge, AL 36010, 334 735-5480.

DAVIS Ms. Lejune Rhoades; MSE DR '81; Rte. 1 Box 251, Kinston, AL 36453.

DAVIS, Leonard Grady; TR '86 BS; 5801 Wares Ferry Rd., Montgomery, AL 36117, 334 271-1176.

DAVIS Leoneal, Sr.; MT '84 BS; Prison Warden; Limestone Correctional Facilit, POB 66, Capshaw, AL 35742, 205 233-4600; r. POB 66, Capshaw, AL 35742; *Juliette C.*; Jacquelyn, Leoneal Jr., Brittnie, Christopher, Ambria, David; Hunting, Fishing, Hiking; AL StATE Corr. Assn., ACA.

DAVIS, Lester Earl; DR '88 MSP; Saf/Aaiq 1610 Af Pentagon, Washington, DC 20330.

DAVIS, Linda Ann; UC '94 BS; Phenix City, AL 36869; *Jim*.

DAVIS Mrs. Linda Mars, CPA; UC '91 BS, UC '92 MSM; Acct., Gulf Power, 300 Bayfront Pkwy., Pensacola, FL 32501; r. 2040 Brenda Ave., Pensacola, FL 32506, 904 455-6902; *Robert*; Michael, Patrick, Jr.; Achievement.

DAVIS Ms. Linda Nichols; TR '72 BSE; Rte. 1 Box 276, Coffee Spgs., AL 36318.

DAVIS Mrs. Linda Wilkins; TR '65 BSEd; Samford Univ.; Retired English Tchr.; Calhoun Community Clg.; r. 355 Springhill Rd. RR3, Huntsville, AL 35806, 205 837-0277; *Cass M.*; Michael, Blake, Marie, Michelle; Traveling, Christian, Reading, Bd. of Trustees-Samford Univ.

DAVIS Mrs. Linda Zigian, (Linda Zigian); TR '75 BSE; Co-Owner; Gator Feed Co. Inc., POB 756, Okeechobee, FL 34973, 941 763-3337; r. 598 SW 72nd Ter., Okeechobee, FL 34974, 941 763-2755; *Larry*; Matt, Emily, Cam; Family.

DAVIS Lisa; TR '87 (See Blue, Mrs. Lisa Davis).

DAVIS Lisa; TR '91 (See Stafford, Mrs. Lisa Davis).

DAVIS Lisa Colette; TR '90 BS, TR '91 MSJ; Warranty Admin.; Blount Strange Ford, Mercury Lincoln Dealership, 4000 Eastern Bypass, Montgomery, AL 36116, 334 613-5020; r. 1116 Fair Oaks Ct., Montgomery, AL 36117, 334 270-8661.

DAVIS Mrs. Lisa Durbin; MT '80 ASN; 891 W. D. Dr., Prattville, AL 36067.

DAVIS Mrs. Lisa Kay Moore, RN, (Lisa Kay Moore); TR '87 ASN, TR '93 MSN; Recovery Room Nurse; Baptist Med. Ctr. South East Blvd., Montgomery, AL 36116, 334 288-2100; r. 5481 Shady Dr., Millbrook, AL 36054, 334 285-7431; *James*; Gardening, Music; Coosada Baptist Church.

DAVIS, CAPT Lois Jean; UC '85 MPA; 10824 Sugar Maple Ter., Upper Marlboro, MD 20774.

DAVIS, Mrs. Lucille Raley, (Lucille Raley); TR '45; Retired Med. Transcriber; Maxwell AFB; r. Rte. 1 Box 64A, Luverne, AL 36049, 334 335-6742; *James*; Anne, James Jr., Rhett; Reading, Traveling; Church of Christ.

DAVIS, Ms. Lynda Bondurant; DR '85 BS; Rte. 1, Box 101, Iron City, GA 31759, 912 774-2807.

DAVIS, Ms. Lyndell Ladue; '73; Rte. 1 Box N-391, De Funiak Spgs., FL 32433.

DAVIS Mrs. Maebelle Fuller, (Maebelle F. Fuller); TR '59 BSE; Retired Tchr.; South Highlands Elem. Sch.; r. Rte. One Box 221, Opp, AL 36467, 334 493-6774; *J.C.*; Jake; Arts, Crafts, Grow Flowers; Beulah Baptist Church.

DAVIS Marcus A., Jr.; TR '82 BS; Owner; Gibson & Carden PC, CPA's, 110 S. Brundidge St., Troy, AL 36081, 334 566-2690; r. 113 Mobley Dr., Troy, AL 36081, 334 566-7416; *Laura*; Amanda; Exchange Club.

DAVIS, Ms. Margaret E.; PC '95 BS; AS Southern Union Jr. Clg.; Proj. Asst.; R.L. Daniel & Assocs. PC, 1750 Old Spring House Ln., Ste. 205, Atlanta, GA 30338, 770 455-0658; r. 5320 Roswell Rd., NW, Apt. B-6, Atlanta, GA 30342, 404 303-9693; Aleia, Andre; Reading, Old Movies; NAWYC, PSI, NSCA.

DAVIS, Mrs. Margaret Wiley; PC '92 EdS; Principal; Danville Elementary School, POB 38, Danville, GA 31017, 912 967-3781; r. 2970 Armstrong Dr., Macon, GA 31211, 912 746-5406; *Rev. Joseph C.*; Music, Reading, Traveling.

DAVIS Marilou; UC '77 MSG; 700 Powell Dr., Ft. Walton Bch., FL 32547.

DAVIS Mrs. Marilyn Paulk; DR '89 MSM; Hhc 7ATC Box 3032, APO, AE 09114.

DAVIS Marjorie T.; TR '66 (See Hamlin, Ms. Marjorie T., PhD).

DAVIS Mark S.; MT '86 BS; Systs. Mgr.; USAF; r. 4236 Cedar Creek Cir. #D, Montgomery, AL 36106, 334 277-3035; Golfing.

DAVIS Mark Steven; UC '94 MPA; 5217 SE 56th St., Oklahoma City, OK 73135, 405 672-4083.

DAVIS, Ms. Marshie Finch; TR '87 BS; POB 144, Brundidge, AL 36010.

DAVIS, Martha Lynn; TR '64 (See Ellis, Mrs. Martha Davis).

DAVIS Ms. Mary (Betsy); TR '83 BM; Cert. Surgical Tech.; Archbold Mem. Hosp., Gordon Ave., Thomasville, GA 31792, 912 228-2000; r. 121 Covington Ave. Apt. 46, Thomasville, GA 31792, 912 226-2655; Travel, Theatre, Horseback Ride.

DAVIS, Mrs. Mary Baxley; DR '89 MSE; POB 105, Cottondale, FL 32431.

DAVIS, Mary Catherine; MT '82 (See Henderson, Mrs. Mary Catherine, RN).

DAVIS, Mrs. Mary Dyess; TR '75 BSE; Tchr.; Samson Elem. Sch., Samson, AL 36477; r. Rte. 2 Box 218, Samson, AL 36477, 334 898-7734; *Lamont*; Ronnie L., Carol; Sewing, Cooking; Delta Kappa Gamma, Chi Chapter.

DAVIS, Mary E.; TR '66 (See Ledbetter, Mrs. Mary E. Davis).

DAVIS, Mary E.; UC '90 AGE; POB 398, Ft. Gaines, GA 31751.

DAVIS Mary Joyce; MT '81 ASN; 127 Lookout Ridge Rd., Montgomery, AL 36109.

DAVIS, Ms. Mary Salzarulo, (Mary J. Salzarulo); TR '79 BS; Homemaker; r. 6836 Willowick Rd., Montgomery, AL 36116, 334 279-8122; *William Sr.*; William Jr, Brittany; Swimming, Family Biking; Frasier Mem.

DAVIS Ms. Mattie; TR '38; POB 433, Slocomb, AL 36375, 334 886-2860.

DAVIS, Max I.; TR '68; Gen. Mgr.; South Alabama Electric Co-op, Hwy. 231 S., POB 449, Troy, AL 36081, 334 566-2060; r. 102 Sherwood Ave., Troy, AL 36081, 334 566-6400; *Arlene*; Chris; Fishing, Motorcycling; Bd. of Dir-Chamber of Commerce.

DAVIS, LTC Michael; MT '78 MSG; Afmpc Soa/Mpkea, Randolph AFB, TX 78150.

DAVIS Michael Alan; DR '91; Dir. of Mktg.; Flavor House Prods., 2700 Horace Shepard Dr., Dothan, AL 36303, 334 983-5643; r. 123 Mill Creek Cir., Dothan, AL 36301, 334 793-5520; *Margaret*.

DAVIS Michael Lafayette; PC '82 BS; Paint Contractor; H & D Paint Contractors, 1115 4th Pl., S., Phenix City, AL 36869, 334 298-9924; r. 1115 4th Pl. S., Phenix City, AL 36869, 334 298-9924; Reading, Mason.

DAVIS Michael Patrick; TR '79 BSE; HS Basketball Coach, Tchr.; Freeport HS, Freeport, FL 32439; r. 1801 G. Montgomery Rd, De Funiak Spgs., FL 32433, 904 892-0975; *Donna*; Blake, Brady, Carly.

DAVIS CSGM Millard Ravenal, USARNG; DR '82 BS; Rte. 1, Box 744, Ozark, AL 36360, 334 774-2241; *Sue N.*; William, James; Sports, Skipperville Methodist Church.

DAVIS, Minnie Pearl; TR '35 (See Thomley, Minnie Pearl).

DAVIS, Mrs. Nancy Champion, (Nancy Champion); TR '76 BS; Sr. Analytical Chemist; Ciba Geigy Corp., POB 113, Mc Intosh, AL 36553, 334 944-2201; r. 458 Vaughn Dr. N., Satsuma, AL 36572, 334 675-9534; *Donald*; Christopher, Sean; Needlework; Boy Scouts of America.

DAVIS Mrs. Nanette Carter, (Susan Nanette Carter); TR '86 BS; MA Univ. AL Birmingham; Dir. Process Mgmt.; Egleston Childrens Hosp.; r. 3227 Countryside Dr., Marietta, GA 30067, 770 937-9679; *Brockton*; Golf.

DAVIS Nathan, Jr.; MT '77 BS, PC '87 MSD; 923 Rigdon Rd., Columbus, GA 31906.

DAVIS Nathaniel C.B.; UC '92 MSD; POB 725, Bushnell, FL 33513, 904 457-3191.

DAVIS, Norvin Laws, Jr.; UC '85 MSM; BA San Diego State Univ.; Crew Member; Fed. Express Corp., POB 727, Memphis, TN 38194; r. 3532 Thistle Valley La., Bartlett, TN 38135, 901 372-7659.

DAVIS Olin Jean, (Olin Jean Lawson); DR '74 MSSE; MS Univ. of South AL; MEd Mobile Univ.; Principal; Bay Minette Middle Sch., 604 Blackburn Ave., Bay Minette, AL 36507, 334 937-[illegible]; r. 1668 Lower Lac Ct., Bay Minette, AL 36507, 334 937-3332; *Bobby Ray Sr.*; Cherina, Bo, Gabe; Reading, Writing; AAMLA, NMSA, AMSA.

DAVIS Omega; TR '65 (See McCullers, Omega).

DAVIS Mrs. Oneal; TR '62; 160 Briar Ln., Pike Road, AL 36064, 334 244-0549.

DAVIS, Mrs. Paige Feibelman; TR '92 MSE; BS Auburn Univ.; AS Lurleen B. Wallace; Math Instr.; Lurleen B. Wallace, Hwy. 84 E., Andalusia, AL 36420, 334 222-6591; r. 1501 Brooklyn Rd., Andalusia, AL 36420, 334 222-4852; *Shawn*; Britn, Michael; Family Related Activities.

DAVIS Pamela D.; TR '88 (See Henderson, Pamela Denise).

DAVIS, Mrs. Pamela Gibson; TR '88 BS; 6520 Hampton Way, Apt. N5, Columbus, GA 31907.

DAVIS, Pamela J.; TR '76 (See Selman, Ms. Pamela J. Davis).

DAVIS, Mrs. Pamela Jean, (Pamela Casdy); MT '91 BS; MS AL State; Librarian; City of Montgomery, Lowder Library, 2590 Dall Rd., Montgomery, AL 36117, 334 244-5717; r. 31 Cecil Ln. Apt. C, Montgomery, AL 36109, 334 277-8285; *Alphonso*; Cooking, Swim, Reading; ACA, Multicultural Devel.

DAVIS Mrs. Pamela O.; DR '88 BS; 101 Harrison Ave., Chipley, FL 32428.

DAVIS, Mrs. Pamela Runyan; MT '83 ASN; CERT. Certified Case Manager; Sr. Acct. Exec.; Medshares Home Care, Montgomery, AL 36117, 334 270-7913; r. 148 Sycamore Dr., Prattville, AL 36066, 334 365-9088; *Jimmy*; Clint, Chad, Corey.

DAVIS, Ms. Pandora Katherine; PC '94 BS; 730 First Ave., Columbus, GA 31901, 706 596-8146.

DAVIS Mrs. Patricia Flowers; '85 BS, MSE; 113 Mallard Dr., Troy, AL 36081.

DAVIS Patricia Kay; TR '81 MSE; 3 Bateman Cir., Foley, AL 36535.

DAVIS Mrs. Patricia P., (Patricia Peterson); TR '93 BS; State of AL, Forrestry Commission, POB 302550, Montgomery, AL 36130, 334 240-9379; r. Rte. 1 Box 561, Highland Home, AL 36041, 334 537-9855; *Ronald*; Travel, Movies, Aerobics.

DAVIS, Ms. Patsy Lynn; UC '88 MSM; 619 Seapine Cir., Pensacola, FL 32506.

DAVIS, Ms. Patsy Lynn; TR '80 BA; Court Spec. III; Houston Cnty. Clerks Ofc., Houston Cnty. Courthouse, PO Drawer 6406, Dothan, AL 36302, 334 677-4860; r. 712 Willow Ct., Dothan, AL 36301, 334 792-8108; Running; AFAA, TSUD.

DAVIS, Mrs. Patti Hughes; DR '86 BSE; 2903 Heritage Dr., Dothan, AL 36303, 334 792-8560.

DAVIS Paul Laurence; PC '83 BS; Fairfield Plantation, Holy Trinity, AL 36859.

DAVIS, Pauline Elizabeth; '95 BSE; Tchr., Baker Sch., Baker, FL 32531; r. POB 997, Crestview, FL 32536, 904 682-1987; Ski, Shopping.

DAVIS, Mrs. Peggy B., (Peggy Brock); TR '72; Social Worker; Pike Cnty. Dept. of Human Res., POB 966, Troy, AL 36081, 334 566-2318; r. POB 1212, Troy, AL 36081, 334 566-6387; *Wayne*; Brock, Lauren.

DAVIS Philip Bard; MT '73 BS; CEO; College Houses Inc., 1906 Pearl St., Austin, TX 78705, 512; r. 5903 Cartwright Cove, Austin, TX 78731, 512 346-6304; *D.J.*; Exch. Club.

DAVIS, Ms. Phyllis Joyner; TR '69; Dir. of Mktg.; Landstar Poole, Inc., Ted Bates Rd., Evergreen, AL 36401, 334 578-2836; r. Rte. 1 Box 109, Mc Kenzie, AL 36456, 334 374-2940; *Harold*; Trent, Vicky Neven; Crafts, Methodist Church Organist.

DAVIS, Mrs. Priscilla Moseley; DR '82 MSE, DR '91 EdS; Tchr.; Early Co. Elem. Sch., 400 Martin Luther King Blvd., Blakely, GA 31723, 912 723-4101; r. POB 306, Blakely, GA 31723, 912 723-6681; *Felix*; Ginger, Lane, Valarie; Cross-Stitching, PAGE.

DAVIS Randal Kevin; TR '94 BA; POB 351, Slocomb, AL 36375, 334 886-3496.

DAVIS MSGT Raymond Terry, USAF(Ret.); UC '87 BAS; AAS Community Clg.-Air Force, AA Jones Cnty. Community Clg; 7862 Quail Pkwy., Antelope, CA 95843, 916 334-1337.

DAVIS, Reate; MT '75 MSG; Rt.1 Box 1180, Burgaw, NC 28425.

DAVIS, Mrs. Reba Roberts; TR '81 BSE; Departmental Secy.; Troy State Univ., Adams Admin. Ofc., Troy State University, Troy, AL 36082; r. Rte. 1 Box 16, Brundidge, AL 36010, 334 735-2426; *Frank*; Brian, Rena, Robbie; Gardening, Republican Party Pike Co.

DAVIS Mrs. Rebecca Denise; MT '91 AS, MT '91 BS; Homemaker; r. 137 Thames Dr., Prattville, AL 36066, 334 365-5462; *Wayne*; Jim, Christina; House of David Messianic.

DAVIS, Mrs. Rebecca Holley; MT '82 ASN; Rte. 3 Box 584, Tuskegee, AL 36083.

DAVIS, Mrs. Regina Rhoden; TR '93 MSN; 5536 Cramston Dr., Columbus, GA 31907.

DAVIS, Richard Duffy; UC '93 MSM; BS Geo. WA Univ.; Health Sci. Spec.; Veterans' Admin. Med. Ctr., 1601 Perdido St., New Orleans, LA 70146, 504 568-0811; r. 4029 N Chipwood Dr., Harvey, LA 70058, 504 341-0765; *Shirley B.*; Shirleen; Aerobic Exercise, Mayors Mil. Advisory Committee.

DAVIS, Richard Eugene; MT '84 MSA; BS Univ. of OK, BS Southern IN Univ.; Dir.; Kirksville College, Physician's Assistance Program, 3210 W. Camelback Rd., Phoenix, AZ 85017, 602 841-4077; r. 8701 W. Sheridan St., Phoenix, AZ 85037, 602 936-5750; *Margaret*; Kathleen, Daniel, Alex; Travel, Reading; American Acad.-Physician Assts.

DAVIS, Richard Jason; UC '92 MSI; 214 Sunset Tr., Live Oak, TX 78233.

DAVIS, Richard Maxwell; UC '89 AGE; Hc 9500 Highland Rd, Eagle River, AK 99577.

DAVIS, Richard Wayne; UC '94 MSE; PSC 80 Box 12097, APO, AP 96367
DAVIS, Ricky Oneal; MT '80 MSD, MT '80 MAC, 1445 Booneville Ave., Springfield, MO 65802.
DAVIS, Robert; DR '94 AS; 4513 La Salle Dr., Columbus, GA 31907, 706 685-8552
DAVIS, Robert Benjamin; MT '78 MSD; POB 1674, Charlottesville, VA 22902
DAVIS, Robert Bentley; TR '82 BS; 3313 Old Montgomery Hwy. #d, Birmingham, AL 35204, 205 879-2988
DAVIS, Robert Eugene; TR '73; MBA Univ. of West FL; Mgmt. Systs. Cnslt.; Computer Sciences Corp., 60 Second St., Ste. 202, Shalimar, FL 32579, 904 882-5998; r. 34 Poquito Rd., Shalimar, FL 32579, 904 651-3034, *Sally;* Eric, Robin; Golf Running.
DAVIS, Robert George; UC '81 BS; Ret Usaf; r. 2802 Wilon Ln., Crestview, FL 32539, 904 682-4288; *Leatrice;* Robbie, Debbie, Brenda, Jan, Brian, Carol; Boating Golf; VFW, American Legion.
DAVIS, Robert Lee, Jr.; TR '88 BSE; MSE Valdosta State Univ.; English & Theatre Tchr.; Lee County HS, 1 Trojan Way, Leesburg, GA 31763, 912 759-9005; r. 123 Ramsey Rd., Albany, GA 31705, 912 436-8821, *Dotty;* Rab, Demi; Theatre
DAVIS, Robert Llewellyn; TR '76 BS; MBA Auburn; Pres./CEO; Albama Exch. Bank; r. 390 Hwy. 49, Tuskegee, AL 36083, 334 727-5460; *Cheryl G.;* Robert Jr.
DAVIS, Roderick Dwayne; TR '90 BS; 1253 Leo St., Mobile, AL 36605
DAVIS, CDR Rodney Michael; '95 MSR; 1109 Pickwick Rd., Virginia Bch., VA 23455, 804 460-3377
DAVIS, Rodney Steven; TR '77 MSG; 3216 Walton Dr., Montgomery, AL 36111, 334 264-4128
DAVIS, Roger Dale; UC '88 MPA; 207 Washington, Chester, SC 29706
DAVIS, CAPT Roger Eugene; UC '89 MPA; 2215 Ablewood Rd, Charlotte, NC 28216
DAVIS, Ronald Howard; UC '88 MPA; 15154 Wesley Ave., Aurora, CO 80014.
DAVIS, Ronald Jurell; DR '91 BS; 1505 W Ridge Dr. N, Andalusia, AL 36420
DAVIS, Ronald Keith; TR '81 BS; 2741 W Hamilton Creek Dr., Mobile, AL 36695
DAVIS, Ronald Kirk; TR '85 BS, 852 Linlen Ave., Mobile, AL 36609, 334 344-2711.
DAVIS, Ms. Rosanne J. Strand; TR '71; POB 1587, Bay Minette, AL 36507
DAVIS, Mrs. Rosemary Karrh, (Rosemary Karrh); MT '77 MSG; BS Univ. of AL; Owner-Computer Svcs.; Karrh & Davis, 3024 Pelzer Ave., Montgomery, AL 36109, 334 272-2814; r. 3024 Pelzer Ave., Montgomery, AL 36109, 334 272-2814; *Philip C.;* Chris; Computing; UDC Scholarship VP-State of AL
DAVIS, Russell Hall; DR '75 AAS, DR '79 BS, Pilot; Comair Airlines; r. 20871 Bellemeade Dr., Lawrenceburg, IN 47025; *Karen;* Paul, Christine; Golf; Church Volunteering.
DAVIS, Ms Sabra Jean; UC '92 BS; Human Svc. Tech., Columbus Health Dept., 2300 Comer Ave., Columbus, GA 31904, 706 660-9926; r. 1906 Melody Dr., Columbus, GA 31907, 706 568-4202
DAVIS, Ms Sadie Lee Ann; TR '92 BS; Hc Rte. 2 Box 350, Minter, AL 36761.
DAVIS, Mrs. Sally Ann, (Sally Ann Tangen); TR '72; MAGUIDCO Univ. Central FL, Orlando; Kindergarten Tchr.; Surfside Elem. Sch., 475 Cassia Blvd., Satellite Bch., FL 32937, 407 773-2818; r. 574 Verbenia Ct., Satellite Bch., FL 32937, 407 773-7021; *Paul Joseph,* Andy, Kate; Camping, Crafts; PTO.
DAVIS, Mrs. Samantha J.; MT '93 AGE; Admin./Declassiafier; SAF/AAZD, 55 Lemay Plz., Maxwell AFB, AL 36312, 334 953-6385; r. Rte. 1 Box 1104, Elba, AL 36323, 334 897-5216; *Donny;* Walking
DAVIS, Sandra Gail; TR '92 BS; Student-Physical Therapy; Univ. of Alabama; r. 3344 County Rd. 105, Troy, AL 36081
DAVIS, Mrs. Sandra Wilbanks; UC '82 BSE, MT '89 MSD; 2503 College St., Montgomery, AL 36106, 334 265-7070.
DAVIS, Scott Holman; TR '82 BS, DR '90 MSI, Pilot; Active Army Reserves; r. 110 Sandy Springs Rd, Dothan, AL 36303, 334 793-6815; *Elizabeth;* Dupree C., Caroline E.; Golf, Jogging
DAVIS, Shannon; TR '94 (See Lamb, Mrs. Shannon, LBSW)
DAVIS, Mrs. Sharla M., (Sharla R. McElhaney); UC '85 MSM; BSBA Univ. of FL; PSC 1, Box 5445, APO, AA 34001, 507 286-3276; *Mark L.;* Stephen C.
DAVIS, Sharon J.; TR '90 (See Jones, Mrs. Sharon D.).
DAVIS, Sharon V.; UC '92 (See Jay, Ms. Sharon Voss).
DAVIS, Mrs. Sharon Yolanda, (Sharon Y. Earley); TR '86 BS; Campus Peace Ofcr.; Medgar Evers Clg. CUNY, 1150 Carroll St., Brooklyn, NY 11225, 718 270-6018; r. 558-1 Louisiana Ave., Brooklyn, NY 11239, 718 942-2324; *Henry;* Chante, Darnell; Dance - Ethnic; USAR
DAVIS, Mrs. Sherri Pridgen, (Sherri L. Pridgen); TR '91 BSE; MS Univ. of West AL; Math Tchr.; Sweet Water HS, POB 127, Sweet Water, AL 36782, 334 994-4263; r. Rte. 2 Box 322, Sweet Water, AL 36782, 334 994-4261; *Mark,* Brett; Sports; Jr. Women's Club.
DAVIS, Mrs. Sherry Floyd; TR '65 BSE, TR '79 MSE, Rte 2 Box 207 A, Goshen, AL 36035
DAVIS, Sherry Greenlee; UC '87 (See Fry, Mrs. Sherry Greenlee)
DAVIS, Shirley A.; TR '67 (See Shortell, Mrs. Shirley Ann Davis).
DAVIS, Spencer P.; TR '51; MEd FL State Univ., ADV MEd FL State Univ.; Retired Super. of Schs.; r. 1020 Lee St., Bainbridge, GA 31717, 912 246-9345; *Virginia;* Diane, Fran, Spencer Jr., John.
DAVIS, Stacey Lee; TR '92 BS; 4092 U South Hwy. 29, Valley, AL 36854.
DAVIS, Stanley Jerome; DR '76 MSG; Dothan, AL 36303; Kappa Alpha Phi.
DAVIS, Stephen Darrell; UC '91 BAS; Purchasing Spec.; Nippondenso, Inc , 1720 Robert C Jackson Dr Maryville TN 37801, 423 981-5460; r. 2234 Dublin Dr., Maryville, TN 37803, 423 681-4107; *Sherry;* Stacey, Stephanie; Sports, Family Activities
DAVIS, Stephen Harris; TR '91 BS; Counterman, Gemeral Parts Inc., 343 Factory St., Elba, AL 36323, r. 933 Sunset, Elba, AL 36323, 334 897-6497
DAVIS, Stuart Paul; UC '91 BAS; Ins Salesman; Stuartdavis Ins. & Financial, Services, 506 23rd St., Niceville, FL 32578, r. 506 23rd St., Niceville, FL 32578, 904 678-4113.
DAVIS, Ms. Susan, 1014 Fribourg St , Mobile, AL 36608, 334 643-6546
DAVIS, Mrs. Susan Candill, MT '77 BSE, 120 Brantwood Dr , Montgomery, AL 36109
DAVIS, Susan Kay; TR '77 BAE; Tchr.; Wymore Secondary Sch., 100 E. Kennedy Blvd., Eatonville, FL 32751, 407 644-7518; r. 1430 Elm Ave., Winter Park, FL 32789, 407 647-8209, Lauren
DAVIS, Mrs. Susan Lankford; TR '86 MSN; 1168 Chapel Rd , Wetumpka, AL 36092
DAVIS, Mrs Suzanne Morrison; MT '76 MSE; BA Univ. of West FL; Tchr.; Monroe Acad., Hwy. 21 S , Monroeville, AL 36460, 334 743-3932; r. 100 Fox Run, Monroeville, AL 36460, 334 743-3987; *James,* Rachel, Emilie
DAVIS, T Larry, EdD MEd Auburn Univ., EdD Auburn Univ , Supt Phenix City Bd of Educ 1212 9th Ave Phenix City, AL 36867, 334 298-0534; r. 24 Lakewood Pl., Phenix City, AL 36867, 334 480-9758; *Carol,* Thomas, Jamie, Amanda Golf
DAVIS, Tamara MacHelle, PC '85 BS; 14 Carolina St., Phenix City, AL 36869
DAVIS, Mrs. Tammi Cooper; MT '95 BS; Cert. Lurleen Wallace Jr. Clg.; Pharmacy Tech.; Autauga Med. Ctr., Prattville, AL; r. 265 Choctaw Ln., Coosada, AL 36020, 334 285-0155; *Trent,* Zachary, Alexandra; Family; Church.
DAVIS, Mrs. Tammy F., (Tammy A. Finder); TR '87 BSE, Tchr., Enterprise Bd. of Educ., Hillcrest Elem., 500 E Watts Ave., Enterprise, AL 36330; r. Rte. 1, Box 114A, Elba, AL 36323, 334 897-5129; *Billy;* Sarah, Benjamin.
DAVIS, Ms Tanya Yvette, MT '90 MSD, 2561 Airwood Dr , Montgomery, AL 36108
DAVIS Ms Tanya Yvette; TR '82 BS, MT '90 MSD, 2561 Airwood Dr., Montgomery, AL 36108, 334 269-2442
DAVIS, Teresa; TR '82 (See Hartfield, Teresa Ann)
DAVIS, Ms. Teri Lynne; TR '85 BS; Programmer/Analyst; Colonial Bank, 250 Commerce St., 3rd Fl., Montgomery, AL 36142, 334 240-6157; r. 153 Spring Hollow Dr., Deatsville, AL 36022, 334 285-6788
DAVIS, Ms. Theodora W.; MT '94 AS; Acctg. Tech.; St. of Alabama-Dept. Revenue, 50 N. Ripley St., Montgomery, AL 36132, 334 242-9800; r 3608 Horseshoe Cir., Montgomery, AL 36116, 334 270-0806, *Earl.*
DAVIS, Mrs. Thera O., (Thera O. Martin); TR '39; Homemaker; r Rte. 2, Box 62, Goshen, AL 36035, 334 566-2292; *Willie,* William, Kathryn; Flower Show Judge, Church Work
DAVIS, Ms. Therese A.; TR '86 ASN, 4121 Linda Ann Dr , Millbrook, AL 36054, 334 285-7856
DAVIS, Thomas Eugene; UC '94 MPA; Ofc. Mgr.; NC Dept Environ. Health, Natural Resources, 1330 St. Mary St., Raleigh, NC 27601, 919 733-1881; r 8406 Deep River Rd, Sanford, NC 27330, 919 775-5462; *Mary,* Jason, Jenipher, Brittany, Geoffrey; Racquetball; Health Promotion
DAVIS, Thomas Laroy; TR '88 BS; 702 S Mt Plesant, Monroeville, AL 36460
DAVIS, Thomas W., Jr.; TR '81 BS; Managing Editor; The Eufaula Tribune, Eufaula, AL 36027, 334 687-3506; r 127 Colby Ave , Eufaula, AL 36027, 334 687-0268; *Deborah,* Sports, Golf, Reading; Chamber Of Commerce, United Way
DAVIS, Toni, TR (See Hatchett, Mrs Tionna)
DAVIS Mrs. Tonia Short, TR '94 BSE; Rte 2 Box 164-D, Opp, AL 36467, 334 493-4394; *Jason;* Blaine, Walking, Horseback Riding.
DAVIS, Ms. Tonya Spann; TR '92 ASN; 811 Southmount Dr., Tuskegee, AL 36083
DAVIS, Ms. Tracey Ann; TR '94 BS; Ofcr.; Autry Correctional Inst., POB 648, Pelham, GA 31779, 912 294-2940; r. 230 Old 84 Hwy., Cairo, GA 31728, 912 762-4415; Tennis
DAVIS, Tracey Jean; TR '92 (See Northington, Mrs. Tracey Jean).
DAVIS, Tracie R.; TR '94 (See Brown, Mrs. Tracie R.).
DAVIS, Mrs. Veronica Michelle, (Veronica Michelle Ray); TR '93 BA; Recruiter; Job Corps Dept. of Labor, Mobile, AL; r 3661 Airport Blvd. Apt. 316, Mobile, AL 36608; *John*
DAVIS, Ms. Vicki Lynn; TR '86 BS; 2844 Penney Ln., Crestview, FL 32539
DAVIS Mrs. Vickie Ferguson; MT '76 BS; 3074 Pecan Cir., Fairfield, CA 94533
DAVIS, W Van; TR '76 MSJ; BS Auburn Univ., AS Faulkner State Clg.; Dir.-Police Trng.; Faulkner State Community Clg., SW Alabama Police Acad., Bay Minette, AL 36507, 334 937-1840; r. 46108 McMillan Dr., Bay Minette, AL 36507, 334 937-6440; *Jerry Sommer-Davis;* Watercolor, Civil War History; Dist. VP-AL Peace Ofc. Assn.
DAVIS Wallace; UC '79 BS, UC '81 MSJ; Retired; USA; r 13758 Cross Creek Rd., Upatoi, GA 31829, 706 563-2804, *Naomi G.;* Charles, Monique; Travel, Fishing, Hunting; Church Deacon
DAVIS Wallace G.; TR '54; MEd Auburn Univ.; Retired Principal; Covington Cnty. Fleeta JHS; r. Rte. 4, Box 286, Opp, AL 36467, 334 493-6664; *Mable;* Larry, Harry, Jerry; Camping
DAVIS, Walter Hiram, III; TR '76 BS; Transfer Agt. Supv.; State of Alabama-Corrections, POB 150, Mt. Meigs, AL 36057, 334 215-6704; r. 3614 Bridlewood Dr., Montgomery, AL 36111, 334 281-8026; Tennis, Sports
DAVIS, Walter L., Jr.; TR '63 BSE; Asst. Man.; Alabama Power Co., Labor Relations, POB 2641, Birmingham, AL 35291, 205 250-1201; r. 5267 Jameswood Ln., Birmingham, AL 35244, 205 733-1887; *Barbara,* Lea
DAVIS, COL Walter Roy; '74; BSEE Citadel; Retired; USAF, r. 6920 Cedarwood Cir., Colorado Spgs., CO 80918, 719 599-7967.
DAVIS, Warren Leon, III; MT '77 EdS; MS Tuskegee Univ., BS AL State Univ.; Principal; Montgomery Cnty. Sch. Bd., Houston Hill Jr. HS, 215 S. Hall St., Montgomery, AL 36104, 334 269-3692; r. 4607 Kelly Anne Ct., Montgomery, AL 36109, 334 279-6499; *Tyna;* Wartyna, Warren IV; Reading, Writing; NEA, Bd. Literacy Council.
DAVIS, William A., IV; TR '79 BSE, TR '83 MSE, Admin , Barbour Cnty. Schs., POB 429, Clayton, AL 36016, 334 775-7102; r. 614 Inlet Rd., Eufaula, AL 36027, 334 616-0255, *Teresa,* Justin Willis, Camping, Football Games
DAVIS, William David; DR '86 BS, Quality Control; Michelin Tire Corp , POB 40, Dothan, AL 36302, 334 983-2388, r 704 Wimbledon Dr., Dothan, AL 36301, 334 793-9421, *Jan,* Ryan, Rusty, Stephanie, Jessica, Reading, Bicycling
DAVIS, William F., Jr.; DR '93 BS, 1401 Northfield Cir , Dothan, AL 36303, 334 794-8663
DAVIS, William J.; TR '89 BS; 7033 Laupher Ln., Hazelwood, MO 63042
DAVIS LT William Jesse; UC '94 MSM, 61 Anvil Rd, Aston, PA 19014.
DAVIS, William Leonard, Jr.; DR '94 BS, Nursing Home Admin., Landmark Nursing Home, Blountstown, FL 32424, r 1176 12th Ave , Graceville, FL 32440, 904 263-6102, *Jane C.,* Lorraine, Dawn, Clay, Golf
DAVIS, William M.; TR '69, POB 83, Luverne, AL 36049, 334 335-5893
DAVIS, William Patrick, UC '93 MSM, BA Univ. of WA, Logistics Ofcr.; US Marine Corp, Kansas City, MO; r. 23143 131st Ave. SE, Kent, WA 98031, 206 631-1992; *Brenda,* Matthew, Bradley
DAVIS, William Robert; DR '74 BS, 812 Cedar Lane Dr., Elba, AL 36323, 334 894-6539
DAVIS, William Stanley; TR '89 BS, Social Svcs. Dir., Pike Manor Health Care Ctr., Hwy 87, PO Drawer 787, Troy, AL 36081, 334 566-0880; r Rte 3, County Rd. 105, POB 1242, Troy, AL 36081, 334 670-9699; Sports
DAVIS, William T.; TR '65 BS; Cert. GA Univ , Natl Sales Mgr.; Courtsey Leasing Inc.; r. 502 Forest Cir., Troy, AL 36081, 334 566-1949; Hunting, Fishing, Golf
DAVIS, Willie E.; UC '91 MSD, BS Southern IL, AS Community Clg of USAF, Operations & Mgmt ; Cnslt., State of Fl.; r. 11 Lakewood St., Mary Esther, FL 32569, 904 244-1642; *Juanita;* Willie Jr., Chiquita, Denita, Boating, Yardwork
DAVIS, Willie Ray; TR '41, Foresty Mgr ; Trekers Inc & San Franciso, Land Co Rte 2 Box 55, Luverne, AL 36049, 334 566-6295; r. Rte. 2 Box 62, Goshen, AL 36035, 334 566-2292; *Oliva Martin,* William M., Katheryn K.; Fishing, Cooking.
DAVIS-BAILEY, Ms. Chenna, (Chenna Davis); TR '93 BSE; Tchr.; Mae Eans Middle Sch., 334 471-4341; r. Apt 9 East Bay, Daphne, AL 36526
DAVIS-HOUSTON Mrs Dianne; DR '94 MSSP, BA GA Southwestern Clg.; Tchr.; Early Cnty. Middle Sch., 400 Martin Luther King Jr. Blvd., Blakely, GA 31723, 912 723-4101; r. POB 248, Blakely, GA 31723, 912 723-3303; *Robert,* Kelly; Reading
DAVISON, Ms Angela Gyvette; TR '93 BAS; Rte 1 Box 157-A, Ft. Deposit, AL 36032, 334 227-4695; Reading, Sports Phi Gamma Nu, SAM
DAVISON, Ms. Gwendolyn; TR '92 BS; Rte. 1 Box 157-A, Ft Deposit, AL 36032
DAVISON, Ms Jo Anne House, (Jo Anne House); TR '72 BSE; Homemaker; r. 150 Davison Rd., Frisco City, AL 36445, 334 575-2370; *Robert E.;* Brandon, Family Activities, Sports
DAVISON, Marjone; TR '21 BSE, Retired Elem. Tchr.; Leinkauf School; r. 108 Homestead Village, Fairhope, AL 36532, 334 990-7766
DAVIS-SISMANTURK, CAPT Carole; UC '89 MSM, 336 Imperial Dr , Gahanna, OH 43230, 614 471-9329
DAVISSON, Johann Hugo; UC '92 MPA; 2913 Dunsinane Ct., Raleigh, NC 27604
DAVISSON, CAPT William Joseph, USA; DR '92 MSP, BS Univ. of MO; Pilot; r. #12 Fowler Ln., Ft. Rucker, AL 36362, 334 598-8823, *Julie,* Meredith, John; Model Trains
DAW, Angela R.; TR '91 (See Bowdoin, Mrs. Angela D)
DAW, Ms Barbara Ann; TR '63, Elberta J H S, Elberta, AL 36530
DAW, Ms. Lynne Crook, TR '79 BS; MS FL State Univ ; Asst. Dir The Leon Advocacy & Res Cnt 1589 Metropolitan Blvd., Tallahassee, FL 32308, 904 422-0355; r. 8319 Hunters Ridge Tr., Tallahassee, FL 32312, 904 668-4263; Christie, John; Arts, Crafts
DAW, Ms Maurine Anne; '77; 5243 E. Belmont, Fresno, CA 93727, 209 252-4107
DAWKINS, Harold Eugene; UC '89 MSM; 15111 Lincoln Blvd , Miami, FL 33176
DAWKINS, James Dewitt; TR '74; Rte. 1 Box 58, Banks, AL 36005
DAWKINS, Ms Johnnie Harris, (Johnnie Harris), TR '65, Homemaker; r. 2401 40th St., Phenix City, AL 36867, 334 298-2715; *Peter B. (Dec.);* Deryal, Bradley (Dec.); Sewing, Cooking, Walking, Reading; Lakewood Church.
DAWKINS, Larry; TR '82 BS; Rte. 2 Box 104, Anton, AL 36311, 334 774-3652
DAWKINS, Mrs. Lydia Wood, (Lydia Luhrs); UC '93 BS; Bookkeeper; D & L Constr., 409 Persimmon St., Freeport, FL 32439; r. 409 Persimmon St., Freeport, FL 32439, 904 897-1325; *Donald;* Jessica, Corey, Amanda.
DAWKINS, Melvin L.; MT '80 BS; Security; State of Alabama DIR, Special Investigations, 1060 E South Blvd., Montgomery, AL 36120, 334 286-3770; r. 505 Glenmore Rd , Montgomery, AL 36107, 334 265-4320; *Carol;* Hunting, Golfing, Music; State Police Assn. FOP
DAWKINS, Nelson Alexander; DR '90 BS, Rte. 11 Box 334, Dothan, AL 36301.
DAWKINS, Rebecca; UC '91 (See Steely, Mrs. Rebecca Dawkins).
DAWKINS, Rhonda Wynette, (Rhonda Hart); TR '93 BS, AA Jefferson Davis Jr. Clg.; Acct.; Hartmann, Blackmon, Kilgore, 311 Sowell St., Brewton, AL 36427, 334 867-3801, r. 3371 Ridge Rd., Brewton, AL 36426, 334 867-3904, *William;* Skiing
DAWKINS, Tammala; TR '87 (See Senn, Mrs. Tammie Dawkins).
DAWKINS, Tango R.; UC '86 (See Hill, Ms. Tango R.).
DAWKINS, Terry; UC '90 MSM, 801 Wild Oak Ave., Destin, FL 32541
DAWKINS, William Gregory; TR '93 BS; 3371 Ridge Rd, Brewton, AL 36426, 334 867-3904, *Rhonda*
DAWSEY, Joe Mack, TR '74, MPH Tulane Univ., Dir., Mobile Cnty Health Dept , POB 2867, Mobile, AL 36652, 334 690-8115, r 7044 Carrabelle Key, Mobile, AL 36695, 334 633-0585; *Sharon,* Kim Kelly, Jason; Reading, Running, Primary Care, Home Health Assn
DAWSON, Ms Amy J , UC '86 MPA, BS Wright State Univ., AS Pikes Peak Comm Clg ; Software Engr ; USAF, 901 SAC Blvd , Ste 1C6, USSTRATCOM/J625, Offutt AFB, NE 68113, 402 294-3008, r. 1723 Bellevue Blvd , N , Bellevue, NE 68005; *John;* Running, Crafts
DAWSON, Burnest W; 1015 N. 'a' St , Pensacola, FL 32501, 904 438-2668
DAWSON, Ms Christa Smith, DR '94 BS, Social Ins Spec , Social Security Admin , 204 N Oates St., Dothan, AL 36302, 800 962-8726, r 609 Eufaula St #h, Ozark, AL 36360
DAWSON, Clifford Paul, UC '83 MSI; BS Univ. of FL, Civil Svc.; US Govt.; r. 5457 Old Colony Rd Apt 904, Indianapolis, IN 46226, 317 568-1002, *Yong S.,* Computers, Golf
DAWSON, Danny Lloyd; TR '77 MSF; 7116 Lynch Rd , Midland, GA 31820, 706 561-8168
DAWSON, CAPT Dennis David, USA, UC '90 MSI, BA Rider Clg ; Company Cdr.; USA, Detachment 2,203D PSB, Ft. Richardson, AK 99505, 907 384-3877; r 385 E 6th St , Ft. Richardson, AK 99505, 907 428-1283, *Barbara,* Courtney, Stacey, Kirsten, Skiing, Biking, Softball
DAWSON, Mrs Donna Anderson; UC '91 MSM, 4221 Reynosa Dr., Pensacola, FL 32504, 904 477-4285
DAWSON, Felica Lynne, UC '88 BS, 1511 John Smith Ave , Columbus, GA 31903
DAWSON, Mrs Gail Burkett; MT '79 MSE, BS Univ of AL, AA AL Southern, Tchr., 6th Grade, Excel Sch., POB 429, Excel, AL 36439, 334 765-2351, r. POB 403, Excel, AL 36439, 334 765-2587; *Jimmy,* Tyler, Trent, Reading, Sports, Plants, Garden; Delta Kappa Gamma
DAWSON, Mrs Gay L , (Gay M Loyacono); UC '89 MSM, BA Univ of MS Account Exec Sunshine Promo 4220 Garibaldi Ave., Jacksonville, FL 32210, 904 387-2326, r 4220 Garibaldi Ave , Jacksonville, FL 32210, 904 387-1406, *Carl Jr.;* Carl III; Tennis and Biking, Jr League
DAWSON Mrs Gloria M., RN; TR '92 ASN, Staff Nurse, Veterans' Admin., 2400 Hospital Rd., Tuskegee, AL 36083, 334 727-0550, r. 308 Cedar St., Tuskegee, AL 36083, 334 727-7399; *Donald;* Deana; Reading, Gardening; Christian Outreach
DAWSON, Humphrey S.; UC '86 MPA, 4350 Davenport St., Houston TX 77051
DAWSON, Mrs Janet Storey, PC '90 MSE, 5402 Kirkealdy Ln., Phenix City, AL 36867
DAWSON, Jerry Dale, MT '78 BS; Revenue Agt., Govt.; r 1506 County Rd. 40 W, Prattville, AL 36067, 334 365-4787, *Debra,* Kristie, Julie, Dale.
DAWSON Kathy Sue, PC '93 EdS; 115 S. Warren St., Hawkinsville, GA 31036, 912 783-1256
DAWSON, Kenneth Dale; UC '83 MPA, BA Pittsburgh State Univ.; Unit Support Flight Comm.; USAF 609 AIS, Shaw AFB SC 29152 803 668-5100 r 6 Wheatland Dr Hutchinson, KS 67502, 316 665-5256; *Cindy,* Geoff, Jeremy
DAWSON, Mrs. Linda Louise; PC '93 EdS; Tchr.; r. 418 Fieldstone Rd., Warner Robins, GA 31093, 912 929-3454, Erica Lynn; Sewing Reading Traveling, Church.
DAWSON, Mark Mosley, TR '81 BS, Account Exec., United Parcel Svcs., 2915 Gault Ave. N., Ft. Payne, AL 35967; r 202 13th St SW Ft Payne AL 35967 205 845-9524 *Debra;* Cody; Golf, Fishing; Red Cross, Chamber of Commerce
DAWSON, Michelle Dm; UC '95 MPA, 1955 Ladawn Ln., Apt. C-2, Atlanta, GA 30318.
DAWSON, Neal Henderson, PC '91 BS, 5402 Kirkealdy Ln., Phenix City, AL 36867, 334 297-4881
DAWSON, Mrs. Onie Mae Moore, (Onie Mae M. Moore), TR '42; Retired Tchr ; Brewton City Schs.; r. 601 Garrett St., Brewton, AL 36426, 334 867-3745; *James P.;* Traveling; Delta Kappa Gamma.
DAWSON, Pamela Kay; PC '92 BS; 79 White Rock Rd., Phenix City, AL 36869
DAWSON, Ms. Penelope Hanson; DR '92 MSG; BA LaGrange Clg , Lpc; Alabama Dept. Mental Health, Eufaula Adolescent Ctr., POB 1179, Eufaula, AL 36072, 334 687-5741; r. 104 Ridgewood Ln., Eufaula, AL 36027, 334 687-2029; *Daniel,* Caleb, Ben.
DAWSON, Stephen Ellis; UC '87 MSM; 1550 N Stapley Dr Unit 71, Mesa, AZ 85203
DAWSON, Valerie D.; DR '94 (See Judah, Mrs. Valerie D.)
DAWSON, Vivian; UC '94 (See Marvray, Ms. Vivian Dawson)
DAWSON, 1LT William H., Jr.; UC '94 BS; 803 Valley Rd, Crestview, FL 32539, 904 689-2729
DAY, Abbey Gail; TR '91 BS, 21255 Phillipsville Rd , Bay Minette, AL 36507
DAY, Allan Valentine; PC '82 BS, POB 423, Fortson, GA 31808
DAY, Billy Richard; TR '94 BS, Masonry Contractor; r. Rte 4 Box 131-A Blakely GA 31723 912 372-4716
DAY, Mrs. Carrie Green; PC '86 BS; 39 Rosemont Cir , Phenix City, AL 36869
DAY, Ms Cecilia Davis; TR '79 MSE, BSEd Univ. of West FL; Tchr ; Baldwin Cnty. Bd. Educ.; r. 10751 Poser Dr., Fairhope, AL 36532, 334 928-3041, Gardening.
DAY, Mrs. Christine Redmon; DR '79 BSE, TR '82 MSE, RR 2 Box 234A, Samson, AL 36477, 334 898-7065
DAY, Clifton E , TR '50, Retired; r. RR 6, Box 233K, Troy, AL 36081, 334 670-0960, *Martha (Dec.),* Martha Jean, Clifton Blaine; Home Improvement, Fishing.
DAY, Mrs. Danita; DR '93 BSE; Trng. Coord.; South Central AL Child Care, 101 N. Forest Ave., Luverne, AL 36049, 334 335-6626; r. Rte. 2 Box 197-1A, Kinston, AL 36453, 334 493-6982; *Eddie;* Tiffany; Horseback Ride, Swim, Camp.
DAY, Delton Dwayne; UC '90 AGE; 6701 Pine Valley Dr., Columbus GA 31907
DAY, Ms Diana Jean; '71; POB 133, Samson, AL 36477.
DAY, Ms Dianne Lynece; TR '75 BSE; Retired, Teacher; r 6936 Hwy. 280 E., De Funiak Spgs., FL 32433, 904 892-2343 Sashus Sconiers
DAY, Doris A.; TR '59 (See Southern, Mrs. Doris A.).

DAY [illegible] TR [illegible] BS [illegible] Retired [illegible]

DAY [illegible] MT [illegible] BS [illegible] American [illegible] Montgomery, AL [illegible] Wetumpka Hwy, Montgomery, AL [illegible]

DAY [illegible] TR [illegible] Arab Bd of Educ.; r. POB 249, Arab, AL 35016; Fishing, Hunting, Travel

DAY Jerry Lee; UC '83 BS; AA Pensacola Jr. Clg., AS [illegible] Law Enforcement USN; r. 5905 [illegible] Pensacola, FL [illegible] 904 944-2295; *Beth* Sue Ann Young; Kerry, Roger, Jennifer Home; Traveling, [illegible]

DAY [illegible] TR [illegible] Mgr., First Bank & Trust, Grove Hill, AL [illegible] 334 275-4111; r. POB 743, Grove Hill, AL 36451, 334 275-8837; *Dianne*; Candice, Danielle, Joseph [illegible]

DAY [illegible] TR [illegible] (See Atkins, Mrs. Karen Joann Day).

DAY [illegible] DR '88 BS; JD Mercer Univ.; Asst. DA, Pataula [illegible] DA, PO Drawer 30, Cuthbert, GA 31740, 912 [illegible]; r. POB 347, Blakely, GA 31723, 912 723-6957; *Kathye*; Dustin, Dana, Michelle.

DAY Kenneth Ray; TR '59; 1701 Carolina Ave., Lynn Haven, FL 32444, 904 265-5466.

DAY [illegible] UC '92 BS; 5905 Roble Loma, Pensacola, FL 32526, 904 944-2295.

DAY Kimberly E.; TR '82 (See Ostertag, Mrs. Kimberly E.).

DAY MAJ Lennie Dotson; MT '83 MSP; 3506 78th Dr., Lubbock, TX 79423.

DAY Ms. Linda Nenette; '94 MPA; 1522 Chela Ave. #a-3, Norfolk, VA 23503, 804 587-9654.

DAY Ms. Margaret; TR '68; AA Chipola Jr. Clg.; Social Worker; Dept. Hlth. Rehabilitative Svc., 412 South Blvd., Chipley, FL 32428, 904 638-6290; r. 213 South Blvd. E., Chipley, FL 32428, 904 638-8604; Reading, Shopping, Traveling.

DAY Mark; TR '83 BS; AS Enterprise State Jr. Clg.; Forensic Investigator; State of Alabama, Dothan, AL 36302, 334 793-0615; r. Rte. 2 Box 272, Samson, AL 36477, 334 898-7473.

DAY Martha J.; TR '85 (See Head, Mrs. Martha Jean).

DAY Melissa D.; MT '82 (See Gremillion, Ms. Melissa D.).

DAY Michael Steven; TR '77; Store Mgr.; Value Merchants Inc., 3800 North Hwy. 98 #872, Lakeland, FL 33805, 941 859-7669; r. 4129 Yellowwood Dr., Valrico, FL 33594, 813 685-8531; *Debra*; Cheryl, Steven; Bowling.

DAY, Nancy C.; MT '79 (See Mixon, Mrs. Carol Day).

DAY Richard Earle; TR '79 MSJ; AS Pensacola Jr. Clg.; BA FL Atlantic Univ.; Legal Investigator; Day Investigative Svc. Inc., POB 12044, Pensacola, FL 32590, 904 494-2004; r. POB 12044, Pensacola, FL 32590, 904 494-2004; Patricia, Rebecca; Boating.

DAY Richard Lester; UC '83 MSM; BS WA State Univ.; Deputy Cdr. Logistic; 92Nd Air Refueling Wing, Fairchild AFB, WA 99011, 509 247-5362; r. 2020 S Post, Spokane, WA 99203, 509 459-0909; *Cathy*; Alyse, Ashley; Camping, Fishing, Baseball.

DAY Robert Henry, Jr.; PC '81 BS; 6317 Adams Park Dr., Columbus, GA 31909.

DAY, Robert Lee; MT '80 BS; AS Chattahoochee Valley Clg.; Prog. Monitor; Columbus Consolidated Govt., POB 1340, Columbus, GA 31902, 706 571-4706; r. 5496 Eastbrook Ln., Columbus, GA 31907, 706 563-9762; *Rosemary Dortch*; Traveling, Reading, Sports; Uchee Hill Baptist Church.

DAY Ronald Charles; DR '91 BAS; Set Up Operator; Gates Rubber, Dothan, AL; r. Rte. 2 Box 217, Graceville, FL 32440, 904 263-4319; Family.

DAY Ruby D.; '74 (See Nall, Mrs. Ruby Day).

DAY CAPT Sheilah Renee, USA; DR '90 MSI; BFrench CA State-Sacramento; Aircraft Maint. Test Pilot; Delta Co. 135th Aviation, Salina, KS 913 827-9025; r. 4350 Regency Ridge Ct. Apt. 306, Cincinnati, OH 45248, 513 574-9766; *Patrick*; Brian; Flying, Computers; Phi Beta Kappa, AAAA.

DAY, Sherry '70 (See Jones, Ms. Sherry D.).

DAY Tammi; MT '84 (See Bass, Mrs. Tammi Day, RN).

DAY, LTC Thomas Beckham, USAF; UC '92 MSM; BS Eng Embry-Riddle Univ.; Eglin AFB, FL 32542; r. 351 Bell Cir., Lynn Haven, FL 32444, 904 265-8716; *Hatsumi*; Yukiko, Minako, Thomas.

DAY William Edward, Jr.; PC '88 MSM; 3104 Las Brisas Dr., Pensacola, FL 32526.

DAYE Gregory Hershelle; TR '74 BA; 4500 Shadesview, Pensacola, FL 32504.

DAYE Roger Arnold; UC '81 BAS, UC '91 MSM; Master Sgt; USAF, Barksdale AFB, Barksdale AFB, LA 71110, 318 456-8143; r. 126 Spartan Rd., Wilmington, NC 28405, 910 313-1032; Fishing, Traveling.

DAYON Ruth Valencia; MT '87 BS; 414 S. Hatlen Ave., Mt. Prospect, IL 60056.

DE ABATE Giuseppe A.B.; MT '92 AGE; 3347 Wilmington Rd., Montgomery, AL 36105.

DEADRICK Ms. Martha Neely; UC '87 BS, UC '88 MSD; Regional Dir./LMHC, Catholic Social Svcs., 40 Beal Pkwy. SW, Ft. Walton Bch., FL 32548, 904 244-2825; r. 3112 Hickory St., Navarre, FL 32566, 904 936-9361; *Bill*; Gardening, Woodwork.

DEAKINS Clifton L., Jr.; MT '78 MSM; 8646 Greatpine Ln. W, Jacksonville, FL 32244, 904 264-1563.

DEAKINS Elizabeth G.; TR '78 (See Goldwire, Ms. Elizabeth).

DEAL Becky J.; TR '80 (See Lawrence, Mrs. Rebecca J.).

DEAL Ms. Betty Sketo; DR '79 BS, DR '80 MSD; 117 Red Wing Dr., Enterprise, AL [illegible]

DEAL, Mrs. Beverly H., (Bevery Howell); TR '88 MSN, BSN Univ. AL-Birmingham; Ofc. Mgr.; Dr. Richard B. Deal, 1100 S Jackson Hwy. Ste. 250, Sheffield, AL 35660, 205 386-4012; r. 505 Oak Hill Ave., Sheffield, AL 35660, 205 381-[illegible]; Richard [illegible]

DEAL, Brenda Jonean A.; MT '85 BS; 8944 Chantilly Way, Montgomery, AL [illegible]

DEAL, Ms. Carol Coleman; DR '90 MSE; Rte. 5 Box 491, Chipley, FL 32428.

DEAL Chad A.; TR '95 BM; Dir. of Music; Southeast Bulloch HS, Denmark Brooklet Hwy., Brooklet, GA 30415, 912 842-9238; r. 23 Carter Dr., Statesboro, GA 30458, 912 489-2582; [illegible]

DEAL Mrs. Cheryl Ann Wood; TR '69; 556 Lake Dr., Lithonia, GA 30058.

DEAL Jack E.; MT '75 MSG; BS Ball State Univ.; Realtor; Aronov Realty Brokerage Inc., 2500 Fairlane Dr. Ste. 100, Montgomery, AL 36116, 334 277-2700; r. 1521 Meriwether Rd., Montgomery, AL 36117, 334 834-7676; James, Karen; Antiques; Montgomery Lions Club.

DEAL, James Boyd; TR '85 BS; Adjuster; ALFA Ins., 200 James St., Ozark, AL 36360, 334 774-2511; r. 103 Martha Dr., Ozark, AL 36360, 334 774-0719; *Leah C.*; Bradley, Tyler; Hunting.

DEAL Kathy Jo; TR '74 (See Whitehead, Mrs. Kathy D.).

DEAL Kenneth Harwell; TR '79 BS, DR '81 MSD; Acct. Bookkeeping; Petrey, 288-4640; r. 3700 Hunting Creek Rd., Montgomery, AL 36116, 334 281-0283; Model Railroading, Photography.

DEAL, Kevin Earle; TR '84 BS; 8944 Chantilly Way, Montgomery, AL 36116, 334 272-8093.

DEAL, Larry Michael; TR '79 BS; BS Auburn Univ.; Reg. Sales Mgr.; Cypress Amax Cole Co., 9100 E. Mineral Cr, Englewood, CO 80155, 303 643-5100; r. 6233 E Harvard Ln., Highlands Ranch, CO 80126, 303 791-5626; *Cathy*; Manssa, Michael.

DEAL, Leah, (Jennifer Leah Carrier); TR '90 BSE; Elem. Tchr.; Dale Cnty. Bd. of Educ., Ariton Sch., Creel Richardson Dr., Ariton, AL 36311, 334 762-2371; r. 103 Martha Dr., Ozark, AL 36360, 334 774-0719; *Boyd*; Bradley, Tyler; Crafts.

DEAL Ms. Lena Lea; DR '84 BS; 507 Tennessee Ave., Lynn Haven, FL 32444.

DEAL, Ms. Lori C.; DR '88 BAE; Tchr., Reaobeta Elm. Sch. Hwy., Dothan, AL 36301; r. Rte. 8 Box 141, Dothan, AL 36301, 334 671-9828.

DEAL Martha Lynn; TR '81 (See Cook, Mrs. Martha Lynn Deal).

DEAL Mrs. Rita Swords; DR '90 BS; Rte. 1 Box 202A, Midland City, AL 36350.

DEAL, Roger Carl; DR '88 BS; Rte. 1 Box 369AA, Newton, AL 36352.

DEAL, Ronald Dwayne; TR '88 BS; Budget Analyst; Alabama Air Natl. Guard, 4600 S. Richardson Blvd., Montgomery, AL 36108, 334 284-7282; r. Rte. 1 Box 369-A, Newton, AL 36352, 334 692-3239.

DEAN Alton A.; TR '48; MA MS Univ.; Retired Coach/Tchr.; r. POB 3003, Tallahassee, FL 32315, 904 386-7583; Sports.

DEAN, Ms. Andrea Dahlstrom; MT '76 MSG; Rte. 1 Box 21, Camden, AL 36726, 334 682-4795.

DEAN, Ms. Ann Cassady; MT '86 MSE; BS Auburn Univ.; Kindergarten Tchr.; Hayneville Road Elem., 3155 Hayneville Rd., Montgomery, AL 36108, 334 269-3681; r. 75 Academy Ln., Hayneville, AL 36040, 334 548-2718; Ansley; Cooking, Decorating; Hayneville Baptist Church.

DEAN Ms. Barbara Adams; MT '80 ASN, MT '80 BSN; 5461 Willow Tree Dr., Millbrook, AL 36054, 334 285-4424.

DEAN, Barry A.; TR '92 MSF; BSPSYCH Auburn Univ.-Montgomery; Head Baseball Coach; George C Wallace State Com. Clg., Rte. 6 Box 62, Dothan, AL 36303, 334 983-3521; r. 4408 Chrystan Rd., Montgomery, AL 36109, 334 272-9292; Outdoors, Traveling; Child-Centered Coaching.

DEAN Betty E.; MT '87 (See Duncan, Mrs. Betty Elaine).

DEAN Bill J.; UC '91 MPA; Environ. Health Dir.; HRS Jackson Cnty. Pblc Health, POB 310, Marianna, FL 32447, 904 482-9191; r. 2751 Panhandle Rd., Marianna, FL 32446, 904 482-5487; *Brenda G.*; Bill Brent, Benjamin Judd; Flounder Fishing, Crafts; East Side Baptist Church, Choir.

DEAN Bonnie; TR '64 (See Mitchell, Mrs. Bonnie D.).

DEAN, Mrs. Brenda Simmons, (Brenda Sue Simmons); TR '91 BS, DR '92 MSD; Rsch. Techologist; Univ. of South Alabama, Mobile, AL 36688, 334 460-6790; r. 316 Carondolet Ct., Mobile, AL 36608, 334 341-0699; *Robert Lee Jr.*; Sports, Gardening.

DEAN, Bruce Wayne; TR '94 BSE; Jr. High Football Coach; Pallassee JHS, 901 Outer Dr., Tallassee, AL 36078, 334 283-2151; r. 1070 Dean Cir., Tallassee, AL 36078, 334 283-4985; *Melissa*; Jacob; Hunting, Softball, Golf.

DEAN, Ms. Cathy Holmes; TR '82 BSE; Rte. 1 Box 240, Lapine, AL 36046.

DEAN, Charles Walter; TR '73; Mgr.; Lynmar Racquet & Health Club, 2660 Vickers Dr., Colorado Spgs., CO 80918, 719 598-4069; r. 4812 Galena Dr., Colorado Spgs., CO 80918, 719 548-0580; Racquetball, Golf, Sports.

DEAN Christy Leigh; TR '94 (See Benton, Mrs. Christy Dean).

DEAN Clifford Faxon, Jr.; DR '84 BS; Sales; Lorch Diamond Ctr., 900 Commons Dr., Dothan, AL 36303; r. RR 1 Box 428A, Slocomb, AL 36375, 334 886-3175; *Jo*; Megan, Morgan, Macy; Woodworking.

DEAN Deborah Sue, CPA; DR '80 BS; OPP-Micolas Credit Union, PO Drawer 70, Opp, AL 36467, 334 493-6434; r. 112 Patti St., Opp, AL 36467, 334 493-7450; Travel, Read.

DEAN Dennis Earl; TR '84 BSE; Pub. Health Environmental, Coffee Cnty. Health Dept., Hwy. 167 N., Enterprise, AL 36330, 334 347-9574; r. Rte. 1, Elba, AL 36323, 334 897-3028.

DEAN Rev. Don Howard; TR '60; MDiv Asbury Theol. Sem.; Minister; United Methodist Church, 101 E. Barbour St., Eufaula, AL 36027, 334 687-8227; r. 1772 Country Club Rd., Eufaula, AL 36027, 334 687-3705; *Carol*; Charlotte, John; Collecting Pocket Knives; Rotary Club.

DEAN Douglas E.; MT '88 BS; Dir.-Admin. Svcs.; Mutual Assurance, 100 Brookwood Pl., Ste. 500, Birmingham, AL 35209, 205 877-4400; r. 1746 Russet Crest Cir., Hoover, AL 35244, 205 425-7795; Hope; Golf, Reading; IFMA.

DEAN, George Arthur; MT '82 MSP; BS VA Commonwealth Univ.; Acct.; Linn's Prestige Kitchens, 218 Green Acres Rd., Ft. Walton Bch., FL 32548, 904 862-6822; r. 131 Country Club Dr. W, Destin, FL 32541, 904 654-1223; *Mary Ann*; Woodworking, Destin Chamber of Commerce.

DEAN Glenn Baxter; MT '94 BS; Fiber Tech.; BellSouth; r. 3615 Lancaster Ln., Montgomery, AL 36106, 334 277-5975; *Beverly*; Jonathan.

DEAN, Gregory Jack; DR '81 BS; MIS Mgr.; City of Dothan, 126 North St. Andrews St., Dothan, AL 36303, 334 793-0330; r. 1122 Alpine Ln., Dothan, AL 36301, 334 793-4017.

DEAN Jack Gene; TR '90 BS, TR '91 BS; 5752 Middle Rd., Theodore, AL 36582.

DEAN Mrs. Jeanne Landry; MT '91 BS; 3330 Drexel Rd., Montgomery, AL 36106.

DEAN LTC Jerry G., USAF; UC '89 MPA; ACSC Air Force Univ.; BS USM; PSC 2 Box 9223, APO, AE 09012; *Paula*; Lanina, Christina, Jenann, Sara, Thomas; Golf, Racquetball.

DEAN Jimmie Rae; DR '75 MSE; Mobile, AL 36601, 334 266-5930; *Wm. Perry*.

DEAN John Howard; TR '89 BS; 2961 Willow Lane Dr., Montgomery, AL 36109.

DEAN John Terry; TR '74; AA; Assembly Team Leader; Dorsey Trailers Inc., Elba, AL 36323, 334 897-5711; r. Rte. 1 Box 2C, POB 280, Dozier, AL 36028, 334 496-3446; Woodworking.

DEAN Ms. Kathy King; TR '93 ASN, RN; East Montgomery Med. Ctr.; r. 6212 Wares Ferry Rd., Montgomery, AL 36117, 334 244-1107; Jason, Kim; Horseback Riding, Reading; Alabama Nursing Assn.

DEAN Kenneth A.; MT '86 MSP; 3040 Susan Dr., Montgomery, AL 36116.

DEAN Kevin Nolen; TR '91 BS; Rte. 5 Box 327, Alexander City, AL 35010.

DEAN, Ms. Lander Marshall; MT '92 MSE; 8184 Longneedle Pl., Montgomery, AL 36117, 334 263-5414.

DEAN Larry Sims; DR '72 BS; Nuclear Spec.; Southern Nuclear, POB 470, Ashford, AL 36312, 334 814-4568; r. 703 Wildwood Ave., Dothan, AL 36303, 334 793-7781; *Carol*; John-David, Lauren; Fishing, Woodwork.

DEAN Ms. Linda; PC '94 BS; 1412 Whisperwood Dr., Columbus, GA 31907, 706 568-3164.

DEAN Dr. Linda T.; DR '87 MSP; BS Univ. VA; OD Univ. of MO; Optomotrist; r. 4912 Ravine Park Ln., Sioux City, IA 51106, 712 274-8776; *Rodney*; Pamela, Christopher; Play Pool.

DEAN, Lisa; TR '79 (See Parker, Mrs. Lisa Dean).

DEAN Lorie M.; TR '92 (See Reynolds, Mrs. Lori D.)

DEAN Mary Margaret; MT '83 ASN; Rte. 5 Box 322-C, Montgomery, AL 36117, 334 272-6094.

DEAN, Mrs. Patricia Oglesby; TR '92 BSE; POB 231, River Falls, AL 36476.

DEAN, Patsy Ann; TR '66 (See Fellows, Mrs. Patsy D.).

DEAN Paula Annette; UC '92 BS; Correct./Probation Ofcr. Department of Corrections, 6738 Caroline St., Milton, FL 32570, 904 983-5300; r. 1857 Atwood Dr. #45E, Pensacola, FL 32514, 904 477-8272; Movies, Singing, Ceramics, Music; PCARA, Eastern Star Oziel #55.

DEAN Renford; TR '50; Rte. 1 Box 262-C, Georgiana, AL 36033, 334 376-2540.

DEAN Richard Cary, Jr.; TR '82 BS; LAW Univ. of AL; Atty.; Law Ofc. of Richard Dean, POB 1028, Montgomery, AL 36102, 334 264-2695; r. POB 1028, Montgomery, AL 36102, 334 272-8518; *Laura*; Mary; Golf, Hunting, Fishing.

DEAN Robert Lee, Jr.; TR '90 BS; Phys.; r. Rte. 2 Box 123, Hope Hull, AL 36043; *Brenda*; Sports, Fishing, Hunting.

DEAN, Robert Paul; MT '85 MSP; Mgmt. Cnslt.; USAA, USAA Bldg., San Antonio, TX 78288, 210 498-1719; r. 6830 Country Dawn, San Antonio, TX 78240, 210 697-9270; Jogging, Golf, Bowling.

DEAN, Ronald E.; DR '94 BS; AS Wallace Clg.; Div. Dir. Southeast AL Med. Ctr., PO Drawer 6987, Dothan, AL 36302, 334 793-8026; r. 2113 Stonebridge Rd., Dothan, AL 36301, 334 793-8216; *Sue*; Megan, Lauren; Golf; Civitan Club.

DEAN, Mrs. Sharon Askew; PC '92 EdS; BS Ft. Valley State Clg., MS Ft. Valley State Clg.; 7th Grade Math Tchr.; Houston Cnty. Bd. of Educ., Bert Romble Middle Sch., S Davis Dr., Warner Robins, GA 31088, 912 929-7851; r. 360 Sanderfur Rd., Kathleen, GA 31047, 912 987-5635; *Randall*; Princeton, Sharanda; Traveling; Civitan Club.

DEAN, Sheila Gail; MT '79 BSE; Special Educ. Tchr. Wetumpka Intermediate, Wetumpka, AL 36092; r. 221 Kroy Dr., Montgomery, AL 36117, 334 272-7447; Gardening, Travel, Reading.

DEAN, Ms. Shelby Bullard; TR '90 ASN; Rte. 5 Box 297, Alexander City, AL 35010.

DEAN Mrs. Shirley Weisberg; MT '83 ASN; 6830 Country Dawn, San Antonio, TX 78240, 210 697-9270.

DEAN Steven Daniel; DR '93 BS; Rte. 3 Box 277, Opp, AL 36467.

DEAN Mrs. Suzanne Goff; TR '81 BSE, TR '83 MSE; Tchr.; Geneva HS; r. Rte. 1, Box 348, Chancellor, AL 36316, 334 347-1908; *John A.*; A. Andrews; Read, Travel, Collect Antiques; Delta Kappa Gamma.

DEAN Mrs. Teresa Borland; DR '83 BSE, DR '89 MSE; Kindergarten Tchr.; Midland City Elem., Midland City, AL 36350, 334 983-4591; r. 245 Holland Rd., Newton, AL 36352, 334 692-3770; *Bruce*; Elliot, Bradley; Alpha Delta Kappa.

DEAN Walter B.; MT '88 BS; AS Lurleen B. Wallace State; Retired; r. 201 Thomas Ave., Luverne, AL 36049, 334 335-4209; *Jo Ann*; James, Linda, Herbert, Frederick, Joseph, Deonta, Tremele, Tremaine, Tromone, Petrina; Photography, Research.

DEAN, Wayne; TR '69 BS; Pres./CEO; The Praying Life Fndn. Inc., POB 62, Blue Springs, MO 64013, 816 228-8899; r. POB 62, Blue Springs, MO 64013, 816 228-8899; *Jennifer*; Brantley, Kennedy, Stinson; Golf, Travel, Youth Sports.

DEAN William D., Jr.; TR '78 BS; 9628 Hampton Oaks Ln., Charlotte, NC 28270, 704 846-2430.

DEAN Wm. Perry; '64; Principal, 324 928-9393; r. Fairhope, AL 36532, 334 266-5930.

DEANDRADE Luis; UC '82 BAS, UC '91 MSI; 58 Cherry St. Apt. 16, Somerville, MA 02144.

DEANE Alfonso Jeaquin; UC '88 AGE; 2164 Shelby St., Columbus, GA 31903, 706 689-0026.

DEANE Joan Noel; TR '80 BS; 124 Willow Creek Rd., Auburn, AL 36830, 334 821-1529.

DEANHARDT, Melanie Joy; PC '86 BS; 325 Brookside Dr., Fortson, GA 31808.

DEAN JONES Willow; TR '58 (See Deuel, Mrs. Willow).

DEANO CAPT Charles Cuneo, Jr.; UC '81 MSM; PSC Box 405, APO, AE 09123.

DEARBORN LTC Michael Coker, USA; UC '92 MSI; BACHELOR Univ. of South FL; Ofcr., USA, 907 384-2071; r. 6415 Barclay Ct., Anchorage, AK 99504.

DEARDURFF Mark Joseph; UC '90 MSM; POB 121, Voca, TX 76887.

DEARING Ann Metts; UC '80 (See Metts Aitken, Ann).

DEARING MAJ Auther M.; UC '84 MSM; BS SW TX State Univ.; Retired Military Faculty; Tarleton State Univ., Box T-0170, Tarleton Sta., Stephenville, TX 76401, 817 968-9340; r. 1821 Overhill Dr., Stephenville, TX 76401, 817 965-2947; Jodie, Christopher, Wade, Kimberly; Golf; Lions, American Legion, OPMA.

DEARING Jamie Susan; UC '95 MSD; 6400 37th St., Vero Beach, FL 32966.

DEARING MAJ Jeffery Lynn, USMC; UC '82 MSM; BSBAM Southeastern Univ.; MSFIN Nav. Postgraduate Sch.; Asst. Head Housing Section; USMC Headquarters Marine Corps, Washington, DC 20380, 202 696-0860; r. 1404 Cassia St., Herndon, VA 22070, 703 689-4815; *Linda*; Spencer, Justin, Jennifer, Nicole; Jogging.

DEARINGER Christopher A.; UC '86 MSI; POB 276, Muncie, IN 47308.

DEARISO Edward Hope, III; TR '83 BS; Rte. 1 Box 416-B, Moultrie, GA 31768, 912 985-8895.

DEARMAN Mrs. Susan Murphy, (Julia Susan Murphy); TR '69; MLS FSU; Media Spec.; Mary Esther Elem. Sch., Mary Esther, FL 32569, 904 833-3475; r. 662 Golf Course Dr., Ft. Walton Bch., FL 32547, 904 862-0662; *Hal*; Amber.

DEARMON Ms. Teresa Hilts; TR '89 ASN; 535 N College Ave., Eclectic, AL 36024.

DEARTH CAPT Andrew Henry, USN(Ret.); UC '89 MSM; BS Springfield Clg.; PT Cert. Boston Univ.; Franchisee; Furniture Medic Inc., 33514 E Picciola Dr., Picciola Island, Fruitland Park, FL 34731, 352 728-6262; r. 33514 E Picciola Dr., Picciola Island, Fruitland Park, FL 34731, 352 728-0574; *Alma*; Sailing, Boating; Rotary Club.

DEARYBURY SSGT Michael Gene; UC '88 AGE; 521 Harrison Bridge Rd., Simpsonville, SC 29680.

DEAS, Gabriel Dan; UC '94 BS; Maint. Tech., 36Th Engr. Grp.; HHC 36th Engineer Grp., Ft. Benning, GA 31905, 706 545-4613; r. 6703 Beaver Ct., Midland, GA 31820, 706 569-6845.

DEAS, Gregory Joel; UC '83 MSM; 9410 Sherwood Dr., Upper Marlboro, MD 20772.

DEAS Milton G.; TR '72 BS; Box 26, Coffeeville, AL 36524.

DEAS Mrs. Patricia Eason; UC '91 BS; Star Rte. 1 Box 561, Georgetown, SC 29440.

DEASE Mrs. Carol Rives, (Carol Rives); TR '89 MSSP; Tchr.; Houston Cnty. Schs., Church St., Columbia, AL 36319, 334 696-2221; r. 1690 Benton Store Rd., Columbia, AL 36319, 334 696-2263; *Douglas*; Shelley, Jennifer, Andrew.

DEASE, Douglas Woodham; TR '72 BSE, DR '76 MSE; Instructional Supv.; Houston Cnty. Schs., Washington St., Dothan, AL 36301, 334 794-5363; r. 1690 Benton Store Rd., Columbia, AL 36319, 334 696-2263; *Carol*; Shelley, Jennifer, Andrew.

DEASE, Ms. Janice Cecelia; '73; POB 667, Midland City, AL 36350.

DEASE Ms. Mildred Woodham; '73; Retired; r. Rte. 1 Box 101, Midland City, AL 36350, 334 983-5358; *Murray*; Phillip, Joseph, Barbara, Douglas, Janice; Fish, Travel, Time-Shares, Condos; Church, Cactus Club, ADK.

DEASE Mrs. Norma J. (Norma J. Shirah-Dease); TR '80 BS, DR '83 MSD; Therapist; SpectraCare Mental Health, 134 Prevatt Rd., Dothan, AL 36302, 334 794-0731; r. PO Drawer 667, Midland City, AL 36350, 334 983-5372; *Philip*; Travel; NAMI, AAMI, AMI.

DEASON Dale A.; 2912 Oak Harbour Dr., Navarre, FL 32566, 904 939-3649.

DEASON Diane; TR '68 (See Ragland, Mrs. Diane D.).

DEASON, CAPT Frank Perry, Jr.; TR '73 MSE, TR '77; 1921 Brandonwood Rd., Tuscaloosa, AL 35406, 205 752-7947.

DEASON James Tillman; TR '74 MSG, MT '78 MSD; POB 10, Buckhead, GA 30625.

DEASON Mrs. Mary Huffaker; TR '68; AB Univ. of AL; Retired Tchr.; r. 2650 Brushy Mountain Rd., Wilkesboro, NC 28697, 910 667-1771; *John*; Jack, Carol, Mike; Reading, Gardening; Local Friends of The Library.

DEASON Richard Lewis; UC '84 MSM; POB 267, Bourbon, MO 65441.

DEATER Richard Thomas; UC '90 AS; POB 75109, Ft. Leavenworth, KS 66027; Stephanie, Marilyn.

DEATHERAGE, Ms. Mary K.; MT '92 MSA; USAF, Sos, 125 Chennault Cir., Maxwell AFB, AL 36112, 205 953-7311; r. 928 Goodson-Houser Rd., Prattville, AL 36067.

DEATHERAGE Roy James; UC '87 MSI, UC '89 MSI; BSENG Seattle Pacific Univ.; Meteorologist; Hurricane Hunters, 701 Fisher St., Ste. 103, Keesler AFB, MS 39534, 601 377-1904; r. 2430 Collins Blvd., Gulfport, MS 39507, 601 896-6192.

DEATKINE Lisa A.; UC '90 (See DeAtkine-Michaels, Ms. Lisa A.).

DEATKINE-MICHAELS Ms. Lisa A. (Lisa A. DeAtkine); UC '90 MSM; BACHELOR Southwest TX State Univ.; 7920 Ancon Dr., Fayetteville, NC 28304, 910 864-5070; Christine, Claire; Running, Scuba Diving.

DEATON, Mrs. Melissa Watkins, (Melissa Watkins); MT '95 MSE; BS EED Auburn Univ. Montgomery; Tchr.; Southlawn Elem. Montgmry Cnty., 5225 Patricia Ln., Montgomery, AL 36108, 334 284-8028; r. 7072 Runnymede Dr., Montgomery, AL 36117, 334 244-6895; *James*.

DEATON, CAPT Phillip Gerald; UC '92 MSM; 518 Chestnut Dr., Starkville, MS 39759.

DEATON MAJ Warren F., II, USAF; UC '82 MSM; BA Pembroke State Univ.; Sr. Trng. Instr.; Sci. Applications Intl. Corp., AFOTEC/TR Directorate, 8500 Gibson Blvd. SE, Albuquerque, NM 87109, 505 846-2298; r. 6309 Glendora Dr. NE, Albuquerque, NM 87109, 505 821-3182; Antiquing.

DEAUX Ms. Rebecca Jeane; UC '86 MPA; 8811 S W 8th Ave., Gainesville, FL 32607.

DEAVER Barbara Ann; UC '92 (See Simshauser, Mrs. Barbara Ann).

DEAVER, Kimberly Dianne; TR '92 MSE; 102 Deerwood Cir., Selma, AL 36701.

DEAVER, MAJ Ronald Eugene; DR '81 MBA; 17 Avn Gr, APO, AP 96205.

DEAVERS, Derek Brendon; MT '92 BS; 681 County Rd. 437, Verbena, AL 36091.

DEAVERS, Mrs. Julia Bell; TR '72 BSE; BA Huntingdon Clg., AA Auburn Univ Media Spec., Enterprise City Bd of Educ., E. Watts Ave., Enterprise, AL 36330, 334 347-6858; r 212 W Sandcreek Rd, Enterprise AL 36330, 334 347-2441; *Kenneth;* Michael, Matthew; Reading.

DEAVERS, Kenneth Boyd, EdD; TR '72; EdD Auburn Univ.; VP Troy State Univ Dothan POB 8368 Dothan, AL 36344, 344 983-6556; r. 212 W Sandcreek Rd, Enterprise, AL 36330, 334 347-2441; *Julia;* Michael, Matthew; Sporting Events

DEAY, William Russell; TR '77 BS; MS Webster Univ., Tchr.; Bell Manor Elem. Sch., 1300 Winchester Way, Bedford, TX 76022, 817 267-6196; r. 706 Highview Ln., Grapevine, TX 76051, 817 329-3022; *Cheryl;* Christa, Danelle, Katrina, James; Fishing, Golf.

DEBARDELABEN, Mrs. Kathleen L., (Kathleen Grover), MT '85 ASN; Head Nurse CVICU; Baptist Med. Ctr., 2055 E. South Blvd., Montgomery, AL 36116, 334 286-2669; r. POB 309, Autaugaville, AL 36003, 334 365-3877; *Ken;* Lindsay, Sarah, Craig; Sewing, Craft

DEBARDELEBEN, Ms. Alsie Jane; MT '94 AGE, MT '95 BS; Baptist Med. Cent, 2105 E. South Blvd., Montgomery, AL 36111; r. 1746 S. Perry St., Montgomery, AL 36104, 334 263-6396

DEBARDELEBEN, Ms. Sherry H.; TR '70; 1805 la Grange Hwy., West Point, GA 31833.

DEBBAN, Alan W.; UC '80; BS MI State Univ., Prog. Mgr.; GRCI, 1900 Gallos Rd., Vienna, VA 22182; r. 12834 Valleywood Dr., Woodbridge, VA 22192, 703 490-8422; *Linda.*

DE BEAUGRINE, Mrs. Audrey Usry; DR '80 MSE; 106 Murray St., Headland, AL 36345, 334 693-3114.

DE BEAUX, John E., Jr.; UC '88 BAS; MA; Msgt; USAF; r 450 North St., Crestview, FL 32536, 904 682-2943, *Yuki;* Alicia, Sarah; Fish Scuba Diving Archery.

DEBELLIS, Ms. Susan; MT '79 MSE, Classroom Tchr., Montgomery Cnty. BOD, 307 S. Decatur St., Montgomery, AL 36104; r. 2439 Meadowridge Ln., Montgomery, AL 36117, 334 270-3350.

DEBENEDICTIS, MAJ William, III; UC '94 MSI; BS M Eng Boston Univ.; Pilot; USAF, Davis Monthan AFB, AZ 85707, 520 750-3898, r 5045 E Cholla, Scottsdale, AZ 85254, 602 494-1226; *Jackie;* Lauren, Woody; Golf, Running; Boy Scouts.

DEBENEDITTIS, Joseph L.; UC '77 MSM; BSME Univ of CO; US Postal Svc., Evergreen, CO 80439; r. 29643 Paint Brush Dr., Evergreen, CO 80439, 303 674-5132; *Linda E.*, William, Thomas; Computers.

DEBERRY, CAPT Paul C., Jr.; UC '76 MSG; A F Rotc Corp/Apas, Starkville, MS 39762.

DEBICE, Theda '73 (See Debice-Hahn, Mrs. Theda Sue).

DEBICE-HAHN, Mrs. Theda Sue, (Theda Debice); '73 BS, MEd Columbus Clg., MB ADMIN Univ. of Houston; Tchr./Real Estate; r. 109 N. Madison St., Geneva, AL 36340, 334 684-6399; *Robert;* Traveling, Reading, Sailing; Girl Scouts.

DEBLOIS, Stephen Earl; UC '95 MSD; 1655 Golfview Dr., Titusville, FL 32780, 407 264-0990

DEBOER, Barbara Gayle; TR '93 (See Cortes, Mrs. Barbara Gayle).

DEBOER, Pamela O.; DR '72 (See Kitching, Mrs. Pamela Deboer).

DEBOLT, Mrs. Suzanne Tarrant; UC '94 MSD; 4422 Windlake Dr., Niceville, FL 32578

DE BONIS, Dr. J. Nicholas; DR '76 MSF; BA Flagler Clg., PhD Univ of TN, Adj Assoc Prof Goizueta Bus Sch., Emory University, Atlanta, GA 30022, 404 727-6302; r. 102 Fountain Head, Peachtree City, GA 30269, 770 631-1196; *Dr Susan J.*, Andrew

DEBORD, Thomas Raymond; UC '86 BS; 6186 Hayes Dr., Crestview, FL 32539.

DEBOSE, Christopher; TR '93 BS; Rte. 2 Box 290, Brundidge, AL 36010, 334 762-2325.

DEBOSE, Ms. Hope Annjohnette; BS, MT '95 MSD; 313 Williams St., Troy, AL 36081, 334 566-6218

DEBOSE, Ms. Minnie Mae; TR '77 ASN; 405 Walters St., Troy, AL 36081.

DEBRADY, Mrs. Laura Thomas; UC '92 AGE; POB 2228, Warner Robins, GA 31099, 912 729-2080

DEBRIEST, B. Wilson; TR '58 BS; MS Auburn Univ.; Retired; r. 1949 Cottingham Dr., Montgomery, AL 36106, 334 272-0683; *Imogene;* Traveling Motor Home.

DEBROSSE, Mrs. Cynthia Kimmel, (Cynthia Kimmel); TR '92 BS, TR '93 MSSP; Special Educ. Tchr.; Sarasota Middle Sch., Ashton Rd., Sarasota, FL 34239, 941 361-6464; r. 2427 Juniper Pl., Sarasota, FL 34239, 941 955-5128; *Thomas;* Travel; CEC NEA

DEBROSSE, Louis Robert; TR '93 BS, 3265 Beneva Rd #101, Sarasota, FL 34232

DEBROSSE, Thomas Jonas, Jr.; TR '91 BS, MT '93 MBA; Consumer Banker; Nations Bank, 3939 McIntosh Rd., Sarasota, FL 34233, 941 371-4643; r. 2427 Juniper Pl., Sarasota, FL 34239, 941 955-5128; *Cynthia Kimmel DeBrosse;* Music, Sports; Coord. Sigma Chi Alumni Assn.

DE BUSK, Carol, RN, (Bobbi Carol Smitherman); TR '87 ASN RN Nurse Cnslt r 1685 Rambling Brook Ln Prattville, AL 36066, 334 365-0384; *Bob;* Hunter, Pierce; Collectibles, Outdoor Activity; Chamber of Commerce.

DECANT, Ms. Sharon Lynn, (Sharon Lynn Dukes); UC '93 MPA; 1753 Edgestone Ct., Virginia Bch., VA 23456

DECARIA, Samuael Joseph; TR '70 BS; 403 Alice St., E. Palestine, OH 44413.

DECARLO, Mrs. Mariona Apple; TR '94 BSN; 2010 K Starr Dr., Copperas Cove, TX 76522

DECHANCE, Mrs. Gladys Audrey; UC '80 MSG; BA St. Leo Clg.; RN 2; Lakeland Village, Medical Lake, WA 99022, 509 299-3131; r. E 415 Eaton Ave., Spokane, WA 99218, 509 467-0850; *Richard;* Yvonne, Richard; Collect Hallmarks

DECKER, Lewis C., Jr.; TR '71 BS; Sr. Systs. Analyst; Agway Inc., Syracuse, NY 13214, 315 449-6598; r. 108 Meadow Lane Dr., Camillus, NY 13031, 315 672-5379

DECKER, Mary Celia; PC '94 MSE; Tchr., Kindergarten; Muscogee Cnty. Sch. Dist., Wynnton Elem. Sch., 2303 Wynnton Rd, Columbus, GA 31906, 706 649-0833; r. 1401 Virginia St., Columbus, GA 31901, 706 324-6525; *James,* Nicholson; Reading, Music

DECKER, MAJ Paul D.; MT '78; Cornell University, Barton Hall, Ithaca, NY 14853

DECKER, Purley John; UC '88 BS; POB 426, Hope, ID 83836

DECKER, Sherri Lynn; TR '88 BS; Tchr.; Coconut Creek HS, r. 608 NW 66th Ave, Margate, FL 33063, 954 972-4554, Skiing

DECKERT, Mrs. Diane Bryan, (Diane Bryan); TR '77 BS; Travel Agt., Intecom Inc., 5057 Killer Springs Rd., Dallas, TX 75248, 214 447-8853; r. 705 Summerplace, Plano, TX 75094, 214 423-7296

DECKERT, Ms. Georgia Ann, (Georgia Ann Taylor), TR '69; Tchr.; Duval Sch. Dist., Oak Hill Elem. Sch., Jacksonville, FL 32210; r. 1694 Debbie Ln., Orange Park, FL 32073, 904 269-3934; *Robert;* Gardening, Orange Park Methodist Ch.

DECLERK, James Leo; UC '81 MSM; 8526 Kingswood Rd, Southport, FL 32409

DECOUX, David Michael; UC '82 BAS; AA Cnty. Clg. of Airforce; Instructional Sys. Devlpr; Dept. of Navy, Saufley Field Code N 712, Pensacola, FL 32509, 904 452-1387; r. 9861 Bridlewood Rd, Pensacola, FL 32526, 904 944-3087, *Cheri;* Brian, Dwayne, Derek; Bass Fishing, Olive Baptist Church

DECRESCENZA, Frank, MT '79 MSP; Retired Capt.; State Dept. of Corrections; r. 1065 Hollywood Rd., Titus, AL 36080, 334 567-2444; Golf, Fishing

DEDGE, Mrs. Shirley L.; DR '78 MSE; BS FL State Univ.; 404 N 6th St, Chipley, FL 32428, 904 638-7041; James, Doug

DEE, Mrs Elizabeth Prescott; UC '84 MSM; BS ND State Univ; Purchasing Agt.; Sealcon, 14853 E. Hindsdale, Ste. D, Englewood, CO 80112, 303 699-1135; r 8461 S Sunflower St., Highlands Ranch, CO 80126, 303 470-0974; *Stephen,* Shannon, Caitlin, Patrick

DEE, John Shelby; TR '66 MSE, DR '75, POB 207, Florala, AL 36442

DEE, Terri; TR '89 (See Speegle, Mrs. Terri).

DEE, William Miles; UC '82 MSD; 2420 Tronjo Cir, Pensacola Bch, FL 32561

DEEB, Douglas W.; UC '90 AGE, 770 E Ave. K4, Lancaster, CA 93535

DEEKEN, Mrs Patricia Lorene; UC '92 MPA, BS IL State, Sec.; Fed. Express, 2856 Directors Cove, Memphis, TN 38131, 901 922-4002; r. 1397 Wolf Ridge Dr., Collierville, TN 38017, 901 853-6921; *Robert;* Robert, Brian, David, Sew, Paint, Photography.

DEEKEN, Robert Ray; UC '92 MPA; BS IL State; Sales Analyst; Orgille Bros. Co., 2100 Latham St., Memphis, TN 38101, 901 948-3381; r. 1397 Wolf Ridge Dr., Collierville, TN 38017, 901 853-6921; *Patricia;* Robert, Brian, David, Hunting, Fishing; Masons

DEER, Francis Edwin; TR '65; Tchr.; r. 13353 Airport Blvd., Mobile, AL 36608, 334 639-0998

DEES, Alvin H., Jr, TR '69 BS, Exec. VP, Alfa Ins. Co., 2108 E. South Blvd., Montgomery, AL 36116, 334 288-3900, r 1808 Vaughn Ln., Montgomery, AL 36106, 334 270-9031, *Debbie;* Stephen, Courtney; Boating, Landscaping; Rotary Intl., Parents Assn

DEES, Deborah W., (Debbie Lee Weaver); '72 BSE; Homemaker; r. 1808 Vaughn Ln., Montgomery, AL 36106, 334 270-9031; *Al,* Stephen, Courtney; Landmarks, Museum, Sch Vol

DEES, Ms. Dorothy; UC '92 MSD; 4600 Twin Oaks Dr Apt 611, Pensacola, FL 32506.

DEES, Fred Hendricks, Jr.; MT '76 MSG; BS Univ of South AL; Alabama Bd. of Pardons; & Parol, 1150 Gov't St., Mobile, AL 36604, 334 433-0554; r. Rte. 9 Box 4, Eight Mile, AL 36613, 334 675-4982.

DEES, Mrs. Hermie, (Hermie Parrish); TR '39; Homemaker; r. c/o Alvin H. Dees Jr., 1808 Vaughn Ln., Montgomery, AL 36106, 334 270-9031; Marilyn, Al.

DEES, John Calvin; TR '88 BS, Rte. 1 Box 354, Brewton, AL 36426

DEES Mrs Joyce Wood; DR '73 MSE; BSChem North GA Clg.; Lab Tech., United Printed Circuits, 1860 Sparkman NW, Huntsville, AL 35816 205 830-5996 r 420 Owens Dr SE Huntsville, AL 35801, 205 534-2631; *Dr. James W.;* Kathryn, Beverly, Amy; Reading, Baseball, Old Movies; First Presbyterian Church.

DEES, Ms. Julie Anne; DR '94 BS; 205 Sherwood, Dothan, AL 36303

DEES, Ms. Linda Kaye; TR '74 BS, Rte. 6 Box 131, Ozark, AL 36360

DEES, Mrs. Linda Mallory; UC '86 BS; POB 809, Cooper Basin Rd., Milton, FL 32572.

DEES, Martha Jean; TR '83 BS; Rte. 1 Box 354, Brewton, AL 36426

DEES, Michael Worth; UC '92 BAS; 4150 Huckberry Finn Rd, Milton, FL 32583, 904 623-2696

DEES, Mrs. Patrice Hall; UC '84 BSE; 105 May St., Brewton, AL 36426, 334 867-5957.

DEES, Rhonda Lynn; MT '80 BSE, MEd Livingston Univ.; Dir. Student Support Svcs; Alabama Southern Community Clg, Hwy. 21 S., POB 2000, Monroeville, AL 36461, 334 575-3156; r. 132 Dees Cir., Franklin, AL 36444, 334 282-4540. Researching Family History; Monroe Cnty. Heritage Museum

DEES, Richard G.; TR '77; POB 221, Wadmalaw Island, SC 29487, 803 559-2506.

DEES, Robert W., Jr.; TR '73 BS; Legal Asst.; Mirofilm Copy Svc.; r. 785 W. 19th St. 12B, San Pedro, CA 90731, 310 514-0961, Music, Travel, Beach

DEES, Steven Eugene; TR '80 BS; 202 Highland Ave Atmore, AL 36502

DEESE, CAPT Albert J., Jr.; TR '79 BS; BA GA Tech.; Lt. Col.; USAF; r. 302 Vandenberg, Biloxi, MS 39531, 601 435-2336; *Dale;* Sarah, James; 0omputers Woodworking.

DEESE, Ms. Aletha S.; TR '48; Rte. 2, Box 97, Newton, AL 36352

DEESE, Annie Pearl; TR '76 (See Wiley, Ms. Annie Pearl)

DEESE Ms. Daphne; TR '50; Retired; r. 23-69EDSEL Deese Rd, Ashford, AL 36312, 334 899-3220; Sports

DEESE, Mrs. Gladys Louise, (Gladys Louise Smith); MT '79 MSD, MT '79 MSG, Trng. Dir.; AL Dept. of Correction, POB 301501, Montgomery, AL 36130, 334 242-2660, r 3649 Robert C. Ham Rd., Montgomery, AL 36108, 334 284-1297, *Glynn S.;* Reading, Golf; AL State Correctional Assn

DEESE, Ms Hildred, TR '71, MS Univ of TN, Knoxville, Head Softball Coach; Univ. of South Florida, Athletic Dept - PED214, 202 E. Fowler Ave., Tampa, FL 33620, 813 974-4099; r. 8708 Terra Oaks Rd, Tampa, FL 33637, 813 988-3479, Vacations, Tennis, Rollerblading; United Way, Church Activities

DEESE, Mary B, TR '67 (See Hickman, Mrs. Mary B.).

DEESE, Mary Lou; MT '77 (See Abney, Ms Mary Lou)

DEESE, Rodney Glenn; DR '88 MSG, POB 213, Grand Ridge, FL 32442

DEESE, Scotty Ray; TR '91 BS; 2301 Glen Haven Dr., Dothan, AL 36301

DEESE, Mrs. Tina June; MT '95 MAT, LEISURE FL State, PHY ED Huntingdon Clg., Auburn Univ., POB 351, Auburn, AL 36831, 334 844-9781; r. Rte. 2, Box 625, Grady, AL 36036, 334 584-9090; *Allen,* Kyler.

DEESE, Tommy Lamar; DR '92 BS, Payroll Acct.; Houston Cnty. Schs., 406 W Washington St, POB 1688, Dothan, AL 36302, 334 792-8331; r. 308 Emmons Dr., Dothan, AL 36301, 334 793-5330; Music

DEETER Robert James; UC '94 AGE, 3942 Tifton Dr., Columbus, GA 31907, 706 563-0835

DEFALCO, Ms. Caprice Lynn; TR '91 BS; Sr Sales Rep; Huntsman Chemical Corp., POB 700, Mantua Grove Rd., Woodbury, NJ 08096, 609 251-3017; r. 105 Lincoln Dr, Voorhees, NJ 08043, 609 772-0895.

DEFEE, Ms. Cheryl Crocker; MT '95 BS, 1916 St. Charles Ave, Montgomery, AL 36107, 334 834-3889

DEFEE, Joseph Michael; MT '86 BS, MT '92 MSC, 3477 Cross Creek Dr, Montgomery, AL 36116, 334 244-7400.

DEFEE, L. Dewayne; TR '94 BS; 100 N. Woodford Ave, Luverne, AL 36049, 334 335-5186

DEFEE, Patsy; TR '84 (See Haws, Mrs. Patricia Defee)

DEFEE, Tonya L.; TR '90 (See Free, Tonya Defee).

DEFELIX, Mrs. Geraldine Paulk; DR '83 MSE; AA Chipola Jr. Clg., BS Univ. of West FL; Tchr., English; Graceville HS, 5539 Brown St., Graceville, FL 32440, 604 263-4451; r. 2953 Rambo Rd, Campbellton, FL 32426, 904 263-4228; *David F.;* David J., Matthew J., Travel; Delta Kappa Gamma.

DEFENBAUGH, Walter(Mike) M UC '88 AGE UC '94 BAS, Computer Operator; Total Systs Svcs., 1200 6th Ave., Columbus, GA, 334 649-5555; r. 87 Lee Rd 985, Phenix City, AL 36867, 334 297-5391, *Karen;* Michael; Fisherman, Videos; Emanuel Baptist Church.

DEFFERDING, Conley George; '71; BS Lawrence Univ.-WI; USAF(Ret.); Realtor; Beck Realty, 7100 N Hills Blvd., Albuquerque, NM 87109, 505 293-4187; r. 7916 Northridge NE, Albuquerque, NM 87109, 505 293-4187; *Delores;* Julie, Amy, Preston; Traveling, Golf.

DEFIBAUGH, CAPT Thomas Richard, USN; UC '93 MPA, BS HCA Geo. WA Univ.; Commanding Ofcr.; Nav. Med Logistics Cmd., Ft. Detrick, Frederick, MD 21702, 301 619-2157 r 6003 Bradmore St Kingstown, VA 22315, 703 313-0458, *Suzy* Susan Traci Scott Bowling Knights of Columbus.

DEFRANCO, George R.; TR '65; 1201 N 6th St., Florala, AL 36442

DEFRANK, Mrs. Cynthia Ann; UC '90 MPA, UC '91 MPA, Computer Spec.; US Govt.; r. 2465 Iron Forge Rd, Herndon, VA 22071, 703 707-0220; *Stephen;* Cara, Cristin; Travel, Reading, Yoga

DEFREESE, Mrs. Charlotte Young; UC '83 BS; 2400 N Lumina Ave. Apt. 2106, Wrightsville Bch., NC 28480

DE FUR, Devon R.; UC '94 MSEL, PSC 557 Box 1491, FPO, AP 96379.

DEGENHARDT, Charles Craig; TR '78 BS; 424 Pineapple St., Tarpon Spgs., FL 34689.

DEGLER, LTJG Tamara Marie, UC '88 MPA; 296 Village Dr, Rifle, CO 81650

DEGNAN, Kevin Daniel; UC '94 MSI, BS AEROE Univ. of VA; Pilot; USAF; r. 493 Springbrook Ln., Mary Esther, FL 32569, *Annette*

DEGREGORIO, Thomas M.; UC '81 BAS; 108 Lido Pkwy., Lindenhurst, NY 11757.

DEGROM, Tom L; UC '78 MSM; BS Athens Univ.; Administrative Ofcr Walter Reed Army Med Ctr Ofc of The Ctr. Judge Advocate, Georgia Ave., Washington, DC 20307, 202 782-5801; r. 7469 Duddington Dr., Alexandria, VA 22315, 703 719-6857; *Sheri;* Jewelry Design

DEGROOT, Robert Anthony; DR '86 MSF; AA St. Michaels Clg., BA St. Mary Clg.; Park Ranger; Florida Caverns State Park, 3345 Caverns Rd, Marianna, FL 32446, 904 482-1228; r. 4304 Seventh Ave, Marianna, FL 32446, 904 482-2245, *Linda;* Jason, Michael; Photography, Canoeing, Hiking, Knights of Columbus.

DE GROOT, Wilhelmus M.; TR '82 BA; Mgr. Production Control; Auburn Univ., Div. of University Computing, 144 Parker Hall, Auburn, AL 36849, 334 844-4512; r. 5491 Tallapoosa St., Notasulga, AL 36866, 334 257-4493; *Vickie*

DE GUIRE, Stephen Charles; UC '94 MPA, 9550 Beverly Pl, Wauwatosa, WI 53226, 414 476-7801

DEHAES, Mrs. Lisa Price; UC '84 MSD; 2755 Conway Dr., Pensacola, FL 32503

DEHART, Ms. Jacqueline Noreen; DR '90 BSE; MSSPED, AA Enterprise State Jr. Clg.; Tchr. Special Educ. MR; r. 36 Level Acres Trlr PaRk, Eufaula, AL 36027

DEHART, Michael Eugene; UC '82 MSI; BS GEOGR USAF Acad.; Info. Technology; USAF; r. 2101 Stirrup Ln., Alexandria, VA 22308, 703 799-4465, *Elizabeth,* Michael Jr., Jonathan, Jeremy; Computers, Reading, Sports

DEHART, Paul J., Jr.; MT '92 MSA; BA Angelo State Univ., MS Southern Christian Univ.; Tchr.; Coventry Christian Sch., 962 E. Schuylkill Ave., Pottstown, PA 19508, 610 326-3366, r. 224 S Water St., Birdsboro, PA 19508, 610 404-0408, *Leann;* Matthew; Outdoor Activities

DEHAYE, Ms. Janice M.; TR '87 BS; 142 E Wesley Rd NE, Atlanta, GA 30305.

DEHLIC, Christopher M.; TR '90 BS; Ft. Scott Comm Clg.; Sales & Mktg (Telecomm.); LDDS Worldcom, 1110 Mount Limar Dr., Ste. 1050, Mobile, AL 36609, 800 467-2431; r 6225 Keating Rd, Pensacola, FL 32504, 904 476-5819

DEHNAD Al, PT, TR '64; Cert. Sch of Physical Therapy, Physical Therapist, Al Dehnad Physical Therapy, 1624 Watson Blvd, Warner Robins, GA 31093, 912 922-9291, r 212 Mossland Dr, Perry, GA 31069, 912 987-1374, *Parr;* Roxana, Ryan, Martial Arts, American Physical Therapy Assn

DEHOTMAN, Sandra Lee, TR '86 BSE, TR '90 MSSP [illegible] Special Education Dept., Tuscaloosa, AL 35401, 205 348-7340, r 304 9th St., Apt. D-1, Tuscaloosa, AL 35401, 205 348-9674; Shannon, Scott, Jennifer; Painting- Oils and Acrylics, MENSA

DEISNER Mrs Brandy Ann, (Brandy Ann Thomas), TR '94 BS, POB 936, Foley, AL 36536, 334 943-6369, *Gary,* Traveling, Reading, Skiing

DEJARNETTE, Mrs Mattie Evans, MT '76 ASN, LPN St Judes Sch. of Nursing, Nurse Reviewer; Alabama Medicaid Agcy; r 3206 Upchurch, Montgomery, AL 36105, 334 262-0110, *Willie,* Michael, Mark, Steve, Paul, Walking Reading Plant Gardens

DEJARNETTE, CAPT Michael W., UC '87 BAS, 3319 Country Church Rd, Montgomery, AL 36116

DEJESUS, Orlando Marcano, UC '84 AGE, 4503 Kenesaw Dr., Columbus, GA 31907.

DE JOURNETTE, Dan Ray; MT '80 MSP, Mgr - Operations, Coca-Cola USA Fountain, Ft. Lauderdale, FL 33310; r. 3881 NW 21st St., Coconut Creek, FL 33066, 334 644-6540; *Sally;* Eva; Aircraft Restoration

DEKAM, Michael W.; UC '92 MSI, BA MI State Univ, Corporate Gen Mgr.; V A S, Inc., 292 E 8th St, Holland, MI 49423, 616 392-8503; r. 6560 Eastern Ave SE, Grand Rapids, MI 49508, 616 455-3215, Hunting, Camping, Fishing; Sheriffs Dept Traffic Squad

DEKLE, Mrs Eilene Paulk, MSE, DR '78, Rte 1, Ashford, AL 36312

DEKLE, Michael James, UC '87 BAS; AA Pensacola Jr Clg.; USN; r. 674 Ascot Ci, Orlando, FL 32825, Woodworking.

DELAHAUT, Angel Joseph, MT '79 BS, POB BOX 71, Wickenburg, AZ 85358

DELAIGLE, Tina Faith; TR '82 (See Fulcher, Ms. Tina DeLaigle)

DELANEY, Donald Joseph, DR '82 BS; Systs. Engr; Publix Super Mkts., Inc., 3045 New Tampa Hwy, Bldg. 17, Lakeland, FL 33801, 941 688-7407; r. 2117 Rainbower Dr, Lakeland, FL 33809, 941 853-2072, Golf.

DELANEY, Patrick James; MT '86 AS; POB 186, Stockbridge, GA 30281

DELANEY, CAPT William P.; UC '93 MSE; BS USAF Acad., Capt.; Air Force, 1 Norad Rd, Cheyenne Mtn AFB, CO 80914, 719 474-4508; r 8815 Boxelder Dr., Colorado Spgs., CO 80920, 719 528-8796, *Roberta;* Science Fiction, Computers

DELANG David Andrew, DR '92 BS, BSN FL State Univ, Sr RN; Florida State Hosp.; r. 7808 Howell Rd, Sneads, FL 32460, 904 593-6631, *Regina,* Meghan, Michaela; Travel Camping Biking Hiking; FL Nurses Assn

DELANY, Donald Edward; UC '86 MSJ, 4581 Labrador Dr., Columbus, GA 31909

DELAPAZ, Jose Antonio; UC '89 AGE, 1183 Consuelo Matus 2nd Ext. C, Rio Piedras, PR 00923

DE LA PENS Ms Dolores Sainz, UC '83 BS, Serrano 78, Madrid 6, Spain

DELASHAW, Kathi; MT '89 (See Rogers, Mrs. Kathi Delashaw).

DELASHAW, Robert Lee, Jr.; DR '79 AA; Retired; USA; r 5815 Royal Bend, San Antonio, TX 78239, 210 653-9360

DELASHMUTT, Charles David; UC '85 BS, Mgr. Info. Technology; Lease Plan USA, 180 Interstate North Pkwy, Ste. 400, Atlanta, GA 30339, 770 933-9090; r. 2040 Sanderlings Dr., Kennesaw, GA 30152, 770 424-6168, *Shelia;* Christen, Myranda; Skiing

DELATTE, Ronnie Erwin, UC '82 BAS, AA Pensacola Jr Clg.; Calibration, U.N.C. Aviation Svcs., Pensacola NAS, FL 32508; r 3152 Fayal Dr, Pensacola, FL 32526, 904 453-4856, *Alene,* Ronda Kelly, Eric Neil, Woodworking, Travel

DELAY, Mrs. Lorna A.; UC '90 MSM, BS Xavier Univ -New Orleans, Mgmt Analyst; USAF, Malmstrom AFB, Great Falls, MT 59405, 406 731-2047; r 4502B Hickory St., Great Falls, MT 59405, 406 727-7247, *James,* Arsene

DEL CARLO, George Harold; MT '89 MBA, BS Univ. of NV; Mktg. & Sales; American Ready-Mix, 1725 E Commercial Row, Reno, NV 89512, 702 786-4773, r. 2303 Terrazza Ribera, Carlsbad, CA 92009, 619 431-9620; *Carol,* Golf

DEL CASTILLO, Silvia A L.; TR '83 BS, POB 493-9A, Panama City, Panama.

DELCHER Mark Alan, UC '90 BAS, 565 Goosepond Rd, Newark, OH 43055

DELEON, Catherine A., TR '93 (See Miller, Mrs Catherine Deleon).

DELEON, David E., PC '92 MSP; BA Univ. TX San Antonio, Sta. Mgr.; Red Cross Natl Hdqrs .Wash.,DC, Cmr 405, APO, AE 09034, r CMR 405, Box 1291, APO, AE 09034, 496 782-6581, *Susan;* Robert, William, Reading, Running, Soccer

DELFINO, Ms Elizabeth Gail, UC '84 MSP, POB 189, New York, NY 10028

DELGADO Francisco S., PC '81 MSJ, 1212 Dunbar Ave, Columbus, GA 31906

DELGADO John A.; UC '92 MPA, BS Univ. of MD, AAS Comm. Clg. of Air Force; Admin. Ofcr., US Dept. of Labor, 201 Varick St., Rm. 707, New York, NY 10014, 212 337-2585; r 1851 7th Ave. Apt. 13, New York, NY 10026, 212 923-3923, Angelica, Chess, Scrabble, Basketball, US Dept of Labor

DELGIACCO, Christopher M.; TR '94 BS; AAS Hudson Valley Comm. Clg; Profn Baseball Player, Abilene Prairie Dogs, Dallas, TX; r. 4 Wetsel Rd., Troy, NY 12182, 518 237-0871, Skiing, Running, Working Out

DELGREGO MAJ William John, USAF; UC '88 MSI, MAS Air Force Univ, Pilot; HQ Airsouth/PP, r. PSC 813 Box 112, FPO, AE 09620; *Christina;* Mary, Ashley; Flying

DELIDLE [illegible] TR '85 BS AAS [illegible] Rte 1 [illegible] AL 36314 [illegible]

DELIDUKA LTC George Edward; UC '75 MSG, BS [illegible] Blaine MN 55434, 612 755-6977; r. 11019 [illegible] 755-1485 [illegible]

DELIMA [illegible] UC '93 BS [illegible]

DELINGER Mrs Mary Elizabeth UC '90 MS POB 25188 [illegible]

DELK [illegible] UC '84 MSM COMP SC FL [illegible] USAF AFOTEC DETZ, 303 W C St., Eglin AFB, FL 32542, 904 882-9379; r. 4479 Woodbridge Rd., Niceville, FL 32578, 904 678-8716; [illegible] Traveling

DELK William Danny; UC '85 BS; Rte. 2 Box 141, Burton, TX [illegible]

DELL [illegible] UC '92 MPA UC '94 MSC BS Univ of [illegible] Southeastern Voc Svcs 2001 NE St Pensacola FL 3250[illegible] 904 432-7412; r. 610 Sawara Cir Pensacola FL 32506 904 455-6753 *Karen* Corey Kristen Golf

DELL, Ms. Kathryn, TR '74 BS; BA Univ. of AL-Birmingham, Reporter; Ameron Broadcasting, 530 Beacon Crest Pkwy., Birmingham AL 35209 205 290-6113 r 546 Woodmere Creek Way, Birmingham, AL 35226, 205 823-8156; Community Theatre, Magic City Art Connection.

DELLESKY, LTC Mary Ann, USAF(Ret.); MT '83 MSA; BSN Loretto Heights Clg RN St Elizabeth's Hosp Ret Nurse, USAF Nurse Corps; r. 14264 Neptune Rd., Seminole, FL 34646 813 593-0056 Golf GBPH Society Performing Arts Ctr

DELLINGER Paul Edward; UC '88 BAS; Aircraft Mech., Delta Air Lines, Newark Intl. Airport, Newark, NJ, 201 430-392[illegible] r 15 Woodview Ave Fords NJ 08863 908 738-0412

DELLNER Mrs Bonnie Yvonne, RN; MT '80 ASN, MT '85 BSN MEd AL Univ-Mobile Montgomery Public Health Dept., 360 Mobile Hwy., Montgomery, AL 36108, 334 293-6400, r. 80 Willow Bend, Wetumpka, AL 36092, 334 567-7533 *John W.* Scuba Diving American Heart Assn

DELLUTRO, Mrs. Jeri R., (Jeri J. Riley); TR '74 BSE, DR '77 MSJ; MSJ Ft. Rucker; Tchr.; Ridgewood HS, 7650 Orchid Lake Rd New Port Richey FL 34653 813 836-3925, r 4309 Manxcat Ln., New Port Richey, FL 34653, 813 376-2217; *Joseph* Jeannie Joey Collect Antiques Sunday Sch Tchr Youth Advisor

DEL MARCO, Joseph; DR '79 BS; 1801 Semur Rd, Pensacola, FL 32503

DELMORE Mary D.; DR '91 (See Bubbett, Mrs. Mary Delmore).

DELOACH, J. D.; '77; 469 King Rd., Memphis, TN 38109.

DELOACH James Andrew; '75 BS; 107 W. Rosemary Rd, Montgomery, AL 36109

DELOACH, Kimberly J.; TR '85 (See Rau, Mrs. Kimberly Deloach).

DELOACH Nelse, Jr.; MT '80 BS, MT '82 MSJ; 900 San Pedro SE Apt. A, Albuquerque, NM 87108.

DELOACH Smith Lamar; TR '50; Retired Music Tchr.; r 401 Pinedale Rd., Clanton, AL 35045, 205 755-3838; *Eleanor;* Stephen

DELOACH Tommy Lee '70, 602-F W 2nd St Sylacauga, AL 35150

DELONEY, Mrs. Martha B., (Mary Martha Baldwin); '70; Interior Decorator; Decorators Two Inc., 824 US 231, Troy, AL 36081, 334 566-3848; r. 110 Mallard Dr., Troy, AL 36081, 334 566-1715; *Jerry;* John David; Reading; American Cancer Society.

DELONEY, Roy Maxwell; TR '36; BS Univ. of AL, MS FL State Univ.; Retired Gen. Supv.; Jackson Sch. Bd.; r. POB 25, Greenwood, FL 32443, 904 594-3945; *Margaret (Dec.),* Nancy, Rebecca; Camping, Traveling

DELONG Mrs Cathy Lacy UC '88 BAS AMP AL Aviation Tech. Clg.; Dist. Merchandiser; Mclane America, Salt Lake City, UT; r. 203 E Adams St., Enterprise, AL 36330, 334 393-4430; *Gary;* Nathan, Chase; Travel, Outdoor Sports, Camping.

DELONG, Mrs Nancy Ennemoser; UC '95 MSD; 154 Heron Bay Cir, Lake Mary, FL 32746.

DELONG, Oliver Kenneth; UC '83 MSD; MBA OK City Univ PhD Columbia Southern Univ USAF(Ret.) Gen Surgery; Rockford Health Systs., 2300 N. Rockton Ave., Rockford, IL 61103, 815 968-0051; r. 3441 Latham St., Rockford, IL 61103, 815 636-8417.

DELONGCHAMP, Mrs. Cindy Carol, (Cindy Carol Warren); TR '93 BS Mktg Cnslt KinderCare Learning Ctrs.,Inc., 2400 Presidents Dr., Montgomery, AL 36116, 334 260-7651; r. 1338 Magnolia Curve, Montgomery, AL 36106, 334 [illegible] *Michael*

DE LORENZO Felix S.; UC '80 MSM, BS EE Univ. of WY; Retired; r. 614 Cambridge Ave., Ft. Walton Bch., FL 3254[illegible]

DELORES Ms. Ann Mulkey; TR '57, 2612 Pine Valley Rd, Albany, GA 31707.

DE LOS REYES Arturo V.; UC '88 AGE; 329 W. 'I' St., Wilmington, CA 90744

DELPERDANG MAJ Ralph Gordon; UC '89 MSM, Box 115, Bancroft, IA 50517.

DELUCA, Anthony Joseph; UC '76 MPA; BA Fordham Univ., Dir. Small Business Ofc.; USAF, 1060 Air Force Pentagon, Washington, DC 20330, 703 697-1942; r. 6805 [illegible] 503-9121 *Mary* Renee, Joseph, Regina, Biking, Music; Sr. Exec. Assn.

DELVEAU Mrs Carol Ruth; UC '90 MSM, 9 Manlou Dr., Jeannette, PA 15644

DELVECCHIO Mrs Kara Lynn, (Kara L. Croom); DR '93 [illegible] Bd of Education Cottonwood HS, 663 Houston St, Cottonwood, AL 36320, 334 691-2587, r 102 Winding Rd., Dothan, AL 36301, 334 793-0557, *Michael*

DELVIN ENS [illegible] UC '92 MS [illegible] Kansas City, MO 64113, 816 361-5123

DE MAAR John Matthew UC '90 BS AS Okaloosa Walton Jr Clg Computer Analyst Veda Inc Ft Monroe VA 23651 804 686-798[illegible] r 4200 Munford Ln Chesapeake VA 23321 804 483-8047 *Sharon* Cristina Christopher Golf Water Skiing, Fishing, PTA

DE MAAR Mrs Sharon Kelley; UC '94 BS; AS Okaloosa-Walton Jr. Clg.; Homemaker; r. 4200 Munford Ln., Chesapeake, VA 23321, 804 483-8047; *John,* Cristina, Christopher Antiques Refinish Furniture, PTA.

DEMAGGIO Andrew John MD UC '91 BS MD Wayne State Univ., OB/GYN; St. Johns Hosp., Detroit, MI 48224, 810 790-7232 r 22943 Rosedale St St Clair Shrs MI 48080 810 774-2834 Private Pilot

DEMANN CAPT Robert James, Jr.; UC '82 BS, UC '89 MPA, Correction Ofcr.; Hendrey Cnty.; r. 714 James Ave., Lehigh Acres FL 33936 941 368-6590 *Dorthy* Ernest Denise Robert Golf

DEMARCUS, B. Paulette; UC '92 (See Farley, Mrs. Barbara P.)

DEMARCUS David Lamarr; UC '81 BS; AS Pensacola Jr Clg Police Ofcr US Dept of Defense Pensacola NAS FL 32508, 904 452-3453, r. 5256 Tina Ct., Milton, FL 32571, 904 994-7416; *Joyce;* Christopher, Nicholas, Patrick; Hunting, Fishing Camping FOP NALI

DEMARCUS, David T.; UC '81; 602 Tina Ct., Milton, FL 32570

DEMAREE David Harris; UC '83 MSM; BS Northeastern Univ Logistics Exec Distributio r 630 N Robert Way Satellite Bch FL 32937 407 777-8767 *Nenny* Danielle Michelle Read Golf Church Volunteer Daily Bread

DEMASKE Mrs Sharon-Ann Steen, MT '87 AS; AS North Lake Clg., Irving; Business Owner; S O S Secretarial, 3537 Calle Del Sol, Irving, TX 75062, 214 252-5109; r. 3537 Calle Del Sol, Irving, TX 75062, 214 252-9757; *Ray;* Bible Study, Computing

DEMATTEI Ms Lou Anne (Lou Anne Nesta) UC '92 MSM; Engr.; TRW, Oxon Hill Rd, Oxon Hill, MD; r. 3530D Fryar Loop, Ft. George G. Meade, MD 20755, 410 674-9703; *Joseph* Peter

DEMCHAK MAJ Robert E., USAF(Ret.); UC '88 MSM, Driver Trainer; C R England & Sons, 4701 W. 2100 S., Salt Lake City UT 800 453-8400 r 29645 Nuevo Rd, Nuevo CA 92567; *Margaret;* Ham Radio; British Mensa Ltd.

DEMENT, Connie; TR '76 (See Cryar, Mrs. Connie Dement).

DEMENT, Mrs. Emily Betsch; DR '76 BS; Retired Interviewer, State of AL Unemployment Ofc. r 107 Willow Dr Enterprise AL 36330 334 347-6151 *H W* Gary Art

DEMIJOHN Ronald Stephen; TR '73; 2893 Queens Way, Thousand Oaks, CA 91362, 805 492-3000

DE MIKE MAJ Mark P., USA; UC '92 MPA; BS Buffalo State Univ.; Batallion Operations Ofcr, USA; r. 3197 Bieler Rd., Orchard Park, NY 14127, 716 825-4235; Surfing

DEMING, Dr. Edwin Kelley; UC '92 MSM; 4274 Corinth Blvd Dayton OH 45410

DEMOND, Dennis Eugene; DR '82 MSD; EdS GA State Univ.; Sr. Chaplain Clinician; USA, Dept. of Ministry & Pastoral Care, Honolulu, HI 96859, 808 433-5727; r. 229B Bower Pl., Honolulu, HI 96818, 808 833-2013; *Sheryl;* Mike, Scott; Collect Sports Cards.

DEMOND, Mrs. Sheryl Stewart; UC '88 MSP; 229 Bower Pl # B, Honolulu, HI 96818.

DEMOS David M.; UC '89 MSM; 2760 Gulf Dr., Fairfield, CA 94533, 707 422-1806.

DEMOUY, Augustine F.; TR '77 BS; Area Sales Mgr.; Crowley American Transport, 2777 Allen Pkwy., Ste. 380, Houston, TX 77019, 713 525-3000; r. 7610 Plumtree Forest Cir., Houston, TX 77095, 713 463-0072; *Sharon R.;* Matt, Katie

DEMOUY, Craig Louis; DR '87 BS; POB 36071, Phoenix, AZ 85067

DEMOUY, Gloria; TR '77 (See Demouy-Robinson, Gloria Patricia).

DEMOUY-ROBINSON, Gloria Patricia, (Gloria Demouy); TR '77 MSJ; Retired; r. 4212 Thames Ct., Montgomery, AL 36106, 334 271-1023; *Bob;* Andrew, David; Tennis, Running; Meals On Wheels

DEMPSEY, Carl R., Jr.; TR '74; 542 Three Point Rd., Chapin, SC 29036.

DEMPSEY, James Leroy, Jr.; PC '84 BS; Mgr.; Liberty Natl. Life Insuran, La Grange, GA 30240, 706 884-6161; r 102 Hunt Cliff Ct., La Grange, GA 30240, 706 883-6267; *Tina;* Logan, Carson; Youth Coaching, Tennis

DEMPSEY, Mrs. Lisa Marie, (Lisa Marie Palmisano); TR '90 BS; Special Events Coord.; Easter Seal Society (Indiana), 4740 Kingsway Dr., Indianapolis, IN 46205, 317 466-1000 r 14 Meridian Ln Indianapolis IN 46220 *Jeffrey* Gardening; Indianapolis Zoological Soc.

DEMPSEY, Michael Hiram; UC '93 AGE; Hydraulic Tech.; Intl. Maint. Corp., Coosa, GA 30129; r. 1686 Buttermilk Rd SW, Cave Spring, GA 30124, 706 777-0635; *Tammy;* Ryan, Halee; Sports, Reading, Traveling; Boy Scouts of America

DEMPSEY Michael Keith; UC '89 BS; 4857 W Shelia Ln #201 Boise ID 83705

DEMPSEY, Sharon Lynn; DR '94 BS; 102 Kate St., Enterprise AL 36330

DEMPSEY, Thomas Richard; UC '85 MSM; PSC Box 6711, APO, AE 09012

DENAMUR Michael H.; UC '89 MSI; BS Univ. of MD, AS CCAF Chief of Logistics European Technical Ctr Mainz Storage Sta Mainz-Kastel Germany 061 342-3851 r 29 Saturn St. #3, 65191 Weisbaden, Germany, 061 156-1737; *Barbara;* Jasmine, Christine; Basketball, Bowling, Football.

DENDY Mrs Issa Cole (Issa C Cole) TR '38 Retired Ofc Mgr Drs May & Britton r 1114 Rosedale Dr Montgomery AL 36107, 334 264-7525; *Travis;* Maryellen, Debby, Bridge, Capitol Heights Methodist Ch

DENDY Samuel H., TR '67; Sr. VP; First Alabama Bank; r 1671 Cairnbrook Dr Montgomery AL 36106 334 272-5475 *Peggy;* Auburn E.

DENDY William Kent, Jr.; TR '94 BS; Rte. 2 Box 143A, Troy, AL 36081, 334 566-6363

DENEALE, John William; UC '85 MSM, 98-812 Kahaea Pl., Aiea HI 96701

DENEALE Ms Susan V UC '87 MSM 98-812 Kahaea Pl Aiea HI 96701 808 487-7164

DENECKE Gary Paul TR '72 2701 Briarcliff Rd Panama City FL 32405

DENEFF Wayne Scanlon; UC '91 MSI; Ofcr.; USA, The Fourth Psychological Operations, Ft Bragg, NC 28307, 910 396-6215; r. 7595 Fox Fern, Fayetteville, NC 28314, 910 864-2263 *Pleanpis* Read Swim

DENHAM Donald Leigh; MT '95 BS, 1622 Cobblestone Ct., Montgomery, AL 36117, 334 271-9890

DENHAM Steven A.; TR '79 BS, MS Univ. of AR, Dir., Baldwin Cnty. EMA, 16 N. Section St., POB 426, Fairhope AL 36532, 334 928-7661; r. 303 Liberty St., Fairhope, AL 36532 334 990-5487 *Angela* Stephanie Martial Arts Jaycees

DENHAM Ms. Susan Philhower; MT '92 MSP, 1622 Cobblestone Ct., Montgomery, AL 36117, 334 271-9890

DENIKE Nancy Lynn, TR '82 BS 3220 68th St SW Naples, FL 33999, 941 455-1917

DENISIO, Carl B.; TR '71; BA EDUC, St. Michael's Clg., Security Dir H E Butt Grocery Co 646 S Main San Antonio, TX 78283, 210 246-8040; r. 19123 Birdsong W., San Antonio, TX 78258, 210 490-5377; *Carolin A.;* Sheryl, Susan Michael Physical Fitness ASIS

DENISON Joseph Perrin; TR '86 BS, TR '95 MSE; RR 1 Troy AL 36081 334 578-3785

DENISON, Morton Lynn, II; DR '81 BS; 307 Knotts Cir., Woodstock, GA 30188

DENISON William Rae Jr TR '88 BM MME FL State Band Dir.; Louisville HS, POB 37, Louisville, AL 36048, 334 266-5439; r. 115 Murphree St., Troy, AL 36081, Montgomery Symphony Orchestra.

DENMAN Ms. Donna M. Hudson; TR '85 BSE; 1272 Timberland Tr, Altamonte Spgs, FL 32714, 407 298-6357

DENMAN, Scott Edwin L.; TR '83 BS, TR '85 MBA; Dir. of Prog Devel, Aaa Financial Svcs Corp of American Automobile Association 1000 Aaa Dr Heathrow FL 32746 407 444-7860 r 1272 Timberland Tr Altamonte Spgs FL 32714, 407 298-6357; *Donna;* Rebecca; Family, Golf.

DENMARK, Charles Eugene; UC '90 MSM; BS Univ. of Central FL; Capt.; USAF, Hickam AFB, HI 96853; r. Box 626, Opp, AL 36467, 334 493-3204; *Julie;* Josh, Sarah, Luke; Music; Volunteer Youth Grp.

DENMARK, Herbert W DR '73 BS MA Univ of Northern CO, Retired, r 3452 Finesse Dr Decatur GA 30032 404 289-9428, *Delores D* Writing Pres of Pen & Pica Lit Soc

DENMARK, Raymond H., Jr.; MSM, UC '87; 7162 Cuss Fork Rd, Wilmer, AL 36587.

DENMON Ms Donna McDaniel; UC '94 MSM; PSC 80, Box 18018, APO, AP 96367

DENNA Rhea; DR '88 (See Linder, Mrs. Denna Rhea)

DENNARD Jack Leroy; '78; 6362 Rawhyde Tr. S., Jacksonville, FL 32210, 904 783-3503.

DENNERLINE, Jerry Bob; UC '82 MSJ; 271 Southview Dr., Fortson, GA 31808.

DENNEY, Larry Earl; TR '71 BS; POB 20392, Atlanta, GA 30325

DENNEY, Thomas Elbert Jr DR '88 BS, 205 Petas Dr Ozark, AL 36360, 334 774-6490

DENNIN, COL Thomas H.; MT '85 MBA, 198 Moll Dr Windsor, CA 95492

DENNING Mrs. Joe Ann; PC '93 EdS; MA Univ. of South AL, BS MS Valley State; Dir.-Student Svcs.; Peach Cnty. Bd of Educ 523 Bineville Ft Valley, GA 31030 912 825-5933, r 207 Blue Ridge Ln Warner Robins, GA 31088 912 328-2443; *Donald;* Marcus; Travel, Reading, Sports; Peachbelt Advisory Bd., AKA

DENNIS Mrs. Alison Mauser; MT '86 MSE, BSEd Auburn Univ. Montgomery; Elem. Tchr.; Montgomery Cnty. Bd. of Educ., Dalraida Elem, Montgomery, AL 36109, 334 271-9007; r. 126 Holly Ct., Prattville, AL 36066, 334 361-6138; *Charles;* Michael, Jay, Kristen; Reading, Snow Skiing; ADK Sor

DENNIS Bobby J.; MT '82 EdS; Retired; r. 125 First Ave., Buena Vista, GA 31803, 912 649-7132.

DENNIS Mrs. Cara West; DR '90 MSE; 306 Girard Ave., Dothan, AL 36303

DENNIS, Catherine Owings, (Catherine Owings); TR '84 BS; Architecture Spl; UNISYS Corp., 5550-A Peachtree Pkwy., Norcross, GA 30092, 770 368-6919; r. 3990 Fox Glen Dr., Woodstock, GA 30189, 770 516-6284, *Wayne;* Zane, Chloe; Programming, Boating.

DENNIS, Ms. Cindy; 409 Lilly Ave., Tallassee, AL 36078, 334 283-5757

DENNIS, Forrest Edward; UC '94 MSD; 105 Woodlawn Dr., Panama City Bch., FL 32407, 904 234-8081.

DENNIS Franci R.; TR '89 (See Phillips, Mrs. Franci Dennis)

DENNIS, Frank Halfred DR '89 BS, DR '90 MSD, Air Traffic Controller; USA, CDR USAAVNC ATZQ-ATC-A, Ft. Rucker, AL 36362, 334 255-1115; r. 103 W Carnegie Ln., Enterprise, AL 36330, 334 347-7304, *Doris;* Sandi, Franci, Frank Jr.; First Baptist Church

DENNIS, Frank Halfred, Jr.; DR '94 BS; 103 W. Carnegie Ln., Enterprise, AL 36330

DENNIS Mrs Ginger Anne PC '91 BS PR Stratford Womens Clg.; Acct.; Alabama Contract Sales, POB 3490, 507 Stage Rd., Auburn, AL 36831, 334 821-4500; r. 236 Lee Rd. 173, Opelika, AL 36801, 334 749-4820, *Danny;* Brandon Hinkle Dixie Hinkle Sarah Trave Water Skiing Biking, NAFE

DENNIS James Russell; TR '91 BS; Nursing Home Admin.; Extendicare Health Ctr., 950 South St. Andrews, Dothan, AL 36301, 334 793-1177; r. 201 Bracewell Ave., Dothan, AL 36301, 334 712-0435; *Terri;* Kaitlyn

DENNIS Mrs. Johnnie Ingle; PC '95 BS; 405 S. 15th Ave., Phenix City, AL 36867, 334 297-3416; *Dennis R.;* Sheila, Robert, Reading, Genealogy, Ceramics; American Red Cross Volunteer

DENNIS Joseph Timothy; MT '82 ASN, 5680 Hickory Dr., Millbrook, AL 36054

DENNIS Mrs. Judy I.; MT '81 ASN; Ofc RN; Jimmy D Durden, MD, Community Med. Arts, 875 Friendship Rd, Tallassee, AL 36078, 334 283-3111; r. 501 Riverside Ave., Tallassee, AL 36078, 334 283-5248; *Robert R.;* Bobby, Lori, Greg, Rhett, Needlework, Gardening

DENNIS Mrs Leslie Jane (Leslie Jane Horn) MT '91 MSE BS Univ of Montevallo Tchr Dozier Elem 200 Eastern Bypass, Montgomery, AL 36116, 334 260-1012; r. 1856 Seasons Dr, Prattville, AL 36066, 334 365-7294, *Richard*

DENNIS Mrs Melissa Casion, PC '93 EdS, MEd Columbus Clg., 7410 Whitesville Rd., Columbus, GA 31904, 706 327-8898

DENNIS Michael Lee Sr MT '90 BS Computer Analyst Alabama Finance Dept 64 N Union St Ste 758 Folsom Bldg Montgomery AL 36130 334 242 2221 r 910 W Bridge St Wetumpka AL 36092 334 567-8364 Michele Mike Jr., Golf, Reading

DENNIS Mrs Miriam Jordan DR '80 BSE 407 Audubon Dr Dothan, AL 36301, 334 794-2983

DENNIS Ms Nakitnia Ternice TR '89 BS 315 Utah Ave, Prichard, AL 36610

DENNIS Nathaniel Currie; TR '80 MSE, 85 Harris St., Atmore, AL 36502, 334 368-1773

DENNIS Ned; DR '80 BS; Rte. 4 Box 259, Enterprise, AL 36330, 334 347-2110

DENNIS Richard Earl, Jr.; MT '92 MSE, BS Univ. of AL; Asst Principal Holtville HS 10425 Holtville Rd Deatsville AL 36022, 334 569-3034, r 1856 Seasons Dr., Prattville, AL 36066 334 365-7294; *Leslie*

DENNIS Roxanna, DMD, (Roxanna Stewart); TR '75 BS, DMD Univ of AL-Birmingham Dentist Mobile AL 36608, 334 829-9411; r. 4105 Ridgelawn, Mobile, AL 36608, 334 343-1210; *Daniel;* Daniel IV, Joseph, Charlie, Sam, Needlepoint Equestrian Fishing Phi Mu

DENNIS Ms. Sandra Jeanne; UC '84 MSM, 10220 W Desert Rock Dr Sun City AZ 85351

DENNIS Mrs. Sheri Childress; MT '94 ASN; RN Unit Admin VRC of Elmore Cnty 515 Hospital Dr Wetumpka AL 36092, 334 514-1578; r. 1267 US Hwy. 31, Marbury, AL 36051 205 755-1902, *Phillip,* Nathaniel Jacob Family, Swimming, Bowling.

DENNIS Spurgeon; UC '80 BS, PC '81 MSG; Retired Acct.; r. 3911 Curry St., Columbus, GA 31907, 706 682-2201 *Sadie;* Fishing Gardening.

DENNIS Stephen Gregory; MT '81 BS; 1447 E Audubon Rd., Montgomery, AL 36111.

DENNIS Timothy J.; UC '93 MSM, 62 Lake St., Tupper Lake NY 12986 518 359-2360

DENNON CAPT Gerald Edwin, USAF; UC '94 MSE, BA HIST. Univ. of KS; Captian; USAF, 301 Looking Glass Ave., Ste 102 Offutt AFB NE 68113, 402 294-5009 r 3417 Scott Dr, Omaha NE 68123, 402 293-1150

DENNY, Mrs. Cathryn Rudd; TR '89 BS, MSMATH Auburn Univ.; Computer Spec.; DFAS FSA Pensacola, 250 Raby Ave., Pensacola, FL 32509, 904 452-2990, r 4300 Sugar Mill Bend Pace FL 32571 904 995-0027, *Scott* Mathew, Brittany; First Baptist Church, Milton

DENNY, Scott Douglas; TR '88 BSE; MEd Auburn Univ.; Tchr.; Santa Rosa Cnty. Schs., Holley-Navarre Middle Sch., 1976 Williams Creek Dr Navarre FL 32566, 904 939-5439, r. 4300 Sugar Mill Bend, Pace, FL 32571, 904 995-0027, *Cathryn* Mathew Brittany Basketball, Softball, History, First Baptist Church.

DENSEL, Mrs. Shannon Michelle, (Shannon M. Mixon), TR '88 BS Loan Admin First Alabama Bank Ross Clark Cir, Dothan AL 36302 334 677-2400 r Rte 1 Box 527, Ozark, AL 36360, 334 774-9075, *Frederick,* Meaghan

DENSON, Gerald Dwayne, TR '92 BS Rte 2 Box 165 Eufaula, AL 36027

DENSON, Ms. Geraldine Flowers; MT '90 BS; 2612 Gwynnbrook Rd, Montgomery AL 36116 334 288-2681

DENSON, Gwendolyn Jean; PC '83 MSD; Rte. 2 Box 535, Seale, AL 36875

DENSON, Ms. Jacqueline; MT '94 BS; PSC 95 Box 69, APO, AE 09825

DENSON, Ms Mary A., CVE; UC '94 MSD; AA Seminole Community Clg., BA Rollins Clg.; Case Mgr.; Consultation & Evaluation Svcs, 930 Woodcock Rd., Ste. 202, Orlando, FL 32803, 407 896-7474; r. 133 Reel Ct., Sanford, FL 32773, 407 328-4476, Richard Glover, Paul Glover, Reginald Glover; World Religion

DENSON, CAPT Weymond Tariel; UC '91 MSI; 2536 Pennylee Lima OH 45805

DENT, CPO Ian MacWilliams, USN; MT '92 AS, 104 Avalon Ct., Kingsland, GA 31548, 912 729-7085; *Kari;* Seth, Amelia; Woodworking Trumpet.

DENT John Wallace; MT '90 MSP; 3942 Samantha Dr., Montgomery, AL 36109

DENT, Ms Lowanda; TR '87 MSN; 6231 Independence Dr., Columbus, GA 31909

DENT, Ms Margaret Mullins, (Margaret Mullins); TR '44; GA Southern Univ.; Retired Tchr.; Wayne Cnty. Schs.; r. 665 S Elm St Jesup GA 31545 912 427-2251 Marie Dent-Crew Jamie Segrest, Douglas B., Louis M., George C.; Travel; Hosp Auxiliary, Church

DENT Mrs Starr Croy TR '79 BS 2021 Mona Lisa Dr, Montgomery, AL 36111, 334 284-8329

DENT, Stephen Gordon; TR '92 BS; 104 Broken Bridge Ln., Platte City, MO 64079.

DENTLER SSGT David A.; UC '94 BS, AS Southestern Community Clg; Cert. Occup. Therapy Asst; USA, 3978 Georgetown Rd, Indianapolis IN 46254 317 293-2919, r 639 Kentucky Ave., Plainfield, IN 46168, 317 839-4718; *Cyndi;* Michelle, April, Amanda; Computer, Surf the Net, Painting.

DENTON, Cecil Ray; UC '84 BSE; VP-Operations; Lida Stretch Fabric, Inc., 622 E. 28th St., Charlotte, NC 28205, 704 333-7779 r 17929-F Kings Point Dr Huntersville, NC 28078, 704 896-8487; *Jane;* Chad, Barry; Golf; Chamber of Commerce, Church.

DENTON, Danny William; UC '94 MPA; HETH ED East TN State Univ.; Rte. 1 Box 1223, Roan Mountain, TN 37687, 423 772-3957; *Tammy;* Kevin

DENTON, CAPT Douglas Edgar; TR '74 MPA, MT '77; Customer Svcs. Mgr.; Jubitz Corp., 33 NE Middlefield Rd, Portland, OR 97211, 503 283-1137; r. 9701 NE 36th Ct., Vancouver, WA 98665, 360 574-0844; *Janet;* Denise; Jog, Golf, Ski.

DENTON, Michelle; TR '92 (See McInnis, Mrs. Michelle Denton)

DEOGRACIAS, Francis G., UC '84 MSD 313 Branch Ave., Freeport, NY 11520

DEORING, Mrs. Sandra Bowlsby; MT '74 BSN, 5 Dscs Box 52, APO, AP 96552.

DEORING, Walter S., Jr., MT '81 BS, 5 Dscs Box 52 APO AP 96552.

DE PASQUALE, CAPT Jeffery M.; DR '86 MBA; 2721 Gunter Park Dr. W, Montgomery, AL 36109.

DEPAUL, Dennis P.; UC '94 MSEL; BA Johnson State Clg.; Doctoral Educ Student, Univ of Vermont, r 54b Malletts Bay Ave., Colchester, VT 05446, 802 655-7341; Mountain Biking, Camping, Hiking.

DEPOLO, CAPT Dominick, USN(Ret.); MT '80 MSM; BS WV Univ., BS Natl. Defense Univ. HFS; Pharmacist, Farmco Drug Ctr. #245, Pharmacy Dept., 1400 Kempsville Rd., Chesapeake, VA 23320, 804 547-4757; r. 4704 Condor Dr., Chesapeake, VA 23321, 804 465-1275; *Gloria Jeanne*, Douglas B., Laura M., Laurie C., Catherine A.; Model Aviation RC, Fishing; VA Pharmaceutical Assn.

DEPOPE, Jedd Scott; UC '88 AGE, UC '90 BAS; 2252 Danbury Dr., Columbus, GA 31907.

DEPOYSTER, James H., Jr.; UC '94 MPA; BA Birmingham-Southern Clg.; Roadway Package Systs Nashville, TN; r. 210 Clearlake Dr., La Vergne, TN 37086, 615 793-6413; *Rebecca;* James III; Computers.

DEPPEN, James H.; UC '81 BAS; Proj. Engr.; Applied Data Technology, Inc., 10151 Barnes Canyon Rd., San Diego, CA 92121, 619 450-9951; r. 763 Beyer Way, San Diego, CA 92154, 619 690-9202.

DEPRIEST, Brenda; MT '85 (See Layton, Ms. Brenda Depriest).

DEPRIEST, Hortense; TR '38 (See Grable, Mrs. Hortense DePriest)

DE PRIEST, Mrs. Imogene Roper; TR '54 BS; 1949 Cottingham Dr., Montgomery, AL 36106, 334 272-0683, Randal.

DEPRIEST, Zandy Danaello; UC '87 MSI; BS KS State Univ.; Aircraft Pilot; Cambata Aviation, Rte. 1 Box 154, Millboro, VA 24460, 540 996-4105; r. 304 Meghann Dr., Woodstock, VA 22664, 540 459-5705; *Susan*, Zandy W., Chessyea.

DEPTUCH, Ms. Donna Geraldine; TR '74 BSE; MA SUNY Stony Brook; Physical Educ. Instr.; A.J. Heschel Sch., 314 W. 91st St., New York, NY 10024, 212 595-7817; r. 4 Colonial Dr., Middle Island, NY 11953, 516 698-7337; Gardening, Boogie Boarding.

DEPTULA, Ms. Geraldine B.; TR '72; 9318 Beowulf, San Antonio, TX 78250, 210 684-8049

DERAMUS, Andrea Denise, RN; TR '87 BSN; 3012 Fairfax Ave., Bessemer, AL 35020, 205 428-5849; Schnita; Reading, Travel, Sewing; Ward Chapel AME

DERAMUS, Angelia; TR '87 (See Burnett, Ms. Angelia Deramus)

DERAMUS, Bushon; MT '83 MSE; BS AL State Univ.; Sch. Tchr.; Prattville HS; r. 832 Co Rd. 113, Prattville, AL 36067, 334 365-5966; Watching Old Movies.

DERAMUS, Clemon; TR '68; BS AL State Univ.; Retired; r. 1219 Dunbar Ct., Columbus, GA 31906, 706 563-5281, *Marie;* Cleven, Jocelyn.

DERAMUS, Dallas Heath; TR '92 BS; POB 1173, Troy, AL 36081

DERAMUS, Mrs. Marie Griffin; PC '90 EdS; 1219 Dunbar Ct., Columbus, GA 31906.

DE RAMUS, Ms. Michelle R.; MT '94 BS; Support Svc. Spec.; Natl. Guard; r. 3341 Wood Park Ct., Montgomery, AL 36116, 334 281-2847

DERAMUS, Patricia Ann; MT '80 (See Chandler, Ms. Patricia Ann).

DERAMUS, Mrs. Vernetta Clarke, (Vernetta Clarke); TR '69 BAE; BS AL State Univ.; Retired Attendance Supv.; Enterprise City Schs.; r. 207 Mack St., Enterprise, AL 36330, 334 347-9723; *Lawrence;* Larry; Organ, Reading; Alpha Kappa Alpha Sorority

DERANEY, Mrs. Ginger D., (Ginger De Vaughn); TR '73 BSE; MEd West GA Clg.; Tchr.; Whitewater Middle Sch., 1533 Highway 85 S., Fayetteville, GA 30215, 770 460-3450; r. 395 Emerald Lake Dr., Fayetteville, GA 30215, 770 461-3224; *Rick Sr.;* Christopher, John, Rick Jr.; Reading, Running, Sewing; St. Phillips Catholic Church.

DERANEY, Richard Michael; TR '74; Sr. Coord., Delta Air Lines, Consumer Affairs, Atlanta, GA, 404 914-9181; r. 395 Emerald Lake Dr., Fayetteville, GA 30215, 770 461-3224, *Ginger;* Christopher, John, Rick Jr.; Running, Tennis, Soccer; St. Phillips Catholic Church.

DERDZINSKI, CAPT Joseph L.; UC '95 MS; BBA Univ. of WI; Capt.; Special Investigations USAF; r. 6220 Fisher Ln., Greendale, WI 53129; *Katherine;* Nicholas.

DERICKSON, Meri; MT '79 (See Warman, Mrs. Meri Derickson)

DERISO, Mrs. Jane Rathel; PC '90 BSN; 111 Lee Rd. 795, Salem, AL 36874.

DERKS, Ms. Joslyn Roberta; TR '85 BS; 561 W. Zacklogan Ave., Mobile, AL 36609.

DERN, David Joseph; UC '83 BAS; 5034 Linwood Dr., Birmingham, AL 35244, 205 991-3512.

DEROSA, Charles Joseph; UC '88 AGE; 1515 New York Ave., Brooklyn, NY 11210.

DEROSA, Michael Alexander; '95 MPA; 15820 E Tumbleweed Dr., Fountain Hls., AZ 85268, 602 498-9441.

DEROUEN, Ms. Deborah Phillips; TR '95 BS; Social Worker; Geneva Cnty. Health Dept., 606 S. Academy St., Geneva, AL 36340, 334 684-2257; r. 105 N. Choctaw St., Geneva, AL 36340, 334 684-3081; *Donnie*.

DERPAK, Ms. Janice Louise; UC '91 MSF; Seoul Foreign Sch., 55 Yonhi Dong, Seoul, South Korea.

D'ERRICO, John, Jr.; UC '80 BS; 3914 Eve Ct., Columbus, GA 31909

DERRINGER-PRICE, Mrs. Debra Leigh; MT '91 BS; MEd Auburn Univ. Montgomery; Elem. Tchr.; Billingsley Sch., Billingsley, AL 36006, 205 755-1629; r. POB 15, Billingsley, AL 36006, 205 755-5907; *Ray Price;* Garrett, Madison; Arts and Crafts, Reading.

DERROW, Ms. Marie Esther; DR '75 BS; Staff Acct.; Dept. of Army, HQ Forscom, Ft. Mc Pherson, GA 30330; r. 319 Kenilworth Cir., Stone Mtn., GA 30083, 404 296-9219.

DERRY, Richard Allen; UC '91 BAS; AAS Community Clg. USAF; Air Traffic Controller; Fed. Aviation Admin., 35 Northeastern Blvd., Nashua, NH 03062, 603 886-7656, r. 5 Newfields St., Nashua, NH 03063, 603 595-7982; Kelly; Sports; NATCA.

DESHAZER, Gary Douglas; UC '89 AGE; POB 339, Ogden, KS 66517.

DESHAZO, Lisa Nicole, DR '93 BS; Rte. 3 Box 40, Headland, AL 36345

DESHAZO, Teddy Ray; TR '72, Rte. 4 Box 157 E, De Funiak Spgs., FL 32433, 904 859-2657

DESHAZO, Mrs. Traci Murphy; DR '94 MSE; BS Auburn Univ.; Tchr.; Abbeville Elem. Sch., 100 Elm St., Abbeville, AL 36310, 334 585-3679; r. Rte. 2 Box 238-B, Newville, AL 36353, 334 585-6886; *Michael*, Scrapbook Keeping, Gardening; Church.

DESHIELDS, Charles R., Jr., TR '92 BS; Promotions Mgr.; Montgomery Area Zoological Soc, POB Zebra, Montgomery, AL 36109, 334 240-4900; r. RR 1 Box 213, Forest Home, AL 36030, 334 346-2686; *Donna*, Boating, Church

DESIDERIO, COL John R.; UC '76 MSG, BA SUNY Buffalo; Prog. Mgr.; Dept. of Defense, 3300 Defense Pentagon, Rm. 3D443, Washington, DC 20301, 703 614-8562 r 24920 Dunnavant Dr Gaithersburg MD 20882 301 253-2389; *Joyce H.;* Cabinetmaking

DESILVA, David Michael, UC '84 MSM, BS US Naval Acad.; Proj. Mgr., TRW, One Fed. Systs. Park Dr., Fairfax, VA 22033, 703 968-1000; r 3049 Jeannie Anna Ct., Herndon, VA 22071, 703 481-9298; *Kathleen;* Michael, Robert, Katherine Ann, Gardening

DESIMONE, CAPT Anthony Frank, UC '88 MSM, 152 Turin St Apt. 14, Rome, NY 13440.

DESORMEAUX, Ms. Cheryl A.; UC '82 BS, Box 294-C, Hackberry, LA 70645.

DE SOTO, Daniel Steven; UC '76; 2919 Ala Oloa Pl., Honolulu, HI 96818

DESROSIERS Timothy A.; UC '93 AGE; Deputy Sheriff; Fulton Cnty. Sheriff's Dept., 185 Central Ave. SW, Atlanta, GA 30303, 404 730-5100; r. 9770 Autry Mill Rd., Alpharetta, GA 30202, 770 663-4363; Running

DESSASO, Coleman, Jr.; UC '94 MSM; 917 Ivystone Way, Newport News, VA 23602, 804 766-0824.

DESTITO, John Ralph; TR '79 BS; MEd Univ of England, DO Kirksville Clg.; Phys.; Emergency Care Inc., r. 8966 E 100th Pl., Tulsa, OK 74133, 918 254-4320.

DE TENLEY, Mrs. Elizabeth Carolyn; MT '95 BS, Data Base Coord.; Kindercare, 2400 Presidents Dr., Montgomery, AL 36116, 334 260-7729; r. 5600 Carmichael Rd., Apt.1202, Montgomery, AL 36117, 334 271-6356; *Dav;* Basketball, Racquetball

DETERICH, LTC David F., USAF(Ret.); UC '77 MSI; BA WV Univ.; 5126 Mockingbird Ln., St. Joseph, MO 64506, 816 279-1125; *Trecia*, Laura, Lisa; Traveling.

DETERVILLE, Mrs. Doreen Horne; UC '93 BAS; 2614 Smilax Ave., Port Royal, SC 29935, 803 524-9600

DETTWILER, Ronald H., MT '85 AS; 2603 Royal Downing Ct., Montgomery, AL 36117.

DETWILER, James Edward, UC '83 MSM; 821 Leopard Tr., Winter Spgs., FL 32708, 407 699-7909.

DEUEL, Homer Roswell; TR '64; Box 42, Malone, FL 32445, 904 569-2704

DEUEL, Mrs. Willow, (Willow Dean Jones); TR '58; Tchr., Glenn Cnty. Public Schs., Egmont St., Brunswick, GA 31520, 912 264-6822; r. 2921 Springdale Rd, Brunswick, GA 31520, 912 264-8266; *Richard*, Cathe

D'EUFEMIA, CAPT Patricia Kranz; UC '86 MSD; 1452 F Shanute Pl., Washington, DC 20336.

DEULLEY, CAPT Gary Wayne, USN; MT '89 MBA, BA Univ. of KS; Inspector Gen.; Navy Recruiting Cmd., 801 N Randolph, Arlington, VA 22203; r. 1495 Saltbush Ridge Rd, Littleton, CO 80126, 303 791-1942; *Pamela*

DEVALINGER, Ronald James; DR '81 MSD, BA LaGrange Clg., AS Andrew Clg.; Human Svc. Provider Sr.; Albany Area Community Svc. Bd., 605 11th Ave., Albany, GA 31702, 912 430-6049; r. 910 5th Ave., Albany, GA 31701, 912 436-7964, Randall Lee; Travel Read.

DEVANE, Mrs. Amy Diana, (Amy Diana Williams); TR '94 BAE; Tchr.; Beverly Middle Sch., Beverly Rd., Dothan, AL 36301, 334 794-1432; r. 317 Denise St., Dothan, AL 36301, 334 712-2151; *Bo;* Sam; Painting, Crafts; ARC, NEA, AEA

DEVANE, Mrs. Ann Cameron; DR '89 BS; POB 152, Webb AL 36376

DEVANE, Ms. Betty Watkins, (Betty Watkins); TR '59 BSE, Judge; Washington Cnty., 905 Alexander St., Greenville, MS 38701, 601 332-0633; r. 305 E. 3rd St., Leland, MS 38756, 601 686-7517; *Charles;* John, Denise, Angela, Tom; Gardening; Habitat for Humanity.

DEVANE, Bobby L.; TR '65; Rte. 2 Box 34, Dothan, AL 36304, 334 792-2896

DEVANE, Bruce Leon; DR '79 BS, TR '86 MSJ; Chief Investigator; Alabama Dist. Atty.'s Ofc., 12th Judicial Circuit, POB 1102, Enterprise, AL 36331, 334 347-1142; r. POB 748, Enterprise, AL 36331, 334 393-3551; *Josephine*, Tiffany; Woodworking, Hunting, Fishing

DEVANE, Mrs. Elizabeth P., (Elizabeth Prescott); TR '64 BSE; Homemaker, r. 204 Wentworth Dr., Dothan, AL 36301, 334 792-2340; *Joe;* Dana, Meredith; Gardening; Church.

DEVANE, Ms Grace C.; TR '59; Retired; r. 412 Reid Dr., Dothan, AL 36301, 334 792-8097; Bruce Jr.; Traveling; Retired Tchrs. Assn. -Dothan.

DEVANE, James R.; TR '61; Andalusia H S, Andalusia, AL 36420

DEVANE, Mrs. Josephine Jones, (Josephine Jones); TR '76 BS, MEd Auburn Univ. Montgomery; Dir. Business Devel.; Charter Woods Behavioral Hlth, 700 E. Cottonwood Rd., Dothan, AL 36301, 334 794-4357; r. 504 Laurel Breeze, Enterprise, AL 36330, 334 393-3551; *Bruce;* Altrusa.

DEVANE, Julie Granberry; DR '93 (See Simmons, Ms. Julie Granberry)

DEVANE, Ms. Martina W., (Tina Waldrop); TR '65 BS; MS Auburn Univ.; Tchr.; Northview HS, Dothan, AL 36303, 334 794-1410; r. 2103 Rosedale Ct., Dothan, AL 36303, 334 794-9327; Bo; Travel, Read, Shopping; Kappa Delta Pi.

DEVANE, Ronald Alan; DR '85 BS; Pres.; South Trust Bank of Dothan; r. POB 152, Webb, AL 36376, 334 792-2578.

DEVANE, Stanley Eugene, DR '87 BS, 102 Sydney Ct., Dothan, AL 36301

DEVARNEY, David Michael; UC '92 MSI, 1421 Jeff Davis Hwy. #pma-264, Arlington, VA 22202

DEVAUGHAN, Jennifer; DR '90 (See Campbell, Mrs. Jennifer D.).

DE VAUGHN, Ginger; TR '73 (See Deraney, Mrs. Ginger D.)

DEVENS, Christopher Georg, DR '91 MSP 1406 Chestnut Ave., Buena Vista VA 24416

DEVER, Emily Jane; TR '91 BS; 105 George Wallace Dr., Troy, AL 36081

DEVERE John Theodore; UC '89 MSI, 2561 W Glenoaks, Anaheim, CA 92801

DEVERIDGE, Ms Edna; TR '75 BSE; Rte. 1 Box 148, Troy, AL 36081

DEVINE, Mrs. Jacqueline Deglomine; UC '95 MSD, BS Univ. of Central FL; Homemaker/Tchr Parenting, Winter Park Wellness Ctr.; r. 218 Friar Rd, Winter Park, FL 32792, 407 677-5183; *Daniel*, Katie, Madeline, Joey; Exercise, Boating

DEVINE, Jefferson Donald, Jr.; MT '95 BS; Computer Programmer; USAF, Bldg. 403 Rm 4, Standard Systs. Ctr., Gunter AFS, AL 36114; r. 556 Shady Grove Dr., Montgomery, AL 36109, 334 244-0428; *Katrina;* J.D., Megan

DEVINE, Jerry Wayne; UC '81 BS; POB 546, Robertsdale, AL 36567

DEVINE, Ms. Katrina, MT '93 BS, AS Bellville Area Clg.; Acct.; USN; r. 556 Shady Grove Dr., Montgomery, AL 36109, 334 244-0428; *Jeff;* Cross-Stitching, Reading; Heritage Baptist Church.

DEVINE, Mrs. Patricia Wiggins; UC '81 BAE, POB 546, Robertsdale, AL 36567

DEVINE, Patrick; UC '85 BAS; 26 S. Hillock Ct., Columbia, SC 29223

DEVINE, Mrs. Sherry Riley, (Sherry R. Riley); TR '89 BS, Computer Operator/Acct.; D & D Home Repair, 13444 Lakeview Dr., Ste. Genevieve, MO 63670, r. 13444 Lakeview Dr., Ste. Genevieve, MO 63670, 573 483-9461, *Buster*, Layne; Write Poetry, Published Writer

DEVINE, Steven Howard; DR '82 BS, Sale Rep., Higgins Inc., Dothan, AL 36302, 334 793-4859; r. 1165 Fortson Rd, Dothan, AL 36301, 334 692-3271; *Krystal;* John, Jared, Music Ride Horses

DE VIVO, Giovanni Albert; UC '79 BAS; 1260 NE 129thStreet, N. Miami, FL 33161, 305 891-3214.

DEVLIN, Edward Thomas, III; UC '90 BS, 100 McQueen Smith Rd #Dd18, Prattville, AL 36066

DEVLIN, James Henry; DR '77 BS, DR '81 MSD; Rte. 6 Box 77, Ozark, AL 36360

DEVLIN, Mrs. Kathryn Shine; PC '79 BS; 502 23rd St., Phenix City, AL 36867, 334 298-4110

DEVLIN, COL Robert Barry, USAF(Ret.); '74; MS Webster Clg.; 200 Pointer Dr., Summerville, SC 29485, 803 873-7727; Elaine, Janet, Robert, Michael, Golf

DEVOE, Kenneth Austin; UC '87 MPA; c/o Mildred Godwin, 314 Pear Ave., Hampton, VA 23661, 804 245-2529

DEVOE, Ms. Stephanie Godwin; UC '88 MPA; c/o Mildred Godwin, 314 Pear Ave., Hampton, VA 23661, 804 245-2529

DEVORE, Edward A.; TR '79 BS, Applications Mgr., Boeing Info. Svcs., 1951 Kidwell Dr., Ste. 800, Vienna, VA 22182, 703 442-5332; r. 1444 Powells Tavern Pl., Herndon, VA 22070, 703 421-9220; *Vanessa;* Robby, Lindsay, Colby

DEVRIES, Robert Donald; UC '88 MPA; BS Univ. of OK, Tchr., Washington HS, 6000 College Pkwy., Pensacola, FL 32504, 904 478-8134; r. 3106 Las Brisas Dr., Pensacola, FL 32526, 904 453-5884; *Denise*.

DEW, Jackson Scott; TR '89 BS, Mktg. Assoc., Robert Orr/Sysco, 1600 First Ave. S., Birmingham, AL 35233, 205 251-8181; r. 4224 Plantation Pl., Helena, AL 35080, 205 663-5057; *Angela;* Olivia, Morgan, Sports, Fishing

DEWAR, Brenton James, III; TR '90 BS; Profn. Bowler/Bartender; Applebee's, 5110 East Bay Drive, Clearwater, FL 34624, 813 539-6388; r. 375 Velma Dr. W., Largo, FL 34640, 813 581-8883; Traveling.

DEWBERRY, Aleta Lynn; TR '90 BS; 100 Lively Cir., Daphne, AL 36526

DEWBERRY, Mrs. Gypsy Ann Waters, (Gypsy Ann Waters); TR '66 BSE; MEd Univ. of South AL; Tchr.; Hollinger's Island Elem. Sch., 2400 Hammock Rd., Mobile, AL 36605, 334 443-5472; r. Route 1 Box 103B, Jack, AL 36346, 334 735-0204; *Steve;* Carl Shantt, Robert Shantt, Lee, Chris; Crafts, Sewing.

DEWBERRY, Ms. Judy Turner; TR '78; POB 380273, Birmingham, AL 35238, 205 938-9845

DEWBERRY, Lucius Ambrose; '73; 3335 Dawn Dr., Pearl, MS 39208.

DEWBERRY, Nereida Renae; TR '90 BA, TR '91 MSJ; Jones Law Sch.; Svc. Social Worker I, Pike Cnty., Dept. of Human Resources, 717 S. Three Notch St., Troy, AL 36081, 334 566-7040; r. 104 Thomas Cir. #4, Troy, AL 36081, 334 566-3061

DEWBERRY, Ms. Patricia Anne; TR '80 BSE; MPA Auburn Univ., MEd Univ. of AL; Educator, Lownds Cty Bd. of Educ., POB 307, Hayneville, AL 36040, 334 548-2184; r 574 Hollow Wood Rd., Montgomery, AL 36109, 334 270-0307; Dancing; Church of The Holy Spirit

DEWBERRY, Robert Preston; TR '62; 2026 Rexford Rd., Montgomery, AL 36116, 334 277-5684

DEWEESE, Joe Dale; UC '88 BS; 8415 SW 57th Pl., Gainesville, FL 32608, 904 372-1390.

DEWEY, AMHC Carter Ward, USN; UC '91 AGE; Naval Aircrewman CPO; USN, VAW-120 NAS Norfolk, Norfolk, VA 23511, 804 444-4140; r. 2020 Antelope Pl., Virginia Bch., VA 23456, 804 471-7189; *Ruth*.

DEWEY, Dwayne Donald; UC '92 AGE, Driver; UPS, 29855 Schoolcraft, Livonia, MI 48150, 313 523-1265; r. 32 E Brooklyn, Pontiac, MI 48340, 810 332-9560; *Misty;* Aaron, Paige; Family Activities

DEWEY, W Kenneth, TR '75 BS, Dir. of Human Resources, Alabama Dept. of Mental Health, RSA Union Bldg., 100 W. Union St., Montgomery, AL 36130, 334 242-3172; r. 312 Angela St., Prattville, AL 36066, 334 361-1581; *Diana*, Katrina; Sailing, VFW, American Legion.

DEWITT, Mrs. Carol P., (Billie Carol Park); TR '79 BS, Mgr Systs Devel., Bi-Lo Inc., 208 Industrial Blvd., Greenville, SC 29607, 864 234-1721, r. Rte. 3 Box 178, Gray Court, SC 29645, 863 862-6335, *Thomas*, Gardening

DEWITT, Ms Dorothy Jean, UC '85 MSI, 502 Waverly Way, Marion, SC 29571, 803 423-2847

DEWITT, Mrs. Sharon Fillington; UC '82 BSE, POB 1134, Flomaton, AL 36441

DEWRELL, Mrs Betty Sue, DR '79 BSE, TR '83 MSE, AA LBW, Tchr.; Covington Cnty Schs., POB 460, 307 CC Baker Ave., Andalusia, AL 36420, 334 222-7571; r Rte 2 Box 228-B, Andalusia, AL 36420, 334 222-7100, *Johnny Mac*, John Mark, Alpha Epsilon.

DEWRELL, Mrs. Catherine Edith, (Catherine E Mann), TR '95 MSE, BA Huntingdon Clg-Montgomery; Sch. Liaison, Anchorage Childrens Home, Panama City, FL 32401, 904 763-7102; r. 950 Huntingdon Rd., Panama City, FL 32405, 904 769-1202; *Bobby*, Travel Theatre Dancing, NCTE ACTE NEA

DEWS, Charles Edward, III, PC '92 EdS, POB 147, Buena Vista, GA 31803

DEWS, Mrs Mary Ann Moore; DR '94 MSE, Rte 3 Box 151, Headland, AL 36345

DEWYEA, Sharon A., TR '63 (See Mullinax, Mrs Sharon D.)

DEXTER Ms Betty J (Bett, Sarra, TR '65 BS 11722 E De Soto St., Pensacola, FL 32501

DEXTER, David Lee, Jr.; MT '95 BSB, Russell Corp., POB 272, Alexander City, AL 35010; r. 1922 Cherry St., Montgomery, AL 36107, 334 834-9064

DEXTER, Robert Gorman, II; UC '84 BAS; 18 Holly Dr., Newport News, VA 23601

DEYERLE, Craig Marshall; UC '85 MSI, Sr Engr., MacAulay-Brown Inc., One Eleventh Ave., Ste. 4-B, Shalimar, FL 32579, 904 651-2122; r 329 Oaklake Ln., Niceville, FL 32578; *Lynn;* James, Rebecca

DEYERLE, Mrs. Tracey Abbott, RN, (Tracey Abbott), MT '81 ASN, Rehab. Liaison, HealthSouth, 4465 Narrow Lane Rd., Montgomery, AL 36116, 334 284-7700; r 495 Waterview Dr., Wetumpka, AL 36092, 334 567-3909, *Tim*, Robbin Dale, Christopher

DEYERLE, COL William Wallace, USAF(Ret.); MT '81 MSE, BS AUM; 366 Harrogate Springs Rd., Wetumpka, AL 36092, 334 567-5249, *Jackie;* Liam W., Stephen Douglas, Richard Timothy, Diane Claire, Mary Elizabeth, Margaret Susan; Retired Life

DEYHLE, Paul Christopher; UC '94 MSM; 418 N. Pratt Ave., Carson City, NV 89701

DEYO, Joyce Y.; MT '93 (See Rose, Ms. Joyce D.)

DEYONKER, Leo Gregory, III; UC '93 MSM, BS MI State Univ., Div Mgr., Intracc Corp., 530 Stephenson Hwy., Troy MI 48083, 810 585-6900; r 1823 Prestwick Ave., Grosse Pte Woods, MI 48236, 313 881-0020

DIACSUK, Mrs. C. Ann; DR '91 MSD, DR '92 MSG Homemaker; r. RR 1, Box 339, Tannersville, PA 18372, 717 620-2784; *John;* Benjamin, Stephanie

DIACSUK, John Stephen, UC '84 MSI, Pilot, American Airlines; r. RR 1 Box 339, Tannersville, PA 18372, 717 620-2784, *Ann;* Benjamin, Stephanie

DIAL, Ms. Glenda Binford; MT '92 AGE; 107 Claydon Rd., Prattville, AL 36066, 334 361-8915

DIAL, Levernen; UC '81 MSM, Hqsvc Co III Maf, FPO, AP 96606

DIAL, Pam A., DR '83 (See Lasseter, Mrs Pamela A.)

DIAL-BETHUNE Tanya Lener, UC '89 MSM; 3206 Allen Rd. S., Charlotte, NC 28269

DIAMBROSIO, CAPT John; UC '93 BSE, 1982 Merrimac Dr., Fayetteville, NC 28304

DIAMOND Alvin Roosey, Jr.; '84 BS; Rte. C Box 7, Evergreen AL 36401, 334 578-1605.

DIAMOND, Cheryl; UC '93 MSD, 7595 Baymeadows Cir W Apt. 1612, Jacksonville, FL 32256

DIAMOND, Ronald Blake, TR '95 BS; Criminal Justice Spec.; r. 404 Meadowbrook, Andalusia, AL 36420, 334 222-1392; All Sports, American Legion; American Criminal Justice Assn.

DIAMOND, Ms. Tanya; TR '94 BS; Bookkeeper, Barrow Fine Furniture, POB 116, Red Level, AL 36474, 334 469-5331, r. 404 Meadowbrook Dr., Andalusia, AL 36420, 334 222-1392; Cross-Stitching; Beta Sigma Phi.

DIANA, CAPT Joseph Edwin, USAF; UC '88 MSM; BS Embry-Riddle Aeronautical, Aircraft Maint. Ofcr.; USAF, r. 10607 Echo Ln., Peoria, AZ 85345, 602 815-1924

DIAS, Antonio J.; UC '92 BAS, AAS Comm Clg of Air Force, Prog. Coord.; SER Job for Progress, 626 Broad St., Central Falls, RI 02863, 401 724-1820; r 22 Allen Ave., Pawtucket, RI 02860, 401 728-5542; Alex, Alicia; Skiing

DIAZ, Anthony; TR '94 MBA; BS Wilkes Univ., Sales Mortgage Spec.; Bank One; r. 235 Northgate Village, Burlington, NJ 08016, 609 387-9135, Skiing

DIAZ, Mrs. Carmen L., (Carmen L. Rivera-Rangel), UC '91 MSI; Job Placement Coord.; Alaska National Guard Youth, POB 5727, Ft. Richardson, AK 99505, 907 384-6061; r POB 5492, Ft. Richardson, AK 99505, 907 333-2628, *Juan V.*, Marisa Elena, Carola Marie, Reading; Minority Educ Commission

DIAZ, Ms Carol Martin, DR '85 MSE, POB 1204, Bay Minette, AL 36507

DIAZ, Mrs Dorothea Farth, TR '93 BSN; 304 Summerrain Ter., Dothan, AL 36303

DIAZ Edgar Guillermo TR '88 BS POB 11242 Montgomery, AL 36111

DIAZ, LT Eliut Gilberto; UC '91 MSI, 7622 Old Hickory Dr., Pensacola, FL 32507.

DIAZ, Jesse Christopher; DR '84 BS, DR '88 MBA, Programmer Analyst, Southeast Alabama Med. Ctr., POB 6987, Dothan, AL 36302, 334 793-8088; r. 304 Summerrain Ter., Dothan, AL 36303, 334 793-9248, Cliff, Kristy, Jogging, Bicycling.

DIAZ, Martin A.; MT '85 BS; 12124 SW 131st Ave., Miami, FL 33186

DIAZ, Ramon J.; UC '92 BS; AA CCAF; Munitions Instr., USAF; r. 303 Morgan Ln., Mary Esther, FL 32569, 817 851-0939, Basketball, Volleyball, Sports, VFW

DIAZ, Walter Ismael, MT '92 MSM, 3030 W 3rd Ave., Hialeah, FL 33012.

DIAZ-CANEJA [illegible] UC '[illegible] MSM; BA [illegible] USAF HQ AFPA/ASPAC [illegible]

DIBARI [illegible] TR '[illegible] BAS; [illegible] Amer. Airlines [illegible] Ft. Lauderdale, FL [illegible] Ft. Lauderdale, FL [illegible]

DIBATTISTA [illegible] TR '[illegible] MSC; BA Wright State Univ.; [illegible] Niceville, FL 32578, 904 [illegible] Niceville, FL 32578, 904 [illegible] Chamber of Commerce [illegible]

DICESARE Frank Mario; TR '86 BS, TR '89 BS; Controller; HealthSouth Corp., 1201 11th Ave., S., Birmingham, AL [illegible] r. 2329 Westbrook Dr., Birmingham, AL 35243, 813 646-1701; *Jan;* Trey, Eden.

DICESARE Joseph Thomas; TR '84 BS; Owner; Florida Handling Systs., Inc., 2115 Crystal Grove Dr., Lakeland, FL 33801, 941 665-3380; r. 6922 Hayter Dr., Lakeland, FL 338[illegible] 941 [illegible]; Susan; Thomas, Julia; Hunting; All Saints Church.

DICESARE Rosanna; TR '88 (See Edmonds, Mrs. Rosanna C., RN).

DICESARE Thomas Roman; TR '94 BS; 404 E Maxwell St., Lakeland, FL 33803.

DICEY Mrs. Barbara Brantley, (Barbara Brantley); TR '64 BSE; MA Auburn Univ.; Instr./Travel Agt.; Wallace Clg., Philip Hamm Dr., Dothan, AL 36303, 334 983-3521; r. 506 Roosevelt Dr., Dothan, AL 36301, 334 792-7773; *Charles;* Beth, Rebecca, Kelli; Travel, Reading; Wiregrass Duplicate Bridge Cl.

DICHARRY James Paul; UC '85 MSM; 735 Spinner Rd., De Soto, TX 75115.

DICHIARA, Mrs. Cheryl, (Cheryl Colley); TR '74; RN; Pike Internal Medicine, 1350 Hwy. 231 S., Ste. B, Troy, AL 36081, 334 566-1270; r. 100 Brookwood Dr., Troy, AL 36081, 334 566-4572; *Peter;* Neal, Manlee, Michael; Snow Skiing.

DICHIARA Mrs. Linda Chandler; UC '82 MSE; BS Auburn; Tchr., Baldwin Cnty. Sch. Dist., 334 968-8719; r. 373 W 23rd Ave., Gulf Shrs., AL 36542, 334 968-6620; *Jimmy;* Lance, Chase, Mason; Going to Beach.

DICHTER COL Andrew S., USAF; UC '80 MSM; BS USAF Acad.; Chief, Special Projs., SAF/AQL (USAF), 1060 Air Force Pentagon 5D230, Washington, DC 20330, 202 695-6991; r. 611 Beverly Dr., Alexandria, VA 22305, 703 683-6784; *Cheryl;* Golf.

DICK, Mrs. Beverly Seifert; DR '91 MSE; POB 468, Opp, AL 36467, 205 792-2283.

DICK MAJ Daniel M.; UC '79 MBA; PSC Box 2705, APO, AE 09063.

DICK, Janet E.; DR '78 (See Dick-Grace, Dr. Janet E.).

DICKENS Donald James; MT '84 AS; 6422 Gray Ridge, San Antonio, TX 78233.

DICKENS, Ms. Mina Myatt, (Mina Myatt); '74; BA AL State Univ.; Prof. Emeritus; George Wallace Cc, Dothan, AL; r. 1308 Kinsey Rd., Dothan, AL 36303, 334 793-2830; *Bonnie;* Reginald, Venessa; Piano, Reading; Girls Inc. Delta Sigma Beta.

DICKENS Ms. Pamela Duncan; MT '87 MSSP; 3530 Dresden Dr., Montgomery, AL 36111, 334 281-3837.

DICKENS, Sean Michael; MT '95 BS; Land Engr.; USAF, Gunter AFS, AL 36114; r. 2910 Englenook Rd., Millbrook, AL 36054, 334 285-9368; *Cyndi;* Gayle.

DICKENSHEET, MAJ Terry Lee, USAF; MT '92 MSA; 205 953-2730; r. 1216 Linda Ln., Holly Hill, FL 32117, 904 361-0297.

DICKENSHEETS, LTC Richard E. (Rusty); MT '76 BAS; USAF(Ret.); r. 12513 Old Spanish Tr., San Antonio, TX 78233, 210 656-4950; *Mary;* RVing.

DICKENSON Victor H., Jr.; TR '77 BM; Rte. 1 Box 50, Ochlocknee, GA 31773.

DICKERSON, Billy Harold; UC '87 BAS; Govt. Employee; Fed. Govt. USAF, Valdosta, GA 31602; r. 1206 Lakeview Dr., Valdosta, GA 31602, 912 247-2945; *Nancy*.

DICKERSON, Ivy Michelle; TR '92 BS; Sr. Auditor; Ernst & Young LLP, 1901 6th Ave. N., 1900 AmSouth/Harbert Plz., Birmingham, AL 35203, 205 254-1623; r. 117 Royal Oaks Dr., Birmingham, AL 35244, 205 403-0873.

DICKERSON, Larry Charles; PC '91 AGE; 5561 Saratoga Dr., Columbus, GA 31907.

DICKERSON Nathaniel; UC '83 MSM; BS Wayland Baptist Univ.; Trng. Spec.; USAF, 364Trs Ttgbf, Sheppard AFB, TX 76311, 817 676-3751; r. 922 Texas Dr., Burkburnett, TX 76354, 817 569-2888; *Ruby;* Sports, VFW.

DICKERSON, Phillip Mark; PC '94 BS; Acct.; W.C. Bradley Co., Columbus, GA 31908; r. 145 Corbin Dr., Columbus, GA 31907, 706 689-3122.

DICKERSON Sylvia Lynette; UC '95 BAS; POB 253, Atlantic, VA 23303, 804 824-0225.

DICKERSON Ms. Virginia R.; UC '83 AS, UC '91 BAS; Supply Tech.; Dir. of Logistics, Supply & Services Div., Bldg. 6, Rm. 224, Ft. Benning, GA 31905, 706 545-4413; r. 727 Wedron Dr., Columbus, GA 31907, 706 689-6609; Evangeline, Christopher; Sing, Computer, First VP-FBMA, Bd. Dir. Community Health Ctr.

DICKERSON, Ms. Willia Bray, (Willia Bray); TR '79 MSE; BS AL State Univ.; Personnel Spec.; Montgomery Public Schs., 307 S. Decatur St., Montgomery, AL 36104, 334 269-3028; r. 6201 Eric Ln., Montgomery, AL 36116, 334 613-0003; Mario; Reading, Dancing, Music; Delta Sigma Theta Sorority.

DICKERT Vicki Lynn; TR '79 BSE; Tchr.; Northview HS, 3209 Reeves St., Dothan, AL 36303, 334 794-1410; r. 464 Dickert Cir., Brundidge, AL 36010, 334 735-3791; Holiday & Fitness Director.

DICKEY, Billy Lee; MT '81 BS; Dip. AL Assn. Machinist, Dip. AL Police Academy; Machinist; American Sterlizer, 334 277-6660; r. 748 Mary Ann Dr., Montgomery, AL 36109, 334 277-2348; *Deborah;* Michelle, Brad, Tyler; Coaching, Golf, Fishing.

DICKEY Mrs. [illegible]; TR '[illegible] BSN; Rte. 1 Box 378-D, Troy, AL 36081, 334 566-3001.

DICKEY Charles F., Jr.; MT '89 BS; Aircraft Maint. Offr.; AL Air Natl. Guard-187FW, 4600 S. Richardson Rd., Montgomery, AL 36108, 334 284-[illegible]; r. 6440 E Patrick Ct., Montgomery, AL 36117, 334 279-9683; *Sue Ann;* Jeff, Brett, Meagan, Jeff.

DICKEY Mrs. Cheryl C., (Cheryl Clark); TR '68 BSE; Volunteer; Fleur De Lis Garden Club; r. 67 Eastside Dr., Fortson, GA 31808, 706 324-7801; Deana Fagundus, Jodie, Frankie Pinkard; Travel, Skeet Shoot, Tennis; Columbus Symphony.

DICKEY, Mrs. Cynthia Long; PC '86 MSD, Special Educ. Tchr./Cnslr; Kendrick HS, Columbus, GA 31907, 706 569-2532; r. 1238 Brandywine Dr., Columbus, GA 31907, 706 687-7192; Tennis, Handcrafts, Bowling.

DICKEY, Mrs. Forest Lane, (Forest Lane Bozeman); TR '66 MEd AUM; Tchr.; Crenshaw Cnty. Bd. of Educ., Highland Home Sch., Highland Home, AL 36041, 334 537-4379; r. Rte. 1 Box 718, Grady, AL 36036, 334 562-9149; *James;* Mechelle, Monica; Gardening, ADK.

DICKEY, George; TR '69 BSE; 121 Taylor Len Dr., La Grange, GA 30240.

DICKEY, James Cecil; MT '95 BSB; Parts Mgr.-Branch Supv.; E-Z-Go Textron, 1574 N. Eastern Blvd., Montgomery, AL 36117, 334 244-1887; r. 3628 Loxley Ln., Montgomery, AL 36109, 334 271-1962; *Julie;* Brittany, Dalon; Golf, Softball.

DICKEY Jane '74 (See Sims, Mrs. Jane D.).

DICKEY BGEN John Patrick; MT '75 BA; Cmdr. Field Command Dna, Kirtland AFB, NM 87115.

DICKEY, Ms. Kathryn Mae, (Kathryn Mae Maxie); MT '79 MSE, MT '79 MSSP; EdS Auburn Univ., JD Jones Law Sch.; Tchr.; Brewbaker Elementary Sch., Brewbaker Dr., Montgomery, AL 36117; r. 2164 Vaughn Ln., Montgomery, AL 36106, 334 272-7909; *Michael;* Chris, Jeff; Antiques; Church.

DICKEY, Larry; DR '78 BS; Owner; Larrys Bookkeeping & Tax Svc., Rte. #1-Box 22, Jack, AL 36346, 334 897-2985; r. Rte. 1 Box 22, Jack, AL 36346, 334 897-2985; *LaJuan;* Lance; Computers.

DICKEY, Mrs. Martha McDougald, (Martha McDougald); TR '68 BSE, MT '82 MSE; Retired Tchr./Store Owner; r. Rte. 3, Box 129, Luverne, AL 36049, 334 335-6182; *Rexton;* Dara; Glenwood Methodist Church.

DICKEY, Michael C., III; TR '68 BSE; Couns. Post Secondary Edu; Trenholm Tech. Clg., Montgomery, AL, 334 832-9000; r. 2164 Vaughn Ln., Montgomery, AL 36106, 334 272-7909; *Kathryn;* Chris, Jeff; Sailing; Church.

DICKEY, Michael Douglas; TR '87 AA; Employee; Auburn Univ. Bookstore, 1360 Haley Ctr., Auburn, AL; r. 25 Ridgewood Village, Auburn, AL 36830, 334 826-9322; Reading.

DICKEY, MAJ Michael Edward; UC '93 MSI; 705 Riverside Dr., Alvin, TX 77511.

DICKEY, Rexton Alto; TR '73; Retired Admin.; Luverne Elem. Sch.; r. Rte. 3 Box 129, Luverne, AL 36049, 334 335-6182; *Martha;* Dara; Cattle and Horse Rancher; Glenwood Baptist Church.

DICKEY, Roy S.; MT '84 MSJ; 311 Dickey Ln., Prattville, AL 36067.

DICKEY-CHIOFOLO, Mrs. Jan C., (Jan C. Goolsby); MT '78 MSE; BS Huntingdon Clg.; Tchr.; Montgomery Bd. of Educ., Capitol JHS, 116 Federal Dr., Montgomery, AL 36107, 334 260-1000; r. 5706 Williamsburg Ln., Montgomery, AL 36116, 334 270-5808; *Joseph Chiofolo;* Jason, Robin, Christine, Mark, John; Family, Education.

DICK-GRACE, Dr. Janet E., (Janet E. Dick); DR '78 MSG; MSW Univ. of AL, PhD FL State Univ.; Social Worker Clinical; Army Family Advocacy, Schofield Barracks, HI 96857, 808 655-9804; r. 95-1023 Kahualea St., Mililani, HI 96789, 808 626-0481; *Paul Grace*.

DICKINSON Barry Lynn; UC '92 MPA; BA MS State Univ.; RR 1 Box 40, Carthage, MS 39051, 601 267-9128.

DICKINSON, Ms. Colleen B.; DR '89 AAS; 400 Honesdale Rd., Waymart, PA 18472.

DICKINSON Cynthia Denise; TR '88 BS; 120 W Allenby St., Mobile, AL 36610.

DICKINSON Mrs. Lizabeth M.; UC '94 MSD; 406 Hastings Ln., Knoxville, TN 37909.

DICKINSON, Rachel; TR '45 (See Miller, Mrs. Rachel Jeanne).

DICKINSON, Robert Glenn; UC '90 BS, UC '92 MSM; 572 E. Pine Ave., Crestview, FL 32539, 904 682-1659.

DICKINSON Robert Jon; DR '89 BS, DR '92 BS; Chief Warrant Ofcr.; USA, Ft. Bragg, NC 28307; r. 125 Leander, Alta, IA 51002, 712 284-1574.

DICKINSON, Teena K.; TR '94 (See Shepherd, Mrs. Teena Dickinson).

DICKINSON, Mrs. Terry A., (Terry Ann Wilson); TR '76 BSE; Homemaker; r. 1141 N. 3050 E., Layton, UT 84040, 801 497-0703; *Allen;* James, Christine.

DICKMAN, MAJ Joseph Tayloy; MT '82 MSP; 6405 Jumet Ct., Fairfax Sta., VA 22039, 703 573-6008.

DICKMAN Marcus, Jr.; TR '83 BM; MM McNeese State Univ.; Prof.; Univ. of North Florida, Dept. of Music, 4567 Saint Johns Bluff Rd. S., Jacksonville, FL 32224, 904 646-2960; r. 6305 Pottsburg Plantation Blvd., Jacksonville, FL 32216, 904 721-7969; *Patrice;* Jacob, Connie; Computers, Jazz; FBA, IAJE, TUBA, ITA.

DICKMAN, Mrs. Patrice Woodbury, (Patrice Woodbury); TR '84 BS; Financial Analyst, BancBoston Mortgage Corp., 7301 Baymeadows Way, Jacksonville, FL 32256, 904 281-3342; r. 6305 Pottsburg Plantation Blvd., Jacksonville, FL 32216, 904 721-7969; *Marc;* Jacob, Connie; Crafts.

DICKS, Mrs. Judy S.; TR '91 ASN; RR 1 Box 454, Ramer, AL 36069.

DICKS Ms. Lisa M., (Lisa McRae); TR '87 BS; AA LBW Jr. Clg.; Asst. Controller; L.V. Stabler Hosp., Hwy. 10 W., Greenville, AL 36037, 334 382-2671; r. 316 Mashville Rd., Greenville, AL 36037, 334 382-0342; *Daniel;* Elizabeth, Rebecca.

DICKS, Melvin Leroy; UC '91 BAS; 343 Oak St., Montgomery, AL 36113.

DICKS Mrs. Teresa Lewis; UC '90 MSM; 343 Oak St., Montgomery, AL 36113.

DICKSON Mrs. Carol Cook; DR '87 MSE; BS Drake Univ.; Tchr.; Fort Rucker Elem. Sch., Red Cloud Rd., Ft. Rucker, AL 36362, 334 598-4408; r. 4000 US 231 N., Ozark, AL 36360, 334 774-4299; *Richard;* Carrie, Melissa, Anna; Reading, Gardening; Pilot Club, Comm. Beautification.

DICKSON Derek Paul; TR '94 BS; 981 Lismore Dr., Columbus, GA 31904, 706 432-5608.

DICKSON Mrs. Jane Tucker, (Jane E. Tucker); MT '90 MSG; BS Auburn Univ.; Sch. Couns.; Montgomery Cnty. Bd. of Educ., 1780 Mitchell Young Rd., Montgomery, AL 36108, 334 288-5799; r. 525 Hwy. 97, Lowndesboro, AL 36752, 334 278-3383; *Robert III;* Robert IV Barton; Gardening; St. Paul's Episcopal Church.

DICKSON Ms. Lillian S.; TR '72; BA Huntington Clg.; Retired Mental Health Agt; r. 107 Rose Dr., Andalusia, AL 36420, 334 222-1778; Steve, Mark; Bridge, Traveling, Reading.

DICKSON, Mike; TR '88 BS; CFO; Willy Herold Automotive Grp., 4320 Warm Springs Rd., Columbus, GA 31909, 706 569-9896; r. 4320 Warm Springs Rd, Columbus, GA 31909, 334 745-2943.

DICKSON, Ms. Nancy Jane; MT '90 MSP; Retired USAF; r. 1637 E Trinity Blvd., Montgomery, AL 36106, 334 279-8321; Traveling, Reading, Writing; Laubach Literacy Ctr.

DICKSON, Mrs. Shannon Majors; TR '95 BSE; 1354 Alabama Hwy. 66, Safford, AL 36773.

DICKSON, Sonja Samantha; DR '81 BSE; 251 Forrest Ave., Enterprise, AL 36330, 334 347-6768.

DICKSON CAPT Thomas William; UC '82 BS; Petrolman; Boise Police Dept., Boise, ID 83704; r. 5273 Decatur Dr., Boise, ID 83704, 208 327-0428.

DICKSON, William Howard; TR '61 BS, TR '71 MSE; MSADMIN Jackson State Univ., AA Chipola Community Clg.; Tchr./Coach; Morton HS, 4th Ave., Morton, MS 39117, 601 732-6210; r. 151 Independence Rd., Morton, MS 39117, 601 732-8088; *Dena;* Dawn, Danette; Cattle Farming; Springfield Baptist Church.

DIDELOT, Roger A.; TR '90 ASN; RN; Montgomery Regional Med. Ctr.; r. 6716 Capouano Dr., Montgomery, AL 36116, 334 272-3021; *Margaret*.

DIDERICH, Ms. Leslie Williams; MT '90 MSD; Instr. of Japanese; Booker T. Washington High Sch.; Tuskegee, AL 36088, 334 727-7989; r. 2601 Bulls Ave., Tuskegee, AL 36088, 334 727-7989; Traveling, Reading.

DIEHL, CAPT Gregory David; UC '89 MSM; Rte. 4 Box 163, Bedford, PA 15522.

DIEHL, COL Joyce May, USAF(Ret.); MT '75 MSG; BSN Russell Sage Clg., MS Univ. of SC; RN Instr.; State of SC Central Carolina Technical Clg.; r. 2319 Primrose Ct., Sumter, SC 29150, 803 469-9994; Raising and Showing Dogs.

DIEMER MAJ Manuel Andreus; UC '91 MPA; 2763 SW Mathesa #114d, Palm City, FL 34990.

DIENER, Dr. Jacqulyn Maund, (Jackie Maund); TR '52 BSE; MS Auburn Univ., EdD Auburn Univ.; Tchr., Auburn HS; Cnslt., Auburn Univ.; r. 411 Summertrees Dr., Auburn, AL 36830, 334 887-5606; *Urban;* Reading, Flowers; Pilot Club Intl.

DIERINGER, Gary William; UC '85 MSM; USAF; r. PSC 2, POB 8923, APO, AE 09012; *Victoria;* Jeremy, Nathaniel.

DIERKING, 1LT Donald F., Jr.; MT '83 MSC; 6444 Deadwood Rd., Las Vegas, NV 89108.

DIERKS Robert O., Jr.; UC '77 BS; 3106 Stillwell Dr., Des Plaines, IL 60018.

DIERMAYER, Mrs. Debbie C.; TR '93 ASN; 9 Watson Cir., Montgomery, AL 36109, 334 260-9292.

DIETRICH, CAPT Shane, USA; DR '85 AAS, DR '92 BS; Instrumentation Ofcr.; Acquisition Corps HQ TEXCOM, Ft. Hood, TX 76544; r. 908 Greenleaf Dr., Copperas Cove, TX 76522, 817 542-4345; *Della St. Louis;* Joshua; Horses, Vintage MGs.

DIETZ, Ms. Sandra Marie; MT '91 AA, MT '93 BS; EEO Ofcr.; Alabama Dept. of Revenue, 3101 Gordon Persons Bldg., Montgomery, AL 36130, 334 353-5488; r. 3301 Meadow Ln., Montgomery, AL 36116, 334 281-9834; Ian, Seth; Gardening, Reading, Rafting; ACA, MCCD.

DIEYE, Mrs. Marteme Diop; MT '95 MSR; 1524 Charleton Dr., Montgomery, AL 36106, 334 270-8145.

DIFATO, Vincent Michael; UC '92 BS; 3160 Highland Ave., Biloxi, MS 39532.

DIGAN, Thomas Edward; UC '89 MSI; JD Catholic Univ. of America, BS Univ. of IL; Assoc.-Food & Drug; Akin Gump, et al, 1333 New Hampshire Ave. NW Ste. 400, Washington, DC 20036, 202 887-4509; r. 3802 Ferrara Dr., Silver Spring, MD 20906, 301 942-1059; *Amalia*.

DIGBY Ms. Jennifer L. Hoffman; TR '82 BS; 100 W Robinson St., Hernando, MS 38632, 601 429-3615.

DIGEORGE, Frank Anthony; UC '94 MSEL; CPO; USN; r. 308 Thompkins Ln., Waldorf, MD 20602, 301 843-3244; *Krista;* Frank, Angelina; Woodworking; Childrens Wish Fndn.

DIGGLE, Mrs. Laura Keating; DR '93 MSE; BS St. Joseph's; Pre-K Tchr.; Jacksonville Chapel Nursery, 264 Jacksonville Rd, Lincoln Park, NJ 07035, 201 334-2798; r. #3 Edgewater Pl., Boonton, NJ 07005, 201 402-2124; *William;* Michelle, Ryan; NAEYC.

DIGGLE William David; DR '93 MSP; BSEd Hofstra Univ., NY; Area Mgr.; Pizza Hut/Pepsico, 200 Lanidex Plz., Parsippany, NJ 07054, 201 884-3322; r. #3 Edgewater Pl., Boonton, NJ 07005, 201 402-2124; *Laura;* Michelle, Ryan.

DIGIORGIO, Ms. Donna M.; 1496 Wheaton Ln., Marietta, GA 30068.

DIGIOVANNI Richard H.; DR '86 MSP; 16 Avalon Rd., Malden, MA 02148.

DIGMON, Ms. Elizabeth Jane; MT '86 BS; 124 Debra St., Prattville, AL 36066.

DIGREGORIO Leonard P.; UC '83 MSM; BS OR State, Systs. Engr.; USAF; r. 100 Ferguson Dr., Mountain View, CA 94043, 415 966-3374; Tennis.

DIGULLA, Ms. Lisha R.; TR '86 BS; 2441 Old Forge Ct., Marietta, GA 30062.

DIKE, Mrs. Shelley E.; MT '92 AS; BS Faulkner Univ.; Instructional Syst. Spec.; Ext. Course Inst., 50 S. Turner Blvd., Gunter AFS, AL 36118, 334 416-3174; r. 2308 Sagewood Dr., Montgomery, AL 36117, 334 279-0519; *Richard;* Brian Parish, Heather Parish; Golf; Amer. Soc. Trng. & Devel.

DILIBERTO CAPT John Joseph; UC '88 MSM; 110 Myrtlewood Dr., Calimesa, CA 92320.

DILL, Mrs. Ramona Denise; UC '93 AGE; Homemaker; r. 302 Lake Ct., Clarksville, TN 37043, 615 647-2836; *Billy;* Samantha; Softball, Gardening, Reading.

DILL Winston E.; MT '80 MSJ; 6451 N Bosworth Ave. # 3, Chicago, IL 60626.

DILLARD Mrs. Carol E.; MT '90 MSP; BS Jacksonville State Univ.; Dip. Tuskegee Inst.; Dietitian Instruction; Auburn Univ., 108 Spidle Hall, Auburn, AL 36849, 334 844-6453; r. 906 Janet Dr., Auburn, AL 36830, 334 887-3340; *Richard;* Leigh, Rad; Traveling, Gardening.

DILLARD Ms. Coretta Rena; MT '94 MSP; BS Univ. of Montgomery; Auditor; City of Montgomery, POB 1111, Montgomery, AL 36101, 334 241-2243; r. 1451 County Rd. 13, Shorter, AL 36075, 334 727-4783; Music, Shopping, Movies, TV.

DILLARD Harriet J.; TR '88 (See Hudson, Ms. Harriet D.).

DILLARD James A.; TR '71; Engrg. Tech. Recorder; Bhate Engrg. Corp., 5217 5th Ave. S., Birmingham, AL 35212, 205 591-7062; r. Rte. 5 Box 87, Ozark, AL 36360, 334 774-8598; *Brenda;* Jaime, Christy; Auto Mechanics.

DILLARD James Larry; TR '77 BSE; 1104 Palesades Dr., Jacksonville, FL 32221, 904 781-2646.

DILLARD, LCDR John S., USN(Ret.); UC '81 MSJ; BA Univ. of West FL; Criminal Justice Instr.; Floyd Clg., Soc & Cultural Div., 3175 Hwy. 27 S., POB 1864, Rome, GA 30162, 706 802-5000; r. 226 Mountain Way, Rockmart, GA 30153, 770 684-1874; *Doris;* John, Rene', Cynthia; Flying, Photography, Sightseeing; Juv. Ct. Rev. Panel, Lions Club.

DILLARD Mrs. Julia P., (Julia A. Parnell); TR '65 BA, MLS Univ. of AL; Retired Librarian; Troy State Univ. Library; r. 220 Sherwood Ave., Troy, AL 36081, 334 566-1558; *Thomas;* Crafts.

DILLARD, Ms. Leigh Anne, (Leigh Anne Mace); TR '84 BA, MLS Rollins Clg.; Exec. Secy.; Walt Disney World Co., 1675 Buena Vista Dr. # 405, Lake Buena Vista, FL 32830, 407 934-7874; r. 5020 Sawdust Cir., Orlando, FL 32818, 407 298-6634; *Tracy (Tad);* Douglas; Reading, Cowboy Fan; Central FL TSU Alum Assn Pres.

DILLARD Lillis; TR '59 (See Knotts, Mrs. Lillis).

DILLARD Mrs. Lindell B.; TR '78 BSE; BS AL State Univ.; Coord.-Staff Devel.; Mobile Cnty. Public Sch. Syst.; r. 350 S Cedar St., Mobile, AL 36603, 334 433-8140; *William;* Alec Titts; Crafts, BOD-YWCA, Prichard's Lions.

DILLARD Martha Joann; PC '88 (See Jordan, Mrs. Martha Joann).

DILLARD, Phillip Crawford; TR '80 BS; Systs. Analyst; Media Svcs., 500 Ofc. Park Dr., Birmingham, AL 35223, 205 877-6616; r. 722 Oak Dr., Trussville, AL 35173, 205 655-4325; *Tina;* Franklin C., Laura Kristi; Hunting, Fishing, Golf, Outdoors.

DILLARD, CSGM Pink, USA(Ret.); UC '84 AGE, UC '85 BS; Retired Collection Ofcr.; State of Georgia; r. 5424 Spencer Ln., Columbus, GA 31907, 706 682-2459; *Priscilla;* Willie, Pink Jr., Jacqueline, Michael, Christopher; Hunting, Fishing; Scouting.

DILLARD, Tracy Alvin; TR '85 BS; Supv.-Client Support; Sprint Info. Svcs., Orlando, FL 32802; r. 5020 Sawdust Cir., Orlando, FL 32818, 407 298-6634; *Leigh;* Doug; Golf, Basketball; Speakers Bur.

DILLARD Walter Lee; TR '82 BS; 407 S Cherry Ave., Demopolis, AL 36732.

DILLENDER Daniel Thomas; TR '81 BS; 1035 Cherry Ln., W. Palm Bch., FL 33414.

DILLINGER Ms. Julianne Fream; UC '80 MSM; 701 Overbrook Dr., Ft. Walton Bch., FL 32547, 904 863-1904.

DILLMORE, Daniel Joseph; DR '95 MBA; POB 164, Cypress, FL 32432.

DILLON, Allen Douglas; TR '77 BS; Printing Operations head, Methodist Medical Center, 580 W. 8th St., Jacksonville, FL 32209, 904 798-8656; r. 4375 Confederate Point Rd., Apt. 17B, Jacksonville, FL 32210, 904 778-0627; *Carol;* Elizabeth, Wade, Joshua; Travel, Read, Photography, Jog.

DILLON, Ms. Denise Althea; UC '94 AGE; Drill Sergeant; USA, 803 751-4774; r. 113A Lindevon Ln., Columbia, SC 29223, 803 736-7268; Shante Thomas; Basketball, Shopping, Traveling.

DILLON BGEN Francis R.; UC '78 MSI; BA Univ. of CT; Managing Dir.; BRI L.L.C., 3141 Fairview Park Dr., Ste. 850, Falls Church, VA 22042, 703 876-4655; r. 1061 N George Mason, Arlington, VA 22205, 703 522-5485; *Judith;* Christopher, Douglas.

DILLON, MSGT Lawrence Edward, USAF(Ret.); UC '83 MSI; BGS TX Christian Univ.; 7432 Revere St., Philadelphia, PA 19152, 215 331-4691; *Kitty;* Theresa; Golf, American Legion, Veterans Grps.

DILLON, LTC Robert D.; TR '69; MPA Fairleigh Dickinson Univ.; Ret. Military/Tchr.; Loveland HS JROTC, 920 W. 29th St., Loveland, CO 80538, 970 669-7185; r. 2125 Wimbleton Dr., Loveland, CO 80538, 970 663-3758; *Pat;* Jeffrey, Jennifer, Janel; Racquetball; Conservative Republican.

DILLREE, John Lewis, Jr.; TR '79 BS; POB 8995, Columbus, MS 39705.

DILMORE, Mrs. Dana Delaine; DR '93 BS; 2455 Hallman Ln., Cottondale, FL 32431.

DILORENZO Susan J.; UC '85 (See Richards, Ms. Susan Jean).

DILTS, Ms. Laurie Claybrook, (Laurie Claybrook); TR '67; Elem. Tchr.; Dougherty Cnty. Public Schs., Albany, GA; r. 2000 Murray Hill Ln., Albany, GA 31707, 912 436-0286; *Steven;* Erik, Caren; Cooking; Volunteer, Alpha Delta Kappa.

DILWORTH, LTC Billy, III; TR '72; POB 3002, Atlantic Bch., NC 28512, 919 247-3281.

DILWORTH, LTC David Joseph; MT '77 MSG; 121 Patrick Henry Dr., Schertz, TX 78154.

DIMAGGIO, Ms. Gwen Lanier, (Gwen Lanier); TR '61 BSE; Instr.; Auburn Univ.; r. 6475 Halcyon Dr., Montgomery, AL 36117, 334 277-9073; *Pete;* Valane, Bethel, Trint, Lanier; Traveling, Reading; Lions Club.

DIMARTINO, Mrs. Donna B., (Donna F. Bice); TR '92 BS; Child Case Mgr.; Baldwin Cnty. Mental Health, Fairhope, AL 36532; r. 114 Laurel Pl., Daphne, AL 36526, 334 626-0706; *Michael*.

DIMGBA, Chidi; TR '85 BS; MPA Jacksonville State Univ.; Info. Systs. Liaison; American Credit Svcs., Rochester, NY 14604, r. POB 41064, Rochester, NY 14604. *Marguerite*

DIMICHELE, Mrs. Brenda D., (Brenda J. Dykes); TR '66 BS; MME MS State Univ.; Music Educator/Choral Dir; East Mississippi Community Clg, Kemper St., POB 158, Scooba, MS 39358, 601 476-8442; r. 217 E. 2nd St., New Castle, DE 19720, 302 322-3185; *Dr. C. Conrad;* Andrew, Wendy, Patrick; Music, Organ; EMCC Reflections Grp.

DIMICHELE, Dr C. Conrad; TR '63; MA MS Clg., EdD MS State; Prof.Jhist./Chm Soc Sci; East Mississippi Comm Clg., Scooba, MS 39358, 601 476-8442; r. Rte. 1, Box 1-C-1, Scooba, MS 39358, 601 476-5541; *Brenda Dykes;* Andrew, Wendy, Patrick; Write Articles, Carnivals; St. Patricks Catholic Church.

DIMICK, Kenneth Richard, DR '87 AAS; Retired; U.S.Army, r. 1901 Aszure Dr., Dothan, AL 36303, 334 671-4160, *Dianne;* Stephanie, Robert, Tessa.

DIMISA, Joseph Frank, TR '90 BS; MBA Univ. of S. FL; Dir.; BellSouth, 675 W. Peachtree St., Rm. 27A4O, Atlanta, GA 30375, 404 529-0952; r. 1838 Winchester Tr., Atlanta, GA 30341, 770 986-0938; *Natalie,* Fishing, Golf, Reading.

DIMITROV, Ms. Susan; DR '91 MSG, BA Trenton State Clg.; Art Therapist; r. 7338B Gardner Hills, #8, Ft. Campbell, KY 42223, 615 431-5016; *George;* Work Out, Racquetball, Woodwork

DIMON, Joseph Homer; PC '85 BS, POB 154, Columbus, GA 31902

DIMOND, Jacquelyn McCarth; TR '83 BS; 91 Tarpon Cir., Winter Spgs., FL 32708

DIMURO, Alex R., CPA, QPA, 76, BS MATh SUNY at Brockport, BA ACCTG Univ of West FL Pension Admin Alex R. DiMuro Pension Design, 625E Washington St., Monticello, FL 32344, 904 997-2400; r. 625 E. Washington St., Monticello, FL 32344, 904 997-1376; *Sharon,* Michael Ann, Joshua P., Tracy Ann; Baseball, Antique Mech., Music Calvary Chapel Church.

DIN, Eduardo Martinez; UC '88 BAS, Assoc. Instr.; Lutheran HS, 3960 Fruit St., La Verne, CA 91750, 909 593-4494; r 1527 W Sunnyview Dr., Rialto, CA 92376; *Anabella,* Emily, Demy, Erica, Marie Gretchel, Christopher Lou Paulette, Evangelina; Sports, Peter & Paul Catholic Ch.

DINGER, Ms. Regina Annie W.; UC '87 MSM; 4144 Johnstown Dr., Montgomery, AL 36109

DINGLE, Ms Aretha; TR; 302 Williams St., Troy, AL 36081, 334 566-4139.

DINGLER, Dan Jackson; MT '94 MBA, BS BUS Univ. of Tampa; Systs. Analyst; SenCom Corp., 6004 E. Shirley Ln., Montgomery, AL 36117, 334 277-1972; r. 227 Deer Run Dr., Prattville, AL 36067, 334 365-2112; *Beverly,* Caroline, John, Amanda; Computer Programs.

DINICOLA, Bruno M.; UC '83; BS Mem. Hosp. Sch of Nursing; Student; Memorial Hosp. Sch. of Nursing, Albany, NY, r. 23 Maryland Ave. Pittsfield, MA 01201, 413 499-3602 *Nancy Ancora;* Jennipher, Jane; Flying, Traveling, Teaching.

DINOFRIO, Mrs. Cheryl Diane; UC '94 BS; Certified Contract Spec.; US Dept. of Defense, AFDTC/PKO, 205 W D Ave., Ste. 541, Eglin AFB, FL 32542, 904 882-3731; r 1234 Rhonda Dr., Niceville, FL 32578, 904 678-5492 *Carmen;* Carrie; Shopping, Reading, Beaching, NCMA

DINSMORE, CAPT Frederick E.; UC '88 MPA; 1123 E Lagon St., Caldwell, ID 83605, 208 459-0337.

DINSMORE, George Scott; TR '91 BS; Rte. 1 Box 355, Banks, AL 36005

DINUNZIO, Nicholas P.; UC '93 MPA; JD George Mason Univ., BA VPI; Budget Analyst; Dept. of Energy, US Government, Washington, DC; r. 6016 Kestner Cir., Alexandria, VA 22315 703 313-9731 *Lisa* Skiing

DINWIDDIE Shawn Jerome; UC '92 MPA, BS Univ. of AR; Owner/Pres.; SJD & Assocs., 3338 Misty Creek Dr., Decatur, GA 30033, 770 996-6570; r. 3338 Misty Creek Dr., Decatur, GA 30033, 770 996-6570.

DION, Mrs. Deborah Ann Estes; TR '77 BS. 4500 Coventry Rd., Montgomery, AL 36116.

DIORIO, Nicholas John; UC '93 MSM; BS US Naval Acad.; Account Mgr.; Sensormatic Electronics Corp., 8200 Greensboro Dr., Ste. 1550, Mc Lean, VA 22102, 800 843-8171; r. 2489 Hunts Neck Tr., Virginia Bch., VA 23456, 804 468-5511; *Martha;* Anthony; US Nav. Acad Assn Hampton Rds.

DIOSO, Lillie '94 (See Van Meter, Mrs. Lillie Dioso).

DIPPOLITO, Paul Ralph; UC '95 MSD; BS Univ. of HI; Deputy Dir.-Managed Care; Florida Health & Rehab. Svcs Chappie James Bldg., Pensacola, FL 32501, 904448344; r 6750 Bunker Hill Cir., Pensacola, FL 32506, 904 453-8846, *Sonia;* Reading; VFW, Elks Lodge

DIRESTA, MAJ Theresa Catherin; UC '91 MSF; 198 Ward Ave., Staten Island, NY 10304, 718 273-7199.

DIRKS, Ms. Deborah Davidson; DR '90 MSP; 7609 Cedar Point Ln. Apt. 206, Charlotte, NC 28210.

DISBROW, James Edward; UC '82 AS; BS MacMurry Univ.; Logistics Engr.; Boeing, Oklahoma City, OK 73135, 405; r. 3608 Glenmanor Cir., Oklahoma City, OK 73110, 405 741-6920

DISBROW, LTC Sheila Kaye Wood, USAF; UC '90 MPA; Ltc; USAF, Bldg. 1246, Hill AFB, UT 84056, 801 777-6381, r. 447W 225S, Layton, UT 84041, 801 497-9688; *Gregory;* Andrew; Skiing, Bowling, Walking.

DISHART, LTC Urban E., III, USAF; MT '89 MSP; BS WV Univ.; Squadron Cdr.; 69th Fighter Squadron, Moody AFB, GA 31699, 912 257-4575, r 3707 Cambridge Dr., Valdosta, GA 31602, 912 247-2249; *Laura,* Matthew; Aviation Golf; Daedalians Assn.

DISKALKAR, Salil S.; MT '95 MSC; BS Auburn Univ.; Programmer/Analyst; Bergen Brunswig, POB 244007, Montgomery, AL 36124, 334 215-2814; r. 3836 Perry Hill Ct., Montgomery, AL 36109, 334 279-9451

DISMUKES, Ms. Betsy Wilson; '65 BSE, MSE; PhD Auburn Univ.; Dir./Regional & Svc. Ctr; Continuing Educ Bldg., Troy State Univ; r. Rte. 1 Box 182, Jack, AL 36346, 334 735-3157; *Joe;* Reed, Donna.

DISMUKES, Carolyn '55 (See Saunders, Ms. Carolyn D.)

DISMUKES, Ms Cornelia R Crum, '72, 241 Brownshill Rd., Lowndesboro, AL 36752.

DISMUKES, Delisa Kay; UC '82 BSE; Box 296, Kimberly, AL 35091

DISMUKES, Jimmy; TR '74; MA Auburn Univ., AA George C. Walsh Comm Clg.; Admin.; Alabama Public Library Svc., 6030 Monticello Dr., Montgomery, AL 36130, 334 213-3900, r 355 Bowling Green Dr., Montgomery, AL 36109, 334 272-4896, Fishing

DISMUKES Kim Richard, DR '81 MSD; Rte 15, Box 20-A, Dothan, AL 36301, 334 792-4518

DISMUKES, Ms. Laura Lanette, TR '88 BA; Rte. 5 Box 482, Brewton, AL 36426

DISMUKES Mrs Martha Reunion, TR '76 MSG, POB 296, Kimberly, AL 35091

DISMUKES, Mrs. Tracy Leiane, (Tracy Leiame Exum); PC '94 BS, Customer Svc. Rep.; Alabama Power, Phenix City, AL r. 181 Lee Rd 997 Phenix City AL 36867 334 291 1677; *Justin*

DISPENNETTE, Mrs. Sara Jabour, RN, (Sara Jabour), MT '83 ASN, MGR.PROG Kennesaw State Clg.; Case Mgr., Columbia/HCA, 4769 S Main St., Ste. 1, Acworth, GA 30101, 770 917-9111; r. 4281 W Mill Run, Kennesaw, GA 30152, 770 421-8440; *John W.;* John M., Sandra M., Jennifer L.; Arrange Flowers, Crafts, Camp.

DITMARS Colleen L.; UC '92 (See Klinger, Colleen Lynn)

DITTERLINE, James, Jr.; UC '93 BS Prog Dir., Eckerd Family Youth Alt., 3112 Friendship Rd., Milton, FL 32570, 904 675-4512; r 3104 Friendship Rd., Milton, FL 32570, 904 675-2884, Fishing, Scuba Diving

DITTMAN, Ms. Catherine Ann; UC '92 BS, 6857 Stinson Ct., Mobile, AL 36608

DITTMAN, Gail Ann; UC '89 MPA, Social Worker, State of OK, Dept. of Human Services, 3666 N. Peoria Ave., Tulsa, OK 74106; r. 1523 E. 74th St., Tulsa, OK 74136

DITTMAN Henry, Jr.; UC '89 MSD, MA Pepperdine Univ.; Forensic Psycholo Spec., Florida Dept of Corrections, 3189 Little Silver Rd., Crestview, FL 32539, 904 682-0931; r. 4594 Live Oak Church Rd., Crestview, FL 32539, 904 689-2691, *Sandra;* Mary R., Henry M.; Golf; Masonic Lodge

DITTY, Ms Elizabeth Angela; DR '91 BS, 5787 Grove Rd, Bascom, FL 32423

DITTY, Gene B.; TR '60; Retired; Jackson Cnty. Sch Syst., r 4933 Ditty Rd., Bascom, FL 32423, 904 569-2951; *Betty,* Jeff, Lewis, Sondra, Gene Jr., Brian; Horse Business, Sports, Church

DITTY, Mark Kevin; DR '92 BS, POB 1289, Sneads, FL 32460

DIUGUID, COL Briggs, II; UC; BA Western KY Univ.; Pres., Just Debt Inc., 711 Azalea St., Panama City Bch., FL 32407, 904 235-1247; r. 135 Durango Rd., Destin, FL 32541, 904 837-7638; EA Poe Library Society.

DIUNIZIO, LCDR Dennis Lawrence, USN; UC '94 MPA, Norfolk Naval Base; r. 540 Mulligan Dr., Virginia Bch., VA 23462, 804 499-3617.

DIVASTA, Mrs. Renee Wilkerson, (Renee Wilkerson), TR '78 BS; Business Mgr., Mast Industries, 100 Old River Rd., N. Andover, MA 01845, 508 975-6445; r. 174 Main St., Sandown, NH 03873, 603 887-2619; *Paul,* Christi, Laura, Brian, Melanie, Traveling, Water Sports, Reading.

DIVINEY, Mrs. Sundee Sue; UC '93 BS, Abuse Therapists; Cope/Hrs, Hwy. 331 S., De Funiak Spgs., FL 32433, 904 892-8045, r. 5521 Galaxy Dr., Crestview, FL 32539, 904 682-0592, *Wayne A.;* Hollee Susanna, Shelley Merride, Correy Austin, Seth Hayden, Nathan Raef, Genealogy, Horseback Riding.

DIX, Felecia Ann; TR '85 BS; 131 Lake St., Troy, AL 36081

DIX, Ms. Martha Cox; DR '88 MSE, 2403 Aberdeen, Dothan, AL 36301

DIXON, Mrs. Ada King, (Ada K. Franklin); UC '80 MSD; BA Univ. of West FL, AA Pensacola Jr. Clg., Children & Family Supv Health & Rehabilitative Svcs., 3300 N Pace Blvd., Pensacola, FL 32505, 904 444-8413; r. 4040 Garcon Point Rd., Milton, FL 32583, 904 432-9862; *Lowarn;* Tiffanie, Brianna; Church; Mt. Pilgrim Baptist Church

DIXON, Ms. Andrea C.; TR '89 BS; Child Support Enforcement; Dept. of Revenue, 900 E. Prima Vista Blvd., Ste. 200, Port St. Lucie, FL 34952, 407 879-3313; r. POB 975, Jensen Bch., FL 34958, 407 334-2938; Reading, Sporting Events; Alpha Kappa Alpha Sorority.

DIXON, Mrs. Catina Powell; TR '95 BSE, Tchr.; Webb JHS, r. Rte. 1 Box 289, Slocomb, AL 36375, 334 886-3919; *John,* Golf

DIXON, Cedric Delance; UC '93 AGE; 1619 44th Ave., Tuscaloosa AL 35401

DIXON, Charlie Wymon; DR '92 BAS; Air Traffic Controller; Department of the Army, Cairns AAF, (ARAC), Ft. Rucker, AL 36362, 334 255-8402; r. 2103 Stonebridge Rd., Dothan AL 36301, 334 677-2223; *Harriet,* Charlene, Caneake; Golf, Tennis; Dothan Optimist Club.

DIXON, Mrs. Clare Chambers; MT '85 MSD; Huntingdon Clg., 1500 E Fairview Ave., Montgomery, AL 36106, 334 265-0511; r. 1721 Shoreham Dr., Montgomery, AL 36106

DIXON, Ms. Cynthia G., RN, (Cynthia G. Kinard); MT '95 MSN; BSN Auburn Univ.; Dir.-Quality/Res. Mgmt.; Columbia-HCA North FL Div., 3627 University Blvd. S., Jacksonville, FL 32216, 904 399-6629; r 2834 Lido Garden, Gulf Breeze, FL 32561, 904 934-7353; Lindsey, Jamie; Reading; Sigma Theta Tau

DIXON, Ms. Debra Angela; TR '74; 520 St. Francis Rd, Eufaula, AL 36027

DIXON Donald Aston, II; TR '80 BS; Fixed Base Operator; Dixon Aviation, Inc., Hwy. 431 N., Weedon Field, Eufaula, AL 36027, 334 687-2051; r. 1865 Country Club Rd., Eufaula, AL 36027, 334 687-4048; *Suzann;* Amelia, Parker; Flying, Hunting.

DIXON, Elijah; UC '90 AGE; USA(Ret.); r. 451 McCartha Dr., Columbus, GA 31907, 706 682-4672; *Vera;* Lakeisha, Meredith, Faye, Jackie, Renee; Fishing, Bowling, Pole Shooting; DAV, Mason.

DIXON, Elmer Franklin; '74; Retired State Trooper; r. 62 County Rd. 779, Cullman, AL 35055, 205 796-7428

DIXON, Ms Ethel Louise; TR '49; Retired Tchr.; Santa Rosa Cnty. Sch. Systs.; r. 3811 Hwy. 90, Milton, FL 32571, 904 994-5253; *Samuel (Dec.);* Reading, Outdoors; RLDS, Beta Sigma Phi, Pace Civic.

DIXON, Mrs. Genell Dorsey; UC '90 AGE; 7135 McDaniel St., Lithonia, GA 30058

DIXON, Mrs Harriet Applewhite; DR '90 BSE; Air Traffic Control Speci, Ft. Rucker, Ft. Rucker, AL 36362; r 2103 Stonebridge Rd., Dothan, AL 36301, 334 677-2223; *Charlie,* Reading, Traveling, Wiregrass Optimist Club

DIXON, Harritta Jacqueline; PC '92 (See McGill, Mrs Harritta Jacqueline)

DIXON, James A., Jr.; UC '88 BAS; 7324 Willow Ave Woodridge, IL 60517

DIXON James Edward, TR '76 BS; 50 Cole Ave., Sikeston, MO 63801, 573 471-1136

DIXON Mrs Janet Cochran, PC '93 MSE, Tchr., r 12200 Macon Rd, Upatoi, GA 31829, 706 563-1048

DIXON, Jerry Lamar; DR '84 MSE, Rte. 2 Box 290, Graceville, FL 32440, 904 263-6703

DIXON, Mrs Jo Ann Robinson, DR '79 MSE, 1003 Worthy Ave., Dothan, AL 36303

DIXON, John Calvin, Jr.; UC '86 BAS; Box 8124 Star Rte 2, Tallahassee, FL 32311, 904 576-6406

DIXON, John Cameron, TR '94 BSE, Rte 2 Box 290, Graceville, FL 32440, 904 263-6703

DIXON, Kathy Ann; PC '94 MSE, BSEd MS Clg.; Tchr., Hannan Elem Sch., Muscogee Cnty Sch. District, 1338 Talbotton Rd., Columbus, GA 31901, 706 649-0744; r 1480 Whisperwood Dr., Columbus, GA 31907, 706 568-0039

DIXON, Mrs. Margaret K.; DR '72 BS; R.T. 1 Box 271, Chipley, FL 32428

DIXON, Mrs. Marianne Baskin, (Marianne Baskin); UC '85 BS; Chief APS/Supv Sup Spec., Sup & Svcs. Div. Dol Tradoc, USAIC, Bldg 6 Meloy Halls, Ft Benning, GA 31905, 706 545-5033; r. 5514 Gettysburg Way, Columbus, GA 31907, 706 682-1467; *William,* Kimberly Renee, James Keith, Keisha Danielle, Sherry, Steve, William Jr; Decorating, Reading; Voter Registration Drive

DIXON, Mrs Mary Clayton; TR '91 BS, POB 280, Eufaula, AL 36072

DIXON, Ricky Allen; DR '92 BS; Customer Svc. Rep.; First Franklin Financial Corp., POB 1407, Dothan, AL 36302, 334 794-1178; r. 909 Agutha Dr., Dothan, AL 36301, 334 712-1521; *Jennifer*

DIXON, Robert MacK, Jr.; DR '91 MBA, BA Birmingham-Southern Clg.; M. C. Dixon Lumber Co., Inc., 711 W Washington St., Eufaula, AL 36027, 334 687-8204; r. 501 Saint Francis Rd, Eufaula, AL 36027, 334 687-4470

DIXON, Robert W.; UC '86 MPA; 12 Allen Pl., Poughkeepsie, NY 12601

DIXON, Rosemary; PC '94 BS, 14 Mount Olive Ln., Seale, AL 36875

DIXON, Mrs. Sharon R., (Sharon R. Rice); DR '92, MSE, Tchr.; Ashford Acad., 1100 N Broadway, Ashford, AL 36312, 334 899-3286; r. 683 S. County Rd. #33, Ashford, AL 36312, 334 899-4853; *Johnny,* Joshua.

DIXON, Mrs. Suzann Suddath, (Suzann Suddath); TR '81 BSE; MA Univ. of South AL; Tchr.; Eufaula City Schs., 520 Pump Station Rd., Eufaula, AL 36027, 334 687-1140; r. 1865 Country Club Rd., Eufaula, AL 36027, 334 687-4048; *Don A.,* Amelia, Parker.

DIXON, Mrs. Tammy Williams; TR '82 BSE, DR '85 MSE, 4007 Pebble Creek Ln., Dothan, AL 36303

DIXON, Titus; TR '88 BS; 1203 Louisiana Ave., Clewiston, FL 33440

DIXON, William Drew; UC '81 BS, Ret,USAF; r 600 Crowder Ct., Ft. Walton Bch., FL 32547, 904 863-9398

DIXON, William Robert; UC '93 MSI; BS TX A&M Univ.; Firm Admin.; Fitzhugh & Thompson, PC, 700 Louisiana, Ste 4600, Houston, TX 77002, 713 228-8642; r. 11731 Woodsage Dr., Houston, TX 77024, 713 468-1230; *Jo Ella,* William Clay; Golf, Basketball.

DKOSDICK, William George, UC '80 BAS; POB 296, Polk City, FL 33868

DLOUHY David William; UC '80 MSM, 7873 Lakewood Dr., Austin, TX 78750

DLUBAC, Michael Dennis; UC '87 AGE, UC '89 BAS, N-3 River Bend Estate, Cusseta, GA 31805

DOAK, Mrs. Debbie A., (Debbie A. Middleton), TR '87 BS, AA Enterprise State, AS Enterprise State; Reporter, Enterprise Ledger, 106 N. Edwards, Enterprise, AL 36330, 334 347-9533; r. 306 N Reed St., Enterprise, AL 36330, 334 347-5534; *Todd;* Brian Patrick; Line Dancing, American Red Cross.

DOAN, MAJ Gilbert Everet, III, USA; UC '91 MSI; BA Lehigh Univ.; Asst. Chief of Staff, G5; 2d Infantry Div. (USA), Camp Red Cloud, HHC, 2ID (G5), APO, AP 96258, 732-6233; r Qtrs. 5511C, Yongsan Garrison, PSC 450, Box 360, APO, AP 96206, 736-8217; *Wannipa.*

DOBBEL, Harold Heinz; TR '81 BS, PC '84 BS, VP-Finance; NCSC Fed. Credit Union, 910 Thomas Dr., Panama City, FL 32408, 904 233-4400; r. 218 S. Charlene Dr., Panama City, FL 32404, 904 871-6696; *Monica;* Kellye, Jonathan, Collin; Sports Officiating.

DOBBINS, Joe D.; DR '78 MSG; BS Embry-Riddle Univ.; Retired Instr. Pilot; Unc Inc.; r. Rte. 3 Box 294, Ozark, AL 36360, 334 774-4492; Joe Jr, Pamela, Todd; Electrical Inventing

DOBBINS Ms Ruth Combs; MT '77 MSD, MT '77 MSG, BS Southwest Baptist Univ., AA Southern Baptist Clg.; Disability Claimant Rep.; 829-B Southwest Blvd., Jefferson City, MO 65109, 573 635-1109; r. 829-B Southwest Blvd., Jefferson City, MO 65109, 573 635-1109; Michael; Reading

DOBBINS, William Henry; TR '76 BS; POB 369, Bay Minette, AL 36507, 334 937-8048

DOBBS, Carroll Edward; MT '94 MSP; BS OK Univ.; Supv Electronic Engr.; USAF, Tinker AFB, OK 73145, 405 734-9550; r. 2809 N Dittmer Rd, Oklahoma City, OK 73127, 405 948-6680; *Linda;* Johnathan, Lisa, Michael, Christopher; US National Guard, Boy Scouts

DOBBS Edward Paul, Jr.; PC '92 MSD, BS Auburn Univ.; Mental Health Couns.; Bradley Ctr. St. Frances, Allendale, GA 31904, 706 324-4860; r 3806 16th Ave., Columbus, GA 31904, 706 324-4860.

DOBBS, Mrs Janice L., (Lucy Moore); TR '54; Retired Elem Tchr.; Bay Cnty. Sch. Bd.; r. 120 Hill Dr., Panama City, FL 32404, 904 769-7941, *C. Jack,* William, Robert; Church

DOBBS John Dalton; UC '89 BAS, UC '94 MSM; 11 Arnett St Milton, FL 32570, 904 626-0237

DOBBS Neccie; TR '89 (See Whitaker, Mrs. Denise Dobbs (Neccie)).

DOBBS Ms Rebecca Benefield, RN, MT '83 ASN, Nurse Montgomery Regional Med Ctr.; r. 7012 N Copperfield Ct., Montgomery, AL 36117, 334 279-7256, Skiing, Reading

DOBBS Richard Lowell, UC '90 BAS, VP-Credit & Collections; GE Capital, Higbee Ave. NW, Canton, OH 44718, 216 493-6883; r. 8226 Emerald Ave. NE, N. Canton, OH 44721, 216 497-2352, *Jennifer,* Brandon, Blake Adam, [illegible]

DOBBS Ms Teresa Gale, DR '76 BSE, Box 600, Enterprise, AL 36331

DOBBS William M., PC '94 EdS, MEd West GA Clg., BS Columbus Clg., Tchr of Spec Educ., Muscogee Cnty Schs., Carver H S., 3100 8th St., Columbus, GA 31906, 706 649-0689, r 7230 Wedel Dr., Columbus, GA 31904, 706 323-5508; *Janine,* Brooke, Guitar, Computer

DOBIS, Ms. Janel M.; UC '88 MSI, 38715 Grennada, Livonia, MI 48154

DOBOGA Mark Edward, UC '89 MPA, APO 3 Forbes Rd., Lisbon Falls, ME 04252

DOBROVOLSKY, Nicholas W., PhD, TR '74, PhD TX A&M Univ. Psychologist TX A&M Univ., Student Counseling Svcs., Henderson Hall, College Sta., TX 77843, 409 845-4427; r. 1102 Delma Dr., Bryan, TX 77802, 409 846-1647, *Arlean,* Michael, Pamela, Janice, Thomas, David, Laura.

DOBRY, Mary, UC '90 (See Gustafson, Mrs Mary)

DOBSON, Mrs Angela M., (Angela D Mills), TR '83 BSE, Homemaker/Substitute Tchr; r. 505 Inverness Ct., St Simons Island, GA 31522, 912 638-6213; *Lee;* Elise, Rebecca Addie, Children, Glynn Cnty. Comm -Children.

DOBSON, Francis (Buck), TR '59, Retired Transport Supv., MacMillan-Bloedel, Pine Hill, AL; r. 402 Clifton Rd., Camden, AL 36726, 334 682-4793, *Lisa McNeill,* Frank, Neill, Lee Farish; Hunting Fishing

DOBSON, Francis B., Jr., UC '83 BS, 804 Hillcrest Dr Monroeville, AL 36460, 334 575-2307

DOBSON, Robert Keith, Jr.; UC '92 MPA; 74071 Playa Vista Dr., Twentynine Palms, CA 92277

DOBSON, Thomas Knight; UC '85 BS; 657 Morris Rd, Columbus, GA 31906, 706 682-0194

DOBY Brian Randal, MT '87 BS, 3805 Monte Vista Dr., Chattanooga, TN 37411.

DOBY, Ms. Karen Louise, DR '89 BS, Horse Trainer; Southern Ventures Quarterhorse, 1211 Lucy Grade Rd., Dothan, AL 36301, 334 677-3821; r. 1211 Lucy Grade Rd., Dothan, AL 36301, Trng., Judging, Showing Horses, Dothan Chamber of Commerce

DOBYNE, Jerome; MT '89 MSP; 701 Running Brook, Prattville, AL 36066

DOCHERTY, MAJ James Matthew, USMC; UC '91 MSI, PSYCH BS MI State Univ., 29074 Brody, Westland, MI 48185

DOCIMO Ronald William; PC '84 MSJ, 2604 11th Ave., Valley, AL 36854

DOCKERY, Mrs. Leigh Ann E.; DR '91 BSE; Rte 2 Box 8, Newton, AL 36352

DOCTRIE, Ms Gladys Varnell R.; PC '91 EdS; 1715 Laney Ln., Columbus, GA 31907, 706 561-0527

DODD, Anthony Ray; TR '82 BS; 3234 Grist Mill Dr., Acworth, GA 30101, 770 438-9894

DODD, Ms Bernita Dianne; UC '84 MSP, 263 Kristina Ct., Mascoutah, IL 62258, 618 249-0323

DODD, Clayton Hiatt; DR '89 AS, DR '91 BS; MS Univ. of Louisville PhD Prog Teaching Asst r 2209 Gerald Ct Apt 2, Louisville, KY 40218, 502 485-0468, Apryl, Elyshia, Stephanie John Louis Guitar Playing

DODD MAJ James Russell, USAF; UC '89 MSM, USAF; r Rte 1 Box 2925, Krum, TX 76249, 817 482-3483

DODD William Ray; TR '64, 4595 Hawthorne Pl., Mobile, AL 36608, 334 342-1526.

DODDRIDGE Mrs Mary G. UC '81 MSD BSN Univ of TX; Prog. Dir.; Tri-Cnty. MHMR Svcs., POB 3067, Conroe, TX 77305, 409 525-2542, r 10585 Champion Forest Loop, Conroe, TX 77303, 409 264-3249; *Gary;* Danny

DODDS, Isaac Lee; UC '80 BAS, 1947 Lathrop St. SE, Atlanta, GA 30315.

DODGE Mrs Barbara Ann D[illegible]on DR '79 MSP Homemaker; r. 8089 Mary Jane Dr., Manassas, VA 22111 703 791-6047, *George;* Damien, Therese; Read. Commission for Women

DODGE, George Burton, Sr.; TR '78 MSF; BFA Cert Ringling Sch Art & Desgn, MEd Univ. of West FL; Tchr.; Pensacola, FL 32503; r. 615 E Dittmar St., Pensacola, FL 32503, 904 474-1842; *BeBe,* Alexander, Christina, Anastasia, George Jr., Francesca, Christopher; Art, Music, Poetry; W. Florida Literary Fedn.

DODGE, William Dale, MT '91 MSP, Logistics Mgr.; USAF Hill AFB, UT 84056, 801 777-9302, r. 724 Lockwood Dr., Ogden, UT 84404, 801 782-8602

DODSON, Mrs Betsy Thomas, (Betsy L. Thomas), TR '92 BS Moving Cnsl. COVAN Worldwide Moving, 109 [illegible] Rd, Dothan, AL 36302, 800 239-4099, r. 305 Coby Dr., Ozark, AL 36360, 334 774-0581, *Bob,* Garden, Church.

DODSON, Mrs Dianna Hasty, (Dianna Hasty); DR '90 BS, Acct Dothan Glass Co POB 1308 655 S Oates Dothan AL 36301, 334 793-1161; r. 287 Battles Rd., Ashford, AL 36312, 334 899-5796; *Rob,* Andrew.

DODSON Everlyn, PC '94 (See Ogden, Mrs. Everlyn D.)

DODSON Mrs Helen Faye, (Helen Faye Attaway); TR '64, Tchr.; Ashford Acad., 1100 N. Broadway, Ashford, AL 36312, 334 899-3286; r Box 34, Ashford, AL 36312; *Walter;* James Robert, Michael Walter; Crafts, Baking

DODSON, Henry Gordon; TR '90 BS, DR '91 MSF; 914 Eufaula St., Ozark, AL 36360

DODSON James David, UC '94 MSM, Rte 4 Box 330, Crossville, TN 38555, 615 277-3441

DODSON, James Robert; DR '89 BA, Acctg. Supv.; Nelson Juvenile Prods., 113 Anderson Ct., POB 2208, Dothan, AL 36301, 334 792-1144; r 287 Battles Rd., Ashford, AL 36312 334 899-5796, *Dianna,* Andrew.

DODSON, Ms Lynne Denise, TR '75 ASN; 1861 Gillespie Dr., Montgomery, AL 36106

DODSON Ms Lynne Ellen; TR '74; 917 Shalimar Point Dr., Shalimar, FL 32579, 904 651-5771

DODSON [illegible] DR [illegible] BSE, DR '76 MSE [illegible] 834 Main St [illegible] AL [illegible]

DODSON [illegible] MT [illegible] BS, AS [illegible] State of AL [illegible] 334 [illegible] Montgomery, AL 36117, 334 271-4079, Chene Mills, Brad Mills, Sewing, Piano, AL Football

DODSON Mrs [illegible] DR '81 MSE 201 Sansbury [illegible] Ozark AL [illegible]

DODSON Pinson, TR '64 (See Pinson, Ms. Caroline [illegible])

DODSON Robert E. [illegible] TR '82 BS Sr Acct Rep Liberty Mutual [illegible] Boston MA r [illegible] Dr Ozark AL 36360 [illegible] Betsy Golf

DODSON Rodney James, DR '84 MSE, BS Auburn Univ.; [illegible] Adams [illegible] Stuart Tarter Rd Ozark AL 36361, 334 774-5132, r. 880 S. Union Ave., Ozark, AL [illegible] 334 774 [illegible] Selina Golf Rotary Club Intl

DODSON Selina H., (Selina G. Hughes), TR '91 BSE, TR '94 MSSP Tchr Midland City Elem Sch Hinton Waters Ave Midland City AL [illegible] 334 983-4591 r 880 S Union Ave Ozark AL 36360 334 774 4730 Rodney Cooking

DODY Andrea TR '81 (See Chavez Andrea Doby)

DOERFFEL David T.; UC '88 MSI; BA Univ. of CO-Boulder Grad Student Educ SUNY Albany r 2 Centennial Dr., Queensbury, NY 12804, 518 798-9193; *Ann;* John; Cross-Country Skiing, Cycling

DOERFLER Mrs Michele N DR '87 BS 10728 Bayou Blvd., Ft. Wayne, IN 46845

DOGALI, Ms Cheryl Odom; DR '94 BS; AA Gulf Coast Comm Clg Retired Mgr r 206 S MacArthur Ave Panama City FL 32401 904 763-0870 *Emil* Paul Wendy Andy Sewing, Reading, Traveling; Kiwanis, BPO Does, Shrine Club

DOGGETT Ms Joanie Marsha TR '76 BSE 102 Ridgecrest Dr Enterprise AL 36330 334 347 5720

DOGGETT Mrs Linda Conner; MT '77 BSE, POB 204, Thomasville AL 36784

DOHENY, Ms. Laura Jean; TR '94 BSN; 312 Hudson Cir., Ozark AL 36360 334 774 4826

DOHERTY Edward H.; MT '81 BS, MT '84 MSP; 505 Southland Dr., Montgomery, AL 36108, 334 284-3309.

DOHERTY, Ms Francis A.; TR '72; 295 Porter Ln., Port Townsend, WA 98368, 360 379-8052

DOHERTY, John Joseph; MT '84 BS; 505 Southlawn Dr., Montgomery, AL 36108.

DOHERTY Michael Terrence; TR '92 BS; Sports Dir.; WDHN-TV 18, POB 6237, Dothan, AL 36302, 334 793-1818; r 2168 Denton Rd Apt G-41 Dothan AL 36302 334 712-0455; Skiing Baseball Fishing

DOHM SSGT Lawrence G USAF MT '94 BS Computer Programmer USAF r 937 Rialto Dr Montgomery AL 36117

DOHONEY Mary Kathryn; DR '93 MSF; 401 Roxbury Rd, Dothan, AL 36301, 334 677-6619.

DOHRMAN Mrs Kimberly Jule (Kimberly Jule Berner) TR '94 BS MPT Univ of Pittsburgh Physical Therapist Miami Valley Hosp., Dayton, OH 45401; r. 605 S. Main St., W. Milton, OH 45383, 513 698-5176; *Donald;* Volleyball, Swim, Run

DOKAS Mrs. Kim A.; MT '93 AS; Financial Analyst; EDS, 474 S. Court St., Montgomery, AL 36104, 334 206-7616; r 1170 Josephine Ave., Prattville, AL 36066, 334 361-7920; *Mark,* Kristen, Mark, Brian; Reading Pets.

DOKAS Mark Anthony; MT '93 AS; Computer Programmer Analy State of Alabama Montgomery AL 334 242-2896 r 1170 Josephine Ave., Prattville, AL 36066, 334 561-7920; *Kim* Kristen Mark Brian Sports Pets Family

DOLAN, Ms. Davida, (Deda Enfinger); TR '79 BSN; MS Univ of AL Asst Prof of Nursing Univ of Mobile r 16 Fiesta Dr., Spanish Fort, AL 36527, 334 626-0029; *Billy,* Brooke, Brittany, Bobby; Smocking; Scouting Vol., CCD Teacher

DOLAN, Mrs. Dawn Lynn; UC '94 MSEL; 821 Lakewood Blvd., Madison, WI 53704

DOLAN Ms Judith Helen; UC '95 MSD, 846 Villa Dr., Melbourne, FL 32940, 407 255-2560

DOLAN, Michael Craig; TR '91 MSJ; 726 Chattahoochee St., Chattahoochee, FL 32324

DOLDT, Linda A.; UC '78 (See Snider, Mrs. Linda A.)

DOLE, Carl Edward; TR '76 BSE, DR '78 MSE; Principal; [illegible] Elem Sch State Docks Rd Eufaula AL 36027 334 687 [illegible] r 207 Newmont Dr Eufaula AL 36027 334 687 [illegible] Carla Stephen Sarah

DOLEMAN Ms Alma Upshaw; PC '84 BS; 4448 Hwy. 431, Seale AL 36875 334 855 3659 *Cleveland* Virginie Tammie; Travel, Gardening, Reading; Alpha Kappa Alpha Sorority

DOLESE MAJ Dwayne A.; MT '77 BS, UC '84 MSM; 8114 Ft. Yuma, Converse, TX 78109

DOLFIE, CDR Dennis Dodd; UC '81 MSM, PSC 802 Box 9, FPO, AE 09499

DOLFIE Mrs Sylvia Tedder; UC '91 MSD, PSC 802 Box 9, FPO, AE 09499

DOLIESLAGER Ms Michelle Lee; TR '94 BS; LSS State of AL, Cert. State of AL; Dir. of Social Servs., Extendicare Health Ctr., 950 South St. Andrew's St., Dothan, AL, 334 793-1177, r. Rte. 4 Box 696, Enterprise, AL 36330, 334 347-3643, Dogs, Reading, Music, Biking, Natl. Assn. of Social Workers

DOLIN [illegible] MT [illegible] BS [illegible] Distribution Clerk US Postal Svc, 300 Opelika Rd., Auburn, AL 36830; r 2245 Lee Rd. #201, Salem, AL 36874, 334 297-2174; *Mary;* James [illegible] Stephen [illegible] Mason Scottish Rite

DOLINGER [illegible] UC '90 MPA [illegible] Knapp Rd #c Colville, WA 99114

DOLIVE, Ms Elsie Spearman; TR '76 MSE; BS AL Clg.; Retired English Instr [illegible] Box [illegible] Loxley AL 36551 334 964-5284, Jean, Judy, Jill; Traveling.

DOLL, Ms. Cathy Lynn; MT '91 MSE, BA Capital Univ., Tchr Montgomery Public Sch Brewbaker Primary Sch Montgomery AL 36116 r 8401 Harvest Hill Ct Montgomery AL 36116 334 279-6287 *Peter* Bowling Reading, Crosswords, Church

DOLLAR Bobby Lee TR '73 USAF(Ret.) r 2730 Argyle Rd Montgomery AL 36116 334 281 7399 *Helen*

DOLLAR Mrs Dharon Harrelson, MT '86 MSE, Tallapoosa Cnty Dadeville High Dadeville AL 36853 205 825 7848 r 313 McDonald St Dadeville AL 36853

DOLLAR Mrs. Judith Gill; DR '78 MSE; 746 N Eufaula Ave., Eufaula, AL 36027

DOLLAR, Mrs. Linda Smith; DR '86 MSE; Math Tchr./Dept. Chmn; Houston Acad., 901 Buena Vista, Dothan, AL 36303 334 794-4106; r. 1740 Chickasaw St., Dothan, AL 36303 334 793-4944; *Tony W.;* Jeremy, Brantley.

DOLLAR Mrs Sarah McArthur; TR '77 BS; 310 Live Oak Cir, Thomasville, GA 31792.

DOLT Christopher C UC '87 MSM BS West Point Mfg Engr Texas Instruments 300 N Main St Versailles KY 40383, 606 873-2680; r. 322 Colony Dr., Versailles, KY 40383, 606 873-2072

DOMBROWSKI Alexander; UC '91 MPA, 826 Dennis Pl Linden NJ 07036

DOMBROWSKY CAPT Thomas C.; UC '90 MPA; 2125 Croft, Oregon, OH 43616

DOMECK Robert Charles, MT '79 BS; 2400 Fords Mill Rd, Versailles KY 40383

DOMEN George Michael; UC '87 BS; 2717 Perin Ct., Mobile, AL 36693

DOMHOLDT Paul Olaf; UC '90 MPA, BSEE Cleveland State Univ.; Systs. Engr.; r. 5446 W. 117th St., Inglewood, CA 90304 310 643-8970 Ronald, Loretta Computers

DOMHOLDT Roxanne UC '90 (See Soja, Ms Roxanne M.)

DOMINGUEZ, Ms. Angel; MT '85 BS; 424 N. 28th St., Phoenix, AZ 85008

DOMINGUEZ Jessie; UC '88 MPA; 311 Cordelia, San Antonio TX 78237

DOMINGUEZ Jose A.; UC '94 MPA; Unit 25717 Box 11, APO, AE 09242

DOMINIC Ms. Adrienne P.; MT '94 MSP; BS Faulkner Univ.; Inspector; USAF, Randolph AFB, TX 78150, 210 652-4391 r 2808 Kingsland Cir Schertz TX 78154 210 945-9288; Art; Top III, Chief Grp

DOMIZIO, Michael T.; TR '78; 5749 Neely Ln., Montgomery AL 36116

DOMKOWSKI MAJ Donald W., USAF; UC '90 MSI; BSEE USAF Acad.; C3 Tactical Mgt Ofcr.; USCINCPAC/J63, POB 64029 Camp H M Smith HI 96861, 808 477-6127, r POB 64029, Camp H M Smith, HI 96861, 808 477-6127; Triathlon

DOMONIQUE, Yvette Darlene; UC '93 MSM; 2631 Dreux Ave New Orleans, LA 70122, 504 282-1245

DON, Cargill; TR '63 (See Cargill, James Donald, III).

DONAGHY, SGT David Christopher, USA; UC '94 BS; Bradley Cdr.; Ft. Carson, Colorado Spgs., CO 80913; r. 616 Hattaway Dr Altamonte Spgs FL 32701 407 331-4256

DONAHUE, James Cameron; UC '90 BAS; AS Pittsburgh Inst Aero Aircraft Mech Delta Air Lines Hartsfield Intn Airport, Atlanta, GA; r. 121 W Franklin St., New Freedom, PA 17349, 717 235-2144; *Frances;* Target Shooting, Collies.

DONAHUE, Kent David; UC '94 MSM; 6 Orchard Ter., Essex Jct., VT 05452, 802 434-0229.

DONAKOWSKI, Ronald S.; DR '82 BS; Flight Instr.; US Govt., Ft. Rucker, AL 36362, 334 255-4605; r. 127 Independence Ave., Enterprise, AL 36330, 334 347-1613; Rebecca, Jina; Reading

DONALD, Mrs. Cynthia Wilson; TR '95 BSE; Star Rte. A Box 698, Atmore, AL 36502, 334 368-5705.

DONALD, Dewitt, Jr.; MT '83 MSC, MT '84 MSC; Systs Mgr.; Alabama State Univer, 915 S Jackson St., Montgomery AL 36101 334 229-4262 r 5111 Rush Dr, Montgomery, AL 36108, 334 281-3092; *Mary;* Latangee Y., Dewitt D. III.

DONALD, Leonard L., Jr.; TR '70; Supv.; Pneumatic Concrete Co, r 1205 E Horner St Atmore AL 36502, 334 368-5365; *Milner;* Todd, Alicia, Jeremy; Remodeling

DONALD, Lorraine; TR '63 (See May, Mrs. Lorraine D.).

DONALD Mrs Milner W TR '78 MSE BA Univ of Southern MS, EdS Auburn Univ.-Montgomery; Curriculum Supv.; Escambia Cnty. Schs., 501 S. Pensacola Ave., Atmore AL 36502 334 368 0309 r 1205 E Horner St, Atmore, AL 36502, 334 368-5365; *Leonard;* Todd, Alicia, Jeremy; Youth Leadership Atmore Prog.

DONALD, Robert Wayne; UC '94 MSM; 2213 Creekside Ct Pensacola FL 32514

DONALD Thomas Leroy; UC '85 BS; BS BUSAD Citadel, Retired, USAF; r. 6621 Barber Pl. NE, Albuquerque, NM 87109 *Linda* Golf

DONALDSON Allen C.; TR '69 BS, Computer Sales Rep., Ray Davis & Co 1621 Perry Hill Montgomery AL 36106 334 270-5505 r 285 Blake Rd Wetumpka AL 36092, 334 567 3891 *Kay* Brad Clay Hunting Golf

DONALDSON, Ann; DR '84 (See Baker, Ann Donaldson)

DONALDSON Ann H.; TR '75 (See Havens, Mrs. Ann H.).

DONALDSON Anthony Lee; TR '89 BS; 9 W Palafox St Samson, AL 36477, 334 898-2308

DONALDSON Mrs Bernice O TR '72 MSE TR '77 Business Educ Instr Opp HS Opp AL 36467 r 107 Carol Ann Dr., Opp, AL 36467, 334 493-6722; *Mack;* Jake, Cindy, Shopping, Needlepoint, Painting

DONALDSON Mrs Debra L., (Debra L. Madden); DR '78 BSE, Library Media Spec; Paxton HS, POB 1168, Hwy. 331, N., Paxton, FL 32538, 904 834-3368; r. 709 E 5th Ave., Florala AL 36442 334 858-3030 *Rex* Kristin Reading Crafts, Cooking, AFT, NEA, WCEA, FAME GBP

DONALDSON Edwin Todd; TR '93 BS, Missionary; New Life Bible Camp RD 1 POB 202 Buffalo Mills PA 15534 814 842-3325; r. RD 1 POB 202, Buffalo Mills, PA 15534, 814 842-3325; Sports.

DONALDSON Gene Boyce; DR '77 BSE; 114 Mell St., Enterprise, AL 36330, 334 347-0489

DONALDSON Gerald Wayne TR '71 5912 Balmoral Rd Montgomery, AL 36117, 334 277-0669

DONALDSON Gina Lynn TR '90 BSE Rte 3 Box 79 Elba, AL 36323

DONALDSON Ms Gladys TR '39 Rte 3 Elba AL 36323

DONALDSON Mrs Golda K., (Golda K Tindol), TR '81 BSE; AAS Enterprise State Jr. Clg.; Technology Coord., Coffee Cnty. Bd. of Educ., 400 Reddoch Hill Rd, Elba, AL 36323 334 897 5016 r Rte 3 Box 205 C Elba AL 36323 334 898-2814, *Mark,* Jenna, Drew, Reading

DONALDSON Harland Edward; TR '74; Agt., Allstate Ins Co., 225 N. Memorial Dr., Prattville, AL 36067, 334 361-1087; r. 177 Pletcher St., Prattville, AL 36067, 334 361-0437; *Vera;* Dawn, Jeff, Chris; Camellia Baptist Church.

DONALDSON James C.; TR '61, MS Univ. of AL, Retired Chmn Wallace State Clg Math & Science Dept r POB 151, Andalusia, AL 36420, 334 469-6097, James; Fishing, Gardening

DONALDSON Joe Mack TR '69 107 Carol Ann Dr Opp, AL 36467, 334 493-6722.

DONALDSON, Ms Kay M.; TR '78 BS, MA Auburn Univ.; Special Educ Coord., Andalusia City Schs., 122 6th Ave Andalusia, AL 36420, 334 222-3186; r. Rte. 3 Box 125, Opp, AL 36467 334 493-7387 *Wayne* Cattle Raising Rotary

DONALDSON Ms. Kay Woodard; TR '83 MSSP; Box 483, Opp, AL 36467

DONALDSON Mrs. Keron F., (Keron W Frazier); TR '77 BSE, DR '81 MSE; 2nd Grade Tchr.; Opp City Schs., 503 Brown St Opp AL 36467 334 493-6031 r 108 Golf Cir Opp AL 36467 334 493-6190 *James G* Lynn Glenn, Sewing Reading Crafts, Delta Kappa Gamma

DONALDSON Kevin E DR '93 BS POB 575 Midland City, AL 36350.

DONALDSON, Larry Bruce; DR '87 BS; AA Chipola Jr Clg.; 2117 Whetstone Ct., Birmingham, AL 35215, 205 854-0138; *Charlotte;* Jeff, Daphne.

DONALDSON, Lisa Lynne; TR '93 BSE; POB 3001, Auburn AL 36831, 334 898-7905

DONALDSON Luzvimenda; DR '86 (See Noble, Mrs. Luzvimenda D.)

DONALDSON Ms Martha Berry; TR '70; MSEd Auburn Univ, EdS Auburn Univ Head of Math Dept Jefferson Davis HS, 3420 Carter Hill Rd., Montgomery, AL 36111; r. 6736 Volz Ct Montgomery AL 36116 334 272-5360 *Paul E.;* Scott, Sandy.

DONALDSON, Ms. Mary B.; TR; Rte. 2 Box 333, Opp, AL 36467

DONALDSON, Ms. Mary J. White; DR '80 BS, TR '84 BSE; 400 Shell Toomer Pkwy., Auburn, AL 36830

DONALDSON, Mrs. Mary S. Ellis; DR '78 MSE; Rte. 4 Box 389, Enterprise, AL 36330, 334 347-8902

DONALDSON, Michael Andrew; TR '94 BS; AS Faulkner State CC; Messenger Clerk; Sasser & Littleton PC, POB 388, Montgomery, AL 36101, 334 834-7800; r. 2600 Vaughn Lakes Blvd., Apt. 225, Montgomery, AL 36117, 334 272-8067; *Catherine;* Golf

DONALDSON, Paul Edward; TR '69 BS; Acctg. Gen Ledger Sup; Winn Dixie Inc., 1550 Jackson Ferry Rd., Montgomery, AL 36103, 334 240-6211; r. 6736 Volz Ct., Montgomery, AL 36116, 334 272-3360; *Martha;* Scott, Sandy; Sports

DONALDSON, Ms. Rachel' Preusz; TR '83 BS; 7 Wellington Pl Apts #F, Midland City AL 36350

DONALDSON, Raven; TR '83 (See Kantor, Mrs. Raven J.)

DONALDSON, Rhonda C.; TR '70 (See Farris, Mrs. Rhonda C.)

DONALDSON, Mrs. Rhonda Long; TR '76 BS; Drawer 1055, Enterprise, AL 36331.

DONALDSON, Robert David; TR '90 BSE; 124 My Way, Santa Rosa Bch., FL 32459

DONALDSON, Ms. Suellen Ellis; '74; Rte. 4 Box 389, Enterprise, AL 36330

DONALDSON, Mrs. Sylvia Knight; TR '78 BSE; 5912 Balmoral Rd., Montgomery, AL 36117, 334 277-0669

DONALDSON Theo Deloach; UC '88 MPA; Gen Del PSC E., Kirtland AFB, NM 87117

DONALDSON, Ms Wanda D.; '70; POB 1202, Enterprise, AL 36331

DONALSON, Mrs Carol Morehead PC '90 EdS 9510 Chickasaw Ct., Columbus, GA 31904.

DONALSON Victoria; DR '82 (See Laurienzo, Mrs Victoria L.)

DONATO Mark Anthony UC '84 BS, POB 1335 Brunswick, GA 31521.

DONATO, Rose Marie; UC '89 (See Harvey, Mrs. Rose Marie Donato)

DONATTO Donald R.; UC '91 MPA; 1940 Meadow Run Rd, Opelousas, LA 70570.

DONDERO Richard W.; UC '76 MSM; Rte. 5 Box 96C, Sumter, SC 29153

DONEGAN, Robert Bruce, Jr.; '94 MS, MBA, MS; BSOCED Southern IL Univ Dir of Human Resourc Associated Marine Inst 5915 Benjamin Center Dr Tampa FL 33634 813 887 3300 r 6209 Forrestal Dr Tampa FL 33625 813 963 7225 *Bonnie* Robert III Marie Curtis, Ben Brenda, George, Emily, Kirstine

DONELLI, Domenick John; MT '75 BS, MT '76 MSJ, Owner Graybeard Systs r 230 Woodrow Ave Martinsburg WV 25401 304 264-4125 *Rebecca* Reading, Collecting Videos, Air Force Sergeants Assn

DONELSON Nicholas James; '74; Prog. Mgr. AH-64A, McDonnell-Douglas Helicopter, 5000 E McDowell Rd., Mesa, AZ 85205 602 891 6941 r 290 Estero Ln Box 1588, Litchfield Park, AZ 85340, 602 935-1828; *Dorothy;* Rachel, Nicholas Jr Hunting Skiing

DONER Howard Scott TR '79 BS 769 Sugar Creek Tr SE Conyers GA 30208

DON-JORDON Edward, III; UC '88 MPA, UC '90 MSM, BAS, AAS Comm. Clg.-The Air Force; 203 Clements St., NE, Ft Walton Bch., FL 32548, 904 243-6526, r. 203 Clements St NE Ft Walton Bch FL 32548 *Marilyn*

DONLEY, Richard Alan; TR '90 BAS; MBA Regis Univ.; Satellite Analyst; USAF, Falcon Air Sta., CO 80912; r. 3135 Birnamwood Dr., Colorado Spgs., CO 80920, 719 282-9479, *Regina* Outdoor Sports

DONLON John Howard Jr UC '94 BAS US Navy r 1304 Fairland Ave Panama City FL 32401 904 769-6667 *Maria* Brian, Jacqueline, Reading

DONNE Mrs Jean Lyle UC '84 BS 106-B Water St Ft Walton Bch FL 32548

DONNELL, Colan Wayne, TR '65; Agt., Donnell Real Estate 400 Wisteria St Panama City Bch FL 32407 904 832 9610 r 400 Wisteria St Panama City Bch FL 32407 904 234 5017 Tamara Sailing Boating Chamber of Commerce

DONNELL, SGT Cynthia Arneta, UC '89 AGE; 1607 Lark Ln., Columbus, GA 31907

DONNELL CAPT James H., UC '83, PSC Box 832, APO, AE 09009 402 291-6590

DONNELLAN LTC James Leo; '74; Jusmag/K/Mk Af, APO, AP 96203

DONNELLY Eric Anthony TR '85 BS Deputy Sheriff New Orleans Sheriff's Ofc 225 S Broad St New Orleans LA 70119, 504 827-8520, r. 1617 Frankel St, Metaire, LA 70003, 504 455-6143, *Dawn,* Eric Jr.; Softball Darts, Louisiana Sheriff Assn

DONNELLY, COL George Edward, USAF; MT '77 MSD, MT '77 MSG BA Univ TX Austin 5585 Ferry Dr Helena MT 59601, 406 458-5508, Outdoors

DONNELLY, Leo J., Jr.; UC '89 BAS, UC '91 MSM 3753 Ceylon Dr Gulf Breeze FL 32561 904 932-7684

DONNELLY Neil Patrick; MT '91 BS, 2600 Cross Gate Tr., Montgomery, AL 36117.

DONNENWIRTH Robert G DR '80 BS 12716 6th St Lillian, AL 36549, 334 962-2495

DONOFRIO Robert N., ARNP, UC; BSN Univ of FL, Gainesville, MSN Univ. of FL, Gainesville; Clinical Spec, Health Systs Cnslts Ste 9 Heritage Med Park 6160 N Davis Hwy Pensacola FL 32504 904 478-2444 r 890 Lexington Rd Pensacola FL 32514 904 484-3560 *Durlyn* Rob, Randall; St. of FL IPN, FSAM

DONOHOE Thomas Wayne; UC '90 MSI, BS Univ. of MD, Human Res Mgr US Info Agcy (IBB) 330 Indep Ave SW Rm 1543 Washington DC 20547 202 619-3117, r 1381 Timber Ridge Rd., Fairfield, VA 24435, 540 463-4113; *Linda;* Kimberly, Meredith; History; Acad. of Political Sci

DONOHOO, Paul Nicolas, UC '86 MSM, 197 S Beechwood Ave., Scottsburg, IN 47170.

DONOHUE, James Daniel; UC '92 MSM; Goodyear Tire & Rubber Co One Goodyear Blvd Lawton OK 73505 r POB 3486 Lawton OK 73502 405 351-1588 Ashley

DONOHUE Michael Patrick; UC '91 AGE, UC '92 BS, POB 543 Auburn AL 36831

DONOVAN James M., Jr.; UC '94 MSM, Ofcr.; USN, Navfac, PSC 1003, Box 007, FPO, AE 09728, 354 425-7403 r 664 Rosaer Ln Virginia Bch VA 23464, 804 523-2241 *Kathy;* Gary, Steve, Kelly, Patrick

DONOVAN MAJ Mara O., USAF; MT '91 MSP, BA Lynchburg Clg.; 4945 Kirwyn Ct., Woodbridge, VA 22193, 703 670-5209; Golf.

DONOVAN Ms. Margaret Barrett; MT '87 MSD; Trng Ofcr, Regions Mortgage Inc 817 S Court St Montgomery AL 36104 334 223-4916 r 2177 County Rd 57 Prattville AL 36067, 334 365-3171; *Michael;* Zachary, Patrick, Emily

DOOLEY, Ms. Bonnie L.; DR '72 BS, DR '79 MSE, 1002 Morningside Dr Bainbridge GA 31717

DOOLEY, Carl Orville; UC '94 AGE; Coach/Shooter; Army Markmanship Ft Benning GA 31905 r 7800 Edgewater Dr., Columbus, GA 31904, 706 327-4285, *Jeanette,* Shaun, Joline, Justin; Shooting, Country Dancing

DOOLEY, Charles Franklin; MT '86 MSP, 705 Heidi Ct., Nashville, TN 37211.

DOOLEY, LTC Dick D.; UC '76 MSM, 3103 Quakertown, San Antonio, TX 78230, 210 696-2091

DOOLEY, MAJ Michael Thomas, USA; UC '89 MSM, BS North GA Clg Observer Controller USA BCTP Ft Leavenworth, KS 66027, 913 684-9702; r. 4739 Darlene Way, Tucker, GA 30084, *Robin;* Kevin; Fishing, Golf, Running.

DOOLEY, Mrs. Sonja Peacock; '74; 305 Belleview Ave Evergreen, AL 36401

DOOLIN Ms Elaine M '74 39 Chelsea Dr Ft Walton Bch., FL 32547.

DOOLITTLE, Mrs Tammy L (Tammy Marie Livingston) TR '91 BS; BA Auburn-Univ. Montgomery, AA Jefferson Davis Jr Clg Speech Pathologist Pike Cnty Bd of Educ 109 E. Church St., Troy, AL 36081, 334 566-1850; r. 808 Orion St., Troy, AL 36081, 334 566-2574; *Larry;* Travel

DOPP Andrea Joy; UC '88 MSM; BS IL State Univ.; Sr Buyer; United Technology Carrier, 7310 W. Morris, Indianapolis, IN 46206, 317 240-5672; r. 1627 Beckenbauer Way, Indianapolis, IN 46214, 317 271-9461; *Dan;* Ryan, Jordan; Traveling; Sch. Vol

DOPPEL, Zachary Mark; UC '82 MSP; BA GA State Univ.; Orgazatni Devlpmnt Cnslt Innovative Mgmt Solutions,Inc, r 1606 Park Crossing Way, Lilburn, GA 30247, 404 737-9443, Running; ASTD

DORAN, Mrs. Alice S., (Alice Spivey); TR '72; EdS Auburn Univ-Montgomery Dir of Adult Educ Montgomery Public Schs 1153 S Lawrence St Montgomery AL 36104 334 269-3774; r. 3922 McCain Ln., Montgomery, AL 36106, 334 260-0609; *Andrew,* Angela; Arts And Crafts; American Assn of Univ. Women

DORAN Andrew Davis MT '75 BS Revenue Rsch Analyst, State of Alabama, 50 N. Ripley St., Montgomery, AL 36104, 334 242-1380 r 3922 McCain Ln Montgomery, AL 36106 334 260-0609, *Alice;* Angela

DORAN, John Michael TR '73, 127 E Balvedere St, Lakeland, FL 33803

DORAN, Patrick George; MT '86 BS; PSC 41 Box 4128, APO, AE 09464

DORAN CAPT Richard M, USAF; UC '91 MSM, Dir-Civil Engr.; USAF, PSC2 Box 6605 APOAE 09012, Ramstein AFB, Germany; r. 507 Main St., Westhampton Bch., NY 11978 516 288-1723 Skiing Scuba Diving Harley Davidson Motorcycle Cl

DORANTES, Bernadine E.; UC '94 MSD; 13011 Los Espanada, San Antonio, TX 78233, 210 656-3672

DOREN Ms Peggy Grantham, '73, Rte 1, Skipperville, AL 36374

DORFMAN Mikhail UC '91 MSI. 12607 SE 214th St Kent, WA 98031

DORIA, Andrew; UC '92 BS, Body Shop Asst.; Key Ford, 6397 Pensacola Blvd., Pensacola, FL 32505, 904 476-9050, r. 4625 Tradewinds Dr., Pensacola, FL 32514, 904 474-9659, *Debra*, Nicholas, Jacy; Golf Fishing

DORIA, MAJ Robin G.; UC '81 MSI; 4525 Cmbt Appl Sq./ Jsg, Langley AFB, VA 23665

DORMAN, Carl; TR; 4028 Sautee Tr., Conley, GA 30027

DORMAN, Donald Cleo; TR '75 BS; Environ. Results Supv., Alabama Electric Co-Op, Lowman Power Plant, POB 10, Leroy, AL 36548, 334 246-5746; r. Rte. 1 Box 159J, Jackson, AL 36545, 334 246-9491; *Diann;* Dwain, Dana; Umpire, Referee; Masonic Lodge

DORMAN, E. Diane; PC '91 (See Allen, Ms. Diane Dorman).

DORMAN, Janett H.; TR '69 (See Smith, Ms. Janett D.).

DORMAN Jay Allan; TR '84 BS, Rte 1, Box 44, Highland Home, AL 36041

DORMAN, Judith Allison; TR '84 BSE; Kindergarten Tchr.; Opp City Schs., Opp, AL 36467; r. 803 N Brantley St., Opp, AL 36467, 334 493-9326; Reading; Church.

DORMAN, Judy A.; TR '75 (See Helms, Mrs. Judy Dorman).

DORMAN, Steven Lee; UC '93 AGE, Ht-8 Naswf Box220a, Milton, FL 32570, 904 623-0354.

DORMER, Charles John; TR '89 BS, Acct. III, City of Lakeland, 228 S. Massachusettes Ave., Lakeland, FL 33801, 941 499-6205; r. 940 Fenton Ln. Apt. 35, Lakeland, FL 33809, 941 858-6162, *Melissa;* Nevada-Marie; Sports, Golf

DORMINEY, Kimberly S.; MT '94 (See McDonald, Mrs. Kimberly S.).

DORN, Alan G.; TR '71; 2530 Bent Creek Rd., Auburn, AL 36830, 334 826-8856.

DORNBUSCH, David Dean; UC '94 MSEL; 2374-D Gemini Ave., Honolulu, HI 96818

DORNBUSCH Mark Anthony; UC '89 MPA; 212 Lakeside Ln., Mary Esther, FL 32569

DORNISCH, Anita G.; MT '90 MSA; POB 146, Ft Deposit, AL 36032, 334 227-8346

DOROUGH, Deana DR 81 (See Alford, Mrs Deana Dorough).

DOROW, Richard Herman; TR '76 BS; Sr. Proj. Plng. Engr.; NEC America, Inc.; r. 8594 Fairfax St., Manassas, VA 22110, 703 369-3264; *Diane;* Janna.

DORR Charles Dennis; TR '74; BSENGMGT Norwich Univ. Owner; Hot Dog Express, Inc., 521 Pargue Dr. #1, Ormond Bch., FL 32174, 904 295-0877; r. 1517 Poplar Dr., Ormond Bch., FL 32174, 904 672-2561; *Phyllis;* Shawna, Deidre, Elks

DORR LTC Robert Michael, USAF; TR '88 MPA; BA USAFA; USAF, Fairchild AFB, Spokane, WA, 509 247-4296, r. 1611 S Cedar St., Spokane, WA 99203, 509 455-7038.

DORRIETY, Ms. Melinda K.; DR '91 BAS; Grp. Svc. Rep.; Blue Cross Blue Shield; r. 1816 Fairfield Dr., Dothan, AL 36303, 334 793-4483

DORRILL, Jason; TR '93 BS; RR 1 Box 205, Brundidge, AL 36010

DORRILL, Syble; TR '70 (See Nolin, Mrs. Syble Dorrill)

DORRIS, Mrs. Deborah Nelson, LPC; MT '92 MSD; Licensed Profn. Couns.; East Montgomery Med. Ctr., 400 Taylor Rd., Montgomery, AL 36116, 334 244-8555; r. 186 Azaleawood Dr Wetumpka AL 36092 334 567-3835 *Jeff* Jennifer, Shellie

DORRIS, Mrs. Melani Paige, (Melani L. Lovik); TR '94 BS, Internal Auditor; Regions Financial Corp., POB 19545, Birmingham, AL 35219 205 290-5057 r 2114 Montreat Pkwy., Birmingham, AL 35216, 205 979-2938; *Michael*, Water-Skiing, Golf, Tennis; Inst. of Internal Auditors

DORRIS, Michael Kane; TR '94 BS; 2114 Montreat Pkwy., Birmingham, AL 35216

DORRIS, Roger L.; MT '94 MBA; BBA Park Clg., AS Comm Clg. of Air Force; Sr. Systs. Analyst, I-Net Inc., Gunter Airforce Base, Gunter AFS, AL 36114; r. 1717 Kowaliga Rd, Eclectic, AL 36024, 334 541-4278; *Iris;* Crystal Barton, Monica, Jason Donath; Cruise.

DORRIS, Mrs. Susan M., RN, (Susan Anderson); MT '82 MSP; BSN North Park Clg.; Co-Owner; Glacier Peak, 1672 S. 21st St., Colorado Spgs., CO; r. 2920 Cedar Heights Dr., Colorado Spgs., CO 80904, 719 685-4479; *Joseph;* Scott, Timothy, Krystle

DORROUGH, Mrs. Linda D.; TR '92 ASN; Ob-Nurse/Ldr; Baptist Med. Ctr., Southern Blvd., Montgomery, AL 36116, 334 286-3280; r. 461 Caldwell Pl., Montgomery, AL 36109, 334 244-6945; *Robert;* Micheal, Randy; Collect Cookbooks, Cooking.

DORSCHEL, Matthew J.; MT '94 MSP; USAF, Shaw AFB, SC 29152, 205 953-2044; r. 1820 Sugar Hill Rd #302, Woodbridge, VA 22192, 703 494-6605

DORSETT, Mark David; UC '89 MSD, 1637 Hedgefield Ct Tallahassee, FL 32312.

DORSEY, Mrs. Betty Brooks; TR '93 BS; Owner; Dorsey Account Tax Svc., 104B College St., Opp, AL 36467, 334 493-7076; r. 703 Brookwood Dr., Opp, AL 36467, 334 493-7592; *David;* Jesse, Christy Shepard; Art, Painting; Chamber of Commerce

DORSEY, Bobby Joe; MT '77 BA; Golf Profn.; r. 111 Eider Ct., Amelia Island, FL 32034, 904 321-0215, *Delores;* Golf, Bridge; Chamber of Commerce.

DORSEY, Ms. Cynthia; DR '80 MSE; POB 232, Edison, GA 31746.

DORSEY, David Benton, Sr.; TR '89 BS; AA Enterprise State Jr. Clg.; Salesman; Dorsey Trailer Sales, 3000 Birmingham Hwy., Montgomery, AL 36108, 334 263-6794; r. 6321 Old Pond Rd., Montgomery, AL 36117, 334 270-0042; *Karmen;* Benton, Sawyer; Welding; Kiwanis, Church.

DORSEY, Mrs. Dixie Hayes; DR '76 BSE; Rte. 5 Box 33 S3, Elba, AL 36323.

DORSEY, Dorell L.; TR '89 BS, 2080 Pine Cone Ln. NE, Atlanta, GA 30319.

DORSEY, Gilbert C.; MT '77 MSD, MT '77 MSG; BS Southern Univ.; Vice-Chanclor Student Aff; Southern Univ. 6400 Press Dr., New Orleans, LA 70126, 504 286-5395; r. 7333 Sheffield, New Orleans, LA 70126; Phi Beta Sigma, Chmn-Educ. Comm.

DORSEY Karmen Dione, (Karmen Dione Madden); TR '89 BSE, MSEd Auburn Univ.-Montgomery; Homemaker; r. 6321 Old Pond Rd., Montgomery, AL 36117, 334 270-0042; *David*, Benton Sawyer French Hand Sewing Church

DORSEY, Mrs. Lesley Anne; MT '84 ASN; POB 6730, Charlottesville, VA 22906

DORSEY Ms Patricia Ann; MT '95 BS, AA Bishop State Jr Clg; Grad. Asst.; TSU Sch. of Business & Art, Bldg 752, Montgomery, AL 36103, 334 241-9603, r. 616 Clover Hill Dr., Montgomery, AL 36105, 334 286-0106; Michael A., Kevin, Cathy; Read, Cook, Sports.

DORSEY, Paul Ray; TR '77 BS, Minister; r. 2501 Big Oaks Dr., Garland, TX 75044, 214 530-9271.

DORTCH, Curdy, Sr.; UC '94 AGE; Asst. Mgmt; Arustee's, Old Aurbon Rd 246, Smiths, AL 36877, 334 480-0335, r 482 Lee Rd 769, Smiths, AL 36877, 334 298-8683, *Brigitte Anna*, Cindy, Orchidee, Ayesha P., Curdiece J; Weightlifting

DORTCH, Randall Craig; UC '93 MPA; 1120 Willow Green Dr., Newport News, VA 23602

DORTON, Laurel Paige; TR '95 BM; Flight Attnd.; American Airlines, r. 475 Rue de Chateau, Stone Mtn., GA 30083, 404 292-8508

DORY, Michael J.; '76; 9929 E Idlewood Dr., Twinsburg, OH 44087

DOSE, Daniel C.; UC '76; BA Lake Forest Clg.; Retired; Assoc Broker; Long & Foster Real Estate, 5140 Duke St., Alexandria, VA 22304, 703 823-3800; r 5673 Rayburn Ave., Alexandria, VA 22311, 703 845-0510, *Mary;* Seminary West Assn

DOSIER, Mrs. Angela K., (Angela Renae Kelley); TR '86 BSE, MASTERS AUM; Tchr.; Dallas Cnty. Bd. of Educ., Selma Ave., Selma, AL 36701, 334 875-3440; r. 107 County Rd. 131, Selma, AL 36701, 334 875-2441, *Mel*, Brooke, Sewing.

DOSS James Samuel, II; TR '88 BS; 917 Dartmouth Ct., Bessemer, AL 35020, 205 424-6060

DOSS Mrs. Jane Walters, (Jane E. Walters), TR '80 BSE, Owner; Doss Constr; r. 978 Clarence Jones Rd. Moultrie, GA 31768, 912 985-1694; *Ronnie*, Heather, Holly, Hayley, Horses

DOSS, Mrs. Kaye Taylor, (Kaye Taylor); TR '93 MSE, TR '94 MSSP; Elem. Tchr., Montgomery Public Schs., 4455 Brewbaker Dr, Montgomery, AL 36116, 334 284-8005; r 745 Bridlebrook Blvd., Pike Road, AL 36064, 334 270-5516, *Sam;* Toni.

DOSSETT, Mrs Carol U., DR '78 MSSE, BA Univ. of NC Chapel Hill, Paralegal, Morgan & Weisbord, 10210 N Central Expy., Ste. 500, Dallas, TX 75231, 214 373-3761; r. 5807 Old Pl. Rd., Arlington, TX 76016, 817 496-1426; Jennifer

DOSTER, Mrs. Kathryn S; TR '80 MSSP, Rte 4 Box 76, Donalsonville, GA 31745

DOSTER, CAPT Loni M, USAF(Ret.); UC '88 MPA, BS Baptist Clg., SC, Indep. Travel Agt.; World Class Network, POB 5463, Riverside, CA 92517, 909 683-1509; r 2379 Prospect Ave., Riverside, CA 92507, Skiing, Jogging, Traveling; Kiwanis, Chamber of Commerce.

DOSTER, Pamela; UC '88 (See Leddick, Pamela A.)

D'OSTROPH, Richard Keith; UC '91 AGE; 1220 Aspen Ave., Columbus, GA 31907

D'OSTROPH Steven Mickel; UC '93 AGE; 1040 S. Broadway, New Philadelphia, OH 44663

DOSWELL, James Terry, Jr.; TR '74; MS Univ. GA, EdS Univ. GA; Asst. Principal; Lilburn Middle Sch.; r. 3562 Vinyard Way, Lawrenceville, GA 30244, 770 972-5398, *Kathy;* Jenny, Julie; Pilot Woodworker

DOTEN Mrs Donna M.; MT '91 BS; Ins. Underwriter; Sun Employer Svcs, 7200 Copperfield Dr., Montgomery, AL 36117, 334 272-3404; r. 56 Tecumseh Dr., Montgomery, AL 36117, 334 277-3821; Kendra; Travel, Reading, Oil Painting; Church

DOTHARD George Wallace; TR '88 BS; Tax Agt.; Jefferson Cnty, Property Tax Dept., Rm. 110 Courthouse, Birmingham, AL 35263, 205 325-5500; r 353 Dogwood Tr., Montevallo, AL 35115, 205 663-7571; *Donna;* Golf

DOTHARD, Ms Twila Clayton; DR '91 BS; Mgr; Hibbett Sports, 300 Hwy. 78 E., Jasper, AL 35501, 205 302-0013, r. 1504 N Primrose Ln., Jasper, AL 35501, 205 387-7468; *Mark*, Zach.

DOTSON, Ms. Elaine Reddock; TR '63; 113 Murphree St., Troy AL 36081 334 566-2177

DOTSON, Kelly J.; DR '91 (See Graham, Mrs. Kelly J.)

DOTSON, Richard Lee; DR '77 BS; AA George Wallace Jr Clg.; Cost Estimator; Aiken Cost Cnslts., 1010 E. North St., Greenville, SC 29601, 864 232-9342; r 2 Elf Ln., Greenville, SC 29611, 864 294-9054; *Veronica Orellana-Ayala;* Richard II, Tiffany, Shane; Home Improvement, Computers.

DOTSON, Mrs. Rosemary D.; MT '83 AS; Financial Svcs. Mgr.; First Interstate Bank of AZ, 13877 W. Thunderbird, Luke AFB, AZ 85307, 602 528-7311; r 7964 W Denton Ln., Glendale, AZ 85303, 602 872-8963, *Lloyd;* Lloyd Antonio, Kevin O'Neal, Ariel Nicole; Sewing, Reading

DOTSON-HARDY, Mrs. Joritta Nicole, '95 MBA; 13311 Jefferson Ave. #1202, Newport News, VA 23608, 804 874-5799

DOTY Brook A.; UC '92 MSE; PSC 4781, APO, AP 96325

DOTY, Christopher James; TR '86 BS; Sales; Cappal Med., 4016 Flowers Rd, Ste. 460, Atlanta, GA 30360, 770 936-9766; r. 471 Thornbush Trace, Lawrenceville, GA 30245, 770 513-8348; *Suzanne;* Alex, Austyn, Allison.

DOTY, David S; UC '77; BS Univ of NH; Retired/Part-time Farmer; r. 7484 Rammel Rd., Lynchburg, OH 45142, 513 364-6944; *Nancy;* Restoring Vintage Antiques

DOTY, Mrs. Elizabeth C. Senn, (Elizabeth C. Seen); TR '63 BSE; Tchr.; Troy City Sch. Syst., 500 Elm St., Troy, AL 36081, 334 566-3510; r. 1115 Butter & Egg Rd, Troy, AL 36081, 334 566-7126; *Jake;* Steve, Kathryn, David.

DOTY, Frank Marion; TR '61; Analyst/Mathematician; 96 Communications Grp., 201 W. Eglin Blvd., Ste. 258, Eglin AFB, FL 32542, 904 882-2774; r. 210 Westlake Ct., Niceville, FL 32578, 904 897-5428; *Charlyn;* Sheri Lynne, Kimi; Outdoor Activities Golf, Run.

DOTY, Kathryn Elizabeth; TR '93 BS; Rep.; Coastal Environ., Inc., 400 Mall Blvd., Ste. D, Savannah, GA 31405, 912 355-4503; r. 102-B W. Magnolia Ave., Savannah, GA 31419, 912 920-9481, Biking; Humane Society.

DOTY, Phillip Erskin; DR '79 BS, Retired Police Ofcr; City of Enterprise, r. POB 309, Enterprise, AL 36331, *Dolores*, Virginia, Phillip Curtis, David, Dana, Patricia Joann, Terry L (Dec)

DOTY, R Sheldon; TR '91 BS, DR '94 MBA, Packaging Supt, Ansell, 1500 Industrial Rd., Dothan, AL 36303, 334 794-4231; r. 701 Mill Creek Cir., Dothan, AL 36301, 334 794-4117, *Teresa*, Leslie, Golf

DOTY, Shawn Allen; TR '88 BS; 153 Cedar Dr, Troy, AL 36081

DOUGHERTY, LTC James F., Jr.; UC '78; Hq Afres/Ac, Robins AFB, GA 31098

DOUGHERTY, Kevin Joseph, UC '94 MSI; BA USMA-West Point; Ofcr.; USA; r. 110 Rainbow Ave., Ft. Benning, GA 31905, 706 682-4145

DOUGHERTY, MAJ Kevin T., USAF(Ret); UC '90 MSM, Sr Engr; Svervrup Technology Inc.; r. 891 Shalimar G, Shalimar, FL 32579, 904 651-3300

DOUGHERTY, Patrick Joseph, UC '91 MSI; BA Univ of Notre Dame; Naval Ofcr, USN, LCDR Patrick J Dougherty, Navy Pentagon, Washington, DC 20350, 703 614-3894; r 2554 Treehouse Dr., Woodbridge, VA 22192, 703 497-2854; *Catherine*, Jacob, Tyler; Golfing, Racquetball; Cub Scouts of America

DOUGHERTY Richard Paul; UC '94 BS, Retired, r. 1028 Stephen Dr., Niceville, FL 32578, 904 678-3380; *Judy;* Computer, Cars

DOUGHERTY Thomas, UC '84 MSM, 3522 New Queen Strret, Philadelphia, PA 19129, 215 844-4757

DOUGHTIE, Donna Ruth; PC '82 BS, PC '83 MSJ; POB 1572, La Grange, GA 30241.

DOUGHTIE, Martha R.; TR '67 (See Long, Dr. Martha Doughtie)

DOUGHTY, SSGT David Michael, USA; UC '92 AGE, UC '94 BS; Sr. Paralegal; Ofc. of the SJA, 330 Banfill Ave., Ft Ritchie, MD 21719, 301 878-6308; r. 106 Glenn Ave., Gallatin, TN 37066, 615 451-1558; *Melissa*, Elizabeth, Emilie Olivia Golf VFW

DOUGHTY, SGT Paul M., Jr.; TR '85 BAS, RD 2, Box 438 Quaker ST., Wallkill, NY 12589

DOUGLAS, Mrs Alesia Horne; UC '93 BS; Gen Del Box 251, APO, AP 96542

DOUGLAS, Mrs Anna Hollar; PC '91 MSE; BS Auburn Univ Tchr Muscogee Cnty Schs Columbus GA 31904 r 3411 Cambridge Dr., Columbus, GA 31906, 706 568-4127

DOUGLAS, Brenton Foss; UC '90 MSM; 962 Awacs Squadron, Elmendorf AFB, AK 99506

DOUGLAS, Bruce Wayne, MT '87 MSD, 3010 D Southmall Cr, Montgomery, AL 36116, 334 286-9202.

DOUGLAS, Carolyn Dell; TR '84 (See Davis, Carolyn D)

DOUGLAS, Mrs Cecile Randall; TR '86 MSN, BSN UAB, Prof of Nursing; Wallace Jr. Clg., 1047 Range Line Rd, Selma, AL 36701, 334 875-2634; r 203 Gail St., Prattville, AL 36066, 334 361-4635, *Robert*, Amanda, Kennedy, Reading, Historic Preservation

DOUGLAS, Cora Faye; MT '81 (See Bass, Mrs. Cora Faye)

DOUGLAS, Ms. Elizabeth Moran, (Elizabeth Moran); TR '95 ASN, RN-ICU, Russell Hosp, POB 939, Alexander City, AL 35011, 205 329-7153; r. POB 69, Jacksons Gap, AL 36861, 205 825-6663, Alison, Duck Hunting.

DOUGLAS, CAPT Frank Junior; UC '80 MSG; 41 Tac Airlift Sq./Dop, Pope AFB, NC 28308.

DOUGLAS, Gerald Aloysious; UC '88 AGE, TR '88 BS, Range Ofcr.; Columbus Police Dept., 1152 Cusseta Rd., Columbus, GA 31901, 706 596-7238; r. 705 Corley Dr., Columbus, GA 31907, 706 689-5567; *Rachel;* Gerald Jr., Derek, Carmen, Timothy, Josef; Hunting, Fishing, Basketball

DOUGLAS, Janna Sue; TR '93 (See McGlamory, Mrs. Janna Sue)

DOUGLAS, Jo Ann, TR '79 BSN, POB 21023, Tuscaloosa, AL 35402

DOUGLAS, Kenneth Dexter, UC '93 AGE; Gen Del Box 251, APO, AP 96542

DOUGLAS, Mrs. Kimberly Lynn; MT '94 MSE; N/A, 205 265-9591; r. 4031 N Mount Carmel Rd, Frontenac, KS 66763, 334 269-5720

DOUGLAS, Mrs. Laura W., (Laura M. Wiggins); TR '94 BAE; Instr. Adult Literary; Enterprise State Jr. Clg., POB 1300, Enterprise, AL 36330, 334 393-3752; r. 1111 Sanford Rd, D.D Box 1213, Andalusia, AL 36420, 334 222-7424; *Jonathan*, Reading, NCTE, ACTE, NEA, AEA, Phi Mu Sigma

DOUGLAS, Linda Bailey; UC '92 MSD; 3244 College Ct., Apt E, Gulf Breeze, FL 32561

DOUGLAS, Ms. Lisa Renee, DR '94 BS; AS Enterprise State Jr Clg.; Military Personnel Clerk; Adjutant General's Ofc., Bldg. 5502, Ft. Rucker, AL 36362, 334 255-2177; r. 417 Hwy. 84 E., #15, Daleville, AL 36322, 334 503-9333, Mandrell, Denise; Reading, Jogging, Word of Truth Church

DOUGLAS, Ms Louise T., (Louise Sanders); '65; Retired Acct.; r. 305 Travis Ave., Evergreen, AL 36401, 334 578-1383; Barbara, Sandra, Eugenia, James C., Byron, Gardening, Reading

DOUGLAS, Lucius A., II; DR '75 BS, Owner; Douglas Computer Svc., POB 128, Headland, AL 36345, 334 693-0031; r. 408 Carr Cir, Headland, AL 36345

DOUGLAS, Maverick F.; UC '89 MSM; 44 62nd Ss/Dot APO, APO, AA 34042.

DOUGLAS, Mrs Nancy Johnson; TR '79 MSE, TR '95, 127 Shoreline Dr., Gulf Breeze, FL 32561

DOUGLAS, Mrs Robbie M., (Robbie M. Watkins), DR '75 BSE, Tchr.; Grady Cnty. Bd. of Educ., Shiver Elem., Rte. 2, Cairo, GA 31728, 912 377-2325, r. 299 Forest Hills Dr, Thomasville, GA 31792, 912 226-6159; *William;* Lynn; Music, Reading

DOUGLAS, Stephanie; TR '89 (See Parish, Ms Stephanie D.).

DOUGLAS, Stephen W.; UC '89 AGE, BS/MIS Webster Univ., Coord. LAN/WAN, St. Louis Community Clg., 11333 Big Bend Blvd, Kirkwood, MO 63122, 314 984-7379; r. 6335 Long Timber Dr., O'Fallon, MO 63366, *Christine;* Anthony, Ashley, Genealogy.

DOUGLAS, Timothy Edward; MT '93 BS; 4031 N Mount Carmel Rd, Frontenac, KS 66763, 316 265-9591

DOUGLAS, Tonja Michelle; TR '92 BS; 106 1/2 Acker Ave., Ozark, AL 36360

DOUGLAS [illegible] MT '94 (See [illegible], SRA [illegible] Douglas, USAF)

DOUGLAS, Ms Voncille, DR '81 BS, POB 275, Vernon, FL 32462

DOUGLASS CAPT Charles A, UC '94 MPA, 127 Shoreline Dr, Gulf Breeze, FL 32561, 904 932-5056

DOUGLASS, Franklin, PC '86 MSP, POB 6432, 1203 Knight Dr, Columbus, GA 31906

DOUGLASS Kenneth Martin DR '94 BS, 9745 Lakeside Ln, Port Richey, FL 34668

DOUGLASS, Moses, Jr, TR '75 MSG Admissions Couns, College of The Albemarle, Elizabeth City, NC 27906, 919 [illegible] 338-2963, *Mary*, Marc; Canoeing, Tennis, Hunting

DOUGLASS Roni Kay [illegible] Montgomery, AL 36117

DOULIN James William, Jr; TR '79 BS, 104 Astor Dr, Andalusia, AL 36420, 334 222-2320

DOUTHETT, Russell M., Jr; UC '77 MSG; Computer Programmer; Kaman, Garden of The Gods Rd, Colorado Spgs., CO 80921, r 285 Desert Inn Way, Colorado Spgs., CO 80921, 719 481-9164

DOVE, Brian Keith; TR '86 BS, Acctg Supv., Alabama Electric Co-op, POB 550, Andalusia, AL 36420, 334 427-3262, r. RR 10 Box 395, Andalusia, AL 36420, 334 388-4321; *Kim;* Joseph, David, Morgan, Hunting, Fishing, Watersports, Kiwanis Club

DOVE, Charles Harvey, DR '80 MSP, 120 Independence Ave., Kingsport, TN 37660

DOVE, Edward Joseph, Jr.; UC '86 MSM, POB 2236, Fairbanks, AK 99707

DOVE, Jerrell Wayne, UC '85 MSM, Rte 2 Box 474, Ramer, AL 36069

DOVER, Dwayne Emrol, UC '88 MSM; PSC Box 6312, APO, AP 96319

DOVIN Barry Dean; TR '85 BAS, DR '87 MSP; PSC 1, Box 8000, Charleston AFB, SC 29404

DOVRE, Alicia L; DR '87 (See McGriff, Mrs. Alicia L)

DOW, Jonathon E.; MT '92 BS; Social Worker 1; State Dept. of Human Resources, Montgomery, AL 36130, 334 242-8179; r. 6121 Jennifer Ln., Montgomery, AL 36116, 334 281-6720, *Iola*, Tailon, Jonathan, Homeowners Assn

DOW Loren Keith, DR '82 BS; B Co 70th Tran Bn, APO, AE 09028

DOW, Scott Kenneth; DR '88 BAS; 10237 Sugar Creek Dr, Pensacola FL 32514

DOWD MAJ Steven Franklyn, USAF(Ret); UC '94 MSEL, BAIA CA Poly., SLO, Defense Contractor; LOGICON, The Penagon, 703 697-6865; r. 116 Duff Dr., Yorktown, VA 23692, 804 898-1678, *Doreen*, Brian, Jim, Melissa, Amy, Woodworking, Computers, Masonic Lodge, Shriner

DOWDELL Amita Carlton; PC '89 BS, Realtor; Associated Realty, 414 2nd Ave., Opelika, AL 36801, 334 705-0045, r 503 Commanche Dr., Opelika, AL 36801, 334 745-5848, Reading, Travel, Boys & Girls Club

DOWDELL, Charlie T., TR '66 MSE, MT '78, MS GA Southwestern Tchr Football Coach Kendrick HS 6015 Geogetown Dr Columbus GA 31907 r 515 Lee Rd #20 Auburn, AL 36830, 334 826-2948, Sports

DOWDELL, Ms. Cortnilia F.; MT '85 MSD, BS AL State Univ.; Coord.-Residential Svcs.; Southwest Alabama Mental Hlth, POB 248, Grove Hill, AL 36451, 334 275-4136; r 339 Canton Ave., Auburn, AL 36830, 334 636-0607, Reading, Fishing, Volunteer; Alpha Kappa Alpha Sorority, Inc

DOWDELL, Dewayne, MT '82, MT '83 MSJ, MSJ, POB 67, Rockford, AL 35136

DOWDELL, Effie Randolph, MT '92 BAS, Admin Support Asst.; State of Alabama, r. 6065 Briarhurst Dr., Montgomery, AL 36116, 334 281-3149; *Joe;* Kevin, Jonetta; Sports, Basketball, Baseball

DOWDELL, J W., PC '91 EdS, BS AL State Univ, MS AL State Univ.; Tchr.; Russell Cnty. Sch. Dist., Russell Cnty. Jr HS, POB 38, Seale, AL 36875, r 2407 Denard Dr., Phenix City, AL 36867, 334 298-4666, *Earline*, Shaiquita, Jeremy, Eldrick

DOWDELL, Johnny, Jr.; UC '95 BS, AS Pierce Clg., Asst. Mgr., Kangaroo Corp., 500 Jonesboro Rd., Mc Donough, GA 30253, 770 954-1641, r 3225 Medina Dr., Jonesboro, GA 30236, 770 961-9293; *Cynthia*, Gregory, Latarsha, Anthony, Julius; Weightlifting, Fishing, Running, NAACP

DOWDELL, Laquita Yvonne, PC '93 MSN, 724 Hardegree Dr., Columbus, GA 31907, 706 689-7030

DOWDELL, Pamela Louise; TR '88 ASN; POB 1495, Auburn, AL 36831, 334 887-8288

DOWDLE, Mrs. Ann English, (Ann English), TR '70 BS, Homemaker; r. 352 Spenseth Dr., Montgomery, AL 36109, 334 271-5525; *Fred;* Matt, Allison, Volunteer, Gardening, Southern Baptist Church

DOWDLE Robert Steven; DR '90 BS, 6503 Clearbrook Dr, Northport, AL 35476.

DOWDS MSGT Peter Matthew, Jr.; UC '88 MPA, 11112 N Ann Arbor, Oklahoma City, OK 73162

DOWDY, Ms. Angela Rene; UC '89 AGE, UC '94 BS, Customer Svc. Rep.; Blue Cross/Blue Shield of GA, Warm Springs Rd, Columbus, GA 31908; r. 1099 Lee Rd., #212, Phenix City, AL 36867, 334 291-9129; Jeremy; Boating Gardening

DOWDY, Cheril; TR '73 (See Grubbs, Ms. Cheril Ann)

DOWDY, Donald Alan; TR '91 EdS; 427 Dupree Dr NW, Huntsville, AL 35806

DOWDY James Clayton, UC '85 AGE, UC '87 BAS; POB 401 Hamilton GA 31811

DOWDY, Ms Mary Terry; '71; Retired; r. 2321 Winchester Ct., Montgomery, AL 36106, 334 272-1430.

DOWDY, MAJ Ronald Raymond, USAF(Ret.), MT '75 MSG MT '76 EdS, EdD Auburn Univ., BS Univ. of MD, Business Mgr, Martin Methodist Clg., 433 W Madison St., Pulaski, TN 38478, 615 363-9865, r 31481 Pleasant View Dr, Ardmore, TN 38449, 615 427-7274, *Susan*, Veronica, Richard; Sports, Exchange Club.

DOWDY, Roy Gilmore (Bud), Jr., TR '75 BS, VP & CEO/ Pres. Holding Co; The Citizens Bank/Genala Banc, 515 S Commerce St., Geneva, AL 36340, 334 684-2222, r Rte 1 Box 208, Geneva, AL 36340, 334 684-2645; *Lucy;* Leigh, Rebecca, Fishing, Lions

DOWDY [illegible]

DOWE [illegible]

DOWE [illegible] RN, Montgomery Surgery Ctr., 855 E South Blvd., Montgomery, AL 36116, 334 284-9600; r. 3981 Rose Hill Ct., [illegible] Reading.

DOWELL [illegible]

DOWELL James Arthur; PC '80 BS, PC '84 MSP; 728 [illegible]

DOWELL, John Otis; UC '94 BAS; 3220 Tallship Ln., Pensacola, FL 32526, 904 944-7844.

DOWELL [illegible]

DOWELL SMSGT Kevin Eugene, USAF; MT '93 BAS; AA Air Force Community Clg.; 1040 Zephyr Hills Dr., Montgomery, AL 36109, 334 272-8490; Erik, Nicole; Martial Arts, NCOA AFA AFSA.

DOWELL Michael Thomas; MT '77 MSD, MT '77 MSG; Retired-US Air Force; r. 29092 Vista Valley Dr., Vista, CA [illegible]

DOWELL Robert John; DR '87 BS; 1276 Stanley Ave., Pontiac, MI 48340.

DOWELL [illegible] Lynn; TR '94 BS; 7 Magnolia Dr., Daleville, AL 36322, 334 598-2947.

DOWIS James S.; PC '84 MSP; Human Resources Mgr.; Tom's Foods, Columbus, GA 31902, 706 323-2721; r. 5916 Brookstone Blvd., Columbus, GA 31904, 706 323-9457; *Kay;* Katie, Josh.

DOWLING Ms. Annie Bell; TR '50; 602 N. Waukesha, Bonifay, FL 32425, 904 547-2702.

DOWLING Charlie D.; DR '79 BS; 1515 Plaza Dr., Dothan, AL 36303, 334 794-2904.

DOWLING Jennifer Laura; DR '93 BSE; Rte. 3 Box 90, Bonifay, FL 32425.

DOWLING John Sidney; PC '89 BS; 2676 Cheryle Ln., Sarasota, FL 34237.

DOWLING Lexa Eugenia; DR '85 BS; BS Auburn Univ., JD Univ. AL Law Sch.; Atty.; 185 N. Oates St., Dothan, AL 36303, 334 793-3377; r. 1001 N. Cherokee, Dothan, AL 36303.

DOWLING Mrs. Margaret Nan; TR '73; Bookkeeper; Dowling Truck & Tractor, 511 E. Park Ave., Enterprise, AL 36330, 334 347-6171; r. Rte. 8 Box 17, Enterprise, AL 36330, 334 347-6171; *Richard;* Warren, Matt; Antiques, Horseback Riding; Church.

DOWLING, Rebecca A.; TR '79 (See Pittman, Mrs. Rebecca D.).

DOWLING, Richard W., Jr.; TR '73 BS; Owner; Dowling Tractor Truck Co., 511 E. Park Ave., Enterprise, AL 36330, 334 347-6171; r. Rte. 2 Box 17, Enterprise, AL 36330, 334 347-7681; *Nan;* Matthew, Warren; Golf.

DOWLING Timothy Horace; TR '69; 3303 Fieldcrest Ct., Montgomery, AL 36111, 334 286-9482.

DOWNEY Ms. Denise M.; UC '91 MPA; BS Univ. of MD; CGFM AGA; Chief, Accounts PayableBR; RFAO-KL, Unit 23122, APO AE 09227, 376 483-7270; r. Ludwigstr. 69, Mehlingen 67678, Germany, 63036597; Hiking; Assn. of Govt. Accts.

DOWNEY, Mrs. Irene Gagnon; PC '81 MSG, BS; POB 395, Phenix City, AL 36868.

DOWNEY Mark Clement; UC '94 AGE; Rte. 2 Box 181-B, Mt. Solon, VA 22843, 540 350-2232.

DOWNING Mrs. Annette Brooks; DR '77 MSE; 602 Maple Ave., Hartford, AL 36344.

DOWNING Mrs. Belinda Hornsby, DSN; TR '76 BSN; MSN UAB, DSN UAB; ADN Chairperson; Wallace Community Clg., Rte. 6 Box 62, Dothan, AL 334 983-3521; r. Rte. 2 Box 146, New Brockton, AL 36351, 334 894-6707; *Lomax;* Brent; Reading.

DOWNING Clinton Ervin; TR '73; USA(Ret.) Aviator; r. 1812 Evergreen Ave. SW, Live Oak, FL 32060, 904 362-1516; *Norma;* Golf, Travel; Westwood Baptist Church.

DOWNING Danny Melvin; TR '80 BS; 714 Evert Dr., Dothan, AL 36301.

DOWNING, Gwendolyn; DR '81 BS; 1008 E. Selma, Dothan, AL 36301, 334 794-5619.

DOWNING Ms. Holly Smolenski; TR '85 BS; 1847 Belmont Dr., Clearwater, FL 34625, 813 854-2542.

DOWNING Mrs. Janey Commander; DR '87; 714 Evert Dr., Dothan, AL 36303, 334 792-0948.

DOWNING Ms. Julie Gregory; TR '94 BSE; Rte. 2 Box 208, Brundidge, AL 36010.

DOWNING, Mrs. Karen Johnson; DR '92 BS; POB 846, Blakely, GA 31723.

DOWNING, LTC Linda Myers, USAF; UC '94 MSI; BS Univ. of MD; Nurse Exec. Surg. Flight, 101 Bodin Cir., Travis AFB, CA 94535, 707 423-7616; r. 460 Deer Creek Dr., Vacaville, CA 95687, 707 451-4314; *Dennis R.;* Golf; ARN, KY Nursing Assn.

DOWNING Russell Elliott; DR '87 BS, DR '91 MBA; 1101 Circleview Dr., Dothan, AL 36301.

DOWNING Ms. Sherry Lenora; MT '79 MSE; Rte. 1 Box 758, Dadeville, AL 36853.

DOWNING Ms. Teresa McInnis, (Teresa McInnis); TR '86 BS; Production Plng.; Vanity Fair, 624 S. Alabama Ave., Monroeville, AL; r. Rte. E Box 103B, Repton, AL 36475, 334 248-2771; *Wiley;* Courtney.

DOWNS Mrs. Lola F.; TR '77 MSE; BS Northern State Univ.; Tchr.; Ft. Rucker Elem. Sch., Red Cloud Rd., Ft. Rucker, AL 36362, 334 598-4408; r. 703 Northside Dr., Enterprise, AL 36330, 334 347-7270; *Thomas;* Reading, Traveling, Crafts.

DOWNS Patricia A.; TR '74 (See Schmalenberger, Ms. Patricia A.).

DOWNS Thomas Melvin; TR '72, DR '75 MSG; Pert. Cnslt. Instr.; Air Force Quality Inst., 625 Chennault Cir., Maxwell AFB, AL 36112, 334 953-6490; r. 703 Northside Dr., Enterprise, AL 36330, 334 347-7270; *Lola;* Reading, Traveling, Personal Dev; Pres. (Ret.) Alabama Jaycees.

DOYLE, CAPT Clare Audrey, Jr.; TR '77 BS; Rte. 1 Box 46, Equality, AL 36026.

DOYLE Henry Eugene, Jr.; DR '92 BS; JD Jones Law Sch.; Legal Clerk, David Holmes Atty., Hwy. 52, Slocomb, AL 36375, 334 886-3123; r. 3901 Pebblecreek Ln., Dothan, AL 36303, 334 [illegible]

DOYLE, John James; UC '95 MSM; BS Bradley Univ.; SENIOR ENGINEER, ROHR INDUSTRIES, 334 952-3110; r. 20865 Lowry Dr., Fairhope, AL 36532, 334 928-1269; *Kaye;* Golf, Sailing.

DOYLE, Mrs. Lynn Kelly; UC '86 BS; 151 S. Vankal, Kalamazoo, MI 49009.

DOYLE Mark Edward; UC '87 BAS; 75 Ranch Dr., Ponca City, OK 74601.

DOYLE, Ms. Virginia Turner; TR '89 BAE, TR '94 MSSP; 1330 W. Selma St., Dothan, AL 36301, 334 794-7749.

DOZIER Andrew Thomas; DR '79 MSG; POB 127, Greensboro, FL 32330.

DOZIER Mrs. Brenda Frazier, (Brenda Frazier); PC '91 EdS; Asst. Supt./Student Svcs.; Muscogee Co. Sch. Dist., 539 Brown Ave., Columbus, GA 31906, 706 649-0640; r. 643 Southern Pines Dr., Columbus, GA 31907, 706 563-5075; *Willie;* Derrick, Charmel.

DOZIER, Cary Linwood; TR '69; POB 614, Troy, AL 36081, 334 566-6703.

DOZIER Charles T.; UC '81 MSE; BS LSU; Retired Educator; r. 6825 Sonny Dozier Rd., Milton, FL 32570, 904 623-6126.

DOZIER, Christopher C.; UC '91 MSE; 701 Harbor North Dr., Chesapeake, VA 23320.

DOZIER, Donald E.; PC '91 BS; 505 Denson St., Valley, AL 36854, 334 756-2733; *Gail.*

DOZIER, Ms. Ellen; TR '75 BS, MBA FL Inst. of Tech.; NASA, Kennedy Space Ctr., FL 32899; r. 1745 Davis Dr., Merritt Island, FL 32952, 407 452-0099.

DOZIER, Mrs. Gail Hadaway; PC '92 BS; 505 Denson St., Valley, AL 36854; *Donald;* Melissa, Leah.

DOZIER J. Colley; TR '45 BA Univ. of FL; Cnslt.; Douglass Chemical Co., Altamonte Spgs., FL, 352 787-4535; r. 808 S. Lone Oak Dr., Leesburg, FL 34748, 352 787-4935; *Johnnie;* Allan, Michael, Ralph; Travel, Gator and Troy Football, Agriculture Society.

DOZIER James Mitchell; TR '73; Owner/Farmer; JM Dozier Farms, Rte. 5 Box 328, Montgomery, AL 36117, 334 277-1586; r. Rte. 5 Box 328, Montgomery, AL 36117, 334 277-3547; *Rheata;* Ashley L., G. Mitchell; Hunting; Lions Club.

DOZIER, Mrs. Kay Kirby; DR '87 BSE, DR '91 MSE; Tchr.; Highlands Elem., Dothan, AL 36301; r. 889 S. Beverlye, Dothan, AL 36301, 334 671-3825; *Tol;* Tolver; Shopping, Reading, Travel.

DOZIER, Mrs. Kelly R., (Kelly Rothschild); TR '94 BS; Veterinary Tech.; Willis Animal Clinic, 3958 Mobile Hwy., Montgomery, AL 36108, 334 281-9780; r. 5108 Loblolly Pine Dr., Montgomery, AL 36116, 334 284-6612; *Michael;* Sailing, Kayaking; Advisory Youth Grp.

DOZIER, Laurie J.; TR '81 (See Brandon, Mrs. Laurie Dozier).

DOZIER, Leslie W.; TR '90 (See Smeltzer, Mrs. Leslie Wynn, CIC).

DOZIER, Ms. Rebecca Bush; DR '92 BS; 323 Henry Miller Rd., Colquitt, GA 31737, 912 758-3814.

DOZIER, Mrs. Rheata Parker; MT '86 MSE; BEd Auburn Univ.; Tchr.; Head Elem. Sch.; r. Rte. 5, Box 326, Montgomery, AL 36117, 334 277-3547; *James;* Ashley L., G. Mitchell; Walking, Tennis.

DOZIER, Ronald Terry; MT '80 BS; 1143 Birdwood Dr., Montgomery, AL 36111, 334 281-1650.

DRAAYOM, Mrs. Greta Barber; DR '93 BSE; 304 S. 3rd St., Chipley, FL 32428.

DRACH, Mrs. Melodie E., (Melodie McDonald); TR '69 BSE; 1st Grade Tchr.; St. Vincent De Paul Elem., 6571 Larkspur Dr., Mobile, AL 36619, 334 666-8022; r. 2532 Meadowview Dr., Mobile, AL 36695, 334 633-8066; *Richard;* Adam, Andrea; Travel, Sports; Our Savior Church.

DRAGON, Mrs. Janet Cora, (Janet Oliver); UC '87 MPA, UC '90 MSM; BA Univ. of MD; Sr. Trng. Spec.; Gannett Co., 1100 Wilson Blvd., Arlington, VA 22234, 703 284-6219; r. 8009 Tyson Oaks Cir., Vienna, VA 22182, 703 442-4719; *Peter;* Writing, Traveling; ASTD.

DRAGON Peter Watson; UC '90 MSM, UC '92 MSM; Budget Analysis; USAF, The Pentagon, Arlington, VA, 703 695-0885; r. 8009 Tyson Oaks Cir., Vienna, VA 22182, 703 442-4719; *Janet;* Kayaking, Outdoor Activities; Amer. Soc. -Mil. Comptrollers.

DRAIN, Evelyn DuBose; UC '89 BS; Telecommunications Spec.; NCTS/Lakeview Health Ctr., CHIPS Dept., 130 West Ave., Ste. B, Pensacola NAS, FL 32508, 904 452-3501; r. 5633 Esperanto Dr., Pensacola, FL 32526, 904 944-4512; Phrow L. VIII; Photography, Travel; Council On Aging Volunteer.

DRAIN, Ms. Marion Lynn, (Marion Waters); TR '79 BS; Homemaker; r. 824 Waterview Dr., Round Lake Park, IL 60073, 847 546-5953; *Robert;* Joe, Jack, Justin; Painting, Volunteer; PTA.

DRAKE, Ms. Beth Williams; PC '90 MSE; POB 214, Hogansville, GA 30230.

DRAKE, Mrs. Betty Ford; DR '77 MSG; Psychometrist; Dothan City Schs., 500 Dusy St., Dothan, AL 36301, 334 793-1397; r. 900 Hayes Dr., Dothan, AL 36303, 334 792-2361.

DRAKE, Mrs. Catherine Schlager; DR '94 BS; POB 140592, Orlando, FL 32814.

DRAKE Charles Edward, LPC, NCAII; PC '89 MSD; BA Chapman Univ.; Psychologist; Fort Benning Counseling Ctr., Bldg. 324, Ft. Benning, GA 31905, 706 545-8372; r. 8200 Bryn Mawr Ln., Columbus, GA 31904, 706 660-0081; Photography.

DRAKE David E.; '70; Rte. 1 Box N-659, De Funiak Spgs., FL 32433.

DRAKE CDR Fred Paul, USN; PC '88 MSM; Instr.; Naval War Clg.; r. POB 5186, Newport, RI 02841.

DRAKE SMSGT Glen Terrell, USAF(Ret.); UC '78 BS; Ins. Appraiser; Piersol Appraisal Svc., Panama City, FL; r. 50 6th St., Shalimar, FL 32579, 904 651-1908; *Betty;* Glen, William, Richard, Patricia; Golf, Bowling.

DRAKE Harold Richard; MT '78 BS; Data Base Analyst; Sevren Trent Systs.; r. 16039 Mission Village Dr., Houston, TX 77083, 713 498-8011.

DRAKE James Donald; PC '81 BS; POB 214, Hogansville, GA 30230, 706 637-4167.

DRAKE James Ezra; TR '54; 2336 Bourgogne Dr., Tallahassee, FL 32308, 904 878-4991.

DRAKE Jane; TR [illegible] (See Nall, Ms. Jane Drake).

DRAKE Katherine Ann; TR '76 MSE; 607 Baublits Dr. SE, Warrington, FL 32507, 904 456-3124.

DRAKE CMSGT Phillip Arnold, USAF(Ret.); '84; AAS CCAF, BA St. Leo Clg.; Retail Mgr.; CPI Photo; r. 4607 Kamel Ct., Woodbridge, VA 22193, 703 680-6079; *Frances;* Scott, Kathleen; Air Force Assn.

DRAKE Mrs. Rene Williams; PC '86 MSE; 15th Ece Mys Box 48, APO, AE 09103.

DRAKE Ricky James; UC '87 MSM; 228 6th Pl. S, Phenix City, AL 36869.

DRAKE Mrs. Roy L.; UC '85 MSP; 554 Claradon Ave., Columbus, GA 31906.

DRAKE Mrs. Sonja Rogers; PC '93 EdS; 229 Williams Dr., Bonaire, GA 31005, 912 922-0566.

DRAKE Walter Crawford; TR '71; BS MS Clg.; Retirement Plan Spec.; Valic, 900 Hayes Dr., Dothan, AL 36303; r. 900 Hayes Dr., Dothan, AL 36303, 334 792-2361; *Betty;* Walt, Web; Golf.

DRANGULA, John, III; DR '89 BS; Computer Prog. Analyst; Dept. of Defense, Dfas-Fsade, 6760 E. Irvington Pl., Denver, CO 80279, 303 676-6794; r. POB 20722, Denver, CO 80220; *Sharon;* Sports Official.

DRANGULA, Sharon J.; '89; Business Admin./Acctg.; r. POB 200722, Denver, CO 80220; *John;* Raymond; Writing.

DRAPER, Ms. Karla Ann; UC '93 MPA; 405 Bailey Ave., Beckley, WV 25801, 304 888-5291.

DRASHEFF, George; TR; POB 872, Ozark, AL 36361, 334 774-8224.

DRAUGHN David Wade; UC '84 AGE; Rte. 2, Box 69-A, c/o P. R. Draughn, Dobson, NC 27017.

DRAUGHON Wells R., Jr.; TR '88 BA; Computer Cnslt.; New South Computer Svcs., 312 Westlakeshore Ave., Eunola, AL 36340; r. 312 W. Lakeshore Dr., Geneva, AL 36340, 334 684-2312; Jeffrey.

DRAWDY, Ms. Jodi Jaye; TR '94 BSE; 6th Grade Tchr.; Taylor Cnty. Middle Sch., 601 E. Lafayette St., Perry, FL 32347, 904 838-2516; r. 316 E Elm St., Perry, FL 32347, 904 584-9120; Traveling, Exercising; FL Forest Festival.

DRAYDEN Robert E.; MT '85 BS; Computer Automated Clerk; US Postal Svc.; r. 698 Epperson Dr., Montgomery, AL 36117; *Celestine;* Robert.

DRAYTON, Mrs. Bonita P., (Bonita P. Lynn); TR '85 BS; Case Mgr.; Methodist Med. Ctr., 580 W 8th St., Jacksonville, FL 32209, 904 366-7825; r. 5882 Copper Lake Dr., Jacksonville, FL 32218, 904 765-6063; *John;* Alexis.

DREADING Sheri L.; TR '91 (See Howard, Mrs. Sheri D.).

DRECHSEL, Mrs. Susan Jean; PC '89 MSD; Hhc 59th Ordinance Bde., APO, AE 09189.

DREES Ms. Catherine Ann; MT '79 BAS, UC '79 BAS; JD Nova Southeastern Univ.; Atty.-at-Law; Catherine Drees PA, 1st Union Twr., 444 Seabreeze Blvd. Ste. 620, Daytona Bch., FL 32118, 904 255-2121; r. 10 Ocean Cir., Ormond Bch., FL 32176, 904 441-7017; Elizabeth M.; Travel, Hiking, Boating; Criminal Attys. Assn.

DREHS, Ms. Carmen Jennifer; UC '83 MSM; 48 Matilda Rd., Moorab Bin VIC 3189, Australia.

DREHS Mercedes; UC '83 MSM; 48 Matilda Rd., Moorab Bin VIC 3180, Australia.

DREITZLER, Jeffrey G.; UC '89 AGE; 141 Maplewood Dr., Chillicothe, OH 45601.

DRENNEN, Mrs. Dana Byrd; TR '94 MSEC; BS Univ. of AL; Tchr.; Sanford Elem., Sanford Ave., Eufaula, AL 36027; r. 323 Cherry St., Eufaula, AL 36027, 334 687-6723; First United Methodist Church.

DREW, Mrs. Beth Vanpelt; UC '81 BSE; Star Rte. A, Box 47, Atmore, AL 36502.

DREW, Byron R.; MT '87 MSC; POB 701, Oakwood, GA 30566.

DREW David Lamar; DR '81 AAS; Retired Avaition; r. Rte. 1 Box 230, Enterprise, AL 36330, 334 347-5540; *Reathel M.;* Glenda, Howard, Judith.

DREW CAPT James John; UC '86 MSM; 3723 Dalebrook Dr., Montclair, VA 22026, 703 730-9932.

DREW, John J., Jr.; MT '77 BS, PC '91 EdS; BS BUSIN Columbus Clg.; Tchr./Coach; Columbus High School, 1700 Cherokee, Columbus, GA 31906; r. 2131 Lancaster Dr., Columbus, GA 31904, 706 323-5886; *Dolores;* John, Chris, Wes; Sports; GA Economic Council.

DREW, Jon Alan; TR '81 MSE; 206 N Hagan Bridge Rd., Hahira, GA 31632, 912 794-3982.

DREW Mrs. Laurel B., (Laurel A. Bradshaw); TR '85 BAS; Special Investigator; Sixth Judicial Circuit of FL, 150-5th St. N., Rm. 204, St. Petersburg, FL 33701, 813 582-7566; r. 1729 Evans Dr., Clearwater, FL 34619, 813 726-1097; *Robert;* Alexander.

DREW Robert Steven; TR '86 BS; Case Analyst; Dept. of Revenue, 525 Mirror Lake Dr., St. Petersburg, FL 33701, 813 893-2458; r. 1729 Evans Dr., Clearwater, FL 34619, 813 726-1097; *Laurel;* Alexander.

DREW Rory M.; TR '78 BM; Pilot; Northwest Airlines, Detroit Metro Airport, Detroit, MI; r. 9945 Wild Cherry Dr., Union, KY 41091, 606 384-4871; *Kathy;* Matthew, Jessica, Sean, Christopher.

DREW, Ms. Vickey D.; MT '78 MSF; CERT. Norfolk State Univ.; Educator; Hampton City Schs., 710 Buckroe Ave., Hampton, VA, 804 850-5068; r. 715 Hampshire Pl., Virginia Bch., VA 23462, 804 499-3470.

DREWERY Mrs. Melinda Farris; DR '94 BS; AS Enterprise State Jr. Clg.; Acct.; Drewery Acctg., 198 W. McKinnon St., New Brockton, AL 36351, 334 894-2022; r. Rte. 3 Box 220M, Elba, AL 36323, 334 897-5809; *Nathan;* Justin, Blake; Fishing.

DREYER LTC William Edward; MT '83 MSP; 210 Weluvit Ln., Titus, AL 36080, 334 567-7551.

DREYFUS, David Philip; '84; 3026 Lowell Ave., Wantagh, NY 11793, 516 781-1475.

DRIGGARS, Mrs. B. Joyce Ziglar; TR '77 BSE; 405 20th Ct. NE, Center Point, AL 35215.

DRIGGARS, Charles Ray; TR '78 BS; 405 20th Ct. NE, Center Point, AL 35215.

DRIGGARS Duane Edmund; DR '84 EdS; 725 Potter St., Bainbridge, GA 31717.

DRIGGERS Conrad; TR '75 BM; Mgr. Trng. & Devel.; American General, Tennessee Twr., Nashville, TN 37250, 615 749-2651; r. 419 Split Oak Dr., Antioch, TN 37013, 615 399-9147; *Patty;* Christopher, Jeffrey; Running.

DRIGGERS David LeRoy; UC '81 BAS, USN(Ret.); Tech.; US Dept. of Defense; r. 211 Donald Dr., Pensacola, FL 32507, 904 456-1789; *Alice G.;* Michael, Kathleen, Christine; Golf, Bowling; Fleet Naval Weather Svc. Assn., VFW.

DRIGGERS Mrs. Donna, (Donna M. Jordan); TR '81 BS; Homemaker; r. 206 Surry Ave., Troy, AL 36081, 334 566-4292; *Phillip;* Erin.

DRIGGERS Ms. Donna Marie; TR '89 ASN; Rte. 1 Box 110, Elba, AL 36323, 334 897-3002.

DRIGGERS MAJ James L., USAF(Ret.); TR '50 BSE; Retired Military Ofcr.; USAF, Langley AFB, Hampton, VA; r. 3125 Baldwin Brook Dr., Montgomery, AL 36116, 334 281-2878; *Margie;* Lamar, Pamela.

DRIGGERS Johnny Wilson; DR '89 BAS; Rte. 3 Box 347A, Enterprise, AL 36330.

DRIGGERS Mrs. Patricia Watson, (Patricia Watson); TR '75 BS; Cash Mgmt. Ofcr.; Southtrust Bank, 230 4th Ave., Nashville, TN 37202, 615 880-4063; r. 916 Split Oak Dr., Antioch, TN 37013, 615 399-9147; *Conrad;* Chris, Jeffrey.

DRIGGERS Mrs. Suzanne Ragan, (Suzanne Ragan Helton); MT '93 AS, MT '95 AGE; Nursing Student; Troy State Univ.-Montgomery; r. 870 Shady Trails, Wetumpka, AL 36092, 334 514-1158; *John;* Tony, Michael; Horseback Riding, Family; Thelma Baptist Church.

DRILL, Charles, Jr.; MT '79 MSJ; AB Mercy Univ.; 80 Lee Rd. 609, Smiths, AL 36877, 334 298-0800.

DRINKARD Becky; TR '77 (See Baggett, Mrs. Rebecca Drinkard).

DRINKARD Betty Gean; DR '85 BS; ASSOC Enterprise Jr. Clg.; Acctg. Tech.; Dept. of The Army, Ft. Rucker, AL 36362; r. 105 Kentucky, Enterprise, AL 36330, 334 347-3041.

DRINKARD Mrs. Cinda Kay, (Cinda Kay Clingenpeel); TR '88 BS; Patient Svc. Coord.; National Rehab Svcs., 12505 Starkey Rd. Ste. M, Largo, FL 34643, 813 538-2225; r. 3220 6th Ave. W., Palmetto, FL 34221, 941 722-6792; *Phillip;* Walking.

DRINKARD Ms. Irene Gilmore; TR '74; POB 9094, Prattville, AL 36067.

DRINKARD James Law; TR '82 BS; Customer Svc. Rep.; Wiley Sanders Truck Line, Sanders Rd., Troy, AL 36081, 334 566-5184; r. 102 N. Hillcrest Blvd., Troy, AL 36081, 334 566-9050; *Martha Lynn;* Rob; Hawkins; Beach, Boating.

DRINKARD Lisa Ann; TR '80 BS; Rte. 2 Box 369, Troy, AL 36081.

DRINKARD Lorenzo Law; UC '84 MSI; BS Univ. of West FL; Operations Mgr., Piping & Equip., 8781 Paul Starr Dr., Pensacola, FL 32514, 904 484-3994; r. 4453 Berryhill Rd., Pace, FL 32571, 904 994-8613; *Paula;* Leslie, Caleigh, Caitlin; Fishing, Politics; United Way, Santa Rosa Republic.

DRINKARD Mrs. Martha Lynn, (Martha Lynn Hawkins); TR '83 BSE, TR '87 MSSP; Tchr.-Learning Disability; Troy City Schs.; r. 102 N. Hillcrest Blvd., Troy, AL 36081, 334 566-9050; *Jim;* Rob, Hawkins.

DRINKARD Mrs. Paula Cassady; UC '92 BSE, BA Univ. of West FL; Sch. Guid. Couns.; Bagdad Elem. Sch., POB 255, Bagdad, FL 32530, 904 983-5680; r. 4453 Berryhill Rd., Pace, FL 32571, 904 994-8613; *Bubba;* Caleigh, Caitlin; Family-Outdoor Activities; First Baptist of Milton.

DRINKARD Ms. Ruth P.; PC '79 BS, PC '81 MSP; AA Chattahoochee Valley; Internal Auditor; USA Med. Activity, Ft. Benning, GA, 706 544-2314; r. 460 Lee Rd. 432, Smiths, AL 36877, 334 298-4872; Kathy, Donald; Crafts; ASMC, IIA Comptrollers, Amer. Bus. Women.

DRINKARD Mrs. Sherrie Hollis; TR '75 BS, TR '83 BSE; Rte. 1, Goshen, AL 36035.

DRINKWATER, 1LT Marcus Remar; TR '80 BS; 1014 Walnut St., Louisville, GA 30434.

DRINNEN Clifford W., II; MT '80 ASN; 5800 Central Ave. Pike Apt. 4607, Knoxville, TN 37912.

DRINNEN Ruth; MT '80 (See Swader, Mrs. Ruth D.).

DRISKELL, Christopher G.; TR '95 BS, MSW Univ. of AL; Grad. Student; Univ. of Alabama, 820 4th Ave., Apt. #26, Tuscaloosa, AL 35401, 205 348-3074; r. 4768 Co. Rd. 37, Thorsby, AL 35171, 205 755-9099; Softball, Walking; NASW.

DRISKELL, Deborah Lynn, (Deborah Holland); TR '92 BS; Loan Ofcr.; Southland Bank, Dothan, AL 36303, 334 671-4041; r. 927 Honeysuckle Rd. A17, Dothan, AL 36301, 334 794-6513; *Greg;* Reading.

DRISKELL, Ms. Mary Young; UC '81 BSE; Owner; Children's Boutique, Hwy. 95, Summerdale, AL 36580, 334 989-7787; r. 14450 Cedar Ave., Magnolia Spgs., AL 36555, 334 965-3632; Janie, Chandler, Joanie, John E.; Arts & Crafts; American Legion Aux.

DRISKILL, Ms. Debra Ann; MT '79 MSD, MT '79 MSG; 488 Maury St., Montgomery, AL 36104.

DRISKILL, Gregory Scott; TR '91 BS; 1231 S Alice St., Dothan, AL 36301.

DRISKILL, CPO John Robert, USN; UC '94 MPA; Aviation Electronics; r. 966 Elm St., Norfolk, VA 23502, 804 461-1626.

DRISKILL William A.; MT '95 BS; Student; Troy State Univ.; r. 1074 Alabama St., Prattville, AL 36067, 334 361-8367; *Elizabeth;* Joyce, Tylan, Dawn, Susan; Old Cars.

DRIVER, Ms. Deborah Wise; MT '90 MSE; RR 3 Box 274-A, Opp, AL 36467.

DRIVER James D.; TR '92 BSE; Tchr. Coach; r. Rte. 1 Box 70-C, Dozier, AL 36028, 334 496-3637; *Robyn;* Jordan, Brittany, J.D.

DRIVER Ms. Minnie Lee; TR '59; Retired Tchr.; r. Rte. 1, Dozier, AL 36028, 334 496-3694; Ronnie D., Melba Gail (D), Pamela Ray, Rhonda Kay; Gardening, Reading, Travel, Church Activities.

DRIVER, Mrs. Robyn Ketcham; TR '94 BS; Homemaker; r. Rte. 1 Box 70C, Dozier, AL 36028, 334 496-3637; *James D.;* Jordan, Brittany, J.D.

DRIVER Ronnie Dee; TR '63; Rte. 1 Box 71-B, Dozier, AL 36028, 334 496-3683.

DRIVER, Shannon D.; TR '87 BSE, TR '90 MSE; Tchr.; Pleasant Home Sch., Rte 7 Box 110, Andalusia AL 36420, 334 222-1315, r Rte 1 Box 69B, Dozier AL 36028, 334 496-3431; *Sharon;* Rachel, Holly, Avery.

DRIVER, Ms Voncile Jones, MT 79 BS, Admin., City of Prattville, PO Drawer 20, Prattville, AL 36067, 334 361-3632; r. 304 Poplar St., Prattville, AL 36066, 334 365-4336; Chris

DRIVER, William (Bart); '71; SE Regional Account Rep.; Kimberly-Clark Corp., 4320 Salinas Ct., Montgomery, AL 36109, 334 277-6132; r. 4320 Salinas Ct., Montgomery, AL 36109, 334 272-8299; *Susan;* Mary; Golf, Softball; East Montgomery Exch. Club.

DROBNIAK-MAROULIS, Mrs. Anna Elisabeth, (Anna-Elisabeth Maroulis) UC '83 MSM Head of Finance, Sunsail, 12 Apollonos Str 17561, Paleon Faliron, Athens, Greece, 019819024; r. Ag Nikolaou 115, Athens-Glyfada 166-74, Greece, 130 189-4022; *Demetrios Maroulis PhD;* Christos, Andreas.

DROBNICK, Michael William; UC '90 BAS; AAS Comm Clg of Air Force, Sales, Palmetto Properties & Realty, Hwy 331 S., Rte. 2, Box 101, Freeport, FL 32439, 904 835-4153; r. Rte. 2 Box 284, Freeport, FL 32439, 904 835-2501; *Sarah;* Michael II, Marc; Painting; Republican Party.

DROLET, Kevin B.; UC '82 MSM; Box 2015, Westford, MA 01886

DROSDICK, William George; UC '81 MSP; POB 296, Polk City, FL 33868.

DROSYK, Ms. Martha Tate; DR '89 MSE 200 Kentucky St Enterprise, AL 36330.

DROZ, CAPT Michael; UC '88 MSM; 76 Bloomingdale Rd., Levittown, NY 11756, 516 796-8720.

DRUCE, MAJ John Walter, USA; DR '83 BS, DR '89 MSP; Personnel Ofcr.; Readiness Group, Bldg. 295, Ft. Riley, KS 66442, 913 239-3510; r. 2008 McFarland Rd., Junction City, KS 66441, 913 223-6243; *Marlean,* Adam, Kelly

DRUECK, Mrs. Danielle E., CPA, (Danielle E. Nelms); TR '88 BS; Owner; Danielle Drueck CPA, 1483 N. Mount Juliet Rd., Ste. 199, Mt. Juliet, TN 37122, 615 773-7646; r. 2022 Sanford Dr., Mt. Juliet, TN 37122, 615 758-2962; *Wallace W.;* Ryan, Marshall

DRUMHELLER, Franklin Nunn; TR '77 BS; MEd Auburn Univ.; Newspaper Writer; r. 309 Briarhill Rd, Enterprise, AL 36330, 334 347-9380

DRUMHELLER, Phillip, Jr.; DR '78 MSG; Prof.; Mississippi State Univ., POB Drawer 6221, Starkville, MS 39762; r. Mississippi State University, POB Ddrawer 6221, Starkville, MS 39762.

DRUMMOND, Mrs. Cynthia Elisa; UC '94 MBA; 5703 Butterfield Dr., Clinton, MD 20735.

DRUMMOND, James David; PC '93 BS; AAS Southern Union State Jr., Clg.; Dept. Head-Packaging; Leshner Industries, Phenix City, AL, 334 297-2627; r. 367 Lee Rd 735, Opelika, AL 36801, 334 749-5785; *Linda;* Jordan, Mallory; Hunting, Fishing, Golf.

DRUMMOND, John Warren; MT '92 AS, MT '94 BS, Systs. Engr.; Tracor Apllied Sciences Inc., 503 A Coliseum Blvd., Montgomery, AL 36109, 334 271-6804; r. 664 Glade Park Dr., Montgomery, AL 36109, 334 272-2434; Fishing

DRUMMOND, Ms. Rebecca Ann B., (Rebecca Ann Bragg); TR '70; Tchr.; Hurst Euless Bedford ISD, Central Dr., Bedford, TX 76021, 817 285-3285; r. 713 Sugar Tree #1, Bedford, TX 76021, 817 282-1955; *Robert Waller;* Hunter R., Spencer M., Reading, Gardening Traveling, Teacher of The Year 1994

DRURY, Mrs. Christine M., (Christine C. McCullough); TR '89 BS; 63 Lee Rd 980, Smiths, AL 36877, 334 297-4080; *Jeff;* Kylie, Kyle.

DRURY, Mrs. Genita Powell; TR '75 BSE; Rte. 3 Box 50, Samson, AL 36477.

DRURY, Jeffrey Duane; TR '88 BS; Financial Analyst; Flournoy Devel. Co., 900 Brookstone Centre Pkwy., Columbus, GA 31904, 706 324-4000; r. 63 Lee Rd., #980, Smiths, AL 36877, 334 297-4080; *Christine;* Kylie, Kyle; Umpire Dixie Youth Baseball; Member Smiths Station Baptist

DRURY, Ricky Lee; TR '79 MSJ; Hq Usareur 7 7th Army, PSC Box 1072, APO, AE 09063.

DTESS, Mrs. Sarah E.; TR '66 MSE, TR '80; Rte. 1 Box 153 E, Elba, AL 36323, 334 897-2186.

DUARTE, Alberto M.; UC '94 MPA; PSC 76 Box 1054, APO, AE 09720

DUBAN, Ms. Celena A., (Celena A. Curenton); TR '88 BS; MA Webster Univ.; Commercial Photography; Timothy Duban Photography, 1709 Washington, St. Louis, MO 63103, 314 436-9264; r. 9026 Pallardy Ln., St. Johns, MO 63114, 314 426-0003; *Timothy;* Dakota; Fly-Fishing, Boating; Advertising & Marketing Assn.

DUBBERLEY, Brady Wilson; TR '93 BS; 8182 County Rd. 53, Auburn, AL 36830, 334 257-3065

DUBBERLEY, Dena Lyn; TR '84 BS; Rte. 1 Box 279, Auburn, AL 36830.

DUBBERLEY, Frank A., Jr.; TR '90 BS; 8182 County Rd. 53, Auburn, AL 36830.

DUBBERT, Carla Jean; TR '92 BS; Rte. 1 Box 93, Troy, AL 36081

DUBE, Ms. Mary Ellen; UC '86 MPA; 35 Ashwood Cres., Bramalea, ON, Canada L6T.

DUBINA, Mrs. Marjorie; '70; AB IN Univ., Indian Valley Clg.; Retired Educator; r. 2815 McGehee Rd., Montgomery, AL 36111, 334 284-1924; Reading, Walking, Traveling; Treas. English Speaking Union.

DUBISAR, Ms. Kaye Davis; TR '83 BS; POB 186, Elba, AL 36323, 334 897-3332.

DUBLIN, Gerard A.; BA St. Thomas Univ.; Scientist; S W Rsch. Inst., PO Drawer 28510, Div 01, San Antonio, TX 78228; r. POB 845, Dawson, GA 31742, 912 995-3542; *Vicki;* Ryan, Colin; Running.

DUBOIS, Armand A.; UC '82 BS, UC '83 MSP; Ret.; r. 26433 S Navajo Pl., Sun Lakes, AZ 85248, 602 895-3591; *Sheila;* Golf, Auto Racing; Retired Enlisted Assn., AUSA.

DUBOIS, Charles Francis; UC '82 BAS; Munitions Spec., Vitro Technical Svcs., Eglin AFB, FL 32542, 904 882-1505; r. 354 Powell Dr., Crestview, FL 32536, 904 682-5778; *Violetta;* Charlene, Christina, Michael, Christopher; Photography, Electronics, Comp.; EOD Master Blasters.

DUBOIS, David Paul; TR '94 MSJ; Rte. 1 Box 665, Ft. Kent, ME 04743.

DUBOIS, France Andre A.; DR '84 BS; 105 Estelle Ct., Ozark, AL 36360.

DUBOIS, Jeffrey Scott; MT '89 AGE, MT '91 BS; Claim Supv.; State Farm Ins., 5815 Carmichael Rd., Montgomery, AL 36123, 334 270-3513; r. 106 Virginia St., Prattville, AL 36066, 334 277-7702; *Ginger;* Brandon, Jacob, Sarah.

DUBOIS, LCDR Richard William, USN; MT '95 MBA; BS OR State Univ.; 1001 Shady Tree Ln., Papillion, NE 68046, 402 597-1827, Travel

DUBOIS, Sheila Lynn; UC '84 MSP, POB 02031 c/o DoveR AFB Ex, Dover AFB, DE 19902.

DUBOISE, James Dorman; UC '82 MSI; Rte. 5 Box 208, Russellville, AL 35653

DUBOSE, Anthony Wayne; TR '91 BAS; 6312 Holiywood Blvd., Sarasota, FL 34231.

DUBOSE, Bette; TR '59 (See Kirkham, Mrs. Bette DuBose).

DUBOSE, Bobby Rae, II; TR '94 BS, Info. Svcs. Coord.; Southeast Alabama Gas Dist., POB 1338, Andalusia, AL 36420, 334 222-4177; r. 1716 Mane St., Andalusia, AL 36420, 334 222-4476; *Stephanie;* Hayden; Woodworking.

DUBOSE, Brad; TR '87 BS; Star Rte. Box 183, Jachin, AL 36910

DUBOSE, Mrs. Cynthia Killough; TR '93 BSE; Ofc. Mgr.; Reda Gunther Tax Svc., 115 Snowden, Andalusia, AL 36420, 334 222-3951; r. POB 1885, Andalusia, AL 36420, 334 222-2227; *Karl;* Paul; Reading

DUBOSE, Derek Steven; TR '75 BS, 903 Moore Ave., Opp, AL 36467

DUBOSE, Ms. Edsell Lavone; TR '73; 706 Noble Rd., Tallassee, AL 36078

DUBOSE, Edward Foyl; TR; BS Univ. of AL; Principal-Retired; r. 3112 Triana Blvd., Huntsville, AL 35805, 205 534-3118; *Venice;* Anne, Christine (Dec); Stock Investments Nurseryman; Church

DUBOSE, Edward Oscar; UC '94 AGE; 2582 E Tupelo St., Atlanta, GA 30317

DUBOSE, Ms. Hope; TR BS; 313 Williams St., Troy, AL 36081.

DUBOSE James Harold, Jr.; TR '94 BSE, 300 Samuel Ave Opp, AL 36467, 334 493-7773.

DUBOSE, Jerry A.; MT '85 BS, MT '89 MSP; 4318 Beardsley Dr., Montgomery, AL 36109, 334 271-0944

DUBOSE, Mrs. Katherine Anthony; DR '91 MSG; BS Univ of AL; 4321 Jan Cooley Dr., Panama City, FL 32408, 904 235-4636; *Terry;* Anthony, Brantley, Elizabeth; Bridge, Aerobics; Bay Pt. Womens Club.

DUBOSE, Ms Marie Wilson Nelson, (Marie Wilson); TR '45 BSE, Retired Elem Tchr Escambia Cnty Sch r 5051 Grande Dr., #G-8, Pensacola, FL 32504, 904 474-0232, *Sidney (Dec.);* Joe Knox, Nicki, Nancy; Tennis, Bridge; United Ministries

DUBOSE, Mary Beth Farris; TR '73 BSE; Real Estate Broker/Appr.; Dubose Realty, 603 N. Claxton St., Elba, AL 36323, 334 897-3456, r. Rte. 3 Box 251-L, Elba, AL 36323, 334 897-6692; *Jim;* Kyle, John, Heather, Jep, Jerry; West Side Baptist Church.

DUBOSE, Mrs. Mary Wesley; TR '85 BSE, TR '91 MSE; 524 Co Rd 43, Troy, AL 36081.

DUBOSE, Mrs. Maxine Palmer; DR '77 BS; Owner/Mgr Maxine's Florist & Gifts, 816 S. Three Notch St., Troy, AL 36081, 334 566-9318; r. 412 Johnson St., Brundidge, AL 36010, 334 735-2160; *Bertrum;* Richard; Crocheting, Reading; Troy Exch. Club.

DUBOSE, Phillip Dewayne; MT '94 ASN; BSN Auburn Univ.; RN; Montgomery Reg. Med. Ctr., Cardiac Care Unit, Ripley St., Montgomery, AL 36107, 334 269-8000; r. 2223 Highland Ave., Montgomery, AL 36107, 334 269-4013; *Sandra;* Joshua, Michelle, Jonathan.

DUBOSE, Ms Rhonda Morris; TR '79 BSE; Rte. 2 Box 70, Dozier, AL 36028, 334 388-5608.

DUBOSE, Mrs. Sandra Gayle; TR '90 ASN; RN; Baptist Hosp 2155 E South Blvd., Montgomery, AL 36108, 334 286-5561; r. 2223 Highland Ave., Montgomery, AL 36107, 334 269-4013; *Phillip;* Joshua, Michelle, Jonathan.

DUBOSE, Visente Michael; TR '73 BS; Industrial Engr.; Shaw Industries, Inc., PO Drawer 2128, Dalton, GA 30722, 706 275-5326; r. 2209 Fawn Dr., Dalton, GA 30720, 706 226-8809; *Janie Conley;* Michelle, Matt, Christina.

DUBOWICZ, Louis Paul; TR '72; 7332 Klinger Row, Sherrills Ford, NC 28673

DUBYAK, Charles Franklin; UC '89 MPA; 115 Fairbrook Ln., Stockbridge, GA 30281, 770 863-2500.

DU'CASSE', Albert Arnold; PC '85 BS; 397 Village Rd, Grayson, GA 30221.

DUCE, Mrs. Erin B., (Erin Beckett); TR '92 BS; 117-A Murphree St., Troy, AL 36081.

DUCE, John B., Jr.; TR '64 BSE; Owner; Ewing, Blackwelder & Duce, Insurance Agencies, 1330 Havendale Blvd., Winter Haven, FL 33881, 941 293-2838; r. 216 Crest Dr., Haines City, FL 33844, 941 422-8274; *Ann;* John, Karl, Kyle; Golf, Restoring Antique Cars.

DUCE, Robert Karl; TR '92 BS; 117-A Murphree St., Troy, AL 36081.

DUCK, Mrs. Carolyn Cox; TR '84 ASN; 4057 Hickory Dr., Montgomery, AL 36109.

DUCK, Craig Alan; UC '87 MSM, POB 3575, Milton, FL 32572.

DUCK, Mrs. Derrell Crawford; MT '84 ASN; Rte. 1, Box 325, Alexander City, AL 35010, 205 329-2597; *Calvin;* Lynn, Barry; Reading; American Heart Assn.

DUCK, Faye Richerson; TR '76 BSE, TR '80 MSE; 510 E 4th St., Bay Minette, AL 36507, 334 937-7275.

DUCK, Hortense; TR '59 (See Hair, Mrs. Hortense D.).

DUCK, Mrs. Patricia B.; TR '95 ASN; POB 51, Eclectic, AL 36024

DUCK SGT Roger Dale; UC '89 BAS; 3728 Brentcove Dr., N. Las Vegas, NV 89030.

DUCK, Thomas M.; TR '59; 801 Mill Run Ln., Birmingham, AL 35226, 205 822-7529

DUCK, Walter Michael; TR '68; POB 911, Bay Minette, AL 36507, 334 937-4655

DUCKER, Mrs. Betty J., MT '78 MSG, MT '78 MSD, BS Auburn Univ.; Guid. Couns.; Capitol Hts. JHS, 116 Federal Dr., Montgomery, AL 36107, 334 260-1067; r. 3717 Lewis Ln., Montgomery, AL 36109, 334 272-9169; *Leroy,* Steven, Michael, Andrew, Leroy; Genealogy, Musician; Natl. Genealogical Society.

DUCKETT, Ms. Beverly Sue; MT '78 MSJ, BA Univ. of AK; Classification Spec.; AL Dept. of Correction; r 3021 Renee Dr., Montgomery, AL 36116, 334 288-5635.

DUCKETT, Ms Susan Clark; MT '85 ASN; 3151 Partridge Rd., Montgomery, AL 36111

DUCKWORTH, Carolyn; MT '82 (See Paul, Ms. Carolyn, RN)

DUCKWORTH, George Eddie, MT '94 BS, AS Bevell St Community Clg.; Application Engr., Western Atlas, Inc., 3101 Hayneville Rd., Montgomery, AL 36108, 334 261-2749; r 516 Ridgewood Ln., Montgomery, AL 36109, 334 244-9535; *Elizabeth,* Jennifer, Stephanie, Golf, Softball, Racquetball, ENGAA

DUCKWORTH, Ms. Kathy Ann; TR '92 ASN; 4515 Jasmine Hill Rd, Wetumpka, AL 36092.

DUCLOUX, Ms. Francine Angela, MT '94 BS, 1960 Canal St., Mobile, AL 36606

DUDLEY, Asa Eric; TR '51; Radio Broadcaster; Troy Broadcasting Corp., POB 747, Troy, AL 36081, 334 566-0300; r. Rte. 2 Box 179, Brantley, AL 36009, 334 335-5213; *Oma Jean,* Eric Ross, Gardening, Sports; Troy Exch. Club

DUDLEY, Bonita J.; TR '57 (See Cook, Ms. Bonita June).

DUDLEY, CAPT Dennis Kristopher; PC '91 MSF; Hhc Eusa J3 APO, APO, AP 96204

DUDLEY, Donna Brendette, TR '92 BS; 933 Chickasaw Ave., Selma, AL 36701.

DUDLEY, Edward Eugene, II; UC '83 MSM; BBA Univ. of TX; Examiner; Texas Dept. of Ins., 333 Guadalupe, Twr. 3, Rm. 540, Austin, TX 78701, 512 322-4162; r 1800 Winter Park, Austin, TX 78746, 512 329-0515

DUDLEY, Mrs. Jacqueline Lalka, (Jacqueline L. Lalka), TR '92 BS; Acctg. Mgr.; Char-Broil, 1442 Belfast Ave., Columbus, GA 31993, 706 571-7000; r 3302 Summerville Rd., Phenix City, AL 36867, 334 291-3001; *Menza;* Travel, Garden Club

DUDLEY, Julian Antoine; TR '93 BS, MSW AL A&M; Social Worker; Glenwood Mental Health Svcs., 150 Glenwood Ln., Birmingham, AL 35215, 205 967-3118; r. 393 Clio St., Hueytown, AL 35023, 205 744-6059, Reading, Swimming.

DUDLEY, Ms. Kathy Averett; DR '87 BS; Retired; r. Rte. 2 Box 343C, Beaumont, TX 77705, 409 796-1609; *Marvin,* Eddie; Reading and Skiing

DUDLEY, Kirk M.; MT '87 BS; Systs. Analyst; American Univ., Washington, DC 20016; r. 1330 New Hampshire Ave 621, Washington, DC 20036, 202 785-3344.

DUDLEY, Mrs Laura M., (Laura Frances Martin); TR '82 BS; Social Worker; Barbour Cnty. DHR, Hwy. 239, Clayton, AL 36016, 334 775-9601; r. 45 Louisville St., Clayton, AL 36016, 334 775-8401; *Randy;* Anna, Cody; Reading, Family, Exercise Church

DUDLEY, Noel Russell; PC '84 MSE, POB 176, Seale, AL 36875.

DUDLEY, Patrick Karl; MT '87 BS, 320 Lavender Dr., Montgomery, AL 36110, 334 262-6367.

DUDLEY, Paul Wendall; MT '79 MSJ; 6956 Chips Dr., Grand Ridge, FL 32442, 904 592-2221.

DUDLEY, Ralph; UC '93 AGE; 3623 6th Ave. S., St. Petersburg, FL 33711.

DUDLEY, Mrs. Rita J., (Rita J. Bradshaw); PC '92 BAS; Comptroller; Industrial & Municipal Supply, 2207 Hwy. 103, West Point, GA 31833, 706 643-4214; r. 5008 Ridgeway Dr., Phenix City, AL 36867, 334 297-2326; *Steve,* First Baptist Church

DUDLEY, Robert Baird; MT '87 MSD; BS Purdue Univ.; USAF NAVIGATOR HQ ACC; 205 Dodd Blvd., Ste. 101, Langley AFB, VA 23665, 804 764-8105; r. 120 Alamo Ct., Hampton, VA 23669, 804 850-5878; *Mary Dale;* Laura, Scott, Music; Promise Keepers.

DUDLEY, Mrs Sybol Erickson; TR '81 BS; 1001 Westwood Dr., Tullahoma, TN 37388

DUDLEY, SRA Vivian J. Douglas, USAF, (Vivian J. Douglas); MT '94 AGE; Auburn Univ.; Dental Tech.; Gunter Annex, Maxwell AFB, AL 36112, 334 416-4607; r. 739 Golden Gate Dr., Montgomery, AL 36110, 334 263-3205, Chris A. Jr.; Volleyball, Softball, Reading; Maggie St Missionary Baptist.

DUDON, William Joseph; MT '93 BS; AAS Comm. Clg. of USAF; Timekeeper; Milwaukee Forge, 1532 E. Oklahoma Ave., POB 07210, Milwaukee, WI 53207, 414 744-4565; r 6281 S. 26th St., Milwaukee, WI 53221, 414 761-9096; Sports, Fishing, Travel, Read; Amer Legion, AFSA

DUEBELT, Mrs Paula Cook; TR '86 MSE, POB 1492, Andalusia, AL 36420.

DUEHRING, Craig William; TR '75 MSG; RR 1 Box 339, Mankato, MN 56001

DUEITT, Mrs. Emily Faye Allen; TR '75 BS; 355 Thomas Dr., Monroeville, AL 36460, 334 575-3566.

DUELL, Ron; TR '68; Financial Planner; Sun Financial Grp., 1424 E. Piedmont, Tallahassee, FL 32312, 904 385-2936, r 5060 Tallow Point Rd., Tallahassee, FL 32308, 904 893-0385; *Judy;* Derrick, Troy; Water-Skiing; Thomasville Baptist Church.

DUENAS, Mrs. Lolita Sablan; UC '92 AGE, UC '94 BAS; Computer Operator; Eglin AFB Hosp., Computer Rm., Eglin AFB, FL 32542, 904 882-7195; r. 35 Hickory Ave., Shalimar, FL 32579, 904 651-9707; *Victor,* Tania, Kenneth, Jonathan, Crafts; Church Volunteer.

DUFAULT, Ms. Virgina Abair; TR '87 BSN, TR '90 MSN; 285 Tainter Dr., Litchfield Park, AZ 85340.

DUFF, Ms. Julia E.; TR '86 BS; Francis Marion Univ.; Ofcr., Florence Police Dept., 180 N. Irby St., Florence, SC 29501, 803 665-3191; r. 626 Brockton Ln., Florence, SC 29501, 803 678-9808; Ashley; Cross-Stitch.

DUFF, CAPT Murray John; UC '94 MSI; 68 5th Artillery Rd., Ft. Leavenworth, KS 66027

DUFF, Ms. Susan Renee; TR '88 BS; Usasoc Soscom, Ft. Bragg, NC 28307, 910 347-3004.

DUFFANY, Katherine Ellen, (Katherine Ellen Perry), UC '93 BS; Public Affairs Dir.; USAF, Eglin AFB, FL 32542; r 1896 Turnberry Ct., Ft Walton Bch., FL 32547, 904 863-9088, *James,* Photography, Gardening, Music

DUFFEE Otis Richard, MT '78 BAS, 2404 11th Ave., Shawmut, AL 36854, 334 768-3290

DUFFEY Ms Barbara C.; TR '58 Tchr.; Montgomery Sch. Syst., Loveless Elem. Sch., 916 W. Jeff Davis, Montgomery, AL 36108, 334 269-3747; r. 6065 Butler Mill Rd., Montgomery, AL 36105, 334 288-4684; Sue Ellen, Louise, Caroline; Reading, Cooking, Sewing

DUFFEY MAJ Dean Randall, UC '94 MSR; 207 Stanford St., Warner Robins, GA 31093, 912 923-8697

DUFFEY Willie Lee; TR '58; 7665 Butter Mill Rd, Montgomery, AL 36105, 334 288-4684

DUFFIELD, Mark Fredric, UC '94 MPA; BSME Lehigh Univ.; Ofcr.; USAF; r 324 Chester Ave., Moorestown, NJ 08057

DUFFILL, William Gray, UC '93 MBA, BA Gettysburg Clg., Account Exec.; AT&T, New York, NY 10013, 212 780-7735, r. 9-D Dorado Dr., Morristown, NJ 07960, 201 267-0383, Skiing, Golf, Tennis, Youth Hockey

DUFFIN, Andrew Vincent; UC '86 MSM, BS KS State Univ., 1616 SW Jeffrey Ct., Lee's Summit, MO 64081, 816 246-3978

DUFFY, COL Brian James, PhD; UC '85 MPA; PhD Columbia State Univ., Retired; USAF, r Qtrs 80, Clark Vista, Kadena AB, Japan, 611 733-8056; *Dr Gloria,* Kenneth, Michael, Eve Marie, Theresa

DUFFY, Mrs. Deborah L., (Deborah L. Hirtle), TR '87 BS, Homemaker; r 975 Birch Ct., Auburn, AL 36830, 334 821-8172, *John;* Ashley, Crafts, Music; Church.

DUFFY, James Michael; MT '85 AS; Technical Writer; r. 224 Colgate Dr., Montgomery, AL 36109, 334 272-8691 *Christine,* Bridget, John; Reading.

DUFFY, Larry Glenn; UC '84 MSM; BS Auburn Univ Owner, Valhalla Bed & Breakfast, 672 County Rd. 626 Mentone, AL 35984, 205 634-4006, r 672 County Rd 626, Mentone, AL 35984, 205 634-4006, *Lynda Hand-Duffy,* Bryan, Tiffani; Chamber of Commerce, Tour Assn

DUFFY, William B., Jr.; UC '84 MSJ; 875 Quail Hollow Mobile, AL 36695

DUFRENE, Mrs. Connie Lee; UC '86 BAS, PSC Box 3029 APO, AP 96266

DUFRESNE, Gerald; UC '91 MSD, UC '92 MPA Operations/Mgmt Cnslt.; Florida Dept. of Labor, 2728 Centerview Dr., Ste. 100, Tallahassee, FL 32399, 904 488-3826; r. 19524 North By Northwest Rd., Tallahassee, FL 32310, 904 576-0092, *Jeanette;* Tanya; Rose Gardening, Homeowners Assn

DUFRESNE, Jeanette Ann; UC '94 AGE; Comptroller; Capital City Country Club,Inc., 1601 Golf Terrace Dr Tallahassee, FL 32301, 904 222-0419; r. 19524 North By Northwest Rd., Tallahassee, FL 32310, 904 576-0092; *Gerald,* Tanya; Rose Gardening, Cape Talquin Homeowners Assn

DUGAN, Sherri Lynn; MT '95 (See Nichols, Mrs. Sherri D.)

DUGAN, LTC Thomas Joseph, USAF(Ret.); MT '75 MSG, BS Univ. of NH; Social Studies Tchr.; Niceville HS, 800 John Sims Pkwy., Niceville, FL 32578, 904 883-4114; r. 334 Oaklake Ln., Niceville, FL 32578, 904 897-5184; *Kathyann;* Stamp Collecting; YMCA.

DUGAS, Albert Louis; MT '85 MSP; Pilot; United Airlines, r. 2465 S Oakland Cir., Aurora, CO 80014, 303 369-0755, Skiing, Hunting, Fishing, Brookforest Condominums Bd

DUGAS Debra Porter; PC '94 (See Graham, Mrs. Debra Porter).

DUGGAN Mrs. Elizabeth Ellen; TR '90 BSE; POB 1008, Andalusia, AL 36420

DUGGAR, Charles Freddie, DR '75 BSE; POB 828, Bristol, FL 32321.

DUGGINS, MAJ Samuel MSSW, MSPM; UC '86 MSP; AB Georgetown Clg., MSSW Univ. of Louisville; Social Worker, Retired USA MSC; r. 6827 Widgeon Dr., Beaver Run, Midland, GA 31820, 706 563-7373; *Dorothy;* Lynn Marcella, Judith Ann, Melissa Lillian, Dolores Maria, Cheryl Ann, Samuel William; Reading, Military History; Lambda Chi Alpha.

DUGOSH, Ms. Kathy Lynn, (Kathy Lynn Duncan); TR '87 BS, Acctg. Mgr.; GE Capital, 6277 Sea Harbor Dr., Orlando, FL 32887, 407 345-2126, r. 3005 Barrymore Ct., Orlando, FL 32835, 407 296-8150; Jennifer, Jessica.

DUGOSH Mrs. Krista Dawn Inman; TR '88 BS, 4255 Barren Brook Dr., Memphis, TN 38125

DUGOSH, Thomas Leroy; TR '87 BS, PC '91 MSP; 4255 Barren Brook Dr., Memphis, TN 38125

DUKE, Bill Ray; UC '89 BS, 904 882-2040; r. 400 Glendale Ave., Valparaiso, FL 32580

DUKE, Clifford Ray; TR; 206 Harvard Dr., Montgomery, AL 36109, 334 277-0621.

DUKE, David Lee; DR '84 BS; State Trooper Sgt., Alabama Dept. of Public Safety, 502 Washington Ave., Montgomery, AL 36102, 334 242-4372; r. 4612 Applecross Pl., Montgomery, AL 36106, 334 270-7990; *Mary Lynn Pierce-Duke;* Angela; Fishing, Golf.

DUKE, George Coburn; UC '87 BS; Owner; r. Rt2, Wake Forest, NC 27587, 919 556-3776, Fishing

DUKE, John F., Jr.; MT '92 MSJ; ACCTG Auburn Univ.; Special Agt.; US Secret Svc., 500 S. 22nd St., Ste. 203, Birmingham, AL 35233, 205 731-1144; r. 1132 Amber', Woods Dr., Helena, AL 35080, 205 620-4604

DUKE, Mrs. Judy Money; DR '92 BS, Rte. 2 Box 182, Columbia, AL 36319

DUKE, Ms. Julie Anne; UC '94 MPA, POB 1545, Albany, GA 31702, 912 773-1087

DUKE, Mrs Kellie, (Kellie Hill), TR '81 BSE; Tchr.; Highlands Cnty. Sch. Bd., 1010 W Main St., Avon Park, FL 33825, 941 452-6822; r 1494 N. Oak Park Ave., Avon Park, FL 33825, 941 453-2007; *Max;* Kayley, Garrett, Buddy; Family; Church, Sch., Alpha Gamma Delta

DUKE, Luther Lloyd (Buddy), III; DR '81 BS, Owner; South Georgia Fitness Ctr., 201 N. Burwell Ave., Adel, GA 31620, 912 896-3988; r 1500 Walker St., Adel, GA 31620, 912 896-3989; Adel City Councilman

DUKE [illegible] MT [illegible] MSJ, BS [illegible] Rd. [illegible] Pamela [illegible]

DUKE [illegible] TR [illegible] BS [illegible] 441 [illegible] 441 [illegible] Sports Kiwanis

DUKE [illegible] TR '58 MS [illegible] St. [illegible] Thomas E. Dana, Patrick [illegible] Arts & Humanity

DUKE [illegible] TR [illegible] (See Roberts, Mrs. Patsy Duke)

DUKE [illegible] TR [illegible] BSE; POB 125, Columbia, AL 36319

DUKE [illegible] TR '80 MSF; 4445 Lee Rd. 198, Salem, AL 36874

DUKE LTC William Paul, USA(Ret.); UC '85 MSM, BS [illegible] Member of Tech. Staff NRC, Ft. Benning, GA [illegible] r. 4870 Midland Springs Dr., Columbus, GA 31909, 706 561-5722; *Debbie*, David, [illegible] Travel

DUKES [illegible] DR '90 BS; Butcher; Dukes Meat House, Rte. 2 Box 86, Kinston, AL 36453, 334 898-7666; r. Rte. 3 Box 37-B, Slocomb, AL 36375, 334 886-3725; *Lisa;* Ryan, Alan, Kathryn; AQHA

DUKES Ms. Deana Rena; TR '90 BSE, Tchr., Pre-Kindergarten; Woodbury Elem. Sch., Woodbury, GA 30293, 706 553-3951; r. 111-B Third St., Manchester, GA 31816, 706 846-2703; Softball, Beach

DUKES Mrs. Donna Dickson; TR '79 MSE; 600 E 10th St., Bay Minette, AL [illegible]

DUKES Mrs. [illegible] Gissendanner; DR '74 BS; POB 91, Pinckard, AL 36371

DUKES Gracie; DR '94 (See Ford, Mrs. Gracie Arlene).

DUKES [illegible] Maxwell; TR '73 BS; 1206 Avendale Dr., Dothan, AL 36301, 334 792-7879.

DUKES Helen J.; DR '81 (See Rawlinson, Mrs. Helen J.)

DUKES Lisa Kay; DR '89 BS; Acct.; Beidel Leonard Kelley Brister, 1338 Timberlane Rd., Tallahassee, FL 32312, 904 893-6565; r. 1640 Crowder Rd., Tallahassee, FL 32303, 904 562-0473; Softball, Soccer.

DUKES Ms. Martha Virginia; UC '84 BS; Cert. Brown Clg.; Court Reporter; r. 902 S. Trammell St., Atmore, AL 36502, 334 368-5161; Reading, Fishing, Hunting

DUKES Sharon Lynn; UC '93 (See Decant, Ms. Sharon Lynn).

DUKES Stephen Donald; DR '87 BS; State Personnel Analyst; Alabama State Personnel Dept., 68 N. Union St., Montgomery, AL 36117, 334 242-3692; r. 6860 Brownwood Ln., Montgomery, AL 36117, 334 279-7414; Golf

DUKES William H., Jr.; MT '78 BS, TR '78 BS; Acct.; r. 2713 Ashlawn Dr., Montgomery, AL 36111, 334 281-0165; Travel

DUKES-GAMBLE, Kay '77 (See Kenp, Ms. Kay Dukes).

DULA, Tonya Maria; UC '95 AGE; 323 Harrington St. NW Apt. A1, Lenoir, NC 28645

DULANEY Larry Dale; TR '70 BS; Sales; r. 610 Morgan Rd., Trussville, AL 35173, 205 956-5665; Larry Jr., Mark, Jennifer

DULATT, Ms. Marjorie Ann; UC '95 MSD; 8623 N. Lagoon Dr., Panama City Bch., FL 32408

DULIN Mrs. Gloria Keenan; UC '87 BAS; 6 Canal Pl., Destin, FL 32541

DULL, Dale Dwight; UC '87 BAS, UC '88 BS; Rte. 2 Box 309, Freeport, FL 32439.

DULL, Mrs. Sara Morris; TR '66 BSE; Hq U/7a Box 187, APO, AE 09063

DULLARD John Patrick; UC '90 MSM, BS B ADM Winona State Univ.; Flight Ofcr./Pilot; United Airlines, Denver, CO 80201; r. 3955 Aiken Rd., Pensacola, FL 32503, 904 434-3360; Susan; Stefanie, Shannon, Samantha; Golf, Boating

DUMAS Mrs. Brenda G. Simpson; TR '76 BSE; 2681 Alta Glen Dr., Birmingham, AL 35243, 205 967-0010.

DUMAS Curtis Lee; DR '80 MPA, Box 273, Donalsonville, GA 31745, 912 524-5761

DUMAS Homer Lee; UC '87 AGE; Owner/Driver; Dumas Trucking, 5634 Monmouth Dr., Columbus, GA 31907, 706 689-6216; r. 5634 Monmouth Dr., Columbus, GA 31907, 706 689-6216; *Carla G.;* Carisa A., Elvin D.; Fishing

DUMAS Joseph Hugh; UC '84 BS; 202 W General Stewart Way, Hinesville, GA 31313

DUMAS Ms. Rosalie F., MT '85 MSE; 700 W Beach Blvd., #113, Gulf Shrs., AL 36542

DUMAS Samuel Thomas, Jr.; MT '84 MSF; BS Athens State Clg.; Carpenter & Cabinet Maker; Alabama Southern Comm. [illegible] Hwy. 43 S., Thomasville, AL 36784, 205 636-9642; r. Rte. 1 Box 402, Grove Hill, AL 36451, 334 275-8860; *Jo;* Samuel Douglas, Thomas David, Joseph Williams; Hunting, Fishing, Chamber of Comm. -Thomasville.

DUMAS [illegible] Ann; TR '95 BS; 811 Iris Rd., Dothan, AL 36301, 334 677-5952; Walking, Movies

DUMAS MAJ Vincent Riccardo, USAF; TR '83 BS, MASTERS Chapman Univ.; Airborn Battlestaff OPS; USSTRATCOM/J3621, Offutt AFB, NE 68113, 402 294-7073; r. 12716 S 28th Ave., Bellevue, NE 68123, 402 292-7348; Ryan

DUMEZ Ms. Laura Elizabeth; MT '90 MSA, BS Southern IL Univ., AA Comm. Clg. Air Force; Chief; USAF-Med. Enlisted [illegible] AFB, DC 20332, 202 767-7204; r. 9214 Midland Turn, Upper Marlboro, MD [illegible] Michael; Golf, Toastmasters Intl

DUMOULIN [illegible] (Marie Jeanne Lacoste); UC '77 BS, TR '79 MSG, PhD Walden Univ.; Sr. [illegible] Ft. Walton Bch., FL 32548, 904 862-8580; *Charles;* Charles Jr., John, James, Lili, Robert; Traveling, Reading, Computer.

DUNAHOO Hilburn; TR '60, MS Valdosta Univ.; Retired-Principal; r. RR 1 Box 335A, Brent, AL 35034, 205 926-6321

DUNAWAY, Cherie L.; TR '88 (See Raffle, Mrs. Cherie D.).

DUNAWAY, Cindy Ann; TR '79 BS; Police Lt.; Enterprise [illegible] Enterprise, AL 36330, 334 393-1308; Camping, Canoeing, Softball

DUNAWAY Donald R.; TR '78 BS; Info. Systs. Mgr.; Graceba Total Communications, 401 3rd Ave., Ashford, AL 36312, 334 899-[illegible]; r. 132 Radford Cir., Dothan, AL 36301, 334 677-2106

DUNAWAY Mrs. Heather Renee; TR '92 BS; Rte. 2 Box 14-A, New Brockton, AL 36351

DUNAWAY Jeanette C.; DR '77 MSE, BS FSU; Retired; r. POB 23, Greenwood, FL 32443, 904 594-4474

DUNAWAY Jerry Wayne; TR '79 BSE; Rte. 6 Box 310, Brewton, AL 36426, 334 867-7432

DUNAWAY Mrs. Savannah C.; TR '91 BSE; Rte. 2 Box 144, New Brockton, AL 36351, 334 894-5823; *Bill,* Abby, John Nathan

DUNAWAY Mrs. Terrence T.; TR '94 MSSP, BA Univ. of West FL; Special Educ. Tchr.; W.S. Neal Elem. Sch., E Brewton, AL 36426, 334 867-7674; r. 510 Victory St., Brewton, AL 36426, 334 867-7432; *Jerry;* Erin, Jeremy, Ryan; Reading, Council Exceptional Children

DUNBAR Mrs. Angela, (Angela Pugh); TR '90 BS, TR '91 MSJ; Case Mgr.; Federal Bur. of Prisons, Ft. Dix, NJ 08640; r. Rte. 3 Box 420, Grove Hill, AL 36451, 334 275-3526; *Stanley;* Ashley, Allison.

DUNBAR Mrs. Eugenia Miller; MT '76 ASN; POB 613, Tuskegee Institute, Tuskegee, AL 36083

DUNBAR MAJ James Gordon; UC '88 MSM, BSE Univ. NH; Elec. Engr./Technology; Cnslt., Special Technology Systs., 137 Eglin Pkwy. S.E., Ft. Walton Bch., FL 32548, 904 244-0000; r. 4035 Saddle Club Dr., New Smyrna Bch., FL 32168, 904 426-1594; *Becky;* Masson, Erica; Amateur Radio.

DUNBAR, Ms. Lazelda Denease; TR '88 BS; POB 1004, Dothan, AL 36302

DUNCAN Mrs. Ann Ackerman; MT '77 MSE; 908 Hwy. 273 W, Chipley, FL 32428, 904 638-4908.

DUNCAN Mrs. Betty Elaine, (Betty E. Dean); MT '87 BS; Business Mgr.; AL Ind. Devel. Trng., One Technology Ct., Montgomery, AL 36116, 334 242-4158; r. Rte. 2 POB 122, Ramer, AL 36069, 334 281-8158; *Lorenzo;* Andy, Zac, Seth; Horseback Riding.

DUNCAN Betty G.; TR '74 BSE; Business Tchr.; Pike Liberal Arts, 231 Bypass, Troy, AL 36081, 334 566-2023; r. 203 Merrily Dr., Troy, AL 36081, 334 566-0328; Shay, Todd; Reading, Cooking

DUNCAN, Bobby Patrick; TR '84 BS; MBA Orlando Clg.; Finance & Ins. Mgr.; Ford Motor Co., POB 120912, Clermont, FL 34712, 352 394-3500; r. 905 5th St., Clermont, FL 34711, 904 394-7290; *Paula;* Bobby, Melissa; Golf, Fitness.

DUNCAN, Mrs. Brenda J.; TR '92 ASN; RN; Russell Hosp., POB 939, Alexander City, AL 35010, 205 329-7166; r. 1427 Fairmont Rd., Sylacauga, AL 35150, 205 249-9986

DUNCAN, LTC Bruce Alan, USAF; UC '87 MSM; BACH SCI CA Polytech. State Univ.; Chief Operations Systs.; Gunter Annex of Maxwell AFB, Gunter AFS, AL 36114, 334 416-5728; r. 249 McNamey St., Montgomery, AL 36113, 334 264-2012; *Linda;* Christa, Jamie, Bo; All Sports; Montgomery Jr. Olympic.

DUNCAN, Charles Robert; PC '85 BS; Estimator; State Farm Ins. Co., 103 Westridge Dr., Warner Robins, GA 31088, 912 953-1500; r. 109 Dianna Ter., Warner Robins, GA 31088, 912 953-5143; *Lynne;* Golf, Basketball, Softball

DUNCAN, Cheryl Ann; TR '81 BS; E. Star Rte., Greenville, AL 36037

DUNCAN, Clarence William; UC '89 MSM; BA AL State; Regulatory Rsch. Analyst; Clarence W. Duncan, POB 991, Montgomery, AL 36101, 334 242-5205; r. 3717 Hollyloch Ct., Montgomery, AL 36116, 334 288-2842; *Helena;* Clarence Jr.; Sports; Treasurer for Local Fraternity

DUNCAN, Daniel B.; TR '76 MSJ; 111 Sherwood Forest Cir., Brunswick, GA 31525

DUNCAN, Donna Lynn; TR '84 BSE; RR 6, Troy, AL 36081

DUNCAN MAJ Felix Edward, USA(Ret.); UC '89 MPA; BSBA Henderson State Univ.; Tchr.; Tulsa Public Schs., 5840 S Hudson, Tulsa, OK 74135; r. 1704 W. Pine St., Arkadelphia, AR 71923, 501 246-7408; Computers.

DUNCAN, Garry Ford; PC '80 BS; 2 Lakewood Pl., Phenix City, AL 36867

DUNCAN Mrs. Glenda Edenfield; DR '90 BS, DR '93 MSD, 908 Hwy. 273, Chipley, FL 32428

DUNCAN, Ms. Helen Garner; TR '90 BSN; BA De Paul Univ.; Nurse; Trinity Hosp., Chicago, IL; r. 10-158th Pl., Calumet City, IL 60409, 708 201-0533; Eric, Earnist Jr.

DUNCAN, Ms. J. Faye; TR '61; Rte. 2 Box 144, Ariton, AL 36311, 334 397-4587

DUNCAN, James M.; MT '77 BS; 5413 Dalphon Rd., Montgomery, AL 36109, 334 277-3496.

DUNCAN, Jeffery J.; 19 Granger Dr., Cartersville, GA 30120

DUNCAN, Jeffrey Alan; UC '94 BAS, OS2 System's Coord.; Michelin Tire, Inc., 1 Pkwy. S., Greenville, SC 29615, 864 458-5837; r. 31 Hawk Nest Rd., Travelers Rest, SC 29690, 864 298-3551; *Lee Ann;* Tabatha

DUNCAN, COL John A.; MT '76 EdS, MT '77 EdS, Planner Emergency Mgmt.; State of Alabama; r. 160 Trailing E., Eclectic, AL 36024, 334 857-3900; *Leta;* Steven, Scott, Stacy; Gardening, Football.

DUNCAN, Johnny L.; TR '92 BS; Sales Agt./Rep.; United Ins. Co. Of America, 445 N. Pace Blvd., Pensacola, FL 32522, 904 438-8144; r. 4228B Ida Coon Cir., Niceville, FL 32578, 904 897-0383; *Leslie;* Baseball Card Collecting, NALU

DUNCAN, Mrs. Joyce S.; MT '78 ASN, TR '82 BSN; RN VA Med. Ctr., 215 Perry Hill Rd., Montgomery, AL 36109, 334 272-4670; r. 2219 St. Charles Ave., Montgomery, AL 36107, 334 264-0666; *James H.;* Timothy, Kimberley, Pamela, Gregory; Travel, Sewing; Lake Jordan HOBO

DUNCAN, Ms. June, (June Parker); TR; BS Auburn Univ., EdS FL State Univ.; Guid. Couns.; Lincoln HS, 3838 Trojan Tr., Tallahassee, FL 32311, 904 487-2113; r. 2223 Shirley Ann Ct., Tallahassee, FL 32308, 904 878-6366; *Bruce,* Adam

DUNCAN Ms. Karen C., (Karen Callaway); MT '81 AGE; Homemaker; r. 7718 Garretts Dr., Douglasville, GA 30134, 770 947-8828; *Tim;* Shaun, Patrick, Jerrod; Camping, PTA

DUNCAN Kathy Lynn; TR '87 (See Dugosh, Ms. Kathy Lynn)

DUNCAN, Mrs. Kay Jones; PC '84 MSE; 2 Lakewood Pl., Phenix City, AL 36867

DUNCAN Kenneth Wallace; TR '73 BS; Mgr.; MacGregor Golf Co., 1601 S. Slappey, Albany, GA 31706, 912 434-7040; r. 134 W. Doublegate Dr., Albany, GA 31707, 912 439-2171; Linda; Scott; Hunting, Fishing, Golf

DUNCAN Ms. Leta Ann; MT '77 MSE, Educ. Tech., Ext. Course Inst., Gunter AFS, AL 36118, 334 416-4880; r. 160 Trailing E., Eclectic, AL 36024, 334 857-3900; *John A.;* Steven, Scott, Stacy; Running, Biking

DUNCAN Maria Louise; TR '90 BSE, MSEd Univ. of AL, MSEd Univ. of AL-Birmingham; Special Educ. Tchr.; Alabama Inst. for Deaf & Blind, 220 34th St. S., Birmingham, AL 35222, 205 328-3989; r. 1129 Woodmere Creek Tr., Birmingham, AL 35226, 205 978-5597; Exercising, Traveling, Troy State Univ. Alumni Assn

DUNCAN Mary Ann; TR '81 (See Tipton, Mrs. Mary Ann)

DUNCAN Mrs. Mary C., (Mary Calhoun King); TR '55, Retired Educator; r. 314 River St., Blakely, GA 31723, 912 723-5205; *Charles;* Carmen R. Miley, James R. King; Church; Pres. -Pilot Club

DUNCAN, Mrs. Mary Henken; TR '81 BS; 1318 Azalea St., Mobile, AL 36604

DUNCAN, Susan; UC '93 (See Wilson, Mrs. Susan Duncan)

DUNCAN Ms. Vernita Watts; PC '90 MSE, PC '94 EdS, Grade Two; Thomas Crossroads Elem., 3530 East Hwy. 34, Sharpsburg, GA 30277, 770 254-2751; r. 270 Woodlake Dr., Newnan, GA 30265, 706 563-2841

DUNDON James E.; UC '93 MPA; 26 E. Howell Ave., Alexandria, VA 22301, 703 683-6863

DUNFORD Edwin Lee; TR '95 BS; 509 S. Three Notch St., Troy, AL 36081, 334 566-2828

DUNFORD Ms. Mary Marg; '73; 209 S. Alex Ave., Washington, GA 30673, 706 678-2467.

DUNGAN, Mrs. Vivian Page; DR '87 BS; Rte. 3 Box 299-C, Ashford, AL 36312, 334 899-8362

DUNGCA, Amanda Almano; UC '90 BS; 5174 Teakwood Dr., Pensacola, FL 32506

DUNGEE, Mrs. Linda McCracken, (Linda McCracken); TR 85 BS; Homemaker; r. 1844 Still Oaks Dr., Montgomery, AL 36117, 334 272-1344; *Jerry;* Rita, Ryan; Reading, Sewing, Fitness

DUNHAM Winfred, Jr.; MT '83 MSD; Dir. of Substance Abuse; Ctr. for Mental Health, 2990 Earl Goodwin Pkwy., Selma, AL 36701, 334 418-6527; r. Pobox 372, Tyler, AL 36785, 334 872-4668; Hunting, Fishing, Photography; Mental Health Counseling Assn.

DUNKIN, Deidre Leigh; TR '93 BS; Account Coord.; W.T. Quinn Inc., 8 Piedmont Ctr., Ste. 518, Atlanta, GA 30305, 404 816-0094; r. 256 Commerce Dr., Decatur, GA 30030, 404 378-6277; Travel, Aerobics, Amer. Cancer Society

DUNKIN, Donna L.; DR '80 MSP; 1304 Eastwood Dr., Dothan, AL 36301

DUNKIN, Ms. Ellen M.; 1000 Lakewood Dr., New Albany, MS 38652

DUNKIN, Norman Edward; MT '79 BS; 353 Plum Rd., Selma, AL 36701, 334 872-9059.

DUNKLE, Ms. Lesley Jane; UC '89 MSF; Tchr.; Butz Bach Elementay Sch., C M R 452, APO, AE 09045; r. 1725 Golden, Helena, MT 59601, 406 442-2927

DUNLAP, Ms. Bertha Cindric; MT '87 AS, MT '88 BS, Revenue Exam.; State of AL, 334 242-9820; r. 242 Davors Dr., Montgomery, AL 36109, 334 279-7254; Square Dancing

DUNLAP, Mrs. Betty J., (Betty J. Foster-Dunlap); PC '89 MSE, PC '92 EdS; BS Columbus Clg.; Dir. of Fed. Prog.; Harris Cnty. Bd. of Educ., POB 388, Hamilton, GA 31811, 706 628-4172; r. 153 S. Gates Rd., POB 397, Pine Mtn., GA 31822; *Paul;* Resa, Paul II; Reading, Music, Walking, Sewing; CEC, GCASE, GCEL, ASCD, ACFW

DUNLAP, Ms. Gail B.; PC '82 BS; 1939 Melody Dr., Columbus, GA 31907.

DUNLAP, Joel B.; TR '72; 1033 Grace Ave., Burlington, NC 27217, 910 229-1620.

DUNLAP, Mrs. Joy L., (Joy L. Farmer); TR '81 BS; Circulation Mktg. Mgr.; Omaha World-Herald, World-Herald Sq., Omaha, NE 68102, 402 444-1000; r. 1006 Leprechaun Ln., Papillion, NE 68046, 402 597-0991; *COL Charles,* Reading, Traveling; Kappa Delta Natl. Alumnae Spec

DUNLAP, Mrs. Nancy Godwin; MT '84 ASN; 2106 Walbash Dr., Montgomery, AL 36116.

DUNLAP, Thomas Wayne D., Jr.; MT '94 BS; Svc. Rider; Jack Ingram Motors, 231 Eastern Bypass, Montgomery, AL 36109, 334 271-3030; r. 242 Davors Dr., Montgomery, AL 36109, 334 279-7254; Golf, Hunting, Restoration

DUNLAP, Warren; PC '81 BS, AS CVCC; SGT Police Ofcr., Columbus Police Dept., 937 1st Ave., Columbus, GA 31902, 706 596-7243; r. 1939 Melody Dr., Columbus, GA 31907, 706 596-7246; Brandon, Bridgette, Rochondria; Fishing, Traveling, Reading; Coord Crime Stopper Dept

DUNLEAVY, Robert Paul; UC '77 MSM; 8692 Young Ct., Springfield, VA 22153, 703 455-9044.

DUNLOP, David G., PharmD; UC '91 MPA, BSPharm MA Clg. of Pharmacy, PharmD Univ. of NM; Chief, Pharmacotherapy; 81st Med. Grp., 301 Fisher St., Keesler AFB, MS 39534, 601 377-6595; r. 2073 Woodfield Ln., Biloxi, MS 39532, 601 385-1099; Golf, Sports.

DUNMAN, Russell S.; MT '81 BS; 5215 Surrey Rd., Montgomery, AL 36109, 334 272-0686

DUNMYER, LTC James Usaf Ret; MT '75 MSG; BA Geneva Clg.; Retired; r. 644 Powell Dr., Ft. Walton Bch., FL 32547, 904 862-3540; *Fay.*

DUNN, Mrs. Angela Bullard; TR '86 BAE, TR '92 MSSP; Rte. 3 Box 90A, Troy, AL 36081, 334 566-6561

DUNN, Ms. Ann Sanders; TR '86 BSE, TR '91 MSE; Rte. 2 Box 43, Banks, AL 36005

DUNN Ms. Barbara Hurst; MT '79 MSE, Tchr.; DODDS, Pusan American Sch. #15625, Box 309, APO, AP 96259; r. c/o Pusan HS, APO, AP 96259, 051 801-3143, Water Sports

DUNN Barbara Jean; TR '85 BS; 317 Kent Dr., Cocoa Bch., FL 32931, 407 783-0228

DUNN, Mrs. Belinda I.; UC '93 MSD, POB 2442, Covington, LA 70434, 504 893-9542

DUNN Mrs. Beth Durham, (Beth Durham); MT '93 AS, Branch Mgr., Bank of Tallassee, Tallassee, AL 36078, 334 283-6581; r. 410 Riverside Ave., Tallassee, AL 36078, 334 283-4205; *Larry;* Charlie, Lara Beth; Reading, Computer; Elder-Church

DUNN Mrs. Betty; TR; Rte. 2 Box 89, Troy, AL 36081, 334 566-4737

DUNN Betty Jean; TR '61 (See Head, Mrs. Betty Jean Dunn)

DUNN Mrs. Betty Kee; DR '93 BSE; Rte. 6 Box 252, Ozark, AL 36360

DUNN Bunnie Cleveland; MT '79 BS; Social Worker 1, Dept. of Corrections, State of AL; Bullock Correctional Facility, Hwy. 82 E., Union Spgs., AL 36089, 334 738-5625; r. 231 Smallbrook Dr., Montgomery, AL 36116, 334 281-1462; Nancy; Eric, Nathan; Hiking, Sports, Travelling; Epiphany Lutheran Church

DUNN Mrs. Cathy Grimes; TR '77 BSN, MSN Univ. of AL, Birmingham; Asst. Prof.; Troy State Univ., 334 670-3428; r. 106 N Hunter Ln., Troy, AL 36081, 334 566-5655; *Charles* William Richard, Wes, Courtney, Caitlin

DUNN Mrs. Cheryl Mills; TR '92 BSN, AA Enterprise State Jr. Clg.; Asst. Home Health Coord.; Coffee Cnty. Health Dept., POB 1316, Enterprise, AL 36330, 334 347-9574; r. Rte. 2 Box 87-A, Florala, AL 36442, 334 898-7917; *Ellis;* Julie, Gavin, Carl, Cole; Reading; Smyrna Baptist Church

DUNN Christopher Allen; UC '90 MPA, BA Univ. of FL; Owner; Precision Tune, 2417 Ctr. Point Pkwy., Birmingham, AL 35215, 205 854-5005; r. 6025 Riverview Dr., Birmingham, AL 35210, 205 951-8293; *Nancy Van Zeeland;* Kelsey, Jason

DUNN Mrs. Clara Allen, (Clara Allen); TR '46 BSE, Retired, r. 4314 Chalfonte Dr., Columbus, GA 31904, 706 324-2746; *Forrest S.;* Mary, Clare; Central Christian-Columbus

DUNN Cossondra D.; TR '91 (See Howard, Ms. Cossondra D.)

DUNN CAPT David Michael; UC '94 MSM, 585 Meadowrun St., Thousand Oaks, CA 91360

DUNN MAJ David Thomas, USA; UC '88 MPA, Business Mgr.; Dept. of Health, Meadville, PA 16335; r. 969 Woodhaven Dr., Cranberry Twp., PA 16066, 412 772-9627, Golf

DUNN MAJ David W., USA; UC '91 MPA; BS MT State Univ., Cert. USA; Civil Affairs Ofcr., HHC 10th Mountain Div. LI, Ft. Drum, NY 13602, 315 772-6789; r. 9070-A Nancy Rd., Ft. Drum, NY 13603, 315 773-7542; *Barbara*

DUNN Mrs. Debra Gauthier; TR '81 BSN; Sr. RN; New Horizons, 2100 Comer Ave., Columbus, GA 31906, 706 596-5735; r. 4510 Windermere Ct., Phenix City, AL 36867, 334 298-5844; *Dennis,* Candace, Brittany; Snow Skiing

DUNN Mrs. Dorothy Marshall; PC '91 BS, AA Southern Union; Mgr.-Corporate AP Acctg.; WestPoint Stevens, Inc., 507 W 10th St., West Point, GA 31833, 706 645-4280; r. 4829 29th Ave., Valley, AL 36854, 334 756-9053; *Willie,* Roderick, Nikki; Reading, IMA

DUNN Elizabeth Kay; TR '85 (See Campbell, Ms. Elizabeth Dunn)

DUNN Ms. Ellen Olivia; UC '93 MSM; BS Hampton Univ.; Mgmt. Analyst; The Dept. of Army, Hdqtrs. Training & Doctrine Cmd, Ft. Monroe, VA 23651, 804 727-4316; r. 1315 Glyndon Dr., Virginia Bch., VA 23464, 804 424-1559; Civil Rights, Stock Collecting, SCLC

DUNN, Eric Burrell; TR '90 BS; 213 Port Royal Cir., Aurora, IL 60504

DUNN Gerald; TR, POB 151, Glenwood, AL 36034, 334 335-5666

DUNN Gordon Stuart; TR '76 BS, Owner; Dunn's Snack Bar, 109 Saint Joseph, Mobile, AL 36602, 334 438-9091; r. 1402 Old Shell Rd., Mobile, AL 36604, 334 433-2583; *Gayla S.;* Angela, Gordon; Computer; Alabama Council for The Blind

DUNN, J. D., Jr.; UC '82 AGE, BSEd GA Southern Clg., MEd GA Southern Univ.; Technology Educ. Tchr.; Southeast Bulloch HS, POB 68, Brooklet, GA 30415, 912 842-2131; r. 108 Pine Bluff Dr., Statesboro, GA 30458, 912 764-4318; *Dot;* Woodworking; Kiwanis, Habitat for Humanity

DUNN, Mrs. Jacqueline D., (Jacqueline D. Crittenden); TR 82 BS, AA Enterprise State Jr. Clg.; Operation Svcs. Supv.; Richmond/Burke Job Trng., 209 Seventh St., Augusta, GA 30901, 706 722-3001; r. 4310 Ascot Rd., Hephzibah, GA 30815, 706 793-9177; *Richman;* John; Sports, Read, Crossword Puzzles, Zeta Phi Beta

DUNN James Allen; TR '59, MA Southeastern LA Univ.; Retired; r. 820 Denton Blvd., Ft. Walton Bch., FL 32547, 904 862-2455; *Frances;* Kay, Pam.

DUNN, MAJ James Carroll, Jr.; TR '69 BS; MA Central MI Univ.; Pest Control Cord.; Hampton City Schs.; r. 920 Woodcreek Dr., Newport News, VA 23608; *Karen,* James, Reading, Fishing; VA & National Pest Control Assn

DUNN James P., Jr.; UC '87 MSM, BS Southern IL Univ., AS NYS Regents Prog.; Production Mgr.; Shepherd Tissue Co., Memphis, TN 38101; r. 18 Bomar Lake Cove, Atoka, TN 38004, 901 837-0853; *Thelma,* James III, Jennifer; Jogging, Long Distance Running; Comm. Clgs. Mgmt. Supv. Instr.

DUNN Janie; TR '50 (See Eiland, Mrs. Janie Colquitt)

DUNN John Edward; TR '73 MSE, DR '76; 217 W Troy St., Brundidge, AL 36010, 334 735-3723.

DUNN, Justine Susan; TR '86 BS; 1390 N Main St. #2712, Euless, TX 76039

DUNN, Mrs. Karen Louise Miner, (Karen Louise Miner); TR 69 BSE; Instructional Syst. Spec., USA, 11th St. Bldg. 1534, Attn. ATIC-ETM-P, Ft. Eustis, VA 23604, 804 878-4650; r. 920 Woodcreek Dr., Newport News, VA 23608; *James,* James, Raising Dachshunds; ASMC

DUNN, Ms. Kathy Lynn; TR '84 BS; Rte. 5 Box 69, Troy, AL 36081

DUNN Kelly Elise; TR '93 (See Stokes, Kelly Elise)

DUNN Lamar; TR '51; 501 Krest Dr., Crestview, FL 32536

DUNN Larry Wyman; TR '74 BS, Dispatcher; Wiley Sanders Truck Lines, PO Drawer 707, Troy, AL 36081, 334 566-5184; r. Rte. 5 Box 97, Troy, AL 36081, 334 566-6728; *Wanda,* Mark, Rachel; Hunting, Fishing, NRA, Sigma Pi.

DUNN Lori Anne; TR '89 BS, POB 95, Frisco City, AL 36445

DUNN Ms. Lou Ellen Ammons; TR '75 BSE, TR '86 MSE, Tchr.; Troy Elem., Gibbs St., Troy, AL 36081, 334 566-1444; r. 712 Orion St., Troy, AL 36081, 334 566-5554; *John Carroll,* Ben, Jennifer; Flower Gardening, Reading

DUNN Martin Arthur; DR '90 MSP, DR '94 MSE; 110 Circle Dr., Enterprise, AL 36330

DUNN, Michael Andrew, TR '95 BS; Rte. 5 Box 85-E, Troy, AL 36081.

DUNN, Michelle Sonia; TR '94 BAE; Univ. of South AL; Engl./Crtv Writing Stdnt , Univ of South AL, Box U 656 Mobile, AL 36688, 334 341-4627; r. 1003 Deese Rd., Ozark, AL 36360, 334 774-5587; Tennis, Read, Jog, Bike, Writing.

DUNN, Patrick Francis; MT '86 MSA; 920 Edgemoor Rd., Cherry Hill, NJ 08034, 609 795-4528.

DUNN, Paul Thomas; TR '76 BS; 132 S. 1st St., Brooklyn, NY 11211, 718 782-3343.

DUNN, Polly Wilma; TR '87 ASN; 2302 McCarter Ave., Montgomery, AL 36107.

DUNN, Mrs. Rebecca G., (Rebecca A. Garrett); TR '64 BS, JD Jones Law Sch.; Homemaker; r. 115 Vincent Ave , Troy, AL 36081, 334 566-0592; *Robert;* Rud, James.

DUNN, Robert Brian; TR '92 BS, TR '95 MSE, 604 Tabor Rd., Gadsden, AL 35904

DUNN, Robert Phillip; MT '78 MSA; 2902 Hillhedge Dr., Montgomery, AL 36111, 334 265-4642

DUNN, Ms. Rueva Alvi; TR '72; MS Univ. of North CO; Retired Ofcr.; USAF; r. Roter Stich 197, Stuttgart, Germany; *Jack*

DUNN, Sandra E.; TR '77 (See Ward, Ms. Sandra E.).

DUNN, Sarabelle; TR '36 (See Manning, Ms. Sarabelle).

DUNN, Ms. Susan Leigh; TR '94 MSE; Rte. 8 Box 40, Andalusia, AL 36420, 334 222-2905

DUNN, Tommy Mike; DR '81 BS; POB 294, Geneva, AL 36340, 334 684-3086

DUNN, Mrs. Wanda E., (Wanda E. Overstreet); TR '75 BS, Homemaker; r. Rte. 5 Box 97, Troy, AL 36081, 334 566-6728; *Larry;* Mark, Rachel; Gardening

DUNN, Willard Aubrey; UC '81 BS; 259th MP Co Cbt Spt, White Sands, NM 88002.

DUNN, William James, Jr.; UC '89 MSA; Pilot; USAF, Hurlburt Field AFB; r. 331 Ruckel Dr., Niceville, FL 32578, 904 678-7109; *Beth;* Christopher, Lauren, Water-Skiing, Water Sports.

DUNN, William Robert; TR '63; CPCU Inst. Inst. of America, Sr. VP; Southern Guaranty Ins. Co., 2545 Taylor Rd., Montgomery, AL 36117, 334 270-6000; r. 3757 Fieldcrest Dr., Montgomery, AL 36111, 334 288-3719; *Betty Jean;* Golf Hunting.

DUNN, Mrs. Willie V.; '72 BSE; Secy.; Dept. of Physical Sci., Troy State, Troy, AL 36081; r. Rte. 5 Box 85E, Troy, AL 36081, 334 566-0811; *W.J,* Micheal, Amanda.

DUNNAM, Derron Keith; MT '83 BS; Rte. 2 Box 274, Camden, AL 36726.

DUNNAM, Russell Scott; TR '80 BS, 1510 Diehl Dr., Valrico, FL 33594

DUNNAVANT, Mrs. Ruth Black; UC '91 BS; AS Pensacola Jr. Clg.; Secy., Correctional; Bur. of Prisons Justice Dept., 110 Raby Ave., Pensacola, FL 32507, 904 458-7235; r. 5611 Bob-O-Link Rd., Pensacola, FL 32507, 904 492-6687; *Glenn;* Austin; Flower Arranging, Wreathmaking, Elks.

DUNN-CANE, Kathleen Mary; UC '94 MSR, 1130 Kentwood Dr , Sumter, SC 29154, 803 481-7920.

DUNNE, Jack H.; TR '71; 122 Durham Way, Lansdale, PA 19446, 215 368-6857.

DUNNE, MAJ Patrick, USAF(Ret.); UC '79; BS Univ. OR, MS Creighton Univ.; 1109 Sycamore Ct., Omaha, NE 68123, 402 292-7760; *Shirley;* Angela, Casey, Julie; Referee; Church Choir.

DUNNING, Curtis Bradley; TR '80 BS; Dir. Human Resources; Amoco Corp., 900 Cir. 75 Pkwy., Ste. 550, Atlanta, GA 30339, 770 618-4003; r. 44 Latimer Ln., Cartersville, GA 30120, 770 382-1573; *Robinette,* Elizabeth, Mallory; Golf, Boating, Hunting; Troy Alumni Assn. -Bd. of Dir.

DUNNING, David Gaylord; DR '74 BS; Greenville, SC 29615

DUNNING, David Myron; MT '93 BAS; Mgmt. Cnslt., Foster, Powell & Co., 211 S. Main St , Ste. 670, Dayton, OH 45402, 513 222-3133; r. 9010 S. Normandy Ln., Centerville, OH 45458, 513 885-9448; *Vicki;* Kristi, Jennifer

DUNNING, Mrs. Dawn Wise; DR '86 MSD; 20 Foxchase Dr., Dothan, AL 36301, 334 793-0571.

DUNNING, Freddie Lee, Jr.; UC '90 MSF; PSC Box 6786, APO, AP 96326.

DUNNING, Mrs. Gayla Shawn; DR '94 BS; POB 91, Columbia, AL 36319.

DUNNING, Mrs Jerrie Sue; MT '79 MSE; BSEd Auburn Univ.; Elem. Tchr.; r. 940 Moss Dr., Savannah, GA 31410, 912 897-1359; *Allen;* Lee, Beth; Family

DUNNING, Mrs. Mary C., (Mary C. Copeland); DR '80 BSE; ASSOC Wallace Comm. Clg.; Retired Tchr.; Henry Cnty. Schs.; r. 1821 Denton Rd., Dothan, AL 36303, 334 792-3098; *Charles Marvin,* Patricia, Paula, Peggy, Charlette, Cheryl; Sewing, Crafts; Religious Work.

DUNNING, Mary J.; MT '77 (See Feaster, Mrs. Mary J.).

DUNNING, Priscilla Holly; TR '84 BA; 13319 Goubernors Dr. Apt. B, Tampa, FL 33618, 813 960-2243

DUNNING, Mrs. Vicki Lynn; MT '94 BS; Staff Acct.; Rogers Ltd. Inc., 124 City Centre Mall, Middletown, OH, 513 422-5400; r. 9010 S Normandy Ln., Dayton, OH 45458, 513 885-9448; *David;* Kristi, Jennifer.

DUNSETH, Robin Morris; DR '94 MSE; 113 Englewood Dr., Dothan, AL 36303

DUNSFORD, Dr. Steven Wayne; UC '88 BAS, UC '89 MSM, PhD Webster Univ.; Business Analyst; Monsanto, 800 N. Lindbergh, St. Louis, MO 63167; r. 12430 Impact Dr., St. Louis, MO 63146, 314 469-9175; *Susanne;* Karate.

DUNSON, Mrs. Esther Morgan; PC '90 MSE, PC '92 EdS; Tchr.; Central Elem. High, Talbotton, GA 31827, 706 665-8577· r. 107 Willowcreek Dr., La Grange, GA 30240, 706 882-5679; *James,* Adrienne; Reading, Zeta Phi Beta, Phi Kappa Delta

DUNSON, Ms. Pat; MT '76 BSN; 285 Claud Fleahop Rd., Eclectic, AL 36024

DUNSON, Robert H., Jr.; UC '89 BS; US Fed. Govt.; r 2520 N 7th Ave., Pensacola, FL 32503, 904 432-4781; Youth Basketball Coach

DUNSTON, Kim V.; TR '80 (See Willis, Mrs. Kim D.).

DUNWOODY, Ray M., Jr.; MT '89 MBA; BSEd Athens State Clg.; Dept. Head; John M. Patterson State Clg., Air Conditioning/Refrigeration Div., 3920 Troy Hwy., Montgomery, AL 36116, 205 288-1080; r. 2319 Federal Dr., Montgomery, AL 36109, 334 277-2671; *Dolores,* Paul David, Sue Ann, Michael Ray, Laura Jane, Gina Marie, Debra Jo; Golf, Politics; Shriner, Exchange Club

DUPIN, SMSGT George Franklin, USAF; MT '90 BS, 15 Cons/Lgc, 90 G St., Hickam AFB, HI 96818, 808 449-6860; r. 108 11th St., Honolulu, HI 96853, 808 421-1073; *Joy;* Ruben Martinez, Eddie, Richard Martine, Christopher, Chad, Sarah; Fishing Hunting Scuba Dive Ski; The Toastmasters.

DUPLECHIN, D. James; UC '90 BAS, UC '91 MPA; JD Birmingham Law Sch.; Legal Intern; r. 2401 Briarcliff Dr , Leeds, AL 35094, 205 640-4013; *Deborah,* Ryan; Jogging, Sports.

DUPLECHIN, Mrs. Deborah, (Deborah McEachern); UC '91 MSD, BA LA State Univ.; Prog. Coord.; United Cerebal Palsey Ctr., POB 694, Anniston, AL 36202, 205 237-8203; r. 2401 Briarcliff Dr , Leeds, AL 35094, 205 640-4013; *D James;* Ryan

DUPLER, Harley Harold; TR '79 MBA; 768 Altam Dr., Carmel, IN 46032

DUPONT, Keith Anthony; UC '91 AGE; Company Cdr ; USA, A Co., 554th EN BN, Ft. Leonard Wood, MO 65473, 573 596-3221; r. 13 Swift St., Ft. Leonard Wood, MO 65473, 573 329-4524; *Alfreda,* Keith II, Karl; Bowling, Sports; AUSA, AEA, SAME

DUPONT, Kenny A.; TR '88 BS, Baseball Coach; Holmes Community Clg., POB 369, Goodman, MS 39079, 601 472-2312; r. 3280 Hwy. 82, Kilmichael, MS 39747, 601 262-4340; *Janet Lea;* Brister, Hunting, Fishing; American Baseball Coaches Assn

DUPONT, Robert Keith; MT '94 BS, 2060 Sunlake Blvd. Apt. 1305, Huntsville, AL 35824

DUPREE, Ms. Delaine Manelle; TR '93 BSE, POB 51, Roopville, GA 30170.

DUPREE, Mrs. Jimmie Gale; TR '93 ASN, RN, Jackson Hosp., SICU Dept., r. 624 Durpree Dr., Deatsville, AL 36022, 334 569-3362; *Gregg;* Melanie, Ron, Daniel, Ben, Hannah, Joel, Nathan, Cathryn.

DUPREE, Mrs. Kimberly M., (Kimberly Marchetti); TR '80 BA, MSA Central MI Univ.; Analyst/Rsch Spec , Ofc. of Nav. Intelligence, 4251 Suitland Rd., Washington, DC 20395, 301 669-3661; r. 7911 Evesboro Dr., Severn, MD 21144, 410 551-5315; *Curtis;* Harlan; Quilting, Home Brewing

DUPREE, Mary Jean; MT '84 ASN, TR '90 BSN; Asst Dir.-Renal, Metabolic/Medical-Surgical, 301 S. Ripley St., Montgomery, AL 36104, 334 269-8881; r. 1421 Rosemill Dr., Montgomery, AL 36117, 334 215-7793; *Tamanan,* Travel, Sightseeing, Bowling; Pleasant Grove Missionary Bapt.

DUPREE, Ms. Ruby Lovettie; TR '30, Rte. 3, BOX 240, Ashford, AL 36312.

DUPREE-HARVELL, Ms. Yolanda; UC '89 MPA, 5900 Riverdale Rd AptF-4, College Park, GA 30349

DUPREL, Ms. Teresa L. Slatton; TR '85 BS; Rte. 2 Box 53, Remlap, AL 35133

DUPREL, Mrs. Teresa Leigh S.; TR '86 ASN; 964 Cooper Ave., Prattville, AL 36066, 334 365-4647.

DUPUY, SGT Dirk Konstantin, TR '87 BS; AA LS Pensacola Jr. Clg., AS LE Pensacola Jr. Clg.; Communications NCO; USAR, 1000 College Blvd., Pensacola, FL 32504, 904 857-1461; r. POB 15409, Pensacola, FL 32514, 904 484-3688, Crystal; Travel; Veterans of Foreign Wars

DUQUE, Salomon Inaudi; TR '85 BS, Urb Trigal Sur Calle, Los Canafistolos, 86A111 Valencia, Venezuela.

DURAN, Ms. Dorothy Ann; MT '77 BS; Technical Asst.; Social Security Admin., Panama City, FL 32401, 904 769-8526; r. 2122 Merritt Dr., Panama City, FL 32405, 904 785-7383; Heather, Painting, Traveling

DURAN SSGT Latricia Yuvette, ALARNG, (Latricia Yuvette Gray), MT '92 BS, Personnel Admin Svcs.; 4555 Bobby Hogan Dr., Hope Hull, AL 36043, 334 613-9121; r. 2264 Woodley Sq. Apt. 3-232, Montgomery, AL 36116, 334 284-5811; *Alvan;* Rico Gray, Clara, Abigail; Travel, Writing, Lakewood Christian Centre

DURAN, Michael; UC '90 MSM; BS Univ. of MD; HMS(AW/FMF); USN, PSC 821, Box 22, FPO, AE 09421, 418 956-1642; r. 3 Elm Dr., N. Harrow, Middlesex HA7BS, England, 181 427-3178; Cycling.

DURANT, Patricia; TR '82 (See Hulgan, Mrs. Patricia Durant)

DURANTE, Arthur Anthony; UC '84 MSP, UC '86 MSM; 3 David Ct., Columbus, GA 31904, 706 324-2757.

DURBIN, Mrs. Brenda Ann, (Brenda Ann Shelton); TR '82 BS; Rural Mail Carrier; US Postal Svc., Ft. Deposit, AL 36032, 334 227-8858, r. 103 New Searcy Rd., Greenville, AL 36037, 334 382-9495; *Randall;* Samuel, Lonnie; Reading, Gardening, Painting; First Baptist of Greenville.

DURDEN, Aubrey E.; MT '81 (See Evers, Mrs. Aubrey D.)

DURDEN, Mrs. Denise Dennis, DR '85 BSE; Tchr.; Grand Ridge HS, POB 208, Florida St., Grand Ridge, FL 32442, 904 592-5161; r. POB 235, Grand Ridge, FL 32442, 904 592-5441; *Tim W.;* Shari, Doresa

DURDEN, Gene E.; TR '59; MS Univ. AL; Dir. Mental Health Couns.; Applacian Correction Inst., 409 593-6431; r. POB 166, Grand Ridge, FL 32442, 904 592-9060

DUREN, D Bynum, Jr.; '73; MID Auburn Univ.; Rehab Technology Spec.; State of AL, Dept. of Rehab. Svcs., POB 59127, Birmingham, AL 35259, 205 870-5999; r. 3512 Atwillagr Dr., Birmingham, AL 35226, 205 979-8056; *Cathy,* Brent, Kadie Ann, Todd

DUREPO, CPT Timothy L., USAF; UC '94 MBA; BS Univ of ME; Chief Intl. Trng.; USAF, 301 Gritz St., Vance AFB, OK 73705, 405 249-7088; r. 1280 Hurst Dr., Enid, OK 73703, 405 237-9761 *Amy* Taylor

DURFEE, Milo Ray; UC '92 MSP; MEd UT State Univ., BS Univ of UT, Dir of Speech Pathology Hi Haven Healthcare Rehab CT, 660 Coronado Dr., Sierra Vista, AZ 85635, 520 459-4900; r. 1000 E Tacoma St., Sierra Vista, AZ 85635, 520 515-0825; *Renee;* David, Marilee, Amey, Dallin, Marc; Hunt, Fish, Archery, AM Radio; ASHA.

DURGA, Mrs. Shirley Anne; PC '91 EdS; BSEd MO Western State, MS ED Auburn; Retired Tchr.; r. 1641 Edgechester Ave., Columbus, GA 31907, 706 569-4211; Robert, Richard, Ceramic Painting; Phi Kappa Delta

DURHAM, Alisha Mari; DR '92 MSD, 913 Agutha Dr., Dothan, AL 36301.

DURHAM, Beth, MT '93 (See Dunn, Mrs. Beth Durham)

DURHAM, Bobby, UC '86 AS; 1547 Koger Rd, Augusta, GA 30904

DURHAM Bruce T.; MT '92 MSP; Hughes Missile Elect, POB 579, Eufaula, AL 36072, 334 687-7061; r. 606 April St , Montgomery, AL 36105

DURHAM, Eric Bernard, UC '89 MSM, 4730 Wren Ave., St. Louis, MO 63120

DURHAM, James W.; MT '92 BS; Supv., Schlumberger Industries, Tallassee, AL 36078, 334 283-6555, r. 1383 Flatrock Rd , Tallassee, AL 36078, *Catherine,* Jennifer, Julia, Alyssa, Hunting Fishing

DURHAM, Johnny Adell; UC '81 BAS, UC '84 MSP; Operations Ofcr ; Ft. Benning, Ft Benning, GA 31905; r 898 Lismore Dr., Columbus, GA 31904, 706 322-3544; *Linda,* Phillip, Brenda; Golf.

DURHAM, Ms. Laurie Lynn; UC '89 MSI; BA West VA Univ ; Homemaker; r. 348 Red Cloud Tr., Spring City, TN 37381, 423 365-4006, *Danny,* Rachel, Gardening

DURHAM, Marion Elizabeth; DR '94 MSY; 913 Agutha Dr., Dothan, AL 36301

DURHAM, Mrs Tangela Mock, TR '93 BSE, FL State Univ , 4th/5th Grade Tchr.; Caroline Brevard Elem. Sch., 2006 Jackson Bluff Rd., Tallahassee, FL 32304, 904 487-2140, r. RR 1 Box 24X, Bristol, FL 32321, 904 643-2829, *Matthew,* Water-Ski; Micro Society.

DURHAM, William Howard, UC '86 MSM, RR 4 Box 162B, Benton, KY 42025, 502 648-5480

DURKIN, Bobby Stephen; DR '81 BA, Real Estate Investor,Owne; r. 1575 Williamsbridge Rd. 6-F, Bronx, NY 10461, 718 823-8858; Flying, Traveling, Socializing; Amer. Legion, NRA

DURKIN, Mrs. Linda A.; DR '90 BAS, DR '92 MBA, Proj Coord.; US Connect Philadelphia; r. 3303 Goodley Rd., Boothwyn, PA 19061, 610 497-0310

DURM, LTC James Clinton, ANG; TR '74 BS, DR '82 MBA, Mgr.; TN Valley Authority, 1101 Market St , MP 3, Chattanooga, TN 37402, 423 751-3466; r. 7737 Gann Rd, Hixson, TN 37343, 423 842-4580; *Cherry,* Jonathan Craig, Kari; Running, Reading, Financials; Natl. Guard Assn

DURNING, Douglas James; UC '80 MSM, 16903 Cedarwood Dr., Edmond, OK 73003.

DURNING, Patrick Francis; UC '79 BAS, UC '81 MPA, Adjunct Prof.; Troy State Univ.; r. 615 N. Overbrook Dr., Ft Walton Bch., FL 32547, 904 862-2510; *Janet*

DUROCHER, Marie, DR '91 (See Lake, Mrs. Marie L., CPA)

DURR, MAJ George Wilson, II; DR '78 BS; 5106 Rivermont Dr., Jackson, MS 39212

DURR, Phillip; TR '95 BS; Rte. 4 Box 87, Abbeville, AL 36310, 334 585-2470

DURR, Ralph Louis; TR '84 BS; Software Cnslt.; The Pinnacle Grp , POB 630, Athens, AL 35611, 205 233-5363, r. 1123 Ski Lodge III, Birmingham, AL 35209, 205 945-8386, Sports.

DURR, Raymond; TR '94 BS; Rte. 4 Box 87, Abbeville, AL 36310, 334 585-2470.

DURRANCE Gordon Russell; '95 MSM; BS Southern IL Univ., AS Seminole Community Clg ; Operations Mgr.; Intel, Albuquerque, NM; r. 3852 Old Forge Rd, Virginia Bch., VA 23452, 804 498-4257; *Diana;* Christopher, Corey, Dylan; Reading, Fishing, Coaching

DURRANCE, Justin K., II; TR '86 BS; MA Emory Univ.; Chief Deputy Commissioner; GA Dept. of Ins., 2 Martin Luther King Jr. Dr., 7th Fl., W. Twr., Atlanta, GA 30334, 404 656-9140; r. 3397K Peachtree Corners Cir., Norcross, GA 30092, 770 447-5379.

DURRANCE, Mrs. Linda Reeves; TR '92 ASN; RN, Jackson Hosp., Montgomery, AL, 334 293-8066; r. 109 Maxwell Dr., Montgomery, AL 36108, 334 834-5358

DURSO, Alphonso Joseph, Jr.; '95 MPA; BS St Joseph's Univ , Old Dominion Univ Sgt Norfolk Police Dept , 811 E City Hall Ave., Norfolk, VA 23503, 804 664-6900, r. 39 Bank St., Windsor, VA 23487, 804 242-9434; *Barbara,* Jason, Maura; Arabian Horses, Family; Bull Moose Party.

DURST, Timothy Eugene; UC '93 MSI, 1150 Ft. Pickens Rd #18, Pensacola Bch., FL 32561, 904 932-9283

DUSEK, Joseph Dennis; UC '88 MSM; BS Auburn Univ.; VP; Opus South Corp., 5401 Corporate Woods Dr., Pensacola, FL 32504, 904 478-8453; r. 1404 Kings Rd, Cantonment, FL 32533, 904 937-0262; *Millie;* Amy, Joey; Golf; Rotary Club.

DUSKUS, Michael Henry; MT '78 BS; 8427 Torresdale Ave 2nd Fl., Philadelphia, PA 19136, 215 335-9535.

DUTTON, Dan A., Jr.; UC '88 MPA; 800 Norman Ave., Sierra Vista, AZ 85635

DUTTON, Mrs Ellen McGehee, MT '83 ASN, RN; r. 140 Anderson Ln., Wetumpka, AL 36092, 334 567-6926, *Mark Wayne,* Reed, Lauren; Bike Riding, Swimming.

DUTTON, Mrs. Kimberly A., (Kimberly A. McCall); TR '89 BSE, MASTERS GA State Univ.; English Tchr., Fulton Cnty Schs., Holcomb Bridge Middle Sch., 2700 Holcomb Bridge Rd., Alpharetta, GA 30202, 770 594-5280; r. 2310 Antioch Rd., Cumming, GA 30130, 770 844-0688; *Greg;* Tennis, North Lanier Baptist Church.

DUTTON, Mrs. Kimberly Page; TR '95 BSE; AS LBW State Jr. Clg.; Early Childhood Tchr.; r. Rte. 2 Box 216-A, Andalusia, AL 36420, 334 222-0713; *Scott;* Halie; Horseback Riding; Church Vol.

DUTTON, Ms. Pamela Gail; TR '88 BS; Correction Probation Ofcr, State of Florida, 1013 Beck Ave., Panama City, FL 32401, 904 872-4139; r. 3205 E. Olive Rd. #24, Pensacola, FL 32514, 904 478-6810; Sailing, Crafts; FL Council-Crime & Delinquency

DUTY, Darrell Scott; PC '88 BS; 2082 Lee Rd 235, Smiths, AL 36877

DUTY, Mrs. Donna Brock; DR '79 MSE, Star Rte. Box 177, Vernon, FL 32462

DUTY, Harry Lea, DR '81 MSE; Star Rte., Box 177, Vernon, FL 32462

DUTY, Mrs. Lisa Brown; PC '88 BS, 85 Carden Rd, Seale, AL 36875

DUVAL, Christopher Patrick, UC '94 MSM, BS Univ of West FL; Computer Systs. Analyst, Metric Systs Corp , 645 Anchors St., Ft Walton Bch., FL 32548, 904 244-9643, r. 706 James Ct Ft Walton Bch FL 3254[illegible] *Cathy,* Jessica, Ryan, Sean; Fishing, Golf, Skeet Shooting

DUVAL, Ms. Jean J.; UC '82 MSM, 7900 Viola St , Springfield, VA 22152, 703 644-8484

DUVALL, Ms. Carol Elise; MT '95 MSD, 112 Porter Ln , Lafayette, LA 70501, 318 265-6982

DUVALL, Mrs Stacy Hunt, (Stacy L Hunt), TR '95 BS, OH State Univ Grad Student r 602 Cuyahoga Ct [illegible] OH 43210, *Aaron*

DUWEL MAJ Richard Bernard; MT '77 MSG, MT '77 MSD, Strat Air Cmd [illegible] Offutt AFB NE 68[illegible]

DVORAK Ms Angeline G Neese TR '79 BA [illegible] Computer CenterMsu, E Lansing, MI 48824

DWONIE, Paula Denise; TR '87 BS; Rte 1 Box 19, Louisville, AL 36048

DWORACZYK, Blaise H., UC '82 MSI, BS Univ. of Houston; Army Ofcr ; USA, Ft Sam Houston, TX 78234; r 128 Mary D Ave , Apt. #6, San Antonio, TX 78209, 210 805-9156, Jogging, Travel

DWORAKOWSKI, Mrs. Diana Elizabeth, UC '95 MSD, 124 Cherryton St , Aliquippa, PA 15001, 412 375-1007

DWYER, Daniel Kevin, TR '90 BS, 2911 Susan Carol St , Fayetteville, AR 72703.

DWYER, Mrs Gail O'Sullivan, DR '90 MSE, 45-7 Revere Rd Drexel Hill PA 19026 *Stephen* Stephen [illegible] Christopher, Timothy, Maria

DWYER, John Michael, MT '79 MSJ, JD Woodrow Wilson Clg. Law, BS Columbus Clg., Probation Ofcr , Florida Dept of Corrections, Probation & Parole Svcs., 1013 Beck Ave , Panama City, FL 32402, 904 872-4139, r. POB 281, Panama City, FL 32402; *Marilynn;* James, Christopher, Marie; Military History; Boy Scouts of America

DWYER, Mrs. Sandra Irish; MT '95 AGE, 4242 Ray Dr., Montgomery, AL 36109, 334 279-5929

DYAL, Carl Curry; TR '76 BS; POB 1403, Robertsdale, AL 36567

DYAL, Donnna, TR '91 (See Dyal-Weith, Donna Elaine)

DYAL-WEITH, Donna Elaine, (Donnna Dyal); TR '91 BS, Behavior Therapist; Lakeview Ctr , 600 University Office Blvd , Ste. 2, Pensacola, FL 32504, 904 494-7400; r. 509 Conecuh St , Milton, FL 32570, 904 983-2424, *John D ,* John Cameron, Don Christopher

DYAR, Ms Allyson M., MT '88 BS, BA Iona Clg ; Cnslt.; r 221 9th St., Apt. C203, Kirkland, WA 98033, 206 822-5288, *Dafydd,* Web Surfing.

DYBAL, SSGT Mark Chester; UC '89 MSD; 2116 S Ridgeland, Berwyn, IL 60402

DYBALA, Mrs Linda Turner; TR '90 BS, 8311 Poplar Ridge Ln., Humble, TX 77338

DYBALA, Thomas Frank, TR '94 BM; Music Tchr.; Pre-K Thur 4 Grad., Calvert Elementary Sch , Houston, TX 77032, r 20235 Timber Forest, Humble, TX 77346, 713 852-1302, *Linda,* Melody; Music, Movies, Gardening; Knights of Columbus, Church

DYCK, Donald D., '77 MSI; Box 1248 Star Rte., Woodland Park, CO 80863

DYCK, Ms. Fonda Lee, DR '94 BS, 1509 Adrian Rd, Dothan, AL 36303

DYCUS, J Bert, UC '90 MPA, 305 Paisano, New Braunfels, TX 78130

DYE, Mrs. Dana Devane; UC '95 MSM, BSM FL State Univ., Asst. Prof., Gulf Coast Comm. Clg., Panama City, FL 32405, 904 769-1551; r. 324 Fairway Blvd , Panama City Bch., FL 32407, 904 234-7323; *Kirk;* Hannah, Alexandra

DYE, Mrs. Deborah Powell; UC '84 BS; Rte 1 Box 107 H, Freeport, FL 32439

DYE, Ms Elizabeth Anne; TR '90 BA; 16115 W Prestwick Pl., Miami Lakes, FL 33014

DYE, Mrs. Judith Ferrell, '83 MSE, BA Millsaps Clg., PhD Univ. of MS; Asst. Prof., PhD; Troy State Univ., Troy Campus, 108 McCartha Hall, Troy, AL 36082, 334 670-3584; r. 417 Murphree St., Troy, AL 36081, 334 566-5149, *O David;* Gwin Elizabeth, David Ferrell, Reading, Antiques, St Mark's Episcopal Church.

DYE Judson H.; '63; Janmar Ln , Snellville, GA 30278

DYE, Michael Andrew, TR '88 BSE; 16115 W Prestwick Pl , Miami Lakes, FL 33014

DYE, Mrs Shirlon Diane Bailey, (Shirlon D Bailey), TR '77 BS, TR '93, Tchr. Aide; Elba Elem. Sch., Tiger Dr., Elba, AL 36323, 334 897-2814, r. 322 Plant Ave., Elba, AL 36323, 334 897-5814; *Tony;* Bethany, Benjamin, Flower Vegetable Gardening

DYER, Arthur Lee; UC '86 BAS, Flecompron-Ten, FPO, AE 09593

DYER, Craig Michael; TR '78 BS; AA Pensacola Jr. Clg.; Realtor/Acctg.; Lock Realty, 200 Jeff Davis, Long Beach, MS 39560, 601 863-4034; r. 36 Pecan Dr., Long Beach, MS 39560, 601 868-3771; *Sandra Louise;* Golf, Fishing, Long Beach Kiwanis Club.

DYER, John Joseph; MT '76 BS; Computer Cnslt., Dyer Enterprises & Assocs; r. 403 Staffordshire Dr., Irving, TX 75061, 214 790-3311, *Ruth Ann,* Flying, Plymouth Park Baptist Church.

DYER, Ms. Kathryn Paige; TR '94 MSE, 9240 Sloane St., Orlando, FL 32827

DYER, Ms. Miriam Reese, (Miriam Smith); TR '68, Flight Attnd., Delta Airline; r. 31301 Sandhurst Dr., Woodstock, GA 30189; *Aaron,* Bart, Crafts

DYER, BGEN Pintard M., III; MT '75 MSF, BS US Naval Acad.; Retired US Navy; r. 63 Fairway Oaks Blvd , Abilene, TX 79606, 915 692-5059, *Nnita,* Kelly, Nnatalie, Hunting Fishing Golf

DYER, Randy Franklin, DR '84 BAS, MSSM Univ. of Southern CA; Mgr.-Business Devel.; Rockwell-Collins, 350 Collins Rd., NE, Cedar Rapids, IA 52498, 319 395-2839; r 3241 Bever Cir. SE, Cedar Rapids, IA 52403, 319 363-8491, *Valerie;* Collin, Megan, Natalie, Kevin; Computers

DYER, Tammy; DR '87 (See Shelley, Mrs. Tammy Dyer)

DYER William H., III, TR '95 BS; Law Enforcement, r. 6767 Circle J Dr , Tallahassee, FL 32312, 904 893-3694; Hunting

DYESS, Albert; TR '60; 556 Lorell Ter NE, Atlanta, GA 30328

DYESS [illegible] Retired Tchr. [illegible]

DYESS [illegible] TR '44 (See Stewart, Mrs. [illegible])

DYESS Mrs Elizabeth, (Elizabeth Fuller), '66 BS; [illegible] POB [illegible] New [illegible] Rte. 1 Box 153F Elba [illegible] Reading Sports [illegible] Baptist Ch.

DYESS [illegible] Rte. 1 Box 75 Brundidge AL [illegible]

DYESS [illegible] TR '88 BSE Tchr. Geneva Cnty [illegible] RR 1 New Brockton AL 36351 334 894 2085 *Constance M.*, John; Golfing, Farming; Boy Scouts, Gideons

DYESS [illegible] DR '88 BAS Buyer/Traffic Mgr Kleinert's Inc., 2251 Old Curtis Rd., Elba, AL 36323, 334 897-5764, r 1014 Palmer Ave., Opp, AL 36467; *Melissa*, Bridget, Hunting

DYESS [illegible] TR '59 BSE MEd Auburn Univ. Middle Sch. Dir., Montgomery Acad., 3240 Vaughn Rd., Montgomery, AL 36106, 334 272-8210; r. 1916 Pinecrest Dr., Montgomery, AL 36107, 334 264-3939, *Lavondra;* Andria E., Adam K. Eastdale Baptist Church

DYESS [illegible] TR '53 Ret Principal/Middle Sch [illegible] Business Machines, 4 Court St Andalusia AL 36420, 334 222-6255; r. 112 Bluebell Dr., Andalusia, AL 36420, 334 222-1520; *Eleanor;* Scot, Steven, Sharon; Tennis

DYESS Kimien TR 86 BSE Rte 1 Jack AL 36346

DYESS Ms Krista [illegible] BSW TR 91 BS Dir of Social Svc Autumn Breeze Health & Rehab., 4525 Saint Stephens Rd., Eight Mile AL 36613 334 452-0996 r 3700 Whispering Pine Rd., Apt. 47-E, Mobile, AL 36608, 334 342-1504; Chi Omega Alumni Assn.

DYESS Lance Kemberly; TR '76 BS, Claxton Ave., Elba, AL 36323

DYESS Russell Earl; TR '90 BS, RR 1 Box 716, Enterprise, AL 36330

DYESS Sara; TR '50 (See Sharpless, Mrs. Sara Dyess).

DYESS Mrs Sarah Brewster, (Sarah E. Brewster); TR '70 MSE, MT '81; Tchr.; Monroeville JHS, 315 York St., Monroeville, AL 36460, 334 575-4121; r. 201 Sunset Dr., Monroeville, AL 36460, 334 743-4766; *Jerry;* Jerry Jr., Jeffrey, Jennifer; Animals, Reading; Monroe Cnty. Humane Society.

DYESS Mrs Sherry Cox; TR '79 BSE, MT '81 MSE; ADM CERT Auburn Univ. Tchr Highland Gardens Elem 2801 Willena Ave., Montgomery, AL 36107, 334 269-3685; r. 3224 Milan Dr., Montgomery, AL 36109, 334 277-7228; Brad, Cross-Stitching, Reading.

DYESS William Timothy; TR '89 BS; Acct.; Alabama Housing Finance Auth., 2000 Interstate Park Dr., Ste. 408, Montgomery, AL 36109, 334 244-9200; r. 454 Saddlewood Dr., Pike Road, AL 36064, 334 277-2119; *Jennifer;* Bethany; Hunting

DYESS Wilson; TR '61; Retired Clg. Tchr.; r. 831 Smith Ave Elba AL 36323 334 897-2425 *Ann* Johnny, Tim Gardening and Yards.

DYGERT, Donald Douglas; UC '79 BS, UC '80 MSD; Mental Health Couns.; US Dept. of Justice, Eglin AFB, Eglin Fed. Prison, Eglin AFB, FL 32542, 904 729-8209; r. POB 3, Ft. Walton Bch., FL 32549, 904 863-1787; Joelle; Golf

DYKE Donald Max UC 81 BS 7309 Paprika Ln., Columbus GA 31909

DYKE, Richard Louis, Jr.; TR '90 BS; Principal Auditor; GA Dept. of Audits, 254 Washington St. SW, Ste. 214, Atlanta, GA 30334 404 656-2180 r 4276 Keats Ct Austell, GA 30001 770 948-5229 First UM Church of Marietta

DYKEMA, Jennifer Lee; TR '92 (See Hughes, Mrs. Jennifer D.)

DYKEMA John J. TR '71 VP Sales & Commerce Wiley Sanders Truck Co., Sanders Rd, Troy, AL 36081, 334 566-5184; r. 513 Spradley Dr., Troy, AL 36081, 334 566-4496; *Judi;* Jennifer Hughes, Stephanie, Heather; Pres. Troy Housing Auth.

DYKEMA, Ms. Stephanie Lea; TR '95 BS; Computer Programmer; Alfa Ins. Corp., 2108 E. South Blvd., Montgomery, AL 36191, 334 613-4512; r. 513 Spradley Dr., Troy, AL 36081, 334 566-4496.

DYKES, Mrs. Angela J., (Angela J. Jones); TR '76 BS; Acctg. Clerk; South Alabama Electric Co.-Op., Hwy. 231 S., Troy, AL 36081, 334 566-2060; r. 1030 County Rd. 9, Louisville AL 36048 334 266 5269 *Jeffery* Whitney Reading Sewing.

DYKES Anthony Ross DR '79 BS CEO Eufaula Adolescent Ctr., POB 1179, Eufaula, AL 36027, 334 687-5741; r. Rte. 4, Eufaula, AL 36027, 334 687-9374, *Sandra;* Kyle, Jeremy, Fishing

DYKES Becky; TR '82 (See Williams, Mrs. Becky Dykes).

DYKES, Belinda; TR '85 (See Kitchens, Mrs. Belinda Dykes)

DYKES Mrs Beth Scheller; TR '84 BS; Acct. II; Department of Human Resources, 50 Ripley St Montgomery AL 36130 334 242-9425; r. 1302 County Road 85, Prattville, AL 36067, 334 365-8174; *Charles;* Jacob, Jeremiah; Little League; Calvary Baptist Church Choirs

DYKES Brenda J.; TR '66 (See DiMichele, Mrs. Brenda D.).

DYKES Charles Lane; TR '76 BSE; HS Spec. Educ. Tchr.; [illegible] Dauphin Island AL 36528 334 774-5049 *Jacquelyn*, Chad, Stacie, Connor; Tennis.

DYKES Charles Thomas; TR '83 BS; Programmer Analyst; [illegible] Ripley, Gordon Persons Bldg., Montgomery, AL 36130, 334 242-9269; r 1302 County Rd #85, Prattville, AL 36067, 334 365-8174; *Beth;* Jacob, Jeremiah, Fishing Hunting Baseball.

DYKES, Ms. Christiane; TR '93 BSE; Tchr.; Booker T Washington HS; r. 129 Stone Gate Dr., Auburn, AL 36830, 334 821-7898, Traveling

DYKES [illegible] MT '78 BS Owner Cataula Family [illegible] GA 31804 706 [illegible] GA 31804 706 322-[illegible]

DYKES Daniel James; TR '88 BS; 107 S Main St., Brundidge AL [illegible]

DYKES David Alan; DR '94 MSP; 1951 Redhawk Dr., Enterprise, AL 36330

DYKES Deborah K.; TR '72 (See Abercrombie, Mrs Deborah D.)

DYKES Edward Lee TR '92 BS 2607 Butler Mill Rd Sprague, AL 36069

DYKES Howard O'Neal, TR '87 BS, MA Univ. of AL; CPA; Price Waterhouse 50 Hurt Plaza Ste 1700 Atlanta GA r 162 Peachtree Cir NE Apt 1 Atlanta GA 30309 404 872-8977, Traveling

DYKES Iva Ree; MT '93 (See Wells, Mrs. Iva Ree)

DYKES James Gregory; DR '94 BS; AS Wallace Clg.; Acct.; Williams & Williams PC, 303 Perry Ave., Dothan, AL 36302, 334 793-2003; r. 904 Agutha Dr., Dothan, AL 36301, 334 671-1079; *Lee;* Golf.

DYKES James P.; TR '72; AS Enterprise State Jr. Clg.; VP; South Trust Bank Enterprise, POB 1560, Enterprise, AL 36331 334 393-3388 r 101 Camellia Dr Enterprise AL 36330, 334 347-5963; *Shirlie;* Amy, Beverley; Golf Fishing; Enterprise Lions Club.

DYKES, Ms. Jennifer Lynn; TR '92 BS; Ofcr. Mgr.; Edge Regional Med. Ctr., 1330 Hwy. 231 S., Troy, AL 36081, 334 670-5257; r. 115 Bruce St., Troy, AL 36081, 334 566-8536, Reading.

DYKES, John Michael; UC '95 MSR; BA Nichols State Univ Inspector Gen USA Ft Benning, GA 31905 r 204 Bunn St., Donaldsonville, LA 70346, 504 473-1913.

DYKES, Joseph Lamar; TR '79 BS; 445 E Rutgers Loop, Montgomery, AL 36109, 334 283-4605.

DYKES, Ms. Katherine Rawls; MT '80 ASN; 6108 N. Weatherby, Shreveport, LA 71129, 318 687-3474

DYKES, Kimberly Elizabeth; TR '92 BS; 1601 Commerce Dr., Sylacauga, AL 35150

DYKES, Mrs. Lois Shipman; TR '52; 107 S Main St., Brundidge, AL 36010, 334 735-3789.

DYKES Louise Flewellen; '69; Box 73, Eufaula, AL 36072

DYKES, Mrs. Martha Werle; TR '79 BS; Phs Indian Hosp Lab SvC, Browning, MT 59417.

DYKES, Mrs. Sandra J. Howell; TR '71 MSSP, TR '79; AA Auburn Univ.; Learn. Disabilities Tchr.; Bluff City Elem. Sch., State Docks Rd., Eufaula, AL 36027, 334 687-1115; r. Rte. 4 Box 213-L2, Eufaula, AL 36027, 334 687-9374; *Anthony;* Kyle, Jeremy; Reading.

DYKES, William Fred, Jr.; TR '72 BS; 19 Chadwick Cir., Dothan, AL 36301, 334 793-5683.

DYKES William Riley TR 72 Microbiologist State of Alabama, Bureau of Clinical Labs, 8140 University Dr., Montgomery, AL 36130, 334 260-3400 r 1248 Noremac Rd., Montgomery, AL 36109, 334 272-3471; *Carol;* Chris, Aaron

DYMOND, LTC John Christopher, USAF; MT '93 MSP; BA OR State Univ USAF, 1720 Air Force Pentagon, SAF/AAZ Washington DC 20330, 703 693-2014 r 9615 Laurel Oak Pl., Fairfax Sta., VA 22039, 703 690-3766; *Lois;* John Jr, David; Scuba

DYNARSKI, SSGT Lawrence; UC '86 AS; 33 S West St Carlisle, PA 17013.

DYNE, Ms. Judith Bahouth; PC '86 BSN; 300 Jamesville Rd, De Witt, NY 13214

DYNES, Ms. Barbara D.; MT '93 BS; MS AUM; Couns., Beacon Women Ctr., Monticello Ct., 334 277-6212; r. 114 Azalea Dr., Millbrook, AL 36054, 334 285-6027; Reading, Travel

DYSART Ms Dixie, (Dixie D Crespi), DR '89 BS MA Auburn Univ.; Student; Auburn Univ.; r. 1024 Stage Rd., Auburn, AL 36830, 334 826-9937.

DYSERT, Ms. Deborah J.; '77 BSE; 60 Mann Rd., Wetumpka, AL 36092

DYSON, Ms. Elizabeth R., (Elizabeth Riley); TR '55 BSE, MS Auburn Univ.; Retired Tchr.; Macon Academy; r. 1310 S Main St., Tuskegee, AL 36083, 334 727-1957; William Jr., John D

DYSON Mrs Nancy G., (Nancy Ganey), TR '61 BSE Tchr., Pleasant Grove, 3000 Owen Bell Ln., Pensacola, FL 32507, 904 492-0233 r 12 Usher Cir., Pensacola, FL 32506, 904 456-3780; *Wayne;* Anthony, Scott, Deanna; Boating, Beach, Piano.

DYSON, Ralph Emerson, Jr.; MT '80 BAS; POB 209, Tuskegee, AL 36083, 334 727-0872.

DYSON, Regina Margaret; TR '87 (See Craig, Mrs Regina)

DYSON, Robert F.; DR '84 BAS; Installation Maint. Mgr.; US Govt., Commander Usaavnc, Attn ATZQ-DOL-M, Ft. Rucker, AL 36362, 334 255-3401; r. Rte. 3 Box 321, Ozark, AL 36360, 334 774-9448; *Reta;* Running.

DZELZKALNS, Visvaldis; TR '74 BS; Systs. Cnslt., Computer Assocs Intl 909 E Las Colinas Blvd., Irving, TX 75039, 214 556-7162; r. 2214 Prestonwood Dr., Arlington, TX 76012, 817 261-2959; *Carolyn;* Jennifer, Andra.

DZIALGA Mrs Carol Ragsdale DR 93 AS. 188 New Shackle Is. Rd., Hendersonville, TN 37075.

DZIENGIELEWSKI, Mrs. Jennifer B., (Jennifer E. Bratcher); TR '68 BSE; Tchr.; Westview Elem. Sch., 100 Westview Blvd Goose Creek SC 29445 r 318 Holly Ave., Goose Creek, SC 29445; *Bruce*, Alexander; Needlework, Goose Creek City Advisor

DZIMITROWICZ, Anthony; UC '89 MPA; 722 St. Thomas Cove, Niceville, FL 32578.

E

EADY Isreal Lee, Jr., EdD; DR '87 EdS; EdD Clark Atlanta Univ., MM GA State Univ.; Admin.; Lamar Cnty. Bd of Educ., 3 Trojan Way, Barnesville, GA 30204, 770 358-0193; r. 1466 Gloria St., Griffin, GA 30223, 770 412-8207, *Charlotte*, Isreal III, Maya, Giles; Music, Singing, Fishing; Omega Psi Phi.

EAGAN Cornelia TR 45 (See Thomase, Cornelia Eagan)

EAGERTON, Ms. Amy Calloway; TR '86 ASN; RR 2 Box 19, Hope Hull, AL 36043

EAGERTON Billy N.; TR '73; Rte. 1, Jack, AL 36346

EAGERTON Mrs. Charlotte Allen; TR '83 BSE, TR '87 MSE, Rte. 1, Jack, AL 36346

EAGERTON Donald Steven, DR '87 BS; Rte. 1, Jack, AL 36346

EAGERTON Ms Glenda Sue, TR '92 BS, TR '94 MSE Special Edu Tchr Floyd Jr High 630 Augusta Ave Montgomery, AL 36111, 334 269-3669, r. 203 W Sandy Ln., Eufaula, AL 36027, 334 279-1089; Ben; Tennis, Reading Volunteer Work

EAGERTON Mrs Jeanne Pugh (Jeanne Pugh) TR 81 MSSP Special Educ Tchr Dale Cnty Bd of Educ Anton HS, POB 248, Anton, AL 36311, 334 762-2371; r. Rte. 1 Box 130, Jack, AL 36346, 334 735-3086; *Billy N.;* Shea, Brad, Sewing

EAKIN Melanie Sumner; TR '91 ASN; RN; Jackson Hosp., 1235 Forest Ave., Montgomery, AL; r. 7404 Brampton Ln Montgomery, AL 36117, 334 279-0620

EAKINS Everett Eugene; UC '88 BAS, MPA Valdosta State Clg.; Logistics Res. Mgr.; Moody AFB, GA 31699, 912 257-4472; r. 5462 Woodrow Ln., Hahira, GA 31632, 912 794-3338 *Cheryl* Brandy Raise and Show Horses

EARHART, Mrs. Tricia Maria, (Tricia M. Swanson); UC '91 AGE RN r 16205 NE 12th Ct #E69 Bellevue WA 98008 206 957-1098

EARL, Mrs. Glendell Powell; PC '92 MSD; 709 25th St., Columbus, GA 31904

EARL, Lionel Fitz-Herbert, Jr.; UC '93 MSM; Military Ofcr.; Gunter Airforce Base; r. 361 Pratt Cir., Montgomery, AL 36115 334 270-8646 Tutor at Elem Sch

EARL, Lucy Mae; TR '90 BSN; Rte. 2 Box 352, Midway, AL 36053

EARLE, Harold Gordon, III; TR '82 BAS; MAS Embry-Riddle Aeronautical Pilot United Airlines O'Hare International Airport Chicago IL r 33 Amory St Cambridge MA 02139 617 864-4621; Christopher, Bryan, Michael, Steven.

EARLES Donna R TR 93 (See Adams Mrs Rebekah Earles).

EARLEY, Sharon Y TR 86 (See Davis Mrs Sharon Yolanda)

EARLY, Billie June; TR '62 (See Smith, Mrs Billie June)

EARLY, Ellis Stephen; '74; 216 Cherry Hill Rd., Enterprise, AL 36330, 334 393-2965

EARLY, Gloria F.; TR '60 MSE, DR '78; Rte. 2 Box 88, Kinston, AL 36453

EARLY, John Mitchell TR 75 BS DR '78 MSJ Probation Parole Ofcr Bd of Pardons & Paroles Montgomery AL 334 774-5084; r. 105 Needle Pine Dr., Dothan, AL 36301, 334 792-5492 *Kathi* Brooke Blake Tennis Hunting, Fishing; Little League Coach, Bd Mbr

EARLY, Mrs. Johnnie Hornsby; DR '84 BS, DR '92 MSF; 216 Cherry Hill Rd., Enterprise, AL 36330, 334 393-2965.

EARLY, Mrs. Kathi; DR '80 BSE, DR '89 MSE; 105 Neddle Pine Dr., Dothan, AL 36301, 334 792-5492.

EARLY Ms Lois J TR '53 Ret 1st Grd & Music Tchr Samson HS r 8 S Wise St., Samson, AL 36477 334 898-2297; *Tank;* Ellis, Jerry, Gloria, Peggy; Music; Samson Study Club, Garden Club.

EARLY, Ms. Melinda; TR '70 MSE, MT '77 MSE; 25303 Hwy. 90, Robertsdale, AL 36567

EARLY, Ricky Hugh; DR '77 BAS, DR '81 BS; 107 Crichton Ct., Dothan, AL 36301.

EARLY, Stanley Tank; TR '76 BS; 5100 Burchette Rd#1803, Tampa, FL 33647.

EARLY, Mrs. Tammy Norwood; DR '83 BS; 215 Smithville St. #16b, Sugar Land, TX 77478.

EARNEST, Mrs. Cynthia Toy; MT '81 ASN; Rte. 1 Box 545, Gallion, AL 36742, 205 289-2468

EARNEST, Homer Ronald; MT '85 AS, MT '86 AS, 2580 N Pine Island Rd Ft Lauderdale FL 33322

EARNEST, Howard Dwight; MT '86 AS, MT '90 BS, 1048 Kingston Rd., Prattville, AL 36067

EARNEST, John Mark; DR '88 MSE; Tchr.; Seminole Cnty Middle Sch., Donalsonville, GA 31745, 912 524-5449; r. Rte 4 Box 407, Donalsonville, GA 31745, 912 524-5188.

EARNEST, Julie Noelle TR '94 BS Public Relations r 7878 A Taylor Park Dr., Montgomery, AL 36117, 334 409-0159; Reading, Swimming.

EARNEST, Karen Louise; TR '92 (See Fowler, Karen Louise)

EARNEST, Lori R.; TR '82 (See Masso, Ms. Lori Earnest)

EARNEST Ms Lorna M., UC '94 MSM. 7 Claire Ct., Columbus, GA 31909

EARNEST, Ralph Alvin; TR '75 MSE; BS William Carey Clg.; Ofc. Svcs. Supv.; Alabama Electric Co-op, Andalusia, AL 36420; r. 204 Shannon Dr., Andalusia, AL 36420, 334 222-6300 *Bettie*, Melodie Merrie Gardening

EARNEST, Terry L.; TR '80 (See Crutchfield, Mrs. Terry E.)

EARNEST, MAJ Terry Lynn; UC '93 MSM; 7 Claire Ct., Columbus GA 31909

EARWOOD Harold J Jr TR 71 BS TR '73 MSG 1759 Rustic Dr., Marietta, GA 30060

EASLEY, Dr. Ann H.; DR; Troy State in Dothan, POB 8386, Dothan, AL 36304, 334 793-9308

EASLEY, Howard A., Jr.; TR '79 BS, Administrative Dir.; Tipler Law Firm, 218 S Three Notch, Andalusia, AL 36420, 334 222-4148; r. RR 8 Box 23, Andalusia, AL 36420, 334 222 4552

EASLEY, Zadie McCorvey, (Zadie M. McCorvey); TR '76 MSE; BS AL State Univ., CMSPEC AL State Univ.; Retired Tchr Lincoln Park Elem Sch r 703 Alfonso St Pensacola FL 32505 904 476 5475 *Willie E* Reginald J Frances S., Angela D., Roderick Moorer; Bowling, Traveling, Reading, TV; Mt. Canaan Baptist Church

EASOM, Katharine April; DR '91 (See Roney, Mrs. Katharine April)

EASOM, Kathy Ann; BSE, DR '78 MSE; 8416 Thomas Dr., Panama City Bch., FL 32408.

EASON, LT Cleveland O., USN; UC '89 AGE, UC '91 BAS, Cryptologist; COMNAVSECGRU, 9800 Savage Rd., Ft. George G. Meade, MD 20755, 301 617-3618; r. 2001 Cheltenham Ln., Columbia, SC 29223, 803 782-3408, Music, Auto Mechanics

EASON, Eloise; TR '60 (See King, Mrs Eloise E.)

EASON, Gene Harold, Jr.; PC '92 BS; AAS Young Harris Clg.; Licensed Minister; Berea Christian Church, Pleasureville, KY 40057, 606 281-9657, r 631 S Limestone, Lexington, KY 40508, 606 281-9657; *Cynthia;* Corbitt; Scuba Diving, Golf

EASON Gregory Neal TR 94 BSN 1711 Hubbard Rd Newton, AL 36352 334 983-5753

EASON Ms Josie Alford (Josie Alford) TR 52 Retired Tchr.; r. 704 N Trinity, Geneva, AL 36340; *Roy;* Roy Jr., Richard Crafts Clubs Church Work Delta Kappa Gamma

EASON Ms Lillian Granthan TR 56 Owner The Children's Univ. 1407 Blackburn Pasadena TX 77502 713 944-4052; r 1408 Parkside, Pasadena, TX 77502, 713 944-7025 Roy Susan Sandra Stephen

EASON, Mrs. Stephanie Layton; TR '94 BA; Grad Student Education Troy State Univ r 114 Woodley Ave Troy, AL 36081, 334 566-2242, *Frank*, Samantha, Reading

EAST Ms Belinda Ann UC 85 MPA Owner Leadership Mgmt Systs 801 G St Anchorage AK 99501 907 277 0975 r 14011 Sunview Dr Anchorage AK 99515 907 345-9326; *John;* Crafts, Sewing; AM Society for Quality Control

EAST, Brenda J. '71 (See Peters, Mrs Brenda E.)

EAST Carey Stuart; PC '90 MSE. 3705 Sandfort Rd, Phenix City AL 36869

EAST Mrs Donna Farrar; DR '76 BSE, 3705 Sandfort Rd, Phenix City, AL 36869

EAST, Ed; TR '76 BSE, Tchr./Football Coach, Davidson HS, Mobile, AL 36601; r. 2003 Chase Dr., Saraland, AL 36571, 334 679-0946; *Glenda;* Aimee, Julie, Eric; Fishing Umpire Baseball

EAST John Michael, TR '67; MAST EDU GA State Univ.; Tchr./Coach; Dekalb Cnty. Bd. of Educ., Shamrock Sch., 3100 Mount Olive Dr., Decatur, GA 30033, 404 633-9235; r 3240 Oak Hampton Way, Duluth, GA 30136, 770 476-2629, *Carolyn;* Snow Skiing

EAST, Kathy Leigh; TR '88 BS; Rte. 1 Box 91, Banks, AL 36005

EAST Ms Nancy Janney MT 88 MSE JTPA Instr Data Trng. Inc., 3010 Atlanta Hwy., Montgomery, AL 36109, 334 271-3013; r. POB 11465, Montgomery, AL 36111, 334 271-3013; Chris, Allison; Needlework Gardening; Volunteer Activities

EAST, Robert Troy; UC '82 MSM, BBA Sam Houston Univ.; Sr. Auditor; US Dept. of Energy, 2275 Hwy. 77 N., MS1020, Waxahachie TX 75165 214 935-9000 r 235 Woodcrest Dr Richardson TX 75080, 214 497-9229; Antiques

EASTBURN Merren Aldwin, TR '58, POB 663, Theodore, AL 36590, 334 973-2832.

EASTER Max David; DR '90 MSP, BA BUSAD Ouachita Baptist Univ.; Personnel Ofcr.; Arkansas Army Natl. Guard, Camp Robinson, N. Little Rock, AR 72199, 501 212-5060; r 916 Dogwood Ln., Austin, AR 72007, 501 843-6865, *Kathy B.;* Christopher, Courtney; Motorcycling

EASTER Ramona TR 80 (See Ivey Mrs Ramona E.)

EASTERLINE, Ms. Kathryn; TR '59; POB 142, Clio, AL 36017

EASTERLING, Carl Wayne; MT '84 BS, MT '89 MSP; 1258 Plum St., Prattville, AL 36066

EASTERLING Ms Fannie Greene, (Fannie G Greene), TR '48; MA Auburn Univ., ASSOC Auburn Univ., Retired Educator; r. 303 Elamville St., Clio, AL 36017, 334 397-4541, *Dan A (Dec)* Mary Elizabeth, Margaret, Dan Allen, III, Art Traveling, Advocacy Bd Educ Adolesc Ctr

EASTERLING Michael Lynn; MT '78 BS; Svc. Provider; UPS, Montgomery, AL 36104, 334 241-4690; r. 730 Sweet Ridge Rd., Prattville, AL 36066, 334 365-0845; *Brenda*, Christy; Traveling, Golf, Fishing

EASTERLING, Teresa Smith; '87 BA, MBA; 717 Orion St., Troy, AL 36081

EASTERLY Richard Gerard, MT '87 MSM, 2749 Rentchler Rd, Belleville, IL 62221.

EASTERWOOD Gary Wayne, UC '81 BAS, Aircraft Mech.; Govt.; r. 5728 Reinke Dr., Crestview, FL 32539, 904 682-6907; *June;* American Legion

EASTERWOOD, Mrs. Jerry Lee D.; PC '91 MSE, PC '93 EdS BA Auburn Univ AA Southern Union Comm Clg., 6th Grade Tchr Chambers Cnty Bd of Educ Fairfax Elementary, 502 Boulevard, Valley, AL 36854, 334 756-2966 r 207 Morgan St., Valley AL 35854 334 756-3291, *Bradley;* Lance, Judson; Traveling, Reading, Computer; Kappa Delta Pi, TSU-PC

EASTERWOOD, Larry Craig; TR '87 BS, DR '93 MSE, Tchr Coach Dothan HS, Dothan, AL 36301 r 608 Collingswood Dr., Dothan, AL 36301, 334 794-7639; *Cindy;* Heather, Brittney, Landon.

EASTERWOOD, Tina Lynn; UC '93 MSD, MASTERS FL State Univ BACHELOR FL State Univ Guid Couns Southport Elem Sch 1835 Bridge St Southport, FL 32409, r. 1110 Paton Ln., Lynn Haven, FL 32444, 904 265-3203, Collectibles Antique Cars; The Bay Mustang Club.

EASTIN Jill J TR 89 (See Rutledge Mrs Jill E.)

EASTLAND, Patricia Joyce, (Patricia Hawkins); PC '88 BSN 1016 Dawn Dr Birmingham AL 35235 805 529-1303

EASTMAN Gregory A.; DR '78 BA, Govt.; Ft. Lewis, WA 98433, 206 967-7105; r. 680 W Elk Ridge Rd, Shelton, WA 98584, 360 426-3518; Photography, Reading

EASTMAN Robert Earl TR 71 Proj Super Wright Assocs., Columbus, GA; r. 860 Dunbarton Rd., Montgomery, AL 36117 334 272-2150 *Marleen* Jenny Fishing Hunting

EASTON Mrs. T. Stalene Duval; MT '77 MSE; POB 975, Cusseta, GA 31805

EASTRIDGE, Carey Wayne; PC '94 BS; Die Cutter Operator; West Point Stevens Graphics, 901 3rd Ave., West Point, GA 31833, 706 645-4901; r. 2414 County Rd. 388, Valley, AL 36854, 334 756-2631; Fishing, Hunting, Racing

EATMAN, Ms. Kristi Graham; DR '89 BS; 1406 Byron Rd., Scottsboro, AL 35768

EATON, Mrs. Christina H., (Christina Hyde); TR '87 BS, Homemaker; r. 1621-B Cripple Creek Dr., Birmingham, AL 35209 205 290-6863 *Kris* Sumalee Krisada, Sewing, Reading, Cooking

EATON Ms Deidre Elaine UC '93 MSM, 1310 Whisperwood Dr., Columbus, GA 31907.

EATON, LTC Dellas G., USAF(Ret.); '71; BA Univ. of MT; Retired; USAF; r. 74 Sun River Rd, Great Falls, MT 59404, 406 761-4259; *Nancy;* Terry Lynn, Scott Wayne, Tracy Jean, Timothy James; Ocean Sailing, Playing Bagpipe; Chamber of Commerce Shrine

EATON Marc Wells TR 73 MSG 1227 Alice St., Waycross GA 31501 912 267-0404

EATON, Michael Allen UC '91 AGE, Univ of KY Kitchen Mgr.; Buckhead Bar & Grill, 215 S Hurstbourne Pkwy., Louisville, KY 40222, 502 429-6650; r. 6813 Hillside Dr., Pewee Vly., KY 40056, 502 241-5238; Golf.

EATON, Steven J.; TR '91 BS; Rte. Mgr.; GA Crown Dist. Co. Poland Spr., 255 Villanova Dr., SW, Atlanta, GA 30336, 404 346-9294; r. 5945 Sarah Orr Ln., Cumming, GA 30130, 770 889-6377; *Joy;* Patrick C.; Golf, Softball

EBBINGA, Lara Michele; DR '93 (See Tice, Mrs. Lara Michele).

EBEL, Mrs. Florence M.; TR '74 BS; Retired Trust Ofcr.; Barnett Banks Trust Co r. 8306 62nd St W, Tacoma WA 98467, 206 565-3416; Travel, Reading, Golf; Gold Star Wives Of America, Inc.

EBEL, Mrs. Melisa Houston; DR '94 BS, POB 2275, Ozark, AL 36361

EBEL, Robert Glen; DR '93 BS, Pension Svc. Rep., Merril Lynch, 3840 S. Wadsworth Blvd., Denver, CO 80235, 303 763-2002; r. 3400 S Lowell Blvd., Denver, CO 80236, 303 934-7871; *Lisa;* Tennis.

EBELING, Jackie Larry; UC '77 BAS, 6123 Tansey St., Crestview, FL 32539

EBERHART, Mrs P Jane Culpepper (P Jane Culpepper); TR '83 BS; Homemaker; r. 107 Pinetree Dr., Dothan, AL 36303, 334 793-9722; *Randy,* Volunteer; Humane Society.

EBERHART, Thomas Randal, CPA; TR '81 BS; CPA, Carpenter, Bevise & Eberhart, 1347 W. Main St., Dothan, AL 36301, 334 793-4883; r. 107 Pinetree Dr., Dothan, AL 36303, 334 793-9722; *Jane;* Golf; Church Volunteer Work

EBERLE, Kori Marie; UC '95 MSD; 6251 Neshota Ave., Pensacola, FL 32526

EBERLE, Russell Lee; UC '90 BS; Software Cnslt.; Born Info. Svcs. Grp., 445 E. Lake St., Ste. 120, Wayzata, MN 55391, 612 404-4137; r. 18555 82nd Pl. N., Maple Grove, MN 55311, 612 494-4506; *Kris;* Daniel, Shannon, Joshua, Golf Fishing Computers

EBERT, Dean Anthony; UC '94 MSM; 230 W 5th Ave., San Mateo, CA 94402, 415 675-9732.

EBERTS, LTC Randy David; UC '88 MPA; 1149 Troon Dr W, Niceville, FL 32578

EBERWEIN, LTC John Robert, UC '84 MSM; 444 S. 'd' St., Pensacola, FL 32501

EBLEN, Mrs. Janet Dixon; UC '85 BS; 62 Linwood Rd., Ft Walton Bch., FL 32547, 904 862-9864

EBRON, David Earl; MT '80 MSM, 1301 Boxwood Blvd., Columbus, GA 31906

ECCLES, Ms. Clara J.; UC '91 MPA; 2355 W Michigan Ave #g7, Pensacola, FL 32526

ECCLESTON, Mrs. Maria Del Carmen; UC '94 AAS; Volunteer; Red Cross; r. 101 Del Mar Ln., Del Rio, TX 78840, 210 775-7694; *Justin.*

ECHOLS, Carloso Antoinett; UC '90 MPA; POB 95, FPO, AE 09593

ECHOLS, Dennis James; UC '89 BS, UC '91 MSM; Owner; Emerald Coast Linen Svc., 722 Essex St., Ft. Walton Bch., FL 32549, 904 444-6444; r. 7421 Schwab Dr., Pensacola, FL 32504, 904 444-6444; *Patti;* D.J., Dan; Fishing, Scuba Diving; Church Orchestra, Sports Coach.

ECHOLS, George D.; TR '74 BS; Sr. Div. Real Estate Agt., Alabama Power Co., 230 N. Gay St., POB 3170, Auburn, AL 36830, 334 502-2648; r. 1283 Felton Ln., Auburn, AL 36830, 334 821-9368; *Patricia;* Melanie, Jeremy; Gardening, Appliance Repair; Kiwanis Club of Greater Auburn

ECHOLS, Gregory Patrick; TR '94 BS, Mgr.; Jim House & Assocs., 4901 1st Ave. N., Birmingham, AL 35216, 205 592-6302; r. 376 Vesclub Dr., Birmingham, AL 35216, 205 822-4043; Outdoor Sports; Lambda Chi Alpha.

ECHOLS, Mrs. Jeanetta Smith; PC '94 MSE, MEd Mercer Univ., BA Knoxville Clg.; Asst. Principal; Central HS, 751 Hinley St., Macon, GA 31204, 912 751-6782; r. 3536 Chestley Dr., Macon, GA 31201, 912 746-5013; *Andrew R.,* Andre', Valyncia.

ECHOLS, Leroy; TR '72; 2704 Puckett Pkwy., Columbus, MS 39701.

ECHOLS, Michael; TR '75 BS; Indep. Distributor; r. 3422 Deer Trace Stop W., Conyers, GA 30208, 770 760-0621; *Cynthia;* Catherine, Joseph; Fishing.

ECHSNER, Mrs. Rebecca A., (Rebecca A. Geisler), UC '85 MSD; 23 N Sunset Blvd., Gulf Breeze, FL 32561, 904 932-5992; *Stephen;* Bree, Sam, Herre, Alexandra; PTA Pres. Gulf Breeze HS.

ECKEL, Raymond Darrell; UC '88 AGE, UC '89 BS, Public Safety Ofcr.; Columbus Metropolitian Airport, 3250 W. Britt David Rd, Columbus, GA 31909, 706 323-4041; r. 6303 Independence Dr., Columbus, GA 31909; *Ilona;* Teach School-GA Cert. Tchr; Lions Club, CLEC, FOP.

ECKERLY, Charles Ronald; MT '78 MSP, 3909 Mallard Ct., Montgomery, AL 36106, 334 279-8812.

ECKERLY, Mrs. Dorothy Ann; TR '74; BS Univ. of AL; Couns.; Brewbaker JHS, Bell Rd., Montgomery, AL 36116, 334 284-8009; r. 3909 Mallard Ct., Montgomery, AL 36106, 334 279-8812; *Charles;* Dee, Michelle, James, Scott, Sueann; Reading, Travel.

ECKERT, Mrs. Cindy Ann; TR '90 ASN; RN; r. 8557 English Oak Loop, Montgomery, AL 36117, 334 213-0141.

ECKERT, Raymond Earl; UC '76 MSM; BA Univ. of MD, AA Univ. of MD; Dept. of Defense, Washington, DC; r. 789 Ruxshire Dr., Arnold, MD 21012, 410 647-5116; *Christine,* Nicole, Cassandra, Elizabeth; Model Railroading, Reading; Church.

ECKHARDT, CAPT John Gregory, II UC MSI, Usarmy Ofcr.; r. 6401 Fenwick Pl., Fayetteville, NC 28303, 910 487-8770.

ECKHARDT, Richard A.; DR '71 BS; Owner/Pres.; Futures Workshop Commodities, 4665 Haygood Rd., Ste. 404, Virginia Bch., VA 23455, 804 460-4993; r. 1413 Wakefield Dr., Virginia Bch., VA 23455, 804 460-2099; *Jenny;* John, Karen, Robert; Golf, Hunt, Mason, Khedive Temple; VP-Hampton Roads TSU Alumni.

ECKHARDT, Wendy Joy; TR '95 (See Ashby, Mrs. Wendy Joy).

ECKLES, LTC Alfred Hicks, III; UC '88 MSM; Autec Andros Is, FPO, AA 34058.

ECKLES, Ms. Virginia K.; UC '90 MSD; 17292 Perdido Key Dr. Apt. S, Pensacola, FL 32507.

ECKMAN, William Jeffrey; UC '92 BAS; PSC 47 Box 3715, APO, AE 09470, 904 939-1490.

ECKOLS, Ms. Moana T., (Mo M. Tilton); UC '93 MSF; BA Univ. of HI; Couns.; USA, Island of Oahu, Hawaii; r. POB 401, Wahiawa, HI 96786; Music.

ECKROATE, Edward Phillip; MT '79 BS; 272 Fox Hollow Rd., Montgomery, AL 36109.

ECKROATE, Ms. Yvonne Ann; MT '89 MSD; BA Duquesne Univ.; Sch. Couns., Montgomery Cnty. Bo, 307 S Decatur, Montgomery, AL 36104, 334 269-3000; r. 272 Fox Hollow Rd, Montgomery, AL 36109, 334 271-6243.

ECKSTEIN, Herman Arthur; UC '80 BS; POB 7259, Pensacola, FL 32534

ECOFF, Linda; MT '93 (See Ash, Mrs. Linda Ecoff)

ECTON, George Roger; UC '76 MSI; 3313 Vixta Oaks, Garland, TX 75043, 214 226-7016.

ECTOR, Mrs. Claretha S.; PC '89 MSE; 2433 River Rd., Ellenwood, GA 30049.

ECTOR, Moses; PC '83 MSJ; 2120 Iris Dr., Conyers, GA 30208

EDALGO, Brandy Leatha, TR '94 BS; 2062 G Vestavia Park Ct., Birmingham, AL 35216, 205 823-4065.

EDBERG, Ms Faye; DR '78 MSE, Biology Tchr.; Enterprise HS, Enterprise, AL 36330, 334 347-2640; r. Rte. 1 Box 15, New Brockton, AL 36351, 334 894-5612, *Pete;* Trace, Donald; Reading, Walking

EDDINGS, Dominique Kalina; TR '95 BS; Hcr 36 Box 263-B, Evergreen, AL 36401, Lucas.

EDDINGS, Ms Ruby Jewell; UC '90 BS; POB 354, Milligan, FL 32537

EDDINGTON, Antoine Leenet; TR '88 BS; 900 E Taylor, Kokomo, IN 46901

EDDINS, Mrs. Brenda K. Ellis; TR; BS Univ. of South AL-Mobile, MA Univ. of South AL-Mobile; Tchr.; Foley HS, One Pride Pl., Foley, AL 36535; r. 23122 S. Francis St., Robertsdale, AL 36567, 334 947-5956; *Jerry,* Alyson.

EDDINS, Charles David, MT '81 BS; POB 82, Peterman, AL 36471

EDDINS Gerald W.; DR '77 BS, DR '79 MSG, Retired Math Tchr.; r. 149 Lee Rd 974, Phenix City, AL 36867, 334 298-2449; *Geraldine,* Gardening, Swimming, Traveling, Disabled American Veterans

EDDINS, Mrs. Geraldine Brown; DR '75 BSE, 7th Grade Sci. Tchr.; r. 149 Lee Rd. 974, Phenix City, AL 36867, 334 298-2449; *Gerald W.;* Travel, Reading, Swimming; Georgia Sci. Tchr Assn.

EDDINS, Gina V.; TR '64 (See Wilson, Mrs. Gina E.).

EDDINS, Harrison Edgar; TR '53; AM NYU, Retired Real Est. FineArt; Old Chatham, NY 12136; r. POB 9, Old Chatham, NY 12136, 518 794-8077; Collecting Fine Art; Art Donations, NYS-Wire Grass

EDDINS, Mrs. Jimmie Carolyn, RN; TR '88 ASN; Staff Nurse; East Alabama Med. Ctr., Pepperelle Pkwy., Opelika, AL 36801, 334 705-2230; r. 761 Jennifer Dr., Auburn, AL 36830, 334 826-7251; *Don;* Candice, Kristin, Lee; Reading Camping, Walking, Tennis; Church, CPR Instructor

EDDINS, Larry C.; TR '69 MSE, DR '78; 109 Brooks Cir., Enterprise, AL 36330, 334 347-9738

EDDINS, Michael David, DR '84 BAS; 710 28th St., Phenix City, AL 36867

EDDINS, Odie M.; TR '81 MSJ; BS Univ. of West FL; Real Estate Agt.; Century 21, 3210 N. Palafox St., Pensacola, FL 32501, 904 434-2748; r. 1030 Fleming Dr., Pensacola, FL 32514, 904 968-5939; *Alice;* Fishing, Shriner.

EDDINS, Mrs. Sharyl Ivey; TR '71 MSE, TR '77; Art Instr.; Enterprise Bd. of Educ., Enterprise HS, 500 E. Watts Ave., Enterprise, AL 36330, 334 347-6063; r. Enterprise, AL 36330; *Larry;* Lance, Christy; Drawing Painting, Nominee Woman of Year 1995.

EDDINS William H.; TR '78 BS; PO Drawer C, Peterman, AL 36471

EDDINS, William Jerry; TR '67 BSE; MPED Univ. of South AL, Cert. AA Univ. of South AL; Chmn. of Drivers Educ.; Robertsdale HS, POB 69, Robertsdale, AL 36567, 334 947-4351; r. 23122 S. St. Francis St., Robertsdale, AL 36567, 334 947-5956; *Brenda K.;* Alyson Leigh; Fishing, Hunting; Masons, Scottish Rite.

EDDLEBLUTE Wayne Charles; UC '88 MSM; BSBA OH State Univ.; Chief-Classification Div.; Newark Air Force Base, AGMC/DPR, 813 Irving-Wick Dr. W., Newark AFS, OH 43057, 614 522-7409; r. 6830 Eddleblute Dr., Frazeysburg, OH 43822, 614 828-2970; *Catherine;* Jane, Machelle, Marla, John; Genealogy, Guns, Shooting; Gideons Intl.

EDDLEMAN, James Glenn, Jr.; TR '95 BS; 106 Spruce Ct., Panama City, FL 32404, 904 871-4852.

EDDY, LTC Bruno Richard; UC '89 MSM; 3800 Harton Ct., Virginia Bch., VA 23452, 804 431-9110

EDDY, Daniel Elmer; MT '76 BS, MS Central MI Univ.; Mgmt. Cnslt.; Ctr. for Mgmt. Devel., 4500 Palm Coast Pkwy Palm Coast, FL 32137, 904 446-7293; r. 532 Hamlet Dr., Port Orange, FL 32127, 904 760-8075; *Irene M.;* Matthew, Joy, Luke, Marianne; Running, Music, Guitar.

EDDY, Mrs. Irene Greenfield, (Irene Greenfield); MT '93 BS Tchr., Warner Christin Acad., 1730 S. Ridgewood Ave., S. Daytona, FL 32119, 904 767-5451; r. 532 Hamlet Dr., Port Orange, FL 32127, 904 760-8075; *Daniel;* Matthew, Joy, Luke, Marianne; Cross-Stitch, Reading, Piano; First Baptist Church, Daytona.

EDDY, John Lucius; UC '84 MSI; BS Univ. West FL; Simulator Instr.; Loral Aerospace, N A S Whiting Field, Milton, FL; r. 1335 Greenbriar Blvd., Pensacola, FL 32514, 904 478-0068; *Janice;* Tracy, John W.

EDDY, CAPT Robert Johnson; UC '88 MSI; 5333 Lavesta Rd, Knoxville, TN 37918

EDEBURN, Jan Dean; MT '84 MSP; Unit 66812 Box R #374, APO, AE 09858

EDEKER, Vance Duke; TR '85 BSE; Gen. Music Tchr.; Lee Street Elem. Sch., 178 Lee St., Jonesboro, GA 30236, 770 473-2815; r. 1408 Arnold Ave., Atlanta, GA 30324, 404 321-9946.

EDELBERG, Ms. Julianne Marie; TR '91 BS; Sports Mrkt Acct. Exec.; Lang & Assocs., 550 Pharr Rd., Ste. #614, Atlanta, GA 30305, 404 240-0586; r. 3196 Westmart Ln., Doraville, GA 30340, 770 414-6516; Sports, Travel.

EDELBERG, Ms. K. M. (Muffy); TR '89 BS; Mkgt. Asst.; Ellis Communications, 3060 Peachtree Rd., Ste. 340, Atlanta, GA 30305, 770 240-0323, r. 1106 Sanfords Walk, Tucker, GA 30084, 770 939-3835, Travel, Sports, Crafts.

EDENFIELD, Mrs. Barbara Linda, UC '82 MSD, BS Univ of West FL, Prog. Coord.; Sch. Dist. of Okaloosa Cnty., r 344 Ohio Ave., Valparaiso, FL 32580, 904 678-5225, Phi Delta Kappa.

EDENFIELD, COL Billy G.; MT '78 MSP, BS Univ. of GA, Retired, Pres., Middle GA Technical Inst., 1311 Corder Rd., Warner Robins, GA 31088, 912 929-6800; r. 503 Wexford Cir., Bonaire, GA 31005, 912 929-0323; *Ginger;* Rotary, Chamber of Commerce

EDENFIELD, Mrs. Cynthia Bone, CPA; DR '89 MSE, BS FL State; Controller, Southern Communications Pro., 1940 Hwy. 71 S., Marianna, FL 32448, 904 526-2793; r. 4678 Berkshire Rd., Marianna, FL 32446, 904 526-4880, *Mark,* Jessica Rae, Shelby Erin; Golf, FICPA, AICPA

EDENFIELD, Donald Lyn; DR '93 BS; POB 11, Grand Ridge, FL 32442

EDENFIELD, Kenneth D., Jr.; TR '89 BSE; 1025 Trout Creek Ct., Oviedo, FL 32765

EDENFIELD Mrs. Pamela Deramus, TR '89 BSE, 1025 Trout Creek Ct., Oviedo, FL 32765

EDENFIELD, Mrs. Ruth Neel, TR '56 BSE, MS FL State Univ., Adm Supv FL A&M; Ret-Couns.; Grand Ridge HS, Grand Ridge, FL 32442; r. 2042 Porter Ave., Grand Ridge, FL 32442, 904 592-6055; *Wilbur;* Linda, Cheri; Church, Traveling; Habitat Humanity, Amer. Cancer.

EDENS, Mrs Edith Cole; DR '80 MSF, BA LA Clg.; Retired Tchr., The Baptist Collge; r. 5437 Thomas Dr., Graceville, FL 32440, 904 263-3164; George Jr., Mark H.; Craftwork Reading; The Baptist Church.

EDENS, Jim B.; MT '95 MSR; 834 Plymouth Ct., Orange Park, FL 32065, 904 365-8532

EDENS, William Henery; UC '82 BS, UC '88 MSM, 5474 Monterrey Rd., Crestview, FL 32539

EDER, David John; '95 MPA; 1825 15th Ave., SE Apt. 9, St Cloud, MN 56304

EDER, Patricia Anne, CPA; UC '90 MSM; BS Rollins Clg.; Cnslt.; POB 372503, Satellite Bch., FL 32937, 407 779-2181; r POB 372503, Satellite Bch., FL 32937, 407 779-2181; Travel, Bridge

EDGAR, Arthur Campbell; UC '80 BAS; Rte. 1 Box 575, Niceville, FL 32578

EDGAR, Charles K.; TR '51; 401 Willow Oaks Dr. # A, Ozark, AL 36360, 334 774-8687

EDGAR, David Marcus; TR '88 BAE; RR 10 Box 392, Andalusia, AL 36420

EDGAR, Henry Pruitt, Jr.; '70; Sta. Mgr. Three; American Red Cross; r. Rte. 6 Box 424, Ozark, AL 36360, 334 774-9021; *Hien T.;* Michelle, Reading Swimming Traveling.

EDGAR, Jennifer S.; TR '93 (See Fahey, Mrs Jennifer E.)

EDGAR, Jessie Larry; TR '73; Rte. 2 Box 162, New Brockton, AL 36351.

EDGAR, Ms. Kenda Phillips; TR '95 BS; 1901 E 2nd Ave., Flagstaff, AZ 86004

EDGAR, Macie Durlyn; TR '94 BSE; Homemaker; r. 109 Hudson Ave., Opp, AL 36467, 334 493-4519; *Deuce Taylor,* Ali Taylor; Traveling.

EDGAR, Michael Larry; TR '94 BS, RR 2 Box 162, New Brockton, AL 36351, 334 566-2376.

EDGAR, Mrs. Nancy Weeks; TR '75 BSE; Rte. One Box 296-A, Opp, AL 36467

EDGAR, Samuel G., III; MT '89 MSP; 16283 E Mercer Cir., Aurora, CO 80013

EDGAR, Mrs. Shanna Peak; TR '92 BM, Tchr.; Ozark City Schs., E. Andrews Ave., Ozark, AL 36360, 334 774-4912; r. RR 1 Box 161, Ozark, AL 36360, 334 795-3059, *Allen Keith*

EDGAR, Mrs. Sharon Sanders; TR '77 BSE; Rte. 6 Box 150, Ozark, AL 36360.

EDGAR, LTC Steven C.; UC '88 MPA; BS Ricker Clg., Pilot; United Airlines, Tucson, AZ 85707; r. 480 S. Stoner Ave., Tucson, AZ 85748, 520 298-7480; *Sharon,* Travis, Jaime, Kailey; Flying, Outdoors, Fitness

EDGE, David Weaverton; DR '88 AGE; 111 China Dr., Latta, SC 29565.

EDGE, Ms. Madge Baker; TR '70; Rte. 1 Box 77, New Brockton, AL 36351.

EDGE, Ms. Marcie Deneen; MT '93 MSG; BS Auburn Univ., Montgomery; Contract Spec.; USAF, 375 Libby St., MAFB-Gunter Annex, Gunter AFS, AL 36115, 205 416-5612, r 6520 Sweet Gum Dr., Montgomery, AL 36117, 334 416-1752; Reading, Aerobics, Skating; Natl. Contract Mgmt Assn

EDGE, Dr Marion Jackson; DR '82 MSF; BS Auburn Univ., DMD Univ. of Louisville; Asst. Prof. of Dentistry; Univ. of Michigan, 1011 N. University, Ann Arbor, MI 48109, 313 764-1559; r. 2748 Holyoke Ln., Ann Arbor, MI 48103, 313 995-5487

EDGE, COL Sandy, USAF; UC '80; BS EDUC Clemson Univ., Dir. of Security, Hq USSOCOM SOCS-S, 7701 Tampa Point Blvd., Mac Dill AFB, FL 33621, 813 828-3722, r. 2799 Edge Rd., Conway, SC 29526, 803 399-6323; Broade, Brandon; All Sports, Outdoor Activity; Security Police Assn

EDGE, CAPT Steven Clyde; DR '84 MSI; 111 Edgewater Dr., Crestview, FL 32536.

EDGE, Thomas Alvie; '74; AA AL Christian, Cert. Univ. of AL Clg. of Educ.; Retired Tchr./Voc. Instr.; Montgomery Voc Educ.; r. 204 Happy Hollow Dr., Montgomery, AL 36109, 334 277-1780; *Mamie Ruth;* Marjorie, June, Wesley, Wayne, Carol, Thomas Mitchell, Billy.

EDGELL, Annias W., III; TR '73 BS; 3106 Dogwood, Cookeville, TN 38506

EDGEMAN, Eddie Lee; DR '82 BSE; 106 Parish St., Dothan, AL 36301, 334 792-8181

EDGERTON, Willie, Jr.; UC '93 AGE, Phys. Educ Teachers Aide; Russell Cnty. Bd. of Educ., Oliver Elem. Sch., 5077 US Hwy. 431 S. POB 187, Seale, AL 36875, 334 855-3225; r. 4042 Curry St., Columbus, GA 31907, 706 682-0519; *Dons;* Kerry, Warren, Kesha, Owens, Derrek, Shantell

EDGETTE, Mrs. Molly S.; DR '78 BS; 503 Brafferton Cir., Hampton, VA 23663.

EDGINGTON MAJ David Michael; MT '91 MSI, 1938 Southlawn Dr., Fairborn, OH 45324, 513 [illegible]

EDGINGTON, Mrs Siobhan A.; MT '91 MSP, 1938 Southlawn Dr., Fairborn, OH 45324, 513 878-3211

EDINGTON James Herbert; DR '93 BS, 205 Auburn Dr., Enterprise, AL 36330

EDISON Ms Janice M., RN; TR '92 ASN, Admin Nursing Supv.; Crenshaw Baptist Hosp., Hwy. 331, S., Luverne, AL 36049, 334 335-3374, r. W. Emmett Ave., POB 231, Brantley, AL 36009, 334 527-8853; Kevin, Janna, Fabric Painting

EDLEBECK Michael George; UC '82 MSM, 3052 Raines St., Pensacola, FL 32514, 904 478-7981

EDLESON, Ms. Jan Taulman; DR '82 BAS, 64 McLean St., Wellesley, MA 02181, 617 564-8206.

EDMISTEN Ms Mary E. MT 84 BS 539 [illegible] Rd. Montgomery AL 36109

EDMOND Ms. Francine Loraine, TR '92 MSSP, 1710 Gloria St., Phenix City, AL 36869

EDMOND, Linda Mann, RN, (Linda Mann Morrow); MT '76 ASN, Dir.-Utilization Review; Carraway Northwest Med Ctr Hwy. 78 W., POB 130, Winfield, AL 35594, 205 487-4234, r Rte. 3, Box 278, Phil Campbell, AL 35581, 205 993-5636, *Leon,* Sonia, Tonia, Jennifer, Debe, Kevin, Lonnie, Gardening Traveling.

EDMONDS, Mrs. Andrea Lyn, (Andrea Lyn Johnson); TR '93 BA; Tchr.-English/French; Tuscaloosa Cnty. Bd. of Educ., POB 2568, Tuscaloosa, AL 35403; r Rte. 2 POB 455, Centreville, AL 35042, 205 926-6447; *Stephen Quinn,* Volunteer Work, Travel

EDMONDS, Arthur Robert, UC '77, EdM Boston Univ., BA State Univ. of NY; Info. Technology Mgr.; The World Bank, 1818 H St., NW, Washington, DC 20433, 202 473-0792; r 7723 Baggins Rd., Hanover, MD 21076, 410 551-3533, *Heather* Lisa Michael

EDMONDS Mrs. Bette Dworak; TR '74 BSN, 835 Williamsburg Dr., Pike Road, AL 36064

EDMONDS, Ms Betty Johnson, TR '74; Rte 1, Brundidge, AL 36010

EDMONDS, Ms Katree Vona. UC 87 MPA, MAJ USAF r. 2216 Lloyd Dr., Chesapeake, VA 23325, 804 424-3714.

EDMONDS, Mrs Rosanna D., RN, (Rosanna Dicesare), TR '88 BSN; 3277 Winter Wood Ct., Marietta, GA 30062, 770 971-5777; *Bill,* Alena, Marina

EDMONDSON, Mrs. Carol Dudley; TR '91 ASN; Rte. 1 Box 73 Aa1, Kellyton, AL 35089

EDMONDSON, Mrs. Claire O'Neal, UC '85 MSD, Rte 3 Box 288, Crestview, FL 32536

EDMONDSON, Mrs. Debra Jean; TR '91 MSE; 59 S Haardt, Montgomery, AL 36105

EDMONDSON, Joanna Lynn; TR '93 BSE; 1300 Preston St., Opelika, AL 36801, 334 749-0628.

EDMONDSON, John D., Jr.; TR '85 BS, Rte. 2, Pine Circle Dr., Blakely, GA 31723.

EDMONDSON, Martin David; UC '92 AGE, Ofcr., Colorado Springs Police Dept r. RR 2 Box 59 San Saba TX 76877, 915 372-5430; *Tara;* Emma, Alissa.

EDMONDSON, Mrs Mary Ellen, (Mary Ellen Warren), TR '64; Elem. Tchr.; Lee Cnty. Bd. of Educ., Ninth St., Opelika, AL 36801, 334 298-8370; r. 1300 Preston St., Opelika, AL 36801, 334 749-0628; *Mel;* Joanna, Ashley, Emily; Walking

EDMONDSON, MAJ Paul Robert, USAF; UC '89 MSM Mission Crew Comm.; 966th AWACS, Tinker AFB, OK 73145, 405 739-2422; r. 2005 Woodland Rd., Edmond, OK 73013, 405 340-2156; *Johnna,* Sarah; Restoring Antiques

EDMONDSON, Samuel M., Jr.; TR '73 BS; Branch Operations Mgr.; Ford Motor Credit Co., 565 Marriott Dr., Ste 190, Nashville, TN 37210, 615 885-3580, r. 3201 Towne Village Rd., Antioch, TN 37013, 615 361-1408; *Bernice,* Brooksie, Marshall; Fishing, Baseball

EDMUNDSON, John Acton, MT '78 BS; Computer Systs Analyst; USAF, Maxwell Airforce Base, Gunter AFS, AL 36114, 334 416-5450; r. 4267 Delmar Dr., Montgomery, AL 36109, 334 272-3559.

EDNEY, Walter; UC '80 BS, UC '81 MSJ; Owner; Dry Clean-USA, 4250 Alafaya Tr., Ste. 128, Oviedo, FL 32765, 407 365-9031; r. 3843 Stonehaven Rd, Orlando, FL 32817, 407 679-0246; *Laura;* Fishing

EDWARDS, Mrs. Agnes Robertson; TR '77 MSE; POB 997, Bay Minette, AL 36507

EDWARDS, Ms. Angelia Marcelle, TR '95 BS; POB 292, Newton, AL 36352, 334 299-3794

EDWARDS, Angie Marcia; TR '89 (See Nelson, Mrs. Angie Marcia).

EDWARDS Mrs Anne Marie, MT '89 MSD, Alabama State Univer, 915 S Jackson St., Montgomery, AL 36101, 334 293-6895; r. 3517 Oak Shadow Ln., Montgomery, AL 36116

EDWARDS, Anthony Jay; TR '92 BS; 109 Ruth Rd., Troy, AL 36081

EDWARDS Arthur D. (Bud); MT '88 MSP; BA Univ. of South FL; Liaison-TX CAP; POB 155087, Waco, TX 76715, 817 799-4682; r. 6300 Walesbridge Ln., Austin, TX 78739, 512 288-1460, *Peggy;* Flying; Bd. of Realtors

EDWARDS Ms. Barbara A.; DR '93 BS; 2201 Westgate Pkwy. #50, Dothan, AL 36303

EDWARDS Mrs Belinda Collins; '75 BSE, POB 145, Goshen, AL 36035, 334 484-9154.

EDWARDS, Billy Wayne; UC '85 AGE; POB 521, Paxton, FL 32538

EDWARDS, Carlton Lawayne, TR '93 BSE, TR '94 MSE, Rte 4 Box 244, Opp, AL 36467, 334 493-2384

EDWARDS Ms Carolyn; TR '66, POB 365, Sneads, FL 32460

EDWARDS, Charles Elvis; TR '93 BS, TR '94 MSE, POB 451, Opp, AL 36467, 334 493-9469

EDWARDS, COL Charles Emory; TR '74, 445 Madison Rd., Monticello, GA 31064, 706 468-6430

EDWARDS Charles Stirling; TR '79 BSE, Rte. 5 Box 273-A, Troy, AL 36081, 334 566-3816

EDWARDS, Mrs Charlotte A., UC '88 MSP, 4652 Old Cusseta Rd., Columbus, GA 31903

EDWARDS, Christopher D.; MT '93 BS; 201 Water Hill Rd AptG-9, Madison, AL 35758

EDWARDS [illegible] MBA, TR [illegible] MSE, BA [illegible]

EDWARDS [illegible] UC '85 MPA, PSC [illegible] APO, AE [illegible]

EDWARDS Cornelia Josephine, TR '72 (See Reese, Ms [illegible])

EDWARDS Curtis Olen, DR '81 BS [illegible]

EDWARDS Ms Cynthia Harvey, UC '91 MPA, 6009 SE Sn [illegible]

EDWARDS TSGT Dale Enc, USAF, UC '93 MPA, Acct. Supv.; r. 1520 Sage St., Sumter, SC 29153, 803 469-4209, [illegible]

EDWARDS Daniel Eugene, DR '94 MSD, BS Embry-[illegible] Hunter Army Airfield, Savannah, GA 31409, 912 925-1755; r. 12300 Apache Ave. Apt. 1011, Savannah, GA 31419, 912 925-[illegible]

EDWARDS David C., UC '89 MSD, BFA Miami, Free-lance Artist [illegible] Pensacola, FL; r. 3821 Forest Glen, Pensacola, FL 32504, 904 479-4344; *Juanita* Dana

EDWARDS David William, MT '84 BS, Computer Cnslt.; [illegible] 334 277-2048; r. 732 Karen Rd., Montgomery, AL 36109, 334 277-2048; Musician.

EDWARDS Mrs Donna Lane; DR '87 BS, AS Andrew Clg., [illegible] US Dept of Agriculture Forest Service Research Sta., 2500 Shreveport Hwy., Pineville, LA 71360, 318 473-7268; r. Rte. 2, POB 306, 9685 Hwy. 165 N., [illegible] LA [illegible]; *Wade* Jessica, Benjamin; Archery; American Chemical Society.

EDWARDS Douglas; TR '82; POB 696, Cochran, GA 31014

EDWARDS Eddie Lee; UC '85 MPA, PSC Box 1207, APO, AE 09021

EDWARDS Eula M.; TR '91 (See Reaves, Mrs. Eula M.).

EDWARDS Mrs Felecia Orum; UC '94 MSD; BASOCSCI Univ. of West FL, AABED Gulf Coast Comm Clg.; Child Care Resources Dir., Early Childhood Svcs., Inc., 450 Jenks Ave., Panama City, FL 32401, 904 872-7550; r. 1408 Mississippi Ave., Lynn Haven, FL 32444, 904 265-4678; Torrez Orum; Travel, Reading.

EDWARDS SGT Floyd Alexander, USA; UC '94 AGE; Drill Instr.; USA, Delta Co, 1st Batallion 38th Infantry, Ft. Benning, GA 31905, 706 544-9679; r. 3822 Pembrook Ct. Apt., F-1, Columbus, GA 31907, 706 568-1312; *Tawana*; DeMarcus; Music

EDWARDS Freddie L.; MT '94 BS; 4037 Beardsley Dr., Montgomery, AL 36109.

EDWARDS Mrs. Gail Virginia, RN; TR '92 BSN; ADN [illegible] RN, Associated Health Svcs., POB 5200, Tacoma, WA 98415, 206 552-1825; r. 12422 Waller Rd E., Tacoma, WA 98446, 206 536-2175; *Benson A*; Melissa Benson; Horseback Riding; The Humane Society, Goodwill.

EDWARDS. Gary Alrin; DR '76 MSJ, DR '78 MSG; Rte. 1, Box 82, Webb, AL 36376

EDWARDS. George Earl; TR '79 BS; 5149 Rush Dr., Montgomery, AL 36108, 334 281-3836

EDWARDS CAPT Gloria Jean, USAF; UC '93 MSE, BS Benedict Clg.; Air Force Career Officer; WRALC/CCX, 215 Page Rd., Ste. 229, Robins AFB, GA 31098, 912 926-7056; r. 405 Cliff Howard Dr., Warner Robins, GA 31088, 912 953-3348; Reading

EDWARDS MAJ Harold B.; '76 MSM; BS Univ. AL; Retired Part-time Tchr.; r. 2933 Forest Cir., Seffner, FL 33584, 813 684-2417; *Carole*, Jason, Elizabeth; Travel, Coin Collector, Scuba

EDWARDS Harold Paul, Jr.; PC '81 BS, PC '84 MSD; Trng. Coord.; Central Alabama Skills Ctr., 400 Eastern Blvd., Two East Bldg., Ste. 203, Montgomery, AL 36117, 334 749-5704; r. 1506 Hanson St., Opelika, AL 36801, 334 745-0800; *Judy*; Harold, Shawn; Golf.

EDWARDS. Ms. Hilary Halford; TR '84 BS; 224 Proctor Dr., Salisbury, NC 28147, 704 642-0255; *Nathan*; Hannah, Hayden

EDWARDS Mrs. Hope Martin; PC '89 BS; AA CVCC Phenix City; Retirement Bene Spec.; Synovus Securities Inc., 1132 Broadway, Columbus, GA 31901, 706 649-5556; r. 4600 Auburn Rd., Phenix City, AL 36867, 334 298-1670; *Joe*; Joel, John; Cooking, Gardening; Ronald Mcdonald House

EDWARDS, Jack G.; MT '90 MBA; c/o Education Dept./Crc, Mfpc Bldg. 1236, Maxwell AFB, AL 36112.

EDWARDS Jackie L.; UC '90 MSI; Hqs E. J-4 Fkj4-Am-M, APO, AP [illegible]

EDWARDS James Ronnie; TR '72; Asst. VP-Loan [illegible] Peoples Bank & Trust Co., [illegible] Broad St., Selma, AL 36701, 334 418-8324; r. 437 Dallas Rd. #53, Selma, AL [illegible]; Jennifer Amy; Tennis, Softball; Selma [illegible]

EDWARDS. James G.; TR '51; FL State Univ., Huntington Clg.; Retired; Criminal Juvenile Just. Syst.; r. POB 13757, Mexico Bch., FL 32410, 904 648-5881; *Marian Cowart*; Michael, James B. (Buck), Nancy; College Football; American Legion, VFW.

EDWARDS. James Robert; MT '74 BA, MT '78 MPA, EdD [illegible] Retired Chief of Educ., Training & Career Devel.; r. 1800 Thresher Dr., Navarre, FL 32566, 904 939-4986; *Maydean*; Douglas, Sherri; Counseling and Lay Ministry; Navarre United Methodist

EDWARDS James Rufus; UC '85 AGE, UC '86 BS; Retired Military; r. 1829 Dee Ave., Columbus, GA 31903, 706 [illegible]

EDWARDS Jamie L.; TR '83 (See Condon, Mrs. Jamie E.)

EDWARDS Jamie Lynn; UC '92 MSI, POB 752, Kapaau, [illegible]

EDWARDS Mrs Jeanette M., MT '83 AS, MT '94 BS, [illegible] Woodbridge, VA 22192, 703 590-8614

EDWARDS, Mrs Joe; TR '27, 14380 County Rd. 45, Union Springs, AL 36089, 334 727-1555

EDWARDS John Harlan; UC '94 BAS; Quality Assurance Rep.; Dept of Defense, Bldg 18 Motorola Way, Scottsdale, AZ [illegible] 441-8336; r. 4238 E. Mountain Sage Dr., Phoenix, AZ 85044, 602 759-6967; Valerie; Jennifer; Golf, Woodworking; Amer. Soc. Quality Control

EDWARDS John Parkus, UC '85 MSM, 7617 Susan Elaine St., San Antonio, TX 78240

EDWARDS Jonathon Rhys; DR '85 BS; CMR 430, Box 985, APO, AE 09096

EDWARDS Joseph W.; PC '80 BS; JD Jones Law Sch., AS Chattahoochee Vly. C.C.; Chief Investigator; Russell Cnty. Dist. Atty., POB 339, Phenix City, AL 36868, 334 298-6028; r. 4600 Auburn Rd., Phenix City, AL 36867, 334 298-1670; *Hope*; Joe, John; Cnty. Battered Womens Assn.

EDWARDS Juanita C., (Juanita Villanueva); UC '86 MSD, Guid. Couns.; Bellvue HS, Pensacola, FL; r. 3821 Forest Glen Rd., Pensacola, FL 32504; *Edwards*; Dana; Camping; Historical Societies

EDWARDS Mrs. Judith Mracek; MT '85 BSN; POB 88, Wetumpka, AL 36092

EDWARDS. Mrs. Kate Knight; DR '94 BSE; AS George C Wallace Clg.; Tchr. Elem.; r. POB 292, Newton, AL 36352, 334 299-3794; *Nathaniel*; Angela, Vikki, Anthony, Nathaniel Jr.; Crafts.

EDWARDS Keith Owen; MT '93 BS; AAS Alexander City State Clg.; Police Ofcr.; City of Opelika, 501 S. Tenth St., Opelika, AL 36801, 334 705-5200; r. 1512 Hanson St., Opelika, AL 36801, 334 705-0423; *Tammy*; Amber Leigh, Stephen Ross; Alabama-Dixie Baseball

EDWARDS. Keme Wayne; UC '82 MPA; BS FL State; Civil Svc.; Dept of Defense; r. 2018 Canterbury Sq., Anniston, AL 36207, 205 831-5150

EDWARDS. Ms. Kristen Leigh; PC '91 BS; Technical Support; Southware Innovations, 555 Stage Rd., Auburn, AL 36830, 334 821-1154; r. 726 Tanglewood Ave., Auburn, AL 36830, 334 826-6946; *Keith*; Nathan; Computer, Family; Church.

EDWARDS. Kristy; TR '94 (See Hearn, Mrs. Kristy Michelle).

EDWARDS Kristy Lynn; TR '94 BS; Grad Sch.; r. 1449 Lucky Ln., Mableton, GA 30059, 404 948-7950

EDWARDS. Larry Carlin; UC '91 BS; 1525 Pearl St., Crestview, FL 32536, 904 682-9010

EDWARDS. Laurie M., (Laurie McEnery); MT '82 ASN; BS Faulkner Univ.; Assoc. Dir.; Alabama Medicaid Agcy., Div. of Med. Policy, 501 Dexter Ave., Montgomery, AL 36103, 334 242-5040; r. 8100 Talon Ct., Montgomery, AL 36117, 334 244-0799; *Kenneth*.

EDWARDS. Ms. Leslie E., (Leslie E. Braman); TR '83 BSE; MASTERS Univ. of South AL; Kindergarten Tchr.; E.A. Palmer Elementary Sch., 628 Dr. Martin Luther King Jr. Dr., Prichard, AL 36610, 334 457-9871; r. 7151 Cuss Fork Rd., Wilmer, AL 36587, 334 645-9226; Mobile Reading Council.

EDWARDS Mrs Linda M.; DR '88 BAE; Rte. 1 Box 82, Webb, AL 36376

EDWARDS. Ms Louise Quasebarth, (Louise Quasebarth); MT '71 MSE, MT '76 MSD, MT '76 MSG; Retired; Civil Svc.; r. 5801 Eastdale Dr., Montgomery, AL 36117, 334 272-3278; Bill, Nika, James, Dittra

EDWARDS. Marion Eugene; DR '74 BS; H H C 503 Avn Bn, APO, AE 09165

EDWARDS. Maury Kelvin; UC '93 BS; 802 W Pinestead, Pensacola, FL 32505

EDWARDS Michael Dean; PSC 10 Box 154, APO, AE 09130, 904 897-2455

EDWARDS Norman James; UC '84 BAS, UC '87 MSP; Rte. 5 Box 322, Valdosta, GA 31601, 912 247-8673

EDWARDS Ouida Ann; UC '93 MPA; 1705 Brighton Cv #d, Ft. Walton Bch., FL 32547.

EDWARDS. Ms Pamela T.; '72, Rte. 3 Box 34, Greenville, AL 36037

EDWARDS Mrs. Pencie L.; DR '93 BSE; AA Chipola Jr. Clg.; Mgr.; Marianna Athletic Club, 2993 Smith St., Marianna, FL 32446, 904 482-6221; r. 2993 Smith St., Marianna, FL 32446, 904 482-3415; *Terry*; Jeremy, Joseph, Tirzah; Music, Singing; Church Volunteer.

EDWARDS Mrs. Ramona Garcia, (Ramona Peeples); TR '70; Ofcr. Mgr.; Canton ENT CLINIC, 8115 E. Alabama Rd., Woodstock, GA 30189, 770 924-1915; r. 5059 India Lake Dr., Acworth, GA 30102, 770 591-1530; *David MD*; Jon, Lloyd, Michele; Music, Swimming, Aerobics; Church Activities

EDWARDS Mrs. Ramona McCann; UC '93 AGE; 4015 Doris St., Shreveport, LA 71109.

EDWARDS Mrs. Rebekah W.; UC '94 MSR; 4726 N Brookview Tr., Litchfield Park, AZ 85340, 602 935-5585; *William*

EDWARDS. Robert B.; MT '75 AS, UC '81 BS; AS Okaloosa-Walton Clg.; State Investigator; State of Florida, 210 N. Palmetto Ave., Ste. 242, Daytona Bch., FL 32114, 904 254-3941; r. POB 614, New Smyrna Bch., FL 32170, 904 423-0810; Competition Shooting; Police Benevolent Assn.

EDWARDS Robert G., Jr.; PC '81 BS; 1405 Nottingham Dr., Phenix City, AL 36867

EDWARDS Ronald Joseph; UC '76 BS; POB 11655, Ft. Smith, AR 72917.

EDWARDS Ronald Walter; TR '78 BS; 416 First Ave., Troy, AL 36081, 334 566-8340

EDWARDS Mrs Rosa Neal; DR '79 MSE; Rte. 8 Box 127, Ozark, AL 36360

EDWARDS Ms Ruth Camp; UC '85 MSP; 10232 Natural Bridge RD #233, St. Louis, MO 63134

EDWARDS Sheri; UC '93 BS; AA Okaloosa Community Clg.; Admin. Asst.; American Auto Sales of FWB Inc, 369 N. Beal Pkwy., Ft. Walton Bch., FL 32548, 904 862-1886; r. 642 Golf Course Dr., Ft. Walton Bch., FL 32547, 904 863-5563

EDWARDS. Sidney; TR '85 BS; Financial Support Soc.Wkr.; Dept. Human Resources, 101 Carroll Ave., Ozark, AL 36360, 334 774-9348; r. 101 Roy Parker Rd, Ozark, AL 36360, 334 774-9964; Fishing

EDWARDS Stanley David; TR '73; Tchr.; Montgomery Cnty. Sch. Syst., 640 Labron Ave., Montgomery, AL 36106, 334 269-3669; r. 2015 Myrtlewood Dr., Montgomery, AL 36111, 334 263-2871; *Frances W.*; John, Stanley Jr.; Deep Sea Fishing

EDWARDS Thomas, III, UC '93 BS, 6450 Albritton Rd., Walnut Hill, FL 32568, 904 934-3889

EDWARDS Valerie Anna; UC '94 BS, MA Univ. of Phoenix; Acquisition Spec.; US Dept. of Defense, 215 N. 7th St., Phoenix, AZ 85034, 602 379-6170; r. 4238 E. Mountain Sage Dr., Phoenix, AZ 85044, 602 759-6967; John; Jennifer; Golf, Backpacking, Writing; American Soc. -Quality Control

EDWARDS Mrs. Venus Anita B.; PC '88 BS, 507 Londonhouse Rd, Montgomery, AL 36110

EDWARDS CAPT Vivian C., II; UC '91 MPA; 102 Lincoln St., Nicholasville, KY 40356

EDWARDS Mrs Wanda Luther; DR '84 BSE, DR '89 MSE; Tchr. Title I Reading; Midland City Elem. Sch., Midland City, AL 36350, 334 983-4591; r. Rte. 2, Box 48, Midland City, AL 36350, 334 983-3138; *Bill*; Lisa Milner, William; Travel, Needlework

EDWARDS Willard O'Hara; UC '83 BAS; 609 Brownie St., Rose Hill, KS 67133

EDWARDS William J., Jr.; UC '94 MPA; Pilot; USAF; r. 4726 N Brookview Ter., Litchfield Park, AZ 85340, 602 935-5585; *Rebekah*

EDWARDS William Rex, II; '71; Farmer/Peanuts,Cotton; r. Rte. 2 Box 48, Midland City, AL 36350, 334 983-3138; *Wanda*; Lisa Melner, William

EDWARDS Willie, Jr.; UC '93 BAS; Usaf/Smsgt; USAF, Randolph AFB, TX 78148, 210 652-5378; r. 13013 Welcome Dr., San Antonio, TX 78233, 210 590-8215; Reading; Randolph AFB Toastmasters

EDWARDS, Willie J.; UC '88 BAS; 126 Nann St., Enterprise, AL 36330

EFFINGER, MAJ George W., III; UC '82 MSM; BS Univ. of MD, Quality Assurance Supv.; Transistor Devices Inc., 35 Hill Ave., Ft. Walton Bch., FL 32548, 904 664-2211; r. 613 N Overbrook Dr., Ft. Walton Bch., FL 32547, 904 862-4396, Chris, Angie, Craig; Wooden Boat Restoration.

EFORD, Alfonzie; TR '89 BS, Rte. 1 Box 399, Louisville, AL 36048.

EFURD. Daniel Joseph; DR '80 BS, DR '88 BS; Rte. 2 Box 61, Hartford, AL 36344

EFURD Edward Hubert; DR '88 BS; 403 Dennise St., Dothan, AL 36301

EFURD Sandra Louise; TR '86 BSE, Rte. 3 Box 175-A, Ashford, AL 36312

EGAN. Edward E., Jr.; UC '83 MSM, 345 Shadow Mountain Dr., Apt. 1415, El Paso, TX 79912.

EGAN, CAPT Timothy James; UC '83 MSM; 1419 Avondale Ave., Jacksonville, FL 32205.

EGBERT. Daniel Christian; TR '76 BS; Pres.; Rebwood Inc., Highway 34 W Industrial Park, Headland, AL 36345, 334 693-3369; r. 1006 Overlook Dr., Dothan, AL 36303, 334 793-1872; *Sarah*; Tyler, Kathleen; Deacon-1st Presbyterian Church

EGBERT, Ms. Lisa Sharon; DR '82 BS, DR '85 MSF; 103 Brookhollow Ct., Dothan, AL 36303, 334 792-4513.

EGEDI Mrs. Sherran W.; TR '78 BAE; MA Eastern KY Univ. SPEC Eastern KY Univ.; Special Educ. Tchr.; Somerset ISD Meece Middle School, 210 Barnett St., Somerset, KY 42501, 606 678-5821; r. 117 Hawkins Ave., Somerset, KY 42501, 606 678-5101; *Richard Sr.*; Dania, Michelle, Rick Jr., Keila; Painting, Crafts, Hiking.

EGELUS. Rick Lee; TR '79 BAS; POB 162, Palmer, AK 99645, 907 746-5610.

EGERSDORF SSGT Robert Micheal; UC '90 BS; 608 Osceola Dr., Eglin AFB, FL 32542

EGERSDORF Mrs. Tina Gail; UC '92 AS; 608 Osceola Dr., Eglin AFB, FL 32542, 904 651-4314.

EGGART. William David; UC '89 MSM; 5164 Oakleaf Dr., Pace, FL 32571

EGGEMAN James Lewis; UC '83 MSM; 2425 Villanova Dr., Vienna, VA 22180

EGGERT. Richard Armin; TR '80 BS; AB Faulkner State Clg.; Instramentation Tech.; Elf Atochem, POB 99, Axis, AL 36505, 334 829-9421; r. 207 Mitchell Ave., Bay Minette, AL 36507, 334 937-9203; *Elizabeth*; Rebecca, Christy, Bobby, Art

EGGERTON Hugh Rigby, Jr.; TR '75 BS; Photographer; r. 3557 Audobon Rd., Montgomery, AL 36111, 334 281-5330; Photography, Hunting, Fishing.

EGGINTON. Jack B.; MT '92 MSD; 14515 William Carr Ln., Centreville, VA 22020

EGGLER. Charles W.; MT '84 BS, MT '89 MSP; AAS Comm. Clg. of Air Force; Academic Advisor; Troy State Univ., PO Drawer 4419, Montgomery, AL 36103, 205 241-9610; r. 322 Sheila Blvd., Prattville, AL 36066, 334 365-1254; *Glenda*; Kevin, Lori; Teaching, Golf.

EGGLER, Kevin Scott; MT '88 BS; 405 Ranch Arroyo Pkwy. #61, Fremont, CA 94536

EGGLESTON Reginold T.; TR BS; 4412 Blance St. N, Birmingham, AL 35207, 205 328-5076

EGNEW. Ronnie Dale; DR '87 AAS; 1328 Drury Ln., San Antonio, TX 78221

EHLERS. James A.; 2370 SW 37th St., Ocala, FL 34474

EHLERS Kim W.; UC '92 (See Cole, Mrs. Kim W.)

EHLERS Robert Otto; DR '82 MSP; BS NYS; Pres.; Fedapostal Fed. Credit Union, 100 W. Troy St., Dothan, AL 36303, 334 793-3667; r. 400 Colonial Dr., Enterprise, AL 36330, 334 347-8063; *Elizabeth*; Barry, Matthew, David, Christina; Hunting; Church

EHR LCDR Philip Charles, USN; UC '93 MSI; Reconnaissance Opers Ofcr; CTF-67 Base (N3), PSC 810 Box 2 SPO AE, FPO, AE 09619, DSN 625-4759; r. USN C T F-67 (N 3), PSC 810 Box 2 SPO AE, FPO, AE 09619, DSN 625-4759; *Susan*; Jennifer; Soccer, Tennis

EHRHART Mrs. Susan Walters; UC '95 MSM; BS Kent State Univ.; Food Svc. Admin. Asst.; Polk Cnty. Schs., POB 391, Bartow, FL 33831, 941 534-0590; r. 570 Shady Ln., Bartow, FL 33830, 813 533-6083; *Eric*; Jillian, Erin Lyn; Camping, Embossing, Sewing; First Presbyterian Church

EHRLICH. Stuart M.; MT '89 MSP; PSC Box 111, APO, AP 96266, 334 361-8990

EICH. Ms. Mary J.; UC '91 MPA, POB 871, Blountstown, FL 32424, 904 674-4094

EICHENLAUB Mrs. Ann Muller; MT '76 MSE, 1165 New Jersey Ave., Hellertown, PA 18055

EICHMAN Danny Ray; UC '85 AGE; BA Columbia Clg. MO; Store Mgr.; Giant Mart, Greenville, GA, 706 672-4851; r. POB 757, Waverly Hall, GA 31831, 706 582-2204; *Justine*; Daniel, Derek; Computers

EICHORST LTC Douglas William; TR '73; Retired/Exec Dir., USAF/Food Bank, 9505 N 1st St., Abilene, TX 79603; r. 58 Stonegate Rd., Abilene, TX 79606, 915 698-0712; *Judie*; Julie, Douglas, Christopher; Hunt, Biking, Swim; Member of Rotary Club

EICKHOFF Mrs. Judith Ann, UC '88 BAS, UC '90 MPA; Deputy Comptroller; USAF, AEDC FM, Arnold AFB, TN 37389, 615 454-4299; r. 159 Country Ln., Manchester, TN 37355, 615 728-3653; *Robert*; Deana, Jasen

EIDEN Gary James; UC '90 BAS, Pres./Owner; Trip Savers Couriers, 2107 Templeton Gap Rd., Ste. E, Colorado Spgs., CO 80907, 719 578-8747; r. 5414 Escapardo Way, Colorado Spgs., CO 80917, 719 596-6408; *Sheila*; Nicholas, Katherine; Swing, Hiking

EIDSON. Mrs. Dana Grinstead, DR '87 BS, 1902 Hilltop Dr., Dothan, AL 36303, 334 793-6543

EIDSON Michael Gilmer; DR '80 BAS; Sr. Spec., Southern Nuclear Oper Co.; Nuclear Engineer & Licences, POB 1295, Birmingham, AL 35201; r. 318 Liberty Ridge Rd, Chelsea, AL 35043, 205 678-8878

EILAND. Ashley Tyron; TR '92 BS; Rte. 1 Box 26B, Brantley, AL 36009

EILAND Athan D.; TR '56; Retired Principal; Lanett City Schs.; r. 1010 S Twelfth Ave., Lanett, AL 36863, 334 644-4985; *Bobbie*, Cathy, Alan; Golf, Fishing, Reading, Traveling; Kiwanis

EILAND. Charles Edgar; TR '74; MCM Southern Baptist Sem.; Minister of Music; Britt David Baptist Church, 2801 Britt David Rd., Columbus, GA 31909, 706 322-0357; r. 2605 Alma St., Columbus, GA 31909, 706 596-0995; *Diane*; Carrie, Dixie, Chase; Collecting Hymnals

EILAND. Claude Lewis; TR '75 MBA, BIM Auburn, Mgr.; Russell Corp., POB 670, Lee St., Alexander City, AL 35010, 706 569-4024; r. 204 Eiland Dr., Alexander City, AL 35010, 205 825-9518; *Karen*, Lee, Trey, Parker; Fishing, Hunting, Golf

EILAND Mrs Diane Scott; DR '87 BA; Univ. of Louisville; Exec. Asst.; Pastoral Inst.; r. 2605 Alma St., Columbus, GA 31909, 706 571-3495; Reading, Cross-Stitching

EILAND Mrs Helen Pickett; MT '80 MSE; 1100 Emory Pl., Anniston, AL 36207

EILAND Mrs Janie Colquitt (Janie Dunn); TR '50; Retired Tchr.; r. Box 212, 128 Main St. Apt. D, Brantley, AL 36009, 334 527-8856; Ima Jean

EILAND. Jim V., Jr.; TR '72; Deputy Sheriff; Montgomery Cnty., Montgomery, AL 36109, 334 832-7103; r. 208 Avon Ct., Montgomery, AL 36109, 334 277-0361; *Patsy*; Jodi, Sean; Amateur Radio KR4JY; Pres. -Montgomery Amateur RC

EILAND Joseph Charles; TR '90 MSSP, BS Auburn Univ.; Tchr.; Butler Cnty. Schs., Georgiana Highschool, Patterson Ave., Georgiana, AL 36033, 334 376-9130; r. Rte. 1 Box 333, Lapine, AL 36046, 334 537-9243; Farming

EILAND. Larry Comer, CPA; TR '63 BSE; BA Univ. of West FL, MBA Univ. of West FL; Sr. Acct.; Lundy, Minnich & Linnville, 213 S. Baylem St., Pensacola, FL 32501, 904 432-6189; r. 7746 Dartmoor Pl., Pensacola, FL 32514, 904 477-8401; *Karen Sue*; Lori Brooks, Tracey Touchton, Kristin Lewis, Lee.

EILAND Ms. Pat; TR '77 BS; 1719 Fairforest Dr., Montgomery, AL 36106

EILAND Roderick Neal; DR '75 MSG; Rte. 1 Box 235, Sprott, AL 36779.

EILAND Mrs. Sallie Alsobrook, RN; TR '91 MSN, Homemaker; r. 2330 County Rd 83, Cusseta, AL 36852, 205 749-1360; *Al*; Jon, Drew; Sewing; American Heart Assn.

EILAND Mrs. Shirley Hoomes; TR '58 BSE; POB 241743, Montgomery, AL 36124, 334 566-7648.

EILAND. Thomas M.; TR '72 BS, DR '78 MSE, POB 686, Arlington, GA 31713, 912 734-4713

EILAND Wyndel; TR '69 BS; Member Svcs. Dir.; South Alabama Electric Co-op, POB 449, US 231 S., Troy, AL 36081, 334 566-2060; r. 807 Orion St., Troy, AL 36081, 334 566-6802; *Janet*; Crystal; Traveling, Water Gardening; PRCT Citizens Adv. Council.

EILERS, George Charles, Sr.; UC '86 MSM; BBA Wilmington Clg.; State Auditor; State of Delaware, Dover, DE 19901; r. 362 Fiddlers Green, Dover, DE 19901, 302 674-3006

EILERS MAJ James Edward, USAF, UC '86 MSM, BS Husson Clg.; Mc Guire AFB, NJ 08641; r. 13 Lakeview Dr., Tabernacle, NJ 08088, 603 268-3495; *Carla*.

EILERS. Tommy Hugh, CPA; TR '68 BS; Homer N. Childs CPA's, 83 Green St., POB 2189, Warner Robins, GA 31099, 912 923-2623; r. 202 Bonanza Dr., Bonaire, GA 31005, 912 923-7721; Sports; Lions.

EIRIKSSON Dale Armann; TR '82 BSE, 398 Lincoln Ave., Valparaiso, FL 32580, 904 678-8936

EISCHEN John P.; TR '72; Park Dir. Broadway Armory, Chicago Park Dist., 5917 N. Broadway Ave., Chicago, IL 60660, 312 742-7502; r. 4839 W Warner Ave., Chicago, IL 60641, 312 286-6972; *Linda*; John Jr., Christine; Basketball, Walking; Edgewater Chamber of Commerce

EISCHENS. George Nicholas; MT '88 MSC; BAPREMED St. John's Univ. -MN; Ofcr.; USAF; r. 105 Gail St., Prattville, AL 36066, 334 358-1449; Soccer Coaching

EISELSTEIN. Nicholas; UC '94 MSR, BSMT Univ. Baguio Philippines, St. Leo Clg.; Med. Technologist; Maryland Med. Pathology Lab, Baltimore, MD 21233; r. 200 Roundhouse Ct., Baltimore, MD 21230, 410 962-1252; Chesapeake Human Res. Assn.

EISHEN Nancy Carolyn; TR '91 BS; Proj. Mgr.; BellSouth, 675 W Peachtree St., Atlanta, GA; r. 5140 Deerlake Dr., Alpharetta, GA 30202, 770 884-6994

EISLER, Mrs Patsy, (Patricia Johnson); TR '87 EdS; ABEd Univ. of MI, MS S. CT State Univ.; Tchr.; Portales Municipal Schs., Lindsey Middle Sch., 1216 W. Ivy, Portales, NM 88130, 505 356-5411; r. 309 Monticello Pkwy., Portales, NM 88130, 505 356-6833; *David*, Heather, Lindsay; Reading; Girl Scouts, Delta Kappa Gamma.

EK, Robert Stanley; MT '79 MPA, UC '80 MSM; BS FL State Univ.; Retired Financial Mgr.; US Govt. Dept of defense; r 467 Citation Dr., Cantonment, FL 32533, 904 477-8050, *Janice W.;* Robert S., Steven W., Garrett W.; Woodworking, Stock Market; Alpha Kappa Psi.

EKLUND, MAJ Eric Norman, USAF; UC '93 MSI; MA Georgetown Univ., LLM Geo. WA Univ.; Environ. Atty USAF; r. 168 Adams St., Rutland, VT 05701, 802 773-6216, *Jennifer;* Caity, Jessica, Maria

EKORIKOH, Ethelyn Louise; PC '92 EdS; 421 Gordy St., Perry, GA 31069.

EKPO, Mrs. Brenda Okoh; TR '86 MSJ, POB 223, Goshen, AL 36035.

EKWE, Mokolo Nkwe; TR '85 MSJ; POB 45681, Atlanta, GA 30320.

ELBERFELD, Mrs. Nancy O'Grady; MT '78 AS; Retired Computer Prog.; USAF; r. 421 Derby Ln., Montgomery, AL 36109, 334 279-8512; *William;* Quilting

ELBERFELD, William John; MT '75 AS, MT '76 BS, Supervisory Computer Spec; HQ SSG/PMPB USAF, 200 E Moore Dr., Maxwell AFB, Gunter Annex, Montgomery, AL 36114, 334 416-5191; r. 421 Derby Ln., Montgomery, AL 36109, 334 416-8512; *Nancy;* Woodcarving

ELBOW, LTC Valerie A.; UC '79 MSI; 108 Yount Cir., San Antonio, TX 78236.

ELDER, Mrs. Ann, (Ann Payne); UC '85 BS; Retired Tchr.; r. 68 Sunfish St., Destin, FL 32541, 904 837-5474; Mary, Sacy, Liz, Cal; Antiques

ELDER, Ms. Diane Steadham; TR '68; 5840 Spring Valley Rd., Apt. 206, Dallas, TX 75240.

ELDER, Mrs. Doris Cooke; TR '86 ASN; RN; Edge Regional Med. Ctr., 231 S. Troy Hwy., Troy, AL 36081, 334 670-5000; r. Rte. 1 Box 90AB, Fitzpatrick, AL 36029, 334 584-9120; *Harmon;* Tody, Kecia, Staci; Reading, Travel, Playing Piano

ELDER, Ms. Jurilyn Jeannette; MT '91 MSD; 3752 Hunting Creek, Montgomery, AL 36116, 334 284-4050

ELDER, Kenneth Frank, Jr.; TR '91 BS; Pharmaceutical Sales; Hoechst Marion Roussel Inc., 9300 Ward Pkwy., Kansas City, MO 64114, 800 321-0855; r. 2405 College St., Montgomery, AL 36106, 334 288-4619; *Kecia;* Golf, Outdoor Activs., Investing; Toastmasters, Special Olympics

ELDER, Valerie; TR '93 (See Brown, Mrs. Valerie Elder)

ELDRIDGE, Brian Gordon; UC '93 MSM; RR 2 Box 217, Slocomb, AL 36375.

ELDRIDGE, Brian K.; TR '92 BS; Coach/Sci. Tchr.; Geneva Cnty. HS, Hartford, AL 36344; r. RR 2, Box 269-A, Slocomb, AL 36375, 334 886-3061; *Kelli;* Golf, Fishing, Church.

ELDRIDGE, Mrs. Claire S., (Claire M. Sims); TR '67; Retired Med. Tech.; Emory Univ. Hosp.; r. 102 Sunrise Dr., Eufaula, AL 36027, 334 687-9959; *Griff,* Emily, Laura; Music, Camerata Music Club.

ELDRIDGE, Edward Jerome; TR '93 BSN, 4449 Hillcroft, Warrensville, OH 44128, 216 831-1057

ELDRIDGE, Mrs. Faye Woodham, (Faye Woodham); DR '76 BSE, DR '81 MSE; AA Univ. of AL; Tchr.; Slocomb HS, Box 380, Esto Hwy., Slocomb, AL 36375, 334 886-2008; r Rte. 2, Box 268, Slocomb, AL 36375, 334 886-3061; *Maylon,* Robert, Brian; Walking, Ceramics, Reading; Church

ELDRIDGE, George Ralph; MT '82 MSJ; Rte. 1 Box 65, Arlington, AL 36722

ELDRIDGE, Ms. Jennifer L.; UC '80; AA Harrisburg Area Comm. Clg; Nursing Student; Univ. of North AL; r. 114 Lance Ln., Florence, AL 35630, 205 767-4200; *Will;* Kelly, Neil; Golf, Reading, Walking, Movies; Student Nursing Assn.

ELDRIDGE, Maylon; DR '76 BS; Retired Acct.; r. Rte. 2, Box 268, Slocomb, AL 36375, 334 886-3061; *Faye W.;* Stan, Brian; Fishing, Golf; Church.

ELDRIDGE, Rebecca J.; UC '82 MSM; 179 Rte. 9, Berwick, ME 03901.

ELDRIDGE, Robert Stan; TR '95 BSE; Tchr./Coach; Dale County HS, Midland City, AL 36350, 334 983-1198; r Route 2 Box 269, Slocomb, AL 36375, 334 886-2642; *Kelly;* Brady, Golf; AEA, NEA.

ELDRIDGE, Zelma E.; UC '81 (See Keefe, Ms. Zelma E.)

ELEBASH, Ms. Rosemary Whigham, (Rosemary Whigham); TR '75 BS; Mgr.; AT&T, 60 Commerce St., Ste 1400, Montgomery, AL 36104, 334 264-2205; r. 3737 Stanley, Montgomery, AL 36111, 334 288-6115; *Brian;* Sams; Rotary.

ELENZ, Michael Troy; TR '86 BS; Probation Ofcr.; US Fed Courts, 2000 Main St., Ste. 503, Ft. Myers, FL 33901, 941 334-2044; r. 1004 El Dorado Pkwy. W, Cape Coral, FL 33914, 941 540-4047; Golf, Baseball

ELERT, Ronald Keith; TR '95 BS; 120 Woodleigh Dr., Dothan, AL 36301, 334 794-1726.

ELFTMANN, John W., Jr.; TR '72; RR 2 Box 114, Blair, NE 68008

ELIAS, Mary Ann; PC '86 BS; 804-D Riverview Apts, Phenix City, AL 36867

ELIASON, Troy Lee; TR '95 BS; Student-Criminal Justice; Troy State Univ.; r. 3140 Aplin Rd., Crestview, FL 32539, 904 682-3578; Traveling, Fishing.

ELISON, Mrs. Wanita M.; UC '92 MSI; 107 Marble Run, Williamsburg, VA 23185

ELIZONDO, Jerry; UC '94 MPA; BA St. Leo Clg.; Deputy Sheriff; Norfolk Sheriff's Ofc., Norfolk, VA; r. 1964 Lisa Ct., Virginia Bch., VA 23464, 804 479-1947.

ELKINS, Mrs. Debra C., (Debra J. Clark); PC '84 BS, Bookkeeper; Columbus Body Works, 1919 Veterans Pkwy., Columbus, GA 31904, 706 322-0676 r 39 Westside Dr Phenix City, AL 36869, 334 298-4209; *Randy;* Randi, Georgette; Sewing.

ELKINS, Mrs. Lisa Anne Farrar; TR '85 BA; 6309 92nd Pl Apt. 2503, Pinellas Park, FL 34666

ELKINS, Mary Kim; TR '90 (See Heinzerling, Mrs. Mary Kim, JD).

ELKINS, Mrs. Nanette Ficth, (Nan C. Fitch); PC '91 MSG, BA PSY Auburn Univ, Therapist E Alabama Mental Health Centr, 705 Avenue D, Opelika, AL 36801, 334 749-6750; r. 1412 Scott St., Opelika, AL 36801, 334 745-0733; *Allan;* Holly, Natalie

ELKINS, Patrick Owen; UC '91 BAS, AS OWJC; Electronics Tech.; Vitro Technical Svcs., Eglin AFB, FL 32542, 904 882-9562; r. 1 Wimbledon Way, Shalimar, FL 32579, 904 651-9718; Patrick Dylan; Weightlifting

ELL, Edwin Joseph, III; UC '92 MSM; 873 Masters Blvd., Shalimar, FL 32579, 904 862-8147.

ELL, Mrs. Patricia Ann; UC '92 MSD; 873 Masters Blvd., Shalimar, FL 32579

ELLEDGE, Willard L., Jr.; UC '84 MSI; 107 Seneca Ridge Dr., Sterling, VA 20164.

ELLEFSON, Keith Alan; DR '88 BS; Rte. 4 Box 14, Ozark, AL 36360, 334 774-6869

ELLEN, Mrs. Margaret Patterson, (Margaret Elizabeth Patterson); DR '75 MSJ; BSEd FL State; Homemaker; r. 83 Conifer Cir., Augusta, GA 30909, 706 738-8071, *Bruce,* Parker, Elizabeth, Tennis

ELLENBERG, Richard Furman; UC '81 BAS, MSE Valdosta State Univ., Retired/Educ. Svc. Ofcr.; USAF, r. Rte 2 Box 340 Adel GA 31620 912 896-3556 *Johnnie C* William Michael; Fishing, Outdoors, Travel; Exch Club, Church Groups

ELLER, MAJ Gary Dean; UC '92 MSI; 505 Weiss Dr., Killeen, TX 76542

ELLER, Mrs. Janice Priscilla; UC '86 BS; 1004 Regatta Dr Niceville, FL 32578, 904 678-2329; *Sherman*

ELLER CAPT Michael Dale USAF AIA UC 92 MSI, B ARCH VA Tech., MBC Univ of FL, Health Facilities Ofcr.; r 3108 NW 110th Ter, Gainesville, FL 32606, 352 332-8638, *Ryoko;* Hokuto; Sports, Travel

ELLER, Sherman Eugene; UC '79 BS; Lockheed Martin; r 1004 Regatta Dr., Niceville, FL 32578, 904 678-2329

ELLERBEE, Mrs Haley Melton, DR '89 MSE; AA Chipola Jr. Clg.; Tchr./Voc. Educ., Malone HS, 9th St., POB 68, Malone, FL 32445, 904 482-9950; r 4904 Hwy. 2 W., POB 575, Malone, FL 32445, 904 569-2049, *John;* Tyler, Ethan, Gardening

ELLERBEE, John Lester; TR '79 BSE, TR '81 MSE; POB 575, Malone, FL 32445, 904 569-2049

ELLINGTON, David Lee, Sr.; MT '83 BS; 4254 Spring Park Dr., Montgomery, AL 36116.

ELLINGTON, Derek Lamont; TR '92 BS, 203 Pondella Dr., Enterprise, AL 36330

ELLINGTON, Mrs Gloria P, DR '78 MSE, 203 Pondella Dr., Enterprise, AL 36330, 334 347-8386

ELLINGTON, Joe Lebron; TR '88 BA, POB 468, Brewton, AL 36427

ELLINGTON, Paul Irving; UC '90 MPA; Hq US Vecom Unit 30400Box #28, APO, AE 09128

ELLINGWOOD, MAJ Ilona Mary; PC '91 MSF; Nutrition Rsch, Bionetics, Presidio of San Francisco, San Francisco, CA; r. 350 26th Ave., #1, San Francisco, CA 94121, 415 387-2608; Natasha; Hiking

ELLINOR, Catherine Marie; TR '87 (See Ford, Mrs. Catherine Marie)

ELLIOT, Mrs Barbara Whisner; TR '84 BSE, Rte. 1 Box 170-A, Headland, AL 36345

ELLIOT, Ms. Cynthia Louise, MT '83 BS; 103 Brookview Ct., Montgomery, AL 36110

ELLIOT, Ms. Frances McCullar; TR '76 BS; 801 Northside Dr., Enterprise, AL 36330

ELLIOTT, Angela Marie; TR '93 BSE; Rte. 1 Box 268-A, Banks, AL 36005, 334 735-3435

ELLIOTT, Bobby Harold; TR '73 BSE; 1402 S Moates St., Dothan, AL 36301.

ELLIOTT, Mrs. Brenda K., RN, (Brenda K Tucker); TR '82 BSN, Coord.-Educ./Trng.; Coffee Cnty. Health Dept., POB 1316, Enterprise, AL 36330, 334 347-9574; r. 103 Stratford Ln., Enterprise, AL 36330, 334 393-4958; *Perry,* Joshua, Tyler, Reading

ELLIOTT, Mrs. Carla Leigh, DR '93 MSE; 4477 Decatur St., Marianna, FL 32446

ELLIOTT, Mrs Carol Henderson; TR '77 MSF; 208 Northside Dr., Enterprise, AL 36330, 334 347-7997.

ELLIOTT, Clifton Russell; UC '88 MSM; BA Citadel, AAS Community Clg. of USAF; Chairperson; Arts & Sciences, Williamsburg Technical Clg., 601 Lane Rd., Kingstree, SC 29556, 803 354-2021; r. Rte. 1 Box 296-C, Andrews, SC 29510, 803 221-5678; *Monica;* Travis, Raven; Remote Control Airplanes.

ELLIOTT, D. Jerry; UC '82 MSD, Engr.; Westinghouse Savannah River Co, Aiken, SC, 803 208-1885; r. 613 Chimney Hill Cir., Evans, GA 30809, 706 863-4057; Traveling

ELLIOTT, Ms. Deborah Ann; TR '79 BS; 900 N. Wilson, Geneva, AL 36340, 334 684-9204.

ELLIOTT, Mrs. Dianne Petteys, (Dianne Petteys Whitaker), TR '90 BSN; ADN Wallace Clg., Asst Head Nurse, Southeast Alabama Med. Ctr., SE Alabama Med. Ctr., 7 E., Dothan, AL 36302; r. 3050 Lucy Grade Rd., Ashford, AL 36312, 334 899-5581; *Bobby Joe;* Kevin, Audrey

ELLIOTT, Elisa Carol; PC '94 MSD; 2510 Cherokee Ave Apt. 3-B, Columbus, GA 31906, 706 395-4248

ELLIOTT, Gene; TR '52; Rte. 1 Box C-26, Cottonwood, AL 36320

ELLIOTT, Ms. Iris A.; UC; RN Columbia Hosp Sch.-Nrsg., BSN USC; Psychiatric Case Mgr.; Trident Outpatient Pavilion, 9330 Medical Plaza Dr., Charleston, SC 29406, 803 797-4020; r. 63 Monte Sano Dr., Hanahan, SC 29406, 803 764-0796; Shannon; Reading, Traveling; USN Retired Nurses Assn.

ELLIOTT, MAJ James, USAF(Ret.); UC '83 MSM, AASNSG Youngstown State Univ., BSN IN Univ.; RN; Metropolitan Hosp., 1310 McCullough Ave., San Antonio, TX 78212, 210 208-2112; r. 14815 Iron Liege, San Antonio, TX 78248 210 408-6053 *Kathy,* Douglas, Jeffery Genealogy

ELLIOTT, James Clyde; DR '79 AAS; Rte. 1 Box 170 A, Headland, AL 36345

ELLIOTT, COL John E., USAF; MT '71 MSG; Dir.; Georgia Military Clg., 78MSS/DPEE, 620 9th St., Robins AFB, GA 31098, 912 926-6965; r 403 Wexford Cir., Bonaire, GA 31005, 912 923-5715; *Joyce;* Julie, Janie, Jeffery.

ELLIOTT, John Steven; TR '79 BSE; Yearbook Spec.; Herff Jones, Inc., 2117 Bellwood Dr., Northport, AL 35476, 800 368-7791; r. 2117 Bellwood Dr., Northport, AL 35476, 205 752-5192; History, Travel, Antique Dealer; Historical Preservation Soc.

ELLIOTT, Ms. Laura J. Petrey; TR '73; Rte. 3, Box 121, Luverne, AL 36049

ELLIOTT, Mrs. Lela Jones; UC '93 MSD; 245 Brent Ln., Pensacola, FL 32503

ELLIOTT, Mrs Linda Craft, (Linda C. Slaick), TR '79 BSE, ED S Auburn Univ., MEd Auburn Univ.; Physical Educator Carroll HS, Forrest Ave., Ozark, AL 36360, 334 774-4921, r 201 Honeysuckle Ln, Ozark, AL 36360, 334 774-6819; *Rob,* Jason, Eric, Renovation

ELLIOTT, Michael Stephen, MT '78 BS, MT '80 MSP; 315 Woodland Dr., Phenix City, AL 36869, 334 297-8822.

ELLIOTT, Michael William; UC '84 BS, Truck Driver, GNB, 3639 Joy Rd, Columbus, GA 31906, 706 687-8995, r. 1011 Hwy. 354, Pine Mtn. Vly., GA 31823, 706 628-4348, *Betty,* Tammy; Horseback Riding

ELLIOTT, Mrs. Nancy Hannan, UC '93 MSM, BA LA State Univ.; Cost Analyst, USAF, Eglin AFB, FL 32542, 904 882-5370; r. 41 Werk Lake Ct, Niceville, FL 32578, 904 678-3852; *Earl;* Jason, Jerry, Genealogy, Gardening, Reading, Volleyball Club

ELLIOTT, Paul William, TR '95 BAE, Owner/Agt., Allen Insurance & Risk Mgmt., 1700 N. Peterson Ave., Ste. 3, Douglas, GA 31533, 912 384-5663, r 1808 Bluebird Tr., Douglas, GA 31533, 912 384-2700, *Tara Johnson,* Golf, Football, Kiwanis

ELLIOTT Sandra Dale, TR '93 BSE; Rte. 1 Box 145, Columbia, AL 36319, 334 693-2818

ELLIOTT, Sean Lawrence, TR '93 BA, 508 Cedar Dr, Enterprise, AL 36330.

ELLIOTT, Selena Gail; PC '84 BS, 57 Eason Dr., Phenix City, AL 36869

ELLIOTT, CAPT Stephen M., USAF; UC '91 MSM, BA Grove City Clg., Contracting Ofcr.; 100 Bartley St., Ste. 224, Hurlburt Field, FL 32544, 904 884-2477; r. 630 Brian Cir., Mary Esther, FL 32569, 904 664-2843; *Tammy;* Stephen T., Cameron H.; Frame Making, Sports, NCMA, Ducks Unltd., Boy Scouts.

ELLIOTT, Mrs. Teresa B., (Teresa B Miller); TR '77 BSE, 2nd Grade Tchr.; Screven Cnty Elem., 1333 Frontage Rd E., Sylvania, GA 30467, 912 564-2081; r. 107 Laurel Dr., Sylvania, GA 30467; *Jerry;* Jared; Reading; Church.

ELLIS, Amy Elizabeth, TR '89 BS; Social Svcs. Dir; Freedom Village Nursing Ctr., 6410 21st Ave. W, Bradenton, FL 34209, 941 798-8207 r 6050 34th St W #202 Bradenton, FL 34210, 941 758-4028

ELLIS, Andrew Hamilton, PC '87 MSP, 220 Lee Rd. 197, Phenix City, AL 36867.

ELLIS, Annie Genevieve, PC '88 (See Silvia, Genevieve E)

ELLIS, Mrs. Ben Milan; TR '23, 5605 Old Selma Rd, Montgomery, AL 36108, 334 262-8488

ELLIS, Benjamin Chad; TR '93 BS, 1675 Knollwood Dr Apt 508, Mobile, AL 36609, 334 660-8949

ELLIS, LT Bowman Eugene; UC '80 BS; PSC Box 2299, APO, AE 09021

ELLIS, Ms. Brenda Joyce; MT '92 MSD, BS AL State Univ., Computer Specalist, USAF, HQ SSG/XOCM, 856 E. More Dr., Gunter AFS, AL 36114, 334 416-5452; r. 731 Leicester Dr., Montgomery, AL 36116, 334 288-6973; *Tommie,* Deont'e, Derrick; Computers

ELLIS, C. Michael; TR '86 BSE; MS Univ. of AL; Dir. of Physical Therapy; Rehab Assocs. Inc., 1801 Pine St., Ste 102, Montgomery, AL 36106, 334 262-6161; r. 7149 Pinecrest, Montgomery, AL 36117, 334 270-8805, *Rebecca,* Haden, Cole; Golf, Working Out, Weights; Bd YMCA, Hitchcock Award Comm.

ELLIS, Mrs. Carol Carlisle, TR '71; POB 337, Brundidge, AL 36010; *James,* Jennifer, Jodie

ELLIS, Ms. Carolyn Ann Jones; TR '85 BSE, TR '89 MSE; Rte. 1 Box 281-B, Troy, AL 36081

ELLIS, Ms. Catherine D. Crow; MT '86 BS; POB 663, Prattville, AL 36067

ELLIS, Cecil David, TR '90 BS; RR 4, Atmore, AL 36502

ELLIS, Charles D., Jr.; TR '74; 1111 Thornhill Ave., Selma, AL 36701, 334 872-0262

ELLIS, Cheryl Moss; MT '82 (See Smith, Ms. Cheryl Moss).

ELLIS, Chester H.; TR '53; Retired Cnty. Dir.; Alabama Human Resources Dept., r. 109 E. McMillan, Evergreen, AL 36401, 334 578-2498; Served-WWII, Korean Conflict, All-City Recreation Prog.

ELLIS, Mrs. Christa Luke; DR '81 MSE; 1422 Governors Dr SE, Huntsville, AL 35801, 205 539-0994

ELLIS, Mrs. Danya Walker, (Danya Lea Walker); TR '91 BM, TR '93 MSE; Band Dir.; New Brockton HS, POB 429, New Brockton, AL 36351, 334 894-2350; r. 939 Neil Grantham Dr, Elba, AL 36323, 334 897-5630; *Jeffery Jackson;* Andrew, Taylor, Christopher; Church.

ELLIS, Darryl Eugene; TR '95 ASN, RN; Correctional Med Svcs, POB 56, Elmore, AL 36025, 334 567-1548; r 104 Ellis Rd., Wetumpka, AL 36092, 334 569-2675; *Shannon;* Darryl, Jr., Devan, Torrie, Fishing; AL Sr. Citizens Hall of Fame

ELLIS, David Lamar; UC '79 BS, 1004 Palm Blvd., Niceville, FL 32578 904 678-5593

ELLIS, Deborah Jean '74 (See Neuenschwander, Mrs. Deborah E.).

ELLIS, Dell; TR '58; Retired Exec. Dir.; Enterprise Med Clinic PA; r. Rte. 1, Box 30, Coffee Spgs., AL 36318, 334 684-3284; *Nancy;* Joe, Della.

ELLIS, Dennis Jerome; TR '76 BS; 27420 Boaz Rd W, Loxley, AL 36551

ELLIS, Derek Stanton; TR '93 BS; MASTER Univ. of South AL; Exercise Physiologist; Rehab. Mgmt. Systs., Marianna, FL 32446, 904 526-9687; r. 913 Main St., Chipley, FL 32428, 904 638-2982; *Laurie;* Exercising.

ELLIS, Dessa Jane; MT '76 BA; 4800 13th Ave. N., St. Petersburg, FL 33713.

ELLIS, Don Ketrell; TR '67; 403 Glenn, Enterprise, AL 36330, 334 347-6674.

ELLIS, Donald L.; UC '83 BAS; Asst. Dist. Mgr.; BFI, Honolulu, HI, 808 842-3189; r. 95045 Waikalani Dr. #g302, Mililani, HI 96789, 808 623-5400, Scuba Diving, Travel.

ELLIS, Mrs. Donie Curtis; TR '44; MASTERS Peabody-Nashville; 812 E University Ave., Troy, AL 36081, 334 566-2156 Joyce Earl

ELLIS, Mrs. Donna S.; TR '91 ASN; Rte. 5 Box 266, Tallassee, AL 36078

ELLIS, Dorothy; TR '49; Retird Tchr.; Hill Crest Elem.; r. 405 E. Watts, Enterprise, AL 36330, 334 347-2560; Read, Historical Gift Shop; Member of Pilot Club.

ELLIS, Earl; TR '85 BS; 107 Ridgecrest Rd., La Grange, GA 30240, 706 812-1682

ELLIS, Ms Elizabeth Moore, TR '74, 2931 Canterbury Dr, Montgomery, AL 36111, 334 262-7228

ELLIS, Emory Earl, Sr., TR '65 BS, Owner / Broker, Landmark Realty, 518 S Three Notch St, Troy, AL 36081, 334 566-9000, r 300 Monticello Dr, Troy, AL 36081, 334 566-1145, *Martha,* Emory Jr, Dana, Kristy, Traveling, Sports, Rotary

ELLIS, Ms. Erica Elizabeth, UC '94 MPA, 12713 Chesney Ln., Bowie, MD 20715

ELLIS, Ermine Darnell, UC '81 BS, 27198 Boaz Rd W, Loxley, AL 36551

ELLIS, Mrs Frances S, (Frances Slater), TR '59 BS, PC '78 MSE; Retired Principal, Phenix City Bd. of Educ, Phenix City, AL 36867, r. 3200 13th Ave, Phenix City, AL 36867, 334 298-4753, *Robert,* Robert Jr, Michael, Sports, Delta Kappa Gamma

ELLIS, Glenda, UC '80 (See Klinsky, Mrs Glenda)

ELLIS, Gwendolyn Sue, TR '88 BS, MSB Johns Hopkins Univ.; Contract Spec. II, Johns Hopkins Univ, 111 Market Pl., Ste. 310, Baltimore, MD 21202, 410 659-6250, r 83 Maybin Cir., Owings Mills, MD 21117, 410 363-4516, Traveling, Sports, CAC, Delta Sigma Theta.

ELLIS, Jack McGullion; UC '87 BS, UC '92 MSP, Health Dept; Army Hosp., Ft Benning, GA 31905, r 4638 Rowland Ave., Columbus, GA 31907, 706 563-6687, *Sham*

ELLIS, James Earl, MT '90 BS; 2005 E Washington Ave., N. Little Rock, AR 72114.

ELLIS, Janice Lynn; TR '76 BSE, Rte. 2 Box 388, Evergreen, AL 36401

ELLIS Jeffery Jackson; TR '91 BS, TR '92 MSE, Band Dir., Elba HS, 103 Tiger Dr., Elba, AL 36323, 334 897-2266, r 939 Neil Grantham Dr, Elba, AL 36323, 334 897-5630, *Dayna Walker;* Andrew, Taylor, Christopher, Read, Fish, Personal Computing

ELLIS, Jeffrey Alan, TR '85 BS; POB 237, Georgetown, GA 31754.

ELLIS, Jeffrey Bryan, TR '94 BS; 200 Gibbs St. Apt. D-6, Troy, AL 36081, 334 566-2925.

ELLIS, CAPT Jeffrey Scott, UC '94 MSI, PSC 2 Box 8218, APO, AE 09012

ELLIS, Jerry L.; UC '87 MPA; 7414 Hamilton Run Dr, Chattanooga, TN 37421.

ELLIS, Ms Jill Suzanne; TR '90 BSE, TR '94 MSE; Tchr., Montgomery Public Schs., Montgomery, AL 36117, r. 5721G Arbor Sta, Montgomery, AL 36117, 334 270-8780

ELLIS, Jimmie; '71; 100 Rays Cove, Wetumpka, AL 36092 334 567-6663

ELLIS, John Heflin; TR '56, 2508 Hand Ave, Bay Minette, AL 36507, 334 937-7655

ELLIS, John Marcus, MT '87 BS, POB 1505, Slidell, LA 70459

ELLIS, John Michael; UC '89 MPA, 1576 Solitaire Dr., Rapid City, SD 57701

ELLIS, Joseph Dudley; DR '86 MBA; 900 Waters Reach Ct., Alpharetta, GA 30202.

ELLIS, Joseph Thais; DR '94 MBA, Rte 1 Box 296, Chancellor, AL 36316

ELLIS, Joyce; TR '54 (See Bracewell, Mrs M Joyce Ellis)

ELLIS, Kathy L.; TR '79 (See Trawick, Mrs. Kathy Lynn).

ELLIS, Keith Lamar; TR '81 BS; Minister; Clg Ave Church of Christ, POB 1480, 211 W. College St., Enterprise, AL 36330, 334 347-8917; r. 118 Grantham Way, Daleville, AL 36322, 334 393-7683; *Lynn;* Adam, Jan.

ELLIS, Kenneth Wayne; TR '83 BS, AS Southern Union State Clg.; Paramedic/Instr., Phenix Ambulance Svc, Phenix City, AL 36867, 334 292-8889; r 310 21st Ave, Phenix City, AL 36867, 334 448-0119, Photography, Bicycling, EMS Instr -CVCC

ELLIS, Kin Calvin McKinnon; UC '91 MSD, BA Harding Univ.; Campus Minister; Univ. of Alabama, Tuscaloosa, AL 35406 205 553-3001 r 1142 Independence Dr Tuscaloosa, AL 35406, 205 758-4806; *Donna;* Jay, Joy, Jessie, Jordan; Sports, Family, Magic, Campus Ministry Assn. UAL.

ELLIS, Mrs. Laura G., (Laura Karen Gregory); TR '89 BSE, 2nd Grade Tchr.; Banks Sch., Rte. 2, Box 4, Banks, AL 36005, 334 243-5990; r. 207 White Dr., Troy, AL 36081, 334 670-0749; *Keith,* Meaghan; Shopping, Reading, Smocking

ELLIS, Laurie Lee; TR '92 BS, TR '93 MSJ, 656 Henderson Dr. #5, Troy, AL 36081

ELLIS, Mrs Laurie Paige, (Laurie Paige Sutton), TR '94 BS, Prevention Instr.; Chemical Addiction, Recovery Effort, Inc., 4150 Hollis Dr, Marianna, FL 32446, 904 526-3133, r 913 Main St., Chipley, FL 32428, 904 638-2982, *Derek;* Gardening; Chipley Jr. Women's Club.

ELLIS, CAPT Lee Keith; UC '91 MPA, 932 Kelvin Ct., Crestview, FL 32536

ELLIS, Mrs. Lynne L., (Lynne L. Burnham), TR '80 BS, Lab Tech.; D.W. McMillian Hosp., 1301 Belleville Ave, Brewton, AL 36427, 334 867-8061; r. 5985 Ridge Rd., Brewton, AL 36426, 334 867-3448; *Robert;* Heather, Ryan, Crafts, Outdoor Activities, Sch. Volunteer

ELLIS, Mrs. Mamie Marie; MT '86 AS, POB 20956, Montgomery, AL 36120

ELLIS Mark B 4617 [illegible] Grande Dr E Pas[illegible] TX [illegible]

ELLIS, Mrs Martha Bruner; MT '92 BS, MT '94 MSD Couns.; Consulting Counselors, 2748 Carmichael Pkwy Montgomery, AL 36117, 334 277-0052, r. 1313 Huie St, Prattville, AL 36066, 334 365-0759, *Skipper,* Keith, Kimmie, Aerobics

ELLIS, Mrs. Martha Davis, (Martha Lynn Davis); TR '64 BSE, TR '76 MSE, Retired Tchr.; r 300 Monticello Dr., Troy, AL 36081, 334 566-1145; *Earl,* Emory, Dana, Kristy, Decorating

ELLIS, Ms Martha Henderson, '73, MS GA State, Elem Tchr, Doldin Elem. Sch., Alpharetta, GA 30201, r. 1930 N Creek Dr., Alpharetta, GA 30201, 770 664-6216

ELLIS, Mrs Melinda Dolores; PC '95 EdS, Tchr., Jackson Elem, 218 Woodland Way, Jackson, GA 30233, 770 775-8110, r 643 N Oak St., Jackson, GA 30233, 770 775-4010, *John,* Jelinda, Reading, Writing, Church, Singing, Towaliga Cnty. Line Baptist Ch.

ELLIS, Melvin Charles, MT '83 MSP, POB 20956, Montgomery, AL 36120

ELLIS, LTC Peter O'Neil, UC '76 MPA, 4413 Castle Gate Dr., Dayton, OH 45432, 513 429-4020.

ELLIS [illegible]
ELLIS [illegible] PTA President
ELLIS [illegible] Jr, Michael; Sports
ELLIS Robin Joan; TR '84 BA; Programming Supv.; First [illegible] AL 36104, 334 240-2046; r. 530 Sheila Blvd., Prattville, AL [illegible]
ELLIS Mrs. Sandra Howell; DR '93 BS; 4617 Loma Grande Dr., El Paso, TX 79934
ELLIS [illegible]
ELLIS, Ms. Shirley Olivia; TR '68; 3308 Vassar Ct., Tallahassee, FL 32308, 904 893-1462.
ELLIS, Stephen; TR '89 BS; Sports Editor; The Albany [illegible]
ELLIS Stephen Ellsworth; UC '91 BS; Computer Spec., Def. [illegible] 171 Dolphin Cove, Freeport, FL 32439, 904 835-4432; Parachuting, Scuba
ELLIS, 1LT Stephen J.; UC '82 MSM; 3625th Tech Training Sq./Tioa, Tyndall AFB, FL 32403
ELLIS, Steve; TR; c/o Dothan Eagle Sport, 203 N Oates St., Dothan, AL 36303
ELLIS, CAPT Thomas Dobson; UC '91 MSM; POB 755, APO, AP 96326
ELLIS Mrs. Tonia Rodgers; TR '88 BSE; 107 Ridgecrest Rd., La Grange, GA 30240
ELLIS Twyla M.; TR '71 (See Walthall, Mrs. Twyla Ellis)
ELLIS William Arthur; TR '74 BS; 2411 14th St., Phenix City, AL 36867
ELLIS CAPT William Richard; UC '87 MPA; POB 10644, APO, AE 09012
ELLISON Ms. Annis Q.; TR '58; Rte. 1 Box 144 C, Elba, AL 36323
ELLISON Beverly Diane; TR '89 BS; Rte. 1 Box 144C, Elba, AL 36323
ELLISON Mrs. Catherine Anne; UC '84 BS; POB 251, Loxley, AL 36551
ELLISON, Mrs. Cathy Walker; TR '91 BS, TR '93 MSE; English Tchr.; r. Rte. 1 Box 214-C, Daleville, AL 36322, 334 [illegible] Sewing, Reading, Pilot Club, LOOOPP
ELLISON Mrs. Cheryl Cost; TR '91 ASN; Charge Nurse/RN, Shelby Med. Ctr., 2001 First St. N, Alabaster, AL 35007, 205 620-8133; r. 987 Oak St., Thorsby, AL 35171, 205 646-2828; *Lynn;* Colton, Cameron
ELLISON Christi Dawn; TR '85 BS; 215 County Rd. 403, Clanton, AL 35045
ELLISON, Mrs. Exa Thomas, (Exa Thomas); TR '43; Retired Elem. Tchr.; r. 6050 Drexel Rd, Pensacola, FL 32504, 904 476-8955; Thomas, Joy; Reading.
ELLISON Jeffrey Paul; DR '94 BS; VP; Ellison Farms, Rte. 3 Box 18, Headland, AL 36345, 334 693-2500; r. Rte. 3 Box 23-A, Headland, AL 36345, 334 693-5337; *Naomi;* Omega; Hunting, Fishing; Sunday Sch. Teacher.
ELLISON Jerry Dean; MT '90 BS; 320 Wright Dr., Selma, AL 36701, 334 875-4804
ELLISON Ms. Lelaye Rochelle; TR '92 BS; 1195 Bonita Cir., Jonesboro, GA 30236
ELLISON Mary Jane; TR '92 BSE; 29020 Co Rd 68 Ext., Robertsdale, AL 36567
ELLISON Michael; PC '90 BS; AA Gordon Clg. Dir. Crossroad Adult SA Day Trtmt., Tyler St. & Schoolhouse Ave., POB 555, Talbotton, GA 31827, 706 665-3521; r. 4845 Allen St., Columbus, GA 31907, 706 682-3761; *Fannie;* Justin; Fishing, Camping, Fitness; NAACP, Religious Youth Groups
ELLISON, Michel C.; MT '80 BS; 1404 2nd St., Phenix City, AL 36869
ELLISON, Mrs. Pagenne Lanette; UC '95 MPA; 311 Shetland Ct., Pensacola, FL 32506, 904 457-3004
ELLISON Raymond Eugene; MT '80 MSJ; 3623 St. Mary's Rd., Columbus, GA 31906, 706 689-9756.
ELLISON Roberts Harry; MT '78 MSM; BS Univ. of WI; Ret. CAPT; Staff Scientist; Radian Intl., 8991 E. 6th St., Tucson, AZ 85710, [illegible]; r. 8991 E 6th St., Tucson, AZ 85710, 520 298-8656; *Judith;* Kelly, Robert, Mary, David, Dawn, Daniel; Boy Scouts.
ELLISON Mrs. Saundra; PC '91 EdS; #1 1445 Bowie Ave., [illegible]
ELLISON Mrs. Sharon Martin; TR '86 ASN; 911 Frances Cir., Clanton, AL 35045, 205 755-0910
ELLISON Mrs. Shirley Lynch; PC '89 BS, PC '92 MSD; Prog. Dir.; Youth Devel. Services, Reynolds, GA 31076, 912 847-2900; r. 710 Commerce St., Eufaula, AL 36027, 334 [illegible] Reading
ELLISON Mrs. Sonia Smiley; DR '86 MSE; 921 19th St. [illegible]
ELLISON [illegible] MBA; 402 Meadowbrook Dr., Andalusia, AL 36420
ELLISON, Teresa; TR '83 (See Green, Mrs. Teresa Ellison)
ELLISON Mrs. Teresa Kennon, (Teresa Anderson); PC '93 BS; Acctg., State of Georgia, W Central Health Dist., 2100 [illegible] McNeese Dr., Columbus, GA 31909, 706 324-0531; *William;* Sarah; Sports, Gardening
ELLISOR Beth; TR '86 (See Moore, Mrs. Mary Elizabeth)
ELLISOR [illegible] *Melissa;* Jennifer, Brittany, Renee; Sports, Reading
ELLISOR David Reynolds, Sr.; TR '55 BSE, DR '72 MSE; [illegible] *Myra;* David Jr., Cindy, Lynda, Beth; Arrowhead Collecting, Troy Alum
ELLISOR Jo; TR '82 (See Kilpatrick, Mrs. Joanne E.)
ELLISOR John L., Jr.; CPA; TR '81 BS; [illegible] CPA, POB 8446, Mobile, AL 36689, 334 344-0870; r. 5568 William & Mary St., Mobile, AL 36608, 334 344-7599; [illegible] Fishing
ELLISOR Mrs. Myra Camp; Acct.; State of Alabama, [illegible] Mobile, AL 36689, 334 661-9753; *Reynolds;* David Jr., Cindy, Lynda, Beth; Sewing, Cooking; ASEA
ELLISOR Robert G.; TR '87 BS, MDiv Emory Univ.; United Methodist Minister; Pleasant Valley U. M. Church, 2810 Pleasant Valley Rd., Mobile, AL 36606, 334 478-8567; r. 405 E Fontainebleau Dr., Mobile, AL 36606, 334 479-1724; [illegible]
ELLISOR Seaman Lee; TR '68; Rte. 8 Box 306, De Funiak Spgs., FL 32433.
ELLISOR Mrs. Sharon S., (Sharon Southall); TR '80 BS; CPA; John Ellisor CPA, POB 8446, Mobile, AL 36689, 334 344-0870; r. 5568 William & Mary St., Mobile, AL 36608, 334 344-7599; *John;* Kellee, Emilee; Music, Reading.
ELLISOR Steve; TR '77 BS, TR '78 MSJ; Asst. Supt.; Strickland Youth Ctr., 2315 Costandes St., Mobile, AL 36617, 334 476-1450; r. 7161 Oak Briar Dr. N, Mobile, AL 36619, 334 666-9948; *Marianne;* Richard, Katelyn; Sports, Music
ELLMYER Gerald G.; MT '83 EdS; POB 2000, General Delivery, Seymour Johnson AFB, NC 27531.
ELLMYER, Mrs. Patricia Mae L.; MT '80 BSN; POB 2000, General Delivery, Seymour Johnson AFB, NC 27531.
ELLOIT Richard M.; UC '88 MPA; 5119 Stevendale Rd., Pensacola, FL 32526
ELLSWORTH John Kenneth; MT '84 MSP; BS Citadel SC; Facilities Engr.; Hechinger, 1801 Mccormick Dr., Landover, MD, 301 925-3330; r. 317 Montgomery St., Laurel, MD 20707, 301 498-3956; *Kelly Ann;* Mary Katherine; Golf; Air Force Reserve
ELLSWORTH Robert Wilson; DR '90 BAE; AS South Puget Sound PN Fitzsimmons Clg. Computer Specialist; Retired Military; r. 2849 45th Ave. SE, Olympia, WA 98501, 360 754-0485; *Kim;* Electronics, Hunting, Fishing
ELLSWORTH Ronald Wayne; TR '91 BS; Rte. 1 Box 13, Brundidge, AL 36010.
ELLSWORTH Roxanne; TR '90 BS; 3613 Castle Ridge Rd, Montgomery, AL 36116.
ELLZEY, Billy Gene; UC '76 BAS; Elec. Engr.; Beta Tech, 16005 Sturgeon, Roseville, MI 48066, 810 772-4612; r. 39518 Heatherheath Dr., Clinton Twp., MI 48038, 810 228-0433; *Rita;* Kurt; Volunteer Community Svc.
ELLZEY, Robert Earl, II; MT '92 BAS; Fire Medic; Prattville Fire Dept., 1300 Main St., Prattville, AL 36022; r. 1742 County Rd. 87, Deatsville, AL 36022, 334 271-4468.
ELM Mrs. Christine Barbarow, (Christine Barbarow); UC '82 MSE; BS Univ. of AL; Tchr. of The Gifted; Monroe Cnty. Sch. Systs.; r. 1324 Norwood Rd, Monroeville, AL 36460, 334 575-2110; *Lee;* Christopher, Thomas; Cooking, Sewing, Reading; Beta Sigma Phi.
ELMASRY Mohamed Helmy; UC '91 MSM; Facilities Eqip Spec.; Natl. Renewable Energy Lab, 1617 Cole Blvd., Facilities Dept., Golden, CO 80401, 303 384-7340; r. 2756 S Sheridan Blvd., Denver, CO 80227, 303 934-4092; *Ashraaf,* Yousef; Table Tennis
ELMER, LT Christopher Andre; UC '90 MSM; 1678 Halltown Rd, Jacksonville, NC 28546
ELMORE, Augusta Walden; TR '59 BSE, DR '76 MSE; Retired Tchr.; r. 1109 Cottonwood Rd., Dothan, AL 36301, 334 792-8683; Reading, Flowers, Cooking.
ELMORE, Mrs. Carolyn G.; UC '85 BS; POB 2113, Collegedale, TN 37315.
ELMORE, Clayborn Lee; TR '93 BS; Alabama Dept. of Public Health, POB 186, Andalusia, AL 36420, 334 222-1175; r. Rte. 5 Box 93, Andalusia, AL 36420, 334 222-4755; *Jill Cason Elmore;* Hike, Hunt; AL Environ. Health Assn.; PALS
ELMORE, Mrs. Connie Boyd; MT '79 MSE; POB 304, Russellville, AL 35653
ELMORE, David Richard; MT '81 BS, MT '83 MSP; Sr. Syst. Analyst; Centers for Disease Control, 1600 Clifton Rd., NE, MS F-55, Atlanta, GA 30330, 404 488-7554; r. 6209 Summit Tr., Norcross, GA 30092, 770 416-9026; *Kathleen;* Jessica, Tedmond; Model Railroading.
ELMORE, Debra J.; TR '94 (See Kelly, Mrs. Debra J.).
ELMORE Ms. Donna Marie; DR '83 BS; 2846 Miltonia Ave., Marianna, FL 32446, 904 482-2884
ELMORE Ms. Erin Elise; TR '93 BS; Rte. 1 Box 143-1-A, Florala, AL 36442
ELMORE, George Ross; UC '89 AGE; 711 Goodrum Rd., Vicksburg, MS 39180
ELMORE Grady Smith, Jr.; PC '91 EdS; 6139 Candlestick Loop, Columbus, GA 31909, 706 563-4986
ELMORE Harvey Lewis; DR '75 MSE; Rte. 2 Box 168, Bonifay, FL 32425
ELMORE, Helen Marie '61 (See Swanner, Mrs. Helen Marie)
ELMORE, Henry Curtis; TR '35; POB 279, Reform, AL 35481
ELMORE J. T.; TR '51; MS Univ. of AL, Retired; r. 500 Snows Mill Ave., Royal Hill, Apt. 806, Tuscaloosa, AL 35406, 205 752-2851; *Shirl;* John; Golf, Sports, Fish, Hunt
ELMORE James F.; TR '69; Rte. 5 Box 317 D, Gordo, AL 35466
ELMORE, Jerri A.; TR '72 (See McCreless, Ms. Jerri Ann)
ELMORE Ms. Jill Lynn, (Jill Lynn Cason); TR '93 BSN; Public Home Health Nurse; AL Dept. of Public Health, POB 186, Andalusia, AL 36420, 334 222-1175; r. Rte. 5 Box 93, Andalusia, AL 36420, 334 222-4755; *Clay;* Aerobics, Hike; Pilot Club.
ELMORE CAPT Johnny F.; UC '87 MSI; Hc 68 Box 24, Green Forest, AR 72638
ELMORE Joseph Dean; UC '92 AGE; Deputy Sheriff; r. 6720A Saratoga Ave., Tucson, AZ 85708, 520 747-4226; *Melissa;* Kristie, Brannon; Hunting, Racquetball
ELMORE Ms. June Zeanah; TR '69 BSE; Rte. 5 Box 317 D, Gordo, AL 35466
ELMORE Ms. Laura Leigh; TR '91 BS; Rte. 1 Box 143-1A, Florala, AL 36442
ELMORE Mary; TR '68 (See Wilson, Ms. Mary Elmore)
ELMORE Ms. Mary Lee; TR '32; Retired; r. 302 Crescent Dr., Troy, AL 36081, 334 566-4433; *Albert (dec.);* Albert Jr., Mary
ELMORE Michael; CPA; TR '88 BS; Controller; Alabama Food Svc., 401 Paul Rd., Montgomery, AL 36108, 334 262-4763; r. 3174 Lexington Rd., Montgomery, AL 36106, 334 263-1828; *Kristen*
ELMORE Mrs. Mimi Lizabeth; MT '94 MSD; BA WV Univ.; Mobile Meals Asst.; Montgomery Area Council On Aging, 115 E Jefferson St., Montgomery, AL 36104, 334 240-6765; r. 2845 Zelda Rd. Apt. D6, Montgomery, AL 36106, 334 270-4206; *Richard;* Reading, Exercising
ELMORE Ms. Nancy Leatherwood; DR '77 BS; Rte. 4 Box 105, Ozark, AL 36360
ELMORE Mrs. Sarah Judith P.; TR '89 MSSP; Rte. 1 Box 143-1A, Florala, AL 36442
ELMORE Sheila Tereece; TR '90 (See Gnmes, Mrs. Sheila Tereece, MT).
ELMORE, Suzanne Michelle; TR '92 BSE; 108 Fugua Ct., Andalusia, AL 36420
ELMORE, Mrs. Terry Thompson; TR '77 BAE, TR '82 MSE; Rte. 1 Box 222 C, Andalusia, AL 36420
ELMOUSSAOUI, Ali; TR '93 BS; 313 096-5870; r. 3904 CH Veenemdoal, Netherlands, 334 566-7378
ELMQUIST, Gregory Neil; UC '80 BS; MDiv NOBTS; Pastor; Orlando Grace Church, POB 940305, Maitland, FL 32794, 407 660-1984; r. 195 Lake Seminary Cir., Maitland, FL 32751, 407 332-6008
ELRIDGE Phyllis Stewart; UC '87 BAS; POB 667, Thorsby, AL 35171
ELROD, Mrs. Julia Westbrook; MT '93 MSE; John T Morgan Academ, Dallas Ave., PO Drawer P, Selma, AL 36702, 334 875-4464; r. 8 Willow Dr., Selma, AL 36701.
ELROD Michael E.; MT '87 MBA, TR '93 ASN; Auburn Univ.; 1080 Country Side Ln., Montgomery, AL 36117, 334 271-5430; *Lisa;* Chase.
ELROD, Mrs. Reba S.; PC '92 EdS; MASTERS Columbus Clg., MASTERS West Georgia Clg.; Asst. Principal; Muscogee Cnty. Schs., Wesley Hts. Elem., 1801 Amber Dr., Columbus, GA 31907, 706 569-2582; r. 5301 Argonne Dr., Columbus, GA 31907, 706 689-3215; Brian, Deanna
ELSEY, Melvin H.; PC '85 BS; Supv.; Environ. Svc. Med Cntr., 710 Center St., Columbus, GA 31907, 706 571-1591; r. 3013 Avondale Rd., Columbus, GA 31903, 706 682-2098
ELSTON, Frankie; MT '94 AS; Comm. Hardware Spec.; Sci. Application Intl. Corp., 2511 Fairlane Dr., Montgomery, AL 36116, 334 272-2999; r. 6056 Eric Ln., Montgomery, AL 36116, 334 284-9652; *Zina;* Sierra, Michelle; Basketball
ELSTROTT, Eric Francis; UC '88 BS; 3303 Moore St., Olympia, WA 98501
ELY, Mrs. Bonnye O'Neal, (Bonnye O'Neal); TR '77 BS, TR '79 BS; Homemaker; r. 1732 Croom Dr., Montgomery, AL 36106, 334 272-6281.
ELY, Ms. Moira Kaye, (Moira A. Kaye); TR '82 BS; News Anchor; WBIR-TV, Knoxville, TN 37917; r. 7308 Lawford Rd., Knoxville, TN 37919, 423 693-9271
ELZY, Edwin Cornelius; UC '93 AS; Food Svc. Supv.; Rutledge Correctional Inst., 7175 Manor Rd., Columbus, GA 31909, 706 568-2340; r. 3261 Jottings Dr., Columbus, GA 31909, 706 327-9403; *Laverna;* Anissa; Bowling, Walking, Jogging; Church
EMANUEL, Taylor Cummings; UC '92 MSM; Naval Postgraduate Sch, Monterey, CA 93943.
EMBERTON, Thomas Dale, Jr.; UC '92 MSM; BGS Western KY Univ.; Nursing Home Admin.; Brithaven of Bowling Green, 5079 Scottsville Rd., Bowling Green, KY 42102, 502 782-1125; r. POB 1038, Edmonton, KY 42129, 502 432-7442; *Stephanie;* Hunting
EMBLING, George F., Jr.; TR '82 BM; 13127 Mary Ann Beach Rd., Fairhope, AL 36532, 334 928-6523; *Anne Charlotte;* Georgia Anne, Trey
EMBLOM Mrs. Wanda Allen; DR '95 MSE; 1607 Montcliff Dr., Dothan, AL 36303
EMBRY James Norman; UC '78 BS, UC '90 MPA; Security Spec.; USAF, 31 SPS/SPA, Aviano Air Base, Italy, 043 466-7115; r. PSC 103 Box 3055, APO, AE 09603, 043 459-0326; *Dare;* Shawn, Brad, Amber, Summer, Samantha, Nicholas; Scuba Diving
EMERO Mrs. Karen Marie; UC '93 MSD; c/o James Adams, 118 JaNE St., Mc Kees Rocks, PA 15136
EMERSON, Andrea P.; UC '85 BS; Budget Analyst; Navy Educ. Tmg., Saufley Field, Pensacola, FL, 904 452-1314; r. 110 Echo Ln., Fairhope, AL 36532, 334 928-4189; *Charles,* Jennifer, Jeffrey.
EMERSON Charles Donald; UC '83 BS, UC '84 MBA; BS SUNY Albany; Account Rep.; US Postal Svc., 250 St. Joseph St., Mobile, AL 36601, 334 694-5908; r. 110 Echo Ln., Fairhope, AL 36532, 334 928-4189; *Andrea;* Jennifer, Jeffrey
EMERSON Ms. Debra Sue; TR '93 BS; AAS Northwest Comm. Clg.; Cert. Northwest AL State Tech.; Cashier; Wal-Mart Military St., Hamilton, AL 35570; r. POB 303, Hamilton, AL 35570, 205 921-3723; Reading, Art, Painting
EMERSON, James Edgar; DR '75 BS; MASTERS Chapman Clg.; Mgr. Human Resources; Sacramento Cnty. Fire Dist., 3121 Gold Canal Dr., Rancho Cordova, CA 95670, 916 636-1852; r. POB 147, Courtland, CA 95615, 916 775-1112; *Glenda Faye;* Frank, Jay; Sports
EMERSON Ms. Jane White, (Jane White); TR '45 BS; Univ. of TN Knoxville, Retired Librarian; r. 101 Calvin Ln., Oak Ridge, TN 37830, 423 483-9542; *Lewis C.;* John P., Anne, David L.
EMERSON Ms. Latanya E.; MT '94 MBA; BS AL State Univ.; Financial Mgmt. Spec.; US Dept. of Defense, Gunter AFB, Gunter AFS, AL 36114, 334 416-3148; r. 5600 Carmichael Rd. Apt. 1504, Montgomery, AL 36117, 334 279-5662
EMERSON Richard Adams; UC '90 MSI; Hq Usagur 7A Cmr420#2092, APO, AE 09063
EMERTON Mrs. Natalie Jane, (Natalie J. Rogers); MT '82 ASN; Case Mgr.; Baptist Med. Ctr., 2055 E. South Blvd., Montgomery, AL 36116, 334 286-5528; r. 3000 Rogers Dr., Millbrook, AL 36054, 334 285-3954; *Sherwood;* Jennifer; Golf
EMERY Anne Caro; TR '83 BS; 1293 Cooper Ave., Prattville, AL 36066
EMERY Floyd Chase, Jr.; DR '77 BAS; A Co. 503 Avn Bn, 261068-7770, APO, AE 09165
EMFINGER Ms. Janet Leigh; TR '80 BS; Rte. Ao Box 20, Dozier, AL 36028
EMMANUEL, Brunie; UC '87 MSD; BA Spring Hill Clg.; Trainer/Cnslr.; The Envision Grp., POB 177, Gulf Breeze, FL 32562, 904 458-0499; r. 4580 Francisco Rd., Pensacola, FL 32504, 904 438-3827; *Octavia;* Kimberly, Tracy, Amanda, Violeta, RuthAnna; Jan Biking, Running, Hiking
EMMANUEL Ms. Kadra; POB 263, Stapleton, AL 36578
EMMERLING John James; UC '85 BS, UC '90 MSM; 121 Bea Pkwy. SE, Ft. Walton Bch., FL 32548, 904 664-7527
EMMERLING Mrs. Mary Cornelia; UC '84 BS; 121 Beal Pkwy. SE, Ft. Walton Bch., FL 32548, 904 664-7527
EMMERSON CAPT John Scott; UC '85 BAS; Hhc 2-501 Avn Regt. #15188, APO, AP 96271
EMMETT, Charles Bernard; DR '92 MSD; THB FL Baptist Theo. Clg.; Prog. Supv.; Family Options Prog., 545 W Main St. Ste. 13, Dothan, AL 36301, 334 702-9154; r. 511 Devaughn St., Dothan, AL 36301, 334 712-2145; *Michele;* Walking, Racquetball
EMMICK Leonard Marvin; DR '76 BS, DR '78 MBA; Logistatician; USAF Civil Svc.; r. 26 Cinderella Ln., Ft. Walton Bch., FL 32547, 904 862-2569; *Mary Jane;* Leonard M. Jr., Kathryn Anne; Golf, Art, Judo
EMMONS, Joe Thomas; TR '85 BS; 703 Ashley St., Brewton, AL 36426
EMMONS COL Robert, USAF(Ret.); TR BS; Univ. of ID; 4955 Cliff Point Cir. E, Colorado Spgs., CO 80919, 719 599-5314; *Gayle;* Erin, Martin; Boy Scouts, 32nd Degree Mason
EMORY Ms. Grace J.; UC '77 MPA; BA Stetson Univ.; Retired; r. 9659 Hollowbrook Cir., Pensacola, FL 32514, 904 484-0479; Bennett; Bridge, Newcomers Club, Beta Sigma Phi
EMPETT Mrs. Kristi Lyn Moore; DR '92 BS; B Co 4/229 Aahr Cmr 416 #700, APO, AE 09140
ENBERG Mrs. Cathenne Houston; UC '92 BS, MTA San Diego State Univ.; Operations Dir.; San Diego State Univ., Inst. of Public & Urban Affairs, San Diego, CA 92182, 619 594-6084; r. San Diego, CA 92124
ENDERSON Ms. Rita Abercrombi; UC '83 BS; 1118 Kelton Blvd., Gulf Breeze, FL 32561
ENDERSON, Terry Gene; UC '83 BS; 1118 Kelton Blvd., Gulf Breeze, FL 32561
ENDERT Carl Hendrick; MT '84 BS; ASBA AL Christian Clg.; Ofc. Automation, USDA APHIS VS, 1445 Federal Dr., POB 70429, Montgomery, AL 36107, 334 223-7141; r. 3329 Roxanna Rd., Montgomery, AL 36109, 334 277-5135; *Patsy A.;* Richard F., Donas E., Maria J., Carl H. Jr.; Stock Market, Masons
ENDICOTT, Alan Harvey; DR '80 BS; Video Teleconference Spec.; USA; r. 506 Regal St., Hartford, AL 36344, 334 588-3233; Golf.
ENDICOTT, Robert E., Jr.; UC AGE; Technician; Dept. of Defense; r. 32B 10th St., Shalimar, FL 32579, 904 651-6752; *Patricia K.;* Sailing, Mason
ENDRES, Mrs. Christi Mulhern; DR '91 BS; 2924 W Charter Oak, Phoenix, AZ 85029
ENDRES Lawrence Joe; DR '85 AAS; BS Embry-Riddle Univ.; Retired Aeronatics; r. 19830 N 92nd Ave., Peona, AZ 85382, 602 566-8524
ENEMCHUKWU, Al Eme; TR '83 BS, UC '90 MSM; POB 3431, Columbus, GA 31903.
ENFINGER, Charles Bradley; DR '91 BS; Credit Mgr.; Blazer Financial Svcs., 2934 Ross Clark Cir., Dothan, AL 36301, 334 792-1127; r. Rte. 1 Box 256, Midland City, AL 36350, 334 983-4441; Reading, Writing Music.
ENFINGER, Mrs. Cynthia Dickey; TR '85 BS; Homemaker; r. 110 Pine Tree Ln., Mc Donough, GA 30252, 770 954-1163; *David;* Jason, Travis; Reading, Music; St. Joseph's Episcopal Church
ENFINGER David Lamar; TR '84 BS; Sales Rep.; R & B Inc., Mc Donough, GA 30252, 770 914-2456; r. 110 Pine Tree Ln., Mc Donough, GA 30252, 770 954-1163; *Cynthia;* Jason, Travis; Golf; Church
ENFINGER Mrs. Debbie Jordan; DR '87 MSE; Rte. 2 Box 429-A, Colquitt, GA 31737.
ENFINGER Deda; TR '79 (See Dolan, Ms. Davida)
ENFINGER Floyd C.; TR '53; MDiv Emory Univ.; Retired Minister; r. 20451 Thompson Hall Rd., Fairhope, AL 36532, 334 928-2303; *June E.;* Floyd Jr., Lee C., Robin; Gardening, Hunting, Fishing; United Methodist Church
ENFINGER James Richard; DR '77; MS FL State Tallahassee; Retired Dir. Human Res.; AL State Dept. (montgomery); r. Rte. 4 Box 105, Slocomb, AL 36375, 334 692-3396; Travel, Garden
ENFINGER, Ms. Judy Brighton, (Judy Brighton); '87 BM; Coord. Ofc. of Grants & Contracts; Troy State Univ., 334 670-3102; r. 311 W. Walnut St., Troy, AL 36081, 334 566-5031; Jonah; Playing Piano, Music; Mbr. at Large AAUW
ENFINGER Mrs. Judy Sims; DR '85 BSE, DR '89 MSE; R.T. 1 Box 123 B, Blakely, GA 31723
ENFINGER Lucy; TR '85 (See Delidle, Mary Lucille)
ENFINGER Mrs. Mary Powell; DR '77 BS; Rte. 2 Box 80, Slocomb, AL 36375
ENFINGER, Ms. Mona Leigh; DR '90 BSE; POB 6088, Dothan, AL 36302
ENFINGER Ms. Monica Lynn; DR '94 BS; Rte. 5 Box 109-A, Ozark, AL 36360
ENFINGER Ms. Nancy Jean; PC '88 BS, PC '94 MSD; 1003 21st, Phenix City, AL 36867, 334 297-3120
ENFINGER, Mrs. Patricia B., (Patricia E. Bonifay); UC '81 MSE; Retired Tchr.; Baldwin Cnty.; r. POB 7075, Spanish Fort, AL 36577, 334 626-2249; *James;* Kim Delayne, Davida Dawn, Melissa Jaye; Flea Markets; DAR, Retired Tchrs
ENFINGER Ms. Verna W.; TR '55 BSE; Rte. 2 Box 211, Newville, AL 36353

ENGA, MAJ Richard H., TR 75, Usaf Academy Cmd/Ahf, USAF Academy, CO 80840

ENGBLOM, William A.; UC '91 MPA; BS EE Widener Univ.; Telecommunications Mgr.; Mannesmann Mobilfunk Gmbh, Attilastrasse 61-67, Niederlassung Nord-Ost (TTN-NO), Berlin 12105, Germany 307 547-5830, r Bundesallee 95, Berlin 12161, Germany, 930 851-7112.

ENGBRETSON, Stewart Lee; UC '88 MPA; BS Univ. of MD; Intelligence Specl.; MRSOC, 102 Hall Blvd., Ste. 310, San Antonio, TX 78243, 210 671-2190; r. 3514 Westmark, San Antonio, TX 78259, 210 497-7137; *Evelyn;* Jody, Mark, Julie, Eric.

ENGELBACH, Herman; UC '84 MSM, 305 Marcy St., Portsmouth, NH 03801, 603 431-0054.

ENGELHARDT, CAPT Patricia F.; UC '85 MSD; Usis American EmbassyTegucigal, APO, AA 34024.

ENGELHART, William; UC; POB 1452, Anniston, AL 36202.

ENGERT, Barbara Ann; TR '62 (See Davis, Ms. Barbara Ann Engert).

ENGLAND, Mrs. Barbara Williams; TR '91 MSE; 209 Russell Rd, Jackson, TN 38301.

ENGLAND, Cliff N., Jr.; TR '81 BS; Sales/Retirement Plng.; Valic, 100 Ashford Ctr. N. Ste. 100, Atlanta, GA 30338, 770 395-4700; r. 100 Wyngate Dr., Newnan, GA 30265, 770 254-8010; *Michelle;* Kyle, Curt, Madeline

ENGLAND, Daniel C.; DR '76 AAS; BA Univ. of AR; Air Traffic Controller; Fed. Aviation Admin., Fayetteville, AR 72703, 501 521-4210; r. 2790 Centerwood, Fayetteville, AR 72703, 501 521-4210; *Janice;* Todd, Derek; Sailing, Golf; NATCA.

ENGLAND, Ms. Kay Michelle; MT '93 BS; 334 416-4925; r. 6041 Arbor Glen Dr., Montgomery, AL 36117, 334 271-3236.

ENGLAND, Mrs. Linda Stambaugh; DR '76 AAS; 904 N Garland, Fayetteville, AR 72701.

ENGLAND, CAPT Rex Reagen; UC '91 MSD; 12472 Burnside Ln., Richmond, VA 23233, 804 243-2933.

ENGLAND, Sara Jane; DR '91 (See Cobbs, Mrs Sara Jane)

ENGLE, CAPT Dwight Eugene; UC '86 MSM; 4880 E 29th St. Apt. 21204, Tucson, AZ 85711.

ENGLEBRETSON, Jill, (Jill Welker); UC '84 BS; MAEd Wright State Univ. OH, CERT. Amer. Montessori Assn.; Montessori Tchr.; Especially for Children, E. Eau Gallie Blvd., Indian Harbour Bch., FL 32937, 407 777-1198; r. 3860 Shady Run Rd., Melbourne, FL 32934, 407 255-9816; *Gordon,* Kristen, Daniel, David, George; Dir. Christian Educ. -Pineda; Boy Scout Pack 373 Den Mother.

ENGLEHART, Ms. Judy Buttram; TR '76 MSG; POB 1452, Anniston, AL 36202

ENGLEMAN, Mrs. Theresa Briar; TR '79 BS, TR '95; 0055 Wilson Rd., Elberta, AL 36530

ENGLER, Mrs. Arlene Jourdan; UC '82 MSD; 424 Dracena Way, Gulf Breeze, FL 32561, 904 932-4978.

ENGLESON, Lawrence E.; UC '84 MSM; 7308 Stoney Point Dr., Plano, TX 75025, 214 517-2614

ENGLEZOS, Ms. Melanie Despina; MT '92 MSP; 3401 Wiley Rd., Montgomery, AL 36106.

ENGLISH, Angela Marie; MT '94 ASN; 6817 Brownwood Ln., Montgomery, AL 36117, 334 271-3585.

ENGLISH, Ann; TR '70 (See Dowdle, Mrs. Ann English)

ENGLISH, Boyd Kendal; TR '93 BSE; POB 243, Headland, AL 36345

ENGLISH, CAPT Brian Elliott, USAF; UC '95 MSR; BS Univ. of KS; F-16 Pilot; Shaw AFB, SC 29152, 803 668-3160; r. 1127 Oke St., Papillion, NE 68046, 803 469-6749

ENGLISH, Ms. Cara Leigh; TR '92 BSE; Photographer; English Photography, 1569 Seminole Cir., Elba, AL 36323, 334 897-6614; r. 1569 Seminole Cir., Elba, AL 36323, 334 897-6614; Jared; Traveling, Reading, Photography

ENGLISH, Ms. Cynthia W.; TR '79 MSE; 613 N. G St., Pensacola, FL 32501.

ENGLISH, Mrs. Elizabeth S., (Elizabeth J. Sumner); TR '89 BS; Mgr. of Corp. Acctg.; Humana Inc., 500 W. Main St., Louisville, KY 40202, 502 580-1217; r. 7016 Springdale Rd, Louisville, KY 40241, 502 228-2383; *Jeffrey*

ENGLISH, J. Scott; TR '86 BS; Copy Portfolio Ctr.; Assoc. Creative Dir./VP; Leo Burnett USA, 35 W. Wacker Dr., Chicago, IL 60601; r. 1337 N. Dearborn, Chicago, IL 60610.

ENGLISH, Joanne Jason; UC '91 MSD; Family Support, 814 Cgs/Fs, Beale AFB, CA 95903

ENGLISH, Ms. Kathleen Moore; UC '77 MSG; 3809 1/2 W Granada Str, Tampa, FL 33629.

ENGLISH, Kenneth Edward; TR '76 BSE, DR '80 MSD; POB 304, Elba, AL 36323.

ENGLISH, Mrs. Lee Dickinson; TR '80 BSE; 618 S. Carney St., Atmore, AL 36502.

ENGLISH, Mack B.; TR '34; POB 1054, Henderson, KY 42420.

ENGLISH, Malcolm G.; TR '65; 1732 12th St. S #f, Birmingham, AL 35205.

ENGLISH, Mrs. Patricia Robbins; TR '75 BSE, DR '85 MSE; Tchr.; Elba Elem. Sch., 102 Tiger Dr., Elba, AL 36323, 334 897-2814; r. 647 Pine Cove Dr., Elba, AL 36323, 334 897-5425; *Al;* Lee; Reading, Attending Craft Shows; NEA, AEA, EEA

ENGLISH, Ms. Patsy Ikner; TR '76 BSE; POB 304, Elba, AL 36323

ENGLISH, Ms. Paulette Raulerson, (Paulette Raulerson); TR '83 BSE, TR '84 MSE; Tchr.; East Three Notch Elem Sch., 505 E. Three Notch St., Andalusia, AL 36420, 334 222-1223; r. 113 Thames St., Andalusia, AL 36420, 334 222-3851; *Wallace Tip;* Ellen, Will; Travel, Reading, Smocking; Andalusia Women's Club.

ENGLISH, MAJ Robert L., USAF; UC '94 MSI; BS USAFA; USAF, 1480 AF Pentagon, Washington, DC 20330, 202 695-1550; r. 14333 Uniform Dr., Centreville, VA 22020, 703 803-6961.

ENGLISH, CAPT Russell Wade; UC '91 MSI; Rte. 1 Box 77, Elba, AL 36323, 334 897-5425.

ENGLISH, Van Dixon; TR '82 BA; Client Devel.; Communicorp, Four Piedmont Ctr., 3565 Piedmont Rd. NE, Atlanta, GA 30305, 404 262-7911; r. 101 Summit North Dr NE, Atlanta, GA 30324, 404 262-3693; Entertaining, Writing, Travel; Atlanta Exec. Network.

ENGLISH, W. Tip; TR '84 BS; Human Resources Coord.; Alabama Electric Co-op, Hyw. 29 N., Andalusia, AL 36420, 334 222-2571; r. 113 Thames St., Andalusia, AL 36420, 334 222-3851; *Paulette;* Ellen, Will; Duck Hunting, Golf.

ENGLMAN, Steven; UC '84 BS; Dir. of Network Security; Concert, Reston, VA 22090; r. 123 Nautical Cv, Stafford, VA 22554, 540 659-3028.

ENGLUND, Gene Einar; MT '78 MSP, MT '78 MSM; 1720 Menominee Dr., Oshkosh, WI 54901

ENGMAN, CAPT Rodney Dale; UC '87 MSI; POB 5842, APO, AE 09012

ENGRAM, Ms. Elaine D.; '71; BS FL State Univ.; Retired Tchr.,Guid. Couns; Chipley HS; r. 916 N. Sixth St., Chipley, FL 32428, 904 638-0140; *John Marvin,* Dana, Leslie

ENLOE, Vohn David; TR '95 MSE; 28 Stoneybrook Ln. Apt. 1, Searcy, AR 72143.

ENNIS, Ami Goolsby, (Ami Heather Goolsby); TR '93 BS; Preschool Tchr.; St. Stephen's Episcopal Church, Brewton, AL 36426, 334 867-7195; r. 100 Avalon St., Brewton, AL 36426, 334 867-8935; *Gregory,* Abbigail, Ashli.

ENNIS, Andrew Todd; TR '83 BS, TR '85 MBA; Sales Mktg.; Shaw Industries, PO Drawer 2128, Dalton, GA 30722; r 2002 Coventry, Dalton, GA 30720, 706 217-2708; *Sandra;* Ashley, Jessica.

ENNIS, Danae; TR '91 (See Mullis, Mrs. Danae).

ENNIS, Ms Jenelle G., TR '72, 208 6th Ave., Andalusia, AL 36420, 334 222-1832.

ENNIS, Patricia Lynn; TR '94 BA; 208 6th Ave., Andalusia, AL 36420, 334 222-1832.

ENNIS, Mrs. Sandra McEntee; TR '84 BS; POB 266, Bonaire, GA 31005

ENOCH, MAJ John Thomas, Jr.; UC '93 MSM; 26761 Saddleback Dr., Mission Viejo, CA 92691, 714 472-9583.

ENOMOTO, Ms Shima, TR '84; MBA Columbia Bus. Sch.; Lehman Bros., Ark Mori Bldg. 36th Fl., 12-32 Akasaka 1-Chome, Minato-Ku Tokyo, Japan, 55717387; r. Z-2607-1 Wakasa, Tokorozawa-Shi, Saitama 359, Japan; *Simon;* Emily.

ENRIQUEZ, James Scott; TR '94 BS; AAS Jefferson Davis Community; Customer Assistance Clerk; Touch One, 100 Brookwood Rd., Perdido, AL 36562, 334 368-8600; r POB 221, Perdido, AL 36562, 334 937-4918; Sports, Art

ENRIQUEZ, Nelson David; UC '90 BAS, Service member; USN, DPSCE-Europe Buying Ofc., Naples PSC 817, Box 60, FPO, AE 09622, 981 568-5293; r. DPSCE B/O Naples, PSC 817, Box 60, FPO, AE 09622, 981 509-4133; *Estrellita,* Bryan, Roselie

ENSEY, Mrs Rebecca A. Daniel; TR '76 BSE, TR '78 MSE, 603 E. First St., Luverne, AL 36049.

ENSLEN, Mrs. Dianne Brown; MT '82 ASN; Volunteer Nurse; Wetumpka Sch. Syst.; r. PO Drawer F, Wetumpka, AL 36092, 334 567-5788; *John;* Georgia, Jacob, Joshua, Jessica, Jenny, Joseph; Horses; Vol. Community/Sch. Nurse.

ENSLEN, John Eugene; TR '69; 9713 Rosalie Dr., Montgomery, AL 36117, 334 271-4978

ENSLEN, Robert G., MAI; TR '69 BA; Pres.; Realvest Appraisals & Devel., 6719 Taylor Cir., Montgomery, AL 36117, 334 277-7325; r. 6409 Wynwood Pl., Montgomery, AL 36117, 334 271-2799; *Anne;* Robert, Daniel; Hunting, Fishing, Tennis; Amer. Inst. of Real Estate.

ENSLEY, Mrs. Billie Hood; PC '92 BS; Couns.; r. 149 S Lee St., Forsyth, GA 31029, 912 994-4040; Reading; Volunteer Work

ENSLEY, Cathy; TR '78 (See Hamilton, Mrs. Cathy Ensley)

ENSLEY, Mrs. Gina L., (Gina Lashley); TR '86 BSE; Elem Tchr.; Lafayette Sch., Lafayette, IN; r. 3713B Ashley Oaks Dr., Lafayette, IN 47905, 317 449-0008; *David*

ENSMINGER, CAPT Mary Lou; UC '90 MPA; 444 Belknap Pl., Keokuk, IA 52632.

ENSMINGER, Mrs. Rebecca Hannah, (Rebecca Hannah), TR '80 BSN; MSN Univ. of AL; Prof. of Nursing; Valencia Community Clg., 1800 S. Kirkman Rd., Orlando, FL 32802, 407 299-5000; r. 4584 Lighthouse Cir., Orlando, FL 32808, 407 298-3001; Traveling, Art.

ENTSMINGER, COL Joseph Edward, USAF(Ret.); MT '74; BA CO Clg.; Chaplain; Victoryland, I-85 Exit 22, Shorter, AL 36075, 334 269-6087; r. 2600 Vaughn Lakes Blvd. Apt. 527, Montgomery, AL 36117, 334 277-8186; *Ann;* Steven, Elizabeth; Computers.

ENTZ, Douglas Edward; DR '90 BS; Rail Mgmt. & Cnsltg., Panama City Bch., FL; r. 2913 Laurie Ave., Panama City Bch., FL 32408, 904 233-9625.

ENZOR, Burney H.; TR '58; MDiv New Orleans Baptist Sem.; Chaplain; Army Natl. Guard; r. 621 Radcliff Dr., Lynn Haven, FL 32444, 904 265-8939; *Jeanell B.;* Stephen, Mark, Melanie; Fishing

ENZOR, Mrs. Lane; TR; 109 Montgomery St., Troy, AL 36081, 334 566-4103.

ENZOR, Mrs. Lori Little; TR '88 BS; 4454 Woodruff Ct., Evans, GA 30809.

ENZOR, Rhett Stewart; TR '84 BS; VP/Gen. Mgr.; Lamar Advt., Inc., 3430 Sharon Rd., Augusta, GA 30919, 706 733-1500; r. 4454 Woodruff Ct., Evans, GA 30809, 706 855-6147; *Lori;* Skip, Lesliann, Kaytlin.

ENZOR-NICHOLS, Grace; TR '52 (See Jensen, Ms Grace E.).

EPEAGBA, Emmanuel C.; MT '93 MBA, BS Auburn Univ.; Acct.; Emmanuel & E.Acctg./Tax Cons, POB 20934, Montgomery, AL 36120, 334 284-3201; r. POB 20934, Montgomery, AL 36120, 334 284-3201

EPHRIAM Andretta (See Jones, Mrs. Andretta)

EPPARD, Jack Lee, Jr.; UC '90 MSI; BA Univ. of Northern CO, AA Arapahoe Community Clg.; Pilot; Amer. Eagle Flagship Airlines, Miami International Airport, Coral Springs, FL 33062; r. 6441 Imperial Dr., Milton, FL 32570, 904 623-2479; Home Computers; American Legion.

EPPERSON, Arthur Chas; TR '46; LLB Univ. AL Sch. of Law, JD Univ. AL Sch. of Law; Retired Dist. Judge; POB 716, Foley, AL 36536; r. 35082 Boykin Blvd., Foley, AL 36535, 334 962-4448; *Essie C.;* Travel, Fishing, Reading.

EPPERSON, Mrs. Essie Clarice; TR '78 BS; Retired/Social Worker; State of AL, Dept. of Human Resources; r. POB 716, Foley, AL 36536, 334 962-4448; *Hon Arthur;* Travel, Reading, Fishing.

EPPERSON, Ms Jennifer Ann; MT '93 BS, MT '95 MS; Gayfers, POB 11350, Montgomery, AL 36111; r. 1848 Norman Bridge Rd, Montgomery, AL 36104, 334 834-8560

EPPERSON, Mrs Kellye M., (Kellye M Ingram); DR '91 BSE; Tchr.; Houston Cnty. Schs., 100 Barfield St., Ashford, AL 36312, 334 899-3458; r. 239 Johnnie Ingram Rd, Webb, AL 36376, 334 899-8619, *Jeff,* Blake, Jenna, Softball, Westgate Church.

EPPERSON, Stephen Edward; UC '83 BAS, Quality Assurance Mgr.; Ramada Plaza Beach Resort, Ft. Walton Bch., FL 32548, 904 243-9161; r. 1107 Chip Ln., Niceville, FL 32578, 904 678-8965, Golf.

EPPERSON, William T.; MT '94 BS; Asst Mgr; Max Fed Credit Union, POB 244040, Montgomery, AL 36124, 334 279-7550; r. 1536 Pampas Dr., Montgomery, AL 36117, 334 277-1036; Traveling and Racquetball.

EPPLING, Mrs. Suzanne Lea C., (Suzanne Lea Cornelius), TR '88 BS; Homemaker; r. 146 Clubhouse Dr. Apt. 40, Roanoke, VA 24019, 540 362-0960; *Rev David;* Abby, Kitchen Antique Collector; East End Baptist Church

EPPS, Ms. Anna L.; PC '91 MSP; Caseworker; GA Dept. of Human Resources, 4000 Saint Mary's Rd., Columbus, GA 31907, 706 649-1234; r. 2 Jessie Dr., Phenix City, AL 36869, 334 855-3594; American Businesswomen's Assn

EPPS, Mrs. Clidean Howard; PC '95 MSE, BS AL State Univ.; Tchr.; Russell Elem. Sch., POB 357, Hurtsboro, AL 36860, 334 667-7471; r. 25 Epps Ct., Seale, AL 36875, 334 855-3202; *Tommy C.;* Marcus, Antonio, Dammuon, LaTiffany; Reading, Researching; NEA

EPPS, Ms Doris Upshaw; PC '84 BSN, PC '93 MSN; Instr.; Chattahoochee Valley Comm.Clg., 2602 College Dr., Phenix City, AL 36869, 334 291-4974; r. 8 Epps Crossing Rd, Seale, AL 36875, 334 855-3352; *Curtis,* Camelia Brandi

EPPS, James Eric UC '90 MSM, 704 Partridge Ln Eagle Lake, TX 77434

EPPS, James Glenn; UC '88 BAS; 26-3 Latimor Manor, Columbia, SC 29203

EPPS, Janice, RN; TR '78 BSN; RN; Texas Children's Hosp., 6621 Fannin, Houston, TX 77030; r. 8300 El Mundo St #324, Houston, TX 77054, 713 741-5530

EPTING, Mrs. Angela D., (Angela D. Williams); TR '83 BS; 2207 Gennings Ct., Columbus, GA 31907, 706 563-9986, *James;* James Jr., Brianna; Cross-Stitch, Reading, Shopping, Delta Sigma Theta

EPTING, Mrs. Barbara E., (Barbara T Thames); TR '66 BSE, TR '76 MSE; Tchr.; Escambia Cnty., Ensley Elem., 501 E. Johnson Ave., Pensacola, FL 32514, 904 494-5600; r. 8854 Meadowbrook Dr., Pensacola, FL 32514, 904 477-4397, *Tom H.* Tommy Traveling, Beaches, Reading, Church

EPTING, MAJ James Curtis, USAF; TR '81 BS; MPA Golden Gate Univ.; Ofcr.; USAF, 562 Willowbrook Rd., Fairfield, AL 35064, 205 925-0111; r. 39 4th Artillery Rd., Ft. Leavenworth, KS 66027, 913 682-2309; *Angela,* James Jr., Brianna; Fishing; Alpha Phi Alpha.

EQWUATU, Mrs Laura P. TR 78 BSN Rte 1 Box 172-C, Union Spgs., AL 36089

ERB, Ms. Ivy Leigh; TR '93 BS; Mgr.; American Graphics, Inc., 2827 W. Edgemont Ave., Montgomery, AL 36108, 334 288-8882; r. 2600 Vaughn Lakes, #824, Montgomery, AL 36117, 334 409-0490

ERB, Ms. Linda O., (Linda Oliver); TR '69; BS Judson Clg.; Couns.; Tallassee Elem. Sch., Tallassee, AL 36078, 334 283-5001; r. POB 682, Tallassee, AL 36078, 334 283-4875, *Linwood;* Staci, Scott; Catering, Arts, Crafts, Reading.

ERB Linwood Shaw; TR '69 BM; Retired; r. POB 682, Tallassee, AL 36078, 334 283-4875; *Linda,* Staci, Scott.

ERCOLI, Debbie K.; TR '81 (See Wood, Mrs. Deborah K.).

ERDBERG, Kenneth Michael; UC '95 MSM; 186 Nunn Dr., Crestview, FL 32536, 904 682-2031

ERDMAN, Robert Vivian; UC '88 BAS; Owner/Rep.; Erdman Publishing, POB 698, Baker, FL 32531, 904 537-3534; r. 1182 Country Living Rd., POB 698, Baker, FL 32531, 904 537-2012; *Donna;* Pamela Davis, Tiffany, Zach; Amateur Radio, Photography; Masons.

ERDMAN-ALLEN, Mrs. Leigh Ann; MT '90 BS; 8401-154 Pan AmericanFwyne, Albuquerque, NM 87113, 505 279-4607.

ERDMANN, Richard Dale; UC '89 MSI, BS AZ State Univ.; Banker; Bank of America, 619 S. Mill Ave., Tempe, AZ 85281, 602 827-6705; r. 2859 E. Hermosa Vista Dr, Mesa, AZ 85213, 602 396-6423; Sarah; Golf

ERDOESY, Ms. Catherine Grace, (Catherine Panton); TR '86 BS, Consltant, Randstad Ltd., Pulaski, TN 38478, 615 363-1794; r. 814 Abernathy Dr., Pulaski, TN 38478, 615 424-5051; *John,* Scott.

ERDOESY, John F.; TR '87 BS; Controller; Ganton Technologies, 1250 W Madison St., Pulaski, TN 38478, 615 363-8339; r. 814 Abernathy Dr., Pulaski, TN 38478, 615 424-5051; *Catherine,* Scott.

ERHARDT, Ms. Jo Ann L.; MT '91 MSD; BS Auburn Univ.; Chemical Addiction Couns.; Lighthouse Counseling Ctr., 1415 E. South Blvd., Montgomery, AL 36116, 334 286-5980; r. 3604 Oak Shadow Ln., Montgomery, AL 36116, 334 279-5131; *Bruce;* Jerrold, Bruce, Jennifer.

ERICKSEN, CAPT Gregory J., USAF; UC '90 MPA; BS Univ. of AL; Operations Ofcr.; AETC, 551 E. Maxwell Blvd., Maxwell AFB, AL 36112, 334 953-4813; r. 1210 Old Ridge Rd, Prattville, AL 36066, 334 361-2845; *Vickie,* Jasen, Jessika; Gardening; Boy Scouts.

ERICKSEN, MAJ Michael James, USAF; UC '90 MSM; BIOLOGY Univ. of AL, CHEMISTR Univ. of AL; Logistics Section Cdr.; USAF, RAF Mildenhall England, APO, AE 09459, 376 238-4942; r. Box 4385 3Af PSC 37, APO, AE 09459, 163 853-3688; *Kay;* Brian; Civil Air Patrol; Civil Air Patrol.

ERICKSON, Andrew E.; MT '89 MSP; 204 Cornell Rd., Montgomery, AL 36109, 334 272-6575.

ERICKSON, Andrew Gustav; MT '94 BS; Disk Jockey/Producer; 204 Cornell Rd, Montgomery, AL 36109, 334 272-6575; r. 204 Cornell Rd., Montgomery, AL 36109, 334 272-6575; Soccer

ERICKSON Mrs Brenda H.; UC '81 BAS; 23 Windsor on the MarsH, Savannah, GA 31419.

ERICKSON, David Randolph, UC '91 MSM, BS LA Tech; Industrial Mktg Rep., Gulf Power, 500 Bay Front Pkwy, Pensacola, FL 32520, 904 444-6522, r 2766 Avenida, Navarre, Navarre, FL 32566, *Helene,* Golf, Snow Skiing, Hunting.

ERICKSON John A; UC '86 MSM, Rural Carrier Assoc, US Postal Svc., 405 E Kemp Ave, Watertown, SD 57201, 605 886-6040, r 1547 Parkview Dr., Watertown, SD 57201, 605 882-2447, Hunting, Fishing, Sports, Dir Youth Baseball & Softball

ERICKSON, Mark Raymond, MT '77 MSD, MT '77 MSG, American Airlines, Manager Flt Ops, POB 66065/O'hare Field, Chicago, IL 60666, 708 686-4330, r RR 1, Box 213A, Converse, TX 78109

ERICKSON SMSGT Melvin Arthur, USAF(Ret), UC '85 BAS, 947 Lake Dr, Niceville, FL 32578, 904 897-3960, *Carole;* Computer Classes, Golf, Fishing

ERICKSON Neil Francis, UC '87 MSI, BS Univ of NE, Cert. MD Univ.; Phys. Asst., 1921 Hospital Dr., Tucson, AZ 85704, 520 544-5245; r 9320 N Rancho Felix, Tucson, AZ 85737, 520 575-6419, *Sally Ann,* Hiking, Camping, Reading

ERICKSON Richard P., TR '75; 413 Lake St, E Gadsden, AL 35903

ERICKSON, Richard Ray; MT '75 BS; 1414 E 15th St., Glencoe, MN 55336

ERICSON Mrs Christine Dixon, PC '88 MSM, BS Univ of West FL, AS Pensacola Jr. Clg., Client Svcs Mgr, Southern Co. Svcs, 500 Bay Front Pkwy., Pensacola, FL 32520, 904 444-6648, r 5652 Innerarity Cir., Pensacola, FL 32507 904 492-0562; *Eric,* Shaun, Nicholas. Karate Traveling

ERICSON, Ms Samantha Marie, TR '92 BS, Sr. Case Mgr, Coastal Recovery Ctrs., Inc., 1750 17th St, Sarasota, FL 34234, 941 953-0000, r. 3223 Dunbar Dr, Sarasota, FL 34232, 813 379-8904; Phys Fitness, Softball

ERIKSON, Ms Maria Jean; UC '95 MSEL, 3314 Northside Dr. #103, Key West, FL 33040

ERINKITOLA, Mrs Martha Mae; UC '89 MSD, 506 E Gadsden St., Pensacola, FL 32501

ERIXSON, Mrs Lorna; UC '86 MSI; BA Univ of Ulster; Adjunct Faculty, Campbell Univ., Ft Bragg Campus Fayetteville, NC 28307, 910 436-3242, r. 5703 Nassau Dr, Fayetteville, NC 28314, 910 864-1996, Christopher, Kevin, Travel Music

ERK, Ms Eleanor Gail Hines, 1506 Doreen Ave., Ocoee, FL 34761

ERK, Dr Robert Richard; TR '69 BSE, TR '71 MSG; EdS GA State Univ, EdD MS State Univ., Prof.; Univ of Tennessee at Martin, Martin, TN 38238, 901 587-7198, r RR 1, Martin, TN 38237, 901 587-9078; Robert Adam, Reading, Writing, Pres-Assn. -Counselor/Educators

ERKIE, Ms. Karen Anderson; DR '87 BAS; 89 Wildwood Beach Rd, Mahtomedi, MN 55115

ERLANDSON, Joseph H, Jr.; UC '84 MSE; 15080 Co Rd 54, Loxley, AL 36551.

ERNEST, Ms. Dora P., (Dora Page), TR '58 BSE, Retired Elem. Tchr.; Bay Cnty. Schs., Northside Elem. Sch.; r. 2241 Cochran Rd., Panama City, FL 32408, 904 230-2643; *Jimmy F (Dec.),* Sarah, Allen, Ann; Central Baptist Church, FLRTA

ERNSBARGER, Robert D.; MT '94 MBA, BS Faulkner Univ., AA Comm Clg. of USAF, Business Engr., NCI Info. Syst. Inc., 509 Interstate Park Dr, Montgomery, AL 36109, 334 279-0191; r. 706 Running Brook Cir, Prattville, AL 36066, 334 361-0669; Radio Control Models, Computer; Chamber of Commerce.

ERNST, Patrick Robert, UC '87 MPA, 4727 Carterwood Dr., Fairfax, VA 22032

ERRICKSON Jon Andrew; UC '89 MPA, Unit 24502 #135, APO, AE 09053

ERSKINE Mrs. Toni G. Luker; TR '81 BS, 103 Fredrick Ct, Longview, TX 75605

ERTZ, Ms Valerie E.; UC '94 MSM, PSC #78 Box 7437, APO, AP 96326.

ERVIN, Mrs. Barbara Murph; PC '86 MSE, POB 262, Loachapoka, AL 36865

ERVIN, Mel F.; UC '90 BAS, UC '92 MSP; Systs Engr, Southwestern Bell Telephone, 509 S Detroit, Rm #815, Tulsa, OK 74120, 918 596-6625, r 1533 E 76th St, Tulsa, OK 74136, 918 493-1482; *Kim;* Heather, Christina, Sports, Assn. of Contingency Planners.

ERWAY, John Michael; TR '93 BS, Deputy Sheriff, Cochise Cnty Footh[illegible] Dr S[illegible] AZ [illegible] r [illegible] E Ramsey Rd., Hereford, AZ 85615, 520 378-4022

ERWIN, Douglas D.; TR '74; 4054 Camellia Dr., Montgomery, AL 36109, 334 277-3610

ERWIN, George M., Jr.; DR '78 BAS, MA Univ of Southern CA; Prog. Mgr; Raytheon Aircraft Co., Wichita, KS 67210, 316 676-8963; r 8804 E Hurst, Wichita, KS 67210, 316 682-7846; *Susan,* Allen; Traveling

ERWIN, Henry E.; TR '72 BS, BS Southeastern Bible Clg Pres & Founder, Save America Fndn, POB 94, Montevallo, AL 35115, 205 620-0116; r. 32 Oakdale, Montevallo, AL 35115, 205 663-5997; *Sheila;* Andrew, Jonathan, Basketball

ERWIN, Mrs. Shelia Daniel, (Shelia Daniel), '74, Homemaker; r. 32 Oakdale Dr, Montevallo, AL 35115, 205 620-0116, *Hank,* Andrew, Jonathan, Artist

ERWIN, Theresa Hefrey, UC '85 (See Hamby, Mrs. Theresa A.).

ESACHENKO, Lisa Carole, TR '90 BA, POB 547, Bradenton, FL 34206

ESADA, Mrs. Deborah Ann, (Deborah Ann Campbell), MT '93 MSP; BS Embry-Riddle Aeronautical; Human Res Spec QVC, 1553 River Birch Run N., Chesapeake, VA 23320, 804 366-6254; r 5 Woodcreek Ct, Hampton, VA 23666, 804 838-4468, *John;* Kory.

ESCAJEDA, Hector M; UC '93 BAS, UC '94 MSI, AS Central TX Clg., AA Central TX Clg.; Asst. Pers Ofcr, USN, X-3 Div. USS Kitty Hawk CV63, FPO, AP 96634, 619 545-2079; r. Emerald Pams Apartments, 2273 Palm Ave., San Diego, CA 92154, 619 424-7570, *Derwin,* Hector, Angelica-Mariah, Exercising, USO Volunteer.

ESCALERA Jose Francisco; UC '93 AGE, UC '94 BS, Resident Trng. Detachment, Ft. Homer W. Hesterly Armory, 514 N. Howard Ave, Tampa, FL 33606, 813 272-3250, r. 5630 Sailfish Dr., Lutz, FL 33549, 813 969-0862; *Gladys,* Joey, Anthony

ESCAMILLA [illegible]

ESCANDON [illegible]

ESCHENBURG [illegible]

ESCHENBURG [illegible]

ESCO [illegible]

ESCO J Donald MT '76 BS, Retired Constr.; r. 519 [illegible]

ESCO [illegible]

ESCOBEDO, Ms Susan Ellen, UC '87 BAS, Asst. Mgmt., [illegible] FL 32547, 904 863-1317

ESCOTT [illegible] Hiberman St., Birmingham, AL 35214

ESINHART Mark Leo, UC '88 BAS, 5483 Monterray Rd, [illegible] FL 32539

ESKEW Robert Woodruff; MT '78 MSE, 3332 Cross Creek [illegible]

ESKRIDGE Celeste E., TR '91 (See Brown, Mrs. Celeste E.)

ESKRIDGE [illegible] MT '93 AS; Student, Univ. of [illegible] Birmingham, AL 35255, 205 250-3025, r. 308 Mildred St., Columbiana, AL [illegible] Computers

ESLER William Blake, TR '87 BS; Territory Mgr.; Roberts [illegible] Winter Park, FL 32792, 407 657-5555, r. 421 SE 7th Ave., Pompano Bch., FL 33060, 305 [illegible]

ESLINGER [illegible] (See Arden, Ms. [illegible] Anne E.)

ESPADA Otto Ismael, TR '82 BSN; Prefussn PA State [illegible] Perfusionist/Owner Tennessee Valley Perfusion, 708 Clinton Ave., Huntsville, AL [illegible] Huntsville, AL 35801, 205 551-0499, Rock Climb, Mountaineer, Bike.

ESPANA [illegible] AS; Sr. Business Analyst, Total Syst. Svcs., 33 W. 11th St. Ste. 201, Columbus, GA 31901, 706 649-8124; r. 1278 Celia Dr., [illegible] Alexandria, Luna [illegible]

ESPARZA [illegible] Raymond TR '82 BS; MS Tchr. Glendale Cmty Clg.; r. 16602 N. 55th Pl., Scottsdale, AZ [illegible]

ESPENSHADE, Bruce M.; 1000 Longfellow Blvd., Lakeland, FL 33801

ESPEY [illegible] DR '90 MSG 43 N. Front Greenville, PA 16125

ESPINET Douglas A., MT '89 BS; 6231 SW 147th Pl., Miami, FL 33193

ESPINOZA Luis; UC '90 BS, UC '91 MPA; 3394 [illegible] Sacramento, CA 95834

ESPINOZA [illegible] Renee UC '92 MSD 216 Marshall Dr., Ft. Walton Bch., FL 32547, 904 863-8752.

ESPOSITO [illegible] 104 Bristol Ln., Havelock, NC 28532, 919 447-8781.

ESPY [illegible] BAE, MS GA Southern Clg.; Tchr.; Effingham Cnty. Schs., South Effingham Elem., Guyton, GA 31312, 912 728-3801; r. 118 Cypress Dr., Rincon, GA 31326, 912 826-4655; *Frank;* Robert, Adam

ESPY Carl David, TR '74 BS, 30491 Via Ventana, San Juan Capistrano, CA 92675

ESPY Frank R.; TR '78 BS; Engr.; Union Camp Corp., W. Lathrop Ave., Savannah, GA 31402, 912 238-7512; r. 118 Cypress Dr., Rincon, GA 31326, 912 826-4655; *Belva;* [illegible]

ESPY James Reeves, TR '77; BS FL A&M; Pres.; Espy Landscape Co., Tallahassee, FL 32301; r. 1434 S. Meridian St., Tallahassee, FL 32301

ESPY [illegible] MA Auburn Univ.; Retired Tchr., Abbeville HS; r. 215 Kirkland, Abbeville, AL 36310, 334 585-2661

ESPY [illegible] Owner, Espy Enterprises POB 8000, Ste. 103, Albany, GA 31707, 912 883-5194; r. 156 Story Ln., Leesburg, GA 31763, 912 439-8562; *Beverly K.*, Brian, Katherine, David, Golf, Tennis.

ESPY [illegible] 305 [illegible] Abbeville, AL 36310, 334 585-5385

ESPY [illegible] Berea, KY 40403

ESQUIBEL Michael Anthony; AS, MT '86 BS; c/o Bill Parrish, PSC 1 PSC 1 Box 2428, APO, AE 09009

ESSER Harold Arthur; UC '91 BAS, Retired, USN; r. 9923 Wanda Dr., Pensacola, FL 32514, 904 484-7870

ESSIG [illegible] WA State Dept. of Labor Indst., 312 SE Stonemill Dr., Vancouver, WA [illegible]

ESSMAN Raymond Daryl; UC '90 MSE, POB 44, Scotia, NE 68875

ESTABROOK Mrs. Lynda Herns, MT '85 MSD, MT '94 EdS Couns., Macintire Jr. High Schl.; r. 338 Pierce Chapel, [illegible]

ESTACIO Rogelio Tobias; MT '84 MSP, 1522 V Mata [illegible]

ESTEP [illegible]

ESTEP [illegible] AFDTC MO, 107 N. 2nd St., Ste. 1, Eglin AFB, FL 32542, [illegible]

ESTERBROOK Mrs. Beth Glattelt UC '92 MSD 5192 [illegible] Alexandria, VA 22304

ESTERS Ms. Mellan Chancey; TR '93 ASN; 1805 Wolverine Tr., Harker Hts., TX 76543

ESTES [illegible] BS Auburn Univ.; Retired; r. POB 225, Eclectic, AL 36024, 334 541-3155, Reading Travel [illegible]

ESTES, Alyson Nicole; TR '94 BA, 3002 22nd Ave., Valley, AL 36854, 334 768-2274

ESTES [illegible] (See Espy, Ms. Belva Ruth)

ESTES Charles David; UC '88 MSI, BA Furman Univ.; Dep. [illegible] 502 624-4989; r. 1224 Kelly Dr., Elizabethtown, KY 42701, 502 769-9233

ESTES Ms Connie Long, (Connie Lynn Long); TR '82 BS, Mktg. Mgr.; Troy State Univ., 231 Montgomery St., Montgomery, AL 36103, 334 241-9506; r. Rte. 1 Box 270 Banks, AL 36005, 334 735-3142; *Kenneth;* Ashton, Molly

ESTES David TR '87 BS; Word Records & Music, 3319 West End Ave. Ste. 200, Nashville, TN 37203, 615 385-9673; r. 482 Forest Ridge Rd., La Vergne, TN 37086, 615 793-9594; *Kathleen;* Reading.

ESTES, Floyd Dale, Jr.; MT '90 BS, Probation & Parole Ofc., State of Alabama; r. 344 Avon Rd, Montgomery, AL 36109, 334 277-2858, Martial Arts, Outdoors.

ESTES, Floyd Dale, Sr.; MT '78 BS; Probation/Parole Ofcr.; State of Alabama, 114th St. N., Bessemer, AL 35020, 205 424-3537; r. 2619 Ridge Brook Rd., Fultondale, AL 35068, 205 841-7417; *Shirley;* Scott, Gregory, Cynthia, Floyd Jr., Sherry, Curtis; Travel, Firearms Competition; Mason, Fraternal Order Police

ESTES, Gregory Lee; MT '89 BS; AAS Jefferson State Jr. Clg.; Clerk/Ofc. Supv.; Alabama Dept. of Corrections, Montgomery, AL 36103; r. 33 9th St., Ragland, AL 35131, 205 472-2457; *Reponza;* Tagan, Tone; Parachute, Scuba Dive, Shooting; CAPT-USA Natl. Guard.

ESTES Mrs Mannie Wood TR '90 BS Rte. 2 Box 346-A, Georgiana, AL 36033.

ESTES, Mrs. Martha I.; MT '77 BSN; 729 Signal Pt, Guntersville, AL 35976.

ESTES, Molly E. (See Fulford, Rev. Molly E.).

ESTES, Ms. Rebecca Woodall; TR '77 BSE; POB 447, Monroeville, AL 36461

ESTES, Ronald Allan; TR '76 BS; MIS Dir.; Tip Top Poultry, Inc., POB 6338, Marietta, GA 30065, 770 973-8070; r. 2160 Shadowwood Dr., Marietta, GA 30066, 770 565-1080. *Denise;* Danielle, Stewart; Woodworking.

ESTES, Timothy John; UC '91 BAS; MPA Bowie State Univ.; Gunnery Sgt.; USMC, PSC 818 Box 33, FPO, AE 09644, 345 682-2895; r. PSC 818 Box 778, FPO, AE 09644, 345 681-4689; Computers Amateur Radio; Amateur Radio Relay League.

ESTESS, CWO4 Kenneth Erle, USA(Ret.); TR '73; Retired Bus Driver, University Place Sch. Dist.; r. 8301 56th St. W., University Place, WA 98467, 206 565-2494; *Dora Ann;* Robert; Woodworking, Travel, Fishing; Masons.

ESTEVE, Tedford Hiram; DR '80 BS; Plng. & Control Supv; Southern Nuclear Co., PO Drawer 470, Ashford, AL 36312, 334 814-4528; r. 1713 Westover Dr., Dothan, AL 36303, 334 794-9355; *Mary Jane;* Jason; Golf.

ESTEVEZ, Francis Rafael; MT '85 BS; PSC 2 Box 2286, APO, AP 96264

ESTLOW, Susan J.; UC '92 (See Lyday, Ms. Susan J.).

ESTOCK, Mrs. Susan L., RN, (Susan L. McCafferty); TR '90 BSN; Nurse; Medical Ctr. East, Medical Park Dr., Birmingham, AL 35215, 205 838-3722; r. 113 16th Court Cir. NE, Birmingham, AL 35215, 205 854-9880; *Mike.*

ESTRADA Geraldine David; UC '93 (See Coronado, Mrs. Geraldine E.).

ETHEREDGE James Michael TR '74 140 Laurelwood Dr., Pike Road, AL 36064, 334 279-6237.

ETHEREDGE, L. Wayne; TR '65; MA Univ. of West FL; Dir. Human Resources; City of Pensacola, Pensacola, FL 32501, 904 435-1720; r. 1223 Tecumseh Pl., Pensacola, FL 32514, 904 968-6146; *Nelda;* Rollin, Matt; Boating; Rotary Club

ETHEREDGE, Mrs. Lisa M., (Lisa M. Patterson); TR '92 BS; Admin. Asst.; Home Care Svcs., 430 W. Main St., Ste. 1, Dothan, AL 36301, 334 794-0507; r. 205 Green St., Daleville, AL 36322; *William.*

ETHEREDGE, Mrs. Nelda R., (Nelda R. Harbuck); TR '64; 5th Grade Tchr.; Jim Allen Elem. Sch., 1051 Hwy. 95A N., Cantonment, FL 32533, 904 968-6242; r. 1223 Tecumseh Pl., Pensacola, FL 32514, 904 968-6146; *L. Wayne;* Rollin, Matthew; Boating.

ETHEREDGE, Roger Gray; TR '84 BM; POB 326, Demopolis, AL 36732.

ETHEREDGE, William Brian; TR '92 BS; Svc. Social Worker, Houston Cnty. DHR, 1605 Ross Clark Cir., Dothan, AL 36302, 334 677-0472; r. 121 Mill Creek Cir., Dothan, AL 36301, 334 792-9199; *Lisa;* Golf.

ETHEREDGE, Winston Ray; UC '79 BS, UC '82 MSM; 10307 Tanton Rd., Pensacola, FL 32506

ETHERIDGE Mrs Carla Pigman TR '73 415 Wittel Ave Opelika, AL 36801, 334 745-7191.

ETHERIDGE, Carlton Wesley; TR '85 BS; Programmer Analyst; Total Syst. Svcs., Inc., 33 W. 11th St., Columbus, GA 31901, 706 649-2835; r. 392 Lee Rd #379 Lot 101 Smiths, AL 36877, 334 298-0921; *Terri Sanders-Etheridge.* Woodworking

ETHERIDGE Ceil V.; TR '74 (See Sikes, Mrs. Ceil E.)

ETHERIDGE Franklin Theo; UC '92 MPA, 5ATAF Cmr427 Box 192, APO, AE 09630

ETHERIDGE, George (Trip); TR '71 BM; ME Jacksonville State Univ.; Owner, Trip Etheridge Lawn Svc. Landscaping Co., 968 Green Forest Dr., Montgomery, AL 36109, 334 279-9038, r. 968 Green Forest Dr., Montgomery, AL 36109, 334 279-9038; *Karen Jones*

ETHERIDGE Hubert, Jr.; TR '94 BS; 1712-B Woodcrest [illegible] Birmingham, AL 35205

ETHERIDGE Johnny Alfred; TR '90 BS; POB 465, [illegible]

ETHERIDGE, LT Jupe Ashford, USAF; TR '94 BS; Air [illegible] Star Rte. A Box 269, Atmore, AL 36502, 334 577-6422. *Holly;* Auto Restoration; Church.

ETHERIDGE Ms Kathy E.; DR '88 MBA Procurement Supv.; Southern Nuclear Operating Co., Farley Nuclear Plant, Hwy. 95 S., Columbia, AL 36319, 334 814-4583, r. 1003 Fieldstone Dr., Dothan, AL 36303, 334 793-4047. NAPM Wiregrass

ETHERIDGE Ms. Kathy Gayle, (Kathy Snellgrove), DR '81 BS, Procurement Supv., Southern Nuclear Operating Co., Columbia, AL 36319; r. 1003 Fieldstone Dr., Dothan, AL 36303, 334 793-4047; Beach, Golf, Music; Member of Wire Grass

ETHERIDGE Mrs Linda Gilmore, DR '86 MSE, 402 Old Taylor Rd., Dothan, AL 36301, 334 793-3275.

ETHERIDGE Ms. Myoung-Hee Noh; TR '86 BS; 457 Newman Dr., Watertown, NY 13601

ETHERIDGE Patsy; TR '60 (See Caton, Mrs. Patsy Etheredge)

ETHERIDGE Shirley Yvonne TR '79 BS 527 Valley Rd Alexander City, AL 35010, 205 329-1528

ETHERIDGE Terri Renee; TR '93 (See Cotten, Mrs. Terri Renee)

ETHERRDGE, Grady Clarke; DR '81 MSE; Rte. 1 Box 1735, Newton, GA 31770

ETHERTON, Mrs. Teresa Newton; TR '87 MSE, TR '88 MSE; 3491 Judge Brown Rd, Valley, AL 36854

ETHREDGE, Ariel Scott; TR '91 BS; 110 Eastridge, Daleville, AL 36322

ETHRIDGE, Cynthia Nell; DR '88 (See Pickett, Mrs Cynthia Nell).

ETHRIDGE Ms. Donna Jo; DR '91 BS; Video Production/Owner; Hamilton Resources, 105 Kane Rd., Headland, AL 36345, 334 693-3795; r. 105 Kane Rd., Headland, AL 36345, 334 693-3057; *Neil;* Kendall, Ben

ETHRIDGE Mrs Janet Adams; DR '91 BSE; 402 Main St., Headland, AL 36345, 334 693-2845.

ETHRIDGE Michael Alan DR '94 BS Grocery Merchandiser; Fleming Co.; r. Rte. 4 Box 555, Abbeville, AL 36310, 334 585-3375.

ETHRIDGE, Mrs. Patsy Marie; UC '88; Rte. 1 Box 212, Georgetown, SC 29440.

ETHRIDGE, Mrs. Rhonda D.; UC '94 AS, UC '95 BS, 205 Cardinal Ln., Enterprise, AL 36330.

ETHRIDGE William Carey; DR '90 MSI; BA Columbia Clg. MO, Tchr., King George HS, 8246 Dahlgren Rd, King George, VA 22485, 540 775-3535; r. 10206 Arthur Dr., King George, VA 22485, 540 775-4736; *Yong;* William, Young; Chess.

ETRESS Mrs. Dawn Strickland, (Dawn Strickland); TR '85 BM; 1st Grade Tchr.; Houston Cnty. Schs., Cottonwood HS, 663 Houston St., Cottonwood, AL 36320, 334 691-2587; r. 1432 Faulk Rd., Dothan, AL 36301, 334 677-3762; *James;* Joshua, Jody; Reading, Crafts; Bethel Baptist Church-Dothan

ETRESS, James Austin; DR '91 BS; Systs. Operator; Southern Nuclear, Farley Nuclear Plant, PO Drawer 470, Ashford, AL 36312, 334 794-0800; r. 1432 Faulk Rd., Dothan, AL 36301, 334 677-3762; *Dawn;* Joshua, Jody; Computers, Reading; Bethel Baptist Church-Dothan.

ETTER Ms Kerri Cole MT '95 BS, 113B Smith St. Maxwell AFB, AL 36113, 334 263-9281.

ETTERLEE, Farris D., Jr.; TR '86 BS; Technical Liaison; MECA Software LLC, 55 Walls Dr., Fairfield, CT 06430, 203 256-5161; r. 166 Alder St. #7, Waterbury, CT 06708, 203 754-5797; Snow Skiing, Travel.

ETTREDGE, James Roy, Jr.; DR '92 BAS, DR '92 BS; 19918 Delmar Dr. #b, Panama City, FL 32413.

EUBANK, Gerald Stephens; UC '93 BAS; 114 Love St., Glasgow, KY 42141

EUBANKS Mrs Amanda Elizabeth (Amanda Elizabeth Bailey); DR '94 BS; CPA; Ernst & Young LLP, 1900 Sixth Ave., N., Ste. 1901, Birmingham, AL 35203, 205 226-7370; r. 415 Springs Ave., Birmingham, AL 35242, 205 991-5142; *Anthony;* AL Society of CPAs

EUBANKS Clifford; TR; 5320 Lancelot Rd, Brentwood, TN 37027

EUBANKS, Debra J.; TR '76 (See Baxley, Mrs. Debra J.).

EUBANKS, Earl L.; TR '67 BS; CLU Amer. Clg., CHFC Amer. Clg.; Owner, Arnoldy & Eubanks Fin. & Ins., 654 Bridge St., Yuba City, CA 95991, 916 671-9220; r. 8617 S. Butte Rd., POB 276, Sutter, CA 95982, 916 755-1408; *Hazel;* Eric, Thad; Bicycling, Fishing.

EUBANKS, Mrs. Hazel Davis; TR '67 BSE; K-3 Res. Spec., Lone Tree Sch., 123 Beale Hwy., Beale AFB, CA 95903, 916 788-0248; r. POB 276, Sutter, CA 95982, 916 755-1408; *Earl;* Eric, Thad.

EUBANKS, Lynne Windsor; TR '82 BS; POB 251, Slocomb, AL 36375, 334 886-2205.

EUBANKS Priscilla June DR '91 MSE Fiscal Asst. Southeastern AL-Houston Cnty. Regional Plng. & Deve. Commission, N. Oak St., Dothan, AL 36302, 334 794-4093; r. Rte. 4 Box 24, Slocomb, AL 36375, 334 886-2788; Music Read Run Arts Craft; Slocomb Svc. League President.

EUBANKS Richard Marcus; MT '94 MSP; Sr. Naval Advisor; USN, 334 953-6153; r. 5021 Soundside Dr., Gulf Breeze, FL 32561, 904 932-7737.

EUBANKS, Mrs. Therese Karol, (Therese Karol Jones); UC '94 BS; Comptroller; All South Deliveries Inc., 101 Lovejoy Rd., Ft. Walton Bch., FL 32549, 904 244-3462; r. 4337 Highway 90 E., Crestview, FL 32539, 904 689-0096; *John;* Horses

EUPIZI, Thomas Pickett; UC '89 MSM; BA IN Univ. of PA, Site Mgr.; AAI/Engrg. Support Inc., POB 3669, Ft. Stewart, GA 31314, 912 369-3784; r. 3402 Fox Squirrel Ln., Valrico, FL 33594, 813 654-3538; *Marian A.;* Rhiannon, Melissa; Jogging, Golf, Scuba Diving

EUTSEY, Mrs Brounetta Yvette; MT '94 AGE, MT '94 BS, Inspector Gen.; Alabama Army Natl. Guard, 1750 Congr. Dickinson Dr., Montgomery, AL 36109, 334 271-7461; r. 1308 Rosa L Parks Ave., Montgomery, AL 36108, 334 269-9988; Cameron; People; Order of Eastern Star

EUTSLER John Leslie; MT '77 BS; MIS Mgr.; Foxmeyer, 1220 Senlac Dr., Carrollton, TX 75006, 214 446-4129; r. 1802 Tiburon Bend, Lewisville, TX 75067, 214 436-8533; *Marilyn;* Monica, Shellene, Anna Kathryn; Home Computing; Treitsch Memorial UMC

EUTSLER Mrs Wanda Shipman, (Wanda Shipman); TR '69 BAE, Homemaker; r. 5458 Country Club Ln., Grand Blanc, MI 48439, 810 695-6317; *Kenneth L.;* Chris, Richard, Dan

EVANCHYK Richard Lee; UC '78 BS; 994th Ave #122 Shalimar, FL 32579

EVANGELISTA Bernardino, Jr.; TR '92 BS; Systs. Analyst; Ryder Systs. Inc., 3600 NW 82nd Ave., Miami, FL 33166, 305 716-8418; r. 11521 SW 117th Ct., Miami, FL 33186, 305 253-8892; *Nancy*

EVANKO Mrs Nancy Tyan UC '94 MSR 7338 7th St., Hill AFB, UT 84056

EVANS MSGT Alfred Robert, USAF(Ret.); UC '87 BAS Chief of Corp. Support, USAF, Hanscom AFB, MA 01731; r. 10 Warton Rd., Nashua, NH 03062, 603 888-5088; *Sufanne;* Ian, Anthony, Jennifer

EVANS Allan Vernon; UC '92 MSP, Letter Carrier; US Postal Svc., Englewood MPC, Englewood, CO 80110; r. 4621 Kipling St., S55, Wheat Ridge, CO 80033, 303 421-5391; Jan; Disabled American Veterans

EVANS Amy; TR '92 (See Gilbert, Mrs. Amy E.)

EVANS Angela Jean; TR '95 BS; Teller, North Florida Educ. Credit; r. 2920 Quail Rise Ct., Tallahassee, FL 32308, 904 893-9641

EVANS, Angela M.; TR '89 (See Johnson, Mrs. Angela E.)

EVANS, Mrs. Ann Polk; DR '79 BS; 2010 Acker Dr., Albany, GA 31707, 912 436-5521

EVANS Ms Ara D.; TR '69; 22 Van Allen Dr., Montgomery, AL 36109

EVANS Mrs. Arbra Ruth; UC '91 BS; 209 Hart Dr., Pensacola, FL 32503, 904 434-6438

EVANS Ashley Todd; UC '92 MSI; 3 Creekwood Rd, Dublin, GA 31021

EVANS Barbara; MT '76 (See Wheeler, Ms. Barbara Singleton)

EVANS Mrs Betty Morgan (Betty J. Morgan); TR '57, Retired Tchr.; r. Lakeview Dr., Florala, AL 36442, 334 858-3641; *Joe R.;* Joey, Jill; Study Club.

EVANS Billie Don, Jr.; TR '82 BS; 6011 Sewell Rd., Pensacola, FL 32504, 904 478-2964

EVANS Mrs. Brenda Strickland; DR '78 BSE, DR '82 MSE, Rte. 2 Box 236, Enterprise, AL 36330.

EVANS Mrs Candace Lenoir; DR '91 BAE; POB 969 Trenton, FL 32693

EVANS Mrs Charlene Andrews; TR '93 BSN; RN Care One Home Health, Fairlane, Montgomery, AL, 334 260-8900; r. 7300 Lakeside Ct., Montgomery, AL 36117, 334 409-9229; *Bill;* Noah, Calin, Sara, Logan, Brittney; Sports.

EVANS, Charlie, Jr.; PC '83 BS, Ins. Sales Rep.; United Ins. Company, 2304B Hamilton Rd., Opelika, AL 36801, 334 749-3851; r. 597 Shady Grove Rd., Hurtsboro, AL 36860, 334 667-0077; *Lillie;* Randy, Ivan; Sports; Masonic Lodge

EVANS Charlie T.; MT '92 BS; 4245 E. Lawnwood Dr., Montgomery, AL 36108, 334 288-6587

EVANS TSGT Christopher Roy, USAF; MT '90 BS; SW Configuration Mgr.; USAF, AFMC, Peterson AFB, CO 80914, 719 556-2565; r. 376 W. Rockrimmon Blvd. F, Colorado Spgs., CO 80919, 719 548-9253

EVANS, Mrs. Cynthia Ann; TR '94 BS; Instructional Aide; Troy City Elem.; r. Brantley Trailer ParkLot 8, Troy, AL 36081, 334 566-1187; *Roger;* Amy, Jennifer, Samuel.

EVANS Dandrea James; TR '94 BS; 5538 Gantry Dr., Montgomery, AL 36108.

EVANS, David Lee; UC '94 AGE; 2316 Vicky Ave., Columbus, GA 31903, 706 689-5309

EVANS, David Scott; TR '83 BS; 9 Liberty Ln., Thomasville, AL 36784

EVANS, Mrs. Debra Teal; DR '89 BSE; Tchr.; Mixon Elem Sch., Holiday Ln., Ozark, AL 36360, 334 774-4912; r. Rte. 6, Box 27, Ozark, AL 36360, 334 774-7007; *Bill;* Heather, Brandon, Tyler

EVANS Donald David; UC '76 BAS; BA Univ. of West FL, MBA Brenau Clg.; COO; St. Joseph Hosp., 360 Broadway, Bangor, ME 04401, 207 262-1300; r. 25 Saratoga Ave., Bangor, ME 04401, 207 942-8529; *Leslie;* Jeremy; Golf Fishing; Chamber of Commerce, Rotary

EVANS, Donald Wayne; TR '81 BM; P.O.Box 4, Tallassee, AL 36078

EVANS Mrs Donna Randi, (Donna Sizemore), UC '81 MSE; BS Northern KY Univ.; Tchr.; Forest Hill Elem. Sch., 4105 Moffet Rd, Mobile, AL 36618, r. 105 S Buena Vista Cir., Daphne, AL 36526, 334 626-1826

EVANS, Mrs. Dorothy Jean Ligon; PC '88 MSE; 225 Lee Rd. 191, Auburn, AL 36830

EVANS, Earl; UC '87 MSE; 917 Bearded Oaks Ter., Longwood, FL 32779.

EVANS, MAJ Earnest Lee; UC '91 MPA; 936 Landfill Rd., Brownsville, TN 38012

EVANS, Ms Edith Yvonne; MT '77 MSG, MT '77 MSD, POB 593, Evergreen, AL 36401, 334 578-3073

EVANS, Mrs. Evelyn R.; DR '72 BS; Rte. 1 Box 169 A, Chancellor, AL 36316

EVANS, George Patrick; MT '82 EdS, EdS; BS St. Mary's Clg., MEd Livingston State Univ.; Supt. of Schs., Dallas Cnty Sch., 912 Selma Ave., Selma, AL 36703, 334 875-3440; r. 328 Kingsley Dr., Selma, AL 36701, 334 875-1583

EVANS, Gwendolyn R.; UC '82 (See Crosby, Mrs. Gwendolyn Evans)

EVANS, Herman; MT '77 BS, MT '93 BS; Crime Info. Advisor; AL Criminal Justice Info. Ctr., 770 Washington Ave., Montgomery, AL 36130, 334 242-4900, r. 2371 N. Cobb Loop, Millbrook, AL 36054, 334 285-7266; David, Amanda; Sports.

EVANS, CAPT Holly Ann; UC '88 MPA; 6104 Labama Dr., Mableton, GA 30059

EVANS, James Watson, Jr.; PC '81 BS; Driver Supv.; Air Prods. & Chemicals, 1535 Old Covington Rd, Conyers, GA 30208, 770 922-5912; r. 521 Greenview Ave., Conyers, GA 30208, 770 483-0769; *Glenda;* Mark, Jennifer; Golf

EVANS, Jay McLeod; TR '93 BS; MPA Univ. of Central FL; State & Local Govt.; r. 816 Rosemere Cir., Orlando, FL 32835, 407 297-8153; Republican Politics.

EVANS, CPL Jesse M.; BS; AA Tallahassee Community Clg; State Trouper; Florida Highway Patrol, 2100 Mahan Dr., Tallahassee, FL 32308, 904 488-8676, r 1217 Shadeville Rd., Crawfordville, FL 32327, 904 926-3779; *Julie C.;* Juliane, Jessica, Amanda; Hunting, Fishing; Masonic Lodge

EVANS, John Clarence; PC '82 MSD, PC '85 MSF; ED.S Auburn Univ.; Licensed Profn. Couns.; Med. Psychology Svcs., 6501 Veterans Pkwy., Ste. D-1, Columbus, GA 31909, 706 323-1523; r. POB 602, Fortson, GA 31808, 706 297-5170; Debra, Dana; Scuba Diving; Boy Scouts of America

EVANS, Joseph Dwight; TR '85 BSE; Elem. Educ. Tchr.; Ws Neal Middle Sch., 801 Andrew Jackson St., E. Brewton, AL 36426, 334 867-5035; r. 2315 Pine View Dr., Brewton, AL 36426, 334 867-4554; Politics Weightlifting.

EVANS, Joseph Lomax; TR '95 BS; POB 64, Blakely, GA 31723, 912 723-3891; Hunting, Fishing, Softball

EVANS, Mrs. Joyce Flint; MT '84 ASN; Process Coord., First Natl. Bank Wetumka, Wetumpka, AL 36092; r. 1912 Sweet William Ln., Deatsville, AL 36022, 334 285-3360

EVANS, Mrs. Karen K., (Karen L. Koenig); MT '85 BS; Legal Asst.; Hughston, Hughston & Hughston, 406 W. Avalon Ave., Muscle Shoals, AL 35661, 205 383-5707; r. 308 Anna Dr., Muscle Shoals, AL 35661, 205 386-0525; *Larry;* Krista, Joshua; Traveling, Reading

EVANS, Mrs. Kay Cornell; MT '76 BSN; 4101 Sendero Tr., Plano, TX 75024.

EVANS, Larry Eugene; UC '91 BAS; AA Community Clg. of USAF; Retired; USA; r. 6208 Tempist Dr., Arlington, TX 76017, 817 472-0794; *Nancy J.;* Renee, Monica; Snow Skiing, Golf, Fishing; Natl. Defense Trans. Assn.

EVANS, Linda Ann; TR '94 BS; 7016 Taylor Crossing Dr. Apt. G, Montgomery, AL 36117

EVANS, Linda Lee; TR '83 BSN; Rte. 3, Ashford, AL 36312

EVANS, Lisa L.; TR '93 BS; 7016 Taylor Crossing Dr. Apt. G, Montgomery, AL 36117

EVANS, Rev. Lonnie Rick; MT '84 BS; 4157 Murphy Mill Rd., Dothan, AL 36303

EVANS, Louie Dell; TR '73; Barber/Owner; Gi's Barber Shop, 445 N. Daleville Ave., Daleville, AL, 334 598-5336; r. Rte 2 Box 236 B-1, Enterprise, AL 36330, 334 347-6719

EVANS, Mrs. Margaret White; DR '92 BSE; Homemaker; r. 222 Dahlia Dr., Dothan, AL 36301, 334 671-7671; Gardening

EVANS, Marvin L.; UC '94 MSM; MSCA Amer. Univ., BS Amer. Univ.; Mgr.-Info. Tech. Support; VA Dept. of Taxation, 2220 W Broad St., Richmond, VA 23220, 804 367-6212 r 2220 W. Broad St., Richmond, VA 23220, 804 229-4106, *Christine;* Brian, Kimberly, Andrew; Political History.

EVANS, Michael David; UC '94 BAS; 425 Muskegon Ave., Valparaiso, FL 32580, 904 729-2824, *Antonia;* Jennifer, Andrew; Golf, Running, Bow Hunting

EVANS, Michael Marvin; TR '84 BS; 106 E. 1st St., Luverne, AL 36049, 334 335-6187

EVANS, Michael Wayne; TR '95 BS; Ofcr.; Vidalia Police Dept., SE Main St., Vidalia, GA 30474, 912 537-4123; r. 656 Blaxton Rd., Vidalia, GA 30474, 912 537-2993; Hunting, Fishing.

EVANS, Mrs. Miriam Rogers; UC '90 MSM; Consumer Svcs Rep.; BellSouth Telephone Co.; r. 1811 N. Barcelona St., Pensacola, FL 32501, 904 432-9002; *Rev. Alphonso;* Dwone, Yolanda, Christopher; Reading Traveling; Telephone Pioneers of America

EVANS, Ms. Nancy Virginia, UC '92 MSM, 5970 Vicksburg St., New Orleans, LA 70124, 504 488-9802

EVANS, Naretha Whitley; TR '82 BS; POB 6520, Pensacola, FL 32503.

EVANS, Ocie Oneal; TR '72 BS; Financial Mgr.; Regions Bank Shares, POB 511, Montgomery, AL 36103, 334 832-8011; r. 3207 Fernway Dr., Montgomery, AL 36111, 334 241-7145; *Sue;* Golf; Kiwanis.

EVANS, Mrs. Patricia McCrory, (Patricia A. McCrory); TR '83 BS; AS Patrick Henry Jr. Clg., MACE Southern Baptist Sem.; Preschool Tchr.; Baptist Hosp. East, 4000 Kresge Way, Louisville, KY 40207, 502 897-8189; r. 333 Ridgeway Ave., #3, Louisville, KY 40207, 502 895-3643; *James,* Reading.

EVANS, Patrick Joseph; MT '86 MSJ; BA OH State Univ.; Real Estate Sales; Long & Foster, 4600 Lee Hwy., Arlington, VA 22207, 703 522-0500; r. 4141 N. Henderson Rd. Apt 126, Arlington, VA 22203, 703 524-3877; Golf; Ballston Partnership.

EVANS, Patty A.; TR '71 (See Mika, Mrs. Patty A.).

EVANS, Randy Alan; TR '92 MSM; RR 9 Box 143, Corinth, MS 38834, 601 994-7587

EVANS, Renae; TR '83 (See Venable, Mrs. J. Renae)

EVANS, Richard Morgan; UC '93 BS; 105 2nd St., Niceville FL 32578

EVANS, Roger Dale; TR '72 BSE; 8426 Yeager NE, Albuquerque, NM 87109, 505 822-0931.

EVANS, Ronald H.; DR '79 BS; Rte. 3 Box 287, Enterprise, AL 36330.

EVANS, Ronald James; TR '91 EdS; 4100 Stoney River Way, Lithonia, GA 30058

EVANS, Samuel Eugene, III; TR '94 BS; 1451 Dallrd 44, Selma, AL 36701, 334 577-7917.

EVANS, Mrs. Sara Hunnicutt; DR '82 BSE; Retired; r. Rte. 1 Box 1450, Iron City, GA 31759, 912 774-2264, *Harry,* Tracy, Kerry, Deanne, Larry, Delynda; Financial Info

EVANS, Sherry K.; TR '75 (See Robertson, Mrs. Sherry Kay).

EVANS, Mrs. Sherry Prather; PC '92 MSE; BS Auburn Univ.; Tchr., Elem.; Ridgecrest Elem., 1806 S. 8th Pl., Phenix City, AL 36867, 334 298-3004; r. 108 Lee Rd. 885, Phenix City, AL 36867, 334 297-9671; *Lee;* Andrew; Reading, Exercising; First Free Will Baptist Church.

EVANS, Sidney Darnell; TR '84 BS; 2208 Shade Valley Rd #8, Charlotte, NC 28205, 704 531-2756

EVANS, Mrs. Stephanie Anne, (Stephanie A. Aiken); TR '86 BS; Owner; Premium Capital Investments, 10281 Hunters Ridge Dr., Mobile, AL 36695, 334 633-0300; r. 10281 Hunters Ridge Dr., Mobile, AL 36695, 334 639-7236; *James O., Jr.,* Brooke, Heidi

EVANS, Ms. Suane Stevenson; TR '86 BAE; POB 407, Florala, AL 36442.

EVANS, Mrs. Suzette Roessel; DR '91 BAE; Homemaker; r. 510 Riveredge Pkwy., Dothan, AL 36303, 334 712-0047 *Shawn;* Austin, Addison

EVANS, Mrs. Tammi Law; TR '92 BSE; AAS Lurleen Wallace Jr. Clg.; Tchr.; Straughn Elem. Sch., Rte. 10, Andalusia, AL 36420, 334 427-1311; r. Rte. 6, Andalusia, AL 36420 334 388-4742 *Dennis* Brandi, Mallory

EVANS, Ms. Theresa Kay; DR '92 BS; Student/Subst. Tchr.; Troy State Univ./Dothan City; r. 2819 Nottingham Way, Dothan, AL 36301, 334 793-2954; Reading, Cooking.

EVANS, LTC Thomas F., USAF(Ret.); UC '84 MSM; BS USAF Acad.; Pilot; American Airlines; r. 8001 Mead Parke Cove, Austin, TX 78726, 512 219-8001; *Helen;* Heather

EVANS. CAPT Thomas Hamilton, IV; UC '93 BSE; 5550 Montgomery Rd, Ellicott City, MD 21043, 410 461-9530.

EVANS, Thomas Ward; DR '72 BS; Rte. 1 Box 169 A, Chancellor, AL 36316.

EVANS, CAPT Timothy E.; UC '83, 3851 Lincoln Rd., Las Vegas, NV 89115.

EVANS, Mrs. Valerie W., (Valerie D. Weatherford); TR '72 BS, TR '75 MSE; JD FL State Univ.; Atty./Home Schooler; r. 1808 Kaluma Ct., Orlando, FL 32806, 407 843-8379; *Robert,* Susan Alpha Gamma Delta

EVANS, William Earl; UC '76 BA, UC '77 MSG; Retired Mental Hlth Couns; State of Florida, r. 28033 Old Trilby Rd., Brooksville, FL 34602, 904 754-9854; *Mary Rose;* Golf, Walking; DAV, Marine Corps. League.

EVANS, William Edward; MT '84 MSP; USAF, Hq Faa/Aat-4, 800 Independence Ave. SW, Washington, DC 20591, 202 267-9427; r. 1945 Columbia Pike Apt., 33, Arlington, VA 22204

EVBAYIRO, Ms. Mary Ann; MT '93 BS; POB 4333, Montgomery, AL 36103, 334 262-8611

EVELAND, David Robert, UC '86 MPA, Box 8836 608 Aps/Ccq, APO, AE 09012.

EVERAGE, Ms. Beverlyn P.; MT '81 BS, MT '84 MSD, Internal Revenue Ser, 474 South Ct. St., Montgomery, AL 36104, 334 223-7134; r. 3810 Riviera Rd Montgomery, AL 36108, 334 284-2467.

EVERAGE, Calista Ann; TR '77 BS; 1309 Park St., Troy, AL 36081

EVERAGE, Mrs. Dana Thomas; TR '77 ASN; 320 Ft. Morgan Rd#102, Gulf Shrs., AL 36542.

EVERAGE, Mrs. Debbie Wood; TR '80 BSE; 3rd Grade Elem. Tchr.; Covenant Cnty. Public Sch., Rte. 10 Box 310, Andalusia, AL 36420; r. Rte. 1 Box 321, Andalusia, AL 36420, 334 222-7756; NEA

EVERAGE, Mrs. Edward, (M. Elizabeth Bozeman); TR '31; Retired; r. 811 E College St., Andalusia, AL 36420, 334 222-3212; *Edward;* Charles, Edward Jr., Rebekah; Sewing, Baptist Church.

EVERAGE, Ms. Inez Felder; EdS, MT '78 EdS; 6815 Mobile Hwy., Montgomery, AL 36105.

EVERETT, Mrs. Barbara G., (Barbara G. Pitts); TR '86 BS; MASTERS; Owner; Everett Newspapers Inc., 405 Choctaw, Enterprise, AL 36330, 334 347-3691; r. 405 Choctaw, Enterprise, AL 36330, 334 347-3691; *Robert (Terry).*

EVERETT, Cathy Michelle; TR '90 BS, MT '93 MBA; Rr5 Box 247, Greenville, AL 36037.

EVERETT. Donald Ledford; UC '85 MSP; 3803 Carter Rd., Buford, GA 30518.

EVERETT Floyd B Jr UC '86 MPA, POB 515, Moorhead, MS 38761, 601 246-5600.

EVERETT, LTC Garth David, USAF; UC '80 MSP; Offutt AFB, NE 68113, 402 294-4695; r. 716 Broad St., Montoursville, PA 17754, 402 597-9901

EVERETT, Hayes Lewis; TR '63; MS Univ. of GA, Wake Forest Prof of Phy & Geo, Gulf Coast Cmty Clg., r 727 Radcliff Dr., Lynn Haven, FL 32444, 904 265-3514; Fishing; Rock & Mineral Societies

EVERETT, James Dalma; MT '81 MSD; Med Transcriptionist; White-Wilson Med. Ctr., 990 Airport Rd., Destin, FL 32541, 904 837-3848; r. 1107 Bay Ct., Destin, FL 32541, 904 654-1102; *Nana;* James D. II, Curtis J., Linda K.; Travel, Fishing.

EVERETT, James E.; TR '55 BSE; Retired Tchr.; Miller Cnty. School Syst.; r. 411 W. Crawford St., Colquitt, GA 31737, 912 758-3383; Golf, Painting

EVERETT, Ms. Jeanette Jenkins; TR '66 BSE, 2002 Wind Jammer Dr., Lynn Haven, FL 32444.

EVERETT, Leonard J., Jr.; UC '94 MSD; BS FL State Univ.; Sr. Prog. Mgr.; Univ. of North Florida, 320 Blunt St., Ste. 410, Tallahassee, FL 32301, 904 414-9978; r. 1959 Portland Ave., Tallahassee, FL 32303, 904 386-4874; Exercise, Travel, Omega Phi Frat. Inc

EVERETT, Roger Lee; DR '81 BS; 21 Young St., Somerville, NJ 08876, 908 725-6853.

EVERETT, Sarah D.; TR '80 (See Burnett, Mrs. Sarah E.).

EVERETT, Yolanda; TR '85 BS; 502 Villa Cir., Ozark, AL 36360

EVERETTE, Joseph D., Jr.; TR '93 BA; Asst. Mgr.; Enterprise Rental Car, 8701 S Orange Blossom Tr., Orlando, FL 32819, 407 856-7601; r. 1209 S. Kirkman Rd., Apt. 1129, Orlando, FL 32811, 407 294-4098; Sports; Pi Kappa Phi

EVERGAE, Mary Virginia; TR '68 (See Hollinghead, Ms Virginia E.)

EVERHART, David Arthur; UC '94 AGE; Student; Univ. of South Alabama; r. 3448 Riverside Dr., Pensacola, FL 32514, 904 479-5870

EVERHART, Gleen O.; TR '73 BS; MBA McNeese Univ.; Owner; Gleen O. Everhart CPA, 104 W. Second St., Ste. 1, De Ridder, LA 70634, 318 462-1001; r. 310 Beauregard Ave., Sulphur, LA 70663, 318 625-9081; *Clelda;* Victor Eugene

EVERHART, Steven L.; UC '86 MPA; BS Chapman Clg.; Syst. Control Mgr.; Defense Info. Systs. Agcy., 701 S. Courthouse Rd., Arlington, VA 22204, 703 607-6832; r. 3441 H March Cir. SW, Washington, DC 20336, 202 561-6697; *Ozden;* Bert, David, Mary, Jessica, John; Computer Electronics.

EVERHEART, Ms. Angela Estella; DR '91 BS; 205 Lakeridge Apts, Eufaula, AL 36027

EVERIST, Wanda L.; UC '93 (See Howell, GSGT Wanda L., USMC)

EVERITT, Mrs. Nancy Taylor, (Nancy Taylor); DR '75 BS; Tchr.; Grace Christian Sch., Chipley, FL 32428; r. Rte. 2, Box 183 E., Chipley, FL 32428, 904 638-8933; *Rick;* Andrea; Sporting with Family; Local Church.

EVERITT, Richard Steven; TR '73 MSG, DR '76; Educational Cnslt.; Panhandle Area Educ Consortium, 411 West Blvd., Chipley, FL 32428, 904 638-6131; r. Rte 2 Box 183-E, Chipley, FL 32428, 904 638-8933, *Nancy,* Andrea, Sports; Church.

EVERLY, Ms. Cecelia Harvill, UC '84 MSM; 1229 Johnson Rd., Centralia, WA 98531

EVERRITT, Thomas Wesley; MT '79 BS; Quality Control, Dryvit Systs., 5634 Milgen Rd., Columbus, GA 31904, 706 563-2081; r. 1506 Melanie Ln., Phenix City, AL 36867, 334 298-1357; *Onezima;* Melissa, Amy; Golf.

EVERS Mrs Aubrey D., (Aubrey E. Durden); MT '81 BSE; MEd Livingston Univ., AS Patrick Henry Jr. Clg.; Co-Owner/ Ofc. Mgr.; The Printery, 123 N. Mt Pleasant Ave., Monroeville, AL 36460, 334 743-3008; r. 123 N Mount Pleasant Ave, Monroeville, AL 36460, 334 248-2501; *Mark,* Aja; Reading, Watching Old Movies

EVERS, Mrs. Barbara Hoge, (Barbara Hoge Cannady), DR '87 BS; Artist; r. 5913 Davenhill Ct, Plano, TX 75093, 214 212-9597; *Michael Stuart;* Christopher, Jessica Blake; Art; Jr League, Church, Sorority.

EVERS, Mrs. Carol Stivers; TR '90 BS; Hq Svc Co Glt 2/4, Camp Lejeune, NC 28542

EVERS, Dawn; MT '89 (See Cherry, Mrs. Dawn Evers).

EVERS, Freddie Mae; TR '54 (See Johnson, Mrs. Freddie Evers)

EVERS, John Allen; TR '88 BSE, TR '94 MSE; Coach/Tchr., Pike Cnty. Schs., 109 E. Church St., Troy, AL 36081, 334 243-5514; r. 207 Glenwood Ave., Troy, AL 36081, 334 566-7909; *Astrid;* Christopher; Basketball Football.

EVERS, Ralph L.; PC '92 MSD; Sr Behavior Spec.; Family Enrichment Svcs., 1230 2nd Ave., Columbus, GA 31901, 706 321-9606; r. 744 2nd Ave., Columbus, GA 31901, 706 323-2825; Home Restoration; NA Soc. For Adlerian Psych.

EVERS, Ms Tami Forehand; DR '86; 1054 Melton Rd., Baker, FL 32531

EVERSON, James Walton, Jr.; DR '80 EdS, DR '82 BS; BS Auburn Univ., MEd Univ. of West FL; Sch. Admin.; Early Cnty. Bd. of Educ., 503 Columbia Rd., Blakely, GA 31723, 912 723-4337; r. 625 McDowell, Blakely, GA 31723, 912 723-4428; *Karen;* Kyle, Megan, Fishing; American Cancer Society.

EVERSON, Mrs. Karen Starr; DR '83 BSE; Tchr.; Ernie Cnty Elem. Sch.; r. 625 McDowell, Blakely, GA 31723, 912 723-4428; *James;* Kyle, Megan

EVETT, Stanley Ben; UC '94 MSD; BS Friends Univ., AA Butler Cnty. Comm. Clg.; Data Conversion Operator, US Postal Svc., 11845 Rock Landing Rd, Newport News, VA 23602, r. 112 Sandy Lake Dr., Hampton, VA 23666, 804 865-8390; *Traci;* Mathew, Christopher; Gardening, Painting, Boy Scouts

EVETT, Stephen Byron, TR '81 BS; Database Admin.; Leon County MIS, 301 S. Monroe St., Tallahassee, FL 32301, 904 488-5813; r. 7212 Newfield Dr., Tallahassee, FL 32303, 904 562-2783, *Deborah.*

EVETTS, CAPT Mark Vincent; DR '88 BAS, 3702 John D Odum Rd., Dothan, AL 36303, 334 793-5249

EVINS, Robert Owen; DR '73 BS, Gen. Agt.; Bob Evins Ins. Agcy., 4400 Market St., Marianna, FL 32446, 904 482-6593; r. 2937 Green St., Marianna, FL 32446, 904 482-5116; *Katherine;* Robert, Richard, Gary, Pamela, Lisa; Golf, Computer; Marianna Rotary Club.

EWELL, Ms. Edward Albert; DR '76 BS; Retired Educ Spec.; Civil Svc.; r. 205 Harwood Pl, Enterprise, AL 36330, 334 347-5665; *June;* Taffie E. James; Fishing

EWELL, Mrs. Ellen Yvonne Tompkins; DR '90 BS; AA Enterprise State, AA Northwestern; Budget Asst.; US Govt, DRM, Ft. Carson, CO 80913, 719 526-2098; r. 4508 W. Juniper Dr. Apt. E, USAF Academy, CO 80840, 719 472-1006; *William S.;* Robin, Zachary.

EWELL, Dr Robert Norris; MT '82 MSF; EdD Auburn Univ., BS Clemson Univ.; Educational Assessment; Creative Solutions, 142 Buckeye Dr., Colorado Spgs., CO 80919, 719 531-9129; r. 142 Buckeye Dr., Colorado Spgs., CO 80919, 719 528-1021; *June;* Mark, Melody, Matthew, David.

EWING TSGT Brett Stewart, USAF; UC '91 MSM, BS Univ of MD; Facility Mgr.; 89 Communication Squadron, Andrews AFB, MD 20762, 301 981-9075; r. 8407 Fieldstone Way, Landover, MD 20785, 301 324-2264; Air Force, Foresters

EWING, Glen Earl; PC '86 BS; AS Chattahoochee Valley CC; Network Mgr.; Columbus Regional Healthcare, Ste. 300, 707 Center St., Columbus, GA 31902, 706 660-6254; r 7632 Harpers Ferry Rd., Upatoi, GA 31829, 706 563-2555; *Jannie,* Jacqueline, Sarah; Camping and Outdoors

EWING, Lester Earl, Jr.; DR '88 MSP; 5405 Kilkeel Ct., Fayetteville, NC 28311

EWING, Mark Alan; UC '82 MSD; 517 Springacres Cv, Niceville, FL 32578, 904 678-8784

EWING, Scott Edward; TR '80 BS, 354 Billfish Ave. Unit 201, Ft. Walton Bch., FL 32548.

EWING, Mrs. Valerie Patrice; UC '94 MSM, 7503 East Hwy 90, Milton, FL 32583, 904 623-5822

EXLINE, Howard E., Jr.; PC '81 BS, Rte. 1 Box 266-S, Seale, AL 36875.

EXNER, Kevin James; UC '94 AGE; POB 1649, Oviedo, FL 32765

EXNER Phillip James; UC '85 MSM; PSC 557 497, FPO, AP 96379

EXUM, Tracy Leiame; PC '94 (See Dismukes, Mrs. Tracy Leiane).

EXUM, Virginia; TR '82 (See Miller, Mrs. Virginia Exum)

EYSEL, Barbara Elaine; PC '92 MSD; BS Columbus Clg.; Case Worker/Foster Case; New Beginnings Adoption & Coun, 1316 Wynnton Ct., Columbus, GA 31906, 706 571-3346, r. 1601 19th St., Columbus, GA 31901, 706 571-9960

EYTHELL, Cynthia Ruth; '95 MBA; BA Prairie View A&M Univ.; Manpower Analyst; USN, Navy Annex, Washington, DC 20370, 703 614-5231; r. 6537 Parish Glebe Ln., Alexandria, VA 22315, 713 541-3804; Cyntera; Travel, Reading; NNOA.

EZE, Eze I.; UC '82 MSD, POB 2123, Haddonfield, NJ 08033

EZEKIEL, Mrs. Earnestine A.; BS AL A&M, MS Tuskegee Univ.; Kindergarten Tchr.; Dexter Elem., Ft. Benning, GA 31905; r. 1151 Knight Dr., Columbus, GA 31906, 706 568-4655; *James;* Eric, Tom.

EZEKIEL, James Harold; MT '80 BS TR '86 EdS, Postal Clerk; Columbus Postal ServiCE, 3916 Milgen Rd., Columbus, GA 31908, 706 562-1760; r 1151 Knight Dr., Columbus, GA 31906, 706 568-4655, *Earnestine,* Eric, Tom, Bowling

EZELL, Ms. Amy Carolyn Still, (Amy Carolyn Still), TR '57, Retired Tchr.; Rehobeth Elem Sch; r 1446 Blackman Rd, Dothan, AL 36301, 334 792-3840, *Lewie M.,* William David Reading, Traveling, Ridgecrest Baptist Church

EZELL, Anita Frances, TR '90 BS, 1071 Grande View Blvd, Apt. 1216, Huntsville, AL 35824

EZELL, Dennis Keith, TR '71 MSF, DR '76, Rte 8 Box 153, Ozark, AL 36360

EZELL, Henry Nathan; DR '78 MSE, 1277 Hwy 2, Graceville, FL 32440

EZELL Mrs. Janet Pace; DR [illegible] MSG; Rte 8 Box [illegible] Ozark, AL 36360

EZELL, Mrs. Jill Hughes; TR '93 BSE, MEd, Tchr., G.W Long Elem. Sch., Rte. 1, Box 1, Skipperville, AL 36374, 334 774-2580 r Rte 1 Box 97-B Ariton, AL 36311, 334 [illegible]-2052, *Don;* McKenzie, Piano

EZELL, Jimmie R.; TR '69, RN; r 6204 Bell Grove Pl, Montgomery, AL 36117, 334 244-9378

EZELL, Jimmy Douglas, DR '81 BS; 700 Hemlock, Geneva, AL 36340

EZELL, Jocelyn, TR '77 (See Thames, Mrs Jocelyn Vay)

EZELL, Mrs Millie H., TR '49, 176 Euclid Ave. N, Lake Helen, FL 32744

EZELL, Philip Kem; TR '75 BS, DR '79 MSJ, 814 Cherry St, Eufaula, AL 36027

EZELL, Robert Terry; TR '80 MSG; POB 1527, Brewton, AL 36427, 334 867-3827

EZELL, Ronald E., TR '79 BS, Svc. Social Worker II, Barbour Dept. of Human Res., POB 547, Clayton, AL 36016, 334 775-9601, r. 65 Full St., Clayton, AL 36016, 334 775-9375; *Lenora;* Nicole, Leigh, Hunting Fishing, Clayton Lions Club

EZELL, Mrs. Ruby Jean, TR '75 BSE, DR '82 MSE, Tchr.; Baker Hill Sch., 42 Sch. House Rd, Baker Hill, AL 36027, 334 687-4031; r. Rte. 4 Box 201-T17, Eufaula, AL 36027, 334 687-9829; Donnie, Steven; Fishing, Reading, Traveling.

EZELL, Susan Jane, TR '78 BSE, DR '86 MSD; 101 Laurel Breeze, Enterprise, AL 36330

EZELL, Mrs. Tina Grantham, DR '93 BS; POB 231, Cowarts, AL 36321

EZELL, William David; DR '92 BS, 1446 Blackmon Rd, Dothan, AL 36301, 334 792-3840

EZELL, William S.; TR '45; MEd FL State, BS EE Auburn Univ.; Ret./Mktg., Boeing Co.; r. 111 Woodley Ave., Troy, AL 36081, 334 566-8149; *Vivian;* William J., Russell W., Anne Grey, George Scott; Golf

EZELLE, Gail Herrod; MT '87 MSE, BSEd Auburn Univ Montgomery; Elem. Tchr.; Autauga Cnty Sch. Bd, Marbury HS, County Rd. #20, Marbury, AL 36051, 205 755-2118, r 214 Spruce St., Prattville, AL 36067, 334 365-7465, *L Allen,* Rebecca Ellis; Volunteer; First Baptist of Prattville.

EZZELL, Mrs. Emily Shaw, DR '93 BS; 103 Woodview Dr Apt D, Ozark, AL 36360

F

FAAGALL, Mrs. Suzanna C.; UC '90 AGE; 7-710-H J St., Elmendorf AFB, AK 99506

FABER, MAJ Peter Marshall, USAF(Ret), UC '88 MSI; BS Campbell Univ.; Tchr. Dept. Head; Mesquite Jr. High; r. 1300 W Warner Rd, #2100, Gilbert, AZ 85233, 602 497-6155

FABISZAK Richard Anthony; TR '74, 8648 Lakeshore, Southaven, MS 38671

FABRIZIO Ms. Ann; TR '85; 900 Prestonwood Dr, Lawrenceville, GA 30243

FACK, Joachim Walter; UC '94 MSM, BS Univ WI; Helicoptor Pilot; USMC, HMM 162 MAG 29 MCAS New River, Jacksonville, NC 28545, 910 451-6266; r. 411 Candlewood Dr., Jacksonville, NC 28540, 910 346-0973, *Tracy,* Falon, Bradley; Golfing Traveling Fishing

FADICK, Fred Theodore, Jr.; UC '76 BSE, UC '77 BS, 923 Cat Hollow Ct., Keller, TX 76248, 817 656-0268

FAGAN, Donald Joseph; MT '79 BS, 4320 Roman Dr., Columbus, GA 31907

FAGAN, MAJ Kathryn Margaret; UC '88 MSM, 5405 NE Overlook Dr., Albuquerque, NM 87111, 505 271-5337.

FAGAN, Martin Edward; MT '79 BS, POB 61481, Palm Bay, FL 32906

FAGAN, Richard B; TR '72, Meadows Enff 265 Washington Rd, Enfield, CT 06082

FAGERLAND, Bruce Orville, UC '90 MSI, 2820 River View Blvd., Everett, WA 98203, 206 355-5219

FAGG, Ms Rosie M.; MT '85 BS, POB 121, Hayneville, AL 36040

FAGGIONI, Ms Karen Sims; UC '91 MSD, BEd GA State Univ.; Family Couns., Family Svcs., r. 1602 Bataan Ln., Gulf Breeze, FL 32561, 904 934-3396; Jogging, Reading

FAHEY, James M; TR '72; 2025 Post Rd, Vienna, VA 22181, 703 255-0347

FAHEY, Mrs. Jennifer E., (Jennifer S Edgar); TR '93 BS, Cnslt.; Application Partners, 180 Interstate North Pkwy., Ste 260, Atlanta, GA 30339, 770 618-8360; r. 4531 Rugosa Way, Austell, GA 30001, 770 739-8243 *Patrick* Basketball

FAHEY, Patrick Joseph; TR '91 BS, MT '93 MBA; Adjuster, Crawford, 2970 Peachtree Rd, Atlanta, GA 30305, 404 262-1841; r. 4531 Rugosa Way, Austell, GA 30001, 770 739-8243; *Jennifer;* Hockey, Golf

FAIL Charles Alfred, '77 BS, MBA Auburn Univ; Pres, Fail Enterprises, Inc., 4710-G Ecton Dr., Marietta, GA 30066, 770 591-0645; r. 5 Hartley Woods Dr, Kennesaw, GA 30144, 770 926-3960; *Linda,* Charles, Jr, John Wesley, Russell Eugene, Sculpture, Music

FAIL, Ervin Joel, Jr.; TR '81 BS; 2713 Nothingham Dr E, Mobile, AL 36605, 334 478-8366

FAIL, Phaedra E.; TR '84 (See Hagan, Ms Phaedra Fail)

FAIL, Thomas Murray, MT '94 BS; Rte. 5 Box 41, Greenville AL 36037, 334 227-4306

FAILE, CMSGT Ronald Franklin, USAF(Ret), UC '85 BS, CTP; r. 5126 Hattisburg Ave NW, Albuquerque, NM 87120, 505 899-8246; *Tina Lanas;* Paul, Ronald Jr; Running, Fly-Fishing, ASIS, OPS, ASSPA

FAILS [illegible]

FAILS [illegible]

FAILS [illegible]

FAILS [illegible]

FAIN [illegible]

FAIN [illegible]

FAIN [illegible]

FAIN Mrs Sheryl Lynn Branch, MT '80 ASN, TR '87 MSN, 3053 Brevard Ave Montgomery, AL 36109

FAINA [illegible]

FAIR [illegible] FL 32578 904 897-2609

FAIR [illegible]

FAIR [illegible]

FAIR Frederick UC '87 BAS Business Owner: Dons House [illegible]

FAIR [illegible] Rte E Box 36 [illegible]

FAIR [illegible] Eastside [illegible]

FAIRBANKS Mrs Teresa Louise; UC '86 MSM 1269 [illegible] Andrew

FAIRCHILD Andrew Charles, UC '94 MPA, BBA Univ. of [illegible] Defense Supply Ctr Richmond, Richmond, VA 23232; r. 106 Sherwood Dr., Colonial Hts., VA 23834, 804 520-5896, *Loma Boaz;* Jimmy [illegible]

FAIRCHILD COL Earl E., Jr.; MT '75 BA; MA Mgmt [illegible] 4435 Camden Rd [illegible]

FAIRCHILD. George Beyer; DR '75 BSE, MSE; 105 [illegible]

FAIRCHILD-SMITH Ms Anne R UC '90 MSE 228 Quartermaster Rd., San Pedro, CA 90731

FAIRCLOTH Andrew C., Jr.; MSE, DR '83; Rte. 1, Box 108 Newton, AL 36352

FAIRCLOTH. Mrs Barbara W., (Barbara Waller); MT '89 [illegible] Rd Ramer [illegible] Grady, AL 36036, 334 562-3311, *John,* Kenneth, Julie.

FAIRCLOTH Bebe; TR '38 (See Greene, Mrs. Bebe [illegible]

FAIRCLOTH Debbie A.; TR '92 (See Moseley, Mrs. Debbie A.)

FAIRCLOTH Deborah Lynn; TR '80 BSN; Box 113, Louisville, AL 36048

FAIRCLOTH Diane, TR '75 (See Thompson, Mrs. Diane [illegible]

FAIRCLOTH [illegible] NE Omaha; Ret Chief Warrant Ofcr.; USAF, r. 1917 Dunlap St., Pensacola, FL 32507, 904 453-5112; Computer.

FAIRCLOTH CAPT John K., Jr., USMC, TR '88 BS; [illegible] MCBH Kaneohe, Kaneohe Bay, HI 96734, 808 257-1096; r. 1735 [illegible] *Beverly* Joanna, Audrey, Y.; Golf.

FAIRCLOTH John Kenneth, TR '73; Exec. Dir.; Alabama Indep Sch. Assoc., 1500 E Fairview Ave., Montgomery, AL 36106, 334 263-9115; r. Rte. 2 Box 721, Grady, AL 36036, 334 562-3311, *Barbara,* John Jr., Julie; Fishing

FAIRCLOTH Joseph T.; TR '60; 1640 Juno Tr., Astor, FL [illegible]

FAIRCLOTH Julie Andrea, TR '90 BS, Rte 2 Box 721, [illegible]

FAIRCLOTH. M Kathleen; UC '79 (See Jackson, Ms. [illegible]

FAIRCLOTH [illegible] Elm St. Troy, AL 36081, 334 566-0244

FAIRCLOTH Merrill B., TR '27; 608 Elm St., Troy, AL 36081 334 566-0645

FAIRCLOTH Molly; TR '85 BS, 608 E Elm St., Troy, AL [illegible]

FAIRCLOTH [illegible] N Foster St., POB 405, Dothan, AL 36302, 334 792-9661, [illegible] Society Troy State

FAIRCLOTH Ronald O'Neil, TR '81 BS, Acctg. Mgr., Peco [illegible] 764-4392, r 1480 Centerville Rd, Soso, MS 39480 601 [illegible] Riding

FAIRCLOTH Ms Susan Tidwell, TR '72 MSE, DR '76, 1301 N Park Ave., Dothan AL 36303

FAIRCLOTH Mrs Wanda D., DR '78 MSE, POB 392, Sneads, FL 32460

FAIRES Mrs Catherine Reddoch, TR '54, 10303 Burnt Store Rd #207A, Punta Gorda, FL 33950, 941 637-6695

FAIRLESS [illegible]

FAIRLEY [illegible]

FAIRLIE MAJ Andrew Austin UC '89 MSE, PSC 2 Box [illegible]

FAIRRIS [illegible] DR '86 BSE Mgr The Touch of Wood, 3725 Montgomery Hwy., Dothan, AL 36303, 334 792-6111, r. 203 Aspen Cir., Dothan, AL 36303, 334 793- [illegible] Church

FAIRRIS Mrs Vicky B., (Vicky Bruner), DR '93 BSE, Tchr.; Cottwood Elm Shc., 663 Houston St., Cottonwood, AL 36320, 334 691-2587 r 473 Pleasant Grove Rd, Ashford, AL [illegible] Mark Brandi, Heather Hannah [illegible]

FAIR-WRIGHT Ms Carla Jean, (Carla Jean Fair); MT '87 [illegible] Dept of Transportation [illegible] Tallahassee FL 32301 904 488 6115 r 410 Victory Garden Dr., Apt. 50, Tallahassee, FL 32301, 904 [illegible] Evan Writing Running

FAISON Gene DR '91 BS, Troubleman-Lineman, Alabama Power, 549 Glover Ave., Enterprise, AL 36330, 334 347-2217; r. 2501 Rocky Head Rd., Enterprise, AL 36330, 334 347-9768; *Nancy;* Greg, Laurie, Kim; Fishing, Electrical Safety Demo Church

FAISON James Lamar; TR '55 BSE, Retired Coach/Tchr.; Port St. Joe HS; r. 2107 Long Ave., Port St. Joe, FL 32456, [illegible] Joyce Brenda Joyce James Bruce Golf

FAISON. Mrs. Joyce S.; TR '60; Retired Tchr.; Port St. Joe Elem Sch r 2107 Long Ave Port St Joe FL 32456 904 227-1506, *James;* Brenda Joyce, James Bruce; Traveling

FAISON Kelli; TR '90 (See Dahl, Mrs. Kelli Faison, CPA).

FAISON Louis Frank, Jr.; TR '80 BS; POB 248, Belleview, FL 34421

FAISON Mrs. Nancy Nordan; TR '74; Tchr.; Ft. Rucker Elem Sch POB 279 Ft Rucker AL 36362 r 2501 Rocky Head Rd Enterprise AL 36330 334 347-9768 *Jerry L* Greg Laurie Kim Read Travel Garden Alpha Delta Kappa Church

FAISON Mrs Sharon Rumbaugh TR '80 MSE BA Judson Clg., Elem. Tchr.; Baldwin Co. Shcools; r. 7225 Bromley Ln., Bay Minette, AL 36507, 334 937-2625.

FAISON. Shawn; TR '89 (See Reeves, Mrs. Shawn F.).

FAITH, Alexis Yvonne; TR '91 BS; POB 73, Leroy, AL 36548

FAITH. Joseph E., III; TR '88 BS, POB 66, St. Stephens, AL 36569

FALCON, Paul Joseph; MT '90 BS; Head of Custodial Mainten; Judson ISD, 7027 Misty Ridge, Converse, TX 78109, 210 590-3110; r. 9759 Fortune Ridge, Converse, TX 78109, 210 590-4570; *Juanita;* Mark, Maria, John Paul; Reading, Music; Knights of Columbus.

FALKENBERRY, Joe Keith; UC '93 BAS; MBAA Embry-Riddle Aero. Univ.; Hosp. Corpsman; USN, ASTC NAS Lemoore, 961 Franklin Ave., Lemoore, CA 93246, 209 998-3205; r. 961 Franklin Ave., Lemoore, CA 93246, 209 998-8145 Desiree Archery Habitat for Humanity-Visalia

FALKENBERRY, William T.; TR '90 BS; 400 Brookwood Dr., West Point, GA 31833

FALKENBERRY Willie Owen; TR '66; POB 5396, Ft. Oglethorpe, GA 30742.

FALKNER Cornelia Faye; TR '69 (See King, Mrs. Cornelia Faye

FALKNER, Mrs. Hope Woodham, (Hope Woodham); TR 55 Homemaker r Rte 1 Box 144 Headland, AL 36345, 334 693-3405; *Larry;* Jim, James Larry, Leigh; Gardening

FALKNER Merritt DR '87 BS Pres Merritt Falkner Homes Inc., 202 Broad St., Headland, AL 36345, 334 693-5559; r. 202 Broad St., Headland, AL 36345, 334 693-5559; *Cathy;* Merritt Jr., Madison, Mason; Traveling, Tennis, Reading

FALKOWSKI, Joel Edward; MT '92 AS, MT '95 BS; Mgr., In-Plant Support; US Postal Svc., 6701 Winton Blount Blvd., Montgomery, AL 36119 334 244-7514 r 1914 Yancey Ave., Montgomery, AL 36107, 334 265-3025; *Ginger;* Heather, Joshua; Umpiring, Amer. Contract Bridge, Dixie Softball Inc

FALLIN, Ms. Cynthia McIntyre, (Cynthia McIntyre); TR '77 BSE; Tchr.; Andalusia City Schs., Andalusia, AL 36420, 334 222-6542 r Rte 1 Box 397 Mc Kenzie AL 36456, 334 374 2776 *James* Jim Grady

FALLIN, Dale; TR '90 (See Robinson, Mrs. Dale F., RN)

FALLIN, James L.; TR '77 BS; Natl. Guard, Andalusia, AL 36420, r. Rte. 1 Box 397, Mc Kenzie, AL 36456, 334 374-2776; *Cynthia;* Jim, Grady.

FALLIS, Howar Russell; UC '91 BAS; 160 Desmond Rd., Rochester, NY 14616.

FALLS, Harold Brian; UC '91 BAS; 501 Virginia St., Ft. Walton Bch., FL 32547, 904 862-6106.

FALSONE, Catherine L.; TR '71 (See Schalles, Catherine L.)

FALU, Angel Luis; UC '88 AGE, UC '90 BAS; Store Mgr.; Radio Shack, 2110 Victory Dr., Savannah, GA 31404, 912 232-1756; r. 803 W Oxford Ln., Hinesville, GA 31313, 912 369 [illegible] *Katherine* Krystal

FALULKNER, Betty; TR '70 (See Martin, Ms. Betty Faulkner)

FALVEY, CAPT Patricia Wood; UC '85 MPA; 234 State Loop, Columbus, MS 39701.

FANCHER, Dwight Pledger; UC '90 BAS, UC '91 MSM, 1355 Sturkie Dr., Columbus, GA 31907.

FANCNER, CAPT Kenneth Wesley; UC '92 MSM; 901 Oakwood Altus OK 73521 405 477-0741

FANELLA, LT John Darel; UC '84 MSM, 14009 Perdido Key Dr. Apt. 215, Pensacola, FL 32507, 904 492-2166

FANIEL, Mrs Barbara Ann, (Barbara Ann Hamilton); MT '92 MSP Administrative Svcs Ofcr Alabama Bd of Nursing RSA Plz. Ste 250, 770 Washington Ave., Montgomery, AL 36130, 334 242-4370; r. 811 Robertson Mill Rd., Clayton, AL [illegible] *Samuel* Preston Mark Charlie, Dewey; Knitting, Crocheting, Reading.

FANK Nickolas John; MT '80 BAS, MT '87 MSM; AS [illegible] Computer Spec USAF 50 S [illegible] Gunter AFS AL 36118 334 416-4686 r 105 Shelia Blvd., Prattville, AL 36066, 334 365-3189; *Norma*

FANNIN Ms Barbara Kim TR '83 BA Info Spec Alabama State Dept. of Edu, POB 302101, Montgomery, AL 36130, 334 242-9950; r. 6004 Neil Dr., Montgomery, AL 36117, 334 277-0783, Traveling, Reading.

FANNIN Deborah A.; TR '84 (See Stell, Deborah F.).

FANNIN E. R., Jr.; TR; Dept. Head; Sanders Lid, Sanders [illegible] Troy AL 36081 334 566 1563 r 121 Lakewood Rd Troy, AL 36081, 334 566-5116, Beth; Hunting and Farming.

FANNIN Ms Elsie Higgins (Elsie Higgins) TR '52 Retired Tchr.; r 2753 Montrose Ave., Montgomery, AL 36109, 334 272-0313 Jake Jake Sherwood William Ira Reading Garden Club

FANNIN Ms Kerry Kathleen MT '84 MSP 48 Hewitt Dr Steilacoom WA 98388

FANNIN Ms Paula Mills TR '73, Rte 1, Ramer, AL 36069

FANNIN Mrs Vicki P (Vicki C Park) TR '73 TR '77 MSE English Tchr Goshen HS Eagle Cir Goshen AL 36035 334 484-3245; r. 121 Lakewood Rd., Troy, AL 36081, 334 566-5116 *Edgar* Beth Family Activities

FANNING Mrs. Annette R.; DR '83 BS, Computer Syst. Analyst BS 5880 Nolensville Rd Rm 107 Nashville TN 37211 r 305 Forrest Valley Dr Nashville TN 37209 615 352-1457

FANNING Robert Stokes; UC '94 MSM, 4787 Christopher Bch, Virginia Bch., VA 23464, 804 467-3807

FANNING Tom Edward; UC '92 MSM, Box 515, Gruver TX 79040

FANT, Mrs. Elizabeth Viola; MT '93 BS; Functional Analyst; Dept. of Defense; r. 869 Willow Springs Rd., Wetumpka, AL 36092, 334 567-7842

FANT, LT James Stanley; TR '76 BS; State Trooper Lt.; Alabama Dept. of Public Safety, 3400 Demetropolis Rd., Mobile, AL 36693, 334 660-2342, r. POB 1294, Fairhope, AL 36533, 334 928-0970; *Deborah S.,* James Allen, Joseph Phillip; Fishing; Natl. Troop Coalition., ASTA

FANT, LTC Michael Allen, USA; UC '90 MPA, BS Embry-Riddle Univ Aviation Intelligence Pentagon Washington DC 20310; r. 743 Kentstown Ct., Winter Spgs., FL 32708, 407 359-7351 *Barbara* Michael Jacquelyn Jacob Remote Controlled Aircraft

FANT Vernon Scott TR '83 BS MBA FL State Univ Agt New York Life, 400 Embassy Row, Ste. 100, Atlanta, GA 30328, 770 395-2507; r. 4080 Longford Ridge Dr., Marietta, GA 30066 770 591-5911 *Cile* Lauren Harrison Golf

FANT Wilburn H Jr MT '93 BS Systs Analyst State of Alabama; r. 869 Willow Springs Rd, Wetumpka, AL 36092, 334 567-7842; *Elizabeth,* Amanda, American Legion

FANTINO Peter Don; UC '93 AGE, POB 8437, Bartlett, IL 60103

FANTO, Jeffrey Lynn; UC '89 MPA; BSJ WV Univ.; Capt./Chief-Rsch Branch Squadron Officer Sch 125 Chennault Cir., Maxwell AFB, AL 36112, 334 953-1461; r. 7340 Old Barn Rd., Montgomery, AL 36117, 334 270-9946; *Molly;* Kayleigh, Colby; Golf, Boating, Cooking; Church.

FANTZ Joel David; UC '92 MSI; BS US Naval Acad., Resident Ofcr.; USN, Naples, Italy; r. 1042 Hwy. 169, Bode, IA 50519 515 379-1598 *Mina*

FARABEE, A. Theodore, Jr.; DR '82 BS, POB 2538, La Belle, FL 33935

FARABEE Sherrie Lynne; TR '86 BS; POB 510, Chatom, AL 36518

FARBER James Samuel, DD; DR '77 BS; MA Freelandia Sch. of Theol., PhD Carolina Baptist Clg.; Pastor; Westside Baptist Church 17361 Fieldcrest Rd Laurinburg NC 28352, 910 277-0335; r. 17361 Fieldcrest Rd., Laurinburg, NC 28352, 910 276-9652; Chad, Brad, Amy Beth

FARDELLA, Mrs. Jereldine, UC '86 AGE, UC '92 BS; 2821 Mimosa St., Columbus, GA 31906

FARENFIELD, 2LT Martin John; UC '92 AGE; Box # 2585, APO, AE 09630

FARGO, Mrs. Kelly Martin; UC '91 MSE; 1804 N 400 W, La Porte, IN 46350

FARILL, Ms. Mary Burr; TR '73; 4678 Township Ct., Marietta, GA 30066, 770 998-9801.

FARINA, Mrs. Vicki B., (Vicki Ballard); TR '76 BS; EDCERT Univ of North AL Chemistry Tchr Brooks HS Rte 4 Box 428, Killen, AL 35645, 205 757-2115; r. Rte. 4, Box 309-7, Killen, AL 35645, 205 757-5983; *George;* Koethi, Lindsy, Jerrod, Jordan; Sewing Gardening Reading

FARINELLI, James L.; UC '90 MPA; 1242 Bishop Dr., Spring Hill, FL 34608, 904 686-6135

FARIS, CAPT John Tanous, Jr.; UC '79 BAS, UC '88 MPA, USAF(Ret.); Proj. Mgr.; RMS; r. 104 Sadler Ct., Niceville, FL 32578, 904 678-5834; *Joan;* Boating, Snorkeling; Coast Guard Aux

FARISH Bonnie Jean; TR '75 (See Johnson, Ms. Bonnie Jean)

FARISH, Mrs. Connie Patterson; TR '77 MSE; 1428 Kings Rd, Cantonment, FL 32533

FARISH, Ms Gina Ingram; PC '90 MSD; 3301 Lawrence Dr., Columbus, GA 31907

FARISH Dr Preston Terry TR '51 6411 Shen Dr N W, Huntsville, AL 35806, 205 837-3618.

FARISH Willie Ed; TR '75 BSE; 123 Sunset, Monroeville, AL 36460

FARISS Edward Colon; DR '90 MSP; BS Cameron Univ., AS Enterprise State Jr Clg Gen Mgr Wensouth Corp 85 N Daleville Ave., Daleville, AL 36322, 334 598-6263, r. 201 Donnell Blvd., Daleville, AL 36322, 334 598-2795, Christopher, John, Kimberly; Reading, Military History, Church

FARLESS, Jeffrey Keith; UC '95 MSM; BS Univ. NC Charlotte, 105 Stoney Run Dr., Goldsboro, NC 27534, 919 735-4732; Backpacking, Sailing

FARLEY, Mrs Barbara P., (B. Paulette Demarcus); UC '92 MSM, AS Pensacola Jr. Clg., Patient Contact Coord.; Naval Hosp., 6000 West Hwy. 98, Pensacola, FL, 904 452-6785; r 4450 North Hwy 29, Molino, FL 32577, 904 587-2495; *Dale;* Brian, Traveling

FARLEY, Mrs Debra F., (Debra F. Foster); UC '85 MSP, BS Auburn, Human Resources Mgr., Interlocal Assn., 1416 Broad St New Castle IN 47362 317 529 1345 r 2801 W Sacramento Dr., Muncie, IN 47303, 317 289-8316, *Charles;* Charles Jr.; Computers, Teaching, Alpha Kappa Alpha

FARLEY, Edgar Augustus; UC '89 MSD; 1138 Castleton Ave Staten Island NY 10310

FARLEY Helen N.; TR '46 (See Thomas, Ms. Helen N.).

FARLEY Lardell; UC '82 BS, 949 41st Steet Ensley, Birmingham AL 35208 205 781-4918

FARLEY Trudie, MT '80 BS, PC '84 MSD, 3613 Montrose Dr Columbus GA 31906

FARLEY W Dale UC '91 MSM AS Pensacola Jr Clg Trng Dir Human Resources Ofc Bldg 1 Pensacola NAS FL 32508 904 452 9115 r 4450 N Highway 29 Molino FL 325[illegible] 904 587 2495 *Paulette* Brian Photography Church

FARMER Angela Gwen, TR '87 BS, DR '94 MSY; Tchr.; Dept of Rehab Svcs., 795 Ross Clark Cir., Dothan, AL 36302, 334 792-0022, r 113 E Marion Dr., Dothan, AL 36301, 334 792-4807 Reading, Teaching, Sunday Sch., Assn of Svc Agencies

FARMER Ms Brenda Jackson MT '75 MSE 961 Shoal Creek Dr Deatsville AL 36022

FARMER Carl Brantley; UC '79 MSG, 210 Woodbine St., Goldsboro, NC 27534, 919 778-2243

FARMER Carol TR '83 (See Bledsoe Carol)

FARMER Christine '70 (See Jordan, Ms Christine Farmer)

FARMER Cynthia D TR '90 (See Whitehead Mrs Cynthia D.)

FARMER David Kimball; UC '93 AGE, POB 2446, Kirkland, WA 98083

FARMER Farris; DR '77 BSE, Retired Farm Crime Invst State of AL Dept of Agri r 74 Sunset Dr Titus AL 36080 334 567-3233; *Peggy;* Vicki, Valerie, Vanessa, Lenore; Golf, Fishing Pro Santa Claus

FARMER Mrs Gina Renfroe; TR '84 BS, TR '85 MSJ POB 642, Luverne, AL 36049; r Glenwood, AL 36034

FARMER Heather Michelle; TR '93 ASN, 8428 Plantation CrossiNg, Montgomery, AL 36116, 334 279-8412

FARMER Henrietta; TR '68 (See Johnson, Mrs Henrietta F.)

FARMER Inez TR '55 (See Pennington Mrs Inez Farmer)

FARMER Ms Jeanette Horn TR '64 216 Green Dr Troy AL 36081

FARMER Mrs. Jetta Hathaway; TR '68 MSE, DR '79; POB 301, Slocomb, AL 36375

FARMER Joy L.; TR '81 (See Dunlap Mrs. Joy L.)

FARMER Mrs June Marie, PC '91 MSE, 530 Brookside Dr., Fortson, GA 31808, 706 327-1633

FARMER, Kimberly; TR '90 BS; 200 Alberta Dr., Abbeville, AL 36310

FARMER Lisa D.; TR '87 (See Byrd, Ms. Lisa Farmer)

FARMER, Ms Margaret Downer-Pace, (Margaret D. Pace); TR '32; Retired/Historian; r. 407 Butter & Egg Rd., Troy, AL 36081, 334 566-5876; *Curren;* John, Hollinger, Julie, Karen; State/Local History; Pike Cnty Historical Soc

FARMER, Ms. Martha B.; TR '78 MSE; Tchr.; Foley Intermediate Sch., 2000 S. Cedar, Foley, AL 36535, 334 943-1244; r. POB 42, Magnolia Spgs., AL 36555, 334 965-7662; Reading, Aerobics

FARMER, Ms. Mary Anita Pardee; '95; 812 3rd St. SE, Cochran, GA 31014

FARMER Mrs Peggy Bingham, MT '91 AGE 112 Sunset Dr., Titus, AL 36080

FARMER, Randall Dean; UC '93 MPA; POB 5644, Saipan, MP 96950 670 425-2276

FARMER, Ms Sharon Ann; DR '87 BS, 205 White Oak Bend, Ozark, AL 36360, 334 774-3415

FARMER Mrs Sharon Sullivan DR '82 BAE, Guid Couns., Ozark City Schs D A Smith Middle Sch 159 Enterprise Rd., Ozark, AL 36360, 334 774-4925; r. 205 White Oak Bend, Ozark, AL 36360, 334 774-3415; Brent, Brian, Bill; Crafts, Mentor, Housing Authority

FARMER, Thomas Jefferson; TR '60; MS Auburn Univ., Cert Auburn Univ Retired Principal & Tchr Muskogee Cnty. Sch. Systs.; r. 5729 Sherborne Dr., Columbus, GA 31909, 706 561-9948, *Patricia;* Tim, JaneAnne, Brent, Sports Jogging Tennis Morningside Baptist Church

FARMER Vernon Dwayne; UC '76 MSI; 606 S 15th, Duncan, OK 73533

FARMER MOORE, Betty; TR '74 (See Moore, Ms Betty Farmer)

FARNER John Peter; UC '88 MSM; 11 S de Las Palmas St., Englewood, FL 34223.

FARNER, Ricky Dean; MT '94 EdS; MS FL Inst. Tech., BS Southern IL Univ.; Retired; USAF, Gunter AFS, AL 36114, r. 1372 Lonlyn Ave Apt 4 Las Vegas, NV 89119 702 739-0094, Stock Car Racing

FARNEY, COL Earl Jasper; MT '76 MSG; EN US Naval Acad., MI Air War Clg.; Aerospace Sci. Tchr.; JROTC, Del Campo Sch 4925 Dewey Dr Fair Oaks CA 95628, 916 961-4734 r 7613 Northeast Cir Citrus Hts., CA 95610, 916 961-3189; *Merle;* Ted, Steven, Susan; Flying; Fair Oaks Chamber

FARNHAM, Brian C.; TR '94 BS; AA Wallace Clg., AS Wallace Clg.; Clinical Social Worker; r. 206 Fairview Dr., Ozark AL 36360 334 774-8030

FARNSWORTH Perry E.; DR '84 BAS; 1004 Cynthia Dr., Dothan, AL 36301

FAROOQ Mohammad Omar TR '82 BS, MA Univ of Central FL PhD Univ of TN-Knoxville Assoc Prof Econ & Finan Upper Iowa Univ., Fayette IA 52142 319 425-5255, r 363 S Vine St W Union IA 52175 319 422-5204 *Nahid;* Nawaar, Nawaal

FARQUHAR, MAJ Barry Kevin, USA(Ret.); UC '89 BS; 200 Stovall St., Alexandria, VA 22332, 703 325-3158; r. 10331 Forney Loop Ft Belvoir VA 22060 703 360-2995, *Suzanne;* Denise, Brandi; Outdoor Sports

FARR Clarence, Jr.; MT '75 BS, MBA Auburn Univ.; Pres.; CFarr & Assocs., 26 Canterbury Ct., Lynn, MA 01905, 617 592-5117; r. 784 W. Clear Creek Way, Tucson, AZ 85737, 520 797 8007 Cheryl L., Clarence G Golf, Lynn Operation Bootstrap

FARR Edward Lee; PC '89 MSE; 6210 Seaton Dr., Columbus, GA 31909

FARR, James Floyd; MT '80 BS; PSC Box 6845, APO, AP 96319

FARR. CAPT James Oscar, Jr.; UC '92 MPA; 7551 Greenknoll Ct., Hanover, MD 21076.

FARR Reginia D UC '90 (See Barrow, Mrs Reginia Dannelly)

FARR, Spencer Curtis; TR '92 ASN; CCU; Canton Potsdam Hosp Potsdam NY 13676 315 626-5330 r 718 Windmill Rd., Colton, NY 13625, 315 262-3108; *Leslie;* Hunting, Fishing

FARRAH, George Joseph; PC '83 MSD; St. Joseph Miss. Cen., Holy Trinity, AL 36859

FARRALL, Andrian Richard; DR '94 MSD 3520 Beechnut Ct Fayetteville, NC 28311

FARRALL, Mrs. Monica May; DR '91 MSG, DR '91 MSD; 6501 Evergreen Ave, Seminole, FL 34642

FARRAR, Ms Allyson Kay; TR '86 BS; 509 Maple St., Troy, AL 36081

FARRAR, Mrs. Betty Floyd, (Betty Vance); TR '80 BSN, Asst. Home Health Coord.; Edge Regional Med. Ctr., Troy, AL 36081; r. 201 Randolph, Troy, AL 36081, 334 566-4826; *Perry;* Michael Vance

FARRAR, Brian Kevin; PC '91 BS; Sr. Programming Analyst; Total Systs. Svcs.; r. 4303 Linda Dr., Phenix City, AL 36867, 334 297-3741; *Ginger;* Brian, Rachel, David; Reading, Carpentry.

FARRAR, Ms. Floree; TR '54 BSE; MEd Auburn Univ., EDSPECST Auburn Univ., Retired Librarian; r. Rte. 2 Box 39, Geneva, AL 36340, 334 684-9165; *William;* Sheree, William Jr; Travel, Reading; Study Club

FARRAR, Mrs. Gayle Beasley, (Gayle Beasley); TR '75 BM; Homemaker; r. 1047 Scheppergrell Dr., Hendersonville, NC 28791, 704 693-6681; Children Intl. Comm. Fndn.

FARRAR, COL James Du Val, Jr.; UC '76 MSM; BS Univ of VA; Computer Scientist; Computer Sciences Corp., 2875 Presidential Dr., Fairborn, OH 45324; r. 4841 Redbay Dr., Dayton, OH 45424; James, Laura Anne.

FARRAR, Ms. Jennifer Green; TR '74; Gen Delivery, Goodway, AL 36449.

FARRAR, Joe Henry, DMD; TR '74 BS, DMD Univ. of AL, Orth Emory Univ. Atlanta; Orthodontist; Hendersonville, NC 28739, 704 693-0202, r 1047 Scheppergrell Dr., Hendersonville, NC 28791, 704 693-6681

FARRAR, Michael Lewis; TR '80 BM; POB 1411, Santa Rosa Bch., FL 32459.

FARRAR, Perry Lee; TR '54; MEd Auburn Univ., AA Auburn Univ.; 201 Randolph St., Troy, AL 36081, 334 566-4826, *Betty,* Woodworking.

FARRAR, Richard Kelley; TR '80 BSE, PC '89 MSE; POB 542, Lanett, AL 36863, 334 644-1402.

FARRAR, Robert Wiley; TR '77 BS; Cotton/Corn/Soy Mgr., Farrar Farm; r. Route 4 Box 371, Atmore, AL 36502, 334 368-4797; Amanda, Wiley Jr., Lindsay; Fish, Hunt, Travel, Canoe.

FARRAR Thomas Boyd; MT '83 ASN, TR '90 BSN; Certified RN Anesthestist; Southeast Alabama Med. Ctr., PO Drawerf 6987, Dothan, AL 36302, 334 793-8105; r. 11406 Cottonwood Rd, Cottonwood, AL 36320, 334 691-4132; *Karen;* Thomas, Daniel, Rebecca; Hunting, Fishing, Camping, Horses; Boy Scouts.

FARRAR, William R.; TR '53 BS; MEd Auburn Univ., EDSPECST Auburn Univ.; Retired Principal; r. Rte. 2, Box 39, Geneva, AL 36340, 334 684-9165; *Floree,* Sheree, Willima Jr; Traveling, Ranching; Rotary.

FARRELL, Charles Franklin; DR '83 EdS; 111 Woodland Ln., Leesburg, GA 31763, 912 432-9619

FARRELL, Frances F , TR '66 (See Williams, Ms Frances F)

FARRELL, Frank; Tsu Phenix City, 1 University Pl., Phenix City, AL 36869

FARRELL, MAJ Gerald James, USAF(Ret.); UC '77 MSI; BS Univ. of Detroit; Aviation Editor; Jeppesen Sanderson Inc., 55 Inverness Dr. E, Englewood, CO 80112; r. 1418 S Lansing, Aurora, CO 80012, 303 755-0812; *Patricia;* Elaine, Kevin, Brian

FARRELL, Mrs. Jeanette Renee; DR '90 MSP; POB 142, New Meadows, ID 83654

FARRELL, LCDR Michael B., USNR; UC '90 MSM; BS Ball State Univ.; Exec. Dir.; Clean & Green, 803 N Palafox, Pensacola, FL 32501, 904 438-1178; r. 3390 Lemmington Rd, Pensacola, FL 32504, 904 438-7416; *Danise;* Morgan, Austin; Golf, Running.

FARRELL, Stephen Buell; MT '76 BS; 3450 Cloverdale Road#13b, Florence, AL 35633, 205 764-1592.

FARRELL, Ms. Willodene Davidson, (Willodene Davidson); TR '43 BSE; MA Univ. of South AL; Retired HS Couns.; r POB 7081, Spanish Fort, AL 36577, 334 626-9736; Frances, Charles; Reading, Dancing.

FARRER, Leesa; TR '80 (See Kelly, Mrs. Leesa Farrar)

FARREY, Mrs. Yvonne Haslam; TR '79; MS Tuskegee Univ., Cert. AUM; Special Educ. Tchr.; Baker Hill Sch., Baker Hill, AL 36027; r. 2862 Hwy. 30, Clayton, AL 36016, 334 775-9440; *Walter;* Walter Jr., Cynthia, Veronica; Traveling, Reading, Music.

FARRINGTON, Mrs. Beverly W., (Beverly Wiggins); TR '83 BS; Homemaker; r. 410 Sheraton Dr., Andalusia, AL 36420, 334 222-7859; *Jay;* Allison, Jennifer; Gardening, Decorating; Pres. -Coterie Club, Svc. League.

FARRINGTON, James G., Jr.; UC '94 BS; 413 Ringwood Cir., Winter Spgs., FL 32708.

FARRINGTON, Linda Kay; TR '66 (See Frost, Mrs. Linda Kay).

FARRINGTON, Woodrow J.; DR '84 MBA, BS Samford Univ.; Internal Review Ofcr.; USA Aviation Ctr., Attn: Internal Review & Audit, Compliance Ofc., Ft. Rucker, AL 36362, 334 255-3057; r. 1603 Montcliffe Dr., Dothan, AL 36303, 334 792-2304; *Patty;* Michelle, Woodrow II; American Heart Assn

FARRIOR, Gaylen Nichelle; TR '90 BSN; Rte. 4 Box 139, Eufaula, AL 36027.

FARRIOR, Ms. Patricia McRee; '71; Box 33, Hayneville, AL 36040

FARRIOR, Ronald Love; MT '95 MSR; BA Faulkner Univ.; Svc. Tech.; South Central Bell, POB 200, Montgomery, AL 36104, 334 270-5222; r. 1106 E. Audubon Rd., Montgomery, AL 36111, 334 613-0152; Traveling.

FARRIS, Mrs. Deborah Vines; MT '87 MSP; 4822 Peartree Ct., Tuscaloosa, AL 35405

FARRIS, Donald Wayne; TR '91 BS, TR '92 MSJ; Rte. 3 Box 233, Elba, AL 36323

FARRIS, Gail; TR '76 (See Breach, Mrs. Frances G.).

FARRIS, Harold L.; TR '55; Ret. Salesman; Dorsey Semi-Trailers Inc., Elba, AL 36323; r. 134 Tara Pl., Many, LA 71449, 318 256-2618; *Annette;* Lynn, Mark; Hunting Fishing; Community Activities

FARRIS, CAPT John Edward; UC '89 MPA; POB 743, Sallisaw, OK 74955.

FARRIS, Johnnie Sue; TR '69 (See Stewart, Mrs. Johnnie Sue).

FARRIS, Katherine, TR '51 (See Jacobs, Ms. Katherine F.)

FARRIS, Kenneth Carl; MT '77 BS; Software Proj. Mgr.; I-Net, 500 Eastern Blvd., Montgomery, AL 36117, 334 279-5979; r. 275 Oakridge Ln., Titus, AL 36080; *Dorothy,* Pamala, Tami, Susan.

FARRIS, Linda Chambers; TR '70 (See Frye, Mrs. Linda Chambers)

FARRIS, Mrs. Michele Lee, DR '92 MSD, POB 36244, Pensacola, FL 32516.

FARRIS, Mickeal Lamar, TR '91 BS; Computer Programmer; I-NET, Montgomery, AL, 334 416-2787; r. 6829 Canter Tr., Montgomery, AL 36117, 334 279-0838; Sports, Movies

FARRIS, Randall Lee, Jr.; TR '77 BS, Environmentalist, Alabama Dept. of Public Health, 434 Monroe St., Montgomery, AL 36130, 334 613-5373; r 6112 Hinchcliff Rd., Montgomery, AL 36117, 334 270-2063; *Jill P.;* Brandy M., Kellie P , Justin R.; Computers, Woodworking, Fishing; AL Environ Health Assn

FARRIS, Mrs. Rhonda C., (Rhonda C. Donaldson); TR '70 BSE, DR '82 MSE, Elem. Tchr.; Geneva Co. Bd. of Educ., 505 N. Johnson St., Samson, AL 36477, 334 898-7439; r. 205 N Bay St., Samson, AL 36477, 334 898-2157; *Roy;* Rory, Reagan, Rhett, Church.

FARRIS, Mrs. Vicki Peters, TR '93 MSE, BSEd AUM, Tchr./Math; Coppinville JH, 301 N Ouida St., Enterprise, AL 36330, 334 347-2215; r. POB 274, Elba, AL 36323, 334 897-2083; Fishing Traveling

FARRIS, Wade Dale; TR '71 BS; Car Dealer; Farris Auto Sales, 303 E Martin L. King Hwy., Tuskegee, AL 36083, 334 727-3654; r. 1531 Tara Ln., Montgomery, AL 36117, 334 272-9255; *Gale,* Justin, Nathan, Golf

FARRISH, Kwan Renee; TR '95 (See Gibbs, Mrs. Kwan Renee).

FARROW, Charles T., Jr.; TR '71; Land Developer; Apartment Developers, Inc., Auburn, AL 36830; r. 6516 Ashton Cir., Montgomery, AL 36117, 334 277-7432

FARROW, Mrs. Sharon Ann; UC '84 BS; 8100 Strasburg Rd., Pensacola, FL 32514, 904 477-3551.

FARROW, Willie Andrew; UC '82 BAS, UC '85 MSM, 113 Port Dr., Shalimar, FL 32579, 904 678-2776.

FARROW, Mrs. Willie L., (Willie Lamb); TR '32; Retired HS English Tchr.; Elmore Cnty. Public Schs.; r. 1455 Main St., Eclectic, AL 36024, 334 541-3262; *Kenneth (Dec.);* Gardening, Traveling; Delta Kappa Gamma

FARRUGIA, MCPO David Edward; UC '94 MPA; BA St Leo Clg., AS SUNY; Field Agt.; Knights of Columbus, 4605 Pembroke Lake Cir. #202B, Virginia Bch., VA 23455, 804 499-1515; r. 1308 Mozart Dr., Virginia Bch., VA 23454, 804 427-6140; *Donna;* Tara, Lynn; Stamp Collector; Knights of Columbus

FARVER, William R., Jr.; TR '75 BM; 3-C Yellow Jacket Ln., Daleville, AL 36322

FASS, Scott G.; UC '90 MPA, BA Brooklyn Clg.; Sr. Prog Analyst; Robbins Gioia Inc., 28A Hill Rd., Parsippany, NJ 07054, 201 724-6787; r. 1139 Cable Ave., Beachwood, NJ 08722, 908 505-6582; *Patricia,* Sarah, Samantha, Elizabeth, Computers; Proj. Mgmt. Inst

FASSEL, Mrs. Jennifer Janora; DR '93 MBA, 380 Doat St., Buffalo, NY 14211

FASSETT, Dave; TR '85 BSN, DR '93 MSE, MSN Univ. of South AL; 118 Pleasant Valley, Midland City, AL 36350, 334 793-7742; *Wanda,* Jinnifer, Le Ann.

FASSETT, Mrs. Wanda Jones; TR '93 BSN, MSN Univ. of South AL; Southeast AL Med. Ctr., Dothan, AL 36301; r. 118 Pleasant Valley Dr., Midland City, AL 36350, 334 793-7742, *Dave;* Jinnifer, Le Ann.

FAUCHER, Ms Sandra J.; TR '69; 3301 6th St , Sarasota, FL 34237

FAUGHT, Ms. Judith Ann; PC '91 BS; 4902 16th Ct., Phenix City, AL 36867, 334 298-3180; David C.

FAUGHT, Robert Earl; UC '82 BS, UC '86 MPA; 5841 Vestavia Ct., Pensacola, FL 32526, 904 456-7369.

FAULHABER, Mrs. Jacqueline Ann; UC '94 MPA; Asst Proj. Admin.; Santee-Wateree Comm. MH Ctr., POB 1946, 215 N. Magnolia St., Sumter, SC 29150, 803 778-4195; r 118 A Azalea Dr., Shaw AFB, SC 29152, 803 666-2045, *Frank;* Andrew, Jeremy; Sports, Computers.

FAULK, Alan; TR '69; Rte. 3 Box 44, Union Spgs., AL 36089

FAULK, Mrs. Alice Jo Lively; TR '81 BS; Food Svc. Dir.; Faulkner State Community; r. POB 1164, Bay Minette, AL 36507, 334 937-7876.

FAULK, Allen Lee; DR '91 MBA; BS Univ. of AL; TQM Mgr.; Couch Inc., Rte. 2 Box 33B, Samson, AL 36477, 770 487-6200; r. Rte. 2 Box 33B, Samson, AL 36477, 334 898-2394; *Delain;* Trey, Bruce; Golf Hunting; ASQC.

FAULK, Mrs. Ann T.; DR '86 BS; Employment Spec.; AL State Employment Svc., 1950 Reeves St., Ste. 2, POB 520, Dothan, AL 36303, 334 792-2121; r. POB 198, Newton, AL 36352, 334 299-3975; *Joel;* Amy, April.

FAULK, Mrs. Anndra Hatcher; DR '80 MSE; Rte. 1 Box 378, Newton, AL 36352

FAULK, Mrs. Billie Cook; TR '74 BSE; Tchr.; Butler Cnty Schs.; r. Rte. 2 Box 293-B, Honoraville, AL 36042, 334 382-3583; *Ronald;* Elizabeth, Martha.

FAULK, Brenda Lynn; TR '90 BS; Tchr., Sci.; Headland HS, Sporman St., Headland, AL 36345, 334 693-2442; r. 1203 Amherst Dr., Dothan, AL 36301.

FAULK, Ms. Brenda Robinette, (Brenda Robinette); TR '70 MSE, DR '80; Tchr.; Enterprise Board of Educ., Watts St., Enterprise, AL 36330; r. 215 Cherryhill Rd., Enterprise, AL 36330, 334 347-2935; Brandon, Bridget, Blake; Reading, Athletics; Church Activities

FAULK, Cletus Ray Jr , TR 74 Rte 2 Box 190-D, Newton, AL 36352, 334 299-3632

FAULK, Dannie Maurice; TR '95 BSE; POB 6730, Banks, AL 36005, 334 243-5905.

FAULK, David Michael; TR '93 MSE; 111 Villa Dr. #139, Enterprise, AL 36330, 334 393-1812.

FAULK, Dwight; TR '67; Rte. 2 Box 90, Honoraville, AL 36042.

FAULK, Mrs. Faye Bradley; '69; MEd Auburn Univ., EdS Auburn Univ.; Phys. Educ. Tchr.; r. POB 616, Samson, AL 36477 334 898-2616 *Fulton,* Micki Brittany

FAULK, Fulton Frazer, Jr.; TR '68; Territorial Mgr.; Elf Atochem North American Inc, POB 616, Samson, AL 36477, r. POB 616, Samson, AL 36477, 334 898-2616; *Faye,* Micki, Brittany

FAULK, Ms Gretta Simmons, DR '89 BS; 1012 Yates Dr., Blountstown, FL 32424

FAULK, James O.; DR '92 BS; Info. Syst. Tech., GE Co., 1371 Hodgesville Rd., Dothan, AL 36301, 334 671-3461; r POB 1057, Dothan, AL 36302, 334 792-0574, Kristopher, Brian; Computer

FAULK, Ms. Janet; TR '78 BA, Exec. Dir.; Big Bros. Big Sisters, 105 Westmark, Ste. 2, Lafayette, LA 70506, 318 988-4882, r. 3603 W. Congress, #219B, Lafayette, LA 70506, 318 983-0763; Benjamin, Writing

FAULK, Mrs. Janet Crews, DR '79 MSE, BS Auburn Univ., Tchr.; Opp HS, Opp, AL 36467; r. 207 Carol Ann Dr., Opp, AL 36467, 334 493-9093; *Danny;* Nicole, Brian

FAULK, Jimmy Dee; '70; 121 Lucille St., Greenville, AL 36037

FAULK, Joyce; TR '67 (See Pybus, Mrs Joyce A.).

FAULK, Mrs. Katrina J.; DR '78 MSE; 3107 Springfield Ln., Dothan, AL 36303, 334 792-9742.

FAULK, Mrs. Marcia Scarborough; DR '88 BSE, DR '93 MSE; Tchr.; Montana Street Elem., 1001 Montana St., Dothan, AL 36302, 334 794-1475; r. 107 Oakmont Ln., Dothan, AL 36301, 334 792-5314; *Doug,* Chase, Caroline

FAULK, Martha H., DR '78 (See Windham, Mrs. Martha H).

FAULK, Mary Elizabeth; TR '87 BSN; 1819 Kinsey Rd., Dothan, AL 36303

FAULK, Meda Hartzog; UC '86 (See McCray, MSGT Meda Hartzog, USAF)

FAULK, Mrs Melanie Davis; DR '91 BS; 670 Limestone Rd, Dothan, AL 36301

FAULK, Ronald Jeffery; TR '71; Tchr. Coach; Greenville HS, Greenville, AL 36037; r. Rte. 2 Box 293B, Honoraville, AL 36042, 334 382-3583; *Billie,* Elizabeth, Martha, Fishing

FAULK, Mrs. Sandra G.; DR '93 BSE; AA Wallace Clg.; Tchr.; Sonshine Christian Sch., 3501 E. Andrews Ave., Ozark, AL 36360, 334 774-0959; r. Rte. 6, Box 186, Ozark, AL 36360, 334 774-4301; *Jimmy;* Edward, Leah; Crafts

FAULK, Ms. Sarah; TR '35; MS Peabody Clg.; Retired Librarian; Charles Henderson JHS; r. 206 N Hillcrest, Troy, AL 36081, 334 566-1934, Reading, Boating, Stamp Collect; First Baptist Church.

FAULK, Stephanie Deniece; TR '92 BSE, Rte 2 Box 90, Honoraville, AL 36042

FAULK, Rev. Stephen Lamar; TR '94 BS; MS; Pastor; Cornerstone AME Zion Church, Cornerstone Rd., Union Spgs , AL 36089; r RR3 Box 9-JX, Union Spgs., AL 36089, 334 738-4150; Public Speaking, NAACP, Gamma Beta Phi, APO

FAULK, Ms. Susan R.; TR '92 ASN; 4246 Ray Dr., Montgomery, AL 36109

FAULKENBERRY, Mrs. Jewel; TR '57; Ret-Educator, Coventon Cnty. Sch.; r. 504 Rankin St., Andalusia, AL 36420, 334 222-5710; June, James W. Doulin.

FAULKNER, Cecil Pope; TR '76 MSE; BS Univ. of Southern MS, Retired Tchr./Coach; Cambia Cnty.; r. 201 Pensacola Beach Rd, Gulf Breeze, FL 32561, 904 932-1222; *Norma;* Michael David, Tracy Lee; Senior Olympics Tennis; Baptist Church, American Legion.

FAULKNER, Mrs. Delane Fitts; MT '93 MSD; Dept. of Medicine; r. 657 Hillsboro Rd., Montgomery, AL 36109, 334 279-9261

FAULKNER, Hugh Martin; MT '80 MSG, MT '80 MSD, Licensed Profn. Couns.; Montgomery Mental Health, 101 Coliseum Blvd., Montgomery, AL 36109, 334 279-7830; r 3561 N Georgetown Dr., Montgomery, AL 36109, 334 272-6468, *Marion;* Celeste, Elizabeth, Deborah, Spectator Sports

FAULKNER, Jane; DR '78 (See Paul, Mrs. Jane Faulkner)

FAULKNER, Ms Jane Lineberry, (Jane Lineberry); TR '65, Secy.-Financial Svc. Div.; Department of Rehab. Svcs., POB 11586, Montgomery, AL 36111, 334 613-2231; r. 1352 Devonshire Dr., Montgomery, AL 36116, 334 281-1756; *James (Dec.),* Free-Lance Artist, Illustrator; Creative Writing of Montgomery

FAULKNER, Ms. Julie Turner; MT '92 MSE, 630 Federal Dr., Montgomery, AL 36107.

FAULKNER, Mrs. Kim Qualls; TR '91 BSE; 619 Pine St , Troy, AL 36081

FAULKNER, Ms. Lisa Davis; '71; 1605 S. Lincoln Ave., Lakeland, FL 33803.

FAULKNER, Ms. Margaret L.; TR '75 BS; Rte. 2, Goshen, AL 36035

FAULKNER Martha A.; TR '78 BS; Rte. 2 Box 206, Goshen, AL 36035

FAULKNER, Nell; TR '78 (See Sims, Mrs. Nell Faulkner).

FAULKNER, Oliver O'Connor; '74; Mgr. Vision Ctr; Walmart, 1415 7th St. S, Clanton, AL 35045, 205 755-7114; r. 1331 Hillman St., Montgomery, AL 36109, 334 277-3448; *Suzan;* Paige, Morgan; Spectator Sports; Church.

FAULKNER, Ms. Rebecca Lynne; MT '85 MSE; 9241 Bridge Pointe, Montgomery, AL 36117, 334 215-7002

FAULKNER, Mrs. Rebecca Thomas, (Rebecca Lynn Thomas); TR '78 BSE; Elem. Tchr.; Trinity Presbyterian Sch., 1700 E. Trinity Blvd., Montgomery, AL 36106; r. 9241 Bridge Point Drive., Montgomery, AL 36117, 334 215-7002; *Mac,* Will, Becca, Ike.

FAULKNER, Mrs. Rita Villar; '70; BS Auburn Univ.; Retired/Sch. Couns.; r. 3341 Sommerville Dr., Montgomery, AL 36111, 334 264-9615, *William;* Claire, William, Carol; Painting; AL Retired Tchrs.

FAULKNER, Mrs Roseanna B.; MT '77 BS; BS Auburn Univ.; Software Engr.; Dept. of Navy; r. 2043 Silver Lane Dr., Indianapolis, IN 46203, 317 352-1786.

FAULKNER, Toni Marie; TR '91 (See Celka, Ms. Toni F.).

FAULKNER, Vanessa E.; MT '81 (See Williams, Mrs. Vanessa E.).

FAULKNER, Willie H.; TR '46; BS Auburn Univ.; Retired Aerospace Engr.; NASA MSFC; r. 208 Todd St., Troy, AL 36081, 334 566-1393; *Laura W.;* Fishing, Golf; Church.

FAULRING, CAPT Scott Harry; UC '88 MPA; 838 W 1100 N, Orem, UT 84057

FAUST Mrs Frances Nixon, TR '87 BSN, ADN Jefferson Davis Jr. Clg., RN; Covington Cnty. Schs , Eighth Ave Andalusia, AL 36420, 334 222-7571, r Rte 2 Box 215B, Red Level AL 36474 334 469-5618 *Gary* Donald Jeffrey Sewing

FAUST MAJ James Paul, USA; TR '76 BS, MA Central MI Univ., MA Cornell Univ , 309 Sansapor Rd., Ft. Story, VA 23459, 804 422-7331; r. 2425 Kerr Dr., Virginia Bch., VA 23454, 804 426-2188, *Paula,* Amanda, Ashlee, James Jr , Travel, Computers

FAUST, Ms Lorie Lavada, UC '95 MPA, BS Auburn Univ., POB 83, Foley, AL 36536, 334 943-5285, Photography, Volunteering, Literacy Cncl, Habitat Humanity.

FAUST, Mrs Molly, (Charlotte M Baker), TR '84 BS, MS FL State Univ Exercise Physiologist Orlando, FL, r 8915 Havasu Dr., Orlando, FL 32829, 407 658-2171, *David,* Kristin, Beach Volleyball YMCA

FAUST, Paula R. '71 (See Willis, Mrs. Paula R.)

FAUST, Mrs. Sandra Matt, RN, (Matt Sandra), TR '85 BSN, Asst Head Nurse, Southeast Alabama Med Ctr , Dothan, AL 36302, 334 793-8118; r. 703 Whittle Hudson Rd., Ozark, AL 36360, 334 774-4885; *Joseph;* Brian, Krysten, Cruising, Traveling, Pets

FAUST, Ms Susye F.; TR '50; POB 301, Ozark, AL 36361.

FAUST, Tearence Joseph; MT '94 BS; 45 Allen Ln., Wetumpka, AL 36092, 334 569-3330, *Single,* Travel, Guitar, Travel Band

FAVEL, Mrs. Deborah Fails; TR '94 BSN, ADN Wallace Clg.; Orthopedic Case Mgr ; Southeast Alabama Med. Ctr., POB 6987, Dothan, AL 36302, 334 793-8070; r. 107 Third Ave , Ashford, AL 36312, 334 899-4455; *Daniel E ,* Jennifer; Reading, Gardening; Bd. Mgr. -American Cancer Soc.

FAVOR, Garry Anson; TR '78 BS; 3716 Mountain View Ln., Birmingham, AL 35223, 205 967-5636.

FAVORS, Ms Vicki Von, TR '73; 1103 43rd Ct., Phenix City, AL 36867

FAWBUSH, Martin Wayne, UC '94 AGE; Drill Sergeant, USA; r. 7001 Dana Lynn Way, Louisville, KY 40219, 502 964-9596, Wendy, Martin Jr., Jessica

FAWCETT, Joseph Gerard; MT '88 MSP, 106 Paddock Dr., Nicholasville, KY 40356

FAX, Arthur William; UC '90 MPA; Naval Hospital Box 36, FPO, AE 09593

FAXON, Robert Lawson, Jr.; UC '79 BAS, UC '81 MSM 6999 Forshalee, Pensacola, FL 32503

FAYARD, Alan Edward; TR '79 BS, Diagnostic Hlth Systs Mgr; Abbott Labs, 770 604-9857; r. 5035 Magnolia Bluff Dr., Atlanta, GA 30350, 770 913-0810, *Lynn;* Scott, Casey

FAYARD, Vickie Sellers; TR '80 (See Lambert, Mrs. Vickie Sellers).

FAYARD, Wayne Monroe; TR '77 BS; Owner; Central Parts Co., 405 E Ridgley St., Atmore, AL 36502, 334 368-3626; r POB 1016, Atmore, AL 36504, 334 368-2802, Sailing

FAYLOR, David Lance; TR '81 MSD, 355 N Dayhill Rd, Harvest, AL 35749, 205 859-8880

FAYSON, Daron Dewayne; TR '84 BS; 111 Lilac Ln., Troy, AL 36081, 334 566-3986

FAZEKAS, Donald Earl, MT '77 BS; POB 5002, Montgomery, AL 36103, 334 365-0507

FEACTEAU, Mrs Merrily Dente; MT '89 MSP, 6911 Ess Box 4445, APO, AE 09103

FEAGIN, Benjamin Charles; TR '93 BS; AS Intl. Tech. Inst.; Inside Sales Rep.; Hile Controls of AL, POB 381145, Birmingham, AL 35228, 205 995-0030; r. 3325 A Old Montgomery Hwy., Homewood, AL 35209, 205 871-9710, *Ashley,* Football, Antiques, Jazz, Hunting; Scottish Rite

FEAGLE, Ms Betty J.; TR '66; 610 N Varner St., Bonifay, FL 32425, 904 547-9478

FEARING Ms Pamela B., 6609 Charleston Dr., Colleyville, TX 76034

FEARING Ms Susan Olivia, TR '80 BS, POB 759, Manteo, NC 27954

FEARN Henry Paul; UC '90 BAS; Tech.; Southwestern Bell, Dallas, TX; r. 2513 Brook Haven Dr , Mesquite, TX 75150, 214 686-5176, *Laura,* Dan

FEARN, Ms. Mary Rose Jordan; MT '86 AGE, MT '91 BA, 1814 James Ave., Montgomery, AL 36107

FEARS Gerald Roland; DR '77 BS; POB 298, Greenwood, FL 32443

FEARS, Mrs. Sheila Maggie; MT '91 AS, MT '93 BS, Systs Admin ; Legal Information Services, Maxwell AFB, AL 36112, 334 953-4399, r. 475 Snowdon-Chambers Rd., Montgomery, AL 36105, 334 281-1358; *David;* Christopher B , Gospel Music, Choir Member.

FEARSON, Kim; UC '93 (See Mitchell, Mrs. Kim Rene)

FEASTER, Kelly A.; TR '81 (See Hudson, Mrs. Kelly F.).

FEASTER, Mrs. Mary J., (Mary J. Dunning), MT '77 MSE, ASSOC Patrick Henry Jr. Clg., BSE Auburn Univ.; Tchr., Monroe Cnty. Bd. of Educ , 420 S. Mt. Pleasant Ave Monroeville AL 36460, 334 743-3474; r. 907 Hammond Dr., Monroeville, AL 36460, 334 575-2545; *Butch;* Dee, Kristin

FEATHERINGILL, Lori M.; TR '89 (See Scott, Lori F.).

FEATHERSTON MAJ Terry M.; UC '94 MSR; BS USAF Acad.; USAF, 4541 Plummer Ct., Montgomery, AL 36106, 334 213-7946, r 3513 Caton Farm Rd, Plainfield, IL 60544, 815 436-9834; *Lynette;* Victoria, Michael.

FEATHERSTONE, James W.; DR '76 AAS, DR '93 BS, 106 Brentwood Pl , Enterprise, AL 36330

FEBLES, MSGT Wilfredo; UC '93 MPA; 180 South St #17e, New York, NY 10038, 212 349-9914.

FEDERINKO Mrs Kathie Palmer; MT '76 ASN; Home Health Nurse; Russell Cnty. Health Dept., Phenix City, AL 36867, 334 298-5581; r. 408 River Oak Way, Phenix City, AL 36867, 334 298-0868; *Richard;* Emily, Brian.

FEDERINKO, Dr Richard Joseph; MT '73 BS, MT '77 MSG MT '77 MSD PhD FL State Univ Pres Chattahoochee Vly. Comm. Clg., 2602 College Dr., Phenix City, AL 36869, 334 291-4981; r 408 River Oak Way, Phenix City, AL 36867, 334 298-0868, *Kathie;* Emily, Brian; Family; Rotary, Chamber of Commerce

FEDOR Mark Edward TR '80 BSE Rte 1 Box 219 Castleberry, AL 36432

FEDOREK, James B.; MT '93 AS, BS Faulkner Univ.; 637 Durward Dr., Montgomery, AL 36117, 334 277-7849.

FEDYSCHYN, Mrs Pamela B.; UC '86 MPA; 523 Point Rd., Westminster, SC 29693

FEE [illegible]

FEELEY [illegible]

FEESER [illegible]

FEGGINS [illegible]

FEHER [illegible]

FEHLINGER [illegible] Ave. Brookville IN 47012 334 284-3001

FEIBELMAN David Uriah, TR '77 BS, POB 268, [illegible]

FEIJOO [illegible]

FEILMANN [illegible]

FEINBERG [illegible]

FEINER [illegible]

FEISER [illegible]

FEITSMA [illegible]

FEITSMA Laurinda Dawn, TR '90 BS, MBA Orlando Clg.; [illegible] 438 5866 Music [illegible]

FEITSMA Mrs. Rhonda Cheryl, (Rhonda Rainey); TR '93 [illegible] Gainesville FL 32601, 352 392-2137; r. 1711 NW 32nd Pl., Gainesville, FL [illegible]

FELDT [illegible] MT '89 AS 3261 Raintree Dr. Montgomery, AL 36116, 334 288-7944.

FELIX [illegible] TR [illegible] BSE TR [illegible] MSE Asst Basketball Coach; Troy State Univ., 334 670-3480; r. 111 Surry Ave., Troy, AL 36081, 334 566-5941; *Mary;* Drew, Addy

FELIX Mary Phillips; TR '76 BSE, MASTERS; Learning Disability Tchr.; Troy Elem. Sch., Troy, AL 36081, 334 566-1444; r. 111 Surry Ave., Troy, AL 36081, 334 566-5941; [illegible]

FELL Mrs. Paige Morrow, (Anissa Paige Morrow); TR '93 BS Analyst BellSouth Telecommunications Ste C110 [illegible] Birmingham AL 35244 205 444 7086 r 128 Kentwood Way, Alabaster, AL 35007, 205 663-9535; *Sam;* Music

FELL, MAJ William George, Jr.; UC '93 MSE; PSC 557 Box 1887, FPO, AP 96379

FELLOWS Gary L.; UC '84 MSM, MSME Boston Univ., BSCE VA Military Inst.; Civil & Mechanical Engr.; USAF, Headquarters USAF XOCB [illegible] Air Force Pentagon Washington, DC 20330, 703 697-7357; r. 1501 Crystal Dr 733, Arlington, VA 22202, 703 415-9845; Reading, Biking, Travel. Society of Amer. Mil. Engrs

FELLOWS Janet; TR '83 BS, 13601 Chumuckla Hwy., Jay, FL [illegible]

FELLOWS Mrs. Patsy D., (Patsy Ann Dean); TR '66 BSE, Homemaker; r. 2330 Wrights Mill Rd., Auburn, AL 36830, [illegible]

FELTER Juanita S.; TR '76 (See Sandifer, Mrs. Juanita H.).

FELTMAN Mrs. Ginger C.; DR '91 MSD; BSEd Auburn [illegible] Headland AL 36345, 334 693-2330; r. 308 Walden Pond, Headland, AL [illegible]

FELTMAN R Bernard, DR '92 MBA, DR '94 MBA, BS BA Auburn Univ.; Rep., Zeneca Pharmaceuticals, Wilmington, DE 19897, 302 693-5088; r. 308 Walden Pond Dr., Headland, AL 36345, 334 693-5088, *Ginger;* Claire, Clark, Cathryn; Golf

FELTON Clifford Lee; TR '83 BS; 914 E. Academy St., Troy, AL 36081

FELTON [illegible] Box 156 [illegible] AL 35474

FELTON, Evelyn; PC '93 (See McGhee, Mrs. Evelyn Felton)

FELTON, Ms Linda Diann; DR '85 MSE; 914 E Academy St., Troy, AL 36081, 334 566-4794

FELTS Edward Louis, Jr.; TR '84 BS, Data Networks Mgr.; University of South Alabama, Computer Services Ctr., [illegible] Ave Mobile, AL 36605, 334 479-0226

FELTS [illegible]

FEMINEAR Louise; TR '52 (See Pruette, Ms Louise B.)

FENDERSON Mrs. Theodora E.; MT '94 MBA BS [illegible] Montgomery, AL 36104 334 269-3933 r 2040 Cahaba St., Montgomery, AL 36108, [illegible]

FENDLEY James Nolan, TR '85 BS, Banker; Camden Natl Bank, Camden, AL 36726, 334 682-4215, r 101 Hill St., Camden, AL 36726, 334 682-9692; Golf, Basketball, Hunting

FENDLEY, Ms Joyce Galla, DR '91 MBA, BA South AL Clg., BS South AL Clg., Rehab Svcs. Dir., Southeast AL Med Ctr., PO Drawer 6987, Dothan, AL 36302, 334 793-8719; r. 12 Hampton Way, Dothan, AL 36301, *Steve;* [illegible]

FENDRICK [illegible] *Cynthia*, Outdoors Travel Gideons Intl

FENN Donna, TR '94 (See Suesens, Mrs Donna Fenn)

FENN [illegible] Holiday Ln., Ozark, AL 36360, 334 774-4912; r. 400 Blake Dr., Ozark, AL 36360 334 774-5391, *James*, Scott, Adam Walking, Running, Ozark Partners in Educ

FENN [illegible] 14800 Judson Rd [illegible] 11 Courtside Cir. San Antonio, TX 78216, 210 496-9862 *Martha*, Terri, Traci, Kelly Jo, Mark

FENN [illegible] TR '92 BSE Physical Educ Tchr Ft Rucker Primary Sch., Ft. Rucker, AL 36362, 334 598-4473, r. 607 Blake Dr., Ozark, AL 36360, 334 445-0075; *Patty;* [illegible]

FENN Jay Jennings; TR '90 BS; Supv.; Southeast Woodtreating, Planer Mill Rd., Louisville, AL 36048, 334 266-5363; r 447 Cooper Rd., Clayton, AL 36016, 334 775-[illegible] Hunting Fishing

FENN Mrs Martha Johnston TR 85 MSE BMus Shorter Clg., Tchr.; Prattbille Sch., Prattville, AL 36067; r. 285 Jordan Beach Rd Wetumpka AL 36092 334 569-3044 *Robert* Donald, Cara, Mary; Gardening

FENN Ms Mary Annice R TR 60 5th Grade Tchr Dixie Acad., Louisville, AL 36048, 334 266-5311; r. POB 144, Louisville, AL 36048, 334 266-5977; *Jimmy;* Jay, Jim; Reading, Music

FENN Mrs. Mary E. Crews; DR '92 MSE; Rte. 1 Box 2, Clayton, AL 36016

FENN Richard Foy TR 95 BS Student Optometrist Univ Alabama, Birmingham, AL; r. 65 Eufaula Ave., Clayton, AL 36016, 334 775-8951

FENN Mrs Sharon G (Sharon E Griffin) TR 92 BSE TR '94 MSE; Tchr.; Barbour Cnty. Bd. of Educ., Louisville Elem., Victoria St., Clayton, AL 36016, 334 266-5643, r. 447 Cooper Rd., Clayton, AL 36016, 334 775-7000; *Jay;* Reading, Sports

FENN, Sylvia; TR '65 (See Greene, Ms. Sylvia Fenn).

FENNE, Stein Ove; TR '93 BS; BS Royal Norwegian AF Acad KS Royal Norwegian AF Acad Ofcr Royal Norwegian Air Force Luftkrigsskolen TRC MIL Trondheim 7004, Norway, 477 399-5423; r. Loddefjordveien, Loddefjord 7051 Norway, 475 526-4934 Basketball Winter Sports, Ski, Norwegian Ofcr Assn

FENNEL, Mrs. Laura Jones; DR '94 BSB, 3866 Enon Rd, Webb, AL 36376

FENNELL, Jeannie M.; MT '80 MSP; 3219 Kallin Ave., Long Beach, CA 90808

FENNELL, Ricky; 712 Roberson Rd, Fairfield, AL 35064, 205 788-6208

FENNER LTC Harold Lee, USAF; UC '93 MPA; BA NIST OH State Univ.; SQD CC; USAF, 305 Services Squadron, 2905 Tuskegee Airmen Ave Mc Guire AFB NJ 08641 609 724-3208 r 140 Crosswicks Chesterfld Rd Trenton NJ 08620

FENNOY Mrs. Jennifer Jones; UC '94 MSR; BS Univ. of MD Mgr Blue Cross & Blue Shield 200 N Dozier Blvd Florence, SC 29501, 803 665-7822; r. 2800 Soye Dr., Dalzell, SC 29040, 803 499-3247; *Donald;* Donald II, April; Singing, Reading; Church Volunteering.

FENTON, Dr. James Irving; TR '64 BSE; 2219 93rd Pl., Lubbock, TX 79423

FENTON, Stanley M.; TR '94 BS; VP; Fenton & Assoc., Lakeland, FL; r. 1147 E Edgewood Dr., Lakeland, FL 33803, 941 688-1129

FENWICK, Mrs. Barbara Ann, (Barbara Ann Holland); UC '86 MPA; BA Roosevelt Univ.; Site Mgr./Tchr/AB/GED Pro; S.T.O.P Org., Inc., Bolling Park Elem, 2861 E Princess Anne Rd Norfolk VA 23504 r 1225 Wide St Norfolk VA 23504 804 624-9825; *Andre;* Danita; Reading, Needlework, Baking, AAUW, NCNW, BCL.

FERDERBER Mrs Virginia S DR '89 MBA, 208 Steppland Rd, Butler, PA 16001.

FERDIK, Frank George; UC '94 MPA; MEd OK Univ., AA Univ of MD Retired-Military Svc r 341 Dean St West Chester, PA 19382, 610 436-5034; *Maria Teresa;* Frank, Tiziana; Music, DAV, ASTD, AAAE

FEREBEE Derek Michael; TR '94 BS; Graphic Artist; Laser Images, 3822 N. Ninth Ave., Pensacola, FL 32503; r. 3660 Cherry Laurel, Pensacola, FL 32504, 904 474-0312; Photography.

FERGUSON Mrs. B. Paulie; UC '90 MSD; Social Worker; FL Baptist Children's Home, 6220 Keating Rd., Pensacola, FL 32504, 904 494-9530; r. 5209 Bent Tree Rd., Milton, FL 32583, 904 983-8618; *Bruce*, Paula Fulford, Kendall, Bruce, Jr Antique Collector Reading Church Mental Health Assn

FERGUSON, Billy Andrew; MT '79 BS; AAS George Wallace State Clg.; Owner/Disc Jockey; Ferguson Entertainment, Montgomery, AL 36109; r. 3802 Dalraida Pl Montgomery AL 36109 334 272 2130 Record & Disc Collecting.

FERGUSON Brian Keith; MT '94 AS, MT '95 BS; PC Support; City of Charlotte, Charlotte, NC; r. 140 Woodfern Pl., Mooresville, NC 28115, 704 662-3105; *Lisa*

FERGUSON Bruce Lindsay; UC '90 MSM; BA Carroll Clg. Crime Scene Investigator; Santa Rosa Cnty. Sheriff's Ofc, Milton FL 32570 904 623-3691 r 6605 Warren Rd Milton FL 32583, 904 626-0657; *Kathryn;* Woodworking, Archery

FERGUSON Catherine D.; DR '84 BS, DR '87 BS, 107 Vintage Ln., Enterprise, AL 36330

FERGUSON Clarence MacK, MT '92 BS Communications Ofcr Dept of Public Safety 1708 Cong Dickinson Blvd Montgomery, AL 36109, 334 242-4128; r. 3748 Oak Shadow Ln., Montgomery, AL 36116, 334 244-1943; *Katherine;* Christopher Brian HS Soccer Coach

FERGUSON Ms. Cynthia Kelley, (Cynthia Kelley Tatum); MT '87 MSE, BA Huntingdon Clg., EdS Auburn Univ.; Tchr.; Prattville Elem., 134 Patrick St., Prattville, AL 36067, r 49 [illegible] Wetumpka AL 36092 334 569 1428 *Stan*, Trent, Tracey, Craig, Eric, Stacie; Tennis Water-Skiing Gardening

FERGUSON Ms Dana Katalinas, DR '94 BS, 4330 Plz [illegible] Apt [illegible] Jacksonville FL 322[illegible]

FERGUSON David K.; UC '90 MSI, UC '91 MSI, PSC 37 Box 3932, APO, AE 09459

FERGUSON Mrs Dawn Marie (Dawn M McCall) TR 94 BA, Programmer Analyst; Total Syst. Svcs. Inc., Columbus, GA 31909, r 6438 Southvbranch Ct., Columbus, GA 31909, 706 563-8994 Edward Jr Sports

FERGUSON Debra Ann TR 87 BS DR 94 MBA Rte 2 Box 105-AB, Andalusia, AL 36420

FERGUSON Ms Dinah Lee TR 63 5411 Fernudson Ln Milton, FL 32583

FERGUSON, Douglas A.; UC; 25411 Long Hill Ln., Spring TX 77373

FERGUSON Edward O., Jr.; TR '94 BS, AAS Enterprise State Jr Clg Staff Acct Dougherty McKinnon & Luby 1017 1st Ave Columbus GA 31902 706 324 6213 r 6438 Southbranch Ct., Columbus, GA 31909, 706 563-8994 *Dawn* Sports

FERGUSON Fletcher W Jr UC 84 MSM 8155 Fordham Dr., Pensacola, FL 32514

FERGUSON CAPT Glenn Allen; UC '84 BAS, MA Univ of Phoenix; Dir. of Logistics; USAF, PSC 62, Box 6924, APO, AE 09643 345 584 8285 r 1600-B E Palmetto Ave De Land, FL 32724, 904 734-7045; Golf, Skiing, PTA

FERGUSON Glenn L., III; UC '90 MSI; Tchr./Adjunct Prof Troy State Univ 864-5252 r 503 Vincent Ave Ft Walton Bch., FL 32547, 904 863-1951; Reading, Woodworking

FERGUSON Gloria Laura; TR '89 (See Williams, Gloria Laurel).

FERGUSON James C Jr TR 69 Pres Ferguson Lumber Home Ctr., 948 NW 30th Ave., Ocala, FL 34475, 352 732-7155; r. POB 1686, Ocala, FL 34478, 904 591-4092 *Frances;* Melanie; Hunting, Fishing

FERGUSON, James Harfney, Sr.; MT '78 BS, MT '79 MSJ, ASSOC CVCC; Retired Probation Ofcr.; State of Georgia; r 4134 Roman Ct., Columbus, GA 31907, 706 687-8974, *Frances* Antionette Carol James Jr Michael Steven American Legion

FERGUSON John Drew; DR '76 AAS, DR '80 BAS, Corporate Pilot River Bend Aviation 1911 International Way r 3745 West Hwy 33 Rexburg ID 83440 208 356-9066 *Lorraine;* Amy, Lisa

FERGUSON John Louis; TR '80 BS; 763 Iwo Jima Dr., Mobile AL 36609

FERGUSON LTC John Ralph; UC '92 MSM; BS North GA Clg.; Study Dir.; TRADOC Analysis Ctr., White Sands, NM 88002, 505 678-3425; r. 239 Polans, White Sands, NM 88002, 505 678-0684

FERGUSON Ms. June D.; MT '79 MSE, Admin. Asst Childrens Ctr of Montomery 310 N Amdison Ter Montgomery AL 36107 334 262-4850 r 142 County Rd 40 E, Deatsville, AL 36022, 334 365-5786; Woodwork, Fishing, Garden

FERGUSON Ms Kathleen Marie, MT '86 AS, MT '88 BS, Auditor; Dept. of Public Health, 434 Monroe St., Montgomery, AL 36130, 334 613-5312; r. 109 Laurel Hill Dr., Prattville, AL 36066, 334 365-4145; Sports, White-Water Rafting.

FERGUSON, Kevin Lee; UC '93 AS, UC '94 BAS; Mgr Liberty Natl. Life Ins., 1841 Stadium Dr., Phenix City, AL 36867, 334 298-9754; r. 8975 Moore Rd., Columbus, GA 31904, 706 322-9020; *Beth;* Justin; Football, Baseball Officiating; Georgia Life Underwriters

FERGUSON Mrs Liltensie R UC 93 AGE 14821 Lincoln Blvd Miami FL 33176

FERGUSON Mrs. Linda R., (R.); TR '90 BSN; BS AL State Univ.; RN; Veterans Admin., 2400 Hospital Rd., Tuskegee, AL 36083; r. 608 Greenleaf Dr., Montgomery, AL 36108, 334 288-9280; Traveling And Reading.

FERGUSON Ms Lisa Ann; MT '93 MBA; BS Edinboro Univ.; Computer Operator; Automatic Data Processing, Charlotte, NC; r. 140 Woodfern Pl., Mooresville, NC 28115, 704 662-3105; *Brian*

FERGUSON, Ms. Lisa St. Pierre; UC '89 BAS; 718 Meadows Pkwy., De Soto, TX 75115.

FERGUSON Mrs. Naomi L.; UC '84 MSD; 2630 Weller Ave., Pensacola, FL 32507, 904 456-2413.

FERGUSON Norman Nowell; DR '88 MSP, BA Auburn Univ.; Col. US Army Retired; r. 107 Vintage Ln., Enterprise, AL 36330, 334 393-3447; *Mitzi;* Charles, Catherine, Fay, Gaye; Golf, Traveling, Sports; Rotary, AAAA, AUSA.

FERGUSON Norman W.; UC '93 AGE, UC '94 BS; 3661 Victory Dr Pinewood Mhp #63 Columbus GA 31903 706 682-2605

FERGUSON Mrs Paulette C PC 92 MSE 1330 Deer Run Dr Ellerslie GA 31807 706 563-3799

FERGUSON, Ms. Phyllis Kay; TR '79 MSG, UC '84 MPA; 3140 Belle ChristianeCt Pensacola FL 32503 904 433-3934

FERGUSON, Robert David; DR '78 BS; 110 Redbud St., Blakely GA 31723 912 723 3321

FERGUSON, Selwyn Jean (Chip); MT '84 BS; Sr. Sales Cnslt.; Oracle Software, 3 Bethesda Metro Ctr., Ste. 1400, Bethesda, MD 20814, 301 907-2766; r. 11542 Furr Ct., Manassas, VA 22111, 703 257-5798; *Kathy;* Harley, Matthew Jesse Grace United Methodist Church

FERGUSON, Mrs. Shirley Evans; UC '77 MSE; BA Univ of West FL AA Pensacola Jr Clg Tchr Sherwood Elem Sch., 501 Cherokee Tr., Pensacola, FL 32506, 904 453-7420; r. 208 Anola Ave., Pensacola, FL 32503, 904 432-3586, Walking Sewing Reading, Who's Who.

FERGUSON, Stanley Clay; MT '75 AS, MT '77 BS; POB 38, Titus, AL 36080

FERGUSON CAPT Susan H., UC '76 MSM, PSC Box 718, APO, AP 96266

FERGUSON Ms Susan Jane, UC '92 MSD, PSC 37 Box 3932, APO, AE 09459, 904 863-9773

FERGUSON, Teresa Ann; MT '85 (See Burgan, Mrs Teresa Ann)

FERGUSON Tyrone; TR '78 BS; 159 W. Hannon St., Montgomery, AL 36104

FERIA Rebeca TR 88 BS Ave de Diego 900 Rio Piedras PR 00921

FERMAN Robert J Jr TR 73 Branch Mgr City Truck & Trailer Park, 2308 N. Range St., Dothan, AL 36302, 334 793-6444; r. 1719 Westover Dr., Dothan, AL 36303, 334 792-9810; *Irene*, Jennifer Lee, Camping, Tri-State Dulcimer Assn

FERNALD Steven W TR 71 Pres Fernald Constr Co Inc 132 19th St N St Petersburg FL 33713 813 822-3872 r 672 Atwood Ave N St Petersburg FL 33702 813 821-3684 Kathy Shawn Kristin Katie Scuba Diving Boating Tennis Kiwanis Chamber of Commerce

FERNANDER COL Bobbie B., USA(Ret.), TR '69, BBA Univ of GA 5173 Flower Field Cir Sarasota FL 34231 941 921-7474 Clementine Robert Michael Tennis Golf

FERNANDES James MT 78 BS MT 80 MSJ Mayor Montgomery Police Dept 140 Mildred St Montgomery AL 36104, 334 240-4699 r 4247 Delmar Dr., Montgomery AL 36109 334 277-8446 Janice C Randy Debra Melissa Fishing Montgomery Rotary Club

FERNANDEZ CAPT Adolfo Jesus, UC '94 MSM, 1107 Cimarron El Paso TX 79915 915 592-8248

FERNANDEZ Albert Ferrer UC 91 MPA Environ Engr REM CEA Dept of Air Force 9CES/CEV 6451 B St Beale AFB, CA 95903, 916 634-2657; r 555 Poppy Ln., Yuba City, CA 95993 Marlene Music Health Fitness

FERNANDEZ Mrs Angenne Pope DR 87 BS 901 Burkett Rd Dothan AL 36303 334 794 1760

FERNANDEZ Edward John; TR '81 BS; Videographer Photographer Executive Video & Photog Svc #1133 233 E. Bay St., Jacksonville, FL 32202, 904 356-2257; r. 1174 Poporee Rd Jacksonville FL 32259 904 287 6942 *Tina* Elizabeth Edward Matthew Golf Hunting Photography

FERNANDEZ Joseph; UC '88 BAS, UC '90 MPA; Retired Mediator State of Florida r 810 Eglin Pkwy NE #15 Ft Walton Bch., FL 32547, 904 863-1606, *Janet;* Deep Sea Fishing

FERNANDEZ Ms Leslie White, UC '94 MSM 4750 Vista View Ct Colorado Spgs CO 80915 719 597-2908

FERNANDEZ Octavio J UC 87 MPA Comdo Acuadarque 3A, Levittown, PR 00949

FERNANDEZ Olivia, UC '87 (See Adrian, Mrs Olivia Fernandez).

FERNANDEZ Vincent D.; UC '90 AGE, DR '92 BS, Area Mgr.; Defender Svcs., POB 1883, Columbus, GA 31902, 706 660-5344; r. 20 Kylemore Ct., Columbus, GA 31904, 404 327-3521 *Monique*

FERNANDEZ Yolanda TR 84 (See Walker Mrs Yolanda)

FERRADO Joseph Jay; UC '88 MPA, POB 28934, Dallas, TX 75228

FERRAN Ms Catherine F., UC '90 MPA, BS Ball State, MA Ball State, Chief Human Resouces, USA, 414th BSB, CMR 470 Box 3005 APO AE 09165 618 188-8672 r 27 Czernowitzer Str., Darmstadt, Germany, 615 131-8619; Tracy, Amy, Holly, Kelly, Michael, Golf

FERRANDO Denise, MT '75 (See Fowler, Ms. Denise M.)

FERRANDO Michael Joseph MT 81 ASN POB 738, Dearing, GA 30808, 706 595-6787

FERRANTI Michael Joseph DR 83 BA Univ of New Haven; Dir. of Engrg.; Carmel Applied Technologies; r. 108 Harvest Hill Cir., Enterprise, AL 36330, 334 393-9047; *Madonna* Michael Jeffrey Golfing

FERRANTI, Stephen K.; TR '78 BS; Pres.; Gallery Graphics 186 Riverview Ave Waltham MA 02154 617 893-5510; r. 19 Wood Ln., Maynard, MA 01754, 508 897-8687 *Mary* Rachael Melissa Hunting

FERRARA Ronald Paul; TR '83 BS, 669 Adriane Park Cir., Kissimmee, FL 34744

FERRARI, Karen Lynne; TR '86 BSN, 69 Wellington Cir., Lebanon, NH 03766

FERRARO MAJ Peter James, USMC, UC '92 MSI, MS Webster Univ.; 50870 Old Dover Ln., Granger, IN 46530, 219 277-7606; *Jo Ann;* Karen, Chris; Physical Fitness, Golf, Sports

FERREDUSSEL Aljosja D.F.; UC '84 BS; Owner, Be Lucky Auto, 56 Beal Pkwy., Ft. Walton Bch., FL, 904 244-3114 r 430 Oakland Cir NW Ft Walton Bch., FL 32548, 904 244-3671; *Shelley*, Fishing

FERREE Stephen Wayne; UC '89 MSM; POB 938, Avis, PA 17721

FERREIRA, MAJ Julio Fernando; UC '89 MSI; 336 Shannon Ct., Ft. Walton Bch., FL 32548

FERRELL, Ms Angela B., (Angela Sanders); UC '84 MSM; BA AL State Univ.; Computer Spec.; Defense Mapping Agcy., 3200 S. 2nd St., St. Louis, MO, 314 263-4910; r. 4374 Metarus Dr., Florissant, MO 63033, 314 837-5809, Travel, Read Church Org Hosp Volunteer

FERRELL, James Theron; MT '85 EdS; AB East Carolina Univ., MA William & Mary; Mgr. Reg. Bus Svcs.; Triangle Transit Authority, Research Triangle Park, POB 13787, Research Triangle Pk, NC 27709, 919 549-9999; r. 1308 Doylin Dr., Cary, NC 27511, 919 481-0976; *Patsy*, Alyssa, Matthew, Mark; Air Force Assn.

FERRELL, Jerry Lynn; UC '88 BS, UC '92 MPA; Rte. 1 Box 224, Uriah, AL 36480, 334 862-2689

FERRELL, Marie Ann; MT '80 BS; 1474 Barkley Dr. E., Mobile, AL 36606

FERRELL, Ms. Merry Toni Willoughby, (Merry Toni Willoughby Ledbetter); PC '91 MSE; BS Univ. AL-Tuscaloosa, AA Southern Union State Clg.; Tchr.; Beauregard HS Hwy 51 Opelika, AL r 616 Shawnee St., Auburn, AL 36830, 334 887-6042; *Johnny;* Brandy, Brent; Reading.

FERRELL, Oscar Ross; UC '86 BS, UC '88 MPA, Dir. of Operational Cont.; USAF, AFMC, Eglin AFB, FL 32542, 904 882 2846 r 3 Darrell Ct Freeport FL 32439, 904 897-5070, *Patricia;* Mark, David; Fishing

FERRELL, LTC Pickens M.; UC '89 MSM; 14 Pinehurst Dr., Shalimar, FL 32579, 904 651-5674

FERRELL, Robert W., Jr.; UC '87 AS; Computer Programmer; Total Syst., Corporate Ridge, Columbus, GA 31902 706 649 5719 r 1219 Fletcher Dr Phenix City, AL 36867 334 298-0658 *Denise* LisaBeth Ann Amanda Lynn, Aviation, Bldg Computers, Soccer.

FERRERA James Howard; UC '86 MPA; BA Citadel, Dir of Perishable Operat James Ferrera & Sons Inc 135 Will Dr Canton MA 02021 617 828-6150 r 18 Maple St., Norfolk, MA 02056, 508 528-0334; *Diane;* Briana, Ryan; Skiing, Tennis, Golf; NEWFDA, The Citadel Club

FERRETTI Vincent E., III; UC '93 MSM; 1704 Pitt Pl., Rockville, MD 20850

FERRICK, Mrs. Sue E., RN, (Sue Bitzer); TR '84; Violinist Pottstown Symphony, r 307 Fox Tr Limerick, PA 19468 610 948-1498; *Joseph*, Matthew, Melanie, Maxwell; Reading
FERRILL, Richard Kimball; MT '84 BS; 105 Davis Dr., Montgomery, AL 36105.
FERRIS, Ricardo Anthony; UC '88 MSM; 79 Innsbrook, Belleville, IL 62221.
FERRY, Dayna C.; TR '89 (See Sanders, Mrs. Dayna C.)
FERRY, James Paul; TR '93 BSE; Tchr./Coach; Metter HS, 431 W. Vertia St., Metter, GA 30439, 912 685-2134; r. 200 Candler St., Metter, GA 30439, 912 685-2461, Weightlifting, Wrestling; PAGE
FERTAL, Bruce Richard; UC '88 MPA; BS Univ. of MD, Retired; USAF; r. 7536 Shadow Bay Dr., Panama City, FL 32404, 904 871-0938; Scuba, Country Western Dancing; Vol for Charities
FESER, Mrs. Elisa Wolinski; UC '91 MSF; 18829 Middletown Rd, Parkton, MD 21120
FESSLER, Bryon Ronald; UC '92 MPA; 6507 Potomac Ave Apt B-1 Alexandria, VA 22307
FETTER, Merle Lee; MT '78 BAS; Qual. Cntrl. Investigator, State of Alabama, Cullman Claim Ctr., POB 1006, Cullman, AL 35056, 205 739-3355; r. 131 Sundance Dr., Guin, AL 35563, 205 487-6305; *Tommie*, Robyn, Todd, David, Autumn; Woodworking.
FEUILLE, LT Scott Anson, USN; UC '92 MSI; MECH Eng Univ. of NM; USN, VP-4, FPO, AP 96601; r. 962B Lanakila Ave., Pearl City, HI 96782, 808 455-1762; *Kelly;* Spencer, Kayla.
FEW, Mrs. Magdalena Fischer; DR '87 BS; Computer Operator; DECA, Bldg. 9213, Ft. Rucker, AL 36362, 334 255-1153; r. 314 Grimes Rd., Ozark, AL 36360, 334 774-2882; *Harley G.;* James J.; Crafts.
FEWELL, Mrs. Rebecca Boitnott; PC '94 MSE, BSEd VA MCV; Tchr.; Learning World, 4719 Warm Springs Rd Columbus, GA 31909, 706 563-0829; r. 1044 Jones Rd., Cataula, GA 31804, 706 323-7954; *Jimmy Ray;* Karen Kay, Steven Douglas; Scuba Diving, Skiing; Columbus 96 Olympics
FEY, Ms. Cheryl Brown; DR '91 MSD; POB 27, Campbellton, FL 32426
FEY, Ronald Joseph; MT '77 MSD, MT '77 MSG; Hc 1 Box 342C, Canyon Lake, TX 78133, 210 935-4056
FIALKO, Leonard Degroot; TR '74; BA SUNY; Forester; Alabama Forester Commission, POB 206, Evergreen, AL 36401; r. Rte. 3 Box 147, Evergreen, AL 36401, 334 578-4356; *Eva;* Louis; Hunting, Fishing.
FICA, Michael W.; UC '89 MSM; 3404 Augusta Dr., Flower Mound, TX 75028
FICARROTTA, Summer Dawn; UC '84 MAC; BS GA Clg.; Software Engr.; Autometric, Inc., 1330 Inverness Dr., Ste 350, Colorado Spgs., CO 80910, 719 637-8332; r. 2130 Bramblwood Ln., Colorado Spgs., CO 80920, 719 535-9407; *Carl;* Lorraine, Tony, Sarah; Skiing, Surf the Internet; ACM
FICAUETTE, David Moye; TR '80 BS, 2925 Sumter, Montgomery, AL 36109
FICCHI, Saverio; MT '85 AS; Commanding Ofcr.; US Government, 14th DEN Co. 4th DEN BN 4th FSSG, 2838-98 Woodhaven Rd., Philadelphia, PA 19154, 215 698-6127; r 39 Edinburgh Ln., Mt. Laurel, NJ 08054, *Adrienne;* Lena Marie, Antonio; Reading, Running, Flying; Special Olympics
FICKE, Carolyn Myrick; MT '81 ASN; 3419 Woodhill Rd., Montgomery, AL 36109
FICKE, CAPT Diane Carol, USAF; TR '87 BA; USAF, 12AF DR 2915, Ste. 116 Davis-Monthan AFB, Tucson, AZ 85707, 602 750-3917; r. 10133 E. Essex Village Dr., Tucson, AZ 85748, 602 290-9240.
FICKLIN, LT Donna Howell; UC '92 MSE; PSC #2 Box 14335 APO, APO, AP 96367, 904 243-8338
FIDDLER, Ms. Annette D.; TR '72 MSG, DR '87; Elem Couns.; Northumberland Cnty. Sch. Dist, POB 10, Heathsville, VA 22473, 804 529-6134; r. POB 802, Warsaw, VA 22572, 804 333-4589; *George;* Carolyn; Walking, Travel, Fitness
FIEDER, Mrs Jan Anderson; MT '82 ASN; 3201 Carter Hill Rd., Montgomery, AL 36111, 334 269-4380.
FIEDLER, Michael Ross; UC '86 MSI; Rte. 1, Box 65, Littlefork, MN 56653, 218 278-4183.
FIEG, John Edward; DR '82 MSD; Rte. 3, Headland, AL 36345, 334 693-2077.
FIEGEL, LTC John L.; UC '77; 700 New Hampshire Ave., Apart. 1514, Washington, DC 20037
FIEL, MAJ Eric E., USAF; UC '89 MSM; BS Univ. of Buffalo; Dir. Test Ops; 18 Flight Test Squadron, Hurlburt Field, FL 32544, 904 884-3719; r. 170 Brian Cir., Mary Esther, FL 32569, 904 243-8081; *Donna;* Jonathan.
FIELD, James S.; DR '91 BAS; AS AAS Wallace Community Clg.; 6 Fox St., Newton, AL 36352, 334 692-3162
FIELD, Mrs. Margie L.; DR '88 BS; AA Wallace Clg.; Personnel Asst.; Dept. of the Army, DHR, CPD, Ft. Rucker, AL 36362; r. 6 Fox St., Newton, AL 36352, 334 692-3162; *James;* Christopher; Wicksburg PTO, Band Boosters
FIELD, Richard James, Jr.; UC '85 BAS; Sr. Trng. Spec.; Nortel, Raleigh, NC 27601, 919 859-8653; r. 915 Forest Dr., Garner, NC 27529, 919 779-5827; *Jeanne;* Christine, Rebecca, Richard III; Bowling, Woodworking; Precinct Chairman-Republicans.
FIELDEN, Robert William; UC '85 BAS; AS Wabash Valley Clg.; Sr. Qual. Spec.; DCMAO Australia, Unit 11009, PSC 278, Attn: Quality Chief, APO, AP 96551, 139 693-2942; r DCMAO Australia, PSC 278 Box 47, APO, AP 96551, 139 592-3168. *Candy* Meagan, Hunter, Photography; Church of Christ
FIELDER, Amy A.; TR '91 (See Guttensohn, Mrs. Amy F.).
FIELDER, Ms. Carol Nicholson; DR '80 BS; 107 Scott Dr., Enterprise, AL 36330
FIELDER, Mrs. Dorothy R.; TR '67; 545 Trailwood Ln., Marietta, GA 30064
FIELDER, Glen Douglas; TR '80 BS; Mgr.; Provider Integrated Systs., Health First Network, 1008 Airport Blvd., Ste. A, Pensacola, FL 32504, 904 484-8200; r. 612 Gerhardt Dr., Pensacola, FL 32503, 904 438-3760; Ross; Boating, Cycling; Bd. Member-Jr. Achievement.
FIELDER, LTC Marc Layne, USAF(Ret.); UC '86 MSI; Customfit, 1220 Maple Ave., Roanoke, VA 24016; r. 6927 Plantation Rd, Roanoke, VA 24019; Taryn, Layne.
FIELDER, Ms. Michele Ward, (Michele Ward); TR '79 BS; Asst. VP/Trust Ofcr.; AmSouth Bank of Florida, 70 N. Baylen St., Pensacola, FL 32501, 904 444-1455; r 4000 Leesway Cir., Pensacola, FL 32504, 904 479-4710, Ross; Estate Plng. Council NW FL
FIELDING, Ms. Mozelle S.; TR '39; BA Auburn Univ., Retired, r. Rte. 1 Box 17, Rockford, AL 35136, 205 377-2482. *Thomas H.(Dec)*, William T., Jerry L., Diana Williams
FIELDS, Mrs. Angie Lashela; UC '94 MSE; PSC 78 Box 1163, APO, AP 96326
FIELDS, Anthony Willis, UC '92 MSD; 815 Wood Terrace Ct., Doraville, GA 30340
FIELDS, SGT Calvin; UC '89 AGE, UC '91 BS; 15E E Pleasant HillDr, New Bern, NC 28562
FIELDS, Ms. Danielle Denise; TR BS; 4755 Country Club Rd Apt. 110A, Winston-Salem, NC 27104.
FIELDS, Darryl F.; UC '78 BS; Pres.; Emerald Coast Investigation, POB 157, Ft. Walton Bch., FL 32549, 904 244-1834 r 520 Siebert Ave Destin FL 32541, 904 654-4343
FIELDS, Mrs. Dorothy; PC '93 EdS; 1331 Regina Dr., Columbus, GA 31907, 706 687-8922.
FIELDS, Edward B., III; TR '66; 200 Alice Dr., Headland, AL 36345
FIELDS, Mrs. Ellen Mayonne; UC '94 BAS; PSC 1 Box 5258, APO, AA 34001, 313 284-5684
FIELDS, Eloise M.; TR '78 (See Stevens, LTC Eloise M. Fields, USAF)
FIELDS, Mrs. Janice Paschal, PC '89 BS, PC '91 MSF, Human Res. Administrator; Wellington Sears Co., 3101 23rd Dr., Valley, AL 36854, 334 768-1047; r POB 8421, Valley, AL 36872, 334 756-9326; *Thomas*, Cross-Stitch, Partners in Educ.
FIELDS, Mrs. Judith Gail; UC '88 BS, UC '89 MSD, 5358 Hillcrest Rd., Crestview, FL 32539
FIELDS, Ms. Judith Lindsey, MT '91 BS; 110 Millside Dr., Wetumpka, AL 36092, 334 242-5816
FIELDS, Karla Jo; TR '81 BS; Audit Mgr.; Robertsson, Andreoli Assoc., Bay Minette, AL 36507, 334 947-4935; r. 23175 Pecan, Robertsdale, AL 36567, 334 947-4035.
FIELDS, Keith Lynn, Jr.; TR '92 BS; Rte. 5 Box 228, Brewton, AL 36426
FIELDS, Larry A.; UC '76 MSM; BS William Carey Clg.; Tchr., Wendell Watson Elem. Sch r 5411 Oakway Dr Lakeland, FL 33805, 941 688-5290; *Beverly;* Jeffrey, Richard; Coin Collecting
FIELDS Martha June; TR '54 (See Mixson, Mrs Martha Fields)
FIELDS, Ms Martha Shumway; MT '94 AGE, 107 Valley Creek Dr., Prattville, AL 36066
FIELDS, Melissa Kaye; TR '92 BM; Band Dir., Midfield City Schs., Midfield, AL 35228; r. 5415 Rime Vlg, Hoover, AL 35216
FIELDS, Nancy Thomas; DR '81 (See Barfield, Mrs. Nancy Thomas)
FIELDS, Ms Princie Ella P., UC '88 MSM, 2001 Santa Cruz Blvd Milton FL 32583
FIELDS, Teresa M.; TR '84 (See Gomez, Ms. Teresa M Fields)
FIELDS, Mrs. Vernetta Mable; UC '93 AGE, 2680 Pinewood Dr., Waldorf, MD 20601
FIELDS, Mrs. Wanda Gillespie; MT '79 ASN, TR '89 BSN, 2236 Sansone Rd, Montgomery, AL 36116.
FIELDUS, Joseph Arthur; UC '92 MSE; 3 Cross Creek Way, Ormond Bch., FL 32174.
FIELLIN, Don; UC '81 BS; 351 Angela Ln., Mary Esther, FL 32569
FIFE, Gary Walter; UC '84 MSP; 307 E. 3rd St., Weatherford, TX 76086
FIGG, William C., Jr.; TR '78; BS Citadel, CHA MI St., Prof.; South Clg., Savannah, GA 31406, 912 355-5947; r. 104 Neva Ave., Savannah, GA 31406, 912 355-5947; William III, Ashle; Golf Scuba Diving Sailing.
FIGH, Ms Helen Reid; MT '81 MSE, MT '81 MSD; Ret Tchr., Autauga Cnty Bd of Educ r 5530 Wares Ferry Rd Montgomery, AL 36117, 334 272-0638; *John;* Jack, Susan; Reading, Collecting; Church Work.
FIGURIN, Mrs. Rebecca Mello; TR '93 ASN; RN; Montgomery Regional Med. Ctr., 301 S. Ripley St., Montgomery, AL 36104, 334 269-8000; r 2635 Chavers Ln., Prattville, AL 36067, 334 365-1906; *Robert;* Nathan, Shelby, Austin; Sewing, Garden; Church, Mothers of Twins.
FIJALKA, Gerald Jeffery; DR '84 AAS; Waats Pinal Co Air ParK, Marana, AZ 85653
FILDES, SGM Norman Robert, USA(Ret.); DR '78 BS, DR '79 MSF; 504 Dixie Dr., Enterprise, AL 36330, 334 347-7188; *Mary*, Norman, Vickie, Jackie; WWII Aircraft; Kiwanis Secy.
FILION, CAPT Suzanne, USAF; MT '89 MBA; 2635 West Hwy. 98, Mary Esther, FL 32569
FILIPOWSKI, Robert Dale; UC '91 MSF; US Army; r. 109 Spruce St., Enterprise, AL 36330, 334 347-0925; *Inok*, Valerie, Victoria
FILLIMGIM, Ms. Romona; TR '69; 7100 Olsen Rd, Pensacola, FL 32506, 904 456-1323.
FILLINGIM, Mrs. Beverly H.; TR '73 BSE, TR '76 MSE; Rte. 1, Jack, AL 36346, 334 897-2396.
FILLINGIM, Judy; TR '66 (See Killingsworth, Mrs. Judy F.).
FILLINGIM, Ted; TR '72 BS, DR '89 MSE; Trans./Maint Supv.; Coffee Cnty. Bd. of Educ., 400 Reddock Hill Rd., Elba, AL 36323, 334 894-6767; r. Rte. 1, Jack, AL 36346, 334 897-2396; *Melissa;* Troy, Heather, Hayden, Osborne; Fishing, Water-Skiing; Church.
FILLINGIM, William Andrew; TR '76 MSE; 617 Grant St., Pace, FL 32571, 904 994-4321
FILLION, Mrs. Deborah J., (Deborah J. Howell); DR '79 MSE; BS Northeast MO State Univ.; Instr.; Northeastern Jr Clg., 100 Clg., Sterling, CO 80751, 970 522-6600; r. 14722 Rebecca Dr., Sterling, CO 80751, 970 522-9225; *Robert*, Rob, Andy; Tennis; League of Women Voters.
FILLIP, LTC Darrel Lane; UC '79 MPA; 26001 Budde Rd Apt. 2702, Spring, TX 77380, 713 367-0315.
FILLMORE, Carney Lee; UC '92 BS; 1 Fillmore Dr., Atmore, AL 36502, 334 368-9240
FILMORE, Mrs M. Angelia, (Angelia Foreman), TR '79 BS; Clerk; The City of Daleville, 740 S. Daleville Ave., Daleville, AL 36322, 334 598-2345, r. 106 Dee Ct., Daleville, AL 36322, 334 598-6696, *William*, William, Jr., Ray.
FILMORE, William Henry, TR '80 BS; JD Univ. of AL, LLM Univ. of AL; Atty., Steaggall & Filmore PC, 315 S. Union Ave., POB 280, Ozark, AL 36360, 334 774-2501; r 106 Dee Ct., Daleville, AL 36322, 334 598-6696; *Angelia*, William, Ray, Reading, Lions Clubs Intl
FILUTOWSKI, Mrs. Pamela Rigas, Esq., (Pamela Rigas); TR '82 BS, JD Univ. of Cincinnati; Homemaker, r. 201 Glennbriar Cir., Daytona Bch., FL 32114, 904 257-2216; *Dr Konrad;* Sebastian, Oliver, Zoe; Art, Travel, Skiing.
FILZOW-PEREZ, Mrs. Leah L., (Leah L. Perez); UC '95 MSI; BA Univ. of CO; Intelligence Analyst; USA; r. A. Co 5/159 Avn., Cmr 408, Box 287, APO, AE 09182, *Vladimir Filzow*, Alexander, Gabriella, Music
FINA, David William, Esq., TR '79 BS; JD Cumberland Law Sch.; Asst State Atty., 3rd Judicial Circuit Ct., POB 551, Lake City, FL 32056, 904 658-0470, r. Rte 6 Box 666-A, Live Oak, FL 32060, 904 364-1107; *Michelle Mazeau Fina;* Wesley, Natalie, Braves Baseball, Kiwanis Club.
FINA, Mrs Michelle R., (Michelle R Mazeau); TR '79 BSE, Tchr.; r. Rte. 6 Box 666A, Live Oak, FL 32060, 904 364-1107; *David*, Wesley, Natalie, Volunteer, Garden Club, First Presbyterian
FINA, Silvio Ernesto, Jr.; UC '93 MSD, 3702 Nobles St., Pensacola, FL 32514
FINAN, Gerald Paul; UC '90 MSM, BS VOCED SIU; USA(Ret.); r 4138 E. 61st St., Indianapolis, IN 46220, 317 257-0791; *Helga Schust-Finan;* Malina, Olivia, Kira; Golf Hunt Fish.
FINAN, LTC Michael J.; MT '89 MSA; BS Pan Amer. Univ.; SR-71 Operations Ofcr.; USAF, 60 N. Wolfe Ave., Edwards AFB, CA 93524; r. 3766 Hobart Rd, Carson City, NV 89703, 702 884-0148; *Elizabeth*, Michael; Skiing, Fly-Fishing, Flying
FINCH, Charles Edward; MT '78 MSP; BACHELOR Univ. of IL; Realtor/Auctioneer; Realty Executives, 12751 W. Bell Rd., Ste. 11, Surprise, AZ 85374, 602 977-8081; r. 5702 E Hartford Ave., Scottsdale, AZ 85254, 602 992-9456, *Judith*
FINCH, Ms. Diana Day; DR '77 MSE, POB 133, Samson, AL 36477
FINCH, Eric Reese; TR '88 BA; Maj./Asst. Police Chief, Montezuma Police Dept., 408 S Duley, Oglethorpe, GA 31068, 912 472-6400; r. 707 Fulton St., Americus, GA 31709, 912 928-4169; *Tracy;* Eric Jr.; Football Reading; GACA, Girl Scouts.
FINCH, Glen R.; MT '76 BA, Retired Telecommunication; Regions Financial Corp.; r. POB 426, E Ellijay, GA 30539, 706 635-2344; *Marilyn*, Katherine; Reading Woodworking Golf
FINCH, Kenneth Allen; DR '94 MSG; BA Southeastern Clg.; Prog. Dir.; Rivendell, 1940 Harrison Ave., Panama City, FL 32405, 904 763-0017; r. 2118 Shamrock Ln., Lynn Haven, FL 32444, 904 271-8889; *Patsy*, Music, Reading, Golf.
FINCH, Marie; UC '91 (See Van Devander, Mrs Marie Finch).
FINCH, Ms Mary Ellen, (Mary Ellen Hayes); TR '94 BS, MBA Auburn Univ.; Prog. Mgr., State of Alabama, Dept Medicaid & Pharmacy, 501 Dexter Ave., Montgomery, AL 36104, 334 424-5473; r. 2120 Ware Rd., Tallassee, AL 36078, 334 567-6092; *Nathan;* Travel Reading Sports
FINCH, Ms Rebecca Moore; TR '69; 226 N Coden Ave., Bayou La Batre, AL 36509.
FINCH, Rickey Earl; PC '92 MSP; BAAS East TX State Univ., AS Columbus Technical Inst.; Human Res. Mgr., Interstate Brands Corp., 1969 Victory Dr., Columbus, GA 31902, 706 324-6616; r. 22 Fenwyck Ct., Midland, GA 31820, 706 568-3253; *Linda;* Rickey, Lisa, Ashley; Fishing.
FINCH, Sheila; TR '71 (See Spears, Sheila Finch)
FINCH, Mrs. Shelia Gartman, (Shelia R. Gartman); TR '87 BS; MAT Spring Hill Clg.; Elem. Tchr.; Washington Cnty. Bd. of Educ.; r. Rte. 1 Box 72, Jackson, AL 36545, 334 246-9354; *Kenny;* Reading, Flower Gardening
FINCHER, Garry M.; PC '90 BS; Sr. Prog. Analyst/Admin.; Duracell, 1567 Lukken Industrial Dr. W., La Grange, GA 30240, 706 883-2783; r. 204 E. 3rd St., POB 592, West Point, GA 31833, 706 643-4884; *Teri;* Compters, Automobiles, Carpentry.
FINCO, Kelly S.; UC '94 (See Sharp, Ms. Kelly Lynn).
FINDER, Tammy A.; TR '87 (See Davis, Mrs. Tammy F.).
FINDLATER, John F., Jr.; TR '89 BS; 10 Dawson Rd., Phenix City, AL 36869
FINDLEY, Andrew; c/o Wsfa 50251 10 E Delano Ave., Montgomery, AL 36196
FINDLEY, Angela D.; TR '95 (See Mitchell, Mrs. Angela D.)
FINDLEY, Anne M.; TR '54 (See Pitts, Mrs. Anne Findley)
FINDLEY, Barbara; TR '77 (See Black, Mrs. Barbara F.)
FINDLEY, E. Merle '56 (See Bass, Mrs. E. Merle F.).
FINDLEY, Ms Ethel; TR '50; RR 3 Box 145-A, Brewton, AL 36426.
FINDLEY, Ms. Sabrina Jayne; UC '92 MSF; PSC 561 Box 1392, FPO, AP 96310.
FINDLEY-CRUSEY, Ms. Linda; TR '72 BSE, MEd Wright State Univ.; Educational Cnslt./Owner; A Plus Academics, 2061 Gorgas St., Montgomery, AL 36106, 334 269-4157; r. 2061 Gorgas St., Montgomery, AL 36106, 334 269-4157; Christopher W., R. Todd; Reading, Cross-Stitch, Kappa Delta Pi.
FINDSEN, Benjamin Gene; MT '83 BS; 4820 Bridge Rd, Cocoa, FL 32927
FINEDORE, Ray Bryan; TR '87 BS; Parole Ofcr.; State of AL, 203 Cnty. Courthouse, Andalusia, AL 36420, 334 222-5080; r. POB 486, 1035 Rhea Ave., Opp, AL 36467, 334 493-7335; April; Sports
FINEGAN, Mrs. Margaret A., (Margaret A. Foster), UC '83 BS; Intl. Examiner; IRS, 1 Montvale Ave., Stoneham, MA 02180, 617 279-1541; r. 5 Wheeler St., Lynnfield, MA 01940, 617 334-5260; *William;* Boating.
FINELLI, George Brian; UC '94 MPA; BA Univ. of Buffalo, Engr., NASA, Mail Stop 264, Hampton, VA 23681, 804 864-6515; r. 309 Belray Dr., Newport News, VA 23601, 804 599-5453; Church Activities.
FINERAN, Daniel; UC '84 MSM, Box 2728, APO, AE 09063
FINGER, LT Alan Martin, UC '94 MSM, 29 Brownell Ave., N Dartmouth, MA 02747, 508 994-1053
FINK, Dale Edgar, UC '80 BAS, Retired Rsch Tech., US Civil Svc.; r 254 Tennessee Ave., Valparaiso, FL 32580, 904 678-4627, *Norma*, Scheryl, Teresa, Linda, Travel, Mechanical
FINK Raymond Orval; '74, BA Univ. of Albuquerque, VP/GM; r 3157 Hampshire Ct., Frisco, TX 75034, 214 625-1989, *Laura*
FINK Mrs Susan Kay Dilks, TR '88 BSE, 11440 Bryant Bridge Rd, Holt, FL 32564
FINK, Mrs Teresa Wise; TR '88 BSE, TR '92 MSSP, Rte 3, De Funiak Spgs., FL 32433
FINKELSTEIN Arnold H.; TR '72; Owner, Best Pawn & Exch. Co., Inc., 4215 Wetumpka Hwy., Montgomery, AL 36110, 334 244-1919, r. 3555 Foxhall Dr., Montgomery, AL 36111, 334 286-0083; Photography, Travel, Cooking
FINKLEA, John Jeffery; TR '80 BSE; 55 Pineneedle Dr., Wetumpka, AL 36092
FINLAY, Ms. Frances E (Beth), TR '63, MEd FL A&M Univ.; Social Worker Supv., State of Florida HRS, Florida State Hospital, POB 1000, Chattahoochee, FL 32324, 904 663-7482; r 629 Gregory St., Chattahoochee, FL 32324, 904 663-4737, Lyle (Dec.), Shan; Gardening, Reading, Methodist Church
FINLAY, Hugh Dent, Jr.; TR '71, Regional Mgr.; American Lumber Brokers Inc., 315 W. Walnut St., Troy, AL 36081, 334 566-6294; r 111 Hampton Ave., Troy, AL 36081, 334 566-7158; *Mildred*, Amber, Karla, Golf, Trustee Park Memorial Church
FINLAY, Ms. Jenny Johnson; MT '80 MSE, TR '76 BSE, Elmore Cnty. Bd., Wetumpka Elementary II, 1000 Micanopy St., Wetumpka, AL 36092, 334 567-1413; r 6201 New Bingham Rd., Wetumpka, AL 36092
FINLAY, Margaret; TR '56 (See West, Mrs. Margaret Finlay)
FINLAY, Mary Anderson; TR '73 (See Moore, Ms Mary Anderson).
FINLAY, Ms. Patricia S., TR '88 BSE, TR '95 BS, Social Worker; Wiregrass Hospice, 1211 W. Main St., Dothan, AL 36302, 334 347-3353; r Rte. 4 Box 301, Enterprise, AL 36330, 334 347-6786
FINLAYSON Jack; TR '72, Retired Secondary Educ., r POB 592, Tallassee, AL 36078, 334 283-5520; *Rebecca*, Jeff; Sports; First Baptist Church
FINLAYSON James D.; TR '50, MEd Univ. of AL, EdS Univ. of GA, Retired Educator; Rockville Cnty.; r. 2671 Valleydale Dr., Conyers, GA 30207, 770 483-3182, *Barbara*, Cathy, Donna; Gardening
FINLAYSON, Johnny Roy; '70; Perote, AL 36061
FINLAYSON Kenneth; UC '90 MSI; BS Co State Univ., USA(Ret.), Student Univ. of Maine r 1 Colburn Dr # 1? Orono, ME 04473, 207 866-2569; *Elaine*, Kenny, Caitlin, Travel, Reading
FINLAYSON, Rita Evelyn, TR '58 (See Jones, Ms. Rita Evelyn)
FINLAYSON Rita L.; TR '78 BS; Rte. 1 Box 85, Perote, AL 36061
FINLEY, Carolyn G., (Carolyn E Gibson); TR '81 BS; Secy., Opelika City Schs., 1103 Glenn St., Opelika, AL 36801, 334 745-9709; r. POB 4235, Opelika, AL 36801, 334 749-8973, Steven, Rachel, Whitney, Crafts, Catering
FINLEY, Daniel Douglas; UC '83 BAS; B.D.M -Saudi Arabia, r. 2828 SW 41, Oklahoma City, OK 73119, 405 681-9794
FINLEY, MAJ J. C., Jr.; UC '82 BS, USA(Ret.), r. 3014 S Woodland Dr., Radcliff, KY 40160, 502 352-4494, *Glendora*, Jocelyn Camille, Jenita Colleen; Antique Car Restoration, Golf, Assn. of USA.
FINLEY, Kelly M., MT '94 (See Lever, Mrs Kelly M.)
FINLEY Lye Dean Jr UC 93 MSM 8601 Pennington PlaceApt 8, Richmond, VA 23294.
FINLEY, Ms. Mary Rutland; MT '77 BSE, 317 Cherokee Dr., Jackson, AL 36545
FINN, Mrs. Carole Hayes, DR '81 BSE, DR '83 MSE; 101 1/2 Ward Dr., Abbeville, AL 36310, 334 585-3111
FINN, Henry Vernon, TR '82 BS, MT '92 MSA, Retierd Capt., USAF; r. 445 Hazel Green Dr., Wetumpka, AL 36092, 334 567-0446
FINN, CAPT Karen A., USAF; UC '94 MPA, BA Air Force Acad.; Public Affairs Ofcr.; r 4133 Frankfort, Tucson, AZ 85706, 520 574-1893; Exercise, Museums
FINN, Ms Kim E.; MT '93 MSA, BA Eastern IL Univ., Homemaker; r. 445 Hazel Green Dr., Wetumpka, AL 36092, 334 567-0446; *Henry;* William, Jake, Exercise Reading Writing
FINN, Michael Steven; TR '92 BS, 1014 Brookview Ave., Doraville, GA 30340
FINN Natalie Ann; DR '93 BSE, 217 Mcclendon Dr., Abbeville, AL 36310, 334 585-1022, *Ralph Hodgdon*, Traveling.
FINNEGAN, Thomas Paul; UC '87 MSM, Rte 2 Box 179, Guthrie Ctr., IA 50115
FINNEGAN, Timothy James, UC '95 MSI, PSC 80 Box 17991, APO, AP 96367, 904 581-5519
FINNEY, Mrs. Caron Story, PC '94 BS; Programmer/Analyst; Westpoint Stevens, Towel Operations Bldg., Valley, AL 36854; r. 513 Lafayette St., Valley, AL 36854, 334 756-4906, *Richard*, Claire, Chrissi, Reading, Kiwanis Club of Valley
FINNEY, Charles Bracewell, DR '78 BS, 1811 W. Main, Dothan, AL 36301, 334 792-5691
FINNEY James Edward; PC '94 MSEL, BS Southern IL Univ., AA Los Angeles Comm Clg.; Criminal Investigator, State of Virginia, Dept. of Corrections, 6900 Atmore Dr., Richmond, VA 23222, 804 674-3023; r. 8 Travis Cir., Hampton, VA 23669, 804 850-4336; Travel, Racquetball, Tennis, VFW, NCOA
FINNEY, Laveta Jean; TR '80 BS, 2204 Hatheox, Mobile, AL 36617
FINNEY, Robert Allen; UC '89 MPA; 14 Maidston Dr., Merrimack, NH 03054
FINNEY, William Barnard, DR '78 MSE; 127 Tuscaloosa St., Mobile, AL 36607

FINOCCHIO [illegible]

FINSTER [illegible]

FIORE [illegible]

FIORITTO [illegible]

FIQUETT [illegible] Kindergarden Tchr., Bluff City Sch., State Docks Rd., [illegible]

FIRMIN [illegible]

FIRNENO Mrs Rosanne Sharpnack, (Rosanne M. [illegible] 2000 9th Ave S., Birmingham, AL 35255, 205 581-2348; r. 1818 Hwy. 57, Vincent, AL 35178, 205 672-7263, *John;* Trent; Dogs

FIRTH [illegible] Breeze, FL 32561, r. 119 Soundview Tr., Gulf Breeze, FL 32561, 904 932-0556; *Rich;* Michael, Ryan; PEO.

FISCHER Erby J., JD; TR '92 BA; JD Univ. AL Law Sch.; [illegible] *Danette* Erby C Golf YMCA

FISCHER Mrs. Julie Tew; TR '94 BS, 2998 SW Ross Clark Cir Dothan AL 36301 334 702-0732 *Stephen*

FISCHER Ms Maria MacR, UC 84 MSM BS George Mason Univ Real Estate Sales Long & Foster Realtors 4800 S. 31st St., Arlington, VA 22206, 703 998-3111; r. 4707 S 31st St Arlington VA 22206 *Sherm* Tennis

FISCHER Sherm Harvey UC 89 MS AB Columbia Univ Realtor Long & Foster Realtors 4800 S 31st St Arlington VA 22206 703 998-3111 r 4707 S 31st St Arlington VA 22206, 703 820-8541, *Maraki*

FISCHER Stephen Dale; TR '93 BSE, TR '95 MSE; Law Sch. Student; r. 2998 SW Ross Clark Cir., Dothan, AL 36301, 334 702-0732; *Julie*

FISER Barbara TR 80 (See Wiggins Mrs Barbara Fiser)

FISH Charles Anthony DR 92 BAS Army Ofcr Pilot r Box 428 PSC 112, APO, AE 09717; *Judy;* Kelsey, Cory; Travel; AAAA

FISH Glenn Mason TR 71 164 Bngton Ct Safety Harbor, FL 34695, 813 726-8501

FISH, Ms. Judy Clarice; TR '88 BS, Homemaker; r. DC Steenderens 14 6932 CD Westervoort Netherlands 183 031-6328, *Charles;* Kelsey, Cory; Collecting Antiques; Officers Wives Club

FISH Martin Bernard; UC '93 AGE; 22129 Phyllis Dr., Copperas Cove, TX 76522

FISH Mrs Tammy Renea PC 92 BS Acct Todd's Auto Parts Inc, 305 S. 2nd St., Nashville, TN 37213, 615 244-2559; r. 1068 W. Side Rd., Ashland City, TN 37015, 615 746 5854 *Jon E* Thera Eric

FISH Wesley Todd; UC '94 MSM; 1400 Shelborne Ct., Virginia Bch., VA 23456.

FISHBAUGH Bob; TR '64 BS; Ins. Agt.; Amer. for Financial Security, 904 932-8660; r. 313 Dolphin St., Gulf Breeze FL 32561 904 932-2783 *Susan* Lori Christie Sandra, Tennis, Golf

FISHER, Mrs. Andrea Davenport; TR '83 BS; 9212 Lawley Ln, Matthews, NC 28105

FISHER Mrs. Brigitte Teresa; UC '81 BS; Retired Mgr. Analyst r 5235 23rd Ave Columbus GA 31904 706 322-[illegible] *Lee*

FISHER Mrs. C. Merle Peebles, (C. Merle Peebles); TR '75 BSE: Retired Elem. Tchr.; r. POB 316, Clopton, AL 36317, 334 [illegible] *Albert Dec'd* Mary June Reading Porcelain Paint

FISHER Cloyd Mark UC 83 MSM BS East Central State Univ.; Owner; JHS Mktg., Inc., 11302 Benttree, Oklahoma City, OK 73120, 405 755-7151; r. 11302 Benttree, Oklahoma City, OK 73120, 405 755-7151; Tennis

FISHER Mrs. Debra S UC 91 MSM BSC PA State Univ Info Systs. Mgr./VP ATA, PA State Univ., Hershey Med. Ctr., Hershey PA [illegible] r 630 Colleen Dr Harrisburg, PA 17109, 717 652-1328, *Douglas,* Sean, Daniel, [illegible]

FISHER Douglas Wayne; UC '90 MSM; BA PA State; Owner; Advanced Technology Automation, 630 Colleen Dr., Harrisburg, PA [illegible] r 630 Colleen Dr Harrisburg PA [illegible] *Debra* Sean Daniel

FISHER Elizabeth Anne, MT '83 BS, 3209 Hillcrest Ln., Montgomery, AL 36109

FISHER [illegible] MT 88 (See Bird Ms Gerri Fisher)

FISHER Mrs Helen (Ree), (Helen (Ree) Cozort); TR '61; Retired; r. Partridge Ln., Whitefield, NH 03598, 603 837-[illegible] Sarasota

FISHER [illegible] 84 MPA 6804 Kitty Hawk [illegible]

FISHER [illegible] Kay Burzynski [illegible] Cedar Grove [illegible] Counselors [illegible]

FISHER MAJ James Gunn, USA(Ret.); UC '83 BAS, [illegible] Main St Kansas City, MO 64105, 913 451-6060, r 12617 W 66th St., Shawnee, KS 66216, 913 268-1494, *Roberta,* James G. Jr., Katherine S., Sports, Reading, Travel, Assn of USA

FISHER MAJ John Reed, UC '94 MSEL, BS BIOLO [illegible] Intelligence Ofcr USA Usa SPO [illegible] Ft Belvoir VA 22060 800 323 2806 [illegible] Newark DE 19713 703 569-5072 *Mary* Joshua, Barbara

FISHER Mrs Lillian Jette DR 82 BAS 75 Butler Rd Dothan, AL 36301

FISHER Mark Douglas, UC '94 MSP, Fighter Pilot; USAF [illegible] Hwy Rembert SC 29128 803 432 9319

FISHER Marvin Laverne MT 80 MSF Semi Retired Analyst Montgomery AL 36104 r 3209 Hillcrest Ln Montgomery AL 36109 334 272-0439 *Doris* Pamela L Elizabeth A Jon T., Daniel L.; Travel, Capital City Club

FISHER Mrs Mary Jo Howell MT 94 ASN 1908 Pinecrest Dr., Montgomery, AL 36107, 334 265-6473.

FISHER Paula L MT 82 (See Wood Mrs Paula L)

FISHER Robert E., Jr.; UC '84 MSI, UC '87 MSI, MA San Diego State Univ., PhD Can. USC; Operational Analyst; Pacer Systs 200 Horizon Dr San Diego CA 619 553-8341; r. 11940 Black Mountain Rd., #42, San Diego, CA 92129, 619 271-5960, *Barbara,* Eric; School, SHAFR

FISHER CAPT Thomas Daniel; UC '92 MSM; 7100 Ulmerton Rd Lot 670, Largo, FL 34641.

FISHER Thomas Gier UC 83 MSJ BS Citadel Mgmt Analyst; MTMC Europe, PSC 72 Box 178, APO, AE 09715, 112 202 2857 r Willem Coeppinstraat 11 3065 LB Rotterdam Netherlands

FISHER Ms Valerie A Barton TR '84 BSE Rte 3 Box 103, Auburn, AL 36830

FISHER MAJ William K UC '90 MSM BS Univ of AL 630 AMSS, PSC 78, Box 2717, APO, AP 96326; *Georgia,* Brandon, Marian

FISHLEIN Manford; UC '86 MPA; 2691 Sunnywood Dr., Woodland Park, CO 80863

FISHPAUGH Brian D.; UC '95 MSI; 13913 Hanover Rd., Reisterstown MD 21136 410 833-9587

FISKE Gerald Leland; UC '80 MSJ; Juvenile Probation Ofcr.; Powell Cnty., Deer Lodge, MT 59722; r. 140 Eastside Rd, Deer Lodge, MT 59722, 406 846-1447; *Becky;* Kevin, Karl, Amy, Chad; Hunting, Fishing, Horseback; Elks.

FITCH, Ms. Angela; TR '89 BS; Rte. 1 Box 231, Lisman, AL 36912

FITCH Ms Cherry Morgan UC '76 MSG 1624 Bulevar Menor St, Gulf Breeze FL 32561 904 932-3071

FITCH Nan C.; PC '91 (See Elkins, Mrs. Nanette Ficth).

FITCH Trey James TR 92 BS MEd Auburn Univ, Private Couns Student East TX State Univ r 2329 Rockdell Ln, Auburn, AL 36830, 334 826-2391; Reading, Athletics; Chi Sigma Iota.

FITCHARD Ms Elizabeth Ann UC '85 MSD, 6131 Chablis Ln., Pensacola, FL 32504

FITTEN Mrs Janice Pernice, DR '88 BS 410 N St Alexander City AL 35010

FITTS, James Oliver, II; DR '85 MBA, 5805 Crest Pebble, Corpus Christi TX 78415

FITZ, Mrs. Jan Elise; '94 MSM; BS Univ. South AL; Navy Educ. Couns.; USN, Naples, Italy; r. Box 114 PSC 813, FPO, AE 09620, 505 479-6388, *Michael,* Heather, Brett.

FITZGERALD, Ms. Betty Ann, RN; MT '94 MSM; BSN Univ of AL Birmingham ACNS I&QI ICP V A Hosp 215 Perry Hill Rd, Montgomery AL 36109, 334 272-4670, r 534 Grove Park Dr., Montgomery, AL 36109, 334 271-4476; Reading, Sewing

FITZGERALD, Charles A.; UC '80 BS; 239 Bradley Dr., Ft. Walton Bch., FL 32547, 904 862-3767.

FITZGERALD, LT David Carl, USAF; UC '94 BS; Hanscom AFB MA 01731 617 377-2545, r 47 Patterson Rd., Hanscom AFB, MA 01731, 617 274-8125; *April;* Sarah, Travel, Racquetball, Genealogy

FITZGERALD, CAPT James Patrick; UC '89 MSM; 12602 Killian Ln Bowie MD 20715

FITZGERALD, MAJ Kathleen Ann, USAF; UC '91 MPA; BSN St. Louis Univ., JD Temple Univ.; Atty.-Consumer & Civil 550-C West Street Rd Warminster, PA 18974, 215 674-8282; r. 1039 Creamery RD 1, Perkasie, PA 18944, 215 766-7236; Cycling, Golf; ABA, AANA, Sigma Theta Tau.

FITZGERALD, Ms Laura Jean, (Laura F. Smith); UC '93 MSD BS Univ of MD Realtor Century 21 Carriage House 10 High St., Andover, MA 01810, 508 475-1243; r. 5 Chesterford Rd E, Winchester, MA 01890, 617 729-2658 Racquetball

FITZGERALD, Mark C.; UC '83 BS; Contract Spec USAF, Bldg. 350, Rm. 462, 205 W. D Ave., Eglin AFB, FL 32542, 904 882-8229; r. POB 211, Niceville, FL 32588, 904 678-4672.

FITZGERALD, Perry D., Jr.; MT '93 MBA; USAF, Maxwell AFB, AL 36112, 205 953-7218; r. 3020 Claridge Ct., Macon, GA 31204, 334 953-2126

FITZGERALD, FSGT Raymond Albert, USA; UC '93 AGE, 1st Srgt Usarmy Ft Benning r 14 Lee Rd 986 Phenix City, AL 36867, 334 298-3362; Fishing

FITZGERALD Robin S TR 84 (See Fortner Mrs Robin S Fitzgerald)

FITZGERALD Thomas Floyd; MT '90 BS; 1205 Berkshire Ct Montgomery AL 36109 334 279-4820

FITZGERALD, Ms. Vicki Phillip; '71; Rte. 1, Perote, AL 36061

FITZ-GORDON Marjorie M.; PC '93 BS, PC '94 MSD, Tchr.; Holy Childhood HS, Halfway Tree Rd., Kingston 10, Jamaica, 809 924-2300; r. Stella Maris Convent, 62 Shortwood Rd., Kingston 8, Jamaica, 809 924-2300, Reading, Music, Traveling, Stella Maris Church Org.

FITZHUGH Marc Stephen UC 94 BS Maint Supv USAF, Eglin AFB, FL 32542; r. 318 Sabal Palm, Niceville, FL 32578, 904 678-0762; *Judy;* Dawn, Adam, Golf, Reading, Walking, Bowl

FITZLAFF, Ms Kathleen Keller; UC '85 MSI; 3207 Bayou Dr, La Porte, TX 77571

FITZPATRICK, Ms Joan Bryce; MT '81 MSD; Leeton R-X, 500 N Main, Leeton, MO 64761, 816 653-4314; r. 15 Circle Dr. Rn, Warrensburg, MO 64093, 816 747-5026

FITZPATRICK, John Gerard; MT '88 BS; Comp Syst. Cnslt r 3758 Pleasantbrook Dr Hilliard OH 43026 614 777-6356

FITZPATRICK, John Lew, Jr.; UC '93 AGE, 4532 Graydon Ct Columbus GA 31903

FITZPATRICK Joseph Lee TR 94 BS Student Univ of Alabama Sch of Law Tuscaloosa AL 35401 r Rte 3 Box 128K, Troy, AL 36081, 334 566-4106, Reading

FITZPATRICK Mrs Louise W., (Louise Willis), TR '42, Retired Tchr.; r. 457 Alder St., Jacksonville, FL 32206, 904 765-6540, *Robert;* Pamela, Arthur; Knitting, Reading

FITZPATRICK Marilyn J.; TR '87 BS, UC '94 MSP, POB 42, Ft. Davis, AL 36031

FITZSIMMONS Ms Mary Louise; DR '91 AGE, DR '92 BS Customer Serv Rep roadway package systems 4632 E Hammond Ln Phoenix AZ 85035 800 762-3725 r 7007 W Indian School Rd Apt 2144 Phoenix AZ 85033 602 848-4780; *Bert Beavers,* Outdoor Activities

FITZSIMMONS Michael R.; UC '84 MSM, BS Fairmont Clg.; Disability Examiner; State of Oklahoma; r. 4933 SE 53rd St., Oklahoma City, OK 73135, 405 670-6162; *Linda,* Stacey James Golf

FITZSIMMONS Thomas; '72; MASTERS WV Grad. Clg.; guid. Councelor; Summers Cnty. HS, HC 74 Box 11A, Hinton, WV 25951, 304 466-6041; r POB 1056, Hinton, WV 25951 304 466-4654 *Carolyn* Sara Thomas

FITZSIMONS Michael P.; UC '89 AGE; 1252 S Eighth, Kankakee IL 60901

FITZWATER, Lloyd Arthur; DR '83 BS; AS Mohegan Community Clg.; Nuclear Trng. Cnslt.; Indep. Contractor, 1512 W. Carolina Ave., Hartsville, SC 29550, 803 857-9825, r. 2305 Antioch Church Rd, PO Drawer C, Ashford, AL 36312, 334 899-8075

FITZWILLIAM, Sean Patrick; TR '93 BS; 410 S Brundidge St., Troy, AL 36081, 334 566-8355

FIVEASH Bobby Clyde; TR '84 MBA; BS FL State Univ.; Prof.; Centennial Clg., POB 631, Sta. A, Scarborough, ON, Canada M1K 5E9 416 694-3241 r 6 Oakmeadow Blvd West Hill, ON, Canada M1E 4G1, 416 282-8171; *Vena,* Frederick, Sherilyn

FIVEASH, Mrs. Elizabeth Young; DR '92 MSE; 1900 Rice Mine Rd N ApT315, Tuscaloosa, AL 35406

FIVEASH, Mary L.; DR '83 (See Youmans, Mrs. Mary F.)

FIVEASH, Perianne; TR '82 (See Roth, Mrs. Perianne)

FIVIAN, 2LT John Alan, USA; TR '95 BS; Military Police; USA Panama City FL 32405 r 1209 D Capri Dr Panama City, FL 32405, 904 271-2622; Mountain Biking

FIVIAN, Michelle L.; TR '90 (See Villars, Mrs. Michelle Lea)

FIX, Myer Ronald; DR '71 BS; 406 Canton St., c/o Myer Fix, Fitchburg, MA 01420.

FIX, COL Ronald Eugene, USMC(Ret.); MT '78 MSM, MT '78 MSP BA BUS Ferris State Univ 1st Ofcr American Eagle Airlines, Dallas Ft. Wrth Arpt, TX 75261, 619 730-0578; r. 3617 Laredo St., Carlsbad, CA 92008, 619 729-3727; *Gerry;* James R., Kimberly A.; Model Railroading; Assn. of Naval Aviators

FLACK, Melvin Douglas; UC '83 MSM; PSC Box 136, APO, AE 09021

FLACK Thomas Herbert; TR '89 BS; 1545 Bahama St., Titusville FL 32780

FLAHERTY, James, Jr.; UC '94 MSM; BA Seton Hall Univ Cnslt LSA Inc, 1215 Jefferson Davis Hwy, Alexandria, VA 22302 703 416-4600 r 20502 Quarterpath Trace Cir., Sterling, VA 20165, 703 406-8996

FLAITZ, Charles William; TR '79 BS; 1989 Sullivan Dr., Dothan, AL 36303

FLAKE, William Lawrence; TR '69 BS; Mgr. Cost & Analysis Mead Coated Bd., Inc., POB 940, Phenix City, AL 36868, 334 855-5226; r. 258 Lakeside Dr., Eufaula, AL 36027, 334 687-9778; *Carol;* Fishing; Shriner.

FLAKES CAPT Lorraine Evangeli; UC '90 MSF; 9638 Dover Rdg, San Antonio, TX 78250.

FLAMING, Mrs. Mae Johnnie; MT '80 MSE, Rte. 1 Box 322, Auburn, AL 36830

FLANAGAN, Mrs Brenda Siltzer; TR '81 BSE, POB 228, Parrish, FL 34219

FLANAGAN Timothy Fred; TR '74; Sr. VP; South State Mortgage, Inc., 990 Hammond Dr., Ste. 350, Atlanta, GA 30328, 404 551-2400; r. 4151 Creek Hollow Way, Duluth, GA 30136, 770 441-9528; *Berna Dean;* Kelly, Neal; Fishing, Hunting

FLANAGAN William Joseph TR 81 BM 315 Indian Grove Dr., Stuart, FL 34994

FLANAGIN MAJ Harris; DR '72 MSG; 812 Pine St., Rolla, MO 65401

FLANDERS Dean Willard; UC '86 MPA, 50 Flanders Rd, Fairfax VT 05454

FLANDERS, Ms. Shirley U.; '86 BSN, MSN; 309 Gilmore Rd., Brundidge, AL 36010, 334 735-3104.

FLANNERY Ms. Annette Y., (Annette Y. Witlox); UC '90 MPA, BSPA Univ. of AZ; Educational Tech.; USN, Kaneohe Marine Corps Base H-1 Kaneohe Bay MCAS HI 96863 808 257-2158, r. 45-602 Haamaile St, Kaneohe, HI 96744, 808 235-0536; *Douglas*

FLATT Robert Zane, DR '88 BAS, Pres.; Svc. Machine Co., Inc., 9351 W. US Hwy. 84, Dothan, AL 36301, 334 692-5191; r. 3341 Flowers Chapel Rd, Dothan, AL 36301, 334 792-7374; *Jana;* Troy, Zana, Connor; Reading; Rotary

FLATT, Tracy L.; DR '90 (See Curran, Mrs. Tracy Lee).

FLAVELL, CAPT Paula Bohn; UC '88 MPA, 4511 Cypress Woods St., San Antonio, TX 78249

FLEEMAN Warren(Sandy) Beck, II; UC '84 BAS; Aircraft Electrician USAF Eglin AFB FL 32542 904 882-2576 r 1115 White Point Rd., Niceville, FL 32578, 904 897-2620, *Carol,* Warren III, Allen James; Soccer, Baseball, Old Cars; Little League Baseball

FLEENOR 1LT Michael Dale; UC '92 MSM, 2954 Arthur MacArthur, Rd., San Pedro, CA 90731.

FLEENOR Verl Edward; PC '86 BS, 4926 Harbin Ct., Columbus, GA 31907

FLEETWOOD Mrs Kimberly, (Kimberly Gilmore); TR '94 BS Administrative Asst Merrill Lynch r Rte 1 Box 2480 Lakemont, GA 30552, 706 782-5914, *Mark*

FLEITZ CAPT Joseph F., III; UC '91 MPA; BS Rollins Clg Mktg Svc Rep r 206 N Galena Ave Wyoming IL 61491 309 695-2018 *Kathleen Holland* Jay Scot Matthew Home Theater Wyoming Lions Club

FLEMING Allen Thompson TR 85 BS Supv of Security Foods Ciba Vision Corp 11460 Johns Creek Pkwy Duluth GA 30136 770 [illegible] r 130 Timothy Ln NW Lilburn GA [illegible] *Lori* C [illegible] Joshua Taylor Coaching Softball

FLEMING Ms Amy Marie TR 95 BS Prof Horse Rider Arabian Knights r 409 Pine Hills Dr Dothan AL 36301 334 793 3694 Horses

FLEMING Anne TR (See Mallory Ms Anne F)

FLEMING Mrs Barbara Kelley (Barbara Kelley McGaughey) MT 79 BSN Clg n Univ of AL Retired Nurse Practitioner VA Med Ctr r 4400 White Acres Rd Montgomery, AL 36106, 334 277-1609; *William R.,* Wade, Patricia, Glenn, William Jr; Travel, Sewing.

FLEMING Bobby Gene; TR '76 BS; Financial Mgr.; ACI Bldg Systs Batesville MS 38606 601 563-4574 r 2241 Stanley Rd, Caledonia, MS 39740, 601 356-6604, *Judy;* Barkley, Darby, Gill Deacon in Church

FLEMING Calista TR 94 BS 231 S Gay St Apt 202 Auburn AL 3683

FLEMING Christopher TR 91 BS 109 Clark St Enterprise AL 36330

FLEMING David L., MT '88 MPA, BS Air Force Acad. 7538 Coleridge Rd Panama City FL 32404 904 871-0804

FLEMING Dora A TR 68 (See Grice Mrs Dora Fleming)

FLEMING Edward, MT '93 MSE, BS Norfolk State, Pe Tchr./Coach; Dophen HS; r. 610 Lakewood Dr, Dothan, AL 36301, 334 792-8303; *Sylvia,* Tarika R., Akia S., Sports, Church

FLEMING, Ms Felicia Regina, MT '91 MSD; Enterprise City Scho, 502 E Watts, Enterprise, AL 36330, 334 347-2640, r POB 20536, Montgomery, AL 36120, 334 288-4123

FLEMING Fox Metcalf; TR '82 BS, MDiv New Orleans Baptist Sem Minister of Students Hillcrest Baptist Church 500 Alberta St Enterprise AL 36330 334 347-2516 r Rte 1 Box 231, Enterprise, AL 36330, 334 347-3699, *Amy C.,* Devan, Danielle, Ivy Marie

FLEMING Ms. Frances Young, TR '69; Rte. 1 Box 124, Bonifay, FL 32425.

FLEMING Gene Gibson; TR '61 BSE, DR '71 MSE. Retired Principal Santa Rosa Cnty Sch Dist r 4750 Anna Simpson Rd Milton FL 32583 904 626-0167 Dianne Roger Biking Hiking

FLEMING, George Rex; TR '70; VP; MF&H Textiles; r 2709 Dobbs Dr., Phenix City, AL 36867, 334 297-3074; *Linda,* Jamie Melissa, Russel

FLEMING CAPT Glenn James; MT '78 MSM, 19715 Pioneer Ct., Humble, TX 77346

FLEMING, Glenn Wayne; UC '87 AGE; BBA Northwood Univ AA Northwood Univ Production Matsushita Storage Battery Co., Panasonic, 1 Masbac Way, Columbus, GA 31907, 706 569-9979; r. 967 Omega Dr., Columbus, GA 31907 706 563-6967 Fish Bowl History Read Veterans of Foreign Wars

FLEMING Gregory Paul MT '91 BS RR 1 Box 1878A Gallion, AL 36742

FLEMING, James Earley; DR '92 BS; Dist. Mgr.; Petrey Wholesale Co., Inc., 3150 Tine Ave., Montgomery, AL 36108, 334 265-0964; r. 409 Pine Hills Dr, Dothan, AL 36301, 334 793-3694; *Peggy;* Amy, Mandy, Anna; Football; Moose Club

FLEMING, James L., Jr.; MT '91 BS, MT '95 MSC; Programmer Analyst City of Montgomery POB 1111 Montgomery AL 36101 334 241-2733 r 5124 Loblolly Pine Dr., Montgomery, AL 36116, 334 281-9351, Lauren, Michael David, Marcus Neal; Jogging

FLEMING Mrs Jana M (Jana K McDougald) TR '75 BSE; Tchr.; Geneva Middle Sch., 501 N. Cherokee St., Geneva, AL 36340, 334 684-6431; r. Rte. 2 Box 83 A, Samson, AL 36477, 334 684-9292; *Fred,* Erin, Lauren; Boating, Travel.

FLEMING, Janasky Lavon; TR '95 BSE; History Tchr./Coach Enterprise City Schs 334 347-2640 r 810 Wilder Ave., Dothan, AL 36303, 334 792-9415.

FLEMING, Jennifer Anne; TR '95 BSN; POB 1250, Troy, AL 36081 334 566-9056

FLEMING, Mrs. Jennifer Lyn, (Jennifer Birks), TR '89 BS; Network Supv.; Global Gumballs Inc., 329 S Greeno Rd, Fairhope, AL 36532, 334 990-6608; r. 2400 Columbus Ave., Mobile AL 36605 334 479-7028 *John* Gardening and Sewing; Mobile Pops

FLEMING Ms Joyce M Gavin TR 80 BS Rte 5 Box 1205, Enterprise, AL 36330

FLEMING, Mrs. Judy Mayfield; TR '75 MSE, EdD MS State Univ.; Assoc. Proffessor; Mississippi State Univ., Box 9730, Starkville, MS 39762, 601 325-2280; r. 2241 Stanley Rd, Caledonia, MS 39740, 601 356-6604; *Bobby;* Scott, Shannan; Reading.

FLEMING, Mrs. Linda Jean Smith; TR '69 EdS, PC '90; 2709 Dobbs Dr., Phenix City, AL 36867, 334 297-3074

FLEMING Mrs. Linda Sue; MT '83 ASN, 2269 Semmes Dr., Montgomery, AL 36106

FLEMING Mrs Loretta Parmer TR '72, BS AL State Univ, Guid Couns Pinedale Sch 207 Plaza Dr, Enterprise AL 36330, 334 347-5460; r. 1417 E. Park Ave., Enterprise, AL 36330 334 347 3385 *Zerubbabell* Felicia, Clarissa Zenia, Reading, Gardening, Order of the Eastern Star.

FLEMING Louise TR '24 (See Surratt, Mrs Louise F)

FLEMING Mrs. Lynne Murrell, (Lynne Murrell); TR '75 ASN; Quality Improvement Mgr.; r. 233 Wagon Tr., Alabaster AL 35007 205 663-6314 *Earl* Kevin Richard, Kate Elam

FLEMING, Ms. Mary Helen, (Mary Trotter); TR '68 BSE; Treasure / Owner; Fleming Wholesale & Supply, POB 147, Ramer, AL 36069, 334 562-3292; r. 403 Fleming Rd., Ramer, AL 36069, 334 562-3266; *Earl;* Earl III, Donna, Eric; Travelin and Gardening; Ramer City Club, Methodist Ch

FLEMING, Mrs. Mary John, (Mary John Sutton); TR '83 BS; Adm Software Coord Troy State Univ Bibb Graves Hall, MIS Dept., Troy, AL 36082, 334 670-3131; r. 1839 Elm Street Rd., Troy, AL 36081, *Mike;* David.

FLEMING, Mary Lois; PC '83 BS; 11340 Asbury Park, Detroit, MI 48227

FLEMING Matthew K TR '73 2860 Pebble Beach Dr., Ellicott City, MD 21042, 410 461-3180.

FLEMING, Melvan Ross; TR '66 BSE; Ret. Tchr.; Santa Rosa Cnty. Sch. Bd., S. S. Dixon Elem.; r. 212 Yoakum St., Pensacola, FL 32505, 904 432-1358; *Opal M.;* Fishing.

FLEMING, Mrs. Mercedes Ellen; UC '89 BS; Weapons Systs. Analyst; Sverdrup Technology, Eglin AFB, FL 32542, r. 319 Bimini Way, Niceville, FL 32578, 904 897-2195; *Jerry;* Bridgette; Gourmet Cooking.

FLEMING, Norman Wayne; TR '77 BA; Telecommunications; BellSouth, 3000 Riverchase Galleria, Ste. 500, Birmingham, AL 35244, 205 444-0582; r. 3276 Farrington Wood Pl., Birmingham, AL 35243, 205 967-7141; *Shirley;* Brandon, Chris; Travel.

FLEMING, Dr. Norwood Japheth; MT '93 BS; 234 S Hull St., Montgomery, AL 36104, 334 269-1908.

FLEMING, Richard Allan; MT '94 AA, Waste Water Operator; City of Prattville, 100 Pine Creek Dr., Prattville, AL 36067, 334 361-3628; r. 1578 Fuller Rd., Prattville, AL 36067, 334 365-6535; *Sandra;* Hunting, Fishing, Outdoors; Church Activities

FLEMING, Mrs. Sharon K.; UC '89 MSD; BS FL State Univ., MEd Univ. of West FL; Guid. Couns.; Crestview HS, 1304 N. Ferdon Blvd., Crestview, FL 32536, 904 689-7187; r. POB 261, Crestview, FL 32536, 904 682-2270; *Robert,* Reading, Crafts.

FLEMING, Mrs. Sharon Stark; TR '71; Tchr.; Hooper Acad., 380 Fischer Rd., Hope Hull, AL 36043, 334 288-5980; r. Box 405, Fleming Rd., Ramer, AL 36069, 334 562-3657; *Bill,* Diane, Ellena, Kathy; Church

FLEMING, Mrs. Sherri Wiggins; TR '92 BSE; Rte. 2 Box 284C, Kinston, AL 36453

FLEMING, Ms. Sheryl M.; TR '75 BSE; POB 1250, Troy, AL 36081

FLEMING, Ms. Thelmanne; TR '78 BSE; 106 Pierson St., Enterprise, AL 36330, 334 347-2343.

FLEMING, William Allen; TR '88 BA; 10250 County Rd. 33, Orrville, AL 36767

FLEMING, William C.; TR '93 BS; Rte. 2 Box 5-A, Banks, AL 36005

FLEMING, William Joseph; UC '92 MSM; BS Iona Clg.; Adjunct Prof.; Univ. of North Alabama, Wesleyan Ave., Florence, AL 35630, 205 760-4100; r 9159 Turtle Point Dr., Killen, AL 35645, 205 757-9911; *Margaret Anne;* Racquetball; Chamber of Commerce.

FLEMING, COL William M., USAF(Ret.); TR '63; BS Univ of MD; Retired; USAF; r. 342 Adler Dr., Montgomery, AL 36116, 334 288-6882.

FLEMING, Zerubbabell I., Jr.; TR '72; BS AL State Univ.; Principal; Coppinville JHS, 301 N. Ouida St., Enterprise, AL 36330, 334 347-2215; r. 1417 E. Park Ave , Enterprise, AL 36330, 334 347-3385; *Loretta P.;* Felicia, Clarissa, Zenia; Gardening; Chamber of Commerce.

FLEMINGS, Garrison Holt; MT '86 MSC; 8486 Magic Tree Ct., Springfield, VA 22153.

FLEMISTER, Steven Powell; DR '93 BS; 105 Glenwood Ln., Enterprise, AL 36330.

FLEMMING, George F.; MT '76 AS, MT '76 BS; Customer Svc. Exec.; IBM, 3109 West Dr. M. L. King Blvd., Tampa, FL 33607, 813 872-2422; r. 4706 Windflower Cir., Tampa, FL 33624, 813 963-1069; *Nancy;* Dawn, Jeffrey, Chris, Amy; Woodwork, Travel, Water Sport.

FLEMMING, Mrs. Shirley Lee; DR '83 BS; 303 Diggs St., Enterprise, AL 36330.

FLENNIKEN, Douglas M.; DR '78 BS; Pres.; Advanced Transportation Systs., 12541 Cantilever St., Woodbridge, VA 22192, 703 494-8724; r. 12541 Cantilever Ct., Woodbridge, VA 22192, 703 494-8724.

FLESHMAN, Sarah Diane; TR '82 BS; 934 Springmier Pl., Pensacola, FL 32514.

FLETCHER, Alfred Jesse; TR '89 BS; 8835 Somerset Blvd., Ft. Myers, FL 33919.

FLETCHER, Mrs. Beverlyn W., (Beverlyn J. Williams); TR '78 BSE, DR '84 MSE; Tchr.; Cumberland Cnty. Schs., 612 Spring Ave., Spring Lake, NC 28390, 901 497-1175; r. 8443 Amish Dr., Fayetteville, NC 28314; *Michael;* Michael, Marcus.

FLETCHER, Curry Ladon; DR '93 BS; Rte. 2 Box 62, Midland City, AL 36350.

FLETCHER, Ms. Dorothy Curry; TR '73; Tchr.; Newton Elem. Sch., 401 College St., Newton, AL 36352, 334 299-3581; r. Rte. 2 Box 62, Midland City, AL 36350, 334 983-3845; *Mickey;* Curry, Brent; Travel, Read, Sing; Midland City Baptist Ch. ADK.

FLETCHER, Mrs. Elizabeth King, (Elizabeth King Godzalez); UC '90 MSD; BS Univ. South AL; Tchr.; Okaloosa Cnty. Schs., 400 Hollywood Blvd., Ft. Walton Bch., FL 32548; r. 518 Cheshire Ave., Ft. Walton Bch., FL 32547, 904 863-9391; *Ed;* Bradley, Christina.

FLETCHER, Rev. J. Brent; TR '79 BSE; MS Unity Religious Sch.; Ordained Minister; West Valley Unity Church, 18300 Strathern St., Reseda, CA 91335, 818 345-6011; r 4313 Wilkinson Ave., Studio City, CA 91604, 818 505-9715; San Fernando Interfaith Concil.

FLETCHER, James (Robert), Jr.; TR '87 BS; Mktg. Exec.; Robey-Barber Ins. Svc. Corp., 3965 Henderson Blvd., Tampa, FL 33629, 813 286-1123; r. 4003 S. Westshore Blvd #3711, Tampa, FL 33611, 813 832-3138; Fishing Boating; Chamber of Commerce, Mason.

FLETCHER, Ms. Jane Elizabeth; UC '80 BS; 117 Racetrack Rd NW, Ft. Walton Bch., FL 32547.

FLETCHER, John Edgar; UC '82 BAS; POB 2023, APO, AE 09123.

FLETCHER, John F., Jr.; TR '76 BAS; 407 Kettering Dr., Columbia, SC 29210, 803 772-8194.

FLETCHER, Kevin Patrick; UC '93 BAS; MS; USN; r. 2171 Gabriel Dr., Orange Park, FL 32073, 904 269-2302; Golf.

FLETCHER, Lawrence D.; TR '73 BSE; BA Univ. of South AL; Med. Photography/Illustr.; Univ. of South Alabama, Dept of Med. Genetics, Rm. 214 CCCB, Mobile, AL 36688, 334 460-7500; r. 15 1/2 Hannon Ave., Mobile, AL 36604, 334 478-7736; Photography, Desktop Publishing; Harbinger Community Newspaper

FLETCHER, Ms. Paula Jean; UC '94 MSP; 944-E Gillespie St., Ft. Benning, GA 31905, 706 682-5920.

FLETCHER, Mrs. Sarah Langford, (Sarah M. Langford); TR '65 BSE, TR '84 MSE; Adjunct Faculty; Troy State Univ. Dothan, Hwy. 231 N., Dothan, AL 36301, 334 983-6556; r 1704 Fern Dr., Dothan, AL 36301, 334 792-3344; *Woodford (Dec),* Nancy, Howard; Music, Sports.

FLETCHER, Ms Sylvia F.; TR '65; Rte. 2 Box 146 A, Mc Kenzie, AL 36456

FLETCHER Wilbert, UC '95 MSR, PSYCHOLO Univ. of MD, AS USAF Community Clg.; 520 Wall Blvd., #211, Gretna, LA 70056, 504 398-1655; *Christine;* Tianca, Anane, Tiara; Jogging

FLEURY, Paul Edward; UC '80 BAS; MAS Long Island Univ., Cert. Amer. Payroll Assn ; Payroll; Wyatt Perfered Choice; r. 559 Laurel Grove Ln., Orange Park, FL 32073, 904 269-7784; *Diane,* Stamp Collecting; American Payroll Assn

FLING, Donald Francis; DR '78 MSE, Rte. 1 Box 183, Crestview, FL 32539, 904 682-5878.

FLINK, Virgil Henry; DR '86 AAS, DR '93 BAS; 529 Hillcrest Dr , Thomson, GA 30824, 706 595-0812.

FLINN, CAPT Donald R.; TR '72; 1028 Chapel Creek Tr., New Albany, IN 47150, 812 949-7136.

FLINN, Michael W.; UC '91 AAS; POB 73, Ft. Knox, KY 40121.

FLINN, Robert Dale; MT '83 BS; 106 Admiral Ct., Hampton, VA 23669, 804 850-2690

FLINT, Amy Beth; UC '95 MSJ; BA Clg. of William & Mary; Law Enforcement Ofcr.; USA Corps of Engr., 20 Massachusetts Ave. NW, Washington, DC 20314, 202 761-8726; r. 4812 A-1 S. 30th St., Arlington, VA 22206, 703 931-7006, *John Howard*

FLINT, Earl; MT '87 BS; Rural Letter Carrier, USPS, Westside PO, Montgomery, AL 36108, 334 263-0834; r. 5912 Portsmouth Dr., Montgomery, AL 36116, 334 288-4937; *Gloria;* Deborah, Derrick, William; Auto Mechanic, Woodworking, Golf; Lighthouse Baptist Church

FLINT, Henry Lewis, Jr.; UC '93 AGE, 1900 Autumn Ct., Greensboro, NC 27405

FLINT, Jarrett Brooks; TR '93 BS; Rte. 3 Box 8-E, Luverne, AL 36049, 334 335-6793

FLINT, Mrs. Shirley Ann; UC '90 AGE; BAEd Univ. West FL; Tchr.; Okaloosa Public Schs., Ft. Walton Bch., FL; r. 33 Poquito Rd, Shalimar, FL 32579, 904 651-5258

FLIPSE, Wayne Nehrling; TR '73 BS; 2895 Biscayne Bl Apt.-281, Miami, FL 33137

FLOHE, LTC Donald Leo, USA(Ret.); TR '71; MBA FL Inst of Tech.; Mgr.; Trugreen-Chemlawn, 645 3rd Pl., Vero Beach, FL 32962, 407 562-5167; r. 193 Micanopy Ct., Indian Harbour Bch., FL 32937, 407 777-0508, *Joanne,* Charles, Kimberly; Hunting, Fishing; Vietnam Veterans

FLOHR, Thomas Keighron; DR '83 BS; Chief, Simulation Tech.; USA Aviation Ctr., ATZQ-TDS-WS, Bldg. 5000, Lucky Star St., Ft. Rucker, AL 36362, 334 255-3591; r. 140 Laurel Breeze Dr., Enterprise, AL 36330, 334 347-7068; *Mady,* Chris, Julie; Tennis, Photography; St. John's Catholic Church.

FLOOD, Ms Clarice Anntell; UC '95 BS; 6028 Caribou Dr., Columbus, GA 31907, 706 682-3565

FLOOD, John Earl; UC '88 AGE; 1320 Pagoda Dr., Columbus, GA 31907

FLOOD, SSGT Wayne David, USAF; UC '94 BS; 112-B Aspen Dr., Eglin AFB, FL 32542, 904 651-2622; *Paloma,* David, Logan; Sports, Reading, Computers.

FLOOK, Charles Donald; DR '81 BS; Co C 503rd Avn Bn, APO, AE 09165.

FLOR, LT John Robert; UC '92 MSI; BCE Univ. of MN; Naval Aviator; USN, NAS Whidbey Island, Oak Harbor, WA, 360 257-2111; r. 1219 Kendra Ln., Burlington, WA 98233, 360 757-0426; *Sheryl,* Hanna; Outdoor Sports.

FLORA, Charles Lewis; UC '89 AGE; 737 Robings Nest Ct., Columbus, GA 31909.

FLORA, Ms. Dorothy B.; TR '79 AAS; Social Worker; Pike Cnty. Dept. Human Resourc, POB 966, Troy, AL 36081, 334 566-7040; r. 904 Willow St., Troy, AL 36081, 334 566-6017; *John;* Kathryn

FLOREA, Ms. Elnora Celia; DR '90 BS; 2929 Spring St. Apt J, Marianna, FL 32446

FLORENCE, Ms. Ann Mary; UC '76; Ret. Secy.; Eglin AFB, Valparaiso, FL 32580; Reading.

FLORES, Juan Gualberto; UC '84 BS, PSC Box 5446, APO, AA 34024

FLORES, Juan-Luis; TR '91 BS; 717 Oak Park Pl., Brandon, FL 33511

FLORES-GOMEZ, Nelson; UC '87 AGE, UC '89 BAS; PSC Box 1619, APO, AA 34024.

FLOTO, Claire; UC '88 (See Billings, Mrs. Claire).

FLOURNOY, Harold Martin; DR '77 BS; Retired; r. POB 133, Abbeville, AL 36310, 334 585-3956; Fishing.

FLOURNOY, Mrs. Patricia L.; MT '92 BS; 83288 Tallahassee Hwy., Eclectic, AL 36024, 334 541-2981, *Robert.*

FLOURNOY, Todd Todd; DR '89 BS; Ofc. Mgr.; Southeast Airgas Inc., 498 Ross Clark Cir., Dothan, AL 36303, 334 793-9642; r. POB 86, Malvern, AL 36349, 334 886-3891; *Laresa;* Ethan, Softball

FLOWERS, Andy C.; TR '83 BS; Systs. Programmer; Florida Public Svc., Commission, 2540 Shumard Oak Blvd , Tallahassee, FL 32399, 904 413-6318; r. 1252 Sedgefield Rd., Tallahassee, FL 32311, 904 877-8274; *Jane;* David, Stephen; Running, Reading, Gardening

FLOWERS, Mrs. Aneta H., (Aneta Hogan); TR '90 BM; MASTERS; Tchr.; Dothan City Schs., Dothan, AL 36303, 334 794-1432; r. 1716 Keating Rd., Dothan, AL 36303, 334 671-3753; *Thomas,* John.

FLOWERS, Mrs. Ann D.; TR '78 BAE; Special Svcs. Tchr.; Opp City Schs., 503 Brown St., Opp, AL 36467, 334 493-6031; r. 202 Wyatt Ave., Opp, AL 36467, 334 493-3274; *Jimmy W.*

FLOWERS, Mrs. Ann Killcredse; TR '84 BSE; 3221 N Main St., Enterprise, AL 36330.

FLOWERS, Argie; TR '64 (See Slaughter, Mrs. Argie A.).

FLOWERS, Mrs. Barbara Meeker; DR '88 MSE; BSEd Auburn Univ.; Homemaker; r. 41 Foxchase, Dothan, AL 36301, 334 793-9289; *Paul Jr;* Paul III, Edward, David; Snow Ski

FLOWERS, Mrs Becky Ann; MT '93 AS; 15006 Rigdale St., Houston, TX 77084, 713 855-3018

FLOWERS, Mrs Betty B , (Betty Boutwell); TR '57; Retired Tchr.; Niceville HS; r. 915 Jason Dr., Niceville, FL 32578, 904 678-3157; *Billy;* Michael, Janet, Travel, Golf, Reading

FLOWERS, Billy; TR '58; Retired Dir. Social Sci.; Okaloosa Cnty.; r. 915 Jason Dr., Niceville, FL 32578, 904 678-3157; *Betty B* Michael Janet, Golf

FLOWERS, Calbert Francis; PC '81 MSP; 3712 John Carool Dr., Decatur, GA 30034

FLOWERS, Cathryn M.; TR '66 (See Teal, Mrs. Cathryn M)

FLOWERS, Charles Edward; TR '79 BS, Revenue Agt.; Dept. of The Treasurey, Internal Revenue Service, 474 S. Court St. Rm. 702, Montgomery, AL 36104, 334 223-7426; r 299 Hwy. 231 N, Troy, AL 36081, 334 566-4307; Music, Sports, Omega Psi Phi Fraternity Inc.

FLOWERS, Charles H.; TR '78 BS; 4323 Derby Ave., Mobile, AL 36619

FLOWERS, Mrs. Corrinne W.; TR '47; 303 Eufaula St., Ozark, AL 36360, 334 774-2250.

FLOWERS, Debra Lynn; TR '91 BS; Sales Rep.; Unisource, 1553 Blanchard Blvd., Columbus, GA 31902, 706 327-7448; r. 6029 Flat Rock Rd #92, Columbus, GA 31907, 706 568-9451; Travel, Fitness.

FLOWERS, Mrs. Diane Bryan; TR '78 BSE, TR '85 MSE, Rte. 1, Box 239-A, Jack, AL 36346, 334 735-3273.

FLOWERS, Donna '71 (See McLeod, Donna F)

FLOWERS, Donnie J.; '74; POB 761, Cordova, TN 38088

FLOWERS, Elizabeth; TR '77 (See Martin, Mrs. Elizabeth)

FLOWERS, Elizabeth Dianne; TR '78 BS; 604 Rider Ct., Bay Minette, AL 36507.

FLOWERS, Elizabeth Ellen; TR '94 BSN; 314 S Grove Ave., Luverne, AL 36049, 334 335-5576

FLOWERS, Faye; TR '87 (See Phillips, Mrs. Faye Flowers)

FLOWERS, Ms Francine; TR '82 BS; 302 Arrowhead Dr., Troy, AL 36081

FLOWERS, Garmon Kenneth; MT '83 BS, Retired Acct.; r. 2740 Fisk Rd., Montgomery, AL 36111, 334 281-3186; *Frances;* Patricia, Melissa; Gardening, Fishing

FLOWERS, Graham Scott, TR '90 BS, 342 W Simmons, Elba, AL 36323.

FLOWERS, Ms. Gwendolyn Renee; DR '85 BS; 109 Plum St., Ozark, AL 36360, 334 774-6775

FLOWERS, Howell Lynn; DR '70 BS, Deputy Dir DPTMSEC; USA, Ft. Rucker, AL 36362, 334 255-9903; r. 102 N. Side Dr., Enterprise, AL 36330, 334 347-9672; *Margaret;* Jennifer, Amanda, Stephanie, Pamela

FLOWERS, Ms Ida Mae; UC '89 BAS, 6313 Torrence St., Burke, VA 22015.

FLOWERS, Jacqueline; TR '85 (See Costner, Ms Jacqueline).

FLOWERS, Jamie Kay; TR '68; Data Processing Spec.; State of AL, 64 N. Union St., Montgomery, AL 36130, 334 242-3658; r. 145 Arrowhead Dr., Montgomery, AL 36117, 334 277-3354; *Nelma;* Jeana, Bradley; Hunting, Fishing

FLOWERS, Ms. Jane Helms, CPA, (Jane Helms); TR '82 BS; Sr. Auditor; Auditor General's Ofc., 111 W Madison St , Tallahassee, FL 32302, 904 487-9136; r. 1252 Sedgefield Rd, Tallahassee, FL 32311, 904 877-8274; *Andy;* David, Stephen

FLOWERS, Ms. Jane L.; '73; 211 S Mane Dr., Panama City, FL 32401, 904 785-2778.

FLOWERS, John; TR '85 BS; Claims Adjuster, Alfa Ins., 2914 Cherokee St., Ste. 2-A, Kennesaw, GA 30144, 770 425-6360; r. POB 1983, Carrollton, GA 30117, 770 830-8664, Golf, Sports.

FLOWERS, Joseph Cecil; DR '79 BS; Prog. Mgr.-Info Systs., GTE Corp , 545 E. John Carpenter Frwy., HQB 12A08 POB 152210, Irving, TX 75015, 214 718-4552; r. 2926 Woodland Hills Dr., Grapevine, TX 76051, 817 481-6833, *Inell;* R. J., Justin; Travel Golf Basketball.

FLOWERS, Kay Miller; TR '80 (See Qualls, Ms. Kay Flowers).

FLOWERS, Kenneth; MT '95 MSR; 2510 Winchester Rd, Montgomery, AL 36106, 334 271-1598

FLOWERS, Kim; TR '85 (See McClelland, Mrs Kim Flowers).

FLOWERS, Kimberly R.; TR '85 (See Metz, Mrs Kimberly R.).

FLOWERS, Mrs. Linda Galimore; TR '76 BS; 1500 Buema Vista, Dothan, AL 36303, 334 793-5813

FLOWERS, Mrs. Lois Graves; TR '50; 104 Lakeview Cir., Troy, AL 36081.

FLOWERS, Marcella Ruth; TR '91 BS; 1716 Robinson Rd., Alexander City, AL 35010.

FLOWERS, Mrs. Martha W.; PC '92 MSE; 6300 Old Post Cir., Columbus, GA 31909, 706 563-9727.

FLOWERS, Ms. Mary Ann; TR '77 BSN, TR '88 BS; 108 Homewood Ave., Troy, AL 36081, 334 566-6475.

FLOWERS, Ms. Melanie A., (Melanie A. Rotton); TR '86 BS; Programmer/Analyst I; State of Alabama, 649 Monroe St., Montgomery, AL 36131, 334 242-8596; r. Rte. 6 Box 173-A, Troy, AL 36081, 334 474-3550; *Wendell,* Kayla, Kyle.

FLOWERS, Micheal Woodrow; PC '88 BS; 121 Lee Rd. 219, Phenix City, AL 36867

FLOWERS, Olivia; TR '72 (See Spurlin, Mrs. Olivia Flowers).

FLOWERS, Reba; TR '87 BS; Cert. Auburn Univ., Montgomery; Court Spec., Montgomery Cnty. Courthouse, 251 S. Lawrence St., Montgomery, AL 36104, 334 832-1263; r. 2714 Locust St., Montgomery, AL 36107, 334 265-7278; Cross-Stitching, Crafts; Court Specialist Assn.

FLOWERS. Mrs. Rhonda Davis; TR '73, Educ. Spec.; State Dept. of Educ., 334 670-0170; r. 103 N Hunter Ln., Troy, AL 36081, 334 566-4848.

FLOWERS, Robert Ellis; UC '77 MPA; 8101 Gilchrist, Panama City, FL 32404

FLOWERS, Robert Kenji; TR '84 BSE, MDiv SMU; Minister; Saint Luke United Methodist, 3200 Denton Hwy., Ft. Worth, TX 76117, 817 838-6834; r. 3112 Frazier Ave., Ft. Worth, TX 76110, 817 924-2382; Sports, Dogs, Read, Movies; Big Bros. /Sisters Tarrant Cnty.

FLOWERS, Rev. Ronald M.; TR '93 BS; Southland Rk. 50, Troy, AL 36081, 334 566-2285

FLOWERS Ms Sandra Horne '74 [illegible] Dogwood Pl Eatonton GA 31024 706 774 6775

FLOWERS, Mrs Sandy S.; MT '94 MSD, BS Univ of Montevallo, Day Treatment Couns , South Central AL Mental Health, POB 839, Greenville, AL 36037, 334 382-2018; r 314 S. Grove Ave., Luverne, AL 36049, 334 335-3148, *Vernon,* Paige; Reading.

FLOWERS, Ms. Sara Byrd, (Sara Byrd); TR '28, Retired, r 407 Country Club Dr , Ozark, AL 36360, 334 774-5514, *Fred (dec),* Sara Jane, Wilbur Fred Jr., Rebecca, Beverly

FLOWERS, Terrell, TR '78 BS, POB 34, Ozark, AL 36361

FLOWERS, Thomas Jones, TR '86 BSE, 3221 N Main St , Enterprise, AL 36330

FLOWERS, Tommy; TR '63; BS UNA; Deputy Personnel Dir , State of Alabama, 300 Folsom Adm Blvd , 64 N. Union St., Montgomery, AL 36130, 334 242-3389; r 3333 Sommerville Dr., Montgomery, AL 36111, 334 262-7893, *Sherry;* Jeff, Lee.

FLOWERS, Ms. Wanda Jones, DR '84 BS, DR '89 MBA, 102 Parrish Ct., Ozark, AL 36360

FLOWERS, Willie; TR '94 BA; Assoc Editor, Columbia Books, 1212 New York Ave. NW, Washington, DC 20005, 202 726-8937; r. 3724 9th St. NW, Washington, DC 20010, 202 726-4921, Community Organizing, Writing, Alpha Phi Alpha.

FLOWERS, Xysta; TR '74 (See Lewis, Mrs Xysta Flowers)

FLOYD, Mrs. Amy Newman, MSW; TR '94 BS, MSW, Resident Svcs. Dir ; Henry Cnty Nursing Home, r. 101 Poplar Rd, Troy, AL 36081, 334 566-4202, *Todd;* Reading, Traveling.

FLOYD, Angela D.; TR '94 (See Rotton, Mrs. Angela F.).

FLOYD, Mrs. Anita Durham, PC '94 MSE; ECE EED AUM, 3rd Grade Tchr.; Loachapoka Elem., Loachapoka, AL 36865, r. 210 Union Springs Rd., Tuskegee, AL 36083, 334 727-3732; *Jerry.*

FLOYD, Mrs. Ann Morgan; TR '61; 14214 Bear Creek Rd. Duncanville, AL 35456

FLOYD, Ms. Bama Lee; TR '55; Retired; r 109 Hampton Ave., Troy, AL 36081, 334 566-6373; Vicky Anderson, Gail Rhodes

FLOYD, Betty Holley; TR '76 BSE, TR '77 MSE, Rte 1 Box 298, Luverne, AL 36049

FLOYD, Ms Betty Jean Tippin; UC '82 MSD, 108 Rainbow Dr., Ft. Walton Bch., FL 32548, 904 243-2934

FLOYD, Mrs Bettye Byrd, MT '78 MSE; 441-16th Ave. S , Phenix City, AL 36867

FLOYD, Carl Anthony; UC '94 AGE; Asst. Mgr.; Security Plus, 700 11th St., Columbus, GA 31901, 706 323-4166; r 1389 Boxwood Blvd , Columbus, GA 31906, 706 569-0279; *Mollie,* Carla, Janika; Welding; Volunteer for Red Cross

FLOYD, Carla; TR '89 (See Phelps, Carla F.)

FLOYD, Christopher Alan; MT '94 BS, Support Center Analyst; First Alabama Bank, 44 1st Alabama Plz., Montgomery, AL 36104, 334 832-8553; r. 5190 Greensboro Dr., Montgomery, AL 36108, 334 288-9171.

FLOYD, Clint Allan; TR '91 BSE, POB 222, Thomasville, AL 36784

FLOYD, Clinton T.; '74; Box 222, Thomasville, AL 36784, 334 636-4461

FLOYD, Danny L.; TR '68; 2032 Mallard Ln., Montgomery, AL 36106, 334 277-0193

FLOYD, David; MT '78 MSE, PC '93 EdS; 441 16th Ave. S., Phenix City, AL 36869, 334 298-5704

FLOYD Mrs Debbie Caro UC '91 MPA 111 Summerset Dr., Hattiesburg, MS 39402, 601 434-6322

FLOYD, Mrs. Deborah Sue Gabel, (Deborah Sue Gabel), TR '79 BSE, MEd Univ. of Montevallo; Math Instr., Faulkner State Community Clg., Fairhope Campus, Fairhope, AL 36532; r 8830 Leabrook St., Fairhope, AL 36532, 334 928-4006; *J. Langford,* Amanda, Allison; Crafts.

FLOYD, Mrs. Donna C., (Donna K. Crim); TR '82 BSE; Career Couns., Private Industry Council, 524A E. Highway 90, De Funiak Spgs., FL 32433, 904 892-5805; r. 351 Corbett Dr., De Funiak Spgs., FL 32433, 904 892-7816; *Russell;* Joseph; Walton Cnty. Caring/Sharing Bd

FLOYD, Ena Noel; UC '93 AGE, Production Rep., Champion Intl , 375 Muscogee Rd., Cantonment, FL 32533, 904 968-6662; r. 611 Washington St., Cantonment, FL 32533, 904 968-6662, Photography, Music

FLOYD, Evelyn Jeanne, MT '94 (See Kennedy, Mrs Evelyn Jeanne)

FLOYD, Mrs. Flonne Wimberly; UC '90 AGE, Rte. 1 Box 249 B, Auburn, AL 36830

FLOYD, Mrs. Georgette P ; UC '83 MSG, 7233 Wymart Rd., Pensacola, FL 32526

FLOYD, Helen '69 (See Rogers, Ms. Helen Joyce)

FLOYD, J Langford; TR '78 BS; JD Cumberland Law Sch.; Lawyer; Duck Calhoun & Floyd, 319 Magnolia Ave., Fairhope, AL 36532, 334 928-2191; r. 8830 Leabrook St., Fairhope, AL 36532, 334 928-4006; *Debbie,* Amanda, Allison; Golf; Eastern Shore Sertoma Club

FLOYD, James Edward, Jr ; UC '81 BAS; Asst. Fire Chief, Ft. Benning Fire Dept.; r. 4003 Windtree Ln , Columbus, GA 31907, 706 569-7780; Golf

FLOYD, James Franklin; UC '89 AGE, POB 1715, Phenix City, AL 36868

FLOYD, James Legrand; TR '69 BS; 1702 46th Ave N W, Lanett, AL 36863, 334 642-3964

FLOYD, James Sidney, III; MT '89 BS, Novall Tech ; r 3111 Willow Lane Dr., Montgomery, AL 36109, 334 244-9985, *Robin,* Malene, Kendra

FLOYD, James Todd; TR '88 BS, Foreman; Floyd Constr Inc.; r. 101 Poplar Rd., Troy, AL 36081, 334 566-4202, *Amy;* Water-Skiing

FLOYD, Jaral Rezendes, DR '91 BS, DR '95 MS, 2802 Heritage Dr., Dothan, AL 36303, 334 793-6944

FLOYD, Jeral Rezendes; DR '91 BS, DR '95 MSY, 2802 Heritage Dr., Dothan, AL 36303, 334 793-6944

FLOYD, Jerry; UC '87 MSM; Rte. 1 Box 26-B, Luverne, AL 36049, 334 335-6023; *Pat;* Courtney; Golf.

FLOYD, Jerry Ray; UC '93 BS; Police Ofcr.; Univ of Texas San Antonio, 6900 N. Loop 1604 W., San Antonio, TX 78240, 210 691-4242; r 6026 Grand Point, San Antonio, TX 78239, 210 653-0373; *Judy;* Jerry Ray Jr., Essence Crystal, Samantha Rene, Courtney, Alex, Jermuel

FLOYD [illegible]

FLOYD [illegible]

FLOYD [illegible] Cochran, GA 31014

FLOYD [illegible]

FLOYD [illegible] Alpha

FLOYD [illegible]

FLOYD [illegible] MSE [illegible] Regional Med. Ctr., 129 N. Washington St., Sumter, SC 29150; r. 518 Benton Ct., Sumter, SC 29150, 803 773-7288; [illegible]

FLOYD [illegible]

FLOYD [illegible] Fishing

FLOYD [illegible] Troy, AL 36081

FLOYD [illegible] Heart Assn.

FLOYD Ms. [illegible] Embroidery, Knitting, Heritage Baptist Church

FLOYD Mrs. Rachel Mason; TR '69 BS; 1702 46th Ave. N, W. Lanett, AL 36863, 334 642-3964

FLOYD Ralph Fletcher; UC '89 BS; Rte. 3 Box 651, Seale, AL 36875

FLOYD Ray W., Jr.; TR '78 BS; Owner; Ray W Floyd Jr. Logging, Rte. 2 Box 200, Goshen, AL 36035; r. Rte. 2 Box 200, Goshen, AL 36035, 334 566-3682; *Connie;* Ray W., Dec., Jennifer, Rachel, Matthew.

FLOYD Robert Fletcher; UC '93 AS; 587 Nuckols Rd., Seale, AL 36875

FLOYD Roy Paul; TR '74; Postal Customer Svc.; Troy Post Ofc., Troy, AL 36081, 334 566-4520; r. 203 Surry Ave., Troy, AL 36081, 334 566-3812; Brian, Jason, Amanda; Traveling, Sports, AL Natl. Guard.

FLOYD Sally Diane; TR '76 BSN; 1735 16th Ave. E Apt. D, Tuscaloosa, AL 35404

FLOYD, Samuel Wayne; TR '61; 1930 NW 34th St., Gainesville, FL 32605, 904 376-1958

FLOYD Mrs. [illegible] 400, Phenix City, AL 36868, 334 298-8791; r. 8204 Lee Rd. [illegible] *James Edward;* Tonya Lynn; Reading, Sewing, Flowers, PTA.

FLOYD Steven Patrick; MT '93 BS; 104 Trina Ct., Prattville, AL 36067, 334 365-2958

FLOYD Ms. Teresa Ann; PC '85 BS; POB 1715, Phenix City, AL 36868

FLOYD Teresa Annett; UC '92 AGE; 587 Nuckols Rd., Seale, AL 36875

FLOYD Mrs. Terri Lynn, (Terri Lynn Baggett); DR '84 MSE; Tchr.; Dothan City Schs.; r. 2003 Baker Trace, Dothan, AL [illegible] *Kenneth;* Erin, Lane.

FLOYD Terry; '82 (See Henry, Mrs. Terry F. Sonya).

FLOYD, Tim; '75; 103 Grayson Dr., Enterprise, AL 36330

FLOYD Mrs. Vonciia Johnston; TR '88 BSE, TR '92 MSSP; [illegible]

FLOYD W. [illegible] Retired State Employee Asso., 462 S. Union St., Montgomery, AL 36104, [illegible] Montgomery, AL 36109, [illegible] *Rose Marie;* Writing, Public Speaking, [illegible]

FLOYD Wesley G. [illegible] MSE; BS Livingston Univ.; Retired Tchr.; r. POB 213, Satsuma, AL 36572, 334 675-[illegible]

FLOYD Zina Micchelle; TR '93 ASN; POB 991, Valley, AL 36854, 334 756-5645

FLUDD SFC Laura Mae, USA; UC '88 AGE; 5125 Longbranch Dr., Fayetteville, NC 28303, 910 487-0011; [illegible]

FLUELLEN Allen; PC '83 BS; 4930 Dorado Cir., [illegible]

FLUELLEN Mrs. [illegible] 341 S. Perry, GA 31069

FLUHARTY, Mrs. Charlene Faye; UC '93 MSD; 3186 Bayview Way, Pensacola, FL 32503, 904 433-3753.

FLUHARTZ Carson Lee; UC '93 MSD; 3186 Bayview Way, Pensacola, FL 32503, 904 433-3753.

FLUITT Ira Everett; TR '89 BS, TR '91 MSF; Tchr./Coach, Miami Springs SHS, 751 Dove Ave., Miami Spgs., FL 33166; [illegible]

FLUKE MAJ Bryan Charles; DR '85 MBA; USA ELM AFCENT CMR 460 Box 144, APO, AE 09703

FLUKE Mrs. Carla Parsons; DR '84 BSN; USA ELM AFCENT CMR 460 Box 144, APO, AE 09703

FLUKER Ms. Donna Delores; TR '81 BSE; Elem. Tchr.; Coffeeville Public Schs., POB 40, Coffeeville, AL 36524; r. POB 253, Coffeeville, AL 36524; Drawing, Sketching, Matron Society

FLUKER [illegible] Fishing, Reading

FLURER [illegible] Ln., Ozark, AL 36360, 334 774-9276; *Mary;* Tanya, Courtney, [illegible]

FLUTE Ms. Rebecca Brown; TR '73; BS AL State Univ. [illegible] AL 36092; r. 4325 Yorkshire Dr., Montgomery, AL 36108, 334 288-5919

FLY [illegible]; UC '85 MSM; 982 Dunstan Ln., Stone Mtn., GA 30083

FLYNN Ms. Catherine Leslie; '75 BSE; 264 Elba Hwy., Troy, AL 36081, 334 566-6793

FLYNN, Charles Henry; MT '75 BS; 418 Bowling Green, Montgomery, AL 36109

FLYNN Christophir M.; UC '92 BAS; Network Systs. Analyst; [illegible] 544 Pocahontas Dr., Ft. Walton Bch., FL 32547, 904 864-1314; *Hanah A.;* Jennifer, Sean; Airplane Design, Music

FLYNN Daniel George; UC '94 MSM; 463 Pardee Pl., Dayton, OH 45431, 513 254-7593.

FLYNN Dolores Mildred; TR '93 (See Smith, Mrs. Dolores Mildred)

FLYNN Mrs. Geneva Pendleton; RN, TR '90 ASN; State of Alabama, Dept. of Mental Health, J S Tarwater Ctr., Wetumpka, AL 36092, 334 567-8471; r. 3816 Matterhorn St., Montgomery, AL 36116, 334 284-4294; *James D.;* James E., John F., Tracey F., George, Patrick; Music, Piano

FLYNN, Mrs. Jo Taff; PC '88 MSE; BS Columbus Clg.; Tchr.; Muscogee Cnty. Schs., 1200 Bradley Dr., Columbus, GA 31907; r. 3057 Reese Rd., Columbus, GA 31907, 706 563-6836; *James;* Jay, Josh; Travel.

FLYNN Joe D.; TR '74; POB 7, Rutledge, AL 36071, 334 335-5646

FLYNN, John Francis; UC '82 BAS; VP Operations & Trng.; ISSI Unexpoded Ordnance Inc., POB 11, Huntsville, AL 35804, 334 961-7102; r. 9232 Soldier Creek Dr., Lillian, AL 36549, 334 961-7753; *Barbara;* Patricia, Deborah, Elks.

FLYNN MAJ Michael Joseph; UC '89 MPA; 109 Southwestern Pl. # A, Sequim, WA 98382

FLYNN Peter J., Jr.; UC '87 MPA; Star Rte. Box 6 A, Mt. Morris, PA 15349

FLYNN Thomas William; UC '94 MPA; BS SUNY; Commanding Ofcr., USCG Gentian, Chesapeake, VA 23320, 804 398-6690; r. 909 Saddleback Trail Rd., Chesapeake, VA 23320, 804 482-7111; *Mary;* Karen, Daniel, Michael, Conner; Gardening.

FOCHT Mrs. Jeanne Stanley; DR '89 BS; Rte. 1 Box 46, Newton, AL 36352

FOCHTMAN, Judith; DR '86 (See Antonoplos, Mrs. Judith F.).

FOE Daniel N.; DR '75 AAS; 503rd Ave. Co A Co, APO, AE 09165

FOEHRKOLB Louis Albert; UC '93 MSE; PSC 78 Box 6983, APO, AP 96326

FOGARTY John R.; UC; POB 1108, Upper Marlboro, MD 20773, 301 782-7566.

FOGARTY, Mrs. Martha Hall; UC '81 BS; POB 1108, Upper Marlboro, MD 20773

FOGARTY Sarah; TR '74 (See Beddingfield, Ms. Sarah Lee).

FOGEL, Larry James; UC '94 AGE, UC '94 BAS; 2451 Interstate Cr., Pensacola, FL 32526, 904 944-6629.

FOGEL CAPT Robert Edward; UC '88 MPA; Bco 3-4 Avn Regt., APO, AE 09185

FOGG CAPT Jason Trevor; UC '91 MPA; 14 Oak Hill Ave., Littleton, NH 03561.

FOGG, John Robin; PC '88 MPA; 5423 Dynasty Dr., Pensacola, FL 32504, 904 479-9962.

FOGGIN Georgette; UC '94 (See White, Mrs. Georgette)

FOGIE Dawna; UC '95 (See Robinson, Dawna Constance)

FOGLE Ms. Patricia Marie; UC '94 AS; USPO, Waverly Hall, GA 31831, 706 582-2577; r. 2733 Wise St., Columbus, GA 31903, 706 687-6799; Darts, Pool; Columbus Darts & Pool League

FOGLE Stephanie Elaine; TR '95 BS; 7228 Seminole Dr., Orlando, FL 32812, 407 855-3943; Soccer, Tennis

FOGLEMAN, Ms. Margaret Rowe; TR '87 MSE; POB 150, Enterprise, AL 36331.

FOHNER Dwight Wayne; UC '91 MSM; 1056 Rocky Bayou Rd., Niceville, FL 32578, 904 678-6673

FOIL, Ms. Jennifer; MT '93 BS; 3248 Harrison Rd., Montgomery, AL 36109.

FOJTIK, F. Brandon; MT '78 BAS; Rte. 4 144th Ln., Lockport, IL 60441

FOLDS, Mrs. Jane H.; DR '86 BSE; Math Tchr.; Northview HS, Dothan, AL 36303; r. Rte. 3 Box 131, Headland, AL 36345, 334 693-2653.

FOLEY, MAJ Christopher J., USAF; UC '82 BAS; MA Webster Univ.; Chief, Space Ops Plng.; 14th Air Force, 747 Nebraska Ave. Ste A300 22, Vandenberg AFB, CA 93437, 805 734-8232; r. 519 Aspen St., Vandenberg AFB, CA 93437, 805 734-4509; *Kathleen;* Kristina, Adrianna; Bicycling, Knights of Columbus

FOLEY Dana John II; UC '87 AGE; 127 Eddy St., W. Newton, MA 02165

FOLEY, MAJ David LeRoy; UC '78 BAS; Cnslt.; Security Forces Inc., 1016 Euclid Ave., Charlotte, NC 28236, 704 334-4751; r. 24 Riverbend Acres, Mt. Holly, NC 28120, 704 263-9333; Black Powder Shooting; Amer. Soc. for Indus. Security.

FOLEY, John Michael; MT '79 BS; 370 Cindy Ln., Montgomery, AL 36116.

FOLEY CMSGT John Richard, USAF; UC '92 BAS; Hurlburt Field, FL 32544; r. 5859 Lake Dr., Crestview, FL 32539, 904 682-7018.

FOLEY, Julius Paul; UC '86 BS; 22515 W.M. Foley Rd., Robertsdale, AL 36567

FOLEY, Leavy L.; TR '57; (Ret) Asst. Principal, Straughn HS; r. Rte. 2 Andalusia, AL 36420, 334 493-4676; *Armedia;* Brenda, Arvil (Dec), Jeffrey, Lemuel; Fishing

FOLEY, Levy Lamar; TR '53; Rte. 5 Box 62 G, Elba, AL [illegible]

FOLEY, Michael; UC '90 MSD; 200 Pineywood Dr., [illegible]

FOLEY Mrs. Nancy Howell; MT '89 MSE; BSEd Univ. of South AL; Tchr.; Bear Elem., 2525 Churchill Rd., Montgomery, AL 36111, 334 284-8114; r. 524 Farmington Rd., Montgomery, AL 36109, 334 279-8778; *Mark S.;* Sewing, Cooking, Jr. League, Episcopal Bible Co.

FOLEY Patrick William; MT '75 AS, MT '76 BA; 7572 Old Pump Rd., Montgomery, AL 36117, 334 279-9176

FOLEY William Michael; TR '77 BA; Retired US N; r. 309 N 59th Ave., Pensacola, FL 32506, 904 456-1093; Walking, Travel, Rockhound

FOLGER Chadwick Warren; DR '93 BS; 500 Mitchell St., Headland, AL 36345, 334 693-3490

FOLIN Jean; UC '84 (See Mathews, Mrs. Jean Folin)

FOLK Gary Lee; UC '90 MSM; 227 W. Ruth Ave., Robesonia, PA 19551

FOLKS, Ms. Bettye Jean Ivey; MT '94 AGE; 3901 Matterhorn St., Montgomery, AL 36116.

FOLKS, Sylvester James; TR '94 BS; Ofcr.; Bullock County Correctional Facility, POB 5107, Union Spgs., AL 36089, 334 738-5625; r. 503 Union St., Montgomery, AL 36102, 334 269-1642; Sylvester K.; Reading, Basketball

FOLLENIUS Wayne Francis; UC '89 BAS, UC '91 MPA; AA Community Clg. USAF; Asst. Gen. Mgr.; Waste Hauling Co., Ft. Walton Bch., FL 32548, 904 244-3970; r. 1303 Rosewood Way, Niceville, FL 32578, 904 897-4056; *Cathy;* Golf, Chamber of Commerce

FOLLEY, LT David Craig; TR '85 BAS; PSC Box 24, APO, AE 09123

FOLLNER Roger Lee; UC '93 BSE; 112 Sisler St., Ft. Bragg, NC 28307

FOLMAR Mrs. Angela Brown; DR '91 BS; Lic. Natl. Tech. Indep., Elba, AL 36323, 334 897-8827; r. 201 Brookshire Dr., Enterprise, AL 36330, 334 393-4847; *Dale*

FOLMAR, Mrs. Anne Franklin, (Anne Franklin); TR '71 BSE; Elem. Tchr.; Pike Cnty. Bd. of Educ., 109 Church St., Troy, AL 36081, 334 484-3442; r. Rte. 1, Box 153C, Troy, AL 36081, 334 484-9124; *Jerry;* David; Reading, Sewing

FOLMAR, Mrs. Annie Dorman; TR '77 MSE; BS Auburn Univ.; Pres.; Designing Women of AL Inc., 510 S. Brundidge St., Troy, AL 36081, 334 566-5133; r. 104 Lakeview Cir., Troy, AL 36081, 334 566-0920; *Joel Michael Sr.;* Joel Michael Jr., Jon Mitchell, Jason Matthew

FOLMAR, Annie Kate; TR '70 (See Cummings, Mrs. Annie Kate).

FOLMAR Mrs. Barbara Rountree; TR '87 BSN; 204 Highland Ave., Troy, AL 36081

FOLMAR, Cheryl L.; TR '88 (See Hunt, Mrs. Cheryl F.)

FOLMAR, Deana Marie; TR '93 BS; Rte. 1 Box 175, Troy, AL 36081, 334 484-9776.

FOLMAR Ms. Dorothy Anne; TR '69; Rte. 2 Box 274, Goshen, AL 36035, 334 484-3431.

FOLMAR Earl T.; TR '60; Retired Chemist Sec. Syst.; r. Rte. 1 Box 390, Troy, AL 36081, 334 566-7037; Terry S., Marc M.; Baseball, Golf

FOLMAR, Ms. Evelyn H.; TR '40; Retired Tchr.; Laverne & Goshen Sch. Dists.; r. POB 38, Goshen, AL 36035, 334 484-3467; *Max*

FOLMAR, Frances; MT '82 (See Miller, Mrs. Frances Folmar)

FOLMAR Jason Matthew; TR '93 BS; 104 Lakeview Cir., Troy, AL 36081, 334 566-0209.

FOLMAR, Jennifer; TR '93 (See Sanders, Mrs. Jennifer Folmar).

FOLMAR Joel M., Sr.; TR '63; JD Samford Univ.; Dist. Atty.; 12th Judicial Circuit Ct., Troy, AL 36081, 334 566-6896; r. 104 Lakeview Cir., Troy, AL 36081; *Annie;* J. Michael Jr., Jon, J. Matt.

FOLMAR, Joel Michael, Jr.; TR '95 BS; 204 Highland Ave., Troy, AL 36081

FOLMAR, Mrs. Johnie M.; TR '91 ASN; Charge OBGYN; Crenshaw Baptist Hosp., Luverne, AL 36049, 334 335-3374; r. 331 Honeysuckle Rd., Greenville, AL 36037; Jessy George; Crafts.

FOLMAR, Ms. Kathy Joyce; '71; Acct.; State of Alabama, 50 Ripley St., Montgomery, AL 36130, 334 242-9400; r. 5832 Oakwild Dr., Montgomery, AL 36117.

FOLMAR Launanne; TR '82 (See Helton, Mrs. Launanne Folmar).

FOLMAR, Ms. Linda Laney; DR '90 AGE; RR 6 Box 258A, Ozark, AL 36360

FOLMAR Lynne; TR (See Stone, Mrs. Lynne Folmar)

FOLMAR Mrs. Margaret Hollis; TR '89 MSE; Box 171A, Brantley, AL 36009, 334 335-5688

FOLMAR Michael John; UC '86 MSJ; 1021 Cochran Mill Rd., Clairton, PA 15025, 412 655-3854

FOLMAR Nancy Delois; TR '88 BSE, TR '93 MSE; Rte. 7 Box 25, Troy, AL 36081.

FOLMAR Roy Wilbert; TR '79 BS; Farmer; r. Rte. 2 Box 273, Goshen, AL 36035, 334 484-3549; *Shelia;* Andrew, Rachel; Sports, Outdoor Activities

FOLMAR Sarah; '52 (See Green, Mrs. Sarah)

FOLMAR Sheila Lynette; TR '93 BSN; Tr. 2 Box 230, Goshen, AL 36035, 334 484-3474

FOLMAR Ms. Shelia Drinkard; TR '83 BS; Rte. 2, Goshen, AL 36035

FOLMAR Walter D., Jr.; TR '74 BS; Rte. 2 Box 171-A, Brantley, AL 36009, 334 335-5688

FOLSOM MAJ Charles P.; UC '76 MPA; 3611 Marjean Dr., Pensacola, FL 32504

FOLSOM, George Randall; TR '82 BM, TR '92 MSE; 905 Middle Dr., Ft. Walton Bch., FL 32547

FOLSOM Joe Mike; TR '74, Retired; r. 3 Richardson St., Daleville, AL 36322, 334 598-9450; Traveling, Painting

FOLSOM John Lewis Jr.; TR '74 MSE, TR '74 BM, DR '77; Band Dir.; TR Miller HS Band, 1835 Douglas Ave., Brewton, AL 36426, 334 867-8434; r. 112 Fairway Dr., Brewton, AL 36426, 334 867-8022; *Betty Ann;* Amy, Kelly; Music; Church Music Dir.

FOLSOM Laurie Leigh; TR '95 BS; Student; Auburn Univ. Sch. of Pharmacy, 1132 Chinook, Auburn, AL 36830, 334 821-8981; r. 1132 Chinook St., Auburn, AL 36830, 334 821-8981

FOLSOM Mrs. Nann Gordy; UC '89 AGE; Postmaster; US Postal Svc., Buena Vista, GA 31803, 912 649-3643; r. POB 617, Buena Vista, GA 31803, 912 649-2199; *Raymond;* Reading, Kiwanis, Chamber of Commerce

FOLSOM Paul H.; TR '61; Software Engr.; Sci. Applications Intl. Corp., 6725 Odyssey Dr., Huntsville, AL 35806, 205 971-6400; r. 902 Cassandra Ave. SE, Huntsville, AL 35802, 205 883-7644; Linda Michelle, Kimberly; Golf

FOLSOM Young Wilburn; TR '74 MSD, DR '83; Sch. Counselor; Houston Cnty. Schs.; r. 2282 Honeysuckle Rd., Dothan, AL 36301, 334 794-3977; *Kathy;* Mitzi, Marianne

FOLTZ Jamie E.; TR '85 (See Cyr, Mrs. Jamie F.)

FOLZ Ms. Frances Jane; UC '83 MSM; 8507 Fairburn Dr., Springfield, VA 22152

FONDO Leila Wade, (Leila McDougal); UC '95 MSD; BA FL State; Mental Health Therapist; Devereux, 2626 Edgewater Dr., Orlando, FL; r. 2102 Adams Ridge Rd., Apopka, FL 32703, 407 880-3801; *Richard;* Lauren; Aerobics, Reading, Tennis

FONDREN Mrs. Jane Shields; DR '89 BSE, DR '90 MSG; 400 S 4th Ave., Hartford, AL 36344

FONDREN CDR Karen Paula, USN; UC '94 MPA; BA Univ. of NM; Special Actions Ofcr.; US Forces South Korea HQ CFC/USFK, Attn. SCJS, PSC 303 Box 45, APO, AP 96204; r. 7400 North Hwy. 95A, Molino, FL 32577, 904 587-2299; *Kenneth;* Running-Triathlete, Learning to Read of Florida

FONDREN Kenneth Lamar, Jr.; '93 MSF; Rte. 2 Box 118-D, Hartford, AL 36344

FONDREN Lon; DR '89 (See Gomes, Mrs. Lori Lynn)

FONDREN, Suzanne; TR '94 (See Bush, Suzanne)

FONG Henry Lee, Jr.; TR '76 BSE; 57 Tomac Ave., Old Greenwich, CT 06870, 203 637-0120

FONTAINE Allison; UC '93 (See Velez, Mrs. Allison Pope)

FONTAINE Donald Edward; UC '93 AGE; Student/Disc Jockey; Texas A & M/KORA, College Sta., TX; r. 8547 Sonneville, Houston, TX 77080, 713 462-1800; Tennis, Ski, Volleyball, Softball

FONTAINE Harold Frances; UC '83 MPA, UC '88 MSM; BA Univ. of IL; AA Chicago City Clg.; Case Mgr.; Florida Dept. of Revenue, Clearwater, FL 34620; r. 2804 Countryside Blvd., #1, Clearwater, FL 34621, 813 725-0505; *Catherine S.;* Reading, Traveling, Politics.

FONTAINE, Mitford Anthony, Sr.; MT '81 MSJ; Enforcement Ofcr.; Alabama Dept. of Conservation, 64 N Union St., Montgomery, AL 36130, 334 339-5307; r. 120 Bear Creek Rd. E., Tuscaloosa, AL 35405, 205 758-5491

FONTAINE Rodney Chrles; UC '84 BAS; Box 366, Hardwick, VT 05843

FONTAINE, Mrs. Wanda Gibson, (Wanda Gibson); TR '80 BSN; RN; DCH Hosp., Tuscaloosa, AL; r. 120 Bear Creek Rd. E, Tuscaloosa, AL 35405, 205 758-5491; *Mitford*

FONTANA Ms. Rene; PC; 5264 Cochran Ave., Columbus, GA 31904

FONTANESE Carol Ann; '95 MPA; Safety Mgr.; Kimbrough Army Comm. Hosp., Ft. George G. Meade, MD 20755, 301 677-8530; r. POB 248, Ft. George G. Meade, MD 20755, 301 677-8530; Skiing, Music

FONTANEZ MAJ Ronald J.; UC '92 MSM; Legislative Affairs Ofcr.; USAF, 2 Hall Blvd., Kelly AFB, TX 78241, 210 977-4103; r. 9658 Barbwire, San Antonio, TX 78250; *Olga,* Ronald David, Jose; FAA Pilot, Air Force Assn.

FONTENOT, Carrol Ann; MT '95 (See Wordlaw, Ms. Carrol Ann)

FONTENOT Rusty John; UC '94 AGE; 1920 W. Oak, Eunice, LA 70535, 318 457-7491

FOOTE Curtis Howard; '70; Rte. 6 Box 123, Ozark, AL 36360

FOOTE Jacqueline Carol; TR '84 BA; Rte. 1 Box 103, Cropwell, AL 35054

FOOTE, James Edward; DR '79 BS; Business Mgr.; Ala. Aviation & Technical Clg., Hwy. 231, Ozark, AL 36360, 334 774-5113; r. 502 Blake Dr., Ozark, AL 36360, 334 774-0882; *Monica,* Kristen, Cheyenne; Fishing, Hunting.

FOOTE Judy Godwin; DR '79 (See Roberts, Mrs. Judy Godwin)

FOOTE, Mrs. Monica Baker; DR '94 BS; Acct.; Ozark City Bd. of Educ., Ozark, AL 36360, 334 774-5197; r. 502 Blake Dr., Ozark, AL 36360, 334 774-0882; *Eddie,* Kristen, Cheyenne; Reading, Travel.

FORBES David Thomas, III; DR '90 BS; AA Enterprise State JC; Systs. Analyst; UNISYS; r. 108 Magnolia Cir., Enterprise, AL 36330, 334 347-2942; Fighting Ins. Companies

FORBES David Thomas, Jr.; DR '75 MSF; BA POLSI Univ. of CA-Berkeley, MS MGM USC-Ft. Rucker; Retired/Natl. Grd/GS-13; AL Army Natl. Guard/Cv; r. 108 Magnolia Cir., Enterprise, AL 36330, 334 347-2942; *Carolyn Reid;* David T., Julian W., Robert F., Rosalyn R.; Amer. Legion, NAFE, TROA

FORBES, Doneen Rae; UC '87 (See Chandler, Mrs. Doneen Rae)

FORBES LT Eric Charles; UC '85 MSM; 1911 Big Bend Dr., Milpitas, CA 95035

FORBES, James Franklin; UC '79 BAS, MA Webster Univ.; Rep.; ITT Educational Svcs., 2600 Lake Lucien Dr., Ste. 140, Maitland, FL 32751, 407 660-2900; r. 436 Bison Cir., Apopka, FL 32712; *Monna.*

FORBES, Ms. Janet Baker; TR '75 BS; 1608 Bumley Dr., Cary, NC 27511.

FORBES Robert F.; DR '89 BS; AS Enterprise State Jr. Clg.; Dir. of Special Proj.; Southeast Alabama Gas Dist., POB 1338, US Hwy. 29 N., Andalusia, AL 36420, 334 222-4177; r. 301 Lake Oliver Dr., Enterprise, AL 36330, 334 393-2681; *Phyllis;* Brent; Deep Sea Fishing

FORBES Ronald D.; UC '89 AS; 13125 Cape Cir., Anchorage, AK 99515

FORBISH Mrs. Kathleen Wright; TR '87 MSE; BS Daniel Payne Clg.; Math & History Tchr.; Pike Cnty. Bd. of Educ., 09 E. Church St., Troy, AL 36081, 334 566-1850; r. 166 Wright Rd., Troy, AL 36081, 334 566-6706; *Leo;* D'Andrea; Collecting Bell, Singing, Youth Dir.

FORBUS David Lee; MT '77 BS; Dist. Mgr.; Winn Dixie, Montgomery, AL 36117; r. 6013 Forrest Grove Ct., Montgomery, AL 36117, 334 271-6594; *Maggie*

FORBUS, Dena Kay, (Dena Waller); TR '80 BSE; Homemaker; r. 107 Woney Way, Perry, FL 32347, 904 584-9203; *Loren;* Leah, Lori; Aerobics

FORBUS June D.; MT '76 (See Wilson, Mrs. June F.)

FORBY, COL Willis Ellis; MT '75 MSG; Sch. Principal, Faith Baptist Sch., 405 E. Main St., Belleville, IL 62220, 618 234-3391; r. 113 N 32nd St., Belleville, IL 62223, 618 277-6105; *Mabel*.
FORCE, Mrs. Bettye Steckel; '94 MSE; Rte. 7 Box 83-B, Troy, AL 36081, 334 566-5274.
FORCE, Christopher Harold; TR '81 BS; RR 7 Box 83-B, Troy, AL 36081, 334 566-5274.
FORD, Mrs. Amanda Bast, (Amanda Bast); TR '88 BM; Band Dir.; Daleville City Bd. of, Education, 626 N. Daleville Ave., Daleville, AL 36322, 334 598-4461; r. 200 Green Dr., Troy, AL 36081, 334 566-0134; *Ralph*.
FORD, Ms. Beverly B., (Beverly B. Walker); MT '77 MSE; BS Auburn Univ.; Tchr.; Chilton Cnty. Bd. of Educ., Jemison Elementary, 1705 Lay Dam Rd., Clanton, AL 35045, 205 755-3190; r. 2821 Yellowleaf Rd., Clanton, AL 35045, 205 755-6802; *James;* David Walker, Bryan Walker; Traveling, Auburn Football; Jaycees, Church Of Christ.
FORD, Mrs. Catherine Marie, (Catherine Marie Ellinor); TR '87 BS, UC '95 MSD; 2089 Sandcastle Dr. #d, Tallahassee, FL 32308, 904 671-2534
FORD, Charlton Kane; TR '86 BSE, TR '92 MSE; Band Dir.; Enterprise JHS, 401 W. College St., Enterprise, AL 36330, 334 347-1733; r. 106 Woodley Dr., Enterprise, AL 36330, 334 393-1078; *Deidre;* Alden; Trumpet Corvettes
FORD, Clarence Henry, Jr.; UC '82 BAS; AA Chattahoochee State Comm.; 2694 Shawnee Ave., Columbus, GA 31907, 706 569-7930; Thomas; Bowling, Tennis.
FORD, E. Elaine; TR '82 (See Wilson, Mrs. E. Elaine)
FORD, CAPT Edward F.; UC '91 MSM; USAF, 48 Fw/Cp, RAF Lakenheath UK, APO, AE 09464; r. Gen. Delivery, RAF Lakenheath UK, APO, AE 09464.
FORD, LTC Eric Stephen, USAF(Ret.); UC '87 MSI; BA Univ. of Louisville; Sr. Analyst; Modern Tech. Corp., Dayton, OH; r. 4360 Pebblestone Ct., Beavercreek, OH 45432, 513 427-0950; *Brenda;* Eric Jr, Jennifer, Scott; Computers, Golf, Bowling.
FORD, Mrs. Gisela M.; UC '90 AGE; Student Adv./Dir Admins.; Troy State Univ., Ft. Benning, GA 31995, 706 689-4709; r. Rte. 4 Box 140, Buena Vista, GA 31803, 912 649-7138; *Jimmy;* Read, Computers, Gardening
FORD, Glenn Edward; UC '86 BAS; POB 8, Haddock, GA 31033.
FORD, Ms. Grace Boatwright; TR '70; 2738 Sumter Ave., Montgomery, AL 36109, 334 272-2081.
FORD, Mrs. Gracie Arlene, (Gracie Dukes); DR '94 BSE; Kindergarten Tchr.; Meriwether Cnty. Sch. Syst., Warm Spgs., GA 31830, 706 655-3821; r. 714 Peach St., Manchester, GA 31816, 706 846-3673; *Bo;* Parent Involvement, PTA.
FORD, J. Thomas, Jr.; DR '79 BS; Sr. Loan Ofcr.; United Svc. Financial Corp., 1316 Rockbridge Rd., Ste. N, Stone Mtn., GA 30087, 770 925-9874; r. 435 The North Chase, Atlanta, GA 30328, 404 252-5267; *Pamela;* Todd, Harrison; Antique Car Restoration.
FORD, Jack Keith; MT '80 BS; 705 22nd St., Phenix City, AL 36867.
FORD, James; '94 MPA; 2020 NW 84th, Miami, FL 33147, 305 696-3495.
FORD, James Lee; MT '76 BS, MT '77 MSG, MT '77 MSD; Educ. Svcs. Spec.; US Dept. of Defense, Bldg. 1512 Meps, 705 McDonald St., Gunter AFS, AL 36114, 334 416-3384; r 2905 Halifax Ln., Montgomery, AL 36116, 334 288-6420; *Joan;* Kymberly, James Patrick; Traveling, Golf; Chamber, Shriner, Mason.
FORD, Jeffery Andrew; UC '84 MSM; 5408 Vicaris St., Philadelphia, PA 19128.
FORD, John Donaldson, IV; TR '67; MA Univ. of AL; Art Tchr.; Marion Cnty. Elem. Sch., Buena Vista, GA 31803; r. POB 69, Buena Vista, GA 31803, 912 649-7970; *Deborah;* Megan.
FORD, John H.; UC '87 BS; Ret. Heavy Equip. Mech.; USA; r. 3438 Doyle Ave., Columbus, GA 31907, 706 563-6127; *Louise;* Gregory T., Phazaria D., Valerie F., Christopher B.; Cards, Music; Church Volunteer Work.
FORD, CAPT Joseph Mark; UC '86 MSM; 443 S. Esplanade Dr., Miami Spgs., FL 33166, 305 888-2189.
FORD, MAJ Kevin Anthony, USAF; UC '89 MSI; BS Univ. of Notre Dame, MS Univ. of FL; Test Pilot; 2950 P St., Wright-Patterson AFB, OH 45433, 513 255-3636; r. 485 Grange Hall Rd., Beavercreek, OH 45430, 513 427-1261; *Kelly;* Anthony, Heidi.
FORD, Mrs. Kristi W., (Kristi Layne Willis); UC '94 MSD; BS Univ. of West FL; Guid. Couns.; Santa Rosa Cnty. Sch. Bd., 5156 Ward Basin Rd., Milton, FL 32583, 904 983-5620; r POB 394, 320 Gregg Ave., Bagdad, FL 32530, 904 995-9002; *Ken;* Ashley, Lindsey; Skiing, Boating; Jr. Women's Club.
FORD, Mrs. Kristy Peterson; TR '89 ASN; 3487 Chinaberry Ln., Snellville, GA 30278.
FORD, Larry Darnell; DR '80 AGE; POB 383, Quincy, FL 32353.
FORD, Lawrence Henry; PC '81 BS; POB 285, Shiloh, GA 31826.
FORD, CWO2 Leroy E.; MT '90 BS; Info. Mgmt. Ofcr.; Force Mgmt. Directorate, 111 S. George Mason Dr., Arlington, VA 22204, 703 607-7847; r. 1031 Higgins Way, W. Hyattsville, MD 20782, 301 853-2165; *Sharon;* Pamala, Gwendolyn; Photography; Warrant Ofcr. Assn.
FORD, Lonnie Donald; UC '88 MPA; 101 Arnold Cir., Biloxi, MS 39531
FORD, Ms. Lori Ann; TR '86 BS; Cnslt.-Revenue Mgmt.; Aeronomics Inc., Waterstone Ste. 300, 4751 Best Rd., Atlanta, GA 30337, 404 763-5454; r. 900 Durant Pl. NE, #4, Atlanta, GA 30309, 404 249-1680; Politics, Golf, Snow Ski, Scuba.
FORD, Mrs. Marion McGhee, (Marion McGhee); PC '93 EdS; Special Svc. Coord.; Watson Ctr., 401 Dover Dr., Warner Robins, GA 31088, 912 929-7829; r. 1119 Creekwood Dr., Perry, GA 31069, 912 987-0357; *Timothy;* Timothy C.; Reading, Cards, Traveling; Mentoring Prgm, Optimist Club
FORD, SSGT Marvin Harold, Jr., USA; UC '94 AGE; Ft Benning, GA; r. 174 Cottonwood Ct., Monmouth, OR 97361, 503 838-0516
FORD, Ms. Mattie L.; MT '93 BS; 166 Briarbrook Dr., Montgomery, AL 36110, 334 265-8482.
FORD, Mrs. Melissa Capps; DR '94 BSE; RR 1, Hartford, AL 36344
FORD, LGEN Phillip Jack, USAF; MT '78 MSD, MT '78 MSG; BBA Univ. TX Arlington; Cdr. of 8th Airforce; USAF, Barksdale AFB, LA 71110, 318 456-2242; r Barksdale AFB, LA 71110
FORD, Phillip Lane; TR '93 BS; Govt. Affairs Rep.; Grtr Atlanta Home Bldrs Assn, 1399 Montreal Rd., Tucker, GA 30084, 770 938-9900; r. 900 Durant Pl. NE #4, Atlanta, GA 30309, 404 249-1680; Politics, Golf; Republican Party
FORD, Ralph Eugene; '86 BM, MSE; Asst. Prof.; Troy State Univ., Music Dept.; r. 200 Green Dr., Troy, AL 36081, 334 566-0134; *Amanda*.
FORD, Renee MacKo; DR '90 BS; 406 Deese Rd, Ozark, AL 36360, 334 774-1521.
FORD, Robert D.; MT '95 BS; AA Community Clg. of USAF, AA Merced Community Clg.; Paralegal; US Attorney's Ofc., One Court Sq., Ste. 201, Montgomery, AL 36101, 334 223-7280; r. 184 Azalea Dr., Millbrook, AL 36054, 334 285-5284; *Monika;* Fishing, Travel
FORD, Robert Francis; UC '83 BAS; Naval Hospital Code 013, Orlando, FL 32813.
FORD, Ms. Robyn Leigh; MT '94 MSD, Bradford Parkside, 205 567-4311; r. 2738 Sumter Ave., Montgomery, AL 36109, 334 272-2081
FORD, Ronald Douglas; MT '89 MBA; BS Cameron Univ. Lawton OK; Strategic Plng. Ofcr.; Alabama Dept. of Revenue, 50 Ripley St., Ste. 4125, Montgomery, AL 36132, 334 242-8561; r. 114 Pine Forest Dr., Wetumpka, AL 36092, 334 567-2359; Danielle; Nursery, Landscaping; Calvary Baptist Church.
FORD, Ms. Sabine Sybille; UC '93 AGE; Work Order Clerk (DT); Dept. of the Army, Edwards St., Bldg. 262, Ft. Benning, GA 31905 706 545 5857 r 1044 17th St Apt 2 Columbus, GA 31901; Skeet Shooting, Hunting, Fishing
FORD Saul; UC '85 AGE, UC '86 BS; 2708 Astona Dr., Albany, GA 31701.
FORD Mrs. Sharon L.; MT '87 AS, MT '89 BS; Voc Rehab Spec.; Dept. of Veteran's Affairs, 1120 Vermont St , NW, Washington, DC 20421, 202 418-4299; r. 1031 Higgins Way, W. Hyattsville, MD 20782, 301 853-2165; *Leroy,* Pamala, Gwendolyn; Toastmasters Club, Real Estate
FORD, Ms Sheila Ellison; MT '93 MSP; 3488 Crescent Cir., Montgomery, AL 36105, 334 241-9753.
FORD, Ms. Talisman, PhD; TR '88 BA; MA Univ. of AL, PhD Vanderbilt Univ.; Lecturer in History; Vanderbilt Univ., Box 1802 Station B, Nashville, TN 37235, r. 2105 White Ave., Nashville, TN 37204, *Michael Roshon*
FORD, Tammy; TR '87 (See Vickers, Mrs. Tammy Ford).
FORD, Ms. Toby Elaine; UC '92 BS; 136 Adkinson Blvd., Crestview, FL 32536.
FORDHAM, Howard I.; UC '89 MPA, 9540 Desert Hill Ln., El Paso, TX 79925
FORDHAM, Ms. Mary Hawkins; UC '90 AGE; 3205 Mustang Dr., Columbus, GA 31909.
FORDHAM, Mrs. Rebecca Osburn; DR '92 MBA; 13 Creekview Ct., Greenville, SC 29609
FORDHAM, Richard N.; MT '75 AS; 2120 Briargate Dr., Montgomery, AL 36116, 334 271-1515.
FOREHAND Charles Raymond; UC '94 MPA; BA Univ Southern ME, AA Pensacola Jr. Clg.; Couns.; Troy State Univ., Norfolk Naval Base, POB 15218, Norfolk, VA 23511, 804 451-8202; r. 4304 Westwell Ln., Virginia Bch., VA 23455, 804 363-8606; *Crystal*.
FOREHAND. Mrs. Charlotte M.; DR '77 BSE, DR '84 MSE; Tchr.; Dothan City Schs., 909 S. Saint Andrews St., Dothan, AL 36301, 334 794-1491; r. 2159 Cottonwood Rd., Dothan, AL 36301, 334 792-6382; *Shelby;* Tami, Patrick, John; Needlecraft, Cross-Stitch, Read; Alpha Delta Kappa.
FOREHAND, Donnie Earl; TR '73; 202 Deerfield Dr., Enterprise, AL 36330.
FOREHAND, Ms. Rubye N.; TR '78 MSD, DR '78 MSG; Rte. 5 Box 270, Chipley, FL 32428.
FOREMAN, Angelia; TR '79 (See Filmore, Mrs. M. Angelia)
FOREMAN, Auburn Ray; TR '84 BS; 3437 48 Pl. E., Tuscaloosa, AL 35405, 205 879-3191.
FOREMAN. Bruce David; UC '92 MSD; POB 1312, Iowa, LA 70647
FOREMAN, Lavern Jerry; UC '78 BS; POB 1835, Crossett, AR 71635.
FOREMAN, Mrs. Mary Douglass; TR '78 MSE; BA OH State Univ.; Treasure Forester; FM Douglass Co., Fairhope, AL 36532, 334 928-2546; r. 41 Paddock Dr., Fairhope, AL 36532, 334 928-2546; Michelle, Donlin, Ronlin; Museums, Gardening; Eastern Shore Art Assn.
FOREMAN, Ms. Mary G.; TR '60; Retired Tchr.; Coffee Cnty. Public Schs.; r. 13801 Bay Ave., Panama City Bch., FL 32413, 904 233-3517; *Harold Leo,* John H., Howard L.; Line Dancing, Crafts, Reading; Women's Civic Club, Church.
FOREMAN, Roy Brian TR '92 BS, RR 6 Box BK, Andalusia, AL 36420
FOREMAN, Mrs. Sarah Moore; TR '79 BS, Rte. 1 Box 96, Brantley, AL 36009
FOREMAN, Ms Sheryl Lee; MT '88 BS, Rte. 5 Box 66-DA, Troy, AL 36081, 334 281-1853
FOREMAN, Suzanne D.; TR '80 (See Crosby, Mrs. Suzanne Foreman).
FOREMAN, Thomas James; TR '81 BS; Correspondent, ABC News, Denver, CO 80201, 303 458-0700; r 2 Willow Oak, Littleton, CO 80127, 303 973-7407; *Linda M.,* Veronica L., Alison M.; Music, Painting
FOREST, Mrs. Annie Cobb; TR '91 ASN, 5960 Portsmouth Dr., Montgomery, AL 36116.
FORESTER, Ms. Frances Eugenia; TR '94 BS; Cis Grad. Student; Troy State Univ., Montgomery, AL 36103; r. 6970 C. Vaughn Pointe Dr., Montgomery, AL 36116, 334 260-4938.
FORESYTHE, SMSGT Byron H., USAF(Ret.); UC '83 BS, AAS Vernon Regional Jr. Clg., AAS USAF Clg.; Retired Controller; ARC of Okaloosa; r. 630 Emerald Ln., Ft. Walton Bch., FL 32547, 904 863-1531; *Faye;* Linda; Photography, Rockhounding.
FORGE, LT William C., III; UC '91 MSM; 1318 E 14 Mile Rd, Royal Oak, MI 48073.
FORGORESS, Jane L.; TR '83 (See Shinn, Mrs. Jane L.).
FORLAND, Ms. Jean; TR '77 BSE; 22951 Forland Rd., Silverhill, AL 36576, 334 947-4655
FORLAND, Mrs. Mary Bargainear, TR '77 BSE; Tchr., Baldwin Youth Svc., 22060 Pine St., Robertsdale, AL 36567, 334 947-5149; r. 22951 Forland Rd., Silverhill, AL 36576, 334 947-4655; *Oscar,* John, Karen, Dale, Raise Animals
FORLENZA, CAPT Joseph Frank; PC '93 BS, 21 Jaclyn Dr., E. Hanover, NJ 07936
FORLINES, Fleeta L.; TR (See Pruett, Mrs. Fleeta L.)
FORMAN Lisa Deborah; TR '85 BA, 9301 SW 92nd Ave #c 216, Miami, FL 33176, 305 595-4400.
FORNISS Leon; MT '77 MSJ; BS AL State Univ.; Warden AL Dept. of Correction, POB 75, Mt. Meigs, AL 36057, 334 215-6670; r. 3626 Malabar, Montgomery, AL 36116, 334 288-8945; *Beatrice;* Dana, Taryn.
FOROUZAN, Reza; TR '79 MBA; 141 Big Valley Rd, Folsom, CA 95630, 916 983-6157; Golf
FORRER, Ms. Colleen C.; TR '72; Rte. 1 Box 36, Fitzpatrick, AL 36029.
FORREST, Ms. Cynthia Jeanell; DR '93 MSD; 4262 Clay St., Marianna, FL 32448, 904 482-5000.
FORREST, James E.; TR '74; Supv.Of Unemployment Tax; State of Alabama, 649 Monroe St., Montgomery, AL 36131, 334 242-8470; r. 3520 Lansdowne Dr , Montgomery, AL 36111, 334 281-1717; *Augusta P.*, James Jr., Nathan P.
FORREST, Mrs. TaMarla Jane, (TaMarla Jane Adams); UC '90 AGE; BA EDUCA East Carolina Univ.; Tchr.; Craven Cnty Schs., New Bern, NC 28562, 919 444-5100; r. 3003 Roanoke Ave., New Bern, NC 28562, 919 633-6432; *Richard;* RaeLynn; Crafts, Music; CEC State & Natl
FORRESTER, Mrs. Barbara Hanlon, DR '80 MSE. BSEd Misericordia Clg.; POB 1853, Destin, FL 32540, 904 231-1162
FORRESTER, Benjamin Abb; TR '36, Retired Tchr.; r POB 1322, Enterprise, AL 36331, 334 347-2086.
FORRESTER, Debra Ellen; TR '80 BSE, MSEd Columbus Clg.; Tchr.-Title I; Randolph Cnty. Elem., 200 Highland Ave., Cuthbert GA 31740 912 732-3794 r Rte 3 Box 493, Cuthbert, GA 31740, 912 732-6596; Cross-Stitch
FORRESTER, Julie A.; TR '88 (See Galvano, Mrs. Julie A.)
FORRESTER, Mrs. Katharine S.; DR '85 MSE, 406 Santolina, Dothan, AL 36303, 334 792-3392
FORRESTER, Kenneth D.; UC '90 MSM, AS Miami-Dade Jr. Clg.; Florida National Guard, POB 1008, St. Augustine, FL 32085, 904 823-0257; r. 604 Teeside Ct., St. Augustine, FL 32084, 904 471-8300; *Pam;* Stephen, Pamela, Allyson, Christi; Flying, Golf; Kiwanis, Cancer Society
FORSBERG, Ricky Dean; UC '92 BS, UC '94 MSM, Software Engr.; BTG, Inc., 7115 S. Boundary Blvd., Attn CCJ2-S, Tampa FL 33618, 813 828-6274, r 3339 Handy Rd Apt. 623, Tampa, FL 33618, 813 269-9942
FORSEE, Mrs. Shelley Lynn, (Shelley Lynn Moore); MT '92 BS; Computer Programmer; I-Net, 500 Eastern Blvd., Ste. 300, Montgomery, AL 36117, 334 416-2670; r. 2870 Branchway Rd, Millbrook, AL 36054, 334 285-7685; *Robert;* Tony; Golf; Natl. Guard Assn
FORSHEY, William, Jr.; MT '85 BS; 3342 Arborfield Rd, Montgomery, AL 36109.
FORSMAN, Creighton Craig; TR '77 BS; POB 191, Silverhill, AL 36576, 334 947-7219.
FORSTER, Mrs. Marlana Elizabeth; TR '95 ASN; 3163 Norman Bridge Rd., Montgomery, AL 36105, 334 269-6016.
FORSTER, Richard Arthur; TR '69; POB 11607, Montgomery, AL 36111, 334 281-2008.
FORSTER, William A.; MT '76 BS, MT '78 MSA, Retired Mgmt.; r. 4421 N. Slauson Cir., Montgomery, AL 36106, 334 277-5129; *Jean;* Golf
FORSTON, Mrs. Maureen Tyson; PC '84 MSD; 1043 Standing Boy Ct., Columbus, GA 31904
FORSTON Ms. Ramona S., (Ramona G. Sanders); MT '94 AGE; BBA Faulkner Univ.; Programmer Analyst; AL Dept. Revenue, POB 327123, Montgomery, AL 36132, 334 242-8544; r. 127 Cedar Ct., Wetumpka, AL 36092, 334 514-1096; Cameran Leigh; Aerobics Instructor; Calvary Baptist Church.
FORSYTH, Richard M., Sr.; UC '88 BS; Asst. Comptroller; Fed. Bur. of Prisons, 523 McDonough Blvd. SE, Atlanta, GA 30315, 404 624-5224; r. POB 960340, Riverdale, GA 30296, 770 478-5282; *Tori;* Richard, Jr., Christopher, Cameron; Woodworking
FORSYTHE, James Robert, (James Robert Pfeil); MT '88 BS; Auburn Univ.; Adolescent Psychologist; r. 3348 Norman Bridge Rd., Montgomery, AL 36105, 334 399-7353
FORT, Floyd Perkins; PC '94 EdS; MEd Columbus Clg., BSA Univ. of GA; Curriculum Dir.; Stewart Cnty. Sch., Cook Courthouse, Lumpkin, GA 31815, 912 838-4374; r. POB 281, Lumpkin, GA 31815, 912 838-4210; *Leisha W.;* Sally, Captain, Dell, Amy; Cutting Horses
FORTE, Bill Jack, MT '79 BS; 1105 Shifting Sands Dr., Las Vegas, NV 89108.
FORTE, Mrs. Donna H., (Donna Faye Hicks); TR '79 BSE, Math Tchr.; North Marion HS, Sparr, FL 32192, 352 620-7587; r. POB 726, Sparr, FL 32192, 352 368-2774; *Ron,* Brooke, Reid.
FORTE, Ms. Earnestine; MT '93 BS; 575 Pleasant Ave., Montgomery, AL 36104
FORTE, Jeffery Creig; UC '86 AS; 12 Beulah Trailer Park, Pikeville, NC 27863.
FORTE, Jerry E.; TR '76 MSM; 1260 Patrick St., Daphne, AL 36526
FORTE, Tressa; TR '81 (See Westmeyer, Mrs. Tressa Forte).
FORTENBERRY LTC Charles P., MT '75 MSG, 6833 Towbridge Gates FOur, Fayetteville, NC 28306.
FORTENBERRY, Mrs. Doris Elaine, (Doris E. Guy); TR '42; Ret., Tchr./Tchr.; Sunrise Elem., Petal United Methodist Church, Petal, MS 39465; r. 600 Ogilsvie Dr., Petal, MS 39465, 601 583-0877; *Donald;* Don, Carol, Jerry; Sew, Crafts, Gardening, Travel; Alpha Delta Kappa
FORTENBERRY, Tammy S.; DR '90 (See Monaghan, Mrs. Tammy S.).
FORTHMAN, Maureen Rachele; TR '88 (See McCathern, Mrs. Maureen Rachele).
FORTI, CAPT Larry F., III; UC '94 MSI; 7505 Mc French Dr., Fayetteville, NC 28311.
FORTICH, 1LT Rise Patricia; UC '88 MPA, 1627 Red Cedar Dr Apt 4, Ft Myers, FL 33907
FORTIER Robert J., Jr.; DR '82 AGE, 106 Saxon Ln., Ozark, AL 36360, 334 774-8061, Fishing
FORTNER David James, UC '91 BS, 8 Winfield Way, Mary Esther, FL 32569
FORTNER Ms Deborah F.; PC '95 MSE; BS Louisiana Tech. Univ.; Tchr., Muscogee Cnty Sch. Syst., r 2444 W Britt David Rd 113, Columbus, GA 31909; Sewing Reading Dancing; Alpha Kappa Alpha
FORTNER Fate, Jr.; UC '77 BS, Retired Govt.; r. 3620 Tifton St. N, St Petersburg, FL 33713, 813 522-5167, *Margaret,* Barry, Joseph, Brian (Dec); Fishing
FORTNER, John Christopher; UC '94 AGE; Deputy, Santa Rosa Sheriff's Dept., 217 Willing St., Milton, FL 32570, 904 623-3691; r. 4320 Highway 182, Jay, FL 32565, 904 994-8707; Basketball, Skiing, Wakeboarding; Police Benevolent Assn
FORTNER, Norma Elizabeth; TR '71 BS, Med Technologist; Univ. of Med. Ctr., 2451 Fillingim St., Mobile, AL 36617, 334 471-7082; r 2612 Shay Ct , Mobile, AL 36695, 334 666-1322; Gardening; Mobile Dist. Society, ASCLS.
FORTNER, Mrs. Robin S. Fitzgerald, (Robin S Fitzgerald), TR '84 BS, TR '92 MSE, Tchr ; Pike Sch Dist., Bank Sch , Banks, AL 36005, r. 204 Crow Hill Rd, Troy, AL 36081, 334 566-6570, *Tim;* Ethan
FORTNER, Robyn L ; TR '79 (See Ingram, Mrs. Robyn L.)
FORTNER, Timothy Michael; MT '92 BS, MASTERS Alabama State, Educ.- Teaching; Chilton Cnty. Bd of Educ ; r. 2780 County Rd. 32, Clanton, AL 35046, 205 755-3119, Hunting, Church
FORTNER, Timothy Shane, TR '84 BSE, TR '89 MSSP, Tchr.; Pike Cnty. Elem., 186 Hillcrest, Brundidge, AL 36010, r. 204 Crow Hill Rd, Troy, AL 36081, 334 566-6570; *Robin,* Ethan
FORTUNATO Barry Francis, MT '95 MSC, BS CIS National Clg., MBA Univ. of SD; Retired; USAF, r. 7838 Fall Harvest Dr., Las Vegas, NV 89117, 702 253-1369; *Sumpawn,* Professional Reading
FORTUNE, Ms. Deborah Kay; '92 BS, MSF; Dir Institutional Researc; Troy State Univ., Adams Adminstration, Troy, AL 36082, 334 670-3113; r. Rte. 2 Box 298, Troy, AL 36081, 334 670-3113; *Leon;* Rebecca, Josh; Playing Piano, Singing; AL Assn. for Women In Educ
FORTUNE, Eugene Charles, III; TR '77 BSE; AA Faulkner State Jr. Clg.; Head Track Coach; Central HS, 2400 Dobbs Dr., Phenix City, AL 36867, 334 298-3626; r. 28 Bob White Ct., Phenix City, AL 36869, 334 297-7533; *Lena;* Charles, Zandra; Running, Softball; Kappa Alpha Psi Alabama 6.
FORTUNE, Justin Clyde; UC '94 MSM; 14750 Nacogooches Rd #701-I, San Antonio, TX 78247.
FORTUNE, Linda F.; PC '82 (See Creel, Ms. Linda Faye).
FORTUNE, Sonya Jean; TR '93 BS; Sales Assoc.; Liberty Park Joint Venture, 9001 Liberty Pkwy., Birmingham, AL 35242, 205 970-2326; r. 2120 Tree Crossings Pkwy., Hoover, AL 35244, 205 987-1840, Travel, Snow Skiing, United Way Volunteer Grp.
FORTUNE, Thomas Harper; DR '92 MSI; BS Embry-Riddle Aeronautical, AA Central TX Clg.; Pilot/Safety Ofcr.; 6th Aviation Co., APO, AE 09630, 000 634-7667; r. Via Dei Granatieri #44, Camisano VI, Italy, 044 461-1892; *Cynthia,* T.J., Alex.
FORTUNE, Tommy L.; DR '80 BAS, Rte. 1, Box 216, Clayton, AL 36016, 334 775-8501.
FORTUNE, Ms. Yolanda Kayotha; TR '79 BS; 2050 Clement, Mobile, AL 36617, 334 479-0129.
FOSHEE Charlotte A.; PC '82 (See Hughes, Mrs. Charlotte Foshee).
FOSHEE, Ms Cynthia B.; TR '94 BSN, 19434 Inkster Rd, Redford, MI 48240, 313 531-8199
FOSHEE, Mrs Dolores Willoughby, MT '92 MSD; BS Weber State Clg.; Sch. Couns.; Alexander City Bd., 1240 Scott Rd , Alexander City, AL 35010, 205 234-8625; r. 49 Muscogi St., Alexander City, AL 35010, 205 234-5330, *Joseph;* Joseph, Julie, Jon.
FOSHEE, Hugh Don; DR '91 MSP; BS Univ. of AL; VP Human Res.; FRIT, Inc., POB 1589, Ozark, AL 36360, 334 774-2515; r. 108 Holly Hill Rd, Ozark, AL 36360, 334 774-0160 *Janet* Jason, Michele Physical Exercise Chamber of Commerce, Rotary.
FOSHEE Jimmy Lewis; MT '77 MSE; BS Auburn Univ., Athetic Dir.; Elmore Cnty Bd., Stanhope Elmore HS, 4300 Main St , Millbrook, AL 36054, 334 285-4300; r. 5880 Oak Ln., Millbrook, AL 36054, 334 285-5767.
FOSHEE Jonathan Davis; MT '91 BS; Sales Agt., New York Life; r. 10 Rosewood Ct., Millbrook, AL 36054, 334 285-3446; History of Civil War
FOSHEE Mrs. Michelle Pontiff; TR '95 BS POB 137, Luverne, AL 36049, 334 335-6380
FOSHEE Richard Michael, MT '92 BAS, VP; Royal Ofc. Equip., 1555 Lake St , Montgomery, AL 36106, 334 264-3425; r. 8408 Water Oak Ct., Montgomery, AL 36117, 334 213-0349
FOSHEE, Susan; TR '88 (See Clickner, Mrs. Susan Foshee)
FOSHEE, Ms Suzanne Studstill, TR '86 BS; RR 003 Box 389, Andalusia, AL 36420
FOSHEE, Tiffany Renee'; TR '95 (See Stafford, Mrs. Tiffany Foshee)
FOSS Ms Diane M Arnzen, TR '84 BS; 514 South E St , Grangeville, ID 83530
FOSS Kenneth Christin, TR '84 BS, Sales Cnslt., A. B Dick Co., 139 Weatherly Way, Pelham, AL 35124, 800 223-4254; r. 139 Weatherly Way, Pelham, AL 35124, 205 620-4177, *Diane,* Brittany, Tyler, Cameron, Hunting.
FOSSAN, Earnie Edward; UC '77 BAS; General Delivery, Wadsworth, TX 77483
FOSSE, COL James Marvin, USAF(Ret.); MT '77 BS, POB 189, Goreville, IL 62939, 618 995-9002; *Judith;* David, Charles; Golf.
FOSSETT, LT John L., III; UC '89 MSM; 264 Lamont Dr , Decatur, GA 30030

FOSTER [illegible]

FOSTER [illegible]

FOSTER [illegible]

FOSTER [illegible]

FOSTER [illegible]

FOSTER Charlie Henry, Jr., MT '77 BS, MT '78 MSP, 3725 [illegible]

FOSTER Clint Toneyo; TR '94 BS; 110 McSwain, [illegible]

FOSTER Daniel Fitzgerald, MT '89 MSC; BS Univ. of AL, [illegible]

FOSTER [illegible] UC '9? BAS, ASSOC Air Force [illegible] Classic Cars, Classic Car Club

FOSTER Mrs Deborah Allen; TR '86 BSN, 6084 Fairlong Ct. [illegible]

FOSTER Mrs [illegible] Lewis; DR 83 BS, 5602 Whispering Pine [illegible] Dothan, AL [illegible] 334 712-1033; *Woodrow* Benjamin, Scuba Diving; Civitan

FOSTER Debra F.; UC '85 (See Farley, Mrs. Debra F.).

FOSTER SFC Diane Marie, UC '94 MSJ, MSR; 1929-A [illegible] St., Ft. Eustis, VA 23604, 804 888-6895

FOSTER Donald Jerome; TR '77 BM, Band Dir., Waterloo HS; r. 134 Lancaster Rd., Florence, AL 35633, 205 760-8197; *Rebecca;* Jonathan, Harrison; Reading, Painting.

FOSTER Doris Jean; TR '65 (See Herron, Ms. Jean Foster).

FOSTER Mrs Earline Hudson, PC '91 MSG, 1848 S Lee St. Apt. D, Americus, GA 31709.

FOSTER Ms Ella Marie; DR '94 BS; 100 Woodland Hill Dr #a2, Troy, AL 36081

FOSTER Eloise; TR '92 (See Singleton, Mrs. Eloise Thomas, RN)

FOSTER Mrs Emma Dodson; PC '88 BS; Retired Voc. Instr., Tuskegee Univ.; r. 902 Martin Luther King Dr., Auburn, AL [illegible] 334 821-2187; *Ralph;* Rae; DPM; Reading, Walking, Travel, Delta Sigma Theta.

FOSTER Ernest T.; UC '83 MPA, 2510 6 1/2 Mile Rd, Athens, MI 49011

FOSTER Felicia Ann; TR '95 BA; 812 Arsenal Pl., Selma, AL 36701, 334 875-4510.

FOSTER Ms Francis E.; TR '67 BS; 314 N 4th St., Opelika, AL 36801, 334 749-0228

FOSTER Mrs Gayle Reeves; TR '91 MSE; BS Auburn; Tchr.; r. [illegible] W Walnut St., Troy, AL 36081, 334 566-4036

FOSTER, Gregory Eber; UC '95 MSM; BA Northern AZ Univ.; AA Burlington Cnty. Clg.; Asst. Track & Field Coach, James Madison Univ., Harrisonburg, VA 22801, 540 568-6248; r. 4331 Pleasant Forest Dr., Decatur, GA 30034, 404 289-9501; Traveling, Reading, Sports

FOSTER, CAPT J. Steven, USA; UC '94 MSI; BA Univ. of FL; 7768 Trappers Rd, Fayetteville, NC 28311, 910 630-3049; *Kember;* Jack, Sports

FOSTER Mrs. Jacquelyn Stephey; UC '80 MSD; BS Slippery Rock Univ.; 2430 Rocky Shores Dr., Niceville, FL 32578, 904 678-8259; Travel, Reading, Gardening

FOSTER James A.; DR '77 BSE, TR '88 MSE; RR 2 Box 189-1A, Brantley, AL 36009, 334 527-3559

FOSTER, James Dewey (J.D.), Jr.; MT '77 BS; Chief Investigator; Alabama Ethics Commission, POB 4048, Montgomery, AL 36104, 334 242-2997; r. 1240 Avondale Rd., Montgomery, AL 36109, 334 271-3527; *Frances;* James, Jennifer; Antiques

FOSTER James Grover; TR '84 BS; Rte. 4 Box 55-A, Elba, AL [illegible]

FOSTER, James Henry; PC '81 BS, PC '82 MSJ; 1 Freedom Way #32-E, Augusta, GA 30904

FOSTER James L.; TR '67 BS; Box 485, Bristol, FL 32321

FOSTER Jerry Wayne, TR '86 BS; 8302 Cart Path #302, Memphis, TN 38125, 901 748-0549

FOSTER John W., Jr., MT '87 MSJ; BS Northeastern Univ.; State Probation Ofcr.; Department of Corrections, 400 W. Robinson St., Ste N802, Orlando, FL 32801, 407 245-0845, r. 4441 Beagle St., Orlando, FL 32818, 407 299-0864, *Alpharetta,* William, Robert, Read, Golf, Football, Softball, Knights-Columbus, Rep Of Amer

FOSTER, Ms. Judith Charlene; TR '61; MA West GA Clg.; [illegible]

FOSTER Ms Kelly Ann; UC '94 BS; Cert. Natl. Ctr. for [illegible] United Way

FOSTER Larry; UC '88 BAS, 6324 Knoll Ridge Dr., Dallas, [illegible]

FOSTER Larry James; MT '82 MSP, 2739 Castanet, San Antonio, TX 78230

FOSTER, Mrs Lesley McDonald; MT '90 AS, MT '94 BS, MBA, Financial Asst.; Bronner Grp., 540 S. Perry St., [illegible] Rd., Montgomery, AL 36109, 334 244-1905, *Ralph,* Reading.

FOSTER Linda Theresa, PC '85 BS, 5 Old West Pt Rd, Salem, AL 36874

FOSTER [illegible]

FOSTER Ms Louise Harris, TR '74 MSE, TR '80, Tchr.; Greenville HS, 211 Sch Highland Rd., Greenville, AL 36037, 334 382-2608; r. 1558 Luverne Rd, Greenville, AL 36037, [illegible] *Joseph Dane;* Claire, Shayne, Joseph; Read, Travel, Family Activities, NEA, AEA, BCEA, Delta Kappa Gamma

FOSTER Ms Lucrecia Ann; TR '77 MSJ; 108 Johnson St., Columbiana, AL 35051

FOSTER Mrs. Malinee; TR '52, Retired Tchr.; r. 431 Oriole Dr. #M-3, McMinnville, TN 37110, 615 473-3467; *James (Dec.),* Malinee J., Ray Nell P.

FOSTER Margaret A., UC '83 (See Finegan, Mrs. Margaret A.)

FOSTER Mark Joseph, UC '90 MSI, BS Citadel, Investment Broker; J.C. Bradford & Co., 4975 LaCross Rd., Ste. 101, N Charleston, SC 29406, 803 744-1180; r. 1359B Cassidy Ct., Mt. Pleasant, SC 29464, 803 856-9820; *Sharon;* Ryan; Rotary

FOSTER, Michael J.; UC '90 MPA; MS HRD Chapman Univ.; USAF(Ret.); r. 370 Victory Hwy., Painted Post, NY 14870, 607 962-4116; Jogging, Woodworking

FOSTER Michael Steven; DR '90 BS; Civil Svc.; USA Aviation Ctr., Dept. of Human Resources, Ft. Rucker, AL 36362, 334 255-9194; r. 36 Z St., Daleville, AL 36322, 334 598-8867; *Doris;* Rebecca, Matthew; Fishing; OAB

FOSTER, Ms. Norma Worthy; TR '34; BS Auburn Univ., MS Auburn Univ.; Retired HS Librarian, Slocomb HS; r. POB 162, Slocomb, AL 36375, 334 886-2533; Delta Kappa Gamma Sor.

FOSTER Ms Pat; MT '77 BSN; 3473 Southmont Dr., Montgomery, AL 36105, 334 262-8072.

FOSTER, Paul M., Jr.; MT '93 EdS; Community Clg. of; r. 3733 Honeysuckle Rd, Montgomery, AL 36109, 334 953-2041

FOSTER, Ralph Shell, Jr.; MT '89 MSP; Dir.; Auburn Univ., Ofc. of Outreach Info., 210 Mell Hall, Auburn, AL 36849, 334 844-4730; r. 885 Green Ridge Rd., Montgomery, AL 36109, 334 244-1905; *Lesley;* Rotary, Gov-Pi Kappa Phi.

FOSTER, Randall E.; TR '76 BS; Ins. Adjuster; IKF Adjusters, 2729 Somerset Dr., Albany, GA 31707, 800 771-3115; r. 2729 Somerset Dr., Albany, GA 31707, 912 435-2841; *Valerie;* Ivey, Katie; Snow Skiing; Exch. Club of Albany, GA.

FOSTER CAPT Randall Mark, UC '94 MSI, 7616 Stonehaven Dr., Charleston, SC 29420, 803 552-7697.

FOSTER Mrs Rebecca Wood; TR '77 BM, Band Dir./Pianist; Woodmont Christian Sch./Church; r. 134 Lancaster Rd., Florence, AL 35633, 205 760-8197; *Jerry;* Jonathan, Harrison; Reading, Painting, Writing Music

FOSTER, Ronald Albert; UC '88 BAS, UC '91 MPA; Trng. Spec.; E Systs., 600 University Ofc. Blvd., Pensacola, FL 32504, 904 476-1750; r. 3379 Holt Cir., Pensacola, FL 32526, 904 941-1772; *Kathi,* Blake.

FOSTER, Mrs. Sally Elizabeth; TR '94 ASN; 200 W 1st St., Luverne, AL 36049

FOSTER Ms Sara F.; MT '78 MSD; MA Univ. of Southern CA; BS William & Mary; Dir. Rehab. Svcs., Columbia 4 Rivers Med. Cntr., Selma, AL 36701, 334 872-8461; r. 6525 Hwy. 22N, Selma, AL 36701, 334 872-8515.

FOSTER Ms Sarah Frances; MT '76 MSG; Rte. 4 Box 199 A, Selma, AL 36701

FOSTER Mrs Sharon Garner; TR '84 BS; POB 986, Ocklawaha, FL 32179.

FOSTER Mrs Sharon Whisonant; TR '88 BS, 9049 Golden Gate Blvd., Polk City, FL 33868

FOSTER Stephen Ivan; DR '84 BS; Rte. 2 Box 235, New Brockton, AL 36351

FOSTER, Steven Douglas; UC '85 BAS; 440 Kinnikinnik Dr., Colorado Spgs., CO 80906

FOSTER, Thomas Allen; TR '84 BS, MBA Auburn Univ.; VP; Alfa Corp., 2108 E. South Blvd., Montgomery, AL 36191, 334 613-4353; r. 1756 Sylvan Dr., Montgomery, AL 36106, 334 263-1074.

FOSTER, Thomas Wayne; UC '91 MSM; BS Auburn Univ.; Proj. Engr.; VEDA Inc., Eglin AFB, Eglin AFB, FL 32542, 904 882-8099; r. 5021 Roland Rd., Pace, FL 32571, 904 994-3586; *Martha;* Katie, Sarah; Rugby, College Football, Fishing; Bd. of Directors Escambia

FOSTER, Timothy Hull; TR '89 BS; Owner/Mgr.; The Pottery Grill, POB 638, Coaling, AL 35449, 205 554-1815; r. 1401 51st Ave. E., Tuscaloosa, AL 35404, 205 507-0364, *Amanda;* Navy Reserve.

FOSTER, Tommy Don; UC '84 BAS; 7716 Red Oak Dr., Ft. Worth, TX 76180

FOSTER Tyrone Lerzone; UC '89 AGE; D Co 4th Bn 12th Inf, APO, AE 09034

FOSTER Mrs Vaida Snow; UC '80 BS, 7716 Red Oak Dr., Ft. Worth, TX 76180, 817 281-0030.

FOSTER Wayland T.; TR '63 BSE; MEd Univ. of West FL; Principal; Pea Ridge Elem. Sch., 4775 School Ln., Milton, FL 32571, 904 994-9656; r. 7640 Lakeside Dr., Milton, FL 32583, 904 623-6896; *Hilda;* Anja, Shayne; Golf, Fishing; FL Council On Elem. Educ.

FOSTER William Allen; TR '80 BS, UC '88 MSJ; Hosp. Admin., Mizell Memorial Hosp., Opp, AL 36467, 334 493-9111; r. 702 Main St., POB 429, Opp, AL 36467, *Elizabeth,* Golf; Rotary Club.

FOSTER, William F., Jr.; TR '83 BS; 708 Magnolia St., Blakely, GA 31723

FOSTER, William King; TR '81 BS; 1709 S E 13th St., Ocala, FL 34471

FOSTER, LTC Willis Renard, Sr., USN; UC '92 MSM, BS NC State Univ., DACOS Aviation Matters, COMNAVSURFLANT, Norfolk, VA 23503, 804 444-5131; r. 6303 Ashcrisp Ct., Suffolk, VA 2343?, 804 483-0764; *Deon K.;* Willis R. Jr., Robert J., Monique A., Kyoto C.; Aikido, Reading

FOSTER Woodrow Harold; DR '84 BS; RR 1 Box C95, Columbia, AL 36319, 334 794-2844

FOSTER-DUNLAP Betty J.; PC '89 (See Dunlap, Mrs. Betty J.)

FOTH, LTC James; UC '76 MSM; 9200 Grey Cliff, Germantown, TN 38139, 901 755-9497.

FOTIOS Papayannis; UC '80 Prof.; r. 28 Vass. Pavlou Str., Ano Elioupolis, Athens, Greece.

FOUCHE, David F.; DR '78 MSP; 2928 Wedgeview Dr., Fayetteville, NC 28306, 910 425-5675

FOUNTAIN Ms Donna Kay; TR '94 BA, 504 Park St., Troy, AL 36081

FOUNTAIN Graham W.; TR '84 BS; Undersheriff; Okaloosa Cnty. Sheriff's Dept., 1470 Eglin Pkwy., Courthouse Annex, Shalimar, FL 32579, 904 651-7410; r. 252 Ridgelake Rd., Crestview, FL 32536, 904 682-1365; *Felicia,* Fishing, Hunting, Politics, FOP, Chamber-Commerce, Rep. Club

FOUNTAIN, Hugh T.; TR '87 BSE, POB 2152, E. Brewton, AL 36426, 334 867-8596

FOUNTAIN Jason Morgan; TR '93 BS; POB 070015, Huntsville, AL 35807

FOUNTAIN Mrs Phrann M., (Phrann E. McGilberry), TR '89 MSE, BS Univ. of North AL, AS Patrick Henry Jr. Clg; Music Tchr.; Rachel Patterson Elem., 1102 W Craig St., Atmore, AL 36502, 334 368-4860, r. Rte. 1 Box 22, Uriah, AL 36480, 334 862-2209, *Michael,* Michelle

FOUNTAIN Mrs Sharon P. (Sharon Lynn Peavy); TR '85 BS; AAS Patrick Henry Comm. Clg.; Fed. Funds Acct.; Alabama Southern Clg., Hwy 21 S, POB 2000, Monroeville, AL 36461, 334 575-3156; r. 404 Kress St., Monroeville, AL 36460, 334 743-4647; *Mike;* Jessica; Reading, Cross-Stitching

FOUNTAIN, Mrs. Susan Locklier; TR '90 BSE, POB 2152, E. Brewton, AL 36427

FOUNTAIN Ms Susie Bivins, PC '88 MSE; 2208 Tucker Ave., Columbus, GA 31907

FOUNTAIN, Vicki Lonne; TR '79 BS, Rte. 1, Skipperville, AL 36374

FOUNTAS, George William; UC '88 BS, UC '89 MSM; Civil Svc.; USAF; r. 106 Seminole Cir., Niceville, FL 32578, 904 678-8099; *Mary;* Shawna, Stephen, Salina, McKencie; Weightlifting, Volleyball

FOUQUETTE, Lynda Michelle; TR '83 BSE; 4480 Treat Blvd #233, Concord, CA 94521

FOURMAN, CAPT David Lee; UC '94 MSM; 6071 S Kingston Cir., Englewood, CO 80111, 303 741-2056

FOURNIE, MAJ Daniel Arthur; UC '92 MPA; Intelligence Spec.; US Govt.; r. 8342 Stationhouse Ct., Lorton, VA 22079, 618 234-3412; *Suki;* Arthur, James; War Games

FOURNIE, Kirk Elliott; UC '93 BS; 330 Valince St., Gulf Breeze, FL 32561

FOURNIER, Andrea Keeley; TR '89 (See Parham, Mrs. Andrea Keeley)

FOURQUET, Hussein M.; MT '95 MBA; 517 Deerfield Dr., Montgomery, AL 36109

FOURTENBARY, Ms. Pam Denise; MT '92 MSE; 26 Center St., Candler, NC 28715

FOUST SGM Carl Richard, USA(Ret.); UC '89 BAS, UC '91 MSP; Quality Mgr.; Char-Broil, POB 1240, Columbus, GA 31902, 706 571-7000; r. 1107 Brandywine Dr., Columbus, GA 31907; *Teresa;* Carl; Bowling; ASQC

FOUST, George Michael; TR '94 BS; Grad. Teaching Asst.; Auburn, AL 36831; r. 516 E. Glenn St., #234, Auburn, AL 36830, 334 887-5097

FOUST BGEN Jerome V., TR '65, Chief of Staff, MedCom Hdqtrs., Ft. Sam Houston, TX 78234; r. 3 Post Staff Dr., Ft. Sam Houston, TX 78234, 210 224-4176.

FOUST Lecia Christina, TR '85 BS, Rte. 3, Box 590, Decatur, AL 35603

FOUST Thomas Edward; UC '84 BS, Retired; USN; r. 2219 Lawrence Cove Rd., Eva, AL 35621, 205 482-3751; *Sara;* Brian, Michelle; Woodworking, Fishing

FOUTS, Ms. Kay Bittner, (Kay Bittner); TR '58 BSE; MA Columbus Clg.; Retired Tchr.; r. 5534 Teresa St., Columbus, GA 31907, 706 563-4533; Daniel R.; Sewing, Crafts; Edgewood Presbyterian Church

FOWLER, Ms. Betty; TR; 501 Second Ave., Troy, AL 36081

FOWLER Billy G., MT '75 BS, Employment Compensation; r. 76 Kent St., Montgomery, AL 36109, 334 272-4975; *Ginni,* Sheri, Steve, Scott; Fishing, Hunting, Youth Baseball

FOWLER, Mrs. Carol Simpson; TR '87 ASN; PSC 1 Box 28514, APO, AP 96214

FOWLER, Mrs. Carolyn Massey; TR '94 MSSP; BSE Jacksonville State Univ.; Spec. Educ. Tchr.; Monticello Elem. Sch., Mcphearson Dr., Monticello, MS 39654, 601 587-7609; r. Box 299, Monticello, MS 39654, 601 587-0673; *Thomas F.,* Jeffrey, Sheri; Sewing, Artifact Hunting, Crafts; Elks Club Auxiliary

FOWLER, Ms. Cherry Keahey; TR '65 MSE, MT '75; 2457 Carter Hill Rd., Montgomery, AL 36106, 334 834-2410, Carolyn

FOWLER, Ms. Cynthia Ann; PC '94 EdS; BA LaGrange Clg., MEd West GA Clg.; English Tchr./SST Chmn.; Troup Cnty. Comprehensive HS, 1920 Hamilton Rd., La Grange, GA 30240, 706 812-7957; r. 49 N. Barnard Ave., La Grange, GA 30240, 706 882-8340

FOWLER, Ms Denise M., (Denise Ferrando); MT '75, PC '88 BSN, MSHLTH Central MI Univ.; Nursing Instr.; Augusta Technical Inst., 3116 Deans Bridge Rd., Augusta, GA 30906, 706 771-4183; r. POB 738, Dearing, GA 30808, 706 556-9834; *Keith,* Marty, Kristen; Reading, Bowling; GA Nurses Assn., GVA, HOEA

FOWLER, Donna; TR '92 (See McDowell, Ms. Donna N. Fowler)

FOWLER, E.; TR '88 (See Gilroy, Elizabeth Fowler)

FOWLER Edith; DR '76 (See Stark, Mrs. Edith Wilkinson)

FOWLER Mrs Evelyn P.; TR '77 BSE; MA Educ. Univ. of AL; Doctoral Candidate(EdD), Univ. of Alabama-Tuscaloosa, Sch. of Psychology Program; r. 2210 Stuart Tarter Rd., Ozark, AL 36360, 334 774-6260

FOWLER Gary Gene; DR '75 BS; Rte. 1, Box 85, Newton, AL 36352

FOWLER Mrs. Hope Lang; UC '94 MSM; SPHR HRCI, CCP American Co. Assn.; Human Resources Dir.; QVC, 1553 River Birch Run N., Chesapeake, VA 23320, 804 366-6250; r. 5388 Hargrove Blvd., Virginia Bch., VA 23464, 804 424-1577; *Chris,* Shane, Stephanie; Boating, Skiing, Travel, Fairfield Forest

FOWLER, James R., Jr.; TR '78 BSE, MEd Auburn Univ.; Tchr.; East Coweta HS, 400 Mccollum-Sharpsburg Rd., Sharpsburg, GA 30277, 770 254-2850; r. 210 Blanton Mill Rd., Williamson, GA 30292, 404 228-4798; *Melinda,* Brittany, Ashley, Breanna; Travel, Reading, Church Activities

FOWLER, Jean; TR '64 (See Carlton, Ms. Jean F.).

FOWLER Jeffery Lee; TR '78 BS; POB 611, Weaver, AL 36277

FOWLER Jeffrey Thomas, TR '92 BS, TR '94 MSJ; Student; r. POB 299, Monticello, MS 39654, 601 587-0673; Ashley Nicole; Fishing, Artifacts, Snakes

FOWLER Jerry Cecil; TR '73, MBA West Florida Univ.; Asst. Dir. Contact; USAF, Eglin AFB, FL 32542, 904 882-4398; r. 506 N. Palm Blvd., Niceville, FL 32578, 904 678-5247; Hunting, Fishing; NCMA

FOWLER Mrs Judy F.; TR '68 MSE, DR '78; 101 Roosevelt Dr., Dothan, AL 36301

FOWLER Karen Louise (Karen Louise Earnest); TR '92 MSE, BA Honeydew Clg.; 5749 Narrow Lane Rd., Montgomery, AL 36116, 334 286-9984, *Charles,* Crafts

FOWLER, MAJ Kevin James, USAF; UC '94 MPA, POL SCI USAF Acad.; 2768A Sandoval Loop, Holloman AFB, NM 88330, 505 479-2083; *Valerie;* Flying

FOWLER, Larry Jack; TR '66 MSE, DR '77; Personnel Coord., Houston Cnty. Sch. Syst., Dothan, AL; r. POB 422, Cottonwood, AL 36320, 334 691-2888, *Judy;* Bucky, Dusty; Jogging, Cycling; Chmn of State Tenure Comm

FOWLER Mrs Lorelie K.; TR '49, Elem. Educator(Ret.); r. 2876 Gene Terry Rd., Ashford, AL 36312, 334 677-3202; *Emmitt (Dec.);* June Woodbury; Needlework, Church Activities

FOWLER MAJ Melvin, UC '77 MSM, 270 Old Clark Rd, Inman, SC 29349

FOWLER, Michael Gene; '70; 1309 W Fairway Dr., Gulf Shrs., AL 36542

FOWLER, Mrs Molly G.; TR '95 BSN; Homemaker; r. 111 Rose Dr., Andalusia, AL 36420, 334 222-9886; *Jimmy;* Bryant, David, Elizabeth

FOWLER Ms. Nell Moore; TR '54, Retired, Troy City Bd. of Educ.; r. 501 Second Ave., Troy, AL 36081, 334 566-4025

FOWLER Nora Z.; TR '68 (See Stephens, Ms. Nora Fowler)

FOWLER Mrs. Pamela Sizemore; DR '92 BS; Staff Acct., Ferguson, Sizemore & Assocs., 1467 Honeysuckle Rd., Dothan, AL 36301, 334 792-1180; r. 1401 Summit St., Dothan, AL 36301, 334 793-9206; *Allan;* Tate, Alaina; Softball, Church Choir

FOWLER Ms. Patty McCall; DR '90 BSE; 101 Lakewood Dr., Dothan, AL 36301, 334 793-4907

FOWLER Rhonda Joan; DR '90 MSE; Rte. 1 Box 98, Ashford, AL 36312

FOWLER Richard W.; TR '69; Risk Mgr./Asst.Treas/Sec.; W C Bradley Co., POB 140, 1027 Front Ave., Columbus, GA 31902, 706 571-6050; r. 5634 Sherborne Dr., Columbus, GA 31909, 706 561-1365; *Clarel Deese,* Paige, Warren; Bird Hunting, Fishing; Exch. Club of Columbus

FOWLER, Sam Frank, Jr.; DR '78 MSE; BS Univ. of West FL; Asst. Principal; Cottondale HS, 2680 Levy St., Cottondale, FL 32431, 904 482-9821; r. 3176 Parrish St., Cottondale, FL 32431, 904 352-4819; *Patricia,* Anna, Frank; Golf

FOWLER, Saundra; TR '70 (See Mallory, Mrs. William)

FOWLER Sherry; TR '82 (See Chancellor, Ms. Sherry Fowler, JD).

FOWLER, Mrs Stephanie Wells, DR '90 BS; Rte. 11 Box 255A, Dothan, AL 36301

FOWLER, Thomas Floyd; TR '70 BM; Dispatcher, Monticello Police Dept., POB 100, Monticello, MS 39654, 601 587-7732; r. Box 299, Monticello, MS 39654, 601 587-0673; *Carolyn M.;* Sheri, Jeffrey; Woodworking; Elks Club, Phi Mu Alpha

FOWLER, Tim Phi Alpha; TR '87 BS, 36 Faulk Rd., Dothan, AL 36301

FOWLER, Mrs. Welles Turner; MT '77 MSG; 1423 Garden St., Redlands, CA 92373

FOWLER, William Mark; MT '86 MBA, 12437 SE 318th Way, Auburn, WA 98092

FOWLKES, Anthony Isiah; TR '82 BS; 32 Springhaven Cir., Birmingham, AL 35211

FOX, Mrs. Amanda Barron, (Amanda Barron); DR '94 MBA; BS Auburn Univ.; Mktg. Dir.; r. 513 Busick Well Rd., Brandon, MS 39042, 601 824-9389; *Bill;* Reading, Cats, Aerobics; Pilot Club, Kiwanis

FOX, Mrs. Betty J.; UC '90 MSD; 731 N 400 E, Brigham City, UT 84302

FOX Chris Skinner; DR '91 MSG, BS Vanderbilt, CRNA Middle TN Univ.; Nurse Anesthetist; r. 7 Holly Hill Rd, Dothan, AL 36301, 334 793-9389, *Thomas M.,* Steven, Austin, Kayla; Tennis, Family; S E AL Ballet Guild

FOX, Ms. Dolores Diane; MT '92 MSP, 3531 Royal Carriage Dr., Montgomery, AL 36116, 334 953-2723

FOX Ms Edith Craft; UC '91 BS, UC '93 MPA, UC '93 MSM, 9701 Bownan Ave., Pensacola, FL 32534

FOX Mrs Evelyn Hoelscher; UC '89 MSD, BA Our Lady of Lake Univ.; Prog. Dir.; Healthy Start Coalition, Public Health Dept., Ft. Walton Bch., FL 32549, 904 833-9285; r. 950 Rue de Palms, Niceville, FL 32578, 904 678-5651; *Paul;* Sean, Ryan; Reading, Gardening, Golf; Chamber of Commerce.

FOX, MAJ Gerald; UC '79 MSI; 2622 Kicklyn St., Falls Church, VA 22043, 703 560-2734

FOX, Howard Russell, Jr.; '70 BS; Admin. Asst.; Dyna-Lift, Inc., 184 Western Blvd., Montgomery, AL 36108, 334 263-1600, r. 4228 Johnstown Dr., Montgomery, AL 36109, 334 244-7815

FOX, J. C.; UC '82 BS; 8775 Harvest Blvd., Semmes, AL 36575

FOX, Jessie Odell; DR '83 BAS; AVIATOR Ozark Aviation Sch.; Ret. Civil Ser. Mail Clrk.; r. 108 Caribou St., Daleville, AL 36322, 334 598-6217; Hunting, Raise Wolves; Sch. Bd

FOX, MAJ Leonard Dean; UC '79 MPA, HQ USA FE/CE PSC 2, Box 9832, APO, AE 09012

FOX, Lonnie Lee, DR '92 BAS, 806 Walker Rd., Ozark, AL 36360, 334 774-5154

FOX, Mrs. Margaret McFadzean; TR '89 BSE, TR '94 MSE; Tchr.; Opp City Schs., 303 E. Stewart Ave., Opp, AL 36467, 334 493-6332; r. POB 515, Brantley, AL 36009, 334 527-3088, *Dave;* Jason, Benjamin; Camping, Horseback Riding; Brantley Quarterback Club

FOX, Mary Jennifer; TR '76 (See Smith, Jennifer Fox).

FOX, Michael Anthony; UC '94 BAS; Electronic Tchr.; USAF, Td922 V S Cip Box 4167, APO, AE 09009; r. Rte. 3 Box 192, St. Johnsville, NY 13452, 518 568-7097; *Jeane;* Zacharey, Hanna, Outdoors

FOX, Michael Ray; DR '85 AAS; RANCH FOREMAN; Brawley, CA 92227, 619 344-3360; r. 761 S Imperial Ave., Brawley, CA 92227, 619 344-6795; *Laura;* Sarah, Nicole, Montana; Camping.

FOX, Paul Michael, UC '86 MSM, BS Providence Clg., Prof / Business Owner; Troy State Univ., Ft. Walton Bch., FL 32549; r. 950 Rue de Palms, Niceville, FL 32578, 904 678-5651; *Evie;* Sean, Ryan; Golf, Reading; Elks, DAV, Knights of Columbus.

FOX, Phil A.; UC '79 MSM; BS Univ. of North FL, MAS Univ. of TX; Lead Systs. Engr.; Mitre Corp.; r. 2706 Chanbourne Way, Vienna, VA 22181, 703 255-5178; *Mary;* Jason, Jennifer, Brian, Eric, Snow Skiing

FOX, Richard Olin; UC '90 AGE; 972 Woolsey Brooks Rd, Brooks, GA 30205.

FOX, CAPT Robert Alan; UC '94 MBA; Special Security Ofcr.; Davis-Monthan AFB, 520 750-3256; r. 9961 E. Adrianne Pl., Tucson, AZ 85730, 602 751-0324.

FOX, Robert Murphree; TR '88 BS; ASN Tallahassee Comm. Clg.; RN; Tallahasse Mem. Reg. Med. Ctr., Magnolia Dr. & Miccosukee Rd, Tallahassee, FL 32308, 904 681-1794; r 1712 S Meridian St., Tallahassee, FL 32301, 904 222-5680

FOX, Ronald Lewis; MT '84 BS; 3201 University Blvd. SE #103, Albuquerque, NM 87106

FOX, LT Sean Patrick, USN; UC '94 MPA; BS Wichita State Univ.; Lt.; USN, Vq-3, Tinker AFB, OK 73145; r. 17560 White Oak, Choctaw, OK 73020, 405 390-4759; *Tracy;* Eric, Lauren.

FOX, Thomas Webster; DR '88 AAS; 12253 Keystone Pl., c/o Wentworth, Eagle River, AK 99577.

FOX, William David; TR '77 BAS; Rte. 11 Box 82, Port St Joe, FL 32456, 904 227-1453.

FOXHALL, Mrs. Natalie Banes; TR '90 ASN; 1719 Coventry Rd, Montgomery, AL 36116.

FOXWORTH, Billy F., Sr.; MT '78 BS; JD Jones Law Sch.; Atty.; 622 S. Hull St., Montgomery, AL 36104, 334 264-0012; r. 4364 Liztame Dr., Montgomery, AL 36106, 334 244-0443; Knife and Gun Collector

FOXWORTH, Ms. Joy Merritt; UC '84 MPA; 406 Twin Lakes Dr., Pensacola, FL 32504, 904 478-4176.

FOXWORTH, Woodham Guy; TR '73; Supv. Loan Consiladation; EDS, Court St., Montgomery, AL; r. 924 Frontanac Ct., Montgomery, AL 36109, 334 272-0804; *Linda,* Elizabeth, Jennifer; Fishing; Dixie Lions Club.

FOY, David Sidney; UC '95 MSM; 6020 Oakwood Dr., Milton, FL 32570, 904 623-0969.

FRADY, Gregory Doyle; TR '87 BS; MEd Columbus Clg.; Head Baseball Coach; North Florida Community Clg., 1000 Turner Davis Dr., Madison, FL 32340, 904 973-2288; r. 402 SE Madison Ave., Madison, FL 32340, 904 973-8667; *Rhonda W.;* Bailey, Riley; Saltwater Fishing, Golf; Pres. Madison Rotary Club.

FRADY, Mrs. Rhonda S. Waters, (Rhonda S. Waters); TR '87 BSE; MEd Columbus Clg.; Homemaker; r. 402 Madison Ave., Madison, FL 32340, 904 973-8667; *Greg D.;* Bailey, Riley; Aerobics and Reading; Madison Womens Circle.

FRAISER, Gary L.; MT '78 MSF, MT '88 MSD; BA Bob Jones Univ.; Assoc. Pastor; Calvary Baptist Church, 5000 Patterson Rd., Montgomery, AL; r. 218 Floyd St., Prattville, AL 36066, 334 365-4076; *Kathleen;* Golf.

FRALEY, Daniel Henry; TR '81 BS; Artist / Framer; Fraley's Frame Outlet, 1311 S. Brundidge St., Troy, AL 36081, 334 566-6318; r. 614 N. Three Notch St., Troy, AL 36081, 334 566-7791; *Sue;* Lucas; Dulcimer, Playing Music; Art Guild.

FRALEY, Stephen Victor; UC '84 MSM; RR 1 Box 1568, Cropwell, AL 35054

FRALEY, Mrs. Sue L., (Sue Lightfoot); TR '76 BS; Branch Supv.; Southtrust Bank, 76 North Ct. Sq., Troy, AL 36081, 334 566-5252; r. 614 N. Three Notch St., Troy, AL 36081, 334 566-7791; *Dan;* Lucas; Needlework; BSA Leader, Pike Liberal Arts

FRALIC, John Randall; MT '83 ASN; 1534 Madison Ave. #c, Montgomery, AL 36107.

FRALISH, Mrs. Ann Stinson; TR '71; Rte. 4, Troy, AL 36081.

FRALISH, Billy Ray; TR '56; Retired; Superintendent of Schs.; r. Rte. 1 Box 225, Ariton, AL 36311, 334 762-2259, Debra Adams, Vince, Kevin

FRALISH, Mrs. Kelley Austin; TR '85 BSE; Homemaker; r. Rte. 2, Box 285-B, Ariton, AL 36311, 334 762-2237; *Vince,* Kade, Hannah, Zeke; Reading, Sewing, Gardening

FRALIX, Henry Eugene; UC '86 MSP; BA Citadel; Mgr.; The Home Depot, 3660 Oakcliff Rd., Doraville, GA 30340, 770 447-8676; r. 1947 Coventry Way, Jonesboro, GA 30236, 770 478-1501; *Lynn Heth;* Boy Scouts, Politics.

FRANA, Frank John, III; TR '82 BS; MBA Rollins Clg.; Secy./Treas.; Tubetec Inc., 301 Brown Ave., Sanford, FL 32771, 407 323-0940; r. 1055 Kensington Park Dr.#204, Altamonte Spgs., FL 32714, 407 862-8765.

FRANCESCHI, Sean Gino; TR '93 BS; 2909 Ivanhoe Rd., Tallahassee, FL 32312.

FRANCIS, SGT Augustus John, Sr.; UC '94 AGE; Sarget 1st Class; USA; r. 210 Lee Rd. 309, Phenix City, AL 36867, 334 297-0785; *Sheila;* Augustus Jr, Jamie, Cecilia, Matheius; Lift Weights Football Boxing.

FRANCIS, Bernard; UC '83 BS; Auto Tech.; Columbus Colsolidated Govt., 1011 Cuseta Rd., Columbus, GA 31903, 706 571-4890; r. POB 1851, Columbus, GA 31902, 706 685-2945.

FRANCIS, Charles Eugene; MT '92 BS; Applications Devel. Mgr.; Davisco Data Systs., 331 S. Buncombe Rd., Greer, SC 29650, 803 879-8820; r. 105 Ment Dr., Simpsonville, SC 29680, 803 967-9679; *Cheryl;* Leigha, Caitlin, Alexandra

FRANCIS, Dalton Hendrix, Jr.; DR '82 BAS, DR '90 MSI; Deputy; Montgomery Cnty. Sheriff; r. 5600 Carmichael Rd., #1407, Montgomery, AL 36104; Hunting, Fishing.

FRANCIS, Dalton Hendrix, Sr.; TR '89 BAS, DR '92 BS; Blackhawk Field Serv Rep.; Sikorsky Aircraft; r. 107 Antler Dr., Enterprise, AL 36330, 334 347-5104; *Annette;* Dalton Jr; Hunting, Fishing.

FRANCIS, Desiree Diann; UC '84 (See Stone, LTC Desiree Diann, USAF).

FRANCIS, Edward John; UC '88 MSM; 3 W 70th St., Kansas City, MO 64113

FRANCIS, Jimmy Earl; UC '91 BS; MS Webster Univ.; Computer Systs Analyst; USN; r. 522 Adams St., Canton, MS 39046, 601 859-1335; Baseball, Health & Info. Mgmt Syst

FRANCIS, Mrs. Julie Lynne; UC '88 MSM; 3 W. 70th St., Kansas City, MO 64113

FRANCIS, Kennth Ray; UC '92 MSI; 3634 Hanah Ct., Destin, FL 32541

FRANCIS, Mrs. Margaret M.; TR '74; 5480 Joy Ger Dr., Millbrook, AL 36054.

FRANCIS, Ms. Mittie C.; TR '25; 103 Ocala Dr., Montgomery, AL 36117

FRANCIS, Steven Brian; DR '94 MBA; BS Univ. of AL; Admin.; Wesley Manor, 718 Huney Suckle Rd., Dothan, AL 36301, 334 792-0921; r. 1909 Hilltop Dr., Dothan, AL 36303, 334 671-2962

FRANCISCO, Donald C.; TR '67; 3716 Pompano, Pensacola, FL 32514

FRANCISCO, Ms. Gladys LaVon; MT '94 BS; Acct. I; Alabama Dept. of Human Resc, 3030 Mobile Hwy., Montgomery, AL 36125, 334 293-3411; r. 3738 Woodhill Rd, Montgomery, AL 36109, 334 270-9665, Work Out; Church.

FRANCK, CAPT Michael Lee, USA; UC '93 BS; Special Forces; Ft. Bragg, NC 28307, r. 408 Regal Ct., Fayetteville, NC 28314, 910 867-9393; *Sonja;* Nolan, Kyle; Auto Restoration, Outdoor Sport.

FRANCO, MAJ Gabriel S., USAF; UC '82 MPA, UC '90, Air Traffic Controller; 3800 A Ave. Ste 219, Tinker AFB, OK 73145, 405 739-4195; r. 16725 Sunny Hollow Rd., Edmond, OK 73003, 405 359-1752; *Cristina;* Joseph, Philippe, Victoria; Landscaping; Air Force Assn.

FRANCO, Mrs. Joyce McKenzie; PC '92 MSE; BS Huntington Clg.; Tchr.; Oliver Elem. Sch., Seale, AL 36875, 334 855-3225, r. 67 McKenzie Rd., Seale, AL 36875, 334 855-3589; *Glenn;* Bonnie, Anne, Glenn Jr.; Reading, Crocheting; Seale Baptist Church.

FRANCO, Mrs. Shelley H., (Shelley A. Henderson); TR '92 BS, Med. Technologist; Baylor Med. Ctr., 1650 W. College St., Grapevine, TX 76051, 817 329-2518; r. 34 Chimney Rock Dr., Trophy Club, TX 76262, 817 491-2402; *Michael;* Traveling; Carter Blood Ctr.

FRANCO, Vincent James, Jr.; UC '92 MSI, 701 Balboa Ave., Coronado, CA 92118

FRANCONA, MAJ Emily M., USAF(Ret.); UC '88 MSI; BA Univ. of Central FL; Prof. Staff, US Senate; US Senate, Select Committee On Intelligence, Washington, DC 20510, 202 224-1721; r. 101 Roberts La, Alexandria, VA 22314, 703 519-0736, *Rick*

FRANCONA, LTC Rick, USAF; UC '87 MSI; BA Chapman Clg.; Ofcr.; USAF, Pentagon, DC 20050; r. 101 Roberts Ln., Alexandria, VA 22314, 703 519-0736; *Emily*

FRANCOSO, SFC Michael Andrew; UC '90 AGE; 10146 Shinon Dr., Alta Loma, CA 91737.

FRANDSEN, Jana Jane; TR '86 BSE, DR '91 MSE; AA Enterprise State Jr. Clg.; Biology Tchr.; John T. Morgan Acad., Selma, AL 36701, 334 875-4464; r. 605 Furniss Ave., Apt#18-D, Selma, AL 36701, 334 875-0869; Music, Theater, Walking, Reading; United Methodist Women.

FRANDSEN, 1LT Matthew James; UC '89 MSM; 10 Magnolia Dr., New Baden, IL 62265.

FRANHSEN, Tiffany Dawn; PC '94 (See Santana, Mrs Tiffany Dawn).

FRANK, 1LT Andrew Joseph; DR '89 BAS; POB 297, Centereach, NY 11720.

FRANK, LTC Charles W., USAF(Ret.); TR '70; BS MI State; 3320 S Ft. Apache Rd, Unit 117, Las Vegas, NV 89117, 702 254-1361

FRANK, Leonard Paul; UC '86 BS; 7145 Pennington Dr., Pensacola, FL 32526

FRANK, LTC Michael William, USANG; UC '84 MSM, BS Alabama Univ.; 9914 Dogwood Ct., Montgomery, AL 36117, 334 277-5220

FRANK, Steven Anthony; DR '90 BS, DR '91 MBA; 402 Meadow Ln., Enterprise, AL 36330.

FRANKE Daniel J.; MT '94 BS; Edcation Dept. Fpc, Maxwell AFB, AL 36112

FRANKENBERG, Eric William, UC '92 MSD; BS Univ. of NY; Case Mgr.; Community Services Board, 2501 Washington Ave., Newport News, VA 23607, 804 245-0217; r. POB 10175, Norfolk, VA 23513, 804 857-1548; Computers, Gardening, Cooking; COHRM

FRANKLIN, A Mickey; TR '67; 4333 Eastmont Dr., Montgomery, AL 36109, 334 279-9843; Golf.

FRANKLIN, Ada K.; UC '80 (See Dixon, Mrs. Ada King)

FRANKLIN, Amy L.; UC '92 (See McDowell, Ms. Amy L.)

FRANKLIN, Anne; TR '71 (See Folmar, Mrs. Anne Franklin).

FRANKLIN, Benjamin; TR '56; 117 Charleston Ct. N, Montgomery, AL 36117, 334 272-2971.

FRANKLIN, Mrs. Carla Kennetha; TR '93 BSE, TR '94 MSE, Secy.; P.D.S., Francis St., Jacksonville, AL 36265; r. 1018 Ivy St., Anniston, AL 36206, 205 237-0697; *Chuck,* Skiing, Travel, Reading; Hillcrest Baptist Church.

FRANKLIN, Carrie Walker; UC '88 BAS; 814 Washington St., Perry, GA 31069.

FRANKLIN, CAPT Cephas Lamont, USAF; UC '93 MPA, BS MS Valley State Univ.; Capt.; USAF, Air Force ROTC Attachment 4308, Box 929 MS Valley State University, Itta Bena, MS 38941, 601 254-3480; r. 107 Washington Ave., POB 160 MVSU, Itta Bena, MS 38941, 601 254-7276. *Sonya;* Jordyn; Computer Networking; Alpha Phi Alpha Inc

FRANKLIN, Charles Lamar; TR '92 BS; Ass.Manager; Farm & Spilling Material, For The Home Centers, Anniston, AL 36206, 205 237-0376; r. 1018 Ivy St., Anniston, AL 36206, 205 237-0697; *Carla;* Skiing, Paintball, Football.

FRANKLIN, Mrs. Christene S.; UC '93 MPA; 3709 Andrea Ln., Rowlett, TX 75088

FRANKLIN, Daniel Ray; PC '87 BS; 6537 Villastone Dr., Columbus, GA 31909.

FRANKLIN, Mrs. Deborah Cook; TR '79 BSN, TR '90 MSE; 306 Oakwood Dr., Opp, AL 36467

FRANKLIN, Deborah Louise; PC '84 BS; Homemaker; r. 529 Hancock Dr., Americus, GA 31709, 912 928-2755; *Machael Harris;* Franklin, Elizabeth, Austin; Art, Gardening

FRANKLIN, LT Derek Lamar; UC '93 MPA, 10747 S Green, Chicago, IL 60643.

FRANKLIN, Donald Coy; MT '77 BS; Retired Plant Mgr.; South Central Bell; r. 247 Blue Pine Ln., Wetumpka, AL 36092, 334 567-5408; *Dorothy B.;* Donny; Fishing Boating Gardening; Lions Club

FRANKLIN, Donald Lev., UC '92 MSP, BA Columbia Clg Info. Systs.; r. 3402 Clarissa Ave., Ruskin, FL 33570, 813 645-7232; *Victoria;* Aimee, Stephanie; FPPA, ICMA, SHRA

FRANKLIN, Ms. Dorothy Bowman; MT '77 BS, Retired Mgr.; BellSouth; r. 247 Blue Pine Ln., Wetumpka, AL 36092, 334 567-5408; *Donald C.;* Steven, Gardening, Bridge, Fishing; Optimist

FRANKLIN, Edward Holmes; DR '79 BS; 1221 Rams Run, Shepherdsville, KY 40165

FRANKLIN, Mrs. Gracie Vitale; MT '81 BS; Certified Nursing Asst.; Resurrection Nursing Home, Marbury, AL 36051, 205 755-1139; r. 132 Overlook Dr., Prattville, AL 36066, 334 361-9277; *Mike,* Michael, Marie; Red Cross, Natl Fedn -Lic Pract Nursing

FRANKLIN, Grady Wayne; MT '85 BS; 104 Montgomery St., Bluefield, VA 24605.

FRANKLIN, Horace K.; TR '50; POB 144, Lockhart, AL 36455, 334 858-7178.

FRANKLIN, Mrs. Ila B., (Ila Merle Barnes); TR '50; Retired HS Business Tchr.; Escambia County Board of Educ.; r 3123 Keego Rd., Brewton, AL 36426, 334 867-4021, *Edmond H.;* Ila, Marilyn; Puzzles.

FRANKLIN, James Robert; PC '87 BS; 3900 Lee Rd 248, Smiths, AL 36877

FRANKLIN, Jimmy Roger; DR '79 BS; Rte. 5 Box 167, Dothan, AL 36301, 334 793-9008

FRANKLIN, John E.; TR '50; Retired Engr.; Monsanto; r. 11950 Highway 29, Brewton, AL 36426, 334 867-4953, *Geraldine;* Johnnie Clyde, Geraldine; Hunting, Fishing

FRANKLIN, John Robert, UC '79 BAS, UC '80 MSM, Real Estate Appraiser; National Realty, 80-B Beal Pkwy., Ft. Walton Bch., FL 32548, 904 244-1782; r POB 4293, Ft. Walton Bch., FL 32549, 904 243-6436, *Norma;* Bowling, Golf, Fishing; Lions Club.

FRANKLIN, Joseph B.; TR '67; Rte. 1, Goshen, AL 36035

FRANKLIN, Ms. Joyce Diane; TR '68; Rte. 1, Dozier, AL 36028

FRANKLIN, Mrs. Katherine B.; UC '88 MPA; BS C ENG Auburn Univ.; Substitute Tchr.; Grapevine-Colleyville I S D, 5907 Montford Dr., Colleyville, TX 76034, 817 421-6439; r 5907 Montford Dr., Colleyville, TX 76034, 817 421-6439; *Michael;* Tyler Scott, Steven Michael; Working Out; First United Methodist Church.

FRANKLIN, Kimberly R.; DR '93 (See White, Mrs Kimberly R.).

FRANKLIN, Mrs. Lena Susan, (Lena Reffett); PC '88 MSE; BS Livingston Univ., MEd Livingston Univ.; Tchr.; South Primary Sch., 13400 Prince George Dr., Disputanta, VA 23842, 804 733-2755; r. 1341 Butler Branch Rd, Petersburg, VA 23805, 804 861-6972; *Roger;* Walking

FRANKLIN, Lisa Renae, TR '95 ASN; RN; Veterans Admin. Med. Ctr., State of Alabama/Government; r. 4604 Virginia Loop Rd Apt. 3156-G, Montgomery, AL 36116, 334 286-0402; Genealogy.

FRANKLIN, Mrs. Loah Schley; UC '82 BS; 439 Henson Ave., Columbus, GA 31907.

FRANKLIN, Ms. Martha Annette, (Martha Annette Kelly); TR '91 BS; 110 Old Dale Rd., #201, Eufaula, AL 36027, 334 687-9571; *Isaiah;* Jeremy.

FRANKLIN, Monty Kyle; MT '89 BS; 118 Melmar Dr., Prattville, AL 36067, 334 365-7168

FRANKLIN, Noelle Elaine; UC '94 (See Mahone, Mrs Noelle F.)

FRANKLIN, Pamela Danita; TR '94 BS; Rte. 2 Box 285, Brundidge, AL 36010, 334 762-2589

FRANKLIN, Mrs. Patricia C.; MT '83 ASN; 2556 Carter Hill Rd., Montgomery, AL 36106, 334 834-7214

FRANKLIN, Patsy White; DR '79 MSE; 4927 Cliff Rd., Graceville, FL 32440

FRANKLIN, LT Quentin James; UC '88 MSM; 472 Hasbrouck Blvd., Oradell, NJ 07649.

FRANKLIN, Ricky Lavon; UC '93 AGE; 2271 Cr 739, Webster, FL 33597.

FRANKLIN, Rodney Andre; TR '84 BS; 309 Cleveland, Birmingham, AL 35211, 205 251-5803.

FRANKLIN, Rodney Eugene; MT '75 MSG; Airwar & Staff Clg.; Exec. Dir.; Bible Inst. of Hawaii, POB 11152, Honolulu, HI 96828, 808 943-0833; r. 3040 Puhala Rise, Honolulu, HI 96822, 808 988-5569; *Consuela*

FRANKLIN, Roger E., Jr.; TR '71 BM; MS Univ. of Evansville, MEd Livingston Univ.; Dir./Prof. Comp Sci.; Clog of William & Mary, 11301 Johnson Rd., Petersburg, VA 23805, 804 862-6211; r. 1341 Butler Branch Rd, Petersburg, VA 23805, 804 861-6972; *Lena,* Basketball, Gardening.

FRANKLIN, Ms Sandra Diane; TR '79 BSE, MT '84 MSE, MT '84 MSSP; POB 565, Georgiana, AL 36033.

FRANKLIN, Sarah Stringer; MT '81 ASN; RN; Montgomery Regional Med. Ctr., 301 S. Ripley St., Montgomery, AL 36104, 334 269-8500; r. 312 Rosedon Dr., Montgomery, AL 36116, 334 281-0523; *Raymond;* Paula; Sewing; Macedonia Baptist Church.

FRANKLIN, Mrs. Sharon, (Sharon McCrudden); TR '84 BS; Univ. of Orlando; Tchr.; Santa Fe HS; r. 2423 Highlands Vue Pkwy., Lakeland, FL 33813, 941 647-1107; *Rusty;* Katie, Justin, Russ

FRANKLIN, Terry Kyle; TR '80 BS; POB 241844, Montgomery, AL 36124, 334 561-1747.

FRANKLIN, Tony R.; UC '86 MSM; Rte. 5 Box 203, Enterprise, AL 36330.

FRANKLIN, Virginia; TR '48 (See Herron, Mrs. Virginia F.).

FRANKLIN, William Pernell; UC '94 AGE; 8 Adams St., Greenville, SC 29611, 803 242-5482

FRANKLIN, Mrs. Yolanda Shenette, (Yolanda Shenette Grant); MT '91 BS; Sales Mgr.; PepsiCo Inc., 820 Air Base Blvd., Montgomery, AL 36108, 334 241-5230; r. 431 Upton Rd, Montgomery, AL 36108, 334 281-6495; *Aubrey;* Bowling

FRANKLIN, Mrs. Yvonne C., (Yvonne R. Carr); UC '94 MPA; BS Southern IL Univ.; Prog Coord.; Southern Illinois Univ., 1905 Regulus Ave., Rm. 141, Virginia Bch., VA 23461, 804 422-4352; r. 4034 Lake Ridge Cir., Virginia Bch., VA 23452, 804 431-9616; *John,* Catering.

FRANKLIN, Ms Zurlene, TR '49, MA Columbia Univ Retired/Elem Tchr. &; Curriculum Coordinator; r. 1310 E Hernandez, Pensacola, FL 32503, 904 433-1711; Playing Bridge, Sunday Sch Tchr; The Morning Book Club

FRANKS, Amanda Leah, TR '94 (See Harris, Amanda Leah)

FRANKS, Kenneth L., Jr.; UC '83 BS; 131 Cove Rd., Pensacola, FL 32503

FRANKS, Ms Kim Lien; UC '90 MPA; 841 Turnberry Cv S, Niceville, FL 32578

FRANKS, L Earl; TR '86 BM, TR '89 MSE; Band Dir., Luverne HS, 1st Ave., Luverne, AL 36049, 334 335-3331, r 106 Monticello Dr., Troy, AL 36081, 334 566-0740; *Carol,* Golf, Traveling

FRANKS, Ms. Ruthie Virginia; MT '87 AS, MT '89 BS, Systs. Analyst; Union Camp, 100 Jensen Rd., Prattville, AL 36067, 334 361-5540; r. 119 Abney Dr., Prattville, AL 36067, 334 361-0490; *Richard E.,* Hewlett Packard Users Grp

FRANKUM, William Britt; TR '92 BS; Couns.; Dept. of Rehab. Svcs., #4 Med. Ofc. Park, Talladega, AL 35160, 205 362-1300; r. 200 McMillan West St., Apt. #10, Talladega, AL 35160, 205 315-0024, Golf, Hunting

FRANKWICH, CDR Joseph Adam, USN; MT '94 MSP, BSEDUC Mansfield Univ.; Supply Ofcr.; Barbers Point NAS, HI 96862, 808 684-6214; r. 293 Saratoga Cir., Kapolei, HI 96707, 808 682-3898, *Emiko;* Karen, Linda, Golf

FRANQUET, Ms Holly Gott; UC '91 MSF; BS Georgetown Univ.; Adjunct Instr.; Methodist Clg., 5400 Ramsey St., Fayetteville, NC 28311, 910 630-7488; r 6900 Bone Creek Dr., Fayetteville, NC 28314, 910 868-8307.

FRANTZ, Mrs. Penny Rawls; DR '84 BSN; 2407 Avenido de Sol, Gulf Breeze, FL 32566

FRANZ, Mrs. Carolyn R.; UC '88 MSM; Supervisory Auditor; Nav. Audit Svc.; r. 5493 Club Head Rd, Virginia Bch., VA 23455, 804 490-6655; *Morman.*

FRASER Howard Lawrence; UC '94 MSR; BS Univ of SC; Sr. Class Metal Fabricato; Somoco Prods., r. 533 Godwin St., Sumter, SC 29153, 803 469-3807; Hunting, Fishing.

FRASER, Mrs. Jeanette Austin, (Jeanette Brown); PC '83 BS; Secy.; Civil Svc., Ft. Benning, GA; r. 2700 5th Ave., Phenix City, AL 36867, 334 298-4957; *Louis;* Crafts.

FRASER, Mrs. Linda Lolley; DR '84 MSD; 3550 Goldenrod Dr., Alpharetta, GA 30202, 770 442-8643

FRASHER, Lexia A., RN, (Lexia A. Welch); TR '80 BSN, DR '90 MSN; ADN George C. Wallace; Occupational Health Mgr.; ALARNG, AKNG-ARS-O, POB 5800, Ft. Richardson, AK 99505, 907 428-6480; r. 4722 Shelikof St., Anchorage, AK 99507, 907 562-3707; Melissa Rich; Movies, Scuba Dive; VFW, American Legion.

FRASIER, Mrs. Marion Lee; MT '80 MSG, MT '80 MSD; 269 E Castlewood Dr., Selma, AL 36701, 334 875-2492

FRATER, Ms. Donna J.; TR '92 BS; MASTER UAB Chemist; r. 513 Chalet Dr., Birmingham, AL 35209, 205 945-9493; Music, Band, Clarinet

FRATT, Donald Lee; UC '80 BAS, MBA Jacksonville State Univ.; VP; Western Data Systs., Inc., 26707 W Agougra Rd, Calabasas, CA 91302, 770 844-8852, r. 175 Red Bank Rd., Alpharetta, GA 30201, 770 889-5051; *Barbara,* Horses; APICS, Atlanta Zoo.

FRAUNFELDER James F.; MT '83 ASN; 113 Lee Cir., Prattville, AL 36067, 334 365-5684

FRAYLON, Wilson Fitzgerald; UC '89 MPA; BA NC Univ., BA St. Leo Clg.; Probation Ofcr.; NC Dept. of Corrections, 810 Mauney Ave., Gastonia, NC 28056, 704 853-5350; r 2513C Cherbough Way Gastonia NC 28056 704 563-0852 *Patrice;* Tia, Gerald; Travel, Basketball

FRAZER, Anderson Byrd; PC '84 MSD; 2616 Warm Springs Rd, Columbus, GA 31904

FRAZER, Ms. Charlotte Lamar; PC '85 MSD; 2616 Warm Springs Rd., Columbus, GA 31904.

FRAZER, Laura; DR '94 (See Gwynne, Mrs. Laura Jane).

FRAZIER, Mrs. Arlester M.; MT '84 ASN; 4309 Brewer Rd., Montgomery, AL 36108.

FRAZIER, Mrs. Bettie Jennings; DR '78 MSE; 303 Choctaw St., Enterprise, AL 36330

FRAZIER, Brenda; PC '91 (See Dozier, Mrs. Brenda Frazier).

FRAZIER, Cary Lynn; PC '95 MSE; 1122 Jones Rd., Cataula, GA 31804, 706 576-6760

FRAZIER, Charles H.; MT '78 MSE; 4107 Braddock Dr., Columbus, GA 31907, 706 689-1667.

FRAZIER, Claude Hamilton, Jr.; TR; Safety Coord.; Alabama Electric Co-op Inc., Hwy. 29 N, POB 550, Andalusia, AL 36420, 334 222-2571; r. Rte. 5 Box 55 Ab, Andalusia, AL 36420, 334 222-7448; *Sherry;* Chad, Lauri, Kristen

FRAZIER, Curtis; DR '71 MSSE; 303 Choctow St., Enterprise, AL 36330.

FRAZIER, Curtis Levern; UC '93 AGE, UC '94 BS, USA(Ret.); Pastor; Bethel AME, 4815 Pyburn Ct., Columbus, GA 31907, 706 687-1998 r 4815 Pyburn Ct Columbus GA 31907, 706 687-1998; *Linda;* Fishing, Travel, Running; Neighborhood Watch Prog

FRAZIER, Denise Marie; UC '89 BS; 1178 S 7th St., Vineland, NJ 08360

FRAZIER, Dillis R.; UC '94 MSM; BS Univ. of FL; Chief Engr./Production/Ip; USAF, Eglin AFB, FL 32542; r. 115 12th Ave., Shalimar, FL 32579, 904 651-5058

FRAZIER, Ellis Shirley; TR; Agt.; Allstate Ins. Co., 119 W. 3rd St., Taylor, TX 76574, 512 352-7778; r. 402 Pintail, Taylor, TX 76574, 512 352-5913; *Beth;* Abby, Brad, Bobby

FRAZIER, Herlene White; UC '93 BS; Eng; Sverdrup Technologies, Eglin AFB, FL 32542, 904 882-2854; r. 147 Parkwood Dr., Niceville, FL 32578, 904 897-2052; *Roosevelt,* Deshaun, Njera; Writing.

FRAZIER, Ms. Jeanne Louise; UC '90 MSI; PSC Box 80001 Davis Monthan AFB AZ 85707

FRAZIER, Joe Roy; MT '79 MSJ; 3728 St. Marys Rd., Columbus, GA 31906

FRAZIER, Julia A.; TR '67 (See Culpepper, Mrs. Larry)

FRAZIER [illegible]

FRAZIER [illegible]

FRAZIER [illegible]

FRAZIER [illegible]

FRAZIER [illegible] Music [illegible]

FRAZIER Mrs [illegible]; TR '[illegible] BSE, DR '74 MSE, 2nd Grade Tchr., Andalusia City Sch. Syst., 6th Ave., Andalusia, AL [illegible]

FRAZIER [illegible]; TR '[illegible] BSE; POB 1381, Brewton, AL [illegible]

FRAZIER Mrs Tanya Seay; UC '94 MPA, 918 Woodcreek Dr., Newport News, VA [illegible]

FRAZIER CAPT Thomas Weldon, USAF; UC '94 MSM; Electronic Warfare Ofc., USAF 8th Special Operations Squadron, Hurlburt Field, FL 32544; r. [illegible] Hickory Ave., Shalimar, FL [illegible]

FRAZIER Mrs Vickie Flowers; TR '92 ASN; Rte. 2 Box 87, Brantley, AL [illegible]

FRAZIER MAJ [illegible], USAF; UC '9[illegible] MS; BAS Western [illegible] Univ.; Fairchild AFB, WA 99011, 509 247-4904; r. 252 Gregory Dr., Cheney, WA 99004; *Jenelle;* Deric, Lisa; Camping

FRAZIER Ms Woodvine W. (Woodvine Williams); TR '66; Agt., State Farm Ins. Cos., 711 Douglas Ave., Brewton, AL 36426; r. POB 413, Brewton, AL 36427

FRAZLER Curtis, Jr.; TR '90 BS, MT '92 MSC; American Mgmt., 1777 N Kent St., Arlington, VA 22209, 703 641-6666; r. 3741 Chestnut Ridge Ln. #818, Birmingham, AL 35216.

FREANEY Ms Jennifer Lynne; UC '88 MPA; 1896 Westview Rd, Fallbrook, CA 92028

FREATHY, Joy Lynn; TR '80 BS; POB 246, Millry, AL 36558

FRECHETTE Ms Katherine [illegible]; UC '94 MSD; 13-E Poulton Dr., Ft. Walton Bch., FL 32548, 904 244-4359

FRECKMANN Mrs. Donna Bridger; UC '82 MSD; BS Univ. of FL; Columnist, Pensacola News Journal, POB 12710, Pensacola, FL 32574, 904 934-2718; r. 2810 Sandy Ridge Rd., Gulf Breeze, FL 32561, 904 932-4642; *Fred;* Christopher; Collage Art, Watercolor; NLAPW, PWA.

FREDERICK Connie Marie; UC '88 MPA; 2693 S. Xanadu Way, Apt. A, Aurora, CO 80014

FREDERICK Mrs Donna S.; TR '92 ASN; POB 326, Ft. Deposit, AL 36032

FREDERICK, James Arthur; MT '75 BS; 124 Bryan St., Prattville, AL 36066

FREDERICK CAPT Kevin Foster; UC '88 MSM; 12302 Cedarwood Ct., Woodbridge, VA 22192

FREDERICK Mrs. Lee Ann; PC '92 BS; Custom Svc. Mgr., Walmart, 2801 B Airport Frwy., Columbus, GA 31909, 706 322-8801; r. 2012 Wagner Dr., Columbus, GA 31907, 706 561-5425; *Richard;* Football, Travel, Golf

FREDERICK, Paul Kevin; UC '86 MSD; 18 Tillman St., Statesboro, GA 30458, 912 489-6695

FREDERICK Scott Andrew; TR '79 BM; 2353 Grants Ferry Rd, Biloxi, MS 39531, 601 388-7428.

FREDERICK, Mrs. Sharon, (Sharon Bunning); UC '92 MSD; BS Southwest TX State Univ.; Asst. to CEO, Writer Corp., 27 Inverness Dr. E., Englewood, CO 80112, 303 790-2870; r. 253 Clare Dr., Castle Rock, CO 80104, 303 660-1110; *Micaela;* Melissa, Christopher, Matthew, Sarah; Cooking, Gardening, Flowers

FREDERICK CAPT William J., Jr.; UC '85 MSM; 195 N Harbor Dr. Apt 3004, Chicago, IL 60601

FREDERICKSEN Bruce E.; MT '79 BS; 9936 Atchison Rd., Spring Valley, OH 45370

FREDERICKSON Erin Lea; TR '86 BS; Rte. 1 Box 331, Summerville, SC 29148

FREDRICK Samuel Rufus; '78 BM, MSE; 348 Orion St., Troy, AL 36081, 334 566-6762

FREDRICKSON Ronald C.; UC '80 BAS; 32504 Plz Marcia Dr., Lillian, AL 36549

FREDRICKSON William J.; MT '75 BS; Retired Air Force; r. 12637 King Oaks, San Antonio, TX 78233, 210 656-8042; *Linda;* Brenda, Mike, Tony, Scott, Dean; Sports, Travel, Fishing

FREDRIKSSON Ms Teri Denise; DR '94 BS; Rte. 1 Box 26[illegible], Chipley, FL 32428

FREE Ms Amy Bailey; TR '86 BSN; RN, Dialysis Clinics Inc., [illegible] Plaza Dr., Enterprise, AL 36330, 334 347-8233; r. [illegible] Dartland Dr., Enterprise, AL 36330, 334 347-3347; *Gordon;* Corey

FREE Mrs Annette Rhodes; TR '80 BSN; Rte. 3, Luverne, AL 36049

FREE Mrs Belva N., (Belva Neel); TR '71 EdS, DR '82, BS FL State Univ.; Dir. Student Svcs., Jackson Cnty. Sch. Bd., POB 5958, Marianna, FL 32447, 904 482-1216; r. 3592 Old US Rd., Marianna, FL 32446, 904 482-5758; *Randy A.;* Beach, Antiques, Pilot Club, Alpha Delta Kappa, FASSA

FREE Mrs Beverly Lynn, (Beverly Hargrove); TR '85 BSE; Tchr., [illegible] Ponchatoula, LA 70454, 504 386-9734; r. 25607 McCarroll Rd., Springfield, LA [illegible]

FREE Bill Ryan; MT '76 MSD, MT '76 MSG; Montgomery, AL 36117

FREE Mrs [illegible]; TR '84 BSE; Homemaker; r. POB [illegible], Kinston, AL [illegible]

FREE Mrs Jeanette Nixon; TR '87 MSN; State Dir. Public Health Nurse, [illegible]; r. 44[illegible] Chrysler Rd., Montgomery, AL 36109

FREE Ms [illegible]; TR '88 BS; [illegible] Pheasant Dr. N, Carlisle, PA [illegible]

FREE [illegible]; TR '94 BAE; [illegible] Montgomery, AL [illegible]

FREE [illegible]; TR '74 MSN Med. Clg. of GA; Clinical Head Nurse, Walter Reed Army Med. Ctr., Washington, DC [illegible]; r. 4721 Digging Rd., Gaithersburg, MD [illegible]

FREE Randy A., DR '82 MSE, HS Principal, Jackson Acad. of Applied Tech., [illegible] Technology Cir., Marianna, FL 32448, 904 482-9666; r. 3592 Old US Rd., Marianna, FL 32446, 904 482-[illegible]; *Belva;* [illegible]; Kiwanis, Chipola Jr. Clg. Fndn.

FREE Mrs Sara Boswell, DR '85 BS, Rte. 3 Box 22, Elba, AL [illegible]

FREE Mrs Theresa Riley, (Theresa Riley), TR '83 BS, Clerk Stenographer [illegible], State of AL; r. Rte. 2 Deepwoods Dr., Luverne, AL 36049, 334 335-5232; *Ricky;* Heather, Chad, Bailey; Friends for Life

FREE Tonya Defee, (Tonya L. Defee); TR '90 BA; Sales Merchandiser, Brown & Williamson Tobacco Co., 1500 Brwon & Williamson Twr., POB 35090, Louisville, KY 40232, 334 335-3816; r. Rte. 2 Box 31B, Luverne, AL 36049, 334 335-3816; *Jim;* Casey, Clint; Walking, Traveling, Reading

FREE William Joseph; TR '72 BS; Acct., AL Dept. of Economic &, Community Affairs, 401 Adams Ave., Montgomery, AL 36103, 334 242-5631; r. RR 1 Box 288, Montgomery, AL 36105, 334 288-3010; *Annette;* Suzanne, Rachel, AL Cattlemen Assn

FREED, Darryl Walter; TR '73; 6781 Arabella Way, Sacramento, CA 95831

FREELAN, Dale William; UC '93 AGE, UC '94 BS; POB 93, Riverside, TX 77367, 713 291-9837

FREELS Dudley Michael; UC '94 MPA; BS Univ. of TN; Owner, Freels & Assocs. Inc., Knoxville, TN; r. 816 Dorset Dr., Knoxville, TN 37923, 423 690-8164; *Ann;* Golf.

FREELS, Jim W.; TR '65 BS; POB 4691, Oak Ridge, TN 37831

FREELS Paul; TR '63; Telecommunications; Creative Telecomm. Svcs., Inc., POB 996, Allen, TX 75013, 214 390-1742; r. 706 Thoreau Ln., Allen, TX 75002, 214 390-1342; *Cynthia;* Stephanie, Jean Marie, Jeff, Jimmy; Flying; Angel Flight Inc.

FREEMAN Mrs Barbara Blackmon; TR '77 BSE; 304 Pine Forest Cir., Troy, AL 36081, 334 566-9908.

FREEMAN, Barbara June; MT '77 (See Parker, Barbara Freeman)

FREEMAN, Ms Betty Noye; MT '87 BS, MT '88 MSC; 2760 Endicott Dr., Montgomery, AL 36116

FREEMAN Mrs. Carolina Killam; TR '78 MSE, POB 233, Gonzalez, FL 32560

FREEMAN Charles Maynard; PC '94 MSE; 119 Shoal Creek Dr., La Grange, GA 30240, 706 882-7805.

FREEMAN, Mrs Cheryl P., (Cheryl A. Perdue); MT '94 AS; Exec. Asst., Alabama State Senate, 11 S. Union St., Montgomery, AL 36130, 334 242-7842; r. 8806 Sturbridge Dr., Montgomery, AL 36116, 334 272-0351; *Dewayne;* Justine, Madison; Antique Collecting.

FREEMAN, Clarence Harold; TR '63 MSE, DR '78; BS Univ. of GA, MS TSU; Rte. 5 Box 2015, Blakely, GA 31723; *Louise;* Art, Mark.

FREEMAN Clayton Wilhelm; UC '77 BS, TR '79 MSG; 161 Scottsdale Dr., Mary Esther, FL 32569, 904 243-4920

FREEMAN Ms. Cleo McCorkle; TR '68; Cert. UAB, Nurse Inst., Wallace Clg., Dothan, AL 36303, 334 983-3521; r. 2015 Roebeck St., Dothan, AL 36301, 334 792-5475; Reading, Traveling, Gardening

FREEMAN, Ms Cynthia Jo; TR '73 MSE, DR '76; B Co 2nd 68th Armor, APO, AE 09034

FREEMAN, Mrs. Cynthia Taylor; MT '83 ASN; Case Mgr.; Olsten Kimberly QualityCare, 631 Beacon Pkwy. W., Birmingham, AL 35209, 205 945-4859; r. 411 Chickasaw Ln., Trussville, AL 35173, 205 655-8655; *Gaylon;* Steve, Cheryl, Jonathan; Tennis, Reading; Trussville Literary Club

FREEMAN Daniel; MT '93 MSA; BBA Angelo State Univ.; Retired; USAF; r. 1842 Tara Dr., Prattville, AL 36066, 334 361-1360; *Marie;* Kevin, Greg

FREEMAN Ms. Darlene Woodland; MT '94 ASN; RN; Citizens BMC, 604 Stone Ave., Talladega, AL 35160, 800 844-0201; r. 802 Pinecrest Rd, Sylacauga, AL 35150, 205 249-3731; Shauna Lewis, Rachel, Bethany

FREEMAN MAJ David Wentworth, USA; DR '95 MSI; BS FL State Univ.; 106 Fernway Dr., Enterprise, AL 36330, 334 393-3869

FREEMAN, Derek William; TR '86 BS; RR 7 Box 13, Troy, AL 36081

FREEMAN Donald Grant; UC '94 MPA; PSC 810 Box 11, FPO, AE 09619

FREEMAN Ms. Dorothy Adams; PC '84 MSD; 4496 Steam Mill Rd, Columbus, GA 31907

FREEMAN, Ms. Faye Lorraine; MT '90 BS, MT '94 MBA, Computer Spec., USAF HQ Standard System Group, 201 E. Moore Dr., Gunter AFS, AL 36114, 334 416-5830; r. 1901 Cottingham Dr., Montgomery, AL 36106, 334 260-0243; Angela, Jacques; James Chapter Blacks In Govt.

FREEMAN Ms Flora C.; TR '81 BSE; Tchr.; Laverne Elem. Sch.; r. Rte. 1 Box 659, Grady, AL 36036, 334 537-4745

FREEMAN, George Devan; TR '83 BS; Rte. 3 Box 142, Thomasville, AL 36784

FREEMAN, George Richard; UC '81 MSM; 5470 Pearl St. Apt. 14, Graceville, FL 32440, 904 388-4356.

FREEMAN Gloria J.; UC '94 (See Montante, Ms Gloria J.)

FREEMAN, Harry Thomas; DR '87 MBA; 1496 Classic Oak Rd W, Jacksonville, FL 32225

FREEMAN, Howard C., Jr.; UC '81 BAS; Logistics Mgr.; US Govt., Cherry Pt. MCAS, NC 28533, 919 466-4317; r. 410 Swiss Rd., New Bern, NC 28560, 919 636-3403; *Mary;* Howard II, Latasha, Stephen; Sports; Profn. Soc. Logistic Engrs.

FREEMAN, LT Jeffrey Blake, TR '88 BS; 281 Beachview Dr. NE, Ft. Walton Bch., FL 32547, 904 499-4275

FREEMAN, Mrs. Joan, (Joan Bruce); DR '86 MSE; BS Auburn Univ.; American Govt. Tchr., Centreville HS, Fairfax Cnty.; r. 7831 Sully Valley Dr., Fairfax Sta., VA 22039; *Paul;* Music, League of Women Voters, NEA.

FREEMAN Joseph Neal; PC '94 MSF; BS Auburn Univ.; Dir. [illegible], Southern Union State Cmty. Clg., 1701 Lafayette Pkwy., Opelika, AL 36801, 334 745-6437; r. 635 Wrights Mill Rd., Auburn, AL 36830, 334 821-2792.

FREEMAN Ms Linda Kelly; MT '82 ASN; 126 Cedar Dr., Prattville, AL 36066

FREEMAN Malcom; TR '65; Jakin, GA 31761

FREEMAN Manon Gene; UC '90 MSM; BS SUNY; Production Mgr., Transition Technology, 5113 Commercial Dr., N. Richland Hls., TX 76180, 817 656-9559; r. 4422 Cabot Dr., Grand Prairie, TX 75052, 214 262-8510; *Maria Carmen;* John Paul, Marie, Gabriel, Sarah Marie; Competitive Shooting

FREEMAN Mary Magdalene; DR '87 (See Watts, Mrs Mary Magdalene)

FREEMAN Melvin Eugene; UC '84 MSD, UC '87 MSM; BA Upper IA Univ.; Distribution Clerk, USPO, 27 Walter Martin Rd., Ft. Walton Bch., FL 32548, 904 243-2311; r. 35 Cape Dr., Ft. Walton Bch., FL 32548, 904 243-6965; *Lee;* Reading, Walking, Golf; DAV, NAACP

FREEMAN Mm, Jr.; TR '68; 2403 Stonebridge Rd, Dothan, AL 36301, 334 792-8154

FREEMAN, Ms Nancy G.; TR '59; RR 7 Box 13, Troy, AL 36081

FREEMAN Mrs. Peggy Hurst, (Peggy Hurst); TR '51; Retired Ofc. Mgr., M. N. Freeman DDS; r. 1607 Croom Dr., Montgomery, AL 36106, 334 272-4886; *Moses (Buddy);* Ben, MD, William, MD, Esq., Elizabeth; Family, Traveling

FREEMAN Rebecca Spurlin; TR '77 BS; 816 Lake Shore Dr., Tuskegee, AL 36083

FREEMAN, SSGT Richard Ronald, USA; UC '94 AGE; 130B Kessler Dr., Ft. Benning, GA 31905, 706 682-1234; *Sendia;* Krishanna, Ronald; Bowling, Fishing, Basketball; AUSA.

FREEMAN, Ricky Glenn E.; UC '91 AGE; Production Worker; Uniroyal Goodrich, Opelika, AL 36801, 205 575-6411; r. 1740 Dupree Ct., Columbus, GA 31907, 706 563-2190; Basketball, Running

FREEMAN, Robert John; UC '80 BAS; Engr.; Advanced Electronics Co.; r. 1014 Kinsmoor Ave., Ft. Wayne, IN 46807, 219 745-2903; *Della;* Rebecca, Jonathan; Bike Racing

FREEMAN Ms Ruby, (Ruby Gafford); TR '45; MS Auburn Univ.; Retired HS Couns.; r. 108 Hillcrest Dr., Greenville, AL 36037, 334 382-8357; Homemaking

FREEMAN, Mrs. Shannon McCoy; TR '95 MSN; BS GA Southwestern Clg.; Student, Troy State Univ.; r. 2306 Winchester, Albany, GA 31707, 912 883-2547; *Jim;* Windy, Jimmy

FREEMAN Susan Rae; TR '93 ASN; 410 Gardenia Rd, Millbrook, AL 36054

FREEMAN Ms Sylvia G.; UC '94 MPA; BA Auburn Univ., AL; Public Info. Coord., Atlanta Committee for The Olympic Games, 250 Williams St., Ste. 6000, Atlanta, GA 30301, 404 224-1996; r. 4596T Valley Pkwy., SE, Smyrna, GA 30082, 770 433-1950; Kori, Stefanie; Sewing; Delta Sigma Theta Sorority.

FREEMAN, Tammy; TR '88 BS; 1147 Freemont Dr., Montgomery, AL 36111

FREEMAN, Thomas D.; TR '68; MS Ft. Rucker; Principal, Arthur Williams Middle Sch., 1175 South Hwy. 301, Jesup, GA 31545, 912 427-1025; r. 159 Melody Dr., Jesup, GA 31545, 912 427-2592; *Vicki;* Kelli, David; Fishing

FREEMAN Timothy Clive; MT '89; Vscincpac #J61, Camp H M Smith, HI 96861

FREEMAN, Timothy Lee; UC '94 MSM; 622 Country Club Ave., Ft. Walton Bch., FL 32547, 904 862-2048

FREEMAN Mrs. Vicki Shoults, (Vicki Shoults); TR '67; MEd GA Southern Univ.; 2nd Grade Tchr.; Jesup Elem. Sch., 642 E. Plum St., Jesup, GA 31545, 912 427-1033; r. 159 Melody Dr., Jesup, GA 31545, 912 427-2592; *Thomas;* Kelli, David; Cross-Stitch

FREEMAN William V., Jr.; TR '77 BS; 816 Lakeshore Dr., Tuskegee, AL 36083

FREEMAN Willie, Jr.; MT '82 EdS; Prof.; Troy State Univ., 231 Montgomery St., Montgomery, AL 36104, 334 241-9603; r. 2760 Endicott Dr., Montgomery, AL 36116, 334 288-1314

FREEMON, Ms Alethea Renee; TR '81 BS; Rte. 1 Box 135 C, Grady, AL 36036

FREENEY Marcella; TR '80 BSE; Rte. 1 Box 82, Dozier, AL 36028

FREESE Steven Jon; DR '94 MSM; BS Auburn Univ.; Personnel Cnslt.; Key Personnel, 601 Vestavia Pkwy. Ste 310, Birmingham, AL 35216, 205 823-4312; r. 1002 Inverness Lane, Birmingham, AL 35242, 205 980-5705

FREI, Thomas Michael; UC '92 MSM, BS Southern IL Univ., BS Wayne State Univ.; Engr., Ford Motor Co., 760 Towncenter Dr., Dearborn, MI 48126, 313 845-5344; r. 8945 Laurence, Allen Park, MI 48101, 313 381-9544; *Nancy;* Chris

FREIBERG, Alan Jack; MT '78 BS, UC '91 MSI; 28 Bay Dr. NE, Ft. Walton Bch., FL 32548, 904 243-9123.

FRENCH, Mrs. Brenda Rushing; PC '87 BSN, TR '91 MSN; 1505 Fletcher Dr., Phenix City, AL 36867

FRENCH Chris P.; TR '77 (See Herbst, Mrs. Christine P.)

FRENCH, Deborah; TR '75 (See Beasley, Mrs. Deborah)

FRENCH George Washington; TR '80 MSE; BS Univ. of West FL; Couns.; Washington Cnty. Sch. Bd., 200 N. Second St., Chipley, FL 32428, 904 638-6100; r. Rte. 5 Box 152, Chipley, FL 32428, 904 638-1546; *Sandra;* Karen, Karla

FRENCH, James Eugene; TR '76 BS; 501 Meadow Ct., Dothan, AL 36301, 334 792-3236

FRENCH, John, Jr.; UC '76 MSI, BA John F. Kennedy Clg.; Financial Advisor; American Express Fin. Advisors, 101 S. Webb Rd., Ste. 100, Corporate Hills Bldg., Wichita, KS 67207, 316 685-5303; r. 7 Madapaia Ct., Derby, KS 67037, 316 788-4477; *Rita;* Diane D. Noe, Courtney; Rentro Golf; Retired Ofcrs. Assn

FRENCH Ms Linda J. Penniman; TR '81 BS; 1914 Fox Creek Ct., High Point, NC 27265, 910 885-3368

FRENCH Ms Martha Sue, RN; TR '93 ASN; 2042 Winona St., Montgomery, AL 36107, 334 834-7655; Kimberly; Reading, Cooking, Crochet

FRENCH Nancy C.; UC '84 (See Kirkland, Mrs. Nancy C., EdD)

FRENCH Mrs. Nancy Childs; DR '77 MSE; 9303 SW 53 Ln., Gainesville, FL 32608

FRENCH Susan; UC '82 (See Kirkland, Mrs. Susan F.)

FRENCH Tamara; MT '81 (See Barron, Ms. Tamara F.)

FRENCH Wilford Stanley, Jr.; PC '94 MSM; BS Auburn Univ.; Lab Technologist, The Papp Clinic, 770 254-6157; r. 1304 Dogwood Cir., Roanoke, AL 36274, 334 863-6779; *Kim;* Stacy, Will; Sports Spectator, Travel; Amer. Med. Tech. Assn., Lions

FRENETTE Kenneth Mark, Jr.; TR '94 BS; Billing Supv., Baldwin Cnty., Environmental Managment Dept., 15140 County Rd. 49, Summerdale, AL 36580, 334 989-2320; r. 5453 Old Shell Rd., Mobile, AL 36608, 334 342-9866; Softball, Fishing

FRESH Ms Jamie Hernandez; MT '82 ASN; 12400 Red Mesa Holw., Austin, TX 78739

FRESH Mrs Terence Orlanda; UC '90 AGE; 3838 Hurlbut, Detroit, MI 48214

FRESQUEZ Ms Sally Sxrbich; TR '88; 5420 Colfax Ave S, Minneapolis, MN 55419, 612 822-6770

FRETWELL Ms Linda Annette; PC '92 EdS; 4123 Maxwell St., Columbus, GA 31904, 706 323-4354

FRETWELL, Ms. Rose Marie (Candy), (Rose Marie Corcoran); TR '81 BS; Ofc. Mgr., JD Truck & Auto Sales, 3196 S. Eufaula Ave., Eufaula, AL 36027, 334 687-0600; r. 173 Meadow Dr., Eufaula, AL 36027, 334 687-6702; Brandon; Photography, UNM Secy., EP Worth Methodist

FRETZ, MAJ John William, Jr.; '76 MSM; 2621 Lynnhurst Dr., Vestal, NY 13850, 607 729-4174

FREUND Richard Morris; TR '74; 3406 Wessynton Way, Alexandria, VA 22309, 703 780-3589

FREY Mrs. Edna Katherine (Edna Hurst); TR '79 BM, TR '83 MSE, Band Dir., William James Middle Sch., 150 Williams Rd., Statesboro, GA 30458, 912 764-6091; r. 837 Woods Hole Cir., Statesboro, GA 30458, 912 764-3134; *John;* Erin, Katlin; Music; Georgia Music Educators Assn

FREY, John Martin, Jr.; TR '81 BS, Sales Rep., Lorillard, 220 N. Main St., Statesboro, GA 30458, 912 764-4882; r. 837 Woods Hole Cir., Statesboro, GA 30458, 912 764-3134; *Kathy;* Erin, Katlin; Football

FREY CAPT Neil Joseph; UC '94 MSI; BS Univ. of MD; Capt., USA; r. 22 W 12th St., Frederick, MD 21701, 301 662-1070

FREY Richard John; UC '93 BAS, Aircraft Maint. Ofcr., USAF, 525 Lindbergh Rd., W., Barksdale AFB, LA 71110, 318 456-2915; r. 62 Robinson Ave., Medford, NY 11763, 516 475-6404; *Jeanette*

FREY, LTC Thomas Dale; MT '83 MSP; 2165 Edinburgh Dr., Montgomery, AL 36116.

FREYBERGER Stewart W., Jr.; UC '88 BAS, Retired; r. 8 Eastside Dr., Fortson, GA 31808; *Gabriele;* Stewart, Michael; Fishing

FRICK Ms Jerry Lee; MT '79 MSP; Real Estate Broker, ALFA, Prattville, AL; r. 3301 Country Church Rd., Montgomery, AL 36116, 334 277-9721; *Sally*

FRICKER Philip H.; UC '83 MSM; BA Univ. New Haven, Elec. Engr.; Lockheed Martin, 1000 Plastic Ave., Pittsfield, MA 01201; r. 87 Yorkshire Dr., Cheshire, MA 01225, 413 743-4264; Lions Clubs

FRICKS Mrs Audren L. Swatosh; DR '91 MSD; Couns. Psychometrist, Ft. Rucker Schs.; r. 142 Laurel Breeze Dr., Enterprise, AL 36330, 334 347-4980

FRIDAY Bill Paul; '74 BS; MSA HRM Geo. WA Univ.; Cnslt./Trng. Mgr.; USAF Quality Inst., 625 Chennault Cir., Maxwell AFB, AL 36112, 334 953-6490; r. 523 Seminole Dr., Montgomery, AL 36117, 334 279-5191; *Gerald Faye;* Reading, Fishing, Golf, Woodwork; CQA for ASQC, ISPI, ASTD

FRIDAY, C. Wayne; TR '72; Sr. Div. Real Estate Spec., Alabama Power Co., 217 Church St., Selma, AL 36702, 334 418-4044; r. 887 County Rd. 83, Selma, AL 36703, 334 875-4791; *Suzanne;* Chris, Alicia; Restoration of Old Cars

FRIDAY, Larry Davis; MT '76 MSJ, BSBA Univ. of AL, JD Jones Law Sch., Environmentalist, Environ. Cnslt., POB L, Selma, AL 36701, 334 874-2522; r. 150 Russell Dr., Selma, AL 36701, 334 872-9485

FRIDELL, Joseph F.; '70; 780 S. Biscoe St., Helena, AR 72342

FRIED Simon Zelig; UC '90 MSM; BS Univ. of AZ; Lockheed Martin, Lockheed Blvd., Ft. Worth, TX 76108, 817 763-2712; r. 2712 Poplar Spring Rd, Ft. Worth, TX 76123

FRIED, LTC William A., USAF; '76 MSM; DSMC, Dir. of Test & Eval., Wright-Patterson AFB, OH 45433; r. 8390 Gamet Dr., Dayton, OH 45458, 513 434-0744

FRIEDLINE, Larry William; UC '80 BAS, 8200 E 155th St., Grandview, MO 64030

FRIEDMAN, Jeffrey Carl; UC '85 MPA; 1830 Coolidge Ave., Willow Grove, PA 19090, 215 657-1491

FRIEDRICH, Ms Michelle S.; DR '87 BS, Rte. 2 Box 56-B, Cottonwood, AL 36320

FRIEL Dan Madison, Jr.; UC '88 BAS, UC '91 MPA, Firefighter; Ocean City Fire Dept.; r. 2851 Penney Ln., Crestview, FL 32539, 904 689-2283; *Debra*

FRIEL COL William J., USAF(Ret.); MT '72 MSG, BS ECON Villanova Univ.; Sr. Analyst, Modern Technologies Corp., 4032 Linden Ave., Dayton, OH 45432, 513 255-7929; r. 423 Grants Tr., Dayton, OH 45459, 513 433-6653; *Elizabeth;* Elisabeth, Christine, Suzanne, Sean; Sports; Air Force Assn

FRIEND James Spase; UC '87 AS, Staff Trng. Ofcr.; Dept. of Corrections, 11271 St. Rte. 762, Orient, OH 43146, 614 877-2441; r. 968 Ridenour Rd., Gahanna, OH 43230, 614 475-1846; *Jill Ann;* Ashley, Alyson, Alex; Family, Golf, Softball; Vol. Coach Softball/Golf

FRIEND, Michael Wesley; UC '84 AGE, UC '87 BS, 6018 Old Dominion, Columbus, GA 31909

FRIERSON Mrs Flavia Jones; UC '88 MPA; 529 N 18th St., E. St. Louis, IL 62205

FRIES Heather Ann; UC '94 MSP; 161 Kristine Blvd., Panama City, FL 32404, 904 778-2830

FRIESTAD, Mrs. Carla J.; MT '90 BS, MT '92 MSJ; Prog. Mgr., Dept. of Justice, BJA, 633 Indiana Ave. NW, Washington, DC 20531, 202 307-3525; r. 4774 Command Ln., Andrews AFB, MD 20762, 301 599-0730; *David;* Brandy, David, Jerry.

FRIMAL, Brian William; UC '89 MSM; 24784 Carey Ln., N Olmsted, OH 44070

FRISBEY, Ms Jinni Leigh, TR '95 BS, MEd Univ South AL; Grad. Student Asst.; Univ. of South Alabama, University Blvd. Dept. HPELS, Mobile, AL 36609, 334 460-7131; r 3661 Airport Blvd. #61, Mobile, AL 36608, 334 342-6105; Jogging, Softball.

FRISBEY, Julie Ann; UC '94 MPA; BA Univ. of West FL; Special Agt., State of FL; Div. of Alcohol & Tobacco, 1024 Florida Ave., Ste. A, Rockledge, FL 32955, 407 690-3266; r 2720 Cozumel Dr. 1507, Melbourne, FL 32935, 407 255-9979

FRISBIE, CAPT Kevin Robert, USAF; UC '94 MPA; BA Air Force Acad.; Capt.-USAF; French Airforce Acad.; r. 11663 Black Forest Ln., Palos Park, IL 60464, 708 361-5781, *Deborah;* Matthew, Ellen.

FRISBY, 1LT Daniel K.; UC '89 MSI; 4512 Creekview Dr., Middletown, OH 45044.

FRISON, Mrs. Jessie Faye, (Jessie Faye Harrison); MT '81 BSN; Staff Nurse; Tuscaloosa V.A. Med. Ctr., 3701 Loop Rd., Tuscaloosa, AL 35404, 205 554-2000; r. 145 53rd St E., Tuscaloosa, AL 35405; Carmell Pound, Clarissa, Clarence; Sewing, Assisting Older Adults; Work With Church Grps.

FRITH, Cecil; UC '87 MPA; MS VOCED Univ. of West FL; Asst. Prof.; City Univ. of New York, 300 Jay St., Brooklyn, NY 11201, 718 260-5650; r. 913 Lakewood Dr., Milton, FL 32570.

FRITH, Gart N.; TR '70; Rte. 16 Box 341, Dothan, AL 36301, 334 794-6519.

FRITH, Joan; DR '89 (See McLeod, Mrs. Joan Frith)

FRITH, MAJ Richard Wayne; UC '82 MSD; 8412 Plymouth Rock Rd., NE, Albuquerque, NM 87109, 505 822-9197.

FRITH, Robert Shannon, CPA; TR '89 BS; MAACCTG Univ of AL; Sr. Financial Analyst; Electronic Data Systs., 13600 EDS Dr., Herndon, VA 22071; r. 1733 20th St., NW, Unit 304, Washington, DC 20009.

FRITH, Sterling V.; MT '77 BS; 1904 S Hull St., Montgomery, AL 36104

FRITH, Tommy Ray; TR '72; Owner; T. R. Frith Seed & Hardware, 195 S. Foster, Dothan, AL 36301, 334 792-7812; r. 1906 Stonebridge Rd., Dothan, AL 36301, 334 794-2476; *Mary;* Priscilla.

FRITHIOP, Jack Randall; UC '87 AGE, UC '88 BAS; 2228 S Lamar Blvd., Austin, TX 78704.

FRIX, Davanna M.; DR '88 BA; 103 Tilden Ct., Dothan, AL 36301, 334 794-4530.

FROAT, CAPT Edward Franklin; DR '79 BS; RN; Flowers Hosp., 3228 W. Main St., Dothan, AL 36301, 334 743-5000; r. 1118 E. Saunders Rd., Lot 304, Dothan, AL 36301, 334 793-5837; *Anita;* Video Recording.

FROBESE, Eric Jason; TR '93 BS; Computer Programmer; MEDITECH, MEDITECH Cir., Westwood, MA 02090, 617 821-3000; r. 33 Irene Ave., Billenca, MA 01821, 508 670-2750; Semi-Pro Football, Skiing.

FRODEN, Ms. Evelyn Mae; MT '89 AS; Food Svc. Mgr.; US Govt.; r. POB 230482, Montgomery, AL 36123, 334 271-2125; *William;* William E. II, Joseph E.; KD4CCW, Sports Collector

FROELICH, Robert Arthur; UC '82 MSJ; Private Investigator/Ownr; DynamicInvestigations&Security, 306 W State St., Savannah, GA 31401, 912 234-7744; r. 17 E. Point Dr., Savannah, GA 31410; *Lucy;* Jamie, Robert; Fishing; American Society-Ind Security.

FROLIK, Mrs. Sherry Devine; TR '80 BSE; 15430 Fackler Rd, Loxley, AL 36551.

FROST, Barry E.; TR '90 BM; Piano Sales; Dollarhide's Music & Sound, 29 S. Palafox Pl., Pensacola, FL 32501, 904 435-9898; r. 4269 Brookside Dr., Pensacola, FL 32503, 904 470-9718; Music Production; Pensacola Little Theatre.

FROST, Bobbie A.; TR '91 (See Datcher, Mrs. Bobbie A.).

FROST, Mrs. Carolyn Phillips; MT '92 BS; Revenue Examiner; State of Alabama; r. 1540 W Overbrook Rd., Millbrook, AL 36054, 334 285-7639; *Verlon R.;* Kurt R., Karl D.

FROST, Donald; TR '71 BS; Retired Master Sergeant; USAF; r. 1303 Adell, Prattville, AL 36066, 334 365-7705; *Jo Anne (Dec.);* Margaret A., Donald Jr., James A., George R.

FROST, George Robert; MT '91 MSP; BS Univ. of AL; Retirement Couns.; Retirement Systs. of AL, 135 S. Union St., Montgomery, AL 36130, 334 241-0607; r. 1107 Wright St., Prattville, AL 36066, 334 365-4967; *Helen;* Jason, Lisa; Hunt, Fishing, Football, B-Ball.

FROST, Gregory Leon; UC '90 MSI; BA Cardinal Stritch Clg.; Asst. Dean-Grad. Sch.; Univ. of Kansas, 222 Strong Hall, Lawrence, KS 66045, 913 864-7243; r. 2411 Louisiana St., #A-10, Lawrence, KS 66046, 913 766-1021; *Enid-Mai,* Sheri Renee, Terri Louise, Armmia Danielle; Sports; Chamber of Commerce.

FROST, Mrs. Laura Evelyn, (Laura Evelyn Wilks); TR '53; Retired Tchr.; South Pine Street Elem. Sch.; r. 110 Woodland Dr., Ozark, AL 36360, 334 774-6422; Laura, Mary, Christel, Elton; Reading; Delta Kappa Gamma.

FROST, Lawrence J.; UC '83 BS; Unit Movement Coord.; Fed. Govt., Ft. Benning, GA 31905, 706 545-5969; r. 2249 Dorothy Ave., Columbus, GA 31903, 706 689-9515; *Helen,* Golf; Masonic Order #7.

FROST, Mrs. Linda Kay, (Linda Kay Farrington); TR '66; Tchr.; Edgewood Elm Shc., 3835 Forrest Rd, Columbus, GA 31907, 706 569-2509, r. 4401 Castlewood Pkwy. Columbus, GA 31907, 706 561-4173; *Jack;* Jason, Jared; Needlework, Avid Reader, Choir.

FROST, Shannon, (Shannon Morrison); TR '94 BS; Svc Social Worker; Barbour Cnty. Dept. of Human, Resources, POB 547, State Hwy. 239, Clayton, AL 36016, 334 775-9601; r. Rte. 1, Box 61, 46 Brown Rd, Clio, AL 36017, 334 397-2961; *Harold;* Travel, Read, Horseback Riding.

FROST, Ms. Sylvia Lynn; TR '87 BSE; AA George C Wallace Comm Clg; Human Svcs. Tech.; Falcon Park/ Houston Cnty Assn., 455 Myrtle St., Warner Robins, GA 31099, 912 922-9831; r. 2050 Old Clinton Rd., Apt. L6, Macon, GA 31211, 912 738-9097; Reading, Star Trek, Puzzles; Star Trek Club-USS Diversity.

FRUEHAUF, David Eugene; '73; 82 Jane Ln., Depew, NY 14043.

FRUHAUF, Percy Vincent; DR '92 BS; 1591 E Park Ave. #108, Enterpnse, AL 36330.

FRUIT, Daniel Richard; UC '92 MSE; PSC 784279, APO, AP 96326

FRY, Mrs. Christa Lynn; TR '94 BS, Student; Auburn Clg. of Veterinary Med., Lot 308, Swann's I, Auburn, AL 36830; r Lot 308 Swann's I Trailer Pk., Auburn, AL 36830, 334 821-5925; *Spencer Bragg*

FRY, Gregory Thomas; TR '86 BS; Ins. Agt.; Frey Ins. Agcy. Inc., 755 West Hwy. 434, Ste. G, Longwood, FL 32750, 407 767-0340; r. 7390 Canal Dr., Sanford, FL 32771, 407 321-7723.

FRY, James William; MT '77 BS; Courier; Fed. Express; r. 155 Dogwood Tr., Deatsville, AL 36022, 334 285-5878; *Denne,* Teresa Lynn, Tina Marie

FRY, Jerry Leonard; MT '80 AS; Functional Analyst; Dept. of Defense; r. 6523 Sweet Gum Dr., Montgomery, AL 36117, 334 277-6458; Hunting.

FRY, Robert Eugene; DR '79 AAS, DR '90 BAS; Helicopter Maint. Pilot; Dyncorp, Ft. Rucker, AL 36362, 334 598-0603; r. 105 Sequoia Dr., Enterprise, AL 36330, 334 347-8739; *Pauline F.;* Christa, Catina; Woodworking.

FRY, CAPT Robert William; UC '94 MSI; 6414 Milford Rd., Fayetteville, NC 28303, 910 867-1134.

FRY, Mrs. Sherry Greenlee, (Sherry Greenlee Davis); UC '87 BS; 2432 Gibson Rd, Albany, GA 31705, 912 883-3463; *Jack;* Lisa, James, Chuck, Scott Yon; Horseback Riding

FRYE, Ms. Brenda Smith, (Brenda Osborne); UC '83 BS, UC '91 MSM; Frame Attnd.; BellSouth, 30 W. Belmont St., 2nd Fl.-Frame, Pensacola, FL 32501, 904 436-1001; r. 6024 Songbird Dr., Pensacola, FL 32503, 904 478-3402; Damien; Movies.

FRYE Ms. Catherine; '71; 315 Clearvue Rd, Huntsville, AL 35811

FRYE, Mrs. Celestine King; MT '81 MSE, MT '81 MSSP; BS AL State Univ.; Tchr.; Monroe Cnty. Bd. of Educ., Courthouse Sq., 334 862-2130; r. POB 1245, Atmore, AL 36504, 334 368-9368; *Charles E.;* Samantha, Charles Jr; Reading, Sewing, Gardening; Civic Citizens Club-Atmore

FRYE, Charles Robert; DR '76 AS; PSC #791, APO, AE 09063

FRYE, Diana Lynn; TR '90 (See Solie, Mrs. Diana Lynn).

FRYE, Floyd George; TR '72 BS; POB 173, Monroeville, AL 36461, 334 282-4914

FRYE, Mrs. Gwendolyn Dale, TR '80 BS; POB 914, Atmore, AL 36504

FRYE, Mrs. Ida English; UC '81 BS; Hair Designer; Fancy Fingers Beauty Salon, 200 Carver Ave., Atmore, AL 36504, 334 368-8550; r. 104 Park Dr., POB 804, Atmore, AL 36504, 334 368-1038; Shacy, Shelton, Benny; Reading, Cooking, Traveling; Chamber of Commerce.

FRYE, Mrs. Linda Chambers, (Linda Chambers Farris); TR '70 MSE, TR '77; Business Educ. Cord; Enterprise HS, 500 E. Watts Ave., Enterprise, AL 36330, 334 393-1626; r. 215 Chambers St., Enterpnse, AL 36330, 334 347-0415; *Everett;* Jennifer Farris; Traveling

FRYE, Mrs. Malvia Lois, (Malvia Lois Griffin); TR '92 BS; Bookkeeper/Acctg.Student; E. Central Mental Health/TSU, 200 Cherry St., Troy, AL 36081, 334 566-6022; r. 149 Pierson St., Brundidge, AL 36010, 334 735-3274; *Timothy.*

FRYE, Ms Mary Helen; DR '91 BS; Civil Svc.; Ft. Rucker; r. 108 Wembley Ct., Dothan, AL 36301, 334 793-6112; Mitchell, Roselyn; Traveling, Dance, Bowling.

FRYE, Steven Eugene; DR '85 BS; 615 Lakeview Way, Winchester, TN 37398.

FRYE, William Carr; TR '74; Asst. Dir. of I & I; Dept. of Correction, Montgomery, AL 36116, 334 215-6690; r 5786 Carriage Barn Ln., Montgomery, AL 36116, 334 260-0234; *Freda B.;* William, Jr.; Fishing, Golf.

FRYER, Clara Lucille; TR '80 BS; JD Univ. of AL; Atty.; Rahall & Fryer PC, 47B Lenox Point, Atlanta, GA 30324, 404 231-1155; r. 802 Vedado Way NE, Atlanta, GA 30308, 404 873-5008; Hiking; Human Rights Campaign Fund.

FRYER, Edward Paul; DR '92 BS; 673 E. Selma, Dothan, AL 36301.

FRYER, James Leslie; TR '72; Programmer Analysis 3; State of AL Dept. of, Industrial Relations, 649 Monroe St., Montgomery, AL 36130, 334 242-8646; r. 521 Larkwood Dr., Montgomery, AL 36109, 334 272-5828; *Peggie;* Laura, Teresa.

FRYER, Jill; TR '84 (See Jones, Ms. Jill Fryer).

FRYER, Rev. Jimmie Carl, Jr.; TR '91 BS, TR '94 MSE; Tchr., Louisville HS; Pastor, Greater Sardis Baptist; r. 1759 County Road 27, Louisville, AL 36048, 334 266-5511; *Yulanda;* Jasper; Fishing.

FRYER, Louie Frank; DR '81 BSE; 108 S Main St., Brundidge, AL 36010.

FRYER, Mrs. Luverne Murphy; DR '89 MSD; CPM Auburn Univ.; Interviewer; State of Alabama, Dept. of Industrial Relations, Enterprise, AL 36330, 334 347-0044; r. 100 Walding Ct., Ozark, AL 36360, 334 774-2079; *Moses;* Reading, Tennis.

FRYER, Ms. Mary Jean; TR '74; 108 S Main St., Brundidge, AL 36010.

FRYER, Ms. Vicki Hattaway; TR '75 BSE; POB 554, Blakely, GA 31723.

FRYMIRE, Ted Wendel, UC '79 MSG, Rte 7 Box 1150, De Funiak Spgs., FL 32433, 904 892-2387.

FUCCI, Eugene A.; TR '73 BS; Programmer Analyst; State of Alabama, 50 S. Ripley St., Montgomery, AL 36104, 334 242-8148; r. 3956 Cedar Ave., Montgomery, AL 36109, 334 272-5874; *Susan;* Ann Marie, Christopher; Golf; Knights of Columbus.

FUCHS, LT Merl Winkler, USN; UC '95 MSM; BBA Angelo State Univ.; Flight Ofcr.; r. 114 Milburn St., Snyder, TX 79549, 915 573-1282; *Glenda;* Gregory, Eric, Nikolas, Megan.

FUCICH, Robert Simlone; DR '81 MBA; 1301 Turtle Lake Dr., Birmingham, AL 35242

FUDER, Mrs. Susan Marie; UC '95 MSD; BSENG FL State Univ., AA Gulf Coast Community Clg.; Guid. Couns.; Bay Dist. Schs., A.D. Harris Schs., 819 E. 11th St., Panama City, FL 32401, 904 872-4590; r. 419 Bunkers Cove Rd., Panama City, FL 32401, 904 769-6762; *Frank;* Todd; Collecting Music Boxes; Bay Cnty. Counseling Assn.

FUEITAG, Peter John; TR '93 MSJ; 1110 Burdeshaw, Dothan, AL 36303, 909 686-0335.

FUENTES, Louis R., Jr.; DR '73 BS; Ret., Military; r. 201 Pinehurst Dr., Enterprise, AL 36330, 334 347-2995, *Bea;* Bebra, Gilbert, Robert.

FUENTES, Mrs. Vanessa Elizabet; UC '94 BS; Work Scheduler; Civil Svc. Air Force, 101 W. Eglin Blvd., Ste. 219, WL/MNAM, Eglin AFB, FL 32542, 904 882-4902, r. 222 Walker Cir., W., Crestview, FL 32539, 904 682-8969; *Jesus, Jr.;* Jesus, III; Dollmaking; Translator.

FUGIT, Ms. Terry Kelly; TR '83 BSE, TR '88 MSE; 116 Iroquois Rd, Enterpnse, AL 36330, 334 347-3899

FUGLEBERG, Kenneth Orien; DR '82 BS; Computer Scientist; Computer Sciences Corp., 8 Executive Dr., Ste 300, Fairview Hts IL 62208, 618 624-7222, r 316 Laurel Dr., Fairview Hts., IL 62208, 618 398-0385, *Fern*

FUHR, Ms. Colleen Logan; DR '82 BS, POB 2932, Daphne, AL 36526

FUHRIMAN, Gary Torvald; TR '73; BMus Brigham Young Univ.; Adminstrative Clerk; Union Pacific Railroad, Science & Industry Bldg., 4600 S Redwood Rd., Salt Lake City, UT 84123, 801 595-3840; r. 1211 E. Jacobs Cir., Salt Lake City, UT 84121, 801 269-1959; *Patti;* Wendi, Tricia, Scott; Fishing, Woodworking

FUHRMAN, Karl Daris; UC '95 AGE; 13908 Heritage Dr., Upatoi, GA 31829

FUHRMANN, David Jerome; UC '86 MSM; Rte. 1 Box 281, Antioch, CA 94509.

FUHRMANN, LTC Heinz Erich, USAF(Ret.); UC '88 MSI, MBA Univ. of UT; Fiscal & Budget Ofcr.; ICAOC-NATO, Ramstein AB Bldg. 404, 67877, Ramstein-Miesenbach, Germany; r. PSC 2, Box 6754, APO, AE 09012; *Henriette,* Steven.

FUJIOKA, Patrick K.; UC '90 MSD; BA St. Leo Clg., AS Community Clg. Air Force; Plant Mgr., Midpac Lumber Co., Ltd., 839 Ahua St., Honolulu, HI 96819, 808 836-8222; r. 5420 Hoana Pl., Honolulu, HI 96821, 808 373-1488, *Sommai;* Nathan, Alexander, Jasmine, Patricia, Lionel; Family.

FULAYTAR, LTC Donald Julian, USA(Ret.); MT '75 EdS; BS Butler Univ., MS Baylor Univ.; Principal Info. Engr.; Ogden Professional Svcs., 2770-H Gunter Park Dr. E., Montgomery, AL 36109, 334 277-2005; r. 219 Cotton Blossom, Millbrook, AL 36054, 334 285-6501, *Anita,* Cheryl, Steven, Christopher; Golf; American Legion.

FULAYTAR, COL Gerald Wayne, USAF(Ret.); MT '77 MSE; BS Ball State Univ.; 3693 Coy Burgess Loop, De Funiak Spgs., FL 32433, 904 892-0103; *Stephanie*

FULAYTAR, Mrs. Samantha K., (Samantha Kirchner); TR '86 BAS; AA CCAF, Cert. Golden Gate Univ.; Acct.; r. 135 Louisiana Dr., Columbus AFB, MS 39701, 601 434-6886, *Steve;* Justin; Horseback Riding, Family; Volunteer-IRS.

FULCHER, Joseph Alonza; UC '84 MSM; 2033 Pritchard Point Dr., Navarre, FL 32566, 904 939-0269

FULCHER, Michael Ivan; UC '82 MSM; 19413 28th St., Long Beach, MS 39560

FULCHER, Ms. Tina DeLaigle, (Tina Faith Delaigle); TR '82 BS; Decorator; 4308 Brandon Ct., Martinez, GA 30907, 706 868-8660; r. 4308 Brandon Ct., Martinez, GA 30907, 706 868-8660; *John;* Brooke, Beau; Horseback Riding; Tutor at Westmont Elem.

FULFORD, Angeline; DR '83 (See Wade, Mrs. Angie Fulford).

FULFORD, Beverly C.; TR '72 (See Watson, Mrs. Beverly C.)

FULFORD, Charles Richard; DR '94 BS; Retired Computer Informa; r. Rte. 1 Box 324, Daleville, AL 36322, 334 347-4677; Andy, Heather; Scuba Diving, Model Aviation

FULFORD, Mrs. Donna Anita; DR '93 BAE; AAS Enterprise State Jr. Clg.; Elem. Tchr.; Geneva Cnty. Schs., S. 5th Ave., Hartford, AL 36344, 334 588-2943; r. 306 S 5th Ave., Hartford, AL 36344, 334 588-2815; *Edward Kenneth;* Heather, Brian, Kimberly; Writing Poetry, Arts and Crafts; Hartford Baptist Church.

FULFORD, Edward Scott; TR '88 BS; 1312 Mayton Dr., Demopolis, AL 36732.

FULFORD, Mrs. Freida W.; DR '84 BSE; Tchr.; Coffee Springs Elem. Sch., POB 68, Coffee Spgs., AL 36318; r. 507 Magnolia Ave., Hartford, AL 36344, 334 588-3863; *Winton,* Joshua; Reading, Cross-Stitching.

FULFORD, Ms. Glenda Whitaker; DR '94 BS; 663 Cook Town Rd, Colquitt, GA 31737

FULFORD, James E., Jr.; TR '80 MBA, BSBA Univ. of FL; Mgr.; Coopers & Lybrand, 1100 Campanile Bldg., 1155 Peachtree St., Atlanta, GA 30309, 404 870-1002; r. 1730 N Milford Creek Ln., Marietta, GA 30060, 770 436-8049; *Nancy G.* Leah G

FULFORD, James Howard; TR '74; 2006 Fourth Ave. N., Clanton, AL 35045, 205 755-6210.

FULFORD John Ronald; DR '81 BS; Rte. 1 Box 329, Daleville, AL 36322

FULFORD, John Stephen; DR '89 BS; Rte. 1 Box 329, Daleville, AL 36322.

FULFORD, Mrs. Julia A.; '73; Principal; A. M. Windham Elem. Sch., 200 Heritage Dr., Daleville, AL 36322, 334 598-4466; r. 601 Mills Austin Rd., Daleville, AL 36322, 334 598-4890; *Lomax;* Randall L., Laura A.; Reading, Cooking, Fishing; Delta Kappa Gamma.

FULFORD, Ms. Mary Angeline; TR '69; Rte. 1 Box 325, Daleville, AL 36322.

FULFORD, Rev. Molly E., (Molly E. Estes); MDiv Emory Univ.; Minister; Whistler United Methodist Ch., 3102 Whistler St., Whistler, AL 36612, 334 456-7011; r. 3120 Whistler St., Whistler, AL 36612, 334 452-0079; *Russell,* Walking Reading Travel.

FULFORD, Rev. Russell Forrest; TR '75 BS; MDiv Emory Univ.; Pastor; Eight Mile United Methodist Ch, 4905 St. Stephens Rd., POB H, Eight Mile, AL 36613, 334 452-1725; r. 3120 Whistler St., Whistler, AL 36612, 334 452-0079; *Molly;* Walking.

FULFORD, Mrs. Tamara Reiss; DR '90 BS; Programmer Analyst; Movie Gallery, Dothan, AL 36303; r. 11826A Pioneer Rd, Theodore, AL 36582, 334 973-9088; *James E.,* Fishing

FULFORD, Ms. Tamara Ruth; TR '92 MSSP; 349 Darlington Cir., Dothan, AL 36301.

FULFORD, Vicki; PC '92 (See Haley, Mrs. Vicki Marie Fulford)

FULFORD, Wayland M.; TR '71; 607 W. Mill St., Hartford, AL 36344, 334 588-2567

FULFORD, Winton Lee; DR '88 BS; Ofc. Mgr.; r. 507 Magnolia Ave., Hartford, AL 36344, 334 588-3863; *Freida Whittle,* Joshua; Fishing

FULKERSON, James R., Jr.; TR '95 BSN, Tchr./Coach, Benjamin Russell HS, 225 Heard Blvd., Alexander City, AL 35010, 205 234-8611; r. 522 Park Pl., Alexander City, AL 35010, 205 329-2700; *Kara;* Hunting, Fishing, Camping

FULKS, CAPT Paula Jeanne; UC '86 MPA; 820 Sessums Dr., Redlands, CA 92374

FULLER, Ms Alandra Gail; TR '84 BS; 1524 St. Phillip St., Selma, AL 36701

FULLER, Ms. Amy Jenell; TR '93 BS; Rte. 3 Box 250 R, Elba, AL 36323, 334 897-5854

FULLER, Mrs. Ava Sewell; MT '83 BS; 4124 5th St., Washington, DC 20011, 202 829-4124

FULLER, Bobby Lee; TR '85 BSE; Rte 2, Box 350, Kinston, AL 36453, 334 565-3775.

FULLER, Bobby W., CPA; TR '82 BS; Acct.; Bobby W. Fuller, PC, 451 N Daleville Ave., Daleville, AL 36322, 334 598-3366; r. 616 Chapelwood Dr., Dothan, AL 36301, 334 794-7134; *Penny;* Adam, Alex; Snow Skiing, Golf; Lions, Jaycees.

FULLER, Carl Lamar; MT '84 BS, 4526 Lakewood Dr., Panama City, FL 32404

FULLER, Claude Van, Jr.; UC '89 MPA, 6928 Raymond Ave., Charleston, SC 29406

FULLER, Ms Connie J.; MT '90 MSE, Instructional Cnslt.; Johns Hopkins Univ., Baltimore, MD; r. 6268 Bell Gables Dr., Montgomery, AL 36117, 334 271-4881; Reading, Music, Travel; Gamma Beta Phi, Community-Vol

FULLER, David Charles, TR '81 BS, Lead Environ. Auditor; Tennessee Valley Authority, Summitt Hill Dr., Knoxville, TN 37902, 423 632-6602; r. 301 Briarcliff Rd #h-3, Oak Ridge, TN 37830, 423 482-3099, *Carla,* Mindy, Benjamen

FULLER, Mrs. Della Hudson, TR '87 ASN, TR '92 BSN; RN, Drs. May & Britton, 2055 E. South Blvd., Ste. 712, Montgomery, AL 36106, 334 288-1950; r. 414 Arrowhead Dr., Montgomery, AL 36117, 334 271-5678; *Michael;* Stacey, Michael Jr; Outdoor Sports; NACCOG

FULLER, Dennis Wayne; PC '93 MSE, BA Columbus Clg.; Trainer GE Capital, Norcross GA, r 1040 Sourwood Ct Athens, GA 30606, 706 548-4640, Athens GA Jaycees.

FULLER, Donald K., Jr.; DR '82 BS; 2401 Heritage Dr., Opelika, AL 36801

FULLER, Donna Kate; TR '78 BSN, 1524 Saint Phillips St., Selma, AL 36703

FULLER, Mrs. Dorothy C., (Dorothy Culver); DR '78 MSG; BA Huntington Clg.; Retired Couns.; r. 103 Shadowlawn Dr., Dothan, AL 36303, 334 792-9828; Mark S.; Grandchildren; Retired Tchrs. Org.

FULLER, Dwain Lynn; UC '83 MSM; 2110 Sentinel Dr., Corpus Christi, TX 78418.

FULLER, Eldo Lee; MT '83 MSP; Computer Syst. Analyst; AL Treasurer's Ofc., State House, Ste. 17, Montgomery, AL 36130, 334 242-7540; r. 3757 Honeysuckle Rd., Montgomery, AL 36109, 334 277-6919; *Elisabetha,* Elizabeth, Katrina; RV Camping, Traveling; Church, ASEA

FULLER, Elizabeth '66 (See Dyess, Mrs. Elizabeth)

FULLER Mrs. Elizabeth McCall; MT '83 ASN; Rte. 12, Box 702, Montgomery, AL 36110, 334 263-2334.

FULLER, Mrs. Ethel H.; TR '44; BS, MS Auburn Univ.; Retired Tchr.; r. 212 Fairview St., Troy, AL 36081, 334 566-4394; *Grady J (Dec);* Alpha Phi Kappa Delta Phi; Pilot Intl., Troy Woman's Club.

FULLER, Ms. Evelyn S.; TR '57; Retired JHS Tchr.; Mobile Cnty. Public Schs.; r. POB 572, Opp, AL 36467, 334 493-6051; *Foy D. (Dec.);* Jenny Hauge, Foy Stanley; Gardening, Reading.

FULLER, George Henry; TR '88 MSE, BA EDUC Concord Clg., WV; Media Spec./FB Coach; Eustis HS, 1300 Washington Ave., Eustis, FL 32376, 904 357-4147; r. 32376 Wolfs Tr., Sorrento, FL 32776, 904 735-2237; *Marcy*

FULLER, Jack Edward; MT '92 BS; 5656 N 7th Ste., Kalamazoo, MI 49009

FULLER, James Byron; UC '86 BAS; USN(Ret.); Rep.; State of Florida House of Representatives, 2602 University Blvd. W., Jacksonville, FL 32565, 904 448-4770; r. 7380 Secret Woods Dr., Jacksonville, FL 32216, 904 730-0726, *Barbara;* Amy, Amanda; Hunting Golf Snow Skiing

FULLER, James H Intern, PH&J Arch r 11 Michigan Ave., Montgomery, AL 36110, 334 263-3998; *Nancy,* Jamie

FULLER, Jeffrey Glenn; MT '93 AS; 6600 Denham Ct., Montgomery, AL 36116, 334 284-0863

FULLER, Ms. Jennifer Lynn; DR '92 BS; 110 Mill Creek Cir., Dothan, AL 36301.

FULLER, Mrs. Jennifer White, (Jennifer McClenny); DR '76 BS, DR '84 MBA; Acctg.; r. 111 Rapid River Tr., Greenville, SC 29615, 864 297-7449; *Arthur;* Carmen; Reading.

FULLER, Jerry Kevin; TR '86 BS; Rte. 5 Box 96 L, Elba, AL 36323, 334 897-6566

FULLER, John Ray, III; TR '93 BS; 57 Sauder Dr., New Braunfels, TX 78130

FULLER, Joyce F.; TR '53 (See Gardner, Mrs. Joyce F.).

FULLER, Ms. Joye M., EdD, (Joye M. McKee); TR '57 BSE; MASTERS GA Southern Univ., EdD Univ. of KS; Tchr.; Boulder Valley Sch. Dist., Fairview HS, 1515 Greenbriar Blvd., Boulder, CO 80303, 303 499-7600; r. 4990 Valkyrie Dr., Boulder, CO 80301, 303 530-0939; Hiking

FULLER, Ms. Judith; TR '70 BSE, MEd Univ. of AL; Social Studies Tchr.; Lee Cnty. Schs., Opelika, AL 36801; r. 1904 High Point Dr., Opelika, AL 36801, 334 745-6844; *Marion;* Gena, Brian; Reading, Walking; PTA.

FULLER, Ms. Kay Heah; '69; 3122 Partridge, Montgomery, AL 36111, 334 281-0238.

FULLER, TSGT Kevin Richard; UC '88 BAS; 8242 Old Ranch Rd, Citrus Hts., CA 95610, 916 725-7634.

FULLER, Mrs. Kimberly Almond; PC '91 MSE; Rte. 5 Box 226, Elberton, GA 30635

FULLER, Ms. Kimberly Ann; TR '88 BSE; Rte. 5 Box 961, Elba, AL 36323.

FULLER, Kimberly Diane; TR '89 BSE; 760 Fivetower Rd, Wetumpka, AL 36092.

FULLER, Linda Jean; TR '87 (See Schwerer, Linda Jean)

FULLER [illegible]

FULLER [illegible]

FULLER [illegible] (See [illegible] Mrs. [illegible])

FULLER [illegible]

FULLER [illegible]

FULLER Mrs Martha Smith (Martha Frances Smith) TR [illegible]

FULLER Maurice Delaner; MT '83 BS, Postal Employee, Postal Svc., 6700 William Blount Blvd., Montgomery, AL [illegible] 834-1247, *Bonnie*, Cynthia Shirley, Keith, Kevin; Antique [illegible]

FULLER Michael Paul, TR '95 BS, Asst. Sports Info. Dir.; [illegible] Dr., Troy, AL 36082, 334 670-3480, r. TSU POB 1242, Troy, AL 36082, 334 670-0684

FULLER Nancy Anne; PC '92 EdS; 1610 Lokey Dr., [illegible]

FULLER Peggy A. TR '61 (See Storey, Mrs. Peggy A.)

FULLER Mrs Penny S. (Penny S. Peter) TR '82 BS Med Technologist [illegible] Healthcare 4300 W Main St Ste [illegible] Dothan AL 36301 334 793-6511 r 616 Chapelwood Dr., Dothan, AL 36301, 334 794-7134; *Bobby*; Adam, Alex, Reading

FULLER Quintus J. Jr. TR '73 BS 204 Viewpoint Cir Pell City, AL 35125

FULLER Mrs Rebecca Jenkins (Rebecca Jenkins) TR '78 BS MSA Instituto de Allende Art Tchr r POB 171 Brownfield ME 04010 *Bradford*; Trustee Local Library

FULLER, MAJ Rick Alan; UC '88 MPA, BA Park Clg., RSCH Univ of MI Simulator Instr McDonnell-Douglas POB 587 Reese AFB, TX 79489, 806 885-6640; r. 4905 Lake St., Bridgman MI 49106 626 465-3453 *Cindy*; Cali Kayaking

FULLER Robert Lynn MT '87 MBA BS MGT Rensselaer Polytechnic Dir of Extended Prog Rogue Comt Clg 3345 Red Wood Hwy Grants Pass OR 97527 541 535-3511 r 297 Genverna Cir Grants Pass OR 97527 541 474-7887 *Debra K.*; Robert L. II, Rebecca A.; Comp Flying; Rotary Intl.

FULLER, Robert Randall; TR '91 BS, TR '93 MSJ; RR 3 Box 331-H, Trenton, FL 32693

FULLER Rodney PC '83 MSP BS Auburn Univ VP Human Resources Interface Flooring Systs Inc POB 1503, La Grange, GA 30241, 706 812-6405; r. 9489 Lee Rd 379, Valley, AL 36854, 334 742-0830; *Rosalind*; Rodney Jr., Dawn Laura Golf

FULLER Ronnie, TR '76 BS; Rte. 1 Box 196, Samson, AL 364[illegible]

FULLER Mrs Stacey Michelle TR '94 ASN 4236 Ridge and Farms RD W Montgomery AL 36105

FULLER Stephen Dale; MT '89 BS; 201 Foxchase, Pike Road, AL 36064, 334 286-2744.

FULLER Steven Dennis UC '93 BAS Pmtc Code 4054, Pt Mugu, CA 93042, 805 488-8293

FULLER, Mrs. Sue N., (Sue Elizabeth Nabors); MT '89 MSJ; Investigator, Prattville Police Dept., 101 W. Main St., Prattville AL 36067 334 361-3650 r 709 Mimosa Rd., Prattville AL 36067 334 365-9442 *Joseph*; Riding Horses Fraternal Order of Police

FULLER Mrs. Tanya Lynn, (Tanya L. Crutchfield); PC '94 BS, Secy.-Treas.; Custom Machine & Fab, Inc., 108 E. 8th St West Point GA 31833 706 645-3321 r POB 84 Cusseta, AL 36852, 334 741-0800; *Neil*; Madyson, Katelyn.

FULLER, Ms Wanda Gardner; TR '74; BS Livingston Univ., West FL Couns Niceville HS Johnson Pwy Niceville FL 32578, 904 833-4110; r. 2429 Rocky Shores Dr., Niceville, FL 32578 904 678-3163, *Frank*; Devin Tyler Reading Golf OCEA ACA

FULLER, William Gerald; TR '74 MSJ, MT '76; 105 Cherokee Dr., Prattville, AL 36067, 334 365-9007; *Ann*; Brian, Julie

FULLER, Willie D.C., Jr.; MT '83 MSE, MT '84 EdS; BS Trenton State Univ Human Resources Mgr Piedmont Technical Clg POB 1467 Greenwood SC 29648 864 941-8611; r. POB 114, Cross Anchor, SC 29331, 864 969-3433 *Cynla*; Rockie Barbara James Ayesha Lakisha, Sandra

FULLERTON, CAPT Patricia Gail; UC '92 MSI; 314 S Virginia, Amarillo, TX 79106.

FULLERTON, Ms Priscilla Fowl; UC '93 AGE; PSC 37 Box 2644, APO, AE 09459

FULLERTON Roy J., Jr.; MT '94 MSP; USAF, Gunter AFS, AL 36114, 205 416-1254; r. 3236 Covered Bridge Dr., Montgomery, AL 36116

FULMER Mrs Cecelia L., (Cecelia E. Lind); TR '84 MSE; MSEDU Univ. of Mobile; Tchr.; Robert E. Lee Elem., POB 519, Satsuma, AL 36572, 334 675-1210; r. 4382 Orbit Dr., Saraland AL 36571 334 675-4128 *Gregory Alan*; Zachary Daniele M. Haleigh and Michael Dillon Alan Reading Outdoor Sports, Scouting

FULMER Ms Constance R.; MT '72 MSE, BA Huntingdon Clg., Ret; r. Rte. 1 Box 310, Montgomery, AL 36105, 334 281-9485

FULMER Mrs. Gayle Collier; MT '89 MSE, BSE Auburn Univ Social Studies Tchr Elmore Cnty Bd Wetumpka Junior HS, 409 N Alabama St., Wetumpka, AL 36092, 334 [illegible] Wetumpka AL 36092 334 567-5827; *Bobby*, Gary, Chrystie; Sewing, Wedding Directing, Elmore Cnty Children's Org.

FULMER Gregory A., CPA; TR '83 BS; Sr. Auditor; Defense Contract Audit Agcy., POB 1244, Pascagoula, MS [illegible] Saraland AL 36571 334 675-4128, *Cecelia*, Zachary, Madison, Haleigh, Dillon [illegible]

FULMER Monica Leigh, TR '93 (See Kisselbaugh, Mrs [illegible])

FULTON Fred F., III; TR '74; 506 Co Rd 20 E, Marbury, AL [illegible]

FULTON Lawrence V, PC '92 MSP, 15907 Quiet Oak St., San Antonio TX [illegible]

FULTON Sam Truman, UC '94 BS, BS Univ West FL, AS Okaloosa Walton Jr Clg 709 Mckinney St A Niceville FL 32578 904 678-2241, Travel

FULTON Mrs Susan French; TR '77 BSE, MR/MD Tchr., [illegible] Developmental Learning Center Laydam Rd Clanton, AL 35045, 205 755-7235; r. 506 Co Rd 20 E, Marbury, AL [illegible] *Fred F. III*; Forrest Jared Brian Nolan Camping, Backpacking, Sewing; Scouts BSA, Church-[illegible]

FULTZ, Joseph R.; TR '94 BS; Rte. 4 Box 6, Ozark, AL 36360, 334 774-7988

FULTZ Lowell R., DR '78 BSE, DR '81 BS: AAS Enterprise State Jr. Clg., Retired, USA; r. 108 Laurel Cir., Enterprise, AL [illegible] 334 347-1489 *Vivian*; Maunalea Tina Travel Restore Antique Autos

FULWOOD Mrs. Kathy Ann; UC '89 MPA; 625 S Carlisle St Southern Pines NC 28387

FUNDERBURK Michael R. TR '72 2202 Sever Rd Lawrenceville, GA 30243

FUNDERBURK Mrs Wanda L.; PC '83 BS, PC '84 MSD, Case Worker, Martin Army Hosp., Ft. Benning Georgia; r 2019 Rosemont Dr Columbus GA 31904 706 327 2268 *Thomas (dec)*; Sheila Delk; Arts And Crafts; Veterans Organizations

FUNDERBURKE, Dr. David W.; TR '71; MS Univ. of Georgia PhD Univ of Georgia Cnslt Cape Fear Cnsltg 171 Henry Middleton Rd., Warsaw, NC 28398, 910 293-9393; r. 171 Henry Middleton Rd., Warsaw, NC 28398, 910 293-9394; *Cindy*; Fishing.

FUNDUM, Mrs. Anissa Angeline, (Anissa A. Brooks); TR '93 BS; AS ESJC; Mortgage Admin.; Southtrust Bank of NW Florida, PO Drawer 819, Marianna, FL 32447, 904 526-5670; r. POB 135, Greenwood, FL 32443, 904 594-4876; *Shane*.

FUNDUM Shane Patrick TR '93 BS 102 Maverick Dr Harvest, AL 35749, 205 851-8292

FUNK Charles Wayne MT '84 BS MT '93 MSC BS PA State Univ., MS St. Mary's Univ.; Dir. of Computer Reso; Troy State Univ., Montgomery Campus, PO Drawer 4419, Montgomery, AL 36103, 334 241-9540; r. 1237 Charnwood Dr., Montgomery, AL 36109; Tennis, Travel, Woodworking.

FUNK, Ms. Jere Lea, (Jere Halladay); MT '91 BS; CS Comm. Clg. of Air Force; Instr./Supv.; USAF, Computer Tech. Ctr., Bldg. 1002, Keesler AFB, MS 39534, 601 377-0521; r. 2800 19th Ave. Lot 49, Gulfport, MS 39501, 601 868-9128 Matthew Quilting Air Force Sergeants Assn

FUNK Mrs Peggy Ann MT '90 BS MT '92 MSD, Montgomery Area Pare, POB 230904, Montgomery, AL 36123; r. 1237 Charwood Dr., Montgomery, AL 36109, 334 271-4966

FUNK, Ms. Sherri Lynn; MT '94 MSP; Rio Grande Inc., 153 N. Memorial Dr., Prattville, AL 36067, 334 361-1011; r. Rte. 3 Box 365, Montgomery, AL 36109, 205 263-4413.

FUNK, LTC Steven C.; MT '94 MSP; BSBA Northern AZ Univ.; USAF; r. PSC 112 Box 412, APO, AE 09717; *Sherri*; Sean, Derek, Leslie Eberdt; Movies, Biking.

FUNK Mrs Tori Denise PC '93 BS Admin Martin Army Hosp., Ft. Benning, GA 31905, 706 544-3009; r. 2203 Walker Ct., Phenix City, AL 36867, 334 298-2696; *Tom*; Tom; Teach Preschoolers at Church; CONTACT, Church.

FUNKHOUSER, Elizabeth M.; UC '94 (See Skidmore Mrs. Elizabeth F.).

FUNKHOUSER, Gary Paul; TR '79 BS, TR '89 MSJ; 802 Park St. Apt. 7, Troy, AL 36081, 334 566-7731

FUQUA, Andrew Martin; TR '87 BS; Staff Programmer, IBM, 3039 Cornwallis, POB 12195 Dept L0A Research Triangle Pk, NC 27709, 919 254-9810; r. 219 Dalmeny Dr., Cary, NC 27513, 919 460-1148.

FUQUA Joseph Glenn TR '90 BS Rte 1 Box 452-H Brewton, AL 36426

FURGURSON, CAPT George Howard; UC '90 BAS; 4716 Wicks Rd, Mebane, NC 27302.

FURLONG, Stephanie J.; PC '92 (See Lawrence, Mrs. Stephanie J.).

FURLOW, Ellen McCullough TR '45 Homemaker r 6020 Landmark Ct., Montgomery, AL 36117, 334 272-7482.

FURLOW, Ms. Eva Diane; TR '81 BM; Admin. Mgmt.; Clayton Child Care, 1300 W. Lancaster, Ft. Worth, TX 76106, 817 877-1663; r. 4810 Dexter Ave., Ft. Worth, TX 76106, 817 782-0401.

FURLOW, Henry Leon, Jr.; TR '76 BSE, MT '77 MSE; Elmore Cnty. Bd., Stanhope Elmore HS, 4206 Main St., Millbrook, AL 36054, 205 285-4263; r. 5081 Brownwood Cir., Millbrook, AL 36054, 334 285-6743.

FURLOW, CAPT John Alan; UC '94 MSI; 6020 Landmark Ct., Montgomery, AL 36117, 334 272-7482

FURLOW, Mary F.; MT '77 (See Crapps, Mrs. Mary F.).

FURLOW Raford B.; TR '39; S Auburn Univ.; Retired; r. 2114 Henderson Dr., Opelika, AL 36801, 334 742-9588 *Addie Nell*; Bruce, Charles, Tommy (Dec.), Vernon; Traveling, Fishing.

FURMAGE, Teresa Michelle; TR '82 (See Christopher, Mrs Teresa Michelle)

FURQUERON, George M., Jr.; TR '70; Monfort Food Distribution Co., 4560 Newcomb Ave., Montgomery, AL 36108 334 288-2613 r 1547 Roney Rd Dothan AL 36303 334 794-2454; *Deborah*

FURR Alan Curtis; TR '91 BS; JD Cumberland Law Sch.; Atty.; Chamblee & Furr, 5582 Apple Park Dr., Birmingham, AL 35235 205 856-9111 r 2694 Chestnut Way Pinson AL 35126, 205 854-4888, *Sandra*; Parrish, Emily; Music, Civitan

FURR Mrs Eleanor Hart; MT '79 MSG, MT '79 MSD; 35 Northlake Rd, Columbia, SC 29223, 803 736-0863

FURR Vicki Jane Smith (Jane Smith) TR '87 BS Elem Tchr Brantley Sch Main St Brantley AL 36009 334 527-8879; r. Rte. 2 Box 86-C, Brantley, AL 36009, 334 527-3623; *James*; Gospel Singing; Full Gospel Temple Church

FURTADO Edward L. UC '95 MSI 2536 S Goldenrod Kerman, CA 93630, 209 846-9636.

FUSCO, Louis; UC '79 BS; 17 Gull Dip Rd., Ridge, NY 11961, 516 924-2906

FUSSELL, Terry Michael; TR '89 BS; 6563 Tarplant Rd, Milton, FL 32570

FUSSELL, LTC Thomas Rhea; '73; 6585 Test Gp/Pr, Holloman AFB, NM 88330

FUTCH Homer Lamar Jr. TR '84 BS Sr Analyst New Technology Inc 700 Blvd S Ste 401 Huntsville AL 35802 205 461-4915 r 101 Mache Ln Huntsville AL 35763 205 518-9281 *Michele*; Bradley Kirsten Hunting Golf, Softball, First Church of The Nazarene

FUTCH Mrs Michele P., (Michele S. Proctor); TR '84 BS Software Cnslt Intergraph Corp Huntsville AL 35894 205 730-3288 r 101 Mache Ln Owens Cross Roads AL 35763 205 518-9281; *Lamar*; Bradley, Kirsten; Reading, Crafts

FUTRAL, Mrs Melba Golden, (Melba Louise Golden), MT '84 MSE Principal Eclectic Elem 35 Harden St Eclectic AL 36024 334 541-2291 r 795 Baim Ct Wetumpka AL 36092 334 567-6018 *Marlin*; Reading

FUTRAL Mrs Terry L. RN TR '93 ASN RN r 290 Carmon Dr., Canton, GA 30115, 770 345-6163; *John*, Jennifer, Mike

FUTRELL, Edward S., Jr.; DR '81 BS; POB 40, Lake Buena Vista FL 32830

FUTRELL, Mrs Lisa Marie PC '88 BS POB 262 Midland GA 31820

FUTRELL, Robert Thomas; TR '36, PC '87 MSP, POB 262, Midland GA 31820

FUTTY, Arthur Steven; MT '86 BS; 311 Longbrance Ln., Dallas, TX 75217

FYKE Jerry L. UC '95 MPA BSBA Old Dominion Univ ASBA Tidewater Community Clg.; Computer Systs NAVMASSO, 1441 Crossways Blvd., Chesapeake, VA 23320 804 523-8196 r 1820 Roves Ln Virginia Bch VA 23464, 804 479-3607; *Nelly*; Minna, Golf, Running, MPA-School in Cuba

FYNAN, David Thomas; MT '88 BS, MT '91 MSD; 809 Ann St., Montgomery, AL 36107, 334 263-2350; *Carol*; Carolyn Church.

G

GABALDON, Patricia Anne, TR '92 BS, TR '93 MSJ 1650 Barnes Mill Rd Apt 1011 Marietta GA 30062 770 967-1522

GABBARD Mrs Anita N., (Anita Norrell); '66; MEd Univ. of GA; Language Arts/Drama Tchr.; Richland II Schs., Summit Parkway Middle School, 200 Summit Pkwy., Columbia, SC 29223, 803 699-8540; r. 829 Kinlock Ct., Columbia, SC 29223, 803 788-4233; *Bob*; Robyn, Wesley; Gardening.

GABBARD Banjamin H. III TR '65 BS, 554 Coral Ct #107, Ft. Walton Bch., FL 32548.

GABBARD Michael Edward, PC '84 BS, PC '86 MSF; 14 Pine View Ct Hatchechubbee AL 36858

GABBARD Robert C., TR '65, Pres Healthcare Admin Capital Cnslts., PO Drawer 25278, Columbia, SC 29224, 803 699-6623; r. 829 Kinlock Ct., Columbia, SC 29223, 803 788-4233; *Anita*; Wesley, Robyn; Golf; Rotary Club of Spring Valley.

GABEL, Deborah Sue; TR '79 (See Floyd, Mrs. Deborah Sue Gabel)

GABRIEL, Jack Joseph; UC '90 MPA; BSCE Alhikma Univ Mgr-Hwy Design Jacksonville Transportation, 100 N Myrtle Ave Jacksonville FL 32203, 904 630-3181 r 3841 Fenwick Island Dr., Jacksonville, FL 32224, 904 223-7931; *Rania*; Jason, Joseph; Tennis, Reading; Youth Ministry.

GABRIEL, Mrs. Marie Frances; UC '80 BS; Pres.; Destin Awnings & Canvas, 1209 Airport Rd Ste. 10, Destin, FL 32541 048375995 r 16 Maple Ave., Shalimar, FL 32579, 904 651-0017; *Robert*.

GABRIELSON Ms. Yvonne; DR '93 BS; Jones Law Sch.; Gamble Law Firm; Gamble Law Firm, Dothan, AL 36301; r 212 Asphodel Dr., Dothan, AL 36303, 334 793-5276; *Glen*, Janie, Tony, Audra, Bridget, John, Allison; Fishing; Children Intl

GACHET, Ms. Gail; TR '75 BSE; Rte. 1 Box 555, Clio, AL 36017, 334 397-2290.

GACKI, Kimberly Gail; UC '86 MSM; 7229 Village Loop, Columbus, GA 31904.

GADD, Richard Barry; UC '76 MPA; 2009 Spring Branch Dr., Vienna, VA 22181

GADDIE, Ms. Mary Kathleen; TR '89 BS; 4072 Woodridge Pl., Panama City, FL 32405.

GADDIS, CAPT Leonard Thomas; UC '93 BSE; 6811 Netherdale, Fayetteville, NC 28314, 910 868-6390

GADDIS CAPT Robert John, USA; UC '93 BSE; BA OH State; 2262 Rivermeade Dr., Fayetteville, NC 28306, 910 423-0162; Flying Scuba Diving.

GADDY, Bruce Norwood; TR '82 BSE; POB 356, Thomasville, AL 36784

GADDY Mrs Janet Starke, TR '82 BSE, Tchr Columbia Cnty. Schs., 527 Blue Ridge Dr., Evans, GA 30809, 706 855-6900 r 673 Wellington Dr Evans GA 30809 706 860-6464; *Bruce*; Andrew Thomas, Sean Richard; Painting

GADDY Jeannean; TR '86 BS, POB 356, Thomasville, AL 36784

GADDY, Jeffrey Todd; TR '95 BS, Millwright; Brim Constr. Grp., POB 9491, Mobile, AL 36691, 334 675-1549; r. 3660 Hickory Dr., Saraland, AL 36571, 334 675-3179; Scuba Diving

GADDY Jerry; TR (See Watson, Mrs. Jerry Gaddy).

GADDY Ms. Kristina Marie; TR '93 AS, TR '94 BS; Mgr Goody's, Troy, AL; r. 114 Emerald Dr., Harvest, AL 35749, 205 837-2681; *Brian Smith*; Fishing, Outdoors

GADDY Sabrina L. TR '87 (See Potter Ms. Sabrina G.)

GADDY William F., Jr.; MT '77 MSE, PC '90 EdS, BS EDN Columbus Clg Tchr Golf Coach Muscogee Cnty Sch Dist., Spencer High Sch., 4340 Victory Dr., Columbus, GA 31903, 706 685-7652; r. 5309 Kessington Dr., Columbus, GA 31907, 706 563-0513, *Alice Ruth*; Will, Rick, Allison, Golf.

GADJO, CAPT John Hathaway; UC '95 MSM; 112 Williams St., Newark, NY 14513, 315 331-6924

GADJO Robert Andrews, UC '94 MSM; 1910 E. Jordan St., Pensacola FL 32503 904 438-8633 *Scilla Pagnattaro Gadjo*

GADSON Ms Vivian Veronica; MT '87 MSE, BS AL State Univ Cert AL State Univ Couns., Montgomery Cnty Sch Syst., Carver Elem Sch., 3100 Mobile Dr., Montgomery, AL 36108, 334 269-3625; r. 944 Garland Dr., Montgomery, AL 36108, 334 262-6078; *John*; Jevon, Aisha, Vanitra, Shenita Thomas; Interior Decorate, Sew, Tutor; Lady Aux, St. Judes Catholic Ch

GAFF Cecil Thomas; DR '89 BS, POB 147, Pinckard, AL 363[illegible]

GAFFEY Tina Evelyn TR '78 (See Bowlin Mrs Tina G.)

GAFFORD Ms Anne Perdue '71 RR 1 Box 140-H Ft Deposit AL 36032

GAFFORD Ms Carolyn Shows; TR '93 BS, Staff Nurse, Baptist Med. Ctr., 2105 E. South Blvd., Montgomery, AL 36116 334 286 3057 r 364 Yesterhouse Dr Montgomery AL 36117, 334 272-9497; Trey, Kandace, Reading, ANA

GAFFORD Debbie TR '83 (See Green Mrs Debbie G.)

GAFFORD COL Grady Douglas USAF(Ret.), TR '43 BS, TR '52 MBA Air Force Inst of Tech Retired Assoc Supt Bibb Cnty Public Schs r 259 Audubon Pl Macon GA 31210 912 477-0226 *Myrtice Bryant*; Pam McKinnon Grady D MD Willard Johnson Golf Gardening Baptist Church Big Bros

GAFFORD Kenneth Allen; TR '79 BSE, POB 442, Adamsville AL 35005

GAFFORD Mrs L. Caroline (L. Caroline Macguire) TR '81 BS, Social Worker; Dept. Human Resources; r. Rte. 3 Box 165, Georgiana, AL 36033, 334 376-9704, *Greg*; Savannah Nina Marie Reading Fishing

GAFFORD Ms. Lucy Nell, (Lucy Nell Conway); TR '43 BSE, Retired/Tchr.; r. 2121 No E. 68th St., Apt. 210, Ft. Lauderdale, FL 33308, 954 772-9763, Pamala, Grady D. Jr; Church Volunteer Work

GAFFORD Ruby; TR '45 (See Freeman, Ms. Ruby)

GAGE CAPT Richard Calvin, USAF, MT '89 BS, Maxwell AFB-Gunter Annex, Montgomery, AL 36114, 334 416-3427 r POB 242161 Montgomery AL 36124 334 567-0654

GAGLE Mrs Lynda Elaine (Lynda Elaine Wells) UC '87 MSD BA Univ of West FL Homemaker r 456 Yevonne Curve, Mobile, AL 36609, 334 342-7811; *Bruce*; Jonathan, Janelle, Michael, Steven; Traveling; Church, Band Parent

GAGLIO, Samuel S.; UC '78 BAS, Univ Notre Dame, Afrotc Det 225 Atc, Notre Dame, IN 46556

GAGNAN, MAJ Thomas; UC '77 MSG; 1 Space Support Gp/Ac, Peterson AFB, CO 80914

GAGNE MSGT Roland A. J., USAF; UC '93 MSE, 2978-A Stewart Loop Ft George G Meade MD 20755, 410 672-0571; *Mal Suk*; Michael, Andrew, Kimberly; Music, Photography.

GAGNON Mrs Deborah Ann, UC '87 BS, 388 Main St., S Berwick, ME 03908

GAGNON Irene Lucille; PC '80 BS, POB 325, Ft Mitchell, AL 36856

GAGNON Joanne Marie, PC '88 BS, POB 325, Ft Mitchell, AL 36856

GAGNON, Mrs. Lucille Marie; PC '82 BS, Retired, r. POB 325 Ft Mitchell, AL 36856, 334 855-3098

GAGNON, Teresa Mary, PC '90 BS POB 325, Ft Mitchell AL 36856

GAILLARD-MCBRIDE, Ms. Gladys; TR '91 MSN; 334 Henson Ave Columbus GA 31907

GAINES Ann Arlene DR '86 AS 500 N Guadalupe SuiteG-543 Santa Fe NM 87501

GAINES, Billy Earl; '95 BAS; AS Comm. Clg. USAF; Ret.; USAF r 10119 Prince Pl #304, Largo MD 20774, 301 808-6320 Music

GAINES Ms Brenda Karen, TR '74 Rte 6 Box 289-A Andalusia, AL 36420

GAINES, Ms. Elizabeth; TR '32; 133 Bridgepost Rd., Camden, AL 36726

GAINES, Gregory Brent; TR '83 BA; 4107 Argenta Way, Pensacola FL 32504

GAINES, Mrs. Jacquelyn Ann; UC '94 MPA; 508 Chinquapin Dr Eglin AFB FL 32542

GAINES James D.; TR '70 BS; Store Mgr.; Service Merchandise, Meridian, MS 39301; r. 2522 56th Ct., Meridian MS 39305, 601 485-8604 *Sandra*; Austin

GAINES, James William; MT '80 BS, MT '81 MSJ; Huntingdon Clg., 1500 E Fairview Ave., Montgomery, AL 36106 334 265-0511, r 1209 Old Ridge Rd E., Prattville AL 36066, 334 365-3585

GAINES John Andrew, UC '87 AGE, UC '91 BS; 1st Sergeant; USA, LRSD 311 MI BN, Ft. Campbell, KY 42223, 502 798-6247; r. 2024 Windmeade Dr., Clarksville, TN 37042, 615 647-8129; *Clarencia*, Andrew, Danielle; Martial Arts

GAINES, John Robert; UC '89 AGE, Nas Cecil Field, Cecil Field NAS, FL 32215

GAINES, Ms. Katrina Tracy; TR '82 BSE; 513 Sheridan Blvd., Orlando, FL 32804, 407 841-1248.

GAINES, Kent S., Jr.; TR '91 BS; Reporter/Anchor, WTVY-TV, 285 N. Foster St., Dothan, AL 36303, 334 712-7467; r 2998 Ross Clark Cir., SW, #K-61, Dothan, AL 36301, 334 794-7043; Community Theatre; Honorary Kiwanian

GAINES, Ms. Lydia Griffin; UC '90 BAS, UC '92 MPA; Educator, Brentwood Middle Sch., r 409 Ladybird Ln., Pensacola, FL 32503, 904 476-8805; Kenitra, Syreeta; Singing, Traveling, Sports

GAINES Marion Keith; DR '90 MSD; BA Mercer Univ., MDiv Southern Baptist Sem.; Mgr. of Ambulatory Svc.; The Recovery Ctrs. at Phoebe, POB 1828, Albany, GA 31703, 912 889-7001, r 701 9th Ave Apt 6 Albany, GA 31701, 912 889-8379; Shawn, Jeremy; Music; Theatre Albany

GAINES, Mrs. Patsy Crumpler; DR '75 MSF; POB 432, Daleville, AL 36322

GAINES, Ms Rebecca Ann; TR '91 BAS; Southland Trailer PkLot 45, Troy, AL 36081

GAINES, Robert Earl; DR '72 BS; Rep.; Horace Mann, POB 432, Daleville, AL 36322, 334 299-3618; r. POB 432, Daleville AL 36322 334 299-3822 *Patsy*; William Maribeth, Golf, Deep-Sea Fishing

GAINES Ms Rusty Claire MT '90 BS, 1824 Llamfair Rd, Montgomery, AL 36106, 334 270-1101.

GAINES, Mrs. Sandra Boyles, (Sandra Boyles); TR '76 BSE; Tchr.; San Diego Community Clg., Naval Technical Training Ctr Meridian MS 39309 r 2522 56th Ct., Meridian, MS 39305 601 485-8604 *James D.*, Austin

GAINES Ms Sara Jean; DR '93 BS; 600 Pinecrest Dr., Dothan, AL 36301

GAINEY Billie Charles; DR '75 BS, USAF(Ret);Certified Mech.; r. POB 825, Enterprise, AL 36331, 334 347-1413; *Janice*; Alicia, Candice, Carli, Robert; Flower Gardening, Fishing; Shriner

GAINEY, Mrs. Jeannie Dianne; UC '90 BS, UC '92 MSM; Auditor; Dept. of Justice, Dallas, TX, r 501 Wayne Ave., Pensacola, FL 32507; *Eddy A.;* Kelley, Kevin, Kiall; Travel, Tennis, Snow Skiing.
GAINEY, Mrs. Paulette Godwin, (Paulette Godwin); TR '66; Tchr.; Jim Allen Elem. Sch., 1051 Hwy. 95A N., Cantonment, FL 32533, 904 968-6242; r. 1535 Kathleen Ave., Cantonment, FL 32533, 904 968-5085, Matthew, Rebekah
GAINEY, Wayne L.; TR '67 BS; VP-Mfg.; Aladan, Dothan, AL 36304; r. 401 Shakespeare Dr., Dothan, AL 36303, 334 794-1631; *Jan;* David, Debbie, Mark; Golf; Rotarian.
GAITAN, Jaime R. Garcia; MT '95 BS; 10948 SW 75th Ter., Miami, FL 33173, 305 274-3137.
GAITHER, Mrs. Elaine Owen; MT '91 BS; AA Southern Union; FS Social Worker II; State of Alabama-DHR, 1010 Ashland Hwy., Talladega, AL 35160, 205 761-6600; r. 1018 East St. S., Talladega, AL 35160, 205 362-3235; *William;* Sheila DeLynn, Shannon Owen, William A. III; Reading, Walking, Gardening.
GAITHER, Mrs. Elizabeth S., RN, (Elizabeth S. Morris); MT '85 ASN; Quaker Furniture, POB 1973, Hickory, NC 28602, 704 322-1794; r. 315 W. 7th St., Newton, NC 28658, 704 464-3300; *Michael;* Scott Morris, Michael Morris, William Morris; Golf; YMCA Service Club.
GAITHER, Ethon E.; TR '30; BS Auburn Univ., MASTERS Univ. AL; Retired; r. POB 237, Cuba, AL 36907, 205 392-5989; Enck, Anne
GAITHER, James Odas; UC '85 AGE, UC '86 BS; 1308 Pagoda Dr., Columbus, GA 31907
GAITHER, Mrs. Shanolia Martin; UC '85 MSM; BS SS NC A&T State Univ.; Hearing Ofcr.; State of Maryland, 6776 Reistertown Rd., Baltimore, MD 21215, 410 764-4122; r. 7940 Citadel Dr., Severn, MD 21144, 410 551-8710; *Willie,* Macie, Bernard; Reading
GAITHER, William Albert; MT '91 MSE; Retired; Talladega Cnty. Boa; r. 1018 East St. S., Talladega, AL 35160, 205 362-3235; *Elaine;* Sheila, Shannon, William III; Gardening
GAITHER, William James; TR '76 BSE, MT '78 MSE; 217 N Lovers Leap Dr., Murphy, NC 28906, 704 837-8855.
GALANI, Maria; UC '82 MSM; 9 Stavropoulou, Athens, Greece
GALAROWICZ, Don R.; MT '93 MSC; 800 Michelle Ct., Montgomery, AL 36109, 334 244-9180.
GALAROWICZ, Mrs. Ellen Marie; MT '90 BS, MT '93 MSM; 800 Michelle Ct., Montgomery, AL 36109, 334 244-9180.
GALAVIZ, Leonard H.; UC '85 BS; AA Okaloosa-Walton Comm. Clg; Business Owner; Leonard's Photography & Advt., 116 Memorial Parkway NW, Ft. Walton Bch., FL 32548, 904 244-0465; r. 116 Memorial Pkwy. N W, Ft Walton Bch., FL 32548; *Victoria T.;* Leonard T., Larry Jay; Personal Computer, Racquetball
GALBRAITH, Connie; TR '87 (See Gibson, Connie M.).
GALBRAITH, Mrs. Dawn Louise, (Dawn Louise Clark); TR '87 AS, TR '89 BS; AN RN St. Petersburg Jr. Clg.; RN; Olsten Kimberly Quality Care, Largo, FL 34643, 813 572-9112; r. 12001 Belcher Rd Apt. K173, Largo, FL 34643, 813 524-1164; *Christopher.*
GALBRAITH, Scott Paul, Jr.; TR '87 BS; Quality Svc Tech.; Columbus Mills, 115 Industrial Pk., Eufaula, AL 36027, 334 687-2091; r. 207 St. Francis Rd., Eufaula, AL 36027, 334 687-5431; *Sonya;* Chelsea; Hunting, Golfing
GALBREATH, Ms. Gariesa Bedell; MT '91 BS; Computer Spec.; USAF, Gunter AFS, AL 36114; r. 3850 Beardsley Dr., Montgomery, AL 36109, 334 279-7101; Reading
GALE, MAJ Alan C.; UC '94 MPA; 698 Foxlair Dr., Fayetteville, NC 28311
GALE, Mrs. Jane H.; DR '90 BSE, DR '94 MSE; POB 58, Jakin, GA 31761
GALE, Ms. Margaret Walker; PC '86 BS; 1804 12th St., Phenix City, AL 36867, 334 298-1058.
GALIOTO, Ms. Brenda Jasper; MT '79 AA; c/o Helen Jasper, Cains Store, KY 42520.
GALIOTO, LTC Fedele James; MT '79 MSP; Hq Af Reserve Soa/Lgma, Robins AFB, GA 31098.
GALLACHER, Elizabeth A.; TR '83 (See Cullen, Mrs. Elizabeth Gallacher).
GALLAGHER, Bryan J.; UC '93 MPA; 12200 SE 31st Pl. #99, Milwaukie, OR 97222, 503 653-6212.
GALLAGHER, Jim Joseph; UC '80 BAS, PC '81 MSP; Exec. Ofcr.; Combined Arms & Tactics Dir., Infantry Sch., Ft. Benning, GA 31905, 706 545-4426; r. 3070 Mustang Dr., Columbus, GA 31909, 706 323-8921; *Lorraine;* Micheal, Eileen, Timothy; Dog Breeding; Assn. of USA, Vocal.
GALLAGHER, Richard James; UC '92 MPA; 610 Camp St., Mc Keesport, PA 15132.
GALLAGHER, LCDR Robert Harold; UC '88 MSI; BS Univ. of CA; Retired; Academic Trng., DSPO; r. PSC471 MSCFE Nooq, FPO, AP 96347, 146 822-7604; *Sandra,* Charlie; Photography.
GALLAGHER, Roy M., Jr.; UC '76 MSG; Retired; r. 1001 Shore View Cir., Crownsville, MD 21032, 410 923-6907; *Susan.*
GALLAGHER, Thomas James; UC '85 MSI; BS Lock Haven Univ.; Pilot; Fed. Express Corp.; r. 1011 Mystic Streams Dr., Mt. Juliet, TN 37122, 615 754-8881; *Holly;* Erin, Elizabeth, Thomas Jr., Jack.
GALLAS, Peter John; UC '89 BS, UC '90 MPA; 2353 Mary Anne Cir., Navarre, FL 32566.
GALLATIN, Randy Craig; UC '84 MSP; POB 395, Buckley, WA 98321, 360 596-9332
GALLE, Joel Bruce; DR '85 BS; 1375 Running Tr., Orlando, FL 32825, 407 851-7381.
GALLE, Mrs. Lana Rolen; DR '92 BSE; 203 Plantation Rd., Dothan, AL 36303, 334 793-0061; *John;* Brandon, Amanda, Bryson.
GALLEGOS, Ms. Nancy Lynn; TR '95 BS; BSN Univ. Northern AL; Undergrad Student; Univ. of North Alabama, The Rice Hall, Box 5620, Florence, AL 35632, 205 760-5452; r. POB 242, Los Lunas, NM 87031, 505 865-1815; Career Military, Sky Diving.
GALLETLY, Ms. Amy; DR '91 BS; Traffic Dir.; WTVY-FM, 285 N. Foster St., POB 2088, Dothan, AL 36302, 334 792-0047; r. RR 1 Box 265B, Midland City, AL 36350, 334 983-4220; Justin, Aaron.
GALLI, Mrs. Linda Patricia, (Linda Patricia Staubach); '73; 7 Hall St., Daleville, AL 36322, 334 598-2080.
GALLIGAN, William Patrick; TR '94 BS; Intelligent Systs Manag.; USAF, 611 AIF, 5800 G St., Elmendorf AFB, AK 99506; r. 9817 Niltina Ln., Eagle River, AK 99577, 907 696-0346; *Julie.*
GALLIMORE, Christopher R.; UC '80 BS; 39 S Park St., Bangor, ME 04401.
GALLIMORE, Sandra Renee; TR '93 BS; AS Enterprise State Jr. Clg.; Homebound Tchr.; r. Rte. 4 Box 397, Ozark, AL 36360, 334 774-0013; Athletics, Horseback, Movies
GALLO, Ms. Martha Flowers; TR '69; BS Univ. of AL; Retired Tchr.; r. 21 Culpepper St., POB 190, Daleville, AL 36322, 334 598-2237, Buffa Hargett, Joseph, John; Painting, Delta Kappa Gamma; City Council, The Pilot Club.
GALLOGLY, Ms. Belinda D. Hooks; TR '84 BS; Underwriter Ins.; r. 4171 Eagle Crest Dr., Birmingham, AL 35242, 205 995-1306; *Loren B. III;* Amand Elizabeth; Birminigham Childrens Theater; Kappa Delta, Prebystenan Ch
GALLOP, COL Walter Lee; MT '75 MSG; 80th Asg/Nssg Cmr 451Box CCC, APO, AE 09708
GALLOWAY, Alicia; TR '79 (See Weatherby, Mrs. Alicia Galloway, CRNI).
GALLOWAY, Ms. Brenda J., PC '86 BS; AS CVCC; Med. Technologist; Phenix Regional Hosp., 1707 21st Ave., Phenix City, AL 36867, 334 291-8553; r 1408 Fletcher Dr., Phenix City, AL 36867, 334 298-7852; Garrett Keith, Keri Camille; Reading, Traveling, Cross-Stitch; ABWA
GALLOWAY, Bud D.; TR '61; Retired Tchr.; Apalachicola, FL 32320; r. 250 4th St., Apalachicola, FL 32320, 904 653-8124; *Susan;* Deidra, Brantley; Fishing, Bay Area Choral Soc.; Trinity Episcopal Church Choir.
GALLOWAY, CAPT Danny Stokes; UC '88 MPA; BS Berry Clg.; Sales Assoc.; Sears, 300 Mary Esther Ave., Mary Esther, FL 32569; r. 202 Honeysuckle Way, Niceville, FL 32578, 904 678-1949.
GALLOWAY, Gary Leon; DR '79 MSE; Rte. 3 Box 197, Westville, FL 32464, 904 956-2809
GALLOWAY, George O.; UC '85 BS; 10 Glaston Ct., Columbus, GA 31907.
GALLOWAY, Mrs. Gwyn Walker; TR '94 MSN; Nursing Instr.; George C. Wallace Clg., Rte. 6, Box 62, Dothan, AL 36301, 334 598-4598; r. Rte. 6, Box 61, Ozark, AL 36360, 334 774-5691; *Timothy;* Alycia, Cara, Orin
GALLOWAY, John Eugene; UC '84 BS, UC '86 MSP; Owner; Galloway Publishing, 5932 Hunter Rd., Columbus, GA 31907, 800 382-4205; r. 5932 Hunter Rd., Columbus, GA 31907, 706 568-6998; *Barbara Jean;* David James, Cheryl, Christel, Chanta, Barbie Jean; Fishing; Church.
GALLOWAY, Ms. Lisa S.; PC '92 EdS; 5944 Reed Ave., Columbus, GA 31909.
GALLOWAY, Lon Barton; UC '95 MSD; 8820 Bay Ridge Blvd., Orlando, FL 32819.
GALLOWAY, Mrs Mary L., (Mary L. Haddan); '70; Retired Tchr.; r. Rte. 5, Box 873, Chipley, FL 32428, 904 638-1912; *Don;* Harvey, Melonae; Travel, Fishing.
GALLOWAY, Mrs. Menaine Hoggle; DR '90 MSE; POB 1306, Dothan, AL 36302.
GALLOWAY, Mrs. Norma M.; MT '85 AA, MT '92 MSP; Computer Analyst; US Govt., Maxwell AFB Gunter Annex, Gunter AFS, AL 36114, 334 416-2818; r. 4414 N Slauson Cir., Montgomery, AL 36106, 334 271-2929; *William;* Golf.
GALLOWAY, Ms. Norma Showers; DR '76 MSE; Business Educ. Tchr.; Geneva Cnty. HS, 301 Lily St., Hartford, AL 36344, 334 588-2943; r. POB 357, Black, AL 36314, 334 684-2187; *Les;* Coby, Caleb; Sports.
GALLOWAY, Mrs. Quovadis W.; PC '92 EdS; MEd GA State, BS AL State Univ.; Guid. Dir.; Muscogee Cnty. Schs., 3100 Eighth St., Columbus, GA 31906, 706 649-0689; r. 10 Glaston Ct., Columbus, GA 31907, 706 563-7710; *George,* Shayla; Read, Walk, Collect Coins; Girls Inc
GALLOWAY, Tommy Lloyd, Jr.; MT '90 BS, 2022 Midway St., Montgomery, AL 36110, 334 263-0525
GALLOWAY, William Leonard; MT '79 BS; 408 Larkwood Dr., Montgomery, AL 36109, 334 279-8702.
GALLOWAY, William M.; TR '52; POB 445, Uniontown, AL 36786, 334 628-6218; *Patience T.;* William, Patrick, Rabbit Hunting
GALLUPS, H. Dwayne; PC '85 BS; Sr. Internal Auditor; Blue Cross Blue Shield, 2357 Warm Springs Rd., Columbus, GA 31904, 706 571-5138; r. 30 Hancock Rd., Phenix City, AL 36869, 334 297-9457; *Terry;* Mallory, Rachel; Hunting, Fishing, Softball; Internal Auditors Assn
GALLUPS, Mrs. Terry H., (Terry L. Hamby); PC '85 BS; Branch Mgr.; Southern Message Ctrs., 2900 B Manchester Expy., Columbus, GA 31909, 706 322-2554; r. 30 Hancock Rd., Phenix City, AL 36869, 334 297-9457; *H. Dwayne,* Mallory, Rachel; Reading, Travel, Outdoors, Bowl; Sch. Volunteer.
GALLUZZI, James Robert; TR '80 BS; Asst. VP; Great American Ins. Co., 535 Interstate Park Dr., Montgomery, AL 36109, 334 271-0350; r. 4413 Bell Chase, Montgomery, AL 36116, 334 271-0983; *Pamela T.;* Claire Marie, Matthew F.; Ride Harley-Davidson.
GALLUZZI, Jo Anne Marie; TR '81 BS; Technical Writer; United Technolgies Corp.-USBI, Kennedy Space Ctr., Kennedy Space Ctr., FL 32815, 407 867-9925; r. 230 Cadiz Ct., Merritt Island, FL 32953, 407 453-4350; Travel, Cooking, Writing; Natl. Mgmt. Assn.
GALPIN, George Edward; UC '82 BS; Retired; r. POB 238, Niceville, FL 32588, 904 678-1306; *Carole;* Todd, Brian.
GALPIN, Mrs. Ruby Lorene; UC '90 MPA, Administrative Asst., Monday Cmnty Correctional Inst. 1951 S Gettesburg Ave., Dayton, OH 45418, 513 496-7300; r. 787 Murray Hill Dr., Xenia, OH 45385, 513 372-2316; *Robert;* Jonathon, David; Reading, Traveling; Miami Valley Human Rsch. Assn
GALVAN, SMSGT Ernesto; UC '82 BAS; 133 N W Suzanne Tee, Burleson, TX 76028.
GALVANO, Mrs. Julie A., (Julie A. Forrester); TR '88 BS; Mgr./Mktg. Dir.; Park South Imaging Ctr., 6215 21st Ave. W., Bradenton, FL 34209, 941 795-4449; r. 5203 9th Ave. Dr. W., Bradenton, FL 34209, 941 792-1201; *William;* Michael; Travel, Aerobics; Pres. -Jr. League-Manatee Cnty
GAMACHE, Arthur Jules, Jr.; UC '94 MSM; RR 1 Box 1451, S. China, ME 04358, 207 968-2996.
GAMACHE Michael J., BSHM Univ. of Central FL; POS Systems Specialist Hard Rock Cafe Intl., 5401 Kirkman Rd Ste 200, Orlando, FL 32819, 407 351-6000; r. 640 N Park Ave. #31, Winter Park, FL 32789, 407 647-2346, *Roxsanna*
GAMACHE, Ronald Doria; UC '92 MPA, BGS Univ of NH, AA Comm. Clg. of USAF; Coder; US Postal Svc., 55 Northwest Blvd., Nashua, NH 03062; r. 81 Nottingham Dr., Nashua, NH 03062, 603 889-1334; *Patricia,* Erich, Tiffany, Christopher; Stained Glass Photography.
GAMBER Charles Edward, TR '67; MA FL State Univ.; Art Tchr.; Dothan Public Schs., Dothan, AL, r. 2407 Scott Rd., Dothan, AL 36303, 334 983-4895, *Bibbs T.,* Kenneth, Keith, James, Jama; Pottery, Gardening.
GAMBER, Tina Marie, DR '94 (See Bernath, Mrs. Tina Marie).
GAMBILL, Mrs. Sarah J., (Sarah J. Croft); DR '82 BS; Couns.; r. 5466 Fort Rd., POB 242, Greenwood, FL 32443, 904 594-7831; *Bruce;* Kevin, Alicia; Gardening Tennis Reading Cook.
GAMBINO, Matt Joseph; TR '90 BS; Pharmaceutical Sales; Eli Lilly & Co., Lilly Corporate Ctr., Indianapolis, IN 46285, 404 551-5371; r. 207 Newpark Pl., Columbia, SC 29212, 803 732-0624, Travel, Tennis, Mental Health Assn
GAMBLE, Mrs. Angela Denise, (Angela D Johnson); MT '84 BS; Communications Ofcr.; Montgomery Police Dept., 320 N. Ripley St., Montgomery, AL 36104, 334 241-2656; r 3221 Herbert Dr., Montgomery, AL 36116, 334 281-0181; *Stanley;* Samantha Davis, Angela Davis, Deana Davis; Church Activities
GAMBLE, Billy Harold; TR '67; MA Univ. of GA; Univ. of N. Alabama, Basketball Ofc., Florence, AL 35632, 205 760-4396; r. Rte. 2, Box 226B, Killen, AL 35645, 205 757-8716; *June;* Golf; City of Killen Council Member
GAMBLE, Mrs. Carla H., (Carla D Halstead); TR '92 BAE; Tchr.; Northside Elem., 2600 Redmond Rd., Dothan, AL 36303; r. 121 Holman Dr., Headland, AL 36345, 334 693-2202; *Dwight*
GAMBLE, Mrs. Claudine Jackson; UC '87 MSM; BA Columbus Clg.; Proj. Dir.; Columbus MBDC, Corporate Ctr., 233 12th St. Ste. 621, POB 1696, Columbus, GA 31902, 706 324-4253; r. 901 Wedron Dr., Columbus, GA 31907, 706 687-7264; *Nathaniel;* Candace; Sew, Arts, Crafts, Paint, Write; Church, NANDPW, ABWA, UNCF
GAMBLE, Corbitt Dewayne; TR '78 BS; 940 S Rolfe St., Arlington, VA 22204.
GAMBLE, Frederick J., Jr.; MT '90 BS; 1300 Lake James Dr., Virginia Bch., VA 23464, 804 424-2508.
GAMBLE, H Keith TR '83 BS; Systs. Instr.; Spillman Data Systs., (Public Safety Software), 810 S. 100 W., Logan, UT 84321, 801 753-1610; r. 1260 County Rd. 57, Prattville, AL 36067, 334 361-1615; *Paula;* Sandy, Josh, Chris; Fishing, Golf
GAMBLE, James Edward; DR '79 BS; POB 483, Columbia, AL 36319, 334 696-4692
GAMBLE, Ms. Joanne Morgan; TR '87 BSN; MSN UAB; Cnslt.; Higman Healthcare, 6161 9th St., N., St. Petersburg, FL 33703, 813 522-9505; r. 1521 Mallard Cir., Tuscaloosa, AL 35405, 205 752-7141; Church.
GAMBLE, Mrs. Kay Dukes; DR '77 MSE; 106 Jennifer Dr., Headland AL 36345, 334 693-2963.
GAMBLE, Kevin Charles; UC '95 MSR; 4225 SW 25th, Des Moines, IA 50321
GAMBLE, Ms Kristi Michelle; TR '94 BS; Client Relations Rep.; Total System Svcs. Inc., 420 10th St., 2nd Fl., Columbus, GA 31904, 706 649-2109; r. 2405 8th Ave., Phenix City, AL 36867, 334 297-4649.
GAMBLE, Ms. Laura; UC '93 MPA; BS Auburn Univ.; Prog Analyst; USAF, Pentagon, Washington, DC 20330, 703 693-8147; r. 5493 Sheffield Ct. #110, Alexandria, VA 22311, 703 671-0679; Reading, Needlework; GSUSA,.
GAMBLE, Ms. Mary Lou; DR '85 MSD, DR '87 MSI; POB 339, Columbia, AL 36319.
GAMBLE, Richard Alan; MT '93 BS; Mail Carrier; US Postal Svc.; r. 2207 Panorama Ter., Birmingham, AL 35216, 205 979-5839; History.
GAMBLE, Dr Robert Scott; TR '90 BS; DMD Boston Univ.; Dentist; R. Scott Gamble DMD, 4146 Carmichael Rd., Ste. C, Montgomery, AL 36106, 334 277-9472; r. 2455-E Meadowridge Ln., Montgomery, AL 36117, 334 409-0091; *Sherry;* Golf; Alabama Dental Assn.
GAMBLE, Mrs. Sherry O., (Sherry E. Odom); TR '89 BS; Business Analyst; EDS, 474 S. Court St., Montgomery, AL 36104; r. 2455-E Meadowridge Ln., Montgomery, AL 36117, 334 409-0091; *Scott.*
GAMBLE, Terry Wayne; TR '70 BS, DR '75 MSG; Employment Security Spec.; State of Alabama, POB 1066, Ozark, AL 36360, 334 774-9386; r. POB 1503, Ozark, AL 36361, 334 774-2766.
GAMBLE, Thomas Edward; MT '79 BS, TR '85 BS, Rte. 2 Box 159, Red Level, AL 36474
GAMBLES, Teresa Lynn; TR '92 BS; 317 Arrowhead Dr., Troy, AL 36081, 334 566-6596; Minister
GAMBREL, Dean Orvil; UC '88 AS; 1442 S Belmont, Indianapolis, IN 46221.
GAMBRELL, Clyde Chevis (Chuck), Jr.; TR '91 BS; Sr. Acct.; Colonial Bank Grp., One Commerce St., Montgomery, AL 36104, 334 240-6021; r. Rte. 2 Box 102B, Banks, AL 36005.
GAMIN, Claudia Michelle; UC '85 BS, UC '87 MSM; AS Pensacola Jr. Clg.; Sr. Logistic Analyst; Pacer Systs., Laird St., Panama City Bch., FL 32408, 904 234-3940; r. 2603 Beech St., Panama City, FL 32408, 904 230-9149; Scuba Diving.
GAMMAGE, Frances; TR '85 (See Daniel, Mrs. Frances G.).
GAMMAGE, Genie; TR '45 (See Summerlin, Mrs. Eugenia G.).
GAMMAGE, Tommie S.; TR '51; 801 Gamble St., Greenville, AL 36037, 334 382-5085.
GAMMILL, Ms. Amelia Lynn; TR '90 BS; Rte. 4 Box 675, Enterprise, AL 36330.
GAMMILL, Beverly Ann; DR '92 (See Martinez, Mrs. Beverly Ann).
GAMMILL, William Owen; DR '87 MSP; Rte. 4 Box 675, Enterprise, AL 36330.
GAMMONS Daren D.; DR '92 MSE; 3680 Hwy. 71, Marianna, FL 32446
GAMMONS, Eunice Lee; DR '95 MSY; 3680 Hwy. 71, N, Marianna, FL 32446
GAMON, Robert Edward; UC '88 MPA, BS MI State Univ.; Financial Mgr.; BDM Engrg. Svcs. Co., 314 W. Choctawhatchee Ave., Ste. 104, Eglin AFB, FL 32542, 904 882-4684; r. 526 Matthew St., Niceville, FL 32578, 904 729-7544; *Lisa;* Jennifer, Philip, Rebecca, Bonnie, Mary; Coaching Youth Sports, Church Activities
GANCE, Mrs. Jennifer Davies; DR '91 MSP, DR '92 MSP; 12777 Anhawa Ave., Longmont, CO 80503
GANDY, Billy; TR '71, TR '72; Mgr.; Dept of Juvenile Justice, St. Petersburg, FL 33712; r. 332 6th Ave. N, Tierra Verde, FL 33715, 813 866-3403; *Judy;* Kelley, Courtney.
GANDY, Hollis Winston; MT '77 BS; Investigator; Alabama Atty. Gen. Ofc.; r. 3375 Carter Hill Rd., Montgomery, AL 36111, 334 263-4814, *Mildrid;* Donna.
GANDY, Mrs. Jeanette Pope, MT '78 BSE; Retired Educ Coord.; Lowndes Cnty. Head Start; r. Rte. 2 Box 240, Honoraville, AL 36042, 334 382-2465; *Robert C.;* Linda, Robert C. Jr.; Reading; Sunday Sch. Tchr.
GANDY, Luther; TR '59; 7945 Lawton St., Pensacola, FL 32514
GANDY, Marcia Gail; TR '74 (See Morrione, Ms Marcia Gail).
GANDY, Robert Earl; UC '83 AGE, UC '84 BS; 6011 Caribou Dr., Columbus, GA 31907
GANDY, Mrs. Susan Carol Polk; MT '87; BSE Tuskegee Inst., AA AL State Univ.; Tchr., Kindergarten; Lewis Adams Early Childhd Ctr., 1133 W. Old Montgomery Rd., Tuskegee, AL 36088, 334 727-5435, r. 3307 Hanna St., Tuskegee, AL 36083, 334 727-7191; *Iverson, Jr.;* Iverson, III, Rachel, Reading, Travel; Phi Delta Kappa Intl., AEA, NEA.
GANEY, Charles Wayne; TR '76 BS; AA Faulkner State Comm. Clg.; Mgr.; S B Warren Paper Co., Maybridge Rd, Mobile, AL, 334 330-2653; r. 39251 County Rd. 39, Bay Minette, AL 36507, 334 937-6804; *Gwen;* Charles, Brad, Fishing, Hunting
GANEY, Mrs. Dorothy J.; UC '93 AGE; Retired; r. 4551 Whisper Way, Pensacola, FL 32504, 904 477-0335; Read, Travel; Pensacola Fedn. Garden Club.
GANEY, Nancy; TR '61 (See Dyson, Mrs Nancy G.).
GANEY, Mrs. Opal H.; TR '49; Retired Tchr.; Crenshaw Cnty. Public Sch.; r. POB 5, Rutledge, AL 36071, 334 335-3648; *Ralph (dec);* Nancy, John; Reading, Flower Potting; Ret. Tchrs. Assn.
GANISON, Mrs. Cheryl C.; UC '89 MSE; PSC Box 689, APO, AP 96326
GANISON, CAPT Milton, III; UC '90 MSE, PSC Box 689, APO, AP 96326
GANN, Mrs. Julie Jennings, (Julie Ann Jennings); TR '94 BSE; Tchr.; Egret Lake Elem. Sch., 5115 47th Pl. N., W. Palm Bch., FL 33407, 407 688-5314; r. 115 Meadowlands Dr., Royal Palm Bch., FL 33411; *James.*
GANN, Mrs. Linda Mathews; UC '90 MSD; 234 Woodridge Dr., Milton, FL 32570, 904 623-5384.
GANN, Stanley E.; MT '88 BAS; AS George Wallace Comm. Clg.; Firefighter; City of Prattville, 942 E. Main St., Prattville, AL 36066, 334 361-3660; r. 743 Gunnells Rd, Deatsville, AL 36022, 334 285-3562
GANN, Susan Renee; TR '93 BSE; Tchr.; McLaughlin Middle Sch., 800 S. 4th St., Lake Wales, FL 33853, 941 678-4322, r. 127 11th St. W., Winter Haven, FL 33880, 941 324-5286, Coach Softball
GANNON, Mrs. Marianne Folsom; DR '92 MSE; 5273 Crowne Chase Pkwy., Birmingham, AL 35244, 205 985-9804.
GANNON, William James; PC '88 MSP; BSEd Columbus Clg.; Human Resources Mgr.; Amoco Foam Prods., POB 2526, Augusta, GA 30903, 803 827-5256; r. 4091 Quinn Dr., Evans, GA 30809, 706 854-9901; *Jane;* Joshua, Jonathan; Golf, Reading, Walking
GANO, John Richard; MT '84 BAS; 31025 S Kaufman Rd, Canby, OR 97013
GANT, Ms. Cynthia Lorraine; TR '90 BS; 1031 Porpoise Dr., Rockledge, FL 32955.
GANT, James Emory; TR '66; MS Univ. of FL; Principal; Groveland Elem. Sch., 930 Parkwood Ave., Groveland, FL 34736, 352 429-4949; r. 6601 Rose St., Groveland, FL 34736, 352 429-2542; *Susan;* Amanda, Andrea, Ashley; Hunting, Fishing; Gideon Rotarian.
GANT, Ms. Laura G.; MT '79 BSN; Rte. 3, Box 290-A, Tallassee, AL 36078
GANT, MAJ Roger Allan, USAF; UC '88 MSI; Asst. Air Attache; US Embasy, Paris, France; r. Lorton, VA 22079, 703 690-8358; Travel, Cooking, Sports
GANTERT, Charles Russell; UC '94 MSI; 2 Shamrock Dr., Mary Esther, FL 32569, 904 244-0769.
GANTT, Mrs. Aldine Wood, (Aldine Wood); TR '51; Retired Tchr.; r. Third Ave., Box 121, Gantt, AL 36038, 334 388-4477, *Donald B.;* Donald B., Jr., Robert J
GANTT, Angela Diana; TR '85 BS; 104 Lynn St., Spanish Fort, AL 36527.
GANTT, Ms. Angelyn Wright; TR '69; Rte. 2 Box 240, Hartford, AL 36344
GANTT, Aretha Ann; TR '95 BSE; AS Lurleen B Wallace State; Cashier; Wal-Mart, Andalusia, AL 36420; r. Rte. 6 Box 276-A, Andalusia, AL 36420, 334 388-4135; Walking, Reading.
GANTT, Ms. Arlene; TR '54; Rte. 6, Andalusia, AL 36420
GANTT, Barbara A.; MT '77 (See Holdsworth, Mrs. Barbara A.).
GANTT, Berna Dean; TR '42 (See Charlton, Mrs. Berna D Gantt).
GANTT, Charles Davis; TR '80 BS; Sales Rep.; Oil Supply Co., Andalusia, AL 36420; r. Rte. 4, Andalusia, AL 36420, 334 222-6668; *Jean;* Chase, Camille, Grayson; Deep-Sea Fishing Hunting.
GANTT, Craig Huey; DR '93 BS; Customer Svc. Rsch.; Primerica Financial Svcs., 3120 Breckinridge Blvd., Duluth, GA 30199, 770 381-1000; r. 3100 Sweetwater Rd #1514, Lawrenceville, GA 30244, 770 931-4207; Sports.
GANTT, Dwight Harmon; TR '77 BS; 735 Greenridge Rd., Montgomery, AL 36109, 334 272-2959

GANTT [illegible]

GANTT Jimmy, Jr., MT '77 MSD, 5445 Cathy Dr., [illegible]

GANTT [illegible] Montgomery, AL 36108

GANTT [illegible] Box 286A Tallassee AL 36078

GANTT [illegible]

GANTT [illegible] Andalusia AL 36420 [illegible] Club

GANTT [illegible] Douglas Ave Opp AL 36467

GANTT Ms Rachel Dean, TR '80 BS POB 19662, Atlanta, GA 30325 404 355-4568

GANTT [illegible] DR '79 BSE Rte 6 Box 340 Andalusia, AL 36420

GANTT [illegible] PC '88 MSP RR 2 Box 232 [illegible]

GANUS Kassandra TR '92 (See Milton Mrs Kassandra [illegible]

GANUS Kimberly TR '8? (See Jones Mrs Kimberly Ganus

GANZY James David, TR '81 BS, 16624 SW 103rdCourt, Miami, FL 33157, 305 238-5374

GARABATO Mrs Deborah Ann UC '90 MSF BAEd [illegible] Clg., BSN Pacific Lutheran Univ.; Sales Dir.; [illegible] Woodbridge VA [illegible] Woodbridge VA [illegible] David Jogging

GARABILES CAPT Jose Gabuat UC '87 MPA 1907 Ahu [illegible]

GARAPIC Geoffrey Lee; UC '95 AS; 2432 Newmark Dr., Deltona, FL 32738, 407 685-2081

GARCIA Alberto Jr MT '79 MSJ POB 128 Ft Mitchell AL 36856

GARCIA Alfonso A.; UC '89 MSI; BA DE LaSalle Univ.; Pres Ex Visua Mktg Inc 166 E Broadway Atwater CA 95301, 209 357-8578; r. 3347 Stacey Ct., Atwater, CA 95301, 209 357-8690; *Josiane;* Isabel; Golf, Jetskiing; Kiwanis Intl

GARCIA, Ms. Amanda Irene; MT '90 MSP, 3496 Cortina Cir Colorado Spgs CO 80918

GARCIA Carlos Antonio UC '87 AGE 3612 Killdee Ct., Columbus GA 31906 706 682-7186

GARCIA Mrs. Debora Walk; PC '86 BS, PC '94 MSD, Elem Couns Ft Benning Sch Systs r POB 128 Ft Mitchell AL 36856 334 855-3057

GARCIA Edward S Hart DR '78 BS, Rte 7 Box 900 Moultrie GA 31768

GARCIA Efren V. M.; UC '90 MPA, BCE Catholic Univ., Cert USAF Squadron Officer SC Cdr Cadet Squadron 31 USAF Acad 34TRG CWDS-31 2348 Sijan Dr Ste 2D110 USAF Academy, CO 80840, 719 472-4474; r. 4300 W Antelope Dr. C, USAF Academy, CO 80840, 719 472-0310; *Carmen Teresa* Carmen Maria Enrique Efren Francisco Luis Physical Fitness Sports Soc of American Military Engrs

GARCIA Eric Dale UC '94 BS 706 Dale Pl Ft Walton Bch., FL 32547, 904 863-8662

GARCIA Everado UC '90 MPA 22217 S Edgar St Carson CA 90745

GARCIA Fernando DR '87 MSF Rte 3 Box 24-A Samson AL 36477

GARCIA, Fred; UC '83 MPA; 1704 S. Clinton, Chicago, IL 60616

GARCIA, LTC Fred Nelson, USAF; UC '84 MSM; BS USAF Acad.; Cdr.; Logistics Support Squadron; r. 8 Poulas Ct., Hampton VA 23669 804 850-2753 *Lea* Anna Sara Golf Running, Movies; Church, Sch.

GARCIA, CAPT Juan R.; TR; 406 German Moyer, Hato Rey, PR 00918

GARCIA Kent; MT '91 MBA; USAF, 393 Communications Squadron, Keesler AFB, MS 39534, 601 377-2441; r. 39 Cs PSC 94 #91, APO, AE 09824, 601 377-2564.

GARCIA, Luis; UC '76 MSM; 407 Thornton St., Cotulla, TX 78014

GARCIA MAJ Manolo Diego, USAF; TR '87 MPA; BS Univ. of Central FL Business Mgr Infoservices & Trade 1049 Sierra Oaks Cir E Palm Bch Gardens FL 33410 r 1049 Sierra Oaks Cir E Palm Bch Gardens FL 33410 407 [illegible] *Karen* Matthew Melissa Sailing

GARCIA Ms Marquita E POB 956 Elizabethtown KY 42702

GARCIA Nelson, Jr.; UC '87 AS, 9605 E Calisa Club Dr., Miami FL [illegible]

GARCIA Ms Patti Sue Hart TR '77 BS RR 7 Box 900 Moultrie GA [illegible]

GARCIA, SSGT Rafael, USA; UC '90 AGE; Park Clg.; Recruiter; 1622 S Gaffey St., San Pedro, CA 90731, 310 519-9389; r 473 W O'Farrell St., San Pedro, CA 90731, 310 [illegible] Racquetball Soccer [illegible]

GARCIA [illegible] 1156 Richardson Dr Charleston AFB, SC 29404, 803 552-5477

GARCIA [illegible] MPA 115 Aquarite Ave Rio Grande City TX [illegible]

GARCIA [illegible] MSF Air Force r 115 [illegible] 6648 Travel [illegible]

GARCIA [illegible] MSE Rte 1 Box 218 La [illegible]

GARCIA-BARROSO TORDE Mrs Rosa Maria, UC [illegible] Vogelweh Library, Unit 3240, Box 535, APO, AE 09094, r. Reichswaldstr 29, Kaiserslautern 67663, Germany, 496 317-[illegible]

GARCIA-PEREZ Ms Isolde K MT '92 BA Deputy [illegible] First USA Bldg 101 Ft Gillem GA 30050 404 362-7531; r 105 Acadian Dr., Stockbridge, GA 30281, [illegible] Nina Evelyn Sports Red Cross

GARCIA-VELEZ Antonio; UC '82 AS, UC '84 BS, 1341 [illegible] Columbus GA 31907

GARDNER Acey Samuel, MT '78 BS; Number 2 Melody Ct Columbus GA 31907

GARDNER COL Alan Miles, USA; MT '87 MSD, POB 9177 Hurlburt Field FL 32544 904 243-9058

GARDNER Alfred Jerome, TR '89 BS, Human Res. Supv Nacco Materials Handling, Inc., 5200 Greenville Blvd. NE, Greenville, NC 27834, 919 931-5244; r. 1103 Bayberry Ln., Winterville NC 28590 *Karen* Carla Geer

GARDNER Angela LaVerne; PC '92 MSE, PC '93 EdS, BS Morris Brown Clg.; Tchr.; Muscogee Elem., 3900 Baker Plaza Dr Columbus GA 31903 r 1251 Knight Dr Columbus, GA 31906, 706 563-3884; Reading, Listening to Jazz, Delta Sigma Theta Inc., NEA.

GARDNER Ms Antrena Benson; MT '86 BS, MT '93 MSP; Paralegal; US Attorney's Ofc., One Court Sq., Ste. 201, Montgomery, AL 36101, 334 223-7280; r. 607 Mayflower Rd., Montgomery AL 36116 334 281-9459 Tasha Traveling Reading Women in Touch

GARDNER Mrs. Bonnie Purcell; TR '73; Writer/Homemaker r 1918 Shellbrook Dr Huntsville AL 35806 205 722-9033, *Wayne;* Jeffrey, Christopher.

GARDNER, Carol E.; TR '78 (See Bissell, Mrs. Carol E. Gardner).

GARDNER, Ms. Celia H., (Celia Helms); TR '75 BSE; Elem Tchr Highland Home Sch Rte 1 Box 1995, Highland Home AL 36041 334 537-4379 r Rte 2 Box 249a, Luverne, AL 36049, 334 335-3369; *Paul Edward;* Garrett Reading, History, Old Books.

GARDNER, Mrs. Clara; DR '89 BS, DR '90 MSD; 29 Lynwood Rd Daleville AL 36322

GARDNER Donald Owen; TR '74 BS; Proj. Mgr./Estimator; CLS, Inc., 9501 Spice Pond Rd. Ext., Semmes, AL 36575, 334 649-2900; r. 5266 Holley Ln., Orange Bch., AL 36561, 334 981-3563.

GARDNER Ms Essie Lee; TR '84 ASN, TR '93 BSN; 807 Southmont Dr., Tuskegee, AL 36083

GARDNER, Fleta Estelle; TR '78 BS; Rte. 3, Box 32 3/4, Greenville, AL 36037.

GARDNER Mrs. Freda D., (Freda Dowell); MT '92 BS; Chief, Res. Programs; USAF/CEPME, 550 McDonald St., Maxwell AFB AL 36114, 941 416-1678 r 2320 Haddington Rd., Montgomery, AL 36116; *Richard Scarbrough, Jr.;* Eric, Michelle

GARDNER Mrs. Gail M.; TR '78 BS; Tchr.; Eastern Shore Baptist Pre Sch., 6847 Park Dr., Daphne, AL 36526, 334 626-5550; r. 10631 Redfern Rd, Daphne, AL 36526, 334 626-5354; *Ken;* Stacey; Reading, Needlepoint

GARDNER Garth T.; UC '90 MPA; BS BUSIN DE State Clg Mgr Trade Devel Sales Admin President Baking Co., 41 Perimeter Ctr. E. Ste.400, Atlanta, GA 30346, 770 673-8600; r. 214 Rolling Ridge Way, Simpsonville, KY 40067, 502 722-9400; *Sidney;* Geoffrey, Christopher; Golf.

GARDNER, CAPT Igor James; UC '88 MSI; 7324 Westmore Dr., Springfield, VA 22150

GARDNER, James T.; UC '90 MSE; PSC #2 Box 12834, APO, AP 96367.

GARDNER, COL J.C., Jr., USAF; UC '87 MPA; BS AL State Univ.; Staff Ofcr.; SACLANT, Norfolk, VA 23551, 804 445-3672; r. 756 Westmister Ln., Virginia Bch., VA 23454, 804 463-5940.

GARDNER, CAPT Jeffrey Scott, USAF; TR '85 BA; Pilot/Capt.; USAF, 88 Fts Y Flight, Sheppard AFB, TX 76311, 817 676-6797; r. 124A Polaris, Sheppard AFB, TX 76311, 817 851-8408; *Tonya;* Megan, Jeffrey, Jr; Flying, Cooking, Golf

GARDNER, Jennifer Leigh; TR '94 (See Bass, Mrs. Jennifer Leigh).

GARDNER, LTC Jon A.; UC '77 MPA; Chief Systs. Logistics; Aetc Hq, Randolph AFB, TX 78148; r. 8042 Manderly Pl., Converse, TX 78109, 210 945-2576; *Pamela;* Julie; Horseback Riding.

GARDNER, Mrs. Joyce F., (Joyce F. Fuller); TR '53; MA Lynchburg Clg.; Retired Tchr.; r. 2316 Kenwick Dr., Valrico, FL 33594 813 661-9205 *Charles* Peter Charles John William, James Seymour; Writing, Board Games, Bridge, AAUW

GARDNER Kay; TR '75 (See Parker, Mrs. Kay Gardner).

GARDNER Kenneth L.; TR '68 BS; Key Accounts Mgr.; Thompson Tractor Co., POB 2083, Mobile, AL 36652, 334 626-5100; r. 10631 Redfern Rd., Daphne, AL 36526, 334 626-5354; *Gail;* Stacey; Hunting, Deep-Sea Fishing; Daphne Touchdown Club, NAASSOC

GARDNER, Larry Scott; TR '95 BS; Rte. 1 Box 217-G, Troy, AL 36081

GARDNER, Lewis Leon; UC '77 MSG; BS Antioch Clg.; Retired Psychology r PO B 13326 Mexico Bch., FL 32410 904 648-5136; *Evelyn;* Col Jon A., Lewis L. Jr, Jac A., Jef A., Jan A.; Computers.

GARDNER, Ms. Linda Ann Welch, TR '64 BSE, TR '65 MSF; EdS Univ. of AL; Tchr.; Spring HS, 19428 Old 75 N., Spring, TX 77373, 713 353-3465; r. 25710 Pepper Ridge Ln Spring, TX 77373, 713 288-9449; *William E.;* Heather Lynn, Holly Lane

GARDNER, Ms. Mary Read; TR '50; Rte. 2 Box 344, Tallassee, AL 36078

GARDNER Mrs. Mildred Aaron; MT '85 ASN; 1387 Biscayne Dr., Montgomery, AL 36116.

GARDNER Mrs. Mollie W. Cumbie; TR '75 BSE; Rte. 3, Box 30 Greenville AL 36037

GARDNER Patricia Ann PC '93 EdS BSEd Univ of MA Amherst MEd Univ of MA Amherst 3rd Grade Tchr Chattahoochee Cnty. Pub. Schs., Schs., 27 Merril St., Cusseta GA 31805 706 989-3648 r POB 602 Cusseta GA 31805, 706 989-3594; Sewing; Teach Sunday Sch

GARDNER Robert D.; MT '78 MSM, MT '78 MSP; Rte. 2 Box 559 Santa Rosa Bch FL 32459 904 2?? 0552

GARDNER Robert Michael; UC '82 MSP, MT '82 MSP, BSMATH AL State Univ Mgr BellSouth 600 N 19th St Third Fl Birmingham AL 35203 205 321 6579 r 1718 Twelve Oaks Dr., Birmingham, AL 35215, 205 520-0350 *Deborah* Michael Tasha Robert Chess Basketball NAACP

GARDNER Ronald Eugene; MT '76 MSG; BS BUSAD Univ of TN Dir Hillsborough Cnty POB 1110 Tampa FL 33601 813 272-5625 r 2910 Pemberton Creek Dr Seffner FL 33584 813 685-3726 *Joan* Richard Brown Tampa Exch Club United Way Funds Dist Chmn

GARDNER Ms. Rosalind McCall; MT '76 BS, 2500 Jasmine Rd Montgomery AL 36111 334 262-7211

GARDNER Ms Ruth Donnell, TR '34 407 W Commerce St., Hartford, AL 36344

GARDNER, Mrs. Susan L., (Susan L. Thompson); '75; MT ASCP Lloyd Noland Hosp.; Med. Technologist; Brookwood Hosp Leeds Clinic 207 Parkway Dr SW Leeds AL 35094 205 699-6145 r 108 Reid Dr Trussville AL 35173 *Michael* Jonathan Melissa Coach Gymnastics

GARDNER, Valerie; TR '84 BS; 2802 Rhoades Rd, San Diego, CA 92139

GARDNER MAJ Wayne Carter; UC '77 BAS, MBA Golden Gate Univ Cio, Infinity Tech 1500 Perimiter Pkwy Huntsville, AL 35806, 205 430-0563; r. 1918 Shellbrook Dr NW Huntsville, AL 35806 205 722-9033 *Bonnie* Jeffrey Christopher; Golf

GARDNER, Wonzie Lewis, Jr.; MT '90 MSP; 2231 24th Ave. N, Nashville, TN 37208, 615 652-4557

GARETT, Mrs. Audrea Hagler; TR '91 ASN; Rte. 1 Box 297, Banks AL 36005

GAREY, Howard Phillip; UC '89 MPA; AA Los Angeles Comm Clg., BS Univ of MD Proj Dir Camden Cnty Voc Tech., 343 Berlin Cross-Keys Rd., Sicklerville, NJ 08081 609 767-7000; r. 7 Ross Ct., Wilmington, DE 19810, 302 475-2028, *Yoko,* Joseph Auto Repair Retired Officers Assn.

GARFIELD-JEFFERSON, LTC James, USA; UC '94 MSI; BA MATh Univ. of NC; Dir.; Special Operations Proponency Ofc., JFK Special Warfare Ctr. & School, Ft. Bragg, NC 28307, 910 432-9002; r. POB 70183, Ft. Bragg, NC 28307, 910 868-7864 Languages Physical Fitness

GARGALA, MAJ Darrell Francis, USAF; '95 MSM; BS, Shaw AFB SC 29152, 803 666-5310, r 9 W River Rd., Poquoson, VA 23662, 804 868-9859; *Molly;* Adam F., Matthew R Boating, Skiing Family

GARIETY MAJ Norbert F., Jr.; UC '81; 30102 Via Rivera, Rancho Palos Vrds., CA 90275

GARITO, Diane; MT '87 (See Tyler, Mrs. Diane E.).

GARLAND, Mrs. Beverly Janice; PC '93 EdS; BS Columbus Clg.; Tchr.; Muscogee Elem., 3900 Baker Plaza Dr., Columbus, GA 31908; r. 3911 Eve Ct., Columbus, GA 31909, 706 569-0476

GARLAND, Mrs. Christy Ann; UC '80 MSD; 27 Pebble Beach, Shalimar, FL 32579, 904 651-8931.

GARLAND, Eugene K.; UC '93 MPA; BS Univ. State of NY, AS Perralta Comm. Clg.; Public Health Ofcr.; USN, Military Sealift Command, Naval Base, Norfolk, VA 23511, 804 565-9392; r. 1836 Ewing Pl., Virginia Bch., VA 23456, 804 471-1615; *Dawn;* Darien, Dayna; Traveling; Natl. Environ Health Assn.

GARLAND, Gerald Ray; TR '82 BS; POB 125, Colquitt, GA 31737, 912 758-3303.

GARLAND, Hugh Allen; MT '77 MSD; 3406 Field Crest Dr., Montgomery, AL 36111

GARLAND, Mrs. Jennifer Lee; TR '83 BS; POB 125, Colquitt, GA 31737.

GARLAND, Ms. Mary Ruth; TR '80 BSN; Charlotte Mem. Hosp Nurse Anesthetist Johnson City Med Ctr State of Franklin, Johnson City, TN 37601, 423 461-6111; r. 4324 Summerfield Dr., Piney Flats, TN 37686, 423 854-0936; *Joachim Van Ludwig;* Shelby-Lianne; Traveling.

GARLAND, Robert A.; '72; BA Baylor Univ.; Pastor; Northside Baptist Church, 1407 West Ave San Antonio TX 78201, 210 733-9125; r. 15010 NW Military Hwy., San Antonio, TX 78231, 512 493-1433; *Darilene T.;* Robert, Jr., Richard W Gardening

GARLINGTON, Ms. Leisa Oliver, RNC, (Leisa Ann Oliver) TR '77 ASN Neonatal Nursing Southeast Alabama Med Ctr., Dothan AL 36301 334 793-8708 r 1131 Appian Way, Dothan, AL 36303, 334 794-2838; *Robert;* Roy, Amy; Watch Children in Baseball, Ski; Treas. -N. View PTSO

GARLISCH, Mrs. Genice Armstrong; UC '95 MSI; 122 Hombre, Panama City Bch., FL 32407, 904 234-8237.

GARLISCH Gregory Allen UC '95 MSI 122 Hombre Cir Panama City, FL 32407, 904 234-8237

GARMAN Mrs. Sally MacHiko; DR '91 MSP; 182 Michael Dr Campbell CA 95008

GARMAN Mrs. Sherry Seward; UC '89 MSD; 7802 Fair Oaks Pkwy. #301, Fair Oaks Ranch, TX 78015.

GARMON, Mrs. Kelle Ann; MT '94 AGE; Nursing Student, Troy State Univ.; r. 268 3rd St., Wetumpka, AL 36092, 334 567-0483 *Rickey* Little Rick Memory Reading Racing Mt Hebron West Baptist Church.

GARMON, CAPT Marvin L.; UC '84 MSM; 5960 Charlesgate Rd., Huber Hts OH 45424

GARMON Randall Glenn; PC '88 BAS; 1220 Whisperwood Dr., Columbus, GA 31907.

GARNER, Allyson Gail; TR '86 ASN; Rte. 2 Box 146, Georgiana, AL 36033

GARNER CAPT Bruce Marlow; UC '81 MPA, PSC 303 Box 42, APO, AP 96204

GARNER Carl Ralph; TR '73; POB 422, Clayton, AL 36016, 334 775-8403

GARNER Mrs. Cathy Gregg, MT '86 BS; 3140 Edgewood Rd, Millbrook, AL 36054

GARNER, Darlene M.; TR '87 (See Brocklesby, Ms. Darlene M.)

GARNER Ms Delores Mayfield, MT '78 MSE, 136 Ellison St Centreville AL 35042

GARNER Mrs Dolores Mayfield; MT '78 MSE; 136 Ellison St Centreville AL 35042

GARNER Mrs Donna Langston (Donna Langston) TR '82 BS MSEd Univ North AL Elem Tchr Tuscumbia City Schs., R. E. Thompson Elementary Sch., Tuscumbia AL 35674 205 389-2930 r RR 8 Box 459 116 Mary Lee Dr Florence AL 35630 205 757-1181 *Eddy* Candis Drew Hope Water Skiing Tennis Alpha Delta Pi Church

GARNER Rev Eddy Leon Jr TR '82 BS MDiv SW Baptist Theo Sem Campus Minister Alabama Baptist Convention University of N Alabama UNA Box 5281 Florence AL 35630 205 764-5083 r RR 8 Box 459 116 Mary Lee Dr., Florence, AL 35630, 205 757-1181; *Donna* Candis Drew Hope Water-Skiing Tennis Church Activities

GARNER Edward E TR '72 Ins Sales Rep Liberty Natl Life POB 828 Troy AL 36081 334 566-2141 r 188 Ramage Cir., Brundidge, AL 36010, 334 735-3541; *Joyce,* Golf, Read, NALU

GARNER Mrs Frances Rabon Clark TR '76 BSE TR '78 MSE, Baldwin Cnty HS, r. Bay Minette, AL 36507

GARNER Frank Ray TR '59 Rte 5 Box 77AA, Andalusia, AL 36420 334 222-4575.

GARNER Gary Lee MT '81 MSD Rte 1 Box 30-AA Goodwater AL 35072

GARNER, George Stephen; UC '84 MSM, POB 704, Goldendale WA 98620 *Kathleen,* John Isobel Kathleen Hannah

GARNER Ms Ina Mancil, TR '65, Rte 5 Box 191A Andalusia AL 36420

GARNER James Clifford, TR '64; T R Miller HS, Brewton, AL 36426

GARNER James Edward, Jr.; UC '88 AGE; 118 Craft St. A, Pensacola, FL 32534, 904 484-3703

GARNER James Michael; PC '88 BS; Textiles, Meritas Yarns, 402 2nd St NW, Lafayette, AL 36862, 334 864-8649, r. 308 20th Ave SW, Lanett, AL 36863, *Gamer;* Danielle Autumn; Golf.

GARNER, Joel Harty; UC '89 AGE, UC '91 BAS; 8 Andromeda Dr., Milton, FL 32570, 904 623-3760

GARNER John Abe, III; TR '75 BSE, TR '90 MSSP, 2300 5th Ave E 12, Tuscaloosa, AL 35401

GARNER Joseph Billy TR '52, Assoc Gen Agt., Garner Ins Agcy 652 Bon Secour Fairhope AL 36532 334 928-0796; r. 652 Bon Secour Ave., Fairhope, AL 36532, 334 928-0796 *Ann Lee* Billy Wayne, Terry Lee Paul Alan, Hunting, Football, Baseball; Masonic Lodge, Abba Temple.

GARNER, Kimberly Kay; TR '94 BS; RR 2, Box 144A, Goshen AL 36035

GARNER Larry G.; UC '95 BS; 1513 Avenue K Ensley, Birmingham AL 35218 205 786-8039

GARNER, Ms. Mary Frances Boswell; TR '80 BS; Owner/Sales Mgr Real Island Marina Inc 2700 Real Island Rd., Lake Martin AL 36026 334 857-2741 r 35 Garner Tr., Equality, AL 36026, 334 857-2990, *David F.;* Tourism, Travel; Chamber of Commerce

GARNER, Opal M TR '40 (See Baxter, Mrs Opal G.)

GARNER Pat Sr., TR '60, Indep Rep., Excel Telecommunications, Inc., 524 County Downs Rd., Montgomery, AL 36109 334 279-1210, r 524 County Downs Rd Montgomery AL 36109 334 279-1210, *Jane Mane,* Pat Jr., Elizabeth F David, Rob Golf

GARNER, Roger Dale; UC '91 BAS; Detention Care Worker Juvenile Justice Ctr 1800 West St Mary's St., Pensacola, FL 32501 904 444-8820 r 1601 N Y St., Pensacola, FL 32505, 904 435-9868; *Phyllis Lee;* Christopher Robert Guns & Knife Collecting

GARNER Steven Andrew MT '85 BS Engrg BellSouth, r 2237 Semaht Dr., Montgomery, AL 36106, 334 270-1011; Music, Golf.

GARNER Thomas Leroy, UC '77 MPA 726 Green, Topeka, KS 66616, 913 235-1404

GARNER, Mrs. Tina Ellis; DR '94 BS; 106 Merry Dell, Ozark, AL 36360, 334 774-1705.

GARNER Traci Elizabeth; UC '82 BSE; POB 97, Stapleton AL 36578 334 937-8395

GARNES Lawrence; UC '94 AGE, 3532 Greenforest Dr., Columbus, GA 31906, 706 563-5433.

GARNETT, Ms. Deborah Jane; PC '92 BS, 65 Lee Rd. 519, Phenix City AL 36867 334 291-3019

GARNETT, James Lee; UC '92 AGE; Fort Benning, Water Treatment Plant, Columbus, GA 31905; r 4843 Mehaffey St., Columbus, GA 31907, 706 568-4067; *Barbara;* Diana; Fishing; American Legion Post 267

GARNEY, Mrs Pamela Joy TR '89 BSN 56 Lee Rd 982, Smiths, AL 36877

GARNIER, Ms. Jacquelin M.; MT '92 MSD; USAF; r. PSC 3 Box 5861, APO, AP 96266

GARNTO Mrs Sandra L., TR '91 MSE 64 Layfield Branch Dr Hamilton, GA 31811

GARRAND, Mrs. Rebecca Ann; TR '90 ASN; 808 Williamson Rd, Montgomery, AL 36109.

GARRARD Ted H MT '86 BS Field Deputy, State of Alabama, 1060 C South Blvd., Montgomery, AL 36116, 334 286-3790 r 227 Murfee Dr., Prattville AL 36066 334 365-3125; Singing.

GARRAWAY James A Jr., TR '79 BS, 5408 Lusann Dr., Mobile, AL 36608, 334 343-5446.

GARRET, Donald A.; MT '91 AS; 1569 E Ann St., Montgomery, AL 36107, 334 277-1995.

GARRET Katherine: TR '83 (See Ishee, Mrs Katherine M.)

GARRETT, MSGT Alan Timothy, USAF; MT '94 BS; AA Okaloosa-Walton Jr. Clg.; Tinker AFB, OK 73145; r. 2912 Edinburg Dr., Norman, OK 73071, 405 447-1208

GARRETT Mrs. Alethia Swanson; DR '77 MSG; 1833 Yorktown Dr., Charlottesville, VA 22901

GARRETT, Mrs. Anita Kay Hall, (Anita Hall); TR '74 MSE DR '78 Tchr Mixon Elem Sch Ozark AL, 334 774-4912, r. 102 Abbey Ln., Ozark, AL 36360, 334 774-3427; *Coleman*

GARRETT, Avis Jefferson; UC '79 BS; POB 435, Grand Bay, AL 36541, 334 865-4086.

GARRETT, Billy Wayne; TR '77 BS; AA Calhoun Community Clg.; Diesel Mech.; Mindis Recycling, Lake Rhea Rd., Attalla, AL 35954, 205 538-6869; r. 415 7th Ave. NW, Attalla AL 35954 205 538-6869, *Lisa Hulsey* Racing Cars

GARRETT, Bronda Lynn; TR '91 BS; Rte. 2 Box 100, Troy, AL 36081

GARRETT, Busey L.; TR '49; Retired; r. 110 Rosemary Ave., Brewton, AL 36426, 334 867-4293; Golf; Lions Club

GARRETT, Charles Roger; TR '68; AAS Gulf Coast Community Clg.; Instr.; Shaw Adult Ctr., 162 Detroit Ave., Panama City, FL 32401, 904 872-4556, r 1518 Missouri Ave., Lynn Haven, FL 32444, 904 265-5023 *Patricia*, Shannon, Patrick; Garden, Word Search; Church, Teacher of The Year.

GARRETT, Christie Leigh; TR '94 BS; Tchr.; r. 2060 Rexford Rd, Montgomery, AL 36116, 334 270-8984.

GARRETT, Ms. Cindy Lee; TR '87 BS; Rte. 3 Box 57, Ozark, AL 36360.

GARRETT, Coleman (Frank), Jr.; TR '74; Banking LSU Sch. of Bkg.; Sr. VP/Sr. Lending Ofr; Community Bank & Trust, POB 620309, Ft. Rucker, AL 36362, 334 598-2401; r 102 Abbie Ln., Ozark, AL 36360, 334 774-3427; *Anita*, Cole, Clay; Boating, Tennis, Golf; Rotary Club

GARRETT, Debra Faye; UC '85 BS; POB 6274, Pensacola, FL 32503, 904 474-0857

GARRETT, Ms. Dee Angel, (Angel Pearson); MT '87 BS, Tchr.; Opelika City Schs., Opelika Middle Sch, 1206 Denson Dr., Opelika, AL 36801, 334 745-9726; r. 1302 Harper St., Opelika, AL 36801, 334 745-5518; Raven R.; Reading.

GARRETT, Doyle G.; TR '83; Owner; Garrett Produce; r 314 South Blvd., Carrollton, GA 30117, 770 832-0105; *Beth*, Ory; All Sports, Coach Youth Atletics

GARRETT, Mrs. Eleanor Reed; PC '80 BS, PC '82 MSD, POB 1634, Phenix City, AL 36868

GARRETT, Mrs. Floy Bray, (Floy Bray); TR '72; BSELEMED TN Polytech. Inst.; Retired Tchr.; Montgomery Public Schs.; r. 2928 Highland Ave., Montgomery, AL 36107, 334 834-2094; *Cecil C. (Dec.)*; Reading, Studying, Flowers; Highland Church of Christ

GARRETT, Fred Malone, Jr.; DR '90 MBA; BA Auburn Univ.; Pres.; Nantze Springs Inc., 156 W. Carroll St., Dothan, AL 36301, 334 794-4218; r. 208 N Englewood Dr., Dothan, AL 36303, 334 792-7250

GARRETT, Ms. Gloria Davis; TR '83 BS; Stonier Grad Sch.-Bkg.; Pres./CEO; First Natl. Bank, 212 N. Prairie St., Union Spgs., AL 36089, 334 738-2060; r. 140 Elizabeth St., Eufaula, AL 36027, 334 687-7183; Stacie, Micah, Justin, Piano; Bus. & Profn. Women.

GARRETT, James William; DR '75 MSE; Rte. 6 Box 63, De Funiak Spgs., FL 32433, 904 892-3961

GARRETT, Ms. Janice Denette; TR '81 BS; LPN Trenholm Techn Clg.; LPN; Magnolia Haven, Tuskegee, AL; r. POB 457, Tuskegee, AL 36083, 334 727-5861; Adrianne; Reading Fishing

GARRETT, Mrs. Jeanne; UC '90 BS, UC '92 MSM; 3347 Hwy. 297A, Cantonment, FL 32533.

GARRETT, Mrs. Jeanne Culpepper; TR '80 BS; POB 631, Banks, AL 36005

GARRETT, Jennifer L.; TR '94 (See Brown, Mrs. Jennifer G.).

GARRETT, Mrs. Jennifer Wells; TR '92 BS; Price Coord.; Garrett's IGA, 553 N. Main St, Brundidge, AL 36010; r. Rte. 2, Box 50, Banks, AL 36005; *Stanley*; Adam, April

GARRETT, Jesse Thomas; TR '72; MS Auburn Univ.; Retired Principal/Coach; Central HS; r. 803 S. 17th Ave., Phenix City, AL 36867, 334 298-9433; *Kate B.*; Kathryn A., Rebecca A., Jesse T. Jr.

GARRETT, Jesse Thomas, Jr.; TR '40; 2060 Rexford Rd., Montgomery, AL 36116.

GARRETT, John Eugene; TR '93 BS; Sgt. First Class; Pathway Juvenile Boot Camp, POB 1540, Enterprise, AL 36331, 334 894-5591; r. 458 Brantley MHP, Troy, AL 36081, 334 807-0607; *Julie M.*; Civil War Reenactment.

GARRETT, J.T. L.; TR; MASTERS Auburn; Retired; r. 803 17th Ave. S, Phenix City, AL 36869, 234 298-9433; *Kathryn*, Kathryn Ward, Rebecca Dunn, Tommy III; Golf, Tennis; Rotary Pres.

GARRETT, Lawrence Harold; UC '95 MSD; Couselor; r. 3432 Madison Bay Blvd., Orlando, FL 32817, 407 677-0334; Sarah; Jogging.

GARRETT, Mrs. Linda W., (Linda Ann Walsingham); DR '80 BS; MLT Wallace Community Clg.; Med. Lab Tech.; Flowers Hosp., 4237 W. Main St., Dothan, AL 36301, 334 793-5000; r. 800 N. 4th St., Chipley, FL 32428, 904 638-0642; *Charles*; Timothy; Reading; Christian Lighthouse Church.

GARRETT, Marcus E., CPA; TR '89 BS; Sr Statff Account; Blankenship, Lamar, et al, 530 S. Lawrence St., Montgomery, AL 36104, 334 263-4451; r. 359 Sara Dr., Troy, AL 36081, 334 484-9684; *Melissa*; Andrew, Megan

GARRETT, Mrs. Margaret Denise; PC '91 EdS; 2227 Smokey Rd, La Grange, GA 30240, 706 882-3177.

GARRETT, Ms. Mary Elizabeth; TR '63; MA Univ. of AL; Tchr.; Eastgate Middle Sch., Ozark, AL 36360, 334 774-4910; r. 209 Hudson Cir., Ozark, AL 36360, 334 774-4696, Math Coach

GARRETT, Norris Aaron; MT '72 MSE; Real Estate Broker; Villa Realty, 123 Bradley St., Carrollton, GA 30117, 770 836-1111; r. 35 Garrett Rd., Carrollton, GA 30117, 770 834-7085; *Jo*; Retired Military.

GARRETT, MAJ Randall Foster; UC '94 MSI; 1911 Mistral Ln. W, Ft. Walton Bch., FL 32547

GARRETT, CAPT Randell D., USAF; UC '95 MPA; BS AVIAT Sch. of Ozarks; Chief of Group Current Operations, PSC 37, Box 2303, APO, AE 09459; r. 1030 N. College, West Plains, MO 65775, 417 256-6981, *Holly*; Randee, Harrison; Travel, Outdoor Recreation

GARRETT, Rebecca A.; TR '64 (See Dunn, Mrs. Rebecca G.).

GARRETT, Ms. Shari Arnell; UC '90 AS, UC '91 BS; 3212 Plateau Dr. #111, Columbus, GA 31903.

GARRETT, Sharon K.; TR '87 (See Parker, Mrs. Sharon K., RN).

GARRETT, Silas Comer, IV; TR '74; POB 5047, Gulf Shrs., AL 36547, 334 968-7888

GARRETT, Stanley; TR '86 BS; 830 N. Donahue Dr., Apt. 47, Auburn, AL 36830

GARRETT, Steven Scott; TR '92 BM; Tchr.; JHS; r. 518 W. Fairview St., Troy, AL 36081, 334 807-0311; *Kelli*; Gaige, Stormm.

GARRETT, Mrs. Victoria H.; DR '84 BS; POB 103, Malone, FL 32445

GARRETT, Virgil Clay; MT '92 AGE; 5370 E Craig Rd #245z, Las Vegas, NV 89115.

GARRETT, Ms. Vonnetta Lashay; MT '95 MBA; 2621 Baldwin Brook Dr., Montgomery, AL 36116.

GARRETT, Walter Eugene, Jr.; TR '92 BSE, TR '93 MSE; POB 1728, Gulf Shrs., AL 36547

GARRETT, William Howard; UC '88 MSM; 1804 W Tepee St. Lot 6, Apache Jct., AZ 85220.

GARRICK James Edward; UC '80 MPA, 2677 Bernice Ct., Melbourne, FL 32935

GARRICK, Mrs. Patricia Ann, (Patricia Ann Calhoun); TR '79 BS; Social Working, State of AL, Washington Cnty. Dept of Hum Res Chatom, AL 36518, r Rte 1 Box 761, Chatom AL 36518, 334 847-3248; *Ralph*, Allison, Colin.

GARRICK, Ralph Daniel; TR '78 BS; Juvenile Probation Ofcr.; Washington Cnty. Juvenile Ct., Chatom, AL 36518, 334 847-2190; r. Rte. 1 Box 761, Chatom, AL 36518, 334 847-3248

GARRIES, William Houston; TR '73; 107 Bel Air Dr., Dothan, AL 36303, 334 792-1076.

GARRIGA, Lehman Roland, Jr.; UC '94 MSM; BA Univ. Southern MS Pres Rob-Ron Enterprises Inc, 300 Mary Esther Blvd., Mary Esther, FL 32569, 904 244-3537; r. 120 Scottsdale Ct., Mary Esther, FL 32569, 904 244-6637; *Robin*, Shelby.

GARRIGAN Tommy Daniel; MT '79 MSE; BS Univ. of AL; Head Sci. Dept.; Sidney Lanier HS, 1756 S. Court St., Montgomery, AL 36104, 334 269-3726; r. 356 Bellehurst Dr., Montgomery, AL 36109, 334 271-2178; *Brinda C.*; Thomas Jason; Hunting, Fishing, Photography; Dalraida Methodist Church

GARRISI, John Michael; UC '89 MSI, BS Univ. of Southern CA; Airline Pilot; Delta; r. 14242 Bristle Ct., Penn Vly., CA 95946, 916 432-7674

GARRISON, Charles A.; UC '84 MSP, Lt Col.; USA, PSC 78, 1164, APO, AP 96326, r. 929 Cherokee, Bartlesville, OK 74003, 918 336-1568

GARRISON, LTC Chester P.; '77 MSI, Usaf Hq/Pris, Washington, DC 20330.

GARRISON, Mrs. Constance M.; DR '81 MSD; 36-B Fox Ridge Rd., Eufaula, AL 36027

GARRISON, Edwin Earl, Jr.; PC '83 MSP; 409 Brookwood Dr., West Point, GA 31833, 706 643-3151

GARRISON, MAJ Johnny Delmar, USAF(Ret); MT '79 BS, MT '85 MSC; Dir.-Systs. Application; KinderCare Learning Ctrs. Inc., 2400 Presidents Dr., Montgomery, AL 36116, 334 260-7834; r. 2390 N. Cobbs Loop Rd., Millbrook, AL 36054, 334 285-5473; *Janice*; Mark, Michael; Chess, Tennis; USAF Assn., Ret. Officers Assn.

GARRISON, Mrs. Kathy Simms; TR '90 BSE, TR '93 MSE, Tchr.; Lakeside Sch., Old Creek Town Rd., Eufaula, AL 36027, 334 687-5748; r. 47 Anderson Dr., Eufaula, AL 36027, 334 687-2263; *James Jr.*; Jay, Kathryn; Christ Child Circle

GARRISON, Larry E.; MT '78 MSJ; St. Edwards Univ., 3001 S Congress Ave., Austin, TX 78704, 512 448-8444; r 10819 Crown Colony Dr. #34, Austin, TX 78747, 512 292-0972

GARRISON, Mrs. Margaret B.; TR '81 MSD; BS Univ. of AL; Retired Welfare Supv.; State of Alabama DHR; r. 1409 McMillan Ave., Brewton, AL 36427, 334 867-4564; *Philip (Dec.)*; Philip Wayne, Margaret; Genealogical Research; YMCA

GARRISON, Mrs. Patricia Grant, TR '93 MSN; BSN St. Anselm's Clg. Clinical Nurse Spec.-OB East Montgomery Med. Ctr., 400 Taylor Rd., Montgomery, AL 36117 334 244-8360; r 8125 Lichfield Ct., Montgomery, AL 36117, 334 270-0961; *Buck*; Mark, Amy; Aerobics, Traveling, Sports, AWHONN, ICEA, Sigma Beta Tau

GARRISON, Sharon Stephens; MT '87 MSE; BA Hunten Clg.; Tchr.; Montgomery Cnty. Public Sch., Baldwin JHS, 410 S. McDonald St., Montgomery, AL 36104; r. 3409 Manchester Dr., Montgomery, AL 36111, 334 281-1985; *Don*, Cade, Lee, Shellie.

GARRISON Sheila J TR '80 (See Amber, Ms Sheila G.)

GARRISON William Thomas; UC '92 MSD; 210 Redondo Ct., N, Hendersonville, TN 37075

GARROTT, Bruce Douglas; UC '92 MSM; BS US Merchant Marine Acad.; Branch Mgr.; Coastal Constr. Prods., 4210-105 L B McLeod Rd., Orlando, FL 32811, 407 849-1717; r. 3416 Royal Ascot Run, Gotha, FL 34734, 407 296-8871; *Deborah*; Kara; Golf; CSI.

GARROTT, Mrs. Priscilla B.; '74 MSE; 216 Crow Hill Rd., Troy, AL 36081, 334 566-5802.

GARROTT, Steve; TR; 216 Crow Hill Rd., Troy, AL 36081, 334 566-5802

GARTEN, Nicholas Todd; MT '92 BS; MASTERS Webster Univ.; Computer Systs. Engr.; Analyst Intl. Corp., 2365 Harrodsburg, Lexington, KY 40504, 606 223-0001; r. 1041 Wyndham Hills Dr., Lexington, KY 40514, 606 296-0024; *Angela*, Whitni, Zachary, Demi; Martial Arts

GARTH, Mrs. Nettie Johnson; DR '91 BS; 206 McCormick St., Enterprise, AL 36330.

GARTHRIGHT, Warren H.; MT '79 MSF; BA Huntingdon Clg.; Retired Educator/Admin.; r. 684 Old US Hwy. 231 N., Wetumpka, AL 36092, 334 567-8925; *Angela Gonya*, Paulette Green, Lisa D. Maples, C. Lynn; Astronomy, Fine Arts, Farming; Mason, Sons-Confederate Vets.

GARTHWAITE, Jefferson A.; TR '79 MSE; BS Univ. of West FL; Asst. Principal; Warrington Middle Sch., 450 Old Corry Field Rd., Pensacola, FL 32507, 904 453-7440; r. 368 Man-O-War Cir., Cantonment, FL 32533, 904 476-7785, *Meg*; Jonathan, Rebecca; Classic Cars; Natl. Guard.

GARTMAN, Charles Randolph; UC '78 BS; 1505 Morgantown Rd, Foxworth, MS 39483, 601 736-2878.

GARTMAN, Mrs. Kristina Manasco, TR '93 ASN; 331 Lakeshore Dr., Montgomery, AL 36108, 334 269-2120.

GARTMAN, Ms. Robin Elaine; TR '92 BS; 10080 Downing St., Semmes, AL 36575.

GARTMAN, Shelia R.; TR '87 (See Finch, Mrs. Shelia Gartman).

GARVEY, Joseph Henry; UC '89 MSM, Vise Media, APO, AE 09227.

GARVEY, MAJ Robert Patrick; UC '79 MPA; 609 Hayes Ave., Altus, OK 73521, 405 482-1192

GARVIN, Bettye J.; UC '82 (See Atkison, Mrs. Bettye Garvin).

GARVIN, Ms. Dunrey Ann; TR '90 BS; 208 Florida Blanca, Pensacola, FL 32501

GARVIN, Mrs. Garnet Michelle; TR '94 BS, 1194 Country Ct, Lawrenceville, GA 30244

GARVIN, Harmon J.; UC '85 MSM, BA St Leo Clg., AAS Community Clg. of USAF, Business Cnslt; 44 Hudson St, Trenton NJ 08609, 609 392 3459 r 44 Hudson St Trenton NJ 08609, 609 392-3459, *Sheila Miller-Garvin*, Reading, Public Educ

GARVIN, Mark McKay; MT '95 AS, USAF, Gunter AFS, AL 36114; r. General Delivery, Laughlin AFB, TX 78840, 210 270-9733

GARVIN, Mrs. Sara L., (Sara Lois Powell); TR '45, Retired, r 1900 E Maxwell St., Pensacola, FL 32503, 904 438-7431, *Luther*; Gardening

GARVIN, Thomas John; UC '91 MSF; 436 Arabella St, Pittsburgh, PA 15210

GARWOOD, Mrs. Kimberly Marie, (Kimberly Marie Cherry), TR '86 BS; Mktg. Dir.; Colony Homes, Woodstock, GA 30188, 770 928-0092; r 1197 Rockmart Cir., Kennesaw, GA 30144; *Kip*; Bailee, Family, Creative Writing, Bd Directors for SIDS Inst.

GARY, Cindy Gale; TR '77 BSE; 1102 Deborah St., Dothan, AL 36301, 334 983-3387

GARY, Ms. Deborah Massey; DR '79 MSG, DR '80 MSG, 2123 Cecily St., Dothan, AL 36303

GARY, James Ronald; MT '81 BS; AAS Comm. Clg of Air Force, MA Chapman Univ; Probation Unit Supv.; Pima Cnty Adult Probation Dept, 2695 E. Ajo Way, Tucson, AZ 85713, 520 740-4817; r. 8342 E Colette St., Tucson, AZ 85710, 520 298-0825; *Linda*; Bryan, Matthew; Teaching Night School, American Correctional Assn

GARZA, Alex; MT '78 BS; Asst. Mgr., BellSouth, 113 Hill St., La Grange, GA 30240, 706 884-9076; r. 93 Timberland Tr., Newnan, GA 30263, 770 251-3200; Soccer, Fishing

GARZA, Alonzo G., Jr.; UC '85 BS; 417 W Monseratte, El Campo, TX 77437, 409 543-3659

GARZA, Mrs. Debra Lee; UC '93 BS; AA Alpena Community Clg., AS Community Clg. Air Force; Security Police; USAF, 302 W. D Ave. Ste. 102, Eglin AFB, FL 32542, 904 882-5215; r. 2732 Edgewater Dr., Niceville, FL 32578, 904 678-1202; *Ramiro*, Ciarra, Savannah; Mary Kay Beauty Consultant

GARZA, CAPT Emilio, Jr.; UC '89 BAS; 604 E Chapoy St., Del Rio, TX 78840

GARZA, MAJ Javier, Jr.; UC '88 MSM; 843 Sunfish St, Austin, TX 78734

GARZA, Ms. Juanita; TR '70; 6509 Monmouth Mews, Montgomery, AL 36117

GARZA, Yara M.; UC '94 AGE; 7051 Stoneybrook Dr., Columbus, GA 31909 706 563-2991

GASHLER, LT Karl Sheridan; UC '94 MPA, 4238 W. Lake Circles, Littleton, CO 80123, 303 730-8450.

GASIOROWSKI, LT Martin James; UC '85 MSM, 5353 W Bell Rd, Faa Lia Sec/Avi D, Glendale, AZ 85308.

GASKILL, LTC Gregory Scott; UC '88 MSM, 5522 Hunter Rd, Enon, OH 45323

GASKIN, Mrs. Edwina Sims; TR '79 MSE; 101 Sherman, Opp, AL 36467.

GASKIN, Jerry Thomas; UC '94 MPA; 715 Sunnongdale Cove, Niceville, FL 32578

GASKIN, Sherrie L.; TR '80 (See Schumacher, Sherrie G., RN)

GASKIN, Sonya Renee; TR '81 BSN; 8911 Burning Tree Rd., Pensacola, FL 32514

GASKINS, CAPT John William; UC '89 MSI; 16200 Luna St, Anchorage, AK 99516

GASKINS, Talbert Wyatt; UC '82 BAS; 415 McKinnon Dr., Nashville, GA 31639, 912 686-7533

GASLIN, Mrs. Tracey Cox; TR '92 MSN; 79 Mc Dougal Rd Fayetteville, TN 37334

GASSERT, Guy F.; TR '70; 112 5th St., Lakewood, NJ 08701, 908 367-2734.

GASSETT, Carl Dewitt; TR '67 BM, DR '78 MSE; Piano Tech.; 6 Templeton Dr., Daleville, AL 36322, 334 598-8415, r. 610 Templeton Dr., Daleville, AL 36322, 334 598-8415; Teresa, Stephen; Fishing Walking Cycling.

GASSETT, Judge Thomas, DR '94 BS; RR 1 Box 309, Louisville, AL 36048

GASSETT, Mrs Sandra McLauchlin, DR '95 MSA, Rte. 1 Box 298, Ozark, AL 36360.

GASSETT, Vera G.; TR '56 (See Peters, Mrs. Vera Gassett).

GASSMAN, Donald Lee; MT '88 MSA; AS Baylor Univ., BA Park Clg.; Curriculum Developer; USAF Operation Sch., 357 Tully St., Hurlburt Field, FL 32544, 904 448-2931; r. 1022 Rocky Bayou Rd, Niceville, FL 32578, 904 729-1662, *Linda*, Courtney; Golf, Reading, Water Sports.

GAST, Ms Patsy White; DR '75 BSE; 4927 Cliff Rd, Graceville, FL 32440, 904 263-4639

GAST, Terry A.; UC '80 (See Humleker, Mrs. Terry Ann)

GASTER, Mrs. Kimberly Smith; TR '88 BSN; 306 Rolling Ave., Dothan, AL 36303

GASTON, Aubrey Joel; UC '81 BS; Prog. Operations Admin.; Florida Dept. of Revenue, Child Support Enforcement Program; r. 6684 Oakcliff Rd., Pensacola, FL 32526, 904 455-5648; *Diane*, Civil War History, Fish, Hunt

GASTON, Mrs Charlotte Coleman, (Charlotte A. Coleman), MT '82 MSJ; BS AL State Univ.; Mgr. Counseling Svcs.; Atlanta Job Corps Ctr., 239 W. Lake Ave. NW, Atlanta, GA 30314, 404 794-9512; r. 3927 Kings Cove, Ellenwood, GA 30049, 404 244-0048; *Alvin*; Alvin Jr., Jasmin C.; Tennis, Reading, Cooking, Dancing; YWCA, Women in Community Svcs.

GASTON, Mrs. Cindy W., (Cindy L. Wilkerson); TR '94 BAE; Tchr.; Ft. Dale-South Butler Acad., 1100 Gamble St., Greenville, AL 36037, 334 382-2606; r. Rte. 1, Box 492H, Georgiana, AL 36033, 334 376-2733; *Mason*

GASTON, Ms Frances O., (Frances E Owens), TR '84 BS, Financial Support Supv.; Dept. Human Resources, 112 Water St., Camden, AL 36726, 334 682-4213; r. Rte. 1 Box 604, Camden, AL 36726, 334 682-4290; *Cliff*; Garrett

GASTON, Ms. Janet Luker; TR '75 BS, TR '77 MSE, Tchr./Adjunct Prof.-Bio; Troy City Sch. Dist./TSU, Charles Henderson HS, Troy, AL 36081; r. 210 Crowhill Rd, Troy, AL 36081, 334 566-7819; Angela, Lorligh

GASTON, Janis; DR '95 (See Watson, Mrs. Janis R.).

GASTON, Ms. Lorene Theresa; UC '87 MSI, 3510 Kecoughtan Rd, Hampton, VA 23661, 804 728-3622.

GASTON Sandra K.; UC '81 (See Martin, Sandra K.)

GATES, MAJ Benson W (Bill), III, USAF, UC '80 BAS, MBA Webster Univ., Key West NAS, FL 33040, r. 1053A Halsey Dr., Key West, FL 33040, 305 294-6208; Scuba, Boating, Fishing

GATES, Mrs Betsy Ann M.; TR '86 BS; Rte. 2 Box 2, Brundidge, AL 36010

GATES, Mrs. Brenda McLaughlin; UC '95 MSM, Correctional Probation; Dept. of Corrections, Tedder Rd., Century, FL 32535, 904 256-2600; r 313 Hudson Dr, Crestview, FL 32539, 904 682-7346; *Charles P.*, Karen, Charles A., Latrisa L

GATES, 2LT Carl Barto, III, TR '85 BS, 999 Deer Run Dr, Ellerslie GA 31807

GATES, Ms Charlotte F Price, (Charlotte F Price), TR '58 BS, TR '63 MSE, Tchr.; Childrens Haven Schs, Azrou, Morocco, r. Rte 2, 105 Edward St., Newton, AL 36352, 334 299-3221; *Willard*

GATES, Ms Cynthia Brown; TR '76 BS; 1316 N Carol Ln, Oklahoma City, OK 73127

GATES David Lee; MT '77 MSG, BS AERO GA Tech., MS MGMT Salve Regina, Evaluation Staff Pilot; Flight Safety Svcs. Corp., POB 8040, Altus, OK 73522, 405 482-9223, r 717 Cambridge Dr., Altus, OK 73521, 405 482-4153; *Margaret*, David, Patrick, Scale Model Airplanes

GATES, Dennis Paul; MT '80 BAS, ACFT Inspector; Delta Air Lines, Hartsfield International Airport, Technical Operations Ctr., Atlanta, GA 30320, 404 714-5825; r. 1942 Oxford Dr, Morrow, GA 30260, 770 968-3149; *Jana*, Christi, Craig Fish

GATES, CAPT Eric Edward; UC '90 MSI, BA GVPT Univ of MD, Dep Ch, Intl. Std Ofc.; Hq USAF/XOXX-ISO, 1815 N Ft Myer Dr., Ste. 400, Arlington, VA 22209, 703 696-8436; r 14616 Bisque St., Accokeek, MD 20607, 301 203-1341; *Pamela*, Steven, Patricia

GATES, Gloria, UC '94 BS; 828 Lark St., Ft. Walton Bch, FL 32547, 904 862-3310

GATES, Jay Andrew; TR '87 BS; Rte. 2 Box 2, Brundidge, AL 36010

GATES Mrs. Julia Provines; UC '87 BAS; Homemaker; r 300 Pine Moss Dr Ft Walton Bch FL 32548 904 864-3849; *Roger*, Wes, Marie, Teaching Aerobics

GATES, Mrs. Karen H., (S. Karen Haisten); TR '83 BS; Sr Programmer Analyst, Publix Supermarkets, 3045 New Tampa Hwy., Lakeland, FL 33802, 941 688-1188; r. 5521 N Cove Dr., Lakeland, FL 33809, 941 858-0503; *Jerry*; Rachel, Nathan, Leah; Reading

GATES, Kenneth Dale, TR '88 BS, Ct. 2 Box 332, Minter, AL 36761

GATES, Ms. Marilyn, (Marilyn Mallette); TR '71 BS; MS GA State Univ.; Tchr., Gwinnett Cnt. Schs., Kanoheda Elem 1025 Herrington Rd., Lawrenceville, GA 30244; r 969 Hampton Tr., Lilburn, GA 30247, 770 923-5816, *Mike*, Adam, Andrew, Tennis

GATES, Ms Mary; TR '64, Pasco Elem Sch., Dade City, FL 33525

GATES, Ms. Shannon, TR '94 BSE, MSEd Univ. of AL, Tchr.-Special Educ., r. 5808 Chalet Dr. N., Mobile, AL 36608, 334 344-7217; Reading, Traveling, Swimming.

GATES, Mrs. Shelia Baxley; TR '91 BSE; RR 1, Banks, AL 36005, 334 775-7612

GATES, Tommy Manuel, II; UC '85 MSM, c/o Charlene Gates, 5422 Pebblestone, Wichita Falls, TX 76306, 817 855-9078.

GATEWOOD, Delia; TR '73 (See Clenney, Ms. Cordelia G.).

GATEWOOD, Dolores Gail; TR '79 ASN; RN Orthopedics, Houston Sports Med Hosp., First St., Columbus, GA 31909, 706 576-2100; r. 2133 Lee Rd. 427, Phenix City, AL 36867, 334 297-5061

GATEWOOD, Ms. Jaymis Francina; UC '91 AAS, UC '93 AGE; 130-24 178 Pl., Jamaica, NY 11434

GATEWOOD, John L., Jr., UC '87 MSM, Pilot; Northwest Airlines; r 4381 la Mirage, Pensacola, FL 32504, 904 474-9837, *Deborah C.*, Colin, Hunter; Jog, Golf.

GATHJE, Ms Beva Denise; UC '87 MSM; BS Univ. of MD, Retired Chief Msarg Usaf; r. 109 Autumn Way, Yorktown, VA 23693, 804 867-7211; *Mark*; Audra, Melissa, Matthew Amber; Master Gardener

GATLIFF, Curtis Wayne; UC '80 BS; AA Okaloosa-Walton Comm. Clg; State Police Investigator; State of Florida, 2601 Jenks Ave., Panama City, FL 32405, 904 872-4124, Fishing

GATLIFF, Robert E.; MT '89 MSP, 2774 Gen Hooker Tr, Kennesaw, GA 30144.

GATLIN, Daniel Robert; TR '83 MSE; 150 Evangel St, Jackson, MS 39212

GATLIN, Marianne T; TR '73 (See Jackson-Gatlin, Mrs Marianne T.).

GATLIN, Richard Todd; TR '86 BS; 1208 Oakview Dr, Tupelo, MS 38801, 601 842-9550.

GATLIN, Mrs. Tina Powell; TR '80 BSE; MA Univ of FL, Tchr, Bobsikes Elem. Sch., 425 Adams Dr, Crestview, FL 32536; r. 4408 Poverty Creek Rd, Crestview, FL 32539, 904 682-3704; *Jimmy*; Jason, Jenna; Reading, Fishing, Collect Hearts; Dorcas Baptist Church

GATSON, Mrs Gloria Williams; UC '90 BS; AA Pensacola Jr. Clg.; Acctg. Clerk; US Postal Svc., 1400 W. Jordan St., Pensacola, FL 32501, 904 434-9130; r. POB 17916, Pensacola, FL 32522, 904 474-1136; *James*, Charmere, Jameron; Bowling, Working with Children; Emmaus Kids Community Choir.

GATTIS, David Edwin, UC '92 MSM; 2408 Johio Bay Dr., Orlando, FL 32818, 407 578-2588

GATWOOD Charles James; UC '91 MPA; 5702 E Cooper St., Tucson, AZ 85711

GATWOOD, Eugene George; MT '76 MSG, 108 Lakewood Dr, Warner Robins, GA 31088

GAUDET, Mrs. Phet Sibounheuang; UC '94 AGE, 3528 Gentian Blvd., Apt. E-4, Columbus, GA 31907

GAUDET SGT Randolph Christian; UC '94 AGE, 3803 Armour Ave., #222, Columbus, GA 31904, 706 561-1002

GAUDINO, James Lawrence; UC '76 MSM; 6206 Lauell Ct., Springfield, VA 22152, 703 886-5957.

GAUDREAU MAJ [illegible] MSM [illegible]

GAUGHAN [illegible] Ave Apt 714 [illegible] MA [illegible]

GAUGHT [illegible] MT [illegible] MSM [illegible] Dr, Colorado Spgs., CO 80909

GAUMER [illegible] (See [illegible] Mrs. [illegible])

GAUNTT Daisy; TR (See Sheppard, Mrs. Daisy)

GAUSE [illegible] MSE [illegible] POB [illegible]

GAUSE [illegible] DR [illegible] BS [illegible] Dothan AL [illegible] 334 983-5658, r 506 Rosemont Dr, Dothan, AL 36303, 334 [illegible] Sports [illegible] Boy Scouts

GAUSER CAPT [illegible] UC '94 MSR Aircraft [illegible] Sheppard AFB TX 76311 817 676-[illegible] 4702 Lois Ln., Wichita Falls, TX 76306, 817 855-[illegible]

GAUSPOHL Paul Edward TR '87 BS 1336 Betty Ln, Clearwater FL 346[illegible]

GAUSPOHL Mrs Sheryl Forte TR '93 MSN POB 68 Troy, AL 36081

GAUSPOHL William Edward, '86 BS, MSE; POB 68 T S U, Troy, AL 36082, 334 566-4137

GAUTHE Paul Robert UC '90 MSM 117 Cottonwood Dr Gretna LA [illegible]

GAUTHEAUX SGT Durphy R [illegible] UC '88 BAS UC '92 MSM [illegible] Dr Duson LA 70529

GAUTHIER Evans James UC '91 BS 1302 W Virginia St McKinney TX 75069 214 542-1419

GAUTHIER Richard Charles DR '74 BS 55 Mammoth Rd., Londonderry, NH 03053

GAUTHIER Wayne Francis DR '88 AGE DR '90 AGE Heat Air Cond Tech, Dept Of Public Works US Army Ft Rucker AL 36362 334 255-3623 r Rte 1 Box 75 Anton AL 36311, 334 762-2296, *Carol;* Deana, Marvin, Mia, Timothy, Michael; Organic Gardener.

GAUTNEY Gary Mike TR '85 BS Rte 4 Box 239-B, Greenville AL 36037

GAUTNEY Ms Linda Karen TR '84 BS MS Univ of RI Dir of Profn Affairs AM Assn Mar & Family Therapy, Washington DC 20005 r 13102 Forest Mist Ln Fairfax VA 22033 Beer Brewing

GAUTNEY Sonya Ann TR '91 BSE MS, Tchr Dothan City Schs Beverlye Middle Sch 1025 S Beverlye Rd Dothan, AL 36301, 334 794-1432; r. 527 Woodburn Dr., Dothan AL 36303 334 712-2137

GAUTNIER Leonard Leston MT '83 AS, RR 1 Box 18 Moreauville, LA 71355, 318 472-6365.

GAUVREAU Thomas Raymond; UC '93 AGE; 119 White Birch Dr, Kissimmee, FL 34743

GAVIN, Buford Allen; TR '68; VP & Gen. Mgr.; H.O. Rogers Oil Co., Inc., 430 Camden Bypass, Camden, AL 36726, 334 682-4519; r. 400 Mayo St., Camden, AL 36726, 334 682-9535 *Annie* Benjamin Jennifer Sports

GAVIN, Ms Cheryl H., (Cheryl Hollon); MT '76 BS; Branch Mgr., Regions Mortgage Inc., 817 S. Court St., Montgomery, AL 36104, 334 223-4334; r. 2408 Noble Wood Ct., Montgomery, AL 36117, 334 270-7882; *Ray;* Reid, Russ, Brittany Victims of Crime & Leniency

GAVIN, Rayford Henson; TR '73; 710 Tanglewood Ave., Auburn, AL 36830

GAVIN Tanja Theresa; TR '86 (See Simmons, Ms. Tanja G

GAVRAS Jimmie G '71 Rte 2 Box 98 Andalusia, AL 36420

GAVRAS Jimmie G., Jr.; TR '86 BS; Rte. 2 Box 98, Andalusia AL 36420.

GAY David N MT '78 MSP BS ME Clemson Univ Sales Applications Spec.; Mec-Tric Control Co., 4110 Monroe Rd., Charlotte, NC 28205, 704 376-8555; r. 12132 Woodholm Ct., Tega Cay, SC 29715, 803 547-7168; *Judy;* Thai; Sailing, Reading, Traveling; Retired Officers Assn., ISA.

GAY, E Austin; TR '70; BS Jacksonville Univ., SPEC.EDU Auburn Univ.; Retired; US Government; r. 886 Cherokee Rd., Auburn, AL 36830, 334 887-8489; *Manan J.;* Hope Butler, Dr. William J Lynn Burt Reading Traveling

GAY, Earl Lenell; MT '95 MSR; USN; r. 2845 Zelda Rd Apt. #C-11, Montgomery, AL 36106, 334 277-4886.

GAY Hampton Eugene TR '55 MEd Univ of Southern MS, AA Chipola Jr Clg Retired Tchr Brownsville Middle Sch r. 5197 Springhill Dr., Pensacola, FL 32503, 904 476-3739; *Martha;* Stephen, Amy; Reading, Travel; FL Retired Tchrs. Assn

GAY Harvey Elbe UC '85 MSM 4035 Eagle Nest Dr Spring Hill, FL 34607

GAY Howard; UC '85 AGE, UC '87 BS, 3700 Buena Vista Rd Apt. 181, Columbus, GA 31906.

GAY Joseph Allee UC '90 BAS 15 E Brent Ln Ste 6 Pensacola FL 32503

GAY Lawrence Allan; TR '91 BS; 1832 Brookhaven Dr., Sarasota, FL 34239

GAY Mrs Lisa D [illegible] D Clemmons; TR '89 BSE TR '91 MSE AA Enterprise State Elem Tchr Geneva City Schs 806 W Meadow Ave Geneva AL 36340 334 684-2294 r Rte 1, Box 103A, Chancellor, AL 36316, 334 684-6388, *Gerald* [illegible] Mtn Maple Ave Baptist Church

GAY Dr Mae Belle '75 PhD Univ of GA MA Univ of Louisville, Artist; Missenden, 1215 Felder Ave., Montgomery, AL 36106; r 1215 Felder Ave., Montgomery, AL 36106, 334 264-3740; Gardening; Church, SFCC

GAY Ms Margaret [illegible] DR '94 BS 5322 Cypress Creek Dr, Orlando, FL 32811

GAY, MAJ Richard Gregory, Jr. USA; UC '94 MSM; BA Jacksonville State [illegible] Ft Bragg NC 28307 [illegible] Dr Fayetteville NC 28311 910 482-4108; *Sheila Callahan-Gay;* Richard N.; Ballroom Dancing, Scuba Diving, Boy Scouts

GAY [illegible] Postal Worker US Postal Svc, Opelika, AL 36801, 334 745-3461; r. POB 83, Cusseta, AL [illegible] Hunting [illegible]

GAY, Mrs. Ruth Doughty; TR '87 EdS, PC '89 EdS; 4919 [illegible], GA 31907

GAY COL Walter Reece Jr UC '92 MSM Dir Info Mgmt Louisiana Natl Guard Bldg 35 Rm 369 Jackson Barracks New Orleans LA 70146 504 278-628[illegible] r POB 556 Arabi LA [illegible] Running Gambling

GAYHART Joseph R Jr '74 BS POLSC St Benedict Clg Retired US Dept of Defense r 1201 Avondale Dr Dothan AL 36301 334 792-7559 *Mildred* Joseph Kristie Woodworking Boy Scouts of America

GAYLARD Thomas Ross; TR '74 BS; VP of Sales, Dixie Leasing, 521 Beauregard St., Mobile, AL 36603, 334 432-4621; r. 23 S. Carlen St, Mobile, AL 36606, 334 476-2923, Bd of Directors YMCA

GAYLE Hopeton S DR '92 BS 1602 Adrian Rd Dothan AL 36303

GAYTON Bobby Dean DR '85 MSG BA MA Southern Christian Univ Bethany Theo Sem Minister Cartersville Church of Christ, POB 1146, 1319 JFH Pkwy., Cartersville, GA 30120, 770 382-6775; r. 38 Bishop Rd NW, Cartersville, GA 30120 770 382-7607 *Linda* Rachel Brooke Jonathan Drew, Jason L. Smith; Reading, Fish, Car Restoration; Veterans of Bartow Cnty

GAYTON, Mrs. Helen J.; DR '75 BS; MSW Our Lady of Lake Clg.; Social Worker; Ctr. for Health Care Svcs., 3011 W. Ih. 10, San Antonio, TX 78201, 210 225-8701; r. 1818 Eagle Mdws, San Antonio, TX 78248, 210 493-7356; *William;* Elizabeth; Reading, Knitting.

GAYTON, William Paul; DR '73 BS, DR '75 MSF, Admin.; Texas Headache Inst., 1804 NE Loop 410, Ste. 100, San Antonio, TX 78217, 210 805-8484; r. 1818 Eagle Meadows, San Antonio, TX 78248, 210 493-7356; *Helen;* Stamps, Read, History, Photog.; Soc. for Human Res. Mgmt

GAZZIER Irvin Star, TR '94 BS Acct r 8581 Oliver Clark Rd, Irvington, AL 36544, 334 824-2505; *Lindy;* Fishing, Reading, Boating.

GEBHARDT, CAPT Jon Gary; UC '94 MSM; BA FL State Univ.; Air Force Pilot; USAF; r. 7302 Glenna Dr., Abilene, TX 79606, 915 698-4592; Restore Old Cars; Holy Family Catholic Church

GEDDES Thomas Stoddard; TR '74 MSG, DR '76; Retired Civil Svc.; r. 900 Bay Dr.-35-, Niceville, FL 32578, 904 897-3206; *Mona;* Jo Beth, Jo Anne; Golf, Computers, Fish.

GEDDIE, Mrs. Rebecca Ann; TR '86 ASN; 425 1st St., Eclectic, AL 36024.

GEDDIE, Mrs. Susan Davidson, (Susan R. Davidson); TR '76 BSE Painter Susan D Geddie Portraits 6315 Kathmoor Dr., Montgomery, AL 36117; r. 6315 Kathmoor Dr., Montgomery, AL 36117, 334 272-2875; *Bob;* Mary-Alston, Lee; Portraits, Flower Arranging; Jr League, Museum, Baptist Ch.

GEDROIC, Mrs. Patricia W. Toole, (Patricia Toole); TR '48; MA George Peabody Clg Retired Tchr Fort JHS-Columbus Georgia; r. 4147 Spirea Dr., Columbus, GA 31907, 706 561-6376; *Robert;* Shaun Toole, Shannon Toole; Reading, Gardening, Travel; Church.

GEE, John Randolph; UC '94 MSM; BS VA State; Ofcr.; USAF, Tyndall AFB, FL 32403, 904 283-6111; r. Rte. 3 Box 160, Keysville, VA 23947, 804 696-3334; *Ella;* Angela, Ashley; Sports

GEE, Luther Gale; TR '76 BS; US Postal Svc.; r. POB 34, Bay Minette, AL 36507, 334 937-2315.

GEE, Scott Theodore; TR '82 BS; MBA Univ. of FL; Grp. Rooms Coord.; Sheraton Hotel, 7769 W. 192nd St., Kissimmee, FL 34747, 407 396-2222; r. 502 S Hart Blvd., Orlando, FL 32835, 407 290-0097; Thomas, Katelyn; Basketball, Softball.

GEELS, Stephen Michael; UC '87 AGE; POB 215 Nas 2, FPO, AE 09523.

GEER, Alan Bruce; MT 79 MSM; 2691 Rolling Green Dr., Macungie PA 18062

GEETER, Ms. Elizabeth Elaine; MT '79 EdS; MEd Tuskegee Univ., BA Talladega Clg.; Retired, Tchr.; r. 2845 Zelda Rd # D5 Montgomery AL 36106, 334 271-4652. Traveling, Reading; Vol. Community.

GEHRING, Leonard Gerard; PC '91 MSF; Rte. 2 Box 207, Wichita Falls, TX 76301, 817 691-1930.

GEHRIS, Michael Kenneth; TR '91 BAS; Quality Assurance Mgr.; Republic Technology, Inc., 1745 Broadway St., Charlottesville, VA 22902, 804 977-7532; r. Rte. 5 Box 19B, Louisa, VA 23093, 540 967-3194; Real Estate, Fishing, Sports; UVA Soccer Coach.

GEIER, Mrs. Dinorah Valencia; UC '95 BS; 845 F. Arrowhead, Ft. Benning, GA 31905, 706 682-0142.

GEIER, John C.; TR '75 MBA, MAEd Univ. of HI; Real Estate Agt.; Mililani, HI 96789, 808 625-9182; r. 1409 Springfield Rd, E. Peoria, IL 61611, 309 699-1179; Run, Swim, Bike; Better Bus. Bur., HI

GEIER Marc Robert; UC '92 BS, MSI; Intl. Cnslt.; US Armed Forces HHC 4 12th Inf Unit 23719 APO AE 09034 r 845 F Arrowhead Rd., Ft. Benning, GA 31905; *Dinorah*, Matthew, Lean

GEIGER, CWO David Anthony; DR '84 AAS; Afod, 59th A T C Bn., APO, AE 09102

GEIGER, Larry Douglas; DR '91 BS; Systs. Analyst; MCI, 2424 Garden of the Gods Dr., Colorado Spgs., CO 80919, 719 535-5995; r. 3552 Van Teylingen Dr., Apt. C, Colorado Spgs., CO 80917, 719 596-8305; *Catherine;* Mountain Climbing.

GEIGER, Louis James; MT '93 BAS; Workman's Comp Examiner; Dept. of Industrial Relations, 649 Monroe St., Montgomery, AL 36131; r. 525 Haley Ct., Montgomery, AL 36109, 334 279-0587

GEIGER, Ms. Lynda K.; TR '66; RR 02 Box 4894, Crawfordville, FL 32327

GEIGER, Sammie J.; UC '83 BS, UC '85 MSP; 3115 Gleason Ave., Columbus, GA 31907.

GEIGER, Ms. Sheila Dianne; DR '82 BS, 503 W Cook Rd., Dothan, AL 36301, 334 793-7995.

GEIGER Virgil Glen; UC '86 AS, UC '88 BAS; Leader's Trainig Prog.; Ft. Polk, Usa, Ft. Polk, LA 71459, 318 531-2285, r. 496 Nila Sue Dr., Newllano, LA 71461, 318 239-4303

GEIGLEY, Lloyd Good; UC '79 MPA; BA Univ. of MD, Operations Mgr.; Westinghouse Electric Corp., 7121 Standard Dr., Hanover, MD 21076, 410 712-2811; r. 7 Trotting Horse Ct., Catonsville, MD 21228, 410 747-0422. *Lorna Wingate;* John, Christina, Lloyd David; Canoeing, Fishing Holy Nativity Lutheran Ch

GEINOSKY Lawrence Philip; TR '74; 4550 S Sawyer, Chicago, IL 60632, 312 927-3210.

GEIS Donald Frank; UC '88 MSM, BS Univ of NY, Retired Army Natl Grd r 31 Comares Ave St Augustine FL 32084, 904 829-8014; *Lucille*, Lawrence, Allan, Thomas, Victoria Motorcycling

GEISHAUSER Anthony John, DR '74 BS 211 Pin Oak Harker Hts., TX 76548, 817 699-2079

GEISLER, Bennett Rebecca, TR '95 BS; MA Auburn Univ.; Staff Account Ernst & Young Llp Amsouth-Harbert Plz Ste 1900 1901 6th Ave Birmingham AL 35203 205 251-2000, r. 105 Broad St., Headland, AL 36345, 334 693-3761 Chi Omega Alumni.

GEISLER Rebecca A UC '85 (See Echsner Mrs Rebecca A)

GELETY, Thomas George; UC '90 MSM; BSEE PA State; Test Engr Westinghouse Electric, r 234 Armstrong Ln Pasadena, MD 21122, 410 544-3449; *Lois;* Steven, Matthew, Elizabeth

GELLER, Mrs. Linda Susan; MT '86 BS; Hq-Afsoc-Dpx, Hurlburt Field, FL 32544; r. 7872 Pleasant Oak Ave., Navarre, FL 32566, 904 939-9526; *Ben;* Andrew, Stacey; Gardening Animal

GELLERSTEDT, Shea '72 (See Mendheim, Mrs. Ronald)

GELSTHORPE, COL Joanne, CNA USA, (Joanne Canni), TR '93 MSN; BSN Alverno Clg.; Asst. Chief Nurse; Darnall Army Community Hospital, Ft. Hood, TX 76544, 817 288-8014 r 702 White Oak Ln, Harker Hts, TX 76548 817 690-8881; *Joseph;* David, Anne, Catherine, John; Needlework, Cooking American Nurses Assn

GEMELLAS, Emmanuel; UC '95 MSM; AS Comm. Clg.-Allegheny Cnty, BS Robert Morris Clg.; Parts Spec.; Morrison Sales & Svc., 3500 N. Roosevelt Blvd., Key West, FL 33040, 305 294-1003; r. POB 420768, Summerland Key, FL 33042, 305 745-3450; Andreas; Traveling; Literacy Vols. of America

GEMES, Mrs. Anne Gammage; PC '94 MSE; Tchr.; Richard Middle Sch., Columbus, GA; r. 3409 Flint Dr., Columbus, GA 31907, 706 561-2720; *James;* Katherine, James Jr, Elizabeth

GEMMILL, Michael Edward; UC '77 MPA; BSME Univ. of IL, Prog Mgr, Battelle Mem Inst, 505 King Ave Columbus, OH 43201, 614 424-5023; r. 1212 E College Ave., Westerville, OH 43081, 614 899-7689; Amy M.; Tennis

GEMUNDT, MSGT Kenneth Carl, USAF(Ret.); UC '77 MSG; BS SCI Univ. of MD; Cashier Supv.; Ace Parking, Sheraton Harbor Island, 1380 Harbor Island Dr., San Diego, CA 92115, 619 692-2274; r. 4267 44th St. #2, San Diego, CA 92115, 619 563-7543; Paula, Michael; Jogging, Exercise, Tennis.

GENDRON, CAPT Charles Terry; UC '82 BAS; Hhc Vii Corps, APO, AE 09107

GENDRON, Ms. Cynthia Elaine, (Cynthia E. Gosse); UC '85 BAS, San Antonio Clg Database Admin Texas Dept of Transportation, 125 E. 11th St., Austin, TX 78701, 512 465-7760; r. 9602 Brook Green, San Antonio, TX 78250, 210 680-8174; *Norman (Gus);* Teresa, Emily, Rebecca; Cross-Stitch

GENETSKI, Thomas Alex; TR '81 BS, TR '83 MBA; Profn Rep.; UCB Pharma Inc., Atlanta, GA 30080, 800 477-7877; r. 5522 Hearthstone Ln., Brentwood, TN 37027, 615 371-5249; *Janis C. Christenson;* Thomas Jr.; Tennis

GENEVISH, Steven Gene; UC '93 BSE; BA Univ. of South FL; Special Agt.; Drug Enforcement Administratio, Tampa, FL; r. 6921 Silvermill Dr., Tampa, FL 33635.

GENGO, CDR Joseph Thomas, USN; UC '85 MSM; BSME Auburn Univ., MSAE Nav. Postgraduate Sch.; Deputy Prog Mgr.; for Multimission Helicopters, US Navy, NAVAIR Arlington, VA; r. 15069 Camellia Ln., Dumfries, VA 22026, 703 730-0341; *Marilyn;* Chris, Leslie, Catherine; Woodworking; Knights of Columbus.

GENNIN, George S.; MT '85 MSP; 2554 Lincoln Bl #681, Marina Del Rey, CA 90291.

GENTILE, Louis Ralph; MT '86 MBA; Financial Admin.; SAIC, Falls Church, VA, 703 824-5615; r. 5913 Fairview Woods Dr., Fairfax Sta., VA 22039, 703 250-1806; *Deborah*, Martin, Steven

GENTILE, CAPT Nicholas A., Jr. USAF; UC '93 MSD, BS USAF Acad.; Pilot; USAF, 80th Fighter Sq., APO, AP 96264, r. 1645 Tichenor Ct., Dunwoody, GA 30338, 404 394-1489

GENTLE, Jerry W.; MT '93 MBA; BSBA Univ. of Southern MS; Cost Analyst; USAF, 200 E. Moore Dr., Gunter AFS, AL 36114, 334 416-1069; r. 3912 Cedar Ave., Montgomery, AL 36109, 334 277-5873; Zachary; All Terrain Vehicle Riding

GENTLE, Mrs. Sheila Carpenter; TR '79 BSE; POB 1639, Alabaster, AL 35007

GENTRY, MAJ Bradford D.; UC '88 MPA; PhD Or State; Communication Computers; USAF; r. 5536 War Admiral Rd, Virginia Bch., VA 23462, 804 497-3489; AFFEE

GENTRY, Charles Raymond; MT '77 BS; POB 2786, Phenix City, AL 36868.

GENTRY, James Edward; TR '95 BS; 1009 Trenton Dr., Pensacola, FL 32505, 904 457-6143.

GENTRY, Jennifer Ann; TR '93 BSE; 408 Choctaw St., Enterprise, AL 36330, 334 347-4110.

GENTRY Leah J TR '80 (See Whitman Mrs Leah G)

GENTRY, Mrs. Mary; TR '21; Homemaker; r. 801 Maple Dr., Talladega, AL 35160, 205 362-4432

GENTRY Ms Ronnie E Hagans '68 Rte 3 Dogwood Lake EStates, Bonifay, FL 32425, 904 547-3110.

GENTRY, Mrs. Trina C. Phillips, (Trina C. Phillips); TR '78 BSN RN Dr James Gentry Aliceville AL 35442 205 373-6323; r 1400 Carrollton Rd, Aliceville, AL 35442, 205 373-8505 *David* Brant Phil Mary Lindsey Walking Jr Womens Club

GENZLER, Mrs Marlene Louise, UC '89 BS, 524 Kelly Dr., Destin FL 32541

GEOGHAGAN Cindy; TR '84 (See Zessin, Mrs. Cindy G)

GEOGHAGAN Ms Dammie Grace MT '76 BS 1243 Cedric Ct., Montgomery, AL 36109, 334 272-3906

GEOHAGAN, Fred Allen; UC '88 MPA, BS Rollins Clg., Acquisition Spec ANSTEC Inc 60 2nd St Ste 106 Shalimar FL 32579 904 882 9866 r 1100 Crosswinds Landing #18 Ft Walton Bch FL 32547 904 863-3624 Todd

GEOHAGAN, Mrs Joann W., (Joann Welch), TR '58, MEd Auburn Univ Tchr WS Harlan Lockhart Elem Sch Lockhart AL 36455 334 858-3866 r Rte 2 Box 113 Florala, AL 36442, 334 858-6748; *Harold;* Jo Ellen, Reading, Gardening PKP DKG

GEOHAGAN Ms. Sherril M.; TR '73 BS, DR '83 BSN, Nursing Supv Mizell Hosp Hwy #331 N Opp AL 36467, 334 493-3541; r. POB 133, Lockhart, AL 36455, 334 858-3629; Laura, Reading, Collecting

GEOHAGAN Tommie A.; MT '85 BS, 6219 Woody Ln., Montgomery, AL 36117, 334 262-0163

GEORGE Ms Barbara Garner; MT '85 BS; Art & Educ Prog Mgr State Arts Council 1 Dexter Ave Montgomery, AL 36104, 334 242-4076; r. 67 Melton St., Montgomery, AL 36108, 334 265-6665; Chandra; Reading, Travel; Natl. Art Educ Assn

GEORGE, Cedric D.; UC '94 MSM; 2819 Quay Loop # B, Holloman AFB NM 88330

GEORGE, Mrs. Charlotte Marie; MT '89 BS; Sr. Secy.; The Univ. of GA, 576 Aderhold Hall, Communication Sciences Disorders Athens GA 30602 706 542-4561, r 205 Concord Dr., Watkinsville, GA 30677, 706 769-1370; *Thomas*, Margaret Lisa

GEORGE, Ms Debra D DR '93 BS, 608 Howell St, Blakely, GA 31723.

GEORGE Edward Maroon; TR '74; BS Auburn Univ., JD Jones Law Sch.; Atty.; Foshee & George, LLC, 900 S. Perry St., Ste. B, Montgomery, AL 36104, 334 265-1960; r. 1548 Worthing Rd, Montgomery, AL 36117, 334 272-0738; *Sherry;* Writing, Sports; AL Soc. of Cert. Public Mgrs

GEORGE, Emma Horn, MT '89 (See Walker, Mrs Emma Horn.

GEORGE, Graham Wiley, Jr.; MT '90 MSEC, 9743 Rosalie Dr Montgomery, AL 36117, 334 244-9484

GEORGE, Jolanta F.; UC '84 (See Czarny, Ms. Jolanta F.)

GEORGE Ms Joni Gayle, TR '90 BS, 3801 Vagel Dr, Huntsville, AL 35810

GEORGE, Ms. Leslie Milligan; DR '76 MSG; MSW Univ. of AL, BA Stephens Clg, Social Worker Lyster Army Hosp, Ft Rucker AL 36362, 334 255-7029, r 120 Redwing Dr, Enterprise, AL 36330, 334 347-5254; *Fred;* Kristen, David.

GEORGE Mrs. Lucrecia S., (Lucrecia Smith); TR '78 BS, Tax Valuation Analyst II, State of Alabama, Gordon Persons Bldg., Montgomery, AL, 334 684-3359; r. 1319 Stanford Rd., Dothan, AL 36301, 334 793-9872; *Kevin;* Jessica, Haley; Needlepoint Cross-Stitch, Girl Scouts

GEORGE, Mjanice Maric; UC '93 MSD; 1113 Signal Hill Ln, Pensacola, FL 32514, 904 484-8450.

GEORGE, Sherry Kelly; MT '81 BS; MPA Auburn Univ.; Dir of Womens Health; Dept. of Public Health, Montgomery, AL 36130, r 1548 Worthing Rd, Montgomery, AL 36117, 334 272-0738; *Edward M.;* Traveling, Gardening

GEORGE, Thomas Ray; MT '86 BS; Exec. Dir., Hskp.; Holiday Inn, Benson Inc., Lumpkin & Hull St., Athens, GA, 706 354-6421; r. 205 Concord Dr., Watkinsville, GA 30677, 706 769-1370; *Charlotte Marie;* Margaret, Lisa; Woodcrafts

GEORGE Thonda Renee' DR '87 BS, POB 235, Bonifay, FL 32425

GEORGE, Mrs. Vera Williams; TR '92 ASN, 2324 Sansone Rd., Montgomery, AL 36116.

GEORGE, Warren Duane; TR '74; USA(Ret.); r. 738 N. Farm Rd. 89, Springfield, MO 65802, 417 865-6412; *Nancy A.*, Gardening

GERADINE, Duane Scott; TR '80 BS; POB 27295, Panama City, FL 32411.

GERALD, John Melvin; UC '95 AGE; 2863 Silverhill Rd., Crestview, FL 32536, 904 682-9012.

GERARDS, Mrs. Susan H., (Susan Ann Hardegree); DR '81 MSE; BS Auburn Univ.; Tchr.; Carroll HS, 101 Forrest Ave., Ozark, AL 36360, 334 774-4915; r. 1104 Appian Way, Dothan, AL 36303, 334 794-7073, *Hank.*

GERBER, Gregory A.; DR '90 BS; Production Leadman; Lilly Industries Inc, 1771 Industrial Rd, Dothan, AL 36302, 334 794-7555; r. 507 S. Cnty. 33 Rd., Ashford, AL 36312, 334 899-4299; *Karen;* Kayla; Peanut Festival Entertainment

GERBER Michael C.; UC '77; 6944 Oakland Ave., Minneapolis, MN 55423, 612 866-6606

GERBER Thomas Charles; UC '77 MSM; BS Univ. of MO, Dept. Mgr.; Procter & Gamble, POB 400, Cape Girardeau, MO 63701, 314 651-9335; r. 2105 Yorktown, Cape Girardeau, MO 63701, 573 651-5279; *Denise;* Charles, Michael

GERCKEN, David Michael; UC '92 AGE; US Army Ofcr.; r. 2505 Arcadia, Missoula, MT 59803; *Leighanne;* Jarrett, Alyson, Nichols; American Legion/VFW

GERDEMAN, James Lee; DR '77 BS; 4145 Kingsberry Dr., Pensacola, FL 32504, 904 478-7587

GERDINE, John, V; UC '87 BS; 340 Morgan Ln., Mary Esther FL 32569

GERE, CAPT Christopher Robert; UC '87 MSI; 340 Marie Cir Ft Walton Bch, FL 32548

GERETY, Douglas Richard; DR '93 BA, DR '95 MSE; Rte 6, Heritage Gardens Apts., Apt. 104A, Dothan, AL 36303, 334 983-4399; Writing.

GERGEN Thomas Frederick, '73, VP Investments, A G Edwards, 1000 Market St., Portsmouth, NH 03801, 800 422-1030; r. 8 Brown Ave., Greenland, NH 03840, 603 431-1393; *Gloria;* Jane, Thomas Jr., Robert, Nancy, James, Golf Warwick Men Club

GERHARDT, Ms Sandy M.; TR '95 BS; Rehab. Assoc.; r. 1210 Porter Rd., Norfolk, VA 23511, 804 440-1248; *Bill;* Zack, Swimming

GERHARDT, Steven Ray, UC '86 MSM; POB 814, Granbury, TX 76048.

GERHARDT, William Paul; DR '94 MSP; BS Western IL Univ.; Assoc. Faculty; USA, Armed Forces Staff Clg., 7800 Hampton Blvd., Norfolk, VA 23511, 804 444-5687; r. 1210 Porter Rd Norfolk, VA 23511, 804 440-1248, *Sandy;* Zack, Soccer Referee

GERISCHER, CAPT Barry Phillip; DR '76 BS, DR '82 MSP 9800 120th Ave W., Taylor Ridge, IL 61284
GERLACH, James Michael; UC '93 MPA; 6725 Errick Rd., N. Tonawanda, NY 14120.
GERLACH, MAJ Jay Charles, USA; UC '84 MSJ; Ofcr.; 1515 Jefferson Davis, Arlington, VA 22202, 703 695-0929, r 427 E Geneva Apt. 6, Elkhorn, WI 53121, 414 723-3262; Water and Snow Ski
GERMAN, Gary Stephen; TR '80 BS; Rte. 3, Box 471A, Ozark, AL 36360, 334 795-6253; *Laura;* Gary Stephen II, Brian Keith, Monica Michelle.
GERMAN, CAPT George W., III; UC '80; 2213 N Cooper, Colorado Spgs., CO 80907.
GERMAN, Mrs. Gloria Jean Reed; TR '86 ASN, TR '91 BSN; Nurse, Renal Dialysis; Montgomery Regional Med., 301 S. Ripley St., Montgomery, AL 36104, 334 269-8000; r. 462 Greenleaf Dr., Montgomery, AL 36108, 334 284-3253; *Marvin;* Emmett, Yava, Chavon; Reading, Fishing; Chi Eta Phi
GERMAN, Mrs. Kelli Smith; DR '93 BSE; 410 Alice Dr., Headland, AL 36345, 334 693-5655
GERMAN, Kevin Royce; DR '94 BS; 306 Park Ave., Hartford, AL 36344.
GERMAN, Mrs. Lisa Tunstall; TR '82 MSJ; 1932 Cherry Stone St. #1C, Norman, OK 73072
GERMAN, Mary Lisa; DR '92 BS; Produce Clerk/Mgmt Prog.; Winn Dixie, Hwy. 231 N, Ozark, AL 36360, 334 774-7297; r. 199 Johnson St., Ozark, AL 36360, 334 774-6731; Reading Counseling; Womens Ministry First Assembly
GERSON, Rodney Oscar; DR '83 AAS; POB 2180, Wickenburg, AZ 85358
GERSTEN, LTC Mark H., USAF(Ret.); TR '74; BA Union Clg.; Retired; r. 1517 Beechwood Ave., Papillion, NE 68133, 402 592-8161; *Betty L.;* Marjorie, Mark J., Peter; Racquetball, Working Out.
GERVIN, Joseph; MT '79 MSP; AA North FL Community Clg., BS FL State Univ.; Parole Ofcr.; Florida Dept. of Corrections, 205 E. Base St., Madison, FL 32340, 904 973-4073; r. 3481 Fred George Rd., Tallahassee, FL 32303, 904 562-0762; *Lawana Jean;* Viewing Sports, Traveling; Florida Council On Crime.
GETER, Clyde Earvin; MT '80 BS; AAS PCC; Inventory Control Mgr.; J&B Building Supply, 5515 Veterans Pkwy., Columbus, GA 31904, 706 324-4401; r. 1002 43rd St., Columbus, GA 31904, 706 323-0705, *Connie* Jeffery Ginger; Fishing.
GETSCHMAN, LT Tedman E. W., USN; UC '92 MSI; BA Univ. of WA; Naval Aviator; USN; r. 800 Pioche St., Carson City, NV 89701, 360 240-0450; *Zelda;* Jack; Problem Solving Puzzles, Comp.; Naval Inst.
GETTINGER, Paul William; UC '87 BAS; 11 Walnut Ave., Shalimar, FL 32579.
GETTO, Mrs. Mary Kathryn Bunch, (Mary Bunch); DR '76 BSE; Admin. Asst.; Hallie Turner Private HS, 320 Bic Rd Dothan, AL 36303, 334 792-2414; r. 500 Cleveland St., Headland, AL 36345, 334 693-2394; *Jim;* Antiques, Gardening.
GETTS, Michael E., MT '78 MSP, Dept Mgr., Forum Grp., 7831 Park & Ln., Dallas, TX 75225, 214 369-9902; r. 403 N Anna Dr., Allen, TX 75013, 214 727-3135; *Vicki;* Rebekah
GEURTS, Keith William; UC '88 MPA; 340 Lynn Ave., Satellite Bch., FL 32937.
GEVING, Mrs Rebecca Kay, UC '92 MSE, 7921 Appleblossom Ln., Westminster, CO 80030
GEVRY, Ronald Joseph; UC '91 MSI; 6710 Dorian St., New Orleans, LA 70126.
GEX, Louis James, III; MT '78 MSP, MT '78 MSM; Gren-West Assocs., Capital Plz. W., 3202 W Truman Blvd. Ste 200-202, Jefferson City, MO 65109, 205 796-4186; r. 2124 Davis Dr., Fairfield, CA 94533, 205 422-0252.
GHAHREMANI, Christopher A.; MT '86 BS; Rte. 1 Box 162 C, Elmore, AL 36025.
GHENT, Mrs. Sally Chandler; UC '86 BS; 11166 Rambling Tr., Midland, GA 31820
GHENT, Mrs. Victoria Darnell; MT '94 MBA; UNDERG Talladega Clg.; Contract Spec.; Veterans' Affairs, 215 Perry Hill, Montgomery, AL 36109, 334 272-4670; r. 1054 Whitehall Pkwy., Montgomery, AL 36109, 334 213-0003; *Robert,* Music, Reading, Theater.
GHOLSTON, Ms. Dametta P.; MT '80 BS, MT '84 MSD; Ofc. of Quality Assurance; Dept. of Youth Svcs., POB 66, Mt Meigs, AL 36057, 334 215-3865; r. 1261 Buckingham Dr., Montgomery, AL 36116, 334 281-5203; *Leon;* Tanganyika; Reading
GHOSYLEY, David Carl; DR '94 MSD; Rte. 6 Box 237, Ozark, AL 36360.
GIACKINO, Theodore M.; MT '94 BS; 2444 Old Creek Rd., Montgomery, AL 36117
GIACOMA, CAPT Gary Andrew; UC '84 MSM; Jusmag Philippines, APO, AP 96440, 814 664-7127.
GIACOMAN, Rebeca Mercedes; UC '88 BAS; MS Nav. Post Grad. Sch.; Exec. Ofcr.; AFDM 7 Sustain, Norfolk, VA 23505, 804 444-3528; r. 10763 Catawba Rd, Troutville, VA 24175, 540 992-2733.
GIAMMETTA, Leonard Louis; MT '78 BS; 79 Summit Rd., Elizabeth, NJ 07208.
GIAMPIETRO, Mrs. Kasheen Anne; UC '80 BS; 1295 Ocean Shore Blvd., #502, Ormond Bch., FL 32176.
GIAMPIETRO, Ronald L.; MT '75 MSG; 1295 Ocean Shore Blvd., #502, Ormond Bch., FL 32176.
GIANAKOS, Kris Demwtreos; UC '83 MSM; Rte. 2, Box 414, Meridian, MS 39305.
GIANGRANDE, Leo; UC '76 MSM; 320 N 12th St., Newark, NJ 07107, 201 484-5398.
GIANGROSSA, Joseph Peter; UC '88 MSM; POB 3135, Ft. Walton Bch., FL 32547.
GIANNINI, Andrew Michael, PE; TR '80 BS; Eng TECH Univ. of Central FL; Engr.; Daytona Bch., FL, 904 756-6964; r. 356 Hearthstone Ter., Port Orange, FL 32127, 904 756-6964; *Linda;* Patricia, Jessica, Lauren, Cara.
GIANNISSIS, John Frank; UC '82 MSM; 23 Dodonis St., Athens, Greece.
GIARDINA, Henry (Bubba); TR '66; Direct Sales; Notrends Intl., 703 Thornton Pl., Mobile, AL 36609, 334 343-8497; r 2902 Jennings Dr., Mobile, AL 36606; *Nancy;* Adam; Aerobics, Biking, Computer; Jr Achievement
GIARDINI, Richard; MT '81 BS; 1615 Lamb Lnew, Prescott, AZ 86301.
GIASONE, Ms Linda Anne; TR '95 BS; 1905 Oakview Dr., Sarasota, FL 34232
GIBB, William Edward; UC '94 BS; Friends Lake Rd., Chestertown, NY 12817
GIBBONEY, Harry S., III; DR '80 BS; Financial Cnslt Merrill Lynch, POB 219, Ocala, FL 34478, 352 368-0610; r 5100 NE 4th St., Ocala, FL 34470, 352 236-2484, *Deb;* Nathan, Erin, John; Golf, Hunting; Rotary, FCA.
GIBBONS, Douglas Selden; MT '77 MSJ; 119 Crossgate Dr., Elmore, AL 36025
GIBBONS, Ms. Emily Rebecca; TR '94 BSN; 448 Crossvine Close, Pittsboro, NC 27312
GIBBONS Hartley, Jr.; PC '90 MSD; MBA MGMT Central MI Univ., BS BUS Knoxville Clg.; Tchr.; Gibbons Rentals, dba Green Acres, 2359 Plantation Rd., Hephzibah, GA 30815, 706 592-5608; r 2359 Plantation Rd., Hephzibah, GA 30815; *Wilma;* Shani N., Regia N., Tonya M.; Basketball; Kappa Alpha Psi Fraternity Inc.
GIBBONS, Mrs Heather S. (Heather H Snow), UC '93 MSM; BSBA Auburn Univ., Bank Ofcr.; SouthTrust Bank, POB 2554, Birmingham, AL 35290, 205 254-5747; r. 175-E Old Montgomery Hwy., Birmingham, AL 35216, 205 802-7889; *Jeff;* Drawing, Painting
GIBBONS, Ms. Marilyn Langham; TR '74; POB 176, Pinckard, AL 36371, 334 983-4221.
GIBBONS, Ms. Regina; MT '92 MSA; BS AL State Univ.; Instructional Syst. Spec.; EDC Extension Course Inst., 50 S. Turner Blvd., Bldg. 832, MAFB, Gunter AFS, AL 36118, 334 416-4234; Reading, Music
GIBBONS, Ms. Tara Lynn; TR '94 BS; Social Worker; Elmore Cnty. Health Dept., 6501 US Hwy. 231 N., POB 316, Wetumpka, AL 36092, 334 567-1171; r. 312 Benbow Ct., Montgomery, AL 36117, 334 272-0783; Natl. Assn. of Social Workers
GIBBS, MAJ Alan W., USAF(Ret.); UC '79; BS TX A&M Univ.; Meterologist; Det 7, AFGWC, Tinker AFB, Oklahoma City, OK 73145; r. 1515 Juniper Ct., Derby, KS 67037, 316 788-5717; *Kathy,* Larry, Cassie, Nikki; Golf, Softball
GIBBS, Mrs. Claudette Austin; MT '80 BS; 1804 Colvent St., Tuskegee, AL 36088.
GIBBS, Cyrus L., Jr.; PC '94 BS, Maint. Mech.; The Med. Ctr., 710 Center St., Columbus, GA 31901, 706 571-1278; r. 4504 15th Ave., Phenix City, AL 36867, 334 297-3686; *Cassandra;* Corey; Fishing, Football, Baseball; Alabama Republican Party
GIBBS, Elizabeth; TR '51 (See Rountree, Ms. Elizabeth G.)
GIBBS, Eunice E.; MT '92 (See Gibbs-Davis, Ms. Eunice Elaine)
GIBBS, Mrs. Frances Diane, TR '75 BS; 8911 Brandywyne Dr., Louisville, KY 40291
GIBBS, Grover A., Jr.; TR '65; POB 326, Camden, AL 36726.
GIBBS, Ms. Janet Lautrell; TR '68; 2515 E. 6th St., Panama City, FL 32401.
GIBBS, Mrs. Kaye B., (Kaye F. Benton); TR '75; MA Columbus Clg., GRAD AL Bkg. Sch.; Credit Admin. Ofcr.; Eufaula Bank & Trust Co., 218 E. Broad St., POB 1269, Eufaula, AL 36072, 334 687-3581; r. Route 5 Box 93-B, 123 E. Sandy Ln., Eufaula, AL 36027, 334 687-2486, *Dennis,* Kasey; Country Line Dancing; The Camerata Music Club.
GIBBS, Mrs. Kwan Renee, (Kwan Renee Farrish); TR '95 BS, Social Worker; Escanbia Cnty. Health Dept., 204 Sowell Rd., Brewton, AL 36426, 334 867-5765; r. 504 E. Underwood St., Brewton, AL 36426, 334 867-2350; *Jermaine;* Bowling, ASEA
GIBBS, Mariner Hugh; DR '88 BS; Rte. 1 Box 41, Hartford, AL 36344.
GIBBS, Mrs. Nancy B.; DR '82 BAE; 807 Dusy, Dothan, AL 36301, 334 793-5685.
GIBBS, Mrs. Patricia Byrd; TR '79 BSE; POB 1075, Atmore, AL 36504
GIBBS, MAJ Ricky D.; UC '87 MSM; Army Ofc.; Army, 18 Air Born Corp., Ft. Bragg, NC 28307, 910 396-9039; r. 305 Dawnwood Ct., Fayetteville, NC 28311, 910 630-3722, Woodworking.
GIBBS, Ronald Thomas; TR '83 BS; VP; Holiday Homes Inc., 1252 Goshen Pike, Milford, OH 45150, 513 575-0100; r. 4861 Orland Rd., Cincinnati, OH 45244, 513 753-9703; *Tammy;* Brian, Samantha, Daniel, Tyler; Weightlifting, Skiing; First Baptist Church Glen Este.
GIBBS, Sara Kate; TR '87 BS; Rte. 1 Box 222, Camden, AL 36726
GIBBS, Mrs. Sherilyn Donnice; TR '92 ASN; 431 Southwest Ln., Falling Waters, WV 25419.
GIBBS, Terry Roger; TR '66; Owner; Black Creek Canoe Rental, #20 Old Hwy. 49, POB 414, Brooklyn, MS 39425, 601 582-8817; r. POB 414, Brooklyn, MS 39425; *Patricia,* Theresa, David, Kevin; White Water Canoeing; Natl. River Clean Up.
GIBBS, COL Thomas Albert; MT '76 MSG; U S Air Force Hq/Xoot, Washington, DC 20330
GIBBS, Ms. Wendy Lynn; UC '86 BAS; Mgr.; Michael James Photography, POB 369, 1211 Gay St., Dandridge, TN 37725, 423 397-7696; r. 2151 Stillhouse Rd., Dandridge, TN 37725, 423 397-4818; Victoria; Photography; Ruritans.
GIBBS, William J., Jr., TR '76 BSE 8911 Brandywyne Dr., Louisville, KY 40291.
GIBBS, William Strother; TR '90 BA; Rte. 1 Box 111, Camden, AL 36726.
GIBBS-DAVIS, Ms. Eunice Elaine, (Eunice E. Gibbs); MT '92 MSD; BS Auburn Univ.; Adolescent Therapist; Family & Child Svcs., 5201 Airport Hwy., Birmingham, AL 35212, 205 595-3733; r. 126A 14th Ave. NE, Birmingham, AL 35215, 205 854-6705; *Laurence Davis;* Keara; Reading; Natl. Leadership Diversity.
GIBLIN, Ms. Mary Simpson; UC '84 MSD; BA Univ. of FL; Retired; Catholic Social Svcs.; r. 4300 W Francisco Rd#25, Pensacola, FL 32504, 904 432-6609; Ann, Susan, Patricia, John, Stephen, Elizabeth, Kathleen; Travel.
GIBSON, Al Lee; TR '66; VP, Branch Op.; Eglin Fed. Credit Union, 838 N. Eglin Pkwy., Ft. Walton Bch., FL 32547, 904 862-0111; r. 6000 Jack Stokes Rd., Baker, FL 32531, 904 537-6851; *Marilyn;* Biking
GIBSON, Allan Bradley, DR '92 MSE, POB 34, Marianna, FL 32447
GIBSON, Ms Betty J.; TR '59; MA Univ of FL, MAS Univ. of La Verne, Retired r 3603 Hidden Ln No 109, Palos Verdes, CA 90274, 310 541-7092, Reading, Writing, Travel, CA Educ. Administrators
GIBSON, Betty Joyce; TR '65 MSE, DR '80; 1105 Garden Ln., Dothan, AL 36301
GIBSON, Mrs. Brenda Kaye; TR '77 BS, POB 34, Marianna, FL 32447.
GIBSON, Carl Bascom, Jr.; TR '71 BSE, TR '81; MS Canisius Clg.; Special Educ. Tchr.; Clio Elem. Sch., Clio, AL 36017; r. 206 Yeardley St., Troy, AL 36081, 334 566-7327
GIBSON, Carolyn E.; TR '81 (See Finley, Carolyn G.)
GIBSON, Mrs Carolyn Hussey, '87 BS; 8932 Chantilly Way, Montgomery, AL 36116, 334 277-2706
GIBSON, Ms Catherine Mynck; MT '93 MSE; BS Auburn Univ., Cert. AL A&M, Tchr./Facilitator; Lowndes Cnty Bd. of Educ., Lowndes Cnty Middle Sch., POB 393, Ft. Deposit, AL 36032, 334 227-4206; r POB 81, Ft. Deposit, AL 36032, 334 227-8682; *Richard;* Olivia, Hope, Kendall; Refurbishing Old Furniture, Three Arts of Ft. Deposit.
GIBSON, Charles Laford; DR '85 AAS; POB 1668, Marietta, GA 30061, 770 943-1015.
GIBSON, Charles Norman; DR '75 AAS; 1013 Lynn Cir., Friendswood, TX 77546
GIBSON, LTC Charles Thomas, LPC USA; '71; Retired Psychometrist; Ozark City Schs., Ozark, AL; r. 104 Pinehurst Dr., Enterprise, AL 36330, 334 347-8647; *Patricia;* Julia, Mary, Sarah, Jennifer; Auto Restoration
GIBSON, Ms. Charlotte A., (Charlotte A. Smith), TR '74 BSE, TR '75; Tchr./Art, Montgomery Public Schs., 3420 Carter Hill Rd., Montgomery, AL 36111, 334 269-3714; r. Rte. 1 Box 248, Troy, AL 36081, 334 566-5097.
GIBSON, Connie M., (Connie Galbraith); TR '87 BS, DR '93 MBA; Acct.; Telecommunications Applied, Tech, Industrial Rd., Eufaula, AL 36027; r. 105 Clark Hill Dr., Eufaula, AL 36027, 334 274-0436; *Mark,* Lexie
GIBSON, Curtis; PC '90 MSE; POB 122273, Columbus, GA 31907
GIBSON, Ms. Cynthia Ruth, (Cynthia Ruth Lipscomb), TR '82 BS; Homeaker; r. 222 Lake Thomas Dr., Winter Haven, FL 33880, 941 297-9368; *Rob;* Joseph, Michael.
GIBSON, Dale Randolph; TR '71 BS; Corporate Mgr.; Columbia/HCA, 1 Park Plz., Nashville, TN 37203, 904 479-0844; r. 6342 Summer Lakes Ln., Pensacola, FL 32504, 904 479-0844; *Peggy;* Tennis.
GIBSON, Darril Rayburn; UC '94 BAS; 915 Avalon Dr., Lawrenceville, GA 30244, 770 279-8525
GIBSON, David Todd; TR '76 BS; Business Mgmt.; Wiley Sanders Truck Lines, Troy, AL; r. Rte. 1 Box 239, Troy, AL 36081, 334 566-5793; *Mabeth;* Deanna Beth, Nancy Allyne, Farming.
GIBSON, David Wallace, Sr.; UC '85 BAS, Job Couns.-Vet Rep.; Georgia Dept. of Labor, 465 Big Shanty Rd., Marietta, GA 30066, 770 528-6100; r. 3613 Homewood Dr., Powder Spgs., GA 30073, 770 439-5135; *Patsy,* David Jr., Penny Rena; Golf, Reading, Computers; Church, Veteran Organizations.
GIBSON, Mrs. Debra Ann, (Debra Baxley); TR '95 BAE; AA Enterprise State Jr. Clg.; Tchr.; Enterprise, AL 36330; r. Rte 1 Box 528, Enterprise, AL 36330, 334 347-2963; *Dan;* Leslie, Lori, Lucas; Pilot Club.
GIBSON, Ms. Debra Bradsher, (Debra Jean Bradsher); TR '76 BS; Invester/VP Retired; Gulf Agcy.; r. 8331 Longneedle Dr., Montgomery, AL 36117, 334 277-9516; *Edward H. (dec),* Travel, Reading; Volunteer-Hospice of Montgomry.
GIBSON, Ms. Debra Lynn; MT '89 MSE; 7928 Copperfield Dr., Montgomery, AL 36117, 334 271-1382
GIBSON, Diane; TR '61 (See Head, Mrs. Diane G.).
GIBSON, Donald Clyde, Jr.; UC '91 AGE, UC '94 BS; Assessment Spec.; City of Columbus, POB 1340, Columbus, GA 31902, 706 571-5870; r. 4675 Woodmere Ln., Columbus, GA 31907, 706 569-6834; *Cynthia,* Eunicer, Donald III, Christin; Football, Hunting, Fishing; Assn. Minister, Teen Challenge.
GIBSON, Dr. Donald J.; TR '61 BSE, TR '64 MSE; Owner; AL Legislative Reading & Rsch., 540 S. Perry St., Montgomery, AL 36104, 334 834-0011; r. 8932 Chantilly Way, Montgomery, AL 36116, 334 277-2706; *Carolyn,* Angela.
GIBSON, CSGM Donnie Otis; DR '87 AGE; BS Regents Clg.; JROTC Instr.; Lyman Ward Military Acad., POB 547, Hwy. 50, Camp Hill, AL 36850, 205 896-2696; r. 110 Valley View Dr., Enterprise, AL 36330, 334 347-4903; *Mi Suk;* Thomas; Hiking, Camping, Backpacking, VFW, American Legion.
GIBSON, Eleanor; TR '44 (See Senn, Mrs. Eleanor Gibson)
GIBSON, Ginny; TR '94 (See Lane, Mrs. Ginny Gibson).
GIBSON, Grady Lee; UC '94 AGE; Material Handler; Leshner Industrial Inc., POB 790, Phenix City, AL 36867, 334 297-2627; r. 3604 Califon Dr., Columbus, GA 31906, 706 685-0480; *Bertha;* Marcus, Tracey
GIBSON, Gray; TR '48; MA Univ. of AL; Retired; r. 262 Jackson Blvd., Mobile, AL 36609, 334 342-7320.
GIBSON, Harold Lynwood; DR '79 BS; Exec. VP CFO; Cagy Industries Inc., Columbus, MS; r. 2656 Tabernacle Rd, Columbus, MS 39702, 601 328-3622.
GIBSON, Irma Elaine; UC '94 MBA; 101 Palm Beach Place#4, Virginia Bch., VA 23452, 804 498-4072.
GIBSON, Mrs. Jacqueline Mobley; UC '90 BS, UC '93 MSD; Therapist; Bridgeway Ctr., 137 Hospital Dr., Ft. Walton Bch., FL 32548; r. Rte. 1 Box 3190, Santa Rosa Bch., FL 32459, 904 267-2001.
GIBSON, Jacquelyn; MT '80 (See Summers, Mrs Jacquelyn).
GIBSON, James Cecil; MT '83 MSC, MT '80 BS; Computer Analyst; City of Montgomery, 103 N Perry St., Montgomery, AL 36111, 205 241-2979; r. 608 Durward Dr., Montgomery, AL 36117, 334 272-0471; *Dianne,* Debborah Cox, Jimmy, Linda; Teaching TSUM.
GIBSON, James Michael; TR '82 BA, POB 15, Elba, AL 36323
GIBSON Mrs Janice (Janice Moore) TR '57 MA Univ of West FL, Retired, Elem. Prog. Dir; r. 913 Masters Blvd., Shalimar, FL 32579, 904 651-3224, *Robert,* Donna, Genese, Golf, Traveling
GIBSON, Mrs. Janis Carr; TR '77 BSE, TR '80 MSE, POB 161, Ariton, AL 36311
GIBSON, Jeffrey Loujean; UC '94 AGE; DIPLOMA Offset Print. Tech.; Special Enforcement; Consolidated Govt., 1152 Cusseta Rd., Columbus, GA 31903, 706 571-4930, r 903 Eastwood Dr., Columbus, GA 31907, 706 569-1842; *Judy;* Jeffrey Jr Nicole Mustafa Boxing Masonic
GIBSON, Rev. Jerry W.; TR '67; 167 Chickasaw Dr., Jackson, AL 36545, 334 246-2217
GIBSON, Jimmy L.; UC '80 BS; 412 33rd Ave., Phenix City, AL 36869
GIBSON, John Gary; TR '94 BA; Actor; r. 1910 Honeysuckle Rd #J 218, Dothan, AL 36301, 334 794-6844, *Laura Fagin,* Victoria, Sports, Theatre.
GIBSON, John Gregory; TR '84 BS, DR '92 BS; Sales, Cook Chevrolet, 610 N. Troy Rd., Elba, AL 36323, 334 897-2297, r. POB 15, Elba, AL 36323, 334 897-5030
GIBSON, John W.; TR '45, LLB Univ of AL; Retired Atty., John W. Gibson, Atty., r. Rte. 1, Box 246D, Troy, AL 36081, 334 566-2306 *Jean* Susan, John D Archaeology Fishing Nature Fire & Rescue Unit
GIBSON, Ms. Judith Karol; UC '86 BS; Contract Spec., USAF, Eglin AFB, FL 32542, 904 882-4294; r. 612 Emerald Cir., Ft. Walton Bch., FL 32547, 904 864-2172; Lee McManus, Connie Walker; Step Aerobics, Weight Training, Church
GIBSON, Mrs Katie Louise; UC '94 MSM; BS Morris Clg., Math Instr.; Morris Clg., 100 W. College St., Sumter, SC 29150, 803 775-9371; r. 31 W. Moore St., Sumter, SC 29150, 803 775-6589; *Richard;* Richard Jr., Antionne, Angel, Art, Piano.
GIBSON, Kenneth E.; DR '88 BS; CFO; Collins Signs, Inc., 4255 Napier Field Rd., Dothan, AL 36303, 334 983-8000; r. 109 N. Idlewild Path, Dothan, AL 36303, 334 792-5401, *Kimberly*
GIBSON, Kenneth E., Jr.; UC '83 MSM; 7401 Salem Dr., Columbus AFB, MS 39701
GIBSON, Mrs. Kimberly Danford; TR '93 BSE; Instr.; Alabama Skills Ctr., POB 369, Opp, AL 36467, 334 493-2665; r. Rte. 1 Box 584, Enterprise, AL 36330, 334 393-4657; *Timothy;* Hali, Leah
GIBSON, La Ray; TR '69; Rte. 1 Box 360, Troy, AL 36081
GIBSON, Lanora; TR '64 (See Tyson, Mrs. Lanora Gibson)
GIBSON, Leon Edward; MT '84 MSP, 503 N 5th St., Guthrie Ctr., IA 50115.
GIBSON, Leslie Ann; TR '94 BA; Savannah Clg.; Student; Savannah Clg.; r. 609 Price St. #A, Savannah, GA 31401, 912 236-2801; Blues Music, Basketball; YMCA.
GIBSON, Ms. Lillian P.; TR '58; POB 135, Bagdad, FL 32530
GIBSON, Lillian W.; PC '89 (See Snipes, Mrs. Lillian W. Gibson).
GIBSON, Ms. Linda C., (Linda S. Catrett); Retired Tchr./Admin.; Marietta Johnson Sch.; r. 11584 Champion Rd., Fairhope, AL 36532, 334 928-2474; *William (Dec.),* Kate, Benjamin
GIBSON, Ms. Lota; TR '58; Ret. Early Childhood Educ; Clg Street Elem.; r. 2600 Denton Rd, #9, Dothan, AL 36303, 334 794-1182; Volunteer-Save A Life
GIBSON, Mrs. Mabeth Williams; TR '75 BSE, TR '79 MSE, Tchr.; Troy City Schs.; r. Rte. 1 Box 239, Troy, AL 36081, 334 566-5793; *David Todd;* Deanna Beth, Nancy Allyne, Gardening and Traveling; Alpha Delta Kappa.
GIBSON, Ms. Margaret Jean; UC '90 BAS, MT '94 MSP, OWJC, Prof. Mil. Comp.Sch, Fin. Mgmt. Staff Ofcrs.; Fin Mgmt. Res. Advisor; USAF, SSG/XO, Gunter AFS, AL 36114, 334 416-1166; r. 2868 Peabody Rd., Montgomery, AL 36116, 334 286-4529; Tracy, Gregory; Reading, Walking, People's Baptist Church
GIBSON, Mrs. Marian S., (Marian Matthews Bowen); PC '84 BS; AS Chattahoochee Comm. Clg.; Sr EDP Auditor; Total Syst. Svcs., Inc., POB 9920, Columbus, GA 31908, 706 649-4591; r. 4305 Sue Dr., Phenix City, AL 36867, 334 298-5262, *David,* Karl, Justin
GIBSON, Mark Anthony; TR '84 BAS; Air Traffic Controller; Federal Aviation Admin., 2506 Anniston Airport Blvd., Oxford, AL 36203; r. 1401 Valley Pl., Anniston, AL 36207, 205 831-7504; Gourmet Cooking; Natl. Assn. -Air Traffic Spec.
GIBSON, Mrs. Mary S., (Mary S. Smith); TR '66; MS Univ of AL; Dir. of Community Educ.; Troy City Schs., POB 529, Troy, AL 36081, 334 566-3741; r. 801 Murphree St., Troy, AL 36081, 334 566-3360, *Andrew Mack,* Melanie, Andrew Jr.; Reading, Cooking; City Council-Arts/Humanities.
GIBSON, Melma, TR '71 (See Jordan, Mrs Melma Gibson)
GIBSON, Mrs. Michele Hardy; PC '94 MSE; BS Columbus Clg.; Tchr.; Columbus, GA 31904; Tennis, St Mark United Methodist Ch.
GIBSON, Morgan R., Jr.; TR '69; 415 Fairview St., Troy, AL 36081
GIBSON, Myles F.; TR '71; 2430 Sentry Dr. #b-107, Anchorage, AK 99507
GIBSON, Nancy Ann; TR '65 BS, TR '77 MSE; Special Educ. Tchr.; r 5208 Brough Ln., Stone Mtn., GA 30088, 770 987-9212 Travel Plays Concerts
GIBSON Nancy Gail; TR '90 (See Moore, Mrs. Nancy Gibson)
GIBSON, Nell; TR '38 (See Golden, Ms. Nell G.).
GIBSON Mrs. Pasco; TR '59; POB 341, Bagdad, FL 32530, 904 623-6432
GIBSON, Phillip Duval; TR '89 BS; 10010 Forest Ln. Apt. 525, Dallas, TX 75243
GIBSON, Ray C.; TR '90 ASN; POB 230761, Montgomery, AL 36123
GIBSON, Mrs Rebecca Dykes; TR '77 MSE, Rte. 1 Box 95A, Union Spgs., AL 36089
GIBSON, Ms Rebecca J., (Becky J. Paulk); DR '91 MBA, DR '94 MSY; Job Developer; Wiregrass Rehab. Ctr., 795 Ross Clark Cir., Dothan, AL 36303, 334 792-0022; r. 290 Holmes Rd., Newton, AL 36352, 334 692-3469; *Monty;* Bud, Boating, Family, Dothan Rotary Club.

GIBSON [illegible], UC '90 AGE, Firearms Spec., US [illegible] Travel, Computers.

GIBSON [illegible] TR [illegible] GAB [illegible] Thomas Dr [illegible] Michael [illegible]

GIBSON [illegible] MT '74 AS, MT '76 BS, Retired/Plans & Programs, US Dept. of Defense [illegible] Montgomery, AL [illegible] Jeanette [illegible]

GIBSON [illegible] TR '55 [illegible] King Ave., Opp, AL 36467, 334 493-6106, *Mabel* Kathy, Jon.

GIBSON Sandra L.; TR '8[illegible] (See Medlie, Mrs. Sandra G.)

GIBSON Scott Kendall, III; UC '86 MSI, POB 89, Joppa, MD [illegible]

GIBSON Shirley Jean; TR 88 BS; 7 Nanette Dr., Newnan GA [illegible]

GIBSON Timothy Wayne; UC '92 AGE; Rte. 1 Box 1730 [illegible]

GIBSON Mrs. Tonya C., (Tonya K. Culpepper); TR '85 BS; Customer Svc. Rep., Southeast Alabama Gas Dist., 310 E. Walnut St., POB 467, Troy, AL 36081, 334 566-0430; r. POB 52, Troy, AL 36081, 334 566-5080; *John David*; Read, Cross-Stitch, Outdoors.

GIBSON Ms. Tracy; MT '95 BS; Gayfers, POB 11350, Montgomery, AL 36111; r. 2868 Peabody Rd., Montgomery, AL 36116, 334 286-4529.

GIBSON Tricia S.; TR '95 BS; Acct., Blankenship Lamar Gilland, 530 S. Lawrence St., Montgomery, AL 36104, 334 263-4451; r. POB 61, Perdue Hill, AL 36470, 334 575-2489; Reading.

GIBSON, Mrs. Victoria Lynn; PC '95 MSE; BS TN Tech. Univ.; Elem. & Jr. Tchr.; r. 6470 N. Branch Ct., Columbus, GA 31909, 706 569-6956; *Peter*; Peter, Jr., Parker; Piano, Traveling; Officers Wives Club.

GIBSON Wanda; TR '80 (See Fontaine, Mrs. Wanda Gibson).

GIBSON William L., Jr.; MT '77 MSE; 4235 Ridgefield Ct., Columbus, GA 31907, 706 689-4811.

GIBSON William Mark; DR '93 MBA; MEG Univ. AL; Proj. Mgr., Texsonic Industries, 3 Hummingbird Ln., Eufaula, AL 36027; r. 105 Clark Hill Dr., Eufaula, AL 36027, 334 687-6088; *Connie*; Lexie.

GIBSON-DUNLAP, Ms. Vallera M.; UC '88 MPA; 2749 the Fountainbleau, Atlanta, GA 30331.

GIDDENS Charles W.; TR '61; 403 Second Ave., Troy, AL 36081.

GIDDENS, Claude Ross; TR '82 BSE; Rte. 1 Box 82, Forest Home, AL 36030.

GIDDENS Dwight E.; UC '94 MPA; Mktg. Mgr.; Amerigas, 770 534-7427; r. POB 2807, Gainesville, GA 30503, 904 433-7531.

GIDDENS Mrs. Jacqueline B., (Jacqueline Bush); TR '92 MSN, TR '79 BSN, TR '77 ASN; Home & Community Mgr., Alabama Dept. of Public Health, 500 East Blvd., Ste. 310, Montgomery, AL 36117, 334 242-5133; r. 535 Kaufman Way, Pike Road, AL 36064, 334 281-8844; *Joel*; Joshua, Jessie, Kaleb; Photography; Frazer Methodist Church.

GIDDENS James R.; TR '63; 403 Second Ave., Troy, AL 36081, 334 566-1977.

GIDDENS Joel P.; MT '95 BS; AD CACC; Sales Cnslt.; Saturn of Montgomery, 220 E. Bipass, Montgomery, AL 36117, 334 260-2064; r. 535 Kaufman Way, Pike Road, AL 36064, 334 281-8844; *Jacqueline*; Joshua, Jessie, Kaleb; Cars, Family; YMCA Chamber of Commerce.

GIDDENS John Aaron; DR '82 BS; 20 Culpetter St., Daleville, AL 36322.

GIDDENS, Wade Timothy; TR '86 BS, TR '90 MSE; AA L.B. Wallace State Jr. Clg.; Radio Announcer, WAM Opp Broadcasting, Highway 331 N., POB 169, Opp, AL 36467, 334 493-3588; r. Route 2 Box 212, Andalusia, AL 36420, 334 222-1750.

GIDDINGS Nan Elizabeth; UC '93 (See Moring, CAPT Nan Elizabeth, USAF).

GIDDINGS Russell H.; UC '83 MBA; 5689 Yale Rd., Memphis, TN 38134.

GIEFER John Michael; UC '94 MSD; 7270 Hilburn Rd. G-35, Pensacola, FL 32504, 904 455-2062.

GIER John Michael; UC '90 MSM; BS USAF Acad.; Business Area Mgr.; Bell & Howell, 6802 McCormick Rd., Lincolnwood, IL 60645, 847 329-7100; r. 787 Old Mill Grove Rd., Lake Zurich, IL 60047, 847 438-0596; Sports, Church Activities.

GIESE Robert Dale; UC '94 MSM; BBA National Univ. San Diego; Student/Acctg.; Univ. of W FL; r. 7129 Belgium Cir., Pensacola, FL 32526, 904 944-4307; *Janis*; Symphony, Fishing.

GIFFORD MAJ Edward Carl, III; UC '87 MSM; BS Univ. of Akron; USA(Ret.); r. 1116 Penny St. NW, Hartville, OH 44632, 330 877-4467; Boy Scouts.

GIFFORD Mrs. Gabriele Jones; DR '81 BAS, TR '81 BS; Layout Coord.; Kmart Corp., Dothan, AL 36303, 334 793-8756; r. POB 21, Midland City, AL 36350, 334 983-3105.

GIFUN Micheal Wayne; UC '90 AS, UC '91 BS; 516 23rd St., Niceville, FL 32578, 904 729-3687.

GIGANTI Mrs. Martha Helton; TR '36 BS; AL Polytech Inst., USA(Ret.), r. POB 103, Abbeville, AL 36310, 334 585-3496; James.

GIGLIO Ms. Brenda Windham; DR '92 MSD; 2932 Ross Clark Cir. SW #144, Dothan, AL 36301, 334 793-1659.

GIGLIO Ms. Brenda Windham; TR '77 BSN; Rte. 4 Box 67-B, Elba, AL 36323.

GIGLIO W. Mike, LUTCF LBSW; UC '88 MSM; Owner; Giglio & Assocs., [illegible] Ave., POB [illegible], Phenix City, AL 36867, 334 298-9377; r. POB 6962, Dothan, AL 36302, 334 [illegible]; Chris; Golf, Fishing, Boating; [illegible]; March of Dimes.

GIGNILLIAT Leah; TR '82 (See Pichanick, Mrs. Leah Kim).

GIGNILLIAT Shannon Lee, (Shannon Boykee); TR '94 BS; Homemaker; r. 101 Chaney St., Enterprise, AL 36330, 334 347-4936; Andrew.

GIL Carlos A.; DR '84 MBA; Register Rep., The Prudential Ins. Co. of Amer., 1721 Whitestone Expy., Whitestone, NY 11357, 718 767-3033; r. 73-44 199th St., Fresh Meadows, NY 11366, 718 464-1647; *Rosa*; Laura, Vanessa, John Paul; Tennis; Colombia Professional Assn.

GILBERT Mrs. Amy E., (Amy Evans); TR '92 BM; Gen. Mgr., Data Storage Ctrs., POB 1468, Valdosta, GA 31603, 912 241-8846; r. 3538 Lenox Dr., Valdosta, GA 31602, 912 24[illegible]; *Mark*; Chamber of Commerce.

GILBERT Belva Glover; DR '79 MSE; Tchr. of The Gifted, North LaFayette Elem., 610 N. Duke St., La Fayette, GA 30728, 706 638-1869; r. 569 Sleepy Hollow Rd., La Fayette, GA 30728, 706 638-6847; *Charles H.*; Sarah; Reading, Decorating; Beta Sigma Phi.

GILBERT Beverly Ann; TR '68 (See Hickey, Mrs. Beverly Gilbert).

GILBERT Cecilia Renee; TR '95 BSN; 354 Oscar Godwin Rd., Dothan, AL 36301.

GILBERT Ms. Connie L.; TR '89 MSSP; 1119 Alpine Ln., Dothan, AL 36301.

GILBERT Mrs. Dana J. Boykin; DR '93 BS; 3197 Lotus Rd., Marianna, FL 32448.

GILBERT Mrs. Dimple A., (Dimple Andress); TR '84 BS, RN; Troy State Univ., Health Ctr., Troy, AL 36082, 334 670-3452; r. 204 Country Club Dr., Troy, AL 36081, 334 566-8799; *Patrick*; Grant; Travel, Cooking, Shopping; Alpha Gamma Alumni Assn.

GILBERT, Mrs. Dorothy Jean, (Dorothy Jean Atkins); TR '69; 3rd Grade Tchr., Butler Cnty. Sch. Dist., W. O. Parmer Elem. Sch., Greenville, AL 36037; r. 129 Woodland Dr., Greenville, AL 36037, 334 382-8142; *Tommy*; Wendy, Melissa; Shopping, Family Activities; Delta Kappa Gamma.

GILBERT, Douglas Allyn; UC '87 MSI; 1310 Elm St., Dalhart, TX 79022, 806 249-2227.

GILBERT, Dr. George W.; TR '52; MA Emory Univ., PhD Huntingdon Clg.; Retired Minister; United Methodist Ch.; r. 2206 Stonebridge Rd., Dothan, AL 36301, 334 793-4141; *Patricia*; Gregory, Kyle; Travel, Fishing, Business.

GILBERT, Glory Jene; TR '89 BS; POB 602, Clayton, AL 36016.

GILBERT, Hope Jennifer '66 (See Kent, Jennifer Hope).

GILBERT Mrs. Janet Audrey; UC '94 MSP; 6051 Action Rd., Dalzell, SC 29040, 803 499-4585.

GILBERT, John Howard; UC '82 BS, UC '84 MSP; 400 S. Arlington Ave., Number 18, Reno, NV 89501.

GILBERT Mrs. Johnaca Kelley; TR '92 BA; 1512 14th Ave. S., Apt. K-3, Birmingham, AL 35205, 205 939-3589.

GILBERT, Kimberly Kay; TR '84 (See Shearer, Mrs. Kimberly Kay).

GILBERT, Mrs. Lena Reeves; MT '79 MSE; Couns.; Carver HS, 3100 Eighth St., Columbus, GA 31906, 706 649-0689; r. 5837 Cobble Tr., Columbus, GA 31907, 706 563-1097; *Theodore*; Lori, Sherrie.

GILBERT Linda Donell; DR '79 (See Neel, Mrs. Linda Gilbert).

GILBERT, Mrs. Mary Kendrick; UC '88 AGE; 3466 Sycamore Ln., Gulf Breeze, FL 32561.

GILBERT, Maxine; MT '80 BS; 2320 7th St., Columbus, GA 31906.

GILBERT, Nolan Norman; DR '85 BS, DR '88 BS; Networking Specl.; First Alabama Bank, 106 St. Francis St., Mobile, AL 36602, 334 690-1262; r. 6332 Las Cosas Ct., Mobile, AL 36609, 334 602-4913; *Suzanne*.

GILBERT, Olin Johnston; DR '92 MSE; BA Univ. of West FL; Asst. Principal, Washington Cnty. Sch. Syst., Kate M. Smith Elementary, 400 S. Sinclair St., Chipley, FL 32428, 904 638-6220; r. 963 Highway 277, Chipley, FL 32428, 904 638-7782; *Rita*; Jill, Jeanna; Gardening, Fishing.

GILBERT, LTC Robert L., USAF; UC '85 MPA; BS Air Force Acad.; Cdr.; 820 RED HORSE Squadron, 5179 Malmstrom Dr., Las Vegas, NV 89191, 702 652-1234; r. 33A Falk Dr., Las Vegas, NV 89115; Robert; Photography, Coaching; SAME, AF Assn., TROA.

GILBERT Mrs. Robiann Borland; DR '93 MSE; BS Auburn Univ.; English Tchr.; Alternative Educ. Ctr., 1509 E. Newton St., Dothan, AL 36303, 334 671-1474; r. 109 Crichton Ct., Dothan, AL 36301, 334 671-1635; *Brent*; Anail.

GILBERT, Ms. Rosa; MT '93 BS; 912 Alma Dr., Montgomery, AL 36108.

GILBERT, Roy Allen; UC '94 MSP; 6051 Action Rd., Dalzell, SC 29040, 803 499-4585.

GILBERT, Scott Alan; TR '86 BS, TR '88 MSE; PhD FL State Univ.; Rsch. Scientist; Fed. Judicial Ctr., One Columbus Cir. NE, Washington, DC 20002, 202 273-4070; r. 1805 N. Taylor, Arlington, VA 22207, 703 243-1994; *Veronica*; Softball, Running.

GILBERT, Sheila Faye; TR '77 (See Knox, Mrs. Sheila Faye).

GILBERT Ms. Sonja Lynn; PC '93 MSE, PC '94 EdS; 2242 Camille Dr., Columbus, GA 31906, 706 323-8893.

GILBERT, Mrs. Susan Gwen; TR '80 MSSP; 9637 Chancellorsville St., Louis, MO 63126.

GILBERT William H., Jr.; UC '85 MSM; Retired; r. 10020 Greenpond Ln., Huntersville, NC 28078, 704 896-7770.

GILBREATH William Owen; TR '76 MSJ; Supervisory Customs Inspr; US Customs Svc., 5390 Bear Rd. Ste. 400, Orlando, FL 32827, 407 825-4307; r. 4126 Barnsley Dr., Orlando, FL 32812, 407 658-8121.

GILCHREST, CAPT Rob Dequine, USAF; UC '95 MSM; BBA MKTG TX A&M Univ.; ACFT Maint. Ofcr.; USAF; r. PSC 1013 Box 354, APO, AE 09725; *Tamino*.

GILCHRIST, Ms. Ann K., (Ann Knight); '59 BSE, MSE; Retired Tchr.; Troy State Univ.; r. 118 Forrest Ter., Troy, AL 36081, 334 566-3628; *Joe W.*; Richard, Barbara A.; Artist, Gardening, Family; First Baptist Church.

GILCHRIST Charles, Jr.; MT '93 AGE; 2151 Dorothy St., Montgomery, AL 36108, 334 284-3884.

GILCHRIST, Keith Alan; DR '86 BS; Mgr. Cost Acctg.; Ansell Alabama, 1500 Industrial Rd., Dothan, AL 36302, 334 794-4231; r. 404 Christopher Dr., Dothan, AL 36301, 334 702-1494; Golf, Hunting, Fishing, Camp; Inst. of Mgmt. Acctg.

GILCHRIST Mrs. Rita Vernell; MT '94 AGE; 1339 Marco Rd., Montgomery, AL 36116, 334 834-2840.

GILCHRIST, Tony L.; TR '64 BS; MHA Trinity, San Antonio, TX; JD John Marshall, CA; Atty.; r. 1111 Southland Dr., Dothan, AL 36301, 334 792-8209; Tennis.

GILCHRIST J. William Robert; TR '88 AS; Rte. 2 Box 3064, Ft. Mc Coy, FL 32134.

GILDER Charles Suttle; TR '90 BSE; 212 Westview Dr., Enterprise, AL 36330.

GILDER Mrs. Deanne Fann; DR '87 BSE; 212 Westview Dr., Enterprise, AL 36330.

GILDER Harry L., Jr.; DR '88 BS; 212 Westview Dr., Enterprise, AL 36330.

GILDER Mrs. Jean Bryson; TR '72 BS; Univ. of AL; Retired Tchr.-6th Grade, Enterprise City Bd. of Educ., 410 Walton Rose Ln., Panama City, FL 32413, 904 231-5968; r. 212 Westview Dr., Enterprise, AL 36330, 334 347-8303; *Harry*; Harry Jr., Mike, Susie, Chuck; Reading, Biking, Volunteer Red Cross.

GILES Alicia Ann; TR '89 ASN; 426 Upton, Montgomery, AL 36108.

GILES, 2LT Benjamin J., Jr.; UC '87 MSM; 3369 Narrow Lane Rd., Montgomery, AL 36111.

GILES, Frank L., PhD; PC '82 BS; MS Auburn Univ., PhD Univ. of WI-Madison; Prof., Jackson State Univ., Rehab Dept., POB 17501, Jackson, MS 39217, 601 968-2380; r. 505 Stockton Cove, Brandon, MS 39042, 601 992-6409; Forensics.

GILES Jack, Jr.; TR '73 PostGrad UAH; Clerk, City of Huntsville; r. 8148 Oldfield Rd. Apt. 3, Huntsville, AL 35802, 205 880-7825; Music, Crossword Puzzles.

GILES Ms. Jennifer Leigh; TR '91 BS; Admin. Asst., State of Alabama; r. 313 W. Orange St., Troy, AL 36081, 334 566-9534; Habitat for Humanity.

GILES, Jerry W.; TR '61; MS Middle TN State Univ.; (Ret) Maj., USAF; r. 206 Hampton Ave., Troy, AL 36081, 334 566-9742; *Glenell*; Jennifer, Heather; Hunting, Fishing.

GILES Ms. Kathleen A.; TR '73; Assoc. Planner, City of Springfield, 840 Boonville, Springfield, MO 65801; r. 3232 W. Glenwood St., Springfield, MO 65807, 417 883-6512.

GILES, Larry C.; UC '85 BS; Deputy Sheriff; Orange Cnty. Sheriffs Ofc., 2400 W. 33rd St., Orlando, FL 32802, 407 249-6369; r. 7818 Bardmoor Hill Cir., Orlando, FL 32835, 407 521-1964; *Gloria*; Amy, Christine, Jerald, James; Magic, Snow Skiing; IBM.

GILES, Mrs. Monica M. Smith; DR '93 BS; 18 Hartell Way, Ft. Rucker, AL 36362.

GILES Richard C.; UC '87 AGE; 136 Cannon Rd., Wellford, SC 29385.

GILES Robert Louis; UC '85 AGE, UC '86 BS; 512 Haverford Dr., Columbus, GA 31907, 706 687-7516; *Virginia*; Rhonda, Candress, Marsha, Robert Jr., Rodney; Sports.

GILES, Shirley Ann; TR '87 AGE; 968 Seneca, Mobile, AL 36605.

GILES, Stephen Bruce; DR '82 AAS; Chief Test Pilot; Lockheed Martin; r. 263 Dr. Pittman Rd., Uvalda, GA 30473, 912 594-6893; *Melanie P.*; Stephen Craig, Keith Edward, Virginia Grace; Fox Hunter; Mason.

GILEY, Marty Lee; TR '87 BS; 2980 Rocky Head Rd., Enterprise, AL 36330, 334 347-5033.

GILHEART, Mrs. Elisa Clay; UC '81 BS; 16619 Danne Rd., Fairhope, AL 36532.

GILHEART James Clifford; TR '88 BA; 16619 Danne Rd., Fairhope, AL 36532.

GILHOOLY, Ms. Susan Jean; UC; 304 Reeves St. Lot B-12, Niceville, FL 32578.

GILL, Cecilio Antonio; UC '91 BS; 1145 Aspen Ave., Columbus, GA 31907, 706 563-9749.

GILL, Ms. Christine Sural; UC '92 MPA; PSC 1001 Box 35A, FPO, AE 09508.

GILL, CAPT Gerald Burch, Jr.; UC '76 MPA; 5852 Brookstone Trce., Acworth, GA 30101.

GILL, Gregory Bruce; UC '79 BAS; POB 1939, APO, AP 96266.

GILL, Janet Kay, (Janet Kay Kelley); DR '89 BS; AS Enterprise State Jr. Clg.; Social Worker, State of Alabama, Dept. of Human Resources, 1605 Ross Clark Cir., Dothan, AL 36303, 334 677-0400; r. 491 Nathan Dr., Daleville, AL 36322, 334 503-9144; *Ferrell*; Reading; Alabama Child Support Assn.

GILL, Jennifer Kay; DR '92 (See Arey, Mrs. Jennifer Kay).

GILL, LTC Jesse Weston, III; MT '77 MSJ; 11512 Rosemont Ave. NE, Albuquerque, NM 87112.

GILL, Mrs. Jill Saffles; MT '81 ASN; POB 3014, Montgomery, AL 36109.

GILL, Ms. Loretta Jean; MT '82 MSE, MT '82 MSSP; BS AL State Univ.; Special Educ. Instr.; Southlawn Elem. Sch., Patricia Ln., Montgomery, AL 36108; r. 375 Azalea Dr., Montgomery, AL 36105, 334 281-9638; Judy, Kimberly; Painting; Church.

GILL, Mrs. Margaret Bailey; UC '82 MSD; POB 1450, St. Francisville, LA 70775.

GILL Michael Garlin; TR '93 BS; Grad. Student, Southwestern Baptist Seminary, 4089 Menda Dr., Ft. Worth, TX 76110, 817 921-3513; r. 756 Maryethel Dr., Montgomery, AL 36109, 334 277-5389; Baseball Umpire.

GILL, Ms. Myra Dee; TR '78 BSE; Rte. 1 Box 249, Grove Hill, AL 36451.

GILL, LTC Norman R., USA(Ret.); DR '82 BS; Retired; USA; r. 511 S. Ouida St., Enterprise, AL 36330, 334 347-3785; *Sue*; Jeff, Gerg, Brian, Jennifer; Gardening, Deer Hunting.

GILL, Stephen Michael; UC '93 BAS; PSC 1005 Box 13 Bin 92, FPO, AE 09593.

GILLARD William; UC '92 BAS; Retired Military; r. 1611 E. Hayes St., Pensacola, FL 32503, 904 434-5889; Secy. for FL Masons.

GILLEM GEN Alvan C., II; TR '72; BS USMA; Retired, USAF; r. 2056 Hazel Hedge Ln., Montgomery, AL 36106, 334 265-2603; *Elizabeth*; Nancy, Alvan, IV, Jenning.

GILLEN, John Lawrence; DR '87 BS; 7134 Memory Ln., Orlando, FL 32807.

GILLENWATER, Kathryn; TR '60 (See Byrd, Mrs. Kathryn Gillenwater).

GILLENWATER Kimberly Ann; PC '87 MSE; 6400 Green Island Dr. #27, Columbus, GA 31904.

GILLENWATERS, Marvin C.; UC '87 AGE; 1138 Betty Dr., Columbus, CA 93306.

GILLENWATERS Michael F.; PC '87 BS; AS Southern Union Comm. Clg.; Dir. of MIS, Chattahoochee Valley Comm. Clg., 2602 College Dr., Phenix City, AL 36869, 334 291-4922; r. 16 Lee Rd. #82, Smiths, AL 36877, 334 756-9220; *Cheryl*; Personal Computers; VFW.

GILLESPIE David Clark; UC '86 BAS; PO Drawer S, New Bern, NC 28563.

GILLESPIE Earl Eugene; UC '90 MSM; 211 Indigo Ln., Goose Creek, SC 29445, 803 764-3794.

GILLESPIE Mrs. Iris G., (Iris J. Gilmore); TR '71 BSE, MT '74 EdS; EdS Univ. of GA; Principal, Rabun Gap Community Sch., Rte. 1 Box 615, Rabun Gap, GA 30568, 706 746-2273; r. Rte. 1 Box 252 #3 Cathy Ln., Rabun Gap, GA 30568, 706 746-2881; *James*; Jacqueline, Carolyn, Kathleen; Travel, APK.

GILLESPIE James Ronald; TR '76; Gillespie Farms, POB 36, US Hwy. 441, Rabun Gap, GA 30568, 706 746-2380; r. RR 1 POB 252, #3 Cathy Ln., Rabun Gap, GA 30568, 706 746-2881; *Iris*; Jacqueline, Carolyn, Kathleen.

GILLESPIE Jo Ann; TR '80 (See Jackson, Ms. Jo Ann Gillespie).

GILLESPIE John; TR '68 BM; 105 Pinedale St., Thomaston, GA 30286, 706 647-8072.

GILLESPIE, 2LT John F., Jr., USAF; UC '92 BAS; Personnel Ofcr., 300 Summit Dr., MAFB, Minot AFB, ND 58705, 701 723-2009; r. 102-2 Avion Way, Minot AFB, ND 58704, 701 727-9565; *Deborah*; Krystal, John, Brittany; Collect Coins, Baseball Cards.

GILLESPIE, John Newton, Jr.; MT '90 BS; Chief-Operations Div., Headquarters USAF Reserve, 155 2nd St., Robins AFB, GA 31098, 912 327-1824; r. 104 Summit Ct., Warner Robins, GA 31088, 912 328-1039; *Linda*; Kelly, Kristine.

GILLESPIE Jonathan Sean; UC '93 MSD; BS Univ. of NY; AS/RS Maint. Supv., Frito Lay, 22801 Hwy. 58, Bakersfield, CA 93312, 805 328-6016; r. 14001 Chnstella Ct., Bakersfield, CA 93312, 805 589-9428; *Shelley*; Conrad, Griffin; Fishing.

GILLESPIE, Kimberly Sue; UC '95 MSD; BS TX Christian Univ.; Univ. of Southern CA, Student of Educ., Univ. of Southern California, Hickam AFB, HI 96853; r. 834 Wanaao Rd., Kailua, HI 96734, 808 261-7274; *Peter McConnell*, Zachary.

GILLESPIE, CAPT Mark Alan; TR '79 BS; PSC Box 4946, APO, AP 96266.

GILLESPIE, Mary Ellen; DR '76 BS; Aafes Ansbach, APO, AE 09177, 817 640-8068.

GILLESPIE, COL Peter T., USAF(Ret.); UC; BS Univ. of NE; Business Cnslt.; r. POB 1413, Grand Canyon, AZ 86023, 520 638-2563; *Jane*; Connie, William, Vickie; Golf, Sailing.

GILLESPIE Mrs. Vivian French; TR '89 ASN; RN; RN, Se IV Home Care County Rd. 29, Prattville, AL 36067, 334 272-9339; r. 235 County Rd. 29, Prattville, AL 36067, 334 365-2593; *George*; Brett, Lynn, Shanon; Gardening.

GILLETT, Mrs. Manan Kutama; UC '93 MSE; BEd; Tchr.; The Seoul Foreign Sch., 55 Yonhi- Dong, Seoul 120113, South Korea; r. Box 176, Lumsden, SK, Canada S0G 3C0, 306 731-3118; *Paul*; Scuba Diving, Volleyball.

GILLETTE, Ms. Betty Jeffcoat; TR '62; MAS Univ. of West FL; Tchr.; Sherwood Ele Sch., Pensacola, FL 32504; r. 6880 W. Fairfield Dr. Apt. #91, Pensacola, FL 32506, 904 453-2691; Brad, Kimberly.

GILLETTE, Charles Edward; MT '95 MSR, USAF, Senior Nco Academy, 550 McDonald St., Gunter AFS, AL 36114; r. 5727 Calmar Dr. #6, Montgomery, AL 36116.

GILLETTE, Thomas W.; UC '84 MSM, UC '86 MPA; BSBUSADM Babson Inst.; Traffic Mgmt. Ofcr., USAF Civil Svc., 16 TRNS/LGT, Hurlburt Field, FL 32544, 904 884-6051; r. 411 Waterway Ln., Ft. Walton Bch., FL 32547, 904 862-6714; *Carol*; George, Sean, Thomas W. Jr.

GILLEY Ms. Beverly Ann; DR '91 BS; AA Gulf Coast Community Clg.; Acct.; Consolidated Purchasing Grp., 2849 Paces Ferry Rd. Ste. 240, Atlanta, GA 30339, 770 431-1616; r. 1955 Bells Ferry Rd., Apt. 1425, Marietta, GA 30066, 770 919-9541; Travel, Piano, Reading, Crochet.

GILLEY, Bill Oates; DR '91 BM; Tchr.; Bonifay Elem. Sch., 1604 N South St., Bonifay, FL 32425, 904 547-3631; r. Rte. 1 Box 444, Bonifay, FL 32425, 904 547-2762; Golf; Ath Booster Holmes Cty HS.

GILLEY, Mrs. Connie Clark; DR '92 BS; Acct.; Sony Magnetic Prods., W. Main St., Dothan, AL 36301, 334 793-7655; r. 104 Trenton Ct., Dothan, AL 36301, 334 793-4785; *Leonard*; Madison; Reading, Walking.

GILLEY, Jeri Lynn; DR '94 BSE; 3311 Candlewood Dr., Dothan, AL 36301.

GILLEY, Ms. Kaye Hodges; DR '92 BA; Dir. Human Resources, Healthsouth Rehab., 1736 E. Main St., Dothan, AL 36301, 334 712-6333; r. 217 Madison Ave., Dothan, AL 36301, 334 793-9740; Tiffany; Scuba Diving; Arthritis Fndn. Personnel Assn.

GILLEY, Mrs. Leslie Smith; DR '88 BSE; 102 Dearborn Ct., Dothan, AL 36301, 334 886-3159.

GILLEY Linda B.; '71 (See Riley, Mrs. Linda B. Gilley).

GILLEY Marion Ray, Jr.; DR '94 BSB; 102 Dearborn Ct., Dothan, AL 36301.

GILLEY Ms. Melinda Catherine, LBSW; DR '90 BS, DR '93 MSG; Case Worker; United Methodist Children's Hm., 545 W. Main St., Ste. 13, Dothan, AL 36301, 334 702-9154; r. 194 Joann Dr., Dothan, AL 36301, 334 671-8013.

GILLEY CAPT Paul Don, Jr.; UC '88 MSI; 657 Woodland Ave. SE, Atlanta, GA 30316, 404 627-7194.

GILLEY, Phillip Campbell; TR '90 BS; 2506 Creekwood Dr., Dothan, AL 36301.

GILLEY, Ronald Lee; DR '94 BS; Rte. 1 Box 384, Newton, AL 36352.

GILLEY, Saundra J.; TR '74 (See Swift, Ms. Saundra Gilley, Esq.).

GILLEY, Mrs. Teresa Cooper, (Teresa Cooper); TR '85 BS; Adult Instr.; Vaughn Glenburg Ctr., Flynn Rd., Napier Field, AL 36303, 334 793-3102; r. 2420 Stonewood Dr., Dothan, AL 36301, 334 792-1193; *Tim*; Courtney; Softball, Skiing; Fourth Baptist Church.

GILLEY, Timothy Roland; TR '84 BM, TR '92 MSE; 505 Circleview, Dothan, AL 36303.

GILLEYLEN, Ms Alecia, UC '93 MPA BA ADM St Leo Clg.; Business Ofc. Mgr.; Manor Care, 3601 Lakewood Blvd., Naples, FL 33962, 941 775-7757 r 2080 River Reach Dr Apt. 59, Naples, FL 33942; Donavon; Copywriting

GILLFORD, Charles Moore; TR '73; 303 Briarhill Rd., Enterprise, AL 36330, 334 393-4611.

GILLIAM, Mrs. Mary Anderson; PC '93 MSE; BS Ft. Valley State Clg.; Tchr.; Harris Cnty. Sch. Dist., Park Elem. Sch., POB 428, Hamilton, GA 31811, 706 628-4997; r. POB 428, Hamilton, GA 31811, 706 628-4997; *Albert, Jr.;* Monte', Beamon Moore; Singing-Choir; First Baptist Church.

GILLIAM, Michael; '80; Region III Ngbnco SchWarehs, Camp Shelby, MS 39407

GILLIAND, Ms. Brenda McGee; TR '87 ASN, TR '89 BSN, POB 152, Billingsley, AL 36006.

GILLIAND, David C.; MT '90 AS; USA, Montgomery, AL 36117; r. 890 State Hwy. 143, Elmore, AL 36025, 334 567-9174; *Donna;* Jennifer, Jeremy; Golf Hunting

GILLIAND, CWO Victor Pence; DR '77 AAS, DR '77 BS; 102 Danville Ave., Stanford, KY 40484, 606 365-2249.

GILLIARD, Mrs. Michael Ann; UC '90 AGE; 411 Maggie St., Mt. Pleasant, SC 29464.

GILLIARD, Pamela; TR '85 (See Wallace, Mrs. Pamela Gilliard).

GILLIGAN, Mrs. Cindy McIntyre; UC '93 AGE; 1011 Merritt Lewis Ln., Clarksville, TN 37042

GILLILAN, Donny M.; DR '93 BS; Owner; Dothan Auto & Trailer Sales, 421 Ross Clark Cir., Dothan, AL 36303, 334 793-4635; r. 2007 Spaulding Rd., Dothan, AL 36301, 334 792-6366; *Vannise;* Jacob, Kendall, Bethel Baptist Church

GILLILAND, Barnie Eugene; MT '76 AS, MT '77 BAS, MT '78 MSP; Chief Inspector; AL Liquified Gas BOA, POB 1742, Montgomery, AL 36102, 334 242-5649; r. 108 Rebecca Ct., Prattville, AL 36067, 334 365-2393; *Mable;* Anthony; Golf, Fishing, Hunting.

GILLILAND, Bradley Steven; DR '94 BSE; Tchr./Coach; Sneads HS, Sneads, FL 32460, 904 482-9004; r. 4380 Deering St., Marianna, FL 32446, 904 482-6639; *Stacey,* Meghan; Christ Alliance Church.

GILLILAND, Clinton R., Jr.; TR '88 BAS; 4770 Old Macon Rd., Columbus, GA 31907.

GILLILAND, James Michael; UC '79 BAS; Hq Useucom Box 473, APO, AE 09128.

GILLILAND, Kimberly A.; TR '86 (See Hart, Mrs. Kimberly A.)

GILLILAND, Ms. Pamela R.; TR '94 BS; Student/Psychology; Univ. of Alabama, Birmingham, AL 35213, 205 982-9022; r. POB 367, Alexander City, AL 35011, 205 234-6911.

GILLILAND, Robert Brian; TR '92 BS; Gas Controller, Sonat Energy Corp., 5th Ave., N. Downtown, Birmingham Sonat Twr., Birmingham, AL 35202, 205 325-7308; r. 1811-A Woodbrook Cir., Alabaster, AL 35007, 205 664-1374; *Renea;* Hunting, Golf; Natl. Gas Controllers Assn

GILLILAND, Robert Earl; TR '73 MSJ, MT '77 MSJ; ASSOC Alexander City Jr. Clg.; State Trooper Lt.; AL Dept. of Public Safety, 1708 Cong W.L. Dickinson Dr., Montgomery, AL 36109, 334 242-4128; r. 2040 Redland Rd., Wetumpka, AL 36092, 334 514-0350; *Gail;* David, Sarah.

GILLILAND, Steven Lee; TR '92 ASN; 600 49th St., S, Birmingham, AL 35222.

GILLIS, Ann; TR '54 (See Stutts, Mrs. Ann Gillis).

GILLIS, Mrs. Audrey M., (Audrey Merrill); TR '90 BS, TR '92 MSE; EDUC. TSU Main; Physical Educ. Tchr.; Montgomery Bd. of Educ., Highland Ave. Elementry, 2024 Highland Ave., Montgomery, AL 36107, 334 269-3690; r. 1337 Zephyr Hills Dr., Montgomery, AL 36109, 334 213-0276; *Stephen.*

GILLIS, Mrs. Bonita Singletary; UC '93 BS; 7298 Howard Ln., Milton, FL 32570, 904 626-0796

GILLIS, Charles Harold, Jr.; TR '88 BS; Programmer/Analyst; State of Alabama DMH/MR, RSA Union Bldg., 100 N. Union St., Montgomery, AL 36130, 334 242-3379; r. 6312 Sequoia Dr., Montgomery, AL 36117, 334 270-1411; *Nancy*

GILLIS, Mrs. Clarita T., (Clarita Talley); TR '39; Retired Librarian; Escambia County Schs.; r. 817 S. Madison Dr., Pensacola, FL 32505, 904 455-4025; *John;* John, Lorice; Walking, Reading, Crochet; Escambia Cnty. Educ. Assn., ADK.

GILLIS, Mrs. Donna J. Jeffcoat; TR '81 BA; 4505 Anchor Mill Dr., Omaha, NE 68133, 402 383-4515.

GILLIS, Mrs. Emily Furlong; PC '83 MSE; 212 Beach Dr Apt. 2, Destin, FL 32541.

GILLIS, George Clay; TR '72; 1674 Buntin Rd, Cottonwood, AL 36320, 334 691-2219.

GILLIS, James Gregory; UC '87 MSM; 5854 Tanglewood Dr., Milton, FL 32570

GILLIS, Mrs. Nancy Jo, (Nancy Jo Tansey); TR '81 BS; Computer Implementation; State of Alabama, 100 N. Union St., RSA Union Bldg., Montgomery, AL 36130, 334 242-3377; r. 6312 Sequoia Dr., Montgomery, AL 36117, 334 270-1411; *Charles.*

GILLIS, Mrs. Pamela Kaye; TR '83 BS; Catergory Advisor; Flemming Cos., 1015 W. Magnolia, Geneva, AL 36340, 334 684-5285; r. RR 2 Box 52B, Kinston, AL 36453, 334 565-3178; *Stan;* Katie.

GILLIS, Shawn Milton; TR '92 BS; Credit Mgr.; Norwest Financial Alabama Inc., 1003A Hwy. 231 S., Troy, AL 36081, 334 566-4370; r. 100 Center St., Apt. A1, Troy, AL 36081, 334 566-3748; Golf, Hunting.

GILLIS, Stephen Andrew; TR '90 BSE; TSU Main; Physical Educ. Tchr.; Montgomery Bd. of Educ., 334 269-3665; r 1337 Zephyr Hills Dr., Montgomery, AL 36109, 334 213-0276; *Audrey Merrill*

GILLISPIE, Darnell; MT '80 MSJ, PC '83 MSD; 8161 Chapel Lake Dr., Midland, GA 31820

GILLISPIE, Mrs. Deborah Lynn; UC '88 BS; 2458 E Burr Oak Ct., Sarasota, FL 34232

GILLISPIE, Derrick Kelvin; UC '93 BS; 8161 Chapel Lake Dr., Midland, GA 31820.

GILLOTTI, Daniel Paul; UC '82 MSP; 720 Cahoon Rd, Westlake, OH 44145.

GILMAN, Ms. Barbara L.W.; UC '94 MSD; Saybrook Clg.; PhD Student; Saybrook; r. 2332 Faculty Dr., USAF Academy, CO 80840, 719 472-0991; *Robert;* Amanda, Katherine, Lara-Louise; Reading, Studying.

GILMAN, Donna Ruth, (Donna Hall); TR '94 BS; Customer Assistance Rep.; Touch One Long Distance, 100 Brookwood Rd., Atmore, AL 36502, 334 368-8600; r. Rte. 4 Box 156E, Atmore, AL 36502, 334 368-8081; *James;* Tennis, Fishing, Camping; Church.

GILMER, Alphonse, TR '87 BS, 1055 Pecan St., Mobile, AL 36603

GILMER, Amy M., TR '90 (See Singleton, Mrs. Amy Maria)

GILMER, LTC Charles T., USA(Ret.); TR '72; BS Auburn Univ., Real Estate Broker; Gilmer Realty, 44671 Hwy. 17, Vernon, AL 35592, 205 695-9600; r. 54393 Hwy. 17 S, Sulligent, AL 35586, 205 698-9660; *Marcelle B.;* Cassandra, Charles Jr., Travel, Mason Shriner

GILMER, Darrell Shawn; TR '92 BSE, Tchr.; Enterprise HS, 500 E. Watts Ave., Enterprise, AL 36330; r. Rte. 1 Box 341-B, Daleville, AL 36322, 334 393-5673, *Vicki;* Ashley, Delaney

GILMER, Ms. Regina Lynn; DR '94 BS; 4133 Woods Edge CircleApt D, Palm Bch. Gardens, FL 33410

GILMORE, Ana Yvonne; UC '82 MSD; PSC Box 7115, APO, AP 96328

GILMORE, Andrew Garner; TR '76 BS, 1673 Rambling Brook Ln., Prattville, AL 36066, 334 670-3484.

GILMORE, Christina Renee, DR '89 BSE; ASSOCART Enterprise State Jr. Clg.; Tchr., Mulkey Elem. Sch., 800 W Meadow Ave., Geneva, AL 36340, 334 684-2294; r. Rte. 2 Box 107-A, Samson, AL 36477, 334 684-2328; Piano, Reading, Cross-Stitching; Piney Grove Baptist Church.

GILMORE, LT Craig Lynn; UC '86 MPA; 316 Palomino Cir., Pensacola, FL 32506

GILMORE, David Edward; TR '86 BS, Syst. Admin.; Alabama Securities Commission, 770 Washington Ave., Ste. 570, Montgomery, AL 36130, 334 242-2395; r. 1839 Sanford Dr., Prattville, AL 36066, 334 361-1810; *Thyra;* Kayla, Troy.

GILMORE MAJ David Sean, USAF; UC '91 MSF; BA Keene State Clg., BS SUNY Downstate Med. Sch.; Physical Therapist; 468 74th St. N., Malmstrom AFB, MT 59402, 406 731-4633; r 4649 B Ironwood, Great Falls, MT 59405, 406 453-9780; *Karen;* Nicole, Matthew; Skiing; APTA, ACSM.

GILMORE, Deanna; DR '93 BS; POB 83, Chancellor, AL 36316.

GILMORE, Mrs. Florence Walker; DR '87 BS; Rte. 1 Box 166, Elba, AL 36323

GILMORE, Mrs. Frances Cooper, (Frances Tchr. Cooper); TR '69; 428 Bud Gary Rd., Clayton, AL 36016; *Harry,* James; Music, Reading; Rotary

GILMORE, Gale David; DR '81 MSD; 850 Dogwood Rd Ste. A400, Lawrenceville, GA 30244

GILMORE, Gerald James; DR '79 BS; RR 1 Box 324, Black, AL 36314.

GILMORE, Harry Lyvon; DR '76 BSE; Rte. 1, Box 424, Clayton, AL 36016

GILMORE, Ms. Helen B., (Helen Schippers); '74; Trng. Dir.; State of Texas; r. 801 Cavu, Georgetown, TX 78628, 512 863-3702; Volunteering.

GILMORE Iris J.; TR '71 (See Gillespie, Mrs. Iris G.).

GILMORE James Glenn, Jr.; '73; Sales Rep.; Georgia-Pacific, Montgomery, AL 36109, 334 277-5462; r. 453 Bowling Green Dr., Montgomery, AL 36109, 334 277-5462; *Carol;* David, Matthew, Jennifer; Golfing; PTA, Church Activities.

GILMORE, Mrs. Jana Roney; '77; 1673 Rambling Brook Ln., Prattville, AL 36066, 334 670-3484

GILMORE, Jeffrey C.; MT '94 AGE; 2068 County Rd. 59, Prattville, AL 36067.

GILMORE, Jenning B., Jr.; DR '94 BSE; Rte. 4 Box 210 B-2, Eufaula, AL 36027

GILMORE, Jerry Ronald; TR '71; VP-Admin. & Plng.; Bowater, Inc., 55 E. Camperdown Way, Greenville, SC 29602, 864 282-9350; r. 1219 Shadow Way, Greenville, SC 29615, 864 676-9558; Garrett, Camille; Woodworking

GILMORE, Mrs. Kathryn Petteway, (Kathryn Petteway); TR '82 BS; Sr. Secy., Alabama Power Co., 205 E. Barbour St., Eufaula, AL 36027, 334 616-4200; r. 120 Chewalla Cir., Eufaula, AL 36027, 334 687-4501; *Wayne;* Erin, Dack.

GILMORE, Mrs. Kathy S.; UC '90 MSJ; BA UWS; Couns.; Escambia Cnty. Sch. Bd., 150 E. Burgess Rd., Pensacola, FL 32503, 904 478-4020; r. 2142 Windermere Cir., Pensacola, FL 32503, 904 434-6660; *Dan;* Shelly, Zac; Reading, Aerobics, Walking; Kappa Delta Pi, EEA.

GILMORE, Kenneth David, DC; TR '79 BSE; DC Life Chiropractic Clg.; Chiropractic Phys.; CliniCare Spinal Health Ctr., 2201 S. 25th St., Ft. Pierce, FL 34947, 407 461-3466; r. 1561-A Pheasant Walk, Ft. Pierce, FL 34950, 407 460-2660; Kyle; Motorcycles, Working Out; Special Olympics.

GILMORE, Kimberly; TR '94 (See Fleetwood, Mrs Kimberly).

GILMORE, Linda Fay; TR '78 BSE; 328 Todd St., Cottonwood, AL 36320, 334 691-2395

GILMORE, Mrs. Linda Traywick, TR '92 MSN; BSN Univ. of AL-Birmingham, AS Alexander City State Clg.; Nursing Educator; Troy State Univ., Pell St. Collegeview Bldg., Troy, AL 36082, 334 670-3148; r. 549 S. Bay Springs Rd., Dothan, AL 36301, 334 692-3929; *Bates;* Singing; Bay Spgs Volunteer Fire Dept.

GILMORE, Margaret; TR '41 (See Proctor, Mrs. Margaret G.)

GILMORE, Ms. Mary Ellen Murdock, (Mary Ellen Rowe-Gilmore); TR '82 BSN, DR '87 MSG; Occupationial Nurse, USA, USAAMC, PMS-OH, Ft. Rucker, AL 36362, 334 255-3601; r. 412 Holly Hill, Enterprise, AL 36330, 334 347-4431; Jeannine, Renee, Ceola; Violets; Med. Mission Trips.

GILMORE, Ms. Mary Wayne, (Mary Zeanah); TR '78 MSE Tchr.; Gulf Shores Middle Sch., POB 3249, Gulf Shrs., AL 36547; r POB 382, Gulf Shrs., AL 36547, 334 968-6658; Neal

GILMORE, Mrs. Mlori Linton; DR '93 BSE, POB 363, Samson, AL 36477

GILMORE, Patricia; TR '65 (See Bonner, Mrs. Patricia Gilmore).

GILMORE, Ms Stacey L.; MT '94 AS; 4013 Taft Blvd., #c220, Wichita Falls, TX 76308, 817 692-5431.

GILMORE, Stephen Craig; TR '74; 117 Lighthouse Dr., Alabaster AL 35007, 205 664-3288

GILMORE, Susan Diana; PC '89 BS; POB 164, Ft. Mitchell, AL 36856.

GILMORE Susan Louise; UC '95 AGE; Ft. Benning, GA 31905; r. 100C Leonard St., Ft. Benning, GA 31905, 706 687-9957; *William K.,* Haley Anne, Antiques; Sayers Library Vol

GILMORE, Mrs. Suzanne Brinley, (Lisa S Brinley); TR '92 BSE; Physical Educ. Tchr.; Hiland Park Elem., 2507 E. Baldwin Rd., Panama City, FL 32401, 904 872-4685; r 2708 Wakulla Ave., Panama City, FL 32405, 904 747-8448, *Kevin;* Taylor; Arts and Crafts

GILMORE, Thomas F.; TR '71; 925 Dauphin Island Pkwy SW Tec, Mobile, AL 36606, 334 666-0591

GILMORE, Mrs Virginia Davis; PC '91 MSE; BS Auburn Univ.; Retired Tchr.; r. 6901 Raintree Dr., Columbus, GA 31909, 706 561-9943, *Edward;* Lynn Summers; Traveling, Playing Bridge, Alpha Delta Kappa.

GILMORE, LTC Wiley Coleman, USAF(Ret.); UC '77 MSG, BA North TX State, BA TX A&M Univ.; Home Front Editor, Round Rock Leader; r. 801 Cavu, Georgetown, TX 78628, 512 863-3702, *Helen,* Michae Elesha, Golf Choral Music Cooking; Sertoma Intl

GILMORE, SFC William Kennedy, USA; UC '95 AGE; Platoon Sgt.; A Co., 1/29 Infantry, Ft. Benning, GA 31905, 706 544-3875; r. 100C Leonard St., Ft. Benning, GA 31905, 706 687-9957; *Susan,* Haley, Rugby; Community Svcs. -Ft Benning.

GILREATH, Steven Ray; TR '80 BS; Supv., Rental Uniform Svc., 8050 McGowin, Fairhope, AL 36532, 334 928-7600; r 702 Cedar Ave., Fairhope, AL 36532, 334 928-4597, *Diane,* Sarah, Shane.

GILROY, Ms Barbara Anne; UC '85 MSI, PSC 1, Box 2246, APO, AE 09009

GILROY, Daniel Garfield, TR '92 BA; Actor; 334 270-0169, r. 2435 Meadow Ridge Ln. C, Montgomery, AL 36117, 334 270-0169; *Elizabeth,* Daniel Joseph; Guitar, Songwriting, Fitness.

GILROY, Elizabeth Fowler, (E. Fowler); TR '88 BS, TR '90 MSE; Dir. of Drama; St. James Sch., 6010 Vaughn Rd., Montgomery, AL 36116, 334 277-8033; r. 2435 Meadowridge Ln. Apt. C, Montgomery, AL 36117, 334 270-0169, *Daniel,* Daniel Joseph; Aerobic Walking, Family, Sing.

GILROY, Mrs. Frances Nardello; DR '93 BS; BS PA St Joseph's Clg.; Occupational Health Nurse; Michelin Tire Corp., Mance Newton Rd., Dothan, AL 36302, 334 983-2105; r. 4111 Woodberry Dr., Dothan, AL 36301, 334 794-2118; *Jerome;* Michael J., Sean P., Erin E., Bicycling, Walking, AL Heart Assn.

GILROY, Mrs. Tammy L., (Tammy L. Smith); TR '86 BS; 4922 Pattock Pl., Pace, FL 32571, 904 994-5692; *Yong,* Lauren; Biking Tennis Crafts; The Amer Bus Womens Assn.

GILROY, Yong H.; TR '84 BS; Rte. 3 Box 601, Crestview, FL 32536, 904 435-7892.

GILSON, James R.; PC '82 BS; Corporate Trng. Spec., Southern Mills Inc., 770 969-1000; r. 115 Jefferson St., Valley, AL 36854, 334 756-9235; *Terry;* Mark, Traci; Golf; Historical Society.

GILSTRAP, Mrs. Jackie R., DR '88 BS; 611 Mustang Dr., Dothan, AL 36301, 334 792-3609

GILSTRAP, Omer Jackson; MT '81 MSG, MT '81 MSD; BS Golden Gate Univ.; Ret. Dir.-Financial Aid; r. 3775 Marie Cook Dr., Montgomery, AL 36109, 334 272-3668; *Thelma,* Read, Travel.

GIMMI, Russell Mark; UC '94 MPA; 944 Twin Lakes Dr., Sumter, SC 29154, 803 481-8958.

GINDER, Carl Lee; UC '90 BAS; Quality Engr.; Unison Industries; r. 10888 Steeding Horse Dr., Jacksonville, FL 32257, 904 260-1840

GINDVILLE, Mrs. Peggy Slayton; PC '92 EdS; 3254 Junaluska Dr., Columbus, GA 31907, 706 568-9591

GINGERICH, Jon Stanley; MT '89 MSD; 2301 Oxfordshire Ct., Waldorf, MD 20603.

GINGERY, COL David Winston; UC '76 MSI; Prog. Mgr.; Northrop Corp., Hawthorne, CA, 310 331-4295; r. 16279 Via Embeleso, San Diego, CA 92128; Golf.

GINGERY, Mark Lucas; TR '93 BS; 106 Wellborn Rd Apt 20, Warner Robins, GA 31088.

GINGLES, Mrs. Shirley Ann; MT '88 AS, MT '91 BS; 603 Mimosa Rd, Prattville, AL 36067, 334 365-7687

GINWRIGHT, Mrs. Jeanette K.; TR '76 MSE; POB 1631, Foley, AL 36536, 334 943-5478.

GIOCOECHEA, Ms. Joann Pura; UC '83 BS; Apartado de Correas 61008, Madrid, Spain

GIOCOECHEA TORRES, Ms. F.; UC '82 MSM Apartado Postal, Madrid 61008, Spain.

GIOVANINI, Thomas Jerauld; UC '77 BAS; AS Okaloosa-Walton Comm. Clg; Engrg. Data Mgr.; ASC/VXEF, Eglin AFB, FL 32542, 904 882-9514; r. 6282 Hwy. 85N, Crestview, FL 32536, 904 682-7594; *Edith;* Stephen, James, Cheddy, Mark; Golf, Flying; Masons

GIOVANNINI, Mrs. Linda S.; PC '94 EdS; 5943 Highpoint Dr., Columbus, GA 31909, 706 561-3534

GIOVANNINI, Thomas S.; PC '89 MSP; RR 1 Box 294, Buena Vista, GA 31803.

GIPSON, Calvin; MT '94 BS; AAS Comm. Clg. Air Force; Free-lance Bassist; r. 712 Southlawn Dr., Montgomery, AL 36108, 334 288-8224

GIPSON, John Alfred; TR '80 BS; Rte. 1 Box N-291, De Funiak Spgs., FL 32433.

GIPSON, LTC John Michael, USAF(Ret.); UC '90 MSE; BA Auburn Univ.; Chief Intel. Plans; US Strat. Commission, 901 Sac Blvd., Ste. M121, Offutt AFB, NE 68113, 402 294-6598, r. 13010 S. 35th St., Bellevue, NE 68123, 402 292-9794, *Hallie;* John Paul, Timothy; First Baptist Bellevue.

GIPSON, Reginald Gerard; DR '94 BA; BA FL State Univ., Acct.; State of Florida; r. 4055 Claiborne Cir., Pensacola, FL 32504, 904 435-6988.

GIPSON, Richard Douglas; TR '81 BS; 6060 E Caley Dr., Englewood, CO 80111.

GIPSON Ms. Sharon A. Willimas; TR '80 BSN; 1502 Conway St., Daphne, AL 36526.

GIPSON, Rev. Timothy Lewis; UC '94 BS; Clinical Tech.; Twelve Oaks Drug & Alcohol, Ctr., Navarre, FL 32566, 904 939-1101; r. 508 Softwood Dr., Ft. Walton Bch., FL 32548, 904 864-2715; *Sandra;* Outreach Ministry.

GIRARD, Ms. Charlotte M., (Charlotte M Rawls); TR '69; MRE SW Bapt Theol Sem., MSIS Univ. of TX Tyler; Tchr., Math; Robert E. Lee HS, 411 ESE Loop 323, Tyler, TX 75703, 903 531-3900; r. 701 Springcreek Dr., Tyler, TX 75703, 903 561-6371; Timothy Daniel, Jo Michelle; TCA.

GIRARD, Mrs. Cheryl Heidgerken; TR '94 BSN; 35 Clayton Rd., Holyoke, MA 01040

GIRARD, David Allen; TR '83 BS; POB 265, Loxley, AL 36551

GIRARD, Michael Thomas; TR '80 BS, POB 265, Loxley, AL 36551

GIRARD, Ronald E., MT '75 MSF; 3127 Buckrun Dr., Brandon, FL 33511

GIRDNER, Jenny Ruth; TR '91 (See Biggs, Mrs. Jennifer Ruth)

GIRDWOOD, MAJ Aylmer H., III; UC '92 MSM; RD 7 Box 107, Gibsonia, PA 15044, 412 728-9086

GIRLING, Mrs Sue Maria; PC '93 MSP, BA Pepperdine Univ.; Utilization Supv.; AV-Medical Health Plan, Ft Lauderdale, FL 33309, 954 462-2520; r. 1721 Harbour Side Dr., Ft. Lauderdale, FL 33326, 954 384-5324, Allyn, Jacine, Reading, Computers, Antiques; Utilization Nurses Assn of FL.

GIRON, Ida M.; UC '79 (See Apellaniz-Thomas, PO1 Ida M., USNR)

GIRON, Jesse; UC '79 BAS; 74 Baldonoty St., Box 117, Salinas, PR 00751

GIROT, Kenneth Gordon; UC '92 BS; Branch Mgr.; Eglin Fed. Credit Union, 321 Hollywood Blvd., Mary Esther, FL 32569, 904 862-0111; r. 100 Norwood Dr. #13, Destin, FL 32541, 904 654-5010; Scuba Diving; Hash House Harriers

GISLER, CAPT Joseph Allen, USAF(Ret.); UC '77 BAS, MASTERS Univ. of Southern MS, Communications Spec., US Dept. of Defense; r. 206 Swartmore Dr., Hampton, VA 23666, 804 766-2716; Ronny, Renee, Susan, Mark, Long Distance Running, Gideons Intl.

GISSENDANNER Arthur Daniel; MT '95 MSR, AL Dept of Revenue, Gordon Persons Bldg., 50 N Ripley St., Montgomery, AL 36132; r. 3500 Oak Shadow Ln., Montgomery, AL 36116.

GISSENDANNER-DOSTER, Mrs. Betty, (Betty Williams); BS, DR '78 MSG; MN Wichita State Univ.; Agt./Owner; State Farm Ins. Agcy., 3417-G Tamiami Tr., Port Charlotte, FL 33952, 941 625-4149; r 14399 Maddock Ave., Port Charlotte, FL 33953, 941 624-2735; *Sherman Doster,* Douglas; Reading; Kiwanis

GITTENS, Philip St. Hubert; UC '92 MSM; 1701 37th St. Apt. 16-A, Phenix City, AL 36867.

GIVANI, Ernest Edward; MT '75 BS; Retired Health Admin r. 1190 Glen Molly Ct., Sparks, NV 89434, 702 331-8393; *Juanita;* Lori, Steven, Larry, Brian; Golf, Camping

GIVENS, Darlene; TR '79 (See Lane, Mrs. Darlene G.).

GIVENS, Mrs. Ella Verna, (Ella Rister); TR '44; Retired Elem. Tchr.; r. 314 Main St., Headland, AL 36345, 334 693-3415; *Julius Ralph;* Charlotte, Julius Jr., Mark; Hiking, Reading; First Baptist Church-Headland

GIVENS, Foye B.; TR '68 (See Gramley, Mrs. Foye B.)

GIVENS, Jacquelyn Deniece; TR '88 BSN; 3160 Guildcrest Ct., Waldorf, MD 20602

GIVENS, Jeffery Noel; UC '80 BS; Rte. 2 Box 180 B, Waynesville, MO 65583.

GIVENS, Julius Ralph, Jr.; TR '74 BS; 400 Timber Laurel Ln., Lawrenceville, GA 30243.

GIVENS, Keith Monroe; TR '82 BS, TR '83 BS; Pres.; KMG & Assocs., Inc., 2920 Cedar Knoll Dr., Roswell, GA 30076, 770 640-7761; r. 2920 Cedar Knoll Dr., Roswell, GA 30076, 770 640-7761; *Yvonne;* Kelly.

GIVENS, Ms Norma Davis; TR '72; MAT Univ. of West FL; Tchr.; Tatehighschool, Pensacola, FL 32514; r. 1108 Candlewood Cir., Pensacola, FL 32514, 904 477-2988 *Dean;* Michelle, Allen; Cooking

GIVENS, Ralph Stewart; MT '95 BS; AS Community Clg. Air Force; Database Systs. Engr.; USAF, Gunter AFS, AL 36114, 334 416-1239, r. 5660 Pineleaf Dr., Millbrook, AL 36054, 334 285-3609; *Sharon;* Outdoor Recreation

GIVHAN, John Anderson, II; TR '94 BS; 1152 Dallas County Rd., #54, Safford, AL 36773, 334 573-9271; Hunting, Golf

GIVHAN, Mrs. Lynne Bennett; MT '81 MSD; BS Univ. of AL; Mental Retardation; Svc. Director; r. 6900 Al Hwy 5, Safford, AL 36773, 334 573-2278.

GIVHAN, LTC Walter D., USAF; UC '89; BA Univ. of South, MA Sch. of Adv. Airpower; Pilot; 1520 Air Force Pentagon, HQ USAF XOOC, Washington, DC 20330, 703 697-3315; r. 305 W. Glendale Ave., Alexandria, VA 22301, 703 684-4010, *Frances;* Mary Evelyn, Jane, William, Walter Bratton, Frances Marion

GIVINS, Mrs. Rhonda Sue; PC '94 MSE; BS Univ. of MD. Tchr., Social Studies; L.B. Sykes Lanett JHS, POB 349, Lanett, AL 36863, 334 644-5950; r. 401 Cheyenne Dr., La Grange, GA 30240, 706 884-3073; *Donald,* Ben, Beau, Read, Cross-Stitch, Shop; PTA.

GLADDEN Paula Renee, TR '89 BS; POB 110113, Birmingham, AL 35211.

GLADE, Edward D.; UC '84 BAS, UC '94 BAS; Supt. of Personnel; USAF; r. 435 N 2300 W, West Point, UT 84015, 801 825-6198; *Carolyn,* Jared, Jason, Melodie, Charity, Nathan, Matthew.

GLADWELL, Claude Andress; TR '90 BS, Mgr./Owner, ABC Computer, HC 35 Box 98-1, Evergreen, AL 36401, 334 578-9947; r. HC 35 Box 98-1, Evergreen, AL 36401, 334 578-9947; *Lizbeth Hoover;* Wood Sculpture, Hunt, Fish, Camp; Herbert Volunteer Fire Dept.

GLAESER Chris R.; UC '80; Pilot, Northwest Airlines; r 5655 Starview Ln., Prior Lake, MN 55372, *Karen.*

GLAESER Robert David; MT '80 BS; 1575 Silk Oak Ave., Titusville, FL 32796

GLANTON, Charlie Frank; PC '92 EdS; POB 362, Greenville, GA 30222, 706 672-4507.

GLANTON-SABB, Mrs. Beryl; DR '94 MSY; POB 620533, Ft. Rucker, AL 36362

GLANZ, Jeffrey Michael; TR '81 BAS; 44/A Appletree Ln., Old Bridge, NJ 08857, 908 679-1725.

GLARROW [illegible] Matthews; TR [illegible] MA [illegible] Montgomery [illegible] Matthew [illegible]

GLARROW [illegible] Montgomery, AL [illegible] Montgomery, AL [illegible] Christopher; Golf, Bowling, Fishing

GLASCO [illegible] (See Carter, Ms. Linda [illegible])

GLASCO [illegible] TR [illegible] BS [illegible] 209 Clayburn Ct., Dothan, AL 36301, [illegible]

GLASCOE [illegible] UC [illegible] MSM; BS Park Clg [illegible] 3033 N. Central Ave., Phoenix, AZ 85012, 602 207-4848; r. 11410 W. Crimson Ln., Avondale, AZ 85323, 602 877-2147, Sports

GLASER [illegible] UC [illegible] MPA; PSC 1 Box 26657, APO AP 96364

GLASGOW Mrs. Margit Alger; UC '76 MSG; Retired HS [illegible] S. Choctawhatchee, Ft. Walton Bch., FL 32548 [illegible] Nina, Mark, John, Stephan; Reading, Traveling, Retired Tchrs. Assn.

GLASGOW [illegible] TR '71; Owner, Brewski's [illegible] 5503 Lagoon Way, Panama City Bch., FL [illegible] r. 5503 Lagoon Way, Panama City Bch., FL 32408, 904 234-6640, Marvin; Flying

GLASGOW Ms. Patti Ann; UC '84 MSD; SPEC Edu. Univ. of West FL; MAE/LEMED Univ. of West FL; 5th Grade Tchr. [illegible] Elem. Hwy. 98, Mary Esther, FL 32547; r. 1184 [illegible] Ct., Ft. Walton Bch., FL 32547, 904 863-5259; Cats, Dog, Poodles, Church Community, Hwy. 08

GLASS Ms. Bobbie J.; MT '90 BS; 232 Woodvale Rd., Prattville, AL 36067, 334 361-3928

GLASS Mrs. Bonnie F.; TR '91 ASN; Supv./GI Lab RN Community Hosp. Inc., Friendship Rd., Tallassee, AL 36078, 334 283-6541; r. 301 Norrell Rd., Tallassee, AL 36078, 334 283-2069; Berry; Stacey, Tina; Crafts, Gardening, Volunteer With Church

GLASS, LTC David Edward, USMCR; UC '85 MSM; 1448 Kentbrooke Dr., Ballwin, MO 63021, 314 861-1218; Ginny; Aviation

GLASS Donna J.; TR '78 (See Traywick, Mrs. Donna G., RN)

GLASS, Gary Keith; TR '90 BS, TR '92 MSE; POB 22, Kinston, AL 36453

GLASS Janet Minchew; MT '89 BS; AS Jefferson Davis Clg.; Financial Social Worker, Alabama Medicaid Agcy., 101 Crestview Ave., Vaughn Evergreen Med. Ctr., Evergreen, AL 36401, 334 578-2480; r. Rte. 1 Box 141, Castleberry, AL 36432, 334 966-2321; *Rusty;* Alexandria, Trevor, Levi, Hayden; Horses, Traveling

GLASS Kenneth Ray; DR '81 BS, DR '87 MSG; Retired; r. 110 Sharon Ct., Ozark, AL 36360, 334 774-3976; *Jo-Ann*

GLASS, Ms. Linda G.; TR '66; Tchr.; Calvary Baptist Church; r. 814 Sanitary Dairy Rd., Ashford, AL 36312, 334 793-4878; *Herb;* Grayson, Heath; Traveling, Biking.

GLASS, Ms. Patricia M.; UC '94 MSM; Inventory Spec.; Brown & Williamson Tobacco Co.; r. 214 J.R. Blvd., Macon, GA 31210, 912 471-6004

GLASS Ms. Patricia McCoy; UC '84 BS; 5318 Eisenhower Ave., Columbus, GA 31907.

GLASS, Mrs. Rita T., MT ASCP, (Rita T. Lane); TR '77 BS; Lab Dir., Stat Allergy Clinic, 205 W. Main St., Colquitt, GA 31737, 912 758-3313; r. 354 S. Cuthbert St., Colquitt, GA 31737, 912 758-3405; *Herbert;* Robert A. Lane, Linda A. Lane; AHA, BOD, Recreation Dept.; City Cncl., Beta Sigma Phi

GLASS COL Robert White, USA(Ret.); TR '55 BS, MEd UNC-Chapel Hill; Retired, Alabama State Dept. of Educ.; r. POB 63, Coosada, AL 36020, 334 285-5458; *Annie Laura;* Brad, Melissa, Bill

GLASS, Rodney Slater; TR '92 BS; Adjuster; Allstate Ins., 3103 Airport Blvd., Mobile, AL 36607, 334 471-8100; r. 1400 1/2 Brown Ave., Bay Minette, AL 36507, 334 937-0781; *Sherry;* Keenan, Hunter, Blakely; Hunting, Cars

GLASS LCDR Thomas Franklin, '95 MSM; BA Wake Forest Univ., Avaition Maintenace; USN; r. 5365 Stewart Dr., Virginia Bch., VA 23464, 804 479-1897; *Elizabeth.*

GLASSCOCK Ms. Andrea B.; MT '86 MSE; Autauga Cnty. Bd., 1020 Honeysuckle Dr., Prattville, AL 36067, 334 361-8330; r. 205 Doe Dr., Prattville, AL 36067; *John;* Dustin, Keli

GLASSCOCK MAJ Charles Edwin, USAF; MT '93 BS; Pilot, Air Trng. Cmd., Enid, OK; r. 408 Redbud Rd., Millbrook, AL 36054, 334 285-3658, *Kathleen;* Kelsey, Sammie, Sagen, Colton; Woodworking.

GLASSCOCK, Randy Sherman; MT '78 BAS; AAS GA Military Clg.; Postal Clerk; US Postal Svc., Fairmont, WV 26554, 304 366-1610; r. 617 E. Park Ave., Fairmont, WV 26554, 304 366-7289; *Daisy H.;* Disabled American Veterans

GLASSCOCK Raymond Guy; '70; 1749 Marlowe St., Montgomery, AL 36116.

GLASSER Harry William; UC '91 MSM; 2239 S. 107th East Ave., Tulsa, OK 74129, 918 494-3604.

GLASSER LTC Martin David, USA; UC '88 MSP; Cdr. Criminal Invest. USA, 2754 Kentucky Ave., Ft. Campbell, KY 42223, 502 798-2196; r. 1546 Cole Park, Nashville, TN 37207, 615 431-2043

GLAVEY, Paul; DR '84 BAS; 116 Glenwood Dr., Washington Crossing, PA 18977

GLAZE CAPT Christopher Lee; UC '88 MPA; 604 Farrington Dr., Summerville, SC 29485

GLAZE Cynthia Marie; PC '94 EdS; 306 Rivers Ave. E-1, Eufaula, AL 36027, 334 738-5131

GLAZE Danny Jerome; TR '76 MSE; 2629 Vann Dr., Gardendale, AL 35071, 205 631-5768

GLAZE Mrs. Michele [illegible] (Michele Cobb); TR '90 BSE; 105 Pinecrest Dr., Ozark, AL 36360, 334 774-1909; *CAPT R.C. USA;* Nathan C.; Crafts, Reading, Traveling, [illegible] Baptist, Beta Sigma Phi

GLAZE Mrs. Tracy Ann; UC '90 MSD; 3207 West Ave., Gulf Breeze, FL 32561, 904 932-9399

GLEASON Robert H., Jr.; UC '80 BS; 23848 Chipmunk Tr., Novi, MI 48375

GLEASON Robert Lawrence; TR '73; 6714 Stoneybrooke Ln., Alexandria, VA 22306

GLEBE Mrs. Mary Jane; PC '93 BS, AA St. Petersburg Jr. Clg.; Programmer/Analyst II; Total Systs., 1000 4th Ave., Columbus, GA 31908, 706 649-5598; r. 180 Lakeshore Ln., Ellerslie, GA 31807, 706 568-0807; *Michael;* Jason, Jared, Justin, Jordan; Crafts

GLENN Ms. Bonnie Lyn; MT '93 BS; 2006 Houston Ave., Valdosta, GA 31602, 912 361-9804

GLENN Burrell L., Jr.; PC '88 MSP; BS Auburn Univ.; 107 Newgate Rd., Alabaster, AL 35007, 205 664-9620

GLENN Carlton E., Nvl Shl Health Sci S HM A Shl, San Diego, CA 92134

GLENN Mrs. Harriet Johnson; DR '83 MSE; English Tchr., Coppinville JHS, 301 N. Ouida St., Enterprise, AL 36330, 334 347-2215; r. 126 Kinnon Dr., Enterprise, AL 36330, 334 347-0647; *Richard;* Melissa, Adam, Amy (Dec); Reading and Family

GLENN James C.; UC '83 MSM; 3804 Aragon Dr., San Diego, CA 92115.

GLENN Jennifer R.; TR '78 (See Phillips, Mrs. Jennifer Glenn)

GLENN Jimmie Clinton; MT '85 MSJ; Correctional Ofcr.; AL Dept. of Corrections, POB 150, Mt. Meigs, AL 36057, 205 215-3300; r. 1548 Todd Rd., Montgomery, AL 36117, 334 279-0999; *Jeanetta;* Randall, Quentin, Cheryl, Kimberly; Golf, Fishing; AASR

GLENN Michael Dale; TR '77 BS; POB 177, Newton, AL 36352

GLENN Queen Esther; PC '93 MSE, PC '94 EdS; BS AL State, Soc Studies Tchr.; Harris Co. Bd. Ed, 706 628-4278; r. 3004 Glenwood Dr., Columbus, GA 31906, 706 568-4645

GLENN Richard A.; TR '68; BA Univ. West FL; Materials Mgr.; Dale Med. Ctr., 100 Hospital Ave., Ozark, AL 36360, 334 774-2601; r. 126 Kinnon Dr., Enterprise, AL 36330, 334 347-0647; *Harriet;* Melissa, Adam, Amy (Dec.); Golf, Stamp Collecting.

GLENN Mrs. Sherri Holt; MT '85 ASN; Rte. 2 Box 440, Verbena, AL 36091

GLENN, Thomas Nicholas; UC '77 MSM; Box 394, U S A F Hospital, APO, AE 09220.

GLESSNER James F.; UC '90 MSM; 266th TFC NAF F&AO DIR, APO, AE 09007

GLEWEN Chris A.; MT '95 MPA; BS Univ. of WI; Systs. Analyst, USAF, Gunter AFB, Montgomery, AL 36114; r. 7101 Brampton Ln., Montgomery, AL 36117, 334 272-8295; *Kathy;* Lindsay.

GLIDEWELL, Daniel Thomas; TR '83 BS; Rte. 3 Box 110 1-A, De Funiak Spgs., FL 32433.

GLINES, CAPT Jean Lucille; UC '89 MSM; 1121-20th St., Ogden, UT 84401.

GLISSION, Jimmy Ray; TR '75 BSE; 1307 Peacefield Pl., Tallahassee, FL 32312.

GLISSON, Harrell Franklin; DR '78 BS, TR '91 MSJ; 3280 Sylvania PlantatiOn Rd, Greenwood, FL 32443, 904 482-2017

GLISSON, Mrs. Linda McPherson, (Linda Park McPherson); TR '72; Parish Secy.; Trinity Episcopal Church, 334 473-2779; r. 2560 Wagon Tongue Dr., Mobile, AL 36695, 334 661-9164; *Glenn;* Leigh, Davy, Catie; Mobile Genealogical Society.

GLISSON, Martha Michelle; TR '95 BS; Elem. Educ.; r. Rte. 8 Box 146, Andalusia, AL 36420, 334 222-3943

GLISSON, William Lloyd; PC '84 MSP; 402 Farris Blvd., Manchester, GA 31816

GLOD, Walter John; UC '79 BS, UC '80 MSM; AA St. Leo Clg.; Retired; r. 121 Valencia Ct., Ft. Walton Bch., FL 32547, 904 862-1803; *Zelma;* Traveling, Golf, Biking; Elks, VFW, St Mary's Church.

GLORIOSO, Mrs. Lillian Sherryl; TR '68, UC '84 MSM; Price Analyst; US Govt., Eglin AFB, FL 32542, 904 882-3954; r. 629 Spencer Dr., Ft. Walton Bch., FL 32547, 904 862-7455; *Samuel;* Reading, Sewing, Needlework; Natl. Contract Mgrs. Assn.

GLOSSOP Roy Richard; UC '76 BS, UC '77 MSG; ASSOC Okaloosa-Walton Clg.; Capt.; Niceville Police Dept., 212 N. Partin Dr., Niceville, FL 32578, 904 729-4041; r. 944 Rue De Palms W., Niceville, FL 32578, 904 678-1000; *Berendina Van Kieeff;* Playing Classical Piano

GLOVER, Mrs. Anita Kay S., (Anita Kay Sandlin); TR '79 BSN; Nurse Supv.; Norwood Clinic Cardiology, 1528 Carraway Blvd., Birmingham, AL 35234, 205 250-6964; r. 330 Sandlin Dr., Hayden, AL 35079, 205 647-4467; *Bubba;* Matthew; Travel, Music, Read, Crafts; American Heart Assn.

GLOVER, Anthony L.; UC '94 MSI; 5531 N. Allegheny Ct., Baton Rouge, LA 70817

GLOVER, Bobby Scott, LPC NCC; TR '77 BS; MS Auburn Univ.; Adult Svcs. Dir.; East Central Mental Health, 200 Cherry St., Troy, AL 36081, 334 566-6022; r. 221 Sherwood Ave., Troy, AL 36081, 334 566-0466; *Teresa;* Adam, Leslie; Surfing, Boy Scouts of America

GLOVER, Ms. Delores N.; UC '84 AGE, UC '84 BS; 4320 Curry St., Columbus, GA 31907.

GLOVER Dennis Marlen; TR '93 BS; Rte. 2 Box 116 A, Newton, AL 36352, 334 692-3381

GLOVER, Mrs. Elizabeth Davis; TR '88 BSN; Rte. 7 Box 366 K, Dothan, AL 36301

GLOVER, Emma L.; TR '54 (See Martin, Mrs. Emma L. Glover).

GLOVER, Eric Howard; TR '82 BS; Agt.; Allstate Ins. Co., 516A S. Eufaula Ave., Eufaula, AL 36027, 334 687-2181; r. 205 Saint Francis Rd., Eufaula, AL 36027, 334 687-7189; *Bonnie;* Erin, Allie, Treavor; Eufaula Kiwanis Club.

GLOVER, CMSGT Fred H.; MT '77 BS; 6393 Arden Ave., Highland, CA 92346.

GLOVER Mrs. Gracie L.; PC '94 EdS; 114 Crestwood Dr., Ft. Valley, GA 31030, 912 825-7197.

GLOVER, Harold; '77 BS; New Car Salesman; Bondy's Ford, Dothan, AL 36303, 334 792-5171; r. 2390 Denton Rd, Dothan, AL 36303, 334 793-1670; *Beverly;* Karen, Mitchell, Jodi

GLOVER James M.; MT '75 MSG; 778 Derry Cir., Vacaville, CA 95688

GLOVER Mrs. Jane Snellgrove; TR '69 BS; Retired Med. Tech., Darnall Army Community Hosp.; r. Rte. 3 Box 3789-M, Belton, TX 76513, 817 698-3398; *William Terry;* Gwen, Greg, Grant; Traveling, Walking

GLOVER Jerry Lewis; TR '65 MSE, DR '78; Supt. of Educ., Dale Cnty. Public Schs., POB 948, Ozark, AL 36360, 334 774-2355; r. 310 King St., Newton, AL 36352, 334 299-3567; *Judy;* Jay, Jana; AASA, ASCD, NEA, Church Pastor

GLOVER Mrs. Judieth Price, (Judy Price); TR '66 MSE, DR '76; Title 1 Tchr.; A.M. Windham Elem. Sch., 200 Heritage Dr., Daleville, AL 36322, 334 598-4466; r. 310 King St., Newton, AL 36352, 334 299-3567, *Jerry;* Jay, Jana; Reading, Horseback Riding, Delta Kappa Gamma

GLOVER Kimberly Darlene; DR '91 BSE; Rte. 2 Box 489, Slocomb, AL 36375

GLOVER Kyle Wade; TR '91 BS; 202 Kay St., Prattville, AL 36066

GLOVER, Ms. Ladonis Miles; '70; 3004 Bankhead St., Dothan, AL 36303

GLOVER Lamar; DR '74 BS, DR '78 MSJ; AS Wallace Clg.; Sheriff; Houston Cnty., POB 6406, Dothan, AL 36302, 334 677-4888; r. 2004 Stonewood Dr., Dothan, AL 36301, 334 794-3291; *Jeanette G.;* J. Michelle

GLOVER, Mrs. Lossie A.; PC '92 EdS; POB 1256, Perry, GA 31069

GLOVER, Mrs. Lucy Walls; TR '94 BSN; Student; r. 7911 Blanche Dr., Panama City, FL 32404, 904 913-0305; *Greg;* Water-Skiing

GLOVER, Mark Douglas; PC '82 BS; 2815 Dobbs Dr., Phenix City, AL 36867

GLOVER, Ms. Martha Ruth; TR '53; POB 1314, Enterprise, AL 36331.

GLOVER, Mary Ellen; TR '90 BSE; Middle Sch. Tchr.; J. T. Reddick Middle Sch., 404 Martin Luther King Blvd., Tifton, GA 31794, 912 386-6515; r. 0610 Emmett Ave. Apt. C2, Tifton, GA 31794, 912 387-6136; Reading, Cooking; Big Bros., Big Sisters, Jaycees

GLOVER, Mary Wood; TR '62 (See Pitchford, Mrs. Mary Wood).

GLOVER Reginald Grady, CPM; DR '87 BS, DR '94 MBA, Purchasing Mgr.; Georgia-Pacific, Cedar Springs Operation, POB 44, Cedar Spgs., GA 31732, 912 372-5393; r. 1028 Winslette Rd., Newton, AL 36352, 334 692-3242; *Deborah S.;* Slade, Jarrad; Hunting, Fishing.

GLOVER Richard Lee; UC '78 BS; Retired; USAF; r. 318 E. Brooks St., Ft. Walton Bch., FL 32548, 904 244-5497; Katharine; Surfing.

GLOVER, Robert Leon, Jr.; '95 MPA; 401 Shagbark Rd, Virginia Bch., VA 23454, 804 431-1300

GLOVER, Ruth; TR '53 (See Harris, Mrs. Ruth G.).

GLOVER, Sheri Latreva; UC '84 BS; 115 Waynel Cir., Ft. Walton Bch., FL 32548

GLOVER, Mrs. Sybil Reeder; DR '94 BSE; Resource teacher; First Baptist Church Child, Development Ctr. & Preschool, 300 W. Main St., POB 2025, Dothan, AL 36302, 334 677-6174; r. 990 Winslette Rd., Newton, AL 36352, 334 692-3385; *Randall A.;* Angie, Laurie

GLOVER, Mrs. Teresa, CRC, (Teresa Robbins); TR '78 BS, MS Psych Auburn Univ.-Montgomery; Rehab. Couns.; Voc. Rehab., 518 E. Parklane Shopping Ctr., Troy, AL 36081, 334 566-2491; r. 221 Sherwood Ave., Troy, AL 36081, 334 566-0466; *Bobby;* Adam, Leslie; Flower Gardening, Coin Collect; Girl Scouts.

GLOVER, Wayne Sellers; TR '69; MA Univ. of South AL; Occupational Spec.; Durant HS, 8383 S. Turkey Creek Rd., Plant City, FL 33567, 813 757-9075; r. POB 128, Durant, FL 33530, 813 737-1560; Traveling.

GLOVER, William Rowe; PC '82 BS; AS Marion Military Sch.; Constr. Supt.; Patton Constr. Co.; r. 418 21st Ave., Phenix City, AL 36869, 334 298-5514; *Donna;* Shannon, Roxanne, Brannon; Reading, Fishing.

GLOVER, Willie; MT '89 BS; Substance Abuse Prog. Mgr; USAF, Maxwell AFB, Montgomery, AL 36112, 334 953-2798; r. 326 Mooreland Rd, Montgomery, AL 36104, 334 263-0377; Joseph A., Cheryl O., Lisa Marie; Bowling.

GLOWA, LTC Daniel Samuel; UC '77 MPA; 2701 West Hwy 98, Mary Esther, FL 32569.

GLOWEN, Jack Howard; UC '91 MSM, UC '93 MSM; MS Webster Univ.; Assoc. Gen. Mgr.; Taco Bell, 17901 Von Karmen, Irvine, CA 92714, 714 960-0155; r. 1280 Walnut Ave. 45, Tustin, CA 92680, 714 832-6080; Flying, Model Railroading; DAV, CAP, CASMR.

GLUECK Kenneth J., Jr.; UC '84 MSI; PSC 824 Nato Def Clg., Box#50, FPO, AE 09625

GLUTH Anne H.; MT '89 AS; 5316 Grier Rd., Wetumpka, AL 36092, 334 279-4808

GLYMP Dolores A.J., (Dolores Sharma); BS, PC '84; AA Columbus Clg. GA, AS AA CVCC Phenix City; Nurse Mental Health Dept.; Doctors Hosp., 616 19th St., Columbus, GA 31901, 706 571-4212; r. 1609 5th St. S., Phenix City, AL 36869, 334 298-8286; David Johnston; Movies, Billiards, Reading; ANCC, ASNA, ANA.

GNAS Dennis; UC '89 BAS; 125 Sycamore Ct., Columbus, GA 31906.

GNEITING, Mrs. Catherine Ann, (Catherine A. Davis), UC '93 BS; Business Owner; Gneiting Enterprises Intl., Neckarstr. 24, 64653 Lorsch, Germany, 062 515-7908; r. Neckar Strasse 24, 64653 Lorsch, Germany, 062 515-7908, *Chuck;* Alexander, Mallory; Travel, Meeting New People.

GOAD Jonathan Ingram; TR '77 BM; 514 NE 92nd St., Seattle, WA 98115

GOAD, Mrs. Pamela J. Morrison; TR '78 BM; 514 NE 92nd St., Seattle, WA 98115.

GOAR Mrs. Dee-Sharon; MT '82 MSD; BA Thomas Edison State Clg.; Psychotherapist, Alphacare, 373 Lucky Dr., Marietta, GA 30067; r. 2004 Berkshire Ct., Woodstock, GA 30189, 770 591-8567; *Larry;* Bret, Sherry, Christy; Hiking, A Woman's Touch Min. to Women

GOARD MAJ Alan Louis; MT '91 MSA, BS USAF Acad., USAF; r. PSC 7, Box 803, APO, AE 09104, *Patricia;* Alexander, Dustin

GOBER Patricia C.; MT '89 AS; Credit Union Mgr.; 334 361-5851; r. 768 Happy Trails, Prattville, AL 36067; Rotary

GOBERT SSGT Harolyn Rose, USAF, MT '95 BS; AA Comm. Clg. of Air Force, AS Delgado Community Clg., Instr., 361st TRS ASM, 727 Missile Rd., Bldg. 1927, Rm. 58, Sheppard AFB, TX 76311, 817 676-3959; r. 4000 Weeks Park Ln., Apt. 155, Phase II, Wichita Falls, TX 76308, 817 691-3598; *Steven Denison*

GOBLE CAPT Jeffrey Joseph; UC '94 MSI, 7783 Trappers Rd, Fayetteville, NC 28311, 910 488-2726

GOCHNAUR Timothy John; UC '86 MSI; BA POLSC Univ. SC; Svc. Tech., Terminix, 517 Rabon Rd., Columbia, SC 29223, 803 736-4420; r. 313 Stonegate Dr., Columbia, SC 29223, 803 736-0104; *Melissa;* Aaron William, Emily Deeann; Golf, Writing, Sports Journalism, Captain USAF Reserve

GODBOLD, Carolyn; TR '75 (See King, Mrs. Carolyn Godbold)

GODBOLD Mrs. Katie C., (Laura Kate Cahoon), TR '94 BSE, Kindergarten Tchr.; Catherine Acad., Hwy. 5, POB 9, Catherine, AL 36728, 334 225-4401; r. 1119 County Rd. 15, POB 59, Safford, AL 36773, 334 573-2450, *Chris*

GODBOLD Stephen W., UC '86 MSI, 1792 Cheswood Dr., 15820 Knoll Trail Dr., Dallas, TX 75248

GODDARD COL Daniel W., USAF(Ret.), MT '81 MSP; BAGEOLOG Univ. of WI; CEO, Grissom Redevelop Authority, POB 5, Peru, IN 46970, 317 689-0159; r. POB 546, Peru, IN 46970, 317 985-9509, *Robin Dole-Goddard;* Kelly, Nathaniel, Hunter; Gardening, Boating, Horses, Kiwanis, Air Force Assn., NRA

GODDARD, Ms. Jennifer Lynn; UC '93 AGE; Student; r. 852 Summerville Dr., Lexington, KY 40504, Scuba Diving

GODDARD Walter Paul; MT '79 MSD; USAF(Ret.); r. 3504 Lost Oasis Hollow, Austin, TX 78739, 512 282-5073.

GODDEN Ms. Yvonne Stanford; TR '70 BSE; Kindergarden Tchr.; Fleeta HS, Opp, AL 36467; r. 300 Champion Dr., Opp, AL 36467, 334 493-6310

GODDIN, Mrs. Angela Stafford; DR '93 BSE; Tchr.; Bonifay Elem. Sch., Bonifay, FL 32425, 904 547-3631; r. Rte. 3 Box 414-C, Westville, FL 32464, 904 956-2592, *Kelly;* Chase

GODFORTH Clarence Edwin; UC '90 AGE, 2502 Walker St., Columbus, GA 31903

GODFREY, Mrs. Joan H.; TR '74; Box 383, Ashford, AL 36312

GODFREY Lillianne Mina; UC '94 MSI; 601 W Mallory St., Pensacola, FL 32501, 904 438-3000

GODFREY Thomas E.; TR '74; POB 383, Ashford, AL 36312, 334 899-3463

GODIN, Gene; UC '88 BAS; Mary Washington Hosp., Student; Mary Washington Hosp., Fredericksburg, VA; r. 3601 Plank Rd #310, Fredericksburg, VA 22407, 540 786-2361

GODSEY, Robert Stanley; TR '90 BSE; MEd Univ. North AL; Football, Baseball Coach; Decatur HS, 1011 Prospect Dr. SE, Decatur, AL 35601, 205 552-3011; r. 2707 Carrington Dr., Decatur, AL 35601, 205 340-9126; *Amanda;* Elizabeth Golf

GODSY MSGT Ira Howard, Jr.; MT '85 BS, AAS Comm. Clg.-The Air Force; USAF(Ret); Trim Carpenter; Selma, AL 36701, 334 412-3225; r. 245 Tanglewood Cir., Selma, AL 36701, 334 875-5991; *Janet;* Boating; First United Pentecostal Ch.

GODWIN Mrs. Alicia B., (Alicia Francine Burke), TR '92 MSE, Support Coord.; Indep. Choice Mgmt., 1322 McClelland, Port St. Joe, FL 32456, 904 227-3122; r. 1322 McClelland Ave., Port St. Joe, FL 32456, 904 227-1236, *Scott;* Bryce; Mission Work Baptist Church.

GODWIN Alvin O., III; TR '78 MSJ; 4571 Terrasanta, Pensacola, FL 32504, 904 477-4668

GODWIN, Arrie Sibley, Jr.; TR '76 BSE; Math Tchr.; Picayune JHS, Goodyear Blvd., Picayune, MS 39466, 601 798-5449; r. 411 River Rd., Picayune, MS 39466, 601 799-1801; *Pamela;* Arne; Traveling; Church

GODWIN, Ms. Brenda Logan, (Brenda Logan); TR '72 MSD, MT '91 MSD, MT '92; Sch. Couns.; Montgomery Cnty. Schs.; r. 4609 Fox Den Ln., Montgomery, AL 36106, 334 277-3352; *Bill;* Will, Whitney

GODWIN, Cary Von; TR '74; AA George Wallace Comm. Clg.; Lab Mgr., Delf Power Co.; r. POB 12, Altha, FL 32421, 904 762-3387; *Connie;* James Kyle, Cary J., Nancy Moon; Fishing

GODWIN, Cheryl L.; TR '93 (See Samples, Mrs. Cheryl L.).

GODWIN, Cynthia; MT '85 (See Spencer, Mrs. Cynthia Godwin)

GODWIN Debra Jean; TR '77 BSE, Rte. 2 Box 38, Honoraville, AL 36042

GODWIN, Ms. Etta Vera; TR '60 BS; POB 481, Ft. Deposit, AL 36032

GODWIN, Evelyn; PC '85 (See Harris, Mrs. Evelyn Godwin).

GODWIN, Fred Allan; DR '77 BS; Prossesing Mgr.; Con Agra Poltry Plant, POB 1276, Enterprise, AL, 334 347-0515; r. 100 E. Virginia St., Samson, AL 36477, 334 898-2552; Golf, Fishing, Reading

GODWIN Gary B.; TR '79; Business Owner; Godwin Furniture, 6 Main St., Brantley, AL 36009, 334 527-8621; r. POB 87, Shawnee Dr., Brantley, AL 36009, 334 527-3728; *Twyla;* Hillary, Lynley; Golf; Crenshaw Chamber of Commerce.

GODWIN, Jimmy Roy, Jr.; TR '94 BS; 450 Flora Dr., Slocomb, AL 36375, 334 793-4397; *Charmaine.*

GODWIN Jo Ellen; TR '83 (See Rayborn, Jo Ellen Godwin)

GODWIN, Mrs. Joanne Brooks, (Joanne Brooks); TR '59 BSE, TR '72 MSE; Retired Tchr.; r. 304 Edgewood Dr., Luverne, AL 36049, 334 335-3496; Reading, Traveling, Board Games; Retired Tchrs. Assn. Secy

GODWIN John David; TR '95 BS; Student Physical Educ.; Alabama State Univ.; r. POB 263, Andalusia, AL 36420, 334 388-4155, Golf; Kiwanis.

GODWIN John Michael; DR '75 MSE; Rte. 2 Box 108, Dothan, AL 36301, 334 792-0704.

GODWIN, Johnny Oneal; TR '72; Rte. 3 Box 14-A, Andalusia, AL 36420, 334 222-6683

GODWIN, Joseph; TR '48 BS; 1004 Faust Ave., Ozark, AL 36360, 334 774-3500

GODWIN, Julian Corbett; MT '73; 2648 Royal Downing Ct., Montgomery, AL 36117

GODWIN, Ms. Karen Shelly; TR '78; 301 Ross Ln., Headland, AL 36345

GODWIN, Mrs. Katherine Elliot; DR '92 BA; 1119 Hillbrook Rd., Dothan, AL 36303.

GODWIN, Kevin Lamar; TR '89 BSE; Coach/Tchr.; Seminole Cnty. Middle/HS, Donalsonville, GA 31745, 912 524-5449; r. 501 S. Knox St., Apt. C, Donalsonville, GA 31745, 912 524-6215.

GODWIN, Lynn L.; TR '82 (See Bender, Mrs. Lynn L. G.).

GODWIN, Mrs. May Schlich, (Maybelle Schlich); '62; MA Univ. South AL; Homemaker; r. 17 Provident Ln., Mobile, AL 36608, 334 343-3698; *Jack;* Susan, Belle; Painting icons; St Paul's Episcopal Church.

GODWIN, Michael Clark; TR '75 MPA; Rte. 4 Box 2, Cairo, GA 31728

GODWIN, Mickey Royce; '71; Graphic Art Spec.; Alabama Dept. of Revenue, Montgomery, AL; r. 5748 Carriage Brook Rd., Montgomery, AL 36116, 334 277-7558.

GODWIN, Nelda C.; TR '84 (See Bailey, Mrs. Nelda C. Godwin).

GODWIN, Mrs. Nettie Grace, (Nettie Grace Cox); TR '39; Retired Tchr.; r. 335 S. Northington St., Prattville, AL 36067, 334 365-6249; *William (Dec.);* Katrina; Sewing, Playing Cards; Church, Mental Health Bd

GODWIN, Oliver Paul; UC '90 MPA; BS Mt. Olive Clg., AAS Community Clg. USAF; Area Mgr.; Murphy Family Farms, POB 759, Rose Hill, NC 28458, 910 289-2111; r. 11351 Taylors Bridge Hwy., Magnolia, NC 28453, 910 532-4982; *Diana;* Steven, Emily; Hunting.

GODWIN, Paulette; TR '66 (See Gainey, Mrs. Paulette Godwin)

GODWIN, Ralph Lewis, Jr.; TR '83 BS; 2723 Sandicrest Rd, Cantonment, FL 32533.

GODWIN, Ms. Sandra Perry; TR '79 MSF; POB 677, Bagdad, FL 32530, 904 626-7909

GODWIN, Ms. Shelby M., (Shelby Jean Marsh); TR '69 BSE; Retired Civil Svc.; r. 200 Sherrill Ln., Ozark, AL 36360, 334 774-5729; *Joe;* Angie; Music, Swimming, Sewing; First United Methodist

GODWIN, Tara Lesleigh; TR '93 BAS; 944 Carlyle Way S Apt536, Mobile, AL 36609, 334 566-8428.

GODWIN, Ms. Teri Jo, (Teri Jo Vaughn); DR '83 BA; Adult Instr.; Vaughn Blumberg Ctr., 2715 Flynn Rd., Dothan, AL 36303, 334 793-3102; r. 600 Pate St., POB 240, Ashford, AL 36312, 334 899-3977; Kevin, Kyle.

GODWIN, Virginia Kay; TR '87 BA; 1308 Adams Farm Pkwy. Apt. H, Greensboro, NC 27407

GODWIN, W. S.; TR '68; MS Montevallo Univ., AA AUM; Faculty Member; Troy State Univ.; r. 304 Hickory St., Greenville, AL 36037, 334 382-2467; *Rebecca;* Mary Bertha, Ercil Edward, Hannah Rebecca, Reuben Gary, John Warren, Joseph Aaron, Andrew Allen, N. Austen.

GODWIN, Ms. Wanda Crawford; MT '88 MSE; Rte. 3 Box 57-C, Tallassee, AL 36078, 334 283-4966.

GODWIN, Ms. Wanda Wise; TR '73; Elem. Tchr., Ashford Elem. Sch., Ashford, AL 36312; r. POB 159, Ashford, AL 36312, 334 899-3950; *William L.;* Christopher, Cliff; Camping, Gardening, Reading; Bluff Springs Baptist Church

GODWIN, William C., Jr.; MT '75 MSG, BBA Montevallo Univ.; 4609 Fox Den Ln., Montgomery, AL 36106, 334 277-3352.

GODWIN, William Lamar; DR '76 MSE; BS Livingston Univ.; Principal; Ashford Elem. Sch., Ashford, AL 36312, 334 899-5912; r. POB 159, Ashford, AL 36312, 334 899-3950, *Wanda;* Christopher, Cliff; Camping; Bluff Springs Baptist Church.

GODWIN, Willie Rae M.; TR '77 (See North, Mrs. Willie Rae M.).

GODWIN-HARDEN, Ms Priscilla, TR '94 BSE Rte 1 Box 80-A, Brantley, AL 36009, 334 496-3810.

GODZALEZ, Elizabeth King; UC '90 (See Fletcher, Mrs. Elizabeth King).

GOEBEL, David Paul; TR '90 BS; VP; Goebel's Used Cars, Inc., 1975 SW College Rd., Ocala, FL 34474, 352 622-4995; r. 5048 NE 7th Pl., Ocala, FL 34470, 352 236-2072; *Kimberly,* Kristin, Auto Racing, Golf, Softball, Church of God

GOEBEL, James William; UC '91 MPA; BS AE Univ. of AZ; USAF; Barksdale AFB, LA 71110, 318 456-3857; r. 6017 Ellington Way, Bossier City, LA 71111, 318 747-3352, *Doreen M.;* Heather, James; Flying Related; Elem. Sch Support.

GOEDERS, Ms. Lillianne E.; DR '88 MSD; BA; Account Agt.; TX A&M Agriculture Ext. Svc., POB 719, Kingsville, TX 78364, 512 595-8566; r. 1201 Palm St., Kingsville, TX 78363, 512 595-4563; *Peter;* Tony, Andrew; Toastmasters.

GOEKE, MAJ Joseph Conrad, USA(Ret.); UC '87 MPA; BS Univ. of IL; Mgmt. Analyst; IL Dept. of Commerce &, Community Affairs, 620 W. Adams St., 2nd Fl., Springfield, IL 62701, 217 785-6427; r. 815 N. State St., Litchfield, IL 62056, 217 324-4393; *Joyce Kay;* Susan; Litchfield Natl Bank-Bd. -Dir

GOETSCH, Dr. David Lee; UC '88 MSD, UC '92 MSI; 302 N Cedar St., Niceville, FL 32578, 904 678-4040.

GOETZ, Mrs. Barbara Lynn; MT '88 MSE; BS Univ. of TN; Dir. of Christian Educ.; FranconiaUnitedMethodistChurch, 6037 Franconia Rd., Alexandria, VA 22310, 703 971-5151; r. 5230 Perth Ct., Springfield, VA 22151, 703 323-9855, *William;* William, Laura; Music-Violin, Singing

GOETZ, Ms. Christine Ellen; UC '87 AGE; HORT. Brookdale Community Clg.; Letter Carrier; Middletown Postal Ofc., Hwy. 35, Middletown, NJ 07748, 908 671-1365; r. POB 641, Navesink, NJ 07752, 908 303-0546; BFW

GOETZ, John G.; MT '93 MSP; USN, Box 24, Jacksonville NAS, FL 32212, 904 772-3141; r. 5420 Edgewater Dr., Ewa Bch , HI 96706

GOETZKE, Ms. Mary Jane; DR '88 MSD; Cert. Loyola Clg Baltimore, BA PA State Univ.; Addiction Couns.; AWARE, Towson, MD; r. 3 Overbrook Rd, Catonsville, MD 21228, 410 788-0674; *Joseph;* John.

GOFF, Mrs. Cheryl Ann, (Cheryl Ann Camley); MT '82 ASN; Staff Nurse; Jackson Hosp., Montgomery, AL; r. Rte. 2 Box 100, Ramer, AL 36069; *Mike;* Justin, Ashley; Sewing.

GOFF, Donald Murray; UC '92 MPA; BA PA St. Leo Clg.; Deputy Fire Marshal, Hillsborough Cnty., 9225 Bay Plaza Blvd., Ste. 401, Tampa, FL 33619, 813 744-5541; r. 3213 Welborn Way, Tampa, FL 33619, 813 628-9252; Jennifer; Collect Antiques; Elks.

GOFF, Ms. Evelyn; TR '50; Box 186, Cottonwood, AL 36320

GOFF, Ms. F. Claire; TR '31; Retired Secy.; Health Dept.; r 1503 Mc Millan Ave , Brewton, AL 36426, 334 867-5324

GOFF, George Wesley, Jr.; DR '82 MBA; 1580 Sparkman Dr NW210, Huntsville, AL 35816.

GOFF, George William; DR '93 BS; 110 Stapleton Dr., Eufaula, AL 36027

GOFF, Joseph Seaborn; DR '78 MSJ; Rte. 1, Blakely, GA 31723

GOFF, Mrs. Judy Maddox; '74; AA Jefferson Davis Jr. Clg.; Tchr. Retired; r. 21 Carriage Ln. Apt. 6, Oxford, AL 36203, 205 835-1719; *Bill,* Patricia, Hunter, Pam; Reading

GOFF, CDR Leonard George, USN; UC '94 MPA; BS US Naval Acad.; Cdr /Submarine Force; USN; r 891 Montauk Ave., New London, CT 06320; *Christy Tomlins;* Ryan, Callie; Woodworking

GOFF, Ms. Pamela Lea; TR '85 BS; Sr. Regional Auditor; Southtrust of Florida, Inc., 1301 Riverplace Blvd., Ste. 400, Jacksonville, FL 32207, 904 798-6886; r. 13700 Sutton Park Dr. N #333, Jacksonville, FL 32224, 904 223-6976

GOFF, Patricia Inez; TR '82 BS; Dir ; Briarwoodchurch Mercy Min, 2200 Briarwood Way, Birmingham, AL 35243, 205 978-1318 r 2533 Woodmeadow Ln Birmingham AL 35216, 205 985-4340

GOFF, Mrs. Sharon Judah; TR '80 MSE; Tchr.; Quptman Cnty. Elem. Sch., Georgetown, GA 31754, 912 334-4298; r. 206 Irwinton Dr., Eufaula, AL 36027, 334 687-8933; *Ronnie;* Cali, Christopher; Golf, Cross-Stitch, Reading; Camerata Music Club.

GOFF, Mrs. Vanessa W., (Vanessa Waid); TR '76 BS; Clinical Lab SC; Neponset Valley Health Syst., 800 Washington St., Norwood, MA 02062, 617 769-4000; r. 4 Anthony Rd., Hopedale, MA 01747, 508 634-3928, *William,* Lauren, Elise; Gardening

GOFORTH, Clarence(Buzz) Edwin; UC '95 BS; Patrol Ofcr.; Columbus Police Dept., 937 1st Ave., Columbus, GA 31904, 706 596-7205; r. 2502 Walker St., Columbus, GA 31903, 706 682-2261; *Linda;* Randall, Terrisa.

GOGAN, MAJ Matthew Stephen, USAF; UC '88 MPA; BSCE Univ. of NH; Facility Plan Ofcr.; USAF, HQ USCINCPAC J44, Box 64020, Camp H M Smith, HI 96861, 808 477-6401; r 202A 2nd St., Honolulu, HI 96818, 808 422-5495; *Kimberly;* Rachel, Dale, Jacob; Scuba, Running, Skiing, Youth Soccer.

GOGGANS, Ms. Helen Cowles; '70, 3320 Fieldcrest Ct., Montgomery, AL 36111, 334 288-2735.

GOGGANS, Tommy D.; UC '89 MSD; 618 Pimblico Rd, Montgomery, AL 36109

GOGINS, Inez, PC '91 BA, POB 682, Cusseta GA 31805

GOINGS, Glynn Lawson, Jr.; TR '79 BS; Dist. Ctr. Mgr.; Gayfers, 861 Plantation Way, Montgomery, AL 36117, 334 244-0223; r. 2818 Woodly Rd., Montgomery, AL 36111, 334 202-8944; Brandy, Julia, Glen Lawson III.

GOINS, Mrs Rebecca Milner; PC '93 MSE, 3406 20th St., Phenix City, AL 36867, 334 297-3765.

GOINS, Wallace David; PC '83 BS; 1493 Lee Rd 427, Phenix City, AL 36867, 334 297-0064; Horses, Woodworking.

GOLAB, Ms. Dorothy Kreis; TR '70; BA Huntington Clg.; Retired Tchr.; r. 2012 Station Ct., Montgomery, AL 36116, 334 244-9111; *John E.,* John Martin, Elizabeth, Traveling, Needlework; Pink Lady at Baptist Med. Ctr.

GOLAY, Ms. Caroline Elizabeth; MT '79 MSG; BS Univ. of Southern MS, Guid Couns , South Lake Educ Ctr 205 E Magnolia St., Groveland, FL 34736, 352 429-3121; r. 424 Almond St., Clermont, FL 34711, 352 394-8776; Tennis, Hiking, Photography.

GOLDEN, Annette; TR '93 (See Williams, Mrs. Annette Golden)

GOLDEN Barnes K.; MT '81 BA; 4412 Fayette Hwy., Northport, AL 35476

GOLDEN, Barry Douglas; TR '86 BS; 3248 Clearview Dr., Marietta GA 30060

GOLDEN, Barry Steven; TR '80 BM, TR '81 MSE; Band Dir.; Fitzgerald HS, Fitzgerald, GA 31750; r. 115 Martha Cir., Fitzgerald, GA 31750, 912 423-7322; *Toney;* Steven, Becky, Tom; Golf.

GOLDEN, Bette Jo; TR '54 (See Martin, Mrs. Bette Jo)

GOLDEN, Ms. Brenda Gail; MT '93 BS, Banking Ofcr./Asst. Mgr.; First Montgomery Bank, 2843 E. South Blvd., Montgomery, AL 36116, 334 270-3062; r. 425 N Burbank Dr. #607, Montgomery, AL 36117, 334 213-0974; Bankers Admin

GOLDEN, Charlie Lee; MT '77 MSJ; 3786 Steammill Rd, Columbus, GA 31906.

GOLDEN, Ms. Claudette Maughan, (Claudette Maughan); DR '87 BSE; AA Thomas Cnty. Comm. Clg.; Tchr.; Clay Cnty. Elem., Ft. Gaines, GA 31751, 912 768-2234; r. POB 720, Ft. Gaines, GA 31751, 912 768-2606; Marc, Jennifer, Hank, Nancy; Swimming, Reading; Women's Club.

GOLDEN, Darrell Olaf; UC '88 BAS; 10641 Willow Lake Dr., Pensacola, FL 32506

GOLDEN, Mrs Deeanna Dykes, DR '90 BSE 5155 Menawa Tr., Marianna, FL 32446.

GOLDEN Mrs. Denise Price; DR '79 BSE; Rte. 1 Box 13, Newville, AL 36353, 334 889-4542; *Edward,* Matthew; Singing

GOLDEN, E. Alfred; TR '65 BS; Rte. 1 Box 39, Notasulga, AL 36866 334 257-4189

GOLDEN, Ms Eura Box; TR '57; Rte. 2 Box 227, Slocomb, AL 36375.

GOLDEN, Florence Leigh; TR '88 BS; Rte. 1 Box 39, Notasulga, AL 36866

GOLDEN, Frannie Mae; UC '90 AGE; 2119 Wnyah St., Georgetown, SC 29440, 803 546-1536.

GOLDEN, Harry; TR '51; Retired Tchr.; r. 504 Orange Ave., Merritt Island, FL 32952, 407 453-3371; *Mary;* Jenny Dull; Golf.

GOLDEN, Helen; PC '84 BS, POB 203, Ft. Mitchell, AL 36856

GOLDEN, Henry Tyler; TR '74; Gen Operations Mgr., Schlumberger Industries, 1600 Alabama Hwy. 229, Tallassee, AL 36078, 334 283-7201; r. 26 Richard St., Tallassee, AL 36078, 334 283-6117, *Sylvia,* JoAnne, Bass Fishing; Lions Club.

GOLDEN Jackie; UC '85 BS; 375 Lincoln Ave , Valparaiso, FL 32580, 904 678-6455

GOLDEN, James Michael, MT '74 BS; CFO, H&L Productions, Norcross, GA; r. 4412 Shiloh Hills Dr., Lithonia, GA 30058, 770 979-9413; Todd, Michael, Fishing, Athletic Assn. Vol

GOLDEN, Jefferson Grant, TR '68, Retired; r Rte. 1 Box 95, Goshen, AL 36035, 334 484-3283

GOLDEN, Jerry Carmen; TR '72; 816 Godwin Rd., Tallassee, AL 36078, 334 283-2965.

GOLDEN, Jimmy Wayne; TR '75 BSE; POB 58, Webster, FL 33597

GOLDEN, Ms. Joni L.; MT '92 AGE, MT '95 BS, LIC. AL Dental Hygiene; Dental Hygienist; US Dept. of Veterans Affairs, 215 Perry Hill Rd., Montgomery, AL 36109; r. POB 3724, Montgomery, AL 36109, 334 277-2468, Home Improvements; Jr. ROTC Volunteer

GOLDEN, Kristina Marie; UC '89 BS, 1934 Esteval, Ft. Walton Bch FL 32547

GOLDEN, Ms. Ladonna K., (Ladonna K. Nestor); TR '74; MA Univ. of AL-Birmingham; Assoc. Chief Nurse, V.A. Med. Ctr., 215 Perry Hill Rd., Montgomery, AL 36109, 334 272-4670; r. 6492 Eastwood Glen Dr., Montgomery, AL 36117, 334 271-6429; *Richard,* Jennifer, Michael, Rachel, Randell, Hiking, Perry Hill Methodist Church

GOLDEN, Larry Kennon; TR '85 BS; 165 Mockingbird Tr., Peachtree City, GA 30269

GOLDEN, Laurie Hilde; UC '88 BS, UC '92 MSM, 10641 Willow Lake Dr., Pensacola, FL 32506, 904 456-2511

GOLDEN, Lillie; TR '80 (See Clark, Mrs. Lillie Elizabeth)

GOLDEN, Linda Kaye; TR '88 BS; AS Enterprise State Jr. Clg.; Sales Clerk; Walmart, 1261 US 231 S, Troy, AL 36081, 334 566-8012; r. Rte. 1 Box 192, Banks, AL 36005, 334 735-3401; Charlie, Reading Crocheting

GOLDEN, Mrs. Lisa Stephens; TR '95 BSE, 101 Brookwood Dr., Troy, AL 36081.

GOLDEN, Lydia Ann; MT '82 ASN; POB 127, Autaugaville, AL 36003

GOLDEN, Lynwood Dale; UC '85 MSD, UC '87 MPA; BS URBAN Univ. of NE; HS Tchr.; Tate HS, Tate Rd , Pensacola, FL 32500, 904 937-0555; r. 10641 Willow Lake Dr., Pensacola, FL 32506, 904 456-2511, *Kirsten,* Darrell, Irene, Laurie, Barry

GOLDEN, Mrs. Mary A.; UC '94 MPA, BS George Mason Univ.; Financial Analyst; Dept. of Defense, 1931 Jeff Davis Hwy., Arlington, VA 22240, 703 607-5051; r. 9804 Days Farm Dr., Vienna, VA 22182, 703 759-6462; *Buddy;* Jason, Jeffrey; Jogging

GOLDEN, Ms Melba L.; TR '60; Rte. 1, Jay, FL 32565

GOLDEN, Melba Louise; MT '84 (See Futral, Mrs. Melba Golden).

GOLDEN, Mona; TR '87 (See Watts, Mrs. Mona Golden)

GOLDEN, Mrs. Nancy Walker, RN, (Nancy W. Henn); TR '86 BSN; RN; Arkansas Dept. of Health, 110 N. East St., Harrisburg, AR 72432, 501 578-2359; r. 20563 Noble Cir., Harrisburg, AR 72432, 501 578-2309; *Allen;* Christi; Reading Bingo; AK State Employees Assn.

GOLDEN, Ms. Nell; PC '84 BS; Grad. Student; Troy State, r. 3400 Sandport Rd, Phenix City, AL 36869, 334 298-8946, *Robert;* Tony, Ronald, Dave; Barbie Doll Collector.

GOLDEN, Ms Nell G., (Nell Gibson); TR '38; Retired Acct ; Real Estate Commission of AL; r. 3451 Biltmore Ave., Montgomery, AL 36109, 334 277-5502; *Cecil (Dec.),* Anita; Gardening; Church, Waring Wood Garden Club.

GOLDEN, Patricia Huff; PC '82 MSSP; BEd Auburn Univ.; Special Educ. Tchr.; Eastside Elem. Sch., Cairo, GA 31728, 912 377-8441; r. 1355 5th St., SE, Cairo, GA 31728, 912 377-1444; *Steven;* Leah, Caleb; Gordon Heights Baptist Church

GOLDEN, Perry; PC '91 BS; Quality Tech.; Michelin NA, Opelika, AL 36801, 334 745-6411; r. 1223 Brookwood Cir., Opelika, AL 36801, 334 749-2336; *Martha J.;* James B., Timothy S.; Hunting, Camping, Fishing; Elks Club.

GOLDEN, CAPT Randall Charles; UC '88 MSM, 7635 Apache Ct., Keystone Hts., FL 32656.

GOLDEN, Rex; UC '91 BAS, UC '92 MSM; 3969 Bear Head Rd., Crestview, FL 32536, 904 682-5863

GOLDEN, Richard Hazel; TR '79 BS; 235 Choctaw Ln., Coosada, AL 36020

GOLDEN Ronald Joe; PC '87 BS; 280 Lee Rd. 989, Opelika, AL 36801.

GOLDEN, Mrs. Sheila B., (Sheila Brabham); TR '81 BSE; Tchr.; r. Box 244, Evensville, TN 37332; *Stephen;* Kala, Christy, Kyle.

GOLDEN, Susan March; TR '92 BS; RR 1 Box 95, Goshen, AL 36035.

GOLDEN, Suzanne; DR '87 MSE, 156 Concord Cir., Panama City, FL 32405

GOLDEN, Mrs. Toney, (Toney Hillsman); TR '85 BM; Band Dir.; Ben Hill Middle Sch., Fitzgerald, GA 31750; r. 115 Martha Cir., Fitzgerald, GA 31750, 912 423-7322; *Barry,* Steven, Becky, Tom.

GOLDEN, William Jeffrey; MT '89, MT '91 BS; 3024 Bobwhite St., Oxford, AL 36203, 205 361-3635.

GOLDEN, William Marion; MT '81 BAS, MT '92 MSP, Pres./Owner; Bill Golden Lawn Maint., 1631 Rocky Hollow Rd., Anniston, AL 36207, 205 236-6747; r. 1631 Rocky Hollow Rd., Anniston, AL 36207, 205 236-6747; *Sharon,* Meg, Craig

GOLDENBERG, Stanley Frank; UC '73 MPA, UC '77; Sales; Marshall VW-Honda, 708 W. 15th St., Panama City, FL 32401, 904 763-5495; r. 1006 Goose Bayou Rd., Lynn Haven, FL 32444, 904 265-9191; *Jo Ellon;* Sharon Lynn, Sandra Gail; Comm. FL State Retirement Comm

GOLDIN, Michael Howard; MT '93 AS; Fpc 34186-004 Max-C, Maxwell AFB, AL 36112.

GOLDING, Wayne Larry; MT '76 MSG; Hq Usareur 7th Army, Box 1308, APO, AE 09063

GOLDNER, Jonathan Shepard; UC '89 MSM, BA Rutgers Univ ; Secondary Math Tchr., Clark Cnty. Sch. Dist.; r. 2624 Ironside Dr., Las Vegas, NV 89108, 702 656-7660, *Debbie,* Bobbi, Zachary; Flying, Reading, Natl. Council Tchrs of Math.

GOLDSBERRY Mrs Mary Hovis; DR '91 BS, 159th Med CO AA CMR 467 Box 67, APO, AE 09096

GOLDSMITH, Charlie L , MT '91 BS, 3248 Braeburn Rd, Montgomery, AL 36116

GOLDSMITH Ms Christine F , UC '87 BS 1766 Bloom Rd Westminster MD 21157

GOLDSMITH Rafael Antonio; UC '85 MSM, BA Chapman Clg.; Info. Systs Mgr., Fed. Govt.; r. 11106 Byrd Dr , Fairfax, VA 22030, 703 385-8926, *Mary Alice,* Christopher, Anne, Rebecca, Joseph, Rosemary; AFCEA Member, Chair of ISO

GOLDSMITH, Robert Lee, PC '84 BS, Material Handler Supv ; Silver Svc., Ft. Benning, GA 31905, 706 545-1050; r. 45 Eddy Dr Columbus GA 31903 706 687 3209 *Earnestine;* Gregory D , Typhies Lewis, Masonic Lodge #43.

GOLDSTEIN, Ms Carole Jones, TR '73; Tchr.; Plew Elem Sch.; r. 2410 Edgewater Dr., Niceville, FL 32578, 904 678-3299; *Dennis;* Dianne, Laura, Reading.

GOLDWIRE Mrs Dian Tallant; PC '94 MSM; BS Univ. of GA; Instr. Child Devel., West Georgia Technical Instit., W. Georgia, VT 05478, 706 845-4323; r. POB 477, La Grange, GA 30241, 706 882-2667; *John,* Curtis, Lance, Reading, DAR, Garden Club GA.

GOLDWIRE, Ms. Elizabeth, (Elizabeth G. Deakins); TR '78 BSE, MEd Univ. of FL; Spec. Educ. Tchr.; Shiloh HS, 4210 Shiloh Rd., Lithonia, GA 30058, 770 736-4383, r. 2630 Trotters Walk Tr., Snellville, GA 30278, 770 985-2318; Travel, Photography, Reading, PDK, CEC.

GOLDY, Ms. Jeanne Amy; UC '83 BAS; 6 Ridge Rd., Vincentown, NJ 08088.

GOLEBIEWSKI, Michael; TR '92 BA; 15858 Lyle Cir., Hudson, FL 34667

GOLGART, LCDR Dale Andrew, USN; UC '86 MPA, BS Geo. WA Univ., Health Care Admin ; Naval Hospital, Corpus Christi, TX 78419, 512 939-2687, r. 4405 Hebert Ln., Corpus Christi, TX 78413, 512 851-1855; *Glenda;* Dale, Jr., Erin, Golf, Fellow Amer. Acad. Med. Admin

GOLLAN, LTC Richard Graham, (Richard Graham); UC '91 MPA, Operations Ofcr., USA Space Cmd., 1670 N Newport Rd, Colorado Spgs., CO 80916, 719 554-8716; r 3875 Inspiration Dr., Colorado Spgs , CO 80917, 719 596-1976

GOLLOGLY, LCDR James F.; TR '88 MPA, 17820 Hazel Crest Dr., Gaithersburg, MD 20877, 301 330-6193.

GOLLOTTE, Alvin Jeffery; MT '83 MSE; Tech. Coord ; Lee Cnty Schs., Smiths, AL 36877, 344 298-3870; r. 3305 Marvyn Pkwy., Opelika, AL 36801, 334 749-8545; *Taltha,* Clark, Addie; Softball; Ruritan.

GOLSON, Mrs Carol Lancaster, (Carol Lancaster); DR '90 BS; AA Southern Seminole CC; Homemaker/Volunteer; r. 5706 S. Park Ave., Dothan, AL 36301, 334 671-1252, *Allen,* Horse Riding; Humane Society

GOLSON, Mrs. Cheryl Forester; UC '91 BS; 9 Rollins Pl., Atmore, AL 36502, 334 368-4954

GOLSON, Evelyn M.; TR '46 (See Turberville, Mrs. Evelyn G.).

GOLSON, Gloria May; MT '80 (See Kupferberg, Mrs Gloria Golson, RN)

GOLSON, Ms. Janet Rebecca, MT '94 ASN; RN; Montgomery Regional Med. Ctr., 301 S. Ripley, Montgomery, AL, 334 269-8000; r 120 Gazebo East Dr. Apt. B, Montgomery, AL 36117, 334 260-8992; Hunting, Horseback Riding; Autauga Cnty. Heritage Assn

GOLSON, Mrs. Rachel E., (Rachel E. Ellis); TR '77 BSE, Tchr.; r 9060B Bassett St., Ft. Drum, NY 13603, 315 773-4737; *Ellis;* Adam, Amber; Cross-Stitch; Ft. Drum Ofcrs. Wives Club

GOLSON, Ronald Talmadge; MT '83 BS; Sales Mgr.; r. 901 Gayfer Ave. Apt. 723, Fairhope, AL 36532, 334 928-4744

GOLSON, Mrs. Sondra Renee, MT '94 BS, Asst. Mgr , Hit Or Miss; r 439 B. N Chestnut St , Prattville, AL 36067, 334 265-6655; *Stanley;* Bowling, Singing, Dancing.

GOLSON Ms Susan Leigh, TR '82, Manning Jewelry, 207 W Laurel Ave , Foley, AL 36535, 334 943-4771; r. POB 253, Elberta, AL 36530, 334 986-6292; Daniel Reynolds.

GOMES, James Manuel; DR '90 MBA; Supply Mgmt., Honeywell, Inc.; r. 16220 N. 7th St. #3439, Phoenix, AZ 85022

GOMES, Mrs. Lori Lynn, (Lori Fondren); DR '89 BS, DR '90 MBA; Bozell Worldwide, r 1009 Woodbriar Dr., Grapevine, TX 76051

GOMEZ, Anthony Jesse, Jr.; UC '85 BAS, UC '88 MSM, Ship Agt.; Fillette Green & Co. Inc., 3333 W. Kennedy Blvd., Ste. 207, Tampa, FL 33609, 813 348-1481; r. 1210 Rinkfield Pl., Brandon, FL 33511, 813 685-0245; *Sumreang,* Art, Marie A., Sandra L.; Weightlifting.

GOMEZ, Anthony Rudolph, '92 BAS, MSD; 636 Marey Ave., Raton, NM 87740

GOMEZ, CAPT Bruce Michael; UC '87 BS, 1519 S Garden St., Visalia, CA 93277

GOMEZ, Eduardo; UC '91 MSI; BA Univ. of Miami, MS Golden Gate Univ , Immigration Ofcr , Immigration & Natz Svc , POB 99-7895, Miami, FL 33299, 305 526-2612; r 11645 NW 11th St., Pembroke Pines, FL 33026, 954 438-6345, Michael; Reading, Sports, Traveling; USA Reserves

GOMEZ, LTC Lawrence John, USA(Ret.); UC '90 MPA; BA Park Clg.; VP; Senercomm, 3930 RCA Blvd., Ste. 3004, Palm Bch. Gardens, FL 33410, 407 775-9889; r. 123 Bonefish Cir. E, Jupiter, FL 33477, 407 743-7280, *Lynn S.;* Mia, Paul, Brett, Marnie, Gardening; Assn. of Demand Side Mgmt

GOMEZ, Mrs. Rosemary; UC '92 MPA, 7621 River Walk Ct., St. Louis, MO 63129

GOMEZ, Ms Teresa M Fields, (Teresa M. Fields), TR '84 BS; Investigator; State of Florida, 340 NW Beal Pkwy., Ft. Walton Bch., FL 32548, 904 833-3806; r 1234 Jeffery Scott Dr., Crestview, FL 32536, 904 689-0132; *Sal;* A.J.; Traveling, Sports, Church.

GOMEZ BERET, Horacio J.; UC '94 MSM; 781 Harris Point Dr , Virginia Bch., VA 23455, 804 363-8837

GOMEZ CARRETERO Francisco, MT '86 MBA [illegible]

GOMILLION [illegible]

GOMILLION [illegible]

GOMILLION [illegible]

GOMMO [illegible] TR [illegible] BSN, RN, State Health Dept.; r. 515 Girard Ave., Dothan, AL 36303, 334 793-7076.

GOMOLAK MAJ Normand Gene, UC '84 MSM, Contract [illegible] CT 06497, 203 385-4340, r. 63 Chestnut Ln., Milford, CT [illegible] Emily.

GONDERMAN [illegible] UC '94 BAS [illegible] Tinker AFB, OK 73145, 405 734-9569, r. 813 SE 36th St., Moore, OK 73160, 405 790-[illegible] Sewing; Alpha Gamma Delta Fraternity

GONET [illegible] TR '94 BSN; Emergency Room RN, [illegible] Tallassee, AL, 334 283-6541; r. [illegible] Tallassee, AL [illegible] 334 283-6118; Lee, Jess; [illegible] Sewing, Camping, Hiking; Tallassee Volunteer [illegible]

GONSALVES Ms. Frances [illegible] TR '75 MSG, BSChem Dominican Clg.; Home Study Tchr.; John Swett HS, 1098 [illegible] Crockett, CA 94525; r. 181 Columbine Pl., Hercules, CA 94547, 510 799-5492; Bible Study, Teaching; Methodist Choir Member

GONSALVES Raymond Carl; UC '87 BAS; VP & Plant Mgr. [illegible] Enterprises; r. 162 Woodbridge Rd. [illegible] 912 729-8191; *Pam*; Raymond Music Dir. New Testament Ch.

GONTERMAN Mrs. Cindy McKinney; UC '90 BS; 4159 N Shore Dr., Fernandina Bch., FL 32034.

GONTERMAN Sabra [illegible]; UC '83 BS; Auditor; Naval Audit Svc., [illegible] West Ave., Ste. A, Pensacola, FL 32508, 904 452-2611; r. 2666 Tinosa Cr, Pensacola, FL 32526, 904 944-5878, *Charles S.;* Travel, Shopping, Rodeo; Beta Sigma Phi Social Sor.

GONTERMAN Thomas Craig; UC '90 BAS, 2666 Tinosa Cr., Pensacola, FL 32526

GONTERWITZ Mrs. Jeanne Engle; MT '83 BS, MPA Auburn Univ. Montgomery; Homemaker; r. 1300 Briarhaven Dr., Bedford, TX 76021, 817 354-6904; *Joseph* Michael; Needlepoint; Bedford JHS PTA.

GONZALES CAPT Harold T., Jr.; TR '75 MSG; PSC 47 Box 3601, APO, AE 09470, 803 469-9184

GONZALES, Richard S.; TR; 5126 Robert Hull Ln., Blairsville, GA 30512

GONZALES Samuel, Jr.; MT '90 MSM, BA Southwestern State Univ., AA San Antonio Jr. Clg.; Shipping Receiving Invent, Montgomery Food Bank, Montgomery Food Bank, 521 Trade Ctr., Montgomery, AL 36108, 334 263-3784; r. 353 Avon Rd, Montgomery, AL 36109; Bowling; Comm Clg. of Air Force Staff.

GONZALEZ Mrs. Enid; UC '94 MPA; BA Univ. of PR; Spanish Instr.; Ft. Bragg; r. Hc 72 Box 6992, Cayey, PR 00736

GONZALEZ, MAJ Evelio A., USAF(Ret.); UC '94 MSM, BS Univ. of Puerto Rico; LAN Admin.; American Mgmt. Systs., 12601 Fair Lakes Cir., Fairfax, VA 22033, 703 227-6156; r. 15201 Bannon Hill Ct., Chantilly, VA 22021, 703 502-8836; *Zaira*; Evelio J., Heidy N., Alan M.

GONZALEZ, Hector; UC '92 AGE, POB 97, Progreso, TX 78579

GONZALEZ, Jennifer A.; UC '88 (See Balestren, Mrs. Jennifer D.)

GONZALEZ Mrs. Jody Hart; DR '84 BS, BS Auburn Univ.; Dir. of Administration; Gonzalez-Webb Engrg. Inc., 2100 Riverchase Ctr., Ste. 230, Birmingham, AL 35244, 205 985-7579; r. 2716 Ossa Wintha Dr., Birmingham, AL 35243, 205 [illegible]; Mark R.; Kathleen, Mark David; Computers; Chamber of Commerce.

GONZALEZ, Joseph G.; MT '94 BS; Commodity Trader; r. POB 414426, Miami Bch., FL 33141, 305 868-4931; Tennis Jogging Weightlifting, Toastmasters.

GONZALEZ, Juan M.; UC '94 BAS; 508 Juniper Ave., Niceville, FL 32578

GONZALEZ LTC Miguel A., PhD; UC '76, BA Univ. of Puerto Rico, PhD Univ. of Miami; USA(Ret.); Tchr.; Univ. of Panama, Humanities Faculty, Hist Dept., Panama City, Panama, 507 263-6133, r. PSC 2, Box 1879, Panama, APO, AA 34002, 507 263-5111; Miguel A., Alex M.; Music; AUSA

GONZALEZ Mrs. Nancy M.; UC '91 MSM, BA Univ. of MN; [illegible] Asst., Central Engrg. Co., 2930 Anthony Ln., Minneapolis, MN 55418, 612 781-6557; r. 5041 16th Ave. S, Minneapolis, MN 55417, 612 724-3385; *Jose Angel* [illegible]

GONZALEZ, Oscar Alfonso; MT '84 BS; 5907 Shanghai Pierce, Austin, TX 78749, 512 288-6185

GONZALEZ [illegible] UC '93 MSM; POB 1162, Cayey, PR [illegible]

GONZALEZ Robert Anthony; UC '93 BS, 1880 Horal St. Apt. [illegible] San Antonio, TX [illegible]

GONZALEZ, CAPT Robert Kirby R.; UC '92 MSM, BS USAF Acad., Asst. Prof French/Spanish; USAF Acad., 2354 [illegible] USAF Academy, CO 80840, 719 472-2840; r. 4407C E. Bighorn Dr., USAF Academy, CO 80840, 719 472-1433, *Michelle*, Joshua; Parachuting, [illegible]

GONZALEZ MAJ Victor W., USA; UC '94 MPA, BA Univ [illegible] Ft. Bragg, NC 28307 [illegible] *Enid*; Victor R., Jonathan, TA

GONZALEZ William Edward; UC '84 MPA, BS Univ. of Southern MS, Employment Supt.; Nav. Air Station, Pensacola, FL; r. 32989 Antietam Rd., Lillian, AL 36549, 334 [illegible] Hunting, Fishing [illegible]

GONZALEZ-DIAZ Edgardo R.; UC '91 BS, AA Okaloosa-Walton Comm. Clg.; Inventory Control; Gallin Lumber, 57 NE Beal Pkwy., Ft. Walton Bch., FL 32548, 904 [illegible] Wright Pkwy. SW Apt. 75, Ft. Walton Bch., FL 32548, 904 243-1856

GONZALEZ-LINARES Jose; UC '91 BS; 14050 Feldstar Ct., Reno, NV 89511, 702 851-6138

GOOCH Ms. Brenda Harris, UC '92 MPA, 4614 Madison Ave., Newport News, VA 23607, 804 838-6590

GOOD Daren Michael; UC '93 AGE; Rte. 3 Box 136, Lyons, KS 67554

GOOD David Laurence; TR '88 BS; 117 Cindy Ln., Panama City Bch., FL 32407

GOOD Eric Roland; MT '91 BS; 3511 Edgefield Rd., Montgomery, AL 36111, 334 269-5425

GOOD Ms. Ginger S.; MT '93 MBA, BSBA Shippensburg Univ.-PA; USAF; r. PSC 76, Box 7626, APO, AP 96319, 311 762-6230, Martial Arts, Sports

GOOD Mrs. Karla Blackmon; DR '87 BSE; Tchr.; Dothan City Schs., 500 Dusy St., Dothan, AL 36301, 334 793-1397; r. 106 Lucy Ln., Dothan, AL 36303, 334 793-5274; *Charles Steven*, Cameron Ross, Steven Conner

GOOD Ms. Marceline Elliott; PC '94 MSE, BSMUSIC East TN State; Talented & Gifted Tchr.; Riverwood HS, Atlanta, GA 30328, 404 847-1980; r. 3459 Meadow Chase Dr., Marietta, GA 30062, 770 509-7569; Travel, Music, Drama, Reading; FCSG.

GOOD, Mrs. Rudona Morgan; TR '89 ASN; 3333 Carter Hill Rd, Montgomery, AL 36111

GOODE, Samuel Patrick; MT '87 MSP; 94 County Rd. 406, Cullman, AL 35057

GOODE CMSGT Sandra Diane, USAF; UC '83 BAS, UC '95 MPA; AA Comm. Clg. Air Force; The Pentagon, Washington, DC 20066; r. 4389 Henry St., Shreveport, LA 71109, 318 636-5315; Phillip, Carlin; Traveling, Computers, Reading

GOODE, Shelton John; MT '93 MSP, BAAS Southwest TX Univ.; USAF, Senior Nco Academy, 550 McDonald St., Gunter AFS, AL 36114, 205 416-4271; r. 3447 Le Bron Rd., Montgomery, AL 36111, 334 281-7765; *Linda;* Shelton, Marcus; Music

GOODELL, CDR Michael Stephen, USN(Ret.); UC '80 MSM; BSNE Lowell Univ.; Sales Engr.; Air Force One, Shier Ring Rd., Dublin, OH 43017, 614 889-0121; r. 2142 Stancrest Rd., Dublin, OH 43016, 614 792-3024; *Barbara*; Matthew, Peter, Catherine; Sports; Chamber of Commerce

GOODELL, CAPT Ryan Paul; UC '81 MSM; Mwhs 1 1st Maw, FPO, AP 96603

GOODEN, D. L.; TR '67 BS; Entrepreneur; Lamar Enterprises, 1003 Elba Hwy., Opp, AL 36467, 334 493-6226; r. 807 Old Elba Rd., Opp, AL 36467, 334 493-6964; *Lynda;* Brad, Amanda; Geology, Model Car Collector; VFW.

GOODEN, Fred; '71; 300 Champion Dr., Opp, AL 36467.

GOODEN James D.; TR '61; POB 32, Camp Hill, AL 36850

GOODEN, Michael Stanford; TR '94 BS; 300 Champion Dr., Opp, AL 36467, 334 493-6310.

GOODHILL, Mrs. Edward C., Jr.; UC '80 MSG; 706 Crooked Oak Dr., Pensacola, FL 32514.

GOODIN, Dyke, EdD; TR '63; MSEd Emory Univ., MS GA Tech.; Tchr., Dekalb Bd. of Educ., 404 939-3242; r. 6611 Sweetwater Pointe, Flowery Branch, GA 30542, 770 967-9987; *Angie;* MacTavan; Tennis, Gardening; Red Cross, Kiwanis

GOODLETT, George L.; UC '91 MSF; 175th Theater FinanceCmd, APO, AP 96205

GOODLETT, Dr. Henry E.; TR '58; EdD Auburn Univ.; Retired Pres.; Central FL Community Clg.; r. 2024 SE 14th Ln., Ocala, FL 34471, 904 629-6550; *Imogene Findley*, Jeannie, William; Camellia Gardening; Kiwanis.

GOODMAN, Mrs. Carla M., (Carla M. Bozeman); TR '75 BSE; MAS AUM; Couns.; Dothan High, 1236 S. Oates St., Dothan, AL 36301, 334 794-1400; r. 106 Boxwood Ct., Dothan, AL 36301, 334 794-8570; *Michael;* Jennifer, Heather, Justi; Arts & Crafts

GOODMAN, Mrs. Cynthia L., (Cynthia L. Richards); DR '93 MSG; BS Lock Haven Univ.; Admin. Asst.; First Baptist Atlanta, 754 Peachtree St. NE, Counseling Ctr., Atlanta, GA 30365, 404 347-8360; r. 4069-1 Northridge Way, Norcross, GA 30093, 770 279-0851; *Kurt;* Fitness; Church.

GOODMAN, Edwin Wayne; TR '81 MSM; BS Central State, MEd Univ. Southern CA; Retired Chief Info. Mgnt; US Govt., r. 217 Tunbridge Rd, Midwest City, OK 73130, 405 769-9584, Christopher, Bryan, Timothty; Collect Coins, Travel.

GOODMAN, Mrs. Effie; TR '45; Rte. 1 Box 130, New Brockton, AL 36351.

GOODMAN, Gerald Bruce; UC '92 BAS; Minister; Saint Mary Road UMC, 3993 Saint Mary Rd., Columbus, GA 31907, 706 689-8707; r. 6531 Yellowstone Ct., Columbus, GA 31909, 706 569-6669; *Wanda;* Kimberly, Trynetta.

GOODMAN, Gregory L.; UC '84 MSP; Commanding Ofcr.; USMC, r. 403 Wetmore Rd, Columbus, OH 43214.

GOODMAN, J. Dale; DR '91 MSD, BS GA Southern Univ.; Dir., Mitchell/Baker MR Svc. Ctr., 65 Industrial Blvd., Camilla, GA 31730, 912 336-7977; r. 1520 Longleaf Dr., Bainbridge, GA 31717, 912 246-8463; *Dixie;* Jessica, Steven.

GOODMAN, Ms. Janet Carol; TR '70; 1109 Sumter, Dothan, AL 36301

GOODMAN Mrs. Jeanne Marie; UC '88 BS; POB 7098, Orange Park, FL 32073.

GOODMAN, Ms. Karen Crupper, (Karen Crupper); TR '77; BA Univ. South AL; Part-time Photographer; Sears Portrait, 1500 E Dale Mall, Montgomery, AL 36117, 334 271-8211; r. 151 Honeysuckle Ln., Cecil, AL 36013, 334 244-1306; *Michael*; Jennifer Elizabeth, Robin Nicole; Racquetball, Volleyball

GOODMAN Lisa Elaine; DR '92 BS, Pharmaceutical Rep.; ECR Pharmaceuticals, 117 Westmont Dr., Dothan, AL 36301, 334 792-0319; r. 117 Westmont Dr., Dothan, AL 36301, 334 792-0319; March of Dimes, Humane Society

GOODMAN Ms. Marsha Eileen; MT '93 BS, 2809 W Lynchburg Ct., Montgomery, AL 36116

GOODMAN Roger Wayne; MT '78 BS; Rte. 1 Box 432, Caryville, TN 37714.

GOODMAN Thomas Ray; UC '88 MSI; BGS Univ. of NE-Omaha, US Govt.; r. 3578 Pine Cone Cir., Waldorf, MD 20602, 301 932-5312

GOODNER Gretchen Gae; MT '76 (See Bartelson, Mrs. Gretchen Goodner)

GOODNER CAPT Robert A., Jr. ALANG, MT '94 BS, Asst Post Cdr., Alabama State Troopers, 908 Bankhead Hwy. W., Birmingham, AL 35204, 205 322-4691; r. 113 Hickory St., Maylene, AL 35114, 205 620-0305; Weightlifting, Reading

GOODNIGHT Ms. Gloria Ann; TR '75 BS; POB 136, Hartford, AL 36344

GOODREAU James Alan; MT '94 BS, TR '95; 525 Saddlewood Dr., Pike Road, AL 36064, 334 260-1100

GOODRICH, LTC William Ray; UC '79 MPA, PSC 1 Box 26097, APO, AP 96364

GOODROW, George Wm., III; UC '85 AGE, MPA Univ. of LaVerne; Transportation Mgmt., Coordinated Area Transp. Svc., POB W 125, Fishersville, VA 22939; r. 716 Selma Blvd., Staunton, VA 24401, 540 886-8096; *Sharon*, Christopher, Kevin; Lions Club.

GOODSON, Mrs. Betty Gilstrap, DR '81 BS, 508 Magnolia, Ozark, AL 36360, 334 774-8176

GOODSON, Billy J.; DR '94 BS; AS Abraham Baldwin Clg Biologist; USA, Natural Resource Branch, Ft. Rucker, AL 36362, 334 255-9363; r. Rte. 1 Box 311-A, Banks, AL 36005, 334 735-2483; *Jane;* Kolt; Fishing Hunting Camping Skiing

GOODSON Mrs. Candace E. Beck; TR '79 BS, TR '85 MBA; Asst. Dir.; East Central Mental Health, 200 Cherry St., Troy, AL 36081, 334 566-6022; r. 1703 Rosewood Ln., Andalusia, AL 36420, 334 222-8082

GOODSON, Ms. Caren Batchelor; TR '88 BS; 901 Derbyshire Dr., Dothan, AL 36303, 334 792-9469.

GOODSON Mrs. Cathy Ingram; TR '85 BS; Rte. 5 Box 100AAC, Andalusia, AL 36420, 334 222-3653

GOODSON Mrs. Connie Hollon; TR '94 BSE; AS Wallace Clg.; L. D. Tchr.; Ashforde HS, 334 899-5411; r. 304 Melissa, Midland City, AL 36350, 334 983-4702; *Robert;* Kendal, Jared.

GOODSON, LTC Henry Grady; TR '66; 3156 Thomas Ave., Montgomery, AL 36106, 334 265-7118.

GOODSON, James Louis; TR '85 BS; AA Enterprise State Jr. Clg.; Operations Mgr.; Harris Tire Co., 1100 S. Brundidge St., Troy, AL 36081, 334 566-2691; r. Rte. 1 Box 345-A, Chancellor, AL 36316, 334 393-2159; *Mila;* Derek, Drew; Karate, Weightlift, Hunt, Fish; Heritage UMC.

GOODSON James William; MT '85 BS; Rte. 7 Box 6 B, Troy, AL 36081

GOODSON Jeffrey L.; DR '88 BS; Sale Rep.; Nation Uniform Svc., Headland, AL 36345, 334 693-2989; r. 1436 Suggs Rd, Headland, AL 36345, 334 693-2853; *Laure.*

GOODSON, Jerry Levoid; TR '89 BSE; Rte. 2 Box 49B, Anton, AL 36311.

GOODSON, Jerry Lionel; DR '78 MSP; 107 E Emerald Dr., Enterprise, AL 36330.

GOODSON TSGT John Edgar, USAF; UC '92 MPA; BS Kansas Newman Clg.; Air Force Site Mgr.; USAF, Vandenberg AFB, CA 93437; r. 415 Juniper St., Lompoc, CA 93437, 805 734-1143; *Theresa*; Gary, Megan; VP Base Little League.

GOODSON, Kerry Mitchell, MT '88 BS; 3401 Michigan St., Baytown, TX 77520, 713 277-6637.

GOODSON, Mrs. Myrlene Creamer, (Myrlene Creamer); DR '83 MPA; Retired Tchr.; r. RR 2 Box 277T, Altha, FL 32421, 904 762-3153; *Tim;* Randy, Sharon; Sewing, Reading

GOODSON, Ms. Nelda Mathews; TR '72; POB 240141, Montgomery, AL 36124.

GOODSON, LTC Robert Ledonne, USN; UC '90 MSM; Nas Corpus Christi, Corpus Christi NAS, TX 78419; r. 5001 Moultrie, Corpus Christi, TX 78413, 512 993-8873; Travel Sports.

GOODSON, Stacey Bryan; DR '93 MSG; 2123 Hwy. 73, Marianna, FL 32448

GOODSON, Terry Leroy; TR '88 BSE, TR '89 BS; 901 Derbyshire Dr., Dothan, AL 36303.

GOODWIN April M.; TR '91 (See Mayo, Mrs. April Michelle).

GOODWIN, Barry Kent, PhD; TR '82 BS; MS MS State Univ., PhD NC State Univ.; Prof.; North Carolina State Univ., POB 8109, Raleigh, NC 27695, 919 515-4547; r. 302 Bebington Dr., Cary, NC 27513, 919 319-1878; *Deborah;* Hannah, Bryce; Music, Movies; Church.

GOODWIN, Barry Lloyd; UC '93 AGE; Computer Cnslt./VP; Creative Technologies, 1051 Paradise Ln., Pensacola, FL 32506, 904 453-2696; r. POB 1207, Lillian, AL 36549, 407 737-7397; *Conchita;* Crystal; Fishing, Computers, Reading

GOODWIN Bobbie, MT '82 (See Rush, Mrs. Bobbie G.)

GOODWIN, Charles Lee; TR '91 BS; POB 243, Ft. Deposit, AL 36032

GOODWIN, Cindy L.; MT '93 (See Smith, Cindy G., LBSW)

GOODWIN, Mrs. Dorothy H., (Dorothy M. Hayes); PC '91 MSP; Owner; The Deli, 724 3rd Ave., West Point, GA 31833, 706 645-5517; r. POB 22, Valley, AL 36854, 334 756-9550, *William;* Matthew; Yardwork Cooking Reading; First Baptist Church-Valley.

GOODWIN, Ms. Drenda Sue; TR '94 BS; Clerk; Evergreen-Conecuh Pub. Library, 201 Park St., Evergreen, AL 36401, 334 578-2670; r. Hcr 32 Box 139, Evergreen, AL 36401, 334 248-2629, Cross-Stitch, Crafts

GOODWIN Ms. Elaine M.; TR '58; Rte. 1 Box 59, Goshen, AL 36035

GOODWIN Fred Daniel, Jr.; TR '88 ASN; POB 73828, Metairie, LA 70033.

GOODWIN, Johnny B.; UC '89 AGE; 3062 Hendrix St., Columbus, GA 31903, 706 687-6510; Hunting, Fishing

GOODWIN Krista G.; TR '89 (See Skeen, Mrs. Krista G.)

GOODWIN, Larry Brent; TR '71; 106 Lisa Dr., Athens, AL 35611, 205 230-0842

GOODWIN Ms. Lashanda T.; TR '93 BS, TR '94 MSJ; 4011 Colfax Dr., Montgomery, AL 36105, 334 281-6695

GOODWIN Ms. Margaret Collom; DR '94 BSE, POB 74, Headland, AL 36345

GOODWIN Mrs. Mary Anne; PC '83 BS, PC '87 MSP, Asst. Supt.; West Central GA Regional Hosp., 3000 Schatulga Rd., POB 12435, Columbus, GA 31907, 706 568-5219; r. 785 Lee Rd. 212, Phenix City, AL 36867, 334 297-7756; *Russell*, Computers

GOODWIN Pamela; TR '91 BS; 2469 El Bethel Ch Rd., Grand Ridge, FL 32442

GOODWIN Ramona Beth; TR '86 (See Bryant, Ramona Beth)

GOODWIN Sharron Annette; DR '92 BS; Volunteer; Arthritis Fndn., Alice St., Dothan, AL 36301; r. 808 S Edgewood Dr., Dothan, AL 36301, 334 793-5113; Shannon Annette, Christian J. D.; Reading, Sewing, Walking

GOODWIN Thomas Perry, Jr.; UC '80 MSG, BS Univ. of SC, BA Univ. of West FL; Retired; r. 621 Merioneth Dr., Ft. Walton Bch., FL 32547, 904 862-0974; *Beth*; Golf, Church Activities

GOODWIN Timothy John; TR '74 MBA, TR '75 Cnslt.; American Club Systs., 233 12th St., Ste. 805, Columbus, GA 31901, 706 322-0808; r. 1207 Rendale Rd., Dothan, AL 36303, 334 792-9147; *Dell*; Christy, John

GOODWYN Ms. Mary Hair; TR '72 BA Huntingdon, ME Auburn; Retired; r. 2537 Mc Gehee Rd., Montgomery, AL 36111, 334 281-2392; *Otis (Joe)(Dec.)*; Otis J. Jr., Susan

GOODYEAR Charles Thomas; DR '82 BS; Customer Spec.; Standard Systs. Ctr., Gunter AFB; r. 2149 Briar Gate Dr., Montgomery, AL 36116, 334 277-8686; *Susan*; Althea, Charlie, Amber

GOODYEAR Norman Wayne; MT '87 MSD, Pilot; Fed Express, 2861 Sprankle, Memphis, TN 38118, 901 797-4366; r. 8506 Chimneyhill St., San Antonio, TX 78250, 210 647-9717; *Helena*; Nathan, Marcus, Renee

GOOLSBY Amy Heather; TR '93 (See Ennis, Amy Goolsby).

GOOLSBY Mrs. Brenda K., MT-ASCP, (Brenda K. Sanders); TR '78 BS, Med. Technologist, Baptist Med. Ctr., 2105 E. South Blvd., Montgomery, AL 36116, 334 286-2898, r. 662 Sandhurst Dr., Montgomery, AL 36109, 334 279-6397, *Ronald*, Justin, Heather; Alabama Assn. of Blood Banks

GOOLSBY Charles Tim; TR '72; Rte. 3, Opp, AL 36467, 334 496-3569

GOOLSBY Claude, III; TR '64; Rte. 2, Goshen, AL 36035

GOOLSBY Dudley E.; TR '69; 200 Walnut St., Enterprise, AL 36330, 334 347-5801

GOOLSBY, Jan C.; MT '78 (See Dickey-Chiofolo, Mrs. Jan C.)

GOOLSBY, Ms. Janie Davis; TR '62, Retired Tchr.; Bay HS; r. 1708 Cedar Rd., Andalusia, AL 36420, 334 222-6875 *Claude*, Whitfield, William; Golf, Read, Golf; Cynosure Study Club

GOOLSBY, Julia; TR '70 (See Holmes, Dr. Julia)

GOOLSBY, Ms. Julie B.; MT '80 MSE; 1411 Tudor, Montgomery, AL 36117

GOOLSBY Mrs. Kathryn Davis G.; TR '74; Rte. 2 Box 195, Goshen, AL 36035

GOOLSBY Nate James; UC '83 BAS, UC '89 MSI; Interactive Verteilung, Goolsby Intl., Haupt Strasse 19, 54612 Lasel, Germany, 496 553-2156; r. PSC 2 Box 5768, APO, AE 09012, 496 553-2156; *Renate*; Konrad, Alexander; Bodybuild, Foreign Languages.

GOOSBY Lamar, Jr.; TR '94 BAS; 113 W Langston, New Brockton, AL 36351, 334 894-2051

GOOSBY Ms. Linda Michelle; DR '90 BS, 300 Sanders St., Enterprise, AL 36330

GOPALPAS Manish Hiroo; TR '90 BS; 100 Cherokee Blvd. Ste. 301, Chattanooga, TN 37405

GORDAY William Michael; '72 MS Univ. of TN, EdS IN Univ.; Asst. Dir.-Special Educ.; Bartholomew Consolidated Sch., 703 Washington St., Columbus, IN 47201, 812 376-4489; r. 1045 Tanbark Dr., Columbus, IN 47203, 812 372-5035; *Kay*; Kristin, Cregg; Walking, Reading

GORDEN Brennan; UC '76 BA, Researcher; Sutton Reed & Croft Svcs., 4714 Woods Edge Rd., Virginia Bch., VA 23462, 804 474-9046.

GORDIE, Mrs. Debbie Smith; DR '87 BSE; Kindergarten Tchr.; Ashford Elem. Sch., Ashford, AL 36312, 334 899-3458; r. 7845 E Us84, Ashford, AL 36312, 334 899-8901 *Richard;* Devry, Billy.

GORDIE Richard Moreland, DR '90 BS; AA Daytona Beach Comm Clg.; Health Physics Tech.; Southern Nuclear Farley, PO Drawer 470, Ashford, AL 36312, 334 794-0800; r. 7845 E. US 84, Ashford, AL 36312, 334 899-8901, *Debbie*; Michael, Devry, Billy; Golf, Church

GORDON, Mrs. Barbara Anthony, PC '94 BS; ASSOC Chattahoochee Jr. Clg., 2209 8th Ave., Phenix City, AL 36867, 334 298-2463; *Ron;* Sonny Simmons, John; AL Council for the Blind

GORDON, Camille Anne; UC '93 MSD; 3829 Dunwoody Dr., Pensacola, FL 32503, 904 432-0588

GORDON, Charles F., II; TR '81 BAS, MPA Golden Gate Univ.; VP Mktg. & Sales; Mantrans G.P. Inc., 2040 Guy Verger Blvd., Tampa, FL 33605, 813 241-1905; r. 9719 Pleasant Run Way, Tampa, FL 33647, 813 973-4579; *Margaret;* Charlie, Eric; Bicycling, Music; Metropolitan Ministries

GORDON, Ms. Cynthia Love; '69; Rte. 1, Hope Hull, AL 36043

GORDON David Scott; MT '94 BS, AS Central AL Comm Clg.; Lead Sales; Coca-Cola; r. 77 Veasey Rd, Daviston, AL 36256, 205 234-0191; *Twila*; Hunting, Sports

GORDON, Ms. Dawn Larie; TR '88 BS; 923 Adeline St., Montgomery, AL 36108

GORDON Edward Franklin; MT '80 MSM; 104 Ash Ct. NE, Decatur, AL 35601

GORDON, Elliot Earl; UC '87 BAS; 5004-B Ginter St., Virginia Bch., VA 23455, 804 460-1943

GORDON, Ms. Elmaree; DR '94 BS; 2708 Heritage Dr., Dothan, AL 36303

GORDON, George Herman; UC '91 BAS; Civil Svc.; r. 5540 Rockhurst Dr., Columbus, GA 31907, 706 569-1056; *Joann*

GORDON Gerard M.; UC '87 MSI; 1007 Haworth St., Philadelphia, PA 19124, 215 743-5608.

GORDON CAPT James Steven, USAF; TR '88 BAS; Ft. Walton Bch., FL 32548; r. 1626 59th Pl., Meridian, MS 39305, 601 483-1814; *Trish*; Shanna, Tamara, Daniel, Branden; Sports, Martial Arts

GORDON Jeffrey Scott; UC '90 MSM; 3016 Destle Pines Dr., Duluth, GA 30136

GORDON, Mrs. Jennifer Bryant; TR '88 ASN; 106 Shady-Glen, Alexander City, AL 35010.

GORDON, Jennifer Jo, (Jennifer Nelson); TR '93 BSE, MEd Univ. of West FL, Elem Tchr, r 1387 County Road 80, Selma, AL 36703, 334 875-9391; *Michael;* Traveling, Reading, Fishing.

GORDON, Ms. Judy Anne; TR '95 MSR; BA Christopher Newport Univ.; Human Res. Analyst; Northeasten NC Region; r. POB 324, Barco, NC 27917, 919 453-6808.

GORDON, Michael James; DR '95 MSY; 4478 Davis St., Marianna, FL 32446.

GORDON, Mrs. Nancy Allen; TR '77 BS; 100 Shady Glenn, Alexander City, AL 35010.

GORDON, Robert A., Jr.; TR '67; POB 379, Atmore, AL 36504

GORDON, CAPT Robert Michael; UC '89 MSI; 522 Cosgrove, San Antonio, TX 78210

GORDON, Mrs. Robyn Strickland; UC '92 BS; MA West FL Univ.; Dolphin Trainer/Psyco-; Gulfarium, Child/Dolphin Outreach Program, 1010 Miracle Strip Pkwy., Ft. Walton Bch., FL 32548, 904 244-1555; r. 4 Misty Water Ln., Mary Esther, FL 32569, 904 244-0740.

GORDON, Ms. Shirley Anne; UC '86 MPA; 2095 Wenlok Tr., Marietta, GA 30066, 770 924-1032.

GORDON, Timothy Wayne; UC '92 MPA; MS Nova Southeastern Univ., MA Eastern NM Univ.; Database Admin.; Micron Technology, Inc., 8000 S. Federal Way, Box 6, Boise, ID 83702, 208 368-5116, r 1612 W Bannock St #1, Boise, ID 83702, 208 342-5562; Caleen, Ashley, Jonathan, Adam, Church.

GORDON, Troylis Clary; DR '80 AAS; Flight Instr.; USA, Ft. Rucker, AL 36362, 334 255-8339; r. 108 Vintage Ln., Enterprise, AL 36330, 334 393-3463

GORDON, Mrs. Vonda Gail, (Vonda Gail Johnson); TR '88 BSE, MA Univ of AL, Tchr, Tuscaloosa City Schs, 1510 30th Ave., Tuscaloosa, AL 35401, 205 759-3570; r. 28 Norris Cir, Cottondale, AL 35453, 205 556-3616. *Wesley.* Reading First Assembly of God Church.

GORDULA, Manuelito Hular; '95 MPA; BA St. Leo Clg.; Pres.; Maharlika Inc., 7718 Hampton Blvd., Norfolk, VA 23505, 804 451-1725; r. 1005 Fairborn Ct., Virginia Bch., VA 23464, 804 479-2048; *Ligaya M.;* Karl Marx, Dave Manuel, Jake Hular; Gardening.

GORDY, Ms. Kathy I., (Kathy I. Kirkland); PC '85 BS; Asst VP; Total Syst. Svcs., Inc., 420 10th St., Columbus, GA 31902, 706 649-2847; r. 600 Lee Rd. 435, Salem, AL 36874, 334 297-6003; *Jeff;* Garrett, Gerntry; Camping, Fishing; Little League Baseball.

GORDY, Reggie Wayne; PC '83 BS, PC '86 MSP; Coord. of A/V; CVCC, 2602 College Dr., Phenix City, AL 36869, 334 291-4984; r. 2407 Midway Dr., Phenix City, AL 36869, 334 297-6552; Construction Work.

GORE, Andrew Luke; UC '94 BS; AS Comm. Clg. of USAF, AA Univ. of MD European; Shift Leader Floor Supv., Northwest Florida Facilities, 207 Ferry Rd. SE, Ft. Walton Bch., FL, 904 664-6212; r. 9925 Orion Lake Cir., Navarre, FL 32566, 904 939-6097; *Donna;* Tora, Angela; Golf, Softball, Football; American Diabetes Assn

GORE, Mrs. Charlotte Gail; TR '91 BSN; 104 Shulsen Dr., Ozark, AL 36360.

GORE, David A.; MT '93 AS; 321 Nottingham Rd., Montgomery, AL 36109.

GORE, Mrs. Janet Ann; PC '88 BS; Purchasing Agt.; Quantegy Inc., Marvin Pkwy., Opelika, AL 36803, 334 749-7619; r. 2812 West Point Parkway, Opelika, AL 36801, 334 749-8100; *Larry;* Stacy, Douglas; Cooking.

GORE, Ms. Kathy; TR '70; 1401 Bonita Ave., Opelika, AL 36801

GORE, Ms. Kimberly Lane; TR '89 BS; Dist. Sales Mgr.; L'Amy, 37 Danbury Rd., Wilton, CT 06897, 800 872-7377; r. 3055 Sunview Dr., Birmingham, AL 35243.

GORE, Mary Lucretia; DR '92 (See Riley, Mrs. Mary Lucretia).

GORE, Ms. Sadie Lou; MT '77 MSE, MT '77 MSF; 70 Co Rd 721, Verbena, AL 36091

GORE, Tammy Lynn; TR '95 (See Price, Mrs. Tammy Lynn).

GORECKI, Barbara Marie, (Barbara Marie Carlson); DR '89 MSE; BS KS State Univ.; Tchr.; Muscogee Cnty. Sch. Dist, Columbus, GA 31903, 706 685-7614; r. 6307 Hampton Ct., Apt. K7, Columbus, GA 31907, 706 561-2601; Erin, Eric; Sports, Traveling, Reading; PAGE

GORECKI, CAPT James F.; UC '88 MSM; 408 N State, Jerseyville, IL 62052.

GORECKI, Joseph E., Jr.; DR '87 MSG; Rte. 1 Box 241, Ozark, AL 36360, 334 774-3722.

GOREE, Thomas Glen; TR '52; Rte. 1 Box 147, Mc Kenzie, AL 36456

GORETSKI, Eileen Marie; UC '94 MSD; BSN Univ. MI; RN, r. 36 E Country Club Dr., Destin, FL 32541, 904 837-8357; Breeding Golden Retrievers

GOREY, Michelle E.; TR '89 BS; Jr. Equity Trader; Capital Institutional Svcs., 750 North St. Paul, Ste. 2170, Dallas, TX 75201, 214 922-3212; r. 7366 Parkridge Blvd., #344, Irving, TX 75063, 214 444-9006.

GOREY, Stephen Joseph, Jr.; TR '90 BS; 5700 SW 16th St., Plantation, FL 33317.

GORGONE, Russell Salvatore; UC '93 MSM; BSBA Univ of State of NY; Warehouse Mgr.; Delacamp Imaging, Inc., 117 Landmark Sq., Virginia Bch., VA 23452, 804 366-8667; r. 202 Blacksmith Arch, Yorktown, VA 23693, 804 865-0190; *Kathy;* Anthony; Golf, Baseball Coach.

GORHAM, Douglas P.; UC '88 MSI; 1508 E. Lucas, Algona, IA 50511.

GORIE, Charles Thomas; UC '82 MSM; 279 Sta. Hospital, APO, AE 09185

GORMAN Dennis Michael; MT '84 MSC; MS Air Force Inst. Tech., BS Univ. Portland OR; Civil Engr.; Talmo Inc., POB 492, Gig Harbor, WA 98335, 206 858-8444; r. 4908 93rd Ave. W, Tacoma, WA 98467, 206 564-8857; *Linda,* Kayaking.

GORMAN, Mrs. Julii Williams; TR '92 BS; Hhc 72 Unit 31121 Box85, APO, AE 09164.

GORMAN, Leonard L., Jr.; TR '72; Box 1764, La Grange, GA 30241, 706 882-5140

GORMAN, Thomas R.; UC '84 MSI; BS SUNY-Albany, AS North Shore Comm. Clg.; Prog. Dir.; USAF, 154 Hartson St., Hurlburt Field, FL 32544, r. 801 Overbrook Dr., Ft. Walton Bch., FL 32547, 904 862-4420; *Teresa;* Krystle, Adam, Corey, Shannon.

GORMLEY, Mrs. Rebecca Ann Hart; TR '93 MSJ; POB 2121, Dothan, AL 36302, 334 792-4365.

GORNTO, Harry Clifton, III; TR '76 MSG; BA VMI, BS Univ of West FL; Retired Tchr.; r. 314 Briarwood Cir, Ft. Walton Bch., FL 32548, 904 862-5278; *Louise,* Cliff, Steve; Golf.

GORRIARAN, CAPT Adolfo; UC '90 MPA; 896 Stagi Ln., Los Altos, CA 94024

GORRIE, Ms. Frances H., (Frances Head); TR; Retired; r 3556 Honeysuckle Dr., Montgomery, AL 36109, 334 272-0793; Marlene Byrd; Swimming.

GORSKE, Mrs. Margot E.; PC '94 MSN; BA Beloit Clg., BSN Univ. of TX; Div. Coord.; Healthmasters Inc., 1900 Hamilton Rd., Columbus, GA 31904, 706 327-6159; r. 5296 Mc Caghren Dr., Columbus, GA 31909, 706 568-6177; *W. Scott;* W. Benjamin, Alyson Elizabet; Reading, Crafts; Officers Wives Club.

GORSKI, Brian Keith; TR '95 BS, Student (Graduate); Troy State Univ.-Dothan; r. 6912 Lorraine Rd., Bradenton, FL 34202, 941 756-6307.

GORSLINE, Michael John; UC '93 MPA, UC '93 MSP; BS Air Force Univ., AA Community Clg. of USAF; Case Mgr.; Dept. of Justice, 33 NE 4th St., Miami, FL 33131, 305 982-1114; r. 7445 SW 106 St., Miami, FL 33156, 305 666-7843, Skydiving; GRRA, USAF Reserve, FOP.

GORTEMOLLER, John R., TR '66; Rte. 3 Box 246, Marianna, FL 32446

GORTER, LT Fred Edward, Jr.; TR '81 BS; Naval Security Det PSC 76 Box 7, APO, AP 96319

GORTON, Robert Jeffery; UC '86 MPA; 19027 Chrystal Island, Dr., Eagle River, AK 99577

GORUM, Mrs. Marilyn B.; UC '81 BSE; POB 574, Huxford, AL 36543

GORUM, William A., Jr.; TR '80 MSE; BA South AL Univ.; Social Studies Tchr.; Escambia Cnty. Middle Sch., 111 Martin Luther King Ave., Atmore, AL 36502, 334 368-9105; r. 702 McRae St., Atmore, AL 36502, 334 368-8580, Coaching Girls Basketball.

GORUM, William Andrew, Sr.; TR '78 MSE; POB 9, Huxford, AL 36543, 334 294-5404

GORWITZ, MAJ Daivd Kall; UC '93 MSD; 213 Gardenville Dr., Yorktown, VA 23693

GOSE, Mrs. Lynne Roberson; '95 MPA; BA Univ. of North TX; Student; Wright State; r. Etna Roberson, 1211 Meadow Ridge, Denton, TX 76201, 817 387-6696; *Jeffrey R.,* Horse Riding, Genealogy.

GOSHA, Albert Otis; UC '89 AGE, Owner; Ad Enterprise, 1110 Dunbar Ave., Columbus, GA 31906, 706 562-0098; r 1110 Dunbar Ave., Columbus, GA 31906, 706 569-9176; *Diane;* Albert Jr.; Computer Repair; American Criminal Justice Assn.

GOSHA, Johnnie, Jr.; UC '85 MPA; POB 8786, Pittsburg, CA 94565

GOSHA, Thomas Harris; TR '80 BSE, TR '88 MSE, Educator, B.E. Usher Middle Sch., Atlanta, GA 30305; r. 570 Moreland Ave., Atlanta, GA 30316, 404 622-9461; Old Movies, Mysteries, Tennis; Republican Party, Religious Vol

GOSHAY, Mrs. Rosie Cofield; PC '84 BS, 31 Stephens Loop, Phenix City, AL 36869.

GOSHAY, Vanessa; PC '92 (See Biggers, Mrs. Vanessa)

GOSNELL, Grady Ray, Jr.; UC '80 BS; 1070 Woodburn Dr., Columbus, GA 31907

GOSNELL, Mrs. Janice Kay; PC '94 MSE; Tchr. Kindergarten; Ft. Benning GA; r. 5818 Highpoint Dr., Columbus, GA 31909, 706 563-5425.

GOSNELL, COL Wayne Leroy; MT '80 MSP; POB 1344, Montreat, NC 28757, 704 264-9794.

GOSS, Bob J.; TR '70 BSE, MT '72 MSE; Cnslt., Creative Arts Connection, 1728 Alabama Ave., Panama City, FL 32401, 904 785-9437; r. 1728 Alabama Ave., Panama City, FL 32401, 904 785-9437; Bobby, Nicole; Creative Arts

GOSS, Charles Edward; TR '81 BS, MBA Univ. of West FL, Owner; Island Dart Distributors, 2277 Greenbriar Blvd., Scenic Hills Country Club, Pensacola, FL 32514, 904 476-3469, r. 201 Pensacola Beach Rd. B-14, Bahama Bay Club, Gulf Breeze, FL 32561, 904 932-2054; Deep Sea Fishing; Elks Lodge, 2256.

GOSS, ENS Erick Brandon; UC '92 MSI; 1200 Pentagon #2E341, Washington, DC 20350.

GOSS, CAPT Glen Leland, USAF; MT '94 MSP; BS Univ. of MO, Columbia; Student Pilot; USAF, 477 4th St., Ste. 1, Laughlin AFB, TX 78843, 210 298-8854; r. 3558 S Georgetown Dr., Montgomery, AL 36109, 334 213-0874; *Julie;* Flying, Hunting

GOSS, Ms. Marlise E. Calhoun, (Marlise Calhoun); TR '64 BSE; Tchr.; Lake County Educ.; r. 193 Tennessee Ave., Umatilla, FL 32784, 904 669-4217; *Joe;* Damon, Jason; Read

GOSS, R.M. (Bob); UC '84 MSM; BS Univ. of MD, AAS CCAF; Mgr.-Control Ctr.; Yale Univ., 20 Ashmun St., POB 208297, New Haven, CT 06520, 203 432-7507; r. 13 Pierce Ln., Madison, CT 06443, 203 245-4848; *Elaine;* Michael, Tracey; Fishing, Fitness.

GOSS, Ms. Stephanie Ann; TR '94 BS; Special Account Rep.; Russell Corp., POB 272, Alexander City, AL 35010, 205 329-5037; r. 1665 Heatherwood Dr., #19, Alexander City, AL 35010, 205 329-3170; Tennis; Jr. Jaycees.

GOSS, Wallace Francis; UC '81 BAS; Computer Asst.; r. 1845 Sandra Dr., Pensacola, FL 32506, 904 453-4010; *Marie;* Wallace, Patrick, Tammie, Dwayne; Bowling, Hunting, Fishing; American Legion

GOSS, William E.; TR '51; MAST EDU Auburn Univ.; Retired Sch. Admin.; Florida Educ. Correction Assn.; r. POB 6, Tallassee, AL 36078, 334 283-2163; Genealogy Antiques Collectible

GOSSE, Cynthia E.; UC '85 (See Gendron, Ms. Cynthia Elaine).

GOSSELIN, Ms. Kathryn June, (Kathy J. Allred); UC '89 MSM; BA Austin Peay State Univ.; Prog. Analyst; Chief of Nav. Educ. & Trng., 250 Dallas St., Pensacola, FL 32508, 904 452-8031; r. 4832 Randee Cir., Pensacola, FL 32526, *Al;* Jennifer; Golf.

GOSSETT, Ms Diane Carol; UC '94 MSM; 308 Barnstable Quay, Virginia Bch., VA 23452, 804 431-2969

GOSSETT, Ralph Edward; UC '93 MSE; 28 E 9th St., Manchester, OH 45144

GOSTELOW, Harry; TR; BA Cambridge Univ., Dip Webber Douglass Acad.; Actor; r 119 New Kings Rd., London SW6 4SJ, England, 171 736-6748

GOTCHER, LTC James R., III USAF; UC '86 MPA, BA Stephen F. Austin State; Forever Framing, 4734 S Kirkman Rd, Orlando, FL 32811, 407 292-0600; r. 8410 Banyan Blvd., Orlando, FL 32819; Reading, Computers

GOTHARD, Brian Walter; TR '86 BS, Rte. 1 Box 246, Clayton, AL 36016.

GOTT, Ms. Roberta Lee; MT '94 MSR; USAF, Maxwell AFB, AL 36112; r. Bpx 33-B Hc51, Holliday, TX 76366, 817 586-0303.

GOTT, Steven Gregory; UC '87 BAS; 10820 Milwaukee Way, Valley Station, KY 40272

GOTTHEINER, David Lewis; UC '76 MSM, 6 Oechsner Ct., Berkeley Hts., NJ 07922.

GOTTLEBER, Ms. Gay; TR '75 BS; 349 Emerson Dr., Hattiesburg, MS 39401, 601 582-2135.

GOTTRICH, Stephen G, Jr.; UC '77 MSM; BA FL State Univ.; Certified Protection Pro.; MVM, Inc., 8301 Greensboro Dr, Ste. 300, Mc Lean, VA 22102, 703 790-3138; r 1966 Mariner Ln., Woodbridge, VA 22192, 703 490-5160, Amer Soc. for Indus. Security.

GOTTSCHALK, Frederick Lee, UC '80 BAS; AA Comm Clg. Air Force; Window Clerk; USPO, 5420 Kanaugh, Little Rock, AR 72207, 501 228-4290; r. 3 Sandstone Ct., Little Rock, AR 72227, 501 223-3043; *Elizabeth,* Ricky, John, Joyce, Ronnie, James; Reading, Photography, Computers; Church

GOUDREAU, LT James C., USN, UC '95 MSM; BS Norwich Univ.; Supply Ofcr.; USS The Sullivans (DDG-68), 590 Washington St., Bath, ME 04530, 207 442-5052; r. 151 E Longmeadow Rd Wilbraham, MA 01095 413 596-6006, *Jennifer,* Naval Order of the US.

GOUGE, Ms. Debra Pye; TR '93 BS; 1931 B Gum Pl. B, Honolulu, HI 96818, 808 836-4041.

GOUGE, Frederick Arthur; TR '69 BS; AA Wallace Jr. Clg., Claims Mgr.; Skandia Southeast Cos., 1286 Carmichael Way, Montgomery, AL 36106, 334 277-1882; r. 465 County Downs Rd., Montgomery, AL 36109, 334 271-3406; *Sandi,* Cooper; Antique British Cars.

GOUGE, Mrs. Sandra Gail S., (Sandra G. Smith); DR '75 BSE, MT '77 MSE; Admin.; Troy State Univ., 231 Montgomery St., Montgomery, AL 36103, 334 241-9532; r. 465 County Downs Rd., Montgomery, AL 36109, 334 271-3406; *Fred;* Cooper; Antiquing, Reading

GOUGH, CAPT Arthur Page, III; UC '95 MSM; 1150 Kentwood Dr., Sumter, SC 29154, 803 481-3048.

GOULART, Thomas Muniz, DR '78 MSM; Prof.; r. 320 S Daleville Ave., Daleville, AL 36322

GOULD, Mrs. Faye Singleton; UC '81 BAS; AA GA Military Clg; Homemaker; r. 125 Deer Trace, Alexander City, AL 35010, 205 234-0119; *Tommy L.;* Timothy M., Tommy C.; Watercolors, Painting

GOULD, CAPT Gordon Douglas, USAF; DR '89 MSP; BS Med. Univ.-SC; Flight Cdr.; USAF, 7196 Savannah St, Moody AFB, GA 31699, 912 257-3536; r. 5132 Big Buck Cir., Valdosta, GA 31602, 912 245-1618; *Michele,* Linda

GOULD, Mrs. Kathleen Ann Scott; UC '91 MSD; 6313 Crosswoods Cir., Falls Church, VA 22044

GOULD, Le Dean; TR '74; JUSMAGTHAI Box 4, APO, AP 96546

GOULD, Mrs. Paula Christy; MT '89 MSE; BA Univ. of CO; Liaison Ofcr.; USAF Acad., 9001st Air Reserve Squadron, Lowry AFB, Denver, CO 80280, 609 724-0551; r. 4504 Orly Pl., Mc Guire AFB, NJ 08641, 609 724-0551; *Mike;* Bart, Brandon; Sports; Bible Study

GOULD, CAPT Thomas Francis, Jr.; UC '95 MSR, BE State Univ. of NY; Capt.; USAF, 78th Fighter Squadron, Shaw AFB, SC 29152; r. 2740 Pintail Dr., Sumter, SC 29150, 803 469-4143; *Stephania;* Thomas, Joseph.

GOULD, Walter Lee; PC '87 BS; 18741 Nautical Dr Apt. 204, Huntersville, NC 28078, 704 837-6871.

GOULET, John Marshall; UC '87 AGE; BS City Univ Bellevue WA; Quality Assurance Enginee; Westinghouse Hanford Co., Box 1970, Richland, WA 99352, 509 373-5883, r. 206 E 49th Ave., Kennewick, WA 99337, 509 586-8396, *Linda;* Stephen, Leslie, Jeffrey; Sculptor, Cycling; American Welding Society.

GOURDINE, Raji; MT '95 MSR; BS Univ. of West AL; Dir of Student Support; Wallace Community Clg., Counselor/Administrator, Selma, AL, 334 875-2634; r. Montgomery, AL 36110

GOURDINE, Ms. Sandra Joslyn; DR '77 BS; 1101 Wellington Dr., Clearwater, FL 34624, 813 443-5950

GOURLEY, George William; UC '94 MSD; BSW Univ of West FL; Substance Abuse Therapist; Avalon Ctr. of Baptist, Healthcare Inc., POB 769, Milton, FL 32572, 904 623-9434, r. 5772 Ventura Ln., Pensacola, FL 32526, 904 456-7585

GOUTHRO, Stephen Michael; MT '92 MSD; 462 Shoreline Dr., Fayetteville, NC 28311.

GOUTY, CWO3 Gregory Alan, USA; UC '90 AGE; Support/Staff Maint Tech; 174 1st Str. E., Ft. Drum, NY 13602, 315 772-5960; r. 818 Academy St., Watertown, NY 13601, 315 779-8520; *Deborah;* Gregory II, Anthony, Sabrina, Racquetball, Fitness, Running; American Legion, VFW, HUA #120

GOUVEIA, Brian Thomas; UC '94 MPA; POB 1011, Sheppard AFB, TX 76311, 817 827-6006.

GOUVEIA, Mark Edward; UC '91 AGE, UC '92 AGE; 304 S Lumpkin Rd Lot A-8, Columbus, GA 31903.

GOVAN, sylvia Margestina; UC '90 MPA, 9294 Ridge Path, San Antonio, TX 78250

GOVE, Mrs. Donna W., (Donna J Watson); TR '89 BS; Conservation Asst.; Bass Inc., 5845 Carmichael Rd., Montgomery, AL 36117, 334 272-9530; r. 6049 Hinchcliff Rd., Montgomery, AL 36117, 334 272-9530; *Greg;* Singing, Crafts; St. Bede Catholic Church.

GOWAN John Daniel, TR '59 BS, Supv; Bullock Cnty. Dept. of Human Resources, 201 N Powell St., Union Spgs AL 36089, 334 738-3983, r 785 Old Federal Rd, Shorter, AL 36075, 334 727-2662; *Dorothy,* Jennifer, David, Raise Cattle, Baptist

GOWAN Mary Jo Vance, MT '83 ASN; 3425 Idle Wild Ct., Montgomery, AL 36106, 334 834-2055

GOWDER, Sue E.; TR '77 (See Armstrong, Mrs Sue Gowder).

GOWDY, Clyde Clayton, Sr.; UC '90 AGE, UC '91 BAS; 250 Annabelle Dr, Mary Esther, FL 32569, 904 244-0624

GOWDY, Deetra Denine; UC '89 (See Miller, Ms. Deetra Denine)

GRABBI, Kristjan K.; UC '92 MSP; BA GEOG Salisbury State Univ., Geographer, Defense Mapping Agcy., Bethesda, MD 20816; r. 120 Bridgette Pl. NE, Leesburg, VA 22075, 703 777-3477· *Lisa.*

GRABER John Arthur R., TR '87 BS, Rte. 2 Box 163-B, Samson, AL 36477

GRABER, Jon Gordon; UC '86 MSM, 6843 Lorna Dr, Columbus, GA 31909, 706 561-1389.

GRABHAM, Robert Wayne, Jr.; MT '82 MSJ; BS Univ. of NE Omaha; Administrative Mgr.; Hopewell Bur of Police, 300 N Main St Hopewell, VA 23860, 804 541-2272 r 1921 Sycamore Square Dr, Midlothian, VA 23113, 804 794-3971; *Janice,* Scott, Timothy, David, Bradford, Sailing

GRABHER, Carl Raymond, UC '80 BAS, 533 Double Churches Rd, Columbus, GA 31904

GRABLE, Mrs Hortense DePriest, (Hortense DePriest), TR '38 BSE, MT '68 MSE; Retired Elem. Tchr.; Montgomery Cnty Bd. of Educ., r. 35 Van Allen Dr., Montgomery, AL 36109, 334 272-8357; *Richard,* Tommy Abernathy, Sue Ellen V., Linda Joanne, Scrapbooks, Diaries, Genealogy; Church, Delta Kappa Gamma

GRABLE, Michael A., III; UC '91 MPA; BS Frostburg State Clg., Owner/Mgr.; Funseekers Travel Agcy., 4532 NW 50th, Oklahoma City, OK 73122, 405 495-4620; r. 11708 SW 3rd Ter., Yukon, OK 73099, 405 324-8416; *Teresa* Michael, Travel.

GRACE Albert Delton, DR '79 BS; Rte. 1, Chancellor, AL 36316, 334 684-3567.

GRACE, Artha Lee; MT '77 BAS; 202 Hartley St., Ft. Valley, GA 31030

GRACE, Ms. Lenora Snell; DR '85 BS, 225 Jones Ave., Newton, AL 36352, 334 794-2170.

GRACE, Mrs. Madell Durr, TR '89 BS, Rte. 4 Box 87, Abbeville, AL 36310

GRACE, Paul Lawrence; UC '77 MSM; 324 William St., New Milford, NJ 07646.

GRACE, Mrs. Qualeen W., (Qualeen W. Whitehead), TR '66, Homemaker; r. 301 Ash St., St. Joseph, LA 71366, 318 766-3329, *Jack, Jr.;* Paul, Kevin, Travis, Choir Dir Methodist Church.

GRACE, Ms. Valerie R. Griffin; TR '87 BS; 4311 Meadow Walk Ct., Montgomery, AL 36116

GRACE, William Jason; TR '91 BS, Family & Child Svcs., State of AL, Dept. of Human Resources, 717 S. 3 Notch. St., POB 966, Troy, AL 36081, 334 566-7040; r. 105 Taylor Dr., Troy, AL 36081

GRACE, William Raleigh; UC '83 MSM; The Investment Ctr., 773 W. Lumsden Rd, Brandon, FL 33511, 813 684-3535, r 3419 Cade Ln., Valrico, FL 33594, 813 685-2817

GRACIA, Austin, Jr.; UC '91 MSI, 4865 NW 36th St #109, Miami Spgs., FL 33166.

GRACY, Billy J., Sr.; UC '86 MSM, 9269 Lincoln Ct, Wichita, KS 67207.

GRADDY, Mrs. Barbara Lewis; DR '74 BS, DR '78 MSE, Retired Tchr.; r. Box 234, Cottonwood, AL 36320, 334 691-2238, Delta Kappa Gamma.

GRADDY, Frankie J., TR '79 (See Patacsil, Mrs. Frankie Jo, RN

GRADDY, Ms Susan, 73 1311 Houston St, Dothan, AL 36303

GRADIC, Dewayne Jerry; TR '87 BS; Pricing Mgr; Burnhan Svc. Corp., 5000 Burnhan Blvd., Columbus, GA 31907, 706 563-1120; r. 272 E. Lakeview Dr., La Grange, GA 30240, 706 845-8625, *Kimberly.*

GRADIC, Mrs. Lois Webster; PC '82 MSP, 4024 18th Aveune, Columbus, GA 31904, 706 322-3411.

GRADNER, David Henry; MT '84 BS; AA Community Clg Air Force; AF Electronics Tech.Spec, USAF, Cannon AFB, NM 88103; r. 1528 Hickory, Clovis, NM 88101, 505 769-3213; *Andra;* Jason, Eric; Fish, Do-It-Yourself Activities, Church of Christ, Red Cross

GRADOS, Scott Bradley; UC '94 MSM; PSC 3 Box 2786, APO, AP 96266, 512 386-4774.

GRADT, Kevin Alan; MT '95 MSC, USAF, Gunter AFS, AL 36114, 334 270-2941; r. 7219 Farnsworth Ct., Montgomery, AL 36117

GRADY, Jerry Gayle, RN; TR '87 ASN; Retired; r. 1706 Davis St, Taylor, TX 76574, 512 365-2781; *Helen,* Michael, Kevin, Melissa, Ashley, Matthew, Hunting Fishing Farming

GRAEBER Ms. Karen S, (Karen S Binzer); MT '80 BS; Sr Acct., Sgl Carbon Corp., 8600 Bill Ficklin Dr., Charlotte, NC 28269, 704 593-5179; r. 11928 Harris Ridge Dr., Charlotte, NC 28269, 704 596-0687, *Jim,* Sharon, Jill, Brian, Cross-Stitch, Reading; Univ City United Methodist Ch

GRAEME Nicholas Dorsai, TR '85 BS; Mgr./Mgr.,Computer Store, Kiva Computers/CSU Stanislaus, 801 W. Monte Vista Ave., Turlock, CA 95382, 209 667-3165; r. 685 Bluefield Ave., Turlock, CA 95382, 209 667-0665, *Elsie,* Arthur, Fishing, Bowling, Reading, Turlock Bowling Assn.

GRAF, Ms. Elizabeth J.; MT '86 MSA, 9517 Wallingford Dr., Burke, VA 22015

GRAF, Gary Alan; UC '87 AA; BA Univ. of CO, BS MS State Univ.; Supv.; US Postal Svc, 90 N Palm Blvd, Niceville, FL 32578, 904 678-2021; r. 201 Juniper Ct., Crestview, FL 32539, 904 682-0729, Toastmasters Intl.

GRAF, William John; PC '82 BS, POB 1802, Phenix City, AL 36868

GRAFALS, Anthony Wayne; TR '88 BS; JD Birmingham Law Sch.; Compliance Mgr.; SouthTrust, 100 Office Park Dr, Ste. 200, Mountain Brook, AL 35223, 205 254-5000, r. 3204 Angus Ln., Birmingham, AL 35242, 205 980-7196; *Sara;* Golf Scuba Diving

GRAFFAGNINI [illegible]

GRAFFUNDER [illegible]

GRAHAM [illegible] Panama City [illegible] Rhett, Chase [illegible]

GRAHAM Ms Annatha Renee, PC '93 MSD, 3116 [illegible]

GRAHAM [illegible] Security Adm., Birmingham, AL 35216, 205 801-4421; r. [illegible]

GRAHAM [illegible] TR '79 BS, 312 [illegible] Dr., Fairhope, AL 36532, 334 928-1085

GRAHAM Ms Carol E. Connors; MT '76 MSF, MSP; Troy State Univ., POB 2486, Ft Benning, GA 31831, 706 689-4744; r. 417 Waverly Cir., Waverly Hall, GA 31831, 706 582-3363

GRAHAM Mrs Cassandra B. DR '94 MSE Rte 2 Box 111, Headland AL 36345

GRAHAM Mrs Christy Michele (Christy Michele Brownlee) DR '92 BS, RR 4 Box 66-1, Colquitt GA 31737

GRAHAM Mrs Cornelia A. (Cornelia J. Austin) TR '75 BSE, [illegible] Tchr. Troy Elem Sch. 508 Gibbs St. Troy AL 36081, 334 566-1444; r. 1717 Swindall Rd., Troy, AL 36081, 334 566-3593 Danny; Hope, Jon, Holly, Meggan Alexandria, Family Activities, Travel; Church, ADK, Vol. - Amer. Red Cross

GRAHAM David E.; UC '87 MPA; 1005 E. Barton St., Greensboro, NC 27407

GRAHAM David Michael '72 MA Univ. of South AL Tchr. Mobile Cnty. Sch. Syst., 1961 Andrews St., Mobile, AL 36617, 334 471-2432; r. 661 Tarawa Dr., Mobile, AL 36609, 334 666-4798 Theresa Jeffery, Sean

GRAHAM Debra Ann MT '85 (See Pierce Mrs Debra Ann)

GRAHAM Ms Debra Denease, RN; DR '84 MSN; AS George C. Wallace CC Staff Surgical Nurse Southeast Alabama Med Ctr. Hwy 84 Dothan AL 36301 334 793-8111; r. 203 Ridge Rd., Dothan, AL 36303, 334 677-6227; Reading Antiques Gardening

GRAHAM Mrs Debra Porter, (Debra Porter Dugas); PC '94 MSE, MS Ft Valley State Clg, BS Ft Valley State Clg Media Spec Stewart Cnty Bd of Educ POB 706 Lumpkin GA 31815 912 838-4301 r POB 407 Buena Vista GA 31803 912 649-7326 *Ronald* Shopping Reading

GRAHAM Edward Benson PWS TR '82 BS Environ Scientist; Corps of Engrs., 709 E. Parade St., Ft. Pickett, Blackstone VA 23824 804 292-6617 r 311 Harris Spring Rd., POB 485, Burkeville, VA 23922, 804 767-2571; *Margret;* Carol Anne, Thomas, Benjamin, Elizabeth, Erin, Russell.

GRAHAM Ms Emily Nell PC '91 MSE BS Univ of AL Title I Cnslt The Georgia Dept of Edu 510 Raleigh Ave., Ft Valley GA 31030 912 825-6944 r 211 Persons St #5, Ft. Valley, GA 31030, 912 825-0941.

GRAHAM Floyd Marvin MT '94 AS BS Tchr. Montgomery Public Sch., 307 S. Decatur St., Montgomery, AL, 334 269-6137; r. 209-C Eastdale Rd. S., Montgomery, AL 36117 Fanny Tommy Coaching

GRAHAM Freddie Lee MT '77 MSD BS MECHE Tulsa Univ.; Prog. Mgr., I-Net, 6700 Rockledge Dr., Bethesda, MD 20817 301 214-0552 r 3476 Wainscott Pl Woodbridge VA 22192, 703 491-9078, *Carol;* Kathryn, Rebecca.

GRAHAM Gail TR (See Spear Mrs Gail Graham)

GRAHAM Gary Lee UC '93 BAS UC '94 MPA 2202 Nancy's Path, Ft. Walton Bch., FL 32547, 904 864-8294.

GRAHAM George Granville; UC '89 MSM, UC '92 MS; Pilot American Airlines Miami FL r 1318 SW 5th Ave Boca Raton, FL 33432, 407 338-7038.

GRAHAM George Wayne UC '81 BAS Ret CAPT Tax Cnslt., r. 5934 Branch Dr., Orlando, FL 32822, 407 382-4256, [illegible]

GRAHAM Ms Jackie Marion; UC '91 MSM; 485 Mt. Defiance Cir SW Issaquah WA 98027

GRAHAM James Alvin UC '79 MSG, ASSOCART Okaloosa-Walton Comm Clg., BSEDUCAT Univ. of West FL; [illegible] Okaloosa Walton Community Clg 100 College Blvd Niceville FL 32578 904 678-1717 r 519 Benning Dr., Destin, FL 32541, 904 837-2637; *Karen;* [illegible] Farming

GRAHAM James Edwin; DR '89 BS; Customer Svc. Rep.; Comcast Cable, 557 S. Oates St., Dothan, AL 36301, 334 [illegible] r. [illegible] Cumberland Dr Dothan AL 36301 334 [illegible] Arts Southside Baptist Church

GRAHAM James M.; MT '89 BS; 2274 Carter Hill Rd, Montgomery, AL 36106

GRAHAM James Oliver; TR '73; PO Drawer C, Merryville, LA 70653

GRAHAM Mrs Jenelle M. (Jenelle M Burton); DR '86 BS; Svc. Rep., Great West Life, 1775 Sherman St. Ste. 3000, Denver CO [illegible] r 8761 Cimarron St [illegible] 741-7084 Robert Shawna Burton

GRAHAM Jenny S. TR '75 (See Husberg Mrs Jenny Graham)

GRAHAM Mrs. Jimmy Nell; PC '92 MSD; BS Georgia Southwestern, MA Columbus Clg., Sergeant; Columbus Police Dept., Juvenile Div., 937 1st Ave., Columbus, GA 31994, 706 596-7193; r. 713 Corley Dr., Columbus, GA [illegible] Hines Dewanna [illegible] Reading Alpha Kappa Alpha, FOP

GRAHAM John Edward, UC '87 BS; 1121 Dawes Rd., Mobile AL [illegible]

GRAHAM [illegible] MT '81 BS MA FL Inst [illegible] Fishing Hunting

GRAHAM Johnny Lee; UC '86 AS, Quality Assurance Supv., Chahta Enterprise, Philadelphia, MS 39350, 601 743-2733; r. 517 Cumberland Ave., Philadelphia, MS 39350, 601 [illegible] Basketball

GRAHAM Ms. Joy Hayes; UC '82 BS; 2151 Hwy. 4A, Century, FL 32535

GRAHAM Karen Virginia TR '79 BSE Rte 2 Box 302 Grove Hill, AL 36451, 334 275-3490.

GRAHAM Mrs Kelly J. (Kelly J. Dotson) DR '91 BA AA Enterprise State Jr Clg Food Svc The Deli Daleville Ave Daleville AL 36322 334 598-6369 r 102 Barbara Dr Ozark AL 36360 334 774-2142 Jay W. Sports

GRAHAM Ms Laura Anne, TR '92 BS, DR '94 MSE, Tchr Jackson Cnty. Sch. Bd., Cottondale, FL 32431, 904 482-9821, r. 4433 Dorothy Dr., #2, Marianna, FL 32446, 904 482-1014; *David Watford*

GRAHAM Mrs Linda Ross (Linda Ross) TR '74 Ofc Mgr Sellers & Real Estate Inc 10 Main St Brantley AL 36009 334 527-8900 r Rte 3 Box 156A Brantley AL 36009, 334 527-8779; *Dale;* Kimberly, Erin

GRAHAM Ms Marjorie Smith; UC '84 BS; 4 8th St. N., B, Clanton, AL 35045

GRAHAM, Michael Glenn; UC '94 MSM; 1113 Kinderly Ln., Chesapeake, VA 23320.

GRAHAM Ms Patricia Cook TR '75 BSE 133 Stovall Dr Florence, AL 35633, 205 767-0509.

GRAHAM Phyllis Dale TR '77 BS Owner Cookie Graham Bookkeeping Svc 124-B S Main St Brundidge AL 36010 334 735-2020 r Rte 2 Box 371 Brundidge AL 36010 334 735-2619 Travel Line Dance, Cross-Stitch, Rotary Church

GRAHAM Ms. Ramona K., (Ramona Kyzar); TR '78 BS; Therapist; Spectracare, 831 John D. Odom Rd., Dothan, AL 36301, 334 794-3771; r. 8 E. Chadwick Cir., Dothan, AL 36301 334 792-0756 Rhett, Chase AL Assn on Domestic Violence

GRAHAM Reed Haliburton; UC '87 BAS; BSEd Keene State Clg., ASA Comm. Clg. of Air Force; Sr. Info. Technologist Sp Loral Defense Systs East Manassas, VA 22110 703 367-7453 r 9925 Loudoun Ave., Manassas, VA 22110, 703 368-1179; Sports, Outdoor Activities

GRAHAM Regina Denise DR '92 MBA, 607 Lagrand Dr., Dothan, AL 36301.

GRAHAM, Richard; UC '91 (See Gollan, LTC Richard Graham)

GRAHAM, Richard L.; TR '77 AAS; Apache Instr. Sim; US Govt., 817 287-7692; r. HC 3 Box 56C, Lampasas, TX 76550, 512 768-3365; *Joan;* Brian, Keith, Michael; Fishing, Golf; Volunteer Fire Dept, Bass Club

GRAHAM Robert Stanley MT '92 MSP Pilot USMC, VMGRT-253, Cherry Pt., NC 28533, 919 466-6220; r. 117 Stonebridge Tr., Havelock, NC 28532, 919 444-8991.

GRAHAM Ronnie Lee; UC '87 AS, UC '89 BS; General Delivery, Morley, MO 63767.

GRAHAM, Mrs. Rubye Coursey; PC '84 BS; 22740 Fireside Ct. Apt. 207, Novi, MI 48375

GRAHAM, Ms. Shirley F.; TR '66; Rte. 2 Box 360, Brundidge, AL 36010.

GRAHAM, Stephen B., Sr.; UC '79 MSE; BS Univ. of Mobile; Tchr./Math; Williamson HS, Mobile, AL 36695; r. 6604 Wellborne Dr S0 Mobile, AL 36695 334 660-0864

GRAHAM, Steven; UC '82 MSM; 2600 Vaughn Lake Blvd. #811, Montgomery, AL 36117.

GRAHAM Sueanne DR '91 BAE Rte 2 Box 480 Geneva, AL 36340

GRAHAM Mrs Sydney Larson, DR '92 BS, 104 Fieldbrook Dr Enterprise AL 36330 334 393-4709, *Winson* Kylie Spencer, Travis

GRAHAM, Tracy Diane; TR '95 BS; Student; Troy State Univ.; r. 3523 Valley Cir., Birmingham, AL 35243, 205 823-6218; Alpha Gamma Delta.

GRAHAM, Mrs. Valerie Perdue; TR '77 BSE; Proj. Mgr.; BellSouth Telecommunications Colonnade Pkwy., N6G1, Birmingham, AL 35243; r. 3217 Tyrol Rd., Birmingham, AL 35216, 205 979-2409; *Stanley;* Walking Reading.

GRAHAM Vicki L. DR '82 (See Childree Mrs Victoria G.)

GRAHAM William M.; UC '86 MSM; BS Purdue Univ.; Airline Pilot; Northwest Airlines, MSP/St. Paul Intl. Airport, St. Paul MN, r 7602 W Village Way New Palestine IN 46163, 317 861-8967; *Jean;* Michael, Jennifer; Flying; Little League Baseball

GRAHAM William Wesley UC '83 MSM, BS Purdue Univ Gallary Host; Florida Aquarium, 300 S. 13th St., Tampa, FL 33602, 813 273-5838; r. 2413 Bayshore Blvd. Apt1006, Tampa, FL 33629, 813 253-2575; *Peggy;* Lisa, Dawn, Jeff, Joyce; Water Sports; Florida Aquarium.

GRAINGER, Tony Jerry; UC '89 AGE; POB 671, Ft. George G. Meade, MD 20755.

GRAMLEY, Mrs. Foye B., (Foye B. Givens); TR '68 BSE AA Okaloosa Community Clg Physical Educ Tchr., West De Funiak Elem 1900 Lincoln Ave De Funiak Spgs., FL 32433, 904 892-8320; r. 190 Meadowbrook Ln., De Funiak Spgs., FL 32433, 904 892-7069; *Robert;* Alysia, Alyson, Alyene; Beta Sigma Phi, Church.

GRAMLEY Robert William UC '89 BAS Loan Quality Control Spec; Regions Bank, POB 610, De Funiak Spgs., FL 32433, 904 892-3161; r. 190 Meadowbrook Ln., De Funiak Spgs., FL 32433, 904 892-7069; *Foye;* Alysia, Alyson, Alyene; Classic Cars, Church Music.

GRAMLING Elizabeth Lee MT '92 (See Callen Mrs Elizabeth Gramling)

GRAMMONT, April Quentin; UC '76 BAS; Field Engrg Supv.; Westinghouse Electric Corp., POB 1693 MS 416, Baltimore, MD 21203, 410 765-3343; r. 904 Bob El Dr., Westminster, MD 21157, 410 876-8898; *June;* Deborah, Cheryl, Melodie; Classic Chevy Restoration, Show.

GRANBERRY, Mrs. Angela Ann O., (Angela A. Overstreet); TR '87 BS; Sales Rep.; Trans Union Corp., 400 Embassy Row, Ste. 550, Atlanta, GA 30328, 404 396-7011; r. 145 Beaverwood Ln., Lawrenceville, GA 30244, 770 717-0259 Michael Arts Crafts Camping

GRANBERRY Bill G.; TR '68 BS; 237 W. Vanderbilt Loop, Montgomery, AL 36109, 334 277-0493.

GRANBERRY David Alan; DR '93 BS; BS Univ. of AL; 119 N Roberta Ave., Dothan, AL 36303, 334 794-8319

GRANBERRY Mrs Donna Johnson, DR '91 BSE, 119 N Roberta Ave Dothan AL 36303 334 794-8319

GRANBERRY Franklin P. TR '74 Rte 3 Headland AL 36345, 334 693-2661

GRANBERRY Kathy DR '78 (See Lanford Ms Kathy King)

GRANBERRY Mrs Lesa Whitehead (Lesa Whitehead) DR '80 BSE, DR '82 MSE, 3rd Grade Elem Tchr., Headland Elem Schl Headland AL 36345 r Rte 3 Headland AL 36345, 334 693-2468; *Frank;* Chad, Dustin; Reading, Traveling; Delta Kappa Gamma.

GRANBERRY Michael Ray; TR '86 BA; Dept. Mgr. Equifax, 3003 Chamblee-Tucker Rd., Atlanta, GA 30341, 770 936-1815; r. 145 Beaverwood Ln., Lawrenceville, GA 30244, 770 717-0259

GRANBERRY, Ms. Nancy Carol; TR '90 MSN, BSN Univ of South AL MSEd FL Intl Univ Nursing Admin Taylor Cnty Hosp 1700 Old Lebanon Rd Campbellsville KY 42718, 502 465-3561; r. 1108 Hampton Ct., Campbellsville, KY 42718, 502 465-2995; Craig; Hiking, Backpacking

GRANBERRY Philip Gene; TR '73 BS, 3255 Riverview Dr., Fairbanks, AK 99709

GRANBERRY, Ms. Vicky Lynn; DR '90 BS; 32993 Juniper Rd, Seminole, AL 36574

GRANDBERRY Oscar, DR '83 AGE; Hhc 59th Ord Bde, POB 218, APO, AE 09189.

GRANDSTAFF Thomas J TR '72 PhD FL State Principal Baker Sch Baker FL 32531 r 202 Shoal River Dr., Crestview, FL 32539, 904 682-6905, *Carol;* Scott, Adam

GRANGER, Mrs. Bernice; '72; 167 Colony Farm Rd SW, Milledgeville, GA 31061.

GRANGER, Mrs. Cynthia Hall; TR '94 ASN; Rte. 2 Box 75C, Cottonwood, AL 36320

GRANGER Mrs. Dawnita Tindell; TR '91 BSN; ASN Wallace Clg.; RN/Case Mgr.; Southeast AL Med. Ctr., 1108 Ross Clark Cir., Dothan AL 36301 334 793-8070 r 200 Oakview Dr., Dothan, AL 36301, 334 671-5787; *Anzel,* Nicholas, Gardening, American Diabetes Assn

GRANGER Gerald Glenn; UC '93 AGE, UC '94 BS, POB 182, Jay, FL 32565

GRANGER, Rex Andrew; TR '61; 5320 McAdams Rd., Millbrook, AL 36054, 334 285-6570

GRANGER Ms. Sandra P.; MT '86 AS, MT '91 BS; 416 E Rutgers Loop, Montgomery, AL 36109.

GRANGER William R UC '85 MSM BS US Naval Acad Pilot r 4180 Fern Ct., Pensacola FL 32503 904 469-1821 Electronics

GRANGROTH, Daniel Lynn; UC '90 MSF; BS Univ. of MD, AAS Comm Clg of Air Force Gen Mgr Pilot Corp Mountain Home, ID 83647, 208 587-4465; r. 1315 E. 39th N., Mountain Home, ID 83647, 208 587-7496; *Linda;* Keli, Emily, Sara, Brianna, Melanie, Naomi, Aubrey, Timothy; Golf, Outdoor Sports.

GRANLUND, Ms Libba McHearg (Libba McHearg) TR '77 BM, TR '78 MSE; MCM Southwestern Baptist Sem.; Private Voice Instr Lee Clg Cleveland, TN 37311 615 472-2111 r 6741 Jordan Run Rd Chattanooga TN 37412 423 954-9722; *Mark;* Andrew, Meghan, Abigail

GRANLUND Victoria L.; UC '89 BS; 17SOS PSC 79 Box 21593, APO, AP 96364

GRANT, Angela R.; TR '92 (See Mancuso, Mrs. Angela Rebecca)

GRANT, Ann Marie; TR '68; AA Chipola Jr. Clg.; Elem. Tchr.; Malone HS, 5361 9th St. Box 68, Malone, FL 32445, 904 482-9950; r. 5017 Basswood Rd., Box 56, Bascom, FL 32423 904 569-2283 Reading Fine Collectibles Adult Church Teacher

GRANT, CAPT Barbera; UC '90 MPA; 3333 Gunter Ave., Bronx, NY 10469

GRANT, Becky; TR '76 BSE; Rte. 1, Dozier, AL 36028.

GRANT, Bernard McCants; TR '88 BS; Financial Analyst; National Science Fndn., 4201 Wilson Blvd., Arlington, VA 22230 703 306-1521 r 7413 Digby Green Alexandria VA 22315, 703 313-7818; *Lisa Pierce;* Running, Basketball, Reading Kappa Alpha Psi

GRANT, Ms. Beverly Raley; DR '92 MSE; Rte. 3 Box 167, Midway, AL 36053

GRANT, Calvin B.; TR '65 BS, TR '84 MBA; CPA; r. 315 N Three Notch, Troy, AL 36081, 334 566-0995; Carole, Spencer; Fishing, Reading.

GRANT Connie; TR '79 (See Butts, Mrs. Connie Grant).

GRANT, Dacus Troy; UC '83 BS; AA St. Leo Clg.; Air Traffic Controller FAA 3229 Democrate Rd Memphis, TN 38118 r. 8603 Tree Ct., Cordova, TN 38018, 901 754-2816; *Sandra (Kim);* Kenneth, Dacus Jr.; Chess, Sport.

GRANT, Daria; TR '91 (See Harris, Mrs. Dana Ann).

GRANT, Deena; TR '94 (See Caldwell, Mrs. Deena Michelle)

GRANT Donald Leeburn UC '79 MSJ BA Univ of West FL, AS Pensacola Jr. Clg.; Enforcement Agt.; State of Alabama ABC Bd., POB 725, Brewton, AL 36427, 334 867-8207; r. 201 Earl St., E. Brewton, AL 36426, 334 867-8207, *Gloria;* Tammy, Tina; Fishing; Kiwanis

GRANT, Mrs. Evelyn Bell, (Evelyn Bell); TR '37; BS Univ. of AL; Retired Tchr.; r. 1360 Briarcliff Rd. NE, Atlanta, GA 30306, 404 876-7964; *Guilford (Dec.);* Stewart G., William H.; Family, Volunteer, Church.

GRANT, Hazel Vernonica; PC '94 (See Shedrick, Mrs. Hazel Veronica)

GRANT James Benjamin; TR '55; POB 6, Louisville, AL 36048

GRANT James C., UC '86 AS, UC '88 BS, Correction Ofcr.; Dept of Corrections Columbus GA r 902 Wehring Ln Phenix City AL 36869 334 297-1851 Reading

GRANT, James Earl; MT '77 MSD, MT '77 MSG; 103 Cottonwood, Montgomery, AL 36117.

GRANT, John Luther; TR '69, Auditor; Air Force Audit Agcy., Bldg. 1, Ste. 238, Eglin AFB, FL 32542, 904 882-3148; r. 1260 Ainsworth Dr., Gulf Breeze, FL 32561, 904 932-0587, *Alice;* Lynn, Jeanne, Kelly, Summer, Beau

GRANT, Joseph Daniel; TR '69 BS; Owner; Daniel Communication Inc.; r. 93 Caisson Trce, Spanish Fort, AL 36527, 334 626-5931; *Patty;* Daniel, Lindsay

GRANT Joseph T.; TR '59, MEd Univ. of AL; Coord.; Geneva HS, 505 N Cherokee, Geneva, AL 36340, 334 684-9379, r. Box 442, Geneva, AL 36340, 334 684-9752, *Quimona* Jolie Starling Fishing Hunting

GRANT Mrs Lannie Temples DR '91 BSE Rte 4 Box 505 Donalsonville GA 31745

GRANT CAPT Larry Martin; TR '83 BS, 3490 Americo Dr., W Palm Bch., FL 33417

GRANT Ms Laura Lynn UC '95 MSI Box 23095 PSC 1 APO, AP 96364

GRANT Leigh TR '89 (See Carlton Mrs Leigh Grant)

GRANT Lionel Linvert MT '95 MSD Maxwell AFB Montgomery AL 334 416-5309 r POB 210681 Montgomery AL 36121 334 416-5309

GRANT Mrs Lisa Pierce (Lisa R Pierce) TR '88 BS MS MGMT FL Inst of Tech Contract Spec Defense Logistics Agcy., 8725 John J. Kingman Rd., Ste. 2941, Ft Belvoir VA 22060 703 767-9345 r 7413 Digby Green Alexandria VA 22315 703 313-7818 *Bernard* Reading, Cooking, Running.

GRANT Ms Marianne Edwards '70 Homemaker r 6656 Evening St., Worthington, OH 43085, 614 436-9862, *Gene,* Butch Leigh Kelly

GRANT, Martha Joyce, DR '86 MSF, MT '89 MSE, Rte. 3 Box 24B, Brantley, AL 36009, 334 527-3318

GRANT Ms. Mary Boutwell, (Mary Boutwell); TR '65; MA Univ of AL Retired Tchr r 315 N Three Notch St Troy AL 36081 334 566-0995 *Calvin* Carole Hillman Spencer Piano, Flower Arranging, Travel.

GRANT Mary Leigh; TR '88 BA; POB 116, Bascom, FL 32423

GRANT Nadine TR '74 (See Schloemer Mrs Nadine G.)

GRANT Mrs Nancy Foley TR '66 Rte 2 Box 145 B Andalusia AL 36420

GRANT Neil; UC '89 AGE, 1128 Steve Mar Dr., Columbus, GA 31904, 706 322-0680

GRANT Mrs Patricia Mayo MT '76 MSE Owner Daniel Communications Inc 26450A Pollard Rd Daphne, AL 36526, 334 626-5748; r. 93 Caisson Trce, Spanish Fort, AL 36527, 334 626-5931; *Danny;* Lindsay, Daniel.

GRANT Paul Wayne TR '76 BSE TR '80 MSE, Rte 1, Elba, AL 36323

GRANT Mrs. Phyllis Ann; TR '93 BSE; Tchr.; Crenshaw Cnty. Sch. Syst., Highland Home HS; r. Rte. 3 Box 24-1, Brantley, AL 36009, 334 527-3715; *Joe;* Brandi, Jaime, Kylie, Rusty.

GRANT, Ralph Dempsey, Jr.; TR '64 BS; Software Devel., New Technology Inc., Huntsville, AL 35802, 205 883-2813; r 10100 Brandywind Dr. SE, Huntsville, AL 35803, 205 880-8360; *Patricia;* Cynthia, Kevin; Golf; Hillwood Baptist Church

GRANT, Randy; TR '91 BSE, Driver Educ. Tchr., Talladega HS, Talladega, AL 35160; r. 155 Hidden Hills Ln., Talladega, AL 35160 205 362-3004 *Anita* Tara Todd

GRANT Raymond Eugene, II; UC '87 AGE; Owner; Cataula Peddler, 1081 Grant Rd., Cataula, GA 31804, 706 327-5519, r 1051 Grant Rd Cataula, GA 31804, 706 327-5519 Heather Page Gunsmithing, Fish Hunt, Chamber of Commerce

GRANT Richard F DR '88 AGE 202nd Military PoliceCo, APO, AE 09169

GRANT, Robert Gregg, MT '94 AGE, MT '95 BS; USAF, Maxwell AFB, AL 36112; r. 214 Chrery Dr., Prattville, AL 36067 334 953-5638

GRANT, Ruby; DR '80 (See Nichols, Mrs. Ruby G.).

GRANT Ruth TR '35 (See Burkett Ms Ruth Grant)

GRANT, Ms. Sarah Ann; TR '63; Box 116, Bascom, FL 32423 904 569-2234

GRANT Sharron; TR '77 BS; Rte. One, Dozier, AL 36028

GRANT, Vincent L.; TR '79 BS; 1649 Ritter Blvd., Huntington, WV 25701.

GRANT Wallace H TR '56 MSEd Auburn Univ Ret, Tchr Math,PE,Admin; r. Bascom, FL 32423, 904 569-2234

GRANT, William L., II; TR '81 BS; Riverside Dr. Rma, Gainesville GA 30501 770 534-0982

GRANT William Sawyer; UC '94 MPA; BSIE VA Polytech Inst.; Industrial Engr.; PWC Norfolk, Norfolk Naval Base, VA 23511 804 445-9600, r 4211 Radcliffe Ln., Chesapeake, VA 23321 804 483-4874, *Lena* Will, Robert, Isaac Walton Club, Boy Scouts.

GRANT Yolanda Shenette MT '91 (See Franklin, Mrs Yolanda Shenette).

GRANT Mrs Yvonne Kelly PC '91 MSE Elem Tchr., Mt Olive Elem. Sch., Ft. Mitchell, AL 36856; r. 321 Boswell Rd, Phenix City, AL 36869, 334 291-0952; Reading

GRANTHAM Ms Angie Louise, TR '93 BS, Social Work, r. 826 Hwy. 30, Clayton, AL 36016, 334 687-9872; Baton Choreographer for Dance

GRANTHAM Mrs Corene C (Corene C Carr), TR '49, MEd Auburn Univ.; Retired Tchr./Supv.; Henry Cnty. Bd. of Educ.; r. 212 Forrest St., Headland, AL 36345, 334 693-3265; *Jesse Woodrow;* Reading, Homemaking; Sr. Citizens, Methodist Church.

GRANTHAM Ms Cynthia Browder TR '75 BSE 211 Colby Ave. #a, Eufaula, AL 36027.

GRANTHAM, David L.; MT '78 BS, MT '80 MSJ; Engr.; BellSouth, 1251 13th St., Phenix City, AL 36867, 706 571-3672; r. 4705 Newsome Rd, Phenix City, AL 36867, 334 298-1554; *Deidra;* Bryan, Matthew; Fishing Hunting Golf.

GRANTHAM, Donald W.; DR '84 BS; 1863 Montgomery Hwy. #113, Dothan, AL 36303

GRANTHAM, Gary Neal; TR '71 MSE, DR '78; 307 N. Merritt St., Geneva, AL 36340

GRANTHAM Ms June Jacobs; TR '73 BSE, DR '85 MSE, POB 172 Elba AL 36323

GRANTHAM, Kenneth; TR '73; Owner; Grantham Truevalue Hardware, 304 S. Reese Ave., Elba, AL 36323, 334 897-6031; r. 304 S Reese Ave., Elba, AL 36323, 334 897-3219 Golf

GRANTHAM, Ms. Laura Rebekah; TR '82 BS; JD Faulkner Univ.; Laura R. Grantham Atty-At-Law, POB 1341, Monroeville, AL 36461, 334 575-2372; r. 420 Bush Ave., Monroeville, AL 36460, 334 575-5251; Golf, Music; Rotary Club

GRANTHAM, Ms. Leigh V.; DR '89 MSP; BACHELOR Auburn Univ Sales Dir Mary Kay Cosmetics, POB 46, De Funiak Spgs., FL 32433, 904 859-2638; r. POB 46, De Funiak Spgs., FL 32433, 904 859-2827; *H. G.;* Reading, Gardening Soc for Human Res Mgmt

GRANTHAM, Ms. Mary Anneta; DR '81 AGE, DR '85 BS; Environ. Protctn Spec.; USA, Directorate of Public Works, Bldg. 1453, Ft. Rucker, AL 36362, 334 255-2541; r. Rte. 1, Box 102, Newville, AL 36353, 334 795-6662.

GRANTHAM, Mrs. Montea; TR '71 BS; 456 Cheyenne Rd, Columbus, GA 31904.

GRANTHAM, Mrs. Nancy B., (Nancy Bickford); UC '86 MSD; BA Univ. of West FL; Proj. Coord.; Healthy Start Coalition, 4300 Bayou Blvd., Ste. 25B, Pensacola, FL 32503, 904 474-5333; r. 1810 Quintette Rd., Pace, FL 32571, 904 995-0833; *Tommy;* Todd, Christopher; Horses.

GRANTHAM, Mrs. Paula M., (Paula D. Mercier); DR '88 BS; Paraprofn.; McDaniel & Assoc., 101 Executive Park, Dothan, AL 36303, 334 792-2153; r. 1001 Fieldstone Dr., Dothan, AL 36303; *Keith;* Wesley, Riley.

GRANTHAM, Ms. Peggy; TR '55; Rte. 1, Skipperville, AL 36374.

GRANTHAM, Richard C.; TR '49; Ret. Rural Letter Carrier; US Postal Svc.; r. RR 3 Box 197-2, Ozark, AL 36360, 334 774-4495; Richard N., Marina; Fishing, Reading, Travel.

GRANTHAM, Mrs. Rita Cheryl; TR '90 BS; Rte. 1 Box 115, Newton, AL 36352.

GRANTHAM, Mrs. Sandra Mosley; DR '81 BAE, DR '89 MSE; Tchr.; Andalusia City Schs., Church Street Sch., Andalusia, AL 36420, 334 222-1224; r. Rte. 5 Box 48W, Andalusia, AL 36420, 334 222-2940; *Charles;* Christopher.

GRANTHAM, Selena Ann; TR '92 BS; Rte. 1 Box 115, Newton, AL 36352.

GRANTHAM, Wesley Keith; DR '88 BS; Rte. 2, Newville, AL 36353.

GRANTHAM VICE, Judith R.; TR '67 (See Philen, Mrs. Judith G.).

GRANTHAN, Mrs. Alice Cox; PC '92 MSE; POB 7245, Columbus, GA 31908.

GRANTHIER, Omar Andre'; UC '89 BAS; 20 Richman Plz. Apt. 346, Bronx, NY 10453.

GRANTHUM, Mrs. Celeste F.; MT '89 MSE; BS Auburn Univ., Homemaker; r. 3620 Princess Ann St., Montgomery, AL 36109, 334 271-6578; *Luke;* Drew, Britt, Will; Reading

GRANT KRACKE, Kathy L.; MT '85 (See Hall, Mrs. Kathy L.).

GRASE, Simon C.; DR '78 BS; 101 E Cook St., Enterprise, AL 36330, 334 393-4420.

GRASER, Jay Francis; UC '94 MSM; 71 Robin St., W. Roxbury, MA 02132, 617 854-5535

GRASER, Mrs. Laura Kniupis; UC '94 MSM; 71 Robin St., W. Roxbury, MA 02132, 617 854-5535

GRASS, Eugene Robert; MT '94 MBA; BA Univ. of IL; Indep. Cnsltg.; EGI Cnsltg., POB 596, Tolono, IL 61880, 217 485-5417; r. 308 S Elizabeth St., POB 596, Tolono, IL 61880, 217 352-7875; Anna, Marissa; Bicycling, Snow Skiing, Hiking; Toastmasters.

GRASS, Jay Encell; UC '83 AGE; Support Company Bfvs CAtc, APO, AE 09114

GRASSO, Dario; TR '88 BS; Sales Rep.; Nabisco Brands Food Ltd., 10 Parklawn Rd., Etobicoke, ON, Canada M8Y 3H8, 416 554-4689; r. 27 Kingsboro Rd., Cambridge, ON, Canada N1R 5S2, 519 623-5638; *Patrizia;* Traveling, Hockey.

GRATER, CAPT James Eugene; MT '77 BAS; 25931 Railton St., Moreno Vly., CA 92553, 909 362-4954

GRAVAT, James Franklin; TR '83 BS; 6155 Virwood Rd., Pensacola, FL 32504.

GRAVES, Allen Brent; TR '79 BS; 157 Village Ct., Woodstock, GA 30188

GRAVES, Arron Jon; UC '88 BS; 25 Doe Tail Ct., Savannah, GA 31406.

GRAVES, Betty; TR '78 (See Houston, Mrs. Betty J.)

GRAVES, Mrs. Cheryl Adams; TR '75 BSE; 303 Overhill Rd, Opp, AL 36467.

GRAVES, Mrs. Cheryl Overstreet; UC '82 MSD; 4879 Royal Pines Dr., Milton, FL 32571, 904 994-5221.

GRAVES, Mrs. Corine T., (Corine Tate); TR '58; Retired, Educ.; r. 6119 Dunwoody Ct., Montgomery, AL 36117, 334 279-0909; *Elmo;* Arthur, Sheila, James; Sports Reading Traveling; Alpha Delta Kappa.

GRAVES, Dennis D.; MT '75 MSG; 1007 Edgewood Blvd., Papillion, NE 68046.

GRAVES, Ms. Diantha Knox; TR '78 BSE; 157 Village Ct., Woodstock, GA 30188.

GRAVES, Donna Michelle; TR '90 BS; 303 Overhill Rd., Opp, AL 36467.

GRAVES, Elmo T.; TR '59; MEd Univ. of GA; Retired, Dir Parole Bd.; r. 6119 Dunwoody Ct., Montgomery, AL 36117, 334 279-0909; *Corine;* Arthur, Sheila, James; Cattle Farmer

GRAVES, Ms. Gina Marie; TR '91 BSE; MEd Univ. of South AL; Tchr./Agt.; Univ of AL/Coldwell Banker/Gar, Tuscaloosa, AL 35404, 205 556-9099; r. 321 21st St. E., Tuscaloosa, AL 35401, 205 345-6688; *Bennett Paulette.*

GRAVES, Henry Wayne; TR '79 BS; POB 1014, Brewton, AL 36427.

GRAVES, James Wesley; TR '94 BS; 201 Lookout, Attalla, AL 35954, 205 538-9233.

GRAVES, Janice Carol; TR '91 BSE; RR 2 Box 73H, Ariton, AL 36311.

GRAVES, Mrs. Janice Childers; DR '88; Rte. 1 Box 234-H, Chipley, FL 32428.

GRAVES, Mrs. Jeanae Milton; DR '91 BSE; 2732 Woodcliff Dr., Enterprise, AL 36330.

GRAVES, CAPT John A., USAF; MT '85 BS; MBA Our Lady of Lake Univ.; Dir.-Med. Info. Syst.; 4th Med. Group, Goldsboro, NC 27534; r. 807 Shelley Dr., Goldsboro, NC 27534, 919 778-8085; *Penny;* John Ryan, Shannon; ACHE.

GRAVES, John Clinton; MT '79 MSP; BSEE AL A&M; Plng. Analyst; Boeing Co. Marshall Space, 499 Boeing Blvd., Huntsville, AL 35824, 205 961-1224; r. 9402 Hartwick Cir SE, Huntsville, AL 35803, 205 880-1741; *Lynn;* Reading, Jogging; Republican Party.

GRAVES, John Michael; UC '91 BAS; PSC 473 Box 1344, FPO, AP 96349.

GRAVES, John Robert; UC '88 BS; 4624 White Oak St., Columbus, GA 31907.

GRAVES, Judy Faye; UC '94 AS; 5924 Stephanie Dr., Milton, FL 32570, 904 626-0697; Traveling, Baseball.

GRAVES, Kenneth Dwain, II; TR '86 BS; Broadcast Profn.; WAVH-Radio Oldies 106, 1551 Springhill Ave., Ste. 2, Mobile, AL 36604, 334 694-1065; r. 612 Fairhope Ave., Apt. K, Fairhope, AL 36532, 334 928-6327; *Jodi;* Music, Tennis; Chamber of Commerce

GRAVES, Mrs. Lorene West; UC '83 BS; MS New Orleans Sem.; Sr. Adult Workshops; Ministries; r. 30789 Defort Dr., Spanish Fort, AL 36527, 334 626-6610; *Kenneth;* Kenny, Lori.

GRAVES, Mrs. Neva Elizabeth; UC '89 MSM; 13 Japonica Ln., Shalimar, FL 32579.

GRAVES, Paul Raymond, II; TR '84 BS; Mgr. of Technical Svcs.; GNB Technologies, 3639 Joy Rd., Columbus, GA 31906, 706 685-7934; r. 3910 25th Ave., Phenix City, AL 36867, 334 297-0538; *Cynthia;* Kesha, Paul III; Woodworking, Fishing; TMS Society.

GRAVES, Scott Edward; TR '86 BAE; Asst. Principal; Oakland USD; r. 3 Lost Valley Ct., Orinda, CA 94563, 510 376-9759; *Tina Stanford;* Erin, Ryan, Sean.

GRAVES, Mrs. Tina Maye, (Tina Stanford); TR '86 BSE; MS CA State Univ.; HS Sci. Tchr.; Acalanes Union HS Dist., Lafayette, CA 94549; r. 3 Lost Valley Ct., Orinda, CA 94563, 510 376-9759; *Scott;* Erin, Ryan, Sean.

GRAVES-VICKERY, Donnie; TR '68 (See Shaver, Mrs Donnie G.).

GRAVLEE, LT Thomas Leroy, USA; UC '93 AGE, UC '94 BS; Ordinance Ofcr.; B Co., 407th FSB, Ft. Bragg, NC; r. 330 Porterfield Ct., Fayetteville, NC 28301, 910 488-0434; *Cheryl E.;* Kylie Ann, Jordan Nichole; Snow Skiing, Golf.

GRAVLIN, Ms. Vicki Lynn, (Vicki L. Calhoun); TR '87 BS; Acct.; John B. Offutt CPA, 14E 13th St., Frederick, MD 21701; r. 9096 Holly Ct., Union Bridge, MD 21791, 410 898-5970; *Edward;* Samuel.

GRAY, Alan Roy; UC '92 BS; Dept. Mgr.; Lowes, 2066 Pepperell Pkwy., Opelika, AL 36801; r. 453 Lee Rd. #453, Waverly, AL 36879, 334 821-8416; *Georgianna.*

GRAY, Benjamin H.; UC '92 AGE; 8121 Lillian Hwy. Lot 1, Pensacola, FL 32506, 904 457-9849.

GRAY, Betty M.; MT '89 (See Hagan, Mrs. Betty Gray)

GRAY, Mrs. Calandra McDougald, (Calandra McDougald); PC '93 BS; Patient Account Mgr.; Central Alabama, Comprehensive Health, POB 1331, Tuskegee, AL 36087, 334 727-7050; r. 1107 Saugahatchee Lake Rd., Opelika, AL 36801, 334 742-0166; *Jeffrey;* Jacquez, Marquez; Design Clothes, Sports; Who's Who Among Executives.

GRAY, Carlton Ricardo; UC '94 AGE; Couns.; Pensacola, FL 32501; r. 801 W. Lee St., Pensacola, FL 32501, 904 433-7012; Track, Golf, Music, Working Out.

GRAY, Cathy Ann; MT '80 BS; 812 Hatcher St., Montgomery, AL 36109, 334 265-8139

GRAY, MAJ Charles Whitson; UC '80 MPA; 5 Dscs Box 257, APO, AP 96552.

GRAY, Daniel Allen; TR '94 BM; Band Dir.; Berrien Cnty. HS, 909 N. Davis St., Nashville, GA 31639, 912 686-7428; r. 106 W. Marion Ave. Apt. E, Nashville, GA 31639, 912 686-5319; Music Reading Computers

GRAY, David Jerome; TR '72; POB 491, Prattville, AL 36067, 334 459-4899

GRAY, Ms. Deborah N.; TR '75 BM; MM FL State Univ.; Piano Tchr./Sales Cnslt.; Ellis Piano Co., Birmingham, AL 35203, 205 979-4463; r. 1417 Secretariat Dr., Helena, AL 35080, 205 664-3179; Riding, Competing in Dressage; BOD-AL Music Tchrs. Assn.

GRAY, Mrs. Debra Lynn; MT '91 BS; 4722 Retreat Rd, Montgomery, AL 36109, 334 293-9270.

GRAY, Donia Richelle; TR '95 BS; Box 84, Dozier Tr. Pk, Troy, AL 36081, 334 566-4810.

GRAY, Ivan Keith; DR '91 BS; AS George C. Wallace; Detective; City of Dothan Police Dept., 210 North St. Andrews St., Dothan, AL 36303, 334 793-0215; r. 2168 Denton Rd Apt. A-8, Dothan, AL 36303, 334 671-6000; Forensic Hypnosis.

GRAY, James Thomas; TR '86 BSE; MRE New Orleans Baptist Sem.; Min. of Music & Educ.; North Cleveland Baptist Church, 2815 N. Ocoee St., Cleveland, TN 37312, 423 476-8524; r. 2650 Dalton Pike Dr. SE, Cleveland, TN 37323, 423 479-4424; *Jeannean;* Alicia, Christopher; Music

GRAY, Ms. Jamie Lynn; MT '90 MSP; BS AUM; Systs Analyst; Alabama Dept. of Educ., 50 N. Ripley St., Montgomery, AL 36130, 334 242-9590; r. 509 Saddlewood Dr., Pike Road, AL 36064, 334 277-3694.

GRAY, Jeffrey Max; TR '79 BS; JD Cumberland Law Sch., LLM TAX Emory; Atty.; Groover, Madison & Gray, PC, 617 College St. NW, Hartselle, AL 35640, 205 773-0241; r. 2006 Sunset St. NW, Hartselle, AL 35640, 205 773-3810; *Pamela,* Brandi, Meaghan; Hunting; Rotary.

GRAY, Jerry Carroll; UC '90 BAS; Software Support Engr.IV; Hughs Link, Luke AFB, Luke AFB, AZ; r. 206 Judy Dr., Atwater, CA 95301, 209 357-0919.

GRAY, Jimmy Clark; TR '66; MSME Univ. of AL-Huntsville; Engr.; Computer Sci. Corp., Bradford Ave., Huntsville, AL 35805, 205 837-7200; r. 2104 Seyforth Dr. NE, Huntsville, AL 35811, 205 533-0421; *Joyce;* Clark; Reading Tennis.

GRAY, Mrs. Karla B., (Karla W. Borders); TR '93 ASN; RN; Baptist Med. Ctr., 2105 E. South Blvd., Montgomery, AL 36116, 334 286-3099; r. 2541 N. Cobb Loop, Millbrook, AL 36054, 334 285-9929; *Dale;* Bike Riding; Church Volunteer

GRAY, Kilby Fredrick; MT '83 BS; Chief, Med. Material; Wilford Hall Med. Ctr., 2200 Bergquist Dr., Ste. 1, Lackland AFB, TX 78236, 210 670-7339; r. 13811 Winding Hill Dr San Antonio, TX 78217, 210 656-5140; *Mary;* Colin, Kelly; Golf.

GRAY, Latricia Yuvette; MT '92 (See Duran, SSGT Latricia Yuvette, ALARNG).

GRAY, Mrs. Leah B.; PC '93 BS; Acct.; West Point Steven, POB 69, Valley, AL 36854, 706 645-7700; r. 204 Melody Ln., Valley, AL 36854, 334 756-9271; *Daryl;* Benjamin; Reading.

GRAY, Mrs. Lisa J., (Lisa C. Johns); TR '79 BS; Strategic Acct. Mgr.; The Rockport Co., 220 Donald J. Lynch Blvd., Marlborough, MA 01752, 770 587-0404; r. 2330 Steeplechase Ln., Roswell, GA 30076, 770 587-0404; *Joel;* Gardening, Aerobics; Southeastern Shoe Travelers.

GRAY, Mrs. Marie; UC '95 AGE; 872 Southern Pines Dr., Columbus, GA 31907, 706 569-1085.

GRAY, Ms. Martha Davenport, (Martha Davenport); MT '75 MSE; Retired Tchr.; Lee HS; r. 3367 Roundtree Rd., Montgomery, AL 36108, 334 263-0471; *Willis E.;* Pamela, Traveling; Church.

GRAY, Patricia; UC '89 (See Simmons, Mrs. Patricia).

GRAY, Philip D.; PC '91 BS; 34 Mallery Rd., Salem, AL 36874, 334 298-5450

GRAY, Ms. Rachel; MT '87 AS, MT '89 BS, 2872 Matti Ln., Montgomery, AL 36116, 334 240-1345.

GRAY, Robert Allen; MT '79 AS; 321 Verbena, Kyle, TX 78640

GRAY, Robert Francis; MT '75 AS, MT '76 BS; Computer Programmer; Texas Educ. Agcy., 1701 N. Congress Ave., Austin, TX 78701, 512 463-9022; r. 10101 Hillside N, Austin, TX 78736, 512 288-4890; *Patricia;* Christopher, Nicole; Stamp Collecting.

GRAY, Robert George, MT '79 MSA, MT '79 MSE; BS Univ of ND; Dist. Rep./Reg. Rep.; Lutheran Brotherhood Co., 4425 MOPAC S. 104, Austin, TX 78735, 512 892-1315; r. 6310 Oliver Loving Tr., Austin, TX 78749, 512 288-6963; *Lynn;* Lora, Mark.

GRAY, Robin L.; TR '78 (See McIntosh, Mrs. Robin G.).

GRAY, Ronald James; TR '85 BS; 10044 SW 220th St., Miami, FL 33190.

GRAY, Salvador Hiroshi; MT '95 MBA, Alabama Dept. of Publ, 434 Monroe St., Montgomery, AL; r. 6480 Eastwood Glen Dr., Montgomery, AL 36117, 334 271-5881

GRAY, Ms. Sara Ann; '70; 366 Milestone Dr., Tallahassee, FL 32312.

GRAY, Ms. Savanna Baskin; UC '81 AGE, UC '82 BS; 1810 Springvalley Dr., Columbus, GA 31904

GRAY, Ms. Shannon Cook; DR '94 BAE; POB 263, Geneva, AL 36340

GRAY, Mrs. Sherry L., (Sherry L. Hall); DR '92 BS; Financial Admin.; Seminole Cnty. Sch. Syst., 800 S. Woolfork, Donalsonville, GA 31745, 912 524-2433; r. POB 113, 186 O'Neal St., Iron City, GA 31759, 912 774-2088; *John,* Gardening, Reading; Seminole Jr. Womens Club.

GRAY, Mrs. Sonja; MT '93 BS; 2872 Marti Ln., Montgomery, AL 36116, 334 288-2713.

GRAY, Stephen Joseph; MT '84 AS; 101 Reese Ct., Ocoee, FL 34761

GRAY, Steven Andrew; UC '93 MSM; Systs. Analyst; Booz, Allen & Hamilton, 5186 Potomac Dr., Dahlgren, VA 22448, 703 663-0314; r. 5617 Earlton Ct., Virginia Bch., VA 23464, 804 479-1993.

GRAY, Terry S.; MT '94 MBA; Contech Coastal Prod, 2700 Gunter Park, Montgomery, AL, 205 277-1251; r. 3502 Doris Cir., Montgomery, AL 36105.

GRAY, Thomas William; TR '82 BS; Sales Exec.; Colonial Life & Accident Ins., 1300 Exec Center Dr., Ste 102, Tallahassee, FL 32301, 904 878-5007; r. 5321 High Colony Dr., Tallahassee, FL 32311, 904 942-0853; *Betsy;* Kathleen, Chandler; Golf Running; The Brotherhood of St. Andrew

GRAY, Tina Marie; UC '94 AS; AS Pensacola Jr. Clg.; Mktg.; Gtg Enterprises, 7311 Bellerive Dr., Ste. 262, Houston, TX 77036, 713 587-6079; r. 10002 Sierra St., Houston, TX 77051, 713 734-5412; Travel, Boating, Skiing; Church.

GRAY, Troy Lynn; UC '90 BAS, 10027 Raven Field Dr., San Antonio, TX 78245

GRAYBILL, Keith Paul; UC '83 MSM; BA Campbell Univ.; 5831 Lagu Pl., Fayetteville, NC 28314, 910 868-7748; *Mary,* Shane, Allisha

GRAYDON, Mrs. Judy Griggers; TR '75 BSE, TR '79 MSE; Rte. 1, Rutledge, AL 36071.

GRAYDON, Robert Reed, Jr.; UC '93 MSM; 66 Shelton Dr., Columbus, MS 39701, 601 769-8889

GRAYSON, Ms. Brenda J.; MT '94 AGE; BS MHR Faulkner Univ.; Test Coord.; DOD Montgomery MEPS, 705 McDonald St. Bldg. 1512, MAFB Gunter Annex, Montgomery, AL 36114, 334 416-4534; r. 208 Ashburton Dr. Apt. A, Montgomery, AL 36117, 334 409-9597; Freddy, Sidney, Jermaine; Dolls; PTA, Church Usher.

GRAYSON, Edward Earl; PC '88 MSM; 2299 Scenic Hwy Apt J-1, Pensacola, FL 32503

GRAYSON, Ezell; MT '84 AS; Head Track & Field Coach; East Anchorage HS, 4025 E. Northern Lights, Anchorage, AK 99508, 907 263-1200; r. 18534 Jude Island Cir., Eagle River, AK 99577, 907 694-1367; *Rosa,* Stephanie, Randy, Crystal, Corey.

GRAYSON, Henry, III; TR '78 BS; POB 129, Mulga, AL 35118.

GRAYSON, James Charles; TR '83 BS; POB 11, Silas, AL 36919, 334 542-9819.

GRAYSON, Janice N., (Janice Magee); TR '79 BS; Interviewer; Alabama State Employment Svc.; r. Rte. 4 Lot 15 Ft. Dale MhP, Greenville, AL 36037, 334 382-9254.

GRAYSON, Leisha K.; TR '88 (See Carr, Mrs. Leisha Grayson).

GRAYSON, Ms. Tearese; TR '95 BSE; 87 Grayson Rd., Wetumpka, AL 36092, 334 567-0321.

GRAZIANI, John Orrin; UC '84 MSM; 2722 Van Lennen Ave., Cheyenne, WY 82001, 307 433-6237.

GRAZIANO, Mrs. Marjorie Alice; UC '88 MPA; USN; r. 8 Beech St., Franklin, MA 02038, 508 528-3840.

GRCEVICH, CAPT James M., USAF(Ret.); UC '80 BAS; Sr. Analyst Engr.; Sci. Applications Intl. Corp., 2301 Yale Blvd., Ste. E, Albuquerque, NM 87106, 505 254-4401; r. 12521 Royal Ridge Ct., NE, Albuquerque, NM 87111, 505 296-3540; *Beth;* Computers, Weightlifting

GREATHOUSE, Mrs. Barbara S.; DR '89 BSE, DR '93 MSE; Rte. 11 Box 320-B, Dothan, AL 36301.

GREATHOUSE, Darthy; TR '61 (See Young, Ms. Darthy Greathouse).

GREATHOUSE, Mrs. Johnie Harbour; MT '92 MSD; BS Athens Clg.; Owner; Arts & Frame Shop, 904 S Memorial Dr., Prattville, AL 36067, 334 365-1347; r. 1385 Paula St., Prattville, AL 36067, 334 365-2008; *Milton.*

GREATHOUSE, Mark Andrew; MT '79 BS; 1502 Nottingham Dr., Phenix City, AL 36867.

GREAVES, D. Scott; UC '88 BAS; AA Univ. of MD; Logistic Traininger; Innolog, 4225 Crossings Blvd., Prince George, VA 23875, 804 452-2590; r. 4201 Nimitz Pl., Prince George, VA 23875, 804 452-2728; Skiing Fishing Hunting; VFW.

GREEFF, S. Carol; UC '88 (See Abbott, Mrs. S. Carol).

GREEK David James; TR '82 BS, 610 N Three Notch St., Troy, AL 36081

GREEN CAPT Alton; UC '89 MPA, 5616 Calgary, El Paso, TX 79924

GREEN, Amos; MT '83 BAS; 3352 Cross Creek Dr., Montgomery, AL 36116, 334 284-3593

GREEN, Mrs. Ann Floyd; TR '72 MSE, MT '78 MSE; BS UAM; Principal; Dalraida Elem., 440 Dalraida Rd, Montgomery, AL 36109, 334 260-1007; r. 4679 Chrystan Rd., Montgomery, AL 36109, 334 277-2792; *Richard;* Richard Christo; Reading, Antiques; Delta Kappa Gamma.

GREEN, Anne B.; TR '68 (See Gross, Mrs. Anne Bryant Green).

GREEN, Mrs. Annie Andrews; TR '77 MSE, BSELEMED AL State Univ.; Retired; r. 1061 Chavers St., Pensacola, FL 32534, 904 478-8965; *Devaughn,* Kimberly, Anthony

GREEN, Anthony; DR '81 BS; Proj. Leader; Rheem Mfg., POB 244020, Montgomery, AL 36124, 334 260-1453; r. 123 Wood Vale Dr., Montgomery, AL 36109, 334 277-2850; *Sharon;* Blair, Jamie; Mtn. Biking.

GREEN, B M.; TR; Rte. 1, Troy, AL 36081

GREEN, Bernard Curtis; DR '92 BS; 981 Old Mill Run, Ormond Bch., FL 32174

GREEN, Mrs. Betty C., (Betty Carmichael); TR '55 BS, Univ. of AL, Univ. of GA; 2497 Greenglade Rd., Atlanta, GA 30345, 404 321-5922; *Fred J.;* Travel; Delta Kappa Gamma

GREEN, MAJ Byron John, Jr.; UC '92 MPA; 4903 Americana Dr #16, Annandale, VA 22003

GREEN, Ms. C. Denise; UC '90 MPA; POB 704 Rob. APO, AE 09021

GREEN, Mrs Catherine Hope, (Cathy Burgess); TR '90 BS, Prog.; Morgan Customsoft, Inc., 102 Powers Ferry Rd., Marietta, GA 30067, 770 579-9007; r. 1523 Dickson Dr. #A, Marietta, GA 30066, 770 795-8954; *James;* Camping, Rafting, Cross-Stitch.

GREEN Charles Borden, Jr.; UC '86 BAS; 165 Vann Cir., Trussville, AL 35173, 205 655-3486.

GREEN, Charles K.; TR '66; 1901 Field Rd Ext., Elizabethton, TN 37643

GREEN, Charles Reginald; MT '77 BS; POB 210821, Montgomery, AL 36121, 334 279-8921

GREEN, Christopher M.; TR '54 BA; MEd Auburn Univ., MA Monterey Inst of Tech Retired Tchr, Robert E Lee HS, r 7443 Old Pump Rd., Montgomery, AL 36117, 334 272-4241; *Sarah Folmar Green;* Bonnie, Lucy; Gardening

GREEN, Curtis Alan; TR '94 BS; Salesman; Quality Offset Printers, 6202 Kestrel Rd., Mississauga, ON, Canada L5T 1Z1, 905 670-7177; r. 49 Weber Dr., Georgetown, ON, Canada L7G 1C5, 905 877-6403; *Laurie;* Hockey, Baseball

GREEN, Mrs. Cynthia Etheridge; TR '88 BS; 705 Mill Creek Cir., Dothan, AL 36301

GREEN, Dan, Jr.; TR '90 MSSP; BS Southern Univ., MS Auburn Univ.; Tchr.; Gohsen Highshcool, POB 7, Goshen, AL 36035, 334 484-3245; r. Rte. 1 Box 25, Goshen, AL 36035, 334 484-3888; *Hassie;* Raymond; Basketball, Compute, Classic Car; Volunteer.

GREEN, Daniel Lamon; TR '86 BS; Criminal Investigator; US Environ. Protection Agcy., POB 172057, Tampa, FL 33672, 813 274-6202; r. 1604 Dusty Rose Ln., Brandon, FL 33510; *Sharon;* Daniel, Sarah

GREEN, Dannie Wayne; '74; Environmentalist, Montgomery Cnty. Health Dept., 3060 Mobile Hwy., Montgomery, AL 36108, 334 293-6521; r. 101 Grove Ct., Prattville, AL 36067, 334 361-7606; *Becky;* Katie; Woodworking

GREEN, Darrell C.; TR '70 BS; VP-Sales & Mktg.; Aalborg Ceserve Inc., Gate B, Dunlap Dr., Pinto Island, Mobile, AL 36652, 334 690-7178; r. 103 Bradbury Ct., Route 5, Daphne, AL 36526, 334 626-3091; Boating, Sailing.

GREEN, David Kell; UC '84 MSP; 5702 Chippendale, Victoria, TX 77904

GREEN, Mrs. Debbie G., (Debbie Gafford); TR '83 BS; Social Worker; Montgomery Cnty., Dept. Human Resources, 3030 Mobile Hwy., Montgomery, AL 36108, 334 293-3342; r. 4308 Delmar Dr., Montgomery, AL 36109, 334 277-2153; *Mike;* Jason, Whitney; Pres. of Dozier Elem. PTA.

GREEN, Mrs. Delarveaire Spinks; PC '94 MSE; BS Tuskegee Univ.; Tchr.; Loachapoka Elem. Sch., POB 187, Loachapoka, AL 36865, 334 887-8066; r. POB 1625, Auburn, AL 36831, 334 826-6087; *Gary;* Gary Jr; Family; Delta Sigma Theta.

GREEN, Mrs. Denise Buckner; UC '88 BS, UC '91 MSD; AAS Columbus Clg.; Probation Ofcr.; Dept. of Correction, 1018 Thomasville, Ste. 102, Tallahassee, FL 32303, 904 487-6509; r. 3592 Chantilly Ct., Tallahassee, FL 32308, 904 422-2248; *Spurgeon W.;* Crafts, Dolls, Shopping, Ceramics; Alpha Kappa Alpha Sor.

GREEN, Denise Home; TR '94 (See Beasley, Ms. Denise Home).

GREEN, Dennis David; DR '80 BS; AA Enterprise State Jr Clg.; Computer Spec.; US Govt.; r. 423 Tallow Tree Dr., Pensacola, FL 32506, 904 456-1440; *Julie;* Dennis, Jr., Mansa, Laura; Hunting, Metal Detecting; AM Vets, Knights of Columbus

GREEN, Ms. Diane Montona; TR '69, Rte. 10 Box 506, Andalusia, AL 36420.

GREEN, Donald Warren; TR '69; 6780 Amersham, Memphis, TN 38119, 901 757-5045.

GREEN, Donna M.; TR '79 BS; Finance & Acctg. Mgr., Mayer Electric Supply Co.,Inc., 412 N. Foster St., POB 2048, Dothan, AL 36302, 334 792-2111, r. 114 Woodleigh Rd., Dothan, AL 36301, 334 794-4720; Reading, Piano.

GREEN, Mrs. Dorothy Qualls; TR '69; 496 Spradley Dr., Troy, AL 36081, 334 566-1388.

GREEN, Mrs. Dorothy R.; TR '39; Rte. 1 Box 278, Troy, AL 36081.

GREEN, Rev. Dwight Klin; TR '82 BM; MRE New Orleans Baptist Sem.; Minister of Educ./Mus; Semmes First Baptist Church, 4070 Wulff Rd., E., Semmes, AL 36575, 334 649-2319; r. 1971 Sky Vista W., Semmes, AL 36575, 334 649-2068; *Linda;* Patrick, Christopher; Woodworking, Kiwanis.

GREEN, E Vince; TR '70; 3023 13th Ave., Columbus, GA 31904, 706 322-5795.

GREEN, Edward Manning; UC '88 BAS; 1920 Iris Ln., Navarre, FL 32566

GREEN [illegible] Martin [illegible]

GREEN [illegible]

GREEN [illegible] TR '83 BS, JD Jones Law Sch., [illegible] County Rd. 30, Clanton, AL 35045, 205 755-3425; *Teresa*, Dustin, [illegible]

GREEN Mrs Frances, TR Rte 4 Box 67, Abbeville, AL 36310, 334 693-3207

GREEN [illegible] USAF(Ret.); MT '75 BS [illegible]

GREEN [illegible] Mrs Gail

GREEN Ms Gail; TR '95 ASN, MBA Auburn Univ., BA [illegible] Montgomery, AL 36111; r. 1508 Westminster Dr., Montgomery, AL 36117, 334 260-[illegible]

GREEN Garry Lee; UC '76 BAS, UC '80 MSM; Sr. Engr., [illegible] Huntsville, AL 35806, 205 971-6400; r. 111 Callaway Ln., Meridianville, AL 35759, 205 828-7265; *Alice*, Tina, Robert, Patrick, [illegible]

GREEN Gary Jack; TR '79 BS; MASTERS AL Univ Birmingham; BA [illegible] Hwy 150, Ste 108, [illegible] AL 35244, 205 444-3854; r. 808 Mavappie Ct., Birmingham, AL 35244, 205 733-8336; *Gayle* Land, Taylor [illegible]

GREEN Gary Lee; UC '82 BAS; Lab Mgr., Twin Cities Hosp., Hwy. 85 N., Niceville, FL 32578, 904 678-4131; r. 313 Goldenrod Ct., Niceville, FL 32578, 904 678-5842; *Elsie E.*, Nicole, Erin; Golf; AFA, American Veterans, CLMA.

GREEN, LTC Gary O., USAF(Ret.); MT '75 MSG; BA MATh Hobart Clg., MS ED Old Dominion Univ.; Aerospace Sci Instr.; Emsley A. Laney HS, 2700 N. College Rd., Wilmington, NC 28405, 910 350-2089; r. 601K Plum Nearly Ln., Wilmington, NC 28403, 910 791-5422; *Julianne*; Lindsey, Shelby, Corey; Genealogy; Air Force Assn.

GREEN George D.; UC Star Rte Box 37A, Range, AL 36473

GREEN George Luther; DR '88 BS; RR 1 Box 430, Ozark, AL 36360, 334 774-8558

GREEN Glenda; DR '80 (See Tannler, Mrs. Glenda Green).

GREEN Gloria Camp; TR '84 (See Hodges, Mrs. Gloria Green)

GREEN, Mrs. Glynda Kay W.; PC '89 MSE, PC '92 EdS; 108 Stillwell Rd., Opelika, AL 36801, 334 298-2929.

GREEN, Gregory Cook; UC '93 BS; 1715 Chase Dr., Saraland, AL 36571

GREEN Mrs Gussie; TR 42 Baptist Inn, 1424 Hudson Brg Rd 25, Stockbridge, GA 30281.

GREEN Iris Denise; TR '87 BS; 600 Albany, Birmingham, AL 35224

GREEN James Edward; TR 64 BS; POB 266, Valparaiso, FL 32580, 904 678-6207.

GREEN, James Edward; TR '89 BAS; Credit Analyst, Deutsche Financial Svcs., 2859 Paces Ferry Rd., Ste. 980, Atlanta, GA 30339, 770 435-2846; r. 1523 Dickson Dr. A, Marietta, GA 30066, 770 795-8954; *Catherine*; Golf, Camping, Rafting

GREEN, James Levoid; TR '68; 27 W 354 Carrel St., Winfield, IL 60190, 708 668-1594

GREEN James Rayburn; DR '91 MSP; BAC Auburn Univ., BAC Univ. of TN; Rehab. Spec., Alabama Dept. of Rehab., PO Drawer 698, Dothan, AL 36302, 334 792-0022; r. 356 W. Selma St., Dothan, AL 36301, 334 793-7275; Theatre, Lions [illegible]

GREEN, James T.; MT '87 BS; Sr. Database Admin.; ACS, Arnold AFB, Tullahoma, TN 37388, 615 454-4484; r. 356 Audubon Dr., Winchester, TN 37398; *Beth*; Fishing, Bowling, Jetskiing

GREEN James Theron; MT '78 BAS; AAS Alexander City [illegible] Field Fire Dept.; r. 3108 MacE St., Montgomery, AL 36108, 334 262-4006; *Patricia Ann*; Tara, [illegible] Golf, Fishing; Holy Garden Chrrch of Christ

GREEN Ms Jane; '73; Rte. 1 Box 65, Perote, AL 36061, 334 738-2907

GREEN Jason Howard; TR '94 BS; POB 184, Frisco City, AL 36445, 334 267-3158

GREEN Jenny G.; TR '79 (See Moorer, Mrs. Charlotte G. (Jenny))

GREEN Mrs. [illegible] Karen [illegible] Karen Anderson); DR '78 BS; [illegible] Fleming, Moorhead & Ferguson, 4300 Bayou Blvd. Stes. 12-13, Pensacola, FL 32503, 904 477-0660; r. Pensacola, FL 32501, 904 438-4906; *Daniel*; Lindsay

GREEN Joe Lee, Jr.; UC '89 BS, 29th Asg Box 896, APO, AE [illegible]

GREEN John Mark; TR '90 BS; POB 241, Troy, AL 36081

GREEN John Randall; TR '77 BS; 19187 Alabama Hwy. 35, Scottsboro, AL 35768

GREEN Joseph Edward; UC '93 AGE; 2615 Holmes Rd., Beaufort, SC 29902

GREEN Mrs Judy Ann Pierce, (Judy Pierce); TR '64; Rte. 1 Box [illegible]

GREEN Mrs Judy Boswell; TR '69 BSE, TR '92 MSE; Tchr., Barbour Cnty. Schs., Clayton, AL 36016, 334 266-5439; r. 815 County Rd. 79 S., Clayton, AL 36016, 334 687-5724; *Dennis*; Stacey, Jessica, Amy; Reading, Mt. Zion [illegible]

GREEN Mrs Judy E. Reeves, (Judy E. Reeves); TR '69 [illegible] 7274; *Tommy*; Stacey, Andrew; Needlework, Gardening, Crafts; Family Support Svc. Bd.

GREEN Mrs Judy T., (Judy M. Tarleton); TR '79 BSE, MS [illegible] Homemaker; r. Rte. 2, Box 410, Thomasville, AL 36784, 334 636-4214; *Steve*; Andrew, Kelsey; Painting, Sewing

GREEN Ms Kate Elizabeth; UC '94 MSEL, BA PSYCH Regents Clg., NY, AS JOURN CCAF; Student; Univ. of [illegible] Center; r. 6454 F E. Hawthorne Dr., USAF Academy, CO 80840, 719 472-1988; *Mark*; Samuel, Jacob, Benjamin; Reading; La Leche League Intl.

GREEN Ms. Katheryn Parker; TR '84 BS; 4875 Walnut Grove, Alpharetta, GA 30202, 770 499-8124

GREEN Kimberly Ann; UC '95 AGE; Rte. 2 Kisser Rd., Onaway, MI 49765, 517 682-6188

GREEN L. O'Neal; TR '72, TR '74; Pres., Magnolia Manors Mgmt., Inc., 609 Interstate Park Dr., Montgomery, AL 36109, 334 277-9007; r. 4036 Ray Dr., Montgomery, AL 36109, 334 271-1022; *Paula*; Meredith, Morgan; Golf, Sports.

GREEN Larry Michael; UC '95 BAS; 3741 Preakness Pl. #1409, Palm Harbor, FL 34684, 813 781-7059

GREEN Laura; TR '77 (See Sellers, Mrs. Laura G.)

GREEN Leigh Ann; TR '91 BS; POB 9904, Dothan, AL 36304, 334 792-6304

GREEN Leon; UC '87 AGE; GCO, 401 Quail Hill Dr., Hopkins, SC 29061, 803 776-7713; r. 401 Quail Hill Dr., Hopkins, SC 29061, 803 776-7713; *Margaret*; Edward, Kenji, Precious, Lanetra; Guitar, Piano, Notary Public

GREEN Les; PC '83 BS; Constr. Worker; r. 531 Asa Dr., Columbus, GA 31907, 706 561-1674.

GREEN Lillie; MT '80 (See Wilcher, Mrs. Lillie M.)

GREEN Linda; TR '69 (See Brewer, Mrs. Linda Green).

GREEN Linda Heidelberg; MT '94 BS; 3675 Gas Light Curve Apt. 4, Montgomery, AL 36116, 334 242-9378.

GREEN Linda Kay; TR '80 (See Mathews, Kay Green)

GREEN, Linwood E.; UC '94 MPA; BS Park Clg., ASSOC Comm. Clg. Air Force; Sales Assoc., Powell's Furniture, 4001 Plank Rd., Fredericksburg, VA 22407, 540 786-5090; r. 597 Cropp Rd., Fredericksburg, VA 22406, 540 286-0069; *Kimberly*; Jason, Jacob, Adam; Reading, Church, Scouting

GREEN, Lisa Ann; DR '90 MSD; POB 1000, Warm Spgs., GA 31830

GREEN, Mrs. Lisa Roquemore; UC '87 MSD; 153 Baywind Dr., Niceville, FL 32578.

GREEN Ms Lois Rainer, (Lois Rainer); TR 31 MLS Univ. of WI; Retired Librarian, Troy State Univ.; r. 301 Murphree St., Troy, AL 36081, 334 566-3831; George T. Jr.; Delta Kappa Gamma.

GREEN Louis Freeland; UC '94 MPA; BS Univ. of IL; Owner, Green's Gift World; r. 23 Snook Rd., Mary Esther, FL 32569, 904 581-4488; Joan; Jon, Janis, James

GREEN, Lynda Alvester; UC '94 AGE; 2288 Ridge Manor Dr., Fayetteville, NC 28306, 910 424-0682.

GREEN, Ms. Lynn Watson; TR '86 BSE; Rte. 1 Box 50, New Brockton, AL 36351

GREEN Ms Madie; TR 56; Rte 2, Troy, AL 36081

GREEN Mae; TR 42 (See Williams, Ms. Mae Green)

GREEN Mrs Maragaret Griggs; DR '92 MSE; 1700 Keatings Dr., Dothan, AL 36303, 334 794-6728.

GREEN, Margaret; TR '68 (See Osteen, Mrs. Margaret Green EdD)

GREEN Margaret; TR '50 (See Cook, Mrs. Margaret G.).

GREEN Mrs Maria Kohulka, (Maria Kohulka); UC '94 AGE; Corrections Regional Corrections Facility, Ft. Knox, KY 40121, 502 502-6435; r. 9110 F Estrada St., Ft. Knox, KY 40121, 502 942-7946; Matthew; Roller-Skating; NCOA.

GREEN Mrs Marie K., (H. Marie King); TR '76 BSE, MEd Livingston Univ.; Social Worker; r. 497 School St., Frisco City, AL 36445, 334 267-3604; *Ricky R.*; Reading, Teaching Tae Kwon Do.

GREEN Marion W., Jr.; MT '85 BS, MT '91 MSJ; Retired Maj., USA; r. 4324 Beardsley Dr., Montgomery, AL 36109, 334 271-7470; *Beverly*; Matthew, Adam; Snow Skiing, Reading

GREEN Mark Everett; UC '93 MSM; BS Millersville Univ.; Dir. of Human Resources; The Devereux Fndn., POB 69, Glenmoore, PA 19343; r. 33 Lafayette St., Coatesville, PA 19320, 610 384-9192; Traveling, Workplace Diversity.

GREEN Mrs. Marla Franklin; TR '86 BS; 5311 Whisper Wood Dr., Birmingham, AL 35226.

GREEN Martin Tay, Sr.; TR '59; Retired Lobbyist; State of Florida; r. 1909 W. Nelson Cir., Tallahassee, FL 32303, 904 385-9377; *Virginia*; Donna, Martin; Golf.

GREEN Mary Elizabeth; MT 82 ASN; 4331 Gaston Ave., Montgomery, AL 36105, 334 281-7406.

GREEN, Michael David; UC '83 MSM; BS Southern IL Univ.; 40542 W 3rd Ave., Umatilla, FL 32784, 904 669-7169; Golf.

GREEN, Mrs. Mildred Hill; PC '91 EdS; 109 Duke Rd., Perry, GA 31069, 912 987-3797.

GREEN, Mrs. Nancy Carmichael; MT '75 MSE; Rte. 1 Box 635, Verbena, AL 36091, 205 755-7402.

GREEN, Noah Anderson; TR '75 BS; POB 1349, Cross City, FL 32628

GREEN, Norman Douglas; TR '61; Rte. 2, Troy, AL 36081

GREEN Ms. Pamela Donelson; UC '84 AS, UC '85 BS; 5413 Maryland Dr., Fayetteville, NC 28311.

GREEN Ms Pamela Sue; TR 86 BSN; Rte 2 Box 18, Banks, AL 36005

GREEN Ms. Patricia Lynn; TR '86 BS; 626 Gravel Hill Rd., Greenville, AL 36037

GREEN Patrick Shawn; TR 94 BS; 820 Rigel Dr. SW, Decatur, AL 35603, 205 355-6712.

GREEN Paul Nicholas; DR '79 BS; 603 Dixie Dr., Enterprise, AL 36330, 334 347-5009

GREEN, Phillip Wayne; UC '86 BAS; 5 Hollywood Blvd. NE, Fwb Fire Dept., Ft. Walton Bch., FL 32548

GREEN Ms. Queenie Johnson; MT '93 BS; 28 W Cloverlane, Montgomery, AL 36105, 334 277-2710.

GREEN Ms Rachel Natalene; TR '94 BS; Student; Univ. of Southern Mississippi; r. 208 Friendship Cir., Clanton, AL 35045, 205 755-3200; Aerobics

GREEN Ralph Nolan; MT '79 BS; AS CS CVCC; Dist Mgr., CSD, State of Georgia-DOAS, 7206 Schomburg Rd., Columbus, GA 31909, 706 568-2103; r. 51 Old Ware Rd., Phenix City, AL 36869, 334 298-5556; *Helen*; Chad, NASCAR Fan

GREEN Raymond L.; TR; RR 1 Box 124, Union Spgs., AL 36089

GREEN, Ms Renee; DR '90 MSD, BA William Carey Clg.; Asst. Dir. Distance Educ., Troy State Univ., 501 University Dr., Dothan, AL 36304, 334 983-6556; r. 4975 Blue Springs Rd., Marianna, FL 32446, 904 526-2894

GREEN Rickey C.; TR '79 BS; Foreman Lab., Amoco Chemical Co., Findley Island Rd., Decatur, AL 35601, 205 340-5439; r. Rte. One Box 425, Rogersville, AL 35652, 205 247-1213; *Alice*; Dakotah; Movie, Maggie; Church, Youth Work

GREEN Riley P., Jr.; TR 88 BS; Agt., Cox & Assocs. Inc. Ins., 1200 Elba Hwy., POB 448, Troy, AL 36081, 334 566-1477; r. 700 Orion St., Troy, AL 36081, 334 566-8687; *Yvonne Sweat*; Whitten Riley, Mark Pierce; Play Stock Market, Walk Beach; Pres., Troy Civitan

GREEN Ms Risa Michele; TR 92 BAE, MA Inst. Physical Therapy; Grad. Student; Inst. of Physical Therapy, 4400 A1A S. Seaplace Condo., #12218, St. Augustine, FL 32084, 904 471-7694; r. 6296 Old Water Oak Rd., Tallahassee, FL 32312, 904 668-1023; Exercising, Volunteering

GREEN Robert David; TR '78 MSE; 609 E Poplar St., Atmore, AL 36502, 334 368-1508

GREEN Robert F.; TR '56; Rte. Two, Louisville, AL 36048

GREEN Robert H.; TR 60 BSE, MEd West GA Clg.; Tchr., Coach, The Donoho Schs., Anniston, AL 36207; r. 4290 River Rd., Southside, AL 35907, 205 442-1760; *Sandra Davis*; Debbie McAfee; Bert; Fishing

GREEN, Robert Jerry; MT '75 AS; POB 409, Union Spgs., AL 36089

GREEN, Robyn Renee; TR '88 BS; 718 Doris Cir., Montgomery, AL 36105

GREEN Ronald Sam; TR '76 MSE; BS Auburn Univ.; Principal; Central Baldwin Middle Sch., POB 930, Robertsdale, AL 36567, 334 947-2327; r. POB 44, Robertsdale, AL 36567, 334 947-5912; *Grace*; Ken, Katie

GREEN Mrs Rosemane Adams; TR 81 BS; 1271 Amherst Rd., Panama City, FL 32405, 904 784-0460.

GREEN Rudy; MT '78 BS; 3126 Utica Ave., Jackson, MS 39209, 601 380-6168

GREEN Russell; MT '89 BS; 718 Doris Cir., Montgomery, AL 36105

GREEN Ms. Sandra Cooper, (Sandra Cooper Tindal); MT '94 ASN; Admissions Coord.; Living Ctrs. of America, 2520 Fairlane Dr., Ste. 350, Montgomery, AL 36116, 334 213-7998; r. 315 Seaton Cir., Montgomery, AL 36116, 334 270-1534; Heather, Jennifer; Travel, Reading; ASNA Rep. AL Assisted Living

GREEN Mrs. Sarah, (Sarah Folmar); '52; Retired Tchr.; Montgomery Public Schs.; r. 7443 Old Pump Rd., Montgomery, AL 36117, 334 272-4241; *Christopher*; Bonnie, Lucy; Sewing.

GREEN, Seletia M.; PC '88 BS; 6541 Dorsey Dr., Columbus, GA 31907

GREEN, Mrs. Sharon E.; TR '86 BSE; Tchr.; Central Baptist Christian Sch., 402 E. Windhorst Dr., Brandon, FL 33510, 813 689-6133; r. 1604 Dusty Rose Ln., Brandon, FL 33510, 813 651-4456; *Daniel*; Daniel, Sarah

GREEN Sheila Robin; TR '87 BS; Rte. 1 Box 139B, Union Spgs., AL 36089

GREEN, Sherry; TR '92 BS; 619 Botts Ave., #150, Troy, AL 36081

GREEN, Mrs. Sheryll Simms; TR '83 MSE; Rte. 2, Brundidge, AL 36010.

GREEN, Spurgeon Wilson; UC '90 BS; BS Columbus Clg., AAS Air Force Community Clg.; Systs. Proj. Admin., Department of Mgmt. Svcs., Technology Resource Center, 4050 Esplanades Way, Tallahassee, FL 32399, 904 922-7538; r. 3592 Chantilly Ct., Tallahassee, FL 32308, 904 422-2248; *Denise*; Tennis, Science Fiction; Phi Beta Sigma

GREEN, LTC Stanley Charles; MT '75 MSG; Rte. 1 Box 472, Hamilton, VA 22068, 540 338-3707

GREEN, Steven Randall; UC '86 BAS; 2774 Hwy. 87 S., Navarre, FL 32566, 904 244-0870

GREEN, Stevetta; TR '58 (See Slater, Mrs. Stevetta G.).

GREEN Susan; TR 79 (See Karst, Mrs. Susan G.)

GREEN Ms Susan Ann; DR 94 BS, AA Enterprise State Jr. Clg.; Legal Asst.; Adams & Stewart LLC-Attys., 960 E. Andrews Ave., Ozark, AL 36360, 334 774-5533; r. Rte. 3, Box 22, Ozark, AL 36360, 334 299-3187; *Earl Doty*; Flying; The Women's Guild

GREEN Sylvia Ann; PC '93 EdS; 204 Vienna Cir., Ft. Valley, GA 31030, 912 825-8578.

GREEN Mrs Teresa Ellison, (Teresa Ellison); TR '83 BSE; Business Tchr.; Isabella HS, 11338 County Road 15, Maplesville, AL 36750, 205 755-3137; r. 1968 Chilton Rd., #230, Clanton, AL 35045, 205 755-3425; *Fletcher*; Dustin, Samuel; Reading; Alpha Delta Kappa.

GREEN, Thomas (Pat); UC '94 MSM; BS Univ. of FL; Sales Rep.; Valent USA Corp., POB 623, Mt. Pleasant, IA 52641, 319 385-2518; r. POB 623, Mt. Pleasant, IA 52641, 319 385-2413

GREEN Thomas A.; '80; Owner, Boligee Kennel; County Road 76, Boligee, AL 35443, 205 336-8661; r. County Road 76, Boligee, AL 35443, 205 336-8661; *Ann*; Torrey, Tyler; Racing Greyhounds, Hunting, Fish; Friendship Baptist

GREEN Thomas Weston; TR '84 BS; POB 626, Brundidge, AL 36010

GREEN Tommie Ann; TR '75 (See Bush, Tommie Ann).

GREEN Tommy R.; MS Univ. of TN Chattanooga; Authorized Inspector; Hartford Steam Boiler Ins.; r. 2614 Pheasant Ln., Chattanooga, TN 37421, 423 892-7274; *Judy*; Stacey, Andy; Hunting, Fishing; Natl. Boiler Assn.

GREEN Mrs Tonya Dunham; UC '84 BS; Bookkeeper; American Tank & Vessel, Inc., 1005 Government St., Mobile, AL 36604, 334 432-8265; r. 14967 Daugherty Rd., Foley, AL 36535, 334 943-6128; *Charles M.*; Kim, Meg, Amy; Painting Watercolors

GREEN Truitt; TR 29 (See Broadaway, Mrs. Truitt)

GREEN Mrs Valena Bruce; MT '89 BS; 2604 Westwood Dr., Montgomery, AL 36108, 334 288-6600

GREEN Ms Vanessa Culver; TR '81 BS; 9089 Coaling Rd., Sylacauga, AL 35150, 205 249-3663

GREEN Wiley Richard; TR '68; Data Processing Specialist, Dept. of Special Relations, State of Alabama, Monroe, 334 242-8852; r. 4679 Chrystan Rd., Montgomery, AL 36109, 334 277-2792; Richard Christo

GREEN William Kevin; TR 89 BS; Rte. 1 Box 176, Brundidge, AL 36010

GREEN William L., III; TR 83 BS; 6531 Bennington Dr., Tucker, GA 30084

GREEN William Wayne; TR 94 ASN; CCU RN, Baptist Med. Ctr., POB 11010, Montgomery, AL 36116, 334 286-3235; r. 6805 Old Creek Ct., Montgomery, AL 36117, 334 270-0522; *Sandra*; Heather, Jennifer

GREEN, Ms. Wilma Elaine; UC '89 BS; 213 Bates St., Weaver, AL 36277

GREEN, Mrs. Yvonne S., (Yvonne M. Sweat); TR '89 BS; Indep. Beauty Cnslt., Mary Kay Cosmetics, 700 Orion St., Troy, AL 36081, 334 566-8687; r. 700 Orion St., Troy, AL 36081, 334 566-8687; *Riley P.*; Whitten Riley, Mark Pierce; Singing, Aerobics; Womens League

GREENAWALT Mrs Adrienne Lee; UC '84 BS; 31 Warwick Cir., Shalimar, FL 32579

GREENBERG Mrs Regina Rich; UC '90 MSD; 109 Hampshire Rd., Cantonment, FL 32533

GREENE Allen Wayne; TR '74; 10935 Indian Village Dr., Alpharetta, GA 30202

GREENE Mrs Andrea Dew; DR 92 BS; Acct., First American Homes, 2730 Ross Clarke Cir., Dothan, AL 36301, 334 793-2307; r. 609 Farrah Cir., Dothan, AL 36301, 334 793-3327; *Randy*; Elliott

GREENE Andy Hugh; UC '88 BAS; 160 Shamerock Dr., Fayetteville, GA 30215

GREENE, Mrs. Barbara Vickery; MT '80 BSN; Cnslt. Nurse, State of Alabama Health Dept., 434 Monroe St., Montgomery, AL 36109, 334 240-3556; r. 4391 Remington Rd., Montgomery, AL 36116, 334 272-1722; *Joe E.*; Catheryn

GREENE Mrs Bebe Faircloth, (Bebe Faircloth); TR '38; Retired Tchr.; r. POB 174, Andalusia, AL 36420, 334 388-5813; *James Huey(Dec)*; James Huey, Jr.; Fishing, Tennis

GREENE Betty; MT '70 (See Woodson, Mrs. Betty Greene)

GREENE Mrs Cathryn Benton; PC '81 MSE; EdS Auburn Univ., BA Judson Clg.; Cnslt., Techprep Initiative/Eng. Tchr., Central HS, 2400 Dobbs Dr., Phenix City, AL 36867, 334 298-3626; r. 1810 Carnage Dr., Phenix City, AL 36867, 334 297-5760; *Billy*; Scott; Reading, Travel, Cross-Stitch, Church

GREENE, Ms. Cathryn Mason; MT '94 MSP; BSBA Auburn Univ.; Retirement Couns., AL State Retirement, 135 S. Union St., Montgomery, AL 36130, 334 832-4140; r. 5913 Carmel Dr., Montgomery, AL 36117, 334 241-0607.

GREENE, Charles Edward; UC '92 AGE; 4822 Sequoia Dr., Columbus, GA 31909

GREENE, Ms Charlotte Vernette; TR '84 BS; Account Mgr., EVEREX Computer Sales, 12120 Sunset Hills Rd., Reston, VA 22090, 800 627-2428; r. 2400 16th St. NW, Washington, DC 20009, 202 328-0346; Music Ministry, Natl. Info. Syst. Network.

GREENE Ms Dafni Marti; TR '89 AA; 219 S 4th St., Florala, AL 36442

GREENE Daniel Dennis; PC '88 BS; 2003 St. Andrews Way, Phenix City, AL 36867

GREENE, CAPT Danny Edward; UC '89 MSM; 404 Boscobel Dr., Clarksville, TN 37040

GREENE, Danny Wayne; TR '74 BS; Environmentalist, Montgomery Cnty. Health Dept., 3060 Mobile Hwy., Montgomery, AL 36104, 334 293-6521; r. 101 Grove Ct., Prattville, AL 36067, 334 361-7606; *Becky*; Katie; Woodworking

GREENE, David Ladon; TR '78 BS; Rte. 2 Box 55, Clayton, AL 36016

GREENE, Donald Lynn; UC '93 BAS; AA Alexander City State Clg.; Sr. Computer Tech., Computer Data Systs. Inc., 200 E. Government, Pensacola, FL 32501, 904 452-2990; r. 1820 Athens Ave., Pensacola, FL 32507, 904 457-6550; *Lilly*; Lynda, Louise, Lisa, Christina; Fishing

GREENE, CAPT Dwight Issac, USAF(Ret.); UC '83 MPA; BS Miles Clg.; PSC 107 Box R2100-129, APO, AE 09841, 000 692-3654; *Mana*; Beatrice, Harris; Softball; Boy Scouts of America

GREENE Everett (Bunny); '74; Ret. Alab. State Trooper; US Marshall Ct. Sec. Offcr., Fed. Courthouse, Montgomery, AL; r. Montgomery, AL 36104; *Becky*; Wes, Tracy; Baseball Card Collector, Fish

GREENE, Fannie G.; TR '48 (See Easterling, Ms. Fannie Greene)

GREENE, Fred Timothy; UC '94 AGE; 14 Eddy Dr., Columbus, GA 31903, 706 682-8219

GREENE Mrs. Gwendolyn Seaborn; TR '86 ASN; 2019 Kingsbury Dr., Montgomery, AL 36106, 334 284-9839

GREENE, James Huey, Jr.; TR '73 BSE; Plant Mgr., Baxter Healthcare Corp., 400 E. Foster Rd., Mannford, OK 74044, 918 865-4727; r. 802 Oak Ridge Dr., Sand Springs, OK 74063, 918 245-5531; *Sharon*; Sara; Fishing, Golf; Chamber of Commerce

GREENE Jane; TR '45 (See Hightower, Ms. Jane Greene)

GREENE Jennifer Martina; TR 83 (See Phillips, Mrs. Jennifer Greene)

GREENE, Jerry; UC '82 MSM; BS Clemson Univ.; VP-Production/Facilities; Eastern Foods, 1000 Naturally Fresh Blvd., Atlanta, GA 30349, 404 765-9000; r. 125 Marks Style, Peachtree City, GA 30269, 770 487-0958; *Jean*; Kimberly, Wendy, Preston; Sports; First Presbyterian Church

GREENE Jesse Lee; DR '93 AAS, DR '94 BAS; Instr., Wallace Community Clg., Dothan, AL 36303, 334 983-3521; r. Rte. 3 Box 212, Headland, AL 36345, 334 693-3740; *Catherine*; Daniel, Karen; Major; Golf, Fishing

GREENE Ms Jo Ann Martin; TR '57; 219 S 4th St., Florala, AL 36442, 334 858-6830

GREENE Keith Alan; PC '94 BS, BBA Columbus Clg.; Sr. Auditor; Synovus Financial, POB 2185, Columbus, GA 31902, 706 649-2415; r. 2605 51st St., Columbus, GA 31904, 706 660-9876; *Patti*; Jacob; Golf, Softball

GREENE CAPT Larry Terrell; UC '92 MSM; POB 326, Kure Bch., NC 28449

GREENE Mrs Linda Kirkland; PC '94 EdS; 3038 Viking Dr., Columbus, GA 31907, 706 561-4422

GREENE Ms Lucille L.; MT '87 BS; 350 W McLean Rd., Hope Hull, AL 36043, 334 279-4295

GREENE Marjorie; TR 88 (See Sims, Mrs. Marjorie E.)

GREENE, Ms Marilyn Sanders; '74; 2541 Churchill Dr., Montgomery, AL 36111

GREENE, Mrs. Michelle Denise; UC '89 AGE, UC '91 BS; Computer Spec.; M.D. Computer Cnslts., POB 2423, Sierra Vista, AZ 85636 520 459-5881. r 1622 S Annabelle Detroit, MI 48217, 313 842-8630; *Jimmy;* Jimmel, William, Stephanie; Programming; Computer Trng. Seminars

GREENE, Monica Dean; TR '95 BSE; Special Educ. Tchr.; Decatur City Schs., Decatur, AL 35601, 205 552-3027; r 1205 5th Ave. SW, Apt. D-3, Decatur, AL 35601, 205 355-4417.

GREENE, Mrs. Monica J.; MT '93 MBA; BS Auburn Univ.; Dean of Fiscal Affairs; Ingram State Community Clg., POB 209, Deatsville, AL 36022, 334 285-5177; r. 108 Travis Ridge, Deatsville, AL 36022, 334 285-3182; *Jerry.*

GREENE, Norman Rex; '73; BS Huntington Clg.; Facilities Mgr.; Montgomery Cnty. Bd. of Educ., 117 Marshall St., Montgomery, AL 36104, 334 269-3035; r. 2541 Churchhill Dr., Montgomery, AL 36111, 334 281-0917; *Marilyn S.,* Jennifer, Jill, Joanna, Jay

GREENE, Randall Luther; TR '67 BS; Pres.; 334 687-7621; r 158 Chewalla Cr., Eufaula, AL 36027, 334 687-9646.

GREENE, Raymond M.; TR '67; POB 2028, Montgomery, AL 36102

GREENE, Richard Michael; TR '93 BS; Mktg. Coord./Mem Dir.; The Laser Inst. of America, 12-424 Research Pkwy., Ste. 125, Orlando, FL 32826, 407 380-1553; r. 3605 Sweet Grass Cir., #9021, Winter Park, FL 32792, 407 678-2943. *Terri Michelle;* Travel, Sports.

GREENE Robert Leonard, Jr.; UC '87 AGE; POB 74653, Ft. Bragg, NC 28307.

GREENE, Robert M.; UC '91 MPA; 30026 Big Range Rd, Canyon Lake, CA 92587

GREENE, Roberta Haden; TR '70 BSE; Dir.; Cooper Mem Library, 200 S. 6th St., Opelika, AL 36801, 334 705-5380; r. 808 Lakeshore Ave., Opelika, AL 36801, 334 749-0746; Reading

GREENE, Rupert D.; TR '48; 219 S. 4th St., Florala, AL 36442.

GREENE, Scarlette; DR '64 (See Abercrombie, Mrs. Scarlette G.).

GREENE, Shannon; TR '94 (See Peters, Shannon Kathleen)

GREENE, Mrs. Sharon Marlene; UC '94 MSE; POB 638, Pateros, WA 98846, 509 684-5939.

GREENE, CAPT Socrates Lee; UC '90 MPA; 2414 Front St., Georgetown, SC 29440.

GREENE, Solomon H., III; MT '90 BS; Paratonal Mgr.; Hormel Foods, Austin, MN 55912; r. 3339 S Perry St., Montgomery, AL 36105, 334 264-7547; Sports

GREENE, Ms. Sonya Darlene; TR '94 BS; Student; Jones Sch. of Law; r. POB 72, Repton, AL 36475, 334 248-2713; Horseback Riding.

GREENE, CAPT Susan Richardson; UC '88 MSM; 2 Locust Dr., Malvern, PA 19355

GREENE, Ms. Sylvia Fenn, (Sylvia Fenn); TR '65; Homemaker/Tchr.; r. 2820 Cocoa Ave., Panama City, FL 32405, 904 763-9937; *James L.;* Daphne, Marcia, Jamie, Cary, Jeremy; Crafts; Church Volunteer

GREENE, Mrs. Terri Michelle, (Terri Michelle Allred); TR '93 BS; Asst. Branch Mgr.; Enterprise Rent A Car, Orlando, FL r. 3605 Sweet Grass Cir., #9021, Winter Park, FL 32792, 407 678-2943; *Rich;* Traveling.

GREENE, Terry Clinton; TR '80 BS; AA Wallace Jr. Clg., Dothan; Buyer/Merchandiser; M. O. Carroll-Newton Co., POB 1929, 924 E. Broad St., Ozark, AL 36361, 334 774-5164; r. 105 Tazewell Ct., Dothan, AL 36301, 334 792-7170; *Cynthia;* Chelsea, Clinton; Sports Officiating; Royal Rangers, Church Activity

GREENE, Valerie Elaine; UC '90 MSP; 457 Wickham Dr., Columbus, GA 31907.

GREENE, Mrs. Virginia Dianne; PC '87 MSP; 601 Morris Ave., Opelika, AL 36801, 334 749-3806

GREENE, Ms. Wanda Lee; TR '67; Rte. 1 Box 3471, Bainbridge, GA 31717

GREENE, William J.; TR '51; Retired; Real Estate; r. 4926 Chesil Ave., Columbus, GA 31904, 706 327-5481; *Jean;* All Sports.

GREENE, Willie James; UC '90 AGE; POB 7172, Columbus, GA 31908

GREENFIELD, Irene; MT '93 (See Eddy, Mrs. Irene Greenfield).

GREENHILL, Henry Ernest; TR '79 BS; Claims Examiner II; Dept. of Industrial Relations, Montgomery, AL 36131, 334 242-8912; r. 227 Gardenia Ct., Prattville, AL 36067, 334 361-2028; *Faye Elaine;* Alison Rhdora; Bowling, Walking, Computers; Prattville Church of Christ.

GREENHOW, James Gerald; UC '89 AGE; Asst. Mgr.; Radio Shack, Peach Tree Mall, Columbus, GA 31909, 706 324-1791; r. 11 Alabama Ave., Phenix City, AL 36869, 334 297-7475; *Sharon;* James G. Jr., Lisa.

GREENHOWE, Ms. Julia C.; MT '92 MSD; 9350 W Outer Dr., Detroit, MI 48219, 313 260-8607

GREENING, Mrs. Lindy Caza; TR '87 BS; Computer Spec.; Gen. Svcs. Admin., 18th & F Sts. NW, Washington, DC 20405, 301 344-5073; r. 9429 Fens Hollow, Laurel, MD 20723, 301 604-6259; *Gary;* Heather, Steven, Michael; Golf

GREENLEE, Daniel Leroy; UC '95 MBA; 5 Sunview Ln., St. Louis, MO 63146.

GREENLEE-QUINN, Mrs. Gwendolyn; UC '87 MSD; PSC 3 POB 2365, APO, AP 96266

GREENSPAN, David S.; TR '88 BS; Proj. Mgr.-Plng.; Atlanta Olympic Broadcasting, 250 Williams St., Ste. 6000, POB 1996, Atlanta, GA 30301, 404 224-5339; r. 11850 Carriage Park Ln., Duluth, GA 30155, 770 813-9760; *Norma;* Lauren, Eric; Golf; Grand Praetor-Sigma Chi.

GREENWELL, Jeanne Marie; TR '94 ASN; Nurse; Baptist Hosp.; r. 1141 Freemont Dr., Montgomery, AL 36111, 334 288-7808; Tennis.

GREENWOOD, Mrs. Angela Presley; PC '86 MSE; 722 Ringer St., La Grange, GA 30240.

GREENWOOD, Mrs. Annette Elvina; DR '93 MSI; POB 27155, Greenville, SC 29616.

GREENWOOD CAPT Craig Russell; UC '94 MPA; BA N. TX State Univ.; Air Force Ofcr.; USAF SMC/MTL, 185 Discoverer, Ste. 2512, Los Angeles AFB, CA 90245, 310 363-3597, r. 620 Franklin Ave., POB 243, Pottsboro, TX 75076, 310 514-8061; *Teresa;* Natasha, Soltera

GREENWOOD, Sandra Gayle '64 (See Weeks, Mrs Gayle)

GREER, Ms Anne; POB 4766, Gulf Shrs., AL 36547

GREER, Betty Martha; TR '76 BAE; Claim Secy.; Alabama Hosp. Trust, 5766 Carmichael Pkwy., Montgomery, AL 36117, 334 271-5515; r. 107 Forest Ave., Luverne, AL 36049, 334 335-3592; First Baptist Church-Luverne

GREER, Billy Joe; MT '77 MSE; Autauga Cnty. Bd., Prattville Primary, 216 Wetumpka St., Prattville, AL 36067, 334 365-6277; r. 233 Camellia Dr , Prattville, AL 36067, 334 365-5014

GREER MAJ Charles Wyatt, USAF(Ret.); TR '58 MSG, MT '75, EdS Augusta Clg.; 3496 Hwy. 4, Jay, FL 32565, 904 675-1451; *Rebecca;* Dwana, Timothy, Howard; The American Legion

GREER, Cornelius Francis; UC '95 MPA; BS PA Embry-Riddle Aeronautical; CEO/Pres.; C.F. Greer Enterprises Inc., 816 Oldham Rd., Virginia Bch., VA 23464, 804 495-2406; r. 816 Oldham Rd., Virginia Bch., VA 23464, 804 495-2406; *Joan;* Woodworking; Masons, Shriners, FOP

GREER, Mrs. Denise Seamon, TR '95 ASN; 1625 Astros Ave., Prattville, AL 36067

GREER, Henry A.; MT '93 BS; 1450 Palau Loop #a, Yigo, GU 96929, 334 416-5921

GREER, James Allen; TR '85 BS; 107 Forrest Ave., Luverne, AL 36049, 334 335-3592

GREER, James Edward; TR '74 MSF, DR '76; 123 Arrowhead Dr., Montgomery, AL 36117, 334 244-8805.

GREER, Jeraldean J.; '72; 233 Camella Dr , Prattville, AL 36067, 334 365-5014.

GREER, Joseph Arthur; DR '85 BS; Mgr.-Info. Technology; BellSouth, Rm. 17T81, 675 W. Peachtree St., Atlanta, GA 30375, 404 614-2052, r. 1990 Surrey Hill Cir , Lawrenceville, GA 30244, 770 339-8230; *Chris,* David; Hiking, Backpacking; Boy Scout Leader.

GREER, Mrs. Kathleen Anita; TR '90 ASN; 1240 Palau Loop #a, Yigo GU 96929

GREER, Mrs. Lorraine Ann; TR '87 BS; Rte. 1 Box 961, Seale, AL 36875.

GREER, Mrs. Myraiane; TR '86 ASN; Rte. 2 Box 28A, Andalusia, AL 36420

GREER, R. Ann; PC '92 BS; Proj. Analyst II; Total Syst. Svcs., Inc., 33 W. 11th St., 1st Fl., Columbus, GA 31902, 706 641-6428; r. 5300 Woodruff Farm Rd. #7, Columbus, GA 31907, 706 561-9894

GREER, Thomas Hornsby; TR '69 BS; Rte. 1 Box 411, Bainbridge, GA 31717.

GREER, Tommy Lee; TR '70; in-Flight Svcs.; Delta Air Lines; r. 908 Strawberry Ct., Ellenwood, GA 30049, 770 987-9017; *Barbara,* Ben, Misha, Brittany; Sports

GREER, Mrs Velma June; '77 BS, Retired Civil Svc.; r. 123 Arrowhead Dr., Montgomery, AL 36117, 334 244-8805

GREER, Wilbert Lee; UC '79 MPA; BSEd Univ. of South FL; Ret. MAJ; Tchr.; Morgan Wood Elem. Sch., Tampa, FL 33624; r. 16104 Marshfield Dr., Tampa, FL 33624, 813 962-4344; *Gloria;* Chris, Michael.

GREGG, Barry Keith; UC '94 MSD; 207 S Knolb Rd Apt. C, Tucson, AZ 85710, 520 271-9008

GREGG, Ms Elizabeth Mellish; PC '90 BS; 1900 Wrights Mill Rd, Auburn, AL 36830

GREGG, Garry L.; MT '95 BS; Graphic Tech.; State of Alabama, Finance Dept., 660 Chisholm St., Montgomery, AL 36110, 334 242-2525; r. 1210 Lakewood Dr., Montgomery, AL 36109, 334 242-2525; Golf; Montgomery Cnty Democrats Club.

GREGG, Hugh Don; '73; 3690 Sourwood Tr. NW, Cleveland, TN 37312, 423 339-0303.

GREGG, Mrs. Jean Ann; UC '95 MPA; 4840 Ransee Cir., Pensacola, FL 32526, 904 455-5542

GREGG, Ms. Peggy Jean; TR '72 MSG; BS Gordon Clg., SpEd Univ. of TN; Couns.; r. 3690 Sourwood Tr. NW, Cleveland, TN 37312, 423 339-0303

GREGG, Samuel P.; TR '54, MS GA State, EdS GA State, Retired Principal; Muscogee Cnty. Sch. Dist.; r. 6856 Buckeye Way, Columbus, GA 31904, 706 327-0743, *Betty;* Jessica; Golf, Reading; Lions Club.

GREGG, Tina; TR '81 (See Swinson, Ms. Tina Marie)

GREGGS, Ms. Deborah Turner; TR '89 BSN; Rte. 1 Box 124, Hartford, AL 36344

GREGGS, Mrs. Yolonda J.; MT '95 AGE, Author; r. 163 St. Andrews Fairway, Biloxi, MS 39530, 601 374-6553; *Ron,* Joshua, Jaron; Writing; Natl. Romance Writers of Amer.

GREGORCYK, CAPT Steven K., USAF; UC '89 MSM, UC '90 MSM; BS Univ. of TN Knoxville; Chief Aerial Port Manning; HQ AMC/DOZ, 402 Scott Blvd., Unit 1K12, Scott AFB, IL 62225, 618 256-3747; r. 807 Reiss Rd., O'Fallon, IL 62269, 618 632-8630; *Linda;* Kelly Leigh, Keith Walker; Jogging; Natl. Defense Trans. Assn.

GREGORIUS, Nancy L.; TR '80 (See Shoquist, Mrs Nancy G.).

GREGORY, Andrew L.; TR '91 BS; Sales Cnslt.; Administaff, 2600 Maitland Center Pkwy., Ste. 272, Maitland, FL 32751, 407 660-0066; r. 6064 Westgate Dr., Apt. 202, Orlando, FL 32835, 407 521-7732; Golf, Sigma Chi; AAF, ABC, Orlando Chamber-Comm.

GREGORY, Billy Joe; UC '80 MSM; Retired; r. 11217 Seaglades Dr., Pensacola, FL 32507, 904 492-1250.

GREGORY, Mrs. Cathy Hartman; PC '91 BS; 4201 22nd Ave., Valley, AL 36854, 334 756-2095.

GREGORY, Mrs. Cathy Turner; TR '93 BSE; Rte. 1 Box #189-A, Banks, AL 36005, 334 735-5876.

GREGORY, Charles Oscar; UC '91 AGE, 4201 Adobe Dr., Killeen, TX 76542.

GREGORY, Cherryl Lynn; UC '94 BS; Quality Analyst; Swift Textile, 6101 Flatrock Rd., Columbus, GA 31909, 706 568-8731; r. 4211-C Debby St., Columbus, GA 31907, 706 689-2759; Wesley; Racquetball, Tennis, Aerobics; ABWA.

GREGORY, Clifford Wayne; MT '84 BS, Benefits Supv ; AL Dept. of Industrial Relatio, 649 Monroe St., Montgomery, AL 36130, 334 242-8685 r 3281 Edgewood Millbrook AL 36054, 334 285-4585, *Linda S.,* Golf Tennis, Alabama State Employees Assn

GREGORY, Ms Esther Beck, TR '80 MSE, 1525 E Fisher St., Pensacola, FL 32503

GREGORY, Fran; TR '68 (See Christian, SFC Fran G , USA).

GREGORY, Mrs. Frances Jackson, TR '81 MSE, BSEd Univ. of West AL, Retired Tchr.; r. Rte 2 Box 87A, Georgiana, AL 36033, 334 376-9094; *Thomas D.,* Jason, Jessica; Reading, Cooking, Three Arts Club.

GREGORY Goldsmith Todd, TR '87 ASN; 2128 Boultier St., Montgomery, AL 36106.

GREGORY, Mrs. Hazel F.; TR '67; POB 97, Rutledge, AL 36071, 334 335-3686

GREGORY, Mrs. Ikey Bickel; TR '67; Naturalist; r. Rte. 1 Box 180 Hwy. 27, Bluffton, GA 31724, 912 641-3480; *Rev. William Flinn Gregory,* George, Becky; Bird-Watching

GREGORY, James Edward; MT '86 BS, Rte 1 Box 69 H, Forest Home, AL 36030

GREGORY, Joe, Jr.; MT '74 BS, Retired -Military, r. 2218 Tanglewood Way, Brandon, FL 33511, 813 681-3314; *Myra*

GREGORY, Laura Karen; TR '89 (See Ellis, Mrs. Laura G.)

GREGORY, Mrs. Laurie, (Laurie Harvey); TR '95 ASN; 774 Baltzer, Wetumpka, AL 36092, 334 567-8828; *Pat;* Sarah, Emily

GREGORY, Linda D.; TR '79 (See Bibb, Mrs. Linda G.).

GREGORY, Patrick TR 83 BS Co Owner G2 Productions, 10350 Highway 80 E., Montgomery, AL 36117, 334 215-3348; r. 774 Baltzer, Wetumpka, AL 36092, 334 567-8828; *Laurie;* Sarah, Emily; Weightlifting

GREGORY, Perry Dale; TR '59; 600 Montgomery Street#614, Montgomery, AL 36104.

GREGORY, Rachel Ann; DR '92 BS; Spec. I; Southeast Alabama Skills Ctr., 1023 S. Brundidge St., Troy, AL 36081, 334 566-9030; r. 314 Orion St , Troy, AL 36081, 334 566-0320; Travel, Antiques, Music, Photog

GREGORY, Richard Paul; UC '93 MSM, 5312 Goddard Ave., Orlando, FL 32810

GREGORY, Sharon E.; TR '89 (See Nix, Ms. Sharon S.)

GREGORY Thomas D.; TR '63; Rte. 2 Box 87 A, Georgiana, AL 36033, 334 376-9094

GREGORY, Mrs. Victoria Leman; TR '80 BSE; 3504 Huntington Pl., Dothan, AL 36303, 334 793-9850

GREGORY, Rev. William Flinn; TR '67 MSSP, TR '89, Tchr.-Mildly Mentally III; Early Cnty. Middle Sch.; r. Rte. 1 Hwy. 27, Box 180, Bluffton, GA 31724, 912 641-3480; *Ikey,* George, Becky; Gardening; Bi-Voc. Pastor

GREGORY, LTC William George; UC '84 MSM; BS Eng USAF Acad., MS Eng Columbia Univ.; Astronaut Pilot; NASA/USAF, JSC/CB, Houston, TX 77058, 713 244-8889, r 4708 Broadmoor Dr., League City, TX 77573, 713 538-1688; *Mary Beth;* William, Christina; Distance Running/Triathlon

GREGORY-BROWN Mrs. Cecilia; DR '94 MSE, BBAD Austin Peay State; Tchr.; Ozark City Schs., 101 Forrest Ave., Ozark, AL 36361, 334 774-4915; r. 1304 Cornell Ave. Apt A3, Dothan, AL 36303, 334 792-5637; Church Activities, Bowling.

GREGORY-PICO', Rene'; MT '89 MSE; BS Univ. of Puerto Rico; Trng. Spec.; USAF, 633 Independence Rd., Hurlburt Field, FL 32544, 904 884-7410; r POB 261 San German, San German, PR 00683, 809 892-3473; *Sheila R.,* Alexandra M., Amy C.; Tennis, Computers, Golf.

GREGSON, Mrs. Sherry Murphy; UC '85 BS; 5171 Valleybrook Cir., Birmingham, AL 35244, 205 995-5514, *Dwayne;* Sage.

GREIDER, James Edwin; UC '79 MSM; BA Thiel Clg.; Owner; Greider Enterprises Golf USA, 8951 Bonita Beach Rd., Bonita Spgs., FL 33923, 941 498-9005; r. 11330 Mahogany Run, Ft. Myers, FL 33913, 941 561-2554; *Nancy;* Jennifer, Stephanie; Golf; Rotary Intl.

GREIER, Albert John; MT '89 MSA; 615 Clayton St., Montgomery, AL 36104

GREIER, CAPT Robert Wayne, USAF(Ret.); MT '74 BS, MT '75 BS; 35115 Gromley Rd., Salem, OH 44460, 216 332-9186

GREIMAN, Donald Robert; UC '93 MSJ; BS MUSED Bemidji State Univ.; Dir./Info. Mgmt.; AFSOC/IM, 100 Bartley St., Ste. 201, Hurlburt Field, FL 32544, 904 884-2568; r 4406 Southminster Cir., Niceville, FL 32578, 904 897-1171; Sports.

GREINER, Vincent Matthew; UC '92 AS; 2849 Arendel Dr , Lawrenceville, GA 30244

GRELLMAN, MAJ John Robert, Jr.; MT '78 MSP, POB 951988, Lake Mary, FL 32795, 407 277-1529.

GREMILLION, Mrs. Janet; UC '82 MSE; 55 Linn Ridge Dr., Fairhope, AL 36532.

GREMILLION, Ms. Melissa D., (Melissa D. Day), MT '82 ASN; RN; Med. Ctr. of South West, Louisiana, 2810 Ambassador Caffery Pkwy., Lafayette, LA 70506, 318 981-2949; r. 755 Saint Thomas, Lafayette, LA 70506, 318 235-0111; Amer. Heart, Lung, Cancer Soc.

GREMLING, Theresa Faye; UC '84 BS; POB 1566, Foley, AL 36536, 334 964-6741.

GRENIER, Mrs Lillian Walters, UC '79 BAS; 343 Elkhorn Ct Winter Park, FL 32792.

GRENIER, Michael Oscar; UC '86 BS; 111 S Finch St., Horicon, WI 53032

GRENON, LTC David Knowlton, USA(Ret.); DR '82 BS; POB 45414, Tacoma, WA 98445, 206 537-7953; *Carole,* David, Bryan, Marc; Golf.

GRESCHUK, John Joseph, Jr.; TR '93 BS; Sales; Hughes Supply, 7th St. SW, Winter Haven, FL 33880; r. 306 Lake Dr., Lakeland, FL 33813, 941 646-4419; Sports.

GRESHAM, Ms. Angelina Jean; MT '85 MSP; Acctg.; Ballard Realty, 5950 Carmichael Pl., Montgomery, AL 36117, 334 277-8920; r. 1257 Seth Johnson Dr., Montgomery, AL 36116, 334 284-3072; Traveling, Sports.

GRESHAM, Christopher R.; PC '84 MSP; 780 Lee Rd 238, Phenix City, AL 36867.

GRESHAM, Jeffrey Lee; TR '85 BS; Mgr.; Tri City Gas Co., POB 561, Florence, AL 35631, 205 764-3650; r. Rte. 13 Box 83, Florence, AL 35630, 205 767-3805, *Regina;* Jessica, Jeffrey Jr; Sports

GRESHAM, Jernigan Keith, PC '84 BS, PC '86 BS, 2500 Sanfort Rd., Phenix City, AL 36869

GRESHAM, Larry D.; UC '88 MPA, BS IN Univ., Intl Customer Svc Mgr., Lanier Worldwide, Inc.; r 4702 Crest Knoll Dr , Mableton, GA 30059, 404 944-9309

GRESHAM, Ms Margaret D , TR '63; 501 E Orange Ave , Foley, AL 36535

GRESHAM, Roy Edward, Jr.; UC '90 MSM, 4033 Oak Crest Dr., Tucker, GA 30084

GRESHAW, Doug; TR '86 BS, Rte 3 Box 322, Ashford, AL 36312

GRESKO, Francis John (Don), UC '80 BS; Yacht Capt , G-Marine Inc.; r. 2421 Edgewater Dr., Niceville, FL 32578, 904 678-3044, *Kathryn,* Sailing, Sport Fishing.

GRESS Richard John; MT '94 MSP, USN, Maxwell AFB, AL 36112, 334 953-6153, r. 1024 Rota Dr., Yigo, GU 96929

GRESSEL, Mark Brian; TR '90 BS, Acctg Systs Analyst, Dept of Banking & Finance, State of Florida, Collins Blvd Tallahassee, FL 32399, 904 487-4660, r 2012 Gardenbrook Ln., Tallahassee, FL 32301, 904 942-5967, *Debra,* Golf

GREY, Ms Annie Lillian; MT '91 MSD, Substance Abuse Spec.; Traumatic Brain Injury Network, 106 McCampbell Hall, 1581 Dodd Dr., Columbus, OH 43210, 614 292-4559; r 345 Vista Dr., Gahanna, OH 43230, 614 478-9187, Exercise, CCDC

GREY Mrs Mary McQueen (Mary O McQueen TR 80 MSE; BS Tuskegee Inst.; Tchr.; Escambia Cnty., J M. Tate HS, POB 68, Gonzalez, FL 32560, 904 968-9522; r. 151 Booker Ln., Cantonment, FL 32533, 904 968-2543, Motorcycle Riding, Boating, KPCLA, Church Choir.

GREYER, James Williams; PC '92 MSD, BA Columbus Clg.; Dir.; Columbus Community Treatment, POB 5090, Columbus, GA 31906, 706 649-7465; r 3927 Curry St., Columbus, GA 31907, 706 687-5511, *Karon,* Traveling, Golf

GREYER, Mrs. Octavia Eaton; PC '92 EdS, 535 Haverford Dr., Columbus, GA 31907

GREYER, Robert Alford, Jr.; PC '92 EdS; 535 Haverford Dr., Columbus, GA 31907, 706 689-5257

GREZLIK, MAJ Stanley Alan, USA; UC '86 BS; MASTERS Ball State Univ.; Ofcr.; USA, Ft. Harrison, Indianapolis, IN 46219; r. 1187 Tiverton Dr , Mooresville, IN 46158, 317 834-3184, *Ruth,* Katrina, Andrew; Computers; VFW.

GRIBBLE, Walter Arnold; UC '86 BAS, 156 Meadowbrook Ct., Niceville, FL 32578

GRICE, Andrea Kathryn; TR '92 (See Head, Mrs. Andrea Kathryn).

GRICE, Mrs. Angela Perry; TR '92 BSE; Univ. of AL, Homemaker; r. 3611 Rice Mine Rd, NE #96, Tuscaloosa, AL 35406, 205 758-6639; *John Stephen Sr;* John Stephen Jr. Aerobics, Traveling, Reading, St. Mark United Methodist Ch

GRICE, Mrs. Betty Burke; DR '85 BSE, DR '90 MSE, POB 265, Malone, FL 32445

GRICE David Lovick, TR '70 MPA, DR '77; POB 653, Midland City, AL 36350, 334 983-5338

GRICE, David Scott; TR '95 BS, Student; Police Acad.; r 109 D Smith St., Troy, AL 36081, 334 566-6202; Hunting, Fishing

GRICE, Mrs. Dora Fleming, (Dora A. Fleming); TR '68; MA Univ. of AL; Tchr -Driver Educ., Daleville City Sch. Syst , Daleville HS, Daleville Ave , Daleville, AL 36322, 334 598-4461; r. Rte. 4, Box 584, Enterprise, AL 36330, 334 347-7379; *Lamar;* Lora, Mara

GRICE, Gregory L.; MT '89 MSP; BBA Southwest TX State, (Ret) Maj.; USAF; r. 1231 Pama Ct., Montgomery, AL 36109, 334 277-7634.

GRICE, John M.; TR '68, Rte 1 Box N-605, De Funiak Spgs., FL 32433.

GRICE, John Stephen, Sr., TR '89 BS, M ACC Univ. of AL; Acctg. Doctoral Student; Univ of Alabama, Culverhouse Sch of Accountancy, Tuscaloosa, AL 35487; r. 3611 Rice Mine Rd, NE #96, Tuscaloosa, AL 35406, 205 758-6639; *Angela,* John Stephen; Softball, Sports, Family; St. Mark United Methodist Ch.

GRICE, Mrs. Jongielene, RN; TR '93 ASN; Nurse; Central Alabama Home Health, 312 Gilmer Ave., Tallassee, AL 36078, 334 283-6826; r 1980 County Road 6, Shorter, AL 36075, 334 727-4260; *Clayborn;* Tammy Burton, Victor Burton, Felicia Burton, Courtney; Mary Magdaline Baptist Church.

GRICE, Mrs. Kimberly Kay; PC '93 BS; 126 Laurel Monor Est, Phenix City, AL 36867, 334 298-3481

GRICE, Ms. Laura Sanders; TR '65 BSE; Tchr ; Covenant Christian Sch., 105 George Wallace Dr., Troy, AL 36081, 334 566-0878; r. Rte. 1 Box 148, Goshen, AL 36035, 334 484-9327; *Kenneth;* Jana, Andrea; Music

GRICE, Lloyd Wayne, TR '63; Assoc. Prof. of Math, Dekalb Clg., 2120 Womack Dr., Dunwoody, GA 30338, 770 551-3140; r POB 941552, Atlanta, GA 31141, 770 491-8679, *Martha J.;* Lee, Dee; Yardwork, Landscaping.

GRICE, Mrs. Rebecca Lynn, (Rebecca Irby); TR '92 BSE; Tchr.; Tangipahoa Sch. Bd., Hwy. 51, Natalbany, LA 70451, 504 345-2376, r. 44035 W Pleasant Ridge Rd., Hammond, LA 70403, 504 542-1785; *Leslie.*

GRICE, Robert Elwyn, Jr.; TR '87 BM; Music Techer/ Composer; Geneva City Schs., 505 N. Cherokee, Geneva, AL 36340, 334 684-2351; r. 104 Liveoak, Geneva, AL 36340, 334 684-2966, Music, Travel, MENC, Phi Mu Alpha

GRICE, Mrs. Sonya Danford; TR '93 BSE; ASSOC Enterprise State Jr. Clg.; Tchr.; r. Rte. 1, Box 585, Enterprise, AL 36330, 334 393-2474; *Johnny E.;* Water-Skiing, Reading; NEA, AEA, Kappa Delta Phi.

GRICIUS, CAPT Leonard Paul; TR '74; 2067 Lake Park Dr #m, Smyrna, GA 30080

GRIDER Jason Keith; TR '94 BS; 1269 Hickland Dr., Elba, AL 36323, 334 897-6406

GRIDER, Karen; TR '87 (See Snyder, Mrs. Karen Leigh).

GRIDER, Ms Louise Patrick; TR '63, TR '84 MSE; Adjunct Prof Troy State Univ r Rte 2 Box 431 New Brockton AL 36351, 334 894-6229; *Tip David;* David, John Patrick, Wildlife Rehabilitation; Sweet Gum Hollow Wildlife Ref

GRIDER, Mrs Martha Mathis, TR '79 BSE, MS AL State Univ.; Special Educ. Tchr.; Geneva Cnty. HS, Hartford, AL 36344; r. 710 E. Main St., Hartford, AL 36344, 334 588-3157; *Rev Paul;* Paul Mitchell, Ricky, Jimmy, Shavonne, Lashawn, Singing; Ebony Womens Soc., NEA, AEA

GRIDER [illegible]

GRIECO [illegible]

GRIEGO [illegible]

GRIER [illegible] TR [illegible] ASN [illegible] Dr [illegible] AL [illegible]

GRIER [illegible] BS CPA [illegible] Bd [illegible] GA 31723 912 723-4693 Harry B III, Robert A

GRIER [illegible] TR [illegible] MEd Auburn Univ AA [illegible] 505 NW [illegible] AL [illegible] 334 [illegible]

GRIER Mrs Martha Ann Brown, UC '88 AGE, UC '89 BS, [illegible] 1137 Watson Dr [illegible] GA [illegible] 706 [illegible] Harry, Mariana Harry Jr., Tondalaya, Nijah, Arts Crafts, Walking, Fishing.

GRIER Ms [illegible] TR [illegible] Retired Tchr [illegible] Rte 1 Box [illegible] Troy, AL [illegible] 334 566 [illegible]

GRIFFEN Mrs Carkenda W., UC '92 MSE, PSC 80 Box 11842, APO, AP 96367, 633-5608

GRIFFIN Mrs Alfredia U., (Alfredia U Upshaw); TR '95 MSE Tchr Luverne Elem Sch 1st Ave POB 200 Luverne, AL 36049, 334 335-3331; r. Rte. 1 Box 162-C, Luverne, AL 36049, 334 335-6112; *Arthur;* Zachary; Art Collecting, Traveling

GRIFFIN Mrs Anita Wiley TR '79 MSSP Rte 2 Box 131 A, Grady, AL 36036

GRIFFIN Anne Marie, TR '79 BSE, 3629 W. 29th Ave., Denver, CO [illegible] 303 566-5199

GRIFFIN Ms Betty S.; TR '53 BA; MCE Emory Univ., MEd Univ of GA Prof Chair Humanities Spartanburg Methodist Clg., 1200 Textile Rd., Spartanburg, SC 29301, 864 587-4000 r 233 Old Towne Rd Spartanburg SC 29301 864 574-0909; Travel, Reading, Music; Leadership Spartanburg

GRIFFIN Mrs Carole A TR '73 BSEd Univ of GA Whitfield Theol Sem Govt Cnslt Griffin & Assocs 2601 Killarney Way, Tallahassee, FL 32308, 904 893-1843; r. 2601 Killarney Way, Tallahassee, FL 32308, 904 893-1843, *John (Dec.);* Jean, John III, Margaret, Kathryn; Politics; Eagle Forum RTL AFA Republican

GRIFFIN Cecil Allen DR '76 BSE DR '87 MSE Tchr Coach Headland HS Sporman St Headland AL 36345 334 693-2442; r. 113 Kane Rd, Headland, AL 36345, 334 693 3806 *Elizabeth K* Fishing Golf

GRIFFIN Charles David; TR '64 BSE; MSEd FL A&M Principal; Greensboro HS, POB 10, Greensboro, FL 32330, 904 442-9500; r. POB 584, Chattahoochee, FL 32324, 904 663-2645 *Patricia* Paige Golf

GRIFFIN. Charles Norman; DR '85 BS, Mktg. Cnslt.; r. 2255 S Park, Dothan, AL 36301, 334 792-1888.

GRIFFIN Charmene Diane TR '87 BS Rte 2 Box 124 A Troy, AL 36081

GRIFFIN Mrs Christie Epting PC '94 MSE 1034 Eden St Columbus, GA 31904, 706 322-8897

GRIFFIN Cindy TR '82 (See Williams Ms Cindy Griffin)

GRIFFIN Mrs. Dale Campbell; TR '68 BSE, TR '78 MSE; Retired Tchr Pike Libera Arts r 4059 Banks Hwy Troy AL 36081, 334 566-5262; *Mike;* Chris, Tiffany; Traveling, Reading, Gardening

GRIFFIN. David Everette, MT '77 BS, Bank Equip. Sales, Alabama Link & Key 1325 3rd Ave S Birmingham AL 35201, 205 328-1122; r. 538 Briarcliff Ave., Selma, AL 36701, 205 991-2634; Golf.

GRIFFIN Dean Alan DR '91 MBA 711 Crimson Ct Dothan AL 36303 334 794-8545

GRIFFIN Debra DR '82 (See Calhoun Mrs Debra Griffin)

GRIFFIN Ms Donna Denise TR '86 BS 205 Diane Dr Troy, AL 36081

GRIFFIN Earl C TR '53 Pres Five Star Fed Credit Union Box 265 Cedar Spgs GA 31732 912 372-4586 r 101 Wesley Cir., Ozark, AL 36360, 334 774-3020; *Betty;* Michael Mark Susan Matthew

GRIFFIN Mrs Elizabeth Ann PC '88 BS 502 W Thomason Cr, Opelika, AL 36801.

GRIFFIN, Mrs. Ethel H., (Ethel Hitchcock); TR '27, TR '50; Retired Tchr.; r. 710 W. Lee, Enterprise, AL 36330, 334 347-8086 Helen Ray Needlework Hillcrest Baptist Church

GRIFFIN. Mrs. Evelyn Kuczynski, DR '79 BSE, DR '81 MSE, POB 506, Dothan, AL 36302

GRIFFIN Floyd Vincent DR '77 MSF 716 Crimson Ct Dothan, AL 36303, 334 793-1797.

GRIFFIN G Michael TR '[illegible] Rte One Perote AL 36061

GRIFFIN Gerard Martin; UC '86 BAS; Aircraft Electrician, Dept. of Defense. r. 8167 Coralberry Ln. W, Jacksonville, FL 32244, 904 573-2969; Sailing.

GRIFFIN Greg Scott; UC '94 AGE; 217-B Arrowhead Rd., Ft Benning GA [illegible] 706 687 [illegible]

GRIFFIN Harold M., III; TR '85 BS, Sales; Bellamy Strickland, 145 Industrial Way, Mc Donough, GA 30253, 770 954-3000; r 330 Melms Rd., Fayetteville, GA 30214, 770 921-9596, *Nancy;* Golf and Outdoor Sports.

GRIFFIN Harvey J.; '68; AA Southern Union Jr. Clg.; [illegible] Dothan AL [illegible]

GRIFFIN, Jack Carthen, MT '79 BAS; Retired, Employment Svc.; r. 49 Outaway, Wetumpka, AL 36092, 334 567-8390, *Sarah*

GRIFFIN [illegible] TR '77 BS [illegible] One Case [illegible] POB 9219 [illegible] AL [illegible] County Rd 17, Troy, AL 36081, 334 566-2234

GRIFFIN [illegible] TR '74 111 Pattie St Opp AL 36467 334 493-3642

GRIFFIN [illegible] TR [illegible] BS Mgmt Hammond Furniture, Rte 1, Box 309H, Geneva, AL 36340, 334 684-[illegible] AL 36340 334 684-2762 [illegible]

GRIFFIN James Gary, MT '91 BS, Admission Coord/Admin [illegible] Manor Nursing Home 1300 South Blvd Montgomery, AL 36116, 334 288-0122; r 3405 Vermont Dr., Montgomery, AL 36109, 334 277-8770; *Debbie,* Reading

GRIFFIN James Shelby, MT '78 BS, Security Police, Dept [illegible] Industrial School Rd Mt Meigs AL 36057, 334 215-1602; r 1678 Blackberry Rd, Deatsville, AL 36022, 334 569-0076; *Lanett,* Shelbie Hughs, Fishing, FOP

GRIFFIN Ms Jeannie Hughes TR '68 Rte 3 Box 429 C Georgiana, AL 36033

GRIFFIN Jerry Wayne; TR '68; MEd Auburn Univ., Mathematician; USA Ft Rucker, Cairns Army Airfield, Ft Rucker, AL 36362, 334 255-8069; r. 1916 Fairfield Dr., Dothan, AL 36303, 334 671-5848, Amy; Travel, Golf

GRIFFIN Jim Michael, PC '93 BS, 71 30th Ave., Columbus, GA 31903

GRIFFIN Jimmy Ray TR '70 BS 1702 Lightning Cir Navarre FL 32566

GRIFFIN Joan (See Lamb Ms Deborah Joan)

GRIFFIN, Mrs. Joan Cape, RN; TR '94 BSN; Dip. ADN Meridian Jr Clg Critical Care Nurse Southeast Med Ctr Dothan AL 36301 r 4835 Bill Yance Rd Ashford AL 36312, 334 794-9718; *Thomas;* Tyson; Dollmaking, Doll Collecting

GRIFFIN Joan Marie TR '82 (See Beale Ms Joan Marie Griffin)

GRIFFIN, Joe B.; TR; 593 Larksmore Ct., Ballwin, MO 63021

GRIFFIN, John; UC '91 MPA, UC '92 MSE; MSHRM Pepperdine Univ., DBA Univ. of Sarasota; Dir., Grad. Prog.; Troy State Univ Key W Branch POB 9033 Key West FL 33040 305 293-2987 r POB 1561 Key West, FL 33041 Triathletics Sons of Italy Treasurer

GRIFFIN John Michael; TR '81 BSE; MASTERS GA Southwestern Clg.; Tchr./Coach; Houston Cnty. Bd. of Educ., Northside Middle Sch Warner Robins GA 31093 r 100 Kingstree Ln., Warner Robins, GA 31093, 912 953-9432; *Kim* J P Stephen Kyle

GRIFFIN, John Phillip; TR '86 BS; 348 Grove St. #b, Springville, AL 35146.

GRIFFIN Johnny E.; DR '78 MSJ; BS Univ. of South AL, AS Enterprise State Jr. Clg.; State Trooper/Agt.; Dept. of Public Safety, 5679 Montgomery Hwy., Dothan, AL 36303, 334 983-5614 r 300 Granada Ave Enterprise, AL 36330, 334 393-1556 *Jacque* Kelli Emily Hayes Katherine Golf

GRIFFIN Joseph Randolph; TR '55 MSE, DR '77; 111 Pattie St., Opp, AL 36467, 334 493-3642.

GRIFFIN, Mrs. Joyce Rodgers; TR '75 BS, TR '87 MSE; Rte 1 Box 89, Perote, AL 36061

GRIFFIN, Mrs. Karen McKay; PC '90 MSE; BS EEC Auburn Univ.; 3rd Grade Tchr.; Smiths Elem. Sch., POB 517, Smiths, AL 36877, 334 298-8370; r. 5009 22nd Ave. Tara II, Phenix City AL 36867 *Wayne* Lauri Ray, Walking Reading Children's Coord -Church

GRIFFIN, Ms Kathy Denise, UC '93 MBA MDiv Howard Univ. Divinity Sch; Mgmt. Analyst; DOD HQUSMC, Arlington, VA 22214; r. 4773 Iceland Gull Ct., Waldorf, MD 20603, 301 870-5268; Samantha; Community Involvement; Federally Employed Women, Inc.

GRIFFIN, Kecia Lettica TR '94 (See Boone Mrs Kecia Lettica)

GRIFFIN Kenneth P, TR '63 606 Country Club Ave Ft Walton Bch., FL 32548, 904 862-3313.

GRIFFIN Lee Douglas, UC '80 BS 618 Menoneth Dr, Ft Walton Bch., FL 32547, 904 862-5875

GRIFFIN, Leyvonne; MT '94 AGE; Data Processor/Supv.; Alabama Controller's Ofc., 100 N. Union St., Montgomery, AL 36130 334 242-7229 r Rte 2 Box 170BB, Hope Hull, AL 36043, 334 284-2245; *Callie;* Lecale, Lakesha, Leyvonne Jr.; Travel; Boy Scouts.

GRIFFIN, Mrs. Linda Cutchen; TR '73; Retired Tchr.; r. 109 Vixen Ct Dothan AL 36301 334 712-1355 *Max* Gregory Max; Crafts.

GRIFFIN, Louie D.; DR '76 BS; 109 Scott Dr., Enterprise, AL 36330, 334 347-8452

GRIFFIN, Louis A.; TR '56; MBA Univ. of AL; Retired Corp Secy Blount Inc r 8921 Vaughn Rd, Pike Road AL 36064, 334 272-4174; *Sallilu;* Anthony, Paul Bell, Curtis Bell, Joel Bell, Buddy Bell; Gardening, Motor Homing, Travel

GRIFFIN, Louis Calvin; UC '87 BS; 2258 Patsy Ln., Columbus, GA 31903

GRIFFIN, Malvia Lois; TR '92 (See Frye, Mrs. Malvia Lois).

GRIFFIN Mary Jean '79 BSE MSF Rte 1 Box 342H, Troy, AL 36081, 334 266-5522.

GRIFFIN, Mary K.; TR '82 (See Curry, Mrs. Kate G.).

GRIFFIN Ms Mary Sue TR '72 Rte 1 Box 128 Elba, AL 36323

GRIFFIN Max Vernon TR '74 Tchr Jackson Cnty Sch Bd Suriano Marianna FL 32446 904 482-9305 r 109 Vixen Ct Dothan AL 36301 334 712-1355 *Linda* Gregory Max; Football Coach, Sports

GRIFFIN, Michael Earl; UC '92 MSM, 14515 Glastonbury, Detroit, MI 48223

GRIFFIN Mike TR Dir of Golf Auburn Univ, Memorial Coliseum, Corner of Donahue & Biggio, Auburn, AL 36831, 334 844-9750; r 848 Cahaba Dr., Auburn, AL 36830, 334 826-8021; *Joyce;* Golf Photography.

GRIFFIN Ms Myrtle Quarles; TR '57; 108 Bruner Ave., Evergreen, AL 36401, 334 578-1601

GRIFFIN Osbourne A. (Lex); TR '64; Retired; USA; r. 525 Maple St., Troy, AL 36081, 334 566-0232; *Ruth;* Nancy, Louise; Fishing

GRIFFIN, Mrs. Patsy Cannon; UC '88 BS, PC '91 MSD, 2224 Camille Dr., Columbus, GA 31906.

GRIFFIN Mrs Paulette Lauren; MT '84 BS; 1630 Chestnut St., Augusta, GA 30901

GRIFFIN, Mrs. Pearla Mae, (Pearla Williams); DR '89 BS; Cert. Columbus Clg, MBA TN State Univ.; Student Devel. Asst, Meharry Med. Clg., 1005 D.B. Todd Blvd., Nashville, TN 37208 615 327 6846 r POB 158 Abbeville AL 36310 334 585-2968; *Jacob DDS,* Geramus; Jogging, Traveling, AKA Sorority, Phi Gamma Nu, NAA.

GRIFFIN 1LT Richard Willard UC '94 MSR 102 Molded Stone Pl Warner Robins GA 31088 912 953 2680

GRIFFIN Robert S.; TR '80; RR 1 Box 274, Mathews, AL 36052 334 271 6544

GRIFFIN MAJ Roger Keith, USA; UC '88 MPA; BA St Martin's Clg., MPA Harvard Univ.; Special Forces; Co Commander, USA, Ft. Lewis, WA 98433; r 3065 Poplar Springs, Gainesville, GA 30507, 770 532-8447, Deer Hunting

GRIFFIN Ronda TR '71 (See Smith Ms Ronda Griffin)

GRIFFIN Sandra L TR '82 (See Wood Mrs Sandra Griffin)

GRIFFIN Mrs Sandy L DR '93 MSF Rte 1 Box 282 New Brockton, AL 36351

GRIFFIN, Sara Ann; TR '80 BS, Rte. 1, Box 448, Clayton, AL 36016

GRIFFIN Sharon E TR '92 (See Fenn Mrs Sharon G)

GRIFFIN Sherrer Lowery TR '76 (See Kuchera Mrs Sherrer Lowery)

GRIFFIN Stephen Ray UC '88 AS Ofcr Jeffersontown Police Dept Jeffersontown KY r 1316 E Elm St New Albany, IN 47150, 812 945-8297; Jennifer; Comp Shooting

GRIFFIN Steven Earl; DR '94 MSE; Rte. 1 Box 358, Bonifay FL 32425

GRIFFIN Mrs Susan Maddox; TR '77 BSE, TR '80 MSSP, 1433 Persimmon Tree Rd, Selma, AL 36701

GRIFFIN Terri Lynn DR '90 BS Acct Garner Ins Agcy Dothan, AL 36303, 334 794-4181; r. 1410 Hiawatha Dr., Dothan AL 36303 334 792-4741

GRIFFIN Mrs Terri Smith DR '82 BS POB 10113, Dothan, AL 36304, 334 677-6387

GRIFFIN, Terrie Ann; PC '92 MSD; 708 Atlantic St., Manchester, GA 31816

GRIFFIN, Mrs. Tiffany Bell; TR '93 BS; 3055 N Colonial Dr., Montgomery, AL 36111, 334 281-7940

GRIFFIN Tiffinia, TR '95 (See Cassady Mrs Tiffinia G)

GRIFFIN Vernon Ray TR '93 BS Hosp Mgr Shoal Creek Hosp Athens GA r 100 Greenwood Cir Athens GA 30605, 706 548-0259; *Lori*

GRIFFIN, Versie Renee; TR '94 BS; Rte. 1 Box 262-D, Luverne, AL 36049, 334 335-6923

GRIFFIN, Vicki Maurella TR '95 BS Student Troy Univ Credit Dept Colonial Bank r Rte 1 Box 258-B Brundidge AL 36010, 334 735-2757; Shopping, Working Out, Reading; Gamma Beta Phi, Alpha Kappa

GRIFFIN, Ms. Vina S.; DR '71 BS; Rte. 2 Box 447, Westville, FL 32464

GRIFFIN, Mrs Virginia Mary, (Virginia Mary); TR '40; MA Univ. of NC; Retired Tchr.; r. 208 S. Hillcrest Blvd., Troy, AL 36081, 334 566-3927 *Douglas* Jud Colley Steve Colley, Kitty Colley, Conney Colley; Golf, Music; Troy Music Study Club

GRIFFIN SMSGT William F., USAF(Ret); MT '93 MSP; BA Univ. of SC; 6570 Brookshire St., Fayetteville, NC 28314, 910 487-2021; *Paula;* Alicia, Phillip

GRIFFIN, William Gerald; DR '70 BS; AA Chiopla Jr. Clg.; Tchr.-Social Studis; Holmes Cnty. Public Sch. Dist., Ponce De Leon HS Holmes Bch, FL, r Rte 3 Box 461, Westville, FL 32464 904 956-2867 *Sarah,* Farming Basketball Fishing

GRIFFIN, Willie Ray; UC '94 MSR; AA Community Clg. Air Force, BA Univ. SC; Employment Security Rep.; SC Employment Security Comm 29 E Calhoun St, POB 1978, Sumter, SC 29150, 803 773-7359; r. 2847 Moss Creek Dr., Dalzell, SC 29040, 803 499-2294; *June;* Sharron, Marcus, Lacresha, Tenae; Bike Riding, Fishing, Sports; Masonic Lodge, Crime Stopper.

GRIFFIS, E. J., Jr.; UC '83 MSM; 1219 Carolina Ave., Lynn Haven, FL 32444.

GRIFFIS, Mrs Rhea R, (Rhea R Yarbrough) TR '80 BSE, Tchr.; r. 2307 Riverside Dr., Lexington, NC 27292, 704 798-3666; *Don;* Leigh, Sally; Weightlifting, Sports; Lexington Womens Club

GRIFFIS, Mrs Rita Louise Hoeh, UC '83 MSM 1219 Carolina Ave., Lynn Haven, FL 32444.

GRIFFIS, Steven Wade; UC '81 BS; POB 146, Fairhope, AL 36533

GRIFFITH, Mrs. Arlene Kirchman, (Arlene Kirchman); TR '60 BSE; Ofc. Mgr.; Dave Griffith State Farm Ins., 1600 Space Park Dr., Nassau Bay, TX 77058, 713 333-4808; r 2502 Baycrest Dr., Nassau Bay, TX 77058, 713 333-2818, *Dave* Robin David II Peter

GRIFFITH, Charles Richard; DR '83 BS; 3207 Tennyson Dr., Dothan, AL 36301

GRIFFITH, Ms. Charmaine; UC '90 MPA; BA NY Regent Univ., MT USAF Comm. Clg.; Patient Svc. Ctr. Mgr.; Lab Corp. of America, 1777 Saint Julian Pl., Sumter, SC 29154, 803 779-5223; r. 1051 Beckridge Dr., Sumter, SC 29154, 803 481-7127; Sumter Tennis Team, USTA.

GRIFFITH, David Jack; TR '62 BS; Agt.; Dave Griffith State Farm Ins., 1600 Space Park Dr, Nassau Bay, TX 77058, 713 333-4808, r 2502 Baycrest Dr, Nassau Bay TX 77058 713 333-2818, *Arlene* Robin David II Peter Bd Trustee WI Senate Lutheran

GRIFFITH, Dennis Wayne; TR '89 BA; Communications Ofcr.; Troy Police Dept., 300 Elm St., POB 549, Troy, AL 36081 334 566-0500 r 108 Fawn Dr Troy AL 36081 334 670-0233 Jennifer Ann Holly Lynn Civil War History

GRIFFITH, Franklin Duane; MT '91 AS, MT '94 BS; 7165 Breckenridge Dr Montgomery, AL 36117

GRIFFITH, Henry Leon; TR '75 MSSP, PC '92 EdS; Elem Tchr Double Churches Elem Sch Double Churches Rd Columbus, GA 31909, r. 3624 Sutton Dr., Columbus, GA 31909 706 561-3832 *Jeanette* Marta Lee

GRIFFITH, Mrs. Jeanette P, (Jeanette Peeples); TR '72 BSE, TR '79 MSE; EdS West GA Clg.; VP Student Svcs.; Columbus Technical Inst., 928 45th St., Columbus, GA 31904 706 649 1824 r 3624 Sutton Dr Columbus GA 31909 706 561 3832 *Henry* Marta Lee

GRIFFITH Mrs Jennifer Halleck (Jennifer Halleck Joiner) PC '86 MSE BSEd Univ. of GA, 6th Grade Tchr.; Ashland Indep Schs., 502 17th St., Ashland, KY 41101; r. POB 1017, Ashland KY 41105 606 329 9546 *Terry* Kim Joiner Ben Joiner Sean Joiner Kristina

GRIFFITH, MGEN John E., USAF(Ret); MT '75 BS; Transportation Cnslt Griffith Transportation Cnslt 3130 Rentchler Rd Belleville IL 62221 618 234 0717 r 3130 Rentchler Rd Belleville IL 62221 618 234-0717 *Bonita* Golf Hospice of Southern Illinois

GRIFFITH CAPT Lawrence Darwin, UC '91 MPA, POB 6792, Bryan, TX 77805

GRIFFITH Lou Ann TR '72 (See Haywood Mrs Lou Ann)

GRIFFITH Marjorie Jean (Marjorie Jean Hawkins) TR '86 BS; Purchasing Mgr.; Nt Dixie Pacific Manfacturing, Gadsden AL 35907 r 40357 Green Valley Rd Gadsden AL 35907, 205 442-6639, *Tom;* Horses, Cooking; Jr Achievement of Etowah Cnty

GRIFFITH Marsha TR '81 (See Barfoot Mrs Marsha Griffith)

GRIFFITH Max R MT '76 BAE Retired r 11811 W One Wichita KS 67212 316 721-6995

GRIFFITH, SSTG Michael Stanley, USAF; UC '91 BAS, Phys Asst. Student; Ft. Sam Houston, TX 78234; r 226 Bowles Cres Eglin AFB FL 32542 904 678-0670 *Angela* Dalton, Brody, Tennis

GRIFFITH Ms Peggy Rookstool; UC '94 MSD, 232 Anola Dr Pensacola Bch FL 32561

GRIFFITH Ronald T.; UC '84 MSM; 1100 Country Club Dr, Modesto, CA 95356

GRIFFITH Russell Edward, UC '91 BS; TCHCERT UT State Retired Usaf Head of Mfg, Head Mfg State Preston ID 83263 r 1358 E 3200 N Preston ID 83263 208 852-3146; Traveling; USAFA.

GRIFFITH, Susan F; DR '80 (See Hebert, Ms Susan F., CPA)

GRIFFITH, Thomas D.; TR '86 BS, Systs Analysis Jacksonville State; r 4357 Green Valley Rd, Gadsden, AL 35907 205 442-6639 *Marjorie Hawkins* Family Outdoors Etowah Cnty Sheriff's Possee

GRIFFITH, V Ray; UC '87 BS; AS Pensacola Jr. Clg.; Deputy Sheriff, Escambia Cnty Sheriff's Ofc 1770 W Leonard St., Pensacola, FL 32501, 904 436-9889; r. 11587 Dueling Oaks Ct., Pensacola, FL 32514, 904 968-2173; *Priscilla;* Scott; Motorcycles; Mayoki Indians

GRIFFITH Wanda MT '90 (See Norrell Ms Wanda G)

GRIFFITTS, Philip Wayne; '71; Owner; Sugar Sands Motel, 20723 Front Beach Rd., Panama City Bch., FL 32413, 904 234-8802 r 357 Eagle Dr Panama City Bch, FL 32407, 904 234-0780, *Jerrilyn;* Philip Jr., Matthew; Fishing, Mayor-Panama City Beach

GRIGGERS, Arthur U., Jr.; TR '79 BS; 1225 Lyman Ct., Montgomery, AL 36109, 334 382-5534

GRIGGERS Sharon D TR '65 (See Hays Ms Sharon D Griggers)

GRIGGS, Barbara A TR '67 (See Ward Mrs Barbara A)

GRIGGS Barbara Ann TR '83 BS Rte 2 Box 248 Webb AL 36376

GRIGGS, Benjamin Charles; TR '91 BS; Med. Student, Univ of South Alabama Clg of Medicine r 317 Carondolet Ct, Mobile, AL 36608, 334 342-1631 *Tracey K*, Golf

GRIGGS, Bobby E MT '92, Chief-Info Res Mgmt, Dept of Veteran's Affairs, 345 Perry Hill Rd., Montgomery, AL 36109 334 213-3564, r 223 W Vanderbilt Loop, Montgomery, AL 36109, 334 272-7051; *Jewel;* Sandra, Robert Singing Southern Gospel Music Assn

GRIGGS, Mrs. Dana Mizell; DR '92 BS; Tchr., Henry Cnty Sch. Syst., Abbeville Elem Sch, 100 Elm St., Abbeville, AL 36310; r. 101 Brenda Ave., Headland, AL 36345, 334 693-5476; *David R.;* Mason; Drawing, Reading, Church

GRIGGS, David Daniel; TR '95 BS; Optometry Student; Univ. of Alabama, Birmingham; r. 3669-H Cedarbrook Tr., Birmingham AL 35216 205 987-3889 *Beth,* Snow Skiing

GRIGGS, David Robert; DR '78 MSE; Principal; Headland Middle Sch 200 N Peachtree St, Headland, AL 36345 334 693-3764; r. 101 Brenda Ave., Headland, AL 36345, 334 693-5476; *Dana,* Mason; Fishing; Church, Mason, Scottish Rite

GRIGGS, Mrs. Dorothy E. (Beth), (Dorothy E. Johnson); TR '94 BSE; Child Care; Birmingham, AL 35216; r. 3669-H Cedarbrook Tr., Birmingham, AL 35216, 205 987-3889, *Dave*

GRIGGS Durwood Winston, Jr., TR '67, TR '73, Dir Henry Cnty. Alternative Sch., POB 70, Newville, AL 36353, 334 889-4481; r. 504 Peachtree St., Headland, AL 36345, 334 693-3635 Ashley Jeanette Politics, Beaches, Karaoke Sing, Councilman-City of Headland

GRIGGS, Ms. Emma Audrey; PC '90 MSE, BS Dillard Univ.; Elem. Art Tchr.; Muscogee Cnty. Schs., Columbus, GA 31903, 706 685-7647 r 3911 Steam Mill Rd #e-7, Columbus, GA 31907, 706 687-8122; Tracy; Arts And Crafts, Church

GRIGGS Mrs Gloria A.; TR '91 ASN; Rte. 2 Box 293, Tallassee AL 36078

GRIGGS Harry H TR '72, 13 Colony Trail Dr, Mandeville, LA 70448, 504 626-9341

GRIGGS CWO Howard O., USA(Ret.); MT '78 BAS, PC '81 MSF; AAS Chattahoochee Valley Clg.; Semi-Retired Voc. Tchr.; Southern Union State Comm. Clg; r. 135 Ridge Rd., Seale, AL 36875, 334 855-4845, *Jacqueline;* Howard Jr., Richard Alan, Robin Lynn; Travel, Bass Fishing; Seale Baptist Church Gideons

GRIGGS, Johnny Lee; UC '90 AGE; SGM; USA, Bde C-2, Ops Grp JRTC, Ft Polk, LA 71459 318 531-0291 r 6610 Jordan Ct. B, Ft. Polk, LA 71459, 318 535-9352, *Mapuana*

GRIGGS, Linda; DR '90 BS; Rte. 2 Box 248, Webb, AL 36376

GRIGGS Mrs. Mapuana Lee; UC '88 AGE, UC '89 BS; Homemaker r 6610 Jordan Ct #B Ft Polk LA 71459, 318 535 9352 *Johnny* Reserve Law Enforcement

GRIGGS Ms Mary Ann Milligan DR '90 BAE, POB 116, Newton, AL 36352

GRIGGS Ms Mary J, MT '76 ASN, 810 Dons Cir, Montgomery, AL 36105, 334 263-9483.

GRIGGS Mrs Sharon D, (Sharon D Creamer), TR '58, MLS George Peabody Clg; Media Spec.; Washington Cnty Sch Bd 206 N 3rd St Chipley FL 32428, 904 638-6220, r 1335 Old Bonifay Rd Chipley FL 32428, 904 638-0855, Gayle, Andrew, Reading and Crafts

GRIGGS, Stanley Benton; UC '79 MPA; 602 Cambridge Ave NE, Ft Walton Bch FL 32547

GRIGGS Twila D PC '90 (See Schneider, Mrs Twila Griggs)

GRIGGS Vicki A.; TR '78 (See Holley, Mrs. Vicki G.).

GRIGGS, William Ottis; DR '88 MBA, PC '93 EdS; Asst Principal; Henry Cnty. HS, 401 E. Tomlison St., Mc Donough, GA 30253, 770 957-3943; r 111 Wyldewoode Dr., Mc Donough, GA 30253, 770 914-1118, *Martha*, Heather, Barry, Keila, Cody; Hunting, Fishing, Football

GRIGSBY, Donald C.; TR '72 BS; Owner; Lun-Drain Co., 108 Hillside Rd., Greenwood, SC 29646, 803 227-2219, r 108 Hillside Rd., Greenwood, SC 29646, 803 223-2960; *Nancy;* Keith, John Eric; Tennis, Golf.

GRIGSBY, Richard D.; TR '74; MS EDU, MS ADM; Asst. Principal; Dothan HS, 1236 S. Oates St., Dothan, AL 36301, 334 794-1400; r. 2085 Taylor Rd., Dothan, AL 36301, 334 792-9265; *Virginia;* Jennifer, Paige, Amy; Water Sports; Charter Member Landmark Park.

GRIGSBY, William C., Jr.; UC '89 MPA; AAS Okaloosa-Walton Jr. Clg.; Retired; r. 224 Hudson Dr., Ft. Walton Bch., FL 32548, 904 862-4066; *Sally;* Marie, Bill, Greg; Radio Control Model Airplanes.

GRIGSON, Albert Clay (Ace), Jr.; UC '89 MSI; BA Regents Clg.-NY; Business Tchr.; Career Point Buis Sch., San Antonio, TX 78201, 210 699-6386; r. 7642 Dyewood, San Antonio, TX 78249, 210 699-9728; *Janet;* Andrew Glass; Computers, Reading; Chamber of Commerce.

GRILLIOT, Mrs. Barbara Grant; UC '92 BS; Credit Mgr.; HDW Inc., 6900 Woolworth Rd., Shreveport, LA 71133, 318 686-8527; r. 9100 Walker Rd. #C10, Shreveport, LA 71118, 318 687-7305; *Gary;* Running; Red River Road Runners.

GRILLO, Danny Richard; MT '95 AA; Fpc Maxwell AFB, Maxwell AFB, AL 36112.

GRIM, Ms. Ann Marie; UC '92 BAS; 3836 Charles Ave., Alexandria, VA 22305.

GRIMES, Mrs. Anita Sessions, (Anita G. Sessions); TR '79 BS; Sv. Social Worker II-LBSW; Coffee Cnty., Dept. of Human Resources, 3881 Salem Rd., Enterprise, AL 36330, 334 347-5865; r. 971 Elm Ave., Elba, AL 36323, 334 897-2775; *Bryan;* Britt, Ashton; Cross-Stitch; Girl Scout Leader

GRIMES, Mrs. Barbara Calhoun, (Barbara Calhoun); TR '79 BAE; Artist; Barbs Gifts, 1254 Magnolia Curve, Montgomery, AL 36106; r. 1254 Magnolia Curve, Montgomery, AL 36106, 334 834-3989; *David;* John David. Tyler

GRIMES, Betty A., (Betty A. North); TR '66 MSE, DR '78; Guid. Couns.; Dauphin JHS Sch., Enterprise, AL 36330; r 615 Alberta St., Enterprise, AL 36330, 334 347-1858; *Jim;* Garian; FACES.

GRIMES, Rev. Billy F.; UC '79 BAS, UC '82 MSD; Minister of Religious Ed.; Lighthouse Baptist Church, 757 Lighthouse Dr., N. Palm Bch., FL 33408, 407 622-7440; r. 716 Prosperity Farms Rd., N. Palm Bch., FL 33408, 407 624-8173; *Alma Ruth;* Sandy, Lisa, Anne, Alicia, Wade; Fishing.

GRIMES, Bobbie J.; TR '80 (See Metz, Ms. Bobbie J., CPA).

GRIMES, Carl Martin; TR '86 BS, TR '93 MSSP; Tchr.; Elliott Point Elem., 301 Hughes Ave., Ft. Walton Bch., FL 32548, 904 833-3355; r. POB 1076, Destin, FL 32540; *Kim,* Fishing, Tennis; CEC, NEA.

GRIMES, Mrs. Carolyn Bass; DR '80 MSE; 6157 Lafrance Rd, Tallahassee, FL 32310.

GRIMES, Charles Timothy; TR '81 BSE; Rte. 3 Box 193, Opp. AL 36467, 334 493-7608.

GRIMES, Mrs. Cynthia Cash; TR '94 MSN; 2990 Lindsey Loop, Bessemer, AL 35023

GRIMES, David G., II; TR '75; Dist. Mgr.; Mass Mutual Life, 207 Montgomery St., Ste. 1000, Montgomery, AL 36104, 334 264-3232; r. 1254 Magnolia Curve, Montgomery, AL 36106, 334 834-3989; *Barbara;* John David, Tyler; Rotary, Lions, YMCA Bd. Member.

GRIMES, David Kendall; TR '93 BS; Acct.; Big Creek Constr. Inc., Route 1 Highway 87, Elba, AL 36323, 334 897-5309; r. POB 186, Opp, AL 36467, 334 493-6711; Hunting.

GRIMES, David Stuart; TR '76 BS; Reg. Mgr.; Air-Shields, 704 849-6906; r. 1226 Weymouth Ln., Charlotte, NC 28270, 704 846-8023; *Charlotte;* Alex, Taylor.

GRIMES, Ms. Debora Boswell; TR '83 BSE, TR '91 MSE; RR 10 Box 390, Andalusia, AL 36420, 334 222-3003.

GRIMES, Mrs. Doris Kendrick; TR '76 BSE; 701 Old Elba Rd., Opp, AL 36467.

GRIMES, Edward Ramsey; MT '84 BS; 5 Cedar St., Montgomery, AL 36110.

GRIMES, Ms. Elizabeth Stine; TR '90 BS; Acct./Ofc. Mgr.; Raft Masters, 2315 E. Main, Canon City, CO 81212, 719 275-6645; r. 3 S. 8th St., Colorado Spgs., CO 80905, 719 473-0087; *Dennis Wied;* Sarah, Kathryn; Rafting Hiking.

GRIMES, Hazel; TR '32 (See Lee, Mrs. Hazel Grimes).

GRIMES, James Elwin, Jr.; TR '95 BSE; Tchr.-Coach; Elba City Schs., Elba HS, Elba, AL 36323, 334 897-2266; r. POB 551, Elba, AL 36323, 334 897-5633; Coach Football-Baseball, Golf; Delta Chi.

GRIMES, Janice; TR '59 (See Morgan, Mrs. Janice Grimes).

GRIMES, Johnny; TR '74 BSE; POB 65, Opp, AL 36467, 334 493-7175.

GRIMES, Ms. Judy Allen; TR '77 BS; 208 Shamrock Rd., Anniston, AL 36207, 205 238-0505.

GRIMES, Ms. Julie Francine; TR '94 BS; AS Snead State Comm. Clg.; Communications Dir.; Society of Profn. Journalists, 16 S. Jackson St., Greencastle, IN 46135, 317 653-3333; r. 8A W. Seminary St., Greencastle, IN 46135, 317 653-1670; Reading, Cross-Stitch; DAR, Church, TSU JAA

GRIMES, Mrs. Kathy Ann Chesser; TR '75 BSE; Homemaker; r. 1425 Oak Ridge Dr., Gulf Shrs., AL 36542, 334 968-4528; *Artie;* Music; Gulfway Church.

GRIMES, Ken R., Jr.; TR '90 BS; MASTERS Univ. of Southern MS; Dir.-Economic Devel.; Bessemer Chamber of Commerce, 321 N. 18th St., Bessemer, AL 35020, 205 425-3253; r. 160 20th St., Hueytown, AL 35023, 205 491-7453; *Kelly;* Golf, Water Sports, Model RR; Chamber of Commerce

GRIMES, Kenneth Joe; DR '90 BS; Store Mgr.; Badcock Home Furnishings, 4165 Ross Clark Cir., Dothan, AL 36301, 334 793-4747; r. POB 918, Slocomb, AL 36375, 334 886-3275; *Sheila;* Carolyn; Spending Time with Family; First Baptist Church.

GRIMES, Mrs. Kim H., (Kimberly A. Hodges); TR '88 BS; Sales; Frank A. Thomas Co., 1805 Liberty St., Mobile, AL 36606, 334 476-7837; r. 35425 County Road 39 N., Stapleton, AL 36578, 334 937-1317; *Randy;* Ashley, Logan; Boating, Horseback Riding, Read; Mardi Gras.

GRIMES, Mrs. Kim Lewis; TR '94 BSE; Tchr.; Silver Sands Sch., Hughes Ave., Ft. Walton Bch., FL 32548; r. POB 1076, Destin, FL 32540; *Carl M.;* Tennis, Travel, Beach, Art; CEC, NEA

GRIMES Lawrence O., Jr.; MT '88 BAS; 258 Clubview Dr., Prattville, AL 36067, 334 365-0090

GRIMES, Mark Edward, Esq.; UC '79 MSM; BS USMA West Point, JD Univ. of Miami Law Sch.; Atty.; Rumberger, Kirk & Caldwell, PA, One Biscayne Twr., Ste. 3100, 2 Biscayne Blvd., Miami, FL 33131, 305 358-5577; r. 530 Tivoli Ave., Coral Gables, FL 33143, 305 665-8658; *Marta;* Kelley, Allison; Greater Miami Chamber of Comm.

GRIMES, Mrs. Martha W.; TR '53; Retired Tchr.; r. Rte. 4, Box 153, Opp, AL 36467, 334 897-6272; *William;* Gwedolyn, Randy, Paul

GRIMES, Mrs. Patricia Ann M., (Patricia Ann Mincey); MT '94 BS; Cert. Baptist Med. Ctr.; Radiologic Technologist; Baptist Med. Ctr., 2105 E. South Blvd., Montgomery, AL 36111, 334 286-2860; r. 379 Woodland Ct., Hazel Green Sub, Wetumpka, AL 36092, 334 567-3123; *Bernard Lee,* Lee.

GRIMES, Paul Andrew; UC '91 MSM; 1310 E Mallory St., Pensacola, FL 32503, 904 932-9991.

GRIMES, Roy Buckner; MT '94 AS; Cert. TX Inst. Tech.; Distribution Clerk; US Post Ofc., Montgomery, Montgomery, AL 36117; r. 311 Camellia Dr., Prattville, AL 36067, 334 365-7988, *Karen;* Sherri, Laurene; Tennis

GRIMES, Mrs. Sally Channell; MT '76 BSE; POB 65, Opp, AL 36467, 334 493-7175

GRIMES, Ms. Sharon; DR '91 BS; Rte. 4 Box 390, Elba, AL 36323.

GRIMES, Mrs. Sheila Tereece, MT, (Sheila Tereece Elmore); TR '90 BS; AA Enterprise State Jr. Clg.; Med. Technologist; Flowers Hosp., 4370 W. Main St., Dothan, AL 36301, 334 793-5000; r. POB 918, Slocomb, AL 36375, 334 886-3275; *Ken;* Carolyn; Family; First Baptist Church.

GRIMES, LTC Sidney B., USMC(Ret.); TR '61; MEd Providence Clg.; Couns.; Eufaula HS, Old Creek Town Rd., Eufaula, AL 36027, 334 687-1110; r. Rte. 2 Box 120, Banks, AL 36005, 334 474-3660; *Pat;* Michael, Sharon; Fishing, Hunting, Farm Work.

GRIMES, Mrs. Teresa J., (Teresa J. Watts); DR '85 BS; AS Wallace Clg.; Acct.; Rte. 1, Box 35D, Newton, AL 36352, 334 983-6090; r. Rte. 1, Box 35D, Newton, AL 36352, 334 983-6090; *Warren;* Emily, Jacob.

GRIMES, Wha Soon Park; UC '88 MPA, UC '89 MPA; 452 Dunmore Dr., Newport News, VA 23602.

GRIMES, William T., III; UC '86 BS; Civil Svc.; USAF; r. 222 Grandview Ave., Valparaiso, FL 32580; *Pai;* Susan, Joseph, William; Firearms.

GRIMM, Ms. Elaine R. John; MT '76 AS, MT '79 BS; Retired Sr. Dev. Engr.; Raytheon, Software & Digital Design; r. 375 Calle Ecuestre, Goleta, CA 93117, 805 968-9880

GRIMM, CAPT Heidi L.; UC '94 MSI, Assignment Ofcr., USA, US Total Army Personnel Command, Alexandria, VA 22332, 703 325-5273; r. 2717 Schooley Dr., Alexandria, VA 22306, 703 768-5477; Running, Traveling.

GRIMM, Larry E.; DR '81 BS, DR '85 MBA; Enterprise Jr. Clg.; Flight Instr.; UNC Inc., Ft. Rucker, AL 36362, 334 598-6346; r. 314 Lakeshore Dr., Enterprise, AL 36330, 334 393-2075; *Patricia Potter;* Hunting, Fishing, Golf.

GRIMM, Mrs. Patricia Potter; TR '95 MSN; LPN Instr. Nursing; Wallace Clg. Ft. Rucker, Branch, Dothan, AL, 334 598-4598; r. 314 Lakshore Dr., Enterprise, AL 36330, 334 393-2075; *Larry;* Michelle, Christine, John; Orchid Grower; Co. -Dir. of Children's Church.

GRIMM, Robert Bolin; MT '93 MSR; USN, Np-30, Jacksonville NAS, FL 32212, 904 772-3030; r. 10070 Huntington Forest Blvd., Jacksonville, FL 32257, 904 260-8038

GRIMM, Robert Bolin; MT '93 MSP; 92-1224 Uahanai St., Kapolei, HI 96707.

GRIMMER, Glynn Thomas; TR '84 BS, DR '86; 1425 Market Blvd. K #1320A, Roswell, GA 30076.

GRIMMER, Dr. J. Wyatt; TR; ED SPEC Univ. of GA, DEd Univ. of GA; Retired; r. 212 Lakewood Dr., Enterprise, AL 36330, 334 347-0177; *Charlotte;* Lydia, Rhonda, Brian; Golfing.

GRIMMER, Mrs. Jerelyn M.; DR '78 MSE; BS Auburn Univ.; Retired Tchr.; r. 2804 Rock Creek Rd., Dothan, AL 36303, 334 794-3412; *Glynn T.;* Traveling, Reading.

GRIMMER, Ms. Lydia Anne; DR '83 BSE; MASTERS Auburn-Univ. Montgomery, AL State; Elem. Couns.; Selma City Schs.-Edgewood, 709 Highland Ave., Selma, AL 36701, 334 874-1640; r. 1040 County Rd. 11, Orrville, AL 36767, 334 996-3112; Camping, Fishing, Birding; Girl Scouts of America.

GRIMMER, Rhonda; DR '88 (See Daughtry, Ms. Rhonda Grimmer).

GRIMSHAW, Mathew Scott; UC '92 MSI; 13825 Laura Ct., Centreville, VA 22020.

GRIMSHAWE, Ms. Noni Nancy Lee; TR '74; 110 Circle Dr., Enterprise, AL 36330, 334 347-5644.

GRIMSLEY, Ms. G. Lyn, (Lyn Bush); DR '91 MSE; BSEd Univ. of GA; 3rd Grade Tchr.; Miller Cnty. Elem. Sch., 100 Pilot Dr., Colquitt, GA 31737, 912 758-4140; r. POB 174, Colquitt, GA 31737; *Buz;* Billy; Ballroom Dancing, Ballet.

GRIMSLEY, James E., Jr.; TR '81 BS; Aviation; Army, Ft. Polk, LA 71459; r. 617 Alberta St., Enterprise, AL 36330, 334 347-6770; *Maria;* Amanda, James III, Garrett; Golf and Travel

GRIMSLEY, John Redford; UC '90 MPA; 9496 Ninebark Ct., Manassas, VA 22110.

GRIMSLEY, Mrs. Johnnie Mae; DR '80 MSE; Rte. 1 Box 49 A, Abbeville, AL 36310.

GRIMSLEY, Kimberly Dawn; TR '92 BS; 1810 Kinsey Rd., Dothan, AL 36303.

GRIMSLEY, Mrs. Mildred Pelham, (Mildred Pelham); TR '52; Auburn Univ.; Retired Business Tchr.; Wallace Community Clg.; r. Rte. 1 Box 69, Columbia, AL 36319, 334 696-4773; *George H.;* Karen G., George H. Jr.; Reading, Halesburg Methodist Church

GRINDE, Ms. Cynthia Anne; DR '94 BS, POB 1148, Bonifay, FL 32425.

GRINER, Scott Gregory; UC '93 BS; 337 N. Wilcox, Montebello, CA 90640, 213 722 7009 Golf

GRINSTEAD, William Andrew; MT '91 BS; Programmer I; State of AL, Dept. of Public Saftey, 500 N. Dexter, Montgomery, AL 36177, 334 242-4423; r. 852 Balfour Rd, Montgomery, AL 36117, 334 244-1340; *Cheryl;* Melissa; Travel, Network Marketing.

GRISBY, Darrell W.; UC '90 MPA; BS Pacific Christian Clg., AS Sacramento City Clg.; Supt. Dental Lab; USAF, 437 Med Group-Sgdl, Charleston AFB, SC 29404, 803 566-6827; r 1360 Gross Ave., Charleston AFB, SC 29404, 803 760-9598, *Diane;* Danielle, Dominque; Photography, Music, Sports; ASPA.

GRISEWOOD, CAPT Nancy L. UC '90 MPA, 1200 Mcag Rd, Pavilion, NY 14525

GRISHAM, Johnny Michael; MT '81 MSP; BBA Univ. of MS, AA Yuba Clg.; USAF, 471 Ward St., Standard Systs Ctr., Gunter AFS, AL 36114, 205 416-2632; r. 1266 Upper Kingston Rd, Prattville, AL 36067, 334 365-0545; *Linda;* Tim, Teri, Scott, Stacie.

GRISHAM, Timothy Michael; TR '95 ASN; RN; Baptist Hosp., Montgomery, AL, 334 288-2100; r. 220 Kent Ln., Birmingham, AL 35209, 205 942-2382; *Lori;* Taylor; Weightlifting, Fishing, Hunting

GRISSETT, LTC John Michael, USA(Ret.); UC '83 MSP; MSSM Univ.-Southern CA, BS US Military Acad.; Prog. Analyst; Technical & Management Service, 187 Rte. 36, Long Branch, NJ 07740, 908 229-2090; r. 8 Cummings Ct., Freehold, NJ 07728, 908 409-0624; *Terry,* Brian, Scott; Traveling; AUSA.

GRISSETT, John Steven; TR '71; 717 Wilshire Rd., Mobile, AL 36609, 334 666-8445

GRISSETT, Lance D.; TR '57; MSEd Auburn Univ., EdD Univ. of AL; Supt.; Talladega Cnty. Schs., POB 887, Talladega, AL 35161, 205 362-1401; r. 106 Hawthorne St., Talladega, AL 35160, 205 362-8323; *Elizabeth,* Rodger, Scott, Cece Conrath; Read, Spectator Sports, Garden; Volunteer.

GRISSETT, Leanne; TR '85 (See Vizzari, Mrs. Leanne Grissett).

GRISSETT, Mrs. Penni Benton; TR '90 BM; Rte. 2 Box 100, Opp, AL 36467.

GRISSETT, William C.; '70; Pres.; Sunbelt Chemicals Inc., POB 5, Atmore, AL 36504, 334 368-2560; r. 1834 Long Leaf Ridge, Atmore, AL 36502, 334 368-4610; *Mary J.;* Amy, Scott; Hunting, Fishing, Flying; Rotary Club.

GRISSETTE, Bobby Gene; TR '59; MS Univ. of AL; Retired Educator; r. POB 474, Excel, AL 36439, 334 765-2438; *Marlene;* William, Susan; Travel, Fishing, Sports; Kiwanis.

GRISSETTE, Don Edwin; TR '76 BS; MS Auburn Univ.; Operations Mgr.; Southern Nuclear, PO Drawer 470, Ashford, AL 36312, 334 814-4514; r. 3806 Quail Creek, Dothan, AL 36303, 334 792-5865; *Faye;* Ashley; Tennis; Dothan City Sch. Bd.

GRISSETTE, Ms. Josephine L.; TR '74; BS Univ. of Montevallo; Retired Supv.; Montgomery Cnty. Sch. Syst.; r 3621 Norman Bridge Rd., Montgomery, AL 36105, 334 281-3375, *Walter J.,* Dianne Colquitt

GRISSETTE, Ms. Marlene B.; TR '59; Semi-Retired; r POB 474, Excel, AL 36439, 334 765-2438; *Bobby;* Susan, William; Gardening, Sewing.

GRISSETTE, Susan L.; MT '77 (See Boothe, Mrs. Susan G.).

GRISSON, Mrs. Sylvia J.; UC '90 AGE; 4518 Dawn Ct., Columbus, GA 31907.

GRISWOLD, Mrs. Ann; MT '80 MSE; BS Auburn Univ.; Retired Educator; Montgomery Cnty. Bd. of Educ.; r. 3219 Fernway Dr., Montgomery, AL 36111, 334 265-6546; *Ralph Jr.;* Ralph III, Amy; Gardening, Friends.

GRISWOLD, Dane; TR; 211 Doe Dr., Prattville, AL 36067, 334 566-3952.

GRISWOLD, David B.; '73; 10299 Cleary St. Apt. 102, Manassas, VA 22110, 703 830-4211

GRISWOLD, Mrs. Elizabeth Deprimo; DR '95 MSI; 21341 NE 23 Ave., N. Miami Bch., FL 33180

GRISWOLD, Emmett O'Neal; TR '73; 8 N Broad St., Samson, AL 36477.

GRISWOLD, Ewell D.; TR '67; Rte. 1, Jack, AL 36346, 334 897-3820

GRISWOLD, Mrs. Judy Branum; TR '73 MSE, TR '77; Educator; Pike Cnty. Bd. of Educ., Pike County Elem. Sch., 186 Hillcrest Ct., Brundidge, AL 36010; r. 204 Shadow Ln., Troy, AL 36081, 334 566-3952; *William;* Dane, Ashley, Tyson; Photography, Travel; Delta Kappa Gamma.

GRISWOLD, Leah Scarborough, (Leah Scarborough); TR '85 BS; Dip. Univ. of Birmingham; Dental Hygienst; Prattville, AL 36067; r. 211 Doe Dr., Prattville, AL 36067, 334 928-6638; *Dane;* Gage, Davyn; Sewing, Aerobics, Water Sports

GRISWOLD, Margaret G.; TR '67 (See Rogers, Ms Margaret G.).

GRISWOLD, Ralph B., Jr.; TR '74; BS Univ. of AL; Educator; Montgomery Cnty. Bd. of Educ., 310 N. Madison Ter., Montgomery, AL 36107, 334 262-4850; r. 3219 Fernway Dr., Montgomery, AL 36111, 334 265-6546; *Ann F.;* Ralph III, Amy; Hunting, Boating.

GRISWOLD, Scott; DR '93 BS; Grad. Sch.; r. 228 Dahlia Dr., Dothan, AL 36301.

GRISWOLD, Tammy Jean; TR '81 BSE, DR '88 MSF; Instructional Systs. Spec; USA Med. Dept. Ctr. & Sch., Ft. Sam Houston, San Antonio, TX 78234, 210 221-2672; r. 734 E Woodlawn Ave., San Antonio, TX 78212, 210 733-5574; Tennis Reading

GRISWOLD, Victor F., III; TR '85 BS; Owner/Videographer; Griswold Media, POB 3541, Montgomery, AL 36109, 334 270-8985; r. Rte. 1 Box 60, Fitzpatrick, AL 36029, 334 584-7822

GRISWOULD Mrs. Cleo Yvonne B., (Cleo Yvonne Byrd). TR '79 BSE, MT '82 MSE; EdS, LEADER Columbus Clg., Couns.; Muscogee Cnty. Sch. Dist., 4340 Victory Dr., Columbus, GA 31903, 706 685-7652 r. 6465 [illegible] Dr., Columbus, GA 31909, 706 563-0586, *Gordon,* Gordon Jr., Kyle; Reading, Church Youth Advisor, PTA Pres.

GRISWOULD, Gordon; PC '84 BS, Recruit Trng Sergeant; Columbus Police Dept., Columbus, GA 31994, 706 596-7238, r. 6465 Yellowstone Dr., Columbus, GA 31909, 706 563-0586; *Cleo,* Gordon Jr., Kyle; Fishing, Natl Exchange Club

GRISWOULD, Mattie L., PC '94 MSE, BA Columbus Clg., English Tchr.; Spencer HS, Columbus, GA 31903, 706 685-7652; r 3822 Hawaii Way DP-8, Columbus, GA 31906, 706 682-3881; Travel, Walk, Reading, GEA

GRITTON, Danny Dale, UC '88 MSI, BA Western KY Univ., Ins. Agt.; TransOhio, 6116 Cleveland Ave., Columbus, OH 43231, 614 891-3222; r. 1120 Loch Ness Ave., Worthington, OH 43085, 614 848-5213; *Joyce,* Chris, Ashley; Jogging Reading; Kiwanis Intl

GRITTON, CDR John Michael Kent; MT '95 MSR; 101 S Burbank St. Apt. B-7, Montgomery, AL 36117

GRITZ, Paul; 207th RUN Co, APO, AE 09102.

GRIZZLE, Walter, Jr.; PC '88 BS; Owner; MAHI Inc., 3202 Silver Spring Lake Dr., Phenix City, AL 36867, 334 298-6119; r. 3202 Silver Spring Lake Dr., Phenix City, AL 36867, 334 298-6119; Sarah, Heather, Chamber of Commerce

GROCE, CAPT George H.; UC '80 BAS, UC '84 MSM, Acct.; State of Georgia, 538 N. Main St., Hinesville, GA 31313, 912 876-5174; r. 4108 Old Louisville Rd., Garden City, GA 31408, 912 964-2257

GROCE, Jerry Lee; TR '77 BS; Sr. Oncolgy Sales Rep., Rhone Poulenc Rorer Oncolgy, Birmingham, AL 35203, 205 424-4592, r 1528 Cypress Cove Cir., Hoover, AL 35244, 205 425-5118; *Tammy;* Cliff, Mallory, James, Golf; Shades Mtn Park Bd

GROCE, Larry; TR '68 BS; 8366 Long Needle Dr., Montgomery, AL 36117, 334 271-5086.

GROCE, Mikel Lynn; UC '80 BAS; 916 Naomi Rd, Randleman, NC 27317, 910 495-1646.

GROCE, Sandra; TR '74 (See LeCroix, Ms. Sandra Groce)

GROCE, Shielda Dethera; MT '80 MSJ; 4330 Cussier Rd., Columbus, GA 31903

GROENHOCT, LT Brian Alan; UC '89 MPA, 7490 Overcreek Ln., Memphis, TN 38133

GROGAN, Mrs. Jan W.; PC '86 MSE, PC '90 EdS, Principal; Brewer Elem., 2951 Martin L. King Blvd., Columbus, GA 31906, 706 649-0686; r. 635 Hudson Mill Loop, Cataula, GA 31804, 706 628-5175, *Steve;* Alison

GROGAN, Larry Carlton; MT '87 MBA, 2440 Old Creek Rd, Montgomery, AL 36117

GROGAN, Mrs. Leigh Randall; MT '95 BSB; Acct.; John M. Patterson, 3920 Troy Hwy., Montgomery, AL 36116, 334 288-1080; r. 2440 Old Creek Rd., Montgomery, AL 36117, 334 271-0103; *Larry;* Karen, Jamey, Natalie, Stefanie

GROGAN, Mrs. Peggy Haynes; TR '80 MSE; BS Jackson State Univ.; 106 Audubon Way, Enterprise, AL 36330, 334 347-5760; *Carlton;* Carla, Stacy; Traveling, Gardening

GROGAN, Tina; TR '85 (See Smith, Mrs. Tina Grogan).

GROH, Donald Kevin; MT '91 BS, MT '93 MBA; 14136-004 Mon H, Maxwell AFB, AL 36112

GRONNING, MAJ John C., USAF(Ret.); UC; Real Estate Broker; Sundance Agcy., Inc., 533 N. Eglin Pkwy., Ft. Walton Bch., FL 32547, 904 862-2102; r 5 Warwick Dr., Shalimar, FL 32579, 904 651-5157; *Trudy*

GROO, Michael Jonathon; TR '83 BS, Sales Rep.; Color Wheel Paint & Mfg. Inc., 2814 Silver Star Rd, Orlando, FL 32808, 407 293-6810; r 2488 Barbados Dr., Winter Park, FL 32792, 407 578-6288

GROOME, Johnnie A.; TR '88 (See Stockman, Mrs Johnnie Anne, RN).

GROOMES, Calvine; DR '89 (See Rollins, Mrs. Calvine Groomes).

GROOMS, James Herbert, UC '86 MSM; PhD Nova Univ.; Intl. Business Cnslt.; 425 Waterway Dr., Satellite Bch., FL 32937; r. 425 N. Waterway Dr., Satellite Bch., FL 32937, 407 777-3753; *Barbra,* Lisa Ann, Jennifer Lynn; Sailing

GROOMS, Ms Sue D.; '71; Rte. 2 Box 232. Maplesville, AL 36750

GROOVER, Ms. Deborah Alice; TR '86 BSE, Sales Mgr.; B&D Plastics, Inc., Troy Industrial Park, Henderson Hwy., Troy, AL 36081, 334 566-2471; r. 205 Corman Ave., Troy, AL 36081, 334 566-4908; Advisor-Hosp., Girls Club.

GROOVER, Mrs. Kelly Cooper; PC '89 BS, POB 561, Valley, AL 36854.

GROOVER, William R., III; PC '89 BS, POB 561, Valley, AL 36854

GROSKLAUS, Richard Andrew; DR '83 AAS; 6434 Five Views Rd., Tacoma, WA 98407, 206 752-9808

GROSS, Mrs. Anne Bryant Green, (Anne B. Green); TR '68 BSE; 3rd Grade Tchr.; Satre Sch., 194 N Limestone St., Lexington, KY 40507, 606 254-1364; r. 3405 Birkenhead Cir., Lexington, KY 40503, 606 223-9681, Daniel Green, Denna Green; Reading

GROSS, Barry L.; TR '94 MSE; 233 Doizer Trailer ParK, Troy, AL 36081

GROSS, Cassie D.; TR (See Sanford, Mrs. Cassie D.)

GROSS, Charles Howard; UC '88 MSM; 3171 N Gaffey St., San Pedro, CA 90731.

GROSS, Charles Joseph, Jr.; MT '77 BS; Tax Valuation Analyst II; Alabama Dept. of Revenue, Ad Valorem Tax Div., POB 327210, Montgomery, AL 36132, 334 242-1544; r 3570 S Georgetown Dr., Montgomery, AL 36109, 334 271-3457, Gardening, Travel.

GROSS, Mrs. Irma J.; TR '35; 405 Studdard Dr., Clanton, AL 35045

GROSS, Jimmy L.; DR '78 MBA; 1103 Northfield, Dothan, AL 36303, 334 794-9358.

GROSS, Matt Henry; UC '87 AGE, UC '87 BS, 2331 Sharon Ave., Columbus, GA 31903

GROSS, MAJ Shaune Evette, USA; UC '94 MPA; 1416 Stanley Rd., Ft. Sam Houston, TX 78234, 210 221-1459; r 13315 Overglen, San Antonio, TX 78231, 210 408-0556, *Michael;* Allen; Delta Sigma Theta.

GROSS [illegible]

GROSS-DROP [illegible]

GROSSHANS [illegible]

GROSSKOPF Bruno John, UC '91 BS, AASEETEC Comm Clg of USAF Systs Engr TRW, 293 Hwy 247 S., [illegible]

GROSSMANN Mrs Beverly Gail F., DR '77 BS; AS [illegible]

GROTE [illegible]

GROTTON Gregory Scott; DR '76 AS, 8th Aun Bn Co D, APO AE 09185

GROUBY [illegible] Martha St., Montgomery, AL 36104, 334 241-9028, Home [illegible]

GROUBY LCDR Edward A., Jr., TR '51 BS, Retired [illegible]

GROUBY Mrs. Frances Beck, (Frances L. Beck); TR '49 BSE Retired Educator; r. 126 Quail Run, Prattville, AL [illegible] Kenneth Traveling Reading, Bridge; Delta Kappa Gamma, RSVP

GROVE [illegible] 5927; r. 1 Wood Edge Ct., Medford, NJ 08055, 609 953-[illegible] Matthew Howard Computers USAA

GROVE Glenn Morgan; TR '74, 3429 Sout Hampton Cir., Birmingham, AL 35243, 205 967-9045.

GROVE Kevin Shaun, UC '94 MPA; 22390 N 70th Dr., Glendale, AZ 85310

GROVE, Latanya Denise; TR '95 BS; 956 Seneca St., [illegible]

GROVE Ms Norma Weiss; TR '74; LPC; Cahaba Mental Health, 910 Jeff Davis, Selma, AL 36701, 334 874-2600; r 1121 Laurel Ln., Montgomery, AL 36106, 334 265-4932

GROVE [illegible] Rebecca Champion) '73; Med Technologist, Alabama Reference Lab, 542 S. Hull [illegible] 733 Forestdale [illegible] 8352 Alan Jeffrey [illegible] PTA

GROVER Kathleen, MT '85 (See DeBardelaben, Mrs Kathleen L.).

GROVES Darryl Wesley; UC '86 BS; 5125 N E Couch, Portland, OR 97213, 503 235-0531.

GROVES David R.; MT '94 BS; 1034 Atherton Ln., Woodstock, GA 30188, 770 928-9106.

GROVES Ms Sharon L.; 9411 Lee Hwy., #307, Fairfax, VA 22031

GRUBB Ms Annie Ward; TR '67; Ret. Tchr.; r. 303 N [illegible] 3401 Gardening [illegible]

GRUBB Ms Cheryl Ann; MT '86 MBA, 1423 Baker Dr., Cedar Hill, TX 75104

GRUBBS Celeste; TR '74 (See Clements, Mrs. Celeste [illegible]

GRUBBS Ms Cheril Ann, (Cheril Dowdy); TR '73; Social Worker Dept of Human Resources, POB 2027, Dothan, AL 36302, r Dothan, AL 36303

GRUBBS Ms Gracie A.; TR '81 BSE, MASTERS AL State Univ.; Tchr.; Houston Cnty. Bd of Educ., W. Washington St., Dothan, AL 36303, 334 794-5363; r. 3300 Vista Grande Dr., Dothan, AL 36303, 334 983-3085, Baseball.

GRUBBS CAPT Lawrence Kenneth; UC '88 MSI; 12760 Quarterhorse Ln., Woodbridge, VA 22192

GRUBBS Michael Lawrence; TR '75 BS, Bldg. Contractor; Grubbs Contracting; r. 3236 Harrison Rd., Montgomery, AL 36109, 334 409-0831, Hunting, Fishing

GRUBBS LCDR Paul Eugene, USNR; UC '92 MPA, BSSE US Naval Acad., Central Sta Mgr/Mis Mgr.; Jan Assoc., York, [illegible] Parkway, York PA 17403, 717 846-5523; *Wendy;* Alex, Andrew, Mackenzie; Flying Computers; Vol. Firefighter

GRUBBS Randy D., TR BS; Dir. of Master Control; Wdhn-TV, POB 6237, Dothan, AL 36302, 334 793-1818; r POB 8274, Dothan, AL 36304

GRUBBS Sallie G.; TR '67 (See Calhoun, Ms. Sallie [illegible]

GRUBBS [illegible]

GRUBBS [illegible] Harrison St. Troy, [illegible]

GRUBE David Charles, UC '85 MSI, 271 Newburn Dr., [illegible]

GRUBE Dick Dewayne, '69, Dir./Retired, Natl. Ifantry [illegible] Elizabeth [illegible]

GRUBER John Charles, DR '81 BAS, Afosi Det 816, Arnold AFB, TN 37389

GRUBER Mrs Joyce Graham, DR '94 BSE; Sci. Tchr.; [illegible]

GRUBISH [illegible]

GRUBISH [illegible]

GRUENEWALD Ms Brenda Louise, (Brenda Louise Bush), TR '72, MT '84 MSE, Tchr.1995 Tchr. of Year; Georgiana HS, 334 376-9130, r. POB 308, Georgiana, AL 36033, 334 376-2167, *Mark S.*, Monica S., Michael S., Reading, Sending Cards, Church.

GRUMET CAPT John Craig; UC '88 MSI, 49 Canongate [illegible]

GRUNER MAJ Glenn Allen; UC '90 MSI; 8914 Mooney Rd, Elk Grove, CA 95624

GRUNER CAPT Karl Raymond; UC '90 MSI; Usafe/Wc [illegible] APO AE 09012

GRUNO [illegible] MT 94 BS AS CCAF Human Res Mgr., CINTAS, 1635 S McLean, Memphis, TN 38114, 901 [illegible] Memphis TN 38115 901 [illegible]

GRUVER Mrs. Pamela Pennekamp; UC '80 MSM, 3207 Nestlewood Dr., Herndon, VA 22071, 703 620-2492

GRUVER, William Kiefer; UC '80 MSM; BS NC Wesleyan Clg.; Constr.; r. 3207 Nestlewood Dr., Herndon, VA 22071, 703 620-2492

GRYSINSKI Valene Ann UC 83 MSM 17309 Davenport Rd, Dallas, TX 75248

GUALDALUPE CAPT Jose Albert; UC '89 MSP, 1781 SW 64th Ct., Miami, FL 33155

GUARISCO Theresa; TR '51 (See Lynch, Ms. Theresa G.)

GUDDECK CAPT William John; UC '87 MSM; 1701 Hutchinson Rd Duluth MN 55811

GUDIN Richard A MT 93 BS 08403 018 Mobile d Fpc Maxwell AFB, AL 36112

GUDSON, Frank Robert; UC '84 MSI; 933 Holbrook Cir., Ft. Walton Bch FL 32547 904 862 2652

GUDVANGEN, LTC Jerome Leland, USAF(Ret.); UC '80 MSI, BS Univ. of West FL, BS Dickinson State Univ.; VP; Castone Intl. Ltd.; r. 2675 Overlook Dr., Germantown, TN 38138, 901 757-8145; *Carol;* Julie, Joni, Wade; Daedalians

GUENTHER, Norman Michael; MT '77 MSM; BA EngL Thiel Clg. PA; Owner &Publisher; Hawaii Golf News & Travel, POB 6107, Honolulu, HI 96818, 808 625-9860; r. POB 6107, Honolulu, HI 96818; Richard, Craig; Golf, Reading.

GUERNSEY Linda; TR '65 (See Breland, Mrs. Linda C.).

GUERRERO MAJ Alfredo C., USAF(Ret.); UC '84 MSM, 501 Snapper Cove Killeen TX 76542 817 526-8162 *Natalia M.*, Milidtca

GUERRERO Mrs Belisa, UC '90 MPA; Marbks/Gdsf Rsc W/W BiN 32 Box, FPO, AE 09596

GUERRERO, Salvador, Jr.; UC '85 BS; AA Comm. Clg. of Air Force Chief Prog Security USAF 1670 Af Pentagon Washington, DC 20330, 703 693-4904; r. 2206 Herman Ct., Herndon, VA 22070, 703 787-0810; *Sharon*, Monika, Golf.

GUERRIERI Ms Alice (Alice S Bailey) MT 88 MSP BBA Auburn Univ Exec Asst Grp VP, BASF Corp 3000 Continental Dr. N., Mt. Olive, NJ 07828, 201 426-2381; r. 4 Jay Dr., Randolph, NJ 07869, 201 895-8923; *John;* Kevin, Patrick; Reading, Bike, Ski, Tennis.

GUERTIN, Gerald Andre'; UC '89 MPA; 6800 Kitty Hawk Dr., Pensacola, FL 32506, 904 453-6941.

GUESS Cooper Rudell, Jr.; TR '76 BS; MDiv Emory Univ., DM Drew Theological Sem.; Sr. Pastor; Guntersville First United Meth 539 Gunter Ave Guntersville AL 35976 205 582-2001; r. 5201 Jackson Tr., Guntersville, AL 35976, 205 582-5127; *Gina;* Bethany, Kristin.

GUESS, Frances N.; TR '66 (See Breeden, Mrs. Frankie G.)

GUEST, Mrs. Donna Gwen; MT '93 BS; Acct.; Alfa-Farmers Fedn., 2108 E.-South Blvd., Montgomery, AL 36116, 334 613-4224 r 2024 Shortline Dr Montgomery AL 36116 334 244-9768; *Mark;* Kiley, Mark II.

GUEST, Gretchen Anne; TR '81 (See Messer, Mrs. Gretchen Anne)

GUEST, Margaret; TR '80 (See Stringer, Ms. Margaret Guest)

GUEST Mark Allen; MT '87 BS; Ofcr.; State Capitol Police, 64 N. Union St., Montgomery, AL 36104, 334 242-0700; r. 2024 Short Line Dr Montgomery AL 36116 334 244-9768. *Donna;* Kiley, Mark II; Amateur Radio Operator.

GUEST Ms Patricia M (Patricia A McCoy), MT 87 MSD, MT '91 EdS; Couns.; Creative Counseling, 5748 Carmichael Pkwy., Ste. C, Montgomery, AL 36117, 334 277-0052; r. 5833 Acacia Ct Montgomery AL 36117 334 279-5812 *Mortimer (Dec.)*, Margaret R., Gretchen A.

GUHOOLY, Ms. Susan Jean; UC '84 BS; 304 Reeves St Lot B 12 Niceville FL 32578

GUIBOVICH Otto N UC 87 MSP Cristobal de Peralta Montenco Brazil

GUICE Mrs. Debora Todd; TR '91 BSN, RN Admin Homecare; Care South, 1609 W. Main St., Ste. 3, Main Pl., Dothan, AL 36301, 334 793-5758; r. 103 Penwinkle Ln Ozark, AL 36360, 334 774-5002; *Arthur;* Alexander; Case Mgr. Certified.

GUICE, Domineek Pasquell; TR '88 ASN, TR '93 BSN; Emergency Room RN; r. 4204 Greenmeadow Dr., Montgomery, AL 36108, 334 288-8894; Reading, Crafts, Alabama State Nurses Assn

GUIDA John Randall, UC '89 MSM; 200 N E 17 Ct #806, Ft. Lauderdale, FL 33305

GUIDRY Dr Sheila F.; MT '77 BSN; BSN TSU, MSN Univ of AL VP Instrn Dir Nursing Wallace Clg 3000 Earl Goodwin Pkwy., Selma, AL 36702, 334 875-2634; r. 65 Cherry St., Selma, AL 36701, 334 875-3032; Leslie Ann; Pilot, Foreign Travel; Cancer Society.

GUIDRY-DOUGLAS, Ms Delores; MT '87 MSD, 6005 SW BeavertonhillsDale Hwy., Portland, OR 97221.

GUIDY, Alice S., (Alice Marie Smith); '61 BS; MS Univ. of West FL; Retired Voc. Educ. Admin.; r. 103 Williams St., Milton, FL 32570, 904 623-5344, *John;* Deborah, John Jr., Maria, Alicia, Sewing, Travel, Reading; Church, Advisory Comm

GUIDY John J TR 60 MS FL State Univ Retired Sch Admin r 103 Williams St Milton FL 32570 904 623 5344 *Alice;* Deborah, John Jr., Maria, Alicia; Hunting, Fishing, Travel Church Activities

GUIER James Wesley, Jr.; TR '82 BA; MA Montevallo Clg., BA Montevallo Clg Sr TV Production Technn WEFA TV 12 E Delano Ave., Montgomery, AL 36105, 334 288-1212; r. 327 Hillside Rd., Montgomery, AL 36109, 334 272-4696

GUIER Mrs Pearl Arnett MT 80 MSE Retired Tchr r 327 Hillside Rd Montgomery AL 36109 334 272-4696 *James Sr;* James Jr; Traveling

GUILFORD Mrs Betty J Davis DR 91 BSE Tchr Eufaula City Schs Sanford Ave Elem Sch 4?? Sanford Ave., Eufaula, AL 36027, 334 687-1134; r. 491 Gammage Rd., Eufaula, AL 36027, 334 687-9451, *Michael*, Andrea Michelle, Walking, Reading, Travel

GUILFORD Ms Brenda Anne DR 82 MSC 2501 Westgate Pkwy., Dothan, AL 36303, 334 793-4721

GUILFORD Della M., DR '89 (See Justice, Mrs. Della Melissa)

GUILFORD Mrs Grace; TR '45, Retired Educator; r Rte 2 Box 149 Goshen AL 36035 334 566 7670 *Howard* Reading, Gardening, Ceramics

GUILLEN, Giovanna L.; DR '92 (See Hammond, Mrs Giovanna L.).

GUILLEN, Kenneth Lawrence; TR '69; 874 Berkley Dr., Pensacola, FL 32503, 904 928-6426

GUILLOT, David Max; TR '86 BS; Sales Mgr.; CKS Packaging, 5515 Tulane Dr., Atlanta, GA 30336, 404 691-8900, r. 1463 Benly Ln., Marietta, GA 30067, 770 916-0336, Max Golf Peach Bowl Committee

GUILLOT Robert Creath, Jr.; MT '95 MSR, 248 Ardennes Cir Seaside CA 93955

GUILLOT Robert M.; TR; 1949 Charlotte Ct., Florence, AL 35630 205 760-0886

GUILLOT Suzanne Cottrell; TR '87 AAS, 3386 McGehee Rd Apt. C, Montgomery, AL 36111

GUILMETTE Mrs Rita Marie H DR 90 BS POB 620934, Ft. Rucker, AL 36362

GUIMOND Gayla D TR 79 (See Rogers Mrs Gayla)

GUIN Bob Wayne UC 84 BAS 529 Parrish Blvd Mary Esther, FL 32569

GUIN, Mrs. Judy Bradbary; PC '85 BSN, PC '94 MSN, Admin.; Chattahoochee Hospice, 604 Cusseta Rd., Valley, AL 36854 334 756-8043 r 1701 N 11th Ct Lanett AL 36863 334 644-4141 *Dan* Reading Golf Health Council Housing Auth.

GUIN, Robert Joseph, BS, UC '84; 366 Brookwood Blvd., Mary Esther FL 32569

GUINANE CAPT William J., IV; UC '88 MPA, 765 Braxton Rd., Ridley Park, PA 19078.

GUINN, SMSGT Stanley Allen, USAF(Ret.); UC '88 MSM, AA ELEC Community Clg. USAF, BS MANG Park Clg.; Carpenter Cert Tchr Const Indep Contractors r 120 Rock Creek Dr Chatsworth GA 30705 706 695-0253 *Patricia*, Melanie, Melissa, Terry, Kim; Martial Arts; MENSA

GUINN Susan (See Reeves, Mrs. Susan)

GULLAGE Ms. Elaine Rita; UC '84 BS; 112 Linda St., Bowie, TX 76230.

GULLAGE Ms. Sara S.; TR '48; Retired Tchr.; Minnie T Heard Sch., r. 2183 W Main St., Dothan, AL 36301, 334 792-5609; *Howard;* Katherine Frost; Traveling; First United Methodist Church.

GULLEDGE, Mrs. Amelia Hall; TR '89 MSE. POB 160, Midway, AL 36053

GULLEDGE, Mrs. Kimberly Allen, (Kimber Allen); TR '91 MSE, BS Auburn Univ.; Tchr.; Louisville Elem. Sch., Louisville, AL 36048; r. POB 122, Clayton, AL 36016, 334 775-8716

GULLEDGE Mrs. Linda White; UC '81 BS, UC '84 MSE; POB 846, Robertsdale, AL 36567

GULLEDGE, Ms. Melba Bailey, (Melba Bailey); TR '35; Retired; Teacher; r. Tallassee Villas Apt.A-2, Tallassee, AL 36078, 334 283-8487; *Paul;* Paul Jr, Mary Ann.

GULLEDGE Robert Michael; DR '93 BS; Chief of MIS, USA, Aero Med. Ctr., Ft. Rucker, AL 36362, 334 255-7353; r. 700 Morgan Ln., Ozark, AL 36360, 334 774-1241.

GULLEDGE Mrs. Terri L.; DR '93 BSE; Rte. 1 Box 130, Clio, AL 36017

GULLEDGE, Tonya Nicole; DR '94 BS; Rte. 1 Box 24A, Newville, AL 36353, 334 889-2274.

GULLEDGE, Vonda Carole; TR '90 BS; Rte. 1 Box 489, Clayton AL 36016

GULLEY Ms Janet Lynn TR '83 BS; 2851 Page Pl Montgomery AL 36116

GULLEY, Ms Melissa Karel; TR '88 BA, TR '89 BA; POB 304 Troy AL 36081

GULLEY, Ms. Regina Louise; TR '88 BS; 906 N Maralble Dr., Tuskegee, AL 36083.

GULLEY Sandra R TR 86 (See Bonner, Ms Sandra R Gulley, RN)

GULLICKSON Mrs. Stephanie Dawn, (Stephanie Dawn Sauer) TR 79 BS POB 866 Mc Call ID 83638 208 634-5928; *Dr. Paul;* Christopher, Dakota, Skyler, Logan, Traveling Decorating; Beta Sigma Phi, Lutheran Church

GULLION, Ed Lyle, Jr.; DR '80 MSJ; Warden; Alabama Dept. of Corrections, Work Release Facility, PO Drawer 427, Elba, AL 36323, 334 897-5738; r. 1027 Reese Ave., Elba, AL 36323, 334 897-6634; *Peggy;* Daniel; Fishing, Home Improvement Master Mason Scottish Rite

GULSBY Roger Dale TR 74 POB 25 Ariah AL 36480

GULSBY Ms. Sharron Brown; UC '92 BS; Assoc. Dir. of Fin. Aide; Mercer Univ., 1400 Coleman Ave., Macon, GA 31207, 912 752-2670; r. 100 Falling Leaves Dr., Warner Robins, GA 31088, 912 953-1763; *James;* Sewing, Reading, Cross Stitch

GULSBY Stephen Albert; TR '78 MSJ; 254 Sabine Dr., Gulf Breeze FL 32561

GUMBEN Charles Edward; MT '88 BS; 708 Agee Ave., Selma AL 36701 334 875-9216

GUMPE Ms Zoramae Spiers; TR '45; 3824 Governors Dr #b-110 Montgomery AL 36111

GUNDEL James; '77 MSM; Sr. Systs. Analyst, Robbins-Gioia, Inc., 4141 Colonel Glenn Hwy., Beavercreek, OH 45432, r. 3000 Pascal Dr., Beavercreek, OH 45324, 513 426 [illegible] *Sharon S*

GUNDERSDORF Ms Betty [illegible] TR [illegible] 143 Hilltop Pl 50 NEwport R New London NH 03257

GUNDERSON, Kay; UC '86 (See Reeves, Ms. Kay Gunderson)

GUNJI LT Harold Haruo UC 94 MSC BS Univ of TX Naval Flight Ofcr USN r 6090 S Alameda Corpus Christi TX 78412, Reading, Travel

GUNLITE James Thomas TR 88 BS 5410BUCKSKIN Dr., Kokomo, IN 46902

GUNN Mrs. Anne Cash, TR '91 BSN, 1930 Kelona Dr., Spring, TX 77386, 713 795-6119

GUNN Arthur Glennon TR 77 BS TR 80 MSJ 9690 Cove Ave Pensacola FL 32534

GUNN Ms Betsy R (Betsy V Rainville) UC 91 BS Operations Tech Federal Civil Svc 506 Drone St Ste 106 Eglin AFB FL 32542 904 883-6695 r 208 Capn Cove W Niceville FL 32578 904 897 2225 *W R* Crafts Bridgeway Assn

GUNN, Mrs Charlotte D.; TR '78 MSE, 9335 Scenic Hwy., Pensacola FL 32514 904 476-2305

GUNN Ms Cheryl Denise, TR '89 ASN, TR '93 BSN, 3531 Gilmer Ave., Montgomery, AL 36105

GUNN Ms Cornelia D MT 85 ASN Liaison Nurse Healthsouth Rehab. Hosp., 4465 Narrow Lane Rd., Montgomery AL 36116 334 284-7733 r 1205 Berkshire Ct Montgomery, AL 36109, 334 279-6794, Wesley, Alison, Reading, Shopping, The Red Cross, AL Head Injury

GUNN Mrs Debra Rayborn; MT '83 ASN, 1802 Coral Ln., Montgomery, AL 36116, 334 284-2107

GUNN Deryl Keith DR 80 BS DR 82 BS Flight Instruction, UNC Aviation Svcs., r Rte. 3 Box 458, Ozark, AL 36360 334 795-6119 Real Estate Sales

GUNN Mrs Donna Sudduth, MT '93 MSE, 4312 Mabson Dr Montgomery AL 36106 334 284-4938

GUNN James Niles TR 87 BAE Biologist Alabama Dept of Conservation & Natural Resources PO Drawer 458 Gulf Shrs., AL 36542, 334 968-7576; r 20221 Keller Rd E., Foley, AL 36535, 334 955-5718; *Victoria;* Kelley; Duck Hunting, Dog Training

GUNN Mrs Victoria L (Katherine V Lind) TR '88 BS MA Univ of South AL 3rd Grade Tchr Baldwin Cnty Bd of Educ r 20221 Keller Rd E Foley AL 36535 334 955-5718 *Jay* Kelley Cake Decorating Photography

GUNNELL, Vernen P.; MT '79 MSP; 152 S. 5th E., Hyrum, UT 84319

GUNNELLS, James Russell; PC '90 BS; Supv., West Point Stevens, West Point, GA 31833; r. 1403 28th St., Valley, AL 36854, 334 768-2575; Golf.

GUNTER Mrs. Barbara George; UC '90 MSM; 4105 Ridgeline Trails, Austin, TX 78731

GUNTER, Mrs. Carla Calhoun, DR '80 BSE, DR '83 MSE, Tchr Dothan City Sch Syst r 2 Foxchase Dr Dothan AL 36301 334 793-2162 *James M (Bibb)* Gavin Briggs Tennis, Reading; Arthritis Fndn

GUNTER De Leon UC '83 BAS, UC 85 MSM, 501 Pine Valley Dr Warner Robins GA 31088 912 922-3165

GUNTER Ms Deborah D MT 79 MSE Tchr Montgomery Cnty., Wares Ferry Elementary Sch., 6425 Wares Ferry Rd., Montgomery, AL 36117; r. Montgomery, AL 36109

GUNTER, Ms Debra Kay; TR '93 ASN; RN; Jackson Hosp., Forrest Ave., Montgomery, AL, 334 293-8000; r. 406 Mockingbird St., Prattville, AL 36067

GUNTER, Diedra '71 (See Juniper, Ms Diedra A.)

GUNTER, Donna Renee; TR '89 BS, Rte. 2 Box 186, Troy, AL 36081

GUNTER, Gregory Wayne; TR '87 BS; 400 N Oak, Ft. Meade, FL 33841

GUNTER James Edward UC 93 AGE Rte 1 Box 128-C, Mc Cormick, SC 29835

GUNTER Jerel Burton; MT '82 MSE, BS Auburn Univ.; Phenix City Public Schs 205 298-6344 r 4102 Lakewood Dr., Phenix City, AL 36867

GUNTER Mrs Margaret M (Margaret Susan Mehearg), TR 76 BS MA Univ of Montevallo Dir Mktg Montgomery Regional Med. Ctr., 301 S. Ripley St., Montgomery, AL 36104, 334 269-8652; r. 5025 Redland Rd., Wetumpka, AL 36092 334 567-4125, *Donald* Lee Bicycling

GUNTER, Nancy Carolyn; TR '68 (See Lawler, Mrs. Nancy Carolyn)

GUNTER, Mrs. Nancy D., (Nancy D. Holmgren); TR '81 BS; Biotech Sales Cnslt.; Amgen, 1840 Dehavilland Dr., Thousand Oaks, CA 91320, 805 277-1213; r. 9836 Wyncrest Cir Montgomery AL 36117 334 277-1213, *Tony* Kevin Holmgren, Taylor; Skiing

GUNTER Rhonda Michelle TR '87 BS 230 NW 195th Ave NE Pembroke Pines, FL 33029

GUNTER Richard W.; TR '33 BS; MEd Auburn Univ., Cert. FL State Univ Retired Voc Educ Jordan Voc HS, r 3820 17th Ave., Columbus, GA 31904, 706 322-6391; *Margaret D.;* Baseball Basketball Football Civitan Club

GUNTER Russell F.; TR '92 BS; Environ. Biologist, Dept of Air Force 501 Deleon St Ste 100, Ft Walton Bch., FL 32549 904 882-4054 r 421 Rhonda Kay Ct., Ft Walton Bch., FL 32547, 904 862-0198; *Leigh;* Gabe; Fishing Hunting.

GUNTER Ms. Shannon Ann; TR '93 BS; 317 Yancey, Ozark, AL 36360, 334 774-8775

GUNTER Tronya Lynn; TR '90 BS, 3939 Gentilly Blvd. BoX 179 New Orleans LA 70126 504 584-4074

GUNTER Troyce R TR 93 BS Computing Info Systs., Sept of Air Force 501 Deleon St., Ft Walton Bch FL 32549, r 575 Woodlow Niceville FL 32578, 334 388-2779

GUNTER, William Hall, Jr.; DR '77 BS, DR '91 MSD; 1110 South Blvd W Chipley FL 32428 904 638-1391

GUNTHER Andreas; UC '94 AGE, 94396 Ololu St., Mililani, HI 96789

GUNTON Russell Alan MT '79 BS 154 5th St NW, Atlanta GA 30313

GURGANIOUS Adrian; UC '87 BS; 129 Rushton Cir., League City, TX 77573

GURGANUS Allen Dean; MT '88 BS; 640 Fifth St., Maxwell AFB, AL 36113, 334 293-5936

GURLEY Matthew Lee TR 95 BS Archaeologist Troy State Univ., 304 Wallace Hall, Troy, AL 36081, 334 670-3638 r 621 Botts Ave Apt 154 Troy AL 36081, 334 566-9049; *Misty;* Matthew II; Martial Arts

GURNEY Craig Edwin; UC '90 MSM; BA Augusta Clg.; Retail Bakery Owner The Real Bread Co 1620 Airport Blvd Ste 100 Pensacola FL 32504 904 476-6444 r 3445 Lemmington Rd Pensacola FL 32504, 904 434-8740, *Patti*, Tara, Christa, Erica, DeAnn, Kaile; Tennis, Golf; Chamber of Commerce

GURR, Ms. Karen Annette; TR '92 BS; 505 Meadowndge Dr., Warner Robins, GA 31093.

GURTINA, Francisco P., Jr.; TR '78 AS; 24537 Country Rd 87, Robertsdale, AL 36567, 334 946-2281.

GUSHIKEN, Earl Seiko; UC '92 MSF; BA Univ. of HI; Owner; Ono Kine, 47-653 Hui Ulili St., Kaneohe, HI 96744; r. 47-653 Hui Ulili St., Kaneohe, HI 96744, 808 239-8317; *Terri;* Tyson, Justin; Running Volleyball; NDTA.

GUSTAD, Ms. Karen Lynn; UC '91 MPA; 3470 Quail Lake Rd Apt. 169, Colorado Spgs., CO 80906

GUSTAD, Scott Alan; UC '91 MSI; WILDLIFE CO State Univ.; Cable TV Installer; Colorado Springs Cablevision, 213 N. Union Blvd., Colorado Spgs., CO 80909, 719 633-6616; r 3470 Quail Lake Rd., #169, Colorado Spgs., CO 80906, 719 576-1275; *Karen;* Hunting, Fishing, Camping; Rocky Mountain Elk Fedn.

GUSTAFSON, Mrs. Mary, (Mary Dobry); UC '90 MPA; BSN Seton Hall Univ.; Nurse Practitioner; r. 132 Charles Towne Ct., Columbia, SC 29209, 803 695-7727; *Todd;* Sports, Exercise.

GUSTAFSON, Wayne Robert; UC '90 BS; POB 413, Lawtey, FL 32058.

GUSTASON, Reynold A., Jr.; DR '92 BS; 1801 Aszvre Dr., Dothan, AL 36303.

GUSTMAN, Carl Ervin; UC '91 BAS, UC '94 MPA; Chief of Maint.; Dept. of The Army, Ft. Rucker, AL 36362, 334 255-8536; r. 1542 Oak Lake Dr., Enterprise, AL 36330, 334 393-1320.

GUSTUM, Lavern D.; MT '92 MSP; BS New School NY NY, AA Dist. I Tech. Inst.; Asst. Mgr.; B&H Livestock Supply, 438 Twain Curve, Montgomery, AL 36117, 334 279-9352; r. 764 Havelock Ln., Montgomery, AL 36117, 334 279-7372; *Norma J.;* Tammy, Tracy; Spectator Sports.

GUTCHES, COL William Henry; MT '70 BS; 15 Shore Park Dr., Newport News, VA 23602, 804 877-5088.

GUTERMAN, Mrs. Donna Ellen, (Donna Ellen Walters); TR '77 BSE, DR '80 MSE; Preschool Tchr.; Kid's Corner, 2875 State Rd. 580, Clearwater, FL, 813 796-8090; r. 308 N Bay Hill Blvd., Safety Harbor, FL 34695.

GUTHERIE, David Wessell; UC '84 MSM; POB 561, APO, AE 09063.

GUTHRIE, Clinton C., Jr.; 104 Adams Way, Walkersville, MD 21793, 301 898-9650.

GUTHRIE, David Allen; MT '86 AS; BS NC State; Design Engr.; ABB, South Boston, VA 24592; r. Rte. 2 Box 269, Kinston, NC 28501, 919 522-1178; *Laura;* John.

GUTHRIE, David D.; MT '94 MSP; USN, Maxwell AFB, AL 36112, 205 953-2220; r. 3141 Little Johndr, Montgomery, AL 36109, 334 213-0928.

GUTHRIE, Herbert Ray; MT '88 BS; Systs. Engr.; BellSouth Corp., 1100 Ashwood Pkwy. Ste. 200, Atlanta, GA 30338, 770 392-4300; r. 3238 Harvest Way, Marietta, GA 30062, 770 509-7696

GUTHRIE, Herman Keith; TR '67 BSE; Ret-Welfare; Dept Human Resources, Barbour Cnty.; r. POB 392, Clayton, AL 36016, 334 775-8467; *Jackie;* Elizabeth Smith; Shooting Sports, Gun Collecting; Barbour Library Bd, Advisory Bd.

GUTHRIE, James (Ben); TR '81 BS, MT '90 MSP; USDA Commodity Admin.; State of AL Dept. of Educ., Gordon Persons Bldg., POB 302101, Montgomery, AL 36130, 334 242-8237; r. 4008 Meredith Dr., Montgomery, AL 36109, 334 242-8237; *Cathy;* Brittney, Garrett; Hunting and Fishing; Dixie Youth Baseball

GUTHRIE, Kenneth R.; TR '65; Waskom HS, Waskom, TX 75692.

GUTHRIE, Lamar Carrol; DR '92 MBA; BA Birmingham-Southern Univ.; VP/Real Estate Loan Ofcr.; Colonial Bank; r. 6398 Glenview Cir., Gardendale, AL 35071, 205 631-6937; *Cheryl;* Jason; Golfing; Birmingham Home Builders Assn.

GUTHRIE, Ms. M. Elaine; UC '88 BAS; 328 Kathleen Pl., Ft. Walton Bch., FL 32548.

GUTHRIE, Melissa C.; TR '79 (See Oswell, Mrs. Melissa G.)

GUTHRIE, Michelle Diane; UC '95 (See Murray, Mrs. Michelle Diane).

GUTHRIE, Ms. Renee Nickell; TR '74; 121 Deer Run Strut, Enterprise, AL 36330, 334 347-2172.

GUTHRIE, William L., III; MT '89 MSP; 2842 Lindesfarn Ter., Ft. Washington, MD 20744.

GUTIERREZ, Ms. Alma Rose Ahum; DR '93 BS; Hhc Unit 15270, APO, AP 96205.

GUTIERREZ, Arnoldo Rene; UC '94 AGE; 605 E. Hill Ave., Alice, TX 78332.

GUTIERREZ, Julie; TR '92 (See Vanbuskirk, Mrs. Julie Michelle).

GUTIERREZ, Mrs. Julie Peterson; UC '85 BS, UC '87 MSM; 410 Ferrara Way, Vista, CA 92083, 619 941-3945; *Tom;* Katy.

GUTIERREZ, Mrs. Sarah Dyess; MT '84 BS; Retired Supv.; r. 71 Moonlight Ln., #3C, Dadeville, AL 36853, 205 825-7541; *Willie;* Fred, Paul; Reading.

GUTSCHENRITTER, CAPT James L.; UC '82 MSM; 806 Nieb St., Niles, MI 49120, 616 683-5832.

GUTSCHLAG, Leila C.; TR '76 (See Mathews, Mrs. Leila C. G.).

GUTSHALL, Ms. Darcel E.; UC '89 MPA; 4747 North Rd. 33 291, Lakeland, FL 33805

GUTTENSOHN, Mrs. Amy F., (Amy A. Fielder); TR '91 BS; Music Secy.; Taylor Rd. Baptist, 1685 Taylor Rd. Montgomery, AL 36117, 334 271-3363; r. 1876 Still Oaks Dr., Montgomery, AL 36117, 334 260-0220; *Eric;* Camp, Piano, Swim, Guitar.

GUTTORMSON, Dean Ray; UC '81 BS, UC '82 MSJ; 131 Lee Rd 904, Valley, AL 36854.

GUTTU, William Frank; TR '85 BAS; Wachovia Bank of NC, 3107 S. Memorial Dr, Greenville, NC 27835, r 204 Woodmoor Dr., Greenville, NC 27858

GUY, Mrs Candice C., (Candice Jones), UC '89 BS, Correctional Ofcr.; r. POB 517, Baker, FL 32531, 904 537-4079; *John,* Train Horses and Dogs

GUY, Mrs. Connie T.; PC '93 EdS; 4623 Conner Rd., Columbus, GA 31903, 706 687-0448.

GUY, MSGT Darrel Wayne, USA(Ret.); DR '77 BAS; Toll House Operator; Thurston Cnty. Water & Waste, 2420 Hogum Bay Rd, Lacey, WA 98503, 360 786-5053; r. 8126 Bicentennial Loop SE, Lacey, WA 98503, 360 456-2232; Travel Private Flying; Ft. Lewis Flying Club.

GUY, Doris E.; TR '42 (See Fortenberry, Mrs. Doris Elaine).

GUY, Mrs. Elaine Diana; MT '95 BS; Student-Masters Prog.; Troy State Univ.; r. 24 N Blue Heron Dr., Santa Rosa Bch., FL 32459, 904 267-0072; *Darious;* Daniel, Taylor, Lauren; Antiques.

GUY, James M.; DR '82 BS; MASTER Emory Univ.; Minister, United Methodist Church, Rte. 2, Box 83A1, Samson, AL 36477, 334 684-2892; r. Rte. 2, Box 83A1, Samson, AL 36477, 334 684-2892; *Sue;* Kacy, Matt; Writing; Neighborhood Watch

GUY, Rebecca Ann; TR '67 (See Holland, Mrs. Rebecca Guy).

GUY, Mrs. Sandra Glass; DR '82 BS; VP Compliance; First Bank of Linden, 116 E. Coats Ave., Linden, AL 36748, 334 295-8741; r. 80 Persimmon Pl., Thomaston, AL 36783, 334 627-3451; *Sidney;* James; Travel, Reading.

GUYTON, Mrs. Jimmie S., (Jimmie S. Woodman); TR '87 BS; MSW Univ. of AL, AA Enterprise Jr. Clg.; Social Worker; BMC Princeton, 701 Princeton Ave. SW, Birmingham, AL 35211, 205 783-3275; r. 4681 Bob Brill Rd., Bessemer, AL 35023, 205 424-9520; *Robert,* James Alexander, Lesley; Shopping, Travel, Reading; NASW

GUYTON, MAJ Joseph Willis, Jr. USAF; UC '95 MSM; BS UNC-Chapel Hill; Communications Ofcr., USAF, Tucson, AZ 85750; r. 5800 N Kolb #1103, Tucson, AZ 85750, 520 529-9441

GUYTON, Mrs. Thelma Girvin; UC '81 MSE; 616 N. J St., Pensacola, FL 32501

GUZMAN, Luis Reinaldo; UC '94 AGE; 524 Murphy Cir., SW No. B, Atlanta, GA 30310.

GUZMAN, Troy Ancel; UC '95 MSM; 1511 E. Nelson Pl, Oxnard, CA 93033, 805 488-8158.

GUZOWSKI, CAPT Joseph Frank; UC '86 MSP; 3638 Ridge Pkwy., Erie, PA 16510

GUZZETTA, George Joseph; UC '79 BAS, Retired Proj. Mgr.; r. 128 Dartmouth Way, Niceville, FL 32578, 904 678-6895; Golf, Travel; Kiwanis Club.

GWALTNEY, CAPT George Ross; UC '90 MPA; 4009 St Elizabeth Dr., Kenner, LA 70065, 504 468-6101.

GWALTNEY, Mrs. Helen Elizabeth; MT '86 AS; Syst. Engr.; Robbins-Gioia, Inc., 2820 Fairlane Dr., Ste. A-10, Montgomery, AL 36116; r. 538 Lurence Cir., Montgomery, AL 36109; *Thomas*

GWARJANSKI, Mrs Marie Reeder, (Marie E. Reeder), TR '58; Retired Piano Tchr.; r. 5532 12th Ave. S., Birmingham, AL 35222, 205 592-9260, *James P (Dec)* Phillip, Paul, David; Poetry, Dancing, Birmingham Music Tchrs. Assn.

GWIN, Bobby Ray; TR '51; MS Univ. of AL, AA Univ. of AL; Retired Supv.; r. 2737 Longleaf Dr., Mobile, AL 36693, 334 661-4642; *Edna Louise;* Bobby Ray Jr., Michael Roy, Barbara Green; Traveling, Reading; Retired Tchrs. Assn

GWIN, Christopher David; DR '87 EdS; 5362 28th St. NW, Washington, DC 20015

GWIN, Dean; TR '91 BS; Sales & Estimating; Gate Precast, Hwy. 21 S., Monroeville, AL 36460, 334 575-2803; r 618 Hidden Creek Ln., Monroeville, AL 36460, 334 575-7100; *Rhonda;* Will; Snow Skiing, Hunting; Rotary

GWIN, Mrs. Pamela Blair, PhD; TR '76 MSF; BA Univ. GA, PhD Duke Univ.; Asst. Dir.; Fed. Exec. Inst., U S Gov, 1301 Emmet St., Charlottesville, VA 22903, 804 980-6200; r. 824 King William Dr., Charlottesville, VA 22901, 804 973-8294; *John;* Colin, Connor.

GWIN, Mrs. Rhonda W., (Rhonda Whitehead); TR '91 BAE, TR '94 MSSP; EC LD Tchr.; Monroe Cnty. Schs.; r. 618 Hidden Creek Ln., Monroeville, AL 36460, 334 575-7100; *Dean;* Will.

GWYN, James Edward; UC '87 MSD; BA St. Leo Clg.; Substance Abuse Prog. Mgr; Eglin AFB, Eglin AFB, FL 32542, 904 882-4777; r. 405 Oakland Cir., Ft. Walton Bch., FL 32548, 904 244-0749; *Virginia;* Audrey, Cynthia, Stephanie; Bowling, Movies; Pastor New Hope Christian Cntr.

GWYNNE, Mrs. Laura Jane, (Laura Frazer); DR '94 MSP; Health Care Finder; Fndn. Health, BJACH, Bldg. 285, Rm. 1320, 3rd St., Ft. Polk, LA 71459, 800 337-7463; r. 15045 Marchand Ct. Apt. A, Ft. Polk, LA 71459; *Shawn M.;* Society for Human Res. Mgmt.

GYNAN, Bernard Edgar; UC '94 MSM; 3817 Aberdeen Ct., Virginia Bch., VA 23456, 804 486-8326.

GYOLAI, Allan Michael; UC '92 BAS; 65 Davila Curve, Tucson, AZ 85745, 520 624-1392.

H

HAAG, Mrs. Kathy, (Mary Kathryn Robbins); UC '94 BS; Supv.; Shaw Industries, 200 Waites Dr., Andalusia, AL 36420, 334 222-8433; r. 118 Lynbrook Dr., Brewton, AL 36426, 334 809-0991; *Greg.*

HAAG, Randy Lee; UC '89 BS; AS Pensacola Jr. Clg.; Equip. Logistics Spec.; US Govt., Bldg. 3644, Pensacola NAS, FL 32508, 904 452-4424; r. 6470 Mariana Dr., Pensacola, FL 32504, 904 476-8173; *Susan;* Jason, Jennifer; Boating, Fishing; PJC.

HAAG, Russell Leonard; TR '89 MSE, BA Univ. of West FL; Band Dir.; Brewton Middle Sch., 301 Liles Blvd., Brewton, AL 36426, 334 867-8424; r. 100 Lane Ave., Brewton, AL 36426, 334 867-5375; Computers Telecommunications.

HAAG, Ms. Theresa Louise; UC '93 MSD; 4407 Copperwood Pl., Pace, FL 32571.

HAAGENSON, Robert Sydney; UC '82 MSM, BSA Eastern WA Univ.; Supervisory Staff Admin.; Dept. of The Army, 6601 Baltimore Ave., Riverdale, MD 20735, 301 394-0091; r. 8207 Millfield Ct., Millersville, MD 21108, 410 987-3833; *Paula;* Jeri, Justin Windsor, Richard, Brian Windsor, Cori, Erin Windsor; Watch Baseball, Football

HAAS, Robert Anthony; UC '92 MSM, 127 Cross Cyn, San Antonio, TX 78247.

HAASE, CAPT Morris Eugene; UC '92 MSM; 2302 Florida Keys Ave. #3500, Mac Dill AFB, FL 33621.

HAASE 1LT Robert Leo, Jr.; UC '88 MPA; 4710 305th St., Toledo, OH 43611

HABBARD, Artis Odell; '74; AS Wallace Clg.-Dothan; Capt.; Dothan Police Dept., 210 N. Saint Andrews, Dothan, AL 36303, 334 793-0213; r. 1170 Trawick Rd., Dothan, AL 36301, 334 792-4266; *Gerri,* Sheila; Woodworking

HABBARD Jennifer; DR '93 (See Howell, Mrs. Jennifer H.)

HABEDANK, BGEN Otto Kendall; MT '75 MSG; Chief Ops/Plans, Air National Guard/Hq, Washington, DC 20331

HABEGGER, Ms Wanda Jane; UC '89 MSP; BS Univ. of West FL; Regional Sales Mgr., Dillard Paper Co., 2224 Hazelhurst Ave., Orlando, FL 32304, 407 290-6007; r. 1770 Union Ave., Niceville, FL 32578, 904 678-5976.

HABEMANN-BOX, Mrs. Sigrun Agnes; UC '95 MSI; 1289 Landfill Rd, Dry Prong, LA 71423.

HABER, Matthew Edward; UC '94 MSI; 545 Conway Wallrose Rd., Freedom, PA 15042, 412 869-4014.

HACIA, Joseph Edward, Jr.; UC '86 AS; 3 Elbe St., Ft. Bragg, NC 28307.

HACKBARTH, Joey Richard; UC '87 MSM, 6310 S 73rd East Ave., Tulsa, OK 74133

HACKEN, Jeffery Peter; UC '94 AGE; 112 Old Oak Ln., Leesville, LA 71446, 318 624-0163.

HACKER, David Albert; MT '89 MSP; 2160 Fleahop Rd., Eclectic, AL 36024

HACKER, Francis Anthony; UC '94 MSI; BA Univ. of FL; Rsch. Asst.; State North Caolina, 910 487-5576; r. 7518 Overbrook Dr., Fayetteville, NC 28303, 910 487-2060, Rotary.

HACKETT, Thomas Leslie; MT '89 MBA; BS Austin Peay State Univ.; Electronic Commerce Mgr.; Defense Commissary Agcy., OC/EC, 11200 East Ave., Ft. Lee, VA 23801, 804 734-8351; r. 332 Water Pointe Ln., Midlothian, VA 23112, 804 739-1896; *Donna;* Karmen, Kristy, Walking

HACKEY, Andrea; PC '95 (See McCaskill, Mrs. Andrea Joi).

HACKLE, Donald Lee; DR '94 MSI; Warrior Prep Ctr Psc3, APO, AE 09021

HACKLE, Ms. Kathleen C.; DR '94 MSP; Warrior Prep Ctr Psc3, APO, AE 09021.

HACKLEMAN, Ferris J.; TR '76, RR 1, Milton, IN 47357

HACKLENBERG, Mark Andrew; MT '88 AS, MT '90 BS, 902 Sheffield Ave., Mechanicsburg, PA 17055.

HACKMAN, Jeffrey; UC '91 MPA; POB 1335, APO, AE 09104.

HACKMAN, Mrs. Lisa Evelyn; UC '87 MSD; 1241 Nashua Ln., Hanover Park, IL 60103, 708 289-3318.

HACKNEY, FSGT Arlen Eugene, USA(Ret.); UC '80 AS, UC '81 BS; 2902 Luckie St., Columbus, GA 31903, 706 687-9883; *Myrtle;* Wesley; Golf Hunting.

HACKNEY, Ralph Lawrence; UC '86 BAS; Area Port Dir.; US Customs Svc., 1 Main St., Calais, ME 04619, 207 454-3690; r. POB 948, Woodland, ME 04694, 207 427-3667; *Jo Elaine;* Catherine, Jennifer.

HACKWORTH, Ms. Rena T., (Rena Tunstall); UC '83 BS, Prog. Coord.; Baldwin Cnty. Mental Health, 23350 Chicago St., Robertsdale, AL 36567, 334 947-7331; r. 19119 US Hwy. 90, Townhouse 12, Robertsdale, AL 36567, 334 947-4593; Brandon; Reading; Vol. Teenage Counselor.

HADAWAY, Dennis James; TR '83 BM, PC '95 MSE; Asst Principal; Hillcrest HS, 1989 Jaguar Rd., Evergreen, AL 36401, 334 578-1126; r. 303 Harold St., E. Brewton, AL 36426, 334 867-7548; *Sonya;* Kaitlin

HADAWAY, Kirby Jerome; TR '86 BS; 2433 Ben Brown Rd., Fairfax, AL 36854.

HADAWAY, Mrs. Sonya Fuqua; PC '92 MSD; 303 Harold St. E, Brewton, AL 36426, 334 867-7548

HADDAN, Mary L. '70 (See Galloway, Mrs. Mary L.).

HADDEN, Jeffrey Allen; DR '93 AS; CW2; USA, 101st Airborne Div, Ft. Campbell, KY 42223, 502 798-4467; r. 212 Burke Rd., Lexington, KY 40511, 606 254-5674; Golf.

HADDEN, Ms. Vaughn Donley; DR '92 BS; Rte 1 Box 559, Newton, AL 36352.

HADDIGAN, Walter Benard; MT '77 MSJ; 5835 Gene Ave., Columbus, GA 31909, 706 561-3580.

HADDOCK, Herbert Leland; MT '86 BS; AA Community Clg. Air Force; Programmer Analysis II; ABC Bd., State of Alabama, 2715 Gunter Park Dr., W., Montgomery, AL 36109, 334 271-3840; r. 801 Rialto Dr., Montgomery, AL 36117, 334 244-1195; *Judy;* Michelle E., Christine E.; Gardening.

HADDOCK, Mrs. Laura Wagner; DR '92 BS; Rte. 5 Box 6935, Chipley, FL 32428.

HADDOCK, Mrs. Melissa Eger; UC '90 MSM; BSEd Old Dominion Univ; 4085 Alvar Dr., Pensacola, FL 32504, 904 433-8471.

HADDOCK, Monica Veryl; TR '90 BS; Rte. 2, Blakely, GA 31723.

HADDOCK, Porter; TR '88 BM, TR '89 MSE; POB 100, Damascus, GA 31741.

HADDOCK, Ms. Sharon Louise, TR '88 BS; Rte. 2 Box 188, Chipley, FL 32428.

HADDOX, Mrs. Jane Estelle, (Jane E. Clawson); TR '79 BSE, TR '84 MSSP; Tchr.; Enterprise City Schs., Enterprise, AL 36330, 334 347-1141; r. 307 W College St., Enterprise, AL 36330, 334 347-1656; *Kenneth,* Casey, Steve, Nancy.

HADEN, Amanda Carol, TR '93 BSN; RN; Healthsouth, Main St., Dothan, AL 36301; r. Rte. 3 Box 112, Headland, AL 36345; Water-Skiing.

HADEN, Glen S.; UC '77 MSI, BA South IL Univ.; Ret. LTC; 1st Ofcr.; American Airlines; r. 2846 Timberhill, Grapevine, TX 76051, 817 488-4926; *Pamela;* Jennifer; Golf, Snow Skiing.

HADINGER, Christopher S.; UC '90 MSM; 5128 3 St., Santa Ana, CA 92718.

HADLEY, Anne; TR '47 (See Barlar, Ms. Anne Hadley)

HADLEY, Charles Edward; UC '94 MPA; 8904 Bayaud Dr., Tampa, FL 33626, 813 920-8059

HADLEY, Mrs. Dawn H., (Dawn E. Howell); TR '92 BSE, MEd GA Southern Univ 9th Grade English Tchr Statesboro HS, 10 Lester Rd., Statesboro, GA 30458, 912 489-8751; r. 301 Southern Comfort Dr., Statesboro, GA 30458, 912 488-2458; *Keith,* Hunter; Golf, Crafts, Reading.

HADLEY, Ms. Dianne McLeod; TR '75 AA, BS; Prog Analyst; US Dept. of Defense, 1600 N. Wilson Blvd., Ste. 400, Arlington, VA 22209, 703 696-5865; r. 10166 Castlewood Ln., Oakton, VA 22124, 703 281-7724, Keith; Reading, Exercise, Traveling

HADLEY, Douglas George, TR '72 BS; Commercial Accounts Mgr.; AL Power, 549 Glover Ave, Enterprise, AL 36330, 334 347-2217; r 1503 Selkark Dr, Dothan AL 36303, 334 793-9775, *Debbie,* Bronwyn, Brannon, Keith, Sports, Basketball, Gardening; Church Youth Grps

HADLEY, J. Keith; TR '90 BS, Investments Couns, Wachovia Investments, The Village, Savannah, GA 31419, 912 598-3145; r. 301 Southern Comfort Dr, Statesboro, GA 30458, 912 488-2458, *Dawn,* Hunter; Golf

HADLEY, Richard Lee; MT '79 MSJ; 6708 Bradford Dr, Columbus, GA 31909.

HADYNIAX, Mrs. Lynn Q., Esq., (Lynn G Qualtrough); TR '84 BA; JD Syracuse Univ.; Atty., Chubb Grp. of Ins Cos., 505 Martinsville Rd., POB 817, Liberty Corner, NJ 07938, 908 903-7650; r. 218 Washington Ave., Carteret, NJ 07008, 908 541-2684; *Charles;* Tyler, Kyle; Photography

HADZIDAKIS, Panayiotis; UC '82 MSM, BS CINBA Univ of Piraeus; Principal Admin., Ct. of Auditors European Union, 12 Rue Alcide de Gasperi, L 1615 Luxembourg, Luxembourg, 352 439-8421, r. 59 BD Prince Felix, L 1615 Luxembourg, Luxembourg, 035 243-8235, *Guinoy Evanthia,* Niki, Emmaneul; Airplanes, Windsurfing; ACCA Student.

HAERTEL, Karen Lea; UC '87 (See Roy, Mrs Karen Lea)

HAESE, Edward J.; UC; BA SUNY-Buffalo, MBA SUNY-Buffalo Deputy Asst Dir Office of The Secy of Defense Acquisition/Technology/Info Mgmt., Pentagon, VA 20301, 703 697-3309; r 5118 Chowan Ave, Alexandria, VA 22312, 703 750-2649; *Linda,* Tennis, Vegetarian Club.

HAEUSSLEV, CAPT Erich J.; UC '91 MPA, Ponteredra P-S, Villa Espana, Bayamon, PR 00961

HAFFENDER, Charles S, UC '84 MSP, 6041 Sandgate Rd, Columbus, OH 43229

HAGADORN, Ms. Tammy Lee, CPA, TR '90 BS, Sr Bus./Tech. Strategist; Disney Devel. Co., 200 Celebration Pl., Celebration, FL 34747, 407 939-1929; r. 1141 W Smith St, Orlando, FL 32804, 407 426-8212, Deep-Sea Fishing, Golf; Walt Disney Volunteer Bd

HAGAN Mrs. Betty Gray, (Betty M. Gray), MT '89 MSJ, BA Augusta Clg., Chief Profn. Devel, AL Dept. Mental Health Retard, Substance Abuse Division, RSA Union Bldg., Rm. 436, Montgomery, AL 36130, 334 242-3967; r. 811 Co Rd 113, Prattville, AL 36067, *Lendon;* Kelley, Susan.

HAGAN, Howard Stephen; UC '88 MSM, POB 62, Orrtanna, PA 17353

HAGAN, Dr Joseph M.; UC '94 MPA; AB LaSalle Univ., MD Hahnemann Med. Clg.; Commanding Ofcr.; US Nav. Hosp Guam, PSC 490, Box 7605, FPO, AP 96538, 671 344-9234, r. 326 Farenholt Ave., Agana, GU 96910, 671 477-5843, *Patricia;* Samantha, Meredith, Laura; Gardening

HAGAN, Ms. Maenette Scott, PC '93 MSE, #18 Barron's Trailer PArk, Auburn, AL 36830

HAGAN, TSGT Mary L.; UC '86 MPA, Rte. 1 Box 139, Statesboro GA 30458

HAGAN Ms. Phaedra Fail, (Phaedra E Fail); TR '84 BS, Computer Programming; BellSouth, Rm. 2E1 3700 Colonnade Pkwy., Birmingham, AL 35243, 205 977-3916; r. 187 Weatherly Way, Pelham, AL 35124, 205 663-7528; *Tom;* Seth; Softball, Snowskiing; Shades Mountain Baptist Church

HAGANS, Elton; TR '61, Retired; Ford Aerospace & Comm. Corp.; r. 3011 E. Third Ct, Panama City, FL 32401, 904 785-6269

HAGELIN, Mrs. Becky Redd, (Becky F. Redd); TR '83 BS, Political Cnslt.; Hagelin Communications; r. 2700 Birkdale Ln., Richmond, VA 23236, 804 745-7456; *Andy;* Drew, Nicholas, Kristin; Public Speaking and Writing; Republican Party.

HAGEMAN, Mark Roger; UC '89 MSI; JD Harvard Univ.; Cravath Swaine & Moore, 8th Ave., New York, NY; r. 800 Scarsdale Ave., Scarsdale, NY 10583, 914 725-7489, *Analida Gisela;* Federico, Estefania, Luis Roger

HAGEN, Clifford W., Jr.; TR '66; 3002 Riverview Blvd., Bradenton, FL 34205.

HAGEN, Michael Duane, MT '87 MSD, BS Univ of Southern MS, AS Enterprise State Jr. Clg.; AC-130U Fire Control Ofcr, 4 SOS, Hurlburt Field, FL 32544, 904 884-8440, r. 810 Overbrook Dr., Ft. Walton Bch., FL 32547, 904 864-5848, *Janice,* Chris, Josh; Running; Gideons Intl.

HAGEN, Robert Earl; PC '82 BS; Wharehouse Mgr; Air Prods. & Chemicals, 3129 5th Ave., Columbus, GA 31904, r 82 Lee Rd 474, Phenix City, AL 36867, 334 297-0891; *Cathy,* Heather; Fishing Swimming, Church Deacon

HAGEN, Theodore Arthur; '73; Rancher, Cianga Ranch; r POB 22, Rodeo, NM 88056, 505 557-2427

HAGENAUER, Mrs Elizabeth K.; UC '91 MSD; Consular Asst.; American Embassy Copenhagen, PSC 73, APO, AE 09716; r. Taarback Strandvej 55A, 2930 Klampenborg, Denmark, 453 963-4570; *Lawrence,* Shelby, Laura, Bryan

HAGERT CPO Theodore John; UC '92 MSE, BA St. Cloud State Univ, USN, r 8002 Sentinel Cir., San Angelo, TX 76904, 915 944-1897; *Margaret,* Stephen Held, Daniel Held, Hannah, Jay, Golf.

HAGERTY, Ms. April Renee, TR '93 BS, 9738 Jim St., Port Richey, FL 34669, 813 868-7959.

HAGEWOOD, Mrs. Mary E., TR '89, UC '91 BS, UC '93 MBA, Subcontract Admin., Boeing Sikorsky, Aircraft Support Division, Clarksville, TN 37040, r 368 Sandlewood Dr., Clarksville, TN 37040, 615 552-8110; *Craig;* Marquisha, Toussaint, Aiesha; Traveling, Reading

HAGGARD, James Lamar; TR '68; COO, Centeramerica Property Trust, 5001 Bissonnet, Houston, TX 77042, 713 665-2511; r. 2010 Big Horn, Houston, TX 77090, 713 440-7279, *Marilyn;* Jeff, Josh; Golf

HAGGARD, James Randall, MT '95 BS; Inspector, Alabama Natl Guard, POB 3711, Montgomery, AL 36109, 334 271-7389, r 998 Black Jack Rd., Tallassee, AL 36078 334 283-6270; *Debbie;* James, Randa; Fishing, Hunting, Masons

HAGGARD Ms Priscilla Caine; MT '88 BS, 2156 N Sutherland, Montgomery, AL 36116, 334 277-1845

HAGGERTY Robert Charles, UC '91 MSM, UC '91 MSI, 8084 N Davis Hwy. #152, Pensacola, FL 32514, 904 492-0107

HAGHIGHI, Kianoush; TR '61; Rte. 2 Box 379, Georgiana, AL 36033

HAGHIGHI, Sassan; TR '65; 79 Devonne Dr., Fredericksburg, VA 22407

HAGINS

HAGLER

HAGLER

HAGLER

HAGLER

HAGLER r. 1004 Martin St. Dothan AL 36301, 334 794-7994, *Tresa*,

HAGLER 334 794-1410; r. 116 Pleasant Valley Dr., Midland City, AL

HAGLER Ms Merle Irene, TR '35, Retired Secy.; r. 4241

HAGLER Travel Reading, Pilot Club

HAGLER Mrs. Robbie Garner; TR; 978 McCoy Rd,

HAGLER Robbie Lee G., TR '53, Ret Tchr.; r. 978 Mccoy Rd. Cottonwood, AL 36320, 334 691-3527. Howard Garner; Methodist Church

HAGLER Schella Onetta; TR '91 (See Shipes, Mrs. Schella --

HAGLER Rte 6 Box 16 Ozark, AL 36360 334 774-9421

HAGLER Mrs. Vicki Burt; TR '94 BSE; Tchr.; Ozark Christian Sch., Ozark, AL 36360, r. 210 Eagle Dr., Troy, AL 36081, 334 566-9953; *Dennis*, Chad, Brittany; Reading,

HAGLER Wanda Joyce; MT '77 MSF; 1609 15th Ave., Columbus, GA 31901, 706 323-3381

HAGLER Retired Kingswood Ct #6 Columbus, GA 31907, 706 561-7933, *Ruth A.;* Jody, Jeni;

HAGLER TR 59 BS Auburn Univ Retired Rural Carrier; US Postal Svc.; r. POB 128, Louisville, AL 36048, 334 266-5990; *Ada*, Winston Jr., Mary, Robert, Ann, Golf, Gardening.

HAGLUND Ms Deanne Michelle; TR '92 BS, TR '93 MSJ, Sr Case Analyst; Dept. Rev. Child Sup. Enfrcmnt, 1970 Michigan Blvd., Cocoa, FL 32922, 407 690-2172; r 2880 N Wickham Rd. #1108, Melbourne, FL 32935, 407 259-8591;

HAGOOD Christopher Danie; UC '93 MSM; 254 Riveroak Dr., Danville, VA 24541, 804 791-2503

HAGOOD, Mrs. Molly Hicks; DR '83 MSD; POB 32,

HAGUE Dr Richard John; UC '92 MPA; P.O Box 96009, Santa Ana, CA 92709

HAGUE MPA BEd Univ of West FL, AA Pensacola Jr. Clg; Retired Supv./Educ. Spec.; Naval Gulf Breeze FL 32561, 904 932-4684; *Dorothy;* Kathleen, Lynndale, Gulf Breeze Elem Sch

HAHM ENS Jimmy Lee; UC '92 MSM; 4808 Harbour Heights Dr., Mukilteo, WA 98275

HAHN MSG BSBA Univ of Tulsa Mgmt Cnslt., 3744 S Niagara Way, Denver, CO 80237, 303 692-1931; r. 3744 S Niagara Way, Denver, CO 80237, 303

HAHN Mrs. Gwyn R., (Gwyn Ellen Rosende); TR '86 BS; MS CS FL Inst. of Tech.; Software Engr.; Harris Corp., Palm Breezes Ct Melbourne FL 32934, 407 242-9780, *Douglas*.

HAHN Mrs Syble K. Stivers, (Syble K. Stivers Moore); DR Elba City Schs r 126 Taylor Ave., Elba, AL 36323, 334 897-6982; *Robert*, Retired Tchrs Assn of AL

HAHNE Ray; UC '75 BS, UC '76 MSG; 1709 Beach

HAHNEY BS Univ of Southern CA Ferndale WA 98248 360 354-0800

HAIGH Jonathon Bruce, DR '84 AAS, DR '84 BS, Rr1 Box

HAIGLER Barbara C. '72 (See Vagenas, Ms. Barbara H.).

HAIGLER Ms Blanche; TR '23; RR 2 Box 800-7, AL 36460

HAIGLER, Sidney R.; UC '84 BS; MA Univ. of SC; Indian Destin FL Esther FL 32569 904 244-3400; Roger Steven

HAIGLER BS 17550 Charolias

HAIGLER Willrw Anthony, UC '93 MPA; 105LEATHER Ln., Madison, AL 35758, 205 837-8919

HAILEY CAPT Robert John; UC '88 MSM; 113 Lomond Ln., Greenville, SC 29607

HAINES POB Phenix City, AL 36868, 334 298-8236

HAINES Kenneth Hileman; TR '70; BA Dakota Wesleyan, East Blvd Charlotte, NC 28233, 704 378-4426; r. 1909 Carmel Rd, Charlotte, NC 28226, 704 367-1877; *Stephanie;* Avery,

HAINES Lark Hartwell, UC '90 MPA, Box 1515, Big Bear Lake, CA 92315

HAINES Richard Wallace, TR '77 MSE, MSADMSUP, Retired Athletics Coord., Escambia County Schools; r. 465

HAINES

HAINES

HAINES Willard Earl, Jr., MT '87 MSE, EdSSCOLC AL Montgomery Public Schs r 22 River Rd. Lowndesboro, AL 36752, 334 278-3398, Sigma Pi

HAINS CAPT Thomas John, UC '88 MPA, 8502 Tiguex,

HAIR Hortense Dacki TR 59 BS Tchr Lynn Haven FL 32444 Lynn Haven FL 32444 904 265-2533; *Joe*, Scott, Joe, Patrick, Camilla; Quilting

HAIR James Archie, UC '88 BS; 12626 Gibson Rd,

HAIR, John Douglas; UC '94 MSM, Engr.; r. 2301 Swan Rd., Mendota Hts., MN 55120, 612 454-3959

HAIR Sarah Ann; TR '65 (See McGlaun, Mrs Sarah Ann)

HAIRE Ms Brenda Elizabeth RN TR 95 ASN LDN MacArthur State Tech., Nurse, Crenshaw Baptist Hosp., Luverne AL 36049 334 335 3374 r Rte 1 Box 87 Rutledge, AL 36071, 334 335-3008, Lisa

HAIRE Brett Dewayne; TR '94 BS; 8 Walnut Ave., Shalimar, FL 32579, 904 651-5439

HAIRE Edwin Leon; DR '90 EdS, 2485 Patiller Rd, Hephzibah GA 30815

HAIRE Mrs Gwendolyn Adside PC 91 EdS 4013 Coronet Dr., Columbus, GA 31907, 706 687-2825

HAIRE Randal Edgar TR 76 BS 3100 Little John Dr., Montgomery, AL 36109, 334 244-8822

HAIRSTON Mrs Carolyn Bynum MBA TR 79, 5158 Woodmere St Mobile AL 36693 334 661-2962

HAISLEY, Robert E., Jr.; UC '86 MSI; AB Univ. of NC; Retired, USAF; r. 2216 Greenfield Dr., Belleville, IL 62221

HAISTEN Henry H III TR 76 BS CPA Principal Haisten & Shipman PC, 850 Elba Hwy., POB 268, Troy, AL 36081, 334 566-4651; r. 104 Brookwood Dr., Troy, AL 36081, 334 566-4651; *Cynthia;* Chelsea.

HAISTEN, J. Larry; TR '59; 815 Sherman Oaks Dr., Birmingham, AL 35235, 205 836-5195.

HAISTEN, Jeffery Lynn; '74; Clerk; US Postal Svc., 10410 Perrin-Bietel, San Antonio, TX 78217, 210 657-8337; r. 14214 Fairlee, San Antonio, TX 78217, 210 657-4631; *Rebecca;* Matthew, Lucky, Amy, Jodie, Jamie; Guns, Cars, Motorcycles.

HAISTEN, Mrs. Louise C., (Louise Culpepper); TR '49; Retired Elem. Tchr.; Pike Cnty.; r. Rte. 5 Box 89, Troy, AL 36081, 334 566-4238; *J.C.;* Jerry, Larry.

HAISTEN, Ms. Nora Ann Colee, (Nora Ann Colee); TR '81 BS; Serv Rep.; Blue Cross/Blue Shield, 4465 Park Blvd., Montgomery AL 36116 334 213-6613 r 2225 Walbash Dr., Montgomery, AL 36116, 334 279-0997; *Tommy;* Trey, Colee

HAISTEN, S. Karen; TR '83 (See Gates, Mrs. Karen H.).

HAKLIN, Deborah Lynn; TR '90 BA, TR '91 MSJ; c/o Mr & Mrs Henry Haklin Fox Hills Box 17 Douglas GA 31533

HALACKER, Mrs. Anita J., (Anita Jones); TR '78 BSE; Middle Sch Tchr Greenville Acad 177 Bypass, Greenville, AL 36037, 334 382-3800; r. 136 Pinedale Mill Rd, Greenville, AL 36037 334 382-8462 *Mason* Christi April, Reading, Arts, Crafts, Basketball.

HALACKER, Mason Hugh; TR '77 BS; Regional Personnel Mgr.; Louisiana Pacific, POB 726, Evergreen, AL 36401, 334 578-3131; r. 136 Pinedale, Greenville, AL 36037, 334 382-8462; *Anita;* Christi, April; Knife Collecting, Woodwork; Church Deacon

HALBERT Leonard Alvin; TR '75 BS; ELmCERTI Samford Univ., ART ED Univ. of Montevallo; Tchr.; Eufaula City Bd. of Educ Sanford Ave., Eufaula, AL 36027, 334 687-1130, r 117 Lindsey Ln Eufaula AL 36027 334 687-9168, *Wanda;* April, Jonathan; Arts, Crafts

HALBERT, Martha Ann; TR '80 BS; 106 Chatford Dr., Brunswick GA 31525 912 264-8832

HALBERT, Rachel L.; TR '79 (See Allen, Mrs. Rachel Halbert).

HALBERT, Roland L.; TR '74 BSE, TR '77 MSE; 106 Chatford Dr., Brunswick, GA 31520, 912 264-8832.

HALCOMB David Brian; DR '92 BS, DR '94 BS; 803 Woodleigh Rd, Dothan, AL 36301, 334 794-7437

HALCOMB Ms Julie Anne TR '93 BS; Cert.SurgicalTechnologist; Flowers Hosp., 4370 W. Main St., POB 6907, Dothan, AL 36302, 334 793-5000; r. 19 Jackson Sq Midland City AL 36350 334 983-5229 Tennis Assn Of Surgical Technologists.

HALCOMB Randy J DR 82 MBA Clg Instructer; Enterprise St. Jr. Clg., Enterprise, AL 36330, 334 347-2623; r. RR 4, Enterprise, AL 36330, 334 393-2376; Bd. of Dir Chamber of Commerce

HALCOMB, Mrs. Sabrina Hartzog; DR '91 BSE, DR '95 MSEC; Tchr.; r. 803 Woodleigh Rd, Dothan, AL 36301, 334 794-7437

HALDER CAPT Matthew Peers; UC '94 MSP; POB 292, Chester VA 23831

HALDERSON, CAPT James Manley; UC '89 MPA; 26 Alma Ave., Panama City, FL 32404.

HALE Brenda J.; TR '69 (See Ring, Mrs. Brenda H.)

HALE, Charles Andrew; MT '85 MBA; c/o Education Dept./ Crc, Mfpc Bldg 1236, Maxwell AFB, AL 36112.

HALE, Ms Donna Adams; '71; 666O SE 119 St., Belleview, FL 34420

HALE, Douglas Allen; TR '80 BS; Co-Owner; Doyle Chemical & Supply Co 2424 Drayton St Savannah GA 31406, 912 232-8143; r. 11 Margatha Dr., Savannah, GA 31406; Coca-Cola Collectibles, Skiing

HALE, Frances Charlene; TR '81 BS; 2205 Skyland Dr., Tallahassee, FL 32303, 904 385-3955.

HALE George Maxwell; TR '29; Retired Tchr.; r. 161 Bonners Point Rd Wetumpka AL 36092 334 569-3710

HALE Mrs George R Gingles TR 54 1202 5th St., Jasper, AL 35501, 205 221-3251.

HALE Harley Dan TR 58 Revenue Ofcr City of Ozark, POB 1987, Ozark, AL 36361, 334 774-9190; r. 204 Country Club Dr., Ozark, AL 36360, 334 774-4210; *Joycelyn;* Dan Jr., Stan; Boating, Golf; Ozark Kiwanis

HALE, James Dwight; TR '73; MMEd Morehead State Univ., MSPEDED Valdosta State Univ.; Instr., Thomas Clg.; Tchr., Southwestern State Hosp Music Therapy Dept Thomasville GA 31792 r 102 Pine Lake Dr Thomasville GA 31792, 912 228-9290, *Claudine Catrett*, Jason, Jarrell, Jesse Flying Ham Operator Music St Thomas Episcopal Church

HALE Mrs Joycelyn Baker TR 58 MSE TR 79 204 Country Club Dr., Ozark, AL 36360, 334 774-4210

HALE Ms Julie Holley (Julie Holley) TR 82 BS Employee Benefit Spec.; Sungard Corp., 210 Automation Way, Birmingham AL 35210 r 823 Torrey Pines Birmingham AL 35215 205 853 3586 Holley

HALE, Ms Kathryn Fly; MT '77 ASN; 3520 Cloverdale Rd., Montgomery AL 36111 334 288 5861

HALE Ms Margaret Ann (Margaret Ann Coston) TR 68 BSE, MS Valdosta Univ.; Tchr.; Moulton Branch Elem Sch Valdosta GA 31602 912 245 2294 r 900 Williamsburg Dr Valdosta, GA 31602, 912 245-1939, *Larry;* Melissa, Jason, Reading

HALE Michael Terry TR 83 BS 5191 Roger Dr Pinson AL 35126, 205 854-7428

HALE, Paul Samuel; DR '81 BS; Pilot; AL Army Reserve Natl Guard POB 250150 Montgomery AL 36115 334 284-6426; r. 971 Luverne Hwy., Sprague, AL 36069, 334 281-8052, *Becky;* Sean, Matthew.

HALE Roy Eugene, Jr TR '77 BS 140 Thames Dr Prattville AL 36066

HALE, Mrs. Shasta Tharpe; TR '91 BSE; Rte. 3 Box 174, Ozark, AL 36360

HALE, Mrs. Trina Jeter; TR '89 BS; Ofc. Mgr.; Jeter Oil Co., POB 97 Goshen AL 36035 334 484-3504 r Rte 1 Box 99A Goshen AL 36035 334 484-3563 *T Jeff* J Kayla Kristin G.; Dancing, Swimming; Goshen Baptist Church.

HALE Veronica Renee TR 86 BS 7710 Aaron Dr Pensacola, FL 32534

HALE, Ms. Wanda Annette; TR '95 BS, 3460 Elba Hwy., Troy, AL 36081, 334 566-7987

HALE, William Grant, Jr.; UC '94 MSM; BS Concord Clg.; Food Inspection Spec.; USA, Veterinary Services, Ft. George G. Meade, MD 20755; r. 7988 Paddock Ct., Severn, MD 21144 410 519-1738 Stephanie R Sherri V Society of Mgmt

HALES, Mrs. Alicia Jo, (Alicia Sheffield); DR '93 BSE; Tchr.; Southeast Alabama Med Ctr Child Develop Ctr 302 E Haven, Dothan, AL 36301; r. 100 Caldwell Ct., Daleville, AL 36322, 334 598-0015 *Anthony* Reading Sunday Sch

HALES, Ms Joann; MT '89 MSD; 1019 Day Street Rd. #0, Montgomery, AL 36108, 334 263-2673.

HALES, Ms. Linda Ruth; TR '75 BS; Inside Sale Rep.; Thomco Specialty Prods., 1350 Capital Cir., Lawrenceville, GA 30243, 770 339-3900; r. 1398 Sisters Ct., Lawrenceville, GA 30243, 770 962-6320

HALES, Mrs. Patricia Ann; DR '85 BSE, DR '94 MSE; 103 Alvin Ave., Hartford, AL 36344, 334 588-3396

HALES Suellen, DR '91 BAE, Rte 2 Box 165-D Hartford, AL 36344

HALES, William Kenneth; DR '75 BS; 103 Alvin Ave., Hartford, AL 36344, 334 588-3396

HALEY Mrs Cindi Creel DR '90 MSG Cood Early Intervention; South Central Mental Health, Andalusia, AL 36420, 334220545, r 318 Calhoun St Elba AL 36323 334 897-2986 *David* Lindsay, Reading, Baptist Young Women

HALEY, David Lee; TR '86 BS; 318 Calhoun St., Elba, AL 36323, 334 897-2986.

HALEY, Donald Vaughn; UC '94 MPA; 2156 Bloomsburg Ln., Virginia Bch., VA 23454, 804 474-8500.

HALEY, Donna Lynn; TR '86 BS; 1195 N Claxton Ave., Elba, AL 36323

HALEY John Arthur; MT '93 MSM; BS AL State Univ.; Supv., USPO 6701 Winton Blount Blvd., Montgomery AL 36119, 334 244-7522; r. 5302 Connie Cir., Montgomery, AL 36108, 334 288-6003; Collector; Kappa Alpha Psi

HALEY John D II UC '77 MSG 401 Highland Park Lebanon, TN 37087.

HALEY Matthew Dwight TR 89 BS, R N, Jackson Hosp r 368 Avon Rd Montgomery, AL 36109 334 279-4085

HALEY, LTC Richard Wayne; UC '88 MSM; Rte. 3 Box 134, Grenada, MS 38901

HALEY, Mrs. Vicki Marie Fulford, (Vicki Fulford); PC '92 BSE; 3rd Grade Tchr.; St. Claire Cnty., Pobox 550, Odenville AL 35120 205 629-2225, r 905 Hickory Knoll, Birmingham AL 35226 205 945-8466 *Timothy* White-Water Raft, Hiking; Natl. Educ. Assn

HALEY, Wendy Jean; UC '88 (See Knox, Wendy Jean)

HALFAKER, Leah; TR '85 (See Pyburn, Ms. Leah).

HALFORD, Gary Samuel; UC '92 BAS; 2 Clement Dr., Little Rock, AR 72209, 501 562-5955

HALFORD James Harold Jr, TR 78 BS, TR '79 MSJ, JD Jones Law Sch Atty 400 Evergreen Ave Ste 2, Brewton, AL 36426, 334 867-6872; r. 168 Gum Tree Ln., Brewton, AL 36426 334 867 7051 April Kristine James H III Scuba Diving; Chamber of Commerce, Church.

HALFORD Mrs. Linda McAfee, (Linda McAfee); DR '79 BS, DR '82 MSD; LPC/Supv.; Early Cnty. Mental Health, Blakely, GA 31723, 912 723-5497; r. POB H, Arlington, GA 31713, 912 725-4687

HALIBURTON MAJ Jackie; UC '94 MPA, c/o Deloise Payne, 3516 Laguna Vista, Waco, TX 76708, 817 759-5946

HALL Mrs Aileen G TR 52 MEd Auburn Univ Retired, Teacher/Admin.; r. 1864 Gillespie Dr., Montgomery, AL 36106, 334 263-9484; *James L.;* James L., Jr.; Volunteer Work, Delta Kappa Gamma, MCRTA

HALL, Alberta Renee, TR '92 BS, 3612 Merrifield Dr., Selma, AL 36703

HALL, Mrs. Alfreda Fluellen; PC '92 EdS; 124 Mossy Lake Cir., Perry, GA 31069

HALL, Mrs. Alice Williams, (Alice Williams); DR '79 BS, DR '89 MSE; AA Chipola Jr. Clg.; Tchr.; Bethlehem HS, Rte. 3 Box 385 Bonifay FL 32425 904 457 3621 r Rte 1 Box 367, Westville, FL 32464, 904 956-2243; *Rickey;* Amanda, Tabatha Wallace Holly Reading Church Yearbook Advisor

HALL Amy Catherine TR 86 BS Data Processor American Natl Bank Union Spgs AL 36089 r 404 N Rooney St Union Spgs., AL 36089, 334 738-2093; Traveling, Golf

HALL, Mrs. Amy Stevenson; TR '81 BS; Med. Technologist; Auburn Univ., Clg. of Vet. Med., Auburn, AL 36849, 334 844-2653, r 3441 Hiawatha Dr., Columbus, GA 31907, 706 561-7886, *Reg*, Mary Virginia; Sewing

HALL, Mrs Angela Brown; TR '92 BSE; 706 King Ave., Opp, AL 36467

HALL, Anita; TR '74 (See Garrett, Mrs. Anita Kay Hall).

HALL Mrs Anne B (Anne B Butler) 70 MEd GA State Univ., EdS GA State Univ Free-lance Writer Rsch., r 3023 Oaktree Landing Marietta GA 30066 770 591-0781, *Charles*, Susanne, Mary Ellen, Adam, Tennis

HALL, Mrs. Anne Green; TR '76 BSE, TR '91 MSSP, Special Educ Tchr Escambia Cnty Sch Bd W S Neal High Sch 801 Andrew Jackson St E Brewton AL 36426 334 867-4225; r 4044 Damascus Rd, Brewton, AL 36426, 334 867-5514, *Autry;* Lee; Piano, Church

HALL Anthony Seburn DR 86 BS Owner Babcock Furniture, 4177 Ross Clark Cir., Dothan, AL 36303, 334 793-4747 r 1711 Denton Rd Dothan AL 36303 334 793-3326; *Kimberly;* Tyndal Brooke; Reading Fishing Sports; Chamber of Commerce

HALL Auburn Eugene TR '82 BS POB 664 Marianna FL 32447

HALL Beth, TR '76 (See Shaw, Mrs Beth)

HALL Mrs Beth Bryson TR '89 MSE Rte 3 Box 220A, Samson, AL 36477, 334 898-2037

HALL Mrs Betty J UC 94 AGE Ret Govt Contracting Ofc, r 4903 Ashely Ct., Phenix City, AL 36867, 334 297-3517; Traveling, Shopping, Decorating

HALL, Ms. Betty Williams, TR '55 BSE, POB 160, Midway, AL 36053

HALL, Ms Beverly Sims; '72; 3805 Huntington Pl., Dothan, AL 36303, 334 794-6165

HALL, Billy Ray; MT '93 BS; Computer Programmer; Dept. of Public Heath Montgomery AL 36116 r 3865 Mosswood Rd., Montgomery, AL 36116, 334 613-0449; *Susie*, Tracy, Jonathan

HALL, Mrs. Bonnie Collins; TR '93 BA; Rte. 1 Box 137, Enterprise, AL 36330

HALL, Bruce Allen; TR '84 BS, POB 332, Ft. Deposit, AL 36032 Running Church

HALL Buddy Lee UC 91 BS, 225 Memorial Pkwy Ft. Walton Bch., FL 32548, 904 862-1404

HALL, Byron Russell; TR '87 BS; Syst. Engr.; ALLTEL Info. Systs., 219 Perimeter Ctr. Pkwy., Atlanta, GA 30346, 770 677-4084 r 265 Dellwood Dr., Lawrenceville, GA 30243, 770 995-6462 *Laura* Basketball, Scuba Diving Church Outreach, Missions

HALL, Carlton Darell; TR '94 BS, 205 Davis Ave., Andalusia, AL 36420, 334 222-1222

HALL, Ms. Carol Faye Balkom; TR '60; Instr.; Washington Cnty Sch Board, Chipley, FL 32428, 904 638-7517 r 3809 Kidd Rd De Funiak Spgs FL 32433 904 892-9527, *Earl;* Clay, Mary, Mark, Jennifer (Dec.), Reading, Crafts, Music, Sing Church Activities

HALL Ms Carolyn V, TR '65, Rte 17 Box 625, Montgomery, AL 36108.

HALL, Carson Lee; TR '94 BAS, Rte. 1 Box 117-A, Union Spgs., AL 36089, 334 738-3622.

HALL, Mrs. Cecelia Jeffcoat, (Cecelia J White); TR '95 BSE; Elem. Tchr.; Crenshaw Cnty. Schs.; r. POB 91, Brantley, AL 36009, 334 527-3619; *Terry;* Drew; Outdoor Sports, Bowling; Volunteer

HALL, Charles Austin; TR '73; 506 Fieldbrook Dr., Montgomery, AL 36117, 334 277-3861

HALL, Mrs. Charlotte Hudgens, (Charlotte M Hudgens); TR 69 BS Data Processing Mgr Alabama Dept of Transportation, 1409 Coliseum Blvd., Montgomery, AL 36130 334 242-6026 r 8036 Mossy Oak Dr., Montgomery, AL 36117 334 279-8746 *Donald R* Meredith Gardening

HALL, Mrs. Cherie Smith; PC '94 BS; 111 Jefferson St., Valley, AL 36854, 334 756-4040

HALL, Mrs. Cindy Lee Gaines; TR '80 BM; Tchr.; Northwest Baptist Acad 847 577-5005, r 178 Longford Dr., Elgin IL 60120, 847 695-4797, *Michael;* Vanessa, Tara, Michael; Sports, Sewing

HALL, Connie; DR '83 (See Lune, Mrs. Connie).

HALL, Cynthia L.; TR '74 (See Williamson, Mrs. Cynthia H.).

HALL, Ms. Cynthia Powell; MT '77 BSE; 4975 Elmore Rd, Wetumpka, AL 36092

HALL, Daniel, Jr.; UC '93 BS 3969 Steam Mill Rd, Columbus, GA 31907, 706 687-0376; *Veronica;* Minister In Christ

HALL, David Bryan; DR '89 MBA; 305 Foxrun Tr., Dothan, AL 36303, 334 794-5694

HALL, MAJ David John; TR '80 BAS; MBA Embry-Riddle Aero Univ MS AER Embry-Riddle Aero Univ., Dir of Contracts, Tracor Corp., Bluegrass Lakes Pkwy., Alpharetta, GA 30202, 770 475-3633, r 5580 Cannonero Dr., Alpharetta, GA 30202 404 410-1591 *Sandra* Michelle, Michael; Hunting, Fishing; USAF Reserves, Air Patrol

HALL, David L.; TR '72 BSE; Scientist; Kimberly-Clark Corp., 15789 Plant Rd Coosa Pines AL 35044 205 378-2445, r. 1016 Sedgefield Rd., Sylacauga AL 35150, 205 249-2507; *Leigh;* Sarah, Matthew; Kiwanis Intl

HALL, David Warren; TR '73; 11 Danridge Palce, Pittsburg, CA 94565

HALL, Ms. Deborah Doyne; MT '84 MSD; 2432 College St., Montgomery, AL 36106

HALL, Debra L.; TR '93 (See Wilson, Mrs. Debra L.).

HALL, Denise Yvonne; TR '88 BS, RR 1 Box 406D, Newton, AL 36352

HALL, Dewayne Perrish; UC '92 MSI; 506 Wood St., Newton, MS 39345

HALL, Mrs. Diane Singleton; MT '84 ASN; Admin.; Bullock Cnty. Hosp., 102 W. Conecuh Ave., Union Spgs., AL 36089, 334 738-2140; r. POB 363, Union Spgs., AL 36089, 334 474-3321; *John;* Wes, Blake, Crafts; Liberty Baptist Church.

HALL, SGT Donald Earl, USANG; UC '92 BAS, UC '93 BS; Engr., Sverdrup Technologies, Inc., 104 Cherokee Ave., Eglin AFB, FL 32542, 904 882-9243, r 59 9th St., Shalimar, FL 32579, 904 651-0400; *Jolene;* Ashley; Scuba Diving, Hunting, Fishing

HALL Donald R TR '69 BS, JD Jones Law Sch., 8036 Mossy Oak Dr., Montgomery, AL 36117, 334 279-8746; *Charlotte*, Meredith

HALL, Donna; TR '94 (See Gilman, Donna Ruth)

HALL, Edward; UC '83 MSM; 8122 Misty Wood Ln., Memphis, TN 38138, 901 756-6443

HALL, Ms Eleanor H.; TR '62; Rte. 5 Box 304, Dothan, AL 36301

HALL, Eugene Ragan; MT '76 ASN, TR '80 BSN; 1263 Keys Lake Dr., Atlanta, GA 30319, 404 633-4958

HALL, Fred Alden; UC '84 MSM; BS Robert Morris Clg.; Sr Buyer; Eaton Corp., POB 5715, Asheville, NC 28813, 704 687-3013; r. 33 Ivy Ln., Pisgah Forest, NC 28768, 704 883-3717; *Nancy;* Jennifer, James, Jana, Jayne, Joseph; Hiking, Mountain Biking

HALL, Mrs. Freda P., (Freda Faye Porter); TR '69; Prog. Spec.; State of Alabama, 50 Ripley St., S. Gordon Persons Bldg., Montgomery, AL 36130, 334 242-1963; r. 308 Avon Rd., Montgomery, AL 36109, 334 271-1737; *Charles;* Chase, Kindra, Jason, Frazier; Outdoor Activities

HALL, Gaylord L.; '78 MSG, Retired Military; r. 329 Coral Dr SW, Ft. Walton Bch., FL 32548, 904 244-2916

HALL, Geoffrey Steven; MT '94 BS; Acct ; Region Morgage, 605 S Perry St., Montgomery, AL 36104, 334 223-3741; r. 2109 Young Farm Pl., Montgomery, AL 36106, 334 244-9168; Tennis Holy Culture

HALL, Glenda Katrina; DR '88 BS; POB 142, Donalsonville, GA 31745.

HALL, Glorietta Lynee; TR '95 BS; 6022 Sandia Blvd., NW, Huntsville, AL 35810, 205 859-6737.

HALL, Gregory Carson; TR '94 BS; Design Engr.; Combustion Engrg., Chattanooga, TN 37401, 423 752-2415; r. 712 N. Pompeo Pl., Crystal River, FL 34429, 904 795-4991; Golf, Fishing.

HALL, Mrs. Gwendolyn M., (Gwendolyn Madison), TR '84 BS; Mgr.; Blue Cross Blue Shield AL, 450 Riverchase Pkwy E., Birmingham, AL 35298 205 733-7324, r 108 Wagon Tr., Alabaster, AL 35007, 205 733-7324; *Jerrell;* Ryan Matthew; Reading Singing.

HALL, CAPT J. Eric, USAF; UC '93 MSM, BS GA Tech.; Pilot; Little Rock AFB, AR; r. 103 Greenwood, Cumming, GA 30130, 770 887-9706; *Maureen;* Snow Skiing Flying

HALL, James C.; TR '64; Rte. 2 Box 1072, De Funiak Spgs., FL 32433, 904 834-2938

HALL, James Keith; DR '83 BS; 2230 Holly Lynn Ct., Canton, GA 30115

HALL, James Kelley; TR '82 BSE; POB 326, Freeport, FL 32439.

HALL, James Register; TR '81 BA; MDiv Emory Univ.; Minister; United Methodist Church, Edgewood United Meth Church, 3969 Edgewood Cir., Columbus, GA 31907, 706 561-4760; r. 3441 Hiawatha Dr., Columbus, GA 31907, 706 561-7886; *Amy;* Mary Virginia; Computer Games; Columbus Ministers Assn

HALL, James T.; TR '84 BS; Pres.; Mortgage Guidance; r 6171 Shallow Wood Ln., Douglasville, GA 30135, 770 489-2109; *Becky;* Jimmy, Jessica, Jenna; Automobile Model Building; Rotary Club Pres.

HALL, Mrs. Janelle Pruitt; TR '90 ASN; Staff Nurse Surgery; Jackson Hosp. & Clinic, 1235 Forest Ave., Montgomery, AL 36106, 334 293-8928; r. 396 Rebekah Ln., Montgomery, AL 36109, 334 272-0176; *Benjamin Stanly;* Randy, Shelby Blake.

HALL, Jason Tillman; TR '92 BS; Rte. 1 Box 117A, Union Spgs., AL 36089.

HALL, Mrs. Jean Fryer; TR '78 MSE, Rte. 2 Bos 317, Blakely, GA 31723.

HALL, Ms. Jeanette Browder; '70; POB 326, Freeport, FL 32439.

HALL, Jeanette L.; TR '74 (See Hall-Teate, Ms. Jeanette, RN).

HALL, Jeffrey Deandre'; TR '92 BAS, TR '93 MSJ, POB 1333, Brewton, AL 36427.

HALL, Jeffrey Lee; DR '87 BS; AAS Wallace Clg. Dothan, AS Wallace Clg. Dothan; Machinist; Cook Saw & Machine, Ken Ln., Newton, AL 36352; r. Rte. 2, POB 464, Slocomb, AL 36375, 334 792-9153; *Susan;* Reading, Sports

HALL, LTC Jeffrey Mark, USAF; UC '94 MSM, BS TX A & M Univ., MS OK State Univ.; Ltc; USAF, 963 Airbourne Air Control Squadron, Tinker AFB, OK 73145, 405 734-5931; r 8121 N. Mckee Blvd., Oklahoma City, OK 73132, 405 722-5544; *Sissy;* Kellyn, Dallas; Golf, Snowskiing

HALL, Ms. Jennifer, (Jennifer Baxley); TR '90 BSE; Title 1 Tchr.; Elmore Cnty. Sch. Dist., Millbrook Middle Jr HS, Millbrook, AL 36054; r. 3118 Crawford St., Montgomery, AL 36111, 334 365-9068; *Shannon;* Will, Baxley, Music, Movies, Cooking; First Presbyterian Church.

HALL, Mrs. Jill Culpepper; TR '93 BSE; Elem. Tchr.; Bullock Cnty. Bd. of Educ., POB 111, Union Spgs., AL 36089, 334 738-2896, r Rte 1. Box 176A, Union Spgs., AL 36089, 334 474-3539; *Mike;* Chase; Reading.

HALL, Mrs. Jimmie Lila, (Jimmie Lila Talley); TR '60 BSE, TR '71 MSE; Retired Tchr.; St. James; r. 3313 Drexel Rd., Montgomery, AL 36106, 334 271-0729; *Tom;* Gloria, Doug

HALL, John Avery; DR '89 MBA; 3734 Chula Vista Dr. SW, Decatur, AL 35603

HALL, John Brady, Jr.; MT '94 MSP; USA, Tuskegee University, Tuskegee, AL 36087, 334 727-8377; r. 2930 Pebble Creek St., Melbourne, FL 32935

HALL, John R., Jr.; DR '63 MSSE; 4574 S Beverlye Rd, Dothan, AL 36301.

HALL, John Robert; '72; Retired State Trooper; Alabama Dept. of Public Safety, 500 Dexter Ave., Montgomery, AL; r. 438 High Ridge Rd., Wetumpka, AL 36092, 334 567-0994; *Sandra F.;* Jean Hicks, John, Jr.; Hunting, Fishing, Travel Ret. State Troopers Assn.

HALL, John Thomas; TR '69; Controller; Dixie Electric Coop, 402 E. Blackmon St., Union Spgs., AL 36089, 334 738-2500; r. POB 363, Union Spgs., AL 36089, 334 474-3321; *Diane,* Wes, Blake; Golfing, Sports; Dixie Youth League

HALL, John William; DR '94 BAS, DR '95 MSR; Cnslt., Universal Mgmt. Concepts, 1445 Tower Pl., 3340 Peachtree Rd., NE, Atlanta, GA 30326, 404 237-7736; r. 813 Chattahoochee Cir., Roswell, GA 30075; *Bonnie*

HALL, COL Johnnie Harold; MT '75 MSG; Usdao Box 1 American EMbassy A, APO, AP 96520

HALL, Johnny M.; DR '76 BS; Owner; Halls Lawn Svc., Rte 3 Box 164B, Midway, AL 36053, 334 687-3252; r. Rte. 3 Box 164B, Midway, AL 36053, 334 687-3252; *Jane;* Theresa, Deborah; Gardening Flowers.

HALL, Joseph Harrell; UC '84 BS; MBA Univ. of West FL; Retired; Air Force Civil Svc.; r. 106 Lincolnshire Dr., Niceville, FL 32578, 904 678-2918; *Elaine;* David, Douglas, Daniel; Travel, Computing, Home Remodel; Knights of Columbus.

HALL, Joseph Philip; TR '95 BS; 1221 Liberty Rd., Tallassee, AL 36078.

HALL, Julian Hartridge; DR '91 BS; Programmer/Analyst; AAA Cooper Transporation, 1751 Kinsey Rd., Dothan, AL 36303, 334 793-2284; r 2315 Brookwood Dr., Dothan, AL 36301, 334 671-3938.

HALL, Mrs. Karen L., (Karen L. Hatcher); TR '88 BS; Grad Student/Tchr.; Sneads HS, 8066 Old Spanish Tr., Sneads, FL 32460, 904 482-9004; r. 7757 Lake Seminole Rd., Sneads, FL 32460, 904 593-5270; *B Clint;* Trevin.

HALL, Mrs. Kathy L., (Kathy L. Grant Kracke); MT '85 BS, MT '88 MSD; Homemaker; r. 1524 N. Dakota St., Aberdeen, SD 57401, 605 225-0008, *Randy,* Katie; Church.

HALL, Kelli Leigh; DR '94 BS; 902 Owens, Dothan, AL 36301

HALL, Ken S.; TR '66; Tchr.; Hoston Cnty. High, Box C, Columbia, AL 36319, 334 696-4515; r 1114 Garden Ln., Dothan, AL 36301, 334 794-4078; *Sarah;* Ken, Meghan, Golf Tennis Fishing

HALL, Ken Solomon, Jr.; TR '95 BS; Grad. Asst.; r. 1114 Garden Ln., Dothan, AL 36301, 334 794-4078.

HALL, Kenneth L., MT '92 BS, Title Lien Examiner; State of Alabama, Dept. of Revenue, 50 S. Ripley St., Montgomery, AL 36130, 334 242-9051, r. 3628 Menlo Ct., Montgomery, AL 36116; *Peggy*

HALL, Kevin R.; MT '85 MSD, BA San Jose State Univ.; Logistics Analyst; Rockwell Intl., 3855 North Frwy. Blvd., Sacramento, CA 95834, 916 567-2200; r. 1347 Tradewind Dr., Yuba City, CA 95991, 916 755-1323; *Eve;* American Soc-Quality Control

HALL, Kimberly Devett; TR '91 BSE; 2nd Grade Tchr.; Sanford Avenue Elem., 422 Sanford Ave., Eufaula, AL 36027; r. Level Acres Trailer Park, Lot 52, Eufaula, AL 36027, 334 687-9564; Reading, Exercising; Kappa Delta Pi

HALL, Mrs. Kimberly P.; DR '87, DR '89 MSD; Parent Involvement Spec.; Dothan City Schs., 500 Dusy St., Dothan, AL 36303, 334 793-1397; r. 1711 Denton Rd., Dothan, AL 36303, 334 793-3326; *Anthony;* Tyndal Brooke; Reading, Swimming, Sports.

HALL, Mrs. Kling Jean; TR '61 MSE; 2725 Keller Bend Rd, Knoxville, TN 37922

HALL, Larry Francis; DR '77 BS, DR '78 MSF; Facility Supv.; US Govt., Dept. of Defense, Ft. Sam Houston, TX 78234; r 1104 Prairie Creek Pl., Flower Mound, TX 75028, 214 539-1505; *Nita;* Michelle, Melinda; Sailing

HALL, Larry G ; MT '94 AGE; 932 Stableway Rd, Pike Road, AL 36064, 334 272-5426; Sports, Reading.

HALL, Linda Gail; PC '93 MSD; Rt.1 Box 431, Clio, AL 36017

HALL, Mrs. Linda Mogge; DR '82 EdS; BS FL State Univ., MS FL State Univ.; Asst. Principal; Malone HS, 5361 9th St., Malone, FL 32445, 904 482-9950; r. 4293 Hall Rd, Malone, FL 32445, 904 569-5359; *Greg;* Steven, Stacey.

HALL, Lori M.; TR '92 (See Rogers, Mrs. Lori H.)

HALL, Ms. Lottie Nell; TR '78 BS, Production Supv., Quantegy, Inc., POB 190, Opelika, AL 36801, 334 749-7773; r. 1006-A N. 1st St., Opelika, AL 36801, 334 749-1230; Sports, Working with Youth

HALL, Mrs Louise I., (Louise Ingram); TR '25, TR '57; BA Huntingdon Clg.; Retired Tchr.: Cloverdale Sch.; r. 2671 Burkelaun Dr., Montgomery, AL 36111, 334 288-0860; *James (Dec.);* Henry, Louise, Mary Aiva; Cooking Gardening

HALL, Ms. Lovie McCormick, (Lovie A. McCormick); TR '89 BM, MEd National Louis Univ., Tchr Robins Elem 1050 Education Way, Robins AFB, GA 31098, 912 926-5003; r. 109 Jacqueline Ct., Bonaire, GA 31005, 912 988-2593; *Benjamin;* John-Benjamin, Shelby; Reading, Crafts.

HALL, Lucille; TR '29 (See Mussleman, Ms. Lucille H)

HALL, Mrs. Margaret C., (Margaret Culbreth); TR '64 BSE, Tchr.; Girard MS, 600 Girard Ave., Dothan, AL 36303; r 4405 S. Park Ave., Dothan, AL 36301, 334 794-7661; *Paul,* Preston, Elizabeth Anne; Needlepoint, Reading

HALL, Ms. Marilyn Miner; TR '82 BS; POB 664, Marianna, FL 32447

HALL, Ms. Martha Hagood; TR '69 MSD, MT '90; Certification Spec.; State Dept. of Educ., 50 N Ripley St., Montgomery, AL 36130, 334 242-9977; r. 123 Graylynn Dr., Prattville, AL 36066, 334 365-1264; Christopher; Reading, Hand Work, Dancing.

HALL, Mrs. Martha Lyles, (Martha G. Lyles); TR '57 BSE, TR '79 MSE, Retired Bus. Educ. Coord.; Baldwin Cnty. Bd. of Educ.; r. POB 445, Bay Minette, AL 36507, 334 937-7381; *Jack;* Tim, Marty; Traveling.

HALL, Mrs. Mary An Pritchett; TR '77 BSE, TR '91 MSSP; 401 Faye St., Enterprise, AL 36330, 334 347-2063.

HALL, Mary Diane; TR '88 BSE; Police Ofcr.; City of Montgomery AL, 320 N. Ripley St., Montgomery, AL 36104, 334 241-2651; r. 720 Placid Dr., Montgomery, AL 36117, 334 409-9992

HALL, Mrs. Mary Duncan, (Mary Duncan Williford); TR '63; MEd Univ. of MS; Coord.-Gifted Educ.; Grenada Sch. Dist., Jackson Ave., Grenada, MS 38901, 601 226-0491; r. 40 Forest Hill Cove, Grenada, MS 38901, 601 226-2816; *Phillip C.;* Helen, Melinda; Tennis, Swimming, Reading; C of C, Grenada Garden Club.

HALL, Matthew Thomas; TR '94 BAS; Programming Analyst, American Mgmt Systs. Inc., 1855 Data Dr., Ste. 200, Birmingham, AL 35244, 205 403-8400; r. 224 Summer Brook Ln., Alabaster, AL 35007, 205 664-7769, *Amy;* Hiking, Four-Wheeling

HALL, Ms Melinda Catrett; TR '84 BS; Rte. 3 Box 177, Opp, AL 36467

HALL, Ms. Melissa Marsh; MT '84 MS, 205 Arrowhead Dr., Montgomery, AL 36117.

HALL, Melodie Renee; TR '95 BSE; Rte. 1 Box 131, Opp, AL 36467, 334 493-7827.

HALL, Mrs. Mia Sian; UC '94 AGE; 98-1268 Kaahumanu St #c376, Pearl City, HI 96782.

HALL, Michael Harmon; TR '81 BSE, TR '89 MSE; 110 Monticello Dr., Troy, AL 36081, 334 566-1383.

HALL, MAJ Michael Wayne, USAF(Ret.); UC '88 MPA, Business Admin./Mgmt.; r. 2132 Young Farm Pl., Montgomery, AL 36106, 334 244-0099; *Sharon;* Taylor, Jordan, Shay; Golf; Kiwanis Club of Montgomery.

HALL, Michelle Elaine; UC '89 MSD; 4463 Bixlby Cir., Pensacola, FL 32514.

HALL, MAJ Mike Sean, USAF; UC '80 BS, MS Univ. of Philippines; Cdr.; 27th Contracting Squadron, 100 N Torch Blvd., Cannon AFB, NM 88103, 505 784-2321; r. 7722 Oklahoma Ct., Clovis, NM 88101, 505 784-9164, *Edna,* Kristina; Golf, Ski; Knights of Columbus

HALL, Mrs Nancy Swearman, UC '84 MSM; BS IN Univ. of PA; Mgr.; Custom Cellular, 335 N Caldwell St., Brevard, NC 28712, 704 885-7855, r. 33 Ivy Ln., Pisgah Forest, NC 28768, 704 883-3717; *Fred,* Jennifer, James, Jana, Jayne, Joseph; Hiking, Mountain Biking.

HALL, Ms. Norma King, MT '84 ASN, 21 Motley Dr., Montgomery, AL 36110.

HALL, P. Kevin; UC '92 BAS, AS City Clg. of Chicago, Chief of Police; Nav Costal Systs Station, 6703 W Hgwy 98, Panama City, FL 32407, 904 235-5599, r. POB 32011, Panama City, FL 32407

HALL, Ms. Partrena Baker; TR '93 BS; 102 Magnolia Ave. Apt. 20, Evergreen, AL 36401

HALL, Ms Patricia Ann; TR '81 BS; Sales, Fife Florida Electric Supply, 5408 59th St., Tampa, FL 33610, 813 621-9649, r 5405 Sunset Way N., Lakeland, FL 33805, 941 682-7366; *Craig Kardon,* Krista; Swimming, Sun.

HALL, Ms. Patricia Ann; TR '94 BS; 205 Davis Ave., Andalusia, AL 36420, 334 222-1222, Carlton, Tina, Computers.

HALL, Mrs. Patricia M., (Patricia A. Money), TR '64; MASTERS Univ. of TN, Kindergarten - Tchr.; Weakley Cnty. Schs., Martin Primary Sch., 215 S. College St., Martin, TN 38237, 901 587-9033; r Rte. 1, Box 26, Martin, TN 38237 901 587-6732; *Adam,* A Reid III, Dacia; Intl. Students Fellowship.

HALL, Patrick Lee, TR '89 BS; Rte. 1 Box 277, Ponce De Leon, FL 32455

HALL, Paul P., Jr.; UC '86 MPA; 6249 Rabch Ln., San Angelo, TX 76904

HALL, Mrs. Peggy Jackson; TR '87 MSN, 3628 Menlo Ct., Montgomery, AL 36116.

HALL, Peggy S.; TR '87 (See Stecki, Mrs. Peggy S).

HALL, Ramona; TR '76 BSE, TR '77 MSE; POB 184, Cowarts, AL 36321

HALL, Randall Wade; TR '71; 409 S. Prairie, Union Spgs., AL 36089

HALL, Randell Dennis, TR '69 MSE, MT '77 MSE; 5149 George Green Dr. E, Montgomery, AL 36109, 334 277-7819

HALL, Mrs. Rani Colleen; UC '93 AGE, Rte. 2 Box 83, Logan, IA 51546

HALL, Richard Duncan; DR '89 EdS, DR '91 EdS, BSTE Auburn, BSEd Auburn; Supt., Early Cnty. Sch. Syst 503 Columbia Rd., Blakely, GA 31723, 912 723-4337; r. 106 Magnolia St., Blakely, GA 31723, 912 723-8649; *Kaye,* Laura, Bob, Heather; Sports, Rotary Intl

HALL, Richard Earl; DR '86 BS; S/W Cnslt.; Intergraph, One Madison Park, Huntsville, AL, 205 730-2000; r. 1600 Gable Ct., Merritt Island, FL 32953, 407 454-9572; *Jane;* Tommy; Weightlifting, Computers.

HALL, Richard Lawrence; UC '76 MSM; BS Univ. of MD; Ins Agt.; Allstate Ins. Co., 6500 Northwest Dr., Ste. 355 Mesquite, TX 75150, 214 613-1487 r 3206 Westshore Dr Rowlett, TX 75088, 214 475-0014; *Sheri;* Golf, Travel.

HALL, Ricky Terry; MT '91 MSP; Purchasing Agt.; Wainwright Industries, 17 Cermak Blvd., St. Peters, MO 63376, 314 278-5850; r. 6 Pinehurst Ct., St. Peters, MO 63376, 314 928-2205.

HALL, Robert L.; TR '78 BM, TR '88 MSE; Band Tchr.; Pike Cnty HS, 552 S. Main St., Brundidge, AL 36010, 334 753-2389; r 28 W Swindel Trailer PArk, Troy, AL 36081, 334 566-8173

HALL, Rodrick D.; UC '94 AGE; Private Investigator; r. Hudson Ave., RR 1 Box 90, Guilford, ME 04443, 207 876-2778; Skiing, Mountain Biking

HALL, Rev. Roger David; UC '89 BAS; MDiv Southwestern Baptist Sem.; Sr. Pastor; Greenvine Baptist Church, RR 2, Box 51, Burton, TX 77835, 409 836-8058; r. Rte. 2 Box 51, Burton, TX 77835, 409 836-8058; *Kum Ok (Sue);* Nena

HALL, Ronald David; UC '90 MSM; 1105 Coral Dr., Niceville, FL 32578, 904 678-1172.

HALL, Ronald Duane; UC '85 MSM; c/o Raymond E. Hall, RFD 2, Box 207, Wellsburg, WV 26070.

HALL, Roscoe; DR '94 BAS; 845 Stembridge Rd, Milledgeville, GA 31061.

HALL, Roy Allen; DR '91 MSI; 3912 Sherwood Ave., Anniston, AL 36207

HALL, Samuel Theodore; TR '72; 416 S Pontiac, Dothan, AL 36301

HALL, Sandra Lynne; UC '78 BS; 213 Mc Arthur Ave., Ft. Walton Bch., FL 32548.

HALL, Mrs. Sarah Rutherford; TR '75 MSE; Rte. 4 Box 359, Atmore, AL 36502

HALL, Shannon Wayne, TR '86 BS; MIS Mgr.; Rheem Mfg., Montgomery, AL 36117, 334 260-1423; r. 614 Sheila Blvd., Prattville, AL 36066, 334 365-9068; *Jennifer;* Will, Baxley; Golf.

HALL, Mrs. Sharon C., (Sharon Clemons); TR '79 BSE; Inactive Elem. Sch. Tchr.; r. 2132 Young Farm Pl., Montgomery, AL 36106, 334 244-0099; *Michael;* Shay, Taylor, Jordan.

HALL, Ms. Sheila Ann; DR '90 BS, DR '94 MSY; 61 Sanders Ct., Ashford, AL 36312

HALL, Shelane; TR '80 BS; Rte. 3 Box 220, Tuskegee, AL 36083

HALL, Ms. Sherri Ethel, DR '92 BS; Residential Mgr. Spectracare-Webb Grp. Home, 6150 Old Webb Rd., Webb, AL 36376, 334 712-9191; r. 1924 Enon Rd, Webb, AL 36376, 334 899-5461; Singing in Church Quartet; United Way.

HALL, Sherry L.; DR '92 (See Gray, Mrs. Sherry L.).

HALL, Sidney Preston, Jr.; TR '61; Panhandle Roofing/Vinyl Siding, 4929 Hwy. 2, Malone, FL 32445, 904 569-2000; r 4939 Hwy. 2, Malone, FL 32445, 904 569-2021; *Jean;* Angela, Melanie, Andy, John.

HALL, Stanely Martin; TR '71; Mgr. - Intl. Sales; Permacolor Fibers - Shaw Ind., 500 Holiday Dr., Dalton, GA 30722, 706 275-1527; r. 280 Golfview Dr., Cohutta, GA 30710, 706 694-8245; *Katherine,* Matthew; Golf.

HALL, Sunnie; TR '67 (See Andrews, Sunnie)

HALL, Susan O., (Susan Oglesby); TR '79 BS, Employment Spec ; Columbus Regional Health Care, System, Columbus, GA, 706 660-6316; r. 2912 Harris Ave., Phenix City, AL 36867, 334 291-0859; *Dean,* Andrew, Matthew; Children's Sports, Church.

HALL, Mrs Susan Sellers, TR '88 BSE; 215 Macon St., Eufaula, AL 36027

HALL, Mrs Tabitha Bryan, RN, TR '93 BSN, Nurse, Dept of Public Health, Greenville, AL 36037; r. Rte. 3 Box 53-A, Luverne, AL 36049, 334 527-3655; *Timothy;* Chase, Kelsey

HALL, Mrs. Terri Walters, DR '91 MSE; BS Auburn Univ., Homaker/Educ.; r. 3316 Covered Bridge Dr., Montgomery, AL 36116, 334 244-7953; *Matthew,* Allyson, Sara, Emily, Timothy, Reading, Cooking; Church Activities.

HALL, Terry Edward; TR '94 BS; POB 387, Kinston, AL 36453, 334 565-3677

HALL, Terry Wayne; UC '84 BS, Computer Instr ; Meadows Clg of Business, Columbus, GA 31903, r 3025 Grenada Dr., Columbus, GA 31903, 706 682-3219; Boy Scouts

HALL, Ms. Tessie Lynne; TR '93 BS, TR '95 MSJ; Detention Ofcr /Cnslr. I, James T. Stricklan Youth Ctr., 2315 Costandes St., Mobile, AL 36617, 334 476-1450; r 4750 Bush Ln., Mobile, AL 36619, 334 666-0952; Scuba Diving, Natl Juvenile Det Assn

HALL, Theodore Leslie, MT '76 BS, MT '78 MSF, RR 3 Box 244, Evergreen, AL 36401, 334 578-2528

HALL, Thomas F.; TR '61, Account Exec.; S C Johnson Wax, 3313 Drexel Rd., Montgomery, AL 36106, 334 277-1071; r. 3313 Drexel Rd., Montgomery, AL 36106, 334 271-0729; *Jimmie L.;* Gloria, Doug, Hunting, Fishing, Eastern Hills Baptist Church.

HALL, Thomas Porter; DR '84 MSE; Rte. 2, Box 317, Blakely, GA 31723

HALL, Ms Tonya Ann; UC '94 MPA, 11 Honey Brook Cir., Gaithersburg, MD 20878, 301 330-9466

HALL, Mrs. Tonya Bybee, DR '94 BS; Rte. 1 Box 87, Newton, AL 36352

HALL, Ms Virginia G.; TR '50, Retired, Acquisitions Librarian; r. 1902 Charlton Dr., Dothan, AL 36303, 334 792-9420, Roberta, J. Edward, Patrick; Traveling, Reading.

HALL, Dr. Wade H.; TR '53 BSE, MA Univ of AL, PhD Univ of IL; Bellarmine Clg., Newburg Rd., Louisville, KY 40205, r 1568 Cherokee Rd., Louisville, KY 40205, 502 451-5516

HALL, Walter Franklin; MT '94 MSP; BS Wayland Baptist Univ.; Regional Trainer; Compass Bank, 701 S. 32nd St., Birmingham, AL 35233; r. 1036 Drexel Dr., Homewood, AL 35209, 205 945-9201; *Shelia;* Jason, Jim: Scuba Diving; ASTD

HALL, Ms Wanda Ann; TR '75 BSE, UC '82 BS; Auditor; First Natl. Bank of Atmore, 111 S. Main St., POB 27, Atmore, AL 36504, 334 368-3148; r POB 832, Atmore, AL 36504, 334 368-8340; Reading, Fishing; American Cancer Society

HALL, Mrs. Wendy McDowell, TR '95 BSE; Tchr.; Bullock Elem. Sch., Hwy. 82, Union Spgs., AL 36089, r. 204 S. Prairie St., Union Spgs., AL 36089, 334 738-4503; *Randy,* Haley, Trey.

HALL, Mrs. Willadean Martin, DR '80 MSE; BS AL State Clg ; Tchr ; Henry Cnty.; r. RR 4 Box 67B, Abbeville, AL 36310, 334 585-2764; Felecia Martin; NEA, DELTA SIGMA THETA

HALL William C., Jr.; UC '91 MSI; 20215 Sunset Dr., Warrensville Hts., OH 44122

HALL, William Randolph, Jr.; TR '88 BS; Job Develp.; JTPA, 312 Montgomery St., Montgomery, AL 36104, 334 263-5540, r. 204 S. Prairie, Union Spgs., AL 36089, 334 738-4503, *Wendy M.;* William III, Haley E.; Hunting, Fishing, Softball, Walk; Union Springs Jaycees

HALL, William T., Jr.; UC '77 BS; 9376 Bay View Dr., Lillian, AL 36549, 334 962-2412.

HALL, Willie Louis, MT '84 BS; 2825 Fox Hall Ln., College Park, GA 30349

HALL, Yolanda; MT '84 ASN; Rte. 3 Box 220, Tuskegee, AL 36083

HALLADAY, Jere; MT '91 (See Funk, Ms. Jere Lea)

HALLAS, Hugh McLaurin; '72; 2802 Old Selma Rd Montgomery, AL 36108

HALLBERG, Dean Leonard; UC '90 BAS; 609 Kimberwood Ct., Garner, NC 27529

HALLE, Stephen Walter, Jr.; TR '95 BS; Biologist; r. 187 97th Ave., NE, St Petersburg, FL 33702, 813 579-1870

HALLEN, Patricia Eleanor; PC '93 EdS; Tchr.; Columbus, GA 31903, 706 685-7609; r. 2840 Warmsprings Rd Club Hill, M4, Columbus, GA 31904, 706 327-1515; Reading Assn.

HALLENBECK, Paul Dean; UC '94 BS; AAS Community Clg. USAF; Special Agt.; USAF, 500 Duncan Ave., Rm. 1009, Bolling AFB, DC 20332, 202 767-4865; r. 3348 Rollingwood Dr., Woodbridge, VA 22192, 703 730-6348; *Stephanie;* Adam, Karin, Daniel, Brian; Golf.

HALLER, LTC Ludwig Christian, USN; UC '94 MSM; BA Univ. of Rochester; Admin. Ofcr.; USN, 2300 General Meyer Blvd., New Orleans, LA 70149, 504 678-2107; r. RR 1, POB 1417, Stroudsburg, PA 18360, 504 391-3206, *Beth,* Eugene; Jr Achievement

HALLER, Phillip F.; MT '85 BS, 1014 Ridge Ter., Prattville, AL 36066

HALLEY, James Lewis; TR '91 BS; Sr. Buyer; Gayfers, Mobile, AL 36614, 334 471-6000; r. 9470 Copperfield Dr N, Mobile, AL 36608

HALLEY, Peter E.; 520 B Hull St. Rm 336, Montgomery, AL 36104

HALLFORD David Michael; TR '73, MA Univ. of AL; Exec VP; Flowers Hosp., 4370 W Main St., POB 6907, Dothan, AL 36302, 334 793-5000; r. 104 River Edge Pkwy., Dothan, AL 36303, 334 793-3986; *Camille;* Davis; Golf, Fishing; United Way.

HALLFORD, Ms. Wendy Woodman; MT '90 MSE; Montgomery Cnty Bo, Edrest Ave. Academic Magnet, 1700 W. 5th St., Montgomery, AL 36109, 334 269-3673; r. 509 Melanie Dr., Montgomery, AL 36109

HALLIBURTON, Loyd Max, DR '75 AAS; 302 Georgia Ave., New Ellenton, SC 29809, 803 652-2727.

HALLIBURTON, Mrs. Scott, (Sandra Lavell Brisendine); TR '93 BS; Homemaker; r. 3711 Mark Dr., Horn Lake, MS 38637, 601 393-3822; *Scott,* NASCAR Fan; Colonial Hills Baptist Church.

HALLIDAY [illegible]

HALLIDAY-WILLIAMS [illegible]

HALLIWELL [illegible]

HALLMAN [illegible]

HALLMAN [illegible]

HALLMAN [illegible] 145 County Rd 33, Autaugaville, AL 36003, 334 365-8315, [illegible] *Sarah* Tammy, Stanford Jr., Tony; Traveling, Lions Club, [illegible]

HALLORAN [illegible] VA 23325, 804 420-2498, [illegible]

HALLORAN [illegible] r 3791 Blue Menon Ct., Colorado Spgs., CO 80906, 719 [illegible]

HALLOWAY [illegible] El Camino Real, Ste. 140, Houston, TX 77058, 713 486- [illegible]

HALLOWAY [illegible] BAS, Rte 3 Box 54 [illegible]

HALLSTROM Ms Elaine L.; TR '84 BS; 505 E Orange [illegible]

HALL-TEATE Ms Jeanette RN (Jeanette L. Hall); TR '74 BSN, MSN, Univ. of AL Birmingham; Retired Asst. Prof. [illegible] Rte. 3 Box 246, Evergreen, AL 36401, 334 578-1016; Dennis L. Teate; Amos, Hal Jr., Charlotte Brown; Gardening; Sigma Theta Tau, ANA, AEA

HALMON CAPT Eric J.; UC '86 MPA; 2392 Shasta Ave., Memphis, TN 38108

HALPERN Mrs Jeannette M.; UC '81 MSD; Psychotherapist; Jeannette M. Halpern, 1576 Airport Blvd., Pensacola, FL 32504, 904 478-3888; r. 2241 Dupoint Dr., Pensacola, FL 32503, 904 433-3846; *William*; Julie, Paul, Mirria Pauline; Traveling, Reading; Bd. Mental Health Assn. NCCC

HALSELL Richard A.; UC '94 MPA; POB 1664, Gulfport, MS 39502, 601 452-2841.

HALSTEAD Billy; MT '81 BS; 131 Old Pump Ct., Montgomery, AL 36117, 334 277-0676.

HALSTEAD Carla D.; TR '92 (See Gamble, Mrs. Carla H.)

HALSTEAD Dean; TR '78 BS, TR '79 MSC; MEd Univ. of West FL, EdS Univ. of West FL, PhD Candidate; Admin. Dean, Earnest Ward Middle Sch., Walnut Hill, FL 32568; r. 5910 Sewell St., Pensacola, FL 32504, 904 476-4034; Shane, Deena, Tara; Drag Racing School Law.

HALSTEAD Jerry Royce; MT '91 BAS; 635 Cardinal Ln., Prattville, AL 36067, 334 361-9290

HALSTEAD Philip E.; TR; Rte. 2 Box 159 A ShoreviEw Dr., Cleburne, TX 76031, 817 641-1265.

HALSTEAD CAPT Robert Thomas, USAF; MT '86 BS, MS Embry-Riddle Univ.; Contracting Ofcr., Robins AFB, Robins AFB, GA 31098, 912 926-6772; r. 739 B Lakeside, Robins AFB, GA 31098, 912 329-0335; *Carolyn*; Jennifer, Bob; Traveling

HALSTEAD Ms Terry Lynn; MT '93 BS; 1368 Paula St., Prattville, AL 36067, 334 361-0313

HALSTEAD Ms Vickie Lynn R.; TR '94 BSN; 22 Z St., [illegible] AL [illegible], 334 548-3248

HALTER MAJ Irving L., Jr.; UC '90 MSI; 12482 Palomino [illegible] VA 22192

HALTER James Dennis; UC '92 AGE; 417 Bocage Rd., Cantonment, FL 32533

HALVERSON, David Ronald, DR '94 BS; BS Embry-Riddle Aeronautical, AS Enterprise State Jr.; Programmer III; Cobro Corp., Hanger 985, Patrick AFB, FL 32925, 407 783-9865; r. 4976 Rosewood Ln., Melbourne, FL 32940, 407 752-1195; *Sue*; Shannan, David; Water-Skiing

HAM Aaron Wayne, '72; Owner, Subway, Daniel Boone Pkwy., London, KY 40741, 606 864-8950; r. 335 Crown Point, London, KY 40741, [illegible] Ann, Eleanor, Patrick [illegible]

HAM [illegible] (See [illegible], Amanda Beверly) [illegible]

HAM Mrs. Ann Hester (Ann Hester); TR [illegible] London, KY 40741, 606 864-3187; r. 335 Crown Point, London, KY 40741, 606 864-8950; *Aaron*; Eleanor, Patrick

HAM David Deane; MT '92 BS; Network Mgr.; Air Force Quiley Inst., 610 Chennault Cir., Maxwell AFB, AL 36112, 334 953-4043; r. 2435A Highland Ave., Montgomery, AL [illegible]

HAM [illegible] Elba [illegible] Amanda [illegible]

HAM Ms Ethameeta Jones; TR '46 BSE; Homemaker; r. 3411 Drexel Ave., Port Arthur, TX 77642, 409 962-1228, [illegible]

HAM James F.; TR '78 BS; Retired Acctg.; r. POB 61, Elba, AL [illegible]

HAM [illegible] Flowers Hosp., 3228 W Main St., Dothan, AL 36303, 334 793-5000; r. 7700 S Rocky Creek Rd., Cottonwood, AL 36320, 334 691-2028; Jennifer, David

HAM [illegible] 935 Houston Northcutt Blvd., Ste. 113, Mt. Pleasant, SC [illegible] SC 29464, 803 884-1121; *Lori*; [illegible]

HAM Ms Kimberly Ruth; DR '94 BAE; Cert. Personnel [illegible] Ctr., POB 1584, Marianna, FL 32446, 904 526-3070; r. POB 173, Malone, FL 32445, 904 569-5208; Skiing

HAM Mrs Lareina L.; DR '94 MSD; BA Huntington Clg.; [illegible] 5055 Lackawanna [illegible] SC 29405, 803 744-5358; r. 1262 Llewellyn Rd., Mt. Pleasant, SC 29464, 803 884-1121; *Levin*; Reading, Gardening, Outdoor

HAM Margaret H.; TR [illegible] (See Hughes, Mrs. Margaret H.)

HAM Mrs. Mary Ann; UC '88 BAS, UC '91 MPA, AS OECC; Contracting Spec., 205 West D St., Eglin AFB, FL 32542, [illegible] Lake Dr., Niceville, FL 32578, 904 [illegible]

HAM Matthew Wayne; TR '87 BS, TR '90 BS; AA Wallace Clg.; Independent Contractor; r. 114 Claybank Ave., Apt. # 8, Ozark, AL 36360, 334 774-5559; Bible Reading, Cycling

HAMBLET, James Courtney; UC '93 MSM; 524 Graydon Ave #6, Norfolk, VA 23507, 804 627-9796

HAMBRICK, Charles Ray; UC '92 BAS; Food Svc. Asst. Food Svc. Branch, Ft. Benning, GA 31905; r. 1207 9th St. S., Phenix City, AL 36869, 334 297-9981

HAMBY Hubert L.; UC '83 BS; Store Mgr.; Macdonald Oil Co., 3809 St Mary's Rd, Columbus, GA 31906, 706 687-3311; r. 6228 Parker, Columbus, GA 31907, 706 563-4365; *Dianne*; Jonathan, Fishing

HAMBY Kenneth Edward; DR '83 BS; TSSC Mgr.; Hughes Aircraft, 5000 Lucky Star St., Ft. Rucker, AL 36362, 334 598-4087; r. 310 Antler Dr., Enterprise, AL 36330, 334 347-2611; *Joeann*; Karen

HAMBY Mrs. Terri Sprague, (Terri Sprague); TR '80 BS; Physical Educator; Chapman Elem., 6500 Putnam Ford Rd., Woodstock, GA 30189, 770 264-2464; r. 201 Cabin Creek Ct., Woodstock, GA 30189, 770 516-5232; *David*; Rachel, Davis

HAMBY Terry L.; PC '85 (See Gallups, Mrs. Terry H.)

HAMBY Mrs. Theresa A., (Theresa Hefrey Erwin); UC '85 MSD; BA Auburn Univ.; Sr. Case Mgr.; CRR, 2114 Airport Blvd., Ste. 1100, Pensacola, FL 32504, 904 479-3201; r. 455 Hearth Dr., Mobile, AL 36609; *David Jr.*; Sarah

HAMBY Van Alan; MT '76 BS, MT '77 MSJ; US Postal Svc., 500 S 7th St., Opelika, AL 36801, 205 745-3561; r. POB 607, Notasulga, AL 36866, 205 257-3122.

HAMER Mrs. Deborah Smith; PC '93 MSE; 305 Pond St., Valley, AL 36854, 334 756-8216

HAMER Dennis William; UC '94 MSM; BS MI State Univ.; Realtor Assoc.; Palm Realty of Pensacola, 8445 Pensacola Blvd., Pensacola, FL 32514, 904 484-0540; r. 2861 Semoran Dr., Pensacola, FL 32503, 904 432-0690; *Donna*; Enn; Sports

HAMER George Nelson; TR 50 BSE; Tchr. Coach; Bartow HS, Bartow, FL 33830; r. 1645 Wallace Ave., Bartow, FL 33830, 941 533-2998; *Joyce Middlebrooks Hamer*; Georjan, Gregory; Golf, Travel

HAMER Mrs Joyce Middlebrooks; TR 51; MASTERS Univ. of S. FL; Tchr./Principal; Floral Ave,Oaks; r. 1645 Wallace Ave., Bartow, FL 33830, 941 533-2998; *George*; Georjan, Gregory; Family, Walking, Travel.

HAMERTER Levi, Jr.; MT '79 BS; 622 Pleasant Ave., Montgomery, AL 36104, 334 265-7318.

HAMIL, Charles Russell; TR '52 BSE; 319 S. Grove St., Luverne, AL 36049

HAMIL Ms Ellen H. (Ellen Hardy); TR '73; Ofc. Admin. Hill, Hill Carter, Montgomery, AL 36104; r. 204 Dunn Dr., Montgomery, AL 36109, 334 272-0020; Tracy

HAMILL Bernard H., PE, RLS; UC '82 MSM; BS Univ. of Lowell; Civil Engr.; H-Star Engr., Inc., 9 Acton Rd., Ste. 17, Chelmsford, MA 01824, 508 256-9216; r. 8 Danforth Ln., Chelmsford, MA 01824, 508 250-0139; *Lois*; Kristina, Elizabeth; Computers

HAMILTON CAPT Alexander Turner, USA; '95 MPA; BS Golden Gate Univ.; 100 Hounds Chase, Yorktown, VA 23693, 804 867-9353; *Susan D.*; Alexander II; Fishing, Reading; Omega Psi Phi, NAACP, ASPA, USA

HAMILTON Anne; TR '52 (See Hamilton Parker, Mrs. Anne)

HAMILTON Ms Amita C.; '72; BS AL State Univ.; Retired Asst. Prof.; Tuskegee Inst.; r. 2967 Alta Rd., Montgomery, AL 36110, 334 262-7398; *Ostell*; Robert, Keith E., Dwight, Keith L.; Reading, French Hand Sewing; Church AME, Athenian Club

HAMILTON Ashli; TR '92 (See Wise, Ms. Ashli H.).

HAMILTON, Barbara Ann; MT '92 (See Faniel, Mrs. Barbara Ann).

HAMILTON Mrs Betty Barrett; UC '91 MPA; 114 Anderson Dr., Greenville, NC 27834

HAMILTON Bobby Ray, Jr.; TR '85 BS; 5148 Fairland Dr., Mobile, AL 36619

HAMILTON, Catherine C.; MT '87 BS; 3013 Milton Rd., Montgomery, AL 36110

HAMILTON Mrs. Cathy Ensley, (Cathy Ensley); TR '78 BSE; Tchr.; Brentwood Elem. Sch., 4820 N. Palafox, Pensacola, FL 32505, 904 444-2730; r. 1617 Colwyn Dr., Cantonment, FL 32533, 904 968-4590; *Bill*; Lindsey; Boating, Antiques, Travel; Church.

HAMILTON Ms Catrena Le-Shell; TR '95 BSE; 207 Rock Creek Rd., Headland, AL 36345, 334 693-3870

HAMILTON Mrs. Charlene F.; MT '95 BSB; Acct.; Kindercare, Montgomery, AL; r. 841 Sayre St., Montgomery, AL 36104, 334 269-5716; *Emile*; Christopher; Aerobics, Bowling, Softball

HAMILTON Mrs Chena Peacock; UC '81 MSE; 230 Oak Bend Dr., Athens, GA 30606

HAMILTON Mrs Christi Perkins; TR '93 BS; Hc 67 Box 74A, Jackson, AL 36545, 334 246-5614.

HAMILTON Christopher S.; TR '86 BA; Computer Systs. Engr.; EDS, 1160 E. Dayton Yellow Springs Rd., Fairborn, OH 45324, 513 455-2740; r. 513 Woodhaven Tr., Yellow Spgs., OH 45387, 513 767-1118; *Linda*; Adam; Investing, Fishing, Running; Church, Big Bros. Big Sisters

HAMILTON Clyde; DR '82 BS, DR '83 MSD; Rte. 1 Box 157, Ariton, AL 36311, 334 762-2102

HAMILTON, Clyde, Jr.; DR '92 BS; Rte. 1 Box 157, Ariton, AL 36311

HAMILTON Darren John; UC '91 MSD; BA St. Leo Clg., AS Genesee Comm. Clg.; Recruiter; Temporary Acctg. Personnel, 255 E. Henrietta Rd., Rochester, NY 14620, 716 427-2990; r. 4577 Lakeville Groveland Rd., Geneseo, NY 14454, 716 243-9559; *Janice*; Soc. for Human Resources Mgmt.

HAMILTON David W.; TR '81 BS, MT '87; 303 Donna Dr., Montgomery, AL 36108

HAMILTON Edward Windell; TR '76 MSG; 1316 Warbler, Kerrville, TX 78028

HAMILTON Elizabeth Jane; TR 87 BS; POB 193, Paxton, FL 32538

HAMILTON, Mrs Felicia A.; PC '85 MSE; BA Lee Clg.-TN; Educator; North Fayette Elem., 609 Kenwood Rd., Fayetteville, GA, 770 460-3570; r. 100 Grapevine Curve, Peachtree City, GA 30269, 770 631-4150; *Jerome*; Amber, Jessica; Reading, Music, Travel

HAMILTON, George Franklin; TR '82 BS; 2-12 Davenport, Headland, AL 36345

HAMILTON, Glenn Edward; TR '80 BS; Owner; Asphalt Doctor Inc., POB 1443, Duluth, GA 30136, 770 623-0453; r. 2731 Kenwood Dr., Duluth, GA 30136, 770 495-7120; *Susan*; Elizabeth, Benjamin

HAMILTON Gloria J.; '75 (See Bush, Mrs. Gloria J.)

HAMILTON, Mrs Heather Davis, (Heather B. Davis); TR '83 BSE; AA Gulf Coast Comm. Clg.; Preschool Dir.; Albany Assn.-Retarded Citizens, POB 71026, Albany, GA 31707, 912 436-9019; r. 643 12th Ave., Albany, GA 31701, 912 432-6616; *Marvin*; Joshua, Andrew, Caleb; Music, Reading, Travel

HAMILTON, James (Barry); TR '81 BSE; MA Univ. of North AL; Principal; Athens City Sch. Syst., Athens Elem. Sch., 515 N. Madison St., Athens, AL 35611, 205 233-6609; r. 301 N. Jefferson St., Athens, AL 35611, 205 233-1738; *Chris*; Bess; Golf.

HAMILTON, Jerry Thomas; UC '82 AGE, UC '84 BS; 116 William Way, Macon, GA 31206, 912 788-1123

HAMILTON, John Karl; UC '80 BS, UC '82 MSM; Real Estate Cnslt.; Century 21 Patio Realty Inc., 504 Oaklawn Dr., Metairie, LA 70005, 504 837-8180; r. #8 Princeton Pl., Kenner, LA 70065, 504 467-6506; *Estelle*; Linda, Karen, Angelia, Holly

HAMILTON, Judy Ann; TR '79 BS; 401 Freeview St., Bay Minette, AL 36507

HAMILTON Karen L.; TR '91 (See Seale, Mrs. Karen H.)

HAMILTON Ms Kathenne W.; '73; POB 193, Paxton, FL 32538

HAMILTON, Mrs. Kay Turberville; MT '76 MSE; 821 Hillcrest Dr., Monroeville, AL 36460, 334 743-2030

HAMILTON Kenneth Charles; TR '85 BS, TR '87 BS; Retail Mgmt.; J C Penney, SW College Rd., Ocala, FL 352 237-4151; r. POB 477, Mc Intosh, FL 32664, 352 591-4683; *Lynn*; Kason, Seth; Reading; McIntosh United Methodist Ch.

HAMILTON Linda K.; TR '80 (See Knol, Mrs. Linda K.)

HAMILTON, Lisa G.; TR '93 (See O'Steen, Mrs. Lisa G.).

HAMILTON, Mrs. Lori Ann, (Lori Ann Maddox); TR '89 ASN; RN-Orthopedics; GA Baptist Hosp., Atlanta, GA 30350; r. 2215 Harbor Point, Dunwoody, GA 30350, 770 551-9356; *David*; Danielle; Walking, Aerobics, Shopping

HAMILTON, Mrs. M. Lynn, (M. Lynn McCall); TR '85 BS; Gen. Acct.; Bear Archery Inc., 4600 SW 41st Blvd., Gainesville, FL 32609, 352 376-2327; r. POB 477, Mc Intosh, FL 32664, 352 591-4683; *Kenneth C.*; Kason, Seth; Reading, Sewing; McIntosh United Methodist Ch.

HAMILTON, Mrs. Mamie Johnson; TR '82 BSE, TR '94 MSE; Tchr.; Eufaula City Schs., 915 Pump Station Rd., Eufaula, AL 36027, 334 687-1140; r. Rte. 2 Box 65-AZ, Eufaula, AL 36027, 334 687-6143; *John*; Rhonda, John Jr., Robert; Reading, Arts and Crafts

HAMILTON, Mrs. Margaret Walls, (Margaret Walls); TR '51; Univ. of Auburn, Univ. of NC; Retired Tchr.; r. Rte. 1 Box 603, Enterprise, AL 36330, 334 347-8064; *John*; Fred, Tommy, Martha, Krystyn; Pea River H&G Soc.; Volunteer

HAMILTON Marvin Lee; TR '83 BS; Probation Ofcr.; Georgia Dept. of Corrections, 212 W. Oglethorpe Ave., Albany, GA 31701, 912 430-4517; r. 643 12th Ave., Albany, GA 31701, 912 432-6616; *Heather*; Joshua, Andrew, Caleb; Sports, Fishing

HAMILTON Michael John; DR '94 MSI; BS ENGR US Military Acad.; Aeronautical Engr.; USA Aviation Test Ctr., STEAT-TS-P, Ft. Rucker, AL 36362, 334 255-8076; r. 112 Crichton Ct., Dothan, AL 36301; *Cath*; Heather

HAMILTON Michael Quinlan; UC '93 MBA; BS Univ. of KS; Financial Advisor; Prudential Securities, 65 E. State St., 13th Fl., Columbus, OH 43215, 800 848-0211; r. 3321 Redding Rd., Columbus, OH 43221, 614 442-6640; *Kathy*; Christopher, Courtney; Chamber of Commerce

HAMILTON Mildred Jill; TR '92 (See Harrelson, Jill H.)

HAMILTON Patricia E.; UC '92 AGE; 12 K Watergut, ChristiaNsted, St. Croix, VI 00820

HAMILTON Ms Patricia W.; MT '87 BS; 3504 Hunters Branch Rd., Montgomery, AL 36116.

HAMILTON, Paul David; UC '88 MPA; 213 9th Ave. NE, Waseca, MN 56093

HAMILTON Mrs. Roena Marie; UC '94 MPA; Rehab Cnslt.; r. 6857 Silverwood Ct., Norfolk, VA 23513, 804 857-3741; Family, Friends

HAMILTON, Mrs. Ruth Culver; DR '82 BA; ASSOC George Wallace Clg.; Retired; r. 100 Graham St., Abbeville, AL 36310, 334 585-3384; *Henry (Dec)*; Henry Jr., Maggie, Harold; Traveling, Arts, Crafts, Reading, Missionary Baptist

HAMILTON Samuel Dewain; UC '79 MSM; BA Southern IL Univ., BS Univ. of IL Chicago; Database Admin.; Motorola, 1303 E. Algonquin Rd., Schaumburg, IL 60196, 847 576-8369; r. 1241 Hialeah Ln., Hanover Park, IL 60103, 708 830-8251; *Patricia*; Michelle, Rebecca, Alexander; Naval Reservist

HAMILTON Samuel Richard; UC '95 MSM; BA USF; Network Sales Engr.; GTE; r. 4524 Alanbrooke St., Temple Terrace, FL 33617, 813 985-7614

HAMILTON Scott Douglas; UC '91 BS; PSC 279 Box 55, APO, AP 96555.

HAMILTON Mrs Sylvia; PC '94 EdS; 118 Fleetwood Dr., Ft. Valley, GA 31030, 912 825-7404

HAMILTON Thomas Eldred; TR '66 PROF Grad. Sch. of Bkg.-LSU; Bank Examiner-Field Supv.; Federal Deposit Ins. Corp., 485 Huntington Rd., Ste 202, Athens, GA 30606, 706 548-1441; r. 230 Oak Bend Dr., Athens, GA 30606, 706 354-1859; *Laura*; Greg; Jogging, Backpacking, Reading

HAMILTON William C., Jr.; UC '81 MSI; BS USNA-Annapolis; Ret. Engr.; r. 3736 Tiger Point Blvd., Gulf Breeze, FL 32561, 904 932-5846; *Bobbie*

HAMILTON William J., Jr.; TR '79 BSE; POB 341, Grove Hill, AL 36451

HAMILTON William Steven; MT '91 BS; 3775 Weldon Dr., Tallassee, AL 36078

HAMILTON PARKER Mrs Anne, (Anne Hamilton); TR '52; MS Univ. of AL; Retired Elem. Tchr.; r. 602 Summit Dr., Albany, GA 31707, 912 436-8182; Henry, Stephen, Kenneth; Travel; ADK Tchrs. Sorority

HAMITER Mrs Carne M., (Carne M. Mungenast); MT '77 BS; MEd Auburn Univ.; Gender Equity Aide; Tallapoosa-Alex City Area, 1375 Jr. College Dr., Alexander City, AL 35010, 205 234-8641; r. 2371 Skylark Dr., Alexander City, AL 35010, 205 234-4930; *James E.*; Shen, Bonnie, Tyler; Reading, Sewing; AEPT, Hospice, Hosp. Auxil.

HAMITER Harold Wesley; TR '71 BS; Pres.; Hamiter Aviation, PO Drawer 429, Monroeville, AL 36461, 334 765-9109; r. POB 1551, Monroeville, AL 36461, 334 743-3916; *Nancy*; Amy, Trace; Flying

HAMITER, James Edwin; TR '74; Special Projects Engr.; Russell Corp., Lee St., Alexander City, AL 35010, 205 329-4536; r. 2371 Skylark Dr., Alexander City, AL 35010, 205 234-4930; *Carne*; Shen, Bonnie, Tyler

HAMITER Mrs Nancy A., (Nancy D. Archer); TR '78 BS; Acct.; Professional Bookkeeping Svc., PO Drawer 429, Monroeville, AL 36461, 334 765-9109; r. POB 1551, Monroeville, AL 36461, 334 743-3916; *Harold*; Amy, Trace; Reading, YMCA

HAMLETT, CAPT William Jefferson, UC '95 MSM; 5131 E 29th, Tulsa, OK 74114, 918 744-6964

HAMLIN David Russell (Bone); TR '93 BS; Southern Clg. of Opt.; Student; Optometry; Southern Clg. of Optometry, Memphis, TN; r. 7936 Griffin Ln., Apt. 2, Cordova, TN 38018, 901 753-3935; *Melanie*; Softball, Golf, Fishing

HAMLIN Ms Lorraine DeConde, (Lorraine Lanius); TR; Mental Health Therapist; Bridgeway Mental Health Agcy.; r. POB 1686, Crestview, FL 32536, 904 837-1496; *David*, Jason, Pugh, Hamson, Pugh

HAMLIN, Marc J.; UC '95 MPA; BS Manst Clg.; Detective; Tampa Police Dept., 1710 N. Tampa St., Tampa, FL 33602, 813 348-2027; r. 621 Chit Dr., Brandon, FL 33510, 813 681-6817; *Paige*; Anthony; Golf; Fraternal Order of Police

HAMLIN Ms Marjone T., PhD, (Marjone T. Davis); TR '66 MA Univ. of South FL, PhD Univ. of MS; Prof. Dept. Chair, Mercer Univ. Sch. of Engineering, Macon, GA 31207, 912 752-2430; r. POB 645, Roberta, GA 31078, 912 836-4909; *Jim*; Shannon, Stacy, David, Russ, Bryan

HAMLIN, Mrs. Melanie D., (Melanie D'Andrea); TR '94 BS; Account Mgr.; Snelling Personnel Svc., 6060 Poplar Ave., Memphis, TN 38119, 901 767-5835; r. 7936 Griffin Ln., #2, Cordova, TN 38018, 901 753-3935; *David*; Chamber of Commerce

HAMM, Ms. Alesia Cooper; MT '92 AS; LPN; Trenholm State, LPN; r. 502 Daffodil Dr., Millbrook, AL 36054, 334 285-3285; *Curtis W.*; Eva; Hiking, Reading

HAMM Aubrey Leon; TR 68; Retired; Southeast Alambama Med. Ctr.; r. 3202 Granberry Dr., Dothan, AL 36303, 334 983-4019; Genealogy

HAMM, Billy Wayne; DR '94 BS; Nuclear Control Tech.; Southern Nuclear Operating Co., PO Drawer 470, Ashford, AL 36312, 334 899-5156; r. Route 3 Box 150, Headland, AL 36345, 334 693-3702; *Cindy*; Kellie, Matthew; Golf, Travel, Softball

HAMM Charlotte Lee; TR 83 (See Watkins, Mrs. Charlotte Hamm).

HAMM Daniel Gary; TR '74 BS; JD Jones Law Sch.; Atty. CPA; Debardeleben & Hamm, 2835 Zelda Rd., Montgomery, AL 36106, 334 213-0609; r. 8207 Heathrow Pl., Montgomery, AL 36117, 334 260-9551; *Janice*; Brian

HAMM Mrs Diana Carol; UC '88 BAS; Rte. 1 Box 1412, Ray City, GA 31645

HAMM Ms Evelyn Richards, (Evelyn Richards); TR '45; Retired Tchr.; Wallace Technical Sch.; r. 264 Woodland Dr., Dothan, AL 36301, 334 794-2570; Travel; Profn. Women's & Garden Clubs

HAMM James Michael; TR '81 BS; Rte. 7, Troy, AL 36081.

HAMM Rev. Jerome; TR 61; MDiv Emory Univ.; Northwoods United Methodist Ch., 2635 Fairlane Dr., Doraville, GA 30340, 770 457-4576; r. 3559 Cherokee Dr., Doraville, GA 30340, 770 457-8376; *Maxine*; Felicia, Partain, Hans, Liana, Smith

HAMM Mrs. June Kendrick; TR '72; Retired Tchr.; Elba City Schs.; r. 986 Johnson St., POB 142, Elba, AL 36323, 334 897-2517; *Phillip H.*; Rodney, Mark, Carl; Coffee Cnty. Tchrs. Assn.

HAMM Mrs. Kathenne Byrd; TR '91 MSE; POB 251, Eufaula, AL 36072

HAMM Kenneth Eugene; UC '85 MSF; BS Auburn Univ., AA Southern Union State Clg.; Instr.; Southern Union St. Community, Clg., 1701 Lafayette Pkwy., Opelika, AL 36801, 334 745-6438; r. 400 19th Ave. SW, Lanett, AL 36863, 334 644-4415; *Dee*; Paula; Restoring Automobiles

HAMM Marvin J.; MT 76 BS; Retired From F A A; r. 508 Mockingbird Ct., Prattville, AL 36067, 334 365-3615; Travel in RV, AOPA

HAMM Melissa K.; TR '87 (See Olds, Ms. Melissa Kaye Hamm).

HAMM Sandra Miles; DR '81 MSE; POB 345, Marianna, FL 32447; *Danny*; Joseph, Jena.

HAMM Stanley Oren; TR '72 MSG, MT '76; Couns. for The At-Risk; Butler Cnty. Schs., 215 Simpson St., Greenville, AL 36037, 334 382-6749; r. 301 Church St., Greenville, AL 36037, 334 382-3347; *Sylvia*; Ashley, Forrest; Reading; Kiwanis, Pi Kappa Pi

HAMM Ms Wanda Faye; MT 89 BS; Assoc. Analyst; Regent's Financial Corp., 25 Washington Ave., Montgomery, AL 36104; r. 405 Turtle Ct. # H, Montgomery, AL 36117

HAMMACK, Amy Elizabeth; TR '88 BS; 183 Scottsdale Loop, Lakeland, FL 33803

HAMMACK, Van John, Jr.; MT '89 MSD; BS WV Univ.; Asst Football Coach; Radford HS, Honolulu, HI; r. 250 Kawaihae St 18D, Honolulu, HI 96825, 808 396-3493; Golf, Snow, Water-Skiing, Travel; Ret. Air Force Officer.

HAMMAR, LTC John Martin, USAF(Ret.); TR '74; BS UT State; 2827 Woodley Rd, Montgomery, AL 36111, 334 281-1146

HAMMELL, Martin Brian; DR '75 AAS; 221 Summerwood Ln., Stockbridge, GA 30281.

HAMMER, Margie; TR '43 (See Thoney, Ms. Margie Hammer).

HAMMER, Mrs Marion Bowers, (Marion Bowers); TR '47; MS READ Adelphi Univ., SPEC ED Adelphi Univ.; Retired Elem. Tchr.; r. 27430 Cherry Tree Ln., Onancock, VA 23417, 804 787-8569; *Donald;* Scott Kennedy, Jennifer Carol; Rug Hooking.

HAMMERLE, Mrs. Pamela Brainerd; DR '88 MSP; 8045 Rushmore Rd, Ft. Worth, TX 76137.

HAMMES, Gerald Mark; UC '84 MSP; Nwhs1 G-3 1st Mar Air, #37121, FPO, AP 96603

HAMMETT, Ms. Cynthia Oglesby; TR '80 BS; Homemaker/Acctg.; r. 2908 War Eagle Dr., Phenix City, AL 36867, 334 297-1643, *Johnny D.*, Jessica Livia, Joseph Whalyn

HAMMETT, LT Richard Dean, USN; UC '95 MSEL, Fleet Info. Warfare Ctr., 2555 Amphibious Dr., Norfolk, VA 23521; r. 1140 Eagle Way, Virginia Bch., VA 23456, 804 471-2109; *Karen*

HAMMETT, Sandra K.; TR '81 (See Hudson, Ms. Sandra Kaye)

HAMMETT, Mrs. Terry Norris; DR '82 MSE, DR '90 MSG; Couns.; Brantley Sch., POB 86, Brantley, AL 36009, 334 527-8879; r. Rte. 1 Box 106, Dozier, AL 36028, 334 496-3649

HAMMETT, Dr. Thomas Foster; TR '71 BM, TR '75 MSE, DEd FL State Univ.; Choral Dir.; Lookout Valley HS, 350 Lookout High St., Chattanooga, TN 37419, 423 825-0111; r 3107 Elmore Ave., Chattanooga, TN 37415, 423 877-7270; *Faye;* Charity, Emily, Stephanie, Rosalie; Music, Biking, Shortwave Radio; Atlanta Symphony Orchestra.

HAMMETT, William Anderson; TR '82 MSE; BS Auburn Univ.; Profn. Musician; Sea Island Co., The Cloister Hotel (Orchestra), Sea Island, GA 31561, 912 638-3611; r. 105 Airport Rd. #10, St. Simons Island, GA 31522, 912 638-6985, *Janet L.;* David S., Lari Anne, Dorothy E.; Photography.

HAMMITTE, Mrs. Lisa P., (Lisa M. Parrish); TR '88 BSN, DR '95 MSN; CRNA; Murfreesboro Anesthesia Grp., Middle Tennessee Med. Ctr., Murfreesboro, TN 37130, 615 849-4163; r. 1209 Stonewall Blvd., Murfreesboro, TN 37130, 615 849-8627; *Ken;* Hannah.

HAMMOCK, James Douglas; UC '83 BAS; JD Univ. of Houston; Atty-at-Law; POB 55448, Houston, TX 77255, 713 957-8242; r. 9717 Cedardale Dr., Houston, TX 77055, 713 465-5708; *Lee Ann;* Catherine, Sharon; Skeet Shooting; Advisor to Family Housing

HAMMOCK, Ms. Janice Kay, (Janice Montgomery); MT '78 MSE; BS Univ. of AL; Tchr.; r. 104 Azaleawood, Wetumpka, AL 36092, 334 567-7281; *Jackie R.;* Christina, Lucy

HAMMOCK, Paul Garner, Jr.; MT '79 BS, TR '79 BS; MBA Auburn Univ. Montgomery; Mill Contraller; Union Camp Coporation, 100 Jensen Rd., Prattville, AL 36067, 334 361-5637; r. 308 Golson Rd., Prattville, AL 36067, 334 365-3108; *Penny;* Ken, Paige; Rotary Intl

HAMMOCK, Phil Thomas; PC '90 BAS, PC '93 MSM, 7000 US Hwy. 29 N, Opelika, AL 36801, 334 749-1882.

HAMMOCK, Robert Leonard; TR '81 BS; Sr. Systs. Cnslt.; Computer Mgmt. Sciences, Inc., 8133 Baymeadows Way, Jacksonville, FL 32256, 904 737-8955; r. 9780 Creekside Rd #1104, Jacksonville, FL 32256, 904 646-9800.

HAMMOCK, Mrs. Ruby Riddle; PC '90 BS, PC '93 MSM; 7000 US 29 N., Opelika, AL 36801, 334 749-1882

HAMMOCK, Sandra C.; TR '82 (See Pruitt, Ms. Sandra C.)

HAMMOCK, Ms. Tammi Michelle; MT '95 BS; Coord.; Roadway Package Syst. Inc., 2770 E. Gunter Park Dr., Montgomery, AL 36109, 334 277-0030; r. 4132 Carmichael Rd., #515, Montgomery, AL 36106, 334 279-5644; Computer, Softball

HAMMOCK, William Austin; UC '94 MPA; BA St. Leo Clg.; Ofcr.; USN; r. 1344 Magnolia Ave., Norfolk, VA 23508, 804 489-3532.

HAMMOCK, William Keith; PC '86 ASN; 101 Silver Leaf Dr., La Grange, GA 30240, 706 812-0151

HAMMOND, Al M.; TR '65 BS, TR '67; Area Org. Dir.; Alabama Farmers Fedn., POB 11000, Montgomery, AL 36191, 205 845-5864; r. 6602 Greenhill Blvd. N., Ft. Payne, AL 35967, 205 845-5864; *Judith;* Matt; Hunting, Fishing, Golf

HAMMOND, LT Bryan L., USNR(Ret.); UC '92 MSM; BS NH Clg.; Prog. Mgr.; Res. Mgmt. Concepts, 300 Bradley Blvd., Ste. B, Lexington Park, MD 20653, 301 862-7501; r. 300 Esperanza Dr., Lexington Park, MD 20653, 301 994-2572; *Cheryl;* Joel, Caitlin; Sailing; Amer. Society for Trng & Devel

HAMMOND, Mrs. Carol Yarbrough, (Carol G. Yarbrough); TR '66 MSE, DR '78; Tchr.; Geneva City Bd. of Educ., 505 N. Cherokee St., Geneva, AL 36340, 334 684-9379; r. POB 133, Geneva, AL 36340, 334 684-2986; *Glen;* Kim, Julie; Reading, Sewing.

HAMMOND, MCPO Charles Anthony, USN; UC '93 MPA; BS Southern IL Univ.; Hosp. Corpsman; 2nd Marine Div., Camp Lejeune, NC 28542, 910 451-8303, r 203 W Biltmore Ln., Jacksonville, NC 28546, 910 347-2301; *Cheryl;* Christopher, Tara; Hunt, Fish, Dive, Softball.

HAMMOND, Chester Alvin; TR '81 BS; POB 1374, Montgomery, AL 36102.

HAMMOND, MAJ Gary Walter; UC '89 MPA; 21731 S W 97th Ct., Miami, FL 33190

HAMMOND, Mrs. Giovanna L., (Giovanna L. Guillen); DR '92 BS; Ofc. Mgr.; TEMIC, 125 Electronic Blvd., Ste. C-1, Huntsville, AL 35824, 205 461-7894; r. 129 Arrowhead Tr., Madison, AL 35758, 205 464-6969; *Kenneth M.;* Crafts, Reading, Exercise.

HAMMOND, Harry Kenneth; TR '59; Retired; r. POB 19, Valley Head, AL 35989, 205 635-6781.

HAMMOND, Mrs Judith Hawkins, TR '67; MS Jacksonville State Univ.; Sch. Couns.; Ft. Payne HS, 201 45th St. N., Ft Payne, AL 35967, 205 845-0535; r. 6602 Greenhill Blvd. N., Ft. Payne, AL 35967, 205 845-5864; *Al;* Matt; Hiking.

HAMMOND, Kenneth Marti; DR '92 BS; Svc. Mgr.; Jerry Damson Honda-GMC, 2200 Bob Wallace Ave., Huntsville, AL 35801, 205 539-5300, r 129 Arrowhead Tr., Madison, AL 35758, 205 464-6969, *Giovanna.*

HAMMOND, Kimberly Dawn; DR '94 MSEC; BS Univ. of AL; Tchr.; Mixon Elem., Ozark, AL 36360, 334 774-4912; r. 106c Woodview Dr., Ozark, AL 36360, 334 445-1058; Fitness, Write; Ozark Flower Ctr.

HAMMOND, Leesa Laurine; TR '95 BA; Student; r. 148 H.L. Sudduth Dr., Panama City, FL 32404, 904 871-3936

HAMMOND, Linda S.; TR '67 (See Shelby, Mrs. Linda Simmons).

HAMMOND, Ms Mary I. Cowart, (Mary Cowart); TR '52; Retired; r. 16 Overby St., Newnan, GA 30263, 770 253-6724; *Bobby;* Robert, Victoria, Kathryn, Anna.

HAMMOND, Mrs. Mietta Lee; TR '94 MSSP, POB 1374, Montgomery, AL 36102

HAMMOND, Robert Allan; UC '80 MSG; BS Univ. of GA; Retired Usaf; r. 14 NE Windsor Ln., Ft. Walton Bch., FL 32547, 904 862-3533; *Joanne;* Douglass, Deborah, Cynthia; Golf; Order of Daedalians

HAMMOND Sherry A.; TR '84 (See Sellers, Mrs. Sherry H.)

HAMMOND, Thomas H.; TR '66, POB 1226, Paxton, FL 32538

HAMMOND, Timothy Paul; TR '76 BM; 534 Morningview Dr., Montgomery, AL 36109

HAMMOND, Ms. Tommi Jean; UC '94 AGE; USA, Ft. Benning, Bldg. 2604, Ft. Benning, GA 31905, 706 545-1456; r. 4570 St. Marys Rd, D15, Columbus, GA 31907, 706 687-8206

HAMMOND, Victoria E.; TR '83 (See Pyles, Mrs. Victoria H.)

HAMMONDS, Mrs. Charlotte E.; MT '91 BS, POB 241083, Montgomery, AL 36124

HAMMONDS, Lonzya Lamar; TR '87 BS; Programmer/Analyst Mgr.; Florida State Univ., Computer Dept., 318 Wescott Bldg., Tallahassee, FL 32304, 904 644-1503; r POB 37001, Tallahassee, FL 32315, 904 575-6932; Reading, Travel

HAMMONDS, Mrs. Margaret Gooch; PC '83 BS; 2928 Pecan St., Columbus, GA 31906

HAMMONDS, Sandra Jane; TR '64 (See Rogers, Mrs Sandra Hammonds).

HAMMONDS, Mrs. Susanne; TR '90 BS; 600 Collingswood Ct., Dothan, AL 36301

HAMMONDS, Terry Wayne; TR '73; Rte. 3 Box 134, Evergreen, AL 36401.

HAMMONDS, William Russell; UC '85 MSM; 8139 Newbury, Evansville, IN 47711

HAMMONS, Angela Rene; TR '90 BS; EDSEC Univ. of AL-Huntsville; Special Educ. Tchr.; Scottsboro HS, 102 Legion Dr., Scottsboro, AL 35768, 205 259-1818; r. 206 Chesapeake Dr., Scottsboro, AL 35768, 205 574-4099; Reading, Interior Design, Sports; Republican Party, AEA, SEA.

HAMMONS, Richard D.; DR '69 BS; 5400 Meridian Ave. N, Seattle, WA 98103

HAMM-WILSON Mrs. Sharon D.; TR '88 ASN, TR '92 BSN; BS Millersville State Clg.; Nursing Lab Coord.; Troy State Univ., 305 S. Ripley St., Montgomery, AL 36104, 334 834-2320; r. 4445 Wright St., Montgomery, AL 36116, 334 288-1643; *Clarence;* Tiffany; Reading; Chi Eta Phi, TSU-Nursing Alumni

HAMON, Michelle L.; DR '94 (See Simpson, Mrs. Michelle L.)

HAMPSON, Jeffrey C.; MT '77; POB 743, Brownstown, PA 17508

HAMPTON, Angela Christina; TR '92 BA; 1488 Fason St NW, Atlanta, GA 30314

HAMPTON, Ms. Debra Ann; UC '94 AGE; 165 S Black Church Rd, Gable, SC 29051, 803 495-8495

HAMPTON, James Gregory; UC '87 AS; 1201 Edgewood Dr., Dublin, GA 31021

HAMPTON, LT Joel Wayne; UC '95 MBA; Star Rte. Box 106-C, Stuttgart, AR 72160, 501 946-2731.

HAMPTON, Patrick Eugene; TR '92 BS; 177 Thomas Rd., Troy, AL 36081

HAMPTON, LTC Steven Lee, USAF; UC '88 MSI; CGOC; 1686 Long Horizon Ln., Henderson, NV 89014, 702 898-0824; *Katie;* Kelsey, Kyle; Rock Climbing

HAMPTON, ATC Virgil Everett, USN(Ret.); UC '94 MSM, BBA Northwood Univ.; 13239 Susan Dr., Hudson, FL 34667, 813 863-8535; Fitness.

HAMPTON, CDR Winfred F., Jr.; UC '79 BAS; USN(Ret.); Pres.; Midway Tower, Inc.; r. 10921 Seaglade Dr., Pensacola, FL 32507, 904 492-0105.

HAMRICK, Ms. Aimee; UC '91 MPA; POB 9893, Dyess AFB, TX 79607

HAMRICK, Mrs. Gail, (Gail Green); TR '82 BSE, TR '87 MSE; Tchr.; Montgomery Acad.; r. Montgomery, AL 36117; *Bill;* Hayden, Hunter; Tennis.

HAMRICK, Jorine J.; TR '80 (See Olson, Mrs. Jorine J., RN).

HAMRICK, Mrs. Patricia Readman; TR '77 MSE; 6010 Keating Rd., Pensacola, FL 32504, 904 476-5752.

HAMRICK, Vernon Eugene; UC '89 MPA; 5040 Spalding Dr., Doraville, GA 30350.

HAMRYKA, Bonnie Susan; TR '85 (See Tiell, Mrs. Bonnie Susan).

HANAHAN, Mrs. Margaret P.; DR '72 BS, DR '93 MSE; Tchr.; r. 1105 Victoria Ave., Dothan, AL 36303, 334 794-2185.

HANCHEY, Jerry Ladon; TR '75 BS, DR '79 MSP; 1025 Morrow Ave., Elba, AL 36323, 334 393-3575.

HANCHEY, Warren Erastus; TR '68 BS; Reg. Investment Advisor; TransAmerica Corp., 118 Summerour Vale, Duluth, GA 30155, 770 416-7452; r. 118 Summerour Vale, Duluth, GA 30155, 770 416-7452; *Michelle;* Meredith, Troy; Golf, Tennis

HANCOCK, Mrs. Andria Carter, (Andria Carter); DR '82 BSE; Computer Lab Tech.; Anderson Sch. Dist. #1, Cedar Grove Primary Sch., 107 Melvin Ln., Williamston, SC 29697, 864 847-3500; r. 1019 Laurel Ct., Williamston, SC 29697, 864 847-9773; *Terry,* Ten Lee, Travis.

HANCOCK, Ms. Cheryl Boswell, DR '88 BSE; 1123 Neil Grantham Dr., Elba, AL 36323

HANCOCK, Chester Arthur; MT '76 BS, Sales Mgr., Ebscl Industries, 4339 Northview Dr., Bowie, MD 20716, 301 262-0980; r 8903 Merrill Ln., Laurel, MD 20708, 301 776-4807

HANCOCK, David Leon; UC '90 BS, 5065 Foxfire Dr., Columbus, GA 31909

HANCOCK, David S.; TR; Salesman; New York Life Ins. Co., POB 601, Greenville, AL 36037, 334 382-2435; r. 515 Fort Dale Rd., Greenville, AL 36037, 334 382-6362; *Leshia P.;* Maryanne M., Sanders D.; Profn. Golf, Basketball; Rotary Club Chamber of Comm

HANCOCK, Ms. Deborah Jean; TR '84 BS; Asst. Golf Profn.; Vineyards CC, 400 Vineyards Blvd., Naples, FL 33999, 941 353-0505; r. 824 Hideaway Cir. E #323, Marco Island, FL 33937, 813 394-9207; Golf, Diving, Water-Skiing, Profn. Golfers Assn

HANCOCK, Duconz; '82 BS, MSP; Retired Registrar; Troy State Univ. Ft Benning; r. 3021 Huntwood Dr., Columbus, GA 31907, 706 568-7813; *Barbara J.,* Antoinette, Debra Y Grogan, Duconz Jr., Leonard B., Anthony A.

HANCOCK, Elna Cumbee, TR '91 MSE; Homemaker; r. 2909 Canterbury, Montgomery, AL 36111, 334 263-9031; *David;* Henry J. Hall, Margaret, Sweanngen.

HANCOCK, Felicia Rae; DR '94 BSE; Rte. 1 Box 131, Skipperville, AL 36374.

HANCOCK Glenn Edward, Jr.; DR '94 BS; AA South FL Community Clg., Probation Ofcr De Soto Correctional Inst POB 1072, Arcadia, FL 33821, 941 494-3727; r. 1999 Kings Hwy., Apt. 135A, Port Charlotte, FL 33980, 941 766-0983, *Lydia;* Fishing, Hunting

HANCOCK, Herman K., Jr.; TR '76 BS; 703 N Trinity, Geneva, AL 36340

HANCOCK, James Henry, Jr.; UC '81 BS; Compliance Ofcr.; IRS; r. 917 W. Woodlawn Ave., Tampa, FL 33603, 813 229-2598

HANCOCK, Ms. Judy P. Courson; TR '72; 123 Story Ln., Leesburg, GA 31763, 912 439-9011.

HANCOCK, Larry (Todd); TR '91 BS; Account Exec.; Baxter & Assocs., 2200 Century Pkwy., Ste. 550, Atlanta, GA 30345, 404 982-0000; r. 218 Scenic View Dr., Atlanta, GA 30339, 770 431-7454; Jogging, Golf.

HANCOCK, Larry S.; TR '66; Banker; South Trust Bank, 231 Hwy., Troy, AL 36081, 334 670-2000; r. 205 Sweet Briar Ave., Troy, AL 36081, 334 566-6527; *Lenora;* Todd, Kelly.

HANCOCK, Mrs. Leshia Peevy; TR '82 BS; POB 601, Greenville, AL 36037, 334 233-0190

HANCOCK, Mabel; UC '82 (See Holder, Mrs. Mabel Hancock)

HANCOCK, Mark Kennon; TR '83 BS; POB 105338, Atlanta, GA 30348, 404 395-3000

HANCOCK, Mrs. Ruth Harris; DR '93 MSE; Sch. Nurse, Ozark City Sch., Faust Ave., Ozark, AL 36360, 334 774-4919; r. 106 Blake Dr., Ozark, AL 36360, 334 774-5965; *Eddie;* Heather, Bill, Daniel; Reading

HANCOCK, Mrs. Suzanne S.; DR '90 BS; AAS Enterprise State Jr. Clg.; Ofc. Mgr.; J A H Incorp, 3462 Augusta St., Enterprise, AL 36330, 334 393-3778; r. 3462 Augusta St., Enterprise, AL 36330, 334 393-3778; *Geary W. Jr.;* Justin, Jordan

HANCOCK, Ms. Wilane Catrett; TR '73 BS; 126 Lee Rd 441, Phenix City, AL 36867, 334 297-9993.

HANCOCK, Willard A., Jr.; TR '72; 1715 Sandfort Rd., Phenix City, AL 36867.

HANCOCK, William W., Jr.; UC '87 BS; POB 2041, Universal City, TX 78148.

HAND, Ms. Betty Joyce; DR '92 MSI; BS FL State Univ.; Exec. Dir.; Jackson Hosp. Fndn., POB 1608, Marianna, FL 32447; r. 4334 Second Ave., Marianna, FL 32446, 904 482-5066, *Richard*

HAND, Ms Brenda Wheeles; MT '84 MSE, MT '88 EdS; BA Jacksonville State; Tchr.; Autauga Cnty. Bd., Prattville HS, Upper Kingston, Prattville, AL 36067, 334 365-8804; r. 950 Chilton County Rd., Rd 23, Marbury, AL 36051, 205 755-4507

HAND, Clarence (Michael); TR '91 BS; Mgr.; Green Tree Corp., Loan Servicing Ctr., 2011 Delta Blvd., Tallahassee, FL 32315, 800 395-5770; r. 2984 Nutmeg Ct., Tallahassee, FL 32308, 904 656-2951; Hunting, Golf; Jaycees

HAND, Donald E.; TR '72; 105 Kevin Ln., Clanton, AL 35045, 205 755-1903.

HAND, Donald Eugene, Jr.; DR '93 MSE; BS Auburn Univ.; Tchr./Coach; Eufaula HS, Old Town Creek Rd., Eufaula, AL 36027, 334 687-1110; r. 118B Lake Dr., Eufaula, AL 36027, 334 687-4266, *Cheryl;* Golf, Basketball

HAND, Ellen; DR '86 (See Murphy, Mrs. Ellen)

HAND, Eugene Talmadge; DR '75 MSF; 1163 Dartford Dr., Tarpon Spgs., FL 34689, 813 943-0296.

HAND Mrs. Jacqueline Aurelia; TR '82 BAE, TR '84 MSE, 110 Ausband Dr., Mc Donough, GA 30253

HAND, Ms. Jacquelyn, (Jacquelyn F. McCord); TR '69; MS Auburn Univ.; Tchr.; Las Cruces Public Sch., 1765 El Paseo, Las Cruces, NM 88005, 505 527-9400; r. 5333 Derringer Rd., Las Cruces, NM 88011, 505 522-3941; Bo, John.

HAND, Janice P.; TR '69 (See Prescott, Ms. Janice)

HAND, Jaye Shyree; TR '88 BS; 411 Jane Rd #2, Troy, AL 36081

HAND, Ms. Julie Ann; TR '95 BS; AA Faulkner State Jr. Clg.; Case Mgmt./Home Trainer; Southwest AL Mental Health, 845 Agricultural Dr., POB 964, Monroeville, AL 36461, 334 743-3820; r. 601 S. Main St., Atmore, AL 36502, 334 368-5927.

HAND, Ms. Mae B.; TR '82 BS; Homemaker/Dental Hygienis; Troy, AL; r. 305 2nd Ave., Troy, AL 36081, 334 566-2854; *Jerry (dec);* Wayne, Terri, Kerri; Yard Work; Church Activities

HAND, Mrs. Paula Bridges; DR '81 MSE; Rte. 5 Box 340, Bainbridge GA 31717, 912 246-5676

HAND, Richard K.; MT '87 BS, Selma, AL 36701.

HAND, Sherri L.; TR '84 (See Vernon, Ms. Sherri L. Hand)

HANDAL, Shucri Antonio, DR '95 MSI; BS Embry-Riddle Aeronautica Exec Ofcr Spanish Helicopter Sch of Americas Cairns Army Air Field Ft Rucker AL 36362 334 255-8525 r 503 Candlewood Dr Enterprise AL 36330 334 347 1788

HANDEL Geoffrey L.; TR '73 BS; MBA Winthrop Univ., Agt IRS Ste M14 Nations Plz 7 N Laurens St Greenville, SC 29601, 803 242-6762, r 204 Dove Tree Rd., Greenville, SC 29615, 864 288-1779; *Frances,* Christopher, Catie, Geoff; Flying, Lions Club

HANDEY, Mrs. Jeannie Wilhoit; TR '90 MSN; 12330 Hwy 80 E., Montgomery, AL 36117

HANDLEY, Ms. Patric Harper, MT '78 BSE, 903 Pineville Rd, Monroeville, AL 36460

HANDLON, Mrs. Marcasa Brown, (Marty Brown), TR '87 BS, MT '94 MBA, Sr Fiscal Analyst, State of Alabama, 401 Adams Ave., Montgomery, AL 36130, 334 242-2900, r. 7312 Lakeside Ct., Montgomery, AL 36117, 334 271-7048, *Steve,* Jesse, Morgan, Sean; Golf; Heatherton Hts. Methodist Ch

HANDROP, Anita S.; UC '90 (See Stolfi, Ms. Anita V.)

HANDROP, Mark Edward; UC '92 MSM, MAS Embry-Riddle Aeronautical, BSEE Univ. of South FL; Chief Engr.; Eglin Air Force Base, HQ ASC/VXEF, 102 West D Ave., Ste 300, Eglin AFB, FL 32542, 904 882-9435; r. 730 Spring Lake Dr., Destin, FL 32541, 904 654-2043; *Terri;* Gavin, Bradley, Rachael, Marksmanship, Team Sports; Coaching.

HANDSCHUMACHER Russell L.; UC '90 AGE; RR 5 Box 91, Tuscumbia, AL 35674

HANDSHEW, David Lewis, UC '81 BAS, MSS UT State Univ.; Technical Manual Editor; USN/Gs 12, Port Hoeneme Div., Naval Surface Warfare Ctr., Port Hueneme, CA 93044, 805 982-9710; r. 5253 Perkins St., Oxnard, CA 93033, 805 488-7464; Jennifer, Jill; Harley Motorcycles, Camping

HANDY, Brenda; UC '92 (See Williams, Mrs. Brenda Handy).

HANDY, CAPT Kelvin Justin; UC '90 MPA, 3842 E Palfrey, San Antonio, TX 78223

HANDY, Mrs. Vivian Elaine; MT '89 MSP; BUSADMIN AL State Univ.; Personnel Asst., State of Alabama, 64 N. Union St., Montgomery, AL 36130, 334 242-3398; r. 1023 Washington Ave., Montgomery, AL 36104, 334 834-1407; *Ronald,* Travel, Reading, Writing; Church Activities.

HANDYSIDE, CAPT Allen Albert; MT '78 BS; 2705 Lantern Walk SE Apt. B, Huntsville, AL 35803, 205 828-6448

HANELL, Mrs. Jacqueline T.; DR '80 MSE; Rte. 1 Box 782, Camilla, GA 31730

HANEPHIN, Mrs. Margaret Savell; UC '78 BS; 110 Olympia Dr., Slidell, LA 70460, 504 641-4718.

HANES, MAJ Stephen Thomas; MT '77 BS; Eusa-J3-Fd, APO, AP 96205.

HANES, Thomas Albert, Sr.; UC '89 MSE; PSC #1 Box 28518, APO, AP 96214

HANEY, Gary Marshelle; '73; Purchase Clerk, r. 10091 US Hwy. 231, Wetumpka, AL 36092, 334 567-8985; *Maryjane,* Cecilia, Rebekah, Cynthia, Gary Jr; Art.

HANEY, Thomas Wayne; TR '89 BS, Maint. Mgr.; Marriott, Melton Carter Dr., Troy, AL 36082, 334 670-3342; r. 209 Stella Dr., Troy, AL 36081, 334 566-0956.

HANGSLEBEN, David H.; MT '92 MSP; 3406 Fountain Cir., Montgomery, AL 36116, 334 953-6794.

HANIS, Mrs. Linnie Cook; TR '79 BS, TR '80 MSG, Asst Dir.; Bonita House Inc., 1410 Bonita Ave., Berkeley, CA 94709, 510 526-7226; r. 3400 Richmond Pkwy., Richmond, CA 94806, 510 758-0681; *David;* Fishing

HANKE, CAPT Todd Edward; UC '91 MSM, BACS Univ. of NC; Client Systs. Mgr.; Brown & Williamson Tobacco Co., 1500 B & W Twr., Louisville, KY 40202, 502 568-7695; r. 4535 Saint Johns Rd, Greenville, IN 47124, 812 923-7102; *Abby;* Derek.

HANKERSON Cassandra; PC '93 MSE; 345 Mays Ave., Columbus, GA 31907, 706 689-2282

HANKINS, Mrs. Bette Fern; PC '90 MSE; 72 Quail Tr., Fortson, GA 31808

HANKINS, Mrs Dawn C., (Dawn Crutchfield); DR '89 MSG, Homemaker; r. 328 Cottonwood Park Dr., Charlotte, NC 28214, 704 394-6330; *Kraig,* Brighton, Bronwen, Church Activities

HANKINS, Mrs. Diana Cage, (Diana Cage); PC '92 MSE; Tchr.; Georgetown Elem.; r. 1022 Amber Dr., Columbus, GA 31907, 706 568-3920, Reading, Traveling.

HANKINS, Michael Kirtley; TR '74; 427 Bellehurst Dr., Montgomery, AL 36109, 334 272-7340.

HANKINS, COL Paul Marshall, USAF; MT '77 MSG, BS Air Force Acad Dir of Compensation Secy of Defense OASD (FMP) (MPP) COMP, 4000 Defense The Pentagon, Washington, DC 20301, 703 693-1058; r. 5233 Glen Meadow Rd, Centreville, VA 22020, 703 502-9850; *Donna;* Priscilla, Clark; Golf.

HANKINS, Ms. Sharon Priest; TR '73; 427 Bellehurst Dr., Montgomery, AL 36109, 334 272-7340

HANKS, David Charles; UC '93 MPA; 1013 Tamarack Dr., N. Augusta, SC 29841.

HANKS, Ms Donna Patricia, TR '85 BS, 8 Three Lakes Dr Phenix City AL 36869

HANKS, Mrs. Doris Ferguson, MT '72; 5143 Groom Rd., Baker, LA 70714, 504 778-0154.

HANKS, John Michael; TR '81 BSE; General Delivery, Lenox, AL 36454.

HANKS Katherlin Bush, (Katherlin Bush); TR '44 BSE, Retired Chmn -Sci. Dept.; W.P. Davidson HS; r. 2615 Walton Ave., Mobile, AL 36606, 334 478-5821; *Robert E.;* Robert, Kathy; Reading, China Painting; Dauthin Way Baptist Church

HANKS, Robert Erastus; TR '42; MA Univ. of AL; Retired, r. 2615 Walton Ave., Mobile, AL 36606, 334 478-5821, *Katherlin;* Kathy, Robert B., Reading.

HANKS, William Le Vaughn, Sr.; TR '40 BSE; Retired; r. 1058 Fribourg St., Mobile, AL 36608, 334 344-1209; *Sarah (Dec.);* William (Dec.); Traveling, Golf; HS Golf-Alabama

HANLEY, Mrs. Connie Gail, TR '83 BSN; 2112 9th St., Los Osos, CA 93402.

HANLEY, Francis Patrick, MT '78 BS; MPS Auburn Univ., Owner, First Place Tropies, 5315 Wares Ferry Rd., Montgomery, AL 36109, 334 277-6200; r. 3921 Elm Ave., Montgomery, AL 36109, 334 272-5282; *Tanya.*

HANLEY [illegible] Milwaukee [illegible]

HANLEY [illegible] Navarre [illegible]

HANLEY [illegible] 406 [illegible]

HANLIN Mrs Barbara Lynn, (Barbara Lynn Brown); UC '94 MPA. BS WA Univ., AA Los Medanos Community Clg; [illegible] 525 [illegible] 66851 Germany, 637 147-6708, r PSC 2, Box 7883, APO, AE 09012 496 307-7159, *Marc*, Travel

HANLIN LTC John Elmer; MT '70 MSA, BS Univ. SC; USAF (RET); r. 217 Shaftesbury Ln., Summerville, SC [illegible]

HANLIN [illegible] TR '74 (See Head, Mrs Kathleen [illegible]

HANLIN Mark Harold; UC '94 MPA, BS USAF Acad.; [illegible] HQ USAFE [illegible] APO AE 09094 637 [illegible] r PSC 2 Box [illegible] APO AE 09012 496 307-[illegible] *Barbara* Barbershop Quartet Singing

HANLON MAJ Kelly Owen; UC '82 MSM; PSC 557 Box [illegible] FPO AP [illegible]

HANLON CAPT Timothy Sean, USAF; UC '93 MSD; BA [illegible] Curriculum Developer USAF Hq AFROTC/DOEC, 551 E Maxwell Blvd Maxwell AFB AL 36112, 334 953-6584; r. 3314 Fountain Ln. Apt. A, Montgomery, AL 36116, 334 [illegible] *Jamie A.* Sports

HANNA Mrs Alice L.; MT '82 ASN, 5720 Worchester Dr., Montgomery, AL 36116, 334 279-7532.

HANNA Jamelle Delores; TR '77 BS, 3628 Little John Dr., Montgomery, AL 36109

HANNA Jesse B., Jr.; MT '77 BS, 4401 Narrow Lane Rd #602, Montgomery, AL 36116.

HANNA, SGT John Wayne; UC '89 AGE; 7300 Sunfish Cir., Spring Hill, FL 34607

HANNA Mark Mosely; TR '80 BS, Rte 3 Box 134 Dawsonville GA 31745 912 524-2725

HANNA Nita Jane; UC '91 BAS Psc1003 Box 59 FPO AE 09728

HANNA, Terry; TR '76 (See Walden, Mrs. Terry Hanna).

HANNAH Mrs. Barbara L. Martin; TR '77 BS; 3412 Redmond Raod, Dothan, AL 36303, 334 983-4065.

HANNAH, Fred Larue, Jr.; MT '90 BS, 4980 Sycamore Dr., Millbrook AL 36054

HANNAH James L.; TR '75 MSE 307 Sike Cir NW, Ft Walton Bch FL 32548 904 244-5475

HANNAH Rebecca; TR '80 (See Ensminger, Mrs. Rebecca Hannah)

HANNAH Richard Kyle; MT '93 AGE RR 4 Box 361W, Wetumpka AL 36092

HANNAH Ms Rosalynn Cooper; MT '83 MSC 1730 Academy St Jacksonville FL 32209

HANNAN COL Joseph James, USAF(Ret.); MT '85 MSP, MT '92 MSP AB Union Clg Investment Exec Angel & Lee Financial Svcs 5245 Vaughn Rd Montgomery AL 36116 334 279-7550; r. 1 Felder Ave., Montgomery, AL 36104, 334 269 1349 *Dottye* Deborah Daniel Dana Jamie Golf

HANNAN LT Markus Keith; UC '92 MSM 3273 Corporal Dr San Diego CA 92124 619 994-0686

HANNER LTC Charles K., III; UC '84 MSM, BS FL State Univ.; USAF Ret Commercl Pilot Delta Air Lines Hartsfield IAP, Atlanta, GA 30320; r. 285 Spear Rd., Peachtree City, GA 30269 770 486-8812 *Jeanie* Chad Chase Golf

HANNER Ronald Vernon; TR '71 3615 Pama Ln Las Vegas, NV 89120, 702 436-6202.

HANNER Stephen Mark; PC '92 MSE; BS Columbus Clg.; 146 Squirrel Way, Fortson, GA 31808, 706 327-6290, Golf, Fishing

HANNERS Pamela Dale; TR '92 BS Rte 5 Box 161 Dothan AL 36301

HANNIBAL Nicholas, Jr.; '72; Prof.; r. 29324 Duberry Ridge Boerne TX 78015

HANNON, Donna Ray '69 (See Williamson, Ms. Donna Ray)

HANNUM Ms Minnie Metts; TR '73 MSSP MT '77 MSE 135 Bunaire Dr Panama City FL 32413 904 234-8721, *Ross A.*, Ten

HANOSKI, Richard Lee; UC '94 MPA; BS La Verne Clg.; Dive Locker Supv Autec Andrews Island Bahamas r 1605 Dendeon Dr., Virginia Bch., VA 23451, 804 425-5341; *Beth*, Carla [illegible] Sailing Scuba Diving AFTA NEODA

HANRY, Ms. Cherolynne Anna; DR '94 BS; 2820 [illegible] Dothan AL 36301

HANSBERRY, Nancy R.; MT '85 (See LeSieur, Ms. Nancy Rose)

HANSEN GEN Alfred G.; MT '72 BS; Aflc/Cc, Wright-Patterson AFB, OH 45433

HANSEN Brian F.; MT '94 MSC, BS Univ of NE, BS Wayne State Clg.; Info Systs. Mgr.; AL State Legislator, 11 S Union St., Montgomery, AL 36130; r. 427 Peace Church Rd, Wetumpka, AL 36092, 334 514-0344

HANSEN Christian Walter, III; '95 MPA; BS Geo. WA [illegible] Walter Reed Med Ctr 6825 [illegible] 202 782 1501 r 3410 [illegible] 703 359-0318 Golf ACHE

HANSEN, Donald H.; MT '89 MBA; 7507 Coleridge Dr., Panama City, FL 32404

HANSEN [illegible] '93 MS [illegible] Michele C. Panama City [illegible]

HANSEN, Mrs. F. Elizabeth, TR '94 ASN; RN; Baptist [illegible] Montgomery AL 36109 334 270-9795

HANSEN [illegible] Hansen & Sons [illegible] 782 6414 r 155W [illegible] 6414 *Wendy* Jesse H. II, Amber Dawn, Brandy Nicole, Ryan Lee, Meagan Raye, Gardening, Horticulture

HANSEN John David; TR '95 BS, Student; Troy State; r. 2212 W Aberdeen Dr., Montgomery, AL 36116, 334 277-[illegible]

HANSEN John Thomas; UC '76 BS AZ State Univ Owner American Craftsman 12101 Ruffin Dr Fairfax VA 22030 703 631-4093 r 12101 Ruffin Dr Fairfax VA 22030 703 631-4093 *Margaret*; Thomas, Christine, Travel

HANSEN Ms Maura McMahon; MT '92 BS; Human Resources Coord.; Candle Corp., 627 Bayshore Dr., Oshkosh, WI 54901, 414 232-3310; r. 1361 Meadow Ln., Neenah, WI 54956, 414 751-8077; *Chris*; Christopher; Photography, Travel

HANSEN Rick Allen; TR '80 BS, Pres., Residence Grp., Inc., 1821 Norman Bridge Rd., Montgomery, AL 36104, 334 834-8214; r. 1820 Graham St., Montgomery, AL 36106, 334 265 4781 *Elizabeth* Alfred Work

HANSEN Sandra Lynn; UC '95 (See Vest, Mrs. Sandra Lynn)

HANSEN Steven Kirk; UC '94 MPA, BS Univ. of NE. Sr DP Technical Trainer; First Data Corp., 10810 Harney St Omaha NE 68154 402 222 8393 r 3116 N 155 St Omaha NE 68116 402 493-9435 *Cynthia R* Nathaniel Alexandra; Computers, Outdoor Sports; Proj. Mgmt. Inst.

HANSEN Steven Lee; MT '87 MSP 108 West Dr Montgomery, AL 36113.

HANSEN Ms. Theodora Elswick, DR '88 BSE, MMG Albany State Clg 5th Grade Tchr Dougherty Cnty Sch Syst., Jackson Hts. Elementary, 1305 E Second Ave., Albany GA 31705 912 431-3367 r 2300 Blue Water Dr B14 Albany GA 31705

HANSEN William H; UC 88 BAS UC '89 MPA Hazardous Material Coord Volusia Cty Emer Mangment Daytona Bch FL 904 254-1500 r 920 W New York Ave Apt 102B De Land FL 32720 904 738-2594 *Michele* Christopher

HANSERD, Ms. Cynthia Louise; TR '74 BSN; 2235 Esmeade Apt 475 Montgomery AL 36116

HANSHEW, Jeffrey Philip; UC '93 AGE; Aviator; Army, JRTC Flight Det., Ft. Polk, LA 71459, 318 531-2153; r. 16202B Richmond Pl., Ft. Polk, LA 71459, 318 537-5349; *Ins*; Fishing, Photography, Outdoors.

HANSON Ms Ann Faith (Ann Faith Aukema) '67 MSM Univ. West FL; Math Tchr.; Ft. Walton Bch HS, 400 S W Hollywood Blvd., Ft. Walton Bch., FL 32548, 904 833-3300; r. 201 Hastings Ct., Ft. Walton Bch., FL 32547, 904 862-6100 *Harvey* Joy Leighann Christopher

HANSON, Anthony (Buck); TR '87 BS, TR '92 MSE, Football Coach; Enterprise HS, Enterprise, AL 36330, 334 393-1512; r. 210 Gateway Dr., Enterprise, AL 36330, 334 393-3405; *Missy*; Jackson Clark; Hunting, Training Labradors; Deacon-First Baptist Church

HANSON, Charles Kirk; DR '89 MSP; 9 Dragoon Dr., Ft. Leavenworth, KS 66027

HANSON, Danny; TR '85 BS, Revenue Examiner, State of Alabama, 344 N. Oates St., Dothan, AL 36303, 334 793-5803; r. 1105 Capstone Dr., Dothan, AL 36301, 334 794-6247 *Bonnie* Mollie Cierra Golf

HANSON, Gary Neil; UC '82 BAS; 10 Melville Park Rd, Melville NY 11747

HANSON, Dr. Gene; 424 Murphree St., Troy, AL 36081, 334 566-2552

HANSON Harvey Allen; UC '77 MPA AA Albany Jr Clg GA BSW FL State Univ., Sr Delinquent Case Mgr State of FL Dept of Juvenile Justice 340 Beal Pkwy., NW, Ft Walton Bch., FL 32548, 904 833-3791; r. 201 Hastings Ct., Ft Walton Bch FL 32547, 904 862-6100, *Ann Faith*, Joy Leighann, Christopher; Softball; USAF Reserves

HANSON, Hunter Kerr; TR '78 BS, Cabinet Maker; Quality Millwork, Industrial Park, Troy, AL 36081, 334 566-5500; r. 207 Second Ave., Troy, AL 36081, 334 566-6261; *Rosemary*, Emory, Sushannah; Golf; Southside Baptist Church.

HANSON James Dewitte; TR '80 MSE; 132 Baratara Dr., Chickasaw AL 36611

HANSON, James P. J.; TR '81 BS; 19651 US Hwy. 90, Robertsdale, AL 36567, 334 476-6571.

HANSON, Ms. JoAnne Nicole; TR '94 BS; ASSOC Enterprise State Jr Clg Grad Student Univ of Alabama at Birmingham, Birmingham, AL 35294; r. 205 Coral Way, Enterprise, AL 36330, 334 347-4197; Softball, Music, Outdoors; Girl Scouts, AAUW

HANSON John Leamon; UC '94 MSI BA Univ CA Irvine, Tchr.; Sonora Union HS, 430 N. Washington St., Sonora, CA 95370, 209 532-5511; r. 434 S. Shepherd St., Sonora, CA 95370, 209 588-0529; Skiing, Hang Gliding, Climbing.

HANSON LT Jon J.; UC '94 MPA, 2505 Tarkiln Oak Dr., Pensacola, FL 32506, 904 492-7545

HANSON, M Danny; TR '85 BS; Revenue Examiner; Alabama Dept of Revenue 344 N Oates St Dothan, AL 36303, 334 793-5803; r. 1105 Capstone Dr., Dothan, AL 36301, 334 794-6247; *Bonnie*; Cierra Earnest, Mollie, Golf

HANSON Mrs Melissa Schofield (Missy Schofield) TR '89 BS, TR '92 MSE; Tchr.; College St., Enterprise, AL 36330, 334 347-6190; r. 210 Gateway Dr., Enterprise, AL 36330, 334 393-3405; *Buck*; Jackson Clark; Reading, Music Enterprise Jr. Women's Club.

HANSON Paul Delmar; UC '88 MSM, 3877 Mariners Dr., Gulf Breeze FL 32561

HANSON, COL Raymond M., USAF(Ret.); MT '77 MSE; BA CA State Fresno AS Mt San Antonio C C Tchr Ft Worth Ind Sch Meadowbrook Elem Sch 141 4330 Meadowbrook Dr Arlington TX 76003 817 531 6440 r 4013 Snow Creek Dr., Aledo, TX 76008, 817 560-1770; *Freda*, Kimberly M Michael C Model Railroading Air Force Assn

HANSON Robert John; DR '88 MSP, DR '91 MBA, 205 Coral Way, Enterprise, AL 36330

HANSON, Mrs Rosemary Wynn, (Rosemary Wynn); TR '77 BS, Social Worker; Charles Henderson Child Health, Ctr POB 928, Troy, AL 36081, 334 566-7600; r. 207 Second Ave., Troy, AL 36081, 334 566-6261; *Hunter*; Emory, Sushannah; Reading, Needlework; Southside Baptist Church

HANSON, Virgina J.; DR '88 MSE; 205 Coral Way, Enterprise, AL 36330

HANSTAD Ms Judith Ann; UC '86 MPA, Box 9902, APO, AE 09012

HANUSEK Ms. Moira Chambers; TR '94 MSJ, POB 231272, Montgomery, AL 36123, 334 566-8928

HANVEY, Mrs. Sandy Lynn; MT '94 ASN, RN, Baptist Med Ctr.; r. 29 Cruise Rd., Hope Hull, AL 36043, 334 288-9753, *James* Brittnay Justin

HANYU LCDR Yusaku, MSDF, UC '95 MSM, BA Keio Univ Tokyo Japanese Navy Ofcr Japan Defense Ministry EAC 7-73 Funakoshi Yokosuka 237 Japan 046 861 8284 r 4-22-5 Shonan Takatori Yokosuka 237 Japan 046 866-6947 *Satoko* Yuki Koki Singing in Chorus The Natl Defense Society.

HAPGOOD John Charles; TR '78 BS Field Rating Rep ISO Inc r 2753 Darlene Cir Birmingham AL 35235 205 856-2546; *Joann*; Alex; Golf Water-Skiing, Fire Chiefs Assn

HARA MAJ Thomas, USA(Ret.), UC '80 AS, UC '91 MSI BS Austin Peay State Univ.; Retired Trainer; Vinell Corp.; r 300 Buckingham Pl Clarksville TN 37042 615 647-6967 *Diana* Reading Traveling Music

HARALSON Emmett J., Jr.; '94 MSEL, 716 Silver Hill Dr., Prattville AL 36067

HARALSON Wanda D.; UC '85 (See Katinszky, LTC Wanda D., USAF).

HARAWAY Reedus Lane; UC 1001 Coral Dr Niceville FL 32578

HARBARGER, Ms Tina Louise; DR '91 BS Rte 3 Box 67 Daleville AL 36322

HARBELL, Ms. Tharsteen; MT '85 MBA; 123 Sewell St., Selma, AL 36701.

HARBER, Ms. Karen Lynne; TR '79 BS, Rte. 5, Box 250, Foley, AL 36535

HARBERSON Nicola Teresa; UC '82 MPA, 889 E Miracle StripPkwy, Mary Esther, FL 32569

HARBERT, Aubrey D.; MT '77 BS; POB 203, Cottonton, AL 36851

HARBERT James Wilson, TR '78 MSJ, BA Univ. of West FL AA Pensacola Jr Clg Accident Investigator Technical Mgmt Systs., 1915 Copley Dr., Pensacola, FL 32503, 904 433-1233; r. 1915 Copley Dr., Pensacola, FL 32503, 904 432-9646 *Rhoda* Classic Cars NALI

HARBIN Anne; MT '82 (See Honey, Mrs Anne Houck)

HARBIN Mrs. Annette T.; UC '89 BS, PC '90 MSD, Couseling Psychologist Dept of The Army POB 56100 Ft Benning, GA 31905, 706 545-6374; r. 3210 Modler Dr., Columbus, GA 31909, 706 327-6824; Gardening; Mbr. Columbus Mental Health

HARBIN, Mrs. Betty Jean; TR '76 MSE; BS Livingston Clg.; Retired 2nd Grade Tchr.; r. 600 Armstrong Ave., Bay Minette AL 36507 334 937-5258

HARBIN Mrs. Jerriann Montoya; TR '94 BS; 334 Sunny S., Enterprise, AL 36330

HARBIN Mrs. Joanne M., (Joanne Bridges); TR '63; Tchr.; Mobile Public Schs., Government St., Mobile, AL 36608, 334 438-8805 r 540 Woodlore Dr Chickasaw AL 36611 334 452-3782; *Albert*; Shellene, Matt, Mark; Sewing, Reading, Traveling; Eastern Star

HARBIN Kenneth Wayne; UC '87 BS, UC '89 MSJ; Retired Business Owner; r. 434 N. Orange Ave., Eufaula, AL 36027, 334 687-4991, *Kathleen*, James Anthony Joann Elizabeth Bass Fishing, Woodwork.

HARBIN Michael G.; TR '73 EdS, MT '75; BS Univ. of AL, MA Auburn Univ.; CEO; Harbin's, Inc., 300 S. Perry St., Montgomery, AL 36104; r. 1527 E. Fairview Ave., Montgomery, AL 36106, 334 263-1153; Michael, Jr., Marianne Golf Kiwanis

HARBISON Mrs. Cecilia McIntyr; PC '92 MSD, PC '92 MSG; 415 Hannahatchee Ave., Columbus, GA 31907, 706 687-3899

HARBISON Ed; UC '89; 415 Hannahatchee Ave., Columbus, GA 31907

HARBISON, Mrs. Mary H., (Mary Howell); TR '50 BSE, UC '78 MSE; Retired Tchr.; Escambia Sch. Dist.; r. 12480 Lillian Hwy., Pensacola, FL 32506, 904 455-5101; *Roy*; Linda.

HARBS David Marshall; UC '86 BAS 801 E 9th St #41 Del Rio, TX 78840

HARBUCK, Allen Webster; TR '76 BS; Plant Supt Georgia-Pacific, 1975 Watkins Rd., Columbus, OH 43207, 614 491-9100; r. 12661 Wheaton Ave., Pickerington, OH 43147, 614 861-4436; *Patricia*, Russell, Marcus, Matthew Hunting Fishing.

HARBUCK Harold Donald; MT '80 MSP; AAS Columbus Clg., BS Columbus Clg.; Area Mgr.; Georgia Power Co., 202 Jackson St Vidalia GA 30474 912 538-2600 r 1122 Lee Rd. 338, Salem, AL 36874, 334 704-0881; *Jean*; Kathy, Gayle, Don Jr.; Reading, Traveling, Sports, Boat; Intl. Rotary, Chamber-Comm

HARBUCK Jeffrey J.; TR '79; Rte. 4 Box 298, Troy, AL 36081 334 735-5081

HARBUCK, Ms. Kathy Lynn; TR '82 BM, TR '85 MSE, Band Dir.; Ware Cnty. Middle Sch., 2301 Cherokee St., Waycross, GA 31503, 912 287-2331; r. 6304 Lois Rd., Blackshear, GA 31516, 912 449-3408; Equestrian; Jr Womens Club, WBDNA

HARBUCK, Nelda R.; TR '64 (See Etheredge, Mrs. Nelda R.)

HARBUCK, Richard Arlon; DR '86 BS; RR 1, Ariton, AL 36311

HARD Gary Wayne; UC '92 BAS; 6535 Martin Rd, Milton, FL 32570

HARDAGE Haywood Hunt; '73; 202 Charles St., Opp, AL 36467, 334 493-4875

HARDAWAY, Mrs. Phyllis Russ; TR '79 MSG; 6359 Schwab Dr., Pensacola, FL 32504, 904 434-1101

HARDCASTLE Richard W.; UC '90 MSD, MSEd Univ. of KS, BSEd Univ of KS; Couns.; Santa Rosa Cnty. Schs., 603 Canal St., Milton, FL 32570, 904 994-9656; r. 5310 Powne Dr Pensacola FL 32504 904 857 3711 *Beth* Austin Bicycling Gulf Breeze Methodist Church

HARDEGREE Matthew K.; TR '83 BS; 236 Bent Oak Way, Spartanburg, SC 29301, 803 245-2146

HARDEGREE Susan Ann; DR '81 (See Gerards, Mrs Susan H.)

HARDEL Michael Maynard; UC '93 BAS; US Postal Svc., 9609 S. University, Littleton, CO 80126, 303 470-0795; r. 4797 S Olathe St., Aurora, CO 80015, 303 699-1401; Pilot, Bicycling, Rock Climbing.

HARDEMAN Mrs. Anna Grady; TR '82 BSE; 3741 Chestnut Ridge Ln504, Birmingham, AL 35216

HARDEMAN John Wade; UC '90 MSM 1930 Dialsdale Dr Cullman, AL 35055

HARDEMAN Ronnie Eugene, TR '82 BS, 3741 Chestnut Ridge Ln#504, Birmingham, AL 35216

HARDEN Charles Alton, Jr.; TR '95 BS 48 Dozier Tr Pk Troy, AL 36081, 334 670-0699

HARDEN Eric Arvin; TR '64 Administrative Mgr A Mutual Assurance r 811 Hwy 107 Montevallo AL 35115 205 665-4224 Gardening

HARDEN Mrs Ethelyn Faye C.; PC '92 EdS BS Ft Valley State Clg., MS Ft. Valley State Clg.; Tchr.; Perry Elem. Sch., 1200 Main St Perry GA 31069 912 988 6267 r 1373 Cambridge Dr., Perry, GA 31069, 912 987-3408, *Flozell*, William Benjamin Reading Cooking Traveling Delta Sigma Theta Sorority

HARDEN J. C.; TR '84 BS Retired Farmer r Rte 1 Box 229 Banks AL 36005 334 735-2185 *Gladys* James Alfred, Thelton, Jerrell, Doyle, Leo, Lurleane, Movies, Rotary Club

HARDEN Joseph Thelton; '71 Gen Mgr Electronic Scanning & Filing, 2500 W Nash St., Wilson, NC 27893, 919 237 3717 r 1310 Buxton Rd Wilson NC 27896 919 291 8067, Soccer, Sports

HARDEN Mrs. Kate B.; TR '33 BA; 8475 University Pkwy Pensacola FL 32514

HARDEN Mrs Laurie McKee; DR '90 BSE Rte 2 Box 295 Brundidge, AL 36010

HARDEN Lewis Eugene; TR '74 BS, BSEN Auburn Univ.; Engr., CH2M-Hill, 2567 Fairlane Dr., Montgomery, AL 36116, 334 271-1444; r 749 Fairliewood Dr., Wetumpka, AL 36092. 334 567-0151; *Melinda*; Andrew, Haley, Lindsey Backpacking Soc of American Mil Engrs

HARDEN Lonny Ray; MT '81 MSJ, MT '82 MSJ, MT '83 EdS; AS CJ DeKalb Clg. GA, BS CJ Univ. of State of NY Cnsltg. Scientist; Forensic Svcs., 1291 Knoll Mist Ln., Gaithersburg MD 20879 301 208-0948 r 1937 Windjammer Way, Gaithersburg, MD 20879, 301 208-0948; *Alice*, Dolly, Nikki, Ronae; Reading, Montgomery Fellowship

HARDEN Marsha L.; TR '72 (See Nelson, Mrs Marsha H.)

HARDEN Mrs Martha Ross (Martha Ross) TR '79 BSE DR '89 MSE; History Tchr.; Pike Cnty. HS, S. Main St., Brundidge, AL 36010; r. Rte. 2 Box 258 A, Brundidge, AL 36010, 334 735-2501; *Glenn*; Jabe, Jennifer; Reading, Horseback Riding

HARDEN, Mrs Mary Washington; UC '81 BS; Prog. Supv.; Pensacola Cluster Facilities, 9460 Universal Pkwy., Pensacola FL, 904 478-2078 r Rte 1 Box 444, Flomaton AL 36441, 334 296-5486, William, Carol

HARDEN Mrs. Melinda Kelly, (Melinda Kelly); TR '94 MSN, BSNUR Samford Univ.; Utilization Mgmt.; East Montgomery Med. Ctr., Taylor Rd., Montgomery, AL 36117, 334 244-8482; r. 749 Fairliewood Dr., Wetumpka, AL 36092, 334 567-0151; *Lewis*; Andrew, Haley, Lindsey, Sewing, Water-Skiing ANA

HARDEN Olan Howard; TR '74 1703 Rosewood Ln., Andalusia, AL 36420, 334 222-8082

HARDEN Paul Morris, Jr.; TR '92 BS; 113 Mimosa Dr., Hueytown, AL 35023

HARDEN Mrs Rhonda Deal; DR '85 BAE, DR '93 MSE, Rte. 1 Box 209-A, Midland City, AL 36350, 334 983-4777

HARDEN, Ms. Rita Diane; TR '84 MBA; Rte. 1, Banks, AL 36005

HARDEN, Ronald Randolph, TR '85 BS, Publisher/Owner; R&R Publishing, POB 71912, Chattanooga, TN 37407, 423 855-1831; r. 3415 Fleeta Ln., Chattanooga, TN 37416, 423 855-1196 *Tammi*, William

HARDEN Mrs. Tammi Dawn, (Tammi Dawn Burdick); TR '86 BA; Homemaker; r. 3415 Fleeta Ln., Chattanooga, TN 37416, 423 855-1196; *Ronald*, William R

HARDEN Terry Ray; MT '81 BS, POB 2572, Rome, GA 30164.

HARDEN Thomas Edward; MT '95 BS ASSOC Community Clg Air Force Med Care Spec AL Medicaid Agcy., 501 Dexter Ave., Montgomery, AL 36104, 334 272-5198 r 227 Elm Dr Montgomery AL 36117 334 272-6545 *Lucinda*; Alicia, Thomas II; Bowling, Fishing, Traveling

HARDEN William Earley; TR '80 BS 2904 Pleasant Valley RD #206, Mobile, AL 36606, 334 479-3623

HARDEN, W.L. Grant; UC '94 MSI; POB 411001, Melbourne FL 32941

HARDENBURG Mrs Elizabeth M.; TR '71; POB 6623, Panama City, FL 32404, 904 763-5193

HARDER Frank Maron; UC '89 BS; 5 Lawrence Ave., Potsdam, NY 13676

HARDER Ms Norma Gene Cook, DR '94 BS, Rte 4 Box 283, Ozark, AL 36360

HARDGRAVE, N Christopher; UC '95 MSI; 515 7th St. N, Safety Harbor, FL 34695

HARDIMAN Edward F., Jr.; TR '79 BS; c/o Charter Woods Hosp, POB 6138, Dothan, AL 36302

HARDIMAN Mrs. Rebecca Jones; TR '79 BSE, 414 Janice St., Enterprise, AL 36330

HARDIMON Odell; UC '90 BS 300 Jefferson Dr., Columbus, GA 31907.

HARDIN Billy Austin; PC '83 MSF POB 7554, Columbus GA 31908

HARDIN Mrs Carol L Junga; DR '75 MSF Prof Chipola Jr. Clg., Marianna, FL; r. 971 Sanitary Dairy Rd., Ashford, AL 36312, 334 792-1780; *Clifford*, James, Pamela Wing, Show Horses, BHBA

HARDIN, Ms. Carolyn Nelson, (Carolyn Nelson); TR '45 Univ. of AL; Homemaker; r. 4304 48th St., Lubbock, TX 79413, 806 799-5359, *Cullen D.(Dec.)*; Stephen D., Susan LeChance World Travel Daughters-American Revolution

HARDIN, Mrs. Charlotte Herring; TR '88 BA; POB 271 Ariton, AL 36311

HARDIN Clifford Stanley; DR '75 BS, Horse Trainer Twin Oaks Stables, 971 Sanitary Dairy Rd., Ashford, AL 36312 334 792-1780; r. 971 Sanitary Dairy Rd., Ashford, AL 36312. 334 792-1780; *Carol L.*; James Pamela; Horseback Riding PHBA

HARDIN Ms Eunice Kirkland; TR '51, Castleberry AL 36432

HARDIN, Gary E.; MT '94 BS; Systs. Analyst; BDM Technologies Inc r 4007 Faunsdale Dr Montgomery AL 36109 334 271-3598 *Glenda* Mark Smith David Michael Smith; Exercise, Walking, Jogging, Read; Frazer United Methodist Church

HARDIN, James Aaron, Jr.; TR '94 ASN, 6643 Pinebrook Dr., Montgomery, AL 36117, 334 271-5704.

HARDIN, Ms Sherry Ann, UC '81 MSM, Box 3507, APO, AP 96319.

HARDIN, Tresa Carol; TR '87 BS; Singing & Co. Mgr.; Greg Thompson Prods., Celebrity Cruise Line/Horizon, Seattle, WA 98101, r 7 Lynn Haven, Tuscaloosa, AL 35404, 205 556-3576; Traveling.

HARDING, Alphonsus B.; UC '83 BAS; 112 Lincoln Dr., Schertz, TX 78154, 210 659-0812; *Janet;* John, Pam, Jeanne, Mary; Travel, Soccer; American Legion, NCOA, AFSA.

HARDING, Mrs. Diane Maynard; DR '85 MSE; AA St Petersburg Jr. Clg., BA Univ. of South FL; Tchr.; Enterprise City Schs., Watts Ave., Enterprise, AL 36330, 334 347-6858, r. Rte. 1, Box 45 A, Jack, AL 36346, 334 897-3395; *Richard,* Summer, Kristin, Haley.

HARDING, Floyd Bennett; '95 MSI; BSCS Univ. MD; Sr Field Engr.; E-Systs., Falls Church Div., POB 65429, Hampton, VA 23665, 804 591-4100; r. 1143 Dunbar Rd., Warner Robins, GA 31093, 912 953-2625; *Lucia;* Carolyne, Gloria, Michael, Jeffrey, Shirley; Volksmarching, Travel, Read

HARDING, SMSGT George S.; UC '94 MPA; 1746 Jasmine Hill Rd, Wetumpka, AL 36092

HARDING, CAPT Ian Alexander; UC '93 MSE; 24541 S Springwater Rd, Estacada, OR 97023.

HARDING, Jerry Lamarr; DR '93 BAS; POB 1584, Rockingham, NC 28379.

HARDING, Richard G., Jr.; DR '83 MSE; AS Enterprise Jr Clg., BS Auburn; Tchr.; Enterprise City Schs., Watts Ave., Enterprise, AL 36330, 334 347-5460; r. Rte. 1, Box 45-A, Jack, AL 36346, 334 897-3395; *Diane;* Summer, Kristin, Haley.

HARDMAN, Norman Eligha; UC '89 MSM; 11 Leah Ct., Columbus, GA 31909.

HARDMAN-CROMWELL, Ms. Youtha, PhD, (Youtha C. Whitten); TR '71 BSE; EdS Univ. of VA, PhD Amer. Univ.; Seminary Admin./Prof.; Howard Univ. Sch. of Divinity, 1400 Shepherd St. NE, Washington, DC 20017, 202 265-8252; r. 2015 13th St NW, Washington, DC 20009, 202 265-8252, *Oliver Cromwell;* Darnell Whitten, Mike Cromwell, Dwayne Whitten, Debra Whitten; Writing; Edna Frazier-Cromwell Sch. Fnd.

HARDRATH, Mrs. Jeanne Irene; UC '95 MSM; PSC 3, Box 1531, APO, AE 09123.

HARDT, Allen James; DR '75 BS, 103 Choctaw Rd., Enterprise, AL 36330, 334 347-3705.

HARDWICK, Mrs. Alice Denise; TR '80 BS; POB 2224, Dallas, TX 75221.

HARDWICK, Ms. Merry L.; TR '74 BS; MA Univ. of West FL; Pres./Owner; Sign It Quick, 1781 W. Fairbanks Ave., Winter Park, FL 32789, 407 645-0077; r. 1183 Buttonwood Cir., Altamonte Spgs., FL 32714, 407 295-4390; Traveling, Chamber of Commerce.

HARDWICK, William Scott; UC '81 BAS; 4349 Camden Rd., Tallahassee, FL 32303, 904 562-2692.

HARDY, Arthur J.; MT '89 MSM; Systs. Analyst; USAF; r 740 Ledyard Pl., Montgomery, AL 36109, 334 272-1480; *Patricia;* Dawn, Jae Wesley, Adreanne; Reading, Tennis.

HARDY, Chandra Kay; TR '94 BSE; POB 585, Enterprise, AL 36331, 334 393-6073.

HARDY, Christopher Sean; MT '93 BS; Ins. Agt.; Alfa Ins Co., 5913 Portsmouth Dr., Montgomery, AL 36116, 334 288-0375; r. 5913 Portsmouth Dr., Montgomery, AL 36116, 334 288-1678; *Shannon B.;* R. Taylor, K. Brooke.

HARDY, Coline Jenelle; TR '76 (See McNew, Mrs. Coline Hardy).

HARDY, David Taylor; UC '94 MSM; BS Jacksonville Univ.; Courier; Fed.-X, 3553 S. Roosevelt Blvd., Key West, FL 33040, 305 294-1893; r. 1213 Grinnell St., Key West, FL 33040, 305 294-2892, *Davida* Tennis, Running, Photography; Southernmost Runners.

HARDY, Donald Alfred; UC '88 MPA, BSAGRIBS Southwest MO State; Farmer/Owner; H & H Farms, 5550 Hillsboro Rd., Farmington, MO 63640, 573 431-1442; r. 5550 Hillsboro Rd., Farmington, MO 63640, 314 431-1442; *Lisa;* Donald Jordon; Traveling Outdoors; Farm Bur., Young Farmer Chmn.

HARDY, Mrs. Earnestine Craig, (Earnestine Craig); TR '92 ASN; LPN St. Jude; LPN; Baptist Hosp., 2105 E. South Blvd., Montgomery, AL 36108; r. 3920 Piedmont Dr., Montgomery, AL 36108, 334 284-6025

HARDY, Ellen; TR '73 (See Hamil, Ms. Ellen H.).

HARDY, Ennis; UC '79 BS; 1656 Emerson Ct., Columbus, GA 31907

HARDY, CAPT Eugene W., III; UC '89 MSI; BS VA Tech. Univ., AAF Annandale Comm. Clg.; Enhanced Courseware Instr; U.N.C. Aviation Svcs., Hurlburt Field, Hurlburt Field, FL 32544, 904 884-4920; r. 570 E Timberlake Dr., Mary Esther, FL 32569, 904 581-1611; *Charito,* Kiera, Sabrina; Sec. Air Force Assn. Hurlburt

HARDY, Mrs. Ginger Michele; DR '94 AGE; Kindergarten Tchr.; Ft. Rucker Primary Sch., Ft. Rucker, AL 36362, 334 598-4473; r. 402 Willow Oaks Dr., Ozark, AL 36360, 334 774-4037; *Charles N II;* Neal, Matthew, Taden; Kappa Delta Tau.

HARDY, James Chrestopher; UC '92 AGE; Rte. 1 Box 183-L, Bluefield, WV 24701, 304 322-4361.

HARDY, Mrs. Janis Reynolds; MSE, DR '79; Rte. 19 Box 104, Dothan, AL 36303

HARDY, Ms. Karen Kay; MT '79 MSE; 28 Goshawk Ct., Voorhees, NJ 08043, 609 424-5645.

HARDY, Ms. Kathryn Farris; TR '51; 5 Buchaan St., Newnan, GA 30263.

HARDY, Larry; TR '67; MS Univ. of West FL; Tchr.-American History; Mowat Middle Sch., Hwy. 390, Lynn Haven, FL 32444, 904 265-2172, r 811 Colorado Ave , Lynn Haven, FL 32444, 904 265-6014; *Elain (Dec.);* Chris, Kevin; Golf

HARDY, Ms. Lathesia Renee; DR '91 BS; MA Univ. of Central TX; Human Res. Mgr.; Interim Personnel; r. 2711 Starling Dr., Killeen, TX 76542, 817 526-8708; *Bennett E.;* Scuba Diving, Rollerblading; SHRM, Adopt-A-Sch.

HARDY, Linda Faye; MT '91 MSP; Field Dep.Unemploymt.Ins.; State of AL, Dept. of Industrial Relations, 3460 3rd Ave. S., Birmingham, AL 35202, 205 254-1266; r. 4489 Sawston Ct., Montgomery, AL 36116, 334 286-3650

HARDY, Marcus Adam; DR '93 BS; 118 Martha Ave , Dothan, AL 36303, 334 794-2389

HARDY, Ms. Margaret Elizabeth; MT '91 BS; POB 84, Selma, AL 36702

HARDY, Mrs. Margaret Wood, (Margaret Wood); TR '33; Homemaker; r. 45 Ridge Dr., Birmingham, AL 35213, 205 871-4166, Susan Justice, Mary Phillips.

HARDY Ms Martha White; MT '83 MSD; 5136 Rush Dr., Montgomery, AL 36108

HARDY, Ms. Patricia D.; MT '84 BS; Customer Relations Coord.; United State Post Ofc.; r. 740 Ledyard Pl., Montgomery, AL 36109, 334 272-1480; *Arthur;* Dawn, Jae Wesley, Adreanne; Reading

HARDY, Philip Casey; TR '74; BS Auburn; Ret. Principal/ Gen. Mgr.; Interstate Printing, 333 Fortner, Dothan, AL 36303, 334 794-0578; r. 600 Lakewood Dr., Dothan, AL 36301, 334 792-6804; *Brenda;* Brad, Amy; Hunt, Fish; Rotary, Bi-Racial Study Grp.

HARDY, Mrs. Rhonda Ray; MT '95 BS; Acctg. Tech.; Retirement Systs. of AL, POB 302150, Montgomery, AL 36130, 334 832-4140; r 8107 Pinto Ln., Montgomery, AL 36117, 334 244-9469; *Ronnie A.;* Traveling, Fishing.

HARDY, Richard Kevin; DR '92 BS; 1013 Ladys Ln., Anderson, SC 29621, 803 224-5441

HARDY, Mrs. Ruth A.; TR '73 MSE, DR '79; Tchr.; Dale Cnty. Bd. of Educ , Midland City Elementary Sch., Midland City, AL 36350, 334 983-4519; r. Rte 3 Box 189, Ozark, AL 36360, 334 774-4519, *Charles;* Nanci, Charles II, Deena, Gregory, Chere; Traveling; Natl. Tchrs. Sorority

HARDY, Sandra; DR '87 (See Rots, Mrs. Sandra Hardy)

HARDY, Ms. Sandra W.; MT '79 MSE, 362 N Anton Dr., Montgomery, AL 36105.

HARDY, Susan A.; TR '79 (See Searle, Mrs. Susan H., RN).

HARDY, Ms Velma Sammons; TR '52; Rte. 2 Box 215 W, Hartford, AL 36344, 334 588-2891

HARDY, Warren Ezell; UC '86 MPA; F15 Deputy Dir.; Air Force, 296 Cochran St., Robins AFB, GA 31098, 912 926-5324; r. 117 Huntington Pl., Bonaire, GA 31005, 912 329-1641; *Connna;* Evan, Alan; Travel, Reading; Church.

HARDYMAN, Mrs. Susan Taylor; TR '92 MSE, RR 5 Box 175A, Brewton, AL 36426

HARE, Bobbi Jo; TR '94 (See Sasser, Mrs. Bobbi Jo)

HARE, Calvin Lamard; DR '79 BS, 700 E Jackson St., Foley, AL 36535

HARE, Ms. Jean Wallace; DR '87 BS; AS George C Wallace CC; Acct.; Southern Nuclear Operating Co., Farley Nuclear Plant, Ashford, AL 36312, 334 899-5156; r. 116 Wembley Ct., Dothan, AL 36301, 334 671-9272; Janine, Donna, Blake, Golf, Line Dancing

HARE, Mrs. Jean Wynne; MT '83 MSD; BS Millsaps Clg.; Retired Warden, Alabama Dept. of Corrections, Julia Tutwiler Prison, POB 33, Wetumpka, AL 36092, r. 1390 Hare Cir., Prattville, AL 36067, 334 365-8995; *William,* Vicki, Valle, Billy, Bennett; Genealogy; Garden Club.

HARE, Richard William; UC '94 MSD, Addictions Prog. Mgr.; Bridgeway Ctr. Inc., 137 Hospital Dr., Ft. Walton Bch., FL 32548, 904 833-9200; r. 249 Grand Prix Dr., Crestview, FL 32536, 904 689-8892

HARE, Shannon K.; TR '93 (See Bass, Mrs. Shannon H.).

HARE, Mrs. Sue Cummings; PC '81 MSE; 42 S. Pine Cove W., La Grange, GA 30240.

HARE, Mrs. Tamara Hone'; UC '90 MSD; 151 Ferry Rd, Ft Walton Bch., FL 32548

HARENS. MCPO Terrance William, USN; '88 BAS; Storekeeper; PERS405F, Navy Annex FB 2, Washington, DC 20370, 703 693-1352; r. 2245 Canteen Cir., Odenton, MD 21113, 301 912-1448; *Janie;* Cindy, Kristy; Gardening, Reading, Fitness; Fleet Reserve Assn.

HARFORD. Thomas Francis; TR '77 BS; 10291 Hunters Ridge Dr., Mobile, AL 36695, 334 633-6429.

HARGESHEIMER Robert W.; UC '92 AGE; US Navy; r. 6590 Arlingwood, Milton, FL 32570, 904 626-9798; *Tami,* Hannah, Hillary.

HARGET, C.E., Jr.; TR '66 BS; MAM Embry-Riddle Aeronautical; Mgr.; Cell Tech, Rte. 1, Box 213A, Jack, AL 36346, 334 735-3391; r. POB 1127, Daleville, AL 36322, 334 735-3391; *Beth Ann;* Mandi, Yvonne; Ham Radio; NRA

HARGETT, Amanda Camille; TR '94 BS; Mktg. Rep.; ACME Business Products, 1856 Corporate Dr., Ste. 170, Norcross, GA 30093, 770 279-5500; r. 325 E. Paces Ferry Rd., Atlanta, GA 30305, 404 842-0511; Crawford Ctr Therapeutic Hor

HARGETT, Deryl Wayne; TR '94 BAS; AA Pensacola Jr Clg.; Utility Man; Gulf Power Co., Crist Electric Generating Plant, Ten Mile Rd., Cantonment, FL 32533, 904 478-5900, r. 730 Piney Ln., Cantonment, FL 32533, 904 968-1161; *Donna;* Collin; Hunting, Fishing, Sports.

HARGETT, Kimberly Dawn; PC '90 BS; POB 4827, Columbus, GA 31904.

HARGETT, Ms. Linda Clark; PC '88 BS; PO 4827, Columbus, GA 31904.

HARGRAVE, Bobby Paul; UC '86 MSM; 9904 Stone Meadow Rd Pensacola FL 32514

HARGRAVE, Ms. Holly Anne; TR '94 BSE; Corporate Trainer; Executone, 205 942-9352; r. 1285 Deer Tr., Birmingham, AL 35226, 205 987-2253; Shop, Travel, Reading.

HARGRAVES, Richard Kevin; TR '92 BS; Cottage Mgr ; Eckerd Youth Devel Ctr , 7200 Hwy 441 N Okeechobee, FL 34972, 941 763-2174; r. 6765 NE 72nd Cir. W., Okeechobee, FL 34972, 941 763-7342; *Tonya,* Kyrstin, Kyla

HARGRAVES, Tonya Close; TR '92 BS; Tchr.; Everglades Elem. Sch., 3725 SE 8th St., Okeechobee, FL 34972, 941 467-5800; r. 6765 NE 72nd Cir. W., Okeechobee, FL 34972, 941 763-7342; *Rick;* Kyrstin, Kyla.

HARGROVE, Betty R.; MT '77 (See Casey, Mrs. Betty R.).

HARGROVE, Beverly; TR '85 (See Free, Mrs. Beverly Lynn)

HARGROVE. Mrs. Elizabeth B., MT '92 MSE; BS Univ AL; Tchr.; Trinity Presbyterian, 1700 E Trinity Blvd., Montgomery, AL 36106, 334 277-3070; r. 3239 Fieldcrest Dr., Montgomery, AL 36106, 334 277-3242, *Alan;* Elizabeth, William, Alan, Edward; Swimming, Walking; Church

HARGROVE, Ms. Geneva; UC '93 MPA; POB 7575, Jacksonville, NC 28540, 910 346-1941

HARGROVE, Mrs. Jan Perry; TR '75 BS, POB 176, Troy, AL 36081

HARGROVE, Mrs. Kim Lorraine; UC '88 MSM, UC '89 MSM; 5403 Norlinda Cir., Oxon Hill, MD 20745, 301 244-4157

HARGROVE, Lester, Jr.; TR '78 BS, TR '79 MSJ; Deputy Chief of Police, Mobile Police Dept 2460 Government Blvd Mobile, AL 36617, 334 434-1706; r. 2406 Pinetree Dr , Mobile, AL 36617, 334 457-0952; *Gertie,* Boating, Hunting, Amer Red Cross, Penelope House.

HARGROVE Mrs. Marian Fassman, MT '79 BSE, MS Auburn Univ , PhD GA State Univ , 3333 Ridgefield Montgomery, AL 36106, 334 277-3186, *Walter Edward,* Walt, Lynn

HARGROVE, CAPT Mary Elizabeth, TR '89 MSI; 29712 138, Auburn, WA 98092, 206 804-0920.

HARGROVE, CAPT Michael Robert; UC '88 MSM, 5403 Norlinda Cir., Oxon Hill, MD 20745, 301 702-1955.

HARGROVE, Ray H.; TR '52; MA George Peabody Clg , Ret. Sch. Admin.; Dothan City Schs.; r. 1003 Monterey Ct., Dothan, AL 36303, 334 792-3638; *Helen B.,* Cathy Denney, Sharla Jones; Read, Yardwork, Church.

HARGROVE, Ms Sherrilyn Y.; PC '90 MSE, PC '92 EdS, Tchr.; Muscogee Cnty. Schs., Gentian Elem., Columbus, GA 31907, 706 569-2523; r. 4124-A Montclair Dr., Columbus, GA 31907, 706 687-7179.

HARGROVE, William T., Sr.; UC '82 AGE, UC '84 BS, Community Volunteer; r. 140 Anna Dr., Athens, GA 30606, 706 543-4390; *Anna;* Alpha Phi Alpha Fraternity

HARGROVE-WORKS, Ms. Martha D.; PC '93 EdS, 4510 Ridgefield, Columbus, GA 31907, 706 689-4690.

HARKE, Herman Eugene; UC '81 BS, USA, Directorate of Safety, Ft. Bragg, NC 28307, 910 396-7233; r. 2044 Merrimac Dr., Fayetteville, NC 28304, 910 867-1219; *Dianne,* Amanda, Candace; Golf, Hunting

HARKER, Craig Stuart; UC '83 MSI; Cmr 460 Box 531, APO, AE 09703

HARKER, Ms. Daphne P.; DR '91 BS; 207 W. Commerce, Hartford, AL 36344

HARKIN, Gerald Glenn; DR '76 AAS; 2237 Cts. Dr., Marietta, GA 30062, 770 973-2829

HARKINS, Anna; TR '91 (See Messick, Mrs. Anna Harkins).

HARKINS, James Stanley; MT MSG; MEd Univ. of West FL Retired Guid Couns , r 302 Briarwood Cir NW, Ft Walton Bch., FL 32548, 904 862-4429; *Leanora J.;* Writing, Cinco Baptist Church.

HARKINS, Mrs. Leanora Johnson; TR '61; Retired Tchr.; r. 302 Briarwood Cir. NW, Ft. Walton Bch., FL 32548, 904 862-4429; *James S.;* Reading, Traveling, Cinco Baptist Church

HARKINS, Richard Thomas; TR '78 BS; Aerospace Tech.; US Govt.; r. 182 Willie Kellum Rd, Jacksonville, NC 28546, 910 455-7679, *Kay;* Richard Thomas; Judo, Golf.

HARKINS, Mrs Susan Carolyn; PC '88 MSE, BS OH State Univ.; Co Dir. Spec Student Prog; Univ. of Pittsburgh, 140 Thackeray St., Pittsburgh, PA 15260, 412 624-6852; r 7007 Penn Ave., Pittsburgh, PA 15208, 412 371-9217; *Bob;* Gregory, Patrick; PhD Candidate, Susan Komen Fndn; Amer. Cancer Soc, NBCC

HARLAN, Mike; DR '84 AGE; Cert. Wallace Clg.; Mgr.; Leon Brooks Hines Public Lake, 917 Barney Rd., Wing, AL 36483, 334 809-0068; r. 917 Barney Rd., Wing, AL 36483, 334 809-0068; *Amy Littlefield;* Tiffany G.; Fishing, Bowling.

HARLAN, Mrs. Tobyann Chenoweth; PC '85 MSE, BSE Cert Auburn, Cert Columbus Clg , Acting Asst Principal Lee Cnty. Sch. Bd., Opelika, AL 36801, r. 7360 US Hwy. 29 N., Opelika, AL 36801, 334 749-3613; *Richard S. II;* Richard S III, Robert P.; Photography

HARLESS, Laura Jacqueline; TR '82 BSE, 8200 Surf Dr #204, Panama City Bch., FL 32408.

HARLEY, Mrs. Barbra H., (Barbra Lynn Hayes); TR '89 BS; Tchr.; r. 630 San Lorenzo Ave., Coral Gables, FL 33146, 305 665-9830; *Thomas,* Elizabeth, Antiquing; Jr. League of Miami

HARLOW, John Richard, TR '80 BAS; MEd MSU Northern: Human Res. Mgr.; Sears Roebuck & Co., 1400 Dell Range Blvd., Cheyenne, WY 82009, 307 775-6600; r. 779 Ranger Dr., Cheyenne, WY 82009, 307 635-5932; *Rebecca;* Craig, Jon; American Legion.

HARLOW, Lester Edward; DR '76 BS, TR '78 BSE, 105 Virginia Dr., Ozark, AL 36360

HARMAN, Arthur Fort; '73; POB 6518, Montgomery, AL 36106, 334 264-1580.

HARMAN, John Walter, Jr.; TR '73 MPA, UC '89; Tax Spec Florida Dept of Revenue 41 N Jefferson St , Ste 200, Pensacola, FL 32501, 904 444-8860; r. 5595 Fox Fire Rd., Milton, FL 32570, 904 626-0671; *Susan;* John III, James; Swimming; Kiwanis

HARMAN, Ms Nedra, (Nedra Harman Pikla); UC '93 MSD, BS Univ of GA Instructional Support Judson Learning Acad , Rolling Oaks Mall, Ste. 2010, San Antonio, TX 78247, 210 651-4080; r. 8515 Cretian Isle, Universal City, TX 78148, 210 945-2520; Devin Pikla, Christina Pikla, Casey Pikla, Alanna Pikla, Aerobic Exercise

HARMAN, William David; UC '84 MSC; BA Pacific Univ., MA Pacific Lutheran Univ.; Dir.-Business Devel.; J.G. Van Dyke & Assocs. Inc., 5510 Cherokee Ave., Ste. 300, Alexandria, VA 22312, 703 354-4887; r. 8409 Cleveland Bay Ct., Gainesville, VA 22065, 703 754-7763; *Sally;* Kimberly, Kristina; Coin Collecting.

HARMER, Christopher Loren; UC '92 MSI, BS US Naval Acad., Naval Aviator; USN, USS America; r. 1963 Ridgehill, Bountiful, UT 84010, 801 298-2311; Flying, Golf, Mountain Climbing.

HARMON, Aubrey; TR '52; Retired; r. 205 W. Walnut St., Sylacauga, AL 35150, 205 245-4664; *Helen;* Michael, Marsha.

HARMON, Ms Beth R.; TR '95 BS; AA Southern Union; Mgmt.; Gayfers, Village Mall, Auburn, AL 36830, 334 821-3900; r. 218 Stonegate, Auburn, AL 36830, 334 887-8964; Tae Kwon Do.

HARMON MSGT Bonnie Dow, USA; UC '88 AGE, Trng. Instruction/Ret ; Marksmanship Skills Safety, Civil Svc USA, r. 2337 Howe Ave , Columbus, GA 31903, 706 689-4408, *Gisela,* Horticulture, Sport Shooting, Citizens Law Enforcement Acad

HARMON, Ms. Brenda Louise; UC '94 MSD, Rte 4 Box 295, Chipley, FL 32428, 904 638-4153

HARMON, Charles Mark; UC '94 MPA, 744 Co Rd 294, Clyde, OH 43410.

HARMON, Mrs Dana Rene', (Dana Rene' Coe), TR '92 BA, Aerobics Instr ; First Baptist Alabaster Church, Alabaster, AL 35007, 205 663-3531 r 1914 Hwy 58 Helena AL [illegible], 205 620-9589; *Shane,* Gardening; Campus Outreach

HARMON, Freddie, Jr.; PC '93 EdS; BS Ft Valley State Clg., MS Ft Valley State Clg.; Voc. Dir./Asst. Principal, Taylor Cnty. HS, POB 1927, Butler, GA 31006, 912 862-5447 r POB 636 Reynolds GA 31076 912 847-4293 *Jacqulyn;* Jacinda, Jaleiah, Reading, Jogging, Fishing, Bethesda Baptist Church

HARMON, Gary Michael; UC '83 MSI, BA Western KY Univ.; Paralegal; Bellamy Law Firm, 1000 29th Ave. N, Myrtle Bch., SC 29577, 803 448-2400; r 3015 Old Bryan 13-7, Myrtle Bch., SC 29577, 803 626-7227; Jennifer

HARMON, Jammie; TR '83 (See Harmon-Barnett, Ms Jammie Karoline)

HARMON, Mrs Julie Lynn, (Julie L Riley), DR '94 BS, Bookkeeper; Enterprise Bd. of Educ , 502 E Watts St., Enterprise, AL 36330, 334 347-7572; r. 110 Moates St., Enterprise, AL 36330, 334 393-7138; *Darrell,* Cross-Stitch, Travel, Read.

HARMON, LTC Leo Chaffin, USA(Ret.), TR '36, 659 Dunblane Dr., Winter Park, FL 32792, 407 647-2034, *Marie,* Leo C. II, Michael S., Golf.

HARMON, Ms. Mary Elizabeth, MT '91 MSD, BA Univ. of West FL; Tchr.; Trinity Presbyterian Sch., 1700 E Trinity Blvd., Montgomery, AL 36106, 334 277-0370; r. 9913 Dogwood Ct., Montgomery, AL 36117, 334 270-8649, *Stephen,* Stephanie, Rebecca; Gardening, Church Activities

HARMON, Mrs Mary Lester; PC '93 EdS, BS Savannah State Clg., MS Ft. Valley State Clg.; Sch. Couns ; Twiggs Cnty. Bd. of Educ., Jeffersonville, GA 31044; r. 3506 Chestley Dr., Macon, GA 31201, 912 746-5738; *Rufus,* Adrian, Alvin; Reading

HARMON, Mrs. Nympha Ordonez, MT '83 ASN; 2481 Grays Ferry Rd., Titus, AL 36080

HARMON, Steven Joseph; UC '88 MSI, BSM Southern IL Univ , Retired Air Force r RR 1 Box 127 Montrose IL 62445, 217 924-4523

HARMON, Ms. Susan Kay; MT '95 BS, Toker Financial Corp., 301 9th Ave SW, Lafayette, AL 36862, r 9244 County Rd. 54, Lafayette, AL 36862, 334 864-8049

HARMON, Terry Lee; UC '91 AGE; 4347 Chokeberry Rd, Middleburg, FL 32068

HARMON, Velton James; PC '94 EdS; Tchr.; Central Elem. HS, POB 308, Talbotton, GA 31827; r POB 82, Talbotton, GA 31827, 706 846-8103; Sports; Cnty Commissioner

HARMON-BARNETT, Ms. Jammie Karoline, (Jammie Harmon); TR '83 BS; AA Chipola Clg.; Case Mgr.; Fed. Bur. of Prisons; r. 3106 Bumpnose Rd., Marianna, FL 32446, 904 482-5826; *Glen Barnett;* Toodle Barnett; Photography, Dog Trainer

HARNAGE, Curtis Keith, TR '84 BS· POB 8344, Columbus, GA 31908

HARNED Robert Lachlan; UC '92 MSM, PSC 477, FPO, AP 96306

HARNETT, James Daniel, MT '89 MBA; BS BUS Citadel Life/Accident/Health Ins.; Bankers Life & Casualty Co., Florence, SC 29505, 803 662-7223; r. 861 Ivanhoe Dr , Florence, SC 29505, 803 662-9106; *Sandra,* Anne Marie, Ruth

HARNEY Gregg Colin; UC '92 MSM, 27871 Grand Ave., Sun City, CA 92585

HARNEY, John Walton; UC '94 MSI; 522, APO, AE 09063, 910 423-8338

HARNISH, John M., Jr ; UC '92 MSM, AA Pensacola Jr Clg., BA Univ. of West FL; Corporate Energy Mgr.; Proffitt's, Inc., POB 20080, Jackson, MS 39289, 601 968-5351; r. 522 Bradford Dr., Brandon, MS 39042, 601 992-0795, *Jan M.;* Barbershop Quartet, Chorus

HARNOIS, Mrs. Christina Pang; UC '81 BS; 181 Brookside Dr., N. Kingstown, RI 02852

HARO, Alfonso Anthony, Jr.; DR '83 BS, Owner; Aah Enterprises; r 2605 Rosebush Rd., Dothan, AL 36303, 334 792-0464, *Ann.*

HAROLD, Christina D ; TR '84 (See Brooker, Mrs. Christina Harold).

HAROLD, Ms. Elsie Louise; DR '93 MSG, BS Hampton Univ., Old Dominion Univ.; Couns., Norfolk Public Sch. Syst., Norfolk Skills Ctr., 922 W. 21st St., Norfolk, VA 23517, 804 441-2665; r. POB 8261, Virginia Bch., VA 23450, 804 431-9003

HAROLD, Mrs. Gila A.; UC '88 MPA; POB 365, Brewton, AL 36427

HAROLD, Larry Martin, Jr.; TR '91 BS; 601 Luverne Rd #3, Greenville, AL 36037

HAROLD, Mrs. Pamela Rodgers, (Pamela Rodgers), TR '81 BSE; Tchr ; Straughn Sch , Rte 10, Box 310, Andalusia, AL 36420, 334 427-1311; r. Rte. 6 Box 303-A, Andalusia, AL 36420, 334 388-4535; *Larry;* Chris, Carrie; Reading, Family

HARP Bryant Eugene, Jr.; UC '84 MSP; BS Embry-Riddle Aeronautical, AA Gordon Jr. Clg.; Asst. Prof.; Uniformed Svcs. Univ., 4301 Jonesbridge Rd., Bethesda, MD 20814, 301 295-3959; r 8159 Dark Den Cir , Springfield, VA 22153, 703 451-0057; *Sheila,* Bryant, Charlie, Sheila

HARP Mrs. Deborah Steward, TR '80 BS; POB 917, Winter Garden, FL 34787

HARP, LT Dwight Todd; UC '93 MSM, 6325 Brown Rd., Oxford, OH 45056, 513 523-1803

HARP, Ms. Jo Alice K., (Jo Alice Kalagian); TR '78 BS; CEO/Pres.; Rattlesnake Crossing, Inc., POB 11525, Montgomery, AL 36111, 334 834-9560; r POB 11525, Montgomery, AL 36111, 334 834-9560; Lyra Beth, Dusty, Music Historian; Alabama Jazz & Blues Fedn

HARP [illegible]

HARP Samuel Russell; TR '87 BS, VP-Technical Mgr., [illegible] GA 30092, 770 840-1482; r. 1165 Meadow Perch Ct., [illegible]

HARP [illegible]

HARPER [illegible]

HARPER Bradley Michael, TR '94 BA, RR 2 Box 23, Hope Hull, AL 36043

HARPER [illegible]

HARPER Ms. Catherine Neal; TR '77 BS; Sr. Processor, [illegible] r. 4244 San [illegible] Crafts

HARPER Charles Daryl, TR '79 BS, Retired; r. 113 [illegible]

HARPER [illegible]

HARPER [illegible]

HARPER [illegible]

HARPER [illegible]

HARPER [illegible] DR '87 MBA; 1st Grade [illegible] r. 2605 Thorndale Pl., Dothan, AL 36303, 334 793-9207; *Tommy;* Josie, J.T.; [illegible]

HARPER MAJ Dene Theodore, UC '81 MSM; BA Boston [illegible] GA 31201, 912 751-6791; r. 271 Lakeshore Dr., Warner Robins, GA 31088, 912 328-2603; *Sherry*

HARPER Ms. Elizabeth Susan; UC '88 MSM; USAF; 14 Flying Trng. Wing, Columbus AFB, MS 39710, 601 434-7005; r. 136 Ridgeland Dr., Columbus, MS 39701; Reading, [illegible] USAF Sargeants Assn.

HARPER, Ms. Eula Jeffcoat; TR '42; Retired Tchr.; r. 1993 [illegible] Dothan, AL 36303, 334 792-4478; Travel

HARPER Ms. Felicia Stafford, UC '89 BS; 614 Nakina Dr., Eglin AFB, FL 32542

HARPER, Ms. Florence Riggs; TR '26; 102 N. Main, Evergreen, AL 36401, 334 578-3896

HARPER, Mrs. Frankie Deborah; UC '92 BAS; Equip. Spec. [illegible] Corpus Christi Army Depot; r. 2146 Alazan Dr., Corpus Christi, TX 78418, 512 937-4901; Nolan; Angie

HARPER Frederic Marion, Jr.; TR '51; Retired Educator; r. Box 281, Elba, AL 36323, 334 897-2979, Travel.

HARPER, Gary Keith; TR '78 BSE, TR '81 MSE; EdS Jacksonville State Univ.; Tchr./Coach; Cleburne Cnty. HS, Box 24512, Heflin, AL 36264, 205 463-2012; r. 506 Luckie St., Bremen, GA 30110, 770 537-9062; *Jill R.;* Travel, Exercise; NEA, AL HS Athletic Assn.

HARPER James Leroy; PC '86 BS; Natl. Operations Mgr.; Coit Beverages, 5651 Whitesville Rd., Columbus, GA 31904, 706 [illegible]; r. 1503 Melanie Ln., Phenix City, AL 36867, 334 298-8561; *Gina;* Jamie, Eric; Sports.

HARPER James Warren; UC '82 BAS, UC '84 MPA; Carrier; US Postal Svc., Port St. Joe, FL 32456, 904 229-8657; r. POB 531, Wewahitchka, FL 32465, 904 639-2564; *Carolyn,* Hunting

HARPER, Mrs. Janell Searcy; MT '86, MT '88 BS, 8 Ranch Dr., Montgomery, AL 36109, 334 284-8846.

HARPER Ms. [illegible] Paige; TR '94 BA; 1208 Cannon Rd., [illegible]

HARPER John Edward; UC '81 MSM; 6171 Ringold Cir., [illegible]

HARPER, John Wallace, TR '80 MSJ; 9790 NW 24th Pl., [illegible]

HARPER Joseph F., III; TR '82 BS; 113 Bramble Oak Dr., Woodstock, GA 30188

HARPER Joseph Scott; DR '93 BS; Rte. 2 Box 294, Ashford, AL 36312

HARPER, Joyce Nadine; TR '79 BA; 216 Dahlia Dr., Dothan, AL 36301

HARPER Ms. Karen Clark, MT '87 BS; PSC Box 20563, APO, AP 96364

HARPER Kathleen, TR '47 (See Richards, Mrs. Kathleen [illegible])

HARPER Lance Howard; TR '92 BS; MS Univ. of FL; [illegible] FL 32626, 904 493-7776; r. 4640 SW 57th Dr., Gainesville, FL 32608, 352 372-0932; *Marsha;* Read, Sports, Eagle Scout, Church [illegible]

HARPER Lawrence Ray; MT '77 MSG, MT '78 MSG; Retired Military; r. 3379 Buckboard Rd., Montgomery, AL 36116, 334 277-4059; Scott, Elizabeth, Leslie; Tennis, [illegible]

HARPER [illegible] TR '89 BSE; Academic Therapist, Burwell Psychoeducational, 307 Fort Dr., La Grange, GA 30240, 706 884-6001; r. 898 Williams Rd., La Grange, GA 30240, 706 845-7936; *David,* [illegible]

HARPER [illegible] DR '94 MS; 1208 [illegible]

HARPER Mrs. Marsha Lea, (Marsha L. Roark); TR '92 BM, MS Univ. of FL; Early Childhood Tchr.; W.W. Irby Elem., [illegible] Gainesville, FL 32608, 904 372-0932; *Lance;* Reading, [illegible]

HARPER Ms. Patricia Lewis, (Patricia Lewis); TR '61, Sales, Jaysers Dept. Store, Cordova Mall, Pensacola, FL 32504, 904 477-6100; r. 7270 Hilburn Rd., Apt. #63, [illegible]

HARPER Rebecca Coleman, CPA; DR '89 BS, Principal, [illegible] Ste. 5, Dothan, AL 36301, 334 702-8660; r. 307 Olympia Dr., Dothan, AL 36301, 334 677-7031; Jennifer Smith, Mack; Swimming, [illegible] Miss

HARPER Ms. Sadie Wynita; PC '82 BS, PC '89 MSP, AAS [illegible] Human Res. Dir., Carmike Cinamas Inc., 1301 First Ave., Columbus, GA 31902, 706 [illegible]; r. [illegible] Ave. S., Phenix City, AL 36869, 334 [illegible] Reading, Church Activities

HARPER Mrs. Sonya D., (Sonya D. King), MT '95 BS; 1053 County Rd. 4E, Prattville, AL 36067, 334 365-7291

HARPER [illegible] Anne; UC '88 MPA; BBA Univ. of MD; CPA, 2015 W. Cheyenne Rd, Colorado Spgs., CO 80906; r. 2674 Derbyshire Rd., Maitland, FL 32751, 407 834-1358

HARPER Timothy Scott; TR '94 ASN; 20251 Al Hwy. 35, Woodville, AL 35776

HARPER Tony Keith; '89 BAS; Trng. Analyst; USA, Ft. Monroe, Hampton, VA 23665, 804 727-3606; r. 9181 Cuba Rd., Hayes, VA 23072, 804 642-5947.

HARPER Veronica Faye; DR '91 BS, DR '95 MSY, ASSOC Enterprise State Jr. Clg.; Financial Supp. Soc. Wrkr., Dale Cnty. Dept. of Human Res., POB 1525, Ozark, AL 36360, 334 774-9348; r. 113 Sharon Ln., Ozark, AL 36360, 334 774-1496; Reading, Crocheting, Pastor's Aid Club

HARPER, Vicki N.; TR '80 (See Lambert, Mrs. Vicki Newman)

HARPER, A1C Warren D.; UC '86 MPA; 3548 N. 26th St., Milwaukee, WI 53206, 414 447-7876.

HARPER, William Thomas; '71; Business Entrepreneur; Dothan Machine Shop, Dothan, AL; r. POB 1287, Dothan, AL 36302, 334 793-9207; *Debra;* Josie, J.T.; Fishing, Boating.

HARR, David Deane; MT '91 AS; 2435-A Highland Ave., Montgomery, AL 36107, 334 293-7746.

HARRELL Andrew Lee; TR '89 BSE; 201 W. View Dr., Enterprise, AL 36330

HARRELL Mrs. Betty Vanhoose; TR '36; General Delivery, Sunflower, AL 36581

HARRELL, Mrs. Brenda Hooper; UC '86 MSD; BS West FL Univ.; AA Walton Community Clg.; Delinquency Case Mgr., State of Florida, 524-B Highway 90 E., De Funiak Spgs., FL 32433, 904 892-8541; r. 1425 Hickory Ave., Niceville, FL 32578, 904 678-8640; *George;* Rasheem, Ashida; Youth Worker-Eglin Chapel; Sch. Volunteer.

HARRELL, Christopher; TR '73 BS; 5209 Sandlewood Ct., Marietta, GA 30068, 770 641-7634.

HARRELL, Ms. Christy B., (Christy Ballard); TR '91 BS, TR '94 MSEC; Preschool Tchr.; Becky's Kinder Kollege, 1603 N. Main St., Opp, AL 36467, 334 493-7118; r. Rte. 4 Box 103, Opp, AL 36467, 334 493-3550; *Gary.*

HARRELL Ms. Christy Elaine; DR '92 BA; 517 Magnolia St., Blakely, GA 31723

HARRELL, CAPT Clark; TR '86 BS; Actor; 310 239-4868; r. 2824 Arizona Ave. #1, Santa Monica, CA 90404, 310 828-8654; Aerobatic Flying; LA Cnty. Ct. Schs. Volunteer

HARRELL, Curtis Luther; TR '88 BM, TR '90 MSE; 2700 Esquire Cir. Apt. H, Kennesaw, GA 30144.

HARRELL Ms. Dusty Lynn; DR '94 BS; POB 161, Slocomb, AL 36375

HARRELL, COL Elizabeth Ann, USAF; MT '86 MSP; 377 Air Base Wing, Kirtland AFB, NM 87117, 505 846-7377; r. 8836 E Sandia Cir. SE, Albuquerque, NM 87116, 505 265-2673

HARRELL, Frank H., Jr.; TR '81; Sr. Engr.; Martin Marietta, Orlando, FL; r. 905 Poplar Dr., Altamonte Spgs., FL 32714, 407 774-1985; *Mary;* Debra, Frank B.; Golf, Swimming.

HARRELL, Ms. Jeanne Holman; DR '92, MSE; RR 3 Box 232, Blakely, GA 31723, 912 723-2431

HARRELL, John Elbert; PC '94 MSP; 1307 Selkirk Dr., Dothan, AL 36303

HARRELL, John Wilbur; TR '72; MA Pepperdine Univ.; Real Estate Broker; John Harrell Real Estate Co., 9353 Two Notch Rd., Ste. C, Columbia, SC 29223, 803 699-3377; r. 1908 Cheltenham Ln., Columbia, SC 29223, 803 782-0966, *Mary;* Vicki, Vonda; Hunting, Fishing

HARRELL, Ms. Kelley Price, (Kelley L. Price); TR '88 BSE, DR '92 MSE; Tchr.; Decatur Cnty. Schs., 507 Martin St., Bainbridge, GA 31717, 912 248-2221; r. 231 Riverchase Dr., Bainbridge, GA 31717, 912 246-0006; *Erwin;* Sydney, Jackson; Running; Bainbridge Jr. Women's Club

HARRELL, Lana; TR '75 (See Cucarola, Ms. Lana Harrell).

HARRELL Mrs. Leigh Ann Albritton; TR '95 BSE; 702 W Craig St., Atmore, AL 36502

HARRELL Mrs. Linda Melton; DR '94 BS; AA Tallahassee Community Clg; Probation Ofcr.; State of FL Dept.-Corrections, Washington Correctional Inst., POB 510, Vernon, FL 32462, 904 773-6244; r. POB 782, Chipley, FL 32428, 904 638-2890; *Thomas F. Sr.;* Pamela P., Melissa M., Franky Jr.; Handcrafts, Reading; FL Council-Crime & Delinquency.

HARRELL, Ms. Lorretta Harris; DR '90 BS; Rte. 1 Box 1265, Attapulgus, GA 31715.

HARRELL, LTC Louise Amanda, USAF(Ret.); UC '84 MSI, BS Chapman, MS KS Univ. Med. Ctr.; Anesthesia Nurse; r. 14416 Crow Rd., Apple Vly., CA 92307, 619 242-0186; Dive Master; Retired Officers Assn., VFW

HARRELL, Mrs. Margaret B., (Margaret Battles Spooner), DR '89 BS, Partner; Burke Burke Worsham & Spooner, 208 Woolfork Ave., Donalsonville, GA 31745, 912 524-2137; r. Rte. 1 Box 369, Donalsonville, GA 31745, 912 524-5326; *Larry J.;* Jennifer, Susanne, Mimi, Luke, Brian, Brandan; Reading; GA Society CPAs, AICPA

HARRELL, Ms. Marianne S., (Marianne Sellars); '74; Acctg. Clerk; Coca-Cola, 300 Coca-Cola Blvd., Montgomery, AL 36105, 334 284-9555; r. 3336 Country Church Rd., Montgomery, AL 36116, 334 277-1598; Kris, Joe

HARRELL Mark Anthony; TR '93 BS, TR '94 MSE; Tchr.; Northview HS, 4100 West Hwy. 4, Bratt, FL 32535, 904 327-6681; r. 702 W Craig St., Atmore, AL 36502, 334 368-1787; *Leigh Ann;* Sports

HARRELL, Mary Ellen; MT '79 (See Bullard, Mrs. Mary Ellen)

HARRELL Mrs. Melita Curtis, TR '91 BM, Music Tchr.; Ft. Rucker Elem. Sch., Red Cloud Rd., POB 279, Ft. Rucker, AL 36362, 334 598-4408; r. 67 Ginger Ln., Daleville, AL 36322, [illegible]

HARRELL Rena; TR '79 (See Ellis, Mrs. Rena Harrell)

HARRELL Mrs. Rhonda White, DR '94 MSEC, Rte. 1 Box 107-H, Donalsonville, GA 31745, 912 524-5679

HARRELL Ricky Charles; TR '86 BSE, TR '86 MSE, Tchr./Coach, Carroll HS, Forrest Ave., Ozark, AL 36360, 334 774-4921; r. 213 Meadowlake Dr., Ozark, AL 36360, 334 774-1170; *Suzanne,* Jacob; Golf, Sports, Fishing, Reading

HARRELL Ricky Frank, Sr.; DR '88 AGE, DR '90 BS, Partner; Kountry Constr., Route 4 Box 303B, Blakely, GA 31723, 912 723-3725; r. Route 4 Box 302B, Blakely, GA 31723, 912 723-8593; *Wanda,* Ricky Jr., Paige, Bobby; Hunting, Fishing, Mental Retardation Bd.

HARRELL Robert E., Jr.; DR '92 BS; PIPEWLDN AL Aviation & Tech. Clg., AA Enterprise State Jr. Clg.; Boilermaker; The Boilermakers Union; r. Rte. 2 Box 19, Caryville, FL 32427, 904 547-4187; *Sargie,* Hunting, Fishing

HARRELL, Mrs. Roslynn Wingate; DR '93 MSE, BS Valdosta State Univ.; Couns.; Pelham City Middle Sch., 209 Matthewson Ave., Pelham, GA 31779, 912 294-6063; r. 2102 Twin Lakes Dr., Bainbridge, GA 31717, 912 246-5137

HARRELL, Mrs. Sheri Gilbert, DR '90 BS, DR '92 MSE, POB 243, Arlington, GA 31713

HARRELL, Sonya Javelle; TR '90 BS, TR '94 MSE; 702 W Craig St., Atmore, AL 36502, 334 368-1787.

HARRELL, Teresa E.; TR '82 (See Moten, Ms. Teresa H.).

HARRELL, Ms. Tharsteen; MT '85 MBA; Concordia Clg., 1804 Green St., Selma, AL 36701, 334 874-5711; r. 123 Sewell St., Selma, AL 36701.

HARRELL, Thomas Carlos; TR '75 MSE, BS Univ. of West FL, EDSPEC Univ. of South AL; Principal; Escambia Sch. Dist., Escambia Westgate Ctr., 10050 Ashton Brosnaham Dr., Pensacola, FL 32534, 904 494-5700; r. 946 Deedra Ave., Pensacola, FL 32514, 904 478-9257; *Verna;* Doug, Steve, Lisa; Golf.

HARRELL Veronica Lee; TR '73 (See Perkins, Veronica Harrell)

HARRELL W Allen, TR '57 BSE; 260 Sixth St., Atlantic Bch., FL 32233

HARRELL, Walter Robbin; UC '86 BS, Data Base Admin., SAIC, POB 1618, Eglin AFB, FL 32542, 904 488-2963; r. 123 Clifford Dr., Shalimar, FL 32579, 904 651-5313; *Mardi,* Bow Hunter

HARRELSON, Bennie Frank; TR '76 BS; Industry Supv.; Alabama Dept. of Corrections, Holman Prison, Atmore, AL 36503; r. Rte. 4 Box 328, Atmore, AL 36502, 334 368-1992; Hunting, Fishing; PMA Cert.

HARRELSON Mrs. Billie Simmons; TR '86 BSE, DR '91 MSE; Rte. 6 Box 753-A, Enterprise, AL 36330

HARRELSON, Mrs. Bobbie Jean; TR '69; 105 Lake Oliver Dr., Enterprise, AL 36330.

HARRELSON, Cindy Rene; TR '84 (See McLeod, Mrs. Rene Harrelson)

HARRELSON, Earnest Lynn; UC '83 MSJ; POB 75, Mt. Meigs, AL 36057

HARRELSON Jacquelyn C.; TR '79 BS; Rte. 5 Box 295 B, Andalusia, AL 36420

HARRELSON, Jerry Wayne; TR '89 BS; Juvenile Probation Ofcr.; POB 132, Evergreen, AL 36401, 334 578-7035; r. 105 Chaney St., Evergreen, AL 36401, 334 578-9140; *Michelle;* Taylor; Golf

HARRELSON Jill H., (Mildred Jill Hamilton); TR '92 BAE, Tchr.; Admiral Moorer Middle Sch., 101 Saint Francis Rd, Eufaula, AL 36027, 334 687-1130; r. 1255 N Eufala Ave #26, Eufaula, AL 36027, 334 687-5164; *Michael;* Water-Skiing.

HARRELSON Mrs. Judith Windes, (Judith Windes); TR '76 BS; Muskcoee Cnty. Sch. Dist., Columbus, GA 31904; r. 874 Lismore Dr., Columbus, GA 31904, 706 324-4715; *Billy;* Amy, Cain.

HARRELSON, Melvin Loyed; PC '84 BS; Rte. 2, Box 164-D, Atmore, AL 36502.

HARRELSON Rita Ann; TR '91 BSE; Rte. 5 Box 79-A, Andalusia, AL 36420

HARRELSON, Sandra (See Johnston, Ms. Sandra H.).

HARRELSON, Steven Lavon; TR '81 BS; Rte. 6 753A, Enterprise, AL 36330, 334 393-4121

HARRELSON Willie Ann; DR '77 MSE; 407 Bracewell Ave., Dothan, AL 36301, 334 793-3392.

HARRIELL, Ms. Michelle; MT '92 MSE; 433 Finley Ave., Montgomery, AL 36104, 334 265-0624

HARRIGAN, Daniel Connolly; UC '95 MSD; BA Univ. Central FL; Field Rep.; Troy State, 1151 Grace Hopper Ave., Orlando, FL 32813, 407 898-4685; r. 501 N Orlando Ave. 313-185, Winter Park, FL 32789, 407 672-6283; Music, Movies, Martial Arts

HARRINGTON MAJ Daniel Martin, USA(Ret.); UC '84 BAS; Webster Univ.; Realtor; Hobgood Jones & Assocs., 996 Helen St., Fayetteville, NC 28303, 910 822-3000; r. 7682 Wilkins Dr., Fayetteville, NC 28311, 910 822-5120; *Carol;* Katie, Danny Michael, Colleen; Camping, Biking, Weightlifting

HARRINGTON, Dwayne Joseph; TR '89 BS; 1854 Summit Chase Ave., Apopka, FL 32703

HARRINGTON, Edson B., Jr.; MT '80 MSM, 1314 16th Ave., Columbus, GA 31901, 706 327-1129

HARRINGTON Francis C., Jr.; UC '86 MSM, BSBA UNC; Trng. Mgr.; Loral Defense Systs., 589 Independence Rd., POB 9340, Hurlburt Field, FL 32544, 904 884-4921; r. 602 Manor Ct. NW, Ft. Walton Bch., FL 32547, 904 862-6317; *Norma,* Robert, Deborah, David, Alison; Golf.

HARRINGTON Garyn Lee; TR '92 BS; 700 Wildwood Ln., O'Fallon, IL 62269

HARRINGTON Harry George; UC '80 MSM; 750 Steele Church Rd, De Funiak Spgs., FL 32433

HARRINGTON Mrs. Hester M.; TR '79 AS; Entrepreneur; r. 3039 8th St., Columbus, GA 31906, 706 323-8440; *Walter (Dec.);* Billy Ray, Walter B., Terry L., Veronica Bell; Garden.

HARRINGTON Joseph B.; TR Micro Computer Spec., Weeks Textile Co., 707 S. Washington St., Quitman, GA 31643, 912 263-5531; r. 2305 N Patterson St., Valdosta, GA 31602, 912 249-0440

HARRINGTON Mrs. Marie, (Jacqueline Marie Bush); TR '89 BS; Account Exec.; Alltel Mobile Communications, 2880 Zelda Rd., Montgomery, AL 36106, 334 213-3063; r. 3401 Fernway Dr., Montgomery, AL 36111, 334 284-0494; *Brian;* Reading, Biking, Water Sports, American Red Cross

HARRINGTON Reese Dale; TR '87 BS; Sr. Database Analyst; Florida Dept. of Labor, 2571 Executive Center Cir., Tallahassee, FL 32399, 904 921-1400; r. 8404 Old Post Rd., Tallahassee, FL 32311, 904 216-2689; Fishing

HARRINGTON MAJ Richard G.; MT '75 MSG; 3025 Mgmnt Engrg Sq./DeTsmes, Hill AFB, UT 84056

HARRINGTON Robert Allen; UC '92 BS, 5122 Cobb Dr., Dayton, OH 45431

HARRINGTON Sandra K.; MT '87 (See Anderson, Mrs. Sandra K.)

HARRINGTON Mrs. Sherry Marie; UC '93 BS; Acctg. Tech.; DFAS, 1507 Wilmington Pike, Dayton, OH 45444, 513 296-5315; r. 5122 Cobb Dr., Dayton, OH 45431, 513 258-8758; *Robert;* David

HARRINGTON CDR William D., USN; MT '93 MSP; BS Citadel; Camp H M Smith, HI 96861; r. 31 McGrew Loop, Aiea, HI 96701, 808 486-4175; *Brenda;* Sailing; Pearl Harbour Yacht Club

HARRIS Al Martino; TR '90 BS, Admin. Mgr., Mead Coated Bd., Hwy. 165 S., POB 159, Cottonton, AL 36851, 334 855-4751; r. 1701 37th St., Apt. 407, Phenix City, AL 36867, 334 480-9037; *Goldor;* Brittany; Weight Training, Outdoor Sports; Boys & Girls Club of America

HARRIS, Mrs. Alice McCormick; MT '86 BS, Legal Secy.; Chamblis & Math, 5720 Charmichael Rd., Montgomery, AL 36117; r. 16 E. Hannon St., Montgomery, AL 36104, 334 834-7364

HARRIS Allyn Eugenia; UC '85 MSD; 6075 Schofield Dr., Pensacola, FL 32506

HARRIS Mrs. Amalie Sue Elsea; TR '77 BSE, DR '87 BS, 20 Ennis St., Daleville, AL 36322

HARRIS Amanda Leah, (Amanda Leah Franks); TR '94 BS, Student of Educ.; Univ. of Montevallo, Montevallo, AL 35115; r. 107 Marie St., Clanton, AL 35045, 205 755-9571; *Jonathan*

HARRIS, Amy; TR '93 (See Anderson, Ms. Amy Rebecca)

HARRIS, Mrs. Angela Denise; MT '91 BS; AA Faulkner Univ., Bank Teller; Suntrust Bank, S. Semoran, Orlando, FL, 407 850-1614; r. 8619 Acoma Dr., Orlando, FL 32829, 407 382-4278; *Mike;* Elena; Reading

HARRIS Ms. Anise C.; MT '86 MSD; 2961 Milton Rd, Montgomery, AL 36110

HARRIS Annette; TR '49 (See Boswell, Mrs. Annette H.)

HARRIS, Ausband (Butch) F., Jr.; DR '90 MSD, Psychological Spec.; Florida Dept. of Corrections, Holmes Correctional Institution, Bonifay, FL 32425, 904 547-2100; r. 2965 New Hope Rd., Marianna, FL 32448, 904 482-4608, Water-Skiing, Certified Diver; Elks Club Member.

HARRIS Ms. Barbara Barnes; UC '85 MSD; 6221 Maybelle Dr., Pensacola, FL 32504, 904 623-0865

HARRIS Mrs. Barbara Kay; TR '85 BS; 814 University Ave., Troy, AL 36081

HARRIS Mrs. Betty Roberts, (Betty M. Roberts); DR '94 MSY; Guid. Couns.; Washington Holmes Tech. Ctr., 757 Hoyt St., Chipley, FL 32428, 904 638-1180; r. 415 N. 5th St., Chipley, FL 32428, 904 638-0621; *James A.;* Art, Chip, Anna Caye, Ty; Oral Interpretations; Madrid Baptist Church

HARRIS Ms. Bobbie Jean; PC '94 EdS; BS A&M Univ., MEd Ft. Valley State Clg.; Tchr.; Quail Run Elem., Warner Robins, GA 31088, 912 953-2039; r. 112 Heather Pl., Centerville, GA 31028, 912 953-9520; Terri Lynn; Reading, Music

HARRIS Brian Arliss; TR '92 BS; Process Operator; International Paper, River Rd., Selma, AL 36701, 334 872-3481; r. 6671 AL Hwy. 22, Selma, AL 36701, 334 872-7389; *Amy;* Hunting, Fishing, Water-Skiing

HARRIS Calvin; TR '95 AGE; 314 Rivers Ridge Cir., Newport News, VA 23608

HARRIS Calvin Randolph; TR '79 MSE; BS Dillard Univ.; Administrative Dean; Gonzalez State HS, 1776 Tate Rd, Gonzalez, FL 32560, 904 968-9522; r. 2103 N Spring St., Pensacola, FL 32501, 904 435-9593; *Clara;* Shavon, Randy, Chris, Matthew; Bowling, Fishing; Kappa Alpha Psi

HARRIS, Carl San; DR '75 BS; AAS Enterprise State; Security Chief; D.S.; Wayne Farms, 334 897-3435; r. 112 Kimberly Dr., Enterprise, AL 36330, 334 347-8731; Hunting, Fishing, Woodworking

HARRIS, Carlyle Smith; TR '74 BS; 1319 Pincrest Dr., Tupelo, MS 38801, 601 844-8796

HARRIS, Mrs. Carolyn, (Carolyn Hixon); TR '34; MS Auburn Univ.; Co-Owner Bakery Business; r. 1912 Noccalula Rd, Gadsden, AL 35904, 205 546-1025; *Thaxton;* Reading, Jogging

HARRIS Mrs. Caron Black; DR '80 BSE, DR '87 MSE; 5031 Damascus Ch Rd, Graceville, FL 32440

HARRIS, Mrs. Casandra Tennyson; PC '93 MSE; Rt.4 Box 93, Buena Vista, GA 31803

HARRIS, Cathy Lynn; TR '94 BSN; 90 Pineneedle Dr., Wetumpka, AL 36092

HARRIS, Celeste Acquenita; TR '89 BS; POB 641, Brewton, AL 36427

HARRIS, Charles Kevin; DR '94 BS; 1845 Cherry Rd, Grand Ridge, FL 32442.

HARRIS Ms. Cherry Knox; MT '92 MSE; Rte. 1 Box 472-H, Dadeville, AL 36853, 205 825-7848

HARRIS Ms. Christina M.; MT '94 AGE, MT '95 BSB, Auditor; Regions Financial Corp., First Alabama Plz., Montgomery, AL 36103, 334 832-8544; r. 3613 Baldwinbrook Ct., Montgomery, AL 36116, 334 284-5492; Reading, Travel; AICAP, Gamma Beta Phi

HARRIS Mrs. Christine R.; TR '80 MSE; 1601 W Avery St., Pensacola, FL 32501

HARRIS, Clarence Edward; TR '63 BS; Retired, US Government; r. 306 Guntersville Rd., Arab, AL 35016, 205 586-7807; *Judy;* Reading, Travel, Jewelry.

HARRIS Clinton; TR '52; Rte. 4 Box 135, Madison, FL 32340, 904 973-6610

HARRIS, Mrs. Cody; TR '36; 420 Jane Rd., Apt. 5, Troy, AL 36081

HARRIS, Ms. Corlis Kay; UC '90 MSI, UC '91 MSI; BA Georgetown Univ.; Defense Logistics Agcy., Wiesbaden, Germany, 611 380-7542; r. Herrenwiesenstr #2, 69126 Heidelberg, Germany, 062 213-2756; Needlepoint

HARRIS Crawford Eugene; TR '88 BM; Rte. 2 Box 17, Alma, GA 31510, 912 632-4001; *Brendon Jackson-Harris.*

HARRIS Curtis Eugene; TR '65; POB 5, Uriah, AL 36480

HARRIS, Mrs. Daria Ann, (Dana Grant); TR '91 ASN; Dir. of Nursing; BMA Tuskegee, 802 E. Martin Luther King Hwy Tuskegee, AL 36083, 334 727-9447; r. 152 Miller Creek Dr., Montgomery, AL 36117, 334 277-8632; *Donald;* Johanan, Baara, Mesha, Shallum, Micah, Tahrea, Jamin, Jonathan; Reading; Natl. Kidney Fndn

HARRIS, David Earl; UC '88 MPA; BS LA Tech.; Retired Usaf; Postoffice; r. 414 Westwood Dr., Bossier City, LA 71111, 318 742-8877; *Patty;* Andy, Tom; Fishing.

HARRIS, David M.; UC '86 MSI; Rte. 2 Box 235, Semmes, AL 36575.

HARRIS, David Mark; TR '83 BS; Plant Chemist; Houston Lighting &Power, Houston, TX 77251, 713 945-8534; r. 10131 Sageglow Dr., Houston, TX 77089, 713 484-2506; *Frances;* Mark, Michael; Fishing; S. Houston Bass Club.

HARRIS, Ms. Debra D.; UC '92 MSM; BS St. Joseph's Clg.; Health Care Cnslt., Richmond, VA 23225, r 7749 Duncaster Rd., Richmond, VA 23225, 804 272-7308.

HARRIS, Ms. Diahann Elois; MT '95 BS; Escrow Clerk; Real Estate Financin, 555 S. Perry St., Montgomery, AL 36104, 334 223-3849; r. 2340 Starr St., Montgomery, AL 36108, 334 834-1634; Reading.

HARRIS, Eddie Charles; TR '90 BS; Rte. 5 Box 436, Dothan, AL 36301

HARRIS, Edgar Joseph, Jr.; UC '84 BS, UC '88 MSD; 37 Maples St. NW, Ft. Walton Bch., FL 32548.

HARRIS, Edwin Clay; MT '79 MSP; BS North GA Clg.; Rec Dir./Tchr.; Social Circle City Sch., Social Circle, GA 30279 r. POB 987, Social Circle, GA 30279, 770 464-2396; *Rita*, Beth, Jarred, Leslie, Kevin; Golf.

HARRIS, Mrs. Elizabeth Ann; DR '85 BSE; Tchr.; Newton Elem. Sch.; r. POB 327, Slocomb, AL 36375, 334 886-2149; *Roy;* Ted, Ben; Reading

HARRIS, Mrs. Evelyn Godwin, (Evelyn Godwin); PC '85 MSE, PC '94 EdS; Math Tchr., Smiths Station HS, Smiths, AL 36877; r. 22 Brooks Rd., Phenix City, AL 36867, 334 297-5840; *William H.;* Jennifer, William H. Jr, Richard; PTSA

HARRIS, Ms. Fannie Marnetta; MT '89 MSD, 4226 Green Meadow Dr., Montgomery, AL 36108, 334 288-3677.

HARRIS, Mrs. Frances Ann Hutto, (Frances A. Hutto); TR '83 BSE; Homemaker; r. 10131 Sageglow Dr., Houston, TX 77089, 713 484-2506; *David;* Mark, Michael; Cross-Stitching

HARRIS, George W.; BSE, DR '76; 102 Joseph Dr., Ozark, AL 36360, 334 774-9657.

HARRIS, Mrs. Glenda Dykes; MT '79 BS, MT '80 MSJ; 2500 13th St., Phenix City, AL 36867

HARRIS, Glenda Gale, (Glenda Meredith); PC '89 BS; Case Mgr.; Child & Adolecence Treatment, New Horizine, Columbus, GA; r. 5832 Ironstone Dr., Columbus, GA 31907, 706 568-7616; *Ronald;* Brandon, Demetrius, Dominique; Bowling, Ice-Skating; Alpha Kappa Alpha.

HARRIS, Gus, III; UC '92 BS; 14 Neptune Dr., Mary Esther, FL 32569

HARRIS, Harlan Ray; UC '94 MSM; 5213 Wedgway Dr., Ft. Worth, TX 76133, 817 460-7400

HARRIS, Harold Finas; TR '64; 3002 Colonial Dr., Columbus, GA 31903, 706 687-9711.

HARRIS, HarriAnne; DR '85 (See Smith, Mrs. HarriAnne).

HARRIS, Ms. Helen Margaret; MT '76 MSJ; 3116 Iliamna Ave., Anchorage, AK 99517.

HARRIS, Houston Woodie; TR '72; Retired; Dept. of Public Health; r. 4160 Sherman Way, Montgomery, AL 36109, 334 272-4508; *Billie R.;* Ann, Lisa; Golf, Travel.

HARRIS, James H., Jr.; UC '90 AGE; 6907 N River Blvd., Tampa, FL 33604.

HARRIS, James Woodrow, Sr.; DR '83 BS, DR '87 MSP; Ofcr.; Dept. of The Army, EEO Ofc., US Army Aviation Ctr., Ft. Rucker, AL 36362, 334 255-2240; r. Rte. 4 Box 149, Ozark, AL 36360, 334 774-9437; *Frances;* James Jr. MD, Ramona, Rhonda, Brian; Horseback Riding, Gardening.

HARRIS, Ms. Janice Gunter; PC '85 BSN, TR '89 MSN; Dip. GA Baptist Sch. of Nrsg.; Assoc. Prof.; Columbus Clg., 4225 University Ave., Columbus, GA 31907, 706 568-2413, r. 371 Mountain Hill Rd., Fortson, GA 31808, 706 322-3951; *Jimmy H.;* Jonathan, Jay, Jody; Tennis, Swim, Walk, Read; Child Abuse Cncl. -Harris Cnty.

HARRIS, Ms. Jaylynn; DR '88 MSG; 1101 E Troy St., Dothan, AL 36303.

HARRIS, Jeffrey Michael; TR '95 BSE; Help Desk Assoc.; Movie Gallery Corp., 739-C W. Main St., Dothan, AL 36301, 800 794-0620; r. 671 Westgate Pkwy., Apt. C-3003, Dothan, AL 36303, 334 702-0387; *Faith;* Sports; Sigma Pi Alumnus.

HARRIS, Jessie Andrew; '73; 439 S. Tyler, New Brockton, AL 36351.

HARRIS, Jimmie Sue; TR '55 (See Harris Cummins, Mrs Jimmie Sue).

HARRIS, Mrs. Jocelyn Tunstall; TR '75 MSE; 603 Day Ave., Bay Minette, AL 36507, 334 937-5253.

HARRIS, Jodi; TR '79 (See Yeager, Jodi Harris).

HARRIS, Joe Frank; UC '94 AGE; 330 Gatewood Rd., Pittsview, AL 36871, 334 855-9275.

HARRIS, John A.; MT '94 MSP; USAF, Gunter AFS, AL 36114, 205 416-5015; r. POB 70584, Montgomery, AL 36107, 334 416-5015.

HARRIS, 1LT John Edward; UC '85 MSM; POB 51309, Ft. Monroe, VA 23651.

HARRIS, John Louis; UC '84 BS; AS Phillips Clg.; Tractor Operator; Post Cemetery, Ft. Benning, GA 31905, 706 545-2710; r. 541 Fair Oaks Dr., Columbus, GA 31906, 706 682-2486; Auto Mechanics.

HARRIS, John Mitchell; MT '93 BS; 3613 Baldwinbrook Ct., Montgomery, AL 36116.

HARRIS, John Morgan, III; '74; 4615 Pelham Dr., Earlysville, VA 22936, 804 973-6835

HARRIS, John R.; DR '85 BS; 614 County Rd. 808, Cullman, AL 35057, 205 734-0487.

HARRIS, John T.; TR '75; Tax Cnslt.; H & R Block, 224 N Broadway, Sylacauga, AL 35150, 205 249-2340; r. 301 Lakewood Cir., Sylacauga, AL 35150, 205 249-2201 John C., Susan H., Patricia H., Phillip A., Wade D., Tim O.; Electronic Repair, Gardening.

HARRIS, John Wayne; UC '84 BS; 308 Union St., Ft. Walton Bch., FL 32547, 904 863-3288

HARRIS, Johnnie; TR '65 (See Dawkins, Ms. Johnnie Harris)

HARRIS, Joseph Benton; TR '94 BS; BA Walen Baptist Univ.; Database Spec.; USAF, Colorado Spgs., CO 80917; r 2620 Hearthwood Ln., Colorado Spgs., CO 80917, 719 570-0893

HARRIS, Joseph Henry; UC '79 BS; POB 705, Mary Esther, FL 32569

HARRIS, Joseph McKinley; UC '87 AGE; BS Jacksonville State Univ.; Assoc. Departmental Mgr.; Lowe's Co., Oxford, AL 36203, 205 831-4199; r. 1210 Merimac Dr., Oxford, AL 36203, 205 831-4154; *Jean;* William, Elizabeth; Woodworking, Landscaping, Masonic Lodge

HARRIS, Mrs. Judy Lay; DR '78 BSE; MA Univ. of AL; Tchr.; Slocomb Elem. Sch., Hemby St., Slocomb, AL 36375, 334 886-2132; r. Box Q, Slocomb, AL 36375, 334 886-2523, *Stephen;* Stephen Jr, Zachary; Reading.

HARRIS, Mrs. Julie Moore; MT '87 MSE; 9336 Sturbridge Pl., Montgomery, AL 36116.

HARRIS, Ms. Kathy L. Woodard; TR '77 BSE; Rte. 1 Box 243, Anton, AL 36311

HARRIS, Kenneth Edward; TR '91 MSE, BS Auburn Univ.; Territory Mgr.; Vinings Industries, 800 347-1542; r. Rte. 1 Box 51B, Pine Hill, AL 36769; *Barbara.*

HARRIS, Mrs. Kim Watson; DR '92 MSE; BS Univ. AL; Math Tchr.; Eufaula HS, Old Creektown Rd, Eufaula, AL 36027, 334 687-1110; r. 563 Inlet Rd., Eufaula, AL 36027, 334 687-5565

HARRIS, Lasinda L.; TR '89 (See Norman, Ms. Lasinda H.).

HARRIS, Ms. Laurise Ann; TR '90 BS; Rte. 2 Box 76, Greenwood, FL 32443

HARRIS, Lee; TR '63; Rte. 3 Box 8-S, Luverne, AL 36049

HARRIS, Lemuel Ronard; TR '79 BS, 1448 N. Webster Ave, Lakeland, FL 33805.

HARRIS, Leon Steven; UC '93 MSM; BS Southern IL Univ., AS Univ. of MD; Couns.; SC Dept. of Voc. Rehab., 2954 Live Oak Dr., Moncks Corner, SC 29461; r. 331 Canterhill Ln., Moncks Corner, SC 29461, 803 452-3928; *Brenda;* Rodger; Coin Collecting

HARRIS, Ms. Lillian Boyd; TR '28; 4000 Fieldcrest Dr., Apt. A-216, Montgomery, AL 36111

HARRIS, Linwood; UC '87 AS, UC '88 BS, 5956 Norton St., Columbus, GA 31907.

HARRIS, CAPT Lionel E., Jr.; UC '90 MPA; 1965 Lela St., Beaumont, TX 77705.

HARRIS, Ms. Lora D.; TR '93 BS; Social Worker; AL Dept. of Public Health, POB 186, Andalusia, AL 36420, 334 222-1175; r. 206 Robinson Ave., Andalusia, AL 36420; *Todd,* Anne-Marie; Family Activities; Southside Baptist Church

HARRIS, Lorrie L.; TR '92 (See Chase, Mrs. Lorrie H.)

HARRIS, Mrs. Lougene Crawford; DR '76 MSE, POB 13334, Macon, GA 31208.

HARRIS, Louis McQueen, MT '91 MSJ; DPA Univ. of AL; Asst. Prof.; Faulkner Univ., 5345 Atlanta Hwy., Montgomery, AL 36109, 334 260-6132; r. 6579 Eastwood Glen Dr., Montgomery, AL 36117, 334 277-0667; *Nancy;* Andrew, Julie, Amy, Taran, Tret; Tennis; ASIS.

HARRIS, Louise Corretta; MT '86 (See Owens-Arbuckel, Mrs Louise Corretta).

HARRIS, Maretta Denise; TR '95 BS; Asst. Mgr.; Burger King, 1621 Carter Hill Rd., Montgomery, AL 36106, 334 265-7944; r. 2912 Tremont St., Montgomery, AL 36110, 334 834-3133; Sharkel; Shopping

HARRIS, Marion Elizabeth; TR '92 (See Bowman, Marion H.)

HARRIS, Mrs. Marjorie Hughes, (Marjorie Hughes); TR '57 BSE; Chmn. of The Bd./CEO; Slocomb Natl. Bank, 204 E Lawrence Harris Hwy., POB G, Slocomb, AL 36375, 334 886-2367; r. 205 West Court St., POB G, Slocomb, AL 36375, 334 886-2489; Harn Anne, Hope, Kay.

HARRIS, Mrs. Marla Riley; DR '93 MSE; Rte. 1 Box 271, Newton, AL 36352.

HARRIS, Ms. Mary Alice; MT '79 MSE; BS Alabama State, Tchr.; Danley Elem. Sch., Montgomery Public Schs., 3425 Carter Hill Rd, Montgomery, AL 36111, 334 269-3657; r. 2364 Starr St., Montgomery, AL 36108, 334 263-5814; *Willie James;* Miquel, Jamathon, Jana; Crafts Singing; Delta Sigma Theta Sorority.

HARRIS, Mary Ellen; UC '79 (See Norton, Mrs. Ellen)

HARRIS, Melissa Kay; TR '90 BS; 102 Joseph Dr., Ozark, AL 36360

HARRIS, Melody E.; MT '77 BSE; POB 5, Unah, AL 36480

HARRIS, Michael Carlton; UC '93 MSE; 164 Waverly Dr., Virginia Bch., VA 23452, 804 340-0890; *Maria,* Brian, Tanya.

HARRIS, Michael Eugene; UC '87 BAS, UC '93 MSM; Quality Assurance Supv.; Civil Svc., NAS Whiting Field, NATMSACT, Milton, FL 32570, 904 623-7571; r. 7824 Penny Ln., Milton, FL 32583, 904 623-1214; *Karen;* Morgan, Michael; Water-Skiing.

HARRIS, Michael Forrester; UC '76 MSI; BS Citadel, MASTERS Geo. WA Univ.; 229 Commodore Dr., Hampton, VA 23669, 804 851-9213; *Jennifer,* Michael Jr.

HARRIS, Michael Frank; UC '79 BAS; Sr. Commodity Mgr.; Techsonic Industries, 5 Humminbird Ln., Eufaula, AL 36027, 334 687-6613; r. POB 1272, Eufaula, AL 36072, 334 687-0329

HARRIS, Michael Rudolph; TR '75 BS; Lab Mgr.; Phenix Regional Hosp., 1707 21st Ave., Phenix City, AL 36867, 334 291-8550; r. 2107 Canter Dr., Phenix City, AL 36867, 334 297-0154; *Heidi;* Brook, Christy; Golf; Youth Sports.

HARRIS, Michael Todd; TR '95 BS; Human Resouses Mgt; Shorewood Packaging, W. Watson St., Andalusia, AL 36420, 334 222-8545; r. Rte. 6 Box 283, Andalusia, AL 36420, 334 388-4371; *Lora;* Anne-Marie; All Sports; Southside Baptist Church

HARRIS, Michael W.; UC '93 MPA; BS Univ. of MD, AASMGMT Community Clg. of USAF; Cargo Movement Spec.; USAF/Civil Service Tech., 75 Wolfcreek St., Buckley ANGB, CO 80011, 303 340-9942; r. 20324 Mitchell Pl., Denver, CO 80249, 303 371-7737; *Eustina;* Exercise, Sports; Air Natl. Guardsmen.

HARRIS Mrs. Mildred Lee; TR '73 MSD, DR '92; 439 S Tyler St., New Brockton, AL 36351.

HARRIS, Morris William; TR '93 ASN; Staff Nurse; Baptist Med. Ctr., Montgomery, AL 36116, 334 228-6297; r. 90 Rolling Acres, Hope Hull, AL 36043, 334 281-1307; *Laura,* Will, Melanier; Sports Reading

HARRIS, Mrs Nancy Kelly, (Nancy F Kelly); TR '76 BS, DR '79 MBA; Homemaker/Home Sch.; r. 100 Parkwood Cir., Ozark, AL 36360, 334 774-4881, *Michael,* Justin, Meghann

HARRIS, Nancy L.; DR '81 (See Henry, Ms. Nancy L Harris).

HARRIS, Nancy Michelle; TR '92 BSE, TR '94 MSE; Tchr Physical Educ.; D. A. Smith Middle Sch., 159 Enterprise Rd, Ozark, AL 36360, 334 774-4913; r. 108-A Woodview Dr., Ozark, AL 36360, 334 445-0921; Exercise, Reading, Novels; NEA, AEA, OEA

HARRIS, Nicky L.; UC '94 MSM; BS Southern Univ. of LA; Dir of Business Svcs.; Villard Univ., 2601 Gentilly Blvd., New Orleans, LA 70122, 504 283-8822; r 6720 Curran Rd., New Orleans, LA 70126, 504 245-7868 Kiwanis

HARRIS, Norman Earl, Jr.; UC '90 AGE; 138 Leona Ave., Fayetteville, NC 28314

HARRIS, Oscar Lional; UC '90 AGE, Sr Supply Sgt.; USA, 6320 Browning Dr., Columbus, GA 31907, 706 571-7361; r. 6320 Browning Dr., Columbus, GA 31907, 706 563-7899, *Jacqueline;* Oscar, William, Michael, Keauna; Bowling, Reading.

HARRIS, Mrs. Pamela K.; MT '95 BS; Acctg. Tech.; State of Alabama, 100 N. Union, Montgomery, AL 36130, 334 242-4225; r. 2034 County Rd. 57, Prattville, AL 36067, 334 242-4225; *Donny;* Jereme, Chad, Sean; Gardening, Homemaking, Crafts Assn for Govt Accts

HARRIS, Mrs. Patricia Rouse, DR '76 BS, UC '86 MPA, MS Maple Springs Bible Clg.; Spvsry. Pers Mgmt. Spec.; DOL/Ofc. of the Solicitor, 200 Constitution Ave., Rm. N2431 FPB, Washington, DC 20210, 202 215-5374, r. 13007 Martha's Choice Cir., Bowie, MD 20720, 301 262-7220; *Randy,* Patrick, Randi, Aerobics.

HARRIS, Patrick B., III; TR '85 BS; 814 University Ave., Troy, AL 36081, 334 566-0646.

HARRIS, Ralph Joseph; MT '79 BS; 2912 Tremont St., Montgomery, AL 36110.

HARRIS, Randy Lee; UC '90 AGE, UC '90 BAS; Retired; r 122 Northman Dr., Columbia, SC 29210, 804 850-4154

HARRIS, Mrs. Rebecca Mathis, (Rebecca Mathis); TR '91 ASN; RN; Baptist Med. Ctr., 2105 E. South Blvd., Montgomery, AL 36117, 334 286-2994; r. 7137 Norman Bridge Rd., Montgomery, AL 36105, 334 286-9737; *John,* Paul, Thomas.

HARRIS, Rendol Wayne; MT '80 BAS; 2500 13th St., Phenix City, AL 36867.

HARRIS, Richard Charles; UC '80 MSD; 354 Marie Cir., Ft. Walton Bch., FL 32548

HARRIS, Robert Brian; UC '82 MSM; 1241 NE StreetSp 66, Anaheim, CA 92805

HARRIS, Robert Cliffton; UC '81 MSM, 9350 S Padre Island Dr. Apt. 73, Corpus Christi, TX 78418.

HARRIS, Robert Emerson; UC '91 MSI; 5597 Seminary Rd Apt. 1902-S, Falls Church, VA 22041.

HARRIS, Rodger Lee; TR '84 BS; POB 152, Lowndesboro, AL 36752

HARRIS, LTC Ronald G., USAF(Ret.); MT '74 BS; MA Central MI Univ.; Instr. Supv.; Hughes Trng. Inc., Bldg. 1230A C-130 Training Ctr., Little Rock AFB, Jacksonville, AR 72099, 501 988-6077; r. 9 Helen Dr., Sherwood, AR 72120, 501 835-7504; *Doris;* Kimala Sue, Kenneth, Jeffery; Bowling; VFW, AFA, TROA, NOA

HARRIS, Ronald L., Sr.; TR '72; BSVOAG IA State Univ.; Test Pilot; Dyncorp, Ft. Rucker, AL 36362, 334 598-0663; r 103 Berkshire Dr., Ozark, AL 36360, 334 774-6075; *Chris,* Ronald Jr., Theresa, Kenneth, Brian, Nancy; Running

HARRIS, Russell Earl, Jr.; TR '81 BS; ABC Agt.; Alabama ABC Bd., 334 335-6568; r. Rte. 1 Box 191F, Troy, AL 36081, 334 566-6907; *Sharon;* Dalton; Sports.

HARRIS, Mrs. Ruth G., (Ruth Glover); TR '53; Homemaker; r. 207 Seay St., Enterprise, AL 36330, 334 347-8569; *Joe,* Jennifer, Janet, Joanne.

HARRIS, Mrs. Ruth Pernell; TR '79 MSE, Rte. 3 Box 76-J, Atmore, AL 36502, 334 368-5434.

HARRIS, Ruthie C.; TR '85 (See Jones, Mrs. Ruthie C.).

HARRIS, SGT Samuel Eli; UC '94 AGE; 599 Warren Cir. #a, Ft. Benning, GA 31905, 706 585-9178.

HARRIS, Samuel Nelson; TR '80 BS; 1032 Harvest Mill Ct., Raleigh, NC 27610, 919 266-4376

HARRIS, Samuel S., Jr.; MT '91 AS; 213 Colgate Dr., Montgomery, AL 36109.

HARRIS, Ms. Sandra Faye; TR '82 ASN; 327 Linda Ln., Montgomery, AL 36108, 334 281-3406.

HARRIS, Mrs. Sharon Renee, (Sharon Renee Bloodworth); TR '90 BS; Homemaker; r. Rte. 1 Box 191-F, Troy, AL 36081, 334 566-6907; *Russ;* Dalton; Hunting, Fishing, Reading; Southside Baptist Church.

HARRIS, Shawanda Sonya; TR '92 BS, 1605 6th St. NW, Birmingham, AL 35215.

HARRIS, Mrs. Sheila Patty; TR '85 BS; POB 1805, Decatur, AL 35602.

HARRIS, Mrs. Shelly Battle, (Shelly Battle); TR '94 BS. Social Worker; Dept. of Human Resources, Child Protective Svcs., 1515 Bypass E., Andalusia, AL 36420, 334 222-6581 r. POB 179, Dozier, AL 36028, 334 496-3333; *Michael,* Cooking Walking; Brunson Chapel United Meth.

HARRIS, Ms. Sherry Leigh; TR '89 BAE; Rte. 2 Box 17, Alma, GA 31510.

HARRIS, Mrs. Shirley Flaugher; MT '89 MSE; BSE Central MO Univ., AD NRS Clg. of St. Mary; RN; Jackson Hosp., 1235 Forest Ave., Montgomery, AL 36106, 334 293-8093; r. 421 Mimosa Rd, Deatsville, AL 36022, 334 569-3933; *Phillip;* Jacob, Ida Lynne, Wesley, Aaron; Water Sports, Piano, Reading; Millbrook Presbyterian Church.

HARRIS, Ms. Shirley Savage; UC '90 BS; Sr. Account Servicer; Pen Air Fed. Credit Union, 21 Cunningham St., Pensacola, FL 32508, 904 453-4341; r. 4495 Christy Dr., Pensacola FL 32504, 904 479-7575, Jennifer Walking Bowling Sewing

HARRIS, Stephen; MT '84 MSA; POB 809, Millbrook, AL 36054, 334 285-0020

HARRIS, Steven Douglas; TR '78 BS, Plant Operator; Plant Hatch, Baxley, GA 31513, 912 367-7781; r. 355 Johns Ln., Baxley, GA 31513, 912 367-4261; *Betsy;* Matthew, Jason, Rachiel, Michael; Woodwork, Volunteer.

HARRIS, Steven Wesley, PC '83 BS, Field Dir., Boy Scouts of America, 1710 Buena Vista Rd., Columbus, GA 31906, 706 327-2634; r. 3911 25th Ave., Phenix City, AL 36867, 334 298-5323; *Rhonda,* Christina, Holly; Golf, Sports Officiating, Rotary Club-Phoenix City

HARRIS Ms Sue W.; TR, POB 117, Abbeville, AL 36310

HARRIS Susan; TR '78 (See Landers, Mrs Susan S.)

HARRIS, Mrs. Suzanne D., (Suzanne D. Adams); TR '91 BS, MASTERS Univ of South AL, 1916 W Beach Rd., Gulf Shrs., AL 36542, *Thomas*

HARRIS Taylor Lee; UC '92 AGE; HHC 7th MEDCOM #29218, APO, AE 09102

HARRIS, Theresa Lynne; TR '86 BSN; 103 Berkshire Dr., Ozark, AL 36360, 334 774-6075

HARRIS, Thomas Jerry; MT '90 MSD; 348 Sultan Ct., Montgomery, AL 36117, 334 272-6073

HARRIS, Timothy L.; UC '90 BS; 1417 Jerome St., Philadelphia, PA 19140

HARRIS, Tony W., '94 BS; Public Affairs Coord.; Troy State Univ., 253 Adams Admin. Bldg., Troy, AL 36082, 334 670-3196, r. 210 Dale Dr., Troy, AL 36081, 334 566-6130; Sports Officiating, Photography, Kiwanis, SPJ

HARRIS, Ms. Tracie Jeannine; MT '94 AS, BS; Student of Nursing; r. 433 E. Rutgers Loop, Montgomery, AL 36109, 334 277-0925, Tennis

HARRIS, Mrs. Twyla Ruth, MT '80 MSE, Box 578, Fairfax, AL 36854

HARRIS, Valena; TR '91 BS, Rte 5 Box 490, Brewton, AL 36426

HARRIS, Vaude Lee, III; TR '83 MSE, Tchr., r. 213 Sandford Rd., Andalusia, AL 36420, 334 222-5707; Hunting, Fishing, Sports, Historical/Archaeological Soc

HARRIS, Virgil Vascar; MT '76 BS; 16 E Hannon, Montgomery, AL 36104, 334 834-7364

HARRIS, Ms. Vivian L.; 6115 N 101st Plz., Omaha, NE 68134

HARRIS Ms. Wilda Holmes; TR '74; Rte. 1, Grady, AL 36036

HARRIS, William G.; PC '85 BS; Legal Asst., Smith & Ingram, 309 N. Fourth St., Lanett, AL 36863, 334 644-4800, r 3026 County Rd. 89, Lafayette, AL 36862, 334 864-8012, *Deneice*, Jonathan

HARRIS, William Gordon; UC '93 BAS, 912 Ethan Allen St., Jacksonville, FL 32208.

HARRIS, William Harold; TR '55; Advt.; r. 102 Mc Kinley Dr., Bonifay, FL 32425, 904 547-2457; *Mable,* Deenie, Doug, David; Fishing Golf.

HARRIS, CAPT William James, Jr.; UC '89 MSI, 812 Clovis Ave., Capitol Hts., MD 20743.

HARRIS, William M., Jr.; TR '91 BS; POB 485, Millbrook, AL 36054

HARRIS, William Nelson; MT '92 MSP; BS AL State Univ.; Psychology Tech.; V.A. Medical Ctr., 2400 Hospital Rd., Tuskegee, AL 36083, 334 727-0550; r. 440 Jeffrey Dr., Montgomery, AL 36108, 334 288-5928; *Karen,* Carlos, Shumerria; Running; Church

HARRIS, Willis P., Jr.; TR '80 BS; MBA Univ. Memphis, Controller; Intl. Paper; r. 406 Pinehurst St., Vicksburg, MS 39180, 601 634-6113; *Judy,* Fishing, Outdoors; Chamber of Commerce.

HARRIS CUMMINS, Mrs. Jimmie Sue, (Jimmie Sue Harris); TR '55 BM; BSEd, MA Univ. of Evansville; Retired Music Tchr.; r. Old Petersburg Rd., RR 3 Box 184, Princeton, IN 47670, 812 385-2727; *John;* Mark, Suzette; Racing Fan, Travel.

HARRISON, Allene, TR '56 (See Snider, Mrs. Allene H.)

HARRISON, Ms. Amie Lee; TR '94 MSE; POB 38, Tallassee, AL 36078.

HARRISON, Angela Lynn; TR '94 BS; 95 Quail Dr., Dothan, AL 36301, 334 677-5731

HARRISON, Mrs. Anna D.; DR '89 BSE; Tchr.; Hutto Middle Sch., Bainbridge, GA 31717; r. 914 Virginia Pl., Bainbridge, GA 31717, 912 243-1486, *Harold;* Phyllis Knight, Natalie Knight, Brett, Charles; Reading, Puzzles, Fishing

HARRISON, Ms. Annie Jo Paul; TR '61; 55 Rue D'Hombar, Destin, FL 32541.

HARRISON, Mrs Antonella Rao; UC '94 MSD; BA Univ. of MD; Counseling; NC Dept. of Corrections, Pasquotank Correctional Inst., Elizabeth City, NC 27909, 919 331-4881, r. 1109 Megan Dr., Elizabeth City, NC 27909, 919 264-4564; *Mark,* Ballroom Dancing, Pets

HARRISON, Mrs. Beatrice Mary; UC '95 MSEL, 47-732 Hui Kelu St. #2, Kaneohe, HI 96744.

HARRISON, Benjamin T.; TR '91 BS; 108 Wilson St., Brewton, AL 36426.

HARRISON, Mrs. Betty Ann; UC '89 MSD; 4 Pembrook Pl., Ft. Walton Bch., FL 32547

HARRISON, Mrs. Betty Wise; DR '81 BSE, TR '90 MSSP, AA Enterprise State Jr. Clg.; LD Elem. Sch. Tchr.; Coffee Springs Elem. Sch., Coffee Spgs., AL 36318, 334 684-2752, r. Rte. 2 Box 226, Samson, AL 36477, 334 898-2219, *Grover;* Donna; Fishing.

HARRISON, Mrs. Bonnie Mae; PC '87 MSE, BS Jacksonville State Univ.; Tchr.; Opelika Middle Sch.; r. 2106 Lafayette Pkwy., Opelika, AL 36801, 334 745-6665

HARRISON, Bryan Ladell; UC '82 MSD; POB 832, Bushnell, FL 33513

HARRISON, Charles Douglas; TR '78 MSJ, BA Univ. Southern MS, Circuit Admin.; State of Florida, Pensacola, FL 32505, 904 444-8953; r. 2480 Handy Rd, Cantonment, FL 32533, 904 968-9001, Hunt, Fish, Martial Arts; First Judicial Circuit Law.

HARRISON, MSGT Charlie Lee; UC '93 BS, 1600 17th St. N, Birmingham, AL 35204

HARRISON, Mrs. Cheryl Vann; DR '82 BAE, DR '91 MSE, Tchr./Elem.& Secondary; Poplar Springs Sch., Rte. 2 Box 88, Graceville, FL 32440, 904 263-6260; r. Rte. 2 Box 143, Bonifay, FL 32425; *John;* Chris, Joshua; Reading, Gardening, Basketball.

HARRISON, Christopher R.; TR '85 BS, MBA Auburn Univ., CPA St. of AL; Sr. Internal Auditor; Westpoint Stevens Inc., POB 71, West Point, GA 31833, 706 645-4405; r 3006 Andrews Rd., Opelika, AL 36801, 334 742-0525; *Lania,* Judson; Tennis, Weightlifting; IMA, IIA, ASCPA

HARRISON [illegible]

HARRISON [illegible]

HARRISON [illegible]

HARRISON [illegible]

HARRISON [illegible] Rm. 102 Bay Minette, AL 36507, 334 937-0218; r. 26910 County Road 69, Loxley, AL 36551, 334 964-5218, Dancing

HARRISON SFC Dan A., USA(Ret.), '69, Security Guard; [illegible] Kate [illegible] Woodwork [illegible] First Baptist Ch.

HARRISON [illegible] Regional VP, Liberty Nat [illegible] Birmingham, AL 35202, 205 325-4155 [illegible] Birmingham, AL 35242, 205 995-1750 [illegible] Golf, Tennis

HARRISON David Scott; TR '89 BS; Rte. 1 Box 369, Laurel Hill, FL 32567

HARRISON [illegible] PC '87 MSE; 2106 Lafayette Pkwy., Opelika, AL 36801, 334 745-6665

HARRISON Deborah; DR '85 (See Motley, Mrs. Deborah Harrison)

HARRISON Ms Dianetta; MT '83 MSJ; 143 Snowbird Dr #233, Birmingham, AL 35209

HARRISON Don Burl; TR '61; Rte. 1, Laurel Hill, FL 32567

HARRISON Elgie Fay; UC '86 BS; 12461 Phelps Rd, Tuscaloosa, AL 35406

HARRISON Mrs. Elna (Elna Mallette); TR '45; Retired Elem. Tchr.; r. 123 Hillcrest Dr., Greenville, AL 36037, 334 382-3655; *Edward O (dec.)*; Susan; Travel.

HARRISON Gary Chadwick; TR '95 BS; AS Wallace Community Clg.; Rental Rep., Enterprise Rent-A-Car, POB 384, Prattville, AL 36067, 334 361-1002; r. POB 145, Stanton, AL 36790, 334 366-2107; Basketball, Fishing

HARRISON George A., Jr.; UC '80 MSM; 40027 Belair Dr., Hamilton, MS 39746

HARRISON Mrs. Glenda Sherrell; MT '84 MSE; 5553 E. Shades Valley Dr., Montgomery, AL 36108, 334 281-9652

HARRISON Mrs. Helen Griffin (Helen G. Redmon); TR '75 BSE, DR '79 MSE; Tchr., 1st Grade; Enterprise City Schs., Watts Ave., Enterprise, AL 36330, 334 347-9513; r. 115 Kate St., Enterprise, AL 36330, 334 347-2988; *Dan*; John Redmon; Painting, Reading; Church

HARRISON Howard; DR '89 BSE; USA(Ret.); Mgr. Ft. Rucker N.C.O., Ft. Rucker, AL 36362, 334 598-2493; r. 227 Holman Bridge Rd., Daleville, AL 36322, 334 598-5210; *Sandra*; Howard A., Elizabeth G., Cecilia M., Marcel A.; Bowling, Sports; Assn. of Army, AARP

HARRISON Howard Albert; DR '88 BSE; Middle Tchr.; Eastgate Middle Sch., Ozark, AL 36360, 334 774-4910; r. 105 Perry St., Ozark, AL 36360, 334 774-7468; *Jane*; Howard; Reading, Swimming; Coach Girl Basketball

HARRISON Jack S.; TR; DMin Marantha Sem., BPHD [illegible] Douglas Dr., Ft. Worth, TX 76148, 817 581-4688; Thelma; Chaplain VFW

HARRISON Jacqueline D., RN; TR '80 BSN; Telemetry Nurse; r. 8420 SW 3rd Ct. #106, Pembroke Pines, FL 33025, 954 436-6741; Travel, Photography, Reading

HARRISON James Robert; TR '61; 2845 Zelda Rd Apt. 0-7, Montgomery, AL 36106

HARRISON Mrs. Janice Schmitt; TR '89 BS, MBA Univ. South AL; Acct. Statistician 2, State of Alabama, 649 Monroe St., Rm. 422, Dept. of Industrial Relations, Montgomery, AL 36106, 334 242-8864; r. 3820 Carriage Oak Dr., Montgomery, AL 36116, 334 279-5353; *Milton Alan*; Snow Skiing

HARRISON Jason Douglas; TR '93 ASN; RN; r. 6320 Sequoia Dr., Montgomery, AL 36117, 334 279-4054; [illegible]

HARRISON Jeffery Windoll; DR '81 BS; Accts Payable Mgr., [illegible] N. Main St., Enterprise, AL 36330, 334 347-3454; r. 1101 E. Park Ave., Lot 12, Enterprise, AL 36330, 334 347-7061; *Rita M.*; Jason, Andrew, Jennifer

HARRISON Jessie Faye; MT '81 (See Frison, Mrs. Jessie Faye)

HARRISON Mrs. [illegible] Henley; PC '89 MSD; BS [illegible] New Horizons Adult Mental Health, 2100 Comer Ave., Columbus, GA 31906, 706 596-5700; r. 207 Lee Rd. 851, Phenix City, AL 36867, 334 [illegible] Reading and Crafts

HARRISON [illegible] TR '67 BS; LA State Univ. [illegible] First Citizens Bank, POB 271, Luverne, AL 36049, 334 335-3346; r. POB 108, Luverne, AL [illegible]

HARRISON [illegible] AGE; UC '94 BS; Pastor, Locust Baptist Church, 8300 Warm Springs Rd., Midland, GA [illegible] Ave., Columbus, GA 31907, 706 689-3234; *Mae*; Mya, Erick, Arnold; Body [illegible]

HARRISON SSGT Joseph, Jr.; UC '88 MPA; PSC 2 Box 1296, Sheppard AFB, TX 76311.

HARRISON Joseph Noel; UC '90 MSM; 4049 Panola [illegible]

HARRISON Mrs. Julia N., (Julia Ann Nichols); DR '93 MSG; Homemaker; r. 2129 Cameron Cir., Birmingham, AL [illegible] Tennis, Reading, Travel

HARRISON Ms. Julie Jeffcoat; TR '76 BSE, TR '83 MSSP; POB 527, Opp, AL 36467

HARRISON Kenneth Douglas; PC '93 BAS; AAS Chattahoochee Valley Clg.; State Community Clg.; Fin. Svc. Banker, Columbus Bank & Trust Co., 1148 Broadway, Columbus, GA 31901, 706 649-6900; r. 21 Sommerset Dr., Phenix City, AL 36868, 334 291-0008; Lorie; Kendall; Camping, Golfing, Family

HARRISON Kenneth Wayne; TR '85 BS; Dist. Mgr., Hershey Chocolate, 1429 Spring Pointe Way, Knoxville, TN [illegible] 1429 Spring Pointe Way, Knoxville, TN 37931, 423 691-6626; Traveling, Skiing, Golf.

HARRISON Kevin Matthew; PC '93 BS; Mgr.; r. 2106 Lafayette Pkwy., Opelika, AL 36801, 334 745-6665

HARRISON Lee Anne; DR '92 MSE; 109 Dunwoody Pl., Dothan, AL 36303, 334 792-6042

HARRISON Mrs. Leisa Nix; DR '94 MSE; Tchr. 1st Grade, Parker Elem. Sch., Panama City, FL; r. 1269 Capri Dr., Panama City, FL 32405, 904 265-0178

HARRISON Mrs. Lorie Ward; PC '93 BAS; AAS Chattahoochee Valley CC; Ofc. Mgr.; Jeffery M. Land SRA Appraiser, 5820 Veterans Pkwy, Ste. 204, Columbus, GA 31904, 706 571-0390; r. 21 Sommerset Dr., Phenix City, AL 36868, 334 291-0008; *Kenneth D.*; Kendall; Piano, Crafts, Water-Skiing, Sew

HARRISON Mrs. Lucinda Lane; DR '92 BS; Homemaker; r. 113 S. Roberta, Dothan, AL 36301, 334 671-1436; *Stacey*; Ben, Dan, Dustin; Art, Softball, Calvary Baptist Church

HARRISON Marr Jem; TR '87 BS; Mktg. Cnslt., Harrison Cnslt., 2700B SouthBridge Pkwy., Ste. 470, Birmingham, AL 35209, 205 870-1378; r. 2716 Briarberry Cir. #c, Birmingham, AL 35226, 205 823-2722; BAC, AMA, Cancer Society, Zoo Soc

HARRISON, Ms. Marian Lucille; TR '94 BSN; ADN Wallace Comm. Clg.; Staff Nurse, Southeast Alabama Med. Ctr.; r. 1309 Sanitary Dairy Rd., Ashford, AL 36312, 334 794-1775; Traveling, Reading, Crafts; Member LDS Church.

HARRISON Mrs. Marie Williams, CPA; TR '79 BS; Partner, Carr, Galloway, Lolley & Averett, 1117 Hwy. 84 Bypass, Enterprise, AL 36330, 334 347-0088; r. 102 Courtland Dr., Enterprise, AL 36330, 334 347-1294; *Jackie*; Adrienne Whitney; Horseback Riding, Travel, Read; Cancer Society Relay for Life.

HARRISON, Mark Kevin; MT '87 AS; 6221 Lycoming Dr., Montgomery, AL 36117.

HARRISON, Ms. Mary Angela; TR '82 BS; Rte. 1, Banks, AL 36005

HARRISON, Mrs. Mary Williams; DR '77 BS, DR '90 MSG; RR 2 Box 273-H, Bonifay, FL 32425

HARRISON, Ms. Mildred C.; TR '65; Rte. 1 Box 200, Laurel Hill, FL 32567, 904 746-3283.

HARRISON, Milton Alan; TR '88 BS; 385 Cedar Trace, Marietta, GA 30060

HARRISON, Mrs. Miriam Joyce, (Manam Anderson); TR '52; Retired Tchr.; r. Rte. 2 Box 133 B, Georgetown, GA 31754, 912 768-2125; *Donald F.*; Donja, Richard, David, Yvonne; Gardening, Crafts; Shilo Bapt. Ch., Eastern Star.

HARRISON, Mrs. Nancy Harper; MT '76 BSE; 208 Fairview Cir., Jackson, AL 36545, 334 246-4224

HARRISON Mrs. Patricia Miller; DR '79 MSE; Rte. 1 Box 1608, Brinson, GA 31725.

HARRISON, Paul Woodrow; DR '75 BS; Rte. 1 Box 266-B, Coffee Spgs., AL 36318

HARRISON, Phil C.; TR '73; BS Samford Univ., SPEC Univ. Southern MS; Sch. Adm.; Oak Grove Attent. Ctr., 2543 Old Hwy. 24, Hattiesburg, MS 39402, 601 264-4899; r. 667 Richburg Rd., Hattiesburg, MS 39402, 601 268-6408; Yardwork, Gardening, Dogs

HARRISON Mrs. Rebecca Tiller; DR '88 MSG; 211 Pinendge Rd., Dothan, AL 36301.

HARRISON Richard Quentin; TR '91 BS; POB 819, Tuskegee, AL 36087

HARRISON Robert; UC '93 MPA; Ofcr.; USAF, Offutt AFB, NE 68113; r. 706 Edgewood Blvd., Papillion, NE 68046, 402 592-8259; Photography

HARRISON, Robert Hal; '70; POB 490, Sheffield, AL 35660

HARRISON Rodney Leon; UC '94 MPA; BS BUS Univ. of SC; Residental Counts; r. POB 596, Troutman, NC 28166

HARRISON Ms. Sandra Reasoner, (Sandra E. Reasoner); DR '90 BS; Mental Health Case Mgr.; Coffee Cnty. Trng. Ctr., County Road 71, Enterprise, AL 36330, 334 393-1732; r. 227 Holeman Bridge Rd., Daleville, AL 36322, 334 598-5210; *Howard*; Howard A., Elizabeth G., Cecilia M., Marcel A.; Ceramics, Pottery; AARP

HARRISON Mrs. Sarah McQueen; DR '89 MSE; 109 Dunwoody Pl., Dothan, AL 36303, 334 792-6042.

HARRISON Mrs. Sonja Enfinger; TR '94 MSSP; Rte. 2 Box 80A, Slocomb, AL 36375, 334 692-3713

HARRISON Susan M.; TR '85 (See Burton, Mrs. Susan M.)

HARRISON, Ms. Susan Sneed; DR '94 MSE; Tchr.; Rehobeth HS, Dothan, AL 36301; r. 802 Overlook Dr., Dothan, AL 36303, 334 793-7428

HARRISON, Teresa L.; TR '79 (See Caudle, Mrs. Teresa H., CCC-A).

HARRISON Dr. Thomas Earl; '66 BS; 109 Dunwoody Pl., Dothan, AL 36303, 334 792-6042

HARRISON Thomas Graham; TR '95 BSE; 109 Dunwoody Pl., Dothan, AL 36303, 334 792-6042

HARRISON, Thomas Manning; UC '84 MSP; 5831 Jones Valley DrSE, Huntsville, AL 35802, 205 882-6709.

HARRISON Tony Truman; TR '67 BS; Asst. to Mkt. Admin., USDA AMS Dairy Div., 201 Holiday Blvd., Ste. 335, Covington, LA 70433, 504 893-9460; r. 116 Fleetwood Dr., Franklinton, LA 70438, 504 839-4235; *Jackie*; Jill, Kevin, Scott; Fishing

HARRISON, Trecia Le'Maye; UC '94 AS; Data Entry/Computer Oper.; r. 948 32nd Ave., Columbus, GA 31906, 706 323-8862; Singing, Computers, Reading

HARRISON Valene D.; TR '79 BSN; 168th Ord Det-Eodd, c/o Sfc R K Harrison, APO AE 09086

HARRISON Veronica Diane; TR '95 BS; Rte. 6 Box 360, Brewton, AL 36426, 334 867-6722

HARRISON Mrs. Viola Gibson; TR '79 MSE; BS FL A&M Univ. Tallahassee; Retired Elem. Admin., Escambia Sch. Dist.; r. 1415 W. Avery St., Pensacola, FL 32501, 904 432-8905; James; [illegible] Jeffrey V., Daryl V.; Church, Bowling, Reading; Delta Sigma Theta, Links.

HARRISON Virginia Louise; TR '80 BS; 209 Southside Dr., Blakely, GA 31723, 912 664-1112

HARRISON Walter Julius; MT '83 MSP; Asst. Principal, Independence HS, 1967 Patriot Dr., Charlotte, NC 28227, 704 343-6900; r. 9403 Guernsey Ct., Charlotte, NC 28213, 704 548-8535; *Connie*; Connie, Jatomya; Golf, Gardening; Youth Sports League

HARRISON Walter M., Jr.; PC '85 BS; 58 Stephens Loop, Phenix City, AL 36869, 334 298-0265

HARRISON, Walter W.; TR '70; 625 Marble Ridge Rd., Richmond, VA 23236, 804 379-8885

HARRISON Wendell Max; '71; Aircraft Maint., DynCorp, Ft. Rucker, AL 36362, 334 598-0601; r. 902 E. Park Ave., Enterprise, AL 36330, 334 393-4083; Donna; Golf, Fishing; Masonic Order

HARRISON, William Edward; DR '78 BS; POB 295, Montgomery, AL 36101.

HARRISON, William J.; TR '49; MS Univ. of AL; Retired; r. 3743 MacLamar, Montgomery, AL 36111, 334 288-7176

HARRISON, William Keyes; TR '88 BSE, MEd West GA Clg.; Educational Admin.; Troup Cnty. Sch. Syst., 201 Main St., La Grange, GA 30240, 706 812-7940; r. 426 Brookstone Dr., La Grange, GA 30240, 706 882-1246; *Amy Elizabeth*; Joshua David; Tennis, Fishing, Hunting, Skiing

HARRISON Willie Lott; TR '54; Rte. 1, Laurel Hill, FL 32567

HARRISON(MORSE), Jeanna L.; TR '94 (See Lockett, Mrs. Jeanna H.)

HARRIS-RADFORD, Ms. Lydia A.; MT '93 BAS; MBA Wayland Baptist Univ.; Admin.; 882nd Med. Training Group, 925 Missile Rd., Sheppard AFB, TX 76311, 817 676-7284; r. 112B Beaumont St., Sheppard AFB, TX 76311, 817 851-8751; *Lynn R.*; Photography, Writing, Traveling; Boy Scout Med. Explorer Post

HARROD, Donald Steven; TR '80 BSE; 203 Whispering Pines Dr., Enterprise, AL 36330

HARROD, Jennifer Ann; TR '93 (See Smith, Mrs. Jennifer H.)

HARROD, Philip Allen, CFE; TR '80 BS; Audit Mgr.; St. of AL, Dept. of Examiners, of Public Accounts, 50 N. Ripley St., Rm. 3201, Montgomery, AL 36130, 334 242-9200; r. 99 Olympic Dr., Wetumpka, AL 36092, 334 567-0848.

HARROP COL Jerry N., USAF(Ret.); MT '75 MSG; BBA Southwest TX Univ.; 1455 S Olathe Way, Aurora, CO 80017, 303 745-7842

HARRY, David Allan; UC '77 MSM, MSC MGMT Univ. of Southern CA, MSC DEF Univ. of Madras India; Sr. Intl. Prog. Mgr.; HJ Ford Assocs., Inc., 1111 Jeff Davis Hwy., Ste. 808, Crystal Gateway N., Arlington, VA 22202, 703 416-6510; r. 318 N. Pitt St., Alexandria, VA 22314, 703 519-0047; *Cynthia*; Christopher, David Scott; Boating, Computers.

HARRY, Mrs. Deborah Deloach; PC '83 MSSP; 6307 26th Ave., Valley, AL 36854

HARRY, Mrs. Elaine Houze; MT '87 MSE; 106 Magnolia Ct., Prattville, AL 36067

HARRY, Mrs. Jeanie Pigg; PC '93 BS; 1410 N 9th Ave., Lanett, AL 36863

HARRY, Jeffery Scott; TR '86 BS; Rte. 1 Box 291, Luverne, AL 36049

HARRY, Phil; MT '76 BS; 406 Thomason Cir., Opelika, AL 36801, 334 749-9766

HARRY Robert Oneal; PC '80 BS; Operations Mgr., Western Auto, Alexander City, AL 35010, 205 234-5048; r. 2280 Trussell Rd., Alexander City, AL 35010, 205 329-8375

HARSCH Daniel Thomas; TR '93 BSN, RN/Psychiatric Nursing, The Manors, 1527 Riverside Dr., Tarpon Spgs., FL 34689, 813 937-4211; r. 5607 Andrea Dr., Holiday, FL 34690, 813 844-0912; *Kathleen*; Fishing

HARSHAW, Howard Wilson; UC '81 BAS; Chief Policy Programs; DOD, HQ USAFG, Ramstein, Germany, 637 197-6705; r. Hauptstrasse 10, Steinwenden, Weltersbach, Germany, 963 717-1196.

HARSH DE GUTIERREZ, Mrs. Cecily; UC '93 MPA; BS Univ. of MD; USNR; r. 13115 Silver Saddle Ln., Poway, CA 92064, 619 485-6412; *J.J.*; Nicolas

HART Aurelia R.; MT '81 (See Townsend, Mrs. Aurelia Renay)

HART Ms. Beverlee J., CT ASCP (Beverlee Bridges); TR '83 BS; MASTERS Med. Ctr. Hosp of VT; Cytotechnologist, Honolulu, HI 96826; r. 2333 Kapiolani Blvd. #403, Honolulu, HI 96826; Run Marathons

HART Calvin J.; UC '82 BS; 3601 Caspian Dr., Columbus, GA 31906

HART Carol Sue; TR '92 BAE, MEd Univ. of FL; Kindergarten Tchr.; Cross Bayou Elem., 6556 102nd Ave. N., Pinellas Park, FL 34666, 813 547-7835; r. 4346 18th Ave. N., St. Petersburg, FL 33713, 813 321-3874

HART Ms. Cathy Blansit; DR '92 BSE; 500 Grandview Dr., Ozark, AL 36360

HART, Christopher Eric; TR '86 BS; POB 473, Daleville, AL 36322

HART, Mrs. Darby E., (Darby E. Nelson); UC '90 MSM; BA Univ. of West FL; Sr. Energy Cnslt.; Gulf Power Co., 5120 Dogwood Dr., Milton, FL 32570, 904 626-3726; r. 10167 Vixen Pl., Pensacola, FL 32514, 904 478-0836; *Richard Jr.*; Professional Athlete, Chamber, United Way, NFPT.

HART Darrel Edward; UC '80 MSM; BSCE Univ. of WY; Dir. of Physical Plant, Utah State Univ., Logan, UT; r. 7846 Lacewing Trace Ct., Cordova, TN 38018, 901 757-0367; *Catherine*; Golf, Fly-Fishing, Running; 231St CEF Air Natl Guard

HART Ms. Diana D.; MT '93 BS; Ofc. Mgr.; State of Alabama, Folsom Bldg., Montgomery, AL 36130, 334 242-3151; r. 239 Pierce Chapel Rd., Wetumpka, AL 36092, 334 567-7789; George, Jason; Horseback Riding, Reading

HART Donald C.; MT '76 BS; 4408 N Slauson Cir., Montgomery, AL 36106, 334 272-5741

HART, Elizabeth; TR '85 (See Bradley, Mrs. Elizabeth H.)

HART Eugene Duiel; TR '90 BS; 301 Freeman, Tallassee, AL 36078

HART Fannie H.; TR (See Robins, Mrs. Fannie H.)

HART Mrs. Gloria D.; TR '79 BS, UC '83 MBA; BA Faulkner State Comm. Clg.; Instructional Supv., James Faulkner State Jr. Clg., 1900 Highway 31 S., Bay Minette, AL 36507, 334 580-2116; r. 9890 Highway 138, Bay Minette, AL 36507, 334 937-7856; Jerry; Art, Civitan Club Intl.

HART Henry; TR '71 BS; 9316 Maybrook Pl., Alexandria, VA 22309, 703 799-0054

HART Hilda; TR '54 (See Skinner, Ms. Hilda Hart)

HART James Eugene; TR '73 BS; 2465 Cajun Dr., Marietta, GA 30066

HART James Robert; UC '92 MPA; 102 Royal Fern Dr., Lunenburg, MA 01462

HART, Mrs. Jane Easterling; TR '77 BSE; 3704 Iona Dr., Phenix City, AL 36867, 334 749-3226

HART, Ms. Janie Morris; DR '88 BAS; Unit 15228 #pob955, APO, AP 96271

HART Jo Marie; TR '92 (See Carver, Mrs. Jill Marie)

HART Joan; TR '52 (See McLean, Mrs. Joan Hart)

HART, Joseph Lee; DR '90 MSG; BA William Carey Clg.; Retired Minister, Morningside Baptist Church; r. 15 Bevers Rd., Donalsonville, GA 31745, 912 524-1055; *Merle*; Gospel Singing; Ministerial Assn.

HART Kenneth Wayne; TR '82 BS; VP, West Florida Equip. Co., Inc., 4072 Lafayette St., Marianna, FL 32446, 904 482-3033; r. 11417 Cottonwood Rd., POB 393, Cottonwood, AL 36320, 334 691-2313; *Charlotte*; Courtney; Fishing, Kiwanian of The Year, Kiwanis Chmn. Housing Auth.

HART Mrs. Kimberly A. (Kimberly A. Gilliland); TR '86 BS; Pharmaceutical Sales Rep.; Glaxo Wellcome, 5 Moore Dr., Research Triangle Pk., NC 800 545-2965; r. 1812 Fairfield Dr., Dothan, AL 36303, 334 794-9156; *Henry*; Haley, William, Staying at the Lake

HART Ms. Laura Ann; MT '84 BS; Dir. Admissions/Records, Troy State Univ., 305 S. Ripley St., Montgomery, AL 36104, 334 834-2320; r. 1206 Kenwood Ct., Prattville, AL 36067, 334 365-1977; Reading, Tennis, Cooking; Laubach Literacy Tutor.

HART Lon K.; TR '79 (See Thomas, Mrs. Lon Hart)

HART Marcus Anthony; TR '82 BM; Band Dir., Fort Rucker Elem. Sch., Red Cloud Rd., Ft. Rucker, AL 36362, 334 598-4408; r. POB 1081, Daleville, AL 36322, 334 598-4207; *Cassandra*; Antonio, Michael; Model Aircraft, Fishing, Flying

HART Mrs. Martha MacHelle (Martha MacHelle Johnson); DR '90 BSE, DR '95 MSEC; Rte. 3 Box 266, Slocomb, AL 36375

HART, Michael R.; MT '92 BS; AA Comm. Clg. USAF, AA Crowley's Ridge Clg.; Trng. Coord./Instr.; West Way Express, 7121 Brighton Blvd., Commerce City, CO 80202, 800 382-0934; r. 14833 E. Fifth Cir., Aurora, CO 80011, 303 344-1267; Photography, Writing

HART, Michael W.; UC '76; BS BUS Univ. of MD, AA Tacoma Community Clg.; Mailhandler; US Postal Svc., 16601 Cargobay Rd., Seattle, WA 98158, 206 246-7483; r. 859 S. 93rd St., Tacoma, WA 98444, 206 536-7024; *Patricia*; Michael, Debra; Reading, Collect Comics.

HART, Nancy; TR '86 (See Phillips, Mrs. Nancy)

HART Ondrea; TR '90 (See Celka, Ms. Ondrea A. Hart)

HART, Ms. Pamela B. (Pamela Bullard); MT '91 BS; Practice Mgr.; Allenmore Psychological Assocs., 1530 S. Union Ave. #16, Tacoma, WA 98405, 206 752-7320; r. 4107-A Fir St. SW, Tacoma, WA 98439, 206 589-3617; *Dave*; Margo, Jonathan; Photography

HART, Mrs. Patricia A.; UC '92 MSE; PSC 561-BOX 0853, FPO, AP 96310, 904 537-3781.

HART, Rhonda; TR '93 (See Dawkins, Rhonda Wynette)

HART, Ronald Cary; TR '68 BSE, MT '77 MSE; Pres.; Hamilton Band Instrument Co., 115 E. 15th St., POB 2227, Anniston, AL 36202, 205 237-4700; r. POB 2227, Anniston, AL 36202, 205 835-0914; *Cathy*; Gary, Christy Boyd, Josh Boyd

HART, Ronald James; UC '84 MSC; BA San Diego State Univ.; Instr. Computer Sci.; Denver Technical Clg., 925 S. Niagara St., Denver, CO 80224, 303 329-3340; r. 19855 E. Belleview Pl., Aurora, CO 80015, 303 693-5864; *Yaowapa*; Julie, Jason, Janelle; Golf

HART, Mrs. Sharon Mays; TR '88 BS, TR '89 BS; 3813 Rolling Pines Dr., Enterprise, AL 36330

HART, Mrs. Susan Baxter, (Susan Baxter); TR '69; Homemaker; r. 3107 Foxridge Rd., Dothan, AL 36303, 334 792-7751; *Dr. Lamar, Jr.*; Kirby, Daniel, Katie; Reading, Travel; Dothan First United Methodist

HART Mrs. Tina Cooper; TR '93 ASN; 3160 Wade St., Millbrook, AL 36054

HART Walter Lee; MT '80 BS; Parts Sales Mgr., Auto Zone, 3580 Victory Dr., Columbus, GA 31903, 706 687-9983; r. 6613 Charter Oaks Cir., Columbus, GA 31909, 706 563-8145; *Martha*; Jerrod, Leslie; Fishing; Open Door Community House

HART, Wilburn Carnie; TR '50; Retired, Gulf Power Co.; r. 352 Edge Ave., Valparaiso, FL 32580, 904 678-2946; *Pearly*; Cynthia, Barbara, Wilburn Alan, Joseph C., Deborah

HART William Andrew; TR '74; Adult Svcs. Social Worker; State of Alabama, POB 565, Evergreen, AL 36401, 334 578-1690; r. 315 Liberty Hill Dr., Evergreen, AL 36401, 334 578-4411; *Ruth*; Holly, Avington; Rescue Svcs. Chief

HART, CMSGT William Orrell; MT '87 AS; Retired State Clerk; Dept. of Corrections; r. 3669 Burton Cir., Navarre, FL 32566, 904 939-8387; *Allie M.*; Fishing, Yardwork

HART William S.; TR '72; 208 Hazelwood Dr., Dothan, AL 36303

HART, Ms. Willie Jean; TR '67; 21 12th Ave., Shalimar, FL 32579

HARTENSTEIN Ted E.; UC '87 MSI; BS USAFA; Pilot/Medic/Firefighter; Spokane Fire Dept., W. 44 Riverside, Spokane, WA 99201, 509 625-7000; r. 16819 N. Columbine Ct., Nine Mile Falls, WA 99026, 509 467-2925; Flying, Scuba Diving; AOGUSAFA, Local 29 IAFF

HARTER, Mrs. Bethany Joy-Emmett; PC '89 MSN; CERT. Duke Univ.; Nurse Practitioner; Caswell Cnty. Dept. of Pub. Hlth., Yanceyville, NC 27379, 910 694-4129; r. 1720 Seabrook Ave., Cary, NC 27511, 919 319-1700; *Robert*; Brittany, Becky; Church Work

HARTER, MAJ Robert Henry-Houghton, USA; UC '91 MSI; CERT. St. Augustine's Clg. NC; Operations&Training Ofcr.; 411th Civil Affairs Battalion, 11 Eagle Rd., Danbury, CT 06810, 203 797-0547; r. 97 State Rte. 39, Unit #7, New Fairfield, CT 06812, 203 746-0401; *Bethany;* Brittany, Becky; Volunteer Work-Disaster Svcs.; American Red Cross.

HARTFIELD, David Chappell; MT '79 MSJ; 301 Pecan Dr., Americus, GA 31709

HARTFIELD, Teresa Ann, (Teresa Davis); TR '82 BAE, Tchr.; Childersburg Middle Sch., 800 4th St., Sylacauga, AL 35150, 205 378-5592; r. 510 Rocky Rd., Sylacauga, AL 35150, 205 249-4587; *Paul;* Megan, Lindsay, Caitlin

HARTFORD, Dennis George; MT '89 BS; MBA Averett Clg.; Operations Mgr.; Southeast Motor Freight, POB 5174, Falmouth, VA 22403, 540 374-1714; r. 1003 Clearview Ave., Fredericksburg, VA 22405, 540 373-2662; *Linda;* Kevin, Ann, Laura, Leslie, Christopher; Gardening; Lions Club.

HARTIN, Ms. Betti Sue; TR '76 BS; POB 301, Red Level, AL 36474

HARTIN, Mrs. Cynthia C.; TR '93 ASN; 115 Periwinkle Dr., Greenville, AL 36037

HARTIN, Mrs. Delphine, (Delphine Casey); TR '79 BS; MA AUM, AA AUM; Tchr.; RL Austin Sch., 387 Palmer Ave. N., Georgiana, AL 36033, 334 376-2260; r. Rte. 3 Box 365A, Georgiana, AL 36033, 334 376-2026; *Jerry Allen;* Caleb Allen, Jacob Del, Reading and Writing, Mt. Pisgah Bap Childrens Choir.

HARTIN, W. W.; TR '48; 995 Inneswood Pl., Issaquah, WA 98027.

HARTINGTON, Raymond D.; UC '83 BS; Retired Logistics Spec.; USA; r. 1236 Main St., Atlantic Bch., FL 32233, 904 249-1213; Terry Williams; Walking, Swimming, BPOE, VFW

HARTKOFF, Mrs. Edna Tompkins; MT '88 MSD; Retired; r. 521 County Downs Rd., Montgomery, AL 36109, 334 279-0649; *Robert;* Jeff; Traveling, Sewing, Reading; TSU Alumni Bd. of Dirs

HARTLEY, Bennie Marrell; TR '92 BS, 607 Lankford St., Opelika, AL 36801

HARTLEY, Betty Gail; TR '86 ASN, TR '89 BSN; 2733 W Aberdeen Dr., Montgomery, AL 36116.

HARTLEY, Clyde Aaron; TR '60; 3613 Lindsey Ln., Guntersville, AL 35976, 205 582-5297

HARTLEY, Cynthia; TR '72 (See Tanton, Mrs. Cynthia Hartley).

HARTLEY, Debbie Sue; TR '76 (See Curry, Mrs. Debbie Sue Hartley).

HARTLEY, Gloria Gregory; MT '93 BS; Ofc. Mgr.; Butler Cnty. Bd. of Educ., 215 Simpson St., Greenville, AL 36037, 334 382-2665; r. Rte. 2 Box 226, Honoraville, AL 36042, 334 382-3419; *Marvin;* Keith, Gregory; Computer; Kiwanis Club

HARTLEY, Mrs. Gloria Wilson; MT '80 MSE; Title I Syst. Coord. Conecuh Cnty. Bd. of Educ., 100 Jackson St., Evergreen, AL 36401, 334 578-7073; r. 100 E McMillan, Evergreen, AL 36401, 334 578-2672; *Thomas;* Matthew, Sally.

HARTLEY, Jeffrey Todd; TR '89 BS; 125 Saint Johns Dr., Dothan, AL 36301.

HARTLEY, Jerry Ted; TR '58; 105 E Bluemont Ct., Dothan, AL 36301, 334 793-5148.

HARTLEY, Jerry Ted, Jr.; DR '86 BS; 105 E Bluemont Ct., Dothan, AL 36301.

HARTLEY, Mrs. Laura B., (Laura N. Bence); TR '92 BSE; MASTERS Auburn Univ., Tchr., Opelika City Schs., 601 5th St., Opelika, AL 36801, 334 745-9731; r. 607 Lankford St., Opelika, AL 36801, 334 745-3825; *Benny Marrell;* Girl Scout Leader

HARTLEY, Leon; TR '70; 107 Lynbrook Dr., Brewton, AL 36426, 334 867-7604.

HARTLEY, Robert C.; TR '71 BS; 7995 S. Madison Way, Littleton, CO 80122.

HARTLEY, Ms. Sandra Eileen; MT '82 MSP; BS Univ. of AL; Asst. Dir. of Personnel; Bowman Gray Sch. of Med., of Wake Forrest U, Med. Center Blvd., Winston-Salem, NC 27157, 910 716-6123.

HARTLEY, Scott Doyle; TR '81 BS; Reg. Investment Advisor; Hartley Ins. & Financial Svcs., 6700 S. Florida Ave Ste. 27, Lakeland, FL 33813, 941 648-5831; r. 5723 Scott Lake Rd., Lakeland, FL 33813, 941 647-2778; *Lana;* Daniel, Rebecca; Outdoor Activities; Kiwanis

HARTLEY, Mrs. Sue T.; TR '91 ASN; RN/Supv; Edge Regional Med. Ctr., Hwy. 231 S., Troy, AL 36081, 334 670-5000; r. 331 E. Troy St., Brundidge, AL 36010, 334 735-2997.

HARTMAN, Bobby Harold; PC '84 BS; Corp. Gen. Acct.; Mission Valley Textiles, Inc., 360 McKenna Ave., New Braunfels, TX 78130, 210 625-3411; r. 120 Woods End, New Braunfels, TX 78130, 210 629-7371; Golf.

HARTMAN, Daivd Burton; UC '83 BS; AA Comm. Clg. of Air Force; Security Dir.; Golden Ring Mall, 6400 Rossville Blvd., Baltimore, MD 21237, 410 391-8400, r. 510 Camelot Dr., Bel Air, MD 21015, 410 838-4022; *Cynthia;* Rachel; Singing; Calvary Baptist Church Bel Air.

HARTMAN, CAPT Gilbert L.; UC '78 BAS; 2130 Archdale St., Riverside, CA 92506.

HARTMAN, Lawrence Kittrick; MT '84 MSA; BA Eastern IL Univ.; Adult Educ. Instr.; Mississippi Gulf Coast Clg., Jefferson Davis Campus, POB 6531, Biloxi, MS 39532, 601 896-3355; r. 11469 Easy Ln., Biloxi, MS 39532, 601 392-7106; Deep-Sea Fishing, Internet; ALPS.

HARTMAN, Ms. Mary Kay; TR '94 MSC; BSN Univ. of AL, ADN Kankakee Community Clg.; Adjunct Faculty; Copiah-Lincoln Jr. Clg., POB 649, Wesson, MS 39191, 601 643-5101; r. 100 Byram Dr. Apt. 15-D, Jackson, MS 39212, 601 346-7725; Laura, Joanna, Robert; Horses, Family

HARTMAN, Paul Willis; TR '59 BSE; 1431 Tucker Rd., Perry, GA 31069, 912 987-2249.

HARTMAN, Sandra Lynn; UC '89 MPA; ADN Carl Sandburg Clg., BS Univ. of State of NY; RN; Colorado Spgs., CO; r. 209C Tyndall Ave., Colorado Spgs., CO 80916; *CMSGT Jackie;* Cross-Stitching.

HARTMAN, Sara K.; MT '92 (See MacLeod, Ms. Sara Kaye)

HARTMAN, Steven Philip; TR '85 BS; 701 Milan Ct., Altamonte Spgs., FL 32714.

HARTMANN, MAJ Vincent N.; MT '79 MSJ; Rte. 2 Box 459, Seale, AL 36875, 334 298-4832

HARTNELL, Delvin Lee; MT '95 BS; AA Community Clg. of USAF; Retired Student; Troy State Univ.; r. 548 Pinecrest Rd., Prattville, AL 36067, 334 361-7060; *Lola Day-Hartnell,* Gretchen; Reading, Softball; VFW, Am Vets, USAF Sgts. Assn

HARTSELLE, Mrs. Mirinda W., (Mirinda L. Whitney); TR '88 BS; Homemaker; r. 172 Haven Dr., W. Melbourne, FL 32904, 407 725-3831; *Timothy;* Whitney, Timothy II, Mirinda; Cross-Stitch, Reading, Church; Church Activities

HARTSELLE, Timothy C.; TR '86 BS, DR '88; Sr. Systs. Engr.; Harris Corp., 1025 W NASA Blvd., Melbourne, FL 32919, 407 724-3321; r. 172 Haven Dr., W Melbourne, FL 32904, 407 725-3831; *Mirinda;* Whitney, Timothy II, Mirinda Kaye; Music, Church Activities; Promise Keepers.

HARTSFIELD, James Walter; '90 MSE; 106 Graceland Cir., Ozark, AL 36360, 334 774-0681

HARTUNG, August W.; UC '81 MSM; BS Park Clg., Parkville MO, AA Ferris Univ., MI; Sch. Business Mgr.; Riverside Cnty. Ofc. of Educ., 3939 13th St., Riverside, CA 92502, 909 788-6582; r. 1613 Lisa Ln., Redlands, CA 92374, 909 794-7866; *Carolyn,* Ryann; Old Cars.

HARTWELL, Mrs. Lucy Peterman; DR '72 BS, DR '76 MSE; Ret. 7th & 8th Gr. Tchr.; r. 207 William St., Opp, AL 36467, 334 493-6713

HARTZ, Mrs. Anne Marie; UC '82 BS, 93 Chissolm Trail Rd., Atoka, TN 38004, 901 837-4030.

HARTZEL, P. Franklin, Jr.; '74, BS CA Univ. of PA; Tchr.; Williamsport HS, 2990 W. Fourth St., Williamsport, PA 17701, 717 323-8411; r. 1701 Brooks Ave., Williamsport, PA 17701; *Sandra;* Adam, Karla, Tiffany; Computers, Free & Accepted Masons of PA.

HARTZELL, Matthew D.; '81; 510 N. Shiloh St., Linden, AL 36748

HARTZLER, Elton Mark; UC '83 MSM; 1711 Fair St., Camden, SC 29020

HARTZOG, Alta Lenore; PC '90; BSBA Auburn Univ., MSP Auburn Univ.; Psychological Assoc. I; State of Alabama Department, Dept. of Youth Services, POB 66, Mt. Meigs, AL 36057, 334 215-8100; r. 400 Bridlebrook Blvd., Pike Road, AL 36064, 334 244-0377; Walking, Motorcycling.

HARTZOG, Andrea Rebecca; TR '95 BSE; RR 4, Greenville, AL 36037, 334 382-8732

HARTZOG, Barbara C.; DR '91 (See Brown, Mrs. Barbara C.)

HARTZOG, Mrs. Dinah Grace; DR '88 MSE; Tchr.; Headland Elem. Sch., 305 Mitchell St., Headland, AL 36345, 334 693-2320; r. Rte. 2 Solomon Rd., Headland, AL 36345, 334 693-2026; *Charles,* Leslie, Mark, Miles, Allen; Antique Collecting; First Baptist Church-Headland.

HARTZOG, Evelyn V.; TR '56 (See Henley, Mrs. Evelyn H.).

HARTZOG, Mrs. Glenna Davis; DR '88 BSN; Educ. Coord.; Lakeview Community Hosp., 420 W. Washington St., Eufaula, AL 36027, 334 687-5761, r. 48 Creel Church Rd, Clayton, AL 36016, 334 775-8333; *Donald;* Andrew; Oil Painting, Swimming, Pianist; Christian Life Church.

HARTZOG, Gregory Winfred; TR '77 BM; MA Southwestern Sem.; Minister; Central Baptist Church, 1407 Broad St., Phenix City, AL 36867, 334 298-0923; r. 174 Lee Rd. 435, Salem, AL 36874, 334 297-8122; *Deborah;* Tyler, Suzanne; Music, Travel, Gardening.

HARTZOG, Mrs. Joli Hall; DR '91 BSE; Rte. 2 Box 13A, Chipley, FL 32428.

HARTZOG, Ms. Margaret, (Margaret Baker); TR '48; 104 Lightfoot, Abbeville, AL 36310, 334 585-3827; *Ralph,* Kathryn Lee, Becky; Traveling, Reading.

HARTZOG, Pamela Jean; TR '74 (See Bennett, Mrs. Pamela J. Hartzog).

HARTZOG, Patricia Lyn, (Patricia Lyn Beasley); TR '93 BS; BS Columbus Clg.; Programmer/Analyst I; Total Systems & Services, 420 10th St., Columbus, GA 31901, 706 641-6649; r. Rte. 2 Box 62, Louisville, AL 36048, 334 266-5291; *Scott;* Aerobics, Walking.

HARTZOG, Ms. Patti Benton; TR '92 MSE; 302 Champion Dr., Opp, AL 36467.

HARTZOG, Mrs. Penney Wheeler; DR '80 BSE; Elem Educ. Tchr.; Dothan City Schs.; r. 128 Wentworth Dr., Dothan, AL 36301, 334 793-3401; *Mark;* Lauren, Mary Ashley; Gardening.

HARTZOG, Mrs. Raybon Benton Beasley; TR '45, TR '43; 104 Orchard Dr., Eufaula, AL 36027, 334 687-2363; *Clelus;* Benton, Gayle; Singing, Cooking; Literary Club, Club Singing

HARTZOG, Ms. Rebbecca King; '73; POB 354, Pinckard, AL 36371.

HARTZOG, Shirley; TR '91 (See Taylor, Mrs. Shirley Hartzog)

HARTZOG, Starla N.; DR '91 (See Bryars, Mrs. Starla H.).

HARVELL, Mrs. Gloria Wolverton; TR '84 BSE; POB 65, Columbus, NJ 08022.

HARVELL, Joel Berry; DR '90; Syst. Admin.; Unimac: A Raytheon Co., 3595 Industrial Park, Marianna, FL 32446, 904 526-3405; r. 4084 Peanut Rd., Cottondale, FL 32431, 904 263-5289; Autograph Collecting.

HARVELL, John J.; TR '75 MBA; BSAGRSCI Auburn Univ.; Pres.; Alabama Pest Svc., 301 S. Brundidge, Troy, AL 36081, 334 566-0240; r. 612 Country Club Rd., Troy, AL 36081, 334 566-3584; *Jo J.;* J. Johnson, Jennifer Jill; Hunting; Lions Intl., Military.

HARVELL, Mrs. Larametta Rector; UC '89 BAS; Budget Tech.; Dept. of The Navy, Comptrollers Ofc., Bldg. 1401, Whiting Field NAS, FL 32570, 904 623-7510; r. 115 Arnett St., Milton, FL 32570, 904 623-0455; *Don;* Wes, Rick; Reading; Church.

HARVELL, Sandra; TR '56 (See Rogers, Ms. Sandra Harvell).

HARVEY, Ms. Alfredia; MT '79 BS; 5814 N. Pennsylvania 208-B, Oklahoma City, OK 73112, 405 840-1116.

HARVEY, Angela Denise; TR '81 AS; Business Collection Spec.; r. 1328 Doyle Ave., Mobile, AL 36605, 334 476-3703

HARVEY, Bobby Hayes, Jr.; MT '92 BS; 535 Groove Park Dr., Montgomery, AL 36109, 334 727-3233.

HARVEY, Cary B.; UC '89 MSM, BAMGMT Park Clg.; I.S. Auditor; Tracor Inc., 6500 Tracor Ln., Austin, TX 78725, 512 929-2207; r. 1700 Lion Heart Dr., Cedar Park, TX 78613, 512 918-3919; *Helen,* Robert, Stephanie; Travel, Personal Computing

HARVEY, Ms. Cheryl T., (Cheryl Lynn Towery); '67; MEd West GA Clg.; Tchr.-Gifted; Addison Elem.; r. 4760 Netherstone Ct., Marietta, GA 30066, 770 516-5897; *Jack,* Ty; Reading; ASCD, IRA, NCTM

HARVEY, Deadra Michelle; TR '86 BS; Sr. Secy.; Univ. of Florida, 2002 NW 13th St. Ste. 320, Gainesville, FL 32609, 352 392-9020; r. 2338 NW 64th Pl., Gainesville, FL 32606; Reading Movies Nature Walks; Church

HARVEY, Mrs. Helen Edwards; PC '95 EdS; MA Clark Atlanta Univ., BS NC A&T State Univ.; Cnslt., Mark Kay; Tchr., Atlanta Public Schs., Cascade Elem. Sch., 2326 Venetian Dr. SW, Atlanta, GA 30311, 404 752-0769; r. 1920 King Charles Rd. SW, Atlanta, GA 30331, 404 344-3095, *William;* Warren Edwards, Wendy Edwards; Reading, Working with Children; ZPB Sorority, Kappa Delta Pi.

HARVEY, James Earl; MT '80 BS; Coordinating Mgr.; The Servicemaster Co., Iredell-Statesville Schs., 1147 Salisbury Rd., Statesville, NC 28677, 704 873-3755; r. 435 New Sterling Rd., Stony Point, NC 28678, 704 873-5165; *Barbara;* Cynthia, Dorraine; Golf

HARVEY, James Mathews, Jr.; TR '87 BS; Editor TV Post-Production; Co-op Ext. Syst., 17 Duncan Hall Annex, Auburn, AL 36849, 334 844-5678; r. 3710 Henderson Hwy., Troy, AL 36081, 334 484-9670; Model Trains.

HARVEY, Mrs. Janice Carlis, (Janice Carlis); MT '81 MSE; Educ. Admin.; Dozier Elem., 200 Eastern Bypass, Montgomery, AL 36117, 334 260-1010; r. 3006 Milton Rd., Montgomery, AL 36110, 334 262-3206; *William;* Michelle, Tamara, Rico.

HARVEY, Kimberly Ann; UC '93 AGE; PSC 1001 Box 35-E, FPO, AE 09508.

HARVEY, Kimberly Renee; TR '89 BS; Rte. 2 Box 318, Tuskegee, AL 36083

HARVEY, Laurie; TR '95 (See Gregory, Mrs. Laurie)

HARVEY, Lawrence L., Jr.; UC '82 BAS; 731 Andrea Dr., Columbus, GA 31907, 706 561-2574; *Bell;* Dominique, Michelle.

HARVEY, Mrs. Lois Marie, (Lois Marie Cypra); UC '92 MSF; BSCRIM CA State Univ., Fresno; Retired/Exec. Ofcr.; Sacramento, CA; r. 6636 Goldenwood Cir., Sacramento, CA 95841, 916 339-9323; *Charles;* Crafts, Exec. Women's Golf League.

HARVEY, Ms. Marilyn, RN, (Marilyn Starks); TR '86 BSN, Edge Regional Med. Ctr., 1330 Hwy. 231 S., Troy, AL 36081; r. 115 Windmill St., Brundidge, AL 36010, 334 735-2986, *Randy;* Rance, Candice; APIC

HARVEY, Richard Lewis; UC '93 BAS; 7205 Lenora St., Pensacola, FL 32526, 904 456-9412.

HARVEY, Mrs. Rose Marie Donato, (Rose Marie Donato); UC '89 MSM; BSN Univ. of Toronto; Quality Improvement; Helen Ellis Mem. Hosp., Tarpon Spgs., FL 34689; r. 5403 Longboat Blvd. E., Tampa, FL 33615, 813 855-5477; *Paul.*

HARVEY, MAJ Susan Lynn; UC '88 MPA; RR 2 Box 90, Wittenberg, WI 54499.

HARVEY, Tommy, Jr.; UC '91 BS; Box 105 Jefferson Ln., Gray, GA 31032.

HARVEY, Ms. Valedia K.; UC '94 MSD; 764 North A St., Pensacola, FL 32501, 904 432-7250.

HARVEY, Walter Bernie, III; MT '92 MAC; 8118 Whitting Dr. Manassas, VA 22111

HARVILL, Ms. Opal Sutherland; TR '51; POB 492, Troy, AL 36081, 334 566-0889

HARVILLE, Ms. Donna Lynn; TR '92 BS; AA Lurleen B Wallace JC; Computer Coord.; Shaw Industries, Inc., 200 Industrial Blvd., Bainbridge, GA 31717, 912 243-7789; r. 1138 Colquitt Hwy. #4B, Bainbridge, GA 31717, 912 248-0742.

HARVILLE, Russell E.; UC '90 MSM; c/o Mrs. D. Lakin., 2707 E Van Buren 602, Phoenix, AZ 85008.

HARVILLE, William Gregory; DR '83 AAS; Cedar Ln.-17-AutumnVill, Rutledge, TN 37861

HARVIN, Mrs. Camille Houston, (Camille Houston); TR '79 BS; Fiscal Field Ofcr.; State of Georgia, 626 Columbia Hwy., Blakely, GA 31723, 912 723-4331; r. 617 Columbia Hwy., Blakely, GA 31723, 912 723-4433; *Graham;* Kendall, Joel

HARVIN, Deborah Geibel; TR '74 (See Bracewell, Mrs Deborah Geibel).

HARVIN, Graham Thomas; DR '76 BS; Appraiser/Owner; Harvin Appraisal Svc., 221 Magnolia St., Blakely, GA 31723, 912 723-8599; r. 617 Columbia Hwy., Blakely, GA 31723, 912 723-4433; *Camille;* Brian, Lee, Kendall, Joel; Hunting, Fishing

HARVISON, Lori L.; TR '88 (See Moreman, Mrs. Lori Lea).

HARWELL, Mrs. Carla Price; TR '90 BS; 112 Olde Oaks Dr., W. Monroe, LA 71292.

HARWELL, Jeffrey Lee; TR '88 BS; MA AL Univ.-Huntsville; Financial Support Worker; State of Alabama DHR, 200 West Court Sq., Ste. 900, Huntsville, AL 35801, 205 535-4558; r. 110 Robertson Hollow Rd., Taft, TN 38488, 615 425-6943; *Tanya;* Reading, Running, Music.

HARWELL, John Wesley; MT '91 BS; Credit Mgr.; Crystal Springs Water Co., POB 105371, Atlanta, GA 30348, 770 732-8467; r. 75 Ashley Creek Dr., Newnan, GA 30263, 770 502-1372; *Phyllis;* Church Activities, Hiking; Unity Baptist Church.

HARWELL, Phillip Coleman; UC '90 MPA; 144 Hughey Rd., Fayetteville, TN 37334

HARWELL, Ms. Phyllis Sanford; MT '91 BS; Assoc. Examiner Fed. Reserve Bank of Atlanta, 104 Marietta St. NW, Atlanta, GA 30303, 404 589-7200; r. 75 Ashley Creek Dr., Newnan, GA 30263, 770 502-1372; *John.*

HARWELL, MAJ Willis Lance, USAF; UC '94 MSP; BS NC State; Fighter/Bomber Con Managr; USAF, Langley AFB, VA 23665; r. 30 Hunt Wood Dr., Poquoson, VA 23662, 804 868-6776; *Kimberly;* Stacey, Kelli.

HARWOOD, Mrs. Catherine Jean; UC '87 BS; Mgr./Reconciliation; Fiserv Eft, Mcadam Ave., Portland, OR, 503 274-6636; r. 10185 SW Hedges Ct., Tualatin, OR 97062, 503 692-1817; *Guy;* Melissa, Kristen; Reading, Golf, Aerobics.

HARWOOD, COL David B., USAF; UC '78 MPA, BA Univ of CT; Dir., Air & Space Power Symposium, 401 Chennault Cir., Maxwell AFB, AL 36112, 334 953-7701; r. 3318 Sommerville Dr., Montgomery, AL 36111, 334 262-3744; David, Running, Golf; Air Force Assn

HARWOOD, Guy William; UC '86 BAS; Dir./Mktg., Wescan Inc., Same, 503 692-9565; r. 10185 SW Hedges Ct., Tualatin, OR 97062, 503 692-1817; *Catherine,* Melissa, Kristen; Golf, Racquetball, Outdoors.

HARWOOD, Kimberly McGuire; TR '90 MSE; 1236 Independence Dr., Tuscaloosa, AL 35406

HASAPIDIS, George P.; DR '93 MSF; RR 1 Box 896, Caryville, TN 37714.

HASBERRY, William Earl; MT '94 BS; Employment Interview; State of Alabama, Dept. of Industrial Relations, 1013 Broad St., Selma, AL 36701, 334 872-0471; r. 567 Anderson Ave., Selma, AL 36701, 334 242-9867

HASELTON, Stanley Carl; TR '79; BA TN Temple Univ.; Merchandiser, Mktg. Force; r. 445-A S Williams St., Metter, GA 30439, 912 685-3793, *Angela;* Running, Photography, Radio

HASENBAUER, Richard David; UC '79 (See Law, Richard David).

HASH, James Michael; UC '92 MPA; 2001 Plumosa Palm Dr., Niceville, FL 32578

HASH, William Grant; UC '91 MPA, UC '93 MSM, AS Comm Clg. of Air Force, Cert. Elgin Air Force Base, Budget Analyst; Air Combat Cmd., 1007 Nomad Way, Ste. 16, Eglin AFB, FL 32542, 904 883-4095; r. 2001 Plumosa Palm Dr., Niceville, FL 32578, 904 678-0975; *Hsin Chen;* Tracy Ann, James Michael, Kathy Sue; Basketball; Am Society Military Comptroll

HASHER, Mrs. Lori Shawn; UC '94 MSEL; 121 Somerston Rd., Yorktown, NY 10598

HASHIMOTO, Clayton K.; UC '76 MSM; 813 Hookena St., Pearl City, HI 96782.

HASKELL, Thomas Laurence; UC '93 MSE; BS Univ. MI; Asst. Principal; Ricker Middle Sch., 1921 S. Outer Dr., Saginaw, MI 48601, 517 753-6438; r. 4825 Holland Rd., Saginaw, MI 48601, 517 752-4988, *Becky*

HASKINS, Mrs. Carmen Browning; UC '84 MSD; POB 544, Freeport, FL 32439.

HASKINS, Gale LeRoy; MT '76 MSE, MT '76 MSF; BA Southwest TX State Univ. Asst. Dir. Crew Res. Mgmt., 7525 Fauna, Houston, TX 77061, 713 644-1521; r. 2104 Crowes Nest Dr., League City, TX 77573, 713 338-2379; Flying.

HASKINS, Wayne Gilbert; UC '84 MSM, 309 S. Manville, Boise, ID 83705, 208 342-1353

HASLAM, Corinne M.; UC '85 MSM; 121st Evag Hosp, APO, AP 96205

HASSANI, Hassan M.; PC '94 MSF; POB 6055, Columbus, GA 31907, 706 327-9643.

HASSELL, Ms. Adele S.; PC '91 EdS; Principal, Muscogee Cnty. Sch. Dist., Clubview Elem., 2836 Edgewood Rd., Columbus, GA 31906, 706 569-2501; r. 3206 Junaluska Dr., Columbus, GA 31907, 706 561-3633; Racquetball.

HASSELL, Mrs. Gladys Helms, (Gladys Helms); TR '52; Retired Tchr.; Pleasant Home Schs.; r. 1307 First Ave. Green Acres, Andalusia, AL 36420, 334 222-4859; *John J. (dec)* Growing Flowers

HASSELL, Mrs. Ruby Smith; MT '95 BSB; Revenue Examiner; Alabama Dept. of Revenue, Gordon Persons Bldg., 50 N. Ripley St., Montgomery, AL 36132, 334 242-0155; r. 440 Caldwell Pl., Montgomery, AL 36109, 334 244-7496; *Michael;* Wanda, Philip, John, Jeffrey; Reading, Gardening, Travel; Church.

HASSELL, Mrs. Stephanie C., (Stephanie C. Cofield); TR '93 BS; Environmentalist; Shaw Industries, 200 Watts Dr., Andalusia, AL 36420; r. Rte. 1 Box 193-1, Red Level, AL 36474, 334 469-6043; *Robert,* Jarrett; Cross-Stitch

HASSELWANDER, Ms. Mary Reeves, (Mary Reeves); TR '76 BSE; Pub. Info. Spec.; State of AL, Dept. of Pub Safety, 500 Dexter Ave., Montgomery, AL 36102; r. 609 Forest Hills, Montgomery, AL 36109; *John;* Kathy

HASSETT, Richard Terry; TR '73; Pres.; Deep South Timber Co., 605 N. Three Notch St., Troy, AL 36081, 334 566-9078; r. 915 Murphree St., Troy, AL 36081, 334 566-7109; *Gentry;* Sondra, Clifton; Hunting.

HASSEY, Ms. Beppy; TR; 625 Milan Ct., Montgomery, AL 36109, 334 277-4347.

HASSEY, Sherry Lynn; TR '90 (See Tucker, Mrs. Sherry H.).

HASSIG, Mrs. Deborah C., (Deborah C. Cayson), DR '86 BSE; AA Chipola Jr. Clg.; Tchr.; r. 336 Creekside Dr., Box 16, Fleetwood, NC 28626, 910 877-3136, *Danny;* Adam, Water and Snow Skiing

HASSLEBRING, Kimberly J.; TR '86 ASN; 4778 Summit Cir., Millbrook, AL 36054, 334 285-0046.

HASTER, Michael Robert; TR '78 BS; 205 Edgewood Ave., Prattville, AL 36066, 334 361-0657.

HASTIE, Mrs. Florence Cox; TR '45; POB 162, Stockton, AL 36579

HASTINGS, Clifton Floyd; TR '81 BS; JD Jones Law Sch.; Claims Adjuster; Alfa Ins. Co., PO Drawer 567, Troy, AL 36081, 334 566-2700; r. RR7 Box 7, Troy, AL 36081, 334 566-0763; *Gina S.;* Clif, Jr., Marli, Luke

HASTINGS, Ms. Debra G.; MT '94 MSP; 304 Cardiff Ct., Panama City, FL 32404, 904 416-5631

HASTINGS, James Jeffrey; TR '69 BS; Business Owner; Kissimmee, FL 34743, 407 344-2711; r. 102 Cherrywood Ct., Kissimmee, FL 34743, 407 344-2203; *Juli;* Kim, Jeff; Golf.

HASTINGS, Kim; TR '92 (See Reiser, Kimberly Ann).

HASTY, David Grant; TR '94 BS; POB 101, Webb, AL 36376, 334 792-1621

HASTY, Dianna; DR '90 (See Dodson, Mrs. Dianna Hasty)

HASTY, G. Jacqueline; TR '60 (See Carroll, Mrs. Jacqueline Hasty).

HASTY, Joe Blount; DR '94 BS; AS George Wallace Jr. Clg.; Retired Supv./Planner; Michelin Tire Corp.; r. Route 1 Box 190, Columbia, AL 36319, 334 696-4304; Joseph Lee; Flying, Fishing, Golf; Dothan Composite Squadron CAP.

HASTY Maxwell D. DR '88 BS Rte. 1 Box 57-A Thomasville, AL 36784

HASTY, Verlie Kathy; TR '87 (See Jacobs, Mrs. Verlie (Kathy)).

HATANAKA [illegible]

HATAWAY [illegible]

HATAWAY [illegible] Montgomery, AL [illegible]

HATAWAY [illegible] Montgomery, AL 36117

HATAWAY [illegible] TR [illegible] MA [illegible] [illegible] Alabama [illegible]

HATAWAY [illegible] Adams; TR [illegible] BS [illegible] 36420 334 222-2525, r 304 Brown St., Opp, AL 36467, 334 [illegible]

HATAWAY [illegible] MT [illegible] AS [illegible] Hataway [illegible] RR 2 Box 86, Ramer, AL 36069, 334 562-9023, *Sharon;* [illegible]

HATAWAY MAJ [illegible] L. TR [illegible] BAS [illegible] USAF [illegible] AL 36467 [illegible] 304 Brown St. [illegible] AL 36467 334 [illegible] Flying Water-Skiing [illegible] Air Parts

HATAWAY Jane [illegible] DR [illegible] (See Wise, Ms. Jane Davis)

HATAWAY Mrs. Janet Medougald TR 86 BSN Clinical Nurse Supv., Flowers Hosp., Surg. Intensive Care, 334 793-[illegible] Enterprise, AL 36330 334 393-[illegible] David [illegible] Dustin Aerobics, Walking

HATAWAY [illegible] TR [illegible] Rte 1 Box [illegible] Kinston AL 36453 334 565-3429

HATAWAY Mrs Julianne Clark, MT '87 AS, MT '89 BS, Functional Analyst [illegible] Montgomery, AL 36116 334 272-2994 r Rte 1 Box [illegible] Lapine AL 36046 334 281-4338 Lowell [illegible] Clark Anita H Green Andrea H Traveling Horseback Riding NCMA

HATAWAY Kelly Ann, (Kelly Ann Patterson), TR '93 BS; Parts Clerk, Coffee Cnty. Hwy. Dept., POB 428, New Brockton AL 36351 *Greg*

HATAWAY Ms. Linda Scott; MT '79 MSA, Tchr.; St. James Sch., 2005 N. Country Club Dr., Montgomery, AL 36106, 334 264-2416, r. 1726 Shoreham Dr., Montgomery, AL 36106, 334 279-8849

HATAWAY Mrs Margaret B TR 69 MSE DR 78 Rte 3 Box 195 A Elba AL 36323

HATAWAY Mrs Sara Andress (Sara Andress) TR 47 BSE, Retired; r POB 266, Brundidge, AL 36010, 334 735-3694 *Curtiss* Mack Jack Reading

HATAWAY Walkanita, TR '61 (See Parker, Ms. Walkanita H.)

HATCH Bruce Wayne MT 81 BS AS Wallace & Selma, 350 Lecede Rd Heather Acres Selma AL 36703 334 872-8055 *Linda* Benjamin Bowling

HATCH James Donald, MT '85 MSA, MA MDiv Covenant Theol Sem BA Columbia Intl Univ Dean of Students, Covenant Theological Seminary, 12330 Conway Rd., St. Louis, MO 63141, 314 434-4044; r. 1120 Ralph Ter., St. Louis, MO 63117, 314 647-4878; *Janet;* Christopher, Courtney, Caren, Reading, Jazz, Walking; NASPA

HATCH Mrs Janet Heiser (Janet Heiser) MT 83 ASN BA Columbia Intl Univ Nurse St Louis MO 63107 r 1120 Ralph Ter., St. Louis, MO 63117, 314 647-4878; *James D.;* Christopher Courtney Caren

HATCHER Aldene, UC '84 MSJ, PSC 78 Box 2243, APO, AP 96326 *Hercyline D* Courtney Corey Antique Collection

HATCHER Mrs Angel Ikner; DR '94 MSEC; 110 Rogers Ct Ozark AL 36360

HATCHER MAJ Arthur G Jr TR 83 BS MS SCIEN Creighton Univ Chief A D P Plans & Programs Branch, Camp H M Smith, US Pacific Command, FPO, AE FPO AE; r 95 1139 Lalai St Mililani HI 96789 *Dorothy M* Candice Lela Sports Golf Softball Amer Forces Com & Elc Assn

HATCHER, COL Charles Eugene, USAF(Ret.); UC '79 BS; Retired r 401 Cypress Cove SE Winter Haven FL 33884 941 325-8604, *Frances;* Charles, Larice; Reading; Sunday Sch Tchr.

HATCHER Dorothy Maria (Dorothy Thornton) TR 82 BS Med Case Mgr Mutual of Omaha r 95-1139 Lalai St Mililani HI 96789 *Arthur* Candice Lela Reading Travel Golf Nat Assn of Female Execs

HATCHER Frank Delemon; UC '80 BS; 111 NW 68th St., Miami FL 33150

HATCHER Glenn; UC '81 BAS; Retired Prog. Mgr.; r. 82 Poquito Rd., Shalimar FL 32579, 904 651-4005; *Patricia A.;* Flying, Snow Skiing, Computers

HATCHER Gloria; PC '93 EdS; BS Ft. Valley State Clg., MS Ft Valley State Clg Tchr Crawford Elem Sch POB 308 Roberta GA 31078 912 836-3171 r Rte 1 Box 145 Musella, GA 31066, 912 836-4589; Reading, Travel, Cooking.

HATCHER H Don; TR '69; VP; Alterman Transport Lines Inc [illegible] NW 42nd Ave Miami FL 33054 305 688-3571 r 5249 SW 117th Ter., Cooper City, FL 33330, 305 434-22[illegible] Diane Heather Hale, Running Travel Optimist Club

HATCHER COL H B.; TR '70; Retired Army Col.; r. 1709 Choctaw St., Dothan, AL 36303, 334 794-2282; *Jewel,* Mary Elizabeth [illegible]

HATCHER [illegible] DR [illegible] BS AA Wallace Clg [illegible] Alexander Dr Dothan AL 36301 334 671-1696, r. 3400 Cathy Lou Rd., Dothan, AL 36303, 334 983-4405, Candace, Travel Indoor Gardening.

HATCHER Jean Slayton; PC '87 BS, UC '89 MSM, 3641 [illegible] GA [illegible]

HATCHER Johnny Max; TR '69; Owner; John Hatcher Co., Dothan AL r POB [illegible] Dothan AL 36302 334 793-4420 [illegible] Megan

HATCHER, Mrs Joy Barnett, (Joy Barnett); TR '74 BS, TR '91 MSE, Tchr., Barber Cnty Syst., Rebecca Comer Elem Sch [illegible] POB 155 Clio AL 36017 334 397-2377, *Jimmy;* Joshua, Joesph, Reading

HATCHER Karen [illegible] TR [illegible] (See Hall, Mrs. Karen [illegible])

HATCHER Mrs Laura Sirmon, (Laura J Sirmon), TR '85 BS, Social Worker; Dothan City Schs., 1001 Montana St., Dothan AL [illegible] N Pontiac Ave Dothan, AL 36303, 334 794-8436, *Stan,* Preston, Shopping, Family, First United Methodist

HATCHER Mrs. Lyn Forrester; DR '92 BS, Acctg Asst., [illegible] Newton GA [illegible] 912 [illegible] Bainbridge GA 31717 912 [illegible] Bainbridge Jr Woman's Club

HATCHER Ms Martha E (Elizabeth), DR '83 BSE, Tchr., [illegible] Elem Sch [illegible] St Bainbridge GA [illegible] Bainbridge GA 31717 912 [illegible]

HATCHER Ms Mary Ann Martin; TR '77 BSE, MT '91 MSD, Tallassee City Schoo, King St., Tallassee, AL 36078, 334 [illegible] Shawnee Dr Wetumpka AL 36092

HATCHER Mary Mays [illegible] POB [illegible] Ashford AL 36312

HATCHER [illegible] Lamar DR '73 BS Admin AL Medicaid Agcy., 501 Dexter Ave., Montgomery, AL 36103, 334 242-1734, r 338 Shawnee Dr., Wetumpka, AL 36092, 334 567-2038 Mary Ann Mindelyn Christopher Andrew

HATCHER Robert E.; TR '59, MS Auburn Univ., Retired Elem Principal Escambia Cnty Public Schs r 3707 Pompano Dr Pensacola FL 32514 904 477-0734 *Patsy* Greg; Patrick Camille Genealogy

HATCHER Robert W.; TR '66 BS; 605 Cypress Point Ct., Augusta, GA 30907

HATCHER Roger B.; TR '68; MS Auburn Univ.; HS Principal Muscogee Cnty 706 649-0748 r 4183 Wil Brides Dr Columbus GA 31909 706 561-3278 *Shirley* Brent Golf

HATCHER Mrs Sarah P.; DR '78 BSE, DR '83 MSE, Tchr.; Geneva Cnty. HS, 201 Lily St., Hartford, AL 36344, 334 588-2943; r. Rte. 2 Box 154, Hartford, AL 36344

HATCHER Terry; UC '89 (See Miller, Ms. Terry H., LMHC NCAC)

HATCHER Ms Tracy Dawn; TR '89 BS, ASSOC Lurleen B Wallace Jr.Clg; Paramedic, Careline, Pelham, AL 35124, 205 663-3013; r. 33 Hunters Trace, Pelham, AL 35124, 205 663-3013; Photography.

HATCHER William Barrett; TR '73; 783 Delmar Ave. SE, Atlanta, GA 30312, 404 622-4980

HATCHER Woodrow Wilson 72 POB 957 Marianna FL 32447, 904 482-5003

HATCHETT, CAPT John R.; '76 MSM, POB 8281, Myrtle Bch., SC 29578

HATCHETT Tamera Reecia TR 87 BS Rte 1 Box 40 Notasulga, AL 36866

HATCHETT, Mrs. Tionna, (Toni Davis); TR; AA FL Community Clg.; A-Coin Jewelry & Watches, 6217 Saint Augustine Rd Jacksonville FL 32217 904 733-1302 r 6708 Epping Forest Way, N., Jacksonville, FL 32217, 904 733-7018 *William* Bill Mark Greg Chrissy Cassie

HATCHETT, Tonia Jocelyn; UC '91 MSF; 7811 Westshire Dr San Antonio TX 78227

HATFIELD, Ms. Allison Renae; TR '93 BA; Managing Editor; BPS Inc., 4717B Jug Factory Rd., Tuscaloosa, AL 35405, 800 633-1990; r. 3009 Heatherbrook Rd., Birmingham, AL 35242, 205 995-1175; Cleaning, Aerobics, Reading

HATFIELD Betty N MT 74 (See Norwood Ms Betty L)

HATFIELD Bobby Foster TR 69 Rte 1 Box 58, Banks, AL 36005

HATFIELD Bruce Patrick; MT '80 MSP; BSC OH State Univ., BSPharm Univ. of TX; Exec. VP; Health Rsch Assocs., POB 1233, Kennesaw, GA 30144, 770 974-4981; r 3395 Old Hwy. 41, Kennesaw, GA 30144, 770 974-4981; *Dianne* Alyson Mackenzie Cameron Sailing Photography

HATFIELD, Charles F.; MT '93 AS; Computer Prog. Analyst; Informs, 5913 Carmichael Pl., Montgomery, AL 36117 334 277-0372 r 104 Dalraida Rd Montgomery AL 36109, 334 271-6867; *Marianne O.;* Justin S.; Reading, Gardening; Montgomery Civitan Club.

HATFIELD Fred James TR 58 TR 45 Pro Scout, New York Yankees 4060 Roscrea Dr Tallahassee FL 32308 r 4060 Roscrea Dr Tallahassee FL 32308 904 893-7340 *Shirley* Jimmy Fishing Hunting Camping Maj League Players Assn.

HATFIELD, Mrs. Jane O., (Jane Eileen O'Sullivan); TR '79 BA MA Univ of South FL AA Polk Community Clg Tchr Clewiston HS, 1501 S. Francisco St., Clewiston, FL 33440, 941 983-1520 r 715 Laurel St Clewiston FL 33440 941 983-6538 *Mark* Devin Aerobics Walking Reading

HATFIELD, Mrs. Jennifer Jones; DR '93 BAS; AA Wallace Clg., Cert. WIL Leadership Inst.; Quality Engr.; TCS Applied Technologies, POB 579, Eufaula, AL 36072, 334 687-7061 r. 158 Hicks Ln., Eufaula, AL 36027, 334 687-6107; *Lawrence* Torey Arts Crafts Vol -United Way Chamber-Comm.

HATFIELD Jerry Edward MT 76 BS Pilot State Troopers Dept. of, Public Safety, Montgomery, AL 36108, 334 242-4055; r. 1525 Emerald Mountain Pkwy., Wetumpka, AL 36092, 334 514-0436

HATFIELD Kim S. Desmond; TR '88 BS; Dir. of Client Svcs Montgomery Cnty Emergency Asst 515 Main St Conroe, TX 77356; r. 119 Park Cir., Montgomery, TX 77356, 409 588-1593 *Hugh Scott*

HATFIELD, Lewis Bowen; TR '63; POB 761, Foley, AL 36536, 334 943-5416

HATFIELD Mrs Linda H (Linda Joyce Hicks) MT 77 MSE, BS Auburn Univ.; Tchr.; Highland Gardens Elem. Sch., 2801 Willena Ave., Montgomery, AL 36107, 334 269-3685; r 1525 Emerald Mountain Pkwy., Wetumpka, AL 36092, 334 514-0436; *Jerry;* Courtney, Beth; Traveling

HATFIELD Mrs Maelynn C.; DR '79 BSE, DR '83 MSE, Tchr., Slocomb Elem. Sch., Slocomb, AL 36375; r 206 8th Ave., Hartford, AL 36344, 334 588-2847, *Kenneth,* Shane, Megan, Trevor

HATFIELD Mike, TR '92 BS, TR '93 MBA, 102 Park St #2, Troy, AL 36081

HATFIELD Robert P., III; TR '66; Rte 3 Box 142, Midway, AL 36053

HATFIELD, Mrs. Rosalyn W.; DR '91 BAE, DR '94 MSE, Tchr Bluff City Elem Sch 200 State Docks Rd Eufaula AL 36027, 334 687-1115; r. 212 Newmont Dr., Eufaula, AL 36027, 334 687-3476, *Larry,* Heather; Church Related Activities

HATFIELD, Sandra Lynn; DR '95 MSY; 1107 W Burdeshaw St Dothan AL 36303

HATFIELD Mrs Sara McLendon, TR '72 BSE, TR '87 MSE, RR 1 Box 58 Banks, AL 36005

HATFIELD Mrs Sharon Harrell TR 75 BS DR 79 MSE Rte 8 Box 16 Dothan AL 36301

HATFIELD Mrs Vivian Fain, DR '94 EdS; BS GA Southwestern Clg; MASTERS GA Southwestern Clg Tchr Quitman Cnty Elem., Dawson, GA 31742, 912 334-4298, r 4A Oak Hill Apts, Eufaula, AL 36027, 334 687-3724; *Bryan* Dex Bryan Wayne Reading Walking Foreign Travel Heritage Assn Library

HATFIELD Ms Wanda M.; MT '93 AS, MT '94 BS, Acct., State of Alabama ADECA 401 Adams Ave Ste 490 Montgomery AL 36103 334 242-5243 r 1680 County Rd 87, Deatsville, AL 36022, 334 361-9496, *Clark,* Henry, Hollie

HATHAWAY Barbara Ann; MT '80 ASN; 514 Maple St., Troy, AL 36081

HATHAWAY Ms Susan L.; UC '94 MSM, 1218 Pelican Dr., New Bern, NC 28560

HATHAWAY, Ms. Virginia Susan; TR '86 BSN; 101 Cardinal Rd., Tarboro, NC 27886

HATHCOCK Mrs Leellen, (Leellen Weeks), DR '91 BSE, Tchr 2nd Grade Houston Cnty Bd of Educ Highway Rd 123 Newton AL 36352 334 692-5549 r 418 S Beverly Rd Dothan, AL 36303, 334 792-3528, *Ben*

HATHWAY CDR Clifford N., Jr.; MT '90 MSP; BA Denison Univ USN(Ret) r 718 Stonewall Dr Birmingham AL 35210 205 951-3533 *Peggy* Private Pilot Computers ODK Assn of Nav Aviation

HATLEY, Leslie Vaughn; PC '94 (See Thompson, Mrs. Leslie Vaughn)

HATLEY Ms Patricia G MT 93 BS Acct I Retirement Systs of Alabama 135 S Union St Montgomery AL 36104 334 832-4140; r. 908 Highpoint Rd, Montgomery, AL 36109 334 277-6968

HATMAKER, Ms. Karen Lynn; TR '88 ASN; 1810 Jenny Dr., Prattville, AL 36066

HATMAKER Ms. Rhonda Annette, MT '89 AS, MT '91 BAS Special Agt Fed Aviation Admin 15000 Aviation Blvd AWP-720 Lawndale CA 310 725-3720 r 1810 Jenny Dr Prattville AL 36066

HATTAWAY Mrs Donnie Sue, MT 95 MSG BS Auburn Univ.-Montgomery; Therapist; Chemical Addiction Prog., Airbase Blvd., Montgomery, AL 36104, 334 265-5551; r. 101 Colonial Ct., Prattville, AL 36066, 334 365-2385; *Tracy;* Reading, Gardening

HATTAWAY, Ms. Frances Scofield; TR '72; Retired; r 1040 Queensbury Dr Montgomery AL 36116 334 281-8962 Marilyn Baker Debe Armstrong Family Reading Southside Baptist Church.

HATTAWAY James Leon, III; MT '88 BS, 5513 6th Ct. S, Birmingham, AL 35212.

HATTAWAY John Julian TR 68 Retired Academic Inst Maxwell Air Force Base r 2472 LeRuth St Montgomery AL 36106, 334 264-4963; *Betty;* Bruce, Kenneth, Carol Tennis, Volunteer Archives

HATTAWAY Ms Karen B (Karen R Bradley) TR 67, Med Technologist Jackson Hosp & Clinic, 1235 Forest Ave., Montgomery AL 36117 334 293-8796 r 9712 Rosalie Dr., Montgomery, AL 36117, 334 277-4928; *Jerry;* Scott, Steven Hand Sewing Partners in Educ Boy Scouts

HATTAWAY Timothy Price TR 92 BSE Tchr Masters Cand Greenville Middle Sch 6th Grade Math Science 300 Overlook Rd Greenville AL 36037 334 382-3450 r 570 Luverne Rd., Greenville, AL 36037, 334 382-6044, Computing Camellia City Civitan Club

HATTAWAY Walter Jerry PhD 64, MS Auburn Univ., PhD Auburn Univ Prof Troy State Univ Sch of Bus Troy, AL 36082; r. 9712 Rosalie Dr., Montgomery, AL 36117, 334 277-4928; *Karen;* Scott, Steven; Woodworking; Boy Scouts

HATTAWAY, William Edward, Jr.; UC '93 BS; Syst Analyst; Vitro Technical Svcs., 557 Maryesther Cutoff, Ft. Walton Bch FL 32547 r 229 Bradley Dr NE Ft Walton Bch FL 32547 904 863-5327

HATTEN Harry B., II; TR '94 BS; POB 326, Enterprise, AL 36331

HATTEN, Kevin Maurice; UC '94 MPA; 4630 Faulkland Dr., Columbia, SC 29210, 803 798-6556

HATTEN, Ms. Pamela Henley; TR '92 BSE; Tchr.; Goshen Elem. Sch., Rte. 1 Box 255, Goshen, AL 36035, 334 484-3442; r. Rte. 1 Box 160-C, Troy, AL 36081, 334 484-3120; Michael, Lucas.

HATTEN Suezette TR 84 BS 505 Friendship St Enterprise, AL 36330, 334 347-5282.

HATTER MAJ Steven Drew; UC '90 MSI; BS Vanderbilt Legislative Affairs USAF Sec of The Air Force Leg Liaison Air Force Pentagon Washington DC 703 697-6711 r. 3 Oakbrook Ct., Stafford, VA 22554, 540 720-5427; *Cynthia;* Drew, Scott, Caitlin, Matthew, Fishing, Golf, Softball

HATTON, Ronald William; MT '84 AS; Box 2 Fleet Air Keflavik, FPO, AE 09571.

HATTON Sherri Jean DR 88 BSE Rte 1 Box 140 Newville, AL 36353

HATTON LCDR William Charles, USN(Ret.), DR '82 BSE, BSE1 Retired Tchr r 503 Alice Dr Headland AL 36345 334 693-3052; *Fay;* Joetta, Patrick, William Jr.; Golf; TROA, VFW, VVA FRA

HATVANY, George F., Jr.; TR '75 BS; 304 Plymouth Ave., Ft Walton Bch FL 32547 904 862-7605

HAUCKE Donna L. '72 (See Sahaddix, Mrs. Donna L.).

HAUG, Stephen F.; TR '84 BSE; Tchr.; Troy Elem., 503 Gibbs St., Troy, AL 36081, 334 566-1444; r. 124 Glenwood Ave., Troy, AL 36081, 334 566-6665; *Susan,* Christine; Softball, Volleyball, Golf; Civitan Club

HAUG, Mrs Susan Tillery, (Susan A Tillery); TR '80 BS, MT '92 MSP; Dir., TSU Grp. Home D.Y.U., 125 Williams St., Troy, AL 36081, 334 566-5889; r. 124 Glenwood Ave., Troy, AL 36081, 334 566-6665; *Steve;* Christine; Softball, Volleyball, Order of Benevolence

HAUGEN Norman A.; Retired; r. 6314 Hickory Hollow, San Antonio TX 78239 210 545-4334 Traveling Golf Volunteer

HAUGH Mrs. Jewell; TR '51 BSE; 1730 Sowell Rd., Brewton, AL 36426, 334 867-3140.

HAUGH Mrs Lois J., TR; 1730 Sowell Rd., Brewton, AL 36426 334 867-3140

HAUGHT Dennis E MT 85 MSA AS CCAF Asst Prof Aviation Clayton State Clg 5900 N Lee St Morrow GA 30260 770 961-3[illegible] r [illegible] Neuchatel Cres Jonesboro GA 30236 770 471-[illegible] *Sandy* Dennis A Golf

HAUN Philip Scott UC 86 BAS UC 88 MSM AAS Comm Clg of Air Force Instrument Camera Spec The Bionetics Corp POB 21127 Kennedy Space Ctr FL 32815 407 853-7841 r 106 N Indian Cir Cocoa FL 32922 407 636-9124 *Dawn* Jonathan Christopher Photography

HAUN Ms Wendy Grayson DR 89 MS 5325 Kingswood Dr., Orlando, FL 32810, 407 956-4288

HAUPT Dary Emery TR 92 BS Sr Acct CPA Habif Arogeti & Wynne PC 1073 W Peachtree St Atlanta GA 30309 404 892-9651 r 3004 Noble Creek Dr Atlanta GA 30327, 404 355-3093

HAUPT, Derek Clark; TR '93 BS; Account Exec., Mobilemedia Communications Inc, 609 N Washington Blvd., Sarasota, FL 34236, 941 366-8202; r 2351 Datura St., Sarasota, FL 34239, 941 954-1923, Boating, Water-Skiing Golf MDA Sigma Chi

HAUPT Kenneth U., MT '82 MSJ, MT '84 MSP, AA Comm Clg. of Air Force; Svc. Rep., Filter Pro, 2766 Poplar St., Montgomery AL 36107 334 269-2522 r 4431 Bell Chase Dr Montgomery AL 36116 334 277-4557 *Susan* Antique Cars

HAUPT Peter Michael UC 92 MSM BS Univ of Southern MS, BA Univ. of MS, Business Analyst; Southern Co., 500 Bayfront Pkwy Pensacola FL 32501 904 444-6623 r 3293 Copper Ridge Cir., Cantonment, FL 32533, 904 478-5018; *Robin* Lauren Caroline

HAUSE Elizabeth A.; MT '92 (See Wiggins, Ms. Elizabeth Anne)

HAUSE Mrs. Marianne; MT '85 BS; Programmer/Analyst; US Dept of Defense Maxwell AFB Gunter Annex Montgomery AL 36114 334 416-5316 r 3831 Beardsley Dr Montgomery AL 36109 334 272-5956 *William* Lisa Billy Andrea James Dwight Reading Dixie Youth

HAUSE, William Louis, Jr.; MT '84 BS; Advanced Syst Engr.; Electronic Data Systs (EDS), 2743 Gunter Park Dr., Ste. A/B, Montgomery, AL 36109, 334 277-8445; r. 3831 Beardsley Dr., Montgomery, AL 36109, 334 272-5956, *Marianne,* Elisabeth, William, Andrea, James, Dwight; Golf, Bowling, PCs; Secy Capital Bowling League

HAUSENFLUCK Don Nolan MT 91 AGE, 800 Dunbarton Rd, Montgomery, AL 36117.

HAUSER John Franklin; UC '93 BAS, AS Pensacola Jr. Clg.; Telecommunications; AF Special Operations Cmd., Hurlburt Field, Ft Walton Bch., FL; r. 2701 Shoreview Ct., Navarre, FL 32566, 904 936-9245, *Elizabeth,* Samuel, Christine Restore Vintage Railroad Equip W Florida Museum Vol

HAVARD Schene L.; TR '90 (See Hintz, Mrs Schene Lee).

HAVEARD, Charles E., Jr.; MT '77 BS; 269 Hemingway Ln Severna Park MD 21146 410 544-5979

HAVEARD Ms Peggy Ann (Peggy Ann Wingard) MT '82 MSE, TR '76 BSE, MT '81 MSSP; 269 Hemingway Ln., Severna Park, MD 21146, 410 544-5979, *Charles*

HAVEL, Gary Milton; UC '84 BS; Operations Mgr.; Mac Vapors, 5525 Commerce Blvd. W, Mobile, AL 36619, 334 443-5622 r 8243 Half Mile Rd Irvington AL 36544 334 957-2392; *Jackie;* Hunting, Fishing

HAVEL, Paul George; UC '95 MSI; Pilot; USAF; r. 8853 Turkey Bluff Rd Navarre FL 32566 904 939-2814, *Martie,* Water Sports; Covenant Community Church

HAVELKA, Thomas Eugene; UC '85 MSI; 121 W. 8th St., Schuyler NE 68661 402 352-2617

HAVEN Mrs Alanna Mary (Alanna Mary Nutter) DR '80 BS; 2250 Nw135Th Ln., Citra, FL 32113

HAVENS Mrs Ann H (Ann H Donaldson) TR 75 BSE, Elem. Tchr.; Mobile Cnty. Public Schs., Tanner Williams Elem Sch., Wilmer, AL 36587 334 649-1373; r 8661 Pecan Ct., Semmes, AL 36575, 334 649-6201; *William;* Carrie, Ricky; Sports; SPCA Volunteer

HAVENS Charles Thomas; UC '87 MSM; 5261 Morgan Ridge Dr., Milton, FL 32570

HAVENS Mrs. Danni Carol; UC '91 MSM, Rte 4 Box 76A, Taylor, TX 76574.

HAVENS Ms Linda Prichard, TR 77 BAE, 4419 Derwent Dr., Roswell, GA 30075

HAVERLAND Ms. Dorothy Ogden; UC '84 MSD; 200 Bayou Dr Box 13 Ft Walton Bch FL 32547

HAVERN CAPT Robert Allen, USAF; UC '85 MSD, BA Slippery Rock Univ., AS Western OK State, Hurlburt Field, Hurlburt Field FL 32544 904 884-1919 r 140 Wynnhaven Beach Rd, Mary Esther, FL 32569, 904 581-4648

HAVRON Ms. Sharon L.; MT '86 MSE, Dept. of State, Washington DC 20521

HAWES, CAPT Gilbert Leroy; UC '77 BAS; 5795 Bausch Rd Galloway OH 43119

HAWES Mrs. Iva D.; MT '81 BS, 4127 Narrow Lane Rd., Montgomery, AL 36111.

HAWES Lloyd C 69 4127 Narrow Lane Rd., Montgomery, AL 36111

HAWK, David John PC 83 BS Head Maj Crime Division, Columbus GA Police Dept., Columbus, GA; r. 8110 Chapel Lake Dr Midland GA 31820 706 563-0349 *Ramona* Golf, Fraternal Order of Police

HAWK Deeann DR 94 (See White Mrs Deeann Hawk)

HAWK Ms Ramona Aguirre PC 83 BS 8110 Chapel Lake Dr., Midland, GA 31820

HAWK ENS Robert P.; MT '84 BS; 7915 Rifle Rock, Converse, TX 78109

HAWKE Ruby UC 56 (See Kenaston, Mrs Ruby Hawke)

HAWKER Peter G Jr UC 87 MPA 3628 Ojibwa, Sierra Vista, AZ 85635, 520 378-6231.

HAWKER Theresa Grace TR 95 BSN, POB 68, Millbury, MA 01527

HAWKES Mrs Ilene M B UC 84 MSM MEd Auburn Univ., Retired; USAF; r. 1357 Marco Rd., Montgomery, AL 36116 334 613-0374 *Glynne* John, Crafts, Genealogy

HAWKINS Arthur Ray UC 89 AGE, UC 90 BS, 3009 Hendrix St., Columbus, GA 31903.

HAWKINS Mrs Barbara D TR 81 BSE, Dynalectron Corp, 70th Trans Bn, APO, AE 09028

HAWKINS, Craig Steven; TR '82 BS; Owner; Hawkins Ridge Lodge, 894 County Rd. 79 S., Eufaula, AL 36027, 334 687-2647; r. Rte. 4 Box 167, Eufaula, AL 36027, 334 687-7802

HAWKINS, Danny Clay; TR '85 BS; Rte. 4 Box 167, Eufaula, AL 36027

HAWKINS, CAPT David Paul, USAF, UC '95 MSI; BS Univ. of CA; Intelligence Ofcr.; Natl. Airborne Operations Ctr., Offutt AFB, NE 68113; r. 1123 Hackney Dr., Papillion, NE 68046, 402 592-9689; *Carol;* Walter, Donald, Marilyn; Air Force Assn.

HAWKINS Mrs Doris Calloway, DR 75 BS 7481 Shenandoah, Pensacola, FL 32526, 904 944-9142

HAWKINS, Edward Jerome; MT '87 AS; Property Ofcr.; State Auditors Ofc., Alabama State House, 11 S. Union, Montgomery, AL 36130; r. 112 Shady Oak Ln., Prattville, AL 36066, 334 365-7265; *Sonja,* Fishing; Prattville Civitan Club

HAWKINS, Ms. Gail H., (Gail Hughes); '73; BSEd Univ. of Montevallo; Elem. Tchr.; East End Sch., 2224 Selma Ave., Selma, AL 36701, 334 874-1635; r. 408 Ivanhoe Dr., Selma, AL 36701, 334 872-5208; *Cleve;* Will, Marilyn, Matthew

HAWKINS, Hugh Wendell; UC '82 MSP; VP Human Res.; St. Francis Hosp. Inc., POB 7000, Columbus, GA 31908, 706 596-4057; r. 176 Otter Dr., Cataula, GA 31804

HAWKINS, SMSGT Isaac Nathan, USAF(Ret.); '95 MPA; BA St. Leo Clg., AA St. Leo Clg.; Airforce Law Enforcement; r. 115 Diggs Dr., Hampton, VA 23666, 804 865-6219; *Jessica;* Isaac, Angela; Racquetball, Football; Society of Public Admin.

HAWKINS, James Martin; DR '75 MSE, DR '82 MSD, BSEd Univ. of Tampa; Retired LTC; r. 210 Hickory Bend Rd., Enterprise, AL 36330, 334 347-7467; *Betty;* Relics and Collections

HAWKINS, James Murdock; UC '94 MSM; Sales; Allstate Ins., RD 1 Box159, Waynesburg, PA 15370, 412 852-2319; r. Rd #1 Box 160, Waynesburg, PA 15370, 412 627-6711; *Martha;* Sara, Mary, Jimmy, Bobby.

HAWKINS, James Theron, Jr.; TR '95 BS; 652 Henderson Dr., Apt. #6, Troy, AL 36081, 334 670-0931.

HAWKINS, James Theron (Hawk); TR '74 BSE, DR '77 MPA; MSDRED Montevallo Univ.; Sales Rep.; Neff Inc., 645 Pine St., Greenville, OH 45331, 800 232-6333; r. 4675 Old Lebanon Dirt Rd., Apt. G92, Mt. Juliet, TN 37122, 615 758-6333; *Becky;* James Jr., Shane, Ashley; Healthful Living, Weight Trng.

HAWKINS, Ms. Janet Lynne; UC '88 MPA; c/o William H White, 338 Okaloosa Rd, Ft. Walton Bch., FL 32548.

HAWKINS, Mrs. Janice; 110 McKinley Dr., Troy, AL 36081, 334 566-4130

HAWKINS, Mrs. Julianna Fancher; TR '77 MSE; 1000 1st Ave., Atmore, AL 36502, 334 368-1468

HAWKINS, MAJ Keith Rayberth, USA; MT '95 MBA; BS Univ. of MS; Logistics Ofcr.; USA, Ft. Campbell, KY 42223, 502 798-2733; r. 328 Lancaster Rd, Clarksville, TN 37042, 615 648-8556; Golf; Phi Beta Sigma.

HAWKINS, Leonard Charles; UC '89 MSM; POB 1221, Ft. Walton Bch., FL 32549

HAWKINS, Lisa; DR '86 (See Lea, Mrs. Lisa A.)

HAWKINS, Mrs. Margie Newsome; TR '78; 104 Birch Ct., Ozark, AL 36360.

HAWKINS, Marjorie Jean; TR '86 (See Griffith, Marjorie Jean).

HAWKINS, Martha Lynn; TR '83 (See Drinkard, Mrs. Martha Lynn).

HAWKINS, Melvin Odell, Jr.; UC '91 MPA; BS Univ. of NY; Human Resources Mgr.; South Carolina Budget/Control, 1201 Main St. Ste. 700, Columbia, SC 29201, 803 737-0556; r. POB 25106, Columbia, SC 29224, 803 754-7750; *Revella R.;* Deena, Inga, Melvin, Nathan; Adjunct Instr. -Midlands Tech.

HAWKINS, Merl Ray; DR '75 BS; 7481 Shenandoah Dr., Pensacola, FL 32526, 904 944-9142.

HAWKINS, Patricia; PC '88 (See Eastland, Patricia Joyce).

HAWKINS, Ms. Rachel; BBA Auburn Univ.; Homemaker; r. 910 Murphree St., Troy, AL 36081, 334 566-2118; *Doug;* Martha Lynn, Holly, Robert; Travel, Sewing

HAWKINS, Robert Louis; TR '71; 7102 White Oak Ln., Montgomery, AL 36117, 334 281-9071

HAWKINS, Mrs. Ruth; TR '41; 1116 Hickman Ave., Elba, AL 36323

HAWKINS, Ms. Ruth Coates; TR '57; Retired; r. Bonifay, FL 32425; David, Paul, Sharon, Larry; Traveling; Church Activities.

HAWKINS, Scott Lavalle; UC '94 MBA; Supply Ofcr.; USN, USS Scranton (SSN 756), FPO, AE 09587, 804 444-3631; r. 12627 Kempston Ln., Woodbridge, VA 22192, 703 670-5442; Jarin, Drew, Avery.

HAWKINS, Shelia Lynn; DR '86 (See Williams, Ms. Shelia H.)

HAWKINS, Terrelynn; TR '93 ASN; RN; Baptist Med. Ctr., 334 288-2100; r. 2501 Cherry St., Montgomery, AL 36107, 334 834-7251; Competitive Singing; Civitan.

HAWKINS, Thomas Morgan; UC '79 MPA; POB 243, Clarkdale, GA 30020.

HAWKINS, Mrs. Tracy Blanford; DR '93 BSE; Tchr.; Ozark City Schs., 159 Enterprise Hwy., Ozark, AL 36360, 334 774-4913; r. 55 Beauville Dr., Dothan, AL 36303, 334 793-4338; *Richard;* Jennifer, Matthew

HAWKINS, Mrs. Wanda Padgett; DR '83 MSE; R.T. 1 Box 54-H, Ozark, AL 36360

HAWKINS, William Wheeler, Jr.; MT '81 MSP; 204 College St., Hudson, OH 44236

HAWKS, Kenneth Burt; MT '75 MPA; 8179 Cider St., Oriskany, NY 13424, 315 736-2106.

HAWKS, Ms. Robin Lea; DR '81 MSD; BSW Concord Clg., EdD cand IN Univ. of PA; Dir./Psychologist; Center for Learning Potential, 22 Meadow Ln., Mt. Sidney, VA 24467, 540 248-0409; r. 22 Meadow Ln., Mt. Sidney, VA 24467, 540 248-0409; *Donald;* Shaun Mooney; Travel, Running.

HAWLEY, Ms. Marie F.; UC '92 MSD; BA St. Joseph's Clg. ME; Dir. of Student Life; Christopher Newport Univ., Newport News, VA 23606, 804 594-7260; r. Newport News, VA 23602; Travel, Tennis.

HAWLEY, Mrs. Melanie, (Melanie Stephenson); MT '95 AGE; Maxwell Air Force Ba, 334 416-5138; r. 5756-B Villas Ln., Montgomery, AL 36116, 334 271-0787; *Brian*

HAWLEY, LTC Robert J., USAF(Ret.); UC '83 MSI; BS Univ. of Detroit; Principal, Booz-Allen & Hamilton, 8283 Greensboro Dr., Mc Lean, VA 22102, 703 902-4949; r. 9020 Octavia Ct., Springfield, VA 22153, 703 644-4943.

HAWN, Ralph Dennis; MT '76 BS, UC '84 MSM, 535 Sheila Blvd., Prattville, AL 36066, 334 365-8202

HAWN, Ronald Douglas, MT '78 BS, MT '95 MSP; USAF, 334 365-8202, r. 535 Sheila Blvd., Prattville, AL 36066, 334 365-8202

HAWORTH, Michael Leslie, Sr.; UC '94 MPA; BA Angelo State Univ.; Sgt.; Pinellas Park Police Dept., 7700 59th St. N., Pinellas Park, FL 34665, 813 541-0758; r. 9271 50th St. N., Pinellas Park, FL 34665, 813 544-2515, *Kelly;* Michael Jr

HAWS Gerald Kenneth; TR '83 BS; 10027 Country Rd 59, Troy, AL 36082

HAWS Mrs Patricia Defee, (Patsy Defee); TR '84 BS; Sr. Merchandise Mgr.; JC Penney Co., Inc., 168 Covington Mall, Andalusia, AL 36420, 334 222-8484; r. Rte. 2, Box 148-4A, Brantley, AL 36009, 334 527-3020, *Stan;* Shane, Chase, Clay, Cake Decorating, Church

HAWS, William Stanley; TR '83 BS, Sales; Brantley Auto Parts, POB 114, Brantley, AL 36009, 334 527-3101; r. Rte. 2, Box 148-4A, Brantley, AL 36009, 334 527-3020; *Patsy,* Shane, Chase, Clay; Softball, Sports; Church

HAWSEY, Timothy Allen; TR '75 BS, TR '78 MSJ; 113 Court St., Brewton, AL 36426, 334 296-3374

HAWSEY, Ms. Vicki P., (Vicki Peaden); MT '93 BS; MEd Auburn Univ., EdD Auburn Univ., Registrar/Dir of Inst Res; Reid State Technical Clg., POB 588, Evergreen, AL 36401, 334 578-1313; r. Rte. 1 Box 388, Evergreen, AL 36401, 334 578-2390; *Alvin;* Kristen, Matthew, Walking, Reading.

HAWTHORNE Alfred James, UC '90 BAS, 1202 Linwood Dr., El Dorado, AR 71730

HAWTHORNE Bobby Dewaine; DR '76 BS, Equip. Spec.; A.L.M.D., Commander Usaavenc, Ft Rucker, AL 36362, 334 255-2380; r. Rte. 1 Box 91-B, Hartford, AL 36344, 334 588-3421; *Elizabeth Jane,* Stacey, Stephanie; Golfing, Fishing

HAWTHORNE LT James E., Jr. USCG, TR '80 BS; Exec. Ofcr.; 202A Lighthouse Ave., Kodiak, AK 99615, 907 487-5830, r 202A Lighthouse Ave Kodiak AK 99615 907 487-2355; *Allison;* Ellen; Fishing, Hunting, Computers.

HAWTHORNE Leigh; TR '82 (See Borowski, Ms Leigh H.)

HAWTHORNE Mrs. Melody Whigham; TR '76 BS; Rte. 2 Box 247-A, Kinston, AL 36453, 334 565-3954

HAWTHORNE Richard; UC '91 BS; 4 Cunningham Pl., Pensacola, FL 32506

HAWTHORNE Robert Charles; MT '89 EdS; BA VA Military Inst., MA Central MI Univ.; Gen. Mgr.; Martinair Aircraft Charter/Mgt, Signature HG7 Wash. Natl. Airport, Washington, DC 20001, 703 419-5400; r. 11425 Capstan Dr., Upper Marlboro, MD 20772, 301 627-9765; *Cathy,* Heather Michele, Jeffrey Michael; Photography, Fishing, Stamps; Air Force Assn, Delta Theta Phi

HAWTHORNE Stanley Doyle; TR '82 BS; MAPA Univ. of VA; Dir. of Finance; City of Tamarac, 7525 NW 88th Ave Tamarac FL 33321, 954 724-1310 r 1506 W Harmony Lakes Cir., Davie, FL 33324, 954 476-6907; Tennis; Cities in Schs of Miami

HAWTHORNE Veronica A.; UC '83 (See O'Brien, Ms. Veronica H.)

HAWVERMALE Robert Eric; UC '90 MPA; POB 41307, Dayton, OH 45441

HAY, David Benjamin; TR '54; Ret. Owner-Elec. Business; r. 406 S. Tennille Ave., Donalsonville, GA 31745, 912 524-5894; Travel.

HAY, Leslie Warren; TR '85 BS; Programmer/Analyst II; Alabama Dept. of Public Health, 572 E. Patton Ave., Montgomery, AL 36104, 334 613-5276; r. POB 11225, Montgomery, AL 36111, 334 270-3121

HAY, Norman Edward; TR '60; POB 175, Cannelton, IN 47520, 812 547-2631.

HAY, Paul Benjamin, Jr.; DR '82 MSP; 400 Harney Dr., Winchester, KY 40391, 606 744-6351

HAY, Walter Lloyd, Jr.; PC '81 BAS; Rte. 1 Box 158, Manchester, GA 31816

HAYCOCK Melvin Scott; UC '87 MSM; BS UT State Univ.; 7920 Springfield Village Dr., Springfield, VA 22152, 703 866-9085; *Suzanne,* Kristi, Spencer, Darren.

HAYCOCK, Willis Charles; MT '79 MSD; 1 Old Tr., Ormond Bch., FL 32174, 904 672-6165.

HAYCOOK, Richard Allen; UC '81 BS; Middlesex Tpk. P OBox 908, Nutting Lake, MA 01865.

HAYDEN, Ms. Anna Margaret (Nancy); TR '65; MASTERS Antioch Univ.; Tchr.-English/Journalism; McKean HS, 301 McKennan's Church Rd., Wilmington, DE 19808, 302 992-5527; r. 2719 Duncan Rd., Wilmington, DE 19808, 302 994-2429; Walk, Photography, Sing, Read; Tri-State Bird & Rescue

HAYDEN, Mrs Colleen Smith; MT '84 ASN; Star Rte. Box 110A'/1A, Lisman, AL 36912.

HAYDEN, Dave H.; MT '85 BS, MT '87 MSE; POB 565, Clanton, AL 35046

HAYDEN, Frank Allen; TR '94 BS; Employment Interviewer; r. 608 Ray Ave., Troy, AL 36081, 334 566-7732; *Sharon;* Preston, Ryan; Golf Bowling.

HAYDEN, SSGT Frederick Lee; UC '85 BS; 902 7th St., Three Rivers MI 49093

HAYDEN, George Robert; UC '88 BS; 3411 Blue Ridge Dr., Pensacola, FL 32504

HAYDEN, James Francis; UC '81 MBA; BS Western KY Univ.; CPA; r. POB 10793, Pensacola, FL 32524, 904 478-1882

HAYDEN, Mrs. Susan Jane; TR '94 MSN; BSN AUM, BSCHEC Univ of ME Farmington, Nursing Instr Wallace Clg., Dothan, AL 36303, 334 598-4598; r. 303 Megon Blvd., Ozark, AL 36360, 334 774-4505; *Freeman;* Kristy, Jamie Sue; Reading Cross-Stitch; Girl Scouts St. Johns, NCOWC

HAYES, Dr. Alice K.; '67 MSE, EdS; PhD Auburn Univ.; Retired Prof.; Troy State Univ., Dept. of Elem Educ, Troy, AL; r. 201 N George Wallace Dr., Troy, AL 36081, 334 566-2676; *Dr. Joseph B.;* Jospeh Maxwell, Tamara J., Alicia Jo Reese

HAYES, Alicia J.; TR '76 (See Reese, Mrs. Alicia Jo).

HAYES, Mrs. Angela Granberry; DR '83 MSE; POB 704, Marianna, FL 32447.

HAYES, Anna Louise; TR '79 ASN; RN, Lakeview Home Care, 601 S. Eufaula Ave., Eufaula, AL 36027, 334 687-3199, r. 16 Atlantic St., Ariton, AL 36311, *Phillip H Newman,* Amateur Radio, Amateur Radio Emergency Svc.

HAYES, Anne; TR '50 (See Walters, Mrs Anne H.)

HAYES, Barbra Lynn; TR '89 (See Harley, Mrs. Barbra H.)

HAYES, Mrs Beverly Ward, MT '82 ASN, 260 Clubview Dr., Prattville, AL 36067, 334 365-1980

HAYES, Billy Gene, DR '77 BS; 3301 Cromwell Dr., Dothan, AL 36301, 334 793-5383

HAYES, Charles L.; TR '63; MA IN Univ.; Assoc Prof - Theatre; Radford Univ., POB 6995, Radford, VA 24142, 540 831-5231; r. POB 522, Radford, VA 24141, 540 731-0882, *Betsy,* Paige, Hunt, Tony.

HAYES, Charles Phillip; TR '80 BS, Farmer; Phillip Hayes Farms, Rte 1, Shorterville, AL 36373, 334 585-6123; r. 110 Carter Ridge Rd, Abbeville, AL 36310, 334 585-6264, *Susan,* Daniel Lauren Work

HAYES, Charles Rance; TR '81 BS; Sr. Mktg Rep.; Blue Cross/Blue Shield, 936 S 19th St., Birmingham, AL 35205, 205 918-5582, r 223 Chadwick Ln., Helena, AL 35080, 205 444-9840

HAYES, Charles Ray; DR '77 BS, 402 Blackshear, Dothan, AL 36303, 334 793-5099

HAYES Clare Alexander; UC '89 BAS, UC '90 MSM, Test Engr.; Eglin Air Force Base, 46 Test Squadron/OGEC, Eglin AFB, FL 32542, 904 882-4094; r. 360 Edge Ave., Valparaiso, FL 32580, 904 678-1473, Golf; Elks, AMVETS

HAYES, Darrell Rayfael; TR '84 BS; 1957 Handley Ave., Atlanta GA 30310

HAYES, Mrs. Della Terrell; MT '81 BSN; Rte. 2 Box 141, Tallassee, AL 36078, 334 283-4039

HAYES, Ms Diane L., (Diane L. Phillips); DR '89 BS, Computer Spec.; USA Safety Ctr., Attn: CSSC-ITD, Bldg 4905 Fifth Ave., Ft Rucker, AL 36362, 334 255-3867, r POB 30026, Enterprise, AL 36330, 334 393-4331; Travel

HAYES, Dorothy M.; PC '91 (See Goodwin, Mrs Dorothy H.).

HAYES, Mrs Elizabeth Cobern, TR '37; Rte. 1 Box 166, Maplesville, AL 36750

HAYES, Ms. Elizabeth Mixon; DR '93 BSE; Rte. 3 Box 151-A, Slocomb, AL 36375

HAYES, Glen Murray; UC '76 MPA; Cnslt.; r 3101 Bold Ruler Ct., Bowie, MD 20721, 301 390-7056

HAYES, Hayward; TR '77 BS, TR '81 MSJ; 307 S. Pressley St., Atmore, AL 36502

HAYES Hieteenthia; UC '90 MSM; Rte. 5 Box 7201, Starke, FL 32091

HAYES, James Louis; UC '90 BS; BS Columbus Clg., Programmer/Analyst; Total Syst. Svcs., Inc., Statements Program, 420 10th St., Annex 1st Fl., Columbus, GA 31902, 706 641-6646; r. 2905 Rice St., Columbus, GA 31903, 706 687-5338, Coin and Stamp Collecting; AUSA, NCOA, VFW.

HAYES, LTC John Henry, USAF(Ret.), MT '76 MSG; BS OH State Univ.; Ret.; r. 49 Lakewood Dr #2045, Waleska, GA 30183, 770 429-7793; *Carol;* Fishing

HAYES, Ms Johnnie Hudson, TR '67 BSE, Retired, r. 207 Buena Vista, Ozark, AL 36360

HAYES, Joseph B., PhD, PE; TR '67; MASTERS Univ. of Southern CA, DOCTORAT Nova Southeastern Univ., Ret Chief of Utilities; Dept. of the Army; r. 201 N. George Wallace, Troy, AL 36081, 334 566-2676, *Dr. Alice K.,* Joseph Maxwell, Tamara Stephens, Alicia Jo Reese; Gardening, Handcrafts.

HAYES, Mrs. Kathy Oates, (Kathy Denise Oates); MT '89 BS; Acct.; C W. Smith Gen. Contractors, 2104 Mt. Meigs Rd., Montgomery, AL 36107, 334 269-0496; r. 126 Nichols St., Prattville, AL 36066, 334 365-1272 *Robert L* Gardening

HAYES, Ms Laurie Allison; MT '87 MBA; POB 57, Stanton, AL 36790

HAYES, Ms. Leah Silverfield; UC '81 MSD, BS MS Univ., AS East MS Jr. Clg.; Retired Postmaster; US Postal Svc., New Orleans, LA; r. 8091 Shannon Dr., Irvington, AL 36544, 334 824-7996

HAYES, Leonard Gustave; UC '86 MSI; 2262 Tom St., Navarre, FL 32566, 904 939-5554

HAYES, Leslie R.; TR '76 (See Smith, Mrs. Leslie Hayes)

HAYES, Ms Lucille Luckie, (Lucille Luckie); TR '38, TR '67, Retired Elem. Tchr.; r. Route 4 Box 41, Greenville, AL 36037, 334 382-5480, *W. Clay;* Lulaclay, Charles S.; Teach Sunday School.

HAYES, Lulaclay; TR '67 (See Cross, Mrs. Lulaclay Hayes)

HAYES Malisa Sherma; TR '86 BS, POB 102, Greenwood, FL 32443

HAYES, Martha (Kathy); TR '74 (See Bassett, Ms. Martha Hayes (Kathy))

HAYES, Ms Martha Lee; TR '68, Box 128, Brewton, AL 36427

HAYES Mary Ann; DR '82 BSE; Librarian; Geneva Public Library, Geneva, AL 36340; r. 202 E. Fleming Ave., Geneva, AL 36340, 334 684-9037; Reading; Eastern Star, Bible Sch

HAYES, Mary Ellen; TR '94 (See Finch, Ms. Mary Ellen).

HAYES, Mary Katherine; TR '94 BSE; Teachers Aide; Troy Elem. Sch., Gibs St., Troy, AL 36081; r. 722 University Ave., Troy, AL 36081, 334 566-9460; Reading, Exercising, Basketbal

HAYES Mrs Melissa Akin, PC 86 MSE BS Auburn Univ Tchr.; Lanett Central Elem. Sch., 200 S 8th Ave., Lanett, AL 36863, 334 644-5915; r. 1802 N 2nd Ct., Lanett, AL 36863, 334 642-3614; *Sherrad;* Sherrad III, Jonthan, Sarah, Community Theater.

HAYES, Merle E.; TR '49; POB 1774, Enterprise, AL 36331

HAYES Michael J.; UC '91 MPA; BS Southern IL Univ.; Letter Carrier; USPO; r. 540 Inman St., Akron, OH 44306, 216 253-9012; *Kellie;* Misty; Fishing.

HAYES, Michael Kevin; MT '92 MSC, Prc Inc., 201 Techna Center Dr., Montgomery, AL 36109, 334 260-0060; r. 1813 Ashnprough Cir. Apt. A, Marietta, GA 30067.

HAYES, MAJ Monty Lee, USA; UC '88 MSM; BA Univ Central FL Asst Prof of Military Sci, Univ of N Iowa Dept of Mi Sci Rm 37 Lang Hall, Cedar Falls, IA 50613, 319 273-6220; r. 1508 Danish Dr., Cedar Falls, IA 50613, 319 277-8966, *Angela M.;* Rebecca, William; Reading, Running; BSA

HAYES, Paul Xavier UC '90 MPA, 7312 Parkway Dr SouthMs 6310 Hanover MD 21076 410 712-3619

HAYES, Ralph Ladoux, MT '93 BS, Hhc Centag G-3 Air, APO, AE 09099

HAYES, Raymond Leroy, III, UC '93 MSD, TR '95, MAMGT Central MI Univ., BSBADM TN Tech. Univ., Tchr., Swainsboro HS, 623 S Main St., Swainsboro, GA 30401, 912 237-2267; r. 1154 Wes Lawson Rd., Adrian, GA 31002, 912 469-3046, *Rita,* Forrest, Lee, Scott, Randy, Camping, Chamber of Commerce

HAYES, Ms. Rebecca Bryars; TR '78 MSE, 600 Cheshire Ln. Apt 7, Daphne, AL 36526, 334 626-9584

HAYES Mrs Rebecca C., TR '75 BSE, 810 N Claxton Ave., Elba, AL 36323

HAYES, Mrs Rhonda Turner, TR '89 BSN, RR 2 Box 90B, Brundidge, AL 36010

HAYES, Richard Joseph, DR '92 BS; 113 Angus Dr., Blakely, GA 31723

HAYES Richard Thomas, MT '84 MSP, Quality Assurance Mgr., Sumitomo Machinery, Corp. of America, 4200 Holland Blvd., Chesapeake, VA 23323, 804 728-7708; r 530 Pheasant Run, Virginia Bch., VA 23452, 804 463-7962

HAYES, Rickie Lee; MT '93 BS, Custodian; Kyrene Sch. Dist., r 3800 W Chandler Blvd #1055, Chandler, AZ 85226, 602 899-5230; Traveling, Stamps, Music

HAYES Robert Harold; TR '72; POB 187, Eclectic, AL 36024

HAYES, Mrs Sandra Ridgeway, DR '94 BA, POB 196, Troy, AL 36081

HAYES Sarah Elizabeth, TR '69 (See Burns, Mrs Elizabeth H.)

HAYES, Terumi, MT '87 MSD, 3009 Willow Ln., Montgomery, AL 36109, 334 277-7922

HAYES, Ms. Theresa Gail; TR '89 BS; Systs Engr., Electronic Data Systs., EDS/Bruno's, 800 Lakeshore Pkwy., Birmingham, AL 35211, 205 940-9400; r. 201 Wildbrook Ln., Hoover, AL 35216

HAYES, Trish, TR '64 (See Clark, Mrs Patricia Lynn H.)

HAYES, Ms. Trudy Sharliss; '70; 74 Ranch Dr., Montgomery, AL 36109

HAYES, Ms Vanessa Sue; TR '88 ASN; RN Specialty ICU ER PACU; Yuma Regional Med. Ctr., 2400 South Ave. A., Yuma, AZ 85364, 520 344-7288; r. 1202 S 6th Ave., Yuma, AZ 85364; Crafts, Reading

HAYES, William Glenn; MT '79 MSE, 2507 Brookwood Cir., Phenix City, AL 36867, 334 298-7324

HAYES, William R., Jr.; UC '90 BAS, Interface Engr., Baxter Healthcare, Rte. 120 & Wilson Dr., Round Lake, IL 60073, 847 270-3513; r. 1420 Wabash St., Shamokin, PA 17866, 717 648-6734

HAYES-HALL, Mrs. Amy M.; TR '94 BS; Programmer Analyst, American Mgmt. Systs.Inc. 1855 Data Dr., Ste. 200, Birmingham, AL 35244, 205 403-8400; r. 224 Summer Brook Ln., Alabaster, AL 35007, 205 664-7769; *Matthew,* Cross-Stitch, Volleyball, Hiking.

HAYGENS, Mrs. Wendy Carol, (Wendy Carol Jaye); MT '95 MSE; BS Auburn Univ.; Tchr.; Carver Elem., Mobile Dr., Montgomery, AL 36108, 334 269-3625; r. 500 Eastdale Rd S., Apt. Q21, Montgomery, AL 36117, 334 244-9510; *Chad,* Read, Swim, Ride Horseback; AUM Summer Camp

HAYGOOD, Ms. Judy Catherine; MT '94 BS; 499 Dpringridge Rd Lot, B-36, Clinton, MS 39056

HAYGOOD, Ms Nan; TR '74 BS, MT '78 MSE; PE/Health Instr.; Huntsville City Schs., Grissom HS, 7901 Bailey Cove Rd., Huntsville, AL 35802, 205 650-4340; r. 303 Robinson Rd., Huntsville, AL 35811, 205 851-8011; Travel Golf Tennis Boating.

HAYLES, Annie; TR '36 (See Barnett, Mrs. John B., Jr.).

HAYLES Gena Ann; TR '84 BS, POB 374, Atmore, AL 36504

HAYLES, James Wesley, TR '94 BS; Records Agt., CMS/GK Fountain Correctional Fountain Correctional Ctr., Fountain 3800, Atmore, AL 36503, 334 368-8898, r. Rte. 1 Box 319, Uriah, AL 36480, 334 862-5255; Golf.

HAYLES, Michael Terry; TR '81 BS; 201 Langham St., Monroeville, AL 36460, 334 743-3548

HAYLES, Sandra L.; TR '93 (See Hiebert, Mrs. Sandra L.).

HAYMON, Mrs. Barbara Barnes; DR '76 MSE; 3002 Hillary Hill Rd, Dothan, AL 36303, 334 792-4778

HAYMON, Sandra W., PhD, (Sandra W Burden); DR '77 BS, DR '78 MSG; 2938 N Umberland Dr., Tallahassee, FL 32308

HAYNER Ms Alisa Ann; TR '89 BS, 143 Woodlawn, St. Joseph, LA 71366, 318 566-9742.

HAYNER, Gregory A.; TR '94 BS; Dir. of Mfg.; Southern Data Technologies Inc, 110 W. Alabama Ave., Ruston, LA 71270, 318 255-1566; *Angel*

HAYNES, Ms. April Denise; UC '92 MPA, AS BSBA Univ of S Carolina AS Comm Clg of Air Force Dir Res Mgmt 20th Med. Grp. USAF, 431 Meadowlark St., Shaw AFB, SC 29152; r. 106 Shady Grove Ln., Kathleen, GA 31047, 912 987-7874; Traveling; American Clg. of Healthcare.

HAYNES, Mrs. Barbara Warner; PC '94 MSE, MS GA State Univ., BS Columbus Clg.; Tchr/Elem/Early Childhood; Double Churches Elem. Sch., Columbus, GA 31904, 706 649-0733, r. 6801 Ellis Dr., Columbus, GA 31904, 706 323-0222, Donna, Hillary.

HAYNES, Chauncey Emerson; TR '92 BS; 1916 W Gonzalez St., Pensacola, FL 32501

HAYNES, David Allen; UC '86 MPA, POB 235, Donnelly, MN 56235

HAYNES, George Henry, Jr.; UC '80 MSM; BS EE Auburn Univ.; Gen. Engr.; US Dept. of Energy, Dp-311, 19901 Germantown Rd., Germantown, MD 20874, 301 903-6210; r. 8009 Hollow Reed Ct Frederick MD 21701 301 696-8699 *Patricia,* Wendy, Stephanie, Derek; Woodworking.

HAYNES, James M.; MT '84 BS, ASSOC Jefferson State Jr. Clg.; Correctional Offcr./Supv.; State of Alabama, Dept. of Corrections, POB 1107, Elmore, AL 36025, 334 567-1524; r. 5460 Willow Bend Dr., Millbrook, AL 36054, 334 285-7563; *Deborah L.;* Jessica, Jay; Hunting, Fishing; North America Hunting Club.

HAYNES James R., UC '86 MPA, 5889 Greenwood Plaza Blvd #300 Greenwood Vlg CO 80111

HAYNES, James Wyatt; UC '83 MSE; BS Western KY; Retired, Educ. Administror; r. 6425 Manana, Pensacola, FL 32504 904 478-9505 *Beth,* James, Ann, Lori Fishing Golf

HAYNES [illegible] Reading, Writing, Music, AAUW, [illegible]

HAYNES [illegible]

HAYNES [illegible] TR '74 [illegible] Gary Bryan [illegible]

HAYNES [illegible] AA Pensacola Jr. Comm. Clg. [illegible] Pensacola, FL 32505, 904 456-6316; *Janet*; Jasmine; Reading, Travel, Music, [illegible]

HAYNES Mrs. Jodie R., (Jodie S. Roy); TR '88 BS, [illegible] 1[illegible]0 Continental St., Apt. C-22, Anderson, SC [illegible] 864 226-2364; Ben, Rachel, Anna; Snow Skiing, [illegible]

HAYNES John Benjamin; TR '95 BS; Computer Programmer; AAA Cooper Transportation; r. 301 Corey Dr., Dothan, AL 36301, 334 793-2962

HAYNES John Kimbell; TR '74; 7184 N Serenoa Dr., Sarasota, FL 34241

HAYNES Ms. Kathy S. (Mary K. Sanders); MSSE TR '74, BS Auburn Univ.; Math Instr.; Enterprise St. Jr. Clg., Box 1300, Plaza Dr., Enterprise, AL 36331, 334 347-2623; r. 503 Whispering Pines, Enterprise, AL 36330, 334 347-7204; Dean, Andy Lavender, Ginny Lavender, Kath

HAYNES Kennie Steven; MT '88 BS; 887 Running Brook Dr., Prattville, AL 36066

HAYNES Mrs. Marianne Denise (Marianne Wilder); PC '94 BS; Computer Spec. & A/R Asst.; Davis Dyar Supply Co., 1007 Avenue B, POB 2010, Opelika, AL 36801, 334 745-[illegible]; r. 248 Lee Rd. 994, Cusseta, AL 36852, 334 745-0816; *Bob*; Singer in Gospel Group

HAYNES Ms. Martha Black; TR '91 ASN; State Dir. of Nursing; Correctional Med. Svcs., 950 22nd St. N., Ste. 620, Birmingham, AL 35203, 800 730-9034; r. 354 Ryan St., Montgomery, AL 36107.

HAYNES Mrs. Merle F.; MT '83 BS, Retired/Assist Admin.; Easter Seal Rehab. Ctr.; r. 1941 Nordan Ln., Montgomery, AL 36106, 334 279-9124; *Herman*; Ronald H., Kathy H. Jones; Family, Writing.

HAYNES Patricia; DR '85 (See Street, Ms. Patricia H.)

HAYNES, Mrs. Rebecca Gray, (Rebecca G. McCollough); DR '85 BS; Retired; Enterprise State Jr. Clg.; r. Rte. 2, Box 80A-4, Samson, AL 36477, 334 684-2706; *Forrest*; Dale; Antiquing, Reading.

HAYNES Mrs. Sandra Renfroe (Sandra Renfroe); TR '78 BSE, TR '79 MSE; Chapter 1 Aide; Houston Cnty. Public Schs., Ashford Elementary, Ashford, AL 36312; r. 5474 Old Webb Rd., Webb, AL 36376, 334 793-0679; *Phillip M.*; Phillip L., Kristen, Justin; Reading, Art

HAYNES Shirley Ann; TR '83 BS; 635 North Ave., Blakely, GA 31723

HAYNES William A., Jr.; MT '92 BS; Rte. 1 Box 316, Elmore, AL 36025, 334 285-0177

HAYNES William Arden; UC '77 MPA; Rte. 1 Box 316, Elmore, AL 36025, 334 285-0177.

HAYNI Ms. Wanda Turner; DR '87 MSD; POB 270, Tigerville, SC 29688

HAYNIE Mrs. Anne Renee; UC '90 AS; 967 E Bonacre Rd., Cataula, GA 31804

HAYS Curtis Wayne; MT '83 AS, MT '86 MSP; 300 Redbud Rd., Millbrook, AL 36054

HAYS Mrs. Cynthia S.; MT '91 BS; Dir. Educ. Alternative, Montgomery Cnty., Courthouse, Montgomery, AL 36104, 334 832-[illegible]; r. 1910 Woodmere Loop, Montgomery, AL 36117, 334 244-6563; *Jim*; Michael, Julie

HAYS David Charles; UC '82 BS; Pres.; Greenbow Inc., Navarre, FL 32566; r. 1813 Avenida de Sol, Gulf Breeze, FL 32566, 904 939-2073

HAYS, Mrs. Glenda S., LGSW, (Glenda S. Collins); DR '87 BS, MSW Univ. of AL; Social Worker; Houston Cnty. DHR, POB 2027, Dothan, AL 36302, 334 677-0457; r. Rte. One Box 214, Headland, AL 36345, 334 693-3673; *James*; Michael, Stacy; Gardening, Alabama State Employees Assn.

HAYS James Michael; DR '92 BS; 1910 Woodmere Loop, Montgomery, AL 36117

HAYS James Virgil; DR '76 MBA; RR 1 Box 214, Headland, AL 36345

HAYS Ronald Herse; TR '64; VP; Whitney Bank, 334 679-2960; r. 301 Chase Dr., Saraland, AL 36571, 334 675-4448

HAYS Dr. Sarah J. (Sarah Jabieck); TR '75 BS, MD Univ. of AL Birmingham; Ophthalmologist; Refractive Surgery Ctr. of Birmingham, Eye Foundation, University Ave., Birmingham, AL 35[illegible], 205 [illegible]-1515; r. 8[illegible] Linwood Rd., Birmingham, AL 35222, 205 591-4297; *Thomas Luther*; Emily, [illegible] Motorcycle Racing, Bungee Jump

HAYS, Ms. Sharon D. Griggers, (Sharon D. Griggers); TR '85 MEd Univ. of Mobile, Cert. Univ. of South AL; Guid. Couns.; Robert E Lee Elem. Sch., Baker Rd., Satsuma, AL 36572, 334 675-1210; r. 301 Chase Dr., Saraland, AL 36571, 334 675-4448; *Ronald H.*; Tracy Hughes, Troy; Traveling, Reading

HAYTON 2LT Marilyn Jenkins; UC '84 BS; 665 Robin Glen Ct., Colorado Spgs., CO 80906

HAYWARD, L. Coleman Leo; UC '92 MPA; 7109 Lynn Dr., Rowlett, TX 75088

HAYWOOD Andy Lee; UC '82 MSP; 1335 NE 10th St., Ocala, FL 34470, 904 [illegible]

HAYWOOD Ms. Linda Sue; UC '86 AAS, TR '89 BS; Supv.; AFLAC, 1932 Wynnton Rd., Columbus, GA 31999, 706 596-3380; Sports, Fishing

HAYWOOD Mrs. Lou Ann (Lou Ann Griffith); TR '72 MSE; TR [illegible] Kindergarten Tchr.; Barbour Cnty. Schs., POB 219, Clayton, AL 36016, 334 687-4031; r. 302 Five Mile Rd., [illegible] 334 [illegible]; *Homer C. Jr.*; Cooking, [illegible] Travel, Alpha Delta Kappa

HAZEL [illegible] BS; Programming Devel. Mgr.; MediTech, 1 MediTech Cir., Westwood, MA 02090, 617 [illegible]; r. [illegible] Rd., Randolph, MA 02368, 617 963-[illegible]; [illegible] Alexander, Matthew, Nicholas; Ice Hockey, Randolph Little League

HAZELIP David Alan; UC; PSC 2 Box 14804, APO, AP 96367

HAZELRIG CAPT Brenda Lee; TR '75 BSE; Rte. 5 Box 257, Warrior, AL 35180

HAZELWOOD Robert C.; TR '78 MSE, BS South AL Univ., AS Faulkner State Comm. Clg.; Retired Sch. Principal; Crossroads Elem.; r. 20121 Hazelwood Rd., Robertsdale, AL 36567, 334 947-5196; *Jacqueline*; Community Volunteer

HAZEN Walter Edgar, Jr.; TR '81 BS; Operations Coord.; Rockland React-Rite Inc., 327 Industrial Dr., Rockmart, GA 30153, 770 684-[illegible]; r. 26 Westchester Dr. SE, Cartersville, GA 30120, 770 386-0418; *Tamera Lynn*; Trace; Golf, Computers; Cartersville Optimist Club

HAZENFIELD Glen F.; DR '82 BAS; Retired Chief Instr.; Air Traffic Control Trng., Ft. Rucker; r. 301 Briarcliff Rd., Ozark, AL 36360, 334 774-9238; *Nancy*; Michael, Susan Fernandez, Leslie Perkins; Golf

HAZENFIELD, LTC Michael Glen, USAF; UC '85 MSM, BSA Univ. of TX; Cdr.; USAF, 389 FS 180 Thunderbolt St., Mountain Home AFB, ID 83648, 208 828-2389; r. 2B Elm St., Mountain Home AFB, ID 83648, 208 832-4204; *Suzanne*; Kurt; Golf.

HAZLETT MAJ Ronald Allen, USAF; UC '89 MSI, BSME Univ. of Portland; Pilot; USAF, Vance AFB, OK 73705; r. 1106 Briar Ridge Rd., Enid, OK 73703, 405 234-7110; *Donita Katheryn*

HEABERG, William Fisher; UC '90 MPA; BBA TX Christian Univ.; Transition Spec.; 81MSS/DPF, 500 Fisher St., Ste. 111, Keesler AFB, MS 39534, 601 377-8591; r. 4116 Coral Cir., Ft. Worth, TX 76126, 817 731-2333.

HEAD Ms. Abbie Kate; TR; Retired, Elem. Educ.; r. 121 1st Ave., Luverne, AL 36049, 334 335-5601; *Jim*; Travel, Reading.

HEAD, Albert B., Jr.; TR '71; 3201 Capstone Ct., Montgomery, AL 36106, 334 277-9062

HEAD Mrs. Andrea Kathryn (Andrea Kathryn Grice); TR '92 BS, TR '95 MSSP; Tchr.; Covenant Christian Sch., George Wallace, Troy, AL 36081, 334 566-0878; r. 213-C Corman Ave., Troy, AL 36081, 334 566-8620; *Mark*; Painting, Running, Singing

HEAD, Becky A.; TR '79 (See Robinett, Mrs. Becky A. Head)

HEAD Mrs. Betty Jean Dunn (Betty Jean Dunn); TR '61, MSEd Nova Univ.; Computer Lab Tchr.; Columbia Elem. Sch., 1221 Waco Blvd. SE, Palm Bay, FL, 407 676-1319; r. 4050 Parkway Dr., Melbourne, FL 32934; Chris, Karen.

HEAD MSGT Bobby W., ANG(Ret.); TR; Utility Salesman; Mayer Electric, 412 N. Foster St., Dothan, AL 36303, 334 792-2111; r. 100 Stratford Rd., Dothan, AL 36303, 334 792-9534; *Linda*; Reading, Militaria, Gardening

HEAD Brent Alan; UC '93 MSM; BA JOUR Univ. of OK; Pres./Admin.; Collinsville Quality Home Care, 1113A W. Main, Collinsville, OK 74021, 918 371-0744; r. 3514 S. Jamestown, Tulsa, OK 74135, 918 745-0974; *Susan*; Sports, Chamber of Commerce.

HEAD, Carl Edmond, Jr.; TR '76 BM; 131 Wood Vale Dr., Montgomery, AL 36109, 334 272-3064.

HEAD Charles Edwin; TR '58 MEd Auburn Univ.; 1209 Winifred Dr., Tallahassee, FL 32308, 904 877-3977; *Kathryn*; Ed, Forrest; Lawn Care

HEAD Charles Martin; TR '82 BS; Loan Ofcr.; Atlanta Postal Credit Union, 3900 Crown Rd., Atlanta, GA 30380, 800 849-8431; r. 90 Catie Cir., Stockbridge, GA 30281, 770 957-3665; *Beverly*; Nicholas, Courtney; Family, Traveling.

HEAD David Thomas; MT '80 BAS; Owner; Head Heating, Air & Electric, Smiths, AL 36877, 334 291-7800; r. POB 126, Smiths, AL 36877, 334 297-8500; *Elaine*; Chris, Teri; Travel; Alabama Home Builders

HEAD Mrs. Diane G. (Diane Gibson); TR '61 BSE; Admin. Asst.; First Real Estate, 3075 Hwy. 150 Ste. R, Hoover, AL 35244, 205 987-7733; r. 3579 Burntleaf Ln., Hoover, AL 35226, 205 822-9047; *Richard*; Jennifer, Geoffrey; Grandchildren; Chamber of Commerce

HEAD Donald Arthur; TR '90 BSE; 1325 W. 12th St. AptB-4, Panama City, FL 32401.

HEAD Downer Pace; TR '38; Ret., Transportation; Rail Way Express; r. 115 Surry Ave., Troy, AL 36081, 334 566-5327; *Marguerite*; William, M. Patricia; Golf; First United Methodist, Troy.

HEAD Frances; TR (See Gorrie, Ms. Frances H.).

HEAD Freddie Richard; TR '59 BS; MS FL Inst. of Tech.; Computer Engr.; NASA, Kennedy Space Ctr., FL 32899; r. 4050 Parkway Dr., Melbourne, FL 32934, 407 254-2497; *Betty B.*; Chris, Karen Davis.

HEAD, Gary Dobbs, Sr.; PC '82 BS, Real Estate Broker; Gary Head Realty, 3606 US Hwy. 280, Phenix City, AL 36867, 334 297-8899; r. 510 Lee Rd 314, Smiths, AL 36877, 334 297-3147; *Susan*; Brooke, Gary, Christy Jo; Golf, Hunting

HEAD Jack B., Jr.; UC '84 BS; Staff Analyst; BellSouth Telecommunications, 675 W. Peachtree St., Atlanta, GA 30375, 404 529-0119; r. 652 Cordun Ct., W, Lawrenceville, GA 30243, 770 682-4999; *Mary*; Melanie, Michelle; Sports, Computers; North Metro First Baptist Ch.

HEAD James E.; TR '63; POB 327, Luverne, AL 36049

HEAD James Hubert; TR '88 BS; Rte. 2 Box 327, Andalusia, AL 36420

HEAD Jerry H.; MT '77 BS; Retired Mktg. Mgr.; Alabama Power, Phenix City, AL; r. Box 2893, Phenix City, AL 36868, 334 298-3375; *Gail*; Jennifer, Melanie; Fishing

HEAD Julius Clinton; TR '93 BSE; POB 277, Ariton, AL 36311, 334 762-2069

HEAD Mrs. Kathleen Hanlin (Kathleen F. Hanlin); TR '76 BS; Desk Top Publishing; r. 3005 Cross Grove Ln., Birmingham, AL 35242; *Thomas W.*; Desktop Publish, Cross Stitch

HEAD Ms. Kaye Earnhardt; TR '70; Rte. 6 Box 128A, Ozark, AL 36360

HEAD Lawrence Clifton; UC '89 BAS; Warehouse Mgr.; Wildes Vending Co., James P. Rogers Dr., Valdosta, GA 31601, 912 247-1734; r. 2905 Tyndall Dr., Valdosta, GA 31602, 912 242-7898; *Martha*; Fishing, Golf

HEAD Mrs. Linda Campbell, (Linda M. Campbell); TR; Bookkeeper; Sara H. Wise Marital Trust, 106 Racetrack Rd., Dothan, AL 36303, 334 983-6160; r. 100 Stratford Rd., Dothan, AL 36303, 334 792-9534; *Bobby*; Reading, Gardening, Church

HEAD, Mrs. Martha Jean, (Martha J. Day); TR '85 BS, MBA Univ. of Central FL; Dir. Finance-Acctg. CFO; Pipeline Communications Inc., 380 Interstate North Pkwy., Ste. 310, Atlanta, GA 30339, 770 612-8008; r. 554 Chestnut Hill Ct., Woodstock, GA 30189, 404 592-1674; *Marcus*; Tennis, Georgia Society of CPAs, AICP

HEAD Mrs. Myrtle; TR '27; 2004 Melba Dr., Dothan, AL 36301

HEAD Neil H.; MT '89 MSD, BS Auburn Univ.; Couns. Proj. Upward; Montgomery Public Schs., 3245 Old Wetumpka Hwy., Montgomery, AL 36110, 334 241-9752; r. 75 Mallard Point Dr., Titus, AL 36080, 334 567-7207; *Thomas*, Tripp, Laurie; Living on Lake, ACA, ALCA, Delta Kappa Gamma Intl.

HEAD Robert Mark; TR '93 BSE; 213-C Corman Ave., Troy, AL 36081, 334 566-8620

HEAD Ronald Edgar; TR '90 BS; Dir.-Financial Svcs.; North FL Regional Med. Ctr., 6500 Newberry Rd., Gainesville, FL 32614, 904 333-4129; r. 3340 NE 41st Pl., Ocala, FL 34479, 904 351-5149; *Jacque*; Kayla, Nathaniel; Woodworking, Coaching

HEAD Sarah Randolph; TR (See McKinnon, Mrs. Sarah Head)

HEAD Mrs. Sheila G. Houston; DR '78 BSE, DR '89 MSG; Rte. 4 Box 126 A, Andalusia, AL 36420

HEAD Thomas R.; TR '69; 75 Mallard Point Dr., Titus, AL 36080, 334 567-7207

HEAD, Thomas Wayne; TR '76 BS; JD Birmingham Law Sch.; Claims Rep.; USF&G Ins. Co., #300 Ste. 1200 Corporate Dr., Meadowbrook Ofc. Park, Birmingham, AL 35242, 205 995-4169; r. 3005 Cross Grove Ln., Birmingham, AL 35242, 205 991-2775; *Kathleen*

HEAD, Mrs. Virginia Mahoney, RN; TR '79 ASN, Baptist Med. Ctr., 2105 E. South Blvd., Montgomery, AL 36111, 334 288-2100; r. 3512 Castle Ridge Rd., Montgomery, AL 36116, 334 277-3903; *Tony*; Lyn, David; Reading, Walking

HEAD, W. Chester; TR '38 BSE, MBA Columbia Univ.; Retired; US Government; r. 10605 Springmann Dr., Fairfax, VA 22030, 703 273-4405; *Ardella*; Jeffrey, Steven, Brian, Bethany, Jean, Austin, Glen; Golf, Hospice of Northern Virginia.

HEAD CW03 Wilson Lester, USAR; TR '74; Logistics Mgr.; USA, Ft. Gordon, Augusta, GA 30905, 706 791-6059; r. 319 Old Salem Way, Martinez, GA 30907, 706 860-9552; *Sheila*; Antique Cars

HEADLAND Austin R., III; DR '91 BS; Comptroller/CPA; Cherry, Givens, Peters, Lockett & Diaz, 163 W. Main St., POB 927, Dothan, AL 36301, 334 793-1555; r. 805 Wimbledon Dr., Dothan, AL 36301, 334 793-1979; AL Soc. of Cert. Pub. Accts.

HEADLEY, David Earl; TR '70 BS; Sales Mgr.; S.E Wood Treating Inc., Hwy. 78 W, Jasper, AL 35502, 800 444-0409; r. 2830 Page Pl., Montgomery, AL 36116, 334 288-8697; *Linda*; Kristen, Shanna; Flying Airplanes; AL Home Bldr. Assn., AOPA

HEADLEY, Derek Shawn; TR '94 BS; 2918 Woodley Rd., Montgomery, AL 36111, 334 288-3385.

HEADLEY, Ms. Diane Lynn; MT '90 AGE, MT '91 BS; Acctg. & Finance; Thermalex, 2758 Gunter Park Dr. W., Montgomery, AL 36109, 334 272-8270; r. 6970 Vaughn Pointe Dr. Apt. E, Montgomery, AL 36116, 334 260-0979; Traveling, Reading.

HEADLEY Donna L.; TR '83 (See Van Buren, Donna Headley, MSW).

HEADLEY, Ms. Jennifer Gayle; TR '95 BS, Social Worker; Montgomery Cnty.; r. Rolling Oaks, Apt. 6C, Clanton, AL 35045, 205 755-7134.

HEADLEY, Larce Evelyn; TR '74 BSE; POB 69, Frisco City, AL 36445, 334 267-3695

HEADLEY, Ms. Melisa A.; MT '95 BS; Outback Steakhouse; r. 204 Avon Ct., Montgomery, AL 36109, 334 241-7113.

HEADLEY Ms. Miriam Moon; MT '85 MSE; 4228 Cedar Creek Cir. Apt. C, Montgomery, AL 36106.

HEADLEY Ms. Pamela K.; MT '92 BS; POB 1941, Clanton, AL 35046, 205 755-3975.

HEADLEY, Sarah; TR '67 (See Benson, Ms. Sarah H.).

HEADRICK, Vernon D.; UC '82 MSM, BS Chaminade Univ.; Rsch. Analyst; Boeing Co., 104 Stoneway Tr., Madison, AL 35758; r. 104 Stoneway Tr., Madison, AL 35758, 205 837-5820

HEAGY, LTC David Leroy, USAF(Ret.); MT '77 MSG; BS WI State; Owner; Snackman & Co., 815 Oak St., Brownsville, OR 97327, 541 466-5228; r. 815 Oak St., Brownsville, OR 97327, 541 466-5228; *Barbara*; Brian, Brenda, Bethany; Camp, Hike, Ski; Brownsville City Counselor

HEAL, Ms. Mary Jean; UC '94 BS; 5249 Westwind Cir., Pensacola, FL 32526

HEALEY, Jack L.; MT '95 MSA; BA Park Clg., AA St. Leo Clg.; Prog. Analyst; Health Care Fin. Adm., 7500 Security Blvd., Baltimore, MD 21207, 410 786-3694; r. 1699 Brimfield Cir., Eldersburg, MD 21784, 410 549-9312; *Barbara*, Brittany, Samuel; Carrie; Stained Glass; American Legion

HEALTHSOUTH Healthsouth, Lena; 4465 Narrow Lane Rd., Montgomery, AL 36116, 334 284-7887; r. 4465 Narrow Lane Rd., Montgomery, AL 36116

HEALY, MAJ Joseph Leo; UC '89 MSD; POB 1779, APO, AE 09123

HEALY, William Kevin; UC '86 MSM; 11295 Royal Palm, Riverside, CA 92505, 909 689-0153.

HEANEY Michael Frances; UC '82 MSI; PSC Box 1585, APO, AE 09021

HEAPE Dr. Susan E.; TR '72; POB 312, Guntersville, AL 35976

HEAPS Charles Rex; UC '85 MSM; 255 N Auburn Grass Vly., CA 95945

HEARD Alice Faye; TR '87 BS; Rrt. Box 475, Camp Hill, AL 36850

HEARD Angela; DR '84 (See King, Mrs. Angela Heard)

HEARD Douglas Spencer; TR '80 BAS; 404 Monroe St., Bainbridge, GA 31717, 912 246-2909

HEARD Forrest Wayne; UC '82 BS; Agt.; New York Life, 200 Meeting St., Ste. 306, Charleston, SC 29401, 803 720-1900; r. 1551 Fiddlers Marsh Dr., Mt. Pleasant, SC 29464, 803 849-8844; *Rebecca Owen*; Brian, Jason, Michael, Maryanne; Kiwanis, Race for The Cure

HEARD Jamie Lee; PC '83 MSE, BS Auburn Univ.; Asst. Principal; Lanett Central Elem., 200 S. 8th Ave., Lanett, AL 36863, 334 644-5921; r. 1616 20th St. SW, Lanett, AL 36863, 334 576-2767; *Clarice*; Antoine, Amber, Candace; West Shawmut Merchant Assn., NAESP, Lanett Univ. Fed. Club

HEARD Ms. Josephine; TR '24; POB 731, Highlands, NC 28741, 704 497-4058

HEARD Mrs. Linda Ida (Linda Ida Stokes); UC '91 AS; Couns.; WCGRH, 3000 Schatulga Rd., Columbus, GA 31907, 706 682-8919; r. 4675 Farley Dr., Columbus, GA 31907; *Johnnie*; Romanuel, Donnell; Fishing

HEARD Mrs. Lisa Mechele; TR '91 BS; 739 Lee Rd. 235, Smiths, AL 36877

HEARD, Mrs. Mary Combs; PC '86 MSE, BA Auburn Univ.; Tchr.; Fairfax Elem. Sch., 502 Boulevard St., Valley, AL 36854, 334 756-2966; r. 721 1st St. SE, Lafayette, AL 36862, 334 864-7370; *John T.*; Traco, Ingram, Cierra; Reading, Exercising; Church, Tulip Garden Club

HEARD Yolanda Lovetta; TR '93 BS; 322 Winkler St., Greenville, AL 36037, 334 382-3092

HEARN, Charles Terrell; MT '87 BS, MT '92 BS; Chief of Police; City of Pinewood, 16 Clark St., Pinewood, SC 29125, 803 452-5878; r. 228 Clark St., POB 503, Pinewood, SC 29125, 803 452-6891; *Debra Ann*; Anthony, Mindy, Cindy, Tad McIntosh, Devon McIntosh; Camping, Music; Member-SC Police Chiefs Assn.

HEARN, Mrs. Kristy Michelle, (Kristy Edwards); TR '94 BSE; 3513 Buck Horn Cove, Birmingham, AL 35242, 205 393-3420; *William C. III*

HEARN Ms. Margaret Tharp, (Margaret T. Tharp); TR '42; Ret-Elem. Educ.; Shelby Public Sch.; r. 915 Parkwood Rd., Shelby, NC 28150, 704 482-4252; *Jim*; Frances, Ernest, Robert, Jim, John Jr., Samuel, Marshal; Needlework, Gardening; Central United Methodist Ch.

HEARNE Mrs. Sheila M. Sheets; UC '94 MPA; c/o Wilma Mitchell, 68 N. 6th St., Chambersburg, PA 17201, 717 264-8209

HEARON, Mrs. Olivia Parker; TR '80 BSE, DR '83 MSE; Rte. 1 Lot 24 Doe Run EsTates, Newton, AL 36352

HEARTSILL James A., III; TR '79 BS; Rte. 1 Box 52-B, Ft. Deposit, AL 36032

HEARTSILL Pearlie; TR '66 (See Amison, Mrs. Pearlie Heartsill)

HEARTSILL, Robert Moses; TR '78 BS; Rte. 1 Box 68, Ft. Deposit, AL 36032, 334 227-8521

HEARTSILL, Terry; TR '80 (See Rushton, Mrs. Terry H., RN)

HEASLETT, Mrs. Missy M.; MT '94 ASN; RN; Central Alabama Surgical Assoc.; r. 1519 Central Plank Rd., Wetumpka, AL 36092, 334 567-9756.

HEATER, Henry E.; UC '76; 12687 la Tortola, San Diego, CA 92129

HEATH, Adam Lee; TR '95 BS; Parole Ofcr.; Seneca Cnty., Tiffin, OH 44883; r. 199 E. Siesta Dr. Apt. H, Tiffin, OH 44883, 419 443-1437; Sports, Music

HEATH, Ms. Evelyn; TR '38; Camp Hill, AL 36850

HEATH, Mrs. Jean Meadows; DR '83 MSE; BS Auburn Univ.; Instructional Res., Opelika Middle Sch., 1206 Denson Dr., Opelika, AL 36801, 334 745-9726; r. POB 263, Opelika, AL 36803, 334 745-7828; *Bruce*, Will, Whit, Jack

HEATH, John James; '77 AAS; Rte. 4 Box 4343 A, Belton, TX 76513

HEATH, CAPT Kenneth Dale, USAF; TR '88 BS, TR '89 MSF; Transportation Ofcr.; United States Air Force, 97 Trans, Altus AFB, Altus, OK 73523, 405 481-7782; r. RR 1 Box 142, Snyder, OK 73566, 405 569-2500; *Tina*; Breed-Train Labrador Retriever

HEATH, Ms. Marie Goffinet; TR '72 BSE; Rte. 6 Box 767, Enterprise, AL 36330

HEATH Marvin Calvin; PC '89 BS; Claims Examiner; Georgia Dept. of Labor; r. 6 Adams Park Ct., Columbus, GA 31909, 706 322-5739; *Sue*; Golf

HEATH, Ms. Mary Olivia; DR '92 BAE; Clinical Svcs.; Home Care Svcs., 430 W. Main St., Ste. 1, Dothan, AL 36301, 334 794-0507; r. Rte. 1 Box 198, Daleville, AL 36322, 334 347-9433; Reading, Crafts; American Red Cross

HEATH, Raymond; UC '89 MPA, BGS Univ. of NH; Admin.; Chesterfield Health Dist.; r. 913 Stanford Ave., Ormond Bch., FL 32176, 904 672-9361; *Katherine*; Traveling, Reading, ACHE, AAMA

HEATH Samuel Jonathan; TR '93 BS, TR '94 MBA; Acct.; Coopers & Lybrand LLP, Ste. 1100, 1155 Peachtree St., Atlanta, GA 30309, 404 870-1100; r. 5675 Roswell Rd., Apt. 2-D, Atlanta, GA 30342, 404 250-1992; Volleyball, Football

HEATH Mrs. Tina Marie Hicks, (Tina Marie Hicks); TR '89 BSE, MSE Central MS State Univ.; Elem. Tchr.; r. RR 1 Box 142, Snyder, OK 73566, 405 569-2500; *Kenneth*; Breeder, Trainer Labradors; Natl. Family & Community Educ.

HEATH, Mrs. Wanda Teresa Jones; '94 MSM; 444 Youngs Mill Ln., Newport News, VA 23602, 804 249-2129.

HEATH, LTC William J., Jr.; UC '83 MSM, BS Univ. of AZ Tucson; CPA/Dir. of Budget; USAF Kirtland Afbase, Albuquerque, NM; r. 2316 Madre Dr. NE, Albuquerque, NM 87112, 505 271-8073; *Mary*; Jennifer, Jay; VP Bd. Adv. Cancer Research Ctr., VP Soc. of CPAs, Church Vol.

HEATH William Jeffery; MT '94 BS; Constr. Cnslt.; Barrier-Free Environments, 6229 Waresferry Rd., Montgomery, AL 36117, 334 271-5911; r. 6229 Waresferry Rd., Montgomery, AL 36117, 334 271-5911; *Carole*; Christopher Lee, Aubrey Chanel, Mary Elizabeth; House-Floor Designing

HEATHCOTE, James A. UC '77 MSG, BA Univ of Cincinnati, MA Athenaeum; Exec. Dir./Mental Health, Brown Cnty. Counseling, 75 Banting Dr., Georgetown, OH 45121, 513 378-4811; r. 4824 Goose Run Rd., Georgetown, OH 45121, 513 446-2108; *Betty;* Debra, Kathryn, Robert, John; Farming, Travel, Hiking; Sr. Warden Episcopal Church.

HEATHFIELD, Michael W.; TR '82 BS; 6842 Caravan Ct., Columbia, MD 21044.

HEATON, David Rodney; DR '77 AAS, DR '92 BAS; Rte. 3 Box 396, Interlachen, FL 32148.

HEATON, Herman Manuel, II; TR '87 BS; 459 Old Hwy. 5, Thomasville, AL 36784

HEATON, Kimberly Leigh; TR '90 BSE; 459 Old Hwy. 5, Thomasville, AL 36784.

HEATON, Lisa Michelle; TR '88 BS; 1053 Kathleen Ave., Cantonment, FL 32533

HEATON, Mrs. Mary Craft; MT '84 ASN; 3902 Narrow Lane Rd., Montgomery, AL 36111

HEAYBERD, Mrs. Allison Monfee, (Allison Janet Monfee); TR '84 BS; 178 Forest Hill Rd SW, Milledgeville, GA 31061, 912 452-3389.

HEBERT, Joseph; UC '90 MPA; Rte. 5 Box 2070, Abbeville, LA 70510.

HEBERT, Mrs. Linda Eldridge; DR '93 BS; MSW Our Lady of Lake Univ , LicensedMasterOfSocialWrk, r 1041 Peterson Rd N, Iowa Park, TX 76367, 817 592-2469; *David*, Christina, Casey; Horses, Child Advocacy, First Step.

HEBERT, SMSGT Mary Frances; UC '89 MPA; Box 743, Honaker, VA 24260

HEBERT, Shannon Leigh; TR '93 BSE; 605 Botts Ave. Apt 110, Troy, AL 36081.

HEBERT, Ms. Susan F., CPA, (Susan F. Griffith); DR '80 BS, TR '80 BS; Cash Dollar & Lucey, Washington, DC 20006, 202 785-8686, r 910 I St Southeast, Washngton, DC 20003, 202 543-6344

HEBERT, Timothy Richard; MT '91 MSD; BS Park Clg.; Prog. Coord.; Our Home Inc Inhalant Abuse PR, 334 3rd St., Huron, SD 57350, 605 352-1554; r. 1126 Illinois Ave SW, Huron, SD 57350, 605 352-0948; *Paula;* Ryan; Golf; American Legion.

HEBNER, Christopher J.; UC '83 MSI; 4743 Cyoress Mill Dr., San Antonio, TX 78247

HEBNER, Harold Lee; UC '78 BA; 289 Echo Cir., Ft. Walton Bch., FL 32548

HECHT, Charles Kohn, III; MT '79 MSP, MT '79 MSD; 5086 Sedona Ct., Columbus, GA 31907, 706 561-2692

HECK, Charles Ralph, III; TR '90 BS; 2601 N. John B Dennis Hwy., Apt. 108, Kingsport, TN 37660.

HECK, LTC Thomas S., USAF; UC '86 MPA; BS Air Force Acad.; PSC 2 Box 27, APO, AA 34002; r. 1939 Tarpon Rd., Naples, FL 33962, 941 774-0489; *Robin Landry*

HECK, LT William Carey, USA; DR '92 AAS; Med. Svc. Core; USA; r. 821 W Forest Brook, Maitland, FL 32751, 407 629-5999; *Allison;* Golf.

HECKEL, ENS Mark Edward; UC '92 MSM; 1619 Corral Dr., Houston, TX 77090.

HECKER, Christ Damon; UC '95 MPA; 2463 Yorktown Rd., Colorado Spgs., CO 80907, 719 574-2845.

HECKMAN, MAJ Gary Walter; UC '80 MPA; POB 42, APO, AE 09128.

HEDBAWNY, Edward J. (John), Jr.; MT '89; AS Community Clg. Air Force; Power Support Syst. Mech.; USAF, Tyndall AFB, FL 32403; r. 117 Cheri Ln., Panama City, FL 32404, 904 871-5636.

HEDDEN, Mrs. Jane G.; TR '79 MSE; 22140 Hwy. 85 S., Robertsdale, AL 36567

HEDEGAARD, Mrs. Christine T.; DR '88 BS, EdM Univ. MD; 620 Ashley Ln., Enterprise, AL 36330, 334 393-2835. *Michael;* ACA

HEDGECOCK, Walter Dean; UC '93 MSE; BS Embry-Riddle Univ.; Enrollment Couns.; Univ. of Phoenix, 5290 Mcnutt Rd., Santa Teresa, NM 88008, 505 589-3577; r. 1817 Pueblo Nuevo Cir., El Paso, TX 79936, 915 855-9401; *Dawn*, Brandon, Megan, Nathan; Sports; El Paso Chamber of Commerce

HEDGES, Mrs. Secora Collins; TR '78 MSE; 112 Sprague Dr., Pensacola, FL 32534

HEDGSPETH, Herman L.; MT '94 MSD; Dean of Students; Faulkner Univ., 5345 Atlanta Hwy., Montgomery AL 36109, 334 260-6180; r. 4253 Shamrock Ln., Montgomery, AL 36106, 334 244-0053; *Margaret;* Keith, Kenneth; Travel, Reading, Travel; Minister

HEDLUND, COL Arthur R., USAF(Ret.); MT '80 MSM, MT '80 MSP; BS Marietta Clg.; Broker; Re/Max of Killeen, 100 E. Central Texas Expy., Ste. 100, Killeen, TX 76541, 817 526-2020; r. 1201 Morning Dove Tr., Copperas Cove, TX 76522, 817 542-5060; *Nancy;* Jason, Kristin, Kara; Outdoor Sports, Coppers Cove/Temple Belton.

HEDRICH, James Albert; UC '82 BS; Ins. Reviewer; State of TN, 615 313-5164; r. 127 Taylor Dr., La Vergne, TN 37086, 615 793-2170; *Nancy;* Bd. of Director at Church.

HEDRICK, John Thomas; TR '70; Store Mgr.; Bridgestone/ Firestone Inc., 5390 Atlanta Hwy., Montgomery, AL 36109, 334 279-8004; r. 51 Graystone Point, Titus, AL 36080, 334 567-2598; *Nancy L.;* Kurt, Michael; Bass Fishing, Golf.

HEDRICK, Leisa G.; MT '92 (See Lee, Mrs. Leisa Hedrick).

HEDRICK, Tammy A.; DR '93 (See Darrow, Mrs. Tammy H.).

HEDSTROM, David Alvin; TR '74; 321 3rd Ct., Pleasant Grove, AL 35127, 205 744-0542.

HEDSTROM, Mrs. Sabrina Tucker, (Sabrina Tucker); TR '78 BS; Tchr./Pre Sch.; Hum Sch., 205 Belinda Dr., Hermitage, TN 37076, 615 883-3981; r. 509 Lakeshore Dr., Old Hickory, TN 37138, 615 758-2790; *Tom;* Amy, Amanda, Allison; Spending Time with Family.

HEDSTROM, Thomas Gustave; TR '76 BS; Claims Cnslt.; CNA Ins. Cos., 26 Century Blvd., Nashville, TN 37214, 615 902-6301; r. 509 Lakeshore Dr., Old Hickory, TN 37138; *Sabrina;* Amy, Amanda, Allison.

HEEN, Ms. Sheryl A., CIA, (Sheryl Smith); UC '84 MSP; BACHELOR Univ. of West FL; VP; American Security Grp., 4501 Cir. 75 Pkwy., Ste. D-4300, Atlanta, GA 30339, 770 858-6515; r. 3071 Woodlake Ct , Marietta, GA 30062, 770 565-4567; *Bruce;* Douglas; Family; Georgia 100.

HEESACKER, MAJ David Steven; UC '90 MSM; BSBA Appalachian State Univ.; Marine Ofcr. Instr.; NROTC Vanderbilt Univ., 112 21st Ave. S., Nashville, TN 37203, 615 322-2672; r. 703 Barlin Ct , Nashville, TN 37221, 615 646-4119; Running, Basketball

HEFFNER, Mrs Renee Boyd; DR '80 BSE; VP Mortgage Dept ; AmSouth Bank, POB 1327, Dothan, AL 36302, 334 792-0006; r. 17 Ballestone Ct., Dothan, AL 36301, 334 712-9608, *Robert Patrick*, Chene

HEFFNER, Ms. Sandra Floyd; TR '75 BSE, TR '76 MSE; Asst. Principal; Dothan City Schs., 1665 Honeysuckley, Honeysuckley Middle Sch., Dothan, AL 36301, 334 794-1420, r 505 Audubon Dr., Dothan, AL 36301; Robert, Jr., Gayle, James, Reading; Delta Kapa Gamma.

HEFLIN, Jerry Don; UC '90 MSI; Hc 60 Box #66, Springer, OK 73458

HEFLIN, Ms Millicent Deramus; MT '76 MSE; POB 1057, Clanton, AL 35046, 205 755-0468

HEFLIN, William David; TR '79 BS; POB 182, Robertsdale, AL 36567, 334 948-2393

HEFNER Scott Allan; TR '91 BS, 1905 48th Ave., Vero Beach, FL 32966

HEFT, Ms. Goldie Lane; TR '73; Box 65, Alpha, OH 45301, 513 426-9445

HEGAN, Brennan V.; UC '85 (See Brennan, Ms. Carolyn V.)

HEGARTY, Mrs. Kathy Isley, MT '94 MSD, 1007 Haverford Dr Papillion, NE 68046

HEGLAND, Dennis Arlan; DR '79 AAS; 3030 Magnolia Dr., Bettendorf, IA 52722, 319 355-8459

HEGLER, Mrs. Corene Botts; TR '71; 4377 Wares Ferry Rd., Montgomery, AL 36109.

HEI, Mrs. Anatolia Y.; MT '73 BA, Retired Fed. Employee; r. 8307 N 47th Dr., Glendale, AZ 85302, 602 937-4196; *James G.;* Kenneth Matthew, James Randall, Crafts, Travel; AZ Asian American Assn

HEIDELBACH, Kurt Ross; UC '93 BAS; Ht-18 Naswf, Milton, FL 32570, 904 623-0354

HEIDER, LTC Eugene Jerome, USAF(Ret.); UC '77 MSG; BS ME Purdue; 16 Poplar Ave., Shalimar, FL 32579, 904 651-2683; *Betty;* Kim; Lapidary

HEIFNER, COL Charles T.; MT '77 MSG, MT '77 MSD, BS Middle TN State Univ ; Mgmt.-Aerospace; Lockheed Martin Corp., 86 S. Cobb Dr., Marietta, GA 30063, 770 494-5711; r. 3000 Asheton Pl. N E, Marietta, GA 30068, 770 971-0003; *Bettye N M.*, Debra K., Carolyn C.

HEIL, CAPT Ronald David; UC '88 MSM; 7115 Encanto Pl., Huber Hts., OH 45424, 513 236-0705

HEILBRONNER, Wayne Edmund; DR '75 BS; Pres.; Heilbronner & Assocs , 308 N Jackson St., PO Drawer B, Kosciusko, MS 39090, 601 289-4621; r. 1114 Pecan Blvd., Kosciusko, MS 39090, 601 289-5238; *Cindy;* Haley, Britton; Jogging, Golf; Rotary Club.

HEILIG, Allan Michael; MT '79 MPA; 1036 Aquamarine Dr., Gulf Breeze, FL 32561, 904 932-5295

HEILMAN, John Robert; UC '94 MSM; 1729 Pattie Ln., Chesapeake, VA 23321, 804 488-9623

HEILMAN, Ronald Alan; UC '87 AGE, 12616 S Spangler Rd, Oregon City, OR 97045.

HEIMKE, Mrs. Donna M.; UC '93 MSE; BSOE Wayland Baptist Univ.; Prog. Coord.; Pueblo Community Clg., Children First, AB154F, 900 W. Orman, Pueblo, CO 81004, 719 549-3411; r. 340 Pin High Dr., Pueblo West, CO 81007, 719 547-0649; *David*, Heidi, Hannah; NAEYC

HEIN, Gary Lee; UC '89 MSM; POB 395, Daphne, AL 36526

HEIN Vernon Paul, DR '82 BAS, 1833 Fairfield Cir., Dothan, AL 36303, 334 793-4386

HEINEKEN, CAPT Thomas Keith; UC '89 MSM; POB 6429, Ft. Hood, TX 76544.

HEINISCH, MAJ Harry Carl, Jr.; MT '79 MSG; BS Drexel Univ., AA St. Leo Clg.; USAF(Ret.); r. 115 Crystal Lake Ln., Valparaiso, FL 32580, 904 678-9360; Boating and RVing; Kiwanis, Chamber of Commerce.

HEINISCH, Mrs. Susan Linda; UC 83 BS, 1863 Kicaster Dr., Floresville, TX 78114.

HEINONEN, Betty A.; TR '82 (See Ucman, Mrs. Betty A.)

HEINRICH, LTC Arnie Jack; MT '76 MSG; RR 4, Ripley, TN 38063

HEINS, Peter Christopher; TR '79 BM; Mgmt. Cnslt.; Dept. of Defense, Indianapolis, IN 46249; r. 7961 Thurston Ct., Fishers, IN 46038, 317 849-6763; *Janice*, Ashley

HEINSOHN, David Carroll; '95 MSM; BA Wichita State Univ.; Mgr.; Williamsburg Aviation, 102 Marclay Rd., Williamsburg, VA 23185, 804 229-7330; r. 1100 Old Buckroe Rd., Hampton, VA 23663, 804 722-6568; *Christine;* Flying, Sailing, Orchids; Amateur Radio.

HEINTZ, Charles E., Jr.; UC '93 MSE, BMus St. Leo Clg.; Instr. Band Dir.; Wilcox Cnty. HS, Rochelle, GA 31079; r POB 765, Rochelle, GA 31079, 912 365-7266; *Hannelore*, Tatjana, Charles III; Outdoor Sports

HEINTZ, David Scott; UC '84 MSP; D Co 326th Med. Bn, Ft. Campbell, KY 42223.

HEINZ, Mrs. Sandra Louise; UC '89 MSE; BA Midwestern State Univ.; Early Childhood Tchr.; Paris Educ. Ctr., 1635 Paris St., Aurora, CO 80010; r. 36273 Winchester Rd., Elizabeth, CO 80107, 303 646-4814

HEINZE, Dykstra John; UC '88 MSI; BA Univ. of MI; Military Retired r 3690 Mineral Springs Dr , Mt Pleasant, MI 48858, 517 772-1731; *Phyllis*, Heather, Justin; Golf; Lions Club

HEINZEL, Mrs. Phyllis Anne; MT '86 MSA; 611 Kensington Rd., E. Lansing, MI 48823

HEINZERLING, Mrs. Mary Kim, JD, (Mary Kim Elkins); TR '90 BS; JD Capital Univ. Law Sch.; Tax Cnslt.; Deloitte & Touche LLP, 115 E. Broad St., 17th Fl., Columbus, OH 43215, 614 229-4649; r. Columbus, OH 43212; *Bob*, Running, Dancing, Reading; Columbus Bar Assn.,.

HEINZMAN, Ms. Judith Kay; MT '92 MSD; East Montgomery Medi, 400 Taylor Rd., Montgomery, AL 36117, 334 279-6001; r. 1328 Magnolia Curve, Montgomery, AL 36106, 334 262-0750.

HEISER, Janet; MT '83 (See Hatch, Mrs. Janet Heiser).

HEISKELL, Robert Wayne; MT '75 AA, MT '77 BS; Retired Civil Svc.; r. 3027 Cabot St., Montgomery, AL 36110, 334 269-4188; *Shirley C.;* Leigh, Bobby

HEISLER, Charleen; TR '86 (See Smith, Mrs. Charleen H.)

HEISLER, Darrell Wade; MT '93 BS, Rte. 1 Box 69, Mathews, AL 36052

HEISLER, James Brett; DR '89 BS; 112 Woodleigh Rd., Dothan, AL 36301, 334 792-9331.

HEISLER, Laura M., TR '86 (See Ryll, Mrs Laura H.)

HEISLER, Mrs Nancy Henry, TR '94 BSN; 112 Woodleigh Toad, Dothan, AL 36301, 334 792-9331

HEISLER, Scott Jeffery; DR '88 BA, Secy ; Southeast Alabama Med. Ctr., Dothan, AL; r. 116 Radford Ci, Dothan, AL 36301, 334 793-9047, *Beth*, Stephen

HEISLER, Thomas Ellis, DR '91 MPA; BS FL State Univ.; Exec. VP; Bank of Jackson Cnty., 5381 Cliff St., Graceville, FL 32440, 904 263-3225, r 5676 Hwy. 77, Graceville, FL 32440, 904 263-4410; *Carol*, Thomas Jr.; Fishing, Lions Club

HEISLEY, John Robert, UC '81 BAS; MS FL Inst of Tech Stockbroker Quest Capital 301 863-2997 r 105 Rison Rd Lexington Park, MD 20653, 301 862-3214; Golf; Rotary Club.

HEISS, Clarence L.; '72; BA Eastern KY Univ.; Retired Military; r. 1205 N Union Ave., Ozark, AL 36360, 334 774-9649 *Neita* Computers

HEISS, COL Frederick C., USAF(Ret), MT '72; BS Univ. of WY; Substitute Tchr.; Northside ISD; r. 6402 Longhouse Ct , San Antonio, TX 78238, 210 520-3502; *Hellen*, Amy, Rebecca, Jennifer, Margaret, James (dec), Kurt; Hunting, Fishing, Golfing; Inst. of Texan Cultures-Docent

HEISS, Ms Lillian Howard, DR '75 BS; Homemaker; r 101 Valleyview Dr., Ozark, AL 36360, 334 774-6204; Reading.

HEISS, Ms Neita M , DR '75 BSE; POB 3, Ozark, AL 36361

HEIST, CAPT Dawn Elizabeth; UC '88 MSI; 11035 W 96th Pl., Overland Park, KS 66214

HEITKAMP, Kenneth B.; MT '75 BS, MBA Auburn-Univ Montgomery, MPA Auburn-Univ. Montgomery; Technical Dir., USAF Standard Systs. Grp., Bldg 888, SSG/EA, Maxwell AFB, AL 36117, 334 277-2499; r 6367 Eastwood Glenn Pl , Montgomery, AL 36117, 334 277-2499; *Marilyn;* Reading

HEITKAMP, Mrs. Marilyn Beck, MT '75 MSE, BS Huntingdon Clg.; Tchr.; Dozier Elem., 200 Eastern Bypass, Montgomery, AL 36117, 334 260-1012; r. 6367 Eastwood Glen Pl., Montgomery, AL 36117, 334 277-2499; *Kenneth*, Reading, Walking

HEITKAMPER, 2LT Albert C , MT '81 BS, RR 1 Box 738, Mc Loud, OK 74851, 405 655-3818.

HEITMAN, John V.; MT '90 AGE; MS Univ. of AR, BS KS State Univ.; IS Mgr.; AL Dept. of Public Health, 434 Monroe St , Montgomery, AL 36130, 334 613-5264; r. 2125 Short Line Dr., Montgomery, AL 36116, 334 244-1686; *Carolyn*, Marisa, Emily, Leslie; Music; Church

HEITZMAN, Ms Jodie Gail, TR '92 MSN, AdN Yakima Valley Clg., BSN Eastern WA Univ.; Womens Health Care Nurse; Practioner/Rn, Fairchild Airforce Base, Fairchild AFB, WA 99011, 509 247-2811; r. 6119 W. Keenen Ln., Spokane, WA 99208; Snow Skiing, Camping, Hiking.

HEITZMAN, Randall Thomas; TR '78 BSE, AS Southern Union Jr. Clg.; Clinical Educ./Nurse; Montgomery Surgical Ctr., 855 E. South Blvd., Montgomery, AL 36116, 334 284-9600 r 95 Swanee Tr Dadeville AL 36853 205 825-5211 Sailing, Scuba Diving.

HELD, Mrs. Julianna M., (Julianna M. Van Swearingen); UC '82 BS; Homemaker; r. 16579 Thunderhead Canyon Ct., Ballwin, MO 63011, 314 458-3774, *Stephen;* Cynthia, Cheryl; Read, Walker, Exercising; Co. -Lead Girl Scout, St. Alban

HELDT, Phillip; UC '77 BAS; Nuclear Instrumentation; Commonwealth Edison, 22710 206th Ave. N., Cordova, IL 61242, 309 654-2241; r. 56 Samford Ave., Fulton, IL 61252, *Regina*, Jennifer, Jody, Jossette, Nichole, Katrina; Collecting Planes, Woodworking

HELFENBEIN, Marsha Q.; UC '90 (See Bazinet, Ms Marsha H.).

HELGESON, Thomas Ray; UC '94 MSM; Capital One Financial; 11013 W. Broad St., Glen Allen, VA 23060; r. 546 Long Lake Dr., Pensacola, FL 32506, 904 456-5805, *Michelle;* Halie, Ty, Cody; Pinewoods Presbyterian Church

HELLAND, COL Samuel Thomas, USMC; UC '81 MSM, BS Univ. of MN, Duluth, MS Natl. Defense Univ.; Pilot; Rm 2B877, Pentagon, Washington, DC 20318, 703 695-9168; r. 7501 Amesbury Ct., Alexandria, VA 22315, 703 922-5938, *Pamela;* Alexis, Ryan; Soccer Referee.

HELLER, Patrick Dennis; DR '89 BS; POB 1253, Chambersburg, PA 17201, 717 642-8062; *Crystal.*

HELLINGA Gerald D.; MT '93 EdS; MA Central MI Univ., BA Northwest Nazarene Clg.; Chief-Trng.; Civil Air Patrol, 105 S. Hansell St., Maxwell AFB, AL 36112, 334 953-4243; r 1853 Seasons Dr., Prattville, AL 36066, 334 361-9948, *Linda*, Paul, Amy, Sonia, Brandy; Fitness, Reading, Softball

HELLINGA, Mrs. Linda Lee, (Linda Lee Byram); TR '93 ASN; Nursing Supv/Hospice Nu; Hospice of Montgomery, 1111 Holloway Park, Montgomery, AL 36117, 334 279-6677; r. 1853 Seasons Dr., Prattville, AL 36066, 334 361-9948, *Jerry;* Sunny Day, Brandyann, Paul; Quilting, Reading; Millbrook Ch. of The Nazarene.

HELLMICH, Mrs. Angela J. McGill; TR '79 BSE; 210 S Cedar St., Foley, AL 36535

HELLWEG, Mrs Piedad Elena; UC '93 BAS; Tchr.; r. 1121 Northview Dr., Crestview, FL 32536, 904 682-7798; *John*, Jessica; Traveling, Reading, Water-Skiing.

HELM, H. Marc; DR '75 BS, DR '76 MSG; Sr. VP; Bank United of Texas FSB 3800 Buffalo Speedway Ste 400 Houston, TX 77098, 713 543-2992; r. 5207 Westerham Pl , Houston, TX 77069, 713 580-6534; *Sally F.;* Thomas, Jean Ann; Racquetball, Civil War; Rotary Club, Paul Harris Fellow.

HELMER, Donald Eugene; TR '75 MBA; BGE Univ. of Omaha, Retired; HEB, 651 S Walnut Ave., New Braunfels, TX 78130, 210 625-8416; r. 3505 Charleston, Cibolo, TX 78108, 210 625-4420

HELMS, Allison C.; TR '94 (See Houston, Mrs. Allison H.)

HELMS, Ms. Annie Lou; TR; Retired/Librarian; r. 1004 Amherst Rd, Panama City, FL 32405, 904 785-5530; *Huey;* James, Mary Anne.

HELMS, Mrs. Betty L., (Betty Mallory); MT '91 BS; Admin.; Bullock Cnty. Devel. Auth., 106 E Conecuh, POB 87, Union Spgs., AL 36089, 334 738-5411; r. 224 Teri Ln., Prattville, AL 36066, 334 358-1231; *Vince;* Richard, Kristen; Fishing, Needlepoint

HELMS, Billy Wayne; TR '59; MEd Auburn Univ ; Principal; Milton HS, 5445 Stewart St., Milton, FL 32570, 904 983-5600, r 5491 Pine Barron Rd, Milton, FL 32570, 904 623-6208, *Barbara*, Jeffrey, Jennifer, Kimberly, Fishing.

HELMS, Carol A , DR '92 (See Kelly, Mrs. Carol A.)

HELMS, Celia; TR '75 (See Gardner, Ms Celia H.)

HELMS, Connie Denise, DR '92 BS, POB 72, Slocomb, AL 36375

HELMS David Earl; TR '81 BSE, TR '85 MSE, Asst Principal, Troy City Schs., Charles Henderson Middle Sch., Elm St., Troy, AL 36081, 334 566-5770; r. 102 Anna St , Troy, AL 36081, 334 566-6506, *Sherry*, Adam, Clay; Family.

HELMS, Deborah A.; TR '86 (See Ladigo, Mrs. Deborah Ann Helms)

HELMS, Dempsey Rex; '73; Rte. 5 Box 132, Andalusia, AL 36420

HELMS, Dorothy Lee; TR '73 (See Laney, Ms Dorothy Helms)

HELMS Durwood, TR '72, Box 123, Louisville, AL 36048

HELMS, Eiland Earl (Bud), II; MT '76 BAS; Proj. Engr ; TRW/S&EG, 293 South Hwy. 247, Warner Robins, GA 31088, 912 329-2128; r. 527 Smithville Church Rd., Warner Robins, GA 31088; *Lana*, Evan, Hunting, Fishing, Target Shoot, NRA, Assn of Old Crows

HELMS, Mrs Elaine, (Elaine Tolar); '74; Tchr., Wicksburg HS, 1172 S State Hwy 123, Newton, AL 36352, 334 692-5549, r 1380 Fortson Rd, Dothan, AL 36301, 334 692-3370, *Paul;* Holly; Antiques, Flowers.

HELMS, Mrs Elizabeth L.; TR '71 BS; 3016 Sutton Dr., Montgomery, AL 36111, 334 281-8492.

HELMS, Mrs Erma Beaty, (Erma W Beaty); TR '74; BS, Retired Tchr.; Louisville Elem Sch.; r. 15 Magnolia St., Louisville, AL 36048, 334 266-5230, Ronald; Travel, Reading, Sewing; Sunday School Tchr., Choir.

HELMS, Ms Estelene Boutwell, TR '61 MSE, DR '77; Rte 3 Box 99, Brundidge, AL 36010, 334 735-3280.

HELMS, Gayle; TR '66 (See Bridges, Ms. Gayle Helms)

HELMS, George Perry; MT '87 BS, 3503 Harrison Rd, Montgomery, AL 36109

HELMS, Gladys; TR '52 (See Hassell, Mrs. Gladys Helms)

HELMS, Harold Largus; TR '64; Retired Admin.; r. POB 553, Reynolds, GA 31076, 912 847-3257; *Marion Newson Helms*, Lee, Sports, Boating, Fishing

HELMS, Hugh Lee; TR '93 BS; AS Enterprise State; Computer Programmer, Caonagra Poultry; r. Rte. 2 Box 288, Kinston, AL 36453, 334 565-3237; Golf and Fishing

HELMS Jackie Leon; TR '74; Tchr./Computer Coord.; Enterprise City Sch., 500 E. Watts Ave., Enterprise, AL 36330, 334 347-2640; r. 111 Auburn Dr., Enterprise, AL 36330, 334 347-7100; *Elaine B.;* Kelli E. Wagner, Lance A., Cooking, Picture Puzzles, Kiwanis

HELMS, Mrs. Jacquelyn Burnett, (Jackie Burnett); PC '89 MSE, PC '93 MSE; BS Auburn Univ. Montgomery; 1st Grade Tchr , Beulah Elem Sch., 4848 Lee Rd., # 270, Valley, AL 36854, 334 745-5028; r. 1518 Lee Rd 270 #1, Cusseta, AL 36852, 334 745-2460, *Durwood*, Ashley, Chad; Traveling.

HELMS, James Anthony, DR '94 BS; 2203 Fernway Ct., Dothan, AL 36303

HELMS, James Arthur; TR '51; Rte. 2 Box 288, Kinston, AL 36453, 334 565-3237

HELMS, James Bryan; TR '78 BS; 1706 Proctor Dr., Scottsboro, AL 35768

HELMS James C.; '78; POB 339, Geneva, AL 36340

HELMS James Harold; TR '90 BS, Ofcr ; Montgomery Police Dept., 320 N. Ripley, Montgomery, AL 36104, 334 241-2651; r. 7439 Brampton Ln., Montgomery, AL 36117, 334 277-6038; *Kathy*, Hunting; USMCR.

HELMS James Patrick; TR '95 BS; 214 Newmont St , Eufaula, AL 36027, 334 387-7088

HELMS, Jane, TR '82 (See Flowers, Ms. Jane Helms, CPA)

HELMS, Mrs. Janet Greene; DR '78 MSE; 110 Merrydell Dr., Ozark, AL 36360

HELMS, Mrs Jean Taylor, (Jean Taylor); TR '66 BSE, TR '70 MSE; Tchr.; Elba HS, 103 Tiger Dr., Elba, AL 36323; r. RR 2 Box 256E, Elba, AL 36323, 334 897-2698; *Clarence Jr* Alean Hunter

HELMS, Jenelle; TR '88 (See Smith, Mrs. Jenelle H.)

HELMS, Jo Ann; DR '78 (See Nourse, Mrs. Jo Ann Helms).

HELMS, John (Pete) D.; TR '69 BM; Business Owner, Weevil City Auto, 102 Rowe St., Enterprise, AL 36330, 334 347-7350; r. 102 Rowe St., Enterprise, AL 36330, 334 347-7350; *Susan*, Peter, John, Matt, Heather

HELMS, John Allen; TR '57 BSE, TR '80 MSE; Ret. Attendance Ofcr , Milton HS; r. 132 Erudition Ave , Milton, FL 32583, 904 623-5730; *Sue*, Balynn, Victor; Fishing, Woodwork, Church of Christ

HELMS, John Gabriel; TR '95 BS, Staff Acct. II; Grannis, Whisenant & Assoc, PC, Washington Sq., 214 Second Ave , N., Ste. 3, Nashville, TN 37201, 615 256-8728; r 307 Southwood Park Pl., Nashville, TN 37217, 615 367-2487, Chamber of Commerce.

HELMS, John William; TR '85 BS, Rte. 4, Box 592, Enterprise, AL 36330

HELMS Joy '71 (See Lyon, Mrs Joy H.)

HELMS, Judy Comella; TR '87 BSE; 5058 Davies Ln., Theodore, AL 36582, 334 666-4122.

HELMS, Mrs Judy Dorman, (Judy A. Dorman); TR '75 BSE, Tchr , Pass Christian Middle Sch., North St., Pass Christian, MS 39571, 601 452-4653; r. 225 Boggs Cir., Long Beach, MS 39560, 601 863-4605; *Steve;* Abby

HELMS, Mrs. Kathy Mobley, RN, (Kathy Mobley); TR '90 BSN, Baptist Med. Ctr , 2105 E South Blvd , Montgomery, AL 36116, 334 288-2100; r. 7439 Brampton Ln., Montgomery, AL 36117, 334 277-6038; *James;* Gardening.

HELMS, Kelly Wayne, TR '93 BS; Acct.; The Brookdale Grp., 3343 Peachtree Rd NE, Ste. 510, Atlanta, GA 30326, 404 364-8080; r 2616-C Paces Pl , Atlanta, GA 30339, 770 436-5395; *Jennifer*

HELMS, Kenneth P , TR '70; Social Worker; State of Alabama Crenshaw Cty., PO Drawer 151, Luverne, AL 36049, 334 335-3381; r. 608 Lee St., Luverne, AL 36049, 334 335-3528; *Suzette;* Chris, Clay; Golf, Hunting, Fishing; Luverne Library Bd , Rec Bd

HELMS [illegible]
HELMS [illegible]
HELMS [illegible]
HELMS [illegible]
HELMS Mary, TR '49 (See Beavers, Ms. Mary Helms)
HELMS [illegible] 36049 334 335-3528
HELMS [illegible]
HELMS [illegible] Box 206, Brundidge, AL 36010, 334 735-3571; *Ray;* Susan, [illegible] United Methodist Church
HELMS Pamela Shannon, TR '94 (See Hill, Mrs. Pamela Shannon)
HELMS Mrs Patricia Horton, DR '79 BSE, MS Augusta [illegible] Augusta GA 30909, r. 1607 Brown Rd., Hephzibah, GA 30815, 706 798-6585 *Willie T. Sr.*
HELMS Ms Phyllis Holmes, DR '91 BS, DR '93 MSP; 109 [illegible]
HELMS [illegible] TR '78 BS, Asst Dir Ct Assistance Administrative Ofc. of Courts, 300 Dexter Ave., Montgomery, AL 36130, 334 242-0363; r. 8900 Chantilly Way, Montgomery, AL 36116, 334 260-8432; *Lisa;* Hayden, [illegible]
HELMS Rebel Lane; DR '84 MSP, 3405 Redmond Rd., Dothan, AL 36303
HELMS Rhonda Jane; TR '77 BS; Rte. 1 Box 68, Clio, AL [illegible]
HELMS Robert David, RN; TR '93 ASN; RN; r. 2460 Sharon [illegible] AL 36054 334 285-7382
HELMS Robert William; TR '72 BS; State Trooper; Department of Public Safety, Rte 2 Box 205 Eufaula AL 36027 334 687-2054 r 502 [illegible] Rd Eufaula AL 36027 334 687-8804, *Janice,* Linda, Terri, Emily; Fishing
HELMS Robin W.; MT '89 BS, Acctg. Mgr.; Kappler USA, Inc., 115 Grimes Dr., POB 490, Guntersville, AL 35976, 205 505-4000; r. 500 Honeysuckle Ln., Albertville, AL 35950, 205 891-0356; *Marlena;* Joseph, Stephanie, Warren; Water Sports, Boy Scouts Merit Badge Couns
HELMS Rodney Dale; UC '94 AGE; Sr. Chief; USN, Voorhees, NJ 08043; r. 5106 Tracy Ct., Voorhees, NJ 08043, 609 772-3631 *Darlene;* Running, Weightlifting, Voorhees Twp. Council.
HELMS Roger Dale; TR '65; 108 Penwinkle Ln., Ozark, AL 36360 334 774-8490
HELMS Sandra; TR '88 (See Taylor, Ms. Sandra Helms)
HELMS Mrs. Sherry Ziglar, (Sherry Ziglar); TR '80 BSE; MASTERS ASU, AA Cert. ASU; Librarian; Troy Elem. Sch., 503 Gibbs St., Troy, AL 36081, 334 566-1444; r. 102 Anna St., Troy, AL 36081, 334 566-6506; *David;* Adam, Clay; Family
HELMS Ms. Shirley Annie; TR '79 MSE; BS Univ. of Montevallo; Tchr.; Foley HS, 1 Pride Pl., Foley, AL 36535 334 943-1535; r. 12921 S. Ml St., Elberta, AL 36530
HELMS Steven Allen; TR '72 BS; Asst. Dist. Mgr.; Social Security Admin., 2909 13th St., Rm. 427, Gulfport, MS 39501 601 864-9081 r 225 Boggs Cir Long Beach MS 39560 601 863-4605 *Judy;* Abby, Fishing, Kiwanis
HELMS Mrs Susan Bush (Susan Jane Bush) TR '74 BSE, DR '76 MSE; Elem. Educ. Tchr.; Enterprise City Schs., Enterprise, AL 36330; r. 102 Rowe St., Enterprise, AL 36330, 334 347-7350; *Pete;* Peter, John, Matt, Heather; Crafts, Pilot Club, Delta Kappa Gamma
HELMS Susan Valynn; TR '80 BS; 3900 Fairfield Dr., Montgomery, AL 36109, 334 272-0338
HELMS Mrs. Suzette Mason, TR '69 MSG, MT '78 MSD; 608 Lee St. Luverne, AL 36049, 334 335-3528.
HELMS Mrs. Sylvia Sicari; TR '92 MSE; BA MA Clg. of Arts; Tchr.; Pike Cnty. HS, 52 S. Main, Brundidge, AL 36010, 334 735-2389; r. 117 Mallard Dr., Troy, AL 36081, 334 566-6948, *Wayne;* Michael, Kimberly, Nicholas; Art; AL Council of The Arts.
HELMS Thomas Winton; TR '75 BSE; History Tchr./Coach; [illegible] 501 N. Cherokee St. Geneva AL 36340, 334 684-6431; r. 100 N Pleasant St., Geneva, AL 36340, 334 684-2899, *Janice,* Leah, David Cotton; Fishing, [illegible] Church of Christ
HELMS Tina Louise; TR '84 BS; Admin. Asst.; Nicolon Corp., Cleveland Hwy., POB 1979, Cornelia, GA 30531, 706 [illegible] Meadow Dr. Mt Airy GA 30563, 706 776-6093, *J. Michael;* John, Ryan, Reading
HELMS Victor Allen; TR '81 BS, Neon Installer/Owner; Collins Signs/Bama Auto Care, Napierfield Rd, Interpise & Level Plains, Dothan, AL 36301, 334 347-9115; r. 210 Elizabeth Ln., Daleville, AL 36322, 334 598-4361; *Janet E.;* [illegible]
HELMS Ms Wanda Gail, TR '95 BS, Svc. Social Worker, [illegible] Ozark AL 36360, r. Rte. 3 Box 25, Ozark, AL 36360, 334 299-3732; Crafts
HELMS William Lamar; TR '74 MSE, DR '93; POB 1006, [illegible]
HELMS-GODFREY Ms Deborah E.; UC '93 BAS, AA [illegible]
HELPER Stephannie Lynn, TR '91 BA, 201 Old Avon Park Rd., Frostproof, FL 33843
HELT CAPT Daniel David; UC '88 MPA, Spectaguard, 230 [illegible]

HELTON Mrs. Beverly Steed (Beverly A. Steed); TR '81 BS, Secy., USDA/Rural Econ. Comm. Dvlpmnt, 4121 Carmichael Rd., Ste. 601, Montgomery, AL 36106, 334 279-3401, r. 2001 Halcyon Blvd., Montgomery, AL 36117, 334 [illegible]
HELTON [illegible] DR '87 MSP BS SUNY Regional Mgr. Hughes Aircraft Corp., Ft. Rucker, AL 36362, 334 503-5013; r. 205 Trotman Dr., Ozark, AL 36360, 334 774-7567, *Betty*
HELTON Mrs Launanne Folmar, (Launanne Folmar), TR 82 BS, Residence Life Coord., Troy State Univ., POB 15, Troy, AL 36082, 334 670-3451; r. Route 2 Box 171AAA, Brantley, AL 36009, 334 335-6100; *Winfred (Bubba),* Breland Herndon, Tyler; Arts And Crafts, Church, TSU.
HELTON Lee '74 (See Tyra, Lee).
HELTON Mrs. Patsy Anita Odom; TR '58, POB 4, Cantonment, FL 32533
HELTON Suzanne Ragan, MT '93 (See Driggers, Mrs Suzanne Ragan)
HELTON Mrs. Tanya Hope, (Tanya Hope Tucker); TR '92 BS, Vanity Fair Intimates, Hwy. 21 Bypass, Monroeville, AL 36460, 334 743-6705; r. POB 685, County Rd. 10, Frisco City, AL 36445, 334 267-3579; *Thomas Jason;* Reading, Writing
HELTZ, Gregory James; UC '94 AGE; 67 Sherwood Ln., Mt. Holly, NJ 08060
HELVIE Kennith Lee; UC '92 BAS; 535 Woodlow Rd., Niceville, FL 32578, 904 678-2696
HEMBREE Gregory Scott; TR '83 BS; 1813 Englewood Dr., Valdosta, GA 31602, 912 242-4708
HEMBREE MAJ Roger Owen; UC '76 MSM, 348 Warmside Dr., Las Vegas, NV 89128
HEMBY, James Richard; TR '80 BS, TR '85 MBA, 407 Brantley St. Apt. E-2, Opp, AL 36467
HEMBY, Ronald P.; DR '72 BS, MSC Univ. of Southern CA, JD Univ. of KS, Owner, Law Ofc. of Ronald Hemby, 111 Stedman Ste 201 Ketchikan AK 99901 907 225-9346 r POB 9211, Ketchikan, AK 99901, 907 225-4744; *Janet;* Jason, Fishing, Hunting, Bridge, Prec. Chair Republican Party
HEMBY, Ms. Sylvia Crane; TR '75 MSE; 1907 Aszure Dr., Dothan, AL 36303, 334 794-3002
HEMINGWAY, Johnny P.; UC '93 BAS; Purchasing Buyer, Mead Coated Bd. Inc. POB 940 Phenix City AL 36868, 334 855-4711; r. 1340 Greenstone Ct., Columbus, GA 31906, 706 568-4854; *Brenda;* Tara, Jonathan, Corey; Golf, Bowling; Kiwanis, Mason, American Legion
HEMMELGORN William J.; UC '94 MSM: Nas Security Dept., Nas, Key West, FL 33040
HEMMER, CAPT Christopher James, USAF; UC '94 MSM; BS USAF Acad. Pilot 40 AS/DOFC 966 Herk Dr. Dyess AFB, TX 79607, 915 696-2461; r. 6234 Live Oak Tr., Abilene, TX 79606, 915 692-0737
HEMMING Barbara; TR '81 (See Wiley, Mrs. Barbara A. Hemming).
HEMPHILL, Charles Raimund; DR '79 AAS; BA St Martins Clg.; Saftey & Health Admin.; The Boeing Co.; r. 20128 SE 292nd St., Kent, WA 98042, 206 631-2964.
HENBY Donald Charles, Jr.; TR '90 BS; K Mart; r. 420 Lynn Jarvis Rd., Dothan, AL 36303, 334 712-9750.
HENBY, LTC Donald Charles, USAF(Ret.); TR '61 BS; MA Air Force Inst. Tech. Retired/Logistics Ofcr. USAF r 1203 Prestwood Bridge Rd., Andalusia, AL 36420, 334 222-5740; *Martha;* Don, Jr., Mike; Golf.
HENBY, Mrs. Glenda S., (Glenda Spivey); TR '94 BS; Booking Agt.; The Music Garden, Inc., 241 Mendel Pkwy. E., Montgomery AL 36117 334 260-0407, r. 7018 Buckram Oak Dr., Montgomery, AL 36117, 334 270-9979; *Mike;* Indep. Mary Kay Cnslt
HENBY John Michael; TR '92 BS; Sales Rep.; Montgomery Beverage Co., Inc., 3181 Selma Hwy., Montgomery, AL 36102, 334 284-0550; r. 7018 Buckram Oak Dr., Montgomery, AL 36117, 334 270-9979; *Glenda*
HENDERSON, Ms. Alberta Powell; MT '95 MSG; BA DePaul Univ.; Chemical Dependency Couns; Lighthouse Couns Ctr., 1415 E. South Blvd., Montgomery, AL 36111, 334 286-5980; r. POB 20532, Montgomery, AL 36120, 334 263-5779
HENDERSON Alfred J., Sr.; MT '80 BS, Retired Human Resources; GA Power Co.; r. POB 37, Fortson, GA 31808, 706 322-2857; *Donnie;* Kim, Jackie; Weightlifting, Photography; Mason, Scottish Rite, Shriners.
HENDERSON, Mrs. Amy Pofahl, (Amy Pofahl); TR BS; Public Relations Asst.; Baker Communications, 233 12th St., Ste. 410, Columbus, GA 31901, 706 576-5333; r. 7640 Midland Rd Midland GA 31820 706 569-8839 *Donald,* Ellen, Teresa, Lauren; Horseback Riding.
HENDERSON Andrew; TR '87 BS; Claims Rep.; State Farm Ins. POB 6000 Biloxi MS 39532 601 392-3690 r 2812 Hickory Ln., Ocean Spgs., MS 39564, 601 875-0098; *Lane;* Megan, Morgan; Golf; First Presbyterian Church.
HENDERSON, Angela K., RN; TR '95 BSN; Nurse; Dale Medical Center, 100 Hospital Ave., Ozark, AL 36360, 334 774-2601; r. 101-B Brookview Dr., Ozark, AL 36360, 334 774-2690; Skiing, Reading; Kappa Delta Sorority.
HENDERSON Angela Kay; DR '93 (See St. John, Mrs Angela Kay)
HENDERSON, Ms. Barbara Day; TR '75 ASN, TR '80 BSN, MT '84 MSP Nursing Admin. r 7232 Timbermill Dr Montgomery, AL 36117, 334 279-7543; *William D.;* Traveling, Swimming, Reading; Chamber of Commerce
HENDERSON Barry David; TR '92 BA; 809 S. Brundidge St., #3, Troy, AL 36081
HENDERSON Belinda S.; TR '78 ASN; Rte. 2 Box 56-A, Florala, AL 36442
HENDERSON, Betty D.; MT '78 ASN; 1579 Monroe Dr. F236, Atlanta, GA 30324, 404 873-9949
HENDERSON, Billy Wayne; MT '77 BS, MT '77 MSJ, MT '78 EdS; State Trooper Capt.; Alabama Dept. of Public Safety, Montgomery, AL 36130, 334 242-4447; r. 318 Geary Dr., Montgomery, AL 36108, 334 265-6587; *Lennie;* Damn, Dawn, Sheree
HENDERSON, Bonnie Casper; MT '85 ASN; RN, Med Ctr. of Central GA, 777 Hemlock St., Macon, GA 31208; r. 106 Field Trail Dr. Warner Robins GA 31088 912 953-9832, Various Sports, Crocheting

HENDERSON Carl Dean, UC '93 MPA, BBA HCA National Univ., AAS BUS National Univ.; Mgr Hardee's Restaurant Boddie-Noell Enterprises Inc 316 N Great Neck Rd Virginia Bch VA 23454 804 451-1924 r 4317 Derby Wharf Dr., Virginia Bch., VA 23456, 804 495-1527; *A Robin Brown-Henderson;* C Adam A C Ashley Reading Member Healthcare Admin Assn
HENDERSON Mrs Carolyn Oliver, (Carolyn Oliver), TR '60; Retired; r. Rte. 5 Box 101, Enterprise, AL 36330, 334 347-5066 *Charles Michael Casey*
HENDERSON Mrs. Carruth Gilbert, (Carruth G Knighton) '73 ME GA Southwestern Tchr. Early Cnty Bd of Educ. 413 Columbia St. Blakely GA 31723 912 723-3746 r 606 Cedar Springs Rd Blakely GA 31723 912 723-4375; *Chuck,* Jeffery, James, Joy; Cooking, Sewing, Yardwork
HENDERSON Mrs Cassandra D UC '90 MPA 1306 Fordham Dallas TX 75216
HENDERSON Ms Charla Jo TR '79 BSE 2316 Robinwood Ln., Denton, TX 76201.
HENDERSON Charles Henry; '73; Retired; r. Rte. 5 Box 101, Enterprise, AL 36330, 334 347-5066; *Carolyn;* Michael, Casey; Golf, Basketball.
HENDERSON Charles Nathaniel; UC '91 MSM, BEd SC State Univ.; 5th Grade Tchr.; Beaufort Elem. Sch., 1800 Prince St., Beaufort, SC 29902, 803 525-4282; r. 1008 Charles St., Beaufort, SC 29902, 803 522-8846, *Santesia* Computers Bd. Architectural Review
HENDERSON, Charles Todd; TR '93 BSE; Secondary Sch. Tchr. Greenville HS 21st Sch. Highlands Rd Greenville, AL 36037, 334 382-2608; r. 467 Gravel Hill Rd., Greenville, AL 36037, 334 382-8419; Civitan Club
HENDERSON, Mrs. Chern K.; DR '89 BS MAEd Univ. AL; Tchr.; Hayes Middle Sch.; r. 872 Delcris Dr., Birmingham, AL 35226, 205 916-0300; *Butch;* Traveling, Reading, Music, Volunteer First Baptist Church
HENDERSON, Cynthia Y.; TR '90 BAE; AS Enterprise State Jr. Clg.; Owner; Cynthia Y. Henderson Music, Studio, 3775 Ross Clark Cir. Ste. B, Dothan, AL 36303, 334 702-1443; r. 2116 Oakdale Cir., Dothan, AL 36303, 334 793-4476; Calvary Baptist Church.
HENDERSON, LT David Kevin, USN; UC '92 BAE; BS Univ. of SC MBA Univ. of KS, Univ. of Kansas 4036 Overland Dr. Lawrence KS 66049 r 244 Apalache-Duncan Rd., Greer, SC 29651, 803 877-5060; *Sherri;* Chaz, Bailey, Golf, Classic Cars.
HENDERSON David P.; UC; 4892 Indian River Dr., San Jose CA 95136, 408 224-4781
HENDERSON Debbie TR '79 (See Sightler Mrs Debbie H.)
HENDERSON, Deborah, RN; TR '79 BM; East Montgomery Med. Ctr., 700 Taylor Rd., Montgomery, AL 36117, 334 244-8442; r. 425 N. Burbank Dr. #802, Montgomery, AL 36117, 334 270-0725; Traveling.
HENDERSON, Mrs. Deborah Legget; DR '92 BSE; Rte. 4 Box 379-H, Bonifay, FL 32425
HENDERSON Debra; TR '78 (See Moore, Mrs. Debra H.)
HENDERSON, Dewey Michael; TR '77 BS; ADNS Wallace Clg.-Dothan; RN; Med. Ctr. Enterprise, Enterprise, AL 36330, 334 393-8745 r 110 Olive Springs Rd, Enterprise, AL 36330, 334 347-7300; *Susan;* Shawn, Samantha, Olivia, Nicholas; Fishing, Hunting, Outdoors.
HENDERSON, Diana Sue; MT '87 BS; 318 Geary Dr., Montgomery, AL 36108, 334 261-5279.
HENDERSON, Mrs. Dianne Young, CPA, (Dianne Wallace), UC '86 BS CPA Agt. IRS 1110 Montlimar Dr., Mobile, AL 36609 334 441-5321, r. 111 Donna Cir., Daphne, AL 36526, 334 626-6788; *Robert;* Pamela, Christina; Rental Property, Traveling; Bay Forest POA.
HENDERSON, Dorothy Louise; TR '78 BS; 105 Redbud Ln., Greenville, AL 36037
HENDERSON, Eddie Brian; PC '87 BS; AAS Southern Union Jr. Clg.; Dept. Mgr.; Westpoint Steven, 2401 1st Ave., Opelika AL 36801, 334 742-2272 r 1239 Burke Ct. Auburn AL 36830, 334 887-6891; *Patricia;* Mitchell, Mccall
HENDERSON Ms Edith B. TR '52 Rte 8 Box 1176, De Funiak Spgs., FL 32433
HENDERSON Mrs Eileen McNally; DR '93 BS; Dir., Chld Care Ctr.; USAF, Eifel W Child Care Ctr., PSC 118, Box 676, APO, AE 09137, 656 161-7012; r. PSC 118 Box 676, APO, AE 09137, 496 561-3128; *Wade;* Kim, Rachelle, Sewing.
HENDERSON, Mrs. Elizabeth S., (Elizabeth Snellgrove); TR '61 Retired Tchr. Crenshaw Cnty. Bd. of Educ. r 10 Mill Ave., POB 104, Brantley, AL 36009, 334 527-8693, *Raymond;* Mary Elizabeth, Earl, Melissa; Reading; Delta Kappa Gamma, Ret. Tchrs
HENDERSON Ms Faye S DR '88 BS POB 48 Webb AL 36376
HENDERSON, Felecia M., TR '88 BS, Operator/Producer; WTSU-Radio NPR, Wallace Hall, Troy, AL 36082, 334 670-3562; r. 214 Williams St., Opp, AL 36467, 334 493-3413; Travel
HENDERSON, Fred O., Jr.; '72; Rte. 4, Box 224, Montgomery, AL 36116.
HENDERSON Gary Leon; UC '90 AGE, UC '91 BAS, Employment Couns. Dept. of Labor 524 E Highway 90 De Funiak Spgs., FL 32433, 904 892-5805; r. Rte. 2, Box 346, New Brockton, AL 36351, 334 894-6523; *Jill;* Mansa, Gary; Antique Spurs, NCHA-AQHA
HENDERSON Gena Ruth; TR '92 BS; Clinical Rsch Asst.; Corning Besselaar, Inc., 150 4th Ave. N., Ste. 1400, Nashville, TN 37219, 615 313-6736; r. 103 Homewood Ave., Troy, AL 36081, 334 566-2389; Snow Skiing, Travel; Chi Omega
HENDERSON Mrs. Geraldine E.; UC '94 MPA, 3720 Molaree Dr. Pensacola FL 32503 904 433-6294
HENDERSON Gloria '73 (See Collier, Ms. Gloria H.)
HENDERSON H Wayne; TR '71 BS; Retail Nursery Mgr.; Southern Homes & Gardens, 3601 Wetumka Hwy. 231 N., Montgomery, AL 36110, 334 272-2140; r. 7636 Halcyon Forest Tr., Montgomery, AL 36117, 334 272-3325; *Judy;* David, Jennifer, Stephanie, Jessica; Gardening, Hunting; Montgomery TIPS Club

HENDERSON Hugh Stephen, UC '90 AGE; BS Univ. MD, Quality Control, Davidson Mineral Properties, 770 964-1591, r 6664 Martin Dr Austell GA 30001 770 941-2925
HENDERSON Mrs Ida Muse, MT '80 ASN, 4744 Rainbow Cr, Montgomery, AL 36116, 334 281-5673
HENDERSON Jacqueline TR '80 (See Lawson, Ms Jacqueline H. RNC)
HENDERSON Mrs Jacquelyn B.; TR '93 BSE, DENTAL Univ. AL; Elem. Tchr. Church Street Sch. 420 Church St Andalusia AL 36420 334 222-1224 r Rte 6 Box 338K Andalusia AL 36420 334 222-1244 *Tim;* Joseph
HENDERSON James C., III; UC '84 MSM, 300 Keokuk St., Lincoln, IL 62656
HENDERSON James Robert TR '55 1724 Elm St Rte 6 Troy, AL 36081 334 566-0268
HENDERSON Mrs Jeanette H.; TR '74 MSSP, TR '81, 111 Smith Ave., Troy, AL 36081, 334 566-1812.
HENDERSON Jeffery Ernest; DR '79 BAS, 2403 Mimosa Dr., Dothan, AL 36301, 334 794-2460
HENDERSON Jennifer (See Campbell Mrs Jennifer H.)
HENDERSON Mrs. Jennifer L., (Jennifer L. Panton), TR '95 BS; Asst. Sales Mgr.; Finlay Fine Jewelry Corp., Birmingham AL 35242 205 985-2704 r 5101 Chesapeake W Birmingham AL 35242 205 980-5976 *Jamie R.*
HENDERSON Mrs. Jennifer Ward; UC '85 BS, 2173 Louisa Dr. Belleair Bch. FL 34634
HENDERSON Mrs Jill Speed; TR '79 BSE; Tchr.; New Brockton Elem., POB 489, New Brockton, AL 36351, 334 894-6152; r. R 2 Box 346, New Brockton, AL 36351, 334 894-6523; *Gary;* Chris, Chad, Gary II, Mansa; Taking Care of Farm Animals
HENDERSON, Ms. Jo Ann Bryan Harrell; '68; 3002 Memmac Ct., Montgomery, AL 36111, 334 281-2533
HENDERSON Mrs Joan Evadale; UC '85 BS, AA SUNY Southern CO; Homemaker; r. 4106 Fairey Way, Pensacola, FL 32507, 904 492-3525; *James;* Poetry, Writing, Paint Figurines Church
HENDERSON Mrs Joan Golden, DR '81 MSG; 103 Lake Front Dr., Daphne, AL 36526
HENDERSON, John G., Jr.; MT '94 BS; Corporal, Alabama Dept. of Public Safety, 1703 Pelham Rd S., Jacksonville AL 36265 205 435-3521 r POB 261, Choccolocco, AL 36254, 205 238-0561; Reading, Gardening; Church, Counseling Ctr. Vol
HENDERSON, Juan Trevino; TR '93 BS, 4th Grade Tchr., Troy Elem. Sch. 503 Gibbs St., Troy AL 36081 334 566-1444; r. 111 Smith Ave., Troy, AL 36081, 334 566-1812; Basketball, Hunting, Fishing
HENDERSON, Mrs. Judith Carroll; TR '77 MSE, 1724 Elm Street Rd., Troy, AL 36081, 334 566-0268
HENDERSON, Mrs. Judith Diane, (Judith Diane Maxwell), TR '82 BSE; Homemaker; r 2932 Bluefield Ln., Tallahassee FL 32308; *John;* Chip, Max; Running, Soccer; Volunteer Sch
HENDERSON Ms Karen E.; UC '81 MSD; 219 Buck Dr. NE Ft. Walton Bch., FL 32548
HENDERSON, Ms. Kathy Johnson; DR '75 BSE, DR '87 MSE; Rte. 1 Box 234A, Chancellor, AL 36316
HENDERSON, Mrs. Kay Childree, (Kay J. Childree); DR '83 MSE, Elem. Tchr.; Lisenby Elem. Sch., 800 South Ave., Ozark, AL 36360, 334 774-4919; r. 306 Faust Ave., Ozark, AL 36360, 334 774-2925; *G. Alan;* Melissa, Jennifer; Reading.
HENDERSON, Kelly Gay; DR '89 MSE; 1204 Cambridge, Dothan, AL 36301, 334 793-4722.
HENDERSON Larry Michael; UC '86 BS; Software Engr PRC, Inc., Colorado Spgs., CO 80915; r. 6675 Battle Mountain Rd, Colorado Spgs., CO 80922, 719 596-4982, *Sheila;* Allison, Jared, Aaron; Racquetball Sports, Camping
HENDERSON, Ms. Lauren K.; TR; 1579 Montoe Dr. F 236, Atlanta, GA 30324
HENDERSON, COL Lewis Joshua, USA(Ret.); DR '80 BA, DR '81 MSE; MBA FL State Univ., BS US Military Acad 1204 Cambridge Rd., Dothan, AL 36301, 334 793-4722, *Anna;* Kathleen, Michael, Mark, Kelly; Computers, Reading
HENDERSON, Ms. Lilly L.; TR '78 BS; 604 W 6th St., Luverne, AL 36049
HENDERSON, Mrs. Louise W.; TR '40 BSE; 202 Murphree St., Troy, AL 36081, 334 566-0554
HENDERSON, Mrs. Marilyn P., (Marilyn D. Padgett); TR '79 BS; Social Worker; AL Cou. Cnty. DHR, PO Drawer 190, Andalusia, AL 36420, 334 222-6581; r. Rte. 5, Box 214, Andalusia, AL 36420, 334 222-7833; *Harvey;* Traveling, Crafts Reading
HENDERSON, Mary Beth; TR '91 (See Blackburn, Mrs. Mary Beth)
HENDERSON, Mrs Mary Catherine, RN, (Mary Catherine Davis) MT '82 EdS EdD Auburn MSN Univ. of MD, Asst Dean Assoc Prof. Troy State Universit Sch. of Nursing, 305 Ripley St., Montgomery, AL 36104, 334 834-2320; r. 2141 Tullis Dr. Montgomery, AL 36111, 205 288-7504
HENDERSON Matthew Neil; TR '94 BSE, POB 384, Elba, AL 36323, 334 897-6584
HENDERSON, Mrs. Melissa Grimes; TR '80 MSE, POB 1714, Andalusia, AL 36420
HENDERSON, Merrill Gene; MT '92 BS; Mgmt. Analyst, The Defense Commissary Agcy., 5151 Bonney Rd. Virginia Bch., VA, 804 363-3552; r. 14575-F Old Courthouse Way, Newport News, VA 23608, 804 877-9839; *Peggy J.;* Timothy G., Chrystal L.; Computers, Racquetball, Hiking
HENDERSON Michele Laurie; TR '85 BS; POB 391, Millbrook, AL 36054
HENDERSON Molly Moore, UC '85 MSD, 1735 E Anderson St., Pensacola, FL 32503
HENDERSON, Ms. Myra M.; '70; 1605 W. College St., Enterprise AL 36330 334 347-8243
HENDERSON, Mrs. Nancy Ellen; UC '92 BAS; PO Ox 1836, Provo, UT 84603, 801 723-1103
HENDERSON Ms Nell T. TR '55 Rte 1 Box 237, Union Spgs., AL 36089
HENDERSON, Ms Pamela D.; MT '94 BS; Ofcr.; Dept. of Corrections; r. 3856 Mosswood Rd., Montgomery, AL 36116, 334 284-2291 *Adrian*

HENDERSON, Pamela Denise, (Pamela D. Davis); TR '88 BS; AAS Jefferson Davis Jr. Clg.; Operations Dir.; Wal-Mart Supercenter, 15017 Emerald Coast Pkwy., Destin, FL 32541, 904 650-0341; r. 812 Jonleen Dr., Ft. Walton Bch., FL 32547, 904 863-4436; *William;* Traveling, Camping, Golf; New Bethlehem Baptist Church.
HENDERSON, Pat; TR '64 (See Clanton, Mrs. Pat).
HENDERSON Ms. Patricia Ann; TR '62; Rte. 8 Box 56-B, Andalusia, AL 36420.
HENDERSON, Reeda Frances; TR '94 (See Betts, Reeda Frances)
HENDERSON, Richard L.; UC; AA Comm. Clg. Air Force; Student/Veterans Admin.; Okaloosa Applied Tech. Ctr., 1976 Lewis Turner Blvd., Ft. Walton Bch., FL 32547; r. 1019 Countryside Ct., Ft. Walton Bch., FL 32547, 904 863-5931; Jessica; Hunting, Fishing, Marksmanship; First Baptist Church, Ft. Walton.
HENDERSON, Roger Elliott; DR '81 AGE; Designer; BE&K Engineering, 2000 International Park Dr., Birmingham, AL 35202; r. 2407 Chandabrook Dr., Pelham, AL 35124, 205 664-1750; *Nancy;* Amanda; Golf.
HENDERSON, Mrs. Sally Hirst; TR '85 BSE; Hhc 13th Ahb, APO, AE 09182
HENDERSON, Mrs. Santesia Renee; UC '94 BAS; Payroll Asst.; Beaufort Cnty. Sch. Dist., Science Dept., 1300 King St., Beaufort, SC 29902, 803 525-4200; r. 1008 Charles St., Beaufort, SC 29902, 803 522-8846; *Charles N.;* Church.
HENDERSON, Ms. Sarah Ellen; UC '89 BAS; 1354 Rayburn St., Crestview, FL 32539.
HENDERSON, Shelia Lynn; DR '89 BSE; 66 Windham Ct., Dothan, AL 36301
HENDERSON, Shelley A.; TR '92 (See Franco, Mrs. Shelley H.).
HENDERSON, Starla; TR '90 BSN, POB 384, Elba, AL 36323
HENDERSON, Terry Wayne; PC '80 BS, PC '82 MSJ; 3707 Phelts Dr., Columbus, GA 31904.
HENDERSON, Walter Jose; TR '75 BS; 111 Smith Alley, Troy, AL 36081, 334 566-1812.
HENDERSON, MAJ Warren Lee; UC '94 MSM, 802 Wesleyan Ct., Newport News, VA 23602, 804 989-0463
HENDERSON, William T., Sr.; UC '87 BAS; POB 6692, APO, AE 09012.
HENDERSON, William Thomas; UC '83 MSM; 11286 Hadley St., Overland Park, KS 66210, 913 345-2646.
HENDERSON, William Warren; UC '89 MSM; BS Univ. of West FL; Info. Systs. Analyst; Gulf Power, 500 Bayfront Pkwy., Pensacola, FL 32520, 904 444-6130; r. 4237 Queens Ct., Pace, FL 32571, 904 994-4792; *Anne,* Michelle, Noah; Fishing; DPMA
HENDERSON LANGSTON, Georgia M.; UC '92 (See Hertzberg, Mrs. Georgia M.)
HENDLEY, Donald W., Jr.; TR '90 BS; Nuclear Security Ofcr.; Southern Nuclear Co., Hwy. 95 S., Ashford, AL 36312, 334 794-6431; r. 305 Willow Oaks Dr., Headland, AL 36345, 334 693-2085; Golf, Basketball; Delta Chi
HENDLEY, James Howard; DR '87 BAS; Rte. 1 Box 64, Du Pont, GA 31630.
HENDLEY, Mrs. Jewel W.; TR '78 BS; BS GTE; Monitor in Control Tech.; G T E; r. 520 Kington Dr., Irving, TX 75061, 214 251-1331; Oil Painting.
HENDLEY, Mrs. Kate Burkett; TR '64 BSE; Ret. Tchr.; Houston Cnty./Dothan City Sys.; r. 610 S. Edgewood Dr., Dothan, AL 36301, 334 794-5503; *H.L. (Dec.);* Maxine, William; Sewing, Reading; AARP, NEA, AL Retired Tchrs.
HENDLEY, Ms. Wendy Diane; DR '93 BAS; AS Comm. Clg. USAF; Healthcare Sales Rep.; Electronic Engrs. Inc., 2660 Zelda Rd., Montgomery, AL 36111, 334 834-2111; r 6228 Bell Gables, Montgomery, AL 36117, 334 409-0038; Racquetball Softball; Chamber of Commerce.
HENDREN, Anna; DR '90 (See Runyan, Ms. Anna Hendren).
HENDREN, MSGT Harley Paul, USAF; UC '86 BAS, UC '94 MSEL; AA Comm Clg. of USAF, AA St. Leo Clg.; Electronics Spec.; USAF, Pearl Harbor, Honolulu, HI 96860, 808 474-8554; r. 99-1012A Lalawai Dr., Aiea, HI 96701, 808 488-4704; *Kumiko;* Travel, Golf, Bowling.
HENDREN, Mrs. Karen Jean; UC '85 BS; 38 Lourey Ct., Freeport, FL 32439.
HENDREN, Larry Roy; UC '86 BAS; 38 Lourey Ct., Freeport, FL 32439, 904 835-0095.
HENDRICK, James C., Jr.; TR '71; 1419 E Libby Dr., W. Palm Bch., FL 33406.
HENDRICK, James Thomas; PC '79 BAS, PC '80 MSM, Exec. Dir. of Aviation; Auburn Univ., 700 Airport Rd., Auburn, AL 36830, 334 844-4597; r. 3406 11th Ave., Phenix City, AL 36867, 334 298-1840; *Yoshiko;* Thom, Alicia; SE Airport Managers Assn
HENDRICK, Mrs. Jeulia Eatman; MT '94 MSM; BSN UAB; Quality Mgr. Cnslt.; Montgomery VA Med. Ctr., 215 Perry Hill Rd., Montgomery, AL 36109, 334 272-4670; r. 361 Mimosa Rd., Deatsville, AL 36022, 334 569-1618; *Robert;* Lael.
HENDRICK, Myron Allen; UC '79 MSM; BA Univ. of MI; Law Enforcement; Utah Hwy. Patrol, 4501 S. 2700 W., Salt Lake City, UT 84119, 801 965-4518; r. 3442 S 575 W Apt. B, Bountiful, UT 84010, 801 295-0901; *Kalleen,* Aaron M., Allison L., Greg A., Jeffery M., Rijen B., Sarah A., Layne B.; Fitness, Scuba Diving; Utah Hwy. Patrol Assn.
HENDRICK, Robert W.; MT '93 AS; 361 Mimosa Rd., Deatsville, AL 36022, 334 270-2844
HENDRICKS, Bart Fletcher; TR '89 BS; 2615 Royal Oaks Dr., Tallahassee, FL 32308.
HENDRICKS, Beth A., (Beth Horning); UC '83 MSM; BSEd Black Hills State Clg.; Tchr.; Rapid City Schs., Rapid City, SD 57701, 605 394-1841; r. 3401 Colvin St., Rapid City, SD 57701, 605 393-0888; *SMGT Dave USAF;* Reading, Travel.
HENDRICKS, Ms. Betty Crenshaw, (Mary E. Crenshaw); TR '48 BSE; MA Univ. of AL; Retired Tchr.-Math; r. 1460 Linda Vista Dr., Vestavia Hls., AL 35226, 205 822-7767; *Walter (Dec.);* Walter III, Dell Lansden; Arts Crafts Golf; Missionary Society, Church
HENDRICKS, Ms. Betty K.; DR '75 MSE; 8724 Chumuckla Hwy., Milton, FL 32571.
HENDRICKS, Bobby R.; TR; 415 N Knox St., Troy, AL 36081.
HENDRICKS Charles E.; DR '76 BAS; CEO Electronic Engr.; Hendricks Enterprises, 2099 Santa Teresa Dr., Sierra Vista, AZ 85635, 520 458-5370; r. 2099 Santa Teresa Dr., Sierra Vista, AZ 85635, 520 458-5370; *Florence(Polly);* Denis M Penelope Gibbs Terrence Z Shawn D . Martin J Roy M.; Stamp Collecting; Elks, USAWOA
HENDRICKS, Delma Charles; TR '94 BSE; 204 Janice St., Enterprise, AL 36330, 334 347-8154.
HENDRICKS, Frederic John; MT '76 AS, MT '77 BS; Retired; r. 4849 N. 80th Ave., Phoenix, AZ 85033, 602 846-5616; *Anna;* Robin. Craig, Dorian, Linan; Camping
HENDRICKS, Frederick E.; UC '88 MSM; BS GA State Univ., ADVPROGM Columbia Univ.; Cnslt., Blue Cross & Blue Shield, 8647 Baytine Rd., CP 1-3, Jacksonville, FL 32256, 904 828-1672; r. 5333 Golf Course Dr., Jacksonville, FL 32277, 904 743-6284; *Fran;* Kimberley, Katherine; Golf, Sailing; LTC US Army National Guard.
HENDRICKS, George William; UC '80 AS; Correctional Ofcr.; Federal Correctional Complex, Low Security Correctional Inst., POB 1500, Allenwood, PA 17810, 717 547-1990; r. 430 Broad St., W. Milton, PA 17886, 717 568-0921; *Linda,* George W. Jr., Melinda; Model Railroading, Toy Trains.
HENDRICKS, Kadi D.; TR '92 (See Rodde, Mrs. Kathleen Dawn)
HENDRICKS, Nancy; TR '31 (See McKibben, Ms. Nancy Lou H.)
HENDRICKS, Ms. Ophelia Shell; TR '56; Rte. 1 Box 782, Jay, FL 32565, 904 626-2686.
HENDRICKS, Raymond, Jr.; UC '89 MPA; BA VA State Univ.; Govt. Employee-Germany; r. 306 Viking St., Portsmouth, VA 23701, 804 485-5865; Nicole, Sports
HENDRICKS, Robert Mason; DR '90 MSG; BS EDUC Citadel; Helicopter Instr. Pilot; USA, Ft. Rucker, AL 36362, 334 255-4247; r. 6C Yellow Jacket Ln., Daleville, AL 36322, 334 393-6058; *Kathy S.;* Aviation.
HENDRICKS, Mrs. Teena Simmons; TR '89 BS; 2615 Royal Oaks Dr., Tallahassee, FL 32308.
HENDRICKSON, Mrs. Christine R.; TR '91 ASN, 1991 Elva St., El Cajon, CA 92019.
HENDRICKSON, James Shane; TR '84 BS; 805 Hancock Dr., Americus, GA 31709, 912 928-3169
HENDRICKSON, Mrs. Janice Woolf; TR '77 MSJ; Grp Homes Supv; Baldwin Youth Svcs., POB 1053, Bay Minette, AL 36507, 334 937-8022; r. 1203 Phillips St., Bay Minette, AL 36507, 334 937-8022, *Joseph;* Ev Gunn, Holmes.
HENDRICKSON, CAPT Mona G.; UC '88 MSI; PSC 450 Box 477, APO, AP 96206
HENDRIX, Aubrey; UC '91 MBA; 214 Lambert, Carrollton, GA 30117
HENDRIX, Carolyn D.; MT '75 (See Watkins, Mrs. Carolyn Hendrix).
HENDRIX, Mrs. Cynthia Stokley, (Cindy Stokley); TR '87 BS; Underwriting Analyst; Protective Life; r. 209 Thompson Rd., Alabaster, AL 35007; *Scott,* Maci.
HENDRIX, Mrs. Deborah Flowers; DR '82 MSE, BS Columbus Clg.; Tchr.; Wilson Street Elem., 201 E. Wilson St., Dothan, AL 36303; r. 1910 Azure Dr., Dothan, AL 36303, 334 793-9654; *David W.;* Heather, Jenni; Delta Kappa Gamma, Alpha Rho.
HENDRIX, CWO4 Dennis Carlton, USA(Ret.); DR '76 AAS, 234 S Academy St., Mooresville, NC 28115, 704 663-2033; *Vicki;* Billy, Mat; Golf; YMCA.
HENDRIX Gean Earl, CEDT; DR '89 BS, DR '93 MSP; Business/Industrial Coord; Bainbridge Clg., 2500 E. Shotwell St., Bainbridge, GA 31717, 912 248-2584; r. 122 Bracken Fern Ln., Bainbridge, GA 31717, 912 243-7131; *Brenda,* James, Harold, Hans Walden, Arthur Walden; Fishing, Reading; Chamber of Commerce.
HENDRIX, George Trip, III; TR '86 BS; 1117 Elkins Dr., Auburn, AL 36830
HENDRIX, Grady Willard; DR '77 BS; ASSOC Enterprise State Jr. Clg.; Retired; Dept. of Industrial Relations; r. Rte. 2 Box 30, Geneva, AL 36340, 334 684-6044; Claudia, Grady W. Jr., Carol Mane; Hunting, Fishing.
HENDRIX, Grover C., Jr.; TR '72; Retired Asst. Principal; Ruckel Middle Sch.; r. Box 941, Crestview, FL 32536, 904 682-2054; *Herselie;* Jacqueline, Ward; Golf, Traveling.
HENDRIX, Jacqueline; TR '86 (See Craig, Mrs. Jacqueline H.)
HENDRIX, Jerry Darryl; DR '90 BS; 405 S. Griffin, Geneva, AL 36340
HENDRIX, Jimmy Roy; DR '92 BS; Technical Spec.; A W Chesterton, 225 Fallon Rd, Middlesex Industrial Park, Stoneham, MA 02180, 334 793-2647; r. 109 W Bluemont Ct., Dothan, AL 36301, 334 677-3622; Water-Skiing, Golf
HENDRIX, Mrs. Laura Lynn; TR '82 BS; POB 1595, Dawsonville, GA 30534
HENDRIX, Mrs. Margaret Mercer; DR '83 MSE; BS Auburn Univ.; Tchr.; Geneva Cnty. HS, Hartford, AL 36344; r. Rte. 1 Box 172-B, Hartford, AL 36344, 334 588-3856; *Rodney;* Jenny
HENDRIX, Mrs. Pamela Bradshaw, (Pamela D. Bradshaw); DR '87, DR '92 MSE; Tchr.; Slocomb Elem. Sch., POB 370, Slocomb, AL 36375, 334 886-2132; r. Rte. 2 Box 529, Hartford, AL 36344, 334 588-2805; *Johnny;* Bradley; Arts and Crafts; Delta Kappa Gamma, Church.
HENDRIX, Ms. Regina Patrice; UC '86 MSD; 4419 Guerlain Way, Pensacola, FL 32505
HENDRIX, Robert Clarence; DR '82 BS; Cert. MacArthur State Tech Sch., Systs Operator/Scheduler Dept of Info Mgmt., Bldg. L2080, Donnell Shopping Ctr., Daleville, AL 36362, 334 255-9121; r. 503 Chickasaw Rd., Enterprise, AL 36330, 334 347-0411; *Christine;* Robert, Cari, Justin; Carpentry, Cabinetmaking; Coach Baseball
HENDRIX, Ms. Sandra Womack, (Sandra Womack); TR '81 BS; Homemaker; r. 4089 Kingston Ct., Saraland, AL 36571, 334 675-2962; *Bert;* Hayley, Jana.
HENDRIX, Sheila; UC '93 (See Campbell, Sheila Hendrix)
HENDRIX, Sheri M.; UC '82 (See Darby, Mrs. Sheri Hendrix).
HENDRIX, Thomas Michael; TR '77 BS; Account Mgr.; Gregory Poole Equip. Co., 211 Aviation Blvd., Hapeville, GA 30354, 404 361-8370; r. 3971 Doe Run Dr., Powder Spgs., GA 30073, 770 948-2748; Golf, Boating, Softball
HENDRIX, Mrs. Tonya S.; DR '85 BS; Realtor; Lummus Co. Inc., 3379 W. Main St., Dothan, AL 36301, 334 794-0502; r. 300 Rena Dr., Hartford, AL 36344, 334 588-3330, *Mike,* Brandon, Grant.
HENDRY, Ms Joyce Helene, PC '90 BSN; 6825 Panstone Dr., Columbus, GA 31909.
HENKE, Ms. Luanne; TR '84; 6216 Waterford Pl., Pelham, AL 35124, 205 985-0390
HENKE, Ronald B.; UC '89 MPA; PSC 2 Box 8180, APO, AE 09012
HENKEL, Daniel Len; UC '86 MSI; Ofcr.; USAF, Eglin AFB, FL 32542; r 105-A Birch Cir., Eglin AFB, FL 32542, 904 651-6525; *Melissa;* Gabriel, Nathaniel, Austin, Jeffrey.
HENKEN Vera Ellen; TR '88 BSE, 509 Owens, Huntsville, AL 35801
HENLEY, Catherine Rataj; TR '86 (See Andreasen, Ms Catherine Rataj).
HENLEY, Ms. Cathy Lynn; TR '90 BSE, DR '94 MSY; AS Lurleen B. Wallace Jr.Clg; Agt.; Liberty Natl. Ins., POB 280, Andalusia, AL 36420, 334 222-4565; r. Rte. 8 Box 178-A, Andalusia, AL 36420, 334 222-0671; Heath Bush; Garden, Horseback Ride, Boat NEA, AEA, NAOU, SAEOPP, AEAOPP
HENLEY, Ms Conelia Stacie; TR '93 BSN, 1st Lt.; USA, Ft. Rucker Army Base, Ft. Rucker, AL 36362, 334 255-7516; r 30 Sandy Shores, Camden, AL 36726, 334 682-5042, Running, Traveling, Skiing.
HENLEY, Mrs. Evelyn H., (Evelyn V. Hartzog); TR '56 BSE; Secy.; Alabama Baptist Children's Hm., 715 Elm St., POB 429, Troy, AL 36081, 334 566-1304; r. 307 Wilson Dr., POB 306, Troy, AL 36081, 334 566-4187; *Osbern;* Melissa, Sewing, Crafts; Church.
HENLEY, Joan; PC '89 (See Harrison, Mrs. Joan H.)
HENLEY, Keith Allison; TR '86 BS; 2204 Fernway Ct., Dothan, AL 36303, 334 712-6406
HENLEY, Lori Renee; DR '92 BS; Family Svc. Coord., Miller Cnty. Elem. Schs., 100 Pirate Dr., Colquitt, GA 31737, 912 758-4146, r 1682 Hwy 91 N Colquitt GA 31737, 912 758-3483; Singing; Beta Sigma Phi.
HENLEY, Malisa A.; DR '92 (See Chambliss, Ms. Malisa Henley).
HENLEY, Melissa; TR '88 (See Parsons, Mrs. Melissa Henley)
HENLEY, Mrs. Norma Sue Adams; PC '87 MSE, 2nd Grade Tchr.; Smiths Station Elem. Sch., Smiths, AL 36877, r. 430 Lee Rd 227, Smiths, AL 36877, 334 297-6413, *Steve;* Joan, Judson
HENLEY, Ronald Lee; UC '90 MPA; BBA Baylor Univ.; Dir of Tech.; Winfield Pub Sch. Dist., 920 Millington St., Winfield, KS 67156, 316 221-5100; r. 1412 Blue Spruce Rd., Derby, KS 67037, 316 788-3699; *Kathy;* Computers.
HENLEY, William L., Jr.; TR '76 BM, 1808 Shackleford Rd, Nashville, TN 37215, 615 383-1194.
HENN, Nancy W.; TR '86 (See Golden, Mrs. Nancy Walker, RN)
HENNE, Dorothy Crippen; UC '84 BS; MS Univ. of West FL; Systs. Engr.; Sverdrup Technology, Eglin AFB, FL 32542; r 601 Manor Ct., Ft. Walton Bch., FL 32547, 904 863-4640, *Marlow,* Kim, Randy.
HENNESSER Paul Thomas; MT '79 BAS; 431 Edison Dr., Pensacola, FL 32505
HENNESSEY, Ms. Carolyn G.; MT '86 MSP; 310 Burbank Dr., Montgomery, AL 36117
HENNESSEY, Timothy James; TR '94 BS; 470 E Pine St., Mary Esther, FL 32569, 904 897-2579
HENNESSY, Michael D.; UC '78; 2108 Windsor Rd., Alexandria, VA 22307, 703 960-4720.
HENNIGAN, Dare; TR '84 (See Bonner, Mrs. Dare).
HENNIGAN, David Lee; TR '95 BS, 411 Elm St., Troy, AL 36081, 334 566-6083
HENNIGAN, CAPT John Morris; TR '85 BS; 106 Saddlefield Ct., Bonaire, GA 31005, 912 573-5006.
HENNIGAN, CAPT Mark Alan; TR '88 BS; MBA OK City Univ.; Ofcr.; r. Nato Awacs PSC 7 Box 68, APO, AE 09104, 492 454-8493.
HENNIGAN, Mrs. Rebecca Morris; Tsu 722, Troy, AL 36082, 334 566-6083.
HENNIGAN, Walter K.; T S U Box 722, Troy, AL 36082, 334 566-6083
HENNING, LT Richard Gerald; UC '91 MSM; 802 Amberway, Pensacola, FL 32506, 904 457-3932.
HENNING, Robert Thomas; UC '84 AGE; 2425 Alpine Ave., Sarasota, FL 34239.
HENNINGER, Richard H., Jr.; MT '92 MBA; BS Auburn Univ.; Revenue Dist. Mgr.; AL Dept. of Revenue, 1021 Madison Ave., Montgomery, AL 36104, 334 242-2677; r. 6205 Wynfrey Pl., Montgomery, AL 36117, 334 242-3558; *Mary;* Kristine, Lisa; Hunting
HENNINGER, Zeno Frederick; UC '84 MSM; AB VMI, EdM Boston Univ.; Asst. Principal; Dodds, Geb 87 Amer Wohnsiedlung, 54634 Bitburg, Germany, 496 561-5270; r. Foelkenbacher Strasse 15, 54668 Echternacherbrueck, Germany, 496 525-1398; *Jo-Ann;* Classical Music; TDK.
HENNINGS, Paul Eugene; TR '74; Rte. 2 Box 237, East Bend, NC 27018.
HENRICH, Elizabeth; DR '81 (See Boyle, Ms. Elizabeth L.).
HENRY, Mrs. Angela McCain; TR '89 ASN, TR '90 ASN; 2616 Old Selma Rd, Montgomery, AL 36108.
HENRY, Ms. Barbara Ann; MT '93 BAS; 528 Sherburn Ct., Orlando, FL 32828, 407 658-4750; *Wes,* Reading, Traveling
HENRY, Billy Ernest; TR '83 BS; Sen. Production Scheduler; Cooper Lighting, 4 Hummingbird La, Eufaula, AL 36027, 334 687-5781; r. 1017 Sedgefield Dr., Sylacauga, AL 35150, 205 249-9433; *Janie,* Hannah, Collins
HENRY, Booker T.; PC '86 BS; 5727 Memphis St., Columbus GA 31907
HENRY, Brian K.; TR '90; Delivery; Black & Botts Oil Co., 403 Montgomery St., Troy, AL 36081, 334 566-1950; r 300 Second Ave., Troy, AL 36081, 334 566-2643; *Terry;* Softball, Jaycees.
HENRY, Cahrles Herbert; UC '93 MPA, N13421 Perch Lake Rd, Park Falls, WI 54552, 715 353-6131.
HENRY, Charles DeWayne, UC '81 MSM; BS Univ. of AL; USAF(Ret);Dir. of Transp., Birmingham Public Schs., PO Drawer 10007, Birmingham, AL 35202, 205 599-8810; r. 713 Cherry Brook Rd., Kimberly, AL 35091, 205 647-2849; *Sue.*
HENRY, Chris; MT '93 BS, Claims Rep., Westfield Cos., POB 1870, Fayetteville, GA 30214, 770 719-9188; r. 64 Green Tree Dr., Newnan, GA 30265, 770 502-1054, *Michelle;* Michael, Andrew, Atlanta Claims Assn
HENRY Donivan William; DR '78 BS, AA Univ of MD, Local Fire Marshall; Quincy Public Safety Dept., 404 W Jefferson St., Quincy, FL 32351, 904 875-7319, r. 2114 Harnett Dr., Tallahassee, FL 32303, 904 562-1970; *Frances D.,* Robert, Barbara, Mary, Thomas; Pistol Competition, Quincy Classic Car Club.
HENRY Earl Euel; DR '79 AAS, DR '80 BS, POB 953, Sanger, TX 76266, 817 363-2349.
HENRY, Mrs. Elizabeth Greene, RN; TR '93 ASN, Baptist Med Ctr., E South Blvd., Montgomery, AL 36111, 334 288-2100, r 2109 Mona Lisa Dr., Montgomery, AL 36111, 334 284-6529, *William,* Kara, Austin
HENRY, Glenn Shaw, Jr.; MT '94 BS; 7048-G Taylor CrossingDrive, Montgomery, AL 36117, 334 270-1806
HENRY Ms. Kaye Dianne; PC '90 BS, Cost Account Supv.; Sunshine Biscuits, Inc., 3700 Victory Dr., Columbus, GA 31902 r 3011 Forestnill Dr Columbus GA 31907 706 561-8638, Curley, Tanisha, Kappa Alpha Kappa, Church
HENRY, Lisa; PC '90 (See Turner, Mrs. Lisa H.).
HENRY, Louis Eric, TR '89 BS, TR '91 MSF, 1053 Kathleen Ave., Cantonment, FL 32533.
HENRY, Martha Ann, (Martha Ann Williams); TR '87 BS, AA Wallace Clg.; STD Rep.; Dept. of Public Health, 545 W Main St., Ste. 11, Dothan, AL 36301, 334 792-9757; r. 107 Constitution Dr., Dothan, AL 36303, 334 792-9371, *Michael,* Delta Sigma Theta.
HENRY, Ms. Mary Ann Ropas; TR '67 BSE; 1085 McDougall, Lander, WY 82520, 307 332-9265.
HENRY, Mrs. Mary Frances (Mern), RN; UC '83 MSM; BA Stephens Clg.; VP-Patient Svcs.; Columbia Lawnwood Med. Ctr., 1700 S 23rd St., Ft. Pierce, FL 34950, 407 468-4489, r. 409 SW Sycamore Cove, Port St. Lucie, FL 34986, 407 340-7323; *David;* Golf, Boating; Leadership St. Lucie.
HENRY, Michael George; TR '92 BS; Rte 5 Box 266-B, Troy, AL 36081
HENRY, Ms. Nancy L. Harris, (Nancy L. Harris); DR '81; BS Albany State Clg., BS Valdosta State Clg.; Tchr.; Seminole Cnty. HS, Hwy. 91, Donalsonville, GA 31745, 912 524-5135; r. 811 Cloud St., Donalsonville, GA 31745, 912 524-5941, *Andrew,* Danielle, Jogging, Swimming, Reading
HENRY, Mrs. Peggy Ann; PC '92 EdS; BAENGLIS Columbus Clg., MEDENGLI Columbus Clg.; English Tchr.; Carver High, 3100 8th St., Columbus, GA 31906, 706 649-0689, r 5737 ronstone Dr Columbus GA 31907 706 561-4461; *Clayton,* Eboni; Reading Jogging Piano; Church.
HENRY, Perry Leon; DR '94 BS, ASSOC. Darton Clg.; Staff Acct.; Lee & Mann CPA's PC, 726 E. Shotwell St., Bainbridge, GA 31717, 912 246-0550; r. Route 2 Box HI102, Donalsonville, GA 31745, 912 861-2002; Fishing
HENRY, Richard L W.; TR '73; MS Christian Univ.-Abiline, Sr. VP, Trust Ofcr., Texas Natl. Bank, 900 Washington Ave., Waco, TX 76701, 817 745-2319; r. 2769 Brookwood Dr., Mobile, AL 36606, 334 478-9212; *Sydney,* Richard, John E., Erin E McWaters, Order of The Daedalians
HENRY, TSGT Robert Thomas, UC '89 BAS, RFD #158a River Rd. Gill, MA 01376
HENRY, Mrs. Robyn Latham; TR '91 BSE; POB 1726, Blowing Rock, NC 28605
HENRY, Scott Kevin; UC '94 AGE, POB 485, Hamilton, GA 31811, 706 628-4194
HENRY, Ms. Tammy Lashay; DR '92 BS; 143 Earnest Dr., Dothan, AL 36303
HENRY, Mrs. Terry F. Sonya, (Terry Floyd); '82 BS, Admin Asst.; Troy State Football, Davis Filed House, Troy, AL 36082, 334 670-3682; r. 300 Second Ave., Troy, AL 36081, 334 566-2643; *Brian;* Jaycees
HENRY, Tracie Inez; TR '92 (See Johnson, Mrs. Tracie Inez Herv).
HENRY, William Thomas; TR '60 BSE, MSED FL State Univ.; Headmaster Educ.; Deerfield Windsor Sch., 2301 Stuart Ave., Albany, GA 31707, 912 435-1301; r. 707 Partridge Dr., Albany, GA 31707, 912 436-4479; *Ruth,* Lea, Bo, Kristin; Golf, Fishing, Hunting; Rotary, Chamber of Commerce.
HENSEL, Darryl L.; UC '88 MSM, Ring Mgr., North Country Auction, Rte. 2, Box 120-A, Park Rapids, MN 56470, 218 573-3115; r. RR 2 Box 120, Park Rapids, MN 56470, 218 573-3283.
HENSHAW, Mrs. Helen Hamlin; DR '79 MSE; BA Anderson Clg Ret Tchr Decatur Cnty Public Schs r POB 781, Bainbridge, GA 31717; *William Earl;* James Michael, John Richard; Singing and Playing Piano; Georgia Retired Tchrs Assn
HENSHAW, MAJ John Douglas, USA; UC '93 BSE; USA, E Company, 96th Civil Affairs Battalion, Ft. Bragg, NC 28307, 910 432-8075; r. Rte. 31 Box 629-A, Fayetteville, NC 28306, 910 423-1492; John Dennis
HENSLEY, LCDR Alan Luis, USN; TR '95 MSJ; BS CMIS Univ. of MD, BS HEALT Park Clg.; Computer Criminologist; US Dept. of Defense, USSTRACTCOM J314, 901 Sac Blvd., Offutt AFB, NE 68113, 402 294-2894; r. 3101 Washington St., #25, Bellevue, NE 68005, 402 292-3617; Author; Missing & Exploited Children.
HENSLEY, Arthur Ray; MT '79 BS; 4650 Bibb Dr., Millbrook, AL 36054, 334 285-3783.
HENSLEY, Mark David; UC '95 MSI; BSOE Wayland Baptist Univ., AA Comm Clg. of Air Force; Instr. Weapons Controller; Hughes Aircraft Co., Saudi Arabia; r. 101 Charlesfax Ct., Panama City, FL 32404, 904 874-2207; *Sheryl;* Tori.
HENSLEY, Theodore C., Sr.; DR '79 AA; MA City Clg. of Chicago; Retired-Usa; r. 2421 Samo Rd., Melbourne, FL 32935, 305 242-0111; *Texie;* Theodore Jr, Elizabeth; Billiards, Youth Sports Prog.
HENSON, SMSGT Billy Ray; MT '81 BSE, MT '83 MSE, Rte 2 Box 472, Cordova, AL 35550
HENSON, Mrs. Brenda Sue; DR '86 BS; AS Enterprise State Jr. Clg.; Homemaker; r. 105 Buckridge Ave., Enterprise, AL 36330, 334 393-4927; *Carl;* Amber, Ashlee, Amelia, Andrea; Computers; Church.
HENSON, Ms Cheri Ayers; MT '94 BS; 6720 Colonial Dr., Elmore, AL 36025, *Robert,* Matthew

HENSON [illegible]

HENSON [illegible]

HENSON [illegible]

HENSON Mrs. Dora S., (Dora P. Smith); TR '83 BS, MEd [illegible] Assn [illegible]

HENSON Mrs. Jane Sammie; MT '81 MSF; 1131 Woodward Ave., Montgomery, AL 36106

HENSON [illegible] MT [illegible] (See [illegible] Mrs. Kathryn [illegible])

HENSON Kenneth Erwin; DR '78 AAS, DR '85 BAS; Maint. [illegible] Sierra Vista, AZ 85635, 520 [illegible]

HENSON Lawrence [illegible]; UC '85 MPA; Mayor; r. Hq Useucom Box 757, APO, AE 09128

HENSON Ms. Mary G.; TR '44; Box 21 [illegible], AL [illegible]

HENSON [illegible] Gerald; TR '76 BS; 265 Guy St., Roanoke, AL [illegible]

HENSON Ms. Sammie Jane; MT '81 MSE; Alabama State [illegible] S. Jackson St., Montgomery, AL 36101, 334 269-[illegible]; r. 1131 Woodward Ave., Montgomery, AL 36106

HENTHORN [illegible]; '74 MPA; FL State Univ.; Assoc. Registrar; Florida State Univ., Ofc. of the Registrar, Tallahassee, FL 32306, 904 644-3403; r. 3436 Monitor Ln., Tallahassee, FL 32312, 904 386-8447; *Melba*; Stephanie, Christina, US Civil War History; FACRAO

HENTON Ms. Florence M., PC '80 BS, 12907 Tourmaline Ter., Silver Spring, MD 20904

HENTON, LTC Larry Donald; MT '76 MSG; Trng. Mgr. Flight Safety; r. 2 Mayflower Cir., Altus, OK 73521, 405 477-1057

HENTSCHEL, Ms. Betty Pezent, (Betty Pezent); TR '75 BSE; Computer Tchr.; Jackson HS, 324 Stanley Dr., Jackson, AL 36545, 334 246-2571; r. 222 W. State St., Jackson, AL 36545, 334 246-2316; *Robert L.*; John, Carl.; Master of Business Ed Student

HENTSCHEL Ms. Sara Candace; TR '93 BSE; Secy., Hentschel Truck Line, Inc., 114-B E. Cedar St., POB 356, Jackson, AL 36545, 334 246-5270; r. 809 Cherry Ave., Jackson, AL 36545, 334 246-5785; Friends

HEPBURN Mrs. Belinda Pritchet; TR '75 BSE; Enrichment Spec.; Indep. Methodist Sch., Hallsmill Rd, Mobile, AL 36619, 334 666-5052; r. 7640 Meadows Dr. S, Mobile, AL 36619, 334 661-0209; *Andy*; Andrea; Hal; Arts And Crafts, Church

HEPBURN Henry Andrew; TR '72; 7640 Meadows Dr. S, Mobile, AL 36619, 334 661-0209.

HEPLER, Ms. Linda Elaine; '94 MSM; Univ. Clg.; r. 8939 E. Kenyon Dr., Tucson, AZ 85710, 520 290-0613; *Paul*.

HERALD Michael Joseph, Esq.; TR '76 BSE, MA Xavier Univ.; HS Tchr./Coach; Cincinnati Public Schs., 5641 Belmont, Cincinnati, OH 45224, 513 853-2569; r. 7 Fairfield Pl., Ft. Thomas, KY 41075, 606 781-1577; *Ev*; Ken, Joe; Golf

HERBERG COL James A., USA; MT '89 MSP; J3 Readiness Joint Staff, The Pentagon, Washington, DC, 703 693-8191; r. 6222 Clara Edward Ter., Alexandria, VA 22310, 703 922-0356

HERBERT Ms. Annie Jewel; UC '88 BAS, UC '90 MPA; POB 154, Crestview, FL 32536

HERBERT Mrs. Emily Bryan; TR '35; Box 11, Brundidge, AL 36010, 334 735-3918

HERBERT Ms. Gloe H.; UC '87 MSP; 222 E. 16th St., Anniston, AL 36207

HERBERT Mrs. Gwendolyn Hunter; TR '94 BS; 327 Damar Dr., Montgomery, AL 36108, 334 284-0835

HERBERT James E.; UC '88 MPA; 4024 W. Meadow Dr., Colorado Spgs., CO 80906, 719 576-2760

HERBERT Ms. Mary E., (Mary Barr); TR '71; Tchr.; Coffee Cnty. Bd. of Educ., Zion Chapel HS, Rte. One, Box 9, Jack, AL 36346, 334 897-6275; r. Rte. 2 Box 267, Brundidge, AL 36010, 334 735-3744; Tracy Jacquelyn, Robert Joseph; Reading, Needlework; Delta Kappa Gamma

HERBERT, Ms. Tracey Jacquelyn; TR '93 BSE; POB 74, Jack, AL 36346

HERBERT Mrs. Valerie Magoon; TR '89 BSN; 128 Waterman Rd., Colchester, CT 06415

HERBORN SSGT Steven Allan; UC '89 BS; 2916 Evergreen Ct., Chesapeake, VA 23321

HERBST Mrs. Christine P., (Chris P. French); TR '77 BSE, TR '82 MSSP; Ret. Special Educ. Tchr.; Enterprise City Schs., r. 203 Pierson St., Enterprise, AL 36330, 334 347-[illegible]; [illegible] Susan [illegible], Dwight, Robert; Civitan Club for Handicapped

HERBST Mrs. [illegible]; TR '86 ASN; Unit Dir. Nursing Educ., Columbus Community Hosp., 1430 S. High St., Columbus, OH 43207, 614 445-5415; r. 586 Chateaugay Rd SW, Pataskala, OH [illegible]; [illegible]; Stephanie, Jennifer; Sewing, [illegible]

HERCULES MAYO, Betty Ann; PC '93 (See Patient, Mrs. Betty Ann)

HERCZEG CAPT Stephen [illegible]; UC '93 BSE; 1811 [illegible], South Bend, IN [illegible]

HERD Ms. Sherry Gale; DR '94 MSF; POB 662, Vernon, FL [illegible]

HERDT Leslie Ray; MT '89 BS; 5675 Holden Rd, Cocoa, FL [illegible]

HEREDEEN Marie Elizabeth; TR '80 BS, DR '83 MSD; 5 Andrews Dr., Daleville, AL 36322

HERGENRODER Ronald; TR '77 BS; 845 Mann Rd., Bartow, FL [illegible]

HERGUTH CMSgt James John, USAF(Ret.); MT '94 MSP; BS [illegible] Univ. Montgomery, AS Comm. Clg. Air Force; Ret. USAF; Maxwell AFB, AL 36112; r. 6838 Winding [illegible] Dr., Tampa, FL [illegible], 813 265-9231; *Cynthia*; Auto Restoration, Road Tripping

HERMAN Robbin John; UC '89 MSI, 5007 Ridgeway Dr., Phenix City, AL 36867

HERMANN Jonathan Earl; TR '91 BA; 512 Mallory Dr., Selma, AL [illegible]

HERNANDEZ Mrs. Amarilis Gomez; DR '93 BS; 2365 SW 22nd Ter., Miami, FL 33145

HERNANDEZ Amilcar A.; UC '92 MSP, BBA Univ. of Puerto Rico; Maj. USA; r. 3239 Forrest Ridge Ct., Madison, WI 53704, 608 244-5615; *Martha*; Veronica; Reading

HERNANDEZ Angel Rafael; UC '88 MSM; BS Military Acad.-Venezuela, BA Central Univ.-Venezuela; Tax Examiner; IRS Cincinnati Service Ctr., 200 W. 4th St., Covington, KY 41011; r. 1321 Alexandria Pike #403-C, Ft. Thomas, KY 41075, 606 441-6227; *Jennifer*; Reading, Music

HERNANDEZ MAJ Conrad Ralph, USAF(Ret.); UC '85 MSM; Dept. Chmn., AFJROTC; Highland HS, 39055 25th St. W, Palmdale, CA 93551, 805 538-0304; r. 4100 Pacific Ave., Long Beach, CA 90807

HERNANDEZ, Ms. Donna Marie; UC '93 AS; Quality Spec.; Blue Cross Blue Shield, Warm Springs Rd., Columbus, GA 31906, 706 571-5173; r. 1201 Rockbridge Dr., Columbus, GA 31904, 706 660-9821; Eladio, Bobby Jr.

HERNANDEZ, Dwight Anthony; MT '93 MSD; BA Faulkner Univ.; Rehab Couns.; The Elks Mem. Ctr., 312 Chisholm St., Montgomery, AL 36110, 334 269-4031; r. 9100 Grier Rd., Wetumpka, AL 36092, 334 567-7582; *Patricia*; Tiffany, Jessica; Reading, Sports, Family.

HERNANDEZ Ms. Ermies; MT '91 MSP; 1837 Seasons Dr., Prattville, AL 36066, 334 593-7796.

HERNANDEZ, John A., Sr.; UC '94 BAS; Electronics Engr.; USAF Air Warfare Ctr., 36 Engrg. Test Squadron, Eglin AFB, FL 32542; r. 54 Warwick Dr., Shalimar, FL 32579, 904 651-2352; Racquetball, Water Sports

HERNANDEZ, Jorge Vidal; TR '90 BS, TR '92 MSF; Mobile University, POB 13220, Mobile, AL 36663.

HERNANDEZ, Jose David; DR '85 MSP; 1414 Ash St., San Antonio, TX 78208

HERNANDEZ, Jose J.; '93; POB 53485, Tyndall AFB, FL 32403

HERNANDEZ, Lubin; UC '88 (See Hernandez Palomino, Lubin).

HERNANDEZ Mrs. Luisa (Luisa Illa-Hernandez); UC '91 MPA; BA Inter American Univ., PR; Adult Learning Ctr. Coord; Pima Co. Adult Educ., 101 W. Irvington Rd., Tucson, AZ 85714, 520 294-6705; r. 6901 W. Hermitage Pl., Tucson, AZ 85743, 520 579-0548; *Ralph*; Brenda, Terry; Music, Cooking.

HERNANDEZ PALOMINO, Lubin, (Lubin Hernandez); UC '88 BAS; Job Developer; Hispanic Committee of VA, 5827 Columbia Pike, 2nd Fl., Falls Church, VA 22041, 703 671-5666; r. 2028 Columbia Pike #9, Arlington, VA 22204, 703 271-8784; *Susanne Woodlan MD*; Dario, Nicole

HERNANDEZ-TIRADO, Ms. M. (Margarita) R.; MT '78 MSJ; BS Univ. of Puerto Rico; Seized Property Custodian; US Customs Svc.; r. POB 360349, San Juan, PR 00936.

HERNDON, Mrs. Carolyn Boyd F.; MT '75 BS; Homemaker; r. 415 Hamilton St., Greenville, AL 36037, 334 382-6370; *Don*; Jan Rountree, Bill Farrar, Tom Farrar, Donna Marie Baldree; Gardening, Music, Bible Study, Church, Garden Club.

HERNDON D. Roger; MT '86 MSP; BA GA Southern Univ.; Supervisory Systs. Acct.; USAF, Gunter AFB; r. 317 Foxchase Dr., Pike Road, AL 36064, 334 277-1828; Jogging, Exercising

HERNDON, James Royal; UC '91 BAS; Chief; USN, USS Mcinerney, Ffg #8, FPO, AA 30492; r. 7004 Lindskog St., Pensacola, FL 32506, 904 453-6226; *Belinda*; Tia, Christopher, Nichole; Football.

HERNDON, Lindsey; TR '69 (See Lindsey, Ms. Barbara)

HERNDON, Sherri Ann; TR '79 BS; POB 640, Abbeville, AL 36310, 334 585-2669

HERNDON, Ms. Susan Marie; MT '81 ASN; POB 640, Abbeville, AL 36310

HEROD, Mrs. Denise Russhell; PC '88 BS; 14705 April St., Accokeek, MD 20607.

HEROLD, Craig Bennet; UC '83 MSM; Hma 269 Mag 29 McAs NEW River, Jacksonville, NC 28545

HEROLD, Joseph B.; UC '93 MPA; USAF; r. 260 Cottonwood Dr., Lincoln, NE 68510, 402 484-7832; *Kris*; Parker, Hunter; Running.

HEROLD, Willy W.; TR '86 BS; Owner; Willy Herold Subaru, 4320 Warm Springs Rd., Columbus, GA 31909, 706 569-9896; r. 981 Lismore Dr., Columbus, GA 31904, 706 323-2983; *Andrea*, Shawn, Shannon; Flying.

HERR, Ms. Myra Hart; TR '79 BM; 391 N Brett St., Crestview, FL 32539

HERRBOLDT, Curtis Lee; DR '95 MSI; BA South Dakota State, Aviator; USA; r. 16 Howard St., Ft. Rucker, AL 36362, 334 598-9557; *Katrine M.*; Kristin, Erik, Gretchen

HERREN, FSGT Karl K., USA; UC '90 MPA; Weisdaden, Germany; r. 1007 Merrywood Dr., Englewood, OH 45322, 513 836-8463

HERRES, MAJ Fred Willard, III; MT '78 BS; Omc Lf Unit 64901Box-29, APO, AE 09839

HERRICK CAPT Carl Howard; TR '70; 921 Prince Phillip Dr., Virginia Bch., VA 23452, 804 340-3525

HERRIGES, CAPT Darrell L.; UC '84 MSM, 720 Irwin Ave #2305, Falcon Air Sta., CO 80912, 719 953-2434.

HERRIN TSGT Ellis Horn, Jr.; UC '86 MPA, 1819 Gordon St., New Orleans, LA 70117

HERRIN, James Preston; TR '72; Mfg. Rep.; James P. Herrin Sales, 2383 Carswell Ave., Waycross, GA 31503, 912 285-7548; r. 2383 Carswell Ave., Waycross, GA 31503, 912 285-7548; *Janet*; Holly Lynn, Lauren Olivia; Hunting, Fishing; Church

HERRIN Kelly; POB 2454, Douglas, GA 31533

HERRIN Norman G., Jr.; TR '79 BM, MS FL State Univ.; Instr.; Dept. of Defense, 213 Dixie Ave., Tyndall AFB, FL 32403, 904 283-4016; r. Cove Condominiums, #305, 100 Cherry St., Panama City, FL 32401, 904 763-1080; *Sonia*; Traveling, Music, Boating; Ret. Military Ofcrs. Assn

HERRING Bobby Cecil, PC '81 BAS, PC '85 MSP, 5011 Woodruff Rd., Columbus, GA 31904, 706 322-5952

HERRING Bruce M., MFS; TR '81 BS; MA George Washington Univ.; Dir. Criminal Inv. Trng., Inst.-Police Tech & Mgmt., UNF, 4567 Saint Johns Bluff Rd. S, Jacksonville, FL 32224, 904 646-2722; r. 1858 Osprey Bluff Blvd., Orange Park, FL 32073, 904 264-4390; *Patricia*; Scott, Wendy, Bass Fishing, American Acad.-Forensic Sci.

HERRING Ms. Claudette B.; MT '82 ASN; RN; Flowers Hosp., 3228 W. Main, Dothan, AL 36301, 334 793-5000; r. 901 Circleview Dr., Dothan, AL 36301, 334 794-4656; Chad, Sharla, Carmen; Volleyball, Softball

HERRING, Daniel Roy; DR '85 BS, DR '87 MBA; Acct., Hugh H. Branch Inc., 2900 Hwy. 441, Belle Glade, FL 33430, 407 996-1915; r. 1009 NE 1 St., Belle Glade, FL 33430; *Tina*; Daniel, Michael

HERRING, Ms. Deborah Kay; TR '86 BS; POB 147, Geneva, AL 36340

HERRING Donald H.; TR '80; 203 Brairwood Dr., Troy, AL 36081

HERRING, Donald Lee; TR '75 BS, TR '77 MSJ; Capt., Alabama Conservation Dept., Atmore, AL 36502; r. 77 Martinville Loop, Atmore, AL 36502, 334 368-5245; *Marilyn Holmes*; Amy, Jamie; Hunting, Fishing, Sports, Music; NRA

HERRING, Douglas Ray; MT '90 BS; Software Support Tech.; Computerage, Inc.; r. 492 Little River Rd, Ft. Mill, SC 29715

HERRING, Elsie; TR '38 (See Blount, Mrs. Elsie Herring)

HERRING, George; DR '88 BS, PC '93 MSD; 3200 Archer Way, Columbus, GA 31907, 706 568-1897.

HERRING, Jack Louis; UC '76 MSM, 3602 Skylark, San Antonio, TX 78210

HERRING, Mrs. Jackie W.; TR '74; Tchr.; Ozark City Bd. of Educ., E. Andrews Ave., Ozark, AL 36360, 334 774-4915; r. 105 Holly Hill Rd., Ozark, AL 36360, 334 774-2979; *Jerry*; Sally.

HERRING, James Anthony; TR '89 BS; RR 6 Box 35, Ozark, AL 36360

HERRING, Mrs. Jeanette, (Jeanette Brown); TR '76 BSE, TR '93 MSE; Tchr.; Abbeville HS, POB 519, Abbeville, AL 36310, 334 585-2065; r. Rte. 4 Box 494, Abbeville, AL 36310, 334 585-3049; *James*; Fishing, Read; Young Farmers.

HERRING, Jerry Robert; TR '71 MSE, DR '76; Admin. Asst.; Dale Cnty. Bd. of Educ., 111 W. Reynolds St., POB 948, Ozark, AL 36361, 334 774-7482; r. 105 Holly Hill Rd., Ozark, AL 36360, 334 774-2979; *Jackie*; Sally; Sports

HERRING, Joseph Phillip; TR '73 BS; VP; McKenzie Oil Co., Inc., 222 N. Eufaula Ave., Eufaula, AL 36027, 334 687-3531; r. Rte. 3 Box 96A, Eufaula, AL 36027, 334 687-8345; *Jackie*; Phillip, Chase, Christopher; Boating, Fishing, Hunting.

HERRING, Mrs. Joyce Middleton, (Joyce Middleton); TR '71; Tchr.; Greenville Middle Sch., Overlook Rd., Greenville, AL 36037, 334 382-3450; r. POB 455, Georgiana, AL 36033, 334 376-9100; *James*; Steven

HERRING, Mrs. Kelly Catrett, (Kelly Catrett Rynearson); TR '95 BS; Homemaker; r. 104 Ann St., Enterprise, AL 36330, 334 393-7270; *Charles H. II*; Sara Elizabeth; Crafts, Cooking, Gardening; Red Cross Volunteer.

HERRING, Kimberly R.; DR '87 (See McNab, Mrs. Kimberly Herring)

HERRING, Marc Anthony; UC '93 MPA; BSE Tulane Univ.; Naval Ofcr./Law Student; Mercer Univ. Law Sch., Macon, GA; r. 1058 Georgia Ave., #6, Macon, GA 31201, 912 745-3156; Weight Training; Alpha Phi Alpha Fraternity

HERRING, Margaret J.; PC '93 (See Ramsey, Mrs. Margaret Jane)

HERRING, Mrs. Marilyn Holmes; TR '75 BS; Dir. Social Work; Atmore Community Hosp., Atmore, AL 36502, 334 368-2500; r. 77 Martinville Loop, Atmore, AL 36502, 334 368-5245; *Donald*; Amy, Jamie; Reading, Singing, Sewing; AL Chap. of Social Workers.

HERRING, Ms. Mary Jane; MT '80 EdS; 612 Carol Villa Dr., Montgomery, AL 36109, 334 279-6924.

HERRING, Ms. Mary Jane; MT '80 EdS; BS Huntington Clg.; Educ. Spec.; State Dept. of Educ., 50 N. Ripley, Montgomery, AL 36130, 334 242-8225; r. 612 Carol Villa Dr., Montgomery, AL 36109, 334 279-6924; Music; Member Frazier Mem.

HERRING, Ms. Michele Lynn; TR '94 MSSP; 302 S Clg., Greenville, AL 36037, 334 382-3213

HERRING, Odes Calvin, Jr.; UC '89 BS; Trng. Spec.; Dept. of Defense, Commander USAIS, Attn: ATSH-OTY, Ft. Benning, GA 31905, 706 545-3843; r. 2451 Walker St., Columbus, GA 31903, 706 689-2480; Motorcycling; VFW.

HERRING Ms. Patricia Burkhal; PC '91 MSD; 4901 Basswood Dr., Columbus, GA 31909

HERRING, Paul Delana; TR '66; 2110 Plum St., Montgomery, AL 36107

HERRING Ricky Joe; TR '84 BSE, TR '92 MSE; Tchr.; Dale Cnty. Bd. of Educ., Ozark, AL 36360, 334 774-2380; r. Rte. 1, Box 187, Skipperville, AL 36374, 334 774-0112; *Nancy*; Taylor; Hunting, Fishing, Read History; Peniel Baptist Church

HERRING Ronald Leon; TR '69 BS; 1010 Sanders St., Auburn, AL 36830, 334 821-1898

HERRING, Ms. Sheila Ann, (Sheila Ann Carter); DR '80 BS; Gen. Mgr.; Henry County Oil Co., Inc., Rte. 1 Box 86, Newville, AL 36353, 334 585-6210; r. Rte. 4 Box 494, Abbeville, AL 36310, 334 585-2478; *Roger*; Hunter, Clay; Family Activities; Appns Study Guild.

HERRING Mrs. Suzanne Noll; TR '87 MSN, 1877 Hillton Ct., Auburn, AL 36830, 334 821-1898

HERRING Mrs. Terri Reid; PC '93 EdS; 8039 Cooper Creek Rd., Columbus, GA 31909, 706 323-0023

HERRING Thomas Donald, UC '76 BS, Retired Ltc, USAF, r. 4800 Velasquez Dr., Pensacola, FL 32504, 904 432-6880

HERRING Ms. Tracy Paige, TR '89 ASN; 1708 Gibson, Montgomery, AL 36110.

HERRING, Ms. Wendy Booth, DR '93 BS, 5228 3rd Ave., Malone, FL 32445

HERRING Woodrow W.; DR '71 BS; Rte. 2 Box 73, Cottonwood, AL 36320

HERRINGTON Brent; UC '76 MS; Dir. of Rsch. & Develop., Anaheim, CA 92808; r. 340 S Lilac, Anaheim Hls, CA 92808, 714 283-4380; Chinese Language, Writing

HERRINGTON Edward Henry; DR '79 BS; 1113 Felder St., Americus, GA 31709, 912 924-6139

HERRINGTON Elbert; TR '47 MS Auburn Univ.; Retired; r. 326 Adams Dr., Crestview, FL 32536, 904 682-2459

HERRINGTON Hoover; TR '53; Rte. 1 Box 145, Coffee Spgs., AL 36318

HERRINGTON Mark Edward; UC '90 BAS; 2 Coral Ct. SW, Ft. Walton Bch., FL 32548, 904 243-7927

HERRINGTON Mary Thomas, (Mary Thomas); TR '45 BSE; Retired Tchr./Librarian; Southside Elem. Sch.; r. 326 Adams Dr., Crestview, FL 32536, 904 682-2459; *Elbert*; Thom; Reading, Handwork

HERRINGTON Michael Royce; TR '92 BS; Rte. 1 Box 155, Coffee Spgs., AL 36318.

HERRINGTON Monte Donald, DR '77 BAS; Pilot; USAir, Arlington, VA; r. 1213 Membrook Dr., Matthews, NC 28105, 704 847-3013

HERRINGTON, Mrs. Patricia R.P., (Patricia Padgett); TR '83 BS; Florist; Herrington Flowers, 709 Douglas Ave., Brewton, AL 36426, 334 867-7085; r. 603 Evergreen Ave., Brewton, AL 36426, 334 867-6921; *Ronny*; Hillary, Layne, Reading, Sch. Volunteer

HERRINGTON Mrs. Tamara Cavitt; TR '91 MSE, POB 953, Troy, AL 36081

HERRIS LTC Robert Alan; UC '90 MPA; 217 Harmon Dr., Lubbock, TX 79416, *Alice*, Erica, Justin

HERRMANN Margret; TR '53 (See Cooper, Mrs. Margret Herrmann)

HERRMANN, Stephen John; MT '94 MSP; BA St. Leo Clg.; 1st Lt., USAF; r. 5137 Oyster Bay Dr., Colorado Spgs., CO 80920, 719 282-1030; *Dawn*, Tyler, Shelby; Softball, Golf.

HERRON Everett Scott; MT '95 BS; Paralegal Instr.; CPD-JA 150 Chennault Cir.; r. 21 E. Kirkpatrick Ave., Maxwell AFB, AL 36113.

HERRON, CAPT Georgia Lee; UC '89 MPA; 210 E. Lutz, W. Lafayette, IN 47906.

HERRON, J. Frank; TR '50; MS Auburn Univ.; Retired Aerospace; r. 210 W. Greenwood Dr., Carrollton, GA 30117, 770 834-6184; *Virginia*; Laura; Humor, Reading, Writing Puns; AARP

HERRON SGT James Edward, USA; UC '93 AGE, Platoon Sgt.; A1-325 ABN, Ft. Bragg, NC 28307, 910 432-3026; r. 4586 Zinc Ct., Fayetteville, NC 28311, 910 482-0196; *Charlette*; Toriano, Nitikka; Fishing, Hunting

HERRON, Ms. Jean Foster (Dorris Jean Foster); TR '65 BSE; MS Memphis State Univ.; Dir. Personal Devel., Univ. Alabama-Huntsville, Wilson Hall 136, Huntsville, AL 35899, 205 895-6355; r. 1803 Edgemere Ct. SE, Huntsville, AL 35803, 205 883-4645; *Jackson Lee, Sr.*; John Bradley; Reading, Cooking, Investments.

HERRON, John Larkin, Jr.; TR '77 MSE; 10 Poplar Dr., Hattiesburg, MS 39402

HERRON, Ms. Laura Kate; TR '93 MSF; 409 Cameron Cir. #3503, Chattanooga, TN 37402.

HERRON, Mrs. Virginia F., (Virginia Franklin); TR '48; MA Auburn Univ.; Retired Admin. Asst.; West Georgia Clg.; r. 210 W. Greenwood Dr., Carrollton, GA 30117, 770 834-6184, *Frank*; Laura; St. Andrew UMC; AARP

HERSEY, Samuel Ray; DR '80 BA; 3840 Bays Ferry Tr., Marietta, GA 30062.

HERSMAN, Don Williams, Jr.; DR '94 BS; 911 N. Waukesha St., Bonifay, FL 32425

HERSMAN, Ned Williams; TR '88 MSJ; BA OH State Univ.; Owner; Hersman & Assoc., POB 11365, Montgomery, AL 36111, 334 269-6913; r. 2374 Wildwood Dr., Montgomery, AL 36111, 334 263-6399; *Janice*; Ashley, Jennifer; Woodworking, Golf; Montgomery Lions Club.

HERSON, Mrs. Laurie Ann Murphy; DR '91 MSD; 181 Trans Bn Unit Cmr 30020, APO, AE 09166

HERTWECK, Michael W.; UC '93 AGE, PC '94 BS; 11 Dolphin Ave., Ormond Bch., FL 32176

HERTZBERG, Mrs. Georgia M., (Georgia M. Henderson Langston); UC '92, MSD; Social Worker; Ft. Walton Beach Medical Ctr., 1000 Mar-Walt Dr., Ft. Walton Bch., FL 32547, 904 863-7681; r. 241 Nautica Way, Destin, FL 32541, *Arthur*; Keif; Art, Needlepoint, Music

HERTZLER, Gerald Ray; UC '88 MSM; 3205 Broken Bow Ct., Edmond, OK 73013

HERTZOG, Don Karl; TR '77 BS; 4057 Palau Dr., Sarasota, FL 34241

HERVEY, Albert E., Jr.; POB 46198, Washington, DC 20050

HERVEY, Otis, Jr.; UC '92 AGE; Gen. Mgr.; Kentucky Fried Chicken, 844 Veterans' Pkwy., Columbus, GA 31901, 706 322-4411; r. 3201 Archer Way, Columbus, GA 31907, 706 561-7538; *Angela*; Bianca; Softball; Block Chmn.-Olympic Committee

HERVEY, Ms. Treasure Fay; TR '91 ASN; 1848 Hill Hedge Dr., Montgomery, AL 36106.

HERZOG, Andrew Scott; UC '94 MSI; Rte. 1 Box 52A, Beaverdam, VA 23015, 804 449-6243.

HERZOG Thomas Harry, MD; TR '68, MD Med. Clg. of GA; Orthopedic Surgeon; Thomas Herzog MD PA, 210 Lookout Pl., Maitland, FL 32751, 407 628-1102; r. 1635 King Arthur Cir., Maitland, FL 32751, 407 645-5992; *Ann*; Tom Jr., Stephen Russel

HESS, Andrea Helen; UC '85 BAS; AA Community Clg. USAF; Sr. Staff Quality Rep.; United Airlines, San Francisco Intl. Airport, San Francisco, CA 94128; r. 2865 Norcross Dr., Sacramento, CA 95833, 916 921-6145; Brandon S.; Skiing, Swimming, Flying, NAFE, WIAC.

HESS, Dale Arbor; UC '86 MPA; 641 Unit 30402 Box 15, APO, AE 09131

HESS, Eric Bill; UC '84 MSJ; 8640 McKee Rd, Upatoi, GA 31829

HESS Ms. Jane Ann, UC '86 MPA, BS Univ. of Dayton; Underwriter; State Farm; r. 133 E Tulane Rd, Columbus, OH 43202, 614 262-1930; Sports

HESS Ms. Leslie Carolina; UC '87 BAS; 711 N Myrtle St., Pierce City, MO 65723

HESS, Ms. Sharon Adele; UC '86 BS, MPA Univ. of West FL; Contract Spec.; USN, Code SC1, Coastal Systs. Sta., 6703 W Hwy 98, Panama City, FL 32407, 904 234-4413, r 7323 Sunset Ave., Panama City Bch., FL 32408, 904 233-0654, Beach, Outdoor Activities.

HESS, Ms. Sheryl Schrodetzki, CPA; UC '92 MBA; BA ECON Univ. CA Santa Barbara; 7421 S Avenida de BellEza, Tucson, AZ 85747; *David;* Taylor Renee; Photography; Special Needs Children.

HESS, Ms. Susan Carol Jackson, (Susan Carol Jackson); TR '69 BS, TR '77 MSE; Tchr.; Seminole Cnty. Sch. Sys; r. 1180 Park Dr., Casselberry, FL 32707, 407 695-7620; *Rodney*, Ryann; Traveling.

HESSE, William Scott; DR '74 BS; 206 Lakewood Dr., Enterprise, AL 36330, 334 347-5579.

HESSLER, Roy; UC '92 BAS; Detail Admin.; r. 1401 Mixon Dr., Ft. Walton Bch., FL 32547, 904 863-4097; *Paula*

HESSLER, Mrs. Teresa Harres; TR '92 BSE; 435 Graham Rd, Ft. Sam Houston, TX 78234

HESTER, Betty; DR '91 (See Tomlin, Mrs. Betty Hester).

HESTER, Ms. Bonnie J. Murphy; TR '81 BS; BSN AUM; RN; Baptist Montgomery Med. Ctr., Montgomery, AL 36112, 334 288-2100; r. 108 Country Club Dr., Greenville, AL 36037, 334 382-5537; *Terry;* Jo, Justin.

HESTER, Mrs. Brenda K. (Kathy), RN, (Brenda K Courson); TR '90 ASN; Nurse Mgr.; Flowers Hosp., Main St., Dothan, AL 36301, 334 793-5000; r. Rte. 3 Box 147-B, Headland, AL 36345, 334 693-5395; *Kenneth;* Kennon O'Bryan, Kraig Allen; Children; Church.

HESTER, Edgar W., Jr.; DR '78 MSE; Rte. 2 Box 199 R, Sneads, FL 32460, 904 593-6151.

HESTER, Mrs. Helen Culpepper; PC '94 MSE; ASSOC Columbus Clg., BS Women's Clg. of GA; Tchr.; Richards Middle Sch., 2892 Edgewood Rd., Columbus, GA 31906, 706 569-2554; r. 2314 18th Ave., Columbus, GA 31901, 706 322-5127; *J. Dale;* John; Reading.

HESTER, Howard Timothy; DR '85 MSE; R.T. 2 Box 265 C, Laurel Hill, FL 32567

HESTER, Jerry Leslie; '75 BSE; Womens Basketball Coach; Troy State Univ., 334 670-3688; r. 109 Monticello Dr., Troy, AL 36081, 334 566-0323; *Debbie;* Dustin; Traveling, Jogging

HESTER, CAPT John Siger, III; UC '90 MSI; 2614 Cloverfield Ln., Valrico, FL 33594.

HESTER, Kenneth Mark; TR '93 MSE; BS Jacksonville State Univ.; Band Dir.; Hinesville Middle Sch., 307 E. Washington Ave., Hinesville, GA 31313, 912 876-8251; r 410 Pear Orchard Rd., Hinesville, GA 31313, 912 876-8656, *Donna;* Daniel; Golf.

HESTER, Larry; DR '78 BS, DR '84 MBA; RR 6 Box 318, Dothan, AL 36303.

HESTER, Mary Margaret; UC '92 (See Laverty, SMSGT Mary Margaret, USAF).

HESTER, Ms. Sandra Gill; DR '75 BSE; POB 234, Eastaboga, AL 36260.

HESTER, Thomas Allen; DR '85 BS; 5153 Meadows Brooks Rd, Birmingham, AL 35242, 205 793-9800.

HESTER, Thomas Lyle; '69; 1439 Jill Dr., Hummelstown, PA 17036, 717 566-3659

HESTER, Tony Wade; TR '76 BS; 1738 Hamilton Dr., Macon, GA 31211, 912 746-8271

HESTER, Veteria (See Billingsley, Mrs. Veteria H.).

HESTER, Vicki Faye; PC '89 MSE; POB 344, Wedowee, AL 36278

HESTON, Jan Marie, (Jan Kuntz); TR '89 BS; Sales Rep.; Gillette, Atlanta, GA 30342, 404 255-3109; r. 514 Waterford Pl. NE, Atlanta, GA 30342, 404 255-2270; *Brad*

HETHCOX, Mrs. Janice Lott; TR '74; BS Jacksonville State Univ.; Guid. Couns.; Oxford City Sch. Syst., Hanna Sch., 715 Martin L. King Dr., Hobson City, AL 36201, 205 831-0343; r. 801 Lott Dr., Oxford, AL 36203, 205 831-2744; *Gregory;* Jennifer.

HETRICK, Mrs. Kathy L.; UC '93 AGE; Student; Troy State Univ.; r. Rte. 1 Box 132, Holt, FL 32564, 904 537-4078, *Greg;* Jason, Lauryn; Music.

HETRICK, Thrace Bromberge; UC '80 MSM; 136 E Hilton Ave., Redlands, CA 92373

HETRICK, Tim; UC '92 BAS, UC '94 MSM; Logistics Mgr.; Computer Sciences Corp., 60 2nd St. Ste. 202, Shalimar, FL 32579, 904 651-5934; r. 5846 Lake Dr., Crestview, FL 32539, 904 689-4338; Bryan; Skiing, Skeet Shooting.

HEUSACK, Linda Lois; UC '83 BS; Software Engr.; GE Info. Svcs., Tampa, FL; r. 1321 Oxford Ct., Clearwater, FL 34616, 813 321-3998; Diving.

HEUSS, Norman E.; UC '88 MSM; BS SUNY Fredonia, MS National Univ.; Financial Svcs.; MA Mutual, 4370 La Jolla Village Dr., Ste. 300, San Diego, CA 92122, 619 558-7000; r. 12506 Rougemont Pl., San Diego, CA 92131, 619 586-7076; *Sharon;* Jonathan, Heidi, Matthew; Fishing Hiking Outdoors

HEVY, Glen R.; UC '90 MSJ; BS Northeastern Univ.; Human Svcs. Dept of Youth Svcs, State of Massachusetts r 126 Union, Holden, MA 01520, 508 829-9873; *Sheila;* Nathan.

HEWATT, Mrs. Martha Yvonne; UC '84 MSD; 8107 Pinosa, Navarre, FL 32566, 904 939-3808

HEWELL, Mikell S.; TR '82 BS; Exec. Dir., COO; NMSCD of FL, Inc., 7200 Lake Ellenor Dr., Ste. 242, Orlando, FL 32809, 407 859-3901; r. 5921 Jenkins Ave., Cocoa, FL 32927, 407 631-3905; *Debi;* Joshua, Mallory; Golf, Physical Fitness, Fishing; Chambers of Commerce.

HEWES, Edward Peirce, Jr.; UC '80 MSM; BS Southern MI Univ.; Retired Mechanical Engr.; USAF; r. 5008 Roland Rd, Pace, FL 32571, 904 994-5932; *Mildred,* Edward Michael, David Wayne, Lisa Lynn; Gardening, Fishing, Hunting.

HEWETT, Cynthia Diane; TR '87 BSN; POB 871, Chattahoochee, FL 32324.

HEWETT, Jeannie Marie; TR '92 BSE; POB 871, Chattahoochee, FL 32324.

HEWETT, Ms. Miriam Johnson; TR '68; 129 Sycamore Dr., Prattville, AL 36066.

HEWETT, Stanley Mason; DR '94 BS; Ofcr.; Florida Dept. of Corrections; r. POB 712, Bonifay, FL 32425, 904 547-5756; *Summer;* Deep-Sea Fishing, Hunting.

HEWITT Carla Golson; TR '83 BS, AS Shelton State Comm. Clg.; Volunteer/Homemaker; r. 1013 Overlook Dr, Monroeville, AL 36460, 334 575-7808, *Rod,* Kate, Jessica, Chelsea, Reading, Camping, Riding, Girl Scouts of America

HEWITT, MAJ Gary G, USA(Ret.); UC '92 MSE; 1453 Boot Rd., West Chester, PA 19380, 610 696-8030; Car Restoration.

HEWITT, Priscilla, DR '79 MBA; 1900 Melba Dr., Dothan, AL 36301

HEWLETT, Lois C.; MT '91 (See Meadows, Ms. Lois Casden)

HEWLETT, Ms. Lois Casden; TR '75 ASN, MT '77 BSN; Rte. 1 Box 426, Lowndesboro, AL 36752

HEWSTON, Ms. Ruby Cruise; TR '48; 17574 Hwy. 89, Minter, AL 36761

HEYDT, 1LT Carolyn Jean; UC '90 MPA; 1014 5th Ave. N, Great Falls, MT 59401

HEYWARD, Isaiah; UC '95 MSI; 15 Thrush Dr., Brentwood, NY 11717

HEYWARD, Rebecca; UC '87 (See Jackson, Ms. Rebecca Heyward)

HEYWOOD, TSGT Cenita Cecilia, UC '94 MPA, Gallows Bay STN Box 25956, St. Croix, VI 00824

HEZEKIAH, Mrs Elizabeth D.; UC '78 BSE, PC '91 MSE, Tchr., Marshall Middle Sch., 1830 Sheppard Dr., Columbus, GA 31906, 706 649-0797; r. 3980 Trask Dr., Columbus, GA 31903, 706 689-4520, *Mackey;* Jacklyn, Jeff Jr., Richard M., Traveling Sewing Bowling

HIATT, Rev. Alan Everett; DR '88 BS; 111 Country Cv, Chelsea, AL 35043

HIATT, Ms. Ashley Olivia; DR '88 MSE, POB 481, Dothan, AL 36302.

HIBBARD, Ms. Nina J., RN, (Nina Webb); TR '91 BSN, Nurse; Baptist Med. Ctr.; r. 6308 John Dunn Ct., E., Montgomery, AL 36117 334 277-7492 *John,* John Jr Tylor, Dylon; Travel, Aerobics

HIBBARD Robert Nelson; MT '94 MSP, BS Univ. of OK, Electronic Eng; The USAF; r. 2705 NW 25th St., Oklahoma City, OK 73107, 405 949-9492; *Robin,* Sports

HIBBARD, CAPT William Kenneth, USAF; TR '89 BS, DR '92 MSF; USAF; r. 620 Barcelona Ct., Satellite Bch., FL 32937, 719 574-7448; *Karen;* Running, Shooting

HIBBERT, William A., Jr.; MT '81 BS, Sales Mgr.; Cobb Cadillac, 2820 Eastern Bypass, Montgomery, AL 36117, 334 277-3480; r. 9725 Rosalie Dr., Montgomery, AL 36117, 334 272-7207; *Rhea,* Amanda, Jonathan, Tennis, Golf

HIBBS, Ray, Jr.; TR '73 BS; Sr. Systs. Analyst; Science Appl. Intl. Corp., 1213 Jefferson Davis Hwy., Ste. 1500, Arlington, VA 22202, 703 414-3869; r. 8370 Greensboro Dr.-122, Mc Lean, VA 22102.

HIBSHMAN, CAPT John Larry; UC '86 MPA, 825 Camilla Dr., Shreveport, LA 71104, 318 865-3080.

HIBSON, Thomas Gregory; UC '88 MSM; 109 Prospect, Shrewsbury, MA 01545

HICE, Mrs. Lori M. Tillman, (Lori Tillman); TR '92 BS, Real Estate Agt.; Brazeal & Harris, 19748 Greeno Rd., Fairhope, AL 36532, 334 928-3290; r. POB 1932, Fairhope, AL 36533, 334 990-0852; *Richard;* Jackson; First Baptist Church-Fairhope

HICE, Richard Allen; TR '90 BS; Acct.; City of Fair Hope, 161 N Section St., Fairhope, AL 36532, 334 990-0108; r. POB 1932, Fairhope, AL 36533, 334 990-0852; *Lori;* Jackson.

HICKERSON, Larry Carl; UC '93 MPA; BSM Univ. of UT; Inspection Ofcr.; USAF Inspection Agcy., HQ AFIA/AIS, Kirtland AFB, NM 87117, 505 846-1709; r. POB 5192, Albuquerque, NM 87185, 505 296-1636; Traveling, Auto Restoration

HICKEY, Ms. Alice Hensman; DR '93 MSF; 107 Berry Patch Ln., Dothan, AL 36301.

HICKEY, Ann; TR '66 (See Morrell, Ms. Ann V.).

HICKEY, Mrs. Beverly Gilbert, (Beverly Ann Gilbert); TR '68; Tchr.; Crystal River HS, 1205 NE 8th Ave., Crystal River, FL 34428, 352 795-4641; r. 5368 N. Sierra Vista Dr., Crystal River, FL 34428, 352 795-2906; *David,* Mark, Elizabeth (dec); Music, Needlework, Sports; Vol-Mounted Sheriffs Posse

HICKEY, Carolyn Sue; UC '89 BS 4406 Deauville Way, Pensacola, FL 32505

HICKEY, CDR James Edward, USN; UC '88 MSM; PSC 451 #362, FPO, AE 09834.

HICKEY, William F.; UC '81 BS; 29 Holly Ave., Shalimar, FL 32579, 904 651-3315

HICKMAN, Mrs Barbara Dicus; TR '80 BS, TR '88 MSSP Special Educ. Tchr.; Holly Hill Elem., 201 Pine View Dr., Enterprise, AL 36330, 334 349-9700; r. 3574 Lake Oak Ridge Dr., Enterprise, AL 36330, 334 347-5908; *John,* Johnny, Jill; Reading, Beach; Cncl Exeptional Children

HICKMAN, Bryant Stephen; TR '69; MS Auburn Univ.; Guid. Couns.; Wallace Community Clg., PO Drawer 1049, Selma, AL 36701, 334 875-2634; r. 36 County Rd. 882, Selma, AL 36701, 334 872-3755; *Gloria;* Stephen; Running

HICKMAN, Ms. Cammy Smith; DR '90 BS; Rte. 3 Box 40, Ashford, AL 36312.

HICKMAN, Danny; 102 Johnson, Chipley, FL 32428.

HICKMAN, Eric F.; DR '83 BS; Pres.; Hickman Grp. Inc., 1430 1/2 Suggs Rd., Rossville, GA 30741, 706 858-9671; r 163 Holly Hills, Calhoun, GA 30701, 706 602-8730; Matthew, Ross; Sports Car Racing.

HICKMAN, Mrs. Floranne D.; TR '76 MSE, Tchr.; Enterprise City Sch., Pinedale Elem.; r. 104 Habersham Pl., Enterprise, AL 36330, 334 393-1865; Will, Matt; Southern History

HICKMAN Ms Jane Sullivan; DR '81 MSE; Rte. 1, Box 93 M, Geneva, AL 36340.

HICKMAN, John Scott; MT '93 BS; 907 Maria Pl., Montgomery, AL 36110, 334 279-0996.

HICKMAN, Ms Josephine, '70 624 Byrne Dr Montgomery AL 36111

HICKMAN, Lamar W.; TR; 3406 Tifton Ln., Woodbridge, VA 22192, 703 590-1690.

HICKMAN, Mrs. Mary B., (Mary B. Deese); TR '67; Tchr.; Ashford HS, 607 Church St., Ashford, AL 36312, 334 899-5411; r. 2623 Edsel Deese Rd., Ashford, AL 36312, 334 899-5810; *William;* Stephen, Bryan; Softball, Sports, Travel

HICKMAN Robert C., Jr.; TR '94 BS, Sales, Hickman Moving & Storage, POB 502, Elba, AL 36323, 334 897-2224; r. POB 502, Elba, AL 36323, 334 897-2090; Golf, Fishing, Chamber of Commerce

HICKMAN, Ms Sherrill, (Jaunett Ross), MEd Univ. of North FL; Tchr.; Clay Cnty. Sch. Syst., Clay Hill Elem, 6345 CR 218, Jacksonville, FL 32234, 904 289-7193; r. 2643 Mesquite Ave., Orange Park, FL 32065, 904 272-4648; Brandon, Michael; Storytellers Group; Conservation Grps

HICKMAN, Ms. Susan Elizabeth, MT '85 MSD; 40 We Pedigo 611 VikinG, Runaway Bay, TX 76426

HICKMAN William Daniel; '74; 102 Johnson Ave. W., Chipley, FL 32428.

HICKMAN, William H.; TR '66 BS, Registered Rep., New York Life, 1408 Westgate Pkwy., Dothan, AL 36303, 334 792-3557; r 2623 Edsel Deese Rd, Ashford, AL 36312, 334 899-5810; *Mary,* Stepheb, Bryan; Sports, Reading, Travel, Kiwanis Club

HICKOK, Stephen Martin, DR '81 AGE, DR '83 BAS, 9425 Clover Hill Rd, Manassas, VA 22110

HICKS, Alfred B., UC '91 MSI, Rte. 1 Box 173, Atlanta, TX 75551

HICKS, Angela, TR '88 BS, AS LB Wallace State Jr Clg., Personnel Dir.; Georgiana Drs Hosp., 515 Miranda St., Georgiana, AL 36033, 334 376-2205; r. 606 Carson St., Andalusia, AL 36420, 334 222-1683; Sports.

HICKS, LT Ann B. Schowatler; UC '91 MSE; 1840 Carriage Ln. # B51, Charleston, SC 29407

HICKS, Aubrey Gene (SnakeEye); TR '49 BSE; Retired; Winston Co. Bd. of Educ., r. Rte. 1 Box 502, Addison, AL 35540, 205 747-2518.

HICKS, Mrs. Barbara Yarbrough, MSE, DR '80; English Tchr.; Carroll HS, Forrest Ave., Ozark, AL 36360, 334 774-9712; r. 1206 Stuart-Tarter Rd, Ozark, AL 36360, 334 774-6230; *Larry;* Amanda, Melissa, Reading.

HICKS, Ben Andrew, TR '95 BS; Computer Programmer; Dept. of Transportation, Montgomery, AL 36109; r. Rte. 2 Box 209, Goshen, AL 36035, 334 566-1535, Lambda Chi Alpha

HICKS, Carolyn; TR '59 (See Baggett, Ms. Carolyn H.).

HICKS, Mrs. Carolyn Howell; DR '81 MSE; POB 153, Ponce De Leon, FL 32455, 904 836-4355

HICKS, Mrs. Carrie Denise, (Carrie D Williams); MT '81 BS, SWS Case Mgr.; USA, Reynolds Army Community Hosp., Ft. Sill, OK 73503, 405 442-6087, r. 7816 NW Baldwin Ave., Lawton, OK 73505, 405 536-0819; *Gerald;* Gerard; Reading; PTA

HICKS, Carrie Lynn; DR '91 MSE; RR 1 Box 165-AB, Geneva, AL 36340.

HICKS, Caryl Denton; MT '93 BS, MT '95 MSA; ASSOC Paterson State Tech., ASSOC. Grossmont Clg.; Programmer/Analyst; State of Alabama Revenue Dept., 50 Ripley St., Ste. 1331, Montgomery, AL 36132, 334 242-8539, r. 1504 Yancey Ave., Montgomery, AL 36107, 334 834-3520, *Judy;* Andrew, Lorraine, Benjamin; Home Repair

HICKS, Charles Randall; TR '92 BS, 2062 G Vestavia Park Ct., Birmingham, AL 35216.

HICKS, Charlie, Jr.; UC '94 MSEL; Asst. Mgr.; Electrolux, Inc, 6530 Richmond Rd., Williamsburg, VA 23185, 804 253-8619; r. 214 Captains Ct., Hampton, VA 23669, 804 850-0835; *Kyong C.;* Jonathan, Jason; Traveling, Athletics; Adjunct Generals Regiment

HICKS, 2LT Charlie, Jr.; UC '83 AGE, UC '90 BAS; POB 1192, Alexander City, AL 35011, 205 234-3692.

HICKS, Charlotte Jean TR 80 BS 4001 Pickfair Montgomery, AL 36116.

HICKS, Clayton David; UC '81 BAS; 362 Marie Ct., Ft Walton Bch., FL 32548, 904 243-0147.

HICKS, Ms. Cynthia P., (Lea C. Palmer); TR '74; AA TSUD, Reading Recovery Tchr.; Ft. Rucker Dept. Schs., POB 279, Ft. Rucker, AL 36362, 334 598-4473; r. Rte. 2 Box 39, Newville, AL 36353, 334 889-4464; *Rex,* Marie, Sewing, Crafts, Baptist Church

HICKS, Mrs. Cynthia Perdue; DR '94 BSE, Tchr.; Houston Cnty. Bd. of Educ., 334 899-3458; r. 337 Bruner Mill Rd., Ashford, AL 36312, 334 899-7128; *Danny,* Jeffrey, Kirk; Fishing; Special Olympics

HICKS, Mrs. Deborah Chappell, (Deborah Chappell), '78 BS, MSE; TCR CERT AL State Univ.-Montgomery; Instr.-English; Troy State Univ., Troy, AL 36082, 334 670-3302; r Rte. 5 Box 274E7E, Troy, AL 36081, 334 566-3820; *Ed;* Adrienne; Growing Roses, Sewing; Brownie Leader

HICKS, Deborah Elaine; TR '95 BSE; Special Educ. Tchr West Blocton HS, 100 School St., West Blocton, AL 35184, 205 938-9002, r. Rte. 10 Box 370, Andalusia, AL 36420, 334 222-3013; Basketball, Snow Skiing; CEC, AEA, NEA.

HICKS, Delbert L.; PC '92 EdS; Steamfitter; ABC Steamfitting, 14248 Farmington Rd., Columbus, GA 31829, 706 544-9411; r. 14248 Farmington, Upatoi, GA 31829, 706 561-5213; *Carken Loo.*

HICKS, Donna Faye; TR '79 (See Forte, Mrs. Donna H.)

HICKS, Mrs. Donna Wilson; DR '94 AS; Rte. 4 Box 85, Westville, FL 32464.

HICKS, Edgar Mathew, Jr.; DR '90 BS; Med. Technologist, r. 505 Madison Ave., Dothan, AL 36301, 334 794-6119, Fishing.

HICKS, Edgar Stennette; DR '93 AS, DR '94 BS, Computer Cnslt./Owner; Computer Support Svcs., 1132 N. Eufaula Ave., Eufaula, AL 36027, 334 687-6468; r. 1132 N. Eufaula Ave., Eufaula, AL 36027, 334 687-2277; *Deborah,* Heather, Boating; US Coast Guard Aux.

HICKS, Geoffrey Thomas; UC '92 MSM, Pilot; USN; r. 507 5th St., Coronado, CA 92118.

HICKS, Gerald Nunn; UC '77 BS; 104-16 191st Hollis, Hollis, NY 11412.

HICKS, Gregory Stewart; TR '94 BS; FSSW I; Dept. of Human Resources, 507 Kirkland St., Abbeville, AL 36310, 334 585-6447; r 100 Laurie Ln., Headland, AL 36345, 334 693-3292; Traveling, Singing, Fishing, Church, NESW, Jail Ministry.

HICKS, Mrs. Helen Wright; MT '77 BS; Rte. 3 Box 30, Grove Hill, AL 36451

HICKS, J Brent; DR '95 MBA, BCE Auburn Univ., Design Engr., Gulf States Mfg., 6100 Hamilton St., Ste. F, Columbus, GA 31909, 706 322-4898; r 6381 Hampton St., Apt. H 23, Columbus, GA 31907, 706 563-9214, Computers, Sports, Reading.

HICKS, James Benjamin, MT '79 MSJ, BA Columbus Clg, AA Columbus Clg.; Ret Police Ofcr., r. 1074 Georgia Hwy 49 S, Americus, GA 31709, 912 924-9432, Motorcycles.

HICKS, CAPT James Todd; TR '86 BS; 2913 Sioux, Glendale, AZ 85307

HICKS, Mrs. Jane Bonner; MT '95 MSR, BA Huntingdon Clg.; Tech; Retirement Systs. of Alabama, 135 S Union St, Montgomery, AL 36130, 334 832-4140; r. 2615 Fairmont Rd, Montgomery, AL 36111, 334 281-8874 *Ronald E*

HICKS, Mrs. Jane Morris, DR '77 MSE; 102 Carter Ridge Rd., Abbeville, AL 36310, 334 585-5492

HICKS, Ms Joan Green, TR '74 BSE, TR '90 MSSP, SLD Tchr., Ashford HS, 307 Church St., Ashford, AL 36312, 334 899-5411; r 636 Bruner Mill Rd, Ashford, AL 36312, 334 899-5962; *Stephen,* Hayden, Church

HICKS, CAPT John Marcus, USAF; UC '93 MSM, BSEE VA Military Inst., Capt./Pilot; USAF, 904 884-2123; r 8868 Cagle Dr, Navarre, FL 32566, 904 939-3383; *Debra*

HICKS, John Mark, DR '84 BS; Store Dir., Toys R US, 5484 Atlanta Hwy., Montgomery, AL 36109, 334 272-6706; r 8715 Holtville Rd, Wetumpka, AL 36092, 334 569-1810; *Wanda,* John, Jennifer

HICKS, LTC John Wilson, Jr.; MT '78 MSG, MT '79 MSD, MASTERS Tuskegee Univ.; ALARNG(Ret.);Environ. Rep; AL Dept. of Public Health, 434 Monroe St., Montgomery, AL 36130, 334 613-5375; r. 303 Campbell Dr., Box 995, Tuskegee, AL 36087, 334 727-5850, *Thomasine;* Audrey, Flying, Fishing, Tuskegee Airport Authority

HICKS, Mrs. Karen Bland; DR '85 BS; 512 Dixie Dr., Enterprise, AL 36330, 334 347-3410

HICKS, Kenneth Ray; UC '81 BS; Deputy Chief of Police, Gulf Breeze Police Dept.; r. 1229 Bayshore Rd., Gulf Breeze, FL 32561, 904 932-4242, Golf

HICKS, Kevin Alan; TR '94 BS, 2080 Shadowwood Dr., Marietta, FL 32220

HICKS, Larry Cecil; TR '71 BSE, DR '78 MPA, HS Principal, Carroll HS, Forest Ave, Ozark, AL 36360, 334 774-9712; r 1206 Stuart Tarter Rd, Ozark, AL 36360, 334 774-6230

HICKS, Linda Joyce, MT '77 (See Hatfield, Mrs. Linda H.)

HICKS, Ms. Lisa Raye; TR '93 BS; MEd Auburn Univ., Biology Tchr.; r. Rte. 8 Box 96, Andalusia, AL 36420, 334 222-6071.

HICKS, Ms Louise Till, (Helon Louise Till); TR '57; Retired Elem. Tchr.; r. 4424 Lowell Rd, Montgomery, AL 36105, 334 288-3224; *William (dec),* Jerry Ann, Mary, Judy, Billy, Tommy, Sherry; Reading, Sewing; Ridgecrest Baptist Church.

HICKS, Ms. Lucy Kirkland, (Lucy Kirkland); TR '72 BS, DR '83; Tchr.; Dothan City Schs., Dothan HS, 1236 S. Oates St, Dothan, AL 36301, 334 794-1400; r. 206 N. Orange Ave., Dothan, AL 36303, 334 794-6806; *Sherrill;* Ivy, Dayton; Read, Crosswords, Gardening.

HICKS, Martha T., RN; UC '87 BSN; BSN Univ. of West FL, AS Pensacola Jr. Clg.; Community Health Nurse; Escambia Cnty. Health Dept., 2251 N. Palafox St., Pensacola, FL 32501, 904 435-6678; r 6003 Airlane Dr., Pensacola, FL 32504, 904 478-0902; *Frank;* Philip; Running; Bd. of Dir -Alzheimers Assn

HICKS, Ms Mary Brenda; DR '90 BS, Admin Asst., Dothan Conven.&Visitors Bur., 3311 Ross Clark Cir NW, Dothan, AL 36303, 334 794-6622; r. 100 Laurie Ln., Headland, AL 36345, 334 693-3292, Greg, Keith, Kevin; Reading; Civitan

HICKS, Mayretta; TR '53 (See Strother, Mrs. Mayretta Hicks)

HICKS, Michael Luther; TR '80 BS, 2760 Crestview Ave., Montgomery, AL 36109, 334 270-0317.

HICKS, Ms. Monette Smith; DR '93 BS; 106 N. Harris Dr., Ft. Rucker, AL 36362.

HICKS, Ms. Pamela Powell; TR '72 MSE, DR '78; Principal, Honeyscukle Middle Sch., 1665 Honeysuckle Rd, Dothan, AL 36301, 334 794-1420; r. 1117 Appian Way, Dothan, AL 36303, 334 792-4410; Robert, Justin.

HICKS, Mrs. Patricia Ann; PC '93 BS; RN; The Med. Ctr., Columbus, GA 31904; r. 225 Greysmoke Loop, Cataula, GA 31804, 706 576-5289; *Jerry;* Julie; Travel Camping Fishing

HICKS, Patricia Anne E.; TR '77 BSE, 1421 Avalon Blvd., c/o Frank English, Casselberry, FL 32707, 407 695-3718.

HICKS, Mrs. Patricia Metcalfe; UC '87 BS; 225 Greysmoke Loop, Cataula, GA 31804.

HICKS, Mrs. Ramona Nelson, MT '93 BS; Contracts Spec., 42nd Contracting Sqadron, 50 Lemay Plz. S., Maxwell AFB, AL 36112, 334 953-5319; r. 4700 Springdale Rd., Millbrook, AL 36054, 334 285-5294, *Foster T.,* Foster T. II, Michael L., Teresa R.; Reading, American Legion Auxiliary

HICKS, Richard Chesney; DR '79 AAS, DR '81 AAS; 1932 Coralino, Henderson, NV 89014

HICKS, Ronald Ernest; MT '95 MSR, BS Auburn Univ.; Trans.Insurance&Reg.Supv.; Alabama Public Svc.Commission, Union St., Montgomery, AL 36130, 334 242-5176; r. 2615 Fairmont Dr., Montgomery, AL 36111, 334 281-8874; *Jane*

HICKS, Ms Rosa Mildred, RN; TR '87 BSN; Bullock Cnty Health Dept., POB 430, Union Spgs., AL 36089, 334 738-3030; r. Rte. 3 Box 142, Union Spgs., AL 36089, 334 738-4727, Ariel; Singing in Choir; PTA

HICKS, Ms. Sabrina Kay; TR '92 BS; Accounts Supv, Automated Control Systs. Inc., 122 Woodburn Dr., Dothan, AL 36301, 334 792-0113; r. 927 Honeysuckle Rd., Apt. D59, Dothan, AL 36301, 334 702-1058; Traveling, Reading, Aerobics

HICKS, Ms Sandra Gail, TR '75 BS, TR '86 MSF, Rte. One Box 150, Ramer, AL 36069

HICKS, Mrs. Sandra Lee; MT '84 MSD; California Family Li, POB 727, Hemet, CA 92546, 909 927-2482; r 1775 Avenida Selva, Fullerton, CA 92633

HICKS, Sherrill C.; TR '73 MSE, DR '87; Tchr./Softball Coach; Houston Cnty. Schs/Wallace Clg, Ashford HS, Ashford, AL 36312, 334 899-8110; r. 206 N Orange, Dothan, AL 36303, 334 794-6806; *Lucy;* Ivy, Dayton; Softball

HICKS, Teresa Rollins; TR '84 BS, POB 865, Millbrook, AL 36054

HICKS [illegible]

HICKS [illegible]

HICKS Thomas [illegible]

HICKS [illegible]

HICKS Tina Marie, TR [illegible] Mrs. Tina Marie [illegible]

HICKS [illegible] Englewood, TN [illegible]

HICKS [illegible] Montgomery, AL [illegible]

HICKS William Howell, TR 83 BS. 5456 Pensacola Ave., [illegible]

HICKS Willie, Jr., TR '93 MSJ; 1708 E Young St., [illegible]

HICOK William T., UC '88 MPA, BA MI State Univ., Artist, [illegible] Craig, Douglas, Daniel, Caroline

HIDALGO Frances Hamming, UC '89 MS; 10007 Hinds, Houston, TX 77034

HIDLE Charles, TR; Double Churches Sch., Columbus, GA [illegible]

HIDLE Mrs. Cheryl Dyess, TR '91 BAE, Music Educ. Grad. r. 207 Falcon Cove, Brandon, MS 39042, 601 992-5234 Mark, Meredith

HIDLE John E., TR '64 MA GA Inst. of Tech., Sr. Rsch. Scientist; Philips Labs, 345 Scarborough Rd., Briarcliff Manor, NY 10510, 914 945-6000; r. 4 Dogwood Hollow, New Paltz, NY 12561, 914 255-9347, *Melinda*; John Jr., Frederick, Meredith; Tennis, New Paltz Cable TV Commission

HIDLE Mrs. Lisa Cross, (Cross Lisa Riley); DR '91 BS; AS Enterprise Jr. Clg.; Secy., Geneva HS, 505 N. Cherokee St., Geneva, AL 36340, 334 684-9379; r. 701 W. Spring Ave., Geneva, AL 36340, 334 684-6408; Reading

HIDLE Marcus Duane(Mark), TR '91 BS; Dir. of Operations, Gayfers, 1200 E. County Line Rd., Ridgeland, MS 39157, 601 977-0900; r. 207 Falcon Cove, Brandon, MS 39042, 601 992-5324; Meredith; Computers, Music; Chamber of Commerce-Ridgeland

HIEBERT Mrs. Sandra L. (Sandra L. Hayles), TR '93 MSJ, TR '95 MSJ; Probation Ofcr., Poarch Band of Creek Indians, HC 69, Box 85B, Atmore, AL 36502, 334 368-9136; r. 202 Greer Ave., Atmore, AL 36502, 334 368-1501; *Jason*; Justin; Reading

HIELSCHER Ms. Janice, '76 MSM, BA Univ. North TX; Homemaker; r. 8615 Phoenix, Universal City, TX 78148, 210 658-1800; *Dalton* Troy (Dec.); Reading, Crafts, Music; Vol. Tutor, Boys Homes

HIERS James Clayton, TR '58; 201 Woodlawn, Andalusia, AL 36420, 334 222-1013

HIGA Dereck Daryl, UC '92 BAS; 2223 Monahan Ct., Ft. Walton Bch., FL 32547, 904 864-2129

HIGA James H.; MT '75 MSG; BS Univ. HI; Telecomm. Section Mgr.; GTE Hawaiian Tel, POB 2200, Honolulu, HI 96841, 808 546-4811; r. 95565 Kanamee St., Mililani, HI 96789, 808 623-4941; *June*; Volleyball, Tennis; Wahiawa United Methodist Ch.

HIGBE Mrs. Tina Smith, MT '93 MSD; John Patterson Techn, Troy Hwy., Montgomery, AL 36116, 334 271-4571; r. 3927 McCain Ln., Montgomery, AL 36106

HIGBY MAJ Daniel Joseph, USAF, UC '88 MPA, BS Univ. of NH; Instr. Pilot; 321 Lear Jet, Keesler AFB, MS 39534, 601 377-0424; r. 3236 Nottingham Rd., Ocean Spgs., MS 39564, 601 872-8865; *Barbara*; Brandi, Danielle; Automobiles; MS Coast Mustang Club

HIGDON Alford (Andy), Jr., TR '73 BS; Mathematical Statistician, USA Aeromedical Rsch. Lab, POB 620577, Ft. Rucker, AL 36362, 334 255-6836; r. 205 Morgan Ln., Enterprise, AL 36330, 334 347-7621; Softball, Racquetball, Jogging; Church

HIGDON Alvin Betts, TR '59 MSE, BA Howard Clg.; Retired; Escambia Cnty. Sch. Bd.; r. 7540 Stiller Lake Rd., Pensacola, FL 32526, 904 944-2325; *Lena*; Alvin; Gardening; East Brent Baptist Church

HIGDON Arthur Sanford, TR '74; AS Patrick Henry Jr. Clg.; Inventory Analyst, Vanity Fair Meals, 624 S. Alabama Ave., Monroeville, AL 36462, 334 575-3231; r. 169 Harvest Ln., Monroeville, AL 36460, 334 765-2620; *Rebecca*; Justin Andrew, Tiffany, Annette

HIGDON Dennis H.; UC '82 BS; 8939 Moore Rd., [illegible]

HIGDON Mrs. Diane Nelson, UC '90 MSM; 121 Cone Rd., [illegible]

HIGDON Ms. Karen Anthony; TR '88 BSE; Real Estate [illegible] Chapel Rd., Decatur, GA 30030, 770 284-8109; r. 218 Spring Creek Ln., Atlanta, GA 30350, 770 394-3917; Traveling, Sports

HIGDON [illegible] Monroeville, AL 36460, 334 775-3400

HIGDON Mrs. Rebecca Vernon, (Rebecca A. Vernon); TR '76 BSE, Transportation Supv., Vanity Fair Meals, 624 S. Alabama Ave., Monroeville, AL [illegible]; r. 169 Harvest Ln., Monroeville, AL 36460, 334 765-2620; *Arthur*; Justin, Andrew, Tiffany, Annette; Gardening, Sew, Read, [illegible]

HIGDON [illegible] Clg.; Beverage Sales, Coca Cola, Davis Hwy., Pensacola, FL 32504, 904 478-4800; r. 10441 Waterford Dr., Pensacola, FL 32514, 904 484-7416; *Stacy*; Katherine; Hunting, Fishing, Golf

HIGDON Ms. Sylvia Diana, PC '85 BS; POB 260, [illegible]

HIGGINBOTHAM [illegible] Beverly, DR '86 BA [illegible] 334 [illegible]-4484

HIGGINBOTHAM [illegible] Edwin, DR '74 BAS; Health [illegible] Summer [illegible]

HIGGINBOTHAM Mrs. Jane M., TR '83 MSE, MS North GA [illegible]; ER/Franklin Cnty. Middle Sch., Busha Rd., Carnesville, GA [illegible]; r. [illegible] Rte. 2, Eastanollee, GA 30538, 706 886-4213; *Douglas M.*; Douglas Jr., Tyrus,James, Robert Edward; Reading, Gardening, Golf; Church

HIGGINBOTHAM Mrs. Joyce M., UC '83 MSD; 1661 E. Anderson St., Pensacola, FL 32503, 904 433-8995

HIGGINBOTHAM Kenneth O., MT '90 BS; Sr. Lead Sys. Analyst, Entergy Corp., 1617 River Rd., Westwego, LA 70094, 504 436-5917; r. 2153 Bradford Pl., Harvey, LA [illegible]; Playing Golf; Local Church

HIGGINBOTHAM William G., UC '88 MPA; 4310 Arley, [illegible] FL 32504

HIGGINS Mrs. Anita H.; PC '90 MSE, BS AL A&M Univ.; Voc. Business Educ. Tchr., Chambers Cnty. Area Voc. Ctr., POB 318, Lafayette, AL 36862, 334 864-8863; r. 6030 County Road 258, Lafayette, AL 36862, 334 863-8817; *Richard (Dec.)*; Yolanda; Reading, Traveling, Walking; Rehoboth Baptist Church; NEA

HIGGINS, Ms. Cheryl Conway; MT '94 AS; Secy.; Executive Ct., 3911 Fain Ct., Montgomery, AL 36109, 334 272-8700; r. 3831 Chancelor Ct., Montgomery, AL 36111, 334 284-1638; *Sam*; Jill, Ginger, Jim

HIGGINS Daniel M., UC '84 MSM; BA USAF Acad.; Pilot; Fed Express, Memphis, TN 38194; r. 724 Itaska St., Bethlehem, PA 18015, 610 866-6783; *Sandra*; Nicholas, Jacqueline, Zachary; Golf, Tennis, Scouting

HIGGINS Elsie, TR '52 (See Fannin, Ms. Elsie Higgins)

HIGGINS Evelyn L.; MT '90 (See Boyd, Ms. Evelyn L.)

HIGGINS Harry Thomas; BS, DR '78 MSJ; 210 Morgan Ln., Enterprise, AL 36330, 334 347-4574

HIGGINS, James Ronnie; UC '93 MPA; Retired Navy; r. POB 38, Harrellsville, NC 27942, 919 356-2803

HIGGINS Jeffrey Alfred; UC '87 MSI; PSC Box 2964, APO, AP 96266

HIGGINS, Jeffrey Joseph; '75 BS; 208 Nell St., Clanton, AL 35045

HIGGINS John J.; UC '90 MPA; 280 Hamilton Blvd., Kenmore, NY 14217

HIGGINS John Peter; UC '87 MSM; 614 Madison St., Fall River, MA 02720

HIGGINS, Kevin Michael; UC '94 AGE; 370 Kenai Ave. Apt. C, Ft. Richardson, AK 99505

HIGGINS, Mark Joseph; MT '86 BS; 632 Horseshoe Crv, Pike Road, AL 36064

HIGGINS William Bruce; PC '85 BS; Mgr.; Auto Indust, PO 181, Strasburg, VA 22657, 540 465-3741; r. 344 Valley Mill Rd., Winchester, VA 22602, 540 665-8988

HIGGINSON Michael Thomas; MT '93 MSP; BS Chico State Univ.; Tchr., Bidwell JHS, 2376 North Ave., Chico, CA 95926, 916 891-3080; r. 996 Vallombrosa Ave., Chico, CA 95926, 916 345-2920; Boating, Golf

HIGGS Donald Robert, Jr., UC '89 MPA; 12221 W Dearbourn Ave., Wauwatosa, WI 53226

HIGGS Ms. Elizabeth Ann; DR '93 MSE; 401 Joseph Dr., Ozark, AL 36360

HIGH Ms. Jennifer Jirleen, TR '94 BSE; Tchr., Elem. Dixie Elem. Sch., POB 67, Louisville, AL 36048, 334 266-5311; r. 248 County Rd. 139, Troy, AL 36081, 334 735-3715

HIGH, Sharon Denice; TR '85 BS; 2337 28 St., Birmingham, AL 35208

HIGHAM, Henry Jonathan; TR '74; Pres./Owner; Woodlawn Memory Gardens, US 231 N., Ozark, AL 36360; r. POB 1067, Ozark, AL 36361, 334 774-3386; *Ashley*; Birke, Katie; Antique Collecting; Retired AL Natl. Guard Officer

HIGHFILL, Dwight Edwin; UC '84 MSM; POB 566, Mooreland, OK 73852

HIGHFILL, CAPT Harry M.; TR '67 BS; PSC 476 Box 328, FPO, AP 96322

HIGHLAND Mrs. Annie W. (Annie R. Williams); TR '88 BS; EDP Coord./Analyst; Blue Cross & Blue Shield of SC, Interstate 20 & Alpine Rd., Columbia, SC 29219, 803 788-0222; r. 8121 Bay Springs Rd., Columbia, SC 29223, 803 865-9594; *Charles*; Amanda, Brian

HIGHLAND Mrs. Gaila; TR '78 BSE; POB 145, Louisville, AL 36048

HIGHLANDER, Ms. Linda Sapp; UC '89 BS; Rte. 3 Box 94, Crestview, FL 32536

HIGHSMITH, Cecil Court; UC '92 BS; 394 Willow Beach Rd., Ellerslie, GA 31807

HIGHT, Michael Alan; UC '81 BS; Retired; r. Apt. 41, River Knoll, 6101 River Rd., Columbus, GA 31904, 706 323-0143; *Judy*; Katrina, Kris

HIGHT, Teresa Gwen; MT '78 MSE; Rte. 5 Box 168 A, Tallassee, AL 36078

HIGHTOWER Barry Paul; TR '94 BSE; Baseball Coach, Wallace Clg., Dothan, AL 36303, 334 983-3521; r. 2427 Honeysuckle Rd., Dothan, AL 36301, 334 792-8497; *Tammy*; Brandon; St. Columba Catholic Church

HIGHTOWER Ms. Brenda, (Brenda Cook); MT '93 MSD; Therapist, Cahaba Mental Health, Perry Cnty. Satellite, 104 Edwards St., Marion, AL 36756, 334 683-9957; r. Rte. 2 Box 264, Marion, AL 36756, 334 683-9632; *Phillip*

HIGHTOWER, C. David; TR '45; BS Auburn Univ.; Supt. of Projects, Botts & Ray, Elm St., Troy, AL 36081; r. 1010 University Ave., Troy, AL 36081, 334 566-4069; *Jane*; Skip, Bill, Michael; Football; AARP

HIGHTOWER Mrs. Cullen, TR '26; 104 Hermosa Dr., Birmingham, AL 35209, 205 879-4225

HIGHTOWER, Gregory Lee; DR '80 MSJ; 38415 Reed Rd., Nehalem, OR 97131

HIGHTOWER Ms. Jane Greene, (Jane Greene), TR '45, Homemaker; r. 1010 University Ave., Troy, AL 36081, 334 566-4069; *Charles D. Sr.*; Skip, Bill, Michael

HIGHTOWER Mrs. Joyce M. (Joyce Saggus), PC '89 BS; Sr. Technologist; Phenix Med. Park, 1707 21st Ave., Phenix City, AL 36868, 334 291-6556; r. 65 Woodland Dr., Phenix City, AL 36868, 334 297-5057; *Edward*; Eddie, Larry; Gardening, Traveling; Church

HIGHTOWER Mrs. Judyth J., TR '77 BSE; 1100 University Ave., Troy, AL 36081, 334 566-3404

HIGHTOWER Marjorie B., DR '86 MSE, BBusEd Univ. of GA; Partner/Farm, Hut's Nuts, Rte. 2, Box 232, Blakely, GA 31723, 912 723-8134; r. Rte. 2, Box 232, Blakely, GA 31723, 912 723-8134; *Hilton*; Kim, Hil, Amy

HIGHTOWER Ms. Ouida Boyd, TR '31; 3460 Manor Ln., Birmingham, AL 35209, 205 879-4225

HIGLEY Michael Smith, DR '79 MBA; 653 Holmes Ln., Rolla, MO 65401, 573 364-1860

HILARD Frances, TR '26 (See Wooten, Mrs. Frances H.)

HILBERT Clint James, UC '85 BS; 3429 Executive Ave., Falls Church, VA 22042, 703 573-8640; *Linda Lu Due*

HILBISH CWO3 Forrest F., UC '85 BAS; Maint. Ofcr., Special Boat Unit Twenty Six, Unit 6102, Panama City 34061, Panama, 507 283-5246; r. 107 A Rodman Naval Sta., Panama City 34061, Panama, 507 283-3878; *Josephine*; Amanda, Charles; Computers

HILBOLDT Mrs. Norma Woodham, TR '82 BS; 719 E. Broad, Ozark, AL 36360, 334 774-9667

HILBOLDT Woodrow E., Jr.; TR '72; 719 Broad St., Ozark, AL 36360, 334 774-9667

HILBURN Ms. Mary Sue; TR '64 MSE, DR '77; Tchr.; D A Smith Middle Sch., Ozark, AL; r. Rte. 2 Box 277, Goshen, AL 36035, 334 774-4084; Read Sew

HILBURN Patsy, TR '71 (See Paulk, Ms. Patricia)

HILDEBRAND LT Joseph John; UC '86 MSM; 9902 Huntsman Path, Pensacola, FL 32514, 904 432-2302

HILDERBRANDT John Paul; DR '80 BS, TR '85 MSJ; 1805 Sardonyx Rd. Unit3, Fayetteville, NC 28303

HILDRETH, Andrew Gray; TR '77 BS; 5456 Raline Ave., Mobile, AL 36618, 334 342-4615

HILDRETH, Charles Gregory; TR '86 BS; Pres./Owner; Hildrith Taxidermy, 5109 Nwe Jesup Hwy., Brunswick, GA 31520, 912 261-1763; Owner Boat Charter Fisherman

HILDRETH Ms. Gail Riley, TR '63; Box 927, Enterprise, AL 36331

HILDRETH, Ms. Patricia E.; TR '73 BS; Administrative Asst., Forms & Graphics Unlimited, POB 81434, Mobile, AL 36689, 334 432-0999; r. 1417 Azalea Rd. Apt. 6-G, Mobile, AL 36693, 334 666-7745; Crafts

HILEMAN Mrs. Joyce Kulman; TR '80 MSD; POB 42, Loxley, AL 36551

HILER, CAPT Michael Stephen, USAF; MT '84 BS; Flight Comm., Combat Comm.; 575 Tenth St., Robins AFB, GA 31098, 912 926-7495; r. 132 W. Seminole Dr., Byron, GA 31008, 912 956-3765, *Rebecca*; Wendy, Michael II, Kristin

HILES Michael E.; UC '88 AGE, UC '89 BAS; Maint. Ofcr.; USN, VC6 DET Patuxent River, Webster Field, Patuxent River NATC, MD 20670, 301 862-8805; r. 1161 Hickory Nut Dr., California, MD 20619, 301 862-4458; *Michele*; Christopher, Summer; Fishing

HILES Ronald Frederick; UC '80 BS, UC '86 MSJ; 1218 Ferndge Dr., Sanford, NC 27330

HILGEMAN Ms. Christine Ann; TR '79 BSE; Admin. Asst., TXPORT, Inc., 127 Jetplex Cir., Madison, AL 35758, 205 772-3770; r. 901 Jackson Dr., Athens, AL 35611, 205 232-9435; Travel, Cook, Read, Sports; First Presbyterian Ch. -Athens

HILGEMANN, Steve Crieg; UC '93 AGE; 7515 59th NW, Gig Harbor, WA 98335

HILL Albert, Jr., UC '89 MPA; 994 F St., San Antonio, TX 78220

HILL, Alfred B.; '72; 3901 Meredith Dr., Montgomery, AL 36109, 334 272-6446

HILL, Amy Jo; UC '86 (See Van Steenbergen, Mrs. Amy Jo)

HILL, Augustyne V., Jr.; UC '85 MSM; 1613 Whites Creek Pike, Nashville, TN 37207, 615 228-0025

HILL, Ms. Barbara Clark, MT '80 MSP, MT '80 MSM; BS AL Univ. Auburn; Administrative Secy.; Commander Cpd Maxwell, Cpd/Cc, Maxwell AFB, AL 36112, 334 953-2864; r. 3901 Meredith Dr., Montgomery, AL 36109, 334 272-6446

HILL, Benny Ray; TR '84 BS; Rte. 1 Box 196, Silas, AL 36919

HILL, Mrs. Bettye Dunlap; TR '79 BA; POB 308, APO, AP 96555

HILL, Billie Ann; MT '84 ASN; Rte. 1 Canty Rd Box 138, Mathews, AL 36052

HILL Bloise Armstrong, UC '85 MSM; Hhc 17th Avn Rdf, APO, AP 96205

HILL, Bobby Larry; DR '78 BSE; Avionics Engr.; MAEAAS Inc., 2203 Perimeter Rd., Mobile, AL 36615, 334 433-9060; r. 5975 Battleship Pkwy. #9, Spanish Fort, AL 36527, 334 626-3569; *Frankie*; Jason, Amy; Hunting, Fishing, Flying

HILL Brent Edward; UC '83 MSM, BS Auburn Univ.; Chief, Engrg. Flight; Dobbins Air Reserve Base, Dobbins AFB, GA 30069, 770 919-4800; r. 5491 Hiram Rd., Powder Spgs., GA 30073, 770 943-4706, *Mary Z.*; Destin, Sean, Tyson; Sports, Travel

HILL, Brian Scott; TR '93 BS; 9021 Stonelee Trace, Douglasville, GA 30134

HILL, Ms. Carolyn; UC '94 MS; POB 1545, Buffalo, NY 14215, 716 836-4583

HILL, Cecil Grant; UC '86 MSI; Retired; USAF; r. 304 N. Academy, Newkirk, OK 74647, 405 362-3335; *Sunee Thampippitchai*; Soong, Tony; Football

HILL Charles Dewey, Jr., DR '79 MSG; 7205 Hwy. 90, Grand Ridge, FL 32442, 904 592-2856

HILL, Ms. Cheryl Deneen; PC '92 MSD; COMMUNIC Univ. of AL; Svc. Coord., Dist. 4 Early Intervention Program, 122 Gordon Commercial Dr., Ste. A, La Grange, GA 30240, 706 845-4035; r. 1448 54th Ave. SW, Lanett, AL 36863, 334 576-3059; Reading; Alpha Kappa Alpha Sorority Inc.

HILL MAJ Christine Orzada, UC '94 MSM; 2802 Woodlake Dr., Abilene, TX 79606

HILL, David Keith; TR '80 BS; 401 S. Tennille Ave., Donalsonville, GA 31745

HILL David Lloyd; UC '91 BAS; 133 Quail Run Dr., Warner Robins, GA 31088

HILL, David Scott; MT '87 BS; Systs. Admin., Maricopa Cnty. Supt. of Sch., 301 W. Jefferson, Ste. 660, Phoenix, AZ 85003, 602 506-[illegible]; r. [illegible] W. Roma Ave., Phoenix, AZ 85013, 602 234-0514; *Teresa*; Kevin, Andrew; Boating; American Legion

HILL, Ms. Deborah Jean; UC '94 MPA; 102 Hill-N-Dale Ct., Clyde, NC 28721, 704 627-6257

HILL Denise Ann, TR '88 BS, MBA Univ. of Northern AL; Staff Acct., Parkhurst & Nerve, Bradshaw Dr., Florence, AL 35630, 205 764-9591; r. Rte. 3 Box 400, Lexington, AL 35648, 205 229-6963; Traveling, Teddy Bears

HILL Dennis Blane, MT '86 BS; Agt., Law Enforcement, Alabama ABC Bd., 1st Eastdale Rd. S., Montgomery, AL 36117, 334 260-9702; r. 1624 Georgia Rd., Wetumpka, AL 36092, 334 567-2858; *Deborah*; Justin, Jacob, Joshua, Emily; Gardening, Traveling; AL Profn. Investigators Assn.

HILL Duncan Wayne, UC '80 BAS; Environ. Spec.; r. 10890 Grant Rd., Fairhope, AL 36532, 334 928-1966; Donivan; Fishing, Hunting, BSA, VFW, American Legion

HILL, Douglas Lowell, UC '94; AAS Orange Coast Clg.; Supervising Engr., Churchill Cnty. Telephone Co., POB 1390, Fallon, NV 89407, 702 423-9188; r. POB 2542, Fallon, NV 89407, 702 867-3656; *Joyce*; Curt, Lara, Michael, Dana; Fishing, Camping; Navy League of the US

HILL Mrs. Elizabeth Reese (Elizabeth Louise Reese), MT '90 MSE, BS Auburn Univ., EdS Auburn Univ.; Tchr., Montgomery Cnty. Bd. of Educ., Fitzpatrick Elementary Sch., 4055 Fitzpatrick Blvd., Montgomery, AL 36116, 334 271-2691; r. 2413 Reston Pl., Montgomery, AL 36117, 334 272-9128; *Brant*; Traveling, Outdoor Activities

HILL, Mrs. Ellen Sue, MT '90 BS, MT '92 MSP; Dir. Total Quality; USAF, HQ SSG/TQ, Bldg. 888, Maxwell AFB, AL 36112, 334 416-3760; r. 6265 Bell Rd. Ct., Montgomery, AL 36117, 334 270-8135; *Jim Tindell*; Travel; Kiwanis Intl., ALAPP, NAFE

HILL, Frederick L.; MT '79 MSJ; BS Ft. Valley State Clg.; AVP; Synovas, POB 120, Columbus, GA 31902; r. 3708 Hawaii Way, Columbus, GA 31906, 706 687-2627; *Scythia*; Damion, Tamica; Outdoors

HILL, George Arnold; MT '79 BS, MT '83 MSJ; 732 Sweetndge Rd., Prattville, AL 36066, 334 365-2866

HILL Gerald Douglas; TR '80 BS; Special Agt.; GBI, POB 654, Statesboro, GA 30459, 912 871-1121; r. POB 882, Brooklet, GA 30415, 912 842-2176; Chelsea

HILL Gordon James, MT '82 MSD; 1740 W 200N, Kaysville, UT 84037, 801 546-4985

HILL Ms. Grace Moorer, TR '64; 84 Broken Rock Rd., Hamilton, GA 31811

HILL Gregory B., TR '83; Rte. 3, Tifton, GA 31794

HILL, Gregory Clifton; UC '94 MSM, BS Air Force Acad.; USAF; r. 610 S. Walnut, Bucyrus, OH 44820

HILL Mrs. Greta Vernae, UC '91 MSD; 6080 Forest Green Rd., Pensacola, FL 32505, 904 862-3732

HILL, COL Howard Douglas, III; DR '82 MBA, BBA Univ. of Cincinnati; Mgmt. Analyst; Pension Benefit Guaranty Corp., 1200 K St. NW Ste. 580, Washington, DC 20005, 202 326-4161; r. 2311 Haddon Pl., Bowie, MD 20716, 301 464-9209; *Brenda*; Patricia, David

HILL, James Duane; UC '82 BS, USA(Ret.), Social Couns., State of Tennessee, Therapudic Foster Children; r. 1025 Charles Ave., Jasper, TN 37347, 423 942-5392; *Vickie*; Gabriel Edwin Kane; Portrait Artist

HILL James Reuben, DR '93 MSE, BS Auburn Univ.; Tchr. of At Risk Children, Beverlye Middle Sch., 334 794-1432; r. 3880 S. Co. Rd. 75, Pansey, AL 36370, 334 522-3633; *Tanya*; Drew, Adam, Megan; Fishing; Ashford Methodist Church

HILL, CWO4 James Wesley, Jr., USA; DR '94 BAS; Instr. Pilot; US Army, HHC 1/25 Aviation Regiment, 2nd Infantry Div., Wheeler AFB, HI 96854, 808 656-4350; r. 94-555 Alapoai St., #148, Mililani, HI 96789, 808 625-1795; Matthew; Backpacking

HILL, Ms. Jane G., MT '95 MSG; 3601 McGehee Dr. N., Montgomery, AL 36111, 334 365-9605

HILL, Jesse Murdock, DR '86 MBA; BA Columbia Univ.; Retired Aviation Work; r. 304 Choctaw St., Enterprise, AL 36330, 334 347-3208

HILL Jimmie Cecil, DR '91 BS; 234 Hidden Springs Rd., Climax, GA 31734

HILL Jimmy Lee, MT '79 BS; Jr. ROTC Instr., Bullock Cnty. Public Sch., POB 5108, Union Spgs., AL 36089, 334 738-2198; r. 69 Stephens Loop, Phenix City, AL 36869, 334 298-6705; *Rose*

HILL John Albert; UC '89 MSI; PSC 5 Box 38, APO, AE 09050

HILL, Johnny Charles; TR '95 BS; Army Nat. Guards; r. Rte. 1 Box 360-CC, Eufaula, AL 36027, 334 687-0929; Softball, Basketball, Fishing

HILL, Joseph H.; MT '81 BAS, MT '89 BS; Investment Budget Analyst; US Special Operations Cmd., 7701 Tampa Point Blvd., MacDill AFB, Tampa, FL 33621, 813 828-5991; r. 11467 102nd Ave., Largo, FL 34648, 813 397-0180; *Linda* Shawn; Swimming; American Legion

HILL, Joseph Stephen, III; MT '87 MSE, BS Auburn Univ.; Sch. Admin., Montgomery Cnty. Brd. of Educ., Floyd Junior High, 630 Augusta Ave., Montgomery, AL 36111, 334 269-3669; r. 185 Magnolia Place Dr., Wetumpka, AL 36092, 334 567-1854; Outdoor Activities

HILL, Kathryn Lynn; TR '78 MSJ; POB 483, Brewton, AL 36427

HILL Kellie, TR '81 (See Duke, Mrs. Kellie)

HILL, Kenderson, UC '90 MPA; Hhc Usmca-Mz Box 223, APO, AE 09185

HILL Kimberly A., TR '90 (See Holt, Mrs. Kimberly Anne)

HILL, Linda Mane, TR '93 BAE, Univ. of South AL; Art Tchr.; Clayton Cnty. Schs., Atlanta, GA; r. 224 R Rue Maison, Mobile, AL 36608, 334 342-5593; Draw, Arts and Crafts, Travel; Middle Sch. Assn., AEA

HILL, Mrs. Lisa M.; DR '94 BS; ASSOC Wallace Community Clg., MEd SECY Riley Bus. Clg.; Tchr. Aide Chapter I; Harmon Elem. Sch., 6334 E. County Rd. 8, Pansey, AL 36370, 334 522-3377; r. 4810 E. County Rd. 8, Pansey, AL 36370, 334 522-3148; *Richard*; Toni Kristen, Derek William; Jogging; Ashford United Methodist Ch.

HILL Lisa Suzanne, TR '88 BS; Pharmaceutical Rep., Lederle, 300 County Road 411 Lot 40, Town Creek, AL 35672, 205 685-2693; r. 300 County Road 411 Lot 40, Town Creek, AL 35672, 205 685-2693; Golf

HILL, Mrs. Lynn Brunson, (Lynn Brunson); TR '87 BS; Homemaker/Math Tutor; r. 2050 County Road 214, Moulton, AL 35650, 205 974-7901; *Mike*; John Michael, Samantha; Boating; Pres. -Garden Club

HILL, Mark Timothy; MT '79 BS; 2310 Trenton Cir. SW, Huntsville, AL 35803

HILL, Michael Allan; MT '87 BS; 611 N. 5th St., Cambridge, OH 43725, 614 432-7903.

HILL, Michael Eddie; TR '90 BS; RR 1 Box 264A, New Brockton, AL 36351

HILL, SMSGT Michael R., USANG; MT '87 BS; BS Univ. of AL; Computer Asst.; V.A. Med. Ctr., Perry Hill Rd., Montgomery, AL 36109, 334 272-4670; r. 3442 Princeton Rd., Montgomery, AL 36111, 334 281-0698; *Minna;* Sarah, Julia, Michelle, Laura; Photography, Reading; Air Natl Guard

HILL, Michael Tennyson; TR '94 BAE; Public Sch. Band Dirctr; Highland Home Sch., Hwy. 331, Highland Home, AL 36041, 334 537-9119; r. Rte. 2 Box 838, Grady, AL 36036, 334 562-3995; *Staci;* Outdoor Sports; Church, AMEA

HILL, Mrs. Michele Williams; UC '92 MSM; BS ACCT NC A&T, Probation Ofcr , Florida Dept of Corrections, Dept of Probation & Parole Svcs., 74 3rd St., Shalimar, FL 32579, 904 833-9132; r. 9300 East River Dr., Navarre, FL 32566, 904 939-6889; *Joseph;* Joey, Walter, Michael

HILL, Ms. Mickey R., (Michelle R. Leaich); TR '73; MBA Syracuse Univ.; Budget Analyst; Corps of Engrs., POB 889, Attn: CESAS-RM-B, Savannah, GA 31402, 912 652-5731, r. 11704 Colleen Dr., Savannah, GA 31419, 912 925-5252, Deanna, Kasey; Barbie Doll Collecting; Calvary Baptist Temple.

HILL, Ms. Minna Roth, (Minna D. Roth); MT '92 MSE; BSEd Auburn Univ.; 3442 Princeton Rd., Montgomery, AL 36111, 334 281-0698; *Michael;* Sarah, Julia, Michelle, Laura; Genealogy; DAR, CAR

HILL, Nanette A., (Nanette Abt); DR '91 MSP; MSN Univ. of CO; Maj. HN ER; USA, Fitzsimons Army Med. Ctr., Dept. of Nursing HN ER, Aurora, CO 80045, 303 361-4622; r. 6805 E. Edgewood Wy, Littleton, CO 80126; *Buz*

HILL, Mrs. Pamela Shannon, (Pamela Shannon Helms); TR '94 BSE; AA Enterprise State Jr. Clg.; Special Educ. Tchr.; Montgomery Public Schs., Davis Learn Ctr., Montgomery, AL, 334 269-3676, r 3580 McGehee Place Dr . S . #506, Montgomery, AL 36111, 334 284-2390; *Clinton.*

HILL, Ms. Patricia Ann; UC '92 BAS, UC '94 MSD, Acct. Tech . Desense Fin. & Acctg., D O D 130 West Ave., Pensacola, FL 32507; r. 1048 Hwy. 29 S., Cantonment, FL 32533, 904 968-9979; Bowling, Sailing.

HILL, Mrs. Patricia Jean, (Patricia Hudley); TR '85 BS; Asst. VP/Loan Admin.; Troy Bank & Trust Co., 1000 US Hwy. 231, Troy, AL 36081, 334 566-4000; r. 739 Orion St., Troy, AL 36081, 334 566-4915; *Mark;* Adam, Peyton; Golf; Pike Business Assn

HILL, Ms. Patricia Ogden; DR '94 MSE; 601 Woodleigh Rd, Dothan, AL 36301

HILL, Mrs. Ramona Sapp; DR '93 BS; Payroll/Staff Spec.; Jackson Cnty. Sch. Bd., 2903 Jefferson St., Marianna, FL 32446, 904 482-1254; r. 1058 Orange Hill Rd., Chipley, FL 32428, 904 638-1200; *Larry;* Jeremy, Jonathan.

HILL, Dr. Raymond; TR '52; MA Univ. of AL, EdD Univ. of AL; Retired Tchr./Prof.; Univ. of South Florida; r. 1034 Dolly Ln., Lakeland, FL 33813, 941 646-5165; *Dorothe;* Darleen, Joseph Raymond, Ramona; Fishing.

HILL, Ricky Darrell; UC '87 BS; 304 Longview Dr., Destrehan, LA 70047.

HILL, Robert Earle, Jr.; UC '84 BS; Programmer Analyst; First Union Natl. Bank, 214 Hogan St., Jacksonville, FL 32202, 904 361-1337; r. 4110 Cransley Pl., Jacksonville, FL 32257, 904 292-9471; *Teresa;* Robert, Ryan; Reading, Boy Scouts.

HILL, Robert Eugene; TR '58; 84 Broken Rock Rd, Hamilton, GA 31811.

HILL, Robert Franklin; UC; 366 River Ridge Cr, Newport News, VA 23608

HILL, Robert John; UC '90 MPA; Box 118, APO, AE 09009

HILL, MAJ Robert T.; UC '81 MSM, 4525 N 66th St. 95, Scottsdale, AZ 85251, 602 946-0670.

HILL, Rev. Ronnie Max; UC '85 MSD; POB 606, Marianna, FL 32447.

HILL, Ms. Rosie Lee; DR '77 BSE, DR '81 MSSP, 504 N Denton, Dothan, AL 36303

HILL, Mrs. Sally Sneed, (Sally Sneed); TR '66; MSW Univ. of AL, Social Worker; Governer's Park II Ste. J, 2921 Marti Ln., Montgomery, AL 36116, 334 284-6555; r. 2921 Marti Ln., Montgomery, AL 36116, 334 284-6555.

HILL, Sandy Lynn; TR '77 (See Blackwell, Mrs. Sandy Lynn).

HILL, Ms. Sarah H., RN; MT '85 ASN; Critical Care; Montgomery, AL 36105; r. 9100 Mcghee Rd, Montgomery, AL 36105, 334 288-0910; Living to Win Alumni.

HILL, Ms. Serena G., (Serena M. Grubbs); DR '86 BS, Auburn Univ.; Personnel Mgmt. Spec.; US Dept. of Transportation, Federal Highway Admin., 1720 Peachtree Rd. NW, Ste. 200, Atlanta, GA 30367, 404 347-4010; r. 4395 Barclay Way, Stone Mtn., GA 30083, 770 296-9559; Read, Travel, Arts, Crafts.

HILL, Sharon L.; TR '67 (See Jarrell, Ms. Sharon L.).

HILL, Sidney Randolph; MT '90 BS, MT '93 MSP; Customer Rep.; Social Security Admin., 340 Montgomery St., Montgomery, AL 36195, 334 223-7005; r. 102 Woodgate Dr., Elmore, AL 36025, 334 285-5985; *Theresa;* Jason; Golf.

HILL, Staci Lynne, (Staci Lynne Yarbrough); TR '94 BSN; RN; r. Rte. 2 Box 838, Grady, AL 36036, 334 562-3995, *Michael;* Reading; Church

HILL, Stanley Robert; PC '91 BS; AA Cochise Clg., AZ; Lab Dir.; Phenix City Utilities, PO Drawer 760, Phenix City, AL 36868, 334 291-4757; r. Rte. 1 Box 875, Waverly Hall, GA 31831, 706 665-8173; *Joanne;* Gardening, World Travel; VFW

HILL, CAPT Stephen C.; UC '91 MPA; PSC 2 Box 10055, APO, AE 09012.

HILL, Steven Leon; MT '94 BS; 798 Hazel Green Dr., Wetumpka, AL 36092.

HILL, Ms. Tango R., (Tango R. Dawkins); UC '86 MSI; BA Bloomfield Clg.; Academic Mgr.; Management & Training Corp., 2000 Schilling Ave., Albany, GA 31705, 912 883-8500; r. 2510 Beachview Dr., Albany, GA 31705, 912 878-1258; *Kenderson;* Tennis, Running; NAFE.

HILL, Tommy; MT '78 BAS; 3317 Doyle Ave., Columbus, GA 31907

HILL, Tony Brian, UC '95 MSD; BS Thomas Clg., Med Sales; Capital X-Ray Inc., POB 549, Tallassee, AL 36078, 800 239-9729; r. 359 Billfish Ave. Unit 2, Ft. Walton Bch , FL 32548, 904 664-7945; *Monica;* Water Sports.

HILL, Wallace Franklin; TR '67; Probation & Parole Ofcr..; ...In Charge, State of Alabama, 8955 US 231 Rm. 173, Wetumpka, AL 36092, 334 567-4367; r. 575 Lakeshore Dr , Wetumpka, AL 36092, 334 569-3810; *Marian C.;* Casey Colbert, Cody, Chris, Kelly Bailey, Motorcycling, Boating; Area Court Referral Syst

HILL, Willard Gerald; MT '86 AS, MT '89 BAS; Personnel Ofcr.; Alabama Natl. Gaurd, 1720 Federal Dr., Montgomery, AL 36109, 334 271-7221; r. 4564 Ray Dr., Montgomery, AL 36109, 334 272-1441; Fishing

HILL, Willie Lee; MT '78 BS; 1307 Regina Dr., Columbus, GA 31907

HILL, Mrs. Yvonne Raynell; PC '93 EdS; POB 1323, Ft Valley, GA 31030, 912 825-1806.

HILLA, Mrs. Frances O'Brien; TR '40, 2601 Bellefontaine St#b312, Houston, TX 77025, 713 667-6092

HILLARD, CAPT William Orville; DR '76 AAS, DR '82 BS, 41 Front St., Irvine, KY 40336

HILLEGAS, Gordon L., Jr.; UC '84 BAS; Financial Engr.; Peachtree Plng ; r. 15 Arrowhead Dr SE, Rome, GA 30161, 706 802-0599, *Andreane,* Toni, Golf, Chamber of Commerce

HILLER, Ms Darby L.; UC '95 MSI; 699 Totten Way, Cincinnati, OH 45226, 513 533-9560

HILLER, Ms. Linda Fary; TR '81 BSE, TR '85 MSSP; MR Tchr.; Ozark City Sch. Syst., 159 Enterprise Rd., Ozark, AL 36360, 334 774-4913; r. 1002 Martin Luther King Jr. Ave., Ozark, AL 36360, 334 774-8272, Gala, Gwendetta, Samantha; Wiregrass Mental Health Bd

HILLESHEIM, CAPT Sherry Judean; UC '82 MSD, 313 Med. Group PSC 1 #21462, APO, AP 96364

HILLEY, Mrs. Dawn Morrow; TR '93 MSSP, COMMUNIC Jacksonville State; Special Educ. Tchr., Montgomery Public Schs.; r. 2745 Pelzer Ave., Montgomery, AL 36109, 334 270-8954, *Bruce;* Christian, Cameron, Reading

HILLIAN, Glynis '95 (See Turner, PO2 Glynis Hillian, USN)

HILLIARD, Donnie Ray; TR '74; BS Southern Christian Univ.; Minister; Univ. Church of Christ, 5315 Atlanta Hwy., Montgomery, AL 36109, 334 260-6321; r. 5007 W. George Green Dr., Montgomery, AL 36109, 334 277-8795; *Sherrie,* David, Sarah; Golf, Family Activities; Lads to Leaders Youth Grp.

HILLIARD, COL George, USAF(Ret.); TR '74; BS Gettysburg Clg.; Exec.; Myrtle Bch Golf Course, Owners Assn., Myrtle Bch., SC, 803 448-3501; r. 184 Aspen Loop, Pawleys Island, SC 29585, 803 237-3388; *Helen;* Golf, Beachcombing Church

HILLIER, CDR David Gordon, USN, MT '90 MSP; Financial Plng.; United Svcs. Plng. Assn., Indep. Research Agency For Life Ins, 1726 Kingsley Ave. Ste. 5 POB 1179, Orange Park, FL 32073, 904 269-8772; r. 6577 Riverpoint Rd., Green Cove Spgs., FL 32043, 904 284-2357; *Peggy,* Sports Golf Flying Sailing.

HILLIS, Ms. Connie Marie, UC '94 MPA; AA Pensacola Jr. Clg., BA Univ. of West FL; Acquisition Budget Spec.; ANSTEC, 60 Second St., Shalimar, FL 32579, 904 882-5151; r. 164 Scottsdale Dr., Mary Esther, FL 32569, 904 244-3226; *William;* Hunter, Neil; Travel, Sports; Troy State Univ. Alumni Assn

HILLIS, Edgar Allen; DR '75 BAS; 19423 N. 33rd St., Phoenix, AZ 85024, 602 569-0746.

HILLIS, SMSGT Leonard Keith; BAS, UC '89 MSI; 99 Clemet, Oakfield, TN 38362, 901 422-3964; Reading, Fishing, Racquetball.

HILLMAN, Bruce D.; UC '90 MSM; BA Lakeland Clg., AA Milwaukee Technical Clg.; 5443 Bay Harbor Dr., Indianapolis, IN 46254, 317 299-7370; *Sharron,* Bowling Reading

HILLMAN, Curtis Leon, Sr.; DR '75 BS, DR '76 MSJ, Site Security Mgr.; Southern Nuclear Operating Co., Farley Nuclear Plant, POB 470, Ashford, AL 36312, 334 814-4527, r. 1612 Haisten Dr , Dothan, AL 36301, 334 794-5086, Curtis Jr., Sarah; Tennis, Walking, Fishing, Hunting; First Methodist Church-Dothan

HILLMAN, Cynthia R.; DR '94 (See Robinson, Mrs. Cynthia Hillman).

HILLMAN, Richard Wayne; UC '84 MSM; 11422east Holster, Tucson, AZ 85749.

HILLMON, Samuel David; UC '92 MSI; 608 Whiddon St., Tifton, GA 31794

HILLS, Larry Charles; MT '94 MSP; USAF, 205 950-6794, r 1147 Brooke Ave., Norfolk, VA 23511

HILLSMAN, John M., III, TR '84 BM, TR '85 MSE, RR 1 Box 5970, Hawkinsville, GA 31036, 912 892-3619

HILLSMAN, Toney; TR '85 (See Golden, Mrs. Toney).

HILLSMAN, William Powell; DR '89 MSD; BS PA State; Retired; r. 1 Wynnwood Cir., Midland City, AL 36350, 334 983-4777, *Helen.*

HILSMAN Robert Joseph; MT '81 MSP; MHA Webster Univ., Healthcare Admin.; USAF, 2709 13th St., Brooks AFB, TX 78235; r. 1230 Temple Sq., San Antonio, TX 78245; Tammi Marie, Golf

HILSON, Mrs. Debra Lynn, LBSW, (Debra L. Bryant); TR '85 BS; Social Worker; Alabama Dept. of MH/MR, 91 Black Creek Rd., Birmingham, AL 35217, 205 849-0654; r. 616 Westfield Dr., Fairfield, AL 35064, 205 786-8862: *Rodrick,* Jasmine, Jeremy.

HILSON, Robert Allen; TR '73; Rte. 1 Box 143-A1, Florala, AL 36442, 334 858-6201.

HILSON, Rodrick; TR '85 BS; 616 Westfield Dr., Fairfield, AL 35064

HILT, Michael Allen; MT '88 BS, MT '90 MSP; Fiancial Analyst; USAF, Eglin AFB, FL 32542, 904 882-8596; r. 513 Maple Ave., Niceville, FL 32578, 904 678-3490.

HILTBRAND, Lance K., Esq.; DR '69 BS; JD Cumberland Law Sch.; Sr. Staff Atty.; State of Georgia, Drug Prosecutions Div., 630 North Ave., Macon, GA 30211, 912 751-6645; r. 130 Lamberth Lake Dr., Fayetteville, GA 30215, 770 460-9359; *Roberta;* Tamburlaine, Cayce, Khina, Alysha, Lance-Karl; Commander American Legion Post

HILTBRAND Ms. Terri Coleman, MT '92 MBA, Saic Computer Syst., 2511 Fairlane Dr , Montgomery, AL 36116, 334 272-2999; r. 1521 Fitzpatrick Ave., Apt. 13-A, Opelika, AL 36801

HILTIBRAND, Emmett Walton; UC '84 AGE, UC '92 BS, 3056 Apache Dr , Columbus, GA 31909, 706 323-6677

HILTON, Ms Betty Rose; MT '89 AS, MT '92 BS; Secy ; Dept. of Industrial Relations, 649 Monroe, Montgomery, AL 36131, 334 242-8483; r. 119 Gray Dr , Prattville, AL 36067, 334 365-3185, Square Dancing, Profn Secretaries Intl.

HILTON, Ms. Deborah Rose; UC '94 BS; Systs. Engr.; GTE Govt. Systs., 1450 Academy Park Loop, Colorado Spgs., CO 80910, 719 637-6345; r. 4830 Nightingale Dr. Apt. E301, Colorado Spgs., CO 80918, 719 534-9912; Melissa, Andy, Rachel

HILTON, Edward Carroll; UC '82 AS, UC '84 BS, Installation Food Advisor; US Army, Ft. Benning, Bldg 2530 A.T.Z.B.-L.O.S.-F., Ft. Benning, GA 31905, 706 545-2625; r 3926 Sears Rd., Columbus, GA 31907, 706 561-1987, *Brenda Faye,* Teresa, Deborah, Jan, Michael E.; Fishing, Hunting; Scottish Rite

HILTON, Linda Mitchell; UC '93 MSD; BS Coker Clg.; Administrative NCO; SC Army Natl Guard, 1 National Guard Rd , Columbia, SC 29201, 803 748-4251, r Rte. 2, Box 529, Manning, SC 29102, 803 473-4778; *Louis;* Tarnell; Carpentry, Auto Repair, Crafts; Natl Guard Assn

HILTON, Thalyia Dawn; MT '79 BS, PC '82 MSF; POB 3264, Columbus, GA 31903

HILTON, Wade Vernon; TR '73; Offic. in Charge WSO/MGM; Natl. Weather Svc., 4453 Selma Hwy., Montgomery, AL 36108, 334 223-7460; r. 919 Highpoint Rd., Montgomery, AL 36109, 334 279-8232; *Man;* Antiques.

HILYER, Mrs Betty Letlow; PC '89 BS; Acct.; Sou Union State Community Clg., 1701 LaFayette Pkwy., Opelika, AL 36801, 334 745-6437; r. 403 Highland Ave., Opelika, AL 36801, 334 745-2452; *Bill;* Jeff, Derek, Scott, Clay, Brent

HILYER, Bill, Jr.; TR '87 BS, PO Boxd 384, Ashford, AL 36312

HILYER, Deborah; TR '75 (See Woodfin, Mrs. Deborah Hilyer).

HILYER, Earl Raymond; TR '50 BSE, MEd Univ of South AL; Retired Math Tchr.; r. 370 Liberty St., Fairhope, AL 36532, 334 928-9743; *Muriel,* Raymond; Golf; Lions Club

HILYER, Mrs. Elizabeth Barnes; TR '85 BS; LAW Cumberland Law Sch.; Atty.; Barnes & Hilyer, 307 Second Ave. N, Clanton, AL 35045, 205 755-7003; r. 1212 Woodhill Ct., Montgomery, AL 36109; *Jimmy;* Katie, James

HILYER, Elizabeth Brown; DR '88 BS, Retired Mgr ; West Point Stevens; r. Rte. 1 Box 249, Shorterville, AL 36373, 334 585-5780; Freddie L., Joseph Earl, Julia Ann; Dancing, Travel, Fishing, Games; AARP, Shorterville Baptist

HILYER, H. Leon; TR '52 BSE, TR '58 MPA, Retired Banking; r. 206 Lamar St., Troy, AL 36081, 334 566-0871; *Mary;* Amy, Leigh; Golf, Sports; Rotary Club, Lions Club.

HILYER, James Thomas, MT '94 BS; Distribution Clerk, Troy State Univ., Montgomery, AL 36104, 334 241-9541; r 320 Cornell Rd., Montgomery, AL 36109, 334 271-0108; *Mary L.;* Cheryl, Diane, Colleen, James; Golf, Civil War Battlefields; Gamma Beta Phi, Assn. of USA.

HILYER, Mrs. Mary R., (Mary F. Rawlins); TR '57 BS, TR '68 MSE; Retired English Tchr.; Troy State Univ.; r. 206 Lamar St., Troy, AL 36081, 334 566-0871; *Leon;* Amy, Leigh, Travel.

HILYER, Ms. Pamela J.; DR '87 BS; Assoc. Dir. of Sales, Sutton Place Hotel; r. 24364 Sage Ct., Laguna Hls., CA 92653

HILYER, Ms. Paula Eloise; DR '94 BS; Post Closing Spec.; Regions Mortgage Inc., 585 S. Perry St., Montgomery, AL 36104, 334 223-3149; r. 904 Felder Ave. #6, Montgomery, AL 36106, 334 262-3712; Art Drawing, Sketching

HILYER, Raymond Terry; TR '78 BS; 109 Hillcresst Cir., Daphne, AL 36526, 334 626-5570

HIMEBROOK, Yale Vohn; UC '94 AGE; 125 Vfw Dr., Watkinsville, GA 30677, 706 687-6943

HIMLE, LTC Douglas H., USA; UC '91 MSI; Chief of Trng Support; Arlington Hall, Arlington, VA 22204, 703 607-7316; r 9515 Retriever Rd, Burke, VA 22015, 703 451-3578

HIMMELSTEIN, MAJ David Arthur, USAF(Ret.); UC '86 MSI; BA AZ State Univ., MEd Auburn Univ.-Montgomery, Retired Military; USAF; r. POB 15457, Asheville, NC 28813, *Paula;* Karen; Reading, Traveling, Photography; Civitan

HIMRICHS Richard John; TR '82 BS; Rte. 1, Box 308, Fairhope, AL 36532.

HINCHEY, Earl Douglas; UC '91 MSF; BSOE Wayland Baptist Univ., AAS Community Clg. Air Force; Technology Educ. Tchr.; Ninnekah Public Schs , POB 275, Ninnekah, OK 73067, 405 222-5378; r. RR 5, Box 25, Chickasha, OK 73018, 204 222-4739; *Patsy;* Douglas, Alison; Reading, Writing, Computers; Technology Students Assn.

HINCKE, James Stephen; TR '82 BS; 13505 Cotley Ln., Richmond, VA 23233.

HINCKLEY, Catherine Clair; TR '92 (See Brooks, Mrs Catherine Clair)

HINDERLITER, Dan Ricky; TR '73 MSF, DR '75, Chief Air Traffic Control; Dept. of Army, Ft. Rucker, AL 36362, 334 255-8434; r. 630 Wimbledon Dr., Dothan, AL 36301, 334 792-9471.

HINDERLITER, Mrs. Emily S.; DR '75 BS, DR '92 MSF, Homemaker; r. 30 Wimbledon Dr., Dothan, AL 36301, 334 792-9471; *Dan.*

HINDES Mrs. Karen Filippi; TR '88 BS; 101 Bantry Dr., Lake Mary, FL 32746.

HINDES William Evin; UC '88 MSM; 101 Bantry Dr., Lake Mary, FL 32746.

HINDS, Billy Roy; UC '91 MSI; Jellinekplatz II 6900, Heidelburg, Germany.

HINDS, Mrs. Dianne Marie; UC '91 MSD; 113 Bayou Dr., Niceville, FL 32578, 904 678-3413.

HINDS, Ms. Donna Faye; UC '92 BS; 5849 Hermitage Cir., Milton, FL 32570, 904 623-4728.

HINDS, Farley Ted; UC '82 MSM, POB 754, Fairborn, OH 45324

HINDS, William; UC '92 AGE, UC '93 BAS; 5849 Hermitage Cir , Milton, FL 32570, 904 623-4728

HINE, FSGT Gilbert Charles, Jr. USAF; UC '93 BAS, 1st Sergeant, USAF, r. 10 Bakke Hurlvurt, Hurlburt Field, FL 32544, 904 581-2973, *Janine,* Chaz, Jared, Seth, Michela

HINELINE, J Larry; MT '76 BAS; CEO; JVR Systs Inc , 540 E. Main St., Branford, CT 06405, 203 481-6250; r 5540 Old Mystic Ct., Jupiter, FL 33458, 407 745-9595; *Karen,* Shannon, Nicole; Scuba Diving; Elks

HINELY William Madison; UC '86 MSM, 14371 Breezewood Ct , Gainesville, VA 22065

HINEMAN Lynn Prentiss; UC '87 MPA, BS Univ of NE, MS Boston Univ.; Cnslt./Database Admin ; Mastech Syst Corp., 5109 Leesburg Pike, Ste. 800, Falls Church, VA 22041, 703 845-3600; r. 7918 Mulberry Bottom Ct., Springfield, VA 22153, 703 644-1277; *Victoria,* Piano, Travel, Singing

HINES Ms Allie Florence H TR 57 601 N Cherokee Dothan, AL 36303, 334 792-3838

HINES, Carla Dean; TR '91 BS; 304 W Danley Ave , Opp, AL 36467

HINES, Deborah Kaye; TR '88 (See Robinson, Mrs Deborah Hines)

HINES, Edward Thomas; MT '86, MT '88 BS, 6781 Chicago Ave., Pensacola, FL 32526, 904 944-2596

HINES, Edwin Louis, DR '82 BS, AS George C. Wallace Clg.; Owner/Operator; E & N Locksmith, 3 Andrews Dr., Daleville, AL 36322, 334 598-2010; r. 3 Andrews Dr , Daleville, AL 36322, 334 598-2010; *Norma;* Edwin, Joyce, Cheryl; Key Fob Collector, Drafting, Church Ofcr , Sch. Volunteer

HINES, Ms Eleanor Gail; '70, 612 W Barbour St., Eufaula, AL 36027

HINES, Elizabeth; MT '73 (See Weissinger, Dr. Elizabeth H.).

HINES, Frederick C ; MT '81 MSE, POB 1218, Barrow, AK 99723

HINES, Garland M.; DR '76 AAS; 2765 Steele St., Memphis, TN 38127, 901 357-5570.

HINES, James Calvin; TR '81 BS; AA Aviation Sch.; Avianocs Tech.; Dyncorp, Ft Rucker Alabama, Daleville, AL 36322, r. Rte. 1 Box 370, Daleville, AL 36322, 334 347-6507, *Anita C.,* Traveling, Motorcycles.

HINES, Ms. Kimberly D.; TR '88 ASN; RN; Univ. of Tennessee Hosp., 1924 Alcoa Hwy., Knoxville, TN 37920, 423 544-9821; r. 209 Brown School Rd., Maryville, TN 37804, 423 984-9858; Caleb; Sports

HINES, Lemuel Rufus; DR '84 BS, Field Svc. Tech.; Crown Lift Trucks 4260 Communications Dr Norcross GA 30093, 770 381-4999, r. 2797 Mullins Pass, Marietta, GA 30064, 770 425-2946, *Gayle,* Steven, Jeremy; Hunt, Fish, Radio Model Planes

HINES, Linda; MT '93 (See Skipper, Ms. Linda Diann).

HINES, Ms. Linda Anne; PC '93 EdS; BS Albany State Clg., MASTERS West GA Clg., Kindergarten Tchr.; Luthersville Elem., 230 Wortham Rd., Luthersville, GA 30251, 770 927-6488, r. POB 27, 2171 Goldmine Rd., Grantville, GA 30220, 770 583-2059; Kenzel, Shamika; Reading

HINES, Ms Linda Outlaw, (Linda Outlaw); TR '80 BS, DR '81 BS; Data Processing Spec., Medicaid, 501 Dexter Ave., Ste. 5032, Montgomery, AL 36103, 334 242-5017; r. 4 S. Capitol Pkwy., Montgomery, AL 36107, 334 264-8882, Alabama Republican Party.

HINES Mrs. Lorese Bryant; TR '78 MSE; BSEd Univ. NC, Elem. Tchr.; r. 6220 Windwood Dr., Pensacola, FL 32504, 904 478-5450.

HINES, Mrs. Marion Elaine; TR '76; 111 Langham St., Monroeville, AL 36460, 334 743-3279.

HINES, Ms. Mary Beth, (Mary Rittenhouse); TR '91 BS, Sales Asst./Photographer; Sears Potrait Studio, 1100 S Green River Rd., Evansville, IN 47715, 812 473-8274; r 15106 State Rte. 136 E, Henderson, KY 42420, 502 521-7617; *Steven;* Alan, Jocelyn Mavis, Reading, Painting

HINES Patricia, DR '94 BSE, 1007 Cynthia Dr., Dothan, AL 36301

HINES, Robert Charles; UC '80 BS, UC '82 MPA, Deputy Sheriff; Escambia Cnty., Gulf Breeze, FL 32561, 904365113, r. 227 Pinetree Dr., Gulf Breeze, FL 32561, 904 934-6758, *Cecilia;* Emily, Louis; Travel and Camping.

HINES Ms Rosie Adell; TR '76 BS, MEd Univ. of South AL; Psych. Rehab Couns.; Searcy Hosp., Mt. Vernon, AL 36560, 334 456-9831; r. 627 S. Joseph Ave., Prichard, AL 36610, 334 456-9831; De'Amus, Britney; Church.

HINES, Sharon Joyce; UC '83 MSM; 1214 E. 14th St., Panama City, FL 32401.

HINES Steven Scott; MT '88 MSA, Pilot; USAF; r. 206 Meadowland, Universal City, TX 78148

HINES, Tawantha J ; TR (See Hines-Cosby, Mrs Tawantha J.).

HINES Teresa A., DR '80 (See Layton, Mrs Teresa Ann).

HINES, W. Jackson, Jr.; TR '66, Mgr.; Smith Barney, 400 Perimeter Ctr., Ste. 290, Atlanta, GA 30346, 770 399-7444, r. 3140 W Andrews Dr. NW, Atlanta, GA 30305, 404 812-1735; *Sherry Salter;* Kelly, Amanda

HINES, William Larry, TR '76 MSE; 111 Langham St., Monroeville, AL 36460, 334 743-3279

HINES, Willie; MT '88 (See Ware, Ms Willie Mae Hines)

HINES-COSBY, Mrs Tawantha J., (Tawantha J Hines) TR; MLT Jefferson State Clg., MT Univ. of Birmingham; Med Technologist; Birmingham, AL 35211, 205 954-0314; r 2038 Princeton Ave., SW, Birmingham, AL 35211, 205 925-7059, *William Cosby;* Skating.

HINESLEY, Mrs. Cathy B , DR '93 BSE; Five Campbell Pl., Headland, AL 36345, 334 693-5200

HINESLEY, Mrs Mildred Love; TR '89 MSE, Rte 5 Box 38, Andalusia, AL 36420

HINGER, Mrs. Alice Bragg; UC '80 MSE; Tchr.; Baldwin Cnty. Bd. of Educ., Loxley Elementary, Loxley, AL 36551, 334 964-6231; r POB 7175, Spanish Fort, AL 36577, 334 626-9697; *Carl,* Elizabeth A., David E , Diana S

HINGER Diana S.; TR '85 (See Cogdill, Mrs. Diana)

HINGER Elizabeth; TR '79 (See Osborne, Mrs. Elizabeth Hinger)

HINK, John D.; MT '78 BAS; Prog. Mgr.; Thiokol Corp.-Space Ops, 6767 Old Madison Pike Ste. 490, Huntsville, AL 35806, 205 971-4952; r. 1021 Monroe Rd., Toney, AL 35773, 205 828-5295; *Jo Ann;* Nicky Joe, Donna, Debra, John D. Jr.; Computers, Woodworking.

HINKEL [illegible]

HINKIN [illegible]

HINKLE [illegible]

HINKLE [illegible]

HINKLE CAPT Robert Donald, UC '88 MSI, 1344 [illegible]

HINMAN [illegible] Mgr., Westinghouse, r. 114 Silver Creek Cir., Madison, AL [illegible]

HINOTE [illegible]

HINOTE, Roger Kent; UC '80 MSG, BA Univ. of West FL, [illegible] State [illegible] FL Health & Rehab. [illegible] 904 444-8250 [illegible] Pensacola, FL 32514, 904 478-4541, *Susan*, Brian, Sarah Soaring

HINSHAW Kenneth Eugene, DR '78 BS, POB [illegible] Miami, FL 33102

HINSON Mrs Barbara Ham TR '73 MSE, DR '75, 4145 Hwy. 77, Graceville, FL 32440, *Hubert*, Regina, Keith, Travel, Family

HINSON Candice S.; DR '94 (See Lawrence, Ms. Candice Hinson)

HINSON Ms. Celia M. Sullivan, TR '72; 316 Memory Ln. #b, Panama City Bch., FL 32413.

HINSON Charlie G., TR '71 BA FL Southern Clg., MA Univ. de San Carlos, Educator/Owner; Tall Pines Ctr. Inc., POB 878, 100 Duggan Ave., Crestview, FL 32536, 904 689-1435; r. POB 878, 5835 Old Bethel Rd., Crestview, FL 32536, 904 682-4583, *Elaine*, Michael, Mark (Dec.), Linguist, Composer, Writer

HINSON, Donna Marie; DR '89 BSE; 4862 Hwy. 77, Graceville, FL 32440

HINSON Genie; TR '82 (See Pridmore, Mrs. Eugenia Ann)

HINSON George David; TR '71 BS; VP; Henderson Black & Greene, 1015 Brundidge Blvd., POB 589, Troy, AL 36081, 334 566-5000; r. Box 671, Troy, AL 36081, 334 566-2135; *Tommie Lynn;* Linda Patricia, George David Jr, Katie Barr, Morgan; Travel, Hunt, Fish, Cook.

HINSON James Kenneth; TR '64; Rte. 4, Moultrie, GA 31768

HINSON James Michael; TR '87 BS; Controller; Chapman Corp., 103 Eastland Rd., Dothan, AL 36303, 334 792-5111; r. 106 Fencepost Ln., Dothan, AL 36303, 334 671-3845; *Patt;* Hillery, Brittney; Kiwanis

HINSON Lawrence David; MT '84 BS, 6403 Grafton Dr., Austell, GA 30001; *Linda*, Brandon

HINSON Ms. Lois Stuckey, (Lois Stuckey); TR '42, Retired Tchr.; r. 38 W Lourando Dr., Mobile, AL 36606, 334 473-3434; *Andrew (Dec.);* Patricia, Stephen; Reading, Art, Painting, Church Activities

HINSON Luke Randall; TR '82 BSE, POB 156, Webb, AL 36376

HINSON Merrill Dean; MT '77 BAS, MT '78 MSP; AT&T Communications, POB 584, Jemison, AL 35085, 205 668-0892, r. 527 Ravenwood Dr., Selma, AL 36701, 334 875-7802

HINSON, Michael Craig; TR '80 BSE; Co-Owner; C & H Pool Plastering, Dothan, AL 36301; r. Rte. 2 Box 166, Slocomb, AL 36375, 334 794-2324, Michelle

HINSON Mrs. Pamela Hayes; TR '88 MSSP; POB 156, Webb, AL 36376

HINSON Mrs. Pamela Jo; TR '81 BSE; POB 156, Webb, AL 36376

HINSON Mrs. Patt Woodham, (Patt Woodham); TR '88 BSE, TR '91 MSSP; Tchr.; Dothan City Schs., 201 Daniels Cir., Dothan, AL 36301, 334 794-1471; r. 106 Fencepost Ln., Dothan, AL 36303, 334 671-3845, *Michael*, Hillery, Brittney

HINSON Randall Paul; TR '80 BSE; 259 Waterford Dr., Bonaire, GA 31005

HINSON Ms. Tommie Lynn, (Tommie Lynn Wise); TR '73; Gen. Mgr.; Gazebo Gift Shop, 1011 S. Brundidge St., POB 589, Troy, AL 36081, 334 566-1122; r. POB 671, Troy, AL 36081, 334 566-2135; *George David;* Linda Patricia, George David Jr, Katie Barr, Morgan; Reading, Gardening

HINSON Vicki K.; DR '79 (See Merritt, Mrs. Vicki Hinson)

HINSON Ms. Virginia Diann; MT '94 ASN; POB 285, Greenville, AL 36037, 334 382-3242.

HINSON Wilburn Wayne; UC '84 BAS; Asst. Mgr.; Walmart; r. 1739 Houston Lake Rd., Perry, GA 31069, 912 987-5123, Motorcycles; Christian Motorcycle Assn.

HINSON Woodrow, Jr.; TR '87 BS; POB 64, Mt. Pleasant, FL 32352

HINSON KUEHLEM Patricia A.; UC '94 (See Kuehlem, Ms. Patricia A.)

HINTER, Vera Louise; UC '88 AGE; 874 Baxley Way, [illegible]

HINTON Mrs. Denise Bozeman; TR '93 BSN; Staff Nurse; Baptist Med. Ctr., Montgomery, AL 36116, 334 286-3235; r. [illegible] Montgomery, AL 36116, 334 288-1821 [illegible]

HINTON Gayla; TR '65 (See Sellers, Mrs. Gayla Hinton)

HINTON [illegible] Kaye; TR '86 ASN; 5765 Portsmouth Dr., Montgomery, AL 36116

HINTON SFC Joy Gwenn; UC '88 MPA; 724 Turner St., Waco, TX 76704

HINTON Larry Dennis; UC '92 MSM, 2305 Leeward Shore Dr., Virginia Bch., VA 23451

HINTON CAPT Mark Travis, USAF(Ret.); UC '85 MPA, BA [illegible] Ft. Walton Bch., FL; r. 1626 [illegible] Santa Rosa Bch., FL 32459, 904 267-[illegible] Patricia, Anita, Sandra; Golf, Restoring '65 Mustang, Elks, American Legion

HINTON Michael [illegible]; TR '82 BS; RN [illegible] Care; VA Med. Ctr., Perry Hill Rd., Montgomery, AL 36106, 334 272-4670; r. 2200 Kingsbury Dr., Montgomery, AL 36106, 334 244-0510, *Ruth*, Nicholas, Cierra, Travel, Mechanics, Fishing, ANA

HINTON Mrs. Sandra Hoggs, PC '91 EdS, 1715 Eastwood Ln., West Point, GA 31833

HINTZE Harold Dewayne; DR '75 BS; Box 172, Richfield, [illegible]

HINZ Andrew Fraser; UC '79 BAS, 814 Adams Ave., Livermore, CA 94550

HIOTT Bruce Franklin; DR '79 AS; POB 600, Adkins, TX 78101

HIOTT, Mrs. Dorothy Jones; DR '80 BA, POB 600, Adkins, TX 78101, 210 649-1442

HIOTT Eric Stephen; TR '91 BS; 11548 Vance Blocton Rd., Vance, AL 35490, 205 556-4738

HIPES MSGT Dan Wallace; UC '79 MSM, BS Univ. of NE AS CCAS, Production Controller Sup, Dept. of The Air Force, McClellan AFB, CA 95652; r. 3837 Robie Lee Way, Sacramento, CA 95821, 916 971-3828; *Mary;* Dan A., Michele Rae, Felica Nicole; Tennis; American Meteorology Society.

HIPPS Robert C., Jr.; MT '85 BS; 124 Sunset Ridge, Montgomery, AL 36116

HIRAI LTC James Tetsuo; UC '91 MSF, 45 California Ave., Wahiawa, HI 96786

HIRSCH Mrs. Gayle Babbitt; DR '86 MSD; 426 Colonial Rd., Ridgewood, NJ 07450.

HIRSH Ms. Kay Stoner; UC '84 MSI; MS Trinity Univ.; Asst. Admin.; r. 8515 Punta Gorda, Pensacola, FL 32514, 904 476-5436, *Leon;* Erin, Adam

HIRTLE, Deborah L.; TR '87 (See Duffy, Mrs. Deborah L.).

HIRTLE, William Wallace; MT '78 BAS, UC '78 BAS; 26 Ginger Bay Pl., Spring, TX 77382.

HISSOM Shirlon Ann; UC '80 AS, UC '84 BS, Co-Owner; The Pool Doctor, POB 518, Fortson, GA 31808, 706 660-0999; r. 7959 Cooper Creek Rd., Columbus, GA 31909, 706 324-4878; *Don;* Don Jr., Twila; Reading; Sunday Sch. Tchr., Choir.

HISSONG, MAJ Curtis James, USA(Ret.); DR '74 BS; Dept. Mgr.; Lowe's Home Improvement, 1301 Boll Weevil Cir., Enterprise, AL 36330, 334 393-5200; r. 105 Oak St., Enterprise, AL 36330, 334 393-1449; *Joyce;* Diane, Judy, Tammy, Curt II, Kimberly; Fishing; Lions Intl.

HITCHCOCK Brian Arthur; UC '83 BS; AA Pensacola Jr. Clg.; Quality Assurance Spec.; Naval Aviation Depot, PSC Box 8021, Code 6.3.691, Cherry Pt., NC 28533, 919 466-7496; r. 106 Education Ln., Havelock, NC 28532, 919 444-3507; *Sandra;* Anne, John, Mark; Ski Shooting, Reading

HITCHCOCK, Ethel; TR '27 (See Griffin, Mrs. Ethel H.).

HITCHCOCK, Gene Raymond; MT '81 MSF; BA CA State Long Beach; Pastor; Macedonia Baptist Church, Maplesville, AL 36750; r. 3222 County Rd. 44, Jemison, AL 35085, 205 688-2978.

HITCHCOCK, John Franklin; PC '88 BS; 2104 Rocky Brook Rd., Opelika, AL 36801, 334 745-2862.

HITE, Homer Lee, Jr.; DR '72 BS, Retired, Enterprise, AL 36330; r. Rte. 6 Box 765, Enterprise, AL 36330, 334 347-6542; *Teresa;* Gardening

HITE, Lawrence Edgar; DR '82 AAS; Kathryn Hite 2-13350 US 20, Wauseon, OH 43567

HITES, Ralph William; UC '81 MSM; Box 196, APO, AE 09220

HITT Chuck Richard, TR '84 BSE; Athletic Dir., Poinciana HS, 2300 S. Poinciana Blvd., Kissimmee, FL 34758, 407 870-4860; r. 1303 Cinda Ct., St. Cloud, FL 34772, 407 891-1508; *Nancy;* Chris, Brooke.

HITT, Jayne Lynne; TR '78 ASN, TR '85 BSN; BIES Auburn Univ.; Nursing Admin.-Home Care; Montgomery Obstetrical Care, 519 Interstate Park Dr., Montgomery, AL 36109, 334 279-7000; r. 1706 Chenoweth Ln., Montgomery, AL 36106, 334 270-2023; Scuba Diving

HITTLE, Ms. Catherine Cairns; TR '95 ASN; 230 Felder Ave., Montgomery, AL 36104, 334 263-4005.

HIVES Mrs. Rehobeth Sandy; TR '90 BS; 158 Andrews Cir., Montgomery, AL 36108

HIX, Bertie; TR '48 (See Bryan, Mrs. Bertie Hix).

HIX Lee Allen; TR '94 BS; Continental Grains; r. RR 01 Box 307D, Banks, AL 36005, 334 735-5738; *Tina Connell;* Hunting, Horse Riding

HIX, Mrs. Pamela Tuttle; TR '79 BS; 4236 28th Way N, Birmingham, AL 35207

HIX, Ronnie Lynn, II; DR '94 AAS; Rte. 1 Box 64F, Newville, AL 36353

HIXON Mrs. Betty; TR '57 BSE; Rte. 2, Banks, AL 36005

HIXON, Carolyn; TR '34 (See Harris, Mrs. Carolyn)

HIXON, Ms. Carolyn Laney; TR '43; Perote, AL 36061

HIXON Charles Wilbur; TR '31; Perote, AL 36061

HIXON, Mrs. Laura Ross; TR '90 BSE; Rte. 2 Box 38-A, Banks, AL 36005

HIXON Ms. Sara Main; TR '25; 1 Penton Ln., Wetumpka, AL 36092

HLADYSH, Lydia E.; UC '93 (See Ilchena, Mrs. Lydia E. Hladysh).

HLAVATY, LTC Richard Joseph; UC '79 MSM; BS Bowling Green State Univ.; Pilot Aerospace Sci. Instr.; Ft. Walton Beach HS, Ft. Walton Bch., FL; r. 5 Sandalwood Apt. 7C, Ft. Walton Bch., FL 32548, 904 243-9507; *Joann*, Joseph, Angela; Flying, Sports, American Legion

HLAVINKA Duane K.; '72 MSE Univ. of MI, BS ND State Univ.; Quality Assurance; Vitro Corp., 400 Virginia Ave. SW, Ste. 825, Washington, DC 20024; r. 8807 Bridlewood Dr., Springfield, VA 22152, 703 569-2460; *Carol;* David, Dean, Steven; Computers.

HNATT Frank Dewayne; UC '89 BAS; 49 Hall Dr., Clark, NJ 07066

HOADLEY, Douglass Raymond; TR '74; AB Colgate Univ.; Retired Farming; Fair Lawn Farming; r. 5935 S Shades Crest Rd., Bessemer, AL 35023, 205 426-1181; *Patricia;* Bruce, Christine, Tracy; Traveling; Special Advocate Family Ct.

HOAG, Kenneth John; UC '87 BS; Forensic Analyst; FL State Crime Lab; r. Pensacola, FL 32504; Golf

HOAGLAND Ms. Harriette C.; UC '82 BS, UC '86 MSP; POB 72, Monroe Gardens, VA 23669

HOARD, Russell Gregory; UC '91 BS; Investigator; Escambia Cnty. Sheriff Dept., Pensacola, FL 32505, 904 436-9634; r. 5908 Bell Ridge Tr., Pensacola, FL 32526, 904 944-9444; *Cheryl;* Justin, Katie; Softball, Golf, Frat. Order of Police

HOBAN MAJ P. Gail, USAF, UC '89 MSM; BS CA State Univ.-Sacramento, Logistics Planner; USAF, Langley AFB, VA 23665, 804 726-8748; r. 9 Madison Chase, Hampton, VA 23666, 804 865-1004; Travel, Sports

HOBBIE TSGT Phelen Harris, USAF, MT '95 BSB, Gunter AFS, AL 36114; r. 520 Daniel Dr., Prattville, AL 36067, 334 361-4521

HOBBS Mrs. April Boehm, (April Boehm); TR '95 ASN, Postpartum RN; Baptist Hosp., Montgomery, AL 36109, 334 288-2100; r. 8812 Oak Meadow Ct., Montgomery, AL 36116, 334 277-4915, *Norman*, Piano, Drawing, Reading

HOBBS Mrs. Becky Henderson; TR '93 BSE, Rr2 Box 141, Andalusia, AL 36420

HOBBS Betty Joyce, TR '90 BSE, Tchr., Church St. Elem. Sch., 420 Church St., Andalusia, AL 36420, 334 222-1224; r. 208 King Ave., Andalusia, AL 36420, 334 222-6307, Cooking, Sewing, Traveling, Church.

HOBBS Charles Frederick, UC '87 MSI, 912 Hinman Ave #2w, Evanston, IL 60202

HOBBS Conni; TR '85 (See Sikes, Mrs. Conni H.)

HOBBS Dana Michelle; TR '91 BSE, 21190 Brewton Rd., Robertsdale, AL 36567

HOBBS Donelle; TR '60 (See Weed, Mrs. Donelle H.)

HOBBS MSGT Gary Robert; UC '90 MPA, 308 Yvonne Dr., Collinsville, IL 62234

HOBBS George M., Jr.; TR '71; 1203 Briarfield Rd., Monroeville, AL 36460, 334 575-2633

HOBBS Jimmie; MT '79 BS, PC '81 MSP, MA West GA Baptist Univ.; ADIV Brewton-Parker Clg.; Sunday Sch. Tchr.; Tech.; BellSouth, 3107 S. Railroad St., Phenix City, AL 36867, 334 298-0585; r. 426 Rocky Creek Dr., Cataula, GA 31804, 706 327-5655, *Marlene H.;* Jeremie Paul, Annah Faith; Fishing, Camping, Running; Calvary Baptist Church

HOBBS, Karen Leigh; UC '88 AGE; POB 264, Smiths, AL 36877

HOBBS Ms. Kay Marshall; MT '81 MSE; 1203 Briarfield Rd., Monroeville, AL 36460, 334 575-2633

HOBBS Mrs. Kimberlee Caldwell; PC '94 MSE; Rte. 2 Box 92, Woodbury, GA 30293, 706 553-5592

HOBBS, Lesa Lynn; DR '91 MPA; BS Auburn Univ.; CPA; 900 North Ave., Pensacola, FL 32503; r. 2101 Scenic Hwy., Pensacola, FL 32503, 904 434-9677; Tennis, Running

HOBBS Ms. Linda Marie; MT '87; 8884 Cranford Way, Citrus Hts., CA 95610

HOBBS Mrs. Linda Sansbury; DR '79 BSE, DR '85 BS; RR 1 Box 337A, Daleville, AL 36322

HOBBS Ms. Lisa Anne; TR '89 BS; Auditor; US Dept. of Transportation, 1718 Peachtree Rd., NW Ste., 376, Atlanta, GA 30309, 404 347-1924; r. 3778 Brock Rd., Duluth, GA 30136; Hiking, Backpacking

HOBBS, Ms. Mary Taylor; DR '86 MSD; BS SUNY Albany, 7008 Willoughby Ln., Belle Isle, FL 32812, 407 438-5793; *Vernon;* Travel, Porcelain Dolls.

HOBBS, R. Stanley; TR '64; 101 Westview Dr., Enterprise, AL 36330, 334 347-9344

HOBBS Randall Lerry; TR '93 BS; 831 Landview Dr., Dothan, AL 36301, 334 671-8262

HOBBS Robert Joseph; MSJ, PC '84; 6207 Fox Chapel Dr., Columbus, GA 31904

HOBBS Roy Edgar; TR '48; MS FL State Univ.; Retired Educator; r. 775 US Hwy. 331 S., De Funiak Spgs., FL 32433, 904 892-2601; *Thelma;* Stanley, Robert (Dec.).

HOBBS T. LeAnne; DR '93 MBA; BS FL State; VP; Bank of NW FL, Marianna, FL 32446, 904 526-9600; r. 3202 Spring Creek Ln., Dunwoody, GA 30350; Altrusa Intl

HOBBS, Mrs. Teresa Powell; PC '92 MSE; BS Auburn Univ.; Tchr.; Smiths Station Elem. Sch., Smiths, AL 36877, 334 448-4422; r. POB 434, Smiths, AL 36877, 334 298-1532; *Steve;* Crystal, Dawn

HOBBS Ms. Thelma Estelle; TR '52 BSE; Retired Educator; r. 775 US Hwy. 331 S, De Funiak Spgs., FL 32433, 904 892-2601; *Roy;* Stanley, Robert (Dec)

HOBBS Theron R.; FL State Univ., AA Tallahassee Comm. Clg.; Pastor/Mail Carrier; Univ. City Church of God/USPO, Charlotte, NC 28256; r. 11051 Wiltshire Ln., Charlotte, NC 28262, 704 547-8939; *Kimberly;* Theron Jr; Saxophone, Beach, Traveling.

HOBDAY, Ms. Rhonda Venice; UC '94 AGE, UC '95 BS; 5747 Terry Ave., St. Louis, MO 63120, 314 382-5057

HOBDY, Ms. Sangela MacHelle; DR '93 BS; Rte. 4 Box 129-F, Elba, AL 36323

HOBDY, Mrs. Stella Rhyne; TR '41; 3750 Hwy. 80, Hayneville, AL 36040.

HOBGOOD MGEN Henry M., USAF; MT '82 MSP; BS NC State Univ.; Cdr. 2nd AF; 721 Hangar Rd. Ste. 102, Keesler AFB, MS 39534, 601 377-1300; r. 201 Arnold Cir., Biloxi, MS 39531, 601 436-3099; *Carolyn;* Cynthia; Gardening.

HOBSON Tate M.; TR '88 (See Roberts, Mrs. Tate H.).

HOCKADAY, Ms. Abbe Denise; PC '91 MSM; 303 Meadow Ter., La Grange, GA 30240

HOCKADAY Tom Charles, UC '89 AGE, UC '91 BAS, 484 Villa Nova Pt, Longwood, FL 32779, 407 682-3879.

HOCKERSMITH Glenn Gerald; TR '94 ASN; 2405 Brennan Dr., Plano, TX 75075

HOCKETT, Gary William; MT '95 BS; USAF; r. 4200 Garner Ct., Montgomery, AL 36116, 334 288-0441

HOCUTT Deborah Joyce; TR '74 (See Stabler, Mrs. Deborah Joyce).

HODEL Henry Patrick, MT '76 BS, MT '81 MSP; 3835 Malabar Rd., Montgomery, AL 36116, 334 281-6036

HODGE Ms. Barbara V., (Barbara Vining); TR '75 ASN, Retired RN; r. 1701 Pebble Creek Dr., Prattville, AL 36066, 334 365-4975, Traveling, Reading, Needlework

HODGE CAPT Blaine, Jr.; DR '88 BS; 1480 Brantley Ln., Clarksville, TN 37043

HODGE Mrs. Bonnie J. MacLean; MSE, DR '76; 1480 Brantley Ln., Clarksville, TN 37043

HODGE Mrs. Carol Roughton, (Carol Roughton); TR '60; MS Jacksonville State; 1st Grade Tchr.; Cypress Cove Elem., Military Rd., Slidell, LA 70461; r. 706 S Black Lake Ct., Slidell, LA 70461, 504 643-9734; *James;* Randy, Lisa; Gardening, Walking

HODGE Ms. Catherine Rushing; TR '94 BS; Student; Univ. Alabama Sch. of Law; r. 93 Valley Dr., Tuscaloosa, AL 35401, 205 759-1478; Victoria, Rebecca

HODGE Mrs. Deana Baxter; TR '89 BS; 206 Dendron Ave., Troy, AL 36081, 334 566-8896

HODGE Mrs. Evelyn Adams, MT '82 EdS, MT '83 EdS, 300 Oldfield Dr., Montgomery, AL 36117, 334 272-8979

HODGE George Edward; DR '90 MSD; HHC 4th BDE 3D INF Div., CMR 454 #2044, APO AE 09250

HODGE Jan Alison; TR '92 BSE; Tchr.; Highland Ave. Sch., 2024 Highland Ave., Montgomery, AL 36107, 334 269-3690; r. 3830 Dundale Rd., Montgomery, AL 36109

HODGE Mrs. Melinda Adkison, (Melinda Adkison); TR '80 BM, TR '85 MSE, Special Educ. Tchr., Zion Chapel Elem. Sch., Route 1, Jack, AL 36346, 334 897-6275; r. Route 5 Box 162, Elba, AL 36323, 334 897-5877, *Mac*, Morgan, Macon, Reading, Delta Kappa Gamma

HODGE Michael Minford; '78 MEd GA State Univ.; Educ. Couns.; Civil Svc.; Ft. Benning, GA 31905; r. 3027 Mustang Dr., Columbus, GA 31909, 706 324-1725; *Sherry*, Rod Lee, Kristi, Softball, Fishing

HODGE CAPT Michael Wayne, UC '88 MSI, 10105 Castile Ct. #c, Richmond, VA 23233

HODGE Robert Edwin, Jr.; MT '87 MSP, BA Park Clg., AL Dept. of Correctio, 50 N Ripley St., Persons Bldg., Montgomery, AL 36130, 334 242-9193; r. 109 Lina Dr., Prattville, AL 36067, *Sherry;* Deborah, Karen, Robert E. III; Shriners

HODGE Robert Kent, TR '87 BS, Foreman, Sanders Lead Co., Troy, AL 36081, 334 566-1563; r. 1639 Enzor Rd., Troy, AL 36081, 334 566-7772; Halee, Chris; Hunting, Fishing

HODGE William Elex; MT '84 MSJ; 300 Oldfield Dr., Montgomery, AL 36117

HODGES Alvin Lavern; UC '87 MSJ, 6726 Aldora Dr., Columbus, GA 31907

HODGES Mrs. Barbara Balkcom, DR '87 BS, DR '89 MSD; Dir., Calhoun Cnty. Mental Health, Day Treatment Ctr., POB 273, Morgan, GA 31766, 912 849-0113; r. Rte. 1 Box 91, Blakely, GA 31723, 912 723-4821; *Walter;* Kim, Freeman, Marci, Justice, Walt; Swimming, Cooking; American Cancer Society

HODGES Brenda; MT '92 (See McFarland, Ms. Brenda Hodges)

HODGES Mrs. Brenda Roshell; PC '92 MSD; 6726 Aldora Dr., Columbus, GA 31907

HODGES Mrs. Deidre Woodall, TR '91 BSE, Rte. 2 Box 53, Ozark, AL 36360

HODGES, Donald E.; TR '70 BS, Manufacturer's Rep., Wilson-Beam & Co., 3515 Earlynn Dr., Bartlett, TN 38133, 901 385-7152; r. 3515 Earlynn Dr., Bartlett, TN 38133, 901 285-6946; *Renee;* Shelley, Golf

HODGES, CAPT Gary Wayne; UC '85 MSD; POB 1999, Ridgeland, SC 29936

HODGES Mrs. Gloria Green, (Gloria Camp Green); TR '84 BSE; Educator; Rome, GA 30165; r. 1011 Wilkerson Rd. SW, Rome, GA 30165, 706 232-4589

HODGES Mrs. Jane Allen; PC '85 AA; BS Auburn Univ.; Tchr.; Troup Cnty. Bd. of Educ., 1701 E. 12th St., West Point, GA 31833, 706 643-3000; r. 1810 26th St., Valley, AL 36854, *Manley;* Kyle, Jillian; Reading

HODGES, Jerry Wallace; MT '76 MSJ; Ret. State Police Ofcr.; AL Dept. of Public Saftey; r. 3853 Hood Dr., Southside, AL 35907, 205 442-8468; *Janet;* Stephanie, Vanessa; Hunting, Boating, Electronics; Masonic Club

HODGES Karen Virginia; TR '92 BSE; Rte. 2 Box 53, Ozark, AL 36360

HODGES Kimberly A.; TR '88 (See Grimes, Mrs. Kim H.)

HODGES, Ms. Laura Lynn; MT '87 BS, 6033 Vineyard Ln., Montgomery, AL 36117.

HODGES Ms. Mary Napier; MT '79 MSE; BS GA Clg.; VP; Interim Personnel, 2830 Zelda Rd., Montgomery, AL 36106, 334 268-0788; r. 0217 Asbury Ln., Montgomery, AL 36109, 334 272-6490; *Robert;* Kay, Michael, Mark

HODGES, Michael Mccloskey; TR '85 BS; Mgr. Cattle Auction; Montgomery Stockyard, 4500 Mobile Hwy., Montgomery, AL 36108, 334 288-8060; r. 6367 Willow Glen Ct., Montgomery, AL 36117, 334 279-5870; Hunting

HODGES Dr. Nathan L.; TR '70 BS, PhD Auburn Univ., Pres.; Mayland Community Clg., Spruce Pine, NC 28777, 704 765-7351; r. 238 Fairway Ln., Spruce Pine, NC 28777, 334 774-3116; *Becky;* Jeff, Ginger; Golf, Travel, Rotary Intl

HODGES Paul Alan; TR '94 BA, POB 102, Clio, AL 36017, 334 397-2844

HODGES Mrs. Rebecca Elaine, DR '78 BSE, DR '84 MSE, Rte. 2 Box 53, Ozark, AL 36360, 334 774-3116

HODGES, LTC Rudnaldo; UC '94 MPA, 180 Eagan Ave., Langley AFB, VA 23665; *Barbara;* David, Daniel

HODGES Sheila Jean; TR '94 BS, Owner, Hubbard House Bed & Breakfast, POB 348, Manson, WA 98831; r. 219 6th Ave., Kirkland, WA 98033, 206 827-3844, *Mark;* Cameron, Colton; Gardening, Skiing, Fishing

HODGES Mrs. Susannah Lane, (Susannah Lane Mizell), TR '92 BS; Operations Mgr.; WRJM-FM, 409 E. Broad St., Ozark, AL 36360, 334 774-7673; r. Rte. 2, Box 156, Ozark, AL 36360, 334 445-1858; *Vince;* Ozark Chamber of Commerce

HODGES Valerie Jan; DR '90 BSE; Rte. 11 Box 221, Dothan, AL 36301

HODGES, Vincent Robert; TR '93 BS; Operations Mgr.; WRJM-FM, 409 E. Broad St., Ozark, AL 36360, 334 774-7673; r. Rte. 2 Box 156, Ozark, AL 36360, 334 445-1858, *Susannah;* Pres. Downtown Business Assn

HODGES Walter Marcellus; TR '93 BAE; Tchr., West Florida Wilderness Inst., Rte. 2 Box 1789, Ponce De Leon, FL 32455, 904 548-5524; r. 1640 Davidson Rd., Bonifay, FL 32425, 904 638-8344; *Carol*, Allison, Water Sports

HODGES Wanda Faye; TR '65 (See Bird, Mrs. Wanda Hodges).

HODGES Wayne, MD, PhD; TR '68; MD Mercer Univ. Med. Sch., PhD Baylor Univ.; Med. Dir.; Coastal Pain Ctr., 102 Oglethorpe Professional Blvd., Ste. 6, Box 15478, Savannah, GA 31416, 912 356-5141; r. 912 356-5141; *Sue;* Wynne, Charese; Pottery, Art

HODGES William Earl; TR '65; MS Univ. of Southern CA; Educ. Career Couns.; USA Educ. Ctr., Ft. Stewart, GA 31314, 912 767-3398; r. 2801 Abercorn St., Savannah, GA 31405, 912 231-8599; *Elizabeth;* Ada; Antique Car Restoration

HODGETT, CWO4 James J., USA(Ret.). DR '79 AAS, BA Univ of IL, Grad Student, Univ of IL, Clg of Educ, r 601 Crestview Dr., Champaign, IL 61821, 217 355-1216; *Linda,* Deborah L., Victoria J., William F.; Reading; USA Assn.

HODGINS, Ms. Donna Sue; TR '63; Retired; r. 5512 Valleybrook Rd., Columbus, GA 31907, 706 561-0298.

HODO, Ruby H.; PC '87 (See Lakes, Mrs. Ruby Hodo).

HOEHN, William D.; 1320 NW 71st Ave., Plantation, FL 33313, 954 584-2488

HOENING, COL Donald D.; UC '79; BSSYSENG Wright State Univ.; Chief, Space & Advance; HQ Air Intelligence Agcy., Kelly AFB, San Antonio, TX 78243, 210 977-2302; r 1418 Adobe Run, San Antonio, TX 78232, 210 490-8070; *Karen,* Nathanial, Jeffrey, Adam.

HOERLEIN, Mary; PC '86 (See Prather, Mary Martha)

HOERNER, CAPT Richard Joseph, USA; UC '90 AGE; BS MGT. Auburn Univ.; Infantry Ofcr.; USA; r. 406 N. College St., Auburn, AL 36830, 334 502-9552; *Deborah A.;* Rebecca, John; Hunting, Fishing

HOERNLEIN, Stephen Lynn; UC '86 MSI; 4230 Shattuck, Saginaw, MI 48603

HOEY, LTC Edison Valentine, USA(Ret.), '68, BS Univ of NE; 122 Aylesbury Hill, San Antonio, TX 78209, 210 826-1242, *Lois*

HOEY, Gee Hung; UC '82 AS; A Co 503 Avn Bn, APO, AE 09165.

HOEY, LTC Rex Randall, USAF(Ret.); UC '87 MSM; BCE USAF; 122 Aylesbury Hill, San Antonio, TX 78209, 210 826-1242.

HOEY, CAPT Richard Craig; UC '83 MSD; BBA Univ. of TX; Pilot; Delta Air Lines; r. 289 Shoreline Cir., Newnan, GA 30263, 770 251-2502; *Cheryl;* Alex.

HOFF, CAPT Frederick Edward; TR '74 MSE, MT '82 MSF; 2439 County Rd. 61, Deatsville, AL 36022.

HOFF, Herbert Ellis; TR '70; Sr. Spec.; Alabama Power Co., Bouldin Dam, Wetumpka, AL 36092; r. 2384 Co Rd 59, Prattville, AL 36067, 334 361-0938; *Carolyn;* Deborah Chase, Pamela Hall, Herbert Jr.; Fishing Hunting.

HOFF, Mark Allen; UC '92 MSM; BS US Naval Acad.; Real Estate Broker; Coldwell Banker Realtor, 823 Sonoma Ave., Santa Rosa, CA 95404, 707 527-5600; r. 1912 Will Scarlet Ln., Santa Rosa, CA 95405, 707 575-8455; *Tracy Coletti Hoff;* Triathlon, Golf.

HOFF, Wayne Elliott; TR '73; Admissions Dir.; BHC Willow Springs Ctr., 690 Edison Way, Reno, NV 89502, 800 448-9454; r. 2300 Dickerson Rd. #38, Reno, NV 89503, 702 786-5654; Jesse; Skiing, Fishing, Hunting; The Hunger Proj., Rotary Club

HOFFER, Christopher; UC '92 MSI; 3859 W Lena, Boise, ID 83713.

HOFFERBER, Rodney L., Jr.; DR '84 BS; Div. Mgr.; Forest Pharmaceuticals, 13622 Lakefront Dr., St. Louis, MO 36045; r. 290 Peregrine Cir., Broomfield, CO 80020, 303 460-8551; *Sarah;* Kristen, John, Benjamin.

HOFFMAN, Abner Pierce, III; DR '82 BAE, MEd Auburn Univ., EdS Auburn Univ.; Media Spec.; South Dale JHS, Randolph St., Pinckard, AL 36371, 334 983-3077; r. POB 27, Midland City, AL 36350

HOFFMAN, Arthur A., Jr.; TR '72; 7308 Otter Creek Dr., New Port Richey, FL 34655, 813 372-8506

HOFFMAN, SGT Brian R.; MT '93 BS; Communications Eng; USAF; r. 205 A Cannon Dr., Biloxi, MS 39531, 601 875-6106; *Linda;* Jessica, Heather, Erin, Kristy, Matthew

HOFFMAN, MAJ Edward Raymond; UC '90 MSM; 266 Tfc, Attn:s3, APO, AE 09007

HOFFMAN, Elaine Dawn; TR '79 (See Lawless, Mrs. Elaine Dawn H.).

HOFFMAN, Gregory Grant; UC '84 MSP; Sales Rep.; r 7945 Burstaff Rd., Pensacola, FL 32514, 904 478-8833; Golf, Fishing.

HOFFMAN, MSGT John James, USAF(Ret.); UC '82 BS; Rochester Kodak Univ.; Retired Personnel Mgr.; NTTC Corry Sta.; r. 8182 Imperial Dr., Pensacola, FL 32506, 904 455-7682; *Jeanette;* Kimberly, Pamela, Lisa; Hunting, Fishing

HOFFMAN, John L., Jr.; MT '88 AS; AAS Comm. Clg. of Air Force; Engrg. Tech.; USAF, Tyndall AFB, FL 32403, 904 283-8720; r. 8307 Brookside Rd, Elkins Park, PA 19027, 215 635-1982; Swim, Bike, Run, Sail, Triathlon; SAME

HOFFMAN, John Ronald; TR '75 MSF; 509 E. Oak St., Atmore, AL 36502, 334 368-4351.

HOFFMAN, John William; UC '84 MSM; 590 McBride Pointe Dr., Ballwin, MO 63011.

HOFFMAN, Kelly John; UC '92 AGE; Commercial Alarm Tech.; ADT Security Systs., 11500 Metric, Ste. 430, Austin, TX, 528320122; r. 1803 Londonderry St., Leander, TX 78641, 512 260-0726; *Bridget;* Mark, Derrick.

HOFFMAN, 2LT Kenneth Louis; TR '90 BS, TR '94 MSJ; 160 Alabama St., Jacksonville, AR 72099.

HOFFMAN, Mrs. Linda D. Eiland; TR '77 BSE; MS Alabama State Univ.; Tchr.; Crenshaw Cnty. Brd of Educ., Highland Home, R 1, Highland Home, AL 36041, 334 537-4379; r. Rte. 1, Box 386, Lapine, AL 36046, 334 537-9390; *Frances;* Sherry, Carole, Stacy, John

HOFFMAN, Louis Robert; TR '94 BS; 2500 Coral Springs Dr., Coral Springs, FL 33065, 954 753-7832.

HOFFMAN, Lucille; TR '55 (See Searcy, Mrs. Lucille Hoffman)

HOFFMAN, Ms. Mary Moody; TR '65; Retired; r. Rte. 3 Box 117-A, Luverne, AL 36049, 334 335-5825; *Larry;* Steven, Jody; Traveling, Heirloom Sewing.

HOFFMAN, CDR Paul Michael, MSC, USN; UC '81 MSM; BS Southern IL, MS Baylor Univ.; Ofcr. in Charge; USNS Comfort; r. 1340 Sanjo Farms Dr., Chesapeake, VA 23320, 804 548-8776; *Janice*

HOFFMAN, Richard L.; UC '75 MPA; 316 Princeton St., Brush, CO 80723.

HOFFMAN, Vernus; PC '88 (See Campbell, Mrs. Vernus Dee, LPC).

HOFFMAN, William Arthur; DR '85 MBA; AA Pensacola Jr Clg., BS FL State Univ.; VP/Treas.; Alabama River Pulp Co. Inc., County Road 39 & US 84, POB 100, Perdue Hill, AL 36470, 334 743-8202; r. 101 Byrd St., Frisco City, AL 36445, 334 267-2195; Jimmy, Andrea; Hunting, Fishing; NRA, AOPA

HOFFMAN, William Craig; UC '88 MSI; 672 Bartons Landing #5, Fayetteville, NC 28314.

HOFFMANN, Elizabeth Ann; TR '92 BS; Acct., Wake Med Ctr., 3000 New Bern Ave., Raleigh, NC 27620, 919 250-8764, r. 6603 The Lakes Dr., Apt. I, Raleigh, NC 27609, 919 676-9204; Travel, Horseback Riding, Raft; HFMA

HOFFMANN, Lynn Patricia; TR '93 BS; MS BIOLO Univ. of South AL; Grad. Student/Rsch. Asst.; Univ. of South Alabama, LCSB, Mobile, AL 36622, 334 460-6331; r. 101 Bienville Blvd., POB 369-370, Dauphin Island, AL 36528, 334 861-2411; Camping.

HOFFMEYER, LTC Eric; UC '88 MSM; Aquisition Army Ofcr.; USA, The Pentagon, Arlington, VA, 703 697-4310; r 5641 Mount Burnside Wy, Burke, VA 22015, 703 503-4544; *Bridget,* Mark; Machinery Work.

HOFFSON, LTC Arthur Thomas; UC '76 MPA; GRAD Industrial Clg.; Retired; r. 132 Hombre Cir., Panama City Bch., FL 32407, 904 233-6541; Golf.

HOFSCHIRE, John Michael; UC '84 AGE, UC '84 BS; 3536 St. Mary Rd. B-32, Columbus, GA 31906

HOGAN, Aneta; TR '90 (See Flowers, Mrs. Aneta H.).

HOGAN, Ms. Aurelia Gibbons; TR '82 ASN; 134 Livingston Cir., Prattville, AL 36066

HOGAN, Charles; Rte. 1 Box 196, Geneva, AL 36340.

HOGAN, Ms. Chrie Lea; TR '88 BS, 5610 Montana Ave., New Port Richey, FL 34652

HOGAN, David Lee; TR '83 BS, Owner; Commercial Fitness Systs. Inc., 2331 Eastern Blvd., Montgomery, AL 36117, 334 270-1735; r. 2331 Eastern Blvd., Montgomery, AL 36117, 334 270-1760; *Happy;* Lee, Amber; Tennis, Golf, Fitness; First Baptist Church.

HOGAN, Mrs. Jan Schilleci; MT '95 MSE; BEd Stanford Univ.; Tchr./Student, Auburn Univ.; r. 2233 Halcyon Blvd., Montgomery, AL 36117, 334 271-0374; *Robert.*

HOGAN, CMSGT John Francis, USAF(Ret.); DR '76 BS; Branch Chief; Dept. of The Army, Ft. Rucker, AL 36362, 334 255-3917; r. 1503 Springhill Ter., Dothan, AL 36303, 334 794-3328; *Mary;* Thomas, Aneta; Golf; Episcopal Church of Nativity.

HOGAN, John Michael; TR '74; BS AL A&M; Agn. Instr.; Charles Henderson HS, Mckinnley Dr., Troy, AL 36081, 334 566-5980; r. RR 1, Box 220A, Troy, AL 36081, 334 670-0907; John, Missy; Bd YMCA

HOGAN, Mrs. Mary Nell Traweek; TR '60 BAE, DR '76 MSE; Coord. of Leadership/Mgmt; Alabama Dept. of Educ., Rm. 5204, Gordon Persons Bldg., 50 N. Ripley St., Montgomery, AL 36130, 334 242-9833; r. 1503 Springhill Ter., Dothan, AL 36303, 334 794-3328; *John;* Thomas, Aneta; Music; Episcopal Church of Nativity.

HOGAN, Patrick; UC '95 AGE; Quality Assurance Tech.; Total Systs. Svcs., 1027 5th Ave., Columbus, GA 31905, r. 17 Lee Road 920, Phenix City, AL 36867; *Camilla J.,* Stephen, Stephanie; Traveling.

HOGAN, Richard Martin; TR '73; 64 Poplar Pl., New Rochelle, NY 10805, 914 636-8727

HOGAN, LTC Robert Michael; UC '87 MPA; BA UCLA; Staff Ofcr.; HQ USAF Security Police, 1340 Air Force Pentagon, Washington, DC 20330, 703 588-0024; r. 5310 Weymouth Dr., Springfield, VA 22151, 703 503-3088; *Yolanda;* Valerie, Bobby, Douglas; Outdoors; Boy Scouts of America-TTP 805.

HOGAN, Ms. Sandra Wells; TR '74; Box 129, Coosada, AL 36020

HOGAN, Sheila Faye; TR '82 BSE; POB 157, Coosada, AL 36020

HOGAN, Thomas Ray; TR '73; MA Univ. of AL-Birmingham; Supv., Div of Disability, State Dept of Education r 3604 Mill Spring Rd., Birmingham, AL 35223, 205 969-0720; Golf

HOGAN, Thomas Warren; DR '93 BS; 5225 Jack Pine Dr., Montgomery, AL 36116.

HOGANS, Joe Cleveland; DR '82 BS; Rte. 1 Box 75, Newville, AL 36353, 334 585-5793.

HOGANS, TSGT Kenneth Woodrow, USAF; MT '92 BS; AAS Comm. Clg. of Air Force; Dietary Supv.; USAF, 330 Kirkpatrick Ave., 42 Mdss/Sgsad, Maxwell AFB, AL 36112, 334 953-7906; r. 2915 Susan Dr., Montgomery, AL 36116, 334 288-6557; *Sophia;* Rhapsody; Sports, Computers, Reading

HOGANS, Mrs. Lelia Whiten; UC '91 BS; AA PJC; Civil Process Server; Escambia Cnty. Sheriff Dept., 1700 W. Leonard St., Pensacola, FL 32505, 904 436-9557; r. 6532 Bellview Pines Rd, Pensacola, FL 32526, 904 944-2610; *Mason;* Tamara Whiten, Roosevelt Olive, Michael Oliver, Eboni Johnson, Demetrius Cain; Singing, Music; Top Ladies of Distinction

HOGENCAMP, Mrs Kathryn Bain; PC '88 MSD; 6837 Willowick Rd, Montgomery, AL 36116

HOGG, Jennifer Ann; TR '76 (See Pitts, Ms. Jennifer Hogg).

HOGG, Ms. Lisa Bernice; TR '82 BS; Nuclear Security Ofcr.; Southern Nuclear Co., Farley Nuclear Plant, PO Drawer 470, Ashford, AL 36312, 334 794-0800; r. Rte. 1 Lot 24 Doe Run RD, Newton, AL 36352, 334 983-1350.

HOGG, Ms. Rose Marie; PC '85 BSN, TR '91 MSN; 3600 Mullin Dr., Phenix City, AL 36867.

HOGGS, John Daniel; PC '91 EdS; 1715 Eastwood Ln., West Point, GA 31833.

HOGINS, CAPT Marcus Wade, USAF; UC '90 MSI; 1012 Sylvan Hill, Jonesboro, AR 72401, 602 547-8334; *Laura;* Tennis.

HOGSTEN, 1LT David Ralph, USN; UC '92 MPA; BAPOLSCI Miami Univ., USS Cleveland LPD-7, FPO, AP 96662, 619 556-4705; r. 1551B Apache Dr., Chula Vista, CA 91910, 619 656-0684; *Terri;* Brandon, Connor; Sailing, Scuba Diving; BSA.

HOGUE, Beth; TR '84 (See Unger, Mrs. Beth H.).

HOGUE, John William; UC '89 MSD; POB 326, Ozona, FL 34660.

HOHLBAUGH, Julie M.; TR '93 (See Richburg, Mrs. Julie H.).

HOHNE, Mrs. Kelly Coe, (Kelly Leigh Coe); TR '90 BS; Homemaker; r. 209 Shalimar Cir., Alabaster, AL 35007, 205 664-1290; *Donnie;* Katie; Hand Sewing; Evangel Presbyterian PCA.

HOHNE, Nancy Geraldine; TR '77 MSE; 18 W. 9 1/2 Mile Rd., Pensacola, FL 32514.

HOHORST, CDR Dedrich Charles, USN(Ret.); UC '83 BS, UC '86 MSM, MPA Golden Gate Univ., Retired Usn; r 5462 Pine Barron Rd., Milton, FL 32570, 904 983-8575, *Shirley;* Andrew, Aaron, Barbara, Lisa, Christian, Kurt; Woodworking, Santa Rosa Cnty. Search/Rescue.

HOIDA, Daniel James; UC '93 MSE; 1833 S. Robb, Lakewood, CO 80232.

HOLASZ, Raymond John; TR '85 BS; 9447 Spanish Fort Blvd., 14, Spanish Fort, AL 36527, 334 626-8910.

HOLBERT, CAPT Alexander, Jr.; MT '79 MSE; Box 732 Hq Eucom, APO, AE 09128

HOLBERT, Paul Lawrence; UC '94 BS, UC '95 MSR, US Army; r. 3536 Morrow Dr., Pass Christian, MS 39571, 601 452-2015; *Amy;* Scott; Writing.

HOLBERTON, LTC Roger E.; TR '65; 1816 Strackleberry Rd, Evans, GA 30809, 706 860-0878

HOLBROOK, Carlton; DR '92 BSE; 211 Sansbury Ln., Ozark, AL 36360, 334 774-5575.

HOLBROOK, Ms Christina C.; TR '93 BS; 203 Yoakum Pkwy., Alexandria, VA 22304, 703 751-8381.

HOLBROOK, Ms. Dolly A.; UC '86 MSM; 511 Neilson Point Rd., Niceville, FL 32578.

HOLBROOK, Lary W.; UC '89 BS, Host Nation Planner; Dept. of Defense, Prins Willem Alexander Kaserne, Groen Van Prinstersingel 44, 2805 Te Gouda, Netherlands, 118 253-2685, r Burg Van Reenensingel 47, 2803 Pa Gouda, Netherlands, 118 207-0043; *Jane E.;* Richard C., Lori E.; Sky Diving, Scuba Diving.

HOLBROOK, MAJ Richard Lee, USAF; UC '83 BS; MA Nav. Post Grad. Sch.; USAF Academy, CO; r. 12 Viking Dr. #F, Ft. Walton Bch., FL 32548, 904 244-9490

HOLCOMB, 1LT Arnold Wallace; TR '82 BS; PSC 2 Box 3192, APO, AE 09012.

HOLCOMB, Ms. Donna Jean; TR '95 BS; Records Asst.; Troy State Univ.; r. Rte. 5 Box 182-H, Elba, AL 36323, 334 897-5279; Travel

HOLCOMB Forrest Edward; DR '76 BS; Supv.; Dyncorp, Ft. Rucker, AL 36362; r. 303 Azalea Ave., Hartford, AL 36344, 334 588-2880; *Patsy,* Camping, Hunting; Gideons Intl.

HOLCOMB, James Allen; UC '88 MSI; 1937 Greyfalcon Dr., Norfolk, VA 23518

HOLCOMB, COL John Lamar; TR '73; 12640 Sebal Park Dr201, Pineville, NC 28134

HOLCOMB, Dr. Norman Dewey, Jr.; UC '94 MPA; 5429 Balfor Dr., Virginia Bch., VA 23464.

HOLCOMB, Teresea Lynn; TR '91 BS; Rte. 5 Box 182-H, Elba, AL 36323

HOLCOMBE, Carl Glenn, Jr.; UC '94 AGE; 135-A Arrowhead Rd, Ft. Benning, GA 31905, 706 687-2889.

HOLCOMBE, Frank Moore; TR '84 BS; 330 Tinder Pl., Casselberry, FL 32707.

HOLDEN, Clifton Oliver; PC '81 BS; 116 Whitetail Rd, Seale, AL 36875

HOLDEN, Mrs. Jane Seal; MT '93 BS; Purchasing Coord.; State of Alabama DHR, 401 N. Perry, Montgomery, AL 36104, 334 240-6807; r. 8213 Heathrow Pl., Montgomery, AL 36117, 334 244-9050; *Leon;* Blake; Traveling.

HOLDEN, SGM Joseph C., Jr.; UC '84 BS; 1779 Salina Dr., Jonesboro, GA 30236.

HOLDEN, Joseph Larry, PhD; UC '76 MPA; PhD Univ. of Pacific, BS Univ. of West FL; Sr. Scientist; Hughes Missile Systs., Old Nogales Hwy., Tucson, AZ 85734, 520 794-9504; r. 11691 N Europa Pl., Oro Vly., AZ 85737, 520 797-0199; *Jackie;* Nancy, Randy, Mark, Roni Sue, Tom; Coin Collecting; Shriners.

HOLDEN, Kimberly Nichelle; DR '94 BS; POB 655, Marianna, FL 32447.

HOLDEN, Mrs. Paulette Dartez; UC '94 MSI; Homemaker, r. 103 Polaris Dr., Yorktown, VA 23693, 804 867-7152; *Richard;* Angela, Jason, Jennifer.

HOLDEN, MAJ Richard L., USAF(Ret.); UC '79 MSI; MS MS State Univ., BSMATH SD State Univ.; Math Tchr.; Columbus Municipal Schs., Columbus HS, 1815 Military Rd., Columbus, MS 39701, 601 328-3334; r. 30 Ridgewood Dr., Columbus, MS 39701, 601 329-2340, *Rabiab;* Patrick, Frank, Chris, Richard; 1955, 56, 57 Chevy's; Prince of Peace Lutheran Ch.

HOLDEN, LTC Richard T., Jr.; UC '80, UC '94 MSI; BA American Univ.; USAF(Ret.); r. 103 Polaris Dr., Yorktown, VA 23693, 804 873-3300; *Paulette;* Angela, Jason, Jennifer; York Cnty Business Assn

HOLDER Donnie, CPA; TR '70 BS; Holder & Co., 5771 Carmichael Pkwy., Montgomery, AL 36117, 334 273-0703; r. 8218 Mossy Oak Dr., Montgomery, AL 36117, 334 272-7599; *Carol M.;* Michael D.; Traveling; Young Meadows Presbyterian Ch

HOLDER, Gordon Stallings; MT '80 MSD, MT '80 MSG; Dms Box 62 1209 T, FPO, AP 98762

HOLDER, James Rickey, Sr.; UC '78 MSM; BSCE TN Tech Univ., MSCE Memphis State Univ.; Prog. Mgr.; ASC/VXA, 102 W. D Ave., Ste. 300, Eglin AFB, FL 32542, 904 882-9307; r. 109 Port Dr., Shalimar, FL 32579, 904 651-0022; *Beth;* James Jr., George III; Sailing

HOLDER, Jenny Lynn; TR '86 BS; Field Concharty Cousel of; Girl Scouts Inc., 1344 13th Ave., Columbus, GA 31901, 706 327-2646; r. 2510 Cherokee Ave. Apt. 10c, Columbus, GA 31906 706 323-5256 Golf Kiwanis

HOLDER, Joseph Ralph; DR '86 BAS; POB 196, Midland City, AL 36350, 334 983-5453.

HOLDER, Ms. Judith S.; MT '87; Tchr./Elem.; St. James Sch., 2005 No Country Club Dr., Montgomery, AL 36106, 334 264-2416; r. 1818 Longmeadow Dr., Montgomery, AL 36106, 334 265-4346; Michael David; Bridge, Reading, Swimming; NCTM, AATM.

HOLDER, Mrs. Mabel Hancock, (Mabel Hancock); UC '82 BS; AA Pensacola Jr. Clg.; Retired; r. 2980 Stefani Rd., Cantonment, FL 32533, 904 479-3739; Pamela, Keith, Sewing, Reading, Volunteer; Nom. -Who's Who World Wide 1994

HOLDER, Nancy Elaine, DR '82 MSD Rte 2 Box 127-A Ponce De Leon, FL 32455 904 892-2423

HOLDER Mrs Ouida Good; MT '90 MSE, BSE Univ. of GA, Coord.; AL Early Intervention Ctr., Division of Rehabilitation, 2129 E. South Blvd, Montgomery, AL 36111, 334 281-8780; r. 8306 Heathrow Downs, Montgomery, AL 36117, 334 213-0773; *Ray Jr.;* D. Collin, Reading, Sports

HOLDER, Ronald Clair; MT '75 MSG; Pilot; Continental Air Lines, Houston, TX; r. 3226 Cascade Creek Dr., Kingwood, TX 77339, 713 360-5535.

HOLDER, Shanda S., (Shanda Dee Schroeder), TR '92 BS, Personnel Mgr.; Central State Bank, 11025 Hwy. 25, POB 180, Calera, AL 35040, 205 668-0711; r. 4884 Keith Dr., Birmingham, AL 35242, 205 995-9243, *Todd,* Dogs, Working Out; Calera Chamber of Commerce

HOLDER, Mrs. Sherry Lou; UC '90 BAS; Travel Cnslt., Tour World Travel, 4212 Kemp Blvd., Wichita Falls, TX 76308, 817 692-3301, r. 78 Childress St. B, Sheppard AFB, TX 76311, 817 851-0302, *Scott;* Kelly

HOLDMAN, Ms. Bettie Lou, DR '76 BSE, MASTER Univ of Southern MS Elem Tchr Enterprise City Sch Plaza Dr Enterprise, AL 36330, 334 347-5460; r. Rte. 6, Box 781, Enterprise, AL 36330, 334 347-3602, *William (dec.),* Marvin, Working with Church Activities; Civitan Intl., Eastern Star.

HOLDSWORTH, Mrs Barbara A., (Barbara A. Gantt), MT '77 BS; Bookkeeper; Ace Supply, Montgomery, AL 36121; r 131 Carol Villa Dr, Montgomery, AL 36109, *Edwin,* Julie, Michelle

HOLDSWORTH, Edwin F., III, MT '76 BS; POB 210074, Montgomery, AL 36121

HOLER, Thomas Richard, DR '79 BS; AS Wallace Community Clg.; Flight Instr., Dept. of Army, Ft. Rucker, AL 36362, 334 255-4262; r. 504 Dunleith Blvd., Dothan, AL 36303, 334 794-9002; *Kathy;* Michele, Amy; Flying. AOPA, VHPA, ROA, AAAA, EAA

HOLEWA, CDR John Gregory, USN(Ret.); UC '90 MSM, BS USNA-Annapolis; Quality Mgr.; C-Tech Systs. Inc., 10405 6th Ave. N, Plymouth, MN 55441, 612 540-1700; r. 16030 Andrie St. NW, Ramsey, MN 55303, 612 441-7336.

HOLEY, James Alfred, Jr.; UC '82 BAS, 905 Elizabeth Ln., Shalimar, FL 32579.

HOLIFIELD, Mrs. Gloria Veasley, PC '90 BS; Financial Analyst; Tuskegee Univ., Carnegie Hall, 4th Fl., Tuskegee, AL 36088, 334 727-8224, r. 1012 Holmes Ave., Auburn, AL 36830, 334 821-2139; Kimberly; Cooking; Girl Scouts of America.

HOLK, Herbert Edward; TR '84 BAS; Sales Rep.; Merck & Co., Inc., 7140 Heritage Ridge Rd., Tallahassee, FL 32312, 904 668-3013; r. 7140 Heritage Ridge Rd., Tallahassee, FL 32312 904 668-3013 *Janet,* Hannah Scott, Rebekah

HOLK, Mrs. Janet Lynne Miller, (Janet Miller), TR '86 BS, BEd Albany State Clg. GA; Tchr.; r. 7140 Heritage Ridge Rd., Tallahassee, FL 32312, 904 668-3013; *Herbert,* Hannah, Scott, Rebekah

HOLL, LT Kim H., USAF; UC '94 BS; Syst. Mgr., USAF, 130 W. Paine, SSSG/SMWSP, Peterson AFB, CO 80914, 719 554-6617; r. 2201 Moccassin Dr., Colorado Spgs., CO 80915, 719 572-9449; *Donald,* Reading

HOLL, Mrs. Kimberly Anne, (Kimberly A. Hill); TR '90 BS. 1610 Cahaba Rd., Birmingham, AL 35223, 205 933-5108. *Richard,* Matthew, Joshua.

HOLLADAY, Bobby Sherrel; TR '68; MDiv Emory Univ.; United Methodist Church; r. 1281 Lakeview Dr., Dadeville, AL 36853, 205 826-2673; *Bertha;* Howard, Allen, Steven; Woodworking

HOLLADAY, Brunise; TR '51 (See Thomas, Mrs. Brunise Holladay).

HOLLADAY, Mrs. Donna S., (Donna Lynne Sherrill); TR '77 BSE, PC '84 MSE; Tchr./Homemaker; r. 350 Lee Rd., #929, Smiths, AL 36877, 334 297-9998; *Jeff;* Garrett, Hugh; Antiques, Cross-Stitch.

HOLLADAY, Ms Frances Danford; TR '73 MSSP, TR '87; Tchr. of Special Educ.; Coffee Co. Bd Educ., New Brockton Elem., 406 N. John St., New Brockton, AL 36351, 334 894-6152; r. 110 Crescent Dr., Enterprise, AL 36330, 334 347-2473; Rory; Reading, Boy Scouts of America.

HOLLADAY, Mrs. Gayle Morgan; PC '85 MSE; 415 3rd Ave., Opelika, AL 36801

HOLLADAY, Henry Lawrence; MT '78 BS; 12 Beechbrook Dr., Auburn, AL 36830, 334 821-2153.

HOLLADAY, John Roger; UC '84 MSM; 2116 La Salle Ave., Gretna, LA 70056

HOLLADAY, Joy Diana; TR '92 BS; 255 Hwy. 22, Montevallo, AL 35115

HOLLADAY, Ms. Mildred Moody; TR '80 BA; 122 Morris Rd, Laceys Spring, AL 35754

HOLLADAY, Ms. Nancy Rhodes; TR '74; 508 3rd St., Luverne, AL 36049, 334 335-6413.

HOLLADAY, Robert Edward; DR '92 BS; Rte. 7 Box 384-B, Dothan, AL 36301

HOLLADAY, Wendell M.; MT '83 ASN; 13423 Blanco Rd #585, San Antonio, TX 78216

HOLLAND Allen E.; UC '88 MPA, BSIT SIU-Carbondale, AA Holmes Community Clg.; Human Res. Dir.; Serve-U Home Health, 405 Briarwood Dr., Ste. 109, Jackson, MS 39206, 601 956-3214; r. 473 Shadowood Dr., Ridgeland, MS 39157, 601 853-0497; *Lori;* Heather, Ryan; Golf, Tennis, Racquetball; Society for Human Res. Mgmt

HOLLAND, Ms. Amy; UC '82 BS; POB 202, Stapleton, AL 36578

HOLLAND, Ms. Angie Denise; TR '91 BS; Bank Examiner; Federal Deposit Ins. Corp., 620 Interstate Park Dr., Montgomery, AL 36109, 334 277-5560; r. 106 Brighton Ct., Dothan, AL 36301, 334 792-2108.

HOLLAND, Barbara Ann; UC '86 (See Fenwick, Mrs. Barbara Ann)

HOLLAND, Mrs. Barbara Page; TR '65 BSE; MEd Auburn Univ.; 1st Grade Tchr.; W.O. Parmer Sch., 100 Butler Cir., Greenville, AL 36037, 334 382-8720; r 308 S. Pine St., POB 356, Greenville, AL 36037, 334 382-6145; *Reece;* Chet, Stuart; Arts, Crafts

HOLLAND, Ms Barbara Susan; TR '87 ASN; POB 13236, Mexico Bch., FL 32410.

HOLLAND, Bobby Ray TR 58 2021 Sunset Ct Weatherford, TX 76088, 817 737-7610.

HOLLAND, Charles Robert; UC '76 MSM; Seneca Rd, Elkins, WV 26241

HOLLAND [illegible]

HOLLAND [illegible]

HOLLAND [illegible]

HOLLAND [illegible]

HOLLAND Mrs. [illegible] Whitesville Rd. Ste. 103, Columbus, GA 31904, 706 596-[illegible]

HOLLAND [illegible] TR [illegible] (See Hopkins, Mrs. [illegible])

HOLLAND [illegible] MPA [illegible] Clarendon [illegible]

HOLLAND [illegible] Rd., Montgomery, AL 36110, 334 242-2510; r. 6351 Covina Ct., Montgomery, AL 36117, 334 277-0640, *Joan M.;* Elizabeth, [illegible]

HOLLAND Mrs. Elizabeth D., (Elizabeth D. Andrus); TR [illegible] VA 22192, 703 491-3485, *Kevin;* Whitney, Hayes; Antiques, [illegible]

HOLLAND Esther N. (See Howell, Mrs. Esther H.)

HOLLAND Gene Stanley; UC '86 AS; 7120 SW 10th Ct., Pembroke Pines, FL 33023

HOLLAND Howard Sheldon; DR '70 BS; Box 171, Cottonwood, AL 36320

HOLLAND Mrs. Jean; UC '86 BAS, Admin. Distr. Mgr., Jenkins Brick Co., POB 91, Montgomery, AL 36101, 334 834-2210; r. 203 Doe Dr., Prattville, AL 36067, 334 365-1956, *John,* James, Jennifer.

HOLLAND, Jerry Don; DR '78 AS; RR 3 Box 59, Enterprise, AL 3633[illegible]

HOLLAND Karen Leigh; TR '88 ASN; 625 Sir Michael Dr., Montgomery, AL 361[illegible]

HOLLAND Kevin Phillip, MT '91 MSP; BA PA State Univ.; Flight Operations Ofcr., Defense Logistics Agcy., Ft. Belvoir, VA 22[illegible] 767-3428; r. 12012 Skipjack Ct., Woodbridge, VA 22192, 703 491-3485, *Elizabeth,* Whitney, Hayes.

HOLLAND Mrs. Kimberly Bowers; DR '91 BS; POB 393, Geneva, AL 36340

HOLLAND Ms. Kitty Talbot; TR '74; Fin.Support Social Worker; AL Dept. Human Resources, POB 1908, Mobile, AL 36633, 334 452-6615; r. 1502 Dauphin St. #6, Mobile, AL 366[illegible]

HOLLAND Marcus Young; TR '91 BS; CPA; Saltmarsh Cleaveland Gund, N. 12th Ave., Pensacola, FL 32501, 904 435-8300, r. 5602 Whispering Woods Dr., Pace, FL 32571, 904 995-9267, *Cindy*

HOLLAND Ms. Mary S., (Mary C. Scaife); TR '71; BS AL State Univ., BS Livingston Clg.; Retired Tchr., Troy Sch. Syst.; r. [illegible] Segars St., Troy, AL 36081, 334 566-4089, *Eddie Dee;* Eddie Charles, Timothy, Roderick; Reading, President-Missionary Society.

HOLLAND Michael Kevin, UC '93 MSM, 9315 Sibelius Dr., Vienna, VA 2218[illegible] [illegible]-4618

HOLLAND Mrs. Rebecca Guy, (Rebecca Ann Guy); TR '67 BSE, MS Univ. of TN, EdS Univ. of West AL; Tchr.-3rd Grade; Sumter Cnty. Bd. Educ., POB 370, Hwy. 11 N., Livingston, AL 35470, 205 652-[illegible]; r. 129 Shady Heights Dr., POB 297, Livingston, AL 35470, 205 652-2734, *Richard,* Piano, Travel, Painting, Singing, Sumter Historical Society

HOLLAND Richard M.; TR '86 ASN; BS Tufts Univ.; 125 Mallard Rd., Dadeville, AL 36853, 205 825-7164

HOLLAND Robert R.; TR '64; 113 Elberta St., Inman, SC 29349, 803 472-6498

HOLLAND Ms. Ruby Terrell; TR '35; Retired Tchr.; r. 7474 Barrow Rd, Rte. 1, Baker, FL 32531, 904 537-2874; Linda, Suzanne, James, Reading, Flowers.

HOLLAND Mrs. Sally Mills; DR '88 BS, Rte. 1 Box 300 C, Ashford, AL 363[illegible]

HOLLAND, Sam Lee; UC '94 MBA, BA St. Leo Clg., AA Tidewater Comm. Clg.; VA Bch. Systs. Analyst, UNISYS, 600 Lynnhaven Pkwy., Virginia Bch., VA 23452, 804 431-6083; r. 1257 Bridle Creek Blvd., Virginia Bch., VA 23464, 804 474-2491, *Margaret,* Mark, Lauren; Gardening, Water Sports.

HOLLAND Ms. Sandra, 513 Jeffcoat St., Luverne, AL 360[illegible]

HOLLAND Mrs. Sandra Dianne; UC '90 BAS; Trng. Mgr., USAF, Peterson AFB, 533 Training Squadron, Briargate, CO [illegible]; r. [illegible] Windjammer Dr., Colorado Spgs., CO 80920, 719 598-8053; Traveling

HOLLAND Sandra F.; DR '81 (See Sakers, Ms. Sandra F.)

HOLLAND Mrs. Shirley Cullifer; DR '76 BSE; English Tchr.; Enterprise City Sch., Enterprise, AL 36330, 334 347-[illegible]; r. [illegible] Enterprise, AL 36330, 334 347-2874, *Chester L.;* Rhonda, Tony, Patsy; Travel, Reading

HOLLAND Steven Morgan; TR '87 BS; Rte. 3 Box 134, Slocomb, AL 36375

HOLLAND Stuart Alan; TR '95 BS, Student, Montevallo [illegible] POB [illegible], Greenville, AL 36037, 334 382-6145, Drawing, Art, Computers.

HOLLAND, 2LT Timothy; TR '83 BS; 216 Segars St., Troy, AL [illegible]

HOLLAND [illegible] BSE, BS FL State Univ. [illegible] Norris Rd., Pace, FL [illegible] Pensacola, FL [illegible]

HOLLAND Walter Jeffery; TR '85 BS, 5081 Thurne Dr., [illegible]

HOLLAND [illegible] MSJ; Exec. Support Ofcr., Illinois Army Natl. Guard, 1301 N. Mac Arthur Blvd., Springfield, IL 62702, 217 524-3977; r. 29 Knoles Meadow, [illegible] Robert [illegible]

HOLLAND Mrs. Winifred Hollis, (Winifred R. Hollis), TR '62, MASTERS Berry Clg.; Tchr. (Gifted Ed), Gordon Cnty. [illegible] GA 30[illegible] 706 [illegible]; r. [illegible] Rome, GA 30161, 706 291-[illegible] Melissa, Miriam; Writing

HOLLARD John Darren; TR '95 BS; 1060 Byrneville Rd., Century, FL [illegible]

HOLLARS, Larry Keith, MT '93 MSD, USA, Bctp, Og-A, Ft. Leavenworth, KS 66027, 913 684-5454; r. 3925 S Snoddy Rd., Bloomington, IN 47401

HOLLBERG MAJ James Lewis, USAF(Ret.); UC '85 MSM, BS BA Franklin Univ.; Flight Instr.; UNC Aviation Svcs., Inc., 71 FTW, Vance AFB, OK 73705, 405 249-6356, r. 3005 Wren Ln., Enid, OK 73703, 405 233-2374; *Ines,* Diane, Devon; Softball, Flying, Civil Air Patrol

HOLLEN James Roger; UC; Retired USAF; r. 113 MEADOW Woods Ln., Niceville, FL 32578, *Blanche I.;* David, Debbie, Terry, Jenny; Woodworking

HOLLER Jeanette Marie; TR '90 (See Culpepper, Mrs. Jeanette Marie)

HOLLERAN Gerald Anthony; UC '89 MSM; 8 Gold Goast Tir. Pk., Elmira, NY 14842, 607 596-0617

HOLLEY Mrs. Alison Ruby, (Alison Ruby Ohman); TR '92 BAE, DR '94 MSE; Tchr. Aide, Dothan City Schs., Southside Elementary Sch., 909 South St. Andrews St., Dothan, AL 36301, 334 793-1397; r. 104 Rowe Ct., Ozark, AL 36360, 334 774-1598, *David;* Travel, Reading, Crafts, Garden, Wiregrass Reading Council

HOLLEY, Allison Jehue; TR '73; Salesman; Alpha Lumber Co.; r. POB 531, Eclectic, AL 36024, 334 541-3806, *Martha,* John, Emily; Golf

HOLLEY, Ms. Amy Crew; TR '92 BAE; 117 Golf Cir., Opp, AL 36467

HOLLEY, Betsy Ann; TR '93 MSE; Lot 57 Level Acres, Eufaula, AL 36027

HOLLEY, Ms. Carol Nicole; TR '94 BS; Proj. Mgr.; InterState FiberNet, 206 W 9th St., West Point, GA 31833, 706 645-9034; r. 2822 48th Ave. SW, Lanett, AL 36863, 334 576-2258; Travel; Partners in Educ

HOLLEY, Cecil Douglas; UC '84 MSM; Retired; r. 1525 Layton Ct., Clovis, NM 88101, *Iris C.;* Brian, McDaniel; Pilot-Remote Control Aircraft

HOLLEY Cedric Norvell; UC '94 MSEL, BA Univ. of FL; Telecommuications Spec.; USA, JFK SWCS, E Co., 1st Battalion, 1st SWTG, Ft. Bragg, NC 28307, 910 432-4529; r. 7436 Colendge Dr., Fayetteville, NC 28304, 910 487-6984; *Tommie;* Cedric II, Courey; Golf, Travel, Read, Fish; Kappa Alpha Psi, Mansonic Lodge

HOLLEY, Charles Nick; DR '84 BS; Owner/Agt.; Holley Ins. Agcy., State Farm Insurance, 108 W. Commerce St., Hartford, AL 36344, 334 588-2402; r. 402 W. Main St., Hartford, AL 36344, 334 588-3926; *Martha;* Johnny, Wade, Leah; Softball, Lions Club

HOLLEY, Dwight Drexel; DR '85 MSJ; 416 McKinnon St., New Brockton, AL 36351; *Kathryn;* Pace, Jace; Golf.

HOLLEY, Franklin James, Jr.; UC '86 BAS, MPA Valdosta State Univ.; Investigator; US Dept. of Defense, 7180 Savannah St., Moody AFB, GA 31699, 912 247-4480; r. 1088 Pine Forrest Dr., Valdosta, GA 31602, 912 242-0539; *Bobbie;* Christie, Olde, Pam, Danbury, Buddy; Golf, Fishing

HOLLEY Mrs. Gena Wood, DR '88 BS; MASTERS; 4th Grade Tchr.; James A. Mulkey Elem. Sch., 800 W. Meadow Ave., Geneva, AL 36340, 334 684-2294; r. POB 761, Geneva, AL 36340, 334 684-3830, *Richard;* Mason; Crafts

HOLLEY, Mrs. Jacquelyn S.; TR '72; POB 63, Enterprise, AL 36331

HOLLEY, Janeral L.; UC; Pilot; Wilson Industries; r. 31 Maple Ave., Shalimar, FL 32579, 904 651-1208; *Helen;* Janet, Jeanne; Flying.

HOLLEY, Janice; DR '81 (See Strickland, Mrs. Janice H.).

HOLLEY, Joe William, Jr.; TR '73 BS; Box 944, Enterprise, AL 36331

HOLLEY, John Leonard; TR '73; Sales; GAF Corp., 1361 Alps Rd., Wayne, NJ 07470, 201 931-1173; r. 4732 Sequoia Dr., Lilburn, GA 30247, 770 931-0774; *Suzanne,* Amanda, Caroline; Tennis, Running

HOLLEY, Joseph Edman; '88 BS; Drayton Ave., Elba, AL 36323

HOLLEY Judith; TR '71 (See Hutchison, Mrs. Judith Holley)

HOLLEY, Mrs. Judy Alexander; PC '90 BSN, PC '94 MSN, Register Nurse, Phenix City Nephrology, 1900 Opelika Rd., Phenix City, AL 36867; r. 2307 19th Ave., Phenix City, AL 36867, 334 291-7913, Jessie Fletcher

HOLLEY, Julie; TR '82 (See Hale, Ms. Julie Holley)

HOLLEY Mrs. Karen Bolerjack; DR '82 BS; 213 Deer Run Strut, Enterprise, AL 36330, 334 347-5714.

HOLLEY Ms. Kasee Leigh; TR '93 BSE, Claims Adjuster, State Farm Ins.; r. 7477 Brockton Ln. W, Mobile, AL 36695, 334 639-0424; Reading, Football.

HOLLEY, Ms. Kathleen MacE; DR '80 MSG; 11 Walford Dr., Dothan, AL 36301

HOLLEY, Kathy Lynn; TR '84 BSE; 202 Gray St., Linden, AL 36748, 334 295-5572

HOLLEY, Leslie Anne; TR '95 BS; Acct.; Blankenship Lamar et al., 530 S. Lawrence St., Montgomery, AL 36104, 334 263-4451; r. 1706 Bethlehem Rd., Midland City, AL 36350, 334 983-5416, *Jason Creek;* Dance, Miss Southeast AL Pageant

HOLLEY Mrs. Marcia June; MT '90 BA, MT '92 MSD; 3510 Judge Brown Rd, Valley, AL 36854, 334 279-4679

HOLLEY, Paul Warren; MT '81 BS; Examiner; State of Alabama, Workers Compensation Division, Montgomery, AL 36131, 334 242-2868, r. 224 Brookhaven Dr., Prattville, AL 36066, 334 365-6474; *Geraldine;* Michael, Elizabeth; Gardening, Landscape, Hunter Station Baptist Church

HOLLEY Mrs. Priscella P., PC '93 MSE; BS Auburn Univ.; 606 Pleasant Dr., Opelika, AL 36801, 334 749-5220, *Gregory;* Gregory; Traveling, Reading

HOLLEY, Ralph William; TR '72 BS; Owner; Holley True Value, 1601 Water Ave., Selma, AL 36701, 334 872-4602; r. 6 Mimosa St., Selma, AL 36701, 334 875-7973, *Pat;* Will, Arden

HOLLEY Randal Keith; TR '90 BS; 1209 Old Sellers Rd., Sprague, AL 36069

HOLLEY Robert Terry, DR '85 MSE, POB 313, Florala, AL 36442

HOLLEY, Ms. Roni Morgan, (Roni E. Morgan), DR '77 BSE, Agt., State Farm Ins., 1737 Montgomery Hwy., Ste. 1, Dothan, AL 36303, 334 793-6666, r. 1706 Bethlehem Rd., Midland City, AL 36350, 334 983-5416, *Craig;* Griffin, Steven Scott, James Burke, Leslie Anne; Gardening; Parrot Org.

HOLLEY, Mrs. Stefanie McLeod, MT '94 ASN, LPN Trenholm Tech. Clg., RN; Dir. of Nursing, Dalraida Health Care Ctr., 100 Perry Hill Rd., Montgomery, AL 36109, 334 272-0171; r. 4224 Sussex Dr., Montgomery, AL 36116, 334 286-0993, *Dan;* Sewing; VP Nurse Guild Baptist Church

HOLLEY, Steve Travis; TR '67, MT '75 MSF; Ins. Agt., State Farm Ins., POB 9158, Mobile, AL 36691, 334 602-6606; r. 7477 Brockton Ln., W., Mobile, AL 36695, 334 639-0424, *Vicki G.;* Kasee, Karri, Reid; Golf, Hunting, Football

HOLLEY, Steven Scott; TR '91 BS; 117 Golf Cir., Opp, AL 36467

HOLLEY, Mrs. Suzanne Arrington, (Suzanne Arrington), TR '74; MA Univ. of AL; Media Spec.; Centerville Elem., 3115 Centerville Hwy., Snellville, GA 30278, 770 972-2220; r. 4732 Sequoia Dr., Lilburn, GA 30247, 770 931-0774; *John,* Amanda, Caroline

HOLLEY Mrs. Vicki G., (Vicki A. Griggs); TR '78 MSE, Tchr.; St. Luke's Episcopal Sch., 980 Azalea Rd., Mobile, AL 36693, 334 666-2991; r. 7477 Brockton Ln. W., Mobile, AL 36695, 334 639-0424; *Steve T.;* Kasee, Karri, Reid, Reading, Art, New Mobilians

HOLLEY, Dr. William E., Jr.; TR '61 BS; DMD Univ. of AL, Dentistry; Dentist, POB 405, 501 E. 5th Ave., Florala, AL 36442, 334 858-6816; r. 3944 Hwy. 331 N., De Funiak Spgs., FL 32433, 904 892-7208; *Barbara;* Ward; Hunting, Fishing

HOLLEY, William Travis; TR '87 BS; Syst. Analyst; Kleinert's Inc., 2251 Old Curtis Rd., Elba, AL 36323, 334 897-5764; r. Rte. 1 Box 257, Kinston, AL 36453, 334 565-3772; *Candy;* Brittany, Bethany; Hunting, Fishing

HOLLIDAY Jackie Ray; TR '77 BS; Dir.-Environ. Protection, Alabama Dept. of Public Health, POB 477, Grove Hill, AL 36451, 334 275-4177; r. POB 242, Grove Hill, AL 36451, 334 275-3082, *Becky;* Ashley; Computers, Hunting, Volunteer Fireman

HOLLIDAY, Mrs. Kim D., (Kim D. Rash); TR '89 BS, MIS Dir.; RPM Pizza, Inc., 15384 5th St., Gulfport, MS 39503, 601 832-4000; r. 6557 Simmons Dr., Long Beach, MS 39560, 601 863-0342, *Timothy;* Brooke, Wesley; Boating, Fishing

HOLLIDAY, Ms. Marla S., (Marla R. Smith); UC '83 BS, Audit Supv.; Barnett Banks Inc., 9000 Southside Blvd., Bldg 300, MC 599-363, Jacksonville, FL 32256, 904 464-4640; r. 12328 Leafy Tree Ln., Jacksonville, FL 32258, 904 268-5678

HOLLIDAY, Ms. Mary Anna A.; MT '83 MSG, 2908 Cathryn Dr., Columbus, GA 31906.

HOLLIDAY, William Evis, Jr.; MT '78 BS; Base Security Guard II; AL Military Dept./ALANG, 187th FTW Dannelly Field, Montgomery, AL 36108, 334 284-7285; r. 1746 Yarbrough St., Montgomery, AL 36110, 334 265-9813; *Alethea M.;* Camping, Fishing.

HOLLIDAY William Junior; DR '76 BS; Retired; r. 103 Kings Ct., Ozark, AL 36360, 334 774-4576; Golfing

HOLLIE, Raymond; UC '87 AGE, UC '88 BS; 48 Castle Brewer Ct., Sanford, FL 32771

HOLLIMAN Alpha L.; TR '72, MS Auburn Univ., BA Livingston Clg.; Media Spec.; Lee Cnty. Sch. Dist.; r. 9720 Foxglove Cir., Ft. Myers, FL 33919, 941 433-4830, Enn; Traveling, Reading, Sports.

HOLLINGER Cedric G.; TR '93 BS; 721 Bibb St., Monroeville, AL 36460, 334 575-4261

HOLLINGER Delois, DR '92 BS, POB 6821, Tallahassee, FL 32314

HOLLINGER Mrs. Earlene W.; MT '75 MSE; 402 Greenleaf Dr., Montgomery, AL 36108, 334 288-5321.

HOLLINGER Peggy Louise; UC '82 MSE; EdS Univ. of South AL; Elem. Sch. Couns.; Spanish Ft. Sch., 30900 State Hwy. 225, Spanish Fort, AL 36527, 334 626-9751; r. POB 7208, Spanish Fort, AL 36577, 334 626-2541; Reading, Travel, Church Choir & Ensemble

HOLLINGHEAD, Mrs. Sheila A., (Sheila Odom); TR '74 BSE; Retired Tchr.; r. Rte. 3 Box 169-B, Opp, AL 36467, 334 493-6234; *Carlton;* Ray, Lee; Gardening, Crafts.

HOLLINGHEAD, Ms. Virginia E., (Mary Virginia Evergaer); TR '68, DR '78 MSE; 1st Grade Tchr.; Covington Cnty. Bd. Educ., Fleeta, Rte. 3 Box 301, Opp, AL 36467; r. Rte. 3 Box 210, Opp, AL 36467, 334 493-3928; Reading, Walking.

HOLLINGS Ms. Camellia Annice; UC '82 MSE; 912 Carleton Ave., Mobile, AL 36617

HOLLINGSHEAD Joe Frank; TR '73 BSE; 753 Greenridge Rd., Montgomery, AL 36109, 334 272-4402

HOLLINGSHEAD Thomas C., CLU ChFC; TR '63 BSE, TR '71 MSE; Owner; Hollingshead Ins., 2531 Bell Rd., Montgomery, AL 36124, 334 277-1109; r. 416 Derby Ln., Montgomery, AL 36109, 334 272-6654; *Donna;* Ronnie, Leigh, Kim; Fishing, Boating.

HOLLINGSWORTH Mrs. Audrey D., (Audrey Louise Davis); UC '88 MSM; BSEd Univ. of GA; Dir., Employee Relations, Synovus Administrative Svcs., 1300 6th Ave., Columbus, GA 31901, 706 649-4975; r. 6513 Billings Lake Dr., Columbus, GA 31909, 706 563-4691; *Selvin;* Taylor; Reading, Family Time, Society for Human Resources

HOLLINGSWORTH, Mrs. Barbara A., (Barbara A. Tripp); MT '81 BSE; AA Patrick Henry Jr. Clg., MASTERS Livingston Univ.; Tchr., Monroeville Elem. Sch., 420 S. Mt. Pleasant Ave., Monroeville, AL 3646[illegible], 334 743-3474; r. Rte. 1 Box 365, Sugarhi Rd., Monroeville, AL 36460, 334 765-9053; *Samuel,* Sam Jr., Shara, Collecting Bells, Pottery; 1st Baptist Church Monroeville

HOLLINGSWORTH, Mrs. Bernedetta, PC '88 MSD; 1602 E. Leonard St., Pensacola, FL 32503

HOLLINGSWORTH LCDR Charles Thurman, USN, MT '95 MSR, BA USNA-West Point; Lcdr; USN, NAS Jacksonville, Dsn, Jacksonville, FL 32212, 904 942-2847; r. 1841 Southlake Dr., Middleburg, FL 32068, 904 269-7920; *Janet;* Flying, Motorcycle

HOLLINGSWORTH Ms. Cynthia B., CPCM, (Cynthia E. Bruce); MT '85 MSP, BA LA State Univ.; Contract Negotiator; USAF, Wright Laboratory, 2530 C St., Bldg. 7, Wright Patterson AFB, OH 45433, r. 9400 Meadow Woods Ln., Centerville, OH 45458, 513 885-9467, *Joe;* Crista, Caryn; Crafts, Reading; NCMA, WIC

HOLLINGSWORTH Edward B., '74, BSMGT Univ. of NE, Mgr. TMDE, Vitro Svcs. Corp., Bldg. 956, Eglin AFB, FL 32542, 904 882-3200; r. Rte. 2 Box 139, Westville, FL 32464, 904 956-2044, *Gerdena;* Casey, Tanya; Scuba Diving, Elks

HOLLINGSWORTH Jane; TR '91 (See Bentley, Mrs. Jane H.)

HOLLINGSWORTH John R., Jr.; TR '92 BS, TR '93 MSJ; 716 Ouida St., Enterprise, AL 36330

HOLLINGSWORTH Paul E.; TR '76 MSE, BS Southern MS; Principal; Baldwin Cnty. Sch. Syst., POB 69, Robertsdale, AL 36567, 334 947-4154; r. 22132 Kendrick Ln., Robertsdale, AL 36567, 334 947-5417; *Linda,* Tracy, Wendy

HOLLINGSWORTH Randall D., DR '80 MSD, POB 434, Gurley, AL 35748

HOLLINGSWORTH Ronald D.; TR '90 BS; 521 W Randolph, Eufaula, AL 36027

HOLLINGSWORTH Sam B., Jr.; TR '88 BSE; RR 1 Box 365, Montevallo, AL 35115

HOLLINGSWORTH Stephen L.; TR '80 BS, MT '90 MSP; 52 Valle Vista Rd., Corrales, NM 87048, 505 898-4888

HOLLINGSWORTH CAPT Teresa Kay, USAF; MT '95 MBA, BS Air Force Acad.; Montgomery, AL 36112, 334 953-3426; r. 7505 Copperfield Dr., Montgomery, AL 36117, 334 409-0782

HOLLINGSWORTH Thomas Lee; TR '87 BS; 521 N Randolph Ave., Eufaula, AL 36027, 334 871-7723

HOLLINGTON Larry Neal; TR '73 BS, JD Mercer Univ.; Atty., Larry Hollington PC; r. POB 1664, Augusta, GA 30903, 706 722-2025; *Judy;* Golf

HOLLINS Ms. Helen Jin; MT '92 AGE; 21-760 Fig St. Apt. D, Elmendorf AFB, AK 99506

HOLLINS, Mrs. Melissa V. Smiley; TR '90 ASN; 914 Mister Lake Ct., Montgomery, AL 36117

HOLLIS Angeline Dell; TR '64 (See Pinckard, Mrs. Angeline Hollis).

HOLLIS Mrs. Bonnie Lunseth; DR '76 BSE; English Tutor; r. 1501 Buena Vista Dr., Dothan, AL 36303, 334 792-6063, *Steadman;* Patti, Jeffrey; Reading

HOLLIS, Bryan Warren; TR '95 BS; Factory Rep., Continental Research Corp., Rte. 2 Box 267, Enterprise, AL 36330, 334 347-9101; r. Rte. 2 Box 267, Enterprise, AL 36330, 334 347-9101; Hunting, Fishing, Golf, Ducks Unlimited

HOLLIS, Carl Lee; TR '77 BS, TR '83 BSE; 214 Segars St., Troy, AL 36081, 334 566-9518.

HOLLIS, Mrs. Deborah Joy; UC '93 MSD; BS St. Leo Clg.; Day Treatment Therapist, Bridgeway Ctr. Inc., 137 Hospital Dr., Ft. Walton Bch., FL 32548, 904 833-7440; r. 2008 Plumosa Palm Dr., Niceville, FL 32578, 904 729-1970, *Daniel;* Jon-Paul, Reading, Travel; ACA, AMHA

HOLLIS Ms. Dixie Leigh; TR '85 BS; 5700 Bell Rd. #2, Montgomery, AL 36116.

HOLLIS Freddie Carthran; MT '84 BS; Sales Mgr., Mutual Savings Ins. Co., 1003 S. Perry St., Montgomery, AL 36104, 334 269-1244; r. 906 Hillman St., Montgomery, AL 36109, 334 272-8929, *Juanita;* Beverly, Brian; Gardening, Music, Masonic

HOLLIS, James; TR '50; BS Univ. of AL; Pres.; Brantley Trust Co., 3 N. Main, Brantley, AL 36009, 334 527-3206; r. POB 146, Brantley, AL 36009, 334 527-3426

HOLLIS, James Randolph; TR '63 BS; Merchant; Hollis Furniture, 116 S. Main St., Brundidge, AL 36010, 334 735-2712; r. 213 Hinwal Cir., Brundidge, AL 36010, 334 735-5013, *Daisy;* Jeff, David, Laura Lynn, Woodworking, Cham. of Commerrce, Bus. Assn.

HOLLIS, James Robert; TR '58; MA Univ. of AL, Admin./Retired, State of Alabama, Dept. of Education; r. 1016 Houston Park, Selma, AL 36701, 334 874-6266, *Myrna,* James Robert,Jr., Melissa; Hunting, Fishing, Travel, Golf; Kiwanis

HOLLIS, Ms. Jamie Allen; MT '93 BS, Customer Svc. Rep.; Lincare Inc., 5747 Woodmere Blvd., Montgomery, AL 36117, 334 260-0124; r. 922 Felder Ave., Montgomery, AL 36106, 334 265-0998, Physical Fitness

HOLLIS Mrs. Kimberly S., (Kimberly Dyanne Smith); TR '92 BS; Corporate Acct. Asst.; Beard Oil Co., US Hwy. 231 S., Troy, AL 36081, 334 566-2186; r. Rte. 2 Box 12A, Hwy. 29, Banks, AL 36005, 334 243-5754, *Jeff;* Dylan

HOLLIS, Laura; TR '94 BS; Caseworker; Therapeutic Foster Care, Dothan, AL 36302, 334 793-0090; r. 116 S. Main St., Brundidge, AL 36010, 334 735-5013; Skiing, Travel, Music

HOLLIS, Mrs. Lillie Green, DR '94 BS, AA Chipola Jr. Clg.; Co-Owner; Pat Hollis Body Shop, 2960 Penn Ave., POB 856, Marianna, FL 32446, 904 482-4188, r. 4621 Terra Rosa Dr., POB 856, Marianna, FL 32447, 904 482-4667, *Pat;* Tennis

HOLLIS, Lisa; MT '93 MSD; BS Auburn Univ.-Montgomery; Couns.; r. 217 Mockingbird Ln., Pike Road, AL 36064, 334 272-5264; Reading, Church

HOLLIS, Michael Poole; UC '93 MPA; Ret. MAJ; Trng. Developer, Betac Intl.; r. 40 Lakewood St., Mary Esther, FL 32569, 904 243-6026

HOLLIS, 2LT Morris Hubert, TR '83 BS; 175 Emerson Dr. NW, Palm Bay, FL 32907, 407 727-3422

HOLLIS Ms. Rebecca, TR '66, Banks, AL 36005

HOLLIS, Sabrina Jean; TR '94 BS; 911 Worthy Ave., Dothan, AL 36303

HOLLIS, Ms. Sandra Rebecca; DR '85; Laser Spec.; Surgical Innovations & Svcs., 3500 Northport Dr., Ste. E, Northport, AL 35476, 800 453-4610; r. 210 Main St., Headland, AL 36345, 334 693-2354, Traveling, Singing, Chi Omega

HOLLIS, Ms. Sarah Lawrence; TR '36; Banks, AL 36005

HOLLIS, LTC Scott, USAF, (Frederick Scott), UC '84 MSM, BSPharm MA Clg. of Pharmacy; Chief Plans & Programs, Aerospace Medicine Directorate, Armstrong Laboratory, 2510 Kennedy Cir., Ste. 117B, Brooks AFB, TX 78235, 210 536-4714; r. 25027 Lost Arrow, San Antonio, TX 78258, 210 497-7014

HOLLIS, Steadman L.; DR '76 BS, 1501 Buena Vista Dr., Dothan, AL 36303, 334 792-6063

HOLLIS, Winifred R.; TR '62 (See Holland, Mrs. Winifred Hollis)

HOLLISTER, Heather Lea; DR '94 MSD, 6005 Reddoch Rd, Marianna, FL 32446

HOLLOCHER, LT Robert William; UC '92 MSI; 3165 Brookshire Dr., Florissant, MO 63033

HOLLOMON, Mrs. Mary Ann; PC EdS; MA Columbus Clg., BA Columbus Clg.; Tchr.; Edgewood Elem. Sch., 3835 Forrest Rd., Columbus, GA 31907, 706 569-2509; r. 4051 Tifton Dr., Columbus, GA 31907, 706 569-1260; GCI; Alpha Delta Kappa, Kappa Delta

HOLLON, Mrs. Amnuayporn T.; MT '93 MSC; 400 Willow Springs Rd, Wetumpka, AL 36092, 334 416-2207.

HOLLON, Barney Hubert, Jr.; MT '91 BS; 1142 Beverly Ave., Prattville, AL 36066, 334 365-0564

HOLLON, Cheryl; MT '76 (See Gavin, Ms. Cheryl H.).

HOLLON, Mrs. Edith June Damron; TR '90 ASN; 226 Clubview Dr., Prattville, AL 36067.

HOLLON, James Clifton; TR '70; 432 Cnty. Downs Rd., Montgomery, AL 36109, 334 272-2442.

HOLLON, Jeanette; TR '40 (See Broxson, Mrs. Jeanette H.).

HOLLON, Kimberly Denise; TR '89 BSN; Rte. 2 Box 640, Grady, AL 36036.

HOLLON, Mrs. Nancy Penuel; TR '43; Rte. 1, Columbia, AL 36319

HOLLON, Robert L., Jr.; TR '69; 6504 Light House Ct., Mobile, AL 36695, 334 661-6686.

HOLLOPETER, Billy Wayne; '74 BS; 1165 Craig Dr., Lompoc, CA 93436, 805 733-1959.

HOLLOWAY, Ms. Angela Faye; UC '94 AGE; Contract Spec.; Directorate of Contracting, Bldg. 6 Meloy Hall Rm 232, Ft. Benning, GA 31905, 706 545-5910; r. 300-A Leary Ave., Columbus, GA 31907, 706 689-0977; Fabian; Sewing; Natl Contract Mgmt. Assn.

HOLLOWAY, Anthony Craig; DR '93 BS; 1000 W Kelly Ave., Geneva, AL 36340

HOLLOWAY, Benny Lamar; DR '77 BAS, DR '79 MSG; Retired Fire Capt.; r. 1602 Woodland Dr., Dothan, AL 36301, 334 794-8836; Denise; Woodworking, Fishing; Shriner, Mil Order Purple Heart.

HOLLOWAY, Mrs. Beth B., (Beth A. Brackney); TR '86 BSN; 901 Plymouth Rd., NE, Atlanta, GA 30306, 404 872-4927; *Robert,* David, Brian

HOLLOWAY, Buena Vestie; TR '42; 814 South St. Andrews Rm 314, Dothan, AL 36301

HOLLOWAY, Ms. Connie Gail; UC '94 MSM; BS Baker Univ.; Supv.; Sallie Mae, 2000 Bluff Dr., Lawrence, KS 66044, 913 838-8109; r. 3814 Overland Dr. #3, Lawrence, KS 66049, 913 865-3817; Morgan.

HOLLOWAY, Mrs. Cynthia McNeal; DR '89 BAE; POB 1242, Dothan, AL 36302

HOLLOWAY, Mrs. Daisy Dawsey; TR '74 BS, DR '78 MSE; Rte. 1, Box 274, Slocomb, AL 36375, 334 886-2960

HOLLOWAY, Frances; MT '72 (See Cooley, Mrs. Frances Holloway)

HOLLOWAY, Mrs. Frances Roy; MT '80 EdS; BS Tuskegee Inst., MS Tuskegee Inst.; Supv.; Elmore Cnty.; r. 3421 Manchester Dr., Montgomery, AL 36111, 334 281-7745; *Clarence;* Clarence A., Jocelyn D., Quesnay A., Deferene Y.; Reading Bell Choir Psychometry; Tuskegee Alumni.

HOLLOWAY, Kerrie Ann; TR '93 BSE; 2843 Middlesex Ct., Snellville, GA 30278, 770 972-7644.

HOLLOWAY, Ms. Kimberly Denise; UC '93 BS; Sr.Credit Analyst; Auto Lenders Acceptance Corp., 340 Interstate Pkwy. N, Marietta, GA 30067, 770 956-3858; r. 490 Holly Hills Ln., Mc Donough, GA 30252, 770 914-0447; Read, Cross-Stitch, Rollerblade

HOLLOWAY, Lillie Ruth; TR '79 BS, MT '85 MSP; Rte. 2 Box 33 A, Louisville, AL 36048.

HOLLOWAY, Marion E.; TR '66 BS; Owner; Gisco Inc., 317 N. Main St., Enterprise, AL 36330, 334 347-3454; r. Rte 3 Box 54, Elba, AL 36323, 334 894-6489; *Diane;* Mark, Bryan; Fishing

HOLLOWAY, Ms. Mary A. B.; 1420 Watson Blvd., Chamber of Commerce, Warner Robins, GA 31093

HOLLOWAY, Mrs. Nancy Bassett; DR '84 BSE; 1st Grade Tchr.; Webb JHS, Depot St., Webb, AL 36376; r. 220 S. Bay Springs Rd., Dothan, AL 36301, 334 692-3088; *Coley;* Elizabeth, Jacquelyn, Myer, Rebecca

HOLLOWAY, Nathaniel; MT '85 BS; United Parcel Svc.; r 3780 Woodland Dr., Millbrook, AL 36054, 334 285-3274

HOLLOWAY, Mrs. Pamala W., (Pamala Whitehurst); DR '85 BS; Acct.; Larry Blumberg & Assocs., POB 5566, Dothan, AL 36302, 334 793-6855; r. POB 356, Cowarts, AL 36321, 334 677-6257; *Myer;* Reading, Traveling, Church.

HOLLOWAY, Robert M.; TR '49 BSE; Retired; r. 2325 Pembroke Dr., Albany, GA 31707, 912 436-0218; *Bernice,* Joyce, Karen; Gardening, Fishing.

HOLLOWAY, MSGT Sandra Darlene, USAF; UC '92 BAS; Keesler AFB, Biloxi, MS; r. 705 Moore Farm Ln., Suffolk, VA 23434, 804 255-4658; Motorcycle, Horses.

HOLLOWAY, Sherl Wade; TR '59 MSE; BS Auburn; Retired Sch. Admin.; r. 1102 Flower Ave., Panama City, FL 32401, 904 763-6408; *Elouise;* Philip, Keith; Golf

HOLLOWAY, Ms. Sherry M.; TR '76 BSE, DR '86 MSE; 1000 Albritton Rd, Andalusia, AL 36420, 334 222-2051

HOLLOWAY, Stephen Alan; UC '80 BAS; Production Mgr.; Duracell USA; r. La Grange, GA 30240, 706 884-1436; Golf

HOLLOWAY, Terry Wayne; TR '78 BSE, TR '87; Sales; Prime Succession of Alabama, POB 721, Dothan, AL 36302, 334 792-6995; r. Cedar Hts. Apt. I-70, POB 9711, Dothan, AL 36304, 334 677-0007; Tara Raven; Golf, Sports Events.

HOLLOWAY, William A., Jr.; PC '87 MSP; 8409 Brandermill Ln., Chattanooga, TN 37421

HOLLWEDEL, George C., Jr.; MT '92 MSD; BS Norwich Univ.; Retired; Bullock Cnty. Bd.; r. 4420 S. Gaskell Cir., Montgomery, AL 36106, 334 260-8514; *Peggy;* Raouel, George; Hunting, Fishing.

HOLLY, Ms. Barbara Bigelow, CDM, (Barbara Bigelow) MT '90 BS, Cert. Auburn Univ.; Dietary Mgr.; State of Alabama, 8966 US Hwy. 231 N., Wetumpka, AL 36092, 334 567-4369; r. 533 Coliseum Blvd., Montgomery, AL 36109, 334 272-6227; *Ray (Dec.);* Jim, Kerry, Kim; Traveling, Gardening; Who's Who, DMA, ASCA, ACFSA, NAFE

HOLLYFIELD, Donna L.; TR '81 (See Sanford, Mrs. Donna Hollyfield)

HOLMAN, Brian Merritt; DR '94 MBA; 1905 Clark St., Dothan, AL 36301.

HOLMAN, Mrs. Diane Doty; TR '79 BAE; 538 Nassau Dr., Niceville, FL 32578, 904 897-4698

HOLMAN, Donald William, RN; TR '78 BSN, Kaiser Permanente, 975 Sereno Dr., Vallejo, CA 94590, 707 648-6200; r. 1625 Parklane, Apt. 73, Fairfield, CA 94533, 707 429-1263; *Amy,* Traveling

HOLMAN, Donna Denice; TR '89 (See Buck, Mrs. Donna Denice).

HOLMAN, Mrs. Gina Gurley; DR '86 MSE; 314 Cedar Ave., Blakely, GA 31723.

HOLMAN, Ms Jill Smith, (Jill Smith); TR '71 MSE, DR '87; Kindergarten Tchr.; Dale Cnty. Bd. of Educ., Anton Elem Sch., Anton, AL 36311, 334 762-2371; r. 937 S. Union Ave., Ozark, AL 36360, 334 774-5785, *Adrian;* Adrianne

HOLMAN, Kimberly I.; TR '84 (See Huffstetler, Mrs. Kimberly H.)

HOLMAN, Larry Gene, DR '80 BS, 1109 Cimarron Tr., Birmingham, AL 35215, 205 841-3200.

HOLMAN, Pete; TR '57 BSE; Ret. Supt.; Bay Cnty. Sch. Syst., Panama City, FL 32408; r. 8919 N Lagoon Dr., Panama City, FL 32408, 904 234-5604; *Delores,* Mark, Midge; Golf; Civitan Club

HOLMAN, Rebecca Moore; TR '80 (See Mixson, Mrs. Rebecca Moore)

HOLMAN, Sheila G.; MT '83 (See Morrow, Mrs Sheila G., RN)

HOLMAN, Mrs. Tammi S., (Tammi S. Adkinson); TR '83 BSE; Profn. Educator; Houston Acad., 901 Buena Vista Dr., Dothan, AL 36303, 334 794-4106; r. 400 Overlook Dr., Dothan, AL 36303, 334 671-1071; *William;* Caroline, Anna; Dulcimer; Dothan Beautification Bd

HOLMAN, W. Adrian; TR '69; AA John A. Gupton Clg.; Dir.; Holman Funeral Home, Inc., 905 S. Union Ave., Ozark, AL 36360, 334 774-5348; r. 905 S. Union Ave., Ozark, AL 36360, 334 774-7272; *Jill;* Adrianne; Horseback Riding.

HOLMES, Mrs. Aleda Allen; DR '81 BSE; Homemaker; r 3005 La Salle Dr, Dothan, AL 36303, 334 793-2723, *James A.;* Jennifer H., James H., Hunter A.; Tennis, Walking; Dothan Svc. League, ARC, Church

HOLMES, Beverly; TR '78 BSE; 410 S Seale Rd, Phenix City, AL 36869.

HOLMES, Bradley Ford; MT '94 MSP; BA Faulkner State Clg., AS Air Force Community Clg.; Proj. Coord./Auburn Univ.; Personnel Devel. Systs, POB 240132, Montgomery, AL 36124, 334 244-3713; r. 7009 N. Copperfield Ct., Montgomery, AL 36117, 334 244-9571; *Gayle;* Matthew, Nathaniel; Personnel Devel Systems.

HOLMES, Brenda Antionette; PC '94 EdS; 416 College St., Tifton, GA 31794, 912 382-1519

HOLMES, Ms. Carol A.; TR '82 BS; 105 Hillside Ln., De Soto, TX 75115.

HOLMES, Charles Steven; TR '79 BS; Rte. 1 Box 160-A, Alexander City, AL 35010, 205 329-1230

HOLMES, Cleveland, Jr.; PC '92 EdS; BS Ft. Valley State Clg., MS Ft. Valley State Clg.; Principal; Quitman Cnty Elem Sch., Georgetown, GA 31754; r. Rte. 3 Box 337, Eufaula, AL 36027, 334 616-0458; Horseback Riding

HOLMES, CAPT Daniel Dean; MT '95 MSR; USAF, Mc Guire AFB, NJ 08641; r. Mc Guire AFB, NJ 08641

HOLMES, LTC Daniel R.; UC '90 MSD; 1305 Rosewood Way, Niceville, FL 32578.

HOLMES, David G., JD Faulkner Univ, MSSM Univ. of SC, Atty.; 250 E. Troy St., Brundidge, AL 36010, 334 735-5612; r. 3176 Connell Rd., Troy, AL 36081, 334 735-2856; David, Brent, Heather; Rotary, Gideons Intl

HOLMES, Mrs. Deborah A., CCP; UC '90 MSM; BS BA Auburn Univ., Cert. American Company Assn.; Comp./Benefits Principal; Southern Co. Svcs., 270 Peachtree St NW, BIN 901, Ste. 2100, Atlanta, GA 30303, 404 506-0609; r. 695 Rosedown Way, Lawrenceville, GA 30243, 770 682-7286; *Larry;* Melissa, Tim; Crafts, Fitness; Church Volunteer.

HOLMES, Delton Cyril, Jr.; UC '78 MSG; BS Univ Chattanooga; Couns.; Okaloosa Applied Tech Ctr., 1976 Lewis Turner Blvd., Ft. Walton Bch., FL 32547, 904 833-3500; r. 321 Kathleen Pl., Ft. Walton Bch., FL 32548, 904 243-0412; Hunting, Fishing.

HOLMES, Eddie Jean; TR '79 MSE, BSEd Blue Mountain Clg.; Tchr.; West Pensacola Elem., 810 49th Ave., Pensacola, FL 32506; r. 5732 San Gabriel Dr., Pensacola, FL 32504, 904 477-4031; Reading, Music.

HOLMES, Ms. Eleanor Moncrief; MT '84 ASN; 743 Early St., Montgomery, AL 36108.

HOLMES, Mrs Elizabeth Dudley; PC '93 EdS; Instructional Tech. Spec.; GA Dept. of Educ.; r. 6331 Mountainview Dr., Columbus, GA 31904, 706 327-1337.

HOLMES, Ms. Hettie Jean; UC '89 MSM; PSC Box 2411, APO, AE 09063

HOLMES, Rev. Howard Kenneth; UC '85 BAS, MDiv SW Baptist Theol. Sem.; Pastor; Crown Peak Baptist Church, 101 W Battlement Pkwy., Parachute, CO 81635, 970 285-7946; r. 134 Cedar Cr, Parachute, CO 81635, 970 285-7358; *Dolice;* Golf; Southern Baptist Conv, Kiwanis.

HOLMES, J. Michael; '64; CEO; Warren's Turf Nursery Inc., 7502 S. Main St., Crystal Lake, IL 60014, 815 455-5100; r 209 Lake Ct., Crystal Lake, IL 60014, 815 455-3154; *Shirley,* Jyll, Michael; Golf, Hunting, Running.

HOLMES, Jack Alan; DR '79 AS; 102 Fern Ridge Ct., Dothan, AL 36303, 334 792-7428.

HOLMES, Mrs. Jacqueline S.; TR '64 BSE; 127 Lawrence St., Prattville, AL 36067, 334 365-4204.

HOLMES, Mrs. Jacquelyn D.; DR '81 BS; POB 374, Slocomb, AL 36375, 334 886-3580

HOLMES, James; TR '72 BSE, TR '75 MSE; Secondary Tchr.; Covington Cnty. Bd. of Educ.; r. Rte. 3 Box 199, Opp, AL 36467, 334 496-3724; *Nancy;* Scott, Jeremy.

HOLMES, Mrs Jane Beasley, TR '84 ASN, Rte 1 Box 160-A, Alexander City, AL 35010.

HOLMES, Jeffery Mount; TR '85 BS; 199 14th St NE #708 Atlanta, GA 30309

HOLMES, John Edward, '88 AGE, Cert. Trenholm State Technical; Receiving/Stocking Mgr.; HomeQuarters, 5445 Atlanta Hwy., Montgomery, AL 36116, 334 260-9700; r 3718 Menlo Ct., Montgomery, AL 36116, 334 286-9989, *Betty,* Tabitha, LaToya, Basketball, Car Maint; Church, USA

HOLMES, John Michael, CPA; TR '71 BS; John Michael Holmes, CPA, 101 White Frost Dr., Montgomery, AL 36116, 334 284-3268; r. 101 White Frost Dr, Montgomery, AL 36116, 334 284-3268; Golf, Lions Club.

HOLMES Judith Dianne, DR '79 MSE, 1121 Woodbern Way, Tallahassee, FL 32304, 904 574-1145

HOLMES, Judy Holley; PC '94 MSE; 3302 Beacon St., Phenix City, AL 36867, 334 298-5588.

HOLMES, Dr. Julia, (Julia Goolsby); TR '70 BSE, TR '78 MSE; EdD Univ. of AL, Chair of Educ., Milligan Clg., POB 500, Milligan College, TN 37682, 423 461-8940; r. 611 Central Dr., Elizabethton, TN 37643, 423 543-6686, *Ray;* Amy; Photography, Reading, Tennis.

HOLMES, Mrs. Julie Arnold; DR '93 BS; Tchr., Hunny Bunny Day Care & Learnin, Ctr.; r 2506 Wilkins St., Dothan, AL 36301, 334 792-0582; *Donald,* Timothy; Cross-Stitch, Reading.

HOLMES, Karla Smith, TR '93 BS; 304 Pearce St., Dothan, AL 36301

HOLMES, Ms. Kimberly Medley; DR '90 BS; POB 147, Chancellor, AL 36316; *Wayne;* Alan, Sidney; China and Porcelain Painting

HOLMES, Kirby Ray; UC '94 MPA; 8411 Oak Fence St., San Antonio, TX 78251

HOLMES, Mrs. Lee Jane B., (Lee Beasley); TR '80 BA; BSN Auburn Univ.-Montgomery; RN, Russell Hosp., Hwy 280, POB 939, Alexander City, AL 35010, 205 329-7100; r 281 Newman Rd, Alexander City, AL 35010, 205 329-1230; *Steve;* Alison, Adam; Swimming, Gardening; Beta Sigma Phi

HOLMES. Mrs. Linda Stokes, DR '71 BS, DR '79 MSE, Retired; r. 2405 Wilkins Dr, Dothan, AL 36301, 334 793-1353; *Roy D.;* David, Donald.

HOLMES, Ms. Lisa R., Esq.; TR '86 BS; JD Jones Law Sch.; Gen. Counsel; Regions Mortgage, Inc., POB 669, Montgomery, AL 36101, 334 223-3339; r. 11 Wisteria Ln., Montgomery, AL 36109, 334 272-0241; Music, Piano, Guitar, Travel; Montgomery Cnty. Bar Assn.

HOLMES, Mark Kenneth; MT '86 MSP, 670 Hillcrest Dr. NW, Salem, OR 97304

HOLMES, Mickey; MT '89 (See Boyd, Ms. Mickey Ann)

HOLMES, Mickey R.; MT '90 BS; Receipt Ofcr.; Alabama State Treasurers Ofc., 100 N. Union St., RSA Union Bldg. Rm. 671 6th Fl., Montgomery, AL 36130, 334 242-7520; r 605 Paddock Ln., Montgomery, AL 36109, 334 270-1588, *Susan J.;* Mickey Boyd, Jacqueline; Golf; Troy Alumni Bd. of Directors

HOLMES, Mike; TR '64 BS, AMP PA State Univ.; CEO; Warren's Grp., Inc., 7502 S. Main, Crystal Lake, IL 60014 815 455-5150; r. 209 Lake Ct., Crystal Lake, IL 60014, 815 455-3154; *Shirley;* Jyll, Michael, Running, Road Racing, ASP.

HOLMES, Ms Mila Motes, TR '45; Retired, r. 440 Holmes Ln., Troy, AL 36081, 334 566-2210; *Willy Frank,* Frank Wayne; Gardening; Garden Club, Historical Society

HOLMES, Oliver Wendell; UC '87 MSD, 2108 Echo Lake Dr., W. Palm Bch., FL 33407.

HOLMES, SGT Pamela Chevel; UC '93 AGE, POB 296, Trinity, AL 35673

HOLMES, Patrick Moores; TR '93 BS; 4110 Jasmine Hill Rd, Wetumpka, AL 36092, 334 567-4692

HOLMES, Philip Armistead; TR '89 BS; 128 Alexander Dr., Brewton, AL 36426

HOLMES, Randal Ed; MSE, TR '75; Ret.; r. 1703 Dianne St. SW, Decatur, AL 35601, 205 353-8893; *Judith,* Thomas

HOLMES. Robert Jeral; TR '77 BS; Bus Owner; Air Indoor Quality Inc., POB 3058 36526, 334 621-1283; r. 114 Rita Ave., Spanish Fort, AL 36527, 334 621-9002; *Diane;* Jerret, Jace, Chamber of Commerce

HOLMES Robert Russell; DR '94 BS; 2407 Fillmore Dr., Marianna, FL 32448.

HOLMES, Ronald David; '74; 115 Warsaw St., Wrightsville, GA 31096.

HOLMES, Ms Rosalyn J., (Rosalyn Connor); DR '80 MSD, Retired Continuing Educ.; Columbus Clg.; r. 272 Ramage Cir., Brundidge, AL 36010, 334 735-5612; David, Brent, Heather; Painting; Girl Scouts.

HOLMES, Sharron Diane; TR '92 BSE, 1710 Kennersly Close, Tucker, GA 30084

HOLMES, Mrs. Shirley Russell, CRNH, (Shirley Russell). TR '64 BSE, BSN Northern IL Univ.; Clinical Prog. Dir.; Hospice of Northeastern IL, 410 Hager Dr., Barrington, IL 60010, 708 381-5599; r. 209 Lake Ct., Crystal Lake, IL 60014, 815 455-3154; *James Michael;* Jyll, Michael; Oil Painting, Genealogy; Illinois State Hospice, NHNA

HOLMES, Stephen Patrick; TR '91 BS; 104 E Forest Ave., Troy, AL 36081, 334 566-4600

HOLMES, Mrs. Susan; TR '90 MSSP, Acct.; State Dept. of Public Safety, 500 Dexter Ave., Montgomery, AL 36104, 334 242-1558; r. 605 Paddock Ln., Montgomery, AL 36109, 334 270-1588; *Mickey R.;* Mickey Ann Boyd, Jackie Moseley; Reading, Needlework; Church.

HOLMES, Mrs. Teresa Adams; DR '90 MSD; RR 3 Box 23-A, Slocomb, AL 36375

HOLMES, Thaddeus Barton; DR '94 BS; Owner/Operator, Thad Holmes Renovations, Ste. 102 311 N. Alice, Dothan, AL 36301, 334 792-0247; r. 600 Langley, Dothan, AL 36301, 334 792-0247; *Donna,* Hunting Fishing Golf

HOLMES William C., Jr.; DR '82 BS; Postmaster, USPS, 406 S. West St., Bainbridge, GA 31717, 912 246-0554; r 1509 Twin Lakes Dr., POB 1311, Bainbridge, GA 31717, 912 243-1240

HOLMES, Willie Joe, Jr.; TR '85 BS; 2756 Sowell Rd, Brewton, AL 36426

HOLMES, Mrs Yolanda Grant, RN, OCN; MT '86 MSN, BSN Univ AL Birmingham, Staff Educator; Jackson Hosp. & Clinic, 1235 Forest Ave., Montgomery, AL 36116, 334 293-8908, r. 2837 Norwick Dr, Montgomery, AL 36116, *Glenn Sr,* Terrence, Glenn Jr; Reading, Religious Studies, American Cancer Society

HOLMGREN Nancy D; TR '81 (See Gunter, Mrs Nancy D.)

HOLOBAUGH, Tide Q.; TR '76 BS, Business Owner, Eastern Shore Glass, 22860-A Hwy. 98, Fairhope, AL 36532, 334 928-5108; r. 112 Ashley Dr., Fairhope, AL 36532, 334 928-0019; *Jeanne,* Denise, Tracy, Mitchell, Ashley, Golf, Fishing

HOLOBEK Michael Jon, UC '87 MSM, 847 Meadow Height Ln, Arnold, MD 21012, 410 647-7720.

HOLPER, Mark Joseph; UC '87 MPA; BA Kansas Newman Clg; Surveillance Dir, Treasure Island Casino, POB 75, Red Wing, MN 55066, 612 385-2514; r 651 W 3rd St, Hastings, MN 55033, 612 437-1390; *Jacquelyn,* Suzanna, Brenton, Jennifer

HOLSKEY, COL Stephen George, USAF; UC '85 MSI, BS OH State, Secondary Educ. Tchr., Oxon Hill HS, Pilot For Usaf, Oxon Hill, MD; r 10601 John Ayres Dr, Fairfax, VA 22032, 703 250-9294 Golf

HOLSOMBECK Suzanne; TR '70 (See Thornton, Mrs. Suzanne H).

HOLST, Mrs Judith House, MT '83 BSN, TR '87 MSN, ADS Wallace State Comm Clg.; RN; r. #12 W Haven Dr, Selma, AL 36701, 334 872-8511, Matthew D

HOLST, Timothy D.; UC '84 MSM; BS Phillips Univ., Chief Air Traffic Control, USAF, Headquarters Affsa/Xvof, 1535 Command Dr., Andrews AFB, MD 20762, 301 981-2175, r 11820 S. 120th St., Franksville, WI 53126, 414 835-2543, *Sara,* Steven, Karen, Nathan, Sports, Running, Reading

HOLSTEAD, James Allen, DR '79 MSE, 143 Carr Dr., Crestview, FL 32536

HOLSTEAD Michael William, PC '91 BS; 1315 32nd St, Columbus, GA 31904

HOLSTER, Mrs. Demerris Howell; DR '83 BS; Ofc. Mgr./Acct.; Kelly Seed Co. Inc., POB 370, Hartford, AL 36344, 334 588-3821; r Rte. 1 Box 375, Hartford, AL 36344, 334 588-2960; *Johnny;* Trey Lee, Jordan Leann.

HOLSTON, Ann; TR '73 (See Ham, Mrs. Ann Holston)

HOLSTON, Eddie Donquette, MT '85 BS; Exec HSK, Ramada Inn East, 1355 East Blvd., Montgomery, AL 36117, 334 277-2200, r 6312 Intervale Rd, Montgomery, AL 36117, 334 272-4277; *Pearline;* Bowling

HOLSTON, Mrs Eulalia Reynolds, (Eulalia Reynolds), TR '48 BSE, Homemaker; r. 225 Sherwood Ave., Troy, AL 36081, 334 566-3443, *Alfred,* Kay H Smith, Ann H. Ham, Susan H.Messina; Genealogy, The Garden Club; DAR, UDC, Womens Cl, New Century

HOLSTON. Mrs Pearline P.; TR '88 ASN; 6312 Intervale Rd, Montgomery, AL 36117, 334 272-4277; Traveling

HOLSTON Richard M., TR '70 BS, MS.ENG Univ. of AL; Pres.; Prime Time Computer Svcs., 624 S. Perry St, Montgomery, AL 36104, 334 277-3020; r. 500 Farmington Rd., Montgomery, AL 36109, 334 271-0255, *Paula Holman,* Kimberly K., Richard M.; Hunting, Fishing, Outdoors; Frazer United Methodist Church

HOLSTON, Rodney Olen, UC '81 BAS; 701 Michael Ave, Ft. Walton Bch., FL 32547, 904 862-2496

HOLT, Alan Keith; UC '91 MSM; 2521 Glenoaks Ct., Bedford, TX 76021

HOLT, Charlie Paul, Jr.; UC '93 MSM; Rte 2 Box 425, Adel, GA 31620 912 549-8463

HOLT, Mrs Cynthia Barnes; UC '91 MPA; Rte. 1 Box 43, Mc Intosh, AL 36553

HOLT, LTC Danny Lee, USAF; MT '90 MSP; MS Univ. of NC, BS TX A & M, Univ. of TX; Chmn; Wilford Hall Med Ctr., Dept. of Physical Thearpy, San Antonio, TX 78236, 210 670-5044; r. 8712 Deer Leap Cir., Fair Oaks Ranch, TX 78015, 210 981-8062; *Irene,* Jimmy, Mary

HOLT, LTC Donald Hayden, USA; UC '87 MSP, BBA Baylor Univ.; HQ N American Aerospace Def Com, Peterson AFB, CO 80914, 719 554-3186; r 2775 Maroon Bells Ave., Colorado Spgs., CO 80918, 719 528-6498, *Jeannine,* Sarah, Patrick; Skiing, Scuba Diving, Camping; Boy Scouts of America.

HOLT, Ellis William; TR '66; VP, First Montgomery Bank, 5400 Atlanta Hwy., Montgomery, AL 36109, 334 270-3051, r 24 Brookside Dr., Wetumpka, AL 36092, 334 567-4324, *Paula;* Honey, March of Dimes, Kiwanis.

HOLT, Eugenia Ann; UC '93 (See Stoker, Mrs Eugenia Ann)

HOLT, Evan Lyle; DR '78 BS, AAS ESJC, Retired, r. 400 Northside Dr., Enterprise, AL 36330, 334 347-8970, *Della,* Michael, Kathy, Bonnie, Robert, Robin

HOLT, George William; UC '90 BS; Sr. Systs. Analysist, Vitro Trechical Svcs., POB 1840, Eglin AFB, FL 32542, 325 112-8324; r. 4460 Cooper Ln., Holt, FL 32564, 904 537-9612; *Judy;* Erika.

HOLT, James E.; MT '89 BS; 215 Gaddis Beach Dr., Titus, AL 36080, 334 567-6147

HOLT, James H., Sr.; TR '53 BS; Retired, Florida Dept of Revenue; r. 1814 E Gadsden St., Pensacola, FL 32501, 904 433-6649; *Evangeline;* James Jr., Mary Lu, Virginia A.; Fishing, AARP

HOLT, Ms Janet Faye Sears, RN; MT '79 ASN, Nurse, Central Alabama Home Health, 3768 Fairlane Dr., Ste. E, Montgomery, AL 36109, 800 235-1116; r. 90 Plantation Pl., Tallassee, AL 36078, 334 283-5013.

HOLT, Ms. Jeanie Anita; TR '83 BSN, 206 Shadow Ln, Troy, AL 36081

HOLT, John Jerome; MT '79 BS, 1940 Amber Dawn Way, Lawrenceville, GA 30243.

HOLT, John Michael; MT '75 BS, MSBA Bellevue Univ., Systs. Analysis; GDE Systs., Inc., 1620 Wilshire Dr., Ste 208, Bellevue, NE 68005, 402 291-3510; r. 2106 Nottingham Dr., Bellevue, NE 68123, 402 291-2549; John, Catherine, Golf, Antiques; American Mgmt Assn

HOLT, CWO5 Jones Usa(Ret). USA(Ret); DR '76 BAS, EMS Pilot; r. 2401 N Dustin Ave. Apt. 127, Farmington NM 87401, 505 327-3912, *Gail,* Stacy, Stephanie

HOLT [illegible]

HOLT [illegible]

HOLT Ms. LaCynthia Joy; MT '94 MSP, BSBA AUM, [illegible]

HOLT [illegible] 1 Plastics Dr., Burkville, AL 36752; r. 4357 Eastmont Dr., Montgomery, AL 36109, 334 279-8960; Fishing.

HOLT [illegible]

HOLT Louis Collins; MT '85 BS; POB 838, Wetumpka, AL [illegible]

HOLT [illegible]

HOLT Marion Ronald; DPA; TR '73 BS, MT '75 MSJ, MPA [illegible] Mrs. Melissa Matthew; FOP; AL Peace Officers Assn.

HOLT [illegible]

HOLT [illegible] VA 23455, 804 499-2238.

HOLT, Robert Edward; UC '80 BS; Retired Military; r. 5322 [illegible] Columbus, GA 31907, 706 563-0692; *Alberta*; Sports.

HOLT Robert Eugene; UC '87 BS; Rte. 1 Box 151, [illegible] AL 36441.

HOLT [illegible] AS Air Force Community Clg. [illegible] 96 Airbase Wing, Eglin AFB, FL 32542, 904 882-2111; r. 153-B Azalea Dr., Eglin AFB, FL [illegible]

HOLT [illegible] Webster; MT '79 BS; 702 W 7th St., Tallassee, AL [illegible]

HOLT, Walter Timothy; UC '83 MSE; 3851 Berryhill Rd., Milton, FL 32571, 904 994-4981.

HOLT Willard Lee; MT '89 MSA; Instr., John Patterson Tech Clg., Montgomery, AL 36109, 334 288-1080; r. 90 Plantation Pl., Tallassee, AL 36078, 334 283-5013; Hunting, Shriner.

HOLT MAJ William; '76 MSM; POB 1264, Atmore, AL 36504.

HOLTAN Mrs. Rhonda B. (Rhonda Buttery); '72 MA Univ. of North AL; Tchr.; Carver Elem. Sch., 3100 Mobile Dr., Montgomery, AL 36108, 334 269-3625; r. 3705 Dalraida Pkwy., Montgomery, AL 36109, 334 277-6230; *Greg*; Tara, Lori.

HOLTMEYER Mrs. Gwendolyn Dogan; '95 MPA; BS SC State Univ.; 3324 Lynnhurst Blvd., Chesapeake, VA 23321.

HOLTON Alana Christine; PC '95 MSE, BSEd GA Southern Univ.; Tchr., Muscogee Cnty. Bd. of Educ., Wesley Heights Elementary, 1801 Amber Dr., Columbus, GA 31907, 706 569-2582; r. 6116 Ascot Way, Columbus, GA 31909, 706 [illegible] Jaycees, Pageant, Reading.

HOLTON, Dianna; PC '93 BS; Acctg./Analyst Assoc.; AT&T Universal Card Svc., One Universal Dr., Columbus, GA, 706 562-2460; r. 94 Old Crawford Hwy., Phenix City, AL 36867, 334 298-3744; Movies and Reading.

HOLTON, Donald Ray, Jr.; UC '92 MPA; 2771 Honeywood Dr., Pensacola, FL 32514, 904 457-8498.

HOLTON, Douglas Gregory; UC '83 MSM; 1020 Glendale, Gadsden, AL 35903.

HOLTON, Ms. Kathleen M.; UC '84 MSM; Maj.; Air Force; r. 5626 Timberstream, San Antonio, TX 78250, 210 520-[illegible] Running, Weight Training, Habitat for Humanity.

HOLTON Larry Eugene; DR '79 BS; Electrician; Gulf Power Co.; r. 4801 Magnolia Ave., Youngstown, FL 32466, 904 722-6654; Travis, Erin; Fishing, Home Improvements.

HOLTON, Michael Guy; DR '90 BS, DR '92 MSG; 103 Broadview Ter., Ozark, AL 36360, 334 774-8563.

HOLTON Pamela Cashun; TR '93 BS; Star Rte. Box 125, Gordon, AL 36343, 334 522-3359.

HOLTON Shon Christopher; TR '94 BS; Couns.; C.I.T.Y. Programs of Alabama, 1600 Pryor St., Dothan, AL 36303, 334 702-1674; r. 2792 Barksdale Rd., Gordon, AL 36343, 334 522-3162.

HOLTON Ms. Virginia Crawford; DR '86 BSE; POB 218, Hilliard, FL 32046, 904 246-7277.

HOLTON William P., Sr.; DR '90 EdS, BACHELOR Georgia Southwestern Clg., MEd GA Southwestern Clg.; Dropout Prevention Coord.; Dougherty Cnty. Sch. Syst., 801 Residence Ave., Albany, GA 31701, 912 431-3300; r. 1569 Palmyra Rd., Longview Farm, Leesburg, GA 31763, 912 [illegible] Patrick; Hunting, Elks Lodge 713.

HOLTZEE, Ms. Yolanda Maria; '79 BS; 4850 Easy St. Apt. [illegible]

HOLWAY [illegible] UC '89 MS; 8516 Phoenix Ave., [illegible]

HOLYFIELD Berda; MT '75 (See Holyfield Nelson, Ms. Berda)

HOLYFIELD NELSON Ms. Berda, (Berda Holyfield); MT '75 BS, MT '77 MSG, MT '77 MSD; Corrections Ofcr. II; [illegible] US Hwy. 231 N., Wetumpka, AL [illegible] Park Ave., Montgomery, AL 36105, 334 281-9774; *James Nelson Jr.*; Travel, Crafts, Tailoring.

HOLZMANN Gerard C.; TR '84 BS, MS MGMT.; Owner; PMA Enterprises, POB 291645, Tampa, FL 33687, 813 985-7623; r. 802 Lamont Pl., Temple Terrace, FL 33617, 813 980-6289; *MaryCarol*; Alexandra, Max; Collecting Antiques, [illegible]

HOLZMANN Marycarol Moss, (Marycarol Moss); TR '89 [illegible] Temple Terrace, FL 33617, 813 980-6289; *Gerard*; Creating Gourmet Confections; GFWC, [illegible]

HOMAN [illegible] Audubon Rd., Montgomery, AL [illegible]

HOMAN MAJ Michael Anthony; UC '94 MS, BS Campbell Univ.; Maj.; USAF; r. 234 Ocean Lake Cr., Navarre, FL [illegible] Michelle; Ryan; Swimming, Golf.

HOMANN Guy Marshall; UC '91 AGE; Hhc 30th Med. Bde [illegible] Box, APO, AE 09102.

HOMANN Mrs. Rebecca Lynn; UC '91 AGE, BS Univ. of MD; US Army; HHC 30th Med. Brigade IG Section, Unit 29218, APO, AE 09102; r. Rte. 1 Box 145, Marquand, MO [illegible] Jamie Alexander, Ty Alexander, Tabitha, Steven; Crafts.

HOMICK Ms. Ann Chastain; DR '94 BS; A/Z-501 Aviation #15210, APO, AP 96271.

HOMMEL Mrs. Janis Woodson; UC '92 BS; Homemaker; r. 11 Tang O Mar Rd., Destin, FL 32541, 904 837-9106; *Richard*.

HOMMERTZHEIM Ms. Marilyn A.; TR '75; BS Univ. of KS; Guid. Couns.; Greene Middle Sch., Greene, NY 13778; r. 937 N Mckinley Ave., Endicott, NY 13760, 607 748-5416; Travel, Hiking, Walking, Reading.

HOMZA CAPT Thomas Michael, USAF; UC '93 MSM, BS Univ. of South FL; Pilot; Kadena AFB, APO, AP 96367; r. PSC 80 Box 12716, APO, AP 96367, 904 859-2467; *Lisa*; Camping, Boating, Hunting, Diving.

HONAKER, Ms. Carol J., (Carol H. Becker); MT '83 BSN, MT '76 ASN; Nurse Cnslt.; Alabama Dept. of Public Health, 434 Monroe St., Montgomery, AL 36130, 334 613-5341; r. 3534 Milan Dr., Montgomery, AL 36109, 334 272-3870; L Michael, Steven; Gardening, Photography; Alabama State Nurses Assn.

HONAKER, Ronald C.; MT '94 MSD; MA Southern Christian Univ., BA SECED Shepherd Clg., WV; Minister; Eufaula Church of Christ, POB 157, Eufaula, AL 36072, 334 687-6345; r. 632 N. Randolph Ave., Eufaula, AL 36072, 334 687-0423; *Sandra*; Ronda, Tonya, Aaron; Magician.

HONEA Jamie Michelle; TR '95 (See Howell, Jamie Michelle)

HONERBRINK, MAJ Daniel C., USAF; UC '88 MSI; MHA Univ. of MN, BBA National Univ.; Chief, Systs. & Plans; USAF Space Cmd., 150 Vandenberg St., Ste. 1105, Peterson AFB, CO 80914, 719 554-3082; r. 19078 Doewood Cir., Monument, CO 80132, 719 488-8235; *Gigi L. Harris*; Flying; Cystic Fibrosis Fndn.

HONEY, Mrs. Anne Houck, (Anne Harbin); MT '82 MSE, MSE BS Univ. of OK; Legal Rsch.; Harbin Rsch. Svcs., 2094 Myrtlewood Dr., Montgomery, AL 36111, 334 263-0054; r. 2094 Myrtlewood Dr., Montgomery, AL 36111, 334 263-0054; *William*; Michael, Marianne; Travel.

HONEYCUTT Charles K.; UC '86 BAS, MBA Rivier Clg.; Logistics Mgr.; Sanders, Lockheed Martin, Nashua, NH 03060, 603 885-2920; r. 58 Taylor St., Nashua, NH 03060, 603 886-1855; *Sherry*; Michael; Motorcycling.

HONEYCUTT, Charles R., Jr.; DR '88 BAS; Rte. 1 c/o Buckley, Elk Horn, IA 51531.

HONEYCUTT, Martina D.; TR '89 BSE; Dir.; Ft. McPherson Child Devel. Svc., AFZK-PA-FAC, Ft. Mc Pherson, GA 30330, 404 752-2759; r. 2625 39th Ter. N., Birmingham, AL 35207, 205 841-4782; *Samuel Shipman*; Tennis, Horseback Riding; Church.

HONEYCUTT Ms. Priscilla Ann; TR '92 BSE; 2625 39th Ter., Birmingham, AL 35207.

HONORE Russel Luke; MT '92 MSP; 8854 Old Hammond Hwy., Baton Rouge, LA 70809.

HONSINGER, LTC Larry E.; MT '75 MSG; Box 14350, Parkville, MO 64152.

HOOCK Donald Richard; UC '81 BAS; MS Golden Gate Univ.; Employee Relations Mgr.; Computer Systs., Hampton, VA 23665; r. 115 Amelia Ct., Yorktown, VA 23693, 804 865-0043; Part-Time Teacher.

HOOD, Ms. Amy Christina; TR '94 BS; 463 Edgewood Cir., Jackson, AL 36545.

HOOD, Ms. Barbara Gracie; MT '88 BS; Drug Treatment Spec.; State of Alabama, Hwy. 231 S., Wetumpka, AL 36092, 334 567-4369; r. 205 Hillwood Dr., #4, Deatsville, AL 36022; Writing.

HOOD, SFC Clifford; MT '78 BS; 2729 Schaul St., Columbus, GA 31906, 706 561-6562.

HOOD, Frances Chancey, (Frances Chancey); TR '51 BSE, MA George Peabody; Homemaker; r. 110 Richmond Ave., Troy, AL 36081.

HOOD, James B.; MT '78 MSA, MT '79 EdS; Rockwell Internation, 3200 E Renner Rd., M/S 460-320, Richardson, TX 75082, 214 705-4097; r. 4229 McAlice, Plano, TX 75093, 214 964-1434.

HOOD, CAPT Lucille; UC '89 MSM; 807 Gatlin Rd., Columbus, MS 39701.

HOOD, Ollie A.; TR '45; MA Univ. of AL, EDSPEC Univ. of AL; Retired; r. 110 Richmond Ave., Troy, AL 36081, 334 566-3434.

HOOD, Mrs. Phyllis Kunz; TR '92 BSN; POB 88, Webb, AL 36376.

HOOD, Raymond B.; TR '70 BS; Rte. 4 Box 272, Westville, FL 32464, 904 548-5253.

HOOD Robert Allen, Jr.; MT '84 BS, MBA Bellevue Univ.; Software Engr.; USAF, DISA/JEKN, The Pentagon, Rm. BF-674, Washington, DC 20301, 703 695-6689; r. 2861 Haverhill Cir., N. Charleston, SC 29420, 803 553-8790; *Cheryl*; Jennifer; Tennis.

HOOD, Ronald Clark; DR '87 MSP; BA Columbia Clg.; Syst. Admin.; USA, Ft. Rucker Alabama; r. 104 Sellers Ct., Daleville, AL 36322, 334 598-6740.

HOOD, Ronald Kelly; UC '88 MSM; MEL1 USA War Clg., BA Univ. of S FL; Plans & Operations Ofcr.; Florida Army Natl. Guard, POB 1008, St. Augustine, FL 32085, 904 823-0400; r. 2839 Hollybay Rd., Orange Park, FL 32073, 904 269-7226; *Scotty*; Scott, Kelly, Douglas; Water Sports.

HOOD Mrs. Tammy Wood; TR '88 ASN; Rte. 5 Box 172-AA, Tallassee, AL 36078.

HOOD Temca; TR '77 (See Carlisle, Mrs. Temca Hood)

HOOD Thomas H.; MT '89 MBA, BIE GA Inst. of Tech.; Pres./CEO; Hood Assocs., 12664 Still Pond Ln., Herndon, VA 22171, 703 264-1942; r. 12664 Still Pond Ln., Herndon, VA 22071, 703 264-1942; *Judith*; Rebecca, Steven; Boy Scouts of America.

HOOD Mrs. Wanda Sue; TR '79 BSE, AS Enterprise Jr. Clg.; Dept. Mgr.; Walmart, Monroeville, AL 36460; r. Rte. 1 Box 128-3B, Repton, AL 36475, 334 248-2368; *Wayne Lee*; Naomi; Riding Horses, Reading, Cooking.

HOOD, Wayne Lee; '77 AS; AAS Jefferson Davis Clg.; Asst. Mgr.; Carport 221; r. RR 1 Box 128-3B, Repton, AL 36475, 334 248-2368; *Wanda Lee Hood*; Naomi; Computers, Horses, Reading.

HOOD, CAPT William Eugene; UC '87 MPA; 475 Mount Vernon Rd., Mt. Vernon, AR 72111.

HOOFFSTETTER 1LT Michael J.; UC '81 BS, UC '84 MSM; 20 Neptune Dr., Mary Esther, FL 32569.

HOOIE, Robert Barry; MT '89 BS, MT '91 MSD; State Career Couns. Trnr.; AL Army Natl. Gua., POB 3711, Montgomery, AL 36109, 334 213-7527; r. 3474 Biltmore Ave., Montgomery, AL 36109, 334 271-3102; *Margie*; Amanda; Hunting; Optimist Intl.

HOOKS, Mrs. Carolyn Wambles; TR '82 BSE, TR '86 MSE; Owner-Mgr.; Mossy Grove Sch. House Rest., Rte. 4, Box 113A, Hwy. 87S, Troy, AL 36081, 334 566-4921; r. 313 Spivey St., POB 20, Luverne, AL 36049, 334 335-5931; *Lathan*; Lisa Ann, Leigh Ellen.

HOOKS, Mrs. Deborah A., (Deborah L. Aplin); TR '89 BA; Crisis Case Mgr.; South Central Mental Health, 216 N. Main St., Enterprise, AL 36330, 334 347-0212; r. Rte. 4 Box 351F, Elba, AL 36323, 334 897-6756; *Maxwell*; Matthew; Sports.

HOOKS Ms. Eugenia Adams; TR '59; 500 Audubon Dr., Dothan, AL 36301.

HOOKS, Ms. Holly Lynn; TR '89 BS; Communications Spec.; Polk Cnty. Public Sch., 1915 S. Floral Ave., Bartow, FL 33830, 941 534-0699; r. 1095 Lisa Ln., Bartow, FL 33830, 941 533-8332; Reading; FL Public Relations Assn.

HOOKS, Jerry Chancey; MSE, MT '76; Tournament Asst.; Bass Anglers Sportsman Society; r. 1536 W Minister, Montgomery, AL 36117; Leslie.

HOOKS, Jimmy Gardner; MT '78 BS; AA Jefferson State Clg.; Transportation ENE Ofcr.; State of Alabama, Montgomery, AL 36130; r. Rte. 1 Box 204-D, Union Spgs., AL 36089, 334 738-5352; *Doris*; Daniel, Daren.

HOOKS, Joanne; TR '66 (See Coker, Mrs. Joanne)

HOOKS, Ms. Judith L., (Judith Kennedy); TR '80 MSF, BS Auburn Univ. Montgomery; Artist; r. 5037 London Rd., Montgomery, AL 36109, 334 279-8413; Leslie; The Art Guild Museum-Fine Art.

HOOKS, Larry Wayne; PC '87 MSD; 6120 Trent St., Pensacola, FL 32503.

HOOKS, Mrs. Maria Luisa; TR '86 ASN; 336 Southlawn Dr., Montgomery, AL 36108.

HOOKS, Mrs. Pamela Denise; UC '92 BS; 620 Dorsey Ave., De Funiak Spgs., FL 32433, 904 892-3917.

HOOKS, Ralph Lynton, Jr.; MT '81 MSJ; Warden; Limestone Correction Facility, POB 66, Capshaw, AL 35742, 205 233-4600; r. 29669 Orville Smith Rd., Harvest, AL 35749, 205 233-6182; *Lee Anne*; Darrel, Amanda; Firearms.

HOOKS, Roy Price; DR '74 BS; MBA OK City Univ.; Proj. Mgr.; Northrop Grumman, POB 670, Hondo, TX 78861, 210 741-5241; r. 2614 Inwood Brair, San Antonio, TX 78248, 210 493-9983; *Rose*; Harlan, Jon, Christopher; Flying.

HOOKS, Mrs. Ruth Messick; DR '78 MSE; 105 Nellwood Ct., Dothan, AL 36303, 334 793-9418.

HOOKS, Terry A.; MT '90 (See Comer, Mrs. Terry H.)

HOOMES, Ms. Jacqueline Watson; TR '80 MSE; Rte. 1 Box 321, Brewton, AL 36426.

HOOMES, John Walker; TR '94 BS; Machine Line Operator; Shaw Industries Inc., Dalton GA, Andalusia, AL 36420, 334 222-8433; r. 3848 Brooklyn Rd., Brewton, AL 36426, 334 867-7243; Archaeology; Thomas E. McMillan Museum.

HOOMES Marvin Thomas; TR '90 BS; Rte. 3 Box 283H, Georgiana, AL 36033.

HOOMES, Peggy S.; TR '80 (See Jaye, Mrs. Peggy H.)

HOOMES, Wendell; TR; MA Auburn; Internat'l Bus. consultant; Quality Business Cnslts.; r. 435 Gum Creek Rd., Roopville, GA 30170, 770 854-8919.

HOOPER, Cathy Ann; UC '84 (See Larson, Mrs. Cathy Ann)

HOOPER, Ms. Christian; TR '76 BSE; 808 Dawn Ln., Destin, FL 32541.

HOOPER Danny K.; DR '78 MSE, BS Auburn Univ.; Principal; Abbeville Middle Sch., Gillan St., Abbeville, AL 36310, 334 585-2185; r. POB 234, Abbeville, AL 36310, 334 585-2898; *Dianne*; Keith, Chris; Travel, Cattle Ranching; Calvary Baptist, AYAFA.

HOOPER, Gail; TR '77 (See Snoddy, Mrs. Gail H.)

HOOPER Gail Renee; TR '75 BSE; 330 Hooper Cherry Rd., Dothan, AL 36301.

HOOPER Jennifer L.; DR '85 (See Reeder, Ms. Jennifer L.)

HOOPER John Calvin; UC '94 MSEL; 10 Worchester Ave., Honolulu, HI 96818.

HOOPER, Kathleen Michelle; TR '93 (See Landers, Mrs. Kathleen Hooper)

HOOPER MAJ Kim B.; UC '91 MSI; POB 580, Cocoa, FL 32923.

HOOPER, Mrs. Kimberly Chatham; TR '95 ASN; RN; Montgomery Reg. Med. Ctr., Dept. of Surgery, Montgomery, AL 36104, 334 269-8211; r. 3543 Dalraida Ct., Montgomery, AL 36109, 334 279-9884; *John*; Brooke, John Jr.; Sports, Beach.

HOOPER Ms. Maria Nix; MT '92 BS; 15911 Westminster Way N., #303, Seattle, WA 98133, 206 271-3200.

HOOPER Russell W., Jr.; TR '64 BS; MS Amer. Univ.; Software Engr.; Harris Corp., Melbourne, FL 32901, 407 984-6244; r. 768 Peregrine Dr., Indialantic, FL 32903, 407 777-9590; *Gloria*; Kathleen, Kerry; Golf.

HOOPER, William David; TR '65; Acct.; Defense Finance & Acctg. Svc., Redstone Arsenal, AL 35898, 205 842-6708; r. 1928 Edenton Dr. SW, Huntsville, AL 35803, 205 881-8807; *Carla*; Greg, Kara.

HOOSE Mrs. Teri Lynn; UC '94 MSD; 1531 Woodward Heights Way, N. Las Vegas, NV 89030.

HOOTEN Joe Robert; TR '75 BM; 1904 Kathleen St., Cantonment, FL 32533, 904 968-6991.

HOOTEN John Porter; TR '69; 1 S. 3rd St., Florala, AL 36442.

HOOTS, Cathie Baldwin; TR '95 ASN; RN; Baptist Hosp.; r. 414 Daphne Ln., Montgomery, AL 36108, 334 834-6529; *Wayne*; David, Jennifer; Reading.

HOOVER LTC Bruce Allen, USA; UC '87 MPA; Ofcr.; USA, 10th SFGA, Ft. Carson, CO 80913, 719 883-1050; r. 3355 Lynnwood Way, Colorado Spgs., CO 80918, 719 535-8057.

HOOVER, Claude Victor; TR '77 BS; POB 107, Foley, AL 36536, 334 965-7463.

HOOVER Donald Eugene; MT '78 BS; 2915 Ashley Ave., Montgomery, AL 36109.

HOOVER Hahn Norman, Jr.; UC '86 MSM; 124 Carter Ln., Camden, DE 19934.

HOOVER Mrs. Julie A.; TR '95 BSN; Nurse; USN Naval Hospital Rm. 200H, Great Lakes, IL 60088, 847 688-2182; r. 4016 Yeager Dr., Great Lakes, IL 60088, 708 273-4027; *Brad*; Jessica, Bradley, Benjamin.

HOOVER Paul Vernon; UC '89 BAS; Mds Unit 66812 Box R-94, APO, AE 09858.

HOOVER Ronald Dean; TR '79 BSE; Warehouseman; Waller Bros., Hwy. 90 West, Mobile, AL 36606, 334 479-8621; r. 3525 Demetropolis Rd., Lot 37, Mobile, AL 36693, 334 661-6024; Fishing, Sports.

HOOVER Ronald Lee; UC '87 MSM, BSBA Univ. of SC, AS Univ. of SC; Financial Examiner II; State Comptroller Dept. of Bkg. & Finance NW Fla. Regional Ofc., 4900 Bayou Blvd. Ste. 103, Pensacola, FL 32506, 904 494-7380; r. 5516 Shadow Grove Blvd., Pensacola, FL 32526; *Elizabeth*; Michelle, Tonya; Golf, Hunting, Fishing; Bellview Baptist Church.

HOPE, Mrs. Vera Patterson; MT '77 MSE, PC '94 EdS, BS AL State Univ.; Tchr.; Central HS, 2400 Dobbs Dr., Phenix City, AL 36867, 334 298-3626; r. 4430 Utica Cir., Columbus, GA 31907, 706 689-4271; *Cleophus Sr.*; Carey, Cleophus Jr.; Music.

HOPKIN Sheryl A.; '86 (See AliFarhani, Mrs. Sheryl Andrews)

HOPKINS CAPT Aurther Reed, III; UC '92 MSM; 1215 B Lenevar, Charleston, SC 29407.

HOPKINS, Beverly H.; TR '83 (See Wheat, Mrs. Beverly Harris)

HOPKINS CSGM Charles David, USA; UC '86 AGE; CSM; 3-319 ASAR, Ft. Bragg, NC 28307, 910 630-5354; r. POB 70487, Ft. Bragg, NC 28307, 910 867-6247; *Anabell*; Karla, Jeremy, Raven, Kyle; Golf, Fishing, Reading; AUSA, NCOA, 82nd FAA.

HOPKINS, Mrs. Dorris Holland, (Dorris H. Holland); TR '51; Retired Tchr.; r. 4438 Bellview Ave. Apt. 5-D, Pensacola, FL 32526, 904 944-9706; *Walter*; Carolyn Wilson, Norma Jean; Painting, Flowers, Roses.

HOPKINS Granvel U., Sr.; UC '80 BS; Ofcr.; Marina Point Security Mgmt., 224 S. Beach St., Daytona Bch., FL 32114, 904 257-1251; r. 1014 Alice Dr., Holly Hill, FL 32117, 904 257-1251; Flying, Parachuting, Boating; Masons, Shriner.

HOPKINS Mrs. James T.; TR '45; Rte. 4 Box 529, Abbeville, AL 36310.

HOPKINS Mrs. Janice Thomason, (Janice E. Thomason); TR '81 BS; BS AUM; Internal Auditor; Alabama Reference Labs, 543 S. Hull St., POB 4600, Montgomery, AL 36103, 334 263-5745; r. 2067 Kingsbury Dr., Montgomery, AL 36106, 334 272-6375; *Skip*; Tyler, Connor; Reading, Needlework; AICPA, Cert. CPA, ASCPA.

HOPKINS Mrs. Jo Taylor; DR '90 BSE, DR '95 MSE; 301 Fairway Dr., Dothan, AL 36301, 334 677-7098.

HOPKINS, John Edward; TR '77 BS; VP; Hopkins Pontiac-Olds-GMC Truck, 4909 Hwy. 90E, Marianna, FL 32447, 904 526-3456; r. POB 958, Marianna, FL 32447, 904 526-3832; *Renee S.*; Scott, John, Allison; Furniture Making, Woodworking; Rotary Club.

HOPKINS, John Langley, CPA; MT '87 BS; Agt.; IRS, 801 Tom Martin Dr., Rm. 262, Birmingham, AL 35211, 205 912-5523; r. 1000-C 28th Pl. S., Birmingham, AL 35205, 205 939-4477; Horseback Ride, Bike, Weightlift; AICPA, ASCPA Birmingham Chapter.

HOPKINS, Mrs. Marilyn Delone; MT '94 MSP; USAF DAO, Maxwell AFB, AL 36112; r. 2688 Edinburgh Dr., Montgomery, AL 36116, 334 260-2926.

HOPKINS Perry C.; DR '68 BS; 11 Wright Ave., York, SC 29745.

HOPKINS, Mrs. Sara Lindsey; UC '91 MPA; 1215 S Lenevar Dr. #b, Charleston, SC 29407.

HOPKINS, Mrs. Shirley Dailey; TR '77 MSE; 1818 E Yonge St., Pensacola, FL 32503, 904 434-2056.

HOPKINS, Tedrick Robert; MT '83 BS, MT '94 MBA; 2688 Edinburgh Dr., Montgomery, AL 36116, 334 260-2926; *Marilyn*; Derrick, Gwen, Nathan; Real Estate, Finance, Travel; ASMC.

HOPKINS, William E.; TR '77 MSG; 1818 E Young St., Pensacola, FL 32503, 904 434-2056.

HOPKINS William H., Jr.; TR '81 MSSP, DR '90 MSG, BA Univ. of West FL; Certified Behavior Analys.; 3700 Williams Dr., Marianna, FL 32446, 904 482-9200; r. 2966 Kynes St., Marianna, FL 32446, 904 526-2278; *Barbara*; Justin Glover, Adam, Hillary Glover, Daniel, Jonathan Casey.

HOPPER, Dawn; UC '87 (See Seckinger, Mrs. Dawn Renee)

HOPPER Mrs. Deborah Martin, (Deborah L. Martin); TR '76 BSE; Elem. Sch. Tchr.; Pike Cnty. Bd. of Educ., Troy, AL 36081; r. 932 University Ave., Troy, AL 36081, 334 566-0595; *Bill*; Adam, Lindsay.

HOPPER Earl Stanley; TR '84 BS; 4275 Westbrook Ct., Tucker, GA 30084, 770 934-9937.

HOPPER Joseph Wiley; TR '72; BA Stanford Univ.; Birmingham, Principal; Verbena HS, Verbena, AL 36091; r. 1608 Chilton Rd. 508, Marbury, AL 36051, 205 755-6687.

HOPPER, Louis; DR '72 BS, DR '74 MSG; Flight Instr.; UNC at Ft. Rucker; r. 201 Deer Run Strut, Enterprise, AL 36330, 334 347-9452.

HOPPER, Natalie Christine; TR '93 BSN; 1955 Bells Ferry Rd. Apt. 2831, Marietta, GA 30066.

HOPPER, CAPT Steven Larry; UC '90 MSM; 1588 Eglin Way SW Apt. B, Washington, DC 20336.

HOPPER, Wayne Edward; UC '84 BS; 5 Plaza Dr., Hudson, NH 03051.

HOPPER William Dennis; MT '76 MSE; Rte. 1 Box 24, Marbury, AL 36051.

HOPPER, William Francis; '72 BS, MSJ; Sen. VP Financial Affairs, Troy State Univ System, Adams Admin Bldg Troy State Univ, Troy, AL 36082, 334 670-3108; r. 932 University Ave., Troy, AL 36081, 334 566-0595, *Deborah M.;* Adam, Lindsay; Golf, Travel, Gardening, Baseball; Pres-Chamber of Commerce.

HOPPER, MAJ Woodrow W., Jr.; MT '75 MSG; 328 Oak Ridge Ct., Front Royal, VA 22630.

HOPSON, Glenn Thomas; MT '91 MSP; BS Park Clg.; Financial Mgmt. Analyst; SenCom Corp., 6004-A E. Shirley Ln., Montgomery, AL 36117, 334 416-3735; r. 1214 Yorkshire Dr., Prattville, AL 36067, 334 365-3616; *Barbara,* Stacey.

HOPSON, Jerry James; DR '82 BS; AA George C Wallace Jr. Clg.; Retired Veteran; r. 6501 Rock Rose Ct., Montgomery, AL 36117, 334 260-9962; *Vicky;* April; Fishing; Disabled American Veterans

HOPSON, MAJ Leland Ray, USAF; UC '89 MSI; BS Univ of MD; Intelligence & Computers; USAF, JICPAC/OIO-3, Pearl Harbor, HI 96860, 808 474-8568; r. 94-1109 Nawele St., Waipahu, HI 96797, 808 671-9150; *Lysa;* Eric, David; Travel, Sailing, Running, Sports.

HORA, Charles John; MT '87 BSN; 661 Williamson Rd, Montgomery, AL 36109, 334 272-8145.

HORACE, Ms. Marilyn Smith; UC '81 BSE; MS AL State Univ.; Tchr.; Baldwin Cnty. Public Schs; r. POB 433, Stockton, AL 36579, 334 937-9206; Reading, Gardening

HORAN, David A.; UC '90 MPA; 26 Westgate St., W. Hartford, CT 06110.

HORAN, Megan Ellen; UC '94 MPA; 7800 Carrleigh Pkwy., Springfield, VA 22152.

HORAN, Mrs. Roberta C., (Roberta Coletti); MT '80 MSE, MT '80 MSSP; BA Univ. of UT; Tchr.; Montgomery Cnty Schs., 1756 S. Decatur St., Montgomery, AL 36104, 334 269-3839; r. 1600 Limestone Ct., Montgomery, AL 36117, 334 213-6464; Piano, Swimming; Effective Communications

HORCHEN, John Arthur; DR '83 BS; Rte. 1, Box 297-F, Newton, AL 36352

HORDGE, Ed; TR '76 MSE; BS Daytona Beach Clg.; Retired; r. 1151 E Hayes St., Pensacola, FL 32503, 904 432-5544; *Eloise;* Kenneth; Golf, Yardwork.

HOREN, Mrs. Sarah Leamons, TR '88 BSN; 23 Dixie Dr., Ozark, AL 36360

HORER, Mrs. Dorothy Ann; MT '91 BS; 127 Mack Ln., Warner Robins, GA 31088; *James;* Porcelain Dollmaking

HORIGAN, Jeffrey Michael; UC '92 MSE; BA Whittier Clg.; Cargo Svcs.; American Airlines, LAX, Los Angeles, CA; r 2545 Wilkie Dr., Pomona, CA 91767, 909 626-2620; *Anna,* Golf.

HORINE, Patrick Edward; UC '94 MSE; 3211 Augusta Ave Omaha, NE 68144.

HORM, Ronald Lee; UC '92 AGE; Law Enforcement Sergeant; FL DOT Motor Carrier, Compliance Div., 6708 Plantation Rd., Pensacola, FL 32504, 904 484-5060; r. 5654 Culpeper Cir., Pace, FL 32571, 904 994-0453; *Sally;* Laura, Julie; Golf Swimming Walking.

HORN, Alan; TR '71; Computer Syst. Programmer; Troy State Univ., Troy, AL 36082, 334 670-3132; r. 302 Montgomery St., Troy, AL 36081, 334 566-4654; *Ellen,* Carrie Smith, Jason Smith; Quail Hunting, Yardwork

HORN, Bill; TR '80 BS; Regional Mgr.; Sandoz, Chicago, IL 60607; r. 2164 E. Aberdeen Dr., Montgomery, AL 36116, 334 272-8398.

HORN, Ms. Carolyn Clark, (Carolyn Clark); TR '50; Retired Tchr.; r. 2049 Mona Lisa Dr., Montgomery, AL 36111, 334 288-0105; Sandra; Traveling, Touring; Delta Kappa Gamma

HORN, David Jackson; TR '92 BS; Retail; J.B. White Mercantile, Columbia, SC 29204, 803 782-2600; r. 1000 Windsor Shore Dr., Apt. #4D, Columbia, SC 29223, 803 699-7158; *Sonja;* Stephen; Travel, Biking

HORN, Mrs. Donna B., (Donna Boswell); TR '81 BS; VP; Horn Beverage Co., Inc., 139 College St., Brundidge, AL 36010, 334 735-2358; r. 202 Sherwood Ave., Troy, AL 36081, 334 566-5175; *James;* Angella, Browder.

HORN, Horace H., Jr.; TR '68 BS; State Dir.; US Dept. of Agriculture, 4121 Carmichael Rd., Ste. 601, Montgomery, AL 36106, 334 279-3400; r. 3025 Highfield Dr., Montgomery, AL 36111, 334 263-1281; *Susan;* Kelley, Jeff; Fishing; Rotary

HORN, Jan; TR '73 (See Ryan, Mrs. Jan).

HORN, Mrs. Jessie B.; PC '94 BS; POB 3304, Phenix City, AL 36868.

HORN, John Columbus; TR '56; 10525 Indigo Rd, Savannah, GA 31406, 912 898-1644

HORN, Knute A.; MT '90 AGE, MT '93 MSP; Owner-Concession Stand; Horn's Funnel Cakes; r. 6815 Pinecrest Dr., Elmore, AL 36025, 334 285-7512; *Janice;* Karen, Kevin, Kirsti; Hunting Fishing; American Legion, NRA.

HORN, Leslie Jane; MT '91 (See Dennis, Mrs. Leslie Jane)

HORN, Ms. Martha Nash; TR '63; POB 382, Luverne, AL 36049

HORN, Michael James; UC '95 MSR; BA VA Military Inst.; 6122 Chrisbin Dr., Columbus, GA 31909, 706 323-6403; *Jean;* Margaret, Alexander, Katherine.

HORN, Ms. Nedra Wilson, (Nedra Melissa Wilson); TR '67; Tchr.; Flowers Elem., 3510 Harrison Rd, Montgomery, AL 36109; r. 6925 Fox Creek Ct., Montgomery, AL 36117, 334 277-1364; *Charles R.;* Cheryl, Michael; Reading, Travel, NEA, MCEA, AEA.

HORN, Mrs. Pearl Hill; TR '80 ASN, MT '82 BS; 110 Grant St., Greenville, AL 36037, 334 382-5003.

HORN, Ms. Peggy Bowen; TR '76 BSE; Rte. 2, Box 170-A, Luverne, AL 36049.

HORN, Randall Keith; MT '85 BS, MT '85 MSC; 221 Andrews St., Montgomery, AL 36113.

HORN, Rebecca A.; TR '73 (See Rogers, Mrs. Rebecca Horn).

HORN, SSGT Robert Darin, USA; UC '94 BAS; Instr.; USA, BIC 1/29 Infantry Regiment, Ft. Benning, GA 31905, 706 544-6531; r. 1845 Lee Rd. 250, Salem, AL 36874, 334 297-4798; Sports, Reading

HORN, Mrs. Sharon Meadows; DR '84 MSE; Homemaker; r. 207 Winslow Ct., Dothan, AL 36301, 334 793-3234; *John;* Jeremy, Heather.

HORN, Sheila A.; TR '71 (See Sasser, Ms. Sheila Horn).

HORN, Mrs. Sonja Dale; TR '94 BS; Property Mgr.; Boyd Mgmt., POB 23589, 1529 Horseshoe Dr., Columbia, SC 29224, 803 432-3561; r. 1000 Windsor Shores Dr., Columbia, SC 29223, 803 699-7158; *David;* Stephen Davis; Travel, Outdoors

HORN, Ms. Susan Norman; TR '76 BSE, Acct. Rep.; Powell Grp., 4162-Carmichael Ct., Montgomery, AL 36106, 334 271-6100; r. 2174 Rexford Rd., Montgomery, AL 36116, 334 272-5572

HORN, Theodore R.; MT '92 BS, MT '94 MSP; Legal Instrument Examiner; Veterans Affairs Reg. Ofc., 345 Perry Hill Rd., Montgomery, AL 36109, 334 213-3353; r. 6349 Chappelle Ln., Montgomery, AL 36117, 334 244-1805; *Irma;* Michael, Jaman; Fishing; VFW.

HORN, Ms. Tiffany Renea, (Tiffany Persall); MT '93 BS; Financial Analyst; KinderCare Corp., Presidents Dr., Montgomery, AL 36116, 334 277-5090; r. 6861 Wampold Rd., Montgomery, AL 36116, 334 271-3287; *Randy;* IMA AMA

HORNADY, Jonathan Parker; TR '93 BS; Technical Dept.; Alabama River Pulp, Perdue Hill, AL 36470, 334 743-8353, r POB 15, Monroeville, AL 36461, 334 743-2053

HORNADY, Mrs. Leslie B., (Leslie Ann Bonham); TR '93 BS; AS Patrick Henry State Clg.; Buyer; Vanity Fair Mills, POB 3000, Monroeville, AL 36462, 334 743-6199; r POB 1641, Monroeville, AL 36461, 334 575-5136; *Joseph Jr.;* Business & Profn. Women

HORNBOSTEL, MAJ Mark W., USAF; UC '92 MSM, 2016 Meadowside Ln., Centerville, OH 45458, 513 439-2460; *Cyndi;* Kenneth, Renee, Brad

HORNBUCKLE, Jerry Glenn; MT '86 BS; 437 Fieldbrook Dr., Montgomery, AL 36117.

HORNBUCKLE, Mrs. Mary Anne; DR '93 MSG; BA Agnes Scott Clg.; Social Worker/Admin. Asst; Wesley Manor, 718 Honeysuckle Rd., Dothan, AL 36301, 334 792-0921; r. 1116 Deerpath Rd, Dothan, AL 36303, 334 793-2937; *Jon;* David, Jay

HORNE, Mrs. Alisa Dawn, (Alisa D. Yopp); DR '92 BS; AA Wallace Community Clg.; Acct.; Charles E. Smith, 405-A James St., Ozark, AL 36360, 334 774-9329; r. Rte. 6, Box 59-C, Dothan, AL 36303, 334 983-3302; *Todd,* Church.

HORNE, Ms. Charlene L.; MT '79 MSA, MT '79 MSE, MT '84 EdS; Instr./GED Test Examiner; John Patterson Technical Clg., 3920 Troy Hwy., Montgomery, AL 36116, 334 288-1080; r. 3167 Malone Dr., Montgomery, AL 36106, 334 271-1095; *Don;* Gardening, Reading

HORNE, Mrs. Clayton, (Leona Clark); TR '27; Retired Tchr.; r. 596 Horne Rd., Dothan, AL 36301, 334 792-3846; *Clayton (Dec);* Jane.

HORNE, Debra Gwen; TR '75 (See Smith, Ms. Debra Horne).

HORNE, Donald Jackson; MT '75 BS; Computer Cnslt.; Jackson Lane Inc., 5784 Roxboro Dr., Montgomery, AL 36117, 334 272-6909; r. 5784 Roxboro Dr., Montgomery, AL 36117, 334 272-6909; *Willie;* Donna Lynn, Gary Lane, Tammy

HORNE, Mrs Elizabeth, (Elizabeth Livings); DR '94 BS; 107 Montezuma Ave., Dothan, AL 36303; *Kenny;* Karen Leigh, Mary Katherine, Jim, Kenny, Ty

HORNE, Francis Gregg, Jr.; UC '84 MSM; 901 N Kingsburry Rd, Clover, SC 29710.

HORNE, James Kenneth; TR '78 BS; Investigator; Dothan Police Dept., 334 792-1473; r. 107 Montezuma Ave., Dothan, AL 36303

HORNE, John Marion; PC '88 BS, Contractor; Home Devel., 1261 Ingleside Dr., Auburn, AL 36830; r. 1109 5th Ave., Opelika, AL 36801, 334 742-9836; Fishing.

HORNE, Larry Michael; DR '87 MSE; EdSp Valdosta Univ.; Asst. Principal; Bainbridge HS; r. 1605 Oak Dr., Bainbridge, GA 31717, 912 246-4638; *Joyce;* Melissa, Katie, Jeff; Hunting, Fishing; YMCA Bd., Church Officer

HORNE, Ms. Linda Jo; UC '92 MSM; BS Auburn Univ.; Mgr.; BellSouth; r. 2914 Mitchell Cove NE, Atlanta, GA 30319, 404 816-0486

HORNE, Mrs. Lori Sheffield; DR '86 MSE, DR '88 EdS; Elem. Tchr.; Seminole Cnty. Bd. of Educatio, Donalsonville, GA 31745; r. 803 S Wiley Ave., Donalsonville, GA 31745, 912 524-8158; Cedar Spring Baptist Church.

HORNE, Ms. Monica June; MT '93 BS; 2460 Price St. Apt 2, Montgomery, AL 36111.

HORNE, Mrs. Phyllis Parker, (Phyllis Parker); TR '68 BSE; Art Tchr./Dept Head, Bayside Acad., PO Drawer 2590, Daphne, AL 36526, 334 626-2840; r. 411 N Section St., Fairhope, AL 36532, 334 928-8472; *Darryl;* Jason, Ron; Art, Antiques, Collectables; NAEA, AAEA, Bay Area Art Ed.

HORNE, Regina Lynn, DVM; TR '90 BS; DVM Auburn Univ.; Veterinarian; Hilton Hosp. for Animals, 120 Merrick Rd., Lynbrook, NY 11563, 516 887-2914; r. 141-05 Pershing Cres., #215, Briarwood, NY 11435, 718 805-8533; Travel

HORNE, Sondra; MT '93 (See Whatley, Mrs. Sondra H.).

HORNE, Thomas Edward; DR '81 BS; Foreman-Operations; Southern Nuclear, POB 470, 102 Pinecrest Dr., Ashford, AL 36312, 334 899-5156; r. 102 Pinecrest Dr., Ashford, AL 36312, 334 899-8617; *Joy;* Laura, Sarah, Jeff, Jeremy, Alex; Sports; Ashford Rescue & Fire Dept.

HORNER, Dennis Ray; DR '88 AAS, DR '89 BS; Security & Admin. Mgr.; USA, Dept. of Evaluation &, Standardization, Ft. Rucker, AL 36362, 334 255-3325; r. 5 Stratford Ln., Enterprise, AL 36330, 334 347-1350; *Maria Teresa;* Ann Marie, David; Travel, Camping, Building, Dogs.

HORNER, Jack Chris; DR '88 BS; POB 728, Graceville, FL 32440.

HORNER John Worth; UC '90 MPA; 6223 Ayrshire Dr., Salisbury, MD 21801.

HORNER, Mrs. Sylvia; UC '85 AGE; 4025 Sears Rd., Columbus, GA 31907.

HORNER, Thomas Zane; UC '88 BS, CERT. CCAF; Owner, MT Card Co., Hwy. 378, Sumter, SC 29154, 803 481-9319; r. 1087 Kentwood Dr., Sumter, SC 29154, 803 481-9319; *Melissa;* Holley; Card Collecting; Non-Commissioned Ofcrs. Assn.

HORNICK, John William, Jr.; UC '87 MSM; 176 E Green St., Nanticoke, PA 18634.

HORNING, Beth; UC '83 (See Hendricks, Beth A.).

HORNING, James Richard; UC '94 MSI; BS KS State Univ.; Retired; USAF; r. 418 Robert Ave., Niceville, FL 32578, 904 897-3922; *Varee;* Michelle, Michael, Woodworking.

HORNSBY, Billy Eugene, Jr.; TR '75 BS; Acct.; State of Alabama, 401 Adams Ave., Montgomery, AL 36103, 334 242-5850; r. 419 Saddlewood Dr., Pike Road, AL 36064, 334 271-1931; *Kathy,* Matthew, Brian; Jogging.

HORNSBY, Brock Allen; TR '80 BS; Team Leader, Alabama Power Co.; r. 1416 Timber Ridge Cir., Birmingham, AL 35244, 205 428-3160, *Fran;* Maegan, Erin; Golf, Fishing, Family.

HORNSBY, Mrs. Buna Faye; TR '64, Ret. Elem. Tchr.; r. RR 1 Box 184 Ave., Enterprise, AL 36330, 334 735-2028, *Leon L.;* Claire, Joe O.; Gardening, Traveling; Community Volunteer

HORNSBY, Carla D.; DR '89 (See Kelley, Carla Hornsby)

HORNSBY, David Brian; TR '94 BS; 316 Sara Dr., Troy, AL 36081, 334 566-4197; Hiking, Canoeing.

HORNSBY, Ms. Glenda M., (Glenda M. Pilgreen); TR BSE; BSEd Auburn Univ.-Montgomery; 5756 Hitching Post Ln., Montgomery, AL 36116, 334 272-5487; *Ricky;* Amber, Adam

HORNSBY, Henry Edwin; TR '75 BS; Owner; Covington Jewelers Inc., 101 E. Covington Ave., Opp, AL 36467, 334 493-9596; r. 304 Champion Dr., Opp, AL 36467, 334 493-7580; *Janice P.;* Jamey W., Jeb S., Jacob H.; Hunting, Fishing, Traveling; Deacon First Baptist Church

HORNSBY, Mrs. Jacquelyn K., DR '80 MSD; BS GA Clg., Guid. Couns.; Seminole Cnty. Bd. of Educ., 800 Woolfork Ave., Donalsonville, GA 31745, 912 524-6213; r. Rte. 1 Box 480, Iron City, GA 31759, 912 774-2382; *Eugene A.;* Vann, Bill, Natalie; Gardening, Reading, Cooking

HORNSBY, James C.; TR '67 BS; Territory Mgr/Food Broker; Acosta Sales, POB 206, Dothan, AL 36302, 334 794-5385; r. POB 206, Dothan, AL 36302, 334 794-5385, Harrow Lorraine; Golf.

HORNSBY, Mrs. Janice Pugh; TR '78 BS, TR '91 MSE; 304 Champion Dr., Opp, AL 36467, 334 493-7580

HORNSBY, Jessie Merle; TR '50; Rte. 2 Box 122, New Brockton, AL 36351.

HORNSBY, Joellen; TR '70 (See Williford, Mrs. Joellen H.)

HORNSBY, Joey; TR '81 BS; JD Jones Law Sch.; Atty./Business Owner; Cobb & Shealy, PA, 206 N. Lena St., Dothan, AL 36301, 334 794-8526; r. RR 2 Box 299, Ariton, AL 36311, 334 762-2742; *Julie;* Sarah; Sports; Church

HORNSBY, Mrs. Kym Carter, (Kym Carter); TR '83 BS; Treas./Owner; Carter Mfg. Co. Inc., Hwy. 123, Ariton, AL 36311, 334 762-2391; r. Rte. 2 Box 32, Ariton, AL 36311, 334 762-2698; *Roger;* Carter

HORNSBY, Lamar; MT '78 BS; 103A Woodleigh Rd, Dothan, AL 36301

HORNSBY, Larry C.; TR '72 BSE, MT '77 MSE; Agt. & Registered Rep.; New York Life Ins. Co., 4001 Carmichael Rd., Ste. 150, Montgomery, AL 36106, 334 244-1696; r. 2445 Old Creek Rd., Montgomery, AL 36117, 334 277-6364; *Dee,* Hayley, Christy; Optimist, NALU

HORNSBY, Lynn; TR '78 (See Hornsby-Lewis, Lynn, MD)

HORNSBY, Ms. Nora C., CPA; TR '73 BS; Nora Hornsby, CPA, 380 Mendel Pkwy., Ste. B, Montgomery, AL 36117, 334 244-4467; r. 5914 Carmel Dr., Montgomery, AL 36117, 334 272-2420; Traveling, Reading, Sewing.

HORNSBY, Ms. Norma Nell; TR '64, Retired Educator; Elba Elem. Sch.; r. Rte. 2 Box 127, New Brockton, AL 36351, 334 894-2258; *Claxton;* Larry, Randy; Fishing, Recreation, Reading; El Bethel Assembly of God

HORNSBY, Mrs. Reba T., (Reba E. Taylor); TR '54; Homemaker, r 5228 Saundersville Rd., Old Hickory, TN 37138, 615 758-5904; *Gerald;* Bronwen, Holly, Cliff, Gwenmarie, Gerry; Reading Cooking.

HORNSBY, Robert A., III; TR '85 BS; POB 821, Eufaula, AL 36072, 334 687-3135.

HORNSBY, Robert Lee; MT '90 BS; Foundry Supv.; Schlumberger Industries, Tallassee, AL 36078, 334 283-7276; r. 2168 Greenwood Rd., Tallassee, AL 36078, 334 283-5727; *Lisa;* Marlana, Brittney; Carpentry, Fishing, Hunting.

HORNSBY, Ronald Arthur; MT '93 BS; Programmer Analyst; State of Alabama, Medicaid Agency, Dexter Ave., Montgomery, AL, 334 242-5965; r. 1507 Island Rd., Titus, AL 36080, 334 514-1297; *Deborah;* Fishing, Hunting

HORNSBY, Mrs. Terri Lynn; MT '88 MSE; 7400 Brampton Ct., Montgomery, AL 36117.

HORNSBY, Mrs. Virginia S.; UC '81 BS; 201 Melissa Ln., Headland, AL 36345.

HORNSBY, William Allen; DR '74 BS; Retired State Govt.; r. 503 Massee Dr., Dothan, AL 36301, 334 794-3863; *Betty,* Lynn, Brock, Will; Fishing, Travel; Church

HORNSBY, William Lester; TR '81 BS; Rte. 1, Box 235, Iron City, GA 31759, 912 774-2205.

HORNSBY-LEWIS, Lynn, MD, (Lynn Hornsby); TR '78 BA; MD Univ. of AL, Med. Sch.; Gastroenterologist; Dallas, TX 75252; r. 7515 Bromwich Ct., Dallas, TX 75252, 214 447-9771; *Ray Lewis;* Brock; Travel, Diving, Reading.

HORNUNG, Raymond A.; UC '92 AGE; 505 Hale St., Marengo, IL 60152.

HORNYAK, Edward Joseph; UC '83 MSM; 1632 N. L St., Lake Worth, FL 33460

HOROSKO, Ms. Donna Gay; UC '89 MPA; 4218 S Holden Rd., Greensboro, NC 27406.

HORRELL, Mark Alan; '76 BS, 2560 Westminster Ln., Aurora, IL 60506

HORST, Mrs. Debra A.; UC '90 MPA; 9211 Wallingford, San Antonio, TX 78217, 210 653-1262.

HORST, Peter H.; UC '90 MPA; BACHELOR St. Mary's Univ.; Tchr.; Northeat ISD, San Antonio, TX 78217, 210 655-6055; r. 9211 Wallingford, San Antonio, TX 78217, 210 653-1262; Texas Army Natl. Guard.

HORSTEAD, Mrs. Tammy F., (Tammy Means); TR '87 BS, Computer Programmer; South Trust Bank, 205 667-5119; r 128 Grande View Cir., Maylene, AL 35114, 205 663-0194; *Ted;* Javian; Sewing, Needlework, Grace House Volunteer

HORSTEAD, Ted; TR '87 BS; Dist. Mgr.; Montgomery Beverage, 3181 Selma Hwy., Montgomery, AL 36102, 334 284-0550; r. 128 Grande View Cir., Maylene, AL 35114, 205 663-0194; *Tammy;* Javian; Golf, Basketball; Little League Football

HORTA, Mary Margaret; TR '84 BS; 3114 Patel Dr., Winter Park, FL 32792

HORTON, COL Burrell McGee, MT '77 MPA; BS Northeast LA St. Univ.; Mgr. Logistics Engrg., ARINC, 7421B McElvey Rd., Panama City Bch., FL 32408, 904 233-8550; r. 2805 Fairmont Dr., Panama City, FL 32405, 904 769-0057, *Donna* Beth, Beau, Brad, Golf, Bay Arts Alliance

HORTON, Ms. Debra Barfield, (Debra Barfile); TR '83 BS, Med. Techn.; Univ. AL Hosp., 619 S 19 St., Birmingham, AL 35233, 205 934-4691, r. 2903 Dublin Dr., Helena, AL 35080, 205 664-9786, *David,* Brittany

HORTON, Denise Leya; UC '92 BSE, BSW Univ. of West FL; Crisis Couns.; Lakeview Ctr., 1221 W. Lakeview Ave., Pensacola, FL 32501, 904 432-1222, r. 1270 Sanibel Ln., Gulf Breeze, FL 32561, 904 934-0678; Artistry; Mental Health Assn

HORTON, George Gerald; UC '82 MSM, BBA Southwest TX State Univ.; Financial Analyst, USAF, 2-900 9th St., Ste 307, Olmendorf AFB, Anchorage, AK 99506, 907 552-9173, r. 6401 De Armoun Rd. Anchorage, AK 99516, 907 345-7651; *Joanne,* Kelly; Restore Old MGs; Antique Auto Mushers of AK

HORTON, Mrs. Joan-Marie; UC '91 MSP; 8331 Twin Chapel Dr., Columbus, GA 31904, 706 324-1639

HORTON, John Troy; TR '91 BS; MBA Auburn Univ.-Montgomery; Systs. Engr., Informix Software, Five Concourse Pkwy., Ste. 750, Atlanta, GA 30328, 770 395-2323, r. 210 Powers Ct. Woodstock, GA 30188, 770 592-7335, *Kelley*

HORTON, Ms. Julie B. Holman; TR '88 BS, UC '94 MSD, 6800 Grant Rd, Vesper, WI 54489

HORTON, Lawrence Carl; UC '77 MSG; Usmca Garmisch, APO, AE 09053

HORTON, Mark Steven; UC '92; MS East Carolina Univ., Exec. Trainee; Genuine Parts Co., 206 Steele St., High Point, NC 27260, 910 841-5044, r. 808 Lakecrest Ave., #1310, High Point, NC 27265, 910 869-4028 Music

HORTON, Michael Vaughan, UC '88 MSM, BSPS Univ. of GA; 111 Thornhill Dr., Athens, GA 30607, 706 548-0430, Computers; NE Georgia Presbyterian Church.

HORTON, Mrs. Patti T., (Patti Kay Turner); TR '83 BS; Analyst; Custom Software Systs., Inc., 7012 Westbelt Dr., Nashville, TN 37209, 615 350-8111; r. 7104 Wynham Pl., Nashville, TN 37221, 615 662-2022, *Mark.*

HORTON, MAJ Robert M., Jr. ALARNG; TR '87 BS, Auburn University Army ROTC, Nichols Ctr., Auburn, AL 36849, 334 844-4305; r. 1149 Elkins Dr., Auburn, AL 36830, 334 887-2827; *Tammy,* Golf

HORTON, S. Brooke; TR '94 BS, Financial Inst. Cnslt., Saltmarsh, Cleveland & Gund, 900 N. 12th Ave., Pensacola, FL 32591, 904 435-8300; r. 700 E. College Blvd., Apt H203, Pensacola, FL 32504, 904 477-7957.

HORTON, Mrs. Tamala Fay (Tammy), (Tammy Tomlin); TR '89 BSE, MEd Auburn Univ.; Tchr.; Auburn Early Ed Ctr., Auburn City Schs., Auburn, AL 36830, 334 887-2136; r. 1149 Elkins Dr., Auburn, AL 36830, 334 887-2827; *Robert,* Reading, Music; Member of Phi Kappa Phi.

HORTON, Tamlin Marie; MT '82 ASN; 705 S Christiana Ave., Apopka, FL 32703

HORTON-ELLIS, Mrs. Sheila R.; UC '94 MSM, Rte. 1 Box 345, Daleville, MS 39326

HORWEDEL, CAPT Robert Alphonse, USAF, UC '88 MPA; BS Univ. of TX-El Paso; Industrial Engr.; 317 688-3281; r. 34070 Detroit Rd., Avon, OH 44011, 216 937-6937; Photography, Traveling; American Legion

HORWITZ, David Allen; '95 MPA, Ofcr.; USAF, 205 Dodd Blvd., Ste. 101, Langley AFB, VA 23665, 804 764-3499; r 1670 7th Ave., Apt. B, Langley AFB, VA 23665

HOSANNAH, Mrs. Freley Stang; UC '94 MPA; BS Southern IL-Carbondale, AS Air Force Community Clg.; Center Dir.; Embry-Riddle Aeronautical Univ, Barksdale AFB, Barksdale AFB, LA 71110, 318 747-4508; r. 1000 Wanda St., Bossier City, LA 71111, 318 746-3387; *Keith;* Kierra, Prescott; Traveling, Sports, Aerobics

HOSENBACKEZ Michael J.; UC '85 BAS, UC '88 MSM, Chief of Enlisted Air,; Crew Trng., USAF, Ft. Walton Bch., FL 32547, 904 884-2193; r. 28 Tanglewood Cir., Ft. Walton Bch., FL 32547, 904 862-6877; Fishing, Jogging, St Mary's

HOSEY, Bonnie; DR '78 (See Hosey Lemley, Mrs. Bonnie Marie)

HOSEY LEMLEY, Mrs. Bonnie Marie, (Bonnie Hosey), DR '78 BSE; MSE Jacksonville Univ.; Tchr.-LD; Ashville HS 33215 Hwy. 231 S., Ashville, AL 35953, 205 594-7943; r. Rte. 2 Box 195-B, Odenville, AL 35120, 205 629-5627, *Andy,* Paul, Audrey, Andy II; Breed Rottweilers

HOSKEY, Christopher; MT '95 BS; USAF, Maxwell AFB, AL 36112; r. 5762 Calmar Dr. Apt. 1-A, Montgomery, AL 36116, 334 270-9868

HOSKINS, Augustine; UC '76 MSG; 1314 Brown Ave., Anniston, AL 36201

HOSKINS, Bennie R.; '77; 404 679-1776; r. 959 Otter Way, Marietta, GA 30068

HOSKINS, CAPT James R., USAF; UC '88 AGE; Plng Info. Flight Comm; USAF; r. 1122 No 10th St., Springfield, IL 62702, 217 522-1091; *Suk;* Christopher, Bradley

HOSKINSON, Dennis James; '74; Hq/Usfk/Eusa' Ac of S, Rm/Rmj-P, APO, AP 96205

HOSLER, Donald Ray, Jr.; TR '94 BAS; Electronics Tech., 12 Laurel Hill California MD 20619, 301 863-1162 r. 10705 White Sands Dr., El Paso, TX 79924, 915 821-3833

HOSLEY, Ernest, Jr.; PC '80 BS; Motor Vehicle Operator; Civil Svc., Ft. Benning, GA, 706 545-4516; r. 3488 Statler Dr., Columbus, GA 31907, 706 563-9824, *Mary Alice;* Deanna, Jeanette, Reading, Sports.

HOSMER, Douglas M.; '76 MSM; BA ECON Kent State Univ., MSEd Livingston State Univ.; Prog. Mgr., Lockheed Martin, Aeronautical Systs., Marietta, GA, 770 494-7494; r 552 Basil Ct., Marietta, GA 30064, 770 423-9397

HOSMUN, David Ronald; DR '76 AAS; 137 Lookout Dr., Daleville, AL 36322

HOSTER Albert Stanton, DR '76 MSG; BS OH State Univ.; Cert Indep Social Worker; Vet Ctr., 161 S. Granite St., Ste B, Prescott, AZ 86303, 520 778-3469; r. 3084 Montana Dr., Prescott, AZ 86301, 520 776-7952; *Debbie;* Adam, Ben, Hiking, Studying Spanish, Church Activities

HOSTERMAN [illegible]

HOSTETTER [illegible] Spec Southern Nuclear Operating Co., POB 1295, [illegible]

HOTALING [illegible]

HOTTO [illegible]

HOUCHENS [illegible]

HOUCHENS [illegible] Francine Morrow; UC '92 BS, 2640 [illegible]

HOUCHINS [illegible] Ann, (Jo Ann Allen); TR '74 BS, MS [illegible]

HOUCK [illegible] POB 526 Clanton, AL 35046, 205 755-1581, r 4551 Pine Circle [illegible] MAJ AL Army Nat'l Guard

HOUGE Michael Douglas; UC '83 MSM; 504 N. 12th St., Morehead City, NC 28557

HOUGH A Wayne, TR '51, MASTER Central MI Univ.; [illegible]

HOUGH Mrs Deborah Leigh, TR '93 BSE, 5243 Kailua Ln., [illegible]

HOUGH [illegible] Jeanne Hunter; TR '51 [illegible] 301 John R St., Clare, MI 48617, 517 386-0148; *A. Wayne,* Joseph, Lucy; Read, Stamping, Calligraphy; Lions Club.

HOUGH Mrs. Jolynne H.; TR '86 BAS; 8914 Koenig, San Antonio, TX [illegible]

HOUGH Randy Stewart; TR '90 BS; Sales Rep.; Liberty [illegible] Casselberry, FL 32707, 407 260-0913; r. 2232 Sussex Rd., Winter Park, FL 32792, 407 [illegible] Sports, Delaney St. Baptist Church

HOUGH Scott Benton, TR '90 BS; 4302-D Lakeundehill Dr., [illegible]

HOUGH Timmy Lynn; MT '92 AGE; Produce Mgr.; Food [illegible] Prattville, AL 334 365-3848; r 3515 [illegible] Montgomery, AL 36105, 334 262-9999 Capitol City Jaycee.

HOUGHTON Ms Suzie Ammons, (Suzie Ammons); TR '83 BS Homemaker; r 3890 Genoa Ct, Duluth GA 30136 [illegible] Candace, Stephen Snow Skiing Horseback Sewing, Norcross First Baptist Church.

HOUGLAND Carol; PC '92 (See Scherer, Ms. Carol L.).

HOUK Mrs Dona Phillips; TR '79 BAE, MT '82 MSE; Retired Instr Reid State Technical Clg; r 201 Williams Ave., Evergreen, AL 36401, 334 578-3720; Bowling, Reading, Genealogy.

HOUK Ms Pamela Wolf, (Pamela Wolf); '70 Designer Pamela Houk Designs, 1012 Abercorn Pl., Sherwood, AR 72120, 501 834-6239; r 1012 Abercorn Pl, Sherwood AR 72120, 501 834-6239; *Jason;* Amanda; Reading, Travel; AK Quilters Guild

HOULIHAN John Frederick; TR '85 BS; 4602 Woodridge Dr., Youngstown, OH 44515.

HOULT, David S.; MT '95 BS; 30 Ramsgate Dr., Palos Park, IL 60464, 708 361-0016, Weight Training, Computers

HOULTON Roy Hinton, Jr.; TR '77 BS; State Police Ofcr.; Montgomery, AL 36109, 334 260-1100; r Rte 1 Box 150 Grady, AL 36036, 334 562-3636; *Janet;* Lauren, Trey, Allyson.

HOUSAND Mrs Nancy N.; TR '77 BSE; 7995 McKee Rd., Columbus, GA 31829

HOUSAND Timothy L.; PC '81 BS; Owner-Ins./Securities; Housand Financial Grp., 1004 Broadway, Ste. 230, POB 65, Columbus, GA 31901, 706 324-1896; r 7995 McKee Rd., Upatoi, GA 31829, 706 568-4619; *Nancy Nall-Housand,* Melanie; Antique Restoration, Fishing

HOUSCH Robert Cecil, CRC; TR '72; Asst.; Alabama Dept. of Rehab., Asst Commissioners Ofc, 2129 E. South Blvd Montgomery, AL 36116, 334 281-8780; r. 515 Melanie Dr., Montgomery, AL 36109, 334 272-4514; *Mildred,* Cecilia H.; [illegible]

HOUSE Mrs. Betty L. Brantley, TR '80 BSE; POB 478, Excel, AL 36439

HOUSE CMSGT Cecil Hayward, USAF(Ret.); MT '84 MSP; Configuration Mgr.; USAF, Headquarters SSG, Gunter AFS, AL 36114, 334 416-3337; r. 1399 Pine Ridge Rd., Montgomery, AL 36109, 334 277-4855, *Angela;* Ruth, Tracy, Jacqueline; Travel

HOUSE Jo Anne; TR '72 (See Davison, Ms. Jo Anne House).

HOUSE, Kerry F., (Kerry F. Brown); TR '81 BS; MA Univ. Louisville, 10240 Belnap Pl. NW, Albuquerque, NM 87114, [illegible]

HOUSE [illegible] TR '9[illegible] ASN, 365 Elba Hwy Apt. 5, Troy, AL 36081

HOUSE [illegible] MBA Columbia Persona Mgr USA, Ft. Monroe, Hampton, VA; r. 42 Riverchase Dr., Hampton, VA 23669, 804 850-5774; Jonathan; Fitness Trainer, Sports, Masonic Vol, Adopt-A-Sch

HOUSE Paula Denise, TR '93 BAS, POB 663, Eufaula, AL 36072, 334 687-2308

HOUSE Mrs Peggy Keith, TR '88 MSE, BS Univ. of Central OK, Tchr, Mobile Cnty Public Schs, 461 Donald St., Mobile, AL 36617, 334 479-2161; r 8485 Carlyle Dr, Theodore, AL [illegible]

HOUSE Phillip David, MT '87 MBA, 905 W Osceola St., [illegible]

HOUSE Robert L., Jr.; TR '94 MSE, 702 S Main St., La [illegible]

HOUSE LT Roger Alexander; UC '94 MPA, BS Southern IL [illegible] PSC 482 Box 1600, FPO, AP 96362, 611 743-7705; r PSC [illegible]

HOUSE Russell Tyron; UC '94 AGE Food Svc Mgr; USA r 7334 Drake Ave., Lithonia, GA 30058, 770 484-2530, [illegible]

HOUSE Mrs [illegible] Howarth; TR '95 BS, 702 S Main St, La Fayette, GA 30728, 706 670-4766

HOUSE Stephen Edward; TR '94 BSE, POB 2, Unah, AL [illegible]

HOUSE [illegible] Harold; DR '7[illegible] MSE, DR '84; Tchr Choctaw Cnty. High, 201 Rodgers Ave., Butler, AL 36904, r POB [illegible] Livingston, AL 35470, 205 652-4988 *Mary Ellen* [illegible] Fishing

HOUSEL Carlotta Lane; UC '95 MSD, BS Univ. of FL; [illegible] 3225 N W 27th Ave Gainesville FL [illegible] Tennis Rollerblade

HOUSEL, Mrs. Susan McIntosh, (Susan M. Whatley); DR '78 MSE BS Auburn Univ., ED SPEC Samford Univ. Tchr Auburn City Schs., Wrights Mill Rd. Sch., 807 Wrights Mill Rd., Auburn, AL 36830, 334 887-2147; r. 1970 Canary Dr., Auburn, AL 36830, 334 887-7618, *David*

HOUSEMAN William D.; MT '77 BS; Computer Spec., USAF, Maxwell AFB; r. 60 Watson Cir., Montgomery, AL 36109, 334 277-2665; Square Dancing

HOUSER Ms Erma Oakes MT '77 BSN TR '83 POB 447 Tuskegee, AL 36087

HOUSER CAPT Jay Anderson, Jr., USAR; TR '85 BS; Customer Svc Rep; Ford Motor Co, 3535 Grandview Pkwy., Ste. 340, Birmingham, AL 35243, 205 970-0455; r 1125 Montrose Dr., Tuscaloosa, AL 35405, 205 345-8892; *Coral;* Marquette; Fishing, Hunting; 100 Boys, 100 Men, Masons

HOUSER Robert Earl; DR '78 BS; C-W5; Army, Ft. Lewis, WA 98433, 206 967-0234; r. 5400 Park Pl. Loop SE, Lacey, WA 98503, 360 352-1203; *Sherry;* Computers, Scuba Diving; Lions Club.

HOUSER William F., Jr.; UC '93 MPA, BS ACCTG Univ. of KY; Controller; Sumter Cnty., 13 E. Canal St., Sumter, SC 29150, 803 436-2323; r. 2555 Merganser Point, Sumter, SC 29150, 803 469-9541; *Connie L.;* Tonya L., Trevor L.; Fishing Golf; Lions Club.

HOUSKER Robert Neil; UC '90 BAS; Farmer; Winnebago Software Co.; r. Rte. 2, Box 182, Mabel, MN 55954, 507 493-5734 *Terese* Hunting Fishing Cycling VFW, American Legion.

HOUSLEY, James A.; UC '78 BS; 3325 Campaigne Ct., Glenwood, MD 21738, 301 854-5456

HOUSTON Mrs Allison H (Allison C Helms) TR 94 BS Internal Auditor; Regions Financial Corp., POB 204, Montgomery, AL 36101, 334 832-8523; r. 1632 London Town Ln., Montgomery, AL 36117 334 409-2139 *Chuck*

HOUSTON Anna Michelle DR '92 MSG BS FL State Univ., AA Chipola Jr. Clg.; Special Educ. Tchr.; Sneads HS, POB 219 Sneads FL 32460 904 482-9004 r 2944 Cherokee St., Marianna, FL 32446, 904 482-3832.

HOUSTON Mrs Betty J., (Betty Graves), TR '78 BSE MS Spring Hill Clg.; Tchr.; Dixon Elem., 8650 4 Mile Rd, Irvington, AL 36544, 334 824-4314; r. 9440 Copperfield Dr N, Mobile, AL 36608, 334 607-0677; John, Tessa, Kasandra, Scuba Dive Delta Kappa Gamma

HOUSTON, Mrs. Bettye Laura; TR '80 BS, UC '81 BS; 1424 Wellington St., Mobile, AL 36617

HOUSTON Ms. Beverlyn Powell; TR '81 MSE; POB 1989, Robertsdale AL 36567

HOUSTON Camille; TR '79 (See Harvin, Mrs. Camille Houston)

HOUSTON Carl Bruce; UC '85 BS; BS Univ. of TN, MS Univ of AR Airlift Trng Analyst BDM Mgmt Svcs Co., Bldg. 2426, Ft. Polk, LA 71459; r. 1910 Lakeside St., De Ridder, LA 70634, 318 463-7562; *Filomena;* John, Mario, Monette, Michelle, Phillip, Anita, David, Wanda, Margaret

HOUSTON Charles Samuel; DR '93 BS; 155 Querecho Ln., Albany, GA 31707, 912 774-3615.

HOUSTON Mrs. Cynthia M.; DR '89 BSE; 411 River St., Blakely, GA 31723; *Joel;* LeAnna, Laurel

HOUSTON Dean MT '92 MSJ MA Auburn Univ BA North Park Clg Instr Auburn Univ 7080 Haley Ctr Auburn, AL 36849, 334 844-6054; r. 1115 Willow Run, Opelika, AL 36801, 334 749-1542; *Carol A.*

HOUSTON Dennis Donald; DR '93 MSP, BSBA HI Pacific Univ.; Retired Aviator; USA; r. 104 Peacock St., Daleville, AL 36322, 334 598-6619; *Susan;* Gregory, Christopher; Fishing, Lions Intl.

HOUSTON, Mrs Diane B., CFY SLP, (Diane Barfield); TR '84 BS; MA SC State Univ.; Speech Pathologist; National HealthCare Corp., Lexington, SC 29072; r. 158 Fairview Rd., Orangeburg, SC 29118, 803 533-0819; *Gene.*

HOUSTON, Gene; TR '84 BS; Field Operations Supv.; r. 158 Fairview Rd., Orangeburg, SC 29118, 803 533-0819; *Diane*

HOUSTON Ms Helen Denise; MT '90 BS; 49 Spruce St. #32, Langley AFB, VA 23665

HOUSTON, Ms. Ida P.; PC '94 MSE; BS Columbus Clg., Special Educ Cnslt Muscogee Cnty Sch Dist 539 Brown Ave., Columbus, GA 31906, 706 649-0635; r. 730 Belevedere Dr., Columbus, GA 31907, 706 563-2654, Kae; Rape Crisis Volunteer

HOUSTON John Francis, III; UC '92 MPA; 1451 Eaton Ave., San Carlos, CA 94070.

HOUSTON, John R.; TR '77 BS; 9440 Copperfield Dr W. Mobile, AL 36608

HOUSTON, Mrs. Judy P., (Judy Ann Pennic); MT '75 MSE, Ret Tchr Adjunct Instr Alabama State Univ r 3141 Peabody Rd., Montgomery, AL 36116; *John;* Cossaundna; Fishing, Reading

HOUSTON Kenneth L.; MT '92 AS, 1705 N Oakview Ct., Montgomery, AL 36110

HOUSTON, Lee C., Jr.; MT '94 BS, CEO; Simple Words Comm Grp. Inc., POB 241363, Montgomery, AL 36124, 334 832-9912; r. 215 Houston Pl., Montgomery, AL 36104, 334 [illegible] Chess Gamma Beta Phi Smithsonian

HOUSTON Mrs Marie D., TR '90 BSE, POB 453, Eufaula, AL 36072

HOUSTON Mrs Merle Zorn; TR '55 BS, MEd Auburn Univ., MLS FL State Univ.; Retired Dir. of Library; Chipola Jr Clg.; r. 2944 Cherokee St., Marianna, FL 32446, 904 482-3832; *Joe (Dec.),* William, Anna; Travel, Reading; Chamber of Commerce

HOUSTON Mrs Stacey Hopkins, DR '92 MSE, 709 Russell Ln. #113 Brandon FL 33510

HOUSTON Mrs. Tyann Burnette, DR '93 BSE, 623 Columbus Rd Blakely, GA 31723

HOUSTON William, Jr.; MT '77 MSE, 3607 Mobile Dr., Montgomery, AL 36108

HOUSTON CAPT William Robert; UC '90 MSE 6602 Hauser Dr Shawnee KS 66216

HOUTKOOPER Ms Terry E., (Terry E. Lindamood-Burrell); DR '91 MSG BSEd Univ. of NM Therapist; FHC Cumberland Hall, 210 W. 17th St. Hopkinsville KY 42240 502 886-1919; r 112 Greenland Ct Clarksville TN 37042 615 647-9516 *Marten* Physical Fitness

HOUTMAN Ms Evelyn Knight; UC '87 MPA; BA MS Univ for Women Volunteer Juvenile Courts Newport News VA r 64 Michael's Woods Dr Hampton VA 23666 804 838-4110; *Hank;* Aimee, Breed, Show Yorkshire Terriers

HOVER MAJ Glenn Robert, USAF; UC '93 MSM, BS Weber State Univ. AFIT Student Southwest Texas State Univ.; r Rte 2 Box 204-A Marion TX 78124 210 914-4533 *Caroline;* Hannah, Halley; Hunting; Dancing Moon Enterprises

HOVERMAN MSGT Lewis Everett, USMC; UC '94 MPA, BSEd Southern IL Univ.; Recruiter; Camp Lejeune, Bldg 1211, Camp Lejeune, NC 28542, 910 451-1536; r. 5715 Virginia St., Camp Lejeune, NC 28547, 910 353-4334, *Julie;* Louanne Megan

HOVERMAN, Ms. Virginia; 6727 Winnebago Dr., Ft. Wayne, IN 46815, 219 485-3692.

HOVET, Mrs. Frances Janousek; TR '93 BS; AA Enterprise State Jr Clg Med Social Worker Geneve Cnty Health Dept., 606 S. Academy St., Geneva, AL 36340, 334 684-2257; r. 214 W. Kingswood Dr., Enterprise, AL 36330, 334 347-5034; *David,* Reading, Travel; NASW

HOVEY Charles C.; TR '94 ASN, Rte 2 Box 226, Slocomb, AL 36375

HOVEY, Dina Kay; TR '87 BSN; POB 543, Camp Hill, AL 36850

HOVEY Mrs Julie Bullock DR '88 BS 95 Indian Creek Rd #27, Huntsville, AL 35806

HOVEY Martha J; TR 60 (See Beasley Ms Martha H)

HOVEY, Ronnie Harold; TR '69; Rte. 1 Box 233, Louisville, AL 36048

HOVEY, Thomas D.; UC '76 MSM, BS Auburn Univ.; 404 Lake Placid Dr Bonaire GA 31005 912 922-0705 *Patsy* Michelle, Tim, Beth, Jason; Woodworking.

HOVEY, William Paul; TR '90 BS; 2 Hedingham Ct., Columbus, GA 31907 706 563-7291

HOVIOUS, Mrs. Deanna T., (Deanna Lyn Taylor); TR '91 BS; Tchr.; Jacksonville, FL 32225, 904 221-7125; r. 451 Monument Rd., Jacksonville, FL 32225, *Kent.*

HOWARD SGT Andre Bernard; UC '88 MPA, 6527 Senator Dr., Fayetteville, NC 28304.

HOWARD, Arthur Tyson; TR '69; Dir. Plng., Comm. Dev.; City of Montgomery, Montgomery, AL 36101, 334 241-2996, r POB 88, Lowndesboro, AL 36752, 334 278-3382

HOWARD Barbara Combs; PC '84 BS; Cost Acct Quantegy; r. 751 Ogletree Rd., Auburn, AL 36830, 334 826-1918; *James;* Marcus Marshall, Jamie; Traveling, Reading.

HOWARD Ms Barbara McNair; MT '82 MSP; JD Jones Law Sch.; Corporate Atty.; All-Lock Co. Inc., POB 1349, Selma, AL 36701, 334 874-9001; r. 95 Cantelou Rd., Montgomery, AL 36108, 334 265-5490; *W. Bibb;* Bass Fishing

HOWARD Mrs. Bennie Ruth; MT '89 BS; Financial Support Supv State of Alabama Dept of Human Resources 203 N Court St., Prattville, AL 36067, 334 365-6781; r. 123 Spanish Oak Dr., Prattville, AL 36067, 334 365-6317; *Charles L.;* Rachquel, Cecelia, Charles

HOWARD Bettie Ann; TR '72 (See Clark, Mrs. Bettie Ann)

HOWARD Billie Marie; TR '86 BSE; Tchr.; r. 312 S Brundidge St., Troy, AL 36081, 334 566-3409

HOWARD, Bobby; MT '78 MSF; BA Morehouse Clg.; Administration; Alabama State Univ., 915 S. Jackson St., Montgomery AL 36101 r 226 Winderton Dr Montgomery AL 36108, 334 229-6898, *Angela;* Taylor, Jane; Fishing

HOWARD Brett Harris; TR '89 BS; Investigator; Dallas Cnty Sheriff's Dept 105 Lauderdale St Selma AL 36701 334 874-2530; r. 209 Belden Ave., Selma, AL 36701, 334 875-6669; *Karmen;* Judson, Abby, Jordan; Golf, Softball, Fishing

HOWARD Charles Edward; DR '89 BSE; Mgmt. Asst.; Dept. of Navy, 310 John Tower Rd., Pensacola NAS, FL 32508 904 452-4662 r 2316 W Cross St Pensacola FL 32505 904 469-1394 Hunting Deer Hunting Honda Gold Wing Motorcycle

HOWARD Dr. Charles Edwin; TR '47 BSE, MASTERS George Peabody Clg., PhD Vanderbilt; 1002 Whitehall Rd., Murfreesboro, TN 37130, 615 893-4382; *Dorothy;* Debra, Jennifer; Oil Painting

HOWARD Mrs. Cheryl Hattaway; TR '93 BSE; HS Special Educ. Tchr.; Pike Cnty. HS, Brundidge, AL 36010, 334 735-2389 r Rte 1 Box 1[illegible] Troy, AL 36081 334 670-0288 *Brian*

HOWARD Ms Cossondra D (Cossondra D Dunn) TR 91 BSE, English Tchr. 7, 10, 11; J.U. Blackshear HS, 15933 Hwy 21 S, POB 68 Uriah AL 36480 334 862-2130 r Rte 3 Box 329, Atmore, AL 36502, 334 368-5335; *Jason;* Jr. Class, Drama Sponsor

HOWARD Mrs Crystean Holmes, MT '82 ASN; 2715 Hwy. 14 E Selma AL 36701

HOWARD Dale Hudson; TR '75 BS, 225 Gwinette, Fayetteville GA 30214

HOWARD Ms Debbie Palmer; TR '80 BS, PSC Box 7178, APO, AP 96266

HOWARD Mrs. Donna N., PC '88 MSE; BS EEC Auburn Univ.; Tchr.; Phenix City Middle Sch., 2400 S Railroad St., Phenix City AL 36867 334 298-8744 r 2806 Bridgewater Dr., Phenix City, AL 36867, 334 297-3188; *Pat;* Patrick Jr; Travel Reading; AEA

HOWARD Mrs. Dorothy Bishop, PC '89 MSE; AS CVCC, BS Auburn Educator Russell Cnty Bd of Educ Phenix City, AL 36867, r 5203 Alpha Ct., Phenix City, AL 36867, *Harmon L.* Ricky, Richard D. David R

HOWARD Mrs Elnora Thomas PC 85 BSN 9 Howard Cir Phenix City AL 36869

HOWARD Mrs Evelyn K (Evelyn Kirkland) TR 5[illegible] Retired Music Tchr r 202 Alice Dr Headland AL 36345 334 693-5288 *Elton,* Dana, Bridge, Card Games

HOWARD Frank Cooper Jr PC 81 BAS POB 213 Ft Mitchell, AL 36856

HOWARD Frank Martin UC 80 BS Claim Spec State Farm Fire & Casualty Ins 402 East Dr Hicks Blvd Florence AL 35631 205 760-7456 r Rte 6 Box 503 Killen AL 35645 *Sherril* Kevin, Alisa, Golf

HOWARD Freddie Charles, UC '83 AGE, 29 Ross Ave Columbus GA 31903

HOWARD Frederick Harry; TR '63, 3535 Colonnade Pkwy SoBldg S5c Birmingham AL 35243 205 977-0720

HOWARD Ms Gayla Jeanene, TR '89 BS, Probation Ofcr II Central De Kalb Probation 547 Church St Decatur GA 30030, 404 370-5113; r. 6319 Valley Dale Dr, Riverdale, GA 30274 770 996 1445 Basketball Georgia Probation Assn

HOWARD Ms Gia Charmaine, MT '84 BS 340 Collinwood Dr., Montgomery, AL 36105.

HOWARD Harmon TR 72 BS Univ of NE Omaha Retired, USA; r Rte. 6, Box 444, Ozark, AL 36360 334 774-5578, *Beverly B*

HOWARD, Harold L.; MT '94 BS; Owner; Mulberry St. Auto Sales Repair 1701 Mulberry St Montgomery AL 36106 334 262-4488 r 2012 E Third St Montgomery AL 36106 334 263-2074; *Melinda;* Harold, Michelle, Motorcycles; Drug Treatment Ctrs

HOWARD Harvey Jerrel; DR '79 BS; Retired, GTE; r 4898 Judge Logue Rd., Newton, AL 36352, 334 692-3020, *Joan,* Jason Scott, Jaimee; Golf, Fishing, Farming, Cattlemen's Assn

HOWARD Herbert Wade; TR '84 BS; 19417 Spring Oak Dr Eustis FL 32736

HOWARD James Fitzgerald TR 92 BS Site Facilitator Community Drug & Alcohol, 803 N. Tarlox St., Pensacola, FL 32501 904 434-2724 r 1250 El Paso Cir, Pensacola, FL 32505, 904 432-3851; *Vanessa;* Kambreon, Deep-Sea Fishing, Travel

HOWARD Mrs Jan Day; DR '78 BSE; MLS FL State Univ.; Media Spec Early Cnty Middle Sch, 649 Howell Ave, Blakely GA 31723 912 723-3746 r 611 S Church St Blakely, GA 31723, 912 723-6356; *James Allen;* Allison, Ashley; Telecomputing, Pres. Early Co/Blakely Freenet.

HOWARD Ms Jeanette TR 44 90 Yacht Club Dr, Ft Walton Bch, FL 32548

HOWARD Jessie; TR '30; Rte. 2 Box 14, Union Spgs., AL 36089, 334 738-4427

HOWARD Kaylene A MT 90 (See Kohl Kaylene A)

HOWARD Ms Kelly Alice; PC '91 MSP; BBA Univ. of GA, Case Mgr Mid-Cumberland Comm Hlth Agcy 301 S Perimeter Park Dr., Ste. 212, Nashville, TN 37211, 615 451-5855 r 1446 Alhambra Dr #A, Lebanon TN 37087 Music Reading

HOWARD Mrs Kimberly A (Kimberly A Wickline) TR '89 BS, MFA Univ. of Baltimore; Communications Dir., ASCR Intl 10830 Annapolis Junction Rd Ste 312 Annapolis Jct MD 20701, 301 604-4411; r. 6602 Rapid Water Way #303, Glen Burnie MD 21060 410 760-9291 *Michael;* Tennis Biking; SPJ, NAFE.

HOWARD Le Joyce TR 46 (See Stallings, Mrs Le Joyce H)

HOWARD Mrs Lisa Grimes TR '81 BS Chicken Farmer r. Rte. 1 Box 207, Troy, AL 36081, 334 566-6617; *Phil;* Joshua Chelsey Quilting, Sewing Girl Scouts Leader

HOWARD Loretta Faye; UC '93 MPA; HC 75, Box 1741, Locust Grove VA 22508

HOWARD Mrs Madye Faye Revill; TR '53 MSE, TR '75; 1803 Comer Ave Bay Minette AL 36507

HOWARD Mark Thomas; TR '93 BM; Mgr.; Shoney's Inc., Interstate 95 & Hwy 341 Brunswick GA 31525, 912 264 4340 r RR 1 Box 25C Waynesville GA 31566 912 778-5707, Martial Arts, Karate

HOWARD Martha Helen; TR '40 (See Lake, Mrs. Helen Howard).

HOWARD Mrs. Marva Clarke; UC '89 AGE, UC '90 BS. POB 10953, St. Thomas, VI 00801

HOWARD Michael D. P.; UC '90 AGE, POB 10953 St., St Thomas, VI 00801

HOWARD Mrs. Minnie T.; PC '83 BS; 111-6th Palce S., Phenix City AL 36867

HOWARD Olanda Dale; UC '93 BS; Sr Administrative Clerk; Gulf Power, 500 Bayfront Pkwy., Pensacola, FL 32520 904 444-6697 r 5820 Saufley Pines Rd Pensacola FL 32526; Motorcycling.

HOWARD Ms Patrice Yvette; PC '94 MSG, BA Clark Atlanta Univ.; Social Svc. Spec., Muscogee Cnty Fam. & Child Svs POB 2627 Columbus GA 31902, 706 649-7563 r. 3211 Baker Cir., Columbus, GA 31903, 706 682-2265 Reading, Photography; CONTACT Volunteer

HOWARD Mrs Patricia M TR 92 ASN Asst Mgr Selma Plasma Ctr., 911 Jeff Davis Ave., Selma, AL 36701, 334 875-7255; r. POB 296, Autaugaville, AL 36003, 334 365-6492; *Joseph;* Antoinette, Joneia, Joseph, Kendra, Reading

HOWARD Peggy Lee; TR '86 BS; Rte. 1 Box 107-A1, Fitzpatrick AL 36029

HOWARD Mrs Penelope T., (Penelope Trass); MT '93 BS, AA Community Clg.-Air Force; Recruiter; 232nd CBCS, 3200 Hayneville Rd Montgomery AL 36108 334 241-4447 r 2826 Peabody Rd Montgomery AL 36116, 334 286-9525 *Larry;* Arts and Crafts, Volleyball; CALL.

HOWARD, Mrs Penny M. Powell, (Penny Powell); TR '81 BSE, TR '83 MSSP; SLD-EBD Tchr.; Early Cnty Elem. Sch., 400 Dr. Martin Luther King Jr. Blvd, Blakely, GA 31723, 912 723-4101 r Rte 1 Box 113A Blakely GA 31723 912 723-8638; *Gerald;* Paul D., Catherine E.; Sailing, Outdoor Recreation

HOWARD Philip Glen; TR '81 BS; 5734 Lakefield Ct., Orlando, FL 32810

HOWARD Preston Douglas; UC '86 BAS; MEd GA Southern Univ Tchr Jefferson Cnty HS 1157 Mennonite Church Rd Louisville GA 30434 912 625-9991 r 2171 St Clair Rd., Louisville, GA 30434, 912 625-9006, *Stephanie,* Dawn Preston Tanisha Rebecca Anthony Golf

HOWARD, Raymond Eugene, PC '83 BS, Buyer, Army & Air Force Exchange Svc , 2405 West Hwy 303, #105 Grand Prairie, TX 75051; r. 3001 Avondale Rd., Columbus, GA 31903, 214 606-1331; Lindsay.
HOWARD, Ms Rebecca-Dianna; TR '74 BSE, TR '78 MSE; 1st Grade Tchr.; Fairhope K-1 Ctr. Sch., 100 Church St., Fairhope, AL 36532, 334 928-7011; r. 18409 Section St., Fairhope, AL 36532, 334 928-2033.
HOWARD, Robert David; TR '78 BSE; MEd West GA Clg., SPEC West GA Clg.; Tchr.; Sedalia Park Elem., 2230 Lower Roswell Rd, Marietta, GA 30068, 770 509-6095; r. 2255 MacK Dobbs Rd., Kennesaw, GA 30152, 770 424-9280; *Angela C.;* Matthew, Peter; Habitat for Humanity
HOWARD, Mrs. Roberta Yvonne; PC '94 MSE; BS Ft. Valley State Clg., MS Ft. Valley State Clg.; Tchr.; Peach Cnty. Bd. of Educ., 1000 Tulip Dr., Ft. Valley, GA 31030, 912 825-5296; r. POB 152, Ft. Valley, GA 31030, 912 825-7915; *Raymond Jr.;* Reading; NAACP
HOWARD, CAPT Russell Cary; UC '95 MSD; BS USAF; Pilot; USAF, Holloman AFB, NM 88330; r. 606 Sunnyside Ave., Alamogordo, NM 88310, 505 434-9380; *Cindy.*
HOWARD, Mrs. Sheri D., (Sheri L. Dreading); TR '91 BSE; Tchr.; r. 4 Oak Chase, Tuscaloosa, AL 35406, 205 759-5148; *Mike;* Connor; Travel, Reading.
HOWARD, Shern Lynn; TR '84 BS; 4248 Great Oaks Ln., Jacksonville, FL 32207
HOWARD, Mrs. Stephanie Davis; UC '85 MSP; BS Columbus Clg.; Principal; Ebenezer Christian Acad., 1699 Olive Rd, Augusta, GA 30904, 706 738-1119; r. 2171 St. Claire Rd, Louisville, GA 30434; *Preston;* Preston, Dawn, Tanisha, Rebecca, Anthony
HOWARD, Terri Lee; TR '86 BSE; 4248 Great Oaks Ln., Jacksonville, FL 32207.
HOWARD, CAPT Thomasine Stokes; TR '87 BSN; 16 Diviaion Pl., Ft. Rucker, AL 36362
HOWARD, Timothy Clark; TR '94 BAS; 4059 Plains Ave SW, Ft. Payne, AL 35967, 205 845-1131
HOWARD, Todd; TR '88; Med. Tech.; Coram Health Care, Atlanta, GA 30305; r. 14203 Cypress Ct., Alpharetta, GA 30202, 770 772-6707.
HOWARD, Mrs. Tommye Jean; MT '85 BS; Rte. 1, Box 63, Letohatchee, AL 36047, 334 286-9293
HOWARD, Ms. Traci Andrea; TR '90 BS; Corrections Ofcr.; Mobile Sheriff Dept., POB 704, Mobile, AL 36601, 334 690-4700; r. POB 101, Chunchula, AL 36521, 334 675-7758
HOWARD, Valerie; MT '78 (See McGuire, Mrs. Valerie).
HOWARD, Vickie Lee; MT '94 AGE; Ret Army Nat. Guard/ Tchr.; Stanhope Elmore HS, Millbrook, AL 36054; r. POB 3631, Montgomery, AL 36109; Jr ROTC Tchr.
HOWARD, COL W. Wayne, USAF(Ret.); UC '80 MSD; BS Pittsburgh State Univ.; Retired Tchr.; Pensacola HS; r. 1311 Hound Chase Cir., Pensacola, FL 32514, 904 477-4592; *Betty;* Kirk, Susan, Peggy; Travel, Reading, All Sports; Daedalian.
HOWARD, William B.; TR '91 BS, TR '93 MSE; Art Tchr.; Eufaula City Schs., Eufaula, AL, 334 616-0081; r. Lot 31 Gran-Vue Park, Eufaula, AL 36027, 334 616-0081; *Kimberly,* Painting, Stained Glass, Camping.
HOWARD, William Thomas; TR '85 BS; 4816 Eagle Rock Rd., Greensboro, NC 27410.
HOWARD, William Vernon; TR '84 BS; MDiv Reformed Theol. Sem.; Financial Planner; Financial Strategies Seminars, 9800 4th St. N., St. Petersburg, FL 33702, 813 752-5452; r. 2105 W. Sandlewood Dr. N., Plant City, FL 33566, 813 759-1644; *Nancy;* Isaac; Postmasters
HOWARD, Willie James; MT '80 BS; 9 Howard Cir., Phenix City, AL 36869, 334 298-6254.
HOWATT, Mrs. Marie Christine E.; TR '94 BSN; St Joseph's-ME; Quality Mgmt. Coord.; Dale Med. Ctr., 100 Hospital Ave., Ozark, AL 36360, 334 774-2601; r. 100 Kings Ct., Ozark, AL 36360, 334 774-0870; *John;* Reading; Volunteer Community.
HOWE, Arthur; PC '94 BS; 4931 Festival St., Columbus, GA 31907, 706 689-6411.
HOWE, Lynn Alfred; DR '87 MSP; POB 262, Opp, AL 36467, 334 493-3094
HOWE, Ms. Ruth Huddleston; MT '76 MSG; 3210 Fernway Dr., Montgomery, AL 36111.
HOWE, Mrs. Shirley J.; PC '94 EdS; 4931 Festival St., Columbus, GA 31907, 706 689-6411.
HOWELL, Ame; TR '83 (See Kehoe, Ms. Ame Howell)
HOWELL, Ms. Angela Wilkerson; TR '90 BS; 1048 W. View Dr. SW, Atlanta, GA 30310
HOWELL, Ms. Arizona Jackson; TR '49; Rte. 2 105 Edwards St., Newton, AL 36352.
HOWELL, Asa James; TR '81 BS, MT '84 BS; Natl. Bank Examiner; Dept. of Treas., 1000 Louisiana St. #930, Houston, TX 77002, 713 650-0160; r. POB 773167, Houston, TX 77215, 713 497-2029; Fishing, Weightlifting
HOWELL, Mrs. Barbara L., (Barbara A. Lee); '74; English Tchr.; Geneva Cnty. HS, 301 Lily St., Hartford, AL 36344, 334 588-2943; r. 500 Lily St., Hartford, AL 36344, 334 588-2751; *Robert;* Lee; Reading, Gardening
HOWELL, Benjamin F.; TR '66; 106 Woodland Dr., Enterprise, AL 36330, 334 347-8202.
HOWELL, Bevery; TR '88 (See Deal, Mrs. Beverly H.).
HOWELL, Mrs. Carol Shay, (Shay Owens); TR '85 BS; Loan/Compliance Ofcr , First Alabama Bank, 110 E College St., Enterprise, AL 36330, 334 347-0502; r. Rte. 1 Box 385-A, Chancellor, AL 36316, 334 393-1438; *Clay;* Brandon
HOWELL, MAJ Cass D.; TR '71 BS; Mals 12, FPO, AP 96603
HOWELL, Charles A.; TR '86 BS; Sales Rep.; r. Rte. 1, Box 195, Camden, AL 36726, 334 682-4580; *Valerie;* Lauren, Caroline; Hunting Fishing.
HOWELL, Cheney Lynn; TR '93 BS; POB 1394, Ozark, AL 36361, 334 774-3189
HOWELL, Christopher Glenn; TR '91 BS; Sports Medicine Dir.; Healthsouth Sports Medicine, 725 Madison St., 2nd Fl., Huntsville, AL 35801, 205 534-8460; r. 102 Elkwood Section Rd, Hazel Green, AL 35750, 205 828-3494; Sports, Fishing, Hunting.
HOWELL, Christopher Lomax; TR '94 BS; Sales Rep.; Arco Bldg. Systs., 3300 Holcomb Bridge Rd., Norcross, GA 30092, 800 241-8339; r. 3415 Niblick Ct., Alpharetta, GA 30202, 770 992-6387
HOWELL, Cindy L ; TR '95 BS; Student; Troy State Univ., University Ave Troy, AL 36081, r Rte 1 Box 293, Coffee Spgs., AL 36318, 334 684-3406, Sports, Piano, Read, Arts, Crafts.
HOWELL, Claudus Roscoe; MT '76 BS, MT '77 MSJ; Capt.-Driver License Div.; Alabamba State Troopers, POB 1511, Montgomery, AL 36102, 334 242-4142; r. 4169 Tandy Dr., Montgomery, AL 36106, 334 279-6885.
HOWELL, Daniel Herman; UC '85 MSI, BSAE Univ. of TX, Arlington; Capt.; American Airlines, DFW Airport, Dallas, TX; r 2820 W. Fuller Ave., Ft. Worth, TX 76133, 817 924-1228; *Sydney;* Dannelle, Deanna, Desiree, Peter, Rachel, Johnny; Guitar, Piano, Harp.
HOWELL, Dawn E.; TR '92 (See Hadley, Mrs Dawn H.).
HOWELL, Deborah J ; DR '79 (See Fillion, Mrs. Deborah J.).
HOWELL, Mrs. Diane Goff; DR '72 BS; Tchr.; r. 434 N 9th St., De Funiak Spgs., FL 32433, 904 892-7952, Victoria.
HOWELL, Ms. Donna Graffunder, (Donna Kristine Graffunder); MT '91 MSE, MT '92 MSE; Homemaker; r. 901 Whitehall Pkwy., Montgomery, AL 36109, 205 271-2983; *Allen;* Jeremiah; Walk Read Puzzle
HOWELL, Dudley McLeod; TR '55, POB 1090, Loxley, AL 36551
HOWELL, Mrs Estner H (Estner N Holland), Mgr US Social Security Admin., 205 801-3072; r 1439 Steven Cir., Birmingham, AL 35226; *William*
HOWELL, Glen Edward; DR '80 BS, DR '81 MSD; 19035 Weatherstone Dr., Tampa, FL 33647.
HOWELL, Mrs. Gloria Jan; TR '78 BS; Rte. 1, Chancellor, AL 36316, 334 684-3721; *Jack C. III;* Jeff, Hillary, Clay; Gardening; Girl Scouts USA.
HOWELL, H. Ray; TR '64; Staff Chemist; UOP, Inc., Linde Dr., POB 11487, Chickasaw, AL 36671, 334 457-8611; r. 8210 Coden Belt Rd., Coden, AL 36523, 334 824-2489; Gardening; Mensa, Intertel, ASQC.
HOWELL, Harry; TR '50; Rte. 3 Box 145A, Port St. Joe, FL 32456
HOWELL, Harry Grant; '72; Mgmt. Analyst; Dept. of The Army, Ft. Rucker, AL 36362; r. 509 Dixie Dr., Enterprise, AL 36330, 334 347-5603; *Sarah,* Heath, Heather.
HOWELL, Henry B.; TR '78 BM; 734 Tumblebrook Dr., Port Orange, FL 32127, 904 788-6438
HOWELL, Ms. Ida A.; TR '75 MSE, POB 272, Bay Minette, AL 36507
HOWELL, Jamie Michelle, (Jamie Michelle Honea); TR '95 BM; Band Dir.; Frisco City HS, POB 70, Frisco City, AL 36445, 334 267-2498; r. POB 814, Frisco City, AL 36445, 334 267-3761; *Jason;* Music, Sports.
HOWELL, Janice L.; MT '91 (See Parker, Mrs. Janice L.).
HOWELL, Jason Scott; TR '95 BS; Student; Troy State Univ.; r. 195 Old Savannah Rd., Vidalia, GA 30474, 912 537-3848.
HOWELL, Mrs. Jennifer H., (Jennifer Habbard); DR '93 BS Loan Asst.; Bank of The South, 3251 Ross Clark Cir., Dothan, AL; r. 108 E Roxbury Rd, Dothan, AL 36301, 334 793-5564; *Billy Wayne;* Swimming Racquetball
HOWELL, Mrs. Jennifer Shirah; DR '94 BAE; 1601 Columbia Pines Ln. Apt. 1613, Brandon, FL 33511.
HOWELL, Jimmy E.; TR '65; MEd Auburn Univ.; Dir. of Financial Aide; Columbus Technical Inst., 928 45th St., Columbus, GA 31904, 706 649-1888; r. 2901 11th Ave., Columbus, GA 31904, 706 322-5264; *Sally;* Patrick, Elizabeth; Antiques, Theatre, Music, Movies; Waldrop Baptist Church.
HOWELL, Ms. Joan Broxton; '74; Workplace Literacy Instr.; Enterprise State Jr. Clg., CMI Industries, POB 699, Geneva, AL 36340, 334 684-2211; r. Rte. 1, Box 293, Coffee Spgs., AL 36318, 334 684-3406; *James F.;* Susan, Cindy, Sherry, Julie; Reading, Sports
HOWELL, John David; MT '92 MSP, MT '80 BS; Dir.-Operations; Advanced Surgical Maint., 67403 Hopewell Rd., Cambridge, OH 43725, 614 432-6271; r. 67403 Hopewell Rd., Cambridge, OH 43725, 614 439-0853; *Nancy;* Shelley, John; Hunting, Hiking; Indian Camp Church.
HOWELL, John Gaston; UC '92 BAS, AS Univ. of Phoenix, 103 W. Cameron, POB 151, Calypso, NC 28325; *Elizabeth,* Joe; Computers, Automobiles, Reading.
HOWELL, John T.R; TR '84 BS; Student; Univ. of South Florida; r. 2701 Centerview Pl., Brandon, FL 33511, 813 689-9765
HOWELL, Kimberly Dawn; TR '90 (See Beck, Kimberly Dawn).
HOWELL, Kirk Alpeter; TR '92 BS; Grad. Student; Nova Southeastern Univ.; r. 258 Bent Oak, Royal Palm Bch., FL 33411, 407 795-6087; *Vivienne C.;* Andre; Reading; Volunteering.
HOWELL, MAJ Leonard Raymond, USA(Ret.); PC '83 MSF, PC '85 MSP; BS William Carey Clg.; 550 Lee Rd. 169, Opelika, AL 36801, 334 749-1942; *Elaine,* Wavie Lynn, Ray, Sam; Blacksmithing, Cattle Farmer
HOWELL, Ms. Linda Kaye; TR '70; Rte. 1, Enterprise, AL 36330
HOWELL, Marcus Paul; TR '87 BA, TR '89 MSE; 200 Meadowlark Ln., Enterprise, AL 36330.
HOWELL, Mark Butler; TR '77 BS; 20 Maple Valley Ln., Alexandria, KY 41001, 606 635-0352.
HOWELL, Mary; TR '50 (See Harbison, Mrs. Mary H)
HOWELL, Pamela M.; UC '88 (See Moseley, Mrs. Pamela Marie)
HOWELL, Pat; TR '64 (See Lindsey, Mrs. Pat Howell).
HOWELL, Ms. Patricia C., (Patricia Simmons); TR '70 BS; Acct.; Jefferson Davis Community Clg., 220 Alco Dr., Brewton, AL 36426, 334 809-1529; r. 21303 Hwy. 47, Perdido, AL 36562, 334 937-4918; James, Christopher, Evan; Reading.
HOWELL, Mrs. Patricia L.; TR '63; MEd Auburn Univ.; Tchr.; Jefferson Davis Comm Clg., Music Dept., Brewton, AL 36426, 334 809-1613; r. 307 Lakeview Dr., Andalusia, AL 36420
HOWELL, Patricia Ruth; MT '85 (See Watson, Ms. Patricia Ruth).
HOWELL, Paul Eugene; TR '87 BAS; PSC 80 Box 14534, APO, AP 96367.
HOWELL, Ms. Rebecca Ann; '74 BSE; Librarian; Troy State Univ , Troy, AL 36082, 334 670-3198, r. 241 Montgomery St., Troy, AL 36081, 334 566-3397.
HOWELL, Robert A.; MT '87 MSP; 3100 Clarendon Blvd. #rHroa, Arlington, VA 22201
HOWELL, Robert M. (Bob); TR '71 BA, TR '72 BS; Computer Spec.; Dept of The Navy, Bldg. 919, Jacksonville NAS, FL 32212, 904 779-6112; r. 6221 Checkmate Ln., Jacksonville, FL 32244, 904 771-8929
HOWELL, Russell Craig; UC '95 MSD; BA HRA St Leo Clg. FL; USAF, 36th Supply Squadron/LGSDH, Andersen AFB, APO, AP 96543, 671 366-4770; r. 1166 Okinawa Ln., Apt. A, Yigo, GU 96929, *Melanie,* Steven, Miranda, Eric, Keri; Scuba Diving
HOWELL, Mrs. Ruth Walker; TR '75 MSE, POB 272, Bay Minette, AL 36507
HOWELL, Mrs. Sally J., (Sally Johnson); TR; Dir.-Parent Educ.; Fox Elem., 3720 5th Ave , Columbus, GA 31904; r 2901 11th Ave., Columbus, GA 31904, 706 322-5264, *Jimmy;* Patrick, Elizabeth, Reading, Walking, Theatre, Movies; Waldrop Baptist Church
HOWELL, CAPT Scott Alan, USAF, UC '95 MSM, BS AUAS Acad.; Helicopter Pilot; Hurlburt Field, FL 32544; r. 452 Forest Glen Pl., Mary Esther, FL 32569, 904 581-1502; *Susan;* Scott.
HOWELL, MAJ Scott Leslie, USAF; UC '93 MPA, BA Temple Univ., AS Temple Univ.; Air Plans Ofcr.; SOCPAC, Box 64046, Camp H M Smith, HI 96861, 808 477-0979; r. 98402 Koauka Loop #1102, Aiea, HI 96701, 808 487-6546; Running Scuba Diving
HOWELL, Mrs. Shirley Jean W.; TR '78 MSE; BA Univ. of West FL; Retired; Teacher; r. 1800 9 1/2 Mile Rd, Cantonment, FL 32533, 904 476-9565; *David,* Debra, Patricia; Crafts
HOWELL, Ms. Sonna Michelle, TR '93 BSE, TR '94 MSE; Physical Educ. Tchr.; Samson HS, Geneva Cnty. Bd., 209 N Broad St., Samson, AL 36477, 334 898-2371; r. Rte. 2 Box 333, Kinston, AL 36453, 334 898-7897.
HOWELL, Susan Leslie; DR '91 BS; Rte. 1 Box 293, Coffee Spgs., AL 36318
HOWELL, Mrs. Tanya Vaughn; MT '85 ASN; 7706 Troy Hwy., Pike Road, AL 36064
HOWELL, Mrs. Terri Lea Ward; TR '79 BS; 2787 Hiltonwood Rd, Baldwinsville, NY 13027.
HOWELL, Thomas Crenshaw; TR '80 BS; 2787 Hiltonwood Rd, Baldwinsville, NY 13027
HOWELL, Thomas L.; MT '85 BS; 3352 Loch Haven Rd, Montgomery, AL 36109.
HOWELL, Timothy Ward; TR '84 BS; 635 1st St. N, Winter Haven, FL 33881.
HOWELL, Tommie Levern; DR '82 MSE; BS FL State Univ., EdS Valdosta State Univ.; Asst. Principal; Bainbridge HS, 1301 E. College St., Bainbridge, GA 31717, 912 248-2230; r. 157 Riverview Dr., Bainbridge, GA 31717, 912 246-7487; Tennis, Skiing; Bd. of Dir United Way.
HOWELL, Walter Adam; TR '72; MBA George Mason Univ.; Dir.; Integrated Systs. Solutions, 44 S. Broadway, White Plains, NY 10601, 914 288-3817; r. 6601 Horseshoe Tr., Clifton, VA 22024, 703 250-7134; *Gail;* Mark, Laura, Kevin, Troy.
HOWELL, GSGT Wanda L., USMC, (Wanda L. Everist); UC '93 MPA; BS Park Clg.; Admin. Chief; 4350 South Dr., Jackson, MS 39209, 601 352-1350; r. 150 Park Circle Dr., Apt. H89, Flowood, MS 39208, 601 939-1137; Sweepstakes; Abwa, Toastmasters.
HOWELL, William A., III; TR '72; JD Birmingham Law Sch Supervising Atty.; US Small Business Admin., 2121 8th Ave. N., Rm. 200, Birmingham, AL 35203, 205 731-1336; r. 1439 Steven Cir., Birmingham, AL 35226, 205 731-1336; *Esther H.;* Travel
HOWERTON, Billy Stephen; UC '85 AGE; 1541 Ogburd Chapel Rd, Clarksville, TN 37042
HOWERTON, Donald Roscoe; DR '80 AS; 1409 Randall Dr., Searcy, AR 72143, 501 268-6319
HOWERTON, CAPT Henry Keith, USA; UC '93 BSE; BS Univ. of Northern AZ; 6800 Candlewood Dr., Fayetteville, NC 28314; *Rebecca;* Shea Ann; Golf, Fishing
HOWES, Eric Scott; TR '90 BA; Deputy Sheriff; Charlotte Co Sheriff's Ofc., Port Charlotte, FL 33985, 941 629-2101; r. 1708 Chrysler Ave., Sarasota, FL 34234, 941 366-1717; Fishing; FOP.
HOWES, Sarah Marie; MT '91 AA; 1708 Chrysler Ave., Sarasota, FL 34234.
HOWLE, MAJ Timothy Ellie, USA; UC '92 MSI; Maj./USA Fort Bragg; Special Educ. Teacher, Cumberlin Cnty. Sch Systs.; r. 449 N. Main, Darlington, SC 29532, 803 393-3373; *Rhoda;* Joshua, Jenel, Sydney, Liza; School; NCCEC, NCCLD
HOWLETT, Ms Nina L.; MT '87 MSA; POB 8418, APO, AE 09012
HOWLEY, Jennifer Danielle TR 94 BSE 1328 Commissioners Rd, West Lorne, ON, Canada N0L 2P0
HOWSDEN, Jerold Arthur; DR '76 BS; Retired, Acct.; r 6111 Oklahoma Rd, Sykesville, MD 21784, 410 795-0984; *Ruth;* David, Sandra, Reading, Stained Glass.
HOWSE, James Walter; UC '92 AGE; USA(Ret.); r. 2415 Avalon Rd, Columbus, GA 31907, 706 569-8172; *Sandra,* Donald; Total Systs Columbus GA
HOWSER, Eric McKenzie; UC '90 MPA; POB 361, APO, AE 09220
HOWTON, David F., III; TR '75 BS; 1840 Aspen Ct., Mc Kinleyville, CA 95521
HOYLE, Kenneth Marvin; MT '89 BS; Acct.; State of Alabama, 100 N. Union, Montgomery, AL 36130, 334 242-7530; r. POB 70663, Montgomery, AL 36107, 334 277-7060.
HOYLE, Leonard L.; UC '89 MSM; BBA National Univ.; Retired/Supt. of Trans.; USAF; r. 16 Prospect St., Bristol, NH 03222, 603 744-2244; *Margaret;* Kristen; Reading, Music
HOYT, Danny Michael; UC '94 AGE; 4 Wright Dr. #b, Eglin AFB, FL 32542
HRABAK, LTC Robert J., Jr., USAF; UC '85 MSM, BSCS Univ. of KS; Cdr.; 721 MCCS, 575 Kincheloe Loop, Stop 1180, Peterson AFB, CO 80914, 719 556-4102; r. 6715 Ashley Dr., Colorado Spgs., CO 80922, 719 380-7503; *Trudy;* Veronica, Robert; Church of God.
HREBIK, MAJ Randolph Lee, USAF; UC '90 MPA, AA Mohegan Community Clg., BA Univ. of Puget Sound; Maj , USAF, Offutt AFB, Omaha, NE; r 705 Laredo Rd, Papillion, NE 68046, 402 592-2975; *Linda,* Kyle, Bryan, Sports
HRISKO, Mrs Connie Swofford; UC '94 MSE, BA Univ. of Central FL; Educator; r POB 150700, Altamonte Spgs., FL 32715, 804 479-3885, *Michael,* Julie, Marc
HRITZ, Mrs. Scherie Lee, (Scherie L. Havard), TR '90 BSE, Tchr ; Southside Elem , 650 S. Pearl St., Crestview, FL 32539, 904 689-7203; r. 4588 Top Flight Dr., Crestview, FL 32539, 904 682-2631, *Alec,* Hayden, Going to The Beach, Shopping; Beta Sigma Phi
HROM, James Turner; UC '84 MSG, POB 564, Silverhill, AL 36576
HUANG, Scottie; TR '90; 446 Mount Vernon Ave., Portsmouth, VA 23707
HUBAUER COL Patrick Joseph, USA(Ret), DR '76 BSE, Retired Educator; r. 5136 Rowe Tr., Woodbine Springs Plantation, Pace, FL 32571, 904 994-2384, *Patricia,* Beth, Ellen, Chris, Julie, Marcie, Golf, Travel, Reading.
HUBBARD Barbara Joan; TR '94 BS, Law Enforcement Ofcr.; r. 425 Kenilworth Ave., Gulf Breeze, FL 32561, 904 932-4805; Softball, Boating, Skiing.
HUBBARD, Bryan Daniel, TR '88 BS, Birmingham Law Sch., Claims Rep., Alfa Ins. Co., 3107 Independence Dr , Birmingham, AL 35209, 205 879-1913; r. 2216 Peacock Ln., Birmingham, AL 35223, 205 871-7723, *Sabrina;* Golf
HUBBARD, Charlie Berry; MT '80 BS, 2008 49th St., Valley, AL 36854
HUBBARD, COL Edward Lee, USAF(Ret); UC '77 BS, MT '80 MSP; Dip Air War Clg., Dip. Indust. Clg -Armed Forces; Motivational Speaker; Positive Vectors Inc., 105 Beach Dr. Ste. A-1, Ft. Walton Bch., FL 32547, 904 862-9099; r. 423 Pelham Rd., Ft. Walton Bch., FL 32547, 904 862-5273; *Jennifer;* David; Travel; Chamber of Commerce.
HUBBARD, Gail, CPA, (Beverly G Pugh); TR '79 BS; Dir.-State Audit Div., State Examiners of Public Acct, POB 302251, Montgomery, AL 36130, 334 242-9200; r. POB 230784, Montgomery, AL 36123, 334 261-0421; Reading, Sewing, Cooking, AICPA, AL Society of CPAs.
HUBBARD, CAPT James Glenn, USAF; UC '91 MPA, BS Grambling State Univ ; 1035 Arrowhead Tr., San Antonio, TX 78245, 210 520-5892; *Annie,* Aukim, James II, Jevon, Jogging, Reading
HUBBARD, Martha Melisa, TR '87 BS; Rte. 3 Box 84, Slocomb, AL 36375
HUBBARD, Ms Mary Ann; TR '68; Tchr.; Winterboro Sch., Hwy. 21, Alpine, AL 35014, 205 362-9135; r. 109 Shields Dr., Talladega, AL 35160, 205 362-1396; Travel, Camping, Guitar; Tchrs. Sorority.
HUBBARD, Robert W.; TR '69; Sales Rep., Mac Papers Inc., POB 43506, Atlanta, GA 30336, 404 691-2255, r 250 Blair Pl., Marietta, GA 30064, 770 426-1614; *Melissa,* Lauren, Travis; Golf, Duck Hunting
HUBBARD, Shawn Michael, TR '92 ASN; RR 1 Box 2310, Dexter, ME 04930
HUBBARD, William E., Jr.; TR '93 ASN, MT '94 BSN; 3131 Capwood Curve, Montgomery, AL 36116
HUBBERT, Edgar A.; MT '95 BS; ASSOC CCAF, ASSOC Brewer State Jr. Clg.; Logistic Mgmt Spec.; AL Air Natl Guar, 4600 S. Richardson Rd., Montgomery, AL 36108, 334 284-7267; r. 4312 Meadow Walk Ct., Montgomery, AL 36116, 334 613-0439
HUBELI, LT Steven Scott; UC '90 MSM; 1065 Robert Dr., B, Columbus, IN 47201
HUBER, Cynthia Louise; DR '89 (See Brown, Cynthia Louise).
HUBER, Heather Dawn; TR '91 BAE; Gymnastics & Dance Dir.; YMCA, 1075 S Euclid Ave., Sarasota, FL 34243, 941 739-8538; r. 7070 Prospect Rd., Sarasota, FL 34243, 941 753-9041.
HUBER, Leland Leroy; DR '79 BS; 208 Oakridge Dr., Enterprise, AL 36330, 334 393-4124
HUBER, LTC Paul Ernest; MT '80 MSP; BS AZ State Univ., Operations Mgr.; Utah State Univ., Space Dynamics Lab; r. 288 E. 1100 N., Logan, UT 84341, 801 753-1304; *Shirlene*
HUBER, Ms. Yvonne Rene, (Yvonne Rene Williamson); TR '92 BS; 1844 Foxhall Ct., Kissimmee, FL 34741, 407 933-5617; Hagan Rene; Creative Memories; Give Kids the World
HUBERT, Joseph T., Jr.; MT '88 BS; 324 Harvard Rd, Montgomery, AL 36109, 334 271-3246
HUBERT, Ms. Kate H.; MT '93 BAS; 1355 D Stonehenge Rd., Montgomery, AL 36117.
HUBERT, Mrs. Sherrall Lynn; UC '94 MSP; 808 Cannonade Tr., Virginia Bch., VA 23454, 804 721-5365.
HUBSCHER, William F.; TR '94 BA, Reporter/Producer; WAAY-TV, 1000 Monte Sano Blvd , Huntsville, AL 35804, 205 534-0482; r. 412 Breckenridge Dr , Apt. #3, Huntsville, AL 35802, 205 883-5211; Music, Literature
HUCK, Caryl L.; TR '51 (See Nixon, Mrs. Caryl Huck)
HUCKABA, Ms. Qumi Greathouse; TR '50; POB 6637, Banks, AL 36005
HUCKABEE, Mrs. Cheryl Sizer, RN; TR '92 ASN; CCU; Jackson Hosp., 1235 Forest Ave., Montgomery, AL 36106, 334 293-8040, r. 23 E. Kirkpatrick Ave., Maxwell AFB, AL 36113, 334 834-8385, *Elwood,* Sheena, Alex; Troy Alumni Assn.
HUCKABY David L.; PC '89 BS, 66 Eason Dr., Phenix City, AL 36869
HUCKABY, Leslie Jolly; TR '95 BSE; 112 Holly Ct., Prattville, AL 36066, 334 365-7292
HUCKABY, Marshall Cicero; DR '76 BS; MPA GA Southern Univ.; Cnslt.; Safety Mgmt Resources; r. RR 6 Box 524, Eastman, GA 31023, 912 374-1525.
HUCKS, Mrs Darlene H ; DR '93 BSE, Tchr.; First United Meth. Preschool, Easley, SC 29642; r. 102 Planters Ct., Easley, SC 29642, 864 306-1218; *Mark;* Cross-Stitch and Reading.
HUDGENS Charlotte M ; TR '69 (See Hall, Mrs Charlotte Hudgens)
HUDGENS Grace Adams, TR '35 (See Blevins, Ms Grace A Hudgens)
HUDGENS Joe Jack Jr DR 83 AAS DR 85 BAS Rte 1, Grady AL 36036

HUDGINS [illegible]

HUDGINS [illegible]

HUDGINS [illegible]

HUDGINS [illegible]

HUDGINS [illegible]

HUDGINS [illegible]

HUDLEY [illegible] AL 36010

HUDLEY [illegible]

HUDLOW [illegible]

HUDMAN [illegible] AL 36092

HUDMAN Rodney Lamar; TR '77 BS; POB 373, Wetumpka, AL 36092, 334 567-5326

HUDMON [illegible] 887-4910; r. 1518 Lee Rd , 270, Lot 13, Cusseta, AL 36852 334 742-0947 *Stephanie*, Sports

HUDSON Allen Theodore, TR '84 BS, TR '85 MSJ; 113 Southwood Ave , Silver Spring, MD 20901

HUDSON Alton Gene; PC '81 BS, Sales & Mktg. Mgr.; [illegible] *Henrietta* [illegible]

HUDSON Ms Amy Leigh DR '94 BAE AS Wallace Jr Clg Cashier r Rte 1 Box 257 Midland City AL 36350 334 983-[illegible] Drawing Writing

HUDSON Anita TR '93 (See McCullough Anita Michelle)

HUDSON Anna Penel DR '93 (See Thomas Mrs Anna H)

HUDSON Ms Betsy MT 80 MSE MT '77 BSE MT 80 MSSP; 4434 Chatham Pl., Montgomery, AL 36108.

HUDSON Billy Wayne; MT '86 MSP; BSEE LA Tech.; Defense Analyst Sente Inc Nellis AFB 702 652-7009 r 3785 Redwood, Las Vegas, NV 89103, 702 365-6035; *Sherry*; Billy, Jr., Sandra, Woodworking, Home Repair

HUDSON Bobby B MT '82 BS Interior Decorating Gayfers Dept Store 861 Plantation Ave Montgomery AL 36117, 334 244-0223; r. 5218 Slash Pine Dr., Montgomery, AL 36116, 334 281-6485; *Georgia*; Brian, Christopher, Sonya, Boating, Lighthouse Baptist Church.

HUDSON Mrs. Carol McFatter; DR '72 MSSE, Retired Tchr.; r. 112 Wells Ave., Chipley, FL 32428, 904 638-0972; Ala Cam A Member of Retired Educators

HUDSON Mrs. Carolyn Bernice; UC '92 BS; Support Svcs. Supv US Civil Svc 46 CRS LGR Eglin AFB FL 32542 904 882-3150; r. 407 Anchors St., Niceville, FL 32578, 904 678-7077, Golf

HUDSON Charles Franklin; '69; 1205 Amherst Dr., Dothan, AL 36301, 334 794-4808

HUDSON Ms. Cindy Lynn, RN; TR '93 ASN; Staff Nurse; Veterans' Hosp., 215 Perryhill Rd., Montgomery, AL 36106, 334 272-4670; r. 3770 Henderson Pl., Millbrook, AL 36054, 334 285-5656; Traveling; ANA.

HUDSON Ms Clara Marie; MT '93 BAS, MT '94 MSP, Legal Svcs. Corp., 207 Montgomery St., Montgomery, AL 36104, 334 264-1471; r. 2304 E Second St Montgomery AL 36106, 334 264-1471.

HUDSON Mrs Connie W., (Connie J Wilson); TR '79 BS; Med Technologist; Mobile Infirmary Med. Ctr., Louiselle St., Mobile, AL, 334 431-3295; r. 2128 Pine Needle Dr. E., Mobile, AL 36609, 334 666-4468, *Dennis*, Brian, Julie, Dana, Drawing; Parent Tchr. Assn. Volunteer

HUDSON David A.; TR '91 BS; Appraiser; Atlanta Real Estate Appraisal, 541 Village Trace, Bldg. 11a Ste. 200, Marietta, GA 30067, 770 952-9772; r. 323 Robin Ln., Marietta GA 30067, 770 509-8236 Tennis Golf Hiking

HUDSON David E DR '93 BS Owner Operator Eufaula Glass Co, 326C E Barbour St., Eufaula, AL 36027, 334 687-2471; r. 524 Cherry St., Eufaula, AL 36027, 334 687-7348 [illegible]

HUDSON [illegible] TR '56 Tuskegee St Tech Colleg 1225 Air Base Blvd., Montgomery, AL 36108.

HUDSON Dwayne; TR '91 MSE, English & Drama; r. 101 Fairview Ave., Union Spgs., AL 36089, 334 738-2890

HUDSON Eddie Myron, DR '81 MSE; Rte. 4 Box 266, [illegible]

HUDSON [illegible] TR '74 BSE, [illegible] Phenix City, AL 36869, 334 297-5918.

HUDSON [illegible] MT '78 MSG BS Univ of ID GRAD Air War Clg., Owner/Agt., Hudson Ins., 603 Adams [illegible] ID 83341, 208 423-5045; *Betty*; Susan Kae, Danielle Lee, Stephen G., Gilbert Thomas, NRA, Republican Party.

HUDSON [illegible] MA George Peabody Clg , Dir Div of V.R.& C.C.S , Alabama State Dept. of Edu., r. 3471 Fernway Dr , Montgomery, AL 36111, 334 288-6207, [illegible]

HUDSON Gerald Lee, TR '88 BA, Accounts Mgr , Constar [illegible] Evans Ct., Newark, OH 43055, 614 364-0902, *Cathy*, Biking, [illegible]

HUDSON Mrs Gina Teel, (Gina L. Teel); TR '92 BS; ASSOC SC Enterprise State Jr. Clg.; Acct.; Jackson Thornton & Co , 200 Commerce St., Montgomery, AL 36104, 334 834-7660, r 325 Bridle Brook Blvd., Pike Road, AL 36064 334 271-9655 *Neal*, Andrea, Chandler

HUDSON Ms [illegible] TR '88 BS [illegible] Congressman Dickinson Dr , Montgomery, AL 36109, 334 [illegible]

HUDSON [illegible] TR '7? 104 Mc Kenzie Rd [illegible] AL 36701, 334 874-7686

HUDSON Ms Jackie Dean; DR '93 MSE, English Tchr.; Samson HS, 203 N Broad, Samson, AL 36477, 334 898-7631, r Rte 1 Box 106, Samson, AL 36477

HUDSON James Walter Leis; UC '85 MSM, 105 Winterbury Ln., Wilmington, DE 19808, 302 998-0092

HUDSON Ms Janice Cowen, (Janice Cowen); TR '55 MSE DR '77 Retired 1st Grade Tchr Opp City Schs r Rte 1 Box 122-A, Dozier, AL 36028, 334 527-3701; *Carroll (Buddy)*; Sylvia, Beth, Neal, Dan; Church.

HUDSON Mrs. Jewell Byrd, (Jewell Byrd); TR '48; Tulane Soc Sec Work Retired Dir Dale Cnty Dept of Human Res r 400 S Union Ave Ozark AL 36360 334 774-5528 *Fletcher F.*; AFWC, Alpha Kappa-DKG Intl.; Chamber of Commerce, Book Club.

HUDSON Ms Jo Ann TR '61 4536 Gordon Ct Montgomery, AL 36116, 334 537-4568

HUDSON Mrs. Joan Marie; UC '95 MSM, BA St. Leo Clg., AS Okaloosa-Walton Comm. Clg; Human Resources/Risk Mgr Twin Cities Hosp 2190 Hwy 85 N Niceville FL 32548, 904 678-4131; r. 320 Lincoln Ave., Valparaiso, FL 32580 904 678-6862 *Michael*

HUDSON John Michael; UC '92 BAS; 9500 N Loop Rd., Pensacola FL 32507 904 492 1156

HUDSON Joseph Willard; TR '83 BS; 9719 Fairview Cove Rd , Altoona, AL 35952, 205 589-2999.

HUDSON, Mrs. Kelly F., (Kelly A. Feaster); TR '81 BSE, TR '87 MSSP Spec Educ Tchr Monroeville Elem 420 S Mt Pleasant Monroeville AL 36460 334 743-3474 r 132 Leslie St., Monroeville, AL 36460, 334 575-5332; *William*

HUDSON, Kenneth Raymond; UC '92 AGE; 4926 Hearthstone Dr., Columbus, GA 31909.

HUDSON Kurt L.; UC '94 MSM; BS SUNY; MCT MS OS Trainer; Productivity Point, Inc., 7800 Shoal Creek Ste. 100E, Austin, TX 78757, 512 452-1200; r. 1804 White Oak Loop, Round Rock TX 78681 512 310-8731 *Julie* Bicycling

HUDSON, Lanny Don; UC '86 BAS; 112 Summit Ave., Jersey City, NJ 07304.

HUDSON Lisa Diane; TR '87 ASN, TR '89 BSN; 5116 W Linda Cir., Montgomery, AL 36108.

HUDSON, Lynn; DR '85 (See Baker, Mrs. Lynn H.).

HUDSON, Mrs. Maggie Jumper; MT '80 MSE; BS AL State Univ.; Tchr./Retired; r. 3803 Ukraine Dr., Columbus, GA 31906, 706 689-0497; Cooking, Reading; Am. Legion Aux., Russell Cnty

HUDSON Marcia; TR '61 (See Jones, Ms. Marcia Hudson)

HUDSON, Mrs. Mary Ann; TR '77 BS; Rte. 2, Brantley, AL 36009, 334 527-3129.

HUDSON Mrs Mary Freeman DR '93 BSE, Dir , Childcare Ctr., Evergreen Presbyterian Church, 1105 N. Pontiac St., Dothan, AL 36303, 334 794-7319; r. 1611 Galaxie Dr., Dothan, AL 36301, 334 671-7128; *Rickey*; Rachel; Reading, Smocking.

HUDSON Michael George UC '94 MPA BSIT Southern IL Mfg Supv.; Ford Electronics & Refrig., 4700 Western Ave., Connersville, IN 47331, 317 827-7019; r. 3785 Wolke Dr., Richmond, IN 47374, 317 935-6233; *Sandy*; Joshua, Ashley

HUDSON, Michael Keenan; TR '83 BS; Environ. Supv.; CIBA Geigy, POB 113, Mc Intosh, AL 36553, 334 829-4047; r. 6776 Bay Rd., Mobile, AL 36605, 334 443-7329; *Patricia*, Kristin, Michael, Jr., Renee; Hunting, Fishing

HUDSON Mrs. Nancy Trapp; TR '80 BS; 488 W 23rd Ave., Gulf Shrs., AL 36542

HUDSON Neal Thomas; TR '86 BA, DR '91 MSP; Account Exec Averitt Express 10406 Hwy 80 E Montgomery AL 36117, 334 215-0001; r. 325 Bridlebrook Blvd., Pike Road, AL 36064, 334 271-9655. *Gina*; Andrea, Chandler; Golf Church

HUDSON Mrs. Patricia Barnes; UC '82 BS, UC '83 MSD; 277 Alabama Ave., Valparaiso, FL 32580, 904 678-2939; Genealogy

HUDSON, Ms. Patricia Ethridge; UC '92 BAS; ASSOC Chattahoochee Comm Clg.; Tchr.; Head Start, Columbus, GA; r. 271 Kennon Rd., Fortson, GA 31808, 706 324-3641; *Dennis*; Mikey, Stacy; Reading.

HUDSON Ralph Lee UC '94 MSM Chief of Commun Comp USAF Battlestaff Trng Sch Hurlburt Field FL 32544 r 520 Pocahontas Dr Ft Walton Bch FL 32547 904 864-1263

HUDSON, CAPT Raymond Paul, USAF(Ret.); UC '90 MPA, UC '93 MPA; BACHELOR Wayne State Univ.; Owner Operator & Pres.; Hudson Bros. Inc., 260 Chandler St., Detroit MI 48202 313 873 6859 r 260 Chandler St Detroit, MI 48202, 313 871-6104; Eve, Raymond; Travel.

HUDSON Robert B.; TR '93 BS; REALESTA York Tech Clg Customer Svc Rep Primus Automotive Financing 1 Burton Hills Blvd Ste 350 POB 150395 Nashville TN 37215; r. 4425 W Lawn Dr., D-104, Nashville, TN 37209, 615 292 4918 Kelly Singer Songwriter

HUDSON, Robert Lynn; TR '88 BSE, TR '92 MSE; Tchr.; Charles Henderson Middle Sch.; r. 105 Hampton Ave., Troy, AL 36081

HUDSON, Roger Leo; UC '83 BAS, UC '86 MSM, Aircraft Ping Sattelite Corp Rte 3 Perryville Munic Airport Perryville, MO 63775, 573 453-2212; r. 709 Doerr St., Perryville MO 63775 573 547-5687 *Beth*, Bowling Golf

HUDSON Ronald R.; TR '75 BS; Mgr. Production Control; Vanity Fair Mills Inc 624 S Alabama Ave Monroeville AL 36461, 334 743-6807; r POB 402, Monroeville, AL 36461, 334 575-2967, Luke, Clay; Fishing

HUDSON Ms Roxie Stone; TR '73 BS, TR '78 MSSP, Rte 5 Box 464-A Eufaula AL 36027 334 687-2398

HUDSON Sally; TR '80 (See Tillman, Mrs Sally Hudson)

HUDSON, Ms Sandra Kaye, (Sandra K. Hammett), TR '81 BS AA Lurleen B Wallace Clg Bookkeeping Supv Carr Galloway Lolley & Averett, 1117 Hwy. 84 Bypass, Enterprise, AL 36330, 334 347-0088, r. Rte. 1, Box 139AA, Dozier, AL 36028, 334 527-3737; *Larry*; Lamar, Krystal, Matthew; Auto Racing

HUDSON Mrs Sharon Bryan, TR '95 BS, ASSOC LBW Jr Clg Acct Wayne Farms/Southland r Rte 1 Box 27 B Brantley, AL 36009, 334 527-8902

HUDSON Sherri Lynn TR '82 BSE Rte 2 Box 25 G 1 Elba, AL 36323

HUDSON, Ms Starla Fay; TR '89 BS; Rte. 1 B0x 130 R, Freeport, FL 32439

HUDSON Mrs Susan Martin, DR '95 MSY, Rte 4 Box 266, Westville FL 32464

HUDSON Ms Sylvia Smith; TR '73; Tchr.; Zion Elem. Sch., Rte. 1, Jack, AL 36346, 334 897-6802; r. 114 Vincent Ave , Troy, AL 36081, 334 566-1200; *Tony*; Troy.

HUDSON Terrie Jan, MT '85 ASN, Rte 2, Box 72, Elba, AL 36323

HUDSON Theodore S., II; TR '88 BA; 823 Winter Pl Prattville AL 36066

HUDSON CMSGT Theodore Stanley; UC '88 BS, UC '89 MSI, 823 Winter Pl., Prattville, AL 36066

HUDSON LT Thomas Patrick; TR '93 BS, Public Affairs Ofcr.; USAF, 509BWPA, 509 Mitchell Ave. Ste. 114, Whiteman AFB, MO 65305, 816 687-6130; r. 415 Windy Way, Warrensburg, MO 64093, 816 747-1604; Singing and Athletics

HUDSON, Tommy Timile; UC '92 MPA, BBA Angelo State Univ Asst to the City Mgr City of Midland POB 1152 Midland, TX 79702, 915 685-7954; r. 4315 Douglas Ave , Midland, TX 79703, *Pearlie*, Joelle, Chelsea, Paschelle, Aerobics, Reading, Weightlifting, Texas City Mgrs. Assn

HUDSON Walter B Jr TR '55 Retired Supt Conecuh Cnty. Schs.; r. 207 Elizabeth St., Evergreen, AL 36401, 334 578-4901 *Bobbie* Music Collector

HUDSON, William Ernest; DR '78 BS; Materials Supv., Dyncorp, Bldg 1302, Ft. Rucker, AL 36362, 334 598-0539, r 10 Pineway Dr Daleville AL 36322 334 503-1872 *Roslyn Folsom* William S Tony Lisa Tina

HUDSON, William Perry; UC '76 MSG; BS TX A&I, MA Corpus Christi Univ.; Tchr.; Mary Carroll HS, Corpus Christi, TX 78411; r. 1406 Melbourne Dr., Corpus Christi, TX 78415, 512 241-5297

HUDSON William Thomas MT '77 MSG Voc Rehab.Counseler; St. Dept. of Rehab.Services, 520 W Thomason Cir., Opelika, AL 36801, 334 749-1259; r. 2205 County Rd 40 Salem AL 36874, 334 749-0557, *Judy* Daniel, Anna, Patricia, Colleen, Joey; Gardening, Fishing, Sports

HUDSON William(Al) Arol DR '86 MBA BA Univ of FL Admin ; Westside Terrace, 501 N Woodburn Dr , Dothan, AL 36301, 334 794-1000; r. 112 Wells Ave., Chipley, FL 32428, 904 638-0972; Jogging, Sports.

HUDSON-SENECUL Ms. Judith A.; TR '87 BS, POB 1127, Troy, AL 36081

HUDSPEPH Laurie E TR '89 (See Westbrook Laurie H)

HUDSPETH, Michael Wayne; TR '83 BS; POB 61282, Jacksonville, FL 32236

HUDSPETH, Ms. Sarah Grace; TR '31 AGE; BS AL Polytech. Inst., MSW Tulane Univ.; 429 Caldwell Pl., Montgomery, AL 36109, 334 272-1277; Reading, Church Activities First Baptist Church

HUDSPETH Shoran Terri; TR '91 BS; 360 Armstrong St., Auburn AL 36830, 334 826-0670.

HUEBNER Thomas Edwin; UC '93 MSE; BS Univ. of WI; Tchr Ruamrudee International Sch 42 MOO 4 Sukapibal 3, Minbun, Bangkok, Thailand, 662 518-0320; r. 42 Moo 4, Sukapibal 3, Minbun, Bangkok 10510, Thailand, 662 319-5293; Golf; Phi Delta Kappa.

HUEGEL, Ms. Valerie K.; UC '92 MSD; BS Univ. of DE Human Res Dir Dept of Environ Protecti 160 Governmental Ctr., Pensacola, FL 32501, 904 444-8300; r 7733 W Jackson St., Pensacola, FL 32506, 904 457-0087, Sports; LCDR-Naval Reserve.

HUETT, Mrs. Lynne Meredith; TR '73 BSE, MT '85 MSE, Tchr.; Lanier HS, 1756 South Ct. St., Montgomery, AL 36104, 334 269-3839; r. 6809 Old Creek Ct., Montgomery, AL 36117 334 279-7365 *Larry* Holly Jeff

HUETT, Martha R., (Marty Rupert); TR '76 BS; Police Capt.; City of Montgomery 320 N Ripley St Montgomery AL 36104 334 241-2812 r 520 Paddock Ln Montgomery AL 36109, 334 271-2358; *Rick*; Brannon, Joseph; Computer, Traveling

HUEY Mrs. Jo Ann; MT '81 BSE, MT '88 MSE, 1st Grade Tchr US Dept of Defense Maxwell AFB Elementary Sch , Bldg 538 Maxwell AFB AL 36112 334 953-7804 r 3008 Brevard Ave., Montgomery, AL 36109, 334 272-4395; *Randy*, Rafe; Travel, Fishing, Reading, Shop; Delta Kappa Gamma, IRA

HUEY Robert Steven; UC '90 AGE; Retired Military; r Portland, OR 97267; Hunting Fishing Flying

HUEY, Mrs. Susie Stevens, RN; MT '83 BSN; BS Chapman Univ RN Jackson Hosp & Clinic Inc 1235 Forest Ave Montgomery, AL 36106, 334 293-8000; r. 101 Gibson Hills Dr., Montgomery, AL 36116, 334 284-2177; *William*; William Jr, Kelly; Travel

HUEY, Ms. Virginia Tisdale, (Virginia Tisdale); TR '49; Retired Tchr.; r. 133 Shady Heights Cir., POB 207, Livingston, AL 35470, 205 652-2951; Charles S. Jr.; Travel, Read Bridge Club Alpha Delta Kappa

HUFF Brenda Michelle; TR '88 BS; 702 E Gadsden St., Pensacola, FL 32501

HUFF Ms Cynthia W DR '88 BSE Tchr Dothan City Schs., Dothan, AL; r. 1207 Rampart Dr., Dothan, AL 36303, 334 794-1707, *Robert*; Heather, April; Crafts Reading, Church

HUFF, Mrs. Dorothy W.; PC '89 MSE; 307 9th Ave., Manchester GA 31816

HUFF Ms Gertrude PC '91 EdS RR 1 Box 172 Woodland GA 31836, 706 674-2536

HUFF Jennifer RN TR '93 BSN Edge Regional Med Ctr 1330 Hwy. 231, Troy, AL 36081, 334 670-5000; r. 101 Park St Apt 3 Troy AL 36081 334 807-0729 Scuba Diving St Martin Catholic Church

HUFF Jimmy L MT '91 AGE Recruiter Tinker Air Force Base, Tinker AFB, OK 73145, 405 734-7022; r. 16 Heather Heath Estates, Mc Loud, OK 74851, 405 964-5402

HUFF Kenneth TR '84 BSE Wait Staff Member John Harvard's Brewhouse Atlanta GA r 3754 Meadow Creek Dr , Norcross, GA 30092, 770 409-1369

HUFF L Dale TR '73 DMin SBTS Dir Church-Minister Re Alabama Baptist Convention POB 11870 Montgomery AL 36111, 334 288-2460, r 6712 Post Oak Ln Montgomery AL 36117, 334 272-1845, *Lanelle*, Derrick, Kendall

HUFF Mrs Marie Bryson (Marie Bryson) TR '81 BA Artisan Decorative Paint r 706 Belmont St Windsor NC 27983 919 794 9567 *Joseph* Gardening Running Biking Hope Plantation Bd of Dirs

HUFF Ms Mary Wolcott MT '84 BS 127 Quail Run Prattville, AL 36067

HUFF Michael Joe MT '80 BS 751 Canal Dr Mobile AL 36607

HUFF, Mrs. Rebecca Eady; TR '76 BSN, 333 Melanie Dr , Montgomery, AL 36109

HUFF Willis Christopher DR '88 BS Ofcr Houston Police Dept., 61 Riesner St., Houston, TX 77002, 713 699-3460, r 8701 S Braeswood #207, Houston, TX 77031, 713 776-1413 Weight lifting Tennis

HUFFAKER Scott Eugene UC '85 BS POB 417 Bay Minette, AL 36507

HUFFER Mrs Margaret Plecha; MT '78 BS, 1525 Oakview Dr , Owatonna, MN 55060, 507 451-8876

HUFFER Russell, UC '78 MPA, BS USAFA; Exec. VP/COO Viracon 800 Park Dr Owatonna MN 55060, r 1525 Oakview Dr., Owatonna, MN 55060, 507 451-8876, *Peggy*; Jill Anne Michael Traveling Lions Club

HUFFMAN, Mrs. Angela Faye; UC '94 AGE; 1102 Crestdale St., Jacksonville, FL 32211, 904 724-5718

HUFFMAN Mrs. Annie Laura; MT '91 AS, MT '94 BS; Public Housing Mgr Montgomery Housing Authority 1301 Adams Ave., Montgomery, AL 36104, 334 240-4075; r 3934 Gateway Ct Montgomery AL 36108, 334 288-8017 *Rev Charles E.*; Cynthia G., Charles E. Jr., Byron L., Anita G., Dawn D. Johnson, Rev. Rodney P.; Reading, Jigsaw Puzzles

HUFFMAN Mrs Deandrala N L MT '94 ASN 520 Southlawn Rd, Montgomery, AL 36108

HUFFMAN Mrs Deborah Flowers; TR '72, BEd Auburn Univ Tchr Vestavia Hills Sch 2020 Louis Pizitz Dr , Vestavia, AL 35216, 205 823-0423; r. 3405 Countrywood Ln., Birmingham, AL 35243, 205 969-2166

HUFFMAN, Johnnie Juno; TR '80 MSG, 4446 Nichols Dr., Mobile AL 36619

HUFFMAN Ms. Judith R.; UC '86 MPA, Usmca Augsburg #3376, APO, AE 09178

HUFFMAN, Stephen Leonard; MT '91 MSA; 2248 14th Ave. NE, Hickory, NC 28601

HUFFMAN Vernon C., II UC '85 BAS, POB 4722 Ft Myers, FL 33918

HUFFNER, Ms. Margaret A.; UC; 1525 Oakview Dr., Owatonna, MN 55060

HUFFSTETLER, Ms. Barbara Lynn; MT '82 ASN, Public Home Health Nurse State Dept of Home Health Prattville, AL 36067; r. 5184 Fenn Rd , Millbrook, AL 36054, 334 285-4266

HUFFSTETLER, Mrs. Kimberly H., (Kimberly I. Holman); TR '84 BS; Cert. Parsons Sch. of Design, MASTERS AL A&M Univ Communications Dir The Arts Council Inc 700 Monroe St., Huntsville, AL 35801, 205 533-6565; r. 604 Versailles Dr. SE, Huntsville, AL 35803, 205 881-6497; *Samuel*, Ashton

HUFFSTETLER, Samuel B., Jr.; TR '83 BS; Contracting Ofcr USA Missile Cmd Redstone Arsenal, AL r 604 Versailles Dr. SE, Huntsville, AL 35803, 205 881-6497; *Kimberly*; Ashton, Golf.

HUGENER, Mrs. Beverly O., (Beverly A. Osborne); UC '84 MSD, TR '76 BS; MA Univ. of Mobile; Special Educ. Tchr.; Shields HS Beatrice AL 36425 334 789-2168 r Rte 3 Box 409B, Monroeville, AL 36460, 334 575-7380; *Joseph*; Heather, Benjamin, Aimee; Church Activities

HUGGER, Elizabeth Marie, RN; UC '92 MSM, UC '93 MSM, BS St. Louis Univ , BS Southern IL, 8 Eagle Crest Ct , Columbia, IL 62236, 618 281-3954.

HUGGHINS, H. Clayton; TR '59; MA Univ. of AL; Physical Educ Tchr Caloway Elem Sch 7115 Hwy 22 Callaway, FL 32404, 904 871-2645 r 101 S Gay Ave , Panama City, FL 32404, 904 763-6770; *Loretta*; A. Clayton Jr., Clinton; Hunting Fishing

HUGGHINS, Mrs. Mona Young, (Mona Lisa Young); TR '81 BS; Realtor; Coldwell Banker, RNI, 15500 Mew Barn Rd., Ste #210, Miami Lakes, FL 33014, 800 735-6583 r 2125 Kinross Cove Germantown TN 38139, 901 759-1279 *John*, Leanne, Thomas, Karlin; Golf, China Painting, Antiques, Sch. Vol.

HUGGHINS, Willie, (Willie A. Sullivan); '29; Retired Tchr.; r 2716 Glen Forest Plano, TX 75023, 214 596-2502, *H.T.*, Harold, Patricia, Marion, William, Linda

HUGGINS Mrs Addie B.; TR '58; Elem Tchr.; r. Rte 2, Box 50, Mc Kenzie, AL 36456, 334 374-2265; *Glenn*, Eleanor Glynn, Nancy Louise, Philip Ray John Robert; Travel Read Write Biographies Church AARP

HUGGINS, Mrs. Cynthia M., MT '80 ASN; RN, Montgomery Surgical Ctr., 855 E. South Blvd., Montgomery, AL 36111, 334 284-9600; r. 4537 Middlefork Rd., Montgomery, AL 36106, 334 244-6882; Reading, Travel, Horseback

HUGGINS, Ms. Deborah Lewis; TR '73; Rte. 3, Troy, AL 36081

HUGGINS, Donna; TR '77 (See Bedsole, Dr. Donna)

HUGGINS, Ms. Gwyn Carter; TR '92 MSE; 1155 Enzor Rd Troy AL 36081, 334 566-1987

HUGGINS, Mrs. H. T.; TR '29; POB 243, Georgiana, AL 36033 334 376-2534

HUGGINS, James Byron; TR '82 BA, UC '90 MPA; 909 Clearview S W Decatur AL 35601, 205 353-3709

HUGGINS, Jimmy D.; DR '76 BS; Mgr.; Liberty Natl. Life Ins Co 1212 E Three Notch St POB 280, Andalusia, AL 36420, 334 222-4565; r. 111 Shepard Rd., Opp, AL 36467, 334 493-6526, *Connie*; Scott, David; Golf, Hunting; Shriners

HUGGINS June TR '63 (See Waites, Mrs June H.)

HUGGINS Louise TR '52 (See McDuffie, Mrs Louise Huggins)

HUGGINS, Rebecca; MT '85 (See Smith, Mrs. Rebecca H.)

HUGGINS, Sandra Carol; TR '88 (See Lee, Mrs. Sandra H.)
HUGH, Hine Howard; MT '83 BS; 3810 Sherwood Dr., Montgomery, AL 36109.
HUGHES, Mrs Angela Hagan, TR '90 ASN, 1211 Alabama St., Prattville, AL 36067
HUGHES, Billie A.; TR '76 (See Loflin, Mrs. Billie A. Hughes)
HUGHES, Bob; TR '78; 805 Azalea Dr., Lanett, AL 36863, 334 642-5390.
HUGHES, Mrs. Brenda Fitzgerald; UC '95 MSM; BA Univ of West FL; Corporate Acct.; Apogee Financial Grp., Inc., 11 Racetract Rd., Ste E1, Ft Walton Bch., FL 32547, 904 862-7606; r. 8277 Navarre Pkwy., Navarre, FL 32566, 904 939-3953; *James*
HUGHES, Buford Lamond; TR '48; Retired Postmaster; Cottonwood Alabama; r. POB 176, Cottonwood, AL 36320, 334 691-2613; *Susie;* Ellen, Jimmy, Suzanne.
HUGHES, Candace R.; TR '90 (See Stiff, Mrs. Candace H., CIC, CISR)
HUGHES, Celia Lynn; TR '94 (See Hughes-Rolling, Ms Celia Lynn, LBSW).
HUGHES, Charles R.; TR '87 ASN; 1211 Alabama St., Prattville, AL 36067
HUGHES, Mrs. Charlotte Foshee, (Charlotte A. Foshee), MSE, PC '82; 3rd Grade Tchr.; Dean Road Elem., 335 Dean Rd., Auburn, AL 36830, 334 887-2145; r. 1131 Eagle Cir., Auburn, AL 36830, 334 821-9246; *Paul;* James Paul, Jennifer Ashley; Aerobics, Read, Beach
HUGHES, Clara Jane, LSW, (Jane Bierman); MT '94 MSD, BS Univ. of AL-Birmingham; Social Worker; Central AL Aging Consortium, 818 S. Perry St., Ste. 1, Montgomery, AL 36104, 334 240-4666; r. 3466 Whitehall St., Montgomery, AL 36109, 334 277-2922; *Robert;* Glenn, Paige; Fine Arts; AGS, Gamma Phi
HUGHES, Connie '69 (See Coleman, Ms. Connie Marie).
HUGHES, Connie; DR '94 (See Robinette, Mrs. Connie Hughes).
HUGHES, Mrs. Constance C.; TR '79 BS, TR '81 BSE; POB 981, Troy, AL 36081
HUGHES, David A.; UC '87 MSM; BE Vanderbilt, JD Vanderbilt; Atty.; Ogletree, Deakins LLP, 424 Church St., Suntrust Ctr., Ste. 800, Nashville, TN 37219, 615 254-1900; r. 209 Scotsman Ln., Franklin, TN 37064, 615 591-3075; *Karen,* Nicole, Hunter.
HUGHES, David Alan; TR '86 BS; Sr. Software Engr.; Intl Satellite Treaty Org., 3400 International Dr. NW, Washington, DC 20008; r. 1901 Dania Dr., Ft. Washington, MD 20744; *Lisa Anne;* Gardening.
HUGHES, DeAnna Leigh; TR '92 BS; Calmar Dr., Montgomery, AL 36116
HUGHES, Mrs. Deanne Scott; TR '92 BSE; Property Mgr., Timothy J. Magee, 609 S. Brundidge St., Troy, AL 36081, 334 566-3474; r. 1838 Enzor Rd, Troy, AL 36081, 334 566-0032; *Michael;* HPER
HUGHES, Mrs. Deborah Povlacs; DR '88 BS; POB 87, Cottonwood, AL 36320, 334 691-3210.
HUGHES, Debra; TR '79 (See Curry, Mrs. Debi K.).
HUGHES, Debra Jo; TR '94 BM; POB 181, Red Level, AL 36474, 334 469-6059.
HUGHES, Dell G.; '95; MEd Southeastern LA Univ.; Baseball Coach; Chipoca Jr. Clg., 3094 Indian Cir., Marianna, FL 32446, 904 526-2761; r. 2996 Daniel, Marianna, FL 32446, 904 526-2097; *Karen,* Diana, Chris, Danielle
HUGHES, Douglas Miller; UC '88 MSM, UC '89 MPA; Proj. Ofcr.; Civil Svc., Ft. Benning, GA 31905; r. 745 Grey Smoke Tr., Cataula, GA 31804, 706 323-8345; *Maureen;* Boating, Fishing.
HUGHES, Edith; TR '61 (See Smith, Mrs. Edith Hughes).
HUGHES, LTC Edmund E., III; DR '78 BAS; AAS Fayetteville Comm. Clg., AASBANK Fayetteville Comm. Clg.; Retired, USA, r 1925 Jimmys Rd., New Bern, NC 28560, 919 814-0767; *Claudia;* Thomas, Edmund IV, Stephannie, Hunting, Fishing; Knights of Columbus
HUGHES, Ms. Emily Faye; MT '95 BS; Retirement Systs. o, POB 302150, Montgomery, AL 36130; r. Rte. 3 Box 413-C, Montgomery, AL 36110, 334 832-4140.
HUGHES, Frances Elaine; TR '88 BM; Rte. 1, Skipperville, AL 36374.
HUGHES, Gail '73 (See Hawkins, Ms. Gail H.).
HUGHES, Gary Hubert; TR '75 BSE, DR '78 MSE; 110 Wellston Ct., Dothan, AL 36301, 334 793-3285
HUGHES, George Barnes; TR '66 BS; Rte. 1 Box 129, Geneva, AL 36340.
HUGHES, Mrs. Georgianna Culber; TR '90 MSE; 109 Ellis Dunn Rd., Opp, AL 36467.
HUGHES, Glenn Timothy; PC '90 EdS; 15 Country Pl., Phenix City, AL 36869
HUGHES, Grady L.(Chip); TR '75; Parts Expiditor; US Govt USA, Ft. Rucker, AL 36362, 334 205-3623; r. 109 S Academy St., Geneva, AL 36340, 334 684-7400; *Debra,* Patricia; Fishing.
HUGHES, Gregory Wadeus; UC '82 BS; State of AL Parole Ofcr.; AL Bd. of Pardons & Paroles, 1150 Government St., Ste. 209, Mobile, AL 36604, 334 433-0919; r. 6409 Heritage Trace Dr., Mobile, AL 36695, 334 666-9998; *Angela;* Rachel, Rebekah; Bass Fishing; YMCA Bd. of Dir.
HUGHES, Harold Maxon; TR '66; MS FSU; Couns.; r. 6206 Muldoon Rd., Pensacola, FL 32526, 904 453-5224; *Connie;* Joshua, Church
HUGHES, Harriett Kay; TR '72 (See Pope, Mrs. Harriett Hughes).
HUGHES, Ms. Hazel L.; UC '93 AGE; 5631 Peach Orchard Rd, Sanford, NC 27330.
HUGHES, Hubert G.; TR '50; MA Univ. of AL; Retired Educator; r. 1209 Mendheim Dr., Dothan, AL 36301, 334 793-1517; *Ann;* Lawanna H., Gary Hubert, Glen Richard, William Lee; Fishing; United Methodist Church.
HUGHES, Hubert L.; UC '86 AS, UC '88 BS; Pastor; Campbell Chapel Ame; r. 1211 Lammers Ave., Columbus, GA 31903, 706 689-3760; *Thelma;* Gregory, Toney; Baseball, Bible, Gardening
HUGHES, J. Livingston; UC '91 BAS; PSC 3 Box 4008, APO, AP 96266
HUGHES, Jack Albert; DR '94 AS; USA; Taegu Korea; r. 59 Thorne St., Ft. Rucker, AL 36362, 334 598-1449; *Laura,* Dylan; Golf, Softball.
HUGHES, James Dee; DR '94 AS; Chief-Student Support Bd.; USA Aviation Ctr., Ft. Rucker, AL 36362, 334 255-9488, r. 107 Abbey Ln., Enterprise, AL 36330, 334 393-4416; *Jean,* James, Jennifer; Bowling
HUGHES, James Gregory; TR '89 BS; Rte. 1 Box 30, Ariton, AL 36311
HUGHES, Mrs. Jane Terry, (Jane Terry); PC '92 MSE; Tchr.; Eufaula City Schs., Eufaula, AL 36027; r. 407 Kent Dr., Eufaula, AL 36027, 334 687-5383; *Henry;* Di Anna, Hank; Golf Music Crafts
HUGHES, Ms Janet Victoria; UC '86 BS, UC '88 MSD; 6 Bayshore Dr., Shalimar, FL 32579.
HUGHES, Jeffery Harlin; MT '87 BS; Rte. 2, Box 691, Munford, AL 36268
HUGHES, Jeffrey, TR '88 BS; 109 Ellis Dunn Rd, Opp, AL 36467.
HUGHES, Mrs. Jennifer D., (Jennifer Lee Dykema); TR '92 BS; Revenue Examiner, State of Alabama, Dept. of Revenue, Montgomery, AL 36104, 334 242-1440; r. Rte. 1 Box 382B, Montgomery, AL 36105, 334 288-3612; *Rusty,* Blake
HUGHES, Ms. Jerilyn Cassady, (Jerilyn Cassady); TR '89 BSE; MEd Univ. of West FL; Tchr.-Crisis Intervention; Pace HS, 4065 Norris Rd., Pace, FL 32571, 904 994-5591, r. 3393 Indian Hills Dr., Pace, FL 32571, 904 994-5966; *Kenneth,* Cassady Lynn; Jet Skiing.
HUGHES, Jimmy H.; TR '62; MEd Auburn Univ.; Asst. Supt.; Bay Dist. Schs., Panama City, FL; r. 1012 Goose Bayou Rd., Lynn Haven, FL 32444, 904 265-9210
HUGHES, Joan; TR '66 (See Barker, Mrs. Joan Hughes)
HUGHES, Mrs. Joan Beverett; DR '89 BSN; 103 Woodleigh Rd Apt. 3, Dothan, AL 36301.
HUGHES, John Dan; TR '70, Retired Sch Admin.; r. 6628 Old Spanish Tr., Grand Ridge, FL 32442, 904 592-6628; *Sarah;* Latilda, Joel, Melissa, Eric, Fishing, Sporting Events
HUGHES, Judy '69 (See Williams, Ms Judy Hughes).
HUGHES, Justin Scott; TR '93 BSE, 183 Park Ave., Moore Haven, FL 33471.
HUGHES, Karen L. '73 (See Bowden, Mrs Karen H.).
HUGHES Ms. Karren Doster; MT '84 ASN; 400 Co Rd 135, Troy, AL 36081
HUGHES, Ms. Kathi Sowell; DR '94 BS; 227 Begonia Dr., Dothan, AL 36301.
HUGHES, Kenneth Max; TR '87 BS; BS Univ. of West FL; Tchr./Coach; Pace HS, 4065 Norris Rd., Pace, FL 32571, 904 994-5591; r 3393 Indian Hills Dr., Pace, FL 32571, 904 994-5966; *Jerilyn,* Cassady.
HUGHES, Larry J.; TR '72 BS; MPA Auburn Univ.; Sr. VP; Medical Management Inc., 6831 Halcyon Park Dr., Montgomery, AL 36117, 334 270-1771; r. 5660 Woodside Cir., Montgomery, AL 36117, 334 277-7324; *Jo Anne;* Josh, Jay; Flying, Boating, Hunting
HUGHES, Lester Patrick; PC '86 MSE, PC '92 EdS; 41 Magnolia Dr., Phenix City, AL 36869.
HUGHES, Mrs. Lillian R., (Lillian Reeves); TR '39, Retired Tchr.; Dothan City Sch. Systs.; r 2615 S. County Road 9, Newton, AL 36352, 334 692-5526; *Randolph;* Demarius; Tutoring; Treas., Retired Tchrs. Assn.
HUGHES, Linda; TR '70 (See Sexton Mrs. Linda Hughes)
HUGHES, Lisa Michelle; TR '95 BS; 108 Emerald Dr., Troy, AL 36081, 334 566-4240
HUGHES Mrs Marcia Pittman, TR '90 MSN; 615 Kilcullen Dr., Niceville, FL 32578
HUGHES, Mrs Margaret H., (Margaret Ham); TR '62; Tchr.; Bay Dist. Schs., Lynn Haven Elementary Sch., Panama City, FL; r. 1012 Goose Bayou Rd., Lynn Haven, FL 32444, 904 265-9210
HUGHES, Marjorie; TR '57 (See Harris, Mrs. Marjorie Hughes).
HUGHES, Mrs. Marlene Childree; DR '95 MSY; 310 Lakeshore Dr., Geneva, AL 36340
HUGHES, Ms. Maureen Flynn; MT '83 MSA; PSC 76 Box 160, APO, AE 09720
HUGHES, Maurice Antuan; UC '94 BS; 114 Camellia Pl., Crestview, FL 32539.
HUGHES, Michael Randolph; UC '87 MSM; BA AL Christian Sch. of Rel., MS Southern Christian Univ.; Gospel Preacher; Green's Lake Rd COC, 1209 Green's Lake Rd., Chattanooga, TN 37412, 423 867-7115; r. POB 9510, Chattanooga, TN 37412, 423 867-3329; *Carolyn;* Amanda, Patsy; Foreign Missionary Travel; N. End Huntington Hts Assn
HUGHES, Michael Ray; TR '91 BS; Police Ofcr.; Troy; r. 1838 Enzor Rd, Troy, AL 36081, 334 566-0032.
HUGHES, Mrs. Pamela Carter; TR '93 BSE; Tchr.; Elmore Cnty. Bd. of Educ., Wetumpka, AL 36092, 334 567-1248; r 260 Single Oak Rd., Wetumpka, AL 36092, 334 567-9187, *Lewis H.;* Luke, Jessica, Joshua, Joanna, Reading, Cooking; Santuck Baptist Ch.
HUGHES, Ms. Pamela Susan; TR '90 BSN; E 8 Grand Villa EstateS, Dothan, AL 36301, 334 762-3009
HUGHES, Mrs. Patricia Jenell; DR '93 BS; 344 Montgomery Ct., Kissimmee, FL 34758
HUGHES, Mrs. Patricia Parker; TR '56 BS; Retired; Dept of Human Resources; r. 2025 Harrison Rd., Dothan, AL 36303, 334 792-1751; *Daniel E.,* Jennifer, Cindy, Laura
HUGHES, Mrs. Paula Gardner; DR '77 MSE; POB 764, Marianna, FL 32447.
HUGHES Mrs. Rachel L., (Rachel L. Nichols); TR '85 BS; MS Auburn Univ.; Mgr. of Membership Mkt.; Business Council of Alabama, 300A Water St., Montgomery, AL 36104, 334 834-6000; r. 481 Avon Rd., Montgomery, AL 36109, 334 213-0964; *Troy;* Candice, Nicole; Business Network
HUGHES, Reed; TR '50; BS Univ. of West AL, MEd Univ. of West AL; Coach; Pickens Acad.; r. POB 283, Carrollton, AL 35447, 205 367-8945; *Joyce;* Charlie, Ronnie, Mary Ann; Hunting Fishing.
HUGHES, Mrs. Robie Victoria; UC '89 MSD; 4741 Sunset Dr., Panama City, FL 32404
HUGHES, Ms. Robin Ann; MT '93 BS; 7427 Brampton Ln., Montgomery, AL 36117, 334 240-1363.
HUGHES Ronnie Elon; TR '78 BS, TR '80 MSJ, Branch Operations Mgr.; Ford Motor Credit Co., 5400 Riverside Dr., Ste 201, Macon, GA 31210, 912 471-0590, r 1021 Ashford Chase Ct., Macon, GA 31210, 912 477-0960, Refinishing Antiques, Sports.
HUGHES, Ms Ruby Clary; TR '89 MSSP, 1203 Rampart Dr., Dothan, AL 36303
HUGHES, Ms Ruth E R., (Ruth Ellen Reeves); TR '39, MA Univ East Carolina, Retired Tchr r 1098 Beechtree Rd Jacksonville, NC 28546, 910 455-5942; *Millard E(Dec.),* Charles; Gardening, Reading, Crafts; Child Care Committee
HUGHES, Mrs Sarah T., (Sarah Ruth Talley); TR '58, Retired Tchr.; r. 6628 Old Spanish Tr., Grand Ridge, FL 32442, 904 592-6628, *John,* Latilda, Joel, Melissa, Eric; Needlework, Gardening, Cooking; Hosp Auxiliary.
HUGHES, Selina G.; TR '91 (See Dodson, Selina H.)
HUGHES, Shirley; TR '65 (See Woodie, Dr. Shirley H.)
HUGHES, Mrs. Starla Cox; TR '95 BS; Acct., Carr, Galloway, Lolley, &, Enterprise, AL 36330, 334 347-0088, r 101 S. Carnegie Ln., Enterprise, AL 36330, 334 393-7608; *Phillip*
HUGHES, Stephanie M.; TR 89 BS; 2212 Nottingham Way, Albany, GA 31707.
HUGHES, Mrs. Sue, (Sue Roland); TR '58; Retired Postal Svc.; r. POB 176, Cottonwood, AL 36320; *Buford*
HUGHES, Susan L.; TR '86 (See Long, Mrs. Susan H., RN)
HUGHES, Ms. Susette Sadina; TR '91 BS; Payroll Clerk; Gametime, 150 Gametime Dr., Ft. Payne, AL 35967, 205 845-5610; r. 654 Turner Ave. N., Ft. Payne, AL 35967, 205 845-7311; Volleyball
HUGHES, Ms Suzan Shepherd; MT '75 MSE; Secondary Tchr.; Prattville HS, Prattville, AL 36067; r. 2428 Oxford Dr., Montgomery, AL 36111, 334 284-1685.
HUGHES, Mrs. Sylvia M.; DR '87 BS; POB 603, Geneva, AL 36340
HUGHES, Ms. Thelda; MT '79 BSN; Rte. 4 Box 542, Abbeville, AL 36310.
HUGHES, Mrs. Thelma Juliette; UC '88 AGE, Evangilist, r 1211 Lammers Ave., Columbus, GA 31903, 706 689-3760, *Hubert*
HUGHES, Tonya Keling; TR '95 ASN; 6200 Bell Grove Pl., Montgomery, AL 36117, 334 277-1587
HUGHES, Tracy Elizabeth, TR '91 BSE, Elem. Tchr., r. Rte. 1 Box 745, Ozark, AL 36360, 334 774-8370, Piano Playing.
HUGHES, Wanda; TR '63 (See Snuggs, Ms. Wanda Hughes).
HUGHES, Ms. Wendee Jill; MT '94 AS; 3880 Governors Dr., Apt. K318, Montgomery, AL 36111, 334 281-7633
HUGHES, William Fox, Jr.; TR '79 BS; POB 408, Luverne, AL 36049
HUGHES, William Lee; TR '82 BS; 102 Prentice Ct., Dothan, AL 36301, 334 671-9889
HUGHES-ROLLING, Ms. Celia Lynn, LBSW, (Celia Lynn Hughes); TR '94 BS; AA Lurleen B. Wallace Jr Clg, Case Mgr./Social Worker; Therapeutic Foster Care, POB 656, Andalusia, AL 36420, 334 222-8828; r. Rte. 6, Box 3046, Andalusia, AL 36420, 334 388-4338; *Jeffery Rolling;* Bethel Baptist Church.
HUGHEY, Angela Gwyn; TR '90 BS; Rte. 2 Box 172-A, Marion, AL 36756
HUGHEY, Calvin Randolph; TR '86 BM; Band Dir.; Opp HS, 502 N Maloy St Opp AL 36467 334 493-4561, r Rte 10 Box 280, Andalusia, AL 36420, 334 222-8560; *Janice,* Christy, Jennifer, Jill; Golf, Fishing.
HUGHEY, Edward Carol, Jr.; TR '89 BS, Quality Mgr Georgia Marble Co., PO Drawer 48, Sylacauga, AL 35150, 205 245-3231; r. 1308 Fairmont Rd., Sylacauga, AL 35150, 205 245-9533; Hunting, Golf
HUGHEY, Gerald Brett; TR '85 BS, Rte. 2 Box 172A, Marion, AL 36756.
HUGHEY, Matthew Scott; TR '94 BS, Banker; First Alabama-Regions Bank, Tuscaloosa, AL 35401, r. Rte. 2 Box 68, Brent, AL 35034, 205 926-5841; Hunting, Physical Fitness.
HUGHEY, Phillip Allen; TR '77 BA, Motorola 3239 Lorna Rd #100, Birmingham, AL 35216, 205 979-1546.
HUGHEY, Mrs. Sarah Pollard; UC '94 MSD; Childrens Therapist; The Avalon Ctr., 6024 Spikes Way, Milton, FL 32570, 904 623-9434; r. 5419 Hollow Oak Ln., Pace, FL 32571, 904 994-0026; *Robert;* Jennifer, Matthew, Zachary, American Pyschological Assn.
HUGHIE, Joan Dell; TR '86 (See Cole, Mrs. Joan D.).
HUGHLEY, Earnest Bernard; UC '94 AGE; 4539 Old Cussetta Rd., Columbus, GA 31903, 706 685-8639
HUGHLEY, Mrs. Valerie Grayson; TR '92 BS; 32 Kings Ranch Dr., Wilsonville, AL 35186.
HUGHSON, Charles M.; UC '81 BS; 7649 Sandstone Rd, Navarre, FL 32566, 904 939-8721.
HUGO, Ernest Jay; UC '86 MSM; Pilot; American Airlines, r 5113 Squaw Creek Ct Ft Worth, TX 76137 817 428-6564
HUGUET, Dan Joseph, DR '87 BAS, DR '90 BS, Instrument Svc. Man; Southern Nuclear Plant; r RR 2, Box 222, Slocomb, AL 36375, 334 792-7864; *Trudy;* Danielle, Jesse, Justin; Hunting, Fishing
HULAK, Mrs. Rebecca Roberts, (Rebecca Roberts); TR '81 BS, Legal Secy.; r. POB 2906, Mobile, AL 36652, 334 661-2340
HULEN, Mrs Ernestine Lovett, TR '57 BSE; Retired Tchr.; George C. Marshall HS; r. POB 27777, Panama City Bch., FL 32411, 904 230-2763; *John Wilmer;* Traveling, Gardening
HULEN, John Wilmer; TR '57 BSE; MEd Univ. of VA; Natl Promotions Mgr.; Spalding Sports Worldwide, 521 Meadow St., Chicopee, MA 01021, 904 230-2951; r. POB 27777, Panama City, FL 32411, 904 230-2763; *Ernestine,* Fishing, Golf.
HULETT, David Allen; UC '77 MPA; 714 Inwood Dr., Campbell, CA 95008.
HULETT, Walter; UC; Minister; Sylvania Heights Ch. of Christ, Ft. Walton Bch., FL 32549; r. 1006 Gloria Ave., Ft Walton Bch., FL 32547, 904 862-0726, *Ora;* Fishing
HULGAN, Mrs. Patricia Durant, (Patricia Durant); TR '82 BS; Voc. Couns., Southeast Alabama Skills Ctr., 1901 Wise Dr., Dothan, AL 36303, 334 793-6709; r. 1814 Crenshaw Dr., Dothan, AL 36301, 334 792-6738; *Eddie,* Hayden; Antiques
HULING, Rev Ralph Walter; UC '91 BS, PC '93 MSSE, Family Svc Coord., Muscogee Cnty Sch Dist., South Columbus Elementary Sch., 1964 Torch Hill Rd., Columbus, GA 31903, 706 685-7754, r. 7642 Eagle Dr., Midland, GA 31820, 706 563-3256; *Dorothy,* Daisha, Nekita, Travel, Ministerial Alliance
HULING, Sam Robert, III, TR '81 BS, Asst. VP, First Natl Bank of Opelika, 414 S 7th St., Opelika, AL 36801, 334 705-4029; r. 1303 Denson Dr., Opelika, AL 36801, 334 704-0554; *Leah,* Golf, Coin Collecting, Kiwanis Club of Opelika
HULL, Edward Dickson, UC '92 MSM, 3719 Hedrick St., Jacksonville, FL 32205, 904 389-7714
HULL, George E.; UC '89 BAS, UC '92 MSM, POB 5571, Ft Walton Bch., FL 32549, 904 862-7183
HULL, Ms Mary Frances; MT '87 MSE; BS Midwestern State Univ.; Tchr., Elmore Cnty. Bd of Educ., Millbrook Jr High, Pob617, Wetumpka, AL 36092, 334 285-2104, r POB 623, Millbrook, AL 36054, 334 567-6124; Jimmy, Reading Novels; Elmore Cnty. Educ Assn
HULL, Paul, Jr.; UC '78 BS; 2483 County Rd 4032, Holts Summit, MO 65043, 573 896-5983; *Jenella,* Timothy, Thomas John; Golf; VFW, American Legion
HULL, Robert David; PC '88 MSD; Rte 1 Box 43C, Wadley, AL 36276
HULL, Ronald Kenneth, MT '76 BS; 1006 Fairview Ave., Prattville, AL 36066, 334 365-7197
HULL, LTC Thomas Edward, UC '89 MSM, 2801 Jerry Pate Ct., Shalimar, FL 32579, 904 651-4255.
HULL, Ms. Virginia Powell, TR '74 BSN, 3068 Bryn Mawr Rd., Montgomery, AL 36111, 334 281-8806
HULLETT, Ms. Louise Naoma; TR '47, MA George F Peabody Clg.; Retired Tchr.; Jay Elem. Sch., Jay, FL 32565, r 4376 Mount Carmel Rd., Jay, FL 32565, 904 675-4973, Painting, Sewing, Gardening, Church
HULLETT, Vianna, TR '47 (See Almer, Mrs Vianna Hullett)
HULSBERG, Mrs Jenny Graham, (Jenny G Graham); TR '78 MSE, TR '78 BSEd, MASTERS Univ of North FL, Tchr., Hendricks Day Sch., 4000 Spring Park Rd., Jacksonville, FL 32207; r 12455 Flemington Rd, Jacksonville, FL 32223, 904 268-1047; *John;* Paul, Jack; Computers, Reading, Beach, Pre-school Advisory Bd.
HULSE, Ms. Judy A Fordham; UC '84 MPA; 1009 Via Deluna, Pensacola Bch., FL 32561, 904 932-4312
HULSE, Robert Dwain; TR '77 BM; Tchr.-Music/Sci Evergreen JHS, 204 N Main St., Evergreen, AL 36401, 334 578-2490; r. 3994 Old Castleberry Rd., Lot 1, Brewton, AL 36426, 334 867-7951; *Cathy,* Hunting, Music, Fishing
HULSE, Ms. Tina C.; MT '93 MBA, BA Auburn Univ.; Homemaker; r 11968 Marbon Meadows Dr., Jacksonville, FL 32223, 904 886-7056; *Gary;* Jaret, Megan; Travel, Reading, Cooking.
HULSEY, Mrs. Annie Lou Shirley; TR '58 BS; Rte 1 Box 104, Laurel Hill, FL 32567
HULSEY, LTC Barney George, USAF; TR '79 BS, UC '93 MPA; Communications; Computer Officer USAF, Washington, DC 20330; r. 5210 Claridge Ct., Fairfax, VA 22032, 703 978-0634
HULSEY, MAJ Benjamin J., III, USAF; MT '92 MSA, BS USAF Acad.; Navigator; USAF, Mc Connell AFB, KS 67221, r. 1425 Broadmoor, Derby, KS 67037, 316 789-0533, *Connie,* Julie
HULSEY, G Daniel; MT '89 MSP, BS USMA-West Point, Sr. Technical Advisor, Space Applications Corp., 901 Follin Ln., Vienna, VA 22180, 703 255-5200, r 15693 Thistle Ct., Dumfries, VA 22026, 703 878-4298; *Judith E.;* Sarah E., Geoffrey D.; Scuba Diving, Tennis, Squash; Air Force Assn
HULSEY, Jon Alan; UC '83 MSM, Dumfries, VA 22026
HULSEY, Lloyd William; TR '81 BS; 222 Plaza Dr., Daleville, AL 36322
HULSEY, Marty Cleve; TR '84 BM, MME Jacksonville State Univ., Band Dir.; Ranburne HS, Rte. 2 Box 2, Ranburne, AL 36273, 205 568-2493, r. 86 Southern Tr., Carrollton, GA 30117, 770 214-1659; *Jane,* Amy, Micah, Music Traveling
HULT, Ralph S.; MT '77 BS, Sr. Systs. Analyst; Computer Sciences Corp., 8 Executive Dr., Ste. 300, Fairview Hts., IL 62208, 618 624-7222; r. 421E C St., Belleville, IL 62220, 618 235-1520; *Melinda,* Elizabeth, Restoring 130 Year Old Home, AFCEA
HULTZ, Wilfred R., III, TR '91 BSE, CERT South AL Univ., Tchr.; Mobile Cnty. Sch. Dist., Citronelle Middle Sch., Citronelle, AL 36522, 334 866-2041; r. Rte 5 Box 56D, Lucedale, MS 39452, 601 947-2828; *Tammy Yelverton*
HUMAN, Jefferson Milo; DR '77 BS; 1005 Heathmoor Ct., Norcross, GA 30093
HUMBARD, Bobby Dean; UC '85 BAS, Usado American EmbassyParis, APO, AE 09777
HUMBERT, Wesley Eugene; MT '95 BSB, MBA; Auburn Univ.; r. 220 Colgate Dr., Montgomery, AL 36109, 334 277-0791; *Lorraine,* Sandra
HUMBERTSON 2LT Robert Lee; UC '81 BAS, UC '85 MSM, Box 113 Adams Rd., Little Orleans, MD 21766
HUMBLE, Leslie J., DR '82 MSD, MEd Northeast LA Univ., BA Northwestern State Univ.; Retired English Tchr.; r 402 Monroe St., Apt #215, Alexandria, LA 71301, 318 443-6685, Music; Phi Alpha Theta, Kappa Delta Pi.
HUMBURG, Chris A.; DR '88 AGE, PSC #1766, APO, AA 34024
HUMES Frederick Emmett, MT '79 MSD, MT '79 MSG, Rte 2 Box 167-A, Mc Cormick, SC 29835
HUMES Ms Sarita Faye; TR '93 BS, Loss Prevention Supv., Wal-Mart Stores Inc., 702 SW 8th St., Bentonville, AR 72716, 501 273-8800, r 600 Ruffed Grouse, Greentown, PA 18426, 717 857-9595; Traveling, Outdoors; Delta Sigma Theta
HUMISTON, Mrs. Diana H., (Diana Simon); UC '90 MPA, BA SUNY-Cortland, MS SUNY-Cortland, 2208 Club Hill N., Lakeland, FL 33813, 941 644-4708; *Willis,* Gardening, Reading
HUMLEKER, Mrs Terry Ann, (Terry A Gast), UC '80 BS, Tchr./Bd. Member; Children First Sch., 301 N. 7th St., St Joseph, MO 64501, 816 232-3500, r. 5510 S 37th Ter., St. Joseph, MO 64503, 816 364-6229, *George B.,* George Jr., Children's Theater, Performing Arts Assn., PEO

HUMMEL [illegible]

HUMMER [illegible]

HUMPERT [illegible]

HUMPHRESS Patrick Dale UC '86 MSI BS Univ of KY, [illegible]

HUMPHREY [illegible] NC 28533 919 466-3216, r 4515 Hwy 55 W., Cove City, NC [illegible]

HUMPHREY [illegible]

HUMPHREY Mrs Gayle Corley; MT '80 MSE. AB [illegible]

HUMPHREY [illegible]

HUMPHREY [illegible] BSB Financial Analyst. EDS, 474 S Court St., Montgomery, AL 36104, 334 [illegible] Peace Baptist VITA

HUMPHREY [illegible] #15, Columbus, GA 31901, 706 322-9201

HUMPHREY Marigwenn; TR '71 (See Ball, Mrs Marigwenn H.).

HUMPHREY MAJ Michael James, TXANG; TR '81 BS; Detachment Cdr., 221 CBCS/DC, POB 461635, Garland, TX 75046, 214 494-7221; r. 41 Kiowa Tr., Argyle, TX 76226, 817 [illegible] Crime Stoppers Bd [illegible]

HUMPHREY Priscella Ann; MT '89 BS; 1211 Peace Church Rd, Wetumpka, AL 36092

HUMPHREY Ms. Vickie Lynn; MT '87 MSD; 4616 Harvest Way, Montgomery, AL 36106, 334 293-5752.

HUMPHREY-FLETCHER Ms. Dawn M., (Dawn M [illegible] San Diego Mktg [illegible] Pensacola FL 32503 [illegible] Michael, Rachel Professional Singing, Coaching

HUMPHREYS William Cary; UC '86 MSM; 4513 NW 28th St., Oklahoma City, OK 73127.

HUMPHRIES Mrs. Lorraine Duffy; DR '84 MSD; BM Univ. [illegible] Manassas VA [illegible] 703 330-5742; *Will*, Music; PTO.

HUMPHRIES, Mrs Patricia Carr; MT '94 BS; Trng. Tech.; [illegible] Maxwell AFB r Montgomery AL 36108, 334 288-2181, *Paul;* Keon, Kedanus.

HUNDLEY, Ms. Dianne; '73; 105 Mulberry Ct., Dothan, AL [illegible]

HUNDLEY Donald Keith; DR '94 BS; Rte. 2 Box 51, Enterprise, AL 36330, 334 347-3032.

HUNDLEY, Terry Jerome; '71; MP ASCP Baptist Med. Ctr.; Environmentalist; Houston Cnty. Health Dept., PO Drawer 2087, Dothan, AL 36301, 334 793-1911; r. 105 Mulberry Ct., Dothan, AL 36303

HUNER [illegible] TR '77 MSE; Elem. Tchr.; Troy City Schs., Troy, AL 36081, 334 566-5770; r. 104 Norfolk Ave., Troy, AL 36081, 334 566-6068, *Herbert;* Jeffrey, Christopher, Michael; NEA, TEA, AEA

HUNER Mrs Tracie Lynn; TR '94 BSE; Tchr.; r. 406 First [illegible] Church [illegible]

HUNEYCUTT Mrs Sue Blair; TR '94 ASN, Rehab Nurse, Tyson Manor Health Care, Montgomery, AL 36104; r. 517 Red Oak Ct., Montgomery, AL 36117, 334 409-9400, [illegible]

HUNKO [illegible] 492-7307; r 13287 Kitten Ct., Dale City, VA 22193, 703 [illegible]

HUNNEMEYER Scott Eric, UC '94 MSM, BS US Naval Acad., Mktg Engr., Parker Hannisin, Cleveland, OH 44112, 216 531-3000, r 623 Grant St., Pace, FL 32571, 904 994-4641, *Paula*, Emily

HUNNICUTT William R., IV, TR '94 BS; 228 Amberjack #25 Ft Walton Bch., FL 32548, 904 244-2990, Fish Hunt.

HUNSBERGER Philip Kent; UC '87 MSD, 1207 Lancelot [illegible]

HUNT [illegible] Notre Dame, Maj., USAF, Scott AFB, 1011 Matthew Dr., O Fallon, IL 62269 618 628-1336, r 2835 Hillcrest Ave., Baltimore, MD 21234, Flying, Sports, Traveling, Music, Hash [illegible]

HUNT [illegible] 80 Church St., POB 99, Notasulga, AL 36866, 334 257-3707; [illegible]

HUNT [illegible]

HUNT Mrs Carolyn V., (Carol Vaughan); TR '71 BSE, Tchr., Ferry Pass Middle Sch., 8355 Yancey Ave., Pensacola, FL 32514, 904 494-5650, r 10660 Motley Ct., Pensacola, FL 32514 904 477-4739, *Douglas*, Stephanie, Melanie Traveling Baptist Church

HUNT [illegible] Anthony, PhD, UC '86 MSM MDiv Wesley [illegible] Pastor Chaplain [illegible] Baltimore Pike, Bel Air MD [illegible] Bel Air MD 21015, 410 836-7344; *Lisa Elaine*, Marcus, Kristen, Brian, Art, Book Collecting

HUNT Mrs [illegible] TR '88 BSE Elem. Tchr.; Wynne Public Schs., POB 69, Wynne, AR [illegible] r 1788 Calhoun St Wynne AR [illegible]

HUNT Christopher Gordon; TR '89 BS; 112 Emerald Dr., Enterprise, AL 36330, 334 347-8839

HUNT David Franklin, TR '73 BS; 4171 Floridatown Rd., [illegible]-4649

HUNT [illegible] TR '93 (See Workman, Mrs Deana L.)

HUNT Deborah Lynn; TR '86 BS; 3406 W Douglas St., Tampa, FL 33607

HUNT Donald Edward, Jr.; TR '79 BS; 107 Georgia Ave., Daphne, AL 36526, 334 626-0050

HUNT, CAPT Gregory Dexter; UC '89 MPA; 156 SW 27th St Topeka KS 66611

HUNT [illegible] Michael TR '89 BA 6046 Westgate Dr Apt 203 Orlando FL 32835

HUNT CAPT James Phillip; UC '86 MSM, PSC Box 1944, APO, AP 96266

HUNT, James R., III; UC '93 MPA, BSEE VA Polytech. Inst.; Prod. Mgr.; USA PM Signals Warfare, Attn: SFAE-IEW-SG, Vint Hill Farms Sta., Warrenton, VA 22186, 540 349-6768, r. 7494 Suncrest Dr Warrenton VA 22186 540 349-1773 *Jane Deis;* Jordan, Tabatha, Jennifer, Michelle, Jeanette, Photography Boy Scouts of America

HUNT, James Thomas; MT '92 BS; Investigator; Montgomery County Dist. Atty., 100 S. Lawrence St., Ste. 406, Montgomery, AL 36104, 334 832-2550; r. 3735 Lewis Ln., Montgomery, AL 36109, 334 244-0765; *Catherine;* Golf.

HUNT, Jesse Smith; TR '74; ME Boston Univ.; Drug Educator Couns USA Ft Rucker AL 36362 334 255-3044 r 108 Kinnon Dr Enterprise AL 36330 334 347-8605, *Sharon;* Running

HUNT John Kenton MT '82 MSP BS Auburn Univ.-Montgomery Asst Dir Substance Abuse Alabama Dept of Mental Health, 100 N. Union St., Montgomery, AL 36130, 334 242-3952; r. 3921 Meredith Dr., Montgomery, AL 36109, 334 277-5313; *Melissa;* Jennifer, Tyler.

HUNT, Mrs. Judith Lynn; UC '83 MSM; BSN TX Christian Univ.; Clinical Coord.; The CARE Clinic, 239 Robeson St., Fayetteville, NC 28301; r. 613 Rockport Dr., Fayetteville, NC 28311, 910 822-5030; *Sidney;* Cathryn; Golf, Reading.

HUNT, Keith David; MT '95 MSR; 1281, Medley, AB, Canada T0A 2M0.

HUNT Mrs Kris (Kris Bean) TR '92 BS TR '93 MSJ Special Agt.; State of FL Div. of Alcholic, Beverages & Tobacco, 400 W. Robinson, N. Twr. #709, Orlando, FL 32806 407 245-0780 r 6046 Westgate Dr #203 Orlando, FL 32835, 407 521-8936; *Ian;* Reading.

HUNT, Ms. Libbye Denise; TR '83 BS; Pharm D; r. 105 Clarendon Ave., Avondale Estates, GA 30002, 404 286-1410.

HUNT Luke UC '84 MSD BA St Leo Clg Admin Diocese of Pensacola 11 N Bee St Pensacola, FL 32503, 904 932-2859; r. PO Drawer 1057, Gulf Breeze, FL 32562, 904 932-2743.

HUNT Marcus Michael; UC '82 BAS; MA Ball State Univ.; Area Coord.; Private Industry Council, 36 W. 5th St., Ste 102A Peru IN 46970 317 473-6688 r 1112 Veachs Ct Peru IN 46970 317 473-6162 *Diane K* Michael, Melinda Computers, Golf; Retired Officers Assn.

HUNT, Mark David; TR '93 BS; Dist. Mgr./Sales Trainer; Cornerstone Mktg., 5728 Major Blvd., Ste. 255, Orlando, FL 32819, 407 248-0008; r. 1225 S. Kirkman Rd., #1140, Orlando FL 32811 407 290-5003 Water-Skiing

HUNT Mrs Mary Coleman TR '88 BS 72 E Main St., Homer NY 14843 *Edward* Paul

HUNT Ms Roberta Roe TR '91 BS MS Mental Health Therapist; S. Central AL Mental Health, POB 637, Enterprise, AL 36331, 334 347-5905; r. 112 W. Emerald Dr., Enterprise, AL 36330; *Christopher;* Pamela, Matthew; Playing the Dulcimer American Assn of Univ Women

HUNT Stacy L.; TR '95 (See Duvall, Mrs. Stacy Hunt).

HUNT Stephen Joseph; PC '88 BS; 1605 7th St. S., Phenix City, AL 36869

HUNT, Suzanne; TR '83 BS; 6713 Autumn Ridge Dr., Mobile, AL 36695, 334 666-9806

HUNT Mrs. Thelma Jane Hill; MT '75 MSE; Educ. Spec.; The Commonwealth of MA, Dept. of Education, 350 Main St., Malden, MA 02148, 617 388-3300; r. 11 Handel Rd, Billenca, MA 01821; Anthony, Jonathn, Vivian; Travel, Women's Issues NCNW

HUNTER, Mrs. Bobbie Lynn; PC '91 BSN; 106 Otter Ct., Midland, GA 31820

HUNTER, Bobby Roy; MT '78 BAS; Computer Software Engr AL Bd of Med Examiners 848 Washington Ave Ste 100, Montgomery, AL 36104, 334 242-4116; r. 3957 Beardsley Dr., Montgomery, AL 36109, 334 277-6686, *Jane A.;* Timothy, Alan, Blake, Lori; Fishing, Installing Computers Mbr. -USAF Sergeants Assn

HUNTER Ms Carroll Mana, TR '90 MSN; 111 Indian Bend Dr., La Grange, GA 30240.

HUNTER Mrs Cassandra Marie; MT '92 AGE; 3329 [illegible] Dr., Montgomery, AL 36116.

HUNTER CAPT Catherine R.; UC '85 MSM; 8420 Pinewood St., Oklahoma City, OK 73135.

HUNTER [illegible] Ray, DR '91 BS BSN Auburn Univ RN r 2146 Hamilton Pl. N, Opelika, AL 36801, 334 749-6680, [illegible]

HUNTER Mrs Diane Marie; MT '83 ASN, 2610 Emily St., Reno, NV 89503

HUNTER Don James; MT '79 MSD, MT '79 MSP, 4124 [illegible] Jacksonville Bch FL 32250

HUNTER Donald; MT '93 BS; Asst. Branch Mgr.; First Alabama Bank, 8 Commerce St., Montgomery, AL 36101, r [illegible] Montgomery AL 36109 334 244-9416

HUNTER Mrs Donnie Tolliver MT '95 BS AA Lurleen B Wallace Jr Clg Dir of Community Youth Area Embrace Inc Ft Deposit AL [illegible] 334 227-4915 r POB [illegible] Ft Deposit, AL 36032, 334 227-4915; *Fred*, Kenyawn, Kalbrt; Volunteer Church Work with Children

HUNTER Ms Ella M MT '93 BS 5205 Loisa Ln., Montgomery, AL 36108, 334 242-8516

HUNTER George E Jr TR '78 MSJ 9330 Tuscaloosa Dr., Elberta, AL 36530

HUNTER George Matthew; TR '93 BS, Res. Devel./Public Rels., Sickle Cell Assn., 1453 Springhill Ave., Mobile, AL 36604, 334 432-0301, r. 3651 Mossvale Dr., #141, Mobile, AL 36608, 334 460-4683, *Chantina;* Don, Gayna; Swimming, Public Relations Council of AL

HUNTER, Gwendolyn; TR '76 (See Wallace, Mrs Gwendolyn)

HUNTER, Mrs Jama Blair; UC '94 MSM; BS Park Clg.; Sr Proj. Control Spec., Electronic Data Systs. (EDS), 4027 Colonel Glenn Hwy Beavercreek OH 45431 513 320 3167 r 100 Picard Dr Tullahoma, TN 37388 615 393-3466 *Mike* Enn, Paul, Blair.

HUNTER, James Wayne; MT '81 BSE; Special Educ., Gifted Tchr; South Sumter HS, 706 N. Main St., Bushnell, FL 33513 352 793-3131 r POB 363 Lake Panasoffkee FL 33538, 904 793-7819; *Jane;* Tamara, Daniel; Traveling, Reading Sailing Academic Team Coach

HUNTER, Jeanne; TR '51 (See Hough, Mrs. Jeanne H.)

HUNTER, Jeffrey Guy; TR '94 BS; JD Jones Law Sch.; 3580 McGehee Pl., Ste. 4118, Montgomery, AL 36111, 334 286-4636

HUNTER Mrs. Jewel R.; PC '93 EdS; BS AL State Univ 3rd Grade Tchr.; Muscogee Cnty. Schs.; r. 3 Newick Ct., Columbus, GA 31907, 706 563-8377; *Roy;* Tommy; Sports.

HUNTER, John D., Jr.; MT '79 BAS, Real Estate Broker Hunter & Co. Real Estate, POB 250551, Montgomery, AL 36125, 334 263-4499; r. POB 250551, Montgomery, AL 36125, 334 263-3412

HUNTER, John Ralph, TR '72; Retired Tchr.; r. Rte. 3 Box 184, Opp, AL 36467, 334 493-3838; *Margaret;* John Woodworking.

HUNTER, Karen Ann; UC '85 BS; 6744 Oakmoor Cir. S, Memphis, TN 38135

HUNTER, Kathleen Rose, DR '90 (See Strickland Ms Kathleen Rose)

HUNTER. Larry Dale; UC '91 MSM; POB 15635, Pensacola, FL 32514, 904 484-3148.

HUNTER Laura, TR '93 (See Pearce, Mrs Laura Kathrine)

HUNTER, Mrs. Linda Cantlow; '74; 3745 Hunting Creek Rd, Montgomery, AL 36116.

HUNTER, Ms. Peggy J(wade); UC '83; 14 Nutmeg Dr., Mt Holly, NJ 08060, 609 835-2741.

HUNTER, Ramona H.; DR '86 (See Segler, Mrs. Ramona H.)

HUNTER, MAJ Robert De Costa; UC '88 MPA; Rte. 1 Box 174, Pamplico, SC 29583

HUNTER, Ms. Stephanie Lynn; TR '92 BS, Feature Writer; The Journal Gazette 600 W Main St Ft Wayne IN 46801 219 461-8207; r. 2653 Stardale Dr., Ft. Wayne, IN 46816, 219 447-6026; *Hubert Terry;* Marcus Terry; Singing

HUNTER, Ms. Tanya Antoinette; MT '94 BS; Grad. Asst.; Indiana State Univ Political Science Dept Terre Haute IN 47809 812 237-2431 r 201 Crawford St #425 Terre Haute IN 47807, 812 237-7459; Reading, Travel; MPASA

HUNTER, Mrs. Thelma Juanita; TR '93 ASN; 301 N Church St. Apt. B, Tuskegee, AL 36083

HUNTER, Thomas Molton; '74; 6460 Old Tuscaloosa Hwy # 204, Mc Calla, AL 35111, 205 272-0630.

HUNTER, Timothy W.; TR '84 BS; Sgt.; Troy Police Dept., 300 Elm St., Troy, AL 36081, 334 566-0500; r. RR 7 Box 95A Troy AL 36081 334 566-3051 *Darlene*

HUNTER, Mrs Virginia Key TR '65, 6909 9th St S #-19 POB 419, St. Petersburg, FL 33705.

HUNTER Willaim Lamar; PC '83 BS; 506 S. 16th Ave., Lanett, AL 36863, 334 644-2469

HUNTER, William Ward, Jr.; MT '78 MSP, 6909 9th St. S #s-19/POB 41, St. Petersburg, FL 33705.

HUNTINGTON Ms. Debra D.; UC '94 MPA, 5470 Jencho Hill Rd., Alfred Sta., NY 14803

HUNTINGTON Johnny Jerome; '74; 811 N. Alice St., Dothan AL 36303

HUNTINGTON, Richard A.; UC '82 MPA; 5995 Hemlock Ln., Pennellville, NY 13132, 315 668-6371.

HUNTINGTON Roger A.; UC '78 BAS, MBA OH Univ.; Airport Dir Ohio Univ Athens OH 45701 614 698-4114 r 3 Nurad Rd., Athens, OH 45701, 614 593-3252; *Myra;* Susan, Shari, Sean, Scott.

HUNTLEY, George Monroe; DR '77 BS; POB 590, Midland City, AL 36350, 334 983-4302.

HUNTSBERGER MSGT Andrea D., USA; UC '90 AGE. POB 7687 Ft Gordon GA 30905 706 651-0631

HUPPERT MAJ Eric Charles, USAF; UC '94 MSI; BS USAF Acad Royal Air Force Exch Pilot RAF Lyneham United Kingdom; r. 13 Fleetwood Ave., Albany, NY 12208 518 438-4397; Flying.

HURD Ms Annette F MT '75 MSG BA Univ of AL Sci Tchr Monroe Middle Sch r 2002 Mcclelland Ave Mac Dill AFB, FL 33621, 813 840-2733; *Joseph*, Lara, Justin

HURD Ms. Betty J.; MT '90 MBA; Computer Analyst; AL Dept. of Mental Health, 101 N. Union St., Montgomery, AL, 334 242-3369; r. 2013 Capitol Ave., Montgomery, AL 36107, 334 269-4972 Bria

HURD, LTC Calvin Louis, USAF(Ret.); MT '77 BS; LTC (Ret.) USAF r 210 Randa Dr Warner Robins GA 31088 912 922-5432; *Connie;* Debra Kay, Donna Lynn, Diana Marie, Gary Louis, Golf, Woodworking, Travel

HURD LTC John G., UC '90 MSM, BS FL State Univ.; LSSA Deputy Cdr.; USAF, LSG Unit 61305, Box 6002, APO, AE 09803, 661 492-6702; r. Box 6002 Lsg Unit 6, APO, AE 09803, *Janine*, Julia, James, Sports, USAF

HURD MGEN Joseph Elbert, USAF; MT '75 MSG, BA Memphis State Univ.; Dir.-Operations, US Central Command, Mac Dill AFB FL 3362[illegible] 813 828-6471 r 2002 McClelland Ave., Mac Dill AFB, FL 33621, 813 840-2733; *Annette;* Lara, Justin; Snow Skiing, Golf

HURD Mrs Kathryn Ann; UC '85 MSM, 3341 El Portal Dr., Gulf Breeze, FL 32561, 904 932-5874

HURDLE D Michelle, (D Michelle Norwood), TR '92 BS MS Univ Southern MS Exec Dir Butts Cnty.Indst.Devlpmnt Auth, Butts Cnty. Chamber of Commerce 4431 E College St Jackson GA 30233 770 775-4839 r 759 Hickory Ridge Rd Jackson GA 30233 770 504-9814, *Chris*, Rotory Club

HUREY Marcus Lorenzo PC '85 BS AA Chattahoochee Valley C C Customer Svc Rep IBM Corp 1500 Riveredge Pkwy., Ste. 500, Atlanta, GA 30328, 800 426-6705; r. 4674 Raiders Ridge Ct Lithonia GA 30038 770 808-7078 *Rosalind White* Marcus L Nzinga J Golf Chess Horseback Church, Cub Scouts

HURLEY Cecil Wesley TR '72 BS Retired Baldwin Cnty Board of Educ r 18504 S Greeno Rd Fairhope AL 36532 334 928-9398, *Carmelita*, Michael, Karen; Square Dance Calling, Travel, Masons, Shriners

HURLEY, CSGM Gary John, USA, UC '95 MSR; BA Univ of AL Birmingham CFP Clg for Financial Plng ITB Ft Benning GA 31905 706 544-9130 r 1613 Laney Dr Columbus, GA 31907, 706 569-7343, *Christine;* Bicycling, Running, Assn. of USA

HURLEY, George Sidney; MT '91 AS; Journeyman Electrician, Edwards Electric Corp., 7231 Southern Blvd., W. Palm Bch FL 33413 407 683-7066 r 11418 Orange Grove Blvd W Palm Bch FL 33411 407 791-2929 Hunting Fishing

HURLEY James Carroll TR '73 4003 Woodfield Dr., Hahira GA 31632

HURLEY James Marcus; MT '77 MSD, 543 Lurene Cir., Montgomery, AL 36109

HURLEY, James Oliver; DR '85 BS, DR '87 MSP; AS Embry-Riddle Aeronautical; Standardization Pilot; UNC Aviation Svcs Bldg 801 Ft Rucker AL 36362 334 598-5477 r Rte 4 Box 520 Enterprise AL 36330 334 393-4928 Carol L Connie J Raymind H Motorcycle Touring VTS, GWRAA BMWMOA

HURLEY Mrs Judith R TR '69, Rte 1 Box 140-A, New Brockton, AL 36351

HURLEY, Phil C., PhD; '74; BS TX A & M Univ., PhD St. Louis Univ.; USAF(Ret.); r. 880 Mandalay Avenue C-913, Clearwater Bch FL 34630, 813 447-2279 *Lonell* Rhonda, Scott, Sherri

HURLEY, Mrs. Susan M., RN, (Susan J. Mayfield); TR '75 BS; Quality Assessment Nurse; South Georgia Med. Ctr., 2501 N. Patterson, Valdosta, GA 31602, 912 245-6131; r. 4416 Woodfield Dr., Hahira, GA 31632, 912 247-0974; *James* Chris Todd Hiking Georgia Hosp Assn., GMAHCQ

HURLEY, Mrs. Terri Tew; DR '93 BS; Rte. 2 Box 369 C, Slocomb, AL 36375, 334 886-2449

HURON Mrs Marsha White, (Marsha White Johnson), TR '93 MSN; CERTIF Univ. of AL; Asst. Prof. for Nursing; Troy State Univ., Troy, AL 36082, 334 670-3428; r. 510 E. Silver Oak Dr., Enterprise, AL 36330, 334 347-8443; *Gilbert;* Matthew, Adam; Reading, Fishing, Sewing; First Baptist Church

HURRY. John Alexander; MT '78 MSD; Aerospace Tchr.; Phoenix Union HS Dist., S. Mountain HS, 5401 S. 7th St., Phoenix, AZ 85040 602 271-3439 r 129 S Lakeview Blvd., Chandler, AZ 85225, 602 963-8204

HURST Carl Anthony; DR '84 BS, 139 W Broad St. Apt. A, Eufaula, AL 36027

HURST, Clyde Charles, II; UC '89 BS; 4740 Allendale Dr., Memphis, TN 38128

HURST Donald Wray, Jr., DR '88 AS, P O PSC 4113, APO, AA 34024

HURST Edna, TR '79 (See Frey, Mrs. Edna Katherine)

HURST Mrs Jeanette Bryan UC '89 BS 1420 E Moreno St., Pensacola, FL 32503

HURST. COL Joseph Lynn, USAF; UC '86 MSM; BA Angelo State Univ Cdr USAF, Misawa Air Base, r Box 8199 PSC 76, APO, AP 96319; *Linnea;* Erika, Ashley; Golf; Air Force Assn

HURST, Kevin Edward; TR '87 BS, Bookkeeper, Beckham Septic Tank & Ditching, 760 Geneva Hwy POB 222, Enterprise, AL 36331 334 347-2362, r 503 Glenn St., Enterprise, AL 36330, 334 347-5814; Sports, Fishing

HURST, Larry Byron; DR '81 BS; Dir. of Devel Svc., Southwestern State Hosp., Pinetree Blvd Thomasville, GA 31792 912 228-2272 r POB 421 Pelham, GA 31779, 912 294-3668; Computers; Volunteer Work

HURST Mark Jason; TR '92 BS; Sale Rep.; AL Med. Svcs., 4300 Narrow Lane Rd., Montgomery, AL 36116, 334 284-4499 r 967 Peachtree St Prattville AL 36066 334 365-2518 *Sha* Golf Glenwood Baptist Church

HURST, Michael Leonard; TR '71; AS Broward Community Clg Profn Driver SuperShuttle, 2595 NW 38th St., Miami, FL 33142 r 1557 SW Lejeune Rd Apt 3, Coral Gables, FL 33134, 305 446-4306

HURST Peggy; TR '51 (See Freeman, Mrs Peggy Hurst).

HURST, Reginald T., Jr.; TR '94 BS, County Road 209, POB 57 11569 Oxford FL 34484, 352 748-6720 Hunting

HURST, Robert Alan; UC '94 BS; Detective; Penscola Police Dept Pensacola FL 32501, 904 435-1970, r 7474 Northpointe Blvd., Pensacola, FL 32514, 904 477-7076; *Tonya*, Brittany.

HURST, Tommy Frank; MT '83 AAS; Sr. Pilot II; State of Alabama, State Hangar, Dannelly Airport, Montgomery, AL 36108 334 242-4051 r 205 Woodgate Dr., Elmore AL 36025 334 261-0077 *Verlon*, Dr Joby, Flight Instruction, Computers

HURST W. John; TR '86 BS; Investigator; FBI Task Force, 1 Court Sq., Ste. 201, Montgomery, AL 36104, 334 223-7280; r. 1783 Tara Dr., Prattville, AL 36067; Travel, Softball, PBA

HURSTON Pamela R.; MT '89 (See Shirley, Mrs. Pamela Hurston)

HURT, Ms. Mamie Wright; PC '89 BSN, TR '94 MSN; Staff Nurse; St. Francis Hosp., Manchester Expy., Columbus, GA 31901 706 596-4000 r 2373 S Andrews Cir Columbus, GA 31903, 706 689-3354; *Richard Hill;* Reading; AKA, Amer Businesswomens Assn

HURT Marsha Ann; TR '77 (See Parrish, Mrs Marsha Ann)

HURTADO, SGT Ismael; UC '92 AGE; 415 Langley St., San Diego, CA 92102.

HUSAR John Paul UC '92 MSE 2652 Virginia Dr Lower Burrell PA 15068 412 335-9974

HUSEMAN, Albert (Paul), MT '78 EdS, BA Univ of Cincinnati, BS Univ of Cincinnati, Curriculum Developer, Boeing Aerospace Corp., 217 E. Atkinson Plz., Midwest City, OK 73110, 405 733-0181, r 3617 Chatham Ct, Norman, OK 73072, 405 360-5421; *Rosanne;* Heidi; Baseball Running; Norman Athletic Assn.

HUSEMANN, Ms. Roberta B.; DR '93 MSP; BS Univ. of IL-Urbana; Compensation Analyst; Everen Securities, 77 W. Wacker Dr., 25th Fl., Chicago, IL 60601, 312 574-5534; r. 9014 Sheridan Ave., Brookfield, IL 60513, 708 387-0208, *John;* Chicago Compensation Assn.

HUSHBOECK, Ronald Eugene; UC '90 MSF; CDR USAPACIFIC APIN SC C24, Ft. Shafter, HI 96858.

HUSKEY, Richard L., Jr.; TR '85 BS, POB 7163, Paducah, KY 42002, 502 929-2486

HUSMANN, LT Gregory Adam, USN; UC '92 MSI; BA UCLA; Naval Operations; Pentagon, Arlington, VA 22204; r 4500 S. Four Mile Run Dr., Apt. 1233, Arlington, VA 22204, 818 506-7729.

HUSSEY, Ms. Barbara Carol; TR '85 BS; MEd Auburn Univ.; Med. Social Worker; Procare, 901 S. Main St., Lake City, TN 37769; r. 7318 Old Clinton Hwy. #4, Knoxville, TN 37921, 423 938-1208; Traveling, Golf, Cycling.

HUSSEY, Cheryl; TR '82 (See Chunn, Mrs. Cheryl).

HUSSEY, Gregory Steven; DR '93 BS; Systs. Programmer; SunGard, 210 Automation Way, Birmingham, AL 35210, 205 956-7528; r. 800 Valleyview Rd., Apt. D56, Pelham, AL 35124, 205 664-5483; *Diana;* Summer; Golf, Tennis.

HUSSEY, Rhonda Kerry; TR '85 BSE; Rte. One, Elba, AL 36323.

HUSSEY, Timothy Larkin; TR '94 BA; Mktg. Mgr.; Southern Clg. of Technology, Ofc. of Continuing Education, 1100 S. Marietta Pkway, Marietta, GA 30060, 770 528-7377; r. 935 Piedmont Ave., NE, #4, Atlanta, GA 30309, 404 881-6237

HUSSEY, Timothy Wilson; TR '80 BS; Revenue Mgr.-Corp. Div.; State of Alabama, Foreign Franchise Tax Section, Montgomery, AL 36117, 334 242-9800; r. 1932 Woodrun Dr., Montgomery, AL 36117, 334 244-1929.

HUST, Mrs. Carolyn Murphy; MT '84 BS; Computer Spec., US Fish & Wildlife Svc.; r. 5593 Yeager Ridge Dr., Douglasville, GA 30135, 770 942-8135; *Gerald;* Chelsea; Gardening.

HUST, Gerald Ray; UC '82 MSM; MS Air Force Univ., BS Air Force Acad.; Lt. Col. USAF; r. 34015 4th Ave. E., Roy, WA 98580, 206 843-1163; *Sharon;* Lauren, Colton; Skiing, Biking.

HUST, Gerald Thomas; MT '86 MSP; BS Auburn Univ.; Safety/Environ. Mgr.; US General Svcs., 401 W. Peachtree St. NW, Ste. 2500, Atlanta, GA 30365, 404 331-3126; r. 5593 Yeager Ridge Dr., Douglasville, GA 30135, 770 942-8135; *Carolyn M.;* Chelsea.

HUSTED, Beverly Lynn; UC '93 MSD; 7031 Heather Oaks Dr., Pensacola, FL 32506, 904 453-8000.

HUSTED, Kenneth Taylor; UC '93 BS; Territory Sales Mgr.; Hill-Rom, 4328 E. 66th St. #4A, Tulsa, OK 74136, 918 492-3968; r. 4328 E. 66th St. #4A, Tulsa, OK 74136, 918 493-6394; *Stacy;* Snow Skiing, Exercise, Golf.

HUSTON, Lawrence Edward; '74; 504 Winsor, Jamestown, NY 14701.

HUSTON, William G.; '76 MSM; BA Pittsburgh, CPCU Insurance Inst.; Claims Mgr.; State Farm, 1 State Farm Dr., Concordville, PA; r. 1320 Walker Dr., Downingtown, PA 19335, 610 873-0607; *Susan;* Jemma, Laura.

HUTCHERSON, CAPT Phillip R.; UC '85 MSM; 7108 Park Terrace Dr., Alexandria, VA 22307.

HUTCHERSON, Synitra; TR '83 BS; POB 157, Tuskegee, AL 36083.

HUTCHESON, Cheryl Ann; TR '82 BS; 2032 Station Ct., Montgomery, AL 36116.

HUTCHESON, Mrs. Frances K.; DR '82 BS; Licensed Social Worker; Charter Wood Behavorial Health, Systs., 700 Cottonwood Rd, Dothan, AL 36301, 334 794-4357; r. 200 John D Seivert Dr., Ozark, AL 36360, 334 774-5733; *Ronald*

HUTCHESON, George W.; '37; 6520 Enfield Mews, Montgomery, AL 36117.

HUTCHESON, Mary McDavid '73 (See Johnson, Mrs. Mary McDavid).

HUTCHESON, Phillip M.; TR '77 BSE; 2606 Lake Silver Rd., Crestview, FL 32536, 904 689-2601.

HUTCHESON, Rodney Ronald; TR '85 BS; Rte. 1 Box 32-A, Florala, AL 36442.

HUTCHESON, Ronald Michael; DR '75 BS; AS Enterprise State Jr. Clg.; Avionics Tech.; Dyncorp, Ft. Rucker, AL 36362, 334 598-0561; r. 200 John D Seifert Dr., Ozark, AL 36360, 334 774-5733; *Frances;* Stephanie, Brett; Coin Collecting, Genealogy Buff

HUTCHESON, Wyndall; TR '73; Mktg. Mgr.; The Gulf Agcy., 4217 Lomac St., Montgomery, AL 36106, 334 277-6014; r. 104 Kingston Pl., Prattville, AL 36067, 334 361-8859; *Ann;* Marc, Matt; Sports.

HUTCHINGS, Mrs. Amy Saliba, (Amy Saliba); TR '76 BSE; MS Univ. of TN; Sr. Trng. Spec.; QMS, Inc., 1 Magnum Pass, Mobile, AL 36618, 334 639-3249; r. 6533-C Cedar Bend Ct., Mobile, AL 36608, 334 343-9686; *Steven M.;* Kyle Steven.

HUTCHINGS, Robert N., Jr.; MT '89 MSA; BA Univ. of UT; LTC; USAF; r. 4953 Locust St. #a, Great Falls, MT 59405, 406 452-3561.

HUTCHINS, Brenda H.; TR '81 (See Bell, Mrs. Brenda Kay).

HUTCHINS, Clyde W., Jr.; MT '94 BS; 13768 Millard Ave., #214, Omaha, NE 68137.

HUTCHINS, Reginald; TR '91 BS; 649 North Ave., Blakely, GA 31723.

HUTCHINS, CAPT Sonya Michelle; UC '93 MSE; 634 Yorkshire, Edgewood, MD 21040, 410 538-6780

HUTCHINSON, Mrs. Amy, (Amy Brackin); TR '90 BSE, TR '92 MSE; Homemaker; r. 229 Cervidae Dr., Apopka, FL 32703, 407 886-8150; *Matthew;* Joshua; Golf; Central Christian Church

HUTCHINSON, Ms. Barbara S.; TR '71; POB 724, E. Tallassee, AL 36023.

HUTCHINSON, Mrs. Celena W.; UC '84 MSD; BA Univ. of West FL; Tchr./Couns.; Gulf Coast Christian Acad.; r. 2600 W Michigan 108C, Pensacola, FL 32526, 904 944-6724; Rebecca, Pat

HUTCHINSON, Darlene L.; TR '89 (See Hutchinson-Hunter, Ms. Darlene L.).

HUTCHINSON, Dawn Gay; TR '92 BS; 3550 Prince George Dr., Montgomery, AL 36109.

HUTCHINSON, Edward, MT '85 MSJ; POB 157, Tuskegee, AL 36083.

HUTCHINSON Elizabeth; MT '87 AS, MT '89 BS, Retired; r. 3550 Prince George Dr., Montgomery, AL 36109, 334 272-8469, *Donald;* Dawn, Donald, Jr.; Piano.

HUTCHINSON, Joseph; TR '72; 1931 W 23rd Ct., Panama City, FL 32405, 904 785-5071.

HUTCHINSON, Matthew; TR '92 BS; Sales Rep.; MBH Golf Sales, 229 Cervidae Dr., Apopka, FL 32703, 407 886-8150; r. 229 Cervidae Dr., Apopka, FL 32703, 407 886-8150; *Amy;* Joshua; Karate, Golf, Scuba Diving; Central Christian Church

HUTCHINSON, Milton G.; MT '75 AS, MT '76 BS; MA Univ. of OK; Dir.; Mitre Ft. Huachuca/Operations, POB 925, Ft. Huachuca, AZ 85613, 520 538-2432; r. 2127 Yaqui, Sierra Vista, AZ 85635, 520 378-0512.

HUTCHINSON, Mrs Monique P.; UC '89 BAS, UC '90 MSD; 7180 Hwy. 95-A N, Cantonment, FL 32533.

HUTCHINSON, Patrick, III; UC '81 MSD; 2600 W Michigan Ave., Lot 108C, Pensacola, FL 32526.

HUTCHINSON, LTC Raymond Peter, USA(Ret.); TR '72 MSE, TR '76; Retired Church Admin.; St. Cecelia's Church, r. 34808 Orchid Pkwy., Ridge Manor, FL 33525, 352 583-2112; *Lucille;* Michael, Raymond Jr., Mark, Hope, Ann; Golf; Community Bridge.

HUTCHINSON Robert L., Jr.; DR '78 AAS, DR '78 BS, Comm. Functional Analyst; Info. Technology Solutions, 255 South Blvd. E., Petersburg, VA 23803, r. 24823 Mt. Pleasant St., Petersburg, VA 23803, 804 861-5808; *Jean;* Pamela, Wanda, Valerie; Fishing, Traveling

HUTCHINSON, Simeon Brown; UC '87 BS; 108 Delville Dr., Mary Esther, FL 32569

HUTCHINSON, Ms. Teresa Lynn; MT '87 BS, MT '89 MSE; 225 Hambleton Rd., Montgomery, AL 36117.

HUTCHINSON, Thomas Alan; TR '81 BS; OD Univ. AL-Birmingham; Optometrist; Dobbs Eye Clinic, 207 S. Main St., Enterprise, AL 36330, 334 347-3139; r. 105 Carnegie Ln. W., Enterprise, AL 36330, 334 347-3139; *Teresa B.*, Jason, Kimberley; Golf, Bowling; Enterprise Chamber of Commerce

HUTCHINSON-HUNTER, Ms. Darlene L., (Darlene L. Hutchinson); TR '89 BS, Editor; The Police Marksman, 6000 E. Shirley Ln., Montgomery, AL 36117, 334 271-2010; r. Route 7 Box 95, Troy, AL 36081; *Tim Hunter;* Victims of Crime & Leniency

HUTCHISON, Joan; TR '58 (See Lee, Ms. Joan Hutchison).

HUTCHISON, Mrs. Judith Holley, (Judith Holley); TR '71 BSE, DR '78 MSSE; Tchr.; Geneva Cnty. Bd. of Educ., Samson HS, 209 N. Broad St., Samson, AL 36477; r. 203 E Sellers St., Samson, AL 36477, 334 898-7050; *William F.*, Joseph Ryan, Leah Elizabeth.

HUTCHISON, Kenneth Dale; MT '77 BS; 225 Hambleton Rd., Montgomery, AL 36117.

HUTCHISON, Lewis W., Jr.; UC '74 MPA, UC '75; 321 Lulla Belle Ln., Ft. Walton Bch., FL 32548, 904 243-0089.

HUTCHISON, William E.; UC '80 BS; 103 Dartmouth Way, Niceville, FL 32578

HUTSKO, Ms. Jill A. Meece, (Jill Meece); TR '87 BS; Sales Rep, Glaxo Wellcome Pharmaceuticals, r 9112 Woodridge Run Dr., Tampa, FL 33647, 813 991-5969; *Todd;* Megan, Golf

HUTSKO, Todd Monroe; TR '86 BAS, Natl. Account Sales Mgr.; SmithKline Beecham; r. 9112 Woodridge Run Dr Tampa, FL 33647, 813 991-5969; *Jill;* Megan; Golf.

HUTSON, Ms. Donna Booth; DR '94 BS; AS Enterprise State Jr. Clg.; Programmer; CSC Healthcare Systs., 3535 Grandview Pkwy., Birmingham, AL 35242, 205 970-8324; r. 1002 Inverness Ln., Birmingham, AL 35242, 205 980-5705; Tonia Hagerla, Brion.

HUTSON, Leland Todd; TR '84 BS; Med. Economics Mgr.; Amgen, Inc., 1840 De Havilland Dr., Thousand Oaks, CA 91320, 817 481-5419; r. 904 Hidden Meadow Ct., Southlake, TX 76092, 817 481-5143; *Christy;* Carson, George, Tennis.

HUTSON, Timothy Crawford; UC '88 AGE; Aimd Uss Kitty Hawk Cv63, FPO, AP 96634

HUTT, Edward C., Jr.; UC '86 MPA; 14243 Santer Rd., Apple Vly., CA 92307.

HUTTO, Daniel C.; UC '80 BS; 2550 Wedgefield Ct., Apt. 42, Columbus, GA 31903.

HUTTO, Daniel Phillip; UC '88 AS; 2550 Wedgefield Ct. Apt. 42, Columbus, GA 31903.

HUTTO, David Joseph; '74; MEd Boston State; Retired; r. 2752 66th Way N, St. Petersburg, FL 33710, 813 345-5559; *Karen*

HUTTO, David Michael; TR '92 BS; AS Abraham Baldwin Clg.; Inspector; State of Alabama, Dept. of Agriculture, Auburn, AL 36083; r. 404 Perry St. #207, Auburn, AL 36830, 334 821-1649.

HUTTO, Mrs Deborah Smith, MSSP, TR '80; 110 Kane Rd, Headland, AL 36345, 334 693-3739.

HUTTO, Don Tenson; DR '93 BAS; RR 1 Box 131-B, Skipperville, AL 36374, 334 774-4313

HUTTO, Donald G.; DR '78 BS; 110 Kane Rd., Headland, AL 36345, 334 693-3739.

HUTTO, Rep. Earl D.; TR '49 BS; 330 Cannon Bldg., Washington, DC 20515.

HUTTO, Mrs. Elizabeth Bowles, (Elizabeth Bowles), TR '74 BSE, DR '78 MSE; Retired Tchr.; Abbeville Elem. Sch.; r. Rte. 1 Box 185, Shorterville, AL 36373, 334 585-3361. *Thomas;* Carol, William, Becky; Music, Church Pianist; Retired Henry Cnty. Tchr. Assn.

HUTTO, Mrs. Erika M.; DR '93 BSE; Special Educ. Aide; Geneva Cnty. HS, 301 Lily St., Hartford, AL 36344, 334 588-2943; r. Rte. 2 Box 171, Kinston, AL 36453, 334 898-7808; *Mickey A.;* Michael, Jennifer, Frances; Reading, Sewing; Garden Club.

HUTTO, Frances A.; TR '83 (See Harris, Mrs. Frances Ann Hutto).

HUTTO, Freddy Chester; UC '83 BAS; Aircraft Maintanence Supv; NADEP Pensacola, Pensacola NAS, FL 32508; r. 125 Ingalls Dr., Pensacola, FL 32506, 904 456-2302; *Sue;* Gardening.

HUTTO, Harris Craig; MT '74; MEd Auburn Univ.-Montgomery, English/Literature Tchr.; Montgomery Bd. of Educ., Brewbaker JHS, Brewbaker Dr., Montgomery, AL 36117, 334 284-8008, r. 4308 Salinas Ct., Montgomery, AL 36109, 334 277-4453; *Deborah,* Jared Justin; Family, Reading, Writing, Church.

HUTTO, James Mark; TR '79 BS, Acctg. Magr., Louisiana-Pacific Corp., 8731 Steelfield Rd., Panama City Bch., FL 32413, 904 234-6692; r. 604 Sommer Cir., Panama City, FL 32405, 904 271-5726; *Michele,* Melissa, Matthew, Golf, Sports.

HUTTO, CAPT Jeanne Kyle; TR '85 BSN, 603 Wimbledon Ct., Dothan, AL 36301.

HUTTO, Jeffrey A.; TR '91 BS; Mktg. Rep.; Charter Woods Hosps., 334 794-4357; r. 110 Forrest St., Headland, AL 36345, 334 693-2333; *Natalie;* John, Lauren; Weightlifting, Coaching, Sports; Headland First Baptist Church.

HUTTO, Jim; '69 BS, 200 Dendron Ave., Troy, AL 36081, 334 566-9260

HUTTO, Lloyd Stanley; TR '73; Rte. 2 Box 338, Grove Hill, AL 36451, 334 275-3907.

HUTTO, Mrs Mary Simeone; DR '87 MSE; Rte. 1 Box 183, Shorterville, AL 36373.

HUTTO, Mrs. Michele Burdette, (Michele Burdette), TR '81 BS; Tchr.; r. Andalusia, AL 36420, 334 222-4334; *Mark,* Melissa, Matt, Singing, Reading, Church

HUTTO, Mickey A.; DR '72 BS; Job Trng. Cordinator; Adeca, Montgomery, AL; r. Rte. 2 Box 171, Kinston, AL 36453, 334 898-7808; *Erika,* Michael, Frances, Jennifer, Hunting.

HUTTO, Mike M.; TR '75 BSE, DR '78 MSE, Tchr., Dothan City Schs., 201 E. Wilson St., Dothan, AL 36302, 334 794-1479; r. 977 Burl Lee Rd, Cottonwood, AL 36320, 334 691-2102; *Sharon;* Samantha.

HUTTO, Mrs. Nancy Loretta; UC '88 BS; 2550 Wedgefield Ct., Apt. 42, Columbus, GA 31903

HUTTO, Natalie Gail; TR '95 (See Wright, Mrs. Natalie Hutto)

HUTTO, Neal; TR '70; Contractor Sales, Russell Bldg. Supply, Hwy. 231 N., Wetumpka, AL 36092, 334 567-2255; r. 165 Jasmine Hollow Rd, Wetumpka, AL 36092, 334 514-1919; *Jennie,* Michael, Thomas; Golf, Hunting

HUTTO, Patrick Allen; TR '77 BS; POB 25, Cottonwood, AL 36320, 334 691-2268.

HUTTO, Ms Sue Dunn; TR '76 BSE; Rte. 1 Box 115, Banks, AL 36005.

HUTTO, LCDR William T., USN, BS Univ. of AL; Naval Aviator; r. 1700 Ivanroad Ct., Virginia Bch., VA 23456, 804 471-1522; *April;* Heather, William; Flying; PTA.

HUTTON, Joyce; DR '83 (See Smith, Ms. Joyce Howell).

HUTTON, Mrs. Sharon Key; DR '89 BS; AS Wallace Jr Clg.; Acct.; Movie Gallery Inc., 739 W. Main St., Dothan, AL 36303, 334 677-2108; r. 910 Clearmount Dr., Dothan, AL 36301, 334 671-8632; *Roger;* Tyler, Taylor; Reading, Swimming, Gardening.

HYATT, Mrs. Dorothy Waters, (Dorothy Waters); TR '76 BS, MT '80 MSJ; Exec. Dir.; Girls Inc., 706 571-6082; r. 1014 43rd St., Columbus, GA 31904, 706 323-0924

HYATT, Ernie DeWayne; TR '95 BSE; AA ENGR Polk Community Clg.; Teaching Asst.; Univ. of Alabama, Mathematics Dept., POB 870350, Tuscaloosa, AL 35487, 205 348-1982; r. 820 4th Ave. #3, Tuscaloosa, AL 35401, 205 348-3060; Tyler Dewayne; Golf, Tennis; Gamma Beta Phi, Kappa Delta Pi.

HYATT, Johnathan Stacy; TR '95 BS, 505 Matthews Ave., Ozark, AL 36360, 334 774-9262

HYATT, Mrs. Karen Joyce; UC '85 BAS; 301 W Broadway St., Rogersville, TN 37857.

HYATT, Kenneth Calvin; UC '84 BAS; 301 W Broadway St., Rogersville, TN 37857.

HYATT, Phillip Wayne; TR '76 BS; 485 Heathrow Way, Stone Mtn., GA 30087, 770 498-4231

HYBART, Emilie; TR '77 (See Martin, Mrs. Emilie H.)

HYDE, Mrs. Betty Ruth; MT '89 MSE; POB 334, Prattville, AL 36067, 334 365-1075

HYDE, Mrs. Charlotte Marie; UC '90 MSD, Retired; r. 2401 Buena Vista St., Pensacola, FL 32503, 904 433-4290; Travel, Reading

HYDE, Christina; TR '87 (See Eaton, Mrs. Christina H.).

HYDE, Clarence McNeal; MT '82 BS; 3105 Exeter Ave., Bessemer, AL 35020

HYDE, Douglass Randolph; MT '82 EdS, MT '82 MPA; BS GA Southwestern Clg., MEd Valdosta State Univ.; Asst. Principal; Crisp Cnty. Schs., J S Pate Elementary Sch., 802 24th Ave. E, Cordele, GA 31015, 912 276-3410; r. 718 20th Ave., Cordele, GA 31015, 912 273-5819; *Carol;* Chris, Brian, Ballroom Dancing.

HYDE, LTC Fritz C.; UC '80 MSM; 55 Strategic Recon Wg/Door, Offutt AFB, NE 68113.

HYDE, Joe Neil; TR '78 BSE; 936 Meadow Brook Dr., Birmingham, AL 35215.

HYDE, Kathryn Larson; DR '87 BS; 104 Dellwood Ln., Ozark, AL 36360, 334 774-2398.

HYDE, Kenneth Dale; MT '81 BS; Quality Assurance Spec.; NASA, Kennedy Space Ctr., FL; r. 4070 Dianthus Ln., Titusville, FL 32796, 407 269-1598; Hunting Fishing

HYDE, Lisa A.; TR '95 (See Hyde-Bedsole, Mrs. Lisa A., RN)

HYDE, Mary Jo; TR '70 (See Thompson, Ms. Mary Jo Hyde)

HYDE, Ronald Parker, DR '81 MBA, RR 7 Box 72, Florence, AL 35630.

HYDE, Wade Alexander; TR '86 BS; Mgr.; Walker McIntyre Antiques, 351 Peachtree Hills Ave., Ste. 207, Atlanta, GA 30305; r. Atlanta, GA 30327; Culinary Arts.

HYDE, William J., III; TR '72; POB 40515, Mobile, AL 36640, 334 342-2843.

HYDE-BEDSOLE, Mrs. Lisa A., RN, (Lisa A. Hyde); TR '95 BSN; Clinical Instr.; Wallace Community Clg.; r. 203 Peachtree, Headland, AL 36345, 334 693-2440; *Michael,* Michael Hayden; Travel.

HYDEN, John Daniel, Jr.; MT '76 MSF; Acting Deputy Commiss.; Alabama Ins. Dept., Consumer Service Div., POB 303351, Montgomery, AL 36130, 334 241-4146; r. 3229 Virginia Loop Dr., Montgomery, AL 36116, 334 288-6006; *Gail;* Bowling, Fishing; Deacon, Special Olympics

HYDER, Beryl Wayne, UC '92 MSE, BS Univ. of TN, Lockheed Martin Energy Systs., Oak Ridge, TN [illegible] r. 11404 Gates Mill Dr, Knoxville, TN 37922, 423 671-3270

HYDER, Jack D, UC '89 AGE, 2203 Leeds Dr., Columbus, GA 31904

HYDRICK, Robert Vaughn; MT '84 MBA, Loral Space & Range, 1127 W Reeves, Ridgecrest, CA 93555, 619 446-1801; r 3257 Fairview Dr, Melbourne, FL 32934

HYLAND John David, MT '78 BAS; 2013 Sunset Ct N, League City, TX 77573

HYMAN Alton Lewis; UC '93 AGE, UC '94 BS, 688 Apricot Ct, Columbus, GA [illegible]

HYMAN, Mrs Luanne Kilbourne, MT '80 BSE, POB 189, Pine Hill, AL 36769

HYMEL, Donald Paul; UC '88 MSI, BA Univ of MD, 6339 Mary Jamison, San Antonio, TX 78238, 210 520-1714; *Mary* Writing Theatre Veterans of America

HYNES, Ms Alison Marie, (Alison White), TR '93 BS, Real Estate Agt; The Buyers Agent SE AL Realty, 812 E Boll Weevil Cr., Enterprise, AL 36330, 334 393-4966, r #6 Volturno St., Ft Bragg, NC 28307, 910 496-1679, *Roderick* Travel, Sports, Horseback Riding; Community Volunteer

HYNSON Ms Lois Pate, (Lois Oliver Pate); TR '36, Homemaker, r 1607 W Burdeshaw, Dothan, AL 36303, 334 792-4327, *Jack Pate(Dec),* Jack Jr. (Dec), Joseph Pate; Church Activities

I

IAGULLI, MAJ James Vincent, UC '89 MSI; Box 5762, APO, AE 09012

IANNI Peter Anthony, '72, Ret Human Resources Dir, Cnty. of York, Yorktown, VA; r. 104 Allendale Pl, Williamsburg, VA 23185, 804 220-3164; *Josephine,* Computing, Woodworking, Travel, March of Dimes

IBLE, Claudia Denise; UC '94 AGE; 142 E Magrath St., Ft Benning, GA 31905, 706 689-3844

IBSEN David John; DR '92 AGE; 115 E. 19th St, Spencer, IA 51301.

ICENOGLE, Mrs. Zonna W., (Zonna Windsor); TR '72; Elem. Sch.; Safety Harbor Elem., Fifth St, Safety Harbor, FL 34695, 813 724-1462; r. 2765 Kumquat Dr, Clearwater, FL 34619, 813 797-8017; Sarah

IDALSKI, Todd Anthony; PC '91 BS; Cleveland Clinic Florida, 3000 W Cypress Creek Rd, Ft. Lauderdale, FL 33309, 305 978-7419; r. 7501 NW 7th St., Plantation, FL 33317, 305 792-5958, *Lynn;* Leanne; Basketball Running

IDEUS, Eldon Harm, II; TR '91 BS; 120 15th St. E 715, Tuscaloosa, AL 35401.

IDLAND, Roger Allen; TR '81 BS, PC '82 MSJ; Mgr; Deluxe Dry Cleaners, 2533 Bush Blvd., Birmingham, AL 35208, 205 786-5255; r. 2412 Scepter Ln., Birmingham, AL 35226, 205 823-8764, *Betty Lou;* Allyson, Thomas.

IDONE, Mrs. Barbara Rosicka; UC '88 BS, UC '89 MSM, Rte 1 Box 4060, Santa Rosa Bch, FL 32459

IERFINO, Nick; MT '94 MSP, BSC Royal Military Clg; Canadian Armed Forces, Acsc, Maxwell AFB, AL 36112, 334 953-6080; r. 3581 Foxhall Dr., Montgomery, AL 36111, 334 613 0163; *Susan,* Samantha, Stephanie; Intl Assn. of AL

IGARI Koshi; TR '95 BS, 107 Maenohara Shimokwa, Aza Izumi, Fukushima, Japan

IGNACIO, Ms Katherine P., (Katherine L. Pennington); TR '68 BSE; MEd TX Wesleyan Univ.; Instr.; Alice Carlson Applied Learning, 3320 W. Cantey, Ft Worth, TX 76109, 817 922-6525, r. 6600 Sunset Rd., N. Richland Hls, TX 76180, 817 498-6607 Kent, Holly Computers, Intl Reading Assn

IGNARRA, Jorge M.; UC '92 MPA, BA St Leo Clg., Dir. of Human Resources, LINQ Industrial Fabrics Inc, 2550 W. Fifth North St, Summerville, SC 29483, 803 875-8131, r 1404 Congressional Blvd., Summerville, SC 29483; *Janet,* Alicia, Philip; Computers, Family; United Way, Kiwanis.

IKEGULU, Tobechukwa N.; UC '88 MSM, POB 90441, Lake Charles, LA 70609

IKENBERRY Freddie Leland, MT '79 BS; Retired Computer Analyst; r. 4441 Pepper Ave., Montgomery, AL 36109, 334 279-8254; *Virginia;* Fishing, Golf.

IKNER Christopher Dewayn; TR '87 BS, 2512 N 8th Ave., Pensacola, FL 32503

IKNER, MAJ Harry Leslie, Sr. USA(R); UC '85 BS, MS GA State; Infantry Trng. Spec.; Ranger Trng. Brigade, Ft Benning, GA 31905, 706 544-6448; r. 129 Sycamore Ct., Columbus, GA 31906, 706 689-5722, *Sue;* Harry Jr., Christine; Golf.

IKNER, Roger Dale; TR '84 BS; Field Rep.; Deutsche Financial Svcs., 2859 Paces Ferry Rd., Ste. 1150, Atlanta, GA 30339, 404 319-9547; r. 3581 Dover St, Semmes, AL 36575, 334 649-0487; *Gwen,* Katelyn, Bailee, Fishing Hunting.

IKNER, Woodrow; TR '80 MSJ; 1111 Buford St., Monroeville, AL 36460, 334 743-4130.

ILCHENA, Mrs Lydia E. Hladysh, (Lydia E. Hladysh); UC '93 MSE, BFA Wayne State Univ., Bilingual Teacher's Aide, Reskin Sch., 1555 Ardmore Ave., Glendale Hts, IL 60139, 708 469-0612 r 582 Wilson Ave, Glen Ellyn, IL [illegible] 545-2787; *Jerry,* Nick, Alysan, Reading, Traveling, Community Theatre Work.

ILES, Jennifer Suzanne; TR '92 BS, Nursing Student; Univ. of North Alabama; r. 106 E. Tombigbee St., Apt. 1, Florence, AL 35630, 205 767-5318.

ILLA-HERNANDEZ, Luisa, UC '91 (See Hernandez, Mrs. Luisa)

ILLARMO, Farley A.; MT '88 MSP, BS Regis Clg., 1928 St Charles Ave., Montgomery, AL 36107, 334 269-1966; *Dianne;* Fishing And Boating.

IMBRIACCO, Gerald Joseph, TR '69, MASTERS Kean Clg., MAT Kean Clg, Tchr.; Linden Bd. of Educ, 121 West St. Georges Ave., Linden, NJ 07036, 908 486-5432; r. 440 Verona Ave., Elizabeth, NJ 07208, 908 289-1229; *Anna Marie Dellarte*

IMES CAPT Robert Wendell, II, UC '88 MSI, POB 2049, Del Norte, CO 81132

IMHOF William Rudolf; MT '93 MSG, USAF, Maxwell AFB, Maxwell AFB, AL 36112 [illegible] #1, Minot AFB, ND 58704 [illegible]

IMHOLT, Thomas William, UC '88 MSD, 1921 Brentco Rd, Cantonment, FL 32533

INABINETT [illegible]

INABINETT [illegible]

INCREMONA [illegible]

INGALL [illegible]

INGALLS [illegible]

INGALLS [illegible]

INGALLS [illegible]

INGALLS [illegible]

INGALLS [illegible]

INGALLS [illegible]

INGALLS Mrs. Sally H.; RN TR '92 BSN; Troy State Univ., [illegible]

INGERSON [illegible] 9257 Marna; Amy, Susan, Julie

INGHAM [illegible]

INGLE [illegible] Grade Tchr., Harris Cnty. Sch. Syst.; r. 8228 [illegible]

INGLE [illegible]

INGLEFIELD Ms. Carolyn Leigh; UC '94 MSD; BS [illegible]

INGLEY [illegible]

INGRAM [illegible] Sunset Blvd., Elba, AL 36323, 334 897-2453.

INGRAM [illegible]

INGRAM Mrs. Barbara Jean May; TR '82 BSE; 105513 St. [illegible]

INGRAM [illegible] 904 547-3910; r. 205 E Pennsylvania St., Bonifay, FL 32425, 904 547-2626; *Rubydove*; Mary, Carla, Shawn W.; [illegible]

INGRAM Carolyn Lateasie; TR '88 BS; POB 201, [illegible]

INGRAM [illegible] Reading

INGRAM [illegible]

INGRAM Curtis Jerome; MT '74; Data Processing Mgr.; The Alabamma Dept. of Revenue, 50 Ripley St., [illegible]

INGRAM [illegible]

INGRAM [illegible]

INGRAM [illegible]

INGRAM Danny Patrick; TR '76 BS; 1704 Blackberry Rd., [illegible]

INGRAM [illegible]

INGRAM [illegible]

INGRAM [illegible]

INGRAM [illegible] Montgomery, AL 36111, 334 262-5550.

INGRAM [illegible]

INGRAM [illegible]

INGRAM [illegible]

INGRAM [illegible]

INGRAM Ms. Jo Anne; TR; Rte. 1 Box 86 A, Union Spgs., [illegible]

INGRAM [illegible]

INGRAM [illegible] Pike Co. Bd. of Educ., 109 E. Church St., Troy, AL 36081, 334 243-5514; r. RR 1 Box 247, Banks, AL 36005, 334 [illegible]

INGRAM [illegible]

INGRAM Mr. [illegible] M.; MT '80 MSE, MT '80 MSSP; [illegible]

INGRAM [illegible]

INGRAM Kent L.; TR '89 BS; Programmer/Analyst, US [illegible]

INGRAM [illegible]

INGRAM Ms. Ladonna; TR '87 BS; 1 Ladonna Ln., [illegible]

INGRAM Larry Sherman; UC '82 BAS; Box 7228, APO, AP 96319.

INGRAM Mrs. Lillie Mae Jones; TR '87 ASN; 2529 Hardie St., Selma, AL 36703.

INGRAM Ms. Linda B.; TR '72; 404 Wilson Dr., Troy, AL 36081, 334 566-6526.

INGRAM Louise; TR '25 (See Hall, Mrs. Louise I.).

INGRAM [illegible]

INGRAM Mark Anthony; UC '93 AGE; POB 72, Pearson, GA [illegible]

INGRAM Mary Hel; TR '81 BAE; 1600 Vega Ave., Merritt Island, FL [illegible]

INGRAM Michael A.; TR '67 [illegible] Sales Assoc., AFLAC, [illegible] Phenix City, AL 36868; r. 25 Lakewood Pl., Phenix City, AL 36867, 334 297-4277; *Debra*.

INGRAM Ms. Norma Lucile; TR '48; Rte. 1 Box 14, Pansey, AL 36370.

INGRAM Paula M.; DR '94 (See Mixon, Mrs. Paula M.).

INGRAM Phyllis J.; TR '76 (See Myers, Ms. Phyllis [illegible]).

INGRAM Mrs. Rebecca J.; UC '95 MPA; 2859 17th Ave., Columbus, GA 31901.

INGRAM Mrs. Regenna Womack; DR '91 BSE; Rte. 2 Box 99, Cottonwood, AL 36320.

INGRAM BGEN Richard A.; TR '72; 24 Windsor Ct. 2012, [illegible] ON Canada [illegible]

INGRAM Robert Alan; [illegible] MEd; GA Southwestern; Tchr., Coach, Miller Cnty. HS, Rte. 4, Box 90-A, Colquitt, GA [illegible]; r. Box 15, Iron City, GA 31759 [illegible]; *Sue*; Robert, Christy, Ashley; Sons Clg. [illegible]

INGRAM Robert Earl; MT '74 BS; EMS, State of Alabama, Dept. of Transportation, Hwy. 280, Alexander City, AL 35010, [illegible]; r. Box 1000, Alexander City, AL 35010, [illegible]

INGRAM Mrs. Robyn L., (Robyn L. Fortner); TR '79 BS; MA Univ. of AL; Homemaker; r. 955 SE 33rd St., Troutdale, OR 97060; *Dale*; Glenn, Carolyn, Niehls.

INGRAM Mrs. Sara Bell; DR '93 BSE; Tchr.; Seminole Cnty. Bd. of Educ., Seminole Cnty. Elementary Sch., Donalsonville, GA 31745, 912 524-5235; r. Rte. 4 Box 873, Donalsonville, GA 31745, 912 861-3128; *Dewitt Jr.*; Lee, Ginny; Gardening, Sew, Sports, Fishing; Spring Creek Baptist Church.

INGRAM Sherri Lynn; TR '89 (See Scarborough, Mrs. Sherri Lynn).

INGRAM Ms. Susan Deanna; TR '90 ASN; RN, Baptist Med. Ctr., 2105 E. South Blvd., Montgomery, AL 36116; r. 6220 Stowers Pl., Montgomery, AL 36117, 334 279-7484; [illegible]

INGRAM Mrs. Sylvia S.; '70; POB 14384, Gainesville, FL 32604.

INGRAM [illegible]; UC '94 BS; 1511 17th Ave., Phenix City, AL 36867, 334 297-6989.

INGRAM W. Bryant; TR '71 BS; CLU Amer. Clg., CHFC [illegible]; Pres., [illegible] Ingram Grp. Inc., 500 Northridge Rd., Ste. 250, Atlanta, GA 30350, 770 641-5500; r. 4224 Arbor Club Dr., Marietta, GA 30066, 770 928-9318; *Ann*; Jodi, [illegible]; Golf.

INGRAM Ms. Wanda Rhea; TR '91 BA, TR '94 MBA; 503 W Orange St., Troy, AL 36081, 334 566-0782.

INGRAM William Oscar, III; PC '91 BS; Dept. Mgr.; LaGrange Plastics Co., 1501 Orchard Hill Rd., La Grange, GA 30240, 706 884-3341; r. 304 Lee Rd. 274, Cusseta, AL [illegible]; Karate, Golf, Hunting.

INGRAM Mrs. [illegible]; TR '87 BSN; Asst. Dir. Med./Surgeon, Antelope Valley Hosp., 1600 W Ave. J, Lancaster, CA 93535, 805 949-5000; r. 42327 W 57th St., [illegible] 9856; *Kent*; Kent [illegible]

INIGO [illegible] MSM; 506 Cherokee Dr., Summerville, SC 29483.

INMAN [illegible] Telecommunications Mgr.; r. 4005 [illegible] Tampa, FL [illegible] 813 885-6360; *Mark*; [illegible]

INMAN MAJ [illegible] USAF; MT '88 MSA; BS Eastern [illegible] USAF; r. 4950 Woodfield Dr., Millbrook, AL 36054; *Hal*; AmyBeth, Jessica; Camping [illegible]

INMAN Gregory Scott; UC '94 MPA; BSChem MI State [illegible]; PSC 1258 [illegible]

INMAN CAPT Jerry L.; SPHR; TR '76 MPA; Compensation [illegible] POB 31127, Tampa, FL [illegible] Lutz, FL 33549.

INMAN [illegible]; TR '81 BS; Exec. Asst., Giga Inc., Macon, GA 31208; r. Macon, GA 31208, [illegible]

INMAN Ms. Margie B.; TR '72 BBA Univ. of N TX; Exec. Asst., [illegible] Atlanta, GA [illegible] Reading, Travel.

INNES [illegible]; DR '94 MSE; Rte. 1 Box 145 A, Altha, FL [illegible]

INNIS Paul Richard; UC '95 MS; BS-MATH Univ. of TX; Naval Aviator; Plano, TX 75023; r. 2809 Glen Forest Ln., Plano, TX 75023; Running.

INNISS Mrs. Augusta Ogechi; UC '93 BS; MASTERS Univ. of MD; Programmer Analyst II; Synetics Corp., 6740 [illegible] Columbia, MD 21046, 410 [illegible]; r. [illegible] Ransom Ct., Odenton, MD 21113, 301 [illegible]; *Randal*; Randi, Matthew; Volleyball, Dancing; Evangel Church Drama Ministry.

INNISS Mrs. Cynthia K.; UC '85 BAS; 11606 Piscataway Rd., Clinton, MD 20735, 301 292-2834.

INSCHO Mrs. Deborah Norwood; DR '91 BSE; POB 200, [illegible] AL 36375.

INSCORE David H.; UC '83 BS; 19588 County Rd. 27, Fairhope, AL 36532.

INTORCIA James Francis; TR '79 MSE; BAEd Berry Clg.; Salesman; Confederate Packing, 100 Confederate Way, Macon, GA 31204, 912 746-5161; r. 144 Saddle Run Ct., Macon, GA 31210, 912 757-9026; *Ann*; Gina, Jimmy, Suzanne; Golf.

IOAKIM Ted Douglas; UC '87 BS; AA Pensacola Jr. Clg.; Dir. of Assoc. Relations; Delta Health Grp., Inc., 600 S Barracks St., Ste. 210, Pensacola, FL 32501, 904 432-0650; r. 6010 Thistledown Dr., Pensacola, FL 32505, 904 477-8890; *Denise*; Emily; Golf, Big Bros. Big Sisters.

IOVINE Ms. Laura Anne; BM TR '90 MSE; 1204 Catalpa Ave., Dothan, AL 36301.

IPAYE Al Yasau O.; TR '80 BS; 3 Ipaye St., Lagos, Nigeria.

IRBY Jane E.; TR '81 (See Clark, Ms. Jane Elizabeth).

IRBY Karla Salandra; TR '88 (See Brock, Mrs. Karla Irby).

IRBY Ms. Mary V. Gammage; TR '72; POB 1538, Athens, AL 35612, 205 232-5927.

IRBY Rebecca; TR '92 (See Grice, Mrs. Rebecca Lynn).

IRBY Russell Lee; TR '64; POB 755, Eufaula, AL 36072, 334 687-3455.

IRBY Smith Thomas, Jr.; MT '95 BS; AS CIS George Wallace Jr. Clg.; Programmer Analyst; AL Dept. of Transportation, 1409 Coliseum Blvd., Montgomery, AL 36130, 334 242-6908; r. 4528 Woodcrest Dr., Montgomery, AL 36108, 334 284-3417; *Brenda*; Candra.

IRBY William Vaughn, Jr.; TR '84 BM; M MEd Valdosta State Clg.; Band Dir.; Dodge Cnty. Bd. of Educ., Cochran Hwy., Eastman, GA 31023, 912 374-7711; r. 404 11th Ave., Eastman, GA 31023, 912 374-4206; *Linda*; Golf.

IRELAND John Robert; TR '84 BS; VP of Corporate Banking; Amsouth, 1901 6th Ave. N, Birmingham, AL 35228, 205 326-4061; r. 1816 Post Oak Rd., Vestavia Hls., AL 35216, 205 979-9721.

IRELAND Michael Shawn; UC '92 MSP; Electronics Ofcr., USN; r. 3840 Jousting Arch, Virginia Bch., VA 23456, 804 471-2654.

IRELAND Ms. Rebecca McFalls; UC '93 MPA; BS Univ. of MD; Asst. Dist. Dir. Mgmt.; Dept. of Justice, Integration Naturalization Svc., Chicago Dist., 312 886-2662; r. 25497 Cayuga Tr., Barrington, IL 60010, 847 382-7635; *James*.

IRELAND Ron; UC '94 MSP; BSEDUC Univ. of MD; Trng. Spec.; Naval Cnm. Investigative Svc., Bldg. 1602 NAB Little Creek, Norfolk, VA 23521, 804 363-4996; r. 5348 Balfor Dr., Virginia Bch., VA 23464; Musician, Guitar.

IRETON Mrs. Della Aleta, (Della A. Scott); UC '92 MSI; MA Univ. of West FL; Archaeologist/Historian; State of Florida, 120 E. Church St., Pensacola, FL 32501, 904 444-8905; r. 1911 Coral Island Rd., Pensacola, FL 32506, 904 458-2072; *John*; Scuba Diving.

IRIZARRY Angelique; TR '84 BA; 218 Holiday Village, Enterprise, AL 36330, 334 347-3570.

IRIZARRY LTC Jaime E., USAF; UC '85 MSM; BSENGRG FL Intl. Univ.; Civil Engr.; USAF, AFTAC/CEP, 1030 South Hwy. A1A, Patrick AFB, FL 32925, 407 494-5404; r. 631 N. Robert Way, Satellite Bch., FL 32937, 407 779-4254; *Vivian V.*; Karina L., Jaime M.; Racquetball, Fishing, Bicycle; Soc. of Amer. Military Engrs.

IRIZARRY Mrs. Jean Brown; DR '84 BSE; 38 Richardson Dr., Daleville, AL 36322, 334 598-8780.

IRIZARRY Lydia; TR '81 (See Sexton, Mrs. Lydia Irizarry).

IRIZARRY Mrs. Mary Louise, (Mary Louise O'Brien); TR '86 BSE; Tchr.; Santa Maria School Dist., 829 S. Lincoln St., Santa Maria, CA 93454, 805 925-2567; r. 1313 Viola Way, Lompoc, CA 93436, 805 737-6255; *Ruben*; Ben.

IRIZARRY Ruben, Jr.; TR '88 BS; Retail Mgr.; Army & Air Force Exch. Svcs., Vandenberg AFB Exch., POB 5668, Vandenberg AFB, CA 93437, 805 734-5521; r. 1313 Viola Way, Lompoc, CA 93436, 805 737-6255; *Mary Louise*; Ben.

IRONS LT Dennis George; UC '88 MSM; 2979 Blue Pine Ln., Niceville, FL 32578.

IRVIN Mrs. Camilla Nichols; MT '84 ASN; 6212 Stowers Pl., Montgomery, AL 36117, 334 271-3546.

IRVIN Mrs. Cynthia Dunn; PC '94 EdS; BS Columbus Clg., MEd Columbus Clg.; Tchr.; Smiths Sta. Elem., POB 517, Smiths, AL 36877, 334 448-4422; r. 1902 Richards Dr., Phenix City, AL 36867, 334 [illegible]; *George*; Gabriel, Jarrod; Epworth United Methodist Ch.

IRVIN Mrs. Cynthia Steele, (Cindy Steele); TR '81 BS; Preschool Tchr.; The Lakeside Sch., 1020 Lake Dr., Eufaula, AL 36027, 334 687-6136; r. RR 2 Box 8-A, Eufaula, AL 36027, 334 687-4984; *Charles*; Emily, Britt; Reading, Walking, Church, Camerata Club.

IRVIN David Jerry; TR '92 BS; Svc. Tech., AA Refrigeration, 117 Crescent Ln., Tuscaloosa, AL 35404; r. 3915 6th St. E, Tuscaloosa, AL 35404, 205 553-3342; Softball.

IRVIN Joseph Earl; TR '74 BS; Production Mgr.; Wise Foods, 15 Ash St., Spartanburg, SC, 800 334-2080; r. 406 Creekside Dr., Inman, SC 29349, 803 599-0008; *Annette*; Taylor, Brooke; Reading, Fishing.

IRVIN Keith; TR '84 BS; Regional Operations Mgr.; Ford Motor Credit Co., 2325 E. Beltline, Carrollton, TX 75006, 214 417-6474; r. Dallas, TX 75221.

IRVIN Kimberly; TR '89 (See Brodenck, Mrs. Kimberly Kaye).

IRVING Mrs. Doris Renee; UC '93 AGE; Rte. 4 Box 231, Buena Vista, GA 31803.

IRVING Robert Dean; DR '94 MSP; 3911 Hancock Dr., Sacramento, CA 95821.

IRWIN Ms. Ana (Ana Schruder); DR '90 BS; Acct., AES Barbers Point Inc., 91-086 Kaomi Loop, Kapolei, HI 96707, 808 682-3408; r. 87-921 Kulauku St., Waianae, HI 96792, 808 668-[illegible]; Christiane.

IRWIN Charlie B., Jr.; MT '77 MSE; AA Clarke Mem. Clg., BS Livingston Univ.; Asst. Principal Jr. High; Autauga Cnty. Bd. of Educ., Prattville Junior High, PO Drawer C, Prattville, AL 36067, 334 365-6697; r. 209 Ridgewood Rd., Prattville, AL 36067, 334 365-8862; *Cynthia R.*; Charlie B. III, Christopher R.; Fishing, Hiking, Agriculture.

IRWIN James Robert; UC '85 BAS; 1230 Orange St., Vidor, TX 77662.

IRWIN Mrs. Kay Stevens; TR '78 MSE; Tchr., Foley HS, 1 Pride Pl., Foley, AL 36535, 334 943-2221; r. 508 Azalea Ave., Foley, AL 36535, 334 943-5559; *Bob*; David, Patrick; Traveling, PTA.

IRWIN Linda Mitchell; MT '93 BAS, MT '94 MBA; AA Univ. of MD; Business Mgr.; Rehab Assocs. Inc., 1801 Pine St., Ste. 102, Montgomery, AL 36106, 334 262-6161; r. 915 Avalon Dr., Prattville, AL 36067, 334 365-1375; Ben, Ashley; Travel, Reading.

IRWIN Michael Steven; TR '87 BS; Juvenile Probation Ofc.; Cnty. of Selma, Selma, AL 36702; r. 495 County Rd. 517, Selma, AL 36703, 334 872-1796; *Robin*; Whitney, Wesley, Kelsey; Sports, Weight Training.

IRWIN Mrs. Reita L. Wearren; TR '76 BSE; 5080 Hwy. 99, Century, FL 32535; *Larry*.

IRWIN William F.; UC '89 MPA; 6275 Gura Rd., Athens, OH 45701.

ISAAC James E.; DR '70 BS; Rte. 3 Box 510, Abbeville, AL 36310, 334 585-6581.

ISAAC Joseph Russell; TR '82 BS; 2905 Gas Light Ln. S, Mobile, AL 36695.

ISAAC Lyndon Charles; TR '89 BS; POB 221, Yulee, FL 32097.

ISAAC Mrs. Sheila A. Hampshire; TR '81 BS; 2905 Gas Light Ln. S, Mobile, AL 36695.

ISAAC Mrs. Theresa Ann; TR '92 BSN; POB 117, Ashford, AL 36312.

ISAACKS William Lloyd; UC '84 MSM; BA TX Lutheran-Seguin; Sr. Logistics Spec.; Hughes Aircraft, Bldg. 842 MS 10, POB 11337, Tucson, AZ 85734, 520 794-9335; r. 8041 E. Edison St., Tucson, AZ 85715, 520 296-2419; *Violet*; John, Mechelle; Cabinetmaking, Republican.

ISAACS Mrs. Doris C.; UC '85 AGE; 1004 Hickory Dr., Americus, GA 31709, 912 924-8287.

ISAZA Luis F.; TR '63 BS; Pres., Eldorado Trading Corp., 7290 NW 43rd St., Miami, FL 33166, 305 593-0359; r. 2957 NW 98 P., Miami, FL 33172, 305 591-0669; *Rita*; Cristina, Lekas, Miguel, Andres; Stamps, Music, Gardening; FL Flower Growers Assn.

ISBELL Dan A.; MT '89 MSP; BA GA Tech.; Ltc. Squadron Cdr.; 5 14Th Test Squadront, Hill AFB, Hill AFB, UT 84056, 801 777-3865; r. 3199A Minuteman Way, Hill AFB, UT 84056, 801 825-6487; *Pat*.

ISBELL Elaine E.; TR '73 (See Blair, Elaine England).

ISBELL Walter Carl; UC '85 MSM; BS Columbus Clg., AA GA Military Clg.; Prog. Analyst; CACI, Arlington, VA 703 841-4413; r. 7611 Bertito Ln., Springfield, VA 22153, 703 866-1183; *Ann*; Barbara, Ben.

ISEMINGER Jon Allen; DR '93 AAS; W31 S. 1st, Estherville, IA 51334.

ISENBERG Lewis H.; UC '76 MSM; BS Roosevelt Univ.; Owner; 817 645-0381; r. 117 Wood Oak Dr., Joshua, TX 76058, 817 295-7738; *Nelda*; Allen, Sheron, Jerry, John, Jennifer.

ISHEE CAPT George Clark, Jr.; TR '82 BS; Pilot, Southwest Airlines, LA International Airport, El Dorado Hls., CA 95762; r. 3143 Fairchild Dr., El Dorado Hls., CA 95762, 916 366-4658; *Katherine*; Katherine M., Kristen E.; Read, Travel, Sports; United Way.

ISHEE Mrs. Katherine M., (Katherine Garret); TR '83 BS; Homemaker; r. 3143 Fairchild Dr., El Dorado Hls., CA 95762, 916 933-4658; *George*; Katherine M., Kristen E.; PTA.

ISHIMINE Eiichi; UC '92 MSE, UC '94 MSM; BA W Aseda Univ.; Pres.; Ajinomoto Okinanwa Co., Inc., 14 4 1 Tomari, Naha, Japan, 098 868-5512; r. 303-13-8-1 Tomari, Naha, Okinawa, Japan, 862-9472; *Nobuko*; Ryona, Mayumi, Rieko; Traveling; Rotary Club.

ISHOLA Hakeem; TR '88 BS; JD Univ. of UT; Atty., Yengich Rich Xaiz & Ishola, 175 E 400 South, #400, Salt Lake City, UT 84111, 801 355-0320; r. 106 Magic Dr., Murray, UT 84107; *Sandra Roberson*; Friedrich; Soccer, Jogging; Amer. Civil Liberties Union.

ISIK Mrs. Tela M. Rinaldi; RNC NP (Tela M. Rinaldi); UC '87 MPA; BSN TX Christian Univ.; Nurse Practitioner; Tarrant Cnty. Hosp. Dist., Health Ctr. for Women, 1400 S. Main St., Ste. 211, Ft. Worth, TX 76104, 817 870-1786; r. 564 Greenway Dr., Saginaw, TX 76179, 817 847-5628; *Ahmet*; Deniz, Suzan; Traveling, Reading, Running.

ISLAM Yahya; PC '84 BS; Instr.; Islamic Community, 837 5th Ave., Columbus, GA 31907, 706 327-1794; r. 106 Mays Ave., Columbus, GA 31907, 706 689-6922; *Martha*; Muhammad, Aqueelah; Reading, Basketball, Fishing.

ISLEY Ms. Donia Waters; DR '89 MSG; LPC; 2706 Bnar Cliff Rd., Dothan, AL 36303, 334 793-5295; r. 2706 Bnar Cliff Rd., Dothan, AL 36303, 334 793-5295; Greg.

ISNER CAPT Charles D.; UC '88 MSI; 8725 Turnbridge Pt., Colorado Spgs., CO 80920.

ISNER William A.; UC '84 MSM; 398 Palisado Ave., Windsor, CT 06095.

ISOLA Arthur; MT '79 MSE; 652 Chatworth Dr., Montgomery, AL 36109, 334 272-6310.

ISOM Carolyn Denese; TR '90 BS; Rte. 1 Box 256, Abbeville, AL 36310.

ISOM Heidi Moore, (Jacqueline Moore); TR '81 BS; Mktg. Cnslt.; Isom Impact Mktg., POB 671046, Marietta, GA 30066, 770 592-0130; r. 3579 Candlewood Tr., Marietta, GA 30066, 770 924-9141; *John G.*; Sloan, Elizabeth, Mary Morlan; Reading, Tennis, Family; Jr. League, Methodist Church.

ISOM William Lamonte; TR '84 BM; 100 Cainwood Ct.-E, College Park, GA 30349.

SON, Mrs Jeri B., PC '92 MSE, BS Auburn Univ., Tchr., Eastside Elem., 300 Avenue A SE Lafayette, AL 36862, 334 864-8724, r 3064 County Rd 123, Wadley, AL 36276, 205 864-8725; *Jerome;* LeAnna; Walking; Mt. Zion Baptist Church.

VANJACK Matthew Aaron; UC '94 AGE; 216 Buker Dr #b Ft Benning, GA 31905

VERSON, Alan Robert; TR '72; BS Univ. of MN, Duluth; Dean of Students, Acad of The Pacific, 913 Alewa Dr Honolulu, HI 96817, 808 595-6359; r. 2499 Kapiolani Blvd#3709, Honolulu, HI 96826, 808 947-3359; *Suzanne,* Elizabeth, Julie, Rebecca; Power Walking, Camping; American Counseling Assn

VERSON Dennis James; DR '94 BS; 104 Stratford Rd, Dothan, AL 36303.

VERSON, Mrs. Doris Perkins, RN; TR '87 ASN, MT '94 BSN; CCU Nurse; Montgomery Regional Med. Ctr., 301 Ripley St., Montgomery, AL 36108, 334 269-8000; r. 5320 Ira Ln., Montgomery, AL 36108, 334 288-3412; *Wyman Sr.;* Wyman Jr., Shantel, Marquetta; Shopping, Travel.

VERSON, Ms. Lucinda Lynn; UC '94 MSE; BS TX Technical Univ., AA Howard Clg., Student of Golf Course, Mgmt., Mundus Institute, 4745 N 7th St., Phoenix, AZ 85014, 602 248-8548; r. 4802 N 12th St., #1126, Phoenix, AZ 85014, 602 274-9501; Golf, Sports Referee; Natl. Assn. -Sports Officials

VEY, Mrs. Amy Bowman; TR '92 BSE; Rte. 6 Box 264-A, Ozark, AL 36360

VEY, Barry Alan; TR '89 BS; Rte. 1 Box 35, Shiloh, GA 31826, 706 674-2475.

VEY, Mrs. Betty Hall, (Betty Hall Womack); MT '85 BS; MSW Univ. of AL; Welfare Reform Analyst, State of AL Dept of Human Res, 50 Ripley St., Montgomery, AL 36130, 334 242-1977; r. 416 Cnty. Downs Rd., Montgomery, AL 36109, 334 277-6267; *Lon;* Traveling; ABWA.

VEY, Beverly Ann; TR '92 BSE; POB 206, Clio, AL 36017

VEY, Ms. Bobbie Hopkins; '74; Retired Tchr.; r. 309 Main St., Headland, AL 36345, 334 693-3246; Gardening

VEY, Ms. Catherine Slawson; TR '73; 2040 Hanover Ct., Tallahassee, FL 32303

VEY, Danny Joe; TR '91 BS; Warehouse Mgr.; Farmers Furniture, Southland Village, Troy, AL 36081, 334 566-8107; r. Rte. 1 Box 95E, Troy, AL 36081, 334 566-7687; *Laura*

VEY, Ms. Debbie Ida; MT '81 BSE; Rte. 1, Repton, AL 36475

VEY, Mrs Debbie M., (Debbie M Lawson), TR '89 ASN, Dir of Profn Svcs, Community Home Health 6 East Court Sq., Andalusia, AL 36420, 334 222-2172; r. Route 2 Box 236A, Red Level, AL 36474, 334 469-5606; *Mark;* Tracy, Kevin, Mandy; Archery; Covington Cnty. Health Council.

VEY, Mrs. Deborah Cutchen; TR '88 BSE, Rte. 2 Box 108A, Ariton, AL 36311

VEY, Hazel Irene; UC '89 MSP; 12177 Ostego, Detroit, MI 48204

VEY, Ms. Herdice J.; TR '51; POB 241, Cottondale, FL 32431, 904 352-4414

VEY, Jan David; DR '80 MSE; BS Livingston; Tchr.-Gov & Economics; Dothan HS, 1236 S. Oates St., Dothan, AL 36301, 334 794-1400; r. 3363 Ben Ivey Rd., Webb, AL 36376, 334 794-7645.

VEY, Mrs. Jeannie Kitching; DR '86 BAE; 4669 Smokey Rd., Graceville, FL 32440.

VEY, Jeffrey John; PC '87 MSD; 3020 Knox St. S W, Columbus, GA 31903.

VEY, Jerry J.; UC '83 BS; 2140 Debutante Dr., Jacksonville, FL 32246

VEY, John W.; TR '73 BSE, DR '78 MSE; AS George C Wallace; Tchr./Coach; Carver Middle Sch., 1001 Webb Rd., Dothan, AL 36303, 334 794-1440; r. 2966 Enon Rd., Webb, AL 36376, 334 794-7681; *Linda Sue;* Lance, Leigh Anna; Gardening.

VEY, Joy Elaine; TR '63 (See Baker, Ms. Joy Elaine Ivey).

VEY, Mrs. Kay W., (Charlotte K. Weeks); TR '74 BSE; Couns.; Webb JHS Sch., 178 Depot St., POB 100, Webb, AL 36376, 334 793-6768; r. 3051 Enon Rd., Webb, AL 36376, 334 794-7154; *Lamar;* Jamar; Jetskiing, Water Sports; Peanut Festival, Agri. Comm

VEY, Ms. Kimberly Brannan; TR '86 BS; 600 Wilson Dr., Troy, AL 36081

VEY, Mrs. Kimi King, (Kimi King); TR '81 BA; Activities Dir./Vol Coord; Lafayette Nursing/Rehab. Ctr., 110 Brandywine Blvd., Fayetteville, GA 30214, 770 461-2928; r. POB 60, Tyrone, GA 30290, 770 487-0950; *Charles;* Kelly Danielle; Read, Music, Write, Motorcycles

VEY, Mrs. Linda F. Taylor, (Linda Taylor); '69; Part-time Educator; r. 158 Poplar St., Prattville, AL 36066, 334 365-9902.

VEY, Marcia Jones; TR '75 BS; 11560 Dueling Oaks Dr., Pensacola, FL 32514.

VEY, Mrs. Maria McGee; MT '94 ASN; Surgical RN; Montgomery Svc. Ctr., 334 284-9600; r. 3523 N Wareingwood Dr., Montgomery, AL 36109, 332 795-6582; *Paul.*

VEY, Mrs. Marilyn Key; DR '90 BSE, DR '94 MSE; Tchr.; Webb Elem. Sch., POB 100, Webb, AL 36376, 334 792-5744; r. 200 Roslyn Glen Way, Dothan, AL 36301, 334 794-3312; *Robert L.;* Jana, Susannah; Traveling

VEY, Ms. Mary Anne; TR '88 BS; MASTERS Auburn Univ.; Med. Student; Univ. of North Dakota; r. 101 S 4th Ave., Apt. G2, Grand Forks, ND 58201; Gymnastics Coach; AMSA

VEY, Mary Lou; TR '55 (See Colvin, Ms. Mary Lou Ivey)

VEY, Maynor Burkett; TR '36; Rte. 1, Box 434, Webb, AL 36376

VEY, Ms. Opal; TR '49; 120 Hickory Dr., Stockbridge, GA 30281, 770 474-1875.

VEY, Mrs. Ramona E., (Ramona Easter); TR '80 BSE, DR '90 MSE; Butler Cnty. Sch. Syst., Even Start Inst., 215 Simpson St., Greenville, AL 36037, 334 382-6749; r. RR 1 Box 192, Ft Deposit, AL 36032, 334 227-0067, *Timmy,* Nathan, Matthew; Choir, Computers.

VEY, Reba; DR '78 MSE; POB 36, Clio, AL 36017.

VEY, Richard Charles; DR '78 MSE; Tchr.; Dothan HS, Dothan, AL 36303; r. 105 Plantation Rd., Dothan, AL 36303, 334 793-4822; *Linda;* Rich, Hillary; Travel, Music.

VEY, Robert Lassiter; MT '79 BS; 2624 Royal Downing Ct., Montgomery, AL 36117, 334 279-8125.

IVEY, Robert Lowell; DR '79 MSE; Instr.; Chipola Jr. Clg., Indian Cir., Marianna, FL; r. 200 Roslyn Glen Way, Dothan AL 36301, 334 794-3312; Travel, Music

IVEY, Mrs Sandra Gale; PC '90 MSE; Rte. 1 Box 6600, Cusseta, GA 31805

IVEY, Mrs. Sandra Jackson; PC '95 EdS; MASTERS Ft Valley State Clg., BACHELOR Ft. Valley State Clg.; Tchr.; Stockbridge Elem., 4617 N. Henry Blvd., Stockbridge, GA 30281, 770 474-8743; r. 2362 Springrun Way, Decatur, GA 30032, 404 289-1732; *Freddie;* Melanie, Frederick, Saavedra; Reading, Drama, Outreach; NAACP

IVEY, Timmy Walter; TR '80 BS, TR '87 BM; Band Dir.; Montgomery Cnty. Schs.; r. RR 1 Box 192, Ft. Deposit, AL 36032; *Ramona,* Nathan, Matthew; Golf Scuba Diving

IVEY, Tommy Harold; DR '80 AAS, DR '86 BS; Flight Instr.; Civil Svc., Ft. Rucker, AL 36362, 336 255-4247; r. 109 White Oak Bend, Ozark, AL 36360, 334 774-7269, *Gail,* Brian, Paige, Robert Cook, Amanda Cook; Golf Fishing; Ozark Presbyterian Church.

IVEY, William Robert; TR '82 BS, 204 Walnut Dr., Enterprise, AL 36330

IVEY, Wilson Smith; TR '76 BM, DR '79 MSE; MLS FL State Univ.; Media Spec.; Graceville Hish Sch., 5538 Brown St., Graceville, FL 32440, 904 263-4451; r. 5600 Hwy. 77, Graceville, FL 32440, 904 263-4077; *Deborah,* Chase

IVIE, Wayne Lewis; UC '84 BS; 103 Hemphill Cir., Daphne, AL 36526

IVIE, William E.; '69; 2428 Willena Ave., Montgomery, AL 36107, 334 269-2209

IVINS, COL Arthur Kent; MSP, DR '79; Owner-Constr Cnslt.; 150 Misty Oaks Ln., Titus, AL 36080; r. 150 Misty Oaks Ln., Titus, AL 36080, 334 567-4045; *Patricia;* Hunting.

IVISON CAPT Michael Dean; MT '95 BS, USAF, r. 213 S Mitchell St., Maxwell AFB, AL 36113, 334 262-6206; Sky Diving, Mountain Biking.

IVISON, Mrs. Tammy Lynn; MT '94 ASN; 213 S. Mitchell, Maxwell AFB, AL 36113.

IVY, Donna J.; TR '89 (See Watts, Mrs. Donna Jean).

IYIOHA, Osobase O.; UC '79 MSJ; POB 2017, Benin City, Benin

IZZO, Robert Nicholas; MT '87 BS, MT '89 MSC; Asst.Chief Info.Res. Man.; Miami Med. Ctr., Dept. of Veterans Affairs, 1201 NW 16Th. St., Miami, FL 33125, 305 324-4455; r. 2971 Catalina St., Miami, FL 33133, 305 443-9067.

J

JABLECKI, MAJ Joseph Stanley, USA(Ret.); TR '73 BS; MPH Tulane Univ., DrPh Univ. of AL-Birmingham; Public Health Rep.; Jefferson Cnty. Health Dept., 1400 6th Ave., S Birmingham, AL 35233, 205 930-1241; r. 2304 Woodcreek Dr., Birmingham, AL 35226, 205 979-1926; *Christen;* Jason, Nicholas, Brandon, Joshua; Art and Music.

JABLECKI, Sarah; TR '75 (See Hays, Dr. Sarah J.).

JABLONSKI, Cynthia; DR '82 (See Davis, Mrs. Cynthia Lousie).

JABOUR, Sara; MT '83 (See Dispennette, Mrs. Sara Jabour, RN).

JABRE, George B.; UC '84 MSM; 20 N. Main St., Newmarket, NH 03857.

JACK, Ms. Gloria Krebs; MT '83 MSA; BA Univ. of IA, BS Univ. of NE; Curriculum Devel. Spec.; Austin Community Clg.; r. 1700 W. Park St., Cedar Park, TX 78613, 512 335-6808; *James,* Read, Garden, Music, Needlework.

JACKEY, Jill Marie; UC '92 (See Jackey-Alicea, Mrs. Jill Marie).

JACKEY-ALICEA, Mrs. Jill Marie, (Jill Marie Jackey); UC '92 AGE; Admin. Supv.; USA; r. 130 Woodland Ln., Vine Grove, KY 40175, 502 828-3195; *Luis;* Danielle; Reading; MCOA, AAA.

JACKOWSI, Michael Alan; UC '84 MSM; 2554 Dunnger Rd., Ft. Worth, TX 76133.

JACKSON, Mrs Alice Kate; UC '94 BS; 356 Echo Cir., Ft. Walton Bch., FL 32548

JACKSON, Ms. Alice Loftin; MT '93 MSP; 117 Blake St., Montgomery, AL 36109

JACKSON, MAJ Allen Fred; UC '77 MSM, RR 4, Box 47A, Kirksville, MO 63501, 816 665-0681

JACKSON, Andrew; UC '86 BS; Munitions Supv.; USAF, 46 EMS, Eglin AFB, FL 32542, 904 882-2164; r. 235 Deluna Rd. SW, Ft. Walton Bch., FL 32548, 904 243-4980; *Annie,* Andre, Adriene, Aron, Armon.

JACKSON, Ms. Ann Walden; TR '66 BSE, DR '81 MSE, 1402 N. Park, Dothan, AL 36303, 334 794-7246

JACKSON, Anthomas; UC '88 (See Cooper, Mrs. Anthomas Jackson)

JACKSON, Arthur Lee; UC '89 BAS; AS Okaloosa-Walton Jr. Clg.; Instrument Tech.; Miller Brewing Co., 405 Cordele Rd., Albany, GA 31705, 912 431-9045; r. 1701 Parker Ave., Albany, GA 31707, 912 888-3405; *Anna;* Reginald, Garrett, Anthony Jones.

JACKSON, Arthur M.; TR '66; 2928 12th Ave., Columbus, GA 31904, 706 322-8011.

JACKSON, Aubrey Bryant; TR '63; Agt.; Florida Farm Bur., 4035 Hwy. 4, Jay, FL 32565, 904 675-4572; r. 4599 Carr Rd., Jay, FL 32565, 904 675-4492.

JACKSON, Beverly Dianne; TR '82 (See Smith, Beverly Dianne).

JACKSON, Mrs. Beverly Holmes; TR '78 MSSP, PC '80; 5 Norfolk Ct., Columbus, GA 31907, 706 563-0654.

JACKSON, Bill; '47; Retired Educational Spec.; r. Rte. 4 Box 320, Troy, AL 36081, 334 735-2570; *Dorothy;* Jan, Bill; Traveling.

JACKSON, Bob McCollister; MT '75 AS, MT '77 BS; 6327 Pinebrook Pl., Montgomery, AL 36117, 334 277-1710.

JACKSON Ms. Bobbie B.; TR '67; MASTERS Western KY; Retired Tchr.; r. 1295 Hollow Brook Ln., Malabar, FL 32950, 407 768-8658, Charles W., Robert Douglas, Traveling the World, Christian Womens Club

JACKSON, Mrs. Bobbie H.; TR '60; Manufacturer; Jackson House, 106 E. 4th St., Luverne, AL 36049, 334 335-6734; r Edgewood Acres, Luverne, AL 36049, 334 335-3460; *Sidney W. Jr.;* Lee, Celia, Sidney III, Leslie; Cooking.

JACKSON Ms Brenda Rena; MT '95 MSR; BSAcc AL State Univ.; Examiner; AL Dept. of Revenue, Gordon Persons Bldg., 50 N Ripley St., Montgomery, AL 36132; r. 5632-D Villas Cir., Montgomery, AL 36116, 334 277-6702. Reading; Alpha Kappa Psi.

JACKSON, Bruce Keith; UC '94 MSM, BS US Naval Acad.; Naval Flight Ofcr.; USN, Bldg. 17, Moffett Field NAS, CA 94035, 415 603-9566, r. 215 Timmerman St., Edgefield, SC 29824, 803 637-6185; *Brenda;* Taleska, Tia, Cory, Tiffany; Jogging, Hunting; Masons

JACKSON, Byron D.; TR '78 BS; Deputy Sheriff; Jefferson Cnty. Sheriff's Dept, Birmingham, AL, 205 325-1450; r. 2190 Beatline Rd., Warrior, AL 35180, 205 647-8709; *Judy;* David, Stephanie; USA Reserve

JACKSON, Carl H.; TR '82 BS, Retired Electronic Tech.; US Govt.; r. 306 Briarhill Rd., Enterprise, AL 36330, 334 347-4571; *Sarah;* Reading, Computers; Church.

JACKSON, Ms. Carolyn C.; TR; 2451 Camden Ave., Omaha, NE 68111

JACKSON, Mrs. Caryl Wilson; TR '92 BSE; RR 6 Box 3471, Andalusia, AL 36420

JACKSON, Mrs. Catherine Bailey, (Catherine Bailey); TR '44, MEd Auburn Univ.; Retired Tchr./Dir.; Central Ofc Barbour Cnty.; r. POB 55, Lowndesboro, AL 36752, 334 278-4428

JACKSON, Ms. Cecilia Lambeth; TR '52; Rte 2 Box 153, Brewton, AL 36426

JACKSON, Charles B.; DR '85 BS; Asst. Mgr.; Fuqua-Bankston Funeral Home, 450 Faust Ave., Ozark, AL 36360, 334 774-4551; r. 109 Brentwood Dr., Dothan, AL 36303, 334 792-2054; *Mary;* Chase

JACKSON, Charles Edward, MT '78 BS; POB 231, Woodbury, GA 30293, 706 553-5783.

JACKSON, Charlie J., Jr.; TR '88 BS; 390 Irwin St., NE, Apt. J5, Atlanta, GA 30312

JACKSON, Mrs. Cheryl Ann, (Cheryl Ann Linton); PC '92 BS; Caseworker Sr.; Dept. of Family&Children Svcs., Columbus, GA 31901, 706 649-7297; r. 5412 Converse Dr., Columbus, GA 31907; *Andre;* Christopher

JACKSON, LTC Claude K.; DR '72 BS; G'nrl Delivery Service, Box 104, APO, AP 96205

JACKSON, Cylithia Faye; UC '94 AGE, POB 921, Port Hueneme, CA 93044

JACKSON, Ms. Daisy J. B.; MT '70 EdS, MT '76; Retired; Educ. Admin.; r. POB 248, Hayneville, AL 36040, 334 563-7563; *Lee Ernest;* Lee Ernest Jr; Community Development; Nordonville Comm Devel. Corp.

JACKSON, Daniel F., Jr.; TR '36; POB 163, Glenwood, AL 36034, 334 335-5469

JACKSON David E.; TR '69; Rte. A, Banks, AL 36005

JACKSON, LT David Ray, USAF; TR '94 BSN; Charge Nurse Cardiac,; Thoracic, Vascular Unit, Wilford Hall, San Antonio, TX; r. 7585 Ingram Rd #219, San Antonio, TX 78251, 210 523-5661; Scuba, Golf, Weightlifting

JACKSON, MAJ Dean Consolvo, USAF; UC '89 MPA, Logistic Plans Dir.; r. 5650 Tuckerman Dr., Colorado Spgs., CO 80918, 719 590-9437; *Jeanne;* Cert. Blind Skiing Instructor; Assn. of Blind Athletes

JACKSON, Deborah A.; MT '77 (See Richardson, Mrs. Deborah Jackson).

JACKSON, Debra; UC '86 (See Seymore, Ms Debra Denise).

JACKSON, Ms Debra; TR '80 BSE; 3178 Denton Rd., Dothan, AL 36303

JACKSON, Debra Sue; TR '89 BS; 1100 Rosalie Ave., Opp, AL 36467, 334 493-9402; Cassie, Volunteer Opportunity House

JACKSON, Mrs. Delia V., (Delia A. Vining); TR '76 BSE, MA West GA Clg.; Sch. Couns.; Coweta Cnty. Sch. Syst., Evans Dr., Newnan, GA 30263, 770 254-2780; r. 291 Hyde Cir., Newnan, GA 30263, 770 253-1155; *Lane,* Matt, Brooke, Traveling, Reading, Sports, Music; PAGE

JACKSON Delmar Claude; TR '69; 1776 E Andrews, Ozark, AL 36360.

JACKSON, Mrs. Delores Jean; TR '87 MSN; 3715 SW R St., Richmond, IN 47374

JACKSON, Donald; MT '83 AS; 107 Overlook Cir., Pace, FL 32571

JACKSON, Donald Edmond; TR '65; RR 3 Box 181, Monroeville, AL 36460, 334 743-3698

JACKSON, Donald L.; MT '80 MSP; Rte. 1 Box 78 P, Titus, AL 36080

JACKSON, Donna Kay; MT '94 ASN, 285 Rustling Pines Ln., Sylacauga, AL 35150, 205 280-0235.

JACKSON, Mrs. Dorothy Brantley, (Dorothy Brantley); TR '47 BSE; Retired HS Math Tchr.; Pike Cnty. HS/Liberal Arts; r. Rte. 4 Box 320, Troy, AL 36081, 334 735-2570; *William L.,* Jan, Bill; Travel, Ballroom Dancing.

JACKSON, Ms. Dorothy Clarice; DR '86 MSG; Behavior Spec.; LADD of Metro Atlanta, 7193 Hwy. 54, Morrow, GA 30260, 770 968-1001; r. 2520 E Piedmont Rd., Ste. F201, Marietta, GA 30062, 770 937-0052; Singing, Walking, Shopping; Cathedral of Holy Spirit.

JACKSON, CAPT Edward Mallory, USAF(Ret.); UC '88 MSM; Tchr.; r. 19 Reynolds Rd., Sumter, SC 29150, 803 773-5746; *Martha;* Hunting.

JACKSON Ms Eleanor Kate; MT '79 MSD; 765 Cleveland Ave., Montgomery, AL 36108.

JACKSON, Elliot; UC '85 BA; Owner/Agt.; Jackson Real Estate Co., 8542 Chesapeake Blve. #306, Norfolk, VA 23503, 804 480-5478.

JACKSON Elnora Lamar; MT '81 MSE; Rte. 1 Box 181, Frisco City, AL 36445.

JACKSON, Elroy; MT '94 MSD; BBA Faulkner Univ.; Prog Mgr.; Troy Systs., Dept. of Transportation, 400 Seven St. SW, Washington, DC 20590, 202 366-4204; r. 9226 Spring Acres Rd, Clinton, MD 20735, 301 856-7383; *Lynda;* Kwenji, Kasey.

JACKSON, Mrs. Emma W.; TR '91 ASN; POB 5, Chapman, AL 36015.

JACKSON, Eric S.; TR '92 BS; Ofcr. I; Mobile Police Dept., 2460 Government St., Mobile, AL 36604, 334 434-7211; r. 1675 Knollwood Dr., Apt. 522, Mobile, AL 36609, 334 666-3574; *Vickie,* Riding Motorcycles; Church.

JACKSON, Erwin Eugene; MT '76 BS; POB 23982, Barrigada, GU 96921

JACKSON Ms Ester Nickson; MT '92 MSE, BS AL A&M Univ.; Cnty. Agt., TUSKEGEE UNIV. COOPERATINE, EXTENSION PROGRAM, POB 874, Hayneville, AL 36040, 334 548-2535; r POB 614, Hayneville, AL 36040, 334 872-4515; *Clifford,* Clifford, Jr., Quenisha; Computers; Order of Eastern Star

JACKSON, Mrs. Esther A., UC '94 MSD; Star Rte. Box 122, Vernon, FL 32462

JACKSON, Mrs. Evanell C., (Evanell E Carmichael), TR '52, Retired Tchr.; r. 1 Curtis St., POB 163, Glenwood, AL 36034, 334 335-5469, *Daniel F. Jr.,* Jack D.F. III, Andrew C., Douglas, Timothy M., Martha Anne; Traveling, Reading; Glenwood United Methodist Ch

JACKSON, Fennell Lavon; MT '77 AS; Retired; USA Missile Cmd.; r. 172 Stevenson Dr., Guntersville, AL 35976, 205 582-2445; *Julia,* Allan Lavon, Kristin Click; Sailing, Flying, Computers, EAA.

JACKSON, Freddie Elane; UC '86 AS; 638 Georgia Dr., Columbus, GA 31907

JACKSON, Mrs. Gale; TR '79 BSE, TR '84 MSSP, Tchr., Coffee Cnty. Bd. of Educ., Zion Chapel HS, Rte. 1 Box 9, Jack, AL 36346, 334 897-6275, r. Rte. 1 Box 155D, Elba, AL 36323, 334 897-6985; *Roy,* David, Amy, Sewing

JACKSON, Gary; TR '84 BS; RR 3, Eufaula, AL 36027.

JACKSON, Gary Michael; UC '88; 14361 Mojave Dr., Victorville, CA 92392.

JACKSON, Gary Wayne; TR '84 BS, 14269 Rippy Rd, Gulfport, MS 39503

JACKSON, Geoffery Allen, UC '94 AGE, Electron Dept. of Army; Comm. Chief/Airborne; USA, Ft. Benning, GA 31905, 706 545-3669, r 874 Stafford Ct., Columbus, GA 31907, 706 568-6715, *Terry;* Latoya, Joshua; Computers, Basketball, Tennis; Volunteer Church Work.

JACKSON Glen Reece; UC '80 MSM, BSME Univ. of FL; Mktg Cnslt.; IBM Corp., 6710 Rockledge Dr., Bethesda, MD 20827, 301 803-6205, r 9610 Riverdale Pl., Manassas, VA 22110; *Kathryn;* Photography, Traveling, Skiing

JACKSON, Glenda Annette, DR '77 BSE, 2600 Creekwood Dr., Dothan, AL 36301, 334 794-5375

JACKSON Mrs Gloria Bernal, UC '80 BS, BEd Univ. of TX-El Paso; Master's Cand. in Spanish; Christopher Newport Univ., Spanish/French Tchr., Tabb Middle Sch.; r. 107 Champion Path, Tabb, VA 23693, 804 766-9571; *Richard,* Jennifer, Melissa, Jessica, Jeremy; Family Activities; Church of Christ King.

JACKSON, Mrs. Gwinlyn Mixon; UC '90 AGE, PC '93 MSD, Human Svc. Provider; New Horison, 2100 Comer Ave Columbus, GA 31904, 706 596-5740; r 5720 Ironstone Dr., Columbus, GA 31907, 706 563-5856; *Vencile;* Jeffrey, Wanda, Shaneka, Vencile; Singing Bowling; Great of Bathelpore Church.

JACKSON Harper Jack; TR '62; POB 135, Ariton, AL 36311, 334 762-2106

JACKSON, Ms. Hazel Rice; DR '81 BS; RR 3 Box 77, Slocomb, AL 36375

JACKSON, Mrs Hazel Turner; PC '93 EdS; 1037 King Cir., Perry, GA 31069, 912 987-1699

JACKSON Herbert V., TR '60, Retired Statistician, USA; r 1005 Glenwood, Dothan, AL 36301, 334 794-3324, *Mary Jean;* Lori Hughes, Lisa Hayes.

JACKSON, Ms. Hope M.; TR '88 BSE; 11032 Middledale St., El Paso, TX 79934.

JACKSON, Horace C.; TR '86 BS; 202 Cardinal Ln., Enterprise, AL 36330, 334 347-1650

JACKSON, Ms. Ilene; TR '58; 170 Todd St., Cottonwood, AL 36320

JACKSON, Mrs. Ingrid Morris, RN, (Ingrid Morris); TR '77 BS; ASN Jefferson Davis Jr. Clg.; RN; Dialysis Facility of S Alabama, 513 E Church St., Atmore, AL 36502, 334 368-5145; r. 1695 Shadowhill Dr., Brewton, AL 36426, 334 867-7401; *Ed;* Neil, Bradley.

JACKSON, Mrs Irene Rollins; TR '80 BS, Rte. 1 Box 62, Letohatchee, AL 36047.

JACKSON, J. David; PC '90 EdS, 8030 Garrett Rd., Midland, GA 31820

JACKSON, Ms. Jacqueline Essex, (Jacqueline E. Kelley), UC '94 MPA; BA St. Leo Clg.; Civil Svc. Tech.; McEntire ANG Base, S. Carolina ANG, Eastover, SC 29044, 803 695-6294; r. 6010 Lost Creek Dr., Sumter, SC 29154.

JACKSON, Jake Earl, DR '81 MSE; 1112 Dellwood Ave., Dothan, AL 36303, 334 793-4626

JACKSON, James Austin; '86 BS; JD Campbell Univ.; Atty.; State of North Carolina, Ofc. of The Public Defender, 213 W. Second Ave., Gastonia, NC 28052, 704 853-5325, r. Rte. 2 Box 339, Lillington, NC 27546, 910 893-8634, *Rhonda*

JACKSON James Charles, UC '88 AGE, 866 Lismore Dr., Columbus, GA 31904

JACKSON, James Edward; MT '83 BS; AS George Wallace Jr. Clg.; State Trooper/Capt.; Alabama Dept. of Public Safety, 500 Dexter Ave., Montgomery, AL 36102, 334 242-4564; r 3100 Rosehill Rd., Millbrook, AL 36054, 334 285-3483; Reading, Gardening.

JACKSON, COL James J., Jr. USAF; UC '87 MSM; BS Auburn Univ.; Fighter Pilot; r. 106 Sycamore Dr., Prattville, AL 36066, 334 365-5787, *Donna;* Christopher; Hunt, Golf.

JACKSON, James L.; TR; Rte. 1 Box 79, Solgohachia, AR 72156, 501 354-4417

JACKSON, James Lamar; DR '90 AGE, DR '92 BS; Recruiter; Alabama Army Natl. Guard, 1308 W Maple Ave., Geneva, AL 36340, 334 684-6920; r 2103 Brookhill Rd, Dothan, AL 36301, 334 793-1402; *Verla;* Nicole; Travel, Swimming, Football; Wiregrass Republicans Club.

JACKSON, SGT James N.; POB 357, Ft. Gaines, GA 31751

JACKSON CSGM James Oliver, USA; DR '85 AGE, DR '87 BS; Ft. Campbell, KY 42223, 502 798-5717; r. 4981-A Hammund Height, Ft Campbell, KY 42223, 502 439-0439; Fishing, Sports

JACKSON, James Thomas; TR '81 BSE; 2816 Newport Rd, Montgomery, AL 36111.

JACKSON, Jane M.; TR '90 (See Crosby, Mrs. Jane Mizell)

JACKSON, Mrs. Janet S., (Janet L. Seay); TR '91 BS; Admin Support Asst., AL Dept Mental Health, r. 114 Second St., Greenville, AL 36037, 334 382-5884; *Marvin.*

JACKSON [illegible]

JACKSON [illegible]

JACKSON [illegible]

JACKSON [illegible]

JACKSON [illegible]

JACKSON [illegible]

JACKSON [illegible]

JACKSON [illegible]

JACKSON [illegible]

JACKSON Joe Lance, Jr.; TR '77 MSJ; Rep., State of [illegible] 818 University, Troy, AL 36081, 334 566-2213; *Jayne*; Julie.

JACKSON [illegible]

JACKSON [illegible]

JACKSON [illegible]

JACKSON John William, Jr.; DR '92 MBA; POB 91, [illegible]

JACKSON Johnnie B.; MT '77 MSJ; 2708 Manor St., Columbus, GA 31906.

JACKSON Joseph Lavon; TR '88 BS; POB 235, Florala, AL 36442.

JACKSON Ms. Juanita P.; TR '72; POB 849, Tuskegee, AL [illegible]

JACKSON Mrs. Judy J., LGSW, (Judy A. Jeffcoat); TR '79 BS, MSW [illegible] 205 918-5197; r. 2190 Beatline Rd., Warrior, AL 35180, 205 647-8709; *Byron*; David, Stephanie; Reading, Needlework.

JACKSON [illegible]

JACKSON [illegible]

JACKSON [illegible] F.; TR '78 BS; POB 297, Stapleton, AL [illegible]

JACKSON Mrs. Karen Brookshire; TR '78 BSE; Owner, Beyond the Picket Fence; r. 301 N Englewood, Dothan, AL [illegible] Symphony Bd.

JACKSON Ms. Karen Elizabeth; MT '82 ASN; 2924 [illegible]

JACKSON Mrs. Karen [illegible] Pontiac-Cadillac, 2820 Eastern Blvd., Montgomery, AL [illegible] Montgomery, AL 36116, 334 284-5054; *Mark*; Gardening, [illegible]

JACKSON [illegible] MT '89 MSM [illegible]

JACKSON [illegible] Officer Sch., Bldg. 902, Maxwell AFB, AL 36112, 334 293- [illegible]

JACKSON Mrs. Kathleen Perry; TR '86 BSN; 805 University, Troy, AL 36081, 334 566-4888.

JACKSON [illegible] Travel.

JACKSON [illegible] Hickory Hill Rd., Dothan, AL 36303, 334 794-9617; *Carl*; Inst [illegible]

JACKSON [illegible]

JACKSON [illegible]

JACKSON [illegible] Montgomery, AL 36104, 334 223-3667; r. 1779 Sweet [illegible] Deatsville, AL 36022, 334 285-6241; *Benjamin*.

JACKSON Kenneth Eugene; '73; Rte. 1, Chancellor, AL 36316, 334 684-9145.

JACKSON [illegible] Mailing Systs., Asheville, NC, 704 687-7468; r. 81 Lakeside [illegible]

JACKSON [illegible]

JACKSON [illegible] McDonald; TR '87 ASN; 1814 [illegible]

JACKSON Lanny Edward; UC '94 AGE; 1011 41st St. [illegible]

JACKSON [illegible]

JACKSON [illegible]

JACKSON LTC Lawrence M., II, USAF; UC '87 MPA; BS [illegible] Colorado Spgs., CO 80916, 719 570-7958; *Jo Ann* [illegible]

JACKSON [illegible]

JACKSON [illegible]

JACKSON [illegible] Gene; MT '76 MSG; Assoc. Prof., [illegible]

JACKSON [illegible]

JACKSON [illegible]

JACKSON [illegible]; TR '89; Rte. 1 Box 15, Enterprise, AL [illegible]

JACKSON [illegible]; TR '29; 2973 [illegible]

JACKSON Lonnie; PC '86 BS; AAS Chattanooga State; Chmn., CCSC Inc., 4520 Peru Dr., Columbus, GA 31907; r. 4520 Peru Dr., Columbus, GA 31907, 706 687-5357; *Lonya* [illegible]

JACKSON Ms. Loraine Davis; UC '84 MSP; 6112 Cape [illegible] Columbus, GA [illegible]

JACKSON Ms. Maggie; DR '88 AGE; Hhc E. Sja, APO AP 96204.

JACKSON Mrs. Margaret Croft, (Margaret Croft); TR '54 MA [illegible] Retired; r. Box 65, Waleska, GA [illegible] Thomas H. (Dec.); Howard, Melody, Amy.

JACKSON Mark Andre; UC '92 AGE; 13485 Keyton Rd., Dale City, VA [illegible]

JACKSON Mark Edwin; TR '92 BS; AA Wallace Community Clg.; Sr. Staff Acct., KinderCare Learning Ctrs., 2400 Presidents Dr., POB 2151, Montgomery, AL 36102 [illegible]; r. 5022 Short Leaf Pine Dr., Montgomery, AL 36116, 334 284-3054; *Karen*; Computers, Reading, Church.

JACKSON Mark Joseph; TR '79 BSE; Asst. State Dir., Fellowship of Christian Aths., Montgomery, AL 36123, 334 279-9399; r. 2100 Kingsbury Dr., Montgomery, AL 36106, 334 [illegible]; *Kathy*; Kyle, Chase; Sports.

JACKSON Martha; TR '61 (See Walker, Mrs. Martha J.).

JACKSON Martha; TR '65 (See Sanders, Ms. Martha Neal).

JACKSON Ms. Martha Allana B., (Martha A. Baker); '70; M RE Southern Christian Univ.; Trng. Supv.; Family Guidance Ctr., 1230 Perry Hill Rd., Montgomery, AL 36109, 334 244-0774; r. 516 Glade Park Loop, Montgomery, AL 36109, 334 277-0759; *David*; Allan, Melanie, Robert; Mission Work, Early Childhood Org.

JACKSON Mrs. Martha Sue, AFCPE; DR '86 MSP; BBA Sam Houston State Univ.; Prog. Mgr., Dept. of the Army, Bldg. 5204 5th Ave., Ft. Rucker, AL 36362, 334 255-3949; r. 101 Christopher, Enterprise, AL 36330, 334 347-3712; *Michael*; Scott, Todd; Walking, Women In Business.

JACKSON Mary Alice; PC '91 BS; Instructional Asst., Lodelia Elem., Phenix City, AL 36869; r. 20 Walton Rd., Seale, AL 36875, 334 855-2248.

JACKSON Mrs. Mary C. Crenshaw; TR '81 BSE, TR '85 MSSP; 109 Brentwood Dr., Dothan, AL 36303, 334 792-2054.

JACKSON Ms. Mary E. Harris; MT '83 ASN; Rte. 3 Box 612 Mimmings View, Union Spgs., AL 36089.

JACKSON Mrs. Mary Elizabeth; TR '94 BSN; 660 Mayflower Dr., Montgomery, AL 36116, 334 284-1337.

JACKSON Ms. Mary Ellen; TR '95 ASN; RN; Tuskegee VAMC; r. 3304 Gaffe Cir., Montgomery, AL 36108.

JACKSON Mary Frances; PC '92 BS; POB 333 King St., Cusseta, GA 31805, 706 989-3441.

JACKSON Mrs. Mary Hazel, (Hazel Ward); TR '59; Homemaker; r. 17100 County Rd. 33, Fairhope, AL 36532, 334 928-3985; *Ronald*; Rhonda, Kaye, Joy; Faith, Plants, Church.

JACKSON Mrs. Mary Lee [illegible]; PC '92 BAS; Activities Leader, West Central GA Regional Hosp., Columbus, GA [illegible]; r. [illegible] Columbus, GA 31907, 706 563-[illegible]; *Michael*; Ceramics, Sports.

JACKSON Ms. Mary Rogers; TR '71; POB 301, Troy, AL [illegible]

JACKSON Ms. Maxine Tyson; MT '84 MSE; Math Dept. Chairperson, Montgomery Cnty. Bd. of Edu., G W Carver Senior High, 2001 W Fairview Ave., Montgomery, AL 36108 [illegible]; r. [illegible] Montgomery, AL 36108, 334 [illegible]; Geoffrey, Crystal; Computer Navigating, Reading, [illegible]

JACKSON MAJ Meredith Bernard, USA(Ret.); MT '81 BS; MBA Golden Gate Univ.; 3435 S Water Mill Rd., Montgomery, AL [illegible]

JACKSON Michael Perry; MT '95 MSR; USAF; r. 602 Martha St., Montgomery, AL 36104, 334 263-4534.

JACKSON MAJ Michael Wayne; DR '87 MSP; BS Sam Houston State Univ.; AAS Wallace State Clg.; Retired Military/RN, Elba Gen. Hosp., 987 Drayton St., Elba, AL 36323, 334 897-2257; r. 101 Christopher Dr., Enterprise, AL 36330, 334 347-3712; *Sue*; Scott, Todd; Hunting, [illegible] Disaster Relief Team.

JACKSON [illegible] (See Cain, Mrs. Michelle [illegible]).

JACKSON Mrs. Mildred R., (Mildred R. Thomas); TR '76 MSE; BS AL A&M Univ.; Rte. 3 BOX 58-A, 619 E. Sunset Dr., Atmore, AL 36502, 334 368-2467; Reading, Gardening, Red Cross.

JACKSON Mrs. Minerva Forster; TR '48 AS; Substitute [illegible] Houston, TX 77055, 713 465 [illegible]

JACKSON [illegible] MPA; PSC Box 2635, APO AE [illegible]

JACKSON Myrna; TR '70 (See Richards, Mrs. Myrna Jackson).

JACKSON Myrtle; TR '44 (See Austin, Ms. Myrtle Jackson).

JACKSON Ms. Nancy [illegible]; DR '92 BSE; Rte. 1 Box [illegible]

JACKSON Mrs. Naomi Curtis, (Naomi Curtis); TR '74; Retired Civil Svc.; r. POB 71, Glenwood, AL 36034, 334 335-5148.

JACKSON Neville C.; UC '93 BS, UC '94 MPA; PSC 1005 Box 44, [illegible] FPO AE [illegible]

JACKSON Ms. Norma [illegible]; TR '83 BS; 117 Edgewood Dr., Enterprise, AL 36330.

JACKSON Mrs. Norma Moore, (Norma M. Moore); TR '65 BS, MS; [illegible] Red Level HS, PO Drawer C, Red Level, AL 36474, 334 469-5315; r. 905 Waterford Rd., Andalusia, AL [illegible], 334 222-6345; *Charles*; Dawn, [illegible] Jody; Baptist Church.

JACKSON Ms. Patricia Baker; TR '75 BSE; 1706E Andrews, Ozark, AL 36360; Jada, Ryan, Kendal, Jennifer.

JACKSON Patrick James; DR '94 BAS; Pres., Pilot, Panama City, FL 32405; r. 111 Carolyn Ave., Panama City, FL [illegible], 904 235-2996; *Laura P.*; Snow Skiing.

JACKSON Paul E.; DR '77 MBA; BA AR State Univ.; Retired Military; r. 417 Manna Dr., Panama City Bch., FL 32407, 904 233-9888.

JACKSON Paul Richard; UC '83 BS; 7255 Rona Way, Sacramento, CA 95842.

JACKSON Ms. Pearl Norton; TR '74; AB Huntingdon Clg.; Retired Educator; r. 1117 Brundidge St., Clio, AL 36017, 334 397-4492; *Alto L.*; Robert O., Caroline, Alto Jr. MD, Pearl; Reading, Crocheting, Delta Kappa Gamma, Church.

JACKSON Phil; UC '83 MSM; 137 Floyd St., Wintersville, OH 43952.

JACKSON Raleigh M., (Raleigh McKenzy); TR '50 BA FL State Univ.; Retired Tchr.; r. 410 Jackson Ln., Brewton, AL 36426, 334 867-6253; *Joe (Dec.)*; Jack Ben; Read, Travel, Church.

JACKSON Raymond D.; TR '66; 2928 12th Ave., Columbus, GA 31904, 706 322-8011.

JACKSON Raymond Forrest; TR '63; 505 Rutgers Rd., Dothan, AL 36303.

JACKSON Raymond Lewis; PC '81 BS; Insuranceagt., Liberty National Life Ins., PO Box 850, Phenix City, AL 36868, 334 298-9754; r. 18 Lee Rd. 438, Smiths, AL 36877, 334 298-5811; Travel.

JACKSON Ms. Rebecca Ann; TR '93 BS; POB 1163, Bay Minette, AL 36507.

JACKSON Ms. Rebecca Heyward, (Rebecca Heyward); UC '87 BS; Admin., USAF; r. 6333 Hansley Dr., Chattanooga, TN 37416, 423 894-0580; *Edward*; Faith, Hope, Reading, Shopping.

JACKSON Renatta Thicklin, (Renatta T. Thicklin); TR '84 BS; Bldg. Operations Spec.; General Svcs. Admin., 401 W Peachtree St., Atlanta, GA 30365, 404 331-3113; r. 3000 Continental Colony Pkwy. F142, Atlanta, GA 30331, 404 344-5472; *Alvin*; Alexis Re'Nae; Exercising, Mentoring, Reading, Blacks In Govt.

JACKSON Revital L.; PC '89 BS; 1799 May Glen Dr., Acworth, GA 30102.

JACKSON Rhonda Cindy; DR '88 BS; AA Chipola Clg.; Customer Svc. Spec., Dept. of Labor, State of Florida, 117 S Waukesha St., Bonifay, FL 32425, 904 547-3641; r. Rte. 2 Box 36c, Graceville, FL 32440, 904 263-3016; Country and Western Dancing.

JACKSON Ms. Rhonda Elizabeth; TR '93 BS; 1305 Bryany Rd. #627, Spartanburg, SC 29303.

JACKSON Richard Alan; UC '91 AGE, UC '91 BAS; MBA Embry-Riddle Univ.; Operations Admin. NCO, USA HQ First Army, FWD, Ft. Knox, KY 40121, 502 626-2003; r. 7820 Swartz St. B, Ft. Knox, KY 40121, 502 942-7148; *Carol*; Amy, Jennifer; Church Activities.

JACKSON Robert Bruce; TR '74 BSE; Tchr.; Louisville HS; r. 486 County Rd. 31, Clayton, AL 36016, 334 775-8925; *Debora*; Tara, Brady, Stella, Will; Reading, Sports, Deconstruction, Barbour Cnty. Commissioner.

JACKSON Robert Harold; DR '93 BS; Projects Coord., ATC; US Dept. of The Army, Bldg. 4509, Andrews Ave., Ft. Rucker, AL 36362, 334 255-1119; r. 420 Eufaula Apt. 6, Ozark, AL 36360, 334 774-7799; Skeet Shooting; Free & Accepted Masons.

JACKSON Robert Lamar; TR '76 BSE; Rte. One, Chancellor, AL 36316.

JACKSON Robert Stanley; UC '86 MSD; 13408 Valerie Dr., Pensacola, FL 32507.

JACKSON Rocky Wade; TR '76 BS, TR '77 BS; Rocky W. Jackson, CPA, 208 S. Norton Ave., Sylacauga, AL 35150, 205 249-8338; r. 208 S. Norton Ave., Sylacauga, AL 35150, 205 249-9874; *Marsha*; Morgan, Alex; Sylacauga Rotary Club.

JACKSON Ronald Bruce; DR '85 BS; Trng. Spec., USA; r. POB 774, Daleville, AL 36322, 334 598-2598; *Marie*.

JACKSON Ronald D.; BDiv New Orleans Baptist Sem.; Pastor, First Rose Baptist Church, 17140 County Road 33, Fairhope, AL 36532, 334 928-0402; r. 17100 County Road 33, Fairhope, AL 36532, 334 928-3985; *Hazel*; Rhonda, Joy; Gospel Singing, Fishing.

JACKSON Ronnie; PC '84 BS, PC '87 MSD; POB 2592, Phenix City, AL 36868.

JACKSON Ronnie [illegible]; DR '86 MSE, DR '90 EdS; DEd Univ. of Sarasota; Principal; Dale Cnty. HS, POB 1140, Midland City, AL 36350, 334 953-3541; r. 4 Williams Cir., Daleville, AL 36322, 334 598-2612; *Hilda*; Lions.

JACKSON Ms. Rose Mane; UC '88 MSI; 311 N Broadacres Ave., Compton, CA 90220.

JACKSON Ms. Sandra; MT '81 ASN; Nurse Mgr., Southgate Dialysis Ctr., [illegible] Southgate Dr., Sacramento, CA [illegible]; r. 4 Briarwood Ct., Sacramento, CA [illegible]; American Nephrology [illegible]

JACKSON Sandra Ann; TR '80 BS; 709 First St., Alexander City, AL 35010.

JACKSON Scott M.; DR '74 AAS; POB [illegible], Cincinnati, OH 45[illegible]

JACKSON Ms. Sharon Delois; TR '93 BSN; Rte. 2 Box 161, Goshen, AL 36035, 334 670-0070.

JACKSON Ms. Sonya Thrash, (Sonya L. Thrash); TR '92 BSE; Mktg. Mgr., Pike Surgical Svcs. PC, 1350 A Hwy. 231 S., Troy, AL 36081, 334 566-8700; r. 211 Homewood Ave., Troy, AL 36081, 334 566-9671; *Joseph L.*; Gardening, Troy Sun. Assoc.

JACKSON Stephen L.; TR '90 BS; AS Faulkner Jr. Clg.; Cutting Coord., Vanity Fair, 78 Plant St., Monroeville, AL 364[illegible], 334 575-4851; r. 98 Adnar Ave., Monroeville, AL 364[illegible], 334 743-[illegible]; *Audrey*; Joshua; Golf, Church.

JACKSON Steve Wayne; MT '89 AS, MT '91 BS; Proj. Mgr., CACI, Inc., 600 Interstate Park Dr., Ste. 623, Montgomery, AL 36109, 334 244-7400; r. 2045 Tullis Dr., Montgomery, AL 36111, 334 281-9380; *Lea*; Jeremy, Kathryn; Computers, Hunting.

JACKSON Steven Woodrow; UC '85 MSM; 171 Felgar St., Norman, OK 73019.

JACKSON Susan Carol; TR '69 (See Hess, Ms. Susan Carol Jackson).

JACKSON Terry Wayne; DR '90 BS; 516 24th St., Phenix City, AL 36867.

JACKSON Ms. Thelma Graves; TR '51; POB 1201, Brewton, AL 36427.

JACKSON Theodore L.; TR '55; MEd Auburn; AA Auburn Montgomery; Retired Principal, Montgomery Cnty. Bd. of Educ.; r. 2924 Fernway Dr., Montgomery, AL 36111, 334 264-[illegible]; *Beth*; Karen Lisa; Golf.

JACKSON Thomas Leslie; TR '64 HS; Eufaula, AL 36027.

JACKSON Timothy Marshall; TR '80 BA; Rte. 2 Box 65, Thomasville, AL 36784.

JACKSON Tony; TR '91 BS, TR '95 MSE; 104 Park St., A-2, Troy, AL 36081.

JACKSON Vencile Lee; UC '92 BAS, PC '93 MSM; Logistic Mgr. Spec., US Govt.; r. 5720 Ironstone Dr., Columbus, GA 31907, 706 563-5856; *Gwinlyn*; Vencile, Wanda, Jeffrey, Shaneka; Basketball, Baptist Church.

JACKSON Mrs. Verla, (Verla Smith); TR '80 MSE; Tchr., Beverly Middle Sch., S Beverly Rd., Dothan, AL 36301, 334 794-1432; r. 2103 Brookhill Rd., Dothan, AL 36301, 334 793-1402; *Lamar*; Nicole.

JACKSON Vernon G.; TR '57 BS; Retired Mail Carrier, US Postal Svc.; Councilman, City of Brundidge; r. 238 Ramage Cir., Brundidge, AL 36010, 334 735-2739; *Linda C.*; Lynn, Gilreath; Golfing, Fishing, Hunting; S Central AL Devel. Comm Aging.

JACKSON Mrs. Veronica Mane; TR '92 BS; 104 Park St., Apt. A 2, Troy, AL 36081.

JACKSON Mrs. Vickie Lynn, (Vickie Lynn Williamson); TR '92 BSE; Salesperson, Coastguard Exch. Systs., Tanner Williams Rd., Mobile, AL 36609, 334 639-6398; r. 1675 Knollwood Dr., Apt. 522, Mobile, AL 36609, 334 666-3574; *Eric*; Painting, Tennis.

JACKSON CAPT Victor G.; UC '90 MSI; 8237 Nathan Ave., Norfolk, VA 23518.

JACKSON CAPT Walter Leroy; UC '84 BS, UC '86 MSJ; Police Ofcr., Drug Educ., Dept. of Defense, Bldg. 215, 215 Wold Ave., Ft. Benning, GA 31905, 706 545-4164; r. 108 Griggs Rd., Seale, AL 36875, 334 855-4056; *Evelyn*; Reginald; Fishing, Traveling, Church.

JACKSON Walter Richard; MT '91 AS, MT '94 AS; Systs. Admin.; Standard Systs. Grp., Gunter AFS, AL, 334 416-1846; r. 4511 Lowell Rd., Montgomery, AL 36105, 334 288-2884; Sailboarding, Hiking, Fishing.

JACKSON Mrs. Wanda Wingate; TR '84 BS; 8272 Hunters Ridge Tr., Tallahassee, FL 32312.

JACKSON Wilding Dale; TR '77 BS; 216 Independant St., Greenville, AL 36037.

JACKSON Mrs. Wilhelmina D., (Wilhelmina D. Washington); UC '85 BS; MDiv Richmond VA Sem.; Info. Mgmt. Ofcr., Director of Force Developments, Attn. ATZK-FD, Bldg. 1109B, Ft. Knox, KY 40121, 502 624-3166; r. 105 Whisbrook Ave., Vine Grove, KY 40175, 502 351-9266; *Robert*; Yuwan; Computers; Rev. Prichard Chpl. Ft. Knox.

JACKSON William Edd; UC '89 BS; Security Ofcr.; r. 3722 Steam Mill Rd., Columbus, GA 31906, 706 689-1456; *Ruth*; Andrea, William III.

JACKSON William Ellis; TR '80 BS; AA Faulkner Community Clg.; Owner, WMJ Auto Repair; r. 810 Brady Rd., Bay Minette, AL 36507, 334 937-3962; *Marjorie*; Donald Wayne, Christopher William R., Robert E., Phillip W., Donald B.; Fishing, Sports.

JACKSON William L.; TR '47; Educ. Spec., USA; r. Rte. 4 Box 320, Troy, AL 36081, 334 735-2570; *Dorothy*; Jan, Bill; Travel.

JACKSON William Lafayette; TR '95 BAS; Rte. 4 Box 320, Troy, AL 36081, 334 735-5756.

JACKSON William Ray; UC '82 BS; Proj. Engr.; Lockheed Martin Tactical Aircraft Systs. Co., POB 748, Ft. Worth, TX 76101, 817 777-0358; r. 6508 Woodcreek Ln., N. Richland Hls., TX 76180, 817 656-0352; *Gloria*; Laurie, Brian.

JACKSON William Thomas; UC '80 MSM; 330 E Lakewood St., Nacogdoches, TX 75961, 409 560-5245.

JACKSON William W.; TR '70 BS, UC '92 BAS; 22499 Bellbrook Rd., Southfield, MI 48034.

JACKSON CAPT Willie Arthur, USA; UC '88 AGE, UC '90 BS; Battalion Fire Supt. Ofcr., HSB 1-320 FA, Ft. Campbell, KY 42223, 615 798-7330; r. 7311 Gardener Hills Apt. B, Ft. Campbell, KY 42223, 615 431-2464; *Aronia*; Shadrick, Monsieur, Shaniqua; Sports, Jogging, Shinners.

JACKSON Willie Edward, Jr.; TR '86 BS; 319 North Ave. S., Selma, AL 36703.

JACKSON Willie James; MT '83 MSP, MT '89 AS; BS Univ. of MD; Dir. of Institutional Analysis & Evaluation, Tuskegee Univ., Tuskegee, AL 36083, 334 727-8632; r. 4413 S. Gaskell Cir., Montgomery, AL 36106, 334 271-5531; *Bettye*; Adrienne, Anjanette, Glenn; Computers, Walking, Church Volunteer.

JACKSON Willie Mack; TR '55 MS; FL State Univ.; Ret. Sch. Principal; r. 359 Powell Dr., Crestview, FL 32536, 904 682-3875; *Beth Sue*; Traveling, Golf.

JACKSON Willi[illegible], Jr.; TR '74; 1155 14th St. NW, Washington, DC 20005.

JACKSON CAPT Yolanda; UC '94 MSM; 711 River Rd., Selma, AL 36703, 334 875-6809.

JACKSON, Ms Yvonne Smith, (Yvonne Smith), TR '70 Owner; Jacksons Cleaning Svc., 5203 Spring St., Pace, FL 32571, 904 994-4913; r. 125 Spring St., Pace, FL 32571, 904 994-4913; Sylvia; Tai Chi, Motorcycles
JACKSON-AMICA, Mrs. B. J.; PC '93 EdS; 4167 Briarwood Dr., Macon, GA 31204, 912 474-3476
JACKSON-GATLIN, Mrs. Marianne T., (Marianne T. Gatlin); TR '73 MSF, DR '78; RR 2, Box 193, Guilford, ME 04443
JACKSON-SMITH, MAJ Sylbert A., USAF(Ret.); UC '88 MSM; BS Univ. of TX; 615 Ferretti Ave., Ft. Walton Bch., FL 32547, 904 864-5265, *Susanne;* Sailing, Music, Travel.
JACOBER, Ms. Meredith Manker; UC '84 MSD; 609 Meredith Ln., Cuyahoga Falls, OH 44223
JACOBS, Allison Paige; TR '92 BS, Rte. 2 Box 50B, New Brockton, AL 36351.
JACOBS, Ms. Andrea Elaine; UC '94 BAS; Contractor; US Dept. of Defense; r. 2744 Country Breeze, Navarre, FL 32566, 904 939-0791; Travel, Music
JACOBS, Mrs. Barbara, (Barbara Latiker); '55 BSE; Retired Tchr.; r. 585 Bay Cliffs Cir., Gulf Breeze, FL 32561, 904 932-4605; *William Don;* Deborah, Ron, Bruce; Music, Symphony Guild; Garden Club.
JACOBS, Mrs. Barbara Brown; MT '80 MSE, PC '93 EdS, 3965 Curry St., Columbus, GA 31907, 706 652-1035
JACOBS, Benjamin A., Jr.; UC '93 AGE, 8033-A Thompson Rd., Norfolk, VA 23518, 804 583-6074.
JACOBS, Charles; TR '52; Rte. 5, Elba, AL 36323
JACOBS, Cornelius J., Jr.; TR '73 BS; 6807 Criner Rd., Huntsville, AL 35802.
JACOBS, David Charles; TR '76 BS; 145 10th Ave. NE, Arab, AL 35016.
JACOBS, Earl Clark; TR '66; MCM South Baptist Theol. Sem.; Retired Minister of Music; First Baptist Church; r. 801 Gable Cir., Hartselle, AL 35640, 205 773-4054; *Irone,* Patricia, Erlene; Camping, Fishing
JACOBS, Ernest Harold; TR '50; MA Auburn Univ., AA; Ret. Educ.; r. Rte. 1 Box 205, Ariton, AL 36311, 334 762-2245, *Katherine F.;* Ernie (Dec.); Traveling
JACOBS, Mrs. Flora S.; DR '80 BSE, TR '83 MSE; Cert Univ. of AL; Couns.; South Highlands Elem., 503 Brown St., Opp, AL 36467, 334 493-6031; r. Rte. 2 Box 375, Kinston, AL 36453, 334 565-3230; *Darwin,* Dana, Mark, Read, Travel; AL Educ. Assn., NEA.
JACOBS, G. T., EdD; TR '61; MA Peabody Vanderbilt, ED D Auburn Univ.; Financial Advisor; Public Resources Advisory G., 40 Rector St., Ste. 1600, New York, NY, 212 566-7800; r. 301 Fox Hall, Pike Road, AL 36064, 334 272-6111; *Nan;* Gardening.
JACOBS, Ms. Gail D.; MT '76 BA; POB 1853, Mt. Airy, NC 27030
JACOBS, Harry Edward; TR '58; Owner; Dairy Queen, 650 N. Claxton Ave., Elba, AL 36323; r. Rte. 1 Box 49-L, Elba, AL 36323, 334 897-5082; *Catherine;* John, Joseph, Mary Margaret; Fishing, Golf; Chamber of Commerce.
JACOBS, CDR J. Michael, USCG; UC '90 MSM; BS US Naval Acad.; Pilot; Aviation Trng. Ctr., Mobile, AL 36608, 334 639-6122; r. 10330 Easthill Dr., Mobile, AL 36695, 334 633-5283; *Robin;* Bryan; Antiques; Chamber of Commerce
JACOBS, James W., Jr.; MT '77 MSD; 94 Hunda Blvd., Rochester, NY 14611.
JACOBS, Jeral Dru; TR '86 BS; Sales Assoc.; The Contractor Yard, 333 Northeastern Bypass, Montgomery, AL 36117, 334 279-9225; r. 425 New Bingham Dr., Wetumpka, AL 36092, 334 567-6351; *Pamela;* Marley; Hunting, Fishing, Golf; Montgomery Home Builders Assn
JACOBS, Jerry Wayne; TR '64; POB 245, Izmir, Turkey.
JACOBS, Jimmie; UC '91 MPA; 603 Schneider Dr., Ft. Walton Bch., FL 32547.
JACOBS, Jimmy Douglas; TR '68; 6069 Little Ln., Montgomery, AL 36117, 334 272-0048.
JACOBS, Jimmy Paul; DR '79 BS; 2210 Little Best Rd, Maryville, TN 37803, 423 983-7907.
JACOBS, Ms. Katherine F., (Katherine Farris); TR '51 BSE; MA Auburn; Ret. Educator; r. Rte. 1 Box 205, Ariton, AL 36311, 334 762-2245; Traveling; Community Svcs.
JACOBS, Mrs. Kendra Walker; PC '92 BS; Proj. Analyst; Total Systs. Inc., Columbus, GA 31908, 706 644-1204; r. 1201 19th Ct. #B-3, Phenix City, AL 36867, 334 297-7351; Reading, Singing.
JACOBS, Larry Tom; '72; Rte. 1 Box 56, Ariton, AL 36311.
JACOBS, Mickey Robert; TR '89 BSE; Rte. 2 Box 298, Brundidge, AL 36010.
JACOBS, Ms. Patricia Sanders; MT '76 BSE; English Tchr.; Cobb Cnty. Sch. Dist.; r. 3381 Liberty Ln., Marietta, GA 30062, 770 977-8934; *Stuart;* Jennifer, David; Family.
JACOBS, Ms. Patty Stinnette; TR '73; 6069 Little Ln., Montgomery, AL 36117
JACOBS, Mrs. Peggy Mckibben, (Peggy Sue Mckibben); PC '91 EdS; BSEd Univ. of GA, MEd Columbus Clg.; Tchr.; Johnson Sch., 3700 Woodlawn Ave., Columbus, GA 31904, 706 649-0765; r. 547 Pueblo Rd, Columbus, GA 31904, 706 324-5460; *Carey Jay;* Travel, Read, Outdoor Activities.
JACOBS, Scott; TR '81 BS; Territory Sales Mgr.; Amity Leather Prods. Inc., Birmingham, AL 35244, 800 448-0627; r. 548 Russet Bend Dr., Birmingham, AL 35244, 205 424-2141; *Amy;* Anna Katherine.
JACOBS, Mrs. Teresa A., (Teresa A. Beck); TR '89 BSE; Tchr.; Coffee Cnty. Bd. of Educ., Kinston Elem., POB 158, Kinston, AL 36453, 334 565-3027; r. POB 415, Kinston, AL 36453, 334 565-3173; *Mickey;* Aaron; Cross-Stitching, Painting; Alabama Educ. Assn.
JACOBS, Ms. Teresa G. Richards, (Teresa G. Richards); TR '76 BAS; JD Univ. of AL; Atty.; US Banckruptcy Administrator, 3311 1 Court Sq., Montgomery, AL 36104, 334 223-7355; r. 2508 Hermitage Dr., Montgomery, AL 36111, 334 262-5253.
JACOBS, Timothy Lee; TR '89 BS; Customer Svc./Sales Mgr.; Resource Container Inc., 234 Aquarius Dr., POB 19125, Birmingham, AL 35219, 205 945-8483; r. 3645F Cedarbrook Dr., Birmingham, AL 35216, 205 987-8275; Bodybuilding; Birmingham Chamber of Commerce.
JACOBS, Mrs. Tonia Ramer; TR '95 BSN; 216 Dauphin St., Enterprise, AL 36330, 334 393-5246.
JACOBS, Mrs Verlie (Kathy), (Verlie Kathy Hasty); TR '87 BS; RN Tift Clg. GA; Teaching, Elba HS; r. Rte. 1 Box 49-L, Elba, AL 36323, 334 897-5082, *Harry;* Traveling, Shopping
JACOBS, Virginia; MT '58 (See Shamburger, Mrs. Virginia J.)
JACOBS, William A., Jr.; UC '87 MSI; 1818 Sageway Dr., Tallahassee, FL 32303
JACOBS, Dr William Donald; TR '51; DMD Univ. of AL, Retired Orthodontist; r. 585 Bay Cliff Cir., Gulf Breeze, FL 32561, 904 932-4605, *Barbara Latiker;* Deborah, Ron, Bruce, Golfing, Hunting; Rotary Club
JACOBSEN, Charles Frank; UC '78 BS; 1110 Stephen Dr., Niceville, FL 32578
JACOBSEN, Mrs. Christy E., (Christy E. Curington); TR '92 BS; Missionary/Tchr.; New Tribes Mission, 1000 E. First St., Sanford, FL 36089; r. Central PO, Box 1022, Ulaanbaatar 19, Mongolia; *Dan;* Anna.
JACOBSEN, MAJ Douglas L.; TR '70; POB 516, St. Louis, MO 63166
JACOBSEN, Tara; UC '92 (See Bernard, Mrs. Tara J.).
JACOBSON-MCLENDON, Ms Toby L.; PC '89 MSD, 2 Mimosa Rd #lot6, Phenix City, AL 36867
JACQUART, Denise A., TR '75 (See Arnette, Mrs Denise A.)
JACQUES, David W.; MT '85 MSD, 6006 Carrindale Ct., Burke, VA 22015.
JACQUES, Michael J.; MT '91 BS; Police Ofcr., r. 2250 Indian Springs Rd, Georgetown, TX 78628
JACZYNSKI, Michael John; MT '79 BAS; 3205 S. 70th St., Milwaukee, WI 53219, 414 541-1581
JAEHNIG, Ms. Virginia; '74; EDSpec Eastern NM Univ, BA GA Clg.; Couns.; Wayne Cnty. HS, 1355 W. Orange St., Jesup, GA 31545, 912 427-1088; r. 6 N. Bogey Dr., Jesup, GA 31545, 912 427-8608; *Stewart;* James; Genealogy; DAR.
JAFFEE, Jay Freeman, UC '95 AGE; POB A-15, Plattekill, NY 12568, 914 564-0664
JAGODNIK, Warren Lee (Jug); UC '87 MSM; BS OH State Univ., MS Natl. Defense Univ.; Pilot; USAF, Joint Staff, Pentagon, VA 20301, 703 614-6658; r. 30042 Frank Dr., Wickliffe, OH 44092, 216 943-0553; *Mary;* AnnMarie, Christina; Golf, Downhill Ski, Sailing; Air Force Assn
JAHANBANI, Jalaleddin(Bobby); MT '86 BS; Natl. Sales Mgr.; Compulaw, 10277 W. Olympic Blvd., Los Angeles, CA 90067, 800 444-0020; r. 1901 Colby Ave., Los Angeles, CA 90025, 310 479-0615; *Azita;* Taneene; Racquetball, Reading
JAHANNEMA, Hamid Reza; TR '88 BS; 7325 Sepulveda Blvd. No200, Van Nuys, CA 91405.
JAHNS, COL Robert Lawrence, USAF(Ret.); UC '83 MSM, BSEd Drake Univ.; Chief Pilot; Bennett Lumber Prods., Inc., POB 49, Princeton, ID 83857; r. 2542 Moser Ct., Moscow, ID 83843, 208 882-9287; *Vicki;* Carleigh; Sports.
JAKEL, Larry G.; MT '88 BS; Computer Programmer; Harris Data, 2700 Gunter Park Dr., Montgomery, AL 36109, 334 270-2800; r. 6614 Larkspur Ct., Montgomery, AL 36117, 334 277-9907; *Debbie;* Lisa, Daniel; Card Playing.
JAKES, Dwayne Deanderge; UC '94 MSP; 7169 Midnight Sun Ln., Columbus, GA 31909.
JAKES, Mrs. Karen Andrea; UC '95 MSM; 7169 Midnight Ln., Columbus, GA 31909.
JAKOB Robert Francis; MT '79 BAS, MT '85 MSP; State of Alabama, 211 Catoma St., Montgomery, AL 36104, 334 242-3227; r. 4508 Ray Dr., Montgomery, AL 36109, 334 213-0448
JAMAL Asif, TR '85 BS, House 17, St 39, F-8/1, Islamabad, India
JAMAL, Mrs. Rosalyn T., (Rosalyn Elaine Trammell); MT '85 MSP; Operations Mgr.; Federal Express, 1668 Austin Dr Decatur, GA 30032, 404 288-4115; r 3281 Landgraf Close, Decatur, GA 30034, 404 241-0727; *Ali;* Walking, Jogging, Aerobics; Ray of Hope Christian Church.
JAMES, Agatha; PC '92 (See James-Dedrow, Ms. Agatha Hudson).
JAMES, Al Berry; UC '90 BS, UC '93 BS; 834 15th Ave., Phenix City, AL 36867
JAMES, Mrs. Bettie Richter; TR '74; Budget Analyst: USA Civil Svc., USA Aviation Ctr., Ft. Rucker, AL 36362; r. 906 Alberta St., Enterprise, AL 36330, 334 347-5688; *David,* JoAnne; Watercolor, Gardening, Travel; Music Club, Dothan Art League.
JAMES, Billy Michael; TR '56; MS Southeast LA Univ.; Retired Tchr.; Richbourg Middle Sch.; r. 1540 Texas Pkwy Crestview, FL 32536, 904 682-3807; *Jeanette;* Jennifer; Gardening; First Baptist Church.
JAMES, Mrs. Carrie Smith, (Carrie W. Smith); TR '58 BS, DR '80 MSE; Tchr.; Sanford Avenue Sch.; r. 202 Marina Dr., Eufaula, AL 36027, 334 687-3945; *John C.;* Kenneth A., Karen Patterson; Camping, Travel.
JAMES, LTC Charles Dean, JD; DR '87 MSP; MS Univ. of Southern CA, JD Faulkner Univ.; Flight Instr./Atty.; James Family Properties, POB 777, Daleville, AL 36322, 334 774-3030; r. 500 Bonnie Dr., Ozark, AL 36360, 334 774-3456; *Elizabeth;* Dean, Cindy, Dawn; Write Weekly Newspaper Column; AUSA, TROA, NAUS, Church.
JAMES, Charles Roy, Jr.; TR '77 BS, MT '91 MSJ; Police Sergeant; Montgomery Police Dept., 320 N. Ripley St., Montgomery, AL 36104, 334 241-2350; r. 5401 Handel Dr., Montgomery, AL 36109, 334 279-6034; *Valerie;* Allison; Alabama Army Natl. Guard
JAMES, Dana Shelayne; TR '95 BSE; POB 11, Catherine, AL 36728, 334 225-4454.
JAMES, Deborah Brown; TR '85 MSSP; Tchr.; Enterprise HS, 500 E. Watts, Enterprise, AL 36330; r. 310 S Edwards St., Enterprise, AL 36330, 334 347-4388; *Joe;* Amanda, Jonathan.
JAMES, Ms. Donna Elaine; UC '89 MPA; BS OH State Univ.; Sr. Systs. Analyst; Sci. Applications Intl. Corp., 11251 Roger Bacon Dr., Reston, VA 22090, 703 318-4600; r. 6226 Polar Bear Ct., Waldorf, MD 20603, 301 870-4694; *Steven,* Paul, Patricia; Movies, Bowling.
JAMES, Earl D.; TR '40; 100 Aren Rd., Montgomery, AL 36109, 334 272-0796.
JAMES, Edward Lowery; MT '95 AS; Student; Troy State Univ.; r. 3312 Vaughn Rd., Montgomery, AL 36106, 334 272-8387; Fishing, Hunting
JAMES, Gary Lynn; TR '77 MSE; AS Faulkner State Univ., BS Univ. of West FL; Administrative Dean; Escambia Cnty Sch. Brd, 1410 Bauer Rd, Pensacola, FL 32506, 904 492-6136, r POB 3073, Pensacola, FL 32516, 904 453-4198.
JAMES, Gary Oliver, TR '79 BS; 407 Marshall St., Mobile, AL 36603
JAMES, Jack Roy; UC '80 BAS; Materials Handler; Ft. Benning; r. 5510 Perry Ave., Columbus, GA 31909, 706 327-1036
JAMES, Mrs. Jacquelyn, (Jacquelyn Tatum); MT '93 MSM, BS Faulkner Univ., AS Alexander City Jr. Clg.; Ofc. Mgr.; American Owens Inc., POB 70395, Montgomery, AL 36107, 334 265-8267; r RR 1, Ward, AL 36922, 205 654-2128, *Jimmy;* Reading, Horseback Riding.
JAMES, Ms. Jeanette Love, (Jeanette Love); TR '57 BSE, Retired Tchr.; Northwood Elem. Sch.; r. 1540 Texas Pkwy., Crestview, FL 32536, 904 682-3807; *Bill,* Jennifer, Grandchildren; First Baptist Church-Sund Sch
JAMES, Jennifer Leigh; TR '89 (See Welk, Ms. Jennifer James).
JAMES, Jimmy, Jr.; UC '94 BAS; POB 5502, Navarre, FL 32566
JAMES, Joey Kynn; TR '84 BS; JD Samford Univ. Cumberland; Atty-at-Law; Bunch & James, 211 North Ct. St., Florence, AL 35630, 205 764-0095; r. Rte. 7, Box 327-B, Florence, AL 35630, 205 757-8179; *Andrea,* Hillary; Travel, Sailing; Bd. -River Bend Mental Health.
JAMES, John Michael, TR '77 BAS, TR '81 MBA, TR '82 MBA, Operations Mgr., Wichita, KS 67211; r. 13137 SW 150th St., Rose Hill, KS 67133, 316 776-9302; *Kathy;* Katie; Aviations; Wichita Manufacturers Assn.
JAMES, Joseph Cecil; TR '74; Tech.; Copper Pest Control; r. 310 S Edwards St., Enterprise, AL 36330, 334 347-4388; *Debra,* Music
JAMES, Joseph Ramsey; UC '89 BAS, UC '90 MPA; AA Comm. Clg. of Air Force; Contracts Admin.; Tybrin Corp., 1283 N. Eglin Pkwy., Shalimar, FL 32579, 904 651-1150; r 120 Woodbine Cir., Ft. Walton Bch., FL 32548, 904 863-1971; *Marsha*
JAMES, Marshall Keith; UC '93 BAS, UC '94 MPA; PSC 1005 Box 55-552, FPO, AE 09593
JAMES, Michael Fredrick; PC '92 BS; 1402 Pinedale Dr., Opelika, AL 36801.
JAMES, Rev. Michael-Angelo; TR '88 BSE, MASTER Valdosta State Univ.; Asst. Principal; Ware County HS, 700 Victory Dr., POB 1789, Waycross, GA 31501, 912 287-2351; r. 2000 Dorothy St., Waycross, GA 31501, 912 285-1700; Marshall; Motivational Writing, Speaking; Big Bros. /Big Sisters
JAMES, Mitchell E., Sr.; '74; BS Tuskegee Inst.; Dir.; The Alternative Sch., Alowends Cnty. Schs; r. POB 38, Mt. Meigs, AL 36057, 334 215-8927; *Ethel M.;* 33rd Degree Mason
JAMES, Mrs. Nancy Canterbury; TR '93 MSSP; BS Auburn Univ.; Spec. Educ. Tchr.; Mot Coty Pub Sch., Brewbaker Intermdiate, 284-8006; r. 2122 Vaughn Ln., Montgomery, AL 36106, 334 272-1231; *Allen K.;* Kevin, Jennifer, Allison; Bible Tchr., Health, Nature; Church Frazer Mem
JAMES, Pamela Jean; MT '87 AS, TR '88 BS; 65 Tankersley Ln., Wetumpka, AL 36092, 334 264-2456
JAMES, Mrs. Patricia McKee; TR '75 MSG, DR '75 MSG; 601 8th Ave., Andalusia, AL 36420
JAMES, Phillips C.; TR '84 BS; 3439 Cliff Rd S, Birmingham, AL 35205, 205 252-5655.
JAMES, CAPT Randy John; UC '91 MSM; 131 Greenvalley Dr., Plantsville, CT 06479.
JAMES, Reginald V.; TR '92 BS; 712 Prince Dr., Phenix City, AL 36869.
JAMES, MSGT Ronald E., USAF(Ret.); UC '89 MSI; BA Columbia Clg., AS Comm. Clg. of Air Force; Prog. Mgr.; US Dept. of Defense, Defense Intelligence Agency, Bolling AFB, DC; r. 5215 Grunion Pl., Waldorf, MD 20603, 301 374-9254; Photography
JAMES, Rujean; UC '82 (See Stroud, Mrs. Rujean).
JAMES, Sherman Dale; TR '95 BS; Store Mgr.; Small Sports, 3131 Manchester Express, Columbus, GA 31909, 706 660-9161; r. 1513 Jackson Dr., Phenix City, AL 36869, 334 297-4496, Khadijah E., Shermon D., Fishing, Troy State Football Team
JAMES Ms Susan Graham TR '75 BS, POB 198 Montgomery, AL 36101.
JAMES, Thomas Patrick; TR '77 BAS; 3807 Anderson S E, Albuquerque, NM 87108.
JAMES, Tiffany Michelle; TR '94 BS; 111 Sheila Dr. Apt. L-103, Dothan, AL 36301.
JAMES, Timothy Struthers; TR '90 BS; 2800 Steeple Chase Ct., Mobile, AL 36695.
JAMES, Tommy Michael; MT '80 BS; Rte. 1 Box 173, Waverly, AL 36879
JAMES, Mrs. Traci W.; DR '88 BSE, DR '89 MSE; Kindergarten Tchr.; Clay Cnty. Elem., Media St., Ft. Gaines, GA 31751; r. Rte. 1 Box 193-A, Ft. Gaines, GA 31751; *Clint;* Brittany, John Kyle.
JAMES, Valerie Victoria; TR '91 BS; 100 Shipman Cir., Troy, AL 36081.
JAMES, William Cooper; PC '91 BS; Mfg.; Castone Corp.; r. 1702 Waverly Pkwy., Opelika, AL 36801, 334 749-7931; *Jo Ellen;* Mary Margaret; Kiwanis, Church.
JAMES, William Elrath; PC '93 EdS, BS Univ. of AL, MA Univ. of South AL; Principal; Jeter Primary Sch., 214 Jeter Ave., Opelika, AL 36801, 334 745-9723; r. 914 Lakeshore Ave., Opelika, AL 36801, 334 749-8585; *Loretta D.;* William A., Julia C.; Gardening; Phi Delta Kappa.
JAMES, William Paul; UC '82 BAS; 102 Alan A Dale Dr., Niceville, FL 32578.
JAMES, William Thomas, Jr.; UC '79 BAS; Eletronic Tech.; Vitro Technical Svcs., Ft. Walton Bch., FL 32549, 904 882-1177; r. POB 5382, Ft. Walton Bch., FL 32549, 904 244-5347; Fishing.
JAMES, Willie Earl; MT '80 MSJ; 1527 Withers St., Montgomery, AL 36104
JAMES-DEDROW, Ms. Agatha Hudson, (Agatha James); PC '92 BS; AA Chattahoochee Valley CC; Editor, The Bayonet Bldg 4 Rm 601 Ft Benning GA 31905 706 545-4622; r. 2908 7th St., Phenix City, AL 36869, 334 298-3922; Marketta, Marcus; Reading, Traveling, Church, Church
JAMIESON, Gail Marie; DR '92 (See Sanders, Ms Gail Marie)
JAMISON, Ms Kulistan Renate; TR '94 BS; 213 Country Club Rd., Ozark, AL 36360, 334 774-3107.
JAMISON, Robert E., TR '72, BS Univ of MO, 2317 Creek Dr., Alexandria, VA 22308, 703 360-3497; Tom, Peter, Paul, Tim
JAMISON, Mrs. Tawnya Torvik, DR '92 BS, PSC 1203991, APO, AE 09803
JAMSHIDIAN Mashaallah T.; TR '80 BS, TR '82 MBA, 2415 Levante St., La Costa, CA 92009.
JANCATERINO, John, Jr.; TR '76 BS, AAS ELCT Paterson Tech. Clg.; Sadisco of Montgomery, 480 Old Rifle Range Rd., Wetumpka, AL 36092, 334 567-2211; r. 2172 Mona Lisa Dr., Montgomery, AL 36111, 334 288-3922, *Mary Battaglia,* Nelson, Pecan Farming, Biomagnetics
JANDREAU, Mrs Valorie Dunham; DR '90 BS, Headteller; Kennebec Fed. Savings, 70 Main St., Waterville, ME 04901, 207 873-5151; r. RR 1, Box 4195, Clinton, ME 04927, 207 426-8146; *Peter;* Jacqueline, Joseph; Reading
JANECKA, Joseph Albert; UC '87 MSI, BS ME TX A&M Univ.; Proj. Engr., TNRCC State of Texas, POB 13087, Austin, TX 78711, 512 239-1353, r. 2601 Parker Dr., Georgetown, TX 78628, 512 869-8133, *Kimberly;* Joseph, Nicklaus; Camp, Stamps, Computers, Cars; Vol. Soccer League.
JANIAK, CAPT Jon William; UC '89 MSM; 47 Tilton Ave., Kittery, ME 03904
JANICKI, Mrs. Lynn E. Luetzow; UC '87 AGE, UC '88 BS, 407 Wellington Rd Athens, AL 35611
JANIK, Thomas Richard; UC '86 BS; 118 Oak St., Hudson, MI 49247
JANISCH, John Anthony; UC '89 MPA, Field Engrg Spec.; Lockheed Martin Corp., 6800 Burleson Rd, Austin, TX 78768, 512 326-0410; r. 1444 Sheldon St., St Paul, MN 55108, 612 646-5643; *Kathleen;* Jennifer, Jacquelyn, Janelle; Computers, Karate; Knights of Columbus
JANK, Michael C.; TR '73 BSE; Rte. 1 Box 263, Troy, AL 36081
JANKIEWICZ, Steve B.; TR '71; Sales Assoc.; AFLAC, 1932 Wynnton Rd, Columbus, GA 31999, 706 327-2557; r 1613 17th Avedr., Columbus, GA 31901, 706 327-2557, Stephanie R., Shaun A.; Tennis, Gardening, Hiking, Beach, Postmasters Intl
JANKOWSKI, Ms Carol A., UC 86 BS Processing Supv.; Eastern Maine Med Ctr., Clinical Lab, 489 State St., Bangor, ME 04401, 207 973-7633; r. 27 McKinley St., Bangor, ME 04401, 207 942-5494; *Robert;* Aaron, Bailey; Exercise; Girl Scout Leader
JANKOWSKI, MAJ Joseph M., USAF(Ret.); UC '90 MSM, BA Univ. of SC, MBA Univ. of Central OK; Adjunct Instr.; Univ. of Central OK, Dept. of Finance, Edmond, OK; r. 3910 SE 14 Pl., Del City, OK 73115, 405 677-3369; *Carla,* Theresa, Joseph; Golf, Stock Market, Fishing; Republican Party
JANNING, MAJ Donald James; UC '92 MSI, 5008 Marilake Cir., Kettering, OH 45429
JANOSOV, Michael James; UC '90 BS, 1820 Airport BoulevardBox 19, Allentown, PA 18103.
JANSA, James Frank; MT '75 MSG; BS TX A&M Univ.; Vice Dir.; Okaloosa Applied Tech Ctr., 1976 Lewis Turner Blvd., Ft. Walton Bch., FL 32547, 904 833-3500; r. 2 Rue de Le Roi, Ft. Walton Bch., FL 32547, 904 862-6806; *Reiko,* Stephen, Sandra; Building, Flying Airplanes; Chamber of Commerce
JANSEN, Bernard James; UC '94 MSI; POB 55, Kingdom City, MO 65262.
JANSON, Susan Ruth; MT '78 (See Pinson, Mrs. Susan Ruth)
JANSSEN, Fred L.; PC '84 MSJ; 6301 Lemans Ln., Columbus, GA 31904, 706 563-8249
JANTS, MAJ Walter Curtis; UC '88 MSM; 813 Catherine Ave., Holly Hill, FL 32117.
JANUARIO, Kathryn M.; UC '94 MSP; BA St. Leo Clg.; Addictions Therapist; Second Genesis, Inc., POB 668, Upper Marlboro, MD 20773, 301 568-4822; r. 5500 Holmes Run Pkwy., Alexandria, VA 22304, 703 370-2245
JANVIER, Ms. Wanda; MT '90 AGE, PSC #10284, APO, AE 09012
JARDINE, David Charles; DR '82 BS; 38 Woodland Ct., Daleville, AL 36322, 334 598-8685.
JARECKE, Robert Joseph, MT 87 MSP 5913 Ambassador Way, Alexandria, VA 22310.
JARGSTORF, John Wayne; UC '82 MSI; PSC 1 #26391, APO, AP 96364
JARMAN, Gretchen B.; UC '94 MSD; 1925 E Lee St., Pensacola, FL 32503
JARMAN, Roxanne; TR '79 (See Muir, Mrs. Roxanne Jarman).
JARMEL, SFC Gary M., USA; UC '91 MPA; BA Franklin & Marshall Clg.; Recruiter; USA, 440 Commerce Dr., Ste. 422, Peachtree City, GA 30269, 770 487-2266; r. 12208 Cypress Way, Fayetteville, GA 30215, 770 719-0139; *Kay;* Adam, Melissa.
JARMON, Ms. Elisa Anne; DR '88 BS; AS Wallace Clg.; Co-Mgr.; Lane Bryant Ltd. Div., 900 Commons Dr., Ste. 206, Dothan, AL 36303, 334 793-9656; r. 201 Don Ave., Ozark, AL 36360, 334 774-9732; Robin; Shopping, Reading; Church, Delta Sigma Theta
JARMON, James Henry, Jr.; DR '77 MSE; BS AL State Univ.; Principal; D.A. Smith Middle Sch., 159 Enterprise Rd Ozark, AL 36360, 334 774-4913; r. 201 Don Ave., Ozark, AL 36360, 334 774-9732, *Lillie;* Elisa, Monica, James III; Gardening; City Council, Chamber-Commerce.
JARMON, Mrs. Lillie W.; DR '78 MSE, BS AL State Univ.; Media Spec.; D A Smith Middle Sch., 159 Enterprise Rd., Ozark, AL 36360, 334 774-4913; r. 201 Don Ave., Ozark, AL 36360, 334 774-9732; *James;* Elisa, Monica, James III; Traveling, Reading; ABWA, NEA, OEA, AEA, AIMA.

JARMON [illegible]

JARMON [illegible]

JARNOL [illegible] Thomasville, GA [illegible]

JARRELL [illegible]

JARRELL [illegible]

JARRELL [illegible]

JARRELL [illegible]

JARRET [illegible]

JARRETT Mrs. Catherine Ann; UC '94 MBA, BA St. Leo [illegible]

JARRETT [illegible]

JARRETT [illegible] TR '75 MSG, BS KS State; Guid. Couns., Robert E. Clark JHS, 420 [illegible] 913 441-2135 *Gene*, Tony, Andre Oden; Sewing, Traveling, Reading, [illegible]

JARRETT [illegible] Washington [illegible]

JARRETT Ms. [illegible] PC '94 MSN, BSN Med. [illegible] Cleveland State Community Clg., Adkisson Dr., POB 3570, Cleveland, TN 37320, 423 472-7141; r. 2 North Crest, Chattanooga, TN [illegible] Gardening, Scuba Diving, Lutheran Church [illegible]

JARRETT Mrs. [illegible] MT '83 ASN, [illegible] A Barnes [illegible] AL 36064

JARRIEL [illegible] UC '84 MSM, MAHEALTH Med. [illegible] West FL Med. Examiner, APPS, #4 Carriage Ln., Suite#306, Charleston, SC 29407, 803 769-[illegible] Parkstone Dr., Charleston, SC 29414, 803 763-1315; *Linda B.*; Karen, Joey, Laura; Reading, Line [illegible]

JARVIS LTC Dan Thomas; UC '79 MPA; [illegible] Pentagon Admin., Washington, DC 20330

JARVIS Donna Jean; UC '78 (See Peterson, Mrs. Donna [illegible])

JARVIS [illegible] TR '87 BS; 2301 Godby Rd. Apt. H-10, Colledge Park, Atlanta, GA 30349, 404 707-2987

JARVIS Ms. [illegible] PC '88 MSE, BS Auburn Univ.; Asst. [illegible] Auburn Univ., 204 Student Activities Ctr., Auburn, AL 36849, 334 844-4716; r. 1309 Gatewood Dr. #1104, Auburn, AL 36830, 334 821-0871

JARVIS [illegible] UC '94 MBA, BS SUNY; USN [illegible] 804 444-5546; r. 905 Garden Grove Ct. [illegible] 804 463-5453; Rock Climbing, Scuba Diving, Cub Scouts, Red Cross

JARVIS Lawrence G.; TR '71 MSG; 960 Wilson, Havre, MT [illegible]

JARVIS Paula Ann; TR '80 BS; 2455 Duncan Dr., Niceville, [illegible]

JARVIS CAPT Richard S.; UC '90 MSI; 4606 30th Rd. S., [illegible] VA [illegible]

JARVIS CAPT [illegible] UC '91 MSE; 216 [illegible] Hagerstown, MD 21740

JARVIS Teresa A.; DR '94 (See Mittelbach, Mrs. Teresa [illegible])

JARVIS Ms. Wanda Gail; UC '84 MSI; Box 2427, APO, AE [illegible]

JARZEN [illegible] (See Sims, Susan B.)

JARZYNIECKI Mrs. Linda Marie; MT '87 BS, MASTERS AL State Univ.; Tchr., Elmore Cnty. Bd. of Education, POB 617, Wetumpka, AL 36092, 334 567-1248; r. 107 Cotton [illegible] AL [illegible] 334 285-5130; *Randolph*; [illegible]

JASEWICZ [illegible] DR '88 (See Cardwell, Mrs. Katherine Mary)

JASINSKI CAPT Wayne Francis; UC '88 MSM; 424 Oak [illegible]

JASPER Mrs. Rosemary Lee; UC '84 MSD; PSC 476, FPO, AP 96322

JASTRAB CAPT Jerome Edward; UC '90 MSI; 794 N [illegible] 414 567-[illegible]449

JASZCZAK Casmier; MT '80 MSD; Dir-USAF DOE [illegible]

JAWOROWSKI [illegible] 102, Montgomery, AL 36130, 334 242-3659; r. 510 S [illegible]

JAY Ms. [illegible] UC '91 MSA, BA Randolph-Macon Womans Clg.; VP, Access Mortgage Corp., [illegible]

JAY [illegible]

JAY Mr. [illegible] DR '89 [illegible] USA Aviation [illegible] Bldg. 2801, Ft. Rucker, AL 36362, 334 255-3165; r. POB 224, Samson, AL 36477, 334 898-7390; *Bobby*, Angie

JAY [illegible] of Southern MS; Pres., 8540 Navarre Pkwy., Navarre, FL 32566, 904 939-0990; r. 111 Timberlake Dr., Mary Esther, FL 32569, 904 [illegible] SPHRM

JAY Ms. [illegible] UC '93 MPA [illegible] Dept. of Human Res., POB 137, Greensboro, AL 36744, 334 624-5845; r. POB 178, Greensboro, AL 36744, 334 624-4288; *John Jr.*; Read, Exercise, Beach, NASW, Church Member

JAY Mrs. Wanda Jo Stanford; TR '80 BSE; POB 1814, [illegible]

JAYE [illegible] TR '84 BSE; Star Rte. Box 369 [illegible]

JAYE, Ms. Cheryl Sandra; MT '91 AGE, MT '93 MSD; 131 Cedars Ct., Wetumpka, AL 36092, 334 567-9908

JAYE Mrs. Peggy H., (Peggy S. Hoomes); TR '80 BS; [illegible] Alabama River Pulp Co. Inc., POB 100, Perdue Hill, AL 36470, 334 743-8292; r. Rte. 3 595 Thomas Dr., Monroeville, AL 36460, 334 743-4067; *Alan*, Bradley Alan, Stephen Walker; Family, Church, Community Work, Kiwanis, Pals for Christ

JAYE [illegible] TR '85 BS; 131 Cedars Ct., Wetumpka, AL 36092, 334 567-9908

JAYE Wendy Carol; MT '95 (See Haygens, Mrs. Wendy Carol)

JAYROE Mrs. Sharon Carter, (Sharon Carter); TR '74 BSE, TR '90 MSE, BS Auburn Univ. Montgomery; Kindergarten Tchr., Crenshaw Cnty. Bd. of Educ., Luverne HS, 200 First Ave., Luverne, AL 36049, 334 335-3331; r. 703 Greenbriar Dr., Luverne, AL 36049, 334 335-6639; *Keith*; Stacey, Justin; Sewing, Reading, Crafts

JAYROE Stacey; TR '95 (See Jones, Mrs. Stacey J., RN).

JEANTY Carl Henry; UC '91 MPA, BS MGMT Univ. of MD, AAS, LENF Central TX Clg.; Special Agt., Washington Dist. CID, 3rd Military Police Group, Arlington, VA 22211, 703 696-3497; r. 2024 Columbia Pike, Apt. 7, Arlington, VA 22204, 703 553-4831; *Fatma*; Julian; Computer, Teaching, Reading; PTA.

JEFCOAT, Amanda Belle, (Amanda Belle Ham); TR '93 BSE; Teacher's Aide, Elba Elem. Sch., Elba, AL 36323, 334 897-2814; r. POB 167 Taylor Ave., Elba, AL 36323, 334 897-2070; *Mark*; Reading, Swimming, Golf; Elba Study Club.

JEFCOAT Billy Preston; TR '95 BS; Asst. Basketball Couch; Troy St. Univ., Troy, AL 36082, 334 670-3881; r. 217 A Botts Ave., Troy, AL 36081, 334 566-1276; Fishing

JEFCOAT Mrs. Deborah Y.; TR '80 BS; 1602 Sandstone Ct., Montgomery, AL 36117

JEFCOAT Donna Marie; UC '91 MPA; 516 Bryant St., Stroudsburg, PA 18360, 717 476-6174

JEFCOAT Joe; '72; Sales, American Pipe & Supply, 3300 5th Ave. S., Birmingham, AL 205 252-9460; r. 6325 Yellow Hammer Dr., Pinson, AL 35126, 205 680-9542; *Sylvia*; Greg, Heather; Golf

JEFFCOAT Mrs. Belinda Whitten; DR '90 BSE; AA Wallace Clg.; Math Tchr.; Dothan City Schs., 500 Dusy St., Dothan, AL 36303, 334 794-1426; r. 1793 Denton Rd., Dothan, AL 36303, 334 793-7311; *Dwight E.*; Staci M., Melissa E.; Reading, Camping, Delta Kappa Gamma, NCTM, DEA

JEFFCOAT Charles D.; TR '59; Admin., Whitesand Manor, 40 Windham Dr., Ft. Walton Bch., FL 32548, 904 244-7162; r. 602 Lakeview Rd. NW, Ft. Walton Bch., FL 32547, 904 862-7842; *Janice W.*; Charles D. Jr., Lisa, Sam T., Jennifer J.; Golf, Traveling, Lions Club

JEFFCOAT David E.; TR '74 BS; MS Auburn Univ., PhD Auburn Univ.; Engr., Eglin Air Force Base, 904 882-9391; r. 110 Yacht Club Dr., Ft. Walton Bch., FL 32548, 904 243-7781; *Janet*; Mark, Meredith

JEFFCOAT, Eldridge Kline; TR '73; 3112 Crawford St., Montgomery, AL 36111, 334 281-0156.

JEFFCOAT Elizabeth A.; TR '77 (See Huner, Mrs. Anne Jeffcoat)

JEFFCOAT, Mrs. Gloria Thomas, (Gloria F. Thomas); DR '81 MSE; Tchr.; Dothan City Schs., 500 Dusy St., Dothan, AL 36301, 334 794-1483; r. 519 Jeffcoat Rd., Gordon, AL 36343, 334 522-3181; *George*; Amy, Cliff, Victoria; Gardening

JEFFCOAT James Edward; TR '56; Retired Banking, Wachobia Bank; r. 1971 Mountain Creek Dr., Stone Mtn., GA 30087, 770 938-5331; *Beverly*; Jim, Cheryl; Golf, Traveling, Fishing

JEFFCOAT Mrs. Janet Moore, (Janet Moore); TR '72; Elem. Tchr.; r. 110 Yacht Club Dr., Ft. Walton Bch., FL 32548, 904 243-7781; *David*; Mark, Meredith

JEFFCOAT Mrs. Janice Williams; TR '58; Social Worker, State of Florida Dept. HRS, 340 Beal Pkwy. NW, Ft. Walton Bch., FL 32548; r. 602 Lakeview Rd., Ft. Walton Bch., FL 32547, 904 862-7842; *Charles D.*; Charles D. Jr., Lisa, Sam T., Jennifer J.; Golf, Traveling, Lioness

JEFFCOAT, Jeremy Edwin; TR '93 BA; Account Exec./Announcer, Alexander Broadcasting, Co., 273 Persimmon Tree Rd., Selma, AL 36701, 334 875-9360; r. 11C Mabry St., Selma, AL 36701, 334 418-0267; Reading, Sports

JEFFCOAT John Robertson; TR '64; Control Branch Mgr., GM Acceptance Corp., 6799 Great Oaks, Memphis, TN 38138, 901 756-3220; r. 2671 Maple Grove Cove S., Germantown, TN 38139, 901 756-6580; *Emily*; Traveling, Golf

JEFFCOAT Judy A.; TR '79 (See Jackson, Mrs. Judy J., LGSW)

JEFFCOAT Mrs. Julie Waters, (Julie Anne Waters); TR '[illegible] BSE; 5142 Forest View Tr., Douglasville, GA 30135, 770 489-5782; *Richard*; Stephanie, Sarah

JEFFCOAT Mrs. Lona Patricia; MT '79 MSE; 4190 Quail Spring Dr., Martinez, GA 30907, 706 650-7697

JEFFCOAT Mary Helen; TR '73 (See Johnson, Mrs. Mary Helen)

JEFFCOAT Mary J.; TR '67 (See Zorn, Mrs. Mary J. Jeffcoat)

JEFFCOAT Patricia; TR '72 MSE, MT '75; Tchr., New Challenge [illegible] High; r. 3112 Crawford St., Montgomery, AL 36111, 334 281-0156

JEFFCOAT Patsy Lunn; PC '80 MSM; 5th Grade Tchr., Westminster, Wheeler Rd., Augusta, GA 30907; r. 4190 Quail Springs Dr., Martinez, GA 30907, 706 650-7697; *Clifford*; Ginger Keaton, Jennifer C., Clifford Jr.

JEFFCOAT Paula; DR '94 (See Jeffcoat-Suggs, Paula Lynn)

JEFFCOAT Roy E.; TR '36 BS; Retired; r. 5142 Forest View Tr., Douglasville, GA 30135

JEFFCOAT Mrs. Shirley E.; DR '93 BS; Accounts Receivable Clerk, Dothan Welding Supply Co. Inc., 1912 Wise Dr., POB [illegible], Dothan, AL 36302, 334 793-5095; r. 3487 Springhill Church Rd., Dothan, AL 36303, 334 522-3080; *Jeffery*; Kristin, Carey; PTO

JEFFCOAT Ms. Willa Tom; TR '54 BSE; Retired, Teacher; r. Box 74, Cottonwood, AL 36320, 334 691-2811

JEFFCOAT-SUGGS Paula Lynn, (Paula Jeffcoat); DR '94 BS; Customer Svc. & Sale, Flavor House Prods., 2700 Horace Shepard Dr., Dothan, AL 36303, 334 983-5643; r. 1826 Enon Rd., Webb, AL 36376, 334 899-5457; *Paul*; Water-Ski, Horseback, Fitness

JEFFERS Mrs. Barbara Morris, (Barbara Morris); TR '74; Couns., Ladonia Elem., 9 Woodland Dr., Phenix City, AL 36869, 334 297-7313; r. 555 Lee Rd. 251, Salem, AL 36874, 334 297-5238

JEFFERS, Ms. Cynthia Gail; MT '88 AS; ASSOC Community Clg. of USAF; Military Personnel Tech.; 908 Airlift Wing, 401 W. Maxwell Blvd., Maxwell AFB, AL 36112, 334 953-5522; r. 4519 Ray Dr., Montgomery, AL 36109, 334 279-0068; Carson, Amy, Daniel; Reading, Bowling

JEFFERS Mrs. Maxine Nichols; MT '84 ASN; 2113 Locust St., Montgomery, AL 36107, 334 264-4200

JEFFERS Ronald Joseph; DR '80 MSM, DR '81 MSF; Rte. 3 Box 36, Ozark, AL 36360

JEFFERS, LTC Scott Heyward; UC '90 MSM; BS US Military Acad.; Prof. of Military Sci., Florida Southern Clg., 111 Lake Hollingsworth Dr., Lakeland, FL 33801, 941 680-4235; r. POB 6262, Lakeland, FL 33807, 941 644-5351; *Sharon*; Mason, Danny, Allen; Reading

JEFFERSON MAJ Ardell R., USAF(Ret.); UC '78; 3320 S Dunkirk Way, Aurora, CO 80013, 303 693-9419.

JEFFERSON Deborah W.; TR '85 BS; Housekeeping; Southern Spring Nursing Home, Union Spgs., AL 36089, 334 738-5990; r. Conecuh Bluffs Apts. #303, Union Spgs., AL 36089, 334 738-2356; John; Reading

JEFFERSON Donald Glenn; DR '90 MSE; AA, BS AL State Univ.; Principal, Selma HS, 2180 Broad St., Selma, AL 36701, 334 874-1680; r. 1917 Laforet Dr., Selma, AL 36701, 334 874-9608; *Brenda*; Tara; Sports

JEFFERSON Sylvester; UC '91 BAS; 8889 Bethuel Rd., Millington, TN 38053

JEFFERSON Vincent E., Jr.; UC '87 AGE; POB 74635, Ft. Bragg, NC 28307, 910 780-6508

JEFFERY G. Randolph; TR '81 BM, MME Univ. of GA, JD Univ. of GA; Atty., John W. Spence PC, POB 1225, Monroe, GA 30655, 770 267-8843; r. 204 Indian Creek Dr., Monroe, GA 30655, 770 267-1088; *Susan*; John; Reading, Music, Rotary, Habitat for Humanity

JEFFERY, LT John Fitzgerald, USA; MT '95 BS; 3369 Brookwood St., Montgomery, AL 36116, 334 281-7913; *Mary*; Alex, Ashlea; Weightlifting, Running, Mason Lodge

JEFFREY, Bart Allen; DR '78 BS, TR '87 MSJ; Alpharetta, GA 30201

JEFFREY Christopher D.; TR '94 BS; 300 First Ave., Troy, AL 36081, 334 566-0203

JEFFREY, Dr. Don; '74; 300 First Ave., Troy, AL 36081, 334 566-0203

JEFFREYS, Jimmy Dotson; UC '93 BAS, ASSOC. Comm. Clg. of Air Force; Business Mgr., Dept. of Corrections, 3189 Little Silver Rd., Crestview, FL 32539, 904 682-0931; r. 302 Island Ln., Niceville, FL 32578, 904 678-5657; *Lois*; Eric, Randy.

JEFFRIES, Mrs. Mary Eleanor, (Mary Eleanor Amerson); TR '94 BS; Programmer Analyst; Total Systs. Svcs., 33 W. 11th St., Columbus, GA 31901, 706 641-6427; r. 2603 Alpha Dr., Phenix City, AL 36867, 334 214-9724; *Chris*; Chi Omega

JEFFRIES Susan Marie; TR '79 (See Miller, Susan Marie)

JEFFRIES Thomas Edwin; UC '86 BAS; Dir.-RX Connect Realty Executives, 4427 N. 36th St., Phoenix, AZ 85018, 602 957-0444; r. 14436 N. 6th St., Phoenix, AZ 85022, 602 993-5338; *Julia*; Bass Fishing; NAR, AAR.

JEHLE, Charles S.; TR '72; Engr.; r. 103 Pepperridge Ln., Monroe, NC 28110, 704 283-4711.

JEHLE Edward Joseph, Jr.; TR '74; Chief Master Sgt., Air Natl. Gaurd; r. 602 N. Pennslyvania Ave., Montgomery, AL 36107, 334 834-1739; Christina, Chuck; Family, Golf.

JEHLE Mrs. Gail Wilson, (Gail Wilson); TR '89 ASN; RN, Baptist Med. Ctr.; r. 602 N. Pennsylvania St., Montgomery, AL 36107, 334 834-1739; *Joe*; Christina, Chuck; Family

JEHLE Ms. Judith F. Campbell, (Judith Campbell); '72; MEd Auburn Univ.; Tchr.; r. 615 Grace St., Montgomery, AL 36107, 334 264-8031; *Ralph E.*; Walking, Reading, Gardening, The Shakespeare Players

JEHS James Scott; TR '88 BS, MT '92 MBA; 1464 Carter Rd., Graceville, FL 32440

JELKS William Alden; UC '91 MSD, UC '92 MSI; BS AR Tech Univ.; Retired; r. 4024 Longwood Cir., Gulf Breeze, FL 32561, 904 934-0952; *Linda*; William H., Michael D., Robert A., Craig Venable, Christopher M.

JELKS, William Henry; UC '93 BS; 8445 Navarre Pkwy., Navarre, FL 32566

JELLEY, CAPT Michael Francis; UC '84 MSP; 1 Thompson St. Apt. 602, Concord, NH 03301

JELLISON Michael Leroy; TR '77 BS; 1106 Main St., Veazie, ME 04401, 207 862-3153

JEMISON Dorothy Faye; PC '93 MSE; State of Georgia Dept. of Youth & Family Services, Atlanta, GA; r. 1037 Enoch Dr., Columbus, GA 31906, 706 327-4669; *Glenn*; Gordon; Reading and Biking, Delta Sigma Theta

JEMISON Michael Lloyd; MT '76 BS; 109 Ivey Ln., Prattville, AL 36066

JEMMOTT COL Arthur Haddon(Jerry), USA(Ret.); MT '77 MSG; BGS Auburn Univ.; Ret. Dean Student Affairs, Draughons Jr. Clg.; r. 5511 Joy Ger Dr., Millbrook, AL 36054, 334 285-3935; *Phyllis Carlyle*; Carol L., Donna L., Linda (Dec); Reading, History, Gardening, TROA, Masonic Lodge St. George

JENKINS Abby; MT '92 (See Nelson, Mrs. Abby L.)

JENKINS Albert Jones; UC '86 MPA; 1112 Wien St., Amory, MS 38821

JENKINS Andrew Lee; TR '79 BS, MS Nova Univ.; Asst. Principal, West Orange HS, 1625 Beulah Rd., Winter Garden, FL 32878, 407 656-2424; r. 8544 White Rose Dr., Orlando, FL 32818, 407 298-3392; Tennis, Landscaping

JENKINS Anthony Jerome; UC '82 BS; RR 04 Box 4298, Monticello, FL 32344

JENKINS Ms. Autna Wheatt; TR '86 ASN; 3750 Cleveland Ave., Montgomery, AL 36105, 334 265-7502

JENKINS Barlow; TR '50 MEd Univ. of GA, EdS Univ. of GA; Mayor, City of Lawrenceville Georgia, POB 2200, Lawrenceville, GA 30246, 770 963-2414; r. 713 Somerset Dr., Lawrenceville, GA 30245, 770 963-2068; *Mary Anne*; James, Jennifer, Nancy, Lauren, Robin; Fishing, Kiwanis

JENKINS, CAPT Carl Jerome; UC '89 MSM; 15025 Wintercress Ct., Dumfries, VA 22026

JENKINS Coties S., Jr.; DR '80 MSE, BS FL A&M Univ.; CP01, Florida Dept. of Corrections, 3609 Hwy. 390, Panama City, FL 32405, 904 872-4178; r. 1113 Cypress Ave., Panama City, FL 32401, 904 785-3916

JENKINS LT Cynthia Selina; UC '88 MSM; 321 Biscayne Ln., Niceville, FL 32578, 904 729-2706

JENKINS Dan Gordon; TR '93 BS; Student-Acctg., Georgia Southwestern Univ.; r. 213 Southside Dr., Blakely, GA 31723, 912 270-8165

JENKINS David Winlock; TR '83 BS; Social Worker, Pine Knoll Nursing & Rehab Ctr., 156 Pine Knoll Dr., Carrollton, GA 30117, 770 832-8243; r. 9648 Fox Hunt Cir. N, Douglasville, GA 30135, 770 949-8387; *Martha Morton*; Sports Events, News Junkie, Republican Party Member

JENKINS Debbie Lorraine; UC '92 AS; 4710 Topi Ct., Columbus, GA 31907

JENKINS, Mrs. Deborah Honea; UC '88 BS, UC '89 BS; 911 Azalea Cts., La Marque, TX 77568

JENKINS, Donald Ray; TR '81 BS, TR '84 MSF; Troy State University, Troy, AL 36082, 334 670-4792

JENKINS, Earle E.; Territory Mgr., Mohawk Commercial Carpet, 14473 SW 174th St., Miami, FL 33177, 305 278-0539; r. 14473 SW 174th St., Miami, FL 33177, 305 253-1454; *Lori*; Ashley, Chad; Kiwanis

JENKINS Edward Lawrence; PC '90 MSE; 7612 Barron Ct., Columbus, GA 31904

JENKINS, Ms. Frances Copps; UC '93 BS; 4 Azalea Dr., Mary Esther, FL 32569

JENKINS, George Reynolds; UC '85 MPA; 7100 Standard Dr., Hanover, MD 21076.

JENKINS, Mrs. Gloria D. Mock, (Gloria D. Mock); DR '94 MSG; BS VSU; Couns., Elcan-King Elem. Sch., 725 Louise St., Bainbridge, GA 31717, 912 248-2212; r. 258 Thompsontown Rd., Colquitt, GA 31737, 912 758-2879; *Gerald*; Kirk, Alan; Bible Study, Youth Coalition

JENKINS Mrs. Gwendolyn Carter; PC '93 EdS, BS Ft. Valley State Clg., MS Ft. Valley State Clg.; Tchr., Taylor Cnty. Bd. of Educ., POB 1937, Butler, GA 31006, 912 862-5690; r. Rte. 1, Box 69, Butler, GA 31006, 912 862-3707; *Amanzie*; Larone, Amanzie Jr.; Interior Decorating, Ebony Pearl Womens Club, Church.

JENKINS Howard D.; TR '57; Univ. of GA, Retired Sch. Tchr., State of Georgia; r. 99 Willowick Dr., Lithonia, GA 30038, 770 987-4875; Golf

JENKINS Jack Dillard; TR '59 BS; 601 Massee Dr., Dothan, AL 36301, 334 794-8093

JENKINS, Ms. Jacqueline E.; UC '82 MSM; 248 Old Hwy. 15, Gilbert, LA 71336.

JENKINS James Eugene; DR '94 BS; 17136 Dentville Rd., Hazlehurst, MS 39083

JENKINS James Gordan; TR '83 BS, DR '88 MSD; 113 Deerfield Dr., Enterprise, AL 36330

JENKINS, Mrs. Janice B., (Janice B. Cherry); TR '87 BSE; Tchr. Elem.; Dale Cnty. Bd. of Educ., POB 948, Court Sq., Ozark, AL 36361; r. Corinth Church Rd., Rte. 1 Box 228E, Midland City, AL 36350, 334 795-3133; *Charles*; Gardening; Rescue Mission Dothan AL.

JENKINS, Kenneth M.; TR '72; MASTERS Maritime Clg.-SUNY; Gen. Mgr., Tactical Vehicle Systs. Div., POB 330, Sealy, TX 77474, 713 867-1513; r. 24703 Plympton Dr., Katy, TX 77494, 713 395-4290; *Jennifer*; Tiffany, Ben, Allan, Valerie; Retired Army Colonel.

JENKINS Mrs. Kimberly Pearce; UC '92 BS; Operations Mgr., CMS Defense Systs., Inc., 50 2nd St., POB 896, Shalimar, FL 32579, 904 651-3948; r. 7 Windsor Ln. NE, Ft. Walton Bch., FL 32547, 904 862-0144; *Jeff*; Joshua, Justin; Snow Skiing, Church Activities

JENKINS Mrs. Lisa Yvette; MT '90 MSP; 114 Lauderdale St., Montgomery, AL 36116

JENKINS, Mrs. Lure Allen; DR '85 EdS; POB 145, Camilla, GA 31730, 912 336-7185.

JENKINS, Ms. Marguerite D.; MT '81 MSE; Chmn., Bethel Missionary; Ret. Tchr., Edward Davis Elem.; r. 2117 Mill St., Montgomery, AL 36108, 334 264-4987; *Willie (Dec.)*; Barbara, Myrtle, Willease, Alfreda (Dec.); Sewing, Reading, Ceramics, Bethel Missionary Baptist

JENKINS Mark Alan; TR '84 BS; Rte. 1, Chancellor, AL 36316

JENKINS Mrs. Martha Boyd; TR '59; Rte. 1, Box 51, Clopton, AL 36317.

JENKINS Marvin H. (Jug); DR '75 MSE; Cert., BSE Univ. of AL; Retired Voc. Couns., Eufaula HS; r. 725 N. Eufaula Ave., Eufaula, AL 36027, 334 687-5580; *Roberta E.*; Marvin Jr. (Dec.), Jane E. Bridges, Sharon L. Moore; Travel, Fish, Hunt, Golf; First United Methodist Church

JENKINS, Ms. Mary Ellen; TR '66; Rte. 1, Headland, AL 36345

JENKINS Melissa R., (Melissa Robin Stalnaker); MT '83 ASN; RN, Baptist Hosp. Montgomery, Cardiovascular Assoc.; r. 4560 Landward, Millbrook, AL 36054, 334 285-6431; *Phillip Graham*; Phillip Ryan, Jennifer Amanda

JENKINS, Michael Dean; DR '81 BS; Managing Partner; Eastgate Inn, 1885 E. Main St., Dothan, AL 36301, 334 794-6643; r. POB 1467, Dothan, AL 36302; *Marilyn;* Dean, Becky

JENKINS, Mrs Naomi S. PC '94 EdS. Couns. Tift Cnty Sch. Systs., Tifton, GA 31794; r. POB 428, Tifton, GA 31793, 912 382-3865

JENKINS, Mrs Natalie Sabrina, (Natalie Sabrina Woods); UC '91 MSE; Family Couns.; r. 510-B Miller Dr., Atlanta, GA 30310, 404 753-8294; *Wilbert Carl,Jr;* Wilbert III.

JENKINS, Mrs. Pauline Gillis; TR '45 BSE, Retired Elem Tchr.; r. 4060 Aiken Rd., Pensacola, FL 32503, 904 438-9550; *Bernard;* Larry, Debra, Eric, Sara, Leah; Read, Family, Craft, Quilt; East Hill Baptist Church.

JENKINS, P.C.; TR '60; Production Supt.; Maudlin & Son Mfg., 1929 Hwy. 146, Kemah, TX 77565, 713 334-7566; r 2025 Pebble Beach, League City, TX 77573, 713 334-7111; Fishing, Travel.

JENKINS, Mrs. Rainey Leann, (Rainey Leann Morrison); TR '94 BS; Educ.; r. 16 McDonald Ave., Ozark, AL 36360, 334 445-0509; *James.*

JENKINS, Rebecca; TR '78 (See Fuller, Mrs. Rebecca Jenkins)

JENKINS, Richard G, '71, VP-Quality/Loss Prevent, Poole Truck Line, Ted Bates Rd., Evergreen, AL 36401, 334 578-2836; r. POB 295, Evergreen, AL 36401, 334 578-1943; *Pam;* Cassie, Maegan; Camping, Fishing; Boy Scouts

JENKINS, Rick; DR '92 BS, DR '94 MBA; Dir., Human Resources; Pemco World Air Svcs., Dothan Municipal Airport, Dothan, AL 36303, 334 983-7007; r. 209 Creek Ridge Rd., Dothan, AL 36301, 334 792-9631; *Connie;* Todd, Jennifer, Jessica; Computers; Chamber of Commerce

JENKINS, Robert Arthur; TR '83 BS; Acct.; David C. Jenkins PA Inc., 1213 N. Alston St., Foley, AL 36535, 334 943-5621; r. 1213 N. Alston St., Foley, AL 36535, 334 943-5621; Computers; Shriners.

JENKINS, CAPT Samuel Lloyd; UC '90 MSM; 911 Azalea Ct., La Marque, TX 77568.

JENKINS, Ms. Sarah Ann; MT '95 AGE; AL Dept. of Economic, 401 Adams Ave., Montgomery, AL 36104; r. POB 493, Colonial Hts., VA 23834, 804 279-2096.

JENKINS, Sharon Leigh; TR '80 BSE; 113 Deerfield Dr., Enterprise, AL 36330

JENKINS, Ms. Shelisia Vedetta; TR '94 BS; POB 1071, Alachua, FL 32615, 904 462-0597

JENKINS, Steven; UC '85 AS, UC '86 BS, Retired Gen Foreman; r. 5804 Dearborn Ave., Columbus, GA 31909, 706 563-9744; Eric; Diving.

JENKINS, Mrs. Sylvia Dean; DR '79 MSG; 1109 Cypress Ave., Panama City, FL 32401.

JENKINS, Teddy F.; DR '72 BS; MASTERS Univ. of TN; Retired Asst. Mgr.; Holley Credit Union; r. 300 India Rd., Paris, TN 38242; *Ruth;* Melody, Mark.

JENKINS, Vernon Purcell; TR '92 BS, POB 1071, Alachua, FL 32615.

JENKINS, Warren Douglas; TR '82 BS, TR '84 MBA; Rte One, Chancellor, AL 36316.

JENKINS, William D.; UC '77 MSG; 3192 Darden Dr., Woodbridge, VA 22192, 703 494-3810.

JENKINS, MAJ William H., II, USAF; TR '92 MPA; BA CSU, Sacramento; Retired; r. 4434 Clipper Cove, Destin, FL 32541, 904 837-0376; *Kit;* AFA, SOLE

JENKINS-HENRY, Mrs. Leisha D.; UC '92 MSD; Employment Spec.; Virginia Employment Commission, 5145 E. Virginia Beach Blvd., Norfolk, VA 23502, 804 455-3600; r 1628 Jana Ct., Norfolk, VA 23503, 804 588-4725; *Eric Henry,* Eric, Lisa; Bowling; Alpha Kappa Alpha Sor. Inc.

JENKS, Gary Gene; UC '93 MSM; 2503 Jackson Keller Rd, Apt. 1202, San Antonio, TX 78230.

JENKS, Mrs. Jo Ann Turner; TR '77 BS; Sr. Rehab Spec., State of Florida, Panama City, FL, 904 872-4181; r. 922 Rosemont Dr., Panama City, FL 32405, 904 763-3690.

JENNE, Ms. Jeanette Jones; DR '76 MSE; Tchr.; r. POB 32, Newton, AL 36352; *Ned;* Bruce, Brian; Horseback Riding; Church Activities

JENNINGS, Mrs. Barbara Baker, (Barbara Baker); PC '87 BSN; RN; East Alabama Med. Ctr., 2000 Pepperell Pkwy., Opelika, AL 36802, 334 705-1610; r. 102 First SE, Lafayette, AL 36862, 334 864-8729; *Bill;* Dexter; Read, Sew, Gardening, Travel.

JENNINGS, Mrs. Carolyn Stokes; DR '87 MSE; POB 40, Brewton, AL 36427.

JENNINGS, Charles F.; UC '79 BS; Asst. Dir.; Brevard Cnty. Fleet Mgmt., 4690 N Wickham Rd, Melbourne, FL 32925, 407 255-4321; r. 215 Villa Del Mar Way, Satellite Bch., FL 32937, 407 777-4683; *Susan;* Desiree, Charlie, Renee, Danee; Fitness, Woodworking, Gardening; Florida Fleet Mgmt. Assn

JENNINGS, Mrs. Darlene Greene; TR '95 MSE; 104 N Hunter Ln., Troy, AL 36081, 334 566-9856.

JENNINGS, Mrs. Elizabeth S., (Elizabeth A. Saunders); TR '79 BSE; Tchr.; Troy City Schs.; r. 205 Dendron Ave., Troy, AL 36081, 334 566-4785; *James;* Katie, Jill, Betsey Phi Delta Kappa.

JENNINGS, Gina Glover; TR '86 ASN; 227 Easy St., Wetumpka, AL 36092

JENNINGS, Ms. Ida Linnette; PC '86 BS; 2828 Gardenia St., Columbus, GA 31906

JENNINGS, James E., Jr.; '79 BSE; 205 Dendron Ave., Troy, AL 36081, 334 566-4785.

JENNINGS, Julie Ann; TR '94 (See Gann, Mrs. Julie Jennings).

JENNINGS, CAPT Lee; UC '75; 557 Flying Tng Sq./557dOaa, USAF Academy, CO 80840.

JENNINGS, Mrs. Margaret M.; TR '79 MSE; 116 Richmond Rd., Daphne, AL 36526, 334 626-0816.

JENNINGS, Mrs. Nancy Dean; TR '91 BSE; Tchr.; New Brockton HS, Tyler St., New Brockton, AL 36351, 334 894-2350; r. 211 Deer Run Strut, Enterprise, AL 36330, 334 393-3501; *Kelsie J.;* Jonathan K., Allison M.; Sewing.

JENNINGS, Mrs. Nancye Dealy; TR '79 BSE; 5 McCue Cir., Fairhope, AL 36532

JENNINGS, Susan Camille; TR '80 BSE; Kindergarten Tchr.; Chambers Cnty. Pub. Schs., Eastside Elem., West Pt. Hgwy., Lafayette, AL 36862, 334 864-8274; r. 615 Lafayette St., Lafayette, AL 36862, 334 864-7562; *Joe Davis.*

JENNINGS, Timothy S TR 69 815 Iowa Ave Lynn Haven, FL 32444, 904 265-4565

JENNINGS, MAJ Tony Leon; UC '89 MSM; 39 Lakeview Dr., Mary Esther, FL 32569.

JENNINGS, 1LT Willie L., Jr.; UC '79 BAS; 19 Tanglewood Dr., Fletcher, NC 28732.

JENNS, Ms. Janet Adams; TR '93 ASN; RN; East Montgomery Med. Ctr.; r 8249 Mossy Oak Dr., Montgomery, AL 36117, 334 277-2433; *Martin,* Wynston, Colin; Traveling.

JENRINS, Pamela Virginia; UC '87 MSD; Rte. 1 Box 174, Dalzell, SC 29040

JENSE, CAPT Wesley Eugene; UC '83 BS; 2793 N 1575 E, Layton, UT 84040, 801 771-8643

JENSEN, Donald Arthur; TR '85 BSE; Tchr.; Houston Cnty Schs., PO Drawer 1688, Dothan, AL 36302, 334 792-8331; r. 5254 Fort Rd., Greenwood, FL 32443, 904 594-3653, Travel, Sports; Lions Club.

JENSEN, Ms. Grace E., (Grace Enzor-Nichols); TR '52; Retired 6th Grade Tchr.; Floyd Elementary School; r. 1205 McCain Rd., Wetumpka, AL 36092, 334 567-5304; *James,* Jack (Dec.); Genealogy; Alpha Delta Kappa.

JENSEN, James P., III; UC '94 MPA; RR 2 Box 12C, Wadena, MN 56482, 218 631-1959

JENSEN, Keith Leon; UC '91 MSE; BA Brigham Young Univ.; Dir of New Student Orient; Utah Valley St. Clg., Orem, UT 84058, 801 222-8426; r 1961 N 270 E, Orem, UT 84057, 801 221-9426; *Kim;* Brandon, Aveon.

JENSEN, Keith M.; TR '81; A. W. S., McC Dc, Quantico, VA 22134

JENSEN, Ken K.; UC '92 MSD; BA Univ. of West FL, Dir./Community Relations; Friary Baptist Health Care, 4400 Hickory Shores Blvd., Gulf Breeze, FL 32561, 904 932-9375; r. POB 123, Gulf Breeze, FL 32562, 904 932-6431; *Patti,* Water Sports, Golf; Pensacola Chamber of Comm

JENSEN, Kenneth Lowell; '74; 733 W 4th #852, Anchorage, AK 99501.

JENSEN, Larry Lew; MT '86 MSP; USAF, 321 Omms/Cc, Grand Forks, ND 58201, 701 747-3560; r. 1614 Hickam Dr., Grand Forks, ND 58204

JENSEN, CAPT Michael Earl; UC '90 MPA; Box 406, Hugo, CO 80821.

JENSEN, Mrs. Retha Mooneyham; UC '92 MSD; 640 Blackstone Rd., Mary Esther, FL 32569.

JENSEN, Scott Alan; DR '90 BS; 845 Laurel Mill Dr., Roswell, GA 30076.

JENSEN, Ms. Sonia Leiser; DR '94 BS; Special Svcs Coor.; Norit Americas Inc., 1050 Crown Pointe Pkwy., Ste 1500, Atlanta, GA 30338, 770 677-9525; r 845 Laurel Mill Dr., Roswell, GA 30076, 770 643-7803; *Scott;* Reading, Painting

JENSEN, MAJ Stephen K.; UC '95 MSI; PSC 37 Box 4028, APO, AE 09459

JENSEN, CAPT Thomas N., USAF; UC '95 MSM; BS USAFA; Ofcr./Pilot; USAF, Charleston AFB, SC 29404; r. 110 Cooper Dr., Santee, SC 29142, 803 854-4016; *Jennifer,* Flying

JENSEN, Vickie S.; MT '90 (See Scann, Mrs. Vickie J.)

JEPSON, CAPT Elizabeth Teresa; UC '86 MSI; 631 Lakeport Rd., Chittenango, NY 13037.

JERAKIS, John George; UC '94 MSM; USAF Fighter Pilot, Ofc. of Defense Cooperation, PSC 108 Box 42, APO, AE 09842, 301 323-9657; r. PSC 108 Box 42, APO, AE 09842

JEREMIAH, Etheda Icilda; DR '81 AGE; Business Mail Entry Clerk; USPO, 2970 Market St., Rm. 507, Philadelphia, PA 19104, 215 871-8010; r. 5616 W. Berks St., Philadelphia, PA 19131, 215 473-0779; Kimberly White; Avon Rep., Travel Cnslt., Girl Scouts.

JERGENS, Lowell F.; UC '79 BS, UC '82 MSP; Retired Field Coord.; US Dept. of Agriculture; r. 5983 Saint Leonards Dr., Columbus, GA 31909, 706 561-6323; *Norma J.;* Lowell F. Jr.; Hunting, Fishing, Golf

JERIDO, Ms. Sibyl Marie; TR '85 BA; POB 456, Tuskegee, AL 36087

JERIGAN, Bobby; DR '94 BS; Rte. 1 Box 1035, Bonifay, FL 32425

JERKINS, Mrs. Donna Benton; DR '82 BSE, DR '86 MSE; Rte. 1 Box 7, Ozark, AL 36360, 334 774-5330.

JERKINS, Jennifer Kelly; TR '94 (See Bradley, Mrs Jennifer K.).

JERKINS, Mrs. Patricia Clark; TR '75 BS; Rte. 7 Box 224 C, Dothan, AL 36301.

JERKINS, Royce W.; TR '80 BS; Postmaster; Stapleton, 35385 St. Hwy. 59, Stapleton, AL 36578, 334 937-8633; r POB 515, Stapleton, AL 36578, 334 937-3250; *Bernice,* Melanie, Maranie, Darren, Eric; Traveling, Fishing, Golf; Fire Dept. Vol., PTA.

JERMAKOWICZ, Harry Ed; TR '69; RR 9 Box 538B, Lenoir City, TN 37771.

JERNIGAN, Bessie E.; TR '52 (See Sirman, Mrs. Bessie Jernigan).

JERNIGAN, Byron Michael; MT '94 MBA; The Butner Architect, 416 S Perry St., Montgomery, AL 36102, 334 264-8888; r. 343 Third St., Wetumpka, AL 36092, 334 264-8888

JERNIGAN, Dr. Chester Hugh; TR '74; AB Samford Univ., MRE New Orleans Theol. Sem.; VP-Devel.; Baptist Fndn. of AL, 430 Court St., Montgomery, AL 36103, 334 834-9586; r 2808 Page Pl., Montgomery, AL 36116, 334 288-5594; *Nelda;* June, Martin; Gardening, Golf, Fishing

JERNIGAN, Dennis Gerald; TR '82 BS; Syst. Support Mgr.; CPSI; r. 307 Levert St., Mobile, AL 36607, 334 473-1425; *Tammy;* Windsurfing, Water Sports

JERNIGAN, Donald R.; UC '81 MSM; BA Chapman Clg., Orange, CA; Public Affairs Spec.; USDA Nat. Res Consvtion. Svc., 700 W. Capitol Ave., 5404 Fed. Bldg., Little Rock, AR 72201, 501 324-5414; r. 801 S. Rodney Parham Rd, #24A, Little Rock, AR 72205, 501 224-7808; Traveling Photography

JERNIGAN, Donna Kay; TR '81 (See Jernigan-Vehrs, Donna Kay).

JERNIGAN, Dorothy N.; TR '59 (See Sampson, Mrs. Dorothy N.).

JERNIGAN, Edward Earl; UC '80 MPA, UC '84 MSI; 5607 Rowena Dr, Centreville, VA 22020, 703 830-4474

JERNIGAN, Finith Ewin; UC '75 BAS, TR '76 MPA; JD FL State Univ., AS Comm. Clg. Air Force; Atty/Assoc. Asst. Prof.; Cadenhead, Knopes & Jernigan, 420 E. Pine Ave, Crestview, FL 32536, 904 682-0331; r. 1243 N Pearl St, Crestview, FL 32536, 904 682-9335; *Vanita,* Finith II, Floyd, Terese, Revida; Golf, Reading, COC, Masons, Country Club

JERNIGAN, Gerald Lee, Jr.; PC '93 MBA; Production Supv.; Russell Corp., 7100 Jamesson Rd, Midland, GA 31820, 706 563-2773; r. 9 Palomino Rd, Phenix City, AL 36869, 334 298-9131; Camping, Hunting, Fishing.

JERNIGAN Gerald Lee, Jr.; PC '93 BS. 64 Woodland Dr., Phenix City, AL 36869

JERNIGAN, Ginger M.; TR '86 (See Buchanan, Mrs Ginger L.).

JERNIGAN, Gregory Wayne, DR '83 BS, DR '86 MBA; Prog. Analyist; Prog. Executive Offices, Missile Defense, 205 722-1528; r. Madison, AL 35758; Flying.

JERNIGAN, CAPT Harry; UC '78 BAS; Box 870258, Tuscaloosa, AL 35487

JERNIGAN, James Alvin; UC '82 BAS, Supervisory Mgmt Analyst; Navy Computer & Telecomm. Cmd., Pensacola, FL 32506; r. 276 S 61st Ave., Pensacola, FL 32506, 904 453-5065, Woodworking.

JERNIGAN, CAPT James Wendell; UC '91 MSF; Jusmag Thai Box, APO, AP 96546, 916 788-1762

JERNIGAN, Jane; TR (See Brantley, Mrs. Jane Jernigan)

JERNIGAN, Jennifer L.; TR '89 BSE, POB 306, Ahoskie, NC 27910.

JERNIGAN, Joseph Earl; DR '84 MBA, POB 2224, Dothan, AL 36302

JERNIGAN, Katrina; TR '80 (See Kolseth, Mrs. Katrina Jernigan).

JERNIGAN, Ms. Kenya B Bess, (Kenya B Bess); DR '83 BS; Homemaker; r. 171 Dexter Cir., Madison, AL 35758, 205 895-9857; *Stephen;* Bess, Wesley; Crafts; Mt. Zion Baptist Church

JERNIGAN, Ms. Leigh Anne, RN; DR '91 BS, TR '94 BSN; RN; Flowers Hosp., Dothan, AL 36303; r 2998 Ross Clark Cir., N70, Dothan, AL 36301, 334 712-1702; Sewing; Church Grp

JERNIGAN, Ms Lisa; UC '92 MSD, POB 4304, Milton, FL 32572

JERNIGAN, Ms. Patricia A.; MT '87 AS; 4940 Sycamore Dr., Millbrook, AL 36054, 334 285-5153

JERNIGAN, Robert P.; UC '90 BS; 221 Poinciana Cir., Kissimmee, FL 34744

JERNIGAN, Ms. Selena; TR '94 BSN; Rte. 3 Box 28-L, Union Spgs., AL 36089

JERNIGAN, Shanon Reynolds; TR '93 BS, TR '94 MBA; Rte. 2, Box 53-A, Ariton, AL 36311, 334 762-2310

JERNIGAN, Mrs. Sonja Mitchell; DR '76 MSE; POB 2224, Dothan, AL 36302.

JERNIGAN, Mrs. Theresa B., (Theresa Blackman); TR '62 MSSE, TR '84; Business Educ. Tchr.; Dell Cnty. Schs.; r Rte. 2 Box 53A, Ariton, AL 36311, 334 762-2310; *Bob;* Jeff, Shanon, Clay; Gardening Crafts.

JERNIGAN, Ms. Tina Marie Lee, (Tina Lee); TR '84 BSE, MT '87 MSE; Real Estate Agt.; Blount Springs Realty, 800 759-9059; r. 32 Drennen Park Cir., Hayden, AL 35079, 205 647-6216; *Tommy;* Ashlee, Clay

JERNIGAN, Ms. Vickie King; MT '87 BS; Loan Quality Control Off.; First Alabama Bank, POB 511, Montgomery, AL 36104, 334 832-8094; r. 4107 Beardsley Dr., Montgomery, AL 36109, 334 272-2018; *Marion,* Heath, Casey.

JERNIGAN, William Asa; TR '84 BM; Band Dir.; Fernandina Beach Middle Sch., 315 Citrona Dr., Fernandina Bch., FL 32034, 904 321-5869; r. 836 Ellen St., Fernandina Bch., FL 32034, 904 277-9668; *Laurie W.;* Music, Baseball

JERNIGAN-VEHRS, Donna Kay, (Donna Kay Jernigan); TR '81 BS; MS FL Inst. Tech; Sr. Mgr.-Software; McDonnell Douglas Corp, POB 21233, Kennedy Space Ctr., FL 32815, 407 867-5169; r. 3175 Knox McRae Dr., Titusville, FL 32780, 407 267-4619; *Jason;* Reading, Scuba; Society of Women Engrs

JEROME, Mrs. Janice Renae W.T., (Janice Renae Willis); TR '84 BS; PARALEGA Oglethorpe Univ.; Computer Programmer; US Dept. of Justice, EOIR, 101 Marietta St., #S-2702, Atlanta, GA 30303; r. 1260 Trenton St. SE, Atlanta, GA 30316, 770 961-6239; *Fritz;* Michael, Jennifer, Paris, Foreign Language.

JERRELL, CAPT Hans Josef; UC '88 MPA; 923 Pennwood Dr., New Albany, IN 47150.

JERRELL, Michael Allen; DR '82 BAS, DR '83 BS; Air Traffic Controller; FAA, Louisville Intl. Airport, Louisville, KY 40214, 502 368-1611; r. 3007 Peale Ave., Louisville, KY 40205, 502 459-0309; Natalie, Mark; Motorcycles Camping.

JESCHKE, Mrs. Lisa Renee; UC '91 AGE; Rep.; State Farm Ins., 519 E Tennessee St., Tallahassee, FL 32308, 904 224-7721; r. 3985 Calle De Santos, Tallahassee, FL 32311, 904 877-5945; *Ted;* Nicholas

JESCHKE, Theodore Karl; UC '91 BAS; Credit Mgr.; Greentree Financial; r. 3985 Calle De Santos, Tallahassee, FL 32311, 904 877-5945; *Lisa;* Nicholas; Golf, Camping.

JESENSKY, Jolie Ann; UC '94 AGE; 264 Moore Rd., Apt K4, Avon Lake, OH 44012.

JESSE, Mrs. Kay Rosumny; TR '79 BSN; 3929 Narrow Lane Rd., Montgomery, AL 36111.

JESSEN, Amy Melissa; TR '81 BS; 452 Euclid Ter., Atlanta, GA 30307

JESSEN, Bettye Clark; DR '83 MSE; Retired; Houston Cnty Sch. Syst.; r. 151 Castano Dr., Hot Springs, AR 71909, 501 922-5192; *William T.;* Annelle, Jan, Steven, Lynne, Peter, Amy, Paul; Volunteer Work

JESSEN, CAPT Eric Carl, USAF; UC '94 MSM; BS Univ. of ND; 12723 Country Ln., Waldorf, MD 20601, 301 932-4491

JESSEN, Kenneth Paul; TR '81 BS; 15970 Triple Crown Ct., Ft. Myers, FL 33912.

JESSEN, Mrs. Susan Haisten; TR '81 BS; 15970 Triple Crown Ct., Ft. Myers, FL 33912.

JESSIE, Rev. Richard Avon; PC '81 BS; AA Chattahoochee Valley Clg.; Prog. Dir.; Community Connections/Interv., POB 12075, Columbus, GA 31917, 706 682-0708; r. 2213 Tillman St., Columbus, GA 31906, 706 322-3781; *Iris;* Richard, Victoria, Rachel; Table Tennis.

JESTER, Jerome P.N.; DR '87 EdS; 100 Brimberry, Camilla, GA 31730.

JESTER, SGM Walter George, USA(Ret); DR '85 BS, 103 Karen Ct., Ozark, AL 36360, 334 774-3195

JETER, Mrs. Amy Larae, (Amy Larae Baker), TR '93 BS, Social Worker; Monsky Developmental Clinic, 310 N Madison, Montgomery, AL 36107, 334 262-5744; r 725 Dusty Tr., Tallassee, AL 36078, 334 283-6349; *Chuck;* Ashley

JETER, Mrs Carola N, (Carola Norman); TR '61; Mgr.; Jeter Oil Co, Greenville Ave., POB 97, Goshen, AL 36035, 334 484-3504; r. POB 97, Greenville Ave, Goshen, AL 36035, 334 484-3451; *Wallis;* Jennifer Smith, Trina Hale, Cooking, Entertaining, Leadership Pike, Chamber Comm

JETER, Drew D; UC '91 MSM; 247 Waterloo St., Warrenton, VA 22186

JETER, Mrs. Margaret Moring; TR '79 MSE; POB 943, Atmore, AL 36504, 334 368-8850

JETER, Mrs. Maryann Bartley; UC '90 MSM, BSN SMSU; RN; St. John's Regional Pediatric, 1235 E. Cherokee, Springfield, MO 65804, 417 885-5400; r 5157 N. Farm Rd 125, Springfield, MO 65803, 417 833-5676; Outdoor Activities; Pals, Who's Who-American Nrsng

JETER, Randy Earl; UC '82 BS, UC '84 MBA; Agt.; American General Insurance, 1181 Montlimar Dr., Mobile, AL 36609, 334 344-9441; r. 12040 Stroh Rd, Spanish Fort, AL 36527, 334 626-3804, *Brenda R.;* Aaron R.; Traveling, Music; Old Spanish Ft. Baptist Church

JETT, Bobby Ray; MT '74; A & M; Chief of Police, Calhoun Community Clg., Decatur, AL 35602, 205 306-2574, r 2103 Andrews St SW, Decatur, AL 35601, 205 353-0296

JETT, Earnest, Sr.; DR '77 BAS; 2205 Turnbridge Ct., Tallahassee, FL 32301

JETT, Lon L.; TR '78 (See McKinley, Ms. Lon L. Jett).

JEWELL, Mrs. Gladys Johnson, (Gladys Johnson); DR '80 BA; AA Wallace Community Clg.; Retired/Mgmt Analyst; USAAVC Ft. Rucker AL; r. 1302 Haisten Dr., Dothan, AL 36301, 334 792-4055; *Clyde H. (Dec),* Clifton Wayne; Gardening, AARP, Teenagers Grp

JEWELL, Gregory L.; TR '84 BS; Sales; Jewell Gravel, POB 457, Orrville, AL 36767, 334 996-8946; r. 2301 W. Dallas Ave., Selma, AL 36701, 334 872-4297; Classic Cars.

JEWELL, Mrs Hilda Elaine; UC '92 MSM, BS Univ of State of NY; Corp. Trainer; Merrill Lynch, Jacksonville, FL; r. 1205 Shallowford Dr. E, Jacksonville, FL 32225, 904 645-5860, Christopher, Jessica; Movies, Outdoor Sports, Walks, Sch Vol

JEZEWSKI, Joseph John, Jr.; DR '86 BSE; Exec. Dir.; Sylvan Learning Ctr., 3245 Montgomery Hwy., Ste. 7, Dothan, AL 36303, 334 677-6334; r. 102 Hawthorne Dr., Dothan, AL 36303, 334 792-0393; *Denise,* Travel, Art Collecting; Dothan Chamber of Commerce.

JILES, Mrs. Mary Green, RN; TR '92 ASN; Nurse-Home Health Svc.; Baptist Health Svcs., Montgomery, AL 36104, 334 273-4230; r. 3156 Montwood Dr., Montgomery, AL 36116, 334 281-9575, *Roger,* Chinetta, LaQuesha, Fredrick

JILES, Ms. Miriam Hines; MT '83 MSD; 217 E Ridge Rd, Gary, IN 46409

JILES, Mrs. Sherry L. Stringer; PC '88 MSE; BS Columbus Clg., Auburn Univ.; Tchr.; Lee Cnty. Bd. of Educ, Beulah Elem. Sch., 4848 Lee Rd., #270, Valley, AL 36854, 334 745-5028; r. 3205 Northgate Dr., Opelika, AL 36801, 334 749-4424; *Cilvester;* Sabian, Cilvetta; Reading Sewing, VFW Aux., Delta Sigma Theta.

JILLSON, Warden Elmer; UC '84 AGE, 2443 Bond Ave., Columbus, GA 31903

JIMENEZ, SSGT Juan B., USA; UC '94 AGE; Supply Sergeant; HAC 528 Spec. Forces Supt.Batl, Ft. Bragg, NC; r Calle 12 VII Alturas De Flam Boyan, Bayamon, PR 00959, 809 798-4806; *Yolanda;* Jose, Maria, Weightlifting, RC Aircraft, PCs.

JIMENEZ, Mrs Kathleen Ann H.; DR '83 BS, 5261 E River Rd Grand Island, NY 14072.

JIMENEZ, SGT Louis Edward, USAF; UC '90 MSM, AAS Community Clg. of USAF, BS Southern IL Univ.; Assoc. Registrar; Community Clg. of The USAF, 130 W. Maxwell Blvd., Maxwell AFB, Montgomery, AL 36112, 334 953-6436; r. 156 Fisher Dr., Montgomery, AL 36115, 334 244-2956, *Henrietta;* John, Louis Jr., Crystal; Golf; AACRAO

JIMENEZ, Osvaldo; TR; Supv.; UPS, 7340 NW 25th St., Miami, FL 33126, 305 599-6402; r 3400 W 74th Pl., Hialeah, FL 33016, 305 821-6309; *Maribel;* Brett, Katelyn; Golf Softball Card Collecting.

JIMENEZ, Peggy Kathy; TR '86 (See Barr, Ms. Peggy Kathy)

JIMENEZ, CAPT Salvador, USA; UC '94 MSR, BA Univ. of Puerto Rico; 111 Amelia Ct., Yorktown, VA 23693, 804 766-8027; *Tercita,* Salvadorr; Boy Scouts.

JIMENEZ, Mrs. Teresita; UC '94 MSP; BA St. Leo Clg.; 111 Amelia Ct., Yorktown, VA 23693, 804 766-8027, *Salvador;* Salvador; Profn. Human Resources.

JIMERSON Deborah Kaye; TR '85 (See Bristow, Mrs. Deborah Kaye).

JIMMERSON, Mrs. Cathy Ella; TR '86 ASN, RR 4 Box 380, Pittsboro, NC 27312

JIMMERSON, Connie H.; PC '93 (See Bedsole, Mrs Connie Hovey)

JIMMERSON, William S.; '68, 308 Rock Oak Rd., Walnut Creek, CA 94598, 510 945-1190.

JINRIGHT, Betsy LaRane, TR '91 BS, Marcom Spec., Sterling Software, Atlanta, GA, 404 231-8575; r. 2606 Peachtree Park Dr, Atlanta, GA 30309, 404 351-6828

JINRIGHT, Carrie V.; TR '89 BS; Rte. 5 Box 52-B, Troy, AL 36081

JINRIGHT, Charles Wayne; TR '68; Owner/CEO; Jinright-Turner Ins. & Bond, 4216 Carmichael Rd, Montgomery, AL 36106, 334 272-1200; r. 3540 Melton Rd., Montgomery, AL 36106, 334 272-7573; *Martha;* Bo; Golf; Rotary Club.

JINRIGHT, Howard, Jr.; TR '72; 714 University Ave., Troy, AL 36081, 334 566-4500; *Bennie*

JINRIGHT, Ms. Jacquelyn Rugg; TR '71 BSE, DR '77 MSE; Rte. 2 Box 264, Troy, AL 36081

JINRIGHT, James, UC '76 MSM; 3012 Jomar Dr., Plano, TX 75075, 214 867-3166

JINRIGHT

JINRIGHT

JINRIGHT

JINRIGHT

JINRIGHT

JINRIGHT

JINRIGHT

JINRIGHT

JIPP

JIRON

JOANIS

JOBE

JOBES

JOCHEN

JOCKELL

JODD

JOHANEK

JOHANNECK

JOHANSEN

JOHN Glenn G., TR '92 MPA, BS Brigham Young Univ., AS Brigham Young Univ. Serving Lee: 1st Lieut. USAF Flight Surgeon, Flight Surgeon Training Center, 1 Flight Dr., Randolph AFB, TX 78150. Mary Michael. Rebecca Ann. Hobbies: Aquatics, Sporting, Fishing.

JOHNS William T. 6 Judge Baldwin Ave., Apt. 2, Troy, Montgomery AL 36081 334 566-6270 r. Rte. 1, Box 216-A, Jack, AL 36346 334 735-5643, *Tony*

JOHNS CAPT Bryan Ricardo; UC '89 MPA; POB 214, Troy, AL 36081

JOHNS Christopher Edward, '95, 101 Avalon Ave., Brewton, AL 36426, 334 867-3127. Church

JOHNS Mr. Duane Fred, TR '85 BS, 1110 Carring Rd., Eclectic, AL 36024

JOHNS CAPT Damon Philip, RN USA; UC '88 AGE, UC '90 AGE, 8000 Bailey Loop, Moron Regional Army Hospital, Ft. Bragg, NC 28307 334 293-2111 r. 1 Andrews Avenue, Apt. 1, Troy, AL 36081 334 566-6270 *Beth* Alexandra David Nicholas: United Way

JOHNS Mrs. Deborah Haynes, MT 88 MSE, BS AUM, 1 Bivd. Tallassee, AL 36078 334 283-2187; r. 80 Duke St., Jonathan Jarrod Justin

JOHNS

JOHNS

JOHNS

JOHNS

JOHNS

JOHNS

JOHNS

JOHNS

JOHNS Mr. Sharon Elaine, TR '79 BSN, GRAPHICS AL

JOHNS Sheila Renae, TR '86 BS, 321 Fairground Rd. Troy, AL 36081

JOHNS

JOHNS

JOHNS Mr. Steve Lowell, TR '85 MSE, Rte. 1 Box 54, Hartwell, AL 36027

JOHNS William Anthony, TR '85 BS, Clean Water Staff, Farm Ins., POB 8577, Dothan, AL 36304, 334 671-3317 r. Rte. 1, Box 216-A, Jack, AL 36346 334 735-5643 Mother: Jane Johns, Dept. Reorganization, Health Education Center

JOHNSEN Danieray; MT '91 BS; AS Air Force Comm Ctr, Communications Supp. Bn, 2 Airlift Fwd Communications Complex, Florence, CO 81212, r. 132 Wilmoor Dr., Canon City, Fremont, CO 81212 Father: Joseph Andrew Marine Airfix Tang Soo Do

JOHNSON Mrs. A. Michelle (Nolin), TR '92 BS; Social Worker; Ozark Nursing Facility, 201 Bryan Dr., Ozark, AL 36360, 334 774-0426; Bd. Kaleb, Alzheimer's Assn

JOHNSON Mrs. Anne Buckner, PE '90 MSE; 334 285-4[illegible] AL Dothan, AL 36303 Mr. Pete Johnson

JOHNSON Mrs. Agnes R., Agnes Weaver, TR '66 Retired Tchr. Troy Elem., 1445 Bromidge Blvd. Troy, AL 36081, 334 566-3957. *James*; Alice, Jeffrey, Thomas; Sewing, Reading, Crocheting

JOHNSON, Albert Dewayne; DR '89 BS; POB 393, Cottondale FL 32431

JOHNSON LTC Albert Lee; TR '73 BS, 63 Duter Octagon, Randolph AFB, TX 78148, 210 288-5587

JOHNSON Ms Aldean; '71; 318 Davors Dr., Montgomery, AL 36109

JOHNSON CAPT Aldrich Donald, Sr., USA; UC '84 MSJ; BSEd FL A&M Univ., MS DIV Smith Chapel Bible Clg., Clergy-Servant; Smith Chapel AOH Church, Inc., 239 14th St., Apalachicola, FL 32329, 904 653-2696; r. 4499 Sylvania Plantation Rd., Greenwood, FL 32443, 904 592-4649. Katrina Azaleah, Aldrich Jr. Witnessing, Photography, Music, Member Bethel Church Choir

JOHNSON Alphonso W. Alphonso C. Walters; DR '89 BS Bookkeeper, Bus. Mgr. Stores, 1 E Park Ave. POB 1236, Enterprise, AL 36331, 334 347-9546; r. 118 Boxwood Dr., Enterprise, AL 36330, 334 393-7809. *Bradley*; Cross-Stitching

JOHNSON Alex, III; TR '88 BS; 217 S Shipp St., Evergreen, AL 36401

JOHNSON SGT Alfred Lee, USA; UC '87 AS Instr. A Co. 211th Infantry, Ft. Benning, GA 31905, 706 545-2922, r. 695 Corley Dr., Columbus, GA, 31907, 706 689-6463; Wanda Moore Fishing Running Chess Macedonia Baptist Church

JOHNSON Alfred W.; MT '88 BS, POB 1511, Durham, NC 27702, 919 279-5768.

JOHNSON Alfredia Brenar; PC '93 BA; Owner; Artios, 1107 Davidson, Apt. J-11, Ft. Collins, CO 80526, 970 225-3715; r. 1107 Davidson St., Apt. J11, Ft. Collins, CO 80526, 970 225-3715. Micah Biblical Research American Foreign Legion.

JOHNSON Alice Jean; TR '91 BS; 4315 Heron Bay Loop Rd. Foden, AL 36523

JOHNSON Ms Alma Jean; DR '77 MSE; POB 1194, Durham, NC 27702

JOHNSON Alphonso, PC '90 BS; MA Columbus Clg., AA Community Clg. of USAF Computer Sci.; r. 537 Fulton Ave., Columbus, GA 31906 706 323-9248 Vintage Car Restoring Metro Columbus Urban League

JOHNSON Alphonso, J., UC '94 BS Sales Credit Ken Thomas Acura/BMW, 839 Veterans Pwky., Columbus, GA 31909, 706 568-7700 r. 1[illegible] Crawford Rd. Phenix City AL 36867, 334 298-2386. Physical Training, Traveling, Motivational Speaking

JOHNSON LTC Alphonso, USAF; UC '83 MSM, CFO, USAF Mc Guire AFB NJ 08641 r. 13[illegible] Stonefield Dr. Clifton, VA 22024, 703 830-6340. Basketball

JOHNSON Alvenia; UC 88 MSJ, 937 NW 20th Ave. Ft. Lauderdale, FL 33311

JOHNSON Mrs. Amanda Inez; PC '94 BS; Grad. Student-Counseling, Troy State Univ.; r. 3845 Woodland Dr., Columbus, GA 31907, 706 569-4374; *David W.*; Zachary, Tiffany, Pennsylvania, Bridgey Ann Tony

JOHNSON Andrea Lyn; TR '93 (See Edmonds, Mrs. Andrea Lyn)

JOHNSON Angela D.; MT '84 (See Gamble, Mrs. Angela Dawn)

JOHNSON Mrs. Angela E. (Angela M Evans); TR '89 BS, MT '90 MSE, 1[illegible] Columbus Clg. Columbus, Troy State Univ. Dept. of Financial Aide, 6001 Troy Hwy., Troy, AL 36082, 334 670-3187; r. 138 Deerfield Dr., Troy, AL 36081 334 566-7[illegible] *Angela Antonio Antoni Reed Cross Robert Brown*

JOHNSON Ms Angela F., 324 W Broad St., Eufaula, AL 36027

JOHNSON Angela Jean; PC '83 MSJ, 3902 Calvin Dr., Columbus GA 31904

JOHNSON Angela Michelle; UC '93 AGE, UC '94 BS, Troy State University, Troy, AL 36081 334 670-3187 r. 138 Deerfield Dr., Troy, AL 36081 334 566-7[illegible] Reading, Bowling, Movies, Church

JOHNSON Ann, TR '86 (See O'Dowd, Ms Ann H Dr.)

JOHNSON Ann Marie, TR '91 BS (See Ryan, Mrs. Ann Marie)

JOHNSON Mr. Ann Marie, TR '91 BSE, 4624 Montgomery Hwy., Dothan, AL 36303

JOHNSON Anna B. MT '94 BS (See Allen, Ms. Anna B.)

JOHNSON Mrs. Anna Byrd, TR '66 BSE, 1[illegible] Brunswick St., Greenville, AL 36037

JOHNSON Mrs Anne Turner; TR '81 BS, Cert. Enterprise State Jr. Coll. Enterprise, Dalkeith St. Jr. Coll. 334 347-3920; r. 2300 Henderson Hwy., Troy, AL 36081, 334 566-3781. Joe Jason Sessions, Kim Shaver, Jon, David; Sewing, Quilting

JOHNSON Annette, TR '87 BS, Rte. 1 Box 287, Mathews, AL 36052, 334 426-3879

JOHNSON Mrs. Anne Wood, (Annie Maude Wood), TR '66 Retired Tchr. POB 2[illegible] Ft. Walton Beach, FL 32547 334 244-1[illegible] Author: Ten Wilburn Dirk Shannon Antiques

JOHNSON Anthony Jerr, TR '86 BS, 1164 Mehans Cir. Dothan, AL 36303

JOHNSON Anthony Steve; UC '88 MSM, Rte 3 Box 359 Greenville, AL 36037

JOHNSON Arthur Owen; MT '76 BS, MBA Brenau Univ., Pres. & CEO, Preferred Financial Advisory, Bldg. 23 Ste. 300, 1640 Powers Ferry Rd., Marietta, GA 30067, 770 984-0234; r. 604 Wentworth Dr., Acworth, GA 30102, 770 928-[illegible] Jennifer Stewart

JOHNSON Mrs. Ashley Wilson, (Ashley Wilson); TR '89 BSE, TR '93 MSE, Tchr.; Pike Cnty Elem., Brundidge, AL 36010; r. 101 Mobley Dr., Troy, AL 36081, 334 566-2102, *Jeffrey*; Cody, Katelyn; Sewing, Family; Northside Baptist Ch

JOHNSON Ashley L., UC '81 BS, 7832 Edgewater, Columbus, GA 31904

JOHNSON Avis Felecia; TR '90 MSN; 426 Carver Ave., Albany, GA 31701

JOHNSON Mrs Barbara Sanks; PC '82 BS Rte. 1 Box 745, Seale, AL 36875

JOHNSON Mrs. Barbara Bigger; TR '74 BSE; Ofc. Mgr.; Floor Window & Wall, Inc., 32 Hunter Ln., Montgomery, AL 36109, 334 260-9090; r. 275 Oakridge Ln., Hope Hull, AL 36043 334 284-4119 Horseback Riding

JOHNSON Mrs. Barbara Mae, DR '75 BS, DR '76 MBA Spec. Asst. to The Dir. Admin. Dr. Twin Cities Immigration & Naturalization Serv., Henry Whipple Bldg. One Federal Dr., Ft. Snelling, MN 55111, 612 725-3263; r. 4535 Oak Chase Rd., Eagan, MN 55123, 612 452-2609. Boating, Skiing, Snowmobile

JOHNSON Mrs Barbara Thompson; DR '87 MSE; Rte. 8 Box 43, Manatee, FL 32446

JOHNSON Ms Barbara(Beth) E.; PC '90 EdS; BS Columbus Clg. MS Columbus Clg. Tchr. Arnold Middle Sch., Columbus, GA r. 7030 Mellwood Rd. Columbus GA 31904, 706 323-8709, Golf.

JOHNSON Barry J.; UC '87 MSJ, UC '88 MSM, 9437 Whitesville Rd., Columbus, GA 31904

JOHNSON Mrs. Bea Hughes; DR '94 BS; OAA, AS Wallace Clg.; Plan Admin.; Investment Management & Rsch., 2431 W Main St. W Wood Office Park, Dothan, AL 36301 334 677-2810 r. 100 Overlook Dr., Dothan, AL 36303, 334 792-7790; *Ralph*; Paula, James; Golf, Reading.

JOHNSON Benjamin L., Sr.; UC '93 AGE; 138 B Arrowhead Rd. Ft. Benning GA 31905, 706 687-5655 Golf

JOHNSON Bennie R. TR '67 Head Baseball Coach Chattahoochee Valley Comm Clg., 602 College Dr., Phenix City AL 36869 334 291-4907 r. 4017 28th Ave. Phenix City AL 36867 334 298-1877 *Helen* Courtney Clarke

JOHNSON Bernard H., Jr.; UC '88 BS, UC '90 MSM; 2590 Dana Ct., Shalimar, FL 32579.

JOHNSON Mrs. Bertha Cross; PC '85 BS; Retired; US Govt.; r. 4309 Summerville Rd., Phenix City, AL 36867, 334 298-8845; *Jesse D. (Dec.)*; Morris W., Carol A., Betty L.; Garden, Travel, Sew, Read, Fitness

JOHNSON Ms. Bertha O.; TR; 101 Taliferro St., Evergreen AL 36401 334 578-1629

JOHNSON Mrs Bethenna White TR '77 MSG, BS FL A&M Univ., AA Washington Jr. Clg.; Retired Guid. Couns.; r. 3101 Oxford Cir., Pensacola, FL 32503, 904 438-7022; *Carl C.*, Tennis

JOHNSON Beth A.; TR '76 (See Stubblefield, Mrs. Beth A.)

JOHNSON Ms Betty Ann; PC 84 MSD; BS Columbus Clg., Social Worker; POB 951, Columbus, GA 31994, 706 571-1000 r. 2308 8th St., Columbus, GA 31906, 706 324-1809 Dance, Reading

JOHNSON Mrs. Beverly L.; TR '69 BSE, DR '76 MSE; 102 Bryan Dr., Ozark, AL 36360, 334 774-4706

JOHNSON Blaine Lee; TR '93 BS; 356 3rd St. N W, Largo, FL 34640

JOHNSON Bobby Lane; TR '84 BS; Buyer; Finlay Fine Jewelry Corp. 58 Fifth Ave. New York, NY 10175 212 908-3570; r. 1389 Oakengate Dr., Stone Mtn., GA 30083. *Lydia* Clarence Jr. Brian Debra Tiffany Tyrone, Racquetball Officiating Sports Man of Vision NAACP

JOHNSON Clifford Eugene; TR '81 BS; Cert. AL State Bd. of Accts., Comptroller/Ofc. Mgr.; Gulf Shores Utilities Bd., 149 16th Ave., Gulf Shrs., AL 36547, 334 968-6323; r. POB 3244, Gulf Shrs., AL 36547, 334 943-4574; *Robyn*, Samantha; Golf, Gulf Shores Kiwanis Club

JOHNSON Cordelia Dallas; TR '84 BS; Recruiter; Capnoum Syst Inc., 7 Dunwoody Park, Ste 109 Atlanta GA 30338 770 399-6789 r. 217 S Shipp St., Evergreen, AL 36401, 334 578-3322; Travel, Power Walk, Bowl; Delta Sigma Theta, Kiwanis

JOHNSON Cynthia Lynn; TR '90 BS; 5423 S Brook Dr., Lakeland FL 33811

JOHNSON Mrs. Cynthia M., DR '94 BSE, Tchr.; Hillcrest Elem., 400 E. Watts, Enterprise, AL 36330, 334 347-6858; r. 895 Holman Bridge Rd., Daleville, AL 36322, 334 598-4861; *James*, Brandon; Fishing, Daleville Christian Church.

JOHNSON D. Ashley; TR 92 BS, Lt. Univ. Pol., Troy State Univ., George Wallace Dr., Troy, AL 36081, 334 670-3215; r. 138 Deerfield Dr., Troy, AL 36081, 334 566-7692, *Angela*, Andrew, Ashlyn Hunting Fishing Golf

JOHNSON D. Van; UC '95 MSM, 1762 Champlain Dr., Tallahassee FL 18466

JOHNSON Daisy Leigh, (Daisy Leigh Bradley); DR '81 BS, AA George C Wallace State CC; Homemaker; r. 1729 Old Campbellton Rd., Dothan, AL 36301, 334 792-7502 Read, Crafts, Shop, Church.

JOHNSON MA, Bruce R., USAF UC '90 MPA PC 85 MSF BS Eastern Ky Univ. BGS Univ of Ky Air Weapons Controller 138th Air Control Squadron McCullum Pkwy, Kennesaw GA 30144 770 423-2500 r. 1531 Eisenias Ct. Stone Mtn., GA 30087 770 469-0214 Cathy Hiking Camping Veterans of Foreign Wars

JOHNSON Ms Carmine Ballard; TR '51 869 Claxton Ave. Elba, AL 36323.

JOHNSON Carl Clifton; TR '76 MSE, BS FL A&M Univ.; Retired Tchr. r. 2800 Chanticlear Pensacola FL 32503 904 438-7022 *Berthenia V.* Tennis

JOHNSON Carl Elvis; MT '91 BS; 3729 Lower Wetumpka Rd. Montgomery, AL 36110, 334 834-6194

JOHNSON Carol; TR '73 (See Brown, Mrs. Carol Johnson)

JOHNSON Carol Ann; DR '85 MSE, Tchr.Technology Coord.; Cottondale Elem. 2766 Levy St. Cottondale FL 32431, 904 482-9820, r. 4349 Maxwell Dr. Marianna FL 32448, 904 482-4231

JOHNSON Ms Carol Ann; TR '68; 5122 E. Cherry St., Panama City FL 32404

JOHNSON Mrs. Carol Owens; RN TR '95 ASN Edge Regional Med. Ctr. Troy, AL 36081, 334 670-5000 r. Rte 2 Box 99-A, Troy, AL 36081, 334 566-2806. *Mickey*; Michael, Jason, Cia, Richard; Reading, Crafts.

JOHNSON Carol Y.; TR '84 (See Maddox, Mrs. Carol J.).

JOHNSON Carolyn Lisa; UC '89 MPA, 1520 Ft. Sill Ln., Oklahoma City, OK 73117

JOHNSON, Mrs. Caron Money, (Caron Money); TR '50; Retired Tchr. r. 301 E. Park Ave., Opp, AL 36467, 334 493-3063 *Chaima* Robert C. Jr. Reading Crafts Church Study Club, Garden Club

JOHNSON Casper Ray; UC '86 BS; 7640 Village Green Dr., Winter Park, FL 32792

JOHNSON, Mrs. Cathy Cary; PC '93 EdS; BA Mercer Univ., MENGED Columbus Clg.; Language Arts Dept. Chair, Richards Middle Sch., Columbus, GA 31906, 706 569-2554; r. 7176 Standing Boy Rd., Columbus, GA 31904, 706 324-3829; *Gary L.*; Traveling, Reading, Youth Advisor, Church

JOHNSON Ms. Cecelia Delphine; TR '81 BS; MS Univ. of South Al., Child Therapist; Singing River Svcs., 103 Industrial Park Rd., Lucedale, MS 39452, 601 947-4274; r. 1111 W Clark Ave. Pinchard AL 36610 334 452-5246 Arts, Crafts American Businesswomen's Assn

JOHNSON Ms Cecelia H.; TR '70; 1237 Greensboro Rd., Birmingham AL 35208 205 328-1383

JOHNSON Charles Albert; UC '86 BS, UC '89 MSJ; Retired US Government; r. 5488 Glenview Dr., Columbus, GA 31907 706 568-7111 *Georgia H.* Charles Jr. Maunce, Sabrina Fishing Bowling, Traveling Nazareth Baptist Church

JOHNSON Charles Arthur; UC '93 MSM, 2406 Saint Charles Dr., Camp Lejeune, NC 28547

JOHNSON LT Charles D., Jr.; UC '89 MSM, 4108 Brierwood Ln., Anniston, AL 36207

JOHNSON Charles Edward; UC '84 AGE, POB 310385, Birmingham, AL 35231

JOHNSON, Charles Randall; TR '91 BS; 1212 Meadowbrook Rd, Monroeville, AL 36460

JOHNSON Charles Ronald; TR '72 BS; Owner Wholesale Johnson Automotive, 104 Laurie Ln., Headland, AL 36345, 334 693-3647; r. 104 Laurie Ln., Headland, AL 36345, 334 693-3647; *Gail*; Mark, Adam; Restoring Old Cars, Antiques.

JOHNSON, Charlie Ray; UC '90 AGE, 2127 Sicaro St., Marysville, CA 95901.

JOHNSON, Chauncey L.; MT '77 BS; MEd AA&M Univ.; Supt. r. 6 Neassie Ct. Columbus GA 31909, 706 327-5270; *Connie*; Cecelia Monroe.

JOHNSON Ms. Chere Hardy; DR '90 BS; Trng. Analyst; Alabama Power 25 Randolph St., Eufaula, AL 36027 r. Rte 3 Box 189, Ozark, AL 36360

JOHNSON Christina; PC '94 (See Wood Mrs. Christina Johnson)

JOHNSON, Cindy A.; UC '87 (See Tereszkiewicz, Mrs. Cynthia J.).

JOHNSON Mrs Clairrene R. TR '58 MS Auburn Univ., E SPEC Auburn Univ.; Retired Math Tchr., Andalusia, r. Route 3 Box 391, Andalusia, AL 36420, 334 222-3981; *Robert Earl*, Terry, Reland (Sam), Bridge, Travel; Rotary

JOHNSON Clarence T. UC 82 MSD BS Univ of West FL Readjustment Therapist Veteran Ctr. Dept of Veterans Affairs 202 W Jackson St. Pensacola FL 32501 904 435-8762; r. 7 Shady Ln., Milton, FL 32570, 904 623-3679; *Lydia* Clarence Jr. Brian Debra Tiffany Tyrone, Racquetball Officiating Sports Man of Vision NAACP

JOHNSON Clifford Eugene; TR '81 BS; Cert. AL State Bd. of Accts., Comptroller/Ofc. Mgr.; Gulf Shores Utilities Bd., 149 16th Ave., Gulf Shrs., AL 36547, 334 968-6323; r. POB 3244, Gulf Shrs., AL 36547, 334 943-4574; *Robyn*, Samantha; Golf, Gulf Shores Kiwanis Club

JOHNSON Cordelia Dallas; TR '84 BS; Recruiter; Capnoum Syst Inc., 7 Dunwoody Park, Ste 109 Atlanta GA 30338 770 399-6789 r. 217 S Shipp St., Evergreen, AL 36401, 334 578-3322; Travel, Power Walk, Bowl; Delta Sigma Theta, Kiwanis

JOHNSON Cynthia Lynn; TR '90 BS; 5423 S Brook Dr., Lakeland FL 33811

JOHNSON Mrs. Cynthia M., DR '94 BSE, Tchr.; Hillcrest Elem., 400 E. Watts, Enterprise, AL 36330, 334 347-6858; r. 895 Holman Bridge Rd., Daleville, AL 36322, 334 598-4861; *James*, Brandon; Fishing, Daleville Christian Church.

JOHNSON D. Ashley; TR 92 BS, Lt. Univ. Pol., Troy State Univ., George Wallace Dr., Troy, AL 36081, 334 670-3215; r. 138 Deerfield Dr., Troy, AL 36081, 334 566-7692, *Angela*, Andrew, Ashlyn Hunting Fishing Golf

JOHNSON D. Van; UC '95 MSM, 1762 Champlain Dr., Tallahassee FL 18466

JOHNSON Daisy Leigh, (Daisy Leigh Bradley); DR '81 BS, AA George C Wallace State CC; Homemaker; r. 1729 Old Campbellton Rd., Dothan, AL 36301, 334 792-7502 Read, Crafts, Shop, Church.

JOHNSON, Dale R.; UC; BA Memphis State Univ., BS St. Leo Clg.; Facilities Mgr.; St. John's Catholic Church, 1807 W 11th St., Panama City, FL 32401, 904 763-1821; r. 20635b Front Beach Rd., Panama City, FL 32413; *Judy;* Rob, Eric; Reading, Stained Glass; Catholic Community Svcs

JOHNSON, Mrs Dana Dean; TR '93 BS; Rte. 1 Box 161-5, Elba, AL 36323.

JOHNSON, Daniel P.; UC '90 MPA; BS Southern IL Carbondale, AA Comm Clg. of Air Force; Engr.; Lockheed Martin, Nellis AFB, NV 89191; r. 1609 Los Alamos Dr., N. Las Vegas, NV 89031, 702 646-7886; *Juliane;* Flying, Restoring Sports Cars.

JOHNSON, Ms. Darlene Arnell; TR '87 BA; Payroll Spec.; Railway Employees Credit Union, 50 First St., Ste. 507, San Francisco, CA 94107, 415 777-1771; r. 1574 Golden Gate Ave. #2, San Francisco, CA 94115, 415 776-9105; Walking, Puzzles, Museums.

JOHNSON, Ms. Darlene Katrice; TR '90 BS; MAT Spring Hill Clg.; Sch. Tchr.; Brazier Elem., Mobile, AL 36617; r. 1363 Persimmon St., Mobile, AL 36603, 334 432-7752; Traveling, Reading; Delta Sigma Theta

JOHNSON, CAPT Darrell Jerice; MT '82 MSD; Afelm Dla/Dcasr Dlog/DCro-Qt, Cleveland, OH 44199.

JOHNSON, Darron Keith; UC '91 AGE; Security Ofcr.; USS Wasp LHD-1, FPO, AE 09556; r. 6201 Pelican View Ct., Suffolk, VA 23435, 804 483-8988; *Jenny;* Lauren, Stephanie; Photography.

JOHNSON, David; TR '78 BS; Ins. Claims Adjuster; Alfa, PO Drawer 707, Monroeville, AL 36461, 334 575-3217; r 1329 W. Norwood, Monroeville, AL 36460, 334 743-4612; *Sheila;* Katie, Drew, Olivia; Golf, Hunting.

JOHNSON, David Bryan; '91 BS; MPA Auburn Univ.; Admin. Asst.; Troy State Univ., POB 8368, Dothan, AL 36304, 334 983-6556; r. 601 Watley Dr., Apt. 5007F, Dothan, AL 36303, 334 792-3467; Jogging, Golf; Dothan Chamber of Commerce

JOHNSON, David Donald; UC '82 BS; AA Okaloosa Community Clg., AS Miami-Dade North Clg.; Funeral Dir.; Park Funeral Home, 76 Park St., De Funiak Spgs., FL 32433, 904 892-7718; r. POB 652, De Funiak Spgs., FL 32433, 904 892-7718; *Doris;* Marcus, David, Lori; Deep Sea Fishing; Dept. of Housing Authority

JOHNSON, David Earl; TR '74; Prattville, AL 36067.

JOHNSON, David Foster; MT '78 MSP, MT '78 MSM; Financial Planner; USPA & IRA, 2629 Plaza Pkwy., Ste. 10B, Wichita Falls, TX 76308, 817 692-5901; r. 6153 Waco Way, Ft. Worth, TX 76133, 817 346-7475; *Nancy;* Margaret, Tracy, Christopher; Air Force Assn., Rotary.

JOHNSON, David Henry; TR '91 BS; 1043 Goodsprings Rd., Parrish, AL 35580.

JOHNSON, David Lloyd; UC '87 MSM; POB 3644, Ventura, CA 93006.

JOHNSON, David Loyd; DR '91 MBA; 425 Colby St., Eufaula, AL 36027.

JOHNSON, David McLaren; UC '90 BAS; Electronic Tech.; USS Carl Vinson, CVN-70, Operations Dept. OER Div., FPO, AP 96629, 510 263-2170; r. Operations, OER, USS Car Vinson, CVN-70, FPO, AP 96629, 510 263-2170; Computers, Stamp Collecting; Teaching Volunteer, NCTM.

JOHNSON, David Ronald; DR '73 BSE, DR '78 MSE; 1003 Northfield Cir., Dothan, AL 36303, 334 794-3363.

JOHNSON, David Rudolph; TR '87 ASN; 610 Morgan Hill Rd, Wetumpka, AL 36092.

JOHNSON, CAPT David W., USA; DR '94 MSM; BS AL Univ.-Birmingham; Company Commander; US Army, Company A-First Batallion, 11th Infantry, Ft. Benning, GA 31905, 706 545-4628; r. 3845 Woodland Dr., Columbus, GA 31907, 706 569-4374; *Amanda;* Zachary, Tiffany; Tae Kwon Do, Riflery; Sunday Sch. Tchr.

JOHNSON, David Wayne; TR '91 BS; Rte. 2 Box 340, Newton, AL 36352.

JOHNSON, Debbie; MT '89 (See Vann, Ms. Debbie Johnson).

JOHNSON, Ms. Debbie Copeland; UC '92 MSE; Box 33 Usnavsta, FPO, AE 09593.

JOHNSON, Mrs. Debbie D.; DR '92 BSE; Tchr.; Geneva Middle Sch., 501 N. Cherokee St., Geneva, AL 36340, 334 684-6431; r. 603 Hemlock Ave., Geneva, AL 36340, 334 684-2573; *Russell;* Bryan, Ashley; Reading, Compile Photo Albums; NEA

JOHNSON, Mrs. Deborah Barrow; UC '93 MSD; BA Univ of South AL; Clinical Couns.; Lakeview Ctr. Inc., 1221 W. Lakeview Ave., Pensacola, FL 32501, 904 469-2358; r. 6533 Terrasanta, Pensacola, FL 32504, 904 477-5395; *William;* Blair, Lacey

JOHNSON, Ms. Deborah Lindsey, (Deborah Kay Lindsey); MT '82 MSF; BA Univ. of North AL; Artist/Homemaker; r. 24400 Chippewa Dr., Flat Rock, MI 48134, 313 783-2919; *Craig A.;* Megan Grace, Amy Rebecca; Cooking, Painting, Gardening.

JOHNSON, Ms. Deborah Yvonne; UC '90 BAS: Rsch Asst./Coord.; Univ. of Arkansas, Inst. of Criminal Justice 2801 University, Little Rock, AR 72204, 501 570-8051; r. 1705 Corbin St., Jacksonville, AR 72076, 501 985-0012; Michele, Cynthia; Playwright Crafts.

JOHNSON, Mrs. Debra Pelt, (Debra J. Pelt); DR '92 BS; AA Chipola Jr. Clg.; Acct.; Jackson Correctional Inst., North Hwy. 71, Malone, FL 32445, 904 569-5260; r. 6265 Reddoch Rd., Grand Ridge, FL 32442, 904 592-5114; *Michael,* Rebekah, George, Rachel, Sarah; Reading; Pleasant Hill Baptist Church.

JOHNSON, Mrs. Delma L., (Delma L. Wise); TR '54 BSE; Retired Tchr.; Ozark City Sch. Systs.; r. 706 Newton Ave., Ozark, AL 36360, 334 774-5426; Thomas K. Wise; Fishing, Gardening.

JOHNSON, Denise Camille; TR '86 BSE; 6095 East Hwy 16 Apt. 2, Senoia, GA 30276.

JOHNSON, Dennis Gregory; MT '94 MSP; BS Tuskegee Univ.; Head Start Dir.; Montgomery Community Action, 1062 Adams Ave., Montgomery, AL 36104, 334 263-3474; r. 3642 Landsdowne Dr., Montgomery, AL 36111, 334 288-9167; *Dorothy;* Melissa, Dennis Jr.; Traveling, Reading, Sports.

JOHNSON, Dennis James; MT '79 MSF; Houston Cnty. High, 920 Hwy. 96, Warner Robins, GA 31088, 912 988-6239; r. 105 Suncrest Pl., Kathleen, GA 31047, 912 988-1362

JOHNSON, Dennis Keith, TR '77 BSE, BA Univ. of West FL; Gen. Mgr., Contract Resources, POB 527, Pensacola, FL 32593, 904 469-1272; r 8911 Cove Ave., Pensacola, FL 32534, 904 494-1323, Music, Movies, Beach; Boy Scouts of America

JOHNSON CAPT Dennis Wayne; UC '89 MPA; 205 10th Ave. SW, Hickory, NC 28602

JOHNSON Dewey Anthony; MT '93 BS; 600 Iroquois Rd, Enterprise, AL 36330.

JOHNSON Mrs Diane Tate; MT '85 MSD, Homemaker; r 11528 Mother Lode Cir., Gold River, CA 95670, 916 638-5428; Raise Puppies; Canine Companions for Independ.

JOHNSON, Mrs. Diane Wooten; TR '84 BSN; RN; Dothan Neurology Clinic, 4300 W. Main St., Ste. 102, Dothan, AL 36301, 334 793-9564, r. 3704 Pebble Creek Ln., Dothan, AL 36303, 334 793-5577; *Michael;* Brittany, Daniel; Sewing, Gardening.

JOHNSON, Dionne Lachelle; TR '92 BS, TR '94 MSD; Evaluation Spec.; Troy State Univ., 6001 University Hwy., Troy, AL 36082, 334 670-3170; r. Rte. 2 Box K-17, Goshen, AL 36035, 334 562-3456; Read, Alpha Kappa Alpha.

JOHNSON, SFC Donald; UC '89 AGE; 1431 S Avers, Chicago, IL 60623.

JOHNSON, Donald Jay; UC '92 BAE; 315 John King Rd, Crestview, FL 32539.

JOHNSON, Donald Lee, Jr.; TR '78 BS, PC '82 MSE; POB 864, Daphne, AL 36526

JOHNSON, Donald Ray; MT '94 ASN; 1359 Hwy. 14, Prattville, AL 36067, 334 361-9719.

JOHNSON, Donald Ray; TR '73 BS, DR '79; Cert. Amer. Mgmt. Assn., Georgia's Society of CPA; Corp. Controller; Alaban Corp., 200 Vulcan Way, Dothan, AL 36304, 334 702-2332; r. POB 196, Skipperville, AL 36374, 334 774-3538; *Agnes;* Stephanie, Cathy; Reading, Farming, Computer.

JOHNSON, Ms. Donita D.; UC '87 MSD, BSN Univ. of South AL; Nurse Practitioner; Neonatal Assocs., 5151 N. 9th Ave., Pensacola, FL 32501, 904 474-7630; r. 4751 Northpointe Ct., Pensacola, FL 32514, 904 479-7360; Snow Skiing, Health Fitness.

JOHNSON, Donna '71 (See Reed, Ms. Donna Johnson).

JOHNSON, Ms. Donna Jenkins; '74; 5048 London Rd., Montgomery, AL 36109, 334 272-4840

JOHNSON, Donna K.; TR '80 (See Shimunek, Mrs. Donna J.).

JOHNSON, Mrs. Donna Mullins, (Donna M. Redden); MT '85 BS; Prog. Spec.; State of AL Dept. Human Res., 50 Ripley St., Gordon Persons Bldg., Montgomery, AL 36130, 334 242-1713; r. 4107 Samantha Dr., Montgomery, AL 36109, 334 277-4374; *Forrest;* Jonathan.

JOHNSON, Ms. Donna R.; MT '86 AS, MT '93 BS; 113 Camellia Dr., Prattville, AL 36067, 334 240-1231.

JOHNSON, Mrs. Donna Young, (Donna Young); DR '91 MSG; Tchr.; Dothan City Sch., Dusey St., Dothan, AL 36301; r. 904 Wimbledon Dr., Dothan, AL 36301, 334 793-7937; Amanda, Matthew.

JOHNSON, Donny Wayne; TR '80 BM; Rte. 2 Box 149 F, Dothan, AL 36301.

JOHNSON, Ms. Dora S.; UC '79 BAS; Personnel Mgmt. Spec.; US Army, CPOH US Army Garrison HI, Bldg. T-1500, Ft. Shafter, HI 96858, 808 438-2219; r. 838 Hauoli St., Honolulu, HI 96826, 808 946-4936; Travel.

JOHNSON, Ms. Doris Jean; MT '83 MSP; 2664 Whispering Pine Dr., Montgomery, AL 36116

JOHNSON, Dorothy E.; TR '94 (See Griggs, Mrs. Dorothy E. (Beth)).

JOHNSON, Dorothy Gloria; TR '84 BS; POB 2372, Selma, AL 36702.

JOHNSON, Dorothy Lester; PC '90 MSE; BS Valdosta State Clg.; Tchr.; Columbus, GA 31909; r. 7444 Mossdale Way, Columbus, GA 31909, 706 327-8030; *Mike;* James Graham; Music, Needlework; Wynnton United Methodist Ch

JOHNSON, Mrs. Dorothy Lyons; MT '84 ASN; Rte. 3 Box 758, Tuskegee, AL 36083.

JOHNSON, Douglas Milton; TR '67 MPA, UC '82; Supv. Employee Rel Spec.; Eglin Civilian Personnel Ofc., 96MSS/DPCE, 310 W. Van Matre Ave., Ste. 157, Eglin AFB, FL 32542, 904 882-4298; r. 205 Brian Cir., Mary Esther, FL 32569, 904 243-2165; *Henrietta;* Elizabeth, Amanda; Traveling Woodworking; GSFPC.

JOHNSON, Douglas Shane; TR '89 BS; T-34C Instr. Pilot; USAF, Vt-3, Whiting Field NAS, Milton, FL 32570; r. 5048 Ponitz Pkwy., Pace, FL 32571; *Lori;* Golf.

JOHNSON, Mrs. E. P.; TR; POB 424, Opp, AL 36467, 334 493-6163.

JOHNSON, MAJ Earl, USAF(Ret.); '95 MPA; BLA Eastern IL Univ., AA Comm. Clg. of Air Force; Claims Rep.; Social Security Admin., 11828 Fishing Point Dr., Newport News, VA 23606, 804 873-8308; r. 103 Greenwell Dr., Hampton, VA 23666, 804 865-8009; *Brenda;* Earl II, Jacqueline, Julian, Stephanie; Fishing, Walking, Billiards; Kiwanis Club, VFW, RAFC.

JOHNSON, Earl N.; UC '79 BAS, UC '82 MPA; BS AZ State Univ.; Human Resources Devel.; USAF Civil Svc., 108 N. McCarthy Ave. Ste. 1, Eglin AFB, FL 32542, 904 882-8883; r. 121 Sixth Ave., Shalimar, FL 32579, 904 651-4844; *Choi;* Enez, Erika; Amateur Radio Operator; Member of PARC.

JOHNSON, Earl V.; TR '70 BS; JD Samford Univ.; Atty.; r 204 S. Park Loop, Andalusia, AL 36420, 334 222-3569, *Sylvia;* Laura, Kimberly; Rotary Club.

JOHNSON, Eddie C.; MT '87 MSM; POB 4044, Tampa, FL 33677.

JOHNSON, Eddie Jerome; MT '78 BS; 2426 W Edgemont Ave., Montgomery, AL 36108, 334 262-2567.

JOHNSON, Mrs. Edna Jackson; TR '85 BS; Rte. E, Box 21, Evergreen, AL 36401.

JOHNSON, Edsel E., Jr.; TR '70 MSG, DR '78; Counsler; Dept. of Rehab. Svcs., Dothan, AL 36302, 334 792-0022; r 904 Wimbledon Dr., Dothan, AL 36301, 334 793-7937; Amanda, Matthew.

JOHNSON, Edward E.; TR '68 BS, 1003 Northfield Cir., Dothan, AL 36303.

JOHNSON Edward James, II; UC '75 MSM, BS Willamette Univ.; State Registrar; Oregon Health Div., 800 NE Oregon St., Portland, OR 97232, 503 731-4109; r 6005 NW Thunderbird Ave., Vancouver, WA 98663, 360 737-8120, *Maria,* Allison, Carlina, Edward

JOHNSON, Edwin Vance; TR '91 BS; POB 65, Grand Ridge, FL 32442

JOHNSON, Ms Elene H., UC '80 BS; Homemaker; r POB 151, Stapleton, AL 36578, 334 937-8458; *Sam (Dec.);* Sylvia, Samuel, Daniel; Reading, Sewing.

JOHNSON, Mrs E'lisa Jackson; DR '83 BSE; 702 Wisteria Ct., Dothan, AL 36301.

JOHNSON, Elizabeth J.; TR '65 (See Quesinberry, Mrs Elizabeth J.).

JOHNSON, Mrs. Elizabeth Sims; MT '80 BS, 25 Marshall St., Montgomery, AL 36104.

JOHNSON, Ms. Ella Vanessa; TR '89 BSE, POB 462, Brundidge, AL 36010.

JOHNSON, Emily Karen; TR '77 BS; Rte. C Box 137, Evergreen, AL 36401.

JOHNSON, Emma J.; DR '78 (See Sorrells, Ms. Emma J.).

JOHNSON, Mrs. Emogene Earle; MT '88 MSE; BEd SUNY-Potsdam; Tchr.; Daisy Lawrence Elem. Sch.; r. 6654 Luxembourg Cir., Montgomery, AL 36117, 334 279-9287; *Fenton W.;* Darrell, Kimberley, Katharine, Dana; Reading, St Marks United Methodist Ch.

JOHNSON, Eric Ellis; DR '87 BS; 4301 Woodley Sq., Montgomery, AL 36116.

JOHNSON, Ms. Esther Cheryl; UC '85 MPA; Clinic PSC #631, APO, AE 09104.

JOHNSON, Eugene K. (Buddy); TR '75 BA; Natl. Sales Mgr.; WDFX-TV, 318 El Palacio Plz., Ozark, AL 36360, 334 774-8000; r. 703 W. Third St., Luverne, AL 36049; *Theresa,* Jason, Troy, Lindsay; Travel

JOHNSON, Eugene O.; UC '90 MSM; 5412 Lancaster Ave Philadelphia, PA 19131, 215 473-3857

JOHNSON, Mrs Eula Mae, PC 90 BSN CNOR Amer Assn. of OR Nurses; Perioperative Nurse; The Medical Ctr., 710 Center St, Columbus, GA 31902, 706 571-1570 r 16 Old Crawford Rd., Phenix City, AL 36867, 334 298-2386; *Alphonso;* Deborah, Keitha, Alphonso Jr.; Travel, Decor, Cooking, Sewing; Delta Sigma Theta, Chi Eta Phi.

JOHNSON, Mrs. Eutoka P., (Eutoka P. Perdue); TR '53; Retired Elem. Tchr.; r. Rte. 1, Box 184, Jack, AL 36346, 334 735-2028; Buna F. Hornsby.

JOHNSON, Mrs. Eva Nell Wilson; TR '45; 504 Owens, Dothan, AL 36301, 334 792-4535.

JOHNSON, Mrs. Evelyn McCrary; PC '94 MSE; BS Ft. Valley State, MS Ft. Valley State; Tchr.; Bibb Cnty. Public Sch. Syst., 1870 Pio Nono Ave., Macon, GA 31210, 912 751-6730; r. 211 San Michael Dr., Ft. Valley, GA 31030, 912 825-2292; *Larry;* Larry Jr., Demarcus; Cooking, Reading; GA Assn. of Educators.

JOHNSON, Mrs. Evelyn Moore; MT '85 ASN; 3724 South Ct. St., Montgomery, AL 36105.

JOHNSON, Everett P., Jr.; TR '74 BS; HS Band Dir.; Auburn HS, Auburn, AL 36830; r. POB 52, Auburn, AL 36831, 334 745-6102; *Lori;* Furniture Refinishing, Reading.

JOHNSON, Ms. Faye H.; TR '72; POB 66, Clio, AL 36017

JOHNSON, Feagin, Jr.; MT '88 EdS; Asst. Supt.; St. Dept of Educ., St. of Alamaba, 50 N Ripley St., Montgomery, AL 36116, 334 242-9716.

JOHNSON, Fenton Wesley; MT '83 MSC; Data Processing Mgr.; State Retirement Syst. of AL, 135 S. Union St., Montgomery, AL 36130, 334 832-4140; r. 6654 Luxembourg Cir., Montgomery, AL 36117, 334 279-9287; *Emogene,* Darrell, Kimberley, Katharine, Dana; Hunting, Fishing, Woodworking; St. Marks United Methodist Ch.

JOHNSON, Forest L., Sr.; UC '90 BAS; Industrial Engr Tech.; Nav. Aviation Depot; r. 573 Harrison Ave., Orange Park, FL 32065, 904 272-5585.

JOHNSON, Ms. Frances Ann; MT '76 MSE; 318 Farley Ln., Butler, AL 36904, 334 459-2339.

JOHNSON, Ms. Frances J.; '71; 811 Dellwood Ave., Dothan, AL 36303

JOHNSON, Frances M., Jr.; TR '90 ASN; 4172 Camellia Dr., Montgomery, AL 36109

JOHNSON, Frank, Jr.; UC '88 BAS; 1812 Canterbury Dr., Valdosta, GA 31602.

JOHNSON, Ms. Frankie Woodham; TR '74; Rte. 3, Troy, AL 36081.

JOHNSON, Franklin Donnell; DR '76 BS, DR '87 MSP, POB 149, Bellwood, AL 36313, 334 677-6913.

JOHNSON, Fred M.; TR; Jones Ranch Sch., Zuni Rte. Box 306, Vanderwagen, NM 87326

JOHNSON, Freddie; UC '90 BS; 1201 Bel Mar St., Columbus, GA 31907, 706 689-1169.

JOHNSON, Mrs. Freddie Evers, (Freddie Mae Evers); TR '54; Retired Tchr.; Pearl Public Sch. Dist.; r. 207 Van Doren Dr., Pearl, MS 39208, 601 939-2622; *Frank;* Frank, III, Lisa, Fred; Gardening, Crafts.

JOHNSON, Gary Alan; MT '78 MSJ; Chief Master Sergeant; Air Natl. Guard, Montgomery, AL, 334 284-7363; r. 3436 Vaughn Rd., Montgomery, AL 36106, 334 277-3871; *Andrea;* April, Shamin, Trevor, Jordan; All Sports

JOHNSON, Gary MacK; TR '78 BS; POB 5987, Dothan, AL 36302, 334 677-3942.

JOHNSON, Gary Stanley; MT '79 BS; 4016 Oak Shadow Ln., Montgomery, AL 36116, 334 277-7166.

JOHNSON, Mrs. Gayle Faulkner; TR '93 MSSP; BS Univ of AL; Tchr.; Girard Middle Sch., 600 Girard Ave., Dothan, AL 36303; r. 1003 Shorewood, Dothan, AL 36303, 334 792-7903.

JOHNSON, Gene, IV; MT '83 MSP; 464 N Honeysuckle Dr., Millbrook, AL 36054.

JOHNSON, George, Jr.; MT '91 AA; Computer Spec., Dept. of Defense, Gunter AFS, AL 36114, 334 416-4004; r. 308 Bitford Way, Montgomery, AL 36108, 334 281-1858; *Jennette;* Janice R.; Sports; Hutchinson Missionary Baptist.

JOHNSON, George Edward; UC '91 BS; 206 Deer Creek Rd, O'Fallon, IL 62269.

JOHNSON, George L.; DR '79 BS; 4301 NW Valley Rd, Topeka, KS 66618.

JOHNSON, Gerald; TR; Rte. 1, Box 191, Louisville, AL 36048

JOHNSON, Gladys, DR '80 (See Jewell, Mrs Gladys Johnson)

JOHNSON, Mrs Gladys Colley, RN, (Gladys F Colley), TR '69 BSE, MDS/PCP Coord., Wilder Nursing Home, 345 E. Lafayette St., Dadeville, AL 36853, 205 825-7881; r. 2393 Cobb Rd., Notasulga, AL 36866, 334 257-3687; *John H.,* Margaret F., Alexander C., Lindsey, Matthew, Reading, Singing

JOHNSON, Ms. Gloria Jean; TR '79 BS, MS AL A&M Univ., Tchr.; Challenger Elem., 13555 Chainey Thompson Rd, Huntsville, AL 35803, 205 650-4311; r. 3704 Frost St, Huntsville, AL 35810, 205 859-6142; *Timothy;* Tina, Mark, PTA

JOHNSON, Gregory Douglas; TR '77 BS, UC '88 MPA, General Delivery Hq EuCom, APO, AE 09128.

JOHNSON, Gregory Eugene; TR '95 BS; 3022 Montwood Dr., Montgomery, AL 36116, 334 281-3309

JOHNSON, Gregory Lynn; TR '83 BS; 200 S. 23rd St., Monroe, LA 71201

JOHNSON, Guy; TR '74; Rte. 6 Box 774, Enterprise, AL 36330, 334 347-7852

JOHNSON, Mrs. Gwendolyn Hodges; TR '91 BS; 5840 Ridgewood Rd. Apt. Aa5, Jackson, MS 39211

JOHNSON, Harold Cedric, PC '94 EdS; BA Morris Brown Clg., MA GA State Univ.; Tchr./Coach, Central HS; r. Rte. 1 Box 75, Shiloh, GA 31826, 706 846-3358, Sports, NAACP

JOHNSON, Dr Harold T.; TR '51; MEd Auburn Univ., ED Auburn Univ.; Realtor; C21 Chambliss-Tyson Realty, 2543 Ross Clark Cir., Dothan, AL 36301, 334 792-5103; r. 3001 La Salle Dr., Dothan, AL 36303, 334 794-8689; *Dorothy J.,* Harold Timothy, Terrence Alan, Anthony Phillip; Boating, Bridge; Kiwanis Club of Houston Cnty.

JOHNSON, SSGT Harvey Allen, USA(Ret.); DR '80 BS; Dental Assist.; Civil Svc., Brown Dental Clinic, Ft. Rucker, AL 36362, 334 255-3393, r. Rte. 1 Box 629, Enterprise, AL 36330, 334 347-5649; David, Glenn, Paul, Wendy; Walking, Gym Workouts

JOHNSON, Haston Whigham; TR '50 MPA, DR '77; RR 11 Box 14, Dothan, AL 36301

JOHNSON, Mrs. Henrietta F., (Henrietta Farmer); TR '68; MA; Lead Tchr.-Math; Max Bruner JHS, 322 NW Holmes Blvd., Ft. Walton Bch., FL 32548, 904 833-3266; r. 205 Brian Cir., Mary Esther, FL 32569, 904 243-2165; *Douglas;* Elizabeth, Amanda; Traveling, Reading; NEA

JOHNSON, Henry Eugene; MT '75 MSE; 1514 Bridge Circle Rd., Prattville, AL 36067, 334 365-0717.

JOHNSON, Henry Lee; UC '88 AS, UC '88 BAS; Indep Ins. Agt.; Johnson Ins. Svc.; r. 4031 Calhoun Dr., Columbus, GA 31903, 706 689-5468; *Ruby;* Alfredia, Freeman, Henry Jr., Sonia, Bridgette; Traveling; Church, Sch. Vol.

JOHNSON, Herbert Hoover; TR '81 BS; Retired Civil Svc.; r. 3546 Califon Dr., Columbus, GA 31906, 706 689-0117; Travel Fishing.

JOHNSON, Mrs. Hilda June; TR '77 MSE; BS Savannah State; Elem. Tchr.; r. 5800 St. Benedict Ave., Pensacola, FL 32503, 904 477-7838.

JOHNSON, Howard Ray, Jr.; UC '95 BAS; 7790 Edgewater Dr., Columbus, GA 31904, 706 322-9363; *Marcia;* Shannon, Tiana, Trina; Dog Trainer; FOP, PTA, POBA.

JOHNSON, Idella Lavena; TR '80 BS; 107 Warren Williams HoMes #d, Columbus, GA 31906.

JOHNSON, Jack; UC '78 BS, TR '79 MSG; AA OWCC; Ret.master Sergeant; USAF; r. 189 Coral Dr. SW, Ft. Walton Bch., FL 32548, 904 244-1346; John, James, Carl; Reading, Movies, Fishing; Disabled American Veterans.

JOHNSON, LCDR Jack Monroe; UC '84 MSI; BS Naval Postgraduate Sch.; Sr. Prog. Mgr. for Title; Cessna Aircraft Co., POB 7704, Wichita, KS 67277, 316 941-7231; r. 3137 Keywest Ct., Wichita, KS 67204, 316 832-0963; Regina, Nelson Custom Home Design

JOHNSON Ms. Jacquelyn Talley; MT '80 ASN, MT '85 BSN; MS OR State; Head Nurse; r. 3212 Fredencksburg, Montgomery, AL 36116, 334 284-0413.

JOHNSON, James Allen; DR '91 BS; Box 72, Newton, AL 36352

JOHNSON, James E.; MT '78 BS; Retired; r. 201 Cherokee Dr., Clanton, AL 35045, 205 755-4236; *Betty;* James Wade, Pamela Michele; Hunting; Mason.

JOHNSON, James Edward; UC '93 MSM; 6231 Independence Dr., Columbus, GA 31909

JOHNSON, James G., Jr.; TR '79 BS; 107 Brookwood Dr., Troy, AL 36081, 334 566-9107.

JOHNSON, James Harold; DR '75 BS; 16 A Green Acres Rd., Griffin, GA 30223, 770 227-6766

JOHNSON, James Harold, Jr.; TR '91 BS; 3580 McGehee Place Dr. S., #1005, Montgomery, AL 36111.

JOHNSON, James Hines, III; TR '81 BS; Corporate Finance Dir.; Gen. Parts, Inc., 2635 Millbrook Rd., Raleigh, NC 27604, 919 876-9813; r. 4221 Fowler Ridge Dr. Raleigh, NC 27604, 919 872-6664; *Danez;* Jay, Brenna.

JOHNSON, LTC James L., USAF(Ret.); UC '64 BS, UC '81; 613 Lakeview, Ft. Walton Bch., FL 32547, 904 862-5380, *June,* Jestin

JOHNSON James Lamar; MT '84 BS, UC '88 MSM. Rte 1 Box 115, Morgan GA 31766

JOHNSON, James Leslie; TR '81 BS; 3202 Dancer Rd, Richmond, VA 23294

JOHNSON, CAPT James Neal; UC '86 MSM; 919 Cheyenne Dr., Brandon, FL 33511.

JOHNSON, James Orville; MT '79 MSF; BA Univ. of TN-Chattanooga, BFA Pratt Inst., Brooklyn, NY; Retired Educ. Spec.; USAF, Maxwell AFB, Montgomery, AL 36112; r. 3332 Fernway Dr, Montgomery, AL 36111, 334 281-2475; *Bettye Jean;* Michael (Dec.); Painting, Writing; First United Methodist Church

JOHNSON, James R. (Ralph); TR '50; Cert. Univ. of AL; Retired Tchr.; r. Rte. 3 Box 277, Troy, AL 36081, 334 566-1893; *Frankie R.;* Timothy A.

JOHNSON, Mrs. Jane C., (Jane E. Crosby); TR '90 MSE; Tchr.; Eufaula City Schs., Western Heights Elem. Sch., 540 Pump Station Rd., Eufaula, AL 36027, 334 687-1140; r. Rte. 3 Box 101, Midway, AL 36053, 334 687-2120; *Richard;* Kathryn, Jim.

JOHNSON Mrs Jane Howton; '72; 216 1st Ave, Midfield, AL 35228, 205 425-2911.

JOHNSON [illegible]

JOHNSON [illegible]

JOHNSON [illegible]

JOHNSON [illegible]

JOHNSON [illegible]

JOHNSON Jean, TR '76 BSE, 2460 Spring Vale Rd., [illegible]

JOHNSON [illegible]

JOHNSON Mrs. Jean Snowden, DR '77 BS, Retired Tchr., [illegible]

JOHNSON [illegible] Lead Co., Troy, AL 36081, r. 101 Mobley Dr., Troy, AL [illegible]

JOHNSON [illegible]

JOHNSON [illegible] 326-A, Andalusia, AL 36420, 334 222-8604

JOHNSON Jennifer Lynn, RN, (Jennifer Seals), TR '87 [illegible]

JOHNSON Jerome, MT '79 BS, MT '86 BS; 4441 [illegible]

JOHNSON [illegible] NNOA

JOHNSON [illegible] Business Services [illegible] Matthew Road Baptist Church

JOHNSON [illegible] Liberty Cnty. Sch. Bd., POB 429, Bristol, FL 32321, 904 [illegible] 643-[illegible]

JOHNSON Mrs. Jessie Childers, TR '65 MSG, DR '77 [illegible]

JOHNSON [illegible] Ozark, AL 36360, 334 774-7279; Tennis, Snow Skiing

JOHNSON Ms. [illegible] MT '84 BS, POB 4044, Tampa, FL 33677

JOHNSON Mrs. [illegible] UC AGE, Prog. Asst. & Mgmt. [illegible] Ft. Benning, GA 31905 [illegible]

JOHNSON Mrs. [illegible] MT '64 BS, Business Mgr., WTVY-TV, 285 N. Foster St., Dothan, AL 36303, 334 712-7435, r. 406 Rebecca Rd., Headland, AL 36345, 334 693-[illegible] Tutoring, Walking

JOHNSON Joe David, MT '81 BAS, 600 W. McLean, Hope Hull, AL 36043

JOHNSON Joe Douglas, UC '82 BAS, Equip. Spec., Corpus Christi Army Depot, Corpus Christi, TX 78419, r. [illegible] Corpus Christi, TX 78413, 512 991-2930 [illegible] Michele, Jonathan, Travel

JOHNSON John Alan, PhD; TR [illegible], MS UAB, PhD Univ. of AL, Pres.; AL Southern Clg., POB 2000, Hwy. 21, Monroeville, AL 36461, 334 575-3156; r. 1519 Highland Ave., Monroeville, AL 36460, 334 575-7887, *Laurie;* Adam, Bess, [illegible]

JOHNSON John Allen, TR [illegible] BSE, Rte. 1 Box 106A, Brantley, AL 36009, 334 527-8850

JOHNSON John Arling; MT '83 MSJ, Special Investigator; AL Dept. [illegible] Montgomery, AL 36130, 334 286-3776, r. 3583 Wareingwood Dr., Montgomery, AL 36109, 334 271-1520; *Virginia;* James, Elizabeth, John C., Fishing; AL Peace Officers

JOHNSON [illegible] MT '77 MSG, MT '77 MSD, 2315 [illegible]

JOHNSON John Christopher; TR '91 BS, College St., Glenwood, AL 36034

JOHNSON John [illegible] UC '87 BS, 3501 North Hwy. [illegible]

JOHNSON John Eli, TR '60, 305 Mid Pines Rd., Palm [illegible]

JOHNSON John H., Jr.; UC '80 BS, POB 343, Warm [illegible]

JOHNSON John Lawson, DR '85 MSD, 300 Redwood Ave., Dothan, AL 36303

JOHNSON John Leslie, Jr.; TR '64 BS, Sales, Smith [illegible] Repton, AL [illegible]

JOHNSON [illegible] Mobbs School [illegible]

JOHNSON John Stephen, UC '95 MSR, Tucson, AZ [illegible]

JOHNSON, Johnny Lee, MT '77 MSJ, 4019 Malabar Rd., [illegible] AL 36116, 334 281-8150

JOHNSON [illegible] Head Coach, Northside Methodist Acad., 2600 Redmon Rd., Dothan, AL 36301, 334 794-7273, r. 910 Eagle Rd., Dothan, AL [illegible]

JOHNSON [illegible] Fulmer & E, 1348 Calmicael Way, Montgomery, AL 36106, 334 271-6678, r. Montgomery, AL 36109, 334 244-6820 [illegible]

JOHNSON [illegible] 2550 Jackson Ferry Rd., [illegible] AL, 334 264-1401, r. 3455 Sommerville Dr., [illegible]

JOHNSON [illegible] MPA, BS [illegible]

JOHNSON Joseph Henry, III; UC '82 MSM, BS East [illegible]

JOHNSON [illegible] TR '77 BS, MDiv, Columbia [illegible] Evergreen Presbyterian Church [illegible] Pamela [illegible] Reading

JOHNSON [illegible] DR '74 BS, Retired, r. 1309 [illegible] 774-6794 [illegible]

JOHNSON [illegible] Bamberg, PC '94 MSE, BS Univ. of [illegible] r. 4564 Mayo Dr., Columbus, GA 31909, 706 569-7331, Rob, Shane, Canoeing, Biking, Dancing

JOHNSON [illegible] TR [illegible] Rte. 4 Box 10, Ozark, AL [illegible]

JOHNSON Ms. Judith, TR '65, 2435 Columbiana Rd#218, Birmingham, AL 35216

JOHNSON Mrs. Judy A. (Judith P. Lamberth), DR '83 BS, Entrepreneur; La Rotunda, 1893 Green Rd., Dothan, AL [illegible] r. 1893 Green Rd., Dothan, AL 36303, 334 [illegible]-9825, Randy, Craig, Brett, Restoring a Victorian Mansion

JOHNSON, Julia; DR '85 MSE; 303 Hazelwood Ave., Dothan, AL 36303, 334 794-9746

JOHNSON Ms. Julianne D. (Julianne Davis), EdS, DR '84, Curriculum Dir., Miller Cnty. Bd. Educ., 111 N. 1st St., POB 188, Colquitt, GA 31737, 912 758-5592; r. 1363 Three Notch Rd., Colquitt, GA 31737, 912 758-2788, Stephanie Jo, Shannon

JOHNSON Mrs. Karen Letitia, PC '94 EdS, POB 1245, Lumpkin, GA 31815

JOHNSON, Ms. Karen Yvette, (Karen Bryant); TR '79 BS, Acct., USA Corps of Engrs., Mobile, AL 36601, 334 441-6536, r. 2106 Costandes St., Mobile, AL 36617, 334 473-4122; *Johnnie;* Tarrance, David, Daniel, Tarranee; One Church One Child of AL

JOHNSON Mrs. Karla Miller, (Karla R. Miller); TR '89 BAE, VP/Secy.; Johnson Labs, 401 Love St., POB 381, Troy, AL 36081, 334 566-9152, r. 2974 Connell Rd., Troy, AL 36081, 334 735-5552, *Louis;* Hannah, Micah, Rhema Baptist Church

JOHNSON Mrs. Kathleen Cartled, DR '92 BSE, POB 393, Cottondale, FL 32431

JOHNSON Mrs. Kathleen D., UC '92 MSE, MA Univ. of WA, BS Southwest TX State Univ.; Dir. Prof. Devel.; Texas Alliance, 3939 Bee Caves Rd., #203, Austin, TX 78746, 512 327-5282; r. POB 1205, Dripping Spgs., TX 78620, 512 858-1663; *Howard,* Matthew, Todd; Reading, Travel.

JOHNSON Ms. Katie Mae, TR '74, Rte. 1 Box 286A, Troy, AL 36081, 334 925-2738

JOHNSON Ms. Katrinia Pelham; MT '94 BS, 906 Samatia Rd., Clanton, AL 35045, 205 755-3975

JOHNSON, Ms. Kay; TR '88 BS; Computer Software Rep.; CPSI, 6600 Wall St., Mobile, AL 36695, 334 639-8100; r. 327 First Ave., Saraland, AL 36571, 334 675-6169.

JOHNSON, Kaye; TR '77 (See Jinright, Mrs. Kaye Johnson).

JOHNSON Mrs. Kaye Adams, DR '80 BSE, 4204 Galilee Rd., Graceville, FL 32440

JOHNSON Keith De Angelo, TR '82 BS, 1540 17th St. SW, Birmingham, AL 35211.

JOHNSON Keith Edwin, UC '85 MPA, MS Univ. of IL, BS Univ. of NE; Civil Engr.; HNTB Corp., 111 N. Canal St., Ste. 880, Chicago, IL 60606, 312 930-9119, r. 27W45 Evelyn Ave., Winfield, IL 60190, 708 682-5238

JOHNSON Mrs. Kelly Kngbaum, DR '95 MSE, 71 S Moore Rd., Mc Connelsville, OH 43756.

JOHNSON Mrs. Kelly Michele (Kelly Michele Beck), TR '93 ASN, RN, Baptist Med. Ctr., r. 510 Daniel Dr., Prattville, AL [illegible] 334 365-7084, *Andrew*

JOHNSON Kendal Wayne; UC '85 BS; 17467 Co Rd 83, Summerdale, AL 36580

JOHNSON, Kenneth Duane; TR '82 BS; 172 Dogwood Tr., Montevallo, AL 35115

JOHNSON Kenneth Earl; TR '82 MSSP; POB 2211, Okeechobee, FL 34973

JOHNSON, LTC Kenneth Ray, USAF; UC '89 MPA; BA [illegible] Grambling State, Ofcr., 7115 S. Boundary, Mac Dill AFB, Tampa, FL 33608, 813 828-6605; r. 2210 White Magnolia Ave., Mac Dill AFB, Tampa, FL 33621, 813 840-266[illegible], *Beverly*

JOHNSON, Ms. Kerri Lajane; TR '93 BS; Physical Therapy, Phoebe Putney Mem. Hosp., 417 3rd Ave., Albany, GA 31703, 912 884-4546, r. 2010 W. Broad Ave., #19, Albany, GA 31707, 912 878-0319; Sports, Recreation, YMCA

JOHNSON, LT Kevin E.; UC '88 MPA; 5602 Cherry St., Sciotoville, OH 45662

JOHNSON Kevin Paul; TR '92 MSE; 55 Sycamore Sta., Decatur, GA [illegible]

JOHNSON Ms. Kim Antoinette, MT '94 BS, 3641 Woodley Rd., Apt. 34, Montgomery, AL 36116

JOHNSON, Mrs. Kim K., (Kim Knight); TR '90 BS; Homemaker; r. 1137 S. Perry St., Montgomery, AL 36104, 334 263-4559, *Byron,* Kelsey; Cooking, Sewing, Exercising

JOHNSON, Kim Kerry; TR '92 ASN; 427 Clayton St., Montgomery, AL 36104

JOHNSON Kimberly; DR '94 BS; 100 Lisenby Dr. #4, Ozark, AL 36360

JOHNSON Kimberly Hope, TR '92 BS; 709 Brookside Dr., [illegible]

JOHNSON Kimble Leon, MT '81 EdS, BA Citadel, MA [illegible] Columbus HS, 1815 Military [illegible] r. 84 Crescent Cove, Columbus, MS 39701, 601 327-5009, Tennis, Scuba Diving

JOHNSON Kirk M., UC '92 MSM, 160 Elk Mtn. Scenic Hwy., Asheville, NC 28804, 704 253-6555

JOHNSON Klaus Dieter, UC '87 AGE, UC '89 BS, Automated Syst. Operator, Defense Printing Svc., Bldg. 130, Ft. Benning, GA 31905, 706 545-4723, r. 1425 Hunt Ave., Columbus, GA [illegible] 706 [illegible]-4859, *Lisa;* Melissa, Heather, [illegible] Reading, Coach Little League

JOHNSON Ms. Kristin Noel; MT '94 BS; 141 Poplar St., Prattville, AL [illegible] 334 365-2883

JOHNSON Kristina, UC '93 (See Westerfeld, Mrs. Kristina Johnson)

JOHNSON L. W.; UC '89 MPA, 723 N. Second St., Longview, TX 75601

JOHNSON LaMerle, TR '45 (See Carmichael, Mrs. LaMerle J.)

JOHNSON Lance; MT '88 MSD; BS Iona Clg.-NY; Voc. Rehab. Couns., B.O.C.E.S., Ctr. For Community Adjustment, 2850 N. Jerusalem Rd., Wantagh, NY 11793, 516 781-4044, r. 7 Oak St., Central Islip, NY 11722, 516 232-2757, *Renee;* Brittany, Jana, Brandon, Lance

JOHNSON Larry; DR '78 MSE; BS AL State Univ., Asst. Principal, Carroll HS, Ozark, AL; r. 102 Hillside Dr., Ozark, AL 36360, 334 774-4197; *JoAnn;* Jomika, Larry; Reading

JOHNSON, MSGT Larry LaMonte, USAF; UC '91 MPA, MS Embry Riddle Univ., BS Park Clg., Dir. of Logistics, 3434 Broidy Rd., Mc Guire AFB, NJ 08641, 609 724-5671; r. 4246-C Falcon Cts. N., Mc Guire AFB, NJ 08641, 609 723-4107; *Christiana,* Private Pilot, Musician, AAAE, AOPA

JOHNSON Larry Phillip; UC '82 MSJ, TR '83 BS, Faulkner State Hwy. 31S, Bay Minette, AL 36507

JOHNSON Laurence W., III, MT '92 BS, 1827 Cotton Ct., Montgomery, AL 36110

JOHNSON Mrs. Leigh Wise, TR '94 MSE, BAENGLIS Univ. of AL; HS Tchr.; Crenshaw Christian Acad., Roy Veall Dr., Luverne, AL 36049, 334 335-5749; r. 501 E. 3rd St., Luverne, AL 36049, 334 335-3992; *Chris,* Chase; Aerobics, Tennis, First United Methodist Church

JOHNSON, Lena P.; TR '70 (See Weaver, Mrs. Lena P.)

JOHNSON Leon, '91 Engr., Southern Alabama Railroad, r. 123 Montgomery Ave., Apt. 1, Troy, AL 36081, 334 566-2917, *Lou Ann;* Jennifer Nicole, Tonyunika; Hunting, Fishing, Tennis; Church, Youth Svcs.

JOHNSON Mrs. Lesa Ralls, TR '83 BS, Hc 34 Box 117 A, Evergreen, AL 36401

JOHNSON Mrs. Lesia Ann, PC '91 MSP, 101 Ware St., La Grange, GA 30240, 706 884-7086.

JOHNSON, Mrs. Lesley McCants; MT '81 ASN; 108 Stuart St., Montgomery, AL 36105, 334 265-1048

JOHNSON, Leslie C., PhD; TR '78 BS; MBA City Univ.-Seattle, PhD Kennedy-Western Univ., Sr. VP, Alliance Healthcare, 5121 Rolling Fairway Dr., Valrico, FL 33594, 813 661-1747, r. 2325 Eagle Bluff Dr., Valrico, FL 33594, 813 681-2826, *Marcia;* Bailey, Burke, BOD-Alliance Healthcare

JOHNSON, Lewis Frank; DR '91; POB 5507, Dothan, AL 36302

JOHNSON, Lewis George; '72; 175 Wellington Dr., Mc Donough, GA 30252

JOHNSON, Mrs. Ligeia Jinright; TR '93 BSE; Tchr.; Pike Liberal Arts Sch., r. Rte. 1 Box 202, Goshen, AL 36035, 334 484-3355

JOHNSON, Ms. Linda; UC '80; 6410 Buffaloberry Ln., Bozeman, MT 59715, 406 586-1857.

JOHNSON, Ms. Linda Carpenter; MT '83 MSE; 158 Holliday Dr., Montgomery, AL 36109, 334 271-3106.

JOHNSON, Linda Delane; TR '80 BS; Rte. 1 Box 66, Columbia, AL 36319.

JOHNSON Lisa Ellen; TR '82 BS; 807 Lade View Dr., Montgomery, TX 77356.

JOHNSON Mrs. Lois Gray, MT '78 BS, 4-8 Bn Coa/M, Whioao, APO, AE 09028

JOHNSON Lois Landrum, MT '83 ASN, Dir. Nurse, Tallassee Health Care, P Box 516, Tallassee, AL 36078, 334 283-3975; r. 254 Weldon South Dr., Tallassee, AL 36078, 334 283-6209

JOHNSON Mrs. Lois Thompson, MT '82 MSE, 3603 Goode St., Montgomery, AL 36105

JOHNSON Ms. Lori Alena, DR '90 BS, Acct., City of Dothan, 126 N. Saint Andrews St., POB 2128, Dothan, AL 36302, 334 793-0460, r. Rte. 2 Box 345, Kinston, AL 36453

JOHNSON Lori Ann, TR '85 (See Berry, Mrs. Lori J.)

JOHNSON Lori Lynne, DR '88 BA, POB 154, Grand Ridge, FL 32442

JOHNSON, Ms. Lorraine Webb; TR '44; POB 205, Malvern, AL 36349

JOHNSON, Mrs. Lou Ann, (Lou Ann Kincey); TR '81 BS, DR '90 MBA, Assistant Dir. of Account, Partime Adjunct Instructor, Troy State University, Troy, AL; r. 123 Montgomery St. #1, Troy, AL 36081, 334 566-2917; *Leon,* Jennifer Nicole, Tonyunika; Read, Write, Public Speaking; Motorboard, Church, Youth

JOHNSON, Louis Byron; TR '82 BS, TR '85 BS; 1411 E 5th Ave., Florala, AL 36442

JOHNSON Louis Michael, Jr., UC '83 MSI, POB 8313, APO, AE 09012

JOHNSON Mrs. Lourie L. Lambert, (Lourie L. Lambert), TR '81 BSE, DR '85 MSE, Kindergarten Tchr., Kelly Springs Elem., 1124 Kelly Springs Rd., Dothan, AL 36303, 334 983-6565; r. 116 Foxworth Ct., Dothan, AL 36301, 334 792-3642, *Vernon Lewis;* Reading, Music, Politics, Wiregrass Republican Mgmt.

JOHNSON Ms. Lydia May; MT '78 MSG; BS Univ. of South AL, Statistician, State of Alabama, Industrial Relations, 649 Monroe St., Montgomery, AL 36130, 334 242-8866; r. 1632 Sheffield Rd., Montgomery, AL 36107, 334 265-7131.

JOHNSON Lynda; TR '80 (See Schmidt, Lynda Johnson).

JOHNSON Ms. Madgelyon Delois, MT '91 BS, 249 Jeffrey Dr., Montgomery, AL 36108, 334 242-1850

JOHNSON Mrs. Mae M., (Mae Newton Miller); TR '60; Tchr., DeSoto Cnty. HS, 1710 E. Gibson St., Arcadia, FL 33821, 941 494-3434, r. 422 E. Pine St., Arcadia, FL 33821, 941 494-3666, *Paul C.,* Robert Murray; Reading, Gardening, Sailing, Main Street Prog.

JOHNSON Manuel H., Jr.; TR '73 BS, MS FL State Univ., PhD FL State Univ., Co-Chmn. Sr. Partner, Johnson Smick Intl. Inc., 1133 Connecticut Ave., Washington, DC 20036, 202 861-0770, r. 7521 Old Dominion Dr., Mc Lean, VA 22102, 703 442-7913, *Mary;* Marshall, Merritt

JOHNSON Marc David, UC '90 MPA, ASSOC Ventura Jr. Clg., BACH TX Lutheran, Small Computer Mgr., USAF, NATO HQ SE Region, Izmir Air Sta., Turkey, 376 675-2560, r. 122 Sunnycrest, San Antonio, TX 78228, 512 433-3859, *Jeanne;* Jarrett, Travel

JOHNSON Marcus E., DR '79 BS, DR '83 BS, 206 Farmer St., Samson, AL 36477

JOHNSON Ms. Margaret; TR; POB 6, Coffee Spgs., AL 36318, 334 684-9494

JOHNSON Ms. Margie Summers (Margie Summers), TR '71, Tchr., r. Rte. 2 Box 167-C, Brantley, AL 36009, 334 527-3260

JOHNSON Ms. Marie, TR, Abbeville Ele., Abbeville, AL 36310

JOHNSON Marilyn, TR '94 (See Anderson, Mrs. Marilyn Johnson, RN)

JOHNSON Mark; TR, 2852 Carnegie Way, Marietta, GA 30064, 770 424-4032

JOHNSON Mark Alan; TR '87 BS; Maint. Tech.; Flight Safety, 600 Flight Safety Dr., Dothan, AL 36301, 334 793-5655, r. 405 Gunter St., Ozark, AL 36360, 334 445-2224, *Mary;* Drag Racing

JOHNSON Mark B., TR '77, VP Natl. Accounts, Teters Floral Prods. Inc., 1425 S. Lillian Ave., Bolivar, MO 65613, 800 999-5996, r. 3925 S. Jefferson #7, Springfield, MO 65807, 417 889-3640, Bradley, Lindsey, Sailing, Golfing

JOHNSON Mark Jeffrey, MT '95 BS, Asst. Svc. Mgr., WaterSports Etc., 1044 Eastren By Pass, Montgomery, AL 36108, 334 270-1978, r. 3126 Wood Fern Dr., Montgomery, AL 36111, 334 281-2301, Mountain Biking, Fishing, Golf

JOHNSON LTC Mark Russell, MT '87 MSP; 810 Deer Creek Rd., O Fallon, IL 62269

JOHNSON Marla Renee (Marla Renee Rhodes), TR '91 BS, Chemist, C H 2 M Hill, 2567 Fairlane Dr., Montgomery, AL 36116, 334; r. 403 Warbler Ave., Troy, AL 36081, 334 566-1048, *Troy*

JOHNSON Marsha White, TR '93 (See Huron, Mrs. Marsha White)

JOHNSON, Martha MacHelle; DR '90 (See Hart, Mrs. Martha MacHelle)

JOHNSON, Mrs. Martha McGaster; TR '78 BSE, 1707 S. Oak St., Foley, AL 36535

JOHNSON Mary, TR '75 (See Tucker, Mrs. Mary L. Johnson)

JOHNSON, Ms. Mary Bearden; MT '83 AS; 5708 Worchester Dr., Montgomery, AL 36116.

JOHNSON Mrs. Mary Hampton; PC '92 EdS; POB 453, Hogansville, GA 30230

JOHNSON Mrs. Mary Helen, (Mary Helen Jeffcoat); TR '73, Retired Tchr., Co-Owner, Johnson Lawn Svc., 314 Trojan Way, Troy, AL 36081, 334 566-6666, r. Rte. 2 Box 81-A, Luverne, AL 36049, 334 335-6343; *Harvey;* Amy; Horses, Teach Horseback Riding

JOHNSON, Mrs. Mary Howard; MT '81 ASN; 4019 Malabar Rd., Montgomery, AL 36116, 334 281-8150

JOHNSON Ms. Mary L., TR '49, 103 Shawnee Ct. #6, Dothan, AL 36303

JOHNSON, Mrs. Mary McDavid, (Mary McDavid Hutcheson); '73; Retired Elem. Tchr.; W S Harlan Sch.; r. Rte. 1 Box 114A, Florala, AL 36442, 334 222-2035, *Murry;* Cecelia, Cynthia, Reading; Florala Study Club, ADK.

JOHNSON, Mrs. Mary Perry; PC '83 BS; 1 Benning Dell Dr., Columbus, GA 31903, 706 689-9980

JOHNSON, Ms. Mary Sue; TR '75 BSE; Pine Level, AL 36065

JOHNSON, Ms. Mary Wilkerson, (Mary Wilkerson); TR '71; Homemaker, r. 7521 Old Dominion Dr., Mc Lean, VA 22102, 703 442-7913; *Manuel;* Marshall, Merritt; Reading, Gardening

JOHNSON, Mrs. Melinda, RN, (Lynn Padgett), TR '90 BSN, Surgical Nurse, Monroe Cnty. Hosp., POB 886, Monroeville, AL 36460, 334 743-7469; r. POB 712, Evergreen, AL 36401, 334 578-3649, *Bobby;* Brooke, Lindsey; Walking; Conecuh Cnty. Women's League

JOHNSON Mrs. Melissa, (Melissa Carter), TR '86 BS, Ofc. Mgr., Carter Timber Co., Hwy. 431 N., Abbeville, AL 36310, 334 585-2248; r. 521 Ozark Rd., POB 54, Abbeville, AL 36310, 334 585-5925; *Pat;* Dillon, Jess; Travel, Reading.

JOHNSON, Melvin Joenathan, TR '74 BSE; Sanitation Supv.; Sanderson Farm, Ridge River Rd., Summit, MS 39666, 601 684-9375; r. 907 25th St., Mc Comb, MS 39648, 601 684-7564, *Nora J.;* Anthony B., VFW Post Commander

JOHNSON, Ms. Merelyn Charvon; PC '94 MSP; 4264 Hwy. 431, Seale, AL 36875, 334 297-0961

JOHNSON Michael Daniel; TR '89 BS, Dir. Sales & Mktg.; Alabama Pharmacy Co-op, 6 Ofc. Park Cir., Ste. 206, Birmingham, AL 35259, 205 870-3301, r. 110 First Ave., Troy, AL 36081

JOHNSON, Michael Eugene; UC '94 AGE; POB 1014, Barnwell, SC 29812

JOHNSON, MSGT Michael Leslie; UC '89 MPA; 3017 Big Oak Dr., Midwest City, OK 73110

JOHNSON Michael Robert; TR '77 ASN, 80 Twin Oaks Dr., Wetumpka, AL 36092

JOHNSON, Michael Roy; UC '90 AGE; 8791 Turkey Bluff Rd., Navarre, FL 32566

JOHNSON, Michael Thayer; PC '92 MSE; BA Emory Univ.; Asst. Principal, Blackmon Rd. Middle Sch., Columbus, GA 31909, 706 569-2636; r. 7444 Mossdale Way, Columbus, GA 31909, 706 327-8030; *Dorothy;* James, Graham; Golf, Racquetball, Sailing; Wynnton United Methodist Ch.

JOHNSON, Morris David; DR '86 BS; Rte. 1 Box 46-A, Ashford, AL 36312

JOHNSON, Murry; TR '53; MEd Auburn Univ.; Retired Principal; WS Harlan Sch.; r. Rte. 1 Box 114A, Florala, AL 36442, 334 222-2035; *Mary;* Cecelia, Cynthia; Sports, Square Dance; Church, Community Volunteer

JOHNSON, Mrs. Nancy Carroll; PC '94 MSE; MEd Columbus Clg., BS Univ. of GA; Tchr.; Muscogee Cnty. Sch. Dist., Bibb Elem., 96 40th St., Columbus, GA 31904, 706 649-0676, r. Rte. 1, POB 2032, Box Springs, GA 31801, 706 269-3699; *John W.;* Will, Andy, Amy; Reading, Adult Literacy

JOHNSON, Nehemiah, TR '79 BA; 1707 S Oak St., Foley, AL 36535

JOHNSON, Nell, (Nell Wilson); TR '34; Homemaker; r. 504 Owens St., Dothan, AL 36301, 334 792-4535; *Andrew Clayton;* Andrew C., James R.; Sewing, Garden; Dothan Assn. -Retarded Citizens.

JOHNSON, Nora L.; TR '92 (See Wise, Mrs. Lynn Johnson)

JOHNSON, Mrs. Omie H.; MT '80 MSE, BS AL State Univ.; Elem. Tchr.; Lanett Sch. Dist., Lanett, AL 36863; r. 301 M. L. King Dr., Valley, AL 36854, 334 756-9545; *Fred;* Earl, Tonya, Music, Baking, Reading, Piano; Alpha Kappa Alpha Sorority

JOHNSON, Osie Mae, (Osie Mae Williams); PC '93 MSE; BSEd Valdosta State Univ.; Tchr.; Hope Mills Middle Sch., 220 Cameron Rd., Hope Mills, NC 28348, 910 425-5106; r 437 Apt. G, Tradewinds Dr., Fayetteville, NC 28314. *Dennis,* Reading, Poetry, Flower Arrange.

JOHNSON, Pamela Tiner; DR '86 (See Miles, Mrs. Pamela Tiner)

JOHNSON, SFC Pamelia J., USA; UC '94 MPA, Defense Couner Service, PSC 819, Box 23, FPO, AE 09645, 345 682-2031; r. 103 Beard Ave., Lebanon, TN 37087, 615 444-6239.

JOHNSON, Patricia; TR '87 (See Eisler, Mrs. Patsy).

JOHNSON, Patricia Ann, (Patricia Bowen); PC '85 BSN; Staff Nurse/Emergency Rm; Hu Hu Kam Memorial Hosp., Sacaton, AZ; r. 67 N. Velero Ct., Chandler, AZ 85225, 602 963-5145; *Wayne;* Monica; Sewing

JOHNSON, Patricia Ann; PC '93 EdS; 3911 Steam Mill Rd Q-5, Columbus, GA 31907

JOHNSON, Ms. Patricia Francis; TR; Rte. 1 Box 136B, Cobb, GA 31735.

JOHNSON, Patricia Parker; UC '93 BS; 224 N Garfield Dr., Pensacola, FL 32505, 904 455-6815.

JOHNSON, MAJ Paul; MT '92 MSP; BA; Supply Operations Ofcr.; USAF, 42 Sups Lgsp, Maxwell AFB, AL 36112, 334 953-5245; r. Rte. 2 Box B-3, Goshen, AL 36035, 334 409-9740; *Carolyn;* Paul Jr, Christopher, Charles, Brandon; Fishing.

JOHNSON, Paul Eugene; TR '75 BS; POB 1758, Enterprise, AL 36331.

JOHNSON, MAJ Paul G., Sr. USAF; TR '83 BAS; MS; Inventory Mgr.; 42nd Supply Squadron, Maxwell AFB, AL 36112, 334 953-5245; r. 1629 W. First St, Jacksonville, FL 32209, 904 353-5457; *Carolyn;* Paul Jr, Christopher, Brandon, Charles; Fishing

JOHNSON, Paul Glenwood; TR '88 BS, Rte. 2, Headland, AL 36345

JOHNSON, Mrs. Paula Renee C., (Paula R. Craig); MT '94 ASN; RN, Baptist Med. Ctr.; r. 461 Saddlewood Dr., Pike Road, AL 36064, 334 279-6817.

JOHNSON, Mrs. Paulette Jones; UC '85 MPA; 1035 Lakeshore Dr., Mitchellville, MD 20721, 301 336-7351.

JOHNSON, Mrs. Peggy Smith; TR '79 BSE; 175 Wellington Dr., Mc Donough, GA 30252.

JOHNSON, Percy D., Jr.; TR '82 BS; 2201 Rue de Leflore, Mobile, AL 36617, 334 479-4466.

JOHNSON, Peter Thomas; UC '94 MPA; BA Washington Clg.; Asst. VP; Citibank, NA, One Court Sq., 10th Fl., Zone 5, Long Island City, NY 11120, 718 248-0525, r 1105 Lexington Ave., 3rd Fl., New York, NY 10021, 212 249-1412

JOHNSON, Phillip Craig; DR '93 MSG; 1004 Henry Ave #b, Opp, AL 36467.

JOHNSON, Purvis Hanly; TR '85 BSE, MT '86 MSE; AA TSU; Tchr.; Prattville Intermedi, 1020 Honeysuckle Dr., Prattville, AL 36067, 334 361-3880; r. 811 Wynwood Dr., Prattville, AL 36067, 334 365-3186; *Robin;* Brett, Katie; Hunting, Tennis.

JOHNSON, Rachel E.; TR '89 (See Collier, Mrs. Rachel E.).

JOHNSON, Mrs. Rachel Kayse Kendall; TR '91 BS; Mktg.; Downey-Cooper Engr. Assoc., 77 Eastwood Villa Blvd., Montgomery, AL 36117, 334 272-0057, r 841 Hatcher Ct L Montgomery, AL 36109, 334 271-6820; *Jonathan;* Camping Swimming Golf.

JOHNSON, Raiman Kenneth; UC '74 MSG, TR '95; Soldier/Sailor ChildreNs Homes, Knightstown, IN 46148.

JOHNSON, Ralph; DR '90 AGE; 11th Combat Spt Sq., APO, AE 09146.

JOHNSON, Ranae L.; UC '93 BS; 521 E Timberlake Dr., Mary Esther, FL 32569, 904 581-3040.

JOHNSON, Randy Faris; DR '94 BS; 103 Azalen Dr., Enterprise, AL 36330

JOHNSON, Ms. Rebecca Nobles; TR '91 ASN; 4016 Oak Shadow Ln., Montgomery, AL 36116.

JOHNSON, Ms. Rhaeann Royal; TR '74; 8661 Harvest Ridge Dr., Montgomery, AL 36116.

JOHNSON, Ms. Rhetta Crew; TR '66; Retired Tchr.; r. 406 Maple St., Enterprise, AL 36330, 334 347-7187; *Oscar (Dec),* Donna; Calligraphy, Writing Poety; Enterprise Study Club.

JOHNSON, Ms. Rhonda Kay Shonk; TR '90 BS; 1258 Country Rd. 39, Deatsville, AL 36022.

JOHNSON, Richard; TR '77 BS; Financial Support II PA; 334 684-3613; r. Rte. 1 Box 15-B, Chancellor, AL 36316.

JOHNSON, Richard D.; UC '80 AGE, TR '87 BS; Sr. Dist. Exec.; Mobile Area Council, BSA, 2587 Government Blvd., Mobile, AL 36606, 334 476-4600; r. 4310 the Cedars Ave., Mobile, AL 36608, 334 460-0944; Computers-PC; Young Republicians

JOHNSON, Richard Harlan; MT '78 BS, MT '80 MSP; 3053 Plantation Rd., Columbus, GA 31903

JOHNSON, Richard Joseph; UC '94 BS; 229 Antique Way, Niceville, FL 32578, 904 897-4051.

JOHNSON, Richelieu Navarro; MT '78 MSP, MT '78 MSM, 609 Fairington Dr., Summerville, SC 29485.

JOHNSON, Ricky Allan; TR '88 BSN; 327 Arber St., Prichard, AL 36610.

JOHNSON, Ricky Dezel; TR '91 BS; 327 Arbor St., Mobile, AL 36610

JOHNSON, Ricky Don; PC '84 MSD; BS PSYCH Columbus Clg.; Sr. Quality Engr.; Inland Container Corp., 8501 Moller Rd., Indianapolis, IN 46268, 317 875-4127; r. 7959 Wheatridge Ct., Indianapolis, IN 46268, 317 876-7568; *Lisa;* Aubrie, Alyssa, Arielle; Bicycling.

JOHNSON, Ms. Rita Sue; UC '82 MSD; 1633 Woodchuck Ln., Pensacola, FL 32504

JOHNSON Robert Alan; TR '74; Dir., Technical Svcs., Sara Lee Hosiery, 5660 University Pkwy., Winston-Salem, NC 27105, 910 519-3352; r. 337 Hambrick Ct., Winston-Salem, NC 27106, 910 659-0546.

JOHNSON, Robert B.; UC '94 MPA; BS Univ. of MD; Technical Sch. Supt., USAF, 501 Missile Rd., Sheppard AFB, TX 76311, 817 676-3685; r. 2 Lackland Cir., Wichita Falls, TX 76306, 817 851-0084; *Renee;* Matthew, Brittany, Boating.

JOHNSON, Rev. Robert Bruce; '74; BSC Livingston Univ.; Minister; Hillside United Meth. Church, Phenix City, AL 36867, 334 297-5323; r. 4902 George Ct., Phenix City, AL 36867, 334 297-5323; *Ann;* Robert Bruce Jr, Purvis Hanly, Karen Ann, Donald Edwin; Woodworking; Masonic Lodge

JOHNSON, Robert E.; MT '94 MSP; Educational Quality Contr; USAF, 334 953-2556; r. 115 Mathis Rd, Wetumpka, AL 36092, 334 567-7899; *Joan;* James, Brian; Hunting Fishing

JOHNSON, LTC Robert Earl, USAF(Ret.); MT '75 MSG; BA Southwestern LA; Retired,USAF; r. 858 Lancaster Hwy., Lancaster, TN 38569, 615 683-8472; *Beverly;* Fishing.

JOHNSON, Robert H.; UC '77 MSM; Finance & Acctg; Box 4773 PS C41, APO, AE 09464; r. Box 13, Williamson, IA 50272, 515 862-3328. *Carol.*

JOHNSON, Robert Hughey; MT '75 MSE; BACHELOR Univ. of Montevallo; Title I Coord.; Perry Cnty. Bd. of Educ., POB 900, 200 Monroe St, Marion, AL 36756, 334 683-4147; r Rte 1 Box 220-B Brent AL 35034 205 926-7265 *Sue.* Brenda, Beverly; Woodworking, Hunting; AASCD, ACSAS

JOHNSON, Robert L.; DR '81 BS; Computer Spec., Dept of the Army, Ft. Rucker, AL 36362; r. 108 Antler Dr., Enterprise, AL 36330, 334 347-6710

JOHNSON, Robert S.; TR '69; EdD Univ. of AL; Dir. of Admissions; West Georgia Clg., Carrollton, GA 30118, 770 836-6416; r. 1237 Greensboro Rd., Birmingham, AL 35208, 205 328-1383; *Cissy;* Fine Arts.

JOHNSON, Robert Timothy; MT '87 BS; Hc 34 Box 117-A, Evergreen, AL 36401

JOHNSON Robert Vernon; TR '80 MSE; BS EDUC FL State Univ.; Retired Secondary Tchr.; r. 1805 N. 14th Ave., Pensacola, FL 32503, 904 433-2580; *Arlene;* Bethany; Church/Civic Involvements; Civitan Intl

JOHNSON, Mrs. Robin Smith, MT '86 MSE; BS Univ. of Montevallo; 2nd Grade Tchr.; Prattville Primary S, 216 Wetumpka St., Prattville, AL 36067, 334 365-6277, r. 811 Wynwood Dr., Prattville, AL 36067, 334 365-3186; *Turvis,* Brett, Katie; Sewing, Crafts

JOHNSON, Ms. Rochelle Deneise; TR '92 BS; 101 S Hill St. #a, Enterprise, AL 36330

JOHNSON, Rodger Alan; UC '92 MSF, BSEd CA Univ. of PA, AA Westmoreland Cnty. C C; Educ. Tchr.; PA Dept. of Corrections, SCI Greensburg, POB 1010, Greensburg, PA 15601; r. 1051 Meldon Ave., Donora, PA 15033, 412 379-5345; *Karen;* Aerich, Jarred; Writing a Novel; Civil Air Patrol

JOHNSON, Rodney; '74; Rte. 2, Skipperville, AL 36374, 334 774-7050

JOHNSON, Rodney Ross; PC '93 BS; POB 5671, Columbus, GA 31906, 706 632-0329.

JOHNSON, Ronald D.; UC '76 MSM; Box 236, Wanamingo, MN 55983.

JOHNSON, Ronald Keith; UC '83 MSP; 6531 Gregg Dr., Columbus, GA 31909, 706 563-7757.

JOHNSON, Ronald Oneal; TR '94 ASN; 2422 Locust, Montgomery, AL 36107, 334 834-4320.

JOHNSON, Ronnie Leries; TR '90 BS; POB 337, Georgiana, AL 36033.

JOHNSON, SGT Ruben; H & S Co 3rd Supply Bn, 3rd Fssg Camp Kinser, FPO, AP 96604

JOHNSON, Mrs. Ruby R.; TR '26; Rte. 2 Box 345, Evergreen, AL 36401

JOHNSON, S. Louan; TR '80 (See Tolbert, Mrs. Louan Johnson).

JOHNSON, Sally; TR (See Howell, Mrs. Sally J.).

JOHNSON, Sandra Renee; TR '95 BS; 157-B College Dr., Selma, AL 36701, 334 875-6410.

JOHNSON, Sara C.; TR '62 (See Skipper, Mrs. Sara C.)

JOHNSON, Ms. Sara Jo; TR '42, TR '52; Rte. 1 Box 150, Sneads, FL 32460

JOHNSON, Ms. Sara Lynn; DR '93 MBA; AA BUSAD Chipola Jr Clg, Business Mgr, Panhandle Public Library Co-op, 4487 Lafayette St., Ste. 4, Marianna, FL 32446, 904 482-9296; r. 3963 Hwy. 90, Marianna, FL 32446, 904 482-4336; Amy Brooke; Reading, Beach

JOHNSON, Sarah H.; TR '42 BSE; MA Univ. of AL-Tuscaloosa; Retired Visual Arts Cnslt; Alabama Dept. of Educ.; r. 201 S. Franklin Dr., POB 327, Troy, AL 36081, 334 566-1481; Reading, Travel, Church Tchr.; AAUW.

JOHNSON, Scott Alan; TR '89 BS; MS; Safety Engr.; Payroll Transfers Inc., 3820 Satillite Blvd., Duluth, GA 30136, 770 497-9400; r. 7220 Spunky Hollow Rd., Cleveland, AL 35049, 800 343-5099; Creative Writing, Weightlift; Spec Olympics Coach.

JOHNSON, Mrs. Seratia Lynn; TR '95 ASN; 56 Dogwood Tr., Eclectic, AL 36024, 334 269-9839.

JOHNSON, Mrs. Sharon R.; DR '89 MSE; Rte. 2 Box 133, Caryville, FL 32427.

JOHNSON, Mrs. Sharon Reid; TR '78 BSE, PC '81 MSP; 5010 Slash Pine Dr., Montgomery, AL 36116.

JOHNSON, Mrs Sharon Riddle; TR '80 BS; Real Estatr, The Real Estate, 1014 B S Brundidge St., Troy, AL 36081, 334566300; r. 107 Brookwood Dr., Troy, AL 36081, 334 566-9107; *Jim;* Wes, Samantha.

JOHNSON, Mrs. Sharon Teresa; PC '94 MSD; BSEd Clark Clg.; Sch. Couns.; Pine Street Elem., 910 Pine St. NW, Conyers, GA 30207 770 483-8713 r 2821 Pebble Dr, Decatur, GA 30034, 404 987-3586; *Stephen;* US Travel, Motown Albums, NAACP; Child Abuse Prevention, GSCA

JOHNSON, MAJ Shawn Patrick, USA; DR '89 MSI; BA Citadel; 703 697-7987; r. 15613 Neath Dr., Woodbridge, VA 22193, 703 730-5599; *Angel;* Elizabeth, Lauren.

JOHNSON, Sheila; MT '87 (See Johnson Minor, Ms. Sheila M)

JOHNSON, Sheila Dean, TR '82 BSE, 4304 Dorothy, Bellaire, TX 77401

JOHNSON, Ms. Sheron Langham; TR '67; Tchr.; Bayside Acad., Daphne, AL 36526; r. 103 Mockingbird Ln., Fairhope, AL 36532, 334 928-7421; *Al,* Mark, Miles

JOHNSON, Ms Shirley A.; DR '78 MSE; 1314 Cambridge Rd, Dothan, AL 36301, 334 793-7978.

JOHNSON, Mrs. Shirley F.; MT '88 MSE; BSE AUM; Tchr./Elem.; Montgomery Cnty. Bd. of Edu, Highland Ave Sch., 2024 Highland Ave., Montgomery, AL 36107, 334 269-3690; r. 3924 Croydon Rd., Montgomery, AL 36109, 334 857-2814; *H. Wade;* Teresa; Reading, Crafts; Delta Kappa Gamma.

JOHNSON, Shirley J.; UC '90 BS; 75 Green Tree Cir., Cantonment, FL 32533

JOHNSON, Sidney Micheal, UC '90 MSJ, BA Univ. of GA, Sr. Court Svc. Worker; Dept. of Children & Youth Svcs, 2514 Abercorn St., POB 9209, Savannah, GA 31412, 912 651-2049; r. 125 Blueleaf Ct., Savannah, GA 31410, 912 898-9770; *Mae;* Mercy; Reading, Fishing, Woodworking.

JOHNSON, Mrs. Sonjia Lou; DR '90 BSE, POB 2211, Okeechobee, FL 34973

JOHNSON, CAPT Stephen Alan; UC '89 MSI; 6532 Malibu Dr., Columbus, GA 31909

JOHNSON, Dr. Steve A.; DR '81 BS, DR '82 MBA; MA Univ. of AL, PhD Univ. of AL; Clg. Prof.; Univ. of Texas El Paso, Dept. of Economics & Finance, El Paso, TX 79986, 915 747-7782; r. 620 Coral Willow, El Paso, TX 79922, 915 833-1905; *Michelle*

JOHNSON, Steven Denson; TR '79 BS; Rte. 2 Box 28, Brewton, AL 36426.

JOHNSON, Steven F.; TR '79 ASN; 3171 Fernway Dr., Montgomery, AL 36111.

JOHNSON, CAPT Steven Joseph, UC '87 BAS; PSC #562, APO, AE 09063

JOHNSON, Steven Ralph; UC '81 BS; 2401 Longleaf Dr., Pensacola, FL 32526.

JOHNSON, Mrs. Susan Haynes; DR '77 MSE; Rte. 1 Box 1071, Bainbridge, GA 31717.

JOHNSON, Susan Jean; TR '91 BS; POB 1167, Paxton, FL 32538

JOHNSON, Mrs. Susie Nell; TR '51; 362 Johnson Rd., Marbury, AL 36051.

JOHNSON, Sylvia; UC '94 (See Johnson-Brown, Mrs. Sylvia Ann).

JOHNSON, Mrs. Taci Greene; PC '92 BS; Ofc. Mgr.; ICEE of Atlanta Inc, POB 42, Auburn, AL 36831, 334 821-7260; r. 543 Owens Rd., Auburn, AL 36830, 334 821-3537; *W. Thomas,* Derek A. Ruud, Lindsey G. Ruud, Derek T., Keith P

JOHNSON, Tara Elizabeth; TR '95 BSE; Tchr.; Satilla Elm Sch., Axson Rd, Douglas, GA 31533, 912 384-2810; r. POB 333, Monroeville, AL 36461, 334 575-2822; *Paul Elliott;* Work Out.

JOHNSON, Terence Wellington; TR '92 BS; Mgr.; Kentucky Finance, Jackson, MS, 601 948-7827; r. 5840 Ridgewood Rd. Apt. D2, Jackson, MS 39211, 601 956-2505; *Gwendolyn D.;* Golf, United Way, Boys & Girls Club

JOHNSON, Terrell Fitz; UC '91 MSE; 133 S Arcadia Park, Lexington, KY 40503

JOHNSON, Ms. Terri B., (Terri Buntin); TR '81 BS; Controller, American Ophthalmic of Dothan dba Southeast Eye Clinic, 1912 Fairview Ave., Dothan, AL 36301, 334 794-1968; r. 4077 Saint Mary Rd., Cottonwood, AL 36320, 334 691-2691; *Kelly;* Blake; Crafts, Water Sports, Reading

JOHNSON, Terry Edward; '70; Constr. Cnslt.; Connecuh Constr.; r. Rte. 3 Box 391, Andalusia, AL 36420, 334 222-3981; Traveling, Antique Guns; Rotary Club.

JOHNSON, Terry Leon; UC '86 BS; MS Univ. of West FL; Computer Cnslt.; Business Solutions Grp., Birmingham, AL, 205 988-7038; r. 334 Chestnut Ln., Alabaster, AL 35007, 205 664-0822; *Cindy;* Jeremy, Matthew, Daniel; Gardening Personal Computer

JOHNSON, CAPT Theodore Eliot; UC '89 MSI; PSC 1203 Box 1231, APO, AE 09803

JOHNSON, Theresa Mount, (Theresa Mount); TR '76 BS; Administrator; Crenshaw Christian Acad., Rte. 3, Box 8'S', Luverne, AL 36049, 334 335-5749; r 703 W Third St., Luverne, AL 36049; *Eugene (Buddy);* Jason, Troy, Lindsay; Travel; South Luverne Baptist Church

JOHNSON, Thomas Clyde; UC '84 BS; 6950 Community Dr., Pensacola, FL 32526.

JOHNSON, SGM Thomas Lorenzo, USA(Ret.); UC '93 AGE; 3341 Flint Lock Dr., Columbus, GA 31907, 706 563-9303, *Hilda;* Thomas Jr., Sonia, Shawn

JOHNSON, Mrs. Tiffany Dean; PC '94 MSE, BSE FL A&M Univ.; Tchr. Lang./Soc.Studies; Columbus, GA 31909; r. Columbus, GA 31909; Traveling, Reading; PTSA.

JOHNSON, Ms. Tiffiany Paige; PC '94 MSE; Elem. Tchr.; Muscogee Cnty. Sch. Dist., Columbus, GA; r. 4245 Mayfield Dr., Columbus, GA 31907, 706 561-7243.

JOHNSON, Timothy David; MT '95 BS; 182 S. Hansell St., Maxwell AFB, AL 36113, 334 953-2737.

JOHNSON, Timothy Franklyn; UC '94 MPA; BA Univ. of AZ; Pres.; International Clg. Info., Ctr., Inc., 10209 Hilgert Dr., Cleveland, OH 44104, 216 231-6611; r. 10209 Hilgert Dr., Cleveland, OH 44104, 216 231-6665; *Ofelia Felix-Johnson;* Ruben, Ryan, Reneta, Rashonda; Skating, Reading; Kappa Alpha Psi

JOHNSON, Timothy I., III; UC '94 MPA; BA Univ. of Southern MS; Tchr.; Methodist Home for Children, Raleigh, NC 27605, 910 276-6327; r. 19160 Sneads Grove Rd., Laurinburg, NC 28352, 910 276-6327; *Charlene;* Heaven-Mane, Dara Ivy; Sports, Reading, Travel; Teaching Family Assn.

JOHNSON, Timothy Lynn; TR '94 BS; POB 303, Highland City, FL 33846

JOHNSON, Tommie Carl; DR '84 BS; 106 Hampshire St., Dothan, AL 36301.

JOHNSON, Tommy Nathan; TR '57 BSE, TR '61 MSE, Retired Dean of Students; Enterprise State Jr. Clg.; r. 101 Hardee Dr., Enterprise, AL 36330, 334 347-2041; *Dixie;* Monica, Donna, Tom Jr.; Golf, Fishing, Travel.

JOHNSON, Ms. Tonja German, CPA; DR '87 BS; Mgr. Financial Svc. Acctg; Thomas & Betts Corp., 213 Airport Rd., Bainbridge, GA 31717, 912 246-5510; r. 2302 Aberdeen Rd, Dothan, AL 36301, 334 671-1829; Reading, Water Sports; American Inst. of CPAs.

JOHNSON, Ms Tonja Robertson; UC '90 MPA, 4832 Hannibal Way, Las Vegas, NV 89130

JOHNSON, Tony Earl; TR '85 BS; 131 Waterford Pl., Dothan, AL 36303

JOHNSON, Mrs Tracie Inez Herv, (Tracie Inez Henry), TR '92 BSE; Tchr; Elba Elem. Sch, 102 Tiger Dr, Elba, AL 36323; r. 217 Apache Dr. #7a, Enterprise, AL 36330; *Charlie,* Saege

JOHNSON, Travis Allan; DR '75 BSE; Rte. 2, Brantley, AL 36009, 334 527-3266

JOHNSON, Troy; TR '92 BS; Asst Sports Editor; Athens Daily News, One Press Pl., Athens, GA 30613, 706 549-0123; r. 130 Chateau Ter., Apt 14, Athens, GA 30606, 706 546-1539

JOHNSON Mrs. Valerie Womack; TR '87 BM; 1389 Oakengate Dr., Stone Mtn, GA 30083

JOHNSON, Mrs. Vanessa Sampson; TR '92 ASN, 2836 Bridlewood Ter, Helena, AL 35080

JOHNSON, Mrs Venda Kaye; DR '85, MSE, 4204 Gailee Rd., Graceville, FL 32440

JOHNSON, Vera L.; TR '76 BS, MT '77 MSE; Cert. AL State Univ.; Ret. Tchr.,Prattville JHS, Adult Tchr., Area Voc Sch., Prattville, AL 36066, 334 361-0258; r. 114 Croydon Dr., Prattville, AL 36066, 334 365-2184; Rob, Purvis; Sports, Reading; Church, HMR

JOHNSON, Vernon C.; MT '92 BS; Deputy US Marshal, US Marshal Svc., 113 St. Joseph St., POB 343, Mobile, AL 36601, 334 690-2841; r. 110 Wicker Way, Daphne, AL 36526

JOHNSON, Vertie, Jr.; UC '86 BS; 5958 Ironstone Dr., Columbus, GA 31907

JOHNSON, Mrs. Vida Albert; PC '86 BS, 1075 Annalue Dr, Auburn, AL 36830

JOHNSON, Vince Edward; TR '93 BS; Member Svcs Rep.; Southern Pine Electric Co-Op, 2134 South Blvd., POB 528, Brewton, AL 36426, 334 867-5415; r. 5520 Appleton Rd., Brewton, AL 36426, 334 867-0421; *Laura;* Sports Hunting Fishing; Church, Co-Op Youth Tour Dir.

JOHNSON, Virgil Quentin; UC '84 BS; MS Univ. of TX; Retired; r. 1706 E 21st, Odessa, TX 79761, 915 362-7113; *Carolyn;* Vicki, Joan, Randall, Cheryl, Geanie, Kenneth, Stacy, Eric, Jennifer; Genealogy, Stamp Collect, Music

JOHNSON, Virginia; PC '83 BS; Rte 1 Box 115, Seale, AL 36875

JOHNSON, Mrs. Vivi Anne; PC '94 EdS; AB Univ. of AL, MA Univ. of AL; Tchr. GSAMS Coord.; Carver High, 3100 8th St., Columbus, GA 31906, 706 649-0947; r. 4902 Old Post Rd, Columbus, GA 31909, 706 568-0626, *Mark,* Keith Trawick, Kip Trawick; Piano

JOHNSON, Mrs. Voncile Paramore, (Voncile Paramore); DR '78 BSE, DR '79 MSE; Tchr.; Cottonwood Highschool, Cottonwood, AL 36320, 334 691-2587; r. 1118 County Rd., 33 S., Ashford, AL 36312, 334 899-3007; Dennis, Stanley, Jace; Church Organist, Sunday School.

JOHNSON, Vonda Gail; TR '88 (See Gordon, Mrs. Vonda Gail).

JOHNSON, Walter David; TR '78 BS; Rte 1 Box 308 B, Troy, AL 36081

JOHNSON, LTC Warren Lee, Jr.; UC '94 MPA; US Army; r. 1034 18th St. S., Arlington, VA 22202, 703 521-9527.

JOHNSON, Ms. Wendy Lewis; DR '91 BSE; 110 Stone Ridge, Ashford, AL 36312.

JOHNSON, Wheeler Franklin; UC '88 BAS; Distribution Clerk; US Postal Svc., 120 12th St., Columbus, GA 31902, 706 596-8691; r. 5459 Chatham Woods Ct., Columbus, GA 31907, 706 563-9285, *Mirchelle;* Reading, Travel; American Legion, DAV.

JOHNSON, Willard Terry; TR '76 MSG, 2949 Balsm Dr., Niceville, FL 32578, 904 897-4540

JOHNSON, LTC William Alston; TR '79 BS, TR '82 MSJ, Retired; r. 5503 Navaho Dr., Pensacola, FL 32507, 904 492-2207

JOHNSON, William Charles; TR '80 BS; 3993 Ferrarra St., Jacksonville, FL 32217, 904 733-4461

JOHNSON, William David, TR '92 BS; 459 Cass, Dundee, MI 48131.

JOHNSON, William Eric; TR '94 BS; MPA GA Southern Univ; Masters Candidate-Finance; Georgia Southern Univ.; r. 300 Jones Mill Rd, Apt. 402, Statesboro, GA 30458, 912 489-3664; Travel, Tennis, Jogging; Amer Soc. of Public Admin

JOHNSON, MSGT William Eugene, USA(Ret.); UC '93 AGE; Corrections Ofcr.; Georgia Dept. of Corrections, Columbus, GA, 706 567-0531; r. 3220 Archer Way, Columbus, GA 31907, 706 563-5464; *Patricia,* Reginald, Devin, Tamasha; Walking, Sports Official

JOHNSON, William F.; TR '72; Box 117, Dozier, AL 36028

JOHNSON, William Henry; MT '77 MSJ; BA Univ. of MD, MS Golden Gate Univ.; Human Resources Dir.; SC Dept. of Revenue, 301 Gervais St., Columbia, SC 29201, 803 737-3066; r. 2825 Bancroff Rd., Columbia, SC 29223, 803 788-9302; *Fannie;* Deborah, Tonya; Golf, Fishing; Governor's Job Trng. Council.

JOHNSON, CAPT William James; UC '88 MSM; 189 Cayuga St., Groton, NY 13073, 607 898-5593

JOHNSON, SGT William James; UC '93 MPA, POB 147, Grapeland, TX 75844, 409 687-4291

JOHNSON, CAPT William L.; TR '79 BS, Af Inst of Tech Inst/Clrf 8, Wright-Patterson AFB, OH 45433.

JOHNSON, William Neal; MT '81 BS; 1185 Lakewood Dr., Montgomery, AL 36109.

JOHNSON, William R.; TR '81 BS, Timber Dealer; Johnson & Assocs., 1004 Liberty Hill Dr., Evergreen, AL 36401, 334 578-1258; r. 1004 Liberty Hill Dr., Evergreen, AL 36401, 334 578-1258; *Lynn;* Brooke, Lindsey; Hunting; Sparta Acad.

JOHNSON William Thomas; TR '69 BS, TR '74; Exec. VP; Southtrust Bank, POB 3867, Auburn, AL 36831, 334 887-4411; r. 543 Owens Rd., Auburn, AL 36830, 334 821-3537, *Taci;* Derek, Keith, Derek, Lindsey; Sports.

JOHNSON, MAJ William Wilton, USAF; UC '91 MSI; BS Catholic Univ.; PSC Box 2, 8206, APO, AE 09012; r. 3123 Adams Mill Rd NW, Washington, DC 20010, 202 265-0357; *Robyn;* Mylicka, Sabra, Dana; Tennis, Golf.

JOHNSON [illegible] USAF ANA CRTANA

JOHNSON [illegible]

JOHNSON [illegible]

JOHNSON [illegible]

JOHNSON [illegible]

JOHNSON [illegible]

JOHNSON [illegible]

JOHNSON [illegible] 36104 334 242-2677, r. 332 Jeffrey Dr., Montgomery, AL [illegible]

JOHNSON [illegible]

JOHNSON [illegible] AL 36502

JOHNSON-BROWN Mrs. Sylvia Ann (Sylvia Johnson) [illegible] Shonda, Elderly Care

JOHNSON MINOR Ms. Sheila M. (Sheila Johnson), MT 87 MSE, Tchr., Chilton Cnty. Bd., Lay Dam Rd., Clanton, AL [illegible] Temple Rd., Clanton, AL [illegible] Darren Johnson, Water Sports

JOHNSTON Mrs. A. L., TR, 2265 S Kenton St., Aurora, CO [illegible]

JOHNSTON Alan William, UC '88 BS, UC '90 MPA, AS [illegible]

JOHNSTON Ms. Ann J.; TR '75; Microbiologist, State of Alabama Dept. of Public Health, 8140 University Dr., Montgomery, AL 36108, 334 260-3461, r. 455 Johnston Rd., Tuskegee, AL 36083, 334 727-0669

JOHNSTON, Ms. Anne Sutton, (Anne Sutton), TR '63, MS, Vice Principal, Choctawhatchee HS, 110 Racetrack Rd., Ft. Walton Bch., FL 32547, 904 833-3614, r. 7 Wimbledon Way, Shalimar, FL 32579, 904 651-0609; Johnny, Michele C.; Writing, Painting, Skiing, Jr. League of Ft. Walton

JOHNSTON Mrs. Annette Harris, PC '91 EdS, BS Columbus Clg., MS Columbus Clg.; Secondary Educator, Richards Middle Sch., 2892 Edgewood Rd., Columbus, GA 31906, 706 569-2654, r. 4917 Atterbury Dr., Columbus, GA 31907, 706 682-9402; *Clifford Sr.*, Clifford Jr., Onissa, Anesia, Ben Babauta, Alvin Babauta; Evangelism, Reading, Harris Fndn., World Wide Mnstrs

JOHNSTON Barnell, TR '36 (See Richardson, Mrs. Barnell J.)

JOHNSTON Beth B., TR 89 (See Watkins, Mrs. Beth Johnston)

JOHNSTON Betty, TR 59 (See McDaniel, Mrs. Betty Johnston)

JOHNSTON Mrs. Beverly Lisenby, (Beverly Lisenby); DR '79 MSE, Media Spec., Thompkins Early Childhood Ctr., 500 Willa Cir., Ozark, AL 36360, 334 774-4911; r. 102 Bryan Dr., Ozark, AL 36360, 334 774-4706; Floyd, Susan, Will; Shopping, Reading, Dancing, Cotene Club, POE

JOHNSTON Bobby Lee, UC '81 AS, UC '83 BS, Ret VA Rep., Troy State Univ.; r. 6012 Ventura Dr., Columbus, GA 31909, 706 327-1053; *Virginia*, Julie Ann; Reading; 32nd Deg. Scottish Rite Mason

JOHNSTON Charles Richard; TR '83 BS; Operations Mgr., Cleveland Express, Anniston Motor Express, 1080 S. River Industrial Blvd. SE, Atlanta, GA 30315, 404 624-3666, r. 344 Candler Rd., Mc Donough, GA 30253, 770 957-2968; Zachary, Lindsey; Golf, Fishing

JOHNSTON Mrs. Christine Adams, TR '87 BSE, DR '90 MSE, MLS Univ. of AL; EDS/LMP, AL State Library; Media Spec., Abbeville Elem. Sch., 100 Elm St., Abbeville, AL [illegible] Frankie [illegible]

JOHNSTON Clyde Floyd; TR '73; Probate Judge, Dale Cnty., POB 580, Ozark, AL 36360, 334 774-2754; r. 102 Bryan Dr., Ozark, AL 36360, 334 774-4706; *Beverly L.*, Will, [illegible]

JOHNSTON [illegible]

JOHNSTON Ms. Cynthia Guyton, UC '87 AGE, 5 Gold [illegible]

JOHNSTON [illegible]

JOHNSTON Darrell Len, TR '73, MEd [illegible] State Univ.; Coach/Tchr., Lincoln HS, r. POB 411, Lincoln, AL 35096, 205 763-2224; *Maria*; Darren, Adam; Football, [illegible]

JOHNSTON [illegible]

JOHNSTON Denise, DR '86 (See Wilson, Mrs. Denise J.)

JOHNSTON [illegible] Cowarts, AL 36321

JOHNSTON [illegible]

JOHNSTON [illegible]

JOHNSTON [illegible] TR '70 MSSP, TR '76, Rte. 5 [illegible]

JOHNSTON [illegible]

JOHNSTON [illegible]

JOHNSTON [illegible] 1st Ave., Troy, AL 36081

JOHNSTON CAPT John Alan, UC '89 BS, 224 Seagrove [illegible]

JOHNSTON MCPO John Fermn, USN(Ret.), UC '87 BAS, [illegible] Hiawatha St., Pensacola, FL 32526 [illegible]

JOHNSTON John P., TR '68, Public Sch. Tchr., Louisville HS, [illegible] Nassau St., Brundidge, AL 36010, 334 735-2540; *Diane*, [illegible]

JOHNSTON John Wade, TR '82 BS; Dir. of Technical Svcs., ABMC, [illegible] Hwy. 98, Bldg. B, Daphne, AL [illegible]

JOHNSTON Joseph Wayne, MT '79 BS, MBA Central MI Univ., MS Army Cmd. Staff Clg.; Corporate Support Mgr., United Home Care, 2400 Reading Rd., Cincinnati, OH 45202, [illegible] State Rte. 131, Williamsburg, OH 45176, 513 875-3340; *Vicki*, Brian, James, Jeremy, Christina; Fishing; Hamer Lodge F&AM 228

JOHNSTON Mrs. Joyce H.; '77 BSE, 13715 Blackburn Rd., Athens, AL 35611, 205 233-5694

JOHNSTON Ms. Judy Ann, TR 65, POB 82[illegible] c/o Faith Academy, Metr. Manila, Philippines

JOHNSTON Katherine A.; TR '49 (See Sasser, Ms. Katherine Johnston)

JOHNSTON Kathy Jo; TR '93 BSE, 313-3 W College St., Troy, AL 36081

JOHNSTON CAPT Kevin Lawrence; UC '89 MPA, Unit 640, APO, AA 34001

JOHNSTON Larry, TR 80 BS, POB 331, Troy, AL 36081, 334 566-2171

JOHNSTON Larry Raymond, UC 90 MSE, BS Univ. of South AL, Ofcr., USA, Military Police Sch., Ft. Mc Clellan, AL 36205, 205 848-4310, r. 3315 Alpha Ave., Ft. Mc Clellan, AL 36205, 205 820-6472; *Debbie*; Timothy, Monica, Joshua, Cory; Golf, Assn. of USA

JOHNSTON Mrs. Lisa G., (Lisa G. Compton); TR '84 BSE, Tchr., Grace Preschool, 916 Glenn Ave., Auburn, AL 36830, 334 887-5981; r. 161 Green St., Auburn, AL 36830, 334 887-0844; *Mark*; Zachary, Caleb; Reading, Sewing, Gardening, Church Activities

JOHNSTON, Lyn; TR '87 BS; Sales Rep.; Anderson News Natl. Svc. Div., 2541 Westcott Blvd., Knoxville, TN 37931, 800 811-2110; r. 911 Moore Ave., Opp, AL 36467, 334 493-3879; Photography, Banjo

JOHNSTON, Ms. Margaret T.; MT '85 MSN; 15415 Beachwater Ct., Dumfries, VA 22026

JOHNSTON Mark Allen; TR '83 BS; MDiv South Baptist Theol. Sem., Minister to Students; Auburn First Baptist Church, 128 E. Glenn Ave., Auburn, AL 36830, 334 887-8506, r. 161 Green St., Auburn, AL 36830, 334 887-0844; *Lisa*; Zachary, Caleb; Camping, Fishing, Hunting

JOHNSTON Ms. Martha; TR '71 BSE, DR '76 MSE; Elem. Tchr.; Highlands Elem. Sch., Dothan, AL 36303, 334 794-1459, r. Box 183, Cowarts, AL 36321, 334 794-3281; *Henry*; Henry Ellis Jr., Gary Lawrence, Stephanie Dawn; Traveling

JOHNSTON Mary E.; TR '89 (See Pinckard, Mrs. Mary E.)

JOHNSTON Mrs. Maureen Kraft, UC '89 MSM, BA LaSalle Clg.; Real Estate Agt., O'Connor, Piper & Flynn, Severna Park, MD 21146, 410 647-2222, r. 510 Brentwood Ave., Severna Park, MD 21146, 410 544-3352; *William*; Kimberly, Maureen, Tracy

JOHNSTON Mrs. Melissa S.; TR '87 MSE; 8 Walford Pl., Dothan, AL 36301

JOHNSTON, Meulloye Waine; DR '75 BS; Retired Revenue Ofcr.; r. 138 Riverview Dr., Elba, AL 36323, 334 897-6907; Harris, Marcus, Elizabeth, Nancy; Travel, Fishing

JOHNSTON Nicholas Graham; UC '91 MSM; Comptroller, USAF, Lajes Field, Azores; r. PSC 76 Box 1429, APO, AE 09720

JOHNSTON, Ms. Pamela Michele, (Pamela Michele Redmon); DR 94 BSE; Academic Tchr., Walton Correctional Inst., Hwy. 83, De Funiak Spgs., FL 32433, 904 892-6141, r. Rte. 1 Box 213C, Ponce De Leon, FL 32455, 904 836-4771; Traveling

JOHNSTON Paul Andrew; TR BS, Police Ofcr., Fulton Cnty., Alpharetta, GA 30202; r. 1713 Wood Terrace Cir., Doraville, GA 30340, 770 613-9589; *Ashlie*

JOHNSTON Paula Kristine, TR '87 (See Beidleman, Mrs. Paula J., RN)

JOHNSTON Ms. Rhonda Walker, (Rhonda G. Walker); TR 84 BS; [illegible] Edge Regional Med. Ctr., 1330 Hwy. 231 S., Troy, AL 36081, 334 [illegible], r. 209 Pine St., Troy, AL 36081, 334 566-8595; Jacob, Zachary; Horses, [illegible]

JOHNSTON Richard S., MT '87 MSP, 1212 MacArthur Dr., Papillion, NE 68046, 402 593-9477

JOHNSTON Ms. Sadie Stuart; TR '59; 119 Oak St., Brundidge, AL 36010, 334 735-2269

JOHNSTON, Ms. Sandra H., (Sandra Harrelson), BS Auburn Univ.; Bookkeeper, Tyler Johnston Landscaping, r. 6949 Narrow Lane Rd., Montgomery, AL 36116, 334 284-5733; *Tyler*, Tyler Jr., Jenger; Reading, Sewing

JOHNSTON Ms. Sharie Rena, MT 94 AGE; Secy., J.E. Smith Cnsltg. Engr., 134 W 3rd St., Prattville, AL 36067, 334 365-6968; r. 1833 County Rd. 107, Prattville, AL 36066, 334 [illegible]

JOHNSTON Mrs. Sherri Kay, '95 MBA, 134 Bryant Ave., [illegible]

JOHNSTON Mrs. Shirley E., DR 94 BSE; Kindergarten Tchr., Samford Avenue Elementary Sch., Box 450, Eufaula, AL 36027, 334 687-1134, r. Rte. 4 Box 202N, Eufaula, AL 36027, 334 687-6977; Lisa, Jimmy; Read, Arts, Crafts, NEA, AL Teachers Assn.

JOHNSTON, Stephen L., Jr., TR '78 BM, Huntsville, AL [illegible]

JOHNSTON Susan K., MT '86 MSD, 601 Stonefield Ln., [illegible]

JOHNSTON Susan Louise, TR '77 BM, 4015 Devon St., Huntsville, AL 35802, 205 881-9020

JOHNSTON Susanne, TR '71 (See Sanders, Mrs. Susanne)

JOHNSTON Mrs. Tamara S., TR '78 BSE, Elem. Tchr., Chambers Cnty. Sch. Dist., Lanett, AL 36863, r. 700 Denson St., Valley, AL 36854, 334 756-2828; *Mike*; Kali, Kirby

JOHNSTON Mrs. Tammy U., (Tammy L. Underwood); TR '85 BSE, TR '87 MSE; Math/Sci. Tchr.; Anton Sch., POB 750, Creel Richardson Dr., Anton, AL 36311, 334 762-2371, r. RR 1, Box 50C, Anton, AL 36311, 334 774-8618; *Jeff*; Reading

JOHNSTON, Thomas Eugene; UC '85 BAS; AA GA Military Clg.; Plant Safety Dir., Tyson Foods Inc., 67240 Main St., Blountsville, AL 35031, 205 429-2421, r. Rte. 5 Box 225, Oneonta, AL 35121, 205 274-0409; *Ann*; Thomas, Nicole, Jennifer; Golf, Softball; Alabama Poultry & Egg Assn.

JOHNSTON Wendy, TR '78 BSE; 141 E Broad St., Eufaula, AL 36027

JOHNSTON William M.; TR '77 BS, Owner; Valley Battery & Tire, Valley, AL 36854, 334 756-7796, r. 700 Denson St., Valley, AL 36854, 334 756-2828; *Tamara*; Kali, Kirby; Golf

JOHNSTON, William Vernor; UC '90 AGE; Metrologist, Hughes Georgia, 1302 Orchard Hill Rd., La Grange, GA 30240, 706 883-4038, r. 200 Sheppard St., West Point, GA 31833, 706 643-3924; *Shirley M.*; William Kimberly, William Jennifer, John Mark; Golf

JOINER Beverly Kay, EdD; DR '79 BSE, DR '85 MSD, EdD Auburn; Child Devel. Svcs. Coord.; Department of Army, Ft. Rucker, AL 36362, 334 255-3446; r. 119 CandleBrook Dr., Enterprise, AL 36330, 334 393-3712; Music, Reading, Toastmasters

JOINER, Billy Allen; TR '53; Owner; Olympia Sporting Goods Inc., 4367 Atlanta Hwy., Montgomery, AL 36109, 334 277-2622; r. Rte. 4, 120 Gibson Hills Dr., Montgomery, AL 36116, 334 288-1929; *Joyce*; Allen, Leslie

JOINER, D. Wayne; PC '84 MSP; BBA Columbus Clg.-GA; VP Human Resources, Columbus Regional Healthcare System, 1929 8th Ave., Columbus, GA 31901, 706 660-6309; r. 3219 Windermere St., Columbus, GA 31909, 706 322-7784; *Kyle*; Golf, Bd. Dir. Valley Rescue Mission

JOINER Elbert Ray, UC 89 MPA, BS Regents Clg., AA Community Clg. USAF; Security Supv.; Barns Jewish Hosp., 1 Barns Plz., St. Louis, MO 63116, 314 362-0750, r. 4501 Whitfield Ln., St. Louis, MO 63134, 314 428-0806; *Pam*

JOINER George Edward; DR '90 BS; Owner; Peach State Vending Co., 152 E. Main St., Colquitt, GA 31737, 912 758-2225; r. 1118 Hwy. 27 S., Colquitt, GA 31737, 912 758-6113; Aviation

JOINER, James Henry, Jr.; TR '82 BS; Rte. 2 Box 35, Pelham, GA 31779

JOINER James Houston, TR '69, BEd Univ. of FL; Retired Tchr.; r. Rte. 2 Box 289, Graceville, FL 32440, 904 263-6568; *Betty*; Beverly, Penny, Karon, Brad, Chad

JOINER James William; UC '92, MPA; 442 Creary St., Pensacola, FL 32507, 904 455-4777

JOINER Jennifer Halleck; PC '86 (See Griffith, Mrs. Jennifer Halleck)

JOINER Mrs. Joanne Chesser, (Joanne Chesser), TR '66 BS FL Intl. Univ.; Mgr. of Software Dev., Telematic Intl. Inc., 1210 Cypress Creek, Hollywood, FL 33021, 305 351-4400; r. 9811 NW 35th St., Hollywood, FL 33024, 954 432-3793; *Robert E.*; Allison, Jennifer; Travel, Reading, Sports

JOINER, Kimberly Joy; TR '83 BS; Yankeetown, FL 34498

JOINER, Mrs. Kyle Odell, (Susan Kyle Odell); PC 92 EdS, BSEd Columbus Clg., MEd Columbus Clg.; Tchr.; MCSD, Blanchard Elem., 3512 Weems Rd., Columbus, GA 31909, 706 649-0680, r. 3219 Windermere St., Columbus, GA 31909, 706 322-7784; *Wayne*

JOINER Robert Ervin, TR 68, MSA Nova Univ.; Tchr., DCT, Hialeah Miami Lakes SHS, 7977 W 12th Ave., Hialeah, FL 33014, 305 823-1330, r. 9811 NW 35 St., Hollywood, FL 33024, 954 432-3793; *Joanne*; Allison, Jennifer; Fishing

JOINER Wallace Ray; TR '49; Retired; Food Processor; r. 315 13th Ave. NW, Cairo, GA 31728, 912 377-5695

JOINER, William B.; TR '49; Lanier HS, Montgomery, AL 36104

JOINES Alfred E., Jr.; TR '66; Civil Servant; r. 1787 S Deframe St., Lakewood, CO 80228, 303 980-6203

JOINES Ms. Julia L., TR 89 BSN, RN, Southeast Alabama Med. Ctr., Ross Clark Cir. & Hwy. 84, Dothan, AL 36306, 334 793-8836; r. 1 Azalea Dr., Daleville, AL 36322, 334 598-8369

JOINES Stanford Cameron, TR '89 MSE; 5938 Teed Ave., Columbus, GA 31909

JOLLEY Ann Elise, PC 89 MSD, 1809 Carter Ave., Columbus, GA 31906

JOLLEY, Mrs. Cindy L.; UC '94 AS; Assoc. Dir.payroll Oprs., Synovus Admin. Svc. Corp., 1200 6th Ave., Bay 13, Columbus, GA 31902, 706 649-6968; r. 1200 Big Sky Dr., Hamilton, GA 31811, 706 628-4507; *Robert Mike*, Joshua Michael, Ronald Cody; Reading, History; 4-H, Cattlemens Assn.

JOLLEY James Bennard, DR '72 BS, DR '76 MSE; 209 Westview Dr., Enterprise, AL 36330, 334 347-6148

JOLLEY, Ms. Michele; UC '82 BS, UC '84 MSP, 1809 Carter Ave., Columbus, GA 31906

JOLLEY Robert M., TR '79 BS, UC '81 MSJ, Sheriff; Harris Cnty. Sheriff's Ofc., Hwy. 116, POB [illegible], Hamilton, GA 31811, [illegible] Big Sky Dr., Hamilton, GA 31811, 706 628-4507; *Cindy Lee*, Joshua Michael, Ronald Cody; Community Youth Sports, Reading, GA and Natl. Sheriffs Assns.

JOLLEY William R., Jr.; MT '86 BS, MT '87 BS; 231 Davors Dr., Montgomery, AL 36109, 334 244-9845; *Peggy*; Robert, Outdoors

JOLLY LTC Charles F., MT '[illegible] MSG, Usaf Taw Ce Cent Tap, Eglin AFB, FL 32542, 904 882-2071

JOLLY, Gary Jack, UC '90 BS, 1418 Clio Dr., Pensacola, FL 32505

JONES Aaron B., MT '81 BS, Retired Computer Spec., r. 2864 Old Orchard Rd., Montgomery, AL 36116, 334 272-4836; Sara M., Jeffrey; Bass Fishing, Racquetball, Jog

JONES Ms. Ada Clyde, MT '80 BS, PC '83 MSD, POB 7404, Columbus, GA 31908

JONES Alan; TR '94 BS, Programmer; Total Systs., 9 Muter Dr., Columbus, GA 31907, 706 644-1040, r. 1047 Whisperwood Dr., Columbus, GA 31907, 706 569-6960; Sports, Church Activities

JONES MSGT Albert Leon, UC '88 BS, 1173 4 Ave., Macon, GA 31204

JONES Alisa, TR '88 (See Greer, Mrs. Alisa J.)

JONES Ms. Allison Bates, MT '90 MSN, BSN Auburn Univ.; Montgomery; Asst. Prof. of Nursing, Troy State Univ., Montgomery, AL 36109, r. Montgomery, AL 36116

JONES Alvin York, Jr.; UC '94 MSM, 3500 Stratford Dr., Columbus, GA 31906, 706 563-0811

JONES Anderson, Sr.; '74; 5421 Cathy Dr., Montgomery, AL 36108, 334 281-9611

JONES Mrs. Andretta, (Andretta Ephriam); EMR Registration Svcs., Huntsville Hosp., 205 517-7748, r. 3436 Darlene Cir., Huntsville, AL 35810, 205 859-5910; *Kenneth*; Michelle, O'Korey, Kendriand, Kenneth II; Traveling, Singing

JONES Mrs. Angela Celeste, (Angela Celeste Austin), TR 94 BAE, 420 Perdue Pl., Apt. A1, Greenville, AL 36037, 334 382-3710; *Joseph*

JONES Angela Diana; TR '91 BSE; 607 Riley St., Andalusia, AL 36420

JONES Angela J.; TR '76 (See Dykes, Mrs. Angela J.)

JONES Anita; TR '78 (See Halacker, Mrs. Anita J.)

JONES Ann Henlons; TR '87 BSN, 104 Pine Cone Cir., Clanton, AL 35045

JONES Anna; DR '94 (See Crenshaw, Mrs. Anna Jones)

JONES Ms. Annette, TR '87 BS, Appraisal Clerk; Pike Cnty. Commission, Pike Cnty. Courthouse, Troy, AL 36081, 334 566-7270, r. Route 2 Box 115, Troy, AL 36081, 334 566-7571; Jeremy, Shaquetta; Reading, Church

JONES Mrs. Annette Robinson, DR 82 BSE, POB 329, Black, AL 36314

JONES Mrs. Annie Hill; UC '82 BS, POB 9033, Hurlburt Field, FL 32544

JONES Annye Jewelle, TR 73 (See Allen, Ms. Annye Jewelle Jones)

JONES MSGT Anthony, USAF, MT '95 BS; AA USAFI, Res. Mgr.; First Sergeant, 42nd Logistic Support Squadron, Maxwell AFB, AL 36112, 334 953-7758; r. 3608 Woodley Rd., Montgomery, AL 36116, 334 288-6222

JONES Arthur James, UC '81 MSM, BS TN State Univ., MA TX Southern Univ.; Mgr./Systs. Acquisition; Human Systs. Prog. Ofc., 8107 13th St., Brooks AFB, San Antonio, TX 78235, 210 536-2854, r. 7313 Forest Stream, San Antonio, TX 78233, 210 637-6868; V. Bernard, Shawn S., J. Fitzgerald; Sports, Reading, Big Bros. & Sisters

JONES Ms. Avonell Patterson, TR '37, Rte. 2 Box 204, Luverne, AL 36049

JONES, Mrs. Barbara Cofty; TR '51 BS; Rte. 5 Box 36, Colquitt, GA 31737

JONES Barbara Elnora; PC '93 EdS, Rte. 3 Box 2020, Hawkinsville, GA 31036, 912 892-9667; Art, Bus. & Profn. Women's Club

JONES Mrs. Barbara Holland, TR '68 MSE, DR '75; Rte. 2 Box 287-A, Opp, AL 36467

JONES Mrs. Barbara Kohlheim, TR 87 ASN, 910 Tennessee Blvd. a#1215, Murfreesboro, TN 37130

JONES, Mrs. Barbara Story; PC '93 EdS; 3714 Hawaii Way, Columbus, GA 31906, 706 689-6920

JONES, Barry Don, II; PC '86 BS; Systs. Analyst; Total Systs. Svcs., 33 W 11th St., Columbus, GA 31901, 706 649-4119, r. 333 Lee Rd. 379, Smiths, AL 36877, 334 297-6116; *Rhonda*; Ben, Jensen; Golf, Football, Church, Scouts, Little League

JONES, Barry Reynard; TR '80 BSN; 2422 Wheatley, Tuskegee, AL 36088

JONES Benjamin Allen, TR 80 BSE, 7th & 8th Grade Tchr., Crenshaw Cnty. Bd. of Educ., Luverne HS, Luverne, AL 36049, 334 335-3331; r. POB 331, Luverne, AL 36049, 334 335-5753; Sports Card Collector; PTA

JONES, LTC Benny F., USAR(Ret.); DR '87 BAS; AA Wallace Community Clg.; Investor; r. 2103 Hardwick Dr., Dothan, AL 36303, 334 794-0162; *Peggy*; Butch, Tiger; Basketball Official, ROA, TROA

JONES, Betty Sue; TR '59; Instructional Systs. Spec.; Distance Learning Inst. AF, 50 Turner Blvd., Gunter AFS, AL 36118, 334 416-4385; r. 1627 Perry St., Montgomery, AL 36104, 334 264-9893; *Richard E. Meyers*, Travel

JONES Beverly, TR 78 (See Stabler, Mrs. Beverly Jones)

JONES, Bill, II; MT '95 BS; AAS CCAF; Recreational Ofc. Magr., Cypress Tree GC, 1461 March St., Maxwell AFB, AL 36112, 334 953-2209, r. 1242 Woodhill Ct., Montgomery, AL 36109, 334 272-4328; *Sandra*; Christopher, Laura; Golf, Running; Bd. of Directors-Troy State

JONES Billie Jack; TR, POB 3168, 634 Florence Dr., Auburn, AL 36830, 334 887-6767

JONES Billy Edward, TR '88 BS, Auditor; State of AL, Dept. of Examiners of Public Accoun., Montgomery, AL 36130, r. RR 3 POB 235, Opp, AL 36467, 334 493-2516; *Cindy*, Megan, Mallory

JONES Billy M., MT 74, Chief of Publishing, HQ Air Force Reserve, 155 2nd St., Robins AFB, GA 31098, 912 327-1526, r. 105 Quail Run Dr., Warner Robins, GA 31088, 912 953-2764; *Patsy*; Gregory, Terry, Phillip; Cars, Gardening, Fishing; Fed. Mgrs. Assn.

JONES, Billy Ray; TR '73 BSE; Tchr./Coach, Blountstown Middle Sch., 611 Mayhaw Dr., Blountstown, FL 32424, 904 674-8234, r. POB 1017, Blountstown, FL 32424, 904 674-2526; Bridgette, January; Running, Tennis

JONES, Billy Wayne; TR '74 BS; 2147 Elkwood Dr., Baton Rouge, LA 70816

JONES Ms. Bina Hutcherson, TR '74, AA Hannibal-Lagrange Clg., FL Inst. Tech.; Retired Educator; r. 105 Oates Dr., Newton, AL 36352, 334 299-6287; *Don*; Daniel, Jeanette, Marilyn, Paul; Piano Teacher, Gardening

JONES Bob, TR 58 BS, 3600 Shandwick Pl., Birmingham, AL 35216

JONES Bobby Ray; UC '81 MSD; 123 Markyle Dr., Owens Cross Roads, AL 35763, 205 518-9771

JONES, Mrs. Bonnie Lane; MT '80 ASN; 4419 Chrystan Rd., Montgomery, AL 36109, 334 277-6563.

JONES, Bradley K.; UC '89 MSI; BS USAF Acad.; Pilot; Delta Air Lines, Dept. 030/DFW, Hartfield International Airport, Atlanta, GA 30320; r. 380 Craig Cir., Highland Vlg., TX 75067, 214 317-1735; *Debbie;* Lauren, Camden; Computers, Travel, Yardwork; City Council.

JONES, Ms. Brenda G.; TR '78 BS; 653 Cherry St., Blakely, GA 31723, 912 723-4884

JONES, Mrs. Brenda Gail; DR '88 BSE, POB 703, Ashford, AL 36312

JONES, Mrs. Brenda Revell; DR '84 MSE, 5367 College Dr., Graceville, FL 32440, 904 263-6174

JONES, Byron Wayne; DR '81 BS; Rte. 1, Jack, AL 36346

JONES, Mrs. C. Shan, (C. Shan Owens); DR '92 BS, Acct. Coord.; Cellular One, 621 Boll Weevil Cir., Enterprise, AL 36330; r. 305 Colonial Dr., Enterprise, AL 36330, *Robert.*

JONES, Ms. Callie Sue; TR '63 BSE; Rte. 1, Box 382, Enterprise, AL 36330, 334 347-5361; *Doyce;* Brad, Jeff; Travel

JONES, Calvin D.; TR '57; Rte. 3 Box 133, Slocomb, AL 36375.

JONES, Candice; UC '89 (See Guy, Mrs. Candice C.)

JONES, Carey Joyce; TR '92 BSE; Rte. 1 Box 32-A, Ashford, AL 36312.

JONES, Carlis Kiwonski; UC '88 AGE; 1505 E Water St., Bainbridge, GA 31717

JONES, Mrs. Carol Ann Hardin; PC '93 MSE; BA Columbus Clg.; 5907 Ventura Dr., Columbus, GA 31909, 706 576-4639; *Eddie;* Harrison; Travel, Reading

JONES, Mrs. Carol Carr, (Carol Ann Carr); TR '64 MSG, DR '76; Tchr.; Wallace Clg., Phillip Hamm Dr., Dothan, AL 36303, 334 983-3521; r. 1507 Tacoma St., Dothan, AL 36303, 334 793-3994; *Forrest;* Jeff, Jennifer.

JONES, Mrs. Carol Hess; DR '77 MSG; Box 24, Cavour, WI 54511.

JONES, Ms. Carol J.; UC '84 MSI; 23 Pleasant Ln., Fairview Hts., IL 62208, 618 394-0832, *Robert;* Kelly, Jennifer.

JONES, Mrs. Carol Rose; TR '75 MPA; 9843 Arrowood Dr., Manassas, VA 22111, 703 848-2404

JONES, Mrs. Carol S.; MT '80 ASN; RN; Mancha Family Practice, 1100 E Fairview Ave., Montgomery, AL 36106, 334 264-6054; r. 3806 Old Pike Rd., Pike Road, AL 36064, 334 272-3755; *Dan;* Jimmy, Warren, Mary

JONES, Mrs. Caroline McManus; TR '77 BS; POB 202, Mocksville, NC 27028.

JONES, Carolyn Denise; TR '95 BS; Computer Operator; CT-South, POB 670, Marion, AL 36756, 334 683-6101; r. Rte. 1 Box 238, Newbern, AL 36765, 334 624-4838; Music, Poetry.

JONES, Carolyn Theresa; UC '89 AGE; 2011 McAfee Pl., Decatur, GA 30032

JONES, Ms. Carrie Boockholdt; TR '72; BS Montevallo Univ.; Retired Tchr.; r. 203 Popwell Ave., Clanton, AL 35045, 205 755-4718; *Rayford;* Jerald R.; Reading.

JONES, Mrs. Cathy Vaughan; DR '78 BS; 1323 Lansdowne Rd., Tallahassee, FL 32311, 904 878-0364.

JONES, Cecil H.; Instr. Pilot; USA; r. 608 Antler Dr., Enterprise, AL 36330, 334 393-6118; *Susan;* Jeremiah, Amy; Hunting, Fishing.

JONES, Cecil Hendricks, Jr.; DR '93 AAS; 226 Yellowleaf Dr., Enterprise, AL 36330

JONES, Ms. Celia Nell; TR '59; MA Univ. of AL; Tchr.; Abbeville Elem. Sch., 100 Elm St., Abbeville, AL 36310, 334 585-3679; r. Rte. 2 Box 167, Headland, AL 36345, 334 889-3306

JONES, Charles Edward; UC '85 BS; 2460 Al Hwy. 143, Elmore, AL 36025

JONES, Charles Foy, Jr.; DR '94 BS; 2998 RC Cir. #6, Dothan, AL 36301

JONES, Charles Foy, Jr.; DR '85 BS; Rte. 1 Box 122, Headland, AL 36345, 334 693-5459.

JONES, Charles Larimore; MT '83 EdS; PhD Auburn, JD Jones Law Sch.; Retired Lawyer/Prof.; Troy State Univ.; r. 8249 Pompano St., Navarre, FL 32566, 904 936-9688; *Sara,* Rosemary, Charles L. Jr., Kevin, Timothy, Tara; Flying; US Supreme Bar Assn.

JONES, Charles Lester; DR '75 BS; MBA New England Clg.; Retired Sr. Logistician; Raytheon; r. 28 Veronica Ave., Salem, NH 03079, 603 893-5907; *Hester;* Charlene Golden, Glen, Charles A.; Golf.

JONES, Charles Robert; TR '84 BS; 410 Pell Ave., Troy, AL 36081

JONES, Cheryl; TR '69 (See Tew, Mrs. Cheryl Jones).

JONES, Mrs. Cheryl Denise; UC '92 AGE; Teachers Asst.; Stowers Elementary School, 1 Stowers Dr., Ft. Benning, GA 31905, 706 544-2312; r. 317 Meehan St., Ft. Benning, GA 31905, 706 687-2667; *Tommy;* Taria, Ebonee; Reading, Crafts, Writing; Wives Support Grp

JONES, Chester Page; TR '91 BS; MBA Howard Univ., JD Southern Methodist Univ.; Atty.; Clarke Thomas & Winters, 600 Lavaca St., Ste. 1200, Texas Commerce Bank Bldg., Austin, TX 78701 512 472-8800, r Rte 1 Box 238, Newbern, AL 36765, 334 624-4838; Classical Guitar, Running; JL Turner Legal Assn.

JONES, Choona Shenise; TR '86 ASN, TR '89 BSN; 3017 N Rick Dr., Montgomery, AL 36108.

JONES, Mrs. Christina H.; UC '90 MSM; BA Univ. of MD, Inventory Mgr.; Gillespie Motor Co., Loop 410, San Antonio, TX; r. 10206 Charter Ridge St., San Antonio, TX 78230, 210 699-0619; *Majid;* Ishaq; Reading and Travel.

JONES, Mrs. Christina Marie; UC '92 MSD; BA Univ. of CA; Military Caseworker; American Red Cross, Balboa Naval Hospital, San Diego, CA 92134, 619 532-8165; r. 2826 West Ave. J-9, Lancaster, CA 93536, 805 948-7167; *Brandon;* Samantha; Biking, Sports

JONES, Christopher Kennet; TR '92 BS; Rte. 1 Box 425, Newbern, AL 36765.

JONES, Mrs. Claire Armstrong; TR '94 MSEC; 242 Country Club Dr., Greenville, AL 36037, 334 382-9527

JONES, Clarence Randolph; '71; 505 Northside, Enterprise, AL 36330

JONES, MSGT Clark Jay, USAF; MT '94 BS; Quality Assurance Supv; Alabama Air Guard, Montgomery, AL 36108, 334 284-7335; r. Rte. 1 Box 3340-D, Montgomery, AL 36105, 334 284-7335; *Anita,* Chris, Joshua, Calen, Cattle Farm, Referee Basketball.

JONES, Clayton Stuart; UC '92 BAS, 1559 Libby Ln., Gulf Breeze, FL 32561

JONES, Clement (Ricky), Jr.; TR '80 BS; Health Ins. Agt.; Alpha Ins., Camden, AL 36726, 334 682-4599; r. POB 356, Camden, AL 36726, 334 682-9454; *Debbie;* Rich, Jeff; Sports, Hunting

JONES, Connie; TR '83 (See Vais, Connie Jones).

JONES, Corey Lee; TR '92 BS, TR '94 MSE; Rte. 1 Box 425, Newbern, AL 36765

JONES, Curley; UC '91 AGE; 33 Lee Rd 326, Smiths, AL 36877, 334 298-4310.

JONES, Cynthia Ann; PC '90 BS; 640 Lee Rd. 941, Smiths, AL 36877

JONES, Ms. Cynthia D. Stewart; TR '88 BSE, CERT. AUM; Speech Language Patholog.; Crenshaw Cnty. Schs., Luverne, AL 36049, 334 335-3331, r. RR 3 Box 235, Opp, AL 36467, 334 493-2516, *Billy;* Megan, Mallory; Delta Kappa Gamma.

JONES, Cynthia Darlene, PC '92 MSD, Substance Abuse Couns.; New Horizons, POB 5328, Columbus, GA 31906, 706 571-8936; r. 218 32nd Ave., Columbus, GA 31903, 706 687-9722; Darlena; Singing

JONES, Mrs. Cynthia J., (Cynthia J. Clearman); TR '72 BSE; Dir. Membership; Holly Shores Girl Scouts, 2944 Victoria Ave., Newfield, NJ 08344, 609 697-3900; r. 132 Allens Ln., Mullica Hill, NJ 08062, 609 478-0556; *Perry,* Nicholas, Courtney; Member of The Sch. Bd., AAUW

JONES, Dan Albert; MT '83 ASN, TR '91 BSN; 3633 Oak Shadow Ln., Montgomery, AL 36116

JONES, Dr. Daniel; TR; BA Birmingham-Southern, BDiv Emory Univ.; Retired/Pastor; Professor Religion, Athens Clg.; r. 301 Poplar St., Athens, AL 35611, 205 232-5943, *Mary Louise;* Catherine, Mark, David, Danny; Writing, Reading, Gardening.

JONES, Daniel W., Sr.; MT '94 BS; Lt./Ofcr., Prattville Police Dept., 101 W. Main St., Prattville, AL 36066, 334 361-3671; r 1756 Silver Hills Ct., Prattville, AL 36066, 334 361-1313; *Diane J.,* Kim, Daniel Jr.

JONES, Mrs. Darlene; '95 MBA; 1325 Onllia Rd., Virginia Bch., VA 23464, 804 467-5997.

JONES, COL Dave P.; UC '87 MPA, BS FL State Univ.; Cdr ; USAF; r. 1613 Crest Dr., Lake Worth, FL 33461, 407 585-3418; *Katrina,* Skiing, Travel.

JONES, David Edward, DR '90 MSP; BS Morehead State Univ.; Elec. Engr.; McDonnell Douglas Space Syst., Kennedy Space Ctr., FL 32815, 407 867-5772; r. 250 N. Banana River #D7, Merritt Island, FL 32952, 407 459-0657; Cars, Beach

JONES, David L.; UC '85 AGE; USPS, Milgen Rd., Columbus, GA 31908; r. 1817 Bunker Hill Rd., Columbus, GA 31907, 706 682-0325; *Barbara;* Denise, Lori; Bowling, Golf

JONES, David Merle, PhD; MT '80 MSD; PhD Univ. of AR, BA Univ. of OK; Visiting Asst. Prof.; Univ. of Arkansas, Clg of Education Fayetteville AR 72701 501 575-3509, r 201 Annie Laurie St., Springdale, AR 72764, 501 756-6943

JONES, David Phillip, TR '69, Pres./Broker; McCall Realty & Investments, 6408 Hwy. 90, Ste. 4, Milton, FL 32570, 904 623-0332; r. 6044 Amies Way, POB 426, Milton, FL 32572, 904 623-2593; *Kitty;* Kristen, Jimbo, Kara; Golf

JONES, David Todd; TR '85 BS; State Trooper; Alabama Dept. of Public Safety, 908 Bankhead Hwy. W., Birmingham, AL 35204, 205 322-4691; r. 28 Rich Dr., Chelsea, AL 35043, 205 678-8379; *Allison;* Sarah; Travel, Fishing, State Troopers Assn

JONES, MAJ Dawn Ellen, USA; UC '92 MSI; BA Yankton Clg.; USSOCOM, Mac Dill AFB, FL 33621, 813 840-5505; r Box 76 Rte. 1, Lake Preston, SD 57249, 605 847-4623, Sports; Womens Army Corps Vets Assn.

JONES, Deana; DR '92 (See Miller, Mrs. Deana J.).

JONES, Ms. Deborah Elaine; MT '84 BS; 400 Cookie Ct., Montgomery, AL 36109.

JONES, Mrs Deborah Kay, (Deborah K. Bess); TR '75 BS; Food Stamp Prog. Supv.; State of Alabama, 3881 Old Salem Rd., Enterprise, AL 36330, 334 347-5865; r. Rte. 1 Box 226, Kinston, AL 36453, 334 565-3435; *Terry;* Anthony, Amy; Attending Sporting Events.

JONES, Mrs. Deborah L., (Deborah L. Stewart); TR '80 BS; Support Staff; Trace Communications Inc., River Oaks Village, 3722 Loma Rd., Birmingham, AL 35216, 205 733-9301; r. 5008 Trace Crossings Ln., Birmingham, AL 35244, 205 733-1302; *Mike;* Christopher, Matthew; Tennis, Outdoor Activities

JONES, Mrs. Deborah Smith; DR '89 BSE; AAS Wallace Clg.; Math Tchr.; Geneva Cnty. Sch. Syst., Slocomb HS, Slocomb, AL 36375, 334 886-2008; r. POB 18, Slocomb, AL 36375, 334 886-2904; *Samuel;* Lee; Gardening, Fishing; Church, Delta Kappa Gamma.

JONES, Ms. Debra Elvse; TR '94 BSN; 7907 Old Spanish Tr., Sneads, FL 32460, 904 670-0436.

JONES, Mrs. Deena Messer, (Deena Messer); DR '91 BS; Quality Mgr. Spec.; US Govt.; r. POB 36, Coffee Spgs., AL 36318, 334 684-9185; *Gregory;* Vol Church.

JONES, Mrs. Deidre W., (Deidre Wilson); TR '89 BS; Communications Secy.; Green Acres Baptist Church, 1607 Troup Hwy. 110, Tyler, TX 75701, 903 593-9424; r. 14941 Willowood Dr., Tyler, TX 75703, 903 534-2876; *Jason,* Sewing; Jr. League of Tyler, Inc.

JONES, Mrs. Delores Patricia; UC '90 BS; Tchr.; Killinghurst Adult Ctr.; r. 340 Jefferson, Columbus, GA 31907, 706 682-0449; Traveling.

JONES, Mrs. Denise O.; UC '84 BS; 507 North St., Ft Walton Bch., FL 32547.

JONES, MAJ Dennis Michael, USAF; UC '88 MSI; BA USAF Acad.; Ofcr.; USAF; r. 2129 Calle De Castelar, Gulf Breeze, FL 32566; *Kimberly;* Katherine, Michael.

JONES, Derrick R.; UC '89 MPA; 1126 11th St., Clarkston, WA 99403

JONES, Donald Bruce; DR '79 MSF; POB 931, Manassas, VA 22111.

JONES, Donald C.; MSF, MT '77 MSF; 5102 Slash Pine Dr., Montgomery, AL 36116, 334 834-2497

JONES, Donald Houston, UC '94 BS; Mgr.; Pyndall Fed., 800 342-1679; r. 1203 E 2nd Ct., Panama City, FL 32401, 904 785-5352; *Melissa,* Mallory; Outdoor Activities, Rotary Club

JONES, Mrs. Donna M.; TR '84 BSN; Asst. Supv.-ICU; Mizell Memorial Hosp., 702 N. Main POB 402, Opp, AL 36467, 334 493-3541; r RR 1 Box 50A, Kinston, AL 36453, 334 565-3693, *Robert M.,* Robert B.; Music; Church Volunteering

JONES, Mrs. Doris H., (Doris Mitchell); TR '74, BEd Huntingdon Clg.; Retired/Tchr.; r. 236 Providence Ln., Daleville, AL 36322, 334 598-8814; *Clyde W.,* L. Mitchell, Alan Mitchell, Anne Carpenter; Family, Reading; Phi Delta Kappa.

JONES, Ms. Dorothy Christine; TR '94 BS, 806 S. Main, Demopolis, AL 36732, 334 289-4339.

JONES, Douglas, Jr ; MT '86 MSP; 4265 Shamrock Ln., Montgomery, AL 36106

JONES, Eddie D.; PC '85 BS, 7607 Layfield Rd, Upatoi, GA 31829

JONES, Mrs. Eddie Lett; UC '80 MPA, 608 W Avery St., Pensacola, FL 32501

JONES Ms Elaine Dolores, UC '94 MSD; BEd Univ. of HI; Elem. Tchr.; Shalimar Elem , 904 833-4339; r. 411 Sea Rover Ln. #c, Ft. Walton Bch., FL 32548, 904 244-3874, Krysta, Angela, Travel, AAUW PDK.

JONES, Mrs. Elaine Turner, (Elaine Turner); MT '89 MSE, Tchr.; Prattville Primary/Elem. Sch., 216 Wetumpka St., Prattville, AL 36067, 334 365-6277; r. 108 Cherokee Dr., Prattville, AL 36067, 334 361-0110; *Frank,* Ashley, Julie; Sailing; Church

JONES, Elizabeth Lane; TR '91 BSE, TR '93 MSE, POB 263, Red Level, AL 36474

JONES, Mrs. Elizabeth Thigpen, TR '89 ASN; Rte. 3 Box 374, Montgomery, AL 36110

JONES, Mrs. Ella S., (Ella M Stubbs); TR '78 BS; Univ. of South AL; Revenue Examiner; Alabama Dept. of Revenue, 857 Downtowner Blvd., Ste. I, Mobile, AL 36608, 334 344-4737; r. 8450 Sterling Dr., Mobile, AL 36695, 334 639-7193; *Alvin;* Reading; Volunteer-Mobile Mentor Prog

JONES, Elvin Earl; '89 BAS; Mgr.; McDonnell Douglas Aerospace, POB 516, St. Louis, MO 63166, 314 232-7496, r. 25 Willow Way, St. Charles, MO 63304, 314 441-3953; *Sue;* Golf, Camping, Hunting; Freemason

JONES, Emily A.; TR '95 (See Strength, Mrs. Emily J.).

JONES, Ms. Emily Renee; TR '94 BA; 2937 Sumter Ave., Montgomery, AL 36109, 334 277-7910.

JONES, Emmette G., Jr.; MT '82 ASN, MT '87 BSN; 4018 Wares Ferry Rd, Montgomery, AL 36109, 334 271-6563.

JONES, Ethel; MT '93 (See Avery, Mrs. Ethel Jones).

JONES, Ethel Mae; TR '77 BSN; 1335 Hunte Loop Rd, Montgomery, AL 36108

JONES, Ms. Ethel Mae; PC '94 BS; AA Chattahoochee Valley Cc; Investor Acct.; Citizens Mortgage Corp., 2300 Brookstone Central Park, Columbus, GA 31904, 706 641-4282; r. 211 County Rd. #5, Union Spgs., AL 36089, 334 727-3898; Tennis, Youth Career Svcs.

JONES, Mrs. Eula B., (Eula F. Bercant); TR '82 BS; Social Worker; Dept. of Human Resources, 1701 Hwy. 31, POB 1029, Bay Minette, AL 36507, 334 580-2800; r 9306 Bryants Landing Rd., POB 281, Stockton, AL 36579, 334 937-9357; *Stanley;* Stanley, Shencka; Traveling, Reading, Sewing; Church

JONES, Ms. Eulane Baker, (Eulane Baker); TR '73; ED SPEC Auburn Univ.; Retired; r. 109 Sherwood Ave., Troy, AL 36081, 334 566-1561; *Hank;* Rhon, Beth, Jennifer; Reading, Troy Arts Council.

JONES, Frank Williams, Jr.; TR '76 MBA; Ofc. Mgr., Acct.; West Central Alabama Rehab Ctr, 2906 Citzens Pkwy., Selma, AL 36701, 334 872-8421; r. 314 Cedar Dr., Selma, AL 36701, 334 875-2715; *Anne;* Boy Scouts.

JONES, Franklin Delano, II; DR '90 BS; 401 Hutchins, Dothan, AL 36303, 334 792-9476.

JONES, Senator Fred; TR, POB 1847, Montgomery, AL 36102

JONES, Fred Roy; DR '88 BS; AS Wallace Community Clg.; Software Engr.; Hughes Technical Svcs. Corp., Ft. Rucker, AL 36362; r. 403 Mustang Dr., Dothan, AL 36301, 334 793-1620; *Daphne;* Steven, Allison, Jessica, Suzanne; Collect Antique Watches.

JONES, Mrs. Freda Ikner; TR '79 BSE; Tchr.; Enterprise JHS, 401 W. College St., Enterprise, AL 36330, 334 347-1733; r. Rte. 1 Box 306, Enterprise, AL 36330, 334 393-4517; *Jerry;* Justin, Jeremy, Jessica; Family; Church.

JONES, Mrs. Gail Hill; MT '87 MSN, BSN Univ. of AL, MSN Med. Clg. of GA-Augusta; Nursing Instr.; G. C. Wallace Community Clg., Natier Field Rd, Dothan, AL 36301, 334 983-3521; r. 808 Gonzales Dr., Dothan, AL 36301, 334 792-5556; *King;* Ryan, Jennifer; Gardening, Family; Ridgecrest Baptist Church.

JONES, Mrs. Gail Smith; TR '72 MSG, DR '93; 300 Shannon Dr., Andalusia, AL 36420, 334 222-7624

JONES, Ms. Gail Sproul; TR '77 MSE; Rte. 5 Box 164 A, Milton, FL 32571.

JONES, Garvas Dean; MT '81 BS, POB 104, Jemison, AL 35085

JONES, Gary Carl; TR '92 BS; 135 Reynolds Mill Rd., Greenville, AL 36037

JONES, Gary Dale; TR '80 BS; Financial Support Supv., State of Alabama, POB 1655, Enterprise, AL 36331, 334 347-5865; r. 105 Woodlawn, Enterprise, AL 36330, 334 393-3115; *Donna;* Caroline, Hamilton; Lions Club, YMCA

JONES, Gary Dean; MT '87 BS; 120 Oak Creek Cir., Prattville, AL 36067, 334 279-7156.

JONES, Gary Earl; TR '74; VP of Finance; ABC Transportation Co., POB 800, Eufaula, AL 36072, 334 687-2000; r. 123 Stonendge Rd, Eufaula, AL 36027, 334 687-8507; *Debbie,* William, Jacob.

JONES, Gary Lester; UC '83 MSM; BA Citadel; Chief of Trng.; NC Div. of Emergency Mgmt., 116 W. Jones St., Raleigh, NC 27603, 919 733-2500; r. 1232 Turner Farms Rd., Garner, NC 27529, 919 779-9263.

JONES, Gary Wilson; TR '76 BS; Environmentalist; Alabama Dept. of Public Health, 434 Monroe St., Montgomery, AL 36101, 334 613-5373; r. 769 Ledyard Pl., Montgomery, AL 36109, 334 272-0709; *Lynne B.;* Computers

JONES, Mrs. Gaynell Stephens; DR '88 BSE; 2122 Merritt Dr., Panama City, FL 32405

JONES, George Howard; TR '50; 2860 N Main St., Enterprise, AL 36330, 334 347-8309

JONES, Georgia Mae; DR '88 EdS; Rte. 1 Box 67 A, Sneads, FL 32460

JONES, Gerald Gaylord, TR '78 BS, Retired Acct.; State Hwy Dept.; r. 429 39th St. E, Tuscaloosa, AL 35405, 205 758-2331; *Margaret,* Dean, Robert (Dec), Richard (Dec), Gerald, Thomas, Timothy, Writing

JONES, Mrs. Geraldine W., TR '78 MSE, 512 W Orange St., Troy, AL 36081.

JONES, Mrs Getta S., MSE, DR '78; Tchr.; Enterprise City Sch. Syst., Rucker Blvd. Elem, Enterprise, AL 36330, 334 347-3535; r. 3461 Salem Rd., Enterprise, AL 36330, 334 347-5900; *Billy;* Mitch; Church.

JONES, Glenda, TR '85 BS, 408 Nancy Ross Dr. #a, Eufaula, AL 36027

JONES, SMSGT Glendon R., Jr.; UC '80 BAS, UC '88 MSD, USAF(Ret.); Mech., Lockheed Martin, Eglin AFB, FL 32542, 904 882-3121; r. 202 Alonzo Ct., Niceville, FL 32578, 904 678-4637.

JONES, Mrs. Gloria King; PC '94 MSE, MEd, AB Eng GA State Univ.; 8 Adams Park Ct., Columbus, GA 31909, 706 324-4998; *Fred;* Jeff, Rachel; Walking, PTA

JONES, Mrs. Gloria Little; DR '84 BS; 77 Lee Rd. 798, Valley, AL 36854

JONES, Grady Hogan; TR '69; EdS West GA Clg , Retired Principal, r. POB 502, Buchanan, GA 30113, 770 646-3794

JONES, Gwendolyn, PhD; TR '50, PhD FL State Univ., MA Univ. of South AL; Prof. Chm.-Communications; Thomas Clg., English Dept., 1501 Millpond Rd, Thomasville, GA 31792, 912 226-1621; r. POB 88, Thomasville, GA 31799, 912 226-4849. *Peter Doherty PhD,* Soc -Study of Southern Living

JONES, Harold Jeffrey; TR '74; Southern Nuclear, 334 899-5156; r. 106 Woodleigh Rd #1-D, Dothan, AL 36301, 334 793-9426, Jennifer, Golf

JONES Heldon Julius; PC '88 BS; 1017 Rowell St., Columbus, GA 31907

JONES, Helen Annette; TR '86 BS; 311 N. 37th Ave. Apt 84, Hattiesburg, MS 39401

JONES, Mrs. Helen Carolyn; PC '91 MSE; 2307 Tucker Ave., Columbus, GA 31907

JONES, Mrs. Helen Harris; PC '93 MSD, PC '94 EdS, 4007 Curry St., Columbus, GA 31907, 706 682-0867

JONES, Helen Katinka; UC '89 MSM; Retired Major; Supv Engr; Amcomp Corp., Holloman AFB, NM 88330, 505 679-1942; r. 2713 San Juan Loop, Holloman AFB, NM 88330. *Cecil W Jr*

JONES, Henry Erbin; TR '92 BS; Computer Programmer; Bergen Brunswig Drug Co.; r. 4223 Hickory Dr., Montgomery, AL 36109, 334 277-2390; *Anita;* Horseback Riding, Lift Weights

JONES, Henry M.; TR '50 BS, DR '71 MSE, Retired; Walton Cnty. Sch. Bd.; r. 212 Oaklawn Sq., De Funiak Spgs., FL 32433, 904 892-5607; *Ann;* Tommy, Luann; Golf, Traveling, Kiwanis.

JONES, Henry William; TR '73 BSE, DR '76 MSE; EDSPEC Auburn Univ.; Principal; Troy Elem., 503 Gibbs St., POB 708, Troy, AL 36081, 334 566-1444; r. 109 Sherwood Ave., Troy, AL 36081, 334 566-1561; *Eulane;* Rhon, Beth, Jennifer; Golf; American Cancer Society.

JONES, Herman Hoyt; TR '52 BS; MBA Univ. of AL; Retired Pres.; Hobson State Technical Clg.; r. 816 Orleans Avenue A, New Orleans, LA 70116, 504 525-4671; Suzanne, Chris

JONES, CAPT Homer Donald; UC '82 MSM; 9758 Spruce Ridge Dr., Converse, TX 78109

JONES, Horace Arthur, UC '84 MSE; POB 2821, Pensacola, FL 32513

JONES, Howard Brett; TR '93 BAS; 1338 Whirlaway Cir., Helena, AL 35080

JONES, Howard W.; TR; Owner; Old Dutch, Rte. 1 Box 41, Daleville, AL 36322 334 598-3711 r Rte 3 Box 82, Enterprise, AL 36330, 334 347-3741; *Unson;* Cindy, Kimberly; Hunting, Fishing

JONES, Hugh Kenneth, Jr.; TR '85 MSE, Football Coach/Tchr.; Samford Univ., SU Box 2277, Birmingham, AL 35229, 205 870-2575 r 64 Odom Ln Birmingham, AL 35209, 205 871-8647; AL Games for Disabled

JONES, Ian Troy; TR '92 BA; 48 Woodland Ct., Wise, VA 24293

JONES, COL Isaac R., USA(Ret.); TR '69 MSF, BGE Univ of NE-Omaha; 13305 Moran Dr., Tampa, FL 33618, 813 961-7818; *Angela,* Sports, Reading

JONES, Isreal; TR '95 BS, 403-D Frederick Douglas, Phenix City, AL 36867

JONES, Ivan; TR '51; MS Univ. of AL; Ret. Principal Middle Sch; r. POB 282, Foley, AL 36536, 334 943-1323; *Julia;* Julian, John; Golf, Sports; Foley Sports Inc.

JONES, Mrs Ivey D., (Ivey L. Davis); TR '67; Dealer; Jones Ford Inc., 104 E. Cummings Ave., Opp, AL 36467, 334 493-9722, r. Rte. 1 Box 57, Dozier, AL 36028, 334 496-3617, *McNeil,* Wade, Lowell.

JONES, Mrs. J. P.; TR '36; 400 N Trinity St., Geneva, AL 36340, 334 684-2482

JONES, Jack; MT '80 BS; AA Lomax Hannon Clg.; Partner; BJ's Auto Sales, Hwy 185 Box 312, Ft. Deposit, AL 36032, 334 227-3423; r. POB 482, Pollard St., Ft. Deposit, AL 36032, 334 227-4093; Grant, Jacquelyn.

JONES CAPT Jack L., USAF; UC '94 MSI, BS Wilkes Univ., Chief Grounds Sta. Systs.; AF/INXY, 1700 Air Force, Pentagon, Washington, DC 20330, 703 695-4820; r. 7509 Essex Ave., Springfield, VA 22150, 703 913-1061; *Sheryll;* Nicholas, Golf.

JONES, Jacob Len; TR '82 BS; Analyst; Alabama Electric Co-op, POB 550, Andalusia, AL 36420; r. POB 733, Opp, AL 36467, 334 493-9818; *Lisa;* Chelsey, Sydney; Golf, Softball, Church

JONES [illegible]

JONES [illegible]

JONES James; UC '78 BAS, 5729 Belle Ridge Tr., [illegible]

JONES [illegible]

JONES [illegible]

JONES [illegible]

JONES [illegible] Tewksbury, MA 01876

JONES James Ezra, Jr., MT '81 BS, POB 676, Sylacauga [illegible]

JONES [illegible]

JONES [illegible]

JONES MAJ James M. USA(Ret.), TR '51 BSE, MA Univ [illegible] James, Jeffrey, Jason, Fishing

JONES CAPT James Ray, USA(Ret.), DR '79 AS, DR '80 [illegible] Kenneth, Keith [illegible]

JONES James Robert, MT '79 BAS, POB 691, Nashville, NC 27856, 919 445-2667

JONES [illegible] UC '81 BS [illegible] 27603, 919 733-0800, r. 1005 Brucemont Dr., Garner, NC [illegible]

JONES CAPT James Walter; UC 85 MSM 124 Bret Harte [illegible]

JONES Jana, TR '78 (See Pantesco, Mrs. Jana Jones).

JONES Ms Jane Horne, DR '88 MSG; BS Auburn Univ.; [illegible] Travel, Antiques, Read, Walk, Cook.

JONES [illegible] TR 55 (See Wilkes, Janelle Jones)

JONES Janet Carol; TR '84 (See Brack, Mrs. Janet Carol)

JONES, Mrs. Janice Eileen, UC '90 MSE, 1080 Innes Ave., San Francisco, CA 94124

JONES Ms Janice Kelley, MT '76 BS, MT '82 MSE, 3440 [illegible] Montgomery, AL 36116

JONES Mrs Janice Marie; UC '91 BS; Contracting Ofcr.; USAF NAF Purchasing Ofc. 4504 IH 35 N. Ste 370 San Antonio, TX 78233, 210 657-5804; r. 499 Emelia St., [illegible] Crafts, Girl Scouts.

JONES Jared Finlayson, TR '92 BSE; AS Central AL [illegible] AL, r. 5194 Friendship Rd, Tallassee, AL 36078, 334 283- [illegible] PTA, NSCA

JONES Jason Edward, TR 95 BS, AA, Med. Social Worker, [illegible] POB 3144 Mobile AL 36652 334 431-3419; r. 1701 Hillcrest Rd., W. Port Apts. 24, Mobile, AL [illegible]

JONES [illegible] TR '87 BS, BS GA State Univ. Physical Therapist, Mother Frances Hosp., 910 E Houston St., Tyler, TX 75702, 903 531-4325, r. 14941 Willowood Dr., Tyler, TX 75703, 903 534-2876, *Deidre*, Sports, AMBUCS

JONES Jason Robert, TR '92 BS, TR '94 MSJ, 3619 San [illegible]

JONES [illegible] MSP, PC '94 MSE, 4614 Woodford Dr., Columbus, GA 31907, 706 682-9209

JONES Rev. Jeffery Carl, MT '86 BS, MDiv Candler-Emory [illegible] Sts., POB 277, Star City, IN 46985, 219 595-7311; r. POB 277, Eldridge St., Star City, IN 46985, 219 595-7311; [illegible]

JONES Jeffrey Allen, TR '89 BS, TR '92 MSJ, 3619 San [illegible]

JONES MAJ Jeffrey Byron, USAF, UC '90 MPA, BS Univ. of Northern CO; Air Ofcr. Commanding; USAF, 34 Training [illegible] 8134 Ferncliff Dr., Colorado Spgs., CO 80920, 719 282- [illegible]

JONES [illegible]

JONES [illegible] TR 94 BS, 23 Mockingbird Ln., Eclectic, AL 36024, 334 541-4585

JONES [illegible]

JONES Jerald R., TR '72 BS, MEd Univ. of Montevallo, [illegible]

JONES [illegible] LA 70003

JONES Jerry Cecil, MT '79 BS, 8860 Dutchman Woods Dr., [illegible]

JONES Jerry Eugene, Jr., TR '77 MSE, Dir. of Finance, [illegible]

JONES [illegible]

JONES Jessica, DR '92 BS, 603 Holland St., Dothan, AL [illegible]

JONES [illegible] 405, Opp, AL 36467, 334 493-6723, *Tim*, Brynne, Brittany

JONES [illegible] Auburn, AL 36830, 334 821-4305, *Patricia*, Trina, Andrew

JONES Mrs. Jo Anne Morrow, TR '69, Rte. 5 Box 108 J, [illegible]

JONES Mrs. Joanne R., MT '91 BS, MT '95 MSR, Montgomery Municipal; r. 13838 Wares Ferry Rd., Montgomery, AL [illegible]

JONES [illegible] BS, Forest Mgr., Res. Mgmt. [illegible] Box 395A, Opp, AL 36467, 334 493-4450, *Wanda;* Jeremy, Joddi, Hunter, Hunting

JONES [illegible] Wayne; MT '79 BS; Acct., Bookeppers Inc., 148 Madison St., Alexander City, AL 35010, 205 234-4288 r. 2594 Cowpens Rd., Alexander City, AL 35010, 205 329- [illegible]

JONES John David, UC '89 BS, UC '90 MSJ; JD Jones Law Sch., Lawyer; Michael J. Bellamy, Esq., POB 1607, 1403 Broad St., Phenix City, AL 36868, 334 297-9042; r. POB 3677, 4807 22nd Ave., Phenix City, AL 36867, 334 298-4788 [illegible] Jenna, Adam, Hunting, Golf

JONES John Edwin; MT '74 EdS 4324 Yorkshire Dr., Montgomery, AL 36108, 334 288-5254

JONES John H.; UC '90 BS, 5645 Monmouth Dr., Columbus, GA 31907

JONES John Paul; TR '90 BM; Band Dir., Headland HS, Sporman St., Headland, AL 36345, 334 693-2442; r. 100 Denise St., Dothan, AL 36301, 334 793-1930; Travel, Exercise, Reading; Shriners Band Dir.

JONES John Thomas; TR 48 MS Auburn Univ. Ret. Math Tchr./Coach; Troy State Univ. Football Team; r. 728 Robinson Switch Rd., Lowndesboro, AL 36752, 334 263-5218 Hunting, Fishing

JONES John Wesley; UC '91 BS; C/0 Bessie James, 2806 Arcadia Ave., Portsmouth, VA 23704

JONES John Westley; UC '88 BS; 2007 Plumosa Palm, Niceville, FL 32578

JONES, Johnny Lynn; DR '83 AAS; Branch Chief; Ft. Rucker Transportation Div., Ft. Rucker, AL 36362, 334 255-2611 r. 200 Oliver Dr., Enterprise, AL 36330, 334 393-8404 *Beth;* Shane; Travel, Golf, Snow Skiing.

JONES, Joseph Barnette; UC '88 BS; 2800 Semoran Dr., Pensacola, FL 32503

JONES MSGT Joseph Bernard; UC '93 MPA; 9558 Prince Edward Ct., Columbia, SC 29209, 803 783-8876

JONES CAPT Joseph Clayton; TR 81 BAE BIOLOGY LSU-Shreveport; Radar Navigator; USAF, 93BS/917WG, Barksdale AFB, LA 71110, 318 456-3766 r. 957 Gladstone Blvd., Shreveport, LA 71104, 318 868-2704 Amateur Astronomy.

JONES Joseph Crestwell; UC '81 BAS; 1600 N. Cherokee, Dothan, AL 36303, 334 792-8208

JONES, Joseph L.; '71; BA Univ. of FL; Retired Tchr.; Houstan City Public Schs. r. 1600 N. Cherokee, Dothan, AL 36303, 334 792-8208 *Heida;* Joseph, Allen, David

JONES Joseph Wayne, Jr.; TR '93 BS; Secondary Social Studies; Ft. Dale Acad., 1100 Gramble St., Greenville, AL 36037, 334 382-2606 r. 420 Perdue Pl., Greenville, AL 36037, 334 382-3710 *Angela;* Lambda Chi Alpha

JONES, Josephine; TR '76 (See DeVane, Mrs. Josephine Jones)

JONES Mrs. Joy Moore; PC '91 BS; AA Chattahoochee Valley Clg.; Proj. Mgr., Columbus Bank & Trust, POB 120 C, Columbus, GA 31902, 706 649-2273 r. POB 3677, 4807 22nd Ave., Phenix City, AL 36867, 334 298-4788; *David;* Jenna, Adam

JONES Mrs. Joyce McCorkle, (Joyce McCorkle); DR '91 BS; Court Svc. Worker; Dept. of Children & Youth Svc., 35 1/2 Court Sq., POB 802, Blakely, GA 31723, 912 723-6406 r. 607 Hobbs St., POB 572, Blakely, GA 31723, 912 723-8337 *Robert H.;* Stacy

JONES Juanita; TR 62 (See Webster, Ms. Juanita Jones)

JONES Mrs. Judith Underwood; TR '77 MSG; 10 Linville Land HarboR #g-V, Newland, NC 28657.

JONES Judy G.; TR '80 (See Toy, Mrs. Judy G.).

JONES Mrs. Julia Bristow; UC 82 MSSE, BA Univ. of AL Retired Tchr.; r. POB 282, Foley, AL 36536, 334 943-1323, *Ivan;* Julian, John; Reading, Travel; Foley Women's Club.

JONES Ms. Julie Anne; TR '95 BS; 510 Chapman St., Andalusia, AL 36420, 334 388-4350

JONES Ms. June Ray; TR '71 MSE, BA Stanford Univ.; Retired Tchr.; r. 420 N. Prairie St., Union Spgs., AL 36089, [illegible] Traveling, Reading, First Baptist Church

JONES Mrs. Karen Nesbitt, MT '94 MSD; 1571 Stone Rd., Apt. 9-D, Tallahassee, FL 32303

JONES, Ms. Karon Virginia; TR '85 BSN; RN; Northside Hosp., Johnson Ferry Rd., Atlanta, GA 30067, 404 851-8924 r. [illegible] F Bridge Mill Dr., Marietta, GA 30067, 770 850-1896 Sewing

JONES Mrs. Kathryn Adams; TR BSE; Rte. 3, Box 78, Union Spgs., AL 36089

JONES Ms. Katrina Alexa; TR '94 BS, 3212 Aster Ct., Wilmington, NC 28409, 910 452-9345

JONES Kelly; TR '91 (See Wilson, Mrs. Kelly Jones)

JONES Kendra Lee (Kim); MT '90 (See Tarver, Mrs. Kendra Lee)

JONES [illegible] UC '81 MSJ, 501st MI Group, APO AE [illegible]

JONES, Kenneth David, MT '93 BS; AS CCAF, Programmer/Analyst, Computer Sciences Corp.; r. 716 [illegible] Montgomery, AL [illegible]

JONES Kenneth Lamar; TR '80 BS, Correction Ofcr. Supv., Ventress Correctional Facility, POB 767, Clayton, AL 36016, [illegible] Arrowhead Dr., Troy, AL 36081 [illegible]

JONES Kenneth Vaughn, MT '91 BS; Rte. 6 Box 326A [illegible]

JONES [illegible] MT '95 BS Acctg. Mgr. Veterans of Foreign Wars, Kansas City, MO 64111

JONES Kevin Eugene; MT '92 AS, MT '95 BS; Programming Supv., USAF, HQ SSG Bldg. 888, 200 E Moore Dr., Gunter AFS, AL 36114, 334 416-5063, r. 4112 [illegible] Dr., Montgomery, AL 36109, 334 244-8776

JONES Kevin Valence, UC '88 MSM, BS Univ. of West FL, AA Pensacola Jr. Clg.; Dir. of Human Resources, Private [illegible] 3500 N. Pace Blvd. Ste 501 Pensacola FL [illegible] 904 432-4544 r. 100 Redwood Cir. #117 Pensacola, FL 32506, 904 457-3118 Organ, Music, New Covenant Christian Min.

JONES Kimberly Ann; DR '93 BS; Rte. 1 Box 30, Abbeville, AL 36310

JONES Mrs. Kimberly Ganus, (Kimberly Ganus), TR '83 BS, Acct.; r. 4101 Tanbark Dr., Marietta, GA 30066, 770 926-4225; *Gary;* Brandon, Lindsay; Traveling, Piano, Camping, Church

JONES Mrs Kristie Lee; UC '93 MPA; 1535 Breton Rd SE, Grand Rapids, MI 49506

JONES Larry Earl; UC '76 MSG, H H C 59th Ord G P, APO, AE 09189

JONES Larry Eugene; UC 83 MSP, BS Auburn Univ. Administrative Svcs. Mgr.; GA Pacific Corp., Grenada, MS 601 226-8634; r. 1205 W Sunflower Rd, Cleveland, MS 38732 601 843-9339 *Dr Rita;* Brandy, Kelley, Fishing

JONES Larry P. TR 78 BS Rte 3 Box 133 Slocomb AL 36375

JONES Ms. Laura Byrd, (Laura A. Byrd); DR '92 BS, Homemaker r. Rte 6 Box 110 Andalusia AL 36420 334 388-4584 *David;* Kaitlin, Morgan, Jr. Svc. League of Andalusia

JONES Laureen Denise; UC 90 MSM POB 11263 Oklahoma City, OK 73136.

JONES, Laurence Arthur; UC '91 BS; Prog. Dir.; CRT Programs Inc. 6860 Caroline St. Ste 6 Milton FL 32570 904 626-4454 r. 5805 Anderson Ln. Milton FL 32570 904 623-8899 David, Computers, Sports, Sunrise Kiwanis

JONES, Laurens W., Jr.; UC '83 BS; P.O.Box 1079, Foley, AL 36536

JONES, MAJ Lawrence M.; UC '91 MPA; 1023 Betsy Ross Dr., Roseville, CA 95747

JONES Leonidas; TR '34, BSDE Univ. of AL, Retired; r. 802 W. Simmons St., Enterprise, AL 36330, 334 347-8180, Reading; DAR, PKG, AL Historical Soc.

JONES Leontyne (Leontyne Weems) TR 85 BS BS Univ. of South AL Asst. Box Ofc. Mgr. SNG Mobile Civic Ctr. Mobile, AL 36609; r. 124 Item Ave., Mobile, AL 36607, 334 473-2320; *Terry;* Terry Jr.; Track And Field; BOD-Community Center

JONES, Leroy King, IV; DR '81 MBA; 808 Gonzales Dr., Dothan AL 36301 334 792-5556

JONES Leslie A. TR '90 (See Wooten, Mrs. Leslie A.)

JONES Mrs. Leslie Braziel TR 92 MSE Tchr. r. 603 Creighton St. Eastman GA 31023 912 374-3954 *Marty*

JONES Mrs. Lia Lowery TR '82 BSE Rte 2 Enterprise AL 36330

JONES, Mrs. Lilla Murphy; DR '81 BS, DR '85 MSE; Tchr.; Nixson Elem. Sch., Ozark, AL 36360, r. 504 Meadowlake Dr. Ozark, AL 36360, 334 774-4386

JONES Linda Diane; TR '77 (See Pope, Mrs. Linda Diane)

JONES, Mrs. Linda Renee; UC '92 MPA; BA SUNY Albany; PSC 825 Box 286, FPO, AE 09627; *Khayyam;* Glen, Charles; Crafting.

JONES, Ms. Linda Williams; TR '83 BS; 3821 High St Pennsauken, NJ 08110.

JONES Ms. Linda Wright; PC '83 BS; 82 Ware Rd, Phenix City, AL 36869

JONES Ms Lisa Anne Waller, (Lisa Anne Waller); TR '82 BSE, DR '88 MSE; Tchr., South Highlands Elem. Sch., Opp, AL 36467; r. POB 733, Opp, AL 36467, 334 493-9818; *Len,* Chelsey, Sydney, Golf; Church.

JONES, Ms. Lonnie Hayden; UC '88 MPA; c/o Mrs. Atha Jones 530 McClure Lowell AR 72745

JONES Ms Loretta Ann TR 73 Rte 1 Box 147 Kinston AL 36453

JONES Malachi B.; UC '77 MSI; JD North VA Law Sch.; Intl. Trader; MBJ Enterprises, 4307 Jefferson St. Ste. 305, Hyattsville, MD 20781, 301 277-0747; r. 9502 Dashia Pl., Ft Washington MD 20744 301 248-6314 Malachi Jr. Tanya, Sports, Alpha Phi Alpha

JONES Malcolm A.; MT '72 MSG; BS Auburn; Retired, r. 4698 Burkart Ln. Orange Bch. AL 36561 334 981-3871 *Patricia;* Steven, David; Fishing, The Beach.

JONES Ms Marcia MT '87 MSD 3156 Cross Creek Montgomery, AL 36116, 334 281-8410.

JONES Ms. Marcia Hudson, (Marcia Hudson); TR '61; Tchr. r. Rte 3 Box 35 Tifton GA 31794 912 382-7965 *Ronald E.;* Suzanne, Ronnie; Reading, Bridge

JONES Marcus Nolan, CPA; TR '92 BS, TR '93 MBA Controller; Call Points Inc., 301 Interstate Park Dr., Montgomery, AL [illegible] r. 150 County Rd 104, Prattville, AL 36067, 334 361-7147; *Nesha K.*, Water Sports, Fishing, Montgomery Chapter CPAs.

JONES Ms Margaret A., (Margaret Alford); TR '36; Retired Clerk, State of Alabama Health Dept. r. 2216 McCarter Ave., Montgomery, AL 36107, 334 262-7680, *Ed (Dec.);* Ed; Photography, Bridge, Yardwork, Widowed Persons, AARP

JONES Mrs Margaret H., (Margaret H. Mayo); TR '68, [illegible] NW Leesburg, VA [illegible] r. 322 Lincoln Ave., S., Sterling, VA 20164, 703 437-6215, *Gary;* Rebecca, Patrick, [illegible] Band

JONES Marie Elizabeth, TR '83 (See Bohner, Mrs. Marie Elizabeth)

JONES Mrs Marilyn Christian, MT '81 MSSP, MT '81 MSE, PSC Box 14377, APO, AP 96367

JONES MAJ Mark; UC '87 MSM; 44 September Pl., Beattyville, KY 41311

JONES Mark Alan; TR '88 BSE; Elem. Sch. Tchr.; Enterprise City Schs., Watts St. Enterprise, AL 36330, 334 [illegible] r. 322 Candlebrook Dr. Enterprise, AL 36330, 334 [illegible]

JONES Marcia Renee TR 88 BS, POB 275, Tuskegee, AL 36083

JONES Marsha J., MT '91 BS Social Worker State of AL Dept. of Human Resources 500 Airport Rd Clanton AL 35045, 205 755-9412, r. 237 County Rd 89, Clanton, AL 35046, 205 755-9851, *Sonya*, Softball

JONES Ms Martha Ann, PC '94 MSE 5358 Woodruff Farm Rd #1008 Columbus GA 31907 706 682-0166

JONES Mrs Martha B., DR '78 MSE, 1500 Midway Dr., Andalusia AL 36420, 334 222-6215

JONES Ms Martha Warren TR 62 114 Miami Dr. Dothan AL 36301

JONES Marvin A.; UC '90 MPA, POB 209, Dermott AR 71638

JONES Mrs Mary L. (Mary Billingsley) AA HI Pacific Univ. Perso Chief US Marine Corp. POB 622 Quantico VA 22134 r. 7935 Sewells Point Rd. Apt. B Norfolk VA 23513 804 853-3775 *Anthony*, Derek

JONES Mrs Mary Markham; TR '79 BS, POB 52, Hanson, KY 42413, 502 754-5425

JONES Mrs Mary Suggs; TR '60; Rte. 1, Box 334-B, Montgomery AL 36105

JONES, Ms Marylin Denise, TR '87 BS; 1622 W Main St., Prichard AL 36610

JONES Matthew Scott; TR '95 BS, MBA Candidate, Troy State Univ. 334 670-4880 r. 3401 Idle Hour Dr. Phenix City AL 36867 334 298-1929 Delta Chi

JONES Mrs Mattie Harris, MT '81 ASN, RR 2 Box 70, Hope Hull AL 36043

JONES Mrs Melissa Dour TR 93 BS, Rte 2 Box 36 Mc Kenzie, AL 36456

JONES, Melvin; UC '88 MPA, 3720 Pinnacle Pl., Hephzibah, GA 30815

JONES Mervin Richard TR Cimetiere Mil America B P 6 Sidi-Bou Said Tunisia

JONES Michael A.; TR '89 BS, Prog. Controller, State of Alabama, Dept. of Public Health, 572 E. Patton Ave., Montgomery AL 36111 334 613-5264 r. 3813 Carriage Oaks Dr. Montgomery AL 36116 334 270-8448 Singing

JONES MAJ Michael Alan UC 86 MSM 1623 Corte Verano, Oceanside CA 92056 619 940-8907

JONES Michael Clifton; TR '93 BS; White-Stunner, POB 7986, Mobile AL 36670 334 471-5189, r. 953 McNeil Ave Mobile, AL 36609, 334 661-9078; *Traci;* Fishing, Hunting, Golf

JONES Michael L.; TR '66; 1500 Midway Dr., Andalusia, AL 36420 334 222-6215

JONES Michael Wayne TR 79 BS Pres., Trace Communications Inc., River Oaks Village, 3722 Loma Rd, Birmingham, AL 35216, 205 733-9301; r. 5008 Trace Crossings Ln., Birmingham, AL 35244, 205 733-1302; *Deborah;* Christopher, Matthew; Golf, Hunting, Fishing

JONES Michael William; DR '77 MSG, BA Univ. of South AL; Bookkeeper/Acct.; Dothan Income Tax Svc., Dothan, AL, 334 794-6236 r. 110 Miami Dr. Dothan AL 36301 334 793-1336; *Sharon;* Daniel; Sports

JONES, Mrs. Miranda Gail; PC '94 EdS; POB 4013, Jackson, GA 30233, 770 775-1656

JONES Mrs Mittie Cook; MT '80 MSE, Box 5216, Columbus, GA 31906

JONES Ms Mittie F. (Mittie F. Baker) TR 42, Homemaker, r. 602 Spradley Dr., Troy, AL 36081, 334 566-4376; *Charles Nelson;* Ann Curry, Charlie L., Crafts Family

JONES Mona Carol; TR '79; 114 Miami Dr., Dothan, AL 36301

JONES, Mrs. Nancy Ptomey; DR '76 MSE; Tchr.; Church Street Sch., 420 Church St., Andalusia, AL 36420, 334 222-1224; r. 1703 Cedar Rd., Andalusia, AL 36420, 334 222-3579; *Ricky;* Christopher, Whitney.

JONES, Ms Nancy S.; TR '87 BSE; 1119 Appian Way Cir., Dothan, AL 36303

JONES, Needham Haywood; UC '82 BS; Computer Scientist Dept. of Air Force 96 Communications Group, Eglin AFB FL 32542 904 882-5818, r. 636 Golf Course Dr Ft. Walton Bch., FL 32547 904 862-6012 *Jacqueline*, Suzanne, Darrell.

JONES Mrs Nell Ree (Nell R. Bradley), TR '30, Homemaker; r. c/o Joann Russell, 4149 Denton Dr., Montgomery, AL 36106, 334 277-3990; *Wilburn (Dec);* Joann

JONES Mrs. Nesha Miles, (Nesha Miles); TR '93 BS; Legal Secy. Hawthorne & Hawthorne Bell Bldg., Ste 1100 207 Montgomery, Montgomery, AL 36104, 334 269-5010; r. 150 County Rd. 104, Prattville, AL 36067, 334 284-5364; *Marcus;* Creative Writing, Reading.

JONES, Niquitha; TR '94 (See Merida, Mrs. Niquitha J. (Quiss))

JONES, Mrs Nobie Benefield, DR '83 MSD, Rte 2 Box 272 A, Newville, AL 36353

JONES Noel Edmund TR 74 RR 3 Box 834-A, Powhatan, VA 23139 804 482-4147

JONES Mrs. Norma Drake; UC '91 MSM, 10615 SE 92nd Ave. Portland OR 97266

JONES Mrs Octavia Dix; TR '76 BS; Preschool Dir., OCAP Head Start, POB 908, Troy, AL 36081, 334 566-6959; r. 113 Turnipseed Ave., Troy, AL 36081, 334 566-6513; *George;* Ed, Mitch, Luke; Sports, Read; TUWL, MTF, Church

JONES, Mrs. Odessa Herlong; DR '94 MSY; BS Alcorn State Univ. Financial Support Supv., Dept. of Human Resources 101 Carroll Ave. Ozark AL 36360 334 774-5135 r. 459 Whittle Hudson Rd. Ozark AL 36360, 334 774-9734 *Jasper;* Jabaris, Torry, Reading, Delta Sigma Theta Inc

JONES Mrs. Orna Morrison; MT '78 MSE; Elem. Tchr.; r. Rte One Box 50-B Castleberry AL 36432, 334 966-2682, Kimberly Maske

JONES, Otho Charles; UC '80 BS; 331 Joel Blvd. Number209, Lehigh Acres, FL 33936, 941 369-6887

JONES Pamela Elizabeth TR '80 BS, Rte 4 Box 231 Troy, AL 36081

JONES Mrs. Pamela Helms; PC '92 EdS; BA Columbus Clg., MA Columbus Clg.; Tchr.; Edgewood Elem., 3536 Forest Rd, Columbus, GA 31909, 706 569-2509; r. 3251 Caravelle Dr., Columbus, GA 31909, 706 323-2279; *Ronald;* Alex, Laura.

JONES, Pamela W.; PC '88 (See Bowers, Mrs. Pamela Winters)

JONES, Patricia A.; TR '61 (See Bottoms, Mrs. Patricia A.).

JONES, Mrs. Patricia Tolton, (Patricia Tolton); TR '80 MSE, BS Auburn Univ. Montgomery; Prof.; Faulkner State Commn Clg., Bay Minette, AL 36507; r. 4698 Burkart Lane, Orange Bch., AL 36561, 334 981-3871; *Malcolm A.;* Steven G., David A.; Delta Kappa Gamma.

JONES, Paul Lewis; UC '93 BAS; 810 Hwy. 97 S, Cantonment, FL 32533, 904 968-0008

JONES, Pauletta Rolanda; TR '92 BAS; POB 131, Elba, AL 36323.

JONES, Peggy; DR '72 (See Carter, Mrs. Peggy M.).

JONES, Mrs. Peggy Landreth; PC '93 MSD; 8848 Heiferhorn Ct., Columbus, GA 31904, 706 327-8238

JONES, Peggy M. '72 (See Carter, Mrs. Peggy M.)

JONES, Philip Gordon; MT '79 MSP; BS LSU; Business Owner; Cycle Escape, Montgomery, AL; r. 3230 Gatsby Ln., Montgomery, AL 36106, 334 271-9688; *Anita;* Toby, Aletha, Biking

JONES, Phillip Thomas; PC '88 MSM; 3275 Waters Mill Dr., Alpharetta, GA 30202, 770 664-8700.

JONES, Mrs. Phyllis Griggs; PC '91 MSE; 419 Leary Ave., Columbus, GA 31907.

JONES, Mrs. Phyllis Jewel Ford; MT '94 BS; 111 Truett Dr., Montgomery, AL 36105, 334 272-0076.

JONES, Ralph Arnold; TR '62; Retired Principal; Roulhac Middle Sch.; r. POB 77, Wausau, FL 32463, 904 638-0757, Mark, Belinda, Sherry; Fishing, Gardening.

JONES, Mrs. Ramona McDonald; TR '79 ASN, TR '93 BSN; RN; Jackson Hosp., Montgomery, AL; r. 219 S Nichols St., Prattville, AL 36066, 334 365-2936; Traveling

JONES, CWO5 Randolph Wise, USA; DR '76 AS; Ft. Campbell, KY 42223; r. 660 E Broad St., West Point, MS 39773, 601 494-3381; *Wendi;* Mike, Dac.

JONES, Ms. Raycine; UC '91 MPA; Rte. 1 Box 111, Richmond Hill, GA 31324.

JONES, CAPT Raymond; UC '92 MSE; Rte. 5 Box 222 A, Statesville, NC 28677

JONES, Ms. Rebecca; PC '91 MSE, PC '93 EdS; BS Columbus Clg.; Math Dept. Chairperson; Carver HS, 3100 8th St., Columbus, GA 31906, 706 649-0689; r. 6724 Cove Cir., Columbus, GA 31907, 706 563-8286, Melannie; Singing, Sewing; Sponsor of Key Club.

JONES, Reginald; UC '86 BAS; 13504 Garden Rd. E., Cleveland, OH 44112.

JONES, Ren O., III, AIA; MT '87 MBA; MKTG. Auburn Univ.; Arch.; Ph & J Architects, Box 215-807 S. McDonough St., Montgomery, AL 36101, 334 265-8781; r. 3014 Hill Hedge Dr., Montgomery, AL 36111, 334 262-7888; *Leigh Moorer Jones;* Horseback Riding, Bird Hunting; Kiwanis, Bd. Boys/Girls Clubs

JONES, LTC Rethel Houston, USAF(Ret.); TR '76 MSG, BS Auburn; Retired; r. 4085 Rocky Dr., Niceville, FL 32578, 904 678-5916; *Jo Ann;* Rethel Jr., Rita; Woodworking, Fishing; Air Force Assn.

JONES, Rex C., PhD; TR '59; PhD Auburn Univ.; Info. Systs. Mgr.; State of Alabama Educ. Depart, Gordon Person Bldg., Montgomery, AL 36130, 334 242-9590; r. Rte. 1 Box 334-B, Montgomery, AL 36105, 334 284-0298; *Esther;* Clark, Alisa, Troy; Cattle Farming

JONES, Mrs. Rhonda Crowe; TR '94 BAE; Rt1 Box 94A, Brantley, AL 36009, 334 527-3085

JONES, COL Richard A., USAF; UC '87 MPA; BS; Aviation; NW Airlines, 612 726-8375; r. 173 Chaparral Dr., St. Paul, MN 55124, 612 688-9426; *Joann.*

JONES, Richard E.; TR '74; VP; Andalusia Distributing Co Inc, Allen Ave., Andalusia, AL 36420, 334 222-3671; r. 1703 Cedar Rd., Andalusia, AL 36420, 334 222-3579; *Nancy;* Christopher, Whitney

JONES, Richard Earl; DR '90 BS; Supt.; Cotter Constr., Enterprise, AL 36330; r. Rte. 1 Box 38, New Brockton, AL 36351, 334 347-0335; *Sherri;* Jeslyn; Golf.

JONES, Richard Lee; MT '90 AGE, MT '92 BS; Programmer Analyist; State of Alabama; r. 222 W Vanderbilt Loop, Montgomery, AL 36109, 334 271-0596; *Tsuin;* Tracy; Amateur Radio.

JONES, Rickey Carl; UC '94 BS; Edmond Estates Apt. A-3, Phenix City, AL 36867, 334 291-9579.

JONES, Ms. Rita Evelyn, (Rita Evelyn Finlayson); TR '58; MS Univ. of AL; Community Co-op Coord.; Tallassee HS, 502 Barnett Blvd., Tallassee, AL 36078, 334 283-2187; r. 622 Camelia Dr., Tallassee, AL 36078, 334 283-2231; *Frederick;* Jason, Jared; Walking, Boating; AL Educ. Assn., AL Voc. Assn

JONES, Mrs. Rita Everette; DR '86 MSE; 622 Camellia Dr., Tallassee, AL 36078, 334 283-2231.

JONES, Mrs. Rita Vicki; UC '93 BS; Personnel Mgmt. Spec., Directorate-Civil Personnel, Management Advisory Services, Bldg. 85, Ft. Benning, GA 31905, 706 545-2757; r. 65 Standing Boy Ct., Cataula, GA 31804, 706 323-8064; *John,* Michelle; Decorating, Arts, Crafts, Flowers.

JONES, Robert Arthur; PC '82 BS; Maint. Planner; Mead Corp., POB 940, Phenix City, AL 36868, 334 855-5353; r. 649 Lee Rd. 339, Salem, AL 36874, 334 749-3913; *Gale,* Jessica, Angela; Running.

JONES, LTC Robert B., PhD; TR '69; BS OK Univ., PhD IN Univ.; Pres.; Jones Assocs., 10305 NW 40th Ct., Coral Springs, FL 33065, 954 755-4498; r. 10305 NW 4oth Ct., Coral Springs, FL 33065, 305 755-4498; *Mary;* Ray Bob, James, William; Flying, Karate.

JONES, Robert Breland; TR '82 BS; POB 74, Marion, AL 36756

JONES, Robert Elton; TR '62 BS; Owner; Curiosity Corner Antiques, Ocala Antique Mall, 3700 S. Pine Ave., US 441, Ocala, FL 34470, 904 622-4468; r. 1718 SE 8th St., Ocala, FL 34471, 904 622-8581; Antiques.

JONES, Robert Michael; MT '79 BS; POB 911, Phenix City, AL 36868

JONES, Robert Neff; TR '66 BS; 2507 Wentworth Dr., Montgomery, AL 36106, 334 279-8754

JONES, Robert Ray; MT '80 MSD, MT '80 MSG; Voc Rehab Couns.; State of Florida, Ft. Walton Bch., FL 32547; r. 309 Pippin Dr., Mary Esther, FL 32569, 904 581-7094; *Jerri;* Football.

JONES Robert W.; TR '78 BS; 1958 Wedgewood Dr., Arab, AL 35016.

JONES, CAPT Robert Wade, Jr.; UC '93 BSE; 5512 173D Pl. SW, Lynnwood, WA 98037, 206 743-7697.

JONES, Robert Young; DR '70 BS; 3805 Edwards Rd., Rex, GA 30273

JONES, Rodney Harold; TR '68 BSE; Rte. 2 Box 264, Georgiana, AL 36033, 334 376-2644.

JONES, Roger E.; TR '62; MA Appalachian State Univ., PhD Univ. of Miami; Dir. of Evening/Weekend; Jefferson State Community Clg., 2601 Carson Rd., Birmingham, AL 35215, 205 856-7953; r. 3529 Belle Meade Way, Birmingham, AL 35223, 205 967-2925; *Linda G.;* Boating.

JONES, Roger M.; UC '88 BS, AA Okaloosa-Walton Jr. Clg.; 217 Vance St., Chapel Hill, NC 27516; Chess.

JONES, Roland Hubert; TR '69 BS, DR '76 MSE; Tchr./Coach; Brantley HS, POB 86, Brantley, AL 36009; r. Rte. 1 Box 1, Brantley, AL 36009, 334 527-3138; *June;* Roland L.; Hunting, Fishing Coach Football

JONES, Ron Henry; TR '81 BS, MT '82 MSP; Gen. Mgr., Information Handling Svcs., 15 Inverness Way E., Englewood, CO 80150, 800 525-7052; r. 310 SE 10th St., Pompano Bch., FL 33060, 954 785-8542; *Lisa;* Kyle; Fishing, Boating, Golf, Running.

JONES, Ronald D.; UC '90 MSM; AS ARTS Lake City Community Clg., BACH SCI FL State Univ.; Asst. Supt., Taylor Correctional Instit., Rte. 1, Box 1086, Perry, FL 32347, 904 838-4072; r. Rte. 7, Box 391, Lake City, FL 32055, 904 838-2920; Lance; Baseball; FL Council-Crime/Delinquency

JONES, Ronald Lee; MT '89 MSP; 1267 Herron St., Montgomery, AL 36104

JONES, Ronald Lee; MT '83 BS, MT '89 MSP; 107 Katherine St., Wetumpka, AL 36092, 334 265-3056

JONES, Ronald Paul; UC '86 MSI; BS KS State Univ.; Flight Ofcr.; Delta Air Lines, Cincinnati, OH; r. 5250 Raven Creek Ct., Lexington, KY 40515, 606 271-6763; *Jean;* Trevor, Phillip; Travel, Family; Make-A-Wish Fndn. Church.

JONES, Ronald Wayne; UC '83 MSM, 6430 Sugar Creek, San Antonio, TX 78244

JONES, Ms. Rosalyn B., (Rosalyn Bennett); TR '76 BS; Administrative Clerk; Houston Cnty. Sheriff's Dept., 114 N Oates St., Dothan, AL 36303, 334 677-4883; r. 876 Winslette Rd., Newton, AL 36352, 334 692-3108; Hailey; Fishing, American Businesswomen's Assn.

JONES, Ruben Dwayne, DR '76 BSE; Rte. 5 Box 108 J, Elba, AL 36323

JONES, Mrs. Ruby Adair; MT '82 ASN; 2422 Wheatley, Tuskegee, AL 36088, 334 727-7904.

JONES, Russell, Jr.; DR '78 MSE, DR '80 EdS; Prin.; Sanford Ave. Elem., Eufaula, AL 36027, 334 687-1134; r. RR 3 Box 526, Abbeville, AL 36310, 334 687-6457; *Carolyn;* Schella, Rusty, Carol, Tonia, Deonne.

JONES, Mrs. Ruthie C., (Ruthie C. Harris), TR '85 BS, Cert Western GA Clg.; Tchr.; Cartersville City Schs., 310 Old Mill Rd., Cartersville, GA 30120, 770 382-1733; r. 40 Timber Tr., Cartersville, GA 30120, 770 382-8956; *James;* James, Travel, Read, Family Activities; Alpha Kappa Alpha

JONES, Sam Price; TR '35; BS Auburn Univ., MS Auburn Univ.; Retired Supt., Dothan City Schs.; r. 1405 Tacoma, Dothan, AL 36303, 334 792-5360; *Voncile (Dec.);* Sam, Jr.; Fishing; Dothan Rotary Club

JONES, Samuel; TR '94 BS; Owner-Landscaping Bus.; Jones & Sons, 1810 S. Cedar St., Foley, AL 36535, 334 943-9422; r. 1810 S. Cedar St., Foley, AL 36535, 334 943-4647; *Leslie D.;* Hunting, Fishing.

JONES, Mrs. Sandra Joan; MT '83 ASN; Staff Nurse; Tuskegee V.A. Med. Ctr., Tuskegee, AL, 333 727-0550; r. 37 Jacob Ct., Tallassee, AL 36078, 334 283-2764; *Donald L.,* Robert L.; Sewing, Walking, Exercising

JONES, Saundra Denise; TR '87 BS, POB 75, Wilmer, AL 36587

JONES, Mrs. Sharon D., (Sharon J. Davis); TR '90 BSE, BSW; Fin. Supp. Soc. Worker II; Geneva Cnty. Dept.Of Human Res, 617 S. Commerce St., Geneva, AL 36340, 334 684-3613; r. Rte. 1, Box 126H, Geneva, AL 36340, 334 684-2289; *Marty;* Kaitlyn; Pageant Directing, Coaching, Coffee Springs Womens Club

JONES, Sharon Denice; UC '88 AS; 5235 S Morgan, Chicago, IL 60609

JONES, Mrs. Sharon Dominey; TR '76 BSE, DR '92 MSE, Tchr.; Thelma Elem., 1501 W Thelma St., Dothan, AL 36301, 334 794-1463; r. 110 Miami Dr., Dothan, AL 36301, 334 793-1336; *Michael;* Daniel; Reading and Needlework; Church

JONES, Mrs. Sharon Sasser; TR '94 MSSP; BS Auburn Univ. Montgomery; Spec. Tchr.; Straughn Sch. Covington Co., Sch. Systs., Rt10, Andalusia, AL 36420, 334 222-2511; r. Rte. 6 Box 326A, Andalusia, AL 36420, 334 388-5616, *Kenneth V.;* Jonathan, Drew; Crafts

JONES, Mrs. Sheila Taylor; DR '94 BS; Acct.; State Dept. of Educ., 50 N. Ripley St., Gordon Persons Bldg., Montgomery, AL, 334 242-9915; r. 7040-D Taylor Crossing Dr., Montgomery, AL 36117; *William;* Trevor.

JONES, Mrs. Shelli Payne; MT '78 BSE; Rte. 1 Box 361, Summerville, GA 30747.

JONES, Mrs. Sherree McCall; TR '84 BSN; RN Birmingham Hosp.-Nrsg.; RN; Brookwood Med. Ctr., Brookwood Medical Center Dr., Birmingham, AL 35209, 205 877-2350; r. 3017 Panorama Tr., Birmingham, AL 35216, 205 979-6742; *Bill,* Mark, Suzanne; Reading, Walking

JONES, Ms. Sherry D., (Sherry Day); '70; Tchr.; The Learning Enrichment Ctr., 6 E. Wright St., Pensacola, FL 32501, 904 438-6761; r. 3850 Ochuse Dr., Pensacola, FL 32503, 904 438-1644; Chris, David; Gardening, Sewing, Crafts.

JONES, Ms. Shirley Ann; TR '91 BS, TR '93 MSJ; Rte. 7 Box 117, Troy, AL 36081, 334 566-7930.

JONES, Sidney George; MT '84 BS; Asst. Mgr.; Jones Seed & Feed, 720 Second Ave., Clanton, AL 35045, 205 755-0180; r. 3642 County Rd. 81, Clanton, AL 35045, 205 755-4063; *Karen;* Clint; Fishing, Gardening, Golf.

JONES, Mrs. Stacey J., RN, (Stacey Jayroe); TR '95 BSN; Onslow Memorial Hosp., 317 Western Blvd., Jacksonville, NC 28546, 910 577-2345; r. 3114 Bougainville Dr., Tarawa Terrace, NC 28543, 910 355-2106; *Johnny;* Travel, Reading, Alabama State Nurses Assn

JONES, Ms. Stacy Nicola; MT '94 AS; 3324 W Tuskegee Cir., Montgomery, AL 36108, 334 284-9043.

JONES, Stacy R.; TR '86 (See Myers, Mrs. Stacy R.).

JONES, Mrs Starla Kaye, (Starla Kaye Kelley), TR '86 BSE, MASTERS Auburn Univ.; Tchr.; Greenville HS, 211 Sch. Highlands Rd., Greenville, AL 36037, 334 382-2608; r. Rte. 2 Box 261, Georgiana, AL 36033, 334 376-5621; *Marty,* Dylan.

JONES, Stephen Terry; UC '83 BS; MS Grad. Sch. Bkg., S.M.U.; Produce Brokerage; McMelon Inc., 7100 Plantation Rd., Pensacola, FL 32504, 904 476-8871, r. 1194 Old Bratt Rd., Atmore, AL 36502, 334 368-3907; *Linda;* Ashley, Wendy, Amy

JONES, Steve Charles, TR '80 BS, UC '82 MSM; 11 Tcg/Doc 552-6222, Elmendorf AFB, AK 99506, 907 333-5803

JONES, Steven Ray; UC '90 AGE; Rte 3 Box 11, Windsor, VA 23487

JONES, Ms Suan; TR '76 BS; AA Lurleen B Wallace St Clg; Bookkeeper; Convention Cnty. Commission, POB 188, Andalusia, AL 36420, 334 222-3613; r. 1018 Stanley Ave., Andalusia, AL 36420, 334 222-5134; Reading, Traveling, Walking.

JONES, Mrs. Susan; MT '90 MSA; MS LSU, BS Auburn Univ.; Stor Mgr.; Crabtree & Evelyn, 2761 Montgomery Mall, Montgomery, AL 36116, 334 288-7878; r 1627 S Perry St., Montgomery, AL 36104, 334 265-1241

JONES, Susan Brown; DR '84 (See Bearden, Mrs. Susan Jones)

JONES Mrs. Susan Carol; TR '77 BSE, Rte. 1 Box 361, Anton, AL 36311

JONES, Mrs Susan Tindall, UC '92 MSM; 225 E. Wine St., Mullins, SC 29574.

JONES, Susan Valerie; TR '80 ASN, TR '87 BS, 5155 Boarder Dr., N, Mobile, AL 36608, 334 341-0434

JONES, Mrs. Susie Scott; TR '78 ASN; POB 9321, Montgomery, AL 36108

JONES, Ms. Suzanne; TR '93 BSE; Indep. Dealer; Book Systs. Inc., 2312 Old Wagon Rd., Huntsville, AL 35801, 205 533-9746; r. 3017 Panorama Tr., Birmingham, AL 35216, 205 979-6742; Travel.

JONES, Sylvia; TR '69 (See Padgett, Mrs. Sylvia J.)

JONES, Mrs. Teresa Berry, TR '94 ASN; 6186 Lakeside Dr., Pinson, AL 35126, 205 681-0387

JONES, Terri; TR '94 (See Porter, Ms. Terri Scott).

JONES, Terri Ann; TR '93 BAS; Financial Mgr.; USAF; r 1352 S 73rd St., West Allis, WI 53214, 414 771-7828, Horseback Riding; Air Force Assn.

JONES, Mrs. Terri Fondren, RN, OCN; MT '85 ASN; Oncology Nurse; Oncology Assocs., 4143 Carmichael Rd, Montgomery, AL 36106; r. 118 Livingston Cir., Prattville, AL 36066, 334 365-3201; *James,* Alison, Becky, Neal; S. E Alabama ONS.

JONES, Therese Karol; UC '94 (See Eubanks, Mrs. Therese Karol)

JONES, Thomas, Sr.; UC '80 BS, Acct.; Dept. of Finance & Acctg., Ft. Benning, GA 31905, 706 545-2668; r 5404 Spencer Ln., Columbus, GA 31907, 706 689-4048; Bowling, DAV

JONES, Thomas Edwin; TR '79 BS; 4121 Eagle Crest Dr., Birmingham, AL 35242, 205 991-6168

JONES, Thomas Norman; TR '79 BS; Deputy Sheriff; Escambia Cnty. Sheriff Dept., 1700 W Leonard St., Pensacola, FL 32501, 904 436-9620; r. 9000 Westside Dr., Pensacola, FL 32514, 904 476-9458. Water-Skiing, Scuba Diving

JONES, CMSGT Thomas Patrick, USAF(Ret.); UC '84 BS, Corporate Security Mgr.; Alcon Labs, 6201 S. Frwy., Ft. Worth, TX 76134, 817 551-8350; r 6808 Sunnybank Dr., Ft. Worth, TX 76137, 817 485-3951; *Sarah,* Ian, Ann, Scott; Travel, Volunteering, Reading; American Soc. Indust. Security.

JONES, Thomas Wayne; MT '78 BAS; Fed. Govt.; r. 729 Du Buque Dr., Montgomery, AL 36109, 334 277-0086.

JONES, Thraser, Jr.; MT '89 BS, MT '93 MSM; USAF Reserve, Maxwell AFB, Montgomery, AL 36118, 334 953-3343; r. 960 Alma Dr., Montgomery, AL 36108, 334 263-7545

JONES, Mrs. Tiffany A.; MT '95 BSB; Systs. Analyst; Full Time Student, U of Kansas; r. 6212 Hickory Hill Ct., Montgomery, AL 36117, 334 271-8980

JONES, Mrs. Tina Richards; PC '93 EdS; BS Jacksonville State, MEd Columbus Clg.; English Tchr.; Arnold Middle Sch., 2011 51St. St., Columbus, GA 31904, 706649070; r. 1507 Doubletree Dr., Columbus, GA 31904, 706 323-5979. *James D.,* Brooke, Brent; Traveling, Reading; PTSA.

JONES, Mrs. Toni Robinson, MT '89 AS, MT '89 BA, POB 615, Prattville, AL 36067.

JONES, Ms. Tonnie Cooper; TR '85 BS; 904 Yorktown Rd 3630, Dothan, AL 36301

JONES, Mrs. Towanda N.; UC '90 MPA; BA Fisk Univ.; Image Cnslt.; Beauticontrol Cosmetics, 615 367-1030; r. 304 Hampstead N., Antioch, TN 37013, 615 399-1112; *Cliff;* American Cancer Society.

JONES, Ms. Traci Michele, (Traci Meadows); TR '93 BS, Acct.; BellSouth Cellular Phones, 124 N Beltline Hwy., Mobile, AL 36607, 334 450-3500; r. 953 Mc Neil Ave., Mobile, AL 36609, 334 661-9078; *Michael;* Work Out, Sports, Crafts.

JONES, Ms Tracy Lynn; UC '94 AGE, 738 E Columbia St., Springfield, OH 45503

JONES, Tyrone; TR '86 BS; Ofcr.; Los Angeles Police Dept., 1546 King Bl., Los Angeles, CA; r. 11813 Puerto Real Rd., Fontana, CA 92337.

JONES, Tyrone Keith; PC '94 EdS; 4014 Woodford Dr., Columbus, GA 31907, 706 682-9209

JONES, Ulrica; TR '85 (See Jones-Cummings, Mrs. Ulrica).

JONES, Ms. Valerie Chanell; UC '84 BS, UC '87 MSP; Mgmt. Analyst; Escambia Cnty., 223 Palafox Pl., Rm. 318, Pensacola, FL 32501, 904 436-5677; r. 1410 N. 7th Ave., Pensacola, FL 32503, 904 438-9378; Reading, Photography; American Planners Assn.

JONES, Ms. Valerie James; DR '94 BSB; 601 Andys Ct., Orange City, FL 32763.

JONES, Verdell L.; UC '91 MPA; Engr.; US Dept. of Defense, Ft. George G. Meade, MD 20755; r. 7185 Harp String, Columbia, MD 21045

JONES, Mrs Versie Nelson, MT '93 MBA, BS Univ of AL, Retirement Couns., State of Alabama, 135 S. Union St., Montgomery, AL 36130, 334 832-4140; r. 2607 Westwood Dr., Montgomery, AL 36108, 334 262-1199; *Willie R.,* Jefferson J., Jennifer A

JONES Vic [illegible] [illegible] '90 MSM, BS Univ of MS Dist Mgr Gulf Power Co., POB 2448, Panama City, FL 32401, 904 872-3201; r. 4125 Cobia St., Panama City Bch., FL 32408, 904 233-1371; Sailing, Computers; Rotary.

JONES, Mrs. Vicki C., (Vicki L Carreker); TR '81 BSE, TR '82 MSF, BSE MSE Auburn Univ., ES GA Clg.; Tchr./Coach; Northside HS, 926 Green St., Warner Robins, GA 31093, 912 929-7858; r. 103 Kingstree Ln., Warner Robins, GA 31093, 912 953-5619; *Jeffrey,* Aaron, Abigail, Golf

JONES, MSGT Vicki Laverne, USAF, MT '94 BS; AA CCAF, Law Enforcement Spec., 405 Larcher Blvd., Keesler AFB, MS 39534, 601 377-3040; r. 99C Via Don Ray Dr., Long Beach, MS 39560, 601 868-2668, Traveling, Reading

JONES, Mrs. Vickie Weeks; DR '92 BSE, 300 Victorian Way, Enterprise, AL 36330

JONES, Victor Granville; UC '92 MPA; Asst. Prog. Mgr., USN, Naval Air Sta., Fallon, NV 89496, 702 426-3332; r 1088 Deena Way, Fallon, NV 89406, 702 423-8233; *Hafdis;* Alanna; Home Computing

JONES, Mrs. Vivian Carol; PC '86 MSD; 7607 Layfield Rd, Upatoi, GA 31829

JONES, Mrs. Voncille Leonard; UC '90 BS, 2 Knvik Ct., Ft. Walton Bch., FL 32547, 904 862-7357

JONES, W C. (Dub), MT '91 MBA; Computer Spec.; USAF, Gunter AFB, Engineering Div./Standard Systs.Grp, Gunter AFS, AL 36114, 334 416-4444; r. 137 Old Pump Ct., Montgomery, AL 36117, 334 279-7647; *Lynda,* Dennis, Deborah

JONES, Wade Alexander; TR '77 BS; Sale Engr., Hatfill & Co.; r. 1119 Appian Way Cir., Dothan, AL 36303, 334 671-1712; Haley, Collin, Preston

JONES, Walter Bruce; UC '93 MBA; 1999 Flagstone Dr., Apt. 2302, Madison, AL 35758

JONES, Walter Clopton, II; TR '79 BS, TR '80 MSD; AA Faulkner State Jr Clg., Regional Mgr Kitchen Collection,Inc., 2601 S. McKenzie, Ste. F-45, Foley, AL 36535, 334 943-3252; r. 10110 Willis Rd., Foley, AL 36535, 334 943-7630; *Marianne,* Water Sports, MUFON.

JONES, Walter Lee; TR '68; Owner; Bearcreek Catfish/Cattle Farm, POB 115, Safford, AL 36773, 334 573-2291, r. 2657 Dallas Rd., Safford, AL 36773, 334 996-8111, *Kathy,* Sheridan, Lebo, Jeff; Coaching Baseball; Church Deacon.

JONES, Walter Reed; MT '92 AS; 252 Cotton Blossom Rd, Millbrook, AL 36054, 334 285-4798

JONES, Warren Lee; TR '49; MRA, AS Harrison Stone Jackson Jr; Retired Tchr. Coach; r. 115 Roosevelt Dr., Dothan, AL 36301, 334 792-9465; *Florrie,* Golf.

JONES, Waverly Phillip; DR '77 BAS; POB 146, Richmond Hill, GA 31324

JONES, Will James, PhD; UC '89 MPA, MEd Boston Univ., PhD LA Baptist Univ.; EAP-Admin.; Caddo Public Schs., 2829 Youree Dr., Ste. 3, Shreveport, LA 71104, 318 865-1837 r 1228 Whitehall Dr Bossier City, LA 71112, 318 741-3781; *Carolyn;* Jacques, Mark, Nina; Racquetball, Tennis, Weightlift; Public Admin. Soc.

JONES, William David; MT '77 MSE; Chattooga Cnty. Sch., Chattooga Cnty. High, Rome Blvd., Summerville, GA 30747, 706 857-2402; r. Rte. 1 Box 361, Summerville, GA 30747, 706 857-2090.

JONES, LTC William E., USA; UC '80 BS; HHC, Defense Language Inst., Monterey, CA 93944, 408 242-7900; r 3336 Bruin Dr., Chesapeake, VA 23321, 804 483-1247; *Eldeana,* William, Diertra

JONES, William Edmond, Jr.; MT '79 BS, MT '81 MSJ, Supv., Vetrans Admin., Perry Hill Rd., Montgomery, AL 36109, 334 213-3450, r. 428 Nottingham Rd., Montgomery, AL 36109, 334 277-6751; *Marline A.;* William, Angela Wilson, Football, Gardening

JONES, William Ernest; MT '79 BS; Rte. 4 Box 206E, Snowdown Chambers, Montgomery, AL 36116.

JONES, William Eugene; UC '94 MSEL; 3336 Bruin Dr., Chesapeake, VA 23321.

JONES, MSGT William Frederick, USA(Ret.); TR '89 BS, Auditor; Walter Reed Army Med. Ctr., Attn: MCAT-IR, Washington, DC 20307, 202 782-3304; r. 8656 Piney Branch Rd. Apt. 103, Silver Spring, MD 20901, 301 445-1052; *Annemarie;* Photography; Inst. of Internal Auditors

JONES, William Jonathan; TR '95 MSE, BBA North GA Clg., Owner; William Jones Co., Custom Cabinets/Furnishings, POB 66, Jack, AL 36346, 334 897-2029; r. POB 66, Jack, AL 36346, 334 897-2029; *Melinda;* Antique Restoration

JONES, William Keith, III; UC '94 AGE; 525 Baxley Way, Columbus, GA 31907, 706 563-2006

JONES, William M.; '70; Owner; Sunbelt Industrial Supply, 1625 N. Palafox St., Pensacola, FL 32501, 904 433-1270; r. 3850 Ochuse Dr., Pensacola, FL 32503, 904 438-1644; *Sherry;* Chris, David; Sports, Fishing; Chamber of Commerce

JONES, William Roger; '70; 1684 Vine Dr., Niceville, FL 32578

JONES, Mrs William Wallace, II; UC '93 MSM; 114 Richard Run, Yorktown, VA 23693

JONES, Willie Ed, PC '86 MSD, 1402 Auburn St., POB 2241, Opelika, AL 36803, 334 749-2491; *Nellean Marie,* Reading, Hunting, Fishing

JONES, Winston Jackson; DR '75 MSE; Rte. 2 Box 147, Westville, FL 32464

JONES, Wynne E.; PC '90 (See Lee, Mrs. Wynne Jones)

JONES, Mrs. Yvonne White, DR '87 MSG; Couns./Psychometrist; Ft. Rucker Elem. Sch., POB 271, Ft. Rucker, AL 36362, 334 598-4400; r. 501 Dixie Dr., Enterprise, AL 36330, 334 347-9436; *Jimmy;* Yameeka

JONES-CUMMINGS, Mrs. Ulrica, (Ulrica Jones); TR '85 BS; MASTERS GA Clg.; Prog. Mgr.; Fort Valley State Clg., Community Devel. Ofc., 1005 State College Dr., Ft. Valley GA 31030, 912 825-6127; r POB 1251, Ft. Valley, GA 31030, 912 825-9077; *Michael Cummings;* Walking, Sewing.

JONEWS. Cynthia; TR '80 (See Weathermon, Mrs. Cynthia Jones).

JONGH LOVE. Ms. Antoinette M.; TR '94 MSM, 425 Catherine St., Key West, FL 33040.

JOOS [illegible]
JORDAN [illegible]
JORDAN [illegible]
JORDAN [illegible]
JORDAN [illegible]
JORDAN [illegible]
JORDAN [illegible]
JORDAN [illegible]
JORDAN Ben Ray; PC '81 BS, POB 726, Valley, AL [illegible]
JORDAN [illegible] Pascagoula, MS 39581
JORDAN [illegible]
JORDAN Ms Billie Marie, TR '72 BSE, TR '83 MSE, Dir [illegible] Alabaster, AL [illegible] Alabaster, AL [illegible]
JORDAN [illegible] Pace St., Troy, AL 36081, 334 566-0696; *Conley;* Scott, [illegible]
JORDAN Mrs. Brenda Rollins; TR '7? MSE; Rte 1 Box 252, Coffee Spgs., AL 36318
JORDAN [illegible] TR [illegible] (See White, Mrs. Cecilia Jordan)
JORDAN Charles C.; DR; Retired; r. 1215 Starling Rd., Dothan, AL [illegible], 334 794-5858; Bart, Brad; Reading, Mission Work
JORDAN Charles W.; MT '90 BS, MT '92 MSP; Computer Systs. Supv., USAF Gunter Annex, Maxwell AFB, AL 36114, 334 416-5755; r. 3924 Ray Dr., Montgomery, AL 36109, 334 279-9064; Linda; Michael, Michele; Golf, Sports
JORDAN Chris Edwin; PC '85 BS; AS Southern Union Jr. Clg.; Sutex Operator; Craftmaster Printers, 902 Geneva St., Opelika, AL 36801, 334 749-5613; r. 553 Heritage Ct., Auburn, AL 36830, 334 826-6039; *Gina;* Jacob, Jared; Contractor, Church Volunteering
JORDAN Ms. Christine Farmer, (Christine Farmer); '70; Homemaker; r. 105 Fairview Dr., Diboll, TX 75941, 409 637-3568; Larry, Brad, Rebecca, Benjamin
JORDAN Cindy Ann; TR '89 (See Borntrager, Mrs. Cindy Ann, RN)
JORDAN Clay L.; TR '56 MSE, MT '75; Retired Coach, Tchr.; Montgomery Cnty. Bd. of Educ.; r. 525 Seminole Dr., Montgomery, AL 36117, 334 272-4090; Ann; Clay L. Jr., Teresa, James; Sports
JORDAN Clifton D., Jr.; TR '78 BS; MPA Univ. of AL-Birmingham; Area Mgr.; Blue Circle Cement Sales Dept., Hwy. 25 W., POB 182, Calera, AL 35040, 205 668-3599; r. 221 Forest Hills Cir., Alabaster, AL 35007, 205 663-4814; Donna
JORDAN Clifton Delbach; DR '74; Comptroller; State of Florida, The Capitol, Tallahassee, FL 32399, 904 414-2564; r. 141 Eldredge Rd, Ft. Walton Bch., FL 32547, 904 862-5395; *Carolyn B.*
JORDAN Curtis Eugene; UC '80 BAS; 107 Lee Rd 405, Smiths, AL 36877
JORDAN Cynthia Colette; UC '90 BS; AA Okaloosa-Walton Comm. Clg.; Security Spec.; USAF, 101 W. D Ave., Ste. 14, Eglin AFB, FL 32542, 904 882-8823; r. 1061 Windmill Dr., Ft. Walton Bch., FL 32547, 904 863-3791; Arthur; A. Matthew; Reading, Cross Stitch; Emerald Coast TSU Alumni Assn.
JORDAN Mrs. Darlene Marie; UC '93 MSD; BA Youngstown State Univ.; Couns.; r. 67 Hampton Cir., Niceville, FL 32578, 904 897-4391; Gary; Jason, Kristopher; Gardening, Crafts, Cooking, Son [illegible]
JORDAN Ms. Debbie D.; TR '78 BS; 605 Railroad Ave., [illegible], AL [illegible]
JORDAN Mrs. Deborah Diane; TR '77 BSE; POB 33, Coffee Spgs., AL 36318
JORDAN Mrs. Debra Lannette; UC '93 MSM; 4602 [illegible]
JORDAN Ms. Delma Jackson; '74 BS; Spelman Clg.; Retired Tchr.; r. 2031 Cahaba Dr., Montgomery, AL 36108, [illegible]
JORDAN [illegible] MS; Dept. of Pol. Science, Usaf Academy, USAF Academy, CO 80840
JORDAN Donna M., TR '81 (See Driggers, Mrs. Donna)
JORDAN Ms. Elizabeth [illegible]; TR '77 AAS; Rte. 1 Box 319, Grady, AL 36036
JORDAN Mrs. Gayle Fuller; TR '67 BS, TR '82 MSE, Rte 3 Box 118-B, Troy, AL 36081
JORDAN George Edmund, Jr., MT '89 BS, TR '90 BA, [illegible] Montgomery, AL [illegible], 334 [illegible]; Bowling, Golf [illegible]
JORDAN George Garland, TR '78 BSE, POB 923, Union Spgs., AL 36089, 334 738-2709
JORDAN George M., TR '67 BSE, Band Director, Opp HS, Opp, AL 36467
JORDAN Gregory [illegible]; UC [illegible] BS; 111 4th Ave., Atmore, AL 36502
JORDAN Harvey Lenwood, DR '80, AS Andrew Clg., [illegible] Svc. Tech., Alltel of Georgia, Church St., POB [illegible]
JORDAN Henry Edward, TR '73 MSSP, TR '79; Tchr., [illegible] Pensacola, FL [illegible]
JORDAN [illegible] Pensacola, FL 32526, 904 474-6471

JORDAN Jeanette; TR '67 (See Parish, Mrs. Jeanette Jordan)
JORDAN Jim, TR '65 BSE, Ponderosa Hotel, Inc., 3241 [illegible] Brunswick, GA [illegible]; r. 211 Rivers Bend Dr., Brunswick, GA 31525, 912 264-2963 [illegible] Chamber of Commerce
JORDAN Jimmy Aaron; '77; Rte. 1 Box 282, Coffee Spgs., AL 36318, 334 684-9687
JORDAN John Andrew, Jr.; DR '8? BS, DR '8? MSP; 205th Avn Co, APO, AE 09185
JORDAN John Thomas; MT '9? AS; 651 Carol Villa Dr., Montgomery, AL 36109
JORDAN Karen; TR '7? (See Boothe, Mrs. Karen)
JORDAN Keith Lamont, DR '85 BS, Owner; J & J Trim Shop, 2???, Columbia Hwy., Dothan, AL 36303, 334 792-3717, r. 600 Columbia Hwy., Dothan, AL 36301, 334 793-[illegible]
JORDAN Kenneth Laverne; MT '80 BS; POB 1102, [illegible] NY 14???
JORDAN Kenneth O'Neal, Jr.; TR '95 BS; POB 1174, Alexander City, AL 35011, 205 735-0067
JORDAN Kenneth Thomas, TR '73 BS; 1980 Forrester Rd, Dothan, AL 36301
JORDAN Kimberly Page; PC '89 BS; POB 51, Smiths, AL 36877
JORDAN Larry Mac; '71; Dist. Mgr.; Champion Intl., Camden, TX 75934; r. 105 Fairview Dr., Diboll, TX 75941, 409 637-3568; Christine; Brad, Rebecca, Benjamin; Golf
JORDAN CAPT Lewis Edward, Jr., USAF; UC '94 MSI; BS Clemson Univ.; Navigator; USAF, Hurlburt Field, FL 32544, 904 884-3605; r. 507 E Timberlake Dr., Mary Esther, FL 32569, 904 581-6210; *Susan;* Michael, Caroline, Marcus
JORDAN Mrs. Lillie Mae; PC '89 MSE; BS HON Tuskegee Univ., A&M Univ.; Normal; Social Studies Tchr.; Russell Cnty., Russell Elementary Sch., POB 357, Hurtsboro, AL 36860; r. POB 235, 40 Dice Rd., Hurtsboro, AL 36860, 334 667-7596; *Rufus;* Anita E Tolbert, Harvey E., Janie Carole, Christi Jonelle, Keith L. (Dec.), Kelsey L.; Reading, Cooking, Yardwork, Black History, CPR Trng.
JORDAN Mrs. Linda S.; MT '91 AS; Computer Spec.; USAF Gunter Annex, Maxwell AFB, AL 36114; r. 3924 Ray Dr., Montgomery, AL 36109, 334 279-9064; *Charles W.;* Michael, Michele; Bowling, Sports
JORDAN Dr. Mackie Hughes; DR '81 MSD; EdD Auburn Univ.; Dean of Devel.; Sparks State Technical Clg., PO Drawer 580, Eufaula, AL 36072, 334 687-3543; r. 125 Pebble Creek, Ozark, AL 36360, 334 774-6139; *Richard;* Jason, Justin
JORDAN Mark Alan; TR '80 BSE; Gen. Contractor; r. 206 Fox Hollow Way, Dothan, AL 36301, 334 794-6486; *Ann Jennifer;* Jana; Fishing, Beacon Calvary Baptist Church
JORDAN Mark Harvey; MT '89 MSA; 4155 Beardsley Dr., Montgomery, AL 36109, 334 293-2730
JORDAN Mrs. Marlene Ann; UC '84 AGE, UC '85 BS; 294 Plantation Dr. NW, Orangeburg, SC 29118, 803 533-0666; Crafts
JORDAN Ms. Martha D.; TR '66; 1101 Beauford Dr., Opelika, AL 36801, 334 749-0076
JORDAN Mrs. Martha Joann, (Martha Joann Dillard); PC '88 MSE; Cert. Auburn Univ.; Tchr.; Dixie Elem., Opelika, AL 36801, 334 298-0131; r. 1101 Beauford Dr., Opelika, AL 36801, 334 749-0076; *William E. Jr.;* Lillian Scott, William III, Thomas J.; Gardening; Liberty Baptist Church.
JORDAN Ms. Mary Elizabeth; TR '90 BSE; MPA Auburn Univ.; Montgomery Assoc. Dir.; American Heart Assn., 748 Adams Ave., Montgomery, AL 36104, 334 832-4400; r. 1955 Stratford Downs Dr., Montgomery, AL 36117, 334 270-2059; Member First Baptist Church
JORDAN, Mrs. Mary Frances S.; TR '58; POB 68, Geneva, AL 36340
JORDAN Mrs. Mary S.; DR '81 MSE; POB 68, Geneva, AL 36340
JORDAN, Mrs. Melma Gibson, (Melma Gibson); TR '71 MSE, TR '79; Tchr.; Goshen Elem., Goshen, AL 36035; r. Rte 2 Box 262, Goshen, AL 36035, 334 484-9172.
JORDAN Michael, DR '76 BS; 724 SW 34th St., Oklahoma City, OK 73109.
JORDAN, LTC Michael Leroy; UC '93 MPA; BS FL State; Exec. Ofcr.; Eod Mu Eleven; r. 411 Palm Pl., Haines City, FL 33844, 941 422-2569
JORDAN Mrs. Nancy Jean Bremer; TR '69 BS; 1350 Deer Track Tr., Grand Blanc, MI 48439
JORDAN, Ned Cary, Sr.; TR '69 BS; Rte. 2 Box 262, Goshen, AL 36035, 334 484-9172.
JORDAN Mrs. Olive Pamela; UC '94 BAS, 408 Victoria Dr., Columbus, GA 31907, 706 545-2310
JORDAN Oliver Terry; TR '73 BS, TR '82; Rte. 1 Box 225, Troy, AL 36081
JORDAN Patricia; TR '91 (See Adams, Mrs. Patricia Jordan)
JORDAN Ms. Patricia Ann; TR '82 BS; POB 726, Valley, AL 36854
JORDAN Patricia Anne; PC '85 (See Kiley, Ms. Patricia Anne, CRNA)
JORDAN Ms. Patsy Juanita; MT '94 BS; 3113 Patrick Rd, Montgomery, AL 36108, 334 288-3340
JORDAN Paul G.; UC '80 MSM; 361 Angela Ln., Mary Esther, FL 32569, 904 243-7791
JORDAN Richard William; DR '80 MSP; JROTC Instr.; Charles Henderson HS, POB 1006, Troy, AL 36081, 334 566-3510; r. 125 Pebble Creek, Ozark, AL 36360, 334 774-6139
JORDAN Robert E., Jr.; MT '91 BS, PSC Box 1615, APO, AE [illegible], 334 [illegible]
JORDAN Robert Edward, MT '79 MSG, MT '79 MSD, BBA Univ. of GA; [illegible]; Methodist Med. Ctr., 580 W. 8th St., Jacksonville, FL [illegible]; r. 4415 San Jose Blvd., Apt. 109, Jacksonville, FL 32207, 904 739-2528, *Shirley;* Tara.
JORDAN CAPT Robert Leo, Jr., MT '79 BS, 504 First Division Rd., Ft. Benning, GA [illegible]
JORDAN Robert Lewis; TR '81 BS; MDiv Southern Baptist Theol. Sem.; Minister; First Baptist Church, 6936 Allentown Rd., Camp Springs, MD 20748, 301 449-6487; r. [illegible] Mt. Auburn Dr., Clinton, MD 20735, 301 856-4959; *Cynthia Simpson;* Jameson; Carpentry, Sports

JORDAN Robin Camille; UC '91 MSD, 1006 W. Zarragossa, Pensacola, FL 32501
JORDAN Rose Mary; DR '85 BS; 801 S. Appletree St., Dothan, AL 36301
JORDAN Roy Alex; TR '83 BS; POB 33, Coffee Spgs., AL 36318
JORDAN Steve; TR '80 BS; AA George C Wallace Com Clg.; CPA Partner; Carpenter, Wiggins, Jordan & Thomas, 2384 W. Main St., Dothan, AL 36301, 334 793-6767; r. 100 Mulberry Ct., Dothan, AL 36303, 334 793-4572; *Lori;* Chase, Mason; Water Skiing, Scuba Diving, Kiwanis Club of Dothan
JORDAN Ms. Tama Denette; TR '92 ASN; Rte. 1 Box 181, Luverne, AL 36049
JORDAN Ted T.; TR '51; Ret. Soc. Studies Instr.; Baker HS; r. POB 87, Baker, FL 32531, 904 537-4591; *Ada Martha;* Teddy Jr., Mary Belinda, Timothy Ray; Animal Lover
JORDAN Ms. Terri Lynn; MT '92 BS; Veterans Claims; VA Affairs; r. 651 Carol Villa Dr., Montgomery, AL 36109, 334 277-2512; *John;* Derek, Jared, Ryan; Reading, Crafts, Sports.
JORDAN, Terry Lavaughan; UC '95 MPA; BS USAF Acad., Flight Cdr., Pilot; USAF, 820 Tully Rd., Hurlburt Field, FL 32544, 904 884-3244; r. 6902 Calle de Caballero, Navarre, FL 32566, 904 939-2788; *Maria;* Sports, Flying
JORDAN Thomas Michael; UC '86 MSP; Hhc 3ID Attn aetsbfm, APO, AE 09036
JORDAN FSGT Thomas Mitchell, USA; UC '93 AGE, Artillery; USA, Schweinfurt, Germany; r. 6771 S Camino la TierrA, Tucson, AZ 85746, 520 883-2481; *Alma Jean;* Andrea Nicole, Armando, Christina
JORDAN, Wayne Alton; UC '89 MSM; BSEE Auburn Univ., Engr.; r. 421 Eden Ln., Cantonment, FL 32533, 904 968-2644
JORDAN Wendy '73 (See MacLeod, Dr. Wendy E. Jordan)
JORDAN, Wiley O.; MT '77 BS, MT '78 MSJ; State Trooper; AL Dept. of Public Safety; r. POB 1325, Phenix City, AL 36868, 334 298-2300
JORDAN Wiley Tharp; DR '77 MSG; BS FL State Univ.; Personnelist; Dept. of The Army, Ft. Rucker, AL 36362, 334 255-2982; r. 1801 Fairfield Dr., Dothan, AL 36303, 334 792-0644; *Saundra;* Christie, Brooke; Sports Travel
JORDAN William E., Jr.; TR '69; 1101 Beauford Dr., Opelika, AL 36801, 334 749-0076.
JORDAN William H.; MT '77 BS; Ret. Computer Syst. Analyst; r. 5402 Rolind Dr., Montgomery, AL 36108, 334 288-8538; *Nannie;* Donald Michael, Maurice Kimberly; Golf
JORDAN FSGT William Paul, USA; UC '94 AGE; BCO 1st 12th Inf., Ft. Carson, CO 80913, 719 526-4341; r. 4040 Westmeadow Dr., Apt. 105, Colorado Spgs., CO 80906, 719 527-0457; *Patricia;* Susan, Craig, Edward, Diane; Ski, Swimming; Harley Owners Grp.
JORDAN CAPT William T., USN(Ret.); MT '57 BS; GRAD Industrial Clg.; Realtor; Century 21 AAIM Realty, 9297 Old Keene Mill Rd., Burke, VA 22015, 703 451-5277; r. 6131 Moonpatterns Tr., Fairfax Sta., VA 22039, 703 968-7193; *Louise;* Travis Jr., Susan; Reading, Genealogy; Assn. of Naval Aviators
JORDEN Rev. James A.; UC '85 MSD; BA St. Vincent Clg.; MDiv St. Vincent Sem.; Navy Chaplain Cath Priest; Nav. Submarine Base, Chaplain Dept., POB 13, Groton, CT 06349, 203 449-3232; r. POB 13, Groton, CT 06349, 203 449-6208; Weightlifter, Runner; Who's Who
JORDIN Ms. Mary L.; DR '78 BS; Acctg. Clerk; City of Dothan, 126 N. Saint Andrews, Dothan, AL 36301, 334 793-0382; r. 1118 E. Saunders Rd., Lot 811, Dothan, AL 36301, 334 792-6149; Michael, Robert; Reading.
JORDON, Mrs. Debra L. Reilly; UC '91 MSM; Box 218, APO, AA 34024
JORDZN Patrick Glenn; TR '94 BS; 4608 Heatherbrooke Rd., Birmingham, AL 35242.
JORGENSEN Ms. Deborah Anne; UC '91 BS, UC '92 MSD; BSN Kennesaw State Clg.; Student-Nursing/Therapist; Devereux Ctr.-Adolescent Ther., 1291 Stanley Rd., Kennesaw, GA 30144, 770 427-0147; r. 4732 Hillside Dr., Acworth, GA 30101, 770 975-7679; Aerobics, Weight Training
JORGENSEN CAPT Gregory Mark; UC '94 MSM; 149 Derby Woods Dr., Lynn Haven, FL 32444, 904 271-2829
JORGENSEN Ronald Lee; UC '90 MSI; 132 Kiowa Ct., Junction City, KS 66441.
JORGENSEN, Ms. Sharon Hays; DR '86 BS; 4983 Garden Grove Ct., Grand Prairie, TX 75052, 214 988-8347
JOSCELYN, Claude Edward; UC '86 BAS; Rte. 5 Box 77 E, De Funiak Spgs., FL 32433
JOSEPH, A. D.; MT '81 MSJ; BS Bowling Green State Univ., MEd Bowling Green State Univ.; Col. Usaf (Retired); Ass. Prof. Troy St. (Retired); r. 130 Quail Run, Prattville, AL 36067, 334 365-9204; *Julia H.;* Travel.
JOSEPH SMSGT Lloydette E.; UC '88 BS; ASSOC CCAF, Supt., USAF; r. PSC 80 Box 14025, APO, AP 96367; Sports
JOSEPH Mark Hite; MT '87 AS; Pres./CEO; Joseph Enterprises, 8953 Turner Dr., Shreveport, LA 71118, 318 688-5080; r. 8953 Turner Dr., Shreveport, LA 71118, 318 688-5080; *Patricia L.,* Angelica Lyn, Aaryn Michelle; Flying, Skeet Shooting; Natl. Republican Committee
JOSEPH Michael Mervyn; UC '89 BS; 548 Claradon Ave., Columbus, GA 31906
JOSEPH Mrs. Quvator Renee; UC '89 AGE; POB 1493, Andalusia, AL 36420
JOSEPH Winifred; DR '86 BS; POB 95021, Atlanta, GA 30347
JOSLIN, David Walter; UC '87 MPA; BS AR State Univ.; Communications Cnslt.; Renan/Marquis, 400 Andrews St., Ste. #307, Rochester, NY 14604, 716 546-1996; r. 2852 Clover Ave., Rochester, NY 14624, 716 426-8912; *Suzanne;* Rochester Colonials Rugby Club
JOSLIN, Mechelle Leigh; TR '92 BSN; 47 Vonora, Montgomery, AL 36107
JOSWICK Frank Edward; UC '8? BAS; Rte. 1 Box 110 C, Freeport, FL 32439, 904 835-1478
JOULLIAN Philip A.; TR '78 BS, Univ. of AL, Retired; r. POB 334, Silverhill, AL 36576, 334 947-3497; *Su Nam Kim Joullian;* James Kim, Philip S., Ronald P., Donald E., Michael A., Cynthia L.; Fishing, Gardening, Church

JOULLIAN Philip Dale; MT '84 BS; 119 Lakewood Dr., Perry, GA 31069
JOWDY Jeffrey William, PC '88 MSM, Sr. Managing Dir.; Jerold Panas Linzy & Partners; r. 183 Desoto Pl., Macon, GA 31204, 912 741-1427
JOWERS Cecil; TR '85 BA; Employment Security Rep.; State of South Carolina, 176 Lockwood Dr., Charleston, SC 29403, 803 792-7008; r. 113 Lewisfield Dr., Charleston, SC 29418, 803 767-0028; Julia; Sailing
JOWERS Ms. Christina Pitts, (Christy Pitts); PC '95 BS; VP-Conversion Dept.; Total Systems & Services Inc., 33 W. 11th St., Columbus, GA 31901, 706 649-2860; r. 2940 Vultee Dr., Columbus, GA 31909, 706 322-0074; Boating, Water-Skiing
JOWERS Mrs. Dona M., DR '90 MSE; BS Samford Univ., 6th Grade Tchr.; Enterprise City Schs., 209 Regency Dr., Enterprise, AL 36330, 334 347-3535, r. 303 Arrowhead Dr., Enterprise, AL 36330, 334 347-1823, *Gerald,* Gerald, Weston Meredith; Architecture; Delta Kappa Gamma, DAR
JOWERS Gaylon M., Jr.; UC '87 MSM, 2940 Vultee Dr., Columbus, GA 31909
JOWERS Mrs. Patricia W.; TR '86 BSE, AA LBW, Elem Tchr.; r. RR 8 Box 119, Andalusia, AL 36420, 334 222-6099; *Lavaughn;* Tammy, Melanie; Landscape, Paint, Cattle Farm
JOWERS, Mrs. Sheryl White, (Sheryl White); TR '75 BS; Public Affairs Spec., Dept. of The Army, Ft. Rucker, AL 36362, 334 255-2196; r. 100 Bridlewood Cir., Ozark, AL 36360, 334 774-3068; *Eric;* Emily
JOY, Jeffrey Dean, UC '92 BAS, 7430 157th St. W., #203, St. Paul, MN 55124
JOYAVE John Anthony; MT '91 MBA; Svc. Dir.; Royal Motor Co., 833 Eastern Bypass, Montgomery, AL 36117, 334 279-9300; r. Rte. 1 Box 420, Ramer, AL 36069, 334 584-7527; *Helen;* John Daniel, Jenna; Golf, American Youth Soccer Assn.
JOYCE Busey Albright; UC '88 BS, 1935 Carroll Dr., Baker, FL 32531
JOYCE, James Michael; UC '84 MSI; BA St. Anselm Clg., NH; PhD Candidate; SUNY at Albany, Curriculum & Instructional Tech.; r. 44 F Hudson View Dr., Beacon, NY 12508, 914 831-3039; IVLA
JOYCE, Jerry Lee; MT '88 MSE; BS Univ. of MD, AA Comm. Clg. of Air Force, Special Educ. Tech. Prep.; John M. Patterson State Tech., 3920 Troy Hwy., Montgomery, AL 36116, 334 288-1080; r. 772 Ledyard Pl., Montgomery, AL 36109, 334 279-9324; *Rita;* LDA, ATEA
JOYCE, Kevin Patrick; UC '89 BS; Deputy Pilot; Orange Cnty. Sheriff's Ofc., 3530 E. Amelia St., Orlando, FL 32803, 407 836-3820; r. 204 Harbor Dr., Winter Garden, FL 34787, 407 654-8359; Hiking, Skiing
JOYCE, Mrs. Melissa Lynn; UC '95 AGE; Student Tchr.; r. 537 B Hartsock Loop, Ft. Benning, GA 31905, 706 689-4339; *Mark;* Working Out.
JOYCE CAPT Patrick Michael; UC '88 MPA, BA Univ. of MN; Svc. Ctr. Mgr.; United Healthcare Corp.; r. 4357 Copper Pt., Eagan, MN 55122, 612 452-5120; *Susan,* Kathryn
JOYE, Daniel Timothy; MT '90 BS; Dir. of Devel.; Health Care Systs., 5921 Carmichael Rd, Montgomery, AL 36117, 334 279-9711; r. 701 Spring Ln., Deatsville, AL 36022, 334 285-0649; Computers
JOY-MARTIN, Juan Ramon; DR '85 AAS; 3-1 Avn Box 1648, APO, AE 09250
JOYNER, Mrs. Amelia Key; TR '67 MSE, DR '80; Rte. 6 Box 74-A, Dothan, AL 36303, 334 983-4078.
JOYNER Barry Clay; TR '86 BS; Customer Svc. Rep.; Daws Mfg. Co., 8811 Grow Dr., Pensacola, FL 32514, 800 366-8269; r. 1368 Caney Loop, Lillian, AL 36549, 334 962-2559; *Debbie,* Hayley
JOYNER, Charles Long, III; '70; 4082 Egypt Rd, Lithonia, GA 30058
JOYNER Clifford Wesley; DR '87 BS, TR '94 BSN; 1880 Hartford Hwy#27, Dothan, AL 36301, 334 671-2972
JOYNER Daniel Wyatt; TR '79 BS; Relocation Agt.; AL Dept. of Transportation, 1409 Coliseum Blvd., Montgomery, AL 36130, 334 242-6845; r. 38 Crossley Dr., Wetumpka, AL 36092, 334 567-3774; *Donna M.;* Brad, Ashley; Golf, Hunting; Dixie Youth Baseball
JOYNER, Harold Edward; UC '83 BS; AS Faulkner Jr. Clg.; Sevices Tech.; BellSouth Corp., 2001 Main St., Daphne, AL 36526, 334 626-2919; r. 304 Equity St., Fairhope, AL 36532, 334 928-7486; *Marie,* Robert; Scuba Diving
JOYNER Johnny F.; DR '80 MSF; Technical Div. Dean, Wallace Clg., Dothan, AL 36303, 334 983-3521; r. Route 6 Box 74-A, Dothan, AL 36303, 334 983-4078; *Amelia;* Kara, Kathy; Sports, Reading.
JOYNER Ms. Patricia Lipscomb, (Patricia Lipscomb); TR '71 BS, MT '79 MSG; Field Underwriter/Reg.Rep; New York Life Ins. Co., 8801 W. Center Rd., Ste. 303, Omaha, NE 68124, 402 391-0656; r. 4216 S. 22nd St., Omaha, NE 68107, 402 731-6568; *James M.;* Jase Maddox, Simon, Duncan Jesse; Autumn; Singing, Woodcarving; Sweet Adelines
JOYNER Perry T.; '69; 7039 Dardwood Ln., Tallahassee, FL 32312, 904 893-6673.
JOYNER Mrs. Sandra Brown; DR '87 MSE; BA Univ. FL; Principal; Montana Elem. Sch., Montana St., Dothan, AL 36303, 334 794-1475; r. 1000 Cir. View Dr., Dothan, AL 36301, 334 794-5755.
JOYNER William Edward, UC '78 BS, UC '80 MSP; Retired Systs. Analyst; r. 271 23rd Ave., Columbus, GA 31903, 706 689-3654; *Vera,* William Jr., Vera; Computers
JUDAH, Ms. Amy Elizabeth; TR '87 BSE; 105 Stonebridge, Ozark, AL 36360
JUDAH Louis; PC '81 BS; Owner; Standard Pest Control, 59 Lee Rd 969, Phenix City, AL 36867; r. 59 Lee Rd. 969, Phenix City, AL 36867, 334 298-1787
JUDAH Thomas Gary, TR '95 BS; Med. Technologist; East Montgomery Med. Ctr., 400 Taylor Rd., Montgomery, AL 36124, 334 244-8174; r. 155 Sylvest Dr., #303, Montgomery, AL 36117, 334 277-2663
JUDAH, Mrs. Valerie D., (Valerie D. Dawson); DR '94 BS; JD Jones Law Sch.; Postmaster; US Postal Svc., POB 9998, Pinckard, AL 36371, 334 983-3754; r. 6133 D Eden East Dr., Montgomery, AL 36117, 334 244-1151; *John;* Playing the Guitar, NAPUS

JUDD, Derek R.; TR '84 BS; Pres./Owner; Judd Constr. Inc., 2704 NE 1st Ave., Ocala, FL 34480, 904 624-2204; r. 5121 SE 38th St., Ocala, FL 34480, 904 624-2204; *Belinda;* Amanda, Tyler, Patricia; Florida Gators.

JUDD, Mrs. Dorthy Heiple, EdD; MT '76 EdS; EdD Northern IL Univ., BA IN Univ.; Retired Clg. Prof.; r. 1990 Flagstaff Ct., Glendale Hts., IL 60139, 708 690-8349; *Robert*

JUDGE, Steven Michael; UC '90 MSI; BA Univ. of TX; Chief, NATO Modernization; NATO; r. PSC 7, Box 175, APO, AE 09104, 145 527-3853; *Lynn;* Brittany, Chelsea.

JUDITH, LT Joseph Albert, USN; UC '94 MPA; BS US Naval Acad.; Cdr.; Undersea Surveillance, 373 Bullpup St., Dam Neck, VA 23461, 804 433-6772; r. 3713 Snowdrift Cir. Apt. 302, Virginia Bch., VA 23462, 804 486-6963; Softball, Skate, Boats, Sports.

JUDKINS, Marcus; TR '85 BS; 805 Kilgore Ave., Opelika, AL 36801

JUDY, Daniel Leslie; TR '85 BS; 812 Islander Ave., Orlando, FL 32825

JUDY, David L.; MT '86; AS Comm. Clg. of Air Force; Financial Analyst; I-Net, Gunter AFB, Montgomery, AL 36114; r. 3309 Milan Dr., Montgomery, AL 36109, 334 271-1928; Golf.

JUDY, Eric Stewart, TR '88 BS, 117 Mill Creek Cir Dothan, AL 36301, 334 792-7458.

JULIAN, Mrs. Frances McDowell; UC '82 MSM; 118 Wilder St., Niceville, FL 32578

JUNIPER, Ms. Diedra A., (Diedra Gunter); '71; Tchr.; Germany; r. BHR-HS Unit #23816, Germany, APO, AE 09034; *Jim;* Christopher, David

JUNIUS, Henderson, Jr.; TR '93 BS; Police Ofcr.; Prince Georges Cnty., Laurel Park, MA 01060; r. 5306 85th Ave., Apt. D1, New Carrollton, MD 20784, 301 306-5214; *Patrice*

JUNIUS, Ms. Patrice Darden; TR '92 BS; Writer/Editor; US Dept. of Interior, Bureau of Land Management, 1849 C St. NW Rm. 504 LS, Washington, DC 20240, 202 452-5137; r. 5306 85th Ave. Apt. D1, New Carrollton, MD 20784, 301 306-5214; *Henderson*

JUNKINS, CAPT Seth MacVila, Jr.; UC '93 MSM; 4019 Green Acres Dr., Montgomery, AL 36106.

JURCZAK, Edward; UC '89 BAS; 104 Rankin St., Brewton, AL 36426

JURINKA, Werner Hastings; UC '94 MBA; BS ECON PA State, MA Nav. War Clg.; US Nav. Ofcr.; r. USS Valley Forge (CG 50), FPO, AP 96682; *Dana;* Austin.

JUST, William; UC '92 BS; AS CJ MWCC-Gardner, AS CJ OWCC-Niceville; Ofcr.; Okaloosa Cnty., Air Terminal Police Dept., State Road 85, Eglin AFB, FL 32542, 904 651-7166; r. 1507 Hickory St., Apt. B, Niceville, FL 32578, 904 897-5856; Angela, Kelvin; Army Retiree; PBA, AMVETS, Disabled Vets.

JUSTICE, Mrs. Della Melissa, (Della M. Guilford); DR '89 BSE; AA Wallace Clg.; Tchr.; Slocomb Elem. Sch., Slocomb, AL 36375; r. Rte. 2 Box 214 D, Hartford, AL 36344, 334 588-3028; *Kip;* Zach, Noah; Reading Gardening

JUSTICE, Mrs. Gail C., (Gail Chesteen); DR '78 BS; Math & English Tchr.; Geneva Cnty. HS, 201 Lily St., Hartford, AL 36344, 334 588-2943; r. 509 Lily St., Hartford, AL 36344, 334 588-2145; *Rickey;* Jill, Brent, Brooke; Cheerleader Sponsor

JUSTICE, James Richard; TR '75 BS; Military Test Analyst; Dept. of Army, TEXCOM Attn: CSTE-TAV, Ft. Hood, TX 76544, 817 288-1870; r. 1314 Bluebird Tr., Copperas Cove, TX 76522, 817 542-6775; *Martha;* Jennifer Lynn, Joshua R.

JUSTICE, Jerrell B.; DR '80 BAS; Telecommunications Mgr.; USA Space/Strategic DEFCMD, POB 1500, Huntsville, AL 35807; r. 432 Timberlane NE, Arab, AL 35016, 205 586-4442; Collect Movie Classics.

JUSTICE, Mrs. Kathryn Kent; DR '92 BS; Health Physics Tech.; Southern Nuclear, Plant Farley, Columbia, AL 36319, 334 899-5156; r. 925 Baxter Rd., Ashford, AL 36312, 334 899-8812; *Paul;* Kimberly, Jeannie.

JUSTICE, Kathy L.; TR '72 (See Bynum, Mrs. Kathy Justice).

JUSTICE, Kenneth Lee; UC '84 MSD, UC '86 MPA; 410 W Blount St., Pensacola, FL 32501.

JUSTICE, Mrs. Kim Bonner; DR '91 BS, DR '93 MSG, Outpatience Therapist; Spectra Care, 104 Prevatt, Dothan, AL 36301, 334 794-0731; r. 401 Hillcrest Ave., Hartford, AL 36344, 334 588-3740; *Jerry;* Restoring Old Cars

JUSTICE, Larry Hansel; UC '84 MSE; BS Univ. West FL; Admin. Dean of Students; JM Tate HS, POB 68, Gonzalez, FL 32560, 904 968-9522; r. 4636 Pebble Creek Dr., Pensacola, FL 32526, 904 944-5713; *Bonnie;* Lottie, Lorrie; Deep-Sea Fishing, Golf.

JUSTICE, Ms. Patsy Greene; TR '76 MSG; Rte. 2 Box 89, Flomaton, AL 36441, 334 296-2503.

JUSTICE, Ms. Rita Marlene Marona; MT '79 MSA, MT '79 MSE; 3713 Laconia Ln., Montgomery, AL 36111, 334 284-0334

JUSTICE, Ms. Sheila Gail; UC '88 MSD; 410 W Blount St., Pensacola, FL 32501.

JUSTICE, Theresa T.; PC '83 BS; Retired Controller; Spalding Cnty. Sch. Sys., Griffin, GA; r. POB 323, Hamilton, GA 31811, 706 628-5276; Walking, Travel, Gardening; Hamilton Public Library Vol

JUSTICE, Timothy David; DR '94 BS; Couns.; Dept. of Juvenile Justice, POB 490, Marianna, FL 32447, 904 482-9700; r. 1608 Stowers Dr., Dothan, AL 36301, 334 712-1966; *Charity;* Golf; US Marine Corps Reserves

JUSTISS, John Grover; MT '78 BS, MT '79 MSF, MT '79 MSA; Rte. 5 Box 134, Tallassee, AL 36078, 334 283-6207

JUSTISS, Ms. Sharon Glorius; DR '76 MSE; BS FL State; Tchr.; Palm Beach Cnty. Sch. Bd., 1000 Crestwood Blvd., Royal Palm Bch., FL 33411, 407 795-4955; r. 1092 Ranchette Rd., W. Palm Bch., FL 33415, 407 686-9178; Tamara, Philip; Crafts; Delta Kappa Phi.

JUVE, Martin Ole; TR '69; MA Pepperdine Univ.; Owner; Juve Residential Svcs., 44 Winslette Rd., Newton, AL 36352, 334 962-3228; r. 44 Winslette Rd, Newton, AL 36352, 334 692-3228; *Freeda;* Heather, Ole.

JYNES, Mrs. Lillian Kelley; PC '94 MSN; Rte. 1 Box 653, Altheimer, AR 72004, 501 766-4702

K

KAAG, James Barry; MT '73 MSG, 24 Lake View Dr Morris Plains, NJ 07950, 201 540-8327

KAAG, Mrs. Mary T. Tomney; TR '73; 24 Lakeview Dr., Morris Plains, NJ 07950, 201 540-8327

KABALAN, Ms. Krissta Dawn; MT '92 AGE; 3618 Reed Ave., Cheyenne, WY 82001, 307 778-7195; *Todd;* Kristina, Todd Jr., Kristofer; Church of Jesus Christ

KABALAN, Todd Andrew; MT '93 BS; AAS Community Clg. Air Force; Supt. of Trng.; 790Th Sps F.E.Warren AFB, F.E. Warren AFB, WY 82005; r. 3618 Reed Ave., Cheyenne, WY 82001, 307 778-7195; *Krissta;* Kristina, Tood Jr, Kristofer; Church of Jesus Christ.

KACENA, CAPT Neil G.; TR '78 MSM; American Embassy Doha, Washington, DC 20521.

KADAR, COL Richard Joseph, USAF(Ret.); MT '76 BS; Owner; Interactive Distribution Systs, 2280 Raccoon Rd., Sumter, SC 29154, 803 499-2888; r 2280 Raccoon Rd., Sumter, SC 29154, 803 499-2888; *Lillian (Terri);* Richard William, Michael Edward, Timothy James, Daniel Lewis; Flying, Horseback Riding; TROA, COC, USAFA.

KAFKA, Denis Ralph; UC '83 BS, UC '85 MSP; 7100 Standing Boy Rd., Columbus, GA 31904.

KAGAN, LT Jonathan Matthrw; UC '94 MSM; 1772 Sandpiper Ct., Jacksonville Bch., FL 32250.

KAHL, Christopher Kevin; UC '93 BS; Case Mgr.; Lakeview Ctr., 1221 W. Lakeview Ave, Pensacola, FL 32501, 904 432-1222; r 4350 W. Fairfield Dr. Apt. 15-B, Pensacola, FL 32505, 904 456-4503; *Wanda;* Basketball, Hockey, Baseball

KAHL, Melvyn Eugene; UC '88 BS; 4519 Creekmore St., Pensacola, FL 32505

KAHLBAU, Heath Hugh; TR '94 BS, POB 486, Fairhope, AL 36533, 334 928-3025

KAHLE, David Paul; UC '84 MSM; Hq Useucom Box 1223 A, APO, AE 09128, 209 299-2645

KAHLER, Asher Jacob; UC '77 BAS; Tch Cert State of FL; Tchr.; Walton Cnty. Sch. Dist., 145 Park St., De Funiak Spgs., FL 32433, 904 892-8395; r. 3115 Walker Rd., Laurel Hill, FL 32567, 904 652-4173; *Judy;* Oliver, Alicia, Allen, Archery.

KAHLER, Susan Frances; PC '92 MSD; Therapist, Doctors Hosp. New Directions, 2100 North Ave., Columbus, GA 31904; r. 711 Krogland Rd, Fortson, GA 31808, *Andrew.*

KAHLES, Mrs. Barbara Jo; UC '93 MSE, 5760 Leesway Blvd., Pensacola, FL 32504

KAHO, Sarah Ann; UC '90 BS, Box 184, Ft. Walton Bch., FL 32549

KAIGHOBADI, Mehdi; TR '81 MBA; 10501 W Broward Blvd. #109, Plantation, FL 33324.

KAISER, Mrs. Diana Marie; DR '79 MSE; BS IN State, 2412 Lahn Ln., Mays Landing, NJ 08330, 609 641-0447.

KAISER, Mrs. Donna K., (Donna K. Applegate); TR '81 BS; Ins. Agt.; TBMBI Ins., 136 Cove Ave., Gulf Shrs., AL 36547, 334 968-3545; r. POB 93, 1717 Heritage Dr., Gulf Shrs., AL 36547, 334 968-6946; *Randy;* Brad, Stefanie; Water Sports

KAISER, Edward Joseph; DR '76 AAS, DR '90 BS; 2847 Landing Way, Marietta, GA 30066

KAISER, Randal Roger; TR '80 BS; VP Property Mgmt.; Kaiser Realty, Inc., 100 Cove Ave., Gulf Shrs., AL 36547, 334 968-6868; r. POB 93, 1717 Heritage Dr., Gulf Shrs., AL 36547, 334 968-6946; *Donna;* Brad, Stefanie; Water Sports; Kiwanis

KAISLER, Kurt Joseph; UC '92 MSM; 4979 Raven Cir., Rapid City, SD 57702.

KAKUMU, Robin Kambo; MT '79 BS; 28026 Damar Ct., Canyon Country, CA 91351.

KALAGIAN, Jo Alice; TR '78 (See Harp, Ms. Jo Alice K.)

KALDENBERG, CAPT Thomas Alan; UC '89 MPA, 2001 E Lohman Ave. #165, Las Cruces, NM 88001

KALE, Ms. Mary Lynne; UC '86 MPA; 14307 Long Channel Dr., Germantown, MD 20874

KALER, LTC William Robert, USA(Ret.); DR '70 MSE; BS Murray State Univ.; 1810 Meadowlark Dr., Union City, TN 38261, 901 885-0255; *Shirley;* Tamara, William R. II, Amy Elizabeth; Golf

KALIFEH, David Anthony; TR '80 BS; Manufacturer's Rep., Libbey Owens Ford, 981 Corporate Dr., Mobile, AL 36607, 334 471-6002; r. 6250 Zeigler Blvd., Mobile, AL 36608, 334 344-8802; *Debbie;* David, Daniel, Joshua; Sports.

KALIN, Ms. Shelby Jean; UC '92 BS; AS Pensacola Jr. Clg.; Traffic Analyst; First Data Corp., 5031 Commerce Park Cir., Pensacola, FL 32505, 904 857-4080; r. 7423 Floyd Dr., Pensacola, FL 32526, 904 944-1264; Jodi, Bonney, Randy, Danny, Tracy; Bowling, Golfing, Crafts; Homeowners Assn -Secy. /Treas.

KALISKY, Ms. Kathryn Louise, (Kathryn Louise Parsons); TR '94 BS; Acctg.; Thermal Components Inc., 2760 Gunter Park Dr. W, Montgomery, AL 36109, 334 277-1810; r. 6100-E Eden E., Montgomery, AL 36117, 334 277-7039; *Blake*

KALISKY, Mrs. Teresa Hooks, RN; MT '85 ASN; RN; Meadhaven Hosp.; r. 421 Canyon Rd., Wetumpka, AL 36092, 334 567-8694.

KALLAY, Paul Cotton; UC '84 MSI; BA HIST Bellarmine Clg.; Classroom Tchr.; Turnfurlong Middle Sch., Turnfurlong Ln., Aylesbury Bucks HPZ7PL, England, 129689264; r. 26 Pipits Croft, Bicester Oxon OX6 OXM, England, 186 924-2105

KALOGRIS, Peter R.; DR '71; 701 Summerrain Ter., Dothan, AL 36303

KAMAI, John Namu; UC '94 AGE; 1640 S 840 E, Orem, UT 84058, 801 226-7771.

KAMAITIS, Mrs. Susan Marie; '75; 231 Winderton Dr., Montgomery, AL 36108.

KAMAITIS, Teofil Jerome; '73; 231 Winderton Dr., Montgomery, AL 36108.

KAMAL, Aamer; DR '88 BS, DR '91 MBA; 405 Redwood Ave., Dothan, AL 36303.

KAMAL, Nabeel Ebrahim; MT '83 MSP; POB 28985, Bahrain City, Bahrain.

KAMIENIECKI, Daniel Mark, MT '89 MBA, MT '94 MBA, Engr.; USAF, Kansas City, MO 64093; r. 1227 Cheatham Ct., Warrensburg, MO 64093, 816 429-1178.

KAMINSKI, Chester; DR '85 BS; 1514 Mixon School Rd., Ozark, AL 36360, 334 774-8821.

KAMINSKI-WARREN, Ms. Peggy Y.; UC '88 MSD; 1631 College Pkwy., Gulf Breeze, FL 32561.

KAMLEH Naser Mohammed; DR '90 BS, Business Owner; New York HI Fashion, 1738 Montgomery Hwy., Dothan, AL 36303, 334 671-1497; r. 1118 Garden Ln., Dothan, AL 36301, 334 671-1497

KAMMAN, Royce G., III, TR '95 BS, POB 1604, Dunnellon, FL 34430, 904 489-9624

KAMNIKAR, Ms. Stacy Ann; MT '91 BA; MEd Auburn Univ. Montgomery; Dist. Svcs. Coord.; Early Intervention, 2127 E. South Blvd., Montgomery, AL 36116, 334 613-3477, r. 3813 Avondale Ct., Montgomery, AL 36109, 334 270-0107; Spelunker; Montgomery Assn. Retarded Citz

KAMONT, Joseph Anthony; UC '79 BAS; 837 Vee St., Biloxi, MS 39532.

KAMPA, CWO Mark Kendall, DR '85 BAS; 5531 Stanford Ave, Garden Grove, CA 92645

KAMPER, Mark Edward; UC '87 AGE, 2637 W 89th Pl., Chicago, IL 60617

KAMYSZ, Joseph Leon; UC '87 MPA; Rte. 2 Box 5717, Show Low, AZ 85901.

KANARDY, Mrs. Lula Virginia, CRS; DR '90 BS, Realtor; Century 21 Larry Miller Realty, 3008 Tobacco Rd., Hephzibah, GA 30815, 706 790-8846; r. 2166 Peppendge Dr., Augusta, GA 30906, 706 793-4399; *Robert;* Deborah, Bridget, Victor Decorating, Certified Residentia Spec

KANARDY, Robert McKinley; DR '91 BAS, DR '93 BAS; Retired; CSM 1-11 Aviation Regiment, Ft. Rucker, AL 36362, r. 2166 Peppendge, Augusta, GA 30906, 706 793-4399, *Lula;* Deborah, Bridget, Victor; Fishing, AAA, AUSA, NCOA.

KANE, Mrs. Catherine A., (Catherine A. Peterson); TR '78 BSE; MEd Univ. of South AL; Business Tchr.; Robertsdale HS, POB 69, Robertsdale, AL 36567, 334 947-7381; r 26035 US Hwy. 98, Elberta, AL 36530, 334 986-5160; *Carl;* Brian, Marissa, Kevin; Reading, Crafts, Shopping; Pres-Elberta PTA.

KANE, LT Gregory Robert; UC '91 MSM, 207 Court St., Plymouth, MA 02360, 508 746-9516.

KANE, Harold Eugene; UC '83 BAS; Chief Resources; USAF, F E Warren AFB, 90 CES, Cheyenne, WY 82009, 307 775-2165; r. 636 New Bedford Dr., Cheyenne, WY 82009, 307 635-6359; *Minako,* Pamela, Timothy; Outdoors, Hunting, Fishing; Youth Soccer Coach

KANE, MAJ Michael Clifford; UC '89 MSI; BA Univ. of DE; Asst. to JCS; USAF, Pentagon, Washington, DC, 703 697-4161; r. 15101 Pepperridge Dr., Bowie, MD 20721, 301 390-7834; *MAJ Terry;* Brendan, Kristina; Racquetball Golf

KANE, Ms. Pamela Marie; UC '93 BS; Probation/Parole Ofcr.; FL Dept. of Corrections, 315 S. A St., Pensacola, FL 32501, 904 444-8460; r. 211 Carolina Dr., Pensacola, FL 32534, 904 484-9903; FL Council-Crime/Delinquency.

KANE, Ronald Stephen; UC '92 BAS; Avionics Technical Adv.; USAF, 7909 Lindbergh Dr., Brooks AFB, TX 78235, 210 536-3570; r. 105 Skaggs Pl., San Antonio, TX 78235, 512 359-6456.

KANE, Stephen; TR '74; 904 Abingdon Ct., Stone Mtn., GA 30083

KANE, CAPT Terry Amparo Plaza; TR '91 MSI; 15101 Peppendge Dr., Bowie, MD 20721.

KANE, Walter A., III; UC '86 BAS, MA HRD Webster Univ.; Human Resources Spec.; Dept. of V.A., VBA Western Area HRM (201D/25), 12600 W. Colfax Avenue C-300, Lakewood, CO 80215; r. 5552 S Pagosa Ct., Aurora, CO 80015.

KANESKI, Donald Edward; '74; 5055 Oak Bluff Dr. #c, High Ridge, MO 63049.

KANIFF, Mrs. Ellie Jane, (Ellie Jane Sharpe); TR '90 BS; Co-Owner; Kaniff Facial Surgery Ctr., 87 Scripps Dr., Ste. 300, Sacramento, CA 95825, 916 929-2333; r. 11431 Mother Lode Cir., Gold River, CA 95670, 916 929-2333; *Thomas Edwin;* Thomas Corbett; Tennis, Golf; Jr. League of Sacramento.

KANIPER, Mrs. Cheri L., (Cheri L. Carpenter); TR '93 BAE, Math & Spanish Tchr.; San Diego USD; r. 601 Telegraph Canyon Rd., #344, Chula Vista, CA 91910, 619 421-5363, *Sean;* Clarinet, Sports, Shopping.

KANITZ, Ms. Bonnie A.; UC '89 MSM; BS MI Tech. Univ.; Chief, Operations Div.; Defense Commissary Agcy., European Region, Unit 3060, APO, AE 09094; r. PSC 3 Box 1023, APO, AE 09021, 963 711-6317; Travel; Natl. Org. for Women.

KANNER, Michael D. UC '86 MSM, 7 Thornwood Cir Pittsford, NY 14534.

KANTOR, LTC Edmund M., Jr.; MT '75 MSE, POB 6265 '1856 IssG, APO, AE 09012

KANTOR, Greta Jean; TR '89 (See Nash, Mrs. Greta Jean)

KANTOR, Mrs. Raven J., (Raven Donaldson); TR '83 BS. Advt. Sales Mgr.; Tampa Tribune, 202 S. Parker St., Tampa, FL 33606, 813 259-7526; r. 1212 S. Albany Ave., Tampa, FL 33606, 813 254-4755; *Mike;* Jocelyn Paige, Alexis Celia; Travel, Theater, Voice, Golf; Spring Home for Abused Women.

KANTOR, Mrs. Shari Mekosky; TR '75 MSSP; BS Central WA Univ., AA Grays Harbor Jr. Clg.; Asst. Dir.; Troy Public Library, 300 N. Three Notch St., Troy, AL 36081; r. 117 Hilltop Dr., Troy, AL 36081, 334 566-2145; Read, Quilting

KANTROWITZ, Alan; PC '89 MSD; MS, MEd Bowie State Univ.; Residential Couns.; Community Living Alternatives, 100 N. Washington St., Ste. 300, Falls Church, VA 22046, 703 237-0388; r. 523 W. Diamond Ave., Gaithersburg, MD 20877, 301 924-2518; Coin Collector; American Counseling Assn

KAPER, MSGT Clifford Barry; UC '88 MPA; Box 11, Alverton, PA 15612

KAPLAN, Harold; UC '90 MPA; PSC 2 Box 692, APO, AE 09012

KAPLAN, LTC Jack Louis, Jr.; UC '94 MSI; 152 Lakeview Dr., Hope Mills, NC 28348, 910 424-5837

KARABETSOS, John; UC '83 AS, UC '86 BS; MPA Golden Gate Univ.; Relocation Assistance Mgr; USAF, 90MSS/DPF0, 1105 Wyoming Ave. Bldg. 1200, F.E. Warren AFB, WY 82005, 307 775-2241; r. 900 Centennial Dr., Cheyenne, WY 82001, 307 637-4880; *Shauna,* Joshua, Jordan; Racquetball.

KARALIS, Darius Chester; UC '79 MSM; POB 2198, Ocean, NJ 07712

KARANOVICH, Wayne T.; UC '77 BS; POB 709, Granville, IL 61326

KARASIK, Ms Brenda-Lee, PhD, (Brenda-Lee Baron), MT '78 MSG; Head; NRAD, Rsch./Technical Applications, 53560 Hull St. Code 011, San Diego, CA 92152, 619 553-2101; r 4378 Conner Ct., San Diego, CA 92117, 619 483-7754.

KARCH, Gragory Michael; UC '94 MPA, Bldg. 403 Box 723, Arlington, VA 22216

KAREL, Ms. Lynda K.; MT; BS USC; 31 Powhatan Ct., Sumter, SC 29150, 803 469-8322

KARIM, Ms Shomela (Daizy) Raina; MT '92 MBA; BS SW TX State Univ., AS Comm. Clg of Air Force; Dir. Managed Care, USAF, 96nd Med. Group/Sgst, 307 Boatner Rd. Ste. 114, Eglin AFB, FL 32542, 904 882-7396; r POB 1793, Eglin AFB, FL 32542, Sports, AM Clg. of Healthcare Exec

KARIMI, Mrs. Erika Hoffman, UC '87 MSD, 1724 David St, Pensacola, FL 32514

KARNS, Phillip J.; TR '68; Retired Staff Programmer; IBM, r 1912 Bonnie St., Boca Raton, FL 33486, 407 395-2982, *Lucille,* Samuel, Kelli Kibiloski; Genealogy, Church.

KARO, Norman Ray; UC '94 BAS, AAS Western NV Community, AA Chapman Clg.; Pest Control Lead; Dyncorp, POB 2309, Fallon, NV 89407, r 3355 Duane Dr., Fallon, NV 89406, 702 423-1107; *Barbara,* Norman, James, Virginia, Christopher; Hunting, Fishing, American Mosquito Assn

KARP, Mrs. Deborah Nicholas; DR '92 BS, Patient Rep, Urological Assoc., 1118 Ross Clark Cir., Ste. 500, Dothan, AL 36301; r. 306 S 3rd Ave., Hartford, AL 36344, 334 588-6238; *Travis*

KARPOWICH, Victor; MT '85 BS; Cnslt.; NCR Corp., 100 N. Sepulveda Blvd., El Segundo, CA 90245, 619 350-1480, r. 429 S. Sierra Ave., #129, Solana Bch., CA 92075, 619 481-9023, Physical Fitness, Weight Trng

KARPOWICZ, Joseph John; UC '90 BAS, Computer/TV Salesman; Montgomery Wards, Peachtree Mall, Columbus, GA 31907, 706 322-6761; r. 3728 Maryland Cir., Columbus, GA 31907, 706 563-7912; *Ruth,* Tammy, Angelique, Dewey, Liann; Hunting, Fishing; St. Ann's Catholic Church, VFW

KARR, Ms. Donna S.; TR '91 ASN; 10845 Palomino Dr., Montgomery AL 36117

KARR, Kenneth Ray; MT '75 MSF; 104 Danya Dr, Prattville, AL 36067, 334 365-7545.

KARRH Rosemary; MT '77 (See Davis, Mrs. Rosemary Karrh).

KARSKY, Dean Edward; UC '86 BAS; CCAF Comm. Clg. of Air Force; Ins. Agt.; Farmer's Ins. Grp., 3712 S. Western Ave., Sioux Falls, SD 57105, 605 335-8101; r. 3905 S Holbrook Ave., Sioux Falls, SD 57106, 605 361-6683, *Janel,* Optimist.

KARST, Mrs. Susan G., (Susan Green); TR '79 BS; Budget Analyst; State of Alabama, 11 S. Union, Montgomery, AL 36103, 334 242-7236; r. 1812 Brookstone Dr., Montgomery, AL 36117, 334 279-7516; Christina; Fitness, Reading

KARWAN, Ms. Beverly B.; '72; 1804 Madeira, Dothan, AL 36301, 334 792-5095

KASARJIAN, Ms. Natasha M; MT '94 MSP, BS Faulkner Univ., AA; Adult Enrollment Ofcr.; Faulkner Univ., 5345 Atlanta Hwy., Montgomery, AL 36117, 334 260-6142; r. 7001 Givens Ct., Montgomery, AL 36117, 334 260-0977; *Brian*

KASHUR, Mrs. Lafawn Comerford; UC '81 MSD; 6300 Heart Pine Dr., Pensacola, FL 32504.

KASHUR Robert John; UC '84 MSP, BS PA State; Pilot, United Airlines, Denver, CO; r. 6300 Heart Pine Dr., Pensacola, FL 32504, 904 477-3954; *Lafawn;* Kate

KASPAR, Hans Ruedi; UC '95 MSI; 159 Scottsdale Dr., Mary Esther, FL 32569, 904 244-9501.

KASPRZYK, Jennifer Dawn; UC '95 AGE, 15 Artillery Dr., Columbus, GA 31903, 706 689-1835

KATBEH, Abed Raji TR '80 BS MT '83 MSC 1208 Karen Rd., Montgomery, AL 36109

KATES, Drane Newton, TR '50; Retired Tchr.; r. 211 W Indiana Ave., Bonifay, FL 32425, 904 547-4593; *Marie (Dec.);* James.

KATES, Heather Christine; TR '92 BSE, 2202 Provincial St., Dothan, AL 36303

KATIFORIS, Catherine D., UC '82 MPA, Roilou 44, Tt 901, Athens, Greece

KATINSZKY, LTC Wanda D., USAF, (Wanda D Haralson); UC '85 MSM, BSN Univ. of AL-Birmingham, Nurse Exec., 60th Med. Flight, 101 Bodin Cir., Travis AFB, CA 94535, 707 423-3245; r. 2931 Legacy Dr., Anchorage, AK 99516, 907 345-3913; *Peter;* Reading, Skiing, Running, AAUW, ANA, Sigma Theta Tau, NOW.

KATRINECZ, Mrs. Terri Lynn, (Terri Lynn Armstrong); UC '90 MSM; Fashion Dir.; GayFers, 300 Mary Esther Blvd., Mary Esther, FL 32569, 904 244-7111, r. 443 Waterway Ln., Ft Walton Bch., FL 32547, 904 864-2695; *Andrew;* Jr League

KATTNER, LTC Gary A., USAF; UC '87 MSI; BS Sam Houston State Clg.; 3431 Summerhill Dr., Montgomery, AL 36111, 334 281-6552; Art Painter Printmaker.

KATZ, David R; DR '74 BS; 8754 Silver Quail, San Antonio, TX 78250

KATZ, LTC Leslie D., NYANG, UC '84 MSI, BS NY Inst. of Tech.; Cdr.; 213 EIS/CD, 25 Schwecke Cir., Roslyn, NY 11576, 516 299-5258; r. 6 Thetford Ln., Englishtown, NJ 07726, 908 972-7684; *Miriam;* Cindy, Arah, Steven, Reading, Traveling.

KATZ, Ms. Nancy J. Tharp; '73, POB 88, Monroeville, AL 36461

KAUFER, Ms. Eleanor Robin, DR '85 BS, BA NY Regents, MA Pepperdine Univ.; Safety & Occup. Hlth Spec; US Marine Corps, 2 Navy Annex, Rm. 2403, Washington, DC 20380, 703 614-1202; r. 7108 Village Drive., Annandale, VA 22003, 703 256-6846; Reading, Walking

KAUFFMAN, Ms. Merriet Joy; UC '89 BAS; Hhc2x Atn Rm UNIT 15041, APO, AP 96258

KAUFMAN, Leonard Arthur; MT '76 BS; 880 Choke Cherry Dr., Winter Spgs., FL 32708

KAUL, Dr. Emil William; MT '90 MSE; BA Livingston Univ., DA Univ. of MS; Outreach Coord.; Farmington Boys & Girls Club, POB 2491, Farmington, NM 87499, 505 327-6396; r. POB 698, Waterflow, NM 87421, 505 598-5958

KAUL, Lloyd Kermit; UC; POB 781, Shalimar, FL 32579

KAULER, Alicia Jill; UC '93 BS; POB 16123, Hattiesburg, MS 39404, 601 652-4173

KAUMANS, CAPT Stephen Anthony; UC '84 MSP; 5417 Gavilan Dr., c/o T Tubb, San Antonio, TX 78242

KAUSHAGEN [illegible]

KAWAOKA [illegible]

KAY [illegible]

KAY [illegible]

KAY [illegible]

KAY [illegible]

KAYANAN [illegible]

KAYE [illegible] 76016, 817 572-1385, *Gail* John, Aimee, Sailing

KAYE [illegible] Univ., Engrg. Mgr., AM Gen. Corp., 31744 Enterprise Dr., [illegible]

KAYE [illegible]

KAYE [illegible]

KAYSEN LTC Kirby K., MT '78 MSP, 5311 105th Ave. S. [illegible]

KAYTON [illegible]

KAZAAR [illegible]

KAZANECKI [illegible] Westminster Rd., Wilkes-Barre, PA 18702

KAZZIE [illegible] Montgomery, AL 36116, 334 272-2572

KEAHEY Ms Carolyn Cherry; TR '55 MSE, MT '75; POB [illegible]

KEAL [illegible] Employer Svcs., 301 Beacon Pkwy., W., Birmingham, AL [illegible]

KEAN Stephen B.; TR '78 BS, 2116 Alabama Ave., Ft Payne [illegible]

KEAN Thomas Richard; UC '84 MSM, 3413 Powderhorn Dr. [illegible]

KEANE Christopher Todd; TR '91 BS; 2036 NW 66 Ave., Margate [illegible]

KEANE Mrs. Cynthia T., (Cynthia A. Tarvin); TR BS; [illegible] Criminal Justice Assn

KEARLEY [illegible]

KEARLEY Harry Norman, TR '80 MSJ, State Tropper; [illegible] Dickinson Dr., Montgomery, AL 36109, 334 242-4395; r. [illegible] *Amanda*, Chris, Emily

KEARLEY [illegible]

KEARLEY [illegible] Petersburg, FL 33715

KEARNEY Gerard J., Jr.; UC '93 MPA, MS Golden Gate [illegible] Co., PSC 1005, Box 85, FPO, AE 09593, 115 399-4761; r. [illegible] stina, Crystal; Swimming, Soc. of Amer. [illegible]

KEARNEY Michael; TR '71; Tchr.; A. Crawford Mosley [illegible] r. 1803 Rhode Island Ave., Lynn Haven, FL 32444, 904 [illegible]

KEARNEY Richard Charles, UC '87 MSI, BS Univ. of CO, [illegible] Chapel Hills Mall, Colorado Spgs., CO 80920, 719 260-0437; r. 4783 Daybreak Ci, Colorado Spgs., CO 80917, 719 573-8204, Sports, Bridge, First United Methodist Church

KEARNEY Ms Velma Jane; UC '92 BS, ASSOC Lackawanna Jr. Clg., USN, USS Simon Lake AS 33, FPO, [illegible]

KEARNEY Mrs Veronica Perez, (Veronica Perez-Vazquez), UC '90 MPA, BABIOLOG Univ. of NC, Charlotte, BAPSYCHO Univ. of NC, Charlotte, Prevent Coord., [illegible] AZ 85724, 520 323-6661, r. 3125 SW 108 Ave., Miami, FL [illegible]

KEARNS Eugene C., Jr.; UC '86 MSM, BSOE Wayland Baptist Clg., AA Vernon Regional Jr. Clg., Food Svc. Dir.; [illegible]

KEARNS, LTC William A., USAF, UC '89 MSM, BSM USAF Acad., Pilot, Aerospace Physiology, 19301 McGregor St., Beale AFB, CA 95903, 916 368-9401; r. 3677 Taylor Store [illegible] AFA

KEARSE Ms Vickie Denease, PC '93 BS, 3630 Caspian Dr., Columbus, GA 31906

KEASLER Ms Vickie Rose, TR '86 BSE, TR '93 MSE, RR 3 Box 377, Wrightsville, GA 31096

KEATING Joseph Michael, TR '78 BM, 1245 N. Clg., [illegible]

KEATING [illegible]

KEATING [illegible] Band

KECSKES [illegible] UC '74 BS, POB [illegible] Hobe [illegible]

KEE [illegible] TR '94 (See Alderman, Mrs. Kristie [illegible]

KEE Scott Crawford; UC '93 MSM, 1518 Carswell Cir. SW [illegible]

KEECH Ms Margaret Anne; DR '89 MSD, POB 761, Deep [illegible]

KEECHI Leo Frank, Jr., MT '94 MSP, USAF, Maxwell AFB, AL [illegible] r. 4759 Cressgate Rd., Chester [illegible]

KEEFE Mrs Peggy Little; PC '92 BS, 1301 Lee Rd. 380 [illegible] AL 36854

KEEFE Ms Zelma E., (Zelma E. Eldridge); UC '81 MSE, BS FL State Univ., AA Pensacola Jr. Clg., Tchr., Escambia Cnty. Sch. Bd., Acand Maxwell, Pensacola, FL 32501, 904 433-8291; r. 2000 Fairchild St., Pensacola, FL 32504, 904 477-[illegible] Kristan, Sean

KEEFEE Elizabeth Faye; DR '83 BS, RR 7 Box 261, Chipley, FL 32428, 904 638-0076.

KEEFER Ms Barbara Joan; UC '89 BS, AS Columbus Clg.; Secy., Eye,Ear,Nose, Throat, Clinic, Martin Army, Ft. Benning, GA 31905, 706 544-3642; r. 4841 Basswood Dr., Columbus, GA 31909, 706 563-5641; Gardening, Reading

KEEFER Stephen B.; MT '94 MSP; USAF, Maxwell AFB, AL 36112, 205 953-7761; r. 174 Cabin Rd., Wetumpka, AL 36092, 334 953-7711.

KEEFFE Robert H., TR '67, Owner, Then & Now Boutique, Albany, GA 31707, 912 435-3213; r. 2105 Nottingham Way #3, Albany, GA 31707, 912 439-7581, Meredyth, Allyson, Taylor, Geoffrey, Wesley, Golf, First United Methodist Church

KEEFFEE, Elizabeth F. '83 (See Miller, Elizabeth K.).

KEEFFEE, Mrs. Peggy Pouncey; DR '83 BS; RR 7 Box 261, Chipley, FL 32428, 904 638-0076

KEEGAN Michael William; DR '92 AS, 3900 W Brown Deer Rd. #a 138, Milwaukee, WI 53209

KEEGAN, CDR Timothy Martin; UC '93 MSM; 5821 Robins Nest Ln., Burke, VA 22015

KEEGANS, Mrs. Linda J., (Linda Young); UC '90 AGE, UC '93 BS; Food Svc. Coord.; North American Family Inst., 286 Gene Hurley Rd., De Funiak Spgs., FL 32433, 904 892-8580; r. 435 N. 9th St., De Funiak Spgs., FL 32433, 904 892-4250, *John*, Travel

KEEL Mrs Betty Jo; TR '80 BAE, Rok/US Hwy E, C F C C I, APO, AP 96205

KEEL MAJ Colon Jackson, Jr.; DR '81 MSF, Hq Co E Rok/US CfcC-1, APO, AP 96205

KEEL Jefferson Edmond; DR '87 MS, Rte. 1 Box 39, Tishomingo, OK 73460, 405 371-2420.

KEEL, Jeffrey Scott; TR '88 BS; 3301 W San Nicholas St., Tampa, FL 33629

KEEL, Jerry Joe; '72; Territory Sales Mgr.; Philip Morris USA, POB 91, Demopolis, AL 36732, 334 289-1966; r. Rte 1, Box 1044, Linden, AL 36748, 334 289-1966; *Sue;* Robert, Paula, Hannah, Fishing.

KEEL, Lonnie Michael; DR '93 BS; Owner; Corporate Ofc Product, 309 N Lena St., Dothan, AL 36303, 334 671-7967; r. 206 Keelamey La, Dothan, AL 36303, 334 983-1518, *Kelly*

KEEL M Alyson; DR '90 BS, Ofc Admin., Robison & Belser, PA, 210 Commerce St., Montgomery, AL 36104, 334 834-7000; r. 7812C Taylor Park Dr., Montgomery, AL 36117, 334 279-9795, Reading, Bicycling.

KEEL, Phillip M.; MT '87 AS; Exec.; The New Orleans Area Council, Boy Scouts of America, 10 S. Service Rd. W., Metairie, LA, 504 889-0388; r. 341 River Point Dr., Destrehan, LA 70047, 504 725-1437; *Renee;* Bradley, Brandon, Landscaping, Traveling, Sports, Masonic Member

KEEL Roger Wayne; PC '88 MSP, 2519 Lee Rd. 375, Valley, AL 36854.

KEELER, Charles E., Jr.; UC '77 BS, UC '79 MPA; AA Okaloosa Walton Comm. Clg., Retired City Mgr.; r. 163 Scottsdale Dr., Mary Esther, FL 32569, 904 243-9640; *Catherine*, Pamela, Susan, Carol; Air Commando Assn.

KEELER, Gretchen E.; UC '89 (See Ryan, Mrs. Gretchen K.)

KEELER Lee James; TR '72 BS, Sr. Underwriter, Gulf Agcy., Inc., 4217 Lomac St., Montgomery, AL 36106, 334 277-6014; r. 110 Redland Downs Tr., Wetumpka, AL 36092, 334 514-0925, *Debbie*, Stephanie, Stacy

KEELS Brenda Sue; TR '84 (See Allen, Mrs. Brenda Sue Keels)

KEEN Ms Elaine Hazell; DR '89 BS, DR '92 MSD, POB 811, Marianna, FL 32447

KEEN Mrs [illegible]; TR '67 MSE, MT '86, Rte 1 Box 211 B, Forest Home, AL 36030, 334 346-2694

KEEN Ms Mitzi Switzer; UC '83 MPA, POB 122, Crestview, FL [illegible]

KEEN Roy Hilton; TR '69 BS, MT '78 BS; POB 99, Grove Hill, AL 36451, 334 346-2694

KEENAM Ms [illegible]; TR '91 MSN, 211 5th Ave., Andalusia, AL [illegible]

KEENAN Ms. Carolyn Burns, TR '93 MSN, 3429 Estate Dr., Stockton, CA 95209

KEENAN, Ms Karen Jean, UC '85 BS, UC '94 MSM, Mfg Engr., Rohr, Fern St., Foley, AL 36535, 334 952-3228; r. [illegible]

KEENE [illegible] Tennessee [illegible]

KEENER Ms Alberta Sanders, DR '93 MSE, 305 [illegible] Dothan, AL 36303

KEENER Jack D., Jr.; TR '73 BS Univ. of FL, VP, Keener [illegible] Lakeland, FL 33801, 941 [illegible] r. 3149 Ray Rd., Lakeland, FL 33809, 813 858-4677, *Shari*, Jessica, Jake, Traditional Archery; Rotary Club

KEENER Mrs Shari, TR '72, Special Educ. Tchr., Lake Gibson HS, [illegible] Lakeland, FL 33809, 941 853-6100; r. 3149 Ray Rd., Lakeland, FL 33809, 941 858-4677, *Jack;* Jessica, Jake, Horseback Riding, Gardening

KEENEY Anna M.; TR '84 (See Salter, Anna K.)

KEENEY Mrs. Blanche J.; MT '77 MSE; BS Livingston Univ., Retired Tchr., Montgomery Cnty.; r. 2038 St Charles Ave., Montgomery, AL 36107, 334 265-8319, *Herman W.*, William, Michela, Jeffrey, Patrick, Volunteering

KEENEY, COL Donald R.; MT '73 MSE, 22 Bay Tree Ct. W., St. Simons Island, GA 31522, 912 634-0714

KEENEY Frank Ernest; UC '80 BAS, UC '82 MSM, 3161 Faval Dr., Pensacola, FL 32526

KEESE Whitney Lane; TR '89 (See Wheeler, Whitney K.).

KEESEE, Michael Watson; MT '77 BS; 3442 Fieldcrest Dr., Montgomery, AL 36111, 334 288-5844.

KEESHAN Richard; TR '74 BS, 6355 Eastwood Glen Pl., Montgomery, AL 36117, 334 272-4255

KEETON, Ms Brenda Joyce; TR '87 BS, TR '89 MSE, Art Tchr., Thomson Middle Sch., 511 Main St., Thomson, GA 30824, 706 595-3523; r. 4101 Old Petersburg Rd., Apt. J78, Martinez, GA 30907, 706 855-8882

KEETON, Ms Linda Joan; TR '87 BS, TR '89 MSE; Tchr. of Spec. Educ., Richmond Cnty. Bd. of Educ., 2083 Heckle St., Augusta, GA 30904, 706 796-4944; r. 518 Pine Lane Dr., Thomson, GA 30824, 706 595-9559; Reading

KEGLER, CAPT Michael Brian; UC '93 MSD; 321 Palisades Dr., Henderson, NV 89014

KEGLEY, Howard B.; MT '78 BS; 1200 Zephyr Hills Dr., Montgomery, AL 36109, 334 277-1186.

KEHLHEM Marc; UC '81 MSM; 506 Virginia St., Ft. Walton Bch., FL 32547, 904 863-1824

KEHOE Ms Ame Howell, (Ame Howell); TR '83 BS, Dir. of Natl. Accts.; United Healthcare South, 2160 Highland Ave., Birmingham, AL 35205, 205 933-4335; r. 893 Tulip Poplar Dr., Birmingham, AL 35244

KEHR Brenda Jo; TR '83 BS, 1415 E. Jackson Blvd., Elkhart, IN 46516, 219 295-1164

KEHR CWO4 Bruce Daniel, USN(Ret.); UC '87 BAS, UC '89 MSM, AA Pensacola Jr. Clg., SO USN Nav. Supply Corps; Trng. Spec.; TX Dept. of Criminal Justice, 2503 Lake Rd., Huntsville, TX 77342; r. 32118 Old Hempstead Rd., Magnolia, TX 77355, 713 356-2883; Diving, Shell Collecting; Navy League

KEIFFER, James Michael; UC '94 BS; Policemen; Columbus Police Dept., Columbus, GA 31901, 706 596-7000, r. 133 Lee Rd. 959, Smiths, AL 36877, 334 297-6794, *Ann*, Crystal, Golf, Knights of Columbus

KEIL Susan Delores; TR '93 (See Styron, Ms. Susan Delores).

KEINE Kimberly Louise; TR '93 BSN; 807 Holbrook, Ft. Walton Bch., FL 32547, 904 862-8661

KEISER Stephen Paul; MT '73 BS; MS ED Southern IL Univ.; Retired; r. 5103 Sandy Grove Dr., Kingwood, TX 77345, 713 360-7524, *Jane*, Susan, Steve Jr., Fishing, Investments

KEISLING, Larry Dale; '70; Rte. 1, Allons, TN 38541.

KEISTER, David Alan; UC '81 BAS; 2647 Stonebridge Dr., Jacksonville, FL 32223

KEITH, Al; TR '85 BS; VP Mktg. & Co-Owner; MYA Inc., 7018 Tifton Ave., Montgomery, AL 36116, 334 281-4649; r. 7036 Knoll Loop, Montgomery, AL 36116, 334 281-1880; *Lesa*, Hunter, Kelsea, Golf, Hunt, Fish, Church

KEITH Mrs Brenda Cummings, (Brenda G. Cummings); 70 Homemaker Part-time Tutor; r. 12 Chambliss Dr., Selma, AL 36701, 334 872-8563; *Parke Sr.;* Parke Jr., Chambliss

KEITH, Ms Cassandra Denise; TR '82 BS; MEd FL A&M Univ.; Tchr.; Jackson Cnty. Sch. Bd., Marianna, FL 32446, 904 482-9605; r. 4116 Long St., Marianna, FL 32448, 904 482-7683; Breauna; Singing; Volunteering

KEITH Chad Richard; TR '94 BSE; Rte. 1 Box 331, Opp, AL 36467, 334 565-3193

KEITH Edward Allen, TR '82 BS, POB 861, Geneva, AL 36340

KEITH, George Edward; DR '82 MSE; MS Tuskegee Univ., BS AL Univ.; Retired; r. 2908 St. Luke St., Dothan, AL 36303, 334 792-6538, *Myrtis*, Lona, Cassandra, Anthony

KEITH, James W.; UC '83 BAS; 108 Chasewood Ct., Vinton, VA 24179

KEITH Mrs Karen, (Karen Ingalls); TR '86 BS, Acct., Govt.; r. 218 W Orange St., Troy, AL 36081, 334 670-0301; *Kenneth*, Lauren, Read, Run; Church

KEITH, Mrs. Kelly McCarthy, (Kelly McCarthy); TR '94 BM; AA Faulkner State Jr. Clg.; 5th Grade Tchr.; St. Patrick's Elem. Sch., Robertsdale, AL 36567; r. 105 Calverdale Cir., Daphne, AL 36526, 334 621-0137; *Chad;* Tennis, Volleyball, Walking

KEITH, Kenneth Bryan; TR '87 BS; Grad. Student Currently; Attending Troy & In, Majoring In Education; r. 218 W Orange St., Troy, AL 36081, 334 670-0301, *Karen*, Lauren; Sports Fishing, Habitat for Humanity

KEITH, CMSGT Larry Edward, USAF-CEPME; MT '92 MSM, BS Park Clg.; 550 McDonald St., Gunter AFS, AL 36115, 334 496-1669; r. 2108 N Sutherland Dr., Montgomery, AL 36116, 334 [illegible], *Jamie*, Kevin, Kelsey, Woodworking, Vol Habitat, Boy Scouts Of Amer

KEITH Melvin R., MT '84 BS, MT '86 MBA, Civil Air Patrol, 810 [illegible] St., Maxwell AFB, AL 36112, 205 293-6465; r. 2164 Briargate Dr., Montgomery, AL 36116

KEITH Robert Thomas; MT '8[illegible] BS, POB 721, Millbrook, AL 36054, 334 285-7646

KEITH Thomas Ray; TR '78 BS, Sr. Cnslt., EMCON, 5805-A Breckenridge Pkwy., Tampa, FL 33610, 813 626-6700; r. 5824 Liverpool Dr., Tampa, FL 33615, 813 249-9175; *Elizabeth*, Hiking, Camping, SWANA, NAEP, EAA

KEITH William L.; UC '84 MSM, BSME Univ. of South AL; Mechanical Engr., Brown & Root Inc., [illegible] Cottage Hill Rd., Mobile, AL [illegible]; r. 580 Cheryl Ln., Mobile, AL 36695, 334 343-1144, *Noreen*, Peter, Ana, Running, Golf

KELFIN Ryan Christopher; TR '93 BS, 2845 Zelda Rd. Q8, Montgomery, AL 36106

KELKER Mrs Evelyn Dorothea, UC '79 MSG, BS Fisk Univ., Retired Tchr.; r. 1250 E. Fisher St., Pensacola, FL 32503, 904 433-8635, *Harold*, Maria, Donna, Lynne, Harold Jr., Reading, Crafts, Methodist Church

KELL George R.; UC '76, 4645 Kathi Dr., Bethlehem, PA 18017

KELL Mrs Janice S.; DR '80 MSE, POB 604, Bainbridge, GA 31717, 912 246-0956

KELLAS Daniel Bruce; DR '93 MSP, BS USMA-West Point, Stockbroker, Merrill Lynch, 100 N Tryon St., Ste. 3600, Charlotte, NC 28202, 800 937-0864; r. 7605 Summerwood Charlotte, NC 28270, 704 847-1216, *Barbara*, Sarah, Matthew, Kiwanis

KELLAWAY William Carl; DR '83 AAS, BS Embry-Riddle Aeronautical, MA Univ. NM, Math Tchr., Albuquerque Public Schs., Albuquerque, NM 87120; r. 5409 Still Brooke NW, Albuquerque, NM 87120, 505 898-5230, *Anita*, Civitan

KELLEHER Bernard Robert; UC '90 MSM, 4231 San Gabriel, Dallas, TX 75229

KELLEHER Robert Joseph; UC '80 MSI; 134 Woodbine Cir., Ft. Walton Bch., FL 32548, 904 862-2514

KELLENBERGER Mrs Melinda M., TR '93 BS, Mgr. Deloney Art Gallary Inc., 231 N & Hwy 27, Ozark, AL 36360, 334 774-6877; r. 514 S Pontiac, Dothan, AL 36301, 334 793-3507, Guitar, Gardening, Painting, NAFA

KELLER Alvin C., DR '76 AAS; Rte. 4 Box 409 E, Raeford, NC 28376

KELLER, Bruce G.; UC '77 MPA, Retired, r. 293 Briarwood Cir., Ft. Walton Bch., FL 32548, 904 862-5282

KELLER, David A.; MT '87 BS, 734 N. 31st St., Colorado Spgs., CO 80904

KELLER, Ms. Donna M.; MT '91 AS; Production Mgr.; r. 36516 NE Fargher Dr., Yacolt, WA 98675, 360 263-5172

KELLER Elizabeth Nan; DR '80 MSG, 534 Riverbend Pl., Florence, AL 35630, 205 764-3705

KELLER, George E., Jr.; UC '81 MSM, 2522 Georgetown Ln., Ft. Walton Bch., FL 32547

KELLER, Greg Alan; TR '88 BS; 8650 Creekwood Ln., Indianapolis, IN 46236

KELLER, Mrs. Jennifer; TR '78 BS; POB 308, Brundidge, AL 36010

KELLER, Jerry Lee, Sr.; UC '88 MPA; 9716 66th Ave. E., Puyallup, WA 98373

KELLER, Mrs. Karen Cassaday; DR '82 AGE, DR '86 BS, 502 Choctaw Ave., Ozark, AL 36360, 334 774-6981

KELLER, Kerry Kendall; TR '65; Sales Mgr.; Sweetheart Cup Co., Inc., 2001 Cathedral Way, Mobile, AL 36695, 334 666-5459; r. 2001 Cathedral Way, Mobile, AL 36695, 334 661-3107; *Peggy;* Michael, Janet; Golf; Little League Baseball

KELLER, Louis D.; TR '74; 1404 Snow Cres., Virginia Bch., VA 23456, 804 471-4958

KELLER, Rodger Anthony; TR '86 BS; 1105 Glenwood Ln., Ozark, AL 36360

KELLER, Roland Arthur; UC '89 MSE; 7400 Crestway Apt 616, San Antonio, TX 78239

KELLER Ronald Thomas; MT '75 BS, MT '77 BS, MT '80 MSP; Retired; r. 3928 River View Dr., Birmingham, AL 35243, 205 969-0643

KELLER Ms Teresa Lynn; UC '91 MPA; BSN Univ. of TX; Homemaker; r. 1708 Fairway Dr., O'Fallon, IL 62269, 618 632-7561

KELLETT, Jessica A.; TR '94 (See Lee, Mrs. Jessica A.)

KELLETT, Mrs. Linda Davis, PC '93 EdS, BA Mercer Univ., MA State Univ. of NY, Lead Tchr., Magnet, Columbus High Liberal Arts, 1700 Cherokee Ave., Columbus, GA 31906, 706 649-0701; r. 2718 Edgewood Rd, Columbus, GA 31906, 706 596-8728; *Robert;* Leigh, Thompson

KELLEY, Angela Renae; TR '86 (See Dosier, Mrs. Angela K.)

KELLEY, Ms. Angelia Gail; TR '75 BS; Account Rep.; Metropolitan Life Ins., 2361 Fairlane Dr., Ste. 300, Montgomery, AL 36116, 334 272-6740; r. POB 345, Andalusia, AL 36420, 334 222-6842, Golf, Pilot Club, Civitan

KELLEY, Ms. Ann Wilson; TR '72; AA Auburn Univ.-Montgomery; Retired Principal; Spring Hill Elem. Sch.; r. 1008 Park St., Troy, AL 36081, 334 566-2681; *Donald;* Ken, Keith.

KELLEY, Dr. Benjamin S.; TR '76; 105 Trillium Ter., Macon, GA 31210, 912 474-5722

KELLEY, Bobby Lynn; PC '93 MSD; BSED Auburn Univ.; Couns.; Opelika HS, 1700 Lafayette Pkwy., Opelika, AL 36801, 334 745-9746; r. 1402 Scott St., Opelika, AL 36801, 334 742-9782.

KELLEY, Mrs. Bonita Estelle; TR '76 BSE, DR '79 MSE, AA AUM; Tchr., Chapter I Reading; Covington Cnty. Pleasant Home, Rte. 7 Box 110, Andalusia, AL 36420, 334 222-6093; r. Rte. 7 Box 114, Andalusia, AL 36420, 334 222-6093, *Joseph;* Deborah, Susan, Becky, Joseph II, Allen, Reading Family, Delta Kappa Gamma

KELLEY, MAJ Brian Thomas, USA; UC '84 MSJ, BS Radford Univ., Ft. Benning, GA 31905; r. 407 W Ash Rd., Sterling, VA 20164, 703 430-2843; *Elizabeth;* Scott, Jamie, Ashley, Outdoorsman

KELLEY, Mrs. Burnie R., (Burnie R. Lassiter); TR '83 BSN; RN/Tchr., Ozark City Bd. of Educ., Andrews Ave., Ozark, AL, 334 774-4949; r. 103 E. Brookwood Cir., Ozark, AL 36360, 334 774-5564, *James*, Starla Kaye, Erin Elizabeth, Delta Kappa Gamma

KELLEY, Carey Earl; TR '49; MS MS Southern Univ., AA Auburn Univ.; Retired Coach/Driv. Ed.; Billingsley HS; r. 9117 County Rd. 24, Clanton, AL 35045, 205 755-1966; *Pauline*, Oscar, Catherine; Fishing, Sports; Bethel Primitive Baptist

KELLEY, Carla Hornsby, (Carla D. Hornsby); DR '89 BS, DR '95 MBA, Plant Mgr., Pridecraft Enterprises, 117 S Industrial Blvd., Enterprise, AL 36330, 334 393-1340; r. Rte. 1 Box 162-C, New Brockton, AL 36351, 334 894-5164; *Stacey;* Water-Skiing, Tennis

KELLEY, LTC Charles Duke, USAF(Ret.); MT '80 EdS; Retired; r. 2801 New Mexico Ave. Ny 901, Washington, DC 20007, *Jean*

KELLEY, Mrs Charlotte P (Charlotte Palmer), TR 72 BS, MEd Livingston Clg., AA TSUM; Couns.; Clanton Elem., 1000 Clover Leaf Dr., Clanton, AL 35045, 205 755-6464; r 1049 County Rd. 108, Verbena, AL 36091, 205 755-6946; *Randy*, Ashley; Antiques; Delta Kapa Gamma

KELLEY, Mrs. Cindy Davis; DR '92 BS; RR 3 Box 502A, Ashford, AL 36312

KELLEY, Ms Dawn Patricia TR '93 BSE Tchr Benning Hills Elem., 190 Munson Dr., Columbus, GA 31903, 706 685-7609; r. POB 273, Ft. Mitchell, AL 36856, 334 855-4470; Maggie; Easter Seals, Pre-K Prog.

KELLEY, Mrs. Deborah Chancey; TR '84 BSE; Early Childhoold Educ.; Pike Cnty. Elem., Hill Crest Campus, Brundidge, AL 36010, 334 735-2683; r. 208 Stella Dr., Troy, AL 36081, 334 566-9133; *Ken;* Chance, Abbi; Reading.

KELLEY, Ms. Denise E. S., (Denise Sanford); '74; MSN UAB, RN/Self Cnslt , r 2806 Westwyck Cir , Birmingham, AL 35243, 205 967-4255; *R. Doug;* Teresa C., Wesley D., Denise O

KELLEY, Dennis E.; TR '89 BS; AS Enterprise State Jr Clg.; Claims Adjuster; Alfa Ins., 1306 10th Ave., Phenix City, AL 36867, 334 298-8716; r. 2999 Lee Rd. #248, Smiths, AL 36877, 334 297-6255; *Roberta;* Caleb; Woodworking; ALANG.

KELLEY, Ms Dianne B.; '73; Rte. 11 Box 257, Dothan, AL 36301

KELLEY, Edwin Boyd; TR '79 BS; 22 Wooland Dr., Elba, AL 36323

KELLEY, Mrs. Ella Louise Newberry, (Ella Newberry); TR '41; Retired Tchr.; r. 313 S Brundidge St., Troy, AL 36081, 334 566-1599; *Cecil;* Reading, Sewing.

KELLEY, Erin Elizabeth; TR '88 (See Scott, Mrs. Erin Kelley)

KELLEY, Mrs. Faye Anne K.; MSSP, TR '86; Tchr.; Ashford HS, 607 Church St., Ashford, AL 36312, 334 899-5411; r 108 Oakwood Ln., Ashford, AL 36312, 334 899-5805, *Dale;* Brandon, Lindsey.

KELLEY, Frances Jean, RN PhD FNP; TR '80 BSN; PhD TX Women's Univ , Asst Prof Georgetown Univ 3700 Reservoir Rd., NW, M013, Washington, DC 20007, 202 687-5656; r. 2801 New Mexico Ave. NW Apt. 901, Washington, DC 20007, 202 338-3676; *Charles D*

KELLEY, Fred Jonathan; TR '90 MSE, TR '91 MSE, POB 65, Andalusia, AL 36420

KELLEY, Ms. Gane Nell; TR '64, Eufaula HS, Eufaula, AL 36027

KELLEY, Gary Carlton; TR '89 BS; Auditor; Georgia Dept. of Audits, POB 511, Leesburg, GA 31763, 912 759-6390; r 109 Lavender Ln., Leesburg, GA 31763, 912 883-1527; *Kathleen*, Softball; Leesburg First Baptist.

KELLEY, George Robert, Jr.; MT '94 MBA; BA Jacksonville State Univ.; Dir. Info. Mgmt.; USA, 121st General Hospital, Box 712, APO, AP 96205, 227 918-7703; r. 121st General Hospital, Box 712, APO, AP 96205, 227 918-7703; *Vivian A.*, George III; Computers; Assn. of The USA

KELLEY, Mrs. Georgia G., (Georgia G. Baribeau); TR '88 BS; Sales Cnslt.; Mountain-Lake Log Homes, POB 1123, Pell City, AL 35125, 205 525-5536; r. 44 River Oaks Ln., Cropwell, AL 35054, 205 525-5586; *Gary;* Rachel, Todd, Matthew, Lauren, Courtney.

KELLEY, Ms. Gwendolyn S., (Gewndolyn Faye Shields); TR '66 BSE; Ret. Tchr.; r. 1003 Iowa Ave., Lynn Haven, FL 32444, 904 265-5147; *Joe Mack,* Martha O., Joseph M.; Camping Gardening Fishing

KELLEY, LTC Henry Earl, USA; DR '75 BS; AEng Marion Military Inst.; Ret.-US Army; Ft. Rucker; r. 504 Norwood Dr., Selma, AL 36703, 334 874-7546; *Margie;* Henry Jr, Mary Elizabeth, Leila Alice; Fishing, USAA, Retired Offcr Assn.

KELLEY, Houston Dale; DR '79 BSE, DR '81 MSE; Principal; Ashford HS, 607 Church St., Ashford, AL 36312, 334 899-5411; r. 108 Oakwood Ln., Ashford, AL 36312, 334 899-5805; *Faye;* Brandon, Lindsey; Golf; City Recreation Bd.

KELLEY, Ms. Ivey; TR '77 BS; 164 Ocean Bay Dr., Apt. 2, Key Largo, FL 33037.

KELLEY, Jacqueline E.; UC '94 (See Jackson, Ms. Jacqueline Essex).

KELLEY James Matthew TR '90 BS CPA, Carr,Galloway,Lolley & Averett, 1117 84 Bypass, Enterprise, AL 36330, 334 347-0088; r. 843 Washington Ave., Elba, AL 36323, 334 897-6440; Reading and Sports.

KELLEY, James Ronald; TR '82 BS; AA LBW Jr. Clg., AGEd Auburn Univ , Constr Instr , Natural Res Conservation Svc., Andalusia, AL 36420, 334 222-9451; r. Rte. 7 Box 119-D, Andalusia, AL 36420, 334 222-6124; *Kathi;* Brooke, Hannah, Erica, Abigail; Sports; Pleasant Home Church

KELLEY, Mrs. Jana Brown; TR '80 BSE; Rte. 2 Box 262 C, Elba, AL 36323

KELLEY, Jane; TR '69 (See Rodgers, Mrs. E. Jane K.).

KELLEY, Ms. Jane Short; TR '83 BSE, DR '89 MSE; Rte 2 Box 120A-1, Kinston, AL 36453, 334 898-2886

KELLEY, Janet Kay; DR '89 (See Gill, Janet Kay).

KELLEY, Ms. Janice Marie; TR '70; Rte. 8 Box 210, Ozark, AL 36360

KELLEY, Ms. Janie Sanders; TR '35; 305 Travis Ave., Evergreen, AL 36401.

KELLEY, Jeffery Wayne; TR '80 BS; JD Jones Law Sch.; Atty.; Lindsey & Kelley, 503 Putnam St., POB 327, Elba, AL 36323, 334 897-6129; r. RR 1Box 187-12, Elba, AL 36323, 334 897-5971; *Libby;* Kyle, Katie; Family.

KELLEY, Mrs. Jo Ann Godby; DR '90 BS; Rte. 3 Box 99, Donalsonville, GA 31745.

KELLEY, Ms. Joanne Christina; TR '92 BS, Rte. 3 Box 337, Troy, AL 36081

KELLEY, Joe M.; TR '58; Ret. Tchr.; r. 1003 Iowa Ave., Lynn Haven, FL 32444, 904 265-5147; *Gwendolyn;* Joseph, Michael

KELLEY, John Edwin; UC '81 MSE; BS Univ. of FL; Tchr.; Jay HS, 4955 Alabama St., Jay, FL 32565, 904 675-4507; r. 5956 Central School Rd., Milton, FL 32570, 904 623-1398; *Cheryl;* Hunting, Fishing

KELLEY, Ms. Johnnie Moore; DR '84 BSE; Rte. 1 Box 183, Gordon, AL 36343

KELLEY, Jon Derek, MT '94 BS, AA Paterson State Tech., Computer Programmer; Alabama Dept. of Revenue, Gordon Persons Bldg , 50 N. Ripley St., Ste. 1331, Montgomery, AL 36132, 334 242-2248; r. 607 Sheila Blvd , Prattville, AL 36066, 334 361-7090.

KELLEY, Joseph L.; TR '49; Retired; State Dept. of Educ., r 106 Round Forest Dr Clanton, AL 35045 205 755-1521 *Hazel*, Lynn, Randy, Kay; Yard Work, Lions, AARP, Retired Tchrs

KELLEY, Mrs. Kathleen Turner; MT '77 BS; Acct.; Kelley Acctg., 3348 Main St., POB 327, Millbrook, AL 36054, 334 285-7231; r. 2101 Demonbruen Dr , Millbrook, AL 36054, 334 285-3345, *Al;* Kevin, Kris

KELLEY, Ms. Kathryn; TR '73 BS; Rte. 4 Box 16-D, Elba, AL 36323, 334 894-6203

KELLEY, Ms. Kathy Sue; TR '80 BS; POB 543, Bay Minette, AL 36507

KELLEY, Keith Everett; TR '94 BS; Rte. 2 Box 572-A, Somerville, AL 35670, 205 498-2584

KELLEY, Keith Howard; DR '87 BS; Cmr 470 Box 2843, APO, AE 09165

KELLEY Kenneth Wade, DR '91 BAS, DR '94 MBA, Quality Engr.; TCS Applied Technologies, 116 Industrial Rd., Eufaula, AL 36027, 334 687-7061; r. 515 Rivers Ave., Eufaula, AL 36027, 334 687-9884; *Gale;* Angel, Amy; Fishing

KELLEY, Kristina K.; TR '92 (See McWaters, Mrs Kristina Kelly).

KELLEY, Dr. Larry Howard, MT '77 BS, MT '82 MSD; EdD Auburn Univ Dir of Inst Rsch & Plng Univ of West Alabama, Sta. 18, Livingston, AL 35470, 205 652-3547; r 588 Etheridge Rd, Chesapeake, VA 23322, 804 482-8240; *Bettye;* Robin, Lynn; Football

KELLEY, Leroy, Jr.; AS, UC '93 BS; Carrier; US Postal Svc., 1400 Jordon St., Pensacola, FL 32501, 904 434-9127; r. 174 Marcia Dr., Mary Esther, FL 32569, 904 244-4905; *Shirley;* Geanette, Shalonda; Sports; OCAACA

KELLEY, Mrs. Lillie B.; TR '78 MSE; 411 S College Dr., Bay Minette, AL 36507

KELLEY, Linda Sue; TR '83 BS; 110 Summerchase TraileR Park, Midland City, AL 36350, 334 793-2927.

KELLEY, Louis Molton; MT '75 MSG, BA Univ. of AL; 1100 12th Ave., Midfield, AL 35228, 205 744-0634; Military Collector

KELLEY, Mrs. Luanne, (Luanne Purvis); TR '79 BSE; Tchr.; Okaloosa Cnty. Sch., 1976 Lewis Turner Blvd., Ft. Walton Bch., FL 32548; r. 338 Sudduth Cir., Ft. Walton Bch., FL 32548; *Michael;* Sailing.

KELLEY, Marcus; TR '59; Rte. 5 Box 167, Andalusia, AL 36420, 334 222-1006

KELLEY, Mrs. Marcy S., (Marcy C Spurlin); TR '92 BM, Tchr.; South Highlands Elem., 503 Brown St., Opp, AL 36467; r. 1723 E. Bypass A-4, Andalusia, AL 36420, 334 222-0003; *Cameron.*

KELLEY, Marian Denise; TR '90 BS; 2995 Banks Hwy., Troy, AL 36081

KELLEY, Mary Crawford; TR '37 (See Mills, Ms. Mary Crawford Kelley).

KELLEY, Ms. Mary Edwina; DR '77 MSG; POB 943, Enterprise, AL 36331

KELLEY, Ms. Mary Lester; UC '91 AGE, ASN Gulf Coast Community Clg.; RN; Bridgeway Csu, Ft. Walton Bch., FL 32548; r. 119 Hawkins Rd., Ft. Walton Bch., FL 32547, 904 862-7759

KELLEY, Maurice Moore; TR '76 MSG; 5718 Graymont Ln., Pensacola, FL 32526, 904 453-9563

KELLEY, Max Baer; '72; Academic Instr.; UNC, Ft Rucker, AL 36362, 334 598-4646; r 408 Coby Dr., Ozark, AL 36360, 334 774-9561; *Jean;* Carl; Woodworking, Boating, Masonic Lodge

KELLEY, Michael Earl; TR '88 BS; Programmer/Analyst; Regions Financial Corp., 25 Washington Ave., Montgomery, AL 36104, 334 240-2099; r. 4310 Parker Ln., Montgomery, AL 36116, 334 288-3280; *Sandra*, Kayla; Traveling.

KELLEY, Michael H.; TR '84 BS; POB 233, Coffee Spgs AL 36318

KELLEY, Michael O'Bryan; UC '93 BAS; 6340 Charter Oaks Cir., Columbus, GA 31909.

KELLEY, Michael Scott; TR '86 BS; Radio Engr.; Dick Broadcasting Co., 244 Goodwin Crest Dr., Birmingham, AL 35209, 205 933-9274; r. 1220 Gulfport St., Birmingham, AL 35224, 205 788-5801; *Jackie Reynolds;* Allen Reynolds; Music, All Sports, Travel, Read.

KELLEY, Mona Renee; TR '95 BAE; Elem. Educ.; r. 196 Clark Ave., Elba, AL 36323, 334 897-6823; Reading, Swimming, Golf.

KELLEY, Odessa; MT '85 (See Kravitz, Mrs. Odessa Jones).

KELLEY, Ms. Ora L.; TR; Retired Tchr.; r. 1657 Hickman, Elba, AL 36323, 334 897-2302.

KELLEY, Patricia Joyce; TR '69 (See Strickland, Mrs. Patricia K.)

KELLEY, Mrs. Patsy Bragg; DR '78 BA; Rte. 7 Box 128-A, Andalusia, AL 36420.

KELLEY, Phillip Anthony; DR '90 BS; Rte. 2 Box 57, Slocomb, AL 36375.

KELLEY, Rebecca A.; TR '58 (See Maddox, Mrs. Rebecca Kelley)

KELLEY, Rebecca J.; TR '92 BS; Sales Rep.; WCOV-TV20, One WCOV Ave., Montgomery, AL 36108, 334 288-7020; r 7018G Watchman St., Montgomery, AL 36116, 334 260-9959

KELLEY, Ms. Rhonda Elaine; DR '87 BS, TR '95 BSN; 5606 Whispering PineCir, Dothan, AL 36303

KELLEY, Robert Allen; MT '76 BS, TR '76 BS; POB 327, 3348 Main St., Millbrook, AL 36054; *Kathy;* Kevin, Kris; Golf; Alabama Jr. Chamber of Commerce

KELLEY, Robert Logan; UC '86 BAS, UC '88 MSM; Civil Engr. Tech.; Dept. of The Army, Ft. Benning, GA 31905; r. 4900 Foxfire Dr., Columbus, GA 31909, 706 563-3752; Travel in Europe.

KELLEY, Robert M.; DR '89 AGE; BA; Aviation Mgmt.; USA, Ft. Rucker, AL 36362; r. 2019 Puowaina Dr., Honolulu, HI 96813, 808 533-2043; *Vivian;* Steven, Robert, Adam, Robert Jr., Ashley; Music, Food, History.

KELLEY, Robert Neal, TR '94 BS, MBA Auburn Univ ; Rte 1 Box 57, Rutledge, AL 36071, 334 335-3440; Hunting, Outdoor Activities

KELLEY, Robyn, TR '92 (See Ridgeway, Mrs. Robyn McKayle).

KELLEY, Ronnie D.; UC '90 MPA; BBA Wayland Baptist Univ.; Sales Mgr., Alamo Data Systs., Inc., 8401 Datapoint Dr., Ste B100, San Antonio, TX 78229, 210 615-8000; r 307 Petersburg, Castroville, TX 78009, 210 931-6313, *Theresa*, Ryan, Kevin, Drew, Computers

KELLEY, Roy Wesley, MT '76 BS, Retired State Trooper; State of Alabama; r. POB 24, Clanton, AL 35046, 205 755-0881, *Donita G.*, Donita L., Tawana G., Thomas B., Travel

KELLEY, Ms. Ruby Bulger; TR '66 BSE; Ret; r. Rte. 1 Box 492, Florala, AL 36442, 334 858-3778

KELLEY, Samuel Gerome; MT '89 AGE, MT '91 BS; AS Comm. Clg. of Air Force; Sr. Systs. Analyst; Potomac Systs Engrg., Bldg 856, Montgomery, AL; r. 6613 Sweet Gum Ct., Montgomery, AL 36117, 334 279-6168, *Brenda*, David Jerome, Christopher Tod, Amanda Jo; Amateur Softball Assn. -Umpire

KELLEY, Ms. Sara Southerland, (Sara Southerland), TR '69; Retired Supv ; Pike Cnty. Bd Educ.; r. 1444 Kelly Rd , Troy, AL 36081, 334 566-2777; Doug, Lavonya, Olivia, Dr Ben; Reading, Family, Delta Kappa Gamma, Womens Club.

KELLEY, Mrs. Sharon Glanton; DR '79 BSE, DR '84 MSE, POB 8574, Dothan, AL 36304

KELLEY, Mrs Sharon Hood; MT '90 AS, MT '92 BS; Policy Analyst, Protective Life Corp , Hwy. 280 E., Birmingham, AL 35243, 205 868-3422, r. 435 Argonne Dr. NE, Birmingham, AL 35215, 205 856-1914; *Marvis*, Reading, Crafts

KELLEY, Shelton Earl, TR '57; Retired Pastor/Tchr., Butler Cnty.; r. 705 W. Covington Ave., Opp, AL 36467, 334 493-9653; *Clara*, Richard, Jane, Macedonia Methodist Chruch.

KELLEY, Mrs. Sherry Parker; TR '88 BSE; Rte. 4 Box 181 B, Andalusia, AL 36420

KELLEY, Sophia, (Sophia Johns); TR '80 BS; Ofcr. Mgr., Natl. Donnlink Inc , Rte. 1 Box 201A, Enterprise, AL 36330, 334 347-8780; r. Rte. Box 164A, New Brockton, AL 36351, 334 894-6585; *Steven A.;* Devin, Daniel; Crafts, Sewing, Canoeing.

KELLEY, Stanton Laroi; TR '91 BS; Compliance& Security Ofcr; Colonial Bank, 1 Commerce St., Montgomery, AL 36101, 334 240-5261; r. 2205 Country Club Dr., Montgomery, AL 36106, 334 262-2395, *Kellie*, Fishing, Music, Travel; First Baptist Church.

KELLEY, Starla Kaye; TR '86 (See Jones, Mrs Starla Kaye)

KELLEY, Stephen N.; TR '88 BS, Mgr./Finance; Assocs Finance, 105 Decker Dr., Ste. 800, Irving, TX 75062, 214 281-5916; r. 616 Pintail Pl., Flower Mound, TX 75028, 214 355-1412; *Jill;* Cameron; Golf.

KELLEY, Steven P.; DR '76 BAS; 11401 S 57th Ave., Papillion, NE 68133, 402 597-5262

KELLEY, LTC Steven Paul, USAF; UC '94 MSM, 6347 St. Andrews Cir., Ft. Myers, FL 33919, 941 936-7613

KELLEY, Valerie, TR '86 (See Anderson, Mrs. Valerie)

KELLEY, Ms. Verda J.; PC '81 BS; 6020 Florida Cir S, Apollo Bch., FL 33572

KELLEY, Vicki; TR '80 (See Crocker, Ms Vicki Adams)

KELLEY, Ms Virginia Harrell; TR '89 MSE; RR 6 Box 172, Andalusia, AL 36420

KELLEY, Mrs. Vivian M., (Vivian M. Armbruster); DR '94 BS; Air Traffic Controller; r. 2019 Puowaina Dr., Honolulu, HI 96813, 808 533-2043; *Robert*, Adam, Ronald, Steven, Robert Jr, Ashley; Amateur Ornithologist

KELLEY, William H.; DR '76 BS, AASCI Enterprise Jr State Clg.; Retired Civil Svc.; r. 208 Deerfield St., Enterprise, AL 36330, 334 347-4637

KELLEY, Ms Yolanda Diana; TR '89 BS, MASTERS Univ of AL, Audiologist; Georgia Ear Institute, 4700 Waters Ave , Savannah, GA 31404, 912 350-5000; r 3409 Weaver Ave., Montgomery, AL 36108, 334 281-1455; Writing Poetry, Travel; Delta Sigma Theta.

KELLIHER, Dr John C.; DR '78 MSP; Rte. 1 Box 156, Lapine, AL 36046

KELLNER, Robert Allen; DR '88 BAS, Healtlh Physicist, Westinghouse Savannah River Co, Savannah River Site, Bldg. 735-A, Aiken, SC 29808, 803 725-2556; r. 2218 Trail Pt., Aiken, SC 29803, 803 641-9125; *Cindy;* Sarah, Elizabeth; Woodworking, Golf, Computer

KELLUM, David Robert; UC '86 MSM; 1725 E. Jordon St., Pensacola, FL 32503, 904 432-9224.

KELLUM, Kimberly Lene'; TR '88 (See Oliver, Kimberly Lene')

KELLWBREW, Jane Alison; TR '88 BS; 212 Kirkland, Abbeville, AL 36310.

KELLY, Allan Claude; MT '93 BS, MT '94 MSC, Harris Corp., Gunter Industrial Park, Montgomery, AL 36109, 334 279-2534; r. 4132 Carmichael Rd Apt. 115, Montgomery, AL 36106.

KELLY, Ann L.; TR '81 (See Murphy, Mrs. Annelle K.).

KELLY, Arthur D.; PC '83 MSP, BS Univ. of AL; Retired Dist. Acct. Mgr.; r 3902 Brookwood Dr., Phenix City, AL 36867, 334 298-2971; *Anne W.;* Arthur D., Kenneth, Joe Hurbert; Traveling, Reading, Fishing.

KELLY, Bert; TR; 2576 Prince Rupert Ln. Apt. 4, Memphis, TN 38128

KELLY, Bertram F., III; TR '89 BA; TV Producer; WMC-TV, 1960 Union Ave., Memphis, TN 38104, 901 726-0416; r 4346 Truman Ave., Memphis, TN 38108, 901 763-4316; *Heidi E.;* Softball, Golf, Fitness.

KELLY, Mrs. Betty Bryant; TR '63 MSE, DR '84; 401 Lily St., Hartford, AL 36344, 334 588-3698.

KELLY, Beverly; TR '80 (See Reeves, Ms. Beverly Simmons)

KELLY, Rev. C. Ray; TR '69 BS, DR '79 BSE, Pastor; First United Methodist Church, 12910 Pinto Ct., Grand Bay, AL 36541, 334 865-6870; r. 12910 Pinto Ct., Grand Bay, AL 36541, 334 865-6617; *Dianne Kelly;* Angie, Kevin; Golf, Reading; Lions, Toastmaster.

KELLY, Mrs. Carol A., (Carol A. Helms), DR '92 BSE; Tchr.; Abbeville Christian Acad., POB 9, Abbeville, AL 36310, 334 585-5100; r. 331 Ben St., Ozark, AL 36360, 334 445-1789; *Richard;* Richard Vance

KELLY, Ms Carola Barrow, (Carola E. Barrow); TR '72 BS, MSW Univ. of AL; Cnslt.; Dept. of Human Resources, 50 Ripley St , Montgomery, AL 36130, 334 242-9500; r. 214 N George Wallace Dr , Troy, AL 36081, 334 566-5052, *Danny*, Beth

KELLY, LTC Charles Aloysius, USAF(Ret.), MT '77 BAS, 24 Lake Lorraine Cir , Shalimar, FL 32579, 904 651-2256, *Mary Sue*, Golf, Fishing, Flying, Boating; Knights of Columbus

KELLY, Charles Clyde; TR '74; POB 186, Slocomb, AL 36375

KELLY, Charles G , MT '91 MSP, 2223 Ayers Dr., Anniston, AL 36207

KELLY, Charles L.; DR '78 MSE; 217 Joseph Dr , Ozark, AL 36360, 334 774-4583

KELLY, Mrs. Cheryl Sawyer, (Cheryl L. Sawyer); TR '71 MSE, MT '79; Tchr., Monroeville Elem Sch., 420 S Mount Pleasant Ave , Monroeville, AL 36460, 334 743-3474; r. 1604 Edgewood Rd., Monroeville, AL 36460, 334 743-2732; *James*, Wes, Will; Gardening, Reading, Golf; Delta Kappa Gamma

KELLY, CAPT Clark Alan; UC '88 MSI; Box 97, Elcho, WI 54428

KELLY, Claude Franklin; DR '93 BS, 3323 Granberry Dr., Dothan, AL 36303, 334 983-3055

KELLY, Daniel, UC '79 BAS; 51 Oakwood St., Enfield, CT 06082

KELLY, Ms Debra Annette; PC '84 BS, PC '94 MSI, 148 Hwy 165, Phenix City, AL 36869, 334 298-4824

KELLY, Mrs. Debra J., (Debra J. Elmore); TR '94 BS; Admin. Secy.; Troy State Univ., University Ave., Troy, AL 36082, 334 670-3203; r. 104 Sage St., Troy, AL 36081, 334 566-1591; *Stanley;* Jared, Chase; Sporting Events Camping

KELLY, LTC Dennis P., UC '78 MSP; 7685 Milton Carlisle Pike, New Carlisle, OH 45344, 513 882-9213

KELLY, Dennis Wade; TR '80 BS, Comptroller; B F.Beard Oil Inc., 2011 US 231, Troy, AL 36081, 334 566-2186; r. 202 Pam St., Troy, AL 36081, 334 566-9055; *Leesa;* Rachel, Michelle, Kathryn

KELLY, Donald Yeager; TR '65 BS; 1325 W 12th St., Panama City, FL 32401

KELLY, Mrs. Donna Dunn, TR '84 BSE, TR '87 MSE, 107 Caldwell Ct , Daleville, AL 36322

KELLY, Elaine; TR '76 (See Pennell, Mrs. J. Elaine K.).

KELLY, Ellen '73 (See LaBorde, Mrs. Ellen Eugenia)

KELLY, Ms. Emo Jean; TR '52; Rte 1 Box 61, Headland, AL 36345

KELLY, Ernest Warde; TR '41, Rte. 1, Monroeville, IN 46773

KELLY, Fred; UC '94 AGE; USA, r. POB 1104, Quincy, FL 32353, 904 627-8701; *Judy*

KELLY, Ms. Gail T.; TR '70 BS; 104 Jamestown Ct., Lilburn, GA 30247.

KELLY, Gary J.; UC '90 MPA, Security Police Mgr.; 90Th Operations Grp., USAF; r 5148 King Authur Wy, Cheyenne, WY 82009, 307 638-7660; Sports, Babe Ruth Baseball

KELLY, Gary Ray; TR '82 BS; Accounts Examiner; Examiners of Public Accounts, POB 302251, Montgomery, AL 36130, 334 242-9200; r. 1907 Elm Street Rd., Troy, AL 36081, 334 566-3388; *Becky;* Sara.

KELLY, George David, Jr.; UC '90 MSM; 4475 Wyndcliff Cir Orlando FL 32817

KELLY, Ms. Gloria Jean; PC '82 MSD; 608 Buford Dr., Phenix City, AL 36869

KELLY, Gregory, MT '90 MBA; Alabama Power Co., 240 Dexter Ave., Montgomery, AL 36101, 334 832-3534; r. 6231 Willow Glenn Dr., Montgomery, AL 36117, 334 567-5181.

KELLY, Mrs. Gwendolyn Faye, (Gwendolyn Faye Reynolds); DR '79 BSE, DR '81 MSE; 3rd-grade Tchr.; Raytheon Range Systs. Engrg., POB 1706, APO, AP 96555, 805 238-7994; r POB 1461, APO, AP 96555, 805 238-7994, *Abdul*, Demetrius; Scuba Diving, Jogging, Reading; Womens Club

KELLY, Mrs. Heidi Erica, (Heidi Erica Cooper), TR '94 BS, Southern Clg.-Opt ; 4346 Truman Ave , Memphis, TN 38108, 901 763-4316; *Bert*

KELLY, Howard Charles; MT '87 BS, MT '92 MSJ; Special Investigator; Real Estate Commission, State of AL, 1201 Carmichael Way, Montgomery, AL 36106, 334 242-5544; r. 75 Liberty Rd., Tallassee, AL 36078, 334 567-7757, *Celia*, Ben, Heather; Fishing.

KELLY, James Mark; DR '92 BS; Owner/Cnslt.; Mark Kelly-Computer Cnsltg., US Hwy. 27, S., Blakely, GA 31723, 912 723-3083; r. 126 Westview Dr., Blakely, GA 31723, 912 723-8490; America Online.

KELLY, James Michael; DR '91 BS; Pres.; Kelly Info. Svcs., POB 3153, Marietta, GA 30061, 770 919-9933; r. 3304 Cooks Pond Way, Powder Spgs., GA 30073, 770 426-8943; *Melony;* Painting, Travel; Atlanta 400 Users Grp.

KELLY, James Scott; TR '92 BS; 501 Webster Rd Lot 4, Auburn, AL 36830

KELLY, Jane Ann; TR '50 (See Williams, Ms. Ann Kelly)

KELLY, Ms. Janet M., CPA; TR '80 BS, Acct.; POB 62, Columbia, AL 36319, 334 696-4560, r. POB 62, Columbia, AL 36319, 334 696-4560; Horseback Riding, Music; Church Activities

KELLY, Jeffrey Lee; TR '87 BS; Territory Sales Mgr.; Major Video Concepts, 226 Cahaba Valley Pkwy., Pelham, AL 35124, 205 988-8640, r. 148 Glen Abbey Way, Alabaster, AL 35007, 205 663-7642; *Cindy*

KELLY, Jerry Wayne; TR '80 BS; BS Univ. South AL, Revenue Examiner; State of Alabama Rev Dept., 4279 Hollistetr Ct., Mobile, AL 36608, 334 034-4737; r. 4279 Horloesther Ct., Mobile, AL 36608, 334 344-0183; *Jane T.;* Jason, James; Golf, Family

KELLY, Jo Ann; TR '68 (See McKay, Mrs. Jo Ann Kelly)

KELLY, John Edward; UC '93 MPA, 105 Benson Dr., Travelers Rest, SC 29690, 803 834-2286

KELLY, John Marcus; UC '95 MSR; 3041 N. 80th St., Milwaukee, WI 53222.

KELLY, Joseph Carlo, Sr.; TR '74 BSE; MEd Stanford Univ , MEd Montevallo Univ.; HS Couns.; Dadeville HS, 227 Weldon St., Dadeville, AL 36853, 205 825-7848; r. POB 441, Dadeville, AL 36853, 205 825-5257; *Deborah;* Lindsey Ruth, Jody; Magic, Music, Ministry; Kiwanis

KELLY [illegible]

KELLY [illegible]

KELLY [illegible]

KELLY [illegible]

KELLY [illegible]

KELLY [illegible] TR [illegible] BS Acctg Ofcr Troy Bank & Trust Co., US 231, Troy, AL 36081 334 566-4000 r 202 Pam St., Troy, AL 36081 334 [illegible]

KELLY [illegible]

KELLY [illegible] David [illegible]

KELLY Mrs Linda Sue Catoe, TR '69, Rte. 7 Box 127, [illegible]

KELLY Lisa K., TR '83 (See Williams, Mrs Lisa K.)

KELLY MAJ Lonnie, Jr., UC '89 MPA, 1143 W Jefferson [illegible]

KELLY Mrs Marcie Diane, TR '91 ASN, 8402 SW 1st Pl., [illegible]

KELLY Mark, TR '76 BS, Pres, Jim Wilson & Assocs., Montgomery, AL [illegible] r Rte 1 Box 100AA, Letohatchee, AL 36047 334 264 1480, Teresa, Nathan, Meredith Grace

KELLY Mark J., DR '88 AGE, 3 Bresk Ln., Clifton Park, NY 12065

KELLY Mrs Martha Ann Wilson, TR '76 BSE, 8914 North Ct., Daphne, AL 36527

KELLY Martha Annette, TR '91 (See Franklin, Ms. Martha Annette)

KELLY Mrs Mary Clemmons, (Mary N Clemmons), TR '76 BS, AA Enterprise State Jr Clg, UC Activities Dir, AL Sales Rep, Avon Prods Inc, Avon Plz, Atlanta, GA 30388 334 937-4744 r 46211 Sunset Dr, Bay Minette, AL 36507 334 937-4744, Walter Duncan, Poetry, Lyric Songwriting, Advis Council Baldwin Cnty

KELLY Melinda, TR '94 (See Harden, Mrs. Melinda Kelly)

KELLY Michael, UC '86 BAS, 452 S 2nd St., Colwyn, PA 19023

KELLY Michael Alan, TR '72, Herbalist, Westheimer Ste 430, POB 5644, Houston, TX 77056, 713 464 7295 r 5644 Westheimer 430, Houston, TX 77057, 713 464 2669, Sharon, Herbs

KELLY, Michael J.; TR '83 BS, Rte. 3 Box 292, Troy, AL 36081

KELLY Michael Joseph, UC '84 MSM, 398 Glance Blvd, Holbrook, NY 11741

KELLY Nancy F., TR '76 (See Harris, Mrs. Nancy Kelly)

KELLY Paul M., UC '91 BS, 4121 Popcorn Rd, Milton, FL 32583, 904 944-2623, Laura, Alex

KELLY Rhonda Elaine, BSN, TR '95, 5606 Whispering Pines Cir., Dothan, AL 36303

KELLY Ricky House, TR '80 BS, RR 1 Box 171-D, Repton, AL 36475

KELLY Robert, UC '92 MPA, 903 E Choctawhatchee Dr., Niceville, FL 32578, 904 897 5241

KELLY Robert William, TR '76 BSE; PJ Umber Co., 1401 St Stephens Rd, Prichard, AL 334 452 3451 r 8914 North Ct., Daphne, AL 36527, 334 626-3178; *Ann;* Kris, Russell; Golf

KELLY Ms Rose Marie, MT '81 MSE, Rte 1, Monroeville, AL 36460

KELLY Russell Philip, TR '87 BS, 107 Caldwell Ct, Daleville, AL 36322

KELLY Ms Sally, TR '54, 1852 Wentworth Dr., Montgomery, AL 36106

KELLY Sharon Elaine, TR '80 (See Youngblood, Mrs Sharon Kelly)

KELLY Susan Elizabeth, UC '90 MPA, MAEROSCI Embry-Riddle Aero Univ., Aircraft Maint Ofcr, 125 Fighter Wing, 14300 Fang Rd., Jacksonville, FL 32218, 904 741 7370 r Rte 3 Box 1440, Callahan, FL 32011, 904 879 6914, Handcrafts, Alpha Gamma Delta

KELLY Sylvester Lewis; UC '95 AGE, POB 12, Kellyton, AL [illegible]

KELLY Mrs Terri Jeffries, DR '81 BSE, 1408 Eastwood Dr, Dothan, AL [illegible] 334 [illegible]

KELLY Mrs. Theia Whigham, (Theia Whigham), DR '75 MSE, Tchr, Daleville High, 626 N Daleville Ave, Daleville, AL [illegible] 334 598-4461 r [illegible] Dixie Dr, Enterprise, AL [illegible] 334 [illegible], Britton, Lisa, Patrick, Gina

KELLY Mrs Thelma Moore, MT '80 BS, PC '82 MSD, 148 [illegible] Phenix City, AL 36869

KELLY Thomas R., UC '91 AGE, 53 Layfayette Dr., [illegible]

KELLY Timothy Patrick, UC '95 MSM, 2567 Barron Ct., [illegible]

KELLY Vicki [illegible], UC '88 (See Ayers, Ms. Vicki [illegible])

KELLY Walter Duncan, TR '77 BS, MT '84 MSP, AA Patrick Henry Jr Clg, [illegible] Spec, AL Dept of Corrections, [illegible], Atmore, AL [illegible] 334 [illegible] r 46211 Sunset Dr, Bay Minette, AL [illegible] 334 937-4744, Mary, Music, Guitar, Gardening, [illegible]

KELLY Wanda G., MT '80 (See Berkenstock, Ms. Gail Kelly)

KELLY CAPT Wayne, USN(Ret.), TR '66 BS, MT '82 EdS, MHRM Pepperdine Univ., MSPS Naval War Clg., 8001 [illegible] Dr., Corpus Christi, TX [illegible], Sharon, Steven, Jennifer, Christopher, Woodworking and [illegible]

KELLY LTC Wilfred Lewis, MT '78 BS, 4772 Massey, [illegible] Ontario, Canada [illegible]

KELLY Ms. Judy Mckinney, TR '66 BSE, 1411 Elizabeth Ave., Auburn, AL 36830 [illegible]

KELMAR CDR Brian Alan, USN, UC '94 MBA, BS PA State Univ., Nova Southeastern PhD, Navy Pilot/Prof., Defense Systs. Mgmt. Clg., DSMC-FGLS 9820 Belvoir [illegible] r [illegible] Pelhams Trace, Centreville, VA 22020, 703 802-0520, *Daphne*, Jordan, Blake, Taylor; Snow Skiing, Soc. Logistics Engrs, [illegible]

KELSEY Anibel, TR '77 (See Tyrrell, Mrs. Anibel Kelsey)

KELSEY Mrs Dinah Carlisle, (Dinah Carlisle), TR '71 BSE, [illegible] Brundidge, AL 36010, 334 735-3180; r 4386 County Rd 59, Troy, AL 36081, 334 566-7363, *Mike*, Rick, Jeff

KELSEY, LT John Lawrence, USN; UC '92 MSI, BS US Naval Acad; [illegible] NAS, WA 98278 r 1860 N [illegible] Oak Harbor, WA 98277, 360 [illegible]

KELSEY Jonathan W.; DR '76 AAS, Flight Instr., UNC; r 718 Meadowlake Dr., Ozark, AL 36360, 334 774-4760, [illegible]

KELSEY Mrs Laura S., (Laura S Soumas), TR '87 CFO, MTH Management Corp., POB 74, The Plains, VA 22171, 540 [illegible] r 7414 Stuart Cir., Warrenton, VA 22186, 540 347 [illegible], David, Tiffany, Watercolor Artist

KELSEY Richard Tad, TR '94 BS, Pollution Control Spec., Alabama Dept. of Environ. Mgmt, 1751 Cong. WL Dickinson Dr., POB 301463, Montgomery, AL 36130; r. 20 Dogwood Dr., Troy, AL 36081; *Brandi Roberts*

KELSEY, Samuel; UC '86 BS; (Ret) Ofcr.; Dept. of Corrections; r 903 Oakwood Dr., Columbus, GA 31904, 706 327 5469, Gloria, Xander, Cydonna, Fishing and Traveling

KELSO CSGM Michael Alan, USA; UC '87 AGE, UC '90 MSI; Ft. Benning, GA 31905, 706 544-7217; r. 3421 N. Quay Dr., Columbus, GA 31909, 706 576-5763; *Lynnette*, Shelby, Darby, Military Antiques, Sons of Confederate Veterans

KELSO Steven C., MT '94 BS, 1751 Valley Brook Rd, Millbrook, AL 36054, 334 285-6234

KELSOE Christopher Lloyd, TR '94 BS, Security Police, Air Force, 7th Sps, 394 St., Dyess AFB, TX 79607, 915 696-2181; r. 142 Rhode Island St., Georgiana, AL 36033; *Angela;* Matthew; Computers

KELSOE Ms Jenelle, (Jenelle Stokes); TR '59, MLS Univ. of AL, Retired Librarian, Opp HS, Opp, AL 36467 r 1004 Opine Rd, Opp, AL 36467, 334 493-4419, *James*, Jim, John, Chamber of Commerce

KELSOE John Alan; TR '81 BS; 903 Alberta St., Enterprise, AL 36330, 334 347-8459

KELTZ, CAPT Michael Anthony; UC '89 MSI; 95025 Kahoea St. #171, Mililani, HI 96789

KEMERER LTC Michael Joseph, USAF; UC '86 MSM; BS MGMT PA State Univ., Electronic Warfare Ofc., HQ AFSOC XPQE, 100 Bartley St., Hurlburt Field, FL 32544, 904 884-5041; r. 2802 Whisper Pine Dr., Gulf Breeze, FL 32561, 904 934-9126, *Sharon*, Tennis, Assn. of Old Crows

KEMERER Ms. Sharon Lee, NBCC; UC '88 MSD, BS Univ. of West FL, Mental Health Couns., r 2802 Whisper Pine Dr., Gulf Breeze, FL 32561, 904 934-9126, Tennis, ACA

KEMMERER Merlyn Howard, MT '84 BS, Mgr, Aladdin's Castle, 1232 Eastdale Mall, Montgomery, AL 36117, 334 272-1066; r. 205 Graham Rd, Wetumpka, AL 36092, 334 567-4809; *Rosa;* Kyle, Dennis, Kimberly; Horses; Mothers Against Drunk Driving

KEMMET MAJ Alvin Ray, Jr., USAF; TR '81 BS; MA Univ. of SD; Space & Missile Ofcr.; r. 238 Valley Dr., Lansing, KS 66043, 913 727-5399; *Nancy;* Kyle, Ryan; Car Restoration, Running, Jaycees

KEMP Anderson Ervin, UC '87 AGE, UC '89 BS, 44 Ross Ave., Columbus, GA 31903

KEMP Caray Wayne; TR '95 BS; Driver; Landstar Poole Evergreen, AL 36401 r 608 Crestview Ave., Niceville, FL 32578, 904 678-3969, NASCAR, Water Sports, BSA

KEMP Mrs. Cheryl Lynn, PC '92 BS, Business Analyst, Total Systs.; r. 2306 16th Pl., Phenix City, AL 36867, 334 297-7026; Travel, DPMA

KEMP Christopher Robin; UC '92 BS; POB 575, Gulf Shrs., AL 36547, 334 943-2502

KEMP David Capp, DR '84 BS, DR '92 MSG, POB 891, Ozark, AL 36361, 334 774-5653

KEMP Ms. Dorothy Dismukes, MSE, DR '75, Retired Curriculum Coord., Vivian B Adams Sch., r 116 Friar Tuck Dr., Dickson, TN 37055, 615 441 3852, Karen, Jim, Writing Poetry & Short Stories

KEMP Hazel Deane, TR '79 MSE, BS LA State Univ., Elem. Tchr, Retired, r 6005 Drexel Rd., Pensacola, FL 32504, 904 477-3710

KEMP James Delano, DR '83 MSC, BSEd Toccoa Falls Clg., Couns.; State of FL, Pensacola Boys Base, Bldg. 3780, Corry Sta., Pensacola, FL, 904 453-7490; r. 1303 Memory Ln., Andalusia, AL 36420, 334 222-7790; *Brenda*, Charles, Cheryl

KEMP Jerry Dale, DR '85 BS, MBA GA State, COO, J.E. Morgan Intl., Tamaqua, PA 18252; r. 131 Plymouth Dr., Cartersville, GA 30120, 770 386-8116

KEMP Larry Allen; UC '85 MSM, 122 Country Club Rd, Shalimar, FL 32579, 904 651-2274

KEMP Ms Laura Anne, TR '82 BSE, TR '89 MSE, POB 1347, Ozark, AL 36361, 334 774-6993

KEMP Mrs. Joanna Hart Sylvester Penny McGlaun, PC '88 MSD, BS GA Southwestern Clg., MEd GA Southwestern Grad. Sch., Therapist, Family Enrichment Svcs., POB 5328, Columbus, GA 31906, 706 321-9606; r. 129 Baker St., Buena Vista, GA 31803, 912 649-7429; *Slade*, Sloan, Trey, Tripp, Gardening, Reading

KEMP Milton Alan, DR '81 BS, 261 Ronnie Ln., Dothan, AL 36303, 334 983-3277

KEMP Philip Larry, MT '86 MSc, Special Agt., Defense Investigative Svc., 100 Kindel Dr., Ste. A117, Arnold AFB, TN 37389, 615 454-5742; r. 14 Hilldale Church Rd., Fayetteville, TN 37334, 615 433-0375; *Maryann*, Amanda, Jonathan; [illegible] Southern Baptist Minister

KEMP Sue Ellen, TR '30 (See Thompson, Mrs. W. [illegible])

KEMP William B., III; TR '75, BS, Personal Spec., Eglin Armament Base, Eglin AFB, FL 32542, 904 882 3203 r 609 [illegible] Cedar Dr., Ft. Walton Bch., FL 32547, 904 862 9240, Computers

KEMP William Denny, PC '81 BS, AS CVCC, Maint. Mech., Miller Brewing Co., Cordele Rd., Albany, GA 31707, 912 [illegible] r 1107 6th Ave., Albany, GA 31707, 912 434 4827, Sheila, Scuba Diving, Corvettes

KEMP William James, Jr.; MT '80 MSP, 1522 S Holt St, Montgomery, AL 36108

KEMPER Ms Christina Marie; UC '89 BS, 8088 Pompano St., Navarre, FL 32566, 904 939-6689

KEMPER John H., Jr., UC '83 BS, UC '85 MPA, Rte 1 Box 280, Pelham, GA 31779, 912 294-8007

KEMPER, Virginia Lee; UC '86 BS; Coord.Inst. Effectiveness, Troy State Univ. Florida Reg., 81 Beal Pkwy. SE, Ft. Walton Bch., FL 32548, 904 244-7414 r 8088 Pompano St., Navarre, FL 32566, 904 939-6689, *Jack*, Mike, Chuck, Tina, John

KEMPF Ervin A.; UC '83 BAS, UC '91 MSM, 2877 Avenida de Soto, Navarre, FL 32566, 904 862 7453

KEMPF Mrs Patricia G., UC '91 MSM, 2877 Avenida de Soto, Navarre, FL 32566, 904 862-7453

KEN Marchman, DR '78 (See Marchman, William Kenneth)

KENAN Michael Reginald; UC '87 MSM; 3701 N 12th Ave., Pensacola, FL 32503

KENASTON, Mrs. Ruby Hawke, (Ruby Hawke); UC '56 MSG, UC '76; Retired Tchr./Couns.; r. 17 Oakdale Rd., Ft. Walton Bch., FL 32547, 904 862-4450, *William*, Scott, Mark, Gardening, Reading; AAUW, Alpha Delta Kappa

KENDALL Freddie Charles, PC '82 BS, 4115 Calhoun Dr., Columbus, GA 31903

KENDALL, Gary Leon; UC '90 AGE; 3728 Logtown Rd., Thomaston, GA 30286

KENDALL Ms Iva Robinson, TR '59, TSU Retired Tchr., r. 100 Roseland Cir., Brewton, AL 36426, 334 867-4030, *Tom M.;* Karen D.

KENDALL Ms. J. Christine, DR '83 MBA, MSW Univ. of MD, BA Rutgers Univ., Dir., Adult Svcs., DHR, 50 Ripley St., Montgomery, AL 36130, 334 242-1350; r. 6419 Diane Ct., Montgomery, AL 36117, 334 272-2099, Kristina

KENDALL, John Christopher; TR '94 MSF; BM Berkeley Sch. of Music, Music Instr., Okaloosa Walton Comm. Clg., Niceville, FL 32578, 904 729-6010 r 201 College Blvd., Apt 25, Niceville, FL 32578, 904 678-3027

KENDALL, CMSGT Russell Otis, USAF(Ret.); UC '85 BAS, Univ. of MD, AS City Clg. of Chicago, Logistics Mgmt. Spec., USAF, Hanscom AFB, MA 01731, 617 377-5782; r. 9 Century Rd., Nashua, NH 03060, 603 883-4082, *Linda*, James, Duncan, Ryan; Travel, Reading; Soc. of Logistics Engrs

KENDALL, Tom M.; TR '46; 125 Lynbrook Dr., Brewton, AL 36426, 334 867-4030

KENDALL, Victor S., III; MT '78 MSD; 3302 Split Rock Tr., Austin, TX 78748

KENDOLL Lyle George, UC '88 MSM, MDiv Western Sem., Pastor, Grace Community Church, 1250 NW Ritchie, Pullman, WA 99163, 509 332-8946 r 215 NW Webb, Pullman, WA 99163, 509 332-0304; *Lenora;* Running, Reading; Chaplain Civil Air Patrol

KENDRICK, Ms. Anna Helms; TR '66; POB 634, Dawsonville, GA 30534

KENDRICK Arnold Curtis, PE PhD; TR '79 BS; MSEE DePaul Univ., PhD DePaul Univ., Telecommunications, Arnold C. Kendrick, PE, PhD, 701 Old Elba Rd., Opp, AL 36467 r 701 Old Elba Rd., Opp, AL 36467, 334 493-7310, *Merle;* Edward A., LaWanda D., Melissa B.; Fishing, Reading, Travel; Society of PE, TROA, VFW

KENDRICK Mrs Billie Jean; PC '93 MSE, PC '94 EdS, BA Auburn, Tchr., Muscogee Sch. Dist. r 1203 Sandfort Rd., Phenix City, AL 36867, 334 297-2935

KENDRICK Charles C.; TR '65, POB 642, Demorest, GA 30535

KENDRICK Donna Teresa, DR '81 BS; MACC Kennesaw Clg.; Sr. Auditor; Defense Contract Audit Agcy.; r. 959 Otter Way, Marietta, GA 30068, 770 578-8066; *Bennie R. Hoskins*

KENDRICK, Mrs. Eva Crocker; PC '94 EdS; BS Ft. Valley State, MS Ft. Valley State, 3rd Grade Tchr., Bonaire Elem. Sch., Bonaire, GA 31005; r. 1917 Willow Lake Rd., Ft. Valley, GA 31030, 912 825-7680; *Edward T.;* Carol, Mimi, Karan; Reading

KENDRICK Rev. Freddie Lee; MT '81 BS; BS Univ. of MD, DMin Southern CA Theol. Sem.; Pastor; FLK Outreach Ministries Inc., 3405 Caffey Dr., Montgomery, AL 36108, 334 281-9811; r. 410 Greenleaf Dr., Montgomery, AL 36108, 334 288-8248; *Constance*

KENDRICK Fredrick O., DR '93 MBA, BS Valdosta State, Human Resources Spec.; Toyota Motor Mfg., 1001 Cherryblossom Way, Georgetown, KY 40324, 502 868-4977; r. 3701 Tobasaw Ct., Lexington, KY 40517, 606 272-8682; Professional Speaking, SHRM, United Way

KENDRICK, John Roy; TR '30; POB 427, Troy, AL 36081

KENDRICK Mace, Jr.; PC '84 BS; Free-lance Real Estate, 1348 Dogwood Ave., Columbus, GA 31906, 706 561-1622; r 1348 Dogwood Ave., Columbus, GA 31906, 706 561-1622

KENDRICK Ms Melissa Ann, TR '92 MSE, BA Auburn, Tchr., English, Thomson, GA 30824, r. Rte. 1 Box 93, Clio, AL 36017, 334 397-2584, *George;* Jessica, Jennifer, John, Canna Lee

KENDRICK Paul G., TR '1979 County Rd 39, Chelsea, AL 35043

KENDRICK Peggy L., TR '86 (See Adams, Mrs. Peggy L.)

KENDRICK Mrs Peggy O'Neal, MT '82 MSD, BS Univ. of North AL, Retired; r. 817 Dumont Dr., Montgomery, AL 36109, 334 272-[illegible]

KENDRICK, Peter Frank; UC '91 MSM, POB 185, Bracey, VA 23919

KENDRICK, Russell Jerome; TR '74 BS; 1525 Highland Ave., Monroeville, AL 36460, 334 743-4416

KENEALLY, Mrs. Barbara Nash; UC '90 MSD, 1229 [illegible], FL 32[illegible]

KENINGTON Mrs. Ruby Morgan, MT '81 BSN, Ofc. Nurse, Dr. Schayshy, 1722 Pine St., Montgomery, AL 36106, r 2448 Arrowhead Forest, Montgomery, AL 36117, 334 277-3153, Scott, John

KENHAMER Mrs Melissa A., TR '95 BSN, 102 Mill Ridge Rd., Dothan, AL 36303

KENNAMORE John R., DR '75 BS, DR '78 MSJ, Occup. & Hlth. Safety Spec., USA Safety Ctr., Bldg. 4905, 1209 5th Ave., Ft. Rucker, AL 36362, 334 255-3859 r 11B Hank Nix Dr., Ozark, AL 36360, 334 774-4229, Chris

KENNAMORE Sylvia, TR '81 (See Scyphers, Mrs. Sylvia K.)

KENNEDA Debra, UC '94 (See Smith, Mrs. Debra Kay)

KENNEDY LTC Alan J., USAF(Ret.), UC '77 MSM, BA Rutgers Univ.; 4 Oakridge Hunt Club Dr., Hopkins, SC 29061, 803 783-6830, Woodworking

KENNEDY Allen Carter; TR '91 BSN, 313 S Grove Ave., Luverne, AL 36049

KENNEDY Andrew Thomas, MT '78 MSP, MT '79 MSD, Dir. of Personnel, Marriott Corp., Atlantic City, NJ 08406 r 6101 Monmouth Ave., Apt. #1010, Ventnor City, NJ 08406, 609 822 2851, Marcc, Cathy, Traveling, Sports, United Way

KENNEDY Ms Ann Harriet; TR '94 MSSP, TR '95 MSF, Rte. 2 Box 63AA, Brundidge, AL 36010, 334 735-5530, George Joseph, Drawing, Painting, Gamma Beta Pi

KENNEDY Ms Betty Jo, TR '68 EdD, Auburn Univ., Retired Dean, r 3580 Rucker Blvd., Enterprise, AL 36330, 334 347-8400, Reading, Traveling, Fishing, Church

KENNEDY Billie Ray; UC '89 BAS; 1315 Rosewood Cv., Niceville, FL 32578

KENNEDY Mrs. Carol Corbin; MT '77 BS, MT '89 MSE, BS Auburn Univ.; 3rd Grade Tchr.; Wetumpka Elem. Sch., 510 Micanopy St., Wetumpka, AL 36092, 334 567-4323 r 117 Ann Pkwy., Wetumpka, AL 36092, 334 567-8190; *Ed*, Aaron, Willie

KENNEDY Mrs. Carol Janette, UC '90 MSD, BA Univ. Northern CO, Tchr., Kenwood Elem., Eagle St., Ft. Walton Bch., FL, 904 833-3570 r 4520 Parkview Ln., Niceville, FL 32578, 904 897-3676; *Charles;* Cindy, Katie, Kristen; Tennis, Soccer

KENNEDY Mrs Carolyn Ann, PC '94 MSE, 5432 St. Mary's Rd., Columbus, GA 31907, 706 689-0530

KENNEDY, Mrs. Catherine N., DR '77 BSE, TR '82 MSE, 5823 Fortner St., Dothan, AL 36301

KENNEDY, Mrs. Claudia Alford; TR '79 ASN, RN Nursing Supv.; Promina Kennestone Hospital, 679 Church St., Women's Unit, Marietta, GA 30060, 770 793-6286; r 2501 Annandale Dr., Marietta, GA 30066, 404 977-7868; *James Robert;* Leigh Michelle, James Robert Jr; Traveling, Gardening

KENNEDY Mrs. Daphne R., TR '78 BSN, 1000 Christopher Dr., Birmingham, AL 35215

KENNEDY Dartha Gail; TR '93 BSE; Tchr.; r. POB 385, Luverne, AL 36049, 334 335-6725

KENNEDY Mrs. Denise Dorriety; DR '79 BSE; 3703 Huntington Pl., Dothan, AL 36303, 334 588-3636

KENNEDY, Edmund Dale; UC '80 BAS; 214 Edgewater, Lewisville, TX 75067, 214 317-6215

KENNEDY, Mrs. Evelyn Jeanne, (Evelyn Jeanne Floyd); MT '94 BS, Acct. I, State of Alabama, Dept. of Public Health, 434 Monroe St., Montgomery, AL 36130, 334 613-5240; r. 108 Live Oak Dr., Prattville, AL 36067, 334 361-4108; *Daniel*, Marci, Reading, Arts, Crafts

KENNEDY, Mrs. Gayle Peace; DR '94 BSE; Tchr.; Early Cnty. HS, 420 Columbia Rd., Blakely, GA 31723, 912 723-3006 r 521 Magnolia St., Blakely, GA 31723, 912 723-3213, *Tom;* Jennie

KENNEDY James Clevie; DR '76 BAS, MT '76 BAS, UC '93 MSD, Ins. Agt., Liberty Natl. Life, POB 2411, Ft. Walton Bch., FL 32549, 904 243-1066 r 730 Mathis Ln., Ft. Walton Bch., FL 32547, 904 862-1946; *Glenda*, Michele, Clay; Camping; Disabled American Veterans

KENNEDY, James Daniel; TR '93 BSE, POB 1888, Andalusia, AL 36420, 334 222-6604

KENNEDY James Richard; UC '83 BS, BS OK State, MBA OK City Univ., Cdr., Hillsborough Cnty. Sheriffs O., 2008 E 8 Ave., Tampa, FL 33605; r. Largo, FL 34643; *Janet;* Sarah; Golf, Kiwanis

KENNEDY, MAJ Jeffrey Allen, USAF; MT '89 MSD, BSBA Univ. of FL, Pilot, HQ AMC XPP, 402 Scott Dr., Unit 3L3, Scott AFB, IL 62225, 618 256-2351; r. 1209 S. Walnut St., O'Fallon, IL 62269, 618 628-8371; *Jana;* Jennifer, Jonathan, Military History; Daedalians, Air Force Assn.

KENNEDY, Jimmy Roger; PC '94 EdS; MS GA Southwestern; Tchr.; Webster Cnty. Elem. Sch., Preston, GA 31824 r Rte. 1 Box 19, Richland, GA 31825, 912 887-2456, Reading, Traveling, Sports

KENNEDY Judith; TR '80 (See Hooks, Ms. Judith L.)

KENNEDY Ms Judith S., UC '80 BS, UC '82 MSD, Sales, r. 108 Lincolnshire Dr., Niceville, FL 32578, 904 678-2486, Theatre, Symphony, Choral, Northwest Florida Symphony

KENNEDY Julius, Jr.; TR '81 BS, 9290 Heatherton Walk, Duluth, GA 30155

KENNEDY, Julius, Jr.; MT '88 MSC; 509 Washington Ave., Troy, AL 36081

KENNEDY Kevin James; DR '81 AGE, TR '86 BS, 255 Riverside Ave., Merritt Island, FL 32953

KENNEDY, Kimberly; TR '91 (See Thompson, Mrs. Kimberly Kennedy)

KENNEDY, Larry E., Sr.; UC '89 AGE, UC '90 BAS; Truck Driver; May Trucking, Wichita, KS; r. 5609 Dove Dr., Pace, FL 32571, 904 994-7711; *Linda*

KENNEDY, Larry Paul; MT '95 BS; AAS Wallace Clg.; Engr., UNISYS, 2401 Fairlane Dr., Montgomery, AL 36116, 334 213-2568; r. 2153 County Road 21 N., Prattville, AL 36067, 205 755 5810, *Merceditas*, Firearm Collecting, Shooting; Natl. Rifle Assn

KENNEDY Mrs Lavonia Patton, DR '87 BS, DR '91 MSD, Social Worker r 1110 E Main St., Prattville, AL 36066, 334 361-7285

KENNEDY Leslie Chester, DR '87 BAS, G Co 3 Aar, APO, AE 09182, 334 347-4734

KENNEDY, Lillie Frances, MS Auburn Univ.; Retired Media Spec. r 1000 58th Ave. S., St. Petersburg, FL 33705, 813 867-3794; *A. Carlton (D);* Ronald, Randy, Melanie

KENNEDY Linda Kay; TR '75 BS, MT '76 MSG, 3154 Covered Bridge Dr., Montgomery, AL 36116.

KENNEDY, Linda Styles; '89 AGE; Troy State Coord.; Troy State Univ., Bldg. 1417 Nas Whiting Field, Milton, FL 32570, 904 623-7535; r. 5609 Dove Dr., Milton, FL 32571, 904 994-7711; *Larry Sr;* Larry Jr.

KENNEDY, Mrs. Lynn C.; UC '87 MSM; POB 10, Minooka, IL 60447

KENNEDY, Mrs. Margaret, (Margaret Norris); TR; Retired HS Tchr.; r. 1106 S. Edgewood Dr., Dothan, AL 36301, 334 794-0363; *Ross;* Trey Norris, Brandon Norris; Tennis, Bible Teacher; Retreat Speaker.

KENNEDY, Ms. Margaret Mueller, (Margaret Mueller); MT '82 ASN; BA Auburn Univ.; Charge Nurse; Down East Community Hosp., Medical/Surgical Unit; r. Rte. 1 Box 459, Addison, ME 04606, 207 483-3886; *David,* David, Sarah, Paul.

KENNEDY, Mrs. Margie; TR '80 BSE; POB 114, Foley, AL 36536.

KENNEDY, Mrs. Marjorie Jane; UC '91 AS, UC '92 BAS; AS Pensacola Jr. Clg.; Budget/Ofc. Ops. Spec.; Golf Power Co., POB 1151, Pensacola, FL 32520, 904 444-6349; r. 5110 High Pointe Dr., Pensacola, FL 32505, 904 479-3567; *Frank;* Cynthia, Stacy; Sew, Gardening, Bowling; Toastmasters, Optimists, HOA.

KENNEDY, Marjory Carla; DR '85 BSE; 700 Central Ave., Blakely, GA 31723, 912 723-3458

KENNEDY, Ms. Martha Sue; '73; 124 Second Ave., Port St. Joe, FL 32456, 904 229-6163.

KENNEDY, Mrs. Merilee U.; UC '87 BAS, UC '90 MSM; 1315 Rosewood Cv, Niceville, FL 32578.

KENNEDY, Michael; UC '89 MPA; Rte. 3 Box 842, Kempner, TX 76539.

KENNEDY, LT Michael A.; UC '86 MSM; 3711 Mt Angeles Rd, Port Angeles, WA 98362.

KENNEDY, 1LT Michael James, USAF; UC '90 BS; Chief of Computure Opera; USAF-49Th Test Squadron, Barksdale AFB, LA 71110; r. 408 Elmwood St., Bossier City, LA 71111, 318 746-0979; *Anita;* Jordan, Avery.

KENNEDY, Milton Dudley; '73; 1159 Barley Dr., Montgomery, AL 36111.

KENNEDY, Ms. Miriam Vaughn; TR '51; 1161 Pine Cir., Elba, AL 36323, 334 897-6289.

KENNEDY, Mitchel L.; TR '50; MEd Auburn Univ.; Retired Educ.; Phenix City Sch. Dist.; r. 3307 Fifth Ave., Phenix City, AL 36867, 334 298-0001.

KENNEDY, Murdock McCorvey (Mike), III; '86 BS; K&K Enterprises, POB 846, Monroeville, AL 36460, 334 575-2012; r. 716 Jenkins Ave., Monroeville, AL 36460, 334 575-2012; *Cindy Ward;* Bush Andress, Ward McCorvey; Fishing, Hunting.

KENNEDY, Patra Ann; TR '90 BS; 1110 E Main St., Prattville, AL 36066

KENNEDY, Patrick Edward; TR '93 BS; MPA Auburn Univ. Montgomery; Economic Devel. Rep.; Shelby Cnty. EIDA. POB 380183, Birmingham, AL 35238, 205 991-4720; r. 800 Valleyview Rd., Apt. F-95, Pelham, AL 35124, 205 620-2959, *Julie.*

KENNEDY, CAPT Paul Deane; UC '80 MSM; 122 Sherman St. NW, Olympia, WA 98502.

KENNEDY, Mrs. Paula Y.; DR '78 BS; Branch Mgr.; Farmers Natl. Bank, 115 A. Second Ave., Opelika, AL 36801, 334 749-0347; r. 1225 Brookwood Cir., Opelika, AL 36801, 334 745-3781; *Louis;* Michele, Michael; Habitat for Humanity

KENNEDY, Robert William; MT '85 BS; 36 Nashua Dr., Sicklerville, NJ 08081.

KENNEDY, Ms. Roberta Watson; TR '92 BS; 102 Gaylord Pl., Monroeville, AL 36460.

KENNEDY, Roy Steve; UC '77 BAS, UC '79 MPA; POB 1285, Mossy Head, FL 32434, 904 892-3019.

KENNEDY, Sammie Ray; MT '70 MSE; 3764 Fieldcrest Dr., Montgomery, AL 36111.

KENNEDY, Ms. Sherry Wright, (Sherry Wright); '74; Homemaker; r. 1108 Northfield Cir., Dothan, AL 36303, 334 794-2523; *James A.;* Nathan, Lindsey; Art.

KENNEDY, Mrs. Sheryl A., CPA, (Sheryl A. Brooks); PC '92 BS; Auditor; State Auditor's Ofc., Olympia, WA 98504; r 2855 Tuscany Ln. SW #311, Tumwater, WA 98512, 360 705-0181; *Todd;* David, Christopher.

KENNEDY, Steven Andress; TR '92 BS; 102 Gaylord Pl., Monroeville, AL 36460.

KENNEDY, Steven Sims; PC '83 BAS, MPA Auburn Univ.-Montgomery; Deputy Dir. EMS Div.; Alabama Dept. of Public Health, 434 Monroe St., Montgomery, AL 36130, 334 613-5383; r. 22 Oleander St., Montgomery, AL 36109, 334 277-0568; Hunting, Fishing.

KENNEDY, FSGT Timothey, USA; DR '94 MSP; BS Univ of MD, AAS Univ. of MD; F Co. 16th Ordnance Battalion, Aberdeen Prvng. Grnd, MD 21005, 410 278-5390; r. 1477 Pine St., Niceville, FL 32578, 904 897-2842; *Penelope,* Justin, Alisha; Travel, Hunting, Motorcycling; AMVETS, American Legion, ACGL.

KENNEDY, Mrs. Velda Jean; UC '95 MSD; POB 81, Umatilla, FL 32784.

KENNEDY, Walter W., Jr.; UC '93 AGE, UC '95 BAS; 5432 St. Mary's Rd., Columbus, GA 31907, 706 689-0530

KENNEDY, Wendell Sims; MT '79 MSA, MT '79 MSE; BS Auburn Univ. Montgomery; Retired, Tchr.; r. 713 Crawford Rd., Opelika, AL 36801, 334 745-4919; *Barbara;* Steven S., Rhonda Dianne, Wade P.

KENNEDY, William Thomas; UC '76 MSG; 5590 Leesway Blvd., Pensacola, FL 32504, 904 477-4255.

KENNELL, Derek Arnett; UC '92 AGE; 1200 Clay Ave., Greenwood, MS 38930.

KENNELLY, Ms. Beth; TR '79 BS; Financial Litigation Agt.; US Attorney's Ofc., 99 NE 4th St., Miami, FL 33152; r. 2600 S. Ocean Dr. #113, Hollywood, FL 33019, 954 921-5626; Church.

KENNEMER, Gregory Allen; TR '82 BA; JD Cumberland Sch. of Law; Atty.; Gregory Kennemer PC; r. 2337 Queensview Rd., Birmingham, AL 35226, 205 879-2999; *Susan;* Caroline, Samuel; Greater Birmingham; Humane Society.

KENNEMER, R. Allen; TR '35; 352 NE 22 Ct., Birmingham, AL 35215, 205 853-7696

KENNER, Ivol Curtis, Jr.; '75; ASSOC. NY Regents; 1005 Meadow View, Seymour, TN 37865, 423 577-3408

KENNETH, Wayne G.; TR '70; 403 2nd Ave., Troy, AL 36081

KENNETT, Ms Melissa Sharon; TR '87 BSE; 117 Walnut Dr., Enterprise, AL 36330.

KENNEY, Gerald J.; UC '79; 444 Pleasant St., Ionia, MI 48846

KENNEY, James Orvin, Jr , MT '80 BS, MA Webster Univ , Cnslt.; Digital Cnsltg. & Software, Svcs., 1807 Park 270 Dr. Ste. 265, St. Louis, MO 63146, 314 579-0277; r. 817 S 11th St., Salina, KS 67401, 913 823-7576; *Betsy;* Golf.

KENNEY, Jefferey Johnson; TR '82 BS; 2038 St. Charles, Montgomery, AL 36107.

KENNEY, Mark Leo; UC '91 MSE; PSC 90 Box 1524, APO, AE 09822

KENNEY, William T.; PC '80 BS; Dist. Sales Mgr.; Independent Life Ins. Co., 507 Lincoln Rd., POB 1277, Columbus, MS 39703, 601 328-1221; r. 1267 Land Rd., Columbus, MS 39701, 601 434-8849; *Patricia;* Melissa; Life Underwriters Assn

KENNINGTON, Gary Noel; '73; MDiv Emory Univ.; Minister; Methodist Church, Goodwater, AL 35072, 205 839-6661; r. POB 32, Goodwater, AL 35072, 205 839-6702; *Wylene;* Bethany, Jared; Reading; Rotary.

KENNINGTON, Mrs. Pamela W.; MT '78 MSE; POB 32, Goodwater, AL 35072

KENNINGTON, Mrs. Rosemary H.; TR '68 MSE, MT '79; RR 2 Box 465, Ramer, AL 36069, 334 288-9262

KENNINGTON, Mrs. Wylene S., (Wylene S. Overstreet); MT '89 BS; Revenue Examiner; State of Alabama, 50 N. Ripley St., Rm 4219 Gordon Persons Bldg., Montgomery, AL 36130, 334 242-1000; r. 1606 Woodmere Loop, Montgomery, AL 36117, 334 271-5898; *Gary W.;* John, Jared, Bethany; Sewing, Reading, Walking; Church.

KENNON, Benjamin W., Jr.; PC '94 BS; AA Chattahoochee Comm. Clg.; Product Spec.; Synovus Data Corp., 500 Eleventh St., Columbus, GA 31904, 706 649-2430; r. 465 Terry Ln., Fortson, GA 31808, 706 323-0400; Golf, Softball, Fishing

KENNY, Colleen; TR '86 (See Noble, Ms. Colleen Kenny).

KENP, Ms. Kay Dukes, (Kay Dukes-Gamble); '77; Tchr.; Headland Elem.; r. 106 Jennifer Dr., Headland, AL 36345, 334 693-2963; *Malcolm;* Amy Gamble; Traveling, Reading, Sports.

KENSLER, Judith F.; TR '76 (See Whittington, Mrs. Judith K.)

KENT, Arthur L.; UC '91 AS, UC '92 BS; 1930 W. Bonacre Rd., Cataula, GA 31804.

KENT, CAPT Dennis Eugene; MT '80 MSM; POB 134, APO, AE 09128.

KENT, Ms. Diana Lynn; UC '94 MPA; 300 Sussex Ct., Chesapeake, VA 23320.

KENT, Gina Lee; TR '92 BS; MASTERS Auburn Univ.; Teaching; Daleville HS, 626 N. Daleville Ave., Daleville, AL 36322, 334 398-4461; r. 3988 County Rd. 203, Dothan, AL 36301, 334 677-7553.

KENT, H. Frank; UC '88 MSM; BS Atlantic Christian Clg.; Med. Recruiting Prog.Mgr.; Army Natl. Readiness Ctr., 111 S. George Mason Dr., NGB-ARP-R, Arlington, VA 22204, 703 607-7178; r. 2902 Woodfern Ct., Woodbridge, VA 22192, 703 490-3361; *Alesia;* Jeffrey, Jennifer, Amanda, Courtney; Running, Golf, Cleaning; First Baptist Church-Deacon.

KENT, Howard James; '74; BS FL State Univ.; Registrar; Washington Homes Technical Cnt, Chipley, FL 32428, 904 638-1180; r. Rte. 1 Box 180 C, Chipley, FL 32428, 904 638-4099; *Jennifer Hope;* Hugh, Heath, Holland; Civil War Reenactor

KENT, James V.; '74; 4518 Narrowlane Rd., Montgomery, AL 36116

KENT, Jennifer Hope, (Hope Jennifer Gilbert); '66; MEd West FL Univ.; Math Tchr.; Roulhac Middle Sch., Chipley, FL 32428; r. Rte. 1 Box 108c, Chipley, FL 32428, 904 638-4099; *Howard;* Hugh, Heath, Holland; Civil War re-enactment.

KENT, Kendal Chad; TR '94 BS; Rte. 2 Box 50, Brewton, AL 36426, 334 867-7048.

KENT, Mrs. Margaret B.; TR '91 ASN; LPN Trenholm Inst., COSM John Paterson Trade Sch.; RN-ICU; Edge Regional Med. Ctr., Troy, AL 36081; r. Rte. 3 Box 328, Troy, AL 36081, 334 566-5523; *John H.;* Johnny, Sandy; Crocheting Crafting.

KENT, Marvin Allen, Jr.; UC '93 MSM; BS ACCTG MT State Univ.; Adjunct Faculty; Billings Business Clg., 2520 5th Ave S., Billings, MT 59101, 406 256-1000; r. 112 Broadwater Ave. #2, Billings, MT 59101, 406 259-6729.

KENT, Ms. Maxie; TR '59; Rte. 1 Box 87, Pine Apple, AL 36768, 334 746-2119.

KENT, Paul M.; UC '88 MSD; BS Spring Hill Clg.; Ins. Agt.; Modern Woodmen of America, 5601 Duval St., Pensacola, FL 32503, 904 478-5055; r. 3345 Seabreeze Dr., Pensacola, FL 32503, 904 433-7884; *Linda;* Sarah, Ryan; Photography and Sailing.

KENT, Rebecca Lynn; TR '78 BSE; Box 277, Berlin, GA 31722.

KENT, Ms. Rena Carol; DR '79 BS; Editorial Clerk; Directory of Public Work, Bldg. 1404, Dilly Branch Rd, Ft. Rucker, AL 36362, 334 255-3040; r. 330 Industrial Blvd., Daleville, AL 36322, 334 598-2683; *Larry A*

KENT, Shelley Alvin; MT '86 MSN; 311 E Howell Dr., Lakeland, GA 31635.

KENYON, Christine Ann; TR '91 BS; 14875 Feather Cove Rd, Clearwater, FL 34622

KENYON, Mrs. Gayle G.; TR '80 MSSP; POB 91, Pinckard, AL 36371.

KENYON, Ms. Patricia Senn; '73; POB 91, Pinckard, AL 36371.

KENYON, William Ellis, Jr.; UC '78 BS, UC '80 MSG; 246 Edge Ave., Valparaiso, FL 32580.

KEPHART, Harry L.; DR '89 AAS; D Co 1st 501st 17th Ave., APO, AP 96205.

KEPLEY, Ms. Elizabeth A.; UC '94 MPA; Budget Analyst; Dept. of Defense, 5020 E. Arizola St., Davis Monthan AFB, AZ 85707, 520 750-2161; r. 712 S Magnolia Ave., Tucson, AZ 85711, 520 747-8187.

KERASSIOTIS, George; UC '81 MSM; I. Metaxa 129, Kallithea, Athens, Greece.

KERBER, Nancy; TR '80 (See Baxter, Mrs. Nancy Kerber)

KERBY, Allan Vincent; PC '90 BS; AS Southern Union State; Programmer Analyst; Quantegy, Inc., POB 190, Opelika, AL 36803, 334 749-7526; r. 1701 India Rd., Opelika, AL 36801, 334 749-9790; *Carol;* Jacob, Luke; Hunting, APICS.

KERBY, C. David; DR '85 BS; Mgmt.; Sam's Club, 3440 Ross Clark Cir., Dothan, AL 36303, 334 671-5005; r. 218 Hollis Dr., Newton, AL 36352, 334 299-3972; Tennis, Football, Softball.

KERBY, Ernest G., Jr.; '72; BS FL State; Retired; r. 5652 Ft. Sumter, Jacksonville, FL 32210, 904 778-3001; *Betty;* Riding Tractor.

KERBY, Rose Dawn; TR '91 (See Knotts, Mrs. Dawn Kerby)

KERBY, Rose E.; TR '91 BAE; 218 Hollis Dr., Newton, AL 36352

KERECMAN, Daniel Lee; UC '83 MSI, 832 Hamilton Ave., Sherrill, NY 13461, 315 363-7058.

KERN, CAPT Anthony Paul; UC '94 MSI; 2611 Holt Rd., Paducah, KY 42001, 502 554-5314.

KERN, Kristie Marie, TR '93 BSE; 955 Governors Ct., Mobile, AL 36693, 334 666-6466

KERNAHAN, Harold Elred; DR '76 AAS, DR '80 BS, Pilot; USA; r. 1115 Clelia Ct., Petaluma, CA 94954, 707 763-5744; *Petra;* Stephanie, Kevin; Skiing.

KERNELLS, Charles E., Jr.; TR '79 BS; Star Rte. Box 489 B, Bay Minette, AL 36507.

KERNER, Frank David; TR '76 BSE; 994 Williams Mill Rd, Atlanta, GA 30306

KERNS, Raymond A., Jr.; DR '79 AS; 4900 E 4th St., Panama City, FL 32404.

KERR, Mrs. Judy Denley; UC '86 BAS; Admin. Asst.; WNG Assocs; r. 827 Blvd. of The Champion, Shalimar, FL 32579, 904 651-6870

KERRICK, David Alan; MT '95 AGE, Mon-G Fpc Maxwell AFB, Maxwell AFB, AL 36112.

KERRIGAN, George Joseph; DR '83 BS; 16 Hobart St., Hingham, MA 02043.

KERSEY, Anthony Oliver; TR '92 BS; 512 George Wallace Dr., Troy, AL 36081

KERSEY, Mrs. Barbara Jean; UC '90 BS; AS Pensacola Jr Clg.; Investigator; Escambia Cnty. Sheriff's Dept., 1700 W. Leonard St., Pensacola, FL 32501, 904 453-7580; r 4518 Martha Ave., Pensacola, FL 32506, 904 453-2218; *James,* James Jr., Barbara, Alice; Golf, Cycling; Republican Committee, FOP, PBA.

KERSEY, Douglas Lee; UC '93 MSM; 1009 Leeds Ct., Winter Park, FL 32792, 407 671-4351.

KERSEY, James P., Jr.; UC '81 BS; Sr. Probation Ofcr.; Florida Dept. of Corrections, 1131 Liveoak St., Quincy Probation & Parole Ofc., Quincy, FL 32351, 904 875-9644; r. POB 1594, Quincy, FL 32353, 904 643-5389; *Dorothy Crowley;* Radio Control Airplanes; Fraternal Order of Police #141

KERSEY, Mrs. Savanah D., (Savanah D Bedsole); TR '85 BS; Social Worker; Dept. of Human Resources, Bypass Rd., PO Drawer 190, Andalusia, AL 36420, 334 222-6581; r. RR 3 Box 2102, Andalusia, AL 36420, 334 493-4637; *Darren,* Andrew, Amber; Family Activities; Church Supporter

KERSEY, Terry Glyn; TR '83 BS; Mgr.; Kersey's Termite Co., 714 S Three Knotch St., Troy, AL 36081, 334 566-3224; r. POB 91, Troy, AL 36081, 334 566-5871; *Shannon;* Terry Jr.

KERSH, Mrs. Linda Baker; UC '94 AGE; Respiratory Therapist; Baptist Hosp., 1000 W. Moreno, Pensacola, FL 32502, 904 469-2398; r. 5600 Frank Reeder Rd., Pensacola, FL 32526, 904 944-0431; *Billy;* Christine, Frank William; Bowl, Motorcycle Ride, Sew.

KERSHNER, Mrs. Beth Huff; DR '92 BS; 1409 Osceola St., Dothan, AL 36303, 334 793-5670.

KERVIN, Mrs. Annette Ausley; TR '63 BS; Reading Tchr.; Gwinnett Cnty. Schs., Sugar Hill Elem., 960 Level Creek Rd., Buford, GA 30518; r. 3887 Viking Ct., Doraville, GA 30360, 770 396-4844; *Rufus;* Sabrena, Clinton; Reading, Gardening, Voting; Lockridge Forest Civic Assn.

KERVIN, Mrs. Brenda Williamson; TR '91 ASN; Dir.Of Home Health Agen.; Crenshaw Baptist Hoptl., S.Forest Ave., Luverne, AL 36049, 334 335-3374; r. POB 502, Brantley, AL 36009, 334 527-3501; *Jack;* Brian, Kayla; Walk, Swim, Physical Fitness

KERVIN, Cosby Isaac; TR '76 BS, MT '89 MSC; Info. Syst. Dir., ACJIC-State of Alabama, 770 Washington Ave., Ste. 350, Montgomery, AL 36130, 334 242-4900; r. 1915 Woodrun Dr., Montgomery, AL 36117, 334 277-3359; *Jeanna W.;* Golf, Running.

KERVIN, Elizabeth; MT '77 (See Rowell, Ms. Elizabeth K.)

KERVIN, Jeffrey D.; TR '85 BAS; VP; SouthTrust Bank, Hwy. 231, Troy, AL 36081, 334 566-6000; r. 209 Glenwood Ave., Troy, AL 36081, 334 566-2589; *Janet;* Golf, Hunting; Civitan Club.

KERVIN, Morris Don; MT '79 BS; 120 Hargis Dr., Prattville, AL 36067

KERVIN, Ms. Quintilla H.; TR '64; Tchr.; Pike Liberal Arts, Troy, AL 36081, 334 566-2023; r. Rte. 1 Box 379, Troy, AL 36081, 334 566-5342; *Delaney;* Jeff, Kelli.

KERVIN, Rufus Edward; TR '63, MBA GA State Univ.; Lab Admin. Dir.; Northside Hosp., 1000 Johnson Ferry Rd., Atlanta, GA 30342; r. 3887 Viking Ct., Doraville, GA 30360, 770 396-4844; *Annette;* Clinton, Sabrena; Gardening, Boating, Woodwork; Lockridge Civic Assn.

KESHTKARAN, Hadi; TR '80 BS, Ghasroudasht Ave., Kazemist Shiraz, Iran.

KESLER, Patrick P.; UC '78 MSM; BSAE Wichita State Univ.; Pilot; USAir; r. 28 Confederate Way, St. Charles, MO 63303, 314 928-5687; Geoffrey; Woodworking, Computers

KESLING, Robert J.; MT '77 MSG; BS Monmouth Clg.; Instr Pilot/Prog Mn, Flight Safty Intl , 9720 E Central, Wichita, KS 67206, 316 685-4949; r. 112 Derby Hills, Derby, KS 67037, 316 788-3860; *Alexandra;* Kathryn, Samantha; Radio Control Airplanes, Music.

KESSELMAN Edward N.; UC '83 MSM; BA Univ. of MD; Mgr Dept of Defense, Ft George G Meade, MD 20755 r 701 Thornwood Dr., Odenton, MD 21113, 410 672-5887

KESSENICH, CDR William C., USCG(Ret.); UC '94 MSM; BS ECON USCG Acad.; Product Mgr., Tech Data, 5350 Tech Data Dr , Clearwater, FL 34620, 813 539-7429, r 2754 Sea Pines Cir., E, Clearwater, FL 34621, 813 796-4977, *Pamela;* Theresa, Kristin, Erin; Family

KESSLER, MAJ Daniel Andrew; UC '94 MPA, BS USMA-West Point; Student; Community Gen. Staff Clg.; r. 1 Pick Ave., Ft. Leavenworth, KS 66027, 913 651-4456; *Kathleen,* Andrew

KESSLER, Rande Monroe, DR '88 MSP, BS US Naval Acad.; Plant Mgr ; Michelin Air Craft Tire Corp., Kansas City, MO; r. 813 Lakeside Ct., Blue Springs, MO 64014, 816 224-4459; *Judy;* Cliff; Soccer, Guitar; YMCA

KETCHAM, Mrs. Ann Lindbergh; MT '86 MSN; 1404 Breen Ave. S., Demopolis, AL 36732, 334 289-1424.

KETCHAM, Anna; TR '79 (See Kurtz, Mrs. Anna Ketcham)

KETCHAM, Kem Sandlin; TR '80 BS; Aircraft Tech.; National Guard; r. Rte. 1 Box 65 A, Hwy. 11, Ariton, AL 36311, 334 762-3065.

KETCHAM, Randy Joe; TR '80 BS; 901 Providence Rd, Slocomb, AL 36375, 334 342-3595.

KETCHAM, Mrs Rhonda Metcalf, TR '94 BSE, ACCTG Wallace Clg.; Elem. Educ. Tchr.; Sonshine Christian Sch., POB 1289, Ozark, AL 36361, r. Hwy. 11, Ariton, AL 36311, 334 762-3065; *Kem;* Casey; Collecting Porcelain Dolls.

KETCHAM, Sonya Lee; TR '87 BS; POB 195, Ariton, AL 36311

KETCHENS, Mrs. Sheoler Baldwin; DR '92 MBA; 5101 Berta, Memphis, TN 38109

KETCHUM, Bert Edward; UC '78 BAS, UC '79 MSP; 9 Mary Esther Dr., Mary Esther, FL 32569, 904 243-1791

KETCHUM, Mrs. Frances Roten, TR '79 MSE; 844 S. 3 Notch St., Troy, AL 36081, 334 566-6598.

KETCHUM, James Roy; TR; VP; First Alabama Bank, 63 South Court Sq., Troy, AL 36081, 566 566-2270; r. 844 S. Three Notch St., Troy, AL 36081, 334 670-1833; Jodie, Jason; Cattle Farming; Dir, Pike Cnty. Cattlemen Assn

KETCHUM, Mitzi Dawn; TR '91 (See Clayton, Mrs. Mitzi Ketchum).

KETCHUM, Morris C. (Sonny), Jr.; '73; Owner/Operator; Mid-State Telephone, POB 998, Anthony, FL 32617, 904 622-8171; r. POB 701, Anthony, FL 32617; Dustin, Jennifer, Jakob; 3-D Archery; Ducks Unlmtd., Wildlife Turkey

KETTERER, CAPT Albert Theodore; UC '84 MSM; Cg 1st Maw Fmfpac, FPO, AP 96603.

KETTLER, Gregory George; UC '81 BS; POB 793, Spanish Fort, AL 36527

KETTLER, Sadie; TR '57 (See Pope, Mrs. Sadie Kettler).

KETTLES, Jerome; UC '94 MPA, Pres.; Kettek Electronics, Inc., 317 Office Square Ln., Ste. 102A, Virginia Bch., VA 23462, 804 490-2924; r. 5372 Canterford Ln., Virginia Bch., VA 23464, 804 495-0831; *Cecilia;* Ann, Cornelius, Kristin; Audio Electronics; Advisory Bd. -ECPI.

KEUTER, LTC Edwin L.; '74; Retired Lt.Colonel; U.S.Air Force r 600 Kent Dr , Papillion, NE 68046, 402 331-8922 *Mitzi;* Lynn, Greg, Allison.

KEUTMANN, CAPT John Anthony; UC '88 MSM; 1747 Stagecoach Dr., Henderson, NV 89014.

KEY, Ms. Amelia Rue; TR '67; RFD 6 Box 74-A, Dothan, AL 36303

KEY, Amy Elizabeth, (Amy Elizabeth Baker); PC '93 MSE; 5005 Ridgeway Dr., Phenix City, AL 36867, 334 297-2075; *Mark,* Madison.

KEY, Mrs. Anna Rebecca, (Anna R. Abercrombie); DR '92 BSE; Tchr.; Baker Hill Sch., 42 Schoolhouse Rd., Eufaula, AL 36027, 334 687-4031, r. Rte. 3, Box 1950, Georgetown, GA 31754, 912 334-6119; *Larry;* Jamie, Heather; Travel, Country Line Dancing.

KEY, Byron Dean; TR '86 BS; Owner; The Mason Jar Restaurant, North Hwy. 19, Dona Vista, FL 32784; r 118 W Evans St., Orlando, FL 32804, 407 246-8485; Cooking, Swimming

KEY, Mrs. Cecilia Mae, (Cecilia Mae McGough); PC '85 MSE; Tchr.; Phenix City Sch. Syst., 1700 17th Ave., Phenix City, AL 36867, 334 298-9876; r. 5005 Ridgeway Dr., Phenix City, AL 36867, 334 297-2075; *Dougls;* Amy, Kimberly; Gardening.

KEY, Charles Rayburn; UC '88 BS; Owner; Profn. Carwash & Detail Ctr , 490 Mary Esther Blvd Mary Esther, FL 32569, 904 244-4894; r. 317 Victoria Ave., Ft. Walton Bch., FL 32548, 904 244-2858

KEY, Mrs. Dorothy Ellen, (Dorothy Trippe); MT '85 BS, MT '89 MSC, BSN Georgetown Univ , Data Processing Spec II AL Dept. of Personnel, 64 N Union St., Montgomery, AL 36130, 334 242-3696; r. 9607 Bent Brook Dr., Montgomery, AL 36117, 334 279-0405; *Jerry;* David, Jason, Kern, Taylor; Horticulture Garden; Taylor Road Baptist Church

KEY, Dr. Erskine C.; TR '49; EdD Vanderbilt Univ., MA Vanderbilt Univ.; Ret. Prof. of Sociology; Florida Com. Clg.; r. 6144 Bartram Rd, Jacksonville, FL 32216, 904 721-1343

KEY, Ms. Eva Catherine Carter; TR '84 BS; 324 Snell St., Wrightsville, GA 31096

KEY, Glenda; TR '75 (See Yancey, Mrs. Glenda)

KEY James Perry, Jr TR '92 BS Sr Acct Warren,Averett,Kimbrough,et.al, 2500 Acton Rd., Birmingham, AL 35243, 205 979-4100; r. 1618 Autumn Wood Dr., Birmingham, AL 35216, 205 987-2122; *Jennifer;* Softball, Golf; AICPA, Young CPAs, Bus. Club.

KEY, James Robert; MT '83 MSP, 1357 W Beach Blvd., Gulf Shrs., AL 36542

KEY, James William, TR '47; MA Univ. of AL; Retired; r. 807 3rd St., Greensboro, AL 36744, 334 624-4201; Mila Johnston, Becky Wetzel, James F.; Traveling; AHSAA Coaches Hall of Fame

KEY, Jeannette; TR '77 BSN; 705 Alabama Ave., Dothan, AL 36303

KEY, Jerry Danner; TR '71; POB 68, Clio, AL 36017.

KEY, Dr. John R.; TR '71; EdS Univ. of AL, PhD Univ. of AL; Supt. of Educ.; Pike Cnty. Public Schs., 211 Lake Ave., Troy, AL 36081, 334 566-1850; r. 905 University Ave., Troy, AL 36081, 334 566-4099; *Ann Williams;* John Curry, Jann Green, Rotary

KEY, Julie; TR '93 (See Spires, Mrs. Julie Suzanne).

KEY [illegible]

KEY [illegible]

KEY [illegible]

KEY [illegible] Tuskegee, AL 36083

KEY [illegible]

KEY [illegible]

KEY [illegible]

KEY [illegible]

KEY [illegible]

KEY [illegible] 334 566-4797, *Raford* Virginia, John, Paul, David

KEYS [illegible] Columbus, GA 31907

KHADANGA [illegible]

KHALEEL [illegible]

KHAN [illegible] Andrews Bldg., Tuskegee, AL 36088, 334 727-8641; r. 1708 Franklin Rd., Tuskegee, AL 36088, 334 727-4551; *Victor Jr.* [illegible]

KHAN [illegible] DR '91 BS; 405 Redwood Ave., Dothan, AL 36303

KHAN Marty Z.; UC '84 MSI; 1421 Fteley Ave., Bronx, NY [illegible]

KIAHA Ms. Diana L. (Diana L. Dance); DR '88 MSD; Computer Spec., HQ, Texcom, Attn: CSTE-TIA, Ft. Hood, TX 76544, 817 286-6483; r. 2318 Iowa Dr., Harker Hts., TX 76548, 817 [illegible]; Gilbert, Darnell, Gilbert Jr.; Read, Travel

KIANKA MAJ Richard Andrew, USAF; UC '85 MS; BA LA Tech Univ.; Pilot, HQ AFSOC DOXR, 100 Bartley St., Ste. 144, Hurlburt Field, FL 32544, 904 884-3294; r. 2750 Savannah Ln., Crestview, FL 32539, 904 689-1583; Christine, Alan, Hiking, Jogging, Order of Daedalians, AMA

KIBBY Mrs. Pamela Mason; PC '81 BS; 2808 Del Rio Rd., W. Mobile, AL 36693

KICKER Ms. Helen Searcy; MT '88 MSE; BS Auburn Univ.; Remedial Reading Tchr.; Loveless Elem., 921 W. Jefferson Davis Ave., Montgomery, AL 36104; r. 3143 Covered Bridge Dr., Montgomery, AL 36116, 334 279-7635; *J. Mark*; Ann, Beth; Reading, Computers, Politics, Cnty. Chair United We Stand AM

KICKLIGHTER Ray Dwight; TR '66; 1230 the Falls Pkwy., [illegible] GA 30136

KICKLIGHTER Ms. Sylvia L.; TR '66 BSE; 1809 Roaring Sea Ln., Milton, FL 32583, 904 626-9061

KIDD Albert William; PhD; TR '74 PhD Southeastern Univ.; CLS MT ASCP; Retired Med. Technologist; Alabama Dept. of Public Health, r. 4111 Lucerne Dr., Montgomery, AL 36109, 334 [illegible]; Anna, Dianna McCay, Rose Dawson; Ham Radio, Water Sport, Computer; State Commander-[illegible]

KIDD [illegible] MT '74 BS; 2806 Sharpsford Rd., Atlanta, GA 30341

KIDD COL Elbert Lewis; MT '70 MSE; AB Univ. of AL; Retired Col., USAF; r. 121 [illegible] Dr., Montgomery, AL 36117, 334 277-3728; *Margaret C.*; Elberta L., Ronald L., Frances L.; Photography, Travel, Civil War; Kiwanis

KIDD MAJ [illegible]; UC '91 MPA; Rte. 3 Box 2635, Quincy, FL 32351, 904 427-6715

KIDD Raymond Douglas; DR '94 BSE; 107 Orange St., [illegible] GA 31[illegible]

KIDD Mrs. Tracy Mims; DR '92 MSE; BA Auburn Univ.; Tchr., Dothan City; r. 2305 Brookwood Dr., Dothan, AL [illegible]

KIDDER CAPT Carol Ann, (Carol Ann Parthum); UC '94 [illegible]

KIDDER John Adrian; UC '87 BAS; MAS Embry-Riddle Univ.; Electronic Tech., USN, NAS Miramar, CA 92145, 909 537-1450; r. 6015 Snowgrass Tr., Pedley, CA 92509, 909 [illegible]

KIDDER Mrs. Millicent B., (Millicent Bruno); UC '79 MSM; [illegible]

KIDDER Paul Alfred; UC '88 MSI; BS Univ. of ME; Mgmt. [illegible]

KIEFER Frank H.; PC '93 EdS; MA Columbus Clg.; [illegible]

KIEFER Fred A.; UC '78; 945 W. Portobello Ave., Mesa, AZ [illegible]

KIEFRITER Charles Russel; TR '93 BS; Software Engr., CACI, 600 Interstate Park, Suite# 623, Montgomery, AL 36109; r. 403 River Oaks Dr., Wetumpka, AL 36092, 334 [illegible]

KIEKLAK [illegible]

KIELY [illegible] MPA [illegible]

KIERNAN [illegible]

KIERNAN [illegible]; UC '94 MSM; BA Notre Dame [illegible] 34293, 305 436-7606

KIERSTEAD Mrs. Debra Marie; UC '91 MPA; 7 Brook Rd., W. Falmouth, ME 04105

KIERSTEAD Thomas H., III; UC '76 MSG; BA Amer. Univ.; Nova Southeastern, Assoc. Prog. Dir.; Garrett [illegible] Web, Deep Creek Zoning Appeals Bd.

KIES [illegible]; TR '74 MSSP; [illegible] Cahawba C. Academy, Centreville, AL 35042

KIESEL [illegible] TR '85 BS; Sales Mgr., AT&T Wireless Services, 801 Northpoint Pkwy., W. [illegible]

KIESER MAJ Robert Frederick; '74; 15216 SE 73rd St., Choctaw, OK 73020

KIEWEL Bradley Martin; MT '85 BS; Systs. Analyst, Boeing, [illegible] Wichita, KS, 316 523-3351; r. 1209 Dry Creek Dr., Derby, KS 67037; [illegible]

KIGHT David Andrew, Sr.; PC '88 BS, NURSING FL, AS [illegible] Phenix City, AL 36867, 334 291-0337; Patrick, Christopher, David II; Stamp Collecting, Snow Skiing

KIGHT James Herman; MT '83 BS; 433 Dogwood Dr., Deatsville, AL 36022, 334 285-3573

KIKER Michael Devon; PC '85 BS; Asst. VP; Total Systs. Svc. Inc.; r. 32 Sawdust Tr., Seale, AL 36875, 334 855-4373; Linda, Shannon; American Heart Assn.

KIKLAND Evelyn; TR '57 (See Howard, Mrs. Evelyn K.).

KILBERG Toni M.; UC '75 MSG; POB 2502 Dept. 1, Rosamond, CA 93560

KILBORN COL John Murray; MT '75 MSG; Retired; r. 6101 Gruich Cir., Ocean Spgs., MS 39564, 601 875-4017; [illegible]

KILBOURNE David Allen; MT '94 AGE; AAS Comm. Clg. of Air Force, AS Univ. of MD; ADS Mgr.; US Airforce, 201 E. Moore Dr., MAFB, GUNTER ANNEX, Montgomery, AL 36114, 334 416-4586; r. 7083 Lakeview Dr., Montgomery, AL 36117, 334 270-0971; Computers, Guitar, Family

KILBURN Ms. Mary E. Olliver; UC '93 AGE; PSC 1 Box 3500, 57 TestG, Nellis AFB, NV 89191

KILCREASE Mrs. Beverly Joyce; TR 93 ASN; Rte. 3 Box 377-B, Opp, AL 36467, 334 493-6093

KILCREASE, Homer; TR '56; Retired Acct.; r. 709 King Ave., Opp, AL 36467, 334 493-4723; *Betty Jean*; Lisa Gooden, Fish

KILCREASE Mrs. Kelly Latain; TR 92 BSE; Rte. 2 Box 6, Brantley, AL 36009

KILCREASE Mrs. Norma Jean, RN; TR '94 ASN; Home Health, 105 Whaley St., Opp, AL 36467, 334 493-4555; r. Rte. 2 Box 9, Brantley, AL 36009, 334 527-8612; *Richard*; Kortney, Knsten; Swimming, Fishing

KILCREASE, Mrs. Sharon M.; TR '78 BSE; Barbering Instr.; MacArthur State Tech. Clg., POB 649, Hwy. 331 N., Opp, AL 36467, 334 493-3573; r. POB 265, Wyatt St., Brantley, AL 36009, 334 527-3117; *Jerry*; Chad, Kelly; Camping; SE AL Barbers Assn.

KILCREASE, Tammy; DR '84 (See Matthews, Mrs. Tammy).

KILEY Ms. Patricia Anne, CRNA, (Patricia Anne Jordan); PC '85 MSF; BSN St. John-Cleveland, OH, CRNA Walter Reed AMC; Case Mgr., Blue Cross/Blue Shield-Georgia, 2357 Warm Spring Rd., Columbus, GA 31904, 706 571-5035; r. 6697 Waterford Ct., Columbus, GA 31904, 706 327-4350; Gardening, Computers, Reading; Columbus Law Enforcement Alumni

KILFEDER-BARTON Ms. Elizabeth; UC '94 MSM; AA St. Petersburg Jr. Clg., BPS SUNY-Utica; Nursing Home Admin., Pensacola Healthcare & Rehab., 1717 W. Avery St., Pensacola, FL 32504, 904 434-2355; r. 5603 Tulane Dr., Pensacola, FL 32504, 904 478-4733; William; Art, Reading, Travel, Theatre; FL Healthcare Assn., NOW.

KILGORE Mrs. Annetta Lanford, (Annetta Lanford Swann); DR 81 BSE; DR 87 MSE; 1st Grade Tchr., Houston Cnty. HS, Columbia, AL 36319; r. 320 Johnnie Ingram Rd., Webb, AL 36376, 334 899-4248; *Jimmy*; Robert Lee, William Matthew, Kendall Hope; Traveling, Handcrafts; First Baptist Choir-Dothan

KILGORE Brian Joseph; UC '80 MSM; MA US Nav. War Clg., MS Golden Gate Univ.; Pres./CEO, Pro Med Dent Billing Ctr., 9608 Benton St., NW, Albuquerque, NM 87114, 505 898-0351; r. 9608 Benton St. NW, Albuquerque, NM 87114; *Mary*; Scott, Jason

KILGORE Mrs. Elizabeth Jo Ann, (Elizabeth J. Sorensen); UC '94 BS, AS Univ. of IA; Case Mgr., Bridgeway Ctr., Inc., 728 N. Fordon Blvd., Crestview, FL 32536, 904 689-7810; r. 2843 Old Mill Way, Crestview, FL 32539; *Kevin*; Nathan

KILGORE [illegible]; TR '84 BS; Claims Adjuster, Farmers Ins. Grp., 5209 Linbar Dr., POB 111179, Nashville, TN [illegible] Nashville, TN 37217, 615 361-9987; *Michelle*; All Sports

KILGORE, Kimberley; PC '91 (See Bonner, Mrs. Kimberley [illegible]).

KILGORE [illegible]; TR [illegible] BS; MPA Univ. of [illegible] Charleston, SC 29424, 803 953-7031; r. 1502 Theresa Dr. B, Charleston, SC 29412, 803 795-2553; Make-A-Wish, SC [illegible]

KILGORE Ms. [illegible]; TR '93 BSE; [illegible] 1441 Hartford Hwy., Apt. B-4, Dothan, AL 36301, 334 792-2061; [illegible]

KILGORE Mrs. Susan Futral; TR 93 MSN; BSN Univ. of AL; Nursing Instr., Central Alabama Comm. Clg., Cherokee Rd., Alexander City, AL [illegible] 1905 Hillabee Park Ave., Alexander City, AL 35010, 205 329-1247; Reading, Walking, Family; Amer. Cancer Soc., Moms In Touch

KILGORE-AVERY Mrs. Margie S.; TR '81 BS; Rte. 3, Box 646, Hartford, AL 36344

KILHEFDER [illegible] UC '95 MSD; Rte. 1 Box [illegible] FL 32455

KILKENNY [illegible] UC 84 MSM; 2437 Laurel [illegible]

KILLAM Mrs. Carol June McKay; TR '79 BS; UC '82 MSE; Tchr., Century Elem. Sch., 4441 Hecker Rd., Century, FL 32535; r. POB 1314, Atmore, AL 36504, 334 368-5518

KILLAM Harvey Fletcher; TR '78 BS; AA Faulkner State Jr. Clg., USN Ret.; Retired, Exxon; r. 8850 Creamer Rd., Century, FL 32535, 904 256-3690; *Beth*; Mike, Gary, Kay; Fishing, Hunting; Utilities Bd. of Directors

KILLAM Jan Marie; TR '76 BSE; Rte. 2 Box 171, Flomaton, AL 36441

KILLAM Miriam Jean; UC 89 BAS; 16 Sow, Hurlburt Field, FL 32544, 904 884-6726

KILLAM Sherri; TR '84 (See Killam-Williams, Ms. Sherri D.).

KILLAM, Mrs. Tallulah C.; TR '78 MSE; POB 327, Gonzalez, FL 32560

KILLAM-WILLIAMS Ms. Sherri D., (Sherri Killam); TR 84 BS; MPA Univ. of West FL; Free-lance Journalist; r. 45533 Chalet Dr., Bay Minette, AL 36507, 334 937-9621; *Thomas P.*; Ryan; Piano, Read; Heritage Womens Club

KILLBERG, Ms. Toni M. Hulbert; '75; POB 2502 Dept. 1, Rosamond, CA 93560

KILLCREAS, Mrs. Kathy Bowen; UC '81 BS; Accounts Receivable; Faulkner State Community Clg., 1900 US Hwy. 31 S., Bay Minette, AL 36507, 334 580-2207; r. 501 Faculty Dr., Bay Minette, AL 36507, 334 937-8927; *James*; Chad, Krystal, Zack, Obie, Toby; Baseball Fan; Womens Ministries

KILLE Mrs. Anne Loraine; UC '93 MPA; BBA Eastern KY Univ.; Res. Mgr.; r. 900 Mojave Tr., Georgetown, KY 40324, 502 863-6922; *Brad*; Horseback Riding, Swimming

KILLE, Mrs. Howard Arthur; UC '89 BS; Rte. 5 Box 195, Chestertown, MD 21620

KILLEBREW, Ms. Monte Mooney; DR '89 BS; Indep. Living Spec.; State of Alabama; r. 1612 Verde Tr., Dothan, AL 36303, 334 792-7937; Read

KILLETS Mrs. Ann Tranter; TR '71 MSG, DR '78; 305 Mainsail Cir., Jupiter, FL 33477

KILLETS Reed Shawn; TR '72 MSG, TR '76; 7424 Starfish Dr., Sarasota, FL 34231

KILLETS Reed Shawn, Jr.; TR '94 BS; 305 Mainsail Cir., Jupiter, FL 33477

KILLETT Mrs. Hazel Dixon; TR '77 BS; Retired Stenographer I; AL Dept. of Forensic Sciences; r. 105 Hampshire St., Dothan, AL 36301, 334 671-1892; *Ernest*; Ernest Jr., James, Kimberly; Read

KILLIAN, Mrs. Cecilia Urrutia; TR '92 MSSP; 3 Executive Campus, Cherry Hill, NJ 08002

KILLIAN, Jacob Joseph; MT '80 MSP; AB OH Univ.; MED ASST. Keiser Clg.; Med. Asst., Brevard Med. Ctr., 915 N. Courtenay Pkwy., Merritt Island, FL 32953, 407 452-2016; r. 3555 Manassas Ave., Melbourne, FL 32934, 407 253-3473; *Lesley*; Tennis

KILLIAN Mrs. Jean; TR '75 MSE; 413 Berry Ave., Foley, AL 36535

KILLIAN, Mrs. Marsha Rouze, (Marsha Rouze); TR '82 BSE; MASTERS Auburn Univ.; Tchr.; Prattville Primary Sch., 216 Wetumpka St., Prattville, AL 36067, 334 365-6277; r. 527 Sheila Blvd., Prattville, AL 36066, 334 361-1278; *James*; Jane; Collecting Advt. Tins; Antique Automobile Club

KILLINGSWORTH Barbara K.; TR '79 (See Cruit, Mrs. Barbara K.).

KILLINGSWORTH Mrs. Beatrice B.; TR '59 MSE; 1416 Park St., Troy, AL 36081

KILLINGSWORTH Ms. Judean B.; TR '69; POB 174, Slocomb, AL 36375

KILLINGSWORTH, Mrs. Judy F., (Judy Fillingim); TR '66 BSE, DR '76 MSE; Curriculum Supv.; Elba Elem. Sch., 102 Tiger Dr., Elba, AL 36323, 334 897-2814; r. Rte. 1 Box 120C, Jack, AL 36346, 334 897-6974; *Rex*; Kevin, Todd; Reading; DKG, WMU, New Hope Baptist Ch.

KILLINGSWORTH Kevin David; TR '91 BSE; PE Tchr./Football Coach, Elba HS, 102 Tiger Dr., Elba, AL 36323, 334 897-2266; r. Rte. 1, Box 144-C, Elba, AL 36323, 334 897-5743; Tammy; Hunting, Fishing

KILLINGSWORTH Mrs. Martha; UC '88 AGE; 64 Hunting Creek Way, Midland, GA 31820

KILLINGSWORTH Russell A.; '73; Rte. 2, Headland, AL 36345

KILLINGSWORTH Mrs. Tilsie L.; TR 81 BS; Rte. 1 Box 244, New Brockton, AL 36351, 334 894-6561

KILLINGSWORTH W. David; MT '95 AGE; Patient Care Tech./ASN Cd.; Jackson Hosp., Surgery Dept., 1235 Forest Ave., Montgomery, AL 36106; r. 3334 McGehee Rd., Montgomery, AL 36111, 334 281-1227; *Alexia*; Hannah, Sarah; Reading; Gamma Beta Phi

KILLINS, Ronald; UC '81 BS; 4823 Sweetbriar Ter., Harrisburg, PA 17111, 717 561-1918

KILLION, Charles Mikel; UC '84 MSI; S. Degray Cv., N. Little Rock, AR 7211[illegible]

KILLMAN, James W.; DR '86 BS; MDiv Emory Univ.; Special Proj. Coord.; Kawneer Co. Inc., POB 516, Jonesboro, GA 30237, 770 603-4584; r. 611 Upland Ridge Dr., Conyers, GA 30207, 770 483-7314; *Yvonne*; Gabe, Elizabeth; Mus.

KILLOUGH Angela W.; TR '87 (See Lim, Mrs. Angela W. Killough).

KILLOUGH Bruce Connell; TR '82 BS; Chemical Operator, G.E. Plastics, One Plastics Dr., Burkville, AL 36752, 334 834-5080; r. 1508 Sugar Creek Ct., Prattville, AL 36066, 334 361-1484; Robin, Justin, Jordan, Lauren; Softball, Reading

KILLOUGH Ms. Gayle Hearts; TR '77 BSE; TR 84 MSE; Instr., Business Dept., Enterprise State Jr. Clg., POB 1300, Enterprise, AL 36331, 334 347-2623; r. 202 Wentworth Dr., Dothan, AL 36301, 334 712-9097; *Ronnie*; Hannah; Outdoor Activities; Landmark Park

KILLOUGH Mrs. Jacqueline M.; MT '94 BS; Homemaker/Bookkeeper; 1827 James Ave., Montgomery, AL 36107, 334 265-1203; r. 1827 James Ave., Montgomery, AL 36107, 334 265-[illegible]; Timothy, Rachel; Reading; Morningview Baptist Church

KILLOUGH Mrs. Melissa Ann, (Melissa Butts); MT '92 BA; MT '93 MSD; Substance Abuse Therapist, Chemical Addiction Prog.; r. Montgomery, AL 36117

KILLOUGH Mrs. Robin Salzarulo, (Robin Salzarulo); TR 83 BS; TR 85 BSE; Cert. Auburn Univ.; Tchr., Prattville Kindergarten Sch., 338 First St., Prattville, AL 36067, 334 361-3890; r. 1508 Sugar Creek Ct., Prattville, AL 36066, 334 361-1484; *Bruce*; Justin, Jordan, Lauren; Gymnastics Coach, Family; Delta Kappa Gamma Society Intl.

KILLOUGH Tracy Michelle; TR 91 BS; Rte. 2 Box 288, Honoraville, AL 36042

KILLPATRICK Terrell Will; TR '92 BS; Rte. 1 Box 61, Samson, AL 36477

KILMAN Ms. Lynn Tipton; UC 82 BS; 240 Camino De Cerro GRande, Bonita, CA 91902

KILOW Robert Jermaine; TR 95 BS; 6 Forest Hill Dr., Daleville, AL 36322

KILPATRICK, Ms. Charlotte; TR '59; 301 Champion Dr., Opp, AL 36467, 334 493-4370

KILPATRICK, Deborah D.; MT '83 ASN; 1140 Perrydale Loop, Prattville, AL 36066, 334 365-8065

KILPATRICK Mrs. Donna Boothe; TR '91 BS; 203 Trice Ln., Crawfordville, FL 32327, 904 926-8605

KILPATRICK, Earl Eugene; TR '88 ASN, MT '94 BSN; 466 W. 4th St., Prattville, AL 36067

KILPATRICK Eunice; DR '90 (See Reed, Mrs. Eunice Kilpatrick).

KILPATRICK Mrs. Evone L.; TR 93 BS; RR 8 Box 127A, Andalusia, AL 36420, 334 335-3509

KILPATRICK, George; TR '80 BS; RR 8 Box 127A, Andalusia, AL 36420, 334 335-3509

KILPATRICK Howard Thomas; MT '75 EdS; POB 1045, Santa Rosa Bch., FL 32459

KILPATRICK Jim; UC 80 AGE; BACHELOR Regis Univ.; Real Estate Broker; RE/MAX All Stars, Inc., 5825 Delmonico Dr., Ste. 210, Colorado Spgs., CO 80919, 719 661-8977; r. 2025 Heathercrest Dr., Colorado Spgs., CO 80915, 719 596-0525; *Mara*; Talon; Lance; Computers; YMCA

KILPATRICK Mrs. Joanne E., (Jo Ellison); TR '82 BSE; 2nd Grade Tchr., Pike Cnty. Bd. of Educ.; r. 202 Mike St., Troy, AL 36081, 334 566-4563; *Steve*; Drew

KILPATRICK, Joe Frank; UC '89 BAS; 20 Easy St., Milton, FL 32570

KILPATRICK, Jonathan A.; TR '92 BS; Computer Analyst, Florida Dept. of Highways Safety & Motor Vechicles, 2900 Appalachian Pkwy., Tallahassee, FL 32399, 904 922-5734; r. 203 Trice Ln., Crawfordville, FL 32327, 904 926-8605; *Donna*; Jacob, Cowen

KILPATRICK Mrs. Laurie Mims; TR 79 BSE; Rte. 1 Box 93 H, Geneva, AL 36340, 334 684-3896

KILPATRICK, Mary Ann; MT '84 (See Morris, Mrs. Mary Ann, RN, LPC).

KILPATRICK, Ruby; TR '34 (See Sides, Mrs. Ruby Kilpatrick).

KILPATRICK, Sara; TR '55 (See Norris, Mrs. Sara Kilpatrick).

KILPATRICK, Terrell William; '92 BS, MA Univ. of South AL; Cnslr., Univ. of South Alabama Writing Ctr., Mobile, AL 36688, 334 460-6480; r. 41476 Boothetown Rd., Citronelle, AL 36522, 334 866-2233; *Terri*; Knstin, Murphy; Rhetoric, Modern Language Assn.

KILPATRICK, Mrs. Terri Byrd, (Terri B. Little); TR '90 BS; Safety Engr.; J & J Constr., Saraland, AL 36571; r. 14176 Boothtowne Rd., Citronelle, AL 36522, 334 866-2233; *Terrell*; Knstin, Murphy; Collecting, Gardening

KILPATRICK William Scott; TR '82 BS; POB 394, Troy, AL 36081, 334 566-4524

KILROY, James H., Jr.; MT '89 BS; MS CS RPI; Systs. Admin., Osram Sylvania, 100 Endicott St., Danvers, MA 01923, 508 750-2087; r. 32 Federal St., Newburyport, MA 01950, 508 462-7399

KIMBALL, Ms. Sandra Gail; MT '81 MSE, MT '81 MSSP; 208 Dominica Cir., Niceville, FL 32578

KIMBER, Louis Wesley; MT '77 MSSP; Tchr.; Pine Ridge Elem. Sch.; r. 507 27th Ave., Phenix City, AL 36867, 334 297-8861; Chivas; Fishing

KIMBLE Earle Francis; TR '72 BS; Health Care Admin., Genesis Health Ventures, 500 Walnut Rd., Kennett Sq., PA 19348, 800 444-6353; r. 427 Upper Pike Creek Rd., Newark, DE 19711, 302 239-6683; *Cathy*; Brian, Leigh; Weight Tmg.; Chamber of Commerce

KIMBLE, Elaine; TR '88 (See Williams, Mrs. Elaine Kimble)

KIMBLE, Gladys Ann; PC '90 MSE; BS Albany State Clg.; Tchr.; r. POB 5178, 3013 10th St., Columbus, GA 31906, 706 324-1905; Reading, Playing Piano; AAUW, PAG

KIMBLE, James Gregory; TR '76 BS; 1151 Mallard Cir., Tuscaloosa, AL 35405

KIMBLE Kimel Annette; UC '86 BAS; 150 Milo Ave., Barberton, OH 44203

KIMBLE Kinch Harris, Jr.; DR 79 AS; Owner, K & K Farms, Rte. 2 Box 385, Quitman, GA 31643, 912 263-5138; r. Rte. 2, Box 385, Quitman, GA 31643, 912 263-5138; *Peggy*; Vonda, Misty

KIMBLE, Ms. Lillie Darlene; TR '83 BS; 550 14th St. N., Naples, FL 33942

KIMBLE CAPT Paul E.; UC '88 MPA; BS Robert Morris Clg.; Chief of Transportation, HQ Cmd. AFSOUTH, PSC 813 Box 152, FPO, AE 09620, 981 721-2857; r. PSC 813 Box 152, FPO, AE 09620, 981 839-1112; *Renee*; Rachel, Zachary; Coach Youth Sports

KIMBLE, Ray Dennis; UC '82 MSM; 403 77th Ave., Pensacola, FL 32506, 904 455-7128

KIMBLE Rhoda Lashawn; TR '95 BS; Grad. Student; Troy State Univ.; r. 700 Petit Ave., Mobile, AL 36617, 334 456-2520; Basketball, Travel

KIMBLE, Selma Lee; TR '88 MSE; 400 Hubbard St., Troy, AL 36081
KIMBLEY, Mrs. Iris Kristina; PC '94 MSE; 623 Perkins St., Ft Benning, GA 31905, 706 685-2085
KIMBREL, Mrs. Karen Smith; DR '91 BS; Rte 3 Box 59, Colquitt, GA 31737.
KIMBRELL, Mrs. Betsey Hewitt; PC '94 MSE; Richards Middle Sch., 706 569-2554; r. 3424 Hiawatha Dr., Columbus, GA 31907, 706 561-3135; Shannon, Katie, Allie; Tennis.
KIMBRELL, MAJ Stanley Ernest; UC '87 MPA; 18 Wing/OCO PSC 79 Box 23578, APO, AP 96364.
KIMBRO, Andy; TR '93 BS; Mktg. Mgr.; South AL Electric Co-op, US Hwy. 231 S., POB 449, Troy, AL 36081, 334 566-2060; r. 122 Pecan Dr., Troy, AL 36081, 334 670-0419; Hunting, Fishing, Guitar, Skiing.
KIMBRO, Janet; TR '78 (See Sheffield, Mrs. Janet Kimbro).
KIMBRO, Joe Jeffrey; TR '89 BS; POB 133, Dozier, AL 36028.
KIMBRO, Nell Raborn; TR '67; 624 McLendon, Andalusia, AL 36420.
KIMBRO, Richard; TR '74; Rte. 1, Dozier, AL 36028; *Sheila;* Jennifer, Turner; Golf.
KIMBRO, Robert Vann; MT '78 BS; Regional VP; The Money Store Auto Finance, 4142 Carmichael Rd., Ste. B, Montgomery, AL 36117, 334 409-9915; r. 6039 Meridian Ln., Montgomery, AL 36117, 334 277-3937; *Deborah C.;* Stephanie L.
KIMBRO, Sharon; TR '70 (See Norman, Mrs. Sharon Kimbro)
KIMBROUGH, Ms. Charlene; UC '89 MSM; BS Univ. of West FL; Account Exec.; Sunshine Promo, 3651 Hwy. 90 Ste. D, Pace, FL 32571, 904 995-4053; r. 2299 Scenic Hwy C4, Pensacola, FL 32503, 904 434-0019.
KIMBROUGH, Ms. Charlotte R.; '95 BS; Data Mgmt. Spec.; Computer Data Info. Systs., 85 Hodges Ave., Montgomery, AL 36116, 334 416-3973, r 3731 Woodley Rd #9C, Montgomery, AL 36116, 334 284-4954; Ashton; Reading.
KIMBROUGH, Cynthia Denise; MT '83 ASN, TR '90 BSN; 314 Price Rd., Wetumpka, AL 36092, 334 284-1655.
KIMBROUGH, Ms. Emma Jean; TR '82 BS; Rte. 1, Box 161-A, Repton, AL 36475.
KIMBROUGH, James D., Jr.; TR '86 BS; Powerhouse Operator; Mead Coated Board, Columbus, GA 31908; r. 533 W. Broad St., Eufaula, AL 36027, 334 686-6060; *Janet;* Joseph, Bryant, Jennifer; Writing Songs, Fishing; Bass Fishing Club.
KIMBROUGH, Laura Gail, (Laura Swineney); TR '82 BS; Ofc. Mgr.; Hamilton Vision & Eye Care, POB 2087, Hamilton, AL 35570, 205 921-5499; r. 1295 Luster Rd., Hamilton, AL 35570, 205 935-3157; *Ray;* Phillip, Patric.
KIMBROUGH, Norman K., II; TR '85 BS; Sr. Computer Syst.Analyst; Vitro Technical Svcs., POB 1898, Eglin AFB, FL 32542, 904 882-8324; r. 200 White St. #6, Niceville, FL 32578, 904 729-2340.
KIMBROUGH, Ms. Ruby C.; TR '58; 506 Claythorne, Greenville, AL 36037, 334 382-5955.
KIMBROUGH, Stephanie D.; TR '91 BSE; 428 N Knox St., Troy, AL 36081.
KIMBROW, Sharon L.; TR '85 (See York, Mrs. Sharon L.).
KIMBRUGH, Ben W.; UC '89 MSM; 47 Sara Ave., Mary Esther, FL 32569.
KIMMEL, Anne; TR '84 (See Bennett, Mrs. Anne Kimmel).
KIMMEL, Ms. C. Regine, (C. Regine Wiley); TR '79 BM; Asst. Band Dir.; Bleckley Cnty. HS, Rte. 6 Box 480, Cochran, GA 31014, 912 934-7270; r. 702 Lewis St., Cochran, GA 31014, 912 934-2747; *Richard Dean,* Richard Daniel; Music; Cochran Arts Alliance.
KIMMEL, Cynthia; TR '92 (See DeBrosse, Mrs. Cynthia Kimmel)
KIMMEL, Diane Briggs; UC '84 MPA; BA FL State Univ.; Homemaker; r. 244 Little John Tr., Tallahassee, FL 32312, 904 386-6393; *Ed;* Candice, Joel, James, Grace, Victoria.
KIMMEL, Donna J.; DR '82 (See Abel, Ms. Donna J.).
KIMMEL, Nancy L.; TR '78 (See Carnathan, Mrs. Nancy Kimmel).
KIMMEL, Richard Dean; TR '72; 702 Lewis St., Cochran, GA 31014, 912 934-2747.
KIMPAN, Louis John; UC '90 MSM; 2141 Bassett Ct., Beavercreek, OH 45434.
KIMSEY, Ms. Kim L. Ball; UC '91 BAS; 8504 Huger Way, Tampa, FL 33635.
KINARD, Antonie Demetrius; TR '85 BS; 309 College St., Marion, AL 36756.
KINARD, Cynthia G.; MT '95 (See Dixon, Ms. Cynthia G., RN).
KINARD, 1LT Janice Ayers; TR '80 BAS, TR '85 MBA; POB 1000, Minot, ND 58702.
KINARD, Rodney; TR '89 BS; 309 College St., Marion, AL 36756.
KINARD, 2LT Terry Allen; TR '82 BS; POB 1000, Minot, ND 58702.
KINARD, Walter Donald; PC '83 MSP; Retired Personnel Dir.; Columbus Mills Inc.; r. 4214 Lake Dr., Columbus, GA 31904, 706 327-1445; Handyman, Fishing.
KINCADE, Michael Craig; TR '83 BS; MBA Univ. of Phoenix; Proj. Exec.; Integrated Systs. Solutions, 1505 Windward Concourse, Mail Drop 41-I, Alpharetta, GA 30202, 770 663-9030; r. 215 Brookline Ct., Alpharetta, GA 30202, 770 667-0227; *Kelley T.;* Kaitlyn, Kendall; Tennis, Golf, Camping.
KINCAID, Ezra Clayton; TR '89 ASN; 2351 Dog River Dr #n, Mobile, AL 36605
KINCE, Mrs. Theresa Maria; MT '91 BS; 4542 Natahala Dr., Clinton, MD 20735.
KINCEY, Evanda Charmetta; DR '92 BAS; Rte. 1 Box 183, Chancellor, AL 36316.
KINCEY, Lou Ann; TR '81 (See Johnson, Mrs. Lou Ann).
KINCEY, Vanessa; TR '86 BS; Principal Case Work; State of GA, & Marion Cntys, Buena Vista, GA 31803; r. Rte. 1 Box 144, Clopton, AL 36317, 334 585-2526.
KINCHENS, Wilbur Cornel; MT '78 MSJ; BA Bethune-Cookman Clg.; Transit Safety Spec.; Metro-Dade Transit Agcy., Miami, FL; r. 2441 N W 58th St., Miami, FL 33142, 305 625-6656.
KINDELL, Ms. Joyce Marie; PC '93 BSN; 704 Thomas St., Tuskegee, AL 36083
KINDER, Ira, UC '76 MSG; Pirmasen American Sch, APO, AE 09189
KINDIG, Michael H , TR '75 BS, 1700 Main St., Millbrook, AL 36054, 334 285-4528
KINDRED, Bryan Neal; DR '82 MBA; 2 Loganwood, Northport, AL 35476, 205 752-5642.
KINDRED, Rhonda Gaye; PC '92 MSD; 715 Powledge Ave., Opelika, AL 36801
KINDRED, Robert Edward; MT '79 BAS; Capt./Airline Pilot; COMAIR, Cincinnati-Northern KY Intl.Airport, Cincinnati, OH 45275, 606 767-3615; r. 4858 Buckhorn Dr., Burlington, KY 41005, 606 689-5108; *Wanda;* Lori Ann, Lois Eileen, Leigh Gail, Robert Edward, Erin Nicole; Aviation, Reading; First Church of Christ
KINDRED, Vincent Lamar; TR '89 BS; Industrial Sales Rep.; Jay Instrument & Specialty Co., 2999 Pacific Dr., Norcross, GA 30071, 770 449-4400; r. 3502 Kingsbrooke Way, Decatur, GA 30034, 404 284-8098; *Carla;* Jogging.
KINDRICK, Joretta Y.; PC '93 MSD; BSEd Univ. of GA; Early Intervention Coord , District 4 Health Svcs , 122-A Gordon Commercial Dr., La Grange, GA 30240, 800 847-4262; r. 1414 John Smith Ave., Columbus, GA 31903, 706 682-1475; Reading, Singing, Traveling; 4th Street Baptist Church.
KINDURYS, Linda A., (Linda A. Student); UC '93 MSA; Budget Analyst; USAF, Eglin AFB, 904 882-3106; r. 202 Sloat Ct., Ft. Walton Bch., FL 32548, 904 243-7997.
KINEARD, Dania Allison; DR '93 BS, 607B Meadowbrook Dr., Blakely, GA 31723.
KING, Abel, Jr.; UC '85 BS, UC '86 MSJ; POB 3559, Columbus, GA 31903
KING, Alice Faye; TR '92 BS; 890 Hencoop Rd, Skaneateles, NY 13152.
KING, Mrs. Angela Heard, (Angela Heard); DR '84 BSE, DR '85 MSE; Tchr.; Miller Cnty. Elem. Sch., 100 Pirate Dr., Colquitt, GA 31737, 912 758-4140; r. POB 492, Donalsonville, GA 31745, 912 524-2222; *Larry Jr.;* Jessica, Jordan; Music; Arts Council.
KING, Arlin Lambert; TR '80 BS; POB 38, Georgiana, AL 36033, 334 376-2920.
KING, Arthur Clyde, Jr.; TR '86 BS; 212 Hillsdale Rd, Union Grove, NC 28689
KING, Ms. Barbara Kelley; DR '94 AAS; 104 Village Ct., Enterprise, AL 36330.
KING, Bobby Gwynne; UC '91 MPA; BSE NM State Univ.; Box 7411 Cmr 470, APO, AE 09165; *Denise.*
KING, Bobby Nemiah; MT '77 BS; 790 Lee Rd. 236, Phenix City, AL 36867, 334 297-1131.
KING, Ms. Bonnie Meredith; DR '90 MSE, Auburn Univ., BS Radford Univ.; Instr.; Southeast Alabama Skills Ctr., 1924 Wise Dr., Dothan, AL 36303, 334 794-9290; r. 1000 Park St., #10, Troy, AL 36081, 334 670-9694; Stephanie, Grady; Reading, Dance, Walking.
KING, Mrs. Brenda R.; MT '91 BS; Protocol Ofcr.; Air Cmd. & Staff Clg., Maxwell AFB, Maxwell AFB, AL 36112, 334 953-2286; r. 167 Overlook Ln , Wetumpka, AL 36092, 334 514-0409; *Billy;* Barry, Bryan; Reading, Jogging.
KING, MAJ Byron Keith; UC '89 MSI; BA Univ. of TN; Spanish Prof.; Camden Military Acad., 520 US Hwy. 1 N., Camden, SC 29020, 803 432-6001; r. 2140 Hwy. 261N, Dalzell, SC 29040, 803 499-2002; *Maria Del Mar Armenta-Deu;* Scuba Diving, Stamp Collecting; MAJ GA Air Natl Guard.
KING, Mrs. Carolyn Godbold, (Carolyn Godbold); TR '75 BSE; Special Educ. Tchr.; Quantico Middle Sch., Prince William Public Schs., Quantico, VA 22134; r. Qtrs 4019B, Quantico, VA 22134, 703 221-5115; *Mark,* Joshua, Caleb
KING, Ms. Carolyn Martin, CPA; DR '89 BS; Auditor; Defense Contract Audit Agcy., N. Daleville Ave., Daleville, AL 36322, 334 503-9545; r. POB 245, Kinston, AL 36453, 334 565-3297; Read, Travel, Sew, Needlework.
KING, Ms. Carrie Mae; TR '22; 3489 Fernway Dr., Montgomery, AL 36111.
KING, Carroll Ellis; UC '87 BAS; 1109 Barnes St., Milton, FL 32570, 904 623-5181.
KING, Mrs. Catherine C.; TR '65; Clerk of Courts; Walton Cnty., De Funiak Spgs., FL 32433, 904 892-8115; r. 86 Peacock Rd., Box 1134, De Funiak Spgs., FL 32433, 904 892-7565; *James;* Sandra, Karen; Reading.
KING, Ms. Cecelia Kervin; DR '87 BS; POB 61, Texarkana, TX 75507.
KING, MAJ Charles Curtis, USA; UC '92 MSI; BA Amer. Univ.; Ft. Mcphereson, Ft. Mc Pherson, GA 30330, 404 669-6514; r. 80 Fawn Ridge, Newnan, GA 30265, 770 251-0852, *Rae,* Maya, Golf, Middle East and SE Asia
KING, Charles L.; DR '82 MBA; 224 Sheawood Dr., Dothan, AL 36303, 334 794-6424.
KING, Charlie W., Jr.; TR '53; Owner; King Church Furnishings, Rte. 6 Box 150, POB 271, Dothan, AL 36302, 334 983-4202; r. 1508 W. Newton St., Dothan, AL 36303, 334 794-3275; *Maxine H.;* Charles W. III; Golf, Football, Baseball
KING, Christy L.; TR '90 (See Cordrey, Mrs. Christy King)
KING, Clarence Sprott; TR '85 BS; 200 Eastwood Dr., Monroeville, AL 36460, 334 743-2638.
KING, Mrs. Clora S.; UC '92 BAS; Retired; r. 1011 Coronado Dr., Gulf Breeze, FL 32561, 904 932-8522; *Charles E.;* Bowling, Crochet, Computers, Doll.
KING, Mrs. Cornelia Faye, (Cornelia Faye Falkner); TR '69; Homemaker; r. Rte. 1, Box 19, Log Lane Rd., Headland, AL 36345, 334 693-2147; *Jimmy;* Kimberlin, Kaira, Keary; Gardening; Wiregrass Humane Society.
KING, Dana Ames; UC '92 MSM; 5266 Caminito Aruba, San Diego, CA 92124.
KING, Daniel Lewis; UC '94 AGE; 4509 Dawn Ct., Columbus, GA 31907, 706 689-8321.
KING, Daryl Anthony; TR '89 BS; 1018 Madison Ave., Lakeland, FL 33805.
KING, David Lynn; UC '82 AS, UC '85 BS; Proj. Mgr.; Intl. Cnslts. Inc., 4477 Woodson Rd., Ste. 135, St. Louis, MO 63134, 314 427-6391; r. 1304 Drummond Ct., St. Charles, MO 63303, 314 447-3076; *Sylvia;* Jennifer, Christopher; Military Collecting; American Legion.
KING, David Winston; UC '83 MPA; 29 Huggard Ave., Limestone, ME 04750
KING, Ms. Debra Ann; DR '77 MSE; BS Jacksonville State Univ , PhD Auburn Univ Owner Leareng Solutions, 88 Quail Hollow, Hattiesburg, MS 39402, 601 264-7345; r. 88 Quail Hollow, Hattiesburg, MS 39402, 601 264-7345; Tennis, Gardening
KING, Ms. Debra Faye; MT '80 MSE; 3369 Shirehill Ln., Columbus, GA 31909.
KING, Ms. Debra Lynn; DR '91 BS; Substance Abuse Coord.; South Central AL Mental Health, POB 638, Enterprise, AL 36330, 334 393-1437; r. 705 Northside Dr., Enterprise, AL 36330, 334 347-6407.
KING, Dennis Rodney; TR '81 BS; Ofcr. Sergeant; City of Gulf Shores Police, 220 Clubhouse Dr., POB 896, Gulf Shrs., AL 36547, 334 968-2431; r. 9695 Fairway Dr., Foley, AL 36535, 334 943-6333; Tiffany, Logan; Family, Golf; Fraternal Order of Police.
KING, Ms. Dona Neal; TR '73; BS AL A&M Univ.; Retired Principal; Peterson Elem.; r. 17 Marshall St., Montgomery, AL 36104, 334 264-4761; Dwonna, Brittin, Percy; Needlework, Music.
KING, Donald Ray; TR '87 BS; Rr2 Box 62D, Newton, AL 36352.
KING, Mrs. Donna B., (Donna Borkenhagen); TR '84 BS; 1909 Senic Dr., Alamogordo, NM 88310, 505 434-9233; *Walter;* Christopher, Courtney, Carly; Childrens Choir, Handbell Choir; Grace Methodist Ch.
KING, Ms. Donna Kay; MT '79 MSD; Rte. 1 Box 288, Guntersville, AL 35976, 205 533-2141.
KING, Mrs. Donna Tipton; MT '79 MSA; Rte. 1 Box 203, Guntersville, AL 35976
KING, Drexel Lamont; UC '92 MSM; BS St. Augustine's Clg.; Svc. Supv; GKN Automotive Inc., 1190 Roby Barton Rd, Timberlake, NC 27583, 910 503-4510; r. 3608 Christine Ct., Raleigh, NC 27604, 919 231-2382; *Robbin,* Rashawn, Shaday; Crystal Collecting; Little League, Masons
KING, Mrs. Edith Loard; TR '75 BM; Private Piano Tchr.; r. 103 Camellia Dr., Enterprise, AL 36330, 334 347-8395; *Wiley D.;* Philip, Loletta Jordan; Gardening, Sewing; Fed'n-Enterprise Garden Club.
KING, Edwin K.; '71; Occupational Spec.; Okaloosa Cnty Sch. Dist., Laurel Hill, FL 32567, 904 652-4111; r. 8202 Ludlam Rd, Laurel Hill, FL 32567, 904 652-4529, *Sara Hicks King;* Amber Brook, Jane Kelly; Hunting Fish; Mason
KING, Ms. Elizabeth Morgan; TR '88 BSN; 205 Jeffcoat St., Luverne, AL 36049
KING, Mrs. Eloise E., (Eloise Eason); TR '60; Owner; Classics & Clover, 116 Koon St., Ft. Walton Bch., FL 32547, 904 862-5344; r. 304 Doyce Dr., Ft. Walton Bch., FL 32547, 904 862-2876; *Wiley J.;* Michael Barry, Steven Lamar; Crafts, Gardening; Wright Baptist Church.
KING, Mrs. Ethel Cunningham; UC '84 AGE, UC '85 BS; 5240 St. Mary's Rd., Columbus, GA 31907, 706 689-2868.
KING, Ms. Francis Lee; TR '76 BS; POB 327, Samson, AL 36477.
KING, Fred Gene; UC '82 BS, UC '88 MPA; 553 Pinebrook Cir., Cantonment, FL 32533.
KING, George, Jr.; TR '76 BS; 203 Plaza Dr., Daleville, AL 36322
KING, George Henry; UC '88 MPA; BSBA Univ. of ND; Contract Admin. Mgr.; Mason & Hanger, NASA, Langley AFB, VA 23665, 804 864-6772; r. 108 Harlan Dr., Yorktown, VA 23692, 804 898-3383; *Dee;* Pamela, Jamie, Tiare; Politics; Republican.
KING, Ginger; TR '86 (See Willis, Mrs. Virginia King)
KING, 1LT Grace A.; UC '88 MSM; 3008 Parker Ln., Hilliard, OH 43026
KING, Mrs. Gwendolyn Riley, (Gwendolyn Riley); TR '88 BS; Ofc. Mgr.; Mr. Turf, Inc., Rte. 2, Box 111, Banks, AL 36005, 334 474-3710; r. 65 Louisville Ave., Clayton, AL 36016, 334 775-3824; *Jeffery;* Meagan; Cross-Stitching
KING, H. Marie; TR '76 (See Green, Mrs. Marie K.).
KING, Harmon (Bud) Bryant, Jr.; PC '91 BS; Sales Rep.; Dixie Industrial Supply, 1506 Hwy. 29, West Point, GA 31833, 800 476-3943; r. 2407 10th Ave., Valley, AL 36854, 334 768-3558; *Kim;* All Sports.
KING, Mrs. Helen Black; PC '84 BS; 1501 Knowles Rd., Phenix City, AL 36869, 334 297-2304.
KING, Mrs. Hiawatha Webster; DR '80 BSE; POB 143, Pattonville, TX 75468.
KING, Howard Bruce; PC '91 MSP; 2002 Carriage Dr., Phenix City, AL 36867, 334 297-2072.
KING, Ms. Jackie; TR '65; Rte. 1, Box 107, Newton, AL 36352.
KING, James Eugene; TR '66; Supt. of Schs.; Walton Cnty Bd. of Educ., De Funiak Spgs., FL 32433, 904 892-8300; r 86 Peacock Rd., POB 1134, De Funiak Spgs., FL 32433, 904 892-7565; *Catherine;* Karen, Sandra; Politics; Kiwanis.
KING, James Gardner; TR '82 BS; 6636 Stonetrace Dr., Memphis, TN 38135, 901 382-5067.
KING, James Henry; UC '94 MSM; 1400 Sonata Ct., Navarre, FL 32566, 904 939-6413.
KING, James Phillip; DR '84 BS; Rte. 1, Box 107, Newton, AL 36352
KING, Jamie Lamar, Jr.; TR '91 BS; Rte. 4 Box 197-B, Eufaula, AL 36027.
KING, Ms. Jamie Lynn; DR '88 BSE, TR '91 MSE; BEd TSU Dothan Campus; Kindergarten Tchr.; Samson Elem., 505 N Johnson St., Samson, AL 36477, 334 898-7439; r. 302 W Pullum St., Samson, AL 36477, 334 898-7488; Young Womens Org.
KING, Janet Warr; TR '78 MSSE; BS Univ. of AL; Tchr.; r 331 Brentwood Ave., Trussville, AL 35173, 205 655-5321; *Paul.*
KING, Mrs. Janie Dixon, RN, (Janie Dixon Calton); TR '83 BSN; Lakeview Community Hosp., Eufaula, AL 36027; r POB 266, Eufaula, AL 36072, 334 687-0865; *William;* Caroline, William, Sidney; Sigma Theta Tau Intl.
KING, Mrs. Joe Ann; TR; POB 493, Elba, AL 36323, 334 897-2750.
KING, John David; TR '72 BS; Mgmt.; Toys-R-Us, 201 Buyers Dr., Dothan, AL 36303, 334 794-0888; r. 206 Aspen Cir., Dothan, AL 36303, 334 794-2714; *Deborah;* James, Amanda; Golf; US Golf Assn., Natl Rifle Assn.
KING, John Gordon; DR '77 BS; MS USC; Auditor; Conservation Dept. of AL; r. 569 Larkin Ln., Montgomery, AL 36109, 334 271-1544; *Linda;* Scott
KING, John Rann; TR '70; 940 Ash Cir., Elba, AL 36323, 334 897-3093
KING, Ms Joyce, PC '92 EdS; 713 Crossing Pl., Griffin, GA 30223.
KING, Ms. Karen Eddleman; TR '94 BSE; Special Educ. Tchr.; Bay County Dist., Mowat Middle School District, 1903 E Highway 390, Lynn Haven, FL 32444; r. 106 Spruce Ct., Panama City, FL 32404, 904 871-5204; *Edward;* Softball; Council Exceptional Children
KING, Mrs. Kathryn Abercrombie; MT '91 MSD; BS Auburn Univ.; Voc. Evaluator; Easter Seal Rehab., 2125 E. South Blvd., Montgomery, AL 36116, 334 288-0240; r. 6354 Willow Glen Dr., Montgomery, AL 36117, 334 244-0196; *Mike;* Anna Kate
KING, Mrs. Kathryn Smoker, DR '90 MSE; BS Auburn Univ.; Preschool Tchr.; First Presbyterian Chilren's, Ministry, Dothan, AL; r. 3207 Clardy Rd., Dothan, AL 36303, 334 794-2241; *Jimmy,* Sydney, Jim.
KING, Mrs. Kathryne Kelley; DR '81 BSE, DR '88 MSE; Tchr.; Opp City Schs., 303 E. Stewart Ave., Opp, AL 36467, 334 493-6332; r. 204 E. Ida Ave., Opp, AL 36467, 334 493-7656; *George,* Ramona, Elliot
KING, Kenneth Gene; MT '79 BAS; 8325 Sandlewood Dr., Lincoln, NE 68510, 402 489-7845.
KING, Kimi; TR '80 AA; POB 294, Thomaston, GA 30286
KING, Kimi; TR '81 (See Ivey, Mrs. Kimi King)
KING, LT Kyle Byron; UC '93 MPA; 228 Rocky Point Rd., Columbia, SC 29212, 803 781-0192
KING, Leland A.; UC '95 MSD, BS Orlando Clg., Univ. of Guyana; Investigator; Dept. Health-Child Protection, State of Florida, 407 897-5820; r. 7257 Lazy Hill Dr., Orlando, FL 32808, 407 291-7314; Travel, Cooking, Reading.
KING, Lillian J. '64 (See Sasnett, Mrs. Lillian K.)
KING, Mrs. Linda Easley; TR '80 BSE; AA Faulkner State Comm Clg.; Secy.; Faulkner State Community Clg., 1900 Hwy 31 S., Bay Minette, AL 36507, 334 580-2101; r. POB 973, Bay Minette, AL 36507, 334 937-7001; *Joseph H.;* Kimberly, Todd; Travel, Fishing
KING, Ms. Linda Nell, DR '86 MSD; Rte. 1 Box 122, Earlysville, VA 22936
KING, Mrs. Linda Ray; DR '83 BS; 521 Westview Dr., Ozark, AL 36360, 334 774-9222
KING, Ms. Lizzie P., (Lizzie P. Peterson); TR '82 BS; REA ACCT US Dept. of Agriculture; Work Orders Bookkeeper; Pioneer Electric Coop, 300 Herbert St., POB 468, Greenville, AL 36037; r. Rte. 1 Box 563, Highland Home, AL 36041, Carmen, Corey; Reading
KING, Ms Luanne Dabbs; MT '83 ASN; 4719 Shady Waters Ln., Birmingham, AL 35243
KING, Mack Stricklin; TR '64, TR '73; EdS Auburn Univ.; Rte. 1 Box 128, Elba, AL 36323, 334 897-2180; *Sue.*
KING, Ms. Margie Elaine; PC '84 BS; 101 15th Ave., Phenix City, AL 36867
KING, Ms. Marion Steiner; TR '47; 7555 Weoka Rd, Wetumpka, AL 36092.
KING, MAJ Mark Alvin, USMC; TR '75 BS; MASTERS Marine Corps Univ.; Quarters 4019B, Quantico, VA 22134, 703 221-5115; *Carolyn;* Joshua, Caleb; Weightlifting, Reading.
KING, Mrs. Marla M., (Marla Moore); DR '82 BS; 510 Emerald Pkwy., Sugar Hill, GA 30518; *Robert M.;* Brendan, Erinn; Gardening
KING, Martha; TR '72 (See Battle, Ms. Martha K.).
KING, Marvin Keener; TR '69; Rte. 3 Box 1268, Union Spgs., AL 36089
KING, Mrs. Melanie P., (Melanie A. Phillips); MT '92 MSD; BA Auburn Univ.-Montgomery; Couns.; Chemical Addictions Prog. Inc., POB 9269, Montgomery, AL 36108, 334 215-8100; r. Rte. 1 Box 58-A, Lapine, AL 36046, 334 288-2813; *Chris,* Andrew; Reading, Swimming, Music; Church.
KING, Merrill L. H.; UC '92 BS; MPA Columbus Clg., MPH Loma Linda Univ.; Public Health/Nutrition; Loma Linda Ctr. for Health, Anderson St., Loma Linda, CA 92354; r. 1400 Barton Rd. #2801, Redlands, CA 92373, 909 335-9324; Mtn. Climbing, Skiing; American Heart Assn.
KING, Michael J.; UC '90 MPA; POB 9931, APO, AE 09012.
KING, LTC Michael Jerome; PC '81 MSP; BA Jacksonville State Univ.; Chief Maneuver Req. Div.; Combat Arms Directorate, DCS Combat Developments, HQ Trng. & Doctrine Command, Ft. Monroe, VA 23651, 804 727-3949; r. 327 Bromsgrove Dr., Hampton, VA 23666, 804 825-9287; Mechelle; Model Railroading.
KING, Ms. Natalie Jones; '74; 7025 Tifton Ave., Montgomery AL 36116
KING, Ms. Nell Dykes; TR; Rte. 5 Box 220, Troy, AL 36081.
KING, Nellie; TR '77 (See Rainer, Mrs. Nellie Jo King)
KING, Ms. Nora Jena; TR '53; Freeport, FL 32439.
KING, Norman Wyatt; PC '78 BS; 110 E Montgomery Cir., Mc Rae, GA 31055.
KING, Mrs. Ola H.; UC '90 MSD; 421 Schubert St., Pensacola, FL 32504.
KING, Mrs. Ollie Harden; TR '81 BS, Retired Art Tchr.; r. 117 Woodland Cir., Troy, AL 36081, 334 566-6396; *Delma (dec);* Wade, Sandra; Reading, Sewing, Painting; Pilot Club, Hosp. Auxiliary.
KING, Mrs. Pamela Thompson; UC '94 AS; Automation Clerk; US Civil Svc., Ft. Benning, GA 31905, 706 545-6492; r. 2726 Skylake Dr., Columbus, GA 31907, 706 561-2611; *Michael;* Keonka, Michael Jr., Ceramics, Aerobics; Enlisted Wives Club
KING, Ms Patricia A.; TR ASN; Clinical Educator; E. AL Med. Ctr., 2000 Pepperell Pkwy., Opelika, AL 36802, 334 705-1234; r 3812 Reese Rd., Columbus, GA 31907, 706 568-3683; *Charles II;* Charles J.; Crafts; Sigma Theta Tau.
KING, Mrs. Patricia Harris; TR '79 MSE; 2237 Kingfisher Way, Pensacola, FL 32534, 904 478-1856; *Joe;* Jonathan, Paul, Justin; Reading; Phi Delta Kappa.
KING, Paul Edwin, TR '63, Mgr of Mfg Fontaine Specialized, Springfield, AL 36274; r. 331 Brentwood Ave., Trussville, AL 35173, 205 655-5321.
KING, Mrs. Polly Messick; TR '81 BSN; 124 Ramage, Brundidge, AL 36010, 334 735-3653.

KING [illegible]

KING [illegible]

KING [illegible]

KING [illegible]

KING [illegible]

KING [illegible]

KING [illegible]

KING [illegible]

KING [illegible] Masons, Shriner, RTA.

KING, Robert F.; UC '95 MSD, BS Univ. of West FL; [illegible]

KING, Mrs. Robin Schultz; PC '94 BAS, AS Chattahoochee [illegible] Columbus, GA 31904, 706 571-1081; r. 7559 Crescent Dr., Columbus, GA 31909, 706 327-9887; *Mark*; James, Erin; Reading, Sports, Church.

KING [illegible] TR '75 BS; 1464 Arrowhead Tr., Alabaster, AL 35007, 205 664-3247.

KING, Roosevelt, Jr.; PC '86 BS, PC '90 BS; Cost Report Spec., Blue Cross Blue Shield, 2357 Warm Springs Rd, [illegible]

KING, Mrs. [illegible] MT '76 MSE, BS Hampton Univ.; Retired; [illegible] Montgomery, AL 36105, 334 [illegible] Arts and Crafts, Reading, LINKS [illegible]

KING, [illegible] MT '84 MSD; 2314 Meadowbrook Dr., Pascagoula, MS 39567.

KING, Rud S.; PC '80 BS; AS Chattahoochee Valley Cc; [illegible] Phenix City, AL 36867, 334 298-8468; r. 2106 1st Ave., Phenix City, AL 36867, 334 298-0200; *Linda*, Karen, Adam; Golf, Fishing, Musician; Moose Lodge, Eagles.

KING, Russell Randall; DR '89 BS; Retired Navy/Deputy [illegible] Dothan, AL 36301, 334 794-3683; Jerry, Robert, Elizabeth; Piano, Fishing.

KING, Mrs. Ruth [illegible]; MT '84 ASN; 1890 Emerald Mountain Pkwy., Wetumpka, AL 36092.

KING, Ryan Carlton; '95 BS; 690 Willow Way, W., Alexander City, AL 35010, 205 234-5239; Sports; Sigma Chi Fraternity.

KING, Ms. Sarah Nell Dykes; TR '73 BSE; Rte. 5 Box 220, Troy, AL 36081.

KING, Mrs. Sharon Ann; UC '91 AS, UC '94 BS; 8666 [illegible] FL 32566, 904 581-3232.

KING, Sheppie David, Sr.; PC '81 BS, TR '81 BS; Salesman; [illegible] 628 S. Oakview Ave., Columbus, GA 31901, 706 322-0648; r. 189 Lee Rd 477, Phenix City, AL 36867, 334 291-1412; *Linda*; S. David Jr., [illegible]

KING, Sherri Maria; TR '89 BSE; Rte. 1 Box 326, Opp, AL [illegible]

KING, Ms. [illegible] Denise; TR '90 BS; Social Worker [illegible] POB 119, Marion, AL 36756, 334 683-6154; r. 409 W. DeKalb St., Marion, AL [illegible] Basketball, Reading, Three [illegible]

KING, [illegible] (See McArdle, Ms. Shirle King)

KING, Sonya D.; MT '95 (See Harper, Mrs. Sonya D.)

KING, Sonya L.; TR '86 (See Shaw, Mrs. Sonya L.)

KING, [illegible] (See Spencer, Mrs. Stana Ann)

KING, Stephanie Viola; TR '87 (See King-McLaughlin, Mrs. Stephanie Viola)

KING, Terry Lee; UC '92 MSM, BACH MAT US Naval Acad.; Naval Aviator, USN, Cecil Field, Jacksonville, FL; r. 8524 E Bandera Cir., Jacksonville, FL 32244, 904 771-7624; *Laune*; [illegible]

KING, Theodore Clinto P.; '74; POB 302, Magnolia Spgs., AL [illegible]

KING, [illegible] MT '88 MSP; 4641 Bibb Dr., Millbrook, AL [illegible]

KING, [illegible] PC '91 MSC; 1401 Mimosa Park RoadApt 28, Tuscaloosa, AL 35405.

KING, Ms. Tippie Booth; TR '91 MSSP; POB 98, Penhook, [illegible]

KING, [illegible] MT '91 BS; 2641 Johnson St., Montgomery, AL 36110, 334 265-6848.

KING, Troy R.; TR '90 BS; JD Univ. of AL; Deputy Legal [illegible] Alabama State Capitol, 600 Dexter Ave., Montgomery, AL 36130, 334 242-[illegible]

KING, [illegible] TR [illegible] Retired [illegible] Syst.; r. POB 116, Midland City, AL 36350, 334 983-3041, [illegible]

KING, Mrs. Virginia Gavin; UC '80 MSD; POB 8768, [illegible]

KING, Wade; TR '69; 2205 Ivy Trce., Birmingham, AL 35243.

KING, [illegible] USAF, Holloman AFB, Holloman AFB, NM 88330, 505 475-[illegible]

KING, [illegible]

KING, [illegible] TR [illegible] Destin, FL 32541.

KING, [illegible] TR '70; [illegible] King Rd., Gulf Shrs., AL 36542.

KING, William Jefferson; UC '83 BAS, MBA Angelo State [illegible] San Angelo, TX [illegible] Laura Leigh, Christine [illegible]

KING, Ms. Winnie; TR; 106 Blue Bell Dr., Andalusia, AL [illegible]

KING-CARSWELL, Ruby N.; UC '86 AGE, UC '90 BAS; [illegible] Columbus, GA 31907.

KING-CLAUSELL, Mrs. Yvonne D.; MT '89 MSA; 507 W Glenn Ave., Apt. 38, Auburn, AL 36830, 334 281-9908.

KING-HENDERSON, Ms. Dejenlyn; TR '93 MSE, BSBA [illegible] Montgomery Public [illegible] Ramer, AL 36069, 334 562-3250; r. 245 Montgomery St., Troy, AL 36081, 334 [illegible] Henderson, Cedrick, Zakiya; Reading, Traveling; AL Dem. Exec. Comm/Conference.

KINGMAN, Mrs. Sheila Kearley; UC '88 BAS; 608 Mayflower Ave., Ft. Walton Bch., FL 32547.

KING-MCLAUGHLIN, Mrs. Stephanie Viola, (Stephanie Viola King); TR '87 BSN; Health Care Sci. Tchr., Selma HS, N. Broad, Selma, AL 36701, 334 874-1680; r. 236 County Road 542, Selma, AL 36701, 334 872-5561; *James*; Conn; Traveling, Plays Jack & Jill Club of America.

KINGRAFT, Lapread Ashcraft, (Allyson Lapread Ashcraft); TR '84 BS; Homemaker; r. 2948 Brook Highland Dr., Birmingham, AL 35242, 205 991-8696; *Emmitt*; Reading, Shopping, Sports.

KINGRY, James Stephen; TR '93 BS; POB 765, Troy, AL 36081, 334 566-5472.

KINGRY, Janice H.; TR '69 (See Miles, Mrs. Janice H.)

KINGRY, Mrs. Jennifer Lee, (Jennifer Lee Neher); TR '94 BS; Auditor; Ernst & Young, LLP, 1901 6th Ave. N., Birmingham, AL 35203, 205 226-7397; r. 420 Hickory Knoll, Birmingham, AL 35226, 205 942-6874; *Bryant E.*

KINGSLAND, Charles Edward; UC '84 BS; 2611 Thomas St., Columbus, GA 31906.

KINGSLEY, James Spencer; UC '87 MSM; Computer Security Engr., Meridian Grp. Inc., 703 790-8050; r. 8745 Sheridan Farms Ct., Springfield, VA 22152, 703 644-0577; Public Speaker-Family Issues.

KINGSLEY, Michael James; UC '90 MSI; 8004 Langbrook Rd., Springfield, VA 22152.

KINLAW, John Alex, Jr.; UC '88 MPA; BS Pembroke State Univ.; Safety Mgr.; V.A. Med. Ctr., Johnson City, TN 37684, 423 926-1171; r. POB 547, Mountain Home, TN 37684, 423 547-0352; Traveling, Reading, Hunting; Church.

KINMAN, Debra Lee; MT '83 ASN; Cert. AHA; RN; r. 338 Monette St., Montgomery, AL 36109, 334 272-3864; ACLA Certified Arts; ACLA, AHA.

KINMAN, Gary Glenn; DR '74 MSG, DR '78 EdS; MS Auburn Univ.-Montgomery, EdS Florida State Univ.; Mental Health Couns.; Life Management Ctr., 801 S. Weeks St., Bonifay, FL 32425, 904 547-2472; r. 409 S. Second Ave., Hartford, AL 36344, 334 588-3400; *Linda*; Heather; Scuba Diving; Mbr., Hartford Baptist Church.

KINMAN, Mrs. Lynda Byrd; DR '79 MSG; BS FSU, MA Univ. of West FL; Tchr., Geneva Cnty. Elem., 301 Lilly St., Hartford, AL 36344; r. 409 S. Second Ave., Hartford, AL 36344, 334 588-3400; *Gary*; Heather; Painting; Hartford Library Bd.

KINMAN, MSGT Thomas A.; UC '89 MPA; BS Park Clg., AS Comm. Clg. Air Force; Area Mgr.; Wal-Mart; r. 208 Ashburton Dr., Apt. C, Montgomery, AL 36117, 334 260-9317; *Debra*; Christy Bass, Lindsey Bass, Russell Bass, Naomi, Shane, Candi Everheart; Officiating HS Sports; United Way.

KINNEAR, Ms. Michele Mitchell; TR; 1580 Shadowridge Dr., Apt. 259, Vista, CA 92083.

KINNEN, Ms. Sharon Lea; TR '91 BS; Rte. 3 Box 274, De Funiak Spgs., FL 32433.

KINNEY, Mrs. Cynthia R.; MT '79 MSE, PC '92 EdS; 3463 Hwy. 29, Valley, AL 36854, 334 756-4869.

KINNEY, Deanna Larae; DR '89 BS, DR '94 BS; 3000 Denton Rd., Dothan, AL 36303.

KINNEY, Dennis Martin, Jr.; '94 MPA; BS Radford Univ.; Detective; Virginia Beach Police Dept.; r. 142 Sawgrass Bend, Virginia Bch., VA 23451, 804 425-7285.

KINNEY, LTC Terry James, USAF; UC '88 MSM; 207 Harrison St., Port Allegany, PA 16743, 814 642-7692; *Beverly*.

KINSAUL, Brett Sean; TR '86 BSE; Sci. Tchr.; Opp Middle Sch.; r. Rte. 10 Box 280-B, Andalusia, AL 36420, 334 222-6025; *Sharon*; Seth, Neil; Sports.

KINSAUL, Mrs. Jackie S.; TR '63 MSE, DR '78; Adjunct Instr., Lurleen B. Wallace Jr. Clg., 334 222-6591; r. Rte. 10 Box 299, Andalusia, AL 36420, 334 222-1590; *Robert*; Bobby L., Benjie, Brett, Scott; Travel, Sports, Family.

KINSAUL, Mrs. Janet Bass; TR '81 BSE, TR '92 MSE; Rte. 10 Box 280-D, Andalusia, AL 36420, 334 222-7398.

KINSAUL, Mrs. Lori Miller; TR '95 BSE; Asst. Tchr.; Deerfield Windsor Lower Sch., Beattie Rd., Albany, GA 31707, 912 435-1301; r. 2600D Crossbow Ct., Albany, GA 31707, 912 889-8075; *Scott D.*; Golf, Horseback Riding, Portenfield United Methodist.

KINSAUL, Raymond Edward; PC '84 BS, MT '88 MSC; Dept. Head; Columbus Technical Inst., 928 45th St., Columbus, GA 31904, 706 649-1814; r. 325 Lee Rd 528, Phenix City, AL 36867, 334 298-2209; *Sandra*; Kevin, Donna, Ashley; Saxophone.

KINSAUL, Robert Doyle; MSE, DR '78; Retired Tchr./Coach; Straughn HS; r. Rte. 10 Box 299, Andalusia, AL [illegible] *Jackie*; Bobby L., Benjie, Brett, Scott; Travel, Sports.

KINSAUL, Robert L.; TR '79 BSE; Rte. 10 Box 299, Andalusia, AL 36420.

KINSAUL, Mrs. Sandra C.; PC '84 MSD; MM Columbus Clg.; Prof.; Columbus Clg., 4225 University Ave., Columbus, GA [illegible]; r. 325 Lee Rd 528, Phenix City, AL 36867, 334 298-2209; *Raymond*; Kevin, Donna, Ashley; Reading, Cross Stitch.

KINSAUL, Scott Duane; TR '93 BSE; Cert. State of AL; Sci. Tchr.; Deerfield Windsor Upper Sch., 2301 Stuart Ave., Albany, GA 31707, 912 435-1301; r. 2600D Crossbow Ct., Albany, GA 31707, 912 889-8075; *Lori*; Golf; Porterfield United Methodist.

KINSEL, John Walter; UC '92 MSM, BS OH State Univ.; Software Installation Mgr.; HBO & Co/Medical Software, Atlanta, GA; r. 1415 Skidmore Cir., Lawrenceville, GA 30244, 770 682-8650; *Elaine*; Amanda; Gardening.

KINSER, April D.; TR '86 (See Burkett, Mrs. April Kinser)

KINSEY, Ms. Cheryl Kay; TR '89 MSE; 1117 Cynthia Dr., Dothan, AL 36301.

KINSEY, Mrs. Deborah L., (Deborah L. Pelham); MT '77 BSE, MT '81 MSE; Tchr., Monroeville Middle Sch., 518 Pickens St., Monroeville, AL 36460, 334 575-3369; r. 415 Manford Ave., Monroeville, AL 36460, 334 743-4714; *Samuel*; Brian, Heather; Delta Kappa Gamma, Delta Kappa Gamma.

KINSEY, Jon Manuel; TR '80 BM, UC '95 MSD, BME; Couns. Psychotherapist; McManus & Assocs., Paradise Vlg. Ste. 33A, 348 Miracle Strip Pkwy. SW, Ft. Walton Bch., FL 32548, 904 243-2201; r. 46 Live Oak Ave., De Funiak Spgs., FL 32433, 904 892-6034; *Meta*; Jaye, Chuk; Bodybuilding, Tennis; Mossey Head Baptist Church.

KINSMAN, Mrs. Liana Swanner, (Liana Joos); DR '90 BS; MA Univ. of FL; Acctg. Coord.; Univ. of Florida, 114 Elmore Hall, Gainesville, FL 32610, 352 392-1241; r. 11415 NW 60th Ter., Alachua, FL 32615, 904 418-1386; *Kirk*; Treas., Gainesville Pet Rescue.

KINTIGH, David Dwight; MT '76 MSG; BS Univ. of WY; Pro. Mgr.; Lockheed Martin; r. 255 Lynn Ave., Satellite Bch., FL 32937, 407 777-4753; *Annette*; Nadene, Debra, Dawn, David; Artist.

KINZALOW, Carl Allen, Jr.; PC '86 BS; 407 20th St., Phenix City, AL 36867.

KIPLINGER, Gerald D.; UC '93 MBA; PSC 490 Box 9097, FPO, AP 96538.

KIPP, Keith Wayne; UC '89 BAS, UC '90 MSM; 309 S. Jackson St., Opp, AL 36467.

KIPPHUT, Ms. Loma J.; UC '89 MSI; Box 16, Peninsula, OH 44264.

KIPPINS, Ms. Michele Elise; PC '91 MSP, MPS Pratt Inst., BA Brooklyn Clg.; Art Psychotherapist; Halifax Behavioral SvcsMed Ctr, 841 Jimmy Ann Dr., Daytona Bch., FL 32114, 904 274-5330; r. 205 Oak Tree Cir., Daytona Bch., FL 32114, 904 238-1596; Creative Arts, Drama Playwright; Sisterhood, Inc.

KIRBIE, Darrell Gaynor; MT '79 MSP; Human Svcs. Agcy. Merced, CA 95340; r. 1932 Saratoga Ct., Merced, CA 95340, 209 723-1337; *Montez*; Water And Snow Skiing; Elks, American Legion.

KIRBOW-RALEIGH, Mrs. Michele; UC '91 AGE; Pac 54 Box 1402, APO, AE 09601.

KIRBY, Arthur Reese; UC '81 MPA; 749 Mahogany Ln., Altamonte Spgs., FL 32714.

KIRBY, Charles Benjamin; DR '88 BS, DR '91 MSF; AS Enterprise State Jr. Clg.; Ret. SFC; Business Owner; K & L Enterprises; r. Rte. 3 Box 44, Enterprise, AL 36330, 334 347-9813; *Fum*; Todd.

KIRBY, Rev. David Mitchell, DOC; TR '75 BM, TR '81 MSE; Emory Clg., Wood Jr. Clg.; Programmer Method Pastor; 1 College Dr., Troy, AL 36081, 334 566-0300; r. 4181 Banks Hwy., Troy, AL 36081, 334 566-6172; *Rebecca G.*; Patrick, Joshua; Reading, Music; Save-A-Life, Boy Scouts.

KIRBY, Dennis; '95; RR 2 Box 510, Gosnen, AL 36035.

KIRBY, Mrs. Gail Candler; UC '87 MSD; BS Auburn Univ.; 104 Capri Cove E, Niceville, FL 32578, 904 897-3904; *Douglas*; Annalisa, Howard, Allison; Computers; Federated Womens Clb.

KIRBY, Jimmy Lee; TR '67; 477 Kirby Rd., Valley Head, AL 35989.

KIRBY, Nancy Marie; TR '92 BS; Rte. 1 Box 63 A, Bowling Green, FL 33834.

KIRBY, Mrs. Rebecca Griffin; TR '75 BS; Tch; Math & Computers, Pike Liberal Arts Sch., Troy, AL 36081, 334 566-2023; r. 4181 Banks Hwy., Troy, AL 36081, 334 566-6172; *David*; Sean, Scott; Sewing.

KIRBY, Sharon Renee; TR '90 BS; 1601 32nd St., Valley, AL 36854.

KIRBY, William Edward; TR '48; MA George Peabody Clg.; Retired Postal Emply., USPS; r. HC 69 Box 140Q, Atmore, AL 36502, 334 577-6440; *Pauline*; William Jr., Kathryn, Jimmie, Eddie, Randy; Reading, Gardening; Red Cross, Volunteer Fire Dept.

KIRCHEN, CAPT Charles Jon; UC '91 MSE; PSC 303 22, APO, AP 96204.

KIRCHHARR, Mrs. Lorane Jeter; MT '77 BSE; MEd Livingston Univ.; Tchr.; J. C. Blacksher Sch., POB 68, Hwy. 21 S., Uriah, AL, 334 862-2130; r. Rte. 1 Box 227, Uriah, AL 36480.

KIRCHHOFFER, Paul M.; UC '94 MSM; BS HIST USAFA; Ofcr.; USAF; r. 1272 Graceland Dr., Fairborn, OH 45324, 513 754-1972; Jennifer; Golf.

KIRCHMAN, Arlene; TR '60 (See Griffith, Mrs. Arlene Kirchman)

KIRCHMAN, Jane; TR '64 (See Linden, Mrs. Jane K.)

KIRCHNER, Samantha; TR '86 (See Fulaytar, Mrs. Samantha K.)

KIRK, Amory Scott; TR '94 BS; 4549 East Hwy. 4, Jay, FL 32565, 904 675-6372; Golf, Fishing, Motorcycles.

KIRK, Mrs. Beverly Mina, (Beverly Mina Moreno); TR '86 BS, MA Univ. of AL; Owner; Southern Pioneer, 909 Snow St., Oxford, AL 36203; [illegible] Emeralds Point, Wedowee, AL 36278, 205 357-4411; *Jack*; Showing Horses.

KIRK, Ms. C. Joi; MT '93 BS; Clinical Rsch. Assoc., Cephalon, Inc., 145 Brandywine Pkwy., West Chester, PA 19380, 610 344-[illegible]; r. 500 E. Evans St., Apt. 138, West Chester, PA 19380, 610 429-1329.

KIRK, Ms. Catherine Dayne; MT '92 BS; 4844 Sunshine Dr., Montgomery, AL 36116.

KIRK, Chris Vaughan; PC '91 BS; 1638 67th Ave. SW, Lanett, AL 36863.

KIRK, Deborah Lynn; TR '95 BSN; Critical Care Nurse; Montgomery Regional Med. Ctnr, Montgomery, AL, 334 269-8000; r. 667 Mesilla, Kissimmee, FL 34758, 407 870-0890.

KIRK, Gregory Mark; DR '93 MSG; BA FL Baptist Theol. Clg.; Therapist/Co-Owner; Professional Counseling Svcs., 128 E. Forsyth St., POB 6685, Americus, GA 31709, 912 924-2670; r. New Hwy. 27 E., Americus, GA 31709, 912 924-9734; Pattie; Nicole; Hunting.

KIRK, Harris Wendell; UC '86 MSP; 14 Lake Shore Dr., Shalimar, FL 32579, 904 651-5106.

KIRK, Ms. Janet Sheffield; PC '91 BS; POB 2487, Columbus, GA 31902, 706 569-8569.

KIRK, Mrs. Jerrie E.; UC '83 BS, UC '84 MSD; Homemaker; r. 14 Lake Shore Dr., Shalimar, FL 32579, 904 651-5106; *H. Wende*; Heather, Tiffany, Valerie; Crafts; Retired Officers Wives Club.

KIRK, Jessie; TR '42 (See Chambliss, Mrs. Jessie)

KIRK, Ms. Joan Moseley; TR '57; Retired Tchr.; Montgomery Cnty. Bd. of Educ.; r. 3949 Croydon Rd., Montgomery, AL 36109, 334 272-2199; *Hardy*; Michael Scott; Needlework, Reading, Gardening.

KIRK, Ms. Joann Stuart; TR '73 BSE, TR '91 MSE; Rte. 6 Box 355A, Andalusia, AL 36420.

KIRK, Mrs. Judith Lawrence; PC '93 MSE; 2916 Madden Dr., Columbus, GA 31906, 706 323-4525.

KIRK, Ms. Karan Diane; UC '81 MSD; 4171 McClellan Rd., Pensacola, FL 32503.

KIRK, LTC Kevin D., USAF; UC '94 MPA; Pilot; USAF, 8227 Knights Way, Ste. 106, Moody AFB, GA 31699, 912 257-4478; r. 3703 Sedgefield Dr., Valdosta, GA 31602, 912 244-9654; *Lisa*; Matthew, Catherine.

KIRK, Martha Ann; '70 (See Black, Mrs. Martha Ann)

KIRK, Steven Lawrence; TR '93 BS, MBA Univ. of AL; Mgr., United Furniture, Brent Shopping Ctr., Brent, AL 35034, 205 926-4255; r. 3913 6th St. E, Tuscaloosa, AL 35404, 205 553-3342; Sons of Confederate Veterans.

KIRK, Valene E.; UC '94 (See Palmer, Ms. Valene K.)

KIRK, William L., Jr.; TR '69; Petroleum Land Agt.; River Gas Corp., 511 Energy Center Blvd., Northport, AL 35476, 205 759-3282; r. 1869 Woodridge Rd., Tuscaloosa, AL 35406, 205 758-4303; *Kimberly*; Amy; Golf; AAPL, BWAPL.

KIRKASEY, Ms. Nina; 1207 Bordeaux, Mobile, AL 36605.

KIRKCONNELL, Mrs. Vicki Comer, (Vicki D. Comer); TR '84 BS; Staff Analyst, BellSouth Telecommunications, Rm. S-204, 1876 Data Dr., Birmingham, AL 35244, 205 733-5332; r. 1061 Mountain Oaks Dr., Birmingham, AL 35226, 205 822-8220; *Gene*; Ian; Cooking, Gardening.

KIRKER, Thomas Butler, Jr.; MT '79 MSE; Tchr.; Montgomery Cnty. Bd. of Educ., 307 S. Decatur St., Montgomery, AL 36104, 334 215-8290; r. 1245 Karen Rd., Montgomery, AL 36109, 334 272-5368; *Karen*; Kimberly, Amanda; Dixie Assn.; Shrine Motorcar; Alcazar Shrine Temple.

KIRKHAM, Mrs. Bette DuBose, (Bette DuBose); TR '59 MSW Univ. of AL; Ret. Public Welfare Dir.; r. 7013 Sea Shell Dr., Gulf Shrs., AL 36542, 334 540-7279; Chuck, Lisa; Traveling.

KIRKLAND, Angela M.; DR '91 (See Sherrill, Mrs. Angela M.)

KIRKLAND, Anita Kay; TR '81 BS; Rte. 1 Box 24, Columbia, AL 36319.

KIRKLAND, Ms. Ann Bell, (Ann Bell Smith); TR '68; MSW Univ. of TN; Retired; r. 5129 Soundside Dr., Gulf Breeze, FL 32561, 904 932-7644; *Ralph*; Archaeology, Tai Chi.

KIRKLAND, Anthony Bryant; TR '83 BM; MA MUSIC FL State Univ.; Musician; USAF Band, Bolling AFB, Washington, DC 20332, 202 767-4119; r. 3415 Lackland Way, Apt. F, Bolling AFB, Washington, DC 20336, 202 561-9079; *Loan-Ann*; Bryant A., Cheyenne A.; Performing Chamber Music; DC Youth Orchestra.

KIRKLAND, Ms. Aquilla Ann; TR '68; Rte. 1, Newville, AL 36353.

KIRKLAND, Mrs. Betty Chambliss; DR '83 BSE; POB 132, Webb, AL 36376.

KIRKLAND, Brett A.; TR '89 BS; Asst. Controller; Great Southern Wood Preserving, Hwy. 431N, Abbeville, AL 36310, 334 585-2291; r. 616 Peachtree St., Headland, AL 36345, 334 693-3820; *Carol*; Kayla; Softball, Bowling.

KIRKLAND, Carolyn Smelley; MT '89 AS; Homemaker; r. 1641 N Yarbrough Ct., Montgomery, AL 36110, 334 269-2673; *Jim*; Karen Burch, Sandy Neilsen.

KIRKLAND, MAJ Charles L., USMC; UC '94 MSM, BSCE Auburn Univ.; Pilot; r. 630 4th St., Chipley, FL 32428, 904 638-4842; *Kathryn*; Sande Rae; Hunting, Computers.

KIRKLAND, Ms. Charlotte E.; '78 MSE; RR 2 Box 44, Newton, AL 36352.

KIRKLAND, Ms. Cheryl Chandler; TR '90 BSE; Tchr.; Montgomery Public Schs.; r. 206 Preakness Path, Montgomery, AL 36117, 334 244-9467; *Zane*; Mason.

KIRKLAND, Rev. Clifton Tim; TR '68 BS; AA Marion Military Inst., MDiv RE Southeastern Baptist Sem.; Chaplain; Southern Baptist Convention, Dothan, AL 36303; r. 414 Main St., Headland, AL 36345, 334 693-2072; Lance, Terri; Heraldry, Music.

KIRKLAND, Ms. Cynthia L.; DR '89 BS; Homemaker; r. POB 2113, Greensboro, NC 27402; *Robert Parker*; Ledanus.

KIRKLAND, Daniel B.; MT '92 BS; 109 Brighton Ct., Dothan, AL 36301, 334 794-9407.

KIRKLAND, David Lamar; DR '81 BS; 2336 S Park Ave., Dothan, AL 36301, 334 794-4493.

KIRKLAND, Mrs. Deborah B.; DR '89 BSE, DR '91 MSE; Tchr.; Northside Methodist Acad., 2600 Redmond Rd., Dothan, AL 36303; r. 3101 Hickory Hill Dr., Dothan, AL 36303, 334 793-3310; *David*; Kristy, David A.; Reading, Walking.

KIRKLAND, Dennis Brent; MT '78 MSJ; BM West GA Clg.; Police Sgt.; Gwinnett Cnty. Police Dept.; r. 541 Oak Ct., Dacula, GA 30211, 770 822-4832; Fishing.

KIRKLAND, Mrs. Diane K.; DR '78 MSE; 8149 Blue Quill, Tallahassee, FL 32312.

KIRKLAND, Doyla; DR '92 (See McLaney, Mrs. Doyla Carrie)

KIRKLAND, Ed; '82 BS, MBA; 211 White Oak Bend, Ozark, AL 36360, 334 774-6464.

KIRKLAND, Mrs. Edith P., (Edith L. Pelham); TR '62; MS FL State Univ.; Retired Couns.; Bay Cnty. Sch. Bd.; r. 2816 W. 27th St., Panama City, FL 32405, 904 763-5936; *William*; Jennifer, David; Camping, Genealogy.

KIRKLAND, Elaine K.; TR (See Barrentine, Mrs Elaine K.).

KIRKLAND, Ms Ellen E , TR '65, 102 N Cove Terrace Dr , Panama City, FL 32401, 904 785-8739.

KIRKLAND, Ernest Clifford; UC '86 BS; 428 Muskegon Ave., Valparaiso, FL 32580, 904 678-4898.

KIRKLAND, Mrs. Faye P., (Faye Perdue); '52 BS; MS Albany State Univ., AA Albany State Univ.; Retired Tchr./ Librarian; Phenix City Public Schs.; r. 1908 Landau Dr., Phenix City, AL 36867, 334 297-3426; *Otis;* Dona, Otis Jr.; Reading, Traveling, Genealogy.

KIRKLAND, Frederick T. (Terry); DR '76 BS; Probation Parole Supervis; FL Dept. of Corrections, Panama City, FL 32401; r. 3436 Spoolmill Rd, Vernon, FL 32462, 904 535-0498; *Vera;* Ryan; Fishing, Family.

KIRKLAND, Gary Dwight; DR '84 BS; 1108 Laurel Ln., Dothan, AL 36301.

KIRKLAND, Hosea Lee; TR '86 BSE, DR '91 MSE; Tchr.; Eufaula Adolescent Ctr., POB 1179, Eufaula, AL 36027, 334 687-2341; r. 119 Highland Ave., Eufaula, AL 36027, 334 687-2341; Gardening; St. James Episcopal Church.

KIRKLAND, Hugh D., Jr.; DR '78 BS; POB 50, Newville, AL 36353, 334 889-4424

KIRKLAND, Jack Johnson; '70 BS; MS Auburn Univ., PhD WA State Univ.; Prof.; Troy State Univ., Marketing Management of Economics, 16c Graves Hall, Troy, AL 36082, 334 670-3579; r. Rte. 2 Box 22, Banks, AL 36005, 334 243-5213; Fishing, Reading.

KIRKLAND, James Aaron; TR '93 BS; Police Ofcr.; City of Troy; r. Rte. 2 Box 114C, Monroeville, AL 36460, 334 765-2909

KIRKLAND, James Jeffery; TR '93 BS; Piece Goods/ Warehouse Mgr; New South Apparel, 112 E. Rankin St., Brewton, AL 36426, 334 809-1127; r. 88 Old Bay Rd., Brewton, AL 36426, 334 867-6875; Travel, Scuba Diving

KIRKLAND, Mrs. Janet Lee; DR '85 BS; 115 Arden Rd., Montgomery, AL 36109.

KIRKLAND, Mrs. Jeanice Paul; DR '75 MSE, Tchr.; r. 1407 Sunset Dr., Andalusia, AL 36420, 334 222-6841

KIRKLAND, Mrs. Jo Nell, (Jo Nell Walsingham); TR '91 BS, DR '94 MSD; MS TSUD, Emory Univ.; Diaconal Ministry; Alabama-West FL Conference, United Methodist Church, Dothan, AL 36301; r. 112 Chapelwood Dr., Enterprise, AL 36330, 334 393-6301; *Kevin;* Running.

KIRKLAND, LTC John David, USA; UC '92 MPA; BS Univ. of North AL; Prof. of Military Sci.; Univ. of North Alabama, Box 5024, Florence, AL 35632, 205 760-4271; r. 417 Robin Hood Dr., Florence, AL 35630; Golf, Fishing.

KIRKLAND, Karen; DR '80 (See Parsons, Ms. Karen Kirkland, PHR)

KIRKLAND, Mrs. Kathy Gamble; DR '83 BS, DR '86 MSG; POB 50, Newville, AL 36353.

KIRKLAND, Kathy I.; PC '85 (See Gordy, Ms. Kathy I.)

KIRKLAND, Kimberlee F.; TR '88 BS; Rte. 2 Box 114-C, Monroeville, AL 36460.

KIRKLAND, Mrs. Kimberly Vaughn; TR '87 MSSP; BS Auburn Univ.; Tchr.; Webb Jr. High, POB 100, Webb, AL 36376, 334 792-5744; r. 622 Farrah Cir., Dothan, AL 36301, 334 792-3479; *Phil;* Josh, Aaron, Emily; Reading.

KIRKLAND, Laura Ann; DR '92 BS; AA Wallace Clg.; Reimbursement Supv.; Flowers Hosp., 4370 W. Main St., Dothan, AL 36301, 334 794-5000; r. 386 E. Saunders Rd., Lot G-808, Dothan, AL 36301, 334 793-7316; Computers, Traveling, Reading; Healthcare Financial Mgmt. Assn.

KIRKLAND, Linda A.; TR '83 (See Parrish, Mrs. Linda A., EdD).

KIRKLAND, Ms. Linda Ruth; TR '69 BSE; LAWENFOR Gulf Coast Comm. Clg.; Tchr.; Bay Cnty. Sch. Bd., Waller Elem. Sch., 11332 Hwy. 388, Youngstown, FL 32466, 904 722-4341; r. 7135 Brown Rd., Panama City, FL 32404, 904 763-2504; Raising Show Horses; Part-Time Deputy Sheriff.

KIRKLAND, Mrs. Lorene Estes; MSE, TR '75; POB 55, Gantt, AL 36038, 334 388-4518.

KIRKLAND, Lucy; TR '72 (See Hicks, Ms. Lucy Kirkland).

KIRKLAND, Mace Allan; TR '81 BS; 3011 la Salle Dr., Dothan, AL 36303.

KIRKLAND, Mrs. Mary Jane, (Mary Jane Brannon); TR '78 BS; Customer Svc.; Sprint Cellular, 1676 Montgomery Hwy., Dothan, AL 36303, 334 671-4111; r. 305 Darlington Cir., Dothan, AL 36301, 334 671-1452; *Albert;* Tiffany, Ann; Travel.

KIRKLAND, Mrs. Mary Welch; DR '83 BS, DR '92 MSE, AA Enterprise Jr. Clg.; Retired; r. 211 White Oak Bend, Ozark, AL 36360, 334 774-6464; *Ed;* Phillip, Beth K. Chancey; Gardening, Traveling, Camping; Ozark Literary Club, PEO.

KIRKLAND, Mitchell D.; TR '50 BS; MS Peabody Clg.; Retired; r. 3133 Fernway Dr., Montgomery, AL 36111, 334 262-8542; *Sara Moses;* Ann Mitchell, Krista; Fishing, Bridge; Lions Club.

KIRKLAND, Monty Drew; TR '90 BSE; 3rd MP Co CMR 463 Box 179, APO, AE 09177.

KIRKLAND, Mrs. Nancy C., EdD, (Nancy C. French); UC '84 MPA; AB LaGrange Clg., EdD Nova Univ.; Tchr.; Buchholz HS, 5510 NW 27th Ave., Gainesville, FL 32601, 904 955-6702; r. 1728 NW 94th St., Gainesville, FL 32606, 352 332-8421; *Clarence;* Vianne, Alysia; Arts, Crafts, Fishing, Travel; Gainesville Chamber of Comm

KIRKLAND, Norma Jean; TR '79 BSE; Rte. 1 Box 170, Webb, AL 36376.

KIRKLAND, Otis Deleon; TR '51; MEd Auburn, AA Auburn; Retired Tchr.; r. 1908 Landau Dr., Phenix City, AL 36867, 334 297-3426; *Faye;* Dona, Otis Jr.; AL Retired Tchrs. Assn.

KIRKLAND, Ms. Pamela J., (Pamela J. Lolley); DR '91 BS; Asst. Acctg. Mgr.; Flowers Hosp., POB 6907, Dothan, AL 36302, 334 793-5000; r. 140 Chrisney Ln., Dothan, AL 36303, 334 983-1587; Reading, Travel

KIRKLAND, Mrs. Rebecca M.; DR '81 MSE; Tchr.; Dothan City Schs.; r. 206 Shadowood Dr., Dothan, AL 36301, 334 792-6220; *Mack;* Jason, Jeffrey.

KIRKLAND, Robert L.; MT '77 BAS; Owner; Cedar Hills Shopping Ctr., 4587 Old Cusseta Rd., Columbus, GA 31903; r. 4538 Illini Dr , Columbus, GA 31907, 706 689-7146, *Laura* Kathy, Michael; Football, Volleyball; NAACP

KIRKLAND, Sharon Rise; DR '83 BS; Dir. of Administration; FL Dept. of Transportation, District 5, 719 S Woodland Blvd., De Land, FL 32720, 904 943-5480; r. 117 N. Garfield Ave., Apt 18, De Land, FL 32724, 904 734-4791

KIRKLAND, LTC Stephen R.; TR '78 BS; 301 Oak Hill, Leavenworth, KS 66043, 913 727-5562

KIRKLAND, Mrs. Susan F., (Susan French); UC '82 BS; Computer Analyst; Civil Svc., 85 Hodges Ave. S, Gunter AFS, AL 36114, 334 416-3607; r. 210 Holly Ct., Prattville, AL 36066, 334 361-6093; *James;* Amanda, Toastmasters, Kiwanis.

KIRKLAND, Mrs. Terra Gunter; PC '87 MSE; BS Auburn Univ.; Tchr.; Glenwood Sch., POB 310, Phenix City, AL 36868, 334 297-3615; r. 3305 7th Ave., Phenix City, AL 36867, 334 297-2943; *Danny,* Nancy, Daniel; Music, Pet, Crawford Rd Baptist Church

KIRKLAND, Tina M.; TR '92 (See Battle, Mrs. Tina K.)

KIRKLAND, Tonia R.; TR '83 (See Williamson, Mrs. Tonia K)

KIRKLAND, Tracy Player; PC '91 BS; POB 1678, Phenix City, AL 36868

KIRKLAND, Travis Earl; UC '77 MPA, POB 3453, Panama City, FL 32401, 904 871-4806

KIRKLAND, Willie; TR '46 (See Armstrong, Willie K.).

KIRKLAND, Willie D.; TR '74 BS; MASTER Univ. of New Orleans; Inst. Rsch. Analyst; Univ. of New Orleans, Admin Bldg., Rm. 2012, New Orleans, LA 70148, 504 286-6667; r 7626 Expedition Dr., New Orleans, LA 70129, 504 254-0952; Genealogy; United Way Needs Assessment.

KIRKLAND, Wilma; TR '54 (See Spake, Ms. Wilma Kirkland).

KIRKLAND, Zane Glenn; TR '91 BSN; RN, C.n.o.r.; Baptist Med. Ctr., 2105 E. South Blvd., Montgomery, AL 36116, 334 288-2100; r. 206 Preakness Path, Montgomery, AL 36117, 334 244-9467; *Cheryl,* Mason; Hunting, Fishing.

KIRKPATRICK, Ms. Carol Ann; UC '81 BS; 12437 Deerfield Rd., Savannah, GA 31419, 912 925-1348.

KIRKPATRICK, Mrs. Coletta W.; TR '78 MSE; 7371 Millcreek Dr., Dora, AL 35062

KIRKPATRICK, Ms. Donna H.; TR '92 BSE, TR '94 MSSP; RR 2 Box 226AA, Samson, AL 36477, 334 898-2219.

KIRKPATRICK, Joseph Douglas; DR '92 BS, Couns.; Turning Point Family Life Ctr., POB 311, 908 Tallahassee Hwy., Bainbridge, GA 31717, 912 248-0081; r. 617 E. Broughton St., Bainbridge, GA 31717, 912 246-3514; Michelle, Matthew; Classic Car Restoration, Greenpeace

KIRKPATRICK, Mrs. Lynn T., (Lynn Taylor); TR '75 BS; Tchr.; Kiddie Clg , Prattville, AL 36066, 334 365-6156; r. 232 E 3rd St., Prattville, AL 36067, 334 365-2565; *David,* Erin, Sarah; Reading, Houseplants; First Baptist Church.

KIRKPATRICK, Mrs. Vickey R.; UC '90 MPA; BS SC State Univ.; Contracting Ofcr.; Dept. of Justice, Fed. Bureau of Prisons, 6696 Navy Rd., Millington, TN 38053, 901 873-8200; r. 2845 Summit Arbors Cir., Memphis, TN 38128, 901 384-0319.

KIRKSEY, Nina C.; TR '83 (See Lambert, Mrs. Nina Kirksey).

KIRKWOOD, Mrs. Nancy Lee; UC '85 MPA; 127 Wright Cir., Niceville, FL 32578, 904 897-5045.

KIRLAND, Ida May; TR '55 (See Collins, Ms. Ida May Kirkland)

KIRMACI, Omer; UC '84 BS; Sokullu Meh Pasa Cad 154/7, Dikmen-Ankara, Turkey.

KIRSCHENBAUM, Mrs. Carol S.; UC '94 MSD; BA Univ. of Cincinnati; Couns.; Ctr. for Drug Free Living, 501 N. Orange Ave., Orlando, FL 32801, 407 856-6557; r. 508 Sugar Ridge Ct., Longwood, FL 32779, 407 774-9893; Michael, Rachel; Skiing, Reading

KIRSTEIN, CAPT Alec Louis A.; UC '94 MSM; 34 Skyline Dr., Chalfont, PA 18914, 215 623-9116.

KISER, Ms. Loretta Jackson; MT '87 MSE; BS AL State Univ., Cert. AL State Univ.; Secondary English Tchr.; Millbrook JHS, 4228 Chapman Rd., Millbrook, AL 36054, 334 285-2104; r. 1120 Sprott Dr., Montgomery, AL 36117, 334 215-8167; *Frank;* Andrew, Brittany; Reading, Sewing, Travel; Church.

KISNER, David R.; UC '95 MSEL, BS Southern IL Univ., AS Community Clg. of USAF; Info. Mgmt.; USAF, 721 Hangar Rd., Ste. 102, Keesler AFB, MS 39534, 601 377-1337; r. 311 Fechet Dr., Biloxi, MS 39531, 601 432-2545; *Donna,* Sandra, Holly; Softball; USAF Assn.

KISPERT, CAPT Robert William; MT '95 MSR; USAF, 393 Communications Squadron, Keesler AFB, MS 39534; r. 301 Harmon Cir., Biloxi, MS 39531, 601 677-3765.

KISS, Ms. Elaine Stanford, (Elaine Stanford); TR '75 BSN, MPH Univ. of South FL; Mgr.; Humana Health Plan, 9216 Dixie Hwy., Louisville, KY 40272, 502 933-6415; r. 12500 Mayo Ct., Prospect, KY 40059, 502 228-2793.

KISS, CWO5 Stephen Thomas, PhD, USA; DR '83 MSD; PhD LaSalle Univ.; HQ, USAR EURO & 7 ALPHA, CMR 420, Box 3045, APO, AE 09063, 622 157-7178; r. 2474 E. Golden Eagle Dr., Sierra Vista, AZ 85635; *Anne Marie;* Armin; Racquetball; Military Intelligence Assn.

KISSAM, Robert Varick; UC '76 BAS; MA Southwestern Baptist Sem.; Sales Rep.; r. 1017 Woodbriar Dr., Grapevine, TX 76051, 817 481-2850; *Elizabeth;* Traveling.

KISSANE, David L.; MT '95 BS; Grad. Student; Troy State Univ.; r. 5920 Carmichael Rd, Montgomery, AL 36117, 334 270-1419; *Jane;* Christine, Brian, Wendy, Catherine; Hunting Fishing Golf.

KISSANE, Ms. Jane Strickland, RN; MT '94 BSN, MT '83 ASN; RN-Labor & Delivery; Montgomery Regional Med. Ctr., Montgomery, AL; r. 5920 Carmichael Rd, Montgomery, AL 36117, 334 270-1419; *David;* Christine, Brian, Wendy, Catherine; Jogging, Weightlifting.

KISSELBAUGH, Jesse G. S.; TR '94 MBA; CPA; Stiles Carter & Assocs., Elizabethtown, KY 42701, 502 769-6371, r. 900 Monin Rd., Apt. D, Elizabethtown, KY 42701, 502 766-1789; *Monica.*

KISSELBAUGH, Jesse George, TR '92 BS, POB 853. Radcliff, KY 40159

KISSELBAUGH, Mrs. Monica L., (Monica Leigh Fulmer); TR '93 BAE; Tchr.; Hardin Cnty. Schs., 110 S. Main St., Elizabethtown, KY 42701, 502 769-8800; r. 900-D Monin Rd., Elizabethtown, KY 42701, 502 766-1789; *Scott.*

KISSELBAUGH, Scott, CPA; Acct ; Stiles, Carter & Assocs., 2901 Ring Rd. E., POB 622, Elizabethtown, KY 42701, 502 769-6371; r. 9000 Monin Rd., Apt. D, Elizabethtown, KY 42701, 507 766-1789; *Monica*

KISTLER, Ms. Hazel M , ALC, CRB; TR '70 BS; Rt. Real Est Broker Inv.; A-1 Realty; r. 1501 Dakota St., Dothan, AL 36303, 334 792-5802; *Russell W.(Dec);* Ivy Dawn; Travel, Reading, Music; Chap. Pres. Goldstar Wives

KISTNER, Brent Gregory; TR '92 BS; Pilot; Wal-Mart Corp., Hanger 5 Carter Field, Rogers Municipal, Rogers, AR 72756, 501 636-9400; r. 12689 Douglas Ln., Rogers, AR 72756, 501 936-7716; *Kristi,* Flying.

KISTNER, Kenneth B.; UC '76, 2419 Parkview Pl , Baldwin, NY 11510, 516 868-7335

KISTNER, Mrs Kristi Jackson; TR '95 BSE, 309 N 35th St Apt. 6, Rogers, AR 72756

KITCHEN, Frank Stevenson; UC '93 BS; JROTC Instr , Winnsboro HS, 1600 Glover Dr , Winnsboro, LA 71295, 318 435-6997; r. 803 Mays St., Winnsboro, LA 71295, 318 435-9296, Cecily, Kenneth, Sports; LAHSOA CIDCA.

KITCHEN, Richard Neal; MT '77 BS, 26015 Cypress St #52, Lomita, CA 90717, 310 325-9252.

KITCHENS, Mrs. Belinda Dykes, (Belinda Dykes), TR '85 BS, TR '94 MSE; Tchr.; Troy Elem. Sch., 503 Gibbs St., Troy, AL 36081, 334 566-1444; r. 124 N Hunter Ln., Troy, AL 36081, 334 566-4855; *Doug,* Jake, Jessica, Cross-Stitching, Reading; Troy Jr. Women's League

KITCHENS, Mrs. Cynthia Anne; MT '95 MSR; USA; r. RR 2, Box 324, Broken Bow, OK 74728.

KITCHENS, Darrel Wayne, MT '88 AS, MT '89 BS; 3672 Wiley Rd, Montgomery, AL 36106, 334 277-0809; Travel, Gardening.

KITCHENS, Doug; TR '85 BS; Ins. Admin., Wiley Sanders Truck Lines Inc., Sanders Rd., PO Drawer 707, Troy, AL 36081, 334 566-5184; r. 124 N. Hunter Ln., Troy, AL 36081, 334 566-4855; *Belinda;* Jake, Jessica; Cattle Farming, Basketball

KITCHENS, Joseph Milton, TR '74 BS; Mgr.; Furniture City, POB 1308, 22893 Milwaukee St., Robertsdale, AL 36567, 334 947-5877; r POB 1027, 23402 N. Frances St., Robertsdale, AL 36567, 334 947-7424; *Brenda,* Christopher J., Michael B., Jonathan D., Mary Kathryn, David O.; Family Time; City Council Member

KITCHENS, Julian Denis; MT '85 BS; 2215 Molino Ave. Apt. C, Signal Hill, CA 90806.

KITCHENS, Kelly; UC '91 BAS; 3268 Lasbrisas Ct., Pensacola, FL 32526

KITCHENS, W. Charles (Sonny); UC '83 MSP, PC '85 MSF; Personnel Mgr.; Homes By Oakwood, POB 248, Richfield, NC 28137, 704 463-6350; r. 623 Woodland Cir., Asheboro, NC 27203, 910 625-9053, *Linda,* Pamela, Jon; Camping, Outdoor Activities

KITCHING, Mrs. Pamela Deboer, (Pamela O. Deboer); DR '72 MSSE; BS FL State Univ.; Kindergarten Tchr., Graceville Elem., Graceville, FL 32440, 904 263-4402; r. 5358 Smith St., Graceville, FL 32440, 904 263-3101; *William Lester;* Leslie, Katherine; Sing, Read, Collect Antiques; Garden Women's Club, Amer. Leg

KITCHING, Mrs. Patricia H.; DR '79 MSG, 4457 E Jones Bridge Rd, Norcross, GA 30092

KITE, Charles H.; TR '80 BS; Registered Rep.; New York Life, 256 Honeysuckle Rd., Ste. 2, Dothan, AL 36301, 334 792-0944; r. 2302 Shady Brook Ln., Dothan, AL 36303, 334 793-5263; *Cindy,* Ashley, Brad; Sports, Camping.

KITE, James Arthur, Jr.; UC '90 MSM; 1328 Welsh Rd , North Wales, PA 19454, 215 699-4713

KITT, Mrs. Josephine Lykes; MT '85 ASN; 2224 Cody Ct., Lithonia, GA 30058.

KITTINGER, COL Joseph W., Jr.; MT '74 BS; 129 W Church St., Orlando, FL 32801.

KITTREDGE, Stephen M.; UC '94 MBA; FieldSalesUnderwritingMgr; Chrysler Ins. Co., POB 9340, Virginia Bch., VA 23450, 804 463-6888; r. 329 Norfolk Ave , Virginia Bch., VA 23451, 804 428-8830.

KITTRELL, Ms. Beulah; TR '55; POB 3533, Douglas, AZ 85608

KITTRELL, Herbert Oliver; UC '93 MSM; BS Univ. of Southern MS; Business Mgr.; LSU Med. Ctr., 1542 Tulane Ave., Rm. 221, New Orleans, LA 70112, 504 568-4080; r 6408 Hastings St., Metairie, LA 70003, 504 455-3853; *Glynda;* Chris, Les Wayne; Antique Tractors

KITTRELL, Ms. Mary F.; TR '63; POB 3533, Douglas, AZ 85608.

KITTRELL, Mrs. Pamela Money; PC '92 MSD, BS Auburn Univ.; Couns.; Assocs. In Psychotherapy; r. 2207 Dobbs Dr., Phenix City, AL 36867, 334 298-2942

KITZMANN, James Douglas; MT '77 BAS; Aircraft Inspector; Delta Air Lines, Hartsfield International Airport, Atlanta, GA; r. 8161 Spring Ct., Riverdale, GA 30274, 770 478-3655; Hunting, Fishing.

KIVI, MAJ Eric Alan, USAF; UC '94 MSI, BAENGRG GA Tech.; Pilot; Marine Command & Staff Clg., Quantico, VA, 703 784-2336; r. 13499 Photo Dr., Dale City, VA 22193, 703 590-6639; *Jeannine;* Laura, Christina, Emily; Golf.

KIZER, James Patrick; UC '84 MBA; 800 First Ave., Atmore, AL 36502, 334 368-1895

KIZER, Randall Keith; TR '84 BS, Account Exec.; Ralston Purina; r. 7422 Johnson Ct., Mobile, AL 36695, 334 633-3212; *Mona;* Keith, Brett; Hunting, Fishing, Scuba Diving.

KIZIS, LTC Karen Ann; UC '88 MPA, BSN Misericordia Clg., Sr. Nurse Exec.; 3rd Med. Grp./Med. OPS SQDN, Anchorage, AK 99506, 907 552-4555; r. 9501 Noak Ci, Eagle River, AK 99577; American OR&N of Nurse Execs

KIZZIAH, Mrs. Patricia Jordan; DR '77 BSE, DR '83 MSP; 1625 Verde Tr., Dothan, AL 36303, 334 794-9223.

KIZZORT, Mrs. Jerry Crew; DR '88 MSG; MBA Jacksonville Univ.; Retired-Gov Mgmt.; r. 3409 Huntington Pl., Dothan, AL 36303, 334 793-1058.

KJELDAHL, Craig Allen; TR '87 BS; 2753 Henderson Hwy., Troy, AL 36081

KJELLBERG, Steven D., UC '79 BAS; 21W147 Flamingo Ln Lombard IL 60148

KJER, Mrs. Carolyn Jean; TR '86 MSN, BSN GA Clg., ASN GA Clg., Legal Nurse Cnslt., Medical Litigation Cnslts., 5501 N 7th Ave., #532, Phoenix, AZ 85013, 602 953-0644; r 176 W Amanda Ln., Tempe, AZ 85284, 602 940-0650, *Clint Williams,* Taylor, Hiking, Outdoors; Amer Legal Nurse Cnslts Assn

KLAGES, Scott Robert, TR '94 MSE, BMA Auburn Univ.; Band Dir.; Houston Cnty Schs.; r. 210 Foxfire, Dothan, AL 36301, 334 793-2399, *Cindy;* Riley; Musician, Church

KLAINE MAJ Thomas Albert, USAF; UC '94 MSM, Chief of Safety, HQ Fifth Air Force, Unit 5087, APO, AP 96328, 311 755-4235, r PSC #78 Box 549, APO, AP 96326, 311 757-2107, *Kimberly;* Sarah, Jeanne, Caitlin

KLAM, Louis B ; TR '70, MBA Univ. of MI, BS Wayne State Univ -Detroit, Retired, r 135 Bunkers Tr., Warner Robins, GA 31088, 912 923-2468, *Nancy,* Golf, Tennis, Rotary

KLANG, James Ewald (Shorty), TR '89 BS, AFAM, AAFES, Bldg. 2012 Eisenhower St., Ft Knox, KY 40121, 502 942-4281 r 5203 Black Bent Ct #2, Louisville, KY 40258 502 937-3678; Rebecca Nichole; Golf, Fishing, Hunting

KLASSY, MAJ Sandra Shirley; UC '86 MSD; 102 Persia Dr., Universal City, TX 78148

KLAUS, Ms. Kim Frances; DR '92 BAS, 509 Oak Ridge Ct E, Daphne, AL 36526

KLAUSS, Arthur Boell; TR '75 BS, Auditor, Dept of Defense, Robins AFB, GA 31098, r. 101 Chimney Pl., Warner Robins, GA 31088, 912 953-7885; *Rebekah,* Hannah, Jonathan, Rachel

KLAUSS, Ms. Kathy D., TR '76 BM; MHA St. Joseph's Clg , Patient Care Coord.; HCA Columbia, 3300 N Palafox Blvd , Ste. 300, Pensacola, FL 32505, 904 469-8900; r 8525 Misty Ridge Ln., Navarre, FL 32566, 904 939-3268; Boating, Chamber of Commerce, Navarre

KLAUSS, Malcolm R.; '71; 2185 Calle De Casteller, Navarre, FL 32566, 904 939-6108

KLAVA, Glenn Thomas; TR '89 BS, Rte. 9 Box 438-M, De Funiak Spgs., FL 32433.

KLAWUHN, Carl Browning; UC '90 BS, 471 Riverside Dr., Burns, OR 97720.

KLECK, CAPT David Anthony; UC '83 MSM, 123 McLanahan Dr., Beaver Falls, PA 15010, 412 847-0718

KLEIN, MAJ Albert William, UC '89 MSI, JD Univ of Akron Law Sch., BA Kent State Univ.; Judge Advocate, USAF, Hq ARPC/JAR, 6760 E. Irvington Pl., #5200, Denver, CO 80280, 303 676-6494; r. 9123 E. Mississippi, Ste. 4-104, Denver, CO 80231, 303 338-0939; *Terry Lynn;* Jacqueline F , Running.

KLEIN, Bruce O.; UC '79 MSM; Systs. Integration Mgr., SAIC, 8301 Greensboro Dr , Mc Lean, VA 22102, 703 790-7586; r. 12100 Darnley Rd, Woodbridge, VA 22192, 703 590-0151; *Marian*

KLEIN, Catheren Rose, PC '95 BS, 9 Subrina Dr., Seale, AL 36875, 334 855-4649.

KLEIN, Christopher Allen; PC '89 BS, Rte. 1 Box 886, Seale, AL 36875

KLEIN, MSGT John James, Jr.; UC '90 BS, Retired Diagnostic Engr.; E-Systs., Garland Div., ISSO, 8320 Alban Rd., Ste. 100, Springfield, VA 22150, 703 912-1800; r. 6125 Trident Ln., Dale City, VA 22193, 703 680-6222; Computer Programming; Vietnam Veterans of America.

KLEIN, Kathylou Ann; UC '84 MSD, 8860 N Amboy Dr., Citrus Spgs., FL 34434

KLEIN, Mrs. Marian Bozarth, RNC; UC '80 MSM; BSN Hampton Univ.; Med. Admin.; Kaiser Permanente, 14139 Potomac Mills Rd., Woodbridge, VA 22192, 703 490-7724; r. 12100 Darnley Rd, Woodbridge, VA 22192, 703 590-0151, *Bruce,* Antiques, Historic Preservation, AMSUS, AONE, AAACN, AWHONN

KLEIN, Ms. Teresa Dawn; TR '94 BSN; 10324 Moran Rd Arlington, WA 98223, 360 435-3183.

KLEINDIENST, Lori Jo; TR '92 BS; MS Eastern MI Univ , Instr. of English; Troy State Univ., 334 670-3672; r. 113 Elizabeth Ct., Troy, AL 36081, 334 566-2380, Reading, Writing.

KLEINHENZ, Ms Patricia J.; MT '77 MSD; Det 6 1141 Sas, Box 8605, APO, AE 09012

KLEINMAN, Lawrence H.; UC '85 MSM; 349 Hempstead Ave., Rockville Centre, NY 11570, 516 867-5787

KLEINROCK, Bernard J.; '72; 9708 Parkwood Dr., Bethesda, MD 20814, 301 949-1445.

KLEINSCHMIDT, Gina Smith, (Gina Smith), TR '85 BS, Loan Processor; Regions Mortgage, Inc., 1716 E Main St., Prattville, AL 36066, 334 365-7146; r. 1754 Silver Hills Ct., Prattville, AL 36066, 334 361-8122, *Norm,* Chad, Aerobics

KLEINSCHMIDT, Norman E., TR '85 BS, TR '89 MSE, 1754 Silver Hill Ct., Prattville, AL 36066, 334 361-8122

KLEINSTUB, Mrs. Angela Lee, (Angela Lee Blakeley), TR '90 BSE, Special Educ. Tchr.; Bay Dist. Schs., Tommy Smith Elementary Sch., 5044 Tommy Smith Way, Panama City, FL 32404, 904 872-7540; r. 2824 Fairmont Dr., Panama City, FL 32405, 904 763-5767; *Michael;* Cooking

KLEMM, William Patrick; UC '88 AGE, 917 Missile Rd #381, Sheppard AFB, TX 76311.

KLIMKOWSKI, Joseph Robert, Jr.; DR '95 MBA, BA Univ. of CO; Owner/Indep. Cnslt.; HomeQuest, Dothan, AL 36301, 334 794-1672; r 310 Massee Dr , Dothan, AL 36301, 334 794-1672; *Sarah,* Elizabeth, Victoria; Computers

KLIMUSZKO Jan David, UC '89 MSD; 11207 Green Heron Ct., Orlando, FL 32825

KLIMUSZKO, Mrs. Mary C.; UC '79 MSG; 611 Silverthorn Rd., Gulf Breeze, FL 32561.

KLINCK Thomas W.; DR '75 MBA; BS MS State Univ.; Dir of Human Resources, City of Denton, 601 E Hickory St Ste A, Denton, TX 76205, 817 566-8343; r. 8 Oak Forrest Cir., Denton, TX 76205, 817 566-1579; *Julia;* Kara, Christopher, Ryan, Michael; Running; Exch. Club.

KLINDT, David Paul; DR '78 AAS; 17595 Vierra Canyon Rd125, Salinas, CA 93907, 408 722-6952

KLINE, Mrs. Ann L.; MT '85 MSD, BA Huntington Clg., BS Univ. of KS; Retired Minister, Frazer Mem. Unit, 334 272-8622; r 8418 Shaffer Ridge Ct , Montgomery, AL 36117, 334 277-2407; *John;* Teri, W. Marc, David, Nanette, Melissa, Tennis, Golf, Children's Ctr Bd

KLINE [illegible]

KLINE [illegible]

KLINE [illegible]

KLINE [illegible]

KLINE [illegible]

KLINE [illegible]

KLINE [illegible]

KLINE [illegible] Lexington, TX 78947

KLINE [illegible] Tiffin, OH 44883, 419 447-3019; *Janet*; Stacy

KLINE [illegible] Westminster Clg.; Math Tchr., Ft. Walton Beach HS, 400 Hollywood Blvd., [illegible] Lutheran Church

KLINE [illegible] MT '71 BA KS [illegible] Wetumpka, AL 36092, 334 567-3061; *Genie*

KLINGELHOEFFER Ms. [illegible] UC '88 MSM; 138 [illegible]

KLINGENBECK [illegible] DR '78 BS; Retired/Test [illegible] Enterprise, AL 36330, 334 347-6747; *Dolores*; Robert, John, Ronald, Deborah; Travel

KLINGENSTEIN Ms. Priscilla M.; DR '90 MSP, BS Univ. [illegible] 8899 E [illegible] Indianapolis, IN 46249, 317 542-[illegible] Indianapolis, IN 46250, 317 [illegible] Assn. of Govt. Accts.

KLINGER Colleen Lynn, (Colleen L. Ditmars); UC '92 [illegible] APO AE 09824, 322 346-3109; r. PSC [illegible] APO, AE 09824, 322 346-5967; *David*; [illegible] Bowling Coach, Youth League

KLINGLESMITH Mrs. Candace H.; UC '91 BS; 5416 [illegible] Pensacola, FL 32526, 904 456-5699

KLINKMANN Mrs. Lisa Marie; UC '92 MSM; 31 Keegan Pkwy., Belleville, ON, Canada K8N 5N7

KLINKMANN Michael K.; UC '92 MS; 31 Keegan Pkwy., Belleville, ON, Canada K8N 5N7

KLINNER Ms. Kimberly Anne; TR '92 ASN; POB 4636, Montgomery, AL 36103

KLINSKY Mrs. Glenda, (Glenda Ellis); UC '80 BS, Acct.; Fina Oil & Chemical Co., POB 2159, Dallas, TX 75221, 214 [illegible] Choctaw Dr., Mesquite, TX 75149; *Bill*; [illegible]

KLISE MAJ John Weston; UC '88 MSM; 215 Choctaw Dr., Montgomery, AL 36117.

KLITZKA LT Thomas Anthony; UC '95 MPA; 7531 Dover Ln., Lanham, MD 20706, 301 552-9083.

KLOPP Todd William; UC '82 MSM; 2825 Amblewood Cir., [illegible]

KLOSKY John A.; DR '94 MBA, BS Citadel; Investment Broker; A.G. Edwards & Sons, 201 Executive Park Dr., Dothan, AL 36303, 334 793-7666; r. 126 Woodcreek Dr., Dothan, AL 36301, 334 671-9399; *Jill*; Jordan, Michael; Running, Flying, Houston Cnty. Rotary

KLUBALL Jeffrey Lynn; TR '90 EdS, BME Valdosta State Univ., MME VanderCook Clg. Music; Band Dir.; Americus HS, 805 Harrold Ave., Americus, GA 31709, 912 924-3653; r. [illegible] Americus, GA 31709, 912 924-0120; *Carol*; Charles, Jeremy, Becky; Outdoors.

KLUCKING Ms. [illegible] Marie; UC '91 MPA, MPh Univ. of Oxford; Adjunct Prof.; Auburn Univ. at Montgomery, Montgomery, AL 36117, 334 244-[illegible]; r. 526 Maple St., [illegible] 632-4176; Tim;

KLUCSARITS Michael John; UC '92 MSM, BBA Temple Univ.; Mgr. of [illegible] Air Prods. & Chemicals Inc., Allentown, PA; r. 5540 Aberdeen St., Center Valley, PA [illegible]; *Francine*; Jeff; Racquet Sports

KLUENDER MAJ James Lucerne; DR '80 MBA; Hq Usarj 63, APO, AP 96343

KLUMP Norman David, CPA; UC '85 MSM, BS Univ. of Tampa; CPA, Norm Klump, CPA; r. 30 Nightingale Tr., Enon, [illegible] Golf

KLUMPP Mrs. [illegible] L., (Karen L. Strausburg); DR '85 BS, MBA Fayetteville State Univ.; Sr. Prog. Analyst, Washington Univ., St. Louis, MO 63110; r. 8150 Buck Dr., Cedar Hill, MO 63016, 314 274-8833; *Joe*; Jared, Matthew, Tessa

KLUTZ [illegible] F.; TR '78 BM; [illegible] Helms Rd., Winter Haven, FL 33884

KMIEC [illegible] UC '89 MS; Birch St., Gilbertville, MA 01031

KMON CAPT Matthew Albert, USAF; UC '94 MSM; Public Affairs [illegible] Air Force; r. [illegible] Cambridge [illegible]

KNALSON Kyle Scott; UC '93 AGE; 7741 Laurelton Ave., Garden Grove, CA 92641, 714 893-0897; *Sonya*; [illegible]

KNAPP [illegible] RN; MT '84 ASN; David J. Knapp MD, 1245 E. South Blvd., Montgomery, AL [illegible] Pike Road, AL [illegible] Reading [illegible]

KNAPP LTC Ralph L.; MT '72 MSE, BSE Huntington Clg.; Retired LTC, USAF; r. 188 W. Rosemary Rd., Montgomery, AL 36109, 334 272-0149; *Exa*; Robyn, Karen, David; Indian [illegible]

KNAUSE [illegible]

KNAUSS [illegible]

KNAUST Warren Jay; DR '73 BS, JD Stetson Univ. Clg. of Law; Atty.; [illegible] St. Petersburg, FL [illegible] St. Petersburg, FL [illegible] 898-6200; Martin [illegible] Family

KNECHT SGT Ronnie Joseph, USAF; UC '90 MPA, BS [illegible] Air Force Inst. of Tech., Patterson AFB, Wright-Patterson AFB, OH 45433, 513 255-2816; r. 2717 Dakota Ave., Covington, KY 41015, 606 [illegible] Basketball; Baptist Church

KNEECE John E.; MT '78 MSA, TR '78 MSA, BSBIO [illegible] Regulation; SC Dept. Health & Envir. Control, UST Prog., 2600 Bull St., Columbia, SC 29201, 803 734-5601; r. 135 S. East Ave., Batesburg-Leesville, SC 29070, 803 532-2354; *Jo Ann*; James, Jennifer; Hunt, Fish; Methodist Church

KNEPTON James Herbert; UC '94 MPA, BA Univ. of West FL; [illegible] Admin.; State of Florida, Tallahassee, FL 32301; r. POB 661, Tallahassee, FL 32302, 904 893-5091; *Lynette*; Family

KNICKERBOCKER Ms. Deborah K.; DR '90 MSD; Unit 15281, APO, AP 96205

KNIERIEM Nicole Clark; MT '94 (See Penland, Mrs. Nicole Clark)

KNIFFIN Russell Gerhard; MT '84 BS; Salesman; ZEP Mfg., Pittsburgh, PA 15237, 412 741-2600; r. 8485 Winchester Dr., Pittsburgh, PA 15237, 412 364-1163; *Helen*

KNIGHT Adolphus A., Sr.; TR '46 MA Univ. of AL; Retired Supt.; Demopolis City Schs.; r. 1002 S. Main, Demopolis, AL 36732, 334 289-1840; *Edith*; Adolphus (Dec.), William S., Mary Kathryn, Steven M.; Rotary, Paul Harris Fellow.

KNIGHT Ann; '59 (See Gilchrist, Ms. Ann K.)

KNIGHT B. Lafran; TR '91 BA; Personnel Mgmt. Spec.; USAF, 45 Neal Ave., Ste. 217, Langley AFB, VA 23665, 804 764-3504; r. 157 Pacific Dr., Hampton, VA 23666, 804 826-6664; Radio Announcing.

KNIGHT Mrs. Beverly Baack; TR '69 MSE, TR '80; 45457 Chalet Dr., Bay Minette, AL 36507

KNIGHT Billy Wayne; TR '68 BS, MPH-PHA Tulane Univ.; Retired; Alabama Dept. of Health; r. 14151 Montfort Dr. #225, Dallas, TX 75240, 214 701-9748; Bike Riding, Volunteer

KNIGHT Ms. Brenda Susan; '73; 23 Laurel Dr., Valley, AL 36854

KNIGHT Calvin; UC '83 MSM; Telecommunications Spec.; USA; r. 4564 Princess Dr., Sierra Vista, AZ 85635, 520 458-2863

KNIGHT, Carl Alphonas; UC '82 BS; Mens Clothing Wardrobe Co; Jc Penny's, Birmingham, AL 35210; r. 1620 14th Ave. S., Birmingham, AL 35205; Travel, Sports, Church Activities

KNIGHT, Ms. Carol Gail, (Carol G. Balough); UC '94 MSP; BS Auburn Univ.; 2330 Veterans Memorial Pkwy., Lanett, AL 36863, 334 576-8364

KNIGHT, Ms. Carol M.; TR; 19 Marimba St. #b, Mary Esther, FL 32569

KNIGHT, Charles Rembert; UC '84 AGE, UC '87 AGE; Retail Mgr.; Gayfers, Peachtree Mall, Columbus, GA 31904, 706 324-4272; r. 1811 Wildwood Ave., Columbus, GA 31906, 706 323-9770; Carolyn, Robert; Dancing; Shriners

KNIGHT David Peasley; UC '87 MSD; 5700 Red Cedar St., Pensacola, FL 32507

KNIGHT, Deborah Kay; UC '84 AGE, UC '91 MSP; 6198 Sadowski Rd., Ft. Hood, TX 76544

KNIGHT, Mrs. Debra; DR '88 MSE; Cert. SUNY-Albany; Tchr.; Seminole Cnty. Board of Educ., Hwy. 39, Donalsonville, GA 31745; r. Rte. 3 Box 120-O, Donalsonville, GA 31745, 912 524-8577; *Reginald*; Frank, Ashley, Adrian; Reading, Sports; Alpha Kappa Alpha.

KNIGHT Ms. Debra A.; TR; 4873 NW 6th Ct., Plantation, FL 33317, 954 584-7201

KNIGHT Dee Ann; TR '83 (See Nolen, Mrs. Dee Ann)

KNIGHT Doyle(Deke) L.; MT '77 BS; Contracts Mangr.; D.O.D. Defense Logistics Agency, 407 823-8409; r. 4315 Buttonbush Dr., Titusville, FL 32796, 407 383-0101; *Susan Klauss Knight*; Jason, Megan; Fishing, Golf, Jetski, Surfing

KNIGHT, Ms. Edith Smith, (Edith Smith); TR '45; Homemaker; r. 1002 S. Main St., Demopolis, AL 36732, 334 289-1840; *Adolphus A. Sr.*; Adolphus (Dec.), William S., Mary Kathryn, Steven M.; Demopolis Council of Church

KNIGHT Ms. Elizabeth Vann, (Betsy Vann); DR '85 BS; Acct.; 770 592-0316; r. 480 Buckingham Ct., Marietta, GA 30066, 770 924-1617; *Vic*; Lacy; Scuba Dive, Hiking, Snow Ski; Jr. League, PTA, Hosp. Bd

KNIGHT, Mrs. Ethel W., (Ethel Welden); TR '24 BSE; BS Peabody Clg.; Tchr.; Retired; r. 203 Elizabeth St., Wetumpka, AL 36092, 334 567-5476; *Clinton (Dec.)*; Horace Welden, Nancy Jo; Cooking, Sewing, Reading.

KNIGHT Evie Darlene; TR '79 BSN; Rte. 2 Box 64, Mc Kenzie, AL 36456

KNIGHT, Fran Marie; DR '95 MSY; 28 Woodland Ct., Daleville, AL 36322

KNIGHT, Mrs. Francine K.; TR '78 MSE; Rte. 3 Box 179, Atmore, AL 36502, 334 368-4990

KNIGHT, Gary R.; PC '87 BS; Retired Capt.; Opelika Police Dept.; r. 200 Pinecrest Dr., Dothan, AL 36301, 334 794-9212; FBI Natl. Academy of Grad.; Houston Cnty. Drug Abuse Bd

KNIGHT George Andrew; UC '87 BS; Corrections Sergeant; Escambia Cnty. Sheriff's Dept., 1700 W. Leonard St., Pensacola, FL 32501, 904 436-9648; r. 2526 Camors St., Jay, FL 32565; *Ruth*; Plant Nursery.

KNIGHT Mrs. Hattie Powell; UC '86 AS; 1064 Houston St., Mobile, AL 36606

KNIGHT, Jack D.; MT '85 BS; CCAF Comm. Clg. of Air Force; Retired Airforce; r. 106 Nichole Ct., Perry, GA 31069, 912 988-3185; *Yvonne*; Jack, Theresa, Joshua, Matthew

KNIGHT James C.; TR; 1311 Taylor St., Kenner, LA [illegible]

KNIGHT Jerry Culbreth; TR '66; Acct. Owner; Automated Business Mgmt., POB 34, Flagler Bch., FL 32136, 904 [illegible]; r. POB 34, Flagler Bch., FL 32136, 904 43[illegible]-1504

KNIGHT Joan, (Joan Smith); BS Auburn Univ., MA Univ. of West FL; Tchr.; Scenic Heights Elem. Sch., Pensacola, FL 32514; r. 7690 Charter Oak Dr., Pensacola, FL 32514, 904 478-4881

KNIGHT John T.; TR '61; Cnty. Exec. Dir.; US Dept. of Agriculture, Farm Service Agency, Montgomery, AL 36104, 334 223-7258; r. POB 1, Hayneville, AL 36040, 334 548-2270; Diane; Shannon, Eric

KNIGHT Johnny B.; TR '71 BS; Rte. 1 Box 49, New Brockton, AL 36351

KNIGHT, Mrs. Joicy Beauchamp, (Joicy Beauchamp); TR '53 BSE; Retired; r. Rte. 3 Box 209, Enterprise, AL 36330, 334 347-2648; *Bascom*; David, Debra, Frances; Church Activities, Daughters of Nile, AARP

KNIGHT Joseph Lee; TR '90 BS; Journalist; Tampa Tribune, 813 259-7655; r. 5102 Belmere Apt. 1005, Tampa, FL 33624, 813 962-8593; Working Out, Reading

KNIGHT, Joseph Scott; TR '90 BS, DR '94 MSE; 705 Woodhaven Dr., Opp, AL 36467.

KNIGHT Kenneth; TR '88 BS, Auditor; GA State Auditor, 912 759-6390; r. 116 Pine Lakes Dr., Leesburg, GA 31763, 912 439-3606; Golf, Reading

KNIGHT, Kim; TR '90 (See Johnson, Mrs. Kim K.)

KNIGHT, Mrs. Kim Ryan, (Kim A. Ryan); TR '86 BS; Evaluation Tech.; Sony Magnetic Prods., Highway 84 W., Dothan, AL 36301, 334 793-7655; r. 35 Wynnwood Cir., Midland City, AL 36350, 334 983-1639; *Terry*; Travel, Biking

KNIGHT Larry Erwin; TR '79 BS; Business Owner; Knights Saw & Marine, Hwy. 341 E., POB 238, Baxley, GA 31513, 912 367-4780; r. POB 238, Baxley, GA 31513, 912 367-6346; *Beth*; Kasey, Meagin, Kolby; Fishing, Softball, Family.

KNIGHT, Larry J.; UC '78 BS, Retired Controller; Dept. of Justice; r. 1279 Bayshore Dr., Valparaiso, FL 32580, 904 678-5368; *Shirley*; Larry Jr., Sue, Keith, Phillip, Quinn; Golf; Niceville Valparaiso Chamber

KNIGHT Ms. Laura Green; PC '88 MSE, BS Columbus Clg.; Tchr.; Columbus Technical Inst., 928 45th St., Columbus, GA 31904, 706 649-1921; r. 3405 Stamer Dr., Columbus, GA 31906, 706 561-3283; Byron, Yolanda, Eric; Gardening; Chi Eta Phi Sorority.

KNIGHT Lee F.; UC '85 MSM, BA TX A & M; Sr. Coopers & Lybrand, 1100 Main St., Ste. 900, Kansas City, MO 64105, 816 480-3355; r. 3109 NE 71st St., Gladstone, MO 64119, 816 453-7548; Natl. Lawyers Assn., Gideons

KNIGHT, Marion; PC '86 (See Oliver, Ms. Marion Finley)

KNIGHT Michael Spencer; UC '75 MSM, BS FL State Univ., MS Univ. of FL; Math Instr.; Robert F. Munroe Sch., Rte. 5, Box 35, Quincy, FL 32351, 904 856-5500; r. 400 Live Oak Ln. W., Havana, FL 32333, 904 539-0049; *Susan*

KNIGHT Michael Thomas; MT '86 BS; MS Central MO State; Chief Em. Order Trng.; USAF; r. 3416 Warren Ave., Cheyenne, WY 82001, 307 638-4076; *Renee*; Michael, Keith, Amber, Michelle; Golfing, Working Out, Reading

KNIGHT Mrs. Paige Battles; DR '90 BSE; Tchr.; Ashford HS, Church St., Ashford, AL 36312, 334 899-5411; r. 4900 Eddings Rd., Dothan, AL 36301, 334 677-7893; *William T.*; Whitney, Brinley; Travel, Reading.

KNIGHT, Richard Joseph; TR '76 BM, TR '90 MSE; Band Dir./Tchr.; Robertsdale HS, 1 Golden Bear Dr., POB 69, Robertsdale, AL 36567, 334 947-5928; r. POB 68, Loxley, AL 36551, 334 964-6305; *Tracie*; Katie, Traclyn; Golf; Loxley United Methodist Church.

KNIGHT, Roderick Leon; TR '89 BS; 725 70th Pl. S., Birmingham, AL 35206

KNIGHT Roseanne Morgan; UC '87 BS; Business Cnslt.; Cap Gemini, 5847 San Felipe, Ste. 210, Houston, TX 77057, 713 307-8429; r. 2601 Whitehaven Dr., Marietta, GA 30064; Jennifer; Scuba Diving, Skiing, Hiking

KNIGHT Ms. Rosemary Sheppard, CFLE; UC '94 MSD; Chief of Programs; Family Support Ctr., Aviano Air Base, Italy, APO, AE 09601, 943 466-7407; r. PSC 54, Box 1776, APO, AE 09601; Cynthia, Christopher; Reading, American Psychology Assn.

KNIGHT, Sarah Emily; TR '93 (See Lawrence, Sarah K.)

KNIGHT, Sheila G.; TR '75 (See Sammons, Mrs. Sheila Knight)

KNIGHT, Ms. Sherri Joi; DR '94 MSY; Rte. 1 Box T, Clayton, AL 36016.

KNIGHT, Ms. Shirley Marie; MT '91 AS; 218 Martin Patton Ave., Montgomery, AL 36105, 334 223-7326

KNIGHT Steven James; UC '86 MSI; Star Rte. A Box 933A, Austin, TX 78736

KNIGHT, Mrs. Suzan Bufkin; DR '94 MSE, BS MS Univ. for Women; Elem. Tchr.; Dothan City Schs., Rollins Ave., Dothan, AL 36301; r. 1214 Hillbrook, Dothan, AL 36303, 334 794-0290; *Darrell*; Brad, Lane; Traveling, Reading, Walking

KNIGHT Ms. Sylvia C.; MT '90 MSE, BS East Carolina Univ., Cert. Univ. of AL; Asst. Principal; Autauga Cnty. Bd., Prattville Elementary, 134 Patrick St., Prattville, AL 36067, 205 361-3886; r. 115 Diane Dr., Prattville, AL 36066, 334 365-1595; *Spencer*; Susan, Shannon, Spencer, Sara.

KNIGHT, Mrs. Tatia W., CPA, (Tatia A. Wood); TR '92 BS; CPA, Blankenship, Lamar, Gilliland, & Hicks, 530 S. Lawrence St., Montgomery, AL 36104, 334 263-4451; r. 1120 Weoka Rd., Wetumpka, AL 36092, 334 514-1053; *Darrin*; Tanner; ASWA, AICPA, ASCPA

KNIGHT Terry Lee; DR '83 BAS; Driver; UPS; r. 35 Wynnwood Cir., Midland City, AL 36350, 334 983-1639; *Kim*; Woodworking

KNIGHT, Thomas Allen, III; TR '92 BS; Mortgage Broker; Southeast States Financial, 2100 Constitution Blvd., Sarasota, FL 34231, 941 316-6548; r. 3279 Beneva Rd. #202, Sarasota, FL 3423[illegible], 941 [illegible]-0412; Sports

KNIGHT, CAPT Thomas Gordan, Jr.; UC '92 MSI; POB 38, Venice, FL 34284

KNIGHT, Mrs. Vicki Bradshaw; MT '78 AS; 3508 N. Cecil, Indianapolis, IN 46226

KNIGHT William Gerald, II; PC '91 BS; Programmer Analyst I, Westpoint Stevens, Inc., POB 69, Tob, Valley, AL 36854, 334 645-[illegible]; r. [illegible] River Rd., Valley, AL 36854, 334 756-7213; Kadie; Water-Ski, Chess Club

KNIGHT William Taylor; DR '92 BS; 4900 Eddins Rd., Dothan, AL 36301

KNIGHT, Willie George; UC '86 BAS; 613 Lang Rd., Ft. Walton Bch., FL 32547, 904 86[illegible]

KNIGHT-BRILEY Beverly [illegible]; MT '95 AS; Owner, Administrative Assistant Mgmt., POB 1012, Willingboro, NJ 08046, 609 764-[illegible]; r. POB [illegible], Willingboro, NJ 08046, 609 764-3143; Joseph Jarrett; Read, Sing, Decorate, Cook; Handmaidens Ministry

KNIGHTEN Mrs. Cara L., (Cara L. Carter); TR '88 BM, MS Auburn Univ., Montgomery; Couns.; Pike County HS, 552 S. Main St., Brundidge, AL 36010, 334 735-2389; r. Rte. 2, Box 240A, Goshen, AL 36035, 334 484-9374; *Mike*; Lauren

KNIGHTEN Jimmy Carter; '71; 1221 Tallant Dr., Prattville, AL 36067

KNIGHTEN Ms. Kimberly Ann; MT '93 AS; Rte. 1 Box 273G, Troy, AL 36081, 334 277-8700

KNIGHTEN Robert Michael; TR '90 BS; CPA; Gibson & Carden, PC CPA, 110 S. Brundidge St., POB 667, Troy, AL 36081, 334 566-2690; r. Rte. 2 Box 240A, Goshen, AL 36035, 334 484-9374; *Cara*; Lauren; Golf, Fishing, Lions Club

KNIGHTON Billie M.; DR '91 (See Smith, Ms. Billie Maxine)

KNIGHTON Carruth G.; '73 (See Henderson, Mrs. Carruth Gilbert)

KNIGHTON Charles Wayne; MT '80 BS; 52 Dublin Pl., Montgomery, AL 36108

KNIGHTON Gary Michael; PC '94 BS; 59 Pineridge Tr., Phenix City, AL 36869, 334 298-2539

KNIPE Timothy Dane; UC '86 MPA; 3512 N. 59th St., Omaha, NE 68104

KNITTER, LTC Leonard George, USAF; UC '79 MPA; BS Univ. of WI; RE Sales & Constr.; ERA, 3839 Leslie Ln., Madison, WI 53704, 608 837-0845; r. 3839 Leslie Ln., Madison, WI 53704, 608 837-0845; Rotary

KNODEL Kathryn Ann; TR '92 (See Danner, Mrs. Kathryn Knodel)

KNOEBEL Ms. Helen Moore, (Helen Moore); TR '76 BM; Drivers License Examiner; State of Alabama, Dept. of Public Safety, 5679 Montgomery Hwy., Dothan, AL 36303, 334 983-5616; r. 1560 Mills Austin Rd., Daleville, AL 36322, 334 598-8387; Ian; Bowling; Clayhatchee Rec. Dept.

KNOELL, Jody Nadine; UC '93 MSD, BSW Univ. of WY; Site Supv.; Lakeview Ctr. Inc., 1221 W. Lakeview Ave., Pensacola, FL 32501, 904 432-1222; r. POB 9572, Pensacola, FL 32513, 904 479-9409

KNOLL, Mrs. Linda K., (Linda K. Hamilton); TR '80 BS; JD St. Mary's Law Sch.; Entrepreneur, 334 670-0048; r. 404 Second Ave., Troy, AL 36081, 334 807-0943; *Bryan*; Sean; Traveling, Sports, Gardening.

KNOLL, Pamala Hope; UC '90 MSD, UC '91 MSD; BA Chaminade Univ.; Sales Rep.; Equinox Intl., 3707 5th Ave., Ste. 117A, San Diego, CA 92103, 619 462-7572; r. 1017 Portola Ave., Spring Vly., CA 91977, 619 462-7572

KNOLL, Ms. Valerie Lynn; PC '87 BS, PC '88 MSD; Owner; Daval Enterprises Inc., 9483 Lee Rd. #246A, Smiths, AL 36877, 334 297-3665; r. 19 Lee Rd. #561, Smiths, AL 36877, 334 298-1912; *Edward A.*; Cynthia M., Scott E.; Gardening, Camping

KNOPP Robert Bruce; UC '93 MPA; BA St. Leo Clg., AA Solano Community Clg.; Dir.-Computer Operations; Yolo County, 120 W. Main St., Woodland, CA 95695, 916 661-2764; r. 2002 Kingfisher Way, Fairfield, CA 94533, 707 421-0105; *Patricia*; Honora, Kimberly; Music

KNORR Russell J., Jr.; TR '70 BSE, MEd Auburn Univ.; Asst. Supt.; Eufaula City Schs., 420 Sanford Ave., Eufaula, AL 36027, 334 687-1105; r. 559 Inlet Rd., Eufaula, AL 36027, 334 687-3262; *Jeanene C. Campbell*; Jay, Kathryn; Computers; Kiwanis

KNOTHE Ms. Jessie A.; UC '77; Retired, Activity Dir.; r. 712 Bradford Ct., Ft. Walton Bch., FL 32547, 904 862-3498; Lynn Young, Gail Yother, Diane, Dave, Laura Pace, Rita Foote, Alan; Birding

KNOTT Jeffrey Lee; DR '85 BS; 219 River Tr., Apt. H, Morganton, NC 28655

KNOTT, Mrs. Margaret Halford; TR '94 MSSP; BS Univ. of West FL; Tchr.; W.S. Neal Elem. Sch., 801 Williamson St., E. Brewton, AL 36427, 334 867-7674; r. POB 2161, E. Brewton, AL 36427, 334 867-3022; *John James*; CEC, Escambia Cnty. TA.

KNOTT MAJ William J.; UC '76; Pilot; Northwest Airlines; r. 16200 Goodview Tr., Lakeville, MN 55044, 612 891-5272; *Barbara*; Deborah Ann; Sports, Weightlifting

KNOTTS, Mrs. Cindy Sexton; TR '81 BS; 3618 Royal Drest Dr., Montgomery, AL 36109.

KNOTTS, Mrs. Dawn Kerby, (Rose Dawn Kerby); TR '91; Elem. Sch. Tchr.; Pike Liberal Art Sch., Troy, AL, 334 566-2023; r. 218 N. George Wallace Dr., Troy, AL 36081, 334 566-9474; *Mark*; PTA.

KNOTTS, Donna L.; TR '94 (See Byrd, Mrs. Donna Knotts).

KNOTTS, James Eugene; TR '50; Retired Railway Agt.; L&N RR Co.; r. 164 Karen St., POB W, Flomaton, AL 36441, 334 296-3361; *Freddie*; Sandra, James Jr.(Dec.), Thomas, Cecilia; Amateur Radio; Brewton Amateur Radio Union

KNOTTS, Jerry Leao; TR '72; 123 Glenwood, Troy, AL 36081

KNOTTS, Mrs. Lillis, (Lillis Dillard); TR '59 BSE; Knott's Poultry Farm, Rte. 5 Box 95, Troy, AL 36081, 334 566-2444; r. Rte. 5 Box 95, Troy, AL 36081, 334 566-2444; *Grover*; Steve, Jim; Horseback Riding, Reading

KNOTTS Mark Lawton; TR '92 BS; Ins. Broker; Palomar, Executive Park, Montgomery, AL 36111, 334 270-0105; r. 218 N. George Wallace Dr., Troy, AL 36081, 334 566-9474; *Dawn*

KNOTTS Michael Alan; TR '85 BS; Acct. Spec.; Dunlop Tire Corp., 3100 Breckinridge Blvd., Ste. 740, Duluth, GA 30136, 404 923-1976; r. 1202 Via de Luna Dr., Pensacola Bch., FL 32561, 904 932-1255; *Kelly*; Brittany

KNOTTS Rick G., Jr.; TR '85 BS; Regional Sales Mgr.; Mobilemedia, 100 Oxmoor Blvd., Birmingham, AL 35209, 205 917-1111; r. 1361 Willow Creek Pl., Alabaster, AL 35007, 205 664-4405; *Lynda*; Rachel, Hannah, Sam; Golf, Weight Training; Riverchase United Methodist

KNOTTS Scott Lamar; TR '95 BS; Rte. 2 Box 315, Troy, AL 36081, 334 566-6291; Sports

KNOTTS, Thomas Wayne; TR '82 BS; PO Drawer W, Flomaton, AL 36441

KNOTTS Mrs. Vivian (Vicki), (Vicki Parducci); '74, MEd Auburn Univ.; Tchr.; Mt. Gap Middle Sch., 821 Mt. Gap Rd., Huntsville, AL 35803, 205 650-4400; r. 2510 Green Mountain Rd., Huntsville, AL 35803, 205 882-3744; *Randall*; Kristen, Jordan; Gardening; Alpha Delta Kappa

KNOWLES, Carl Benjamin; TR '79 BS; 3025 State CorrectionaL Cen Ro, Marianna, FL 32448.
KNOWLES, Ms. Doreen Carter; MT '82 MSP; APO PSC 1 Box 27845, APO, AP 96364
KNOWLES, Edward C.; TR '77 BS; 1555 Tara Ln., Montgomery, AL 36117, 334 277-7987
KNOWLES, Faye; PC '90 (See Wells, Mrs. Faye Knowles)
KNOWLES, Ms. Frances Eliz; TR '92 MSSP; RR 1 Box 151, Geneva, AL 36340.
KNOWLES, Ms. Frances Kent, RN, (Frances K. Davis); DR '85 BSN; ADN Wallace Clg.; Flowers Hosp., 4370 W. Main St., Dothan, AL 36303, 334 793-5000; r. Rte. 3, Box 273A, Headland, AL 36345, 334 693-3502, Diane, Patsy, Brenda, Fred, Mark; Sewing; Church.
KNOWLES, Frank Boone; TR '71; Computer Systs. Cnslt.; Advantage Computer Systs., 1609 W. Main St., Dothan, AL 36301, 334 702-0744; r. 114 Emerald Lake Dr., Dothan, AL 36303, 334 677-2028; *Sandra;* David, Tricia, Tracy; Golf; AIDS Care Grp. Church.
KNOWLES, Mrs. Gladys Mann; DR '77 MSF; BS Univ. of AL; Retired; r. 2945 Cherokee St., Marianna, FL 32446, 904 482-4159; Benjamin.
KNOWLES, Henry Angus McKinnon, Jr.; TR '94 BS; Dental Student; Univ. of Florida; r. POB 239, Chipley, FL 32428, 904 638-2589; Golf.
KNOWLES, James Dwayne; DR '83 BS; Southern Regional Mgr.; Columbia Yeast Inc., Rte. 2 Box 432, Headland, AL 36345, 334 889-4461; r. 702 N. Iroquois Ave., Dothan, AL 36303, 334 792-8365; *Beverly W.;* James, Jessica; Golf.
KNOWLES, John Thomas; TR '79 BS; Electrician; Southern Nuclear, POB 96, Ashford, AL 36312; r. 410 Cable St., Headland, AL 36345, 334 693-5544; *Tammy;* Anna, Katie; Hunting, Reading, Weightlifting; NRA.
KNOWLES, Kimberly Lynn; TR '92 BSE; Rte. 2 Box 101, Slocomb, AL 36375.
KNOWLES, Laurene; TR '40 (See Burgess, Mrs. Laurene Knowles).
KNOWLES, Mrs. Lois Massengale; DR '79 MSE; POB 254, Geneva, AL 36340.
KNOWLES, Lynwood Earl; UC '89 MSM; 12188 Northwest Hwy. 27, Ocala, FL 34475.
KNOWLES, Mrs. Martha Ellen; TR '80 MSE; Rte. 2, Headland, AL 36345
KNOWLES, Ms Maxine M.; TR '52; Box 74, Newville, AL 36353.
KNOWLES, Ms. Penny Carter; DR '81 BS; 3025 State CorrectionaL Cen Rd, Marianna, FL 32446
KNOWLES, Perry Kyle; TR '79 MSJ; 711 Underwood Ave #103B, Pensacola, FL 32504.
KNOWLES, Stephen T., II; DR '80 BAS; 107 Corbin Ave., Warner Robins, GA 31088
KNOWLES, Susie; TR '49 (See Peterson, Ms. Susie K.).
KNOWLES, Mrs. Tammy Armstrong; TR '80 BSE; Tchr.; Headland Middle Schs., Headland, AL 36345; r. 410 Cable, Headland, AL 36345, 334 693-5544; *Tommy John;* Anna, Katie; Reading, Sports; NEA, AEA.
KNOWLES, Thomas(Bud) Lee; PC '87 MSP; BS; Business Analyst; Westpoint Stevens, Inc., 507 W. 10th St., West Point, GA 31833, 706 645-7754; r. 3006 24th Ave., Valley, AL 36854, 334 768-2031; *Leanne,* Brooke, Jenna; Golf, Inst Southern Union Clg; Kiwanis Club, Westside Baptist.
KNOWLTON, David James; UC '94 MPA; 2530 Seaford Cir. Apt. 4, Tampa, FL 33613, 813 458-5135.
KNOWLTON, Ms. Kathleen Lydia; TR '94 ASN, MT '94 BS; RN; r. 4312 Salinas Ct., Montgomery, AL 36109, 334 271-5852
KNOWLTON, Rowland Curtis; UC '81 BS; AA Comm. Clg of Air Force; Retired; USAF; r. 104 Dartmouth Way, Niceville, FL 32578, 904 678-2336; *Cupadine;* David, Joan, James; Traveling; VFW
KNOX, Albert Wayne; TR '72 BSE; Tchr.; r. RR 8 Box 238, Andalusia, AL 36420, 334 222-7030; *Jo Ann;* Jodie, Jayson, Fran; Sports Official, ASA.
KNOX, Benton Foster; DR '79 BS; EdD Nova Univ., MSEd Univ. of AL; Couns. & Instr.; Northeast Alabama State Comm C, POB 159, Rainsville, AL 35986, 205 228-6001; r. 4222 Bob Jones Rd, Bldg. F Apt. 4, Goose Pond Village Apts., Scottsboro, AL 35768, 205 574-5356; *Dawn;* Music; AEA, NEA.
KNOX, Brenda Nell; TR '77 BS; Rte. 1 Box 313, Jacksons Gap, AL 36861.
KNOX, Daniel Carl; TR '75 BM, TR '79 MSE; EdD Univ. of AL; Music Instr.-Jazz; Northeast State Community Clg., Hwy. 35 POB 159, H, Rainsville, AL 35986, 205 228-6001; r. 1803 Garner St., Scottsboro, AL 35768, 205 259-5768; *Sheila;* Danielle, Leslie
KNOX, Donald Henry; MT '80 BS; 3142 Harrison Rd., Montgomery, AL 36109, 334 277-3299.
KNOX, Kenneth Milford; UC '86 MSI; Unit 62401 Box 122 DEA, APO, AE 09814, 904 862-3976.
KNOX, Robert Alonzo, Jr.; UC '91 AGE; 1614 Lark Ln., Columbus, GA 31907.
KNOX, Mrs. Ruby S., (Ruby S. McCoy); '73; Cert.Eng Gulf Coast Comm. Clg.; English Tchr.; Port St. Joe Middle Sch., Middle School Rd., Port St. Joe, FL 32456, 904 227-3211; r. 133 Barbara Dr., Port St. Joe, FL 32456, 904 229-6334; *Gregg;* Kayce, Brad; Sports; Cheerleading Coach.
KNOX, Ms. Sabrina; MT '93 BS; 3000 115 Hwy. 78 W., Oxford, AL 36203.
KNOX, Mrs. Sheila Faye, (Sheila Faye Gilbert); TR '77 BSE; Tchr.; Limestone Cnty. Bd. of Educ., Tanner HS, 12060 Sommers Rd., Tanner, AL 35671, 205 233-6682; r. 27601 Keeton Rd., Harvest, AL 35749, 205 230-0614; *Carlos,* Reading, Cross-Stitching, Travel.
KNOX, Shelia Deniese; DR '87 BS; Sales Auditing Assoc.; Movie Gallery Inc., 739 W. Main St., Dothan, AL 36301, 334 702-2493; r. 506 Montana St., Dothan, AL 36303, 334 792-4709; Zachery
KNOX, Ms. Sonya Renee; TR '92 ASN; Rte. 1 Box 92-1A, Goshen, AL 36035.
KNOX, Mrs. Vicki Johnson; TR '83 BSN; Rte. 1 Box 92-A, Goshen, AL 36035.
KNOX, Wendy Jean, (Wendy Jean Haley); UC '88 AGE, UC '91 BS; 17 Neptune Dr., Mary Esther, FL 32569, 904 581-3660; *Michael A.;* Matthew; Cross-Stitch, Music.
KNOX Wilford; TR '84 BS; Rte. 4 Box29k, Elba, AL 36323
KNUDSEN, William P.; MT '87 MSP; 15012 Cypress Hills Dr., Dallas, TX 75248, 214 404-1945.
KNUTSON, MAJ Kenneth Wayne, USA(Ret.); UC '90 MSM; BS Univ. of MN; Software Developer; Tapestry Computing, Inc., 514 Earth City Expy., Ste. 220, Earth City, MO 63045, 314 344-0066; r. 823 N. 1st St., Mascoutah, IL 62258, 618 566-8350; *Laune,* Crystal, Sherrie; Golf.
KNUTSON, Paul Roger; MT '75 BS; PSC 2 Box 14237, APO, AP 96367.
KNUTSON, CAPT Steven Victor, USAF; UC '94 MSM; BSAE Univ. of MN; Electronic Warfare Ofcr.; 301 Lookinglass Dr., Ste. 102, Offutt AFB, NE 68113, 402 294-7755; r. 339 Lakenhurst Dr., Waterloo, NE 68069, 402 779-2231; *Kirsten,* Sports.
KOBER, Valerie; UC '93 (See Strickler, Ms. Valerie Lynn).
KOBET, Cynthia Diane; TR '90 BA; 2445 Rex Rd. Apt. W-1, Ellenwood, GA 30049, 404 489-2704.
KOBI, Robert John; UC '80 MSM; 333 Stevens St., Lowell, MA 01851
KOBOLD, Michael R.; UC '94 MSM, PSC 112 Box 418, APO, AE 09717, 094 871-6529
KOBS-HAYS, Ms. Martha J.; PC '94 BS; AS Reinhardt Clg.; Retired; r. 4821 Avery St., Columbus, GA 31907, 706 569-1502; Computers, Photography; Prison Fellowship Ministry.
KOBYLSKI, Kevin Edward; UC '91 BAS; AS Community Clg. of USAF; Electronics Tech.; International Enterprises, Inc, 108 Allen St., Talladega, AL 35160, 205 362-8562; r 102 S. Wetumpka St., Sylacauga, AL 35150, 205 245-6216; Youth Athletics Coach Church
KOCH, Bradley Jay; TR '91 BS; 1719 NW 92 Way, Coral Springs, FL 33071
KOCH, CAPT Jeffery Allan, USAF; TR '87 BAS; Pilot; r. 2307 Speedway, Wichita Falls, TX 76308, 817 766-2585; *Tracey;* Caleb, Abby Lynn; Tennis Weightlifting Reading
KOCH, Mark Thomas; DR '78 BS; Burning Supv.; Cherokee Sanford Brick, Inc., 300 Brick Plant Rd, Moncure, NC 27559, 919 774-6533; r. 2228 Buckhorn Rd., Sanford, NC 27330, 919 258-3673; *Dianne;* Ray, Christina, Michael, Paul, John, Christi; Photography, Hockey, Gardening
KOCH, Ms. Mary Skerlick; TR '84 BS; 224 Yellowleaf Dr., Enterprise, AL 36330.
KOCHER, Mrs Jean L., (Norma Jean Loftin); TR '69, MT '83 MSE; Instr.; Auburn Univ. Montgomery, 7300 University Dr., Montgomery, AL; r. 500 Parks Rd., Pike Road, AL 36064, 334 277-5475; *Dale;* Jason; Arts, Traveling, Horses; Museum Docent, Civic Club.
KOCIJAN, Michael C.; UC '94 MPA; MSCI, BSCI Chapman Univ., CA; Computer Spec.; Computer Sci. Corp., Systs. Engrg. Div., Falls Church, VA 22042; r. HQ EUCOM Unit 30400, Box 736, Stuttart, Germany, APO, AE 09154, 711 680-5023; *Janet;* Brett; Computers; Mason
KOCKX, Duane Francis; TR '72; 6109 Charing Dr., Columbus, GA 31909.
KOCOT, Robert Joseph, Sr.; DR '75 AA; POB 242, Winnie, TX 77665.
KOCZUR, Mrs. Bong; MT '92 AS; 2420 Haddington Rd, Montgomery, AL 36116
KOCZUR, Manfred; MT '90 MSD; 2420 Haddington, Montgomery, AL 36116, 334 271-4162.
KOECHLE, COL Edward Alfred, USAF(Ret.); MT '74 MSG, BS Bradley Univ.; Retired, Usaf; r. 5411 Concord St., Bossier City, LA 71111, 318 747-6951; *Jean;* Golf Travel Family Volunteer.
KOEHLER MSGT Bruce Allen; UC '89 MPA; RR 01 Box 214, Micanopy, FL 32667.
KOEHLER, LTC Collyon Scott, USA; UC '94 MSEL; BS US Military Acad., MA Univ. of Southern CA; Div. Chief; Bldg 58, 11200 Lexington Dr., Los Alamitos, CA 90720, 310 795-2617; r. 11583 Halawa Ln., Cypress, CA 90630, 714 897-0067; *Debra;* Steven, Sarah; Scuba Diving; Boy Scouts of America
KOEHLER, MAJ James Wesley; UC '80 MPA; 8847 Oak Meadow Ct., Montgomery, AL 36116.
KOEHLER, Mary Rissie; TR '69 (See Belmont, Ms. Mary Bass).
KOELLN, CAPT Walter William; TR '79 BS; PSC Box 62, APO, AE 09220
KOENIG, Alan Walter; UC '94 MPA; BA Univ. of Southern CA, MA Univ of Southern CA; Logistics Cnslt., r 3549 Oak Knoll Dr., Marietta, GA 30068, 770 509-9017; Kayaking; APICS.
KOENIG, Mrs. Gail R.; MT '87 AS, MT '89 BS; Baptist Med Ctr.; r. 1845 Tara Dr., Prattville, AL 36066, 334 365-6908; K. Evans, Shawn C
KOENIG, James Raymond; MT '91 BS; Public Health Admin.; State of Alabama, 434 Monroe St., Montgomery, AL 36130, 334 242-5673; r. 1811 Jenny Dr., Prattville, AL 36066, 334 361-1032; *Setsuko;* Reading, Model Making.
KOENIG, Karen L.; MT '85 (See Evans, Mrs. Karen K.).
KOENIG, CAPT Lyle Marlowe; UC '87 MSI; PSC #3 POB 6717, APO, AP 96266
KOENIG, MSGT Timothy Edward; UC '89 MPA; Class 42 Usasma, Ft. Bliss, TX 79918.
KOEPKE, CAPT Lisa Charlene; UC '94 MSM; 7268 Ohana Nui Cir. # A, Honolulu, HI 96818, 808 865-7048
KOERNER, James Richard; TR '83 BS; 4024-B Amesbury Dr., Montgomery, AL 36116.
KOERNER, Jeanelle Paula; MT '93 (See Medcalf, Ms Jeanelle Koerner).
KOERNER, Paul Edwin; '94 AS; Computer Systs. Analyst; Troy State Univ., PO Drawer 4419, Montgomery, AL 36103, 334 241-9529; r. 5339 Surrey Rd., Montgomery, AL 36109, 334 272-5705; *Mary;* Baking, Gardening; Frazer Mem. United Methodist.
KOHEN, Mrs. Cynthia Denise M., (Cynthia D. Morgan); TR '80 BS; 1st Gradetchr.; Houston Cnty. Bd. of Educ., Ashford Elementary Sch., 100 Barfield St., Ashford, AL 36312, 334 899-3458; r. 2742 S. Rocky Creek Rd., Ashford, AL 36312, 334 899-8250; *Robert;* Kristi, Evan; Softball; Memphis Baptist Church
KOHEN, Mrs. Denise Morgan, (Denise Morgan); DR '93 MSE; Tchr.; Houston Cnty. Bd. of Educ., Ashford Elem. Sch., 100 Barfield St., Ashford, AL 36312, 334 899-3458; r. 2742 S. Rocky Creek Rd., Ashford, AL 36312, 334 899-8250, *Bobby;* Kristi, Evan; Softball, Reading, Memphis Baptist Church.
KOHL, Ms. Deanna Dehn; UC '95 MSD; 105 W 4th St , Port St. Joe, FL 32456, 904 227-3462.
KOHL, Kaylene A., (Kaylene A. Howard); MT '90 AS; Indep Beauty Cnslt.; Mary Kay Cosmetics, 7709 John Carroll Dr., Abilene, TX 79606, 915 695-3842; r. 1602 Wynkoop Dr., Colorado Spgs., CO 80909, 719 596-0124; *Richard S.*, Sewing, Reading, Exercising; OWC, Prayer Chain, YMCA.
KOHL, Mrs. Martha Peet; TR '90 MSSP; BS Slippery Rock Univ.; Special Educ. Tchr.; Mixon Elem. Sch., Holiday Ln., Ozark, AL 36360, 334 774-4912; r. 114 Banach Ct., Ozark, AL 36360, 334 774-3437; *Rick;* Brandon, Jeremy, Alexandria; Camping, Reading; CHADD, CEC.
KOHL, Richard Woodland, Jr.; DR '91 MSG; BS Slippery Rock Univ.; Lisenced Prof. Counslor; Counseling & Educ. Svc., Ozark, AL 36360, 334 445-1135; r. 114 Banach Ct., Ozark, AL 36360, 334 774-3437; *Martha,* Brandon, Jeremy, Alexandria; Camping; CHADD, Chamber Of Commerce
KOHLER, Kerry Lyle; UC '91 MSM; BS ND State Univ.; Aircraft Maint. Mgr.; USAFR, Kelly AFB, San Antonio, TX 78205; r. 10411 Arbor Bluff, San Antonio, TX 78240, 210 522-9428; *Alicia;* Kyle, Caleb, Rachel, Ethan; Weightlifting, Baseball, Golf
KOHLHASE, Glenn Albert; UC '89 AGE; Ft. Benning, GA 31905
KOHLS, Ms. Karen Beth; MT '90 MSP; BS Univ. of AL; Admin.; Beacons Womens Ctr., 1011 Monticello Ct., Montgomery, AL 36117, 334 277-6212 r 1011 Monticello Ct., Montgomery, AL 36117, 334 277-6212; *Sam;* Aaron, Perry.
KOHN, Mrs. Peggy Bailey; MT '80 ASN; 345 Cloverdale St., Montgomery, AL 36104, 334 263-2370.
KOHULKA, Maria; UC '94 (See Green, Mrs. Maria Kohulka).
KOINER, Timothy Newell; TR '75 BS; CED/Raygro Elec Supplies, 520 N. Ingraham Ave., Lakeland, FL 33801, 941 688-7951; r. 1318 S. Glen Ln., Lakeland, FL 33813, 941 646-6362.
KOIVISTO, Samuel David; UC '87 BS; 3256 Peaceful Ct., Jacksonville, FL 32226.
KOJIMA, Jennifer Mariko; TR '95 BS; 6745 Hyde Grove Ave., Jacksonville, FL 32210, 904 781-0980
KOK, Robert M.; PC '80 MSP; MBA Univ. of Pittsburgh, BA PA State Univ.; Asst. Prof.; Johnson & Wales Univ., The Hospitality Clg., 8 Abbott Park Pl., Providence, RI 02903, 401 598-4620; r. 3788 Tree Creek Ln., Clarkston, GA 30021, 770 296-6337; *Connie*
KOLAR, Frank, Jr.; UC '95 MSR; Retired; r. 5124 Summerbrook Dr , Columbus, GA 31909, 706 563-1067
KOLB, Barbara, TR '75 (See Carlisle, Mrs. Barbara Kolb)
KOLB, Mrs. Gayle C., RN, (Gayle Colvin); TR '86 ASN; Nurse Mgr.; L.V. Stabler Memorial Hosp., POB 1000, Greenville, AL 36037, 334 382-2676; r. Route 3 Box 115C, Georgiana, AL 36033, 334 376-2182; *James;* Kenneth, Karen, Michael; Gardening
KOLEK, Mrs. Pamela G., (Pamela G. Oshaughnessy); UC '89 MSD; BS Purdue Univ.; Dir. Adult Svcs.; Avalon Ctr. of Baptist, Health, POB 769, Milton, FL 32571, 904 623-9434; r. 3510 Firestone Blvd., Pensacola, FL 32503; *Stephen,* Brian, Brendan, Jennifer, Matthew
KOLLER, Richard Leland; UC '94 BS; Capt.; Columbus Police Dept., 937 1st Ave., Columbus, GA 31901, 706 596-7109; r. 5849 Brittany Dr., Columbus, GA 31909, 706 563-5585; *Sandra;* Richard Scott, Tammy Christine; Fishing and Hunting; Hunting & Fishing Clubs.
KOLOFSKE, COL Bruce F.; MT '71 MSF; BS Univ. of PA; Exec. VP; Natl. Comms Corp., 2507 River Green Dr., Atlanta, GA 30327, 404 816-8322; r. 4787 Donnegal Ct., Mableton, GA 30059, 770 941-7479; *Carole;* Renee, Bruce Jr., Glenn, Kevin; Investing.
KOLSETH, Mrs. Katrina Jernigan, (Katrina Jernigan); TR '80 BS; Homemaker; r. 477 Grant Houck Rd, Todd, NC 28684, 910 877-1713; *Richard S.;* Megan, Jessica, Blake, Riordan, Micah, Isaac; Fiber Arts; PATHS
KOLSETH, Richard Stuart; TR '80 BS; Graphic Artist; r. 477 Grant Houck Rd, Todd, NC 28684, 910 877-1713; *Katrina J.;* Megan, Jessica, Blake, Riordan, Micah, Isaac; Jewelry Goldsmith.
KONE, Zatie Joseph; TR '82 MBA; B P 150 Cmn, Bamako, Mali.
KONECNE, Kelly Wayne; UC '88 MSM; POB 741 Cheyenne Wells, CO 80810.
KONISHI, Masayuki; TR '91 BS; Yamabe, Furano, Japan.
KONKLE, Ms. Renee Marla; TR '79 BSN; 1605 Leo Ln., Opelika, AL 36801.
KONOPKA, Ms. Mary Grace; UC '95 MSD; BS Univ. of LaVerne; Rehab. Couns.; Veterans Admin., Pensacola, FL 32501; r. 7125 Peninsula Dr., Pensacola, FL 32526, 904 453-5766; *William;* Christopher, Jeremy, Bryce; Crafts; Disabled American Veterans.
KONOPKA, Timothy J.; UC '91 MPA; GOVT Norwich Univ., HISTORY Norwich Univ.; Realtor; Century-21, Brick, NJ 08723, 908 920-2100; r. 12 Jessica Dr., Howell, NJ 07731, 908 206-1067; *Annette;* Cristina; Classic Cars; Chmn Howell Democratic Party.
KONRADI-HILL, Ms. Linda M.; UC '92 MPA; 5420 Stonehaven Dr., Virginia Bch., VA 23464
KONSLER, Darryl Wade; MT '91 BS; 103 Woodgate Dr Elmore, AL 36025, 334 285-5416.
KONSTANTINOS, Joseph; TR '54 BSE; MS Glassboro State Clg.; Retired Tchr./Coach; r. POB 210, Milner, GA 30257, 770 358-4220; *Sharon;* Keith, Kevin, Karen, Kelly; Golf, Fishing, Coin Collecting; Kiwanis.
KONZ, Mark Allen; UC '94 MSM; BS FL State Univ., AA Gulf Coast Comm. Clg.; Engr. II; Gulf Power Co., 2200 W. Chase St., Pensacola, FL 32520, 904 444-5539; r. 30 Calle Traviesa, Pensacola Bch., FL 32561, 904 934-2959; Snow Skiing Scuba Diving Golf.
KOOISTRA, Robert Scott; UC '90 MSM; Proj. Engr.; Wal-Mart Stores, Inc.; r. 154 Hanby Ave., Westerville, OH 43081
KOOMEN, Patricia A.; UC '93 BS; 238 Cecelia Dr., Ft. Walton Bch., FL 32548, 904 243-7373.
KOON, James Donald; TR '87 MSE; 1427 Clairmont Ave , Monroeville, AL 36460
KOON, Ms. Sylvia Cook, (Sylvia Cook); TR '62, Retired/ Tchr.; r. 1612 Brookwood Dr., Brewton, AL 36426, 334 867-5795, Ellen; Cooking, Traveling; First Baptist Church.
KOONCE, Charles L., TR '75; 701 W McKinley St., Stuttgart, AR 72160.
KOONCE, Erik Allen; UC '92 MSM; BS US Naval Acad.; Lt., Pilot; USN; r. 1349 Buckingham Ave., Norfolk, VA 23508, 804 489-3535; *Kelly.*
KOONTZ, Ms. Nancy Watson; MT '94 AGE, MT '95 BS; Mktg. Administration; Alfa Ins., 2108 E. South Blvd., Montgomery, AL 36116, 334 613-4644; r. 824 Dumont Dr., Montgomery, AL 36109, 334 613-4644; *Lloyd M.B.*, Skiing, Hiking, Camping.
KOORANGI, Gholam Ali; MT '86 BS; 429 N Moye Dr., Montgomery AL 36109
KOPE, Grady Segrest; MT '77 BS; 1165 Cooper Ave., Prattville, AL 36066.
KOPEC, A. John; MT '84, MT '85 BS; Mgr.; US Dept. of The Treas., Financial Management Service, Hyattsville, MD 20782, 202 874-8150
KOPEC, Gary Joseph; UC '90 BS, Network Admin., Booz, Allan & Hamilton, Lexington Park, MD 20653, 904 884-3994; r. 41 Lakeview Dr., Mary Esther, FL 32569, 904 581-3193; Stamp Collecting.
KOPF, Suzanne I., TR '89 (See Martin Mrs. Suzanne)
KOPLITZ, Mrs. Lynette N. B.; TR '89 BS, TR '91 MSE, 221 E Beverley St., Staunton, VA 24401.
KOPP, Bradford F.; DR '74 BS; MA Embry-Riddle Aeronautical; Mgr. Flight Simulator; US Govt., CH-47 SFTS Facility, Unit 29716, APO, AE 09028, 621 779-5389; r Schollstr.1, 69469 Weinheim, Germany, 620 118-2665, Christina, Rebecca, Cheryl, Flying.
KOPP, Mrs. Polly Holmes; DR '88 MSE; 154 Seven Mile Ferry Rd., Clarksville, TN 37040.
KOPPERSMITH, Arthur D.; MT '76 MSE, MT '77 MSE, 21173 Meadowbrook St., Fairhope, AL 36532
KOPPERSMITH, Mrs. Lori Wiggins; TR '76 BSE; 21173 Meadowbrook Dr., Fairhope, AL 36532, 334 928-1757
KORGES, Mrs Daniela Burkhardt; DR '87 AGE, 107 Iliad Ct., Ocoee, FL 34761
KORNEGAY Bob Madrid; TR '74; Rte. 3, Ashford, AL 36312
KORNEGAY, Donald Francis; UC '86 BAS, UC '89 MPA, Proj. Mgr.; USAF; r. 421 Olde Post Rd, Niceville, FL 32578, 904 897-3156; *Susan;* Kevin, John, Angela, Music.
KORNEGAY, Linda Barron; DR '74 (See Ruffner, Mrs. Linda Barron).
KORNEGAY, Mrs. Ray MacK; TR '87 MSN, 1331 Secessionville Rd, Charleston, SC 29412.
KORNEGAY, Ms. Susan Cathleen; UC '87 BAS; Mgr Contract/Purchasing; Delta Rsch. Corp.; r. 421 Olde Post Rd., Niceville, FL 32578, 904 897-3156, *Donald,* Angela
KORNEGAY, Thomas Beda; TR '68 BS; Retired Sr. Acct.; GM; r. 377 Amy Ln., Canton, GA 30115, 770 479-5365, *Lawanda J.;* Tracey, Paige, Heather; Photography
KORNEGAY, Timothy; MT '85 MSJ; 5716 Carriage Brook Rd, Montgomery, AL 36116.
KORNEGAY, Mrs Vicki, (Vicki Darlene Woods) TR '85 BSE; Spec. Educ. Tchr.; Randolph Cnty. Georgia, Randolph Cnty. Elem, 100 Highland Ave., 912 732-3794; r. 705 W. Barbour St., Eufaula, AL 36027, 334 687-6273, *Darryl,* Andrew, Haley
KOROL, Ms. Nancy Ann; UC '83 MSM; 4977 Crystal Dr., Beulah, MI 49617.
KOROTKY, Mrs. Sandra K. Curtis; TR '67 BSE, MT '82 MSD, PSC Box 3255, APO, AP 96266
KOROW, Ms. Suzanne Maria; UC '90 MSI; BA Denison Univ.; Cnslt.; r. 1877 16th St. N, Arlington, VA 22209, 703 351-7656.
KORPORAL GLASER, Ms. Maria J.; UC '93 BS; ASSOC. Okaloosa-Walton Comm. Clg; Case Mgr.; Div. of Family & Children, 840 N Miller Ave., Marion, IN 46952, 317 668-4500; r. 712 S. Water St., Jonesboro, IN 46938, 317 674-8567; Michael Glaser; Antiques and Collectibles.
KORYTOSKI, Mrs. Deborah Bryant; Tchr.; Harris Cnty. Schs., Hamilton, GA 31811; r 29 Gunstock Dr., Cataula, GA 31804, 706 324-7881; *Richard;* Aerobics Golf Read.
KORYTOSKI, Mrs. Wanda Brogdon; PC '88 MSE; 204 Lincoln Ln La Grange GA 30240
KOSAN, Andrew Douglas; DR '86 BS; 645 Farrah Cir., Dothan, AL 36301
KOSIER, Mrs. Lesa Glenn; MT '94 BS; Chief Acct.; WSFA-TV, 12 E. Delano, Montgomery, AL 36105, 334 613-8250; r 560 Pinehurst St., Tallassee, AL 36078, 334 283-5345, *Mark;* Matthew, Ryan
KOSKI, Russell Arthur; TR '84 BS; Childrens/Family Couns.; HRS State of Florida, 1105 Taylor Rd., Punta Gorda, FL 33951, 941 639-2189; r. 17368 Harris Ave., Port Charlotte, FL 33948, 813 743-8208; *Kim;* Phillip; Golfing, Music; St. Charles Catholic Church.
KOSOY, Ms. Marjorie A.; '72; 5214 Queensloch, Houston, TX 77096.
KOSSAKOWSKI, Mrs. Heidi Sue, (Heidi Sue Berger); UC '93 MSE; 18 Brittania Dr., Danbury, CT 06811, 203 798-2713.
KOSTELNY, Brandon Joseph; UC '91 MSE; 13435 W 159th St., Lockport, IL 60441.
KOSTELNY, MAJ Rudolph R., Jr.; UC '91 MSD; MBA Univ. of AK, BS Bob Jones Univ.; USAF(Ret.); Case Analyst; State of FL/Dept. of Revenue, Child Support Enforcement, 340 Beal Pkwy. NW, Ft. Walton Bch., FL 32548, 904 833-3784; r. 2415 Rocky Shores Dr., Niceville, FL 32578, 904 729-2944; *Dianne;* Roger, Michael.
KOSTEN, CMSGT Jack M., USAF(Ret.); UC '77 BAS; 11 Shanlyn Dr., Shalimar, FL 32579, 904 651-0749; *Dorothy;* Dawn, Pamela, Kevin, Scott.
KOSTER, Michael C.; MT '88 MSD; 9505 Academy Hills Dr. NE, Albuquerque, NM 87111, 505 857-9700.
KOSTIC, Thomas Aquinas; UC '82 MPA; 215 S. Wyoming St., Hazleton, PA 18201
KOSTIEW, Roland Michael; UC '84 MSM; 142 Lowell Rd., Salem, NH 03079.

KOTA [illegible]

KOTASENSKI [illegible]

KOTHE [illegible]

KOTLICKY [illegible]

KOUBA [illegible]

KOUNS [illegible]

KOUNTZ [illegible]

KOURIS Ioannis S., UC '83 MSM 33 Kritis St., RR Sta [illegible]

KOUTROUBAS [illegible] Univ Interviewing C[illegible] Alex

KOUTROUMANES [illegible]

KOVAC [illegible]

KOVACH Michael Leslie, TR '76 BSE, Alternative HS [illegible]

KOVACH [illegible]

KOWACEVICH John G., UC '89 AGE 2256 Mahan Dr., [illegible]

KOWAL Andrew John; UC '94 MSI; 4505 Dighy Ct., Fayetteville, NC 28306, 910 424-8736

KOWAL CAPT [illegible] USAF UC '90 MPA BS Univ of [illegible] Ste 3 [illegible] 4100 Weeks [illegible] 817 696-0024

KOWAL Robert Averill, MT '80 EdS; 11310 Lancelot, [illegible]

KOWALCHUK Larry Allan; UC '89 MSI; 11 Midway St., [illegible]

KOWALD CAPT Craig Derrick, WA-ANG; UC '91 MSI; BS [illegible] Tacoma WA 98466 [illegible] Roberta Robert Patrick Michael Music

KOWALSKI Andrze W. UC '84 MS POB 1021 [illegible]

KOWALSKI Ms [illegible] Meise TR '90 BSN MS Univ AL [illegible] r 6324 Woodland [illegible] AL 35405 205 553-3538 Joseph Reading, Photography

KOWALSKI Kay Ann; TR '85 (See Raymond, Mrs. Kay Ann)

KOWALSKI Stan, II; UC '93 BS, UC '94 MSI; 3331 Summit Blvd Apt 124 Pensacola FL 32503

KOZBIEL Kenneth A[illegible] UC '84 MSD Phys Asst [illegible] 8391 N Davis Hwy Pensacola [illegible] 8141 Treetop Ln Pensacola FL [illegible] Nancy

KOZDRAS COL Frank Walter; UC '91 MSM, 567 San Clementi Dr., Orange Park, FL 32073.

KOZIATEK Elaine; PC '91 MSP; POB 336, Auburn, AL [illegible]

KOZIK David John DR '80 BS DR '85 MBA Controller Conagra Poultry Co., POB 726, Farmerville, LA 71241, 318 368-4200; r. Rte. 3, Box 53-1, Farmerville, LA 71241, 318 [illegible] Christopher Hunting Fishing Dixie [illegible]

KOZIK [illegible] DR '71 BS Retired r Rte 5 Box 433 Enterprise AL [illegible] 334 347-6658 Anna M David J [illegible]

KOZIOL, Jay; TR '91 BSE, Tchr./Coach, Baldwin Cnty. HS; [illegible] Bay Minette AL 36507 334 [illegible]

KOZLEK Jerald Shelley; UC '92 BAS; PSC 37 POB 2047, APO AE [illegible]

KOZLOWSKI Mrs. Kay S., (Kay R. Strickland); TR '82 BSE, TR '90 MSE, Tchr.; Daleville City Schs., 200 Heritage Dr., Daleville, AL 36322, 334 598-4466; r. 104 Edinburg Dr., Enterprise, AL 36330, 334 393-2989, *Michael*, Mark Andrew, [illegible]

KOZLOWSKI [illegible] DR '80 MSP BA Marquette [illegible] Edward Jones 21 Morgan Sq. 913 Rucker Blvd., Enterprise, AL 36330, 334 393-2860; r. 104 Edinburg Dr., Enterprise, AL 36330, 334 393-2989; *Kay*; [illegible]

KRAAY Anthony Gene, DR '79 BAS, DR '91 MSE, 6029 E [illegible]

KRAAY [illegible] TR '88 MSE 6029 E Selkirk [illegible]

KRACHT MAJ Craig Allan, DR '85 MSI; Student; Clg. of [illegible] MN [illegible] 612 [illegible] MN [illegible] Martial Arts

KRACHT John Robert, UC '92 MSI, 35 Saw Timber Dr., [illegible]

KRACKE [illegible]

KRAEGER [illegible] 334 774-4984 Glenda [illegible]

KRAFCIK Charles Bernard TR '73, 3676 Melbourne Ave., Cleveland OH 44111

KRAFT [illegible] ASSOC Community Clg Air Force, Med Logistics Supt., [illegible]

KRAHL GAINES Ms Lydia, LPC; MT '89 MSD, BS [illegible] POB [illegible] Cedar Ave., Montgomery, AL 36109, 334 271-8912, Mark, Greg, [illegible] Theatre Music [illegible]

KRAHULEC [illegible] UC '82 MSM POB 273C [illegible]

KRAILLER [illegible] UC '87 MPA BBA Univ of [illegible] Transportation Dept 146 Shields Rd., Huntsville, AL 35811, 205 859-9447; r. 117 Westminister Way, Madison, AL 35758, 205 461-0419; Exercise Methodist Church

KRAMER Mrs Carolyn Hoyt; DR '80 BS, DR '82 MBA, Homemaker r [illegible] Westminster Ct Bel Air MD 21014 [illegible] Carl Stephanie Jennifer Read [illegible] Public Speak Exec Dir Heart Trnspl Fndn

KRAMER Dennis Arthur UC '86 MSM Restaurantuer [illegible] 4420 Lake Mary Blvd Lake Mary FL 32746 r 690 Red Wing Dr., Lake Mary, FL 32746, 407 330-3847, *Betty*

KRAMER Mrs. Nancy Blackmon, CRNA, (Nancy C Blackmon) TR '74 ASN CRNA Nurse Anesthetist Anesthesia Svcs 201 Cox St Mobile AL 36548 432-4415 r 215 Montclair Loop Daphne AL 36526 334 626-5157 *Jerry* Show Dogs Horse Riding

KRAMER Ronald Dean, UC '76 BS, UC '77 MSD, 1603 Gypsum Ave Salina KS 67401 913 825-5116

KRAMER LTC Samuel Mandie UC '92 MSI BS Amer Univ AA Wentworth Military Acad Cnslt 2849 Middleboro Dr Falls Church VA 22042 301 763-1431 r 2849 Middleboro Dr Falls Church VA 22042 703 560-8594 *Tara Mulcahey*; Patrick, Samuel, Monica; Run, Read, Baseball, Movies Election Official NC IPL

KRAMER Timothy Michael DR '93 BS Asst Mgr Patricia Lanes 2208 Ross Clark Cir Dothan AL 36301 334 794-6636; r. 305 Cumberland Dr., Dothan, AL 36301, 334 794-4745, *Gayla*, Bowling, Golf.

KRANEPUHL Randolph James UC '91 MSI 16 Second Hill Rd, New Milford, CT 06776

KRANZ, Sharon Diane, TR '89 (See McGee, Mrs. Sharon Diane, LCSW)

KRAPE Harry Leroy '71 829 Hanover St Nanticoke PA 18634, 717 735-5410.

KRAS, Henry Joseph, Jr.; UC '88 MPA; BA MGMT Golden Gate Univ.; Prog. Mgr.; COMARCO Airports Svcs. Div., 1615 McKinley, Brackett Airport, La Verne, CA 91750, 909 342-0076 r 566 Bishop Pl Claremont CA 91711 909 624-8194 *Judy* Cheryl Jacqueline Flying Aircraft Owners & Pilots Assn.

KRASELSKY Kevin Michael; TR '95 BS; Field Claims Rep Auto Owners Ins r 1922 Stratford Downs Dr Montgomery, AL 36117, 334 270-9151.

KRASSO, Ms. Cathy Jean; MT '92 AS, MT '94 BS; Supv Acctg Tech Army & Air Force Exch Svc 575 E Selfridge, Maxwell AFB, AL 36112, 334 264-5845; r. 101 S Burbank E-09, Montgomery, AL 36117, 334 270-1345; Billy, Richard; Reading, Tennis; Wrestling Team Booster Club.

KRASSO William F MT '94 BS 308 Janice St Prattville, AL 36066

KRATOHVIL Gregory Kirk TR '79 BSN 105 Creekside Dr Florence AL 35630 205 766-4965

KRATZEL Peter A UC '94 MPA BS Univ of St of NY Regents; Product Spec.; Comdial Corp., 1180 Seminole Tr., Charlottesville, VA 22901, 804 978-2540; r. 608 North Ave., Charlottesville, VA 22901, 804 295-6999; *Sandra*; Madeline; Adv Bd on Social Svcs

KRATZER Lisa TR '82 (See Lassiter Mrs Lisa K.)

KRATZER Mrs Patricia C MT '82 ASN Asst Head Nurse, Baptist Med. Ctr., 2105 E. South Blvd., Montgomery, AL, 334 288-2100; r. 4606 Kelly Anne Ct., Montgomery, AL 36109 334 279-5696 *Bob* Christopher Snow Skiing, Water-Skiing Church Activities

KRATZERT Keith Allen UC '78 MPA BSENG OH Univ Sr Engr Ray Co 1215 Jefferson Davis Hwy Ste 406 Arlington VA 22202 703 413 7239 r 6305 Swan Landing Ct Burke VA 22015 703 250-4052

KRAUS Mrs Judith Ann; TR '92 MSE; 3913 Homewood, Toledo, OH 43612, 419 478-6968

KRAUS Michael Edward PHR UC '93 MSP BA Citadel Dir Human Resources Commodore Aviation POB 661078 Miami, FL 33266, 305 871-8196; r. 15805 SW 77th Ave., Miami, FL 33157, 305 253-5530, *Karen*.

KRAUS Steven Wayne; UC '93 BAS; ASSOC. Comm. Clg of Air Force Regional Dir Excel Telecommunications 31 Driftwood Ave., Ft. Walton Bch., FL 32548, 904 243-5294; r. 31 Driftwood Ave., Ft. Walton Bch., FL 32548, 904 243-0717; *Jeanne*, Timothy, Alicia; Ancient Coins, Traveling, Housing Authority Commission

KRAUSE Michael A., UC '91 MPA, 29743 Oak St., Holden, LA 70744

KRAUSE Michael D.; MT '90 BS; 1824 Wanda Dr., Prattville, AL 36067

KRAUSE Ms Patricia P MT '75 BSN 524 Oak Ave Ozark, AL 36360, 334 774-3457.

KRAUSE Paul William, DR '79 BS; 524 Oak Ave., Ozark, AL 36360, 334 774-9095

KRAUSER MAJ Lawrence Mark, USAF, UC '84 MSM, BS USAF Acad; CA State Univ Northridge Owner Kaps Fotos 16651 Greenleaf Sherman Oaks CA r 6331 Glade Avenue H-315, Woodland Hls., CA 91367, 818 595-1859, *Minoo* Computer, Gaming, Acting, Comedy

KRAUSS Jeffery Paul; UC '92 MSI; 1116 Patrick Conut, Midwest City, OK [illegible]

KRAUSS Wayne Jeffrey, II; UC '95 MSM; 5 Ruby Ln., Huntington Sta., NY 11746, 516 351-8671.

KRAUSZ Mrs Anita Clark, DR '85 MSE, Sch Tchr.; r. 3420 Lake Oak Rdg Dr., Enterprise, AL 36330, 334 347-[illegible] Amanda [illegible] Traveling and Reading

KRAVITZ Mrs Odessa Jones, (Odessa Kelley), MT '85 ASN, CAPD Coord., BMA of Montgomery, Montgomery, AL 36104, 334 263-1028, r POB 904 Millbrook, AL 36054, 334 [illegible]

KRAVITZ Richard Keith, TR '76 BSE 1301 86th Ave N., St Petersburg, FL 33702

KRAVITZ Mrs Sandra Sullivan TR '77 BSE 5600 Commonwealth Ave N St Petersburg FL 33703 813 576 3561

KRAWCZYN Jerry Lee, UC '94 MSD, BA Univ West FL, Dir Criminal Justice Assess Ctr Gulf Coast Community Clg., 5230 West Hwy. 98, Panama City, FL 32401, 904 747-3242 r POB 9081 Panama City Bch FL 32417 904 234-1141; *Lynda*; Mikkel, Christen, Ethney; Fishing, Camping Fraternal Order Police

KRAYNIK Michael J UC '94 MPA 404 Southern Oaks Chesapeake VA 23320 804 547 2715

KRAZIT David P TR '80 BS TR '81 BS 1928 Thoroughbred Dr Gotha FL 34734

KREBS Christopher Kevin; TR '90 BS; 7517 27th Ave., Kenosha, WI 53143

KREBS LTC Kenneth L.; UC '91 MPA, 2650 W Union Hills Dr Phoenix AZ 85027

KREESE George T Jr '70 Property Mgr Kreese Partners; r. 13 Parkshore N., Columbia, SC 29223, 803 788 1528 *Edna May* Candice June George Eugene Real Estate Speculation; Republican Party

KREGEL Kevin Richard UC '88 MPA 858 Shadwell Dr Houston, TX 77062

KREGER John Theodore, IV; UC '95 MPA, 3509 Schwalbe Dr Sarasota FL 34235

KREGEV Thomas Dorsey; MT '91 MSP; G3 25th Inf Div, Schofield Barracks HI 96857

KREIBICH Michael K.; MT '92 MSJ, 23646 N 36th Dr Glendale AZ 85310 602 492-0425 *Debbie* Jonathon Kano Golf

KREIS John M TR '50 Agt State Farm Ins r POB 588 208 Pine Forest Cir Troy AL 36081 334 566-1541

KREIS Joseph Michael TR '81 BS POB 1043 Troy AL 36081, 334 566-2958

KREIS, Ms. Pamela Stephens; TR '78 BSE, TR '86 MSE; POB 1043 Troy AL 36081 334 566-2958

KREIS, William A.; TR '78 BS; Box 588, Troy, AL 36081

KREISER, Mrs. J. Latane, EdD, (Joy Latane Clark); TR '69 BSE, MEd Auburn Univ., EdD KS State Univ.; Library Media Spec.; USD475 Geary Cnty. Schs., 4020 1st Division Rd., Ft Riley KS 66442 913 784-4475 r 907 Connecticut Ave., Manhattan KS 66502 913 539-0810 Reading Junction City Little Theatre

KREJCI, Mrs. Carol Van Zant; UC '90 MSE, 4617 S. Troost, Tulsa, OK 74105

KREJCI, MAJ Lane; UC '76 MSM, 3213 Robin Rd., Plano, TX 75075, 214 596-3655

KRELL, CAPT Kerry G., USMC; UC '95 MSEL; ASSOC Lawrence Univ Kanehoa Marine Base Intelegence Sector Kaneohe Bay HI 96734 r 604 S 6th Ave West Bend W 53095, 414 338-6297; Golf.

KREMER, James Dale; TR '86 BS; 1540 Crawford Dr., Apopka, FL 32703

KREMER, Larry Robert; TR '77 BS; Flight Instr.; Dept. of The Army, Company F, 1st of The 14th ATB, Ft. Rucker, AL 36362 334 792-8692 r 103 Oak Manor Ct Midland City AL 36350 334 792-8692 *Sherry* Julie Shelly Larry Aaron Stained Glass

KREMER Mrs. Louise McWhorter, (Mcwhorter O'Neal); TR '44 BSE 622 Hwy 98E Destin FL 32541 904 837-9742 *Bud* Mary Stephen Virginia Golf Boating

KREMSKI CAPT Mary Virginia; UC '88 MPA; 627 N Ball Owosso, MI 48867

KRENN SSGT Martin John; UC '85 BS; PSC 76 Box 8268 APO, AP 96319

KRESS 1LT John C UC '89 MSM 2225 Northview Dr Marion IA 52302 319 531-0439

KRESTON Clark E.; UC '88 MSI; 223 Belmont Ct., Redlands, CA 92373, 909 793-5032

KRETSCHMANN Ms Jane K., TR '67 BA, Rte 1 Nt-143, Tupelo, MS 38801

KRETZSCHMAR Richard Carl; DR '87 AAS; Box 2386 244th Cac, APO, AE 09250

KREULEN, Mrs. Susan Taylor, (Susan B. Taylor); UC '85 MSD BS Auburn Univ Homemaker r 13 W Woodhaven Cove, Cabot, AR 72023, 501 941-3223; *Douglas*; Ryan, Samuel

KREUSER LT Mark L., USN; UC '93 MSM; BS St. Norbert Clg USS Carl Vinson r 4651 Oakdale Dr Green Bay WI 54313, 414 434-2677; Reading, History

KREVAT Ronald Noel; UC '87 MSM, MBA Golden Gate Univ., BA Colby Clg.; Security Guard; US Security, Miami, FL; r. 6520 Taft St. Apt. 246, Hollywood, FL 33024, 954 986-0581

KREWSON CAPT Gregory Patrick; UC '88 MSI; 159 Cornwell Dr Bridgeton NJ 08302

KRICHI, Ahmed; '86 MPA, POB 16445, Pensacola, FL 32507

KRICK Wayland Lee; UC '83 MSM; 806 Snead Dr., Newport News, VA 23602

KRIEG, Timothy Walter; UC '83 MSM, BS State Univ. of NY; Test Conductor-Operations, Kennedy Space Ctr.; r. 1036 Beckstrom Dr Oviedo FL 32765 407 365 1510 *Wendy* Tennis, Outdoor Activities, New Covenant Church.

KRIEGER, Mrs. Deborah Wise; MT '88 AS; 78 Dogwood Ridge Dr Wetumpka AL 36092 334 514-0069 *Thomas* Art Travel

KRIEGER John Michael; UC '88 BAS, UC '89 MSM, 332 Kathleen Pl Ft Walton Bch FL 32548

KRIEGER Mrs. Linda Jane; UC '91 BS, UC '94 MSM Mgmt Analyst USAF [illegible] Boatner Rd Ste 114 Eglin AFB FL 32542 904 88[illegible] r 332 Kathleen Pl Ft Walton Bch FL 32548 904 244-3681 John Stacey Brian Fishing

KRIEGER Dr. Thomas Bert; MT '71 MSF, MT '77 EdS, BS OH State Univ PhD FL State Univ Retired PhD r 78 Dogwood Ridge Dr Wetumpka AL 36092 334 514-0069 *Deborah*; Kathryn, Lisa, Leslie, Jessica; Travel, Gardening, RSVP

KRIES Ms Teresa [illegible] UC '84 MSM BS Northeastern Univ [illegible] 401 NW 2nd Ave Miami FL 33128 305 [illegible] r 15062 SW 158th St Miami FL 33187 305 254-8[illegible] Melissa Private Pilot Sailing Scuba

KRINGEL Neal Franklin UC '90 MSF 4342 Gadsden #34 Lancaster CA 93534

KRISHACK Mrs Elizabeth Maria, UC '92 MSM, BS Black Hills State Clg Dir Info Syst 96th Med Grp 307 Boatner Rd Ste 114 Eglin AFB FL 32542 904 882-7262 r 118 Scottsdale Ct Mary Esther FL 32569 904 243-9305 *John* Charles Sara

KRISKOWSKI James John, DR '85 BAS, Hhc 17th Avn Bde, APO, AP 96205

KRIST Michelle Lynn TR '91 (See Lewis Mrs Michelle Lynn)

KRISTIC, LTC Norman, USAF(Ret.), MT '77 MSD, MT '77 MSG BS Wayne State Univ CSB Pilot Instr Flight Safety Svc Dover AFB DE 19902 302 677-3699 r 296 Barbara Blvd Felton DE 19943 302 284-9466 *Marilyn* Norman Jr Stephan, Hunting, Golf; NRA, Ducks Unlimited

KROENING Robert Keith DR '90 MSI 5575 Chamblee Dunwoody Rd #8 Atlanta GA 30338

KROESE Kent S UC '83 AGE 908 9th St Rawlins WY 82301

KROGH Anthony Dean UC '95 MSM 4029 Briarglade Way Atlanta GA 30340

KROGH MAJ Jimmy L., USAF, TR '81 BAS, MS Central MI Univ., Air Traffic Controller; r. PSC 813 Box 143, FPO, AE 09620 081 509 8048 *Lynda* Bryan Kathleen Benjamin

KROHN Kenneth William; UC '83 BS, BS Univ. of NE-Omaha, MS Univ. of West FL; Sr. Engr.; Sverdrup, Tullahoma TN r 114 Woodbine Cir NW Ft Walton Bch FL 32548 904 862-9009 *Sherry* Tom Derrick Kevin Krystal, Building, Working on Cars; Red Cross, Chamber of Commerce

KROHN Ms Pamela Lee; UC '92 EdS; BA CA State Univ-Fresno Trng Coord Dept of Educ 325 W Gaines St. #255 Collins, FL. Education Ctr., Tallahassee, FL 32399 904 488-9718 r 1306 Jackson St Tallahassee FL 32303 904 224-6645; Art, Creative Writing; Environ. Protection

KROLL Tina TR '84 (See McAbee Ms Tina Kroll)

KROMER Mrs Linda Faye (Linda F Beasley) TR '86 BS Homemaker r 240 Timber Knoll Dr Bear DE 19701 302 836 9879 *Karl* Kristina Ashley Water-Skiing Boating Christian Women's Club

KRONBERGS LTC Paul Oscar, USAF; MT '71 MSF, BTE Univ of NE 4809 Twin Valley Dr Austin TX 78731 512 450-0677

KROPENICK, Mrs. Janice Pond; UC '87 MSD; 7 Maple Ave., Shalimar, FL 32579

KROUSE, Edward John; UC '92 MSD; BS NY Regents, Case Mgr Escambia Aids Svcs Educ r 6907 Kitty Hawk Dr., Pensacola, FL 32506, 904 453-5539, *Susann*, Brian

KROUTIL, Michael Lewis UC '83 BAS Disability Examiner; State of Oklahoma; r. 708 Cardinal Way, Mustang, OK 73064, 405 376-0614; *Susan F.*; Ryan, Michael

KROZSER Chaplain John Joseph; MT '79 MBA, MT '79 MSP; 11 Rossmore Ter., Livingston, NJ 07039

KRUEGER Mrs Jessica P.; DR '79 MSG, 4105 Komes Ct Alexandria VA 22306

KRUEGER Joseph James; UC '83 MSM; Hhb 1/32 Fa, APO, AE 09165

KRUG Geoffrey Allen PC '82 MSP 420 W Broadway, Moses Lake, WA 98837, 509 765-8363

KRUK Mrs. Lorne Anne; TR '83 BS 7282 Plantation Rd Ste101, Pensacola, FL 32504

KRUML LCDR Daniel Lee, USN; UC '95 MSM, BSBA HI Pacific Univ.; Supply Corps; Naval Supply Systems Command 5450 Carlisle Pike POB 2050 Mechanicsburg, PA 17055, 717 790-7178; r Z10 Edson Dr., Mechanicsburg, PA 17055 717 766-2648 *Christie* Stacey, Jason

KRUMMEL Dennis Walter; UC '86 MSI, 8570 Stratus Dr., Colorado Spgs., CO 80920

KRUPA Catherine Gavin, UC '89 BAS, 12000 Marion Ln. W Apt 1313 Minnetonka MN 55305

KRUPNICK, Aaron Benjamin; MT '94 MSD; BA Columbia Univ., MA Jewish Theol. Sem.; Rabbi; Congregation Beth El, 2901 Chapel Ave Cherry Hill NJ 08002 609 667-1300 r 402 Tanforan Dr Cherry Hill NJ 08002 609 779-1779

KRUT Cliff John; UC '93 AGE, 6779 Karl Ct., Pensacola, FL 32526, 904 944-7757

KRUTCHEN Rhonda A.; TR '74 (See Bowron Mrs Rhonda K.).

KRYGER, Roger D.; MT '84 BS; Sr. Quality Assurance Rep; CTA, POB 7245, Metairie, LA 70010, 504 678-6909; r. 215 Goldenwood Dr Slidell LA 70461 504 649-7823 *Judy*, Louise, Tina, David; Traveling, Bowling

KRYSIAK CAPT Richard S., Jr.; UC '94 MPA; BS OK State Univ MS Air Force Inst of Tech Capt USAF r 1400 Valley View Choctaw OK 73020 405 454-3068 *Tina* Richard III, Jacob, Samantha, Hockey Sports

KRYSTYN, Jack Phil, Jr.; DR '93 BS, AS Enterprise State, AA Enterprise State; Police Ofcr.; City of Enterprise, 501 S Main St., Enterprise, AL 36330, 334 347-1211; r. POB 471, Enterprise AL 36331 334 347-5706 Mark Physical Fitness

KUBIK Martin Robert, Jr.; UC '83 MSI, 6729 Mariposa Pl. NW, Albuquerque, NM 87120

KUCALA CAPT Vincent Chris, USMC, UC '93 MPA; Communication; USMC; r. 5780 S. Nepal Way, Aurora, CO 80015 303 766-4574

KUCHERA, Mrs. Sherrer Lowery, (Sherrer Lowery Griffin); TR '76 BSE; Administrative Asst.; City of Pensacola, 180 Governmental Ctr., Pensacola, FL 32501, 904 435-1724; r. 3204 E Moreno St Pensacola FL 32503 904 433-3245, *Chris* Dustin Christopher Daniel Walking Reading

KUCIK, Mrs. Johann Corry, PC '93 EdS, MEd Auburn Univ., BACLAUDE Knox Clg.; Sch. to Work Coord.; Phenix City Public Schs., Central HS, 2400 Dobbs Dr., Phenix City, AL 36867 334 298-3626 r 1210 Brookwood Cir Opelika, AL 36801, 334 745-5945

KUCKABY, Terri Joyce; PC '84 BS; 1208 S. 9th St., Phenix City, AL 36869

KUCZMARSKI Judith Ann TR '76 BS, RR 12 Box 508, Montgomery, AL 36110.

KUEBLER, Mrs. Susan Beal; UC '83 BS; 2519 Hwy. 98 W, Mary Esther, FL 32569

KUEHLEM Ms Patricia A (Patricia A Hinson Kuehlem), UC '94 MPA BSHD Univ of HI AA Skagit Valley Clg Drug & Alcohol Couns USN 6000 West Hwy 98 Ward 5E, Pensacola FL 32512 904 452-6205 r 7661 Old Hickory Dr., Pensacola, FL 32507, 904 457-7494, Black Velvet Painting; Salvation Army

KUEHN, LCDR John Leighton, USN; UC '89 MSM; 1500 Featherwood St , Silver Spring. MD 20904, 301 622-9684

KUEHN, Joseph Walter, Jr.; UC '77 MSG, UC '78; Clerk; US Postal Svc.; r. 6815 Lemongrass Loop SE, Salem, OR 97306, 503 363-6899; *Nancy;* Josph, Robert, Eva; Choral Singing, Backpacking; Environ. Conservation.

KUENZLI, LT Michael Joseph, USA; UC '93 AGE; Lt.; USA; r. 202 Dial St., Ft. Benning, GA 31905.

KUETHER, Bradley Allen; UC '87 MSM; 1825 Blairmore Arch, Virginia Bch., VA 23454

KUGHN, Gary W.; UC '92 AGE; Tech. Facilitator; Flint Community Schs.; r. 8524 Windy Hill Pkwy., Grand Blanc, MI 48439, 810 695-2352; *Sharon;* Brandon, Zachary; Scuba Diving; ASTD

KUH, William George; '68; 23 Middle Creek Rd, Signal Mtn., TN 37377.

KUHHIRTE, Richard Edward; UC '88 BAS, UC '90 MSI; 208 Payne Rd, Pensacola, FL 32507, 904 453-4693.

KUHL, CAPT Rodney Charles; UC '88 MPA; Box 121, Wilmont, MN 56185.

KUHLKEN, Robert; MT '78 BS; 11310 White Bluff Rd #81, Savannah, GA 31419.

KUHN, Ms. Tamara Lu; TR '82 BA; MA Drake Univ.; Owner; Kuhn Communications, 823 E. 18th St., Norwalk, IA 50211, 515 981-5082; r. 823 E. 18th St., Norwalk, IA 50211, 515 981-5082; Roller-Skating; Iowa Travel Fedn.

KUHNLY, Gary Lee; TR '87 BS; Computer Programmer; Dyncorp, POB 39, Ft. Rucker, AL 36362, 334 598-0684; r 401-E Willow Oaks Dr., Ozark, AL 36360, 334 774-6860; *Deborah*

KUHNS, John Peter; UC '80 MPA; BME OH State Univ., MBA Wright State Univ.; Ret. Military; r. 651 Merioneth Dr NE, Ft. Walton Bch., FL 32547, 904 862-1372; *Nadine;* John, Monica, Lisa, Laura.

KUHR, Charles H.; UC '86 MSM; BS Univ. of MD; Logistics Mgmt. Spec.; USA, Civilian, 5th SIGCMD-ASQE-LG-M, APO, AE 09056, 376 383-7371; r. Unit 21101, Box R-5, APO, AE 09074; *Anne-Lore;* Fishing, Travel.

KUIPER, David Lewis; UC '86 MPA; BS Syracuse Univ., JD Univ. Southern CA; Atty.; Latham & Watkins, 650 Town Center Dr., 20th Fl., Costa Mesa, CA 92606, 714 540-1235; r. 6071 Judwick Cir., Huntington Bch., CA 92648, 714 847-6992; *SueAnn;* Jessica; Skiing.

KUKHN, Vicky L.; DR '90 (See Colon, Mrs. Vicky L.).

KUKUK, Steven Dennis; UC '85 MSM; 1103 Birch St., Perry, OK 73077.

KULA, Ms. Rita Allen, (Rita A. Allen); '74; Child Support Worker; Pike Cnty. Dept. Human Res., 717 S Three Notch, Troy, AL 36081, 334 566-7040; r. 311 Arrowhead Dr., Enterprise, AL 36330, 334 347-4225; *Ben.*

KULES, Jack Leroy; UC '82 MSM; POB 4043, Woburn, MA 01888

KULICK, Paul Bernard; MT '89 MSP; Usapge #29301, APO, AE 09186.

KULISKA, William Marcus; TR '95 BS; 4612 Brookmoor Dr., Mobile, AL 36618.

KULMAYER, Mrs. Alice Faye; '70; BA Coker Clg.; English Tchr.; Walsingham Acad., 1100 Jamestown Rd., Williamsburg, VA 23185, 804 229-6026; r. 141 Holdsworth Rd, Williamsburg, VA 23185, 804 220-8511; *Joseph L.;* Joseph Jr., Jeffrey David; Reading, Gardening

KULP, James William L.; UC '86 BAS, UC '88 MSM; 3516 Paxton Ave., Tampa, FL 33611.

KULP, Mrs. Sharon Lin; UC '91 MPA; BA Univ. of MD, Asst Mgr.; WAWA, Inc., 620 Skippack Pike, Blue Bell, PA 19422, 215 654-9817; r. 54 Harvey Ln., Telford, PA 18969, 215 721-2727; *Brian;* Michelle, Steven; Snowskiing.

KULPA, 1LT Wesley Peter, USAFR; UC '92 MSM; BSBA Univ. of FL; Sr. Appraiser; FL Dept. of Transportation, POB 1249, Bartow, FL 33831, 941 519-2486; r. POB 2394, Bartow, FL 33831, 941 533-7591; *Barbara;* Emily, Earl; Family; American Society of Appraisers

KUMANA, Ms. Kristin Volck; UC '94 MSD; 5710 Limestone Rd, Pensacola, FL 32504, 904 476-7104

KUMMEL, Anthony Carl; TR '92 BS, TR '94 MSE; Tchr.; Southside HS; r. Rte. 1 Box 179-A, Letohatchee, AL 36047, 334 227-0031; AL Coaching Assn.

KUNHARDT, Carl Joseph; UC '90 MSI; BS South IL Univ.; Financial Advisor; Amer. Express Fincial Advisors, 214 392-1788; r. 1611 Walker Dr., Carrollton, TX 75007, 214 395-1898; *Judy;* Jennifer, Victoria; Flying, Travel, Golf; MAJ USMCR.

KUNHARDT, Ms. Judy Gulitti; UC '92 MSM; BBA Pace Univ.; Human Res. Cnslt.; The Dawson Grp., 5201 N. O'Connor, Ste. 370, Irving, TX 75039, 214 831-1830; r. 1611 Walker Dr., Carrollton, TX 75007, 214 395-1898; *Carl;* Jennifer, Victoria; Travel, Outdoor Activities.

KUNKLE, Charles George; UC '85 BAS; Cost Acct.; Egline Air Force Base, 505 Jochawachee Ave., Eglin AFB, FL 32542, 904 882-3889; r. 10 Sharilyn Dr., Shalimar, FL 32579, 904 651-3135

KUNKLE, Dennis J.; UC '87 BS; MSMGMT FL Inst. of Tech.; Syst. Analyst; American Computer Technology, 2301 Maitland Pkwy., Maitland, FL 32751, 407 259-5580; r. 734 Myrtlewood Ln., Melbourne, FL 32940, 407 259-5580; Horticulture.

KUNKY, Kimberly Lynn; TR '83 BA; 517 County Rd. 68 E, Deatsville, AL 36022.

KUNTZ, Jan; TR '89 (See Heston, Jan Marie).

KUPEC, LT Cole Jerome, USN; '95 MBA; Spec.; Naval Air Systs. Command, 1421 Jefferson Davis Hwy., Arlington, VA 22243, 703 604-3355; r. 2712 S. Greeley Hwy., Cheyenne, WY 82007, 307 635-5912; *Jennifer;* C. J., Jarrett; Golf Fishing Running; Fairfax Cnty. Coach, DAS.

KUPFERBERG, Mrs. Gloria Golson, RN, (Gloria May Golson); MT '80 ASN; Emergency Room Nurse; Autauga Med. Ctr., Memorial Dr., Prattville, AL 36067, 334 361-4239; r. 225 Deer Run Dr., Prattville, AL 36067, 334 361-8779; *Ira,* Lisa, Shon, Dede, Leslie, Rachael, Adam, Kyle, Ashton; Travel, Music; Emer. Room Nurses Assn.

KUPFERBERG, Mrs. Theresa R.; TR '89 ASN; 406 Broadway St., Montgomery, AL 36110.

KUPLINSKI, CAPT Stanley J , USN(Ret), UC '93 MSM, BS US Naval Acad., BS US Nav. Post-Grad. Sch.; Ret Business Mgr.; ARAMCO-Saudi Arabia; r. 3756 Bengal Rd, Gulf Breeze, FL 32561, 904 932-1215; *Lena;* Kristina, Nina; Golf

KURKOWSKI, Mrs. Carol Jean; UC '94 MSR; BA COMM TX Tech. Univ.; Personnel Recruiter; Technical Aid Corp., 11864 B Sunrise Valley Dr., Reston, VA 22091, 703 758-0100; r. 2473 Clover Field Cir., Herndon, VA 22071, 703 713-0936; *Stuart;* Auto Racing, Travel.

KURKOWSKI, Stuart Harold; UC '94 MSM; BS COMP USAF Acad.; Software Engr.; USAF, 45335 Vintage Park Plz., Sterling, VA 22166, 703 735-8587; r. 2473 Clover Field Cir., Herndon, VA 22071, 703 713-0936; *Carol;* Auto Racing, Traveling.

KURTH, Stephen Glenn; MT '94 BS; Manual Processing Clerk; US Postal Svc., 6701 Winton Blount Blvd., Montgomery, AL 36119; r. 1161 Queensbury Dr., Montgomery, AL 36116, 334 284-5147; *Vicki;* Michael; Golf, Fishing; Outstanding Young Men in Amer

KURTTS, Kathy, RN; MT '94 ASN; Nurse; Univ. of Alabama-Birmingham; r. 1333 Indian Crest Dr., Pelham, AL 35124, 205 985-2036

KURTZ, Mrs. Anna Ketcham, (Anna Ketcham); TR '79 BSN; RN; Dale Med. Ctr., 100 Hospital Ave., Ozark, AL 36360, 334 774-2601; r. Rte. 4 Box 197A, Ozark, AL 36360, 334 774-7312; *Randy;* Cross-Stitch, Needlework

KURTZ, Clinton Timothy; TR '82 BS; 110 Windermere Cir., Macon, GA 31210.

KURTZ, Daniel Lee, Jr.; TR '82 BS; 4260 Laura Ann Pl., Macon, GA 31210

KURTZ, Gwendolyn A.; TR '87 (See Watson, Mrs. Gwendolyn A.).

KURTZ, Mrs. Sonja Maria; UC '93 AGE; 1252 W 7th St., Riviera Bch., FL 33404, 407 689-8658

KURYLA, Raymond Michael; DR '85 BS, DR '89 MBA; Engrg. Aide; Alabama Power Co., Farley Nuclear Plant, PO Drawer 470, Ashford, AL 36312, 334 899-5156; r. 2805 Turner Cir., Dothan, AL 36303, 334 794-9206; *Jolynn,* Emma; Photography; Wiregrass Humane Society

KURZ, Robert Harry; TR '72 BS; 3118 Eastwick Ln., La Porte, TX 77571, 713 479-1470.

KUSH, MAJ Vincent C., USAF; UC '86 MPA; Maj.; USAF, Pentagon, Washington, DC; r. 4359 Huntley Ct., Woodbridge, VA 22192, 703 730-8660, *Jane;* Michael, Rebecca; Golf

KUSNIERCZYK, Stanley Paul; DR '85 AGE; Elec Maint.; Luken Steel, Coatesville, PA 19320, 610 383-3209; r. 1450 Telegraph Rd., Honey Brook, PA 19344, 610 273-3343; *Julia;* Breanna, Kristine, Danielle; Hunting, Carpentry

KUSS, William Grimes; TR '95 BSN; 705 Meadowlake, Ozark, AL 36360, 334 774-2160.

KUTZMAN, Dr Gerald Robert; UC '83 MBA; MPH Univ. of AL Birmingham; Psychologist; Sercy Hosp., Mt. Vernon, AL 36560, 334 892-9411; r. 424 Fox Ct., Mobile, AL 36608, 334 343-2643; Reading, Golf, Tennis, Travel; March of dimes

KUWIK, Robert Stanley; UC '82 BS, PC '88 MSD; 580 Bruce Way SW, Lilburn, GA 30247.

KUYKENDOLL, Ms. Nancy Jane; TR '57; MS Univ. of GA, EdD Univ. of AL; Asst. Prof.; Univ of Georgia-Phys. Ed Dept., Ramsey Student Ctr.For Phys.Activ., Academic Wing, Athens, GA 30602, 706 542-4383; r. 102 Tanyard Tr., Watkinsville, GA 30677, 706 769-9478.

KUZMA, Charles Stephen; UC '82 BS, UC '89 MPA; Engr ; Veda Inc., 197 Eglin Pkwy., Ft. Walton Bch., FL 32548, 904 243-6644; r. 116 Duke Dr., Niceville, FL 32578, 904 678-8761

KVALSUND, Ronald Jack; TR '89 BS; 217 White Dr. Apt D7, Tallahassee, FL 32304

KVETKO, John Paul; UC '84 BAS, MASTERS SNU; Pilot; USAF; r. 9000 Southlake Dr., Oklahoma City, OK 73159, 405 692-4098; *Rhonda;* Tyler, Hunter

KVICALA, Michael Charles; UC '92 MSM; 3748 Winkfield Pl., Columbus, GA 31909

KWADER, Stanley J.; '72; 5426 E 8th St., Tucson, AZ 85711, 520 297-5319.

KWILECKI, Mrs. Penelope Baggs; DR '80 MSE; BS Wesleyan Clg. Macon GA, EdD Valdosta State Univ.; Tchr.; South Side Elem. Sch., Cairo, GA 31728, 912 377-3723; r 932 Hall St., Bainbridge, GA 31717, 912 246-2465; *J Gerard,III;* Vivian, J. Gerard, IV, Christopher; Reading.

KWILOS, Stephen George; MT '77 BS; Accounts Examiner; State of Alabama, Dept. of Examiners of Public Accts., Montgomery, AL 36130, 334 242-9200; r. 4207 Aspen Ln., Montgomery, AL 36106, 334 272-4559

KWITTKEN, Theodore; UC '87 MSI; BA Bethany Clg.; Managing Partner; UPS, 643 W. 43rd St., New York, NY 10036, 212 631-6779; r. 245 W. 51st, #101, New York, NY 10019, 212 247-1882

KYLE, David Jerome; UC '80 BAS; 1211 E. Leonard St., Pensacola, FL 32503, 904 433-0668.

KYLE, Ms. Lucy Janeen; UC '84 BS, POB 182, Atmore, AL 36504

KYLE, Ms. Terre J.; UC '90 BS; 3195 W Pimlico Ave., Englewood, CO 80110.

KYLES, Mrs. Bene; MT '94 MBA; BS AL State Univ.; Tax Collector; AL Dept. of Revenue, 50 Ripley St., Montgomery, AL 36130, 334 242-1243; r. 2015 Millie Dr., Montgomery, AL 36117, 334 270-8556; *CAPT Willie A.;* Antoya, Trenae.

KYNARD, Flora Mae; TR '79 BS; POB 154, Margaret, AL 35112.

KYSER, Billy Jack; DR '87 BAS; InsPilot Army Flight School; Flight Instr.; ATB ft rucker, Bldg. 5102, Ft. Rucker, AL 36362, 334 255-2616; r. 100 Tazewell Ct., Dothan, AL 36301, 334 794-4396; Robert Cory; Fishing, Outdoor Activities; Ret. Ofcrs. Assn., Masons.

KYSER, Buffie Jo; TR '95 BSE; Special Educ. Tchr.; Beverlye Middle Sch., Beverlye Rd., Dothan, AL 36301, 334 794-1432; r. Rte. 4 Box 192, Ozark, AL 36360, 334 774-7141; Tutor, Cheerleading Sponsor; Pleasant Grove Baptist

KYSER, Mrs. Dorothy Ann; DR '93 BSE; Svcs Coord Early Intervet; S. Central AL Mental Health; r. 507 James Loop, Opp, AL 36467, 334 493-7493.

KYSER, Joey Todd TR '95 BS, Lowe's, Loss Prevention Safety Dept., 3250 E. Franklin Blvd., Gastonia, NC 28054, 704 865-6767; r. 427 Heatherington Way, Inman, SC 29349; *Stacy;* Anna Elizabeth; Golf Reading Home Repairs; Jaycees.

KYSER, Ms. Kimberly Inez; MT '95 BS; Clerk I; Alabama Dept. of Public Sfty., 500 Dexter Ave., Montgomery, AL 36102, 334 242-4235; r. 2349 Carlisle St., Montgomery, AL 36108, 334 265-6413; Modeling, Aerobics

KYSER, Ms. Levern Juanita; TR '76 BSN; 1050 Josephine St., Prichard, AL 36610.

KYSER, Mrs. Renee Clark, (Rhonda R Clark), DR '92 BS, AS Lurleen B Wallace Jr. Clg; Production Control; Van Heusen, 501 Roy Parker Rd., Ozark, AL 36361, 334 774-4978; r. Rte. 4 Box 118A, Opp, AL 36467, 334 493-2770; *Kenny,* Chris; Woodcrafts

KYSER, Tracy Patrick; DR '86 BSE, DR '91 MSE; AA Enterprise State Jr. Clg.; Social Studies Instr ; Enterprise City Schs., Enterprise, AL 36330, 334 347-2640; r. 101 Thornton Pl., Ozark, AL 36360, 334 774-1471; *Pamela R.,* Rebecca, Elizabeth, Bethany; Antique Auctioneer, Appraiser

KYZAR, Claire; TR '77 (See Parker, Ms. Claire Bryan)

KYZAR, Clavin; TR '39; Rte. 1 Box 156-A, Troy, AL 36081

KYZAR, James W.; TR '67; Claims Spec., State Farm Ins., Andalusia, AL 36420; r. Rte. 1 Box 156-A, Troy, AL 36081, 334 484-3222; Lee Kyzar; Sports; Lions Club.

KYZAR, Kara Lee; TR '92 BS; Rte. 1 Box 156-A, Troy, AL 36081

KYZAR, Ramona; TR '78 (See Graham, Ms Ramona K.).

KYZAR, Raymond Jonathan; TR '84 BS; Asst. VP; Colonial Bank, 1219 US Hwy. 231, Troy, AL 36081, 334 566-1025; r. 409 Lee Ave., Troy, AL 36081, 334 566-3132; *Dottie,* Morgan, Rachel; Attending Sporting Events; Troy Rotary Club.

KYZAR, Terril F., Jr.; TR '75 BS; Boat Capt.; Pure Luck Charters, Hudson Marina, Wilson Blvd., Orange Bch., AL 36561, 334 948-6883; r. Rte. 6 Box 192-C, Andalusia, AL 36420, 334 388-4440; Wade

KYZER, Kenneth Michael, MEd; MT '89 BS; MEd Auburn Univ. Montgomery, AAS Community Clg. Air Force; Tchr.; Buncombe Cnty. Schs., 250 Overlook Rd., Asheville, NC 28803, 704 684-2002; r. 108 Pennsylvania Ave., Asheville, NC 28806, 704 254-6256; *Deborah;* VFW, Boy Scouts.

KYZER, Raymond Leonard; MT '95 MBA; 95 Green Field Pl., Wetumpka, AL 36092, 334 567-5121.

KYZER, Rodney Dalton; UC '93 MSE; 1201 Goodman Ave., Pine Bluff, AR 71602.

KYZER, Willie Dan, Jr.; MT '90 BS; Retired; Arizona Air Natl. Guard; r. 4330 N. Oxbow Rd., Tucson, AZ 85745, 520 743-0162; *Mable;* Joy, Kenneth, Phillip; Mt. Zion Lutheran Church.

L

LAAS, Beverly J.; TR '87 (See Bowden, Mrs. Beverly Jane).

LABADIE, James Rodney; MT '86 MSC; AAS Comm. Clg. of Air Force; Dir.Business Devel.; Potomac Systs. Engrg., POB 240756, Montgomery, AL 36124, 334 244-0583; r. 7466 Fairway Dr., Montgomery, AL 36116, 334 284-3463, *Maryann;* Denise Donohue, Laura Scheall, Michael; Fly-Fishing

LABARGE, Lawrence Leo; MT '81 BS; Deputy; US Marshals Svc., 15 Lee St., Rm. 224, Montgomery, AL 36104, 334 223-7401; r. POB 5243, Montgomery, AL 36103, 334 277-9187; *Joann;* Mandy, Wesley.

LABARGE, Roland Leo; MT '81 BS; Retired Law Enforcement; Montgomery Police Dept.; r. 1827 Braddock Rd., Montgomery, AL 36106, 334 277-4434; *Ann;* Albert, Clifford, Lawrence, Christine; Woodworking, Arts Crafts; Civitan Club.

LABAULT, SFC Blanca Estela, USA, (Blanca E Adams); UC '94 AGE, UC '95 BAS; E7; USA, Directorate of Threat & Security, Foreign Analysis Division, Ft. Benning, GA 31905, 706 545-5095; r. 209 Austin Ct., Del Rio, TX 78840, 706 685-0849; *Ahmed;* Krystle, Christopher

LABB, Mrs. Kelly Dawn Calhoun; TR '81 BS; POB 111, Colquitt, GA 31737

L'ABBE, Joseph A.; MT '84 BS; 5101 George Green Dr. E, Montgomery, AL 36109

LABBOUS, Mrs. Barbara R.; MT '86 MSD; BS Valdosta State Clg.; 124 Melmar Dr., Prattville, AL 36067; *Salem,* Stephanie, Rachel

LABIER, Steven C.; MT '77 BS, MT '80 MSJ; Unit Mgr.; US Dept. of Justice, Federal Bureau of Prisons, POB 699, Estill, SC 29918, 803 625-4607; r. 18 Sanders St., Rincon, GA 31326, 912 826-1835; *Annette;* Laura, Lisa; Collect Law Enforcement Emblem; Fraternal Order of Police.

LABONTE, James Edward; DR '75 MSG; 4501 6th Ave. N., St. Petersburg, FL 33713.

LABORDE, Mrs. Ellen Eugenia, (Ellen Kelly); '73; MA Auburn Univ., MA Univ. of Montgomery; Title 1 Prog., Autauta Bd. of Educ., 131 Washington St., Prattville, AL 36067; r. 212 Evergreen St., Prattville, AL 36067, 334 365-4454; *John;* Zachary; Travel, Camping; Patville Svc. League

LA BORDE, John, Jr.; MT '79 MSJ; Tchr.; Alternative; r. 212 Evergreen St., Prattville, AL 36067, 334 365-4454; Deer Hunting, Fishing.

LABOUNTY, Ms. Faye German; DR '87 BS; Rte. 1 Box 115, Ozark, AL 36360, 334 774-6774.

LACARTER, Joseph Patrick; TR '70 BS; 2115 Lord Ashley Dr., Sanford, NC 27330, 919 776-8660

LACEY, Mrs. Carolyn P., (Carolyn J. Price); TR '92 BSE; Tchr.; r. 11955 US Hwy. 80, W., Shorter, AL 36075, 334 727-6542; *Andy;* Stanley; Reading.

LACEY, Ms. Cora Jean Hill, RN; MT '82 ASN; Tuskegee V.A. Med. Ctr., 2400 Hospital Rd., Tuskegee, AL 36083, 334 727-0550; r. 518 Rosedon Dr., Montgomery, AL 36116, 334 281-1403; Donny, Gerald; Reading, Piano, Traveling.

LACEY, Mary Esther; TR '93 BSN; 11840 US Hwy. 80 W, Shorter, AL 36075

LACH, Michael Stanley; '74; MS FL Inst. of Tech.; Sr Analyst; VEDA, Ft. Monroe, VA 23651; r. 114 Water Fowl Dr., Yorktown, VA 23692, Gardening.

LACHANCE, Donald Arthur, II; '95 MPA, BSCE Univ. of NH; Facilities Engr.; USCG, POB 195025, Ext.212, Kodiak, AK 99619, 907 487-5320; r. 1912 Mill Bay Rd., #9, Kodiak, AK 99615, 907 486-3526; *Bonnie*

LACHANCE, Michael Terry; DR '82 MPA; 358 S Main, Marine City, MI 48039

LACHANCE, MAJ Teresa, USAF(Ret.); UC '89 MPA; Computer Cnslt., Intuit; r 9270 Eagle Ranch NW # 1324, Albuquerque, NM 87114, 505 890-6866, Traveling, Reading, Skiing, Golf; Toastmasters

LACKE, Daniel Joseph; UC '81 BAS; AA Comm Clg. Air Force; Pres. & Owner; 'D' Dan's Entertainment Agcy , 323 Woodham Ct., Ft Walton Bch., FL 32547, 904 863-3313; r. 323 Woodham Ct., Ft. Walton Bch., FL 32547, 904 863-3313; Kevin K., Tracy R., Dayn M.; Dancing, Elks, American Legion, American Fedn -Musicians, Elks

LACKEOS, Anthony Stanely; TR '79 BS, 2135 Church, Selma, AL 36701

LACKEY, James Howard, Jr.; TR '94 BS; Deputy Sheriff; Mobile Cnty., Mobile, AL 36602, r. 267 Crenshaw St., Mobile, AL 36606, 334 479-9761; *Kerry,* Diving.

LACKEY, LTC Patricia Payne; UC '94 MSEL, 880 Stonechapel Ct., Apopka, FL 32712, 407 884-9345

LACKEY, Richard Michael; UC '81 BAS; Air Traffic Controller; Houston Intercontinental, Airport, Houston, TX, r 8526 Pines Pl., Humble, TX 77346, 713 852-2595; *Cindy,* Brandon, Rachael, Amanda, Julie, Brittney; Motorcycling, Sports Coach

LACKEY, William Lee; UC '82 BAS; AA Pensacola Jr. Clg.; Air Craft Sheet Metal Mec; NADEP, Jacksonville NAS, FL 32212, 904 772-2588; r. 826 Plymouth Ct., Orange Park, FL 32065, 904 276-0422; *Connie;* Brian, Adam; Racquetball, Biking.

LACOSTE, Marie Jeanne; UC '77 (See Dumoulin, Mrs Jeanne Marie L)

LACOUNTE, Ms. Cheryl DeWerff; UC '93 MSD, BBA Eastern NM Univ.; Student Affairs Dir.; Eastern New Mexico Univ., 709 Mechem, Ruidoso, NM 88345, 505 257-2120; r POB 1271, Ruidoso, NM 88345 505 257-6029 *Christopher,* Brendan; Reading, Computer Applications; Big Bros. /Big Sisters, NAFE

LACY, Mrs. Angela Gordon; MT '95 BSB; Personnel Asst.; State of Alabama, 64 N Union St., Montgomery, AL 36130, 334 242-3389; r. 3033 Cross Creek Dr , Montgomery, AL 36116, 334 286-9363; Air Natl. Guard.

LACY, Ms. Carolyn C.; MT '78, MSE; BS Auburn Univ.; Retired Tchr.; r. 4517 Windermere Ct., Phenix City, AL 36867, 334 297-9055; *Charles C.;* Carol S., Cathy, Connie, Traveling, Bible Studying; Delta Kappa Gamma.

LACY, John Reuben; TR '84 BS, CERT. Lloyd Noland Hosp., Med. Technologist; V.A. Med. Ctr., 1670 Clairmont Rd., Atlanta, GA 30030, 404 321-6111; r. 3870 Willowmeade Dr., Snellville, GA 30278, 770 979-2674; *Sonya Jennings,* Reuben, Jeremy; Jazz, Gospel, Drummer; Nazareth Baptist Church Deacon

LACY, John W.; TR '50; Retired Lab Dir.; White Wilson Med Ctr.; r. 124 Berger Pl. NE, Ft. Walton Bch., FL 32548, 904 244-5201; *Mary Elizabeth,* Jon Mark, Harriet E.; Golf.

LACY, Ms. Linda Sue; TR '63; 204 E Maple Ave., Geneva, AL 36340, 334 684-2332

LACY, Ms. Nan Cantrell; MT '90 MSP; MS Univ. of WI, AB UNC-Chapel Hill; Couns./Speech Writer-Res.; Montgomery Public Schs., 1222 Felder Ave., Montgomery, AL 36106, 334 263-0308; r. 1222 Felder Ave., Montgomery, AL 36106, 334 263-0308, Storytelling-Give Workshops, Intl Trng Communication

LADD, David C.; MT '85 MSP; 311 N. Lemacks St., Walterboro, SC 29488.

LADD, Kenneth L.; DR '88 BS; Utilities Analyst; Public Svc Commission, 100 N. Union Ste. 852, Montgomery, AL 36101, 334 242-2793; r. 5709 Carriage Barn Ln., Montgomery, AL 36116, 334 270-1621; *Katie*

LADEMAN, 1LT Mary Elizabeth; UC '82 MPA; Af Inst of Tech Inst/Cir., Wright-Patterson AFB, OH 45433

LADIGO, Mrs. Deborah Ann Helms, (Deborah A. Helms); TR '86 BS; Trust Admin., Wachovia Bank of SC, NA, POB 969, Greenville, SC 29602, 803 239-6824; r. 105 Tankersley Dr., Simpsonville, SC 29681, 803 967-2966: *William Jr*

LADNER, Johnny Russell; TR '89 MSJ; BS Univ. of South AL; City of Mobile; r. 275 W Border Dr., Mobile, AL 36608, 334 342-5739; Hunting, Fishing.

LADNER, Ms. Patricia Kelly; '73; 4628 Lake Vista Dr., Metaine LA 70006

LADUEW, James Michael; DR '90 BS; Rte. 1 Box 75, Ozark, AL 36360, 334 774-6068

LAECHELIN, Brenda Kay; TR '84 MSE; 1602 Selkirk, San Antonio, TX 78232, 210 491-9494

LAFATA, Michael Anthony; UC '86 BAS; POB 180223, Utica, MI 48318

LAFEVERS, Gary Lee; UC '86 MSP; c/o Nikki Rowe, Rotc Dept., Mc Allen, TX 78504.

LAFEVOR, Ms. Kimberly Ann; MT '91 MSP; BS Athens State Clg., AS Calhoun State Comm. Clg.; Trng.&Devel.Cnslt./Hr Mgr; Saturn Corp., 100 Saturn Pkwy., Spring Hill, TN 37174, 615 486-5727; r. 1034 Claremont Dr., Columbia, TN 38401, 615 381-8118; Public Speaking, Consulting; Soc. for Human Resources Mgmt.

LAFFERTY, Ms. Christina Louise; TR '95 ASN, 1050 N Taylor St. Apt. 312, Arlington, VA 22201, 703 272-7027.

LAFFERTY, LTC David Kyle; UC '78 BAS; 3310 1st Ave. #7c, San Diego, CA 92103.

LA FLEUR, Ronald Richard; MT '78 BS; H H C, 8th Inf. Div., Attn: G-1, APO, AE 09111.

LAFON, Ms. Michele Linn; TR '83 BS; IT Solutions Spec ; Hewlitt Packard, Atlanta, GA, 404 648-8000; r. 105 Clarendon Ave., Avondale Estates, GA 30002, 404 286-1410

LAFOND, Beverly Ann; TR '70, TR '71; 5100 John D Ryan No 441, San Antonio, TX 78245

LAFONTAINE, CAPT Susan; '68; 6551 W Medalist Cir., Plano, TX 75023

LAGANA, LTC Vincent E., USAF(Ret.); MT '78 MSA; BA Rutgers Univ., JD OH State Univ.; Atty-at-Law; Vincent E Lagana, Atty., 51 N. 3rd St., Ste. 608, Newark, OH 43055, 614 349-1890; r. 621 Crossing Creek S., Gahanna, OH 43230, 614 476-5323

LAGASSE', Joel Thomas; MT '90 MSP; 2216 Kodiak St., St2000, Eielson AFB AK 99702

LAGER, Sean Thomas; TR '92 BS, TR '93 MBA, 5639 Santa Anita Rd , Tallahassee, FL 32308

LAGERMAN [illegible]

LAGESSE [illegible]

LAGOZZINO [illegible]

LAGRAND [illegible] Lee, PC '84 BS, POB 26, [illegible]

LAGRAVE [illegible]

LA GRONE [illegible] r. 3408 Park Hollow, Ft. Worth, TX 76109, 817 926-2262; C [illegible]

LAGRONE [illegible]

LAQUERRE-ROSA [illegible]

LAHL Robert; UC '81 BS; Supv. for Columbus; Consolidated [illegible] 2387; *Virginia A.*

LAHMAN CAPT Daniel Alan, UC '94 MSI, 6844 Shaulis Dr., Reynoldsburg, OH 43068, 614 866-7646

LAHNSTEIN [illegible]

LAHOWETZ MAJ Candia M., USAF, (Candia M. [illegible] MSE, BA Georgetown Univ.; 901 SAC Blvd., HQ USSTRATCOM, 3611, Offutt AFB, NE 68113, [illegible] r. 2153 S. Stagecoach Dr., Olathe, KS 66062, [illegible] Thomas, [illegible] Ryan; Biking, Running, Gardening; Johnson Cnty. Nursing Home

LAIDIG Greg Trevor; UC '94 BAS; Surplus Dealer; Mid Atlantic Electronic Sales, 3203 Huntsbridge Ct., Midlothian, VA 23112, 804 763-2497; r. 3203 Huntsbridge Ct., Midlothian, VA 23112, 804 744-4273; Golf, Tournament Darts

LAINE Linda Lynette, (Linda Lynette Tabb); PC '89 BS; Sports Dir.; Youth Svcs., ATZ PAF, r. Bldg. 1056, Mclver St., Ft. Benning, GA 31905, 706 545-3913; r. 50 Wiggins Ln., Phenix City, AL 36869, 334 297-1248; Animals

LAING D. H.; '74; Retired Civil Svc.; r. 3636 Rosewell Pl., Montgomery, AL 36116, 334 244-0332; Fishing, Camping.

LAING [illegible] Alan; TR '83 BSE, MEd GA Southern Clg.; Asst. Basketball Coach; Auburn Univ., Box 351, Auburn, AL 36831, 334 844-9763; r. 1385 Lake Hills Rd., Auburn, AL 36830, [illegible] Dana Earl Duncan, Christian Nathan, Ansley; Family Activities

LAINHART Paul Edward; TR '70 BS, MEd Univ. of West FL; Drivers Educ. Tchr.; Mosley HS, Bay Cnty. Sch. System, 501 Mosley Dr., Lynn Haven, FL 32444, 904 872-4400; r. 112 Bay Meadow Dr., Lynn Haven, FL 32444, 904 265-5522; Sports

LAIR Christopher Alan; UC '93 AS, UC '93 BS; Financial Couns.; CCCS/United Way, Columbus, GA 31901, 706 327-3239; r. 739 1st Ave., Columbus, GA 31901, 706 660-0249; Holly, Meredith, Sara; International Riflery; Historic Dist. Presen. Soc.

LAIR Mrs. Holly Lea; UC '92 AGE, UC '94 BS; Mktg. Mgr.; Chattahoochee Princess, Riverboat Company & AFLAC, [illegible] Columbus, GA 31901, 706 324-4499; r. 739 1st Ave., Columbus, GA 31901, 706 660-0249; *Christopher;* Meredith, Sara; Historic Dist. Presen. Soc.

LAIRD Edward Paul; MT '78 MSD, MT '78 MSG; MBA Golden Gate Univ.; Tchr.; White Rock Elem. Sch., 10487 White Rock Rd., Rancho Cordova, CA 95670, 916 363-9441; r. 3777 Sweetwater Dr., Rocklin, CA 95677; *Judy;* Golf; Folsom Cordova Educ. Assn.

LAIRD CAPT Eric Michael; UC '89 BAS; 3699 Bradford Square Dr., Ann Arbor, MI 48103

LAIRD Everette L.; TR '77 BSE, MA Univ. of West FL; [illegible] 454 Park Ave., De Funiak Spgs., FL 32433, 904 892-8220; r. 218 Clay St., De Funiak Spgs., FL 32433, 904 892-2767; Gardening, [illegible]

LAIRD John Leslie, Jr.; UC '81 BS; 16 Oakdale Rd. NW, Ft. [illegible]

LAIRD Ms. Judy K., (Judy K. Spruell); MT '77 MSD; BA Univ. CA Santa Barbara, CREDITIA Univ. CA Berkeley; Tchr./Couns.; r. 3777 Sweetwater Dr., Rocklin, CA 95677, [illegible]

LAIRD [illegible]

LAIRSEY Charles Clay; TR '91 BS; Sr. Acct.; Rampell & Rampell CPA, 180 S. County Rd., Palm Bch., FL 33480, 407 [illegible]

LAIRSEY Mrs. Kelly Lee, (Kelly Melvin); TR '93 BS; Acct.; Kelly Lee Lairsey; r. 3338 Collin Dr., W. Palm Bch., FL 33406, 407 965-8497; *Clay;* Jeffrey, Lauren; Family

LAISURE Richmond Hobson; DR '91 MSP, DR '92 MSP; 301 W. Kingswood Dr., Enterprise, AL 36330

LAJOYE Mark Allen; UC '92 AGE; 6601 Lemans Ln., Columbus, GA 31909

LAKANU [illegible]

LAKE Degie; TR '76 (See Stevens, Mrs. Degie L.)

LAKE [illegible] MABUS Vanderbilt Univ., MABUS Columbia Univ.; Retired Tchr./Dept. Chmn.; Baylor Univ.; r. 725 Kipling Dr., Waco, TX [illegible]

LAKE [illegible] MPA, BS Auburn Univ. [illegible] Pensacola, FL [illegible] Knights of Columbus

LAKE LTC John R., USAF; UC '88 MPA; BA AS Southwest [illegible]

LAKE Mrs. Marie L., CPA, (Marie Durocher); DR '91 BS, AA [illegible] Ft. Campbell Fed. Credit Union, [illegible] Ft. Campbell, KY 42223, 615 [illegible] Dr., Clarksville, TN 37043, 615 552-5518; *George E.,* Timothy, Joseph; Personal Computing, Reading; AICPA-AL Society CPAs.

LAKE [illegible] UC '92 MSD; 2435 Greenbrier Blvd., Pensacola, FL [illegible]

LAKE MAJ William [illegible]; UC '76 MSM; 16 Tac Ftr Sq 16tfsdo, Hill AFB, UT 84056

LAKES Jarrett Nathaniel; UC '85 BS, UC '89 MSJ; Med. Tech.; Martin Army Hosp., Ward 5B, Columbus, GA, 706 544-1234; r. 110 Bogart Dr., Columbus, GA 31907, 706 687-4260; Jarred; Hunting, Fishing, 32nd Degree Mason.

LAKES, Mrs. Ruby Hodo, (Ruby H. Hodo); PC '87 MSE, PC '90 EdS; BS TN State Univ.; Elem. Tchr.; Marion County Board of Educ., POB 16, Buena Vista, GA 31803, 912 649-2145; r. 646 Goodson Dr., Columbus, GA 31907, 706 687-1006; Azelle; Sewing; Kappa Delta Pi Honor Society

LALAK, John M.; TR '78 BS; Computer Engr.; Vanity Fair, Monroeville, AL 36462; r. Box 204, Mexia, AL 36458, 334 575-2942; Golf

LALAS, Joel T.; UC '92, BS R Estate State of FL, GENCON State of FL; Supv. of Operations; Gulf Power Co., POB 1151, Pensacola, FL 32501, 904 478-5900; r. 9301 Bell Ridge Dr., Pensacola, FL 32526, 904 944-2970; *Maxine;* Traci Ann; Fly Fishing; United Way, 32nd Degree Mason

LALIBERTE, Dr. Jean W.; 206 Crow Hill Rd., Troy, AL 36081, 334 670-0966

LALKA Jacqueline L.; TR '92 (See Dudley, Mrs. Jacqueline Lalka).

LALLEY John Anthony; UC '85 AGE, UC '90 BAS; Center Mgr.; Mr. Tranmission, 255 Eastern Bypass, Montgomery, AL 36117, 334 272-1415; r. 3328 E. Brookwood, Montgomery, AL 36116, 334 284-9721; *Sony;* Linda, Josie, Johnny; Hunting, Fishing

LALLI, Gene; MT '79 MSJ; BA Temple Univ.; Inspector; US Postal Inspection Svc., POB 7500, Philadelphia, PA 19101, 610 668-4587; r. 1996 Bishopwood Blvd., Harleysville, PA 19438, 215 368-8054; *Diane;* Renee, Matthew; Hunting

LAM, Mrs. Michile Elaine, (Michile Elaine Smith); TR '91 BS; 125 Brian Ct., Daleville, AL 36322.

LAMAR, Dr. Howard; TR '21; Rte. 2 Box 308, Tuskegee, AL 36083

LAMAR Mrs. Tannie Thompson; MT '84 ASN; 98 Lamar Rd., Hope Hull, AL 36043, 334 281-4774.

LAMARCA, Joseph, Jr.; UC '95 MPA; 107 Ponsonby Dr., Yorktown, VA 23693, 804 581-6859

LA MARQUE James Glenn; TR '86 BA, TR '94 MSE; 611 E. Elm St. # A, Troy, AL 36081, 334 687-9337

LAMARRA Ms. Nancy Ann; TR '76 BSE; 4421 Ring Neck Rd., Orlando, FL 32808, 407 291-9972.

LAMB Christopher Todd; TR '92 BAS; Resources Mgmt.; r. 10284 Bay Haven Dr., Fairhope, AL 36532, 334 928-6739; *Shannon;* Golf, Hunting, Fishing, Camping

LAMB Ms. Deborah Joan, (Joan Griffin); Art Tchr.; Dothan HS; r. 109 Hickory Lake Dr., Midland City, AL 36350, 334 794-2827; *Jerome;* Justin; Traveling, Reading, Art

LAMB Mrs. Diana Lynn; TR '94 ASN; Med. Surgeon/Charge Nurse; Promina Douglas Hosp., Hospital Dr., Douglasville, GA 30135; r. 6605 Oakwood Dr., Douglasville, GA 30135, 770 949-0660

LAMB Ms. Durhonda Ashcraft; TR '81 BSE, MASTERS Univ. of North AL; 7402 Mangold Ln., Tuscaloosa, AL 35405; *Bill;* Kans, Kieme, Kolson, Caleb

LAMB, Mrs. Emma Irizarry; DR '79 MSG; 2325 Whitney Dr., Copperas Cove, TX 76522, 817 822-4268.

LAMB Ms. Foye E.; TR '39; Retired Tchr.; r. 2431 Leonidas Dr., Montgomery, AL 36106, 334 277-6161.

LAMB Hiram Keith; UC '92 BAS; 2120 Beaver Pond Ct., Virginia Bch., VA 23464

LAMB James William; DR '90 BSE; Rte. 3 Box 534, Hartford, AL 36344

LAMB Janice; DR '89 (See Sullivan, Mrs. Janice Lamb)

LAMB Mrs. Jeanna Lillette, (Jeanna Lillette Olson); UC '93 BS, UC '95 MSD; Protective Investigator; Health & Rehabilitative Svcs., 3300 N. Pace Blvd., Pensacola, FL 32505, 904 444-8737; r. 4346 Catawba Dr., Gulf Breeze, FL 32561, 904 932-8748; *Mitch;* Travel, Music, Movies; FL Council Crime & Delinquency

LAMB Joe Neal, Jr.; DR '90 BS; VP; S&C Truck & Trailer Inc., 520 Ross Clark Cir., Dothan, AL 36303, 334 794-4166; r. 354 S. Park Ave., Dothan, AL 36301, 334 794-8503; *Mary;* Aven; Hunting, Athletics

LAMB Ms. Lucille; TR '49; Retired Elem. Tchr.; Cherry St. Elem. Sch., Panama City, FL; r. 704 N. Broadway, Ashford, AL 36312, 334 899-3225; Crochet, Walking, Hiking, Baptist Sunday Sch. Tchr.

LAMB Ms. Mary Verona; TR '25; MEd Auburn Univ.; Retired Tchr.; Troy State City Sch. Systms; r. 2431 Leonidas Dr., Montgomery, AL 36106, 334 277-6161; Genealogy

LAMB [illegible] MT '81 ASN; RN; r. Rte. 1 Box 171, 1060 Woods Dr., Equality, AL 36026, 334 514-0981; Riding [illegible]

LAMB Patrick Glen; TR '92 BS; 100 N. Dixie Dr., Frostproof, FL [illegible]

LAMB Mrs. Ramona [illegible]; TR '82 BS; Rte. 1 Box [illegible]

LAMB Renee Starla; TR '76 BSE; Rte. 3 Box 284, Ashford, AL 36312

LAMB Robert Anthony; DR '78 BS; 2325 Whitney Dr., Copperas Cove, TX 76522

LAMB Mrs. Shannon, LBSW, (Shannon Davis); TR '94 BS; Public Health Social Wrkr.; Baldwin Cnty. Health Dept., 334 943-2443; r. 10284 Bayhaven Dr., Fairhope, AL 36532, 334 928-6739; *Chris;* Camping, Fishing, Crafts, Reading; APHSW, NASW

LAMB Mrs. Stephanie Salter; TR '90 ASN; 7117 Bentley Ct., Montgomery, AL 36117

LAMB Steven Gary; DR '79 AAS; 3831 San Castle Blvd., Lantana, FL 33462

LAMB Tracey; TR '90 (See Payne, Tracey Lamb)

LAMB Troy Glenn; TR '66; 11605 Old Plant Rd., Jacksonville, FL 32220

LAMB Willie; TR '32 (See Farrow, Mrs. Willie L.)

LAMBARIA Anastacio A.; UC '90 MPA; Box 5465, APO, AE 09012

LAMBDIN, Ms. Crystal Charlene; MT '90 MSD; BA Auburn Univ.-Montgomery; Support Rep.; MediSYS, POB 240128, Montgomery, AL 36124, 334 277-6201; r. 710 Running Brook Ct., Prattville, AL 36066; *Steven,* Ethan

LAMBDIN, Steven Ray; MT '93 MBA; BSBA Auburn Univ.-Montgomery; Acct.; AL State Retirement, 135 S. Union St., Montgomery, AL 36130, 334 832-4140; r. 710 Running Brook Ct., Prattville, AL 36066; *Crystal;* Ethan.

LAMBERT, Bill Gary; MSE, MT '76; Actuary; Lambert Massey Ropter & Taylor, 60 Commerce St., Ste. 1001, Montgomery, AL 36104, 334 264-6679; r. 1624 Wentworth Dr., Montgomery, AL 36106, 334 277-3204; *Phyllis*

LAMBERT Brian Keith; TR '94 BS; Finishing Mgr.; Carolina Pine, 402 Bypass 576, Marion, SC 29571, 803 423-1385; r. RR 3 Box 4D, Marion, SC 29571, 803 423-9615; *Deb;* Kaylee; Woodworking, Fishing, Golf

LAMBERT, Charles Wesley; DR '82 BS; Rte. 2 Box 25AB, Andalusia, AL 36420

LAMBERT Cornelius R.; DR '90 MSP; 1674 Goshen Rd. #a-2, Augusta, GA 30906

LAMBERT Debra Ann; TR '79 BSN; Rte. 1 Box 342, Red Level, AL 36474

LAMBERT Ms. Donna Ann; TR '95 BS; 316 E. Homer St., Atmore, AL 36502, 334 368-1847.

LAMBERT, Donna Marie; UC '88 BAS; 117 Linda Sue Ln., Kathleen, GA 31047.

LAMBERT, Mrs. Elizabeth; UC '86 MSI; #8 Foxchase Dr., Dothan, AL 36301

LAMBERT, Hagen Wade; TR '90 BS; Rte. 1 Box 338-A, Monroeville, AL 36460

LAMBERT James L.; TR '78 BS; Instr. Pilot; USA, Ft. Rucker, AL 36362; r. Rte. 1, Box 99A-1, New Brockton, AL 36351, 334 894-6072; *Michelle;* Stephen, Justin; Beef Ranching; First Methodist Church

LAMBERT John Walton; TR '73; 700 1/2 S. Main St., Atmore, AL 36502, 334 368-3681

LAMBERT, Kenneth Michael; TR '87 BS; Mgr.-Maj. Accounts; LDDS World Com, Montgomery, AL 36117, 334 244-5680; r. 7109 Breckenridge Dr., Montgomery, AL 36117; *Kim;* Lindsey

LAMBERT Mrs. Kimberly J., (Kimberly J. Marchman); TR '87 BS; Asst. Dir. Investor Rel.; KinderCare Learning Ctrs., 2400 Presidents Dr., Montgomery, AL 36116, 334 277-5090; r. 7109 Breckenridge Dr., Montgomery, AL 36117, 334 271-0155; *Ken;* Lindsey

LAMBERT Lourie L.; TR '81 (See Johnson, Mrs. Lourie L. Lambert)

LAMBERT, Mrs. Marilyn Joiner; MT '76 BS; 316 Slash Rd., Monroeville, AL 36460

LAMBERT Melissa A.; UC '93 (See Babbidge, Mrs. Melissa A.).

LAMBERT, Mrs. Melissa Scott, (Melissa Patrice Scott); UC '94 MSD; BAPSYC Univ. of AL; Case Mgmt. Coord.; Avalon Ctr., POB 769, Milton, FL 32572, 904 623-9434; r. 5908 Starlite Ln., Milton, FL 32570, 904 626-6435; *Douglas*

LAMBERT Michael Lamar; TR '89 BS; 203 Homewood Ave., Troy, AL 36081, 334 566-7564

LAMBERT, Mrs. Nina Kirksey, (Nina C. Kirksey); TR '83 BS; Ofcr.; Mobile City Police Dept., 2460 Government Blvd., Mobile, AL 36606, 334 434-7211; r. 5616 N. Vista Bonita Dr., Mobile, AL 36609, 334 473-6687; *Gary Sr.;* Gary II.

LAMBERT Norma C.; DR '77 (See Milson, Mrs. Norma Lambert)

LAMBERT Phillip W.; TR '84 BS; MS Univ. of West FL; Computer Analyst; BellSouth Telecommunications, 1876 Data Dr., N404, Birmingham, AL 35244, 205 733-5502; r. 2601 Mesquite Cir., Pelham, AL 35124, 205 988-9845; Jason Daniel, Mary Elizabeth; Snow Skiing, Softball, Golf.

LAMBERT, Mrs. Phyllis Ann; MT '75 MSE; Retired; r. 1624 Wentworth Dr., Montgomery, AL 36106, 334 277-3204; *Bill,* Church

LAMBERT, COL Richard Thomas; TR '74; BS Eastern KY State Univ.; Ret. Chief of Personnel; Ofc. of Sec. of Defense; r. 135 Bibler Ln., Russellville, AR 72801, 501 968-8607; Hunting, Fishing, Traveling.

LAMBERT Robert E., Jr.; TR '70 BS; POB 220, Monroeville, AL 36461, 334 743-2457

LAMBERT Robert Paul; TR '90 BS; Sr. Account Mgr.; Marriott, 6191 Zumstein Dr., Columbus, OH 43229, 614 431-1819; r. 3044 Indianola Ave., Columbus, OH 43202, 614 268-3813; *Nann;* Sports, Traveling; CVV, ASTD.

LAMBERT, Roger Dale; MT '77 MSE; Tchr./Coach; Prattville HS, Prattville, AL; r. 640 Cardinal Ln., Prattville, AL 36066, 334 365-1164; Sabrina, Tara, Rachel, Cody, Leslie J. W.; Sports, Recreational Activities

LAMBERT Mrs. Shirley M.; UC '86 MPA; 1102 Seblane Dr., Corpus Christi, TX 78412, 512 991-3285

LAMBERT, Mrs. Stacey Ann; UC '89 MPA; BS St. Johns Univ., AA St. Johns Univ.; Homemaker; r. 573 Hase St., El Paso, TX 79906, 915 566-7144; *Andy;* Anthony, Alan; Quilting; American Legion Auxiliary

LAMBERT, Steve Edwin; UC '94 MBA; Transportation Ofcr.; USA, 111 S. George Mason, Arlington, VA, 703 607-7435; r. 6181 Rother Dr., Springfield, VA 22152, 703 913-1258; History Buff, Sports, Investing

LAMBERT Mrs. Teresa Wilson, (Teresa Wilson); TR '78 BS; 733 Bridle Brook Blvd., Pike Road, AL 36064, 334 273-0681; Max, Jon Michael, Christy

LAMBERT Thomas Martin; UC '93 MBA; 220 Springbrook Ln., Chesapeake, VA 23320, 804 547-8778

LAMBERT Todd Allen; TR '95 BS; Rte. 2 Box 107 M, Vidalia, GA 30474, 912 557-8229

LAMBERT Mrs. Vicki Newman, (Vicki N. Harper); TR '80 BSE; CSW-Juv. Probation Ofcr.; GA Dept. of Children & Youth, 221 Gordon St., Bremen, GA 30110, 770 537-6686; r. Rte. 1 Box 161 B, Muscadine, AL 36269, 205 463-2417; *Jerry;* Christopher; Horseback Riding

LAMBERT Mrs. Vickie Sellers, (Vickie Sellers Fayard); TR '80 BS; Social Worker; Seton Home Health, Atmore, AL 36502, 334 368-2112; r. 607 McRae St., Atmore, AL 36502, 334 368-8670; Scott, Casey

LAMBERT Wendy Ruth; TR '89 BS; 316 Slash Rd., Monroeville, AL 36460

LAMBERTH Damon Archie; MT '84 BS; POB 573, Tallassee, AL 36078

LAMBERTH Jana Robin; TR '91 BSE; 225 Main St., Tallassee, AL 36078

LAMBERTH Judith P.; DR '83 (See Johnson, Mrs. Judy A.).

LAMBERTH Michael L.; TR '89 BS, TR '90 MSE; Social Studies Tchr.; Booker T. Washington MS, 1961 Andrews St., Mobile, AL 36601, 334 471-2432; r. 551 Charles V St., Satsuma, AL 36572, 334 679-9865; *Patricia;* Crystal, David; Hunting; AEA, AL Council-Social Studies

LAMBERTH Rebecca A.; '70 (See Taunton, Mrs. Rebecca Lamberth)

LAMBETH Ms. Brenda F., (Brenda F. Liter); UC '92 BAS; AS Pensacola Jr. Clg.; Educ. Spec.; Dept. of Navy, 151 Ellyson Ave., Ste. F, Pensacola, FL 32508, 904 452-3878; r. 8408 Millstream Dr., Pensacola, FL 32514, 904 478-5937; Reading, Aerobics

LAMBETH Diane Cheryl; TR '80 BS; Rte. 1 Box 118, Flomaton, AL 36441

LAMBETH James R.; TR '52; Box 7, Flomaton, AL 36441, 334 296-5642

LAMBETH Johnny Wayne; '74; RR 1 Box 265, Flomaton, AL 36441

LAMBETH Randall Allen; TR '77 BS; Electrician Supt.; Alabama Electric Co., 1728 Headland Ave., Dothan, AL 36303; r. 106 Crescent Dr., Dothan, AL 36303; *Nancy;* Angela, Jason, Rene Thompson, Michele Bolling, Travis Bolling; Hunting, Fishing

LAMBRIDES Paul D.; UC '84 MSP; BA Univ. of MD; Site Mgr.; Loral Aerospace Corp., USAF Aerostat Site, Ft. Huachuca, AZ 85613, 520 378-3012; r. 2922 E. Pebble Beach Dr., Sierra Vista, AZ 85635, 520 378-6625; *Adele;* David, Elizabeth, John; Golf; Sierra Vista Comm. Hosp. Fndn.

LAMBROPOULOS, Dimitrios; UC '85 MSM; Paysanioy 4-6, Kalamata, Greece

LAMKIN, Donna-Marie; TR '88 (See Crocker, Mrs. Donna-Marie L.)

LAMKIN, John; TR '69 BSE, TR '73 MSE; Rte. 1 Box 18, Pine Apple, AL 36768, 334 746-2878.

LAMKIN, Ms. Kathryn N.; MT '88 MSE; US Postal Svc., US PO, Pine Apple, AL 36768, 334 746-2237; r. Rte. 1 Box 18, Pine Apple, AL 36768, 205 746-2878

LAMKIN, William Curry; TR '91 BS; MDiv Reformed Theol. Sem.; Asst. Minister; Young Meadows Presbyterian Ch., 3373 Watchman Dr., Ste. C, Montgomery, AL 36116, 334 244-1385; r. 1615 E. Trinity Blvd., Montgomery, AL 36106, 334 277-0737; Golf, Hunting, Reading, Football

LAMMERS Francis Herbert; MT '79 BS, MT '80 MSP; Rte. 2 Box 247, Freeport, FL 32439, 904 835-2850.

LAMMON, Ann E.; DR '88 (See Lammon Day, Mrs. Ann L.).

LAMMON Archie Franklin; MT '81 MSSP, MT '81 MSE; Tchr.; Montgomery Public Schs., Montgomery, AL 36106, 334 269-3712; r. 1843 Heatherton Dr., Montgomery, AL 36106, 334 279-0285; *Kay;* Rita, Ben, Jacob; Reading, Fishing

LAMMON, Ms. Laura L.; TR '72; 516 Ferndale Ct., Montgomery, AL 36110.

LAMMON, Mrs. Roberta Guy; DR '81 MSF; Math Instr.; Enterprise State Jr. Clg., Hwy. 84, Enterprise, AL 36331, 334 347-2623; r. 101 Oak St., Enterprise, AL 36330, 334 347-9074; *Dr. Ed;* Ed, Jill; YMCA Bd. of Dirs.

LAMMON DAY, Mrs. Ann L., (Ann E. Lammon); DR '88 BS; MS, BS Auburn Univ.; Tchr. Coord.; Enterprise HS, 500 E. Watts Ave., Enterprise, AL 36330, 334 347-7567; r. 304 Cedar Dr., Enterprise, AL 36330, 334 393-2333; Bill F. Jr., Matt Day; Travel; Chamber of Commerce

LAMON Robert Harold; TR '75 BS; BS Auburn Univ.; Gen. Mgr.; Paul Revere Financial Grp., 2970 Cottage Hill Rd., Ste. 135, Mobile, AL 36606, 334 470-8606; r. 1262 Selma St., Mobile, AL 36604, 334 438-3902; *Martha,* Brent, Cooper; Remodeling, Home Improvement; Chamber of Commerce

LAMONICA, Thomas Carl; UC '81 MSM; BS VA Polytech. Inst.; Supervisory Engr.; USAF, 204 W. D Ave., Ste. 237, Eglin AFB, FL 32542, 904 882-5751; r. 107 E. Canterbury Cove, Niceville, FL 32578, 904 897-3020

LA MONTAGNE, John Arthur; UC '88 MSI; BS Syracuse Univ.; Operations Mgr.; Turbocam, Inc., 5 Faraday Dr., Dover, NH 03820, 603 749-6066; r. 1 Highland Ridge Rd., Barrington, NH 03825, 603 868-3851; *Ruth,* Ross, Emma; Cross-Country Ski, Sail

LA MONTAGNE, Michele Kim; UC '94 MSP, BACHELOR USAF Acad.; Aircraft Maint. Ofcr.; USAF; r. 3064 NW 94th Ave., Coral Springs, FL 33065

LAMOTHE, Ann Stenson; TR '93 MSN; BSN Univ. of Southern MS; Nurse Educator; Brevard Community Clg., 1519 Clearlake Rd., Cocoa, FL 32922, 407 632-1111; r. 745 Richard St., Satellite Bch., FL 32937, 407 773-5229; *Jeffery;* Matthew, Brian, Adam; Sailing, Camping; Scouting Vol.

LAMOTHE Jeffery H.; MT '95 MSR; 330 Kirkpatrick Ave., E. Maxwell AFB, AL 36112, 334 494-8194

LAMOUNTAIN, Dr. Bernard W.; UC '88 AGE, UC '89 BS; 1172 Bismark Ct., Columbus, GA 31907

LAMPE, Roger William; UC '84 BS; 3617 Darwin Ave. #e, Cincinnati, OH 45211

LAMPKIN, LTC James Ernest, USA; UC '83 MSP; MAIR Salva Regina Clg., MANSSS US Naval War Clg.; US Liaison Ofcr.; British Training Command, PSC 36, Box 331, APO, AE 09456; r. 4209 75th St., Des Moines, IA 50322, 515 278-0868; *Joan;* Horses, Antique Cars.

LAMPKIN Richard Moltzen; UC '85 MSM; Dir.; United Way; r. 4209 75th St., Des Moines, IA 50322, 515 278-0868.

LAMPLEY, Ms. Jennifer; TR '93 BS; 721 Tennille Rd., Brundidge, AL 36010.

LAMPLEY, Lawrence P.; DR; POB 1366, Killeen, TX 76540, 817 690-2680.

LAMPLEY, Ms. Maxine; PC '94 MSG; 3121 Crossbow Ct., Columbus, GA 31907, 706 563-8812.

LAMPLOUGH, John Philip; UC '88 MSM; BA St. Anselm's Clg.; 2 De Wolfe Dr., Chelmsford, MA 01824, 508 256-2625; Knights of Columbus.

LAMSON, MAJ Douglas E., USAR; UC '86 BAS; AS Univ of ME; Chief of Security; Industrial Security Svcs. Corp, Phillips 66, POB 866, Sweeny, TX 77480, 409 491-2200; r. Rte. 2, Box 770, Sweeny, TX 77480, 409 548-4243; *Roswitha;* Rachel; Outdoor Sports.

LANCASTER, CAPT Albert Lemarr, Jr. USAFR; MT '92 MSP; BS Auburn Univ.; Computer Analyst; City of Birmingham, 417 6th Ave. S., Birmingham, AL 35205, 205 254-6595; r. 4320 Yorkshire Dr., Montgomery, AL 36108, 334 288-5013; Horseback Ride, Guitar, Paint; Mason, DPMA, Baptist Church

LANCASTER, Ms. Barbara Ann; TR '68 BS; 1812 Chenoweth Ln., Montgomery, AL 36106.

LANCASTER, Burt Thomas; UC '84 BAS, 3928 Eve Ct., Columbus, GA 31909, 706 563-3184.

LANCASTER, Mrs. Candace C.; MT '91 AGE; BS Auburn Univ., MS Auburn Univ.; Elem. Sch. Tchr.; Montgomery City Schs; r. 815 Dalraida Rd., Montgomery, AL 36109, 334 272-4378; *Harold J.;* Jason, Jack; Sewing, Reading, Gardening.

LANCASTER, Carol; DR '90 (See Golson, Mrs. Carol Lancaster).

LANCASTER, Edward Earl; UC '80 BAS; 3212 W Avendia Cancion, Tucson, AZ 85746, 520 883-5525

LANCASTER, Mrs. Ellen Odom; MT '77; BS Valdosta State; Retired; r. 961 Holbrook Cir., Ft. Walton Bch., FL 32547, 904 862-4868; *Charles A.;* Charles A., Jr, Mark Odom, Lynn.

LANCASTER, George Ronald; TR '70; Tchr./Coach; Florala HS, W. 3rd Ave., Florala, AL 36442, 334 858-3765; r. 208 E. Sixth Ave., Florala, AL 36442, 334 858-6161

LANCASTER, Ms. Gloria; UC '86 BS, DR '90 MSP; Mgmt. Analyst; Directorate of Resource Mgmt., US Army Aviation Ctr., Bldg. 2801, Ft. Rucker, AL 36362, 334 255-3676; r. 40 Trillium Cir. #505, Dothan, AL 36301, 334 792-1936; Terry, Shelley; Travel.

LANCASTER, Joel Edwards; DR '90 BAS; POB 522, Enterprise, AL 36331.

LANCASTER, Mrs. Julia Lynn; PC '94 MSE; BS Columbus Clg.; Elem. Tchr.; Muscogee Cnty. Sch. Dist.; r. 3928 Eve Ct., Columbus, GA 31909, 706 563-3184.

LANCASTER, MAJ Lon S., III; UC '77 MSI; 2420 Oak Landing Dr., Brandon, FL 33511.

LANCASTER, Richard A.T.; UC '92 BAS; Fairleigh Dickinson Univ.; NDT Inspector; USN S.I.M.A. Earle N.J., NDT Lab/SIMA/Code 92/NWS Earle, 201 South Hwy. 34, Colts Neck, NJ 07722, 908 866-7055; r. 99 Seabreeze Ave., N. Middletown, NJ 07748, 908 787-1233; *Cheryl-Ann,* Courtney; Politics, Golf, Reading.

LANCASTER, Mrs. Sally Bowden; TR '70 BS, DR '75 MSE; Tchr.; Florala HS, W. 3rd Ave., Florala, AL 36442, 334 858-3765; r. 208 E Sixth Ave., Florala, AL 36442, 334 858-6161; *George;* Chad, Todd; Reading, Crafts.

LANCASTER, Ms. Sharon Gibney; MT '77 MSE; 3134 Woodglen Cove, Abilene, TX 79606

LANCASTER, Sharon R. Lee; TR '87 BSE; POB 160, Ft. Deposit, AL 36032

LANCE, Jim R.; PC '78 BS, PC '80 MSP; AS Columbus Tech. Inst.; Telecommunications Spec.; DOIM, Bldg. 479, Upton Ave., Ft. Benning, GA 31905, 706 545-2322; r. 4310 Sue Dr., Phenix City, AL 36867, 334 298-1310; *Nancy;* Michael, Crystal; Fishing

LANCE, William Henry; PC '83 BS; 3740 Woodruff Rd., Columbus, GA 31904.

LAND, Mrs. Ann Marie McClarren; MT '82 ASN; BSNURSE George Mason Univ., MSNURSE George Mason Univ.; Exec. Dir.; Rehab. Without Walls, 3075 E. Flamingo Rd, Ste. 112, Las Vegas, NV 89121, 702 456-5202; r. 7365 Laredo St., Las Vegas, NV 89117, 702 227-9603; Racquetball; Head Injury Assn of Nevada

LAND, Ms. Annie Lizzie; TR '29; 380 Gatewood Rd., Pittsview, AL 36871

LAND, Charles Edward; TR '49; Retired Customer Svc. Mgr; Container Corp. of America; r. 120 Alexander, Brewton, AL 36426, 334 867-5857; *Jouette;* Charles, Carolyn; Big Band Music, Golf, Read

LAND, Mrs. Constance J.B.; DR '93 BSE; Rte. 2 Box 204BB, Ashford, AL 36312.

LAND, Donnie E.; UC '87 BAS; POB 252, Mayo, FL 32066.

LAND, Harold Cowan; DR '80 BSE; 310 Trawick St., Abbeville, AL 36310, 334 585-3797

LAND, Leslie Diane; TR '93 BSN; 2604 Radcliff, Dothan, AL 36303, 334 793-0065.

LAND, Martin Edward, Jr.; MT '85 AS, MT '87 BS; 4300 Manson Dr., Montgomery, AL 36106.

LAND, Michael Aaron, Sr.; PC '84 BS; Warden; Cnty. Jail, Columbus, GA 31901, 706 571-5810; r. 5062 Morris Ave., Columbus, GA 31904, 706 571-0724; *Pamela;* Nolan, Nicholas; Computers.

LAND, Ms. Rose F.; PC '90 MSE; BS EDUC Claflin Univ.; Tchr.; Blanchard Elem. Sch., Weems Rd., Columbus, GA 31901, 706 649-0680; r. 464 N Oakley Dr. 102K, Columbus, GA 31906, 706 685-0834; Reading, Walking, Singing; Tutor for the Children Svc

LAND, Vance Quintin; UC '88 MSM; BA Univ. of West FL; Assoc. VP-Finance; Pensacola Jr. Clg., 1000 College Blvd., Pensacola, FL 32504, 904 484-1728; r. 8680 Scenic Hwy Unit 14, Pensacola, FL 32514, 904 476-2992; Reading, Travel.

LANDCASTER, Mrs. Tulisa Renee; UC '92 AGE; 45-D John Robinson HmsEast, E. St. Louis, IL 62201.

LANDERS, Anne; DR '78 (See Mathis, Anne L.).

LANDERS, Ms. Beverly Beard; MT '92 MSE; 445 Arrowhead Dr., Montgomery, AL 36117, 334 271-0782.

LANDERS, Ellis Lucas; TR '84 BS; BS Univ. of AL; Cytotechnologist; Flowers Hosp., 4370 W. Main St., Dothan, AL 36301, 334 793-5000; r. 505 Circleview Dr., Dothan, AL 36301, 334 794-4359; *Ann;* Ellis Hugh.

LANDERS, Gerald Phillip; TR '81 BAS; 24572 Beal Ave., Sunnymead, CA 92388

LANDERS, James Edward, Jr.; TR '83 BS; 3032 Whispering Pines, Birmingham, AL 35226, 205 822-2294

LANDERS, Mrs. Kathleen Hooper, (Kathleen Michelle Hooper); TR '93 BSE, English/Literature Tchr.; Our Lady of Lourdes, Catholic Sch., 420 E. Fee Ave., Melbourne, FL 32901, 407 723-3631; r. 2210 Flowertree Cir., Melbourne, FL 32935, 407 254-6522; *Robert;* Reading, Crafts, Cooking, Travel

LANDERS, Mark Samuel; TR '78 BS; Owner; Penny Profits Meats, 837 S Hull St., Montgomery, AL 36104, 334 264-0229; r. 3336 Old Pike Rd., Pike Road, AL 36064, 334 270-0717; *Susan;* Robert, Carolyn, Elizabeth, Michael.

LANDERS, Robert Edward; TR '92 BA; Sales & Mktg Rep.; Nationmark, 336 S. Northlake Blvd., Ste. 1016, Altamonte Spgs., FL 32701; r. 2210 Flowertree Cir., Melbourne, FL 32935, 407 254-6522; *Kathleen;* Movies, Beach, Travel; Dir. of Youth Grp.

LANDERS, Mrs. Susan S., (Susan Harris); TR '78 BS; Homemaker; r. 3336 Old Pike Rd., Pike Road, AL 36064, 334 270-0717; *Mark;* Robert, Carolyn, Elizabeth, Michael; Tennis

LANDGRAFF, Mrs Maxine Alford; MT '79 MSG, MT '79 MSD; 303 Shady Nook Dr., Deatsville, AL 36022, 334 569-2312.

LANDHOLM, Ms. Tonia Michele; MT '95 BSB; Acct.; Retirement Systs. of Alabama, 135 S. Union St., Montgomery, AL 36104, 334 832-4140; r. 6100-H Eden East Dr., Montgomery, AL 36117, 334 409-0549.

LANDIS, Viola Summer; UC '84 BS; 313 Hollywood Blvd., NW, Ft. Walton Bch., FL 32548, 904 243-1657

LANDON, Ms. Carolyn; TR; 2158 Montreat Pkwy., Birmingham, AL 35216, 205 979-2427.

LANDON, 1LT Heather M., USAF, (Heather L. McKenzie); UC '94 MSM; BA Univ. CA San Diego; USAF; r. 3324 Arapaho Way, Antelope, CA 95843; *Gregory*

LANDON, CAPT Johathan Richard; UC '86 MPA, 410 N Kinney St., Mt. Pleasant, MI 48858

LANDON, Kenneth Lee; DR '80 MSF; 102 Live Oak Dr., Enterprise, AL 36330, 334 347-1980.

LANDREAU, Ms. Susan Rebecca; PC '83 BS; POB 116, Hatchechubbee, AL 36858

LANDRESS, William C., Jr.; DR '85 BS; 133 Cumberland Xing, Smyrna, GA 30080

LANDRETH, Charles Terrell; MT '77 BS, PC '81 MSP; Plant Industrial Engr.; Leshner Mills, 4534 1st Ave., Opelika, AL 36801, 334 745-6421; r. 4701 Cusseta Rd., Lanett, AL 36863, 334 576-3440; *Elizabeth;* Robin, Adam, Heath; Church.

LANDRIE, Dennis Michael; UC '83 BAS; 41 Summit Ave., Cedar Grove, NJ 07009.

LANDRUM, Curtis W., Jr.; UC '83 MPA; BS Univ. of MD, MEd Boston Univ.; Asst. Prof.; Tarrant Cnty. Jr. Clg., 4801 Marine Creek Pkwy., Ft. Worth, TX 76179; r. 8836 Arbor Crest Ct., Ft. Worth, TX 76179; *Linda;* Golf, Leather Work, Old Cars; Texas Jr. Clg. Tchrs. Assn.

LANDRUM, Ms. Monique M.; UC '77 MSG; 267 Sig Co 73 Bn, APO, AE 09189.

LANDRUM, Mrs. Susan Robinson; DR '90 MSD; Social Worker 2; Social Worker 2, 334 347-5865; r. 107 Wildwood Dr., Enterprise, AL 36330, 334 347-5213.

LANDRY, MAJ Deborah Ellen, USMC; UC '91 MSE, BS SUNY AS Shelby State Comm. Clg.; Headquarters, 2 Navy Annex, Washington, DC 20380, 703 696-0842; r. 6026 Sherborn Ln., Springfield, VA 22152, 703 569-6307; *Michael;* Michelle, Megan; Marathon Running, Hiking; NDTA.

LANDRY, Larry Paul; UC '89 BS; CIS Computer Lab Mgr.; TSU Florida Region, Eglin AFB, FL 32542, 904 678-1865; r 228 Karen Ct., Niceville, FL 32578, 904 729-1307; *Carol*

LANDRY, Lynn M.; DR '88 (See Thomas, Ms. Lynn M.).

LANDRY, Mrs. Patricia Ann; UC '85 MSD; 2307 Silversides Loop, Pensacola, FL 32526, 904 453-0100.

LANDRY, Paul James; DR '77 MSE; RR 08 Box 85, Live Oak, FL 32060

LANDSEADEL, Ms. Margaret S.; DR '83 AAS, DR '83 BS; 3 Malibu Ct., Columbus, GA 31909, 706 569-8796.

LANE, Ms. A. Angela; TR '94 MSE; BS FL State Univ.; Tchr., Reading; Pleasant Home Sch., Andalusia, AL 36420; r. 102 Wildwood Dr., Andalusia, AL 36420, 334 222-3101; Kimberly Marie, Asheley Michele; Horseback Riding, Cooking.

LANE, Alan Eugene; TR '84 BSE; POB 1421, Pembroke, GA 31321, 912 653-3195.

LANE, Allyson Nicole; TR '93 BSN; RN; Emory Univ. Hosp., 1364 Clifton Rd., Atlanta, GA 30322, 404 712-7223; r. 256 Commerce Dr., Decatur, GA 30030, 404 378-6277; Georgia Nursing Assn

LANE, Artemearn; UC '92 AS; 157 Ware Rd., Phenix City, AL 36869

LANE, Mrs. Beverly K., (Beverly K. Ward); DR '80 BS; MASTERS Univ. of West FL; Tchr.; Graceville Elem., 5331 Alabama St., Graceville, FL 32440, 904 263-4402; r. 4381 Hwy. 77, Graceville, FL 32440; *Jerry;* Jamey, Janay, Jesse, Jeanna; Cross-Stitching.

LANE, Mrs. Brenda Simmons, RN; TR '91 ASN; ER Nurse/Student; Shelby Med. Ctr/St Francis Clg, Alabaster, AL 35007, 205 620-8133; r. 9125 County Road 42, Jemison, AL 35085, 205 688-2898; *Donnie;* Kelly, Matthew; Swimming, Aerobics.

LANE, Cecil Benson; UC '94 MSM; BA St. Leo Clg., AAS Tidewater Comm Clg.; Prod Supt. Gm14/Asst Prof; NADEP Norf&Tidewater Comm Clg., 1126 Pocahontas St., Norfolk, VA 23511, 804 444-3236; r. 2952 Sand Bend Rd., Virginia Bch., VA 23456, 804 456-7384; Surfing; Asst. Chair-SB Comm Chapel UMC.

LANE, Mrs. Chona Fowler; TR '81 BS; 1306 Denson Dr., Opelika, AL 36801, 334 749-3845.

LANE, Mrs. Darlene G., (Darlene Givens); TR '79 BSE; VOC EDUC Auburn Univ.; Homemaker; r. 505 Bruner St., POB 89, Ashford, AL 36312, 334 899-3864; *Joseph;* David, Kara; Hiking, Backpacking, Computers.

LANE, David Dewitt; DR '77 BS, DR '86 MSJ; 2438 Hwy 143, Elmore, AL 36025.

LANE, Mrs. Dawn Sharpe; TR '89 ASN; Neo-Natal Nursery RN, East Montgomery Med. Ctr., 400 Taylor Rd., Montgomery, AL 36117, 334 244-8442; r. Rte. 1 Box 37A, Fitzpatrick, AL 36029, 334 584-7958; *Tommy;* Courtney, Lauren; Reading, Aerobics

LANE, Mrs Debra Brinson, DR '81 MSE, 4534 E Hulman Dr Apt. 2B, Terre Haute, IN 47803.

LANE, Dennis Lee; UC '88 BAS; VP, Ultrapure Technology, Inc., 3580-A Lawrenceville Suwanee Rd., Suwanee, GA 30174, 770 932-0309; r. 353 Lake Haven Ct., Suwanee, GA 30174, 770 822-0016; *Jody;* Nicholas, Zachary, Running, Boating, Traveling; Inst. of Environ. Sciences.

LANE, Mrs. Donna Howard; PC '94 MSD, 6509 Yellow Stone Dr., Columbus, GA 31909.

LANE, Mrs. Ginny Gibson, (Ginny Gibson); TR '94 MSE, Affiliate Relations; Primestar, 3 Bala Plz. W., Ste. 700, Bala-Cynwyd, PA 19004, 610 617-5631; r. 250 E Wynnewood Rd., Wynnewood, PA 19096, 610 896-5828, *Peter;* Running

LANE, Mrs. Helen Arnold; TR '84 BSE; POB 1421, Pembroke, GA 31321, 912 653-3195.

LANE, Jerry; UC '91 MPA; BA POLSC Winston-Salem State Univ.; Driver/Sales Rep.; C&E Motor Coach, Inc., 2158 Sylvan Rd., East Point, GA 30344, 404 349-0976; r. 4567 Duron Pl., Mableton, GA 30059, 404 944-3679; *Nancy,* Stoney, Vickie.

LANE, Jesse Willard, Jr.; DR '84 BS; 1 Pineway Dr., Daleville, AL 36322, 334 598-4887

LANE, John David; TR '86 BS; 207-A W Main St., Colquitt, GA 31737

LANE, John K.; TR '68; 10310 Edendale Rd., Cantonment, FL 32533.

LANE, Judy Marie; DR '82 (See Bailey, Mrs Judy L.).

LANE, CWO Kenneth Leon, USA; UC '85 AGE, BSOE Wayland Baptist Univ.; D Battery 3-6 ADA, Ft. Bliss, TX 79916, 915 568-5573; r. 737 Indian Hollow Rd., Las Cruces, NM 88011, 505 522-7094; *Helena,* Kenneth, Mark; Martial Arts, USA Warrant Ofcr. Assn.

LANE, Mrs. Landra Becton; DR '94 EdS, POB 562, Edison, GA 31746.

LANE, Mrs. Laura S., (Laura Sykes); TR '85 BS; Acct. Mgr - Sales, Nestle USA, Glendale, CA; r. Rte. 1 Box 36 D, Fitzpatrick, AL 36029, 334 584-7049, *Michael,* Aerobics, Skiing, Biking, Sewing.

LANE, Major Lee; TR '93 MSE, 525 N Knox St., Troy, AL 36081, 334 566-1629.

LANE, Mark Douglas; MT '85 BS; Asst. Budget Dir.; Western Washington Univ., 516 High St., MS 9011, Bellingham, WA 98225, 360 650-3183; r. POB 724, Conway, WA 98238, 360 445-2921; *Michelle,* James, Katherine.

LANE, Max H.; TR '47; MS Auburn; Retired Astro Dynmics; r. 2214 Shalimar Dr., Colorado Spgs., CO 80915, 719 550-1520

LANE Michael Cleveland; MT '89 BS, Cattle Farmer; r. Rte. 1 Box 36-D, Fitzpatrick, AL 36029, 334 584-7049; *Laura*

LANE, Michael John; UC '88 MSI; 574 Continental Dr., New Brighton, MN 55112, 612 633-3560

LANE, Mrs. Molly Tomblin; PC '94 MSE, BS Columbus Clg., MS Columbus Clg.; Tchr.; Muscogee Cnty. Sch. Dist., Diamond Sci. & Math Magnet Sch., Dogwood Dr., Columbus, GA 31907; r. 7307 Ennis St., Columbus, GA 31904, 706 324-5423; *Paul;* Karen, Philip

LANE, Ned, Sr.; UC '87 BS, UC '90 MSM; AA Pensacola Jr. Clg., Supply Systs. Analyst; USN, 6490 Saufley Field Rd., Pensacola, FL 32509, 904 452-1461; r. 2360 Silversides Loop, Pensacola, FL 32526, 904 944-5206, *Sarah;* Ned Jr., Jennifer, Micahel, Byron, Sabrina; Coin and Stamp Collecting; Knights of Pythagoras Masonic.

LANE, Ramsey Howard; UC '90 MSD; 4615 Peacock Dr., Pensacola, FL 32504

LANE, Rev. Ray C.; TR '59; Retired Pastor; United Methodist Alabama, W. Florida Conference; r. 15144 Bridgeview Dr., Northport, AL 35475, 205 339-8860; *Tina Sue;* Ray, Phyllis, Gloria; Fishing

LANE, Reese, Jr.; UC '87 AS; Deputy Sheriff; Muscogee Cty Sheriffs Dept., Columbus Govt Ctr., POB 1314, Columbus, GA 31902, 706 571-4805; r. 5357 Spencer Ln., Columbus, GA 31907, 706 689-5096; *Geraldine;* Nina, Jackie, Nitta; Running, Physical Conditioning.

LANE, Reginald Karl, Sr.; UC '92 BS; 708 Hadley Rd., Raleigh, NC 27610.

LANE, Rita T.; TR '77 (See Glass, Mrs. Rita T., MT ASCP).

LANE, Robert A.; MT '89 AS, MT '94 BS; Dist. Mgr., Congressman E.F. Hiliard, 3800 Norman Bridge Rd., Montgomery, AL 36105, 334 281-0513; r. 30 Ceasar Cir., Burkville, AL 36752, 334 284-6591; *Quemeller;* Lisa, Antoinette, John Robert; Art; Kiwanis, Alabama Assn. -Sch Bds

LANE, COL Roger L., USARNG(R); MT '91 BS; Retired Pilot; Montgomery, AL 36111; r. 3475 Sommerville Dr., Montgomery, AL 36111, 334 288-6445; *Mary;* Bradford, Donald, Jon, Belinda; Real Estate.

LANE, Ronald Stephen; '73; POB 3000, Monroeville, AL 36461

LANE, Ronnie Mark; TR '66 BS, Sales Rep., Ben Mar Paper, Montgomery, AL 36125, 334 263-4448; r. 305 Meadowbrook Dr., Andalusia, AL 36420, 334 222-7006; *Sandra,* Jennifer; Golf

LANE, Mrs. Sarah J. T., (Sarah Turnipseed); TR '65; Rte. 1 Box 28, Letohatchee, AL 36047.

LANE, Mrs. Stacy Lyn, (Stacy Lyn Adkinson); TR '88 BS, Dir.; Bainbridge Main Street, 107 S. Broad St., Bainbridge, GA 31717, 912 248-1941; r. 134 Oak Ridge Ln., Bainbridge, GA 31717, 912 243-0406; *Doug;* Morgan; Kiwanis, Chamber of Commerce

LANE, Steven Gray; TR '93 BS; Asst. Mgr.; Wal-Mart, 3489 Ross Clarke Cir., Dothan, AL 36303, 334 793-3099; r. 107 Castle Dr., Apt. 90, Dothan, AL 36303, 334 677-2977; Sports, Civitan

LANE, Susan; MT '77 (See Martinez, Ms. Susan Lane).

LANE, Terrence M.; UC '91 MPA; BA Columbia Clg.; Operator; Jefferson County; r. 1104 Mercury Ln., Birmingham, AL 35215, 205 520-0759; *Carol;* Sonya, Nicole; Computers, Sports

LANE, Terry D.; TR '65, Rte. 1 Box 28, Letohatchee, AL 36047, 334 288-0880

LANE, Thomas E., Jr.; MT '89 BS, Rte 1 Box 37A, Fitzpatrick, AL 36029

LANE, Ms Veronica, MT '93 MSD, BA Univ of IA, MSA Central MI Univ.; Nurse Cnslt., AL Dept of Public Health, 434 Monroe St., Montgomery, AL 36130, 334 240-3593

LANE, Mrs. Vivian; TR '29; 15 Daisy Rd., Deatsville, AL 36022

LANE, Walter C.; UC '93 BS, AS Cameron Univ., Customer Svc Spec., Dept Labor Employment Svc., 1001 Executive Center Dr., Orlando, FL 32803, 407 897-2880; r 5282 Cinderlane Pkwy., Orlando, FL 32808, 407 298-5191; Kelvin J., Walter Jr, Maraya, Frenchie, Bowling, NCAAP

LANE, William David, PhD; TR '76 BSE; M ED GA State Univ., PhD GA State Univ.; Asst Prof.; Mercer Univ., r 584 Horse Ferry Rd., Lawrenceville, GA 30244, 770 979-1783, *Donna;* Hayden, Lindsey, Cody

LANE, Willie Larue, UC '84 MSP, POB 9302, Columbus, GA 31908

LANEAUX, Christopher, MT '76 BS, MT '78 MSJ, Retired, USAF; State of AL; r. 121 Gibson Hills Dr., Montgomery, AL 36116, 334 286-8285; *Janice;* Carpentry, Travel; Knights of Peter Claver

LANEAUX, Mrs. Janice Wesley, MT '89 MSD; BA Dillard Univ. NOLA; Social Worker, AL Dept. of Human Resources, 3030 Mobile Hwy., Montgomery, AL 36125, 334 293-3390, r 121 Gibson Hills Dr., Montgomery, AL 36116, 334 286-8285; *Christopher,* Pianist, Organist, Choral Dir.; Montgomery Library Bd. Member

LANEAUX, Kenneth Labaron, MT '94 BS; Lib. Ext Svcs.Asst.Coord, County of Montgomery, Montgomery, AL 36104, 334 284-7900; r. 121 Gibson Hill Dr., Montgomery, AL 36116, 334 244-1618, Percussionist

LANEY, Mrs. Alice Turman, RN, (Alice Turman), MT '94 ASN, RN; r. 3858 Sherwood Dr., Montgomery, AL 36109, 334 279-7292, *Chris,* Chasen, Softball, Piano

LANEY, Charles Howell; TR '81 BS; Publisher; Laney Publishing, r. POB 565, Brundidge, AL 36010, 334 735-3460

LANEY, Don Lawrence; UC '87 AGE, Platoon Sergeant, USA; r. 1213 Palmer Dr., Crestview, FL 32536, 904 689-0167, *Robin,* Nikki, Lucas, Collector, Baseball Card

LANEY, Ms Donna Worley, DR '86 BS, 1100 N 6th St., Chipley, FL 32428

LANEY, Ms. Dorothy Helms, (Dorothy Lee Helms), TR '73 BSE, DR '78 MSE; Retired, r POB 565, Brundidge, AL 36010, 334 735-3460, China Painting Reading

LANEY, Mrs. Dorothy Hoover; TR '69 BSE; Retired Elem Tchr.; Ariton HS; r. POB 136, Ariton, AL 36311, 334 762-2466; Joseph, Jeff, James Thomas, Reading, Crafts, Gardening; Pres. LFWC, Exec. Bd Dale Cnty MC.

LANEY, James H.; TR '71 BS; 106 Hwy. 231 S # 111, Ozark, AL 36360, 334 288-4094

LANEY, Jim R.; PC '83 MSP, BSEd Auburn, MEd Auburn; Gen. Mgr. Human Resources; Russell Corp., 755 Lee St., Alexander City, AL 35010, 205 329-4641; r. 111 Bayberry St., Alexander City, AL 35010; *Beverly.* Woodworking; Lions

LANEY, Keith Fredrick; TR '94 BS; Mgr., H&L Constr., POB 223, Troy, AL 36081, 334 566-4541; r. 112 Woodland Cir., Troy, AL 36081, 334 566-9526; *Terri;* Sports

LANEY, Ruth; TR '34 (See Pelland, Ms. Ruth Laney)

LANEY, Stevie Ray; DR '93 BS, POB 223, Ariton, AL 36311.

LANEY, Timothy Roy; TR '83 BS; Gen. Mgr.; Mobile Ind Supply Svc. Inc., 8425 Bellingrath Rd., Theodore, AL 36582, 334 653-4449; r. 7212 Oak Trail Ct., Mobile, AL 36619, 334 661-7529; *Diane,* Taylor Rae; Golf.

LANFORD, Ms. Kathy King, (Kathy Granberry); DR '78 BSE; Tchr.; Houston Cnty. Sch. Dist., Houston Cnty. HS, Church St., Columbia, AL 36319, r. POB 336 Dogwood Ave., Columbia, AL 36319, 334 696-3380; *Billy;* Keely, Karla, Cheerleader Sponsor, Church

LANFORD, William Davis; '72; Pres., Peoples Community Bank, Church St., Columbia, AL 36319, 334 696-4431, r. POB 336, Columbia, AL 36319, 334 696-3380; *Kathy,* Keely, Karla; Hunting; Lion's Club

LANG, Ms Angela D.; TR '94 BS; 792 Tin Cup Alley, Franklin, AL 36444, 334 282-4207, Basketball

LANG, Cheryl D., TR '80 (See Lang-Hardley, Ms. Cheryl D.).

LANG, Donald Frank; PC '84 BS; Ofcr.; USA, Military Police Activity, Ft. Benning, GA 31905, 706 545-2222; r. 1904 Dee Ave., Columbus, GA 31903, 706 687-1568, *Carole;* Mike, Greg, Thomas, Steven, Fishing, Hunting; Church.

LANG, CAPT Glenn Alen; UC '87 MSI; 809 2nd Ave. NE, Ruskin, FL 33570

LANG, Janet Russ, (Janet Russ); TR '74 BM, MMusEd AL State Univ.; Homemaker; r. 1501 Bonita Ave., Brewton, AL 36426, 334 867-7150, *John,* Patra, David, Hunter, Amber; Singing.

LANG, John Walter, CFP; TR '74 BS; Cert Financial Planner; POB 1308, Brewton, AL 36427, 334 867-8081, r. 1501 Bonita Ave., Brewton, AL 36426, 334 867-7150; *Janet,* Patra, David, Hunter, Amber, Playing Piano, United Way Bd Mbr

LANG, Jules Dufour, II; TR '67; Ho Koax Box 789, APO, AP 96205

LANG, Mrs Miriam Anne; PC '94 MSE, Math Tchr.; Shore HS, 7601 Schomburg Rd, Columbus, GA 31909; r. Columbus, GA 31901

LANGAN, Glenn Patrick; UC '88 BAS, 5905 Saufley Pines Ct., Pensacola, FL 32526, 904 453-5830

LANGCUSTER, COL James (Cecil), USA(Ret.); TR '51, MS George Peabody Clg.; Field Coord.; United Ins. Co. of America, POB 700, Russellville, AL 35653, 205 332-1933; r 711 Hickory Ln., Russellville, AL 35653, 205 332-1564; *Suzanne;* James C. Jr., John; Fishing, Travel; Retired Officers Assn.

LANGDON, George Scott; UC '90 MSM, 15385 W Coachman Dr., Colorado Spgs., CO 80908

LANGDON, Randy O.; TR '82 BS, Salesman; Greenwood, IN 46143, 317 882-3149; r. 4542 W. Hunters Ridge Ln., Greenwood, IN 46143, 317 882-3149, Golf.

LANGE, Edward Reinhart; MT '78 BS; Gen. Contractor; Island Builders Inc., 33231 River Rd., Orange Bch., AL 36561, 334 981-8032; r. 33231 River Rd, Orange Bch., AL 36561, 334 981-8032; *Jeanette,* Sport Fishing

LANGE [illegible]

LANGE [illegible]

LANGELY [illegible]

LANGENBERG [illegible]

LANGEVIN [illegible]

LANGEVIN [illegible]

LANGFORD [illegible]

LANGFORD [illegible]

LANGFORD [illegible]

LANGFORD [illegible]

LANGFORD [illegible] AL 36360 334 774-4913, r 106-D Brookview Dr., Ozark, AL 36360 334 445-1044 Exercising

LANGFORD [illegible]

LANGFORD [illegible]

LANGFORD MSGT Frank Anthony; UC '81 BAS, UC '79 [illegible]

LANGFORD [illegible]

LANGFORD [illegible] 706 641-6655 [illegible] GA 31907 706 569-6960, Tennis

LANGFORD [illegible] Susan William, Tallahassee Rotary Club

LANGFORD Mark Craig; TR '80 BS, 510 Girard, Dothan, [illegible]

LANGFORD [illegible] Mgr. L&L Lakes, Rte. 2, Box 128B, Troy, AL 36081, 334 566-3970; r 400 S. Franklin, Troy, AL 36081, 334 566-3951, [illegible]

LANGFORD Polly Ann; TR '77 BSE; 1st Grade Tchr.; [illegible]

LANGFORD Reba; TR '78 (See Merrill, Mrs Reba L.).

LANGFORD Mrs Rebecca S., (Rebecca Scarbrough); TR [illegible]

LANGFORD Robert Melvin, TR '89 BS; POB 38, [illegible]

LANGFORD [illegible] 334 496-3830

LANGFORD [illegible]

LANGFORD [illegible]

LANGFORD William W., Jr.; TR '77 BS, Instrum Design Engr Instrument Control Svc., POB 7126, Pensacola, FL 32534, 904 968-2191, r. 1604 E Leonard St., Pensacola, FL 32503, 904 433-8514, *Andrea*, Alexandra, Bruce; Snow [illegible]

LANGHAM Mrs Carolyn, (Carolyn Sasser); TR '54; Retired English Tchr., Brewton Middle Sch.; r. 504 Edgewood Dr Brewton, AL 36426, 334 867-9273; *Ray*; Richard K., [illegible] Club

LANGHAM Ms Deborah Anne; TR '75 BS, 6000 Arbor Glen Dr., Montgomery, AL 36117

LANGHAM John Calvin, TR '77 MSE, Tchr.; Bay Minette MS 600 Blackburn Ave., Bay Minette, AL 36507, 334 937-9243 r 46005 MacMillan Dr., Bay Minette, AL 36507, 334 [illegible]

LANGHAM Ms Mary, TR '61 BSE DR '74 MSE Retired [illegible]

LANGHAM Peggy Jean, TR '75 BS, Rte 8 Box 94 A, [illegible]

LANGHAMMER Hans Dieter DR '78 BS, DR '79 MSG Rte 3 Oak Rd #2 Daleville AL 36322

LANG-HARDLEY [illegible] '80 BSN Dir Health Svc Alabama State Univ POB 0271, [illegible], AL 36101, 334 229-4438, r 114 Arlington Rd., [illegible]

LANGLAND Richard Maurice UC '91 MPA, BS Univ of [illegible] Box 267, Shell Lake WI 54871 715 468-7814, r N3482 [illegible]

LANGLEY [illegible] Fairhope, AL 36532, 334 990-6017 *Mary*, Thomas, [illegible]

LANGLEY Ms Doris, TR '36 5306 Co Rd 54, Camp Hill, [illegible]

LANGLEY [illegible] Dept of Rehab Svcs., State of Alabama, Montgomery, AL 36116 334 613-3451 r 425 N Burbank, Apt. 105, Montgomery, AL 36117, 334 279-0139, Christina, Allison Belinda, Arts And Crafts CCD Coordinator St Bede's

LANGLEY John T., MT '84 BS, Technical Svcs. Mgr., Thompson Tractor Co., 2401 Pinson Valley Pkwy., Birmingham, AL 35202, 205 849-3683; r. 1203 Elm Dr., [illegible] Sarah Thomas James Jeffrey Sports

LANGLEY Marianne, TR '52 (See Mathews, Mrs [illegible]

LANGLEY Mark Richard, MT '86 BS, Lt. Col., D C Natl Guard, Andrews AFB, Andrews AFB, MD 20762, 301 981-[illegible] Adam P. Flying; Hunting; Fishing

LANGLEY Michael D., MT '88 BS 18233 S Lone Elm Rd, [illegible]

LANGLEY R E UC Rte 4 Blakely GA 31723

LANGLEY Raymond Edward UC 85 BS POB 550 Foley, AL 36536

LANGLEY Robert Brent MT '94 BS Acct State of Alabama, 300 Dexter Ave., Montgomery, AL 36104, 334 242-0394; r. 551 Blackjack Rd., Tallassee, AL 36078, 334 [illegible] Fishing Hunting Golf Masons Vol Fire Dept

LANGLEY, Robert E.; MT '89 BS, Acctg. Mgr.; State of Alabama, 649 Monroe St., Montgomery, AL 36131, 334 242-8303; r POB 67, Tallassee, AL 36078, 334 857-3553, [illegible] Golf Fishing

LANGLEY Robert Michael; '73, 18233 S Lone Elm Rd, Olathe, KS 66062

LANGLEY Ronnie Dale UC '79 MSM 3326 E Haskell Pl Tulsa OK 74115 918 834 7412

LANGLEY Mrs Sandra McGriff, DR '83 MSE, Rte 3, Box 328 A, Blakely, GA 31723.

LANGLEY Ms Susan Leigh PC 86 BS 32 Medford St Bristol, CT 06010

LANGLOIS, George R.; UC '85 BAS; 20242 Hoo Shoo Too Rd., Baton Rouge, LA 70817, 504 753-2186

LANGMAACK Ms Caro Anne UC 85 MSP RR 1 Box 106A, Holland, TX 76534

LANGSTON Betty J.; MT '85 (See Miller, Mrs Betty J.).

LANGSTON Cynthia Renee; DR '85 (See Brown, Cynthia Renee).

LANGSTON Donna; TR '82 (See Garner, Mrs. Donna Langston)

LANGSTON, COL Lloyd H.; MT '77 MSG, MT '77 MSD, PSC Box 292, APO, AA 34024.

LANGSTON, Lorraine C.; TR '84 (See Phillips, Ms Lorraine Cheryl)

LANHAM Charles Theodore; UC '82 MSM; BS CO State Univ.; Sr. Systs. Analyst; BETAC Corp., Alexandria, VA; r. 2611 Brooker Trace Ln., Valrico, FL 33594, 813 689-1546, *Marilyn;* Woodworking; VFW.

LANHAM Wendy Rene; TR '88 (See Lanham-Wilson, Mrs. Wendy Rene)

LANHAM-WILSON, Mrs. Wendy Rene, (Wendy Rene Lanham); TR '88 BS; MS Univ. of West FL; Probation Ofcr.; State of FL Pensacola FL r 2066 Cambridge Cir Pensacola, FL 32514, 904 484-7859; *Cary;* FDLC.

LANIER Carol; UC '90 (See Yeager, Mrs. Carol Lanier)

LANIER Charles Thomas TR '76 MSG 105 Greenmont Ln., Cary, NC 27511.

LANIER Ms. Donnie; MT '76 BSN; 3904 Oak Ave., Montgomery, AL 36109, 334 272-5222.

LANIER Gwen TR 61 (See Dimaggio Ms Gwen Lanier)

LANIER Ms Jacqueline M (Jacqueline Meek) TR 58 BSE Retired Elem. Tchr.; Escambiaa Sch. Dist., Pensacola, FL r 6308 Alvarado Rd Pensacola FL 32504 904 476-3035, *Cecil;* Jill, Lisa

LANIER James Richard; '74; 412 Chattanooga St., La Fayette, GA 30728.

LANIER Randal John MT 88 AS BS Auburn Univ Montgomery; USAF; r. 918 Willow Springs Rd, Wetumpka, AL 36092, *Margie*, Jacob, Brandon.

LANIER Ms Ruby Blankenship '72 Retired Librarian Talose Comm. Library; r. POB 503, Eclectic, AL 36024, 334 541-3283; Andy, Jimmy

LANIER Mrs. Tracey Blankenship; TR '94 BSE; 320 Montgomery St. Apt. 105, Troy, AL 36081.

LANIUS, Lorraine; TR (See Hamlin, Ms. Lorraine DeGunde

LANKFORD Joel Thomas; TR '93 BS; 402 Third, Andalusia, AL 36420, 334 222-2104

LANKFORD Thomas Michael DR 93 MSE BSE Auburn Univ.; Tchr.; Northview HS, 3209 Reeves St., Dothan, AL 36303, 334 794-1410; r. 104 Alamo Ct., Dothan, AL 36303, 334 [illegible] *Melissa* John Michael Drawing Painting

LANN, Michael S.; MT '91 BS; 407 Dogwood Cv, Montevallo, AL 35115, 205 361-8794

LANNETTI, LCDR David Wayne, USN; UC '94 MSM, BS USNA-Annapolis; 926 Magnolia Ave., Norfolk, VA 23508, [illegible] *Kamaela* Joseph Victoria Kambria Home Repair

LANOUETTE, David Robert; UC '86 BAS; Human Resources Mgr.; Libbey Owens Ford, 1400 W Hwy. 1417, Sherman, TX 75092, 903 813-5209; r. 2503 Lakeside, Mc Kinney, TX 75070, 214 562-2019; *Natalie;* David Jr., Sarah, [illegible]

LANSDON Mrs Dianne Woodfin; TR '88 ASN, Nurse Baptist Med. Ctr., 2105 E. South Blvd., Montgomery, AL 36106, r 761 Mary Ann Dr., Montgomery, AL 36109, 334 [illegible] Puppet Ministry

LANTZ [illegible] TR '88 BS Nursing Asst Student Age Inc., r. 211-A 6th St. W, Alexander City, AL 35010, 205 234-7133; *Dell M*

LAPALME Ms Rebecca Alexander; TR '89 BSE, ASSOC Enterprise Jr Clg.; English Tchr., Watson JHS, Colorado Spgs., CO, 719 391-3255; r 708 Pine, Woodland Park, CO 80863, 719 687-3475; *Robert*, Michelle, Billy; Reading, [illegible]

LAPLANTE Richard Arthur; MT '80 BS 2879 Ramsey Rd., Columbus, GA 31903

LAPOINT Sue Ellen; TR '74, 2125 Llewelyn Rd, Belleville, [illegible]

LAPOINTE Kevin William '95 MSM BS Univ of MA Chief Engr., USN, USS Platte AO 186, Norfolk, VA, 804 [illegible] Summerbridge Close Virginia Bch VA 23456 804 471-5507, Justin, Jamie

LAPORTE Mrs Nancy Gail, (Nancy Gail Talley), MSE, DR '76 Educational Spec Fed Govt r 113 Kelleytown Woods Dr., Mc Donough, GA 30252, 770 914-7061, *Roy;* Quilting, Needlework

LAPORTE MAJ Roy Charles, USA, DR '90 MSP; Aviation, FORSCOM Ft Mc Pherson GA r 113 Kelleytown Woods Dr., Mc Donough, GA 30252, 770 914-7061; *Nancy*

LAPP Allison Marie UC '91 MS 7411 Northshores Navarre, FL 32566, 904 939-1136

LAPP Chad E.; TR '94 BSE, Physical Educ Tchr.; Prattville Middle Sch 1020 Honeysuckle Dr Prattville AL 36066 334 361-3880; r 1826 Tara Dr., Prattville, AL 36066, 334 365-5410 Shannon Sports Fitness NEA

LAPP Larry Allen TR '74 Rte 2 Box 155 Ozark AL 36360 334 774-4026

LAPP Shannon E (Shannon Whetstone) TR 93 BSE Tchr Prattville Elem 134 Patrick St Prattville AL 36066 334 361 3886 r 1826 Taar Dr Prattville AL 36066 334 365 5410 *Chad* Aerobics Prattville Svc League

LAPP Stacey Allen; TR '91 BS; Rte. 2 Box 155, Ozark, AL 36360 334 774-4026

LAPREAD, Ms Evetta Yvonne; MT '80 BSN, MT '80 ASN, POB 624, Alief, TX 77411.

LAPRES Anthony Drew; DR '84 BAS; 2008 Princeton Ave., Bradenton, FL 34207

LAQUINTA, LCDR Philip G., USN; UC '93 MPA; BS Univ of HI; LCDR; 9800 Savage Rd., Ft. George G. Meade, MD 20755, 410 617-3643; r. 2303 Putnam Ln., Crofton, MD 21114, 410 451-0954; *Sandra;* Gabrielle, Danielle, Joshua, Running, Elks

LARA, Joseph Robert; UC '83 BAS; Comm. Clg. of Air Force; Contract Mgr.; USAF, Maclulan AFB, Sacramento, CA, 916 643-1051; r. 2575 Vista Grande, Fairfield, CA 94533, 707 426-3568, Travel

LARAMIE SMSGT William Paul; UC '87 MPA; 63 Davis St Greenfield MA 01301

LARAMORE Robert A.; UC '88 MSM; BS FSU; Asst Controller Summit Cnsltg Inc PO Drawer 988 Lakeland FL 33802, 941 665-6060; r. POB 3844, Winter Haven, FL 33885, 941 291-4449; Fishing, Boating.

LARA-NAVARRO Enrique; UC '83 BAS; 233 Hudson Cir., Niceville, FL 32578

LARCOM Gayle; TR '80 (See Cook, Mrs. Gayle)

LARDIE William Michael; UC '87 MPA, 96 Barrack Hill Rd, Ridgefield CT 06877

LARGE, Dennis Lee; UC '88 MSM; BS Columbia Clg.; Ret. CMSGT Production Mgr Brabner & Hollon Inc 3053 Cotton St., Mobile, AL 36607, 334 479-5408; r. 4512 Spruce Ave., Saraland, AL 36571, 334 675-4723; *Barbara;* Vicki Blackard, Air Force Assn.

LARGE Lynn Baldwin DR 81 EdS BS Univ TN MS Univ TN; Asst. Supt.; Jackson Cnty. Sch. Dist.; r. POB 427, Marianna, FL 32447, 904 482-3200; Rotary Intl.

LARGE William Jerome UC 93 AGE Ofcr Candidate USN; r. 2523 Morningside Dr., Lawrence, KS 66047, 913 865-5316, *Valarie*, Taylor, Zachary; Soccer, Golf, Traveling

LARIGAN Mrs. Evelyn G., (Evelyn G. Williams); TR '63; Retired; r. 110 S. Maloy St., Opp, AL 36467, 334 493-6060; *William (Dec.);* John B. William; Reading, Crosswords, Bridge GMH Auxiliary Church

LARIMER, Ms. Amy Beth; TR '90 BS; Marine Biologist; Florida Marine Rsch Inst 100 8th Ave SE St Petersburg FL 33702, 813 896-8626; r 2445 64th Ave. S., Apt. 257, St Petersburg, FL 33712, 813 867-8782; Scuba Diving.

LARIO CAPT Joseph Thomas, USN(Ret.); UC '94 MSP; BE EE Villanova Univ Sta Plng Grp Mgr PSE&G Salem Nuclear Generating Sta POB 236 M/C S08 Hancocks Bridge NJ 08038 609 339-2738 r 29 Fox Haven Ln Mullica Hill, NJ 08062, 609 223-0569; *Ethel;* Robert, John, Denice, Caroline, Suzanne, Catherine.

LARKIN Ms Alicia Martin; UC '95 MSD; BA Univ West FL; 131 Dartmouth Way, Niceville, FL 32578, 904 678-6577; John C Anthony Teaching Children Languages Working With Pregnant Teens

LARKIN Deborah Lynn, (Deborah Lynn Stone); UC '90 MSM; BA WV Univ.; Ins. Agt.; Stewart Sneed Hews Ins. Agcy 1317 22nd Ave Gulfport MS 39501 601 863 5362 r POB 111 Snowshoe WV 26209 304 572-7146 Animals Crafts, Computers

LARKIN Hal Arthur TR 66 Dist Mgr Old Northwest Agents, 1211 Semoran Blvd., #171, Casselberry, FL 32707, 407 677-6677; r. 196 Michael Dr., Oviedo, FL 32765, 407 365-2676; *Jan;* Shen, Martial Arts, Golf; Rotary

LARKIN, Jackie Carl; UC '87 AS; Sergeant-Patrol Div.; Muscogee Cnty., POB 1338, Columbus, GA 31902, 706 571-4939 r 502 Stonegate Dr Columbus GA 31909 706 569-7602, *Debbie;* Jackie Jr., Adam, Golf, Hunt; Fraternal Order of Police

LARKIN, Mrs. Jernlyn M.; TR '73; BA Clark Clg.-Atlanta Secondary Tchr r 205 Sherman St Warner Robins GA 31088 912 328-6584 [illegible] Writing

LARKIN John Francis, UC '93 MPA, 5428 Denver St. NE, St Petersburg, FL 33703

LARKIN Mrs Kate Asbury (Kate Asbury) PC 87 MSP BA Univ of MS Public Relations Coord Opelika City Schs 300 Simmons St., Opelika, AL 36801, 334 745-9700; r. 1101 India Rd., Opelika, AL 36801, 334 745-0550; *John*, Anna, Bo Photography Arts Crafts Jr Svc League United Way

LARKIN Ronald Ewell MT '86 BS Night Staff Maxwell AFB Commissary, 935 Kelly St., Maxwell AFB, AL 36112, 334 953-6209; r 3300 Mobile Dr., Montgomery, AL 36108 334 264-9765, Singing, Children Intl.

LARKIN Thomas Boyd TR '79 BS 6801 12th Ave NW, Bradenton, FL 34209

LARMORE Robert Lyne; TR '95 BSE, Rte. 3 Box 189, Elba, AL 36323, 334 897-6316

LARNER Frederick C.; UC '76 MSM, BS MI State Univ.; 80 Riverside Dr Apt [illegible] 616 965-6141

LARNES Luis E Meneses, TR 82 MBA, Calle 35 No 5-16, Rancho Grande [illegible] Brazil

LAROCHE COL Robert Paul, USAF(Ret.), MT '74 MSE, BA Rhode Island Clg 316 N East St Indianapolis IN 4620[illegible] 317 637 8094 Robert Paul Dawn Reading Traveling, Exercise

LAROCK Michael Leonard, UC '87 AGE, 21 West St., Easthampton MA 01027

LAROSE Gerald Ernest PC 93 BS 108 Lee Rd 770 Smiths, AL 36877

LAROSE Mark James; UC '90 MSM, 874-C Berkley St., New Milford, NJ 07646

LAROUCHE Morelle Edward, UC '80 BS, UC '84 MPA, AA St. Leo Clg., AAS Comm. Clg. of Air Force, Property Inspections LCM Enterprises 33 Memorial Pkwy NW Ft Walton Bch FL 32548 r 33 Memorial Pkwy NW Ft Walton Bch., FL 32548, 904 243-1293, *Ruth*, Joan, Patricia, Catherine, Charles, James, Golf; BPOE, VFW, American Legion

LAROUCHE Patricia UC 82 (See Cram Mrs Patricia Ann L.)

LARRICK, Donald M.; UC '77 MSJ, UC '77 MSG, BS Oberlin Clg Sr Telecommunications Specialist Fed Govt US Regulatory Commision r 9526 Jomar Dr Fairfax VA 22032 703 323-9140

LARRIMORE, David Jeffrey; UC '82 MSD; 2768 Edgewater Dr., Niceville, FL 32578, 904 678-4057

LARRIMORE Ms Donna Kay; TR '75 BS, Social Worker; Dept. of Human Resources, POB 1668, Monroeville, AL 36461, 334 575-2123; r. Rte. 1 Box 190, Monroeville, AL 36460 334 575-5521 Read Sports

LARRIMORE Ronnie Charles TR 92 BS Non-Profit Admin., Black Warrior Council of BSA, PO Drawer 3088 Tuscaloosa AL 35403 205 554-1680 r Rte 9 Box 290, Jasper, AL 35501, 205 221-9938, Golf

LARSEN Alan J.; UC '92 MSI BA Golden Gate Univ., AAS Community Clg of USAF Correctional Ofcr Oconto Cnty Sheriff's Dept 301 Washington St Oconto WI 54153 414 834-6918; r 8880 Old 41st Rd., Oconto, WI 54153, 414 834-4345 *Sunh* Jack Hunting Stamps Coin Collecting, AFSA, NCOA, Police Ofcr. Assn

LARSEN Mrs. Frances McBride, UC '82 BS, Retired, r. 5535 Poinsetta Dr Crestview FL 32539 904 682-0548, Reading Traveling Puzzles

LARSEN Mrs Susan Hill PC 92 BS Ofc Mgr Davis Dyar Supply Co., 1007 Avenue B, Opelika, AL 36803, 334 745-7655 r 1530 Deer Tract Rd., Opelika AL 36801 334 742-9774 *Tim* Jim Meg

LARSEN-MILLER, Ms Sarah (Reggie) R.; UC '94 MBA; BS CA State Univ-Long Beach Auditor Acct USAF Davis Monthan AFB, AZ 85707, 520 750-5518; r. 10031 E. Queensgate Way, Tucson, AZ 85748, 520 290-2311; *Randy*

LARSON Ms Barbara W., (Barbara Waites); MT '77 MSE; EdD Auburn Univ.; Educ Special; AL Dept. of Educ., 50 N Ripley St., Montgomery, AL 36130, 334 242-9935; r. 4201 Aspen Ln., Montgomery, AL 36106, 334 272-0741, *Dennis*, Travel

LARSON Ben Thomas, UC '85 MPA, Child Protective Spec State of Texas, Protective & Regulatory Services, 307 E. 3rd, Hereford, TX 79045, 806 364-1266; r. 228 Greenwood St., Hereford, TX 79045, 806 364-7847; *Patricia*, Genealogy Rape Crisis Domestic Violence

LARSON, Mrs. Cathy Ann, (Cathy Ann Hooper); UC '84 MSM; BA Univ. of MD; Tchr. English, Massabesic JHS, Waterboro, ME 04087; r. POB 741, Springvale, ME 04083, 207 636-2765; *Dale;* Edith, Eric; Swimming, Reading; St. George's Episcopal Church

LARSON, Craig Jonathan; UC '95 MSR; BS ECON USAF Acad.; Maj.-Air Weapons Dir.; USAF, Tinker AFB, OK 73145; r 15700 Hyde Parke Edmond OK 73013, 405 330-6822, *Bonnie;* Amy, Chad; Photography.

LARSON, Dennis Allen; MT '76 BS, MT '79 MSJ; Special Agt.; Atty. Gen., 11 S. Union, Montgomery, AL 36130, 205 334-4299; r. 4201 Aspen Ln., Montgomery, AL 36106, 334 272-0741; *Barbara;* NASCAR Racing, Fishing, Mason's

LARSON Donald A.; UC '81 MPA; BS Univ. of MN, Mechanical Engr., Eglin Air Force Base, Eglin AFB, FL 32542 r 56 Cinderella Ln., Ft Walton Bch FL 32547, 904 862-8291.

LARSON, James Alfred; TR '79 BS; Computer Programmer; Talton Telecommunications, Selma, AL; r. 103 Lamar Ave., Selma, AL 36701, 334 874-9791; Astronomy

LARSON, James Preston; TR '89 BS, TR '91 MSE, POB 1593, Andalusia, AL 36420

LARSON, Ms. Janice L.; MT '94 AS; Student; Troy State Univ.; r. 4778 Overlook Dr. NE, St. Petersburg, FL 33703, 813 526-8466 Sports Music

LARSON, John Millard; TR '81 BS; VP; Larson Dairy, Inc., 400 NW 5th St Okeechobee FL, 941 763-7330 r 2110 NE 39 Blvd., Okeechobee, FL 34972 *Karen*, Kristin, John Louis Hunting First Baptist Church

LARSON Kenneth L.; UC '91 MSM; BA PSY Univ. West FL Corp Comminac Gulf Power Xo 904 444-6243 r 1511 E Gonzalez St Pensacola FL 32501 904 432-1049 *Ellen*

LARSON MAJ Mark G USAF UC '90 MPA BS Univ of Akron; Albuquerque, NM; r. 9615 Palomas Ave. NE, Albuquerque NM 87109 505 856-1962 Retired Officers Assn

LARSON, Ms. Mary Helene; UC '82 MSI; Baumholder American HiGh School APO AE 09034 485-7590

LARSON Rebecca S UC '94 BS 6464 Imperial Dr., Milton, FL 32570, 904 626-9189

LARSON Robert D UC 76 BS Univ of AR, Control Center Operator; USA Corp. of Engrs., POB 369, Mountain Home AR 72653 501 431-8488 r 1724 Plantation Mountain Home, AR 72653, 501 424-4350; *Shirley*, Eric; Running, Personal Computer

LARSON Ronald F MT 94 MSP BA ECON Gustavus Adolphus Clg Student Auburn Univ at Montgomery r 461 Durden Rd Prattville AL 36067 334 365-2579 *Linda* Paul, Sean, Running

LARSON, Russell William; UC '88 AS; Box 344, Russell, IA 50238

LARSON, Dr Susan Gayle; UC '94 MPA; MD Georgetown, BS Univ of MD Phys Nat'l Nav Med Ctr Twr 5 NNMC Washington DC 20050 301 295-0547 r 18036 Rocky Ridge Ln Olney MD 20832 301 774-8311

LARSON, Ted A , UC '95 BAS, Employment Interviewer AL State Employment Svc , 1104B Hwy 280, POB 1047 Phenix City, AL 36868, 334 297-1551; r. 76 Lee Rd. 519, Phenix City, AL 36867, 334 297-8235; *Linda;* Michelle, Kristin, Michael; Hunting, Fishing; Society of Human Res. Mgrs.

LARSON, William B., OSB; UC '88 BS; Civil Servant; US Govt., Washington, DC 20301; r. POB 4571, Ft. Walton Bch., FL 32549

LARSON-LOVE, Ms. Laura J.; UC '93 MPA; 4746 W Rancho Dr., Glendale, AZ 85301

LARUE, Ms. Marilyn L.; MT '94 AA; Administrative Support, State of Alabama, 818 S Perry St. Ste. 4, Montgomery, AL 36104, 334 242-5649; r. 115 Lawrence St., Prattville, AL 36067, 334 361-8416; Reading, Music.

LARUE, Ms. Mary Elizabeth; UC '88 AS; 2736 Norris Rd, Columbus, GA 31907

LARUE, Ms. Shari Helene; TR '92 BSE, TR '93 MSE; Tchr./Coach; Bradford Cnty. HS, 581 N. Temple, Starke, FL 32091, 904 966-6082; r. 618 N. Lake St., Starke, FL 32091, 904 964-7162; Volleyball, Athletics

LASALLE, Mrs. Alicia Walker; UC '75 MSG; 983 Customs Rd, Pebble Bch., CA 93953

LASETER, Jeffrey; TR '77 MBA; BS Auburn Univ.; Dir. of Compensation/Bene; Dixie Yarns Inc., 1100 S. Watkins St., Chattanooga, TN 37404, 423 698-2501; r. 3913 Ivory Ave., Signal Mtn., TN 37377, 423 886-5543; *Susan;* Rebecca, Bryan, Drew, Mark; Travel Sports.

LASHLEY, Mrs. Alisa Wynn; DR '94 BS; AA Bainbridge Jr Clg.; Acct./Ofc. Mgr.; Lashley & Assocs., 251 E. Main St., POB 336, Colquitt, GA 31737, 912 758-6088; r. 288 Hwy. 45 S., Colquitt, GA 31737, 912 758-3819; *Hilton,* Alisa, Amy; Gardening, Traveling; Colquitt-Miller Arts Council.

LASHLEY, Mrs. Elizabeth O., (Elizabeth Ogburn); TR '60; Ret. Tchr.; r. Jackson Bluff Rd., Marianna, FL 32446, 334 279-8669; *John E.;* Connie Hendon, Chris; Sewing, Traveling, Gardening; Presbyterian Church.

LASHLEY, Gina; TR '86 (See Ensley, Mrs. Gina L.).

LASHLEY, Karen N.; TR '85 (See Quinton, Mrs. Karen Lashley).

LASHLEY, Ms. Lisa MacHele; DR '84 BS; 3030 Keenan Rd, College Park, GA 30349.

LASHLEY, Matthew Michael; PC '81 BS; Finishing Supt.; Lindale Mfg., Inc., 6 Park St., Lindale, GA 30147, 706 234-1621; r. 39 Ridgefield Dr., Silver Creek, GA 30173, 706 232-4923; *Beverly;* Christy, Jason; Golf; United Way.

LASHLEY, Sheila; TR '87 BS; Sr. Programmer/Analyst; US Sugar Corp., 111 Ponce de Leon Ave., Clewiston, FL 33440, 941 983-8121; r. 915 Bacom Point Rd., Pahokee, FL 33476, 407 924-5314; Traveling, Picture Framing; First Baptist Church

LASKA, Gerard William; DR '86 BAS; Plant Instr.; Southern Nuclear, POB 470, Ashford, AL 36312, 334 899-5156; r. 8 Seaborn Rd., Midland City, AL 36350; *Linda;* Tamara Wilson, Daniel, Amy, Jason; Basketball.

LASNER, Mrs. Carol Caro, RN; TR '91 ASN; Asst. Head Nurse; Baptist Med. Ctr., 2105 E. South Blvd., Montgomery, AL 36111, 334 286-3022; r. 712 Forestdale Dr., Montgomery, AL 36109, 334 279-6618; *Anthony;* Victoria, Katherine, Ian; Sewing.

LASSELL, Jeffrey Dunn; TR '92 MSM; 7604 Cantrell Dr., Crestwood, KY 40014.

LASSETER, Mrs. Carol Capps; TR '91 BAE; 102 Darlington Cir., Dothan, AL 36301.

LASSETER, Ottis Arthur; TR '66; Retired Acct.; r. Rte. 5 Box 181-A, Ft. Scott, KS 66701, 316 547-2598; *Barbara,* Angela, Marsha, Michael; Grain Farmer.

LASSETER, Mrs. Pamela A., (Pam A. Dial); DR '83 BSE, DR '87 MSE; Tchr.; James A Mulkey, 800 W. Meadow, Geneva, AL 36340, 334 684-2294; r. Rte. 1 Box 93N, Geneva, AL 36340, 334 684-6022; *Michael;* Tiffanie, Stephen, Anna; Crafts, Painting, Sewing; Women's Club, Delta Kappa

LASSETER, Robert Coleman; TR '79 MSJ, TR '81 MSD; 235 S Main St. #202, Gainesville, FL 32601.

LASSITER, Burnie R.; TR '83 (See Kelley, Mrs. Burnie R.)

LASSITER, Mrs. Doratha Carroll; DR '79 BSE; Rte. 3 Box 128, Slocomb, AL 36375.

LASSITER, James Laurence; TR '87 BS; RCU Analyst; Loan Servicing Ctr. Florida, Panama City, FL 32412, 904 271-9207; r. POB 827, Panama City, FL 32402, 904 265-6513.

LASSITER, Ms. Kenikie Yvonne; TR '94 BA; 62 Oldfeild Dr., Montgomery, AL 36117, 334 272-3758.

LASSITER, Mrs. Lisa K., (Lisa Kratzer); TR '82 ASN; BSN Auburn Univ. Montgomery; RNC/Maternal Newborn; Jackson Hosp., Oxford Home Health, 1235 Forest Ave., Montgomery, AL 36125, 334 293-8078; r. 605 Ridgewood Ln., Montgomery, AL 36109, 334 260-9568; *Jerry;* Kimberly, Ashlee; Sewing, Crafts; Church Activities

LASSITER, Marvin C.; DR '78 MSE; EdS FL State Univ.; Principal; Malone HS, POB 68, Malone, FL 32445, 904 482-9950; r. POB 166, Malone, FL 32445, 904 569-5331. *Ezell;* Stacey, Heather, Carson; Guitar; Church.

LASSITER, Ronald Lee; MT '95 BS; USAF, Gunter AFS, AL 36114; r. PSC #3 Box 179, Gunter AFS, AL 36114, 334 416-5017.

LASSO, Silvia A.; TR '83 (See Navarro, Silvia A.).

LASSUS, Frank Allen; MT '85 MSG; PSC 1 Box 269991, APO, AP 96364

LAST, MAJ Daniel Patrick; UC '83 MPA; BBA Boise State; Tchr./Sci. English; Meridian Middle Sch., 1507 W 8th St., Meridian, ID 83642, 208 888-3002; r. 11696 Dila St., Kuna, ID 83634, 208 362-3624; *Judy;* Flying.

LASTER, Mrs. Gladys Robinson; MT '83 MSA; BS Athens State Clg.; Cosmetology Instr.; Ingram State Comm. Clg., POB 209, Deatsville, AL 36022, 334 567-2555; r. 4319 Sunnybrook Dr., Montgomery, AL 36108, 334 288-6066; Reading Sewing; Heart Fund, Big Bro. /Big Sister

LASTER, Glenda Nell; TR '86 BS; Account Exec.; Georgia Power Co., 5801 Peachtree Dunwoody Rd., Ste. 2100, Atlanta, GA 30342, 404 847-1332; r. 224 Jamestown Ave., Jonesboro, GA 30236, 770 471-0630; Golf.

LASTER, Joseph L.; '72; BA AL State Clg., PhD Auburn Univ.; Ret.col.admin/Cnslt.; Selma Univ.; r. 4319 Sunnybrook Dr., Montgomery, AL 36108, 334 288-6066; *Gladys R.,* Joseph Jr., Damian, Shana Maria; Golf; Phi Delta Kappa

LASTER, Randy William; UC '91 AGE, UC '92 BAS; 9920 Sunday Rd, Cantonment, FL 32533, 904 453-5356.

LASTRAPES, MAJ Charles L.; UC '78 BAS; Retired;; r. 219 N. Pearl St., Mart, TX 76664, 817 876-2053; *Verna,* Debbie, Kevin, Greg, Chuck, Jeni; Woodworking; Masons

LASYONE, Bryan A.; UC '95 MSI; 2826 S. 22Nd., Abilene, TX 79605, 703 404-3796; *Gayle*

LATESSA, CAPT Lisa Ann, USA; UC '93 MSM; BA Baldwin-Wallace Clg ; Readiness Group Quartermaster Div., Ft. Drum, NY 13602, 315 772-9640; r. 710 N. Elmwood, Wickliffe, OH 44092, 216 944-2276; *Paul Zanglin;* Pilot; Delta Zeta Sorority

LATHAM, Angela; TR '92 (See Bouington, Mrs. Angela Marie).

LATHAM, Gary Dean; DR '79 MSG, DR '82 MSE; 405 Oaks Dr., Marianna, FL 32446, 904 526-4843.

LATHAM, Whitt Lee; TR '74 BS; MASTERS Jacksonville State, BS Jacksonville State, Retired Air Force; r. 1021 Monte Vista Dr., Gadsden, AL 35904, 205 546-5614; *Jeffie,* Jeff, Bobby; Hunting; Mental Health Bd

LATHAM, William David; MT '87 BS; Telecommunications Mgr.; State of Alabama, 64 N. Union St., Ste. 204, Montgomery, AL 36130, 334 242-3289; r. 364 Avon Rd., Montgomery, AL 36109, 334 270-9358; *Pam;* Chandler, Whitney, Matthew Golf

LATIKER, Barbara '55 (See Jacobs, Mrs. Barbara)

LATIMORE, Albert Dean, UC '93 MSD; PSC 1 Box 1786, APO, AE 09009, 803 499-1686

LATIMORE, Bernard Eugene; UC '91 BAS; 1724 Arlington Park, Macon, GA 31204

LATIMORE, Ms. Daphne Barrs; UC '91 MPA 916 S Campbell St., Daytona Bch., FL 32114.

LATIMORE, Mrs. Glenda Smith; PC '95 MSE, POB 282, Vance, AL 35490, 205 235-9801

LATIMORE, Ms. Rosetta Glass; TR '91 ASN, 313 E Patton, Montgomery, AL 36105.

LATNER, Kelvin Howard; MT '87 AS, MT '89 BS; 5236 Saint Lucia Dr., Lakeland, FL 33813.

LATORRE, Padro; TR '82; 17511 Hawkins Ln., Tomball, TX 77375.

LATOUR, CAPT Sharon Mary; UC '89 MSI; PSC 54 Box 358, APO, AE 09601

LATTA, Forrest Stephen, Sr.; TR '80 BS; JD Cumberland Law Sch.; Atty.-Civil Litigation; POB 16046, Mobile, AL 36616, 334 344-5151; r. 4708 Old Shell Rd., Mobile, AL 36608, 334 343-9278; *Kathy;* Forrest Jr., William.

LATTA, Ms. Judith Johnson; DR '92 BA; Rte. 7 Box 134, Chipley, FL 32428.

LATTA, Mrs. Marilyn W.; DR '71 MSSE; BS Univ. of AL, EdS Auburn Univ.; Media Spec.; Dothan HS, 1236 S. Oates St., Dothan, AL 36301, 334 794-1400; r. 1410 Chickasaw St., Dothan, AL 36303, 334 794-5377; Forrest, Emory; Gardening; Landmark Park.

LATTA, Mrs. Wilma J.; DR '94 MSF; ADN Wallace Clg., BSN Auburn Univ -Montgomery, Nurse Anesthetist; Flowers Hosp., Dothan, AL 36303, 334 793-5000; r. 311 N. Orange Ave., Dothan, AL 36303, 334 793-2185; *Emory;* Lindsey, Brooks, Emily Anne; Piano, Jogging; First Presbyterian Church

LATTIMER, Robert Michael; MT '80 BS; AA Chattahoochee Valley Comm; Magistrate; Chattahoochee Cnty. Georgia, POB 20, Cusseta, GA 31805, 706 989-3643; r. POB 547, Cusseta, GA 31805, 706 989-3247.

LATTIMORE, CAPT Willie Huey, USA; TR '88 BS, UC '92 MSM; Info. Mgmt. Ofcr.; Ft. Gillem, GA 30050, 404 362-3432; r. 3761 Laurel Green Way, Acworth, GA 30101, 770 966-1120; Shane, Shawn; Basketball; Alpha Phi Alpha.

LATZE, Joseph P.; UC '89 MPA; 300 River St., Nanticoke, PA 18634, 717 735-1744.

LAUB, John A., Jr.; UC '93 MSM; 72 Haverill Rd., Brookline, NH 03033, 603 673-3227

LAUBER, Steven Glenn; UC '91 MSI; Box 786 PSC 251, APO, AP 96542.

LAUDERBACK, MAJ David L., USAF(Ret.); UC '84 MSD, Trng. Developer; West Telemarketing Outbound, San Antonio, TX; r. 162 Meadowland, Universal City, TX 78148, 210 945-2907; *Jean;* Christopher.

LAUER, CAPT Mark Steven; UC '92 MSF; BSE Bowling Green State Univ.; 9636 Deimling, Perrysburg, OH 43551, 419 874-7669; *Kelly;* Lynnette, Sabrina.

LAUER, Michael Martin, CAP; UC '92 MSD; BS Minot State, BS LA Tech.; Prog. Therapist; Acute Treatment Ctr., Adolescent Psychiatric Hospital, 105 Marr Walt Dr., Ft. Walton Bch., FL 32547, 800 547-5433; r. 117 Grand Prix Dr Crestview, FL 32536, 904 682-7951; *Theresa Joann,* Michael, Melissa; Sky Dive, Scuba, Bike, Firearms; Dir Substance Abuse Program

LAUFER Mark William; UC '95 MSD; BA SUNY Fredonia; CEO; Phoenix Rehab. Corp., 1144 Redwood Ln., #1, Gulf Breeze, FL 32561, 904 934-9197; r. 1144 Redwood Ln. #1, Gulf Breeze, FL 32561, 904 934-9197; Caitlin, Kelsey; Track And Field

LAUGHLIN, CDR Larry Michael; UC '92 MSM; BS US Naval Acad.; Navy Supply Corps Ofcr.; US Nav. Acad., 181 Wainwright Rd. Stop 20A, Annapolis, MD 21402, 410 293-2183; r. 42 Upshur Rd, Annapolis, MD 21402, 410 263-2301; *Kim;* Michael, Laura, Amy, Andrew; Running.

LAUGHMAN, Richard Scott; TR '95 BS; Spec.; USA, Ft. Mc Clellan, AL 36205; r. 3865 Willowbrook Dr., Douglasville, GA 30135, 770 920-0468

LAUMEYER, Mrs. Barbara B.; DR '82 BSN; 21 Hall St., Daleville, AL 36322, 334 598-4813.

LAURENDEAU, CWO2 Bruce Michael, USN(Ret.); UC '85 BS; 5408 Ponte Verde Dr., Pensacola, FL 32507, 904 492-2447; *Annie B.;* Nikki, Darbria; Fishing.

LAURENT, Henry Alton, Jr.; UC '90 BS; Cert. Assn. of Govt.Accountants; Acct./Ofcr.; US Dept. of Defense, 131 Bartley St., Ste. 129, Hurlburt Field, FL 32544, 904 884-4055; r. 368 John King Rd., Crestview, FL 32539, 904 689-8890; *Charat;* David, Vicki, Lisa; Shooting; Assn. of Govt. Accts., ASMC.

LAURIENZO, Mrs. Victoria L., (Victoria Donalson); DR '82 BS; Cert. Lively Voc. Tech.; Graphic Des./Desktop Pub; Amer. Fedn. of Injured Wkrs., Tallahassee, FL, 800 437-0037; r. 6640 Torny Lee Tr., Tallahassee, FL 32308, 904 668-3462.

LAURY, Thomas Anthony; DR '76 AAS; 114 Nancy Dr., Enterprise, AL 36330, 334 347-1387.

LAUSHINE, Ms. Sue E Henke; UC '86 MSI, 437 N Peters Ave., Fond du Lac, WI 54935

LAVALLEE, Mrs. Mildred F., MT '81 MSA; BSN Univ. of AL, RN Madison Sch. of Nursing; Retired Nursing; r. 775 Butler Mill Rd., Elmore County Road 476, Seman, AL 36024, 334 541-4247; *Arthur,* Arthur, Carol, David; Traveling, Gardening; Allegro Fam. Motor Homes Club.

LAVENDER Charles Thomas 71 Revenue Commissioner; Dale Cnty., POB 267 Court Sq., Ozark, AL 36360, 334 774-2226; r 201 Mixon School Rd , Ozark, AL 36360, 334 774-9049, *Gale N.,* Brittany, Deacon Ozark Baptist Church.

LAVENDER, Homer C., Jr.; UC '80 MPA; 1718 Ward Ave NE, Huntsville, AL 35801, 205 539-0010

LAVENDER, Sharon Ann; TR '78 BS, MSW Univ. of AL; Policy Spec.; State of Alabama, 1110 Montlimar Dr., Ste 1095, Mobile, AL 36609, 334 415-2548; r. 9540 Bakerfield Ct., Mobile, AL 36695, 334 639-7321.

LAVENDER, Thomas F.; TR '36; Rte. 1 Box 188, Anton, AL 36311

LAVENDER, Vickie; TR '84 (See Thompson, Ms. Vickie D , RN).

LAVENDER, Winbert E.; TR '62; MBA Xavier Univ., RE Broker; Win Lavender & Assocs., 14511 Aqua Vista Ct., Jacksonville, FL 32224; r. 14511 Aqua Vista Ct., Jacksonville, FL 32224, 904 223-5355, Sheryl Lynn, Carole Ann, Sanda Lenoir; Antiques, Golf; Shriners.

LAVER, Charles George; UC '84 MSM; BS ME LeTourneau Clg.; FBO Mgr.; Oneida Cnty. Airport, 5900 Airport Rd., Ste. 207, Oriskany, NY 13424, 315 736-9404; r. 9068 Turin Rd., Rome, NY 13440, 315 337-8206; *Judith,* Nancy, Jeffrey, Woodworking.

LAVERTY, SMSGT Mary Margaret, USAF, (Mary Margaret Hester), UC '92 BS, Supt Tech Supp Flight, Communications Squadron; r. Valdosta, GA 31602, Skiing Hiking Camping Tennis; Big Bros. /Sisters

LAVIGNE, Mrs. Linda A.; UC '88 AS, UC '94 BS; Secy., V.A. Hosp., Augusta, GA, 706 733-0188; r 4248 Anderson Cir., Evans, GA 30809, 706 863-3887; *John;* David, Laura, Rae.

LAVIGNE, Ray Charles; UC '91 AGE; Nas Whiting Field, Milton, FL 32570.

LAVIGNE, Richard Uwe; UC '94 AGE; 240 W Elm Ave., Holly Spgs., NC 27540, 919 557-0288.

LAVINE, LTC Jean A.; UC; PSC 2, Box 49, APO, AE 09220.

LAVOIE, Mrs. F. Jean; UC '83 BS, UC '86 MPA; Contract Spec.; US Govt.; r. 301 Jamaica Way, Niceville, FL 32578, 904 897-5252; *David;* Golf; ABW, ASA.

LAVOIE, O. David; UC '80 BS, UC '80 MSM; AAEE Northeastern Univ.; Retired; Raytheon Co.; r. 301 Jamaica Way, Niceville, FL 32578, 904 897-5252; Golf.

LAVOIE, CAPT William H.; UC '83 MSM; 275 Shover St., Fall River, MA 02724.

LAVOY, Richard Earl; DR '75 BS; Rte. 3 Lot 37 PinebrookTr Ct., Enterprise, AL 36330.

LAVRANOS, Nick C.; UC '79 MSM; 27 Olgas, Ano Glyfada, Athens, Greece.

LAVRES, Ms. Christine, (Chrissy Brown); TR '85 BS; POB 2652, Daphne, AL 36526; Casey

LAW, Mrs. Dale Floyd; '75 BS; Dir. of Acctg. Svcs.; Troy State Univ. Systs., Troy, AL 36082, 334 670-3241; r. 208 Hampton Ave., Troy, AL 36081, 334 566-4348; *Jimmy;* Clare, Eric.

LAW, Fred Anthony; TR '90 BS; Rte. 2 Box 20-X, Union Spgs., AL 36089.

LAW, George; TR; 354 Sara Dr., Troy, AL 36081

LAW, Ms. Helen Amason; TR '62; 3112 Bell Oaks Cir. #k, Montgomery, AL 36116, 334 288-0911

LAW, Jeffrey Glenn; TR '86 BS, TR '87 MSJ; US Probation Ofcr.; US Dist. Courts, 30 W. Government St., Panama City, FL 32401, 904 769-8069; r. POB 91, Panama City, FL 32402, 904 747-9144; Lindsay, Lauren

LAW, John Frank; TR '64; Statistician; Dept. of Human Res., Gordon Persons Bldg., 50 Ripley St., Montgomery, AL 36130, 334 242-1700; r. 6324 Chappelle Ln., Montgomery, AL 36117; *Jan;* Amateur Radio; First Baptist Church

LAW, Mrs. Joyce Glenn; '75 BSE, MSE; Asst Registrar; Troy State Univ., Troy Campus, Troy, AL 36082, 334 670-3173; r. 200 Hampton Ave., Troy, AL 36081, 334 566-2466; *Noble Kenneth;* Ken, Jeff.

LAW, CAPT Judith A., USAF; UC '89 MPA, BAEd Towson State Univ.; Ofcr.; USAF, 70 13th St., Vandenberg AFB, CA 93437; r. POB 5458, Vandenberg AFB, CA 93437; *Richard,* Corey Spears, Alyssa Spears; Quilting.

LAW, Marcel; DR '78 MSE; EdS AL State Univ.; Asst. Principal; Citronelle HS, 86 Wroe St., Citronelle, AL 36522, 334 866-5557; r. 75 N Sage Ave., Mobile, AL 36607, 334 473-3592; *Ramona;* Austin; Tennis, Bicycling, Travel, Read, AEA, NEA.

LAW, Maurice (Chip) Franklin, III; DR '91 BS; Exec. VP; Universal Blanchers, Hwy. 62 E., Blakely, GA 31723, 912 723-4181; r. Rte. 1 Box 141, Blakely, GA 31723, 912 723-6324; *Deborah;* Cynthia, Timothy.

LAW, Ms Nancy Inez; TR '68; Rte. 5, Box 174, Troy, AL 36081.

LAW, Noble Kenneth, TR '57 BS; MEd Univ. of GA; Retired Pardon/Parole; r. 200 Hampton Ave., Troy, AL 36081, 334 566-2466; *Joyce;* Ken Jr., Jeff.

LAW, Mrs. Pamela S ; TR '80 BSE; 1st Grade Tchr.; Pike Cnty. Elem., 186 Hillcrest Ct., Brundidge, AL 36010, 334 735-3808; r. Rte. 2, Box 145, Brundidge, AL 36010, 334 735-5063; *Terry;* Jeremy, Justin; Reading, Collect Antiques; Church.

LAW, Richard David, (Richard David Hasenbauer); UC '79 MSM, Real Estat Brokoer; Law Real Estate Inc., 703 323-8535; r. 8508 Bromley Ct., Annandale, VA 22003, 703 323-7280; *Dorann;* Michael, Brian; Water-Skiing, Tae Kwon Do.

LAW, Richard Ray; UC '87 MSD; Afosi Det 4201, APO, AP 96440

LAW, Mrs Sabrina R., (Sabrina Rowe), MT '92 MSP, CIS AL State Univ., Computer Spec.; US Government, 85 Hodges Ave. S., Montgomery, AL 36114, 334 416-4574; r 6513 Sycamore Ct., Montgomery, AL 36117, 334 270-5884, *Edward,* Gloria, Clubs

LAW Samuel Lonnie; TR '64 BS, MASTERS Auburn Univ , BOARD OF APPEALS OFFICER, State of Alabama Dept of, INDUSTRIAL RELATIONS, 649 Monroe St., Ste. 208, Montgomery, AL 36131, 334 242-8825; r. 9012 Green Chase Dr., Montgomery, AL 36117, 334 215-7700; *Carol,* Attending Sports Events, Travel, Member Natl UI Appellate Bd

LAW, Ms. Stella; TR '70; 3112 Bell Oaks Cir #k, Montgomery, AL 36116, 334 288-0911

LAW, Terry Maurice, TR '75 BS; Owner; Frisco Chair Co./ Law Poultry, Route 2 Box 145, Brundidge, AL 36010, 334 735-5063; r Route 2 Box 145, Brundidge, AL 36010, 334 735-5063; *Pam,* Jeremy, Justin; Sports, Church Deacon

LAW, LTC Thomas Leon, Jr., MT '68 BS, Retired USAF, r 5716 Carriage Hills Dr., Montgomery, AL 36116, 334 272-8313; *Ann (dec);* Michael, Suzanne; Golf, Travel, Church of The Holy Comforter

LAW, William Errol, MT '89 BS, MT '91 MSJ, Rte 1 Box 80-H, Titus, AL 36080, 334 567-6169

LAW, William Hubert, TR '64 BS, MT '76 MSG, Parole/Prob Ofcr.; State of Ala. Pardon&Parole Bd, 203 Cnty. Courthouse, Andalusia, AL 36420, 334 222-5080, r. 117 Thames St., Andalusia, AL 36420, 334 222-3938, *Joyce,* Ellen, Allison; Reading; Civitan Club, ASEF

LAWERENCE, Annie Joyce; UC '90 BS, UC '93 MSD, 4217 Acacia Dr., Pensacola, FL 32503, 904 433-7019

LAWFORD Donald Vincent; DR '92 BS; Asst. Branch Mgr ; SouthTrust Bank, 617 Bollwevell Cir., Enterprise, AL 36330, 334 347-7700; r. 507 Briarwood Dr., 14 D, Enterprise, AL 36330, 334 308-2328, Travel; AL Young Bankers

LAWHORN, Ernest Philip; UC '90 BAS, AAS Community Clg. of USAF, AA Univ. of MD; Technical Svcs. Supv., Dataline, 4525 E. Honeygrove Rd., Ste. 205, Virginia Bch., VA 23455, 804 460-5300; r. 120 Lakeview Dr., Newport News, VA 23602, 804 875-1994; *Chang-Kyung,* Ernest H.; Computers, Music, Camping, NCOA, BSA.

LAWHORN, CWO4 Jerry Lee, USA(Ret.); DR '92 BAS; Mgr.; Brinks Inc., 600 Blake Dr., Ozark, AL 36360, 334 797-3148; r. 600 Blake Dr., Ozark, AL 36360, 334 774-4430; *Rosemarie;* Michael, Michelle; Skiing, Swimming; Kiwanis Intl.

LAWHORN, 1LT John Coulp, USA; TR '93 BS; Platoon Leader; 13th Signal Battalion, Ft. Hood, TX 76544, 817 287-0771; r. 321 Willow Oaks Dr., Ozark, AL 36360, 334 774-0368; Outdoor Activities.

LAWHORN, Mrs. Kathy Ledbetter; TR '93 BSE; Math Instr.; Wallace College, Dothan, AL 36303; r. 1725 Haisten Dr., Dothan, AL 36301, 334 793-4775; *George;* Matt, Greg.

LAWHORNE, Thomas W. (Wayne); TR '61; MASTERS Eastern MI Univ.; Retired Supt ; Cnty. Bd.-MRDD; r. 4904 Orland Rd., Cincinnati, OH 45244, 513 576-6063; *Carolyn,* Jeffery; Woodworking.

LAWLER, Bonnie; MT '90 (See Williams, Mrs Bonnie L.).

LAWLER, Charles Richard; UC '80 BS, 2617 Thorny Dr., Churchville, MD 21028, 410 734-6118.

LAWLER, Mrs. Nancy Carolyn, (Nancy Carolyn Gunter), TR '68; Former Tchr. Asst Elem Ed; r. 4701 NE 15th Ter., Pompano Bch., FL 33064, 954 781-0877; *Derek,* Gunter, Beach Boating.

LAWLESS, Mrs. Elaine Dawn H , (Elaine Dawn Hoffman); TR '79 BS; Accounts Receivable; Lorain Cnty. Community Clg., 1005 N. Abbe Rd., Elyria, OH 44035; r. 149 Taylor Blvd., Lagrange, OH 44050, 216 355-4972; *Donald,* Jason, Brianna; Family

LAWLEY, Carlton Eugene; MT '79 MSE; BS Univ. South AL; Spec. Educ Tchr.; Selma City Sch. Bo, POB F. Selma, AL 36701, 334 874-1630; r. 5227 US Hwy. 80 W, Selma, AL 36701, 334 874-3819

LAWLEY, Michael Lafayette, '75 MBA, 300 Constitution Dr., Menlo Park, CA 94025.

LAWLEY, Roger D.; TR '78 BM; Band Dir.; Chelsea HS, 801 Hwy. 11, Chelsea, AL 35043, 205 678-2620; r. 1365 Hwy. 55, Harpersville, AL 35078, 205 678-6549; *Tania,* Sabrina, Aaron; Music Golf.

LAWLIS, Russell McLean; MT '78 BS, POB 686, Prattville, AL 36067.

LAWRENCE, Art Wayne, TR '81 BS; Plant Mgr ; Frito-Lay, Inc., 22801 Hwy. 58, Bakersfield, CA 93312, 805 328-6013 *Cindy;* Courtney, Jennifer; Golf.

LAWRENCE, Arthur Wayne; DR '94 BS; Control Tech.; Southern Nuclear, Drawer 470, Ashford, AL 36312, 334 899-5156; r. Rte. 2 Box 226, Abbeville, AL 36310, 334 585-6261; *Alice;* Fishing, Martial Arts; New Hope Free Will Baptist

LAWRENCE, Caesar W.; MT '90 MSP, BA AL State Univ.; Systs Analyst; Data Aid Inc., Montgomery, AL 36107, 205 403-2312; r. 3906 Malabar Rd, Montgomery, AL 36116, 334 286-4612; *Mary,* Venetia; Chess

LAWRENCE, Ms. Candice Hinson, (Candice S Hinson); DR '94 BSE, ASSOC Wallace Clg.; Location Secy.; Terra Intl. Inc., Route 3 Box 14, Headland, AL 36345, 334 693-3346, r. Route 2 Box 55A, Headland, AL 36345, 334 693-3788, *Jack Jr*

LAWRENCE, Mrs. Celina W.; UC '90 MPA, 229 Victoria Dr., Virginia Bch., VA 23452.

LAWRENCE, Christy A., (Christy Arrington); TR '75 BSE, Homemaker; r. 9730 Rosalie Dr., Montgomery, AL 36117, 334 272-7052, *David A ;* Marjorie, Laura, Tennis, Volunteer Work

LAWRENCE, Ms. Clayetta Lee, (Clayetta Lee); TR '45 BSE, Retired Tchr.; r. 1210 Fortune Ave., Panama City, FL 32401, 904 763-2465; *Charles,* Jeanne, Kay; Crocheting, Christian Womens Club

LAWRENCE, Mrs. Cynthia Sosebee, TR '90 ASN, RNC, Methodist Health Care Syst., 8109 Fredricksburg Rd., San Antonio, TX 78229, 210 692-8982; r 5919 Hidden Mist, San Antonio, TX 78250, 210 523-6709, *John;* Mandy, Nathan, Julie

LAWRENCE [illegible]

LAWRENCE [illegible]

LAWRENCE [illegible]

LAWRENCE [illegible] 477-1416

LAWRENCE [illegible]

LAWRENCE [illegible]

LAWRENCE [illegible]

LAWRENCE [illegible]

LAWRENCE [illegible]

LAWRENCE George Henry; DR '69 BS; 428 Harbour [illegible]

LAWRENCE [illegible] Montevallo Retired Couns., Chilton Cnty HS, Hwy. 31 S., [illegible]

LAWRENCE [illegible]

LAWRENCE Jack Lorenza, Jr.; DR '92 BS, Acct., Nelson Juvenile Prods., 113 Anderson Ct., Dothan, AL 30370, 334 [illegible] 334 693-3788 *Candice*

LAWRENCE [illegible] '86 MPA 9315 [illegible]

LAWRENCE James William, UC '80 BS, Ret. Voc. [illegible]

LAWRENCE Ms Jennifer Davis; TR '87 BS, 5201 Slash Pine Dr., Montgomery, AL 36116

LAWRENCE Jere W., BS, MA Univ. of AL; Retired Sch Admin. Alexander City Schs., r. 206 Pinetree Dr., Dothan, [illegible]

LAWRENCE John Douglas, UC '91 MSF, BS Western OR State Pharmaceutical Sales Rep., Wyeth-Ayerse Labs, 800 [illegible]

LAWRENCE LTC John Wilson, USAF(Ret.); MT '77 BAS, [illegible] Autumn Ridge Tr., Pell City, AL 35125, 205 884-0421; r. 4959 Autumn [illegible] Eure, Flying Model Building, Dance, AARP

LAWRENCE Ms Kathleen L.; TR '70 BAE, MA Univ. of [illegible] Rd., Birmingham, AL 35223, 205 956-2719; *Jim;* Talbot; [illegible] Language

LAWRENCE [illegible]

LAWRENCE [illegible] BS 5108 Colony Park Dr., Birmingham, AL 35243

LAWRENCE [illegible]

LAWRENCE Mark, Jr.; PC '89 MSD, 5755 Germantown Rd, Columbus, GA 31907

LAWRENCE Mrs Mary Ann; UC '85 AGE; 199 Clerk St., Jersey City, NJ 07305

LAWRENCE Mrs Mary Pennington, (Mary J. Pennington), [illegible] Troy, AL 36081, 334 566-7040; r. Rte 2, Box 104-X, Troy, AL 36081, 334 566-4866, Reading

LAWRENCE Michael J., TR '67, POB 510, Frisco City, AL [illegible]

LAWRENCE [illegible] Univ Tchr., Autauga Cnty Bd., Prattville HS, POB 9010, [illegible]

LAWRENCE [illegible]

LAWRENCE Mrs Rebecca J., (Becky J Deal); TR '80 BS Staff Acct., Dothan City Schs., 500 Dusy St., Dothan, AL 36301, 334 793-1397, r. 10463 Cnty 203 Rd., Slocomb, AL 36375 334 677-5726, *Ronnie* Ronald, Candice

LAWRENCE Robert C., TR '67, Rte 7 Box 13, Douglas, [illegible]

LAWRENCE Robert Lee, Jr., TR '79 BM, TR '80 MSE Band Dir. West Coffee Middle Sch., 1303 S Peterson Ave., [illegible]

LAWRENCE Ronald Lloyd, DR '92 BS Application Spec., [illegible]

LAWRENCE [illegible]

LAWRENCE Samuel, Jr., UC '90 BS, UC '92 MSP; Mgr., [illegible]

LAWRENCE Sarah K., (Sarah Emily Knight), TR '93 BSE, [illegible]

LAWRENCE [illegible] r. 418 Calhoun Dr., Abbeville, AL 36310 334 687-7272, [illegible]

LAWRENCE [illegible] E. Tacoma WA 98406 206 752-0665

LAWRENCE [illegible] Hauser Dr [illegible] KS 66216 913 268-8431

LAWRENCE LCDR Timothy Jay, USN; UC '94 MPA, [illegible]

LAWRENCE Tracy Warren, DR '91 BS, ASSCSCIE Enterprise State Jr. Clg.; Forest Ranger III; State of [illegible] Westview Dr., Dothan, AL 36301, 334 677-3465, *Deborah*, [illegible]

LAWRENZ Ms. Jean Taylor, (Jean Taylor); TR '77 MSE, BSEd Univ of AL, Retired Tchr.; r. 28548 Josephine Dr., Elberta, AL 36530, 334 986-7851, Donald K., David W., Dale [illegible]

LAWSON Mrs Bernadette B. UC '81 BS POB 71 Atmore, AL 36504

LAWSON, Mrs. Beverly Jane, (Beverly Littlefield), DR '81 BS; Probation Ofcr./Homemaker; r. 319 Cypress St., Destin, FL 32541, 904 654-2095, *Richard;* Brooke; Reading, Music

LAWSON [illegible] TR '91 BS Rte 4 Box 152A Andalusia, AL 36420

LAWSON [illegible] Pamela TR '82 BS RR 01 Box 41 Mathews, AL 36052

LAWSON, Debbie M.; TR '89 (See Ivey, Mrs. Debbie M.).

LAWSON Ms Debra; UC '91 MSM; 3801 Mobile Hwy. 8, Pensacola, FL 32505 904 939-2286

LAWSON Mrs [illegible] DR '91 BSE Tchr r. 109 Fairview Dr., Ozark, AL 36360, 334 774-4658

LAWSON CAPT Glen Karl, USAF, UC '95 MPA; BA Univ. of FL Demonstration F-16 Pilot Sumter SC 29154 803 668-2292; r. 30 Oak Haven Ct., Sumter, SC 29154, 803 481-5961; Amanda, Katrina; Flying, Scuba Diving.

LAWSON CAPT Glenn Steven; UC '93 BAS; 6836 Cinnamon Creek Cir. Apt. 10, Fayetteville, NC 28314

LAWSON Ms Jacqueline H. RNC (Jacqueline Henderson), TR '80 BSN Dir of Women's Svcs Memorial Hosp Southeast, 11800 Astoria Blvd., Houston, TX 77089, 713 929-4443 r. 4714 Widerop Ln Friendswood TX 77546, 713 482-1801 Community Svc

LAWSON James Michael UC '93 AGE LPN USA, 61st ASMB, Ft. Hood, TX 76544, 817 287-0806; r. 6021 Minue Rd., Ft. Hood, TX 76544, 817 539-2255; Football, Dog Walking

LAWSON Mrs Kate M Nobis (Kate M Nobis) TR '84 BAS; 703 Fairhope Ave., Fairhope, AL 36532, 334 928-2653; *H. Thomas Jr.;* Gourmet Cooking, Reading; Jaycees, Chamber of Commerce.

LAWSON Hon Lott II DR '75 BS POB 10244 Panama City, FL 32404

LAWSON Ms Luzenia Katrina MT '94 ASN POB 142, Abbeville, AL 36310, 334 585-2538

LAWSON Marcile Ann UC '89 MSD 36 Acorn Lake Dr., Belleville, IL 62221

LAWSON Miriam Patricia, MT '83 AS; Rte. 1 Box 41, Mathews, AL 36052.

LAWSON, Olin Jean; DR '74 (See Davis, Olin Jean).

LAWSON Paul A.; UC '94 BS; AA CJ Okaloosa-Walton Comm. Clg; Lt. Corrections; Okaloosa Cnty. Dept. of, Corrections 1200 James Lee Blvd E Crestview FL 32539, 904 689-5690; r. 1311 Valley Rd., Crestview, FL 32539, 904 682-2630 *Janice* Zachary Jacob Scouting Church of Jesus Christ of LDS.

LAWSON Reuben UC '88 BS 1708 Woodhollow Dr., Columbus, GA 31907

LAWSON, Robert Winston; '74; 4580 Sailboat Ln., Pensacola, FL 32514, 904 476-1226.

LAWSON, Sandra D.; TR '93 (See Inabinett, Mrs. Sandra L.).

LAWSON, Sims, Jr.; DR '80 MBA; 60 Myers Rd, Summertown TN 38483 615 922-6422

LAWSON, Stephanie D.; TR '94 (See Adams, Mrs. Stephanie Dawn)

LAWSON, Terry Preston; TR '91 MSE; 431 Citadel St., Ladson, SC 29456, 803 553-0075.

LAWSON Thomas Dean UC '92 MPA BA Brigham Young Univ., AA Ricks Clg.; Retired; USAF; r. 1557 Garden Dr., Pleasant Grove, UT 84062, 801 785-8906, *Roxanne;* Thomas Clarissa Woodworking Outdoor Activities Air Force Assn., TROA

LAWSON Wendi Lea TR '95 MSE 305 Patton Dr., Americus, GA 31709, 912 924-6790

LAWTON Ms Heather Lyn UC '95 MSD BA Rollins Clg AA Seminole Community Clg Community Corrections Ofr Orange Cnty Probation; r. 350 E. Fourth St., Chuluota, FL [illegible] 366-4363 Brandan Water Sports Central FL TSU Alum Assn.

LAWVER Mrs. Lyndia D.; UC '86 AS, UC '89 BS; 5107 Abbott Ave., Columbus, GA 31904

LAWYER, Audray Charles; UC '82 BAS; AA BUS [illegible] Pensacola Jr Clg Housing [illegible] Naval Air Sta. Pensacola NAS FL [illegible] r. POB 17642 Pensacola FL 32522 904 453-9767, Audray Jr., Debbie D.; Fishing, Aircraft Mech.; FRA, Sheriffs Assn

LAXSON Mrs Ellen J Stevens, (Ellen Stevens); TR '89 BS [illegible] Birmingham AL 35216 205 [illegible] Jordan Dance Aerobics Sewing [illegible]

LAXSON [illegible] TR '87 BS Sales Ins & [illegible] Prods.; r. 3395 Brookview Trace, Birmingham, AL [illegible] Jordan Softball Golf [illegible]

LAXSON Victor Vernon; TR '86 BS; 668 Charing Ct., Orlando, FL 32835, 407 784-6269

LAY [illegible] MT '95 AGE 1547 County Rd 10 Lot 5, Prattville, AL 36067, 334 365-4399

LAY MAJ George Roger, USAF; TR '72 MSE, DR '76; [illegible] Air Force Pentagon [illegible] r. 7859 Godolphin [illegible] 569-3506 *Leah* Jeremy [illegible]

LAY Henry Frank, TR '70 BS; 757 S Spencerfield Rd, Pace, FL 32571 904 994-7632

LAY, Joyce Marie, TR '77 (See Watson, Mrs. Joyce Lay)

LAY Mrs Nancy Barron TR '78 BS 757 S Spencer Field Rd, Milton, FL 32571

LAYCOCK MAJ James Wesley; UC '88 MSM, 3206 Tree Crossing Pkwy., Birmingham, AL 35244

LAYE Lawrence Calvin, PC '84 BS, 9306 Foxcroft Ave., Clinton MD 20735 301 868-1933

LAYFIELD Darrell Vern; TR '87 BM; 12329 Tavares Ridge Ln. Tavares FL 32778

LAYFIELD David Jackson; UC '91 MSD, BS Auburn Univ., Phys. Tech Lakeview Ctr Pensacola FL r. 7457 Baywood Ln., Pensacola, FL 32504, 904 476-8835, *Marsha*, D.J.; Fishing Walking.

LAYFIELD Mrs. Lorie Ann; TR '85 BSE, TR '86 MSE 12329 Tavares Ridge Ln., Tavares, FL 32778

LAYFIELD Mrs Marsha R.; UC '91 MSD; BS Columbus Clg Adjunct Councelor Pesacola Jr Clg Pensacola FL r. 7457 Baywood Ln., Pensacola, FL 32504, 904 476-8835, *David Jackson;* D.J.; Travel Bible Study

LAYKY Bryan Michael TR '93 BS 2057 Brendla Rd Clearwater FL 34615 813 443-6606

LAYMON Gerald Jesse; MT '79 MSG, BS Chapman Clg., AA Golden Gate Univ., Retired, Rehab Counslor; r. 237 Bowling Green Dr., Montgomery, AL 36109, 334 277-6397, *Bridget;* Leonard, Michael, Melonie, Paul, Ronald; Chess.

LAYNE, Ms. Joy Hinson; '73; Retired; r. 3561 Gilmer Ave., Montgomery, AL 36105, 334 263-6045; *Hughes;* Brenda, Art; Church, Politics

LAYNE, Ms. Suzanne M., (Suzsanne M. Wing); MT '83 BS, Cnslt r. 5005 Stone Pine Dr Montgomery AL 36116, 334 288-8027 Michael Wing

LAYSON, John Edward; '70; Estimator; Wickes Lumber Co., 1500 W Main St., Pensacola, FL 32501, 904 432-1421; r. 1490 Oak Dr., Gulf Breeze, FL 32561, 904 932-2865; *Cheryl R.;* Shooting, Photography

LAYSON Michael L.; UC '83 BS; 109 Nw159Th St., Seattle, WA 98177

LAYTON Mrs Billie Swain (Billie Swain) TR '46 BSE MA Univ. of AL; Retired Elem. Tchr.; r. 2305 6th Pl NW, Birmingham, AL 35215, 205 853-2176; *George L.;* Judy, Diane Reading, Aqua Aerobics, Travel ADD DKG KPK Hosp. Volunteer

LAYTON, Ms. Brenda Depriest, (Brenda Depriest); MT '85 BS; Acct.; Alabama Finance Dept., 100 N. Union St., RSA Union Bldg Montgomery AL 36130 334 242-7052 r. 6050 Meridian Ln Montgomery AL 36117 334 277-3178 *Lloyd* Michelle; Reading, Computers; Civitan.

LAYTON Dean Allen UC '91 MSM 12272 Windstream Ln., Jacksonville, FL 32258, 904 262-0436

LAYTON, Mrs. Denease Alderman, (Denease Alderman) TR '70 BS; Tchr.; Houston Cnty., Ashford Elementary Sch., Ashford, AL 36312; r. POB 356, Slocomb, AL 36375, 334 886-2908; *Alfred;* Chad, Ann-Margaret, Ashley

LAYTON, Dr. George L.; TR '46 BSE; MA Univ. of AL, PhD Univ of AL 2305 6th Pl NW Birmingham, AL 35215, 205 853-2176; *Billie S.;* Judy, Diane; Reading; Rotarian

LAYTON, Julian Alfred; BS, DR '75 MSE; Agt.; Key Realty Century 21, 3767 Ross Clark Cir., Dothan AL 36301 334 793-6990, r. P.O Box 356, Slocomb, AL 36375, 334 886-2908; *Denease;* Chad, Ann-Margaret, Ashley

LAYTON, Ms. Mary Mallette; TR '43; Retired Tchr.; r. 200 Leysath St., Greenville, AL 36037, 334 382-3228; *James W.* Lee

LAYTON, Ms. Myra J., (Myra Reynolds); TR '80 MSSP POB 362, Ashford, AL 36312, 334 899-3969

LAYTON Ms Sandra Carter DR '91 BS Rte 6 Box 85 Ozark, AL 36360

LAYTON, Mrs. Teresa Ann, (Teresa A. Hines); DR '80 BAE Tchr Enterprise City Schs 605 W College St Enterprise AL 36330 334 347-6190 r. 100 1/2 Seay St Enterprise AL 36330 Paxton Spencer

LAYTON, William David; TR '71 BS; MDiv Southern Baptist Theol.; Pastor; Calvary Baptist Church; r. 3731 Rocky Head Rd Enterprise AL 36330 334 894-6216 *Gail J.* Stephanie Meredith, Jimmy.

LAZARCHIK, John Frederic; MT '88 MBA; 124 Imperial Dr Friendswood TX 77546

LAZENBY, Mrs. Annette H.; MT '89 MSE; BS AUM; Tchr.; Elmore Cnty. Bd., Eclectic Elementary, Hardin St., Eclectic, AL 36024 334 541-2291 r. 83148 Tallassee Hwy Eclectic AL 36024, 334 541-3757; *Kenneth;* Reading

LAZENBY, Laura Marie, RN; TR '79 ASN; BSN Univ. of NV-Reno; Washoe Med. Ctr., 77 Pringle Way, Reno, NV 89512 702 328-5486 r. 3470 Ridgecrest Dr Reno NV 89512 Travel Reading Gardening Master Gardeners

LAZENBY Mrs. Ramona Browder; TR '88 MSN, BSN Univ of AL Birmingham Ass't Prof Auburn Univ Montgomery Son, 7300 University Dr., Montgomery, AL 36117, 334 244-3663 r. 531 Lurene Cir Montgomery AL 36109 334 271-2656; *John;* Matthew, Emily, Brittany

LAZORCHAK, Steven A.; UC '90 BAS; AAS Comm. Clg. of USAF; Operations Mgr.; Innovative Logistics Grp., Inc, General Motors Assembly Plant 1016 W Edgar Rd Linden, NJ 07036, 908 474-4036; r. 77 Jordan Rd., Colonia, NJ 07067, 908 388-4478, Musician

LAZZARA, Anthony, Jr.; TR '76; 1881 SE 17th St., Ft. Lauderdale, FL 33316

LAZZARI Patricia Angela TR '88 BS Rte 2 Box 282 Daphne AL 36526

LEA Mrs Lisa A. (Lisa Hawkins) DR '86 BS Homemaker r. 5951 Goldenwood Dr., Orlando, FL 32817, 407 679-6059, *Dean,* Vivian, Brian; Fitness, Writing, GSA, Additions, PTA

LEA Lloyd Cecil; MT '80 BS, POB 601, Harrison, AR 72602, 501 741-1168

LEACH CMSGT Charles Clifford; UC '89 BAS; PSC Box 3864, APO, AP 96264

LEACH MAJ Dan Gordon, USAF(Ret.); UC '86 MSI; BS Univ of MD Retired Intelligence Ofcr r. 21312 Lindeman Ln., Leander, TX 78641, 512 267-7394; Bass Fishing

LEACH Ms Donna TR '85 BS RI Clg Ass't Prof Winston-Salem State Univ., 601 Martin Luther King Jr. Dr., Winston Salem NC 27110 r. 257 Hudson Rd Winston-Salem NC 27107 910 764-5915 *Bobby* Golf

LEACH Roger McCoy UC '83 BAS Retired Usa r. 12050 Longwood Dr Pensacola FL 32507 904 492-0106 *Reda*

LEACH Steven Lashon, TR '91 BS, TR '94 MSF, 370 Pennsylvania Ave., Gadsden, AL 35903

LEACH, Ms Virginia Elizabeth; MT '92 BS, AA Comm Clg. of Air Force Chief Network & Operating 42nd Communications Squadron 170 W Selfridge St Maxwell AFB AL 36112 334 953-5567 r. 4317 Ray Dr., Montgomery, AL 36109, 334 277-8092, *James Malcom;* Seth, Mark, Traveling, Reading, Family; Kiwanis

LEACOTT Donald Harry; '70; BS Univ of Omaha, Comm Clg of Air Force Retired Dir of Spec Prog Mt Olive Clg r. 1503 Boyette Dr Goldsboro NC 27534 919 778-4117 *Maria* Donna Linda Oil and Water Painting Honor Society

LEAHY, Ms. Carole Lewis; UC '88 MSM, 3230 Ramey Cir., Orlando FL 32827

LEAHY MSGT Thomas Michael USAF(Ret.) UC '86 BS, Dir Loss Prevention Santa Rosa Mall 300A Mary Esther Blvd Mary Esther FL 32569 904 244-2172 r. 167 Marcia Dr., Mary Esther, FL 32569, 904 243-1780, *Shelby,* Pam, Gail John Kathy Police Work Military Affairs OCSD Posse, DAV, TREA, AMS

LEAHY, Timothy James; UC '95 MSI, Pilot; USAF, Hurlburt Field FL 32544 904 884-5313 r. 1980 Seahawk Ln., Navarre, FL 32566, 904 939-9361; *Kathy*

LEAICH Michelle R.; TR '73 (See Hill, Ms Mickey R.)

LEAK Mrs Doris Mitchell, MT '86 MSE; BS Auburn Univ.; Tchr.; Forrest Ave Elem., 1700w 5th St., Montgomery, AL 36109 334 269-3673 r. 2072 Edinburgh Dr Montgomery, AL 36116, 334 277-2306; Traveling, Reading, Alpha Delta Gamma CARE

LEAK, George Wesley; MT '76 BS, MT '78 MSJ; Pres.; Hostage Neg of America, r. 2072 Edinburgh Dr., Montgomery, AL 36116, 334 277-2306; *Doris;* Liberty, Justice

LEAK Mrs. Victoria Smith; PC '90 MSE, PC '92 EdS, BS Auburn Univ AS Southern Union Clg Tchr Lafayette Lanier Sch., 2006 20th Ave., Valley, AL 36854, 334 756-3623; r. 4054 US Hwy. 29, Valley, AL 36854, 334 756-3984; *Arnold;* Fred, Brian, Andrew, Read, Woodwork, Garden; United Methodist Church

LEAKE Debra Ann; MT '79 ASN; 704 Falcon Dr., Dothan, AL 36301

LEAMAN, Steen Jack, UC '88 BS, Rte 4 Box 173B, Buena Vista GA 31803

LEANO Harrell L. TR '84 BSE, 3301 28 Pl N Birmingham, AL 35207

LEAPHART, John Lemuel; '73; BS Clemson Clg.; USAF(Ret.) Merrill Lynch r. 709 Creekside Dr., Mt Pleasant, SC 29464, 803 884-3910; *Shirley;* Music, Flying.

LEAR, Jonathan Kevin; MT '94 MSI; BEEE Auburn Univ.; Proj. Engr.; Appleton Sch. Dist., Appleton, WI 54911, 414 832-1726; r. 1113 Gilnert St., Neenah, WI 54956, 414 751-8296, *Connie;* Jon, Brian

LEARD, Ms. Patricia Anne; UC '83 MSM, Box 1035, APO, AE 09123

LEARN David Thomas; DR '77 MSE; 1163 Nelson Ave., Jacksonville, FL 32205, 904 389-5105

LEARNED Rebecca Anne; UC '94 MBA, 2568 Sandfiddler Rd., Virginia Bch., VA 23456, 804 721-3868

LEARY Rhett Clinton, PE; UC '90 MSM, BSCE Univ of FL; Constr Mgr Engr Parson Brinckerhoff Constr Polk County Pkwy., 2525 Drane Field Rd., Ste. 8, Lakeland, FL 33811, 941 647-5671 r. 1589 Bob White Tr Chuluota FL 32766, 407 359-5427; *Laurel;* Shannon, Caitlyn, Fishing, Golf; Natl Guard

LEATHERMAN Ms Sunny L., UC '95 MSD, BS Rollins Clg., AA Seminole Community Clg.; Retired Human Res Couns USN r. 201 Graham Rd Fern Park, FL 32730, 407 830-7086, Erin Sanders, Robert Dugan, David Dugan Stamp Collect, Coin Collect; Hospice Vol., ASFTD

LEATHERS Charles H., Jr.; UC '91 MPA Distributor; Washington Post, POB 1902 Charlottesville, VA 22903, 804 293-6337 r. 102 Chandler Ct., Charlottesville VA 22902; *Pamela;* Eric, Mark, Sarah

LEATHERS, Joseph Dan, Jr.; DR '92 BS; Revenue Examiner State of Alabama 2024 3rd Ave N., Birmingham, AL 35203 205 323-0012 r. 14 Vine St., Birmingham, AL 35213, 205 802-7250

LEATHERWOOD, Marilyn M.; MT '80 ASN, MT '86 BSN 4519 Lisa Ct. W., Montgomery, AL 36106, 334 279-9104.

LEATHERWOOD, Wayne; MT '80 BS; Realty Spec. USA Corps of Engrs., Savannah, GA 31402, r. 135 Mallard Ln., Richmond Hill, GA 31324, 912 756-4048; *Evelyn;* Karen Stephen; Fishing, Church

LEAVELL, Donald M.; MT '93 MBA, CMBA Univ. of AL Real Estate Broker; Leavell Bkg. Co., 205 Madison Ave Montgomery AL 36104, 334 263-5920, r. 7185 Rough Rd Montgomery AL 36116, 334 288-0628, *Anna R.*, David R Wendy J., J. Paul.

LEAVINS, Andrew Geoffrey; DR '93 BS; Rte. 3 Box 500 Westville, FL 32464

LEAVINS, Mrs. Connie Sasser; DR '86 BSE, 1091 Hwy 90 W Chipley FL 32428 904 638-7159, *James*, Renee, Eli

LEAVINS, Jennifer L. TR '91 (See Curenton, Mrs Jennifer L.)

LEBER, Ms. Jean Pinckard; UC '94 AGE; Purchasing & Safety Coord; Champion Intl. Corp., 117 Pace Pkwy Cantonment FL 32533, 904 937-4825 r. 637 S Spencerfield Rd, Pace, FL 32571, 904 994-7565

LEBIEDZ, Joseph George, Jr.; UC '93 AGE, UC '94 BS 104 Magnolia Ave. SE Apt. A, Ft. Walton Bch., FL 32548 904 623-8232

LEBISH, Gerald Frank; UC '85 BS, UC '88 MSJ; 6318 Fo[illegible] Chapel Dr., Columbus, GA 31904

LEBKISHIER, Donald Eugene; UC '84 MSP; 183 Couenty Way, Jonesboro, GA 30236.

LE BLANC, J Robert; UC '95 MSD, BA St. Mary's Univ (Ret) Col USAF, r. 1106 NW 51st Ter Gainesville, F[illegible] 32605, 904 874-9760; *Deborah S.;* Courtney, Cathy, Ia[illegible] Amanda Hockey Player

LEBLANC, SRA Monique Marie, USAF; UC '93 BAS; Elec Tech USAF-England r. 1045 Seyburn Dr., Baton Rouge, L[illegible] 70808, 504 766-3756; Animals

LEBLANC, Robert Louis; UC '91 AGE; BS; Special Agt.; USA; r. 7113 Hwy. 14, New Iberia, LA 70560, 318 365-7914; *Jeanette*, Alexander; Computer Applications.

LEBSACK, Ms Mary M Becker, TR '92 BS, 304 Colonial Dr., Enterprise, AL 36330, 334 393-2884.

LECHOWICZ, Alan Francis; UC '87 AGE, UC '88 BS, POB 163, Ft. Mitchell, AL 36856.

LECK, Kay E.; MT (See Thomas, Ms. Kay E.)

LECLEIR, James J.; MT '77 MSD; 2960 Halifax Ln., Montgomery, AL 36116

LECLERCQ, COL Francis K., USAF(Ret.); TR '73; BA BUS M Univ. of Puget Sound; Broker; Colonial Home Realty, 8223 Treebrooke Ln., Alexandria, VA 22308, 703 768-8868; r 8223 Treebrooke Ln., Alexandria, VA 22308, 703 768-8867; *Carla Suzanne;* Lacee Marie, Kenneth Darin, Francee Suzanne, Matthew Duane; Golf, Auto Restoration.

LECLERE, Ms. Michelle Anne; UC '93 MPA; BS ECON George Mason Univ.; Budget Analyst; Nav. Air Systs. Cmd., 466 Jefferson Plz #2, Crystal City, VA 23005, 704 604-4100, r. 6118B Essex House Sq., Alexandria, VA 22310, 703 971-7538.

LECOMPTE, Betty L.; TR '61 (See Walters, Ms. Betty L.).

LECOMPTE, Danny; TR '75 BSE; Dir.; Alamaba Pesticide Residue Lab, POB 370, Auburn, AL 36830, 334 844-4705; *Kaye;* Jerod, Judson; Hunting.

LECOMPTE, Mrs. Kaye W., (Kaye Whittington); TR '75 BS; MS Auburn Univ.; 917 S Gay St., Auburn, AL 36830, 334 826-1037.

LECROIX, John David, Jr.; TR '74; Dir. of Agri. Chem.; Alabama Farmers Co-op, 800 Market St., Decatur, AL 35609, 205 353-6843; r. 2414 McNair St. SW, Decatur, AL 35603, 205 340-0958; *Sandra;* Jessica, Sarah; Golf.

LECROIX, Ms. Sandra Groce, (Sandra Groce); TR '74 BS; Partner/CPA; Cooper Hill & Le Croix CPA's, 708 Second Ave., Decatur, AL 35601, 205 355-1204; r. 2414 McNair St SW, Decatur, AL 35603, 205 340-0958 *John*, Jessica, Sarah; Travel

LECROY, A. Wayne; TR '68, Drivers Educ. Tchr.; Dothan City, 1236 S. Oates St., Dothan, AL 36301, 334 794-1400; r. 4100 Woodberry Dr., Dothan, AL 36301, 334 792-6232; *Janice*

LECROY, Braxton L., Jr.; TR '76 BS; 412 Broad St., Camden, AL 36726, 334 682-4833.

LECROY, Braxton L. (Bird); TR '76 BS; Field Inspector; AAA Auto Club, Atlanta, GA; r. 1025 Brinkley Branch Rd Gallatin, TN 37066, 615 451-4151; *Melodye;* Auburn, Leah

LECROY, LCDR Carl L., USN(Ret.); UC '95 MSM; BA Univ of South FL; Mktg. Rep./Intl. Travel; Venice Travel Inc., Ste 370, 4728 Peachtree Corners, Norcross, GA 30092, 813 254-2895; r. 104-B Columbia Dr., Tampa, FL 33606, 813 254-2895; *Maura B.;* Sailing, Tennis, Flying; Retired Officers Assn.

LECROY, Ms. Clara Rogers; DR '76 MSE; 100 Maddox Ave., Clanton, AL 35045, 205 755-4439

LECROY, Ms. Elizabeth Jones; MT '92 BS; 1841 Seasns Dr., Prattville, AL 36066.

LECROY, Mrs. Janice F., (Janice F. Steed); TR '63; Couns.; Dothan HS, 1236 S. Oates St., Dothan, AL 36301, 334 794-1400; r. 4100 Woodberry Dr., Dothan, AL 36301, 334 792-6232; *A. Wayne;* Swimming, Biking, Hiking.

LECROY, Jeffery Blake; MT '93 MBA; 1841 Seasons Dr., Prattville, AL 36066

LECROY, Joseph M.; UC '90 AGE, UC '90 BAS; Human Res. Asst.; NW Florida Home Health Agcy., 4700 Bayou Blvd., Bldg. 5, Pensacola, FL, 904 477-5800; r. 2255 Sparrow Ln., Pensacola, FL 32534, 904 476-1502; *Cynthia*, Tennis; Brownsville Assembly of God.

LECROY, Mrs. Melody Wilkes, (Melody Wilkes); TR '87 BS; Homemaker; r. 2810 Sagamore Hill Dr., Marietta, GA 30067, 770 953-3961; *Mike;* Alison, Brantley.

LECROY, Mrs. Melodye C., (Melodye Vergeson); TR '77 BSE; Tchr.; r. 1025 Brinkley Branch Rd., Gallatin, TN 37066, 615 451-4151; *Braxton;* Auburn, Leah

LECROY, Michael Brantley; TR '86 BS; 2810 Sagamore Hill Dr., Marietta, GA 30067.

LECROY, Ms. Susan Diane; MT '95 BS; Eeo; AL Dept. of Transporation, 1409 Coliseum Blvd., Rm 101, Montgomery, AL 36130, 334 242-6335; r. 18 Wisteria Dr., Montgomery, AL 36109, 334 277-0623; Deep-Sea Fishing, Art.

LEDBETTER, Arthur D., Jr.; TR '79 BS; 1 Moss Oak Ct., Fairhope, AL 36532, 334 928-3527

LEDBETTER, Calvin L.; UC '89 AGE; Deputy Sheriff; Muscogee Cnty., 700 10th St., 571-5810; r. 1636 Huffman Dr., Columbus, GA 31907, 706 569-0893; *Jean;* Scott, Calvin Jr; Hunting, Fishing, Reading.

LEDBETTER, Mrs. Cheryl Vaught; TR '93 BS; Rte. 4 Box 161-B, Tallassee, AL 36078.

LEDBETTER, Gary Allen; PC '85 BS; VP/Cashier; CB & T Bank of Russell Co., 910 13th St., Phenix City, AL 36867, 334 297-7000; r. 180 Lee Rd. 954, Smiths, AL 36877, 334 298-5243; Member of Exch. Club.

LEDBETTER, Mrs. Jacqueline B.; DR '82 BS; POB 483, Pinson, AL 35126.

LEDBETTER, James Howard; TR '78 BS; 663 Orange Wood Dr., Virginia Bch., VA 23456.

LEDBETTER, Jane Pemberton; MT '89 BS; 56 Talisi, Alexander City, AL 35010, 205 234-3636.

LEDBETTER, LTC Jay B., Jr.; TR '77 BS, TR '78 MSF; USAF(Ret.); r. 600 E. 5th St., Bay Minette, AL 36507, 334 937-3101; Ski, Shooting; Silver Hair Legislature

LEDBETTER, Jennifer April; TR '94 (See Jones, Mrs. Jennifer April).

LEDBETTER, Jimmy L.; PC '84 BS; 2022 Lee Rd. 166, Opelika, AL 36801, 334 749-2385.

LEDBETTER, Mrs. Karen Evans; PC '88 MSE; BS Lamar Univ.; English Tchr.; Smiths Station HS; r. 9737 Lee Rd. 146, Opelika, AL 36801, 334 745-4041; *Charles Earl;* Gardening Reading; Emanuel Episcopal Church.

LEDBETTER, Mrs. Kathie Foster; PC '94 MSE; BA Auburn Univ.; Principal; Smiths Station Elem., Smiths, AL 36877; r. 818 Lee Rd., #165, Opelika, AL 36801, 334 749-4453; *David;* Heather, Erica; Sports, Reading; PTA.

LEDBETTER, Mrs. Mary E. Davis, (Mary E. Davis); TR '66; Social Worker; Intergrated Health Svcs. at, Briarcliff, 850 9th NW, Alabaster, AL 35007, 205 620-3243; r. 5106 Colonial Park Rd, Birmingham, AL 35242, 205 991-8650, *Ray L.*, Dean, Ray III, Shelly, Forrest; Various Artwork.

LEDBETTER, Merry Toni Willoughby; PC '91 (See Ferrell, Ms. Merry Toni Willoughby).

LEDBETTER, Ms Pamela Cory; MT '87 MSE, MT '87; BS Judson Clg., ART Judson Clg.; Kindergarten Tchr., Maxwell AFB Elementary, 800 Magnolia Blvd., Maxwell AFB, AL 36112, 334 953-7804; r. 1508 Marlowe Dr, Montgomery, AL 36116, 334 288-7549; Reading, Plants; Amer Bus. Women's Assn. DKG

LEDBETTER, Mrs. Patsy S.; PC '84 BS; 2022 Lee Rd 166, Opelika, AL 36801.

LEDBETTER, Mrs. Phyllis Riley; TR '87 BSE; Rte. 3 Box 405, Ozark, AL 36360

LEDBETTER, Ms Rebecca Marks; DR '87 BS, PSC 94 Box 1527, APO, AE 09824.

LEDBETTER, Toby Neal; MT '90 AGE, MT '94 MSP; 1 Ranger Rd., Ceiba, PR 00735, 334 260-9186.

LEDBETTER, Tony Michael; TR '90 BS; Rte. 2 Box 150-A, Troy, AL 36081

LEDDICK, Pamela A., (Pamela Doster); UC '88 MPA; BS Northern MI Univ.; Procedure Analyst; Tokai Rika USA Inc., 100 Hill Brady Rd., Battle Creek, MI 49017, 616 966-0100; r 48 Hidden Ln., Battle Creek, MI 49017, 616 968-3412.

LEDDON, Myra Jane; TR '78 BSE; POB 57, Coffee Spgs., AL 36318.

LEDDON, Tom; DR '80 MSG; Tchr.; Houston Cnty. Sch. Syst., POB 1688, Dothan, AL 36301, 334 792-8331; r. POB 17, Ashford, AL 36312, 334 899-5890; *Renee;* Carol; Family; Natl. Educ Assn.

LEDDY, CAPT Carl Joseph; UC '89 MSM; PSC Box 10065, APO, AE 09012.

LEDFORD, Mrs. Carol Hanks; UC '82 BS; POB 3389, Gulf Shrs., AL 36547

LEDFORD, Charles Ray; DR '78 BS; 14 Andrews Dr., Daleville, AL 36322, 334 598-8644

LEDFORD, Mrs. Elizabeth P.; TR '81 BS; Uscg Trng Ctr Bates FiEld, Mobile, AL 36608

LEDFORD, Jennifer Anne, (Jennifer Anne Burt); DR '91 BAS; PR/Mktg. Dir.; Georgia Power FCU, 5801 Peachtree-Dunwoody Rd. Ste 216, Atlanta, GA 30342, 404 256-6256; r. 290 Sommerlane Pl., Avondale Estates, GA 30002, 404 292-3890; *Timothy;* Running, Squash; Altanta AIDS Fndn

LEDFORD, Mrs. Judith Lee N.; UC '81 MSD; BS EWF, MS EWF, 309 S E Kalash Rd., Pensacola, FL 32507, 904 456-4309

LEDFORD, Ms. Kimberly Lynne; TR '90 BS, DR '94 MSD; Rte. 1 Box 310, Ozark, AL 36360

LEDFORD, Ms. Lisa; POB 383, Stapleton, AL 36578

LEDFORD, Mrs Margaret Hester; PC '90 EdS; 531 Westmoreland Rd., Columbus, GA 31904.

LEDFORD, Oben Carl; UC '94 BAS; 2644 Turkey Creek Dr., Navarre, FL 32566, 904 939-2987

LEDFORD, Richard Todd; DR '91 BS; Admin.; Enterprise Women's Ctr., 101 E. Brunson, Ste. 120, Enterprise, AL 36330, 334 393-0737; r. POB 871, Ozark, AL 36360, 334 774-3085; Sports.

LEDFORD, Ronald L., Jr.; DR '88 MBA; BBA North GA Clg.; Business Mgr.; Edington's Furniture & Design, 327 Warfield Blvd., Clarksville, TN 37043, 615 648-8422; r. 334 Greenleaf Ln., Clarksville, TN 37040.

LEDFORS, LTC Frederick Dale; DR '87 BS; POB 8280, Huntsville, AL 35808

LEDKINS, Felix Daily; TR '74 MBA, DR '83; Cnslt.; r. 320 Chelsea Dr., Panama City, FL 32413, 904 233-9162; Golf, Fishing

LEDKINS, Joseph Lavaughn; TR '76 BS; Rte. 2 Box 136, Frisco City, AL 36445, 334 765-2483.

LEDKINS, Marous Anthony; UC '82 BS; Rte. 2 Box 142, Frisco City, AL 36445.

LEDKINS, Mrs. Wanda Andrews; MT '79 BSE; Rte. 2 Box 93, Frisco City, AL 36445, 334 765-2673.

LEDUE, Vincent A.; DR '78 BAS, Cnft #12, FPO, AP 96349

LEDYARD, Heather L.; TR '91 (See Brannon, Mrs. Heather Leigh).

LEDYARD, Margaret; MT '86 (See Martin, Mrs. Margaret Ledyard).

LEE, Mrs. Adrienne Cochrane; TR '93 MSN; 1305 Hampton Dr., Auburn, AL 36830.

LEE, Mrs. Alene Bryan, (Alene Bryan); TR '52 BSE; Retired Tchr.; Coffee Cnty. Sch. Dist.; r. 1076 Sunset Blvd., Elba, AL 36323, 334 897-2454; *Fred (Dec.);* Fredene, Les; Crossword Puzzles, Outdoors; Leukemia Society Community Rep.

LEE, Anita Sharla '68 (See Shults, Anita Sharla)

LEE, Ann; TR '75 (See Smith, Mrs. Ann L.).

LEE, Anne D., (Anne D. Butler); MT '90 BS, MT '92 MSP; Computer Spec.; USAF, Gunter Annex, Montgomery, AL 36114, 334 416-3291; r. 1209 Berkshire Ct., Montgomery, AL 36109, 334 260-8798; *Marshall J.;* Traci, Robby; Reading, Music, Walking

LEE, Anthony Mark, CPCM; UC '91 MSI; BA CA State Univ Fullerton, AA Mt. San Antonio Clg.; Contracts Operat. Supv.; Defense Contract Mgmt. Cmd., 10500 Battleview Pkwy., #200, Manassas, VA 22110, 703 330-3202; r. 9907 Greenview Ln., Manassas, VA 22110, 703 361-4569; *Irene*, Hiking; Youth for Understanding.

LEE, Mrs. Antionetta McGill; MT '91 BS; 3833 Oakrader St #34, Valdosta, GA 31699, 912 264-1860

LEE, Ms. Arnatta Rene; TR '85 BS; 12924 Partridge Run, Florissant, MO 63033

LEE, Barbara A. '74 (See Howell, Mrs. Barbara L.).

LEE, Ben P., CPA; TR '74; CPA; Lee & Mann, PC, CPA's, 726 E Shotwell St, POB 1422, Bainbridge, GA 31717, 912 246-0550, r 1912 Lake Douglas Rd, Bainbridge, GA 31717, 912 246-9845; *Jackie;* Meghan, Jon, Josh; Golf, Hunting, Fishing, Tennis; Rotary.

LEE, Billy Ray; DR '72 BS; MS Univ. of AL; Maj.-Troop Cdr.; Florida Hwy. Patrol, 152 US Hwy. 17 S., E. Palatka, FL 32131, 904 329-3794; r. 452 S. Green St., Green Cove Spgs., FL 32043, 904 284-3952; *Linda C.;* Jeffrey C., Jason W.,Jr; Sports; Church.

LEE, Ms. Bonita Yvonne; DR '86 BS; Rte. 6 Airport Villa AptS #6, Dothan, AL 36303

LEE, Mrs. Bonnie McLeod; TR '77 BSE; 1692 Browns Mill CreekRoad, Troy, AL 36081

LEE, Brad Howard; TR '92 BS; Car Sales; Jim Burke Automotive, 1301 5th Ave. N., Birmingham, AL 35203, 205 324-3371; r. 406E E. Honey Locust Ln., Birmingham, AL 35209, 205 868-9174, Fitness.

LEE, Brian Keith; TR '92 BS; Info. Systs. Analyst; Southern Co. Svcs., Birmingham, AL 35291, 205 868-5052, r. 305 13th St. SW, Alabaster, AL 35007, 205 663-0476, *Mary Alice*, Camp Smile-A-Mile.

LEE, Ms. Carlene W.; TR '93 ASN; 402 S. Prairie St, Union Spgs., AL 36089

LEE, Mrs. Carmen Rebecca; UC '93 AS, UC '94 BAS, 3813 Calibre Bend Ln. Apt. 1708, Winter Park, FL 32792

LEE, Carol; DR '89 BS; 1807 Northside Dr., Dothan, AL 36303, 334 792-2467.

LEE, Charles Allen; MT '91 MBA, 3209 E. Meighan Blvd. Lot, Gadsden, AL 35903

LEE, Charles William; MT '75 MSE; 131 Arrowhead Dr, Montgomery, AL 36117, 334 272-4100.

LEE, Chester Clyde; TR '40, MS FL State Univ.; Retired Sch. Admin.; r. POB 652, Donalsonville, GA 31745, 912 524-2076; *Anita Louise;* Anita Sharla, Chester Weston; Troy State Alumni Assn

LEE, Chester Weston; TR '67 BS; MA HIST Vanderbilt Univ., MS ADMIN Univ. of GA; Div. Mgr.; Franklin Life Ins. Co., POB 7817, Macon, GA 31209, 912 742-1239; r 5773 Rivoli Dr., Macon, GA 31210, 912 474-4468; *Elmeda*, Bryan, Brandon; Golf, Fishing.

LEE, Mrs. Cindy Fain; TR '89 MSN; 116 Willow Glen, Blakely, GA 31723, 912 723-6274

LEE, Clarence; UC '79, MT '79 BAS; Computer Spec.; Corry Station, Pensacola, FL 32511; r. 2474 Hillcrest Ave., Pensacola, FL 32526, 904 944-2769, Hunt.

LEE, Clayetta; TR '45 (See Lawrence, Ms. Clayetta Lee)

LEE, Mrs. Coleen Regina; UC '94 MPA; BS Univ. of West FL, Property Ofcr.; Jackson Cnty., Civic Action Commission, POB 8723, Moss Point, MS 39562, 601 769-3292; r. 12050 Ladner Rd., Grand Bay, AL 36541, 334 865-5408; *Antonio*, Antonio II; Running, Fitness Activities, Head Start Volunteer.

LEE, Dale Errol; UC '90 AGE; POB 4860, Albion, ME 04910

LEE, Dale Suzanne; MT '82 ASN; 144 Danya, Prattville, AL 36067, 334 365-9828.

LEE, Daniel Christopher; TR '90 BS; 305 Kings Hwy., Decatur, GA 30030, 404 370-0840.

LEE, Danny C.; TR '93 BS; Computer Operator II; Simione Central Inc., 6666 Powers Ferry Rd., Atlanta, GA 30339, 770 644-3990; r. 511 Woodridge Dr., NW, Atlanta, GA 30339, 770 435-5064; Golf; Delta Sigma Pi.

LEE, David; UC '86 MSD; BA Golden Gate Univ.; Prog. Coord./Couns.; David Lee, 1023 N. Pine St., San Antonio, TX 78202, 210 224-2351; r. 11004 Forest Breeze, San Antonio, TX 78233, 706 327-9656

LEE, David R.; TR '78 BSE; MEd GA State Univ.; Sci. Tchr./Coach; Mt. Zion HS, Jonesboro, GA, 770 473-2940; r. 7582 Saybrook Tr., Jonesboro, GA 30236, 770 478-1765; *Ellen;* Amanda, Christopher; Table Tennis, Golf, Collecting.

LEE, David Wilkie; TR '95 BS; AA Faulkner State Comm Clg., AS Faulkner State Comm. Clg.; Stapleton Ln., Robertsdale, AL 36567; Part-Time Work.

LEE, Dean A.; MT '91 AS, MT '92 BS; Reengineer Coord.; Finance Factors Ltd., 1164 Bishop St., Honolulu, HI 96813; r. 355 Aoloa St. P 105, Kailua, HI 96734; *Elizabeth;* Diving, Golfing, Family; Kaneohe Lions Club.

LEE, Mrs. Deana Vickery, (Deana Diane Vickery); TR '94 BSE; 1st Grade Tchr.; Greenville Acad., 177 Bypass, Greenville, AL 36037, 334 382-3800; r. POB 85, Mc Kenzie, AL 36456, 334 374-2525; Reading, Music, Gardening; Church of Christ

LEE, Ms. Deborah Holmes; DR '83 BS, DR '87 MBA, Revenue Examiner; State of Alabama, Dept. of Revenue; r 1803 Fern Dr., Dothan, AL 36301, 334 793-0040; *Robert W*

LEE, Ms. Debra Willis; DR '84 BS; 6th Grade Tchr.; Elba Elem. Sch., 102 Tiger Dr., Elba, AL 36323, 334 897-5413; r. 219 Taylor Ave., Elba, AL 36323, 334 897-3340; Meghan, Co-Dir Writing Project.

LEE, CAPT Dennis Allen; UC '91 MSI; 901 N 6th Apt. 307, Steubenville, OH 43952.

LEE, Dewey Gilmore, Jr.; '73; 346 Northwestern Rd., Montgomery, AL 36109.

LEE, Dianna D., (Dianna Daugherty); TR '85 BS; Dir. of Alumni Affairs; Troy State Univ., 256 Adams Admin Bldg., Troy, AL 36082, 334 670-3318; r. 202 Country Club Rd., Troy, AL 36081, 334 566-0376; *Danny;* Walking, Reading, Troy Jr. Women's League.

LEE, Donald H.; TR '65; JD Jones Law Sch.; Prog. Mgr.; State of AL, Dept. of Economic, Community Affairs, 401 Adams Ave, Montgomery, AL 36103, 334 242-5820; r. Rte 1 Box 387, Troy, AL 36081, 334 566-7580; *Rachel*, Jennifer, Donna; Cattlemens Assn., Pike COC

LEE, Donald MacK, Jr.; TR '85 BS; 926 Brookdale Ave., Elba, AL 36323

LEE, Mrs. Donna Kaye, (Donna Kaye Smith); DR '85 MSP; BS BA SC State Clg.; Economic Devel. Spec.; City of San Antonio, 215 S. San Saba, San Antonio, TX 78207, 210 207-3914; r. 10527 Perrin Beitel Rd, Apt. #207B, San Antonio, TX 78217, 210 656-6943, *William*, Jessica, Joshua; Exercising, Racquetball.

LEE, Dorothy '72 (See McLeod, Mrs. Dorothy)

LEE, Mrs. Dorothy Parker; MT '77 BSE; POB 95, Uriah, AL 36480, 334 862-5275.

LEE, Mrs. Dorthy Hudson; DR '93 MSE; 6706 Elhurst Rd, Amarillo, TX 79106.

LEE, MAJ Douglas J., USA; UC '88 MSM; USA, Ft. Riley, KS 66442; r. 436 Carpenter Avenue C, Ft. Riley, KS 66442, 913 784-4184.

LEE, Douglas Leroy; TR '56; Rte. 5, Elba, AL 36323, 334 393-1403.

LEE, Douglas Wayne; TR '82 BS; Pres.; Bailey, Espy & Lee, Inc., 1408 Westgate Pkwy., Dothan, AL 36303, 334 793-4587; r. Rte. 1, Box 318, Daleville, AL 36322, 334 393-1403, *Lisa;* Ryan; Scuba Diving; First Baptist Church.

LEE, Edward Durden; MT '92 MBA, Morton Salt Co., 100 N Riverside, Chicago, IL 60606, 312 271-6362; r. 3943 Ray Dr., Montgomery, AL 36109, 334 271-6362

LEE, Edward F.; DR '79 AAS, C Co 501st C A B Box 672, APO, AE 09140

LEE, Mrs. Eileen Rafferty, TR '91 BAE, M ED TX A&M Univ; Tchr of Special Educ.; Bryan ISD, 1401 W Martin Luther King, Bryan, TX 77803, 409 361-5336; r POB 1052, Hearne, TX 77859, 409 279-2335; *Ray;* Bryan, Rhonda, Jason; Horses

LEE, Ms. Eleanor; '61; Rte 1, Mc Kenzie, AL 36456, 334 374-8022

LEE, Elizabeth; TR '78 (See Baker, Mrs. Elizabeth Lee)

LEE, Mrs. Elizabeth P., (Elizabeth I. Phelps), UC '92 MSP, BBA Columbus Clg.; Sr. Underwriter; State Farm Ins. Cos., 11350 Johns Creek Pkwy., Duluth, GA 30198, 770 418-5417; r. 1645 S Hood Ct., Kennesaw, GA 30152, 770 514-8651, *Todd*, Crafts, Softball; Church.

LEE, Mrs. Ellen Vise; DR '88 BS, Bus Mgr., Hillman Facial Surgery Clinic, 1922 Fairview Ave., Dothan, AL 36301, 334 793-6616; r. 752 E Wayne Rd., Dothan, AL 36301, 334 792-9682; *Paul W;* Beth; Golf; Med. Grp. Mgmt Assn.

LEE, Ms. Ellen Y., (Ellen Yarbrough), '78 BA, MEd GA State Clg.; Instructional Lead Tchr.; Forest Park Middle Sch., Forest Park, GA, 404 362-3843; r. 7582 Saybrook Tr., Jonesboro, GA 30236, 770 478-1765; *David*, Amanda, Christopher; Cross-Stitch, Jogging, Golf.

LEE, Mrs. Elmeda A., (Elmeda Armstrong); TR '67 BSE; MS GA State Univ.; Ofc. Mgr.; Franklin Life Ins. Co., POB 7817, Macon, GA 31209, 912 742-1239; r. 5773 Rivoli Dr., Macon, GA 31210, 912 474-4468, *Chester;* Bryan, Brandon, Reading

LEE, Everett Herman, Jr., DR '82 BS; AS Enterprise State Jr Clg., Proj. Mgr.; K&B Drug Stores, 1055 St. Charles Ave., New Orleans, LA 70130, 504 586-1234, r. 4332 Illinois Ave., Kenner, LA 70065, 504 467-8841

LEE, Ms Florrie Ellen; '70; Rte. 1, Mc Kenzie, AL 36456

LEE, Franklin King; TR '81 BS, DR '83 MSE; 305 Rena Dr., Hartford, AL 36344, 334 588-2235.

LEE, Ms Fredene; TR '76 BSE; ASCP MT Baptist Med. Ctr.; ASCP Microbiologist III; Bureau-Clinical Labs, University Dr, Montgomery, AL 36101, 334 260-3400; r 6200 Stowers Pl., Montgomery, AL 36117, 334 272-0314; Jogging, Member ASEA

LEE Mrs. Gail Walker; TR '94 BS; AA Lurleen B. Wallace Jr Clg; Tchr./Coach; Red Level HS, PO Drawer D, Red Level, AL 36474, 334 469-5315; r. POB 252, Red Level, AL 36474, 334 469-6044, *Eddie*, Derick, Russell, Dustin; Read, Softball, Volleyball

LEE, Garry Teddie; MT '84 MSC; AAS Comm. Clg. of Air Force; Prog. Mgr.; USAF, HQ AFCESA/CEOA, Ste. 1, Tyndall AFB, FL 32403, 904 283-6202, r. 6917 Yellow Bluff Rd., Panama City, FL 32404, 904 874-1408; *Judy;* Lori, Larry; Fishing, Hunting, Boating

LEE, Mrs. Glenda E.; TR '62; 105 Rosehill Ct., Enterprise, AL 36330, 334 347-9117.

LEE, Gloria A. '71 (See Siegel, Ms. Gloria Lee)

LEE, Ms. Grace Oliver; TR; 902 Stanley Ave., Andalusia, AL 36420

LEE, Gussie Helms; TR '72 BSE; MA Univ. of AL; Tchr.; Dothan City Schs., Dothan, AL; r. 502 Overlook Dr, Dothan, AL 36303, 334 794-8170; *Jesse;* Jon, Jessica, Julianna, Family Activities

LEE, Mrs. Hazel Grimes, (Hazel Grimes); TR '32; Retired Tchr.; r. 790 N Claxton Ave., Elba, AL 36323, 334 897-6167, *M.J.;* Marilu Lee; Painting, Reading, Gardening, Church.

LEE, Ms Helen Sellers, (Helen Sellers); '72; Ret 2nd-Grade Tchr.; Red Level Elem. Sch.; r Rte. 1 Box 11, Red Level, AL 36474, 334 469-5061; *H. Alton;* Linda Berry, Dorothy McCleod; Reading, Gardening, Piano; Baptist Church, Pianist

LEE, Henry Allen; DR '94 BS; Instr.; Wallace Community Clg., Bldg. 5009, Ft. Rucker, AL 36362, 334 598-8866; r. Rte. 3 Box 60, Enterprise, AL 36330, 334 347-2408; Computer Programming, Fish, Hunt

LEE, Jack Daniel; TR '91 BS; Acct./Network Supv; Katz, Smith & Cohen, 3423 Piedmont Rd., Ste. 200, Atlanta, GA 30305, 404 237-7700; r. Route 1 Box 25, Jack, AL 36346, Softball, Computers.

LEE, Jack E.; TR '78 BS; RR 5, Greenville, AL 36037, 334 382-3204

LEE, Jacqueline J.; UC '94 BS; 7866 Skyview Blvd., Navarre, FL 32566

LEE, Ms Jacquelyn W., (Jackie Williamson); '74; MSEd GA Southwestern Univ., Valdosta State Univ.; Principal; Elkcan King Elem. Sch., Louise St., Bainbridge, GA 31717, 912 248-2212; r. 1912 Lake Douglas Rd., Bainbridge, GA 31717, 912 246-9845; *Ben;* Meghan, Jon, Josh; Tennis.

LEE, James Andrew; TR '74 BS; Owner; Lee Glass Co, 4127 Troy Hwy., Montgomery, AL 36116, 334 286-8500; r. 3414 Dresden Dr., Montgomery, AL 36111, 334 281-8721; *Elaine*, Heather Marie, Andrew Scott; Auto Racing

LEE, James Cordell, Sr.; UC '83 AGE, UC '84 BS; Mgr-Gen Svcs.; AFLAC Inc., 1932 Wynton Rd., Columbus, GA 31999; r. 519 Chandler Dr., Columbus, GA 31907, 706 689-2130, *Mattie Marie*, Nikia, Jamel; Bowling, Golf, Pinochle; American Legion, DAV.

LEE, James M., MT '74, BS MS State Univ.; Pilot; MacMillan Bloedel, 4001 Carmichael Rd., Montgomery, AL 36123, 334 213-6115, r. 336 Foxhall Rd., Pike Road, AL 36064, 334 279-9737; *Nancy*.

LEE, SGM James Roland, USA(Ret.); MT '79 BAS, PC '81 MSP; Retired Sgt. Maj.; USA; r. 3 Marriott Ct., Columbus, GA 31907, 706 568-3232; *Josephine;* Stuart, Wayne, Penni.

LEE, James S.; UC '92 AGE, UC '93 BAS; 3661 Victoru Dr. #88, Columbus, GA 31903

LEE, Ms. Janet Simmons; PC '91 EdS; 3065 Reynolds Dr., Macon, GA 31206, 912 781-1141.

LEE, Mrs. Jean Shaver, (Jean Shaver); TR '73; Business Educ. Tchr.; Pike Cnty. Bd. of Educ., Goshen HS, Eagle Cir., Goshen, AL 36035, 334 484-3245; r. 1332 Henderson Hwy., Troy, AL 36081; *Hal;* Trey; Reading; Delta Kappa Gamma, NEA, AEA

LEE, Jeffrey Ronald; UC '86 BAS, UC '89 MSM; AC Overhaul/Repair Supv.I; NADEP Cherry Point, MCAS Cherry Point, Cherry Pt., NC 28533; r. 359 Lee Dr., Havelock, NC 28532, 919 447-0307.

LEE, Jeffry Donald; TR '86 BS; Rte. 3 Box 406, Abbeville, AL 36310, 334 677-3785

LEE [illegible]

LEE [illegible]

LEE [illegible]

LEE [illegible]

LEE [illegible] Church

LEE [illegible]

LEE Joseph Albert, MT '75 MSG, BA La Verne Clg., AS [illegible]

LEE Mrs Joyce Anderson, (Joyce Anderson); TR '67 MSSP, Psychometrist, Troy City Sch. Syst., Troy, AL 36081, 334 [illegible] 3779; *John*, Scott, Linda, Danny; Reading, Family, Fitness, [illegible]

LEE [illegible]

LEE Ms Julia Ann, TR; Rte 1, Repton, AL 36475

LEE Mrs Kathryn Dover, TR '88 MSSP, POB 494, Ozark, AL 36361

LEE, Kimberly Kay; UC '92 MSD; 1604 E. Fisher St., [illegible]

LEE Mrs Kimberly [illegible] DR '91 BSE; 204 Ft. Dale Rd, Greenville, AL 36037

LEE Laurance Ellis, DR '81 AGE, E Co 3rd Abc, APO, AE [illegible]

LEE Laverne; PC '89 EdS, PC '90 EdS; 4649 Dawn Ct, Columbus, GA 31907

LEE Mrs Leisa Hednck, (Leisa G. Hednck); MT '92 MSE; [illegible] St., Prattville, AL 36066, 334 361-8890; *Scott*; Zachary, Carolyn; Home Tchng., Sewing, Smocking

LEE Linda Kay; TR '88 BS; 105 Dublinsky St., Ft. Benning, GA [illegible]

LEE Linda [illegible] (See [illegible] Mrs. Linda [illegible])

LEE Ms Linda Turner, TR '94 ASN; RR 2, Troy, AL 36081, [illegible]

LEE Ms [illegible] Machinist; TR '92 BA; Social Worker, State of Alabama-D.H.R., S. Gordon Persons Bldg., 50 Ripley St., Montgomery, AL 36130; r. 69 Dogwood Dr., Troy, AL 36081; *Scottie*

LEE Loretta, TR '58 (See Covington, Ms. Loretta Lee).

LEE Ms [illegible] MT '84 ASN; 7130 Co. Rd 47, Union Spgs., AL 36089

LEE Mrs. Lynda Nicole; TR '94 ASN; RN; Montgomery Regional Med. Ctr., 301 S Ripley, Montgomery, AL, 334 269-8157; r. 132 Shawnee Dr., Wetumpka, AL 36092, 334 [illegible]

LEE Mrs [illegible] TR '86 BSE; Tchr., [illegible] Elem. [illegible] Ozark, AL 36360, 334 774-4919; r. 312 Grandview Dr., Ozark, AL 36360, 334 774-8129; *David*; [illegible]

LEE [illegible] of North AL, Head Baseball Coach; Shoals Community Clg., POB 2545, Muscle Shoals, AL 35662, 205 331-5291; r. 118 Shirley Dr., Florence, AL 35630, 205 760-8068

LEE [illegible] MT '81 MSE; Art Tchr., Fairhope HS, Fairhope, AL 36526; r. 36 Summer Oaks Dr., Daphne, AL 36526, 334 626-6547; Lee; Painting

LEE Mary Elizabeth; TR [illegible] (See Warren, Ms. Mary Lee).

LEE [illegible]

LEE [illegible] AGE; Personnel Automation Tech, US Govt., Ft. Benning, GA 31905, 706 545-3341; r. [illegible]

LEE McDowell, TR '50, Secretary of Senate, Alabama State [illegible]

LEE CAPT Michael Kent; MT '76 MSG, 111 Proprietors Ct. [illegible]

LEE [illegible]

LEE Michael Todd, MT '91 BS, 349 Oakland Rd., Madison, AL 35758

LEE [illegible]

LEE Michelle Suzanne, TR '94 (See Tucker, Mrs. Michelle [illegible])

LEE Mrs. Nancy Nelson, (Nancy A. Nelson); TR '73 MSE, [illegible] 269-3745; r. 336 Foxhall Rd., Pike Road, AL 36064, 334 [illegible]

LEE [illegible] BS CPA; r. 6109 Winesap Rd., Montgomery, AL 36117, 334 [illegible]

LEE [illegible] (See [illegible] Mrs. Pamela [illegible])

LEE Ms. Patricia Scott, MT '78 MSP, BS Tuskegee Univ.; Customer Svc. Rep., SunTrust Bank, POB 4418, Atlanta, GA [illegible] Church

LEE [illegible] Health Dept., PO Drawer 430, Union Spgs., AL 36089, 334 [illegible]

LEE [illegible] Rte. 1 Box 115 [illegible]

LEE Phillip Stephen, UC '77 MSM, 4915 E 72nd St., c/o Mr [illegible]

LEE [illegible]

LEE Rebecca L., TR '68 (See Bergeron, Ms. Rebecca L.)

LEE, Ms. Rebecca S., EdD, DR '72 BSE, MEd GA State [illegible] Cartersville, GA 30120, 800 624-8797; r. 21 Milam Cir., [illegible] *Michael*, John; Hiking [illegible]

LEE, Mrs. Renetta Lavon; UC '85 AGE, UC '88 BS, 5 New Market Ct., Columbus, GA 31907

LEE Richard, TR '88 MSE, BS AUM; Tchr.; Oxford HS; r. 3 Robinwood Cir., Anniston, AL 36207, 205 236-5144; *Susan Willis*

LEE MAJ Richard A., UC '82 MBA, 13703 Chittim Oak, San Antonio, TX 78232, 210 490-5513

LEE LTC Richard D., TR, RR 2 Box 258, Amery, WI 54001 [illegible]

LEE, Rickey A.; MT '87 MSD; BS OK State Univ.; Social Worker; Caldwell Cnty. DSS, 1966H Morganton Blvd., Lenoir, NC 28645, 704 757-1122; r. 143 Overlook Dr., Boone, NC 28607, 704 265-4861; *Cheryl*; Rebecca, Justin; Jogging; Mt. Vernon Baptist Church

LEE CWO Robert Henry; DR '76 AAS, DR '80 BS; 5503 Yellow Rail Ct., Fairfax, VA 22032

LEE Robert Jackson; TR '68; Assoc. Dir., Alabama Medicaid Agcy., 501 Dexter Ave., POB 5624, Montgomery, AL 36103, 334 242-1740; r. 2626 Eidington Dr., Montgomery, AL 36111, 334 281-4466; *Diane*; John, Swim; Jefferson Davis Football

LEE CDR Robert Jones, USNR; MT '95 MSR; BA PSYC Univ. of NM; New Orleans, LA, 504 678-5100; r. 152 Honeywood Dr., Slidell, LA 70461, 504 643-2428; *Kim*; Mark, Erin

LEE Robert Lewis; UC '87 MPA, BA Chaminade Univ.; Intelligence Spec., Civil Svc., US Cntrl. Command, Mac Dill AFB, FL 33621, 813 828-3778; r. 2510 Arborwood Dr., Valrico, FL 33594, 813 681-5667; *Linda*; Robert P., Christopher

LEE CAPT Robert Raymond, USAF; UC '88 MSM, BS AZ State Univ.; 8481 Pinegate Way, Huber Hts., OH 45424, 513 667-0196; Sailing

LEE Robert Victor; TR '77 BS, TR '78 MSE; 6249 Lycoming Rd., Montgomery, AL 36117, 334 277-0968

LEE Robert Walter; DR '91 MBA; BS Auburn Univ.; Job Developer, South East AL Skills Ctr., 1901 Wise Dr., Dothan, AL 36303, 334 793-6709; r. 1803 Fern Dr., Dothan, AL 36301, 334 793-0040; *Deborah*; Outside Activities; Dothan Civic Club

LEE Roosevelt Earl; UC '79 BAS; c/o Yvette Lee, 7225 E 30th St., Tucson, AZ 85710

LEE Rev. Rufus; DR '79 BSE, DR '85 MSE; Asst. Principal, Sampson HS, 209 N. Broad St., Samson, AL 36477, 334 898-2374; r. 404 E. Railroad Ave., Geneva, AL 36340, 334 684-3708; *Bettie*; Myra, Tara, Lewis, Greta; Fishing, Gardening

LEE Mrs. Sandra Dee; UC '89 MSD; 10116 Edendale Rd., Cantonment, FL 32533

LEE, Mrs. Sandra H., (Sandra Carol Huggins); TR '88 BS; Financial Coord., Techsonic Industries, #5 Humminbird Ln., Eufaula, AL 36027, 334 687-6613; r. Rte. 3 Box 668, Abbeville, AL 36310, 334 687-3976; *Jeff*; Bryan

LEE, LTC Sang, UC '90 MSI; Kino Bldg. 4 Rm543 UsaiS, Ft. Benning, GA 31905.

LEE Mrs. Sara Lynn; UC '93 AGE, UC '94 BS; 5854 E. Dogwood Cir., Crestview, FL 32539

LEE, Ms. Sarah Carswell; '73; Rte. 3 Box 99, Slocomb, AL 36375, 334 794-9141

LEE Shelia Renee; TR '85 BS, POB 31, Manon, AL 36756

LEE, Shirley; TR '42 (See Vickery, Mrs. Shirley Lee).

LEE, Ms. Shirley Jean; UC '83 AGE, UC '84 BS; RR 6 Box 370, Decatur, IL 62521, 217 864-3408; *Donald*; Jason, Jamey; Reading, Fitness, Music

LEE Stacey Ann; TR '92 (See O'Ferrell, Stacey Lee).

LEE, LT Stanley Kacheong, UC '88 MSM; 11228 W Vista Ln., El Monte, CA 91731

LEE, Talmadge Eudell, TR '61; 105 Rosehill Ct., Enterprise, AL 36330, 334 347-9117

LEE, Mrs. Terri L.; TR '93 BS; AAS Enterprise State Jr. Clg.; Computer Programmer, AAA Cooper Transportation, 1751 Kinsey Rd., Dothan, AL 36303, 334 793-2284; r. 108 Shadow Ln., Enterprise, AL 36330, 334 393-0363; *Timothy*; Timothy Jr., Krista

LEE Mrs. Terry Reed; TR '79 BM; Rte. 1 Box 54 B, Brundidge, AL 36010

LEE Tersea Margaret; TR '86 BS, Rte. 2 Box 235, Frisco City, AL 36445

LEE Mrs. Theresa Mari, DR '93 MSG, 13 Johnson, Ft. Rucker, AL 36362

LEE Thomas E., TR '79 BS, UC '81 MSJ; CJ FBI Acad. Univ. [illegible] Mobile Baldwin Court Rep. 3201 Midtown S., Mobile, AL 36606, 334 450-0200; r. POB 1089, Dauphin Island, AL 36528, 334 861-2500; *Joyce*; Thomas J.; Salt Water Fishing; Natl. Safety Council

LEE Thomas Randal, TR '80 BSE, 19772 Forest Park Cir., Foley, AL 36535

LEE Tina; TR '84 (See Jernigan, Ms. Tina Marie Lee).

LEE Mrs. Tonya; TR '95 BSN, BSN Auburn Univ.-Montgomery; RN, Baptist Med. Ctr., 2105 E S. Blvd., Montgomery, AL 36116, 334 288-2100; r. 7133 Timbermill Dr., Montgomery, AL 36117, 334 409-0918; *Shon*; Major; Montessori League of Montgomery

LEE Travis Brian; TR '92 BA; 16 Poplar Ln. E., Indian Head, MD [illegible]

LEE Ms. Vivian F.; PC '83 BSN, PC '86 MSN, UC Birmingham Law Sch.; Dir. Nursing, Carraway Methodist Med. Ctr., 1600 Carraway Blvd., Birmingham, AL 35234, 205 [illegible]; r. 731 Jasmine Way, Birmingham, AL 35226, 205 [illegible]; *Joseph*; Shannon, Joseph; Reading, Fishing; American Leg. of Profl. Nurses

LEE Walter Hugh, III; DR '84 BAS; Nuclear Engrg., Southern Nuclear, Birmingham, AL 35246; r. 6703 Winchester Ln., Pelham, AL 35124, 205 987-1672; *Maureen*; Walter, Tara, Justin; Computers, Boy Scout

LEE Warner F.; TR '6[illegible]; Pilot, Delta Air Lines, Hartfield Intl. Airport, Atlanta, GA; r. 4467 County Rd. 32, Lafayette, AL 3686[illegible], 334 864-7645; *Minnie Annie*; Fish, Hunting, Fishing

LEE, FSGT Warren, USA(Ret.); UC '86 AS, UC '87 BS; Retired Weapons Tech., USA; r. 221 Mello Dr., Columbus, GA 31903, 706 689-1048; *Minnie*; William; Hunting, Fishing; VFW

LEE Webster, III; DR '82 BS; Deputy Chief; USA Aviation Ctr., Supply & Services Branch, Ft. Rucker, AL 36362, 334 255-1193; r. 605 Highland Ave., Ozark, AL 36360, 334 774-4747; *Miriam P.*; Harold, Joseph; Computers

LEE Wennifer; TR '95 BS; 226-A Seventh Ave., Brundidge, AL 36010, 334 735-2056

LEE Wilbur Edward; MT '95 BS; USAF, Maxwell AFB, AL 36112; r. 123 S Mitchell St., Maxwell AFB, AL 36113, 334 953-2364

LEE, William Albert, Sr.; UC '92 BS; 5155 St. Marys Rd., Columbus, GA 31907

LEE William Franklin; '71; Box 45, Gordon, AL 36343, 334 522-3406

LEE, William Robert; UC '86 AS; USA(Ret.); r. 2724 Summerfield Pl., Phenix City, AL 36867, 334 298-1745

LEE, William Robert; DR '85 BAS; AA Enterprise State Jr. Clg., AS Enterprise State Jr. Clg.; Plans & Operations Spec., Department of the Army, Directorate of Public Works, Ft. Rucker, AL 36362, 334 255-2132; r. 33 Golf St., Daleville, AL 36322, 334 598-3243; *Barbara*; Dianna, Scott, Mike; Computer Graphic Arts; Veterans of Foreign Wars

LEE Mrs Wynne Jones, (Wynne E. Jones); PC '90 EdS, BA Birmingham-Southern Clg., MEd GA State; Lead Tchr.; Muscogee Cnty. Sch. Dist., 1532 5th Ave., Columbus, GA 31901, 706 649-0565; r. 6614 Effingham Way, Columbus, GA 31909, 706 561-2646; *William*; Scarlett, William, Robert; Trinity Martin; Cooking; Phi Delta Kappa

LEEDOM Mrs. Melissa R.; DR '91 BA; Adjunct Faculty; Harford Community Clg., 401 Thomas Run Rd., LRC-Lower Level, Bel Air, MD 21015, 410 836-4479; r. 1420 Fountain Glen Dr., Bel Air, MD 21015, 410 836-5994; *Dennis*; Benjamin, Joshua; Knitting; Calvary Baptist Church

LEEKS Edward Arthur; DR '78 MSG, BASW Univ. of West FL; Sr. Prog. Analyst/Admin., Arthur G. Dozier Sch., 4111 South St., Marianna, FL 32448, 904 482-9734; r. 4121 Long St., Marianna, FL 32448, 904 482-5149; *Audrey*; Sharlisa, Shenlon, LaTonya; Backyard Projects; Juvenile Justice Council

LEE-PEARCE, Ms. Markay Leymoine; '95 MPA; BS Valdosta State; Employee Devel. Spec.; Navy Exch. Svc. Cmd., 3280 Virginia Beach Blvd., Virginia Bch., VA 23542, 804 631-4146; r. 1315 Bolling Ave., Norfolk, VA 23508, 804 451-8496; *Kevin*; Meghann, Laurel; Running, Student, Poetry; ASPA, AMCA

LEES, Harry David, Jr.; TR '95 BSE; Tchr./Coach; Oak Grove HS, Birmingham, AL, 205 491-1566; r. 3705 Lodge Dr. Apt. F, Birmingham, AL 35216, 205 982-1053; *Beth*; Softball; The Alabama Coaches Assn.

LEES CAPT Roderick Wayne; UC '88 MPA; Box 10782, APO, AE 09012

LEESER, Cynthia M.; TR '85 (See Cunningham, Mrs. Cynthia Marie)

LEETH, Jon Blake; PC '88 MSE; BS Auburn Univ.; Math Tchr.; JB Pennington HS, College St., Blountsville, AL 35031, 205 429-4101; r. 1005 Daisy St., Albertville, AL 35950, 205 878-7733

LEETH Mrs. Joretha S., RN, (Joretha A. Seaborn); TR '75 ASN; Barbour Cnty. Health Dept., 133 N. Orange St., POB 238, Eufaula, AL 36027, 334 687-4808; r. 126 Stanford Dr., Eufaula, AL 36027, 334 687-3946; *Mitchell*; Lee; Gardening; Lake City Baptist Church

LEFAVE, Larry Joseph; UC '87 MPA, AS Berkshire Comm. Clg., BS Univ. of MA; Tchr./Park Ranger; Bentonville Sch. Dist.; r. 702 Kingswood Dr., Rogers, AR 72757, 501 621-5760; Swimming, Bowling

LEFEBVRE, CAPT Anthony Paul; UC '89 MPA; 75 Grenier St. Box 344, Hanscom AFB, MA 01731

LEFEBVRE David Edward; DR '86 BS; 15 Park Pl., Dothan, AL 36301

LEFEBVRE Mrs. Melinda Moore; DR '79 BSE, DR '84 MSE, 15 Park Pl., Dothan, AL 36301

LEFEVRE Mrs. Lori Gilliland; TR '95 ASN, RN/Acls&tncc; Jackson Hosp., Emergency Room; r. 307 Navajo Dr., Montgomery, AL 36117, 334 270-9987; Family

LEFFEW Richard Beuttell, CPA; TR '88 BS; Gould & Leffew PA, 650 Azalea Ln., Vero Beach, FL 32963, 407 234-3990; r. 2915 Eagle Dr., Vero Beach, FL 32963, 407 234-1443; *Lindsay*; Golf; Rotary

LEFILES, Eddie Harley; UC '79 BAS, UC '90 MSM; 2975 Christine St., Pensacola, FL 32526

LEFKO Albert J., MT '87 MSC, BS Pacific Christian Clg., USAF(Ret.); Driver, Sherman Bros., Eugene, OR 97401; r. POB 27, Ft. Jones, CA 96032, 916 468-5517; *Patricia*; Sandra, MaryJo, Charles; Hunting, Fishing, Camping; Amer. Legion, Moose, Reserve

LEFLORE Mrs. Hattie Jones; MT '95 BS; Med. Rec. Utility Clerk, Lister Hill Clinic, 1000 Adams Ave., Montgomery, AL 36104, 334 264-[illegible]; r. 4[illegible] Eastern Dr., Montgomery, AL 36116, 334 284-0004; *Henderson*; Henderson III, Andrea, Stephanie, Jennifer; Volunteer Work; Higher Heights, Sunshine Ctr.

LEFTAULT, John Raymond; UC '91 MSF, BS SUNY; Chief Warrant Ofcr. 4, USA, Ft. Bliss, TX 79916; r. 3818 Westerfeld Dr. NE, Albuquerque, NM 87111, 505 678-3858

LEFTWICH Ms. Patricia A., MT '92 AGE, MT '94 BS; Trng. Coord.; Regions Financial Corp., 25 Washington Ave., Montgomery, AL 36103; r. 5305 Loisa Ln., Montgomery, AL 36108, 334 281-5676; *Reginald Phillips*; Calligraphy, Traveling, Reading; Optimist Club

LEFTWICH Robert Vernon; TR '61 MA Western Carolina Univ., EdD Univ. of GA; Couns., Gilmer Middle Sch., 500 S Main St., Ellijay, GA 30540, 706 276-5032; r. Rte. 7 Box 172, Ellijay, GA 30540, 706 276-3165; *Ann L.*; Karen, Kevin

LEGER Carl Richard, MT '77 BS, MT '79 MSP; Info. Systs. Mgr., Alabama Dept. of Rehab. Svcs., 2129 E. South Blvd., Montgomery, AL 36111, 334 281-8780; r. 3120 Capwood Curve, Montgomery, AL 36116, 334 288-1041

LEGER Jeannie D., TR '90 (See Buntyn, Mrs. Jeannie Diane)

LEGER Larry P., POB 686, Owasso, OK 74055

LEGER Walter Shane; DR '93 BS; 1605 Galaxie Dr., Dothan, AL 36301, 334 792-1968

LEGERTON LT David William; UC '85 MSM; 1630 Cypress Ridge Dr., Orlando, FL 32825

LEGG Billy Gene; MT '85 BS, MS TX State Univ.; Ofcr., USAF, Standard Systems Group, Gunter AFS, AL 36114, 334 416-4463; r. 1223 Old Ridge Rd., Prattville, AL 36066, 334 365-7738; *Deborah*; Blake; Sports, Travel; Trinity UMC

LEGG David Morgan; DR '93 BS; Sales Mgr., Pinch-A-Penny Pool-Patio-Spa, 1435 Westgate Pkwy., Dothan, AL 36303, 800 671-7727; r. 209 Ginnalou Dr., Dothan, AL 36303, 334 671-7727; Music, Travel, Fishing; Chamber of Commerce

LEGG Michael R.; MT '95 AS, AS Comm. Clg. of Air Force; Computer Function Analyst, Authorization Syst. Inc., 2743 Gunter Park De, Montgomery, AL 36109, 334 277-8445; r. 6260 Sycamore Dr., Montgomery, AL 36117, 334 244-9938; *Debra*; Bryden; Folk Crafting, Woodworking

LEGGETT, Mrs. Emily Dease; TR '92 BS; Rte. 5 Box 95-A, Troy, AL 36081

LEGGETT Randall Richard; UC '94 MSD; 419 2oth St., Niceville, FL 32578

LEGGETT, Roy Hilton; MT '77 BAS; 4330 Wilson St., Columbus, GA 31907

LEGRAND William Michael; UC '80 MPA; Pilot; Continental Airlines, Newark, NJ; r. 30 Old Farm Rd., Sicklerville, NJ 08081, 609 875-9633

LEHMAN, Ms. Laura Leigh; TR '92 BS; Social Worker; Montgomery Assoc. for Retarded Citizens, 527 Buckingham Dr., Montgomery, AL 36116, 334 281-6938; r. 4109 Bonfield Dr., Montgomery, AL 36116, 334 613-0507; Tennis

LEHMAN Ms. Martha Latane; TR '78 BA Univ. of TN; Voc. Evaluator/Couns., KMS Rehab. Inc., 433 Harrison Ave., Panama City, FL 32401, 904 913-8222; r. 7525 Melody Ln., Panama City, FL 32404, 904 871-0652; *Joseph*; Katherine, Matthew, Staci; Family

LEHMAN Vicki Lyon; UC '85 MSD; 65 N Donelson St., Pensacola, FL 32501

LEHMANN Harold Thomas; UC '94 MPA; 504 Whispering Pine Cir., Haughton, LA 71037

LEHMANN, Ms. Kelly Ann; TR '89 BSN; 808 Pensacola Ave., Atmore, AL 36502

LEHMANN, Ms. Leah Ann; MT '92 BA; 155 Sylvest Dr. Apt. 1107, Montgomery, AL 36117, 334 286-9945

LEHMANN Ms. Mane Louise; UC '90 MSM; POB 3602, Milton, FL 32572

LEHNERT CAPT Stefan Marko, USAF(Ret.); UC '89 MSI; BA Univ. of MD; Retired Exec. Ofcr.; r. 4841 Antioch Rd., Crestview, FL 32536, 904 682-1586; *Jeanne*; Racquetball, Football, Sports

LEHNERZ Barbara; DR '93 (See Bradley, Ms. Barbara Lehnerz)

LEHOSIT, CAPT David Rickard, Sr.; UC '91 MSM; 7466 Proxima Rd., Jacksonville, FL 32210

LEHR Mark Charles; UC '83 MSM; 1651 N 10th Ave., Pensacola, FL 32503

LEIBOLD, Mrs. Mary Kathleen; UC '92 MSM; BS FL State, BS Univ. of MD; VP Controller, Citizens Fed. Svcs. Bank, 401 5th St., Port St. Joe, FL 32456, 904 227-1416; r. 319 Hiland Dr., Panama City, FL 32404, 904 769-2618; *Larry*; David; Crafts, Reading

LEICHNER Edward C., Jr.; TR '87 BS; POB 544, Adel, GA 31620

LEIGH Raymond Orville; TR '59 BSE; 60 Lee Rd 262, Opelika, AL 36801

LEIGHTON Jon Keith; MT '91 MSP; c/o Education Dept./Crc Mtpc Bldg. 1236, Maxwell AFB, AL 36112

LEIGHTY Mrs. Sharon Dale F.; TR '67; 1833 Halstead Blvd. Apt. 1408, Tallahassee, FL 32308

LEININGER Wilfred; UC '83 MSM; 1122 Tall Pine Tr., Gulf Breeze, FL 32561, 904 932-9724

LEIPOLD, David Thomas; UC '92 MSF; 796 Ojana, Ginowan City, Okinawa 90122, Japan

LEISNER, COL Raymond J., USA; MT '93 MSP; BS Xavier Univ.; Cdr., Army Readiness Grp. LA, 11200 Lexington Dr. Bldg. 58, Los Alamitos, CA 90720, 310 795-2600; r. POB 1095, Los Alamitos, CA 90720, 310 430-6002; *Deborah*

LEITZEL, Dale Eugene; UC '90 BAS; POB 1342, Niceville, FL 32588

LEITZELL, Mrs. Jackie L.; UC '84 BS, UC '91 MPA; POB 1342, Niceville, FL 32588

LEJEUNE Betty Pauline; UC '85 MSD; Constitute Svc. Rep., US Congress, 2710 Virginia Beach Blvd., Virginia Bch., VA 23452, 804 486-3710; r. POB 250, Elizabeth, LA 70638, 318 634-5161; Reading, Cross-Stitching

LEKNES, Jeffrey Norman; UC '86 MPA; BS Lehigh; Mgr., Fed. Express, San Francisco International Airport, San Francisco, CA 94128; r. 3216 Morcom Ave., Oakland, CA 94619, 510 532-9567; *Manan*; Alex, Cathenne

LEMARI, Evangeline Rose; PC '93 BS; Mech.; Mayor's Ofc., Ebeye, MH 96970; r. POB 5134, Ebeye, MH 96970, 692 329-3367; Fishing

LEMASTER, Ms. Willene Smith; TR '76 MSE; Curriculum Coord., Escambia Public Sch., Pensacola, FL 32505; r. 1822 Filly Rd., Cantonment, FL 32533, 904 968-9845; *Thomas J.*; Travel, Reading, Sports

LEMASTER William Robert; MT '86 MSP, BSBA Auburn Univ. Montgomery, Univ. of AL; Admin. Tchr.; Mem. Presbyterian Church, 3424 South Ct. St., Montgomery, AL 36105, 334 263-3413; r. 818 Hillsboro Rd., Montgomery, AL 36109, 334 277-9070; *Carole*; William Jr., Nikki, Paul, Jonna; Travel Trailer

LEMASTERS, James Darrell; UC '90 MPA; Software Engr.; GTE Corp., Thousand Oaks, CA 91362; r. 2091 Fernwood Ct , Simi Vly , CA 93065, 805 526-4182. *Vickie*. Mary, Jennifer, Rebecca

LEMAY, Ronald Allen; TR '75 BSE, MT '78 MSE, 5955 Balmoral Rd, Montgomery, AL 36117.

LEMME, Wayne Keith; UC '94 BS; POB 3835, Pensacola, FL 32516

LEMMING, Stephen Frank; UC '90 BAS; PSC 557 Box 2814, FPO, AP 96379

LEMMON, MAJ Deborah J., USAFR, (Deborah J. Boozer); TR '82 BS; Procurement Ofcr.; Univ. of South Carolina, 516 S. Main St., Columbia, SC 29208, 803 777-9069; r. RR 1 Box 180F, Winnsboro, SC 29180, 803 635-1033; *Bill;* Will; Dancing, Reading, Travel.

LEMMON, MAJ Robert H., Jr.; UC '94 MSM; BS Brigham Young Univ.; USAF-England; r. 18072 Sencillo Dr., San Diego, CA 92128, 619 673-1891; *Marilyn;* Kelsey Ann; Running

LEMMOND, Mrs. Donna Aldridge; MT '84 ASN; 1009 Bearden, Montgomery, AL 36109, 205 891-1260

LEMMOND, Julie; MT '85 (See Williams, Ms. Julie L.).

LEMON, Ms. Shirley Ann; UC '94 MPA; MS Ind. Clg. of Armed Forces, BS Univ. of MD; Prog. Analysis Ofcr.; USA Sarda, Pentagon Rm. 2E673, Washington, DC, 703 695-8545; r. 12822 Valleywood Dr., Woodbridge, VA 22192, 703 494-4936; *Robert Childers;* Brett, Brandon, Stephanie; Skiing; Amer Soc of Mil. Comptrollers

LENDARO, CAPT Val Louis; TR '79 MSJ, 3570 Evening Canyon, Oceanside, CA 92056.

LENGYEL, CAPT Gregory James, USAF; UC '95 MSI; BSENGRG TX A&M Univ , Pilot USAF, Hurlburt, Mary Esther, FL 32569, 904 884-5313; r. 440 Forest Glen Pl., Mary Esther, FL 32569, 904 581-4734; *Diane;* Daniel, Matthew; Golf

LENMARK, Ms Judith Ann, UC '92 MSE, PSC 2 Box 12805 APO, APO, AP 96367, 406 293-4826

LENN, Kenneth J.; UC '79; 11465 SW 56th St., Miami, FL 33165.

LENNARD, Ms. Donna Ray; DR '93 MSE; Social Studies Tchr.; West Bainbridge Middle Sch., Dothan Hwy., Bainbridge, GA 31717, 912 248-2206; r. POB 7007, Bainbridge, GA 31717, 912 246-2578; *Larry;* Maggie; Stained Glass; First Baptist Church.

LENNON, Stephanie Ann; TR '85 MSE; 407 365-3506; r 1802 Ole Heritege, # 13101, Orlando, FL 32839, 407 247-8330

LENOIR, George Lewis; PC '81 BS; 2502 Beacon St., Phenix City, AL 36867, 334 298-6050

LENT, Norman Ridge; TR '71; 3632 Lansdowne Dr., Montgomery, AL 36111, 334 281-4949.

LENT, LTC Paul Edward; DR '76 BS; 10315 Windburn Tr., Converse, TX 78109.

LENTINI, Ms. Lisa Ann; TR '95 BS; Tax Preparer; H & R Block, 123 Covington Ave., Opp, AL 36467, 334 493-7511; r. 203 Patterson Dr., Opp, AL 36467, 334 493-6630; Taylor; Skiing, Shopping.

LENTO, Paul Michael; UC '92 MSM; 3309 Parkside Ter., Fairfax, VA 22031, 703 280-1125.

LENTZ, MAJ Peter Carl; UC '90 MSI, 1094 E. Dunedin Rd., Columbus, OH 43224.

LENTZ, Robert Charlton; TR '65 BS; 148 McCormack Dr., Ridgeland, MS 39157, 601 957-3512; *Melba R.*

LENYO, Thomas Michael; TR '74 BS; Acct.; T & M Acctg., 334 270-0693; r. 5750 Worchester Dr., Montgomery, AL 36116, 334 277-3064; *Mary;* Lynda, Marianne, Sheri, Michael; Sport, Reading.

LEO, Leonard; UC '92 MSM; 2345 Cold Meadow Way, Silver Spring, MD 20906.

LEO, Rob Charles; UC '94 BAS; ASSO.BUS Georgetown Tech.Conway SC; Material Mgr.; AVX, 17th Ave. S., Myrtle Bch., SC 29577, 803 946-0593; r. 624 B Surfside Dr., Surfside Bch., SC 29575, 803 477-5661; *Priscilla;* Marianna; Running, Tennis, Golf; Myrtle Beach Road Runners.

LEON, CWO5 Stephen Mark, USA; DR '91 BS; AA NY Regents Clg.; Instr. Pilot; AASE USSOCOM, Mac Dill AFB, FL 33621, 813 828-2708; r. 3640 105th Ave. N., Clearwater, FL 34622, 813 572-7703; *Lavonda;* Alan, Kathy, Scott; Computers, Snorkeling; Vietnam Helicopter Pilots Assn.

LEONARD, Beverlyn Ann; UC '93 AGE; 3395 Wallace Dr., Columbus, GA 31906.

LEONARD, Ms. Carmen Y.; MT '93 BS; POB 72, Rockford, AL 35136, 205 242-6383.

LEONARD, Ms. Carol O'Dell; TR '92 ASN; 3375 Warrenton, Montgomery, AL 36111.

LEONARD, COL Charles Kenneth, USAF(Ret.); MT '83 MSP; BA Univ. of GA; VP; First Bankcard Ctr., First National Bank of Commerce, POB 60640, New Orleans, LA 70160, 504 634-3452; r. 3526 Oakheath, San Antonio, TX 78247, 210 494-4750; *Helen;* Michael, Richard, Stephen; Baseball

LEONARD, Ms. Cynthia Renea, (Cynthia Renea Beasley), PC '85 BS; Acctg./Customer Svc. Mgr.; Total Systs. Svcs., Columbus, GA 31902, 706 649-2185; r. 358 Bethel Rd., Pittsview, AL 36871, 334 667-7920.

LEONARD, Mrs. Devi W., (Devi Ann Waldrop); TR '92 BS; Social/Case Worker; Therapeutic Foster Care/UMCH, 1450 Ross Clark Cir., SE, Ste. 3, Dothan, AL 36301, 334 793-0090; r. 312 Rebecca Ave., Dothan, AL 36303, 334 712-9198; *Donavan;* Gardening

LEONARD, Donavan Scott; TR '91 BS; Acctg. Clerk; Qualico Steele Co., Webb, AL 36376; r. 312 Rebecca Ave., Dothan, AL 36303, 334 712-9198; *Devi;* Basketball.

LEONARD, Felecia Faye; UC '88 BS; 3395 Wallace Dr., Columbus, GA 31906.

LEONARD, Glen Harry; UC '85 MSM; BS Univ. of MD; Dir of Purchasing; Saving Bank of Utica, 233 Genesee St., Utica, NY 13501; r. 713 N George St., Rome, NY 13440, 315 336-6355; *Diane;* Theatrical; Natl. Assn of Purchasing Mgrs

LEONARD, Godfrey Mango; UC '89 MSM; 2344 Christian St., Philadelphia, PA 19146.

LEONARD, Karen Elizabeth; TR '95 BSE; 55 Conifer Cir., Middleburg, FL 32068, 904 282-4901.

LEONARD, Lisa; TR '78 (See Thompson, Mrs. Lisa Marie).

LEONARD, Ned A.; MT '94 MSP; USNR; USSTRATCOM/J521, 901 Sac Blvd., Offutt AFB, NE 68113, 402 294-1951; r. 12280 Turner Cir., Bellevue, NE 68123, 402 291-9451.

LEONARD, SMSGT Raymond Francis, USAF(Ret.); MT '83 AS; Programmer Analyst; Gunter Air Force Base; r. 2004 Madison Ave., Montgomery, AL 36107, 334 265-7353; *Grace;* Brian (Dec.), Karen, Theresa, Patricia, Rebecca; Tennis, Golf; Comm Volunteer.

LEONARD, Terry Martin; UC '83 BS, UC '84 MBA, POB 410, Saraland, AL 36571, 334 675-9275.

LEONARD, Thomas J., III; MT '76 BSE, MT '78 MSE; POB 20213, Montgomery, AL 36120.

LEONE, MAJ Joseph Alan, USAF; UC '84 MSM; BA Bridgewater State Clg., 6 Martz Rd, Sykesville, MD 21784, 410 549-2918; *Sheila;* Joseph Jr., Kimberly.

LEONHARD, LTC Robert Richard, USA; UC '90 MSI; MS Military Inst. SAM, Author; r. 606 Cedar Dr , Copperas Cove, TX 76522, 817 547-5071; *Carol;* Beverly, Robert Jr, Samuel, Molly, Joe; Writing, War Games, Computers.

LEONHARD, Ronald Raymond; UC '88 MPA; 400 N Market St., Duncannon, PA 17020.

LEONHARDT, LT David P.; UC '89 MPA; 160 S Woodland Dr., Orem, UT 84058, 801 225-0380

LEOPOLD, Rachel Ann; TR '93 BS; Peace Corp Volunteer, US Peace Corp., Washington, DC; r. 404 Bay Point Ave., Nokomis, FL 34275, 941 485-5779; Scuba Diving.

LEORZA, Miguel Cesar; UC '93 MPA; BS Southern IL Univ.; Med Resources; Professional Emergency Svc., 10 High Point Dr., Tavernier, FL 33070, 305 852-7676; r. 12309 SW 250th Ter., Homestead, FL 33032, 904 672-3680; *Margaret*, Sports; ICMA

LEPAGE, Ms. Tina Lisa; UC '91 MPA; BS HMDEV Univ ME; Prog. Coord.; Georgetown Univ., Student Employment Ofc., G-19 Healy Hall, 37th & O St., NW, Washington, DC 20057, 202 687-3746; r. 1510 N. Rolfe St., #6, Arlington, VA 22209, 703 527-8977; Hiking.

LEPAK, Linda Emilie, MT '86 AS, MT '89 BS, Personnel Sergeant; USA Natl. Guard Bur., USASMA Class 46, Box 154, Biggs Field, TX 79918, 915 568-8304; r. 14418 42nd Ave. NW, Gig Harbor, WA 98332, 206 858-7160; Hiking.

LE PENSKE, LTC James Anthony, USA(Ret); DR '70 BS; MS Western KY Univ., AA Highline Community Clg.; Job Placement Spec.; State of Washingon, Employment Security Dept., 1000 Index Ave. NE, Renton, WA 98056, 206 277-4662; r. 1520 SW 160th St , Seattle, WA 98166, 206 431-5016; *Carma;* Bryan, Katie; Skiing, Boating, Hiking, Camping; Natl. Ski Patrol, Red Cross

LEPENVEN, SSGT Sarah Ann; UC '94 AGE; Staff Seargent-Belgium; r. 501 Village Dr., Bourne, MA 02532, *William Breedlove*

LEPIANKA, Ron A., DDS; UC '87 MPA; BS Loyola Univ.-Chicago, DDS Loyola Univ.-Maywood; Prosthodontist/Dentist; Tuscaloosa V.A. Med. Ctr., 3701 Loop Rd. E., Tuscaloosa, AL 35404, 205 554-2000; r. 705 Sable Ln., Northport, AL 35476, 205 333-1109; *Barbara*, Michelle, Ron Jr.; American Clg. -Prosthodontics.

LEPOFF, Ms. Bonnielou; UC '83 MSC; Sci. Applications Intl. Corp., Unit 8800, Box 525, APO, AE 09094; r. Box 6799, APO, AE 09094, 496 303-4932; *Raymond Crum*

LEPORE, Dr. Charles James; DR '76 MBA; EdD Nova Univ.; Retired Regional Dir.; Embry Riddle Aeronautical Univ; r. 503 Robin Ln., Enterprise, AL 36330, 334 347-4960; *Marie*

LEPORE, Diane M.; DR '81 (See Speigner, Ms. Diane M.)

LEPORE, John Frederic, Jr.; UC '93 MSM; 6089 Bay Lake Dr. N., St. Petersburg, FL 33708.

LERBACK, Bruce Martin; UC '79 BAS; Subcontract Property Mgr.; Boeing Product Support Div., 3801 S. Oliver St., Wichita, KS 67210, 316 526-7566; r POB 38, Derby, KS 67037, 316 788-3935.

LEROY, SGT Denise Askin; UC '88 BS, UC '89 MSM; POB 630, Ridge Spring, SC 29129

LEROY, Jerry Dean; UC '89 BS; Systs. Engr.; Electronic Data Systs., 5400 Legacy, Plano, TX 75024, 214 604-0289; r. 37 Lucy Ln., Wylie, TX 75098, 214 442-7926; *Joann;* Ariel, Haleigh, Gabrielle; Art.

LEROY, Raymond Paul; TR '57; MA Univ. of AL; Regional Sales Mgr.; Premdor Inc., 985 Forge Rd., Carlisle, PA 17013, 717 258-0213; r. 985 Forge Rd., Carlisle, PA 17013, 717 258-0443; *Mary;* Paula, Raymond Jr., Mary; Fishing, Hunting, Traveling.

LEROY, Ms. Sharon Alisahea; TR '91 BS; 3200 Cherryhill Ct., Dothan, AL 36303.

LERRO, Pasquale Anthony; MT '87 MSP; BS St. Joseph's Univ.; Human Resources Mgr.; KPMG Peat Marwick, 2001 M St. NW, Washington, DC 20036, 202 467-3995; r. 8508 Hitching Post Ln., Alexandria, VA 22308, 703 360-1127; *Helen;* Dannielle, Marc, Diana, Joseph; Woodworking

LESANE, Gilbert Earl; UC '93 AGE; POB 1413, Elizabethtown, NC 28337.

LESAVAGE, Mrs. Jamie Lynn; UC '94 MSEL; 12214 Wye Oak CommonsCircle, Burke, VA 22015, 703 503-7384.

LESIEUR, Ms. Nancy Rose, (Nancy R. Hansberry); MT '85 AS; Secy./Disc Jockey; Gold Rush Disc Jockey Svc., 872 Stratton St., Deltona, FL 32725, 904 789-8550; r. 863 Westline Ave., Deltona, FL 32725, 407 860-2542; *Ronald Joseph;* Michael, David; Music.

LESIEUR, Ronald Joseph; MT '86 BS; ASSOC. Comm Clg. of Air Force; Database Mgr.; World Publications, Inc., 330 W. Canton Ave., POB 2456, Winter Park, FL 32789, 407 628-4802; r. 863 Westline Ave., Deltona, FL 32725, 407 860-2542; *Nancy Rose*, Michael, David; Sports.

LESINGER, Julie Yvette; TR '94 BS; 105 Glenwood Ave., Troy, AL 36081, 334 566-5026.

LESLEY, Charlie W., III; TR '94 BAS; 211 Glenwood Dr., Troy, AL 36081, 334 566-7677.

LESLIE, Allen L.; DR '76 BS; Business Analyst; Army & Air Force Exch., 3911 S. Walton Walker Blvd., Dallas, TX 75236, 214 312-3809; r. 521 North Loop, Cedar Hill, TX 75104, 214 291-2183; *Trudy;* Chris; Sports, Tennis, Softball.

LESLIE, Mrs. Betty Ann Milton; DR '85 MSE; 208 Sunny Acres Dr., Ozark, AL 36360, 334 774-6198.

LESLIE, Mrs. Glonadine Blunt; TR '80 BS; 1120 Stewart Rd., Mobile, AL 36605

LESLIE, Martha Smith; DR '84 MSE; POB 46, Marianna, FL 32447

LESLIE, Michael Todd; DR '94 AS; Teco, Cmp #6, Ft. Rucker, AL 36362

LESNICK, CAPT Andrew Robert, USAF; UC '88 MPA, Logistics; r. 2435 Greenfield Ct., Belleville, IL 62225, 618 236-1949

LESPI, Robert George; MT '77 BS; Rte. 1 Box 50 C, Thomaston, AL 36783

LESSARD, Claudette P.A.; UC '94 MSD; BS NYS, AA Pensacola Jr. Clg.; Retired Military; r. 4170 MacKeral St., Milton, FL 32583, 904 626-0198

LESSEIG, James C.; UC '86 MSI; RR 8 Box G-32, Beaumont, TX 77705.

LESSING, Mrs Louise Carr; TR '48; Retired Tchr.; r. 115 Mc Swean Dr., Abbeville, AL 36310, 334 585-2730; *Fred H.*, Barbara; Reading and Crossword; ARTA, WMS, First Baptist Church.

LESSING, Stephen Michael; MT '86 BS, 1906 S. Forest Lawn Dr., Apt. F, Gretna, LA 70056

LESSLEY, Lisa Elane, UC '95 MPA; BSN Univ. of AR; Nurse; USN, 6000 West Hwy. 98, Pensacola, FL 32512, 904 452-6836; r. 1407 Lessley Ln., Sallisaw, OK 74955

LESSLEY, Sarah Jean; TR '85 BS, TR '87 MSF, US Navy Sta. Mwr PSC 1005 Box 1, FPO, AE 09593

LESTER, Bob I ; MT '86 BS; 3949 Matterhorn St., Montgomery, AL 36116.

LESTER, Mrs. Jane Jones; TR '85 BSE, TR '87 MSE; Tchr.; Harrand Creek Elem. Sch., Morgan Ln., Enterprise, AL 36330, 334 347-5383; r. 208 Lakewood Dr., Enterprise, AL 36330, 334 347-2592; *John*

LESTER, Kimberly Dawn, RN, (Kimberly Dawn Thompson), TR '94 BSN; Supv.; Pike Manor Nursing Home, Hwy. 167, Troy, AL 36081; r. 106 Poplar Rd., Troy, AL 36081, 334 566-7959; *Billy*.

LESTER, Kolin Wade; MT '88 MSD; BS USAFA, Chief, Contingency Plans; USAF, Air Operations Pilot; r. 302 Emily, O'Fallon, IL 62269

LESTER, Patty D.; TR '95 (See Rushing, Mrs. Patty D.)

LESTER, Robert, Jr.; DR '94 BAS; Grad. Student; Troy State Univ.; r. POB 235 Spring St., Newton, AL 36352, 334 299-3246; Clarissa, Robert; Sports, Fish, Theater, Swimming; Church, Art Council

LETCHER, Charles(Chase) E., III; TR '94 BS, BS TSU; Sales; Collins Sings Inc., 4255 Napier Field Rd, Dothan, AL 36303, 334 983-8000; r. 3321 S. Brannon Stand Rd, Dothan, AL 36303; Hunting and Fishing; American Cancer Society.

LETFORD, W. Don; MT '86 BS, MT '88 MSJ; Patrol Supv.; City of Montgomery Police Dept, 320 N. Ripley, Montgomery, AL 36104, 334 241-2656; r 413 Carol Villa Dr., Montgomery, AL 36109, 334 272-9487; *Judy;* Bonnie, Ginger.

LETHCOE, Mrs Dianne W., TR '66; MA Univ. of GA, Tchr.; Robinson Secondary, Fairfax, VA 22032; r. 11129 Flora Lee Dr., Fairfax Sta., VA 22039, 703 250-3980

LETOURNEAU, Brian Kelly; UC '87 BAS, 4263 Polans Pkwy., Janesville, WI 53546

LETSON, Ms. Linda Weber; DR '75 BSE, DR '76 MSE, 150 Spinnaker Ridge DrSW #c-21, Huntsville, AL 35824

LETSON, Ms. Lori Renee; TR '90 BS; MA GA State Univ.; Cnslt.; Coopers & Lybrand, 1155 Peachtree St., 1100 Camponile Bldg., Atlanta, GA 30309, 404 870-1401; r. 839 Peachtree Hills Cir., Atlanta, GA 30305, 404 816-2401; Running, Reading; Red Cross

LETT, Mrs. Debra Floyd; TR '88 BSN, UC '92 MPA; Clinic Supv.; Coneuch Health Dept., Evergreen, AL 36401, 334 578-1952; r. Rte. 3 Box 192, Evergreen, AL 36401, 334 578-4690; John, Ruby, Kristen; Piano, Reading; Neotric Social Club.

LETT, Edmond Rushin, Jr.; TR '71 BS; 1623 Chase Common Dr., Norcross, GA 30071

LETT, Mrs. Jeanett Benton; PC '81 BS; POB 3319, Ft. Leavenworth, KS 66027.

LETT, Mrs. Juliet; TR '90 ASN; POB 637, Frisco City, AL 36445

LETT, Miles L.; '81; BSC Auburn Univ.; VP; J. A. Lett Constr., 511 Stage Rd., Auburn, AL 36830, 334 821-7390; r. 2041 Windway Rd, Auburn, AL 36830, 334 821-7954; *Sheila*

LETT, Pamela Donice; DR '87 BS; AS East Central Jr. Clg.; Ofc Mgr Geneva IGA, 507 E Magnolia Ave Geneva, AL 36340, 334 684-2111; r. 213 S. Academy Apt.-D, Geneva, AL 36340, 334 684-7718.

LETT, Sterling Wayne; DR '90 BS; Rte. 2 Box 302-D, Evergreen, AL 36401

LETT, Vivian Lorraine; MT '77 MSG; 3740 Forest Glen Dr., Pensacola, FL 32504.

LETTRICH, Gary Karl; DR '79 BAS, 10446 E. Brown Rd., Mesa, AZ 85207

LEUER, Joseph Charles; UC '92 MSI; BA St. John's Univ.; Trng. Developer; School of The Americas, Ridgway Hall, Ft. Benning, GA 31905, 706 545-1914; r. 3823 Anglin Ct., Columbus, GA 31907, 706 561-7176; *Olga M.;* Kenneth, Andrew; Golf Reading

LEUKEL, Jeffrey Merrill; TR '81 BS; 6708 Crystal Lake Rd., Starke, FL 32091, 904 964-5701.

LEUTENEGGER, Larry Allen; UC '89 AGE; 4815 Marino St., Columbus, GA 31907

LEVAN, David Loyd; UC '86 BAS; 710 Royalton Rd., Orlando, FL 32825, 407 281-1731.

LEVAUGH, William Lester; UC '89 BAS; Regional Mgr.; Hughes Technical Svcs. Co., Grand Prairie, TX 75050, 214 988-4043; r. 5804 Pettus Rd., Antioch, TN 37013; *Dorothy J.;* Kimberly McCann, Michael; Golf, Reading.

LEVENSON, Michael Rae; MT '79 BAS; Asst. Dir.; Dept. of Gen. Admin., State of Washington, Olympia, WA 98504, 206 972-5959; r. 7203 Rosedale St. NW, Gig Harbor, WA 98335; *Beverly;* Sailing.

LEVEQUE, James Lee; TR '80 BS; Rte. 3, Box 209 A, Troy, AL 36081.

LEVER, Mrs. Kelly M., (Kelly M. Finley); MT '94 BS; Cert. & Recruitment Supv.; State of Alabama, Dept. of Revenue, 50 N. Ripley St., Montgomery, AL 36132, 334 242-1670; r. 404 Fieldbrook Dr., Montgomery, AL 36117, 334 271-0565; *Kenneth*

LEVERETT, Charles Ashley; TR '93 BS; Owner Contractor Toppers Constr r Rte 1 Box 97 A, Glenwood AL 36034, 334 484-9757; *Elizabeth*, Boating Fishing Golf

LEVERETT, Jepthy Terrell; TR '77 BS; Rte. 1 Box 34, Glenwood, AL 36034

LEVERETT, Kimberly W.; TR '83 BS; MIS Mgr., West Point Stevens, POB 549, Ozark Rd , Abbeville, AL 36310, 334 585-2211; r. RR 1 Box 137, Shorterville, AL 36373, 334 585-6962; *Shelia;* Lindsay, Logan, Golf, Water Skiing

LEVERETT, Ronald; UC '81 BAS; 1541 E Leonard St , Pensacola, FL 32503.

LEVERETT, Mrs. Shelia Kelley; TR '82 AS; RR 1 Box 137, Shorterville, AL 36373

LEVERETT, Virginia Irene; PC '94 EdS, 7137 Secretariet Dr Columbus GA 31909 706 561 0641

LEVERETTE, Carl Banks TR 62 Ret.hist,Eco,Voc teacher; Dothan HS; r. 1013 Cynthia Dr., Dothan, AL 36301, 334 792-1380; *Betty*, Ben, Bob, Bert; Camping, Computer Buff

LEVERETTE, Ira Joe; TR '71 BS, RR 2 Box 321-B, Honoraville, AL 36042, 334 382-0227.

LEVERETTE, Mrs. Kimberly D., (Kimberly D. Payne); TR '87 BS; Revenue Agt.; IRS, 701 Ave. A., Rm. 102, Opelika, AL 36801, 334 749-6362; r. 1501 India Rd, Opelika, AL 36801, 334 745-2449; *William*, Sarah Beth, Maggie

LEVERETTE, William L., Jr.; TR '87 BS, 104 W 1st St , Luverne, AL 36049

LEVESQUE MAJ Frank Edward, USAF; UC '85 MPA; BS Univ. of RI; Deputy Dir/Computer Systs; USAF, ESC/AVC, 20 Schilling Cir., Hanscom AFB, MA 01731, 617 377-5989; r. 8 Thomas Ave., Pelham, NH 03076, 603 635-7408; *Judy*, Amy, Karen, Jennifer, Daniel, Emily, Cheryl

LEVI, Gary L.; POB 301, Waverly Hall, GA 31831, 706 582-3404

LEVINE, CAPT David Alan; UC '82 MSM; PSC Box 1258, APO, AA 34024

LEVINE, Hope Schulman; UC '94 (See Schulman, Ms. Hope A.)

LEVINS, Robert, III; MT '75 MSG; BS USAF Acad.; Mgmt Cnslt.; TASC, Ste. 1500, 1101 Wilson Blvd., Arlington, VA 22209, 703 358-9090; r. 13936 King George Way, Upper Marlboro, MD 20772, 301 627-7704, USAF Assn

LEVINSOHN, Mrs. Wylma Jeanne; PC '92 EdS; 4701 Shenandoah Ct., Columbus, GA 31907

LEVSKY, Mrs. Diana Ann; UC '95 MSEL, BS Peru State Clg.; Homemaker; r. 712 Vought Ave , Wahiawa, HI 96786, 808 624-2385; *Mark*, Adnan, Raissa, Jonathan; Cook Bake Read Exercise Family.

LEVY, CAPT Lee K., II, USAF; UC '94 MSI; BS LA State Univ., 10328 Dayflower Dr., NW, Albuquerque, NM 87114, 505 890-6811, *Mary*.

LEWALLEN, Toni Suzanne; UC '93 MSD; 501 E Burgess Rd B7, Pensacola, FL 32504

LEWELLEN, Paul Randall; TR '90 BS; 115 N Mayo St., Americus, GA 31709

LEWER, Brian Edward; UC '90 AGE, UC '91 BAS; 1740 Sherwood Rd., Sylvan Lake, MI 48320.

LEWIS, Mrs. Addie Rushton, (Addie Rushton); TR '38; 1001 Mar Walt Dr. #304, Ft. Walton Bch., FL 32547, 904 863-2764, *Andrew (dec);* Retired Public Ofc. Holder.

LEWIS, Albert; MT '84 BS; 3251 Duff St., Montgomery, AL 36108

LEWIS, Alfonso Leroy, Jr.; UC '88 AGE, UC '95 BS; Med Tech.; USA, 16th Medlog Bn Unit 15479, Box 116, APO, AP 96260; r. 2504 N. Fremont Ave., Tampa, FL 33607, 813 251-4692; *Tracy*, Alyse, Jazmyne; Coaching Football Basketball

LEWIS, Ms. Alfreda McMillian, TR '94 ASN; RN; r. 5309 Ira Ln., Montgomery, AL 36108, 334 284-1853; Jamael, Jamillah, Jabir, Aubrey, Alana; Skating, Bowling; Gamma Beta Phi.

LEWIS, Alonzo, II; MT '90 BS; 7368 Tung Ave. N, Theodore, AL 36582

LEWIS, Alonzo, III; MT '89; AS Community Clg. Air Force; Probation/Parole Ofcr , State Bd of Pardons & Paroles, 1150 Government St., Mobile, AL 36604, 334 433-0554; r 557 Azalea Rd. Apt. E-64, Mobile, AL 36609, 334 653-4502; Running, Gardening, Fishing.

LEWIS, Ms. Ann Marie; MT '89 MBA, AAS State Univ. of NY, BSN State Univ. of NY Utica; Homemaker; r. 540 Cunningham Dr., Swansea, IL 62221, 618 234-3989; *Mark Lewis;* Scott, John; Boy Scouts of America

LEWIS, Mrs. Annie Mae; PC '92 BSN, 1214 Clubhouse Rd , Columbus, GA 31903

LEWIS, Austin Bernard; MT '86 MSP; 827 Buena Vista Ave , Jackson, MS 39209

LEWIS, Barbara; MT '81 (See Dale, Mrs. Barbara Lynn)

LEWIS, Ms. Beth; TR '89 BS, MSBE Univ. of AL-Birmingham; Rsch. Analyst, Alabama Dept. of Public Health, 434 Monroe St., Montgomery, AL 36130, 334 613-5300; r 5729-D Arbor Station Rd., Montgomery, AL 36117, 334 260-9206; Aerobics; Coord. of Safe Kids Coalition.

LEWIS, Mrs Beverly Harrison; TR '73 BS, DR '76 MSE; Rte 1, Ashford, AL 36312.

LEWIS, Ms. Beverlyn P.; MT '94 BS; 4068 Bonfield Dr., Montgomery, AL 36116

LEWIS, Brian G.; MT '90 BS; Software Engr.; Loral; r. 35 Story Dr., Gaithersburg, MD 20878, 301 670-8902; *Sara;* Erica, Jessica.

LEWIS, Charles Samuel; UC '92 MSM, BS US Naval Acad., Naval Sci. Instr.; Fairhope HS, 1 Pirate Dr., Fairhope, AL 36532, 334 990-2057; r. 7467 Baywoods Ln., Pensacola, FL 32504, 904 478-5491; *Jere;* Jonathan, Joy, Matthew; Water Sports, Sail, Ski, Scuba.

LEWIS, Charlie; UC '82 BS, UC '84 MSJ; 1543 Foye Ave., Columbus, GA 31903

LEWIS, Mrs. Clara McCalister; DR '79 MSF; BS FL A&M Univ.; Media Spec.; Sneads HS, POB 219, Sneads, FL 32460, 904 482-9004; r POB 355, Sneads, FL 32460, 904 593-6245; *James;* Reginald, Darren, Don, Lola; Reading, Sewing; NAACP

LEWIS, Ms. Cynthia; UC '83 AGE; 3515 Crowell Dr , Columbus, GA 31906

LEWIS, David Arthur; TR '93 BS, 2715 Forest Close Dr., Duluth, GA 30155, 770 395-1933.

LEWIS, David Lee; TR '73; BS Marshall Univ., MBA Angelo State Univ.; Assoc. Prof.; Howard Clg., 3197 Executive Dr., San Angelo, TX 76904, 915 947-9555; r 3302 Southland Blvd., San Angelo, TX 76904, 915 949-2972; *Saiko*, Computer; Kiwanis Club of West Angelo

LEWIS [illegible]

LEWIS [illegible]

LEWIS [illegible]

LEWIS [illegible] 36037, 334 382-5205 *Claudia* Kathleen Donald Travel [illegible]

LEWIS [illegible] r 39 Mill Rd Springville, AL 35146, 205 467-2281, *Nancy* [illegible]

LEWIS [illegible]

LEWIS [illegible]

LEWIS [illegible] Sergeant, USA, 82nd Airborne Div Band, Ft. Bragg, NC [illegible]

LEWIS [illegible] Montgomery, AL 36109

LEWIS [illegible] Retired Tchr Evergreen Public Schs., r. 104 N Main St., Evergreen, AL 36401 334 578-1337

LEWIS [illegible]

LEWIS [illegible] Supervisory Syst Analyst; Standard Systs Grp , Gunter AFS, AL 36114, 334 416-5046; r 2 Oldfield Dr., Montgomery, AL 36117, 334 [illegible]

LEWIS [illegible] Cedar Crest Sq [illegible]

LEWIS [illegible]

LEWIS Mrs [illegible] Andrews UC 80 MSC BS Univ of West FL Equal Employment Spec USN Human Resources Ofc , Pensacola NAS, FL 32508, 904 452-6467, r. 1921 E. Fisher St. [illegible] Diane [illegible] Alpha Kappa Alpha

LEWIS Mrs [illegible] DR '78 MSE POB 573 [illegible]

LEWIS Henry Earl TR '71 BS 202 Madison Ave Dothan AL 36301, 334 792-9778

LEWIS, COL Hugh Wallace, Jr.; UC '94 MSM; BS FL State Univ Deputy Dir [illegible] Reserve Affairs 7701 Tampa Point Blvd Tampa FL 33626 813 828-2761 r 10604 Keswick Pl., Tampa, FL 33626, 813 854-3308; *Diane;* [illegible] Gardening

LEWIS, Ira Payne, MT '78 BS; AS Wallace Community; Retired r [illegible] E Boundry St Eufaula AL 36027 334 [illegible] Fishing

LEWIS Jama A TR '83 (See Walker Mrs Jama Lewis)

LEWIS James Gordon UC '91 AGE Rte 6 Box 251 Milton FL [illegible]

LEWIS James Hayward; UC '89 MSF; Psc1 Box 28037, APO, AP 96364

LEWIS James Terrence UC '76 MS 6 Caisson Way [illegible] VA 22408 540 898-0060

LEWIS Mrs Jane Bryan DR '93 MSE Couns Tchr [illegible] Sch Shellman GA 31786 912 679-[illegible] r 285 Bay St Edison GA 31746 912 835-2912 *Charles R. PhD*, Sarah Bryan, Hardage, Charlie; Music, Playing Piano, Fellowship Baptist Church

LEWIS Mrs Janet Hoffman, UC '86 MSM, BS Univ. of West FL. Staff Nurse, Scared Heart Hosp., 5151 N 9th Ave., Pensacola, FL, 904 474-7834; r 7709 Sabra Dr , Pensacola, FL 32514, 904 476-8937, Traveling

LEWIS Mrs Janet Wallace, (Janet Wallace); MT '80 MSE; [illegible] State Tech Clg 1225 Air Base Blvd [illegible] Montgomery, AL 36108 [illegible] Wetumpka AL [illegible] AL Educ Assn PDK [illegible]

LEWIS, Jay; TR '82, 3628 Bankhead Ave., Montgomery, AL [illegible]

LEWIS [illegible] TR '80 BS POB 422 Tuskegee [illegible]

LEWIS Jerry Randall; DR '79 MSD, BS FL A&M Univ., AA [illegible] Florida Dept of [illegible] Marianna FL 32446 904 [illegible] FL 32442 904 [illegible]

LEWIS Jesse James, MT '77 MSJ, MT '80 EdS; PhD [illegible] Times 115 3rd Ave [illegible]

LEWIS Jimmy Neal; UC '86 BS; 4040 Merrywood Dr., [illegible]

LEWIS [illegible] Retired r POB 54, Ashford, AL 36312, 334 899-3822, *Bennie* [illegible]

LEWIS [illegible] Bartow [illegible]

LEWIS [illegible] Fayetteville [illegible]

LEWIS [illegible]

LEWIS [illegible] Fayetteville, NC 28314, 910 868-2036

LEWIS John Edward, UC '95 BS, 1314 Pagoda Dr., [illegible]

LEWIS [illegible] Register Ave Geneva, AL 36340 334 684-2700

LEWIS [illegible] Cottonwood AL [illegible]

LEWIS [illegible] Cottonwood AL 36320 334 691-2618

LEWIS [illegible] MT [illegible] BS 3644 Cleveland Ave Montgomery, AL 36105

LEWIS [illegible] UC '81 BS, 3801 Crown Point Rd [illegible]

LEWIS [illegible] Plant Mgr Hussmann Corp [illegible] Montgomery AL [illegible] Prattville AL [illegible] 334 365-2315 [illegible] Outdoors Sports

LEWIS Johnston C.; '56; MS Univ. of AL. POB 64, Cottonwood, AL 36320, *June*, Joseph, Steven

LEWIS Joseph, PC '81 BS, AA Chattahoochee Valley Clg., Correctional Ofcr , Georgia Dept. of Corrections, 7175 Manor Rd , Columbus, GA 31908, 706 568-2340; r 1 Storm Ct., Seale AL [illegible] 334 855-3543 Fishing Restoring Furniture Church Asst Clerk

LEWIS Joseph Brady; TR '82 BS, 3628 Bankhead Ave., Montgomery, AL 36111, 334 264-5621

LEWIS CAPT Joseph Howard USMC, TR '90 BS, F18 Pilot USMC, VMFA 533, MCAS, Beaufort, SC 29902, 803 522-6544 r 244 Birch Dr Laurel Bay SC 29902 803 846-0133 *Sheri* Computers Photography

LEWIS Joseph Wayne; DR '90 BS, POB 64, Cottonwood, AL [illegible]

LEWIS Mrs Joyce D UC '90 AGE 4600 Pulaski Ave Philadelphia, PA 19144

LEWIS Mrs. June M ; DR '78 MSE, POB 64, Cottonwood, AL 36320

LEWIS Kathleen M UC '93 (See Schlichtmann Mrs Kathleen L.)

LEWIS Keith Anthony; TR '90 BS, POB 573, Andalusia, AL 36420

LEWIS Keith Coleman TR '86 BAS Aircraft Flight Mech Dyncorp Inc r 8 Stratford Ln Enterprise AL 36330 334 347-7285, *Merrilyn;* Michael, Caitlin; Flying, Hunting, Fishing, Travel First Baptist of Level Plains

LEWIS, Mrs. Kristie Lee, (Kristie Lee Moulder); TR '93 BSE, Tchr of Special Educ Cobb Cnty Sch Bd Addison Elem 514 Glover St Marietta GA 30066 770 509-6000 r 1712 Rosemont Dr., Roswell, GA 30076, 770 663-3872; *Brian.*

LEWIS Ladd; TR '89 BS, MT '92 MSP; Health Info. Analyst; Vanderbilt Univ., Med. Ctr., Eskind Biomedical Library, Nashville, TN 37232, 615 936-1376; r. POB 218216, Nashville, TN 37221, 615 646-9066, Music, Sports, Hiking.

LEWIS Larry D TR '72 BS Rte 4 Box 108 A Eufaula, AL 36027

LEWIS, Larry Fermon; TR '65 BS; Admin.; West Central Alabama Rehab Ctr POB 1347 42 Wilkins Rd Selma AL 36701, 334 872-8421; r. 42 Wilkins Rd., Selma, AL 36701, 334 872-8004 *Henrietta* David, Catherine Community Church Activities

LEWIS Lester H., Jr.; '70; 4965 Arapahoe Ave., Jacksonville FL 32210 904 387-1974

LEWIS Mrs Linda Marcum PC '89 MSE PC '94 EdS Elem Tchr Muscogee Cnty Sch Dist 2836 Edgewood Rd., Columbus, GA 31907, 706 569-2501; r. 41 Old Ware Rd Phenix City AL 36869 334 291-5145 Reading Music Travel Church Volunteer

LEWIS, Lisa; TR '91 (See Lopez, Mrs. Lisa L.)

LEWIS Ms Lizzie MT '80 BS 21 Alexander Loop Phenix City, AL 36869.

LEWIS Mrs. Loma Rabon; DR '81 MSE; 217 Todd St., Cottonwood, AL 36320

LEWIS Louie Andrew DR '79 BAS Flight Inst , r 1 Susie Dr Ozark AL 36360 334 774-3528

LEWIS Luther Emmett, Jr.; UC '90 MSI; BS East TX State Univ AAS Community Clg USAF Chief Photojournalism HQ Air Combat Cmd (USAF) ACC SCMU 180 Benedict Ave., Ste. 209, Langley AFB, VA 23665, 804 764-7051; r POB 7259, Hampton, VA 23666, 804 867-7945; Computers Photography Natl Press Photographers Assn

LEWIS Margie Arlene PC '82 BS PC '91 MSM Regulatory Access Supv.; Interstate/Valley Telephone, 910 First Ave., West Point GA 31833 706 645-8116 r 1103 B S 6th St Lanett, AL 36863, 334 642-6323

LEWIS Ms Martha N.; TR '70; MLS FL State Univ.; Retired-Librarian; r. 119 Woodland Cir., Troy, AL 36081, 334 566-0228

LEWIS Mrs. Mary Moody; UC '82 MSE; 128 Wilson Dr., Spanish Fort, AL 36527

LEWIS, Michael Carlton; TR '86 BS; Press Secy.; Congressman Terry Everett, US House of Representatives, 208 Cannon House Bldg Washington DC 20515 202 225-2901 r 5549 Holmes Run Pkwy Alexandria VA 22304 703 823-3364 Amateur Radio Biking Rep Communication Assn

LEWIS MAJ Michael E , USMC; UC '91 MSP, MS Nav Postgraduate Sch BSE Purdue Univ Systs Integration Ofcr., Quantico, VA 22134; r. 19 Arbor Ln., Stafford, VA 22554 540 [illegible] Virginia Shannon Stephanie Sarah

LEWIS Michael Ezell; TR '75 BS; Physical Dir.; State of Alabama r 1056 Choctaw Rdg Prattville AL 36067 334 365-1414, *Stacey;* Matthew, Jonathan.

LEWIS Michael James; UC '90 AGE, UC '92 BAS; 110-A Poplar Ct Eglin AFB FL 32542 904 651-0694

LEWIS Michael Jerome; UC '94 MSD; 1506 Lincoln Ter., Peekskill NY 10566

LEWIS Mrs Michelle Battiston UC '94 MSD Couns Circles of Care, 407 521-2662; r 1391 Saddleridge Dr., Orlando FL [illegible] 407 [illegible] *Brian*

LEWIS Mrs Michelle Lynn (Michelle Lynn Knott) TR '91 BS [illegible] Duluth GA 30155 770 395-1933

LEWIS Ms Mildred Diggs; DR '86 BAS; 306 Sanders St., Enterprise, AL 36330

LEWIS Mitzi K.; MT '84 (See Overstreet, Mrs Mitzi Lewis)

LEWIS Ms Murray Elizabeth, TR '86 ASN, BSN AUM, RN, [illegible] Montgomery AL 36106

LEWIS Orwin Coe, MT '78 BS, MT '80 MSJ; Ctr Security Mgr [illegible] Security 5113 Leesburg Pike Ste 400 Falls Church VA 22041 703 681-7948 r 8018 Driving Cliff Ln Springfield VA 22153 703 455-6446 *Cora* Gloria Golf

LEWIS Mrs Pamela Jean (Pamela Jean Wiggins) TR '82 BSE Tchr Everitt Middle Sch 608 School Ave Panama City FL 32404 904 872-4780 r 1215 Brenau Ter Panama City, FL 32405, 904 763-3212, *Michael J*; Kyle Matthew, Kristina M Scuba Diving Special Olympics

LEWIS Patricia, TR '61 (See Harper, Ms Patricia Lewis)

LEWIS Mrs Patricia Ann, (Patricia Ann Byrd); PC '83 BS Prog Asst Director of Logistics Ft Benning GA 31905 706 545-3303; r 6763 Ironestone Dr , Columbus, GA 31907, 706 568-1148 *Arthur* III Jonathan Authur V Terrance Travel, PTA

LEWIS Paul; UC '89 AGE, Human Res Coord , Tarah & Assocs 2121 E Union St Seattle WA 98122 r 10819 SE 184th Ln., Renton, WA 98055, 206 235-2762; Golf, Restaurants Seattle Chamber of Commerce

LEWIS Paula Lowery, (Paula Lowery), TR '89 BSE, MEd Livingston Univ Elem Tchr 4th Grade Excel HS Hwy 136 Excel, AL 36439, 334 765-2551; r. POB 261, Excel, AL 36439 334 765-2753 *Linz* Hunter Lincoln Swim Teach Twirling Piano Excel Baptist Church

LEWIS, Mrs Peggy Ward; DR '93 BSE, DR '94 MSEC, 4th Grade Tchr.; Early Cnty. Elem., Martin Luther King Blvd. Blakely, GA 31723, 912 723-4101; r. 200 S Flowers Dr., Blakely GA 31723 912 723-6900 *Dennis* Cone David Jenny Painting PAGE

LEWIS Penny Anne; TR '91 BS; 611 Antioch-Shiloh Rd, Pelahatchie, MS 39145, 601 546-2287

LEWIS Ms Rachel Jacobs; UC '95 MSM, BS Univ. of FL; Lab Supv Columbus Reg Healthcare Syst Columbus GA 31903, 334 291-8550; r. 2 Ambassador Ct., Columbus, GA 31907, 706 569-8949; *James;* Joaquin, Allison; Travel Hiking, Reading; Delta Sigma Theta.

LEWIS Ralph S.; MT '90 BS; Sr. Sales Rep.; Ingram Industries, 1226 Heil Quaker Blvd., La Vergne, TN 37086, 615 793-5522; r. 558 Moss Landing Dr., Antioch, TN 37013, 615 399-7669 *Donna* Kimberly Softball Fishing

LEWIS, Ray Maxwell DR '94 BS AS Enterprise State Jr clg Sr. Gen. Clerk; Alabama Power Co., 549 Glover Ave., Enterprise AL 36330 334 347-2217 r 514 Whispering Pines Enterprise AL 36330, 334 347 4612 *Joan K* Sandra G Adams Elizabeth K Fishing Golf Enterprise Optimist

LEWIS Rex Daryl TR '83 BSE Tchr Coach Dodge Cnty HS, Cochran Hwy., Eastman, GA 31023, 912 374-4019; r 407 Main St Apt A Eastman GA 31023 912 374-0440 Coaching Football, Basketball.

LEWIS Ms Rhonda Dyan DR '85 BSE POB 726 Blakely GA 31723.

LEWIS, Richard Wight; DR '84 BS; Trng. Spec.; In Helicopter Simulation, Blg 4901, Ft. Rucker, AL 36362, r. 306 Hudson Cir., Ozark, AL 36360, 334 774-2075; *Barbara.* Flying, Jogging, Dancing.

LEWIS CAPT Robert Wayne; TR '82 BAS; 10731 Royal Springs Dr., Dallas, TX 75229.

LEWIS, Robert William; TR '73 BS, TR '85 MSJ; Tchr.; Charles Henderson HS, 1006 Wallace Dr Troy AL 36081 334 566-3510 r 105 Highland Ave , Troy AL 36081 334 670-0114

LEWIS, 1LT Ronald Dewitt, Jr., USA; TR '92 BS; Platoon Leader Aviator 1st BN (ATK) 82nd Aviation Ft Bragg NC 28307 910 396-4573 r 1329 Butterwood Cir Fayetteville NC 28314, 910 867-5541; Sports, Flying, Motorcycles; Military Activities

LEWIS Ronald Kenneth; MT '87 BS; 527 Wakefield Dr., Montgomery, AL 36109.

LEWIS Samuel J.; TR '71; Acctg. Mgr.; Southeast Alabama Gas Dist 1914 E Three Notch St Andalusia AL 36420 334 222-4177; r. Rte. 6 Box 6 C, Andalusia, AL 36420, 334 222-5773; *Jo Ann;* Beth, Jack.

LEWIS, Sandra Ginanne; TR '94 (See Adams, Mrs. Sandra Ginanne)

LEWIS Mrs. Saubrena Allen, (Saubrena Allen); '95; Asst Mgr.; AmSouth Bank, 2462 Montgomery Hwy., Dothan, AL 36303, 334 712-2421; r. Rte. 8, Box 153, Ozark, AL 36360, 334 445-0720 *Ron* Dustin Reading Hiking

LEWIS Ms Shawn Elizabeth TR '94 ASN 1152 Seabreeze Ln., Gulf Breeze, FL 32561, 904 932-9771.

LEWIS Mrs. Shelli B., (Shelli B. Burkhalter); TR '91 BSE; Dir./Child Care Svcs.; US Govt., Geiger Blvd., Bldg. 892, Beaufort, SC 29902, 803 522-7279; r. 294 Birch Dr., Laurel Bay, SC 29902, 803 846-0133, *Joseph;* Jogging, Aerobics, Mtn Biking

LEWIS Shellie Earl, MT '85 BS; MS Auburn Univ.; Retired r. 10616 S. Palomino Dr., Montgomery, AL 36117, 334 277-4127 *Gloria* Scott Debra Angela Dina Fishing Gardening

LEWIS Ms. Shivaun Michelle; TR '87 BSN, 5825 NW 10th Ln Ocala FL 34474

LEWIS Sonja, PC '94 (See Luton, Mrs. Sonja Lewis).

LEWIS Stanley Kent; TR '80 BS; Territory Supv.; National Tobacco Co., 3029 Muhammad Ali Blvd., Louisville, KY 40212, 502 778-4421; r. 28 S Reed Ave , Mobile, AL 36604, 334 473-3294; *Marcia Hatcher-Lewis;* Luke; Softball; Old Dauphinway Assn

LEWIS, Steffen; TR '93 BS, Military; Tyndall AFB, Panama City, FL 32403, 904 763-1662; r. 32B Victory Cir., Panama City, FL 32401, 904 763-1662.

LEWIS Mrs Susan S , (Susan A. Stumpe); TR '80 BSE, MS ECE Univ of AL Homemaker/Tchr r 306 N Randolph Ave., Eufaula, AL 36027, 334 687-2265; *Edward,* Daniel, Jordan Elizabeth Renovating a 110 yr Old House Cub Scout Den Mother

LEWIS Ms Susie Ann PC '81 BS 21 Alexander Loop Phenix City, AL 36869

LEWIS Mrs Susie Weber; TR '87, 5549 Holmes Run Pkwy., Alexandria, VA 22304

LEWIS Tammy; TR '85 (See Bradly, Mrs. Tammy Lewis).

LEWIS Mrs Tammy Dewitt; MT '94 ASN, RN, Baptist Hosp , Montgomery, AL, 334 286-3055; r. 2029 Johnson St., Montgomery, AL 36110, 334 834-1937, *Steve*, Crafts

LEWIS Ms Teresa D (Teresa D Owens) TR '78 BS Planner CSP Inc [illegible] 6429 r 417 3rd Ave NE Fayette AL 35555 Sara Reading

LEWIS Thomas Michael, TR '79 MSJ, BA Central State Univ Latent Print Examiner Escambia Cnty Sheriff's Ofc 1700 W Leonard St Pensacola FL 32506 904 436-9568 r 57 Adkinson Dr E Pensacola FL 32506 904 455-5596 Chess Reading Mission Park Civil Air Patrol

LEWIS Timothy Joseph MT '94 BS 6491 Pineleaf Dr Elmore AL 36025 334 281 1069

LEWIS Ms Tonette Marie, DR '83 AGE, Business Student; Univ of Wisconsin River Falls River Falls WI 54022 r 801 Girard St Hudson WI 54016 715 381-5673 Amateur Softball Assn Umpire

LEWIS Mrs Tonia Martin (Tonia A Martin) TR '93 BSE Tchr., Mixon Elem. Sch , Holiday Ln , Ozark, AL 36360, 334 774-4912 r Rte 6 Box 405 Ozark AL 36360 334 774 0427, *Scott;* The Great Outdoors, Traveling

LEWIS, Tracy Albert, Jr.; UC '85 BAS, Retired Contracting Ofcr US Govt r 702 Northside Dr Valdosta GA 31602 912 244 8467 *Linda* Deborah Ronald Donald Sports Golf Travel, Masonic Fraternity

LEWIS, Vernon Earl, Jr.; DR '85 BS; AA Enterprise Jr Clg., Cert WA Holmes Voc Tech. Ctr; Correct.ProbationSr Ofcr.; Florida Dept of Corrections POB 290 Bonifay FL 32425 904 547-2100; r. Rte. 4 Box 351, Bonifay, FL 32425, 904 547-4809 *Sandra* Vernon III Contessa Hunting

LEWIS Mrs Veronica Jones, MT '89 AGE, Intl. Liaison Ofc of Protocol Air University Maxwell AFB AL 36112 334 953-2095 r 2 Oldfield Dr Montgomery AL 36117 334 271-0106; *Frank Sr;* Frank Jr, Kim; Reading, Charity Work; Mbr of Meeting Planners Intl

LEWIS Ms Vetris E PC '93 EdS 101-48 Woodcrest Cir Warner Robins GA 31093

LEWIS Vonda TR '87 (See Sumler Mrs Vonda L.)

LEWIS Wade Levon, Jr.; DR '90 BS, Assoc. Sales Dothan Floor Covering 1793 Ross Clark Cir Dothan AL 36301 334 792-7226; r. 1101 Alpine Ln., Dothan, AL 36301, 334 794-7804, Travel, Music, Golf

LEWIS Ms Wendy Renae TR '86 BSN 840 16th Ave., Phenix City, AL 36867

LEWIS, William Burt; TR '61; 303 Jeffmar, Greenville, AL 36037, 334 382-5618

LEWIS, William Homer; TR '72 BS; Mgr.; Foxwood Hills Property Assocs., 800 Hickory Tr., Westminster, SC 29693, 864 647-9510; r. 156 Little Choestoea Rd , Westminster, SC 29693 864 647-1948 *Dottie* Chad Brett Jonathon Rogers Fish Golf Basketball Softball

LEWIS, William Lamar; UC '87 BS; 653 Cooley Rd, Cantonment FL 32533

LEWIS Mrs. Xysta Flowers, (Xysta Flowers); TR '74; Retired Tchr r 128 Bully Rd Newton AL 36352 334 692-3898 *James L.;* Carol, Larry D.; Oil Painting, Dothan Wiregrass Art League

LEWIS Yolanda Miela; PC '84 BS, 2789 Delorean St., Fernandina Bch FL 32034, 904 298-5968

LEWIS-CREWS, Theresa A UC '89 (See Pasko Ms Theresa Ann)

LEWIS-RHODES Mrs. Nealofier Monette, (Nealofier Rhodes); UC '95 MSD, BSW West FL, AA Pensacola Jr. Clg Crisis Line Couns Lakeview Ctr 1221 W Lakeview Ave Pensacola FL 32501 904 432-1222 r 816 Merlin Ter , Pensacola FL 32506 904 469-6580 *James* Leah, Traveling, Reading, Alpha Kappa Alpha

LEY, Daniel Loughrey; UC '85 MSM, BSC USAF Acad.; Airline Pilot Delta Air Lines In Atlanta GA Hartsfield Airport, 404 715-7674 r 252 S Bayshore Dr , Valparaiso, FL 32580 904 729-1773; Dawn Larsh; Sports, History.

LEYPA, CAPT Christopher L.; UC '92 MSI; 1709 NE Woodlands, Ponca City, OK 74604

LEYVA, Simone Angele; UC '94 (See Reba, Ms Simone Angele)

LHERBIER Joseph Jacques, UC '88 MSJ Retired r 5306 Gettysburg Way, Columbus, GA 31907, 706 689-6449

LIBAIRE MAJ Milton Steven UC '88 MSM, 938 N Haven Cir., Chesapeake, VA 23320.

LIBBY James Chester; '72; 810 Matthew Ave., Aberdeen MD 21001 410 272-0933

LIBERATORE Mary Catherin, UC '94 MPA 43 E Mill Run, Milton, DE 19968, 302 645-1997

LIBERSAT Rep David Javis, UC '87 AGE 2736 Hertha Ave , Orlando, FL 32826

LIBERTY James Vincent; UC '76 MPA, 6412 Wittenham Way, Orangevale, CA 95662

LIBURDI CAPT John Carl; UC '86 MSM, PSC Box 1406, APO, AE 09063

LICHTMAN CAPT Bruce Alan; UC '92 MSI; 11132 Little Creek, Pensacola, FL 32506, 904 651-0163.

LICURSI Mrs Patricia N UC '88 BAS 15 Laurie Dr Ft Walton Bch., FL 32548, 904 244-3593

LIDH Ms Geraldine A DR '81 MSD POB 1005, Andalusia AL 36420

LIDH Ms Rosalinda (Rosalinda Skeen) TR '90 BS MA Geo WA Univ Environ Cnslt Environ Concepts 606 Craig St Chapel Hill, NC 27516, 919 929 0368 r 606 Craig St Chapel Hill NC 27516 919 929-0368 *Todd* Volunteering

LIDH Todd Martin TR '90 BA, MA Georgetown Univ PhD Student Univ of North Carolina r 606 Craig St Chapel Hill NC 27516 919 929-0368 *Rosalinda* Tennis

LIDKE, Ms. Audrey J. Lund, NBCC, LISW; DR '71 MSG; BS Winona Couns Rochester Community Clg 851 30 Ave SE, Rochester, MN 55904, 507 285-7469, r 5645 Meadow Dr. SE, Rochester, MN 55904, 507 288-8726, *Kurt;* Horses

LIDKE, Kurt Everett, CRC; TR '71; BS Morningside Clg QRC Couns., MN Dept. of Labor & Industry, 401 16th St. SE Rochester, MN 55904, 507 285-7299, r. 5645 Meadow Dr SE, Rochester, MN 55904, 507 288-8726; *Audrey;* Sports

LIEB, Drayton Jansen; MT '83 MSF, MSF; Retired; r. 36 Cnty Downs Rd Montgomery AL 36109 334 272-5455 Motorcycles, Church of Christ

LIEBERMAN, CAPT Carey B.; UC '89 MPA; 2912 Major Ave Minneapolis MN 55422 612 588-9638

LIEBERSON, CAPT David; UC '93 BSE, BS Univ. of AZ Capt.; USA, Ft. Bragg, Fayetteville, NC 28311; r. 222 Heather Ridge Dr Fayetteville NC 28311 910 630-3726

LIEBNER LTC Manfred A UC '77 MSI 2009 New Bedford Dr Sun City Center FL 33573

LIEHR, Roy Anderson, UC 91 AGE, 274 Lee Rd 997, Phenix City, AL 36867

LIEN, Barbara Carol; UC '88 MPA; Med. Dep N6 Nav Sub Bas, Kings Bay, GA 31547.

LIEPOLD, MAJ Donald Albert, USAF(Ret.); UC '76 MPA; BBA Notre Dame; Contract Mgr.; FERMCO, 498 Circle Frwy., Cincinnati, OH 45246, 513 648-7501; r. 4871 Silver Oak St., Dayton, OH 45424, 513 236-5860; *Carol,* Christina, Brian, Photography.

LIEROP, Joyce Renee Van; TR '76 BS; POB 485, Blountstown, FL 32424

LIGGETT, Howard Curtis; TR '76 MSJ; 4008 Indigo Dr., Pensacola, FL 32507.

LIGGETT, Luther Thomas; DR '78 MSE; Blakely Rd., Cuthbert, GA 31740

LIGGETT, Walt S., IV; UC '94 MPA; BS Southern IL Univ.; Phys. Asst. Student; College of West Virginia, Beckley, WV 25801; r. 232 Dan Mont Vista, Daniels, WV 25832, 304 763-5188; *Michelle;* Connor, Fallon, Jason; Golf, Fishing, Lutheran Church.

LIGHT, Mrs. Bonnie McDaniel, (Bonnie McDaniel); TR '92 BSE, MEd Auburn Univ , Cert Chapman Univ Tchr for Emotionally....; ....disturbed K-6, Charter Hosp., 6015 W. Peoria Ave., Glendale, AZ 85032, 602 878-7878; r. 8474 W Audrey Ln., Peoria, AZ 85382, 602 583-2475; *Mike;* Morgan; Travel, Walking, Reading; NAEYC

LIGHT, Michael Forrest; TR '93 BAS; Mfg. Supv.; SGS Thomson, 1000 E Bell Rd , Phoenix, AZ 85022, 602 867-6130; r. 8474 W. Audrey Ln., Peoria, AZ 85382, 602 583-2475; *Bonnie;* Morgan; Traveling, Golf

LIGHTFOOT, Craig Alan; TR '85 BS; Cnslt.; Syntel, Inc., 110 Corning Rd. Ste. 200, Cary, NC 27511, 919 233-6207; r. 302 Edgemore Ave., Apex, NC 27502; *Rebecca;* Andrew

LIGHTFOOT, Kathy G.; TR (See Ryles, Mrs. Kathy G.)

LIGHTFOOT, Mrs. Pamela J.; MT '93 MSP; Human Res.; r. 2305 Knotweed Ct., Waldorf, MD 20603, 301 932-9004; Crafts

LIGHTFOOT, CAPT Stephen Ashely; UC '92 MSM; 1186 Bayshore Dr. #16, Valparaiso, FL 32580, 904 678-2042

LIGHTFOOT, Sue; TR '76 (See Fraley, Mrs. Sue L.)

LIGHTLE, Scott Paul; UC '88 MPA; 886 E Oakland St., Chandler, AZ 85225.

LIGHTNER, MAJ Michael Curtis; TR '73 MSG; 47 Overlook Ave., Lancaster, PA 17601, 717 569-7664

LIGHTSEY, Mrs. Elsa F.; DR '80 BSE; Rte. 4 Angus Dr., Blakely, GA 31723.

LIGHTSEY, Samuel Leon; DR '88 BS; POB 332, Columbia, AL 36319.

LIGON, Jane; TR (See Cannon, Ms. Jane Ligon)

LIKELY, Katrina R.; TR '92 (See Fails, Mrs. Katrina L.).

LILES, Ms. Amy Lynn; MT '94 ASN; 1282 County Rd. 85, Prattville, AL 36067.

LILES, Mrs. Carolyn Watson; UC '92 AGE; 9116 Thompson Dr., Pensacola, FL 32534, 904 484-2977.

LILES, Charles W.; RR 4 Box 367-A, Tuscumbia, AL 35674, 205 446-5773.

LILES, Ms. Ida Smith, (Ida Smith); TR '42 BSE; MA Livingston Univ.; Retired Tchr.; r. POB 866, Brewton, AL 36427, 334 867-3747; *Thomas,* Thomas Jr, Susan.

LILES, Ms. Mary Leah; TR '81 BSE; Rte. 1 Box 325, Red Level, AL 36474.

LILES, Mrs. Shaune Louise; UC '85 MPA; Clerk; Key Corp.; r. 8309 Maple St. SW, Tacoma, WA 98498, 206 581-1203.

LILES, Thomas P.; TR '40; Retired Gen. Foreman; r. 1411 McMillan Ave., POB 866, Brewton, AL 36427, 334 867-3747; *Ida;* Thomas, Jr., Susan; Hunting, Fishing.

LILKENDEY, Alan H.; UC '89 MSM; BA Barrington Clg., AA Luther Clg.; USN(Ret.); r. 13115 Tupelo Pl., Jacksonville, FL 32246, 904 221-4950; *Linda;* Ian, Jason, Ryan; Woodworking.

LILLARD, Ms. Frances Crook; TR '74 MSE, DR '77; 1803 W. Gate Dr., Dothan, AL 36303, 334 792-0895.

LILLARD, Richard French; TR '74; 1803 Westgate, Dothan, AL 36303, 334 792-0895.

LILLEGARD, Bryan Leroy; UC '90 MSM; 422 George Ave., Selfridge ANGB, MI 48045.

LILLEY, Robert Joseph; UC '94 BS; Sr. Security Spec.; TASC, Inc., 1992 Lewis Turner Blvd., Ft. Walton Bch., FL 32547, 904 863-8000; r. 329 Pontevedra Ln., Niceville, FL 32578, 904 729-3752; *Elizabeth,* Robert, II, Trevor, Bradley; Gardening.

LILLICH, Edward Ray; UC '76 MSG; H H C 59th O RD G P, APO, AE 09189.

LILLIE, Charles; UC '77; 176 Eglin Pkwy. NE MaisOn Lecel, Ft. Walton Bch., FL 32548

LILLY, Abe Lincoln, Jr.; UC '89 BAS, UC '91 MSM; PSC Box 80001, Davis Monthan AFB, AZ 85707, 520 651-6125.

LILLY, Ronald Leroy, RPh; PC '91 MSF; BS Howard Univ.; Pharmacist; Veterans Admin., 9600 North Pt. Rd, Ft. Howard, MD 21052, 410 687-8715; r. 101 Bragg Blvd., Odenton, MD 21113, 410 519-9979; *Gloria;* Troy, Mary; Coin Collecting; Rock Church of Baltimore, MD

LILLY, Ms. Sutricia Ann; TR '93 ASN; 500 Watkins Ave., Opelika, AL 36801, 334 281-0689

LIMONCELLI, Donald J.; UC '88 MPA; 720 Washington NE, Albuquerque, NM 87110.

LINAM, Donis Ann; TR '76 (See Wiggins, Mrs. Donis Ann Linam).

LINARES, Otmara B.; UC '89 MPA; 55 SW 18 Ter., Miami, FL 33129

LINCOLN, Ms. Leanne Black; TR '85 BS; Sr. Auditor; Regions Financial Corp., 44 First Alabama Plz., Montgomery, AL 36101, 334 832-8528; r. 2235 Sagewood Dr., Montgomery, AL 36117, 334 270-1147; William, Elizabeth, Emily.

LINCOLN, SGT Linda Mary; UC '89 MSE; 17915 Holly Brook Dr., Tampa, FL 33647.

LINCOLONLEWIS, Michael; '73; 2712 58th St., Lubbock, TX 79413.

LINCOURT, Wayne A.; Rte. 3, Richfield Spgs., NY 13439, 315 547-8028

LIND, Cecelia E.; TR '84 (See Fulmer, Mrs. Cecelia L.).

LIND, Katherine V.; TR '88 (See Gunn, Mrs. Victoria L.).

LIND, LTC Orville Raymond, USAF; UC '81; BS USAF Acad., MS Nav. Post Grad. Sch.; Chef,Exec.Svc/HQSect.CMDR; 55 LeMay Plz. S., Maxwell AFB, AL 36112, 334 953-2048; r. 2501 Sagewood Dr., Montgomery, AL 36117, 334 272-8065; *Bonnie S.,* Jesse J., Christina M.; Computer, Golf

LIND, Virginia A.; UC '83 BS; Ins. Sales Assoc.; 904 243-5601; r. 13 Holmes Blvd., Ft. Walton Bch., FL 32548, 904 244-5959, Sweet Adelines, Okaloosa.

LINDA, Mrs. Deborah Gale; MT '91 BS, VA Med. Ctr., 800 Irving Ave., Syracuse, NY 13210; r. 7665 Linda Rd., N. Syracuse, NY 13212, 315 452-0693; *Thomas;* Kristin, David.

LINDAMOOD-BURRELL, Terry E.; DR '91 (See Houtkooper, Ms. Terry E.).

LINDBAK, Ronald Jay; DR '93 BS; Rte. 3 Box 131, Enterprise, AL 36330

LINDBERG, Mrs. Amy Dill; UC '94 MPA; MS Golden Gate Univ., BS Univ. of TX-Austin; Public Health Educator; Dept of Defense-Quantico, Sch. District, Quantico, VA 22134, 703 630-0826; r. Quarters O, #3, Quantico, VA 22134, 703 630-0826; *Brad;* Bradley, Annah; Fitness, Sports Activist; Youth Coach-Soccer

LINDBERG, Nancy E.; MT '80 (See Bull, Mrs. Nancy Lindberg)

LINDE, Jesse Allen; DR '90 AAS; 4904 Fury Way, Louisville, KY 40258

LINDEMUTH, Lloyd Ferdinan; MT '80 BS; 1704 Colonial Rd, Ft. Pierce, FL 34950

LINDEN, Mrs. Jane K., (Jane Kirchman); TR '64 BS; Tchr.; Roth Elementary Sch., Spring, TX 77388; r 6606 Course View Ln., Spring, TX 77389, 713 351-2343; *Neil R.;* Quilting.

LINDEN, Neil Robert; TR '66; Ins. Agt., State Farm, 18708 Hwy. 249, Houston, TX 77070, 713 469-2799; r. 6606 Course View Ln., Spring, TX 77389, 713 351-2343; *Jane;* Robert, Paul, Amy

LINDER, Mrs. Denna Rhea, (Rhea Denna); DR '88 BS, Rte 6 Box 235, Ozark, AL 36360, 334 774-9201; Travel, Reading, Volunteering

LINDER, Jeff Harold; TR '90 BAE; Tchr./Coach; Rehobeth HS, Campbellton Hwy., Dothan, AL 36301, 334 677-5843; r 2517 Creekwood Dr., Dothan, AL 36301, 334 792-9730, *Angie;* Jordan; Golf; Westgate Church of Christ

LINDER, Joseph Larry; TR '80 BS; 1833 Windsor Downs Ct., Montgomery, AL 36117.

LINDERMAN, Ms. Mary H.; MT '77 MSE; Chilton Cnty Bd., Lay Dam Rd., Clanton, AL 35045, 205 755-3190; r. 203 Lilla Ave., Clanton, AL 35045, 205 755-6367.

LINDERMAN, Timothy M.; MT '83 BS; 203 Lilla Ave., Clanton, AL 35045, 205 755-6367.

LINDERSON, SGT Christopher J.; UC '88 MPA; 12984 Whitehaven Ln., Fishers, IN 46038, 317 739-2665

LINDEY, David Francis; DR '83 BS; 1315 Choctaw, Dothan, AL 36303, 334 793-6449

LINDEY, Mrs. Judith Niesen; DR '91 BSE; Tchr.; Dothan City Schs.; r. 1315 Choctaw St., Dothan, AL 36303, 334 793-6449; *David,* Katrina, Shawn.

LINDGREN, Lee Duane; UC '94 MSM; BS Univ. of WI; Internal Auditor; Hilton Cos., Hwy. 231, Panama City, FL 32404; r. 7551 Kelsey Dr., Panama City, FL 32404, 904 871-0203; *Nancy;* Aaron, Alyssa

LINDHORST, Michael David; UC '92 MSI; 345 Cherie Ct., Ft Walton Bch., FL 32548, 904 243-2318.

LINDLEY, Mrs. Virginia Ann; UC '87 MSD; BA AR State Univ.; 341 Shannon Ct., Ft. Walton Bch., FL 32548, 904 244-0317.

LINDNER, Mrs. Patricia E.; DR '89 BSE, DR '94 MSE, Tchr.; Early Cnty. Middle Sch., 413 Columbia Rd., Blakely, GA 31723, 912 723-3746; r. Rte. 3 Box 606, Blakely, GA 31723, 912 723-8691; *James Ross;* James, Sarah; Reading, Travel; PAGE

LINDO, Wilfred E., Jr.; UC '84 MSE; DIPLOMA Columbus Inst.-Tech.; Carrier; US Postal Svc., 3916 Milgen Rd., Columbus, GA 31908, 706 569-0734; r. 1733 Emerson Ave., Columbus, GA 31907, 706 563-8233; *Christa;* Wilfred III, Donald, Modesta, Fernando, Baseball and Softball

LINDON, MAJ Eric, USAF; UC '88 MSI; 2607 Milton Rd. Middletown, OH 45042, 513 422-4459

LINDQUIST, Marion David; UC '95 MSM; 1847 Heartland Dr., Ft. Walton Bch., FL 32547, 904 863-8003.

LINDSAY, Charles Cary; TR '66; Sales Rep.; Harcourt Brace & Co.; r. 6 Twilight Glen Ct., The Woodlands, TX 77381, 713 364-7559; *Susie;* Claire, Travel

LINDSAY, David Edward; UC '93 AGE; BSEd West GA Clg.; Social Studies Tchr.; 770 942-9821; r. 8864 Friendship Rd., Douglasville, GA 30134, 770 920-8702; Gage.

LINDSAY, Henry T., Jr.; TR '74 AA; POB 146, Ozark, AL 36361.

LINDSAY, Herbert Warren; TR '93 BS; POB 342, Abbeville, AL 36310.

LINDSAY, Ms. Jerry N., (Jerry Newton); TR '59 BSE; MS, Cert. Univ. of AL Birmingham; English Tchr.; Okaloosa Cnty Bd. of Instr., Crestview HS, Serdon Blvd., Crestview, FL 32536, 46897177; r. 1655 N. Pearl St., Crestview, FL 32536, 904 682-9579; Kelly McConatha, Michael K.; Crafts, Theatre, Movies; Beta Sigma Phi, Tchrs. of Eng

LINDSAY, Louis William; TR '56 MSE, TR '75; Tchr.; Okaloosa Sch. Dist., Richbourg Middle Sch., 500 Alabama Ave., Crestview, FL 32536, 904 689-7229; r. 6027 W. Dogwood Dr., Crestview, FL 32536, 904 682-7891; *Randella*

LINDSAY, Ms. Lucinda Boss; MT '88 MSP; BS SUNY, New Paltz, MA St.Marys Univ-San Antonio; Homemaker; r. 2916 Pendleton Ln., Marietta, GA 30064, 770 499-2046; *Jon,* Laura, James, Michael; History; Lutheran Church, Cub Scouts

LINDSAY, Ms. Mary M.; TR '58 BS; Math Educator; Spartanburg Sch. Dist.; r. 109 Greenbriar Rd., Spartanburg, SC 29302, 864 573-7277; Evan, Alyson, Christy, Tracey, Jason.

LINDSAY, Michael Keith; UC '93 AGE; Electronics Tech.; Vitro Technical Svcs., POB 1898, Site A-24, Eglin AFB, FL 32542, 904 882-2626; r. 110 Eloise Pl., Crestview, FL 32536, 904 682-5277; *Rhonda,* Shannon, Michael; Music

LINDSAY, Mrs. Pamela F.; PC '92 BS; Acctg. Mgr.; J T Lanier & Assocs., 305 N. Lanier Ave., Lanett, AL 36863, 334 644-8989; r. 110 Rebel Rd., POB 701, Valley, AL 36854, 334 756-3312; *Doug;* Heather, Alan.

LINDSAY, CAPT Ray Anthony; PC '94 MSEL, PSC 80 Box 13329, APO, AP 96367

LINDSAY, Mrs. Rhoda Childree; TR '80 BS; Rte. 2 Box 82, Ozark, AL 36360

LINDSAY, Sherri; DR '93 (See Lowery, Mrs. Sherri Lindsay).

LINDSBERG, CAPT William C.; UC '87 MSM, 8113 Fallen Maple Dr., Chattanooga, TN 37421

LINDSEY, Ms. Barbara, (Lindsey Herndon); TR '69 BA, Head Master; Abbezille Christian Acad., Pobox 9, Abbeville, AL 36310, 334 585-5100; r. POB 518, Abbeville, AL 36310, 334 585-5453; *John;* Kim, Katie, John; Reading, Basketball

LINDSEY, Benny; TR; 209 Harrison Rd., Dothan, AL 36303, 334 793-5257

LINDSEY, Brian E.; TR '94 ASN; 576 Dunbarton Rd., Montgomery, AL 36117 334 277-4739

LINDSEY, Mrs. Claire Hayes; DR '92 MSE; 1273 Wynford Colony, Marietta, GA 30064

LINDSEY, Ms. Colyra Walker; DR '91 MSD, POB 272, Abbeville, AL 36310

LINDSEY, David Phillip; UC '88 MSM; BS OH State Univ.; 2501 Whispering Creek Ct., Blue Springs, MO 64015, 816 224-5278

LINDSEY, Deborah Kay; MT '82 (See Johnson, Ms. Deborah Lindsey).

LINDSEY, Ms. Diane Foshee; MT '90 BS; Acct. II; State DHR/Finance, 50 Ripley St., Montgomery, AL, 334 242-9440, r. 4024 Faunsdale Dr., Montgomery, AL 36109, 334 277-3076; *Ronnie;* Clint; Walking, Reading

LINDSEY, Mrs Donna Ray, (Donna Ray), TR '77 BS; Sales Spec.; Parke-Davis Pharmaceuticals; r. 5004 Stoney Brooke Dr., Phenix City, AL 36867, 334 298-2015; *Charles M.;* Aerobics, Weight Training

LINDSEY, Mrs. Elizabeth Cox, (Elizabeth Cox Bodenhamer); MT '78 MSE, Retired Tchr.; r. POB 2415, Phenix City, AL 36868, 334 298-2321; *Donnell;* Dr David, Robert, Dr. Paul, Richard; Travel

LINDSEY, Ms. Elizabeth Herring; TR '69; BS Univ. of Montevallo, POB 211, Elba, AL 36323, 334 897-3823.

LINDSEY, Fermon; MT '77 BS; ASSOC. LBW Jr. Clg., Retired, State Employee/USMC; r POB 84, Highland Home, AL 36041, 334 537-9176; *Margaret;* Beverly, Angela; Woodworking; American Heart Assn

LINDSEY, Ms. Ginger Michelle, DR '94 BS, Rte. 4 Box 57, Elba, AL 36323.

LINDSEY, James Edwin; TR '83 BSE; POB 24, Springfield, GA 31329

LINDSEY, Janice; TR '86 (See Seay, Mrs. Janice Lindsey)

LINDSEY, Jerry Max; DR '74 BS; Retired Budget Ofcr.; USA Aviation Ctr.; r. Rte. 4 Box 269, Enterprise, AL 36330, 334 347-9354; *Amorette;* Steve, Teresa, Joni, Mark; Fishing, Hunting.

LINDSEY, Mrs. Jo Ann Flowers; TR '77 BSE, TR '84 MSSE; Sci. Instr.; Daleville HS, 626 N. Daleville Ave., Daleville, AL 36322, 334 598-4461; r. 100 Michelle Ct., Daleville, AL 36322, 334 598-3064; *Mike;* Bryan, Crystal; Horseback Riding.

LINDSEY, John Dillard; TR '68; Pres.; Farmers Milling Mktg. Com.,Inc, POB 518, Abbeville, AL 36310, 334 585-6464; r. POB 518, Abbeville, AL 36310, 334 585-5453, *Barbara H.*

LINDSEY, Mrs. Linda Lee; UC '92 MSE; Rte. 8 Box 208N, Waco, TX 76705, 817 799-0512.

LINDSEY, Ms. Marie Kathy; MT '88 AS; 1226 St. James St., Montgomery, AL 36104, 334 263-3495.

LINDSEY, Ms Minnie B.; TR '81 BS; POB 1101, Atmore, AL 36504

LINDSEY, Nancy; TR '94 (See Smith, Mrs. Nancy Lindsey, RN).

LINDSEY, Mrs. Pat Howell, (Pat Howell); TR '64; Tchr.; Okaloosa Cnty Schs , Plew Elem Sch , 220 Pine St , Niceville, FL 32578, 904 833-4100; r. 346 Sharon Dr., Niceville, FL 32578, 904 678-3480; *Shelly;* Shane, Jason; Quilting, Gardening.

LINDSEY, Randy Michael; TR MSE, 100 Michelle Ct., Daleville, AL 36322.

LINDSEY, Robert Cale; TR '95 BS; 828 Pecan Dr., Monroeville, AL 36460, 334 743-2551

LINDSEY, Samuel; TR '72 BS; 727 Rosalyn Dr., Marietta, GA 30062

LINDSEY, Ms. Sandi Teeples; DR '93 MSE; 1699 J Strode Rd, Gamaliel, KY 42140, 502 671-1193

LINDSEY, Ms. Shay Patton; TR '87 BSE; 200 S Liveoak St., Geneva, AL 36340.

LINDSEY, Shelley R.; TR '68; Claims Rep.; State Farm Ins., Ft. Walton Bch., FL 32547, 904 864-0100, r. 346 Sharon Dr., Niceville, FL 32578, 904 678-3480; *Patricia;* Shane, Jason.

LINDSEY, Staci L.; TR '91 (See Smallwood, Mrs. Staci Lynn)

LINDSEY, Thomas Alonzo; MT '79 MSJ; BS Southwestern Clg.; Asst. Agt. Reg. 3; Georgia Beareau Investigations, 605 Spring St., Americus, GA 31709, 912 931-2439; r. 301 Sharon Dr., Americus, GA 31709, 912 924-9841; *Sandy;* Christy; Hunting, Fishing

LINDSEY, Titus Patrick; DR '92 BS; AS Enterprise State Jr Clg.; Mgr.; Alabama Power Co., 400 Greenville Bypass, Greenville, AL 36037, 334 382-4001; r. 114 Shannon Hill, Greenville, AL 36037, 334 382-9488, *Diane;* Stephen, Jeffrey Golf, Lions Club

LINDSLEY, Mrs. Paige Rucker; TR '90 BS; 3518 Triana Blvd. SE, Huntsville, AL 35805

LINDSLEY, Paul Lawrence; TR '90 BS; 3518 Triana Blvd SW, Huntsville, AL 35805

LINDSTRAND, William A.; UC '86 MSM; POB 921, Madison, FL 32341

LINDSTROM, Ms. Gail J. Abney, (Gail Abney); TR '85 BAE; MS North GA Clg.; Tchr.; Cumming Elem., 136 Elm St., Cumming, GA 30130, 770 887-7749; r. 2235 Foster Dr., Cumming, GA 30130, 770 886-1828; *Trey;* Chap; Tennis

LINE, Faith Ann; UC '94 MPA; BS Charleston Southern Univ., MLS Univ. of SC; Dir.; Sumter Cnty. Library, 111 N. Harvin St., Sumter, SC 29150, 803 773-7273; r. POB 2920, Sumter, SC 29151, 803 773-7273; Reading, Traveling; Civitan.

LINEBERGER, Tracy Lemar TR 93 BS :9 Park Cir Ft Walton Bch., FL 32548

LINEBERGER, Travis Lemont; TR '90 BS, 207 Berry Tree Pl , Brandon, FL 33510

LINEBERRY, Jane; TR '65 (See Faulkner, Ms Jane Lineberry).

LING, Stephen Thomas; UC '94 MSP; Air Force Ofcr., USAF; r. 3017 Shoreline Blvd., Laurel, MD 20724, 301 317-3869

LINGENFELTER, LTC James Lee; MT '76 MSG; BA Butler Univ. IN; Couns , Seven Hills Middle Sch , Nevada City, CA 95959; r. 11922 Tree Top Cir., Nevada City, CA 95959, 916 272-1728; *Dee;* Laurie King, Eric, Downhill Ski, Antiques, Invest, Lions Club

LINGO, Lisa Ann; DR '93 BSE, 11455 Cottonwood Rd, Cottonwood, AL 36320

LINGO, Richard Jennings, TR '63; Owner; Lingo Hardwoods Inc., 940 W. Boundary St., Eufaula, AL 36027, 334 687-8026, r 502 Saint Francis Pt., Eufaula, AL 36072, 334 687-5479; *Faye;* Rick, Karen; Tennis

LINK, Donald Allen; TR '66; Retired Personnel Mgr.; Army & Air Force Exch. Svc.; r. 302 W 38th St., Apt 106, Austin, TX 78705, 512 467-9432; Cheryl, Janet, MENSA

LINK, Richard Dale; UC '94 AGE; Box 28, Langeloth, PA 15054

LINN, Elon; TR '44 (See Spurlock, Mrs. James).

LINN, Joseph E., Jr.; UC '78 MPA; BBA Emory Univ.; Eglin Area Mgr.; B3H Corp., 904 882-9582, r. 718 Overbrook Dr Ft Walton Bch., FL 32547, 904 862-4795; *Linda*

LINN, Mrs. Robbie Mills, (Robbie L. Mills); TR '43; Tchr., Henry Cnty. Sch. Bd., Abbeville, AL 36310; r. 405 Ozark Rd , Abbeville, AL 36310, 334 585-3963, *Dudley;* Linda, Dudley, Floral Arrangements, Garden Club

LINNA, Gary Anton; MT '81 BAS; 419 Poole St., Ludlow, MA 01056

LINNA, Kenneth William; MT '91 MSD, I-Net Inc , 500 East Blvd., Montgomery, AL 36109, 334 215-5469, r 4640 Bibb Dr , Millbrook, AL 36054

LINNE, Mrs. Vickie Vasut; TR '80 BS; 20010 Oakdale Ln., Robertsdale, AL 36567

LINNVILLE, Raymond A., Jr.; UC '82 BAS; AAS Pensacola Univ ; Retired; r. 21 N. 60th Ave., Pensacola, FL 32506, 904 456-1273; *Mary,* Laura, Mary Ashley; Amateur Radio Operator; Masonic Lodge

LINSENBIGLER, Mrs. Frances Y.; PC '87 MSD, 5033 Donna Sue Dr., Columbus, GA 31907

LINTON, Alfred Wayne; UC '90 MPA; BS AL A&M, Cert USA Sch. of Engrg. Logis.; Logistics Spec ; USA Tank Automotive Cmd., Warren, MI 48090; r 13909 13 Mile Rd., Apt. 8, Warren, MI 48093, 810 574-7424

LINTON, Charles Wayne; TR '80 BS; MBA Auburn Univ Montgomery; Asst. Mgr.; Alabama Farmers Coop, 606 S Maloy, Opp, AL 36467, 334 493-4531; r. 500 Sellars Dr , Opp, AL 36467, 334 493-6813; *Peggy,* Jennifer, Mark; Reading & Outside Activities; Lions Club.

LINTON, Cheryl Ann; PC '92 (See Jackson, Mrs. Cheryl Ann).

LINTON, Curtis Ray; UC '82 BAS; Supt. of Acctg. Finance S; USAF; r. c/o Darlene Woodard, 2058 Woodard Rd., Princeton, NC 27569, 904 678-3243; *Elizabeth,* Mark, Lee, William, Curtis, Fishing, Hunting.

LINTON, Mrs. Donna S., (Donna L. Scott), TR '84 BS, Licensed Social Worker; r. Rte. 1 Box 188, Goshen, AL 36035, 334 484-9190; *Lane;* Allison; Aerobics, Walking, Reading; Beta Sigma Phi Intl. Sorority.

LINTON Ms Gloria, DR 76 BSE Rte 3 Box 123 Luverne AL 36049, 334 335-5327.

LINTON, Mrs. Kay Bradford; MT '81 BSE; Rte. 1, Dickinson, AL 36436

LINTON, Mrs. Mary Nichols, TR '87 BS; Rte. 1 Box 174, Goshen, AL 36035.

LINTON, Mrs. Rebecca P., (Rebecca P. Andrews), MT '87 BS; Pres.; Rebecca's, Inc., 1790 Carter Hill Rd., Montgomery, AL 36106, 334 262-5239; r. 2208 Bellgate Ct., Montgomery, AL 36116, 334 279-9280; *Dan;* Reading, Chamber of Commerce

LINTON, SGT Ricardo, UC '95 AGE, Administration, USA, Ft. Benning, GA 31905, 706 545-1090; r. 201 Lavoie Ave., Ft Benning GA 31905 706 685-2948 *Lila* Carol Stephanie, Jessica; Sports; Sch. Bd. Member.

LINVILLE, Janet L.; TR '78 (See Neimeyer, Mrs. Janet L.).

LIOTTA, CAPT Robert J.; UC '82 MSM; 212 Buenavista, Long Beach, MS 39560

LIPCSEY, Mrs Tammy Lee; UC '93 AGE; 300 Bay Dr #96, Niceville, FL 32578

LIPFORD, Daniel Angus, TR '48 BSE; MA Peabody Clg.-Tchr., Retired Tchr.; r. 1251 Whitfield Ln., Marianna, FL 32448, 904 482-2895, *Lois Jean;* Bill, Mike, Daniel C.; Fishing.

LIPHAM, Ms Sharon Mona; TR '83 BSN; 1101 S. 5th St., Lanett, AL 36863, 334 644-3026

LIPSCOMB, Alfred Hoover; TR '54; 105 County Rd 40, Kellyton, AL 35089.

LIPSCOMB, Barbara Ann; PC '85 MSE; BS AL State Univ.; Tchr.-Business Educ , Beulah HS, 4848 Lee Rd 270, Valley, AL 36854, 334 745-5010; r. 3725 Anderson Rd., Opelika, AL 36801, 334 745-7409; Reading; Church Choir, Sunday School Tch.

LIPSCOMB, Cynthia Ruth; TR '82 (See Gibson, Ms Cynthia Ruth).

LIPSCOMB, Mrs. Gwendolyn S.; TR '91 BSN, TR '92 MSN; BS PSY GA State Univ.; Dir.-Prog. Assessment; AL Dept. of Public Health, 434 Monroe St., Montgomery, AL 36130, 334 613-5341; r. 2662 Queen Hollow Ct., Montgomery, AL 36117, 334 270-8975; AL State Nurses Assn

LIPSCOMB, Mrs. Mildred Amos; UC '84 BS, TR '85 MSD, Hc 76 Box 943, Foley, AL 36535

LIPSCOMB, Patricia; TR '71 (See Joyner, Ms. Patricia Lipscomb).

LIPTAK, CAPT John Joseph; '95 MSM, 254 Summerlake Ln., Newport News, VA 23602, 804 249-2763

LIPTROT, Barbara Jean; TR '90 BS; 4783 Gautier Dr # B, Tallahassee, FL 32303

LIRETTE [illegible]

LIS [illegible]

LISBY [illegible]

LISENBEE [illegible]

LISENBY [illegible]

LISENBY Cephas H., [illegible] APO, AE 09189

LISENBY Cheryl, TR '80 (See Bentley, Mrs. Cheryl Elaine)

LISENBY [illegible]

LISENBY Hattie; TR '40 (See Sheets, Ms. Hattie M.)

LISENBY [illegible]

LISENBY Mrs. Nicole J. (Jender N. Jones); DR '94 BS; [illegible] 36360, 334 445-1734

LISENBY Ronald W.; TR '78 BA, DR '81 MSJ; 1001 [illegible]

LISENBY [illegible]

LISENBY [illegible]

LISENBY AMHC Willie E., USN(Ret.); UC '89 AGE; [illegible]

LISKA [illegible] APO, AE [illegible]

LISS [illegible] BA SUNY; Leading Chief, USN, Naval Air Sta., Lemoore, CA 93246, 209 998-2115; r. 139 Corsair, Lemoore NAS, CA 93245, 209 998-[illegible]

LITER [illegible]

LITLE [illegible] TN [illegible]

LITRA MAJ [illegible] USAF; TR '77 BA Gannon Univ.; [illegible] SC 29615, 864 234-[illegible] Golf, Jogging, Retired Officers Assn.

LITSCH [illegible] UC '92 BS; 11524 Bear Paw [illegible] 210 678-9279

LITTEL [illegible] DR '90 BS; [illegible] Enterprise, AL 36330, 334 393-4286; *Sherri;* Sports, Reading.

LITTLE [illegible] MA Auburn Univ.; Retired [illegible] Tallassee, AL 36078, 334 283-2227; Golf, Lions Club.

LITTLE [illegible] MA Auburn State Univ.; Retired [illegible] Tallassee, AL 36078, 334 283-2227 [illegible] Chamber of Commerce, Golf, Lions Club.

LITTLE [illegible] MT '89 BS; [illegible] Electronics [illegible] AL 36092, 334 567-[illegible] Tallassee, AL 36078, 334 283-2535; *Peggy;* Brooke; Fishing.

LITTLE [illegible] CR '86 BA; RR 2 Box 45H, Caryville, FL 32427

LITTLE Byron James, Jr.; UC '78 MPA; 724 Burleson St., [illegible]

LITTLE [illegible] 2802 Briarcliff Rd., [illegible]

LITTLE, Carl Anderson; TR '73; Personal Trng. Coord.; Lowe's Home Ctrs. Inc., 1950 Eastern Blvd., Montgomery, [illegible]

LITTLE Charles A., Jr.; TR '85 BS; Rte. 6 Box 289 A, [illegible]

LITTLE [illegible] Columbus, GA 31909, 706 569-6490

LITTLE, Christopher T.; TR '95 BS; 124 Farmstead Rd., Greenville, AL 36037, 334 382-2174

LITTLE [illegible]

LITTLE [illegible] Georgiana, AL 36033

LITTLE, Darci B.; TR '88 (See Lolley, Mrs. Darci B.)

LITTLE [illegible]

LITTLE [illegible] Rd., Jay, FL 32565, 904 675-8545

LITTLE, Don Kelsey, Jr.; TR '94 BS; Ofcr.; USAF; r. 12510-[illegible]

LITTLE [illegible] Montgomery, AL 36109, 334 277-2870; *Michael,* Mike, [illegible]

LITTLE [illegible] 361-1999; Lora, David; Arts.

LITTLE [illegible] Carpentersville, IL 60110

LITTLE [illegible]

LITTLE [illegible]

LITTLE [illegible]

LITTLE [illegible] Rd., Columbus, GA 31904, 706 322-6188; *Debbie C.;* D [illegible]

LITTLE [illegible]

LITTLE [illegible] Montgomery, AL 36116; r. POB 234, [illegible]

LITTLE [illegible] DR '84 BS; Corporate Pilot; AAA [illegible] Dothan, AL [illegible] Ozark, AL 36360, 334 774-6064; *Linda;* Brian, Amanda, Angela; Amateur Radio, Computers.

LITTLE, Jeanette; TR '65 (See Haynes, Ms. Jeanette L.)

LITTLE, LTC Lawrence Ed, USAF(Ret.); MT '72; BA MS State Univ., BS TX A & M; [illegible] r. 1764 Hwy. 14 W, Prattville, AL 36067, 334 365-9713; *Nelda;* Wade, Tauna, Tina; Horses, Classic Automobiles.

LITTLE, Lee Roy; UC '90 AGE, UC '91 BS; 5727 Lexington Dr., Columbus, GA 31907

LITTLE, Luther Carl; TR '90 BS; 222 Knox St., Troy, AL 36081

LITTLE, Marci Lynn; TR '92 BS, TR '95 MSF; Agt.; Pinkard Ins. Agcy., Adjunct Prof.; Troy State Univ., POB 629, Troy, AL 36081, 334 566-0220; r. 620 Camilla Ave., Ozark, AL 36360, 334 774-4608

LITTLE, Mrs. Margaret B.; TR '78 MSE; 104 Bellvue Ct., St. Marys, GA 31558, 912 882-5845; *George;* John, Judith, James.

LITTLE, Phyliss Gail; TR '79 (See Creel, Mrs. Phyllis Gail)

LITTLE, Rick Alfred; TR '73 BS; Buyer; ns Claims; USAA, 9800 Fredericksburg Rd., San Antonio, TX 78288, 210 498-8230; r. 11711 Wallstreet Apt. 3206, San Antonio, TX 78230, 210 697-8910; Reading, Swimming, Chess.

LITTLE, Roland Scott; TR '85 BS; 4933 Flamingo Rd., Memphis, TN 38117, 901 767-8416

LITTLE, Sybil; TR '48 (See Robison-Allen, Dr. Sybil)

LITTLE, Terri B.; TR '90 (See Kilpatrick, Mrs. Terri Byrd).

LITTLE, Thomas William; UC '88 BS; Deputy US Marshal; US Marshals Svc., 301 N. Miami Ave. #205, 205 Federal Courthouse Sq., Miami, FL 33128, 305 536-5346; r. 51 SW 1st Ave. #900, Miami, FL 33130, 305 536-7575; Scuba Diving.

LITTLE, Vaughn Eugene; MT '84 MSD; 2320 NW 16th St., Ft. Lauderdale, FL 33311

LITTLE, William C.; '71; Customer Svc. Rep.; Brungart Equip. Co., Montgomery, AL 36108; r. 117 Monroe St., Tallassee, AL 36078, 334 283-8424; *Kaye;* Ryan, Shea; Golf.

LITTLE, MAJ William Henry; MT '78 MSM, MT '78 MSP; 106 Glasgow Way, Vacaville, CA 95687.

LITTLE, William Marvin; TR '40; MA Univ. of AL, AA Auburn Univ.; 718 N Three Notch St., Troy, AL 36081, 334 566-3259; Sports, Reading; Lions Club.

LITTLEFIELD, Beverly; DR '81 (See Lawson, Mrs. Beverly Jane).

LITTLEFIELD, Charles E.; DR '87 BS; Minister; Taylor Assembly of God; r. 156 Rice Rd., Dothan, AL 36301, 334 677-5257

LITTLEFIELD, Cindy A.; TR '94 (See Wilkerson, Mrs. Cindy L.).

LITTLEFIELD, Mrs. Lisa Pelham; DR '92 BSE; Tchr.; Barbour Cnty. Bd. of Educ., 42 Schoolhouse Rd., Baker Hill, AL 36027, 334 687-4031; r. 3976 Hwy. 51 S, Clio, AL 36017, 334 397-4710; Andy, Haley.

LITTLEFIELD, Paul Howard; MT '79 MSP; BS UAB, AS Midwestern State Univ.; Prog. Dir.; Baptist Med. Ctr., 2105 E. South Blvd., POB 11010, Montgomery, AL 36111, 334 286-3028; r. 1699 Rambling Brook Ln., Prattville, AL 36066, 334 361-4967; *Rhonda;* Brian, Scott; Bass Fishing, Woodwork, Autauga Cnty. Fair Bd.

LITTLEFIELD, Mrs. Rhonda J.; MT '79 AS, MT '86 BS; ASN Southern Union State JC; RN; Baptist Med. Cntr., 2105 E. South Blvd., Montgomery, AL 36111, 334 286-2955; r. 1699 Rambling Brook Ln., Prattville, AL 36066, 334 361-4967; Paul, Brian, Scott; Reading; Autauga Cnty. Fair Bd.

LITTLEFIELD, Mrs. Theresa S.; DR '88 BSE, MSE; Tchr.; 5th Grade; Headland Elem. Sch., 301 Mitchell St., Headland, AL 36345, 334 693-3794; r. Rte. 2 Box 83-A, Headland, AL 36345, 334 693-3200; *Richard D.;* Alan, Brandon; Traveling.

LITTLEJOHN, Ms. Brenda Parker, (Brenda P. Parker); TR '73 BSE, DR '81 MSE; ESE Tchr.; Alachua Cnty. School Board, Talbot Elementary School, 5701 NW 43rd St., Gainesville, FL [illegible] RR 3 Box 198-C, Lake City, FL [illegible] 752-0238; Eric, Glenda, Warren; Gardening, Special Olympics.

LITTLEJOHN, Freddie D.; TR '81 BAS, MS Univ. of Southern CA; Site Mgr.; SAIC, Elmendorf AFB, AK 99506, 907 552-4537; r. 9645 Nulato Cir., Eagle River, AK 99577, 907 696-6091; *Gail,* Nicole.

LITTLEJOHN, [illegible]; DR '94 BS; Rte. 1 Box 263, Enterprise, AL 36330.

LITTLETON, Harry Wayne; MT '79 BS; Owner/Pres.; [illegible] POB 15, Columbus, GA 31902, 706 323-6444; r. 3300 Woodlawn Ave., Columbus, GA 31904, 706 327-5746; *JoAnn,* Margaret.

LITTLETON, Michael Ray; MT '79 BS; Sales; Southern [illegible]

LITTON [illegible]

LITTON, Mrs. Sandra Wilkes, (Sandra K. Wilkes); '72; 6216 Hickory Ln., Mobile, AL 36609, 334 661-3732; *Kenneth,* [illegible]

LITTRELL, Mrs. Dawn Herbert; UC '92 BS; Software Engr.; Sverdrup Technology, POB 1935, Eglin AFB, FL 32542, 904 678-2001; r. 2577 Boy Scout Rd., De Funiak Spgs., FL 32433, 904 892-6630; *Jeff;* Nikki, Steve; Martial Arts, Toastmasters.

LITWINOWICZ, Ms. Natalie K.; TR '89 BSE; 7402 [illegible] Warrenton, VA 22186, 540 349-8547

LITZ, Ms. Geraldine W., (Geraldine Wynck); UC '65 MEd GA State Univ., EdS GA State Univ.; Tchr.; Ft. Benning Sch. Systs.; r. 5958 Highpoint Dr., Columbus, GA 31909, 706 561-6770; Larry, Justin, Erin; Reading, Writing.

LIVADA, MAJ Alan Nicholas, USAF; MT '89 MSA, BS Air Force Acad.; Deputy Dir. Syst. Engrg.; USAF, 155 Discover Blvd., Los Angeles AFB, CA 90245, 310 363-3907; r. 14629 Bodger Ave., Hawthorne, CA 90250, 310 355-0356; *Christina;* Alec, Maxwell; Skiing, Golf.

LIVELY, Mrs. Madeline Cook; MT '80 BS, MS Auburn Univ.; Cost Analyst; USAF, Gunter AFB, Montgomery, AL 36114, 334 416-1214; r. POB 27, Autaugaville, AL 36003; *Jack;* Richard; Cross Stitch, Quilting; Spinners Charity Club.

LIVEOAK, David L.; DR '86 MBA; Sr. Cost Acct.; Lee Brass, POB 1229, Anniston, AL 36202, 205 831-2501; r. 510 Gardenia Dr., Dothan, AL 36303, 334 794-8142; *Patsy;* Cory, John, Luke; Sports; Church, Youth Baseball Coach.

LIVERMORE, Ms. Evelyn M.; '77; 39 Andrews, Daleville, AL 36322, 334 598-4697.

LIVERMORE, MAJ Loren Wendell; UC '86 MSI; BA Western State Clg.; Retired Lt. Col.; r. 1946 N. Radcliffe Pl., Eagle, ID 83616, 208 939-4467; *Joann;* Ski Instructor.

LIVERMORE, Mary L.; UC '79 (See White, Mrs. Mary L.)

LIVERMORE, Ross Guy; UC '86 BS, UC '88 MSM; Life Support Tech.; Eglin AFB, FL 32542; r. 614 Ironwood Dr., Ft. Walton Bch., FL 32547, 904 862-7003; *Martha;* Holly.

LIVERS, Mrs. Beth B., (Beth Bussey); TR '76 BS; Controller; The Indian River Club, 7108 Fairway Dr., Ste. 295, Palm Bch. Gardens, FL 33418, 407 627-5566; r. 407 Mainsail Cir., Jupiter, FL 33477, 407 745-8350; *John;* Jay; Tennis.

LIVINGS, Elizabeth; DR '94 (See Home, Mrs. Elizabeth)

LIVINGS, Mrs. Rosemarie Still; MT '69 MSE; BSEd Huntingdon Clg.; Dir. of Attendence; Indian River Cnty. Sch. Dis., 1990 25Th St., Vero Beach, FL 32960, 407 564-3044; r. 4384 2nd Sq. SW, Vero Beach, FL 32968, 407 778-9095; *Billy;* Libby, Home, Mike, Matt; Tennis, Travel; Community Church Bd. of Trustee.

LIVINGSTON, Mrs. Angela Whaley; MT '86 MSN; Rte. 1 Box 437, Webb, AL 36376

LIVINGSTON, Brenda L.; TR '82 (See Bradley, Mrs. Brenda L.)

LIVINGSTON, Charles J., Jr.; UC '90 AGE; 409 Hampden Ct., Sioux City, IA 51104

LIVINGSTON, David Marcus; MT '94 MSC; Harris Data Svcs., 2721 Gunter Park Dr., Montgomery, AL 36109, 334 270-2886; r. 319 Oldfield Dr., Montgomery, AL 36117.

LIVINGSTON, Dianne; TR '86 (See Bullard, Mrs. Dianne L., RN).

LIVINGSTON, Edward T.; MT '79 MSP; 113 Landline Rd., A. Selma, AL 36701

LIVINGSTON, Edwin Charles; TR '92 BS; 373 Lee Rd. 228, Smiths, AL 36877

LIVINGSTON, Emanuel, Jr.; TR '92 BS; 6941 Ludlow St., Pensacola, FL 32505

LIVINGSTON, Mrs. Gloria White; PC '92 EdS; Educator; Blanchard Elem., 3512 Weems Rd., Columbus, GA 31822, 706 649-0680; r. 1498 Oak Grove Rd., Pine Mtn., GA 31822, 706 663-4112; *Kenneth;* Karyn, Jeffrey.

LIVINGSTON, Ms. Helen N.; '71; 207 Westmont Dr., Dothan, AL 36301, 334 585-6787

LIVINGSTON, James Travis; MT '78 BS, MT '79 MSJ; 1203 Brundidge Blvd., Troy, AL 36081, 205 566-9077

LIVINGSTON, Ms. Janet Sheetz; TR '94 MPA; BUSINESS Faulkner State Univ., 1938 River Rd., Mobile, AL 36605, 334 473-1133.

LIVINGSTON, Mrs. Joyce Torbic, (Joyce R. Torbic); UC '88 BAS; Mgmt. Analyst; Sch. of the Americas, Bldg. 35, Rm. 230, ATZB-SAR, Ft. Benning, GA 31905, 706 545-1848; r. 42 Maringo Creek Rd., Phenix City, AL 36869, 334 291-0737; *Edwin;* Kristi; Reading, Physical Fitness Trng.

LIVINGSTON, Kerry Leigh; TR '91 BSE; 765 Co. Rd. 86, Troy, AL 36081

LIVINGSTON, Mrs. Kimberly Bush, (Kimberly Bush); TR '82 BS; Dir. of Plng.; Organized Community Action, POB 908, Troy, AL 36081, 334 566-1712; r. POB 692, Troy, AL 36081, 334 243-5290; *Larry;* Habitat for Humanity.

LIVINGSTON, Larry Wayne; TR '75 BS; Pres.; Colonial Bank, POB 1188, Troy, AL 36081, 334 566-1025; r. POB 692, Troy, AL 36081, 334 243-5290; *Kimberly;* Christy; Restoring Classic Mustangs; Exch. Club.

LIVINGSTON, COL Leon R., Jr., USA(R); MT '76 MSG; BS Citadel; POB 161, Orange Bch., AL 36561, 334 981-4290; *Camilla;* Cantey, Katherine, Ann; Golf; Lions.

LIVINGSTON, Ms. Markeeta Leer; '74; Retired Couns.; r. 28 Goff St., Daleville, AL 36322, 334 598-6406

LIVINGSTON, Mrs. Nancy Dubose; TR '66 BSE, DR '79 MSE; 765 Co Rd. 86, Troy, AL 36081

LIVINGSTON, Ms. Pat M.; 140 Bow Club Rd. Apt. F14, Carrboro, NC 27510

LIVINGSTON, Pinkey Earleen; TR '91 (See Barr, Pinkey Earleen)

LIVINGSTON, Robert Bruce; DR '86 MSI; 602 N. Ascot, Florence, SC 29501, 803 669-0247

LIVINGSTON, Tammy Marie; TR '91 (See Doolittle, Mrs. Tammy L.)

LIVINGSTON, Mrs. Teresa; MT '81 ASN; 319 Oldfield Dr., Montgomery, AL 36117

LIVINGSTON, Ms. Terry S.; MT '92 BS; Auditor; Peoples Bank & Trust Co., 310 Broad St., Selma, AL 36701, 334 875-1000; r. [illegible] Selma, AL 36701, 334 875-[illegible]; Aerobics, Selma Arts Council, American Heart Assn.

LIVINGSTON, Mrs. Wanda Peacock; DR '92 BSE; Rte. 4 Box 248-A, Ashford, AL 36312

LIVINGSTON, Willie; TR '78 MSJ; AA Pensacola Jr. Clg., BS Univ. of West FL; [illegible] Justice; r. 3405 W. Maxwell, Pensacola, FL 32505, 904 [illegible] Reading.

LIVINGSTONE, Mrs. Donna Lee; TR '83 BS; Programming Mgr.; Medaphis, San Antonio, TX 78228; r. 2650 Thousand Oaks #801, San Antonio, TX 78232, 210 494-9535; Lisa Marie, Michele Leigh.

LIX, Ms. Christina Chows; UC '91 MSM; 214 Rosado Rd., Fremont, CA 94539

LIZANA, Brian Joseph; UC '89 AGE; Diver; USN; r. 125 Escaraba Ave., Panama City, FL 32413, 904 233-6817

LIZEE, Mrs. Kichung; DR '70; BS Wilson Clg.; Tchr.; LDF Public Sch., Gaulle Rd., Lac Du Flambeau, WI 54538, 715 588-3838; r. 248 Beaver Ridge, Murphy, NC 28906, 704 837-5084; Painting, Golf, Hiking, Boy Scouts.

LLAMAS, Raul; DR '75 BS; 17622 E. Lake Jem Rd., Mt. Dora, FL 32757

LLEWELLYN, Wesley Eugene; TR '83 BS, MS Regent Univ.; Freelance Cinematographer; r. 11252 Peach Grove St. Apt. 101, N. Hollywood, CA 91601, 818 752-4624; *Amanda;* Woodwork.

LLOPIS, George Joseph, III; DR '86 AAS, DR '93 BS; 503 Willow Oaks Dr., Ozark, AL 36360, 334 774-2918

LLOYD, Calvin George; UC '83 BS; 6729 Ridgetop Rd., Ft. Worth, TX 76180

LLOYD, David Ernest; TR '94 MSD, BA Oral Roberts Univ., AA Gulf Coast Comm. Clg.; Missionary; Youth With A Mission; Musicians For Missions Dir.; PF-766, Budapest 1437, Hungary; r. 2320 Pretty Bayou Dr., Panama City, FL 32405, 904 785-8785; *Evelyne;* Music; St. Marks United Methodist Ch.

LLOYD, Deborah Jean; DR '87 MSE; Tchr.; Vernon HS, 2808 Yellowjacket Dr., Vernon, FL 32462, 904 535-2046; r. Rte. 4 Box 581, Bonifay, FL 32425, 904 547-2846.

LLOYD, MAJ Garland Brooke, USAF(Ret.); UC '91 MSD, BS FL Intl. Univ.; 3762 Golden Acres Rd., Crestview, FL 32539, 904 682-1716; *Virginia,* Charlotte, Mark; Sports, Hunting, Fishing; Special Forces Assn.

LLOYD, Geraldine; PC '92 EdS; POB 1632, Ft. Valley, GA 31030, 912 825-5899

LLOYD, Joe; TR '49; Retired; r. 1909 Green Leaf Cir., Hoover, AL 35244, 205 428-7469; *Evelyn Williford;* Traveling.

LLOYD, Mrs. Kathleen Moran; MT '75 BS, MT '76 MSG; 3638 E. Monterosa 7, Phoenix, AZ 85018, 602 955-2399; Common Cause.

LLOYD, Kenneth Rolland; DR '85 MBA; BS OH State Univ.; Air Traffic Controller; The Fed. Aviation Admin., St. Petersburg, FL; r. 2535 7th Ave. W, Bradenton, FL 34205, 941 746-8845

LLOYD, Patricia Ann; MT '89 BS; Computer Spec.; Air Force/Civil Svc.; r. Prattville, AL 36067; Reading, Playing Piano.

LLOYD, Randall; TR '70; 1667 Courtleigh Dr., Atlanta, GA 30338

LLOYD, Richard Arthur; UC '84 BAS; 8977 Needlepoint PL, Jacksonville, FL 32244, 904 968-6499

LLOYD, LTC Roy Lee, USA(Ret.); DR '79 BS; Ret. Mgmt. Analysis Ofc.; USA Infantry Ctr., Ft. Benning, GA 31905; r. 6208 Canterbury Dr., Columbus, GA 31909, 706 324-3160; *Nellie;* William, George, David; Traveling.

LLOYD, Ms. Shirley Jo; PC '86 BS; 801 Lasso Loop, Phenix City, AL 36869, 334 298-1143

LLOYD, Thomas; MT '76 BS; Retired; r. 14909 E. Gunnison Pl., Aurora, CO 80012, 303 337-6383; *Barbara;* Jeannetta, Thomas J., Tony, Tina; Woodworking; Shrine.

LLOYD, William Latimer; PC '91 EdS; POB 366, Woodland, GA 31836, 706 674-2610

LOADHOLTES, William, Jr.; UC '89 MSP; BACOMM Univ. of South FL; Telecommunications Mgr.; r. 119 Emerling Ln., Peachtree City, GA 30269, 770 486-9316; Reading, Internet, NASCAR; Masonic Lodge.

LOAN, Mrs. Beverly Laura; UC '94 MPA; 615 Tuckaseege Rd., Mt. Holly, NC 28120, 704 479-8965

LOAR, Matthew Emet; UC '79 BS; USAF(Ret.); r. 316 Briarwood Cir., Ft. Walton Bch., FL 32548, 904 862-7426; *Maggie;* Boating.

LOBAUGH, Edward Francis; UC '86 AS; Mech. Usn. Retired; Dass Mfg., Pensacola, FL, 904 478-3298; r. 6640 Nichols Dr., Milton, FL 32570, 904 626-1370; Woodworking; VFW.

LOBERG, David T.; PC '87 MSD; BA Columbus Clg.; Adolescent/Family Therap.; Houston Ctr. For Christian Cnsl., 8323 Southwest Frwy. #550, Houston, TX 77074; r. 1539 Jacquelyn Dr., Houston, TX 77055, 713 956-1007; *Holly;* Rachel, Elizabeth, Sarah, Abigail, Alexander, Jason.

LOBMILLER, Ms. Shirlie Fowler; MT '78 MSD; Warden III, Julia Tutwiler Prison (Women), 8966 Hwy. 231 N, Wetumpka, AL 36092, 205 567-4369; r. 8126 US Hwy. 231, Wetumpka, AL 36092, 334 567-0756; David, James, Stephenie, Shawna; Reading, Art; Theater Historical Society.

LOCATELLI, Stephen R.; TR '73 BS; 20302 Pleasant Park Rd., Conifer, CO 80433, 303 697-5748

LOCEY, Robert Earl, Jr.; UC '92 AGE; Chaplain's Asst.; US Army, 62nd Med. Grp., 18th MASH, Ft. Lewis, WA 98433, 206 967-3359; r. 2736 Walker St., Columbus, GA 31903, 706 689-3282; *Nevia;* Zenobia, Zarek, Xanadu, Zunei; Fishing, Hunting, Backpacking.

LOCHER, MAJ Roger Clinton; MT '82 MSP; 202 6th St., Honolulu, HI 96818

LOCHTE, Ms. Mary Lou; MT '91 BS; Acct.; State of Alabama, 649 Monroe St., Montgomery, AL 36131, 334 242-8061; r. 3378 Arborfield Rd., Montgomery, AL 36109, 334 277-9167; Christopher, Michael; Softball, Bowling, Crafts; American Business Womens Assn.

LOCICERO, Ms. Carol Jean; TR '83; JD Univ. of FL; Atty.; Holland & Knight, 400 N. Ashley Dr., Ste. 2300, Tampa, FL 33602, 813 227-8500; r. 1206 S. Suffolk Dr., Tampa, FL 33629, 813 282-4531; *Robert Kline;* Mary Virginia; Travel, Reading; Jr. League.

LO CICERO, Joseph A.; TR '83 BS; Banker; Whitney Bank of Alabama, 4151 Orange Beach Blvd., Orange Bch., AL 36561, 334 981-4018; r. 807 Hand Ave., Bay Minette, AL 36507, 334 580-0257; *Margaret;* Heather, Catherine, Cecilia; Golfing; Red Cross.

LOCKAMY, George W.; LLD; TR '67; MEd FL A&M, LLD Clg. of Ozarks; Exec. Dir.; CEO National Beta Club, 151 W Lee St., Spartanburg, SC 29306, 803 583-4554; r. 204 Shelton Dr., Spartanburg, SC 29307, 803 579-3291; *Dale;* Georgiana, Kelly, Adam, Anna; Rotary.

LOCKE, Ms Alesia Gray, MT '92 BS, Controller, Production Mktg., 2778 Gunter Park Dr E., Montgomery, AL 36109, r 3727 Honeysuckle Ct., Montgomery, AL 36109, 334 213-0280; Reading, Jetskiing, Swimming.

LOCKE, Mrs. Anissa Brown; DR '93 BS; POB 113 Manning, Rd., Ponce De Leon, FL 32455.

LOCKE, Mrs. Annie Laura; DR '79 MSE; BS AL State Univ.; Retired Elem. Tchr.; Ozark City Bd. of Educ.; r. 104 Plum St., Ozark, AL 36360, 334 774-5043; *Wesley L.;* Theresa Ann, Wesley Jr.; Sewing Reading Travel; Garden Club, Amer Legion.

LOCKE, Clifton Jerome; MSE, UC '80; AA Okaloosa-Walton Jr. Clg.; Retired Tchr.; r. 2909 Orchidcrest Dr., Crestview, FL 32539, 904 682-2085; *Roselyn;* Sherry-Ann, Cynthia Faith, Michelle; Flying Airplanes; Shriners, Hadji Temple Mason.

LOCKE, David Martin; DR '91 BS; 707 Northside Dr., Enterprise, AL 36330.

LOCKE, Deborah F.; DR '89 (See McLain, Mrs. Deborah F.)

LOCKE, Dwayne C.; TR '93 BA; Historian/Writer/Speaker; 110 Magnolia Cir., Enterprise, AL 36330, 334 347-1796; r. 110 Magnolia Cir., Enterprise, AL 36330, 334 347-1796; Indian Artifacts Sword Collect; Kolomoki Society.

LOCKE, Joe Darrell; MT '84 BS; Correctional Ofcr.; Alabama Dept. of Corrections, Elmore County Road 03, Deatsville, AL 36022, 334 285-5591; r. 202 Summer Ct., Prattville, AL 36066, 334 361-0116; Bird Shows, Small Motor Repair.

LOCKE, Karen; TR '91 (See Cottingham, Mrs. Karen Locke).

LOCKE, Mrs. Kay, (Kay Wilkins); MT '92 BS; AAS Alexander City State Jr.; Social Worker; State of Alabama, Dept. of Human Resources, 500 Airport Rd., Clanton, AL 35045, 205 755-9412; r. 4024 Gowan Rd., Clanton, AL 35045, 205 755-6953; *Terry;* Bryan, Carey, Drew, Tina, Trisha, Chris; Cross-Stitching, Piano, Reading; AFBPW.

LOCKE, Mrs. Luwanna B.; DR '84 MSE; BS FL State Univ.; Tchr.; Chipley HS, Chipley, FL 32428; r. 1758 W. Nelson Rd., Chipley, FL 32428, 904 638-0530; *Euliss E.;* Jeffrey, Benjamin; Church Reading.

LOCKE, Matthew D.; DR '93 BS; AS Wallace Clg.; Private Investigator; Locke & Locke, S. County Rd. 59, Box 2335, Dothan, AL 36301, 334 677-3062; r. S. County Rd. 59, Box 2335, Dothan, AL 36301, 334 677-3062; Martial Arts, Target Shooting.

LOCKE, Ms. Mildred Cowling; TR '73; Nova Univ.; Physical Educ. Tchr.; Sarasota Cnty. Sch. Bd., Alta Vista Elem., 2589 Alta Vista St., Sarasota, FL 34237, 941 361-6400; r. 513 Granada Ave., Venice, FL 34285, 941 485-7520; Camping, Gardening; Delta Kappa Gamma, AAHPERD.

LOCKE, Robert Malcolm; UC '75 MSI; 8608 Beaver Pond Ln., Fairfax Sta., VA 22039, 703 250-0032.

LOCKE, Virgil Hubert; DR '82 BS; POB 1382, Cross City, FL 32628.

LOCKE, William Alvin; UC '84 BAS; 32 Oakdale Rd. NW, Ft Walton Bch., FL 32547.

LOCKER, Cheryl; TR '74 (See Mazzone, Ms. Cheryl Locker).

LOCKETT, Carl Lee; TR '73; 1733 Pasadena Dr., Abilene, TX 79601.

LOCKETT, H. Mark; UC '90 MSI; BS Auburn; Educator, Photographer; Harnet Central Middle Sch.; r. 613 Edge Water Dr., Garner, NC 27529, 919 779-0660; *Cathy;* Sam

LOCKETT, Mrs. Jeanna H., (Jeanna L. Harrison(Morse)); TR '94 BSE; Tchr.; Orange Cnty. Public Schs., 2401 Wellington Blvd., Winter Park, FL 32789, 407 623-1438; r. 32550 Lakeshore Dr., Tavares, FL 32778, 352 343-1622; *Thomas Jr.;* Reading; CTA, NTA.

LOCKETT, Mrs. Martha Beasley; MT '76 MSG; 303 E. Castlewood Dr., Selma, AL 36701, 334 874-4187.

LOCKETT, FSGT Milton, Jr.; UC '82 AS; BS Columbus Clg., MS Columbus Clg.; USA(Ret.); r. 2815 Schaul St., Columbus, GA 31906, 706 327-0747; *Ida;* Milton III; Traveling, Fishing.

LOCKETT, Other Clifford; TR '79 BS; Rte. 1 Box 122, Mobile, AL 36605.

LOCKETT, Thomas Walter, Jr.; TR '92 BS, TR '93 MBA; Sr. Staff Acct.; Matson, Driscoll, Damico CPA's, 1900 Summit Tower Blvd., Orlando, FL 32810, 407 875-9955; r. 32550 Lakeshore Dr., Tavares, FL 32778, 352 343-1622; *Jeanna;* Golf.

LOCKETT, Ms. Tina Lynn; TR '88 BS, TR '89 MSE; Financial Aid Admin.; Trinity Episcopal Seminary, 311 Eleventh St., Ambridge, PA 15003, 412 266-3838; r. 1148 Maplewood Ave., Ambridge, PA 15003, 412 266-9244.

LOCKHART, TSGT Gary Wayne, USAF; MT '89 AGE; NCOIC/Personnel; USAF, Air Force ROTC, Clemson Univ, Clemson, SC 29634, 864 656-3674; r. 107 Hominey Hills Rd, Six Mile, SC 29682, 803 868-5206; Fishing, Skiing; Habitat for Humanity.

LOCKHART, Gene Raymond; TR '72 BS; 707 Russell Blvd., Ft. Walton Bch., FL 32547.

LOCKHART, John Wesley; UC '87 BS; 1930 Haywood St., Forrest City, AR 72335.

LOCKHART, Johnny Lee; DR '69 BS; 2621 Cairo Dr., Augusta, GA 30906.

LOCKHART, Ms. Judy Pearl; PC '83 BS; BS Auburn Univ.; Tchr.; Auburn City Schs.; r. 815 N. Pass Rd., Montgomery, AL 36110, 334 260-9445; Travel, Read, Alabama History; Catholic Soc. Svcs., United Way.

LOCKHART, Mrs. Marsha Gore; TR '83 ASN; 17-3rd Ave. S., Clanton, AL 35045, 205 755-7327.

LOCKHART, Mrs. Paula Diana; PC '90 MSE; 1500 Burrus Dr., Columbus, GA 31904.

LOCKHART, Porter A., Sr.; PC '88 BS; AA Chattachoochee Valley-CC; Minister; Church of Christ, 20 Lockhart Ln., Seale, AL 36875, 334 855-3397; r. 20 Lockhart Ln., Seale, AL 36875, 334 855-3397; *Myra;* Regina, Porter A. II, Thomas Wesley; Writing.

LOCKHART, CAPT Ralph Alvis, USN; UC '79 MSM; BS George Washington Univ.; Commanding Ofcr.; Nav. Hosp., 6000 West Hwy. 98, Pensacola, FL 32512, 904 452-6611; r. 15 Billingsley Dr., Pensacola, FL 32508, 904 456-5331; *Glona;* John, Steven; Scuba Diving; Chamber of Commerce.

LOCKHART, Mrs. Sarah B.; PC '81 MSF; BSN Albany State Clg.; Psychiatric Nurse Cnslt.; Martin Army Hosp., POB 56100, Ft. Benning, GA 31905, 706 544-1492; r. POB 12524, Columbus, GA 31907, 706 563-9768; *Johnnie;* Calandra, Demetria, Lockhart; Decorating, Gardening; Business Women's Assn.

LOCKHART, Vincent; UC '90 BS; 1500 Burrus Dr., Columbus, GA 31904

LOCKIE, Janet Claire; UC '93 (See Vander Ley, CAPT Janet Claire)

LOCKLAR, Ms. Alyene Williams; TR; Math & Physics Tchr.; Pike Liberal Arts Sch., Hwy. 231 South, Troy, AL 36081, 334 566-2023; r. 203 Lakewood Dr., Troy, AL 36081, 334 566-2671; *Wayne;* Julianne, Meredith, Whitney, Cameron.

LOCKLAR, Betsy L.; PC '86 (See Wood, Mrs. Betsy L. Locklar).

LOCKLAR, Charles Ned; TR '61; Retired US Civil Svc.; USA Aviation Bd.; r. 206 Cedar Dr., Enterprise, AL 36330, 334 347-6740; Steve, David.

LOCKLAR, Elliott Wade; TR '71; Rte. 1, Banks, AL 36005

LOCKLAR, Ms. Ethel Hilda; TR '69 BSE; 1420 Regency Oaks Dr. W, Mobile, AL 36609

LOCKLAR, Harvey J.; TR '34; BS Univ. of AL, MS ADMIN Auburn Univ.; Retired Supt.; Coffee Cnty. Bd. of Educ.; r. Rte. 3, Box 44, Elba, AL 36323, 334 897-6287; *Lois;* Jane Logan, Johnny; Gardening, Sports; Elder-Liberty Church of Christ.

LOCKLAR, J. Wiley; TR '63 BS; Pres.; Natl. Warehouse, Inc., 1301 N. Three Notch St., Troy, AL 36081, 334 566-6776; r. POB 1024, Troy, AL 36081, 334 566-4647; *Glenda;* Deanna, Marissa, Eric; Walking Horses, Golf, Fishing; Rotary Intl

LOCKLAR, Patricia; TR '65 (See Clark, Mrs. Patricia Locklar).

LOCKLAR, Ms. Remona Stevens; DR '85 BS, POB 126, Enterprise, AL 36331.

LOCKLAR, Ricky Gene; TR '81 BS; Sgt.; Montgomery Police Dept., Montgomery, AL 36104; r. 7406 S. Brampton Ct., Montgomery, AL 36117; Volunteer; Church

LOCKLAR, Mrs. Sandra Lolley, (Sandra K. Lolley); DR '78 BS; Bookkeeper; Gerts Flower Cart, 126A S. Main St., Enterprise, AL 36330, 334 347-7343; r. 320 King St., POB 14, New Brockton, AL 36351, 334 894-6307; *Andy,* Andrew Gunter; Football, Baseball Fan.

LOCKLAR, Susan Denise; TR '82 BSE; 104 Laurel Cr, Enterprise, AL 36330.

LOCKLAR, Wayne E.; TR '70; Tchr., Henderson HS; Pastor, Good Hope Baptist Ch., George Wallace Dr., Troy, AL 36081, 334 566-3510; r. 203 Lakewood Dr., Troy, AL 36081, 334 566-2671; *Alyene;* Julianne, Meredith, Whitney, Cameron Golf Softball

LOCKLEAR, Larry L.; MT '94 AGE; 1680 Ole Country Rd, Deatsville, AL 36022, 334 361-5374.

LOCKLEAR, Mrs Pamela Dawn; TR '94 MSM; POB 3071, Slidell, LA 70459.

LOCKLIER, George Gregory; TR '85 BS; POB 245, Flomaton, AL 36441.

LOCKLIER, Robert Allen; TR '82 BS; POB 245, Flomaton, AL 36441.

LOCKLIN, Charles W., Jr.; MT '89 MSC; BS ELED Univ. of Tampa; Database Engr.; USAF, EDCS Bldg. 832, 50 S. Turner Blvd., Montgomery, AL 36118, 334 416-5243; r. 3319 Country Church Rd., Montgomery, AL 36116, 334 272-2039, *Doris;* Charles III, Dinah, Sarah; Golf, Sports, Fishing, Hunting; Computer Society.

LOCKLIN, Myrtle E.; TR '51 (See Thompson, Mrs. Myrtle E.)

LOCKNEY, John Paul, TR '75 MBA; MS Auburn Univ., NM State Univ., Grad Student, New Mexico State Univ., Box 30001, Dept. 3CEP, Counseling Psychology, Las Cruces, NM 88003, 505 646-2121; r. 200 N Alto Mesa Dr. A #413, El Paso, TX 79912, 915 585-3808; John, Sarah, Daniel; Guitar, Running, Psychology.

LOCKRIDGE, Ms Maria Gonzalez, RN; TR '94 BSN; RN, Surgery Nurse; Jackson Hosp.; r. 6701 Sansone Ct., Montgomery, AL 36116, 334 244-1716; Jennifer Leigh, Michael Jeffrey, Lisa McCarley; Travel, Reading, Arts, Skiing

LOCKRIDGE, Samuel L.; MT '78 BS; Employment Security Spec.; State of Alabama, 586 Haynes Rd., Wetumpka, AL 36092, 334 514-0985; r. 586 Haynes Rd., Wetumpka, AL 36092, 334 514-0985; *Dreama;* Sandra Dee, Gregory Pierce; Agriculture; Masonic.

LOCKWOOD, Daniel Allen; MT '78 BS, MT '79 MSJ; Supv.; US Postal Svc.; r. 248 Melanie Dr., Montgomery, AL 36109, 334 244-6620; *Diane P.,* Natt, Jennifer; Golf.

LOCKWOOD, Rev. Derrick Bradley; TR '84 BS; Educator; Pace Acad., 966 W. Paces Ferry Rd., Atlanta, GA 30327, 404 262-1345; r. 839 Shadowridge Dr., Atlanta, GA 30316, 404 624-9460; Sports, Reading; Boys & Girls Clubs.

LOCKWOOD, Michael James; UC '80 MSM; 250 Hospital Pl., Soldotna, AK 99669, 907 262-1349.

LOCKWOOD, Mrs. Patricia Ann; TR '73 BSE; Asst. Educ Coord.; BCMW Community Svcs., Inc., Proj. Head Start, 909 E. Rexford, POB 729, Centralia, IL 62801, 618 532-4890; r RR 1 Box 428, Woodlawn, IL 62898, 618 735-2522; *John (Rusty);* John III, Margaret; Crafts, Sewing, Cooking; BPW, Kaskaskia Clg. -Tchr.

LOCKWOOD, Susan Lynn, EdD; TR '77, TR '78; EdD Univ. of AL; Dir. of Secondary Schs.; Dothan City Schs., 500 Dusy St., Dothan, AL 36301, 334 793-1397; r. 5577 Hodgesville Rd., Dothan, AL 36301, 334 677-7013; *Robert C.;* Kristin; Boating; Chamber of Commerce.

LOECHEL, Rodger Allen; UC '89 MSM; AA Chapman Clg., BS Univ. of MD; Prog./Budget Analyst; USN, 250 Dallas St., Pensacola, FL 32508, 904 452-4925; r. 4023 Azure Way, Pensacola, FL 32507, 904 492-2240; *Melinda.*

LOEFFLER, Anthony Julius; UC '86 BAS; 7103 Cloverfield, San Antonio, TX 78227.

LOEFFLER, James Reed, Jr.; PC '93 BS; Sr. Analyst; Delta Data Software Inc., Columbus, GA 31901, 706 324-0855; r. 3051 Oak Cir., Columbus, GA 31907, 706 569-0405.

LOEFFLER, Ms. Paula Shay; PC '90 MSP; 6029 Flat Rock Rd Apt2, Columbus, GA 31907.

LOEN, Timothy Robert; UC '94 MBA; Navy Seal; USN, NAB/Little Creek, Norfolk, VA 23521; r. 4773 Sullivan Blvd., Virginia Bch., VA 23455, 804 499-6674; *Jacqueline;* Marcus, Candace, Charlotte; Drag Race

LOER, Gary Alan; TR '83 BS; Pres./Gen. Contractor; D.L. Porter Constr. Inc., 1100 Gillespie Ave., Sarasota, FL 34236, 941 365-1522; r. 1650 Keely Ln., Sarasota, FL 34232, 941 379-4132; *JoAnn;* Steven, Tiffany; Golf, Skiing.

LOFE, Phillip Lane; TR '83 BS; 407 Aruba Way, Niceville, FL 32578

LOFF, Mrs. Donna Smith; DR '91 BS, 2226 S Oates St., Lot A-39, Dothan, AL 36301.

LOFLIN, Mrs. Billie A. Hughes, (Billie A. Hughes); TR '76 BSE, TR '85 MSE; Tchr.; Church Street Elem., 412 Church St., Andalusia, AL 36420, 334 222-1224; r. 205 Shannon Dr., Andalusia, AL 36420, 334 222-4127; *John;* Andrew, Emily; Collecting Antiques, Reading; Jr. Women's Club.

LOFLIN, Mrs. Kerry P., (Kerry D. Phillips); TR '94 BSN; RN; Edge Regional Med. Ctr., Hwy 231 Bypass, Troy, AL 36081, 334 670-5000; r. 306 Owl Dr., Troy, AL 36081, 334 670-0536; *Nicholas*

LOFLIN, Kleob N., Jr.; TR '63; 806 University Ave., Troy, AL 36081, 334 566-2065.

LOFLIN, Rebecca Anne; TR '87 BSE; 806 University Ave., Troy, AL 36081

LOFTIN, Mrs. Marian Accinno; DR '84 MSE, BSELEM Univ. of AL; Dir.-Regional Ofc.; Univ. of Alabama, 2431 W. Main St., Ste. 301, Dothan, AL 36301, 334 792-0175; r. 402 Rosemont Dr., Dothan, AL 36303, 334 792-5544; *Jim,* Valerie, Jim Jr., Courtney, David; Walking, Reading, Traveling; Dothan Chamber of Commerce.

LOFTIN, Norma Jean; TR '69 (See Kocher, Mrs. Jean L.).

LOFTIN, Samuel Eugene; TR '72 BS; POB 2566, Phenix City, AL 36868, 334 298-5793.

LOFTIN, Ms. Sheila Leona; PC '86 BS; Cco 2/68 Ar Ss#520-66-5698, APO, AE 09034.

LOFTIN, Mrs. Susan T.; DR '76 BSE, DR '81 MSE; Prog. Spec.; Dothan City Schs., 500 Dusy St., Dothan, AL 36303; r. 1000 Shorewood Dr., Dothan, AL 36303, 334 792-8421; Melissa, Davis; Reading Travel; American Cancer Society

LOFTON, Jack H.; MT '94 AS; Account. Mgr.; Snelling Person., 3001 Zelda Rd, Montgomery, AL 36106, 334 270-0100; r. 1626 Cobblestone Ct., Montgomery, AL 36117, 334 270-3339; Woodworking; Kiwanis.

LOFTON, Mrs. Lillian Marie; UC '83 AGE; 1208 S. Slocumb St., Goldsboro, NC 27530, 919 735-4283.

LOFTON, Samuel, III; UC '89 MPA; USAF; r. 146 Greenfield Cemetry Rd., Seven Spgs., NC 28578.

LOGAN, Annie Mae; TR '60; Retired Supv.-Reading; Montgomery Public Schs.; r. Rte. 1 Box 39, Ariton, AL 36311, 334 762-2345; Reading, Travel, Vol. Community Organizations.

LOGAN, Brenda; TR '72 (See Godwin, Ms. Brenda Logan).

LOGAN, Mrs. Carrie S., (Carrie L. Scruggs); TR '93 BS; Receptionist; Merchants & Farmers Bank, 251 Prairie Ave. POB 568, Eutaw, AL 35462, 205 372-3311; r. 158 Colonial Dr., Eutaw, AL 35462, 205 372-4107; *Tony;* Sports, Travel.

LOGAN, David E.; MT '95 BS; AS Southern Union State; Production Control Mgr.; Herff Jones Yearbooks Inc., POB 17, Montgomery, AL 36101, 334 288-5260; r. 815 Flatwood Rd., Wetumpka, AL 36092, 334 567-3768; *Kellie;* Madison; Hunting, Golf, Family.

LOGAN, David M. (Mick); TR '79 BS; Purchasing/Administration; Loghog Loaders, Inc., POB 430, 100 Railroad Ave., Minden, LA 71058, 318 377-3535; r. 133 Fulbright Rd., Minden, LA 71055, 378 371-0957; *Leslie;* Arts, Golf.

LOGAN, Donna Marie; UC '94 MPA; 222 Gretna Green Ct., Alexandria, VA 22304.

LOGAN, Mrs. Doris Day; UC '88 AS, UC '89 BS; POB 2033, Columbus, GA 31902.

LOGAN, Frank Edward; UC '92 BAS, UC '95 MS; Case Mgr.; Century Counseling Clinic, 6021A Industrial Blvd., Century, FL 32535, 904 256-2462; r. 5330 Chestnut Rd., Molino, FL 32577, 904 587-2984; Eva-Marie: Opera, Ornithology; Bd. Dir. -Pensacola Opera.

LOGAN, Mrs. Heather M., (Heather M. McDaniel); TR '91 BS; Real Estate Salesperson; Cliff A. Logan & Assocs., POB 529, Eutaw, AL 35462, 205 372-9321; r. 347 North St., POB 529, Eutaw, AL 35462, 205 372-9880; *Jim;* James W.; Treas, Church, Secy. Tri-Century

LOGAN, Henry Gaffney; '73; Rte. 3 Box 230-A, Samson, AL 36477.

LOGAN, James Wilmer; TR '91 BS; Real Estate Broker; Cliff A. Logan & Assocs., POB 529, Eutaw, AL 35462, 205 372-9321; r. 347 North St., POB 529, Eutaw, AL 35462, 205 372-9880; *Heather;* James W.; Hunt, Fish, Boat, Forestry; Investment Club, Chamber-Comm.

LOGAN, Ms. Jane Locklar; TR; Rte. 2 Box 195, New Brockton, AL 36351, 334 894-6717.

LOGAN, John Benjamin, III; TR '92 BS, TR '95 MSE; POB 43, Samson, AL 36477.

LOGAN, John M.; UC; BA MI State; Retired; USAF; r. 6 Regency Park Dr., Mary Esther, FL 32569, 904 243-5049; Golf

LOGAN, Jonathan Earl; UC '87 BAS; 45 Robin Ln., Hayneville, AL 36040.

LOGAN SGT Kathryn Denise B.; UC '88 MSI; 908 S 8th St., Richmond, IN 47374

LOGAN, Kelly Lorraine; MT '81 AGE; 207 4th Ave., Lincoln, AL 35096

LOGAN, Ms. Lena; TR; 10 N. Canal, Samson, AL 36477

LOGAN, Mrs. Linda Ellen; UC '92 BS; Human Svc. Couns.; State of Florida, Health & Rehabilitative Services, 1950 N Palafox St., Pensacola, FL 32505, 904 444-2378; r. 136 Villacrest Dr., Crestview, FL 32536, 904 689-0588

LOGAN, Marci T.; TR '93 (See Burch, Mrs. Marci L.).

LOGAN, Mrs. Mary Ellen Grillot; UC '94 MSM; BS MS Clg.; Part-time Instr.; Delgado Community Clg., 615 City Park Ave., New Orleans, LA 70119; r. 6708 Gillen St., Metaine, LA 70003, 504 454-1143; Reading, Crossword Puzzles.

LOGAN, Perry W.; TR '91 AA; BSChE Univ. of S. FL, MSPH Univ. of S. FL; Industrial Hygienist; r. 2380 Windsor Oaks Ave., Lutz, FL 33549, 813 949-0653; *Michelle;* Golf, Diving, Snowboarding.

LOGAN Raymond Russell; UC '93 MPA, BA Whitworth Clg., USAF; r. 208 Palmetto Dr., Shaw AFB, SC 29152, 803 666-2351

LOGAN, Rodney Darrell; DR '77 MSJ, Rte. 1 Box 89 E, Ariton, AL 36311

LOGAN, Shirley A.; TR '75 (See Sheppard, Mrs. Shirley A.)

LOGAN, Stephen Michael; MT '92 AS, MT '92 BS, Data Base Admin., USAF, r. Box 3931 PSC 3, APO, AP 96266, 334 270-2937, Scuba Diving.

LOGAN, Thomas Edward; UC '91 MSP, 253 Poplar Ave., San Bruno, CA 94066

LOGGINS, Gary Albert; TR '70 MSE, MT '75; 5080 Benton Blvd., Milton, FL 32571, 904 994-0397.

LOGGINS, Mrs Lillie Alford; UC '87 BS, UC '91 MPA, 884 the Masters Blvd., Shalimar, FL 32579

LOGGINS, Paul Calvin; MT '79 MSJ; 2878 Woodbriar Dr., Gainesville, GA 30506

LOGGINS, Rip B.; TR '70, POB 383, Opp, AL 36467

LOGINTATOS, Mrs Teresa P., PC '88 BS, 136 April Ln., Cataula, GA 31804

LOGSDON, Mrs. Janet Deloney, DR '92 AS; Rte 6 Box 18, Ozark, AL 36360, 334 774-2391.

LOGSDON, William Earl; DR '83 BS, Rte 6 Box 18, Ozark, AL 36360, 334 774-2391

LOGUE, David Otto; UC '89 MPA; 805 Hickory St., Vicksburg, MS 39180

LOGUE, Hilmon DeLane; TR '76 BSE, MSE North GA Clg., Tchr./Coach-Football; r. Rte. 2 Box 33B, Pelham, GA 31779, 912 294-1236; Marcus Delane; Sport, Third Letterman, Civitan Club, East Pelham

LOHMAN, Mrs. Herta P., (Herta L. Palmer); TR '93 BSE. Tchr.; St. Wm. of York Catholic Sch., POB 116, Stafford, VA 22554, 540 659-1102; r. 806 Providence St., Stafford, VA 22554, 540 720-5762; *Todd;* Cross-Stitching

LOHMAN, Ms Jacqueline Burrel, MT '89 MSP; 3133 South Ct. St., Montgomery, AL 36105.

LOHMAN, Todd M.; TR '94 BS; Pres.; The Lohman Corp., 4011C Jefferson Davis Hwy., Stafford, VA 22554, 540 221-2846; r. 806 Providence St., Stafford, VA 22554, 540 720-5762; *Herta,* Football

LOHN, SGT Joseph Thomas; UC '88 MPA; 89 Smith Dr., Royse City, TX 75189

LOHR, Edward M.; UC '90 AGE, UC '92 BAS; RR 3, Portageville, MO 63873, 573 568-1348.

LOHR, MAJ John Robert; UC '90 MPA; MS PA State Univ., B ARC Univ. of TN; Environ. Prog. Mgr.; Hdqrs. USAF, 1260 Airforce Pentagon, 5D 376, Washington, DC 20330, 703 697-3360; r. 9306 Harness Horse Ct., Springfield, VA 22153, 703 440-0768; *Susan;* John,Jr, Samantha; Golf, Snow Skiing.

LOHRMANN, Ms. Janet Yvonne; MT '90 AGE; Rte. 1 Box 324 D, Elmore, AL 36025, 334 242-7189.

LOHRMANN, Richard Henry; MT '91 MSP; BS Southeast MO State; Planner; Alabama Emergency Mgmt., 5898 County Rd. 41 #2160, Clanton, AL 35045, 205 280-2233; r. 5131 Rives Rd., Elmore, AL 36025; *Janet;* Skyler, Geanna, Jason; Skiing.

LOHSE, Mrs. Carol Maureen; UC '91 MSF; 330 W. Dickson, San Antonio, TX 78214, 210 923-0559.

LOHSE, Mrs. Wanda Woodley; UC '91 BAS, UC '92 MSM. AA John Paterson Tech. Clg.; Cnslt. Assoc. II; Digital Equip. Corp., Richmond, VA 23232, 804 686-7931; r. 1643B 7th Ave., Langley AFB, VA 23665, 804 766-8197; *Ron*

LOISELLE, Mrs. Shirley N.; DR '79 MSE; BS Auburn Univ., EDSPECST Nova Univ.; Asst. Dist. Supt.; Palominas Sch. Dist., POB 38, Hereford, AZ 85615, 520 366-6204; r. 4400E Busby Dr., 1200P Sierra Vista, AZ 85635 520 459-1820, *Emile;* Gary, Todd; Travel, Sailing; Kiwanis.

LOKAY, Mrs. Cathy Dees; DR '94 BAE; 106 Hassee Dr., Dothan, AL 36301

LOKEY, Ms. Tonja Lakyra; PC '82 BS, PC '85 MSJ; 611 25th Ct., Phenix City, AL 36869

LOLAS, Anthony Joseph, PhD; MT '80 EdS; BS Air Force Acad., PhD Univ. of SC; Business Mgr.; Dept. of Health &, Environmental Control, 2600 Bull St., Columbia, SC 29201, 803 731-5002; r. 4700 Carter Hill Dr., Columbia, SC 29201, *Patty;* Tony, Jr., Nikki, Katie, Meredith, Allie; Racquetball; Chamber of Commerce

LOLLEY, Bryan Gene; DR '90 MBA, BSEE Auburn Univ.; Mgr.; Lockheed Martin Technologies, 4790 Rucker Blvd., Enterprise, AL 36330, 334 347-4472; r. 103 Boxwood Dr., Enterprise, AL 36330, 334 393-3099; *Amber;* Jake, Allison; Golfing, Computers.

LOLLEY, Mrs. Darci B., (Darci B. Little); TR '88 BA; MS FL State Univ.; Prog. Coord.; Florida Dept. of Educ., 325 W. Gaines St., Ste. 344, Tallahassee, FL 32399, 904 488-7835; r 3953 Calle de Santos, Tallahassee, FL 32311, 904 877-9727; *Chris;* Environ., Children's Causes; Tallahassee Jaycees.

LOLLEY, James Christopher; TR '85 BS; Foster Care Supv.; FL Dept. Health & Rehab. Svcs., 2005 Apalachee Pkwy., Ste. 2J, Tallahassee, FL 32301, 904 488-0506; r 3953 Calle De Santos, Tallahassee, FL 32311, 904 877-9727, *Darci,* Golf

LOLLEY, Joe E.; '77 BS; Vis. Support Ofcr.; Trng. Support Ctr., Ft. Bragg, NC 28307, 910 396-2002; r. 5520 Kentucky Ln., Hope Mills, NC 28348, 910 423-6149; *Jane;* Jeff, John, Traveling, Sports; Youth Assn.

LOLLEY, Mrs. Joyce Simmons; PC '86 MSP; 1818 Lee Rd 268, Valley, AL 36854.

LOLLEY, Mrs. Kathryn Barnes; TR '79 BS; CPA, Carr Galloway Lolley & Averett, 1117 Hwy. 84 Bypass, Enterprise, AL 36330, 334 347-0088; r. Rte 6, Box 766A, Enterprise, AL 36330, 334 347-0088; *Michael,* Michelle, Elizabeth; Reading, Aerobics; Chamber of Commerce Bd.

LOLLEY, Michael Joe; TR '84 BS; RR 6 Box 766A, Enterprise, AL 36330.

LOLLEY, Pamela J.; DR '91 (See Kirkland, Ms. Pamela J.)

LOLLEY, Robert Earl; DR '84 BS; AA ESJC; Svc Ofcr.; AL Dept. of Veterans Affairs, #7 Coffe Cnty. Complex, New Brockton, AL 36351, 334 894-5858; r. 621 Alberta St., Enterprise, AL 36330, 334 347-7905; *Mavis;* Charlotte, Michael, Mark, Gene, Dean; Sports, Family; American Legion, VFW, DAV.

LOLLEY, Sandra K.; DR '78 (See Locklar, Mrs. Sandra Lolley).

LOMAN [illegible]

LOMAN [illegible]

LOMAN-GREENE [illegible]

LOMAX [illegible] Columbia, SC 29223, 803 788-2483; *Yolanda*, Terrell, [illegible]

LOMAX [illegible]

LOMBARD [illegible]

LOMBARDI [illegible]

LOMINAC John C., DR '72 BS, DR '77 MBA, 4821 C [illegible]

LOMINECK-WELLS [illegible]

LOMMEN [illegible] Williamson Rd., Montgomery, AL 36109, 334 277-2702

LONAS [illegible] Meadow Brook [illegible]

LONDON [illegible] Davis Dr., Montgomery, AL [illegible]

LONDON Mrs. Amy Erin Collins, PC '92 MSE, PC '93 EdS, [illegible] Enterprises; r. 910 Brett Dr. #96, [illegible] GA [illegible]; *Mark*; Lexie; Kappa Delta Pi

LONDON Mrs. Jerrye R. (Jerrye R. Tate); TR '81 MSD; BA Univ. of South AL; Coord. of Comm. Placement, Brewer Ctr. [illegible] Rd., Mobile, AL 36695, 334 633-0400; r. [illegible] Ridge [illegible], Mobile, AL [illegible], 334 666-2963; [illegible]; Reading; Delta Sigma Theta

LONDON Peter Thomas; UC '93 BAS; 2024 Wind Trace Rd. S., Navarre, FL [illegible], 904 939-[illegible]

LONDON Steven Thomas; UC '93 MPA, BS Univ. of MD, [illegible] Mgmt. Cnslts., 5080 N. Ocean Dr. #6d, Singer Island, FL 33404; r. 5080 N. Ocean Dr. #6D, Singer Island, FL 33404, 407 844-8472; Golf, Tennis, Bike, Photography

LONDOT Aaron Dean; MT '95 AS; 38499-004 Maxwell AFB, Mobile C, Maxwell AFB, AL 36112

LONG Allen Wayne; PC '80 BS; 3618 Monterose Dr., Columbus, GA 31906

LONG Mrs. Angela W. Killough (Angela W. Killough); TR '82 BAE; Univ. of AL Birmingham; Freelance Writer; r. RR 2 Box 320A, Honoraville, AL 36042, 334 382-8227; *David*; Music, Art, Reading

LONG Barry Goodman; UC '82 MSE, BS Auburn Univ., EdS Univ. of South AL; Computer Programmer, Mobile Co. Sch. Bd., POB 1327, Mobile, AL 36633, 334 690-8093; r. 609 Woodlane Ct., Fairhope, AL 36532, 334 928-5201; *Ann*; Austin, Hayden

LONG Mrs. Beth Montgomery; TR '94 BS; Rte. 1 Box 259AB, Clio, AL 36017, 334 397-4318

LONG Ms. Betty F.; PC '89 BS, AA Chattahoochee Valley CC; Admin. Asst., Eastern Svc. Corp., 1301 Blanchard Blvd., Columbus, GA 31901, 706 324-4600; r. 3908 26th Ave., Phenix City, AL 36867, 334 298-4361; Robin, Gina; Sewing, Bowling, Music; Alumni Bd. TSU, CVCC.

LONG Billy Scott; TR '59; 1718 Mayhan Dr., Tallahassee, FL 32308, 904 878-8344

LONG Bobby Fulton; TR '54; 1501 New Hope Rd., Gulf Breeze, FL 32561

LONG Bruce; TR '48; Auburn Univ.; Retired; r. 180 Georgia Ln., Brewton, AL 36426, 334 867-5593; *Jean Moore*; Melinda, Bo, Michael M., Amy Stephens; Drama Club, Radio Forum

LONG Mrs. Catharine Hamm; TR '76 MSE; POB 1173, Bay Minette, AL 36507

LONG Chester W., II; MT '87 BS; Software Engr., Nci Info. Systs. Inc., Perry Hill Rd., Montgomery, AL; r. 4073 Faunsdale Dr., Montgomery, AL 36109, 334 272-5606; *Deborah*; Sarah, Stephen; Music, Sports

LONG Connie Lynn; TR '82 (See Estes, Ms. Connie Long).

LONG [illegible]; TR '87 (See Pittman, Mrs. Gregory Carl).

LONG David Alford; TR '8[illegible] BS; [illegible] Kingwood Ave., Orange Park, FL 32065, 904 272-1779.

LONG [illegible]; TR '[illegible] BS, TR '76 MSE; Tchr. History, Escambia Cnty. HS, 1215 S. Presley St., Atmore, AL 36502, 334 368-9181; r. 900 First Ave., Atmore, AL 36502, 334 368-3640

LONG [illegible]; TR '[illegible] (See Street, Ms. Deborra L.)

LONG [illegible]; TR '[illegible] BSE; Tchr., [illegible] Sch. [illegible]; r. 4834 [illegible] Rd., [illegible]; NAACP

LONG [illegible]; DR '[illegible] MSM; [illegible] Corps, POB 1312, APO, AE 09107

LONG [illegible]; TR '77 BSE; Concierge, Montgomery Country Club, 3001 Narrowlane Rd., Montgomery, AL 36106, 334 263-9308; r. 2225 S. Sutherland Dr., Montgomery, AL 36116, 334 272-2402; *Paul*; Denise, [illegible]; Member of AL [illegible]

LONG [illegible] (See [illegible], Ms. [illegible] Long).

LONG Douglas Michael, Jr.; UC '91 BS, PC '92 MSD; [illegible]

LONG Dwight Dyvonne; MT '95 AGE; Globe Security Servi., 4469 Selma Hwy., Montgomery, AL 36108; r. 6200 Pinebrook Dr., Montgomery, AL 36117, 334 244-1749

LONG [illegible]; TR '[illegible] [illegible] Troy, AL 36081; r. [illegible] Ln., Troy, AL 36081, 334 566-6868; *Bruce*; Jamie, Chase, [illegible]

LONG [illegible]; UC '[illegible] BS, AA Faulkner Jr. Clg.; Sergeant, Orange Beach Police Dept., POB 1039, Orange Bch., AL [illegible]; r. 13615 Kichler Cir., Elberta, AL [illegible]

LONG SFC Glen Edward, USA(Ret.); UC '85 AGE, BS [illegible]; Mail Processor, USPS; r. 3691 River Ridge Ct., Decatur, GA 30034, 404 244-9387; Bicycling, Fishing, American Legion, NAACP

LONG [illegible]; PC '82 BS, TR '95; Rte. 1 Box 18, [illegible], AL [illegible]

LONG [illegible]; DR '81 BS, DR '92 MBA; 105 [illegible] Apts., Midland City, AL 36350

LONG Mrs. Helen Colley (Helen Colley); TR '78 BAE; Tchr. 2nd Grade, Katz Elem., Las Vegas, NV 89128, 702 799-[illegible]; r. [illegible] Hill, Troy, AL 36081, 334 566-3080; *Kevin*; [illegible] Elizabeth, [illegible]

LONG Ms. Henriatte; UC '91 MPA; Corp. Pres., Pueblo Restaurant Supply Inc., 200 S. Santa Fe, Pueblo, CO 81003, 719 590-9364; r. 7240 Suntide Pl., Colorado Spgs., CO 80919, 719 590-9364; *Gordon*; Sherri, Kathryn, Eric; Read

LONG Herbert Bruce; TR '54; POB 277, Sparks, GA 31647

LONG Holly E.; TR '91 (See Smith, Holly L.).

LONG Hubert, Jr.; TR '73; 1820 Ausley Dr., Heber Spgs., AR 72543, 501 362-2734

LONG James Burgess; TR '65 BS; Pres./Owner, Gulf Technologies Inc., 4368 Floridatown Rd., Pace, FL 32571, 904 995-0821; r. 1060 Gerhardt Dr., Pensacola, FL 32503, 904 438-5582; *Betty*; John, Brian; Skiing, Scuba Diving, Traveling

LONG James Coleman; TR '77 BS; Cost Acct., Sanders Lead Co., 1 Sanders Rd., Troy, AL 36081, 334 566-1563; r. RR 3 Box 257-C, Troy, AL 36081, 334 566-7099; *Susan Hughes*; Amy, Alex, Aaron; Reading, Farming; American Family Assn., GOP

LONG Ms. Jean Moore (Jean Moore); TR '47; Retired Tchr.; r. 180 Georgia Ln., Brewton, AL 36426, 334 867-8803; *Bruce*; Melinda, Bo, Michael, Amy Stephens; Clg. Choir, Drama Club; Elected '47 Campus Beauties

LONG Mrs. Jennifer Poole (Jennifer Poole); TR '93 BS; Internal Auditor, Regions Financial Corp., 44 1st Alabama Plz., Montgomery, AL 36101, 334 832-8061; r. 305 Ellen Ct., Prattville, AL 36067, 334 361-6176; *Jeff*; Inst. of Internal Auditors

LONG Mrs. Joann Denny; TR '94 MSN; BN GA State Univ., ASN GA State Univ.; Instr., Lubbock Christian Univ., 5601 W. 19th St., Lubbock, TX 79407, 806 796-8800; r. 6609 Brentwood Ave., Lubbock, TX 79424, 806 794-1047; *Jesse C.*; Laurel, Ashley, Leah Elizabeth; Running, Reading, Calligraphy; Texas Nurses Assn.

LONG John Maloy, Jr.; TR '73 MSD, MT '82 MSD; Licenced Prof. Couns., Case Mgmt. Inc., POB 594, Ragland, AL 35131; r. 3145 Woods Bend Rd., Ragland, AL 35131, 205 472-0323, Melissa; Scuba Diving Photography.

LONG, TSGT Johnnie Thomas, Jr.; MT '77 AS, MT '79 BS, Psychology Tech., Dept. of Veteran Affairs Hosp., 2019 Grande Ave., Montgomery, AL 36116, 334 277-0550; r. 2019 Grande Ave., Montgomery, AL 36116, 334 284-3927; CMDR VFW POST 10366

LONG, Johnny Jerome; DR '77 BS; MBA William Woods Clg.; Dir.-Field Operations; Fluor Constructors Intl., Inc., 500 Market St., Ste. 102, Fulton, MO 65251, 573 642-2555; r. 706 Randy Ln., Columbia, MO 65201, 573 874-8197; *Lillian*; Jenny, Jared; Golf, Fishing; American Welding Society

LONG Karen Elizabeth; TR '80 BS; 1562 Charter E. Cir#A, Birmingham, AL 35215, 205 853-4368

LONG Kari Jane; TR '86 (See McGrath, Mrs. Kari Jane, CPP.

LONG MAJ Keith Paul, USA; UC '91 MSI; Special Forces; 5010 Leroy Johnson Dr., New Orleans, LA 70146, 504 286-9270; r. 103 Burrwood Dr., Slidell, LA 70461, 504 639-9488, *Mary*; Bayley, Jared, Sarah; Traveling, Reading.

LONG Kennet A.; TR '94 MPA; Quity Assurance Spec., Corpus Christi Army Depot, Corpus Christi, TX 78419, 512 939-3872; r. 4214 Holly Ridge Dr., Corpus Christi, TX 78413, 512 850-9533

LONG, 2LT Kenneth Franklin; UC '81 BAS; 9th Air Force/lgmf, Shaw AFB, SC 29152

LONG Kevin Lamonte; UC '83 MSI; PSC 3 Box 5794, APO, AE 09021

LONG Ms. Laurette Henson; DR '92 MSF, BS MS Univ. for Women, MLS Univ. of MS; Retired; r. 602 Pinto Dr., Dothan, AL 36301, 334 792-9821; Reading; AL Med. Ctr.

LONG Ms. Margie Irene; TR '72 BAE, TR '78 MSE; Math Tchr./Adjunct Instr., Escambia Cnty. Sch. Dist., Escambia Secondary Sch., Atmore, AL 36502; r. 900 First Ave., Atmore, AL 36502, 334 368-3640; Cooking, Swimming; Pilot Intl., Church

LONG Mark Reginald; MT '78 BS; Owner, Southern Style Car Wash, 4541 Atlanta Hwy., Montgomery, AL 36109, 334 279-9097; r. 195 Hazel Green Dr., Wetumpka, AL 36092, 334 567-2605; *Anne C.*; Kristina, Rachel; Fishing

LONG, Dr. Martha Doughtie, (Martha R. Doughtie); TR '67; MEd Auburn Univ., EdD Auburn Univ.; Dir., Black Hawk Special Educ. Dist., 4670 11th St., E. Moline, IL 61244, 309 796-2500; r. 3880 Tanglefoot Ct., Bettendorf, IA 52722, 319 332-5264; *Thomas*; Alison, Brian; Travel

LONG Ms. Mary A.; TR '95 BSN; 3500 Augusta St., Enterprise, AL 36330

LONG Mrs. Mary Lynn Adams; TR '71 BSE; Retired Elem. Tchr.; r. 121 S. Hillcrest Blvd., Troy, AL 36081, 334 566-6044; *John*; John, Jr., Deborra; Civic and Church Work, DAR, Delta Kappa Gamma

LONG Ms. Mary Morrison (Mary Morrison); TR '54; Retired Tchr.; r. Hwy. 105, POB 226, Skipperville, AL 36374, 334 774-8861; *George W. (Dec.)*; George Morrison, Thomas Jeffery; Crafts; ARTA, AEA

LONG Melissa F.; TR '95 (See Wilkins, Mrs. Melissa Long).

LONG Micheal Dewayne; UC '92 MSP, BA CA State Univ. [illegible]; Retail Sales Rep., Sprint Cellular Corp., 704 Middle Ground Blvd., Newport News, VA 23606, 804 249-9144; r. 44 Culpepper Ave., Newport News, VA 23606, 804 930-1209; Cabinetmaking, Gunsmithing

LONG Patsy Ann; TR '78 BS; Rte. 1 Box 18, Seale, AL [illegible]

LONG Paul Douglas; TR '78 BS; 2225 S. Sutherland Dr., Montgomery, AL 36116, 334 272-2402

LONG Paul Edward, Jr.; UC '88 MSM, BS Univ. of MD; Gen. Mgr., Solar Control of Mississippi, Ocean Spgs., MS 39564; r. 8013 Berwick Ct., Ocean Spgs., MS 39564, 601 872-0459

LONG Randall Joseph; MT '76 MSD; Gen. Mgr., Central Paper Co., 1201 Newell Pkwy., Montgomery, AL 36110, 334 244-0555; r. 1924 Still Oakes Dr., Montgomery, AL 36117, 334 277-1956; *Kathy*; Jason, Lindsey; Hunting, Fishing, Outdoors

LONG Mrs. Rhonda Chunn; TR '75 BSE, TR '78 MSE; POB 5229, Destin, FL 32540

LONG Richard Alan; UC '86 BAS; 234 Shinkle St., Findlay, OH 45840

LONG Ronald, MSG; MT '76; POB 210415, Montgomery, AL 36121

LONG Ms. Sandra Lyn; MT '95 BS; Student, Jones Sch. of Law; r. 1346-B Stonehenge Rd., Montgomery, AL 36117, 334 279-1602; Sigma Delta Kappa

LONG Ms. Sonia Lewis; DR '76 BS; Rte. 1 Box 417, Webb, AL 36376

LONG Stephen Craig; TR '93 BSE; Tchr.; Ariton HS, Ariton, AL 36311, 334 762-2371; r. Rte. 1 Box 259ab, Clio, AL 36017, 334 397-4318; *Beth*; Sports, Church.

LONG Stephen Fye; '73 MA Univ. of West FL; Tchr., Gulf Breeze HS, Gulf Breeze, FL 32562, 904 932-5388; r. 1413 Green Vista, Gulf Breeze, FL 32561, 904 932-8764; *Kathryn*; Kimberlyn, Kelliann, Chad, Sue Ann, Stacy Kay, Kate Tnebels; Travel.

LONG Mrs. Susan H., RN (Susan L. Hughes); TR '86 BSN; Pres./Owner, Denim Blues, Longrunners Nursing Inc., RR 3 Box 257-C, Troy, AL 36081, 334 566-7099; r. RR 3 Box 257-C, Troy, AL 36081, 334 566-7099; *James*; Amy, Alex, Aaron; Sewing, Reading; American Family Assn., GOP.

LONG, Ms. Tammy Rose; UC '94 BAS; Supv., USN, USS Simon Lake AS 33, RO Div., FPO, AE 09536, 789 798-8470; r. Uss Simon Lake As-33 R6, FPO, AE 09536, 904 231-2534; Scuba Diving, Youth Motivators

LONG, Mrs. Teresa Gibson; TR '95 BSE; HS Tchr.; r. Rte. 3 Box 442, Westville, FL 32464, 904 956-4198; *Donald*; Donna, Susan, Teri; Reading

LONG, Thomas Gene, Jr.; UC '93 BS; 720 Montrose Ave., Anniston, AL 36201, 205 238-0861

LONG, Thomas Jeffery; TR '70; Sales Rep.; Montgomery Small Motors, 915 Madison Ave., Montgomery, AL 36104, 334 269-2368; r. 351 Melaine Dr., Montgomery, AL 36109, 334 272-6534; *Suzanne*; Jeffery Jr.; Fish, Hunt, Sports.

LONG Walter Keith; DR '81 BS, AA George C. Wallace State Endo Tech.; Flowers Hosp., W. Main St., Dothan, AL 36303, 334 793-5000; r. 729 Dunn Rd., Dothan, AL 36303, 334 793-2282; *Beverly*; Justin, Dean; Golf

LONG Walter Lee, III; TR '79 BSE; AA Faulkner State Jr. Clg.; Emergency Rm. Tech., Bay Med. Ctr., 615 N. Bonita Ave., Panama City, FL 32401, 904 747-6000; r. 204 N. MacArthur Ave., Panama City, FL 32401, 904 769-4505; *Elizabeth*; Jerome, Justin, Jacob, Mary, Rae; Hunting, Scalloping, Church

LONG, William Eldridge; TR '94 BAS; Ofcr.; USAF, Keesler AFB, Biloxi, MS; r. 206 E. Almyra St., Bay Minette, AL 36507, 334 937-7357; Hunting, Fishing, Skiing

LONG, William Robert; DR '75 BS; 1312 S. Lake Park Blvd. #36-B, Carolina Bch., NC 28428

LONG, Woodrow Wilson, Jr.; UC '83 MSI; 1508 Degas Cir., Virginia Bch., VA 23456

LONGCHAMP, Gregory; DR '84 BS; Proj. Lead; First Interstate Bank, Phoenix, AZ, 602 731-1104; r. 5010 E. Cheyenne Dr. #1110, Phoenix, AZ 85044, 602 598-1329

LONGCHAMP Jeffery; DR '80 MSE; 120 Lockwynn Trce., Dothan, AL 36303, 334 794-7363

LONGCHAMP Mrs. Pamela W.; DR '84 MSE; 120 Lockwynn Trce., Dothan, AL 36303, 334 794-7363

LONGCOR, Chester B., Jr.; UC '86 AS, UC '86 BS; Special Agt. in Charge; USA CID, Ft. Myer CID, Ft. Myer, VA 22211, 703 696-3495; r. 14362 Springbrook Ct., Woodbridge, VA 22193, 703 878-1116; *Melody*; Jason D., Melissa N., Justin B.

LONGHANY Gary A.; MT '93 MSP; Legislative Affairs, USA, Ussocom/Sola, 7701 Tampa Point Blvd., Mac Dill AFB, FL 33621, 205 953-6794; r. 2301 White Ibis, Tampa, FL 33621, 813 840-2702; *Brenda C.*; Katie, Kevin

LONGHI, Frederick Ambrose; TR '74 BS; POB 277T, Sparks, GA 31647

LONGLEY, Rickey Dean; UC '89 MSM; 12452 Deer Ridge Ct., Holts Summit, MO 65043

LONGMIRE Stelvin D.; MT '84 AS; POB 1294, Washington, DC 20013

LONGO Americo, Jr.; MT '87 MBA, BS Univ. of AZ; Financial Cnslt., Merrill Lynch, 2300 W. Sierra Ave., Ste. 1200, Las Vegas, NV 89102, 702 227-7058; r. 1508 Oxbow Ct., Henderson, NV 89014, 702 454-6080; *Cynthia E.*; Americo III, Angelina, Adrena, Christy, Anthony, Dominic, Joseph.

LONGO Biagio Grant; DR '94 MSD; POB 742, Bonifay, FL 32425

LONGO CAPT Eugene August; UC '89 MPA, BS OH State; OS, USAF; r. 5415 Winchester Pike, Canal Winchester, OH 43110, 614 837-9166; *Sandy*; Eugene, Nicholas, Samuel, Matthew

LONGO Frederick Arthur; UC '82 BS, MASTERS Webster Univ.; Space Shuttle Inspector; Lockheed Martin, Space Operation, 1100 Lockheed Way, Titusville, FL 32780, 407 867-9867; r. 860 Cynthia Dr., Titusville, FL 32780, 407 268-3689; *Sandra*; Kent, Kirk, Keeley, Kyle, Kimberly; Search & Rescue

LONGPRE John Richard; TR '93 BS; 3617 Jaffa Dr., Sarasota, FL 34239, 941 951-2619

LONGSHORE, Robert Parker; MT '75 MSG; POB 39, Montgomery, AL 36101, 334 277-1044.

LONGSTAFF, Pamela Jane; DR '80 (See Richardson, Mrs. Pamela L.).

LONGSTREET MSGT Renee L., USAF; UC '89 BS; Chief Traffic Mgmt., HQ AF Special Operations Cmd., 100 Bartley St., Ste. 224, Hurlburt Field, FL 32544, 904 884-2522; r. 2[illegible] Pine Fame Dr., Ft. Walton Bch., FL 32548, 904 862-8382; *Dennis*; Dennis, Mary Kay; Beauty Cnslt.

LOOK, Michael John; TR '87 AA; Agt.; Look Ins., 441 N. Del Prado Blvd., Ste. 6, Cape Coral, FL 33909, 941 574-7855; r. 204 SW 2nd Ave., #104, Cape Coral, FL 33991, 941 458-8244; Hunter; Golf

LOOK Peter J.; TR '85 BS, TR '87 MSP; Ins. Agt., Allstate, Look Ins., 2722 Skyline Blvd., Cape Coral, FL 33914, 941 772-1117; r. 1259C Country Eagle Ln., Cape Coral, FL 33909, 941 772-9618; *Melissa*; Brandi, Shannon, Peter II, Sydney, Brittney; Work.

LOOKADOO Dan Arthur; MT '86 MSA, BS Univ. of Southern MS, CAGS VA Tech; Prof./Industrial Tech., New River Community Clg., Rte. 100, Ext. 260, Dublin, VA 24084, 540 674-3600; r. 2103 Charlton Ln., Radford, VA 24141, 540 639-2660; *Kay*; Michelle

LOOMIS COL James Laurence, USAF(Ret.); UC '77 MSI; BS Bowling Green State Univ.; Pilot, United Airlines, San Francisco International Airport, San Francisco, CA; r. 8732 Clovis Dr., Boise, ID 83709, 208 375-8283; *Anneta K.*; Elizabeth D., Richard A.

LOONEY Brian Thomas; MT '93 MSP; 3105 Cormorant Dr., Jacksonville, FL 32223

LOONEY Gary Wendall; MT '87 AS, MT '90 BS; Logistics Tech., US Govt.; r. Rte. 2 Box 266, Tallassee, AL 36078, 334 283-6663; *Debra*; Lone, Rachel; Traveling and Softball, Church

LOONEY Gordon Carey, Jr.; MT '84 ASN, TR '92 BSN; 301 Washington St., Tuskegee, AL 36088

LOONEY, Scotty Lane; TR '71 BS; 1807 Morning Sun Cir., Birmingham, AL 35242

LOOS Mark Forrest; MT '85 MSP, BA POLSC Univ. of AZ; Col., USAF; r. 6843 Amposta Dr., El Paso, TX 79912

LOOSER Charles M.; MT '92 MSD, BS Auburn Univ.; Couns.; Lanett HS, POB 430, Lanett, AL 36863, 334 644-5977; r. 1703 N. 2nd St., Lanett, AL 36863, 334 644-3844; *Vickie C.*; Andrew; Golf

LOPER Mrs. Donna F., (Donna Martin); DR '83 BA, AS George C. Wallace; Financial Cashier, The Money Tree Inc., 460 E. Main St., Ste. 1, Dothan, AL 36301, 334 793-7777; r. 401 Whitten St., Headland, AL 36345, 334 693-2373; *Larry*; Jonathan, Martina; Reading, Family, Camping, Fish; United Commercial Travelers

LOPER, Ms. Sandra Jean; TR '71; Asst. Prof.; William Carey Clg., Hattiesburg, MS 39402; r. 1009 Oakleigh Dr., Hattiesburg, MS 39402, 601 261-0030

LOPEZ, A. Fernando; TR '91 BS; Tchr./Coach, Lake Region HS, 1995 Thunder Rd., Eagle Lake, FL 33839, 941 297-3099; r. 815 E. Edgewood Dr., Lakeland, FL 33803, 941 686-4691; *Robin*; Emily, Ashley; Tennis, Golf, Softball

LOPEZ, Ashley M.; MT '92 AGE; Fpc Maxwell AFB, Montgomery, AL 36112

LOPEZ, Bryan Stanley; UC '92 MSI; BS Univ. of NM; Commisioned Ofc., USN, US Naval Base Rota Spain; r. 1625 Country Club Cir., Las Cruces, NM 88001, 505 523-0731; *Marisa*; Amanda, Lauren, Greyson; Traveling, Rebuild Automobiles

LOPEZ, LT Carlos Lorenzo, USN; UC '92 MPA; BS Embry-Riddle Univ.; Aviation Maintenance, USS Nimitz; r. 2101 N. Atlantic Ave., Apt. 7, Daytona Bch., FL 32118, 904 258-3440; *Rai*; Jessica, Shawn; Fly, Scuba Diving

LOPEZ, Fernando Jorge; DR '94 MBA; 106 Tazewell Ct., Dothan, AL 36301

LOPEZ Harold C.; UC '82 BS, MBA Univ. of SD; Instr., Finance, USAF; r. 906 Tejas Dr., Burkburnett, TX 76354, 817 569-1255; *Brenda*; Robert, Anthony; Amateur Radio.

LOPEZ Ms. Ines Christel; PC '93 MSE; Tchr., Shaw HS, 7601 Schomburg Rd., Columbus, GA 31909, 706 569-2567; r. 3233 Meadowbrook Dr., Columbus, GA 31907, 706 563-7212

LOPEZ CAPT Jose F.; UC '81, Calle Estrecha -209-, Barrio Balboa, Mayaguez, PR 00680

LOPEZ, Justino, Jr.; UC '88 AS, UC '90 BS; 4301 Kenesaw Dr., Columbus, GA 31907

LOPEZ, Mrs. Lisa L., (Lisa Lewis); TR '91 BS; Homemaker; r. 348 Morton Rd., Collierville, TN 38017, 901 854-3598; *Joe*; Jessica Ann

LOPEZ, Ms. Melinda Enfinger L.; DR '91 BS; 3610 Oak Ridge Ln., Dothan, AL 36303

LOPEZ Ms. Nancy Ellen; TR '78 BS; 20300 Donovan Dr., Seminole, AL 36574

LOPEZ Rene' Alfonso; UC '88 AGE; HHD 141st SC BN, APO, AE 09111

LOPEZ Richard Albert; TR '93 BS; 1426 S. Warren Ave., Lakeland, FL 33803

LOPEZ, Richard Manuel; UC '78 BAS; 5815 Forest Ridge Dr., Pensacola, FL 32526

LOPEZ Mrs. Robin Riggs, (Robin Riggs); TR '91 BS; Homemaker; r. 815 E. Edgewood Dr., Lakeland, FL 33803, 941 686-4691; *Fred*; Emily, Ashley

LOPEZ-DETRES Jose Luis; UC '85 MSM; Dean of Student Affairs, InterAmerican Univ. of PR, POB 5100, Admin. Bldg., San German, PR 00683; r. S-6 Atalaya St., Alturas de Mayaguez, Mayaguez, PR 00680, 809 831-4147; *Gladys Torres-Lopez*; Yeleni, Jose Gabriel; Reading, Adelphia Mason

LOPORTO, Mrs. Trisha Maguire; TR '77 MSE; POB 1006, Fairhope, AL 36533

LOPRESTI Eugene M.; UC '82 MPA; 5007 Holly Ave., Youngstown, FL 32466

LOPRETE Thomas Francis; MT '88 BS; 132-27 86th St., Ozone Park, NY 11417

LORANCE, Wayne; MT '94 BS; 10234-018 Bhm-D Maxwell AFB, AL 36112

LORANGE, Norman Paul; UC '87 MPA; Personnel Dir.; USAF, 439Aw/Dpc, 100 Lloyd St., S. Wing, Ste. 106, Westover AFB, MA 01022; r. 25 Mountain View Dr., Belchertown, MA 01007, 413 323-8110; *Susan*; David, Aimee

LORBER GEN John Greene; MT '79 MSP; BS USAF Acad.; Cdr., Pacific Air Force, USAF, 25 E. St., Ste. 9214, Hickam AFB, HI 96853, 808 449-1711; r. 301 Julian Ave., Honolulu, HI 96818, 808 422-4313; *Susan*; Adam, Amber, Johua, Derek

LORD, MAJ Emory Steven, USA(Ret.); DR '78 AAS, DR '78 BS; Acctg. Student, Univ. of West Florida; r. 9045 Plaza Bianco Dr., Lillian, AL 36549, 334 962-4046; *Brigitte*; Philip; Computers

LORD, Mrs. Karen Heisler; DR '94 BS; AA Wallace Clg.; Svc. Social Worker, Houston Cnty. DHR, POB 2027, Dothan, AL 36302, 334 677-0400; r. 500 Chandler St., Dothan, AL 36301, 334 712-1185; *Matt*; Shawn, Katharina, April

LORD, Kenneth Jackie; DR '73 BS, DR '76 MSJ; 103 Branchbore Ct., Dothan, AL 36301, 334 792-0679
LORD, Mrs. Mozie Theresa; UC '89 BS; 200 Hospital Dr., Apt. 42, Crestview, FL 32539.
LORD, Ms. Pamela Faye Hazel; TR '94 ASN; 12 Wilson Ave., Ozark, AL 36360, 334 774-1538.
LORD Mrs. Patricia Duos; DR '90 MSE; BS LA State Univ.; 5th Grade Tchr.; Idaho Falls Sch. Dist., Ida Grove, IA 51445; r. 3560 Cobblestone Ln., Idaho Falls, ID 83404, 208 523-9043; Needlework, Outdoor Activities
LORD, Steven Lawton; UC '86 MSP; MHA Baylor Univ.; Retired; r. 78 Hermitage Dr., Richmond Hill, GA 31324, 912 756-3539
LORE, Denise; DR '85 (See Baldwin, Ms. Denise Lore).
LOSEY, Clyde Eugene; UC '92 BAS; 4302 Roxborough Pl., Pensacola, FL 32514, 904 477-8690.
LOSKILL, Edwin Ray; MT '88 MSP; RR #1 Box 125, Juniata, NE 68955
LOTT, Allyson Paige; TR '90 (See Monroe, Mrs. Allyson Paige).
LOTT, Charles Kenneth; PC '86 MSM; POB 133, Seale, AL 36875
LOTT, Gerry Thomas; PC '90 BS; Supv.; ITT Automotive, 1103 Jamestown Rd., Morganton, NC 28655, 704 584-5547; r. 205 Laurel Hills Dr., Morganton, NC 28655, 704 439-8648, *Sandy;* Paige, Cole; Golf; March of Dimes Volunteer.
LOTT, J. Wiley; TR '88 BS; JD Univ. of AR; Atty.; Wal-Mart Stores Inc., 701 S Walton Blvd., Bentonville, AR 72716, 501 273-6390; r. 1205 Flamingo Rd, Rogers, AR 72756, 501 621-8754; *Suzy;* Chancellor; First Baptist Church, Sigma Chi
LOTT, Janet Lynn; TR '90 (See Maddox, Mrs. Janet Lynn).
LOTT, John William; TR '80 BS; Rte. 1, Union Spgs., AL 36089, 334 474-3436
LOTT. Larry Glynn TR '62. Owner Excel Telecommunications; r. 680 Mitchell Young Rd., Montgomery, AL 36108, 334 263-4594; *Alice,* Glynn, Allyson; Sports.
LOTT, Lori; TR '90 (See Taylor, Ms. Lori Lain Lott)
LOTT, Mack F.; '71; Farmer; r. Rte. 2 Box 143, New Brockton, AL 36351, 334 894-6455, *Rita;* William, Shannon; Race Cars, Deer Hunting; Cattlemens Assn., Church.
LOTT, Ms. Marguerite N.; TR '49; Retired Tchr.; r. 1100 Alpine Ln., Dothan, AL 36301, 334 792-4840; Member of Retired Tchrs.
LOTT, Ms. Rita Cardwell, (Rita Cardwell); '73; Tchr. Elem Educ Ozark City Sch District, Harry N Mixon, 334 774-4912, r. Rte. 2 Box 143, New Brockton, AL 36351, 334 894-6455; *Mack F.;* William, Shannon; Reading, Crafts, Keyboard; Old Tabernacle Methodist Ch.
LOTT, Shana M.; PC '87 (See Smith, Mrs. Shana M.)
LOTT, Tonya; TR '91 (See Whaley, Mrs. Tonya Lott).
LOTTI, Gary L.; MT '94 BS; 506 Haley Ct., Montgomery, AL 36109
LOTTINO, CAPT Paul David; UC '93 BSE; 15125 Stoney Island, Dolton, IL 60419, 708 862-1429.
LOTTMANN, Mrs. Janet Gooch; DR '75 BSE; MEd Bridgewater State Clg.; Tchr.; Raymond School Dist., Lamprey River Elementary Sch., 33 Old Manchester Rd., Raymond, NH 03077, 603 895-3117; r. 47 Raccoon Run, Hampstead, NH 03841, 603 329-6825, *Wayne;* David I, David II; Traveling Reading Sewing.
LOTZ, Rodger Frederick; MT '75 MSG; BS Rutgers Univ.; VP; Dilot Sales, Inc., 1557 1st Nh Tpk., Northwood, NH 03261, 603 942-7500; r. 61 Bow Lakes Estates, Strafford, NH 03884, 603 664-2703; *Diane;* Wendy, John, Jim, David; Boating; Masonic Activities.
LOUCH-TERRY, Ms. Elizabeth M.; UC '90 MSI; Box 3873, APO, AE 09009.
LOUCKS, David Christopher; UC '93 MSP; 1655 Katy St., New Braunfels, TX 78130.
LOUDEN, Pete David; UC '94 AGE, UC '95 BS; Rr#1 Box 214, Clinton, IN 47842, 317 687-7369.
LOUDEN, COL Philip E., USAF(Ret.); UC '81, MS Southern IL Edwardsville; Owner/Apple Grower; Louden Family Orchard, Same; r. 576 N St. Rte. 560, Urbana, OH 43078, 513 653-4558; *Sally,* Philip Jr., Wendy, Sean.
LOUDERMILK, Ms. Tamela Dawn; UC '94 MSD, 108 Huntswood Ct., Longwood, FL 32750.
LOUGHERY, George Bacon, IV; UC '92 MPA, BA Univ. of AZ; Ofcr.; USA; r. 6514 E Calle Cappela, Tucson, AZ 85710, 520 747-3584; *Sylvia;* Ellie, Cristina, Ana
LOUGHMILLER, LTC Larry G.; UC '77 MSM; BSEE Univ. of ID; Rsch. & Devel. Eng; Lockheed Martin Skunk Works, 1011 Lockheed Way, Palmdale, CA 93599; r. 23921 Via Rosa Linda, Valencia, CA 91355, 805 254-1161; *Sudchai.*
LOUGHRIDGE, COL C. Douglas, USAF(Ret.); MT '75 MSF; BS VA Commonwealth; Retired; Safety/OSHA Mgr.; Capital Motor Lines, 520 North Ct. St., Montgomery, AL 36104, 334 832-4166; r. 8120 Oak Alley, Montgomery, AL 36117, 334 272-8277; *Judy;* Shawn, Catherine; Golf; Church.
LOUGHRIDGE, Shawn Douglas; TR '94 BA; Cert. Police Acad.; Police Ofcr.; City of Montgomery; r. 3349 Roxana Rd, Montgomery, AL 36109, 334 279-5423; *Deanna McDavid;* Golf
LOUIE, George; MT '92 MSA; BA Pace Univ. NY, LINGUIST Defense Lang Inst.; Jusmagthai #55, APO, AP 96546, 662 287-1036; Max.
LOUIS, Gregory M.; UC '94 MPA; c/o C A Louis, 6267 Mojave Dr., San Jose, CA 95120.
LOUIS, Peter; TR '89 BS; 200 Dendrow Ave., Troy, AL 36081.
LOUKS, Ruben L.; MT '79 AS, MT '81 BS; Retired; r. 505 Victoria Ct., Montgomery, AL 36109, 334 277-1771; *Martha*
LOUTHAN, Jack Robert; UC '82 BAS; Prog. Analysis Ofcr.; Aegis Trng. Ctr., 5395 1st St., Dahlgren, VA 22448, 540 653-1704; r. POB 1869, Dahlgren, VA 22448, 540 373-2841; *Barbara;* Genealogy; Fredericksburg Reg. Genealogy
LOUVIERE, Mrs. Emily Guillote; TR '80 MSG; BS Univ. of Southwestern LA; VP-Operations; KinderCare, 711 W. Bay Area Blvd., #128, Houston, TX 77058, 713 338-7998; r. 2210 Quiet Lake Ct., League City, TX 77573, 713 334-7382; *Roy,* Gabrielle, Andre; Sailing, Golf; NAEYC, MDA.
LOUWERS, Thomas Damien; UC '94 MSI; 201 Pensacola Beach Rd, Apt. C-9, Gulf Breeze, FL 32561.
LOVE, Mrs. Amanda Aaron; DR '92 BS; 303 W Woodland Dr., Dothan, AL 36301, 334 793-9716.
LOVE Mrs. Annitta Turner; TR '82 BSN, TR '88 MSN; Dir of Nursing; Trenholm State Clg., 1225 Airbase Blvd., Montgomery, AL 36117, 334 832-9000; r. 98 Oldfield Dr., Montgomery, AL 36117, 334 270-9052; *William;* Sebastian, Kacy; AL Bd. of Nursing
LOVE, Anthony Paul; TR '94 BS; CFO; Wiregrass Blueprint Supply Inc, 2312 Columbia Hwy., Dothan, AL 36303, 334 792-3824, r 406 Massee Dr., Dothan, AL 36301, 334 794-4438; *Cynthia;* Troy, Chad, Brian, Denise, Kelly; Kiwanis, Church
LOVE, Ms Barbara Jean; UC '92 BS; MA San Jose State Univ.; Wellness/Fitness Spec.; Applied Materials, 2841 Scott Blvd., M/S 1827, Santa Clara, CA 95050, 408 563-2020; r. 33 Stowe Ln., Menlo Park, CA 94025, 415 854-2774; Erin; Fitness
LOVE, Ms. Bridget Innette; MT '95 BS; Sales Rep ; Alltel Mobile, 6925 Halcyon Park Dr., Montgomery, AL 36117, 334 277-8700; r. 641 Colony St., Montgomery, AL 36108, 334 262-4308; Sports, Reading.
LOVE, Mrs. Cassandra Martin; MT '81 AGE; Rte. 4, Box 240 B, Tallassee, AL 36078
LOVE, Charles Allen; MT '78 BAS; 100 Logan St., Tuskegee, AL 36088
LOVE Dexter Lorenzo; UC '92 AGE; Supt. of Operations, USAF, Eglin AFB, FL 32542; r. 1217 Rhonda Dr., Niceville, FL 32578, 904 678-4350; *Frances,* Jacqueline, Dexter Jr.; Weightlifting, Jogging, Reading
LOVE, Ms. Edna Hennigar; MT '90 BS, MT '91 MSD; MDiv Asbury Sem Rev , Barrett Rd United Methodist 615 Barrett Rd , Selma, AL 36701, 334 872-1521; r. 2016 Arlington Dr., Selma, AL 36701, 334 872-2229.
LOVE, Mrs. Jamie Sue Burgener; DR '94 BS; Acct.; Terry Horn CPA, 903 Kent Dr., Dothan, AL 36301, 334 794-0319; r. 408 Landview Dr , Dothan, AL 36301, 334 793-5693; *Mike,* Mickael, Zach, Zaen; Aerobics; Inst. of Mgmt Accts
LOVE Jeanette; TR '57 (See James, Ms. Jeanette Love).
LOVE, Larry Brett; DR '91 BS; 303 W Woodland Dr., Dothan, AL 36301, 334 793-9716
LOVE, Mrs. Margaret Huber; UC '86 MSM, UC '90 MSSE; 959 Zachary Ln., Ft. Walton Bch., FL 32547, 904 863-2857; *David H.;* Chamber of Commerce.
LOVE, Ms Molly Elizabeth; UC '88 MSM; 2626 Clove St., San Diego, CA 92106
LOVE, Ms. Moncenya; TR '86 BS; POB 8, Axis, AL 36505.
LOVE, Ms. Monica Nash; UC '92 AS; 464 No Oakley Dr 304E, Columbus, GA 31906
LOVE Pamela L , TR '86 (See Robertson, Mrs Pamela L)
LOVE, Robert Allan; TR '91 BS, TR '92 MSJ; Corrections Ofcr.; Tallahassee, FL; r. R.T. 1 Box 969B, Niceville, FL 32578.
LOVE, Robert J.; TR '61, MEd Southeastern LA Univ.; Principal; Edge Elem., Hwy. 85 N., Niceville, FL 32578, 904 833-4138; r. 24 Bayview Cove, Niceville, FL 32578, 904 897-4456; *Joy;* Paige, Bobby; Golf, Softball Umpire; Niceville Chamber of Commerce
LOVE, Ms. Susan Culwell, (Susan Culwell); TR '79 BS, Communications Mgr.; Energen/Alagasco, 2101 6th Ave., N , Birmingham, AL 35203, 205 326-9212; r. 730 Hays Cemetery Rd., Hayden, AL 35079, 205 647-7761; Exercise, Reading, Baking; BOD-Crisis Ctr. Bd.
LOVE, Ms. Sylvia Russell; TR '87 MSN; 336 Holly Ridge Dr., Montgomery, AL 36109, 334 272-8722
LOVE, Mrs. Voncile Taite; MT '77 BS; Rte. 3, Box 511, Grove Hill, AL 36451, 334 275-8927
LOVEJOY, Clifton; MT '92 BS, MT '94 MSD; Lighthouse Counselin, 1415 E South Blvd., Montgomery, AL, 205 286-5980; r. 2916 Tremont St., Montgomery, AL 36110.
LOVEJOY, Douglas Lon; UC '83 MSM; 204 Midyette Ave., Morehead City, NC 28557.
LOVEJOY, Edward; TR '73 BS, DR '84 MSI; Retired Usa/ Tchr.; Odgen Sch. Districrt; r. 508 E. 3300 N., N. Ogden, UT 84414, 801 782-2107; *Mary,* Terry, Edward Jr, Robert, Mary. Andrew; Flight Instructor.
LOVELACE, COL Merline Thomas; MT '75 MSG; 2325 Tuttington, Oklahoma City, OK 73170, 405 291-9257
LOVELACE, Ms. Pauline Ramsey; UC '83 MSM; 602 Cambridge Ave. NE, Ft. Walton Bch., FL 32547.
LOVELACE, Tammy Leigh; PC '92 (See Morgan, Mrs. Tammy Lovelace).
LOVELACE, William Patrick; UC '92 MPA; 2869 Aliso Dr., Henderson, NV 89014, 702 651-2561
LOVELADY, Charlotte; TR '73 (See West, Ms. Charlotte Lovelady).
LOVELADY, Mary Shirley; TR '80 BSN, TR '87 MSN; NP Cert. Univ. of AL-Birmingham, Dip. Mobile Infirm. Sch of Nsg; ACNSE/RMEC Liaison; Montgomery VAMC, 215 Perry Hill Rd., Montgomery, AL 36109, 334 272-4670; r. 3211 Asbury Ln., Montgomery, AL 36109, 334 277-4018; *William;* Sondra; Reading, Travel; Cancer Society, Heart Assn.
LOVELADY, Sharon L.; TR '76 (See Boatright, Mrs. Sharon L.).
LOVELAND, Douglas M.; UC '89 MSI; 3054 SW Wimbledon Ter., Palm City, FL 34990.
LOVELAND William F.; UC '81 BS; BS Miami Univ. of OH; Retired; USAF Pilot; r. 942 Holbrook Cir., Ft. Walton Bch., FL 32547, 904 863-5933; *Pattie;* Playing Golf; Kiwanis.
LOVELETTE, Mrs. Donna Kay; '89 BAS; 18908 E Loyola Cir., Aurora, CO 80013.
LOVELL, Ms. Dian Cook; UC '83 BAS; PSC 45 Box 1256, APO, AE 09468
LOVELL, MAJ Marco, USA; TR '80 BS; MA Central MI Univ.; Field Artillery Ofcr.; USA, USCINCPAC Staff, J33, Camp H M Smith, HI 96861, 808 477-3490; r. 529 McAndrew Rd, Wahiawa, HI 96786, 808 624-1366; *Allida;* Stephen, Elizabeth; Golf, Running; Boy Scouts of America.
LOVELL, Sharon Elesia; TR '85 (See Mears, Sharon Elesia).
LOVELY, MAJ Bruce Wayne, USAF; UC '88 MPA; BS BUS Univ. of MD; Chief, Ofcr. Assignments; USAF, HQ Air Intel Agcy./DPAO, 120 Hall Blvd., Ste. 277, San Antonio, TX 78243, 210 977-2258; r. 8510 Pegasus Dr., Selma, TX 78154, 210 945-4483; *Sharon;* Jennifer, Jason, Andrew; Outdoor Activities.
LOVELY, Mrs. Ellis Rankins; TR '77 MSG, 210 Man O War Cir., Cantonment, FL 32533
LOVELY, Lorin Charles; TR '76 MSE, 210 Man O War Cir., Cantonment, FL 32533, 904 477-4573.
LOVELY, Thomas Menifee; TR '94 BS, 6670 N County Rd. 100W, Rensselaer, IN 47978, 219 956-3210.
LOVER, Mrs. Betsie A., (Betsie Andrews); TR '86 BAE, Homemaker; r. 408 W Satsuma Ave., Foley, AL 36535; *Steven;* Emily, Katelyn, Gavin; Music; Officers Wives Club.
LOVER, CAPT Steven Larue, USAF, TR '86 BS; MAPOLSCI Midwestern State Univ.; F-16 Pilot, 63rd Fighter Squadron, Luke AFB, AZ 85309; r. 408 W. Satsuma Ave., Foley, AL 36535, *Betsie;* Emily, Katelyn, Gavin; Tennis, Flying
LOVERING, Ronnie Dale; TR '82 BS; Rte. 2 Box 409, Colquitt, GA 31737, 912 758-5236
LOVETT, Ms Brenda Mitchell; TR; MS Univ. of West FL; 1st Grade Tchr.; Vernon Elem. Sch , Vernon, FL 32462, r Rte. 2 Box 51-A, Chipley, FL 32428, 904 638-7521, *Rick;* Hernka, Kristen
LOVETT, Calvin; UC '94 AGE; 1393 Byrere Ter., Atlanta, GA 30310, 404 752-5455
LOVETT, Charles R.; UC '83; 1338 Calcutta Dr., Gulf Breeze, FL 32561, 904 934-9914
LOVETT, Denise Faye; TR '87 ASN; 110 S Ridge Rd, Andalusia, AL 36420
LOVETT, Mrs. Jean W., (Jean Wise); MT '91 AGE; Cert Huntington Clg.; Clerk Center Three; St. of AL Dept.Archives& Hist., 624 Washington Ave., Montgomery, AL 36130; r. 159 N Nichols St., Prattville, AL 36066, 334 361-1590; *William*
LOVETT, John Roger; TR '88 BS; 141 Dennys Mobile HomePark, Alabaster, AL 35007
LOVETT, John Wiley; UC '88 BS, UC '89 MSJ, 1018 Fleming Ave., Columbus, GA 31906
LOVETT, Ms. Malinda Williams; TR '85 MSSP; 3110 Brockside, Dothan, AL 36303.
LOVETT, Thomas Cullen; TR '72; 4401 Bunker Dr., Sebring, FL 33872.
LOVETT, William Albert; MT '93 AGE, MT '95 BS; AL Army Natl. Gua, POB 3711, Montgomery, AL 36109; r. 159 N Nichols St., Prattville, AL 36066
LOVFALD, Ms. kari Britt; TR '90 BS; 1837 Bayou Grande, St. Petersburg, FL 33703.
LOVIK, Melani L.; TR '94 (See Dorris, Mrs Melani Paige).
LOVIN, LCDR Wallace Taburn, USN(Ret.); UC '89 MSM, BS SUNY; Pres.; TABE Training Group, 1536 Kingsley Ave., Ste. 123, Orange Park, FL 32073, 904 269-7223; r. 8601 Boxberry Ln., Jacksonville, FL 32244, 904 779-7748; *Sylvia,* Drias Ann, Andrew T.; Fishing, Tennis, Traveling; Kiwanis.
LOVING, Mrs. Cammie T., (Cammie A. Taylor); TR '87 BS; Homemaker; r. 616 Inlet Rd., Eufaula, AL 36027, 334 687-0010; *Bradley;* Madison, Myles, Cooking, Exercising
LOVING, Jesse Gaspere; TR '75 BS; BSEd Pittsburgh State Univ.; Dir. Provider Audit; Alabama Medicaid Agcy., 501 Dexter Ave., POB 5624, Montgomery, AL 36103, 334 242-2311; r. 600 Spradley Dr., Troy, AL 36081, 334 566-6386; *Mary,* Golf, Woodworking.
LOVRICH, Mrs. Annette Gragg; DR '93 BS; 2415 S County Rd. 9, Newton, AL 36352
LOVRICH, Mrs. Billie Reeves; DR '78 BSE, DR '81 MSE, RR 1 Box 549, Newton, AL 36352
LOVVORN, Carol; TR '91 (See Neely, Carol Ann)
LOVVORN, Ms Dianne N.; MT '84 BSN, TR '91 MSN; Nurse Staff Educator; Jackson Hosp.; r. 1230 Cedric Ct., Montgomery, AL 36109, 334 277-7337; *Frank,* Robbie, John, Jim; Reading; AHA.
LOVVORN Mrs. Joanne Creech; TR '84 BS, Rte. 4 Box 382, Greenville, AL 36037
LOVVORN, Shannon Ashley; TR '91 BS, TR '93 MSJ, Rte 4 Box 382, Greenville, AL 36037
LOW, Abe M.; TR '74 MSG; BS Univ. of NE-Omaha, MS CA State Univ.-Sacramento; Lecturer; California State Univ., Computer Science Dept., 6000 J St., Sacramento, CA 95819, 916 278-6834, r. 528 Woodlake Dr., Sacramento, CA 95815, 916 923-3519; *Mary Ann;* Woodworking, Fitness
LOWDER, Brett Emerson; MT '89 BS; 112 Spanish Oak Dr., Prattville, AL 36067, 334 365-9180.
LOWDON, David John; DR '87 MSI; 12 Lombard Cres., St. Albert, AB, Canada T8N 3N2, 403 598-6431.
LOWE, Mrs. Agnes Harvey; MT '79 MSE; BSEd Benedict Clg.; Retired Tchr.; r. 1467 Brazil Ave., Columbus, GA 31903, 706 689-1265; *Richard (Dec.);* Janis; Vol. -Community Organizations; Vol. -Retired Tchrs. Assn.
LOWE, Mrs Angela Colisa; TR '90 BS; Leslie St., Gordon, AL 36343
LOWE, Ms. B. Carol; TR '70 MSE, MT '75; EdS Auburn Univ.-Montgomery; Asst. Principal; Montgomery Public Schs., Georgia Washington JHS, 696 Georgia Washington Rd., Pike Road, AL 36064, 334 215-8290; r. 602 Glenmore Rd., Montgomery, AL 36107, 334 834-7488; Traveling, Writing, Crafts; Evangel Temple Assembly of God.
LOWE, Mrs. Barbara Holley; MT '95 AGE; Admin Support Asst. I; AL Dept. of Revenue, Gordon Persons Bldg., 50 N Ripley St., Montgomery, AL 36132, 334 242-7163; r. 101 S Burbank Dr., Apt. #D20, Montgomery, AL 36117, 334 242-8501; Brianna; Reading.
LOWE, Bobby Lee; PC '89 MSM, MSN, BS Tri-State Univ.; Profn. Business Solutions, 1124 Lockwood Ave., Columbus, GA 31906, 706 327-5959; r. 2 MacE Ct., Columbus, GA 31909; *Sandra;* Lisa, Allison, Andy, James; Reading, Golf
LOWE, Ms. Carol; TR '70 BSE, MT '75 MSE; 602 Glenmore Rd., Montgomery, AL 36107, 334 834-7488.
LOWE, Casey Annette; TR '94 (See Norris, Mrs. Casey Annette).
LOWE, Ms Catherine Yvette; MT '94 BS; 217 W Delono Ave., Montgomery, AL 36105, 334 288-2376.
LOWE Charles Lee; MT '88 BS; 213 Ward Ave., Huntsville, AL 35801, 205 288-4575.
LOWE, David Shella; TR '77 BSE; LD Cert. St. Leo Clg.; Football Coach/Math Tchr.; Cocoa Beach HS, Cocoa Bch , FL 32931; r. 200 Second St., Merritt Island, FL 32953, 407 452-4063; Coaching Sports
LOWE, Edward John, III; TR '92 BS; 560 Forest Park Dr., Montgomery, AL 36109, 334 277-8752.
LOWE, Eric William; TR '92 ASN; RN; Baptist Hosp., Pensacola, FL; r. 400 Bay Oaks Dr., Pensacola, FL 32506, 904 492-1715; *Jean.*
LOWE, Eugene E., III; TR '66; Real Estate Sales, Reynolds Plantation, 100 Linger Longer Rd , Greensboro, GA 30642, 706 467-3131; r. 1060 Liberty Bluff Ct., Greensboro, GA 30642, 706 467-2822; *Kay M.* Mike, Kevin; Golf, Tennis
LOWE, Mrs. Ginger Sprague; TR '76 BSE; MS Univ. TN, Knoxville; Sales Mgr.; American Klassic Designs, 241 Mendel Pkwy. E., Montgomery, AL 36117, 334 277-8433, r 125 Palomino Ln , Wetumpka, AL 36092, 334 567-0076, *OV;* Joshua; Church Activities
LOWE, Mrs Helen Hess; PC '95 MSE; BS William Paterson Univ. NJ, Educator; Muscogee Cnty. Sch. Dist., Britt David Computer Magnet, 5801 Armour Rd, Columbus, GA 31909; r 6432 Cricket Ln , Columbus, GA 31909, 706 568-0980, Andrew, Kip; Bridge, Best Sellers, Beach
LOWE Jake R , UC '92 AGE, 2455 Wise St., Columbus, GA 31903
LOWE James, Jr.; PC '93 EdS, MEd Amer. Univ., BS Bethune-Cookman Clg., Asst. Supt ; Russell Cnty. Sch. Dist., Phenix City, AL 36868; r. 716 Wehring Ln., Phenix City, AL 36869, 334 297-8409; *Ann;* Reginald J., Christina, Rotary, Phi Delta Kappa, NEA
LOWE James Robert; UC '80 BS, POB 1141, Gonzalez, FL 32560
LOWE, Rev. Jospeh; UC '84 AGE, 435 W Connecticut Ave , Southern Pines, NC 28387
LOWE Kenneth Nelson; MT '87 MSA; BS Southern IL Univ ; Rsch. Asst.; Pitt Community Clg , PO Drawer 7007, Greenville, NC 27835; r. RR 4 Box 452, Snow Hill, NC 28580, 919 747-2459; *Dianna;* Kenneth Jr, Travis; Fishing, Hunt, Woodworking.
LOWE, Ms Leteita Shevone, MT '80 BS, MS Auburn Univ., 2062 Carlo St., Montgomery, AL 36108; Painting.
LOWE, Mrs. Mary Hill; MT '83 EdS; DEd Nova Univ.; Principal; Montgomery Public Schs., Paterson Elementary, 307 S. Decatur St., Montgomery, AL 36104, 334 269-3760, r. 3254 Gatsby Ln., Montgomery, AL 36106, 334 277-5883; *Melvin A. Jr.,* Melvin A. III, Marvin A., Reading, Music, Ten Time One Is Ten Fed Club.
LOWE Michael Vince; UC '86 MPA, 1343 N W 14th Ave., Ocala, FL 34475.
LOWE, Michele Maria; PC '86 BS, PC '88 MSD, Tchr., Muscogee Cnty. Sch. Syst., Brewer Elem. Sch., Columbus, GA 31906, 706 649-0500, r. 2922 Luckie St., Columbus, GA 31903, 706 687-4431.
LOWE, Ms. Patricia G.; PC '87 BS; Emerg. Med. Tech., Drs Johnston, Croft, Wiskind, 105 Collier Rd. NW, Ste. 2030, Atlanta, GA 30309, 404 352-1235; r. 403 Riverview Dr., Marietta, GA 30067, 770 953-3398, Travel Water Sports
LOWE, Peggy Kay; TR '89 BS; AAS Lurleen B Wallace Jr.; Tech Mgr.,Approve Chemist; Chemical Waste Mgmt., POB 55, Emelle, AL 35459, 205 652-8441; r. 432 N. Broad St , York, AL 36925, 205 392-9750.
LOWE, Pipps MacHelle; UC '92 AGE; 11705 Scottwood Ave., Cleveland, OH 44108
LOWE, Sheila D.; TR '79 (See Tubbs, Mrs. Sheila L.).
LOWE MAJ Stephen Edward, USA; UC '93 MPA; BS West TX A&M Univ.; Ofcr.; Info. Systs. Command, Ft. Huachuca, AZ 85613, 520 538-6447; r 3100 E Oak Hill St., Sierra Vista, AZ 85635, 520 378-1559; *Sharon;* William, Darcy; Woodworking.
LOWE, Tamera Demetrius; TR '92 BS, DR '94 MSM, 901 Larry Ct., Phenix City, AL 36869
LOWE-DANZEISEN Ms Laura M.; TR '86 MSN, 1620 Kirkgate Ln., Midlothian, VA 23113, 804 897-0030; *William,* Bret, Clara, Ross
LOWE-FOUNTAIN, Mrs. Jewana; DR '92 BS, DR '95 MSY; POB 203, Jakin, GA 31761
LOWELL, Ms. Geraldine M., (Geraldine Mallett); TR '50; FL State Bd. of Educ.; r. 3830 Durango St., Pensacola, FL 32504, 904 477-6918; *Martin (Dec)*
LOWENADLER, Mrs. Anna M., (Anna M. Pope); TR '90 BA; Optician/Mgr.; Dalmo Optical, 5824 Forbes Ave., Pittsburgh, PA 15217, 412 521-2100; r. 4571 Saltsburg Rd., Murrysville, PA 15668, 412 327-0965; *Joakim Hans;* Watercolors
LOWERY, Mrs. Audis Bray; TR '79 BSE; Rte. 1 Box 21-A, Luverne, AL 36049
LOWERY, Carmi G.; TR '90 BS; Timber & Land Mgmt., Lowery Forest Svc., 311-B Murphree St., Troy, AL 36081, 334 566-2969; r. 311-B Murphree St., Troy, AL 36081, 334 566-2969; Golf; Pike Cnty. Chamber of Commerce
LOWERY, Charles Densby; TR '52 BS, DR '75 MSE; Retired; r. Rte. 2 Box 293, Troy, AL 36081, 334 897-6321; *Sylvia;* Lia Rester; Gardening
LOWERY, Ms Christine M.; TR '52; Retired Tchr.; Samson Elem. Sch.; r. Rte. 3 Box 201, Samson, AL 36477, 334 898-7870; *Quinton,* Martha, Rebecca; Crochet, Quilting, Ceramics; Retired Tchrs. Assn
LOWERY, David Lee; TR '88 BSE; RR 2 Box 283-A, Georgiana, AL 36033
LOWERY, Mrs. Deanna Hall; DR '85 BS; 5104 Meadow Brook Rd., Birmingham, AL 35242.
LOWERY, Donald Jay; TR '89 BS; AS Comm. Clg. of USAF; Human Resources Admin.; J.H. Williams Oil Co., Inc., 1237 E. Twiggs St., Tampa, FL 33602, 813 228-7776; r 4052 Lado Dr., Zephyrhills, FL 33543, 813 788-7239; Computers, Sports, Fishing.
LOWERY, Donald Wayne; DR '91 BS; Automobile Salesman; Bondy's Ford, 3615 Ross Clark Cir., Dothan, AL 36303, 334 792-5171; r. 608 Early Walden Rd , Headland, AL 36345, 334 693-2364; *Jennifer;* Golf, Fishing; Headland Baptist Church
LOWERY, Frieda Marie, TR '83 BS; Univ. of Central FL, FL Southern Univ , Field Rep Royal Neighbors of America 250 St. James Pl., Longwood, FL 32750, 407 260-5230; r 250 St. James Pl., Longwood, FL 32750, 407 260-5230; *John.*
LOWERY, Ms. Gladys Reaves; TR '73; Title Clerk; Troy Bank & Trust Co., 231 Bypass, Troy, AL 36081, 334 566-4000; r. POB 705, Troy, AL 36081, 334 566-5907; Jamie.

LOWERY [illegible]

LOWERY [illegible]

LOWERY [illegible]

LOWERY [illegible]

LOWERY [illegible]

LOWERY [illegible]

LOWERY [illegible]

LOWERY [illegible]

LOWERY Kathy, TR '93 BSE, AA Lurleen B Wallace Jr. [illegible]

LOWERY [illegible]

LOWERY Lester Bruce; MT '95 BS; Food & Drug [illegible] Hunt

LOWERY Mrs Lisa Anne DR 89 BS 2445 Bishop Rd [illegible]

LOWERY Ms Liza Mercer, (Liza R Mercer); TR '86 BS, [illegible] Data Mgmt [illegible] Samantha [illegible]

LOWERY LTC Lucas D Jr DR 79 MSG BS Southwest Tx State Capt Pilot Southwest Airlines r 6211 Augusta National Dr Austin TX 78746 512 328-5360 Carol Christopher Patrick Travel Music

LOWERY Ms M Renay (Renay Rogers) TR 82 BS Sales Mgr Philip Morris USA r 7120 Bentley Ct Montgomery AL 36117 334 277 8208 Gabriele Exercising Crafts Zoo Friends Parents Committee

LOWERY Ms Mary G R Monk TR 61 MSSP RR 1 Box 141A Highland Home AL 36041

LOWERY Nancy Lorene; TR '90 BS; Acctg. Supv.; Southland Foods/Wayne Farms, PO Drawer 1440, Enterprise, AL 36331, 334 897-3435; r. Rte. 2 Box 111, Troy, AL 36081 334 566-3274

LOWERY Paula TR 89 (See Lewis Paula Lowery)

LOWERY Ricky Harvey TR 91 BS 431 Co Rd 20E Marbury, AL 36051

LOWERY Robert Wayne; UC '85 AGE; 5914 Lunn Dr., Columbus, GA 31907

LOWERY Ronald Neal DR 73 BS Rte 1 Box 11 Black AL 36314

LOWERY Ronald Richard UC 77 BS UC 86 MPA MS Tchr., Lewis Middle, Valparaiso, FL 32580, 904 833-4133; r. 2854 Edgewater Dr Niceville FL 32578, 904 678-0020; Woodworking

LOWERY Roy Joseph UC MSG 216 N Twp Rd 21 Fostoria OH 44830 419 435 7926

LOWERY SSGT Shan M ALANG (Shan L Stapleton) MT 89 BA, Recruiter, Alabama Natl Guard, 2499 Johnson Rd Huntsville AL 35805 205 883-5860 r Rte 2 Box 159 Georgiana, AL 36033, 334 376-9721; *Joseph Harre;* Central AL Laubach Literacy

LOWERY Mrs Sherri Lindsay, (Sherri Lindsay), DR '93 BS, MBA, AAS CP Enterprise State Jr. Clg.; Acct., POB 287, Skipperville, AL 36374, r. Route 1 Box 574, Mary McClendon Rd., Ozark, AL 36360, 334 774-7693; *Ricky;* Chensa; Camping, Skiing, Fishing, IMA

LOWERY Steven Michael, UC '90 MPA; Mar Bks/Gdsf/S-3, FPO AE [illegible]

LOWERY Mrs Sylvia Terry, (Sylvia Terry), TR '52 BS, TR '76 MSE, Retired, r. Rte 2 Box 293, Troy, AL 36081, 334 [illegible] Charles [illegible] Tap Dancing Reading [illegible]

LOWERY Wally; TR '94 BS, Court Referral Ofcr.; South Central AL Mental Health, POB 638, Enterprise, AL 36330, 334 347-0068, r 311 B Murphee St., Troy, AL 36081, 334 566 [illegible] Alabama HS Football Official

LOWERY William Franklin; TR '68; Tchr./Coach, Sequatchie Cnty Sch., Dunlap, TN 37327; r. 516 Houston St., Dunlap, TN 37327, 423 949-6560; *Faye;* Denise, Michelle, Mark

LOWERY William L TR 78 BA TR 89 MSE Tchr Asst Principal Corona HS Corona NM 88318 505 849-1911 r POB [illegible] NM [illegible] 849-1411 Running [illegible] First Baptist of Corona

LOWERY William Thomas; MT '95 BS; AA Lurleen B Wallace Jr Clg., Family Adv Prog. Asst.; Sterling Med. Inc., [illegible] Log Cabin Dr Apt 501-6, Macon, GA 31204, 912 474-5203; Running, Tennis, Reading

LOWMAN [illegible] PC 90 BS 2501 14th Ct Phenix City, AL 36867, 334 297-1429

LOWMAN [illegible] MSJ 195 Neal Rd Cantonment, FL 32533 904 968-1181

LOWRANCE [illegible] AGE UC 90 BS 114 [illegible]

LOWREY Ms Tammy [illegible] BSE MEd Auburn [illegible] POB [illegible]

LOWRIMORE Ms Lynette [illegible] MPA POB [illegible]

LOWRY Ms [illegible] MPA [illegible] Smyrna GA [illegible]

LOWRY [illegible] BAS Night Operations Mgr., Clinical Pathology Labs, Cross Park Dr., Austin, TX; r. 702 S [illegible]

LOWRY Martha TR [illegible] (See Brotwell, Ms Martha Lowry)

LOWRY Thomas Frank, MT '83 AS, 3202 Durham Dr., Montgomery, AL 36109, 334 279-9816

LOWRY [illegible] Edward TR 82 BS [illegible] Sun Blvd [illegible] St Petersburg FL [illegible]

LOY Mrs Melanie Watson, TR '95 BSE, AS Enterprise State Jr Clg.; Ins Clerk, Sawyer Surgery Clinic, 101 E. Brunson St [illegible] Enterprise AL [illegible] r Rte 1 Box 131 A Jack, AL 36346, 334 735-3482, Reading, Music

LOYACONO Gay M; UC '89 (See Dawson, Mrs Gay L)

LOYD Michael Lynn; MT '94 BS, Textile Mgmt.; Cross Creek Apparel Inc., 510 Riverside Blvd., Mt. Airy, NC 27030, 910 786-0810; r. 1711 Englebrook Tr., Mt. Airy, NC 27030, 910 [illegible]

LOYD, Timothy Wayne; MT '87 BS; 4336 Yorkshire Dr., Montgomery, AL 36108, 334 288-9545

LOYD Mrs Wendy C (Wendy Faye Clegg) PC 87 BS Asst VP Synovus Data Corp r 164 Lee Rd 220 Phenix City, AL 36867, 334 297-6629, *Charles;* Carson, Chelsea; Church

LOYED James Tarver DR 93 BS 207 Tom Sawyer Dr Blakely, GA 31723

LOZANO Francisco L III UC 89 AGE 1012 E Hill Ave Alice, TX 78332

LOZZI Jennifer Janet TR 89 BS 1715 S Hubert Ave Tampa FL 33629

LUBAT Ms Nancy Parmer TR 73 13326 Ramtchester Houston, TX 77015

LUBELSKI Ms. Krystyna E.; PC '95 EdS; BS Univ. of ME, MEd Northwestern State Univ Tchr Stowers Elem Sch 1709 Stowers Dr Ft Benning GA 31905 706 544-2312 r 4228 King Arthur Pl Columbus GA 31907 706 569-8720 William Theresa Computers Girl Scouts of America

LUBENS Thomas David UC 83 AS BS Embry-Riddle Aero Univ USN(Ret) Proj Mgr 21st Century Inc 2950 Fretz Valley Rd Perkasie PA 18944 215 795-0400 r 279 Parkridge Dr., Perkasie, PA 18944, 215 453-6312; *Elspeth;* Corey, Stephanie; Photography, Computer Graphics; Fleet Reserve Assn NCOA

LUBKER Dr Bobbie Boyd (Lubker Boyd) TR 53 BA MA Univ of KY PhD Univ of NC Clinical Prof Univ of NC at Chapel Hill Depts of Educ & Med Allied Health Chapel Hill NC; r. 1 Tadley Dr., Chapel Hill, NC 27514, 919 929-2996; *John Lynn.*

LUCAK Mrs Kim Herron UC 83 MSM 2820 Blackshear Ave Pensacola, FL 32503 904 438-7236

LUCANIA MAJ Robert M USAF UC 94 MPA, BS NYU, BSC Utilization; USAF, HQ USAF PC/ DPAMW, 550 C St. W., San Antonio, TX 78150, 210 652-8321; r. 1983 Oakwell Farms #3004 San Antonio TX 78218 *Ursula* Travel APTA, FACT

LUCAS Aaron D MT 94 MBA BS Auburn Univ, Dir of Academics; Troy State,Southeast Region, Ft. Benning, GA 31995, 706 687-1646; r. 5906 Ranier Ridge, Montgomery, AL 36117, 334 277-6519; Golf.

LUCAS, Ms Barbara Jean; TR '93 ASN; 2120 Luverne St., Montgomery, AL 36104.

LUCAS Bruce Alan UC 88 AGE USA(Ret) r 1890 Beatty Rd, Hillsboro, OH 45133, 513 927-5576; Reading.

LUCAS Catherine Young UC 81 (See Pearce Ms Catherine Young).

LUCAS Mrs Cynthia Marie TR 87 BSN RR 1 Box 257-B Troy, AL 36081

LUCAS, Mrs. Debra Yvonne; TR '93 ASN; 53 Love Run Rd Colora, MD 21917.

LUCAS, Mrs. Donna V.; MT '94 MSA; 5906 Ranier Ridge Montgomery, AL 36117, 334 277-6519.

LUCAS Mrs Ginger Emfinger TR 95 BS 7008 Taylor Crossing Dr. # C, Montgomery, AL 36117, 334 795-6652.

LUCAS James Wesley MT 94 BS 1308 Country Rd 21 N Prattville AL 36067

LUCAS Jane Hurst; TR '77 (See Lucas Coefield, Mrs. Jane Hurst)

LUCAS, Jon Terrel; UC '89 MSM; 157 Tensaw Dr., Montgomery, AL 36117, 334 277-6362.

LUCAS MAJ Launce P., USAF; MT '93 MSM, BSN Univ. of MD Baltimore Nurse Mgr USAF 89th Med Squadron Andrews AFB, MD 20762, 301 981-3817; r. 5605 Butterfield Dr Clinton MD 20735 301 868-5676 ANA Ch Eta Phi Sorority Inc.

LUCAS, Ms Linda Jeffcoat; TR '75 MSE; English Tchr.; Opp, N. Malloy St., Opp, AL 36467; r. 405 N. Jackson St., Opp, AL 36467, 334 493-4145; *Ray;* Chris, Kyle; Reading, Gardening

LUCAS Ms Margaret Bryan 73 MS Auburn Univ - Montgomery; Math Tchr.; Dothan City Public Schs., Northview HS, Dothan, AL 36303, r. Dothan, AL 36301

LUCAS Ms Marellen TR 1103 Culom St S Apt 6 Birmingham, AL 35206, 205 664-0956.

LUCAS, Melvin Allen; TR '53; MA Peabody Vanderbilt, EdD Peabody Vanderbilt Prog Dir Univ of South Alabama Mobile, AL 36688, 334 434-3568; r. 320 Polaris St., POB 551, Dauphin Island, AL 36528, 334 861-3762; *Lamona,* Dawn, Deb; Fishing; Rotary.

LUCAS, Ms Patsye Harris; TR '68; Rte. 1 Box 263-B, Troy, AL 36081

LUCAS Mrs Phyllis Lane DR 80 MSE BA Mercy Univ EDL Valdosta State Univ.; Principal; Potters Street Elem., 725 Potter St., Bainbridge, GA 31717, 912 248-2253; r. 1204 Tallahassee Hwy., Bainbridge, GA 31717, 912 246-0224; *Bass* Todd Joshua Lane Reading Walking Alpha Delta Kappa Church

LUCAS Ray T.; MT '93 BS; AA Comm. Clg. of USAF, Syst Analyst, Secretary of State (CA), 1500 11th St., Sacramento, CA 95814, 916 653-3417, r. 9007 Stanford Ln., Durham, CA 95938, 916 345-3860. *Sue,* Jennifer, Scott, Chico Chamber of Commerce

LUCAS Richard Errol, TR '92 BS, 7008 Taylor Crossing Dr Apt C, Montgomery, AL 36117

LUCAS Mrs Sandra Potts; '71 BS, MBA, 108 Dendron Ave., Troy, AL 36081

LUCAS Sharon, TR '77 (See Williamson, Mrs Sharon Lucas)

LUCAS Tammi M TR 95 (See Priest Mrs Tammi L)

LUCAS COEFIELD Mrs Jane Hurst, (Jane Hurst Lucas) TR 77 BS Homemaker r 4400 Brandon Ct NE Marietta GA 30068 770 924 7580 Tim Carey Josiah Ena William, Reading, Walking, Drawing

LUCASSEN Mrs. Elouise; UC '82 MSSE; PE Tchr., Daphne Middle Sch., 1 Jubilee Cir., Daphne, AL 36526, r 951 Edwards Ave., Fairhope, AL 36532, 334 928-7606; *Robert* Hayley Bryan Tennis

LUCCI James Rocco; MT '76 BA; 4124 Aspen Ln., Montgomery, AL 36106, 334 279-8400, *Nancy;* Angela, Masonic Lodge

LUCE Rodney Chad, TR '94 BS, Hunting & Fishing Guide, Elk Creek Lodge, Meeker, CO 81641; r. 440 Bay Point Dr., Melbourne, FL 32935, 407 255-9654; Golf, Fishing, Hunting

LUCIUS P Celeste, TR '92 (See Lukan, Mrs Celeste, CPA

LUCK Bennie R UC 92 MSE POB 28 Java VA 24565 804 432-8411

LUCK Keith H.W.; UC '88 MSI, BS Univ of MD, AS Comm Clg of Air Force Partner Rancho Tortugas 1960 Mulberry Ave., Las Cruces, NM 88001, 505 524-8015; r. 1960 Mulberry Ave., Las Cruces, NM 88001, 505 524-8015, Sean, Kristin; Computers, Golf; Republican Party

LUCK Mrs Stacey Y (Stacey Y Preachers Luck) TR 90 BS; Social Worker; Flowers Hosp., 4370 W. Main St Dothan, AL 36302, 334 794-5000; r. 2802 N. Poplar Cir Dothan AL 36301 334 671 1887 *William* Stasia Water-Skiing.

LUCK, Mrs. Susan Aderholdt; PC '92 MSE; 3208 Lafayette Pkwy., Opelika, AL 36801

LUCK T Wilson DR 78 BSE Retired Radiation Tech r 406 Holly Hill Rd., Enterprise, AL 36330, 334 347-2851 Tiernan [illegible] William S Scott Antiques Flying Mason

LUCKENBILL Ms Eileen Carro PC 83 BS Hhc VII Corps, APO, AE 09107

LUCKERSON Ms Patricia Anne, TR '79 BSN, Rte. 2, Box 15-K Seale AL 36875

LUCKETT Deborah Eloise; UC '88 MSM, POB 129, Canton, MS 39046

LUCKEY, Ms. Suzanne A.; MT '93 AS; 3580 Main St., Millbrook, AL 36054, 334 285-9125

LUCKIE, Daniel Wayne; UC '90 AGE; POB 545, Venice, LA 70091

LUCKIE Lucille; TR '38 (See Hayes, Ms. Lucille Luckie).

LUCKIE William Conrad; TR '83 BS, Payroll Mgr.; Marshall Durbin Food Corp., 3125 Montgomery Hwy., Birmingham, AL 35209, 205 870-5800; r. 5437 11th Ave. S, Birmingham, AL 35222, 205 592-3560

LUDLOW, Ms. Jane Anne; UC '88 MPA, POB 1125, W. Falmouth MA 02574 508 540-2417

LUDLUM, Holly D.; TR '94 (See Seales, Mrs. Holly Denise)

LUDWICK LTC Kirby Francis MT 79 MPA 1602 Winchester Way, Roseville, CA 95661, 916 781-2454.

LUDWICK Larry L MT 89 BS Letter Carrier US Postal Svc., Shakespere Sta., Montgomery, AL 36123, 334 271-6651 r 3532 Cottonwood Dr Montgomery AL 36109 334 244-0403; *June;* Deana, Jeff; Baseball, Fishing, Hunter Station Church Christ

LUDWIG Ms Alisa A.; TR '94 MSD; BS CA Polytech State Univ Adapted Phys Educ Spec San Diego City Sch Dist 4100 Normal St., San Diego, CA 92110, 619 225-3847; r 1815 Evergreen St San Diego CA 92106, 619 223-3467 Skiing, Tennis

LUDWIG Ms Deanna Hattaway TR 89 BS TR 91 MSE 1151 S Valentine Way, Lakewood, CO 80228, 303 566-6916

LUDWIG Robert Daniel UC 94 MSM BSOE Wayland Baptist Univ.; 7525 Linda Ln., Panama City, FL 32404, 904 874-0903 *Bing* Fishing

LUDWIG, Wayne Eugene; TR '88 BS; MS Purdue Univ.; Syst Mgr Defense Mapping Agcy 3200 S Second St St Louis MO 63116 r 11926 Sarthe Dr Maryland Hts MO 63043, 314 579-9551; *Kriste;* Andrew; Bowling.

LUECHT Roland Earl, Jr.; UC '85 MSM; MSNSDM Nav War Clg Health Systs Spec Nav Hosp Pensacola 6000 West Hwy. 98, Pensacola, FL 32512, 904 452-6444; r. 4425 Cedarbrook Cir., Pensacola, FL 32526, 904 944-0625; *Rebecca;* Lara, Rachel, Amanda; Boating, Fishing, Camping, Pine Forest United Methodist

LUEDTKE, Mrs. Angela Irene; UC '91 MPA; 14536 Monroe Cir., Omaha, NE 68137, 402 895-9485

LUEDTKE, Christopher Jay; UC '91 MPA; 14536 Monroe Cir., Omaha, NE 68137, 402 895-9485

LUENINGHOENER Ellis(Meaty); TR '75 BSE, 610 S 57 St., Omaha, NE 68106, 402 551-5318; Cooking, Nutrition; American Cancer Society.

LUFFMAN Jerry Wayne; UC '79 BAS; 1211 Luffman Rd, Ronda NC 28670

LUFKIN Jack Curtis; MT '76 MSG; 505 Mc Rae St., Atmore, AL 36502

LUFKIN Jean F TR 78 MSE BS Auburn Univ Retired Tchr r 505 McRae St Atmore AL 36502 334 368-2942

LUFKIN Patricia Ann; UC '82 MSE; Rte. 4 Box 479, Atmore, AL 36502, 334 368-8480

LUGG Richard Albert MT 95 BS USAF r 5640-C Villas Cir., Montgomery, AL 36116.

LUHRS Lydia; UC '93 (See Dawkins, Mrs. Lydia Wood)

LUIGS BGEN Charles F MT 72 Hq US Pacom Camp H M Smith, HI 96861, 808 443-3383.

LUKAN Mrs Celeste, CPA, (P Celeste Lucius), TR '92 BS, Acct Reed [illegible] Atlantic Blvd Ste A-1 Norcross, GA 30071, 770 449-9144, r 3550 Pleasant Hill Rd NW, Apt 511, Duluth, GA 30136, 770 623-1063.

LUKE Ms Barbara J., (Barbara L. Williams), UC '84 MSM BA Howard Univ; Reserve, USAF; r. 1036 Southern Ave., SE, Washington, DC 20332, *John,* Matthew, Emily.

LUKE Daniel Lavern TR [illegible] Powell Dr Crestview FL 32536, 904 682-4265, *Marlene,* Daniel L., II, Stanley K.

LUKENS MAJ David Robert; UC '85 MSM, POB KK, Florence AZ 85232

LUKER Ms Barbara Susan, TR '79 BS, Homemaker; r 55 Mill Chase Dr., Covington, GA 30209, 770 786-9287, *Richard* Knight April Amber Sewing Crafts Secy Parent Tchr Org

LUKER Benita, MT '88 (See Wood, Ms Benita L.)

LUKER James William Jr TR 66 Internal Bank Auditor First Natl Bank 227 Belleville Ave., Brewton, AL 36426 334 809-2212, r 111 Denard St Brewton, AL 36426, 334 867-2138, *Lisa,* James, Malinda, Amy; Hunting, Fishing, Tennis, Golf Kiwanis Club

LUKER Lesa Kay PC 86 (See Reitz Mrs Lesa Kay Luker)

LUKER Maxie R., MT '84 BS; 507 Ridgedale Ln., Deatsville, AL 36022

LUKER Richard Earl 58 Vice Pres Gen Mgr Castle & Overton Inc Division of Perkins Goodwin Co 6060 J A Jones Dr Ste 516, Charlotte, NC 28287, r. 112 Medrans Dr., Charlotte NC 28211 Lucy *Helen Burns* Dennis Gary Vivian

LULL Michael John, UC '84 BAS, UC '88 MPA, Operations Mgr City of Boise 825 S 17th St Boise ID 83702 208 384-4492 r 5494 Chinook Boise ID 83709 208 362 5134 Nancy Justin Chelsea Hunting Fishing

LULLING Richard Charles, DR '87 BAS; Shift Supv.; Southern Nuclear Operating Co Farley Nuclear Plant PO Drawer 470, Ashford, AL 36312, 334 899-5156, r. 701 Kent Dr., Dothan, AL 36303, 334 792-6313, Jeremiah, Menssa, Kai Sailing American Legion

LULOFF CMSGT Donald E., USAF(Ret), MT '76 BS, AA Allan Hancock Jr. Clg.; AIS Mgr -CMS; US Govt., SSGLMP-LGMP, Gunter AFS, AL 36114, 334 416-2526; r 105 Seminole Dr., Montgomery, AL 36117, 334 277-9415; *Kathleen O* Don Beverly Michael William Golf NATP

LUM, Mrs Elizabeth Ann Abbott; TR '76 BSE, 6075 Grelot Rd Apt. 115, Mobile, AL 36609, 334 344-2401

LUMLEY, CAPT Dana, USAF; TR '87 BAS; 52 Airlift Squadron Moody AFB GA 31699 r 2051 Boone Dairy Rd Valdosta GA 31601 912 247-2127 Music

LUMPKIN Daniel Scott; TR '95 BS; Production Mgr.; Lumpkin & Assocs 305 N Section St Fairhope AL 36532 334 928-1736; r 9215 Mosley Rd., Fairhope, AL 36532, 334 928-1706

LUMPKIN Dorothy Burns; MT '83 (See Roberts, Mrs. Dorothy Burns RN)

LUMPKIN Judy; TR '71 (See Rigdon, Ms. Judy Lumpkin).

LUMPKIN Mrs Mary A.; MT '77 BS, MT '80 MSG, MT '80 MSD, POB 125, Eclectic, AL 36024 334 541-3671

LUMPKIN Susan Rebecca, TR '88 BS, MAC Auburn Univ Tax Cnslt Price Waterhouse LLP 50 Hurt Plz Ste 1700, Atlanta, GA 30303, 404 658-8891; r 5065 Paces Station Dr. NW, Atlanta, GA 30339, 770 434-1082

LUMPKIN, Thomas Evans; PC '80 BS; Programmer/Analyst West Point Stevens 507 W 10th St West Point GA 31833, 706 645-4790; r. 119 Hillcrest Rd., West Point, GA 31833, 706 645-2117; *Jane;* Elizabeth, Bryant; Computers Boating Golf, Little League Coach

LUNA Joseph Frank; TR '81 BS; POB 2993, Phenix City, AL 36868, 334 297-7925

LUNA Louis; UC '89 BS, UC '92 MPA; Pobation Ofcr; The Bridgeway Ctr Inc 137 Hospital Dr Ft Walton Bch FL 32548 904 833-7484 r 335 Holmes Blvd Ft Walton Bch FL 32548, 904 244-4306; *Marti;* Louis,Jr, Richard, Victor, Eric Julie Delgado Custom Sand Blasting

LUNA, Patricia TR 87 (See Squires Patricia Luna)

LUND Orvin Truman; MT '77 MSD, 480 Glade Park Dr., Montgomery, AL 36109.

LUND Thomas Dean; UC '79 MPA; 88 Ann Rd., Long Valley, NJ 07853

LUNDBERG Ms Leslie Jane G.; UC '88 MPA, 1464 Marion Ave., Tallahassee, FL 32303

LUNDIN Ms Mary Sue Mullins TR 67 BSE Owner, Lundin Florist, 6385 Bayberry St., Milton, FL 32570, 904 623-6516 r 6880 Summit Dr Milton FL 32570, 904 623-5868 *Bill* Amy Michael Team Santa Rosa Rep Women Club

LUNDIN, William S UC 81 MSE Cnty Commissioner Santa Rosa Cnty r 6880 Summit Dr Milton FL 32570, 904 623-5868

LUNDY Ms Carmen Jeanne UC 92 MSD BS Univ of West FL Delinquency Case Mgr Dept of Juvenile Justice, 648 Ste C, Crestview FL 32536 904 689-7992 r 6053 W Dogwood Dr Crestview FL 32536, 904 682-6919 *Jimmy* Jason Randal

LUNDY Charles Carson TR 86 BS Couns State of Georgia Dept of Corrections POB 491538 College Park GA 30349 r 1027 Wilkinson St Milledgeville GA 31061, Chartioves Weightlifting Basketball Omega Psi Phi

LUNDY William Clay; TR '77 BS, UC '84 MSJ; 104 Parkwood Cir., Daphne, AL 36526

LUNG LTC Emmet G.; UC '78 MSI; BS Purdue, Systs. Analyst; SRA Corp., 508 Scott Dr., Scott AFB, IL 62225, 618 256-6416 r 2 Joshua Dr O Fallon IL 62269 618 624-5769

LUNN Dale Richard TR 89 BS 201 Shannon Chase Dr., Union City, GA 30291, 404 969-8766

LUNN, Mrs. Layne Patrice, (Layne Patrice Allen); TR '94 BA; 201 Shannon Chase Dr., Union City, GA 30291, 770 969-8766; *Dale;* Reading, Writing, Computers; Jaycees

LUNSFORD Charles Gregory TR '88 BS, 1202 Vinings Pkwy Smyrna GA 30080

LUNSFORD, Douglas Rupert; MT '79 MSD, MT '79 MSP; Mgr Exam & Recruit Div State Alabama, Personnel Dept., Ste. 300, 64 N. Union St., Montgomery, AL 36130, 334 242-3411; r. 808 Hatcher St., Montgomery, AL 36109, 334 272-8102; *Jacque;* Jeremy, Mandy; Computer.

LUNSFORD James Douglas TR 95 BA 112 Vincent Ave., Troy, AL 36081

LUNSFORD James Shelby 72 Rte 2 Box 160, New Brockton, AL 36351

LUNSFORD Mrs. Janie O'Connor; PC '94 MSE, Rte. 2 Box 50, Richland, GA 31825, 912 887-2570.

LUNSFORD Jimmy R., Jr.; DR '91 BS; 501 West St., Opp, AL 36467

LUNSFORD Ms Joann Coskrey; '74; Rte. 2 Box 205, New Brockton, AL 36351

LUNSFORD Mrs Katrina L (Katrina L Conner) TR 83 BS, VP-Small Business, Barnett Bank, 331 S. Florida Ave., Lakeland FL 33800 941 680-5938, r 3733 Paula Ct., Lakeland, FL 33813, 941 647-5170; *Thomas,* Leadership Lakeland Chamber

LUNSFORD, Ms Mena Maxine, (Mena Maxine Stevens), '73; 132 Oakwood Dr., Van Vleck, TX 77482; *Charles;* Steven, Scott, Jonathan
LUNSFORD, Mrs. Rhonda R., (Rhonda R. Danford); DR '92 AS, Budget Analyst, Directorate Res Mgmt Bldg 2801, Ft. Rucker, AL 36362, 334 255-9185; r. Rte. 1, New Brockton, AL 36351, 334 894-6708; *Kenneth;* Erica, Tiffany
LUNSFORD, Ronald B.; UC '84 MSM; BAPHYCOL Wofford Clg., DOC CAND Nova Southeastern Univ.; USAF(Ret.); Adjunct Prof.; Sumter, SC, 803 469-2544; r. 519 Mimosa Rd., Sumter, SC 29150, 803 469-2544; *Eugenia,* Russell, Amanda; Computers; Greater Sumter Chamber Comm
LUNSFORD, Stanley Bruce; TR '85 BS; 1985 Blackhawk Tr., Lawrenceville, GA 30243
LUNSFORD, Timothy C.; TR '74 BS; Controller; Nantucket Industries, Inc., 200 Cook St., Cartersville, GA 30120, 770 382-3505; r. 2630 Saybrooke Crossing, Acworth, GA 30101, 770 966-0665; *Glenda;* Thomas C., T. Craig, James W.; Golf, Reading, Computers; Burnt Hickory Baptist Church
LUNSFORD, William Ronald; TR '80 BM; Mgr.; Farmers Furniture, Ross Clark Cir , Dothan, AL 36303, 334 671-0165; r. 109 Denise St., Dothan, AL 36301, 334 702-0850. *Rita,* Heather, Andrew; Fishing; Chamber of Commerce
LUPTON, LTC Sherman Rudolph, USN; UC '92 MSM; BS Kingspoint Clg.; Helicopter Pilot; USS Wasp, Chesapeake, VA 23323; r. 1026 Woodmans Reach, Chesapeake, VA 23320, 919 637-9785; *Alicia;* Matthew, Bradley, Macy; Read, Travel, Sports.
LURIE, Mrs. Connie, (Connie Hall); DR '83 MSE, Homemaker; r. 3006 Evans Dr., Dothan, AL 36303, 334 793-7276; *Douglas N.;* Allison, Douglas Jr.
LURIE, Douglas; TR '59; 3006 Evans Dr., Dothan, AL 36303, 334 793-7276.
LURIE, Heather Alicia; TR '92 (See Pierce, Mrs. Heather L.).
LURIE, Marjorie Kay; TR '76 BSE; 705 Dosy St., Dothan, AL 36301
LURIE, Robert Jerry; TR '65 BS; Security Guard; State of Alabama, State Military Dept., POB 3711, Montgomery, AL 36109; r. 1505 Plaza Dr., Dothan, AL 36303, 334 794-2502; *Judith;* Heather; Deer Hunting.
LUSAND, Harold Hiraldo; UC '88 BS; 6401 Old Post Ct., Columbus, GA 31909.
LUSK, Bobby Bruce; MT '77 BS; Retired Policeman; Alabama State; r. 715 Irvin Rd , Boaz, AL 35957, 205 593-9079; *Sandra;* Bobby Jr., Anna, Amanda, Abbie; Woodcraft.
LUSK, John Niles; UC '76 MSG; 1710 Glade St., College Sta., TX 77840.
LUSK, Pamela Colleen; TR '91 BS; Rte. 2 Box M9A, Atmore, AL 36502
LUSK, Mrs. Sandra Jean; PC '91 BSN; RN Supv.-Gert.; r. 721 Irvin Rd., Boaz, AL 35957, 205 593-9079; *Bobby,* Bobby, Jr., Anna, Amanda, Abbie, Reading.
LUSSIER, LTC Edward L.; UC '88 MSM; 382 Gardner Dr., Ft Walton Bch., FL 32548, 904 244-0243.
LUSSIER, Mark Dana; TR '90 MSE; 207 S Lake Silver DrNW #8, Winter Haven, FL 33881
LUTHER, John; TR '82 BS; Field Examiner; SouthTrust Bank, 420 N. 20th St., Birmingham, AL 35290, 205 254-4354; r. 933 Shelton St., Birmingham, AL 35215, 205 833-7797; *Jane;* Julie, Harmony; Basketball Official, Player; Pinson Methodist Church
LUTHI, Charles Frank; UC '85 MSM; Aafes-Europe, Gruenstadt Depot, APO, AE 09227.
LUTON, Ms. Ione Blanton Wise, (Ione Blanton); TR '49 BSE; Retired/Tchr./Principal; r. 4509 Silver Lake Dr., Phenix City, AL 36867, 334 297-5239; *James;* Art, Dining Out; Alabama Retired Tchrs. Assn
LUTON, Mrs. Sonja Lewis, (Sonja Lewis); PC '94 BS; Ofc Mgr.; Dr Norman Luton, 3807 Big Springs Dr., Phenix City, AL 36867, 334 298-5511; r. 3807 Big Springs Dr., Phenix City, AL 36867, 334 298-5513.
LUTS, Michael Christian; UC '80 BAS; 7195 Old Military Rd NE, Bremerton, WA 98311.
LUTTSCHWAGER, Allen Ray; MT '79 BS; Hc 2 Box 3625, Benson, AZ 85602.
LUTZ, Mrs. Cheryl Lynn; MT '84 MSE; Rte. 1 Box 60-A, Letohatchee, AL 36047, 334 288-4205.
LUTZ, MAJ Connie Jean; UC '92 MSI; Ofcr.; USAF, HQ USFJ/JOZZ (Protocol), Unit 5068, APO, AP 96328, 376 225-4141; r. PSC 78, Box 1378, APO, AP 96326, 376 227-5151; Running and Lifting Weights; Women In Svc. to America.
LUTZ, Elmer Joseph; MT '77 BS; Retired Commercial Ins.; Underwriter & Military; r. 514 Orr's Bridge Rd., Camp Hill, PA 17011, 717 763-0710; *Eleanor;* Ronald, Randall, Jeffery, Leslie, Keith; Travel, Sports.
LUTZ, Ms. Joann Angela; UC '87 MSI; 2302 Meadow Ln., Garland, TX 75040, 214 530-4682
LUX, Edward Allen; TR '88 BS; Soccer Specialty Rep.; Adidas America, 5675 N. Blackstock Rd., Spartanburg, SC 29303, 864 587-0700; r. 1000 Pinegate Dr. Apt. C40, Spartanburg, SC 29303, 864 503-9913; Golf.
LUXMORE, Robert J.; UC '94 MPA; 5035 Glenboro, Wyoming, MI 49509.
LUZZI, Kenneth Joseph; MT '77 BAS; 1551 Kellum Pl., Mineola, NY 11501.
LWEIS, Mithcell Lance; TR '89 BS; 750 Liles Blvd., Brewton, AL 36426
LYDAY, Ms. Susan J., (Susan J. Estlow); UC '92 MSM; BSEd Univ. of MD; Computer Sales/Mktg.; Intelligent Electronics, 5700 S Quebec St , Englewood, CO 80111, 303 486-8863; r. 16097 Whitestone Dr., Parker, CO 80134, 303 841-4964; *Carl.*
LYLE, Mrs. Erika Schuster; UC '94 MSR; BA VA Wesleyan; 1088 Culmer Dr., Virginia Bch., VA 23454, 804 721-2938; *Michael;* Kurtis, Alex; Biking; PTA, BSA
LYLE, Jerry Clay; TR '66; MS Auburn Univ.; Welding/GED Instr.; Alabama Dept. of Youth Svcs., Mount Meigs Campus, Mt. Meigs, AL 36057, 334 215-8100; r. 244 3rd St., Wetumpka, AL 36092, 334 567-6793; *Patricia Ellis;* Travel Trailer, Read, Sing, Weld; American Welding Society.
LYLE, Mrs. Sue J.; MT '89 AGE; Personnel Mgr.; AL Dept of Enviro.management, 1751 Dickenson Dr., Montgomery, AL 36109 r 249 Woodledge Pl , Montgomery, AL 36109 334 270-8991; *Bruce;* Jason, Ginger; Reading Play Piano
LYLES, Carolyn Rene'; TR '85 (See Burns, Ms. Rene' Lyles).
LYLES, Mrs. Cynthia Yvonne; MT '94 BS; Syst. Analyst BMD Technologies, Blunt Bldg., Montgomery, AL 36116; r 3304 Brookwood Dr., Montgomery, AL 36116, 334 288-8910, Demetrice III, Brian, Sasha
LYLES, Don Thomas; UC '91 AGE; 120 Mobile Ave., Altamonte Spgs., FL 32714.
LYLES, Ms. Flora M.; PC '83 BS, Owner-Day Care Center; Early Leaders, 4950 Dorado Cir , Columbus, GA 31907, 706 687-2180; r. 320 Converse Ct., Columbus, GA 31907, 706 682-1964; Ameer Muhammad, Kendrick; Bowling, Reading
LYLES, James; UC '80 BS, UC '83 MSP; 251 Killdee Dr., Columbus, GA 31906, 706 687-5436
LYLES, James, Jr.; PC '87 BS, 2305 19th Ave., Phenix City, AL 36867
LYLES, Kevin Sean; UC '84 MSM; BS Univ. of FL; Tchr.; r PSC 473 Box 2171, FPO, AP 96349, 311 743-3559
LYLES, Martha G.; TR '57 (See Hall, Mrs. Martha Lyles)
LYLES, CAPT Robert M.; UC '88 MSI; 244 McNamey St., Montgomery, AL 36113.
LYLES, Ms Willa Dean, MT '94 BS; 2629 Shadowood Ct., Montgomery, AL 36116, 334 272-4670.
LYMAN, James Baird; MT '75 MSG; BA Univ. of South; Mgr , Blaylock Trucking Co., 2250 Sandridge Dr , Moraine, OH 45439, 513 294-2688; r. 69N Grand Ave., Fairborn, OH 45324, 513 878-7339; *Yvonne,* Reading, Hunting
LYMAN, Paul Scoot; UC '94 MSM; 609 E Raintree Ln., Goldsboro, NC 27534.
LYN, Ms. Denise Anne; UC '93 BS; 3461 SW 2nd Ave. Apt 404, Gainesville, FL 32607
LYNAM, CAPT Eric Jon, USA, UC '87 MSM, West Point; Mktg. Mgr.; Alliant Techsystems; r. RR 5 POB 595, Keyser, WV 26726, 304 726-7011; *Laura;* Hunting.
LYNCH, Mrs. Ann Chamberlain; UC '88 MSM, BSN Univ Southern FL; RN; Veterans Admin Med. Ctr., 940 Belmont St., Brockton, MA 02401, 508 583-4500; r. 3 Edgewood Ln., Mattapoisett, MA 02739, 508 758-4743; Meghan, Timothy; Reading, Tennis; American Legion.
LYNCH, Byron; MT '93 BS, Mgr.; Industrial Elecrical Svcs., 6065 Perimeter Pkway, Montgomery, AL 36116, 334 281-1616; r. 5849 Red Barn Rd., Montgomery, AL 36116, 334 277-1764; *Pamela A.;* Hunting, Fishing
LYNCH, LCDR Daniel Joseph, USN; UC '91 MSM; BA Univ of Rochester; LCDR; USN; r. Naval War Clg., Cls #6-96, 686 Cushing Rd., Newport, RI 02841, 401 846-6939; *Joni*
LYNCH, G. Michael; TR '84 BM; Band Dir.; Stockbridge Sch Stockbridge, GA 30281, 770 507-9707 r 158 Stokes Dr., Stockbridge, GA 30281, 770 474-6927; *Sarah Bell;* Kristen; Music, Family.
LYNCH, Gloria Adrian; TR '86 (See Clarke, Mrs. Gloria Adrian).
LYNCH, Hugh Bennett; UC '89 BAS; Postal Carrier; USPO, 21 Walter Martin Rd., Ft. Walton Bch., FL 32548, 904 243-2311; r. 122 Edna Dr., Crestview, FL 32536, 904 682-1509, *Katy;* Natalee, Audra; Fishing, Auto Restoration; Antiques
LYNCH, Jason Frank; UC '93 AGE, UC '94 BS; Ofcr., Marianna Fed. Correct. Inst., 3625 FCI Rd., Marianna, FL 32446, 904 526-2313; r. 2781 Kynesville Rd., Cottondale, FL 32431; *Paige,* Justin; Sports; Alpha Sigma Lambda
LYNCH, John Edward; MT '80 MSG, MT '80 MSD; POB 324, West Blocton, AL 35184.
LYNCH, Karen Louise; TR '80 BS, POB 490, Gulf Breeze, FL 32562, 904 456-5902
LYNCH Ms Kathleen; MT '88 MSE; John Patterson St. Te, 3920 Troy Hwy., Montgomery, AL 36116, 334 288-1080; r 3127 Woodfern Dr., Montgomery, AL 36111, 205 284-6045
LYNCH, CAPT Michael J., USA; TR '90 BS; MP BASIC USA, MP OFFIC USA; Brigade Plans Ofcr.; 89 MP Brigade, Ft. Hood, TX 76544; r. 409 Anderson Ave., Copperas Cove, TX 76522, 817 547-2226; *Kimberly*
LYNCH, Michael Kent; UC '77 MSM; 158 Stokes Dr., Stockbridge, GA 30281.
LYNCH, Mrs. Pamela Anderson, (Pamela Luella Anderson); MT '93 BS; Staff Acct.; Alfa Life Ins., 2108 E. South Blvd., Montgomery, AL 36191, 334 613-4486, r. 5849 Red Barn Rd., Montgomery, AL 36116; *Byron.*
LYNCH, Rex Miles; TR '65; Football Coach/Tchr.; Albany HS; r. 1502 Broach Ave., Albany, GA 31705, 912 439-7483; *Annie Murphy;* Laurie, Ashley, Amy; Fishing, Tennis, Hunting, Reading.
LYNCH, Mrs. Sarah Bell, (Sarah Bell); TR '87 BS; Exec Secy.; Morrison's Fresh Cooking, 4893 Riverdale Rd, Ste. 260, Atlanta, GA 30339, 770 991-0351; r. 158 Stokes Dr., Stockbridge, GA 30281, 770 474-6927; *G. Michael;* Kristen; Music, Family
LYNCH, Steven Michael; '95 MPA; Box 6600 Daniel Boone Rd, Birdsboro, PA 19508
LYNCH, Ms. Theresa G., (Theresa Guarisco); TR '51; Retired Tchr.; Baldwin Cnty. Bd. of Educ.; r. 1201 Randall Ave., Daphne, AL 36526, 334 626-2718; Mary Martha; Reading; Church, Thrift Shop Volunteer
LYNCH, Ms. Valisa Farrington; '95 MSR; BSACCTG Southern Univ. A&M; Auditor; USA Audit Agcy., 7526 Connelley Dr., Ste. J, Hanover, MD 21076, 410 787-1188; r. 3838 Berleigh Hill Ct., Burtonsville, MD 20866, 301 384-2549; Reading, Traveling; Elderly Assistance.
LYNCH, CAPT Vincent Joseph; UC '93 MSE; 132 Carpenter St., Dushore, PA 18614
LYNDAKER, Mrs. Carolyn Zehr, PhD; MT '85 MSN; PhD George Mason Univ.; Assoc. Prof.; James Madison Univ., Harrisonburg, VA 22807, 540 568-3782; r. Rte. 1 Box 685, Grottoes, VA 24441, 540 249-3912; *Milford;* Keith Milford, Cheryl Annette, Brent Joel; Gardening Crafts Reading; ANA
LYNDON, Lisa J.; UC '95 MSD; 611 Golfside Villas, Winter Park, FL 32792, 407 671-1478
LYNG, Vickie Lynn Rabren, (Vickie Rabren); TR '82 BS; MS Univ. of North TX; Sr. Mgr.; Ernst & Young, 2121 San Jacinto St., Dallas, TX 75201, 214 969-9733; r. 72 Remington Dr., Highland Vlg., TX 75067, 214 317-1499; *Richard;* Boating
LYNN, Angela Michelle; DR '93 (See Sturm, Mrs. Angela Michelle)
LYNN, Bonita P.; TR '85 (See Drayton, Mrs. Bonita P.).
LYNN, Dale Keith; UC '93 MPA; BA Univ. of CA San Diego, Prog. Analyst; USA, 109 Army Pentagon, Rm. 3A720, Washington, DC 20310, 202 693-6563; r. 6314 Baltimore Ave., University Park, MD 20782, 301 277-6612; *Sonja;* Andrea, Samuel, Zachary, Alexander, Desktop Publishing, Running, Am. Soc -Military Comptrollers
LYNN, Daly Solomon; DR '72 BS; Indep. Interior Cnslt.; r. 110 Morningview Dr., Headland, AL 36345, 334 693-2230. Phyllis, Jarvis Ann, James Phillip
LYNN, Ms Gwendolyn Brock, '74; 104 Cedar St., Milton, FL 32570
LYNN, Henry Llyod; UC '84 BAS; 524 S. First St., Pensacola, FL 32507, 904 455-9865
LYNN, Mrs. Margaret Jones; TR '70; Retired HS Tchr.; r. 197 Brooklynn Tr., POB 1154, Franklin, NC 28734, 704 524-8988; *James R.,* Roger, Carol, Phillip; Gardening, Cooking, Reading; Reading Club.
LYNN, Mrs. Mary McEachern, (Mary J. McEachern); DR '92 MSP, Territory Sales Mgr., Philip Morris USA, 3 Ravinia Dr , Ste. 1560, Atlanta, GA 30346, 334 899-8322; r. 124 Cummings Cir., Ashford, AL 36312, 334 899-8322, *Rickey,* Ashley
LYNN, Michael E., TR '84 BS, Elec. Contractor; Gene Lynn Electric Co. Inc., 125 Palmetto Rd., Tyrone, GA 30290, 404 487-8933; r. 175 Country Squire Dr , Fayetteville, GA 30215, 770 460-5321, *Mickie;* Taylor; Water-Skiing, Flat Creek Baptist Church
LYNN, Phillip B.; '73; Sales Rep., Rhodes Furniture, Dothan, AL, 334 793-2939; r. 110 Morningview Dr., Headland, AL 36345, 334 693-2230; *Daly,* Phyllis, Jarvis Ann, James Phillip.
LYNN, Ricky Eugene; TR '82 BAS, 2225 Briar Gate Dr., Montgomery, AL 36116.
LYNN, Robert H.; TR '72; Retired, r. 2814 Phil Tyner Rd., Crestview, FL 32536, 904 682-3795, *Betty Padgett,* Mike, Suzanne.
LYNN Mrs. Shirley Craft; DR '78 BSE, DR '81 MSE; 2950 Ross Clark Cir., Dothan, AL 36301, 334 671-7174
LYNN, Tammy Geneva; TR '91 BS; 607 S Moody Rd Apt 20A, Palatka, FL 32177.
LYNN, Thomas; DR '94 BAS; 203 Honeysuckle Ln., Ozark, AL 36360
LYNN, Mrs. Vickie C.; PC '93 MSE; 2401 61st St., Valley, AL 36854
LYNN, Walter Paul; DR '75 AA; Owner, Vacuum Sales, r. 700 Madison St., Tavares, FL 32778, 352 742-0223, *Pamela,* Retired Army.
LYNN, Wendell Roy; TR '75 BA, Nuclear Reactor Operator; r. POB 1, Fulton, AL 36446, 334 636-5177; Photography.
LYNNS, Yvette Christine; DR '88 BS, DR '91 MSD, 17150 Cottonwood Rd, Cottonwood, AL 36320
LYON, Mrs. Alice Hamilton; TR '69; BS Judson Clg., Retired Tchr Lowndes Acad Private Sch Fnd r Rte 1 Box 620, Tyler, AL 36785, 334 872-3930, *Edward,* Isaac, Rosanne, John; Church Music; Benton Baptist Church.
LYON, Ms. Alice Rosanne; TR '78; Music Tchr.; Selma City Schs., POB F, Selma, AL 36701, 334 874-1600; r. 4698 Alabama Hwy. 22, Selma, AL 36701, 334 875-4410; Playing Piano; Central Baptist Church.
LYON, Benjamin Rex; DR '78 BSE, DR '83 MSE; 1308 Souix St. # B-18, Dothan, AL 36303, 334 793-3292
LYON, Mrs Dilla; TR; BS FL State Univ.; HS Math Tchr. (Retired); r. 301 First Ave., Troy, AL 36081, 334 566-5966; *Rev. Frank (D);* Judith A.; Sewing, Crafts; Southern Baptist Mission Corp.
LYON, Ms. Freda Gail, (Freda Gail Ray); PC '93 BSN, BS Chattahoochee Valley Comm; Asst. Mgr.-Emergency, Medical Center, 710 Center St., Columbus, GA 31994, 706 571-1083; r. 2200 Sandfort Rd., Phenix City, AL 36869, 334 298-6348; *Christopher;* Angel, Aaron; Traveling, Softball, ENA Sigma Theta Tau.
LYON, Gerald D.; DR '69 BS; MS Univ. of Southern CA; Retired Civil Svc. Mgr.; USA-Ft. Rucker; r. 1100 Amherst Dr., Dothan, AL 36301, 334 793-4278; *Rebecca;* Janice, Patricia, Deborah; Chess, Computers, Gideons Intl.; Habitat for Humanity Bd.
LYON, Henry Louis, III; TR; BA Samford Univ., MDiv New Orleans Baptist Sem.; Asst. to Exec. Secy., Dir; Family & Deacon Ministries, Baptist State Convention, 2001 E South Blvd., Montgomery, AL 36111, 334 288-2460; r. 528 Grove Park Dr., Montgomery, AL 36109, 334 277-7240; *Sara Jane,* David, Jane; Hunting, Fishing
LYON, Mrs. Joy H., (Joy Helms); '71; Tchr.; r. 2810 Angeles St., Tampa, FL 33629, 813 977-0205; *Otis.*
LYON, Joy M.; MT '77 BS; 3698 Berkley Dr., Montgomery, AL 36111, 334 288-6455
LYON, Mrs. Laura Walker; TR '87 BSN; POB 25605, Greenville, SC 29616, 803 235-7434
LYON, COL Scott William, USAF; UC '83 MPA; BS Our Lady of Lake Univ.; Cdr.; USAF, Travis Airforce Base California, Travis AFB, CA 94535; r. 117 Cannon Dr., Travis AFB, CA 94535, 707 437-1164; *Lu Ann;* Paul, Matthew; Skeet Shooting; Boy Scouts of America.
LYONS, Brantley Walker; MT '89 BS; 3130 Montezuma Rd., Montgomery, AL 36106.
LYONS, Mrs. Carmela Robbins, (Carmela R. Robbins); TR '86 BS, TR '91 MSE; Tchr.; Huntsville City Schs., 2500 Barney Ter., Huntsville, AL 35810, 205 851-4130; r. 5000 Dellmont Rd., Huntsville, AL 35810, 205 859-9900; *Bishop;* Stephen, Kyle; Reading; Church Choir.
LYONS, Clifford Dale; PC '91 BS; AAS Southern Union State Jr.; Quality Control Mgr.; Leshner Corp., 1st Ave., Opelika, AL 36801, 334 745-6421; r. 2461 County Road 54, Camp Hill, AL 36850, 334 864-8571; *Inis F.;* Candace D., Jarrod J.; Softball, Basketball, Masons, Politics, Umpiring.
LYONS, Mrs. Diane President; PC '85 MSD, PC '92 EdS; 3911 Timbalier Dr., Columbus, GA 31907.
LYONS, Godfrey D.; MT '79 MSD, MT '79 MSG; BA Livingston Univ.; Therapist; Cahaba Ctr. for Mental Health, 417 Medical Center Pkwy., Selma, AL 36701, 334 418-6503; r. 511 Dixie Dr., Selma, AL 36701, 334 872-9874; *Julie;* Guitar, Travel, Historical Preservation Soc.
LYONS, Mrs. Irene Graf; UC '91 MSF; 116 Old State Rd., Hopewell Jct., NY 12533
LYONS, James Henry; TR '79 BS; AA Faulkner State; Electrician; r. POB 895, Bay Minette, AL 36507, 334 937-2057 Pool Chess
LYONS, Ms Jennifer Susan; UC '91 MPA; 1676 Monument Rd, Middletown, MD 21769
LYONS, Kenneth George; UC '90 MSD, PC '91 MSG; 507 Roosevelt St , Durham, NC 27707.
LYONS, Kerry David; DR '90 AAS, AA Seminole Community Clg., BA POL.S Univ. Central FL; Part-time Supv., UPS, 1050 Bennett Dr., Longwood, FL 32750, 407 767-1305; r. 2618 S. Marshall Ave., Sanford, FL 32773, 407 324-3357; *Stephanie,* Kaitlin; Coast Guard, City Commissioner; Lions Club, American Legion.
LYONS, Michael Lee UC '94 MSI Health Care Representativ, Pfizer Inc , 42nd St., New York, NY, 701 223-7147; r. 1600 Northview Ln , Bismarck, ND 58501, 701 223-7069; Weight Training, Scuba Diving
LYONS, Michael Owen, '73; 2204 Windway Cir. Apt. 1015, Tampa, FL 33612
LYONS, Steven Bartley; TR '71 BS; Account Exec., Universal Savings Bank, 6760 Tussing Rd. Ste. 200, Reynoldsburg, OH 43068, 614 759-0000; r 6928 Gemstar Rd, Reynoldsburg, OH 43068, 614 866-3163; *Linda;* Joshua, Joseph, Benjamin, Meridith, Reading, Home Computer; Church

M

MAA, CAPT Steven Christopher; UC '90 MPA; 2091 Bluebird Way, Fairfield, CA 94533
MAACKS, Michael David; UC '94 BS; Pensacola, FL 32506
MAAS, Raymond Francis, Jr.; UC '87 BS; 1016 N Adams St., Wilmington, DE 19801
MABE, James Kevin, MT '85 MBA, Good Samaritan Hospi, 310 S. Limestone, Lexington, KY 40508, 606 281-6004; r 1744 S. Prairie Cir., Lexington, KY 40515, 606 271-0471
MABEN William Edward, Jr.; UC '94 AGE; Sr. Drill Sergeant; USA, Bravo Company, 266 QM BN, Ft. Lee, VA 23801, 804 734-6571; r. 6113 Duncan Rd., Apt. J, Petersburg, VA 23803, 804 732-5397; *Monique;* Phyllis; Weightlifting, Reading, Masonic.
MABES, Anthony; UC '79; Rte. 1 Box 204-A, Blue Ridge, TX 75424.
MABRAY, Mrs. Janice Bell; TR '93 BSE; Rte. 1 Box 27-A, Anton, AL 36311, 334 762-2231.
MABRAY, Michael Patrick; TR '88 BS; Owner, Mabray Lawn & Landscape, 202 Spradley Dr., Troy, AL 36081, 334 566-5604; r. 202 Spradley Dr., Troy, AL 36081, 334 566-5604, *Valeri P* Houston M , Hunting Boating
MABRAY, Ms. Valeri D. Pollard, (Valeri D. Pollard); TR '89 BS, TR '92 MSE, Elem. Tchr.; Pike Cnty. Elem. Sch., 186 Hillcrest Ct., Brundidge, AL 36010, 334 735-2683; r. 202 Spradley Dr., Troy, AL 36081, 334 566-5604; *Mike P.,* Houston M.; Reading, Water Sports; Troy Jr. Womens League
MABREY, CAPT James Kenneth; DR '79 BAS; 207th Avn Co Box 12, APO, AE 09102.
MABRY, Mrs. Debra Faye; UC '90, EdS; 3369 Shirehill Ln., Columbus, GA 31909, 706 322-8748
MABRY, Ms. Judith Hughes; DR '92 MSE; BA Winthrop Clg.; Sci. Tchr.; Rehodeth HS, Houston Cnty. Sch. System, Dothan, AL; r. 101 Summerrain Ter., Dothan, AL 36303, 334 794-0952; *James E.;* Lauren, Erin, Charlie; Reading; First Baptist Church.
MACABITAS, Randolph A.; UC '94 MSM; BA PSYCH Chapman Univ.; Human Res. Mgr.; Dept. of Defense CNRF, 4400 Dauphine St , New Orleans, LA 70146, 504 678-1963; r. 119 Saint James Dr , Gretna, LA 70056, 504 391-9102; *Isabel* Stephen Raquel, Reading Weightlifting Navy Counselors Assn., Inc.
MACALINO, Hildagine; PC '93 (See Manio, Mrs. Hildagine Macalino).
MACALUSO, Nace Joseph; MT '89 MSA, MT '90 EdS; BS SUNY Albany; Dir.-Literacy Res. Ctr.; Alabama Dept. of Educ., 5345 Gordon Persons Bldg., POB 302101, Montgomery, AL 36130, 334 260-0062; r. 4130 Beardsley Dr., Montgomery, AL 36109, 334 260-0062; AAACE
MACARTHUR, Todd Robert; UC '80 BS, UC '82 MPA, 12 Wedgewood Ln., Ft. Walton Bch., FL 32547, 904 862-8719
MACARTHUR-DOUTHETT, Ms. Marilyn; UC '92 MSE; Tchr.; r. POB 901, Key West, FL 33041, 305 745-2322
MACBETH, Gerard Edmund; TR '63; MS Eastern CT State Univ.; Proprietor; GEMCO Tax Preparation, 249 Pond Hill Rd., Moosup, CT 06354, 860 564-5108; r. 249 Pond Hill Rd., Moosup, CT 06354, 203 564-5108; *Erma;* Todd, Heather; Camping, Computers
MACCHIA, Genaro Rocco; TR '86 BS, 11884 Plantation Pkwy., Fayetteville, GA 30215.
MACCOUX, Christine Ann; MT '93 (See Allen, Ms. Christine Ann)
MACDONALD, CAPT Andrew Jay; UC '92 BAS; 11000 University Pkwy., Pensacola, FL 32514
MACDONALD, Dixie Diann; UC '93 BAS; AS OWCC, Deputy City Clerk; City of Fort Walton Beach, 107 Miracle Strip Pkwy. SW, Ft. Walton Bch., FL 32548, 904 243-3141; r. 507-C China's Cove, Ft Walton Bch., FL 32547, 904 863-3735; Reading, Bowling, Birds, Sugar Beach Sertoma.
MACDONALD, Michael W.; UC '90 MSM, 2134 Wilderness Path, Ft. Walton Bch , FL 32547
MACDONALD, Ms. Wanda Gillman; TR '84 BS; MA FL State Univ., MS FL State Univ.; Homemaker; r. 5135 MacDonald Dr., Lynn Haven, FL 32444, 904 271-5135; *Todd;* Kathryn; Aerobics, Sewing, Gardening, Cook.
MACDONALD-BROWN, Ms Renee T.; UC '90 MPA, Golf Profn.; r. 909 Starlite Pl., Grants Pass, OR 97526
MACDONNELL, Ms. Deborah C., (Deborah Crossley-MacDonnell); '73; POB 54, Mary Esther, FL 32569, 904 581-2753
MACDONNELL, James, III; '72; POB 54, Mary Esther, FL 32569, 904 581-2753.
MACDOUGALD, Brian Joseph; UC '86 MPA; PSC 41, APO, AE 09464
MACDOUGALD, Marlyn A.; TR '65 (See O'Kelley, Mrs Marlyn M.).
MACDOWELL, CAPT Carl Glen; UC '86 MSM; Rte. 4 Box 310 Tuscumbia AL 35674

MACDOWELL [illegible]

MACE [illegible]

MACE [illegible]

MACE [illegible]

MACELVAIN [illegible] Opelika, AL 36801

MACEY [illegible]

MACGLASHING [illegible]

MACGROGAN [illegible]

MACGUIRE [illegible] TR '81 (See [illegible])

MACHADO [illegible] Swimming, Tennis, [illegible] Chamber of Commerce

MACHAYO Patrick M., UC '88 MSI, 7003 E Inwood St., [illegible]

MACHEN Ms [illegible] TR '87 BS, 213 9th St., Port St. Joe, FL 32456

MACHICOTE Lisa [illegible] TR '92 (See Lee, Ms. Lisa [illegible])

MACHIN [illegible] DR '79 AAS, BS [illegible] MBA [illegible] Network Analyst, Voice of America, 330 SW Independence Ave., Washington, DC, 202 619-[illegible] Manassas, VA 22111, 703 791-[illegible] Publishing

MACHNAK Joseph T.; UC '92 BAS, Aviation Electrician, [illegible] Norfolk NAS, VA 23511, 804 444-[illegible] Plymouth, MI 48170, 313 455-6005, *Lynne*, Angela, Joseph, Jesse, Lauren

MACIAS MAJ Valente Jr., USAF, UC '75; BS FL State, [illegible] San Pedro Ave., Ste. 400, San Antonio, TX 78216, 210 341-8211; r. 7543 Autumn Park, San Antonio, TX 78249, 210 641-2138; Sports

MACINTOSH Mrs Martha Lois, (Martha W Watkins), TR '58; PT Cert. USA Med. Spec. Corp.; Physical Therapist; r. [illegible] Northville, MI 48167, 810 477-2522 *Robert*, Jean, John, Andrea, Katherine, Golf, Golf Assn of MI [illegible]

MACIOLEK, COL Gregory James, USAF(Ret.); MT '85 MSP, BSBUS Wayne State Univ.; Pres., Integrated Mgmt. Resources Inc., POB 31433, Knoxville, TN 37930, 423 539-3700; r. 1122 Laurel Hill Rd., Knoxville, TN 37923, 423 691-9462; *Kitty*

MACISCO Darlene Norma; UC '90 BS, POB 603, Destin, FL 32540

MACK Andre Charles, TR '92 BS; 3002 25th Ave., Tampa, FL 33605

MACK Angela, TR '94 (See Phillips, Mrs. Angela M.)

MACK Mrs Barbara A., MT '88 BS, Admin. Support Asst. [illegible] Alabama Dept. of Public Health, 434 Monroe St., Montgomery, AL 36130, 334 613-5318; r. 3340 Cross Creek Dr., Montgomery, AL 36116, 334 284-1884; Reading

MACK Deborah R., TR '89 (See Mitchell, Mrs. Deborah R. Mack, RN)

MACK Eric A.; TR '93 BS, Computer Programmer, Bell Atlantic, [illegible] N. Courthouse Rd., Arlington, VA 22204; r. [illegible] S. Glebe Rd., Arlington, VA 22204, 703 920-4011; Sarah, Shaina, Basketball, Football, Pres. Homeowners Assn. [illegible]

MACK Gerald; UC '92 MSM, 702 Caribbean Way, Niceville, FL 32578, 904 678 8872

MACK, Ms Greta Migonne; TR '93 BS, TR '94 MSSP, Special Educ. Tchr., Hale Cnty. Sch. Dist., Phenix City, AL 36867, 334 624-7742; r. 24 Lee Rd. #516, Phenix City, AL 36867, 334 297-2491, Travel, Read, Horseback Ride, NEA

MACK Harry Bradford; TR '74 BSE, DR '79 MSJ; 1008 Forrest St., Elba, AL 36323

MACK Huey Alfred, Jr.; UC '88 BS; Chief Investigator, Baldwin Cnty. Sheriff's Ofc., POB 2149, Robertsdale, AL 36567, 334 947-5505; r. POB 1964, Robertsdale, AL 36567, [illegible] Sherry, Jarrod, James, Horse Raising, Robertsdale United Methodist

MACK Jacquelyn Ann, TR '87 BSN; Box 804, Destin, FL 32540

MACK James Allen, DR '79 BS, Mgr., Mack Rental; r. 1105 Guyton St., Elba, AL 36323, 334 897-6125, All Sports

MACK Mrs Judy Jamelle, MT '84 MSE, Monroe Cnty. Bd., Excel HS, POB 967, Monroeville, AL 36461, 205 765-2351; r. RR 2 Box 99-C, Atmore, AL 36502

MACK L. Lynne, TR '79 BS, Secy.-Treas.; Paragon Constr. & Devel. [illegible] Montgomery, AL [illegible] Forest Rd., Montgomery, AL [illegible]

MACK Mary Ann; TR '76 BS, 304 Bruner Ave., Evergreen, AL 36401

MACK Nina Danell, UC '90 MSI, Intelligence Ofcr., USAF, [illegible] APO AE [illegible]

MACK [illegible] TR [illegible] Mohawk St., Clearwater, FL [illegible]

MACK Rickie Ray, '72, 105 Fairview Dr., Enterprise, AL [illegible]

MACK [illegible] MSM, [illegible] Blvd. AptD-3, Columbus, GA 31906, 706 563-8920

MACK Ms Tessa Brown, DR '92 MBA, Lab Mgr., Med. Ctr. Enterprise, 400 N. Edwards St., Enterprise, AL 36330, 334 [illegible]

MACK Mrs Vicki L., UC '89 BS, AS Pensacola Jr. Clg., Sr. [illegible]

MACKAY [illegible] Joseph, UC '88 BS, UC '89 MSM, Mfg. Mgr., Polychrome Corp., 1 Polychrome Park, Corporate Ridge Industrial, Columbus, GA 31907, 706 568-8071; r. [illegible] Antique Auto Restoration

MACKAY Michael M., MT '86, Computer Operator; L A N [illegible] Montgomery, AL 36109, 334 277-9335, *Alice*; Tim, Teri, [illegible]

MACKELL [illegible] UC '87 MSM, 3846 Hawaii [illegible] GA [illegible]

MACKENNA Mrs Mary Burns, TR '68 BSE, MA Teikyo Marycrest Univ.; Tchr., Edison JHS, Rock Island, IL, 309 793-5920; r. 4480 Stone Haven Dr., Bettendorf, IA 52722, [illegible] Patrick Michael, Erin

MACKENZIE Mrs Cynthia Ann; UC '91 MPA; BS AZ State; Homemaker; r. POB 1358, Weaverville, CA 96093, [illegible] David Kevin, Traveling and Hiking

MACKENZIE John R., Jr., TR '77 BSE, MA HIST LA State Univ.; Dir.-Continuing Educ., Assabet Valley Voc. Sch., 215 Fitchburg St., Marlborough, MA 01752, 508 485-9430; r. [illegible] State Rd., Fitchburg, MA [illegible], 508 342-8600, [illegible] MA Assn. of Voc. Admin.

MACKEY Gary L.; UC '94 BAS, 20 Mayo St., Hurlburt Field, FL 32544, 904 581-1527

MACKEY, Mrs. Kelly Sonja, (Kelly Sonja Watson); UC '92 MPA, BA Univ. of West FL, 12254 Cornwallis Sq., San Diego, CA 92128, 619 [illegible] 5046, *Keith*, Kendal

MACKIN Ms Carole P., MT '78 MSD, Guid. Couns., Robert E. Lee HS, 225 Ann St., Montgomery, AL 36107, 334 269-3746; r. 2619 Royal Downing Ct., Montgomery, AL 36117, 334 271-5250

MACKIN, Dr Cooper R.; TR '56 BS; MA Tulane Univ., PhD Rice Univ.; Chancellor Emeritus, Univ. of New Orleans Lakefront, New Orleans, LA 70148; r. 18 Charlotte Dr., New Orleans, LA 70122, 504 288-7817, *Mary*, Michele, Patrick, Daniel; Reading

MACKIN John James, III; UC '93 BAS; 336 Victoria Ave., Ft. Walton Bch., FL 32548, 904 244-1544

MACKIN Tom Earl, TR '58, MPA Auburn Univ.; Branch Chief; USAF-Air Univ. Press, 170 W. Selfridge St., Maxwell AFB, AL 36112, 334 953-6203; r. 2060 Green Acres Dr., Montgomery, AL 36106, 334 271-6317; Lee, Jeff, Russell; Baseball, Golf, Tennis

MACKLEY, Jeffrey Alan; UC '84 MSM; BS York Clg.-PA; Special Investigator, PA Ins. Dept., 1321 Strawberry Sq., Harrisburg, PA 17120, 717 783-2627; r. 1690 Bremer Rd., Dover, PA 17315, 717 292-3623; *Wendi*; Nate, Ian, David, Bicycling, York Christian & Missionary

MACKO, Ms. Heidi Althouse; UC '94 MSEL; Pacnm-Aafes 35163, APO, AP 96378

MACLEAN, Mrs. Julia Foley; '73; 2128 Mona Lisa Dr., Montgomery, AL 36111

MACLEOD MAJ David Malcolm, USA, MT '78 BS, Prog. Mgr.; HP White Lab; r. 1701 Beechbank Way, Bel Air, MD 21015, 410 838-0816, Golf

MACLEOD, Robert Scott; TR '73; JD Birmingham Law Sch.; Lawyer/Tchr.; r. 2709 Cantor Dr., Hillsborough, NC 27278, 919 732-4430, *Wendy*, Kate, Chelsea, Traveling, Painting, Running

MACLEOD Ms. Sara Kaye, (Sara K. Hartman); MT '92 BS; AA St. Leo Clg.; Historian/Archivist, Air Force Historical Rsch. Agcy., 600 Chennault Cir., Maxwell AFB, AL 334 953-4725, r. 7801 Copperfield Dr., Montgomery, AL 36117.

MACLEOD, Dr. Wendy E. Jordan, (Wendy Jordan); '73; MD Univ. of AL; Medical Director, Blue Cross/Blue Sheild, Chapel Hill, NC; r. 2709 Cantor Dr., Hillsborough, NC 27278, 919 732-4430; *Robert*; Kate, Chelsea; Computers, Sewing, Knitting

MACLIN Floyd Lee, UC '94 AGE, 782 N. Manassas, Memphis, TN 38107, 901 687-5638

MACMILLAN, Linda Mary; TR '81 (See Camley, Mrs. Linda Mary).

MACMILLAN, Louis Derosset; UC '84 MSI; BA Western WA Univ.; Budget Analyst; State of Washington, Olympia, WA 98504, 360 902-7339; r. 6940 Boston Harbor Rd., NE Olympia, WA 98506, 360 352-6059; *Victoria*; Cara, Christian; Photography, St. Johns Episcopal Church

MACNABB CAPT Martin L.; UC '89 MSI; BS USAFA, Intelligence Flight Cdr.; 366 Operations Support Squadro, Mountain Home AFB, ID 83648, 208 828-2691; r. 1675 Fairway St., Mountain Home, ID 83647, 208 587-8969, *Shannon*; Alexander, Margaret; Home Improvement.

MACNEIL James B., TR '71 BS, 3860 Leesway Cir., Pensacola, FL 32504

MACNEIL Mrs Jean Comstock, UC '85 MSD, BA Univ. of West FL, BS Corner Univ.; Retired; r. 201 Pensacola Beach Rd., Gulf Breeze, FL 32561, 904 932-3358, Reading, Biking, Travel, St. Francis Church, ECW

MACNEILL, LTC Bruce F., USA; UC '91 MPA, BS Jacksonville State Univ.; Army Aviation, US Space Cmd., Hq US Spacecom/Spj33Ow, 250 S. Peterson Blvd. Ste. 116, Peterson AFB, CO 80914, 719 554-5944; r. 7825 Curlew Ct., Colorado Spgs., CO 80920, 719 532-0083; *Glenda*; Bruce Jr., Mary; Hiking, Church, Boy Scouts.

MACNUTT, Carol L.; TR '74 (See Romary, Mrs. Carol L.).

MACNUTT Georgianna Jana, '70 (See MacNutt Faber, Mrs. Georgianna R.).

MACNUTT FABER Mrs. Georgianna R., (Georgianna Jana MacNutt); '70; Money Spec., 1st Union Natl. Bank, St. Petersburg, FL; r. 10790 Oakhaven Dr., Pinellas Park, FL 34666, 813 595-0103, *Ron*; Ryan, Bryan; Camping.

MACOLA, CAPT Carolyn Mary; UC '90 MPA; USC; Bioenvironmental Engr., USAF, 1535 Command Dr., Ste C-108, Andrews AFB, MD 20762, 301 981-3380; r. 3025 Taylor Rd., Loomis, CA 95650, 916 652-6644.

MACON Dovie Ladonna, TR '90 BSE, TR '92 MSSP, 2045 Grier Rd., Wetumpka, AL 36092

MACON SFC Eugene, UC '88 AGE, UC '90 BAS, 6931 Weaver Rd., Houston, TX 77028

MACON Linda, TR '83 (See Brown, Mrs. Linda Macon)

MACON Rene', TR '88 (See Mayfield, Rene' Sheila, RN)

MACON Mrs. Sandra H., TR '78 ASN, 34 N. Anton Dr., Montgomery, AL 36105, 334 834-1506

MACPHERSON Bradley James, UC '93 MSM, MAIS Old Dominion Univ., BA AZ State; Supv., Frito-Lay, 1886 Upper Maple St., Dayville, CT 06241, 860 779-0200; r. 48 Athol St., Danielson, CT 06239, 860 779-7745, *Dana*, Russian Language, Non Resident Dir. NMAA

MACPHERSON LT Scott Merrill, USN; UC '92 MSI, BA Univ. of CA-San Diego; Pilot; PATRON 47 Unit 25454, FPO, AP 96601; r. 94-218 Wehena Pl., Waipahu, HI 96797, 808 676-[illegible], *Megan*, Golf

MACRORY Ms Jacklyn Faye; TR '88 BS; POB 308, Frisco City, AL 36445

MACRORY Mrs Marcia McClurkin; MT '90 MSD, 3568 Foxhall Dr., Montgomery, AL 36111

MACUMBER, Ms Angela Taylor; MT '85 AS, MT '90 BS, 5014 Yellow Pine Dr., Montgomery, AL 36116, 334 281-0770

MACWILLIAM Michael Adam, UC '94 MPA, 2606 Cardinal Dr., Vero Beach, FL 32963

MACY James Dale; UC '94 MSEL, POB 63, Greenacres, WA 99016, 509 451-0049

MADDALONI Chris Allen, TR '85 BS, 2025 Sunlake Blvd. Apt. 601, Huntsville, AL 35824

MADDALONI John Carmen, MT '80 MSE, Athletic Dir., Wetumpka HS, Hwy. 231, Wetumpka, AL 36092, 334 567-5158; r. 153 Hobbbs Rd, Eclectic, AL 36024, 334 541-3804, *Karen D.*; Jacob, Carmen

MADDALONI Mrs. Karen Denise, (Karen Denise Massey); TR '82 BS, Homemaker; r. 153 Hobbs Rd, Eclectic, AL 36024, 334 541-3804, *John C.*, Jacob, Carmen

MADDEN, Debra L.; DR '78 (See Donaldson, Mrs. Debra L.)

MADDEN, Mrs. Ginger Bowden, JD; UC '91 BS; JD FL State Univ.; Asst. State Atty., Okaloosa Cnty., Okaloosa Cnty. Courthouse Annex, Eglin Pkwy., Shalimar, FL 32579, 904 651-7260; r. 837 Choctaw Ln., Shalimar, FL 32579, 904 651-9598; *John*; John Jr., Bowden, Michael; Sports, Family

MADDEN Karmen Dione; TR '89 (See Dorsey, Karmen Dione).

MADDEN Ms. Linda Kay; MT '82 MSA; BS Drake Univ.; Educator; Spiers Real Estate Clg., 5125 N. Union Blvd., Colorado Spgs., CO 80918, 719 599-5225; r. 1531 Acorn Way, Monument, CO 80132, 719 481-2330.

MADDEN Mrs. Michele Ann; TR '94 MSM, 9533 Monte Carlo Cir., Navarre, FL 32566, 904 939-9190

MADDERRA Mrs. Donna Howard, MT '85 ASN; 605 Fresno Ln., Montgomery, AL 36109

MADDOCK Mrs Rosalee Jones, UC '91 AS, Agt., State Farm Ins. Co., Jacksonville, AR 72076, 501 982-4431; r. 143 Pennsylvania Dr., Jacksonville, AR 72099, 501 988-5171; *Gary*; Crystal, David; Family; Landmark Baptist Church.

MADDOX, Ms. Annie R.; TR '95 BS; MS TN State Univ.; Student Couns. Educ. Spec., Tennessee State Univ.-Martin; r. POB 113, Goshen, AL 36035, 334 484-3250, Delta Theta, ACA, Gamma Phi Soc.

MADDOX, Anthony William; TR '88 BS, TR '93 MBA; 1644 Deatsville Hwy., Millbrook, AL 36054

MADDOX Dr. Billy H., TR '53 BSE, MEd Univ. of FL, PhD Univ. of SC; Prof. of Math, Ackerd Clg., 4200 54th Ave. S., St. Petersburg, FL 33713, 813 864-8438; r. 2780 Bayside Dr., St. Petersburg, FL 33705, 813 823-0751, *Wendy*

MADDOX Mrs. Brenda Rushin; TR '81 MSSP; BA Univ. of South FL-Tampa; HS Lrng. Disablities Tchr; Shelby Cnty. Sch. Syst., Calera HS; r. 1845 Russet Hill Cir., Hoover, AL 35244, 205 425-6108; Reading, Child Sports Events.

MADDOX Mrs. Carol J., (Carol Y. Johnson); TR '84 BS, Sanitarian, Georgia Dept. of Agriculture, 224 Main St., Thomson, GA 30824, 706 595-3408; r. POB 622, Butler, GA 31006, 912 862-9136, *Aundrea*, Aundrea Jr., Walking

MADDOX David D., UC '94 MSI, 804 Tamiti Dr., Grand Jct., CO 81506, 970 243-7579

MADDOX Mrs Dawn Raley, TR '92 BAE, Rte. 1 Box 209A, Andalusia, AL 36420

MADDOX Mrs. Deborah Hicks; TR '94 BS; Dir. of Social Svcs., Mizell Memorial Hosp., 702 Main St., Opp, AL 36467, 334 493-3541; r. Rte. 8 Box 131-B, Andalusia, AL 36420, 334 222-9231; *Rodney*; Bethany, Danielle, Benjamin; Reading

MADDOX Donnie H.; '74; Internal Auditor, Southeast AL Gas Dist., US 29 N., Andalusia, AL 36420, 334 222-4177; r. 2001 Boxwood Ave., Andalusia, AL 36420, 334 222-2828, *Lynda*; Jessica; Fishing, Sports; Civitan Club

MADDOX Frenshoun Bernard; TR '82 BS; Network, 404 629-7551; r. 2272 Kilkenneyway, Marietta, GA 30066, 770 928-4167.

MADDOX, George William; TR '49; MS Auburn Univ.; Retired Principal, Dozier High School Al; r. POB 205, Dozier, AL 36028, 334 496-3672; *Faye*; Fishing, Hunting, Travel; Lions Club

MADDOX Ms. Gracie Murl; '73, POB 153, Lockhart, AL 36455

MADDOX, Mrs. Hugh, (Virginia Roberts); TR '56; Homemaker; r. 3137 Hathaway Pl., Montgomery, AL 36111, 334 264-8732; *Hugh*; Robert Hugh, Patricia Jane; Traveling, Reading, Sewing; Volunteer Work

MADDOX, James Michael; TR '89 BS; CPA State of AL; CPA; Carr,Galloway,Lolley, Averett, 1117 Hwy. 84 Bypass, Enterprise, AL 36331, 334 347-0088, r. 1265 Highland Dr., Elba, AL 36323, 334 897-2710; Garrett; Reading, Golf, Softball, Delta Chi Alumni Assn.

MADDOX James Truman, '[illegible]; Retired; r. 1265 Highland Dr., Elba, AL 36323, 334 897-2710, *Vernette*, Michael, Melissa

MADDOX, Mrs. Janet Lynn, (Janet Lynn Lott); TR '90 BSE, MEd Auburn Univ. Montgomery, EdS Auburn Univ. Montgomery; Tchr., Elem. Sch.; r. 707 Wilson Dr., Troy, AL 36081, 334 566-2804, *William Keith*, Running, Aerobics; ACTE, IRA

MADDOX Jerrel Wayne; MT '79 MSJ; 1019 E. 3rd Ave., Lanett, AL 36863

MADDOX Jerrie; TR '78 (See Stinson, Mrs. Jerrie W.).

MADDOX SMSt Jerry L., USAF(Ret.); UC '81 BS; MS Univ. of AR; Airfield Mgr., Cabana [illegible], POB 6445, Yuma, AZ 85366, 702 652-5937; r. POB 3981, Tonopah, NV 89049, Jennifer, Lesley, Travel

MADDOX Mrs. [illegible] B., ([illegible] Brooks); TR '87 BS, VP Audit Mgr., Colonial Mortgage Co., 1 Commerce St., Montgomery, AL 36104, 334 241-5[illegible]; r. 7405 Glennside Ct., Montgomery, AL 36117, 334 271-1535, *Robert*; Aerobics, Running, Mortgage Bank Assn. of America

MADDOX Ms Jimmie Lou, PC '87 BS, CDA Cert. Opelika Tech.; Day Care Provider; r. 1908 Ridge St., Opelika, AL 3680[illegible], 334 749-[illegible], Willie G., Mary E. Bledsoe, Marjie Heard, Reading, Gardening, Cooking, Gospel Singing

MADDOX John Wesley, III, TR '72 BSE, POB 133, Starke, FL 32091

MADDOX Joyia, TR '84 (See McCurley, Mrs. Joyia Maddox)

MADDOX Dr. Kelvin Ray, TR '89 BS, Rte. 2 Box 123, Columbia, AL 36319

MADDOX Kevin Duane, TR '93 BS, AA LBW Jr. Clg., Plant Maint., Sanders Lead Co., PO Drawer 707, Troy, AL 36081, 334 566-1563; r. 136 Cedar Dr., Troy, AL 36081; *Charity*; Singing

MADDOX Ms Kimberly Kirkland, DR '88 BS, Acct. Moonlite Graphics, 1455 Honeysuckle, Dothan, AL 36301, 334 793-6260; r. 3600 Navajo Trace, Dothan, AL 36301, 334 712-0074

MADDOX Lori Ann; TR '89 (See Hamilton, Mrs. Lori Ann).

MADDOX Ms Margaret Pyle, DR '88 MSE, 1504 Dartmouth Ct., Dothan, AL 36303, 334 794-7309

MADDOX Melanie, TR '87 (See Sessions, Mrs. Melanie Maddox)

MADDOX, Dr. Melinda Cunningham, (Melinda Cunningham); TR '76 BSE, MBE Univ. of Montevallo, EdD Auburn Univ.; Educational Spec., State Dept. of Educ., 5232 Gordon Persons Bldg., 50 N. Ripley St., Montgomery, AL 36130, 334 242-9109; r. POB 254, Clanton, AL 35045, 205 755-4809, *William*, Matt, Bryan, Boating, Reading

MADDOX Mrs. Paula Jane; PC '89 MSE; 7324 Village Loop, Columbus, GA 31904

MADDOX, Ms Phylis Larilee; TR '88 BA; Customer Rep.; Electronic Data Systs., 1460 Ann St., Montgomery, AL 36109, 334 834-3330; r. 668 Karen Rd, Montgomery, AL 36109; Soc. for Creative Anachronism, Dept. of Archives & History

MADDOX, Mrs Rebecca Kelley, (Rebecca A. Kelley), TR '58 BS, DR '73 MSE, Retired Tchr., Walton Cnty. Sch. Bd.; r. Rte. 1 Box 493-B, Florala, AL 36442, 334 858-3886, *Warren*, John, Brent, Read, Volunteer Work, Travel, Florala History Club

MADDOX Robert Austin, TR '82 BS, 5732 Walla St., Ft. Worth, TX 76133

MADDOX Robert Syrell; TR '77 BSE; 2301 65th St., Valley, AL 36854

MADDOX, Ms Sheila, TR '87 BSE, POB 261, Dothan, AL 36302

MADDOX Ms Susie Byrd (Susie Byrd), TR '35, MA Univ. of AL; Retired Tchr.; r. 229 Forest Ave., Enterprise, AL 36330, 334 347-6216

MADDOX, Teddy Floyd; MT '92 BS; Process Tech.; Union Camp Corp., Prattville, AL 36067, 334 361-5045; r. 121 Eswick Dr., Prattville, AL 36067, 334 365-7353; *Janet*, Golf; Athletic Boosters Club

MADDOX, Ms. Vernette; TR; Rte. 5 Box 334, Elba, AL 36323

MADDOX Mrs Virginia K., MT '82 ASN, POB 25, Andalusia, AL 36420

MADDOX, Warren Roscoe; TR '69 BS, Environ. Hlth. Dir.; Sumter Cnty. Florida, 228 E. McCollum Ave., POB 98, Bushnell, FL 33513, 352 793-0223; r. POB 565, Bushnell, FL 33513, 904 793-3463, *Barbara*, Flying, Boating

MADDOX SGT William Joseph, USA(Ret.), PC '83 BS, Customer Assistance Spec., Jones Store Distribution Ctr., 45 Osage, Kansas City, KS 66102, 816 391-4201; r. 3811 E. 68th St., Kansas City, MO 64132, 816 333-0508; Reading, Traveling

MADDOX William Keith; TR '89 BS, MT '91 BS; 921 Augusta Ave., Montgomery, AL 36111

MADDUX, Mrs Angela Pruitt, PC '85 BS, Programmer/Analyst, Westpoint Stevens, POB 71, West Point, GA 31833; r. 2705 11th Ave., Valley, AL 36854, 334 768-2356.

MADDUX, Mrs. Teresa Marie Neil; PC '91 MSD; 114 Ivy Cir., Pelham, AL 35124

MADER Bret Michael; UC '87 BAS; ILS Mgr.; Lockheed Martin, 65 River Rd., Pope Technical Park 1, Hudson, NH 03051, 603 885-5859; r. 403A Curtis Brook Rd., Lyndeborough, NH 03082, 603 654-6551, *Donna*; Outdoor Activities

MADER Chuck E., UC '94 MSM, 1308 N. Barcelona St., Pensacola, FL 32501, 904 469-0451

MADER Richard Phillip; UC '87 MSM; 2630 Semoran Dr., Pensacola, FL 32503

MADERO David Duane, UC '93 BS; Sales Assoc.; Vanguard Bank & Trust, 15017 Emerald Coast Pkwy., Destin, FL 32541, 904 837-8399; r. 114 Bob Sikes Blvd., Ft. Walton Bch., FL 32547, 904 862-0584, Fitness, Reading

MADISON, C. Joshua; TR '94 BS; Syst. Mgr.; Wall's Newspaper Cnslt., Birmingham, AL 35203, 205 221-2840; r. 1080 Gardners Gin Rd., Cordova, AL 35550, 205 483-6137, Fishing, Golf, Traveling, Kiwanis, Rotary Club.

MADISON, Mrs. Edna Kennedy, CPRN; TR '90 ASN, Psychiatric Nurse; V.A. Med. Ctr., Tuskegee, AL 36083, 334 727-0550; r. 7131 Rolling Hills Blvd., Montgomery, AL 36116, 334 284-2311; *Willie*; Chandra, Thalassa; Music, Reading, Crafts; Alpha Sigma Lambda.

MADISON Mrs. Grace Collins, TR '77 MSE; POB 2, Walnut Hill, FL 32568

MADISON, Gwendolyn; TR '84 (See Hall, Mrs. Gwendolyn M.)

MADISON, Larry E.; TR '69 BS; 9 Mallard Pointe Cir., Madison, MS 39110, 601 853-2631

MADISON, Matthew W.; MT '93 BAS; AA CCAF; Telecommunication Coord.; PCI, 1 Village Dr., Abilene, TX 79606, 915 690-5800; r. 2764 FM 603, Clyde, TX 79510, 915 893-2551; Sean; Computers, Reading, Horses

MADISON Ms Melinda, TR '604 Wexford St., Quincy, IL 62301, 217 224-9633

MADISON Mrs Patricia Merritt, TR '91 BS; POB 428, Luverne, AL 36049

MADISON, Raymond Oliver; DR '82 AGE, DR '84 BS; MEDCASE/CEEP Mgr., Lyster Army Hosp., Ft. Rucker, AL 36362, 334 255-7276; r. 410 Grand Pine Ave., Enterprise, AL 36330, 334 347-2823; *Lonnie R.;* Gwendolyn, Suzanne; Coin and Gem Collecting.

MADISON, Robbie B.; MT '81 (See Beshears, Ms. Robbie D.).

MADISON, Ms. Saundra; TR '91 BS, TR '92 MSJ; Probation Ofcr.; Dept. of Corrections, 171 US Hwy. 27 N., Sebring, FL 33870, 941 386-6018; r. 1680 Delaware Ave. #221, Avon Park, FL 33825, 941 452-1998; Joshua; Exercising; Grad Chapter Alpha Kappa Alpha.

MADISON, Ms. Sharon Brown; UC '89 MPA; 1539 Tifton Ct., Richmond, VA 23224.

MADISON, Ms. Susan J.; TR '90 BS; 108-B Myrtle Dr., Greenville, AL 36037.

MADISON, Mrs. Susan Schill; DR '79 BAE; 136 Ridgewood, Daphne, AL 36526, 334 626-8184

MADISON, Ms. Suzanne; TR '86 BS; 11 Country Club Rd 37, Eatontown, NJ 07724

MADISON, William Carl; TR '57; MA Univ. of Southern MS, MA PhD Univ. of GA; Athletic Dir.; Milton HS, 5445 N. Stewart St., Milton, FL 32570, 904 983-5606; r. 5628 Trevino Dr., Milton, FL 32570, 904 626-6123; Hunting.

MADRID, Louis Montez; UC '86 BAS, UC '89 MSM; 457 Tamp Co Way, Pensacola, FL 32506

MADRIL, Ms. Roseanne Leonard; TR '81 BS; 6511 Frank Reeder Rd, Pensacola, FL 32526, 904 944-4694.

MADRUGA, Daniel Todd; UC '95 MSM; POB 6301, Pensacola, FL 32503, 904 492-1641.

MADRY, TSGT Wayne Terry, USAF; UC '93 BAS; AAS Vernon Regional Jr. Clg., CERT. Comm. Clg. of Air Force; Communications/Info. Mgr.; 4 OSS/CCQ, 1010 Crissy St., Trainer #1, Seymour Johnson AFB, NC 27531, 919 736-5155; r. 404 Earl Dr., Goldsboro, NC 27530, 919 731-7020; *Unita;* Jacqueline M., Yolanda D., George K.; Gardening, Walking, Music; Unit Advisory Council

MADSEN, CWO4 Duane Johnson, USA(Ret.); DR '75 AA, UC '83 BS; Tchr.; r. 1701 N. Barkley, Mesa, AZ 85203, 602 890-9248

MADSEN, Mary Helen; DR '76 BSE; Rte. 6 Box 230, Dothan, AL 36303, 334 792-5660

MAEDA, Carlos Emilio; UC '88 MSM; Sr. Proj. Mgr.; Day & Zimmermann Intl., 5850 T.G. Lee Blvd., Ste. 650, Orlando, FL 32822, 407 851-5997; r. 4461 Yachtmans Ct., Orlando, FL 32812.

MAESTRI, Mrs. Sharon Rogers, (Sharon Rogers); TR '87 BS, TR '92 MSSP; Spec. Educ. Tchr.; Pike Cnty. HS, Main St., Brundidge, AL 36010, 334 735-2389; r. 108 Surry Ave., Troy, AL 36081, 334 566-6359; *Don;* Julea, Michael; Athletics, Family Activities

MAFFETT, David Wayne; UC '84 MSM; 11755 Highland ColonyDrive, Roswell, GA 30075.

MAFFUCCI, Joseph Bernard; UC '90 MPA; 24 Dimitri Pl., Larchmont, NY 10538

MAGDEN, Mrs. Teri Y., (Teri Young Clark); TR '84 BS; Dir of Acctg./CPA; Kindercare Learning Ctr., Executive Park, Montgomery, AL, 334 277-5090; r. 225 Cedar Ridge Dr., Wetumpka, AL 36092, 334 514-1521; *Robert;* Trey, Dalton; Reading.

MAGDON, Robert James, Jr.; MT '92 BS; Asst. Distribution Mgr.; Jay R. Smith, Gunter Industrial Park, Montgomery, AL 36109, 334 277-8520; r. 225 Cedar Ridge Dr., Wetumpka, AL 36092, 334 514-1521; *Teri Y.;* Trey, Dalton.

MAGEE, Ms. Barbara T.; MT '89 BS; Air Force Auditor; USAF, Charleston AFB, Mt. Pleasant, SC 29464; r. 930 Blackrail Ct. #d, Mt. Pleasant, SC 29464, 803 849-1219; Inst. of Internal Auditors.

MAGEE, Janice; TR '79 (See Grayson, Janice N.).

MAGEE, Sheryll J.; TR '74 (See Cook, Ms. Sheryll J. Magee)

MAGEE, Timothy Jon; TR '80 BS; JD Cumberland Law Sch.; Atty.; Williams & Magee, 609 S. Brundidge St., POB 992, Troy, AL 36081, 334 566-3464; r. 300 County Rd., #63, Troy, AL 36081, 334 566-5506; Antique Tractor Collecting; TSU Natl. Alumni Assn.

MAGEE, Todd Esley; UC '93 MPA; BA Southeastern LA Univ., AA Southeastern LA Univ.; Ofc. Mgr.; Prime Health, 101 Ephesus Church Rd., Chapel Hill, NC 27514, 919 932-1246; r. 706 Cool Springs Rd., Sanford, NC 27330, 919 776-6001; *Jacklin;* Lance, Emily; NASCAR, Reading, Numismatist

MAGEEL, Ms. Linda Reynolds; UC '88 MSP; Cmr-P #345, APO, AE 09102.

MAGGARD, MAJ Terrance F.; UC '87 MPA; 5 ATAF CMR 427 Box #1389, APO, AE 09630.

MAGGIO, Anna C.; TR (See Williams, Ms. Anna Maggio).

MAGILL, Mrs Nancy Catlett. MT '89 MSP, Sales, BellSouth Mobilty Inc.; r. 511 Carolwood Ln. NE, Atlanta, GA 30342, 404 256-6544; *William S. III;* Billy; SHRM.

MAGLIONE, Rick Jeffrey; TR '90 BS; Ofcr.; Ft. Lauderdale Police Dept., 1300 W. Broward Blvd., Ft. Lauderdale, FL 33312, 954 761-5700; r. 9844 NW 9th Ct., Plantation, FL 33324, 954 472-3380; *Michelle;* Alexandra; Golf, Fishing; Volunteer Firefighter.

MAGNER, Richard Eugene; UC '94 MPA; BS Shepherd Clg.; Auditor; USN, 1941 S. Jefferson Davis Hwy., Arlington, VA 22241, 703 602-7052; r. 138 Fairground Ave., Hagerstown, MD 21740, 301 733-2598; *Anita;* Richard, Anthony; Sports; AGA.

MAGONIGAL, Michael Dennis; DR '87 BS, DR '89 MSG; AS Embry-Riddle; Helicopter Flight Instr.; Ft. Rutger; r. 1116 Holiday Ln., Ozark, AL 36360, 334 774-4571; *Gayle;* Robert, Michelle, Sean, Erin, Ian, Collin, Ryan; Personal Computing

MAGUIRE, Brian S.; TR '94 BS; Telecommunications Cnslt.; MSI, Inc., 2320 First St. SW, Huntsville, AL 35805, 205 533-6075; r. 6620 Old Madison Pike, Apt. 512, Huntsville, AL 35806; Fly-Fishing; AL Telecom. Mgmt. Assn.

MAGYAR, Robert J.; DR '72 BS; MBA Univ. of New Haven; Receiving Mgr.; Walmart, Rte. 5, Wallingford, CT 06492; r. 85 High Hill Rd., Meriden, CT 06450, 203 237-9078; *Jeanne;* Helicopter Pilot, Racquetball; PSIA Ski Instructor.

MAHAFFEY, Mrs. Elizabeth Peterson; MT '95 BS; First Natl. Bank, POB 570, Union Spgs., AL 36089; r. Rte. 3 Box 205-G, Union Spgs., AL 36089, 334 738-2060

MAHAFFEY, James W., Jr., MT '93 BS, Rte. 2 Box 140 Banks, AL 36005, 334 738-2060

MAHAFFEY, John Charles, Jr.; MT '93 MSP; Production Supv.; President Baking, 1550 Marvin Griffith Rd, Augusta, GA 30906, 706 798-8600; r. 3837 Forest Creek Way, Martinez, GA 30907, 706 860-7387; *Lisa;* Jordan, Ethan.

MAHAFFEY, Kasandra; TR '94 BS, POB 631, Jemison, AL 35085, 205 688-4620.

MAHAFFEY, Ms. Laura F.; MT '94 BS; Rte. 2 Box 140, Banks, AL 36005, 334 738-4400.

MAHAFFEY, Ms. Lisa B.; MT '91 BS; Personal Banker; SunTrust Bank, 2901 Washington Rd, Augusta, GA 30909, 706 821-2008; r. 3837 Forest Creek Way, Martinez, GA 30907, 706 860-7387; *John Charles Jr;* Jordan, Ethan.

MAHAFFY, Mrs. Carmen Moa; MT '94 BS; Coord. Theatre Activities; Auburn Univ.-Montgomery, 7300 University Dr., Montgomery, AL 36117, 334 244-3632; r. 6611 E Cypress Ct., Montgomery, AL 36117, 334 244-3632.

MAHAN, Mrs. Stella B.; MT '93 BS; 631 Mimosa Rd., Deatsville, AL 36022, 334 569-3833

MAHANEY, CAPT Samuel C., USAF; UC '89 MPA, BA Univ. of MO, Pilot; Air Mobility Cmd., Scott AFB, IL 62225; r. 100 Huntwood Ct., Belleville, IL 62221, 618 234-2364, *Christine;* Jessica, Samuel Jr.

MAHARREY, James Boyd; PC '87 BS; Rte. 1 Box 6920, Cusseta, GA 31805.

MAHEK, Mrs. Amber D., RN, (Amber Daley); TR '93 BSN; USA; r. 262-J Justicia Pl., Honolulu, HI 96818, 808 839-7848; *Craig;* Cross-Stitch.

MAHER, Ms. Mary Catherine; UC '92 MSE; PSC 80 Box 13328, APO, AP 96367, 404 952-8329.

MAHIMER, Mrs. Isobel Pfleider; MT '88 MSP; POB 1142, Waialua, HI 96791, 808 637-7960

MAHON, CAPT Deirdre A.; UC '95 MSM; 6512 Fair Valley Tr., Austin, TX 78749, 512 892-1262.

MAHONE, Mrs. Dessie Walker; PC '90 EdS; 3719 Montrose Dr., Columbus, GA 31906

MAHONE, Mrs. Noelle F., (Noelle Elaine Franklin); UC '94 MSI; Asst.to Dep Chf of Staff; Dept. of Ins. St. of FL, Tallahassee, FL, 904 413-2852; r. 4034 Cottage Wood Tr., Tallahassee, FL 32311, 904 942-2680; *Michael;* Writing and Travel.

MAHONE, GEN William Charles; TR '79 BS; Rte 2 Box 135 A, Goshen, AL 36035

MAHONEY, Ms. Catherine Teresa; UC '94 MSM, BS Univ of MD, BSB VA Polytech. Inst.; Prog. Mgr.; USMC HQ, 3033 Wilson Blvd., Rm. 311, Arlington, VA 22201, 703 696-2045; r. 7909 Ellet Rd., Springfield, VA 22151, 703 321-9745; Marc, Zachary

MAHONEY, Paul; MT '91 BS; Programmer Analyst; I-NET Inc.; r. 372 Spring Hollow Dr., Deatsville, AL 36022, 334 285-7961, *Katherine,* Brian, Jennifer; Golf, Bowl, Read.

MAHONEY, Ronald John; UC '88 BS, UC '89 MSM; Ofc./ Safety Mgr.; Consolidated Svcs., Inc., 310 Ford Dr., Columbus, GA 31907, 706 682-1021; r. 2936 Hawthorne Dr., Columbus, GA 31903, 706 689-2557; *Doris;* William L., Wendy, Wanda, Kellie; Travel, Community Events; Chattahoochee Valley Safety.

MAIDEN, Kecia Medrenna; MT '85 ASN; POB 213, Demopolis, AL 36732.

MAIDEN, Mrs. Lynn Cagle; TR '85 MSN; POB 141, Sylacauga, AL 35150, 205 249-2529.

MAIDENS, Brenda M.; UC '88 (See Weatherspoon, Mrs Brenda M.)

MAIER, John Patrick; UC '94 MSE; MA Syracuse Univ.; Admin.; Univ. of Minnesota, Clg. of Education, Minneapolis, MN 55440; r. 2020 Pilsbury Ave., #304, Minneapolis, MN 55408, 612 879-0476; Toastmasters

MAIKE, Ms. Sherrie A.; UC '85 AS; c/o Marilyn Sweeney, 5729 Lovers Ln., Portage, MI 49081

MAILHIOT, Mrs. Freida Danielle, (Freida Danielle Strength); TR '87 BSE; RR 4, Box 347-A, Ozark, AL 36360, 334 445-0321; *Ronald;* Kara

MAILLET, Paul George; UC '94 AGE; Operations NCIOC; Infrantry Officer Basic Course, Ft. Benning Bldg. #74, Ft Benning, GA 31905; r. 105 Englander St., Ft. Benning, GA 31905, 706 682-2280.

MAIN, Donnie Ray; UC '81 BAS; 32 Venna Cir., Daleville, AL 36322

MAIN, Marion Ross; UC '88 MSI; 534 Family Cirle Rd #b, Waimanalo, HI 96795.

MAIN, Mrs. Victona Gerber; UC '86 MSD; Substance Abuse Couns.; TASC, Inc., 103 Plaza Ct., Edwardsville, IL 62025, 618 656-7672; r. 324 Bunker Hill Rd., Belleville, IL 62221, 618 235-2852; Antiques, Crafts, Camping.

MAIORANA, John; UC '93 MPA; BA Seton Hall Univ., STM NY Sem.; Couns.; AAA of Tidewater, Portsmouth, VA, 804 397-5941; r. 725 Yarmouth St., Norfolk, VA 23510, 804 625-4022; *Carol;* Civic League, American Legion.

MAIR, Ronald Kay; TR '79 BS, UC '81 MSJ; Retired Police Maj.; r. 7 Northfield Rd., Semmes, AL 36575, 334 649-6482; Travel, Fishing.

MAISCH, Ms. Kathleen Snowden; MT '95 MSD; 13705 Palm Rd., Dale City, VA 22193, 703 858-5024.

MAISEL, Gregory N.; MT '86 MSA; USMC, Mag 42 Det C, Nas New Orleans, New Orleans, LA 70143, 504 393-3115; r. 2102 Price Cts., Laredo, TX 78043

MAJEWSKI, Gregory Terance; UC '90 BAS; Govt Purchasing Agt.; 904 452-9760; r. 3606 Charlotte Ave., Pensacola, FL 32507, 904 455-3362; *Cathy;* Gregory, Charlene, Stephen; Fishing, Computers.

MAJOR, Georganne E.; TR '78 BS; 2000 E Hatton St., Pensacola, FL 32503, 904 432-8568

MAJOR, Harold Lurton; TR '79 BS; CPA; Saltmarsh Cleaveland & Gund, 900 N. Ninth Ave., Pensacola, FL 32503, 904 435-8300; r. 2467 N. Magnolia Ave., Pensacola, FL 32503, 904 434-9249; *Kate;* Elizabeth; Basketball, Softball

MAJOR, Marshall D.; TR '90 BS; 649-C Simon Ct., Ft. Myers, FL 33916.

MAJORS, Ms. Betty June, (Betty June Price); TR '66; MSEd LaGrange Clg., GA; Ret. Tchr.; Chambers Cnty.; r. 602 19th Ave. SW, Lanett, AL 36863, 334 644-2847; *Phillip*

MAJORS, Jean Foster; PC '90 MSF; 4804 25th St. SW, Lanett, AL 36863

MAJORS, John Dwight; TR '71; 3146 Old Farm Rd, Montgomery, AL 36111, 334 263-2889

MAJORS, Mrs. Joy Charmichael, TR '92 BSE; POB 37, Goshen, AL 36035.

MAJORS, Kenneth Brian; TR '82 BS; Owner; Premier Vacations Inc., 4501 Vineland Rd., Ste. 101, Orlando, FL 32811, 407 841-8080; r. 9303 Woodbreeze Blvd., Windermere, FL 34786, 407 876-6354, *Caron;* Kyle, Camren, Snow Skiing, Scuba Diving; Orlando Orange Cnty Convention

MAJORS, Kimberly Lynn; PC '92 BAS, PC '92 MSC, Grad Student; AUM; r. 4804 25th St. SW, Lanett, AL 36863, 334 576-3722

MAJORS, Lon; PC '92 (See Quinton, Mrs. Lon J.).

MAJORS, Michael Joe; TR '94 BSE; Sci. Tchr.; Stanhope Elmore HS, 4300 Main St., Millbrook, AL 36054, 334 285-4263; r. 255 Short Rd, Deatsville, AL 36022, 334 285-0855, *Pamela,* Justin

MAJORS, Ms. Michelle Kaye; MT '94 BS; Purchasing Agt., Herff Jones Yearbooks, 2800 Selma Hwy., Montgomery, AL 36108, 334 288-5260; r. 7030-C Watchman Cir., Montgomery, AL 36116, 334 288-5260, ABWA

MAJORS, Mrs. Pamela Broom, TR '93 BS; Corp. Admin.; CST MicroSystems, 5956 Monticello Dr., Montgomery, AL 36117, 334 279-1585; r. 255 Short Rd, Deatsville, AL 36022, 334 285-0855, *Michael;* Justin.

MAJORS, Sumpter H.; TR '66; Retired Tchr.; r. 721 Rodney Ave., Ft. Walton Bch., FL 32547, 904 862-2384; *Elizabeth*

MAKOWSKI, LT David Francis, TR '82 BS; Hsc 503rd Ahb, APO, AE 09165.

MAKOWSKI, 1LT Mark Paul; UC '88 MSI, 2604 Thor Ave., Rome, NY 13440

MAKRAY, Mrs. Josephine R.; TR; 67 Elaine Dr., Southbury, CT 06488, 203 264-9396.

MAKSELAN, Patrick Stephen; UC '84 BS; 3285 Newton Dr., Pensacola, FL 32503

MAKSYMKOW, Mrs. Marlene Louis; UC '92 BS, Network Spec.; Pacer Industries, Inc., 9101 Ely Rd., Pensacola, FL 32514, 904 476-0907; r. 5245 Durango Cir., Pensacola, FL 32504, 904 477-7806; *Robert;* Ron; Book Discussion Groups; Certified Netware Engr

MALAKATES, Panayotis; UC '82 MSM; 7 Alexandras Ave., Athens, Greece.

MALAKIE, Daniel Charles, MT '89 MBA; 132 Fairwesther Ave., Cranston, RI 02910, 401 271-7048

MALAVE, Mrs. Cathy Cancel; UC '94 BS; ASSOC NU Univ of Puerto Rico; 1263 Hodge Ave., Charleston AFB, SC 29404, 803 767-4369; *Alberto;* Charis, Alberto Jr; Painting, Cooking; Natl. Honor Society

MALCOLM, Mrs. Jamie Lee, (Jamie L. Spaine); UC '89 MSM; BS Univ. of MD, Germany; Admin. Asst.; Duke Univ., Fuqua Sch. of Business, Exec. Educ. Dept., One Science Dr., Durham, NC 27708, 919 660-8010, r. 703 S. Fifth St., Mebane, NC 27302, 919 563-0815; *Scott,* Snow Skiing, Travel, Reading.

MALCZEWSKI, Gregory; UC '78; MDiv Trinity Evangelical Divin, ASSOC McHenry Cnty. Clg.; Systs Analyst; GE Capital, 800 Hart Rd., Ste. 210, Barrington, IL 60010, 708 304-3343; r. 7115 Seminole, Wonder Lake, IL 60097, 815 728-1773; *Gail;* Anna, Cary, Andrew; Beekeeping; Toastmasters.

MALDEN, Catherine Angela; UC '88 BS, POB 18214, Pensacola, FL 32523

MALDONADO, SFC Angel Luis; UC '89; 1121 James Bond 2nd Ext., San Juan, PR 00924

MALDONADO, Robert Rafeal; UC '87 MSI; BS; 2062 Rivers Edge Dr. NE, Rio Rancho, NM 87124, 505 867-9470

MALEDY, Ann Marie; TR '78 BA; AA Enterprise State Jr Clg.; Free-lance Arts Anc; r. 310 W Lee St. Apt 212, Enterprise, AL 36330, 334 308-2409; Arts and Crafts

MALIMBAN, Joseph Cruz; UC '91 MSP, BS MIE Mapua Inst. of Tech.; Personnelman; USN, 671 339-2272; r. POB 26614, Agana, GU 96921, 671 637-7074; *Susan;* Francis, Raymond; Weights, Basketball, Reading; FIL-AM

MALINSKI, Pat; TR '83 BSE; Tchr., Phys. Educ.; Curlew Creek Elem., 3030 Curlew Rd., Palm Harbor, FL 34684, 813 724-1423; r. 3384 Lake Shore Ln., Clearwater, FL 34621, 813 787-2619; *Cindy;* Matt; Sports.

MALISHAM, Ms. Patricia Ann; TR '89 BS; MS EAU AL State Univ.; Social Worker; State of AL DHR, POB 10, Greenville, AL 36037, 334 382-6418; r. 408 S. Park St., Greenville, AL 36037, 334 382-8022; Save A Child; Butler Cnty. Civic League

MALJEVAC, Dennis; UC '93 MSD; BS SUNY Albany, AS Pensacola Jr. Clg.; Residential Couns.; Pathway, 9851 University Pkwy., Pensacola, FL 32514, 904 479-7806; r. 149 Mirabelle Cir., Pensacola, FL 32514, 904 479-2180; *Helen,* NW Florida Mental Health Assn

MALKINSKI, Daniel Thomas; UC '87 MSJ; 5363 Beallwood ConnectOr, Columbus GA 31904

MALLACH, David A.; TR '71; 1st VP; Merrill Lynch, Box 1185, Jenkintown, PA 19046, 215 517-2250; r. 1125 Sweet Briar Cir., Gwynedd Vly., PA 19437; *Lisa;* John, Kyle, Patrick, Moira, Rory; Sports Video.

MALLAH, Mrs. Susan H.; UC '84 MSM; BSINFS Univ. of MD, BA Seton Hill Clg.; Dir. of Operations; The Lackner Grp Inc., 700 N. Bell Ave., Carnegie Ofc. Park, Pittsburgh, PA 15106, 412 279-2121; r. 3209 Kennebec Rd., Brookside Farms, Pittsburgh, PA 15241, 412 833-3606; *Albert;* Piano, Oil Painting.

MALLAJI, Kathem Noon; TR '86 BAS; 959 Lee Rd. 47, Opelika, AL 36801.

MALLAJI, Mary Lisa Barron; TR '86 BS, 959 Lee Rd 47, Opelika, AL 36801, 334 749-8754; Sophia Barron, Norm Barron; Family; Mt. Olive Bapist Church.

MALLAMO, Dominic V.; UC '94 MSI; 2305 Rushing Meadows, Edmond, OK 73013.

MALLARD, SSGT Jonathan Leonard; UC '88 MSI; POB 5056, Biloxi, MS 39534

MALLETT, Geraldine; TR '50 (See Lowell, Ms. Geraldine M.)

MALLETTE, Elna; TR '45 (See Harrison, Mrs. Elna).

MALLETTE, Ms. Lucille; TR '31; BA Auburn Univ.; Retired, r. 662 Meadowbrook Dr., Auburn, AL 36830, 334 887-3562

MALLETTE, Marilyn; TR '71 (See Gates, Ms. Marilyn).

MALLETTE, Ms. Mildred N., (Mildred Nixon); TR; BS AL Clg.; Retired; r. POB 125, Goshen, AL 36035, 334 484-3495, *Shelton,* Sharron, Floranne, Marilyn, Shelley; Sewing, Traveling, Goshen Baptist Church.

MALLETTE, Monique Marie; TR '95 BSE; Flight Attnd.; Comair The Delta Connection, 9100 Hangar Blvd., Orlando, FL 32827, 407 825-6613; r. 119 E. Leon Ln., Cocoa Bch., FL 32931, 407 784-5025

MALLETTE, CAPT Timothy R., Sr.; DR '82 BS, 5188 Wilbur St., Las Vegas, NV 89119.

MALLINGER, Mrs Richia Rene, (Richia Rene Sawyer); TR '82 BS, Photographer; r. 5217 Maudelayne Dr. S., Mobile, AL 36693, 334 661-2556, *David,* Rhys, Keira; Travel, Photography, Art.

MALLON, SSGT Thomas James, Jr.; UC '87 AGE; 3008 223rd Pl., Sauk Vlg., IL 60411, 708 757-4262, *Folorita;* Jacqueline

MALLORY, Mrs Alice Louise UC '89 AGE 1214 Canyon Rd E Cleveland, OH 44112

MALLORY, Andrea; TR '91 (See Tew, Mrs. Andrea Mallory T.)

MALLORY, Ms Anne F., (Anne Fleming); TR; MEd Auburn Univ.; Instr.; LBW Clg., POB 1418, Andalusia, AL 36420, 334 222-6591; r. Rte. 9, Box 89, Andalusia, AL 36420, 334 222-6131; *Jerome;* Michael, Anna; Family-Camping, Travel; ADK, NBEA, NEA, AEA

MALLORY, Mrs. Barbara King; UC '89 MSD; 500 W Avery St., Pensacola, FL 32501

MALLORY, Betty; MT '91 (See Helms, Mrs. Betty L.)

MALLORY, Mrs. Brenda G., (Brenda G. Wildes); TR '77 BM, Band Dir.; Prattville Jr High, N. Chestnut, Prattville, AL 36067, 334 361-3873; r. 1830 County Rd. 107, Prattville, AL 36067; *Rondall;* Georgia, Cleve

MALLORY, Jarrett Lajoie; UC '88 BAS; 4835 Moore Mill Ct., Columbus, GA 31909

MALLORY, John William; PC '92 EdS; 9309 Comanche Rd, Columbus, GA 31904

MALLORY, Kathy Ann; TR '74 (See Wyatt, Mrs. Kathy Mallory, CRC)

MALLORY, Ms. Louise Melanie; UC '88 MPA; 1043 St. John, Casper, WY 82601

MALLORY, Norma Jean; TR '74 (See Bean, Mrs. Norma Jean).

MALLORY, Patrick Allen; DR '94 BS; AS Lurleen B. Wallace State; Behavioral Spec.; Spectra Care, 1539 Sweetie Smith Rd., Cottonwood, AL 36320, 334 691-3978; r Route 2 Box 85, Newville, AL 36353, 334 795-6209; Patrick Saje Golf

MALLORY, Robert Allan; UC '94 BAS; 3075 Eel Ay Box 368217, San Diego, CA 92136

MALLORY, Rondall C.; TR '77 BM, DR '82 MSE; Sch. Svc Rep., Art's Music Shop, Inc., 3030 East Blvd., Montgomery, AL 36116, 800 341-2787; r. 1830 County Rd. 107, Prattville, AL 36067, 334 271-2787; *Brenda Gale;* Georgia, Cleve; Golf; Youth Org. Booster.

MALLORY, Mrs. William, (Saundra Fowler); TR '70; Homemaker; r. 129 Bartlett Ave., Roanoke, AL 36274, 334 863-8608; *Bill R.;* Lauren; Sewing, Music.

MALLORY, William R.; '70; MCM New Orleans Baptist Sem.; Minister of Music; First Baptist Church, 827 Main St., Roanoke, AL 36274, 334 863-4109; r. 129 Bartlett Ave., Roanoke, AL 36274, 334 863-8608, *Saundra,* Lauren; Fish, Computers, Music, Read; ACDA, Centurymen

MALLOY, Donald Roger; PC '82 BS; 2035 Harris Rd., Ellerslie, GA 31807, 706 568-9650

MALLOY, Mrs. Lajuana Obert; DR '87 BSE; Rte. 1 Box 169B, Chipley, FL 32428.

MALMBERG, Grace V.; TR '78 BAE; MSE GA Southern Univ.; 1000 Mallory St. Apt. 58, St. Simons Island, GA 31522, 912 638-6729

MALONE, Althea Roberts; MT '85 BS; 10328 Briarbay Loop, Jonesboro, GA 30236

MALONE, Christel; TR '88 (See Black, Mrs. Christel Malone)

MALONE, Ms. Danielle Adams; UC '84 MSD; 3520 Dunwoody Dr., Pensacola, FL 32503.

MALONE, CAPT David Cecil, USAF(Ret.); UC '82 BAS, MPA, 1743 W Broadway, Ste. 105, Maryville, TN 37801, 423 983-1443; *Mary;* Sara, Joseph; Hot Rods.

MALONE, Mrs Dawn Dickerson; TR '80 BAS, UC '84 MSE, Star Rte. A Box 110-A, Atmore, AL 36502, 334 368-1897

MALONE, CAPT Diana Rose; UC '89 MPA; 122 Ridgwood Rd, Middletown, RI 02842

MALONE, Ms. Elisabeth Marie; MT '93 MSD; BS Auburn Univ.; Therapist/Asses Spec.; Chemical Addictions Prog Inc., POB 66, Mt. Meigs, AL 36057, 334 215-8100; r. 4532-C Beth Manor Dr., Montgomery, AL 36109, 334 277-7869.

MALONE, Eric C.; UC '82 AS, HUM SERV Upper IA Univ., SOC SCI Upper IA Univ.; Asst. Pastor; Second Baptist Church, Russell, KS 67665; r. 918 Windwood Dr., Junction City, KS 66441; *Karon;* Cory.

MALONE, Mrs. Janet Stablecker; TR '75 BSN; 12411 Sam Sutton Rd., Coker, AL 35452

MALONE, John Wesley; UC '82 BAS; 1412 Sierra Arch, Virginia Bch., VA 23456, 804 430-0600

MALONE, Thomas G.; UC '79; BS Lewis Univ., Logistician; Raytheon Svc. Support Co., 9060 Junction Dr., Annapolis Jct., MD 20701, 301 497-0766; r. 9313 Creekview Dr., Laurel, MD 20708, 301 776-0870; *Susan;* Computer Gaming

MALONE, Mrs. Tina Kristin, RN, (Tina Kristin Venable); MT '94 ASN; Elba Gen. Hosp., Elba, AL 36323; r. 104 Crestview Dr., Enterprise, AL 36330, 334 393-7227; *Terry;* Read, Cross-Stitch

MALONE, Wallace D., Jr.; TR BS; MBA Univ. of PA; Chmn.; SouthTrust Corp., POB 2554, Birmingham, AL 35290, 205 254-5679; r. POB 2554, Birmingham, AL 35290, 205 870-0197; *Ocllo;* Davis, Frances, Catherine, Lee, Alyson, Ocllo, Rotary Club.

MALONE, Ms Yolawnde Caldwell, MT '88 BS; 816 Claire View, De Soto, TX 75115.

MALONEY, Donald Leonard; UC '78 BAS; Ret-Electronic Warfare Testing-USAF r. 626 Overbrook Dr. Ft. Walton Bch., FL 32547, 904 862-1864.

MALONEY [illegible]

MALONEY [illegible]

MALONEY [illegible]

MALONEY [illegible]

MALOOF [illegible]

MALOY Christopher Robert, UC '94 MPA, 1 Steers Ave., [illegible]

MALOY [illegible] TR '64 BSE [illegible] AL 36312, 334 [illegible] AL 36312, 334 [illegible] NEAA

MALOY Mrs. Eva Nix, TR '62 BSE, DR '76 MSE, Retired. [illegible] AL [illegible] 334 821-9872 [illegible] Callaway Gardens

MALOY [illegible] Corpus Christi State [illegible] Syst. Analyst McDonnell Douglas Corp. [illegible] Kingsville Naval Sta. [illegible] Hearn Rd. Corpus Christi, TX [illegible] Marie C.; Jennifer, Lisa [illegible] Lions Club

MALOY Michael Thomas; UC '8_ MSM; BA Oswego State [illegible] Logistics Engr.; LS Mgr., Lockheed Martin [illegible] S. Burlington, VT 05403, 802 657-7905; r. 15 Hollow Creek Dr., Colchester, VT 05446, 802 [illegible] Michael, Kate; Cartoons, Computers

MALOYED Ronald Cecil; UC '88 BAS, UC '89 MSM; 312 Pine Moss Dr., Ft. Walton Bch., FL 32548

MALSON Robert Charles, UC '92 MSD; 5205 Prestwick St., Virginia Bch., VA 23464, 804 479-3213

MALTEZO Carmen Nicholas, TR '65; Yacht Broker; Destin, FL 32540, 904 865-8810; r. POB 92, Destin, FL 32540, 904 865-8810; Tracie Lynne, Derek Wade, Kevin Paul; Game Fishing

MALTEZO Ms. Henrietta; TR '64, POB 92, Destin, FL 32540

MALTMAN MAJ Douglas T.; UC '77; 20865 Tona Wanda Rd., Apple Valley, CA 92307

MANASCO Clarence Leon; MT '78 BS, 2763 Argyle Rd., Montgomery, AL 36116, 334 288-2449.

MANASCO Noe A.; DR '94 BA, 806 Mayfair St., Dothan, AL 36301

MANCHANT James Carl, Jr.; TR '78 AS; 10910 NW 9th Pl., Gainesville, FL 32606

MANCIL Elizabeth; TR '80 (See Smith, Mrs. Elizabeth A.)

MANCIL Kelley Michele; TR '95 BSE; P.E. Varsity Coach; WS Neal Sch., Andrew Jackson St., E. Brewton, AL 36427, 334 867-5035; r. Rte. 5 Box 198, Andalusia, AL 36420, 334 222-4644; Play Sports, Beach, 4-Wheeling; AEA, NEA

MANCIL Kermit Exam; UC '85 BS; POB 57, Lakeland, GA 31635, 912 482-3542

MANCIL L. C.; DR '74; Rte. 7 Box 3, Ozark, AL 36360, 334 774-8693

MANCIL Mrs. Retha Barrentine; DR '79 BSE, DR '84 MSE; Rte. 7 Box 3, Ozark, AL 36360, 334 774-8693.

MANCIL, Ronald Kim; TR '79 BS; Industrial Engr.; Phillips-Van Heusen Corp., 501 Roy Parker Rd., Ozark, AL 36360, 334 774-4978; r. 109 Fieldbrook Dr., Enterprise, AL 36330, 334 393-1778; *Ann;* Eric, Chris, Haiden; Reading, Computers, Boy Scouts

MANCLARK MAJ John Thomas; UC '76 MSM; Tac Air Cmd/Dcsc, Langley AFB, VA 23665

MANCO Alfred Salvatore; '95 MSM, #402 40 Rader St., Norfolk, VA 23510, 804 622-4878

MANCUSO Mrs. Angela Rebecca, (Angela R. Grant); TR '92 BM; Data Conversion Operator; US Postal Svc., Fayetteville, NC 28314; r. 5730 23 Ivanhoe Ct., Fayetteville, NC 28314, *Frank*, Crafts.

MANCY, Joseph Wayne; UC '94 MSI; MOBILITY Air Force Inst. of Tech., USAF; r. [illegible] Westminster Ave., Summerville, SC 29485; *Veronica;* Crystal.

MANDA Donald Alan, MT '91 BS; 26088 Duval Way, Los Altos, CA 94022

MANDEL Ms. Mary Elizabeth; TR '95 MS; Rte. 3 Box 577, Adel, GA 31620

MANDERS Sandy Lee; UC '88 BS; AL State Univ.; Financial Support Worker; State of Alabama; r. 205 Oswalt St., Fairhope, AL 36532, 334 928-4985; Gardening, Outdoor Activities

MANDERSON James Milton, Jr.; MT '79 BS, MT '81 MSP, USAF, 600 Chennault Cir., Historical Research Agency, Maxwell AFB, AL 36112, 334 953-5820; r. 114 [illegible] Prattville, AL 36067, 334 365-9120; *Janet*; Mark, Amy; Hunting, Fishing

MANDERSON Ms. Rosemary B., (Rosemary Wombles); PC '93 BSN, Nurse Mgr., Hughston Sports Med. Hosp., 100 [illegible] GA [illegible] 706 [illegible]; r. 117 Lee Rd. [illegible] Phenix City, AL 36867, 334 298-8532; *William*; Michael Shaun, Danny, Chad, Jason; Gardening, Golf; 1996 Olympics

MANDERSON Thomas Lloyd, MT '94 BS, 1577 Montcerf Ct., Orleans, ON, Canada K1C 4Z6.

MANDIGO Alan, UC '93 MSE, MSES Nav. Postgraduate [illegible] Naval Sci. Instr.; Stadium HS, 111 North E St., Tacoma, WA 98403, 206 596-2575; r. 3216 N. 28th St., Tacoma, WA 98407, 206 [illegible] Order of World Wars

MANDLEY Ms. Annette Peartree; UC '92 MSE, 6404 [illegible]

MANDRILLO Victor Thaomas, UC '92 BAS; 5559 Fair [illegible]

MANEGAN [illegible]

MANERS Ms. [illegible]; TR '8_ BSE; 456 County Rd. [illegible] AL 36045, 205 755-5460

MANERS [illegible]; TR '8_ BM, MS Southwestern Univ. [illegible] 456 County Rd. 406 [illegible] r. 456 County Rd. 406 [illegible]; Nancy; Jarred, Jenna [illegible]

MANESS Mrs. Martha Virginia, (Martha Virginia Berry); PC '93 MSE; Tchr., Muscogee Cnty. Sch. Dist., 1200 Bradley Dr., Columbus, GA 31906, 706 569-2545; r. 1921 18th Ave., Columbus, GA 31901, *Michael*

MANEVAL, Alan Roy; UC '94 MBA; PhD Walden Univ., BA Univ. of Phoenix; Doctoral Student; Walden Univ.; r. POB [illegible] AZ 85732, 520 298-3646; *Anne*

MANEY, Joe Lynn; UC '79 MSM; MA Webster Univ., BS Western Carolina Clg.; Systs. Engr.; Talley Defense Systs.; r. 4622 E. Ellis Cir., Mesa, AZ 85205, 602 641-9719

MANEY Mrs. Nan Malloy; UC '84 MSD; BSE Univ. NC Greensboro; Former Tchr.; r. 635 Chesser Rd., De Funiak Spgs., FL 32433, 904 892-6344; *C. Thomas.*

MANEY The Hon. Thomas Patterson; UC '95 MSI; BA Univ. of KY, JD Univ. of Louisville; Judge; Okaloosa Cnty. Ct., Okaloosa Cnty. Courthouse Annex, Shalimar, FL 32579, 904 651-7486; *Caroline*; Lindsay, Sarah; Reading, Gardening, Army Reserve.

MANGAHAS Ronaldo H.; MT '81 MSP; BS NY Inst. of Tech.; 3173 Beech Dr., Atwater, CA 95301, 209 358-4732; Bowling, Racquetball, Jogging.

MANGIN, Mrs. Janet Marie; MT '81 BS; 196 Orchard St., Bridgewater, NJ 08807

MANGIN, Kenneth Joseph; MT '81 BS; 196 Orchard St., Bridgewater, NJ 08807

MANGIS Mrs. Patricia Ann; MT '95 EdS; 1822 Winne Ave., Helena, MT 59601, 406 269-4653

MANGOLD Arthur Dwain; UC '84 MBA; 4713 Winchester Ct., Mobile, AL 36608

MANGOSING, Andrew Paul; UC '90 AGE; 781 Kingswood St., San Diego, CA 92114.

MANGUS, Lawrence P., III; UC '88 MSM; 846 Ebb Tide Dr., Green Cove Spgs., FL 32043.

MANILLA LTC Anthony Charles; UC '76 BAS; 4 Deer Run Trl., Lawton, OK 73505

MANIO Dominador H., Jr.; PC '91 EdS, MBA Western New England Clg., BS BS Columbus Clg.; Asst. Principal; Marshall Middle Sch., Columbus, GA, 706 649-0797; r. 3039 Avondale Rd., Columbus, GA 31903, 706 687-4290; *Hildagine*; Robert, Virginia; Community Service; APA, FAA

MANIO, Mrs. Hildagine Macalino, (Hildagine Macalino); PC '93 EdS; MA Columbus Clg., BS GA Clg.; 1st Grade Tchr.; Cusseta Road Elem. Sch., 4150 Cusseta Rd., Columbus, GA 31903, 706 685-7614; r. 3039 Avondale Rd., Columbus, GA 31903, 706 687-4290; *Dom;* Robert, Virginia; Travel, Read, Collect Hummels; PAGE, AAUW.

MANIS, Mrs. Linda G. Mehaffey, (Linda G. Mehaffey); TR '77 BAE, PC '84 MSE; Kindergarten Tchr.; Central Elem. Sch., 1700 17th Ave., Phenix City, AL 36867; r. 113 Lee Rd 973, Smiths, AL 36877, 334 298-9081; *Steve;* Gardening, Reading, Walking; Delta Kappa Gamma.

MANKIE James Andrew; DR '80 AAS; BAS TSU-Dothan; Pilot; USA; r. 8 Lakeforest Dr., Charlottesville, VA 22901, 804 973-8555.

MANLEY, Clarence, IV; TR '93 BSN; 1801 Dale Ct., Dothan, AL 36301

MANLEY, Clarence, Jr.; DR '79 MSG; BS Embry-Riddle Univ.; Flight Examiner; USA; r. 112 Glenwood Ln., Enterprise, AL 36330, 334 347-4751; City-Enterprise Handicapped

MANLEY Deborah A.; TR '78 MSG; 6401 Cedar Bend Ct. #2, Mobile, AL 36608

MANLEY, Dennis O'Neal; '77 BS; 10718 Dogwood Rd, Knoxville, TN 37931

MANLEY, James Edward; UC '85 BS; PSC Box 9741, APO, AE 09012.

MANLEY Mrs. Medora Gwendolyn; UC '87 MSD; BA Univ. of SC; Guid. Couns.; Ft. Myer Army Educ. Ctr., Bldg. 219, Ft. Myer, VA 22211, 703 696-3070; r. 8417 Great Lake Ln., Springfield, VA 22153, 703 690-3861; *Jim E.*; Kent, David; Gardening; South Run Baptist Church

MANLEY, Milo Shawn; UC '90 MSM; POB 327 Nas II, FPO, AE 09523

MANLEY Ms. Patricia Ann; TR '68; 4084 Faunsdale Dr., Montgomery, AL 36109.

MANLEY, Thomas Leighton; TR '82 BS; 607 W Barbour, Eufaula, AL 36027, 334 687-2684

MANLY, Terance B.; TR '89 BS; Sales Mgr.; Rich's, 5000 North Pt. Cir., Alpharetta, GA 30202, 770 410-2853; r. 275 Sunberry Ct., Alpharetta, GA 30202, 770 442-0992; Runway Model; Alpha Phi Alpha Frat.

MANN, Mrs. Amy Plott; TR '76 BS; Substitute Tchr.; Prattville Primary, 216 Wetumpka St., Prattville, AL 36067, 334 365-6277; r. 112 Croydon Dr., Prattville, AL 36066, 334 365-7389; *Ted;* Russell

MANN, Ashley; TR '92 (See Bryant, Ashley Lane)

MANN Ms. Bella Russell; TR '24; 1326 Lower Tuskegee Rd., Tallassee, AL 36078

MANN, Berverly; MT '75 (See Boles, Mrs. Beverly Dean).

MANN Ms. Beverly Dean; TR '75 ASN; Rte. 2 Box 72, Tallassee, AL 36078, 334 567-6142.

MANN, Mrs. Carolyn Miller; TR '92 BSN, TR '93 MSN; 3597 Gaylord, Montgomery, AL 36105

MANN Catherine E.; TR '95 (See Dewrell, Mrs. Catherine Edith)

MANN Mrs. Charlotte Annette; TR '79 ASN; 600 Pinehurst St., Tallassee, AL 36078

MANN, Christy Lynne; TR '92 (See Segrest, Mrs. Christy Lynne)

MANN Cletia L.; MT '90 AS; 4500 Main St., Millbrook, AL 36054

MANN David Charles, MT '77 MSD; 9103 Silverdollar Tr., Irving, TX 75063, 214 869-4702.

MANN Mrs. Donna B.; TR '89 BSE, Elem. Sch. Tchr.; Roebuck Baptist Church, Birmingham, AL 35215; r. 8572 Woodhaven Ln., Pinson, AL 35126, 205 681-5408; *Charles*; David, Daniel; Arts, Crafts, Camping, Reading; Woodhaven Homeowners Assn.

MANN Ms. Dorothy Jean, EdD; MT '78 EdS, MSN Univ. of AL; EdD Auburn Univ.; Cnslt.; AL Bd. of Nursing, 770 Washington Ave., Montgomery, AL 36130, 334 242-4060; r. 3354 Albans Ln., Montgomery, AL 36111, 334 284-1027; Church

MANN Mrs. Emily McLean; DR '92 BSE; Educator; Cloverdale Elem.; r. 108 Oakmont Cir., Dothan, AL 36301, 334 792-4203; *Foy, Jr.*; Trey, Kelsey; Tennis, Creative Memories; Wiregrass Reading Assn., AL

MANN Gary Jerome; UC '94 MSM; Avallonstrasse 3#8, 56812 Cochem, Germany, 912 788-9638

MANN CAPT Gregory Lee; DR '88 MSG; 12818 Yacht Club Cir., Ft. Myers, FL 33919

MANN Gregory Lynn; TR '93 BS, TR '94 MSF; AL State Univ.; Instr., Asst. Coach; Alabama State Univ.; r. 6910 Bluegrass Stakes, Montgomery, AL 36117, 334 260-8928, Jake; Running, Hunting, Reading; DRCA, USTFA.

MANN Mrs. Gwendolyn S., (Gwendolyn Rose Simmons); MT '81 ASN, TR '92 BSN; Staff Nurse/CCU/Tchr.; East Montgomery Hosp.; r. 137 Blushing Groom St., Montgomery, AL 36117; Fine Arts, Writing Poetry; Chi Eta Phi; Nurses Guild

MANN, Mrs. Jackie Weeks; TR '75 BSE, DR '77 MSE; Tchr.; Opp City Schs., Opp Middle Sch., E. Stewart Ave., Opp, AL 36467, 334 493-6332; r. 649 Pine Cove, Elba, AL 36323, 334 897-6574; *Robert R.;* Brandie; Reading, Fishing

MANN Ms. Jacqueline; TR '78 BS; Dir. Social Svcs.; Warren Manor Living Ctr., 11 Bell Rd, Selma, AL 36701, 334 874-7425; r. 2035 Eugene Ave., Selma, AL 36703, 334 872-9401; Wade, Wesley

MANN Mrs. Janice C., (Janice M. Christian); TR '66; 1st Grade Tchr.; Tallassee Elem. Sch., 850 Friendship Rd., Tallassee, AL 36078, 334 283-2760; r. 120 Orchard Dr., Tallassee, AL 36078, 334 283-4021; *John;* Gavin, Justin; Reading.

MANN, Jeanna; TR '84 (See Quattlebaum, Mrs. Jeanna Mann).

MANN, John H.; '73 MBA Auburn Univ.-Montgomery; Chief Rsch. Div.; Alabama Dept. of Revenue, 50 N. Ripley, Montgomery, AL 36130, 334 242-1380; r. 3128 Malone Dr., Montgomery, AL 36106, 334 279-8216

MANN Jon B.; TR '63 BS; Ret. Tennis Pro Sales Mgr.; Echols Plumbing Co., Okeechobee, FL; r. 902Se 8th Ave., Okeechobee, FL 34974; *Linda*; Ashley, Allyson; Tennis, Reading, Dart League; AL Tennis Assn.

MANN Joseph B.; '69; 101 Adel Pl., Prattville, AL 36066, 334 365-7144

MANN Ken Brent; MT '80 BS; Purchasing Agt.; West Point Foundry & Mach. Co., POB 151, 2021 Stateline Rd., West Point, GA 31833, 706 643-2160; r. 8191 Veterans Memorial Pkwy., Lanett, AL 36863, 334 576-8447.

MANN, Kenneth J.; MT '94 MBA; US Dept. of Defense, Maxwell AFB, AL 36112, 205 953-5892; r. 3364 S Perry St., Montgomery, AL 36105, 334 953-5892.

MANN, Leon, Jr.; MT '80 BS, MT '83 MSD, MT '84 MSD; Probation/Parole Ofcr.; State of Alabama, 251 S. Lawrence St., Montgomery, AL 36104, 334 242-5875; r. 2823 Page Pl., Montgomery, AL 36116, 334 286-0544; *Shirley J.;* Reading; Juvenile Counseling

MANN, Mrs. Lillian Bunn; PC '87 MSE; BS Huntingdon Clg.; HS English Tchr.; Central HS, Phenix City, AL; r. 3200 St. Clair Dr., Phenix City, AL 36867, 334 297-5483; *Daniel E.*, Brian, Ben, Bonnie.

MANN, Linda Ann, (Linda Close); TR '63 BSE; Retired Elem. Tchr.; r. 902 SE 8th Ave., Okeechobee, FL 34974; *Jon*; Allyson, Ashley; Reading, Travel, Gardening; Art Gallery Vol.

MANN, Mrs. Lola M.; UC '95 MSI; BBA GA State Univ.; Account Exec.; Intl. Shipping, 12 Green Way, Houston, TX 77046, 713 629-9511; r. 5212 Hazard St., Houston, TX 77098, 713 524-0726; Zeta Tau Alpha Fraternity

MANN, Ms. Mary B.; UC '79 BS, UC '84 MSM; POB 3131, Ft. Walton Bch., FL 32547.

MANN, Mrs. Mary C., ET, (Mary Martin Coskrey); TR '28; BACHELOR AL Polytech. Inst., MA OF ED Auburn Univ.; Retired Tchr.; Phenix City Bd. of Educ.; r. 3980 Sandfort Rd., Phenix City, AL 36869, 334 228-4495; *W. E.;* Bobby F. Pitts, Walter G. Pitts.

MANN, Mrs. Mary Rowe, (Mary R. Rowe); MT '94 MSE; BS Auburn Univ. Montgomery; Tchr.; Millbrook Middle Sch., 4228 Chapman Rd., Millbrook, AL 36054, 334 285-2104; r. 4871 Summit Dr., Millbrook, AL 36054, 334 285-4347; *Mike*, Jason, Brad; Softball.

MANN Michael Steven; TR '77 MSG; BA Univ. of South AL; Licensed Profn. Couns.; 1562 Hillandale Dr., Mobile, AL 36693, 334 666-4836; r. 1562 Hillandale Dr., Mobile, AL 36693, 334 666-4836; Hunting; Church.

MANN, Mrs. Nancy Forbus; '95; BS LaGrange Clg.; Kindergarten Tchr.; Unity Kindergarten Ctr., 525 Park Ave., La Grange, GA 30240, 706 883-1555; r. 116 Paddlewheel Dr., La Grange, GA 30240, 706 882-4353; *Mike;* Jeremy, Lucas; Reading, Tennis

MANN Ms. Phyllis Cumbie; MT '82 ASN; 750 S. Marquette, Montgomery, AL 36109

MANN Richard Franklin; MT '87 MBA; 6820 Wampold Ct., Montgomery, AL 36116

MANN Robert Allan; UC '94 MPA; Rte. 1 Box 147-A, Hinton, WV 25951.

MANN Robert Daniel; TR '77 MSJ; 160 Cardinal, Milton, FL 32571

MANN, Roy Harold, Jr.; TR '62; RR 17 Box 827, Lake City, FL 32055, 904 773-2781

MANN Ted Russell; TR '74 BM; Band Dir., Prof. musician; Marbury HS, County Rd. 20, Marbury, AL 36051, 205 755-2118; r. 112 Croydon Dr., Prattville, AL 36066, 334 365-7389; *Amy*; Russell; Golf, Hiking, Brass Instruments

MANN Thomas W.; TR '65; JD LaSalle Univ.; Cert. ICS; VP-Human Resources; ADT Automotive, 435 Metroplex Dr., Nashville, TN 37211, 615 333-1400; r. 2235 Bowman Rd., Franklin, TN 37064, 615 790-8503; *Patricia;* Thomas Jr., Angela; Singing, Guitar, Golf, Boating; American Cancer Society

MANN Thomas Winston, Jr.; TR '92 BS; Finance; r. 2235 Bowman Rd, Franklin, TN 37064, 615 790-8503; Reading, Golf

MANN Virginia M.; TR '41 (See Key, Mrs. Virginia M.).

MANN SGT Warren Dennis; UC '85 BS; Sgt.; Okaloosa Cnty. Sheriff Dept., 296 Brackin Ave., Crestview, FL 32536, 904 689-5658; r. 3177 Audrey Dr., Crestview, FL 32539, 904 689-4476; *Patti*, Haley, Julee, Jonathan G., Autumn G.; Fishing; Fraternal Order Police

MANN Mrs. Willie Hilson, TR '25, TR '52; 3374 Aztec Rd Apt. 39C, Doraville, GA 30340

MANNING Dr. Barbara J.; '71; EdD Auburn Univ., BA Huntingdon Clg.; Adjunct Instr.; Troy State Univ., Div. of Counseling Edu Psy, PO Drawer 4419, Montgomery, AL 36103; r. 3032 Jasmine Rd., Montgomery, AL 36111, 334 269-1385; *Larry*; Travel, Volunteer, Gardening

MANNING Ms. Bertrice Kelly; TR '57 BSE, 4349 Barclay Pl., Pace, FL 32571

MANNING, Mrs. Beverly Denise, (Beverly D. Varon); MT '88 BS; Supv. Mortgage Closer; Regions Mortgage Co., 605 S. Perry St., Montgomery, AL 36104, 334 223-3140; r. 3420 Wickham Rd., Montgomery, AL 36116, 334 271-9931; *Michael*

MANNING Mrs. Chrisdeana L.; DR '88 BSE, 3401 Wellington Rd, Dothan, AL 36301

MANNING, Ms. Deborah Wally; TR '93 BS, TR '94 MSM, 217 N Franklin Dr. #33, Troy, AL 36081, 334 598-4046

MANNING, Dessielee, Jr.; TR '69; 400 Susan St., Andalusia, AL 36420

MANNING, Donald Leo, Jr.; MT '77 BS; 5214 Village Way, Nashville, TN 37211

MANNING, Ms. Elayne Jackson; '74; 516 Damascus Rd., Enterprise, AL 36330, 334 347-9708.

MANNING, Dr. Gayle Merritt; DR '82 EdS; BS Valdosta State Univ., EdD Nova Univ.; Syst Rep.-Schoolwide Prog.; Dougherty Cnty. Sch. Syst., 600 Flint Ave., Albany, GA 31701, 912 431-3415; r. 2211 Westmoreland Dr., Albany, GA 31707, 912 436-8355; *Dr. Michael*

MANNING Harold Thomas; UC '81 BS, UC '82 MSD, 135 Newcastle Cir., Ft. Walton Bch., FL 32547, 904 863-9363

MANNING, Hugh Richard; TR '86 BS; 3219 Beverly Rd., Independence, MO 64055.

MANNING, Hugh Richard; TR '87 BS; 3802 Henderson Hwy., Troy, AL 36081

MANNING, Mrs. Jamie M. Sewell, TR '92 BS; Rte. 2 Box 803, Monroeville, AL 36460

MANNING, Jerry Donald; DR '90 BAS; Army Pilot; USA, HHC ATB, Ft. Rucker, AL 36362, 334 255-3719; r. 3401 Wellington Rd, Dothan, AL 36301, 334 677-0771; *Christy;* Jeremy; Running, Cycling

MANNING, Ms. Judy Bozeman, (Judy Katherine Bozeman); MT '71 MSSE; BS Huntingdon Clg.; Admin. Asst. to Supt.; Butler Cnty. Bd. of Educ., 215 Simpson St., Greenville, AL 36037, 334 382-2665; r. Route 2 Box 320, Georgiana, AL 36033, 334 376-9676; Fishing; Kiwanis

MANNING, Mrs. Judy Lynn, LPC; MT '89 MSD; BA Univ. of AL; Campus Dir.; United Methodist Children's, Home, POB 859/1712 Broad St., Selma, AL 36702, 334 875-7283; r. 2002 Broad St., Selma, AL 36701, 334 872-4613; *Thomas S. Shaw*

MANNING, Ms. Laura Wilks; TR '65; 413 N Monroe St., Albany, GA 31701, 912 436-6299

MANNING, Mrs. Lillian Thagard, (Lillian Thagard); MT '77 MSE; BS Univ. Southern MS; Sci. Educator; r. 2408 Granny Wright Ln., Hermitage, TN 37076, 615 885-1467; *Norman;* TN Urban Forestry Council

MANNING, Lynette M.; TR '93 BSE; Tchr.; Sherwood Elem. Sch., 906 Idle Hour Dr., Phenix City, AL 36867, 334 298-7097; r. 16524 US Hwy. 280, Lot 220, Smiths, AL 36877, 334 297-0748.

MANNING Marcus Farrish; TR '91 BS, RR 2 Box 803, Monroeville, AL 36460

MANNING, Ms. Mary Katherine; MT '75 MSG; 506 Sophia Ln., Shreveport, LA 71115, 318 797-6408

MANNING, Ms. Mattie Boyd; TR '88 ASN; 826 Cloverhill Dr., Montgomery, AL 36105.

MANNING Dr. Michael Stafford; TR '69 BS, DR '82 EdS; EdD Nova Univ.; Asst. Supt. Sec. Educ.; Dougherty Cnty. Sch. Syst., 200 Pine Ave., Albany, GA 31701, 912 431-1282; r. 2211 Westmoreland Dr., Albany, GA 31707, 912 436-8355; *Dr. Gayle.*

MANNING, CAPT Nancy Godbey; TR '76 MSG; 109 Gregory Ave. NW, Ft. Walton Bch., FL 32548, 904 244-4984

MANNING Nathan Kinkade; TR '95 BS; 231 Driftwood Shores Dr., Scottsboro, AL 35768, 205 259-6826.

MANNING, Ralph Edward; UC '94 BS; Social Svcs. Spec. I; State of GA, Dept. of Family & Children Services, Columbus, GA, 706 649-7561; r. 5730 Jamestown Dr., Columbus, GA 31909, 706 569-7621; *Gayle H.;* Travel, Fishing.

MANNING, Ms. Retta M., (Retta M. Mason); TR '74 BAE, DR '85 MSE; Tchr.; North Side Methodist Acad., 2600 Redmond Rd., Dothan, AL 36303, 334 794-7273; r. 712 Evert Dr., Dothan, AL 36301, 334 793-2379; *Bruce A.;* Jeffrey B., Jessica B.

MANNING, LTC Richard Arthur, USAF; UC '89 MPA, BS Univ. of FL; LTC/USAF Liaison; USAF, 640 N.2360 W., Salt Lake City, UT 84116, 801 524-4022; r. 3239-B Princeton Dr., Hill AFB, UT 84056, 801 774-5479; *Terry;* Richard, Jonathan; Woodworking, Aviation, Computers; Boy Scouts, USAF

MANNING Robert H.; DR '90 BSE; 1411 N. Main, Enterprise, AL 36330

MANNING, Rod Leroy; MT '80 BS, MT '81 MSJ; Ret. Dir. of Investigation; Dept. of Corrections; r. 5101 Rives Rd., Elmore, AL 36025; *Jo;* John, Kathy, Evin, Patrick; Computers

MANNING, Mrs. Sandra Estelle; DR '81 BSE, DR '89 MSG; Guid. Couns.; Hillcrest Elem. Sch., 400 E. Watts St., Enterprise, AL 36330, 334 347-6858; r. 1411 N. Main St., Rte. 5, Enterprise, AL 36330, 334 347-9107; *Searcy;* Adam, Crafts, Reading, Gardening.

MANNING, Ms. Sarabelle, (Sarabelle Dunn); TR '36; Retired Tchr.; r. 213 W. Pine St., Monroeville, AL 36460, 334 743-3055; *Bennie (Dec.)*; Toni, Marilyn, Janet; Volunteering, Delta Kappa Gamma, Church.

MANNING, Mrs. Shirley Barber; PC '81 BS; Rte. 2 Box 318, Opelika, AL 36801

MANNING, Mrs. Weena T.; UC '92 BS; 839 Vicksburg Dr., Belleville, IL 62221, 618 277-4302; Golf

MANNO, Claude; UC '82 MPA; BA Duquesne Univ., MA Geo. WA Univ.; Aviation Security; FAA, 800 Independence Ave. SW, Washington, DC 20591, 202 267-9075; r. 38 Francis Ct., Stafford, VA 22554; *Cathy;* Cristina, Giulia; Hunting, Fishing, Running; AFOSI Special Agents Assn.
MANNO, Phillip Nick; MT '94 AGE; Sr. Telecommunications; International Corp., Spec/Sci Applications, 2511 Fairlane Dr., Montgomery, AL 36116; r 4255 Beardsley Dr., Montgomery, AL 36109, 334 272-8887, *Evelyn;* Sammy; Travel, Attend Sporting Events.
MANOLAKIS, John James, MT '83 MSJ; BS Univ. of AL; Admin. Dir.; Prattville YMCA, POB 293, Prattville, AL 36067, 334 365-8852; r. 1077 Choctaw Rd., Prattville, AL 36067. 334 365-1460; Skydiving
MANOLAKIS, Ms. Mary Shannon; MT '88 BS; 1077 Choctawndge, Prattville, AL 36067
MANOLIU, Gary Stephen; MT '86 BS, MT '94 MSP; Systs Analyst; Dept. of Defense; r. 2822 Montrose Ave., Montgomery, AL 36109, 334 277-2196; *Connie;* Christine, Stephanie, Nicholas; Antique Cars, Travel, Skiing.
MANORA, Gregory; MT '91 BS; MBA St. Mary's Univ.; Flight Cdr.; USAF, 24TS/DOC 50 Chenault Cir., Maxwell AFB, Montgomery, AL 36112, 334 953-4647; r. 6724 Volz Ct., Montgomery, AL 36116, 334 213-7939; *Anna;* Gregory M., Danus, Jogging, Youth Sports Coach
MANOUS, Judy L.; TR '84 (See Cowart, Mrs. Judy Manous).
MANRING, Mrs. Grace M., EdD, (Grace Martin); TR '53 BSE; EdD FL State Univ.; Dir. of Educ.; First Baptist Church, POB 184, Mary Esther, FL 32569, 904 243-8300; r. 117 Dell Rd., Ft. Walton Bch., FL 32547, 904 862-3257; *William Sr.;* Faith, William II; Antiques.
MANRING, William F.; TR '53; Retired Auto Business; r 117 Dell Rd., Ft. Walton Bch., FL 32547, 904 862-3257, *Grace;* Faith, William II
MANRY, Mrs. Donna Durham; DR '90 MSE; Couns.; Miller Cnty. Boe, Miller Cnty. HS, 96 Perry St., Colquitt, GA 31737, 912 758-4132; r. POB 21, Edison, GA 31746, 912 835-2018
MANRY, John Daniel; TR '73; Box 676, Turner St., Edison, GA 31746
MANRY, Lawrence Curtis; '86 BS; 504 Rider Ct., Bay Minette, AL 36507, 334 937-2109.
MANSELL, John Arthur; MT '78 MSG, MT '78 MSD; 206 Mcmillan Ave. # A, Bay Minette, AL 36507.
MANSELL, Lee West; MT '76 MSE; 206 Mcmillan Ave. # A, Bay Minette, AL 36507
MANSFIELD, Donald Walton; TR '75 BSE; Nuclear Control Tech.; Southern Nuclear Co., Ashford, AL 36312, 334 899-5156; r. 110 Oakmont Ln., Dothan, AL 36301, 334 671-8521; *Diane;* Heath, Whitney, Anna; Sports.
MANSFIELD, Ms. Lu Ann Elaine; TR '84 BAE; Tchr.; Huffman HS, 950 Springville Rd., Birmingham, AL 35215, 205 856-4300; r. 3185a Old Columbiana Rd., Birmingham, AL 35226, 205 822-1880. Music
MANSFIELD, Ms. Sandra Scott, (Sandra K. Scott); TR '85 BS; Ofc. Mgr.; Benny Krag & Son Inc., Memphis, TN 38116; r. 7419 Fox Hollow Ln., Southaven, MS 38671, 601 349-9265; *David;* Christopher, Jessica; Family; Get Well UMC
MANSFIELD, Shawn Lynn; TR '93 BS; Lt 31 Tanglewood Est, Newton, AL 36352, 334 299-3191
MANSMANN, Mrs. Michelle Johnson; TR '95 BS; POB 181, Highland Home, AL 36041, 334 537-4367
MANSON, Mrs. Alenda C., (Alenda C. Cobb); TR '88 BS; HMO Specialists; Medical Ctr. Clinic, 8333 N. Davis Hwy., Pensacola, FL 32504, 904 474-8100; r. 7171 N. Ninth Avenue D-8, Pensacola, FL 32504, 904 476-4789; *Clayton,* Sports; ACTEENS.
MANSPERGER, John Robert; UC '88 BS; 1736 Valpico Dr., San Jose, CA 95124
MANSWELL, Wayne Anthony; DR '86 BAS; 930 Winthrop St., Brooklyn, NY 11203.
MANTEL, Dannie Malcolm; MT '81 MSA; Wallace Community Co., PO Drawer 1049, Selma, AL 36701, 334 875-2636; r. 1001 County Rd. 39, Selma, AL 36701, 205 875-9941
MANTIPLY, William Marshal; UC '91 MSI; 128 Bourdelais Dr., Swansea, IL 62221, 618 236-6537
MANUEL, George Michael; TR '76 BS; POB 915, Dothan, AL 36302
MANUEL, Ms. Helen Wright; MT '94 BS; 1707 Westhaven Ln. #b, Montgomery, AL 36106, 334 269-3643
MANUEZ, Charlie Torio; TR '87 BSN; 4731 Shenandoah Ct., Columbus, GA 31907
MAPES, Ronald Michael; TR '79 BS; 851 Lakewood Pl., Biloxi, MS 39532, 601 388-5502.
MAPLE, Christopher John; UC '86 MSI; Rte. 1, Cape Charles, VA 23310.
MAPLES, Lavina J.; UC '91 MSD; BS Auburn Univ.; 231 N Fox Ave., Panama City, FL 32404, 904 871-0160
MAPOLES, Angela Kimberly, (A. Kimber Yn Brown); TR '92 BAE; Art Educ. Tchr.; Hobbs Middle Sch., Milton, FL 32570, 904 983-5630; r. 3652 Bagwell Rd, Pace, FL 32571, 904 995-8774; *Casey;* Colton; Beach, Softball, Horseback Ride; AEA.
MAQUIRE, Larry A.; UC '91 MSM; 6520 Majors Ln., Decatur, IL 62521.
MARABLE, Alfreda; TR '84 BS; Sr. Bus Analyst; Tuskegee Univ., Tuskegee, AL 36088; r. 2705 Brothers Dr., Tuskegee, AL 36083, 334 727-5884
MARABLE, Bridget Maria; TR '87 BS; 410 Fairfield Dr., Madison, MS 39110.
MARABLE, Linda Lee; MT '89 AGE, MT '91 BS; POB 1222, Pine Knot, KY 42635.
MARACIN, Darren Phillip; UC '91 MSM, POB 82756, Baton Rouge, LA 70884
MARAMAN, Mrs. Catherine Moon, (Catherine H. Moon); TR '95 BS; Student; UAMS Pharmacy School, Little Rock, AR; r. 103 Illinois Dr., Jacksonville, AR 72076, 501 988-5027; *Herb*
MARAMAN, 1LT Herbert Randall, USAF; TR '89 BS, Intellig.ApplicationsOfcr; USAF, 61st Airlift Squadron, 266 Cannon Dr., Little Rock AFB, AR 72099, 501 988-8105; r. 103 Illinois Dr., Jacksonville, AR 72076, 501 988-5027; *Catherine;* Private Flying, Hunting, Fishing.
MARAMAN, Hubert Kandall; TR '89 BS, TR '94 ASN; 2667 Boykin Pl., Montgomery, AL 36117.
MARAMAN, Melvin Lee; TR '77 BS; Staff Asst St.Health Off.; Dept. Public Health, 334 613-5200; r. 1003 Westwood Cir., Greenville, AL 36037, 334 382-8797; *Cindy;* Sports.
MARAMAN, Mrs. Pamela Lee (Cindy), (Pamela (Cindy) Lee); TR '77 BSE; Tchr.; r. 1003 Westwood Cir., Greenville, AL 36037, 334 382-8797; *Melvin;* Coutney, Lindsey, Lauren; Gardening, Sewing, Reading, Cook.
MARAMAN, Ms Sandra Owens, MT '88 AS; 4418 Liztame Dr., Montgomery, AL 36106, 334 277-1027; *Ralph*
MARAZZINI, CAPT Michael J.; UC '86 MSM; 1111 Olney Dr., San Antonio, TX 78218.
MARBLE, Decody Brad; BAS, UC '85 MSM; Gulf Coast Community Clg.; Retired USAF/USA, Student; r. 7722 Betty Louise Dr., Panama City, FL 32404, 904 874-1799; Genealogy.
MARBURY, Ms. Jacqueline Delores; UC '83 MSM; BS Univ. of West FL; Budget Analsyt; US Govt., Scott AFB, Scott AFB, IL 62225 r 1122 Creekside Ct O'Fallon, L 62269, 618 624-6110; *Raymond,* Derek, Janai, Evan; Sewing, Bowling Jack & Jill Club of America
MARBURY, Raymond Edward; UC '80 MSM; BS Tuskegee Inst., MA Ball State Univ.; Mgr.-Corporate Safety; Maritz, Inc., 1375 North Highway Dr., Fenton, MO 63099, 314 827-4784; r. 1122 Creekside Ct., O'Fallon, IL 62269, 618 624-6110; *Jacqueline;* Derek, Janai, Evan; Photography, Basketball, Reading; Kappa Alpha Phi, AASE
MARCELONIS, Ms. Lisa Marie; TR '85 BS, 4527 Florrelle Way, Pensacola, FL 32505
MARCH, Marilyn A.; TR '69 (See Nichols, Ms. Marilyn Adair)
MARCHETTI, Mrs. Cammy Michelle, PC '92 MSE, PC '94 EdS; 1815 Shannon Dr., Columbus, GA 31901.
MARCHETTI, Kimberly; TR '80 (See DuPree, Mrs. Kimberly M.)
MARCHIONE, SMSGT Joseph, USAF(Ret.); UC '83 BAS; AAS Comm. Clg. of USAF, AAS Tarrant Cnty. Jr. Clg.; RN-Skilled Nursing Unit; Med Plaza Hosp., 900 8th Ave., Ft Worth, TX 76104, 817 347-5802; r. 1304 Mercedes St., Benbrook, TX 76126, 817 249-6309; *Ann;* Joseph, Jason; Fishing, Gardening.
MARCHMAN, John F.; TR '68; Sales Rep.; Thompson Tractor Co., Hwy. 31 N., Decatur, AL 35601, 205 353-7721, r. 2205 Eastbrook SE, Decatur, AL 35601, 205 340-1972; *Patricia;* Alison; Scuba, Golf, Reading; St. Pauls Lutheran Church.
MARCHMAN, Kimberly J.; TR '87 (See Lambert, Mrs. Kimberly J.).
MARCHMAN, Ms. Michella C., CCA, (Michella C Lee), DR '91 BS; MASTERS; Therapist; Magnolia Counseling Ctr., 1337 Honeysuckle Rd., Dothan, AL 36301, 334 792-9814; r POB 773, Dothan, AL 36302, 334 792-9814; Victoria, Clayton.
MARCHMAN, Pamela Anne; DR '88 BS; 302 Charleston Ln., Dothan, AL 36301.
MARCHMAN, Sylvester; UC '89 MPA; 620 S. Allen Ave., Anniston, AL 36207
MARCHMAN, William Kenneth, (Marchman Ken); MSG, DR '78; Sr. Instructional Systs.; USA-Aviation Ctr., Ft. Rucker, AL 36362, 334 255-1160; r. Rte. 6 Box 221, Dothan, AL 36303, 334 983-3719; Keith, Todd; Sports Officiating, Fishing.
MARCOU, Mrs. Mary; UC '82 MSM; BACHELOR Deree Clg., Athens, Treas.; Warner Lambert, 1 Delfon & Alamanas St., Athens 15125, Greece, 016898420; r. 8 Kifissias & St. Ellados St., Athens 15236, Greece, 018040967; *Aris Angelopoulos;* John, Alexander; Tennis.
MARCUM, Bradley Todd; MT '95 BSB; AA Comm Clg. of Air Force; Staff Seargent; USAF, Holloman AFB, Holloman AFB, NM 88330, 505 475-3333; r. 2226D Luna Loop, Holloman AFB, NM 88330, 505 479-2983; *Jeri;* Bradley Jr, Corey; Sports; Boy Scouts, Little League
MARCUM, Mrs. Brenda Adams, (Brenda Joyce Adams), TR '68; 12127 Braimba Pl., Gulfport, MS 39503.
MARCUM, David Jonathan; DR '93 BS; Rte. 2 Box 105AB, Andalusia, AL 36420.
MARCUM, Edwin Scott; DR '91 MBA; 207 Waynesboro Way, Dothan, AL 36301
MARCUM, Ms. Rhonda Carol; DR '93 BS; AAS Enterprise State Jr. Clg.; Staff Acct.; Barr Brunson Wilkerson..., 529 Bollweevil Cir. POB 1700, Enterprise, AL 36330, 334 347-9509; r. Rte. 4 Box 225, Enterprise, AL 36330, 334 347-7320; Traveling, Computers, Needlework.
MARCUS, Mark Eugene; TR '95 BS; 917 Chatterson, Huntsville, AL 35802, 205 880-1237
MARCUS, R. Dewayne; DR '88 AGE, DR '91 BS; Rte. 12 Box 79 B, Dothan, AL 36303.
MARCUSSEN, Steven Charles; UC '82 MS; 17 Forest Dr., Succasunna, NJ 07876
MARDIS, Ms. Phyllis Cannon; MT '90 BS; Environmentalist Alabama Dept. of Public Health, 572 E Patton, Montgomery, AL 36111, 334 613-5373; r. 3316 Mobile Dr., Montgomery, AL 36108, 334 264-1206; Reading, Crafts; Delta Sigma Zeta.
MARELLI, Frank; UC '80 BS, 1531 S Tenyana Wy, Las Vegas, NV 89117, 702 363-3023.
MARGITICH, COL Michael; MT '74 MSG; 95 Mountain View Ave., Santa Rosa, CA 95407.
MARGULIS, Mrs. Linda Priori, (Terry Priori); MT '80 ASN; Homemaker; r. 501 N Prairie St., Union Spgs., AL 36089, 334 738-3285; *Frank;* Ashley, David, Daniel; Cooking, Home Schooling.
MARIAN, Richard Ernest; UC '95 MSR; BA St. Leo Clg.; Intervention/Q.A. Dir.; Clinical Counselor, Sumter Cnty. Alch & Drug Ctr., POB 39, Sumter, SC 29151, 803 775-2727; r 8044 Meeting House Rd, Dalzell, SC 29040, 803 499-1672; Travel, Bowling; NADAC, NCOA.
MARIANO, Rose M.; DR '90 (See Cornett, Mrs. Rose Mariano).
MARIEN, Ms. Gayla Lee; UC '88 MPA; BSN Mt. Mercy Clg., IA; Head Nurse; Lawton Indian Hosp., Lawrie Tatum Rd., Lawton, OK 73507, 405 353-0350; r. 6 SW 50th St., Lawton, OK 73505, 405 581-1230; Porcelain Dollmaking.
MARIN, Brian John; UC '92 MSI; BS US Naval Acad.; Supv.; Cardinal Health Inc., 1551 E. Lincoln Ave., Madison Hts., MI 48071, 800 543-2776; r. 19726 Old Homestead Dr Harper Woods, MI 48225; *Soosyn;* Christian Cruz
MARINE, LGEN George Edward; UC '85 MPA, POB 296, White Hall, IL 62092.
MARINELLI, Mrs Salvatore Silivio, UC '94 AGE; 5833 Bunche St., Columbus, GA 31907, 706 569-6216
MARINO, Tina Marie; TR '89 BS, 866 Calcave Dr., Ft Myers, FL 33919
MARION, Ms. Celia Kelly; MT '87 MSE, Rte. 2 Box 298, Tallahassee, FL 32311, 904 567-7757.
MARION, Charles Edmond; MT '79 MSE, MT '80 MSM, 1520 34 St. NW, Gainesville, FL 32605
MARION, Robert, Jr.; UC '93 AGE; Quartermaster; USN, USS Wasp (LHD-1), Navigation Dept., FPO, AE 09556; r. 894 Sedley Rd., Virginia Bch., VA 23462; *Roberta,* Recreational Sports
MARK, Mrs. Nancy J., (Nancy J. Anderson); TR '84 BSE; Physical Educ. Coach; Tift Cnty. Bd. of Educ., 700 W. 8th St., Tifton, GA 31794, 912 386-6544; r. Rte. 3, Box 331R, Tifton, GA 31794, 912 385-3243, *Tom;* Fishing, Softball, Working W/Young People-Rec. Dep.
MARK, Mrs Peggy Helen; UC '93 AS; 1180 E. Bay St., Winter Garden, FL 34787
MARK, Robert L.; UC '89 BS; 1009 Ashland Ave., Ft. Benning, GA 31905.
MARKAKIS-EMMONS Mrs. S.; UC '89 MPA; 7439 Tierra Way, Fair Oaks, CA 95628, 916 962-2934.
MARKEL, Bartlett D., Jr.; TR '93 MSE, BEd Bowling Green State Univ., Cert. USA; Machinist/Tchr.; Enterprise, AL 36330; r. 300 Deerfield Dr., Enterprise, AL 36330, 334 393-6091; *Susanne;* Bart III, Malyssa, Joseph; Athletics.
MARKERT, Amy Joy; TR '89 (See Morris, Amy Joy, MD)
MARKEY, CAPT Michael Joseph, UC '88 MPA; Rte. 1 Box 1000, Norway, ME 04268
MARKEY, Robert; TR '82; 10646 Aquarius Ln., Royal Palm Bch., FL 33411.
MARKFELDER, George Louis; UC '90 MSI, UC '92 MPA; 1075 Rice St St Paul, MN 55117
MARKHAM, Deborah; TR '76 (See Rogers, Deborah Markham)
MARKHAM, Ms Diane L.; MT '95 BS, Asst. Controller, General Parts, Inc., 3065 Selma Hwy., Montgomery, AL 36108, 334 284-1991; r. 3729 Roswell Pl., Montgomery, AL 36116, 334 279-6437; Julie, Lee
MARKHAM, Marvin James; UC '82 AGE; 5422 Brookview Dr., Columbus, GA 31907, 706 563-7202
MARKHAM, Mrs. N. Jean; DR '78 MSE, AA Sacred Heart Jr. Clg., BS Univ. of North AL; Retired Elem. Sch. Tchr.; Prattville Intermediate; r. 608 Walker St., Prattville, AL 36066, 334 365-6503; *Leonard N.;* Trina Beck, Dudley, Reading, Crocheting, Traveling; RTA, First Baptist Church
MARKHAM, Vaughn Thomas; TR '65; 14312 Morning Glory, Tustin, CA 92680, 714 838-5575
MARKLE, Samuel Ross; UC '80 BAS; 107 Andrea Dr., Munford, TN 38058
MARKOVICH, CAPT Michael G.; UC '90 MPA, Box 2989, APO, AE 09009
MARKS, CDR Arthur David, USCG(Ret.); UC '86 MSM; BS SUNY Albany; ROTC Instr.; Warren Central HS, Vicksburg MS 39180; r. 214 Fairways Dr., Vicksburg, MS 39180, 601 638-3681; *Lynda;* Robert
MARKS, Charles Ray; UC '80 BS; 818 Laurel Dr., Ft Walton Bch., FL 32547
MARKS, Mrs. Colleen Brion; DR '87 AAS, DR '89 MSF, BS Enterprise State Jr. Clg., USA(Ret.); ATC Instr.; US Dept. of The Army, Kelly Hall Bldg., Ft. Rucker, AL 36362, 334 255-2117; r. 113 E. Pondella Dr., Enterprise, AL 36330, 334 393-1421; *Loren P.;* Abigail, Jacqueline; Cross-Stitch, Reading; Girl Scouts.
MARKS, Darwin M., III; TR '78 BS; 6 Heatherwoods Ct., Skaneateles, NY 13152, 315 685-5408
MARKS, Mrs. Deborah Overstreet; MT '83 BS; 111 Gary Dr., Prattville, AL 36067, 334 365-4193.
MARKS, Mrs. Donna Mowery; UC '80 MSG; Hhc 8th Id Mech, APO, AE 09111.
MARKS, Ms. Karen Lynn; TR '88 ASN; 5333 Kalmia Dr., Orlando, FL 32807.
MARKS, Mrs. Kimberly Brawley; DR '94 BSB, 209 Pine Hills Dr., Dothan, AL 36301
MARKS, Russell Joseph; MT '83 BAS; 111 Gray Dr., Prattville, AL 36067, 334 365-4193.
MARKS CAPT Steven Michael; UC '80 MSM; Hhc 8th Inf Div, APO, AE 09111.
MARKS-BALCH, Ms. Mary Jane, RD, LD; MT '84 MSP, BS Univ. of WI; Food Svc. Prog. Spec.; USAF, Headquarters Air Force Services, Agency, Randolph AFB, TX 78216, 210 652-2619; r. 6100 Woodlake Pkwy., Unit 402, San Antonio, TX 78244, 210 661-3937; *Donald Balch,* Jennifer, Natalie, Garreth; American Dietetic Assn.
MARKWITH, James Wallace; UC '94 MBA; BS Long Beach State, JD Santa Clara Univ.; Prof.; Santa Clara Univ., Dept. of Economics, Leavey Sch. of Business, Santa Clara, CA 95053, 408 554-6968; r. 2715 S. Norfolk St #105, San Mateo, CA 94403, 415 349-1565; *Shelly,* Sara, Quinn; Running; Aviation Law.
MARLATT, TSGT Donald Lee, USAF(Ret.); '74; Pres.; D & D Floor Covering Inc., 4948 Lickton Pike, Whites Creek, TN 37189, 615 876-3319; r. 4948 Lickton Pike, Whites Creek, TN 37189, 615 876-3319; *Dorothy;* Teresa Waymon, Denise Martin
MARLER, Ms Carolyn Anne; '72; Rte. 5 Box 89, Elba, AL 36323
MARLER, Glenda Jean; TR '69 (See Snipes, Mrs. Glenda Jean).
MARLER, Ms Hazel Carol; TR '85 BS; 614 W. Hart Ave., Opp, AL 36467.
MARLER, Kathy Merle, TR '84 BS, 614 W. Hart Ave., Opp, AL 36467.
MARLER, Kenneth Ray; TR '94 BS; Quality Assurance Tech.; Piknik Prods. Co., 881 N. Main St. POB 578, Brundidge, AL 36010, 334 735-5587; r. Rte. 1 Box 228, Jack, AL 36346, 334 735-5119; Hunting.
MARLER, Ms. Louise; TR '60 BSE, DR '80 MSE, Retired Tchr.; r. Rte. 5, POB 220, Elba, AL 36323, 334 527-3547; Antiques/Genealogy; Fire Dept. Volunteer
MARLER, Mart Wayne; TR '83 BS; Rte. 4, Elba, AL 36323, 334 897-6824
MARLER, Ms Patricia T., MT '93 AA, MT '95 BS, Student, Troy State Univ.; r. 1658 Astros Ave., Prattville, AL 36067, 334 361-8350, Angela Kristen, Reading, Cooking, Fitness, Bowl
MARLER, Ms Rebecca; '73; 306 Dixie Dr., Enterprise, AL 36330
MARLER, Ronald Ashley; TR '67, 28 Brittany Dr., Kenner, LA 70065, 504 466-4783
MARLER, Sherry R.; TR '83 (See Walker, Ms. Sherry Marler)
MARLER, William Ross; UC '77 BS, POB 10896, APO, AE 09012.
MARLETT, Daniel Stevenson; UC '94 BS; 573 Eagle Cir Apt. A, Aurora, CO 80011, 303 729-1127.
MARLETTE, Maurice E.; '70; 360 Streety Rd., Hayneville, AL 36040.
MARLETTE, Ms Nancy Elizabeth; MT '90 BS; 360 Streety Rd, Hayneville, AL 36040, 334 548-2174
MARLEY, Mrs. Edith Schmidt, TR '81 BS, Usdao Yaounde Cameron, Dept. of St., Washington, DC 20520
MARLOW, Mitchell Edward, Sr.; DR '93 BSE; AS George C. Wallace Clg., AA George C Wallace Clg., Shipping Clerk, Auto Ventshade Co., 655 Raco Dr., Lawrenceville, GA 30245, 770 339-5800, r. POB 676, Snellville, GA 30278, 770 978-9749; Mitchell, Jr., Shirley; Drawing, Poetry, Collecting, Hebron Baptist Church
MARLOW, Mrs. Sherry Jalane; DR '86 BS, Homemaker; r 2100 Berkshire Dr., Dothan, AL 36303, 334 794-9343 *Randall,* Allison, Will; Reading Gardening Crafts, Dothan Svc. League, Sch. Vol.
MARMISH, John Edward, Jr.; UC '77 MSM; MHA Trinity Univ., BSBA Univ. of FL; Chief Opperating Ofcr.; Citrus Memorial Hosp., 502 Highland Blvd., Inverness, FL 34452, 904 344-6534; r. 40 W Albany Ln., Hernando, FL 34442, 904 746-6947; United Way, American Heart Assn.
MAROTTA, Michael J.; UC '91 MPA; USAF(Ret.)-NCO, PSC-9 Box 2756, APO, AE 09123; r. 35 Mendon St., Rochester, NY 14615, 716 254-4832, *Heather;* Joanne, Allison, Gino; Travel, Sports
MAROTTO Philip David; UC '89 MSI, 80 Harrington Ave., Closter, NJ 07624, 201 768-9402
MAROULIS, Anna-Elisabeth; UC '83 (See Drobniak-Maroulis, Mrs. Anna Elisabeth).
MARQUARDT, Eric Carl; UC '94 BS, 3159 Notre Dame, Gulf Breeze, FL 32561
MARQUARDT, Mrs. Jane Elsie, UC '86 MPA, BA St. Leo Clg.; Health Systs Spec.; Dept of Defense, Brooks AFB, TX 78235, 210 536-4113; r. 8703 Collingwood, Universal City, TX 78148, 210 945-9075; *Robert,* Erich, Kristen, Boating Family.
MARQUESS, Jeffrey Scott; TR '86 BS, 2441 Grand Teton Cir., Winter Park, FL 32792
MARQUEZ, Arturo De Leon; UC '78 MSM, BA Far Eastern Univ.; USAF(Ret.); r. 24983 Yoshida Dr., Hayward, CA 94545 510 785 4270, Tennis, Chess, Golf
MARR, COL Richard C.; MT '77 MSG, MT '77 MSD; 4557 Orly Plz., Mc Guire AFB, NJ 08641
MARRA, CAPT Michael Anthony; TR '94 MPA; BSBA Amer Univ.; AC-130 Navigator; USAF, 16 Special Operations Wing, Hurlburt Field, FL 32544, 904 884-6043; r. 600 Menoneth Dr., Ft Walton Bch., FL 32547, 904 863-4772; *Brenda;* Flying; First Methodist Church, FWB.
MARRICAL, Anthony R., Sr.; UC '83 MSI; 8134 Sashabaw Ridge Dr., Clarkston, MI 48348
MARRIOTT, Kitty Echols; TR '85 BS; 100 Loyola Dr., Enterprise, AL 36330, 334 347-1076; *Gordon;* Robert.
MARRO, Mrs. Vivian Christianna, MT '88 MSE; BSEd Angelo State Univ.; ESL Tchr., Woodlake Elem. Judson ISD, 5501 Lake Bend E., San Antonio, TX, 210 661-4274; r 8439 Ventura, Selma, TX 78154, 210 651-6909, *Michael,* Matthew, Christopher
MARROW, Jane Elizabeth; DR '81 BS, Rte. 2 Box 210, Elba, AL 36323
MARRS, Ms. Betty Ayers, (Betty Ayers); TR '76 MSSP, Educ.Cnslt./Diagnostician; Munster Sch. Dist., 1121 Harrison Ave., Dyer, IN 46311, 219 322-2040; r. 5153 W 82nd Ct., Crown Point, IN 46307, 219 795-9133; *William;* Traveling, Assn of Teacher Educators
MARRS, Mrs. Cecilia Weinzirl; UC '95 MSD; 214-G Riverbend Dr., Altamonte Spgs., FL 32714, 407 682-9358
MARRS, MAJ Dodson Ramseur; UC '86 MSI, BA Univ of VA, MA Webster Univ.; Asst Chief Staff Info.Mgm; NM Natl Guard, NMAG-IM, 47 Bataan Blvd., Santa Fe, NM 87505, 505 474-1600; r. 6227 Rd. Runner LoopNE, Rio Rancho, NM 87124, 505 891-2672; *Irene Cordova,* Mike, Mark, Brandy, Cooking, Bataan Mem. Museum & Libr.
MARRS, William C.; TR '74, MBA Univ. of Evansville, Dean of Career Programs, Morton Clg., Central Ave., Cicero, IL 60650, 708 656-8000, r. 3728 S 59th Ave., Cicero, IL 60650, 708 652-6808; *Betty,* Traveling Skiing Woodworking; Amer Cancer Soc, Chamber Comm
MARSALIS, 2LT Edwin L., Jr.; TR '81 BS, 4361 Liztame Dr., Montgomery, AL 36106
MARSCHALL, Kenneth, DR '76 BS, MS TX Univ., Retired Tchr./Real Estate, Broker, r 9332 Lart Dr., El Paso, TX 79925, 915 592-7219; *Elaine E*
MARSDEN, Ms. Mina Jo Alegnani; UC '82 MSM, BSANSCI TX A&M Univ.; 16611 Cedar Cir., Omaha, NE 68130; *Jim;* Devin, Shaine.
MARSH Mrs A. son M TR 74 BSE MSA Univ of Montgomery; Guid. Couns.; Winterboro HS, Alpine, AL 35014, 205 362-9135; r. 120 Rocky Ridge Rd., Sylacauga, AL 35150, 205 249-2792; *Cecil Dalbert;* Charles, Meredith, Reading, Traveling
MARSH, Catrina Michelle, TR '93 BS, Criminal Justice Spec.; r POB 122, Bagdad, FL 32530, 904 623-4191; Tristen; Reading, Movies
MARSH, Cecil Dalbert; TR '68; Mgr. of Mktg.; Alabama Power Co., POB 192, Alexander City, AL, 205 234-7974; r 120 Rocky Ridge Rd., Sylacauga, AL 35150, 205 249-2792; *Allison,* Charles, Meredith, Hunting, Fishing, Golf; Rotary Club.
MARSH, Rev. Claude Edward; MT '94 AA; Data Entry/ Minister; Montgomery News, 874 Martha St., Montgomery, AL 36104; r. 1220 Bellview St., Montgomery, AL 36104, 334 262-1542; Fishing; Rice Temple

MARSH [illegible]

MARSH [illegible]

MARSH [illegible]

MARSH [illegible]

MARSH [illegible]

MARSH [illegible] 8-C Phenix City, AL 36869

MARSH [illegible]

MARSH Michael Lee, TR '71 BS, 3772 Churchill Dr., [illegible]

MARSH [illegible] DR 86 BS Rte 2 Box 472 Ozark AL [illegible]

MARSH COL Paul [illegible] TR '72 Hq Jusmag-K APO AP 96203

MARSH Mrs Renee Ann UC 95 MSR BA MKTG M State Univ., Contract Ofcr., City of Tucson, 255 W. Alameda, Tucson, AZ 85701, 520 791-4217; r. POB 813, Amado, AZ [illegible] Horseback Riding NGP Member [illegible] Chapter

MARSH Rhonda G UC 93 See Cole Mrs Rhonda [illegible]

MARSH Robert Christopher; TR '93 BAE, Football Coach; Ariton HS Ariton AL 36311 334 762-2371 r Rte 1 Box 349 Ariton AL 36311 334 762-2977 Golf Hunting Fishing Sports

MARSH Robert David DR 82 BS Police Capt Ozark Police Dept., POB 1987, Ozark, AL 36360, 334 774-5111; r. Rte 2 Box 833 Ozark AL 36360 334 774-6047 *Kendra* R.J., Rick, Jessica, APOA.

MARSH CWO4 Robert R., USA(Ret.); DR '78 BS; Retired Rural Carrier US Postal Service r Rte 2 Box 831 Ozark AL 36360 334 774-6286 *Mary* Robert David Shan Harris Woodworking TROA, NARFE, NAUS, AARP, VHPA, VFW.

MARSH Robert Wilson; UC '87 MSM; BA Univ. of MD, Community Mgr.; USN; r. 62 Shallow Creek Ln., Stafford, VA 22554 540 720 3512 *Wanda* Adrian Robbie

MARSH LT Roger D.; DR '78 BS; Asst. Supv.; State of Alabama Dept of Conservation & Nat Resourc Marine Police Division, Montgomery, AL 36130, 334 242-3673; r. POB 404, Eufaula, AL 36072, 334 687-2992; Dana, April; Hunting Reading AL State Police Assn

MARSH Shelby Jean; TR '69 (See Godwin, Ms. Shelby M.).

MARSH Shirley TR (See Carroll Ms Shirley)

MARSH Ms Shirley A '72 551 Clarodon Ave Columbus GA 31906

MARSH Willie Clyde; UC '89 MSI; BA AL A&M Univ.; Capt.; Chief of Naval Operations Pentagon Rm 4B 455 Navy Dept 2000 Washington DC 20350 703 697-8554 r 15580 Andover Hts., Woodbridge, VA 22193, 703 730-6165; *Veronica* Diondre August Basketball Golf Jogging Alpha Phi Alpha

MARSHAL, Stephen Alan; UC '89 BAS; 29732 Revis Rd, Coarsegold, CA 93614.

MARSHALL Mrs Alice Faye Weathers DR 95 MSI POB 130 Clarksville FL 32430

MARSHALL, Andrew W.; DR '78 BS; AA George C Wallace CC MBA FL Inst of Tech Contracts Mgr Lockheed Martin 5600 Sand Lake Rd Orlando FL 32819 407 356-2885, r. 1510 Acropolis Cir., Ocoee, FL 34761, 407 294-9048 *Glenda* William April Nat Contract Mgmt Assn

MARSHALL, Ms. Anne; 1443 Loon Ct., Homestead, FL 33035

MARSHALL, Billy M. (Sonny), Jr.; TR '82 BS; Plant Mgr.; Vanity Fair Mills Inc Hwy 43 Jackson AL 36545 334 246-9011 r 103 Eastwood Cir Jackson AL 36545 334 246-5633; *Teresa;* Lauren, Lindsey, Andrew; Camping, Biking Golf Kiwanis United Way

MARSHALL, Bobby, TR '62; 231 Mooney Rd., Ft. Walton Bch., FL 32547, 904 862-8817

MARSHALL, Mrs. Brenda Willaims; '70; 54 Nora Ln., Montgomery AL 36108 334 264-2556

MARSHALL Bruce Alan; UC '82 MSM; 130 Locust Dr., Biloxi, MS 39532

MARSHALL Ms Cassandra Denita (Cassandra Denita Thweatt) TR 74 BSN Staff Nurse VA Med Ctr Coronary Care Unit [illegible] 11th St NW Birmingham AL 35215 205 854 [illegible] Delta Sigma Theta

MARSHALL, Charles Francis, MT '93 MBA; Selma Univ., [illegible] r 123 Newby St., Prattville, AL 36067, 334 365-2410.

MARSHALL Charles S., TR '47, 4758 Tulane Dr., Mobile, AL [illegible]

MARSHALL, Mrs. Charlotte S., (Charlotte Seeley), PC '82 [illegible] Orlando Housing Authority, 300 Reeves Ct., Orlando, FL 32801, 407 894-1500; r. 2837 Salter Ct., Orlando, FL 32818, 407 297-9750; *Gary*, American Red Cross

MARSHALL, Christopher Don; TR '92 BS; Med. Technologist/ASC, Elba Gen. Hosp., 987 Drayton St., Elba, AL 36323 334 897-2257, r. Rte. 1 Box 261-B, Midland City, AL 36350, 334 983-4691, Reading

MARSHALL, Clifford Tony; UC '90 MSM, Rte 15 Box 600, Tyler, TX 75707

MARSHALL, Ms Crissie Annie, TR '75 BSE, DR '76 MSE, Rte 1, Gordon, AL 36343

MARSHALL [illegible]

MARSHALL [illegible]

MARSHALL [illegible]

MARSHALL [illegible] 102 Henderson Dr., #1, Troy, AL 36081 334 566-7676

MARSHALL [illegible] DR '78 MSE, Cert., BA AL State, Guid Couns., Daleville HS, 626 N Daleville Ave., Daleville, AL 36322, 334 598-4461; r. 1656 E Park Ave., Enterprise, AL 36330, 334 393-1885, Everette Dann, AKA.

MARSHALL Edward Vernon, MT '76 BS, Retired Acct.; r. 3815 Robbins Rd., Montgomery, AL 36109, 334 272-2333

MARSHALL, Ms. Gaye S.; TR '60; 254 Edge Ave., Valparaiso, FL 32580

MARSHALL, Ms. Gayle Naomi; TR '77 MSSP, TR '85; [illegible] Montgomery AL 36117

MARSHALL James M. [illegible] TR '91 BS Athletic Trainer A Kagan Orthopaedics 8710 College Pkwy Ft Myers FL 33919, 941 482-8788; r. 7128-2 Almendro Ter., Ft. Myers, FL 33907, 941 275-7152, *Aimee;* Emily; Sports, NATA, ATAF.

MARSHALL, Jeanette; PC '91 EdS; MEd Columbus Clg.; Asst. Principal, South Columbus Elem., 1964 Torch Hill Rd., Columbus, GA 31903, 706 685-7647; r. 6400 Green Island Dr #52, Columbus, GA 31904, 706 323-9799; Aerobics; Delta Sigma Theta

MARSHALL, Jimmy Lee, Jr.; MT '79 BS; Transportation Asst.; US Government, Dir. of Logistics, Ft. Benning, GA 31905, 706 545-4516; r. 126 Patton Dr., Columbus, GA 31903 706 689-7071 *Catheleen* Jimmy III Kischa Marcus, Kimberly; Golf, Traveling.

MARSHALL, Joe Henry; TR '60 BSE, POB 381, Destin, FL 32540, 904 678-7403.

MARSHALL, John Wesley; MT '78 BAS, MT '80 MSF; Retired Educ Couns Ft Benning Army Base r 1807 Oakland Ave., Columbus, GA 31903, 706 687-8877; *Mary A.;* Fishing, Woodcrafts.

MARSHALL Mrs Kathleen Brown MT 77 BSE 1707 Larkspur Rd., Monroeville, AL 36460, 334 743-2726.

MARSHALL, Kathy; TR '78 (See Bass, Mrs. Kathy M.).

MARSHALL, Ms. Linda Gayle; '72; Rte. 1 Box 246, Gordon, AL 36343

MARSHALL, Lisa Frances; TR '93 (See Powell, Mrs. Lisa M.).

MARSHALL SSGT Lori Ann; UC '94 BS; PSC 80 Box 15091 APO AP 96367

MARSHALL, Margaret; MT '83 (See Traylor, Ms. Margaret M.).

MARSHALL, Margie M.; MT '89 (See Mitchell, Mrs. Margie Martin

MARSHALL Ms Marie B '63 231 Mooney Rd, Ft Walton Bch., FL 32547, 904 862-8817.

MARSHALL, Ms. Mary S.; TR; MA Peabody; Retired Tchr r POB 344 Cottonwood, AL 36320, 334 691-2289, Cottonwood Methodist Church.

MARSHALL, Paul Arthur; MT '77 BAS, MT '79 MSP; Retired; r. 1245 Tamara Cir., Pensacola, FL 32504, 904 479-1156; *Faye;* Kevin, James, Linda, Dennis.

MARSHALL, Mrs. Rita Angeline; UC '87 MSI; 17 Packard Ave., Woodbury, NJ 08096

MARSHALL, Robert B., Jr.; UC '94 BAS; Test & Eval. Spec ANSTEC 601 W Choctawhatchee Ave Ste 45, Eglin AFB FL 32542 904 882-5643 r 230 Honeysuckle Way, Niceville, FL 32578, 904 678-5682; *Elizabeth R.;* Kimberly Leanne Fishing

MARSHALL, Robert P., Jr.; TR '74; MBA Auburn Univ.; Controller; RE Dixon, Inc., 2801 Lockheed Way, Carson City, NV 89706, 702 884-2828; r. 3504 Willowdale Dr., Sparks, NV 89434; *Susan;* Robert P. III, Jennifer, Suzzann, Ulysses.

MARSHALL, Ronald Day, Jr.; TR '91 BA; Rte. 1 Box 261, Midland City AL 36350

MARSHALL, Mrs Sharon Lockwood; MT '81 ASN; Staff Nurse; Moses Cone Hosp., 1200 N. Elm St., Greensboro, NC 27410, 910 574-7000; r. 6407 Muirfield Dr., Greensboro, NC 27410, 910 668-3790; *Donald H.;* Donna Marie, Jason Hugh; Golf

MARSHALL, Mrs. Sondra Bryan, (Sondra J. Bryan); TR '88 BSE, TR '94 MSE; HS Tchr.; Clayton HS, S. Midway, Clayton, AL 36016, 334 775-3545; r. Rte. 4 Box 141, Eufaula, AL 36027, 334 687-3077; *Greg;* Katie.

MARSHALL, Stanley H., Jr.; UC '85 MSM; BA Lincoln Univ., MA St. Mary's Univ.; Couns.; St. Mary's Univ., 1 Camino Santa Maria, San Antonio, TX 78228, 210 436-3133; r 6717 Park Haven San Antonio TX 78244 210 666-3405 *Patrice;* Kathryn, Nicole; Sports.

MARSHALL, Mrs. Teresa Cobb; TR '94 ASN; 420 W Hart Ave., Opp, AL 36467, 334 493-2132.

MARSHALL, Mrs. Teresa D.; TR '84 BSE; MEd Univ. of South AL; Homemaker/Former Tchr.; r. 103 Eastwood Cir., Jackson, AL 36545, 334 246-5633; *Billy M.*, Lauren, Lindsey, Andrew; Camping, Biking, Reading.

MARSHALL, Timothy Alan; UC '93 AGE, UC '95 BAS; USA, 5C Sargent Ct., Ft. Benning, GA 31905, 706 544-9868; r 9318 Five Forks San Antonio TX 78245 210 674-0845 *Debra*, Gabriella, Michaella; Swim, Photography, Computers

MARSHALL, Mrs. Valerie Dunlap, CPA; MT '87 BS, MT '90 MBA, CPA, State of Alabama-Industrial RE, 649 Monroe St., Montgomery, AL 36131, 334 242-8355; r. 136 Green Field Pl Wetumpka AL 36092 334 567-3591 *Tilford* Robert, Christopher; Computers

MARSHALL, Mrs Vernita A.; PC '93 EdS; 1704 Balsam Ln., Albany, GA 31707, 912 883-1765.

MARSHALL, Victoria; TR '83 (See Mills, Ms. Victoria Marshall RN)

MARSHALL William Jackson, UC '76 BAS, MBA National Univ., Admin Regency Health Care Ctr 926 Haben Blvd Palmetto, FL 34221, 941 722-0553, r 7606 52nd Ter. E., Bradenton, FL 34203, 941 751-6795; *Ann;* Boating, Computers Kiwanis Club of Palmetto

MARSHALL, Willie Eugene; TR '88 BS; POB 73, Peterman, AL 36471

MARSHALL, Willie F., Sr.; MT '75 BS; AA Selma Univ.; Student Adjustment Dir., Selma HS, Broad St., Selma, AL 36701; r. 1242 Centenary St., Selma, AL 36701, 334 872-0795, *Carrie*, Brown Chapel AME Church

MARSHALL W Thomas Jr '73 Real Estate Appraiser Marshall Apraisal Inc POB 1882 Pensacola FL 32589 904 434-6783, r 54 Blithewood Dr., Pensacola, FL 32504 904 932 7789 Andrew Patrick Writing and Flying

MARSHOK John Adams, Jr., DR '76 MBA, Rte. 1 Box 5 C, Wallace, WV 26448, 304 796-4907

MARSOM Ms Ramona Rice; DR '75 BS; MA Auburn Univ Tchr Escuela Seran-Bilingue r 545 Marriott Dr POB 140345 Nashville TN 37214 Phil Rachel Sarah

MARSTON, CAPT Gary Patrick, USAF; MT '84 BS; MA Webster Univ Chief of Tech Resources Plans & Programs Air War Clg., 325 Chennault Cir., Maxwell AFB, AL 36112, 334 953-3945; r. 101 Sneed Rd., Montgomery, AL 36115, 334 409-0265; *Frances;* David, Jennifer, Steven, Paul Ducote, Brian Ducote, Jennifer Ducote; Technology.

MARTEL, Joseph William; UC '85 MSI; 23667 Suncrest Ave., Sunnymead, CA 92388

MARTELL, Mrs. Suann Thorne; UC '88 MPA, 8399-3 SW 90th Strret Ocala FL 34482

MARTEN, Harvey Arthur, Jr.; UC '83 BAS, POB 803, Mary Esther, FL 32569

MARTENS Edward C., Jr.; UC '84 MPA, UC '85 MSM; 3833 N Fairview Ave. Unit 77, Tucson, AZ 85705

MARTENS, James Joseph; UC '80 BS; Ret. Police Sergeant, City Ft Walton Beach, r 436 Oakland Cir NW Ft Walton Bch., FL 32548, 904 664-7580; Fishing, Hunting.

MARTENS, John Foster; UC '94 MPA; BA Randolph-Macon Clg.; Budget Analyst; Fed. Judiciary, Washington, DC, 202 273-2127; r. 2409 S Hayes St., Arlington, VA 22202, 703 836-7823

MARTILLA, Gary Edwin; MT '84 MSP; BA TX Lutheran Clg Automative Spec., Air Force Personnel Ctr Randolph AFB TX 78150 r 133 Devaca Dr., Universal City, TX 78148, 210 945-2467; *Tokiko;* Debra, Kevin; Bonsai, Computers

MARTIN, Aaron Geoffrey; UC '91 BS; 7153 Hwy. 98, Panama City, FL 32407, 904 235-4203.

MARTIN, Ms Addie Belle TR 52, Rte 5 Box 68, Elba, AL 36323

MARTIN, Andrew Lee; TR '88 BSE; 113 Cambridge Rd, Enterprise, AL 36330

MARTIN, Andrew Timothy; TR '85 BS; 2924E Columbiana Ct., Birmingham AL 35216, 205 260-0952

MARTIN, Andy Ray; TR '94 BS; Public Health Social Wor; Dept of Public Health Flomaton AL 36441, r Rte 2 Box M-42, Atmore, AL 36502, 334 368-3213.

MARTIN, Mrs. Ann Gullett; DR '89 MSE; BS Auburn Univ.; 7060 Harvest Rd, Boulder, CO 80301, 303 530-7210; *Winston Keith;* Sara Caroline; Sports, Reading.

MARTIN, Mrs. Arbrodo J.; UC '85; Acctg. Tech.; Dept. of Justice BOP EGLI, Box 600, Eglin AFB, FL 32542, 904 729-8216, r 910 Rue De Palms E Niceville, FL 32578, 904 678-6974; *Edward;* Angela, Edward II; Reading, Community Service; Delta Sigma Theta Soror., Inc

MARTIN, Arthur(Marty) Louis; MT '92 BS, MT '93 MSM; Learning Res. Ctr.; Ingram State Comm. Clg., POB 209, 5375 Ingram Rd., Deatsville, AL 36022, 334 567-2208; r. 160 Gardenia Ct., Millbrook, AL 36054, 334 285-7244; *Dana*, Sharmayne, James, Kelly; Jogging; Civitan.

MARTIN, Barbara Dale; MT '82 ASN; 5652 31st Ave. N, St. Petersburg, FL 33710, 813 263-6415.

MARTIN, Ms Barbara Daphene; UC '88 MPA; SM FL State Univ.; Nursing Special Svcs.; Saudi ARAMCO, Dhahran 31311, Saudi Arabia, 663 878-8554; r. 607 W. Craft, Robinson, IL 62454; Travel.

MARTIN, Mrs Barbara Edwards, TR '80 MSE BS Auburn Univ.; Elem. Tchr.; Eufaula City Schs., Pump Station Rd., Eufaula, AL 36027, 334 687-1140; r. 143 Chewalla Cir., Eufaula, AL 36027, 334 687-2319; *Charles;* Eleanor, Mimi; Family; Camerata Cl, Alpha Delta Kappa

MARTIN, Mrs. Barbara Ellenburg; DR '83 BS; AS Enterprise Jr. Clg.; Acct.; Rock-Tenn Co., 3775 Napier Field Rd Dothan, AL 36303 334 983-6100 r 100 Leland Ct., Dothan, AL 36303, 334 793-5892; *Don;* Chelsie, Christopher; Water Sports Reading Painting, Wiregrass Personnel Assn

MARTIN, Benjamin Burdell; TR '56 BSE; Retired Sci. Tchr.; Milton HS; r. 105 Orange St., Milton, FL 32570, 904 623-3736; *Emma;* Marianne Robey; Reading; First Presbyterian Church

MARTIN, Mrs. Betsy, (Betsy Brunson); TR '83 BS; Homemaker r 21 Woodland Dr., Elba, AL 36323, 334 897-6045; *Doug;* Hannah, Trey; Sports, Tennis; Coach Little League

MARTIN, Mrs. Bette Jo, (Bette Jo Golden); TR '54 BSE; Tchr.; Graceville Elem., Alabama St., Graceville, FL 32440, 904 263-4402; r. 5361 Cherry St., Graceville, FL 32440, 904 263-6786

MARTIN, Ms. Betty Faulkner, (Betty Falulkner); TR '70 BSE; Bookkeeper; Moffitt Audo Visual, POB 102, Montgomery, AL 36101, 334 269-2504; r. 711 Summer Ln., Prattville, AL 36066, 334 365-1302; *Ed;* Clif, Curt, Chris; Reading

MARTIN Ms. Binna D.; TR '93 ASN; Staff Nurse; Hospice of Galveston Cnty., 1708 Amburn, Ste. C, Texas City, TX 77591 409 938 0070 r 16201 Buccaneer Ln Apt 240 Houston Tx 77062 713 486-0799 Walking on the Beach

MARTIN Boyd Finlay; TR '91 BS; 226 Hideaway Bay Dr., Destin, FL 32541

MARTIN Mrs Brenda J.; PC '91 EdS; Tchr-Social Studies; Central High, POB 308, Talbotton, GA 31827, 706 665-8577; r. 833 Brighton Rd., Columbus, GA 31906

MARTIN Mrs Brenda Walden, DR '81 BAE, DR '86 MSE; RR 4 Box 521A, Enterprise, AL 36330, 334 774-4550.

MARTIN, Burton Wheeler; TR '61; Business Owner; Window Moobs, POB 11074, Montgomery, AL 36111, 334 263-5351; r. Box 11074, Montgomery, AL 36111, 334 281-2731; *Carolyn S.*, Martin W., Lyn Amberg

MARTIN, Carl Thomas; MSJ, MT '75; Owner; Carl Martin Ins. Agcy., POB 14362, Atascocita, TX 77346, 713 852-2772; r. 19915 Hickory Wind Dr., Humble, TX 77346, 713 852-2776; *Gloria;* Cliff, Melody; Computer - Internet, Toastmasters

MARTIN Mrs Carmen Driggers DR 87 BS Wallace Clg Ofc. Mgr., Steensland Ctr for Speech, 1276 Westgate Pkwy., Ste 2, Dothan, AL 36303, 334 793-5771; r. 101 Raintree Ln., Dothan, AL 36303, 334 793-5546, *Ray;* Hannah; Reading; First Baptist Church

MARTIN Carolyn DR 71 (See Coleman Mrs Carolyn E.)

MARTIN Ms Carolyn S TR 65 BSE Box 11074 Montgomery AL 36111

MARTIN Cassandra Ann, TR '78 BSN, 915 Oak Valley Ln., Nashville TN 37220

MARTIN Charles Stewart TR 76 BS Sales-Ofc Mgr Blue Circle Williams, POB 598, Eufaula, AL 36072, 334 687-4847 r 143 Chewalla Cir Eufaula AL 36027 334 687-2319, *Barbara*, Eleanor, Mimi; Golf, Hunting

MARTIN Mrs Charlotte Grout UC 83 BS 4950 Catalina Cir., Pensacola, FL 32506, 904 453-4753

MARTIN Clar John; PC '78 BA, UC '85 MSJ BSPM, Ret Asst Dir Finance Troy State Univ-Ft Benning r 6412 Cricket Ln Columbus GA 31909 706 563-8788 *Elisabeth* Michael Maria Gwen Lydia Hunting

MARTIN Clifford G., Jr.; UC '82 MPA, 104 Parkwood Ln., Greenville TX 75402

MARTIN Clifton Carl, Jr.; UC '87 MSM, 1210 Northbrook Dr., Pensacola, FL 32504

MARTIN Connie; MT '88 (See Barton, Ms Connie Martin)

MARTIN Mrs Connie George DR 88 AGE Sales/Mktg Home Box Ofc./Time Warner, 3399 Peachtree Rd NE, Ste 1600, Atlanta, GA 30326, 404 239-6677; r 2969 Stanton Rd, Conyers, GA 30208, 770 860-8969, *Patrick;* Traveling, Reading

MARTIN, Cosby Hayes Jr TR '83 BS Pres Marco Land & Petroleum, Inc., 2811 Keego Rd., Brewton, AL 36426, 334 867-5457; r. 1415 McMillan Ave., Brewton, AL 36426, 334 867-3344 *Bentley* Mallory Hayes, Hunting Fishing, Kiwanis Club

MARTIN, Cynthia; UC '87 (See Minor, Mrs. Cynthia)

MARTIN, Dana Ellsworth; UC '86 MPA, BS Cameron Univ., ASSOC. Comm. Clg. of Air Force; 1729 7Ht St., Baker City, OR 97814, 541 523-4091; *Linda;* Hunting; Royal Rangers Youth Grp

MARTIN, Daniel Anthony; TR '91 BA; Pres.; D&T HVAC, 708 939-4769 r 1826 Somerfield Crystal Lake, IL 60014, 815 477-7905 *Tammy L* Danielle, Hunting

MARTIN, Dannelly Charles; TR '80 BM, DR '91 MSE; Tchr./Student, Dothan City Schs., 1001 Old Webb Rd., Dothan, AL 36303, 334 794-1440; r. 709 Magnolia Ave., Hartford, AL 36344, 334 588-6134; *Joyce;* Stephanie, Michael, Brandi; Hunting, Fishing; Volunteer Natl. Peanut Fest

MARTIN Danny Joe, MD, TR '75 BS, TR '76 BS, MD Univ AL Sch of Med Internal Medicine Clinic, 204 Ana Dr., Florence, AL 35630, 205 767-5940; r. 106 Knights Bridge Rd, Florence, AL 35630, 205 764-3643; *Sherie;* Lindsey, Daniel.

MARTIN, David Michael; TR '73; Painting Contractor; r. 2282 Paper Chase Dr., Lawrenceville, GA 30243, 770 822-4527; *Darlene;* Destin; Sailing

MARTIN, David Ray; UC '93 AGE; 324 Lawler Rd, Munfordville, KY 42765

MARTIN, Ms. Dawn Butler; TR '78 MSE; 1015 S Lena St., Dothan, AL 36301

MARTIN, Deborah; UC '93 (See Pape, Mrs. Deborah J.).

MARTIN, Deborah L.; TR '76 (See Hopper, Mrs. Deborah Martin).

MARTIN, Ms. Deborah M. Baker; TR '74; 2674 McVay Rd., Memphis, TN 38119 901 755-3219

MARTIN, Diana Elizabeth, DR '88 BS, 308 Richland, Enterprise, AL 36330

MARTIN, Mrs. Dolores Leonard; '72; BSPE Univ. of NC-Greensboro CERT Med Svc Sch., Physical Therapist, Coffee Cnty. Health Dept., POB 1316, Enterprise, AL 36330, 334 347-9574; r. 104 Mina St., Enterprise, AL 36330, 334 347-3714; *Joseph;* Catherine, Joseph, Sandra; Ceramics; AAUW ADK DKG

MARTIN, Donald Vincent, UC '86 BAS, 3122 Morgans Way, Valdosta, GA 31602, 912 244-8749.

MARTIN, Donna, DR 83 (See Loper, Mrs Donna F.)

MARTIN, Mrs. Donna Prescott; DR '93 BSE; Rte. 3 Box 365, Westville, FL 32464

MARTIN, Edward Keith, DR '94 BS, AA FL Baptist Theol Clg., Intervention Couns., Anchorage Family Counseling, 4417 Constitution Ln., Marianna, FL 32446, 904 482-8766; r. 213 Shadowood Dr., Dothan, AL 36301, 334 677-2996

MARTIN, Mrs. Elizabeth, (Elizabeth Flowers); TR '77 BS; Classroom Tchr.; Bishop Elem. Sch., Rte. 3, Sheridan Rd., Lawton OK 73505 405 353-4870, r 4007 SW Rolling Hills Dr., Lawton, OK 73505, 405 353-5348; *Clinton;* Antica, Andreah, Elizabeth A., Brittany, Chanel.

MARTIN, Mrs. Emilie H., (Emilie Hybart); TR '77 BS; Med. Technologist; Monroe Cnty. Hosp., 1901 S. Alabama Ave., Monroeville, AL 36460, 334 743-7489; r. 1103 Forest Ave., Monroeville, AL 36460, 334 575-2281; *Samuel;* Connor, Katherine; Sewing, Skiing, Singing; Church Choir Handbells Tchr.

MARTIN, Mrs. Emma L. Glover, (Emma L. Glover); TR '54 BSE Tchr., WH Rhodes Elem., 800 Byrom St., Milton, FL 32570, 904 983-5670; r. 105 Orange St., Milton, FL 32570, 904 623-3736; *Benjamin B.;* Marianne Robey.

MARTIN Eric Shannon, TR '93 BS, Rte 1 Box 111, Gordon, AL 36343, 334 691-3277.

MARTIN, LTC Eugene V.; MT '71; 5414 Dickens Dr., Cincinnati, OH 45241

MARTIN, BGEN Frank Kopriva; MT '74; BS Cornell Univ.; Sr VP, Wackenhut Svcs Inc., POB 18041, Albuquerque, NM 87111, 505 831-1621; r. 9104 Avenida de la LunA NE, Albuquerque NM 87111, 505 856-5825, *Lucy,* Fishing, Skiing, Hiking, Rotary Intl

MARTIN, Gary; TR '80 BS; 606 Farrah, Dothan, AL 36301.

MARTIN, Gary R.; UC '84 BS; 1428 E Colton Ave., Redlands, CA 92374.

MARTIN George E DR 82 BS, 412 Westside Ave., Ozark, AL 36360, 334 774-2368

MARTIN, George E., Jr.; TR '91 MSE; BME Univ. West AL; Tchr Jefferson Cnty Schs., 9180 Lock 17 Rd., Bessemer, AL 35023, 205 491-9330; r. 1615 Shannon Rd, Bessemer, AL 35023, 205 425-2146; *Virginia;* Harrison; Fishing

MARTIN, Gloria Joyce; MT '78 BSE; Rte. 1 Box 8, Equality, AL 36026

MARTIN, Grace; TR '53 (See Manning, Mrs. Grace M., EdD)

MARTIN, Gregory Ty; UC '90 AGE; 22 Shady Ln., Richmond Hill, GA 31324

MARTIN, Mrs. Gwen A.; TR '78 ASN; 1168 Union Hill Rd., Troy AL 36081, 334 566-7590

MARTIN, H. Wayne, Jr.; TR '88 BS; Litigation Coord.; Wells Fargo Armored, 6165 Barfield Rd., Atlanta, GA 30328, 404 847-3155; r. 198 Ponce De Leon Ave., Atlanta, GA 30308, 404 876-6672; Equestrian, Golf, Traveling

MARTIN, Howard Michael; MT '85 AS; AS CCAF, Corrections Ofcr.; Dodge Co. Corrections &, Auto Body Repairman, Roland Body Shop; r. RR 3 POB 1500, Cochran, GA 31014, 912 934-0530; *Sue;* Empire Pentacostal Church

MARTIN, Hugh Hardy; DR '79 BS; Bookkeeping; Credit, Daleville, AL 36322; r. 873 N. Troy Hwy., Elba, AL 36323, 334 897-2360

MARTIN, Mrs. Imogene P.; TR '76 BSE, TR '77 MSE; AA Faulkner State Clg.; Instr.; Faulkner State, 1900 Hwy. 31 S., Bay Minette, AL 36507, 334 580-2100; r. 1202 Phillips St., Bay Minette, AL 36507, 334 937-3417; Stephanie, George, Kevin, Carol, Kimberly, Robin, David; Reading; Disabled American Veterans Aux.

MARTIN, Jack Frederick; TR '85 BSE; MM FL State Univ., BS FL State Univ.; Lab Techinician; FL Dept. of Envirom Protect., 2600 Blairstone Rd, Tallahassee, FL 32301, 904 487-2571; r. 1543 Coombs Dr. #2, Tallahassee, FL 32308, 904 878-2694; *Terri;* Kelsey; Reading, Gardening, Computers.

MARTIN, James D., Jr.; DR '87 BS, DR '88 BS; 21 Woodland Dr., Elba, AL 36323

MARTIN, James Daniel, III; PC '94 MSE; BS Auburn Univ., Tchr.; Bouregard HS, Opelika, AL 36801, 334 749-6891; r 130 Lee Rd. 301, Smiths, AL 36877, 334 480-0438

MARTIN, James Douglas, Jr.; TR '83 BS; POB 212, Elba, AL 36323

MARTIN, James Lawrence; UC '88 BAS, UC '89 MSM, Credentialed Health Care; Administrator, Naval Hospital, Pensacola, FL 32512, 904 452-6148; r. 894 Cabaniss Cres., Pensacola, FL 32508, 904 457-4183; *Ellen;* Jimmy, Billy, Mary Ellen.

MARTIN, James Lewis; TR '82 BS, Asst. Dept. Chief; MS Employment Security Comm., 1520 W. Capitol St., POB 23088, Jackson, MS 39225, 601 961-7724; r. 110 Lakeside Dr., Vicksburg, MS 39180, 601 638-8877; *Linda;* Amy

MARTIN, James Marvin; MT '84 ASN; RN; Lake Shore Hosp., Dadeville, AL 36853, 334 825-7821; r. 600 Sheila Ln., Clanton, AL 35045, 205 755-4552.

MARTIN, CAPT James Ray, USAF(Ret.); UC '93 MPA, BSBA Univ. of MD, Health Svcs. Admin., State of Alabama, Dept. of Public Health, 434 Monroe St., Montgomery, AL 36130, 334 242-5680; r. 3459 S. Water Mill Rd., Montgomery, AL 36116, 334 271-3487; *Barbara;* Candice, Jamila; Fishing; Air Force Assn. -Mobile Chapter

MARTIN, James Robert; MT '94 MSP; Cdsi, Interstate Park, Montgomery, AL 36117; r. 835 Sweet Ridge Rd, Prattville, AL 36066, 334 365-7462.

MARTIN, James S., Jr.; TR '82 BS; Chief Operations Ofcr.; First Natl. Bank of Wetumpka, 408 SE Main St., Wetumpka, AL 36092, 334 567-5141; r. 74637 Tallassee Hwy., Wetumpka, AL 36092, 334 567-5226; *Chen;* Trey, Clint; Sports, Hunting; Rotary Intl

MARTIN, James Timothy; UC '84 BS; Rte. 2, Box 317-A, Brewton, AL 36426.

MARTIN, Mrs. Janet Mitchell; DR '88 MSE, 1610 Montcliff Dr., Dothan, AL 36303, 334 792-9248.

MARTIN, Jennifer; TR '91 (See Braden, Mrs. Jennifer D.).

MARTIN, Jerome V., PhD; UC '83 MSI; BS USAF Acad., PhD OH State Univ.; Cdr. 34th Educ. GRP; USAF Acad., 2354 Fairchild Dr., Ste. 6A6, USAF Academy, CO 80840, 719 472-3550; r. 4174 Douglass Way, USAF Academy, CO 80840, 719 472-6318; *Suzi;* Eric, Kristina, Matthew; Reader, Short Wave, Jogging; Boy Scouts.

MARTIN, Jerry Clyde; UC '89 AGE, UC '90 AGE; Clerk; US Postal Svc , Hutchinson, KS, r 1011 W 1st Ave , Hutchinson, KS 67501, 316 665-6983; *Glenda;* Coin Collecting; Moose, Masons

MARTIN, Jerry Robert; DR '77 BS; Farmer; r. Rte. 6 Box 169, Enterprise, AL 36330, 334 894-6440.

MARTIN, CAPT Jimmie Ray; UC '80 MSM; POB 5000, APO, AE 09012

MARTIN, Jimmy Glynn, Jr.; UC '89 MSM; BS East TX State Univ.; Test Engr.; Ball Aerospace, Warner Robins, GA 31088; r. 107 Blue Ridge Ln., Warner Robins, GA 31088, 912 929-1363; *Virginia;* John, Bryan; Fishing, Golf.

MARTIN, Joe Allen; TR '70 BA; Mgmt. Cnslt.; Base 7 Enterprises, 5525 Clovercrest Dr., Brentwood, TN 37027, 615 664-3084; r. 5525 Clovercrest Dr., Brentwood, TN 37027, 615 370-0748; *Pattie;* Joe, Jr., Menlee, Will; Writing Songs, Basketball, Golf; Christ Church.

MARTIN, John Anderson; TR '94 BS; Cert. Athletic Trainer; Bass Phys. Therap & Rehab Ctr. 101 Fairview Park Dr Dublin, GA 31021, 912 272-7494; r. 2307 Peacock Dr., Dublin, GA 31021, 912 272-1875; Scuba Diving, Weight Training; Exch. Club, Church Choir.

MARTIN, John David; DR '86 BS, DR '88 BS; Controller; Montgomery Country Club, 3001 Narrow Lane Rd., Montgomery, AL 36106, 334 263-9308; r. 3419 Country Church Rd, Montgomery, AL 36116, 334 270-5574; *Angie,* Tyler, Zachary, Emily; Tennis; Eastwood Presbyterian Church.

MARTIN, John Lee, Jr.; PC '94 EdS; ABRELHIS UGA, MEd UGA; Tchr./Coach; Lee's Crossing Middle Sch., 80 N. Kight Dr., La Grange, GA 30240, 706 812-7943; r. 209 Pine Haven Dr., La Grange, GA 30240, 706 884-2789; *Marsha;* Trey, Titus, Deanna, Brei, Abby, Gabe, Courtney; Basketball.

MARTIN, John Mark; TR '87 BS; POB 6521, Dothan, AL 36302, 334 677-5280.

MARTIN, Johnny Wayne; DR '83 BS; Rte. 11 Box 23, Dothan, AL 36301, 334 793-1552.

MARTIN, CAPT Jonathan Dean; UC '89 MPA; BME GA Tech , Airline Pilot, Continental Airlines, Newark, NJ, r 201 Strull Ct., Bridgewater, NJ 08807, 908 253-6995.

MARTIN, Joseph Travis; TR '94 BS; Pre-Med. Student; Univ. of Alabama; r. POB 86, Kinston, AL 36453, 334 565-3367; *Julie;* Hunting, Fishing; Cheerleader Coach

MARTIN, Mrs. Julia Dawn, (Julia Dawn Pilcher), DR '85 BS, Accounts Receivable Clerk; Dothan Welding Supply Co., Inc, 1912 Wise Dr., Dothan, AL 36303, 334 793-5095; r. 2613 Creekwood Dr., Dothan, AL 36301, 334 677-2972; *Marty,* Austin

MARTIN, Ms. Karen; 5137 Ft. Clark Dr , Austin, TX 78745

MARTIN, Mrs. Kathleen Ann, DR '76 BS; 1326 Jefferson St., Alice, TX 78332

MARTIN, Kathy; PC '91 (See Nelson, Mrs. Kathy Martin)

MARTIN, Mrs. Kathy L.; UC '92 MSM; BPS Barry Univ.; Dir Int Learning Network; Lewis Clark State Clg., 500 8th Ave Lewiston, ID 83501, 208 799-2076; r 385 Elks Ct., Lewiston, ID 83501, 208 798-0240, *Randel,* Heather

MARTIN, Kenneth Eugene; TR '81 BS; POB 408, Opp, AL 36467, 334 897-3647

MARTIN, Ms. Kimberly Dawn; TR '90 BSE, TR '94 ASN; RN, Edge Regional Med. Ctr.; r. 1168 Union Hill Rd, Troy, AL 36081, 334 566-1553.

MARTIN, Laura Frances; TR '82 (See Dudley, Mrs. Laura M.)

MARTIN, Laura Harriet; TR '87 BSE, DR '91 MSE; Tchr., Lehabeth, Dothan, AL 36301, 334 677-5153; r. 1809 Hwy 231 S Apt. 210, Dothan, AL 36301, 334 677-0064; Softball Reading

MARTIN, Leslie; TR '84 (See Whitlock, Mrs. Leslie Martin)

MARTIN, Linda; PC '93 (See Windsor, Mrs. Linda Martin)

MARTIN, Mrs. Loretta H.; MT '92 BS; Acct.; State of Alabama, Lurleen B. Wallace Bldg., Dexter Ave., Montgomery, AL, 334 242-4999; r. 2151 Halcyon Blvd., Montgomery, AL 36117, 334 279-3178; *Steve,* Stephanie, Rachel, Stephen; Travel, Sewing, Family; Vaughn Park Church.

MARTIN, Lon; MT '92 (See Walker, Mrs. Lon).

MARTIN, Mrs. Loudean Williford, DR '84 MSE; Tchr.; Geneva, S. 5th Ave., Hartford, AL 36344, 334 588-2923; r 307 Rose Ave., Hartford, AL 36344, 334 588-2608; *R Royce,* Rodney R , Ronald R , Douglas G Matt G Emmaus Walks; Certified Lay Speaker

MARTIN, Louis E.; MT '76 BAS; Retired VP of Operations, Christian Church Svcs. Inc.; r. 9551 E. Gemina Dr., Indianapolis, IN 46229, 317 895-1100; *Martha;* Cathy, Paul

MARTIN, Ms. Lucy Price, (Lucy Price); TR '51; Retired; r 1409 Prestwood Bridge Rd, Andalusia, AL 36420, 334 222-3506; *Al;* Freida, Kevin Grimes; Traveling, Golf, Bridge, Church Activities

MARTIN, Ms. Lynn C.; UC '93 BS; Med. Svc. Corps Ofcr., United States Navy, 2nd Med. Battalion, 2d Fssg, Camp Lejeune, NC 28542, 910 451-5308; r. 303 King Richard Ct., Jacksonville, NC 28546, 910 346-1618; *Barry Radeka,* Traveling.

MARTIN, Mrs Margaret Ledyard, (Margaret Ledyard) MT '86 MSE, BA Auburn Univ Tchr 1st Grade Nashville Public Sch., Nashville, TN 37013, 615 885-8844; r. 3224 Country Meadow Rd, Antioch, TN 37013, 615 367-1841, *Jace,* Dale, Matt

MARTIN, Maria Ida; UC '83 AS, UC '86 BS; 1000 Lake Regency Dr. #707, College Park, GA 30349

MARTIN, Marianne; TR '84 (See Robey, Marianne)

MARTIN, Ms. Marion (Nell) Butler; TR '77 ASN; Retired Nurse; Jackson Hosp.; r. 409 Nottingham Rd., Montgomery, AL 36109, 334 272-6682, *Robert H.;* BPW

MARTIN, Mrs. Marjorie J.; TR '77 MSE, Elem. Supv., Dothan City Schs., 500 Dusy St., Dothan, AL 36301, 334 793-1397; r. 702 Wildwood Ave., Dothan, AL 36303, 334 792-1223, *James F (Dec)* Mabel, Elizabeth, Reading

MARTIN, Mark Dixon; TR '79 BS; AL Dept. of Human Resources, Clayton, AL 36016, 334 775-9601; r. POB 154, Clayton, AL 36016, 334 775-8896; *Cathy,* Melissa, Andrew; Music, Reading; Youth Baseball Coach

MARTIN, Marlaine; TR (See Beasley, Mrs. Marlaine M., RN)

MARTIN, Mrs. Martha Sue Blair, (Marhta Blair); TR '65, Tchr.; Clg. Park Middle Sch., Hickory, NC, 704 322-4660; r 815 21st Ave. Dr., NW, Hickory, NC 28601, 704 324-0531, *William;* Allison, Melissa

MARTIN, Ms Mcclintic Julie; TR '89 BSN; 7519 Wildwood Brook Ct., Houston, TX 77095.

MARTIN, Ms. Melinda; TR '64, 507 N. 8th St., Florala, AL 36442, 334 253-5202.

MARTIN, Ms. Melodine J.; PC '91 EdS; 3866 Hawaii Way 2, Columbus, GA 31906, 706 687-1185.

MARTIN, Michael; PC '94 BS; AS Opelika Technical Clg., Electronics Spec.; Quantegy, Inc (formally Ampex), Marvin Pkwy., Opelika, AL 36801, 334 749-7586; r. 2711 Eighth St., Phenix City, AL 36869, 334 298-3955; *Lovetta;* Steven; Music, Art, Computers, Electronic

MARTIN, Michael Blair; UC '90 MSI; Hhd Bsb Mainz Unit 24240 Box 4, APO, AE 09185

MARTIN, LTC Michael David; DR '76 BAS; 1326 Jefferson St., Alice, TX 78332

MARTIN, Michael Franz; UC '93 AGE; Chief Warrant Ofcr.; USN; r. 5500 Harbour Lake Dr., Goose Creek, SC 29445, 803 553-4879; Hunting, Fishing, Auto Mechanics

MARTIN, Michael Joseph; PC '88 BS; 1747 Lee Rd 330, Smiths, AL 36877

MARTIN, Michael Lee; PC '82 BS; 343 Lee Rd. 213, Phenix City, AL 36867, 334 297-3456

MARTIN, Michele; TR '69 (See Morris, Ms. Michele Martin)

MARTIN, Ms. Michelle Holcomb; UC '92 BS; 507 Wockersham Ave., Ft. Benning, GA 31905.

MARTIN, Michelle Leigh; TR '95 BSE; Day Care Dir.; Enterprise YMCA, POB 257, Enterprise, AL 36331, 334 347-4513; r. 5 B&M Trailer Park, Enterprise, AL 36330, 334 393-5161; Reading.

MARTIN, Mrs. Nanette Smith; TR '79 BSE, Preschool Tchr.; First Baptist Church, Main St., Wetumpka, AL 36092; r. 149 Jasmine Forest, Wetumpka, AL 36092, 334 567-7340; *Alan;* Jonathan, Jordan; Read, Family

MARTIN, Nathaniel W., Jr.; TR '89 BS, TR '92 MSE; 1101 Glenwood Ave , Luverne AL 36049

MARTIN, Ms. Nell; MT '77 BSN; 409 Nottingham Rd., Montgomery, AL 36109, 334 272-6682.

MARTIN, Mrs. Nellie Barker, (Nellie Barker); TR '49; Ret Tchr.; r. 881 N Claxton Ave., Elba, AL 36323, 334 897-6893; Art Music

MARTIN Noel A.; TR '63; Coach/Tchr.; Westwood Sch., 255 Fuller St., POB 528, Camilla, GA 31730, 912 336-7992, r Rte. 4 Box 84, Camilla, GA 31730, 912 336-7420; *Sharon,* Michael, Christopher, Jason; Golf Fishing, Camilla United Methodist Ch

MARTIN Norma Jo TR 63 (See Pouncey Ms Norma Jo)

MARTIN, Ms Nydia Nazario; DR '93 BS; Acct Computerized Acct ng Systs Rte 1 Box 48 A New Brockton, AL 36351, 334 894-5210; r. 205 Kentucky St., Enterprise, AL 36330, 334 347-7542, *Patrick,* Mario, Steven.

MARTIN, Pamela Barney, (Pamela Rogers Barney); MT '75 BSE; MA GA State; Tchr., Wetumpka H. S., r. 85 Rifle Range Ridge, Wetumpka, AL 36092, 334 567-9495; *Rodney L* Molly Zachary

MARTIN, Mrs. Pamela Kaye, (Pamela K. Ard); TR '91 BS, First Alabama Bank, 3201 Ross Clark Cres., Dothan, AL 36303, 334 677-2400; r. 1860 Denton Rd., Dothan, AL 36303, 334 677-2002; *F. Darrell;* Horseback Riding, Photography

MARTIN Pamela M.; UC '93 BSE, POB 53726, Ft. Benning, GA 31995

MARTIN Mrs Pamela Watkins, TR '91 BS, 505 Pinto Dr., Dothan, AL 36301

MARTIN, Patricia S.; TR '94 (See Martin-Giddens, Ms Patricia S.).

MARTIN Patrick Harold, TR '86 BAS; AP AL Aviation Technical Clg; Owner; Starboard Marine Inc., 20666 Back Beach Rd Panama City Bch , FL 32413 904 235-4805, r 128A Southfields Rd., Panama City Bch., FL 32413, 904 230-9999; *Lisa;* Saylor; Sailing, Skiing, Windsurfing; NFIB

MARTIN, Paul Jeffrey, Jr.; TR '92 BS; Tchr.; Immokalee Middle Sch., 401 N. Ninth St., Immokalee, FL 33934, 941 657-3638; r. 604 Nassau St., Immokalee, FL 33934, 941 657-5612 *Wendy* Emma Jean Coaching

MARTIN, Paulette; TR '69 (See Riley, Mrs. Paulette Martin)

MARTIN, Mrs. Peggy Perkins; PC '89 BS, PC '93 MSD, Consumer Svc.; Tom's Foods Inc., 900 8th St., POB 60, Columbus, GA 31902, 706 323-2721; r. 3211 Silver Lake Dr , Phenix City, AL 36867, 334 298-3963; Music, Walking, City Council of Phoenix City.

MARTIN, Prentis Hamil; TR '63; Computer Systs Spec.; US Govt., Gunter AFS, AL 36114, r. 8340 Old Federal Rd., Montgomery, AL 36117, 334 270-2006; *Sandra B ,* Pamela, Melissa; Sports, Coaching

MARTIN, Prentis Irving; MT '78 BS; POB 1213, Clanton, AL 35046

MARTIN, LT R. Scott, USN, UC '94 MBA; BSBA FIN Univ of MO-Columbia; Supply Corps; USS Hawes (FFG-53), Norfolk, VA 23511, 804 489-0021; r. 793 Chippendale Dr., Virginia Bch., VA 23455, 804 499-1171; *Kris;* Sports

MARTIN, Randel Lee; UC '92 MPA; BPS Barry Univ.; Mgr., Lewiston Golf & Country Club, 3985 Country Club Dr., Lewiston, ID 83501, 208 743-3549, r 385 Elks Ct , Lewiston, ID 83501, 208 798-0240; *Kathy;* Heather; Golf, Hunting, Fishing.

MARTIN, Raymond R., Jr.; MT '88 BS; Lan Admin., Alabama Correction Industries, 1400 Lloyd St., POB 70084, Montgomery, AL 36107, 334 261-3639; r. 3756 Royal Crest Dr , Montgomery, AL 36109, 334 279-8479; *Hiroko;* Lone, Jo-Ann, William, Golf; Kiwanis

MARTIN, Rex Allen; DR '82 BA; 401 Helen St , Dothan, AL 36301, 334 792-2910.

MARTIN, Richard Dewey; UC '89 BAS, UC '90 MPA; Prog./Mgmt. Analyst; Defense Distribution Depot, DDJF-XA, Bldg. 110, Box 103, Jacksonville NAS, FL 32212, 904 779-3088; r. 7737 Mistwood Cir. E., Jacksonville, FL 32244, 904 573-6850; *Linda;* R. Todd, Thad; Golf, Bowling; Elks Lodge 2605

MARTIN, Ricky Rocellous; TR '86 BS; 13 B L P Stough, Phenix City, AL 36867.

MARTIN, Robert Andrew; UC '77 BAS; 624 Russell Bulevard, Ft. Walton Bch., FL 32547, 904 862-7584

MARTIN, Robert Lee; MT '75 MSG; 3842 Rouse Ridge Rd., Montgomery, AL 36111, 334 281-9883.

MARTIN, Robert William; DR '79 BS; Trng. Spec , Dept. of Army, Ft. Rucker, AL 36362, 334 255-2584; r. Rte. 6 Box 480, Ozark, AL 36360, 334 774-2151, *Patricia,* Flying, Golf

MARTIN, Robert Wilson; TR '95; 2250 Old 98 #32, Destin, FL 32541, 904 654-9747.

MARTIN, Roderick Paul; UC '82 BS; Logistic Mgr.; USAF, 125 Bennett Ave., Hurlburt Field, FL 32544, 904 884-5884, r 2093 Pritchard Point Dr , Navarre, FL 32566, 904 939-5305; *Felicia;* Christopher, Donovan; Weight Training, Fishing; HS Track & Field Coach.

MARTIN Rodney Keith 74 320 Gravel Hill Rd Greenville AL 36037, 334 382-6853

MARTIN, Roy Arnold; UC '86 MPA; 682 N Hayden Dr., Tucson, AZ 85710.

MARTIN, Roy Zane; MT '75 BS; 22424 US Hwy. 31, Thorsby, AL 35171.

MARTIN, Samuel; MT '80 MSP; BS AL State Univ.; Store Mgr ; Sears; r. 3211 Vicksburg Dr. SW, Decatur, AL 35603, 205 351-8761; *Brenda;* Sammye; Read, Sports Spectator, Church; United Way, Chamber Of Commerce

MARTIN, Samuel; MT '80 MSP; 10350 Hwy. 80 E, Montgomery, AL 36117, 334 277-7291

MARTIN, Samuel A., Jr.; '73; 822 Floyd St., Monroeville, AL 36460, 334 743-2056.

MARTIN, Sandra K., (Sandra K. Gaston), UC '81 MSF; BS Mobile Clg.; Coord.; Allied Health, 6801 Airport Blvd., Mobile, AL 36609, 334 633-1096; r. POB 224, Silverhill, AL 36576, 334 947-5771; *Robert;* Greg, Robert; Reading, Camping, Church.

MARTIN, Ms. Sandra Lee; MT '76 MSE, POB 1402, Clanton, AL 35046

MARTIN, Shelia Donella TR 89 BS, Rte 2 Box 102 Knstle Ct., Newton, AL 36352

MARTIN, Ms Shirley France; MT '87 BS; 4327 Sunnybrook Dr., Montgomery, AL 36108

MARTIN, Sid Frager; MT '79 BS; Postal Clerk; USPS, 1720 Terminal Rd., Montgomery, AL 36108, 334 263-0834; r. 3670 Kelly Ln., Montgomery, AL 36105, 334 281-9129; *Gracy,* Kimerly, Stanley; Fishing, Bowling; Montgomery Improvement Assn.

MARTIN, Mrs Sidne Whithead; TR '91 ASN; 1612 N Talladega Hwy., Sylacauga, AL 35150.

MARTIN Ms Stephanie Lane '95 BS Grad Student Univ. of AL, r 4209 Chesapeake N , Birmingham, AL 35242, 205 408-9402

MARTIN, Stephen Lee (Woody); TR '71 BS; 729 W McGuire Cir., Miamisburg, OH 45342, 513 859-1875, *Deborah* Liza Matthew Coaching Football

MARTIN, Steve Monroe; TR '85 BS, 308 Richland Ave , Enterprise, AL 36330.

MARTIN, Ms Suellen S , (Suellen Snoekstera); TR '86 BS, Secy.-Treas./Controller; Ed Sherling Ford, Inc., 805 Glover Ave., Enterprise, AL 36330, 334 347-2245; r. 113 Cambridge Rd, Enterprise, AL 36330, 334 347-4050; Hannah, Joshua, Altrusa Club, Treas

MARTIN, Susan Patterson, (Susan Patterson); TR '83 BS; Homemaker/Volunteer; r. 3930 Wateroak Way, Titusville, FL 32796, 407 268-4924; *David,* Laura, William; Gardening, Oak Park Elem. Sch. Volunteer.

MARTIN, Mrs Suzanne I., (Suzanne I Kopf); TR '89 BS, Sales Supv.; Coca-Cola, 300 W 5th St., Panama City, FL 32401, 904 785-6171; r. 147 Seaclusion Cir., Panama City, FL 32413, 904 230-0347; *Aaron;* Jonathan

MARTIN, Terrance William, TR '79, MSG, AA Pensacola Jr Clg., BA Univ. of West FL; Probation Ofcr., Mobile Cnty Juvenile Ct , 2315 Costandes St., Mobile, AL 36617, 334 476-1450; r 5921 Cansler Dr , Mobile, AL 36609, 334 666-0460

MARTIN, Ms Terri Lynn Parker, (Terri L. Parker); TR '85 BSE; Tchr.; Gadsden Cnty. Florida; r. 1543 Coombs Dr. #2, Tallahassee, FL 32308, 904 878-2694; *Jack;* Kelsey, Reading, Nature Hiking, Music

MARTIN, Mrs. Terri Miller, (Terri Miller); DR '92 BS; Community Svcs. Coord.; Visiting Nurse Assoc. of Mobil, 2970 Cottage Hill Rd., Mobile, AL 36606, 334 470-0330; r 2925 Cloverland Ct., Mobile, AL 36693, 334 666-6043; *David,* Drew, United Way, Jr. League, ADA, ALA.

MARTIN, Thera O.; TR '39 (See Davis, Mrs. Thera O.).

MARTIN, Thomas Carr, PC '86 MSD, 901 51st St., Columbus, GA 31904

MARTIN, Thomas E.; MT '80 MSJ; Correctional Ofcr. II; State of Alabama, PO Drawer 160, Alexander City, AL 85010, 205 234-7533; r 11314 Hwy. 63 N., Goodwater, AL 35072, 205 839-5100, *Shirley,* Gary; Hunting Fishing; The Local FOP

MARTIN, CAPT Timothy Gray; MT '88 MSA, 2816 Viking Dr., Columbus, GA 31907

MARTIN, MAJ Todd A.; UC '91 MSM, BACHELOR USAF Acad., USAF Ofcr.; Kelly Air Force Base; r. 9858 Dudley, Taylor, MI 48180, 313 295-7584; *Sylvia,* Travel; American Legion

MARTIN, Tommy Hoyle; TR '73; BA St. Leo Clg., MA Ball State Univ.; Technical Svc. Mgr.; Washing State Dept. of Health, 1102 Quince St., Olympia, WA 98504, r. 4410 Highland Dr. SE, Olympia, WA 98501, 360 459-2682; *Janet,* Melissa, Douglas, Allison, Justin; Golf Travel

MARTIN, Tonia A.; TR '93 (See Lewis, Mrs. Tonia Martin)

MARTIN, Tony; TR '77 BS, MA Southwestern Sem.; Youth Minister; First Baptist Church, 2897 Green St., Marianna, FL 32446, 904 526-4200; r. 4956 Camelia Dr., Marianna, FL 32446, 904 526-4546; *Teresa;* Jeremy, Amy; Civil War Reenactor

MARTIN, Mrs. Vicki D. Rushing; TR '71 BS, 8489 Stables Rd, Jacksonville, FL 32256

MARTIN, Mrs Vicki E. Kimbro, PC '93 BS; Asst. Finiance Ofcr.; Synovus Data Corp., POB 1847, Columbus, GA 31901, 706 649-2430; r. 110 Woodland Dr., Phenix City, AL 36869, 334 297-4646; *David F.;* Jessica A., Kathryn E.

MARTIN, Mrs. Vickie; PC '81 MSP; 304 Wynterhall Dr , Griffin GA 30223

MARTIN, Warren Bernard; TR '62; Rte 2 Box 215, Florala, AL 36442

MARTIN, Will W., ACAPPS; TR '80 BS, Tax Valuation Analyst III; Alabama Dept. of Revenue, S. Ripley St., Rm 4130, Montgomery, AL 36132, 334 242-1545; r. 5260 Jane Rd., Millbrook, AL 36054, 334 285-3703, *Melanie,* Amanda, Ashley Golf Intl Assn Assessment Officials

MARTIN, William Mitchell; TR '65; POB 154, Niceville, FL 32588, 904 729-2756.

MARTIN-ARREDONDO, Ms. Sharon; MT '94 AGE. LPN, East Montgomery Med. Ctr.; r. 445 Glade Park Dr., Montgomery, AL 36109, 334 277-5810.

MARTINAUSKY, John Edward; PC '94 MSEL; Clg. Loan Lender Rep Natl Clg Funding Srvc Inc Orlando FL 32804; r. 4328 Edgewater Dr. #203D, Orlando, FL 32804, 407 290-8980

MARTINDALE, James DeWitt, Jr.; UC '92 MSD, BA PSYCH Univ. of AL; Personnel Mgr.; Voran Therapy Inc , 1729 Springhill Ave., Ste. 12, Mobile, AL 36604, 334 431-5940; r. 110 Cherryhill Dr., Daphne, AL 36526, 334 626-1293; *Jennifer*

MARTINDALE, Jon Gibson, TR '91 BS; 1312 Forest Park Ave., Bay Minette, AL 36507

MARTINDALE, Patricia, TR '77 (See Bounds, Mrs. Patricia G.).

MARTINDELL, Gary Philip; UC '77 MPA, 4600 Martindell Pl., Pomfret, MD 20675

MARTINEAU, LT Joyce Cecelia; UC '85 MSM; 26 Oakhill Ave., Greensburg, PA 15601

MARTINEZ, Alfred; UC '89 AGE; Computer Systs. Spec , r. 123 S. Figueroa St. #537, Los Angeles, CA 90012, 213 626-5939; *Connie;* Rhonda, Alfred; Travel.

MARTINEZ, Mrs. Alice Wallace, (Alice Taussig); UC '86 MSM; BA Cornell Univ., BSN Cornell; Operating Room Nurse, Bay Front Med. Plaza, Same Day Surgery, St Petersburg, FL 33716, 813 553-7906; r. 830 118th Ter. N Apt. 7, St. Petersburg, FL 33716, 813 576-4108; Torrey C., Adam F.; Cub Scouts

MARTINEZ, Mrs. Beverly Ann, (Beverly Ann Gammill); DR '92 BSE; 4th Grade Tchr.; Locke Hill Elementary School, 5050 De Zavala, San Antonio, TX 78249, 210 561-5055, r 8714 Timber Point, San Antonio, TX 78250, 210 509-7633; *Javier* Cade

MARTINEZ, CAPT Daivd Wayne; UC '93 MPA; 220 Edbar Dr., Violet, LA 70092, 504 682-5777.

MARTINEZ [illegible] Sergeants Assn.

MARTINEZ [illegible]

MARTINEZ [illegible] MT '84 (See Arrigone, Ms. [illegible])

MARTINEZ [illegible] MT '74 MPA [illegible]

MARTINEZ [illegible] MT '89 BS; [illegible] Montgomery, AL [illegible]

MARTINEZ [illegible] MSM [illegible] St. Petersburg, FL [illegible]

MARTINEZ Maria Esther; TR '87 (See Brown, Ms. Maria Esther, RN)

MARTINEZ MAJ Michael Thomas, USAF(Ret); UC '84 MSM [illegible] BS [illegible] State Univ.; Ret Pilot, USAF; r. [illegible] VA 24493, 804 [illegible] Marisol T., Benjamin M., Theresa M.; Golf, Reading, Our Lady Queen of Peace Cath.

MARTINEZ Ona Jean; TR '86 (See Abbott, Ms. Ona Jean, RN)

MARTINEZ Rudy Colston; MT '77 BS, MT '78 MSP; Montgomery Housing A, 1020 Bell St., Montgomery, AL 36104, 334 262-7711; r. 4269 Shamrock Ln., Montgomery, AL [illegible]

MARTINEZ Mrs. Sandra Marie; UC '92 MSM, BS Univ. of West FL; Engr.; TRW, Kirtland AFB, Kirtland AFB, NM [illegible] 505 846-[illegible]; r. 8204 Camino Del Venado NW, Albuquerque, NM 8712[illegible], 505 831-0625; *Eliud*; Tony, Christina.

MARTINEZ Steve, Jr.; '87 MSM; POB 28571, San Antonio, TX 78228

MARTINEZ Ms. Susan Lane, (Susan Lane); MT '77 MSE; Tchr.; Chisholm Elem. Sch., 307 Vandiver, Montgomery, AL 36110; r. 4269 Shamrock Ln., Montgomery, AL 36106, 334 272-4221; Lindsey, Lane.

MARTINEZ-TORRES Adolfo; DR '94 AS; Store Owner; Lauras Curiosities, 292B N. Daleville Ave., Daleville, AL 36322, 334 598-1796; r. 125 Independence Ave., Enterprise, AL 36330, 334 393-0907; *Maria*; Tony, Laura, Marilyn; Jogging, Gardening, Hiking; Hispanic Heritage Club.

MARTING, Gary Arthur; MT '76 MSJ, MT '78 MSF; BA Southern IL; Special Agt.; FBI; Certified Fraud Examiner; Baltimore, MD; r. Westminster, MD 21157

MARTIN-GIDDENS Ms. Patricia S. (Patricia S. Martin); TR '94 MPA; SLD Tchr.; r. POB 2807, Gainesville, GA 30503, 770 433-7531.

MARTINICH, LTC Raymond John; MT '75 MSE; BA MT State Univ.; Mgr. Flight Operations & Trng. Support; TWA Inc., 11495 Natural Bridge Rd., Bridgeton, MO 63044, 314 895-6891; r. 336 Breckenridge Dr., Belleville, IL 62221, 618 235-3252; *Yvonne (Bonnie)*; Yvonne M., Raymond J. Jr., Christine M.; Jogging, Retired Ofcrs. Assn., AF Assn.

MARTINSON LTC DeaDotta Olson, USAF; UC '88 MPA; Retired Nurse Mgr.; United HealthCare Corp., 6300 Olson Memorial Hwy., Golden Vly., MN 55427, 612 797-4951; r. 3935 Reinrei Ln., Plymouth, MN 55446, 612 478-3105; Traveling.

MARTIN-WESTER Ms. Christa R.; MT '90 BS; POB 1153, Clanton, AL 35046

MARTLAND Christopher H.; MT '77 MSJ; BA Univ. of Tampa; Special Investigator; US Dept. of State, Fed. Bldg., Miami, FL; r. 12313 Butternut Cir., Knoxville, TN 37922, 423 671-3299; *Diana*; Christopher, Matthew, Andrew.

MARTORANA, Ms. Judy G.; UC '94 MSD; AD NURS Mobile Clg., BS PSYC Appalachian State Univ.; VP Risk Mgmt.; Hornady Truck Line, 211 Hornady Dr., Monroeville, AL 36461, 334 575-4811; r. 719 Loblolly Ln., Monroeville, AL 36460, 334 575-7586; *Guy*; Guy, Monet, Eli, Sophia; Family Life, Bus. & Profsl. Women.

MARTY Angie L.; TR '90 BS; Police Investigator; City of Decatur, 429 W. Trinity Pl., Decatur, GA 30030, 404 370-4123; r. 2625 Maple Vista Ln., Lawrenceville, GA 30244; Bowling, Music, Boating.

MARTY Michael Lamar; DR '88 BS; POS Dept. Mgr.; Business Info. Svcs., 6251 Crooked Creek Rd., Norcross, GA 30092, 770 409-6767; r. 4485 Hopkins Run Dr., Duluth, GA 30136, 770 448-8416; *Debbie*; Varonica, Hilarie; Reading; Coaching Fast Pitch Softball.

MARTZ G. Robert; TR '71; BA Lycoming Clg.; Retired-Agt./Owner-Pres.; FBI/Northeast Investigns. Inc.; r. 2875 Quarry Rd., Box 614, Bryn Athyn, PA 19009, 215 947-8136; Jean; Elizabeth, Scott, Leigh, Daniel, Eric; Aviation, Experimental; Civil Air Commission.

MARTZ CAPT Susan Gauruder; TR '84 BAS; 2767 Rockledge Tr., Dayton, OH 45430, 513 426-0851

MARTZ Mrs. Vanessa Holme; DR '94 MSY; Couns.; SpectraCare, 191 S. Oates St., Dothan, AL 36301, 334 [illegible]; r. [illegible] Dothan, AL 36303, 334 792-[illegible]; Family, Reading, History, Research; Jaycees, Foster Parent Assn.

MARUNA CAPT Robert Edward, USAR; DR '89 MSD, BS US Military Acad.; [illegible] Admin.; Eastwood Presbyterian, 1701 E. Trinity Blvd., Montgomery, AL 36106, 334 272-3103; r. Montgomery, AL 36111, 334 284-2208; *Tomi*; Abby, A. J., [illegible]

MARVIN [illegible] TR '89 BS; Inside Sales Rep.; Vulcan Threaded Prods., POB 509, Pelham, AL 35124, 205 [illegible]; r. [illegible] Alabaster, AL 35007, 205 [illegible]; Kimberly, [illegible]; Mtn. Biking.

MARVIN [illegible] TR '90 [illegible] Alabaster, AL 35007 [illegible]

MARVIN Mrs. Kimberly [illegible]; TR '89 BAE; Homemaker; r. [illegible] Alabaster, AL 35007, 205 [illegible]

MARVIN Ms. Valerie F.; MT '92 BS; Asst. Business Mgr.; Taco Bell/Pepsico, 101 Cahaba Valley Pkwy., Pelham, AL 35124, 205 [illegible]; r. [illegible] Prattville, AL 36067, 334 [illegible]

MARVRAY Ms. Vivian Dawson, (Vivian Dawson); UC '94 BS; [illegible] Pensacola, FL 32526, 904 944-5928; Andre, Knikira, [illegible]; Member of Zeta Phi Beta.

MARY [illegible] TR '81 (See Griffin, Mrs. Virginia Mary)

MARYLAND Willie; MT '82 MSF, BA KS City; Archivist-Historian; AL Dept. of Archives, 624 Washington Ave., Montgomery, AL 36130, 334 242-4435; r. 230 Rosedon Dr., Montgomery, AL 36116, 334 284-1378; *Jannie F.*; Willie Jr., [illegible] Debra Jean, Jeanean, Delens, Cornelius, Josephine, Kimberly; Reading, Research, [illegible]

MARYOTT Mrs. Jeanine Johnson; UC '91 MPA; Hhc 59th [illegible] APO, AE 09189

MARZEC Walter M.; UC '82 MSP; MS Vanderbilt Univ., BA Univ. of CT; Retired LTC;Rsch. Analyst; Syracuse Rsch. Corp., 4801 NW Loop 410, Ste. 400, San Antonio, TX 78229, 210 [illegible]; r. [illegible] Northwood Ln., San Antonio, TX 78[illegible], 210 491-[illegible]; *Deborah Elizabeth*; Drummer.

MARZETT, Mrs. Patricia A.M.; UC '93 MSE; 808 Bruce St., James Island, SC 29412; Patrick, Malcolm.

MARZOUK AbuBakr A.; MD UC '91 MS; MD Ain Shams Univ. Med. Sch.; Regional Med. Examiner; LRMC, CMR 402, Box 1621, APO, AE 09180, 637 186-8292; r. Langacker Str. #10, Bonn 66851, Germany, 963 716-0688; *Lydia*; Neveen, Osama; Photography.

MARZULLO, Ms. Lynn Ann; MT '81 BS; 3 Louis St., Parlin, NJ 08859, 908 721-9022.

MASANTO-WADDELL, Ms. Petra; UC '89 AGE; Sales Assoc.; Frontier Cellular, 1256 Arsenal St., Watertown, NY 13601, 315 788-0077; r. 9663 Dayton Loop, Apt. C, Watertown, NY 13603; Dion; Traveling, Reading; Teen Mothers Mentor.

MASCHMEIER, Wilbert C.; TR '94 BS; POB 598, Daleville, AL 36322, 334 598-8881

MASHBURN Mrs. Carole (Carole Nichols); TR '81 MSE, BS Auburn Univ.; Gifted Educ. Tchr.; St. Elmo Sch., 2101 18th Ave., Columbus, GA 31901, 706 649-0820; r. 4318 Castlewood Ct., Columbus, GA 31907, 706 561-5110; *Chuck*; Ann Elizabeth, Michael; Family; Girl Scouts.

MASHBURN Gregory L.; TR '82; Dir. of Mktg.; Adel Grocery Co., 115 Maple St., POB 510, Adel, GA 31620, 912 896-7531; r. 205 Langdale Dr., POB 2192, Valdosta, GA 31604, 912 247-1410; Motivational Speaking.

MASHBURN James Melvin; UC '80 MSM, AA Pensacola Jr. Clg., AS Pensacola Jr. Clg.; Computer Spl.; Saufley Field, 6490 Saufley Field Rd., N6422, Pensacola, FL 32509, 904 452-1567; r. 6061 Biscayne Ct., Pensacola, FL 32504, 904 484-6061; *Carolyn*; Kathryn, Amy, Jamie; Crafts, Woodwork, Gardening; Church, Masons, Scottish Rites.

MASHBURN Mrs. Janet Peacock; TR '79 BSE; Apt. Mgr.; Parkview Apts., 610 Whatley Dr., Dothan, AL 36303, 334 792-4549; r. 102 Sandy Springs Rd., Dothan, AL 36303, 334 793-9459

MASK, Mrs. Emma Shell, (Emma Shell); MSE, MT '77 MSE; Tchr., 4th Grade; Tallapoosa Cnty. Schs., Dadeville Elem., 670 E. Columbus St., Dadeville, AL 36853, 205 825-6811; r. 344 Freeman St., Dadeville, AL 36853, 205 825-7538; *Ronald*; Rusty.

MASKE James Michael; TR '74; Sales Rep.; American Housing Prefab Hous., Moody, AL 35004; r. 4946 Smith Tr., Pell City, AL 35125, 205 338-7121; *Judi*; Golf.

MASLANKA Marc Alfred; TR '75 BSE; 7300 Chattahoochee BluFf Dr., Atlanta, GA 30350, 404 913-0733.

MASON Benjamin Rodney; TR '80 BS; M & W Timber Co.; r. Rte. 8, Box 240F, Andalusia, AL 36420, 334 222-8188; *Valene*; Allen, Jessica; Youth Sports, Antiques Cars.

MASON Charles Edward; TR '94 MPA; Student-Intl. Relations; Troy State Univ.; r. 629 Albert St., Prichard, AL 36610, 334 452-2089; *Priscilla*; Musician.

MASON Danny James; MT '92 MSA; Job Transition Couns.; Right Assoc. Govt., POB 33158, Ft. Lewis, WA 98433, 206 967-3258; r. 147 Bridleridge Pl. NW, Bremerton, WA 98311, 360 692-9479; Radio Control, Model Aircrafts, ASQC.

MASON Ms. Denise Stone; TR '75 ASN; POB 368, Union Spgs., AL 36089

MASON Mrs. Diane Elizabeth; UC '93 BS; 1208 Burtonwood Rd., Melbourne, FL 32901, 407 254-8232.

MASON Elmer James; UC '88 MSM; Unit 28020, APO, AE 09112

MASON, Floyd, Jr.; MT '78 AS; 443 Carters Ridge Rd., Spruce Pine, NC 28777, 704 425-1305.

MASON, CAPT Gerald Murray; UC '90 MSM; Ridgewood Ter., Poughkeepsie, NY 12603

MASON, James D.; MT '91 BS; Operations Support; BDM Technologies, 4520 Executive Park Dr., Montgomery, AL 36116, 334 213-5382; r. 414 High Ridge Rd., Wetumpka, AL 36092, 334 567-5745; *Kama*; Stephanie, Kabreea; Water-Skiing.

MASON James Raymond; MT '77 BAS; POB 2710, Greer, SC 29652, 803 363-8858

MASON Mrs. Jan Barber; TR '93 MSSP, TR '93 BSN; 822 Greenwood St., Montgomery, AL 36107, 334 765-2367.

MASON, Jerry Thomas; DR '75 BS; 300 Plaza Dr., Daleville, AL 36322, 334 598-6029

MASON, Jimmy Alton; TR '78 MSE; Tchr.; Brantley HS, Brantley, AL 36009, 334 527-8879; r. POB 241, Brantley, AL 36009, 334 527-3133; Julie, Josh; Scuba Diving.

MASON Ms. Joanne Barr; TR '88 BS; Med. Tech.; r. 9691 Mason Bluff Ct., Burke, VA 22015, 703 978-0062; *Fred*, David, Family.

MASON Ms. Leeanne; TR '88 BS; Environ. Cnslt.; Woodward-Clyde Cnslts., 1015 Montlimar Dr., Ste. A100, Mobile, AL 36609, 334 342-7222; r. 164 Pinecrest Ave., Fairhope, AL 36532, 334 990-9325

MASON Ms. Lesa Christine; TR '93 BS; 706 N. Pontiac, Dothan, AL 36303, 334 793-7288.

MASON Mrs. Lisa Golwitzer; DR '94 MSE; 102 Kettering Dr., Huntsville, AL 35824

MASON M. Margaret; TR '70 (See Compton, Mrs. Margaret Mason)

MASON Mabel; TR '41 (See Beasley, Ms. Mabel Mason)

MASON Ms. Mamie Delois; MT '91 BS; Telecommunications Coord.; State of Alabama, Montgomery, AL 36130, 334 242-3296; r. 260 Adler Dr., Montgomery, AL 36116, 334 242-3296; Rhonda, Ronald, Greg; Reading.

MASON Mrs. Mary Kathleen; UC '92 MSD; 218 N. Ellis St., New Boston, TX 75570, 903 299-4313

MASON Michael E.; MT '90 MBA; 9817 Wynchase Cir., Montgomery, AL 36117, 334 242-1101

MASON Mrs. Myrtle Wiggins, (Myrtle Wiggins); TR '34; Retired Tchr.; Bay Cnty. Sch. Bd.; r. 1210 Lindenwood Dr., Panama City, FL 32405, 904 785-6034; *Otha T. (Dec.)*; Sara, Otha W.; Women's Club of Panama City, Bay Cnty. Ret. Educators Assn.

MASON, Mrs. Nancy Hill; TR '88 MSN; 1304 Cambridge Rd., Dothan, AL 36301, 334 677-2887

MASON Ms. Patricia A. Norris; TR '69; 3546 Jackson Rd., Millbrook, AL 36054, 334 285-3680

MASON, Retta M.; TR '74 (See Manning, Ms. Retta M.)

MASON Robbie Seals; TR '65; Junior HS; Perdido, AL 36562

MASON Robert C.; MT '75 BS; Div. Dir.; Oak Ridge National Lab, POB 2008, Oak Ridge, TN 37831, 423 574-1365; r. 105 W. Melbourne Rd., Oak Ridge, TN 37830, 423 482-7403; *Glenna*; Pamela, Kimberly; Computers, Auto Restoration.

MASON Scott Lee; UC '89 MSM; 3720 Pine Forest Rd., Cantonment, FL 32533.

MASON MAJ Sheila Louise, USA; '95 MPA; BS NC Central; 45th CSG-F Signal Ofcr.; Schofield Barracks, 95-025 Hokuiwa St. #72, Mililani, HI 96789; r. 1777 W. Queen St., Hampton, VA 23666, 804 838-1175; Jogging, Theater, Music; Schofield Barracks Choir.

MASON, Mrs. Susan Silvas; TR '91 BS; A Troop 2/6 Cav #615, APO, AE 09140

MASON, Mrs. Tamarah Harris; TR '89 MSN; POB 29, Benton, AL 36785

MASON, Terri L.; TR '91 (See Reeves, Mrs. Terri M.).

MASON, Tony Lee; TR '82 BS; Asst. Syst. Admin.; Retirement Systs. of Alabama, 135 S. Union St., Montgomery, AL 36104, 334 832-4140; r. 2104 N. Sutherland Dr., Montgomery, AL 36116; *Jenny*; Heather, Taylor, Jarrett.

MASON, Willie C.; UC '84 BAS; Real Estate Agt.; Coldwell Banker D'Ann Harper, The Colonnade 1, Ste. 105, 9901 I-10 W., San Antonio, TX 78230, 800 336-9435; r. 667 Cypresscliff Dr., San Antonio, TX 78245, 210 684-0561; *Hattie*; Stepanie, Tiquette, Jonathan, Jevon, Ivan; Baseball, Coach Little League.

MASS, Clifford Barry; UC '86 MSI, UC '88 MPA; Supv. Comp. Sys. Analysis; Lockheed Martin, 12300 Sunrise Valley Dr., Reston, VA 22091, 703 648-0548; r. 9954 Foxborough Cir., Rockville, MD 20850, 301 948-1867.

MASSA, Frank Newton, III; PC '85 BS; 7835 Cleo Dr., Columbus, GA 31909

MASSA, Ms. Susan G.; '86; 4790 Christy Dr., Pensacola, FL 32504

MASSENGILL, CAPT Clifford W.; UC '89 MPA; POB 893, Refugio, TX 78377.

MASSEY Ms. Alisa Norris; PC '93 MSE, BSEd Univ. of GA; Administration; Muscogee Cnty. Schs., Columbus, GA, 706 649-0580; r. 6032 Round Hill Rd., Columbus, GA 31904, 706 324-3877.

MASSEY Allen Jefferis; TR '82 BS; 1300 Fleetwood Dr., Dothan, AL 36301, 334 793-2327.

MASSEY, MSGT Bobby Joe; UC '91 MSF; Rte. 2 Box 604, Commerce, TX 75428, 903 886-6702.

MASSEY, Ms. C. Ayn; UC '95 BS; 1355 Woodmill Trace, Powder Spgs., GA 30073, 770 419-8075; Christopher; Traveling.

MASSEY, Ms. Corliss, (Corliss Williams); MT '83 MSG; Dir.-Comm. Mental Health; Marshall Cnty., Mental Health Ctr., 1221 Nashville Hwy., Lewisburg, TN 37091, 615 359-5802; r. 1425 Potter Dr., Columbia, TN 38401, 615 380-0515; *Stephen*; Travel, Roller-Skating, Bowling.

MASSEY, Curtis L.; TR '73 BS; Drilling Supt.; Exxon, 1555 Poydras St., New Orleans, LA; r. 101 Glenwood Dr., Carriere, MS 39426, 601 798-9390; *Janice*; Jacquelyn, Amanda; Golf.

MASSEY, Dennis Carl; '70; Rural Letter Carrier; US Postal Svc., General Deliver, Highland Home, AL 36041, 334 537-4369; r. Rte. 1 Box 770, Highland Home, AL 36041, 334 537-9629; *Debbie*; Denise, Amy, Misty, Mandy; Hunting, Fishing.

MASSEY, Elizabeth M., (Elizabeth Skipper); MT '89 AS, MT '90 BS; Software Engr.; HDSC, O'Fallon, IL 62269, 618 632-9804; r. 368 Roanoke Dr., Belleville, IL 62221; ACM.

MASSEY, F. Ben; TR '80 BM; Courier; Federal Express, 2770 Gunter Park Dr., Montgomery, AL 36109; r. 3760 Freeman Ct., Montgomery, AL 36109, 334 279-5841; *Pamela*; Brent, Austin, Morgan; Music, Choir Director, Sports.

MASSEY Gip; TR '41 MA Univ. of AL; Retired Supv.-Voc. Educ.; Alabama State Dept. of Educ.; r. 2113 2nd Ave., Tuscaloosa, AL 35401, 205 758-4066; *O'Neal*; Kenneth, Eloise; Sports Spectator; Past Kiwanis Club Member.

MASSEY James D.; MT '84 BS; Supv.; Audit Review Unit, AL Dept. of Economic & Community Af., POB 5690, Montgomery, AL 36103, 334 242-5215; r. 213 Cynthia St., Prattville, AL 36066, 334 365-0383; *Patricia M.*; James D. Jr., Alicia J., Jathan, Sherry A. Vines, Terry R. (Dec.); Golf, Church.

MASSEY John Thomas; MT '78 MSJ; 2408 17th Ave., Columbus, GA 31901

MASSEY John Wayne; DR '80 BS; Elec. Planner Maint. Dep.; Georgia Pacific, 912 372-5076; r. POB 148, Ashford, AL 36312, 334 899-5405; *Shirley T.(Dec)*; Jeff; Golf.

MASSEY, Julia Lynn; TR '87 (See Corley, Ms. Julia Lynn).

MASSEY, Karen Denise; TR '82 (See Maddaloni, Mrs. Karen Denise)

MASSEY Ms. Lois Byrd; TR '39; Retired; r. POB 35, Honoraville, AL 36042, 334 382-8489; *Gay*; Louise, Shirley, William; Teaching.

MASSEY Mrs. Lori Marie Brown; TR '93 BSE; 217 N. Franklin Dr. #12, Troy, AL 36081, 334 670-4760; *Chris*; Sewing and Crafts.

MASSEY Mrs. Marie Storey; PC '94 MSE, MEd Columbus Clg., GA, BA Columbus Clg., GA; 2nd Grade Tchr.; Reese Road Elem., 3100 Reese Rd., Columbus, GA 31907, 706 569-2550; r. POB 4, Midland, GA 31820, 706 569-7846; *Steven*; Sewing, Painting, Reading; GC RA, RA.

MASSEY Ms. Mary K.; TR '72; Cert. AL State Univ.; Tchr.; Pike Cnty. Bd. of Educ., Church St., Troy, AL 36081, 334 566-1850; r. RR 1 Box 251-AA, Goshen, AL 36035, 334 484-3883; *Julian*; Julia, Cheryl; Writing, Reading, Fish; Volunteer.

MASSEY, Ms. Mary Ruth Swindle; TR '77 BM, MS Nova Southeastern Univ.; Prof. Early Childhood Ed.; Valencia Community Clg., Orlando, FL 32816; r. 3603 Eloise St., Orlando, FL 32806, 407 851-7965; *George W.*; William Alexandra; Singer/ting Volunteer Work.

MASSEY Patrick Lee; UC '83, 13324 Fairway Point Dr., Orlando, FL 32828, 407 282-9509; *Kathy*; Golfing.

MASSEY Robert Allen; '74; Owner; Ram Oil Field Svcs., POB 573, Immokalee, FL 33934, 813 860-4528; r. POB 573, Immokalee, FL 33934, 813 353-2763; Robert, Ryan; Golf.

MASSEY Robert Clayton; MT '75 BS, MT '77 MPA, MT '77 MSL; Retired State Trooper; r. Rte. 2 Box 70, Grady, AL 36036, 334 562-3439; Small Farming.

MASSEY Ms. Robin Watson; DR '93 MSP, BS Nazarene Clg.; Sales Rep.; Beasley's Inc., Ozark, AL 36360, 334 774-5420; r. 2505 Creekwood Dr., Dothan, AL 36301, 334 712-1108; Flying.

MASSEY Roxine; TR '56 (See Currie, Ms. Roxine Massey)

MASSEY, Mrs. Sandra Compton; TR '86 ASN; RN; Baptist Med. Ctr.; r. Rte. 1 Box 35, Letohatchee, AL 36047, 334 281-1287; *Glenn*; Glenn, Adam.

MASSEY Steven Delmore; '74 BS; Radio Shack, 311 Main St. E., Oak Ridge, TN 37830.

MASSEY Tammy Ruth; TR '89 BS; AAS Wallace State Comm. Clg.; Mgr.; NationsCredit Financial Credit, 2121 Gallatin Rd. N., Madison, TN 37115, 615 859-7715; r. 104 Summit Ridge Ct., Nashville, TN 37215

MASSEY, Ms. Thelma; TR '36; 613 Glenwood Ave., Luverne, AL 36049

MASSEY, Thomas C.; TR '93 BSE; 217 N. Franklin Dr., University Apt. #12, Troy, AL 36081; *Lori*; Golf.

MASSEY Tipton C.; TR '56 BS; Retired; Ford Motor Co.; r. 2002 Azure Dr., Dothan, AL 36303, 334 794-3874; *Ruth*; John V., Paul D.

MASSEY, Warren Eric; Exec. Ofcr.; USA, B Co. 4th Ranger Training Bn., Ft. Benning, GA 31905, 706 544-6360; r. 174 Derrickson St., Ft. Benning, GA 31905, 706 682-7481; *Lisa*; Mountain Biking, Running, Golf.

MASSEY, MAJ William Craig; UC '92 MSM, UC '93 MSF; 20706 Kahuna Ct., Estero, FL 33928

MASSEY Mrs. Willie Ruth; TR '64 BAE, MSE Auburn Univ.; Retired; r. 2002 Azure Dr., Dothan, AL 36303, 334 794-3874; *Tipton*; John, Paul; Travel, Reading.

MASSINGATE, Shirley Nadin; PC '93 BS; Rte. 1 Box 29, Hurtsboro, AL 36860, 334 667-6589

MASSLER Henry Jess; TR '74; 103 Round Forrest Dr., Clanton, AL 35045, 205 755-3705

MASSO Ms. Lori Earnest, (Lori R. Earnest); TR '82 BS; Investigator; US Dist. Ct., 30 W. Government St., Ste. 210, Panama City, FL 32401, 904 769-2523; r. 1127 W. 28th Pl., Panama City, FL 32405, 904 769-3237; *Jeffrey*; Alexandra, Dylan; Fashion Design, Photography; Jr. Womens Club.

MASSONI Mrs. Erna J.; UC '83 BS; 20 Marlborough Rd., Shalimar, FL 32579, 904 651-2442

MASSY CAPT Daniel C.; UC '91 MPA; 25624 Haskell, Taylor, MI 48180

MASTERS, Ms. Cynthia T.; TR '80 BSE; 310 Van Lakes Blvd., Auburndale, FL 33823, 941 967-1722; *Patrick*; Jon, Holly.

MASTERS, David; TR '75; Associate VP/Gen. Mgr.; Laboratory Corp. of America, 1801 1st Ave. S, Birmingham, AL, 205 581-3785; r. 100 Heather Ln., Pelham, AL 35124, 205 663-9913; *Wanda*; Lindsey, Lee.

MASTERS, David Lehman; MT '75 BS; 206 E. Church St., Headland, AL 36345, 334 693-2676

MASTERS, MAJ John Joseph, Jr.; UC '89 MSM, BBA Univ. of North FL, AA St. Johns Community Clg.; Financial Mgr.; USPFO for Florida, 189 Marine St., St. Augustine, FL 32084, 904 823-0530; r. 3855 Skycrest Dr., Jacksonville, FL 32246, 904 641-3855; *Katrina D.*; Golf, Music; Elks.

MASTERS Michael Clarence; TR '79 BS; 206 E. Church St., Headland, AL 36345

MASTERS Patrick Wilson; TR '81 BS; 310 Van Lakes Blvd., Auburndale, FL 33823, 941 967-1722.

MASTERS, Stephen W.; '72; Rte. 1, Newville, AL 36353

MASTERS, Timothy Alan; '74; Rte. 1, Newville, AL 36353

MASTERSON David Hume; '95 MSR; BS Southern IL Univ.; 1st-Class Computer Tech.; Navy; r. 2986 Poplar Tr., Annapolis, MD 21401, 410 266-6145; Active Duty-Military.

MASTERSON, Timothy Owen; DR '90 BS; MBA Marymount Univ.; Prog. Mgr.; Betac, Inc., 2001 N. Beauregard St., Alexandria, VA 22311, 703 824-3219; r. 50 Dorothy Ln., Stafford, VA 22554, 540 720-3672

MASTIN Bridgette F.; MT '94 (See Carter, Mrs. Bridgette F.).

MASTIN Frank, Jr.; UC '80 MSJ; BA NC State Univ.; Journalism/Writer; Montgomery Advertiser, 200 Washington Ave., Montgomery, AL 36104, 334 262-1611; r. 4444 Sunnybrook Dr., Montgomery, AL 36108, 334 288-9403; *Carrie*; Melissa, Michael, Karen; Hunting; Kiwanis.

MASTIN, Ms. Maureen McGinty; MT '76 BSN, MT '76 ASN; 3014 Sutton Dr., Montgomery, AL 36111.

MATA John Paul; UC '85 BS; MA Webster Univ.; Prog. Mgr.; Wackenhut Svcs., Inc., 3201 University Blvd. SE, Ste. 103, Albuquerque, NM 87106, 505 243-3744; r. 270 S. Bosque Loop, Bosque Farms, NM 87068, 505 869-4203; *Ruth*; Patricia, John Jr.; Computers; American Polygraph Assn.

MATAS Mrs. Barbara Marie; MT '89 MSE; BA Anderson Univ., IN; 2nd Grade Tchr.; Rebecca Minor Elem., 4129 Shady Dr., Lilburn, GA 30247, 770 925-9543; r. 1337 Adrian Ln., Montgomery, AL 36111, 334 288-6757; *Don*; Jonathan, Amanda; Cooking, Reading.

MATCHETT, Chuck Foster; TR '87 BS; 1020 Dogwood Ave., Daphne, AL 36526

MATES, Matthew Byron; TR '88 BS 259 Lemon Lily Ct., Altamonte Spgs., FL 32714.

MATHENEY, Ronald Anthony; UC '92 BS, 414 Marsh Ave., El Dorado, AR 71730.

MATHENEY, Sidney Eugene; UC '93 BS; Computer Programmer; Ogden Professional Svcs., 2770H Gunter Park Dr. E., Montgomery, AL 36109, 334 277-2005; r. 100 Dee Dr., Montgomery, AL 36108, 334 269-0256; *Nancy;* Sidney Jr., Connie; Jogging; Church of Christ.

MATHENY, James D.; MT '89 MBA; BS Bowling Green State Univ.; Retired Military; USAF; r. 6435 Montpelier Ln., Sumter, SC 29154, 803 499-9546.

MATHENY, James Douglas; TR '90 BS; Police Ofcr.; City of Dothan, Dothan, AL 36303, 334 793-0212; r. 108 Mulberry Ct., Dothan, AL 36303, 334 794-0481; Hunting, Fishing, Golf; Rotary.

MATHENY, Mrs. Jennifer C., (Jennifer C. Ballard); DR '93 BSE; Elem. Tchr.; Alternative Educ. Ctr., Dothan, AL 36303, 334 671-1474; r. 108 Mulberry Ct., Dothan, AL 36303, 334 792-7238; *James D.;* Alpha Upsilon Alpha Pres.

MATHER, Renee Christine; TR '93 BA; Reporter; The Messenger Newspaper, Troy, AL, 334 670-6313; r. 504 Country Club Rd., Troy, AL 36081, 334 566-4163.

MATHES, Ms. Alicia Ann; PC '93 BS; AS CVCC; Personnel Clerk; USA, Ft. Benning, GA 31902; r. 4058-A Hwy. 431, Phenix City, AL 36869, 334 480-9575; Traveling.

MATHESON, Janie Kay; PC '93 EdS; BS Columbus Clg., MASTERS Columbus Clg.; 1445 19th St., Columbus, GA 31901, 706 327-2260.

MATHESON, Ms. Laura Lightsey; UC '81 MSE; 12633 Hwy. 15, Phoenix, LA 70042, 504 333-4587.

MATHESON, Ms. Leslie Powell; UC '85 MSI; PSC Box 4133, APO, AE 09123.

MATHESON, Scott Allen; UC '93 BS; MSENGSCI Southern Methodist Univ.; Systs. Engr.; Sverdrup Technology, 214 Government St., Ft. Walton Bch., FL 32549, 904 729-2146; r. 5833 Houston Ln., Crestview, FL 32539, 904 682-2905; *Gloria;* Sean, Christina; Travel, Football, Fishing; American Legion, Elks Club.

MATHEWS, Allen Collier; UC '83 MSI; 2255 Shiprock Way, Colorado Spgs., CO 80919

MATHEWS, CAPT Andra Rosette; TR '94 MSM; 1025 Bradley Cir., Lynn Haven, FL 32444.

MATHEWS, Billy Andrew; UC '90 MSI; Retired; r. 1530 Royal Palm Dr., Niceville, FL 32578, 904 678-7373.

MATHEWS, Bruce Allen; TR '89 BS; Case Mgr.; South Central AL Mental Health, POB 839, Greenville, AL 36037, 334 382-2018; r. Rte. 2, Box 241, Honoraville, AL 36042, 334 382-8073; Traveling.

MATHEWS, Mrs. Cecile Barfield; MT '95 MSD; BS AUM, BS Athens Clg.; Dental Assisting Instruct; Trenholm State Techn, 1225 Air Base Blvd., Montgomery, AL 36108, r. 240 Choctaw Ln., Coosada, AL 36020, 334 285-4351; *William M.*, Michael, Jonathan; Tae Kwon Do, Country Line Dance; Red Cross Volunteer, Church

MATHEWS, Daniel W., DMD; TR '76 BS, DMD WAB Sch of Dentistry; Daniel W Mathews DMD PC, 4130 Carmichael Rd, Montgomery, AL 36106, 334 277-8900; r. 7524 Halcyon Forest Tr., Montgomery, AL 36117, 334 272-6430; *Becky*, Wright, Lindsey.

MATHEWS, James Michael; '74; New Orleans, LA 70140.

MATHEWS, James Patrick; TR '80 BS; 4172 Sherman Way, Montgomery, AL 36109

MATHEWS, Mrs. Jean Folin, (Jean Folin); UC '84 BS; Homemaker; r. 112 Buena Vista Dr., Daphne, AL 36526, 334 621-9735; *Jim;* Andrea; Sew.

MATHEWS, Jeffery; MT '94 AGE; Supply Tech.; Alabama Army Natl. Guard HQ, 3715 Cong. Dickerson Dr., Montgomery, AL 36193, 334 213-7542; r. 2900 Shenandoah Dr., Montgomery, AL 36116, 334 288-7887; *Mildred*, Chauntege; Tennis, Running, Piano.

MATHEWS, Jimmy C.; DR '77 MSE; Tchr.; Charles Henderson HS, POB 1006, Troy, AL 36081, 334 566-3510; r. 200 Monticello Dr., Troy, AL 36081, 334 566-4414; *Sarah*, Jason, Jeremy; Fishing; Antioch Church of Christ

MATHEWS, Kay Green, (Linda Kay Green); TR '80 BSE, DR '88 MSE; Kindergarten Tchr.; Covington County Bd. of Educ.; r. Rte. 2 Box 108, Brantley, AL 36009, 334 527-8842; *Tommy;* Tonya, Tracy; Reading, Delta Kappa Gamma

MATHEWS, Mrs. Leila C. G., (Leila C. Gutschlag); TR '76 BSE; Tchr./Dept. Head; Marion Cnty. Schs., Vanguard HS, 7 NW 28th St., Ocala, FL 34475, 904 620-7201; r. POB 731, 7800 NW Street Rd. 316, Fairfield, FL 32634, 904 591-2958; *E. Hugh;* Antiques, Clocks, Horses, Farm; FAHPERD, SADD

MATHEWS, Ms. Lynn, (Lynn Mitchell); TR '93 BSE; Tchr.; Bonifay Middle Sch., 401 McLaughlin Ave., Bonifay, FL 32425, 904 547-2768; r. 711 N. Rangeline, Bonifay, FL 32425, 904 547-9667; Hayden

MATHEWS, Mrs. Marianne Langley, (Marianne Langley); TR '52 BSE; MA George Peabody Clg.; Retired; r. 1403 Magnolia Curve, Montgomery, AL 36106, 334 262-0721; *Charles;* Billy S. Wilson; Reading, Sewing, Boating; DAR, UDC.

MATHEWS, Maxwell L.; TR '66; Owner; Mathews Petroleum Supply, Inc., 10 Prestwood St., POB 1396, Andalusia, AL 36420, 334 222-3941; r. 1709 Rosewood Ln., Andalusia, AL 36420, 334 222-3328, *Sandra;* W. Ralph, C Hope, S. Eve; Golf.

MATHEWS, Patricia Louise; UC '94 MPA; Box 138, Adah, PA 15410, 412 737-6946.

MATHEWS, Ms. Sarah M.; TR '71; MS Tuskegee Univ.; Tchr.; Troy Elem. Sch., POB 1002, Troy, AL 36081, 334 566-1444; r. 200 Monticello Dr., Troy, AL 36081, 334 566-4414; *Jimmy;* Jason, Jeremy; Sewing; Phi Delta Kappa

MATHEWS, Shirley Maria; TR '79 (See Thornton, Mrs. Shirley Mathews, RN).

MATHEWS, Ted Dwain; UC '84 BS; 7514 Smokey Cir., Omaha, NE 68157.

MATHEWS, Vernon M.; UC '89 BAS; USN(Ret.);Radiation Tech.; Monroe Cnty. Hosp., Monroeville, AL 36460, 334 743-7468; r. 5706 Ventura Ln., Pensacola, FL 32526, 904 453-3351; *Virginia*.

MATHIAS, Anthony John; MSF, DR '77; Dir. of Academics; UNC, Flight Training Program, Ft. Rucker, AL 36362; r. 100 Coral Way, Enterprise, AL 36330, 334 347-3886; *Jean*, Michael, Richard, Victoria, Debra, Tony, Chris, Amy; Travel Golf

MATHIAS, Christopher E.; TR '92 BS; Ofcr.; Flora City Police Dept., Flora, IN 46929; r. 312 South Center, Flora, IN 46929, 219 967-3639; *Michelle;* William; Sports Cards Hunting

MATHIAS, Mrs. Michelle Gilbert; TR '93 BSE; Tchr.; Frontier Elem. Sch., Brookston, IN 47923; r. 312 S Center St., Flora, IN 46929, 219 967-3639; *Chris*, William; Horse Ride Fishing

MATHIES, Dr Linda Glenboski; TR '69; MS Univ. of AL, PhD; Biologist; USA Corps of Engrs., CELMN-OD-T, POB 60267, New Orleans, LA 70160, 504 862-2318; r. 830 Napoleon Ave., New Orleans, LA 70115, 504 891-5307; *Peter*, Brittny, Dustin; Running.

MATHIEU, Ms. Marianne; TR '88 BS; Realtor; Harry Norman Realtors, 6021 Sandy Springs Cir., #200, Atlanta, GA 30328, 404 252-7222; r. 2383 Akers Mill Rd., C-13, Atlanta, GA 30339, 770 951-0445.

MATHIEU, SGM Terri Ann; UC '86 AS; Usa Meddac Glwach PharMacY, Ft. Leonard Wood, MO 65473.

MATHIEWS, Ms. Linda; TR '83 BS; Case Mgr., Hillsborough Cnty., 601 E. Kennedy Blvd., Tampa, FL 33602, 813 276-2127; r. 16521 Lake Brigadoon Cir., Tampa, FL 33618, 813 961-7991; Running, Rollerblade

MATHIS, Anne L., (Anne Landers); DR '78 MSG; BS Auburn Univ.; Admissions Ofcr.; Eufaula Adolescent Ctr., POB 1179, Eufaula, AL 36072, 334 687-5741; r. 210 Irwinton Dr., Eufaula, AL 36027, 334 687-4538, *Michael*, Kristen.

MATHIS, Benjamin Hall; DR '73 BS; USA(Ret.); r. 1803 Tyndall Dr., Panama City, FL 32401, 904 785-9891; Diana, Harry, Sherry.

MATHIS, Cecelia M. (See Mullfford, Ms. Cecelia M.).

MATHIS, Chad E.; MT '93 AS, MT '94 BS, Computer Engr.; EDS, Montgomery, AL, 334 277-8445; r. 6249 Woodmere Blvd., Montgomery, AL 36117, 334 270-9906; *Deana*, Mark; Networking, Computers

MATHIS, Charles Edward; TR '68, 504 Hollis Ave., Panama City, FL 32401, 904 763-0876.

MATHIS, Charlie Wesley; MT '79 MSJ; Chief Probation Ofcr.; Dougherty Judicial Circuit, POB 822, Albany, GA 31702, 912 430-4183; r. 1319 Augusta Dr., Albany, GA 31707, 912 432-9770; Reading Bicycling Traveling, Georgia Probation Assn

MATHIS, Ms Christine Bolt; TR '76 MSE, POB 24708, W Palm Bch., FL 33416

MATHIS, Cornelia; TR '37 (See Zabenko, Mrs. Cornelia M.).

MATHIS, Ms Deana Roberts; MT '91 AGE, MT '93 BS; Med. Social Worker; Health Svcs. Inc., Montgomery Primary Healthcare Clini, 3060 Mobile Hwy., Montgomery, AL 36108, 334 293-6658; r. 6249 Woodmere Blvd., Montgomery, AL 36117, 334 270-9906; *Chad*, Mark; Softball, Arts and Crafts

MATHIS, Mrs. Delores Curry; PC '93 EdS; 107 Matthews St., Ft. Valley, GA 31030, 912 825-0090

MATHIS, Gail; TR '86 (See Rice, Gail E., RN)

MATHIS, Gregory Edwin, DR '91 BAE, ESE Tchr.; Roulhac Middle Sch., 651 Pecan St., Chipley, FL 32428; r. Rte. 5 Box 700A, Chipley, FL 32428, 904 638-4635; *Cindy;* Jed, Sarah.

MATHIS, James Earl; DR '82 BS; Rte. 3, Box 20, Enterprise, AL 36330.

MATHIS, CAPT Jeff Walter, III; UC '89 MSM; 92-11 35th Ave. Apt. 1J, Jackson Hts., NY 11372.

MATHIS, Jerald; UC '92 BS; 2307 Spring Oaks Ct., Sarasota, FL 34234

MATHIS, John Wesley, Jr.; UC '89 BS; 105 Highpoint Dr Gulf Breeze, FL 32561.

MATHIS, Kenya Kevin; UC '93 AGE; 711 Goodall Ave., Albany, GA 31705, 912 436-5233.

MATHIS, Laura Shannon, TR '87 BSN; 106 Broadview Ter., Ozark, AL 36360

MATHIS, Mrs. Linda Faye; MT '85 BS; 349 S. Flower St. #1, Anchorage, AK 99508

MATHIS, Marcus Dean; DR '84 BS; TCHRCERT Sam Houston State Univ.; Correctional Ofr./Tchr.; TDCJ-ID, POB 99, Huntsville, TX 77340; r. 4807 Creekside Dr., Killeen, TX 76543, 817 699-4801; *Judy;* Lena, Tina, Lora.

MATHIS, Michael Rex; TR '72 BS, DR '83 MBA; Admin Svcs. Dir.; Eufaula Adolescent Ctr., POB 1179, Eufaula, AL 36072, 334 687-5741; r. 210 Irwinton Dr., Eufaula, AL 36027, 334 687-4538; *Anne;* Kristen; Computers.

MATHIS, Mrs. Pamela Henderson; TR '79 MSE; 131 Upton Rd, Century, FL 32535.

MATHIS, Rebecca; TR '91 (See Harris, Mrs. Rebecca Mathis).

MATHIS, Mrs. Susan McArthur; DR '88 BSE; 5574 Hwy. 2, Bascom, FL 32423.

MATHIS, Tonya M.; TR '92 (See Norris, Mrs. Tonya Michelle).

MATHIS, Mrs. Tracey Elaine; TR '86 BS; 1514 Timber Dr., Helena, AL 35080.

MATHISON, Ms. Carole Anne; MT '77 MSD; 2251 Cranford Rd, Durham, NC 27706, 919 493-4731; Painting Travel; C. G. Jung Society.

MATHISON, Imogene; TR '59 (See Mixson, Dr. Imogene M.).

MATHISON, CAPT Keith Alan; UC '88 MSI; 416 Sidney St., St. James, MO 65559

MATHISON, Kevin Bourne; UC '89 MSM; 5540 Bittern Ave., Ewa Bch., HI 96706

MATHISON, Rachel Cole; TR '64; MEd Auburn Univ., MA Auburn Univ.; Retired Tchr.-English; Troy State Univ.; r. 2251 Cranford Rd., Durham, NC 27706, 919 493-4731; *Ovie W (Dec.);* Mary Jean, Carole, John; Music

MATIA, LTC Matthew Champion, USAR; UC '84 MSM; BS Bowling Green State; Staff Analyst; BDM Intl.; r. 6320 Glenbard Rd., Burke, VA 22015, 703 569-8806; *Patricia*, Courtney, Margaret.

MATIELLA, Francisco A.; UC '83 MSM; PSC Box 1811, APO, AA 34024.

MATIS, Mrs. Nancy M., (Nancy M. McClelland); MT '81 MSE; Retired Tchr.; r. POB 39700, Lafayette, LA 70593; *Richard MD;* Chapman, Bailey, Griffin; Volunteer Work; Lafayette Med. Alliance.

MATNEY, Mrs Clementine R., MT '82 ASN; POB 19, Fitzpatrick, AL 36029.

MATOS, Carlos T.; UC '90 BAS, UC '92 MSM, AA Community Clg. of USAF, AA Univ. of MD; Paralegal Jag, USAF; r. 2901 Sunset Dr., San Angelo, TX 76904, 915 947-5871; *Lourdes*, Carlos A., Yaricet M., Toastmasters, Chess Member

MATOS, Katerina; UC '79 MSM, 35 Didotou Sh Tt 144, Athens, Greece.

MATRISCIANO, David K.; UC '94 MPA; BS NYU; Mgmt., Harbortown Homes, Inc., 920 SE 13th Pl., Cape Coral, FL 33990, 941 772-4224; r. 3716 SW 3rd St., Cape Coral, FL 33991, 941 283-9709; *Jean;* Angela, Christopher; Home Projects; Rotary

MATRONE, Louis Gerard; TR '78 BS; VP; EDS, 13600 EDS Dr., Herndon, VA 22071, 703 742-2400; r. 43854 Amity Pl., Ashburn, VA 22011, 703 729-6441, *Pam*, Golf.

MATRONI, CAPT Michael Joseph; TR '82 BS; POB 1709 Camp ButlEr, FPO, AP 96373.

MATSUMOTO, Thomas Peter; UC '92 BAS; Webster Univ.; Trng. Advisor; USA Reserve, POB 2508, Pago Pago, AS 96799, 684 699-9397; r. 98-494 Puaalii St., Aiea, HI 96701, 808 488-8604, Skydiving.

MATSUMOTO, Yoshiko; '79; No 1 Jalan Anak Bukit 1408, Singapore 2158, Singaopre

MATSUOKA, MAJ Betsy T., USAF, UC '88 MSI; BA Univ of WA; Joint Strategic Pol. Anal; r. 3820 Usher Ct., Alexandria, VA 22304, 703 213-7334; Travel, Reading, Movies

MATT, Mrs. Barbara Ann; TR '90 BSN, 21764 Tommy Tr., San Antonio, TX 78266

MATTAIR, Charles F.; TR '47 BSE, Retired Tchr./Coach; r. 22 S. Yelm, Kennewick, WA 99336, 509 586-1284, *Donna*, Julie, Steven; Reading Fishing.

MATTAIR, Mrs. Donna G.; TR '47, Homemaker; r. 22 S. Yelm, Kennewick, WA 99336, 509 586-1284; *Charles*, Julie, Steven; Cross-Stitch, Music

MATTEO, Philip Michael; UC '90 AGE; 7113 Affirm Ln., Columbus, GA 31909

MATTERA, CAPT Anthony L., USAF; UC '95 MSI; BS USAF Acad.; Asst Prof of Aerospace St; Univ. of MA, Amherst, MA 01003; r. 70 Woodbridge St., S Hadley, MA 01075, 413 536-2476; *Michele*

MATTERN, LTC Russell Hale, OD; MT '88 MSD; OD OH State Univ., MS OH State Univ.; Cdr.; Aerospace Medicine Squadron, 86 AMDS/CC, APO, AE 09094; r. PSC 1 Box 1621, APO, AE 09009, 496 372-7822; *Janet;* Christopher, Jennifer, Logan; Snow Skiing, Boy Scouts.

MATTHES, LTC James R., Jr.; TR '78 BS, BSEE Auburn Univ., MSEE Air Force Inst. of Tech.; Cdr. Det. 421; USAF, r. Det 421 Cc, APO, AP 96548, 407 242-2472; *Helene*, Noelle, Aaron

MATTHEWS, Adger Rinehart; DR '87 AAS, Rte. 1 Box 43 A, Olar, SC 29843

MATTHEWS, Annice; TR '70 (See Glarrow, Ms Annice)

MATTHEWS, Ms. Bess Barnett; TR '30; POB 66, Camden, AL 36726

MATTHEWS, Brooks; TR '83 BS; Finance Mgr.; Blazer Financial Svcs., 1301 Beville Rd., Ste. 4, S. Daytona Bch., FL 32119, 904 756-3940; r. 820 White Birch Ct., Orange City, FL 32763, 904 774-9442; *Laura Jean;* Golf, Fishing; Little League Coaching.

MATTHEWS, Charles Keith; DR '89 BAS; 212 Griffin Houston Rd., Poulan, GA 31781

MATTHEWS, Charles Manning; TR '76 BSE; 132 Manningham Loop, Greenville, AL 36037

MATTHEWS, Chris Roland; UC '78 BS, UC '80 MSG, POB 554, Marianna, FL 32447

MATTHEWS, Mrs. Dana Irons; TR '87 BSE; 505 S Matubba St., Aberdeen, MS 39730.

MATTHEWS, CAPT David Craig, USAF, UC '95 MSM; BS Lehigh Univ.; 9 Butts Ave., Bordentown, NJ 08505, 609 298-2558

MATTHEWS, Mrs Dawn Marie; PC '92 BS, Acct., Hollis Eye Inst., 7351 Old Moon Rd., Columbus, GA 31909, 706 323-8127; r. 66 Lee Rd. 997, Phenix City, AL 36867, 334 297-2093; *Allen*.

MATTHEWS, Mrs. Deborah Jean; MT '89 AGE, MT '91 BS; 260 County Rd. 68 E, Deatsville, AL 36022

MATTHEWS, Ms. Della Ruth; PC '92 BS; 407 Westwood St., Opelika, AL 36801.

MATTHEWS, George Aitken; MT '77 MPA; 821 Shoshone Pl., Manitou Spgs., CO 80829, 719 685-5773

MATTHEWS, Henry Dixon; MT '80 MSA; 3520 Willow Ln., Montgomery, AL 36109, 334 272-3414

MATTHEWS, James Charles; TR '90 BS, Social Coord., Ritz Carlton, Lahaina, HI 96761, 808 669-6200; r POB 12675, Lahaina, HI 96761, 808 669-4920; Travel.

MATTHEWS, James David, II; UC '93 BS; Branch Mgr.; Gulf Coast Marine Supply Compy; r. 1309 E Brainerd St., Pensacola, FL 32503, 904 469-9422; Sean, Keith, Ryan, Darlene; Sports, Fishing; Instrumentation Soc. -America

MATTHEWS, Ms. Jan I.; TR '75 BS, POB 103, Hurtsboro, AL 36860

MATTHEWS, Mrs. Jane B., (Jane Elizabeth Beyette); TR '92 BS; AA Tallahassee Comm. Clg.; Acct.; Tallahassee Mem. Reg. Med. Ctr, 1309 Thomasville Rd., Tallahassee, FL 32308, 904 841-6297; r. 509 Westwood Dr., Tallahassee, FL 32304, 904 575-3267; *Joey*.

MATTHEWS, CMSGT John Anthony; UC '83 BS; PSC Box 1344, APO, AP 96542, 366-7278

MATTHEWS, Mrs. Julie L., (Julie Lynn Thomason); DR '93 BS; AS Enterprise State Jr. Clg.; Financial Analyst; The Colonial Co., 2000 Interstate Park Dr., Ste. 306, Montgomery, AL 36109, 334 270-6652; r. 5701 E. Shirley Ln. #1808, Montgomery, AL 36117, 334 270-4257; *Jeffery Scott*, Reading.

MATTHEWS, Keith; TR '81 BS, POB 563, Weirsdale, FL 32195

MATTHEWS, Larry I.; MT '75 MSG; 7108 Freshaire Dr., Springfield, VA 22153, 703 644-2446

MATTHEWS, Mrs Lonnell Butler, (Lonnell B. Robbins); TR '82 BSE, DR '87 MSE; Tchr.; Ozark Bd. of Educ., 800 Faust Ave., Ozark, AL 36360, 334 774-4919; r. 201 Woodland Hills Dr., Ozark, AL 36360, 334 774-6269; *Stan;* Rachel, Scott, Tim; Reading, Music, Flower Design.

MATTHEWS, Melvin Dan, Sr.; PC '91 MSE, PC '95 EdS, BS AL A&M Univ., Asst. Principal; Central Middle Sch., 160 Mcintosh St., Newnan, GA 30263, 770 254-2840; r. 4914 Atterbury Dr., Columbus, GA 31907, 706 689-6629, *Claressa;* Kevin, Melvin; Fishing, Golf, Billiards, Chess; Omega Psi Phi

MATTHEWS, Mrs Nicey Taylor; PC '90 MSE, Rte. 2 Box 635 A, Seale, AL 36875

MATTHEWS Nicole; TR '93 BS, Rte. 1 Box 628, Grady, AL 36036, 334 537-4505

MATTHEWS Ms Nora Rebecca, DR '78 BS, 505 Hull St., Ozark, AL 36360

MATTHEWS Rev Paul Clifford; TR '87 BS; 505 S Matubba St., Aberdeen, MS 39730.

MATTHEWS, Mrs. Regina Gish; TR '85 BSE, BA David Lipscomb Univ.; Social Worker, Houston Cnty. Dept. Human Res., POB 2027, Dothan, AL 36302, 334 677-0400; r. 1104 Victoria Ave., Dothan, AL 36303, 334 794-0765; *Paul;* Paul Bryan, Andrew, Amy Katherine, Sewing, Jobs Task Force.

MATTHEWS Richard F.; MT '78 MSJ; 3520 Willow Ln., Montgomery, AL 36109

MATTHEWS Robert G.; PC '78 BS, PC '80 MSJ; 5936 Manassas Dr., Columbus, GA 31909

MATTHEWS Robert Kenneth; MT '92 AS, 2407 Leonidas Dr., Montgomery, AL 36106, 334 277-0784.

MATTHEWS, Sandra Joyce; UC '88 MSD, 13006 Viewpoint Ln., Bowie, MD 20715.

MATTHEWS, CDR Steven Gorden; UC '86 MSM; BS CO State Univ.; Aerospace Physiologist; USN, Naval Force Aircraft Test Squadron, NAS, Patuxent River NATC, MD 20670, 301 342-6073; r. POB 346, California, MD 20619, American Management Assn., Aerospace Med Assn

MATTHEWS, Mrs. Tammy, (Tammy Kilcrease); DR '84 BSE, Tchr.; Ashford Elem., 100 Barefield St., Ashford, AL 36312, 334 899-3458; r POB 516, Ashford, AL 36312, 334 899-8802; *Scott*, Scotty, Dennie; Reading, Gardening

MATTHEWS, Mrs. Twinetta Jones; TR '78 BSE; 707 Welworth St., Mobile, AL 36617

MATTHEWS, Van E.; UC '89 MPA; Dpsce Cmr443 #728, APO, AE 09096, 402 496-1362.

MATTHEWS, William B.; UC '89 MPA; BS James Madison Univ.; Educ.; Dept. of Defense, USA AFCENT, CMR 460, Box 409, APO, AE 09703; r. Box 630, Yorktown, VA 23690, 804 898-1588; *Kathryn;* Tennis, Skiing, Travelling; Church.

MATTHEWSON, Mrs. Mary Davis; DR '80 AS, DR '81 BS; 612 Price Ave., Durham, NC 27701, 919 956-9065.

MATTIA, Ralph J.; '74; MBA Loyola Univ. Chicago, BA Loyola Univ. Chicago; Account Exec.; AT&T, 53 Forestview Rd., Morton, IL 61550, 309 263-0892; r. 53 Forest View Rd, Morton, IL 61550, 309 263-7379; *Gail;* Michelle, Julianne.

MATTINGLY, Ellis C.; MT '78 MSJ; 1815 Dee Ave., Columbus, GA 31903, 706 687-6694

MATTINGLY, Joseph Mark; UC '87 BAS; 8147 N Cedar Ave. #118, Fresno, CA 93720.

MATTINGLY Mrs. Victoria F.; TR '79 ASN; 5509 Jessamine Ln., Louisville, KY 40258

MATTIZA, Mrs. Beverly Jean; UC '94 MSD; BA Univ. of Northern CO; Mental Health Couns.; Apalachee Ctr. for Human, Services, 225 Sumatra Rd, Madison, FL 32340, 904 973-5124; r POB 705, Madison, FL 32341, 904 971-0037, *Dann;* Eric, Michael, Kiwanis

MATTIZA, Dann Dickie; UC '94 MPA; BS USAF Acad., MSSM Univ of Southern CA Aerospace Sci Instr Madison Cnty. HS, Rte. 3 Box 2300, Madison, FL 32340, 904 973-5061; r. POB 705, Madison, FL 32341, 904 971-0037, *Beverly;* Eric, Michael, Reading.

MATTOX, Karon Joiner; DR '88 BSE, DR '94 MSE; Tchr.; Holmes Cnty. Public Schs., Rte. 2 Box 88, Graceville, FL 32440, 904 263-6260; r. 1927 Orange Hill Rd, Chipley, FL 32428, 904 638-3544, *Mike*, Meagon, Ryan

MATTOX, CAPT M. Anthony, USAF; MT '77 BAS, MSMgt Webster Univ.; Chief, Plans & Programs; HQ ACC, Langley AFB, 130 Douglas St., Ste. 210, Langley AFB, Hampton, VA 23665; r. 106 Cranwood Ct., Yorktown, VA 23693. *Brenda*, Mary Ann, John, Carolyn; Fishing, Knights of Columbus

MATTOX Mrs. Patrice H.; DR '78 BSE, R.T. 1 Box 252 A, Chipley, FL 32428.

MATTSON, Ms. Laurie Lynne, LPC; MT '94 MSD; BGS Auburn Univ. Montgomery, LPC AL Bd. of Examiners; Forensic Interviewer; Child Protect Inc., 1031 Ann St., Montgomery, AL 36107, 334 262-1220; r. 961 Autumn Ridge Rd., Montgomery, AL 36117, 334 277-2524.

MATTSON, COL Robert Carl, USAF(Ret.), MT '76 MSG, BA Willamette Univ.; Retired/Col./Coord.; Amerigas, Cheyenne, WY 82001; r. 7335 Prairie Hills Cir., Cheyenne, WY 82009, 307 638-6302; *Cindy;* Jeff, Steve; Sports, Yardwork

MATURE, Stephen Frederick; UC '85 MSD; Instr Weaponry; Hughes Aircraft Corp.; r. 2117 Springdale Dr., Newberry, SC 29108, 803 276-5849; Andrew William; Golf

MATURI, Christopher J., Jr.; MT '91 BS; Cert. AL Police Acad.; Probation/Parole Ofcr.; Alabama Pardons & Parole Ofc., Board of Probation & Paroles, POB 8, Prattville, AL 36067 334 365-6671 r 2070 County Road 57 Prattville, AL 36067, 334 365-5049; *Debra*, Heather, Kristen

MATUSIAK, Russell C.; UC '92 AGE; Student; Catholic Med. Ctr.; r. 84-36 Grand Ave., Elmhurst, NY 11373, 718 639-2457; *Ginger;* Nani, Jenna; Hiking, Camping, Sky Diving

MATUSKA, Mrs Susan Baylor, TR '87 BAS; MBA Univ. of West FL; Acct.; r. POB 577, Valparaiso, FL 32580, 904 678-1981, *Daniel*, Horses

MATZKE JACOBSON, Ms. Jean M.; UC '94 MPA, BSBA Univ. Southern CO, Retired, USAF; r 7748 Cedar Ln., Boston, VA 22713, 540 547-4072.

MAU, CAPT Elizabeth Meta; UC '91 MSE; 749 Hacienda Dr., El Cajon, CA 92020, 619 448-1562

MAUBACH, John Joseph; TR '94 MSI; 2233 Lemure Dr., Navarre, FL 32566, 904 939-4491

MAUCH, Judy D'Ann; TR '94 BSE; #84 Carriage Hse Apt., Dothan, AL 36301, 334 793-6114.

MAUCHLINE, COL Chester Howard, USAF; MT '79 MSD, MT '79 MSP; BA Univ. of Northwestern; 1338 Pepperidge Dr., O'Fallon, IL 62269, 618 632-2980

MAUGHAN Mrs. Annette Ledkins; MT '78 BSE; Rte. 2 Box 93, Frisco City, AL 36445

MAUGHAN [illegible]

MAUK [illegible]

MAUK Mary DeAnn. UC '90 MPA. BSHE OK State Univ., [illegible]

MAULDEN [illegible]

MAULDEN [illegible] 36010 334 774-5749

MAULDIN [illegible] (See Urquhart, Mrs. [illegible])

MAULDIN [illegible] TR '44 BS; POB [illegible] Newton AL [illegible]

MAULDIN Ms. Donna Sue; DR '87 AGE; 118 Scott Dr., Enterprise, AL [illegible]

MAULDIN Mrs. Elise W., (Elise Witherington); TR '61 Tax [illegible] Mobile, AL [illegible] 334 [illegible]; r. 4070 Regulus Dr., Mobile, AL 36693, 334 661-[illegible]; Reading, Baking

MAULDIN Mrs. Janet Campbell; PC '91 EdS; 1040 [illegible] Dr., Columbus, GA 31904

MAULDIN Jo [illegible]; TR '86 (See McCormick, Mrs. Jo [illegible])

MAULDIN Ms. Lynn Newsome; DR '93 BAS; Contract Spec.; Dept. of Army, Directorate of Contracting, Bldg. 116, Ft. Rucker, AL 36362, 334 255-2389; r. 102 Cassidy Dr., Enterprise, AL 36330, 334 347-[illegible]; Softball

MAULDIN Ms. Mary Lynda; TR '73 BSE; Tchr.; Girard Middle Sch., 600 Girard, Dothan, AL 36303, 334 794-1426; r. POB 9, Pinckard, AL 36371, 334 983-3060; *Wayne*, Amy, Layne, Reading, Cooking, Cross-Stitch; PSC, YGHS.

MAULDIN Randal Gregory; TR '86 BS; Sales Rep.; Loss Prevention Prods., 2762 Douglas Ln., Thompsons Sta., TN 37179, 615 790-3520; r. 2762 Douglas Ln., Thompsons Sta., TN 37179, 615 591-9201; *Laurie;* Karli Lejane, Ross Geoffrey; Golf; AHBA

MAULDIN Tammy Elaine; TR '90 BS; Probation & Parole Ofcr.; Florida Dept. of Corrections, 6738 Caroline St., Milton, FL 32570, 904 983-5300; r. 5636 Cyanamid Rd., Apt. H, Milton, FL 32583, 904 626-1235; Sports; Church.

MAULTSBY Ms. Geri Ramona, (Geri Maultsby-Nettles); UC '91 BS, Legal Intern; Thurston Cnty. Prosec Atty., 2405 Evergreen Park Dr. SW, Ste. A1, Olympia, WA 98502, 360 357-2490; r. 5228 S. M St., Tacoma, WA 98408, 206 472-5823; *Jonathan;* Jasmine; Racquetball; Black Law Students Assn.

MAULTSBY-NETTLES, Geri; UC '91 (See Maultsby, Ms. Geri Ramona).

MAUNAKEA Emmett Mermod; UC '95 AGE; 95-877 Makaunulau St., Mililani, HI 96789

MAUND Jackie; TR '5? (See Diener, Dr. Jacquelyn Maund).

MAUND Mrs. Sue D.; DR '78 MSE; BA Univ. of NC; Math Tchr.; Samson HS, 209 N. Broad St., Samson, AL 36477, 334 898-2371; r. 50? W. Main St., Samson, AL 36477, 334 898-7711; *Robert Dec;* Ann Rene; Bridge, Cross-Stitching; DKG Secy/Treas; Pub. Lib.

MAUND Ms. Susan N., (Susan Napier); TR '65 BSE; Dir./Tchr.; Ozark Baptist Preschool, 314 S. Union Ave., Ozark, AL 36360, 334 774-9381; r. Rte. 3 Box 298, Ozark, AL 36360, 334 774-6107; *Steve;* Bert, Troy, Garrett; Sewing, Smocking; Chalkhead Baptist Church

MAUPIN Stephen Brent; UC '91 MPA; 117 Savage St., K Sawyer AFB, MI 49843

MAURTUA, Juan Miguel; UC '89 MSM; USAF; r. 4212 Langstroth Dr., Silver City, NM 88061.

MAVERICK, Danny Breton; MT '78 MSA; BA Univ. of CO; 454 Kearney Ave., Colorado Spgs., CO 80906, 719 540-9789

MAVRIDOGLOU, LCDR Theodoros A.; UC '87 BS, MT '88 MBA, Ofcr. in Charge; Branch Medicalclinic NAS, 1801 Fuller Rd., Ste. A-01, Meridian, MS 39309, 601 679-2595; r. 4724 Hickory Hills Cir., Meridian, MS 39305, 601 482-1932; *Sharon;* Aristides, Petros; Flight Instructing; Civil Air Patrol-Mission Pilot.

MAXEY Ms. Catherine R., (Catherine Redick); '74; MEd Auburn Univ.-Montgomery; Principal; MacMillan Intl. Acad., 25 Covington St., Montgomery, AL 36104, 334 269-6122; r. 645 Carol Villa Dr., Montgomery, AL 36109, 334 277-7880; *Michael A.*, Jo Anna, Sunny, Kindal, Katie, Michael Jr.

MAXEY Michael A.; TR BS Auburn Univ.; Owner; Maxey Enterprises Inc., 7055 Atlanta Hwy., Montgomery, AL 36117, 334 277-5035; r. 645 Carol Villa Dr., Montgomery, AL 36109, 334 277-7880; *Catherine;* Michael, Jr., Katie, Jody, Sunny, Kindal

MAXEY, Rickey R.; TR '78 BS; MA FL State Univ.; Bureau Chief Staff Devel.; Florida Dept. of Corrections, 2601 Blair Stone Rd., Tallahassee, FL 32399, 904 487-2875; r. 6279 Crestwood Dr., Tallahassee, FL 32311, 904 942-0345; *Jackye;* Taylore, Whitney; Traveling, Reading, Sports, Kiwanis, Leadership Tallahasse

MAXHAM Benjamin Franklin; UC '87 MSJ; 5830 Old Cumming Rd., [illegible], GA 31909

MAXIE Kathryn Mae; MT '79 (See Dickey, Ms. Kathryn Mae).

MAXWELL, Beverly Renee; TR '93 BS; RR 2 Box 89, [illegible] AL 36048

MAXWELL Ms. Constance Wilson; TR '70; BA Belhaven Clg.; Tchr., Harrison Cnty. Sch. Dist.; r. 1210 32nd Ave., Gulfport, MS 39501, 601 864-3986; *Robert;* Lillian, Sewing; [illegible]

MAXWELL [illegible] 1?5 E Belle Vista Ave., [illegible]

MAXWELL, Eugene Jerome; UC '90 BS; RR 4 Box 44, [illegible]

MAXWELL, Frank Joseph, TR '91 BS; 111 Glenwood, Troy, AL 36081

MAXWELL, Harvey Eugene, Sr., MT '80 MSJ, MT '80 [illegible]; Owner; My Mama's Restaurant, Tuskegee, AL 36083, r. 506 S. Main St., Tuskegee, AL 36083, 334 727-5780; *Dandy;* Harvey Jr., Royal, Raleigh, [illegible]; Woodworking, Coins [illegible]

MAXWELL [illegible] MSM; Dir. [illegible] Enterprises, 1147 Henry Ave., Columbus, GA [illegible]; r. 1541 Saratoga Dr., Columbus, GA 31907, 706 682-5422; *Leonarda K.*

MAXWELL, John Michael; TR '90 BSE, TR '91 BS, CERT [illegible]; 1103 Glenn Ave., Florence, AL [illegible]; r. 1103 Glenn Ave., Florence, AL 35630, 205 760-8387; *Amy;* [illegible]

MAXWELL Judith Diane; TR '82 (See Henderson, Mrs. Judith Diane).

MAXWELL, Mrs. Karen Hall; DR '90 MSG; 302 Summerman Tr., Dothan, AL 36303, 334 792-1830

MAXWELL, Ms. Michelle Andrea; TR '92 BS; 15425 Sherman Way, Van Nuys, CA 91406

MAXWELL, Paul J.; '73; MA Univ. of AL-Birmingham, HORT Haywood Clg.; Spiritual Couns.; Santa Fe, NM 87501, 505 984-5656; r. 903 Hulaco Rd., Arab, AL 35016, 205 586-[illegible]; Hiking, Exercise

MAXWELL Susan Ruth; TR '85 BS; 200 N. Lotela Ave., Avon Park, FL 33825

MAXWELL, Mrs. Wanda Jean; UC '94 MPA; Dir. Contracts Div., OICC Nav. Hosp., Portsmouth, VA; r. 1004 Rosemead Ct., Virginia Bch., VA 23464, 804 471-5417

MAY, April Michelle, TR '95 BS; Ofc. Mgr./Secy.; Caton Acoustical & Drywall, 521-P Oliver Rd., Montgomery, AL 36117, 334 272-5277; r. Rte. 1 Box 209, Grady, AL 36036, 334 537-9578; *Anthony Charles Broome;* Exercise, Read, Puzzles

MAY, Bobby Joe; UC '87 MSM; 1836 Murrietta Ln., Modesto, CA 95355

MAY Brenda Gail; MT '84 ASN; 7725 Mallard Dr., SW, Huntsville, AL 35802, 205 881-6587

MAY Carol Patricia; TR '77 BS; RR 1 Box 612, Grady, AL 36036

MAY Mrs. Connie Sue Yuna; MT '80 BS, PC '81 MSL; 4747 Gardiner Dr., Columbus, GA 31907.

MAY, David Clyde; TR '94 BS; Owner; Mays Distributing Co., 102 Martin Luther King Blvd., Union Spgs., AL 36089, 334 738-5469; r. Rte. 1 Box 210-A, Union Spgs., AL 36089, 334 474-3069

MAY, Mrs. Deborah Jane, (Jane Youngblood); TR '87 BSE, TR '93 MSE; Tchr.; South Highlands Elem., Union Spgs., AL 36089, 334 738-2896; r. Rte. 1 Box 210X, Union Spgs., AL 36089, 334 474-3240; *Billy;* Mallory, L.C.; Reading, Cooking, Swimming; Delta Kappa Gamma Educ. Soc.

MAY Eileen Benea; PC '91 MSD, PC '94 EdS; 4508 Moline Ave., Columbus, GA 31907

MAY, Ferrell W.; TR '78 BS; Rte. 1 Box 291, Union Spgs., AL 36089, 334 677-6129

MAY LTC Gary Alan; UC '94 MPA; BS West Point; Ltc, USA; r. 1948 Split Rock Dr., Lancaster, PA 17601, 717 569-9262; *Teresa;* Brittany, Bryan, Karina, Bethany, Nathan, Christian; Woodworking.

MAY Rev. Gene Armon; UC '84 MSM; BS Western IL Univ., MDiv Emory Univ.; Pastor; Allen Mem. United, Methodist, 208 Pace Pkwy., Cantonment, FL 32533, 904 968-6213; r. 208 Pace Pkwy., Cantonment, FL 32533, 904 968-3406; *Charlene;* Cameron, Caitlin; Tennis; Sch. Volunteer Tutor.

MAY, James Edward, DR '81 BS; Proj. Control Engr.; r. 283 Highlands Ln., Martinez, GA 30907, 706 868-8977; *Phyllis;* Kipp, Tanner, Melanie, Whit.

MAY, James Everette; TR '76 MSE; 6646 Angus Ln., Cantonment, FL 32533, 904 587-5749.

MAY Ms. Jessie Etheridge; TR '36; POB 64, Webb, AL 36376

MAY John Wayne; UC '90 AGE; 108 Stagecoach Rd., Cusseta, GA 31805.

MAY, Linda S.; TR '69 (See Byrd, Ms. Linda M., CAP).

MAY Mrs. Lorraine D., (Lorraine Donald); TR '63; Tchr.; Bowie Elem., Richardson, TX; r. 10319 Cimmaron Tr., Dallas, TX 75243, 214 234-6336; *William;* Pamela, John David; Traveling, Reading; PTA

MAY Louie Michael; MT '77 MSD; BS Univ. of North AL; Dist. Supv.; State Probation Bd., NW Alabama, Huntsville, AL 35801; r. 3309 Hastings Rd., Huntsville, AL 35801, 205 881-9306; *Joan;* Brett, Robin; Music, History, Art; Naval Reserve Officers Assn.

MAY, Ms. Lula Robinson; PC '90 EdS; 6036 Moon Rd., Columbus, GA 31909

MAY, Ms. Maedell; TR '49; POB 64, Webb, AL 36376.

MAY, Michael D.; TR '84 BS; POB 931, Union Spgs., AL 36089

MAY Michael Douglas; TR '94 ASN; RN; Alabama Home Health Svcs., 405 Gilmer Ave., Tallassee, AL 36078, 334 283-6826; r. 5705 Portsmouth Dr., Montgomery, AL 36116, 334 284-1591; *Angela;* Jordan, Wesley, Tanner, Taylor; Weightlifting; Church.

MAY, Philip Jean; UC '82 MSM; MAS Embry-Riddle Aeronautical; BS Univ. of MD-Clg. Park; Tchr.; Hampton City Sch. Syst., Phoebus HS, 100 Ireland St., Hampton, VA 23663, 804 727-1013; r. 3 Mainsail Dr., Hampton, VA 23664, 804 850-0449; *Barbara*, Fishing; Pres. -Buckroe Civic Assn

MAY, Robert F., II; TR '90 BSE; PE Tchr./Coach; Cottonwood HS, 663 Houston St., Cottonwood, AL 36320, 334 691-2587; r. 310 Main St., POB 93, Webb, AL 36376, 334 793-2924; Golf, Fishing

MAY Mrs. Sheila Ann Price; TR '78 BS; POB 931, Union Spgs., AL 36089

MAY Timothy Milton; TR '79 BS; Sales Rep.; Warner Lambert, Morris Plains, NJ 07950; r. 1409 W. Burdeshaw St., Dothan, AL 36303, 334 794-8303; *Meg;* Heather, Hannah, Golf, Snow Skiing

MAY Vincent Dale; TR '73 BS; Ins. Agt.; State Farm, 108 Cedar St., Greenville, AL 36037, 334 382-6673; r. 265 Norman Rd., Greenville, AL 36037, 334 382-9580, *Lynn M.;* Kim, Chris, Ashley, Ginger

MAY, Wayne K.; TR '73 BS; MS Univ. of Montevallo, AS Univ. of Montevallo; Asst. Supt.; Dallas Cnty. Bd. of Educ.; r. 202 Camelot Ct., Selma, AL 36701, 334 875-4746; *Gail*, Amy, Cliff; Hunting, Fishing

MAY Wilbur Glenn, TR '56 BS; Retired Mathematician; r. 259 Mississippi Ave., Valparaiso, FL 32580, 904 678-7527, *Margaret;* Glenda, Timothy, Stephen; Golf

MAY William E.; TR '61; Commercial Mgr.; South US Steel Div. USX Corp., 5420 LBJ Frwy., Ste. 550, Two Lincoln Centre, Dallas, TX 75240, 214 788-1805; r. 10319 Cimmaron Tr., Dallas, TX 75243, 214 234-6336; *Lorraine D.;* Pamela, John David; Golf & Fishing

MAY Wilson; TR '66; BACHELOR Univ. of FL; Retired Mgmt. Info. Dir.; Okaloosa County Sch. Syst.; r. 31 Magnolia Ave., Shalimar, FL 32579, 904 651-0528, *Barbara*, Appalachian Trail Hikes, Stamps

MAY Zachary P.; MT '94 MSP; BS Central MO State Univ., Naval Ofcr., USN, CCG-8, FPO, AE 09501, 804 445-9632; r. 265 Marsh Island Dr., Chesapeake, VA 23320, 804 549-2621; *Donna;* Golf

MAYAUSKY Ms. Doris Jean; UC '91 MSM; BSN Univ. of Pittsburgh; RN; Regional Med. Ctr., Anniston, AL 36201, 205 235-5389; r. 631 Hillyer High Rd., Anniston, AL 36207, 205 238-0880; Jack; Aaron, Kaylin; Running, Tennis, Aquarium Fish; YMCA Bd

MAYBERG Arnold Michael; UC '87 MPA; CPA; 21 Concordia Shopping Ctr., Cranbury, NJ 08512, 609 655-4263; r. 362 Andover Pl., Robbinsville, NJ 08691, 609 443-9138; Tennis, Golf.

MAYBERRY Mrs. Angela R., (Angela D. Reed); MT '93 MSP; BUS Auburn Univ.-Montgomery, ASPERADM Community Clg.-Air Force; Tax Valuation Analyst I; Alabama Dept. of Revenue, 50 Ripley St., Montgomery, AL 36130, 334 242-1525; r. POB 250415, Montgomery, AL 36125, 334 613-0300; *Molton Amez;* Arts, Crafts; Faith Hope Christian Ministry

MAYE, Barbara Jean; MT '82 MSP; 2664 Whispering Pine, Montgomery, AL 36116.

MAYE, Lorraine; TR '92 BS, TR '93 MSJ; 447 Mount Zion Rd., Greenville, AL 36037; Alpha Kappa Alpha

MAYE, Rholma Minnola; TR '85 BSN; POB 1024, Tuskegee, AL 36087

MAYER, Edward Jack; TR '77 MSE; Sch. Psychologist; Elmore Cnty. Schs., Wetumpka, AL 36092; r. 636 Mary Ann Dr., Montgomery, AL 36109, 334 277-7122; *Mary;* Collen, Corey; Sports.

MAYER, CAPT Judith Mousel; UC '88 MSI; Rte. 1 c/o Lawrence MousEl, Elk Mound, WI 54739

MAYER, Linda K. '72 (See Reed, Ms. Linda K. Mayer).

MAYER, Mark William; TR '93 BS; Ins. Agt.; Indep., POB 160, Opelika, AL, 334 821-3251; r. 410 Kings St., Tallassee AL 36078, 334 283-6642; *Amy*.

MAYER, Ms. Mary Amelia, (Mary Amelia Mitchell); TR '93 BS; Svc. Social Worker; State of Alabama, 3030 Mobile Hwy., Montgomery, AL, 334 293-3412; r. 410 Kings St., Tallassee, AL 36078, 334 283-6642; *Mark*.

MAYER, Michael Bruce; UC '94 MPA; BA St. Leo Clg.; Capt.; Manatee Cnty. Sheriff's Ofc., 515 11th St., W., Bradenton, FL 34205, 941 747-3011; r. 6721 Hickory Hammock Cir., Bradenton, FL 34202, 941 756-7759; Golf; Intl. Assn. Chiefs of Police.

MAYER, CAPT Randall Joseph; UC '88 MSI; 1120 Oak St., Osage, IA 50461, 515 732-5217.

MAYER, Mrs. Virginia Taylor, (Virginia Moore); DR '95 MS, MS; Tchr./Couns.; Dothan City Schools, Dothan, AL 36303, 334 794-1401; r. 509 Main St., Headland, AL 36345, 334 693-5576; *George;* Shannon, Tammy; Karate, Music; Jr. Civitans

MAYES, Frederick John; UC '88 MPA; BS Rochester Inst. of Tech.; Sr. Couns.; Buffalo Gen. Hosp. CMHC, 80 Goodrich, Buffalo, NY 14203, 716 859-2881; r. 2726 1/2 Main St., Buffalo, NY 14214, 716 833-3439; Little Loop Football Coach; American Legion.

MAYES, James A.; UC '93 MSM; BS Univ. of West AL; Cable Mgr.; Sprint/Centel, 650 Denton Blvd., Ft. Walton Bch FL 32547, 904 664-3100; r. 506 Dona Ave., Ft. Walton Bch., FL 32547, 904 862-2323; *Mary Beth;* Kenya, Kiera; Fishing; Wright Baptist Church.

MAYES, Leonard F.; DR '75 AS, DR '76 BS; Rte. 1 Box 214-H, Daleville, AL 36322.

MAYES, Mrs. Mary Elizabeth; UC '88 AGE; BA Univ. of West FL; Elem. Tchr.; Valparaiso Elem. Sch., Valparaiso, FL 32580, 904 833-4120; r. 506 Dona Ave., Ft. Walton Bch., FL 32547, 904 862-2323; *James;* Kenya, Kiera; Reading, Boating, Water Sports; Wright Baptist Church.

MAYES, MAJ Russell Morrison, USAF; UC '93 MSM, BS Univ. of AL-Birmingham; Operations Ofcr.; 338 TRS, 809 Hercules St., Ste. 139, Keesler AFB, MS 39534, 601 377-9514; r. 118 Curtis Dr., Biloxi, MS 39531, 601 374-1210; *Susan;* Andrew, Logan, Ryan; Soccer.

MAYFIELD, Mrs. Faye R.; MT '78 MSE; Rte. 1 Box 208, Maplesville, AL 36750, 334 366-2853.

MAYFIELD, Gerald Lamont; TR '87 BS; Mfg. Mgr.; Duracell USA; r. 424 Ginger Cir., La Grange, GA 30240, 706 845-8289, *Sheila;* Gerald II, Marcus, Brittany, Minister United Methodist

MAYFIELD Nincent Wesley; UC '89 BS, UC '91 MSI; 73 7th Ave., Shalimar, FL 32579, 904 651-1544.

MAYFIELD, Ms. Ora Faye; MT '78 MSE; Rte. 1 Box 208, Maplesville, AL 36750

MAYFIELD, Rene' Sheila, RN, (Rene' Macon); TR '88 BS, RN LaGrange Clg.; Pediatric Nurse, West Georgia Medical Ctr., La Grange, GA 30240; r. 424 Ginger Cir., La Grange, GA 30240; *Gerald*, Gerald II, Marcus, Brittany.

MAYFIELD, Susan J.; TR '75 (See Hurley, Mrs. Susan M., RN)

MAYFIELD, Vincent P.; UC '86 BAS; 73 7th Ave., Shalimar, FL 32579

MAYFIELD, Vincent W.; TR '89 BS; Sr. Software Engr., Delta Rsch. Corp., 1501 Merchants Way, Niceville, FL 32578, 904 897-6212; r. 2727 Baylen Ct., Navarre, FL 32566, 904 939-9857; Science Fiction, Camping

MAYGER Kenneth John; MT '92 AS; 1185 Birchwood Ln., Roswell, GA 30076

MAYHAK Mrs. Saada Marcelle, LPC CACIII; DR '87 MSP; BA Univ. of MD, AS Indian Valley Clg.; Substance Abuse Couns.; Pathfinder-Lifestyle Mgmt., 2110 N. Vickers Dr., Colorado Spgs., CO 80918, 719 590-8689, r. 3815 Weather Vane Dr., Colorado Spgs., CO 80920, 719 531-6466, Timothy, Tamela, Amelia, Irene; Motorcycles, Dollmaker; American Psychology Assn.

MAYHAN James Martin; TR '85 BS; Systs. Engr.; Electronic Data Systs., 3900 Motors Industrial Way, Doraville, GA 30360, 770 455-5396; r. 228 Jennifer Ln. NW, Lilburn, GA 30247, 770 923-3250; *Carrie*

MAYHANN Elana Suezanne; DR '82 BS, 802 Camelot Ct., Dothan, AL 36303, 334 677-5455

MAYHANN Ms. Odie; MSE; DR '76; 802 Camelot, Dothan, AL 36303

MAYNARD Frederick G., [illegible]; TR '87 BSE, PC '91 MSE; Math Tchr., Jordan HS, 3200 Howard Ave., Columbus, GA 31904, 706 649-7?69; r. POB 9702, Columbus, GA 31908

MAYNARD Larry Paul, TR '80 BS; 130 Fox Meadow Dr., Covington, GA 30209

MAYNARD Robert Lawson; TR '87 BM; Band Dir.; Lowndes Cnty. Schs.; r. 1503 E. Park Ave., Apt. 03, Valdosta, GA 31602, 912 241-1414; Golf

MAYNE Donald William; TR '92 BS, Scientist; ViroGroup, 428 Pine Island Rd. SW, Cape Coral, FL 33991, 941 574-1919; r. 140 E. Mariana Ave. N., Ft. Myers, FL 33917, 941 997-7489; *Paula;* Kyle Jackson

MAYO, Mrs. April Michelle, (April M. Goodwin), TR '91 BSE, Tchr./Coach, Sneads HS, POB 219, Sneads, FL 32460, 904 482-9004; r. 2466 E. Bethel Rd., Grand Ridge, FL 32442, 904 593-6878, *William;* Volleyball-TSU Player

MAYO, LCDR Dan Sawyer, Jr.; UC '92 MPA, BA NC State Univ.; Veterans Employment Rep.; State of North Carolina, 112 W. Third St., Washington, NC 27889, 919 946-2195; r. 1501 Reins Ct., Greenville, NC 27858, 919 355-0867, *Sarah*, Emily

MAYO Ms. Harriette K.; TR '69; Hhc 7A Catc Box 943, APO, AE 09112

MAYO Jacqueline Karen; UC '95 MPA; PSC 821 Box 104, FPO, AE 09421

MAYO, Mrs. Jan Kinsey Smith; TR '79 BSE, 8901 SW 182 Ter., Miami, FL 33157

MAYO Margaret H.; TR '68 (See Jones, Mrs. Margaret H.).

MAYO, Ms. Mary L.; DR '78 MSG, DR '78; BS AL State Univ.; Retired Attendance Suprv.; Dothan City Schs.; r. 2071 Lake St., Dothan, AL 36303, 334 794-5076; Darvin, Bowling; Sr. Citizens Ctr. Volunteer

MAYO, Mrs. Maryann Veronica, (Maryann O'Neill); MT '78 BS; Med. Mgmt. Coord.; Healthsource-Providence, 2 Fountain Sq., Chattanooga, TN 37402, 423 755-2315; r. 2802 Hidden Trail Ln., Chattanooga, TN 37421, 423 855-7083; *Robert Timothy;* Christine; Reading, Sewing, Golf.

MAYO, Michael A.; '73; Div. Mgr.; Johnson & Johnson Med. Inc., 2793 Levee Oaks W., Collierville, TN 38017; r. 2793 W. Levee Oaks, Collierville, TN 38017, 901 853-3026; *Frances;* Courtney, Meredith, Michael Jr.; Soccer

MAYO Mrs. Pamla N.; UC '88 BAS, UC '91 MSM; 3 Clan Shell Row, Charleston, SC 29412

MAYO, Richard Bryan; UC '79 BAS; 5130 W. 69th Pl., Westminster, CO 80030, 303 428-9881

MAYO, Robert Timothy; MT '79 BS; Mgr.; Lens Crafter, E Gate Mall, Chattanooga, TN 37411, 423 899-2031; r. 2802 Hidden Trail Ln., Chattanooga, TN 37421, 423 855-7083; *Maryann;* Christine; Golf, Reading, Tennis; Knights of Columbus.

MAYOBRE Mrs. Myriam B.; UC '94 MSP; BS Park Clg., AS Pima Community Clg.; Dental Squadron Mgr.; 355 Dental Squadron, Tucson, AZ 85707, 520 750-2650; r. 10590 E. Keystone Rd., Tucson, AZ 85730, 520 290-8734; Tae Kwon Do

MAYOMI Dare M.; MT '85 BS; Acct.; Electronic Data Syst., 229 Peachtree St., Atlanta, GA 30303, 404 581-7205; r. 5758 Hwy. 85 #5-A, Riverdale, GA 30274, 770 996-4603; *Yemisi*, Soccer.

MAYOTTE, Mrs. Amelia Perkins; TR '95 BSN, RN, Crenshaw Cnty. Health Dept., Forrest Ave., Luverne, AL 36049, 334 335-3303; r. 212 Yeardley St., Troy, AL 36081, 334 566-6397; *John;* Reading, Sports, Traveling, Sigma Theta Tau Intl

MAYS Audie Lee; TR '74; Mayor; r. RR 2 Box 242-A, Killen, AL 35645, 205 757-8597.

MAYS Ms. Brenda; TR '88 ASN; RN; Methodist Hosp., 6565 Fannin, Houston, TX 77030, 713 790-5660; r. 12018 Fondren Bend Dr., Houston, TX 77071, 713 779-2550; Quanisha

MAYS Carlos Dion; TR '91 BS; Rte. 2 Box 40, Tuskegee, AL 36083

MAYS, Ms. Cindy Lee; TR '92 BS; Investment Rep.; PEBSCO, 503 D Coliseum Blvd., Montgomery, AL 36109, 800 239-3595; r. 909 Mansard Dr. Apt. 113, Homewood, AL 35209, 205 879-2390; Travel, Computers

MAYS, James Garland; MT '77 BS; FBI Natl. Acad., Pilot II; Alabama State Troopers, 4631 Richardson Rd., Montgomery, AL 36108, 334 242-4055; r. 3009 Rose Hill Dr., Millbrook, AL 36054, 334 285-9270; *Anita;* Amanda

MAYS Ms. Janet Michele, (Jan Michele McCormack); MT '82 ASN; RN; Baptist Med. Ctr., 2105 E. South Blvd., Montgomery, AL 36111, 334 286-3089; r. 508 Boxwood Rd., Prattville, AL 36067, 334 365-1464; *Paul;* Blake, Jesse; Skiing

MAYS Mrs. Kathleen W.; DR '93 MBA; BBA Univ. of TX-Tyler, ABA East TX Baptist Clg.; Financial Analyst; SCT Govt. Systs., 1733 Harrodsburg Rd., Ste. 100, Lexington, KY 40504, 606 277-1500; r. 516 Penrod Ct., Wilmore, KY 40390, 606 858-4918; *Patrick;* Sarah; Camping

MAYS, Michael Shannon; TR '77 BS; JD Jones Law Sch.; Ofcr.; Gulf Shores Police Dept., 220 Clubhouse Dr., Gulf Shrs., AL 36542, 334 968-2431; r. 8 Burlington Dr., Fairhope, AL 36532, 334 928-4613, *Laura;* Hannah, Tucker; Hunting

MAYS, Mrs. Mimi Patterson; DR '75 BSE; Rte. 2 Box 242 A, Killen, AL 35645.

MAYS, Ms. Regan Ann; MT '84 ASN; 848 Wesley Dr., Montgomery, AL 36111, 334 265-7970

MAYS, Richard Alan; TR '87 BS; Sales Mgr.; Brown & Williamson; r. 1830 Dozier Rd., Wetumpka, AL 36092, 334 514-0258

MAYS, Ms. Roberta Henderson; TR '92 ASN; Staff Nurse; Elmore Community Hospital, 500 Hospital Dr., Wetumpka, AL 36092, 334 567-4311; r. 118 Redland Downs Dr., Wetumpka, AL 36092, 334 567-9930; Robert, Michael, Sharon, Roger; Crafts, Sewing, Reading.

MAYS, Ms Sharon Nannette; TR '89 ASN, TR '94 BSN, AUM; RN/Med.-Surgical Nurse; Elmore Community Hosp., 500 Hospital Dr., Elmore, AL 36025, 334 567-4313; r. 428 Summerhill Rd., Prattville, AL 36067, 334 358-1209; *Steve Sr. Meaux;* Robbie, Roy, Justin Nelson, Steven Meaux Jr, Jessica Meaux; Water-Skiing, Horseback Riding; NLN, Redland Baptist Church.

MAYS, Mrs. Shirley McCall; Dip. Massey-Draughton Sch.; Account Clerk II; State Dept. of Human Resources, 50 N Ripley, Montgomery, AL 36130, 334 242-9450; r. 4351 Longleaf Dr., Montgomery, AL 36108, 334 281-9476; Singing; Religious Activities

MAYSHACK, Ernest Ray; UC '92 BAS; Civil Svc.; r. 6710 Collins Rd., Apt. 2317, Jacksonville, FL 32244; *Marrer,* Marrielle D., Alex Richardson, Samuel L.; Golf, Fishing, Hunting; Church.

MAYSHACK, Ms. Marrer Rhoden, (Marrer Rhoden); UC '93 BS; Naval Aviation Depot, Jacksonville NAS, FL 32212; r. 6710 Collins Rd. Apt. 2317, Jacksonville, FL 32244, 904 908-0093; *Ernest;* Marrielle, Alex Richardson, Samuel; Home Interior Accessory Spec.; Alpha Sigma Lambda.

MAYSON, Mrs. Betty Jean; TR '80 BSE; Tchr.; Baldwin Schs.; r. 17626 Nabors Ln., Bon Secour, AL 36511, 334 949-6416; *Gene;* Gene Jr., Geneither, Bonnie, Millie; Music, Arts, Crafts; Eastern Star, Phi Beta Kappa.

MAYSONET, Antonio; UC '84 MSM; POB 67945, Rochester, NY 14617.

MAZARY, Mrs. Eileen D. Cluen, (Eileen D. Cluen); TR '83 BS; Homemaker; r. 609 Nellwood Dr., Seneca, SC 29678, 864 885-9832; *Dave;* David, Noelle, Sean; Music Ministry.

MAZEAU, Michelle R.; TR '79 (See Fina, Mrs. Michelle R.)

MAZIK, LTC Elizabeth Cori A., USAF, (Elizabeth A Burgess); UC '94 MSE; BA Lewis & Clark Clg.; Ofcr.; USAF, Hq Pacaf Igq, Hickam AFB, HI 96853, 808 449-9834; r. 503A Beard Ave., Honolulu, HI 96818, 808 449-9834

MAZON, Joseph Ponce; UC '94 BAS; 441 Northview Ln., Crestview, FL 32536, 904 689-0591

MAZUR, Mrs. Lisa Michelle; UC '92 MSI; PSC Box 11247, Wright-Patterson AFB, OH 45433, 513 244-3817

MAZYCK, MAJ Alphonso Franklin, USA; UC '95 MSM, BS USMA-West Point; USA; r. 1105 Webester St., Farrell, PA 16121, 412 347-4806; *Simona;* Mathony; Masons

MAZZACCO, Edward Sam; '69; 509 Woodland Rd, Allenhurst, NJ 07711.

MAZZARELLA, Ms. Melinda Rae; MT '79 MSD; BS KS State Univ.; 7735 Hickorywood Dr., Colorado Spgs., CO 80920

MAZZONE, Ms. Cheryl Locker, (Cheryl Locker); TR '74; Customer Svc. Rep.; AmSouth Bank, Riverchase Center North Bldg., 2050 Parkway Office Cir., Hoover, AL 35244, 205 560-5610; r. 5204 Valley Brook Cir., Birmingham, AL 35244, 205 991-8956; *Richard;* Laura, Lisa; Gardening, Movies; Indian Springs First Baptist.

MCABEE, Ms. Tina Kroll, (Tina Kroll); TR '84 BS, PC '86 MSD; Child Support Agt.; Child Support Enforcement, 1327 3rd Ave., POB 309, Columbus, GA 31902, 706 649-1097; r 3548 US Hwy. 27, Cataula, GA 31804, 706 322-8010; *Scott;* Victona

MCADAM, James Huston, Jr.; TR '78 BS; PSC POB 738, APO, AP 96206.

MCADAMS, Charlie Stephen; TR '75 MSG; BS Univ. AL; Dir. of Human Res.; Georgia Pacific Corp., 133 Peachtree St., Atlanta, GA 30348, 404 652-4590; r. 105 Savannah Ct., Fayetteville, GA 30214, 770 460-5166; Sports.

MCADAMS, Jerry Lynn; PC '94 MSD; Child Therapist; Columbia Area Mental Hlth Ctr., POB 865, Lawrenceburg, TN 38464, 615 762-6505; r. 5704 Nance Loop, Clifton, TN 38425, 615 925-9925; *Melissa;* Amer Counseling Assn.

MCADAMS, Louis Tillman; TR '88 BS; Site Accessment Mgr.; EPA, 345 Courtland St., Atlanta, GA 30365, 404 347-2643; r. 4471 Bramwell Dr., Stone Mtn., GA 30083, 404 294-6626; Hiking, Fishing.

MCADOO, Mrs. Juda Bell; UC '89 MSD; BS Auburn Univ.; Assessment Ctr. Coord.; Okaloosa-Walton Community Clg., 100 E. College Blvd., Niceville, FL 32578, 904 729-5366; r 105 Rockywood Way, Niceville, FL 32578, 904 729-2422; *Pat;* Michael, Jeffrey.

MCADOO, LTC Patrick Gibson, USAF(Ret.); MT '79 MSE, MT '79 MSA; BS USAF Acad.; Systs. Engr.; Wintec Inc., 220 Eglin Pkwy. SE, Ft. Walton Bch., FL 32548, 904 664-6203; r. 105 Rockywood Way, Niceville, FL 32578, 904 729-2422; *Juda;* Michael, Jeffrey; Fishing, Growing Hot Peppers.

MCADORY, LTC Louis Allen; MT '78 MSG, MT '78 MSD; Tac Air Cmd/Inyc, Langley AFB, VA 23665.

MCAFEE, Linda; DR '79 (See Halford, Mrs. Linda McAfee)

MCALILEY, Ms. Alice B , TR '60, Retired Tchr , r 604 Carol St., Hartford, AL 36344, 334 588-2618; *Lex;* Hon.Gary, Gregory, Alicia Outlaw

MCALILEY, Donald Rex; TR '69 BS; 313 S Commerce St., Geneva, AL 36340.

MCALILEY, Michael Lex; '74; 4531 Fairlane Ct., Montgomery, AL 36106.

MCALISTER, Mrs. Kim Hickman; TR '93 BSN; 3404 S Water Mill Rd, Montgomery, AL 36116, 334 270-8176.

MCALISTER, Paige; DR '90 (See Smith, Mrs. Paige M.).

MCALISTER, Mrs. Stacey Burley; PC '85 MSE; 542 Stillwaters Dr., Marietta, GA 30064

MCALLISTER, Mrs. Deborah Powel; DR '91 BS; Rte. 1 Box 255, Hartford, AL 36344.

MCALLISTER, Dinah Jean; DR '93 BSE; Rte. 2 Box 225, Slocomb, AL 36375.

MCALLISTER, Jeffrey Davis; MT '88 MBA; Sugartop Rd., White River Jct., VT 05001, 802 456-2394

MCALLISTER, Kerry Dalene; TR '94 (See Pettis, Mrs. Kerry Dalane).

MCANALLY, William Paul; TR '95 BS; Claims Rep.; Infinity Grp., Non-Standard Insurance Div , Birmingham, AL 35206; r. 237 County Road 1468, Cullman, AL 35055, 205 734-3474.

MCANDREWS, Ms. Mary C.; MT '91 AS; Mgmt. Analyst; US Govt., Maxwell AFB, AL 36112; r. 500 Derby Ln., Montgomery, AL 36109, 334 271-6599.

MCANELLY, Mrs. Elivia Walters; DR '82 MSE; 947 Tri County Rd., Graceville, FL 32440

MCANINCH, Steven Leonard; UC '94 AGE; 6626 NW 33rd St., Gainesville, FL 32653.

MCANULTY, E. Keith; DR '88 BS; Credit Analyst; GMAC, 600 Corporate Dr., Ste. 100, Birmingham, AL 35242, 205 980-7935; r. 181-D Old Montgomery Hwy., Birmingham, AL 35216, 205 871-8108; *Susan Stone;* Ryan, Adam; Golf.

MCANULTY, Johnny N.; DR '92 MSD; 1006 Mendheim Dr., Dothan, AL 36301.

MCARDLE, Kevin Neil; DR '91 BAS; Rte. 11 Box 231, Dothan, AL 36301.

MCARDLE, Ms. Shirley King, (Shirley King); '75 MSE; Principal; Ashford HS, 607 Church St., Ashford, AL 36312, 334 899-5411; r. 25 King Rd., Ashford, AL 36312, 334 899-5566; *Ronald (Dec.);* Clay, Cole.

MCARTHUR, Mrs. Joan D., (Joan Davis); DR '76 BAE, DR '80 MSE; Tchr.; Enterprise City Schs., College St., Enterprise, AL 36330, 334 347-6190; r. 117 Deer Run Strut, Enterprise, AL 36330, 334 347-4777; *Scot;* Brian Davis, Jinny Davis; Antiques

MCARTHUR, Mrs. Josephine, (Josephine Adams); TR '37; Retired Tchr.; r. 101 Third Ave., POB 205, Ashford, AL 36312, 334 899-3080; *Charles (dec);* Charles III, Phillip, Sylvia Vaughan; Bridge; Study Club.

MCARTHUR, Mrs. Kimberly; UC '93 MSD; 2052 Bedford Dr., Apt. B, Andrews AFB, MD 20762

MCARTHUR, Leah; TR '86 (See Brogden, Mrs. Leah Harris)

MCARTHUR, Mrs. Mary H. Bruner; TR '58; POB 25, Ashford, AL 36312.

MCARTHUR, Neal Ed, Sr.; UC '84 BS; MS La Verne Univ.; Couns.; r. 1124 Hammond Dr., Laurinburg, NC 28352, 910 276-6296; *Bonnie.*

MCARTHUR, Mrs Ramona T.; DR '78 MSE; 5574 Hwy. 2, Bascom, FL 32423.

MCATEER, Dean Edrow, Jr.; DR '93 BS, Whirlpool/ Emerson Liaison; Mallory Controls, 2831 Waterfront Parkway East Dr., Indianapolis, IN 46214, 317 328-4280; r. 7107 Antler Way, Apt. 2B, Indianapolis, IN 46254, 317 388-1146; Justin, Cameron

MCATEER, John Joseph, III; UC '91 MSF; BCE VA Military Inst.; Facilities Mgmt & Engnrg.; Stonewall Memorial Hosp., Lexington, VA 24450; r. 5620 Sedgwick Ln., Springfield, VA 22151, 703 321-9049; *Janice;* John IV, Kelly, Kathleen, Michael; Amer. Soc. of Civil Engrs

MCAULEY, Mrs. Kathryn A.; UC '81 BAS; BS Pensacola Jr. Clg.; Correctional Ofcr.; r. Rte. 1 Box 77, Dozier, AL 36028, 334 496-3249; *Charles T.;* Helen, Barbara, Lina, Secora; Reading, Crafts, Gardening; Humane Society

MCAVOY, James John; UC '93 MSI; 1605 London Town Ln., Montgomery, AL 36117.

MCBATH, Roberta Anne, (Roberta Zoglmann); DR '83 BS; Norfolk, VA 23501, 804 587-1529.

MCBEE, Mrs. Lisa Marie; UC '95 MPA; PSC 1005 Box 36, FPO, AE 09593

MCBEE, Steve Wade; TR '85 BS; 1408 Indiana St., Birmingham, AL 35224

MCBRAYER, Hoyt Ray; DR '81 MSE; BS Auburn Univ.; Voc. Instr.; Jackson Cnty. Sch. Bd., POB 5958, Marianna, FL 32447, 904 594-3901; r. Rte. 1 Box 80, Sneads, FL 32460, 904 592-2485, *Berta;* Lorena, David, Jennifer, Paula; Hunting; Guardian Ad Litem.

MCBRAYER, Larry A.; MT '77 BS; 115 Fields Ave Dalton, GA 30721.

MCBRIDE, Charles F., Jr.; UC '92 BAS; Quality Engr.; REICO Inc., 737 Hollywood Blvd., NW, Ft. Walton Bch., FL 32548, 904 243-4400; r. 606 Pinecone Cove, Niceville, FL 32578, 904 678-8622; *Ermie;* Michael; Model Trains; American Soc. -Quality Control

MCBRIDE, Ms. Delphia Kay; TR '84 BSN; Calamest & Reporter; Lafayette Hosp., POB 52009 Ocf, Lafayette, LA 70503, 318 289-8649; r. 503 Thompson Dr., Lafayette, LA 70506, 318 981-1379

MCBRIDE, Mrs Dorotha J., MT '84 ASN, BSN Concordia Univ.; Nurse Mgr., RN; V.A. Med. Ctr., 5000 W. National Ave., Milwaukee, WI 53295, 414 384-2000; r. 4145 W. Southwood Dr., Franklin, WI 53132, 414 421-9226; Ralph; Gardening, Biking.

MCBRIDE, CAPT John Edward; UC '88 MPA; 59 Augustine St., Rochester, NY 14613.

MCBRIDE, Kevin Michael; MT '95 BS; USAF; r. 5701 E. Shirley Ln., Apt. # 903, Montgomery, AL 36117.

MCBRIDE, Ms. Lisa L. Solomon; DR '83 BSE; Rte. 3 Box 252, Eufaula, AL 36027.

MCBRIDE, Mrs. Margaret Scott R., (Margaret Scott Byrd); 72; Cert. Auburn Univ. Montgomery, Cert. LA State Univ.; Special Educ. Tchr.; Denham Springs HS, 1000 N. Range, Denham Spgs., LA 70726, 504 665-8851; r. 1701 Lobdell #28, Baton Rouge, LA 70806, 504 925-8598; *Mark E.,* Michael, Michelle, Mary Beth, Gary, Ben, Amanda; Reading

MCBRIDE, Mrs. Mary Chambers; PC '84 MSE; 1026 Co Rd 508, Valley, AL 36854

MCBRIDE, Mrs. Modell M.; DR '79 BS; Hq 5th Signl Cmd, Dir Resou Mgmt, APO, AE 09056.

MCBRIDE, Mrs. Penola Penick; MT '89 MSD; 4217 Delfern Dr , Montgomery, AL 36116, 334 269-3625.

MCBRIDE, Quincy Eugene, III; MT '81 BS, MT '82 MSJ; 351 Inman SW, Atlanta, GA 30310.

MCBRIDE, Mrs. Verna J., (Verna J. Mobley); UC '93 AGE; Budget Analyst; US Government WL/MNPB, 101 W. Eglin Blvd., Ste. 232, Eglin AFB, FL 32542, 904 882-5345; r. 1412 Mixon Dr., Ft. Walton Bch., FL 32547, 904 862-9851; *Alphonso;* Mario, Felicia; Bowling, Travel; ASMC, Eglin Protestant Church.

MCBRIDE, MAJ Verna Jane Fry, USAF(Ret.); UC '86 MSM; BS PA State; Budget Analyst; Tackalodi Rsch. Inc., 11350 Brandon Hills Rd Ste. 800, Fairfax, VA 22030, 703 934-6089; r. 9039 Golden Sunset Ln., Springfield, VA 22153.

MCBRIDE, Veronica Elaine; PC '93 BSN; 5237 Woodsey Way, Columbus, GA 31909, 706 569-7332.

MCBROOM, Dennis Bruce; UC '81 MSM; 3880 Paradise Bay Dr., Gulf Breeze, FL 32561, 904 932-7035.

MCBROOM, Jackie Lee; UC '82 BAS; BS Univ. of FL, MEd Univ. of North TX; Principal; Pilot Point JHS, 114 S. Harrison, Pilot Point, TX 76258, 817 686-2174; r. 1137 Oak Hill Rd., Aubrey, TX 76227, 817 365-9292; *Sharon;* Jackie, Kenny, Jesse, Lucas.

MCBRYDE, Charles V.; TR; 805 Duval Dr., Opp, AL 36467

MCBRYDE, Frederick V.; TR '90 BS, 128 Daisy Ct., Troy, AL 36081

MCBRYDE, Ms. Fredine; TR; 3827 Crikside Dr , Nashville, TN 37211

MCBRYDE, Ms. Marilyn Denese; TR '92 BS; 202 Diana Dr., Troy, AL 36081

MCBTYAR, Mrs. Rebecca Shelton; UC '91 AS; Rte 2 Box 203, Trenton, GA 30752

MCCAA, Mrs. Karen Warren, RN, (Karen Warren); TR '86 ASN; Surgery Admin ; Baptist Med. Ctr., ES Blvd 2105, Montgomery, AL 36111, 334 286-3003; r. 10320 McGehee Rd., Montgomery, AL 36105, 334 281-8892, *Robert J.;* Jacob, Joshua; Swimming, Horseback, Reading; AORN

MCCABE, Donald Cecil; TR; JD Jones Law Sch.; Atty.; McCabe, Urech & Lawson, 541 N Daleville Ave., Daleville, AL 36322, 334 598-4455; r. 102 Beam Rd., Enterprise, AL 36330, 334 347-5583; *Janice;* Ricky, Jon, Kevin, Jerrod, Amateur Carpenter; Bd. -Christian Mission.

MCCABE, Robert Kimble, TR '76 BS; 1152 Seabreeze Ln., Gulf Breeze, FL 32561, 904 932-9771.

MCCABE, Selby; '70; 1152 Seabreeze Ln., Gulf Breeze, FL 32561

MCCABE, COL William O., USAF(Ret.); MT '73 MSP; BAPOLSCI Brooklyn Clg.; Dir. Aero. Enterprise; DuPont Co., POB 80016, Wilmington, DE 19880, 302 892-8645; r. 41 Harris Cir., YorkTowne, Newark, DE 19711, 302 239-2310; *Geri;* Richard, Jim, Heather; Reading, Travel; Air Force Assn

MCCAFFERTY, Richard Earl, Jr.; MT '82 MSJ; BA St. Leo Clg.; Special Agt.; NCIS, Macdill AFB, Tampa, FL 33621, 813 828-4526; r 9206 Sunnyoak Dr , Riverview, FL 33569, 813 671-0881; *Toni;* Craig, Eric; Reading; Boy Scouts.

MCCAFFERTY, Susan L.; TR '90 (See Estock, Mrs Susan L., RN)

MCCAFFERY, MAJ James Gary, III, USN; UC '91 MSI; AS CJ VT Clg., BA CG Norwich Univ.; Contract Spec.; USN, 6703 West Hwy. 98, Panama City, FL 32407, 904 235-5910; r. 4051 Mary Kathryn Cir., Panama City, FL 32405, *Elaine.* James, Katherine, Heather; Numismatist.

MCCAFFREY, John Jack; UC '93 BS; 821 S. D St , Lake Worth, FL 33460.

MCCAFFRY, Timothy Joy; UC '90 BAS, UC '91 MSM, 11017 E Mallard Way, Indianapolis, IN 46278, 317 453-5332.

MCCAGG, Ms. Sharon Ann; UC '86 MSM; BSN Univ. of West FL, AA Gulf Coast Community Clg.; Owner; West FL Med Transcription Sch, Inc , 15 W Strong St Ste 10a, Pensacola, FL 32501, 904 478-2899; r. 197 Mirabelle Cir., Pensacola, FL 32514, 904 478-2899; Read, Interior Decorator.

MCCAIN, Ms. Andrea Jo; MT '95 MSR; Colonial Bank, One Commerce St., Montgomery, AL 36104, 334 240-5300; r 3337 Horseshoe Cir., Montgomery, AL 36116, 334 244-0743

MCCAIN, Anne Ruth; MT '79 ASN, TR '87 BSN; 5321 W Shades Valley Dr., Montgomery, AL 36108, 334 269-9678

MCCAIN, 1LT Calandra M.; UC '89 MSI, 4530 Larwin Ave., Cypress, CA 90630.

MCCAIN, Mrs. Cherie Lynn; PC '93 MSE; Elem Tchr.; Lafayette Lanier Elem Schl Valley, AL 36854. r 6305 26th Ave., Valley, AL 36854, 334 756-7987; *Timothy A.,* Gardening, Cooking, Cross-Stitch.

MCCAIN, Freddie Lynn; MT '76 BS; Pastor; Northside Methodist, 2600 Redmond Rd., Dothan, AL 36303, 334 794-7273; r. 307 Redwood Rd, Dothan, AL 36303 334 792-2882

MCCAIN, Gregory Britton; TR '91 BS; JD Cumberland Law Sch., Atty.; Byrd, Spencer & Mccain, 211 W. Main St., Ste 1, POB 536, Dothan, AL 36302, 334 794-0759; r. 1903 Clark St., Dothan, AL 36301, 334 677-7113.

MCCAIN, Mrs. Janet Hamilton; MT '87 BS; AL State Empolyees Assn., 110 N. Jackson St., Montgomery, AL 36104, 334 834-6965; r. 4613 Kelly Anne Ct., Montgomery, AL 36109, 334 279-6112; *Robert;* Trea, Alexandria.

MCCAIN, Phillip Neal; PC '92 BS; Computer Svc. Engr.; Catalina Mktg. Corp., 450 Franklin Rd., Ste. 160, Marietta, GA 30067, 770 795-3434; r. 721 Walker Springs Rd., Apt. T5, Knoxville, TN 37923, 423 531-2905; *Tinker,* Baseball Card Collecting.

MCCAIN, Raymond; MT '93 BS; 120 Kingswood Dr., Montgomery, AL 36108.

MCCAIN, Robert B., Jr.; TR '79 BS, MT '90 MBA, State of Alabama, 50 N Ripley St., Montgomery, AL 36132, 334 261-2677; r. 4613 Kelly Anne Ct., Montgomery, AL 36109, 334 279-6112.

MCCAIN, Mrs. Sebrina Johnson; UC '94 BS; 4205 Pickering Dr., Columbus, GA 31907

MCCAIN, Timothy Allen; PC '82 BS; 1607 31st St., Valley, AL 36854, 334 768-2622

MCCALEB, Wayne B.; TR '67; Proj. Leader; Panosian Inc., Birmingham, AL 35211, 205 940-4405; r. 2533 Lancelot Dr., Birmingham, AL 35214, 205 798-1654; *Linda;* Aimee, Christopher; Golf.

MCCALL, Allen, Jr.; TR '90 BS; Rte. 1, Donalsonville, GA 31745

MCCALL, Beverly; TR '89 BSE; 3rd Grade Tchr.; Zion Chapel Elem. Sch., Rte. 1, Jack, AL 36346, 334 897-6802; r 1607 Highland Dr . Elba, AL 36323, Read Antique Auctions; AEA, Delta Kappa Gamma.

MCCALL, Bobby Jack; MT '77 BS; Farmer; Bobby Mc Calls Farming, Rte 2 Box 109, Heflin, AL 36264 r 210 Weatherwood Cir., Alpharetta, GA 30201, 770 664-9560, *Joyce;* Horses, Gardening.

MCCALL, Charles Ray; TR '48 BSE; Auburn Univ.; Retired Tchr.; r. 623 Middleton Rd., Dothan, AL 36301, 334 677-5503; *Maxine (dec);* Chuck; Beach, Fishing, Hunting

MCCALL, Christopher Loren; TR '92 BS; 4108 Johnstown Dr., Montgomery, AL 36109.

MCCALL, Mrs. Dathleen Cordell; DR '84 BSE, 1100 S Alice St., Dothan, AL 36301, 334 793-5281.

MCCALL, Dawn M.; TR '94 (See Ferguson, Mrs. Dawn Marie).

MCCALL, Ms. Elizabeth Wilson; TR '73 BSE; Elem. Tchr. 4th Grade; Bullock Mem. Sch., POB 31, Union Spgs., AL 36089, 334 738-4782; r. R.T. 3 Box 96, Union Spgs., AL 36089, 334 738-3394

MCCALL, Ms. Gretchen Thompson; UC '82 MSD, BS FL State Univ ; Educ. Policy Analyst; FL Dept of Educ., 325 W Gaines St., Tallahassee, FL 32399, 904 488-6402; r 2316 Trescott Dr., Tallahassee, FL 32312, 904 386-2314.

MCCALL, Herbert Harper; TR '92 BS; Bookkeeper; City of Elba, 200 Buford St., Elba, AL 36323, 334 897-2333, r. 811 Buford St., Elba, AL 36323, 334 897-2320, Elba Chamber of Commerce

MCCALL, J. V.; MT '76 (See Coles, Mrs. Jessyca V McCall)

MCCALL, James Robert, Jr., DR '83 BSE, Q A Tech.; Gates Rubber Co.; r. 1710 S Alice St , Dothan, AL 36301, 334 793-5281; *Kathleen;* Jonathon, Matthew, Nathan, Hunting Fishing Golf; Muscular Dystrophy Assn.

MCCALL, Mrs. Jenny P., (Jenny Kathleen Pierce); TR '92 BS; Human Res Mgr.; Welding Engrg Supply Co , 940 Martin L King Dr., Mobile, AL 36610, 334 457-8681; r. 170 Appomatox Dr., Daphne, AL 36526, 334 626-0649, *Chris,* Water Sports

MCCALL, John Michael; TR '91 BS, Sergeant; Mongomery Police Dept., Montgomery, AL 36104, 334 241-2932; r. 3921 Gober Rd., Millbrook, AL 36054, 334 285-9149, *Stephanie;* John Keith, Justin; Hunting, Golf.

MCCALL, Joseph Samuel; TR '94 BS, 8416 County Rd. 26, Troy, AL 36081, 334 735-0062

MCCALL, Kenneth Arnold; UC '89 MSM, POB 1021, Lake City, FL 32056.

MCCALL, Kimberly A., TR '89 (See Dutton, Mrs. Kimberly A.)

MCCALL, 2LT Kyna Renee; TR '89 BS, 4370 Clanton Dr., Millbrook, AL 36054

MCCALL, Larry Alexandra, DR '85 BS; Owner; Advance Auto Sales, 1523 US Hwy. 231, Ozark, AL 36360, 334 774-6443; r. 838 S Union Ave., Ozark, AL 36360, 334 774-1688; *Linda;* Ann Marie, Jordan, Wiregrass Antique Car Club

MCCALL, Ms. Lillie Mae W.; TR; 1346 Devonshire Dr., Montgomery, AL 36116

MCCALL, M. Lynn; TR '85 (See Hamilton, Mrs. M. Lynn)

MCCALL, Maggie Lean; TR '77 BS, MT '79 MSJ; AL Dept of Human Res, POB 36, Hayneville, AL 36040; r. POB 738, Hayneville, AL 36040

MCCALL, Marjorie A . TR 65 (See Prescott, Mrs Marjorie M.).

MCCALL, Mrs. Mary, (Mary Williamson); TR '93 MSSP; Tchr.; r. 204 Pecan St., Monroeville, AL 36460, 334 743-3059; *Carlyle,* Jake, Taylor, Russ, Catherine; Traveling

MCCALL, Robert Henry; DR '74 BS, DR '76 MSF; 811 Buford St., Elba, AL 36323.

MCCALL, Ms. Sharon Dunn; TR '91 BS; MASTERS, POSTGRAD; Site Coord.; Enterprise State Jr. Clg., POB 1300, Enterprise, AL 36331, 334 393-3752; r. 306 W Morris St., POB 164, Samson, AL 36477, 334 898-2168; Jay; AEA, House of Ruth

MCCALL, Mrs. Sherry Thorne; '71; BS Auburn Univ Montgomery; Homebound Tchr.; Montgomery Public Schs., 1153 S. Lawrence St., Montgomery, AL 36104, 334 269-3787; r. 206 Charleston Ct. S, Montgomery, AL 36117, 334 277-0405; Trenton, Bo.

MCCALL, Mrs. Stephanie Woodham, (Stephanie Woodham); TR '90 MSE; Specialed.Teacher; Prattville Primary; r. 3921 Gober Rd., Millbrook, AL 36054, 334 285-9149; John Keith, Justin; AEA.

MCCALL, Timothy Eugene; UC '86 BS; 1224 Lowery Ct., Norfolk, VA 23502

MCCALL, Ms. Wanda Jean; MT '79 MSE; 208 Ruth St., Selma, AL 36701

MCCALL, Mrs. Wanda Lomax; MT '79 MSSP; 208 Ruth St., Selma, AL 36701, 334 875-1016.

MCCALLEN, LT John P., USN; UC '88 AGE, UC '89 BAS; Avaiator; USN; r. 380 Bergin Apt. B, Monterey, CA 93940, 408 655-4802; *Jeni;* Adam, Alexandra

MCCALLISTER, Angela Denise, (Angela D. Clark); TR '91 BS; 9225 Ashland Woods Ln., Apt. #D-1, Lorton, VA 22079

MCCALLISTER, Betty; TR (See Broach, Mrs. Betty).

MCCALLISTER, Danny H.; DR '81 BS; POB 5606, Dothan, AL 36302, 334 794-2545

MCCALLISTER Mrs. Debbie Lane; TR '95 BS; 115 E 21st Ave., Gulf Shrs., AL 36542

MCCALLISTER, Lawrence Craig; TR '95 BSE; 115 E 21st Ave., Gulf Shrs., AL 36542.

MCCALLISTER, MAJ Michelangelo; UC '79 MSI; POB 5185, APO, AE 09012.

MCCALLISTER, Mrs. Ramona P.; DR '90 BSE, DR '95 MSE, 244 Fletcher Smith Rd, Cottonwood, AL 36320, *Howard;* Christopher, Anthony, Kala; Reading; Bethel Baptist Church.

MCCALLISTER-ROOT, Mrs. D.L.; UC '90 MSD; 130 Newcastle Cir., Ft. Walton Bch , FL 32547

MCCALLON, Mrs. Karen Anna, TR '93 MSSP, BA Western MD Clg.; HS Res. Tchr./Swim Coach; Guilford Cnty Sch Dist., Western Guilford HS, Greensboro, NC; r. 5402 Brandermill Ct., Greensboro, NC 27407, 910 854-9131; *William B ;* Justin, Brandon, Jenna.

MCCALLUM, MAJ Earl Vleet, Jr.; UC '85 MPA; BBA Univ. of MS; Personnel Ofcr.; USAF, Headquarters On Site Inspection, Washington, DC 20041, 703 810-4411; r. 11819 Blue Spruce Rd, Reston, VA 22091, 703 860-0081; *Vivian;* Running, Reading, Weights

MCCALLUM, Michael J.; UC '89 BAS; 141 Alabama Ave., Ft Walton Bch., FL 32548

MCCALMAN, Duane Duncan; DR '85 MSD; 302 E Hart Ave., Opp, AL 36467, 334 493-9683

MCCAMBRIDGE, LTC John Thomas, USAF(Ret.); UC '85 MSM, BEd RI Clg. of Educ; 1200 Clover Hill Rd., Valdosta, GA 31602, 912 242-8951; *Doris;* John Jr., Barbara, Cynthia, James.

MCCAMMON, Mrs. Amy German; DR '89 BS; Rte. 3 Box 427, Ozark, AL 36360

MCCAMMON, Lloyd Duane; DR '78 MSJ; JD Jones Law Sch.; Atty.; PO Drawer 688, Enterprise, AL 36331, 334 393-9501; r. 813 Dixie Dr., Enterprise, AL 36330, 334 347-2662; Horseback Riding; Retired Officers Assn.

MCCAMY, Mrs. Margaret Loretta; PC '89 MSP; 546 Jasmine St., Chula Vista, CA 91911

MCCANN [illegible]

MCCANN [illegible]

MCCANN [illegible]

MCCANN [illegible] C Montgomery, AL 36106, 334 279-1631.

MCCANN [illegible]

MCCANN [illegible]

MCCANN Thomas Shane, PC '94 MSP, BS US Military Acad Pharmaceutical Sales, Pfizer Labs, 235 E. 2nd St., [illegible]

MCCANN MAJ [illegible] Canterbury Dr., Columbus, GA 31909, 706 327-3900; *Maida,* Ryan, Christopher, Gregory; Hunting, Fishing.

MCCANNELL [illegible]

MCCANTS [illegible] MT '75 MSE [illegible] Oak Shadow Ln., Montgomery, AL 36116.

MCCANTS Anthony Eddie; UC '93 MSM; BS SUNY, TN [illegible] Paul Jones Cir., Portsmouth, VA 23708, 804 398-5458; r. 1828 Haverhill Dr., Virginia Bch., VA 23456, 804 427-2696; *Charlette,* Edie, Anthony Jr.; Computers; NAACP.

MCCANTS Herbert, Jr.; TR '80 BS, UC '81 MSJ; Sgt./Polygraphist, Mobile Cnty. Sheriff's Ofc., POB 113, Mobile, AL [illegible] Winchester Woods Ct., Mobile, AL 36695, 334 633-5219; *Mildred C.;* Herbert III, [illegible]

MCCANTS Mrs Monica Crook; TR '79 BSE, TR '84 MSE; [illegible]

MCCANTS [illegible] TR '77 MSG 2520 Sea Robin Rd, Pensacola, FL 32526

MCCANTS [illegible] TR '91 BS 168 M L King Ave., Atmore, AL 36502

MCCARDEL [illegible] MT '62 ASN 1014 Karen Rd, Montgomery, AL [illegible] 334 277-5269

MCCARDLE, Rebecca Faye; DR '92 BS; POB 354, Cottonwood, AL 36320

MCCARDLE, Mrs. Tonya Sheryl, (Tonya Prevatt); TR '90 BSE [illegible] HS Houston St Cottonwood AL [illegible] Bluff Springs Rd Webb AL 36376, 334 899-3202; *Dr. Stanley R.;* Traveling; Church, Cheerleader Sponsor

MCCARLEY, Bobby C.; TR '78 BS; 24570 Hwy. 90, Robertsdale, AL 36567

MCCARLEY David Earl; MT '87 MSP; BS Lee Clg.; Prog. Spec.; AL Dept. of Human Res, 50 N Ripley St., Montgomery, AL 36130, 334 242-1748; r. 912 Silver Creek Ct., Prattville, AL 36066, 334 361-1793; *Margaret M.;* Felicia, Ophelia, Genealogy, Music, Rock Collect; Genealogical Society

MCCARLEY Mrs [illegible] '89 MSE Rte 1 Box 885, Smiths, AL 36877

MCCARLEY, Ms. Pamela Pouncy; MT '94 AGE; Admin. Asst. to Pres.; Troy State Univ., Pod 4419, Montgomery, AL 36103, 334 241-9538, r POB 74, Coosada, AL 36020, 334 [illegible] Music [illegible] Comm Jubilee City Fest.

MCCARLEY, Thomas Daniel; TR '78 BS; 2299 Scenic Hwy [illegible] Pensacola FL [illegible] 904 438-3719

MCCARROLL, Mrs. Kineta, (Kineta Mitchell); TR '94 BS; [illegible] Atlanta GA [illegible] 3400 Sweetwater Rd., Apt. 1105, Lawrenceville, GA 30244, 770 931-6728; [illegible] Reading, Swimming

MCCARRON LTC Thomas Joseph; UC '76 MPA; 214 [illegible] FL [illegible] 904 862 9449

MCCART, Mrs Constance Pappas, PC '83 MSSP; 3 Bayou [illegible]

MCCART Linda; TR '70 (See Sims, Mrs. Linda McCart).

MCCART [illegible] 614 Cana St Milton, FL 32570, 904 623-2690; *Nellie Grace Spivey McCart,* Chetta, Eddie; Gardening, Traveling; Church [illegible]

MCCARTER Mrs Annie Hall; TR; Retired Educator; r. 1116 Flower Ave., Panama City, FL 32401, 904 763-6994; [illegible]

MCCARTER CAPT Benjamin F.; UC '78 MSG, 495 Officers Cir E. Robins AFB, GA 31098

MCCARTER Douglas; UC '93 BAS; 1769 Ebenezer Ct., Ft Myers, FL 33916, 941 334-3421

MCCARTER Jeffery Wayne, DR '92 BS; 1108 Alpine Ln., [illegible]

MCCARTER Ms Marion S., (Marion J. Stanley); TR '72; BS Auburn Univ., AA Auburn Univ. Montgomery; Retired, [illegible] AL [illegible] 334 567-6686, Mary Connie, Susan Lene; Gardening, Flowers, Volunteer Organist

MCCARTEY Russell David, TR '92 BSE, AS LB Wallace Community Clg, Math/Sci. Tchr.; Butler Cnty. Schs., Greenville HS, 300 Overlook Rd, Greenville, AL 36037, 334 382-2608; r J & K Trailer Park #38, Greenville, AL 36037, 334 382-7406, Golf, Softball

MCCARTHA Mrs Joann Frost, TR '89 BSE; Rte 1 Box 271-E, Luverne, AL 36049

MCCARTHA Kenneth R., TR '60 BA, MT '76; Cert. Sch. [illegible] Hwy., Hope Hull, AL 36043, 334 284-6666, Fishing, Boating, [illegible]

MCCARTHA [illegible]

MCCARTHA Timothy; TR '68 BS, MAS Univ. of FL; [illegible] State of Alabama [illegible] Dr Montgomery, AL 36109; r. 3855 Oak Ave., Montgomery, AL 36109, 334 272-8956, *Rebecca;* Dan, Jud; Traveling, Golf; [illegible] Managers

MCCARTHA William (Pat); TR '71, Chemist; AL Dept. of Transportation [illegible] Rd Montgomery AL [illegible] Blackwood Dr Montgomery AL 36109, 334 279-7959; *Joyce;* Jeremy.

MCCARTHY Mrs Brenda Ruth; MT '75 MSG, 8919 Cross Chase [illegible] VA [illegible] 690-3485

MCCARTHY Ms. Catherine Elizabeth; MT '95 MBA, Programmer Analyst Gunter Air Force Base 201 E More Dr., Gunter AFS, AL 36114, 334 416-2834; r. 6413 Chapnce Ln Montgomery AL 36117 334 260-0466

MCCARTHY, Ms Elizabeth C.; TR '90 BAE; 815 Briarcliff Rd NE Apt [illegible] Atlanta GA 30306

MCCARTHY Ms Helena K.; TR '91 BA; 815 Briarcliff Rd NE Apt [illegible] Atlanta GA 30306

MCCARTHY Jesse Matthew; UC '88 AGE; 1500 W Highland St. Lot119, Lakeland, FL 33801, 941 687-6434.

MCCARTHY, John; TR '93 BS; Baseball Coach; Washington, DC; r. 4501 Van Ness St. NW, Washington, DC 20016

MCCARTHY, John Paul; UC '93 MSM; BAS CET Youngstown State Univ.; Proj. Engr.; FL Dept. of Transportation, 2002 NE Waldo Rd., Gainesville, FL 32609, 904 338-7790; r. RR 5 Box 919, Lake City, FL 32024, 904 752-3764; *Susan;* Jonathan, Bryce; Golf, Woodworking, Traveling; Church

MCCARTHY, Kelly; TR '94 (See Keith, Mrs. Kelly McCarthy).

MCCARTHY, Ms. Linda Marie; UC '88 AS; 17100 SW 62 St., Ft. Lauderdale, FL 33331.

MCCARTHY, Michael; MT '95 BS; AAS Community Clg.-Air Force; Instr.; USAF, 31210 Tulip St., Elmendorf AFB, AK 99506, 907 552-3150; r. 18315 Clear Falls Cir., Eagle River, AK 99577, 907 696-5054; *Cynthia;* Kelly, Kevin; Woodworking.

MCCARTHY, MAJ Michael; MT '78 MSG; U S Air Force Hq/Xoxis, Washington, DC 20330.

MCCARTIN, Patrick Sean; TR '85 BS; Customer Info. Svcs. Rep.; Sony Electronics, 17880 Old Bayshore Rd., N. Ft. Myers, FL 33917, 941 731-2100; r. 3724 SW 7th Ave., Cape Coral, FL 33914, 941 945-1856; *Francine;* Softball Basketball; American Legion.

MCCARTNEY, Michael Jerry; '74; POB 730, Casselton, ND 58012

MCCARTY, Bobby Ray; MT '77 MSM; BS Univ. of TN; Tax Auditor; State of North Carolina; r. 1821 Hunters Forest Dr., Winston-Salem, NC 27103, 910 774-1234; *Brenda;* Kristi, Jonathan.

MCCARTY, Mrs. Cheryl Barnes; DR '94 BSE; Tchr.; Honeysuckle Middle Sch., 1665 Honeysuckle Rd, Dothan, AL 36301, 334 794-1420; r. 203 Beacon Rd, Dothan, AL 36301, 334 793-1532; *Jimmy;* Kenya, Casey; Reading, Crocheting.

MCCARTY, Glen Patrick; TR '75 BS; 1303 S Pettus St., Dothan AL 36301

MCCARTY, Martin Joseph; TR '95 BS; Ernst & Young; r. 491 Indian Pines Rd., Wetumpka, AL 36092, 334 567-4281; *Katherine.*

MCCARVER, Mrs. Robin L.; UC '88 MPA; Tchr.-7th Grade; Franklin Pierce Sch. Dist., 12324 12th Ave. S., Tacoma, WA 98444, 206 535-9884; r. 13716 10th Ave., E, Tacoma, WA 98445, 206 535-4064; *Guy;* Jeannie, Jeremy; Sing; Spanaway Assembly of God.

MCCARY Harold Freneau; UC '81 BS; 707 Wedron Dr., Columbus GA 31907

MCCASKILL, Mrs. Andrea Joi, (Andrea Hackey); PC '95 BS Internal Auditor, Action Buildings 312 Brennan Rd. Columbus, GA 31903, 706 687-2300; r. 1512 23rd St., Columbus GA 31901 706 596-8348 *Darron* Reading, Cooking.

MCCASKILL, Mrs. Doris Crosskey, (Doris Crosskey); TR '80 BS; Med. Technologist; Vaughan Evergreen Med. Ctr., POB 706, 101 Crestview Ave., Evergreen, AL 36401, 334 578-2480; r. POB 900, HCR-36 Box 282, Evergreen, AL 36401, 334 578-5926; *Willie (Dec.);* Lakesha, Keontra; Tennis, Music, Reading.

MCCASKILL, Dorothy; TR '45 (See Bearden, Mrs Dorothy McCaskill)

MCCASKILL, Henry, Jr.; UC '85 BS; POB 93, Greensboro, AL 36744.

MCCASLAND, MAJ Randall H., USAF; TR '94 MSI; BA LA Tech.; Pilot; Hurlburt Field, Hurlburt Field, FL 32544; r. 1768 Mustang St Navarre FL 32566 904 939-0749

MCCATHERN Audy Dale; TR '86 BS; Territory Mgr.; Boehringer Mannheim, 101 Orchard Dr., Gaithersburg, MD 20878, 800 524-9870; r. 1228 Man Jon Dr., Chattanooga, TN 37421, 423 499-8642; *Maureen;* Antiques, Running, Water Sports

MCCATHERN Mrs Maureen Rachele, (Maureen Rachele Forthman); TR '88 BS, Musician,Vocal; r. 1228 Man Jon Dr., Chattanooga TN 37421 423 499-8642 *Audy* Singing Antiques, Walking.

MCCATHERN, Ms. Prudence Dawn; TR '93 BSE; Sp. Educ. Tchr.; Dothan City Sch. Syst., 201 E. Wilson St., Dothan, AL 36303, 334 794-1479; r. 1303 Montezuma Ave., Dothan, AL 36303, 334 793-2045, Aerobics, Shopping, Natl Educ Assn

MCCAUGHAN Charles A.; UC '77 MPA, 218 Greenacres Rd Ste 400, Ft. Walton Bch., FL 32547

MCCAUGHEY FSGT Paul Henry, USA; UC '89 AGE; Columbus Recruiting Co., 1335 Dublin Rd., Ste. 201C, Columbus, OH 43215, 614 488-0383, r. 536 Heatherbrooke Way, Westerville, OH 43081

MCCAUGHEY, CAPT Richard Irving; UC '89 MSJ; Hhdusmcadcmr728, APO, AE 09175

MCCAUL Ronald Sterlin; DR '73 BS, 2838 Ashley Ave., Montgomery, AL 36109, 334 279-9192

MCCAUL Ronda Lisa; TR '94 BS, Staff; Senator Richard Shelby [illegible] Hart Senate Ofc Bldg Washington DC 20510 202 224-5744 [illegible] Burke Ct Falls Church VA 22041 703 658-8733

MCCAULEY Bruce Louis, TR '81 BS, Sales Cnslt., Drake Software 106 Palmer St Franklin NC 28734 704 524 8020 r [illegible] Park Ridge Dr Franklin NC 28734 704 369-6304, *Konda,* Lauren, Sports, Masons

MCCAULEY CAPT Mark Adam; UC '94 MSP; BS VA Tech [illegible] Test & Evaluation Squadron Nellis AFB Las Vegas, NV 89191, 702 652-7276; r. 294 Cameron Hill Ct., Henderson, NV 89014, 702 434-6423, *Stacey;* Jake, Gracie; Woodworking, Reading

MCCAULEY, Stan; TR; 17355 Central Plank Rd., Eclectic, AL 36024, 334 541-4230.

MCCAULLEY, Carlus Lydell; UC '94 AGE; Deputy Sheriff, 700 10th St Columbus GA 31901 r 446 Tennessee Dr Columbus, GA 31906, 706 689-0685; Sports; Fraternal Order of Police

MCCAUSLIN, CPO Robert Carl, USN; UC '93 MSD; BS VES Southern IL Univ.; Human Res. Cnslt., AHRC, 101 Aloe Ct Kingsland GA 31548 912 729-5667 r 101 Aloe Ct Kingsland, GA 31548, 912 729-5667; *Rosalyn;* Aaron, Alison, Graphic Arts; Adopt-A-Sch. Partnership.

MCCLADDIE, Mrs. Stephanie C.; UC '89 MPA; 19477 NE 10th Ave. Apt., 304, Miami, FL 33179.

MCCLAIN, Angela Monique; TR '95 ASN; 158 Canna Dr., Montgomery, AL 36105.

MCCLAIN, Barry Wayne; PC '93 BSN; RN Emergency Svcs.; George H. Lanier Hosp., Valley, AL, 335 756-3111; r. 515 Lee Rd 84 Opelika AL 36801 334 826-3943 *StaceLyn;* Jessica, Rebecca, KayeLyn, Brianna; Sky Diving, Golf, Hunting.

MCCLAIN, Mrs. Beverly Anita; MT '86 BS; MS Auburn Univ.; Corrections Ofcr.; Prison Bur., 14601 Burendge Rd, Cumberland, MD 21502, 301 784-1000; r. 12916 N. Cresap SW, Cumberland, MD 21502, 301 729-3811; Reading, Travel, Delta Phi Delta

MCCLAIN, Calvin P., Jr.; DR '89 MBA; BS US Naval Acad., MSME Stanford Univ.; Quality Mgr.; Michelin Tire Corp.; r. 314 Silver Creek Rd, Greer, SC 29650.

MCCLAIN, Ms. Chandra F.L.; TR '90 BS, TR '91 MSJ; JD FL State Univ.; Florida State Univ., Children's Advocacy Ctr., Tallahassee, FL 32315, 904 644-9928; r. 202 Fairfax Dr., Pensacola, FL 32503, 904 478-9248; Poetry Writing, Phi Alpha Delta; Delta Sigma Theta.

MCCLAIN, Cynthia M.; TR '81 (See McClain-Jones, Mrs. Cynthia Maria)

MCCLAIN, Mrs. Cynthia Walker; TR '79 MSE; 613 N. G St., Pensacola, FL 32501.

MCCLAIN, Darrel Keith; TR '95 BS; Grad. Student-Agcy Couns; Texas State Univ.-Montgomery; r. 3721 Beacon Hill Dr., Hephzibah GA 30815 706 793-0994 Reading Chess Golf

MCCLAIN, Mrs. Debbie Stringer; TR '87 BS; Rte. 2 Box 711 Ramer AL 36069

MCCLAIN, Holice C., Jr.; TR '93 BSE; 3721 Beacon Hill Dr., Hephzibah, GA 30815.

MCCLAIN Jacqueline Keith, TR '86 ASN Rte 2 Red Level, AL 36474.

MCCLAIN, SFC Jerry Lewis; UC '89 AGE; RR 5 Box 225, Greenville, AL 36037.

MCCLAIN, MAJ Kay Cornels; UC '83 MPA; PSC 824 Box 50 FPO AE 09625

MCCLAIN, Keith Earl; TR; BS Univ. of AZ; POB 497, Basin, WY 82410; *Mary Ann.*

MCCLAIN, Mrs. Peggy C., (Peggy Carter); PC '94 BS; AS CDCC, AAS CDCC; Student; Troy State Univ., First University Ave., Phenix City, AL 36869; r. 45 Wiggins Ln., Phenix City, AL 36869, 334 298-0050; *Terry;* Chance, Heath, Brandon, Dana; Dancing, Counseling, Church Act.; The Shelter Battered Women.

MCCLAIN, Ms. Shelly Lynn; TR '84 BA; 123 Lawrence St., Prattville, AL 36067.

MCCLAIN, COL Terrence W.; MT '75 MSG; BA Citadel; Retired; r. 894 Flohrs Church Rd., Biglerville, PA 17307, 717 334-8376; *Marcia;* Jeffrey, Elizabeth, William; Antiquing, Gardening.

MCCLAIN Tracy Ann; TR '94 (See Simpler, Mrs. Tracy M.)

MCCLAIN William E.; '72; POB 195, Marbury, AL 36051.

MCCLAIN-JONES, Mrs. Cynthia Maria, (Cynthia M McClain); TR '81 BS; Flight Attnd.; American Airlines, POB 619047 Md #1150 Dallas Ft Wrth Arpt TX 75261 214 249-8745; r. 3946 Matterhorn St., Montgomery, AL 36116, 205 281-9198 *Donnie Jones* Reading Aerobics Running

MCCLAM Charles T.; UC '92 MPA; MS FL Inst. of Tech., GRD CERT Univ of Southern CA Computer Policy Spec Office of Secy of Defense 6000 Defense Pentagon Washington DC 20301, 703 614-1802; r. 2204 Browns Ln., Ft Washington, MD 20744, 301 839-3036; *Venessa;* Elizabeth Ashley

MCCLAMMY, Allan Keith; TR '78 MSE; Asst. Principal; Baldwin Cnty Bd of Educ POB 930 Central Baldwin Middle Sch., Robertsdale, AL 36567, 334 947-5000; r. POB 1036 Robertsdale AL 36567 334 947-5808 *Deborah* Melanie Sports

MCCLAMMY Mrs Deborah Ann; TR '80 BSE, MED Univ of South AL; Baldwin Cnty. Bd. of Educ., Robertsdale Elem Sch POB 524 Robertsdale AL 36567 334 947-4003 r POB 1036, Robertsdale, AL 36567, 334 947-5808; *Allan;* Melanie; Reading

MCCLANAHAN Franklin Lloyd; UC '83 AGE, UC '85 BS, Safety/Occup Health Spec.; US Dept. of The Army, Army Aviation Ctr Ft Rucker AL 36362 r [illegible] Goff St Daleville AL 36322, 334 598-8741, *Uliana;* Frank Ryan, Aaron Ross; Motorcycles, Record Collecting, Gamma Beta Phi.

MCCLANEY Venesia Ann; TR '92 BS; 215 Falcon Dr., Troy, AL 36081, 334 566-8853; Ahmaad, Rashad

MCCLANNAN, Edwin Leroy; UC '91 MSF; BA Univ. of MD AA AA [illegible] MD [illegible] RC [illegible] Assistance Ctr POB 71259, ACAP Bldg 2-2014, Ft. Bragg, NC 28307, 910 396-7188; r. 3415 Seven Mountain Dr., Fayetteville, NC 28306, 910 423-4454; *Hui Sook;* Edwin L., II, Ian L.; Investing, Fishing, Fitness, Masonic Lodge.

MCCLANNON, Keith Douglas, UC '90 MSM; Box 7033, APO, AE 09012

MCCLARY Julius Maurice, UC '91 BS, 1490 Fairmont St., Clearwater FL 34615

MCCLARY Regionald R.; TR '86 BS; 3270 Brede Ct., Jacksonville, FL 32209, 904 768-0323

MCCLAY LTC Thomas Claude USMC(Ret.), MT '76 MSG, BA PA State Univ., Life Spec COO ChFC All State Life Ins Co POB [illegible] New Bern NC 28561 919 636-5433 r 3611 Fox Chase Rd New Bern NC 28562 919 637-4798 June R Thomas Jr Ellen William

MCCLEAN Ms Freda A UC '83 BS Retired r 6 Camellia Dr., Mary Esther, FL 32569, 904 243-0643, Don, Bill, Jerry; Golf

MCCLELLAN Cara Constance; TR '91 BS, Lab Team Leader, Genescreen, 2600 Stemmons Frwy., Ste. 141, Dallas TX 752[illegible] 214 631 8152 r 2216 Cottonwood Ln Bedford, TX 76021, Madison

MCCLELLAN, LT Gerrod, USAF; TR '95 BA, Asst. Reg Dir Admission 685 Cherry St NW Atlanta GA 30332 404 894 0244 r 290 26th St Apt W-106 Atlanta GA 30309 404 876 5799 Flying Surfing Scuba Diving Air Force Assn

MCCLELLAN Hiram Morgan DR '91 BS Residential Appraiser McClellan Appraisals Inc POB 477 Blountstown FL 32424 904 674-2999 r POB 79 Blountstown FL 32424 904 674-3669 *Loraine* Jay Tyler Outdoor Activities

MCCLELLAN Jeffrey Lyle; TR '86 BS; 548 Fieldbrook Dr., Montgomery, AL 36117, 334 271-3143

MCCLELLAN CAPT Kenneth Lee, USAF; UC '89 MSI; Plng Ofc Pentagon Washington DC r 402 Peachtree Ln Yorktown VA 23693 804 766-0386 *Maria* Kenneth Sonja

MCCLELLAN Linda Carol; TR '87 ASN; Rte. 2 Box 203, Alexander City, AL 35010, 205 329-8028

MCCLELLAN, Michial Jean; UC '90 BAS; Test Dir.; CSA, Two Clifford Dr Ft Walton Bch FL 32548 904 882-2955 r 121 Bermuda Cir Niceville FL 32578 904 897-4933, *Paula* Gillian Fishing Golf Air Force Reserves

MCCLELLAN Randall Joe; UC '87 BAS; 2800 West Hwy. 90 Lot 20, Del Rio, TX 78840

MCCLELLAN Rebecca; UC '87 (See Rochefort, LT Rebecca Renee, USN).

MCCLELLAN William Frank; TR '81 BS; Asst. Dir.-Info Svcs.; Lakeland Regional Med. Ctr., 1324 Lakeland Hills Blvd Lakeland FL 33805 941 687-1125 r 1949 High Vista Dr., Lakeland, FL 33813, 941 647-1003; *Melanie;* Lindsey; Sports, Softball, Basketball; DPMA, Lions

MCCLELLAND, Mrs. Cynthia S.; DR '90 MSP; 3174 Elmore Rd, Wetumpka, AL 36092

MCCLELLAND MAJ Harold E DR '89 MSP DR '91 MSD; 3174 Elmore Rd, Wetumpka, AL 36092

MCCLELLAND James B TR '86 BS Special Agt NC State Bur. of Investigation, 310 Summit St., Asheville, NC 28813, 704 274-5842; r. 204 Woodland Ct., Black Mtn., NC 28711 704 669-1291 *Terri L B* Robert A Travel

MCCLELLAND Mrs Kim Flowers (Kim Flowers), TR '85 BS; Homemaker; r. 2590 Bridlewood Rd, Helena, AL 35080, 205 663-4427; *Rick;* Tyler, Austin; Working Out, Reading, Gardening.

MCCLELLAND, Ms. Mary K.; TR; Welfare Supv. I; Escambia Cnty Human Resources, POB 868, 326 Evergreen Ave., Brewton, AL 36427, 334 809-2000; r. 102 Horton Ave E Brewton AL 36426 334 867-3720

MCCLELLAND Nancy M., MT '81 (See Matis, Mrs Nancy M.).

MCCLELLAND Patrick Howard; TR '95 BS; Infrantry; USMC; r. 7717 Lafayette Forest Dr., Apt. 13, Annandale, VA 22003, 703 941-7907.

MCCLENDON Ms Deborah Denise; TR '88 BS; Rte. 2 Box 13 Eufaula AL 36027 334 687-2588

MCCLENDON, SFC Eugene, USA(Ret.); UC '90 AGE, UC '91 BS; Law Enforcement; r. 551 Chandler Dr., Columbus, GA 31907, 706 689-6486; *Dorothy;* Fishing, Hunting, Prince Hall Mason, Shriner

MCCLENDON, Mrs. Fay Allen, (Fay Allen); TR '72; MA West GA Clg., Interior Decorator, r 311 Cherokee Dr., Bremen, GA 30110, 770 537-4963; *Tommy;* Ray, Sarah; Tennis

MCCLENDON, James Lynn; MT '89 MSP; 146 County Rd. 478, Clanton, AL 35046, 205 265-3440.

MCCLENDON Mark A.; MT '88 BS; 809 Noble Rd, Tallassee, AL 36078.

MCCLENDON Susan Collins, (Susan Marie Collins); DR '90 MSE; Kindergarten/Tchr.; Early Cnty. Elem. Sch., 400 Martin Luther King Blvd., Blakely, GA 31723, 912 723-4101; r. 1905 Shamrock Rd., Dothan, AL 36301, 334 712-9820; *Chris*

MCCLENNEY, Mrs J Elaine, (J Elaine Woodham), DR '83 MSD; Retired Sch. Couns.; r. 241 Broad, Headland, AL 36345, 334 693-2209; *Joe;* Joseph; Read, Play Piano, Yardwork; Delta Kappa Gamma

MCCLENNY, Henry Wyatt; TR; Box 262, Columbia, AL 36319

MCCLENNY, Jennifer; DR '76 (See Fuller, Mrs. Jennifer White)

MCCLENNY, Mrs. Kimberly S., (Kimberly K. Smith), TR '88 BS Med Technologist ASCP, r 100 Red Oak Ln Eufaula, AL 36027, 334 687-0574; *John Mark;* Garrett Reid; Aerobics Physical Fitness

MCCLENNY, Raymond W., Jr.; UC '81 AGE; 900 Ellington Sq Portsmouth VA 23701

MCCLENTON, James Edwards; PC '82 BS; Detective; Columbus Police Dept 937 1st Ave Columbus, GA 31901, 706 596-7160; r. 6913 Bradshaw Dr., Columbus, GA 31907, 706 563-6316; *Florizel;* Arturo, Reuel, Dwayne, Sheila, Sheverly Golf Baseball, Omega Psi Phi

MCCLINCHY, Ms Ann Helen; DR '88 BS, PC '91 MSP; Coord., Southeast AL Skill Ctr., 123 E Barbour St., Eufaula, AL 36027 334 687-8251 r 101 Chewalla Apt #b Eufaula, AL 36027, 334 687-7355; Kiwanis

MCCLINTOCK Darius G.; DR '82 MBA; 1401 Wallwood Dr., Brandon, FL 33510

MCCLINTON, Jesse Francis; UC '79 BAS; Case Mgr.; Laurel Wood Ctr., 5000 Highway 39 N., Meridian, MS 39303, 601 483-6211 r 2214 18th Ave Meridian, MS 39301 601 693-8584; *Betty J.;* Michael, Sharon; Watching Baseball, Football NAACP

MCCLINTON Joanna; TR '94 (See McClinton-Reiter, Ms. Joanna)

MCCLINTON-REITER, Ms. Joanna, (Joanna McClinton); TR '94 BSN; Mental Health Staff Nurse; USN, 1080 Child St., Naval Air Sta., Jacksonville, FL 32214, 904 777-7663; r. 7427 Warner Dr., Jacksonville, FL 32244, 904 779-7848; *David;* Lucas, Emily, Carla; Camping
MCCLOSKEY, Mrs. Lynda C. Mango; UC '91 MPA; 1413 W. 6th St., Ontario, CA 91762.
MCCLOSKEY, Stanley John; UC '91 MPA; 1413 W. 6th St., Ontario, CA 91762.
MCCLOSKEY, Mrs. Tnle O., (Tnle Osborne); UC '95 MSR; BA Univ. of CO; Exec. Support Ofcr.; USAF, AKA Protocol, Holloman AFB, NM 88330, 505 475-5570; r. 803 San Miguel, Alamogordo, NM 88310, 505 434-5668; *Thomas Charles;* Skiing, Running, Travel.
MCCLOUD, Michael Eliot, RN; UC '90 MSI, BA Univ. of TX Dallas, BSN Univ. of TX Tyler; 10907 Stallcup Dr., Dallas, TX 75228, 214 321-0662.
MCCLOUD, Timothy; UC '87 AGE; 3101 Forrest Manor, Indianapolis, IN 46218
MCCLUNG, Barry Keith; UC '94 MSP; 2620 51th St., Columbus, GA 31904, 706 322-0901.
MCCLUNG, Mrs. Cynthia Revette; UC '92 BS; Purchasing Agt.; T.A.S.C., 1992 Lewis Turner Blvd., Ft. Walton Bch., FL 32547, 904 863-8000; r. 111 Waynell Cir., SE, Ft. Walton Bch., FL 32548, 904 664-5639; *Larry.*
MCCLUNG, Mrs. Donna Pinckard; TR '90 MSE; Rte. 7 Box 252, Andalusia, AL 36420, 334 222-3822
MCCLUNG, John Lacester; TR '90 BS; JD Univ. of AL, Atty.-Injury & Liability; Lindsey Kelley McClung, Elba, AL 36323, 334 897-6129; r. 2201 48th St. E Apt. 1508, Tuscaloosa, AL 35405, 205 556-9167; *Lisa;* Warren, Lindsay
MCCLUNG, Rev. Joseph O., Sr.; DR '69 BS, DR '76 MSG, RR 4 Box 318, Minot, ND 58701, 701 938-4777.
MCCLUNG, Larry Wayne, Jr.; UC '92 BS; Environ. Driller, Kelly Environ. Drilling, Ft. Walton Bch., FL 32547; r. 111 Waynell Cir. SE, Ft. Walton Bch., FL 32548, 904 664-5639; *Cynthia;* Hunting, Fishing.
MCCLUNG, Richard Arlen; UC '81 BS; POB 702, Trion, GA 30753, 706 734-2622
MCCLUNG, Shon Coston; TR '94 BS; Rte. 7 Box 252, Andalusia, AL 36420, 334 222-3822
MCCLUNG, Mrs. Yvette Grucza; TR '89 BS, 402 Warbler Dr., Troy, AL 36081, 334 566-5715.
MCCLURE, Bruce Edward; PC '88 MSD; BS OK Christian Univ.; Minister, Couns.; Beltway Church of Christ, Camp Spgs., MD, 301 423-2320; r. 12811 Asbury Dr., Ft. Washington, MD 20744, 301 292-7335; American Counseling Assn
MCCLURE, Howard Carlisle, Jr.; TR '81 BS; Commissioner, Monroe County, Monroe County Courthouse, POB 8, Monroeville, AL 36460, 334 743-4107; r. 320 W. Claiborne St. #109, Monroeville, AL 36460, 334 743-2590; Golf, Sports Events; Kiwanis Club.
MCCLURE, Janice; TR (See Rodgers, Mrs. Janice McClure).
MCCLURE, Mrs. Jeanne M.; UC '77 BS; Retired Real Estate Assoc; r. 6 Hickory Ave., Shalimar, FL 32579, 904 651-5463.
MCCLURE, Jeffery Tyler; TR '94 BS; 1610 Sentinel Point Rd., Sebring, FL 33872, 941 655-3763.
MCCLURE, Mrs. Kellie M. Hill; TR '85 BS; Asst. Admin.; Glenoaks Nursing Cntr, 55 Husanne St., Lucedale, MS 39452, 601 947-2783; r. 185-B Bennie Wall Rd., Lucedale, MS 39452, 601 947-7299; *Kevin;* Garrett, Garth; Softball; First United Methodist Church.
MCCLURE, Kenneth B.; UC '78 MPA; 201 W. 3 Randolph, Macon Academy, Front Royal, VA 22630.
MCCLURE, Ronnie E.; TR '73; 1011 Pine Valley Rd., Kingston Spgs., TN 37082.
MCCLURKIN, Jesse James; UC '92 AGE, POB 154, Ridgeway, SC 29130.
MCCLUSKEY, LTC Ronald Wayne, USAF(Ret.); UC '83 MSI, BA Southern IL Univ., Instr., Mcdonell Douglas Aircradt, Columbus AFB, Columbus, MS; r. 4901 75th St., Lubbock, TX 79424, 806 794-4592; *Dolores;* Gary, Jeff, Phil; Sports
MCCLUSKY, Rebecca Ann; TR '84 BS; 1412 E Fairway, Gulf Shrs., AL 36542.
MCCOLLOM, Ms. Kathleen T.; UC '83 MSM; 2132 N Hampton Cir., Winter Park, FL 32792.
MCCOLLOUGH, Mrs. Alice J.; DR '78 MSG; Guid Couns.; Northview HS, Dothan, AL 36303, 334 794-1410; r. 511 Mayo St., Dothan, AL 36301, 334 792-8596; *Robert P.,* Allison, R. Paul; Reading, Needlework.
MCCOLLOUGH, Ms. Alma; TR; Rte. 1 Box 297, Samson, AL 36477.
MCCOLLOUGH, Billy W.; MT '77 BS; Mgr.; BellSouth, Birmingham, AL 35216, 205 403-6838; r. 5541 Heath Row Dr., Birmingham, AL 35242, 205 991-8284; *Marsha;* Heather, Jason; Computer Science.
MCCOLLOUGH, David Wayne; PC '84 BS; 7818 Eden Ln., Knoxville, TN 37938.
MCCOLLOUGH, Ms. Estelle; TR; POB 787, Troy, AL 36081
MCCOLLOUGH, Mrs. Helen A., (Helen A. Allday); TR; Retired Bus Educ Tchr, Elba City Schs, r Box 141, Elba, AL 36323, 334 897-6479; *Billy D. (Dec.);* Travel, Writing, Reading; PCB Women's Club
MCCOLLOUGH, Ms. Kathryn H.; DR '93 BS; Rte. 5 Box 106K, Andalusia, AL 36420.
MCCOLLOUGH, Ms. Loretta Ann; TR; POB 73, Florala, AL 36442
MCCOLLOUGH, Louise; TR '46 (See Nicholson, Mrs Louise).
MCCOLLOUGH, Mrs. Marsha G.; TR '74 MSE; BS Univ of AL; 1st Grade Tchr.; Mountain Brook City Schs., Crestline Elementary Sch., 3 Church St., Birmingham, AL 35213, 205 871-8126; r. 5541 Heath Row Dr., Birmingham, AL 35242, 205 991-8284; *Billy W.;* Heather, Jason; Interior Design, Homemaking
MCCOLLOUGH, Mrs. Melinda P.; TR '94 MSE; 954 Sunset Blvd., Elba, AL 36323, 334 897-5926.
MCCOLLOUGH, Mrs. Pamela K., (Pamela K. Carlile); TR '78 BS, TR '87 MSE; Tchr.; Elba City Schs., 101 Tiger Dr., Elba, AL 36323, 334 897-2814; r. 669 Herman Driggers Dr., Elba, AL 36323, 334 897-5220; *Earl;* Raeann, Ryan, Rhett, Ryder; Reading.
MCCOLLOUGH, Phyllis Dawn; DR '91 BSE; Rte. 2 Box 164, Samson, AL 36477.
MCCOLLOUGH, Rebecca G.; DR '85 (See Haynes, Mrs. Rebecca Gray)
MCCOLLOUGH, Rhett Gordon; TR '89 BS; Rte. 1 Box 46G, Elba, AL 36323
MCCOLLOUGH, Robert P.; TR; Parole Ofcr., State Alabama; r. 511 Mayo St., Dothan, AL 36301, 334 792-8596; *Alice;* Allison, R. Paul; Fishing, Farming; Member Ridgecrest Baptist
MCCOLLOUGH Stephen L , UC 79 BS, UC 83 MPA, 349 Marie Cir NW, Ft Walton Bch , FL 32548, 904 862-3531
MCCOLLOUGH, Suedelle G.; UC '90 (See Wilkerson, Mrs. Suedelle G.).
MCCOLLOUGH, Ms. Theresa; TR; Rte. 1 Box 297, Samson, AL 36477.
MCCOLLOUGH, William Todd; TR '87 BS, Client Relationship Mgr.; Invesco, 1355 Peachtree St., NE, Ste. 250, Atlanta, GA 30309, 404 892-8722; r. 315 10th St., NE, Atlanta, GA 30309, 404 875-5709.
MCCOLLUGH, Mrs Patricia B.; UC '81 BS; 349 Marie Cir NW, Ft Walton Bch., FL 32548
MCCOLLUM, Mrs. Anna Salter, (Anna Salter); TR; MEd Auburn Univ.; Homemaker; r. 3757 Pine Cove, Montgomery, AL 36116, 334 288-2306; *Terry,* Bo, Tim, Kevin.
MCCOLLUM, Mrs. Faye W.; PC '91 EdS; 6049 Charing Dr., Columbus, GA 31909, 706 323-6251.
MCCOLLUM, Howard Lee; UC '92 MPA; 4411 Mandeville, New Orleans, LA 70122.
MCCOLLUM, John Menkens; MT '79 BS; 1212 Biscayne Dr., Montgomery, AL 36116, 334 288-4233.
MCCOLLUM, Mrs. Judy Nobles, (Judy D. Nobles); TR '87 ASN; RN; Spec. Care Nurserey, 305 S. Ripley St., Montgomery, AL 36065; r. 2628 Fulton Dr., Autaugaville, AL 36003, 334 365-1791; *Billy;* Ton, Jonathan.
MCCOLLUM, LTC Michael Tilman, Esq. MSANG; UC '77; BS MS Clg., JD MS Clg.; Dir. Personnel/Atty.; 172nd Airlift Wing/Estates, 141 Military Dr., Jackson, MS 39208, 601 936-8352; r. 105 Roanwood Ct, Clinton, MS 39056, 601 924-4974; *Judy;* Private Pilot; Boy Scouts
MCCOLLUM, Terrance James, TR '75 MBA, 403 Belmont Park Dr., Munroe Falls, OH 44262.
MCCOMAS, George W., Jr.; '73; Heating & Cooling; POB 331, Cambridge, MD 21613, 410 288-3773; r. 15 Oak St., Cambridge, MD 21613, 410 228-1809; Boating; Business Commerce, Power Squad
MCCOMB. Mrs. Christine Nails; TR '88 BSE; Couns.; Enterprise HS, Enterprise, AL 36330, 334 347-2640; r. 70 RR 3, Enterprise, AL 36330, 334 347-3257; *Carl;* Christopher.
MCCOMBS, Beatrice Porter; MT '82 (See McCombs-Turner, Mrs. Beatrice Porter)
MCCOMBS, Dale Eugene; UC '92 MPA; 2817 Frontier Ave., Orange Park, FL 32065, 904 272-6384
MCCOMBS, David A.; '95; Real Estate Agt.; Cruise Realty, Destin, FL; r. 500 Beach Dr., Destin, FL 32541, 904 837-8389; Weightlifting
MCCOMBS, George Michael, UC '83 MPA, 25314 Winding Willow Ln, Spring TX 77373
MCCOMBS, John James; UC '90 MPA; Hhc 53rd Asg Box 155, APO, AE 09252
MCCOMBS, Michael Wayne; UC '89 BS; 2707 Bagley, Odessa, TX 79764
MCCOMBS-TURNER, Mrs. Beatrice Porter, (Beatrice Porter McCombs); MT '82 MSE; BSE Univ. of Central AR; English Tchr.; Georgia Washington JHS, 696 Georgia Washington Rd., Pike Road, AL 36064, 334 215-8290; r. 2930 Alta Rd., Montgomery, AL 36110, 334 265-0791; *Melvin Turner;* Alvin L.; Reading, Needlework, Travel.
MCCOMMON, Alan; TR '75 BS; 2308 Westgate Park, Gautier, MS 39553.
MCCOMMON, James Richard; DR '83 BS; Programmer Analyst; Ryder Systs, 3600 NW 82nd Ave., Miami, FL 33166; r. 10520 Buttonwood Ave., Pembroke Pines, FL 33026, 954 438-9497; *Michelle;* Golf, Bowling, Bicycling, Scuba.
MCCOMMONS, Ms Barbara Ann; TR '53; 303 Allen Ave., Andalusia, AL 36420, 334 222-0727.
MCCONICO. Brian Bernard; DR '93 AS; Student-Public Svcs.; Kennesaw State Clg.; r. 514 Haley St., Marietta, GA 30060, 770 422-3672; April, Brian Jr.; Softball, Tennis, Racquetball.
MCCONNAUGHEY, CDR Randall A., USN; UC '94 MPA, Nurse Corps; r. 533 Broad Bend Cir., Chesapeake, VA 23320, 804 436-2006.
MCCONNELL, Edward N ; MT '87 AS; BS Athens State Clg.; USA, Montgomery, AL 36108; r. 521 Southlawn Dr., Montgomery, AL 36108, 334 288-1836; *Shen,* John R
MCCONNELL, Frank V., Jr.; TR '88 BS; 621 Bluff Dr., Woodstock, GA 30188.
MCCONNELL, Jimmy Wayne; MT '80 BS; 3302 Humming Bird Ct., Phenix City, AL 36867.
MCCONNELL, Joseph Patrick; UC '93 MSM; 4408 Old Squaw Ln., Gloucester, VA 23061, 804 693-7548.
MCCONNELL, Ms. Margaret M.; PC '88 BS; Rte. 1 Box 870, Juliette, GA 31046.
MCCONNELL, Mrs. Melinda P., (Mindy Patton); UC '94 MPA; BSHES UNC Greensboro; ChildCare Inspector; USAF, 220 Sweeney Blvd., Ste. 313, Langley AFB, VA 23665, 804 764-2821; r. 6410 Pelican Cres. N, Suffolk, VA 23435, 804 484-1938; *Wade,* Travel Interior Decorating.
MCCONNELL, Michael John, Jr.; TR '92 BSE, 22435 County Rd. 12 E, Foley, AL 36535.
MCCONNELL, Ronald Gene; UC '81 BS; Hhc 1st Bn 15th Inf BoX 95, APO, AE 09031
MCCONNELL, Ms. Sylvia C.; '72; BS Auburn Univ.; Coord.; Elmoore Bd. of Educ., 800 Kelly Fitzerpatrick Dr., Wetumpka, AL 36092, 334 567-1220; r. 102 Indian Hills Dr., Wetumpka, AL 36092, 334 567-6174; *James;* James; Reading; Chamber of Commerce.
MCCONNELL, Mrs. Tiffany R. Winfield; TR '93 BS, 22435 County Rd. 12 E, Foley, AL 36535, 334 943-6616
MCCONNELL, LTC William D., USAF; UC '94 MPA; Fighter Pilot; USAF, Luke AFB, Avondale, AZ 85323; r. 2945 N. Meadow Ln., Avondale, AZ 85323, 602 877-7787; Flying, Sports
MCCOOL, Eric Andrew, TR '92 BS; 800 Home Run Ln Memphis, TN 38104.
MCCOOL, Leo; TR '43 (See Amaker, Mrs. Leo McCool)
MCCOR, James Gerald; '72; Rte 2 Box 179, Woodland, AL 36280
MCCORD, Beverly Knox; TR '95 ASN; 3647 Woodley Rd #2, Montgomery, AL 36116, 334 288-2851.
MCCORD, Ms. Darleane, '74 MSE; Tchr; Marbury School, PO Drawer A, Marbury, AL 36051, 205 755-2118; r. 2258 County Road 57, Prattville, AL 36067, 334 365-4593, Reading; Church.
MCCORD, Evins Vandiver; DR '75 BS; Civil Svc.; r. 1404 Windsor Ct, Elizabethtown, KY 42701, 502 769-9378
MCCORD, Harold E., Jr.; TR '79, MSG, 808 Gabriel Ct., Apt. 355, Frederick, MD 21702
MCCORD, Jacquelyn F TR 69 (See Hand, Ms Jacquelyn)
MCCORD, Larry Stephen, MT '74 MSE; Athletic Dir./ Football Ch; Tallassee HS, 502 Barnet Blvd., Tallassee, AL 36078; r 805 Gilmer Ave., Tallassee, AL 36078, 334 283-4789, *Mary Ellen;* Lola Leigh, Jerrod, Matthew.
MCCORD, Mrs. Mary Ellen S.; UC '80 BSE; 805 Gilmer Ave., Tallassee, AL 36078
MCCORD, Mrs Maxie Johnson; MT '85 ASN; 1314 Upper Kingston Rd, Prattville, AL 36067.
MCCORD, Michael Alan; DR '88 BS; 110 N Broadway St, Ashford, AL 36312
MCCORD, Robert E., Jr.; MT '77 BSN, TR '77 ASN, BS MGMT Univ. of AL-Huntsville, MS HEALT LaSalle; Dir - Emergency Svc.; Huntsville Hosp. Syst., 101 Sivley Rd., Huntsville, AL 35801 205 517-8202 r 1222 Catskill Cir Huntsville, AL 35802, 205 883-4527; Lance, Cassie.
MCCORD, Roy W.; UC '90 MSM; BS Univ. of MD; Sr. Staff NCO, USMC; r. 5639 Delaware Ave., Camp Lejeune, NC 28547, 910 353-1492.
MCCORD, Mrs. Ruth; UC '86 MSD; 1018 E. Yonge St., Pensacola, FL 32503.
MCCORD. Shirley E.; MT '75 (See Parsons, Mrs. Shirley E.).
MCCORD, Tami J.; DR '81 (See Roper, Mrs. Tami M.).
MCCORDY, Reese Lassiter, TR '89 BS; POB 127, Lowndesboro, AL 36752
MCCORKLE, Joyce; DR '91 (See Jones, Mrs. Joyce McCorkle).
MCCORKLE, Mary; MT '94 (See Bradford, Mrs. Mary McCorkle, RN).
MCCORMAC, Thomas Allan; UC '84 MSM; 1703 San Remo Cir., Homestead, FL 33035.
MCCORMACK, Ford Howe; UC '87 MPA; 304 Clements Ln., Yorktown, VA 23692, 804 898-5422.
MCCORMACK, James Leonard; MT '78 MSD, MT '78 MSG, BS CO State Univ.; Mgr./USAF(Ret.); Raytheon, Info Technology Div., 524 Boston Post Rd., Sudbury, MA 01776, 508 440-4080; r. 170 Gore St. #515, Cambridge, MA 02141, 617 621-9725; *Maria Paz,* Mark, Vicki; Music Drums.
MCCORMACK, Jan Michele; MT '82 (See Mays, Ms. Janet Michele)
MCCORMICK, Mrs. Bonnie L.; MT '80 MSE; HPERPHYS M.U.W.; Tchr.; Montgomery Cnty. Bo, Carver Jr HS, 2025 W Fairview Ave., Montgomery, AL 36108, 334 269-3640; r 121 Rocky Ridge Rd, Wetumpka, AL 36092, 334 567-6052, *Robert J.;* Gardening, Travel
MCCORMICK, Deron Lewis; UC '94 MPA; AS Univ. of SC-Sumter, BSBA Univ. of SC-Aiken; Admin. Svcs. Mgr.; City of Sumter, 21 N. Main St., Sumter, SC 29151, 803 436-2570; r. 76 Harrell St., Sumter, SC 29150, 803 775-2237; *Stephanie W.:* Golf, Basketball, Hunting; Westside Baptist Church.
MCCORMICK, 2LT James Edward; TR '86 BS, POB 406, Luverne, AL 36049.
MCCORMICK, James Hugh; UC '83 MSI; 284 Demarest Ave., Closter, NJ 07624, 201 768-5977.
MCCORMICK, Ms. Janice Ann; TR '69, Box 1227, Phenix City, AL 36868
MCCORMICK, Ms. Janie Bohr; TR '72 BSE, MA William Carey Clg.; Tchr.; Harrison Central Elem., Gulfport, MS 39501; r. 21098 Pineville Rd., Long Beach, MS 39560, 601 865-1475; *Say,* Jason, Beaux, Joe; Reading; MS Assn. of Educators.
MCCORMICK, John W., Jr.; TR '81 BS, RR 5 Box 88 A M, Mobile, AL 36695.
MCCORMICK, Mrs. Joy D., (Joy D. Mauldin); TR '95 BS, AS AA Enterprise State Jr. Clg.; 403 Sparks St., POB 475, New Brockton, AL 36351, 334 894-2120; *Gibbs Jr*, Macky, Jody, Wesley; Vol. Sr. Citizen, Garden Club.
MCCORMICK, CAPT Kathleen M.; UC '87 MPA; 329 Cos Cobb Dr., Absecon, NJ 08201
MCCORMICK, Ms. Laura Beth; MT '87 BS; 8432 English Oak Loop, Montgomery, AL 36117.
MCCORMICK, Leo Edward; UC '83 MSM, 2623 S. 13th St, Omaha, NE 68108, 402 342-7596.
MCCORMICK, Ms. Leslie Sommer; UC '84 MSM; BS Bowling Green State Univ.; Air Traffic Control Spec.; Fed. Aviation Admin., 800 Independence Ave., SW, Washington, DC 20591, 202 267-7646; r. 8781 Tomislav St., Manassas, VA 22110, 703 335-8058; *Richard;* Brian, Travel, Computers, Photography.
MCCORMICK, Lovie A.; TR '89 (See Hall, Ms. Lovie McCormick).
MCCORMICK, Mrs. Melissa Martin, TR '86 BS; POB 212, Elba, AL 36323
MCCORMICK Ralph Emerson; DR '82 BS; 8 Pineway Dr., Daleville, AL 36322, 334 598-8880.
MCCORMICK Robert James; MT '80 BS; VP Credit, Max Fed. Credit Union, 400 Eastdale, Montgomery, AL 36117, 334 260-2600; r. 121 Rocky Ridge, Wetumpka, AL 36092, 334 567-6052; *Bonnie;* Power Boating, Golf, Travel; Jaycees, Exch Club
MCCORMICK, Thomas J., Jr.; UC '76 MSM, Box 195 US Embassy, APO, AE 09080
MCCORNICK, Brian Richard; UC '85 BAS, Defense Contract Admin.; Defense Logistics Agcy., DCMAO Orlando, 3555 Maguire Blvd., Orlando, FL 32803, 407 228-5122; r 4032 Misty Morning Pl., Casselberry, FL 32707, 407 695-4694; *Gertrude,* Brian, Jr., James, Kevin, Angela; Running, Auto Racing
MCCORQUODALE, Ernest, Jr.; TR '82 BS; 108 Dacy Rd, Jackson, AL 36545, 334 246-3331
MCCORVERY, Ms. Vanessa Yvonne, TR '87 BSN; Rte. 1, Box 58, Peterman, AL 36471
MCCORVEY, Mrs Atlean R.; TR '76 MSE, BS AL State Clg, Retired Tchr.; Pine Meadows Elem Sch.; r. 1112 Chavers St, Pensacola, FL 32534, 904 476-2036, *Charlie W.;* Annette, Donald Anthony, Antoinette; Reading, Needlepoint
MCCORVEY, John E.; TR '78 MSG, 2881 N 13th Ave, Pensacola, FL 32503
MCCORVEY, Mrs. Margie Pierce; TR '79, MSG, 201 W Scott St., Pensacola, FL 32501, 904 432-8937
MCCORVEY, Mrs Marva Walker; TR '79 MSG, 2881 N 13th Ave., Pensacola, FL 32503
MCCORVEY, Nellie, DR '77 (See Crocker, Ms Nellie M.)
MCCORVEY, Zadie M.; TR '76 (See Easley, Zadie McCorvey
MCCOSH, Alan Ray, UC '80 BAS; 6438 SE 112th St, Belleview, FL 34420, 904 245-8501.
MCCOTTRELL, Ellis David; UC '92 AGE; Job Coach, Columbus Service Center, 4823 Buena Vista Rd, Columbus, GA 31907, 706 596-9292; r 370 Wickham Dr, Columbus, GA 31907, 706 685-8057; Tiffany, Lisa, Ellis, Gardening, American Military Members Assn.
MCCOVEY, Mrs. Andrea Michele, (Andrea Michele Tucker); TR '90 BS; AA Faulkner State Comm Clg., Rehab Spec., Albert Brewer Develop. Ctr., 10001 Schillinger Rd, Mobile, AL 36689, 334 607-7307; r. 3461 Semmes Wood Dr., Semmes, AL 36575, 334 649-7727; *Ronald.*
MCCOWN, Ms Robyn Mailhot, DR '94 MSP, 308 Valley Stream Dr., Enterprise, AL 36330
MCCOY, Charles Vernon; UC '83 MSM; 4152 Poplar St, Philadelphia, PA 19104.
MCCOY, Mrs. Cynthia Waren, RN, CCRN, (Cynthia Waren); TR 94 BSN Asst Head Nurse Baptist Med Ctr 2107 E South Blvd., Montgomery, AL 36117, 334 288-2100; r. 3783 MacLamar Rd, Montgomery, AL 36111, 334 284-1687, *William.*
MCCOY, Mrs Dana Marshall, (Dana K. Marshall); DR '77 MSE, Middle Sch. Tchr; Dothan City Schs., Dothan, AL 36301; r. 103 Downie Point, Dothan, AL 36301, 334 792-7564; *Jimmy;* Jim, Dana, Rhonda, Leah
MCCOY, Mrs. Dianne Perry, DR '81 BSE, 101 Crimson Dr, Abbeville, AL 36310, 334 585-5446
MCCOY, Ms Ella Clarice; UC '94 MSP; 519 Knightsbridge Rd., Sumter, SC 29150, 803 775-2275
MCCOY, Glen Yates; '74, Rte. 9 Box 395, De Funiak Spgs., FL 32433
MCCOY, Mrs. Jack C.; UC '85 BS; 6 Overton Ct., Columbus, GA 31909
MCCOY, Jack Curtis, Jr.; MT '78 MSJ; 15 McCoy Rd, Phenix City, AL 36869, 334 297-6423
MCCOY, Ms. Jacqueline Smith, (Jacqueline Smith), TR '78 BS; Administrative Asst.; First Baptist Church, 1135 Watson Blvd., Warner Robins, GA 31093, 912 922-8152; r. 213 Morning Dove Ln., Warner Robins, GA 31088, 912 953-9503, *Fred*
MCCOY, Jeanette Marie, UC '94 AGE; USA; r. 2417 Hwy. 17 N, Wrens, GA 30833, 706 547-3386; Track and Softball
MCCOY, Jiles Donald, TR '95 BS; Retail Sales Spec; Alltel Mobile; r. 110 Shady Dr., Greenville, AL 36037, 334 382-2263; Travel, Reading
MCCOY, Jimmy; TR '66; Contract Sales; Moore-Warren Equip. Co., 1634 E. Main St., Dothan, AL 36301, 334 794-4133; r. 103 Downie Point Ln., Dothan, AL 36301, 334 792-7564; *Dana Kaye,* Dana, Jimmy, Rhonda Kaye, Leah, Golf, Fishing.
MCCOY, Jonathan Kyle; TR '89 BS, 617 N. 14th St., Lanett, AL 36863, 334 644-1843.
MCCOY, Ms Karilyn, MT '83 ASN, TR '93 BSN, 3225 S Perry St., Montgomery, AL 36105
MCCOY, Kevin Anthony; UC '83 BS, Freidberg Brch 2nd Reg, Usa Cidc, APO, AE 09074
MCCOY, Ms. Linda L., (Linda K. Laird); TR '68 BSE, DR '82 MSE; Tchr., Smith Middle Sch., 159 Enterprise Rd., Ozark, AL 36360, 334 774-4913; r. 406 Denise St., Dothan, AL 36301, 334 671-1353, Mitsi Lin, Chrissi Folmar, Travel, Read, Water Sports
MCCOY, Mrs Lois Carr, DR '72 MSSE, POB 122, Abbeville, AL 36310
MCCOY, Mason Deloria, MT '86 (See Brown, Mrs Mason Deloria M., RN).
MCCOY, Ms Melissa K.; TR '92 MSF, BS BIOLG Centre Clg; Athletic Trainer, Clarkson Hosp./Sports Medicine, 4239 Farnam, Ste. 4344, S Twr. Doctors Bldg., Omaha, NE 68131, 402 552-3062, r. 7333 Ames Ave, Omaha, NE 68134, 402 572-4288, Athletics, Reading; American Red Cross Instr Vol
MCCOY, Mickey Joe; PC '85 BS, 807 Piney Woods Dr., La Grange, GA 30240, 706 882-5723.
MCCOY, Mickey Marvette; TR '68; Principal; La Grange HS, 516 N Greenwood St., La Grange, GA 30240, 706 883-1590, r. 807 Piney Woods Dr, La Grange, GA 30240, 706 882-5723; *Carolyn,* Mickey Jr, Michelle, Alicia; Hunting Fishing, First Baptist Church, Rotary.
MCCOY, Mrs. Myrtle Head; MT '80 ASN, BACHELOR Marymount Univ.; Public Health Nurse, Arlington DHS AIDS Bur., 1800 N. Edison St., Arlington, VA 22207, 703 358-4960; r. 6139G Edsall Rd., Alexandria, VA 22304, 703 461-8480; Amber; Dress Designing, Swim, Hiking, Girl Scouts of America, NBNA
MCCOY, Ms Nanette Elizabeth; MT '85 AS, Rte. 1 Box 205 Pine ShorEs Lake, Brevard, NC 28712.
MCCOY, Paris C.; TR '78 BS; Retired, r POB 301, Ft Mitchell, AL 36856, 334 855-4920, Amer Legion
MCCOY, Patricia A., MT '87 (See Guest, Ms. Patricia M.).
MCCOY, Mrs. Peggy Dianne Perry; DR '84 MSE; 101 Crimson Dr., Abbeville, AL 36310, 334 585-5446
MCCOY, CAPT Peter James; UC '89 MSM, 6650 W Amherst, Portland, OR 97203
MCCOY, Rhonda Denise; PC '91 MSE; 1223 15th Ave, Phenix City, AL 36867
MCCOY, Robert E , MSE, DR '75; Tchr.; Carroll HS, Forrest Ave., Ozark, AL 36360, 334 774-4915; r Rte. 5 Box 106, Ozark, AL 36360, 334 774-2146; Fishing
MCCOY, Ruby S. '73 (See Knox, Mrs. Ruby S.)

MCCOY [illegible]

MCCOY [illegible]

MCCRACKEN [illegible]

MCCRACKEN [illegible] St. Montgomery, AL 36104, 334 263-4296. *Stephanie*, Mara

MCCRACKEN COL Hugh David, MT '71 MSF, TR '92 [illegible]

MCCRACKEN [illegible]

MCCRACKEN Linda; TR [illegible] (See Cooper, Mrs. Linda [illegible])

MCCRACKEN Mrs. Margaret Hipp, MT '82 ASN, 2307 [illegible]

MCCRACKEN [illegible] MSM, BS Western [illegible] Laurie, Bryan, Caitlin [illegible]

MCCRACKEN Robert Joseph, EdD; TR '70 BSE; MS [illegible] Clinton, TN 37716 [illegible] Powell, TN 37849 [illegible]

MCCRACKEN [illegible] MT [illegible] MSE, 1201 Charnwood Dr., Montgomery, AL 36109, 334 272-8648

MCCRAE Adrienne Denise, TR '89 BS, Rte. 2 Box 160, [illegible]

MCCRANEY [illegible] TR [illegible] BS; Quality Assurance [illegible] 2304 [illegible] Jean, Mark [illegible]

MCCRANEY Willie B., MT '75 MSG, BA Huntingdon Clg.; [illegible] USAF, [illegible] S. Turner Blvd., Gunter AFS, AL 36118, 334 416-3622; r. 5011 Brownswood Ct., [illegible] Sylvia, Michele, Ellen [illegible] Bluegrass Music, Exch. Club

MCCRANIE Mrs. [illegible] TR '61 BS, POB 222, Brookfield, GA 31727

MCCRANIE Mrs. Deborah Merrell, DR '94 BS, 2504 Mar [illegible]

MCCRARY Ms. Agnes [illegible]; TR '59; 314 W. College St., Troy, AL 36081, 334 566-4122.

MCCRARY [illegible]; TR '91 BS; Loan Ofcr., Bartow Cnty. Bank, 301 W. Church St., Cartersville, GA 30120, 770 387-8448; r. 302 West Ave., Cartersville, GA 30120, 770 386-5974; Tennis, Bartow Christmas Coalition.

MCCRARY Collin Lee; TR '84 BS; 304 Wilson Dr., Troy, AL 36081, 334 566-3303.

MCCRARY Mrs. [illegible]; TR '85 BS; 304 Wilson Dr., Troy, AL 36081, 334 566-3303.

MCCRARY Mrs. Diane Nelson, (Diane Nelson); TR '69; [illegible] Daphne Middle Sch., Daphne, AL [illegible] Daphne, AL 36526, [illegible] Traveling, And Reading.

MCCRARY Mrs. Elizabeth Moore; PC '93 EdS; 707 Wedron Dr., Columbus, GA 31907, 706 689-7074.

MCCRARY, Harold Freneau; UC '81 BS, MBA GA Clg. [illegible] 620 9th St., Ste. 217, Robins AFB, GA 31098, 912 926-5604; r. 418 Tallulah Tr., Warner Robins, GA 31088, 912 329-9570; [illegible]

MCCRARY Ms. Ruth; '71; POB 534, Chipley, FL 32428.

MCCRARY Ms. Sandra Benson; '68; 131 Naples [illegible]

MCCRARY Mrs. Sharon Padgett; TR '79 BSE; POB 449, [illegible]

MCCRARY PERDUE Sheila; '73 (See Perdue, Mrs. Sheila McCrary)

MCCRAW Craig Arnold; TR '80 BS; POB 64, Eutaw, AL [illegible]

MCCRAW Mrs. Dedie T., (Dedie J Taylor); TR '92 BS; [illegible] Ste. 300 [illegible] m, AL 35124, 205 664-9830; *Mike*; Sports.

MCCRAW, Fred Howard; PC '92 EdS, EdS phyc Auburn [illegible] *E.*, Marc, E. [illegible]

MCCRAW Mike David, CPA; TR '91 BS, MBA AL Univ.; Corporate Acct./CPA, Eastern Health Syst., Inc., 48 Med Park Dr. E., Ste. 450, Birmingham, AL 35235, 205 838- [illegible]

MCCRAY Mrs. Brenda Faye; UC '86 AGE, UC '91 BS; 3105 Baldwin St., Columbus, GA 31906.

MCCRAY MSGT Meda Hartzog, USAF, (Meda Hartzog [illegible] USAF, 550 Mcdonald St., Gunter AFS, AL 36114, 334 416-4308; r. 111 Caroline Dr., Wetumpka, AL 36092, 334 567-7863; *Philip*, [illegible]

MCCRAY [illegible] PC '84 BS; 6197 [illegible]

MCCRAY Ms. Sharon Elaine; DR '93 BS; Dist. Council [illegible] St., Ozark, AL 36360; Cross-Stitch, ASA.

MCCRAY [illegible] (See [illegible] Mrs. Tami McCray)

MCCREA [illegible]

MCCREADY [illegible]

MCCREARY Carolyn; TR '40 (See Pritchett, Ms. Carolyn)

MCCREARY Ms. [illegible] A. Bradley; TR '84 [illegible] Bates Rd., PO Drawer 500, Evergreen, AL 36401, 334 578-2836; r. Rte. 1 Box 253B, Castleberry, AL 36432, 334 [illegible] Church Activities, Order of [illegible]

MCCREARY Mrs. Ella Lambert; MT '78 MSE; Rte. C Box 241, Evergreen, AL 36401.

MCCREARY Ms. Iva Hinote, (Iva Hinote); TR '34; Retired; [illegible] AL 36323, 334 897-6528; [illegible] Garden Club.

MCCREARY Rachel Marie; TR '75 BS; 114 Westview Dr., Enterprise, AL 36330.

MCCREARY Ms. Saundra E.; TR '84 BS; Rte. 6 Box 342, [illegible] AL 36426.

MCCREE 1LT Yuanthony Charles, USAF; TR '92 BS; [illegible] Squadron Cdr., 88th Civil Engrg. Group, 88CEG, Wright-Patterson AFB, OH 45433, 513 257- [illegible] Dayton, OH 45431, 513 254-6888; [illegible] Aaron; Computers, Woodworking.

MCCREESH Bernard P., Jr.; UC '91 BAS; MA.EDUC Univ. of TX Pan Amer., CERT Univ. of TX; Lecturer, Univ. of Texas at Pan AM, Sch. of Education, 1201 W. University Dr., Edinburg, TX 78539, 210 381-3401; r. 9401 N. 10th #312, Mc Allen, TX 78504, 210 618-5957; *Judith*; Woodworking, Needlecrafts; American Legion, Eagles.

MCCRELESS Ms. Jerri Ann, (Jerri A. Elmore); TR '72 BSE, MA Univ. of AL; 3rd Grade Tchr., Tuscaloosa Cnty. Bd. of Educ., Brookwood Elem. Sch., 16049 Hwy. 216, Brookwood, AL 35444, 205 553-4222; r. 25 Wood Villa, Tuscaloosa, AL 35406, 205 349-4633; *Michael*; Patrick, Alex; Reading, Jewelry, Sewing.

MCCRIMON Ms. Wanda; TR '89 BS; Public Health Rep., State of Alabama, 110 Mildred St., Columbiana, AL 35051, 205 669-3923; r. 127 McCrimon Rd., Vincent, AL 35178, 205 672-7883; Reading, Travel; Ryan White Fndn.

MCCROAN, David Joseph; TR '95 BAS; Joe Mccroan Farm; r. Rte. 1 Box 208-A, Jack, AL 36346, 334 735-3045.

MCCRORY, Mrs. Allison Lynn; TR '84 BA; 1878 E. Nine Mile Rd., Apt. 1402, Pensacola, FL 32514.

MCCRORY, Mrs. Amy Scruggs, (Amy Celena Scruggs); TR '95 BSE; 2nd Grade Tchr., Monroeville Elem., 297 S. Mount Pleasant Ave., Monroeville, AL 36460, 334 743-3474; r. Rte. 1 Box 284, Monroeville, AL 36460, 334 765-3126; *Todd*; Reading; Eastwood Baptist Church.

MCCRORY, Beth Diane; TR '93 BSE; 561 Jan Dr., Fairhope, AL 36532.

MCCRORY, Betty J.; TR '77 (See Sheffield, Mrs. Betty J.)

MCCRORY, Brenda E.; TR '85 (See Wesoloski, Mrs. Brenda Eloise)

MCCRORY, Cloyde Ferris; TR '60; MS AL State Univ.; Retired Tchr.; r. 108 Dogwood Ln., W. Brewton, AL 36426, 334 867-8245; *Mary*; Martin, Kim, Pam; Travel, Fish; Church Grp.

MCCRORY, Crystal Ann; TR '84 (See Brucato, Crystal Ann)

MCCRORY, Mrs. Lori Grinstead; TR '95 BSE; AA Brewton-Parker Clg.; Math Tchr., Zion Chapel HS, Rte. 1 Box 9, Jack, AL 36346, 334 897-6275; r. Rte. 1 Box 10-A, Jack, AL 36346, 334 897-6300; *John*; Reading, Sewing.

MCCRORY, Ms. Lynn A., (Delores Lynn Allen); TR '91 MSE, TR '92 MSE; MS COUN; Intensive Outpatient Coor., South Central Alabama, 300 W. Watson St., Andalusia, AL 36420, 334 222-2868; r. Main St., Dozier, AL 36028, 334 496-3604; *Curt*; Walking, Painting; Beta Sigma Phi.

MCCRORY Martin Wade; TR '84 BS; RR 3 Box 31E, Brewton, AL 36426.

MCCRORY Mrs. Melissa J. Thames; TR '84 BS; POB 13370, Pensacola, FL 32591.

MCCRORY Michael Clint; TR '90 BS; Physical Educ.Tchr./Coach, Rutherford, Panama City, FL; r. POB 66, Dozier, AL 36028, 334 496-3604; *Lynn*; Will; Sports, Softball Teams.

MCCRORY Michael Wayne; TR '87 BS; AAS Patrick Henry Jr. Clg.; Product Cut Planner, Vanity Fair Mills Inc., S. Alabama Ave., Monroeville, AL 36460, 334 575-3231; r. POB 157, Megargel, AL 36457, 334 267-3226; TN Walking Horses; Methodist Church.

MCCRORY, Nancy Sue; TR '81 BS; Volunteer Librarian; Springfield Library, 408 School Ave., Springfield, FL 32401; r. 901 Russ Lake Dr., #106, Panama City, FL 32404, 904 872-2928; Singing.

MCCRORY Oswald M.; PC '86 BS; Med. Tech.; r. POB 33, Ellerslie, GA 31807, 706 561-1315; Animal Husbandry.

MCCRORY, Patricia A.; TR '83 (See Evans, Mrs. Patricia McCrory)

MCCRORY, Mrs. Patricia Kay G.; TR '79, MSSP; 7960 Tennis Court Dr., #6, Cordova, TN 38018.

MCCRORY, Ms. Peggy Diane; TR '67; 1370 E. Chandler Ave., Evansville, IN 47714.

MCCRORY Ms. Stephanie Jo; TR '93 BSE; Receptionist, Dr. John A. Nesbitt, 199 Med. Park Dr., Ste. B, Andalusia, AL 36420, 334 222-9682; r. 208 Lori Ln., Andalusia, AL 36420, 334 222-6412; Travel, Reading, Needlework, Church Nursery & Hand Bells.

MCCRORY Vance Edward; UC '81 MSE; 561 Jan Dr., Fairhope, AL 36532, 334 990-6164.

MCCRORY Mrs. Veronica Barberi; UC '90 MSM; BS Univ. West FL, AS Pensacola Jr. Clg.; Clinical Operations Mgr.; Santa Rosa Primary Care Ctr., 4928 Hwy. 90, Pace, FL 32571, 904 994-0431; r. 5928 Loop Rd., Pace, FL 32571, 904 994-4515; [illegible]; Stephanie, Kimberly, Rachele; Fishing, Music, Water Sports; Chamber of Commerce.

MCCRUDDEN Sharon; TR '84 (See Franklin, Mrs. Sharon)

MCCRUM [illegible] Robert; UC '83 BS, UC '85 MSM; Ft. Benning Commissary, Ft. Benning, GA 31905; r. 6311 Milgen Rd. #3, Columbus, GA 31907, 706 561-1939; *Marilyn L.*; Square and Round Dancing, Shriners, Masons.

MCCRUM Ms. [illegible] MT '84 MAC; [illegible]

MCCRUTER Mrs. Mary [illegible] '93 BS; 3206 [illegible] Dothan, AL 3630[illegible]

MCCUBBIN Ms. Ray Bernice, (Ray Bernice McInnish); TR '48 BSE; Retired Tchr., Dothan City & Houston Cnty.; r. 903 N. Cherokee Ave., Dothan, AL 36303, 334 792-8089; *John W. (Dec.)*; Leon, Solomon, Emily Rebecca; Teaching Sunday Sch., Swimming; Retired Tchrs. Orgs.

MCCUE James Hardy; DR '76 AS, DR '79 BS; 205th Avn. Co., Box 115, APO, AE 09168.

MCCUIN, Johnny Ray; UC '83 BAS, MSSM Univ. of Southern CA; Chief of Financial Svcs., State of NV Dept. of Prisons, Prison Industries, 2770 S. Maryland Pkwy. #300, Las Vegas, NV 89109, 702 486-6431; r. 9031 Ridgepointe Way, Henderson, NV 89014, 702 263-0267; *Charlotte*.

MCCUISTIAN, Ms. Anne Duffell; '73; Retired; r. 824 S. Appletree St., Dothan, AL 36301, 334 792-0653; *Loyd*; Richard, Mark, Michele; Gardening; ARTA, NEA, AEA.

MCCUISTIAN Mark Elliot; DR '84 BS; Berry Corp., Dayton, OH 45431; r. 5720 Gross Dr., Dayton, OH 45431, 513 259-0843; Reading.

MCCUISTIAN Tana Michele; DR '91 BS, USAF Air Force Material Command, Wright-Patterson AFB, OH 45433; r. 5720 Gross Dr., Dayton, OH 45431, 513 259-0843; Lynn.

MCCUISTION, Robert Foster; DR '90 MSG; Wurzingergasse 9/7 118, Vienna, Austria.

MCCUISTON Sarah Ruth; TR '93 (See Rockwell, Mrs. Sarah Ruth)

MCCULLARS Laura Anne; TR '94 BS; 16107 Harvest Moon Ct., Huntersville, NC 28078.

MCCULLARS Ms. Tamara Hollis; TR '85 BS; 811 S. 11th St., Lanett, AL 36863.

MCCULLERS, Omega, (Omega Davis); TR '65 BS; Head Teller, Farmers State Bank, POB 67, Sterling, KS 67579, 316 278-2161; r. 330 N. 3rd St., Sterling, KS 67579, 316 278-2153; *Douglas*; Teresa, Judd; Walking, Reading.

MCCULLERS Ralph Goff; TR '65; Murfreesboro, TN 37130.

MCCULLOCH, Kara; UC '94 (See Casagrande, Ms. Kara M.)

MCCULLOIGH Mrs. Linda Flower; PC '94 EdS; 2949 Cambridge Dr., S.W., Atlanta, GA 30331, 404 344-3539.

MCCULLOUGH Mrs. Almedia H.; MT '85 ASN; 4228 Southwood Dr., Montgomery, AL 36116, 334 262-3001.

MCCULLOUGH, Anita Michelle, (Anita Hudson); TR '93 BS; Systs. Engr. Progammer, Ogden Professional Svcs., 2770H Genter Park Dr. E., Montgomery, AL 36109, 334 277-2005; r. Rte. 2 Box 127C, Honoraville, AL 36042, 334 537-4045; *Tracy*; Movies, Reading.

MCCULLOUGH, Mrs. Bonnie D., (Bonnie Lou Davis); TR '94 BSE; 45 Cheneyhathee, Eufaula, AL 36027, 334 616-0328; *Brian*.

MCCULLOUGH, Charles W.; TR '73; Rte. 1 Box 610, Highland Home, AL 36041.

MCCULLOUGH, Christine C.; TR '89 (See Drury, Mrs. Christine M.)

MCCULLOUGH, Ms. Cynthia D.; MT '88 MSD; Montgomery Cnty. He, 515 W. Jeff Davis Ave., Montgomery, AL 36104, 334 263-6671; r. POB 995, Dunlap, TN 37327.

MCCULLOUGH, Ms. Cynthia R.; TR '86 BS; Regional Coord., Hoechst-Roussel Pharmaceutical, 900 Ashwood Pkwy., Ste. 260, Atlanta, GA 30338, 770 551-8910; r. 3400 Paces Landing Dr., Lawrenceville, GA 30244, 404 202-8480; Myron.

MCCULLOUGH Ms. Gloria Jean; MT '83 MSD; 203 Cherry Dr., Prattville, AL 36067.

MCCULLOUGH Ms. Gloria Jean; UC '83 MSD, UC '85 MPA; 149 Ave. B, Port St. Joe, FL 32456.

MCCULLOUGH, Mrs. Jennifer Jean; MT '86 MSE; Rte. 1, Box 179-C, Jones, AL 36749.

MCCULLOUGH, MAJ Larry Keith, USA; DR '86 MSI, BS Brigham Young Univ.; Aviator, USA, Headquarters 5th Usa, Ft. Sam Houston, TX 78234, 210 221-2311; r. 11408 Forest Sq., San Antonio, TX 78233, 210 656-2338; *Noi*; Angela, Christopher, Douglas, Steven, Rebecca, Benjamin, Julie; Musician, Scuba Diving, Reading; Church.

MCCULLOUGH, Lela; MT '89 (See Taylor, Mrs. Lela McCullough)

MCCULLOUGH, Marvin K.; TR '64 BS; 2316 Hwy. 84 W., Opp, AL 36467, 334 493-6577.

MCCULLOUGH Mrs. Sarah Renee; PC '86 MSP; 1663 14th St., Oakland, CA 94607.

MCCULLOUGH, William Ron; MT '73 BS; VP, Creative Arts Industries, Inc., 1175 Rifle Range Rd., Wetumpka, AL 36092, 334 514-0306; r. 1843 Gatewood Dr., Montgomery, AL 36106, 334 271-3083; *Donna*; Ronald, Rebekah, Rachel, Whitman; The Circus, Models.

MCCULLUM, Russell Allen; UC '90 MSM, BA Wheaton Clg.; Systs. Engr. Cnslt., Joseph Graves Assocs., Inc., 317 466-1852; r. 7265 Pembroke Cir., Fishers, IN 46038, 317 595-9949; Travel.

MCCURDY David Lee; DR '90 MSP; BS AR Tech. Univ.; Trng. Ctr. Supv., MO Dept. of Conservation, PO 181, Bois D'Arc, MO 65612, 417 742-4361; r. 902 W. Huckleberry, Nixa, MO 65714, 417 725-0402; *Marylyn*; Travis, Kelly; Recreational Shooting.

MCCURDY, Edward; MT '85 MSP; Lt.; Montgomery Police Dept., POB 159 Drawer, Montgomery, AL 36103, 334 241-2350; r. 425 W. Wilding Dr., Montgomery, AL 36116, 334 288-3742; *Patricia*; Tyler; Softball; FOP.

MCCURDY, Johnnie William; TR '53; Retired Minister; United Methodist Church; r. 300 Rimson Rd., Dothan, AL 36301, 334 792-6471; *Mildred*; Gloria, Sheila, James McAurthur, Vicki Ambrams; Fishing; United Methodist Church.

MCCURDY, Ms. Kathryn Matthew; MT '84 ASN, TR '90 BSN; 12660 Uhr Ln. Apt. 207, San Antonio, TX 78217.

MCCURDY, Leroy Thomas; UC '85 MSD; 107 Whitehall Dr., [illegible]

MCCURDY Natalie Fair; TR '92 (See Pritchford, Mrs. Natalie M.)

MCCURDY Sandra Vanece; PC '88 BS; Rte. 3 Box 123, Lafayette, AL 36862.

MCCURDY Ms. Shari D.; UC '90 MSD, BEd OK Univ.; [illegible] Florida, 5th Yacht Club Dr. [illegible] Ft. Walton Bch., FL 32548, 904 664-0145; r. 325 Main St., Destin, FL 32541, 904 [illegible]-4440.

MCCURLEY James Earl; '69; Pastor, Evangel Christian Fellowship, 502 Goddard Ave., Seneca, SC 29678, 864 882-[illegible]; r. 401 Goddard Ave., Seneca, SC 29678, 864 882-7675; *Willene*; Gary Lea, Jean, Philip.

MCCURLEY James Edward; DR '77 BAS, TR '93 MSE; Tchr., Covington Cnty. Schs., Andalusia, AL 36420, 334 222-2632; r. 406 N. Maloy St., Opp, AL 36467, 334 493-4284; *Diann*; Jimmy, Chance, Dixie, Walter; Flying; Alabama Educ. Assn.

MCCURLEY, Mrs. Joyia Maddox, (Joyia Maddox); TR '84 BS, DR '92 MSE; Tchr.; Charlotte-Mecklenburg Schs., 210 Lowery St., Pineville, NC 28134, 704 343-3920; r. 3024 Cross Tie Ln., Matthews, NC 28105, 704 841-4239; *Mark*; Phi Delta Kappa.

MCCURLEY, Richard L.; DR '72 BS; Teaching Coach; Pleasant Home Sch. HS; r. Rte. 8 Box 185, Andalusia, AL 36420, 334 222-6080; *Becky*; Lynn, Sherry, Leighanne, Amanda; Sports.

MCCURLEY Robert Earl; DR '76 BSE; Rte. 8 Box 185, Andalusia, AL 36420.

MCCURLEY Mrs. Willene C., (Willene Clark); TR '55; Retired Tchr.; r. 301 Goddard Ave., Seneca, SC 29678, 803 882-7675; *James*; Gary Lea, Jean, Philip; Evangel Christian Fellowship.

MCCURLEY William W., Jr.; TR '80 BSE; 416 Orchid Ave., Foley, AL 36536, 334 943-7082.

MCCURNIN Donald Joseph; MT '80 BS; 515 Ln., Norwalk, IA 50211, 515 981-4327.

MCCURRY Harold Monroe; MT '83 MSD; Air Univ. Registrar; r. 2919 Baldwin Brook Dr., Montgomery, AL 36116, 334 281-1813; *Bettye*; Elexzinya.

MCCURRY Mrs. Rosanna Giltner; UC '81 MPA, BS Southern IL Univ.; Housing Mgmt. Asst., USAF; r. 709 Marcia Cir., Mary Esther, FL 32569, 904 243-0877; *Robert (Dec.)*; Diane, Dan; Organ, Gardening; Eastern Star.

MCCURRY Mrs. Tammie Ross; MT '95 BS, AA Mt. Senario Clg.; Homemaker; r. 1231 Devonshire Dr., Montgomery, AL 36116, 334 288-7379; *Michael*; Brittney, Alyssa, Jasmine, Takia; Girl Scouts, Sunday Sch.

MCCURRY, William Kenna; DR '73 MSG; 1370 Candlewood Cir., Terre Haute, IN 47802.

MCCUTCHIN, Mrs. Betty Trawick; '73; Principal; The Montgomery Acad., 1550 Perry Hill Rd., Montgomery, AL 36106, 334 270-0183; r. 1809 Braddock Rd., Montgomery, AL 36106, 334 272-9590.

MCCUTCHIN David E.; MT '75 BS; 1616 Prairie Ln., Montgomery, AL 36117, 334 272-6234.

MCDADE Elizabeth Anne; PC '91 EdS; 6991 Lakeview Dr., Montgomery, AL 36117.

MCDADE Ms. Joanne; MT '92 BS; Retired Civil Svc.; r. 95 Ross Ln., Deatsville, AL 36022, 334 285-7500; Travel.

MCDADE Ms. Michelle Rolanda; TR '90 ASN; 6991 Lakeview Dr., Montgomery, AL 36117.

MCDANAL, John Ed; UC '86 BS; Industrial Sales Mgr.; Gulf Power, 500 Bayfront Pkwy., Pensacola, FL 32520; r. 2147 Pineview Cir., Pensacola, FL 32526, 904 944-5235.

MCDANAL Mrs. Norma Crawford; DR '88 MSE; BS Univ. Montevallo; Middle Tchr., Andalusia City Schs., Andalusia, AL 36420; r. 202 Shannon Dr., Andalusia, AL 36420, 334 222-4958; *Joe*; Jody, Jeff.

MCDANIEL Ms. Allie Mae; TR '53; Retired Tchr.; r. 29 W. Chaffin Ave., De Funiak Spgs., FL 32433, 904 892-2598; *Jay*; James, Charles; Gardening, Greenhouse; Volunteer Nursing Home.

MCDANIEL Mrs. Betty Johnston, (Betty Johnston); TR '59 BSE; Retired Tchr.; Okaloosa Cnty. Educ.; r. 126 Edward Cir., Valparaiso, FL 32580, 904 678-7964; *Robert*; Bobby, Laura; Storyteller.

MCDANIEL, Ms. Betty R., (Betty Rogers); TR '50 BA; Ret. English Tchr., Florala City Schs., Florala City Sch.; r. 616 N. 5th St., Florala, AL 36442, 334 858-3639; *William H.*; Lisa, Michael.

MCDANIEL Bonnie; TR '92 (See Light, Mrs. Bonnie McDaniel)

MCDANIEL, Brenda Gayle; DR '82 MSD; POB 278, Sneads, FL 32460.

MCDANIEL, C. Kevin; TR '83 BS; MS Auburn Univ.; Fisheries Biologist, State of Florida, Fish & Game Commission, 1550 Orange Blossom Tr., Palm Bay, FL 32905, 407 984-4876; r. 2698 Majestic Ave., Melbourne, FL 32934, 407 255-1715; *Charlotte*; Ryan, Jennifer; Duck Hunting, Fishing, Baseball/Soccer Coach.

MCDANIEL, MAJ Carl Lewis, USAF; UC '91 MPA; BS FL A&M; American Embassy-Turkey; r. 703 McDonald St., Crestview, FL 32536, 904 682-9467; *Vicki*; Akilah, Ariel, Gabriel; RC Airplanes; USAF Officers Assn.

MCDANIEL Mrs. Charlotte W.; TR '86 MSN; MA COUNS Univ. IL Springfield, BSN Univ. of Southern MS; Dir. of Nursing; Ayers State Technical Clg., 1801 Coleman Rd., Anniston, AL 36202, 205 835-5400; r. 1412 Graystone Rd., Anniston, AL 36207, 205 238-8642; *James*; Richard, Pam; Dollmaking, Collect Music Boxes.

MCDANIEL, Mrs. D. Gayle; UC '90 BAS, UC '91 MSM; AA PJC; Budget/Cost Dir.; Public Works Ctr., NAS, Pensacola, FL 32508, 904 452-2070; r. 10721 Sawara Dr., Pensacola, FL 32506, 904 453-5019; *Skip*; Tennis, Sailing, Ceramics.

MCDANIEL, CAPT David C., Jr.; UC '85 MSM, c/o Sullivan, 2125 Glenhill Rd., Colorado Spgs., CO 80906.

MCDANIEL, David E.; DR '78 MSE; Rte. 1, Box 204-R, Sneads, FL 32460, 904 593-6028.

MCDANIEL, Dayna Marlene; UC '88 MSM; 109 Bermuda Way, Niceville, FL 32578.

MCDANIEL Gail S.; DR '92 (See Cobb, Mrs. Gail M.)

MCDANIEL Gherlin Junior; TR '60; Div. Supt., Baldwin Cnty. Schs., Bay Minette, AL 36507, 334 937-0329; r. POB 1, Bay Minette, AL 36507, 334 937-5878; *Vicky R.*; Cydney, Stephen; Shrimping, Floundering.

MCDANIEL, CAPT Gregory Wayne; UC '89 MSC; 4560 S 875E, Zionsville, IN 46077.

MCDANIEL H. Bradford; MT '78 BS, Cert. Auburn Univ.; Chief of B.SB Finance, Ft. Benning, GA 31905; r. 903 28th St., Phenix City, AL 36867, 334 297-2704; *Linda*; Stacey, Brad, Jessica; Fishing.

MCDANIEL, Heather M.; TR '91 (See Logan, Mrs. Heather M.)

MCDANIEL, J. Greg; TR '76 BS; Sales Rep.; Nestle Food Co.; r. 2632 Vergie Ct., Tallahassee, FL 32303, 904 562-4721, *Sue* Coin Collecting

MCDANIEL, James C., Jr.; MT '77 BS; Agt.; Alfa Ins. Co., 24763 Hwy. 31, POB 83, Jemison, AL 35085, 205 688-2583; r. 2998 County Road 85, POB 797, Clanton, AL 35046, 205 755-5599; *Sherry;* Doug, Dana, Tammy, Kelli, Kimiera, Amy; Boating, Scuba Diving, YMCA, Chamber of Commerce.

MCDANIEL, James D.; TR '61 BS; Occupational Spec./Coach; Jay HS, Jay, FL 32565, 904 675-4507; r. POB 395, Jay, FL 32565, 904 675-6797; *Georgia;* Raymond, James D. Jr., Amanda, Gardening, College Football; Church Activities

MCDANIEL, James Edward; DR '94 BS; AS Enterprise State Jr. Clg.; Student; Troy State Univ.; r. 104 W. Emerald Dr., Enterprise, AL 36330, 334 347-8194; *Ton;* Julie N., James L.; Read; Church.

MCDANIEL, Jay; TR '49; MS FL State Univ.; Retired; Sch Administrator; r. 29 W Chaffin Ave., De Funiak Spgs., FL 32433, 904 892-2598; *Allie Mae,* James, Charles, Kiwanis

MCDANIEL, Jennifer L.; TR '86 (See Rau, Mrs. Randy W.)

MCDANIEL, Jerrel Dowayne; MT '76 BS; RR 3 Box 202, Alexander City, AL 35010

MCDANIEL, Joe Steven; DR '88 BS; AS Enterprise State; Dir. of Sales; Hudson Foods, 1001 E. Stoddard St., Dexter, MO 63841, 573 624-9803; r. 14423 Hidden Trails Cir., Dexter, MO 63841, 314 624-0787; *Lisa;* Hillary; Duck Hunting; Ducks Unlimited.

MCDANIEL, John Wayne, Jr.; TR '91 BS; Investigator; Prattville Police Dept., 101 W. Main St., PO Drawer 20, Prattville, AL 36067, 334 361-3651; r. 432 Bedford Ter., Prattville, AL 36066, 334 361-7753; *Jennifer;* Hunting, Fishing; St. Marks Episcopal Church.

MCDANIEL, Julia M.; TR '66 (See Thomas, Mrs. Julia M.).

MCDANIEL, Kathleen H.; TR '93 (See Taylor, Mrs. Hope M.)

MCDANIEL, Kimiera Leigh; TR '93 BSE; POB 797, Clanton, AL 35046, 205 755-5599

MCDANIEL, LT Linda E.; UC '89 MPA; 1477 S Highland St., Memphis, TN 38111.

MCDANIEL, Mrs. Lisa Stinson, (Lisa A. Stinson); TR '88 BSE; Tchr.; r. 14423 Hidden Trails Cir., Dexter, MO 63841, 314 624-0787; *Steve,* Hillary; Shopping; First Baptist Church

MCDANIEL, Marion Grady; '74; Controller/Corporate Secy; Faulkner Constr. Co., Inc., 263 Kelly Dr., Dothan, AL 36303, 334 792-2143; r. 203 McDaniel Rd., Dothan, AL 36301, 334 677-3943; *Annie;* Michael, Gregory, Jeffery; Yardwork, Gardening; Exch. Club.

MCDANIEL, Ms. Marsha Stewart; DR '82 MSE; Elem Tchr.; Grand Ridge Sch., Grand Ridge, FL 32442; r. 7928 Beauchamp Ln., Sneads, FL 32460, 904 593-6028, *David,* Virginia Ruth; Camping, Writing, Hiking; Childrens Minister

MCDANIEL, Martha; TR '72 (See Childs, Mrs. Martha M.)

MCDANIEL, Mary Kim; DR '82 BS, DR '93 MSF; Instr./Records Asst.; Wallace Clg., Rte. 6, Box 62, Philip J. Hamm Dr., Dothan, AL 36303, 334 983-3521; r. Rte. 1, Box 182, Ozark, AL 36360, 334 795-6283; Collect Antiques; Jaycees

MCDANIEL, Melissa Terri; DR '90 BS; 527 Main St., Headland, AL 36345, 334 693-3139.

MCDANIEL, Michael G.; TR '91 BS; Acct.; Fruit of The Loom, 1 Fruit of The Loom Dr., POB 90015, Bowling Green, KY 42104, 502 781-6400; r. 1612B N. Mill Ct., Bowling Green, KY 42104, 502 796-6740.

MCDANIEL, Michael Glen; TR '93 BS; Environ. Mgr.; Wayhne Farms; r. Rte. 2 Box 409, New Brockton, AL 36351, 334 894-6306; Fishing, Hunting.

MCDANIEL, Michael Jay; TR '81 BSE, DR '87 MSE; AA Enterprise State Jr. Clg.; Tchr.; Ashford HS, 607 Church St., Ashford, AL 36312, 334 899-5411; r. POB 636, Ashford, AL 36312, 334 794-6914; Reading

MCDANIEL, Miles Caswell; TR '95 BS; Ins. Agt.; Liberty Natl., Prattville, AL; r. 21310 Brewton Rd., Robertsdale, AL 36567, 334 947-5955; Golf, Hunting, Fishing.

MCDANIEL, Nelda Delane; TR '76 BSE, DR '78 MSE; 202 George Wallace Dr., Enterprise, AL 36330.

MCDANIEL, Osea Arnold; MT '79 BS; 3337 Vermont Dr., Montgomery, AL 36109, 334 272-2902

MCDANIEL, Ms. Peggy S., (Peggy S. Sketoe); TR '55; (Ret) Tchr.; Ft. Rucker Elem. Sch.; r. Rte. One Box 182, Ozark, AL 36360, 334 795-6283; Mary Kim.

MCDANIEL, Robert F., Jr.; TR '91 MSSP; BS Berry Clg.; Special Educ. Tchr.; Oak Grove Sch., Jefferson Cnty. Public Schs., Bessemer, AL 35020, 205 491-1752; r. 9109 Camp Oliver Rd., Adger, AL 35006, 205 491-6152; Computers, Hiking; NEA.

MCDANIEL, Robert Finnie; TR '59; Retired Mathematician; r. 126 Edward Cir., Valparaiso, FL 32580, 904 678-7964; *Betty;* Laura, Bobby; Fishing, Gardening.

MCDANIEL, Robert Wayne; TR '92 BS; Sr. Software Engr.; Harris Corp.-Transcomm, POB 5100, Melbourne, FL 32902, 407 729-2409; r. 1346 San Cortez Ave. NE, Palm Bay, FL 32907, 407 768-1484; *Teresa;* Taylor; Sports, Hunting, Fishing

MCDANIEL, Ms. Sabrina Lee; MT '95 AGE; Veterinarian Asst.; Vaughn Road Veterinarian Clin., 7861 Vaughn Rd., Montgomery, AL 36116; r. 206 Doris St., Prattville, AL 36066, 334 365-0976; Traveling, Swimming, Animals; ZTA.

MCDANIEL, Shannon; DR '94 (See Register, Mrs. Shannon Rhea)

MCDANIEL, Shelby G.; USAF(Ret.); r. 731 Cardinal St., Colorado Spgs., CO 80911, 719 392-4314; *Nancy;* Roger, Michael.

MCDANIEL, Skip Howard; UC '82 BAS; AA PJC, AA Faulkner State; Illistrator; USN/Civilian, Saufley Field, Bldg 2435 Graffics Dept. Rm. 1288, Pensacola, FL 32506, 904 452-1331; r. 10721 Sawara Dr., Pensacola, FL 32506, 904 453-5019; *Gayle;* Tennis Golf Sailor Artist

MC DANIEL, Ms. Susie Mae, (Susie Mae Vickers); TR '49; Retired Elem. Tchr.; r. 382 Mc Daniel Rd., Ashford, AL 36312, 334 899-8488; *Remah;* John Remah; Travel, Fishing; Volunteer.

MCDANIEL, T. Retha; DR '77 BSE; 1902 Kinsey Rd., Dothan, AL 36303, 334 792-0732.

MCDANIEL, Ms. Teresa Diamond; TR '92 BS; AA Chipola Jr. Clg.; Sr. Software Engr.; Harris Corp. Transcomm, POB 5100, Melbourne, FL 32902, 407 727-5651; r. 1346 San Cortez Ave. NE, Palm Bay, FL 32907, 407 768-1484; *Robert,* Taylor, Sports, Outdoors, Bicycling.

MCDANIEL, Mrs. Tiny Barnett; MSE, DR '83; Retired Tchr.; Okaloosa Sch. Bd.; r. 14 S. 4th St., Florala, AL 36442, 334 858-7472; *Ed;* Sherry, Sidne, Toby; Gardening, Fishing, Sewing; Covington Historical Society.

MCDANIEL, Mrs. Tracy McNeil; DR '93 BSE; 2184 El Bethel Rd., Grand Ridge, FL 32442.

MCDANIEL, U. V.; TR '61; RR 5 Box 440, Brewton, AL 36426.

MCDANIEL, Victor Ray; MT '89 AGE; 1836 Tara Dr., Prattville, AL 36066, 334 279-5408

MCDANIEL, Mrs. Victoria R.; TR '77 BSE, TR '78 MSE, POB 1, Bay Minette, AL 36507

MCDANIEL, BGEN William Boyd, USAF(Ret.); TR '71 MSI, UC '89; 109 Bermuda Way, Niceville, FL 32578, 904 897-4108; *Teri.*

MCDANIEL, William Kevin; DR '88 BS; 2184 El Bethel Ch Rd, Grand Ridge, FL 32442.

MCDANIEL, William Robert; TR '76 BS; POB 994, Birmingham, AL 35201, 205 669-2984

MCDANIELS, CAPT Amy Kathryn, USAF; UC '88 MPA; BSN Univ. of ND, Grand Forks; RN, USAF, PSC 77, Box 4601, APO, AP 96325, r. Rte. 2 Box 188, Pelican Rapids, MN 56572, 218 532-2070; *Rommel Ventura,* Travel, Scuba Diving; Vol. Orphanages

MCDANIELS, CAPT Diane M. Alves, USAF; UC '90 MSE; Military Comptroller; USAF; r. S/B 22 Voses Count, Stoughton, MA 02072, 617 344-9450; *Marvin.*

MCDANIELS, Ms. Teresa J., (Teresa Burstein); UC '91 MSM; BA Purdue Univ.; Human Resources Mgr.; Ft. Dodge Animal Health, 9401 Indian Creek Pkwy., Overland Park, KS 66225, 913 664-7000; r. 5606A E 84th Ter., Kansas City, MO 64132; Hope House.

MCDANNELS, Gerald; UC '93 BS, UC '95 MPA; PSC 1005 Box 33, FPO, AE 09593.

MCDAVID, Cecil Lamar; TR '68 BS; Chief Auditor; AL Dept. of Trans., 1409 Coliseum Blvd., Montgomery, AL 36130, 334 242-6389; r. 3107 Crawford, Montgomery, AL 36111, 334 288-2978, *Elaine,* Jason, Deeanna

MCDERMOTT, John Scott; TR '93 BS, Chemist; SW Florida Water Mgmt. Dist., 2379 Broad St., Brooksville, FL 34609, 352 796-7211; r. 1909 Lithia Rd, Valrico, FL 33594, 813 685-2272; *Jeannie;* Travel; FL Society of Env. Analysts

MCDERMOTT, Mrs. Mickey J. G.; MT '89 BS, MT '91 MSJ; 7524 Brampton Ln., Montgomery, AL 36117.

MCDERMOTT, Ms. Mona H.; MT '92 BS; 7524 Brampton Ln., Montgomery, AL 36117.

MCDERMOTT, Thomas Chris; TR '93 BSE, MEd St. Thomas Aquinas Clg., Phys Educ Tchr., New York Bd of Educ., Bronx, NY, 718 822-5067; r. 121 Doxbury Ln., Suffern, NY 10901, 914 368-3962, *Debbie,* Personal Trainer, Landscaping; Spec. Olympics, Literacy Prog.

MCDEVITT, CAPT Teresa A.; UC '86 MSI; 22 Chaucer Rd., Nashua, NH 03062

MCDONAGH, 1LT Bernard; UC '79 MSM, TR '80 MSM, 15207 Woodchester St., San Antonio, TX 78232.

MCDONALD, Andrew; PC '94 MSD; BA Shaw Univ.; Traffic Investigator; Columbus Police Dept., 937 1st Ave., Columbus, GA 31901, 706 596-7000; r. 4545 Old Cusseta Rd Apt A-8 Columbus GA 31903, 706 689-3615, *Tammye,* Softball; Omega Psi Phi, Literacy Prog.

MCDONALD, Ms. Ann Marie; UC '89 AA; Co B 532 Mi Bn 501stMi Bde #15, APO, AP 96205

MCDONALD, Mrs Barbara Jeanne; TR '70 MSE, PC '90; 230 Lakeside Dr., Eufaula, AL 36027

MCDONALD, Bennie Fredrick; MT '89 BS; Rte. 2 Box 222, Luverne, AL 36049, 334 335-6797; *Claudy;* April, David, Will; Coaching Softball, Basketball; Democratic Party.

MCDONALD, Brady Lea; TR; POB 148, De Funiak Spgs FL 32433.

MCDONALD, CMSGT Brian L.; MT '89 MSP; 13 S. 16th St., Belleville, IL 62221

MCDONALD, COL Bross K., Jr., USAF; MT '77 MSD; BA Univ. of AL; USAF News Agency, 1015 Billy Mitchell Rd., Kelly AFB, TX 78241, 210 925-8607; r. 7203 Sidbury Cir., San Antonio, TX 78250, 210 684-8734; *Adrienne,* Tecla, Shannon; Golf.

MCDONALD, LCDR Carl Gene, USN(Ret.); UC '82 MSD; BA Univ. of North TX, BS Univ. of Southern CA; Retired LCDR; USN; r. 10221 Edendale Rd., Cantonment, FL 32533, 904 478-7232; *Ruth Jennings;* Stephen, Stuart, Scott; Photo Artist

MCDONALD, Cecil Clyde; TR '54 BSE; MS FL State Univ.; Retired Supt./Tchr.; Dean; Thomas Clg.; r. 500 Culpepper Dr., Cairo, GA 31728, 912 377-3965; *Maxie;* Cecilia, Martha; Fishing, Hunting, Crafts; First Baptist Church.

MCDONALD, Cecil E., II; TR '81 BS; Gen. Mgr.; Gen. Parts Inc., 2065 Selma Hwy., Montgomery, AL 36108, 334 284-1991; r. 206 Taylor Dr., Troy, AL 36081, 334 566-8558; *Gail;* Laura, Andrew, Hannah; Outdoor Sports; Church.

MCDONALD, Charles J.; TR; Sr. Proj. Mgr.; Castone Corp., 1511 Old Columbus Rd., POB 747, Opelika, AL 36801, 334 745-3571; r. 1313 Sycamore Dr., Auburn, AL 36830, 334 821-0774; *Sally;* Laura, Howard; Square, Country, Ballroom Dance.

MCDONALD, David Scott; UC '92 BS; 201 Oreo Dr., Molino, FL 32577, 904 456-2259.

MCDONALD, David William; UC '94 MSD; BA Columbia Clg.; Sr. Addictions Couns.; The Ctr. for Drug Free Living, 6849 Sea Harbour Dr., Orlando, FL 32821, 407 858-6130; r 4127 Windcross Ln., Orlando, FL 32839, 407 425-7888, Travel Sports; ACA AMHCA.

MCDONALD, Ms. Deborah Taylor, (Deborah Ann Taylor); TR '76 BSE; MASTER Livingston Univ.; Tchr.; W. S. Neal Middle Sch., Andrew Jackson St., E. Brewton, AL 36426, 334 867-5035; r. 300 Pecan Dr., Brewton, AL 36426, 334 867-7857; Catie; ADK Educational Sorority.

MCDONALD, Mrs. Delia Porter; MT '81 BSE; MEd Livingston Clg.; Tchr.; Monroeville Middle Sch., 518 Pickens St., Monroeville, AL 36460, 334 575-3369; r. Rte. 1 Box 3 A, Monroeville, AL 36460, 334 743-2119; *Clinton;* Suzanne, Dorsey; French Sewing

MCDONALD, Ms. Donna Green; DR '93 MSE, BS Jacksonville State; Tchr.; Enterprise City Schs., Morgan Ln., Harrand Creek Elem., Enterprise, AL 36330, 334 347-5383, r. 311 Ridgeway Dr., Enterprise, AL 36330, 334 393-5420, Reading Softball Antiques.

MCDONALD, Ernie M.; '72; POB 283, Eufaula, AL 36072

MCDONALD, James F.; MT '92 MSP; USAF, Pentagon; r CMR 420 Box 237, APO, AE 09063, 334 416-5745

MCDONALD, Ms. Jane Ellen; TR '68, POSTGRAD Univ of South AL, MS Spring Hill Clg.; Tchr.; Brazier Elem. Sch., Butler St., Mobile, AL 36610, 334 456-7859; r. 65 S. Lafayette St., Mobile, AL 36604, 334 471-5190; Sailing, Red Cross.

MCDONALD, Janice; TR '72 (See Cook, Mrs. Janice McDonald)

MCDONALD Ms. Jannelle; MT '81 ASN; POB 703, Wetumpka, AL 36092

MCDONALD, Rabbi John; TR '82 BS; MSO Trinity Sem., Baruch HaShem, 4041 Barbara Loop, Ste. E, Rio Rancho, NM 87124, 505 892-3195; r. 10217 Keeping Dr. NW, Albuquerque, NM 87114, 505 898-2135; *Charlotte B.,* Virginia, John; Tin Soldiers; MJAA, IMAA, IPC.

MCDONALD, Joseph Harry; PC '95 BS; Store Keeper; State of Human Resouces, Columbus, GA 31907, 706 568-5266; r. 1017 3rd Pl., S., Phenix City, AL 36869, 334 297-5261; Fishing Bowling Hunting.

MCDONALD, Mrs. Kimberly S., (Kimberly S. Dorminey), MT '94 ASN; RN; Community Hosp., Friendship Rd., Tallassee, AL 36078, 334 283-6541; r. 1687 Pleasant Hill Rd, Wetumpka, AL 36092, 334 541-3141; *Michael;* Ryan, Craftwork

MCDONALD, Lawrence John; MT '75 MSG, BS St. Johns Univ.; Cnslt.; Certified Aircraft Parts, Inc.; r. 4656 Luxberry Dr., Fairfax, VA 22032, 703 425-0754; Kevin, Susan, Christine; Golf.

MCDONALD, Mrs. Lina Jones; PC '94 MSP, BA AL State Univ.; Correspondent Spec.; American Family Assurance, Columbus, GA 31999, 706 596-5272; r. 1017 3rd Pl., S., Phenix City, AL 36869, 334 297-5261; *Joseph*

MCDONALD, Lynda; MT '91 (See Self, Mrs. Lynda McDonald)

MCDONALD, Malcom Earl; MT '80 MSJ; State of Alabama, Draper Correctional Ctr., POB 1107, Elmore, AL 36025, 334 567-2221; r Rte. 2 Box 310-D, Tallassee, AL 36078, 334 541-3290

MCDONALD, Mary Angela; UC '88 BS; Account Exec.; WIXV-WBMQ Radio, POB 876, Savannah, GA 31498, 912 897-1529 r 85 Rice Gate Dr Richmond Hill GA 31324, 912 756-4912; Golf, Reading; Coastal Empire Candlelighters.

MCDONALD, Ms. Mary Elizabeth; TR '76 BS; c/o Mrs Zimmerman, 1 Wilkins Rd, Selma, AL 36701.

MCDONALD, Melodie; TR '69 (See Drach, Mrs. Melodie E.)

MCDONALD, Mrs. Merreann Morris; DR '92 BS; Instr Part-time; Bainbridge Clg., Hwy. 84 E., Bainbridge, GA 31717; r. 1003 Morningside Dr., Bainbridge, GA 31717, 912 246-7792; *Greg;* Taylor; Walking; Bainbridge Jr. Women's Club.

MCDONALD, Michael Joseph; UC '88 MSM; BA Eastern IL Univ.; Sci. & English Tchr.; McLaughlin Middle Sch., Lake Wales, FL 33853, 941 678-4233; r. 815 Sherwood Dr., Lake Wales, FL 33853, 941 676-4768; *Earline;* Martha, Catherine, Woodworking.

MCDONALD, Neil D.; UC '92 MSM, BS Univ of AL; Acct.; Gulf Power Co., Pensacola, FL 32501; r. 4696 Petra Cir., Pensacola, FL 32526, 904 944-0971; *Mary;* Justin, Jonathan, Joel, Joseph; Coaching, Youth Baseball

MCDONALD, CAPT Richard Dion, USAF, UC '90 BS, TR '90 BS; Computer Analyst; USAF, Kelly AFB, San Antonio, TX 78243, 210 977-4959, r 2884 Branton Woods Dr Columbus, GA 31907, 706 569-0825, Weightlifting, Computers; AFCEA.

MCDONALD, LT Robert Gerald S.; TR '87 BS; 2437 General Long Street Dr., Virginia Bch., VA 23454, 804 496-6634

MCDONALD, Robert Martin; UC '84 BAS; 122 Robinwood Dr. NW, Ft. Walton Bch., FL 32548

MCDONALD, Robert Maurice; TR '74 BS; Pres.; B & C Computers, Inc., POB 669, Eufaula, AL 36072, 334 687-2810; r. 103 Park Dr., Abbeville, AL 36310, 334 585-5796, *Pam;* Stephanie; Hunting, Fishing; Church.

MCDONALD, Rudy E.; UC '90 AGE; Retired; r. 7972 County Hwy. 280 E., De Funiak Spgs., FL 32433, 904 892-5359; *Gloria;* Shane, Don.

MCDONALD, Mrs. Sonia L., (Sonia L. Teller); TR '77 BSE, TR '78 MSE; Visual Info. Spec.; US Govt.; r. 128 Mark Ave., Ozark, AL 36360, 334 774-2234; *William (Dec)*

MCDONALD, Ms. Trecia Jones, DR '89 MSE; Rte. 1 Box 104, Geneva, AL 36340.

MCDONALD, Vickey Dianne; UC '93 (See Coleman, Vickey Dianne M.)

MCDONALD, Vicki Lynn; TR '80 BS; 4160 Denton Dr., Montgomery, AL 36106

MCDONALD, Victor J.; UC; BA Univ. of TN; Dir. of Info Syst.; Amer. Assn. for Lab Animal Sci, 70 Timber Creek Dr., Cordova, TN 38018, 901 754-8620; r. 1928 Brooksedge Dr., Germantown, TN 38138, 901 755-3295; *Paula Sue;* Kathryn, Michael, David, Amy Rosenblatt.

MCDONALD, Mrs. Wanda Crews; DR '84 BSE; Rte. 5, Box 294, Dothan, AL 36301

MCDONALD, Warren J., III; UC '88 MSM; BA MATh Citadel; Systs. Analyst; Loral Cmd. Control; r. 5075 Artistic Cir., Colorado Spgs., CO 80917, 719 597-4972; *Ingrid;* Sarah, Colin, Amber; Outdoor, Skiing, Traveling.

MCDONAUGH, SCPO Michael P., USN; UC '94 MSM; BS Regents Clg.; USS Hampton, NAB, Norfolk Naval Base, VA 23511; r. 56 Timberline Dr., Hampton, VA 23666, 804 838-5792; *Carol;* Brian; Woodworking; NCOA.

MCDONIE, Robert Edward; DR '75 MSE; BAEd Marshall Univ.; Tchr.; Cabell Cnty. Bd. of Educ., Cammack Middle Sch., 200 Tenth Ave., Huntington, WV 25701, 304 528-5116; r. 1010 11th Ave., Huntington, WV 25701, 304 523-4838, *Norma;* Alycia, Christopher; Scuba Diving Instructor; WV Council of Tchrs of Matn

MCDONIEL, T. Retha; DR '78 BSE; 1902 Kinsey Rd, Dothan, AL 36301.

MCDONNELL, COL Joseph M., USA(Ret.); MT '75 BS, MSI; BS Univ. of Notre Dame, MEd GA State Univ.; 1033E Forest Hills Ln., Leavenworth, KS 66048, 913 651-8247, *Carol,* Cynthia, Jacqueline, Sabrina, Kimberly, Melissa, Travel, Read

MCDONNELL, Mrs. Judith Brant, (Judith Brant); MT '80 ASN, TR '87 BSN, TR '90 MSN, RN/Dir. of Nursing, Baptist Med. Ctr., Montgomery, AL 36111, 334 286-2975; r. 2225 Old Mill Ct., Montgomery, AL 36117, 334 272-0967, *Terrance;* T.J., Jill; Travel, Reading

MCDONOOUGH, Darren H.; DR '94 AS; Cmr #6 - Box 4066, Ft Rucker, AL 36362

MCDONOUGH, Keith A.; 22262 Midway Blvd., Port Charlotte, FL 33952

MCDONOUGH, Martin Gerald, PC '91 BS, Box 144 Lee Rd, 289, Smiths, AL 36877; Target Shooting.

MCDONOUGH Noreen E., RN; TR '82 BSN, TR '89 BSN, Nursing Instr., Southern Union Community Clg.; r. 209 Lee Rd #155, Opelika, AL 36801, 334 749-0152

MCDONOUGH, Ms Saran Jones; DR '87 MSP, MLS Univ. of AL; Student; r 300 Brookwood Dr., Athens, AL 35611, 205 232-8197

MCDOUGAL, Leila; UC '95 (See Fondo, Leila Wade)

MCDOUGALD, Ms Ann Barley; TR '75 BSE, TR '85 MSE, Rte. 1 Box 142-I, Troy, AL 36081; *Dennis,* LeeAnn, Clayton, Sewing.

MCDOUGALD, Basil Allen; UC '90 BAS; AB GA Military Clg., AS USAF Community Clg., Field Engr; Dynamics Rsch Corp., 8418 Wearwolf Ln., Moody AFB, GA 31699, 912 247-3444; r. 3048 Academy Dr., Valdosta, GA 31602, 912 244-7976; *Betty;* Basil Jr., James; Woodworking, Golf; Perimeter Road Baptist Church

MCDOUGALD, Calandra; PC '93 (See Gray, Mrs. Calandra McDougald)

MCDOUGALD, Christopher K.; TR '72 BS; Systs Analyst, GTE, Cary, NC 27513, 919 481-6437; r. 3311 Big Woods Rd., Chapel Hill, NC 27514, 919 542-5373; RV Travel

MCDOUGALD Dennis Harlan, TR '75 BSE; Sci. Tchr., Crenshaw Cnty. Bd. of, Education, Luverne, AL 36049; r Rte 1 Box 142 I, Troy, AL 36081, 334 484-9228; *Ann,* LeeAnn, Clayton; Woodworking; NEA

MCDOUGALD, Donna M., (Donna Murry); TR '83 BSE; MSE Univ. of Montgomery, Elem Tchr.; Luverne Sch., 334 335-6151; r. Rte 3 Box 155, Luverne, AL 36049, 334 335-6022; *Phillip,* Weston, Moriah

MCDOUGALD, Ms Frances Diane, '74; Tchr., Escambia Cnty. Bd. of Educ., W.S. Neal High Sch., POB 2250, E Brewton, AL 36427, 334 867-4225; r. 208 N. Pine, Brewton, AL 36426, 334 867-5588

MCDOUGALD, Jana K.; TR '75 (See Fleming, Mrs Jana M.).

MCDOUGALD, Ms. Johnnie J., CPM; PC '81 BS; MEd Auburn Univ.; Dir.; Women's Ctr., 945 N Donahue Dr., #56, Auburn, AL 36831, 334 887-8606; r. POB 2503, Opelika, AL 36803, 334 749-1756; *George R.;* Patrick, Calandra, Camilla, Robert; Reading, Iota Phi Lambda; LCAO, LCYDC, Delta Sigma Theta

MCDOUGALD, Martha, TR '68 (See Dickey, Mrs. Martha McDougald)

MCDOUGALD, Sue; TR '72 (See Watson, Ms. Sue).

MCDOUGALL, Mrs. Mary Castle; TR '92 MSD; 735 Teal Ln., Altamonte Spgs., FL 32701

MCDOUGALL, Mrs. Suzanne P.; UC '77 MSI, BA Inter American Univ.-PR; Analyst; Natl Assoc of Security Dealers, 1735 K St. NW, Washington, DC 20006, 202 728-8330; r 10423 Carriage Park Ct., Fairfax, VA 22032, 703 764-1734; *Fritz;* Travel, Snow Skiing, Rotary Intl.

MCDOWELL, Ms. Amy L., (Amy L. Franklin); UC '92 MSF, CERT. Chapman Grad. Sch.; Educ.; Park Clg., Hill AFB, UT 84056, 801 777-9992; r. 4269B Jamestown Cir., Hill AFB, UT 84056, 801 825-0087, *John;* Jaimee, John; Computers

MCDOWELL, Bradley Houk; TR '90 BS; 1826 Pleasant Ridge Dr., Sylacauga, AL 35150, 205 249-9541.

MCDOWELL, Carolyn V.; TR '53 (See Stokes, Mrs Jackson W.).

MCDOWELL, Dennis Letcher; '71; 2377 N Stemmons Frwy., Dallas, TX 75207

MCDOWELL, Ms. Donna N. Fowler, (Donna Fowler); TR '92 BS; Social Worker; Winter Haven Hosp., 200 Avenue F Northeast, Winter Haven, FL 33880, 941 297-1841; r. 234 24th Ct. SW, Winter Haven, FL 33880, 941 291-3743, *Robert,* Joshua Edward, Church

MCDOWELL, Jamie Henagan; TR '90 BS, Rte. 1 Box 125, Dozier, AL 36028

MCDOWELL, Joe E.; MT '91 BS; Computer Spec.; USDA, 2424-B E. South Blvd., Montgomery, AL 36116, 334 223-7532; r. 200 S. Broad St., Wetumpka, AL 36092, 334 567-7284; *Teresa;* Youth Couns., HS Sport Official

MCDOWELL, Joseph E.; MT '94 MSP; BS Park Clg., Computer Systs. Analyst; USAF, Gunter AFS, AL 36114; r 2649 Knollwood Dr., Montgomery, AL 36116, 505 416-3044; *Cassandara;* Joseph Jr

MCDOWELL, CAPT Michael David; UC '86 MSI; 107 Windward Way, Greer, SC 29650.

MCDOWELL, Ms Patrice M.; UC '78 MSG; Rte. 1 Box 83, Geneva, AL 36340

MCDOWELL, Ms. Penny; TR '90 ASN; 132 E Troy St., Brundidge, AL 36010.

MCDOWELL, Robert Wayne; TR '92 BS; Sales Mgr.; Miracle Toyota, Hwy. 1792, Winter Haven, FL 33880, 941 956-1123 r 234 24th Ct SW, Winter Haven, FL 33880 941 291-3743; *Donna,* Joshua Edward; Outside Activities

MCDOWELL, Ms Tamara Susan; TR '79 BS; Rte. 1 Box 316, Damascus, GA 31741.

MCDOWELL, Ms. Vergnousteen C.; TR '78 MSE; Tchr.; Pensacola Jr. Clg., Pensacola, FL 32503, 904 432-3221, r 1619 N. 8th Ave., Pensacola, FL 32503, 904 432-4580; Dr Janet T., Michael Travis; Traveling, Designing; Delta Sigma Theta.

MCDUFFEY, Jacob; '72; 3340 W Tuskegee Cr, Montgomery, AL 36108, 334 264-8648

MCDUFFIE, Adolphus D.; UC '82 AGE; A Box 18 Rte 3, Chadbourn, NC 28431.

MCDUFFIE, Ann; TR '63 (See Cannon, Mrs. Ann M.).

MCDUFFIE [illegible]

MCDUFFIE [illegible]

MCDUFFIE [illegible]

MCDUFFIE [illegible]

MCDUFFIE [illegible]

MCDUFFIE [illegible] Enterprise, AL 36331

MCDUFFIE [illegible]

MCDUFFIE [illegible] Rte. 2 Box 16, Samson, AL 36477, 334 898-2001; *Shirley C.*, Stan, [illegible]

MCDUFFIEL [illegible] Rte. 1 Box 1283, [illegible]

MCDUFFY Donald R., UC '92 MPA, BS MKTG Southern [illegible] Corp., 202 Miller St., Minden, LA 71055, 318 371-3303; r. [illegible] 318 636-0839 [illegible] Reading, [illegible] Books, Leadership [illegible]

MCDURMONT Mrs. Brenda Flowers; DR '78 BSE, DR [illegible] AL 36346

MCEACHERN Ms. Claudia Byrd; '74; 816 Magnolia [illegible] FL 32578, 904 678-6687

MCEACHERN Deborah, UC '91 (See Duplechin, Mrs. Deborah)

MCEACHERN Johnson Leon, TR '51 BS; MEd Auburn Univ., Retired Tchr., r. 529 E. Royce St., Pensacola, FL [illegible]

MCEACHERN Mary J.; DR '92 (See Lynn, Mrs. Mary McEachern)

MCEACHERN Robert Fulton, TR '76 MSG; 816 Magnolia [illegible] FL 32578, 904 678-6687

MCEACHIN [illegible] PC '84 MSP; BS Auburn Univ.; Human Res.; East Alabama Med. Ctr., 2000 Pepperell Pkwy., [illegible] AL [illegible]; r. 314 Sixth Ave., Opelika, AL [illegible] Photography, Lee Cnty. Auburn Club.

MCEIRATH Kevin L., Sr.; UC '94 AGE; 4439 Lilly Cir., [illegible] FL [illegible] 904 626-7133

MCELHANEY Ms. Cassandra D., RN; PC '89 BSN, PC '93 MSN. RN/Staff Educator; St. Francis Hosp., 1122 Manchester Expy., Columbus, GA 31904, 706 596-4000; r. Box 5264, Columbus, GA 31906, 706 322-4063

MCELHANEY Sharla R.; UC '85 (See Davis, Mrs. Sharla M.)

MCELHENEY Ms. Delois Jackson; UC '86 BS, MT '94 MSP; Logistics Mgr.; USAF, Gunter AFB, Montgomery, AL 36114, 205 416-4594; r. 809 E. Gardendale Dr., Montgomery, AL 36110, 334 270-5939; Tonya, Adora, Nakisha; Reading, Optimist Club.

MCELRAFT Ronald D.; UC; Air Wing Seven, Unit 60108, FPO, AE [illegible]

MCELRATH Wanda Faith; TR '82 BM; Artist/Musician; Self-[illegible], POB 462, Sylacauga, AL 35150, 205 249-6403; r. POB 462, Sylacauga, AL 35150, 205 249-0508; Certified [illegible] Mayor's Committee-Comm. Imprvmt.

MCELREATH Mrs. Elizabeth C., (Elizabeth Campbell); TR '78 [illegible]; VP; Clemmons & McElreath, Inc., 438 Cove Blvd., Panama City, FL 3240[illegible], 904 763-4451; r. 908 Ashwood Cir., Panama City, FL 32405, 904 265-4165; *Ralph*; Chad, Cari

MCELROY Ms. Emily S.; TR; 1304 Innsbruck Dr., Mobile, AL 36608

MCELROY Robert Anthony; UC '91 AGE; 111 Lee Rd. [illegible], Phenix City, AL 36867

MCELYEA Brain Eugene; UC '93 MPA, 2448 Broadnax [illegible] VA [illegible]

MCENERY, James A., MT '87 BS; GIS Prog. Mgr.; USA Corp. of Engrs., r. 1294 Skyview Dr., Mobile, AL 36693, 334 [illegible]

MCENERY Laurie, MT '82 (See Edwards, Laurie M.).

MCENTEE James Elliot; DR '92 BS; Rte. 2 Box 326C, Newton, AL 36352

MCENTYRE Elizabeth M.; MT '95 (See Barron, Mrs. Elizabeth Marie)

MCENTYRE Raymond David; UC '89 MSM, MBA Western New England, BS Chapman Univ.; Principal Engr.; ARINC, 70 Westview St., Lexington, MA 02173, 617 860-[illegible] Bedford, MA [illegible] Hunting.

MCEVERS Richard A.; MT '77 BS, MBA Golden Gate Univ., Computer Info. Faculty; Mohave Community Clg., Kingman, AZ 86401, 520 757-4331; r. 3730 Martindale Dr., [illegible] AZ [illegible] Jane A.; Traveling, Reading.

MCEWAN Michelle Lee; TR '91 (See Sanborn, Mrs. Michelle McEwan)

MCEWAN [illegible] TR [illegible] BSE; [illegible] Sussex Rd., [illegible]

MCEWEN [illegible] Insurance, 811 Cowan St., Nashville, TN 37086, 615 259-3000; r. 791 Waldron Rd., [illegible]

MCEWEN Mrs. Lei Shimamura; UC '93 MSE, Tchr.; Konan [illegible] Japan, 098 884-3292; r. #403, 490 Uchidoman, Ginowan City, Okinawa 902, Japan, 098 898-9767; *Richard*; Travel, Reading.

MCFADDEN [illegible] Programmer; Georgia Dept. Of Labor, 148 International Blvd., Atlanta, GA 30303, 404 656-5359; r. 923 Blackwell Ct., Marietta, GA [illegible] Amateur Radio AD4[illegible]

MCFADDEN Joan Ellen, MT '79 ASN, 7530 Brampton [illegible] Montgomery, AL [illegible]

MCFADDEN [illegible] TR '87 BS; AA Manatee Community Clg.; Regional Account Mgr. [illegible]

MCFADDEN Marion Eugene; TR '51; 757 Sue Ln., Mobile, AL 36693, 334 666-5032

MCFADDEN Ms. Mimosa [illegible]; MT '[illegible] MSC; Network [illegible] Mgr.; Ala. Dept. of Revenue, 50 N. Ripley St., Rm. 1236, Montgomery, AL 36132, 334 242-1783; r. 6402 Ashton Ct., Montgomery, AL 36117, 334 277-8987; Connor; Reading, Sports.

MCFADDEN CAPT Patricia Ann, USN; '95 MSM, BA [illegible] 7667 Bland Rd., Ste. 100, Norfolk, VA [illegible]; r. 2205 River Rd., Virginia Bch., VA [illegible] John Taeko, John [illegible] Club.

MCFADDEN Rick Thomas; UC '88 MSM; 304 Daisy Ct., Jacksonville, NC 28540

MCFADDEN Robert Lee, '83 MSM, PSC Box 1647, APO, AP [illegible]

MCFADDEN William Bruce, UC '87 MSI; Box 8188, APO, AE [illegible]

MCFADDIN Mrs. Anita Walker; TR '94 MSN; 4500 Shamrock Ln., Montgomery, AL 36106, 334 277-0823.

MCFALL Darren Lon; UC '92 MSE; Rte. 1 Box 384, Lowell, AR 72745, 501 456-0411

MCFALL, Mark W.; TR '78; 15244 N Pebble Ln., Ft. Myers, FL 33912

MCFALL Paul L.; TR '67; 168 Intervale Rd., Stamford, CT 06905

MCFALL Mrs. Stacey Brawner; TR '78 BM; 15244 N Pebble Ln., Ft. Myers, FL 33912, 941 454-8193.

MCFARLAND, Ms. Brenda Hodges, (Brenda Hodges); MT '92 MBA; Informs Inc., Technical Support Group M, 5913 Carmichael Pl., Montgomery, AL 36117, 214 554-5020; r. 1421 Cooper Dr., Irving, TX 75061, 214 445-1496; *Micheal*.

MCFARLAND Chester H.; UC '87 MSM, BS ENGR US Naval Acad., MA COMP Webster Univ.; Exec. Ofcr.; USMC MWSS-374, MCAS Tustin, Tustin MCAS, CA 92710, 714 726-7780; r. 28341 Rancho de Linda, Laguna Niguel, CA 92677, 714 643-8761; *Pamela*; Douglas, Jason; Golf, Woodworking, Reading.

MCFARLAND Mrs. Donna Bice; TR '95 ASN; RN; HealthSouth, 4465 Narrow Lane Rd., Montgomery, AL 36116, 334 284-7793; r. POB 465, Jemison, AL 35085; *Fred*; Douglas, Julie; Arts, Crafts.

MCFARLAND Jason Luke; TR '93 BS; 212 Scenic Dr., Cordele, GA 31015, 912 273-8200

MCFARLAND, Jimmie Lee; MT '84 MSD; 2400 Mill St., Montgomery, AL 36108.

MCFARLAND, Jimmy Lee; MT '81 BS, MT '84 MSD; Residence Hall Supv.; Alabama State Univ., 915 S. Jackson St., Montgomery, AL 36104, 334 229-4424; r. 2400 Mill St., Montgomery, AL 36108, 334 269-5071; *Helen* Bonita, Eric; Restoring Old Cars; DAV, VFW, Masons.

MCFARLAND, Ms. Maxine A., (Maxine A. Alford-Townsend); MT '75 BS, MT '83 MSM, MT '83 MSD; Retired; r. 3452 Dalraida Pkwy., Montgomery, AL 36109, 334 244-7956; *Daniel*; Jean, Pat, Lani; Painting, Art; Episcopalian.

MCFARLAND Mrs. Patti S., (Patti D. Scarsbrook); TR '75 BS; MS Jacksonville State Univ.; Urban Planner; City of Gadsden, AL, City Hall, Gadsden, AL 35901, 205 543-9870; r. 760 Littleton Rd., Attalla, AL 35954, 205 538-5952; *David*; Jodi, Zachary; Gardening; PTA.

MCFARLAND Russell Andrew; UC '94 MSD; BA Columbia Clg.; NJROTC Instr.; Lake Howell HS, 4200 Dike Rd., Winter Park, FL 32792, 407 678-5565; r. 1464 Summit Hill Dr., Deltona, FL 32725, 904 532-9712; *Terry*; Wayne, Kristie, Nicolaas, Annalise.

MCFARLAND William B.; MSE, MT '76; POB 96, Marbury, AL 36051, 205 755-6612.

MCFARLIN, Ms. Andrea Yolanda; DR '85 BSE; 31 Willa St., Ozark, AL 36360

MCFARLIN, Charles T.; TR '79 MSG; 4271 Obregon Dr., Pensacola, FL 32504, 904 944-3305.

MCFARLIN, Mrs. Nancy Matthews; DR '77 MSE; 31 Willa St., Ozark, AL 36360

MCFATTER Herbert L.; TR '61 BSE; MA Auburn Univ.; Elem. Sch. Principal; Bay Cnty. Sch. Bd., Parker Elementary Sch., 640 South Hwy. 22A, Panama City, FL 32404, 904 872-4570; r. 1413 Allegheny Ave., Panama City, FL 32404, 904 785-6927; *Janice*; Amy, Herbert L., Jr.; Golf; Optimist Club.

MCFATTER Jill Aletha; TR '90 BM; 721 E Neb Ave., Bonifay, FL 32425.

MCFATTER Ms. Madaline S.; TR; 721 E. Nebraska Ave., Bonifay, FL 32425, 904 547-2376.

MCFAULL, Mrs. Mary Conniff; UC '94 MSD; 204 Sunset Dr., Monroeville, AL 36460, 334 743-2388; *Joseph G.*; Jennifer, Christine, Joey; Reading.

MCFAY Ann Lance; DR '93 BS; Acctg. Nutrition Prog.; Early Cnty. Elem. Sch., 400 Martin Luther King Blvd., S., Blakely, GA 31723, 912 723-4101; r. 717 Tarver Dr., Blakely, GA 31723, 912 723-5473; Greg; Weightlifting, Acrylic Painting; Pres. Court Sq. Arts Council.

MCFAY William Cleve; DR '94 BS, POB 485, Blakely, GA 31723.

MCFERRIN, Mrs. Barbara Tice; PC '94 BS, Acctg. Mgr.; The Medical Ctr. Inc., POB 790, Columbus, GA 31902, 706 571-1004; r. 2006 46th St., Phenix City, AL 36867, 334 291-9262; *David*; Matthew, Mark, Molly; Sewing; IMA.

MCFERRIN Edjardo Rivera; UC '91 AGE; 95 Lee Rd. 819, Phenix City, AL 36867

MCFERRIN, MAJ Glenn; TR; 2355 Sky Vista Dr. W, Semmes, AL 36575

MCFERRIN Mrs. Gwen R.; UC '78 BSE, UC '81 MSE; BA Samford Univ.; Tchr.; Foley HS, 1 Pride Pl., Foley, AL 36535, 334 [illegible]; r. 332 W. Pecan Ave., Foley, AL 36535, 334 943-1226; *Daniel*; Daniel Jr., James, Phillip; Needlework.

MCFERRIN, J. Wesley; TR '41; Retired Real Estate Agt., McFerrin Realty of Huntsville; r. 700 Running Brook Rd., Hoover, AL 35226, 205 822-7072; *Margie H.*; Marie E., James H.; Horseback Riding, Football.

MCFERRIN Linda M.; UC '85 (See Stewart, Ms. Linda M.)

MCFILLEN Patty A.; TR '90 (See Oppel, Ms. Patty A.)

MCFOLLEY, Mrs. Mary Louise; UC '90 AAS, Social Svc. Worker; r. 1213 Bel Mar St., Columbus, GA 31907, 706 689-8574; *Sam*; Corey; Reading, Shopping, Walking.

MCGAFFEY Ms. Judith Ann; TR '69 BSE, DR '74 MSE; 5th Grade Math Tchr.; East Gate Middle Sch., E. Andrews Ave., Ozark, AL 36360, 334 774-4910; r. Rte. 3 Box 130, Enterprise, AL 36330, 334 347-7749; Greenhouse, Needlecraft; AEA, NEA, NCTM.

MCGAHA Mrs. Judith Townsend, (Judith A. Townsend); DR '88 MSG; Couns.; Jacksonville City Schs., 115 College St., Jacksonville, AL 36265, 205 435-5201; r. 281 Kate Dr., Jacksonville, AL 36265, 205 435-5201; *Lamar*; David; Painting.

MCGALLIARD Mrs. Nora Jarvis; MT '94 MSE; BACH MUS Univ. of AL, B MUS ED Univ. of Montevallo; Cirriculum Spec.; Autauga Cnty. Sch., 319 Upper Kingston Rd., Prattville, AL 36067, 334 755-1629; r. 1401 Co. Rd. 24, Billingsley, AL 36006, 205 755-8820; *James*; Lynn, Ryan, Russell; Sewing; Indian Grave Church.

MCGARRY D. B.; MT '79 MSP; 399 Ford Ave., Fords, NJ 08863

MCGARRY Dale B., Jr.; TR '90 BS; 404 Janice, Enterprise, AL 36330

MCGARVEY, Margaret L.; UC '87 (See Addington, Mrs. Margaret L.).

MCGAUGHEY, Barbara Kelley; MT '79 (See Fleming, Mrs. Barbara Kelley)

MCGAUGHEY Mrs. Camie Renee, (Camie Renee Trail); TR '95 BSE; Tchr.; Monroe Elem. Sch., Bold Springs Ave., Monroe, GA 30655, 770 267-6531; r. 1310 Pleasant Valley Rd., Monroe, GA 30655, 770 267-7006; *Steven Chad*; Fitness.

MCGAVIN Ms. Karen Anne; TR '94 BS; Social Svcs. Dir.; Bay Heritage Nrsng&Cnvlsnt Ctr., 115 Hart St., Niceville, FL 32578, 904 678-6667; r. 640 Emerald Ln., Ft. Walton Bch., FL 32547, 904 862-3750

MCGEE, Ms. Angela Diane; TR '91 BSE; Rte. 4 Box 56E, Greenville, AL 36037

MCGEE Charles Robert; UC '85 MSD; 4316 S Landar Dr., Lake Worth, FL 33463

MCGEE, Christopher Alan; UC '86 MSM; BA Grove City Clg.; Acctg. Mgr.; Technomic Publishing Co., Inc., 851 New Holland Ave., Lancaster, PA 17601, 717 291-5609; r. 1251 Mapledale Rd., Elizabethtown, PA 17022, 717 367-5681; *Winifred*; Kira, James; Computers, Reading; Inst. of Mgmt. Accountants.

MCGEE CAPT David A.; TR '78 BS; Rte. 1 Box 109, Madison, VA 22727.

MCGEE, David Michael; PC '91 BA; 11709 Ferndale Ln., Aledo, TX 76008

MCGEE, Donald Earl; TR '91; 1744 Woodbrook Tr. #a, Alabaster, AL 35007.

MCGEE Fred Harvey, III; UC '85 BAS; Contract Admin.; Hiller Systs. Inc., 3710 Lakeside Ct., Mobile, AL 36693, 334 661-1275; r. 32288 Bartel St., Lillian, AL 36549, 334 962-2353; *Frances*; Christi; Boating, Camping; Church.

MCGEE, CAPT Guy Wallace; TR '94 MSI; 7382 No Shoves Dr., Navarre, FL 32566, 904 939-9790

MCGEE, James Randall; UC '89 BAS; 200 Bent Tree Ln., Hayden, AL 35079.

MCGEE, John Amos, Jr.; UC '88 BAS; 11340 Dauphin Island Pkwy., Theodore, AL 36582.

MCGEE, Joseph Mitchell; TR '65; State Space Mgmt. Ofcr.; Dept. of Finance, 200A Folsom Bldg., Montgomery, AL 36130, 334 242-3199; r. 461 Black Jack Rd, Tallassee, AL 36078, 334 283-6156; *Jewell*; Heather Sayers.

MCGEE Kevin Michael; UC '89 AGE, UC '90 AGE; 4605 Stone Ridge Tr., Sarasota, FL 34232.

MCGEE, Mrs. Lisa Cardina; PC '91 BS; 106 N. Cross, Dermott, AR 71638

MCGEE Max Keith; MT '88 BS; RR 1 Box 280-9, Trenton, FL 32693

MCGEE Ms. Mimi, (Mimi Brown); TR; Ofc. Mgr.; Opelika Floral Co., 1009 Renfro Ave., Opelika, AL 36801, 334 749-8333; r. 606 McLure Ave., Opelika, AL 36801, 334 705-0550; *Neal*; Hayden.

MCGEE, Neal; TR; Mktg. Dir.; NSP Corporte Graphic, 475 N Dean Rd, Auburn, AL 36830, 334 821-0050; r. 606 Mclure Ave., Opelika, AL 36801, 334 705-0550; *Mimi*; Hayden; Jaycees.

MCGEE Ms. Pamela Olivia; TR '76 BSE; 706 N 4th St., Florala, AL 36442

MCGEE Mrs. Sharon Diane, LCSW, (Sharon Diane Kranz); TR '89 BS; MSW Univ. of AL; Social Worker; Veterans' Affairs Med. Ctr., 3701 Loop Rd. E., Tuscaloosa, AL 35404, 205 554-2000; r. 5424 Woodland Forrest Dr., Tuscaloosa, AL 35405, 205 553-5495; *George*; Ben, Katie; Exercise; NASW

MCGEE, Timothy Alan; DR '81 AGE; 855 Maple St., Las Cruces, NM 88001.

MCGEHEE, Ms. Iris Joyce; MT '77 MSE; BA Huntingdon Clg.; Music Tchr.; Chisholm Elem. Sch., 307 Vandiver, Montgomery, AL 36110, 334 269-3643; r. 2433 Upper Wetumpka Rd., Montgomery, AL 36107, 334 262-7275; Rocks, Music; Reading.

MCGEHEE, Susan Elaine; MT '82 ASN; 2926 Brevard Ave., Montgomery, AL 36109, 334 272-5514.

MCGEHEE Thomas Ernest; MSJ, MT '76; 3712 Freeman Ct., Montgomery, AL 36109, 334 279-6579.

MCGHEE Mrs. Annmarie Brenda; UC '88 AS; Student/Data Processor; USPS, 3900 Crown Rd., Atlanta, GA 30380, 770 717-3743; r. 2780 Heritage Ln., Morrow, GA 30260, 770 968-8078; *John L.*; Kerryanne, Alyia, John II; Travel, Reading.

MCGHEE Ava Bonita; TR '87 ASN; 254 W. South Blvd., Montgomery, AL 36105.

MCGHEE Mrs. Carol Toles; MT '92 BAS; 305 Marden Ct., Smyrna, GA 30082

MCGHEE Charles Otis; PC '89 MSF; 2360 Ben Brown Rd., Valley, AL 36854

MCGHEE Ms. Deborah Little; PC '94 EdS; 1507 St. College Dr., Ft. Valley, GA 31030, 912 825-5647

MCGHEE Mrs. Evelyn Felton, (Evelyn Felton); PC '93 EdS; Tchr.; Houston Cnty. Bd. of Ed., Perry, GA 31069, 912 988-6285; r. POB 251, Marshallville, GA 31057, 912 967-2353; Martin, Frances, Lawrence, James.

MCGHEE Garland, Jr.; TR '77 BS; 5841 Authur Br Rd., Mc Davit, FL 32568

MCGHEE Ms. Jacqueline; MT '90 AA, MT '93 BS; 608 Stuart St., Montgomery, AL 36105, 334 264-6386

MCGHEE Jeffery Earl; MT '94 BS; 305 Marden Ct., Smyrna, GA 30082

MCGHEE MAJ Joel Wade, USARNG; UC '92 BAS, 3rd Class Radio Tech.; 1600 S. Broad St., Mobile, AL 36610, 334 4[illegible]; r. 1216 Thomason Dr., Ft. Walton Bch., FL 32547, 904 863-2656; *Debbie*; Amateur Radio.

MCGHEE L. D., Jr.; MT '75 MSJ, Retired; r. 3125 Cabot St., Montgomery, AL 36110, 334 264-3301

MCGHEE Larry N.; TR; Ins. Agt.; State Farm, 818 E Glenn, Auburn, AL 36830, 334 821-3793; r. 2060 Windway Rd., Auburn, AL 36830, 334 821-3779; *Anette*; Shannon, Ben; Fishing, Horse Riding, Sports; Auburn United Methodist Church.

MCGHEE Marion; PC '93 (See Ford, Mrs. Marion McGhee)

MCGHEE Ms. Mary; TR; BS Univ. AL, Retired 3rd Grade Tchr.; r. 300 Mixon St., Enterprise, AL 36330, 334 347-9443; China Painting, Bridge, Nursing Home vol.; Study Club.

MCGHEE Patrick William; MT '81 BS; 3541 S Georgetown Dr., Montgomery, AL 36109, 334 244-0905.

MCGHEE Tom J., Jr.; TR '72 MS; Auburn Univ.-Montgomery; Asst. Supt.; Elmore Cnty. Sch. Board, POB 617, Wetumpka, AL 36092, 334 567-1232; r. 2395 S. Ann St., Eclectic, AL 36024, 334 541-2170; *Libbye L.*; Jason Daniel, Mark; Hunting, Fishing.

MCGHEE, Mrs. Tracey Oates; PC '94 EdS; BS Ft. Valley State Clg.; Tchr.; Hunt Primary Sch., Tulip Dr., Ft. Valley, GA 31030, 912 825-8893; r. Rte. 3 Box 970, Ft. Valley, GA 31030, 912 825-0503; *Crisby*; Kia, Meghan, Clarissa; Reading, Traveling.

MCGHEE Ms. Wendy Kendrick; TR '90 BS; Rte. 1 Box 250-A, Rutledge, AL 36071

MCGILBERRY Phrann E.; TR '89 (See Fountain, Mrs. Phrann M.).

MCGILL, LTC Alton B., USAF(Ret.), MT '75 MSG; 141 Broken Tee Dr., Henderson, NV 89014, 702 897-1744

MCGILL Bruce B.; TR '79 BS; Pres.; First Gulf Mortgage Co., 132 Cove Ave., Gulf Shrs., AL 36542, 334 968-6878; r. 26062 Martinique Dr., Orange Bch., AL 36561, 334 981-2457; *Lee Ann*; Big Game Sport Fishing; BGFC.

MCGILL, Ms. Cynthia Ritchie; TR, POB 1293, Dothan, AL 36302

MCGILL, Deborah Jean; TR '90 BS; MS Auburn Univ.; Dir.-Economic Devel.; Prattville Chamber of Commerce, 1002 E. Main St., Prattville, AL 36066, 334 365-7392; r. 527 Hollow Wood Rd., Montgomery, AL 36109, 334 279-0179; Traveling, Sports.

MCGILL, Douglas Michael; TR '74 BSE; 801 Shelby Ave., Opelika, AL 36801, 334 749-1067.

MCGILL Mrs. Gail Arrington; PC '92 MSE; BS Auburn Univ.; Math Tchr.; Wadley HS, POB 49, Wadley, AL 36276; r. 21036 Hwy. 77, Wadley, AL 36276, 205 395-4440; *Larry*; David; Horseback Riding; Coach Girls Basketball.

MCGILL, Mrs. Harritta Jacqueline, (Harritta Jacqueline Dixon); PC '92 BS; Educ. Tech.; USN; r. 10270 Misty Ridge Dr., Jonesboro, GA 30236, 770 471-9892; *Urel T.*; Urel D.; Walking.

MCGILL, James; MT '72 BS; Retired Revenue Examiner; State of Alabama; r. 1954 Worley Ln., Montgomery, AL 36106, 334 272-1960; *Voncile*; Kenneth, Allen, Scott; Sports, Do-It-Yourself Projs.; Volunteer-AARP-Tax Aide.

MCGILL, John Harold; TR '79 BM, TR '83 MSE; Asst. Principal; Shelby County HS, 101 Washington St., Columbiana, AL 35051, 205 669-5640; r. 116 Kentwood Ln., Alabaster, AL 35007, 205 663-2473

MCGILL Ms. Ruth Diane; TR '77 MSE; POB 152, Perdido, AL 36562

MCGILLBERRY, Ms. Judy Alico; UC '86 MSD; 4764 Kitty Hawk Cir., Gulf Breeze, FL 32561

MCGILLICUDDY, Mrs. Mary Jo; UC '94 MSM; PSC 2 Box 10556, APO, AE 09012.

MCGILVRAY, Ms. Betty Peel; TR; 104 Richmond Ave., Troy, AL 36081, 334 566-7856

MCGILVRAY, Gary Randall; TR '82 BS; Mgr.; K-Mart, 803 Martin St. S, Pell City, AL 35125, 205 884-2900; r. 4955 Autumn Ridge Tr., Pell City, AL 35125, 205 884-7900; *Mana*; Hunter, Taylor; Coach Little League, Rotary.

MCGILVRAY Gregory Keith; TR '84 BS; 2108 Honeysuckle Rd177, Dothan, AL 36301.

MCGILVRAY Maxon O'Neal; TR '80 BS; 2108 Honeysuckle Rd177, Dothan, AL 36301

MCGILVRAY, Stephanie L.; TR '94 BS; MS Univ. of South AL; Tchr.; Troy State Univ., Sartane Hall, Troy, AL 36082, 334 670-3443; r. 104 Richmond Ave., Troy, AL 36081, 334 566-7856; Basketball.

MCGINLEY, Mrs. Katherine L., (Katherine L. Novakovic); UC '89 MSM; Store Operations Mgr.; r. 1027 Valley Forge Rd., #523, Devon, PA 19333, 610 688-5208; *Edward*.

MCGINN Mike; UC '94 MPA, HQ Usareur; 7A Cmr 420 Box 1596, APO, AE 09063

MCGINN Robert Daniel; UC '87 BS, UC '90 MPA; 3451 Pinetree Ct., Milton, FL 32571

MCGINN, Rosemary; UC '92 (See Storm, Rosemary)

MCGINNIS Mrs. Kathryne Waites; UC '82 MSG; 7023 Fabiano St., Pensacola, FL 32506, 904 455-5230

MCGINNIS Louise W.; DR '75 (See Ross, Mrs. Louise W.)

MCGINNIS, Mitchell A.; TR '93 BS; 210 W Orange St., Troy, AL 36081

MCGINNIS, Roy Clifford; MT '79 MSP; Retired Dir. of Veter; r. 148 Charleston Ct. N, Montgomery, AL 36117, 334 409-9613; *Hilde*; Rita; Bowling, Travel; VFW, American Legion.

MCGINNISS, Timothy Dee; DR '93 BS; 606 Virginia Dr., Dothan, AL 36301

MCGINTY, Mrs. Barbara Ann W., (Barbara Ann Witherington); TR '55 BSE; MS COUNS GA Southern Univ., MS ADMIN GA Southern Univ.; Admin.; Savannah-Chatham Cnty. BOE, 1101 W. Victory Dr., Savannah, GA 31405, 912 651-7298; r. 222 Andover Dr., Savannah, GA 31405, 912 354-0590; *John*; Evelyn Ann, John Gregory, Alison Jan, John Gary, Barbara Lyn; Traveling, Family; Phi Delta Kappa, Kappa Delta Pi.

MCGINTY, Ms. Gladys Sara; TR; 2718 Claymont Cir., Tuscaloosa, AL 35404, 205 758-0880

MCGINTY, John F , TR '52 BSE, Retired Admin , r 222 Andover Dr., Savannah, GA 31405, 912 354-0590; *Barbara*, Ann, Greg, Jan, Gary, Lyn; Restore Old Fans; Kiwanis of Savannah, Church.

MCGINTY, Kristy Lynn; TR '93 BS, TR '94 MBA; 6190 Arthur Brown Rd., Walnut Hill, FL 32568, 904 327-4417.

MCGINTY, Thomas; TR '64; 6190 Arther Brown Rd, Walnut Hill, FL 32568, 904 327-4417.

MCGINTY, Ms. Wanetta Byrd; TR '64 BSE, TR '77 MSE; 6190 Arthur Brown Rd, Walnut Hill, FL 32568, 904 327-4417

MCGIRR, LTC Richard Vincent, USAF; UC '88 MSI; USAF, 617RSG/DO, Unit 4065, Box 25, APO, AE 09136, r Box 5412 PSC 2, APO, AE 09012, 063 716-0072; *Theresa*, Alicia, John.

MCGLAMERY, David Alan; UC '90 BAS; Nurse; r. 2460 Oakforest, Layton, UT 84040, 801 593-9835; Camping, Computers, Backpacking

MCGLAMORY, Mrs. Janna Sue, (Janna Sue Douglas); TR '93 BS; MS AL A&M Univ.; Grad. Business Student; Auburn Univ. at Montgomery; r. 1300 3rd St., Andalusia, AL 36420, 334 222-2013; *J. Russell;* Traveling, Reading, Tennis; Pilot Luncheon & Coterie Clubs.

MCGLAUN, Mrs. Deborah Carroll; PC '94 MSE; BSEd Columbus Clg.; 6th Grade Math Tchr.; Blackmon Road Middle Sch., Columbus, GA 31909, 706 569-2636; r. 4642 Thoroughbred Ln., Columbus, GA 31909, 706 563-1929; *Scott;* Running, Aerobics; St. Mark United Methodist Ch.

MCGLAUN, Mrs. Karen Franklin; TR '91 BSE; Tchr.; Covington Cnty. Bd.; r. Rte. 1 Box 169, Dozier, AL 36028, 334 496-3325; *Randy;* Marshall, Holley

MCGLAUN, Lamar Ray; TR '64 BSE, DR '84 MSE; Tchr.; Bonifay Elem. Sch., Bonifay, FL 32425; r. 702 Dixie Dr., Enterprise, AL 36330, 334 347-8847; *Ann;* Carol-Ann, Christopher; Cars, Farming.

MCGLAUN, Lovelace (Penny); PC '88 (See Kemp, Mrs. Lovelace Hair)

MCGLAUN, Mrs. Sarah Ann, (Sarah Ann Hair); TR '65 BSE, DR '84 MSE; Math Tchr.; Dauphin JHS, 425 Dauphin St., Enterprise, AL 36330, 334 347-4511; r. 702 Dixie Dr., Enterprise, AL 36330, 334 347-8847; *Lamar;* Carol-Ann, Christopher; Crafts, Gardening; DAR, Literary Club.

MCGOLDRICH, Mrs. Caroline Shel; TR '81 BS; 415 N. Forest HillDrive, Brewton, AL 36426.

MCGOUGAN, Rachel; TR '80 (See Strawbridge, Mrs Rachel M.).

MCGOUGH, Mrs. Betty Thomas; MT '79 ASN; RN; NF McGowin III Ofc., POB 398, Greenville, AL 36037, 334 382-6864; r. E. Star Rte., Box 38, Greenville, AL 36037, 334 382-6720.

MCGOUGH, Cecilia Mae; PC '85 (See Key, Mrs. Cecilia Mae).

MCGOUGH, Freddie Ray; TR '93 ASN; RN; L.B. Stabler Memorial Hosp., Greenville, AL 36037, 334 382-2671; r. 322 Ft. Dale St., Greenville, AL 36037, 334 382-7957; *Teresa*, Joshua, Katie

MCGOUGH, Jerry Ronald; TR '70 BS; Rte. 2 Box 88 A, Honoraville, AL 36042

MCGOUGH, Mrs. Letha Sharon; TR '89 ASN; Rte. 2 Box 27AA, Honoraville, AL 36042

MCGOVERN, Francis T.; UC '77 BS; 185 Kings Way, Satellite Bch., FL 32937.

MCGOWAN, Billy Davis; UC '81 MSI; POB 382, Milford, NH 03055

MCGOWAN, Charles D.; TR '71 BS; 106 Jewel St., Opp, AL 36467, 334 493-7747

MCGOWAN, Daniel L., CPA CFP; TR '94 MBA; BSBA Edison State Clg.; Human Resources Mgr.; Wiregrass Hosp., 1200 W. Maple Ave., Geneva, AL 36340, 334 684-3655; r POB 476, Geneva, AL 36340, 334 684-9884; *Carol;* Daniel, James; Computer Programming; Rotary Club.

MCGOWAN, Franklin, Jr. RN; DR '78 BS, MT '85 ASN, Nurse; Southeast Cardiology Clinic, Dothan, AL 36301; r Route 1 Box 110, Coffee Spgs., AL 36318, 334 347-1066; *Jeanie;* Erin, Patrick; Woodworking, Antique Cars.

MCGOWAN, George Joseph; UC '88 MPA; BSBA Univ Central FL; Audit Prog. Mgr.; City of Orlando, Ofc. of Internal Audit, 400 S. Orange Ave., Orlando, FL 32801, 407 246-2678; r. 1970 Aquarius Ct., Oviedo, FL 32766, 407 365-8714; *Janna;* William.

MCGOWAN, James D., Jr.; '73; Retired, Col. Usmc; r. 913 Warwickshire Ct., Great Falls, VA 22066, 703 430-6508, Golf

MCGOWAN, Jane; DR '78 (See Turkoski, Ms. Jane M.).

MCGOWAN, Mrs. Jeanie Wise; MT '84 ASN; RN; Southeast Alabama Med. Ctr., Dothan, AL 36301; r. Rte. 1 Box 110, Coffee Spgs., AL 36318, 334 347-1066; *Frank*, Erin, Patrick; Gardening.

MCGOWAN, Ms. Karen Jean; MT '93 BS; 3012 Water Creek Ct. Apt. 2-D, Midlothian, VA 23112, 804 953-2182.

MCGOWAN, Laura Jean; TR '35 (See McNeil, Mrs. Laura Jean).

MCGOWAN, Linda Carol; TR '68 (See Williams, Mrs. Linda Carol).

MCGOWAN, Mark; TR '87 BS, Rte. 1 Box 263-E, Geneva, AL 36340.

MCGOWAN, Mary W.; TR '92 BS; Rte. 1 Box 247B, Westville, FL 32464.

MCGOWAN, Teresa Louise; TR '83 BS; Dist. Mgr.; GOLDCO, 1133 W. Main St., Dothan, AL 36301, 334 793-0997; r. POB 5104, Bonifay, FL 32425, 904 263-7519

MCGOWIN, Mrs. Durant Sheppard; TR '27; POB 565, Jay, FL 32565

MCGOWIN, Ellen; TR '77 (See Canada, Mrs. Ellen McGowin)

MCGOWIN, Everette, III; TR '82 BSE; Tchr./Math; Pike Cnty. HS, Brundidge, AL 36010, 334 735-2389; r. 500 W. Orange St., Troy, AL 36081, 334 566-6871; *Donna;* Quay, Chase, Molly Kate; Hunting Fishing

MCGOWIN, Joseph Jackson; TR '45; LLB Univ. of AL-Tuscaloosa; Retired, VP/Audit Mgr.; Compass Bank, (Central Bank of Alabama); r. 1714 Penny Ln. SE, Decatur, AL 35601, 205 353-4205; *Martha;* Ellen, Susan, Joan, Jill.

MCGRADY, Elizabeth; TR '92 ASN; 9576 Canterbury Ct., Daphne, AL 36526.

MCGRADY, Ms. Laura Jane; TR '83 BS; Mortgage Underwriter; Household Finance Inter, Weigel Dr., Elmhurst, IL 60126; r. 413 Thatcher Ave. #2F, River Forest, IL 60305, 708 771-2946; Traveling

MCGRATH, Ms. Evangeline A.; DR '79 BS, DR '81 MSJ; Chief Probation Ofcr.; Coffee Cnty. Juvenile Court, Coffee County Courthouse, POB 1601, Enterprise, AL 36331, 334 393-2618; r. POB 101, Enterprise, AL 36331, 334 347-3800, Tara, Tiffany; Reading; Oscar Club of Enterprise.

MCGRATH, CAPT Gerald E., Jr.; UC '83 MSP; Box 491 Hhc 29th Asg, APO, AE 09054.

MCGRATH, Mrs. Kari Jane, CPP, (Kari Jane Long); TR '86 BS; Sr. HR Applications Cnslt; Lawson Software, 2603 Brooker Trace Ln., Valrico, FL 33594, 813 685-7826; r. 2603 Brooker Trace Ln., Valrico, FL 33594, 813 685-7826, *Stephen (Sam);* APA, SHRM, ISCEBS

MCGRAW, Danny L.; UC '87 BS; Hhc Cmtc Box 509 #28208, APO, AE 09173.

MCGRAW, Ms. Jonie Shrewsbury; DR '84 MSP; 121 Highgreen Rdg, Peachtree City, GA 30269.

MCGRAW, Kathleen Louise; MT '83 ASN, MT '86 BSN; POB 241 393, Montgomery, AL 36101.

MCGRAW, Ms. Leoma Claire; TR '94 BS; AA ART Polk Community Clg.; Advt. Sales Asst., WCOV-TV/Fox Channel-20, One WCOV Ave., Montgomery, AL 36111, 334 288-7020; r. 2610 The Meadows, Montgomery, AL 36116, 334 270-0497; Alpha Gamma Delta Alumni.

MCGRAW, Michael David; TR '88 BS; Rte. 3 Box 171E, Slocomb, AL 36375.

MCGRAW, Ms. Sherre; TR '77 BSN; PO 1276, Hybart, AL 36444

MCGRAW, Thomas Lee; TR '79 BS; Publisher; Sumter Cnty. Record-Journal, PO Drawer B, Livingston, AL 35470, 205 652-6100; r. 309 S. Dvorak Cir., Linden, AL 36748, 334 295-4498; *Linda;* Alexis; Hunting; Rotary.

MCGREGOR, Donald H.; '69; 570 20th Avenue Ct. NW, Hickory, NC 28601, 704 327-2433.

MCGREGOR, MAJ John R., Jr.; TR '75 MSG; 2512 Old Pike Rd, Pike Road, AL 36064

MCGREY, Kevin Michael; UC '92 MSP; BS Southern IL, Trng. Mgr.; Fluor Danial, 100 Fluor Danial, Greenville, SC 29615, 864 281-4049; r. 27 Cross Ridge, Greenville, SC 29607, 864 627-8538; Traveling, Reading, Sports.

MCGRIFF, Mrs. Alicia L., (Alicia L. Dovre); DR '87, DR '95 MSE; Tchr.; Dothan City Schs., 2820 Horace Shepard Rd., Dothan, AL 36303, 334 983-5031; r. 108 W. King St., Headland, AL 36345; *Charles;* Remodeling House.

MCGRIFF, Ms. Brenda Fay; MT '85 AS; 1546 County Rd 50, Prattville, AL 36067.

MCGRIFF, Donald Murray, III; TR '88 BS; 622 Peachtree St., Headland, AL 36345, 334 693-3160

MCGRIFF, Ms. Isa Kellie, RN; TR '84 BSN; Nurse; Montgomery Regional Med. Ctr., Neonatal Intensive Care Unit, 301 S. Ripley St., Montgomery, AL 36104, 334 269-8000; r. 2121 Station Ct., Montgomery, AL 36116, 334 270-9124; Travel, Reading, Scuba Diving; Phi Mu.

MCGRIFF, Jackie; UC '94 AGE, POB 492, Havana, FL 32333, 904 561-5607

MCGRIFF, Mrs. Joan B.; MT '80 BSE; 208 Lilla Ave., Clanton, AL 35045.

MCGRIFF, John Douglas; TR '86 BS; Analyst; Systs. Plng & Analysis, 2000 N. Beauregard St., Ste. 400, Alexandria, VA 22311, 703 578-5627; r. 6614 Birchleigh Way, Kingstown, VA 22315, 703 922-2953; *Rebecca A.;* Christopher; Sports, Music.

MCGRIFF, John Russell; MT '77 BS; 208 Lilla Ave., Clanton, AL 35045

MCGRIFF, Mrs. Judy Costin; UC '90 AGE; Rte. 1 Box 283, Ivanhoe, NC 28447.

MCGRIFF, Martha Frances; MT '85 ASN; 306 Upper Kingston, Prattville, AL 36067

MCGRIFF, Mrs. Tammie McNeill; TR '80 BSE; POB 625, Jemison, AL 35085.

MCGUFFIN, Mrs. Cynthia Ricks; TR '85 BS; Homemaker; r. 4549 Baybrook Dr., Pensacola, FL 32514, 904 479-3292, *Thomas;* Tom Jr., Katie, Emily; Travel, Boating; Jr. League of Pensacola

MCGUINESS, COL Regina Mary; UC '75 MSI; 113 Belair Dr., Vacaville, CA 95687.

MCGUINNESS, Frank Joseph; '73; 317 Cypress St., Destin, FL 32541, 904 837-2706.

MCGUINTY, Mrs. Deborah Bailey; TR '79 BS; Rte. 2, Brantley, AL 36009

MCGUIRE, Charles E., II; MT '76 BS; MPA Jacksonville State; Prof.; Samford Univ.; r. 804 Thomas Dr., Mt. Olive, AL 35117, 205 631-8604; *Joan;* Reading, Oil Paint; American Legion, VFW, FOP.

MCGUIRE, CAPT Douglas Wayne, USAF; UC '90 MSI; BA VA Tech.; Aia Exch. Ofcr.; USAF, Usainscom, 8825 Beulah St., Ft. Belvoir, VA 22060, 703 706-2167; r. 7518 Republic Ct. #103, Alexandria, VA 22306, 703 765-4681; Air Force Assn.

MCGUIRE, Mrs. Frances M.; MT '84 AA; Retired; r. 713 Eliza Pl., Montgomery, AL 36109; Traveling, Reading Volunteer, Church.

MCGUIRE, MAJ James William; TR '73 BS; Strategic Air CMD/PAM, Offutt AFB, NE 68113.

MCGUIRE, Joseph Mitchell; MT '95 BS; MBA Univ. of AL; Account Exec.; WSFA-TV, Box 2566, Montgomery, AL 36105, 334 288-1212; r. 331 Canna Dr., Montgomery, AL 36105, 334 288-9961; Julian.

MCGUIRE, Ms. Lila Woodruff; TR '52; Retired Tchr.; r. 139 Phillips Dr., Crestview, FL 32536, 904 682-2261; Jerry, Robert, Dixie; Retired Tchrs. Assn.

MCGUIRE, Mrs. Lynda Tuech; MT '94 ASN; Rte. 6 Box 395, Alexander City, AL 35010.

MCGUIRE, Ms. Margaret Moore; TR '76 BSE; POB 706, Opp, AL 36467.

MCGUIRE, Mrs. Melissa Vestal; PC '94 BS; 1611 Lee Rd 112, Opelika, AL 36801, 334 749-4492; *Roger;* Rachael, Maggie, Zachary; Travel, Reading, Cooking, Sew; Daisy Girl Scouts, Sch

MCGUIRE, Michael Kevin; DR '80 BS; Agt.; State Farm Ins., POB 576, Elba, AL 36323, 334 897-2229; r. 25 Woodland Dr., Elba, AL 36323, 334 897-6214; *Valerie*, Taylor, Hunter, Molly; Fly; Elba Airport Authority.

MCGUIRE, Tony; TR '79 BA; 2453 Kimberly Ln., Tallahassee, FL 32311.

MCGUIRE, Mrs. Valerie, (Valerie Howard); MT '78 ASN, Ofc. Mgr.; Dist. Attorney's Ofc., Troy, AL; r. 25 Woodland Dr., Elba, AL 36323, 334 897-6214; *Mike*, Hunter, Taylor, Molly, Swim; PTA.

MCGUIRK, Ms Charles H.; MT '92 MSP; 11 Sheraton Dr., Carlisle, PA 17013, 717 365-1229.

MCHEARG, Libba; TR '77 (See Granlund, Ms. Libba McHearg).

MCHENRY, Ned Windham; MT '75 AS, MT '85 BS, Indep Rep.; Excel Telecommunications, Montgomery, AL 36117, 334 272-5052; r. 10 Lake Forest Dr., Montgomery, AL 36117, 334 272-5052; *Myrna*, Sherry, Marc, Jason; Fishing, Lake Activities.

MCHENRY, Mrs. Sarah M. K.; TR '76 BS; Rte. 1, Luverne, AL 36049, 334 335-3498.

MCHENRY, Thomas Joseph; DR '76 BS; 18 Latimer Ln., Cartersville, GA 30120

MCHENRY, William B.; TR '90 BS; Systs. Analyst; Pensacola Jr. Clg., 1000 College Blvd., Pensacola, FL 32504, 904 484-1146; r. 3013 Raines St., Pensacola, FL 32514, 904 484-8023; Golf, Water Sports.

MCHENRY-GARCIA, Ms. Renae I.; UC '94 MPA; 425 N 7th St., Apt. 103-B, Ishpeming, MI 49849.

MCHUGH, Adrienne Melissa; TR '92 BS, 724 Cahaba Rd., Orrville, AL 36767

MCHUGH, Mrs. Alice Miner, RN, (Alice Louise Miner); TR '81 BSN; Acute Hemodialysis Nurse, Alabama Dialysis Service, 708 Cotton Ave., Birmingham, AL 35211, 205 785-3500; r. 1920 Crossvine Rd., Hoover, AL 35244, 205 987-7706; *David (Dec.);* David II, Robert; Traveling, Music; ANNA

MCHUGH, Brett Martin; TR '84 BS; 2576 Amberly Dr., Doraville, GA 30360

MCHUGH, Leslie William; TR '72 BS; 306 Montclair Dr., Dothan, AL 36301, 334 793-2532

MCINERNEY, Jeffrey Jay; TR '84 MSE, 4905 American Dr., Durham, NC 27705

MCINNIS, Ann '73 (See Wells, Mrs. Ann McInnis)

MCINNIS, CWO Arbie Victor; DR '75 BS; Hhc 1st Perscom Attn Opmd, APO, AE 09081

MCINNIS, Daniel A.; TR; POB 725, Niceville, FL 32588, 904 678-1965.

MCINNIS, MAJ Daniel Joseph; UC '91 MSM; 27 Buffie Bay, Winnipeg, MB, Canada R2Y

MCINNIS, Donald Gerald; DR '76 BSE; AS George C Wallace Com Clg., AA Enterprise State Clg.; Data Processing, Ft Rucker, Ft Rucker AL 36362 r Rte 2 Box 262, Enterprise, AL 36330, 334 347-5832; *Patricia*, Alex, Donna; Church.

MCINNIS, Janice; TR '73 (See Rabb, Ms. Janice K. McInnis).

MCINNIS, Kenneth Lee; UC '85 BAS; Info. Systs. Mgr., Dept. of Defense-Navy; r. PSEFA PSC 473 Box 20, FPO, AP 96349, *Lori;* Scot, Heather, Brian, Neil; Civil War Reenactor, Genealogy.

MCINNIS, Margaret G.; TR '63 (See Cope, Mrs. Margaret M)

MCINNIS, Mrs. Michelle Denton, (Michelle Denton); TR '92 BSE; Tchr.; Coffee Cnty. Bd. of Educ., Jack, AL 36346, 334 897-6275; r. Rte. 2 Box 253-A, Enterprise, AL 36330, 334 393-2769; *Alex;* Reading, Family, Shopping.

MCINNIS, Raymond Earl; UC '88 BS; AA Faulkner State Clg.; Sgt; Mobile Police Dept., 2460 Government St., Mobile, AL 36606, 334 434-1890; r. 2309 Maple Dr., Mobile, AL 36695, 334 633-6552; Softball, Umpire.

MCINNIS, Teresa; TR '86 (See Downing, Ms. Teresa McInnis).

MCINNIS, Voncille '70 (See McLeod, Mrs. Roselyn V.).

MCINNISH, Ray Bernice; TR '48 (See McCubbin, Ms. Ray Bernice).

MCINTIRE, LTC Robert Paul, USAF(Ret.); UC '74 BS, UC '81 MSM; JD TX Tech. Univ.; Semi-Retired Atty.; r. 1717 31st St., Lubbock, TX 79411, 806 747-1777; *Sharon*, Robert, Jr., Michael-Jay; Travel, Airplanes; Vol. MHMR

MCINTOSH, CAPT Craig Gordon, USA(Ret.), UC '85 BAS; Res. Mgmt.; r. 7105 Canary Dr., Fayetteville, NC 28314, 910 487-5819; *Pyong;* Ian, Heather; Reading Computers Hockey; Coach Youth Soccer.

MCINTOSH, Gloria Jean; UC '91 MSD; Media Spec.; r. 7805 Oak Forest Dr., Pensacola, FL 32514, 904 477-5241

MCINTOSH, Herbert H., DR '77 BS; POB 3231, APO, AE 09114.

MCINTOSH, Mrs. Janice Jeter; TR '89 MSN, BSN Eastern Mennonite Clg.; Dir. of Home Health; Alabama Dept. of Public Health, SE AL Home Health Training Ctr., Box 1316, Enterprise, AL 36330, 334 347-9574; r. Box 284, Rte. 1, Enterprise, AL 36330, 334 393-1980; *Jack;* Kyle; Aerobics, Altrusa Club.

MCINTOSH, Johnny Robert; DR '90 BS; 403 N Edwards, Enterprise, AL 36330.

MCINTOSH, Joseph W., HSD; UC '84 MSP; HSD IN Univ., MSPH Univ. of North Carolina; Chair Dept Allied Health; Columbus Clg., 4225 University Ave., Columbus, GA 31907, 706 568-2059; r. 2850 Hamilton Rd., Columbus, GA 31904, Mark, Marchelle; Antiques; Chamber of Commerce

MCINTOSH, Kenneth G.; DR '77 BS; Environ. Mgr.; United Defense L.p. FMC Corp., 2101 W. Tenth St., Anniston, AL 36201, 205 235-9604; r. 1608 Fairway Dr. SW, Jacksonville, AL 36265, 205 435-1577.

MCINTOSH, Mrs. Linda Whiddon; DR '81 BS, DR '91 MSE; Tchr.; Dothan City Schs., Wilson Street Elem., 201 E Wilson St., Dothan, AL 36303, 334 794-1479; r. 109 Salem Ct., Dothan, AL 36301, 334 793-1259; Jeffrey, Rhonda; Watching Sports; Delta Kappa Gamma

MCINTOSH, Mark Joseph; PC '93 BS; 2971 Barbara Rd., Columbus, GA 31907, 706 569-0325.

MCINTOSH, Martha; TR '69 (See Thompson, Mrs. Martha McIntosh).

MCINTOSH, Myra; TR '83 BS; Ins. Regulator; State of Alabama, 135 S. Union St., Montgomery, AL 36130, 334 241-4179; r. 8229 Royal Oak Ct., Montgomery, AL 36117, 334 272-9372; Exercising.

MCINTOSH, Patricia Teresa; TR '84 BS; Rte. 3 Box 36, Ozark, AL 36360

MCINTOSH, Paul E.; TR '69 BS, Business Acct. Mgr.; GTE, 206 W. Troy St., Dothan, AL 36301, 334 671-2302; r 1606 Montcliff Ct., Dothan, AL 36303, 334 793-2366, *Judith*, Paul E. Jr; Golf, Fish, Hunt, Outdoors

MCINTOSH, Mrs. Robin G., (Robin L. Gray), TR '78 BS, Preschool Tchr.; r. 2309 St Andrews Cir , Melbourne, FL 32901, 407 723-6063, *Dennis*, Duncan, Derek, Ian, Katherine; Crafts, Gardening

MCINTOSH, Mrs. Sally Houseman; UC '82 MSE; AA Pensacola Jr. Clg.; Retired Tchr.; r. 3001 Creighton Rd , Pensacola, FL 32504, 904 476-7665; Laurie, Nancy; Garden Flowers Cooking; Myrtle Grove Church

MCINTOSH, Sherman Clyde; DR '93 MSG; 217 Pondella Dr., Enterprise, AL 36330

MCINTYRE, Mrs. Barbara Powell; UC '92 BS, 5410 Cranston Dr., Columbus, GA 31907

MCINTYRE, Cynthia; TR '77 (See Fallin, Ms. Cynthia McIntyre).

MCINTYRE, Massie H , MT '79 MSJ, JD Mercer, BS GA Southern Univ.; Atty., Massie H. McIntyre, POB 506, Vidalia, GA 30474, 912 537-2700; r. 912 537-9950, *Susan*, Andrew, Anna; Rotary.

MCINTYRE, Ms Rebecca Cawood; UC '95 MSI, 1840 Windsor Downs Ct., Montgomery, AL 36117, 334 784-0024

MCINTYRE, Vernon (Glen), UC, Field Engrg Mgr.; MCI Telecommunications, 2199 Beckwith Rd., Mt. Juliet, TN 37122, 615 754-7758; r. 310 N Hummingbird Ln., Dickson, TN 37055, 615 446-0964; Hunting, Fishing.

MCINTYRE, CAPT Willie M., UC '89 MPA; Rte. 2 Box 246-WB, Jackson, MS 39209

MCINVALE, Nancy Lynn; TR '81 BS; Rte. 1 Box 238, Georgiana, AL 36033.

MCIVER, Mrs. Lori Cathrine; UC '90 MSE; PSC 1 Box 24226 APO Sf, APO, AP 96214

MCJUNKIN, Mrs. Allison Houston, TR '93 BS; 6531 Hampton Way Apt. U-2, Columbus, GA 31907

MCJUNKIN, Keith Edward; TR '94 BS, 10 Sanfernondo, Savannah, GA 31419, 912 920-0717.

MCKAY, Barbara Ann; TR '77 MSE, Rte. 3 Box 352-B, Atmore, AL 36502

MCKAY, Emily Swift, (Emily Swift); TR '85 BS; Homemaker; r. 980 Waverly Ct , Marietta, GA 30064

MCKAY, Janice McKenzie; DR '80 MSD, POB 1893, Dothan, AL 36302.

MCKAY, Ms. Jo Ann; UC '83 MSM, BSEd FL State Univ.; Retired; r. 4715 Huron Dr., Pensacola, FL 32507, 904 492-0260

MCKAY, Mrs. Jo Ann Kelly, (Jo Ann Kelly); TR '68; TSU, TSU; Principal; Heard Elem. Sch., 201 Daniel Cir., Dothan, AL 36301, 334 794-1471; r. Rte. 1, Box 153, Headland, AL 36345, 334 983-3789; *Fred;* Lydia, Leigh Ann.

MCKAY, John R , EdD; TR '66 BSE, MEd Auburn Univ., EdD Auburn Univ.; Pres.; Morgan Community Clg., 17800 Rd 20, Ft. Morgan, CO 80701; r. 17800 Rd 20, Morgan Community Clg., Ft. Morgan, CO 80701; *Linda;* Lia, Jeff Reading, Walking, Travel; Church

MCKAY, Mrs. Polly Finley; UC '87 MSE; 2403 Co Rd. 54, Camp Hill, AL 36850

MCKAY, Ms. Ruby Caldwell; DR '94 BSE; Master Aide; Marianna Middle Sch., 4144 South St., Marianna, FL 32448, 904 482-9609, r. 2855 Penn Ave., Marianna, FL 32448, 904 526-2449; LaShun, Derian; Reading, NEA; New Mt. Olive Missionary Bapt.

MCKAY, Mrs. Sandi Michele, PC '91 MSE, PC '93 EdS; 7 Latham Ct., Columbus, GA 31909, 706 568-0013

MCKAY, Viveca Althea; UC '90 MSM, 10 Clinton Cir., Hampton, VA 23666.

MCKEAN, CAPT Mark Allen; UC '84 BS, POB 290, Dana, KY 41615, 606 478-2208

MCKEE, Benny Ronald; DR '88 BAS, DR '95 MSY; ASSOCEDU Cameron Univ.; Tchr.-Commun Skills, Warrant Officer Career Ctr , Ft. Rucker, AL 36362, 334 255-3286; r Rte. 1 Box 136, Elba, AL 36323, 334 897-2076, *Martha Ann*, Gary Price, Carl Price, Benny L., Gari Sue (Dec.); Farming; First UMC-New Brockton

MCKEE, Joye M.; TR '57 (See Fuller, Ms. Joye M., EdD)

MCKEE, Micheal, TR '89 BSE, Auburn Univ.; 8th Garde US Hist. Tchr.; Opelika City Schs., POB 2469, Opelika, AL 36801, 334 745-9726; r. 1106 West Pt. Pkwy., Opelika, AL 36801, 334 742-0846; *Ginger;* Baseball Coach

MCKEE, Susan V.; TR '61 (See Metcalfe, Mrs Susan V.).

MCKEEL, Mrs. Terri Warren; DR '83 BSE, TR '88 MSE, 1510 N Cherokee St., Dothan, AL 36303, 334 793-0004.

MCKEITHEN, Ms. Evelyn Louise; MT '90 BS; 515 Seminole Dr., Montgomery, AL 36117, 334 260-0077.

MCKELLER, John Milton TR '82 BS Public Environmentalist; Pike Cnty. Health Dept., Troy, AL 36081, 334 566-5592; r. 419 W College St., Troy, AL 36081, 334 566-4755; *Sheila*, Abbey, Ben; Hunt, Fish, Farm Cattle, First Methodist Church

MCKELLER, Milton L.; TR '45; BS Auburn Univ., MS Auburn Univ., Entrepreneur; r. 537 Elm St., Troy, AL 36081, 334 566-0982; *Eleanor;* John.

MCKELLER, Mrs. Sheila Benefield, (Sheila Benefield), TR '78 BS, Social Worker; Dept. of Human Resources, State of Alabama; r. 419 W College St., Troy, AL 36081, 334 566-4755; *John;* Abbey, Ben; First Methodist Church.

MCKELVY, Kenneth George; UC '87 BAS, UC '88 MSM, Guest Svc. Mgr.; Walt Disney World Co., POB 10000, Lake Buena Vista, FL 32830, 407 824-6018; r. 313 Timberpark Dr., Davenport, FL 33837, 941 424-0307; *Darlene*

MCKEMIE, Robert Kenneth; PC '93 MSP; BS Auburn Univ.; Asst. Plant Mgr.; KD Industries Inc., Auburn, AL 36830; r. 1655 Lee Rd. #372, Valley, AL 36854, 334 745-6946

MCKENNA, 1LT Gary Michael; UC '87 MPA; 100 Cold Springs Rd Apt. 217, Rocky Hill, CT 06067.

MCKENNEY, Daniel John; UC '83 MSI; 28 Phillip Ave., Augusta, ME 04330, 207 622-0584.

MCKENNEY, Ms. Elizabeth True, RN; TR '83 BS; BSN Univ. of Southern ME, MS Manuato State Univ.; 88 Hamblet Ave., Portland, ME 04103; Sailing.

MCKENNEY, Hugh W.; TR; 408 Rigslsy St., NE, Marietta, GA 30060, 770 429-8348; *Erica*, Darius

MCKENNON, Ms. Terry L. Bilbrey; TR '85 BSN; 111 Alabama Ave., Thomasville, AL 36784

MCKENY [illegible]

MCKENZIE [illegible]

MCKENZIE [illegible]

MCKENZIE [illegible]

MCKENZIE [illegible]

MCKENZIE [illegible]

MCKENZIE [illegible]

MCKENZIE [illegible]

MCKENZIE [illegible]

MCKENZIE [illegible]

MCKENZIE [illegible]

MCKENZIE [illegible]

MCKENZIE [illegible]

MCKENZIE Ms Rosemary W., (Rosemary White); TR '50, [illegible] 334 948-7989; *Jim Jr.* Colin, Jim III.

MCKENZIE Ms Sherrie Vice, (Sherrie Marie Vice); TR '89 BA [illegible] 36460, 334 575-7251; *Timothy A.*; Decorating, Reading, Antiques; Monroe Cnty. Bar Assn.

MCKENZIE Thomas F.; UC '86 MPA; 1740 S Dogwood Dr [illegible] 540 433-8930

MCKENZIE Mrs Valena Graves; TR '81 BS, 3412 Lucious St., Tuskegee, AL 36083

MCKENZIE Mrs. Veronica J.; TR '95 MSN, BSN [illegible] South Blvd., Montgomery, AL 36116, 334 288-0122; r. 3808 Dovewood Ct., Montgomery, AL 36116, 334 288-2595; [illegible]

MCKENZIE William G.; TR '81 BS, MASTERS Univ CO, Denver; Sr VP Vaughan Healthcare, Selma AL 36701 334 [illegible]

MCKENZIE William Kenneth; MT '81 BS, Welder; United Assoc. Local 119, Mobile, AL 36606; r. 1405 Glen Rd., Brewton, AL 36426, 334 867-9586; *Dianne*; Mandy, Lance.

MCKENZIE William Ted; DR '82 MSD, DR '91 BS; 100 T[illegible] Rd, Dothan, AL 36301

MCKENZIE Ms Wilma Baxter; DR '82 BS, DR '85 MBA, AA [illegible] 1337 Honeysuckle Rod., Dothan, AL 36301, 334 792-9814; [illegible]

MCKENZY Raleigh; TR '50 (See Jackson, Raleigh M.).

MCKEON Mrs Jennifer Anne; UC '93 BAS; 9105 975th E., Oak Harbor, WA 98277

MCKEOWN John Patrick; TR '84 BS; 2320 Fairmount Ave [illegible] FL 33803

MCKEOWN William Andy; TR '90 BS; 34646 Buckingham Rd, Fruitland Park FL 34731 [illegible] Country Music.

MCKERCHER MAJ Stanley Alan, USA; UC '94 MSR; BS Univ. of MD; Sr Army Natl GuardAdvisor; STRICOM, 12350 Research Pkwy., Orlando, FL 32826, 407 381-8808; r. 2928 Burning Tree Ct., Oviedo, FL 32765, 407 359-0792; *Marlys*; Adam [illegible] Swimming.

MCKETHAN Darren Hale; TR '91 BS, 13295 Pineda Ave., Brooksville FL 34601

MCKIBBEN Mrs Linda Barr; PC '94 MSE, BS West GA Clg.-Carrollton; Tchr.-2nd Grade, Winterfield Elem Sch., Dawson Dr., Columbus, GA 31903; r. 3919 Gray Fox Dr., Columbus, GA 31909, 706 561-1310; *Byron*; Scott, Ginger; Read, Sew.

MCKIBBEN Ms Nancy Lou H., (Nancy Hendricks); TR '31 BSE, BSEd Univ. of AL, BSLS Peabody Clg.; Homemaker; [illegible]

MCKIBBEN Peggy Sue; PC '91 (See Jacobs, Mrs Peggy [illegible]).

MCKIBBEN [illegible] TR [illegible] MSSP, BS Univ. of Southern MS, Spec. Educ Tchr., Ashford HS, Church St., Ashford, AL 36312, 334 899-5411; r. 513 Florence St., Dothan, AL 36301, 334 793-1845; *Joy A McKebbin*; Tara S., Lon L.; Reading, Greenhouse Growing, Civitan Club.

MCKIM Ms Mary Ann; MT '86 BS, Computer Spec.; VA Med Ctr., 215 Perry Hill Rd., Montgomery, AL 36109, 334 272-4670; r. 5327 Millwood Rd, Montgomery, AL 36109, 334 [illegible]

MCKIM [illegible] MEd EdD Auburn Univ.; Dir. of Rehab.; Easter Seal Rehab., [illegible] r. 840 Hatcher St., Montgomery, AL 36109, 334 272-7866; [illegible]

MCKINLEY Ms Barbara Hagin; TR '84 BM; RR 3 Box [illegible]

MCKINLEY [illegible] Peterson AFB, CO 80914; r. 195 Odessa Pl., Colorado [illegible]

MCKINLEY [illegible] Middle Sch., PO Drawer 1236, Atmore, AL 36504, 334 [illegible] 1403; *Shan*; Brandy White, Jill, Shea; Saltwater Fishing; City [illegible]

MCKINLEY Mrs [illegible] UC '81 MSE; 14923 Hwy [illegible]

MCKINLEY SSGT Eddie Lee; UC '89 AGE; 4453 N [illegible]

MCKINLEY Elizabeth; TR '80 (See Long, Ms Elizabeth McKinley).

MCKINLEY Gaines Eddins; TR; MS Univ. of South AL; [illegible] AL 36460, 334 743-2882; *Lynn*; Claire.

MCKINLEY James Lowell; DR '77 BS, Saudi Aramco Box 4554, Ras Tanura 31311, Saudi Arabia; r. 128 Hollybrooke [illegible]

MCKINLEY Joseph (Danny); UC '92 BS; Asst. Chief; Atmore [illegible] POB 1291, Atmore, AL 36504, 334 [illegible] Atmore, AL 36502, 334 [illegible] Coach Girls Softball Bd [illegible] Chamber of Commerce.

MCKINLEY Ms [illegible] TR '78 BSE; VP [illegible] Communications Inc., 601 NW Jefferson, Ste. 5, Blue Springs, MO 64014, 816 224-0568; r. 2704 Castle Dr., Independence, MO 64057, 816 795-1244; *Steven E.*; Abby, Jake; Independence Jr. Svc. League.

MCKINLEY Michael Delaney; TR '87 BM; 30 N Shelter St [illegible] FL 32351

MCKINLEY CAPT Robert M., Jr., USA; UC '91 MSI, BS GA State Clg.; Ft. Bragg, 96th Civil Affairs Div. Spec. Ops., Fayetteville, NC 28314; r. 74 Pinetree Ave., Lake Worth, FL 33467, 407 967-0156; *Soraya*; Sky Diving, Scuba Diving.

MCKINLEY Steven Eddie; TR '77 BS; Pres. & CEO, McKinley Communications Inc., 601 NW Jefferson, Ste. 5, Blue Springs, MO 64014, 816 224-0568; r. 2704 Castle Dr., Independence, MO 64057, 816 795-1244; *Lori*; Abby, Jake; Flying, Chamber of Commerce.

MCKINNEY CAPT Albert; UC '88 MPA, UC '93 MPA; 2902 Gilmer Ave., Abilene, TX 79606

MCKINNEY Bash Maia; TR '94 BS; Inside Sales Rep; IBM Corp., 4111 Northside Pkwy., Atlanta, GA 30327, 404 238-3731; r. 103 Parkway Ave., Smyrna, GA 30080, 770 432-5131; Fitness, Dancing, Reading; Alpha Kappa Alpha.

MCKINNEY Candace R.; TR '93 BS; Pre-Loader; UPS, Ft. Walton Bch., FL, 904 244-2544; r. 129 Phillips, Crestview, FL 32536, 904 682-4884; Sports; Coach Little League Softball.

MCKINNEY Cathy; DR '91 (See Neher, Mrs Cathy Vampran).

MCKINNEY MAJ Dan H., USA(Ret.); UC '78 BAS; 1915 Lockey, Helena, MT 59601, 406 442-1568.

MCKINNEY Mrs. Diane Wambles; TR '79 BSN; Rte. 1 Box 191, Samson, AL 36477

MCKINNEY Donald; DR '78 BS; Rte. 1, Box 249, Westville FL 32464

MCKINNEY Edward J.; TR; 1307 Adams St., Baytown, TX 77520

MCKINNEY Floyd, Jr.; TR '93 BS; POB 387, Georgiana, AL 36033, 334 376-2449.

MCKINNEY George H., Jr.; MT '77 MSD, MT '77 MSG; Rte. 2 Box 121-A, Coatopa, AL 35470, 205 652-9706.

MCKINNEY Harrel; TR '62 BS, Retired; ARL Reference Labs; r. 3009 Highfield Dr., Montgomery, AL 36111, 334 264-6814; *Peggy*; Lisa, Tim, Nicole; Tennis, Golf, Snow Skiing.

MCKINNEY Dr. Jacqueline; TR '56 BSE; POB 8922, Dothan, AL 36304

MCKINNEY Janet Grayce; UC '90 MPA, BS Kansas Newman Clg.; Math Student; Old Dominion Univ.; r. 1342 Coral Pl., Hampton, VA 23669, 804 851-7230; *Jonathan*; Reading; Ladies Auxiliary RAFC.

MCKINNEY Joyce H.; MT '82 ASN; Retired RN; r. 2300 Furlong St., Fayetteville, NC 28301, 910 483-4242; Sew, Crochet.

MCKINNEY Ms Katherine Jean; PC '85 BS; 700 8th Ave., Opelika, AL 36801

MCKINNEY Ms. Lynda Ponder; UC '81 BS; 6299 Smithfield Rd., Bowdon, GA 30108

MCKINNEY Dr. Max; TR '56; POB 8922, Dothan, AL 36304

MCKINNEY Ms Mia Michele; TR '94 BS; Asst. Mgr.; Wendy's, 4054 Government Blvd., Mobile, AL 36693, 334 666-8887; r. 6855 Greenway Dr. S, Mobile, AL 36608, 334 344-9679; Shopping, Travel.

MCKINNEY CAPT Michael Egon; UC '89 MSM; 5107 Wyoming Ave., Las Vegas, NV 89122.

MCKINNEY Pamela Gayle; TR '89 BSE; POB 952, Ozark, AL 36361

MCKINNEY Randy Michael; TR '75 BSE; Rte. 2 Box 262, Opp, AL 36467, 334 493-7227.

MCKINNEY MAJ Richard Bruce, USAF; UC '83 MPA, BA PA State Univ.; Ft. George G. Meade, MD 20755; r. 7121 Carriage Hill Dr., Laurel, MD 20707, 301 498-2955.

MCKINNEY Robert Lee; MT '84 MSP; 6445 Nanette Way, Colorado Spgs., CO 80918

MCKINNEY Stephen Michael; TR '91 BM; Assoc. Dir.; Fairhope HS, One Pirate Dr., Fairhope, AL 36532, 334 928-9710; r. 13958 Sherwood Highland, Fairhope, AL 36532, 334 [illegible] *LaSandra*; James, Jesse; Fish, Hunt, Church.

MCKINNEY Teresa; TR '91 (See Adkins, Mrs. Teresa S McKinney).

MCKINNEY William Patrick; PC '88 MSE, BS Columbus Clg., AS Columbus Clg.; Educator; Opelika HS, 1700 Lafayette Pkwy., Opelika, AL 36801, 334 745-9715; r. 686 Lee Rd 434, Salem, AL 36874, 334 298-0471; *Tokie*; Amanda; Fishing, Rubber Club; Masonic Lodge.

MCKINNIE Alex Bernard; DR '92 BS; Campbellton, FL 32426

MCKINNIS William George; MT '79 BS; Ret. Aviation; r. 137 Lakeview Loop, Daphne, AL 36526, 334 626-9410.

MCKINNON Carolyn Daniels; TR '92 ASN; Clinic Coord. Diabetes Support Ctr., 1434 Mulberry St., Montgomery, AL 36106, 334 834-7711; r. 206 Donna Dr., Montgomery, AL 36108, 334 265-4085; Laura, Tracey, Al; Traveling, Sports, ADA.

MCKINNON Gordon Keith; MT '80 BS; 149 Beth Manor Dr., [illegible] AL 36066

MCKINNON Dr. H. T., Jr.; TR '27; 322 Flavia Cir., Troy, AL 36081, 334 566-1534.

MCKINNON John Rubin; TR '84 BS, DR '85 BS; 1114 Red Pine Cove, Tucker, GA 30084, 770 934-1956.

MCKINNON Kevin Jeffrey; UC '92 MPA, BS Valdosta State Univ.; Mkt. Cnslt.; Citi Energy Corp., 302 S. Spring St., Spartanburg, SC 29306; r. 302 S. Spring St., Spartanburg, SC 29306, 803 582-0328; *Danielle*; Play Saxophone; Omega Psi Phi Fraternity.

MCKINNON Margaret; TR '67 (See Mussleman, Margaret M.).

MCKINNON Michael Love; TR '93 BS; 205 McKinnon Tr [illegible], Carrollton, GA 30116

MCKINNON Philip Daniel; TR '47 BSE; MS FSU; Retired Elem. Tchr.; r. 902 Alabama St., Crestview, FL 32536, 904 682-3449; *Mary Elna*; Sight Seeing; Okaloosa Cnty. Devel Bd.

MCKINNON Robert Dennis; TR; Salesman, North American Prods. Corp., 311 Ninth St., Ocala, FL 34470, 904 732-8031; r. 1800 Van Buren St., Dothan, AL 36301, 334 794-9489; *Jarette*; Robert Jr.; Fish, Sports.

MCKINNON Robert Wayne; TR '90 BS; 111 Love Dr., Clanton, AL 35045

MCKINNON Mrs Sarah Head, (Sarah Randolph Head); TR; Homemaker; r. 328 Royal Tower Dr., Birmingham, AL 35209, 205 871-8100; *Charles (Dec.)*; Charles R., Sarah Mussleman; Painting, Bridge.

MCKINSTRY Oscar Leonidas; MT '81 BS, MT '84 MSJ; Retired; r. POB 571, E. Tallassee, AL 36023

MCKINZIE Ms Barbara Tucker; UC '86 MSM; Computer Spec.; USN, 130 West St., Pensacola NAS, FL 32508, 904 452-3501; r. 5954 W Shore Dr., Pensacola, FL 32526, 904 944-4999.

MCKINZIE Steven William; UC '83 MSM, BS Ball State Univ.; Pres.; M3 Corp.; r. 1508 Lake Christopher, Virginia Bch., VA 23464, 804 467-6215; *Lana*; Matthew, Jason.

MCKIRE Carolus Duran; TR '85 BS; POB 1051, Clewiston, FL 33440

MCKISSACK Mrs. Marilyn Barker; DR '85 BSN; AD Wallace Jr. Clg.; Nurse Mgr.; Flowers Hosp., 4370 W Main St., Dothan, AL 36301, 334 793-5000; r. 3611 Oakridge Ln., Dothan, AL 36303, 334 792-7323; *Kenneth*; Amy, Eric, Nycole; Reading, Gardening, Church.

MCKISSIC Harold A.; MT '74 BS; 905 Wendell Ave., Dothan, AL 36303, 334 792-0762.

MCKISSIC Ms Jacqueline; PC '81 MSG; 2001 Rosemont Dr., Columbus, GA 31904

MCKISSICK Ellie Clem; MT '75 MSE; BA Huntingdon Clg.; Retired Tchr.; r. 847 Leicester Dr., Montgomery, AL 36116, 334 288-7536; *Joyce*; Craig, Ken, Kevin; Basketball, Fish, Sports, Church.

MCKISSICK James D.; UC '82 MSM; BS Norwich Univ.; Lt. Col.; USA, Pentagon Dcsops-Fd, Washington, DC 20330, 703 697-5444; r. 8102 St. David Ct., Springfield, VA 22153, 703 455-0843; *Dona*; Lindsey, James.

MCKISSON Ms. Colleen; UC '94 MBA; BS AZ State Univ.; Chief Operations Ofcr.; Tucson V.A. Med. Ctr., 3601 S 6th Ave. 120, Tucson, AZ 85723, 520 629-4814; r. 9671 N Cmo Del Fierro, Tucson, AZ 85742, 602 797-1727; *Jim*; Mike; Hiking, Reading, Travel; Beta Sigma Phi, Volunteer.

MCKITRICK James Richard; DR '91 BS, BBA MGMT Univ. of AK-Fairbanks; Programmer/Analyst; Lion Apparel, 6540 Poe Ave., Vandalia, OH 45377, 513 898-1949; r. 6116 Rosebury Dr., Huber Hts., OH 45424, 513 236-8352; *Stacy*; Stuart, Stephanie; Genealogy.

MCKITRICK Mrs. Stacy E.; DR '90 BS; Cost Acct.; Lion Apparel, Poe Ave., Dayton, OH 45414, 513 898-1949; r. 6116 Rosebury Dr., Huber Hts., OH 45424, 513 236-8352; *James*; Stuart, Stephanie.

MCKITT Ronald Thomas; MT '77 MSJ; BS AL State Univ.; Probation Ofcr.; Montgomery Cnty. Courthouse, Juvenile Services, 1111 Air Base Blvd., Montgomery, AL 36108, 334 261-4100; r. 1548 Sierra St., Montgomery, AL 36108; Rhonda; Terrance; Fishing, Bowling.

MCKNATT Arthur Marion; MT '75 MSE; Retired Principal; Montgomery Public Schools; r. Rte. 2 Box 608, Grady, AL 36036, 334 584-7710; *Bea*; Antique Automobiles, Woodwork; Historical Societies.

MCKNATT Ms. Dolores I.; MT '77 MSE; Tchr./Business Coord.; Robert E. Lee HS, 225 Ann St., Montgomery, AL 36107, 334 269-3740; r. 83 Dogwood Ridge Dr., Wetumpka, AL 36092, 334 567-8656; Gardening; Eastmont Baptist Church.

MCKNATT Thomas M.; TR '81; 220 Glenwood Ave., Troy, AL 36081

MCKNIGHT Candice Denise; DR '87 BS; POB 544, Midland City, AL 36350.

MCKNIGHT Mrs. Cynthia W., (Cynthia N. Wilson); TR '76 BSE; Tchr.; Merritt Island Christian Sch., 140 Magnolia Ave., Merritt Island, FL, 407 453-2144; r. 903 Yorktowne Dr., Rockledge, FL 32955, 407 639-9830; *James*; Natalie, Nicole.

MCKNIGHT Mrs. Evelyn C.; MT '94 BS; LLB Jones Law Sch.; 3104 Hemon Rd., Montgomery, AL 36106, 334 271-2889; *Oscar D.*; Reading, Quiz Games; Fraternal/Patriotic Activities.

MCKNIGHT Gina Elaine; DR '93 (See Riley, Mrs. Gina McKnight).

MCKNIGHT James P.; TR '78 BS, MS Univ. of Southern MS; City Mgr.; City of Rockledge, 1600 Huntington Ln., Rockledge, FL 32955, 407 690-3978; r. 903 Yorktowne Dr., Rockledge, FL 32955, 407 639-9830; *Cynthia Wilson*; Natalie, Nicole; Golf, Running.

MCKNIGHT Ms. Jane; TR; Rte. 4 Box 427, Abbeville, AL 36310

MCKNIGHT Mrs. Jo Ann Williams; DR '77 MSE; 301 Pinehurst Dr., Enterprise, AL 36330, 334 347-6331; *Harold*; Ben.

MCKNIGHT Mrs. Joni E. [illegible] (Joni E. Christensen); TR '81 BSN; Res. Nurse Operating Room; Scottish Rite Children's Med., 1001 Johnson Ferry Rd., Atlanta, GA 30342, 404 250-2091; r. 1940 Gleaton Rd., Conyers, GA 30208, [illegible] Joseph; Chris, Dana; Reading, AORN.

MCKNIGHT Joseph R., Jr.; DR '84 BS; Software Developer; Lithonia Lighting, 1400 Lester Rd., Conyers, GA 30208, [illegible] r. 1940 Gleaton Rd., Conyers, GA 30208, 770 929-1813; *Joni*; Chris, Dana; Gardening.

MCKNIGHT Karan; TR '88 BS; 106 E Marion Dr., Dothan AL 36301

MCKNIGHT Ms Kathy Wolcott; MT '94 MSC, BA Auburn Univ.; Clinical Dir.; Lighthouse Counseling, 1415 E. South Blvd., Montgomery, AL 36116, 334 286-5980; r. 208 New Castle Ln., Montgomery, AL 36117, 334 271-2088; Jennifer; Travel; NCAC, NAADAC.

MCKNIGHT Mrs. Priscilla P.; TR '83 BS, TR '85 MSSP; Asst. Principal; Dothan City Schs., 500 Dusy St., Dothan, AL 36301, 334 794-1432; r. Leesbridge Rd., POB 331, Pinckard, AL 36371, 334 983-5046; *Norman*; Timothy; Reading, Cooking, Needlecraft; Study Club, Delta Kappa Gamma.

MCKNIGHT Ms Sheryl Anne; TR '88 BSN; 17 Watts Dr., Newton, AL 36352

MCKONE CAPT Jeffery William; UC '94 MSI; 19916 Westerly Ave., Poolesville, MD 20837, 301 972-7574.

MCKOY Robert David; UC '88 AS; 6023 Crystal Dr., Lot 87, Columbus, GA 31907

MCKOY Thomas; UC '89 BS, Retired; r. 128 Springwood Cir., Crestview, FL 32536, 904 682-9527; Joan; Timothy, Renee, Eric; Golf, Fishing, Hunting, Sports.

MCKRELL Ms. Ann Esposito; UC '76 MSG; c/o A A Esposito, 3257 Medina Ave., Columbus, OH 43224

MCKSYMICK Eric Matthew; UC '92 MSM; RR 1, Shirley, IL 61772, 309 829-6897.

MCLAIN Mrs Barbara Harwood; TR '77 MSE, BA Judson Clg.; Tchr.; Duval Cnty.; r. 6129 Sundew Ct., Jacksonville, FL 32244, 904 777-8294.

MCLAIN Mrs Deborah F., (Deborah F. Locke); DR '89 BSE; Tchr.; Henry Cnty. Sch. Syst., Abbeville Elem. Sch., 100 Elm St., Abbeville, AL 36310; r. POB 200, Newville, AL 36353; *Jones*; Katie.

MCLAIN Dolly Kay; PC '90 (See Baker, Mrs. Dolly Kay).

MCLAIN MSGT Donald Glenn, USAF(Ret.); MT '84 BS; Ret. Claims Examiner II; Dept. of Industrial Relations; r. 123 Lawrence St., Prattville, AL 36067, 334 365-5595; *Peggy*; Shelly Lynn; Computer; USAF Sergeants Assn.

MCLAIN Ira Michael; TR '91 BS; Rte. 2 Box 10, Camden, AL 36726

MCLAIN Kenneth D.; TR '74 BS, Operations Supv.; Alabama Power Co., 600 N 18th St., Birmingham, AL 35291, 205 226-1583; r. 812 Hillshire Dr., Birmingham, AL 35244, 205 982-1133; *Danita*; Landon, Nathan, Mckenna; Cycling, Basketball, Woodworking.

MCLAIN Ms Lynda M.; PC '84 BS; 12921 SW 10th Ct., Ft. Lauderdale, FL 33325

MCLAIN Ms. Martha A. Pate; TR; 118 Ozark Rd., Abbeville, AL 36310, 334 585-3055.

MCLAIN Ms Mary Kay; DR '92 MSE, BS AGSCI Univ. WI, River Falls; Sci. Tchr., Sneads HS, POB 219, 2066 Old Spanish Tr., Sneads, FL 32460, 904 482-9004; r. POB 29, Marianna, FL 32447, 904 592-6499; Barrell Race, Horse Trainer.

MCLAIN Mrs. Phyllis Jennings; TR '74 BS; RR 2 Box 33, Sylacauga, AL 35150

MCLAIN Roger Darren; TR '93 BSN, Rte. 2 Box 382, Troy, AL 36081, 334 484-9640.

MCLAIN Roger Denny; TR '76 BSE, TR '90 MSSP, Asst. Principal, Opp Middle Sch., 303 E. Stewart Ave., Opp, AL 36467, 334 493-6332; r. 507 Sellars Dr., Opp, AL 36467, 334 493-7841; *Judy Rebecca*; Kelly Rebecca; 55 Chevy Restoration; Lions Club.

MCLAIN Ronald Sims; PC '81 BS; Budget Acct.; West Point Stevens Inc., West Point, GA 31833, 706 645-4719; r. 1013 S Ninth St., Lanett, AL 36863, 334 642-2683; *Deborah*; Tony, Michelle, Michael; Motorcycling.

MCLAIN Wendell B.; MT '92 MBA, MT '94 MBA, BS BUS Jacksonville State Univ.; Mgr.; Alabama Power Co., 135 Co Rd 31 N, Ashland, AL 36251, 205 354-2161; r. POB 66, 435 Sweetwater Dr., Cragford, AL 36255, 205 396-0902; *Judi*; Kennon, Kim, Wendi; Hunting; Exch. Club.

MCLANE Mrs. Belinda Payne; DR '91 BAE; 6647 Nobles Rd, Grand Ridge, FL 32442

MCLANEY Mrs. Doyla Camille, (Doyla Kirkland); DR '92 BSE; Tchr.; Houston Cnty. Bd. of Educ., Webb Jhs, Webb, AL 36376; r. POB 167, Webb, AL 36376, 334 671-3616; Traveling, NEA.

MCLANEY Frank Allen; DR '73 BS, Chief; ATC NAVAIDS MT Div. Bldg. 30801 Ft. Rucker, AL 36362, 334 255-8489; r. Rte. 3 Box 96, Ozark, AL 36360, 334 299-3331.

MCLANEY John Phil, Jr.; TR '93 BSE; Educ.-Tchr.; Clayton HS, Clayton, AL 36016, 334 775-3545; r. 688 County Rd. 17, Louisville, AL 36048, 334 266-5004; Music; Dykes Baptist Church.

MCLANEY John(Franky) F.; TR '95 BS; Youth Dir., First United Methodist, 201 E. Broad St., Ozark, AL 36360, 334 774-2569; r. Rte. 3 Box 96, Ozark, AL 36360, 334 299-3331; Hunting, Golf; Church, Sigma Chi.

MCLANEY Michael Allen, CPA; DR '91 BS; CPA; Movie Gallery, Inc., 711 W. Main St., Dothan, AL 36301, 334 702-2480; r. POB 167, Webb, AL 36376, 334 671-3616; *Doyla*; Golf, Weightlifting, Fitness; AL Soc. of CPAs, AICPA.

MCLANEY Raymond Keith; TR; Tech.; AL Dept. of Transportation, Hwy. 187, Troy, AL 36081, 334 566-4836; r. 3483 Hwy. 231 S., Troy, AL 36081, 334 566-3694; *Donna S.*; Casey, Paul; Hunting, Fishing; Troy Band Boosters.

MCLAREN CAPT Kenneth R.; UC '82 MSM, 3024 W. Alexis, Toledo, OH 43613

MCLAUCHLIN Mrs. Barbara R.; TR '82 BSE, TR '87 MSSP, Special Populations Coord., Ozark City Schs., 308 Faust Ave., Ozark, AL 36360, 334 774-4949; r. 106 Joseph Dr., Ozark, AL 36360, 334 774-9161; *Philip*; Barbara Neal, Sandy, Clementine, Ben; Traveling; First Methodist Church.

MCLAUCHLIN Mrs. Lynda A. F.; UC '88 MPA; 2005 Poinciana Ln., Fayetteville, NC 28306

MCLAUCHLIN Thomas Jethro; UC '86 MPA; 300 Hoke Loop, Fayetteville, NC 28314

MCLAUGHLIN Brenda Joyce; UC '90 BS; 313 Hudson Dr., Crestview, FL 32539

MCLAUGHLIN Donald Bain; MT '78 BAS; Plant Mgr.; Oxford Mfg., Ravenwood Dr., Selma, AL 36701, 334 872-2121; r. 1600 County Rd. 951, Orrville, AL 36767, 334 996-8720; *Leah*; Susan, Oxford, Bain; Golf.

MCLAUGHLIN, COL Edward A.; '74 BS, MBA Webster Clg.; VP; North Texas Commision, Pobox 610246, Dallas Ft Wrth Arpt, TX 75261, 214 621-0400, r 5516 Full Moon Dr, Ft. Worth, TX 76132, 817 294-7549; *Marilyn;* Helen, Amy, Angela, Wendy; Golf, Sailing, Fishing; Chamber of Commerce.

MCLAUGHLIN, Mary M.; TR '86 (See Riker, Mrs. Mary M.)

MCLAUGHLIN, Mrs. Patricia C.M.; TR '88 BS; 1857-E Arboretum Cir., Birmingham, AL 35216

MCLAUGHLIN, Paul G.; MT '76 EdS; BSEd OH Univ., MSEd Univ of Dayton, Dir, St Louis Univ, Parks Clg, 500 Falling Springs Rd., Cahokia, IL 62206, 618 337-7500; r. 810 Belpre Dr., O'Fallon, IL 62269, 618 632-6316; *Carolyn;* Paul, Terri; Hunting, Flying; Boy Scouts.

MCLAUGHLIN, Mrs. Sharon Dodgen; PC '93 EdS; MEd LaGrange Clg., BS Univ. of AL; Tchr.; West Point Elem., 1701 E. 12th St., West Point, GA 31833, 706 812-7973; r. 124 Ashling Dr., La Grange, GA 30240, 706 884-2940; *Tom;* Rex, April, Major; Cooking, Piano; Kappa Delta Pi, Church.

MCLAUGHLIN, Mrs. Sonya Dunn; TR '90 BSE, TR '93 MSE; POB 258, Ariton, AL 36311.

MCLAUGHLIN, Ms. Valerie Jo, (Valerie J. Skinner); TR '79 BS; Branch Mgr./Coord.; Florida Jobs & Benefits Ctr., 648-B N. Wilson St., Crestview, FL 32536, 904 689-7823; r 391 School Ave., Crestview, FL 32536, 904 682-7199; *Ardelphus Jr.;* Brandon, Heleana; Community Svc., Reading; Delta Sigma Theta Sorority, Inc.

MCLAUREN, Robert; TR; 1606 Pine Tassel, Gautier, MS 39553, 601 497-4986.

MCLAURIN, Brian E.; 2832 Fairmont Dr., Panama City, FL 32405

MCLAURIN, Phillip L.; MT '88 MSJ; BS MVSU; Commisssioner-Corrections; City of Saint Louis, 1200 Market St., Rm. 402, St. Louis, MO 63103, 314 622-4991; r. 300 Flagstone Dr., Belleville, IL 62221, 618 234-0868; *Dorothy;* Phillip A., Malissa; Sports.

MCLAURIN, Rachel D.; TR '80 (See Whiddon, Mrs Dianne M.).

MCLEAN, Ms. Ann Calhoun; TR '51, TR '75 MSE; 110 Woodley Ave., Troy, AL 36081, 334 566-3701.

MCLEAN, SFC Christopher A., Sr. USA; UC '92 AGE; 52086-1 Yana Ct., Ft. Hood, TX 76544, 817 539-8844; r 1802 61st Ave., Gulfport, MS 39501, 601 864-0957; *Luella,* Chris Jr., Shavonda, Creola, Destinee; Basketball, Football

MCLEAN, Christopher Ian; DR '84 BAS; AA George Wallace Jr. Clg.; Sr. Plant Instr.-Nuclear; Farley Nuclear Plant, POB 470, Ashford, AL 36312, 334 794-0800; r. 102 Loblolly Ln., Dothan, AL 36303, 334 792-2924; *Lois;* Daniel, Jessica; Computer; Coach Soccer/Softball.

MCLEAN, Cindy Ruth; TR '89 BS, TR '93 MSSE; Early Childhood Educator; r. 110 Woodley Ave., Troy, AL 36081, 334 566-3701; Arts And Crafts.

MCLEAN, CAPT Daniel Dennis, USAF(Ret.); MT '83 AS; MS Lesley Clg.; Cnslt.; The McLean Agcy., POB 793, Lenoir, NC 28645, 704 758-1075; r. POB 793, Lenoir, NC 28645, 704 757-2949; *Elizabeth H.;* Elizabeth M., Daniel; Motorcycles; Ruritan, GWRRA, AMA, TROA.

MCLEAN, Ms. Diane Ward; UC '87 MSD; 141 Wright Cir., Niceville, FL 32578.

MCLEAN, Mrs. Ellen Kessler; TR '83 BSE; Tchr.; Coffee Cnty. Voc. Ctr., Tyler St., New Brockton, AL 36351, 334 894-6748; r. 117 Fernway Dr., Enterprise, AL 36330, 334 393-2980; *John;* Jay, Kelsy; Reading; Church.

MCLEAN, Gary Maurice, CFE; DR '93 MBA; BS Univ. of Southern CA; ISO 9000 Coord./CFE; Pemco World Air Svcs., POB 929, Dothan, AL 36303, 334 983-4571; r. 2005 Rosedale Ter., Dothan, AL 36303, 334 792-7725; *Emily;* Brian, Dean; Travel

MCLEAN, Horace M.; TR '41 BS; Retired Banker; r. POB 156, Clio, AL 36017, 334 397-4533; *Louise;* Larry DMD, Victor Pr; Fishing; Church Supporter.

MCLEAN, Jeffrey Eric; MT '94 MSP; USAF, 205 953-6794; r. 62 Columbia Ave, Brunswick, ME 04011

MCLEAN, Mrs. Joan Hart, (Joan Hart); TR '52 BSE, DR '76 MSE; Retired English Tchr.; r. 381 McLean Rd., Clio, AL 36017, 334 397-4683; Lisa, John Wilburn; Gardening.

MCLEAN, John Henry; UC '94 MSP; 286 Keels Rd., Sumter, SC 29154, 803 481-3317; Reading.

MCLEAN, John Marcus; TR; 1789 Carillon Park Dr., Oviedo, FL 32765.

MCLEAN, John Wilburn, III; TR '78 BS; Business Ofc. Mgr.; Alabama Power, 549 Glover Ave., Enterprise, AL 36330, 334 347-2217; r. 117 Fernway Dr., Enterprise, AL 36330, 334 393-2980; *Ellen;* Jay, Kelsey; Golf; Lions.

MCLEAN, Michelle Renee; PC '93 (See Nichols, Mrs. Michelle Renee).

MCLEAN, Mrs. Suzanne Blackwell; DR '95 MSE; 105 McDaniel Pl., Abbeville, AL 36310

MCLEARY, Mrs. Helen P., (Helen P. Conway); UC '86 MPA; BBA Methodist Clg.; Homecare Proj. Dir.; Council on Aging, 21 S. Tarragona St., Pensacola, FL 32522, 904 432-1475; r. 4160 Soundpointe Dr., Gulf Breeze, FL 32561, 904 934-8551; *Steven;* Steven II.

MCLELLAN, Mark Christophe; UC '94 MSI; BS Univ. of FL; Med. Sales Cnslt.; r. 2297 Sutter #101, San Francisco, CA 94115, 415 292-6425, Fishing, Outdoors

MCLELLAND, Shelton; TR '36; BS Auburn, MS Auburn; Retired; r. 1404 Briarcliff Rd., Atlanta, GA 30306, 404 377-1989; *Ellen;* James, Terry, Sue Ellen; Kiwanis.

MCLELLAND, Tracy E.; MT '83 ASN; 305 S. Ripley St., Drawer 588, Montgomery, AL 36101

MCLEMORE, David Byron, TR '94 MPA, BS Univ of Southern MS; Police Ofcr./Security; USAF, 101 West D Ave., Ste. 14, Eglin AFB, FL 32542, 904 882-1424; r. 380 Brian Cir., Mary Esther, FL 32569, 904 664-3823; *Margaret;* Leigh Ann, Bryson; Scuba Diving

MCLEMORE, Melvin Jackson; '74; Rte. 10 Box 1, Athens, AL 35611

MCLEMORE, Mrs. Susie Brown; TR '87 BSN; 4401 Esmond Rd., Montgomery, AL 36105.

MCLENDON, Ms. Angelin; TR '61; Rte. 2, Box 419, Hartford, AL 36344.

MCLENDON, Mrs. Ann Armentrout; TR '75 BS; Veterinarian Asst.; r. 1327 Deep Run Rd, Cartersville, VA 23027, 804 375-9325; *Max;* Morgan, Will.

MCLENDON, Mrs. Christine J., (Christine Balmer); TR '92 BS; Learning Disability Tchr.; Montgomery Public Schs., Ramer, AL 36069, 334 562-3241; r. 116 Dendron Ave., Troy, AL 36081; *W. Doug;* W Douglas, B. Scott.

MCLENDON, CAPT Danny Marion, ALANG; MT '90 BS, AS Tech. Clg., AS Auburn Univ.-Montgomery; Revenue Compliance Ofc.; State of Alabama, 50 N. Ripley, Montgomery, AL 36104, 334 242-1344; r. 5769 Sweet Meadow Dr., Montgomery, AL 36117, 334 279-9784; *Renee,* Golf, Jogging, Softball; Natl. Guard Officers Assn.

MCLENDON, Mrs. Donna Hemphill; TR '78 BSE, TR '84 MSE; 1006 University Ave., Troy, AL 36081, 334 566-6704

MCLENDON, Donna Michele; TR '91 BSN; 517 2nd Ave., Troy, AL 36081

MCLENDON, George Lawrence; PC '89 MSE; 2306 Canter St., Phenix City, AL 36867.

MCLENDON, James Carroll; TR '94 BS; AA Faulkner Univ.; Recruiter; Natl. Gaurd, Troy, AL 36081; r. 517 2nd Ave., Troy, AL 36081, 334 670-0740.

MCLENDON, James Wilmer; MT '86 MSP; 1113 Garden Ln., Dothan, AL 36301.

MCLENDON, Jeannie; TR '80 BS; Rte. 1 Box 559, Clio, AL 36017

MCLENDON, Jerry Wyman; TR '74 BS; 1006 University Ave., Troy, AL 36081, 334 566-6704

MCLENDON, Ms. Karen Elizabeth; MT '86 MSD, BA CA State Univ.; EdS Candidate; Troy State Univ. at Montgomery; r. 25 Georgia Ave., Eglin AFB, FL 32542, 904 678-2469; *James,* Jason, John, Krista; Travel; Red Cross

MCLENDON, Lindsey, Jr.; MT '80 BS; 3631 Montrose Dr., Columbus, GA 31906

MCLENDON, Martha; TR '73 (See Moses, Mrs. Martha McLendon).

MCLENDON, Max Calvin, TR '74 BS; Controller; Taylor & Parrish Inc., 710 Perry St., Richmond, VA 23234, 804 233-9856; r. 1327 Deep Run Rd, Cartersville, VA 23027, 804 375-9325; *Ann;* Will, Morgan; Cherry Hill Farm.

MCLENDON, Nancy D.; TR '72 (See Bryant, Mrs. Nancy D.).

MCLENDON, Randolph O'Neal; TR '70 BS; BS Univ. of MD Physical Scientist, US Environ Protection Agcy, 540 S Morris Ave., Montgomery, AL 36115, 334 270-3400; r. 7094 Lakeview Dr., Montgomery, AL 36117, 334 213-0968; *Brenda;* Nicole; Reading.

MCLENDON, Reginald Adrian; '95 MS; 5507 Bertellis Ln., Houston, TX 77091.

MCLENDON, Rhonda (Kay); TR '83 (See Wilson, Ms Rhonda McLendon).

MCLENDON, Richard W.; PC '84 BS; AA Chattahoochee Valley Clg.; USN(Ret.); Retired Roofer; r. 10 Meadow Wood Dr., Phenix City, AL 36869, 334 298-5833; *Patricia;* Richard Jr, Shelby Jean, Dennis Earl, Andy Eugene, Vanessa Dianne; Travel; Broad Street Church of Christ.

MCLENDON, Robert Craig; TR '90 ASN; Duke Univ. Med Ctr.; r. 3628 Sunningdale Way, Durham, NC 27707

MCLENDON, Mrs. Sheila Widner, (Sheila R. Widner); DR '94 BSE; AA Bainbridge Clg.; Social Svcs. Spec. I; Decatur Cnty. Fam/Chldrn Svc., 505 Amelia Ave., POB 1077, Bainbridge, GA 31717, 912 248-2420; r. 127 Williams St., Iron City, GA 31759, 912 774-2822; *Irving,* Hope, David, Kelli; Crafts

MCLENDON, Ms. Shirley A., (Shirley A. Smith); TR '90 BSE, AA George Wallace State Clg.; Tchr.; Louisville Elem., POB 127, Louisville, AL 36048, 334 266-5643; r. Hwy. 10, Brundidge 754, Lot 1, POB 194, Clio, AL 36017, 334 397-4776; *Ted;* Teddrick Jr., Nicholas, Candace, Wendi; Sports, Cooking; MADD, Vocal.

MCLENDON, Tammy Renee; TR '91 BS, DR '95 MSY; Real Estate Agt.; r. 200 Richmond Ave., Troy, AL 36081, 334 566-2050; Co. -Chairperson for Singles

MCLENDON, Teresa A.; DR '79 (See Riley, Mrs. Teresa McLendon).

MCLENDON, Wade Doug; TR '67; Quality Mgr.; Sanders Led Co., Troy, AL 36081, 334 566-1563; r. 200 Richmond Ave., Troy, AL 36081, 334 566-2050; Wade Jr, Tammy; Fish, Marine Aquariums.

MCLENDON, Warren Moseley; DR '86 BS; Percurement Superintenden; Georgia Pacific, 324 W. Main St., Ste. 6, Dothan, AL 36301, 334 677-2337; r. RR 1 Box 426, Ozark, AL 36360, 334 774-8014; *Cinda;* Wyndi, Whitney; Hunting, Camping

MCLENNAN, John C., IV; MT '79 BS; GE; r. 421 Paddock Ln., Montgomery, AL 36109, 334 277-2120

MCLEOD, Barry; TR; 326 Mabry St., Selma, AL 36701

MCLEOD, Ms. Betty S. Sellers; TR '71; 326 Mabry St., Selma, AL 36701, 334 875-5337.

MCLEOD, Blanchard L.; MT '76 EdS; 326 Mabry St., Selma, AL 36701, 334 875-5337.

MCLEOD, Brian Richard, CPA; TR '90 BS; Controller; The Natl. Security Grp., 661 E. Davis St., Elba, AL 36323, 334 897-2273; r. Rte. 2 Box 276B, Troy, AL 36081, 334 897-2551; *Virginia;* Brian, Lara Lea; Golf, Water Sports

MCLEOD, Ms. Darenda L.; MT '93 BS; 213 Sharon Ln., Montgomery, AL 36108, 334 262-1780.

MCLEOD, Donald M.; TR '72 BS; JD Jones Law Sch.; Atty.; 200 Claiborne St., Camden, AL 36726, 334 682-4223; r. 20 Willmoore Dr., Camden, AL 36726, 334 682-9342, *Donna Flowers;* Daphne, Ashley; Jogging Tennis; Exch. Club, Wilcox Devel

MCLEOD, Donald Richard; MT '76 BS; Sales Rep.; Cowin Equip., 3120 Old Hayneville Rd., Montgomery, AL 36108, 334 262-6642; r. 609 Peace Church Rd., Wetumpka, AL 36092, 334 514-0107; Golf.

MCLEOD, Donna F., (Donna Flowers); '71 BS; Homemaker; r. 20 Willmoore Dr., Camden, AL 36726, 334 682-9342, *Donny;* Daphne, Ashley; Travel Reading Gardening Investment Club, Presby. Church.

MCLEOD, Mrs. Dorothy, (Dorothy Lee); '72; AA Auburn Univ., MEd Auburn Univ.; Tchr.; Autauga Cnty. Area Voc Ctr., 1301 Upper Kingston Rd., Prattville, AL 36067, 334 361-0258; r. 794 Wedgewood Ct., Prattville, AL 36067, 334 361-0840; *Jack;* Hallee; Reading

MCLEOD, Doyle W.; UC; 409 Tanglewood Dr., Ft. Walton Bch., FL 32547, 904 863-1941.

MCLEOD, Mrs. Elizabeth Ivey; TR '54; Retired Tchr.; r. 2442 Agnew St., Montgomery, AL 36106, 334 834-2485; *Purser*

MCLEOD, Eugene Lee; TR '70; Self Employeed, r. POB 93, Goshen, AL 36035, 334 484-3585.

MCLEOD, Mrs. Evalena Janet; DR '76 BS, DR '77 MSG, Social Worker II; State of Alabama, 272 N Broad St., Mobile, AL 36507, 334 405-4010; r. 103 Spanish Main, POB 7349, Spanish Fort, AL 36577, 334 626-7741; *Jesse;* Fishing, Golf; Elks Emblem Club

MCLEOD, Mrs. Evelyn McNeil; TR '60; Spanish Fort, AL 36527

MCLEOD, Gayle '73 (See Parsons, Ms. Gayle McLeod)

MCLEOD, Ms. Jacqulyn Bernice; DR '94 BS; 1000 N Donahue Dr. Apt. 8-21, Auburn, AL 36830

MCLEOD, Jerry Wayne; TR '66; POB 230664, Montgomery, AL 36123, 334 284-2048.

MCLEOD, Jesse M., III; MSJ, DR '76; Trooper, State of Alabama, Dept. of Public Safety, 1471 Government Blvd., Mobile, AL 36609, 334 660-2300; r. 103 Spanish Main, POB 7349, Spanish Fort, AL 36577, 334 626-7741; *Evalena;* Fishing; Elks 108 Mobile, VFW Post 49.

MCLEOD, Mrs. Joan Frith, (Joan Frith); DR '89 MSD; BA FL State Univ.; Tchr.; Vernon Elem. Sch., Vernon, FL 32462, 904 535-2486; r. Rte. 2 Box 39-A, Chipley, FL 32428, 904 638-7469; *Bill;* Julie, Tony; Reading, Travel.

MCLEOD, Joel Lee; DR '92 AS; POB 131, Donalsonville, GA 31745

MCLEOD, Keith Dolphus; TR '82 BS; 100 Mason, Ozark, AL 36360

MCLEOD, Ms. La Josipha; DR '79 MSE; Tchr.; DA Smith Middle Sch., 159 Enterprise Rd., Ozark, AL 36360, 334 774-4913; r. 604 Hull St., Ozark, AL 36360, 334 774-8524, Reading, Gospel Music; Alpha Kappa Alpha.

MCLEOD, Ms Linda Dianne; TR '72; Box 93, Goshen, AL 36035

MCLEOD, Ms. Lucile Nelson; TR '65 BSE, POB 86, Troy, AL 36081

MCLEOD, Norman Lee; MT '93 MSM; MIS Park Clg., AAS USAF Community Clg.; Network Analyst; AT&T; r. 5223 Hollyfield Dr., Stone Mtn., GA 30088, 770 413-6839.

MCLEOD, Raymond Wilson; UC '86 MPA, BS Clemson Univ.; Test Engr.; SAIC, 22 Enterprise Pkwy., Ste. 200, Hampton, VA 23666, 804 825-6334; r. 3517 Mott Ln., Williamsburg, VA 23185, 804 220-1474; *Judy;* Monte, Kenneth, April

MCLEOD, Mrs. Rene Harrelson, (Cindy Rene Harrelson); TR '84 BSE; Tchr.; Mobile Brd Sch Commissioners, Rosa A Lott Elem, 776 Celeste Rd, Citronelle, AL 36522, 334; r. 412 Shelton Beach Rd, Saraland, AL 36571, 334 675-4996, *Michael;* Allison, Emily.

MCLEOD, Ms. Rita Faye; TR '88 BS; Rte. 3 Box 103, Luverne, AL 36049

MCLEOD, Robert Earl; TR '90 BS; 229 Eastdale Rd S Apt G, Montgomery, AL 36117.

MCLEOD, Ms. Rosa M.; TR; Rte. 2 Box 279, Georgiana, AL 36033

MCLEOD, Mrs. Roselyn V., (Voncille McInnis); '70; Owner/Engraver; M&M Custom Engraving, De Funiak Spgs., FL 32433; r. 189 Florence St., De Funiak Spgs., FL 32433, 904 892-7625; *Roy;* Reading; Chamber of Commerce.

MCLEOD, Wiley R.; TR; 10025 Bayreuth Dr., Huntsville, AL 35803, 205 881-3835

MCLEOD, William Doyle; MT '78 MSG; BS Univ. Southern MS; Retired Tchr.; r. 409 Tanglewood Dr., Ft. Walton Bch., FL 32547, 904 863-1941; *Dianne,* William, Patricia.

MCLEOD, William Larry; TR '75 BSE; Rte. 1, Goshen, AL 36035

MCLEROY, Terry R.; TR '91 BSN; BS Univ. of AL, AS Wallace Community Clg.; Or Nurse; South East Alabama Med. Ctr., PO Drawer 6987, Dothan, AL 36302, 334 793-8033; r. 1715 Westover Dr., Dothan, AL 36303, 334 794-9151; *Sandra;* John; Automobiles; First Presbyterian Church

MCLESTER, Scott Alexander; DR '87 BS; 2701 Redmond Rd, Dothan, AL 36303.

MCLINN, Gerald Wayne; TR '78 BS; 1412 Live Oak Cir., Knoxville, TN 37932.

MCLINN, Michael Donald; TR '77 BS; MBA Boston Univ., Systs. Analyst; CCH, Inc., 21250 Hawthorne Blvd., Torrance, CA 90503, 310 543-4111; r. 205 N. Marie Ave., Fullerton, CA 92633; *Katy;* Computer, Read, Cycle, Travel.

MCLOUD, Thomas Wayne; UC '80 BS; 1720 William Moss Blvd., Stockton, CA 95206.

MCLOYD, Betty J.; TR '78 BS; Rte. 3 Box 353, Ashford, AL 36312.

MCLOYD, Rev. Calvin, Jr.; DR '79 BS; Bethany Bible Clg.; Pastor; Second Baptist Church, 717 Adams St., Steubenville, OH 43952, 614 282-4918; r. 1109 Cardinal St., Steubenville, OH 43952, 614 283-3018; *Vivian;* Sonya, Jeremy; Painting, Cars, Bowling; Clergy Assn., Kiwanis

MCLOYD, Virginia Sue; DR '81 BAS; Rte. 3 Box 353, Ashford, AL 36312.

MCLURE, Debbie; TR '76 (See Meeks, Mrs. Debbie J.)

MCLURE, Glen Ralph; DR '91 MSG; 4320 2nd Ave., Marianna, FL 32446, 904 482-3483.

MCLURE, Ms. Janice S., TR '61; Retired JHS English Tchr.; Dale Cnty. Public Schs.; r. 103 Peters Cir., Ozark, AL 36360, 334 774-6398; Priscilla, Deborah, William, Melissa, Reading; Troy State Honor Society.

MCLURE, Martha; TR '59 (See Price, Mrs. Martha McLure)

MCMAHAN, Ms. Janet Lynn; UC '86 MPA; Broker; Garcia Real Estate Svc. Inc., 501A N. Market St., Waterloo, IL 62298; r 3204 Hanover Rd., Waterloo, IL 62298; *Michael,* Philip, Heather.

MCMAHAN, Mrs. Melissa S.; DR '94 BSE; Tchr. Aide; Geneva Head Start, Geneva, AL 36340; r. POB 256, Coffee Spgs., AL 36318, 334 684-6522; *Keith;* Reading Paint.

MCMAHAN, Mrs. Olivee Midyett; MT '80 MSA; Retired, r 602 Cliff Rd., Montgomery, AL 36109, 334 277-3659; *Warren (Dec.);* Darryl, Debra, Janice; Reading; Volunteer, Mental Health.

MCMAHON, Darren Lee; UC '87 AS; 10900 Kahlmon Rd SE #30, Olympia, WA 98513.

MCMAHON, David William; MT '94 AGE; Local Network Land; r. 10109 Samantha Dr., Frisco, TX 75034, 214 335-1423

MCMAHON, Mrs Frances, (Lamonde Allen), '71, 3804 Lost Cavern Cv, Austin, TX 78739, 512 292-0566

MCMAHON, James Richard, TR '77 BM, 6195 Old Hickory Rd, Crestview, FL 32539

MCMAHON, Michael Patrick, UC '93 MPA, Hq Co 2D Med Bn #20129, Camp Lejeune, NC 28547, 910 324-2487

MCMAHON, Patrick William; UC '92 MSE, PSC-1005 Box 55-653, FPO, AE 09593

MCMANAMAN Kenneth C.; UC '78 MSM; [illegible] N. Kingshigway, Cape Girardeau, MO 63701, 573 243-7829

MCMANIOUS, Rev. Bobby Lynn; PC '83 BS, MDiv Southwestern Baptist Sem; Pastor, Davidson Baptist Church, POB 522, West Point, GA 31833, 706 645-2400, r POB 522, West Point, GA 31833, 706 645-24[illegible]; [illegible] Megan, Joshua

MCMANUS Charles Peter; UC '91 BAS; 3400 Custer Rd Apt. 1095, Plano, TX 75023, 214 517-1620

MCMANUS, Claude C.; UC '94 MSM, 114 Windflower Ct., Comstock Park, MI 49321

MCMANUS, James Michael; PC '87 MSE, 65 Lee Rd 454, Phenix City, AL 36867, 334 297-1863

MCMANUS, John M; UC '87 MSM; 319 Village Walk Dr, Macungie, PA 18062

MCMANUS, Karl Edward, UC '86 AGE; BA Chapman Univ., AA City Clg. of Chicago; Community Progs Monitor, Cornell Corrections, POB 560, Baker, CA 92309, 619 733-4356; r. 37078 San Bruno Ave, Barstow, CA 92311, 619 256-8494, *Teresita,* Football

MCMANUS, CAPT Kevin A, USAF; MT '94 MSP; MIS Univ. of South FL, AA Edison Community Clg., Pilot, USAF, Mc Guire AFB, NJ 08641, 609 724-6903, r 10 Wickham Ln., Mt. Holly, NJ 08060, 609 265-8018, *Ansley,* Kevin Jr., Lauren

MCMANUS, LTC Mack C., USAF(Ret.), UC '77 MSE, BS Ouachita Univ., Owner, The Fashion, Inc., 122 128 N Market, Benton, AR 72015, 501 778-3307; r 521 W Cross, Benton, AR 72015, 501 778-3136; Justin C., Flying, Golf, Pool Player; Rotary Intl., Chamber-Commerce.

MCMANUS, Maryanne Belcher, PC '84 (See Branton, Mrs. Maryanne Belcher)

MCMANUS, MAJ Michael Norbert; UC '92 MSI, BA IN Univ. of PA; Prof of Military Sci.; USA, 242 N. Fairview St, Lock Haven, PA 17745, 717 893-2299, r 49 Woodland Dr., Lock Haven, PA 17745, 717 748-0373; *Mary,* Meghan, Kelly, Hunting, Fishing, Shooting; Faculty Advis Kappa Delta Rho

MCMANUS, Mrs Patricia Dianne; UC '93 AGE; Rte 2 Box 1062, Ponce De Leon, FL 32455, 904 956-2121.

MCMANUS, CAPT Paul Benjamin; UC '85 MSM, 136 Patrick St., Prattville, AL 36067

MCMANUS, 1LT William Guy; UC '80; 2242 River Oaks Cir, Abilene, TX 79605

MCMASTER, Timothy Douglas; UC '93 MSM; 222 Perry St., Pittsburgh, PA 15239, 412 793-6690

MCMATH, Lynne, (Lynne Shirah); TR '87 BSE; MEd AUM, Tchr.; Clayton Elem. Sch., POB 549, Clayton, AL 36016, 334 775-3404; r. #12 Fillingim Rd., Clayton, AL 36016, 334 266-5714; *Robert;* Bethany, Mallory, Reading, Family Activities; Church Activities

MCMATH, Michael Stephen; TR '73; 6554 Winchester Road#140, Memphis, TN 38115

MCMEEKAN, Bradley Edgar; UC '95 AGE; Box 74, Matherville, IL 61263, 309 754-8241

MCMICHAEL Mrs Deborah Huett; TR '93 ASN; 507 12th Ave Alexander City, AL 35010, 205 234-3677

MCMICHAEL Mrs Elaine Miller, TR '80 BSN; Home Health Care Nurse, r. 2848 Aplin Rd., Crestview, FL 32539, 904 682-2272; *Patrick,* Melody

MCMICHAEL, James, Jr.; TR '72; BSEd Huntingdon, Retired; r. 1148 Perrydale Loop, Prattville, AL 36066, 334 365-4835

MCMICHAEL, MAJ Patrick Sean, USAF; TR '80 BS, MA Webster Univ.; Chief-Network Support, 53rd Wing, Eglin AFB, FL 32542, 904 882-2772; r 2848 Aplin Rd, Crestview, FL 32539, 904 682-2272, *Elaine,* Melody

MCMICHAEL, Ms. Peggy W.; TR '69, POB 8702, Dothan, AL 36304

MCMILLAN, Calvin Leefate, TR '83 BS; MBA GA Clg.; VP, First South Bank, POB 936, Ft. Valley, GA 31030, 912 825-7741; r. POB 1175, Byron, GA 31008, 912 956-5619; Tennis, Golf; Optimist Intl., Kiwanis Club

MCMILLAN, Charles J., III; TR '94 BS; 816 Pecan Dr., Monroeville, AL 36460, 334 575-7320

MCMILLAN, Donald Lloyd, Jr.; TR '92 BS; 207 Clifton, Camden, AL 36726

MCMILLAN Kelleen N.; UC '94 (See Vittone, Ms. Kelleen M.)

MCMILLAN, Kenneth Wayne; TR '70 BS; Chief-Audits, State of Illinois, Dept. of Transportation, 2300 S Dirksen Pkwy., Springfield, IL 62764, 217 782-5148; r. RR 2 Box 163, Springfield, IL 62707, 217 787-6181; *Terry;* Michael, Stephen, Shelley

MCMILLAN, Mark Stephen; TR '93 BS; 6664 Sugar Creek Dr. S, Mobile, AL 36695

MCMILLAN, Neil Frances, TR '69, 1813 E Gadsden St, Pensacola, FL 32501, 904 453-0231

MCMILLAN, Phillip Darryl; MT '81 BS, 106 Beth Manor Ct., Prattville, AL 36066

MCMILLAN, Ronald P., TR '63; 7520 N W 40th Ave., Gainesville, FL 32606, 904 376-4270.

MCMILLEN, Lynn D.; DR '94 MSE; BS PA State Univ., Dothan Seed & Supply Co., 935 Montgomery Hwy., Dothan, AL 36303, 334 792-2412; r. 602 Circleview Dr., Dothan, AL 36301, 334 794-2137; *Joyce;* Reading Current Affairs, UM Church

MCMILLIAN, Mrs. Ann E.; TR '79 MSE; BS AL A&M Univ.; Retired Tchr.; r. 213 Ice St., Troy, AL 36081, 334 566-0347; *Louis;* Louis Jr., Angela, Audra, Reading, CWT Federated Club

MCMILLIAN, Jacqueline Fay; TR '90 BS, Financial Support Worker; Madison Cnty DHR, 2206 Oakwood Ave NW, Huntsville, AL 35810, 205 535-4638; r. 5029 Galaxy Way, Apt. 503, Huntsville, AL 35816, 205 722-9788; Traveling, Swimming, Reading

MCMILLIAN, 1LT Marvin L.; UC '79 BS; PSC Box 1598, APO, AE 09021

MCMILLIAN [illegible]

MCMILLIAN-MORRISSETTE [illegible]

MCMILLIN [illegible]

MCMILLION [illegible]

MCMILLON John Bernard, Jr., PC '92 MSD, 540 Valley [illegible]

MCMINN [illegible] 12 655-3676 *Stuart* Scott, Tracy.

MCMULLAN [illegible]

MCMULLAN Mrs Jeannette Mercedes, UC '94 AGE: [illegible]

MCMULLAN [illegible] AL 36301, 334 793-1177; r 34 Williamsburg Pl., Dothan, AL 36301 334 702-1056, *David Burnham*, Fitness, Scuba [illegible]

MCMULLEN Albert Lynn; DR '76 AAS, 295th Avn Co., [illegible]

MCMULLEN Claude Heister; UC '82 AGE; 171-48-2397 [illegible]

MCMULLEN Ms Elizabeth M.; DR '83 BS, DR '86 MSG; 208 Woodland Hills Dr., Ozark, AL 36360, 334 774-7145.

MCMULLEN SFC Richard H., USA; DR '79 BS; Retired, [illegible] Hill St., Enterprise, AL 36330, 334 347-9369; *Ann.*

MCMULLEN CSGM Ricky Joseph, USA; UC '88 AS; Infantry; Ft. Leonard Wood, MO 65473, 573 596-0331; r. 9 [illegible] 573 329-5116 [illegible]

MCMULLEN, Mrs. Stephanie Wood; UC '92 MSD; 175 Russ Dr., Gulf Breeze, FL 32561, 904 932-6199.

MCMULLEN LTC Thomas Edward; MT '79 MSD, MT '79 MSG 3430 Fountain Cir., Montgomery, AL 36116, 334 279-[illegible]

MCMULLEN Timothy P.; TR '76 BSE; VP of Sales & Mktg., Hill-Rom Co. Inc., Hwy. 46, Batesville, IN 47006, 812 [illegible] Cincinnati OH 45249 [illegible] Erin Tennis

MCMULLIN, Gregory Franklin, MT '92 MBA; 278 Teri Ln., [illegible]

MCMULLON, Mrs. Wanda Pettis, (Wanda K. Pettis); MSE, TR '80; PE/4th Grade Tchr.; Parker Sch., 640 South Highway 22A, Panama City, FL 32404, 904 872-4570; r. 6120 John Pitts Rd., Panama City, FL 32404, 904 785-9665, *David Sr.;* [illegible] Springfield Methodist Church

MCMURRAY Mrs. Fran Robinson; PC '90 MSE; Rte. 2 Box 63AA, Roanoke, AL 36274

MCMURRAY, George Ronald; DR '85 MSP; 1911 N. Cherokee Ave., Dothan, AL 36303, 334 794-7126.

MCMURTREY Laura Anne; TR '86 (See Rogers, Laura [illegible]

MCMURTRY [illegible] EdD Auburn Univ. MEd [illegible] Rte 6 Box 64 Dothan AL 36303, 334 983-3521; r. 1245 Denton Rd., Dothan, AL 36303, 334 793-9308; Computers, Travel

MCNAB Frederick Mitchell; TR '83 BS; JD AL Univ., LLM FL, Atty.; F. Mit. Mcnab, POB 5612, Dothan, AL 36302, 334 793-2629, r. 100 Lancaster Ct., Dothan, AL 36301, 334 794-6597, *Selinda;* Megan, Mitchell; Hunting Fishing Watersports; Rotary Club.

MCNAB [illegible] DR '87 BS, Acct., Troy State Univ., 501 University Dr., Dothan, AL 36304, 334 983-6556, r POB 403, Pinckard, AL 36371, 334 983-1636; *Maury;* Derick, Kristi, Skiing

MCNAB Selinda A., (Selinda Beamesderfer); TR '85 BS; CPA, Mcdaniel & Assoc., 101 Executive Dr., Dothan, AL 36303, 334 792-2153, r 100 Lancaster Ct., Dothan, AL 36301, 334 794-6597; *F. Mitch;* Mitchell, Magan; Sewing Water Sports

MCNABB, Aaron Eugene, UC '89 BAS, UC '90 MSM; East TN State Univ.; Firefighter; Independence Fire Dept., 950 N. Spring, Independence, MO 64050, 816 325-7151; r. 604 S. [illegible]

MCNABB [illegible]

MCNABB [illegible]

MCNABB [illegible] Troy, AL 36081

MCNABB [illegible]

MCNABB Hershel Drue, TR '77 MSJ; BA Univ. of Montevallo, BA Univ of South AL, Secondary Tchr.; Cobb Cnty Public Schs., Smyrna, GA 30082, r 3387 Woodview Dr SE, Smyrna, GA 30082, 770 433-8455; Reading, Computers

MCNABB Mrs Julia Hilton, UC '89 BS, UC '90 MSD, Case [illegible] Waynesboro Ct., Woodbridge, VA 22193, 703 680-6641, *Brian* Shawn Krista, Cameron

MCNABB Michael Andrew, MT '92 MSC BS USAF Acad., MBA Univ of Southern MS; Sr Systs Analyst; Teledyne [illegible] 205 726-1275 r 609 Versailles Dr SE, Huntsville, AL 35803 [illegible]

MCNABB [illegible] UT 84040

MCNABB Mrs Teresa Armitage, MT '81 ASN, 3706 [illegible]

MCNABB Tracy Bernard TR '91 BS, 104 [illegible] Troy AL 36081

MCNABB [illegible] DR '86 BS Box #99 Pinckard [illegible]

MCNAIR [illegible] TR [illegible] Bridlewood Cr Gadsden AL 35901

MCNAIR SSGT James Allen, USA(Ret.); DR '82 AGE, DR '83 BS, MDiv Candidate, Eastern Bapt Theological Sem., [illegible] N 6th Ave Royersford PA 19468, 610 948-8793; *Sharyn:* Running, Cross-Stitch, Cooking, Church.

MCNAIR, Jannette; MT '86 (See Wright, Ms. Jannette McNair)

MCNAIR Johnny Gayther; DR '87 AGE; 1001 Snellgrove Ave., Boaz, AL 35957

MCNAIR Mrs Leta Van Cleave; PC '93 EdS, BA Columbus Clg., MEd Columbus Clg.; English Tchr.; Shaw HS, 7601 Schomburg Rd., Columbus, GA 31909, 706 569-2567; r. 438 Lee Rd. 520, Phenix City, AL 36867, 334 297-8613; Steven, Alison, Cheryl, Patrick; Reading, Travel, Needlepoint.

MCNAIR Mrs [illegible] Warren DR '92 BS POB [illegible] Dothan [illegible]

MCNAIR Mark [illegible] TR '83 BS Distributor Dexter Shoe Co., 2995 Haverford Ln., Marietta, GA 30067, 770 953-6551; r 2995 Haverford Ln., Marietta, GA 30067, 770 953-6551; *Rhonda*, Golf.

MCNAIR Ms Marylin Martha TR '47 819 Wilkinson Orlando, FL 32803, 407 898-8579.

MCNAIR, Paul Henry; TR '81 BSE; 24 Elsasser Str, 81667 Munchen, Germany.

MCNAIR MAJ Samuel Ramsey, USAF(Ret.); TR '70 BS, TR '70 BM, MA HRM Pepperdine Univ.; Ofc. Mgr.; Ohio Bur. of Employment Svcs., 3434 Cleveland Ave., Columbus, OH 43225, 614 268-7990; r. 8870 Stonehenge Dr., Pickerington, OH 43147 614 927-0700 *Annette* Sean Eric [illegible] Stained Glass Art; Shrine Temple, Masons.

MCNAIR, Wendy Lynn; UC '94 MSEL; 1145 Woodcock Ln., Virginia Bch., VA 23454, 804 428-2379.

MCNALLY, Debra Brown; PC '88 (See Casteel, Mrs. Debra Brown).

MCNAMARA, Ms. Carol; TR '90 MSM; RR 15 Box 898, Lake City, FL 32024, 904 362-1004.

MCNAMARA, Dennis Brian; DR '89 BS; B Co 2-227th 3rd Ad, APO, AE 09165.

MCNAMARA, James Frances; UC '88 MSM; Upac 1255 Lila St., Jacksonville, FL 32208.

MCNAMARA James Patrick; UC '89 MPA; 6 Drazen Dr., North Haven, CT 06473.

MCNAMARA, Ralph Edward; UC '89 MSJ; c/o Sandy Weisman, 5637 Old Mill Rd, Alexandria, VA 22309.

MCNAMARA, Ms. Regina Anne; UC '95 MSM; 7825 Dominican St., New Orleans, LA 70118.

MCNAMARA, MAJ Robert Arthur, USA; DR '88 MSP; BA Mansfield State Univ.; Headquarters Command USAG, Ft. Sam Houston, TX 78234, 210 221-1667; r. 15835 Walnut Creek, San Antonio, TX 78247, 210 499-1334; *Gabriela:* TKE.

MCNAMARA, Ms. Shelly Hudson; TR '81 MSG, DR '90 EdS; 304 Sylvan Dr., Enterprise, AL 36330.

MCNAMEE Ms. Beverly Sisler; UC '89 MPA; POB 13255, Mexico Bch., FL 32410

MCNAMEE, John Robert; UC '83 BS; 1127 Opel Ave., Columbus, GA 31907.

MCNAUGHTON Keith Douglas; TR '94 MSE; RR 4 Box 46A, Greenville, AL 36037, 334 382-6035.

MCNAUGHTON, Peter John; UC '77 MSG; 175 Country Ln Durand WI 54736

MCNAUGHTON, Mrs. Sonya Amison; TR '90 BS; POB 169 Elba AL 36323

MCNEAL Mrs. Angela Jones; DR '93 BSE; Homemaker; r. 2004 Saddlewood Tr Dothan AL 36301 334 794-7116 *Bruce;* Johathan, Joseph, Josh; Reading; Cnty Assn Retarded Citizens.

MCNEAL, Mrs. Ann Morgan; TR '66 MSE, TR '77; Retired Tchr.; r. 15083 Rte. 6 Government St., Gulfport, MS 39503, 601 832-6376; *Kenneth;* Ken, Amanda; Reading, Piano.

MCNEAL, Bobby Wayne; DR '80 BS; Revenue Acctg. Mgr.; Central Freight Lines, POB 2638, Waco, TX 76702, 817 741-5242; r. 205 Darlington Cir., Dothan, AL 36301, 334 792-8723; *Beth;* Benjamin, Brent, Braden; Golf.

MCNEAL, Deborah; TR '74 (See Buntin, Ms. Deborah Kathy M.)

MCNEAL E Lenora TR '60 (See Williams Ms Lenora M.)

MCNEAL Enola Gynn TR '84 See Wigley Mrs Enola McNeal)

MCNEAL, Ms. Gloria M.; DR '89 MSF; BACHELOR Univ. of Central TX, ASSOC Central TX Clg.; Personnel Coord.; Killeen ISD, 200 N. WS Young Dr., Killeen, TX 76543, 817 520-1443; r. 2903 Persimmon Dr., Killeen, TX 76543, 817 628-7906, Tennis; TX Assn. -Sch. Personnel Admins

MCNEAL, Ms. Jacqueline M., (Jacqueline Morgan); TR '66, Retired Tchr.; r. 205 N Miller Pt, Eclectic, AL 36024, 334 857-3512; Cathy, Reddoch, Prather, Modie; Traveling, Water Related Sports

MCNEAL Janice M.; TR '78 BSE; POB 117, Cottonwood, AL 36320

MCNEAL, LTC Jim Monroe, USMC; '74; MA Nav. Post Grad. Sch., MS Salve Regina Univ.; 5356 Achilles Dr., Virginia Bch., VA 23464, 804 424-0163; *Lydia;* Monica, Andrew; Running, Masonry.

MCNEAL, Mrs. Karen Strasburg; DR '93 MSE; BS Davis & Elkins Clg.; Anatomy Tchr.; Early Cnty. HS, 204 Columbia Rd., Blakely, GA 31723, 912 723-3006; r. Rte. 1 Box 146, Blakely, GA [illegible] *Michael* Rachel Callye

MCNEAL Launa Jean; TR '94 BAS, 1801 Ellis Lake Dr. Apt., 153, Marysville, CA 95901.

MCNEAL, Loy Frank; MT '77 MSJ; BA Columbus Clg., ASSOC Columbus Clg.; Retired(G.E.N.); r. POB 1145, Richmond Hill, GA 31324, 912 727-2644; *Laura;* William Jeffery, Lori.

MCNEAL, Mrs. Lydia M.; TR '76 BS; Marine Corp Logs Base, Albany, GA 31704

MCNEAL Mellissa Jill; DR '90 BS; Rte. 1 Box 34-A, Pansey, AL 36370

MCNEALY Anthony Maurice; TR '94 BS; Rte. 4 Box 72, Abbeville AL 36310, 334 585-3261

MCNEAR James Oscar; MT '78 MSD, POB 66, Montgomery, AL 36117, 334 277-5292; *Velma*, Irving, Ja May, Western Adventures, HS Football Coach

MCNEASE Clarence; UC '81 BAS; 7452 Mossdale Way, Columbus GA 31909 706 [illegible] 1332

MCNEECE Carl Allen; MT '92 BAS; Military Tech. Alabama Army Natl. Guard, POB 700, Camden, AL 36726 334 682-9319; r 212 Caldwell St., Camden, AL 36726, 334 682 4244 *Leslie* Thomas Elizabeth Hunting Fishing DU CGC, AL.

MCNEELEY, Paul R.; TR '94 BS; Exec. Dir.; Troy State Univ., Davis Theatre For Performing Arts, POB 2226, Montgomery, AL 36102, 334 241-9567; r. 6631 Stable Gate Ct., Montgomery, AL 36116, 334 281-1377; Baseball, Reading, Travel.

MCNEELY, Mrs. Melanie E.; TR '92 ASN; 307 Montgomery St #a Troy AL 36081

MCNEELY, Ms. Rita Vesta; UC '84 MSM; c/o Effie Byars, Rte 1 Box 3 Herndon Hts WV 24726

MCNEES, Ms. Terri Lynn; TR '92 BS; Judicial Asst.; State of Alabama, 104 N. Edwards St., POB 1436, Enterprise, AL 36331, 334 393-2949; r. 106 Pineleaf Cir., Enterprise, AL 36330, 334 347-2924; Charles Clark, Benjamin Clark; Reading

MCNEESE Mrs. Carolyn N., (Carolyn V. Nelson); TR; 3rd Grade Tchr Maxwell AFB Elem Sch 800 Magnolia Blvd Montgomery AL 36112 334 953-7804 r 841 Strickland Landing Rd Autaugaville AL 36003 334 365-4249 *Paul* Gardening Needlecraft Reading PTO

MCNEIL, Mrs. Connie; TR '78 BSE 2500 Creekwood Dr., Dothan, AL 36301.

MCNEIL Ms. Eloise K.; DR '70 MSSE; Retired; r POB 308, Slocomb, AL 36375, 334 886-2475; *Harry H.;* H. Randall, Nancy; Travel Sewing.

MCNEIL, George Randall; UC '87 MSM; 3234 Winterhawk Dr., Abilene, TX 79606

MCNEIL, Harry H.; TR; Retired; r. POB 308, Slocomb, AL 36375, 334 886-2475; *Eloise K.;* H. Randall, Nancy Lynae Tew; Reading Gardening; Volunteer EMT Rescue Squad

MCNEIL, Harry Randall; TR '73; MS Auburn Univ., MBA Nova-Southeastern Dir., Client Svcs Smithkline Beecham 4225 E Fowler Ave Tampa, FL 33617, 813 972-7100 r 17005 Aspen Meadow Dr., Lutz, FL 33549, 813 949-3370; *Debbie;* Derrick.

MCNEIL, Henry X.; TR '36 BSE, TR '57 BSE; Retired; Montgomery Bd of Educ r 2036 Allendale Rd Montgomery AL 36111 334 834-7182 *Eunice Davis* Bonie Jane Ellen James R Travel Montgomery Club

MCNEIL, John Charles; TR '51; MS Univ. of AL; Retired Educator; r. POB 64, Frisco City, AL 36445, 334 267-3283; *Erlene;* Greta, Saundra; Football.

MCNEIL, Mrs. Laura Jean, (Laura Jean McGowan); TR '35 AS, TR '58 BS Retired Tchr., Dothan City Bd of Educ r 514 Collingswood Dr., Dothan, AL 36301, 334 794-9601; *William;* Dorothy; Fishing, Traveling, Exercise; Garden Club.

MCNEIL Mrs. Lisa Feizel; TR '92 BSE; POB 66, Florala, AL 36442

MCNEIL, Ms. Lovette M.; UC '92 MSM; 605 Cherokee Rd., La Grange, GA 30240.

MCNEIL, Rickey F.; MT '88 AS, MT '89 BS; 117 Gravel Hill Rd, Greenville, AL 36037, 334 382-9543.

MCNEIL William Thomas; TR '34 BSE; MS Auburn Univ., Cert Univ of AL Retired Educational Cnslt State Dept of Educ.; r. 514 Collingswood Dr., Dothan, AL 36301, 334 794-9601; *Laura Jean;* Dorothy; Workshop, Sports; Rotary Club.

MCNEILL, Cecile B.; TR '68; Homemaker; r. 7303 Southview Ct Fairfax Sta VA 22039 703 455-5751 *John Jr* John III Jason Jennifer

MCNEILL Mrs Celeste Ward DR '89 MSE 612 Zachary Rd, Dothan, AL 36301.

MCNEILL, Ernest L.; DR '77 BS, DR '78 MSJ; Trng. Spec. II; State of Florida, Hwy. 90, POB 1000, Chattahoochee, FL 32324, 904 663-7592; r. 2968 Sunrise Dr., Marianna, FL 32448, 904 482-8140; *Frances;* J. Slade, Daniel R.; Gardening, Tennis.

MCNEILL, H. B.; TR '57; 1907 Lockhart Blvd., Florala, AL 36442, 334 858-3664.

MCNEILL, Henry; TR '36; Retired Asst. Supt.; Montgomery Sch Syst r 2036 Allendale Rd Montgomery AL 36111, 334 834-7182; *Eunice Davis;* Margaret, Jane Ellen, James; Travel

MCNEILL, FSGT Jennifer Denise, USA; UC '94 BA; AA Central TX Clg.; Sr. Mgmt.; USA, 4070 Gafney Rd., USA Dental Activity, Ft. Wainwright, AK 99703, 907 353-5514; r. 1115 New Guinea Ct., Ft. Wainwright, Fairbanks, AK 99703, 907 356-3298; *Louis;* Montrece; NCOA.

MCNEILL, Mrs. Robin R.; UC '87 BAS; AA LBW State Jr. Clg.; Systs Programmer; Okaloosa Walton Community Clg., 100 College Blvd., Bldg. R, Niceville, FL 32578, 904 729-5325; r. 106 Highland Dr. NW, Ft. Walton Bch., FL 32548, 904 243-6321; *Alfred;* Bicycling; Oakland Baptist Church.

MCNELIS, Ms. Janet Kiel; MT '88 MSP; 3696 Managua Dr., Westerville, OH 43081

MCNELLEY, Mrs. Chan Meacham; TR '86 BA, DR '92 MSE, 834 Landview Dr., Dothan, AL 36301.

MCNEW, Mrs. Coline Hardy, (Coline Jenelle Hardy); TR '76 BSN, Homemaker; r. 1699 Crestone Cove, Niceville, FL 32578, 904 897-6034; *Larry;* Jeffrey, Jennifer; Tennis.

MCNEW James Earl; UC '89 AGE; 2059 Elna Rd, Cantonment FL 32533

MCNEW, LTC Larry Edward, USAF; TR '76 BS; MS Houston Baptist Univ.; Dir.-Combat Support; Operational Testing/Eval. Ctr., Det. 2, AFOTEC/TC, Eglin AFB, FL 32542, 904 882-9888, r. 1699 Crestone Cove, Niceville, FL 32578, 904 897-6034; *Coline;* Jeffrey, Jennifer; Air Force Assn.

MCNICHOLAS, COL James Derek; '74; Oklahoma City Alc Cent/Mma, Tinker AFB, OK 73145

MCNORTON, Joey Gregory; TR '83 BS; MSA Central MI; Operations Supv [illegible] Powers 575 Riverchase Business Park, Birmingham, AL 35242, 205 995-8468; r. 6001 Rose [illegible] Trussville AL 35173 205 655-1545 *Amanda;* Heather, Collector.

MCNULTY Paul Edward TR '75 MBA VP Public Finance Paine & Webber Inc 1285 Ave of The Americas New York NY [illegible] 212 713-4614 r 930 Amaryllis Ave Oradell NJ 07649 201 967-0490

MCNUTT Jackie Wayne TR '73 200 Monticello Scottsboro, AL 35768, 205 259-0773

MCPARTLAN Mrs Mary Elizabeth UC '89 MSM 20 Woodstream Ct., New Hartford, NY 13413

MCPEAK Gary Lynn UC '93 BSE 795 White Oak Ridge Rd Fountain Run KY 42133

MCPEEK MAJ Robert E UC '80 MSM 5th Weather Wing/Doo, Langley AFB, VA 23665

MCPHAIL Ms Dorothy Sowell TR '34 1105 Woodlawn Dr., Dothan, AL 36301

MCPHAIL, Mrs. James, (Sibyl Richburg); TR '42; Retired Tchr 1st Grade r POB 371 Florala AL 36442 334 858-6759; Jamie Nobles, Crafts, Needlework

MCPHATE Charles(Ted) Terrell; UC '77 BS; AAS Oakloosa-Walton Jr. Clg.; Policeman; Birmingham Police Dept r 1412 Edwards Lake Rd Birmingham AL 35235 205 854 8906 *Susan* Libby Computers

MCPHATTER TSGT Lee Percell, UC '82 BAS, UC '88 MPA POB 14 Wagram NC 28396 910 369-2320

MCPHAUL, Kenneth; UC '92 AS; 3303 Knox St., Columbus, GA 31903

MCPHEE Ms. Marcia Strachan; MT '92 BS, 605 Small Ave., Selma, AL 36701, 334 874-4667

MCPHERSON, Alvin Bernard; UC '77 MSG; BS Univ. of South AL; Financial Planner; Alabama Financial Grp., 1 Ofc. Park Ste 101 Mobile AL 36609 334 342-2896, r 27770 Rigsby Rd., Daphne, AL 36526, 334 626-2499

MCPHERSON, Mrs. Becky B., (Becky Beall); DR '81 MSE Tchr Bluff City Elem Sch St Docks Rd Eufaula AL 36027, 334 687-1115; r. 135 Oaks Landing, Eufaula, AL 36027, 334 687-2591; *Mac;* Boating, Traveling, Reading.

MCPHERSON Clyde H Jr DR '89 BS DR '93 MSE AAS Durham Comm. Clg.; World Geography/ELP Tchr.; Orange HS, 500 Orange HS Rd, Hillsborough, NC 27278, 919 732-6133; r. 311 N. Nash St., Hillsborough, NC 27278, 919 732-2310; Erin, Jared; Sketching, Travel, Dining Out; Guidance Committee at Sch.

MCPHERSON, David Allyn; TR '79 BS; BA Jacksonville State Univ Civil Engr Tech ARNG Trng Ctr Alabama Army National Guard POB 5280, Ft Mc Clellan, AL 36205, 205 848-3438 r POB 102 Jacksonville AL 36265 205 435-2248 *Angie* Emily

MCPHERSON, Ms. Dorothea; UC '92 BS; Communications Dispatcher; Escambia Cnty. Sheriff's Dept., 1770 W. Leonard St., Pensacola, FL 32501, 904 436-9620, r POB 17401, Pensacola FL 32522 904 434-1563

MCPHERSON, George, Jr.; DR '76 BS; 39th Finance Section, APO, AE 09165

MCPHERSON Ms Gretchen M.; TR '92 BS, Bank Teller; Regions Financial Corp., 2911 McGhee Rd Montgomery AL 36111, 334 240-2520; r. 11 Hibiscus Dr., Montgomery, AL 36109, 334 244-7485; Art, Sewing, Traveling.

MCPHERSON Herbert L.; TR '88 BA; 206 Sherwood Ave., Troy, AL 36081

MCPHERSON, Linda Park; TR '72 (See Glisson, Mrs Linda McPherson)

MCPHERSON, Margaret Irene; MT '81 BSE; Box 56, Lowndesboro, AL 36752.

MCPHERSON Mitchell, TR '89 BS, POB 51, Beatrice, AL 36425

MCPHERSON, Ms Vicki Freeman; TR '72 BS, POB 475, Troy, AL 36081, 334 566-1907; *Terry;* Jim, Ashlee.

MCQUAGGE, Jonathan Andrew; UC '91 MSM, BS Univ of Central FL Supv Gulf Power r 2111 Briarwood Cir., Panama City, FL 32405, 904 872-0327; *Nan;* Jonathan, Andrew Optimist Intl

MCQUAGGE Myrtle TR '65 (See Weldon, Mrs Myrtle M.)

MCQUAID, Charles Lester; DR '86 BS Washington Law Sch Tax Acct McQuaid & Co., Inc 200 S Commerce St Geneva AL 36340 334 684-6398 r 200 S Commerce St., Geneva AL 36340 334 684-6029 *Virginia*, Michelle Teresa, Charlotte Lisa Charles R Computers, History, Kiwanis

MCQUAIN, W.Brock; DR '92 BS; Linehaul Dispatcher; AAA Cooper Transportation, POB 6827, 1751 Kinsey Rd., Dothan, AL 36302, 334 793-2284 r Rte 2, Box 195, Columbia AL 36319, 334 693-2628; Drafting, Travel, Golf; March of Dimes.

MCQUEEN, Ms Althea Elaine; '73; POB 247, Ft. Deposit, AL 36032

MCQUEEN Areather L.; TR '83 BS, TR '84 MSJ; 14 Willa, Ozark, AL 36360.

MCQUEEN Ms Clara S.; TR '20; Rte. 1 Box 555, Clio, AL 36017.

MCQUEEN Clarence Lewis UC '88 AGE, 3809 Lee Vlg Apt. D, Ft. Campbell, KY 42223.

MCQUEEN, Ms. Donna Marie; TR '86 BS; POB 352, Gulf Shrs., AL 36547, 334 743-3760.

MCQUEEN, Ms. Dottie S.; TR '51; Rte. 2 Box 249A, Clayton, AL 36016.

MCQUEEN, Ms. Glenda J.; UC '90 MPA; 9442 E. Myra Dr., Tucson AZ 85730 *Art*, Meshael, Shanel Gabriel

MCQUEEN, Mrs. Luann, (Luann Cosby); MT '77 ASN; BS Faulkner Univ Assoc Dir Alabama Medicaid Agcy., 501 Dexter Ave Montgomery AL 36103, 334 242-5430, r 128 Charleston Ct. N, Montgomery, AL 36117; *Larry J.;* Mary Margaret; Reading, Traveling, Shopping.

MCQUEEN, Mrs. Mary Ellen; TR '66 BSE, TR '82 MSE; Kdg. Tchr.; Eufaula City Schs., 422 Sanford Ave., Eufaula, AL 36027, 334 687-1134; r. 516 Holly Dr., Eufaula, AL 36027, 334 687-4947; *James;* Jim, Paul; Country Collections.

MCQUEEN, Mary O.; TR '80 (See Grey, Mrs. Mary McQueen)

MCQUEEN, Ms. Melissa Gibson, (Missy G. McQueen Haubert); MT '89 BS; AS; E.S.O.,ARNG,CDR.,HQ STARC, US Govt. AL ARNG, POB 3711, Montgomery, AL 36109, 334 213-7580 r RR 1 Box 350 Ramer AL 36069, 334 584-9169; *Ed;* Mitchell, Melissa, Amanda, Shayna, Mycala; Gardening, Running, Outdoors; NGAUS, AMA Alumni, AL ARNG Assn.

MCQUEEN, Randy; UC '94 MPA; BA St. Leo Clg.; Deputy; Sumter Cnty. Sheriff's Dept., 107 E. Harvin St., Sumter, SC 29150, 803 773-1561; r. 1540 Crowndale Dr., Sumter, SC 29150, 803 494-2118; *Pamela;* Nicholas; Fishing, Racquetball, Softball.

MCQUEEN, Rory Alan; MT '93 MSE; BS Faulkner Univ.; Tchr.; Holtville HS, Holtville Rd, Deatsville, AL 36022, 334 569-3034; r. 175 Shady Nook Rd., Deatsville, AL 36022, 334 569-2355; *Kelly;* Morgan, Tyler, Mallory; Golf; Church.

MCQUEEN, Ms. Sabrina Denise; TR '93 BA; Tchr.; Booker T. Washington HS, 3803 Martin Luther King Hwy., Tuskegee, AL 36083, 334 727-4478; r. 5536 E Shades Valley Dr., Montgomery, AL 36108, 334 281-1955; Reading; Delta Sigma Theta Sorority.

MCQUEEN, Tommy Leroy; TR '68; Ins. Agt.; Turner Ins. & Bonding, 2601 Bell Rd., Montgomery, AL 36117, 334 244-0004; r. 8412 Harvest Hill Ct., Montgomery, AL 36116, 334 271-6902; *Carolyn;* Tracy; Hunting, Fishing, Motorcycles; Harleys Owners Grp.

MCQUEEN, Ms. Valerie; UC '91 BAS; MBA NH Clg., AA City Clg. of Chicago; Aviation Ordnance; USN, PSC 1008 Box 3027, FPO, AA 34051, 809 865-4059; r. 18-B Nimitz Dr., Ceiba, PR 00735, 809 865-1029; Christopher, Cameron; Travel.

MCQUEEN HAUBERT, Missy G.; MT '89 (See McQueen, Ms. Melissa Gibson).

MCQUIE, Ms. Sally Ann; UC '91 MSD; BA Univ. of MD; Psychology Instr.; Calhoun Community Clg., Huntsville, AL 35801; r. Madison, AL 35758; *Bert Turner;* Reading, Physical Fitness; Vol. -Domestic Violence Victims.

MCQUINN, Mrs. Barbara Smiley; DR '91 BS; 202 Keims Ct., Ozark, AL 36360, 334 774-4534.

MCQUISTON, Larry Doyle; PC '92 MSE; BA Samford Univ.; CQI Dir.; East Alabama Mental Health-MR, 2506 Hamilton Rd., Opelika, AL 36801, 334 742-2719; r. 709 Winston St., Opelika, AL 36801, 334 745-4135; *Amelia;* Emma Lauren; Antique Collecting.

MCRAE, Alex M.; TR '72; 50 Clark St. Apt. 10, Newnan, GA 30263, 770 253-0772.

MCRAE, Mrs. Belinda Parker; TR '94 BSN; Student-Family Nursing; Frontier Sch.; r. 4685 Dickson Rd., Greenwood, FL 32443, 904 569-2857; *David;* Michelle, James, Jade; Crafts, Fishing.

MCRAE, Ms. Kathryn Robena; TR '94 BS; Physical Therapist; r. 3475 Derbyshire Rd, Casselberry, FL 32707, 407 834-5902; Aerobics Jogging.

MCRAE, Lisa; TR '87 (See Dicks, Ms. Lisa M.).

MCRAE, Mrs. Lorene Clemons; PC '94 MSE; MS Ft. Valley State Clg., BA Ft. Valley State Clg.; Tchr.; Houston Cnty. Bd. Educ., Perry, GA 31069; r. 2029 Willow Lake Rd., Ft. Valley, GA 31030; Arts And Crafts.

MCRAE, Ms. Lynn J.; TR '69; 225 Lakeside Way, Newnan, GA 30265.

MCRAE, Paul Chris; DR '84 BS; 1108 N King St., Pearson, GA 31642.

MCRAE, Randy, Jr.; TR '77 BS; Regional Public Affairs; Mgr-Intl. Paper, 2835 Zelda Rd., Montgomery, AL 36106, 334 272-8780; r. 9209 Bradford Pl., Montgomery, AL 36117, 334 215-3111; *Sandra;* Caitlin; Music.

MCRAE, Ms. Sherri Hancock; PC '93 MSE; Tchr.; JD Davis, 1822 Shepherd Dr., Columbus, GA 31906, 706 649-0729; r. 3700 Bridgewater Rd., Apt. P-1, Columbus, GA 31909, 706 562-0620; Reading; Phi Kappa Phi, Kappa Delta Phi.

MCREYNOLDS, Barry Lynn; TR '77 BS; 213 Gail St., Prattville, AL 36066.

MCREYNOLDS, Edwards E.; '71; Regional Sr. VP; Barnett Bank Central Florida, 460 E. Altamonte Dr., Altamonte Spgs., FL 32701, 407 263-6060; r. 311 Artesia Ave., Oviedo, FL 32765; *Dolly;* Karan, Kimberly, Kelly; Farming; Chamber, United Way, Habitat.

MCROBERTS, Philip Leslie; DR '79 BS; 10594 John Ayers Dr., Fairfax, VA 22032.

MCSHAIN, John Edward; MT '90 BS; Trng. Mgr.; Mid Site, San Antonio, TX 78235, 210 536-4181; r. 7374 Estrid Tr., San Antonio, TX 78244, 210 662-7590; *Glicena;* Stephanie, John, Jr.; Bowling.

MCSHANE, Patrick James; UC '85 MBA; 1010 American Eagle Blvd. #139e, Sun City Center, FL 33573, 813 634-5204

MCSMITH, Leroy Lorenzo; MT '80 MSM; 10 NW 7th Ave., Dania, FL 33004.

MCSWAIN, Barbara Sue; DR '76 BSE, DR '79 MSE; Rte. 2 Box 285, Hartford, AL 36344.

MCSWAIN, Daniel Winton; TR '95 ASN; 115 Brentwood, Montgomery, AL 36109, 334 279-0226.

MCSWAIN, Earnest H.; TR '70; Sr. Merchandise Mgr.; J.C. Penney Co., Inc., 205 923-5001; r. 1085 MacQueen Cir., Helena, AL 35080, 205 663-3744; *Beth;* Theresa, Joseph; Woodworking, Hunting.

MCSWAIN, James Wilfred; TR '73; Rte. 2 Box 285, Hartford, AL 36344.

MCSWAIN, John I., Jr.; '73; 100 McGee St., Enterprise, AL 36330.

MCSWAIN, John I., Jr.; TR '73 BS; POB 54012, Atlanta, GA 30308

MCSWAIN, Maurice Hilton; TR '70; Rte. 2 Box 285, Hartford, AL 36344, 334 886-2398; *Bonnie;* Earnest H., James W., Barbara S., Danny R.

MCSWAIN, Richard E.; TR '76 MSG; Rte. 1 Box 570, Crestview, FL 32536.

MCSWAIN, Ms. Sharon Denise; TR '89 BS; Correction Ofcr.; Alabama Dept. of Corrections, POB 10, Clio, AL 36017, 334 397-4471; r. 209 Arrowhead, Troy, AL 36081, 334 566-8691; *Michael Holland;* Larance.

MCSWEAN, Ms. Ann Warren, (Ann Warren); TR '57; MASTERS Univ. AL; Retired; Troy City Sch. Syst.; r. Rte. 1 Box 22-A, Glenwood, AL 36034, 334 484-9194, *John (dec),* Malcolm; Traveling, Reading; Gosham Methodist Church.

MCSWEAN, Mrs. Glenda Hall; DR '81 MSF; 304 Blumberg Dr., Dothan, AL 36303.

MCSWEAN, Malcolm Warren, JD; TR '91 BS; JD Jones Law Sch.; Atty.; Cervera & Ralph, POB 325, Troy, AL 36081, 334 566-0116; r. Rte. 1 Box 22A, Glenwood, AL 36034, 334 484-9194.

MCSWEAN, Mrs. Susan Duck; DR '88 MSE; 1505 Randall Rd, Dothan, AL 36303, 334 793-4628.

MCSWEAN, William Preston; TR '74 BS; POB 112, Glenwood, AL 36034.

MCSWEEN, Mrs. Barbara S.; DR '87 MSE; Tchr.; Newton Elem., 401 College St., Newton, AL 36352, 334 299-3581; r. Rte. 2 Box 204, Newton, AL 36352, 334 299-3121; Reading.

MCSWEEN, James A.; TR '66 BS; MBA Auburn Univ.; 620 Jack Bruner Rd, Ashford, AL 36312, 334 899-3869; *Mary E.*, Amelia, Steve.

MCSWEEN, Mrs. Jill Walding; TR '85 MSSP; Rte. 2 Box 207-A, Newton, AL 36352

MCSWEEN, Ms. Mary Ellen, (Mary Ellen Bruner); TR '67; Homeaker; r. 620 Jack Bruner Rd, Ashford, AL 36312, 334 899-3869; *James A.;* Amelia, Steve.

MCSWYNE, Princess Nicole; DR '94 BS; 3302 Redmond Rd., Dothan, AL 36303.

MCTIER, Ms. Regina Arceneaux; MT '95 AGE; 405 Apache Ct., Montgomery, AL 36117, 334 832-9000.

MCTIER, CAPT Steven Erik, USAF; UC '92 MSE; Capt USAF; r. PSC 1013 Box 34, APO, AE 09725, 706 556-6413; *Sandra;* Austin, Kendall

MCUMBER, Warren Merton; MT '79 BS; 6637 Luxembourg Cir., Montgomery, AL 36117, 334 279-8632.

MCVAY, John Lamar; '73 MBA; 103 First Ave., Troy, AL 36081

MCVAY, Ms. Kimberly Ann; TR '87 BS; Account Mgr.; Tuftex Industries, 15305 Valley View, Santa Fe Spgs., CA 90670, 310 921-7209; r. 118 8th St., Apt. 1, Seal Bch., CA 90740, 310 493-4004; Rollerblading, Snow Skiing; Seal Beach Lioness Club.

MCVAY, Richard Barton; UC '93 MSM; Univ. of North TX, BA St. Leo Clg., FL; Military Technical Instr.; US Airforce, Sheppard AFB, Wichita Falls, TX 76302, 817 322-7581; r. 1448 5th St., Natrona Hts., PA 15065, 412 224-6588; *Cynthia;* Matthew; Corvette Entrepreneur; Wichita Cnty Corvette Club.

MCVAY, Ronald Eugene; TR '73 BS; Tchr.; Highland Home HS, Rte. 1 Box 199-A, Highland Home, AL 36041, 334 537-4379; r. R.T. 1 Box 748, Highland Home, AL 36041, 334 537-4619; *Susan;* Paige, Amanda; Sports, Taxidermy; Summer League Coach.

MCVAY, Sheri Kay, (Sheri Kay Ashmore); TR '84 BSN; RN; Forsyth Memorial Hosp., Silas Creek Pkwy., Winston-Salem, NC; r. 455 Saddlebrook Cir., Lewisville, NC 27023, 910 945-6580; *Yilly;* Seth, Will; Aerobic Instr.; Presbyterian Church.

MCVAY, Vance Billy, Jr.; TR '85 BS, TR '86 BSN; MSN Univ. of NC; Staff Anesthetist; Forsyth Hosp., Size Creek Pkwy., Winston-Salem, NC 27104, 910 718-5180; r. 455 Saddlebrook Cir., Lewisville, NC 27023, 910 945-6580; *Sheri;* Seth, Will; Camping Snow Skiing; Homeowners Assn

MCVEY, Deanna M.; TR '88 BSN; BA Univ. of AL-Birmingham; Nurse Anesthetist; Childrens Hosp., 1600 7th Ave. S., Birmingham, AL 35209, 205 939-9246; r. 2660 Apollo Cir., Hoover, AL 35226, 205 987-4876; *Hugh Leader,* Connor; Cycling, Scuba Diving; Amer. Assn. -Nurse Anesthetists.

MCVEY, Larry Michael; '75; 1121 Maple Ave., Hamilton, OH 45011, 513 893-2606.

MCWATERS, Ms. Faye Crew; TR '61; 214 Cedar St., Milton, FL 32570.

MCWATERS, Galen Lamar; TR '85 BS; 1106 Caroline St., Elba, AL 36323.

MCWATERS, Mrs. Kristina Kelly, (Kristina K. Kelley); TR '92 BSN; RN; Baptist Med. Ctr. - DeKalb, 200 Med. Center Dr., Ft. Payne, AL 35967, 205 997-2425; r. 1003 Woodland St., POB 274, Centre, AL 35960, 205 927-7838; *Michael.*

MCWATERS, Mrs. Lisa Maria; TR '93 ASN; Rte. 1 Box 222 B, Banks, AL 36005, 334 735-5623

MCWATERS, Mark Thomas; TR '94 BS; 2001 W. 29th St., Panama City, FL 32405, 904 872-9073.

MCWATERS, Michael Steven; TR '90 BS; Mgr.-Mktg/ Community Devel; Cherokee Electric Co-op, PO Drawer O, Centre, AL 35960, 205 927-5524; r. 1003 Woodland St., POB 274, Centre, AL 35960, 205 927-7838; *Kristy,* Fishing, Hunting; Centre Rotary Club.

MCWATERS, Mrs. Natosha Allred; TR '90 BSE; 1106 Caroline St., Elba, AL 36323.

MCWATERS, S. Rex; TR '60; MA Univ. of AL; Dir. Space Technology; The Aerospace Corp., Albuquerque Ofc., POB 9045, Albuquerque, NM 87119, 505 846-0209, r 1012 Brazos Ct., SE, Albuquerque, NM 87123, 505 293-6345; *Sandra;* Brian, Scott; Golf.

MCWHIRTER, Laura Jean; UC '95 MPA; BS TN Tech. Univ.; Bioenviromental Engr.; USAF; r. 5804 Melstone Dr., Knoxville, TN 37912, 423 689-3776; Golf, Traveling, Reading.

MCWHORTER, Anja Gay; TR '87 BS; 1279 Bluff Springs Rd, Ashford, AL 36312.

MCWHORTER, Ms. Kathleen S.; DR '75 MSE; 1717 N W 23rd Ave. 4-D, Gainesville, FL 32605.

MCWHORTER, Lisa Gail; DR '89 MSD; 2115 Dock St., W. Palm Bch., FL 33401.

MCWHORTER, Mrs. Margaret K.; PC '93 BS; AAS Alexander City State Clg.; Auditor; Bluecross Blueshield of GA, 2357 Warm Springs Rd., Columbus, GA 31904, 706 571-5330; r. 3609 Kelly Ct., Phenix City, AL 36867, 334 298-2473; *Charles;* Darrell, LeAnn; Sewing, Gardening, Reading.

MCWHORTER, Robert J.; MT '94 BS; 4311 Old Salem Rd, Wetumpka, AL 36092.

MCWHORTER, Susan; TR '90 (See Vines, Mrs. Susan McWhorter).

MCWHORTER, Ms. Susan Kirts; DR '74 MSE; 1880 W 24th Ct., Panama City, FL 32405.

MCWHORTER, Mrs. Suzan Oliver, (Suzan Diane Oliver); TR '77 BS; Tchr.; Cartersville City Schs., 315 Etowah Dr , Cartersville, GA 30120, 770 382-1733; r. 4 Westchester Dr., Cartersville, GA 30120, 770 382-8721; *Harvey;* Joshua, Joseph, Jacob; Reading; Church, Little League.

MCWILLIAMS, Calvin, III; UC '90 MPA; BS GA Southwestern Clg.; Tyson Foods, Inc., 1151 E. Pine St., Vienna, GA 31092, 912 268-3400; r. POB 1132, Unadilla, GA 31091, 912 627-9458; Calvin IV, Vanessa; Jogging, Walking; Local Govt.

MCWILLIAMS David H TR 54 BSPharm Samford Univ , Retired Pharmacist, r 6027 W ard Norris Rd Milton FL 32570, 904 623-6554; *Edna P.*, David Jr., Steve, Jake, Angela; Outdoor Activities; Escambia Pharmacy Assn.

MCWILLIAMS, Jerome Keith; UC '88 BS; 1125 Copper Creek Dr., Tallahassee, FL 32311.

MCWILLIAMS Martin; DR '93 MSG, MDiv Mid-America Sem., BA Free Will Baptist Clg.; Prog. Mgr.; Miller Cnty Mental Health, 250 W. Pine St., Colquitt, GA 31737, 912 758-5090; r. Rte. 2, Box 185F, Leary, GA 31762, 912 734-4532; *Joellen;* Abby, Grace; Sports, Art, Music; Milford Baptist Church

MCWILLIAMS, Merry J.; TR '80 BS; Gen. Acctg. Mgr.; Lee Cnty. Clerk of Courts, POB 2238, 2115 Second St., Ft. Myers, FL 33902, 941 335-2300; r. 13405 Broadhurst Loop SW, Ft. Myers, FL 33919, 941 433-5787; Fishing, Diving; Pilot Intl. Club.

MCWILLIAMS, Viola Latresy; TR '81 BSN; 855 N Carolina, Mobile, AL 36603

MCWILSON, Ervin Lynn; '74; 5093 Pine Hollow Dr., Pensacola, FL 32505.

MEACHAM, Amy Michelle; TR '89 BA; 3910 Richland Rd, Dothan, AL 36303, 334 983-3311.

MEACHAM, Ms. Chari L.; '86; 3910 Richland Rd , Dothan, AL 36303, 334 983-3311.

MEACHAM, MAJ Gordon Frederick, USA(Ret.); DR '76 BS; Ret. Military, Civil Ser; r. 6901 N. Lagoon Dr., Unit 6, Panama City Bch., FL 32408, 904 234-7087; *Jewel C.;* Ronald F., Barry J., Kathleen J., Faye L ; Hunting, Fishing, Woodworking; Amer. Legion, VFW.

MEACHAM, Jean; TR '45 (See Peterson, Mrs. Jean Meacham)

MEACHAM, Ms. Leah Larson; MT '91 MSE; Montgomery Cnty. Bo, Bear Elementary, 2525 Churchill Dr., Montgomery, AL 36111, 334 284-8014; r. 3018 N Colonial, Montgomery, AL 36111.

MEACHAM, Rebecca Ann; TR '95 ASN; RN; East Montgomery Med. Ctr., Taylor Rd, Montgomery, AL 36116; r. 2273 E. Aberdeen Dr., Montgomery, AL 36116, 334 271-5131; Bowling, Roller-Skating.

MEAD, Mrs. Gayle, (Gayle Chesteen); TR '78 BS; AS VA Clg.; Paralegal; r. 616 Cliff Dr., Madison, AL 35758, 205 772-7236; *Scott;* Christine, Elizabeth, Bryon; Gardening, Cross-Stitch; Special Olympics.

MEAD 2LT James Gabriel, USAF; UC '93 AGE, UC '94 BS; Mc Guire AFB, NJ 08641; r. 112 S. Main St., Newtown, CT 06470, 203 426-8226; *Margherita;* Football, Baseball

MEAD, Ms. Margaret Ann; MT '80 MSJ; JD Univ. of Baltimore; Atty.; Walker & Ban Bavel, 200 E. Lexington St., Ste. 306, Baltimore, MD 21202, 410 727-3710; r. 7308 Yorktowne Dr., Towson, MD 21204, 410 321-6936, *Robert;* Brandon, Joseph; Reading.

MEAD, Ms. Priscilla Holland; DR '94 BS; POB 943, Geneva, AL 36340.

MEAD, Robert Warren; MT '81 MSD; JD Univ. of Baltimore, BA Claremont Mens Clg.; Atty.; Peroutka & Peroutka, 8028 Ritchie Hwy. Ste. 300, Pasadena, MD 21122, 410 768-2280; r. 7308 Yorktowne Dr., Towson, MD 21204, 410 321-1586; *Margaret A.;* Brandon R., Joseph; Travel.

MEADE, Rev. Richard Ray; UC '78 BS; AAS Liberty Bible Clg.; Retired; Twin Oaks Baptist Church; r. 409 Dogwood Tr., Piney Flats, TN 37686, 423 538-4748; *Janie;* Deborah, Pamela, Richard; Fishing.

MEADOR, William V., Jr.; TR '82; Rte. 1 Box 131 A, Faunsdale, AL 36738, 334 628-6228

MEADOWS, Mrs. Alice; TR '93 ASN; POB 56, Loxley, AL 36551, 334 283-2284.

MEADOWS, Mrs. Brenda W., (Brenda K. Wofford); TR '74 BSE, DR '83 MSSE; Tchr.; Dothan City Schs., Girard Middle Sch., 600 Girard Ave., Dothan, AL 36301, 334 794-1426; r. 1816 Waldo Meadows Rd, Gordon, AL 36343, 334 691-2770; *Donald;* Cindy, Chris.

MEADOWS, SMSGT Charles Louis, USAF(Ret.); MT '81 BAS; MA AL A&M Univ.; Ret. Emerg. Mgmt. Planner; State of Alabama; r. 404 Bedford Ter., Prattville, AL 36066, 334 365-5032; *Anne;* Jamie Lynn, Charles; Children's Sports; Knights of Columbus

MEADOWS, Mrs. Claudia W.; DR '80 MSG; Rte. 1, Ashford, AL 36312, 334 899-3189.

MEADOWS, Coy Odell; UC '94 MBA; Systs. Analyst; Vitro Corp., 45 W. Gude Dr., Rockville, MD 20850, 804 444-1999; r. 1213 Chelbrook Rd., Chesapeake, VA 23322, 804 482-4978; Sharron.

MEADOWS, Mrs. Donna Brown; PC '92 MSE; POB 111, Wadley, AL 36276, 205 395-4281.

MEADOWS, Mrs. Gail Thompson; MT '79 MSE, PC '87; 85 Hickory Ln., La Grange, GA 30240.

MEADOWS, George Wilburn; DR '82 BS; POB 326, Cottonwood, AL 36320, 334 263-3637

MEADOWS, Gilgert Todd, III; DR '89 MBA; 8601 Plantation Ridge Rd, Montgomery, AL 36116.

MEADOWS, Henry C.; PC '85 BS; Claim Supt.; State Farm Ins. Co., POB 6249, Warner Robins, GA 31088, 912 953-1520; r. 312 Pheasant Ridge Dr., Warner Robins, GA 31088, 912 953-1111; *Julia;* Christie; Traveling, Stamp Collector; Chamber of Commerce.

MEADOWS, James Donald; DR '76 BSE, DR '92 MSE; 108 Beaty Dr., Louisville, AL 36048, 334 266-5459

MEADOWS, James Harold; UC '89 BS; POB 126, Crab Orchard, WV 25827.

MEADOWS, Mrs. Janet Thompson; TR '71; 85 Hickory Ln., La Grange, GA 30240.

MEADOWS, Jason R.; MT '94 MBA; Colonial Bancgroup, 1 Commerce St., Montgomery, AL 36104, 334 240-5141; r 5104 Slash Pine Dr., Montgomery, AL 36116.

MEADOWS, Jerry M.; MT '80 MSF; HS Tchr./Indep. Cnslt.; r. 9511 Ravenrock Dr., Bakersfield, CA 93312, 805 588-0903; *Donna.*

MEADOWS, Jon Kevin; TR '95 BS; Acct.; Republican Party of AL, Birmingham, AL 35205, 205 324-1990; r. 415 Honey Locust Ln., Apt. A, Birmingham, AL 35209, 205 871-9620.

MEADOWS, Julie L.; TR '90 (See Parish, Ms. Julie Meadows).

MEADOWS, Mrs. Laura Davidson; DR '89 MSE; 8601 Plantation Ridge Rd, Montgomery, AL 36116.

MEADOWS, Mrs. Linda Kilgore, DR '89 BSE; Tchr.; Ashford HS, Church St , Ashford, AL 36312, 334 899-5411, r 268 Ebenezer Church Rd., Webb, AL 36376, 334 899-3027, *John,* Barbara, Crystal; Gardening, Sewing, Traveling

MEADOWS, Ms. Lois Casden, (Lois C Hewlett); MT '91 EdS, MSN Univ. of AL; Asst Prof.; Auburn Univ at, Sch of Nursing Bldg., 7300 University Dr., Montgomery, AL 36117, 334 244-3666; r. 426 Meadows Dr , Lowndesboro, AL 36752, 334 278-3329; *Allen,* Henry, Stanley, Laura, Mack, The Arts, Leadership Montgomery Class II

MEADOWS, Mary Nancy; TR '72 (See Wright, Ms Mary Nancy).

MEADOWS Millicent; TR '90 (See Sheffield, Mrs Millicent M)

MEADOWS, Mrs. Patricia B.; DR '87 BS; Pharmacy Mgr., r. 5781 Stateline Rd, Cottonwood, AL 36320, 334 691-2582

MEADOWS, Rachel Suzanne; TR '94 BAE; Tchr., South Girard JHS, 521 Fontaine Rd., Phenix City, AL 36869, 334 298-2527; r. 2708 12th Ave., Valley, AL 36854, 334 768-2624; Piano; Cheerleader Sponsor

MEADOWS, Randall Jerome, Jr., TR '92 BS; Mgr.; Whitehead Peanut Co., POB 627, 381 Granger St., Cottonwood, AL 36320, 334 691-2461; r. POB 13, Cottonwood, AL 36320, 334 691-3865; *Shaylee,* Hunting, Fishing; Chamber of Commerce, AYAF.

MEADOWS, Ronald D., DR '92 MBA; BS Auburn Univ., Laundry Mgr.; Southeast Alabama Med. Ctr., POB 6987, Dothan, AL 36302; r. 412 Kentworth Dr., Dothan, AL 36301, 334 793-5681

MEADOWS, Sandy Lynn; MT '94; AS Southern Union State Clg.; Plant Supt.; Robinson Foundry, Robinson Rd Alexander City, AL 35010, 205 329-8481; r. 1794 Cowpens Rd., Alexander City, AL 35010, 205 234-4790; *Tanya P.;* Tyler; Golf, Hunting.

MEADOWS, Mrs. Shaylee W., CPA, (Shaylee D. Whitehead); TR '92 BS; Acct.; Mcdaniel & Assocs. PC CPA's, 101 Executive Park Dr., POB 6352, Dothan, AL 36302, 334 792-2153; r. POB 13, Cottonwood, AL 36320, 334 691-3865; *Randall Jr.,* Water-Skiing, Gardening

MEADOWS, Ms. Shelby Garner; MT '91 AGE; 110 Heritage Hills Dr., Prattville, AL 36067, 334 365-1704.

MEADOWS, Traci; TR '93 (See Jones, Ms. Traci Michele)

MEADOWS, Mrs. Vickie Carter; TR '87 MSE, POB 214, Louisville, AL 36048.

MEADOWS, Wendall Winford; MT '79 MSE, 24919 S Avalon Blvd., Wilmington, CA 90744

MEADS, Amanda Carole; TR '95 (See Benchabbat, Mrs Amanda Carole).

MEADS, Ms. Linda C. Norrell, (Linda C. Norrell); MA Univ of AL; Title 1 Reading Tchr.; HJ McDonald Middle Sch., 3182 Elizabeth Ave., New Bern, NC 28562, 919 514-6450; r 2450 Garys Ln., New Bern, NC 28560, 919 638-8846; Jessica, Eric; Reading, New Bern Women's Club.

MEAGHER, Ms. Arva Louise; MT '75 MSE; BA MS Clg.; Retired Educator; r. 425 Maple Bluff Cir., Melbourne, FL 32940, 407 752-0742; *James;* Duplicate Bridge, Handwork

MEAGHER, James Patrick; MT '77 MSD, MT '77 MSG; Retired Psychology Tech.; VA Hosp.; r. 425 Maple Bluff Cir., Country Walk At Suntree, Melbourne, FL 32940, 407 752-0742; *Arva L.;* Study of Foreign Languages, Suntree Country Club.

MEAGHER, Kevin Michael; UC '94 MSP; 796 Longwood Dr., Sumter, SC 29154

MEAGHER, CAPT Patrick C., Jr.; UC '95 MPA; BS US Naval Acad.; Pilot; USAF; r. 1303 Scotland Dr., Murfreesboro, TN 37130, 615 896-2782

MEAGHER, Robert Peter; UC '90 MSM; 1309 28th Ave N, Naples, FL 33940, 941 261-8798

MEANEY, Donald Thomas; UC '83 MSM; POB 196, APO, AE 09220

MEANS, Dwight Lewis; UC '87 MPA; 721 Cotton Ave., Birmingham AL 35211 205 786-5111

MEANS, J. Wayne; PC '91 EdS; BS MS Columbus Clg., MEd GA State; Educ. Spec.; Muscogee Cnty. Sch. Dist., Columbus, GA 31906, 706 649-0636; r. 4214 Primrose Rd , Columbus, GA 31907, 706 561-2436, *Rita*

MEANS, LTC Paul Emerson; UC '76 MSG; BS Youngstown Univ.; Tchr.; Med. Lake HS, Medical Lake, WA 99022, 509 299-3167; r. 902 Summit Dr., Cheney, WA 99004, 509 235-5491.

MEANS, Robert Cooper, Jr.; UC '90 MPA; BA Eastern IL Univ., AAS Comm. Clg. of USAF, Logistics Analyst/Trng.; Veda Inc., 300 Exploration, Lexington Park, MD 20653, 301 863-4360; r. 119 Defender St., Lexington Park, MD 20653, 301 862-3712; Sports, Golf, Fitness; Sports Official.

MEANS, Robert Lee; MT '86 BS; 5405 W. ShadevalleyDrive, Montgomery, AL 36108.

MEANS, Mrs. Stella Louise; PC '90 EdS; 450 Henson Ave., Columbus, GA 31907.

MEANS, Tammy; TR '87 (See Horstead, Mrs. Tammy F.)

MEANS, Ms. Vera V.; UC '81 MSE; Retired Tchr.; r 1300 W. Hurricane, Bay Minette, AL 36507, 334 937-5769; *John;* Terry, Jerry, Perry, Viola, John; Reading, Quilting, Watching TV; NEAA, Union Baptist Church.

MEANS, Verdell M.; MT '94 (See Zeigler, Mrs. Verdell M.).

MEARES, Mrs. Nancy Saint; PC '86 BSN; AAN Columbus Clg.; Review Analyst; Blue Cross of GA, Warm Springs Rd, Columbus, GA 31908; r. 7796 Hamilton Pleasant Grove Rd., Pine Mtn., GA 31822, 706 663-7791; *Ronald W.,Jr.;* Shannah B., Wesley L., Ronald W. III; Family; Pine Mountain United Methodist

MEARS, Gary H.; MT '78 MSG, MT '78 MSD, POB 897 PSC, Washington, DC 20044.

MEARS, Sharon Elesia, (Sharon Elesia Lovell); TR '85 BS; Supv.-Customer Svc.; USPO, 401 SE 1st Ave , Gainesville, FL 32601, 352 371-6748; r. 3100 East Hwy. 316, Citra, FL 32113, 352 595-1944; *David III;* David IV, Megan.

MECCARIELLI, Robert J.; MT '90 BS, MT '93 MSP, ASSOC St. Leo Dade City FL; Correspondence Clerk, Terans Admin. Ivm, Tullie Cir., Atlanta, GA 30329, 404 235-1244; r. 221 Congress Pkwy., Lawrenceville, GA 30244, 770 513-1588; *Ann;* Ryan, Brad, Little League Baseball.

MECHAM, Cecil L.; Retired Computer Analyst; Veterans Admin.; r. 3400 Socorro Tr., Austin, TX 78739, 512 282-2250; Deena, Danny; Family.

MECHTELL [illegible]

MECKLENBURG [illegible] State St Ste 515 Rockford IL 61104 815 961-2496, r [illegible]

MECOM [illegible]

MEDAL [illegible] AL 35812 r 12026 Comanche Tr. Huntsville AL 35803 205 [illegible]

MEDCALF Douglas Lucian, MT '92 BS Software Engr., Synergy Executive Park, 2421 Presidents Dr Ste. B 18, [illegible] Ct Wetumpka, AL 36092 334 514-1892. *Jeanelle*

MEDCALF Ms Jeanelle Koerner, (Jeanelle Paula Koerner) MT 93 BS, Homemaker; r 710 River Oaks Ct., [illegible]

MEDDAUGH [illegible] rt Huron, MI 48060 810 982-9371

MEDDERS Angela J., TR '77 (See Bobo, Mrs. Angela M.)

MEDDERS Craig Tucker; TR '83 BS, VP/Scrap Steel [illegible] Creek, AL 35242, 205 995-9550, r. 1724 Wingfield Cir., [illegible]

MEDDERS James Don; TR '88 BM, BS Auburn State [illegible]

MEDDERS Ms Martha Lois; '70, POB 606, Prattville, AL 36067

MEDEIROS Ms Diane F., UC '82 BAS, Homemaker; r. [illegible] 704 541-9368 [illegible]

MEDEIROS [illegible] Nashua NH 03060, 603 881-7230, *Kathryn,* James; Camping, Hiking, [illegible]

MEDEIROS [illegible] Bowling, Tennis, Travel

MEDFORD Ian Garfield, UC '87 BS; 116-04 219th St. [illegible]

MEDFORD Mrs Melissa Lewis, DR '85 BS, DR '93 MSG, Dir Sub. Treatment Prog., SpectraCare, 2694 S. Park Ext., [illegible] 1118 Appian Way, Dothan, AL 36303. *Randy;* Kristen, Sydney, Grayson; [illegible]

MEDINA Alfred E., MT '93 MSP, BA SW TX State Univ.; Ret Usaf/Owner; Advantage Funding, 4511 Black Oak [illegible] 4511 Black [illegible]

MEDINA [illegible] MPA [illegible] St. Paterson NJ 07524

MEDINA Michael Francis; UC '88 MSM; AAS Regis Clg., BSET Chapman Clg., Account Exec./Broker; Dean Witter [illegible] Las Vegas, NV 89117, 702 255-6609; *Brenda;* Kimberly, [illegible] House [illegible]

MEDINA-MERCED [illegible] AGE 5409 Susan [illegible]

MEDING-MARQUEZ [illegible] MSD 1643 Brook Hollow Dr., Orlando, FL 32824, 407 859-5136

MEDLEY [illegible] Ms Addie [illegible]

MEDLEY, Ms Deborah Massey; PC '80 BS; ASSOC CA Clg Respiratory Therapist, Martin Army Hosp., Ft. Benning, [illegible] AL 36869, 334 291-9371, Chris, Alison; Reading, Walking, [illegible]

MEDLEY [illegible] Bonifay FL 32425, 904 547-3320

MEDLEY Doris Carroll, PC '94 MSE, 837 Goodson Dr., Columbus GA 31907, 706 569-8037

MEDLEY [illegible] Private Investments, r 100 Phillips Ter., POB 1073, Dothan, AL [illegible]

MEDLEY Jonathan Chase, TR '89 BS, Computer Tech., Reynolds & Reynolds Healthcare, r 2905 Montgomery Hwy., [illegible]

MEDLEY Ms Mardelle Lynn, (Mardelle Lynn Wilkes), '69, Tchr., Clayton Elem., Clayton, AL 36016, r 95 W Louisville Ave., Clayton, AL 36016, 334 775-8515, *Charles A Wood,* [illegible]

MEDLEY Mrs Nancy Anne Summer, TR '86 BSE, TR '87 BSE 229 Camelia Dr., Prattville, AL 36067, 334 365-9471

MEDLEY Patricia A., TR '74 (See Bozeman, Ms Patricia M.)

MEDLEY Mrs Sandra G., (Sandra L Gibson), TR '91 BS, Social Svcs Dir/Soc Workr, Dalraida Health Ctr., 100 Perry Hill Rd, Montgomery, AL 36109, 334 272-0171; r. 2905 Montgomery Hwy., Greenville, AL 36037, 334 382-2588 *Jonathan* Alex, Reading, Cross-Stitch

MEDLEY [illegible] Mrs [illegible]

MEDLOCK [illegible]

MEDLOCK James TR '59 POB 31, Kinston, AL 36453

MEDLOCK [illegible]

MEDLOCK Ms [illegible] DR '93 BS, DR '94 [illegible] Florida Greene St Marianna, FL 32446 904 526-3211, r 2944 Park St., Marianna, FL 32446, 904 482-2275, *Clarence,* Suzzie, [illegible] Red Cross, Girl Scouts

MEDLOCK Sarah H., PC '81 (See Daniels, Mrs. Sarah [illegible])

MEECE Jill TR '87 (See Hutsko, Ms. Jill A. Meece)

MEEHAN Geoffrey Scott; MT '89 BS; 1987 Atkin Hill Rd, Wetumpka AL 36092, 334 293-5622

MEEK Ms [illegible] UC '91 BS Coord Asst Escambia [illegible] FL 32501 904 436-5606 r [illegible] FL 32571 904 994-5753 Family

MEEK Cheryl A. Munson, (Cheryl Munson); TR '80 ASN, [illegible] Baptist Med Ctr 2105 E South Blvd Montgomery, AL, 388 288-2100; r. 3414 Vermont Dr., Montgomery, AL 36109, 334 277-7944.

MEEK Jacqueline; TR '58 (See Lanier, Ms. Jacqueline M.)

MEEK Myrtle Lee, TR '64 (See Pierce, Ms Myrtle Meek)

MEEKER James R., UC '84 MSM, Box 231, Bonners Ferry ID [illegible]

MEEKER Kim Thomas; TR '78 BSE; MS Univ. of TN; Recreation Coordinator City of Dothan Dothan AL 36301 r [illegible] Halsten Dr Dothan AL 36301 334 792-6883 Tennis

MEEKS C Timothy; TR '76; Co-Owner, Meeks Termite & Pest Control, 519-B S. Brundidge St., Troy, AL 36081, 334 566-1222; r. 210 Flavia Cir., Troy, AL 36081, 334 566-4837; *Debbie,* Brooke, Lauren; Hunting; Rotary Club

MEEKS Carol Anne, (Carol Anne Blakeley); TR '93 BM; Music Tchr.; Beverly Hills USD, Beverly Hls., CA 90212; r. 1805 Clay Ave., Panama City, FL 32405, 904 785-3078; *W. Arthur,* Singing

MEEKS Ms Christine Renee TR 86 BS 1238 Collegewood Dr., Lynn Haven, FL 32444

MEEKS Mrs Debbie J (Debbie McClure) TR '76 BS Supv Pike Cnty Dept Human Res 717 S Three Notch St., Troy, AL 36081, 334 566-7040; r. 210 Flavia Cir., Troy, AL 36081, 334 566-4837; *Tim;* Brooke, Lauren

MEEKS, Elizabeth J.; TR '91 (See Barr, Mrs. Elizabeth J. Meeks)

MEEKS Gregory Winston TR '82 BS Owner Meeks Termite & Pest Control, 519 B S. Brundidge St., Troy, AL 36081, 334 566-1222; r. 203 Crow Hill Rd., Troy, AL 36081, 334 566-5539 *Tam.* Chrissy Martin TSU Sports-Golf, Rotary Club, Delta Chi Housing.

MEEKS, Homer Dodwell, Jr.; TR '51; MEd Auburn Univ., MS Univ of SC Retired Tchr Huston Cnty Sch Dist r 700 N Lakeland Dr., Dothan, AL 36301, 334 792-6196; *Virginia;* Tracking Family History; SE AL Genealogical Society.

MEEKS James H.; MT '77 BS, Electronics Foreman, GA Air Nat'l Guard Warner Robins GA r c/o Thad Meeks, 2363 Woodland Dr., Kennesaw, GA 30152, 770 422-9942; James Jr., Marshal

MEEKS, John Danny; TR '76 BM, TR '85 MSE; 201 E Kingswood Dr Enterprise AL 36330 334 347-8641

MEEKS Kimberly D TR 86 (See Patrick Mrs Kimberly Meeks)

MEEKS Ms Lydia Gibson; TR '95 BSN; 101 Hudson Ave., Opp, AL 36467

MEEKS Marsha Lynn, (Marsha Lynn Whaley); TR '93 BSN; RN Flowers Hosp Hwy 84 Dothan AL 36301 334 793-5000; r. 106 Wenbley Ct., Dothan, AL 36301, 334 793-5299; *Wesley;* Water-Skiing, Travel, Reading.

MEEKS, Mrs. Marsha Reece; TR '94 ASN; 4018 Ray Dr., Montgomery, AL 36109, 334 284-4400

MEEKS Mrs Mary Whaley TR '76 BSE 201 E Kingswood Dr., Enterprise, AL 36330, 334 347-8641.

MEEKS, CMSGT Oliver Chester, USAF(Ret.); MT '84 AS, MT '86 BS; AAS CCAF; Contract Spec.; USA Corps of Engrs., 2101 N. Frontage Rd., Vicksburg, MS 39180, 601 631-5341; r. 7431 Bovina Cutoff Rd., Vicksburg, MS 39180, 601 634-0583, Fishing, Gardening.

MEEKS Randall Malcome; TR '75 BS; Human Res. Mgr.; The Phillips/Van Heusan Co., POB 309, Geneva, AL 36340, 334 684-2232; r. 623 W Pullum St., Samson, AL 36477, 334 898-2301; *Angie;* Golf; United Way.

MEEKS Samuel Martin; TR '49; 406 N Swidler, Orange, CA 92669

MEEKS, Mrs Tami Caldwell, (Tami Caldwell); TR '82 BS, Tchr.; Goshen Elem. Sch., Goshen, AL 36035; r. 203 Crow Hill Rd Troy AL 36081 334 566-5539 *Greg* Chrissy Martin

MEETZE, Mrs Victoria Gray; PC '93 MSD; BBA Faulkner Univ., Cert. Univ. of SC; Business Mgr., Athletic Dept., Auburn Univ POB 351 Auburn AL 36831 334 844-9863 r 1223 Juniper Dr., Auburn, AL 36830, 334 826-1543; *John,* Heather, Kevin; Travel, Reading, Bird-Watching; Trinity Lutheran Church

MEFFORD Mrs. Linda Carpenter, (Linda F. Carpenter); MT '90 MSP BBA Faulkner Univ AS Faulkner Univ Pres AAA Financial Svc. Inc., 1528 County Road 21 N., Prattville, AL [illegible] 1528 County Road 21 N Prattville, AL 36067, 334 358-1745. *Michael;* Charles, Amy, Carrie Art

MEGAHEE Edward Earl, Jr.; DR '81 BS; 114 Angus Dr., [illegible]

MEGGINSON Mrs. Lesley Catherine, (Lesley Catherine Pugh); TR '91 BSE, MEd Univ of West AL, 3rd Grade Tchr.; Thomasville Elem. Sch., 300 Quincy Ingram Dr., Thomasville AL 36784 334 636-[illegible] r Rte 2 Box 546, Thomasville, AL 36784, 334 636-6628, *Brent;* Reading Water-Skiing

MEGGINSON Ms Madge S.; MT '79 BSE; MS Livingston Univ., Ret 6th Grade Math Tchr r 85 Linwood Dr Thomasville, AL 36784, 334 636-5530, Jimmy, Beck, Kitty, Bill

MEGGINSON Robert Beck TR '81 BS 85 Linwood Dr Thomasville, AL 36784

MEGOWN, Jeffery Lynn; UC '88 MSM; BAAS Univ Southwest TX State Security Admin Texas Instruments [illegible] Lewisville TX 75067 214 462-2702 r [illegible] Flower Mound TX 75028 214 539 [illegible] Basketball

MEHAFFEY Linda G.; TR '77 (See Manis, Mrs Linda G. Mehaffey)

MEHAN LT Vincent Francis UC 92 MPA 2919 San Medina, Dallas, TX 75228, 214 279-3844

MEHEARG Margaret Susan, TR '76 (See Gunter, Mrs Margaret M.)

MEHLER, Jeffrey Louis; TR '81 BS; 2304 Lucaya Ln. Apt K4, Coconut Creek, FL 33066

MEHLHAFF, Albert Arthur; UC '80 MSM; 5510 Sky Pkwy Apt 201 Sacramento CA 95823

MEHNE Ms Patricia Ann; TR, 49 Wilson Cres., Sherwood Park AB Canada T8A [illegible]

MEHR Mrs Alison J Priestley UC 90 MSM 527 I Ave Unit 386, Sheppard AFB, TX 76311.

MEIER Cathryn Joyce, (Cathryn Joyce Couch), TR '84 BS Homemaker r 85 Daley Walk Mc Donough GA 30253 770 914-8398, *Kurt;* Brandon

MEIER Gerald B., '70; 617 W. Southern Ave., Latonia, KY 41015

MEIER Margaret; MT '89 (See Meier de Cox, Ms. Margaret E.)

MEIER DE COX, Ms Margaret E., (Margaret Meier); MT '89 MBA BS Univ of Cincinnati Deputy Mgr Operations Sencom Corp., 6004 E. Shirley Ln., Montgomery, AL 36117 334 277-1972; r. 523 Thorn Pl., Montgomery, AL 36106, 334 264-9714 *Major Cox* Horseback Riding One Montgomery

MEIKLEJOHN Charles Kelly; MT '91 BS; Maxwell Fpc. Montgomery AL 36112

MEIL Allen; MT '90 BS, MT '95 MSR; Computer Systs. Eng Montgomery, AL 36114; r. 719 Sweet Ridge Rd., Prattville AL 36066, 334 361-9351

MEILLEUR Ronald Emile J.; TR '90 MSF, TR '91 MSF, 133 Speers Rd Winnipeg MB Canada R2J 1M5

MEINHARDT Leroy Dean; UC '90 MPA; c/o Shirley Cole, POB 393, Pond Creek, OK 73766

MEIR, John H., II; MT '94 BS; AS Comm. Clg. of Air Force; Systs. Programmer; South Carolina Dept. of, Public Safety, 5410 Broad River Rd., Columbia, SC 29210, 803 896-7763, r. 221 Cambridge Lane Rd., Columbia, SC 29223, 803 699-9425; *Melinda;* Michael; Sports

MEISSNER Mrs. Celeste, (Celeste Andrews); DR '92 BS; 1713 Bearpaw Tr., Jonesboro, GA 30236; *Paul;* Traveling, Aerobics

MELANSON CAPT Yves Joseph, Jr.; UC '76 MSM; USAF(Ret.), Owner The Mail Ctr 6547 N Academy Blvd Colorado Spgs., CO 80918, 719 594-4743; r. 4025 N Carefree Cir., Colorado Spgs., CO 80917, 719 597-4855

MELCHOIR Richard Thomas UC 93 MSD 527 I Ave Unit 1182 Sheppard AFB TX 76311

MELDER Prentiss D TR 49 MS Auburn Univ Educ Teaching (Ret) Gulf Coast Community Clg 5230 West Hwy 98, Panama City, FL 32401; r. 2425 Pretty Bayou Dr., Panama City FL 32405 904 785-8392 *Mary Lou* Michael Mark; Read; Music Cnty. & State.

MELDRUM MAJ David R B., USAFR UC '84 MSM BA Eastern Clg Mgr Lockheed Martin Business Operations Special Progs 6800 Burleson Rd Austin, TX 78744 512 386-4228 r 12508 Eagle Nest Dr Buda TX 78610 512 312-0361 *Vicki* Jason, Mandi Cristi, Zachary Family Fitness, Investments; ROA, Air Force Assn.

MELENDEZ, John A.; UC '80 BAS; MBA Embry-Riddle Aeronautical Supv Operator City of Daphne Utilities Bd 900 Daphne Ave POB 2550 Daphne AL 36526 334 621-0979 r 20100 County Road 27 Fairhope, AL 36532, 334 928-3178; *Ann;* Jordan; United Way.

MELINDA Veazey DR '95 (See Peel, Mrs Melinda Veazey).

MELLARS Ms Deyka L., UC 92 BS 6712 Scoter Dr., Midland, GA 31820

MELLEN Paul Clark; DR '78 BS, DR '80 MBA, CPA; r. 309 Lakeland Dr., Hampton, VA 23669, 804 851-4198; *Taffy.*

MELLON Mrs Colleen Burke TR '93 BSE 111 Eastridge Ct., Daleville, AL 36322, 334 598-2380

MELLOR, Ms. Julia Forsythe; DR '82 MSD; 1305 Carrollton, Killeen TX 76541

MELLOWN, Ms. Colleen Hyland; TR '94 BSN; BSAdmin Auburn Univ.; RNCCN; Southeast AL Med. Ctr., Hwy. 84 W., Dothan, AL 36303, 334 793-8111; r. 403 Cleveland St., Headland, AL 36345, 334 693-5042, *John S.;* Katie, Sarah Running

MELLOWN, Linda Lane; MT '87 MSE; Elmore Cnty. Bd., Wetumpka AL 36092, 334 569-3034; r. RR 1, Florala, AL 36442

MELNICK Ms Rosanne N.; PC '91 MSD; BS Columbus Clg Jeweler Goodman Jewelers 2029 Hwy 280 Phenix City, AL 36867, 334 297-2433; r. 3323 Shirehill Ln Columbus, GA 31909, 706 327-8128; *Norman;* Connie, Cindy David Deborah Family Rsch Alzheimer's Exec Bd Member

MELTON Mrs. April McDonald; MT '78 BS, 1816 Robinson Hill Rd, Montgomery, AL 36106, 334 264-7746

MELTON Ms Cynthia Ann TR 88 BSE Rte 1 Box 209 Geneva, AL 36340

MELTON, Mrs. Cynthia Faye, (Cindy Blackwell); '73; MS Univ of West FL Tchr Dixon Intermediate Sch 5540 Education Dr Pace FL 32571 904 994-6697 r 816 White Rd., Pace, FL 32571, 904 994-0695, *Joel;* Jordan, Patrick Lee; Reading

MELTON, Mrs Deborah L.; MT '83 BS; Retired Master Sergeant; US Airforce; r. 309 Seminole Ct., Montgomery, AL 36117, 334 277-0760; *John;* Scott.

MELTON Eddie Lee, Jr.; DR '89 BAS; 15690 Bernard Center Dr #2205 San Diego CA 92127

MELTON, Mrs. Elizabeth S., MT '89 MSA; 533 Ridgewood Land Montgomery AL 36109

MELTON Freda D.; TR '78 BS; State of Alabama, 334 261-3617; r 405 Jordan Ave., Tallassee, AL 36078, 334 283-3310

MELTON Janet Lee; PC '87 BS, 2500 40th St., Phenix City, AL 36867

MELTON LTC Lindy '74 Usaf Taw Ce Cent Inw Eglin AFB, FL 32542

MELTON Mrs Lisette Peterman; TR '87 BSN; 121st Evacuation Hosp APO AP 96205

MELTON Melinda Carol; TR '87 BSE; Rte. 1 Box 209, Geneva AL 36340

MELTON Ms Sandra Peters TR 94 ASN 1504 Toomer St Opelika AL 36801 334 742 0787

MELTON Thomas L TR 2521 Jonila Ave Lakeland FL 33803

MELTON, Timothy Hoyt; MT '77 MSE, Tchr.; Elmore Cnty. Sch Syst Coosa River Pkwy Wetumpka AL 36092 334 567-5158 r 224 Hambleton Rd Montgomery AL 36117 334 260-8180 Staci Aimee Ballroom Dancing

MELTON, Tracy Elizabeth, TR '89 (See Pokrant, Mrs Tracy Elizabeth)

MELTON Ms Valerie Lynn MT 95 BS Admin Asst State of Alabama 600 Dexter Ave. Ste SBO7 State Capitol, Montgomery AL 36130 334 242-4887 r 365 Taylor Rd N Montgomery, AL 36117, Outdoor Activities, Shopping

MELTZER Mrs Margarete Maria PC 91 MSD Personnel Coord Muscogee Cnty Schooldist Columbus GA 31901 706 649-0531 r 6526 Beaver Tr Midland GA 31820 706 561-2146; *Tom J.;* Terri Lynn, Kathy Lynn; Collect McDonald's Memorabilia GASPA

MELVILLE, Colin F.; MT '90 AS; 701 N Lincoln Ave., O Fallon IL 62269 618 624 1459

MELVIN, COL Alan Wesley; '74; 9057 Golden Sunset Ln., Springfield, VA 22153, 703 644-3140

MELVIN, Kelly; TR '93 (See Larsey, Mrs. Kelly Lee)

MELVIN Mrs Lanita S DR 78 BSE Rte 3 Box 146, Bonifay FL 32425

MELVIN, Therdo Bide; UC '86 BS; 571-HONOLULU Dr., Columbus, GA 31906, 706 682-1948

MELVIN, Toni Joy; TR '78 BSE, TR '79 MSE, POB 703, Marianna FL 32447

MELVIN-HARRIS Wendy L PC 85 (See Stalter Ms Wendy L.)

MELZER, Robert Arthur; UC '89 MSM; BS Gannon Univ.; Controller Liberty Iron & Metal Co 1515 East Ave Erie PA 16503 814 453-6758 r 408 Joliette Ave Erie PA 16511, 814 898-2381 *Holly* Stephanie Golf Church Treasurer

MEMMINGER Mrs Abigail Jones UC 88 MPA 109 Wiley St Walterboro SC 29488

MEMMINGER, CAPT Tony A.; UC '89 MPA; 109 Wiley St Walterboro SC 29488

MEMORY Ms Diane Nixon, UC '92 BS AA Okaloosa-Walton Comm Clg MS Univ of West FL Computer Scientist 46 Test Wing/XPI, 101 West D Ave., Ste 222, Eglin AFB, FL 32542, 904 882-4491; r. 5743 Old River Rd., Baker, FL 32531, 904 537-4854, Donna

MENAFEE, Stacy Lashun, RN, TR '93 ASN; East Alabama Med Ctr 2000 Pepperell Pkwy Opelika, AL 36801, 334 749-3411; r. 2050 Pepperell Pkwy. Apt. 31, Opelika, AL 36801 334 741-0159 Drawing, Writing Reading

MENARD Mrs. Anette M., (Anete Morrow); UC '90 MPA, BS BUS UNC Chapel Hill MBA OK City Univ Human Resources Spec.; Payless Cashways, 8921 NW Expy., Oklahoma City OK 73162 405 721-8800 r 14118 Springhill Rd Edmond, OK 73013, *Raymond,* Racquetball

MENARD Richard Edgar UC '83 BAS, 407 Spanish Moss Tr Destin FL 32541

MENARD LCDR Robert Michael, USN; UC '94 MSM, BS POLSC IL Inst of Tech Production Supv Motorola, 600 North US Hwy 45 Libertyville IL 60048, 847 523-5181 r 353 Dartmoor Crystal Lake IL 60014, 815 356-9133, *Teresa;* Bobby, Kristin; Camping; Boy Scouts

MENARD Wayne Joseph TR '81 BS 1085 Hunt St N W, Palm Bay, FL 32907, 407 984-3289

MENCHION Elizabeth Ann; DR '95 MSY, BA FL State Univ Rehabilitative Therapist, Sunland at Marianna, 3700 Williams Dr Marianna FL 32446 r 2989 Southwind Dr Lot 10 Marianna FL 32448, 904 482-8551

MENCY, Dorothy Ann; TR '86 (See Miller, Mrs. Dorothy Ann)

MENDENHALL, Sy Matthew; UC '88 MSI; 46 Ridge Dr., New Braunfels, TX 78130.

MENDES DO COUTO, Maria Antonieta; UC '86 (See Costa, Mrs. Maria Antonieta, DRA).

MENDEZ, Robert Anthony; UC '94 AGE; Welder, Metal Form 5960 W Washington St Phoenix AZ 85043 602 233-1211 r 7316 W Minnezona St., Phoenix AZ 85033, 602 848-8679 *Veronica* Robert, Anthony, Samatha Traveling

MENDHEIM, Charlotte A.; DR '81 (See Adams, Mrs. Charlotte M.)

MENDHEIM, Ms Judith Bryan DR '88 BSE Tchr English Dothan HS, 1236 S. Oates, Dothan, AL 36301, 334 794-1400; r. 300 S. Orange, Dothan, AL 36301, 334 793-6827. Shea Natalie J D Tucker, Gardening Tennis Reading

MENDHEIM, June W.; TR '62 (See Carter, Mrs. June W.)

MENDHEIM Mrs. Ronald, (Shea Gellerstedt); '72; Psychometrist Dothan City Schs Dothan, AL 36301, 334 793-1397; r. 509 Collingswood Dr., Dothan, AL 36301, 334 792-7780, *Ronnie* Cliff Harris

MENDHEIM Ms. Ruth R., MSE, DR '78; AS Miami-Dade Clg Retired Educator Ashford Elem Sch r 1903 N Cherokee, Dothan, AL 36303, 334 794-3058, *Billy O.;* Danny (Dec Cynthia, Art Travel

MENDIOLA, Larry Leon G.; UC '87 AGE; Box 20545 GMF Barrigada GU 96921

MENDOZA, SMSGT Alfredo Garcia; UC '91 MPA; 1014 Sugarbush Ln., Burkburnett, TX 76354

MENDOZA Andres A UC 86 MPA, 9119 Big Bethel Dr San Antonio, TX 78240

MENDOZA Charles John, UC '81 MSJ, PhD GA State Univ., JD Woodrow Wilson; Chmn. Criminal Justice; Troy State Pobox 52456 Ft Benning GA 31995, 706 689-4744 r, 1764 Ridgeway Rd, Waverly Hall, GA 31831, 706 582-3453

MENDOZA, Mrs. Jane Liddell; UC '82 BS, 5842 Winvelly Dr Columbus, GA 31909 706 322-8190

MENDOZA, Jose; PC '81 BS; 4716 Acorn St., Columbus, GA 31907, 706 561-1947

MENDOZA Maria Teresa TR '84 BS, 2001 Apalachee Pkwy., Tallahassee, FL 32301

MENDOZA, Michael; UC '94 MPA; 6 Blossom Wood Ct., Stafford VA 22554

MENEFEE, Jerome; MT '79 BS; 1136 Harness Dr., Columbus, GA 31906

MENEFEE Pinkie Bonita TR '78 BS, Rte 2 Box 432 Tuskegee, AL 36083

MENEFEE, Ms Ruth; TR '62; 501 Lilly Ave., Tallassee, AL, 36078

MENGINI, Mrs. Samantha Susan, (Samantha S Williams), MT '87 AS; AA Musicians Inst.; Music Tchr.; r. 7015 Lanewood Ave., Los Angeles, CA 90028, 213 465-7972; *Thomas;* Music, Singing, Afghan Hounds

MENIG, David Bruce; UC '90 MSE; Business Mgr.; DOD Dependent Schs.-Japan, Unit 5072, APO, AP 96328, 311 757-3143; r. PSC 77 Box 4542, APO, AP 96325; *Kay;* Aaron

MENNINGER, Mrs. Nancy Agee, (Nancy C. Agee); PC '94 MSE; BS Univ. of TN, MEd Miami Univ.; Magnet Proj. Dir.; Northeast HS, 1646 Upper River Rd., Macon, GA 31211, 912 752-5222; r. 109 Tennyson Tr., Macon, GA 31210, 912 474-5982; *Richard;* Michael, Laura, Anne; Computer, Reading, Travel; Church of Christ.

MENON, Govind K.; TR '91 BS; MS UAB; Grad. Student; Univ. of Alabama Birmingham, Dept. of Physics 310 Campbell Hall, 1300 University Blvd., Birmingham, AL 35294, 205 975-8094; r. 820 18th St. S., Apt. 210, Birmingham, AL 35205, 205 975-4363; Playing Guitar; Magic City Blues Society.

MENOUGH, Mrs. Marsha Lee, LMHC; UC '87 MSD; BS Mt Vernon Nazarene Clg.; Psychotherapist; Associated Psychotherapist, 348 Miracle Strip Pkwy., Ft. Walton Bch., FL 32548, 904 243-8156; r. 422 Joellen Ln., Ft. Walton Bch., FL 32547, 904 862-8567; *Sidney;* Joshua, Kristin; Travel, Reading.

MENSCH, Samuel Roy; UC '88 MPA; BA San Jose State Univ.; Sr. Auditor; Dept. of Defense, Inspector General's Ofc., 6760 E Irvington Pl., Denver, CO, 303 676-7445; r. 9009 Northwoods Glen Ct., Parker, CO 80134, 303 841-7059; Skiing, Fishing, Camping.

MENTEER, Robert E., II; MT '87 BS; AS Comm. Clg. of Air Force; Software Engr.; Caps Stone, California, MD 20619, 301 863-5770; r. POB 332, California, MD 20619, 301 737-3292; Megan; Reading, Computer Programming.

MEOLA, Mario; DR '90 MSP; BS Univ. of State of NY; Gen. Mgr./VP; York Aviation Inc., POB 2587, York, PA 17405, 717 792-5566; r. POB 422, Thomasville, PA 17364, 717 292-3157; Catherine; Golf.

MERAVIGLIA, CAPT John M., II; UC '80 MSM; 10621 Spicewood Pkwy., Austin, TX 78750, 512 258-8119.

MERCED, Ms. Millie Carrillo, (Millie Carrillo); TR '71; MEd Columbus Clg., EdS West GA Clg.; Tchr.; Rocky Mt.; r. 250 Post House Ct., Marietta, GA 30067, 770 951-2108; Traveling, Reading.

MERCER, Bruce Wayne; DR '78 BS; 1804 17th Ave. #a, Columbus, GA 31901, 706 265-4292

MERCER, Charlotte; TR '80 (See Langford, Mrs. Charlotte Ann)

MERCER, Ms. Ellen M.; MT '94 BS; 649 Eastview Dr., Canyon Lake, TX 78133.

MERCER, James Arthur, Jr.; MT '92 BS; 308 Spring Valley Rd., Montgomery, AL 36116.

MERCER, John Eric; DR '93 BS; Sr. Operations Acct.; Farm Credit of NW Florida, Marianna, FL 32447, 904 526-4910; r. 3316 Hwy. 69, Grand Ridge, FL 32442, 904 592-8725.

MERCER, Liza R.; TR '86 (See Lowery, Ms. Liza Mercer).

MERCER, Stephen Michael; DR '73 BS; POB 355, Columbia, AL 36319, 334 696-4212.

MERCER, Ms. Suzanne Whatley; MT '90 MSE; BS Auburn Univ.; Tchr.; Holtville Elem., Deatsville, AL 36022; r. 203 Brair Loop Rd, Deatsville, AL 36022, 334 569-2865; *Lee;* Kendall, J.T.; Alpha Delta Kappa.

MERCHANT, Janie Michelle; TR '94 BSE; 2016 Hwy. 18, Sulligent, AL 35586.

MERCHANT, Ms. Opal Ruth; UC '81 BSE; 23411 T.D. Barnett Rd, Robertsdale, AL 36567; *Lloyd;* Troy, Joy; Reading

MERCHANT, Ms. Sheila Bryner; DR '94 MSE; Rte. 2 Box 129A, Caryville, FL 32427

MERCIER, Paula D.; DR '88 (See Grantham, Mrs. Paula M.)

MERCON, Vincent W., Jr.; UC '82 BAS; AA Del Mar Clg., BA Theol St. Leo Clg.; Supv/Cntrl Sterile Suppl.; Nav. Hosp., 6000 West Hwy. 98, Pensacola, FL 32512, 904 452-6258; r 2006 Rowe Ln., Pensacola, FL 32526, 904 457-1087; Kathleen, Richard, Robert, Kelli; Golf, Fishing, Hunting, Racewalk; USA Track & Field Official.

MEREDETH, Ms. Pam Youngblood; TR '76 BSE; 902 Monterey Ct., Dothan, AL 36303, 334 793-6405.

MEREDITH, Mrs. Darla Nelson; TR '93 MSE; BA Spring Hill Clg.; Tchr.; Baldwin Cnty. Sch. Dist., Baldwin Cnty. HS, 1 Tiger Dr., Bay Minette, AL 36507, 334 937-2341; r. 118 Wicker Way, Daphne, AL 36526, 334 621-6837; *Scott;* Maleigha.

MEREDITH, Denise Annette; DR '91 MSE; 1804 Market St., Metropolis, IL 62960.

MEREDITH, Douglas E.; UC '89 BAS, UC '94 MSD; Asst. Dir.; US Dept. of Labor, Veterans' Affairs, POB 1527, Tallahassee, FL 32302, 904 488-2967; r. 3020 Kaleb Ct., Tallahassee, FL 32308, 904 893-3742; *Kathryn;* Steven, Trina, Amy; Veterans Org.

MEREDITH, Ms. Estie Lee; TR '56; Rte. 1 Box 900, Irvington, AL 36544.

MEREDITH, Glenda; PC '89 (See Harris, Glenda Gale).

MEREDITH, Joseph Scott; TR '94 BSE; Tchr./Coach; Daphne HS, 334 626-1413; r. 118 Wicker Way, Daphne, AL 36526, 334 621-6837; *Darla;* Maleigha.

MEREDITH, Mrs. Lynn Deal; DR '85 BSE, DR '88 MSE; Tchr.; Headland Elem., 305 Mitchell, Headland, AL 36345, 334 693-2330; r. Rte. 1 Box 274-A, Headland, AL 36345, 334 889-2292; *Randy;* Misty

MEREDITH, Mrs. Susan Elizabeth, (Susan E. Cox); TR '84 BSN; Staff Nurse; Baptist Med. Ctr., 2105 E. S Blvd., Montgomery, AL 36116, 334 286-2847; r. 3473 Cross Creek Dr., Montgomery, AL 36116, 334 281-3869; *Charles;* Lauren, Kathryn, Christopher; Walking, Bicycle Riding.

MEREDITH, LTC Thomas Russell, USAF; UC '84 MPA; BS Shepherd Clg.; Lt. Col./Base Cdr.; r. 41 Forrester Pl., Palm Coast, FL 32137, 904 445-1298; *Janet;* Susan, Heather, Ashley; Jogging, Computers, Church.

MEREDITH, CAPT Timothy Edmond; UC '89 BAS; 5800 Blythewood Dr., Austin, TX 78745.

MEREDITH, Timothy Ira; TR '89 BS; 1144 Linden St., Clermont, FL 34711

MEREDITH, Votie Lester. TR '91 BS. 601 Springdale, Enterprise, AL 36330.

MEREDITH, William E., Jr.; UC '95 MSEL; BA Auburn Univ.; Staff Dir.; Western Med. Svc., 1641B Metropolitan Cir., Tallahassee, FL 32308, 904 385-1224; r. 189 Clyde Howell Rd., Bainbridge, GA 31717, 912 243-8480; *Wanda;* Brandon, Justin; Roller-Skating, Golf.

MERIDA, Jerel Eugene; TR '94 BS; Rte. 1 Box 472, Grove Hill, AL 36451, 334 246-5607.

MERIDA, Jerome D.; TR '94 BS; Co-Owner; J. Merida Enterprise, Rte. 1 Box 473M, Grove Hill, AL 36451, 334 246-0229; r. Rte. 1 Box 473M, Grove Hill, AL 36451, 334 246-0229; *Niquitha;* Shannon; Fishing, Hunting, Swimming; Asst. Scoutmaster Troop 56.

MERIDA, Joe Lewis; TR '93 BS; Rte. 1 Box 472, Grove Hill, AL 36451, 334 246-5607

MERIDA, Mrs. Niquitha J. (Quiss), (Niquitha Jones); TR '94 BSE; Tchr.; Grove Hill Elem.; r. Rte. 1 Box 473M, Grove Hill, AL 36451, 334 246-0229; *Jerome;* Shannon; Reading, Traveling; PTA.

MERIDITH, Mrs. Angela Lindsey; TR '82 BSE; Multi-Disabilities; W.O. Parmer Elem. Sch., 100 Butler Cir., Greenville, AL 36037, 334 382-8720; r. Rte. 4 Box 55 M, Greenville, AL 36037; *Keith;* Horse Breeding, Showing.

MERIWEATHER, Douglas, Jr.; MT '78 BS; 338 28th Ave., Columbus, GA 31903.

MERIWEATHER, Mrs Lachelle C., UC '91 AGE, UC '94 BS. 7620 Untreiner Ave., Pensacola, FL 32534, 904 864-1542

MERIWETHER, CAPT Gordon K., USN(Ret.); UC '87 MSM, UC '89 MPA; BS US Naval Acad., Auburn Univ.-Montgomery; Real Estate Broker; Classic Properties, 2104 S McKenzie St., Foley, AL 36536, 334 943-1516; r. Ross Point, Josephine, 6599 Shore Dre., Elberta, AL 36530, 334 986-7375; *Loretto;* Gordon III, Kitty, Neal, Julie; Golf; Rotary

MERIWETHER, John David; '74; Sales; Snyder Communications; r. 2020 Huntington Ln., Ft. Worth, TX 76110, 817 923-7890.

MERIWETHER, Nicholas F.; TR '77 BS; Territory Mgr.; Walker Mfg.; r. 7312 Glen Chase Rd., Montgomery, AL 36117, 334 213-0037; *Kelly A.;* Hunter, Kathryn, Seth; Archer, Hunting, Fishing.

MERIWETHER, Mrs. Sarah W.; TR '78 MSE; BS Montevallo Univ.; Retired Tchr.; Sidney Lanere HS; r. 3059 Brevard Ave., Montgomery, AL 36109, 334 272-6824; *George E. II;* George E. III.

MERKEL, CAPT Charles E., Jr.; DR '78 MSE; POB 519, Freeport, FL 32439, 904 949-6140.

MERKEL, Diana; UC '84 BA; Admin.; Little Creek Convalescent Ctr., 7013 Suburban Arch, Norfolk, VA 23505, 804 436-4510.

MERKEL, Wilfred Dennis; UC '83 MSM; 6 Main Cir., Randolph AFB, TX 78148, 210 945-0738.

MERKERSON, Sharon Annetra; TR '90 BS; 744 Shadow Wood Ln., Wetumpka, AL 36092.

MERLE, Eleanore; UC '89 (See Merle-Kozich, Ms. Eleanore Karoline).

MERLE-KOZICH, Ms. Eleanore Karoline, (Eleanore Merle); UC '89 MSD; BA Univ. of WI; Retired Mental Health, r. 8406 Verano St., Navarre, FL 32566, 904 939-5086; *Alexander;* George, Lynda, William, James; Quilting, Gardening.

MERRELL, Kathy F.; TR '72 (See Southall, Mrs. Kathy F.).

MERRELL, Mrs. Kristin R., (Kristin Reed); DR '92 MBA; BBA Univ. of MS; Asst. VP; Trust Mark Natl. Bank, Broadway St., Tupelo, MS 38801, 601 841-2983; r. 5611 Lakefront Dr., Tupelo, MS 38801, 601 840-6059; *William.*

MERRETT, Joseph N.; TR '95 BS; Grad. Student; Auburn Univ.; r. 560 Perry St., #217, Auburn, AL 36830, 334 887-5079.

MERRETT, Mrs. Lena P., (Lena M. Phelps); TR '68 BSE, Physical Educ. Tchr.; Butler Cnty. Bd. of Educ., W.O. Parmer Elem., 100 Butler Cir., Greenville, AL 36037, 334 382-8720; r. POB 407, Ft. Deposit, AL 36032, 334 227-8960; *Frank;* Jeffrey, Joseph, James; Reading; Alpha Delta Kappa.

MERRETT, Ms. Mary; TR '23; 7562 Warbler Rd, Jacksonville, FL 32219, 904 738-2023.

MERRICK, Howard D.; TR '69; POB 1518, Snellville, GA 30278, 770 972-9392.

MERRIFIELD, Ms. Charlene M.; DR '94 MSE; Res. Tchr.; Marietta Middle Sch., 4144 South St., Marianna, FL 32448, 904 482-9609; r. 4463 Decatur St., Marianna, FL 32446, 904 482-6326; Jennifer, Jason.

MERRIKEN, James L.; PC '90 MSD, PC '91 MSD; BA Univ. of West FL; Clinical Case Mgr.; Clatsop Cnty. Mental Health, 701 W. Marine Dr., Astoria, OR 97103, 503 325-5722; r. 1260 5th St., Astoria, OR 97103, 503 325-1276; Hiking, Golf, Camping, Fishing.

MERRILL, Amanda Sue; TR '92 BAE; Rte. 2 Box 353, Florala, AL 36442

MERRILL, Audrey; TR '90 (See Gillis, Mrs. Audrey M.)

MERRILL, Brian Gaston; '95 MSM; 658 Hempstead Ct., Virginia Bch., VA 23451, 804 491-8281.

MERRILL, Conrad, EdD; TR '50; MS Univ. of AL, EdD Univ. of AL; Retired Dir. of Admiss.; Univ. of Alabama at Birmingham; r. 3178 Gatsby Ln., Montgomery, AL 36106, 334 279-9379

MERRILL, Cowdery K., Jr.; DR '80 BAS, DR '84 MBA; Eastern Support Engr.; Picker Intl., 595 Miner Rd., Cleveland, OH, 800 441-5462; r. 1202 Rendale Rd., Dothan, AL 36303, 334 793-1602; *Melissa;* C.K., Callie; Fishing.

MERRILL, Jesse M.; TR '20; POB 309, Andalusia, AL 36420, 334 222-5264.

MERRILL, Kimberly A. (See Baltz, Mrs. Kimberly M.).

MERRILL, Marilyn; TR '91 (See Williams, Mrs. Marilyn McInnish).

MERRILL, Mrs. Marilyn Emerson; UC '88 BAS; 105 Passieu Cir. #a-1, Folkston, GA 31537.

MERRILL, Mary; TR '45 (See Clark, Mrs. Mary M.).

MERRILL, Mrs. Melissa Newton; DR '75 BSE, DR '85 MSE; 1202 Rendale Rd., Dothan, AL 36303, 334 793-1602.

MERRILL, Mrs. Ophelia Russell; DR '81 BS; MS, Cert.; Specific Learning Dsblts.; Covington Cnty. Sch. Syst., Red Level, AL 36474, 334 469-5315, r. Rte. 2 Box 58-A, Dozier, AL 36028, 334 388-5634; *Evan Scottie;* Vivian Elaine, Steven Handley, Samuel Scottie; Read, Garden, Visit; Rawls Baptist, PTO, PALS.

MERRILL, Mrs. Reba L., (Reba Langford); TR '78 MSE; Retired Tchr Houston Cnty Schs., r 314 N Park Ave Dothan, AL 36304, 334 792-7506; *B. Frank,* Travel; Retired Tchrs. Assn.

MERRILL, Richard Mark; TR '93 BSN; 124 Park Pl. Cir., Alabaster, AL 35007.

MERRILL, Mrs. Taylor (Fan); TR; Retired Tchr.; r. 211 McRainey Loop, Andalusia, AL 36420, 334 222-5827.

MERRILL, Mrs. Vicki Hinson, (Vicki K Hinson); MSE, DR '79; Tchr.; Dothan City Schs., S. Oates St., Dothan, AL 36301, 334 774-1400; r. 503 Olympia Dr., Dothan, AL 36301, 334 677-3738; *Dirk;* Brandt, Justin Fisher; Water Sports.

MERRIMAN, Ms. Florence D.; TR; 1503 14th Ave., Phenix City, AL 36867

MERRITT, Mrs. Angela Stinson; TR '86 BSE; Homemaker, r. POB 396, Slocomb, AL 36375; *Jamey;* Reid, Will, Lee

MERRITT, Billy J.; TR '57 MSE, DR '78; POB 396, Slocomb, AL 36375, 334 886-2487

MERRITT, Billy Joe, Jr.; DR '84 BS; POB 396, Slocomb, AL 36375, 334 886-2487

MERRITT, Bruce Edward; UC '94 BAS; 10691 Bridge Creek Dr., Pensacola, FL 32506

MERRITT, Mrs. Carla; PC '94 BS, West Point Stevens, POB 71, West Point, GA 31833; r. 2503 11th Ct. S W, Lanett, AL 36863, 334 576-5731.

MERRITT, Charles Julius; UC '90 MSM; BA William Carey Clg.; Transportation Mgr.; Summerford Truck Lines, Hwy. 84 E, POB 487, Ashford, AL 36312, 334 899-5136; r. Rte. 2 Box 802, Ashford, AL 36312, 334 899-3455; *Cathy;* Penny, Charlie; Hunting, Fishing; Member Retired Officers Assn

MERRITT, CAPT Dawn Nita; UC '92 MSE; 3434 George St., Petersburg, VA 23805, 804 861-9633

MERRITT, Mrs. Edith Bradford; PC '89 MSE; BA Auburn Univ.; Tchr.; Tuscaloosa City Schs., Tuscaloosa, AL; r. 207 Sears Dr., Eutaw, AL 35462, 205 372-4963; *Thomas Wayne;* Theresa, Jennifer, David, Penny; Remodeling Home.

MERRITT, Edward Allen; UC '89 BAS; 6 Hampton Ct., Mary Esther, FL 32569.

MERRITT, Mrs. Elaine B., (Elaine K. Bowden); DR '94 BS, Accounts Examiner; Examiners of Public Accounts, 50 N. Ripley St., Gordon Persons Bldg., Montgomery, AL 36104, 334 242-9200; r. 966 Deatsville Hwy., Millbrook, AL 36054; *Byron*

MERRITT, Felicia Shanell; TR '87 (See Monroe, Felicia Shanell).

MERRITT, Ms. Georgia E.; '71; Box 226, Midland City, AL 36350

MERRITT, Glen Allen; MT '93 BS, POB 657, Patterson, LA 70392, 504 416-4345.

MERRITT, James Bailey; TR '83 BS; Territory Mgr.; Moore Handley Inc., Hwy. 31, POB 2607, Birmingham, AL 35282, 800 292-8501; r. 303 Morris St., Slocomb, AL 36375; *Angie,* Reid, Will, Lee; Golf.

MERRITT, John L.; TR '57; 7562 Warbler Rd, Jacksonville, FL 32219.

MERRITT, Mrs. Kimberly L.; DR '84 BS; Rte. 7, Box 314, Dothan, AL 36301, 334 677-7187.

MERRITT, Mrs. Lydianne S., (Lydianne Segrest); TR '56; MEd Auburn; Dir. Admissions/Couns.; Houston Acad.; r. POB 353, Slocomb, AL 36375, 334 886-2577; *Harold;* Rusty, Segrid; Bridge.

MERRITT, Mrs. Mabel Sanders; '70 MSE; Rte. 1 Box 360, Ashford, AL 36312.

MERRITT, Malon W.; TR '38, Retired Tchr.; South Eastern Gybsn; r. POB 146, Hartford, AL 36344, 334 588-2528; *Jeanette H.;* Eugena M. Rhey; Golf, Fishing, Hunting; Teacher Retirement, Cntry Club.

MERRITT, Mrs. Rebecca, (Rebecca A. Corbin); DR '87 AS, DR '90 BAS; ASN Wallace Community Clg.; Community Svc. Coord.; Houston Cnty. Health Dept., 913 Tate Dr., Dothan, AL 36302, 334 792-1440; r. 118 Walden Pond Rd., Headland, AL 36345, 334 693-2210; *William;* Kristina Corbin, Brian Corbin, Ashley, Tyler, David; Scuba Diving

MERRITT, Mrs. Renee' Snell, (Renee' Snell); DR '79 BS, DR '83 MSE; Tchr./Coach; Elberta Sch., 13355 Main St., Elberta, AL 36530, 334 986-8127; r. 210 S. Mobile St., #13, Fairhope, AL 36532, 334 928-9122; *Wayne,* Beach, Relax, Swim, Dance; OOMM Mardi Gras Assn.

MERRITT, Russell Walter; UC '86 MPA; 906 Milford-Church Rd, Marietta, GA 30060.

MERRITT, Mrs. Susan Schraeder; TR '86 BSE; POB 396, Slocomb, AL 36375.

MERRITT, Mrs. Tanitha P.; UC '89 BS; 6 Hampton Ct., Mary Esther, FL 32569.

MERRITT, Theodore; DR '80 BS; 2903 Saint Luke St., Dothan, AL 36303.

MERRITT, Mrs. Tracey Denise; UC '93 MSE; 1309 Woodsage Dr., Soddy Daisy, TN 37379

MERRIWEATHER, Columbus W.; UC '87 AS, UC '89 BAS; Supv./Custom Serv; USPS; r. 329 Victoria Dr., Columbus, GA 31907, 706 689-5175; *Lena;* Princess, Music, Choir Director.

MERRIWETHER, Ms. Rosa Carolyn, (Rosa Carolyn Stoudemire); MT '89 AS; Engrg. Asst.; BellSouth Telecommunications, 3861 Atlanta Hwy., Montgomery, AL 36109, 334 244-6033; r. 3350 Fountain Ct., Unit C, Montgomery, AL 36116, 334 277-7623; *Joseph;* Nicole, Stoudemire; Reading, Cross-Stitch; Women's Literary Guild

MERSEREAU, Timothy H.; UC '93 MSM; BS USMA West Point; Mgr.; CED, 2020 Edison Ave., Jacksonville, FL 32206, 904 356-7174; r. 4254 Tanglewilde Dr., Jacksonville, FL 32257, 904 260-2823; *Julie;* Ashley, Rick; Sail, Tennis, Golf; FL Natl. Guard.

MERSHIMER, George William; MT '80 MSA; 7340 Lightwood Rd, Deatsville, AL 36022, 334 569-2492.

MERTINS, Louise; MT '72 (See Aplin, Mrs. Louise Dean).

MERTS, Mrs. Susan B., (Susan Coon); TR '80 BS; Homemaker; r. 1138 Sandlewood Cir., Niceville, FL 32578, 904 897-3838; *John;* Johnny, Katie, Andrew, Christie.

MESARIS, Thomas Edward; TR '74; Ret State Trooper Capt.; AL Dept. of Public Safety, 1708 Cong Dickinson Dr., Montgomery, AL 36109, 334 242-4395; r. 1940 Woodrun Dr., Montgomery, AL 36117, 334 272-0137; *Sharon Sullivan,* Ginger Ann, Thomas E. Jr.; Golf, Fishing, Hunting.

MESERVY, MAJ Royal, USAFR; DR '90 MSG, BS Embry-Riddle Aero Univ.; Cnslt., Business Devel.; USAIRR&Int'l Distribution Mgmt; r. 14719 Raritan Dr., Whittier, CA 90604, 310 941-5771; *Arline;* Acting, Painting, Writing; Whittier Comm Coord Council.

MESKILL, Mrs. Shirley J.; UC '94 AGE; A Co 3/325 Abct Box 2872, APO, AE 09630

MESSENGER, David Woodrow; UC '85 AGE; AS Meadows Clg.; Owner; South Lumpkin Auto Svc. Ctr., 1959 S. Lumpkin Rd., Columbus, GA 31903, 706 685-8274; r. 211 28th Ave., Columbus, GA 31903, 706 687-6007; *Sun Nam,* Golf; ASA, Odd Fellows.

MESSENGER, Keith A.; TR '82 BS; MS Bowie State Univ Space Systs Engr., Scitor Corp 1250 Academy Park Loop, Ste. 208, Colorado Spgs., CO 80910, 719 637-6618; r. 6815 Quarter Circle Rd., Colorado Spgs., CO 80922, 719 596-6634; *Cathy;* Sarah; Hiking, Mtn. Biking.

MESSENHEIMER, Ms. Janice C.; UC '83 MSI; 1511 Lockbridge Lansing, MI 48911

MESSER Mrs. Christine Kimel; DR '93 BS; 1010 Henderson Rd NW Apt. 12-F, Huntsville, AL 35816

MESSER, Darrell L.; DR '89 BAS; POB 66, Coffee Spgs., AL 36318

MESSER, Deena, DR '91 (See Jones, Mrs. Deena Messer)

MESSER, Earnestine Z.; TR '64 (See Blalock, Mrs. Earnestine M.)

MESSER, Fernando Julio; UC '91 AGE; 331 76th St., N. Bergen, NJ 07047

MESSER, Gary Wayne; UC '86 BAS; 5027 Delray Dr., Columbus GA 31907

MESSER, Mrs. Gretchen Anne, (Gretchen Anne Guest), TR '81 BS; 1620 N Barcelona St., Pensacola, FL 32501, 904 436-4773; *Jim;* Travel Running Swimming.

MESSER, Kenneth Lee; TR '65 BS; Dip. MacArthur Tech.; Electronic Tech.; Diversified Technology, Ft. Rucker, AL 36362, 334 255-2111; r. POB 66, Coffee Spgs., AL 36318, 334 684-9156; *Linda,* Darrel, Deena; Television Repair, Golf; Town Council, Deacon.

MESSER, CAPT Michael George, USAF; UC '95 MSR; BSEE Worcester Poly Tech.; Pilot; r. 130 Imperial Ave., Pittsfield, MA 01201, 413 443-4619; *Elizabeth,* Music.

MESSER, Ms Pearlie; TR; Rte. 1, Box 11, Coffee Spgs., AL 36318, 334 684-6588

MESSER, Robert Gregory, MT '94 BS. 1118 Lombard Dr., Montgomery, AL 36109.

MESSER, Sandra K.; PC '94 (See Richards, Mrs. Sandra Kay M.).

MESSER, William Alonzo, Sr.; UC '83 BAS; BS Univ. of South AL; Dir.-Operations; Medlife EMS, 2155 Halls Mill Rd., Mobile, AL 36606, 334 473-8303; r. 5641 Raybon Rd., Theodore, AL 36582, 334 973-1277; *Brenda;* William Jr., James C.; Fishing; CAPT-Fowl River Fire Dept.

MESSERSMITH, David Scott; UC '93 MPA; BS Univ. of MD; Grad. Student; r. 7904 Mayfair Ci, Ellicott City, MD 21043, 410 796-0678; *Jody;* Jared.

MESSERVY, William Richard; UC '87 BAS; Clerk; US Postal Svc., 2800 S. Adams St., Tallahassee, FL 32301, 904 216-4269; r. 4017 McLeod Dr., Tallahassee, FL 32303, 904 562-1882; *Alice;* Michael, Patricia, William Jr.; Fish Hunt Bowl Boating; Amateur Radio.

MESSICK, Mrs. Anna Harkins, (Anna Harkins); TR '91 BS, VP; ARAM, Inc., Rte. 2, Box 188, Goshen, AL 36035, 334 566-2933; r. Rte. 2 Box 75-B, Goshen, AL 36035, 334 566-3220; *Reynolds;* Kaitlynn; Crafts, Sewing, Gardening; Church.

MESSICK, Benita Dawn; TR '95 BS; 1002 County Rd. 63, Troy, AL 36081.

MESSICK, Mrs. Elaine Price; '95 BS; Financial Acct.; r. POB 416, Millbrook, AL 36054, 334 285-4549; *Johnny;* Jennifer, Stephanie; Traveling, Reading.

MESSICK, James Richard; UC '93 BS; AA Pensacola Jr Clg.; Lt.; Eseambia Cnty. Sheriff's Dept., POB 17789, Pensacola, FL 32522, 904 436-9820; r. 851 Mundy Ln., Milton, FL 32571, 904 994-8201, *Shirley;* Weightlifting.

MESSICK, Jimmy Tyrone; TR '94 BS; Student-Secondary Math; Troy State Main Campus; r. Rte. 2 Box 256, Goshen, AL 36035, 334 484-9747

MESSICK, Ms. Julie Tyronza; MT '95 AA; Cash Mgmt., WACCAMAW, 1661 Eastern Bypass, Montgomery, AL 36117, 334 279-0621; r. 1402-C Stonehenge Rd., Montgomery, AL 36117, 334 271-3564; Art, Music

MESSICK, Karen L.; TR '86 (See Avery, Mrs. Karen Messick).

MESSICK, Mrs. Lori Wallace, (Lori Wallace); TR '89 BS; Acct.; Opp & Micolas Mills, 1800 Cummings Ave., Opp, AL 36467, 334 493-3531; r. 105 Candlewood Ave., Opp, AL 36467, 334 493-9380; *Ricky;* Katy, Taylor.

MESSICK, Lydia; DR '92 (See Richardson, Ms. Lydia Messick)

MESSICK, Mrs. Mary Oliver, (Mary Hazel Oliver); TR '59 MSE, TR '75; Retired; r. 304 W 11th St., Bay Minette, AL 36507, 334 937-4097; *O'Neal;* Karen, Dendy, Mark; Antique Shopping; Alpha Delta Kappa.

MESSICK, Mrs. Peggy Powell; TR '84 BS; Cashier Abvc Bds, ABC Bd., 566-0799; r. 511 Madison, Troy, AL 36081, 334 566-7855; John Rodney, Meth Beth; Crafts.

MESSICK, Mrs. Penelope Pope, (Penelope J. Pope); TR '84 BSE, TR '87 MSE; Tchr.; Pike Cnty. Bd. of Educ., 109 E. Church St., Troy, AL 36081, 334 566-1850; r. RR 7 Box 5B, Troy, AL 36081, 334 566-4191; *Ken;* Andrea, Kristen, Paul; Heirloom Sewing; Joaquin Baptist Church.

MESSICK, Randall Victor, TR '90 BS, 3208 Redwood Ln #h, Gulf Breeze, FL 32561

MESSICK, Richard Douglas; TR '56 BSE; MA Univ. of AL; Retired; r. POB 191, 712 Columbia Rd, Abbeville, AL 36310, 334 585-3218; *Sarah;* Sarah, J. P.; Writing, Farming; Kiwanis, Booster Club.

MESSICK, Ricky Lorne; TR '91 BSE; Tchr.-Coach; Opp HS, 105 Candelwood Ave., Opp, AL 36467, 334 493-4561; r. 105 Candlewood Ave., Opp, AL 36467, 334 493-9380; *Lori;* Katy, Taylor; Golf

MESSICK [illegible]

MESSICK V O'Neal TR 59 BS Retired Dir of Fed [illegible]

MESSIER [illegible]

MESSINA Mrs Beth Bonelli UC 94 MSD BA Molloy Clg. [illegible]

METAGAR [illegible]

METALLO Steven Michael, PC '89 BS, 8 Jefferson Ct., [illegible]

METCALF Mrs Anita Couch (Anita Couch), TR '88 BS, [illegible] 347-8448, r 312 Lakeshore Dr., Enterprise, AL 36330, 334 [illegible]

METCALF Cameron A. TR '78 BS, 3201 [illegible] Dothan, AL 36303, 334 793-4917

METCALF [illegible] 36420

METCALF [illegible] Hilcrest Elem Sch.; r 108 Paschal St., Enterprise, AL 36330, 334 347-6366, *Stephen Ray;* Jennifer, Stephen III; [illegible]

METCALF Glennelle '71 (See Craft, Mrs. Mary Glennelle)

METCALF Mrs. Janet Hughes, DR '85 BS; Homemaker; r 1217 Rampart Dr., Dothan, AL 36303, 334 794-0327; *Jeff;* Jeslyn, Jared

METCALF Joe Sheldon; '73; 201 Melanie Dr., Montgomery, AL 36109, 334 279-0109.

METCALF, Mrs Rebekah Kolmetz; TR '79 BS; Property Mgr [illegible] Crestview FL 32539 904 682-1972 *Donald* [illegible]

METCALF, Timothy E.; DR '94 BA; AAS Wallace Community Clg., Controller; Lewis-Smith Supply Corp., 1306 [illegible] 334 793-5088 r 1312 [illegible] Dothan AL 36301 334 794-2958 Southeast [illegible]

METCALF Virginia Elizabeth; TR '85 (See Pharris, Ms. [illegible])

METCALFE, Ms. Elizabeth H.; UC '91 MSD; 5511 [illegible] Pensacola FL 32506 904 456-2626

METCALFE, Mrs. Susan V, (Susan V. McKee); TR '61 BS [illegible] 3020 Cabot St., Montgomery, AL 36110, 334 834-4635; [illegible] Gardening, Reading, Archibald Sr Citizens Club.

METELKO Alan Richard UC '93 MS 2401 Calvert St NW #217, Washington, DC 20008, 202 291-3906.

METIVIER James R. UC '84 BS 111 Lovett Pl. [illegible]

METKOS, John Joseph, III; UC '86 BS, 1182 W Centre St., Shenandoah, PA 17976

METS [illegible] UC 82 MS 334 Olde Post Rd [illegible]

METSKER Mrs Janis Wilkerson; UC '79 BS, MS Univ. of [illegible] 448 Caviar Dr. Ft [illegible]

METSKER Robert C.; UC '78 MSM, BS Citadel, Simulator [illegible] 448 Caviar Dr. Ft Walton Bch., FL 32548, 904 244-2489

METTS AITKEN, Ann, (Ann Metts Dearing); UC '80 [illegible]

METTY Robert John; UC '94 MSD, Pace, FL 32571

METZ [illegible]

METZ Ms Bobbie J., CPA, (Bobbie J. Grimes); TR '80 BS, Controller, Metz Farms, Acct., Bobbie J Metz, CPA, 1650 Broadway NW, Grand Rapids, MI 49504, 616 365-0666; r. 47 Alten NE, Grand Rapids, MI 49503, 616 235-7285, *Philip;* Andrew, Alexander; Sailing, Grand Rapids Art Museum

METZ [illegible]

METZ [illegible]

METZGAR Dean Edward, UC '86 MSD; 17021 SE 44th St., Choctaw, OK 73020

METZGER Mark Edward, TR '84 AAS, Experimental Pilot [illegible] Mesa AZ 85213, 602 891-8315, r 2065 E Kale Cir., Mesa, AZ [illegible]

METZLER [illegible] Dcs/Log Hq/Usafe, APO, AE 09012

MEWHORTER Rodney Wayne, TR 95 MSE, 601 Wilson, [illegible]

MEYER Chris, DR '69 BS, Rte 11 Box 202, Dothan, AL [illegible]

MEYER [illegible] 414 542-6656

MEYER Jan Michael, UC '75 MSM, 365 Grape St. E, [illegible]

MEYER Jeffrey Allan, TR '89 BS, 3050 Arizona St., [illegible]

MEYER [illegible]

MEYER [illegible] 430 Box 474, APO, AE 09096, 049 611-6250, r [illegible] Delkenheim 65205, Germany, 961 225- [illegible]

MEYER [illegible]

MEYER Stephen Dennis, DR '82 BS, DR '84 MBA, BS [illegible] Rd, Dothan, AL 36303, 334 794-0661, r 2800 Griffin Dr., [illegible]

MEYER Thomas G., UC '94 MPA, BAP ERAU, AAS CCAF, [illegible] Windsurfing, ATCA-Washington, DC

MEYER William Cruse; UC '87 BAS; 19700 Ridgewood Pl., Yorba Linda, CA 92686

MEYERS Bruce Scott; UC '87 MSM, 342 N 18th Ave., [illegible]

MEYERS Richard Thomas, III; MT '95 AS; Asst. Configuration Mgr., Ogden Professional Svcs., 2770-H Gunter Park Dr. E., Montgomery, AL 36109, 334 277-2005, r 3356 Norman Bridge Rd., Montgomery, AL 36105, 334 [illegible] Gamma Beta Phi

MEYERS Thomas P., Sr.; DR '73 BS, DR '80 MPA; Univ [illegible] Enterprise State Jr Clg Plans Dept of the Air Force [illegible] Ste 112 Eglin AFB FL [illegible] 882-6507 r 300 Saba Palm Dr Niceville FL 32578; *Diane;* Chip; Outdoor Activities; Boy Scouts of America

MEZICK Elaine Doris, TR '72 MBA, DR '87; Rte. 1 Box 281, Daleville, AL 36322

MIANO, Christopher L.; MT '94 MBA; Retired; USAF; r. 3615 Elmdale Rd Montgomery AL 36109 334 271 2705

MICELI Christina; TR '89 BS, POB 1141, Gulf Shrs., AL 36547

MICHAEL, John Steve; PC '94 BS; No 6 Womack Rd., Phenix City, AL 36868, 334 298-2215.

MICHAEL Keith Eugene UC 82 MPA 1934 Wilsons Creek, San Antonio, TX 78245

MICHAEL, Raymond Dona, Jr.; MT '92 MBA; USAF, Pentagon 1700 USAF, Washington, DC 20330; r. 831 25th St., S, Arlington, VA 22202; *Linda.*

MICHAEL Robert Keith; UC '83 BS, UC '85 MPA, 6748 Bellview Pines Pl. Pensacola FL 32526

MICHAELS James Charles, UC '94 MBA, 2555 Van Eaton Ln Memphis TN 38133

MICHAELS Ms Laura Leah; UC '83 MSM; BS Univ. of AL; Auditor CPA; US Govt.; r. 5101 Gillingham St., Plano, TX 75093, 214 234-8105; *Paul;* Heidi, Kyle; AICPA, TSCPA.

MICHALEK, Mrs. Beverly Johnson; UC '93 MSD; 1013 Joe Ct., Collierville, TN 38017.

MICHAUD, Ms. Cynthia L.; '95 MBA; 1014 Mathews Dr., Chesapeake VA 23320

MICHAUD Michael Auguste; MT '82 MSD; 15403 Triple Creek, San Antonio, TX 78247

MICILLO, LT Domenick, Jr.; UC '94 MSM; 1514 Dahill Rd., Brooklyn, NY 11204, 718 375-4741.

MICK, Ronald; UC '81 BAS; Maint. Analyst; Human Resources r 7454 Gunter Rd Pensacola FL 32526, 904 944-4764 *Virginia* Cynthia Bass Fishing Golfing American Legion, NCOA

MICKELSEN Dennis Ray; UC '94 AGE; Engrg. Mgr.; Packard-Hughes Interconnect, POB 1267, Foley, AL 36536, 334 965-2109; r. 7040 Oakcliff, Pensacola, FL 32526, 904 457-9552; *Marcy;* Leigh, Stacey; Painting; American Soc. of Naval Engrs

MICKELSON Arthur S.; UC '80 MSM, BS IA State, Pres.; DG & Assocs., 5174 Harvard Pl., Apopka, FL 32703; r. 517 Harvard Pl., Apopka, FL 32703, 407 869-6498

MICKELSON, Diane M.; TR '81 (See Mock, Ms. Diane M.)

MICKLEY Jon Ellis; MT '81 MSD, BS Purdue Univ.; Pilot; Delta Air Lines DFW International Airport, 214 986-2962 r 8802 Dogwood Tr Haughton LA 71037 Alissa

MIDDLEBROOKS, Sherwood C.; TR '76 MSJ, 265 River Rte., Magnolia Spgs., AL 36555, 334 626-1677.

MIDDLEBROOKS, Tammy Kay; TR '88 BS; Rte. 2 Box 1 Brundidge AL 36010

MIDDLEBROOKS William W.; TR '93 BS, POB 157, Autaugaville, AL 36003, 334 365-7768.

MIDDLETON Amanda Sue; TR '92 BS; Rte. 2 Box 392A, Troy, AL 36081

MIDDLETON Barbara C.; DR '94 (See Armstrong, Ms Barbara M.)

MIDDLETON Mrs Betty Bowden (Betty Bowden) '71 Area Rep.; Actmedia, Inc., 2161 Newmarket Pkwy., Marietta, GA 30067, 770 687-4939; r. 235 Highland Ave., Eufaula, AL 36027 334 687-4939 *Walter Mike* Jonathan Joseph Camp Hike Write Poetry

MIDDLETON, Mrs Carol C., (Carol Cole); TR '80 MSG, [illegible] Escambia Cnty Middle Sch PO Drawer 1236 Atmore, AL 36502, 334 368-9105; r. 613 S. Carney St., Atmore AL 36502 334 368-1502 *Melvin G* Stephanie Crafts, Reading, Multi-Needs Committee

MIDDLETON Charles Thomas, DR '77 BS, Chief of [illegible] South Blvd Blakely GA 31723, 912 723-3414; r. 301 Meadowbrook Dr., Blakely, GA 31723, 912 723-3998, *Judy;* Mark, Michael, Starla, Hunting [illegible]

MIDDLETON, Charlie M., Jr.; TR '85 BS; Rte. One, [illegible] AL 36316

MIDDLETON Debbie A TR 87 (See Doak Mrs Debbie A)

MIDDLETON Mrs. Debra Creel, (Debra Sue Creel); TR 81 BSE DR 86 MSE [illegible] HS r Rte 3 Box [illegible] GA 31723 912 723-5235 Andy

MIDDLETON Deirdre; DR '91 (See Richtmyer, Deirdre M.)

MIDDLETON Ms Dorothy Jean; TR '70 MSE, TR '75; 14 [illegible] Bay Minette AL 36507

MIDDLETON, Mrs Edith (Ann) Veazey, TR '95 ASN, 417 Ridgewood Ln Montgomery, AL 36109, 334 279-0396

MIDDLETON Jennifer Alicia TR 95 (See Warren Mrs Jennifer Middleton)

MIDDLETON John William, TR '82 BS, Computer Spec Defense Logistics Agcy 455 Byron St Bldg 376 Robins AFB GA 31098 912 926-6413 r 143 Stone Ridge Dr Warner Robins, GA 31088, 912 329-0780, *Suzen,* Bryan, John Jr; Crafts, Woodworking

MIDDLETON, Joyce; TR '71 (See Herring, Mrs. Joyce Middleton)

MIDDLETON Marcia; DR '73 (See Abercrombie, Mrs Marcia M.)

MIDDLETON Mary Elizabeth TR '78 BSE POB 956 Dothan, AL 36302

MIDDLETON Melvin Grant; '74; PE Tchr./Athletic Dir.; Escambia Cnty. HS, Presley St., Atmore, AL 36502, 334 368-5100 r 613 S Carney St Atmore AL 36502 334 368-1502; *Carol Cole,* Stephanie, Sports

MIDDLETON Ms Natha Lee; '72; 407 Eighth Ave., Andalusia AL 36420

MIDDLETON, Richard Glenn; UC '93 MSI, 3067 Oxfordshire Ln., Dallas, TX 75234

MIDDLETON, Robert Hoyt; TR '75 BS; MCM Southwestern Theol Sem Minister Of Music Sr Adult Northside Baptist Church Valdosta GA 31602 912 242-4940 r 3 Lauries Pointe Valdosta GA 31602 912 244-1268; *Susan;* Meredith, Lauren, Haley; Backpacking, Computers, Woodwork.

MIDGETT, Anthony Craig; UC '88 MSM; BS Shaw Univ.; Territory Mgr.; General Mills; r. 1522 Marco Dr., Pasadena, MD 21122 410 360-4053 *Pauline* Brian Alisia Antonie, Music, Sports, Alpha Phi Alpha

MIDKIFF Richard Martin MT 81 MSD Trng Dir AL Dept of Revenue, 50 Ripley St. Rm. 4102, Montgomery, AL 36132, 334 242-1670 r 1852 Graham St Montgomery AL 36106 334 264-1302; Reading Fitness.

MIDLAND Pamela Ann; TR '80 ASN, TR '95; 370 Lower Crenshaw Rd Wetumpka AL 36092

MIER Jules Francis, Jr.; DR '80 MBA, BSBA Southwestern LA; 504 Navaho Dr., Enterprise AL 36330, 334 347-0261; *Millie;* Stacy, Renee.

MIERS, Mrs. Sharon Allen; DR '93 MSG; BSW East Carolina Univ Juvenile Probation Ofcr Dale Cnty r 200 Graceland Cir Ozark AL 36360 Ozark Womens Kiwanis

MIESCH, Richard Alan; UC '84 BAS; BSCS Chapman Univ.; Tech. Staff; Jaycor, 3825 Edith Blvd., NE, Albuquerque, NM 87107, 505 344-4436; r. POB 30054, Albuquerque NM 87190 505 888-0334 *Publia* Helen Angela, Esteban; Musician, NM National Guard

MIGGINS, CAPT Joseph Anthony, USAF; UC '91 MSM; BS Northern AZ Univ Dir -Hosp Quality 30th Med Group 338 S Dakota Vandenberg AFB CA 93437 805 734-2228 r 680 Korina St., Lompoc, CA 93437, 805 734-2228; *Zehra;* Sailing Astronomy Boy Scouts of America

MIHALICK, James Brian; UC '94 BAS; AAS CCAF; Svc Engr.; Lockheed Martin, POB 9309, Hurlburt Field, FL 32544, 904 884-1958; r. 2204 Bellmeade Cir., Navarre, FL 32566, 904 939-0098; *Sunny;* Ashley; Racquetball, Softball

MIHELICH, Mrs. Deanna Catherine, (Deanna C. Watson); UC '91 MPA; BA Rider Clg.; Bioenvironmental Tech.; USAF; r. 1342D Teak Ave., Grand Forks AFB, ND 58204, 701 594-9850, *Mark;* Gabrielle

MIHELICH, Wayne John; MT '94 MSA; USN, Senior Nco Academy, 205 416-1624; r. Va-165, FPO, AP 96601

MIHOLIK, CMSGT Joseph S., Jr. USAF; UC '82; 1720 Page Ave Belleville IL 62221 618 235-6204 *Sharley* Belynda, Margaret, Trisha, Carmen; Golf; Lions Club Intl.

MIHOVILICH, CAPT Richard A., USAFR; TR '86 BS, C130 S.O. Navigator; USAF, Eglin AFB, FL 32542; r. 5713 Cherokee Nene Crestview FL 32536 904 682-6294 *Roni C.;* Private Pilot, Computers; AOPA.

MIKA, John Phillip; TR '77 BM; Dir. of Bands, Hilcrest HS, Evergreen, AL 36401, 334 578-1904; r. 453 Bruner Ave., Evergreen, AL 36401, 334 578-4520; *Myra Hart.*

MIKA, Mrs. Patty A., (Patty A. Evans); TR '71; Tchr.; Okaloosa Cnty. Sch. Bd., Southside Elem., 650 S Pearl St., Crestview, FL 32536, 904 689-7203; r. 103 Powell Dr., Crestview, FL 32536, 904 682-6971; *Stephen I.;* Eric Clary, Stephen C.; Crafts

MIKEL Mrs Catherine Meadows, TR '80 BSE; RR 2 Box 338A, Opp, AL 36467, 334 493-6056

MIKEL Rebecca Lee; TR '82 (See Riggs, Mrs. Rebecca Lee Mikel)

MIKEL Stephen Jay; TR '89 BSE; Rte. 2 Box 338-A, Opp, AL 36467, 334 493-6056

MIKELL Joel Allen; TR '77 BM, MCM Southwestern Sem Grad Teaching Asst.; Univ. of GA, Athens, GA, 706 542-2797; r. 102 VFW Dr., Watkinsville, GA 30677, 706 769-7736; *Donna;* Cindi E., Jeremy A., Jennifer B.; Running; ACDA, SBCMC

MIKESICH, LCDR George Henry, USN; UC '89 BAS, AA Jr. Clg.; Simulator Instr.; Loral Aerospace, NAS Whiting Field, Milton, FL 32571, 904 983-9296; r. 5970 Shimmering Pines Rd., Pace, FL 32571, 904 994-0433; *Sharon;* Carrie, Kristie; Vegetable Gardening Tennis; TROA, PDP

MIKKELSEN, Carmelita; UC '94 (See Teague, Mrs. Carmelita Mikkelsen)

MIKKELSEN Dolores; TR '80 (See Teem, Mrs. Dolores Mikkelsen)

MIKKELSEN Pamela Dawn; TR '90 BS, 126 Shiloh Dr Daphne AL 36526

MIKLOS, Mark Raymond; TR '89 BS, AA St. Petersburg Jr Clg., CFO, Health Factors, 6925 112th Cir. N., Ste. 102, Largo, FL 34643, 813 547-4441; r. 3647 9th N., St. Petersburg, FL 33704, 813 527-4561; *Paula,* Mark R. Jr.; Fishing, Scuba Diving

MIKODA Roslyn Anne; DR '79 MSE; Rr1 Box 37C, Ozark, AL 36360, 334 774-6692

MIKOLAJCZYK Richard Warren UC 94 AGE Asst Tchr.; Shoreland Early Childhood Ctr., 2041 Summit St [illegible] #131, Toledo, OH 43611, 419 729-0429, *Sandra;* Brittany, Victoria, Fantasy Football, Bowling; Planned Parenthood Vol.

MIKUTA Joe John Jr DR 90 AS DR 94 BS BABA Univ. of FL, AAS Enterprise State Jr. Clg., Computer Programmer Analyst II State of Florida Dept of Revenue [illegible] Tallahassee FL 32399 904 921-4307 r [illegible] Tallahassee FL 32301 904 877-9607, *Laurie Hudson,* Snorkeling

MILAM, Ms Angela Charline; TR '74; Tchr., Jeter Primary Sch., Owner, Apple Tree Sch Supply, Opelika, AL 36801, 334 749-6910; r 2208 Rockybrook Rd., Opelika, AL 36801, 334 749-3117, Traveling, Alpha Delta Kappa

MILAM Joseph Anthony, TR '91 BS, 3401 Cedar Cliff Dr Apt 5E Mobile AL 36608 334 675-5282

MILAM Mrs Marilys Dutcher MT 87 MSE Tchr-Language Arts/SS, Mead Middle Sch., 2601 E Skinner, Wichita, KS 67230, 316 833-2970; r. 1657 Willow Oak, Wichita, KS 67230 316 733-5308 *Roy* Danita Kendra Reading Refinishing Antiquing

MILAM Wendy L.; TR '84 (See Weaver, Mrs Wendy M.)

MILANOWSKI Mrs Dana Walker DR '94 BS, 14 Hidden Springs EstaTes, Midland City, AL 36350

MILAUSKAS MAJ John Anthony, USAF(Ret.); UC '84 MPA, UC '85 MSI; BChE Stonehill Clg.; US Postal Svc., Commercial St Brockton MA 02401 508 559-1840 r 1177 W Elm Ext., Brockton, MA 02401, 508 580-0262

MILAZZO Therese Pennell, TR '92 (See Alcorn, Mrs. Therese Pennell)

MILBAUER CWO4 Wayne Norman, USA; DR '78 AAS; Retired r POB 213 Kipling NC 27543 919 557-6265 *Heide;* Roy, Andrea, Kelly

MILBRY Ms. Brenda Joyce; MT '81 ASN; POB 174, Tuskegee, AL 36083, 334 792-7028

MILES, Mrs Alberta Belcher, (Alberta Belcher), TR '94 BSE; Tchr Clayton Elem Sch Clayton AL 36016 r Rte 1 Box 311-A, Louisville, AL 36048, 334 266-5588

MILES Angelia C PC 91 BS PC 93 MSD 939 Lee Rd 203, Salem, AL 36874

MILES, Mrs Anne Elizabeth, (Anne Elizabeth Bailey); TR 95 BS Staffing Cnslt Randstad Staffing Svcs 458 Red Bud Rd NE Calhoun GA 30701 706 625-8400 r 620 Johnson Lake Rd, Adairsville, GA 30103, 706 602-4524; *Andrew;* Tennis, Sports, Art; Big Bros. & Big Sisters

MILES Ms Barbara Guin TR '69 Rte 5 Box 55 Elba AL 36323

MILES, Mrs. Carol Gale; DR '93 BS; Programmer/Analyst; USA Today 1000 Wilson Blvd Arlington VA 22209 919 467-1402 r 106 Womble Dr Lillington NC 27546 910 893-1121 *Robert* Erika Running Girl Scout Leader

MILES Christine, MT '83 ASN, 246 Columbia, Montgomery, AL 36104, 334 264-8896

MILES Clinton, Jr.; MT '83 MSJ, 2556 Old Selma Rd., Montgomery, AL 36108

MILES, Ms Denise Griswold; DR '94 AS; 10605 Linwood Dr., Dunkirk, NY 14048

MILES Mrs Ellen Wagner UC '91 MPA BS IN Univ., Human Resources Dir Westminster at Lake Ridge 12191 Clipper Dr Lake Ridge VA 22192 703 643-9711 r 6055 Ponhili Dr Woodbridge VA 22193, 703 680-6609 *Joseph,* Family Sports Society for Human Res Mgmt

MILES Erlinda; PC '85 (See Boyd, Mrs. Erlinda Miles)

MILES LTC Frederick E II MT 78 MSP BS Univ of MD-Clg Park USAF(Ret), Dept Mgr Southerland's Lumber Cheyenne WY 82009 r 434 Sierra Dr Cheyenne, WY 82009 307 632-1995 *Jan,* Mary Theresa Golf Jogging, ROA Sigma Chi

MILES Herman PC '88 BS, 3118 Crossbow Ct., Columbus, GA 31907

MILES Mrs Janice H (Janice H Kingry) TR '69 BSE 1st Grade Tchr Baldwin Cnty Bd of Educ., Bay Minette, AL 36507, 334 937-3657; r. 301 S. Straford Cir., Daphne, AL 36526, 334 626-5393; *M. Randy;* Kelly Kingry, Jason Kingry, Amy Kingry

MILES, Ms Janis A.; MT '89 MSP, BS ACT AL State Univ., BROKER GA Real Estate; Corporate Tax Spec.; State of Alabama Revenue, 404 632-6825; r. 715 River Valley Dr., Jonesboro GA 30236 404 632-6825 Divad Church

MILES, MAJ Jeffrey Thomas, USA; UC '89 MSM; MASTERS Naval Post Grad., Systs. Analyst, Alexandria, VA 22333 703 325-8693 r 2019 Midshipman Dr Stafford VA 22554 540 659-6468 *Pam* Fishing Basketball

MILES Joseph Stanley, Jr.; UC '91 MSI; BA IN State, Prog. Analyst Dept of Defense r 6055 Ponhili Dr Woodbridge VA 22193, 703 680-6609; *Ellen;* Family Sports

MILES Lisa Faye TR '84 BSN Rte 5 Box 55 Elba, AL 36323

MILES, Margaret Madera; MT '83 ASN; 1223 Oak St., Montgomery, AL 36108, 334 262-7271

MILES Ms. Mama Morse; UC '80 BAS, POB 467083, Atlanta, GA 31146.

MILES Martha A (Martha A Wilson) TR '79 BSE, Homemaker r 1213 Chalet Dr W, Mobile AL 36608, 334 343-1984; Sewing, Water Sports, Camping; Methodist Church.

MILES, Ms Mary Gilbert; DR '90 BS; POB 347, Graceville, FL 32440

MILES, Chaplain Mc Kinley; MT '70 MBA; 523 N. Calhoun St Baltimore MD 21223

MILES Nesha; TR '93 (See Jones, Mrs. Nesha Miles)

MILES Mrs Pamela Tiner, (Pamela Tiner Johnson), DR '86 BSE; Tchr./Elem.; Early Cnty. Elem. Sch., Martin Luther King Blvd., Blakely, GA 31723, 912 723-4101; r. Rte. 3 Box 98 Blakely GA 31723 912 723-6685 *Bill,* Dustin, Crystal, Swimming, Travel, Bicycling

MILES, Paralee; TR '90 BS, Rte. 1 Box 380, Midway, AL 36053

MILES, Ray D.; PC '85 MSP; BS GA Southwestern; Asst Secy Batson-Cook Co POB 151 West Point GA 31833, 706 643-2159; r. POB 172, West Point, GA 31833, 334 644-2582, *Wave,* Susan, Adam

MILES, COL Richard James, USAF(Ret.); MT '75 BS; Ret. Col USAF Myrtle Beach AFB Myrtle Bch., SC r 524 Park Ct Destin FL 32541 904 837-6514 *Nancy,* Douglas Jeffrey Steven Ruth Ann Pistol Shooting

MILES Robert; DR '73 BS; 13 A Pounder St., Savannah, GA 31401

MILES, Timothy Andrew; TR '87 BAS, TR '93 BAS; Proj Mgr, Home Improvements & Maint, 4019 Latham Dr, Haymarket, VA 22069, 703 753-2150; r. 11951 Coolbrook Ln., Manassas, VA 22111, 703 791-4938, *Jill*. Golf Sailing

MILES, Vernon Howard, Sr.; UC '82 MPA, 4019 Latham Dr, Haymarket, VA 22069, 703 754-2890.

MILES, Willie Terrance, III; UC '95 MPA; 9185 Syble Dr., Bastrop, LA 71220.

MILES, CAPT Yvonne, USA(Ret.), (Yvonne White); UC '89 MSM; BA Western IL Univ.; Purchasing; r. 1441 Seventeenth St., E. Moline, IL 61244, 309 755-2591; *Galvester;* Denise; Bowling; VFW.

MILEY, Ms. Angela D.; TR '87 BSN; POB 338, Enterprise, AL 36331.

MILEY, Essley James; MT '93 BS, MT '94 MSD; QRMP, Normal Life Inc., St. John's St., Lafayette, LA 70501, 318 233-2731; r. 2711 E. Simcoe St., Unit 10, Lafayette, LA 70501, 318 269-0411; Hiking, Biking; ACA, Metro. Community Church.

MILEY, Mrs. Janet Walters; TR '39 BSE, 400 Webber Rd # A-36, Spartanburg, SC 29307, 803 463-6792

MILEY, Mrs. Jennifer Gibson; TR '93 BSE; 555 McPherson Dr., Troy, AL 36081, 334 897-6899

MILEY, Vicki Lynn; TR '78 BS; 600 Spradley Dr., Troy, AL 36081

MILIANO, CAPT Stephen Vincent; UC '95 MSI; 80 Schooner Ln., Shalimar, FL 32579, 904 651-9361

MILINER, Mrs. Gwinderlyne D.; MT '80 MSE; 406 Lynwood Dr., Montgomery, AL 36105

MILLAR, Vance Stuart; MT '95 AS, Pilot/Ofcr.; Canadian Armed Forces; r. 744 Cezanne Cres., Orleans, ON, Canada K4A 2B2, 613 834-7297; *Sandra*, Nathalie, Ryan; Squash

MILLARD, Mrs. Elvia Crespo; DR '88 MSI; POB 72, APO, AE 09112

MILLEDGE, Cynthia Renee; TR '91 BS; 650 Iris Ln, Montgomery, AL 36105

MILLENDER, Cylister; MT '78 MSE; BS AL A&M Univ.; Retired Sci. Tchr.; r. Rte. 1 Box 57, Peterman, AL 36471, 334 564-2431; Eric; Fishing, Cattle Ranching

MILLER, Alex Lee, III; TR '71; MS Auburn Univ. Montgomery, JD Jones Law Inst.; Gen. Counsel; Alabama Dept. of Finance, Alabama State Capitol, Montgomery, AL 36130, 334 242-7175; r. 3209 Brentwood Dr., Montgomery, AL 36111, 334 288-6937; *Frances*, Robert, Ginny; Sailing, Camping, Reading.

MILLER, Allen Clark; TR '65 BSE; MA Univ. of AL, AA Cert. Auburn Univ. Montgomery; Supt.; Opp City Schs., 305 E. Stewart Ave., Opp, AL 36467, 334 493-3173; r. 202 Fairway Dr., Opp, AL 36467, 334 493-6530; *Marlene;* Clay, Keith, Beth; Pecan Farm; Rotary, Chamber of Commerce

MILLER, Mrs. Alvina R.; TR '49; 17380 Harry Jones Rd, Summerdale, AL 36580

MILLER, Mrs. Amy Lewis; TR '91 BSE; 6064 Crowne Falls Pkwy., Birmingham, AL 35244.

MILLER, Mrs. Anita Lee; UC '91 BAS; 2100 Bauer Rd., Pensacola, FL 32506, 904 456-7374.

MILLER, Ms. Barbara L.; UC '89 AGE, PC '89 BS; POB 3333, Columbus, GA 31903

MILLER, Barbi Lashey; UC '92 MSD, POB 5473, Ft. Walton Bch., FL 32549

MILLER, Barry F.; MT '87 BS, MT '89 MSD; Cnslt.; Family Systs., POB 2181, Corinth, MS 38835, 601 286-6869; r. 104 W. Clover Lane Ct., Corinth, MS 38834, 601 286-0975; *Debbie Jo;* Computers.

MILLER, Benjamin Davi, III; UC '91 BS; 1818 Eastern Rd, Daytona Bch., FL 32119.

MILLER, Mrs. Bertie L.; DR '82 BS, DR '84 MSD; AA Enterprise State Jr. Clg.; Public Assistance Spec.; State of Florida, Health & Rehabilitative Services, 117 Waukesha St., Bonifay, FL 32425, 904 547-3641; r. Rte. 3, Box 341, Westville, FL 32464, 904 956-2658; *Collis;* Royce, Connie, Randall, Tamie; Reading.

MILLER, Mrs. Beth Christine G.; DR '92 MSI; 3710 Bulova Pl., Fayetteville, NC 28311.

MILLER, Mrs. Betty J., (Betty J. Langston); MT '85 BSN; Nurse II; Chilton Cnty. Home Health, 605 1st Ave., Clanton, AL 35045, 205 755-8407; r. 1703 Greenwood Ave., Clanton, AL 35045, 205 755-2738; *Jimmy;* Kimberly, William, Brett; Reading.

MILLER, Mrs. Beverly D.; DR '78 BS; Rte. 2, Skipperville, AL 36374

MILLER, Bobby Don; TR '94 BSN; POB 267, Geneva, AL 36340, 334 684-2225.

MILLER, Ms. Brenda Barr; TR '76 BS; 16 Meadowview Cir., Selma, AL 36701

MILLER, Mrs. Brenda G., EdD, (Brenda G. Owens); DR '84 BS, DR '88 MSD; EdD Auburn Univ.; Safety & Occ. Health Spec; USA Safety Ctr., 5th Ave. Bldg. 4905, Ft. Rucker, AL 36362, 334 255-3553; r. 2810 Quail Cove, Enterprise, AL 36330, 334 347-5091; *Ricky;* Jeffrey; Reading, Piano; Sunday Sch. Tchr.

MILLER, Bruce Earle; UC '82 BAS; Svc. Mgr.; Victoria Estates, 24000 Rampart Blvd., Port Charlotte, FL 33980, 941 625-8370; r. 1160 Bayshore Rd., Nokomis, FL 34275, 941 488-5333; *Betty;* Patty, Michelle; Reading, Chair Caning, Fishing

MILLER, Calvin; MT '78 BS; 304 Old Central Rd, Greenville, AL 36037, 334 382-3494

MILLER, Mrs. Carolyn Holt; TR '77 ASN; Cardiac Educator; East Alabama Med. Ctr., 2000 Pepperell Pkwy., Opelika, AL 36801, 334 705-1614; r. 281 Ford Rd., Notasulga, AL 36866, 334 257-3662; *Tony;* Debbie, Beth, Wade; Country Crafts, Hiking, Reading; Salem Macon Baptist Church.

MILLER, Mrs. Catherine Deleon, (Catherine A. Deleon); TR '93 BS; Homemaker; r. 8118 Ripplewood, Austin, TX 78757, 512 452-4212; *Andrew;* Reed; Aerobics; OWC-Ft. Bragg.

MILLER, Dr. Cecil D.; TR '45; PhD Univ. of Southern MS; Retired Colonial; r. 14013 Bay Sweep Cir., Ocean Spgs., MS 39564, 601 872-2041; *Rachel Jeanne;* Cecil Drew Jr, Payten, Cathy; Golf Travel.

MILLER, Charles C., III; UC '91 MPA; PSC 1005 Box 37-4, FPO, AE 09593.

MILLER, Charles P.; '75; AA Univ. of MD, BA Univ. of MD; Computer Instr.; Mountain View Sch. Dist., Mountain View, CA; r. 1031 Clyde Ave. #303, Santa Clara, CA 95054, 408 980-1423

MILLER, Charles Robert; DR '80 MSE, Rte. 3 Box 603, Ashford, AL 36312

MILLER, Ms. Charlien S.; TR '54; 8278 Aia S., St. Augustine, FL 32084.

MILLER, Ms. Charlotte T., (Charlotte R. Troutman); TR '58; Retired Tchr.; r. Rte. 2 Box 284-A, Atmore, AL 36502, 334 368-2040; *James;* Doll Collecting.

MILLER, Ms. Cheryl Owens; TR '95 BS; POB 358, Troy, AL 36082, 334 735-3402.

MILLER, Christopher Mark; DR '92 BS; Asst. Credit Mgr., Helig-Meyers 1601 Shotwell St, r Rte 1 Box 975 Iron City, GA 31759, 912 774-2203.

MILLER, Christopher Steve; UC '94 MSM; BA Sacramento State Univ.; 11790 Lowhills Rd., Nevada City, CA 95959, 916 265-4546; Sports.

MILLER, Mrs. Clara A.; TR '45; Rte. 2 Box 174, Troy, AL 36081

MILLER, Ms. Clarice D. Jones; TR '86 BSN; 707 Welworth St., Mobile, AL 36617.

MILLER, Cleve P.; MT '78 BS; 4505 Tupelo Dr., Phenix City, AL 36867.

MILLER, Craig Edward; MT '92 AGE; 3108 Old Dobbin Rd, Montgomery, AL 36116, 334 272-6773

MILLER Mrs. Cristie Palmer; DR '93 BSE; Rte. 1 Box 207A, Ashford, AL 36312

MILLER, Mrs. Cynthia Spitler; TR '79 MSE; 311 Woodland Cir., Troy, AL 36081, 334 566-6758

MILLER, Mrs. Cynthia Thornhill; TR '79 BSE; Tchr., Hancock Creek Elem. Sch., 1601 Skyline Dr., Ft. Myers, FL 33903, 941 995-3600; r. 1210 SW 4th Ct., Cape Coral, FL 33991, 941 772-4016; *Randy*, Brittany, Bryce; Fitness, Music, Family.

MILLER, David Edward; UC '79 MSG, BS Univ of AL, AS Manatee Comm Clg.; Reg.Respiratory Therapist, Manitee Mem Hosp, 206 2nd St E, Bradenton FL 34208 r 7616 22 Ave. W., Bradenton, FL 34209, 941 792-6352; *Marlene*, Michael; Folk Music, Mountain Dulcimer

MILLER, David L.; UC '92 BS; Asst. Controller; Tybrin Corp., 1283 N. Eglin Pkwy., Shalimar, FL 32579, 904 651-1150; r. 12 Cherokee Rd., Shalimar, FL 32579, 904 651-3204; *Jill*, Jordan; Beach

MILLER, David Lee; DR '75 BS; 22527 SE 42nd Ter., Issaquah, WA 98029

MILLER, David Lindsey; TR '78 BS; 311 Woodland Cir., Troy, AL 36081, 334 566-6758

MILLER, Dawn Miller; PC '87 (See Regelman, Dawn M. Elizabeth)

MILLER, Mrs. Deana J., (Deana Jones); DR '92 BSE, 14616 Indian Summer Ct., Centreville, VA 22020

MILLER, Debbie T.; DR '86 EdS; Businees Technology Tchr.; Graceville HS; r. POB 642, Graceville, FL 32440, 904 263-3771; *Lee;* Lindsey, Leeanna; Heirloom Sewing, Smocking

MILLER, Deborah Ann; TR '79 (See Rodgers, Deborah Ann M.)

MILLER, Ms. Deetra Denine, (Deetra Denine Gowdy); UC '89 BAS, UC '90 MSM; Instr.-GA Military Acad.; Asst. Site Coord., Troy State University, 918 USS James Madison Rd, Kings Bay, GA 31547, 912 882-8865; r. 212 Sunnyside Dr., St. Marys, GA 31558, 912 882-2232; *Robert;* Diving, Needlework, Crafts

MILLER, Delbert Thomas; UC '92 AGE; POB 1559, Ft. Benning, GA 31905

MILLER, Dell T.; PC '94 MSN; BSN Columbus Clg., ADN Columbus Clg.; The Med. Ctr., 710 Center St., Columbus, GA 31901; r. 3742 Winkfield Pl., Columbus, GA 31909.

MILLER, Dennis James; UC '93 AGE; 64 Lakeview Ct., Wilmington, DE 19810.

MILLER, EMC (SW) Dewayne Ray, USN; UC '92 MSM; HRM New School for Soc. Rsrch; Elec. Repair; Mayport Naval Sta., FL 32228, 904 270-5126; r. 7097 Ft. Caroline Hills Dr., Jacksonville, FL 32277, 904 743-7782; *Suzie;* Andrew; Golf Volunteer Work

MILLER, Mrs. Diana Kehn; TR '91 BSE; Rte. 66 Box 176B, Cullowhee, NC 28723.

MILLER, Don Louis; UC '95 MSM; BA Dillard Univ.; Budget Analyst; Naval Support Activity, 4300 Gen. Meyer Ave., New Orleans, LA 70142, 504 678-2635; r. 7712 Reindeer St., New Orleans, LA 70128, 504 246-1764; *Lydia;* Kendrick; Bowling; Amer. Soc. -Mil. Comptrollers

MILLER, Donald; UC '94 MPA; BBA Armstrong State Clg.; Retail Dir.; USCG Exch. Syst., 431 Crawford St., Federal Bldg., Portsmouth, VA 23707, 804 398-6277; r. 1217 Creekview Dr., Chesapeake, VA 23321, 804 465-2402; *Donna H.;* Donald Ryan, Steven Paul; Boating, Aviation, Gardening; Solomon's Lodge 1 F&AM

MILLER, Donald Eugene; UC '81 BAS; 2895 Biscakyne Blvd. #294, Miami, FL 33137, 305 591-1137

MILLER, Donna G.; TR '81 (See Callaway, Mrs. Donna Gail).

MILLER, Mrs. Dorothy Ann, (Dorothy Ann Mency); TR '86 BS; Homemaker/ Legal Secy.; r. 6417 Concord Wy, Pensacola, FL 32504, 904 478-3141; *Kevin;* Janae Donnielle; Travel, Reading, Singing.

MILLER, Ms. Dorothy Ann; TR '66; POB 822, Greenville, AL 36037

MILLER, Douglas Gilmore; UC '85 BS; 606 17th Ave., Avalon Bch., FL 32583

MILLER, 2LT Douglas W.; MT '82; PSC 1, Box 7706, APO, AP 96214

MILLER, 1LT Dwight Dwayne, UC '89 MPA, 15 Wren Way, Pueblo, CO 81005

MILLER, Earl Edgar, III; TR '76 BSE; Tchr./Baseball Coach; George W. Long HS, Rte. 1 Box 1, Skipperville, AL 36374, 334 774-2380; r. Rte. 2, Box 253, Ozark, AL 36360, 334 774-4823; *Rita;* Drew, Wade, Clay; Sports, Hunting, Fishing

MILLER, Eddie Arnold; MT '79 BS; POB 241, Seale, AL 36875, 334 297-7392

MILLER, Edward Harry; DR '80 AAS; 2980 Pt East Dr #d-107, Miami, FL 33160, 305 932-8713

MILLER, LTC Edward J., USA(Ret.); DR '77 BS; Dir. Multimedia Trng.; TSM Corp., 600 University Office Blvd Ste. 16, Pensacola, FL 32504, 904 474-6206; r. 4290 Lavallet Cir., Pensacola, FL 32504, 904 432-5951; *Patsy;* Richard; Horticulture, Furniture Repair

MILLER, Edwin Scott; DR '90 BS, Rte. 3 Box 274-L, Donalsonville, GA 31745.

MILLER, Elizabeth K., (Elizabeth F Keeffee); '83 BS, Business Systs. Planner, Philip Morris USA, POB 1098, Concord, NC 28027, 704 788-5203; r 4016 Elsinor Ln., Kannapolis, NC 28081, *Ron*, Mary Beth, William

MILLER, Elizabeth L.; TR '91 (See Miller O'Neal, Ms Elizabeth Lucille)

MILLER, Ellen M.; TR '49 (See Roling, Mrs. Ellen M.)

MILLER, Ms. Eva King, DR '76 MSG, POB 1205, Ozark, AL 36361

MILLER, Everett N.; MT '86 BS, UC '91 MPA, USAF(Ret.);Territory Mgr.; Natl. Fedn. Indep. Bus., 53 Century Blvd., Ste. 300, Nashville, TN 37214, 334 261-2942, r. 6719 Mitzi Ct., Montgomery, AL 36116, 334 279-7683, *Nancy*, Jonathan, Joshua, Reading.

MILLER, Mrs. Florence A.; PC '90 BSN, PC '93 MSN, PC '94 MSN; RN/Nurse Mgr.; West Central Georgia Reg. Hosp, r. 816 Wedron Dr., Columbus, GA 31907, 706 687-0963, *Walter* Edwin, Octavia, Walter I, Reading Singing, American Red Cross

MILLER, Mrs. Frances Folmar, (Frances Folmar); MT '82 MSE; BSEE; Tchr., 1st Grade; Montgomery Cnty. Bd. of, Education/Brewbaker Primary, 4445 Brewbaker Dr., Montgomery, AL 36116, 334 284-8005; r. 3209 Brentwood Dr., Montgomery, AL 36111, 334 288-6937; *Lee;* Robert, Ginny; Reading, Camping.

MILLER, Frances Lee; DR '90 (See Neill, Mrs. Frances Lee)

MILLER, Frances Melisa; TR '81 (See Mote, Mrs. Melisa M.).

MILLER, Frank; TR '62 BS; MEd Valdosta State; VP; Bank of Edison, 114 Turner St, POB 325, Edison, GA 31746, 912 835-2221; r. 267 W. Hartford St., Edison, GA 31746, 912 835-2932; *LaRue;* Mark, Jason; Sports; Lions Club.

MILLER, MGEN Frank L., Jr. USA; UC '78; BA Univ. of WA, ACS Installation Mgmt; Pentagon, Arlington, VA 22211, 703 693-3233; r. Qtrs 23A, 228A Lee Ave., Ft. Myer, VA 22211, 703 525-8799; *Paulette;* Frank III, Michael, Toni; Hunting, Assn. of US Army

MILLER, Franklin H., Jr.; MT '80 BS; Afosi Det 816, Arnold AFB, TN 37389.

MILLER, Gary Elwin; DR '73 BS, DR '78 MSP; Dir.-Human Resources; Poorman-Douglas, 1325 SW Custer Dr., Portland, OR 97219, 503 293-5648; r. 729 SE Hale Pl., Gresham, OR 97080, 503 661-7613; *Judy;* Building Airplanes.

MILLER, Gary Lee; UC '86 MSI; 250 Wood Rd #q-1, Annapolis, MD 21402.

MILLER, Gary William; MT '80 MSJ; 4831 Teak Dr., Columbus, GA 31909, 706 568-0098.

MILLER, Ms Gayle Ann; MT '84 AS; BS Columbia Clg., Functional Analyst; r. 2042 Memorial Dr. #103, Green Bay, WI 54303, 414 496-7536; Arts, Crafts

MILLER, Ms. Gernanne Plant; TR '84 BS, 2596 S Cobbs Loop Rd, Millbrook, AL 36054.

MILLER, Glenn E.; DR '71; BS West Chester PA STC; Retired; USA; r. 104 Olive Spring Dr., Enterprise, AL 36330, 334 347-7280; *Phyllis T.;* Susan Carol, Glenn Taylor; Ranching.

MILLER, Glenn Lee; UC '84 MSM, POB 36965, 3161 Milam St., Shreveport, LA 71103.

MILLER, Glenwood Irving; EdS, MT '76; 22051 Firwood, E. Detroit, MI 48021.

MILLER, Greg; DR '87 BS; Quality Mgr./ISO Coord.; Shaw Industries, Victory Dr., Ellijay, GA 30540, 706 276-3883; r. 39 Emerald Creek Ct., Jasper, GA 30143, 706 692-2917; *Susan;* Ellie; Family, Golf.

MILLER, Gregory Jay; UC '84 MSM; 5920 Via Pito, Riverside, CA 92506.

MILLER, Gregory Lee; MT '86 MBA; BS Livingston Clg., AA AL Lutheran Clg.; Asst. Business Mgr.; Concordia Clg., POB 1329, Selma, AL 36702, 334 874-5700; r. 102 Grove Ln., Selma, AL 36701, 334 875-6868; *Mary A.;* Demetrius, Gregory M.; Fishing, Basketball, Softball

MILLER, Guy Kim; UC '86 MSM; 2105 Crosby St. #f, Philadelphia, PA 19112.

MILLER, Ms. Gwendolyn Taylor; DR '76 MSG; 655 Caribbean Rd., Satellite Bch., FL 32937

MILLER, Harold Bruce; DR '90 BAS; 216 E Kingswood Dr., Enterprise, AL 36330.

MILLER, Harvard Carroll; DR '79 BS; 941 E College St., Bainbridge, GA 31717, 912 246-4697.

MILLER, Hayden; UC '86 AS; 130 Southland Rd, Americus, GA 31709

MILLER, Mrs. Helene Clark; MT '84 AS; 5106 W Cleveland St, Tampa, FL 33609

MILLER, Mrs. Inez T.; TR '78 MSE; Rte 1 Box 424, Unah, AL 36480

MILLER, Jack W.; TR '50, TR '53; BS GA Southern Univ., MA Peabody Clg.-Nashville; Tchr./Coach; Savannah Christian Prep. Sch., Chatam Pkwy., Savannah, GA 31402, 912 234-1653; r. 104 San Marco Dr., Tybee Island, GA 31328, 912 786-5110; *Betty;* Jeff, Jill; Football; Savannah Quarterback Club.

MILLER, Jacqueline N.; TR '87 BS; 303 School St., New Brockton, AL 36351

MILLER, James Christopher; DR '90 MSP; 105 N Beverly, Sherwood, AR 72120

MILLER, James Earl; '74; RR 1 Box 435, Ozark, AL 36360

MILLER, James Edward, UC '85 AGE; Rte. 2, Mt. Olive, NC 28365

MILLER, James L.; UC '94 AGE; 976 Cottonwood Dr., Jeffersonville, IN 47129, 812 944-0963

MILLER, James Noel; DR '80 AAS; 721 Pine Ave. N C/OFisher, Trumann, AR 72472.

MILLER, James Richard; UC '84 MSM, 1925 E. Ler Ave., Sherwood, AR 72120, 501 835-6044

MILLER, James V.; MT '86 MSA; 2240 Edinburgh Dr., Montgomery, AL 36116.

MILLER, Janet; TR '86 (See Holk, Mrs. Janet Lynne Miller)

MILLER, Mrs. Janice L., RN; TR '91 ASN; Supv.; Crenshaw Baptist Hosp, US Hwy 331 S POB 432 Luverne, AL 36049, 334 335-3374; r. 309 Old Central Rd., Greenville, AL 36037, 334 382-2863; *Willie;* Willie Jr.; Reading, Gardening.

MILLER, Janice Robin, TR '94 BSE, 706 E Madison St. Ste 2, Troy, AL 36081, 334 566-1774

MILLER, Jeffrey Brooks; UC '86 BAS, UC '88 MSM, Mgmt Analyst; Nav Technical Trng. Ctr., 860 Roberts Ave, Code SP1, Corry Sta, Pensacola, FL 32511, 904 452-6304, r #8 S 68th Ave., Pensacola, FL 32506, 904 456-4589, *Shu Mei*, Dawn, Jeffrey Jr, Golf, Softball, Elks, Vol Work

MILLER, John B., Jr, DR '79 BAS, DR '87 MBA, MBA Columbia Southern Univ.; Military Flight Instr., USA Reserve Ctr., Los Alamitos, CA 90720, 310 795-2234, r 5024 Katella Ave # 253, Los Alamitos, CA 90720, 714 636-7205; Sailing Shooting Antiques, Mensa.

MILLER, John C.; MT '94 BS; Firefighter, Montgomery Fire Dept., 334 240-4224, r. 1822 Tara Dr., Prattville, AL 36066, 334 361-1802

MILLER, John Clifford, TR '93 BSE, 9210 Kiowa Dr, New Port Richey, FL 34654, 813 868-5915.

MILLER, John Lawrence, '86 MSM, BS Air Force Acad, Tchr., Math; Grant Union HS Dist., Sacramento, CA, 916 263-6390; r. 2017 Ernest Way, Sacramento, CA 95825, 916 924-0187; *Carol*, John, Jr., Margaret, Collector of Sci-Fi, Records; HS Booster Club

MILLER, 1LT John Stevens, UC '89 MSM; 1308 Hillary Ln., Arlington, TX 76012

MILLER, John Wesley; UC '85 BS, UC '86 MSJ, 4621 Otis Jones Dr., Columbus, GA 31903.

MILLER, LTC John William, USAF(Ret.); '71, BEd Chicago Tchr. Clg.; Ltc,Usaf,Retired; Maxwell AFB; r 3415 Manchester Dr., Montgomery, AL 36111, 334 281-1236; *Louise*, John Michael, Margaret, Carol, Cathy, Roger, Buzz, Sports; Air Force Assn

MILLER, Jones W., Jr.; TR '83 BS, VP-Engrg, WKMX FM/Scenic Cable Network, 100 N. Main, Enterprise, AL 36330, 334 347-2278; r. 204 Briarhill Rd., Enterprise, AL 36330, 334 347-1302; *Allison Chancey;* Golf, Hunting, Fishing, Flying; Lions, Mason, Shriner

MILLER, Joseph Boykin; PC '88 MSG; 1044 17th St Apt 3, Columbus, GA 31901

MILLER, Joseph Lamar; DR '91 BS; AA Bainbridge Jr. Clg.; Trng. Mgr.; Amoco Fabrics & Fibers Co., Hwy. 27 N, POB 1056, Bainbridge, GA 31717, 912 248-3295; r 907 Julia Pl, Bainbridge, GA 31717, 912 243-1435; *Brenda;* Sean, Blake, Classical Piano Playing, Pine Forest Baptist Church

MILLER, Joseph Mark; TR '83 BS; Rte. 1 Box 443, Notasulga, AL 36866

MILLER, Joseph Steven; TR '75 BSE; 10 Lamp Post Ct., Stockbridge GA 30281

MILLER, Mrs. Joyce Crawford; MT '86 AS; 601 Avondale Rd., Montgomery, AL 36109

MILLER, Mrs. Judith S., (Judith L. Spear); TR '66, Medicaid Rep.; Alabama Medicaid Agcy., 1924 Reeves St., Dothan, AL 36303, 334 702-3100; r. 402 N. Orange Ave., Dothan, AL 36303, 334 793-5325; *James E.*, Matthew J.; Sewing, Fishing; Alabama State Employees Assn

MILLER, Mrs. June S.; TR '62; BA BP Emory Univ.; Ret. JHS Sci Health Tchr, r 2806 N Decatur Rd Apt 402 Decatur, GA 30033, 404 292-1943; *Howard (Dec.);* Douglas, Kenneth, Paul Thomas, Karen, Larry, Sheryl; Reading, Crossword Puzzles, N Decatur Methodist Church

MILLER, Mrs. Kandra Lene, (Kandra L. Walsh); MT '94 MSD; BA Univ. of CA, Davis, Couns.; r. 27 Norwich Cir., Niceville, FL 32578, 904 897-5740; *Steve*, Ryan.

MILLER, Mrs Kandris Jones, PC '93 MSE, BS Jacksonville State Univ.; 3rd Grade Tchr.; Anniston City Public Schs.; r 30 Burns St., Eastaboga, AL 36260, 205 236-5791.

MILLER, Karla R.; TR '89 (See Johnson, Mrs. Karla Miller)

MILLER, Mrs. Kim Thornell, MT '83 ASN, 607 Planters Rd, Montgomery, AL 36109.

MILLER, Kimberly Loreen, TR '93 BS, Mktg. & Sales Rep Annett Bus Lines, 130 Madrid Dr., Sebring, FL 33870, 941 655-6226; r. 1519 Stenewahee Ave. POB 1951, Sebring, FL 33870, 941 386-0261; Reading, Music, Traveling; Alpha Delta Phi.

MILLER, Mrs. Kimberly Whitman; TR '87 BS, TR '92 MSE, 1303 Neil Grantham Dr., Elba, AL 36323, 334 566-2324.

MILLER, Kirby David; UC '93 MSI; 1873 Burwillow Dr., Virginia Bch., VA 23464

MILLER, Kirk Taylor; TR '75 BSE; Artist/Writer; Open Door Gallery; r. 1514 N Hathaway St, Santa Ana, CA 92701, 714 558-3787; *Terri*, Golf

MILLER, Larry; MT '76 MSJ; Rte. 2 Box 278 M, Troy, AL 36081

MILLER, Mrs. LaRue S., (LaRue Spratlan); TR '62; MEd Valdosta State; Tchr., Spec. Educ.; Calhoun Cnty. HS, POB 366, Edison, GA 31746, 912 835-2435; r. 267 W. Hartford St., Edison, GA 31746, 912 835-2932; *Frank*, Mark, Jason, Art; Delta Kappa Gamma

MILLER, Lee Woodham; DR '79 MSE, DR '85 EdS; POB 642, Graceville, FL 32440

MILLER, Leo Harry; TR '92 BS; Programmer; Natl. Computer Print, 5200 E Lake Blvd., Birmingham, AL 35217, 205 849-5200; r. 1537 Applegate Ln., Alabaster, AL 35007, 205 664-8535; Bowling.

MILLER, Leonard Harrison, UC '81 BAS; 5841 Winvelly Dr., Columbus GA 31909 706 327-4785

MILLER, Leroy Chester, III; TR '94 BS; POB 429, Elba, AL 36323, 334 897-2376

MILLER, Mrs. Leslie W., (Leslie Lynn Waldheim); TR '86 ASN BSFCD Auburn Univ BSN Auburn Univ RN r 10 Ridgehaven Dr., Rome, GA 30165, 706 290-9132; *John R.*, Kelley, Bobby, Matthew.

MILLER, Leslie Wayne; DR '94 MSD; Rte. 2 Box 51 A, Newton, AL 36352

MILLER, Mrs Lillie W.; MT '78 MSE, Retired; r. 3498 Melrose Dr., Columbus, GA 31906.

MILLER, Linda; MT '87 (See Soby, Ms. Linda M.).

MILLER, Ms. Linda A (Tunnie); UC '88 MSD; BS FL State Univ.; Dir.; 14th Judicial Circuit DUI Prog, 3141 E. Business 98, Eastside Plz., Panama City, FL 32401, 904 872-7730; r. POB 1239, Wewahitchka, FL 32465, 904 639-5190; Travel, Reading, VP FL Assn. DUI Programs.

MILLER, Mrs. Linda Ann; DR '93 BAS; 4165 Upper Mtn Rd, Sanborn, NY 14132.

MILLER Ms. Linda Church; PC '83 MSD; POB 6106, Columbus, GA 31907

MILLER [illegible]

MILLER [illegible]

MILLER [illegible] AE [illegible]

MILLER [illegible]

MILLER [illegible] AL 36301

MILLER [illegible]

MILLER [illegible] Ozark AL 36360 334 [illegible]

MILLER Mae Newton, TR '60 (See Johnson, Mrs. Mae M.)

MILLER [illegible] MT '89 BS, 1964 Cg Box 7015 [illegible]

MILLER [illegible] Montgomery, AL 36111, 334 263-2096

MILLER Mark Alan, TR '89 BS, Mgr./Syst. Admin.; Promark [illegible] Phoenix AZ [illegible] Chandler AZ [illegible]

MILLER Mark David, MT '89 BS, 1964 Cg Box 7015, APO, AE 09012

MILLER Mark Francis, UC '88 AGE, 309 Navaro Dr., [illegible]

MILLER Mark Joseph; UC '82 MSM; Admin. Ofcr.; [illegible] Air Natl Guard 84 N Aspen St Buckley ANG Base Aurora, CO 80011, 303 340-9154; r 15845 E Custer [illegible] 303 337-9608 Ursula Patrick Nicole Samuel, Skiing

MILLER Ms Mary Ann MT '94 MSP 108 Gibson Hills Dr Montgomery AL 36116

MILLER Mrs Mary B.; PC '93 MSE, BS David Lipscomb Univ; Tchr Muscogee Cnty Sch Syst Eastway Elem 4506 Buena Vista Rd, Columbus, GA; r 6108 Chrisbin Dr., Columbus, GA 31909, 706 327-2043; *Joe Dwight;* Ben, Bill; Sewing Reading Edgewood Church of Christ

MILLER Mrs Mary L UC '84 BS UC '90 MPA Accouting US Gov; r 1532 Royal Palm Dr., Niceville, FL 32578, 904 678-6947 *David* David Jr Maureen Thomas Patricia Lisa Michael John Traveling Beta Sigma Phi Sorority

MILLER Maurice L TR '51 MA Univ of AL Retired Tchr r Box 174 Ashford AL 36312 334 899 3228 *Helen* Jennie Reading

MILLER Michael Glenn, TR '90 BS, Gen. Mgr.; Smurfit Recycling, 1131 Agnes Pl., Memphis, TN 38104, 901 726-1600 r 1131 Agnes Pl Memphis TN 38104 901 385-0558 *Gina* Griff

MILLER Michael Stephen; UC '95 MSM; BS Villanova Univ Lt USN HSL 44 Naval Sta Mayport Mayport Naval Sta., FL 32228, 904 270-6650, r. 8517 Majestic Oaks Dr. S., Jacksonville FL 32277 904 744-9960 *Cheryl L* Margaret Stephen

MILLER Michael Warren, UC '88 MPA, 2790 Carson Hwy., Adrian, MI 49221

MILLER, Ms Nancy Jane; MT '78 BS; University of W. Fl., 11000 University Pkwy, Pensacola FL 32514

MILLER Ms Nancy Mathews; TR '82 BSE, MT '91 MSE; Tchr., Flowers Elem., 3510 Harrison Rd., Montgomery, AL 36109, 334 260-1015; r. 7307 Old Forest Rd., Montgomery, AL 36117, 334 272-1741; *Scott;* Amy, Casey.

MILLER Owen Clifford Jr TR '83 BS POB 176 Eufaula AL 36072

MILLER Patricia, MT '80 ASN; Rte. 4 Box 209-D, Montgomery, AL 36116

MILLER Mrs Patricia Lynn, (Patricia Lynn Savey); TR '79 BSE AA Enterprise State Jr Clg [illegible] Grade Tchr Daleville City Schs., 323 N Daleville Ave., Daleville, AL 36322, 334 598-4463; r. 101 Cambridge Rd, Enterprise, AL 36330, 334 347-3137, *Richard* Richard James, Austin, Reading, Arts and Crafts DAEA, NEA, Who's Who

MILLER Patrick Jerome, TR '90 BS, Rte 1 Box 203, Union Spgs., AL 36089

MILLER Patrick Lee TR '93 BS [illegible] Hutchinson St Enterprise, AL 36330, 334 347-5515

MILLER Mrs Paulette Braxton RN TR '87 BSN Montgomery Regional Med. Ctr., 501 S. Ripley St., Montgomery, AL 36103, 334 269-8157, r. Rte. 1, Box 244, [illegible] *Alfred L Sr* [illegible] Reading Fishing

MILLER Mrs Peggy Hardwick DR '81 MSD BS Auburn Univ [illegible] HS [illegible] St Hartford AL 36344, 334 588-2943; r 104 Pine Tree Ct., Hartford, AL 36344 334 588-3592

MILLER Ms Peggy Rensink; PC '81 BS, PC '82 MSP; [illegible] APO AE [illegible]

MILLER Ms Ouida Wright, TR '62; 109 Main St., Ashford, AL 36312, 334 899-3591

MILLER Mrs Rachel Jeanne, (Rachel Dickinson); TR '45; 14013 Bay Sweep Cir., Ocean Spgs., MS 39564, 601 872-[illegible]

MILLER Ralph Kim, MT '72 MSG, BS EDUC MT State, Rehab Couns., State of Alabama, 807 C C Baker Ave., [illegible] Stewart S Edwards

MILLER Randall R., UC '82 MSJ 3463 N Water Mill Rd., Montgomery, AL 36116

MILLER Mrs Rebecca Juett DR '84 MSD, BSSW [illegible] David Matthew Jonathan, Figure-Skating Writing, Quad-Cities Figure [illegible]

MILLER Reynolds A., TR '73, c/o Reynolds C Miller, 606 [illegible]

MILLER SSGT Richard Forrest UC '91 AGE, Rr1 Box 262, [illegible]

MILLER Richard L UC '84 MSM 1152 Forest Run Dr., Batavia OH 45103

MILLER Ricky H DR '86 AA DR '90 BS Mail Carrier US Postal Svc, Clayton AL 334 744-1658 r 281 Quail Cove Enterprise AL 36330 334 347-5941 *Brenda* Jeffrey Outdoor Activities Coach YMCA

MILLER Riley Clark, UC '80 BS, UC '84 MSP, PSC #551, APO, AA 34024

MILLER Mrs Rita Vickery; TR '76 BSE, Kindergarten Tchr., George W Long Elem Sch Rte 1 Box 1 Skipperville AL 36374 334 774-2080 r Rte 2 Box 253 Ozark AL 36360 334 774-4820 Earl Drew Wade Clay Sports Church Vol

MILLER LT Robert Donald, USN; UC '92 MSM; Supply Ofcr r 91-1816 Fulmer Avenue B Ewa Bch HI 96706 808 499-1176 Kelly Rebecca Woodworking Knights of Columbus

MILLER Robert H Jr TR '70 709 Greenwood Ave Fairhope, AL 36532

MILLER Robert Jack, Jr.; DR '78 MBA, DR '89 MSD, 99 White Ave., Ozark, AL 36360

MILLER Robert James; DR '92 BAS; AS Enterprise State Jr Clg Acct Rep DHL Airways Inc 711 Hamilton Rd Columbus OH 43219 r 237 Regents Rd Gahanna OH 43230 614 478 9232 Flying Golf Home Renovations Delta Nu Alpha Transp. Frat.

MILLER MM1 Robert John, USN; UC '91 AGE; GA Military Clg Nuclear Mech USN r 212 Sunnyside Dr St Marys GA 31558, 912 882-2232; *Deetra;* Sailing, Diving

MILLER Robert L.; MT '94 BS; MS Auburn Univ.-Montgomery Legal Asst r 211 Choctaw Dr Montgomery AL 36117 334 279-8177

MILLER, CAPT Robert Morgan; UC '89 MSI; 2405 Quince Dr., Decatur, AL 35601.

MILLER Robert Samuel; UC '92 MPA, 2036 Merrimac Dr., Fayetteville NC 28304 910 930-8810

MILLER Robert Trent; MT '78 MSD, MT '78 MSG, BS Auburn Univ Tchr 7th Grade Prattville Jr High Prattville AL 36067 334 365-6697 r 1222 Upper Kingston Rd Prattville AL 36067 334 365-5528 *Susan* Samantha Nathan Bryan Valene Melissa

MILLER, Robert Wayne; UC '83 BAS; 127 Channing Cir., Lafayette, LA 70506

MILLER Robert William, Sr.; MT '78 MSP; BS Univ. of AK, Retired Us12, Gunnear AFB r 109 Patti Loop Prattville AL 36066, 334 365-0315; *Doris;* Joan Holden, Robert, Susan Shoupe Scott Catherine Wolfe Yardwork Spectator Sports Christ Lutheran Church

MILLER Robin; TR '81 (See Powell, Ms. Robin Gail)

MILLER Rodney Ray; TR '80 BSE; Tchr./Football Coach; Central Baldwin Middle Sch., Robertsdale, AL 36567, 334 947-2327 r 22430 Buck Rd Robertsdale AL 36567 334 947-7465 *Ginny* Michael Matthew

MILLER Roger Wilson TR '65 Chief of Mktg State of Florida Florida Dept of Commerce Tallahassee FL 32399 904 488-9360; r. 620 Forest Lair, Tallahassee, FL 32312, 904 668-1929; *Donna;* Derek, Chad; Traveling, Woodworking; Chamber of Commerce.

MILLER Rolland Dayle; UC '90 BS; Owner, Miller's Home Repair Svc., 5017 Old Post Rd., Columbus, GA 31909, 706 561-3812; r. 5017 Old Post Rd., Columbus, GA 31909, 706 561-3812 Lance Ernest Hunting Veterans of Foreign Wars

MILLER Ronald Delmar DR '85 BS MS LSU Tech Spec Seminole Sch Dist Board of Education Ofc S Wookfork Ave., Donalsonville, GA 31745, 912 524-2433; r. 109 LL, Donalsonville GA 31745 912 524-8732, *Karen*, Carabeth, Computers, Golf, Fishing; Miller Micro Systs.

MILLER Ronald E UC '89 MPA 2611 Pineview, Lake Charles, LA 70615

MILLER Mrs Rose Norris DR '81 BSN 510 N Englewood Dr., Dothan, AL 36303

MILLER Roy L.; TR '74; 302 Lakewood Cir., Enterprise, AL 36330, 334 347-4310.

MILLER, Mrs. Sandra Wood, JD, (Sandra J. Wood); TR '73; JD Woodrow Wilson Clg of Law Atty Sandra W Miller PC POB 156, Dallas, GA 30132, 770 445-9452; r. 434 Confederate Ave., POB 842, Dallas, GA 30132, 770 445-5333; *Jeffery B.;* Collect Antiques, Reading; Dallas Women's Club

MILLER, Ms. Sarah Emma; MT '84 MSD; 2402 Clarence, Tuskegee AL 36083

MILLER Scott; MT '93 AS, MT '94 BS; AS Comm Clg. of Air Force Acct US Govt BFAS r 3051 Lynton Dr Montgomery, AL 36116, 334 270-0581

MILLER Scott E.; MT '86 BS; Systs. Analyst; Alpha Ins., 2108 E South Blvd Montgomery AL 36191 335 613-4357 r 15 Turkey Trail Dr Deatsville AL 36022 334 285-7702 *Darlene* Alex Samatha

MILLER Mrs. Sherrie Grubbs; TR '81 BS; 1845 W Oakwood Loop, Bartow, FL 33830

MILLER Mrs. Sherril Elaine; UC '90 MSD, Clinical Couns LMHC; Lakeview Ctr., Inc., 1222 W. Lakeview Ave., Pensacola, FL 32505, 904 432-1222; r. 725 Boulder Creek Dr Pensacola FL 32514

MILLER Ms Stella Peacock; TR '70; Retired Tchr.; r. 705 N Iris St., Geneva, AL 36340, 334 684-9499, *Leonard*, Robert, Mary Frances B., Joel, Mark.

MILLER Stephen James; UC '88 MPA; 5500 Painted Oak Ct Orlando FL 32808

MILLER Stephen Jay; MT '88 MSE; POB 34104, San Antonio TX 78265 210 263 6706

MILLER Stephen Wallace, DR '78 BS; 545 Segovia Rd., St. Augustine, FL 32086, 904 792-5729

MILLER, Susan; TR '89 (See Parnell, Mrs. Susan D'Anne)

MILLER Susan Marie, (Susan Marie Jeffries); TR '79 BSN, RN Healthsouth Montgomery, AL 36106, 334 277-8735; r. 3284 Little John Cr Montgomery AL 36109 334 277 8735 *Mike* Leslie Jennifer

MILLER Mrs Tammy White; TR '86 BSE, Tchr., Mulkey Elem Sch., 800 W Meadow Ave., Geneva, AL 36340, 334 684-2244 r 221 S Academy St Geneva AL 36340 334 684-3031; *Breck*, Adam, Sewing, Crafts

MILLER Teresa B TR '77 (See Everett Mrs Teresa B.)

MILLER Terri DR '92 (See Martin Mrs Terri Miller)

MILLER Terry Allen; UC '90 MSI; BA SUNY, Soc Wkr. Highland Cnty Childrens Svcs, 117 E Main St Hillsboro OH 45133 513 393-3111 r 117 Charles St Sardinia OH 45171, 513 446-3691, *Moureen*, Reading

MILLER Ms Terry H., LMHC NCAC, (Terry Hatcher), UC '89 MSD Sr Mgr Rep Exec Tel Owner Chains Inc 60 Third Ave., POB 586, Shalimar, FL 32579, 904 651-0707; r 60 Third Ave Shalimar FL 32579 904 651 6481 *Robert* Kenneth Alan Machuta Karolyn Berard David Robert Painting, Gardening

MILLER Terry Martin; TR '74 BS, Social Worker II; Pike Cnty Dept of Human Res 717 S Three Notch Troy AL 36081 334 566-7040 r Rte 2 Box 278M Troy AL 36081 334 897-2139; *Larry;* Anna

MILLER Thomas Bryant; UC '94 MSD; BS SUNY, AA Alpena Community Clg.; Childrens Therapist; Avalon Ctr., 6024 Spikes Way, Milton, FL 32583, 904 623-9434, r 428 Bobwhite Dr., Pensacola, FL 32514, 904 484-4510, *Donna*, Bryan Scott Rose Gardening Beach Campus Church

MILLER SGT Thomas Carl; UC '92 AGE, 17 E Sudbrook Ln., Pikesville, MD 21208

MILLER Thomas E TR '79 BS Instr Reid State Technical Clg., POB 588, Evergreen, AL 36401, 334 578-1313 r 7330 Hodges Rd Century FL 32535 904 327-6213 *Linda R* Wayne Rayleen Kay Leigh Hunter Fisher Gunsmith

MILLER, 1LT Thomas Eugene; TR '87 BS; 2452 Lindell Rd Sterling Hts MI 48310

MILLER, Thomas H., Jr.; TR '72 BSE; POB M, Dayton, AL 36731, 334 295-5009

MILLER. Thomas Hardie; UC '85 MPA; BA Univ. of Charleston WV; Military Admin.; USA Disability Agcy., Walter Reed Army Med. Ctr., Washington, DC 20307, 202 782-5018; r. 10012 Maple Leaf Dr., Garthersburg, MD 20879, 301 990-1671; *Gabriele*, Sandra, Kevin; Nautical Activities, Republican Party.

MILLER, Tommie L.; MT '79 MSJ; 150 Maple St., Montgomery AL 36117

MILLER, Tommie L., CGRPA; MT '78 BS, MT '79 MSJ; ACA Auburn Univ.; Pres., Real Estate Dir.; CEO, Young's Limousine Svc., 900 Adams Ave., Montgomery, AL 36104, 334 834-0015 r 827 John Brown Ave Montgomery AL 36106; *Tracie;* Reggie, Brian, Adriel; Travel; YMCA Bd. of Directors

MILLER Victor Eugene DR '87 BS c/o Searcy Hospital Mt Vernon AL 36560

MILLER, Mrs. Victoria Lynn; DR '94 AS; 1920 SW 31st Ave. Apt. 18, Ocala, FL 34474.

MILLER, Mrs. Virginia Exum, (Virginia Exum); TR '82 BSN, ALTMASTE Univ. of South AL; 22430 Buck Rd., Robertsdale, AL 36567, 334 947-7465; *Rodney;* Michael Matthew

MILLER, Mrs. Virginia S.; DR '83 MSD; BA MATh Cedar Crest Clg.; Ret. Human Resources Mng.; C.A.S.A. Di Bertacchi, Vineland NJ 08360 r RD 2 Box 56 Ashland PA 17921, 717 874-2358; *William;* Susan O'Brien, Robert Beeton Museum Guide Volunteer Rotary Intl

MILLER, Mrs. Vivian M., (Vivian Weaver); TR '76 BSN; Charge Nurse ICU; Spring Hill Memorial Hosp., Mobile, AL 36619 r 4873 Dawes Ln E Mobile AL 36619 334 661-9395 *Jerrell* Timothy Jonathan Nathan Music Travel

MILLER, Mrs. Vonda Jenkins; TR '79 BSE; 10 Lamp Post Ct., Stockbridge, GA 30281.

MILLER, William; UC '80 BS; 1348 Carmichael Way, Montgomery, AL 36106.

MILLER, William Guy; DR '79 BS; 4077 Galilee Rd, Graceville FL 32440

MILLER LTC William R., USAF(Ret.); TR '58; MA Pepperdine Univ Trng Spec Boeing Aerospace Co 3025 S. Parker Rd., Ste. 921, Aurora, CO 80014, 303 751-2015; r. 26179 E. Otero Dr., Aurora, CO 80016, 303 690-5792. *Joyce;* Brad, Ben; Entrepreneur.

MILLER. William Van; UC '94 MSI; 804 Laurel Dr., Ft. Walton Bch., FL 32547, 904 863-2201.

MILLER William W.; TR '77 BSE, DR '78 MSE, Aviation Safety Inspector; Fed. Aviation Admin., 400 Airport Dr., New Cumberland, PA 17070, 717 774-8271; r. RR 2 Box 56, Ashland, PA 17921, 717 874-2358; *Virginia;* Susan, Geraldine, Gail, Dwayne; Hiking, Tennis, Bird-Watching.

MILLER Winifred Russell; TR '92 BS; AS Enterprise State Jr Clg Head Teller Samson Banking Co CTR Dept 2 W Main St POB 250 Samson AL 36477 334 898-7107 r 17 N. Johnson St., POB 253, Samson, AL 36477, 334 898-7092. Celeste, Jason; Tennis, Band Booster Pres

MILLER-ALLEN, Ms. Marilyn A.; TR '78 ASN; POB 275, Castleberry, AL 36432, 334 272-9421

MILLERGREN Alfred Shelby; MT '82 MSD, TR '95; PhD Theo Univ of Amer Family Minister Dalraida Church of Christ, 3740 Atlanta Hwy., Montgomery, AL 36109, 334 272-2561 r 3009 Willow Lane Dr Montgomery AL 36109 334 277-7726, *Connie;* Lee, Joy; All Outdoor Sports.

MILLER O'NEAL, Ms. Elizabeth Lucille, (Elizabeth L. Miller) TR '91 BM Personnel Coord Team Temps 1601-E Baytree Rd Valdosta GA 31602 912 247-8367 r Rte 1 Box 541-33, Valdosta, GA 31602, 912 247-5718.

MILLER PEARSON Annie Sue; TR '54 (See Worts, Mrs Sue Miller)

MILLET CAPT Michele David; UC '95 MSR, 16732 Burke Ave., N, Seattle, WA 98133

MILLETT, Mrs. Debra Phillips; UC '85 MSM; 310 Edrehi Dr Niceville FL 32578

MILLHOLLON John B.; MT '77 MSG; BS Phillips Univ Dir Texas A&M Univ College Sta TX 77840 409 862-1769 r 3208 Turtle Grove Bryan TX 77802 817 696-1862 *Linda* Jewelry

MILLICAN, Ms Ann; 4655 Sundridge Tr., Fairburn, GA 30213

MILLICAN Jan TR (See White Ms Jan M.)

MILLIGAN Ms Annie Lee, TR '63, POB 116, Newton, AL 36352

MILLIGAN, Mrs Carla Robertson; MT '84 ASN; 906 Wesley Ave Mobile, AL 36609

MILLIGAN Charles David UC '93 AGE POB 35163 Ft Wainwright AK 99703

MILLIGAN MAJ James M., Jr.; UC '89 MPA; 1792 Columbia Dr Yuba City CA 95991

MILLIGAN Dr John Robert UC '93 MSM MA TX Christian Univ PhD TX Christian Univ Dir of Clinical Svcs USAF Charleston SC 29406 r 6240 Old Point Rd Charleston SC 29406 803 764-4683

MILLIGAN Ms Lynn Blanche DR '77 BSE TR '80 MSSP 9018 Governors Pt Ct Pensacola FL 32514 904 867 5873

MILLIGAN Mrs Patricia Renee UC '88 MPA 2263 Elcejo Cir., Rancho Cordova, CA 95670

MILLIKEN James Carl '73 Rte 2 Box 54 Wellsburg WV 26070

MILLIKEN Leroy; MT '77 BS, MT '79 MSEL, MT '79 MSP, Retired Military r 2869 Peabody Rd Montgomery AL 36116 334 281 5197 Gardening

MILLIKIN Clarence T., UC '88 BS, Box 94 New Canton VA 23123

MILLIKIN Mrs Cynthia Fahed, UC '86 BS, MT '88 MSC Box 94, New Canton, VA 23123

MILLINER Mrs. Joy M.; TR '73 MBA TSU; Homemaker r. 100 Laurel Breeze, Enterprise, AL 36330, 334 347-9648 *Larry* Lee

MILLINER Larry J TR '74 VP Sessions Co Inc Enterprise AL 36330 r 100 Laurel Breeze Dr Enterprise AL 36330, 334 347-9648; *Joy;* Lee; Baseball, Profn Rodeo Cowboy Assn

MILLING, Mrs. Patricia Statham; PC '94 BS; AS Chattahoochee CC Sr Economic Assistance State of Alabama, Dept. of Human Resources, 2015 Hamilton Rd Opelika AL 36801 334 749 8174 r 502 30th St Phenix City, AL 36867, 334 298-9879; *Rodger, Sr.;* Rodger, Jr., Mark, David, Rebecca Perkins, Music, Glenn Anthony Baptist Church

MILLIRONS James Hugh TR '72 BS VP Carter & Assocs., 1275 Peachtree St. NE, Atlanta, GA 30367, 404 827 6600 r 1393 Hammack Dr Morrow GA 30260 770 960-1393 *Peggy* Jim Jr Janice Cathy Cay Paul Golf Hunting.

MILLISOR MAJ Barney Lee, USAF(Ret.), TR '83 BAS, MS Univ of TX Tchr r 110 Falcon Dr Troy AL 36081 *Jeannie;* Megan, Bronwynn; Music, Theater, Sports

MILLISOR, Ms. Jeannie Armstrong, (Jeannie Lynn Armstrong) TR '79 BSE Secondary Edu Tchr r 110 Falcon Dr., Troy, AL 36081; *Barney;* Megan, Bronwynn, Theater, Journalism

MILLNER Belvin Gordon; UC '94 AGE; 6150 Joyner Ct., Columbus GA 31907 706 568-3000

MILLO, Jerry Joseph; MT '76 BS, MT '78 MSJ, Retired; r 420 Carol Villa Dr., Montgomery, AL 36109, 334 270-0202; *Eunice Faye* Frank A David A Paul E., Vicki M. Golf Bowling; Amer Legion, Frazer Mem

MILLS, Angela D.; TR '83 (See Dobson, Mrs. Angela M.)

MILLS Mrs Annette Olive (Nina A Olive) TR '80 MASTERS South AL Univ.; Mgr.; Tom Mills Vending, 502 Elizabeth St., NE, Cullman, AL 35055, 205 734-3790; r 502 Elizabeth St., NE, Cullman, AL 35055, 205 734-3790, *Thomas* Mary Melissa Norma, Nina Reading Family Trinity Baptist Ch Sch. Vol.

MILLS Byron Herbert TR '70 3919 Mane Cook Dr Montgomery, AL 36109, 334 279-9068

MILLS, Carol L.; TR '63 (See Almeida, Mrs. Carol L. McKulik)

MILLS, Chryal Jean; MT '87 (See Nichols, Mrs. Chryal Jean).

MILLS Dalton L., Jr. ThD; DR '79 BS, DRE Gulf Coast Sem ThD Gulf Coast Sem Tax Auditor Florida Dept of Revenue, 921 N. Davis St. Bldg. A, Ste. 215, Jacksonville, FL 32209 904 359-6077 r 1010 Oceanview Ct Fernandina Bch FL 32034 904 321-0194 *Barbara* Dalton III Melanie Jon, Vicki, Christine, Sandi, Robin; Ceramics, Woodworking

MILLS, Damon; TR '74 BSE, MT '78 MSP, Owner, Damon Mills Fine Antiques 718 Spring Valley Rd Montgomery AL 36116 334 281-0804 r 718 Spring Valley Rd Montgomery AL 36116, 334 281-0804 *Donna* Wallace Damon, Antiques Leadership Montgomery Alumni

MILLS Danny Carlos TR '80 BS UC '82 MSE 511 Fifth Ave Atmore AL 36502

MILLS, David Earl; DR '85 BS, DR '94 MBA; Computer Cnslt Biztech POB 897 Enterprise AL 36331 334 393-7213 r 502 Laurel Breeze Dr Enterprise AL 36330, 334 393-1819 Golf Chamber of Commerce

MILLS Donna F DR '88 (See Spicer Mrs Donna M.)

MILLS Mrs Edith S TR '80 MSSP 104 Estates Dr Opp, AL 36467

MILLS, Edward Eugene; MT '83 MSJ; Cnslt.: Mills & Assoc., Area of Expertise Physical Security, 508 692-0251; r. Box 1447 67 Brookside Rd, Westford, MA 01886, 508 692-4943

MILLS, Franklin Orville; DR '78 BS; 12 Lori Ln., Pine Bush, NY 12566

MILLS, Mrs. Gwendolyn Aggie; PC '93 MSE; 321 Orchard Ave Opelika AL 36801 334 749-1083

MILLS COL Harvey Joe USA(Ret.) DR '80 MSG AB Mercer Univ MDiv Southern Baptist Sem Retired r 66 Lee Rd #893, Valley, AL 36854, 334 745-4569

MILLS Ms Jane Hudson TR '90 MSE 1811 E Martha Ln., Pasadena, TX 77502

MILLS Jamd L TR '95 BS 203 S Josephine Ave., Tuskegee, AL 36083, 334 727-6312.

MILLS, MAJ Jeffrey Virgil, USAR; UC '89 MSM, BS Frostburg State Clg.; Production Planner, Power Guard, 506 Walker St., Opelika, AL 36801, 334 742-0055; r. 1343 Woodgren Ct Columbus GA 31906 706 568-9775 *Johanna;* Lucas, Jeremiah

MILLS Mrs. JoAnn Rhodes, (JoAnn Rhodes); DR '72 MSSE Retired Tchr Part-time r Rte 3 Box 222 Enterprise AL 36330 334 347-0958 *Billy* Patricia Steven

MILLS, Jodi Michelle; PC '94 BS; 4603 Newsome Dr., Phenix City AL 36867 334 297-5501

MILLS SGT John David; UC '89 AGE, 801 Shelton Cir., Clarksville, TN 37042

MILLS Jone M.; TR '83 (See Taylor, Ms. Jone M., CLP)

MILLS, Kenneth Dion; UC '86 MSI; 910 Plum St., Lockhart, TX 78644

MILLS, Mrs. Kimberlee Nutt, (Kimberlee Nutt); MT '82 MSE; Retired Tchr Montgomery Cnty Public Sch r 360 Rebekah Ln Montgomery AL 36109 334 271-5532 *Mark Anthony*, Hunter Lee

MILLS, Leon Carlyle, Jr., UC '93 BS, POB 16182, Pensacola, FL 32507, 904 476-5124.

MILLS, Lesli; TR '92 (See Silva, Ms. Lesli Paige)

MILLS, Ms. Lisa K., (Lisa K. Shomo); DR '92 BS; Sr. Programmer/Analyst, Deluxe Corp , 1050 W County Road F, Shoreview, MN 55126, 612 483-7522; r 2600 South Ave. E, N. St. Paul, MN 55109, 612 773-0560; Mandy; Cooking, Skating.

MILLS, Mrs. Marilyn Malone, RN; TR '94 ASN; RN; Georgia Community Hosp., 376-2205; r. Rte. 3 Box 428G, Georgiana, AL 36033, 334 382-5577; *Tracy;* Janet, Charles.

MILLS, Mark Allen; UC '88 AS; POB 202, Pulaski, GA 30451.

MILLS, Mark Anthony; TR '82 MSE, MT '87 BS; 360 Rebekah Ln., Montgomery, AL 36109, 334 271-5532.

MILLS, Ms. Martha A., (Martha A. Chappelle); TR '62; Ret. Tchr.; r. 15980 Hwy. 10 E., Pine Apple, AL 36768, 334 746-2461; *James A. Jr.;* Gardening, Reading, Cooking.

MILLS, Mary; TR '63 (See Zeron, Mrs. Mary S. Mills).

MILLS, Ms. Mary Crawford Kelley, (Mary Crawford Kelley); TR '37; Retired; r. Rte. 1, Shorterville, AL 36373, 334 585-2686; *Charles (Dec.);* Reading Crocheting Baking.

MILLS, Ms. Mary Crowell, (Mary Crowell); TR '70 BS; MASTERS Northern MI Univ.; Sci. Tchr.; Deerlake Middle Sch., 9902 Deerlake W., Tallahassee, FL 32312, 904 922-6545; r. 2223 Ten Oaks Dr., Tallahassee, FL 32312, 904 893-1518; *David;* Heather; Alpha Delta Kappa.

MILLS, Mrs. Melissa Ray; MT '84 BS; Legal Secy.; JN Buckner Jr. Atty-at-Law, 1795 E. Main St., Prattville, AL 36066, 334 365-2111; r. 133 Shady Oak Ln., Prattville, AL 36066, 334 365-4840; *Lewis;* Sarah, Kathleen; Boating, Swimming; Church Activities.

MILLS, Melvin Earl; UC '84 BAS; 3220 Sioux Tr., Alamogordo, NM 88310, 505 434-1535.

MILLS, Michael George; TR '82 BS; Monitor Tech.; Jackson Hosp., Marianna, FL 32446, 904 526-2200; r. Rte. 1 Box 210, Westville, FL 32464, 904 956-2738; Music, Travel, Reading

MILLS, Mrs. Miriam Long; MT '87 MSE; 93 Outaway, Wetumpka, AL 36092.

MILLS, Patricia; TR '79 (See Collins, Patricia).

MILLS, Mrs. Peggy Richter, (Peggy J. Richter); TR '75 BS; Acctg.; Dothan Glass, 655 S. Oates St., Dothan, AL 36301, 334 793-1161; r. 1910 Fairfield Cir., Dothan, AL 36303, 334 792-6228; *Don;* Brian, Alan.

MILLS, Mrs. Peggy Y.; DR '93 EdS; POB 21, Alford, FL 32420.

MILLS, Reynolds C., Jr.; TR '71 BS, MT '80 MSJ; Compliance Ofcr.; AL Dept. of Revenue, 5O Ripley St., Montgomery, AL 36132, 334 242-9610; r. 309 W Rutgers Loop, Montgomery, AL 36109, 334 277-1707; *Wanda,* Jennie; Music, Sports.

MILLS, Robbie L.; TR '43 (See Linn, Mrs. Robbie Mills).

MILLS, Rodger Keith; UC '84 AGE, UC '86 BS; 4053 Twilight Dr., Columbus, GA 31909.

MILLS, Stephen W.; UC '84 BS; 1306 Bayshore Dr., Niceville, FL 32578.

MILLS, Mrs. Tammy Lynn; TR '92 ASN; AS Enterprise State; RN; r. 6731 Carol Ct., Montgomery, AL 36116, 334 244-7327; *James;* Jason, Jeremy.

MILLS, Terrell D.; TR '78 MSE; 2600 Vaughn Lakes Bvld#628, Montgomery, AL 36117.

MILLS, Thomas H.; TR '80 BS; Owner; Tom Mills Vending, 502 Elizabeth St. NE, Cullman, AL 35055, 205 734-3790; r 502 Elizabeth St. NE, Cullman, AL 35055, 205 734-3790; *Annette;* Mary, Melissa, Norma, Nina; Politics, Reading, Amateur Radio; Church, Natl. Fedn of the Blind.

MILLS, Ms. Victoria Marshall, RN, (Victoria Marshall); TR '83; BSN CA State Univ.-Long Beach; Nurse; Emory Univ. Hosp., Bone Marrow Transplant Div., 1564 Clifton, Atlanta, GA 30302; r. 430 Spalding Dr. NE, Atlanta, GA 30328, 770 804-8681; *Todd;* Claire; Olympic Qualifier-Running.

MILLS, William; UC '90 BS; Retired, Civil Svc.; r. 2556 Walker St., Columbus, GA 31903, 706 689-6221; Fishing.

MILLS, Womac Frank, Jr.; TR '78 BS; Pres.; Miltech Environ. Inc., 2088 Idlewood Rd. Ste. 2B, Tucker, GA 30084, 770 414-9441; r. 32 Parkstone Ct., Stone Mtn., GA 30087, 770 921-6118; *Renita,* Adrienne, Matthew

MILLSPAUGH, LTC Robert E., USAF(Ret.); MT '75 MSG; BA Notre Dame Univ.; Retired Dept. Corrections; State of Florida; r. 333 Cornwall Rd., Winter Park, FL 32792, 407 678-1938; *Anne.*

MILLWEE, Murray E.; MT '78 MSD; BS Univ. of North AL; Ofc. Mgr.; Alabama Probation/Parole Ofc., POB 937, Decatur, AL 35602, 205 351-4830· r. 1707 Chestnut Mountain Rd. SW, Decatur, AL 35603, 205 353-1320; *Marcia;* Jennifer, Allyson, Laura; Boating; Republican Executive Committee.

MILMAN, Charles David; UC '81 BS; OWJC; Survival Eqpt. Tech.; Eglin AFB, Bldg. 32, Ft. Walton Bch., FL, 904 882-3631; r. 218 Jones Rd., Crestview, FL 32536, 904 682-0973; *Linda;* Julie, Melissa; Ham Radio-Short Wave; First Methodist Church.

MILNE, Todd Bartlett; TR '87 BS; 850 Hwy. 231 N, Troy, AL 36081

MILNER, Bebe; MT '77 MSG; Rte. 1 Box 179, Selma, AL 36701.

MILNER, Mrs. Joyce Williams; PC '89 BS; 109 Fairway Dr., Valley, AL 36854.

MILNER, Kendall Wayne; MT '95 BS; Field Dupty; AL Dept. Industrial Relations, 649 Monroe St., Montgomery, AL 36130; r. 1276 Hick's Store Rd., Tallassee, AL 36078, 334 283-2962; Kimberly, Joshua; Sports.

MILNER, Mrs. Kimberly Williams; TR '79 BS; 4563 Ritch Haven Rd., Columbus, GA 31909, 706 569-9218.

MILNER, Robert Lawrence; TR '79 BM; 4563 Ritch Haven Rd., Columbus, GA 31909, 706 569-9218.

MILNER, Mrs. Ruth Elizabeth LaPointe; DR '85 BS, DR '89 MBA; VP; Milner Cnsltg., 2731 Ross Clarke Cir. SW, Dothan, AL 36301, 334 793-9689; r. 1900 Deer Path Rd., Dothan, AL 36303, 334 793-3967; *Cecil EdD;* Patricia, Michael, William, Timothy, Jonathan; Travel, Reading, Gardening; Ruth E. L. Milner Scholarships.

MILSON, Mrs. Norma Lambert, (Norma C. Lambert); DR '77 BSE; MA Univ. of AL; Early Childhd Facilitator; Spokane Public Sch. Dist. 81, 200 N. Bernard St., Spokane, WA 99201, 509 353-4512; r. 4207 E. Sumac Dr., Spokane, WA 99223, 509 448-5263; *Jeffrey;* Callie, Deanna, Jamie; Travel

MILSTEAD, Allen Joseph; TR '80 BS; 7711 Bluefield Dr., Bay Minette, AL 36507.

MILSTED, James Earl; '72; 903 N 60th Ave., Pensacola, FL 32506, 904 455-5172.

MILSTEIN, Ms. Amy Ruth; TR '70; 2970 Dona Emilia Dr., Studio City, CA 91604, 818 650-0296.

MILSTER, Ms. Jo Ann Adelman, (Jo Ann Adelman); MT '95 BS; AS Community Clg. Air Force; Med. Admin.; USAF, Maxwell AFB, AL 36112, 334 953-6367; r. 1216 Upper Kingston Rd., Prattville, AL 36067, 334 361-9854; *Mark,* Anastasia, James; Gourmet Cooking; The Intl. Ofc. Sch., AYA

MILSTID, Larry Joseph; UC '84 MBA; AA BUS Pensacola Jr. Clg., BS MGMT Univ. of West FL; Chief Deupty; Baldwin Cnty. Sheriff's Ofc., Courthouse Sq., POB 1709, Bay Minette, AL 36507, 334 937-0200; r. 713 E. 6th St., Bay Minette, AL 36507, 334 937-3993; *Sue;* Stephen; Hunting, Fishing, Reading; Rotary Club.

MILTON, Dwight Louis; MT '80 BS; POB 78482, St. Louis, MO 63178

MILTON, Furman D.; TR '60; MEd East TX State, PhD East TX State; Retired; r. 907 Shoreline Dr., Rte. 6, Kemp, TX 75143, 903 324-3321; *Annette S.;* Furman B., Jr, James, Leigh Ann; Travel, Fishing; First Baptist Church Volunteer.

MILTON, James Alton; TR '56; MS Univ. of AL; Retired; r. Box 61, Red Level, AL 36474, 334 469-5451; *Bobbie,* Jimmy, Keith, Jerry; Hunting, Fishing.

MILTON, John; TR '79 BS; POB 235, Clay, AL 35048.

MILTON, Ms. Judy Carol; MSE, MT '78 MSE; 102 Shannon Hill Rd, Greenville, AL 36037.

MILTON, Mrs. Kassandra G., (Kassandra Ganus); TR '92 BSE; SLD Tchr.; Patterson Elem. Sch., Patterson, GA 31557, 912 647-5373; r. 230 Cedar Ln., Blackshear, GA 31516, 912 449-8746; *Randy;* Kassie.

MILTON, Wanda L.; TR '90 (See Milton-Strickland, Ms Wanda).

MILTON, William Alan; PC '92 EdS; BA Valdosta State Clg., MEd Valdosta State Clg.; Tchr.; White House Middle Sch., 111 Meadows Rd, White House, TN 37188, 615 742-3191; r. 339 Rosebrook Ct., Gallatin, TN 37066, 615 451-3193; *Sandy;* Laura, John; Travel, Music.

MILTON, MAJ William Hal, USAF; TR '79 BS; MS Webster Univ.; POB 35996, Las Vegas, NV 89133, 702 656-0827; *Cyndi.*

MILTON-STRICKLAND, Ms. Wanda, (Wanda L. Milton); TR '90 BS, TR '76 BSE; MS Valdosta State Univ.; Child/Adolescent Therap.; Berrien Cnty. Hosp., 1221 McPherson St., Nashville, GA 31639, 912 686-7471; r. 13 Fulton Pl., Valdosta, GA 31602, 912 244-7753; *Aaron Strickland;* Reading, Music, Pets.

MIMS, Ms. Alicia Kaye; TR '91 ASN; Staff RN; Care One Home Health, Clanton, AL; r. 1407 Gate Post Rd., Clanton, AL 35046

MIMS, Mrs. Angela Crowley; TR '90 ASN; RN; Baptist Med Ctr., Montgomery, AL 36116; r. 2185 Shangri La Rd., Deatsville, AL 36022, 334 361-9753; Cooking, Reading

MIMS, Mrs. Barbara Williams; PC '94 EdS; MS Columbus Clg.; Business Educ. Tchr.; Columbus HS, 1700 Cherokee Ave., Columbus, GA 31906, 706 649-0707; r. 1827 Bunker Hill Rd., Columbus, GA 31907, 706 689-3098; *Ovel,* Candace, Tyrone; Reading, Arts, Crafts; Kappa Delta Pi.

MIMS, Billie Renee; TR '91 BSN; Rte. 2 Box 161, Abbeville, AL 36310.

MIMS, Mrs. Carol N., (Carol A. Nelson); TR '82 BS; Homemaker; r. 2508 River Forest Dr., Mobile, AL 36605, 334 476-4881; *L. Daniel;* Lindsay, Katie; Reading, Boating; Sch. Volunteer, Church.

MIMS, David Franklin, Jr.; TR '93 BS; T.S.U. Athlete Dept., Troy, AL 36082, 334 670-3480.

MIMS, Douglas Lee, CPA; TR '90 BS; Sr. Assoc.; Coopers & Lybrand LLP, One Commerce St. Ste. 703, Montgomery, AL 36104, 334 834-9107; r. 7226 Ridge Park Ct., Montgomery, AL 36117, 334 260-0751; Douglas Jr., Matthew; Golf; Lions Club.

MIMS, Ms Eunice Bullard; TR '35; 2919 County Rd. 37, Clanton, AL 35045.

MIMS, Janice; TR '73 (See Powers, Mrs. Janice Mims).

MIMS, Jo Ellen; TR '65 (See Willis, Mrs. Jo Ellen).

MIMS, Johnny Lee; MT '80 BS, PC '82 MSD; Retired; r. 419 Bowen Blvd., Columbus, GA 31907, 706 689-1009; *Anna A.;* Jacquline, Cavanaugh S , Golf Tennis Reading, Elyte Lodge 183 Masons

MIMS, Ms. Linda Thompson, CPM,CFE; MT '79 BS; Acctg. Mgr.; State Dept. of Cons & Nat Res, Rm. 458 Folsom Admin Bldg., 64 N Union St., Montgomery, AL 36051, 334 242-3260; r. 1396 County Rd. 507, Marbury, AL 36051, 205 755-0097; *Lloyd D. Jr.;* Raising Tropical Birds; Assn. Govt. Accountants

MIMS, Louis Daniel; TR '82 BS; JD Cumberland Law Sch.; Atty.; L. Daniel Mims PC, 112 S. Dearborn St., Mobile, AL 36602, 334 433-0161; r. 2508 River Forest Dr., Mobile, AL 36605, 334 476-4881; *Carol Nelson;* Lindsay, Katie; Fishing.

MIMS, Mrs. Mary Collier, (Mary Collier); TR '81 MSE; Vocal Music Dir.; Central JHS, 1900 Thilenius, Cape Girardeau, MO 63701, 573 334-2923; r. 8 S. Pinewood Ln., Cape Girardeau, MO 63703, 573 339-0454; *Bruce MD;* George D., Zac; Painting; Community Tchrs. Assn.

MIMS, Nolan Anderson; MT '76 MSF; POB 1185, Semmes, AL 36575.

MIMS, Ozel, Jr.; PC '81 BS; Retired; r. 1827 Bunker Hill Rd., Columbus, GA 31907, 706 689-3098; *Barbara;* Tyrone, Candance; Golf.

MIMS, Mrs. Paige W., (Paige N. Chalker); DR '88 BS; Eligibility Spec.; State of Alabama, 1924 Reeves St. Ste. 220, Dothan, AL 36303, 334 702-3106; r. 113 Oakmont Ln., Dothan, AL 36301, 334 792-8495; *Todd*

MIMS, Mrs. Paula Cain; TR '81 BSE; ASSOCART Wallace Community Clg., VOC CERT Auburn Univ.; Business Educ Tchr.; Eufaula HS, 530 Lake Dr., Eufaula, AL 36027, 334 687-1110; r. Rte. 4 Box 458, Abbeville, AL 36310, 334 585-5877; *Tommy;* Casey, Ashley; Art; Delta Kappa Gamma, Church.

MIMS, CAPT Paula Kay, USAF; UC '94 MPA; BA Univ. of WA; Info. Managing Ofcr.; 160G/CCE Bldg. 90748, 215 Bennett Ave., Hurlburt Field, FL 32544, 904 884-6189; r 2322 Mary Anne Cir., Navarre, FL 32566, 904 939-0242; *Tom;* Angelica, Molly.

MIMS, Ms. Peggy Dunning; DR '76 BSE, DR '84 BSE; Tchr.; Abbeville Elem., 100 Elm St., Abbeville, AL 36310, 334 585-3679; r. Rte. 4 Box 456, Abbeville, AL 36310, 334 585-5349; *Max;* Chris; Singing; Delta Kappa Gamma, AL Educ Assn.

MIMS, Ronald Chad; DR '94 BS; ASSOC George C. Wallace CC; Acctg. Systs. Analyst; Movie Gallery Inc., 739 W. Main St., Dothan, AL 36301, 334 702-2488; r. 226 Cumberland Dr., Dothan, AL 36301, 334 794-3778; *Allyson;* Scuba Diving.

MIMS, Ronnie Leonidas; TR '69 BS; 195 Lee Rd. 637, Salem, AL 36874, 334 297-0029.

MIMS, Susan; 1396 County Rd. 507, Marbury, AL 36051, 205 755-0097.

MIMS, Tom Wesley, Jr.; '71; Owner; Mims Farm/Regis Black Angus, Rte. 4, Box 458, Abbeville, AL 36310, 334 585-2975; r. Rte. 4 Box 458, Abbeville, AL 36310, 334 585-5877; *Paula;* Casey, Ashley; Hunting; ALFA Ins. -Bd. of Dir., Church.

MIMS, Tommie J., Jr.; MT '85 BS; 1890 Shannon Rd, Bessemer, AL 35023.

MIMS, Troy Oneal; TR '73; BS Univ. of AL, EdS Univ. of Montevallo; Principal; Clanton Elem. Sch., 1000 Cloverleaf Dr., Clanton, AL 35045, 205 755-6464; r. 108 Dogwood Ct., Clanton, AL 35045, 205 755-3548; *Judy;* Leslie, Brett; Fishing.

MIMS, William Keith; TR '88 BS; 1051 Mountain Dr., Oak Harbor, WA 98277

MINADAKIS, John; UC '86 MPA; 336 S Folcroft St., Baltimore, MD 21224, 410 675-0479.

MINARD, Marilee; UC '95 (See Musselman, Marilee Minard).

MINARD, Mrs. Maryann Johnson; UC '88 MPA; 14 Beech Rd., S. Berwick, ME 03908

MINCEY, Melissa Suzanne; TR '89 BAE; 4863 Tequesta Dr., Tequesta, FL 33469

MINCEY, Meriann Theresa; TR '89 BA; 4863 Tequesta Dr., Tequesta, FL 33469.

MINCEY, Patricia Ann; MT '94 (See Grimes, Mrs. Patricia Ann M)

MINCEY, William James, Jr.; UC '93 AGE; POB 521, Watertown, NY 13601.

MINCEY-SHUTT, Myra Susan; TR '77 BM; MA Western Carolina Univ.; Musician/Vocalist/Actor; 516 822-9448; r. 273 Grand St., Westbury, NY 11590, 516 333-0686.

MINCHIN, Mrs. Betty Cowart; DR '92 MSE; Rte. 5 Box 658B, Chipley, FL 32428

MINCHIN, Ms. Lucy H.; '72; BA FL State Univ.; Retired Tchr.; r. 400 S. 3rd St., Chipley, FL 32428, 904 638-0194; *William;* Minch, Louise, Beth.

MINCHIN, Mary Leavie, (Mary Brownlee); DR '73 MSE; 414 S. 3rd, Chipley, FL 32428, 904 638-1727.

MINCY, Beverly; TR '82 BSE; Tchr.; Coffee Cnty.; r. Rte. 5, Box 142, Elba, AL 36323.

MINCY, Ms. Evelyn; TR '85 BS; Rte. 5, Box 142, Elba, AL 36323, 334 897-5387.

MINDER, Jeffrey Scott; UC '92 BS; Owner; Minder's Computer Svcs., Tallahassee, FL 32311, 904 878-5700; r 5607 Wagon Wheel Cir. N., Tallahassee, FL 32311, 904 878-7338.

MINER, Alice Louise; TR '81 (See McHugh, Mrs. Alice Miner, RN).

MINER, David Paul; UC '91 MSM; BA Univ. of RI; Instr.; USA, Ft. Eustis, VA 23604; r. 940 Tabb Lakes Dr., Yorktown, VA 23693, 804 867-7284; Boy Scouts of America.

MINER, Ms. Debbie Mahrt; TR '79 BAE; Elem. Tchr.; St. Viator Sch., Las Vegas, NV 89119; r. 702 896-8388; *George,* Antique Collecting.

MINER, George E., Jr.; TR '79 BS; 717 Thousand Oaks Dr., Las Vegas, NV 89123.

MINER, CAPT John Rodney; MT '95 MBA; BSMGE USAFA; Pilot; USAF, 8350 W. Hill Rd., Swartz Creek, MI 48473, 810 635-2756; r. 8350 W. Hill Rd., Swartz Creek, MI 48473, 810 635-2756; *Janet;* Computers, Music, Skiing; Hugh O'Brian Youth Fndn.

MINER, Karen Louise; TR '69 (See Dunn, Mrs. Karen Louise Miner).

MINER, Kevin Lloyd; TR '82 BS; Sr. Spec. Systs. Analyst; AT&T; r. 1227 Lake Piedmont Cir., Apopka, FL 32703, 407 889-0622; *Peggy;* Kysa, Joshua.

MINER, Nancy; TR '80 (See Shannon, Ms. Nancy G. Miner).

MINES, Mrs. Betty Hite; PC '93 MSE; BA Clemson Univ.; Tchr.,Kin.; Troup Cnty. Sch. Syst., La Grange, GA 30240; r. 72 Courtney Dr., La Grange, GA 30240, 706 884-3607; *Joey,* Meredith, Will; Reading, Cooking, Piano.

MING, Daniel Ray; MT '92 BS; Collections Rep.; First Data Corp., Northeast Expy., Atlanta, GA 30030; r. 2025 Peachtree Rd. #1021, Atlanta, GA 30309, 404 352-4514; *Pete Bogerd;* Movies, Politics; Atlanta Executive Network.

MING, James Othel; TR '48; MS FL State Univ., LLB LaSalle Univ.; Retired; r. 739 Baffie Ave., Winter Park, FL 32789, 407 645-2418; Robert; Golf.

MING, Lisa Kay; TR '83 BS; AL Dept. of Transportation, Hwy. 87 S., POB 647, Troy, AL 36081; r. 430 County Rd. 18, Troy, AL 36081.

MING, Ms. Mary F.; TR '55 BS; Retired Math Tchr.; r. 4016 Hwy. 273, Graceville, FL 32440, 904 638-4593; Read, Cross-Stitch, Quilt.

MING, Raymond Wentford; DR '77 BS, DR '83 BS; 415 Florida Ave., Dothan, AL 36303, 334 792-0623

MING, William Thomas, Jr.; TR '50; USAF(Ret.); Owner; Destin Marina & Charter; r. 104 Calhoun Ave., Destin, FL 32541, 904 837-6632; *Weleska;* Jim, Skip, Bruce; Fish, Hunt.

MINGLE, Norman Allen; MT '79 MSP; 790 Orchard Park Rd. W., W. Seneca, NY 14224.

MINGLEDORFF, Daisy M.; TR '77 (See Philpot, Ms Daisy M.)

MINGUS, CAPT Matthew Calvin, USA; TR '90 BS; Educator; r. 202 Heath St., Enterprise, AL 36330, 334 347-7555; *Anne;* AUSA.

MINKLER, CAPT Mark Wayne; TR '84 BS, MT '91 MSP; 2200 Vaughn Lakes Blvd. #2001, Montgomery, AL 36117, 334 279-8865, Jessica, Jennifer; Travel, Golf, Exercise, Chamber of Commerce.

MINKOW, LTC Florence Jean; UC '75 MSG, BSN Univ. of WY; OB/GYN Arnp; r. 3609 W Watrous Ave., Tampa, FL 33629, 813 254-3996; *Gerald;* Rebecca, Daniel, Tamara, Sewing Traveling.

MINKOW, Gerald Lawrence; UC '75 MSG; BS Ball State Univ.; Educator; r. 3609 W Watrous Ave., Tampa, FL 33629, 813 254-3996; *Florence;* Rebecca, Daniel, Tamara; Racquetball Reading Sports B[illegible] TJFS

MINKS, Thomas Edwards; UC '83 BS, 117 Hudson Dr. NW, Ft. Walton Bch., FL 32548, 904 243-7027.

MINNICH, Frederick Samuel; DR '86 MBA, RR 4 Box 245, Leavenworth, KS 66048

MINNICH, Gerald Lee; UC '86 MPA; Pilot; Atlas (Out of JFK); r. Rte. 4 Box 177, Kutztown, PA 19530, 610 683-7897; Brian, Amy.

MINNIEAR Harry Eugene; UC '88 MSM, 1616 Shannon Ln , Evansville, IN 47711

MINOR, Mrs. Cynthia, (Cynthia Martin); UC '87 MSM, MA Univ. West FL, BA Univ. West FL; 2056 Reef St., Pensacola, FL 32506.

MINOR, Daniel Allen; UC '94 MSM; 155 Old Petrie Rd, Spartanburg, SC 29302.

MINOR, Ms. Kelly A., MSW; UC '94 MPA, MSW FL State, Therapist; Duval Cnty. Sch. Bd.; r. 8590 Walden Glen Dr., Jacksonville, FL 32256, 904 363-1583; *Bill,* Alex

MINOR, Sherri Lenell; TR '92 BSE; POB 1132, Clanton, AL 35046

MINOR, Tyrone Blain; UC '82 AGE; 101 Woodbine St., Struthers, OH 44471.

MINSHEW, Michael Ray; DR '85 BS; POB 621, Geneva, AL 36340.

MINTEER, Ms. Laura L.; 111 N Penn St , Shippensburg PA 17257.

MINTER, Shirley D.; UC '86 (See Minter-Smith, Ms. Shirley Denise).

MINTER, Thomas Ray; TR '76 BS; MASTERS Auburn Univ.; Sales Mgr.; Carrier Transicold, 715 Willow Springs Ln York, PA 17402, 717 767-6531; r. 3038 S. Hull St., Montgomery, AL 36105, 334 263-6132; *Lisa;* Will, Susie; Golf

MINTER-SMITH, Ms. Shirley Denise, (Shirley D. Minter), UC '86 MPA; MS Southern IL Univ., BA Eastern IL Univ.; Case Mgr.; US Dept. of Justice, Fed. Prison Camp, POB 600, Eglin AFB, FL 32542, 904 882-8522, r 900 Avalon Ln , Shalimar, FL 32579, 904 651-9664; *Arthur Smith;* Syretta, Shomari; Collecting, Reading Poetry; NAACP, Zeta Phi Beta Sor.

MINTON, Mrs. Brenda S., (Brenda S. Stull); DR '75 MSE, BS Univ. of Montevallo; Tchr.; Ozark City Schs., E. Andrews Ave., Ozark, AL 36360, 334 774-4913; r. Rte. 2 Box 12-A, Ozark, AL 36360, 334 774-2541; *Donnie;* Gardening, Reading, Traveling.

MINTON, Steven Ray; DR '82 BS; 277th MP Company, APO, AE 09028

MINTZ, Tobe Lee; '69; 811 Tyler Cir.-D, Birmingham, AL 35226, 205 823-6329

MIOTLA, John Robert; MT '91 BS; 611 Vance Cir. Apt. D, San Angelo, TX 76903, 915 655-2819; *Susan;* Tiffany; Traveling and Bowling

MIR, Lazaro Barbaro; UC '92 AGE, 6041 Capri Cir., Columbus, GA 31907.

MIRABELLA, Mrs. Serena Schlich, (Serena Sara Schlich); '72; 64 Avenue D, Apalachicola, FL 32320, 904 653-9860

MIRANDA, SFC Angel Miguel; UC '95 AGE; Box 116, Orocovis, PR 00720.

MIRANDA CAPT Jose Emilio; UC '89 MSI; PSC 4 Box 662, APO, AA 34004.

MIRANDA, Mrs. Sharlene Tello; TR '95 BSN; RN; Flowers Hosp., 334 793-5000; r. 141 Bradford St., San Francisco, CA 94110, 415 774-0722; *Edmundo;* Gustavo, Maximilian; Reading, Travel, Camping; Boy Scouts of America.

MIREHOUSE, COL James Howard, USAF(Ret.); TR '74 BS; Pres.; First Bank, 701 St. Joseph, Rapid City, SD 57701, 605 394-2018; r. 3810 Ponderosa Ct., Rapid City, SD 57702, 605 343-4145; *Patti;* Erica, Karyn; Hunting; Chamber of Commerce.

MIRELES, Mike Salomon; UC '90 MPA; BA SW TX State Univ., MS Central MO State Univ.; 11837 Prospect Dri Hl, Gold River, CA 95670; *Nan;* Mike Jr., Susan; Running; Amer. Society Indust. Security.

MIRRO, CAPT David M.; UC '94 MSI; c/o George Fadenrecht, 1305 Vue Crest, Ellensburg, WA 98926

MISCHOCK, Mrs. Delena; DR '80 AA; POB 0033486, Indialantic, FL 32903.

MISCHOCK, Elmer Arthur; DR '76 BS, DR '78 MSF, POB 0033486, Indialantic, FL 32903

MISEL, LTC Nancy Ellen; UC '87 MSI; Dir.AF High CostDrugProg.; USAF, WPMC/SGSP, 4881 Sugar Maple Dr., Wright-Patterson AFB, OH 45433, 513 257-0397; r. 2616 Valdina Dr., Beavercreek, OH 45434

MISER, Ernest John Edward, UC '86 AS; 138 Xenia St. SE, Washington, DC 20032.

MISHAW, Ms. Alma Jean; UC '91 BS; 1 Montclair Ct. #b, Columbus, GA 31907.

MISHOE, Joseph Luke; MT '80 BS; Retired; r. 1852 Cairnbrook Dr., Montgomery, AL 36106, 334 272-7618.

MISKELL, Mrs. Teresa Campbell, (Teresa Campbell); MT '93 MSE; Phicilitator; Harrison Sch., 284-8001; r. 1901 Woodmere Loop, Montgomery, AL 36117, 334 277-8701.

MISSILDINE, Ms. Carolyn G.; TR '73; Tchr.; Montgomery Public Schs., Rte. 2, Box 328, Grady, AL 36036; r. Rte. 2, Box 328, Grady, AL 36036, 334 584-7846; *Robert;* Todd, Timothy, Shannon.

MISSILDINE, Ted; TR '59; Rte. 1 Box 208, Billingsley, AL 36006

MITCHAM [illegible]

MITCHELL [illegible]

MITCHELL [illegible]

MITCHELL [illegible]

MITCHELL Mrs Barbara Jarvis PC '94 MSE BS Auburn [illegible] Opelika, AL 36801, 334 745-9726, r. 4441 County Rd. 11, [illegible]

MITCHELL [illegible]

MITCHELL [illegible] Erlanger Med Ctr., 975 E Third St., Chattanooga, TN 37403, [illegible] 423 886-3791. *Barbara A.*, Kimberly, MGB Club

MITCHELL Mrs Brenda Davis, MT '84 MSSP, BS AL A&M Univ., Tchr. Autaugaville HS, Autaugaville, AL 36003 r. 1598 Highway 14 W., Prattville, AL 36067, 334 365-0572; [illegible]

MITCHELL Brian Thomas, TR '88 BS, 924 Delcris Dr., [illegible]

MITCHELL Carol Ann; TR '89 (See Moody, Mrs. Carol Ann)

MITCHELL [illegible] MT 86 MSE BS A&M Tchr. Benjamin Russell HS, POB 1029, Alexander City, AL 35010, [illegible] 825-6434, Leigh, Amy

MITCHELL, Charles Ashley; UC '88 MPA, 11791 Indian [illegible]

MITCHELL Mrs Cindy Strother; TR '83 BS; Instr.; Southeast AL Skills Ctr., 1023 S. Brundidge St., PO Drawer 509, Troy, AL 36081, 334 566-9030; r. 11231 Co Rd 26, Troy, AL 36081, 334 735-2062; *Wayne;* Blakely, Britton; Smocking

MITCHELL [illegible] DR 92 BS Rte 1 Box 449 [illegible] FL 32464

MITCHELL [illegible] UC 86 BS UC 86 MSJ Range [illegible] Columbus GA 31907, 706 568-4605; Sports, Running, Hunting.

MITCHELL [illegible] UC 94 AGE 979 Cummings [illegible]

MITCHELL Mrs Cynthia Marie; UC '88 AS, 3216 E Henry Ave., Tampa, FL 33610

MITCHELL Mrs Deborah R. Mack, RN, (Deborah R. Mack) TR 84 BSN Bryan W Whitfield Mem Hosp Hwy 80 W, Demopolis, AL 36732, 334 289-4000; r. 408 W Barnes St., Demopolis, AL 36732, 334 289-1782; *Lester;* Lester Jr.

MITCHELL, Mrs Debra Lee, (Debra Lee Parrish); MT '81 AGE; 4150 Jefferson Township Pkwy., Marietta, GA 30066, [illegible] Lindsey, Tennis

MITCHELL Dennis Eugene, MT '78 BS, 2418 Shoreline [illegible]

MITCHELL Donna; DR '85 (See Paramore, Mrs. Donna M.)

MITCHELL Mrs [illegible] UC 91 MSM BA [illegible] Bella Vista [illegible] Terry, David Donald, Rebecca, Jennifer, Julie, Alisa, James; Reading, Sewing, Crafts, Travel, ASID-LA, NKBA, Girl Scouts.

MITCHELL Doris; TR '74 (See Jones, Mrs. Doris H.).

MITCHELL Mrs Doris Diane TR 77 BM Rte 1 Brantley, AL 36009

MITCHELL Mrs Dorris Marie; USA; r. 979 Cummings, Pobox 22, Brownsville, TN 38012, 901 772-1520; Nicole, [illegible]

MITCHELL Eddie, Jr.; MT '78 ASN; Ret. Supervising Nurse Vaughn Regional Med. Ctr.; r. 1404 Mechanic St., [illegible] Barbara Ann [illegible]

MITCHELL Edward Everett; TR '69; BS Lane Clg.; [illegible] Ave Hartford, CT 06104, 860 728-3300; r. 21 Brandon Rd., [illegible] Renee, Eric Ladon; Music, Fitness; Alpha Phi Alpha [illegible]

MITCHELL Edward Harris, UC '90 BS, UC 94 MSM AAS [illegible] Mgmt. Svcs., 4030 Esplanada Way, Tallahassee, FL 32399, [illegible] Tallahassee FL 32308, 904 671-3161; *Loretta;* Terry, Eddie; Poetry, Racquetball, LAN Admin Assn., Mason

MITCHELL [illegible] TR 93 [illegible] Troy, AL 36081 334 566-4291, *John*, Whitney, Cole, Park [illegible]

MITCHELL Elton Demond TR '74 MSE, DR '78; Rte 3 [illegible]

MITCHELL [illegible] BAS [illegible]

MITCHELL Ms Faye B., MT '91 MSD, BS AL State Univ.; VA Hosp 2400 Hospital Rd., Tuskegee, AL 36083, 334 727-0550, r. 2116 Pleasant Springs Dr., Tuskegee, AL [illegible]

MITCHELL [illegible] Way Melbourne, FL 32935

MITCHELL George T., Jr.; MT '80 BS, 3610 Windrush Pl., Montgomery, AL 36116

MITCHELL [illegible] Central Georgia Regional Hosp, Columbus, GA; r. 3509 Green Forest Dr., Columbus GA 31906, 706 563-2039 [illegible]

MITCHELL Gerald Edwin MT '77 MSF MT '77 MSE, 13148 Hwy 89, Jay, FL 32565 904 675-3205

MITCHELL Gerald Wade, MT '86, 60162 Hatley Rd., [illegible]

MITCHELL [illegible]

MITCHELL COL Henry Robert, USAF, UC '87 MSM BS [illegible]

MITCHELL LT Jacqueline A., UC '87 MSD, 45 Baima St., Coal City, IL 60416

MITCHELL James Alan; TR; VP, Jaeger & Haines, Inc., [illegible] Fayetteville AR [illegible]

MITCHELL James Broxie, DR '86 BS, 203 Timberline Dr., Ozark, AL 36360, 334 774-9669

MITCHELL James Frderick; UC '94 AGE, 32030 W [illegible]

MITCHELL, James L.; TR '76 BS; Job Developer, Wiregrass Rehab. Ctr., 807 CC Baker Ave., Andalusia, AL 36420, 334 222-4114; r. 210 Academy Dr., Andalusia, AL 36420, 334 222-8463; *Joan;* Ryan, Matthew; Reading, Sports, Kiwanis

MITCHELL James W.; MT '78 MSJ, BA Sam Houston State Univ., Retired Ofcr. GA State Parole & Probation r. 95 Fireside Ct. Cataula, GA 31804 706 322-7191

MITCHELL, Janie Louise; TR '89 (See Mitchell-Frank, Janie Louise, RN).

MITCHELL Jayme Lawrence UC 88 MSM BS Memphis State Univ., MS Jackson State Univ.; Chief-C4S Op. Div. Hdqtrs. Alaskan Command, Elmendorf AFB, AK 99506, 907 552-1815 r. 19541 N Mitkof Loop Eagle River AK 99577 907 696-1981 Ann Susan Christina Jayme S. Hunting Fishing Outdoor Sports Masonic Lodge AFCEA

MITCHELL Mrs Jeanna M. DR 90 AGE 3014 6th St #a Marianna FL 32446

MITCHELL, Mrs. Jeanne Hill; PC '84 BS, PC '92 MSP; Human Resources Dept. Mead Coated Bd. Phenix City AL 36867 334 448-6385 r. 60 Country Hill Ln. Phenix City AL 36869 334 297-4783 *Keith* Abby, Ashley, John Sports

MITCHELL Jeffery Lee UC 94 BS 2317 Dunwoody Crossing, Apt. A, Atlanta, GA 30338, 770 457-3483; *Kim;* Micah Dawnyelle Computers Nova Engr

MITCHELL, Jeffrey David; DR '91 BSE; Math Tchr./Coach; Dale Cnty Sch Systs POB 1140 Midland City AL 36350 334 983-1198 r. Rte 2 Box 348-B Hartford AL 36344 334 588-3256; *Kecia;* Kaylyn; Golf.

MITCHELL, Jerry L.; '70; 803 Meridian St., Dothan, AL 36301

MITCHELL John Carter; TR '82 BS; POB 1823, Columbiana, AL 35051, 205 669-6540

MITCHELL, CAPT John J.; UC '88 MSI; 14609 W. Arzon Way, Sun City West AZ 85375

MITCHELL, John William; UC '77 BAS; 6950 Cutter St., Pensacola, FL 32505

MITCHELL Jonathon Gaston TR '94 BSE Rte 1 Box 24-A, Brantley, AL 36009, 334 527-8643.

MITCHELL Ms Judy L. 72 Tchr 2nd Grade Ashford Elem Barfield St Ashford AL 36312 334 899-3458 r. 1711 Briarwood Dr., Dothan, AL 36303, 334 794-5577; *James A. (Dec.);* Travel, Golf.

MITCHELL, Mrs. Judy Morris; TR '79 BS, TR '89 MSE; Rte. 3 Box 137-A, Brantley, AL 36009, 334 527-3344.

MITCHELL, Julianne; DR '89 (See Stern, Mrs. Julianne M.)

MITCHELL Kameron G.; UC '82 MSE; BA Univ. of WA, CERT Portland State; Tech. Writer/Programmer; Natl Systs & Rsch. Co., 16701 SE McGillivray Blvd., Ste. 200, Vancouver WA 98683 360 260-8626 r. 14819 NE 74th Cir Vancouver, WA 98682, 360 944-0822; *Patricia;* Cynthia, Juanita Running

MITCHELL Mrs Karen Linda PC 94 MSN BSN Trenton State Clg.; Nursing Admin.; r. 414 S. Johnson St., Ashburn, GA 31714, 912 567-0474, *Randall*, ANA, ALNS, GA Nurses Assn

MITCHELL, Ms. Kathryn Bell; UC '84 BS; Usdad Abidjan St Dept#pouch Washington, DC 20520.

MITCHELL Ms. Kelley Mann; TR '88 ASN; 2016 Mona Lisa Dr. Montgomery, AL 36111

MITCHELL, Kerry; DR '91 (See Commander, Mrs. Kerry Jean)

MITCHELL Mrs. Kim Rene, (Kim Fearson); UC '93 BS, 2317 Dunnwoody Crossing Apt. A, Atlanta, GA 30338, 770 457-3483, *Jeffrey;* Micah, Dawnyelle

MITCHELL, Kineta; TR '94 (See McCarroll, Mrs Kineta)

MITCHELL, LT Kraig Alan; TR '90 BSN; MS Geo. WA Univ., Nurse Anesthetist; USN, US Naval Hospital Yokosuka, FPO, AP 96350, r. USNH PSC-475 Box A, FPO, AP 96350 *Kathy*, Jacob Loren Common Stock Valuation NRA

MITCHELL Mrs. Laura Johnston; TR '75 BM, MEd GA Clg.; Tchr., Bay Cnty. Schs., Panama City, FL 32405; r. 137 Sandpiper Dr. Panama City Bch. FL 32408 *Mike* Wendy Mark

MITCHELL Lawrence Pratt; UC '93 AGE, UC '94 BAS, 8524 Byrom Campbell Rd, Milton, FL 32571.

MITCHELL Mrs. Lillie Vaughn, MT '88 MSD, POB 105, Shorter, AL 36075, 334 727-8406

MITCHELL, Linda Ann; TR '85 BS, POB 343, Millry, AL [illegible]

MITCHELL Mrs Linda Salter; TR '94 MSEC, POB 1039, Winfield, AL 35594, 205 687-5366

MITCHELL, Lionel Stacy, TR '86 BS; 1604 NW 10th Ave., Miami, FL 33136

MITCHELL Mrs Lisa Crowell; PC '85 BS, PC '89 MSM 64 Northbriar Dr., Columbus, MS 39701

MITCHELL, Logan Balkcom; TR '92 BS; POB 622, Eufaula, AL 36072

MITCHELL Lynn; TR '93 (See Mathews, Ms Lynn).

MITCHELL Mrs. Margie Martin, (Margie M Marshall), MT [illegible] Sacramento 1000 I St., Ste 120, Sacramento, CA 95814, 916 264-5763, r. 10470 Sierra Crest Way, Rancho Cordova, CA 95670, 916 363-4277, *Stanley D.*, Personal Computing, Ruth Chapter #303 OES

MITCHELL CAPT Manlee Wallin, UC '80 MSG, March Usaf Rgn Hosp/SgPm, March AFB, CA 92518

MITCHELL Mrs Marilyn Owen, DR '86 BSE, Rte. 1 Box 449 Westville, FL 32464

MITCHELL Mrs. Martha Mathis, TR '75 BSE, Branch Mgr Southwest Bank 111 E Main St Dothan AL 36303 334 793-[illegible] Dothan AL 36303 334 792 1856, *Huey R.*, Michelle, Traveling, Reading

MITCHELL Marvin (Jackie), II; TR '86 BS, Loan Ofcr., SouthTrust Bank 422 E Vine St Kissimmee FL 34744 407 [illegible] r. 119 Killington Way Orlando FL 32835 *Patti* Brittany

MITCHELL, Mary Amelia; TR '93 (See Mayer, Ms Mary Amelia)

MITCHELL Ms Mary Hollis TR 70 Rte 3 Box 46-B Luverne, AL 36049

MITCHELL, Mrs Mary Lucille; UC '92 MPA, Budget Ofcr., USA 6th Recruiting Brigade, Sausalito, CA 94965, 415 561-7109, r. 311 S 3rd St., Richmond, CA 94804, 510 237-9489

MITCHELL Matthew Lewis; TR '88 BS, POB 622, Eufaula, AL 36072

MITCHELL, CAPT Matthew William; UC '93 MSD; Capt USAF, 555 Fs, PSC 103 Box 4484, APO, AE 09603 394 347-4252; r. 1016 Skyway Blvd., Colorado Spgs., CO 80906 719 630-7449 Glider Pilot Snow Skiing

MITCHELL, Michael Brady; TR '90 BS; Rte. 4 Box 31, Tallassee, AL 36078

MITCHELL, Michael Foy; TR '85 BS; 107 Monbley Dr., Troy AL 36081

MITCHELL, Michael G.; MT '92 AGE, MT '95 BS; 186 S Burbank Dr., Montgomery, AL 36117, 334 953-5924

MITCHELL, Ms. Michal Ruth, (Ruth Mitchell Byrd); MT '90 AGE BBA Huntingdon Clg Financial Analyst State of Alabama Worker's, Compensation Self-Insurance, 520 S Court St., Montgomery, AL 36104, 334 242-2868; r. 6459 Pinebrook Dr., Montgomery, AL 36117, 334 281-8109; Oil Painting.

MITCHELL Ms Nancy Langham UC '81 MSD 914 Holbrook Cir Ft Walton Bch FL 32547 904 863-9043

MITCHELL Ms. Naomi Louise; MT '92 MSD; BS Alcorn State Univ Instructional Systs Spec USAF 551 E Maxwell Blvd., ROTC, Maxwell AFB, AL 36112, 334 953-5218; r. 5430 Cathy Dr., Montgomery, AL 36108, 334 281-9969; *Johnny;* Tiffany, Stacey, Warren

MITCHELL Ms Nellie B.; UC '84 MSM BAEDUC Univ. of Central FL, AA Brevard Community Clg.; Evaluator; Naval Station Mayport Command Evaluation Ofc Mayport Naval Sta FL 32228 904 270-6782 r. 2820 Shangri La Dr Atlantic Bch., FL 32233, 904 246-6162; Richard, Thomas, Michael, Shirley; American Soc. Mil Comptrollers.

MITCHELL, Mrs. Pamela Lawrence; TR '94 BSE, Instructional Aide, Elba Elem. Sch., Elba, AL 36323, 334 897-2814 r. Rte 4 Box 397-K Elba AL 36323 334 897-3187; *John;* Reading, Travel.

MITCHELL Mrs Patricia Ann R (Patty Ann Rodriguez) TR '86 BS; Provider Relations Mgr.; Principal Health Care Inc 2300 Maitland Ctr Pkwy Ste 317 Maitland FL 32751 800 347-9080; r. 119 Killington Way, Orlando, FL 32835. *Jackie;* Brittany.

MITCHELL, Paul Cunningham; UC '94 MSP; 2156 Margaret Dr., Virginia Bch., VA 23456, 804 427-9416

MITCHELL, Mrs. Pearl W.; MT '79 MSE; Columbus Clg., GA Tchr Muscogee Cnty Sch Dist Georgetown Elem Sch., 954 High Ln., Columbus, GA 31907, 706 569-2527; r. 3804 Conrad Dr., Columbus, GA 31909, 706 569-9318. Writing NCTE

MITCHELL, Peggy Ann; DR '79 MSF; POB 637, Brinson, GA 31725

MITCHELL, Peter Himrod; UC '81 MSJ, UC '82 MSP; 110 W Broad St., Malvern, PA 19355

MITCHELL, Dr Phillip James; DR '90 BSE, DVM Auburn Univ.; Veterinarian; r. 6897 Atlanta Hwy., Montgomery, AL 36117 334 260-8787 *Laurie* Katherine Farming and Work, Amer Med Vet Assn

MITCHELL, Ray Franklin; UC '81 BS; Business Area Mgr.; T R W 293 Hwy 247 S Warner Robins GA 31088 912 929-7300; r. 214 Granada Ter., Warner Robins, GA 31088 912 929-2255; Hunting, Golf.

MITCHELL, MAJ Richard Scott; UC '89 MSI; 13814 Choptank Ct Centreville VA 22020

MITCHELL, COL Robert E.; UC '80 MSM; BS Newbury Clg Dir of Logistics HQ 8th Air Force 245 Davis Ave E Ste. 100, Barksdale AFB, LA 71110, 318 456-2235; r. 109 Tealwood Dr., Bossier City, LA 71111, 318 746-2708; *Susan*, Traveling, Reading

MITCHELL, Roderick A.; TR '94 BS, 504 Chareston St., Mobile AL 36603 334 438-3723

MITCHELL Ronnie Dale; MT '84 MSD; BA Univ. of Evansville N Pilot United Air Lines O'Hare Intl Airport Chicago IL r. 306 Martin Dr N Bellevue NE 68005 402 292-4199, *Doris*, Michael, Michelle, Cars; Church

MITCHELL Mrs. Rosalind M.; TR '76 BSE; POB 225, Luverne, AL 36049

MITCHELL, Mrs. Sally Prescott; MT '86 MAT; BA Huntington Clg., MS Auburn Univ.-Montgomery; Tchr., Montgomery Public Schs.; r. POB 70081, Montgomery, AL 36107, 334 727-5195; *Jerry;* Deborah, Cindy, Brenda; Writing, AL Parent Teacher Assn

MITCHELL, MAJ Samuel Lee, USA(Ret.); MT '86 BS, MT '89 MSP, Recruitment Supv., Alabama State Univ., 915 S Jackson St., Montgomery, AL 36101, 334 229-4291; r. 3910 Strathmore Dr., Montgomery, AL 36116, 334 281-6895, *Hilda*, Traveling, Reading, Kappa Alpha Psi Frat., Masons

MITCHELL Ms Sara Abercrombi; TR '89 BS, 114 Eufaula Ave., Clayton, AL 36016

MITCHELL Mrs Sara L. DR 74 MSE POB 25 [illegible]

MITCHELL Ms Sarah Allene, RN; TR '89 ASN; Autawga Med Ctr 124 S Memorial Dr Prattville AL 36067 334 361-4239, r. 129 Lee Cir., Prattville, AL 36067, 334 365-5386 [illegible] Johnny Line Dancing ABWA

MITCHELL Scott Joseph, TR '90 BS, 7134 Whitfield Dr., [illegible]

MITCHELL Mrs Sharon Boswell DR 91 MSE Rte 1 Box 461, Bonifay, FL 32425

MITCHELL Sherry E TR 78 BS Acct Cathedral of St Philip 2744 Peachtree Rd NW Atlanta GA 30363 404 365-1073, r. 1166-408 Booth Rd, Marietta, GA 30060 770 425-1277

MITCHELL Stanley Jay TR 91 MSJ 3111 Clg Marianna, FL 32446

MITCHELL Stephen R TR 81 BS Adv Dir Bass Anglers Sportsman Society, 5845 Carmichael Rd., Montgomery, AL 36117, 334 272-9530, r. 193 Dogwood Dr., Millbrook, AL 36054, 334 285-0066, Caitlin, Hunting Fishing Travel

MITCHELL Steven Edward, TR '93 BS, Asst. Football Coach, Coffeeville HS, Hwy 84 W., Coffeeville, AL 36524, 334 276 [illegible] r. POB 123 Red Level AL 36474 334 469-6190, Hunting

MITCHELL Mrs Susan Dotson, TR '77 BM, 2943 Travis Ave Ft Worth TX 76110 817 924 2738

MITCHELL Mrs Susan Harold, TR '89 BSE, 7015 S Lagoon Dr., Panama City, FL 32408

MITCHELL Susan Salla; UC '94 BS, 2103 Colesbury Dr., Mechanicsville VA 23111 804 746-4735

MITCHELL Sylvia; UC '93 AGE, UC '94 BS, 607 Hwy 61, Ridgeville, SC 29472

MITCHELL Ms Teresa Diane, UC '82 BS, 124 A 4th Ave Shalimar, FL 32579

MITCHELL Mrs Teresa McGowan TR 93 BSE ESE Tchr Bethlehem HS Rte 3 Bonifay FL 32425 904 547-3621 r. Rte 1 Box 450 Westville FL 32464 904 956-2376 *Scott* Jordan Dee Horseback Riding

MITCHELL Terry Lee DR 82 MSE 514 Collingswood Dr Dothan, AL 36301, 334 671-8408

MITCHELL Thomas Charles; UC '92 BAS, POB 262, Lexington, MO 64067, 816 687-6447

MITCHELL Thomas Lee, UC '90 BS MBA Cardinal Stritch Clg.; HIV/AIDS Couns./Case Mgr.; Northern IL AIDS Resource Ctr 4505 N Main St Rockford IL 61103, 815 633-1660 r. 1348 Jackson St Rockford IL 61107 815 969-7056 Photography Travel Fine Foods

MITCHELL, Tom Elvis, Sr.; UC '95 MSM, 1381 Peabody Dr., Hampton, VA 23666, 804 838-3955

MITCHELL Walter Lee; UC '94 AGE; 204 Water Way Dr., Cataula, GA 31804, 706 682-3936

MITCHELL Walter Louis; MT '78 BS, 7724 Orchard Park Cir., Harrisburg, NC 28075.

MITCHELL, LTC Walter St John, USAF, UC '86 MPA, 100 Main St Ste 209 Mc Chord AFB WA 98438 206 984-2571 r. 9707 76th St SW Tacoma WA 98498 206 582-4038

MITCHELL, William Edward; DR '92 BS; Regional Task Force Mgr.; RFS Inc., 889 Ridge Lake Blvd., Memphis, TN, 901 767-5154 r. 300 Ross Ln Headland AL 36345 334 693-2746

MITCHELL-FRANK Janie Louise, RN, (Janie Louise Mitchell) TR 89 AS Veterans Admin Tuskegee AL 36083 r. 954 Tysonville Rd., Shorter, AL 36075, 334 727-1222; *Car;* Carlton Tamika Traveling Chi Eta Phi Sorority

MITCHUM Dr. O. D.; TR '74; POB 639, Geneva, AL 36340 334 684-9700

MITCHUM Rodney Lee; PC '89 BS, Micro Computer Syst Spec. Westpoint Stevens, POB 99, River Rd., Valley, AL 36854, 704 645-7478; r. 1382 California Rd., Valley, AL 36854 *Carlene* Golf Kiwanis Club

MITCHUM Mrs Sharon Lambert; TR '76 BSE, DR '81 MSE, POB 639, Geneva, AL 36340, 334 684-9700

MITCHUM Ms Sue Grimes; TR '49; Retired Tchr.; r. Rte 2 Box 136, Elba, AL 36323, 334 897-2748; *William:* Sharon Wallace, Susan Harris

MITCHUM Ms Terri Newman, TR '90 BSN, DR '94 MSF, 111 Roosevelt Dr Dothan, AL 36301

MITCHUM William A., Jr.; TR '49; BS Auburn Univ Retired Engrg.; US Army Corps. of Engrs.; r. Rte. 2 Box 136, Elba, AL 36323, 334 897-2748; *Sue;* Sharon Wallace, Susan Harris

MITHEN, Ms Naomi; 614 Ash St., Wamego, KS 66547

MITJA, Ms. Joanne Martin, (Joanne Ward); PC '90 BS, Exec. Secy.; AFLAC, 1932 Wynnton Rd, Columbus, GA 31999, 706 327-0086; r. 1747 Lee Rd. 330, Smiths, AL 36877 334 297-6468 Scott E., Staci J. Horses, Boating, Reading

MITRA Monodeep; TR '93 BS; 282 Peachtree Hills Ave., NE, Apt. D, Atlanta, GA 30305

MITTA, Mrs. Nancy Ferrell; PC '91 MSD; BA Clemson Univ.; Dir. Child Devel. Ctr.; Southeast AL Med. Ctr., 302 Haven Dr., Dothan, AL 36301, 334 712-9162; r. 104 Thrushlane, Dothan, AL 36303, 334 792-2909, *Kenneth*, Amelia, Julia

MITTELBACH, Mrs. Teresa Jarvis, (Teresa A. Jarvis); DR 94 BSE Social Worker Enterprise Nursing Home 300 Plaza Dr Enterprise AL 36330 334 347-9541 r. Rte 1 Box 171, POB 396, New Brockton, AL 36351, 334 894-6444, *Pete* Samantha Ryan

MITTELMAN, Greg K.; UC '89 MPA; BA Southwestern TX State Chief Joint Mun EOD Offc US Central Cmd Mac Dill AFB, FL 33621, 813 828-2187; r. 12417 Seabrook Dr., Tampa, FL 33626, 813 854-2197; Scuba, Golf

MITTELSTAEDT, MAJ Joel Arnold, USA; DR '93 MSI; BA Eastern WA Univ Helicopter Pilot USA-ROTC, Univ of North Carolina Chapel Hill Box 7485 Chapel Hill NC 27599 919 962-5546 r. 52424 Coulee Hite Rd Reardan WA 99029, 509 796-3283, *Julie;* Nick, Ashley

MITTELSTAEDT Mrs Julie L. (Julie L Nevins) DR 91 MSE, BA ED Eastern WA Univ.; 2nd Grade Tchr.; E M Holt Elem Sch Hwy 62 Burlington NC 27215 910 570-6420 r. 2230 Harrison Dr Burlington NC 27215 910 229-4382 *Joel:* Nick, Ashley; Music-Clarinet; Company Shops Band-Community

MITTERER James Stephen; UC '80 BAS; AIRFRAME FAA Mgr Maint Prog Engr USAir Pittsburgh Intl Airport, Pittsburgh PA 412 472 7034 r. 206 Spartan Dr Bethel Park, PA 15102; *Carol*, Angela, Marc; Golf; ATA

MITTLEBEELER Mrs. Verlinda Lynn, (Verlinda Lynn Skinner) TR 86 BS Legal Asst Fletcher Cotthoff & Willen, 700 S. Main St., Hopkinsville, KY 42241, 502 885-7671; r. 475 Good Hope Cemetery Rd., Oak Grove, KY 42262, 502 439-2498; *Michael*, Swimming, Biking

MIXON, Anita Langham; '74; Rte. 3 Box 151, Slocomb, AL 36375

MIXON, Bryant; DR '78 MSJ; BS Auburn Univ.; Sheriff, Dale Cnty., POB 279, Ozark, AL 36361, 334 774-2335; r. Rte. 4, Box 400, Ozark, AL 36360; *Elise;* Anthony.

MIXON, Calvin Darrell; UC '84 BS; CPA; Gordon S. Jones & Co.p.c., 1509 E Three Notch St., Andalusia, AL 36420, 334 222-3138; r. 805 3rd St., Andalusia, AL 36420, 334 222-4062; *Pam;* Kiwanis

MIXON, Mrs. Carol Day, (Nancy C. Day); MT '79 MSE, TR '77 BS; Tchr.; Excel Sch., POB 429, Excel, AL 36439, 334 765-2351; r. 254 Sycamore Cir., Excel, AL 36439, 334 765-2630; *Dennis;* Justin Wade, Jana Lee; Antiques; Excel Baptist Church.

MIXON Chad William; TR '94 BS; Rte. 2 Box 184, Elba, AL 36323, 334 493-4973.

MIXON, Charles B.; TR '66; BS South AL Univ., MA TSU Maxwell Field; Tchr.; Excel HS, Excel, AL 36439; r. POB 352, Excel, AL 36439, 334 765-2435; *Betty;* Joy, Rachel

MIXON, Mrs. Connie R. Womack; PC '94 EdS; 167 Park St., Macon, GA 31210, 912 474-5852

MIXON Dana; DR '92 (See Brooks, Ms. Dana Mixon).

MIXON, David B.; MT '87 AS; Industrial Engr.; Rheem Mfg. Co., 591 Glendale Rd., Greenville, AL 36037, 334 382-6681; r. 564 Deerfield Dr., Montgomery, AL 36109, 334 244-0088; *Karen;* Jillian, Brian.

MIXON, Dennis Lee; TR '76 BS, MT '77 MSE; Asst. Principal Monroeville Elem Sch 420 S Mt Pleasant Monroeville, AL 36460, 334 743-3474; r. 254 Sycamore Cir., Excel, AL 36439, 334 765-2630; *Carol;* Justin Wade, Jana Lee; Antiques; Excel Baptist Church.

MIXON, Forrest Wesley; TR '69; Exec. VP; First AL Bank of S. Baldwin, 100 W. Roosevelt Ave., Foley, AL 36535, 334 943-1671; r. 204 W. Fern Ave., Foley, AL 36535, 334 943-5127; *Deborah;* Kristen, Beth; Hunting; City Board.

MIXON, Gene Norris; TR '56 BS; Rte. 1 Box C-8, Cottonwood, AL 36320

MIXON, George Calvin; UC '77 MSI, UC '79 MSI; 7040 Greenholly Dr., Jacksonville, FL 32277, 904 744-6748

MIXON, Grady Webster; DR '79 BS; 2025 Harrison Rd, Dothan, AL 36303.

MIXON, Henry G.; TR '72; Rte. 1 Box 37, Georgiana, AL 36033.

MIXON, Jacob Stephen; MT '94 BS; Sales; Russell Corp., One Lee St., Alexander City, AL 35010, 205 329-5868; r 2597 Trussell Rd, Alexander City, AL 35010, 205 329-5153; *Patricia;* Hunting, Sports.

MIXON, James Edward; TR '89 BS; Owner/Mgr.; Sir Speedy Printing, 1939 W. Brandon Blvd., Brandon, FL 33511, 813 654-3173; r. 638 Lakemont Dr., Brandon, FL 33510, 813 681-6311; *Tonya;* Relaxing; Optimist of Brandon.

MIXON, James Edward, Jr.; UC '82 BS; 832 Sherwood Dr., Lake Wales, FL 33853.

MIXON, Jerry Norris; DR '88 MSG; BA Auburn Univ.; Dir. of Day Treatment; Counseling Altern. of Chipola, Greenwood, FL 32443, 904 594-5991; r. 630 B.J. Mixon Rd, Cottonwood, AL 36320; *Melanie;* Brittany.

MIXON, Joseph W.; DR '84 BS; Rte. 1 Box C-25, Cottonwood, AL 36320

MIXON, Mrs. Karen Leigh, (Karen Leigh Toner); TR '85 BS; MBA Auburn Univ. Montgomery; Commercial Loan Ofcr.; Southtrust, 2895 East Blvd., Montgomery, AL 36116, 334 279-6000; r. 564 Deerfield Dr., Montgomery, AL 36109, 334 244-0088; *David;* Jillian, Brian.

MIXON, Mrs. Lillian Miller; PC '86 BSN, 7310 Tanya Dr., Harrison, TN 37341.

MIXON, Ms. Lisa Page; TR '95 BSE; Tchr.; Atlanta, GA 30082; r. POB 813385, Smyrna, GA 30081, 770 436-9759; Art Reading Computers.

MIXON, Mrs. Melanie Purvis; DR '91 MSE; BS Auburn Univ.; Speech Pathologist; Houston Cnty. Schs., Dothan, AL 36301, 334 792-1516; r. 630 B.J. Mixon Rd, Cottonwood, AL 36320 334 677-8050 *Jerry*, Brittany Joseph, Church Activities

MIXON, Ms. Mildred Barnes; TR '59; Rte. 1 Box C-8, Cottonwood, AL 36320.

MIXON, Mrs. Patricia Grimes, (Patty Carter); UC '91 MSD; BSPSYCH Fayetteville State Univ.; Drug Treatment Spec.; Federal Bur. of Prisons, Eglin AFB, FL 32542, 904 729-8247; r. 517 Nutmeg Ave., Niceville, FL 32578, 904 729-2734; *Steve;* Bridget, Lindsay; Racquetball, Baseball, Travel

MIXON, Mrs. Paula M., (Paula M. Ingram); DR '94 BS; Agt.; Mixon Ins. Agcy., Inc., 7100 Hodgesville Rd., Dothan, AL 36301, 334 677-7532; r. 7100 Hodgesville Rd., Dothan, AL 36301, 334 677-7532; *Clay;* Anna.

MIXON, Pauline Lane; TR '68 (See Cobb, Ms. Pauline Lane)

MIXON, MAJ Phillip Joseph; UC '89 MSM; 1517 Granada, Alamogordo, NM 88310.

MIXON, Rex O'Neal, Jr.; DR '93 BS; AAS Enterprise Jr Clg.; Info. Syst. Coord.; Reailable Prods., Hwy. 27 N., Geneva, AL 36340, 334 684-3621; r. Rte. 2 Box 238, Caryville, FL 32427, 904 956-2808; *Sylvia;* Lance, Lee; Sports.

MIXON, Scott Ray; UC '88 AGE; 6 Buccaneer Mall, St Thomas, VI 00802.

MIXON, Shannon M., TR '88 (See Densel, Mrs. Shannon Michelle)

MIXON, Mrs. Teresa Smith; '77 BS; Rte. 1 Box 138, Gordon, AL 36343.

MIXON, William R., Jr.; DR '79 BAS; Pres.; Prime Mfg. Inc., Electronic Mfg., 354 Industry Dr., Auburn, AL 36830, 334 821-6334; r. 739 Moores Mill Dr., Auburn, AL 36830, 334 821-0140; *Dianna Lynn;* William III, Kimberly; Woodworking, Golf; Auburn City Council.

MIXON, Winona J.; TR '78 BS; Title I Facilitator; Butler Cnty. Bd. of Educ., 215 Simpson St., Greenville, AL 36037, 334 376-2260; r. HCR Box 3, Greenville, AL 36037, 334 382-2180; Baking; Arts Council.

MIXSON, Mrs. Barbara Burney; DR '77 MSE; BA FL State Univ., EdSp Univ. of West FL; Tchr.; Graceville Elem. Shcool, 5331 Alabama St., Graceville, FL 32440, 904 263-4402; r. 5403 Brown St., Graceville, FL 32440, 904 263-4577; *Virgil;* Jon, Shelly; Aerobics, Genealogy; Garden Club.

MIXSON, Billy G '73 Retail Clothing Mixson Bros., 119 N Main St., Enterprise, AL 36330, 334 347-2772; r. 301 Mixson St., Enterprise, AL 36330, 334 347-6152; *Laurielee;* Laurielyn, Neal; Health Care Authority; Chamber of Commerce, Church.

MIXSON, Byron Weed; DR '77 MSF; BS BIOLO FL State Univ Retired r 5959 Hwy 77, Graceville FL 32440, 904 263-3533; *Louise;* Catherine, David, Phoebe; Sports; Lions Club, Optimist Club.

MIXSON, Debbie Jean; TR '77 BM, DR '86 MSE; Elem. Tchr., Ashford Acad., 1100 N. Broadway, Ashford, AL 36312, 334 899-3286; r. Rte. 2 Box 169, Samson, AL 36477, 334 898-2404; Travel, Reading.

MIXSON Ms. Glenda Walters; TR '84 BS, MT '90 MSP; 4200 Johnstown Dr., Montgomery, AL 36109, 334 272-6459.

MIXSON, Herman Luther; TR '72; Retired/Real Estate; Youngs Realty; r. 33037 Marlin Key, Orange Bch., AL 36561, 334 980-1494; *Martha F.;* Michelle B., Tanya M., Keiven; The Realtors

MIXSON, Dr. Imogene M., (Imogene Mathison); TR '59 BSE, MS Auburn Univ., PhD FL State Univ.; Academic Dean; Wallace State Community Clg., Dothan, AL 36303, 334 983-3521; r. POB 156, Ozark, AL 36361, 334 774-4046; *Whigham*, Auburn Univ. Ctr. -Arts; AL Humanities Fndn. Bd.

MIXSON John David; TR '77 BS, Probation Ofcr.; State of AL, 402 W. 8th St., Anniston, AL 36201, 205 231-1710; r. 105 Pinebluff Tr., Trussville, AL 35173, 205 655-3957; *Donna Vickers-Mixson;* Haley; Water Sports, Golf.

MIXSON, Mrs. Laurielee Neal, (Laurielee Neal); DR '75 MSE; Tchr.; Coppinville JHS, 301 N. Ouida, Enterprise, AL 36330, 334 347-2215; r. 301 Mixson St., Enterprise, AL 36330, 334 347-6152; *Billy G.;* Laurielyn, Neal; Painting, Arts; Alabama Art Educ. Assn.

MIXSON, Linda; TR '65; 201 Dauphin St., Enterprise, AL 36330, 334 347-8557

MIXSON, Mrs. Martha Fields, (Martha June Fields); TR '54; MA Peabody Clg.-Nashville; Field Supv.-Student Teach; Univ. of South Alabama; r. 33037 Marlin Key, Orange Bch., AL 36561, 334 980-1494; *Herman Luther;* Michelle, Tanya, Keiven; Delta Kappa Gamma

MIXSON, Michael Metcalf; MT '88 BS, 4200 Johnstown Dr., Montgomery, AL 36109, 334 263-5155

MIXSON, Mrs. Rebecca Moore, (Rebecca Moore Holman); TR '80 MSSP; BSSED Univ. of AL; Tchr./Learning Disabled; Headland Elem. Sch., 305 Mitchell St., Headland, AL 36345, 334 693-2330; r. 102 Lakeview Ln., Rte. 2, Headland, AL 36345, 334 693-2803; *Roger Morris;* Caroline I., Susana P.; Scuba Diving, Sports.

MIXSON, Dr Rex M TR '52 DD Huntingdon Clg Retired Minister; United Methodist Church; r. RR 6, Box 398, Ozark, AL 36360, 334 774-7926; *Margaret D.;* Stephen R., Martha, C. David; Travel; Rotarian

MIXSON, Roger Morris; TR '86 MSSP; Tchr.; Enterprise City Sch. Systs., 401 W. College St., Enterprise, AL 36330, 334 347-1733; r. 102 Lakeview Ln., Headland, AL 36345, 334 693-2803; *Rebecca;* Caroline I., Susana P.; Travel, Scuba Diving; Boy Scouts

MIXSON, Mrs. Roxanne Jones; TR '93 BSN; 118 Weeks Dr. Apt. 2, Enterprise, AL 36330.

MIYAZAKI, Ms. Yoko; TR '91 BA; 8-3-46 Hisagi Zushi, Kanagawa, Japan

MIZE, R. Ronald; PC '90 BS; Dip. AL Banking Sch.; Exec VP; Citizens Natl. Bank, 3500 20th Ave., Valley, AL 36854, 334 768-2151; r. 100 19th Ave. SW, Lanett, AL 36863, 334 644-3516, *Mary Ann;* Geoffrey, Matthew; Tennis, Golf, Lions; Pres. -Greater Valley Area COC.

MIZELL, Eric D.; TR '93 BS; Stockbroker; J.C. Bradford & Co 4001 Carmichael Rd., Ste 400 Montgomery, AL 36111, 800 634-3157; r. 5632F Villa Cir., Montgomery, AL 36116.

MIZELL, Susannah Lane; TR '92 (See Hodges, Mrs. Susannah Lane).

MIZELLE, Ms Besse G., TR '40; Retired Tchr.; r. 2310 St. Charles Ave., Montgomery, AL 36107, 334 263-1977; John; Bridge, Traveling.

MOAK, Donald O.; TR '80 MSJ; 3791 Wellington Rd., Pensacola, FL 32504, 904 477-6127

MOAK, Mrs. Sally M. Grimes; TR '79 MSG; 3791 Wellington Rd., Pensacola, FL 32504, 904 477-6127.

MOATES, Brenda G.; TR '75 (See Bullard, Mrs. Brenda Gail)

MOATES, Carolyn M.; DR '85 MSD; 2300 Moates Rd., Enterprise, AL 36330.

MOATES, James Robert; DR '92 BS; Programmer Analyst; AAA Cooper Transportation, 1751 Kinsey Rd, Dothan, AL 36302, 334 793-2284; r. 111 Banach Ct., Ozark, AL 36360, 334 774-9747; *Kim;* Clay, Matthew.

MOATES, Ms. Judy Andrews; TR '88 BSE, TR '90 MSE; POB 234, Louisville, AL 36048.

MOATES, K. Dale; DR '92 BS; VP; L.A. East, Inc., 108 E. College St., POB 1189, Ozark, AL 36360, 334 774-7212; r. 110 Wynnfield Ln., Ozark, AL 36360, 334 774-3459; *Ashley*, Outdoor Activities. Gardening; Chamber of Commerce

MOATES Marvin Elden; TR '91 EdS; BS Jacksonville State Univ., MS Jacksonville State Univ.; Band Dir.; Fannin Cnty HS, Blue Ridge, GA 30513; r. POB 1396, Blue Ridge, GA 30513, 706 632-3800; *Wanda;* Amy, Laura, John; Gardening, Woodworking, Music; Church Vol, Bd Dir Fannin Bank

MOATES, Michael Glenn; TR '94 BS; POB 73, Clio, AL 36017, 334 397-2311.

MOATES, Patricia M.; TR '57 (See Bohannon, Mrs. Pat Moates).

MOATES, Ronald Lee; MT '93 AS; Utilities; Byers Co., 2421 C Wall St., Millbrook, AL 36054, 334 285-9856; r. 132 W 5th St., Prattville, AL 36067, 334 365-8493; *Linda*, Hunting, Fishing, Softball.

MOATES, Thomas Harris; DR '87 MSE; BS Auburn Univ.; Principal; Coffee Cnty. Voc. Cente; r. 2300 Moates Rd., Enterprise, AL 36330, 334 393-1740; *Carolyn;* Thomas III, Samuel; All Sports; Church Work.

MOATES, Mrs. Wanda Cochran; TR '90 EdS; BS Jacksonville State Univ., MS Jacksonville State Univ.; Band Dir.; Fannin Cty Middle Sch., Blue Ridge, GA 30513; r. POB 1396, Blue Ridge, GA 30513, 706 632-3800; *Elden;* Amy, Laura, John; Crafts, Gardening, Music; Church Vol, Local Art Assn

MOBBS, Mrs. Pamela Boyd; TR '86 BSE; 15040 Garson Loop, Brooksville, FL 34610.

MOBERG, Douglas John; UC '93 MSM; BS US Naval Acad.; Carthage Supv.; Airborne Express, Inc., 155 9th Ave., Runnemede, NJ 08078, 609 939-4469; r. 15 Mulberry St., Sicklerville, NJ 08081, 609 262-1962; *Kathleen*, Michael, Melissa. Athletics.

MOBERLY, Robert Lee; TR '76 MSE, 2303 W Michigan Ave. #e7, Pensacola, FL 32526

MOBLEY, Angela Denise; TR '90 BS, TR '91 MSE, Rte. 1 Box 100, Brundidge, AL 36010.

MOBLEY, Brenda A.; TR '91 (See Johns, Mrs. Brenda Ann)

MOBLEY, C. Wilson, Jr.; DR '89 BS; Cnty. Admin.; Coffee Cnty., 2 Cnty. Complex, New Brockton, AL 36351, 334 894-5556; r. Rte. 1 Box 138-C, Jack, AL 36346, 334 897-2066; *Zelda;* Brannon, Britainy; Calf Roping, Horse Trainer

MOBLEY, Mrs. Carolyn Ham; DR '90 MSG; 1406 Loblolly Rd., Bainbridge, GA 31717.

MOBLEY, Charles Rodney; UC '94 MBA; BS NCA & TSU; Pres./CEO; Cecile & Annell's Inc., 3730 N. Ingleside Dr Norfolk VA 23502, 804 461-0048, r 3730 N Ingleside Dr Norfolk, VA 23502, 804 461-0048; Renee, Carmen; Sports; NAACP

MOBLEY, Mrs. Clemmentine P.; PC '92 EdS; 5216 Gettysburg Way, Columbus, GA 31907, 706 687-4056

MOBLEY, GSGT Daniel William, USMC; UC '92 MSM, BSBA Northwood Inst.; Combat Photographer; Station Trng. H&HS, El Toro MCAS, CA 92709, 714 726-2864; r. 1907 Radford St., Oceanside, CA 92056, 714 454-0577; *Yu-Ying*, Power Lifting; Orange Cnty. Wrestling Official.

MOBLEY, David S.; TR; 1704 Homestead AvenueNE, Atlanta, GA 30306

MOBLEY, Donald Randall; UC '86 AS; 4th Avn Regt, APO, AE 09111.

MOBLEY, Effie Leta; TR '45; Retired Elem. Tchr.; Dothan City Sch. Syst.; r. Route 1 Box 67, Shorterville, AL 36373, 334 585-1703; Traveling; Retired Tchrs. Assn., ADK.

MOBLEY, Mrs. Eltima Jones; UC '93 MSD; 1001 Dexter Ln., Alamogordo, NM 88310, 505 479-4719.

MOBLEY, Jerry Mark; UC '89 MPA; Nas Weapons Box 35L, FPO, AE 09508

MOBLEY, Mrs. Judy Jackson; TR '81 MSSP; BS Auburn Univ.; Tchr., Learning Disab; Liesenby Elem., 800 Faust Ave., Ozark, AL 36360, 334 774-4919; r. 134 Pebble Creek Cir., Ozark, AL 36360, 334 774-7619; *Ronald L.;* Kirk, Maureen.

MOBLEY, Kathy; TR '90 (See Helms, Mrs. Kathy Mobley, RN).

MOBLEY, Rev. Marion Alonzo, LPC; DR '90 MSG; BA Univ. of GA, MDiv Southern Baptist Sem.; Ret. Dir. Religious Actv.; Bowen Baptist Assn.; r. 1406 Loblolly Ln., Bainbridge GA 31717, 912 246-7720; *Carolyn;* Ron, Wendell, Carey; Deep Sea Fishing.

MOBLEY, Marlene; TR '74 (See Arnold, Ms. Marlene M.).

MOBLEY, Mrs. Mary Kelly; MT '80 ASN; RN; Home Health, r. 514 Jeffcoat St., Luverne, AL 36049, 334 335-5657; *Henry*, Renee, Brady; Swimming, Reading, Travel.

MOBLEY, Paul Townsend, Sr.; TR '84 BS; Special Agt.; Naval Criminal Investigative, Naval Air Sta., Pensacola, FL 32503, 904 452-4211; r. 2513 Tarkiln Oaks Dr., Pensacola, FL 32506, 904 492-7540; *Ruth Ellen*, Lauren, Paul Jr., Rebekah.

MOBLEY, Mrs. Paula B., (Paula Deneene Bray), TR '86 BS; Homemaker; r. 111 Monticello Dr., Troy, AL 36081, 334 670-0110; *Terry;* Nicholas, Mitchell; Golf; Troy Jr. Womens League.

MOBLEY, Ms. Peggy Ham; DR '75 MSSE, Pleasant Home Sch., Andalusia, AL 36420

MOBLEY, Mrs. Raema McBride; MT '94 AS; Distributer; Vitamist Spray Vitamins, Kare Mor; r. 125 Pecan Ave., Prattville, AL 36067, 334 361-1176; *Eric M.;* Anna Marie, Shannon; Country Western Danceing; Dixie Country Dancers

MOBLEY, Robert Michael; UC '93 AS; POB 807, Waverly Hall, GA 31831.

MOBLEY, Mrs. Ruth E., (Ellen Whigham); TR '84 BS; Homemaker; r. 2513 Tarkiln Oaks Dr., Pensacola, FL 32506, 904 492-7540; *Paul;* Lauren, Paul Jr, Rebekah

MOBLEY, Sandra Kay; TR '85 (See Scott, Mrs. Sandra Kay).

MOBLEY, Tarlon; UC '88 AS; 1410 Chalbena Ave., Columbus, GA 31907.

MOBLEY, Troy C.; UC '90 BAS; Airline Piolot; American Airlines, 817 491-1849; r. POB 1, Mountain Ranch, CA 95246, 209 754-3053; *Lisa;* Travel, Investments; Church Activities

MOBLEY, Verna J.; UC '93 (See McBride, Mrs. Verna J.).

MOBLEY, MAJ Wilson, Jr.; UC '94 MBA; Admin.; Coffee Cnty., 2 Cnty. Complex, New Brockton, AL 36351, 334 894-5556; r. Rte. 1 Box 138 C, Jack, AL 36346, 334 897-2066; *Zelda*, Brannon, Britainy; Team Roping, Trng. Horses

MOBLEY, Mrs. Zelda Bragg; TR '76 BSE, DR '78 MSE; Tchr.; Coffee Cnty. Bd. of Educ., 400 Reddick Hill Rd., Elba, AL 36323, 334 894-6152; r. Rte. One, Box 138C, Jack, AL 36346, 334 897-2066; *Wilson;* Brandon, Britainy

MOCK, Ms. Bobbie; TR; c/o McArthur St. Clg., PO Drawer 649, Opp, AL 36467.

MOCK, Ms. Bridget Curry; TR '78 BM; Rte. 1 Box 156, Coffee Spgs., AL 36318, 334 347-3186.

MOCK, Ms. Dana; TR '89 BS, 2703 W Royal Ln. Apt. 911, Irving, TX 75063, 214 402-9463

MOCK, Ms. Diane M., (Diane M. Mickelson); TR '81 BS, Homemaker; r. 8114 Rose Marie Cir., Boynton Bch., FL 33437, 407 732-3188; *Von;* Neal, Sarah; Gardening, Crafts

MOCK, Gloria D.; DR '94 (See Jenkins, Mrs. Gloria D Mock).

MOCK, Mrs. Jo Childs, (Lynda J. Childs); '74; MASTERS TSUD; English Tchr.; Miller Cnty. HS, Colquitt, GA 31737, 912 758-4130; r. 159 Enterprise Rd., Colquitt, GA 31737, 912 524-8324; *Bud;* Ashley.

MOCK, John Ruben, III; TR '78 BAS, PC '81 MSP; 11 Barefoot Dr., Phenix City, AL 36869

MOCK, Kerry L.; UC '93 BS; 2806 Lee Trevino Ct., Shalimar, FL 32579

MOCK, Ms. Nancy Holman; TR '75 BS, Rte. 3 Box 1697, Blakely, GA 31723

MOCK, Robert Leigh; UC '93 MSM, BS Southern IL Univ.; Dir. of Trng.; Ford Motor Co., Atlanta Assembly Plant, Atlanta, GA 30354, 404 669-1799; r 1202 Bayridge Dr., Riverdale, GA 30296, 770 473-7827, Tricia, Julie, Traveling, Music, Outdoor Rec.; VFW Member

MOCK, Thomas Lee; MT '85 MSE; Math Tchr., Elmore Cnty. Bd. of Educ., Wetumpka HS, 1251 Coosa River Pkwy., Wetumpka, AL 36092, 334 567-5158, r. 207 Bellview Dr., Deatsville, AL 36022, 334 285-6805, *Karen L.*, Terah Mackey, Nicholas; Fishing; USNR

MOCK, Tommy Dale; TR '73, DR '87 MSE; Rte. 3 Box 697, Blakely, GA 31723, 912 723-5964

MODELSKI, Melissa A.; UC '88 (See Carter, Ms Melissa A.).

MODLIN Mrs Carole Wilson, TR '91 BS, DR '93 MSG; 671 Grill Rd., Clayton, NC 27520

MODLIN James Russell; DR '90 BAS, DR '91 MSF, Tchr.; Wake Technical Community Clg.; r. 671 Grill Rd., Clayton, NC 27520, 919 934-6883; *Carole;* April Cole; Fishing

MODOZIE, Mrs. Glenda Rembert, MT '85 BS, 6268 Briarwood Ln., Montgomery, AL 36116

MODOZIE, Michael Chinwuba, TR '81 BS, MT '83 MSP, 139 D Windwood Dr., Montgomery, AL 36108

MOELLER LTC Gene Louis, USA(Ret.); '71; BS Univ. TN, Asst. Athletic Dir.; Univ Tennessee, 1720 Volunteer Blvd., Knoxville, TN 37996, 423 974-1219; r. 9724 Stone Hedge Ln., Knoxville, TN 37922, 423 693-3183, *Betty Lou;* Diane, Mike, Susan (dec.); Golf Fishing

MOENCH, CAPT Jonathan Jay; UC '93 BSE, 529 Mcandrew Rd, Wahiawa, HI 96786, 808 868-9694

MOERSCH, Ms Elise Sonz; UC '94 MSI; BS Allegheny Clg.; Exec. Dir., Japan Society of PA, 600 Grant St., Pittsburgh, PA 15219; r. 200 Rolshouse Rd., Pittsburgh, PA 15237, 412 366-1574; *Jeff;* Meredith, Madeline, Skiing, Duquesne Clg. Sch. of Music Bd

MOFFATT, Raymond Byron; UC '84 MSM, POB 54, Keuterville, ID 83538

MOFFATT, Mrs. Vicki Sue; UC '94 MPA, BA William Penn Clg.; Budget Analyst; JLSC, Bldg. 15, Wright-Patterson AFB, OH 45433, 513 255-5459; r. POB 340604, Beavercreek, OH 45434, 513 879-7841; *Tim;* Dillon; Softball, Fishing, Camping

MOFFETT, Arthur James; MT '79 MSE, BS AL State Univ.; Retired Tchr./Realtor; T.M. Lowe Co. Realtors, 2310 N. Lumpkin Rd., Columbus, GA 31903, 706 689-8100; r. 800 26th Ave., Phenix City, AL 36869, 334 297-1584; *Cordelia*, Adam; Walking, Tennis

MOFFETT, Mrs. Gloria Marshall; PC '92 EdS; 1111 Knight Dr., Columbus, GA 31906

MOFFIT, Richard Thomas; TR '69 BS; 325 Barhamn Ave., Henderson, TN 38340.

MOGG, Mrs. Carol Lynne; UC '90 MSD; BFA FL Intl. Univ., AA Miami Dade Jr. Clg.; Guid. Couns.; Escambia Cnty. Sch. Bd., 215 W. Garden St., Pensacola, FL 32501, 904 494-5635; r. 4175 Tronjo Rd., Pensacola, FL 32503, 904 432-4331; *Stephen;* Jeanette, Christopher, Carey; Music, Art, Reading; Pensacola Jr. Women's Club.

MOGGARD, Mrs. Linda Dawn, DR '82 BS, 812 Simmons, Enterprise, AL 36330

MOGREN, Richard H., II; UC '83 BS, UC '85 MSM; Mgr.-Admin./Procurement; TCS Applied Technologies, 116 Industrial Dr., Eufaula, AL 36027, 334 687-7061; r. 125 Sandy Ln. W., Eufaula, AL 36027, 334 687-8043; *Diana*, Corey, Timothy, Boating, Automobile Restoration; United Way

MOHIUDDIN, CAPT Mohammed K.; UC '88 MPA, 5406 Casper Ct., Fayetteville, NC 28303.

MOHLER, Harlan Ennis, MT '81 MSD; AS Community Clg of USAF; Deputy Mgr.; SAIC, 5107 Leesburg Pike, Falls Church, VA 22041, 703 824-5830; r. 3709 S. George Mason Dr. Apt. 402E, Falls Church, VA 22041, 703 998-5189; *Leila*, Golf, Reading

MOHLER, John Edward, MT '88 BS, 464 Pineview Dr., Elmore, AL 36025, 334 285-4256

MOHNEY, Gary V.; MT '86 BS; 212 W Park Ave., Montgomery, AL 36110.

MOHYLSKY, Peter A.; UC '91 MSI, PSC 79 Box 22742, APO, AP 96364

MOI Arne Nicholai; MT '80 MSP, PC '82 MSF, BBA Hofstra Univ.; Civil Svc.; r. 3602 Ginger Dr., Columbus, GA 31909, 706 563-5036

MOI, Mrs. Jean Minor; PC '82 MSE, 3602 Ginger Dr., Columbus, GA 31909, 706 563-5036

MOKRZYCKI, Thomas Joseph, DR '76 BS; USA(Ret.); r 108 Sharon Ln., Ozark, AL 36360, 334 774-8128, *Irene;* Marion, Susan, Kathryn

MOLCHAN, Francis Casper; MT '79 BAS; Revenue Examiner; State of Alabama Dept.-Revenue, 50 Ripley St., Montgomery, AL; r. 2154 Kingsbury Dr., Montgomery, AL 36106, 334 277-2114, *Elizabeth*, Catherine E., Caroline A., Gregory A.; Stamp Collecting, Model Trains

MOLETTE, Robert C., III; TR '86 BS; 37 Foxridge Rd., Eufaula, AL 36027

MOLLAK, Ms Gari Jo; MT '81 ASN; 5701 E Shirley Ln. #1108 Montgomery AL 3611[illegible]

MOLLFULLEDA, Mrs Carmen U.; UC '88 MPA, 505 Cambridge Commons, Middletown, CT 06457

MOLLO, Guido G.; UC '93 MPA; DIS; The SC DHEC, Sumter, SC 29151, 803 773-5511; r. 210 Harris St., Bishopville, SC 29010, 803 484-6671, Archeology, Travel, Art & Historical Society

MOLLOY, Daire Anne; UC '92 BS, UC '94 MSI; 1006 Alderwood Way, Niceville, FL 32578, 904 678-6581

MOLLOY Mrs Kathleen Wanebo UC '92 MSP BA GERMA Univ of CO Boulder, BA RUSSN Univ. of CO Boulder; Homemaker; r 810 Mazatlan, Grand Jct., CO 81506, 970 243-8946; *Matthew H.;* Rachel, Rebekah; Exercise, Traveling, Reading; Natl. Republican Party.

MOLYNEUX, Charles H., III; TR '95 BS; Food & Beverage Worker; TimberCreek Golf Course, 9650 TimberCreek Blvd., Daphne, AL 36527, 334 621-8641; r 9520 Whitehouse Fork RD, Bay Minette, AL 36507, 334 937-6261; Soccer; City Soccer Coach

MOLYNEUX [illegible]

MOMON [illegible]

MONACELLI [illegible]

MONACO COL Francis J., USA, UC '86 MPA, BS US Military Acad., [illegible]

MONAGHAN [illegible] 118 Hargett St., Daleville, AL 36322, 334 598-1923; *Robert;* [illegible]

MONAGHAN CAPT Timothy James; '74; BA Pace Clg; Real Estate Educator; [illegible] Marietta, GA [illegible]

MONAHAN [illegible] '88 BAS; MS SUNY [illegible] Human Res. Mgr. [illegible] Henry Clay Blvd., Liverpool, NY 13088; r. 115 E Sycamore St., [illegible] Elizabeth M., Peter A., William C.; Computers, SHRM

MONAHAN John Dennis; DR '73 BS; Rte. 4 Box 394, Ozark, AL [illegible] 334 774-8164

MONAHAN Michael Francis, DR '75 AA, 2321 S. 4th St., [illegible] 217 528-1846

MONAHAN Patricia Lee; TR '91 ASN; Rte. 5 Box 199, Tallassee, AL 36078

MONAHAN CAPT Thomas; UC '95 MSM; Chief Operations Schedule, USAF, Davis Monthan AFB, AZ 85707, 520 750-5729; r. 7928-94 E. Collette Cir., Tucson, AZ [illegible] Jeanne

MONAN Ms Donna J.; UC '95 MPA; 2030 Keesler Ct. Apt. B, Holloman AFB, NM 88330, 505 479-2842

MONARCH Buddy Lee; MT '80 MSF; 423 Todd St., Monroeville, AL 36460, 334 743-4478

MONCREIF Mrs Deborah Green; TR '84 BAE, MT '89 MSE; Rte. 1 Box 277-CCC, Montgomery, AL 36105, 334 281-7307

MONCRIEF Mrs. Deborah Leigh, (Deborah L. Boney); MT '90 MSE, BSEDUC Huntingdon Clg.; Tchr.; Hooper Acad., 380 Fisher Rd., Hope Hull, AL 36043, 334 288-5980; r. RR 1 Box 277-C-3-A, Montgomery, AL 36105, 334 281-0500; *David;* Ashleigh; Arts and Crafts

MONCRIEF Ms Margaret Susan; MT '75 BSN; 701 Noble Rd., Tallassee, AL 36078

MONCRIEF Mary Anne; TR '90 (See Sage, Mrs. Mary Anne)

MONCRIEF Philip A.; TR '68; Public Health Advisor, Centers for Disease Control, HRS Disease Intervention Svcs., Bldg 2, Rm. 427, 1317 Winewood Blvd, Tallahassee, FL 32399, 904 921-4732; r. 3224 Baldwin Dr. W., Tallahassee, FL 32308, 904 893-0517; *Linda;* Fishing, Golf, Gardening

MONCRIEF Richard Allen; UC '75 BS; POB 1566, Elizabeth, CO 80107

MONCUS, Mrs. Mettina Renee; MT '84 BS; 4313 Ray Dr., Montgomery, AL 36109

MONDAY Cheryl Ellen, MT '86 MSA; 3343 Buckboard Rd., Montgomery, AL 36116, 334 271-0209

MONDAY, Elmer; TR '75 BSE, 3325 Granberry Dr., Dothan, AL 36303

MONDAY Mrs Julie Teresa B., (Julie Teresa Brewster), TR '84 BS; Youth Svc. Spec., Southeast Alabama Youth Svcs., POB 1681, Dothan, AL 36302, 334 794-8255; r. 1114 Tate Dr., Dothan, AL 36301, 334 712-7661, *Steve,* Softball, United Way

MONDAY Mrs Kathleen E., (Kathleen E. Bradford); DR '85 BSE; Sci. Tchr.; Houston Cnty. HS, 202 W. Church St., Columbia, AL 36319, 334 696-2221; r. 3711 Hartford Hwy, Dothan, AL 36301, 334 712-1391; *Craig;* Sports; Church Volunteer

MONDAY Nicholas Mark; DR '93 BS; 105 Fair Oak Dr., Dothan, AL [illegible]

MONDAY Mrs Patrice Senn, DR '81 MSE, Rte. 1 Box 833, Headland, AL 36345

MONDAY Mrs. Suzanne A., DR '84 BS, 105 Fair Oak Dr., Dothan, AL [illegible]

MONDAY Ms Teressa Lynn; TR '80 BS; 3753 Rod P. [illegible] Lawrenceville, GA 30244

MONDL LTC Mark Christopher, USAF, MT '94 MSP; BS Bowling Green State Univ., MA Bowling Green State Univ.; [illegible] USAF, [illegible] Bldg 8, Wright-Patterson AFB, OH 45433, [illegible]; r. 1878 Edith Marie Dr., Beavercreek, OH 45431, 513 426-8421; *Frieda,* Adam, Rachel; Running, Collect Sports Cards

MONDY Steven A.; UC '87 MSI, Box 6978, APO, AE [illegible]

MONEY Arnold Reagan, TR '70; RR 3 Box 473-141, Leesburg, GA 31763

MONEY Beth; TR '88 (See Searcy, Mrs. Beth M.)

MONEY Mrs. Beverly Carol, (Beverly Carol Bellflower), TR [illegible]

MONEY Bobby Tobias, TR '86 BS, Aerospace Engr., [illegible]

MONEY Caron, TR '50 (See Johnson, Mrs. Caron Money)

MONEY Cecil Celester; DR '87 AS, DR '91 BAS, Instr Pilot, USA, Ft. Rucker, AL 36362, 334 255-8562; r. 113 Bel Aire [illegible]

MONEY [illegible]

MONEY David Shane, DR '91 BS, Tech., Sony, Hwy 84 W., Dothan, AL 36301, 334 793-7655; r. Rte. 3 Box 133, Headland, AL 36345, 334 693-3923; *Janet;* Leigh, [illegible]

MONEY Dianne; TR '78 (See Smith, Mrs. Dianne M.)

MONEY Ethel Mae, TR '79 BAE, 2507 Briggs St., Pascagoula, MS 39567

MONEY, Faye; TR '92 (See Money Thomas, Faye Antionette)

MONEY, Ms. Gloria Ann; TR '72 BS; 2507 Briggs St., Pascagoula, MS 39567

MONEY Mrs Johnnie Wilson; TR '91 BS; Chapter One Spec., Troy City Sch. of Educ.; r. 316 Ice St., Troy, AL 36081, 334 566-2902; *Bobby;* Bobby T., Rebecca C., Faye, LaSheila; Writing, Family, Crafts, Morning Star Baptist Church

MONEY Norma Jean; TR '53 (See Woodham, Mrs. Jean Money)

MONEY Patricia A.; TR '64 (See Hall, Mrs. Patricia M.)

MONEY Rebecca Charlamayne; TR '91 BS; MA Univ. of AL; English Instr., Alamaba A&M Univ., Normal, AL 35762, 205 851-5381; r. Bonnell Dr., Huntsville, AL 35816, 205 430-[illegible]; Creative Writing and Reading

MONEY Richard Winfield; '73; 2832 Via Del Alazan, Bonita, CA 91902

MONEY Ritchie Eric; TR '79 BS; Dist. Sales Mgr., World Omni Financial Corp., 120 NW 12th Ave., Deerfield Bch., FL 33441; r. 1586 Melvin Dr., Cochran, GA 31014, 912 934-1071; *Beverly;* Meghan, Eryn, Ethan; Fishing, Golf

MONEYMAKER Ms. Linda Ann, CRNA, TR '81 BS, ADNURS Mobile Clg., MS NUANE Xavier Univ.; C.R.N.A., Ochsner Fndn. Hosp., 1514 Jefferson Hwy., New Orleans, LA 70121, 504 842-3755; r. 3814 State Street Dr., New Orleans, LA 70125, 504 866-3856, Traveling, Cycling, Beaches

MONEYMAKER Mrs. Linda Foster; UC '89 AGE, 6501 N Western St., Amarillo, TX 79124

MONEY THOMAS, Faye Antionette, (Faye Money); TR '92 BS; Family Svc. Spec.; OCAP Head Start, POB 908, Troy, AL 36081, 334 566-6959; r. 316 Ice St., Troy, AL 36081, 334 566-2902; *Sidney Carl Thomas.*

MONFALCONE Michael J.; UC '94 MSM; 4848 Shallowford Cir., Virginia Bch., VA 23462

MONFEE Allison Janet; TR '84 (See Heayberd, Mrs Allison Monfee)

MONGOVEN Mrs. Cecilia Harden, (Cecilia Harden Taylor); DR '91 BSE; Tchr.; Holmes Sch. Dist., 401 McLaughlin Ave., Bonifay, FL 32425, 904 547-2754; r. 1452 Brickyard Rd., Chipley, FL 32428, 904 638-3747; *Barry* Leigh, Tan; Alpha Delta Kappa

MONI, LTC Virgil V., Jr.; MT '85 MSD; 3101 Portland Blvd., Steubenville, OH 43952

MONIZ Kimberly Anne; UC '91 AGE, UC '93 BS; Behavior Tech Couns., Lake View Ctr., 1221 W Lake View Ave., Pensacola, FL 32503, 904 432-1222; r. 6169 Audobon Dr., Pensacola, FL 32504, 904 478-4420; Horseback Riding, Running, Mental Health Association

MONJE, COL Larry Nicolas, USA; MT '93 MSP; BS St. Louis Univ., Geo WA Univ.; Chief-Per. Info Mngmt Div, The Adjutant Gen. Directorate, Total Army Personnel Command, 200 Stovall St., Alexandria, VA 22332, 703 325-8696; r. 5730 Wooden Spoon Ct., Burke, VA 22015, 703 250-7804; *LTC Dianne USA;* Michael, Kimber Alexis, Huntar Alexis; Racquetball, Swim, Travel, Read

MONK, Laura Susan; TR '88 (See Benton, Mrs. Laura M.).

MONK Lawrence William; TR '74; Rte. 2 Box 30A, Clayton, AL 36016

MONK, Mrs. Linda J.; DR '87 MSE; BS Birmingham-Southern Clg.; Preschool Tchr., First Methodist Church; r. 107 Kane Rd., Headland, AL 36345, 334 693-2037; *Robert L.* Elizabeth; Sailing, Needlework

MONK Marshall Lawrence; TR '84 BS; Correctional Ofcr., State of Alabama, Ventress Correctional Facility, POB 767, Clayton, AL 36016, 334 775-3331; r. 92 JC Martin Rd., Clayton, AL 36016, 334 775-3239; *Ramona;* Lauren, Stephanie; All Outdoor Activities

MONK Ms Martha S.; TR '55; Box 183, Flomaton, AL 36441

MONK, Mrs Ramona Sexton, (Ramona D. Sexton); TR '83 BS; Financial Support Supv.; State of Alabama, Dept. of Human Resources, Hwy. 239 S., Clayton, AL 36016, 334 775-9601; r. 92 John C. Martin Rd., Clayton, AL 36016, 334 775-3239; *Larry;* Lauren, Stephanie

MONK Robert A.; TR '71 BS; Dir. of Operations, Morgan Cnty. Bd. of Educ., 1066 East Ave., Madison, GA 30650, 706 342-0752; r. 1108 Williams St., Madison, GA 30650, 706 342-1851; *Elsie;* Kelly, Robby; Sports, Travel; Kiwanis, Recreation Bd.

MONK Robert L.; DR '92 MSF, BS Birmingham-Southern Clg., Engrg. Supv.; Southern Nuclear Co., Drawer 470, Ashford, AL 36312; r. 107 Kane Rd., Headland, AL 36345, 334 693-2037; *Linda,* Elizabeth, Woodworking Sailing

MONK Wistee; TR '49; 900 de Ramus St., Prattville, AL 36066

MONROE Mrs Allyson Paige, (Allyson Paige Lott); TR '90 BS, Adult Basic Educ. Instr.; Central AL Skills Ctr., 312 Montgomery St., Montgomery, AL 36104, 334 263-5540; r. 6624 Luxembourg Cir., Montgomery, AL 36117, 334 244-1547; Jenn

MONROE David Lee; UC '88 MPA; BSOE Wayland Baptist Univ., AS Vernon Regional Clg., Maj.; USAF, Eglin AFB, Eglin AFB, FL 32542, 904 882-3303; r. 50 Norwich Cir., Niceville, FL 32578, 904 897-1295; *Zenaida;* Michael, Jason; Sports, Cultural Activities

MONROE Denise, TR '82 BS, Owner; Florissant, 705 N Culpepper, Quitman, GA 31643, 912 263-4950; r. 613 N Culpepper St., Quitman, GA 31643, 912 263-4489

MONROE Felicia Shanell, (Felicia Shanell Merritt), TR '87 ASN, BSN Univ. of South AL; RN First Care, L. B. Stabler Memorial Hosp., Greenville, AL 36037, 334 382-2671; r. Rte. 1 Box 161, McKenzie, AL 36456, 334 374-8281; *Wade* Amanda

MONROE James Earl; MT '90 MSP; BA East Carolina Univ.; Tchr., Greene Central HS; r. 204 Westwood Dr., Greenville, NC 27834, 919 321-2587; *Rita,* Maurice, Kevin, Kim; Racquetball; NC Business Ed Assn

MONROE John Robert, MT '83 MSP, 1200 W 45th Ave., Anchorage, AK 99503

MONSCHEIN Mrs Audra Lynne; UC '95 MSEL, BA Univ. of W. AS Community Clg. of USAF; 1914 Plantation Ln., Mosinee, WI 54455, 715 359-3039; *Dennis R.,* Amanda Sue

MONSE Eiffel Ronquillo; UC '94 MSM, 126 Wright Cir., Niceville, FL 32578, 904 897-7084

MONSON, Mrs. Mary Stuart; MT '83 BS; Rte. 1 Box 130, Titus, AL 36080

MONSON, Mrs. Mary Stuart; MT '86 MSP; 506 Mockingbird Ct., Prattville, AL 36067

MONSON Robert Wilson, Jr.; UC '92 BS, UC '93 MSD; Substance Abuse Couns., Bridgeway Ctr., 205 Shell Ave., Ft. Walton Bch., FL 32548, 904 833-9191; r. 1112 Coral Dr., Niceville, FL 32578, 904 729-3965; Rob, Jennifer; Scuba Diving

MONTAGUE MAJ Clemmer L., USAF(Ret.); '74; BA Univ. of Southern MS; Travel Cnslt.; Travel Horizons, Arlington, VA, 703 413-3410; r. 1012 Broadview Rd., Ft. Washington, MD 20744, 301 248-6130; *David;* Gardening, Opera, Ballet, Fellow Corcoran Gallery Art

MONTAGUE, Ms. Gianna Vilardi, UC '92 MSM; 130 E Cebell, Dededo, GU 96912

MONTAGUE, Robert Vaughn; UC '84 MSM; 1213 N. Texas St., De Ridder, LA 70634, 318 463-3866

MONTAINA, Andrew Joseph; UC '89 MSM, BS Univ. of West FL; Residential Energy Cnslt.; Gulf Power Co., POB 1151, Pensacola, FL 32520, 904 444-6603; r. 3609 Misty Woods Cir., Pace, FL 32571, 904 994-1372; *Sandy;* Danielle, Andrew, Joseph; Fishing, Traveling, Hunting

MONTALVO, Ms. Cheryl M.; UC '93 BS; 517 Landview St. Apt. A, Ft. Walton Bch., FL 32547, 904 863-8460

MONTALVO, CAPT Franklin; UC '87 MSM; Usmilgp Honduras Unit3000 Apt., APO, AA 34022

MONTALVO, Rafael A.; MT '78 BS; Las Plumas 166, Hormigueros, PR 00660

MONTALVO, Timothy Frank; UC '95 MSD, 2500 Pershing Ave., Orlando, FL 32806, 407 823-7170.

MONTANA, Enrique; UC '92 AGE; 1600 NE 158 St., N. Miami, FL 33162

MONTANEZ Martha Lucia; TR '84 BS; Cert. Univ. of AL; Med Technologist, Baptist Med. Ctr., 800 Montclair Rd., Birmingham, AL 35203, 205 592-5380; r. 1712 13th Ct. S., Birmingham, AL 35205, 205 933-1074; Skiing, Traveling, Knitting

MONTANI CAPT Gerard A., USAF; UC '94 MSI, BS CE Norwich Univ.; Ramstein AB, Germany; r. 18 Mountain Laurel Path, Milton, MA 02186, 617 698-4627

MONTANTE, Ms Gloria J., (Gloria J. Freeman); UC '94 BAS; Contracting Ofcr.; US Govt. 47 Contracting Squad., 171 Alabama Ave., Laughlin AFB, TX 78843, 210 298-5886; r. POB 652, Brackettville, TX 78832, 210 563-3003; Monica R.; Golf

MONTE Mrs. Linda Sue; UC '94 BAS, MBA Nova Southeastern Univ.; Retired Record Analyst, FL Dept. of Transportation; r. 2146 Setting Sun Tr., Tallahassee, FL 32303, 904 514-1315; *Robert Coache;* Dawn, Jacob Arcand, Computer, Painting, Designing.

MONTEFUSCO, CAPT Ronald Scot; DR '91 MSI; POB 2027, Moultrie, GA 31776.

MONTEFUSCO, Mrs Sharon F.; TR '94 MSE, POB 2027, Moultrie, GA 31776, 912 677-6054

MONTEITH, Joe Frank; UC '84 BAS; Maint. Supv., Raytheon Aerospace Support Svc; r. 6342 Confederate Dr., Pensacola, FL 32503, 904 477-1371; *Oleda;* Kimberly, Marcia Lynn; Church

MONTELONGO, Daniel L.; DR '76 AAS; 1126 Second St., Hermosa Bch., CA 90254

MONTGOMERY, Billy John; '74; 911 Alberta St., Enterprise, AL 36330, 334 347-6027

MONTGOMERY Ms. Carol Butts; PC '94 MSE; 934 Norwood Dr., La Grange, GA 30240, 706 882-0373.

MONTGOMERY, Ms. Carolyn K.; MT '93 MSM, Purchasing Agt., Maxwell Airforce Base, 800 Magnolia Blvd., Maxwell AFB, AL 36112, 334 953-7570; r. 5740 Bridle Path Ln., Montgomery, AL 36116, 334 270-8969

MONTGOMERY Mrs. Cassie S.; UC '90 AGE, UC '94 BS; 6440 Manana Dr., Pensacola, FL 32504, 904 494-1636.

MONTGOMERY, Charles B.; UC '90 BAS, UC '94 BS; 6440 Manana Dr., Pensacola, FL 32504, 904 494-1636

MONTGOMERY, David Wayne; TR '87 BS; 2622 Greenmont Cir., Birmingham, AL 35226.

MONTGOMERY, Donna Hartin; TR '80 BS, POB 561196, Rockledge, FL 32956, 407 636-8783.

MONTGOMERY, Doris Brooks; TR '87 BSN; Emergency Room Staff Nurs., Providence Hosp., Airport Blvd., Mobile, AL 36608, 344 633-1900; r. 6200 Airport Blvd. Apt. 153, Mobile, AL 36608, 344 334-6755; Jason, Dana; Fishing, Swimming, Boating, Dance.

MONTGOMERY E. Faith; UC '91 (See Bell, Mrs. E. Faith)

MONTGOMERY, Edward Earl; UC '85 AGE; 2818 St. Andrew St., New Orleans, LA 70113

MONTGOMERY, Ms. Evalena; TR '45; 23 Daisy Rd., Deatsville, AL 36022

MONTGOMERY, Mrs. Foy B., (Foy Byrd); TR '29; Acctg. Tech. (Ret.), Bur. of Engraving & Printing; r. 5000 Fairbanks Ave., Apt. 299, Alexandria, VA 22311, 703 931-6268; *Walter Elder;* Walter David; Arlington UM Church, Womens Club, Quilting Club

MONTGOMERY, James R., IV; MT '88 AS; Land Surveyor; r. 2925 Patrick Henry Dr., Apt. 202, Falls Church, VA 22044, 703 237-8634; *Alvina;* Joshua

MONTGOMERY, Janice; MT '78 (See Hammock, Ms Janice Kay)

MONTGOMERY, John S.; TR '94; POB 561196, Rockledge, FL 32956, 407 636-8783.

MONTGOMERY, Ms. Julie Hannon; TR '88 ASN; 180 Tensaw Rd., Montgomery, AL 36117

MONTGOMERY Ms Karen K.; MT '90 MSE; 112 Patrick St., Prattville, AL 36067, 334 365-3917.

MONTGOMERY Kevin R.; MT '90 BS; 707 Fairview Ave., Prattville, AL 36066

MONTGOMERY Ms Loraine; UC '93 MPA, BA St. Leo Clg., AS St. Leo Clg.; Contracting Ofcr.; Contracting Sq., 305 Blue Jay St., Bldg. 1033, Shaw AFB, SC 29152, 803 668-2450; r. 1024 Jessamine Tr., Sumter, SC 29150, 803 773-0608; Todd, Kimberly; Reading, New Life Bible Church

MONTGOMERY Ms Nancy A., (Nancy A. Wilkson); UC '93 MSD, BS MGMT Park Clg., AS NM State Univ.; Computer Svcs. Dir., New Mexico State Univ., 2400 N Scenic Dr., Alamogordo, NM 88310, 505 439-3767; r. 3016 Thunder Rd., Alamogordo, NM 88310, 505 437-8275; *Don;* Robyn, Gregory; Coach Girl's Softball; Garden

MONTGOMERY MAJ Paul John; UC '94 MPA, 15472 Golf Club Dr., Dumfries, VA 22026, 703 670-0458

MONTGOMERY CAPT Peter Charles; UC '88 MSM; Hq. Usafe PSC 2 #6031, APO, AE 09012

MONTGOMERY, CAPT Regina Gail; UC '89 MPA, 1428 Hazel Leigh, Ft. Worth, TX 76134

MONTGOMERY Robert C.; TR '76 BS, POB 3403, Bellevue, WA 98009, 206 694-5298

MONTGOMERY, 1LT Sam Howard, UC '89 MPA, POB 153, Lane, SC 29564

MONTGOMERY Mrs. Susan Ellen, DR '90 BAS, 101 Brookview Dr. Apt. D, Ozark, AL 36360

MONTGOMERY, Thomas M.; MT '84 BS; 11988 Coverstone Hill Cir. Apt 1021, Manassas, VA 22110.

MONTGOMERY William E.; TR '69, POB 646, Roanoke, AL 36274

MONTOYA, Fernando R., UC '86 MPA, Box 5156, APO, AE 09012

MONTOYA, Jerome Aurelio; DR '76 AAS, 4606 Moran Ave. #b, Cheyenne, WY 82009

MONTOYA, Philip Gilbert; UC '79 MSM, 5053 W Fair Pl., Littleton, CO 80123, 303 797-0375

MONTOYA Rev. Rick Jr.; MT '90 AGE, AAS Comm. Clg. of Air Force, BA Univ. of Mobile; Minister, Faith Baptist Church, 2501 W Seminary Dr., Ft. Worth, TX 76115, 817 924-2443; r. 4208 William Fleming Ct., Ft. Worth, TX 76115, 817 922-8312; *Tina;* Melissa; Bicycle, Coin Collect, Run, Skate

MONTOYA William C.; UC '94 BAS, Student; Univ. of Nebraska Clg. of Law; r. 15322 Jones Cir., Omaha, NE 68154, 402 334-3220; *Louise;* Stephanie, Bernadette, Christopher, Dominique; Camping

MONTRONE, Mrs. Laywanna Bryan, DR '95 MSE; Tchr.; Graceville Elem., 5331 Alabama St., Graceville, FL 32440, 904 263-4402; r. POB 362, Graceville, FL 32440; *Robert;* Troy.

MONTS, Ms. Sylvia Brannon; DR '84 AGE, DR '87 BS, MA; Transition Prog. Mgr.; USN Coastal Systems Sta., 6703 W. Highway 98, Panama City, FL 32407, 904 235-5510; r. 106 Moonlight Dr., Panama City Bch., FL 32413, 904 234-5026, *William (Dec.);* Jay, Lisa; Reading, Travel, Antiquing; Chamber of Commerce

MONTZ, George Joseph, Sr.; MT '86 BS, Deputy Fire Chief; Maxwell AFB, 42nd Civil Engineer Squadron, Maxwell AFB, AL 36112, 334 953-5484; r. 4417 Ray Dr., Montgomery, AL 36109, 334 277-0639, *Barbara;* George Jr., Debra, Randy; Fishing, Hunting, Golf

MONZINGO, Mrs. Suzi Mereth; UC '87 MSM, 11421 26 Mile Rd., Oakdale, CA 95361.

MOODT, Mrs. Grace Wade, RN; '95 BSN; ASN George C. Wallace Jr. Clg; Nurse; r. 516A Stryker Village, Ft. Campbell, KY 42223, 615 431-6856, *Joseph;* Sara, Michelle; Running, Sch. Vol., Church

MOODY, CSGM Barry Preston, PhD; UC '87 BAS; MBA Univ. of TX, PhD TX A&M Univ.; USAF(Ret.); Chmn./Pres., National Quality Leadership, 117 Racetrack Rd. NW #228, Ft. Walton Bch., FL 32547, 904 244-0442; r. POB 115, Ft. Walton Bch., FL 32549, 904 864-9364; *Rhonda;* Tracy Shane, Preston Eugene, Penny Elizabeth; Golf; EDC, ASQC, AMA, ASTD, Rotary

MOODY, Mrs. Carol Ann, (Carol Ann Mitchell), TR '89 BS; MBA Auburn Univ., Trng. Mgr., Herff Jones, 2800 Selma Hwy., Montgomery, AL 36108, 334 288-5260; r. Rte. 1 Box 298, Mathews, AL 36052, 334 584-7327, *Cns,* Kappa Delta

MOODY, Cecil William; MT '92 MSP; BS Univ. of FL; Retired/St. Forester; r. 548 Farmington Rd., Montgomery, AL 36109, 334 272-1245; *Mary;* Kenneth, Kevin, Michael.

MOODY, Mrs. Debra T., (Debra L. Tomberlin); TR '86 BS; Asst. Controller, W. L. Petrey Wholesale Co., #1 Main St., POB 68, Petrey, AL 36062, 334 335-6582; r. Rte. 1, Box 73A1, Hwy 57, Goshen, AL 36035, 334 335-3822, *Larry;* Vernon, Playing the Piano, New Harmony Baptist Church

MOODY Erwin Charles; UC '82 MSI, EdD FL State Univ., Prog. Mgr./Strategic Plng; USAF, ASC/VXYP, Eglin AFB, FL 32542; r. 203 Pawnee Cir., Ft. Walton Bch., FL 32547, 904 862-9833; Art; Arts & Design Society.

MOODY Mrs. Jacqueline Wesley, TR '75 BS, RR 1 Box 184, Frisco City, AL 36445

MOODY, Ms. Janice Wall, TR '72 MSE, DR '81; Tchr., S Highlands Elem. Sch., Brown St., Opp, AL 36467, 334 493-6031; r. 103 Marilyn St., Opp, AL 36467, 334 493-7130; Tamara, Rothel; Painting, Golf.

MOODY, John Crosby, Jr.; MT '95 BS; Investigator/Cptn; Montgomery Cnty. Sheriffs Offic, Alabama Nat'l Guard; r. 3608 Menlo Ct., Montgomery, AL 36116, 334 284-6224, *Lazette;* Omega Psi Phi Fraternity

MOODY, John Milton, MT '91 MSD; AS John Paterson State Tech.; Mental Health Couns., Correctional Med. Svcs., Box 150, Mt. Meigs, AL 36057, 334 215-6690; r. 166 E Salem Dr., Montgomery, AL 36109, 334 244-9011; *Charlotte,* Ashley, Crystal

MOODY Mrs. Judy Ducker; DR '91 BSE, Rte. 1 Box 54 A, Kinston, AL 36453

MOODY, Julia Ann, TR '86 BS, Cnslt.; r. 135 S. Panama St. #105, Montgomery, AL 36107, 334 834-8804; Computer

MOODY, Julius Hendley; UC '89 MSM, BA St. Leo Clg., FL; Mgmt. Asst.; USAF, Eglin AFB, FL 32542; r. 307 Vista St., Ft. Walton Bch., FL 32548, 904 243-5965

MOODY, Mrs. Karen Ann; UC '80 BS; 38 Country Club Rd., Shalimar, FL 32579

MOODY, Mrs. Kristina Richburg, RN; TR '87 BSN; Dir.-Obstetrics/Instr., MacArthur Technical Clg.; r. 705 Griffin Ave., Opp, AL 36467, 334 493-9027; *Richard;* Emily, Kimberly

MOODY, Mrs. Lajuana Denita; UC '94 MSR; 3304 Ruby Dr., Macon, GA 31211, 912 745-8740
MOODY, Larry E.; MT '85 BS; POB 1556, Livingston, AL 35470.
MOODY, Leroy, Jr.; TR '76 BS; Assoc.; Goody's Family Clothing, 400 Goody's Ln., Knoxville, TN 37922, 423 966-2000; r. 728 Valley Dale Rd, Knoxville, TN 37923, 423 539-0529; *Rosemary;* Brian, Tricia.
MOODY, Mrs. Lucy Oliver; MT '82 MSE; 2647 Oxford, Montgomery, AL 36111, 334 288-0542
MOODY, Mary Ann; DR '76 (See Ross, Mrs. Mary Moody)
MOODY, Michael Dale; UC '94 AGE; Bco 2/29 Inf POB 364, Ft. Benning, GA 31905, 706 689-5025.
MOODY, Mrs. Nancy Lauren, (Nancy Lauren Skelly); TR '93 BS; LBSW Natl.Bd.-Lic. Soc. Work; Homemaker; r POB 1302, Ozark, AL 36361, 334 774-2509; *Larry;* Tessa
MOODY, Mrs. Richard; TR '63; 116 Julee Emilyn, Bonaire, GA 31005
MOODY, Richard Allen; TR '77 BSE; MS AUM; Football & Track Coach; Andalusia HS; r. 705 Griffin St., Opp, AL 36467, 334 493-9027; *Kristina;* Emily, Kimberly
MOODY, Richard Michael; TR '76 BSE; 16057 Carmel Bay Dr., Northport, AL 35475.
MOODY, Roy Ellis; TR '67, MASTERS Univ. of West FL; Profn. Speaker; Roy Moody & Assocs., 3529 Avenida Charada NW, Albuquerque, NM 87107, 505 344-8930; r 3529 Avenida Charada, Albuquerque, NM 87107, 505 344-9045; *Dianne;* Racquetball Mountain Hiking; Kiwanis.
MOODY, Mrs. Sandra Morgan; TR '77 BSE; 16057 Carmel Bay Dr., Northport, AL 35475.
MOODY, Selby Gray; TR '75 MSJ; Rte. 1 Box 480-G, Sparks, GA 31647
MOODY, T. W., Jr.; MT '78 BS; 4025 Young Ave. #1, Columbus, GA 31904
MOOER, Ms. Paulette A.; MT '83 MSD; POB 128, Tuskegee, AL 36083
MOOK, Mrs. Deborah Torok; UC '80 MSM; 891 Shalimar Ct., Shalimar, FL 32579.
MOOK, Richard Lee; UC '80 MSM; 103 Cheyenne Trce, Crestview, FL 32536.
MOON, Arthur Lafayette; MT '85 BS; Sales; Rhodes Furniture; r. 7901 Norris Farms Rd., Montgomery, AL 36116, 334 244-8844; Basketball, Singing, Fishing.
MOON, Bobby Bayles; TR '59; MS Auburn Univ., AA Auburn Univ.; Retired; r. 31 Goff St., Daleville, AL 36322, 334 598-2383; *Joan;* Jeffrey; Antiquing Travel.
MOON, Catherine H.; TR '95 (See Maraman, Mrs. Catherine Moon).
MOON, Comer Jenkins; PC '92 EdS; Level Acres Estates #91, Eufaula, AL 36027.
MOON, Ms. Deborah; TR '75 BSE; POB 374, Guntersville, AL 35976
MOON, Diane Lemon; TR '72 BS; 207 Second St., Niceville, FL 32578, 904 678-1959
MOON, Dwight Donald; MT '78 BS; 2237 Lois Ave., Columbus, GA 31903.
MOON, Gregory David; UC '92 MSM; BS Auburn Univ.; Resident Engr.; F.A.A.; r. 250 Brierwood Dr., Fayetteville, GA 30215, 770 461-7387; *Sarah*
MOON, Jeffrey Scott; TR '89 BAE; MS Southern MS Univ.; Asst. to Mayor; City of Daleville, POB 533, Daleville, AL 36322, 334 598-2345; r. POB 533, Daleville, AL 36322, 334 598-4383; *Nancy;* Kayla, Cheyenne; Baseball; Lions Club.
MOON, Mrs. Joan P.; TR '60 BSE, DR '78 MSE; Retired; r 31 Goff St., Daleville, AL 36322, 334 598-2383; *Bobby,* Jeffrey; Antiques Traveling; Volunteer.
MOON, Mrs. Judy Cooley, (Judy Cooley); TR '75 BS, Developmental Svcs. Coord; Avalon Ctr. of Baptist Health Care, POB 769, Milton, FL 32572, 904 623-4080; r. 317 Independence Dr., Milton, FL 32570, 904 626-0773; *William,* Scott Stallings, Heather; Fishing, Reading; American Businesswomen's Assn.
MOON, Lloyd Binford, Jr.; UC '92 MSI; PSC 47 Box 3111, APO, AE 09470.
MOON, Margaret; TR '69 (See Adams, Mrs. Margaret Moon).
MOON, William Luther; TR '53 BSE; 1806 Aszure Dr., Dothan, AL 36303, 334 794-3216.
MOONEY, Mrs. Brenda White; TR '90 MSSP; Learning Disabilities Tch; Pleasant Home Schl., Andalusia, AL 36420; r. 701 Highland Ave., Andalusia, AL 36420, 334 222-1322; Sewing, Painting.
MOONEY, Carolyn Sue; TR '81 MSE; Elem. Tchr.; New Brockton Elem. Sch., New Brockton, AL 36351; r. 2796 Hickman Ave., Elba, AL 36323, 334 897-6385; Tennis
MOONEY, Charles Ronald, Jr.; TR '88 BS; MS Univ. of AL Birmingham, BS Univ. of AL Birmingham; Dir.-Clinical & Lab Svcs.; Alabama Blood Inst., 3021 Lorna Rd., Birmingham, AL 35216, 205 824-0099; r. 1904-D Shades Cliff Ter., Birmingham, AL 35216, 205 879-5823
MOONEY, James Edward; UC '93 MSD; 219 Stone Ave., Clarks Summit, PA 18411
MOONEY, James Robert; '72; POB 393, Excel, AL 36439, 334 765-2381
MOONEY, Laura A.; TR '89 (See Benson, Mrs. Laura Ann)
MOONEY, Laura Leigh; UC '84 MSJ; POB 638, Yelm, WA 98597
MOONEY, Lena Hamilton; TR '42 BSE; Retired Tchr.; r. 11 Hillcrest Dr., Eufaula, AL 36027, 334 687-5214; *Ralph,* Reading Sewing.
MOONEY, CDR Marilyn Ann, USN; UC '90 MSD; BSN Marymount Univ.; Med. Inspector; USN, BUMED Detachment, NAV MEDIG, 8901 Wisconsin Ave., Bethesda, MD 20889, 301 295-9013; r. 2100 N Lee Hwy. 409, Arlington, VA 22201, 703 528-0488, *James Terwilliger*
MOONEY, LT Mary Ellen; UC '87 MSM; PSC 50 Box 457, APO, AE 09494
MOONEY, MAJ Mary Lou Slaw, USA(Ret.); DR '85 MSD; MBA FL Inst. of Tech., BS Univ. of State of NY; Book Fairs At Schs.; Usborne Books at Home; r. 2805 Brassie Cir., Navarre, FL 32566, 904 939-3675; *James;* Michael; Children's Educ. -Activities; Navarre Chamber of Commerce
MOONEY, CAPT Nathan Cooks, II, USAF; TR '89 BS; Logistics Chief; 42 ABW/XPL, Maxwell AFB, AL 36112, 334 953-5515; r. 853 E. Gardendale Dr., Montgomery, AL 36110, 334 270-9561; *Chevette;* Kappa Alpha Psi.
MOONEY, Patrick A.; TR '69 BS; Pres.; Medical Info Systs., 115 E. Zarragossa St., Pensacola, FL 32501, 904 433-4345; r. 1202 Watson Ave , Pensacola, FL 32503, 904 433-2604; *Julie,* Heather, Pat Jr.; Golf.
MOONEY, Patrick Michael; UC '83 MPA; Pilot; US Custom Svc., Dept. of Justice, Albuquerque, NM; r. 1809 Basswood Ct NW, Albuquerque NM 87120
MOONEY, Ralph; TR '43; Retired Agt.; State Farm Ins.; r. 111 Hillcrest Dr., Eufaula, AL 36027, 334 687-5214; *Lena Hamilton;* Gail; Delivering Papers; Gideons.
MOONEYHAM, Ms. Cynthia W.; UC '88 MSM; 1928 Purdy Ave. #a19, Miami Bch., FL 33139.
MOONEYHAM, Janet Alma; DR '76 BSE; Tchr.; St. Lucie Cnty. Schs., 250 NW Floresta Dr., Port St. Lucie, FL 34983, 407 340-4700; r. 1150 SW Jumper St., Port St. Lucie, FL 34983, 407 878-5741
MOONS, Mrs. Karla Ranger; TR '77 MSG; 6607 N Chimney Top Dr., Mobile, AL 36695
MOORE, Mrs. Ada Marie, CPA; UC '94 MBA; BS Old Dominion Univ.; Acct.; Sentera Personnel Svc., # 8 Koger Executive Ctr., Ste. 211, Norfolk, VA 23502; r. 5621 Quarterpath Gate, Virginia Bch., VA 23455, 804 460-1667; *Robert,* Danielle, Derek, Dylan; Rug Hooking.
MOORE, Alan Russell; TR '79 BS; Supv. Contract Spec.; USDA Forest Svc., 160A Zillicoa, Asheville, NC 28801, 704 257-4291; r. 77 Wilkie Way, Fletcher, NC 28732, 704 687-9248; *Vicki;* Courtney, Molly; Parks & Rec Commission
MOORE, Andrew Phillip; UC '84 MSM; Nassaulan 20, 2341 ED Oegstgeest, Netherlands.
MOORE, Angela Lanet; TR '86 BS; Rte. 1 Box 415, Laurel Hill, FL 32567
MOORE, Angela Rebecca; TR '91 (See Smith, Mrs. Angela M.)
MOORE, Mrs. Anne Murray, MT '89 MSE; Kindergarten Tchr.; Billingsley HS, POB 118, Billingsley, AL 36006, 205 755-1629; r. 718 Sweet Ridge Rd, Prattville, AL 36066, 334 361-0277; *Don,* Joshua, Lauren.
MOORE, Anthony Dean; DR '92 BS; AS Central FL Community Clg.; Health Physics Foreman; Southern Nuclear Operating Co., PO Drawer 470, Ashford, AL 36312, 334 899-5156; r. 126 Vann Dr., Ashford, AL 36312, 334 899-4962; *Lynn;* Connie, Christopher; Golf, Running.
MOORE, Ms Barbara Freestone, UC '80 BS, BSW Univ. of West FL, AA Okaloosa-Walton Comm. Clg; Field Interviewer; Social Science Research Co., 1155 E. 60th St., Chicago, IL 60637; r. 354 Billfish Ave., Apt. 102, Ft. Walton Bch., FL 32548, 904 244-1464; *Patrick (Dec.);* John, Mary, Kathleen, William, Reading, Sports, Antiquing, Cook.
MOORE, Ms. Barbara Stallworth, UC '89 MSD; POB 462, Brewton, AL 36427
MOORE, Barney; UC '82 BA; Sales Mgr.; Stutts Advt. Agcy., 1508 Kindly Ct. #102, Virginia Bch., VA 23455, 804 436-1881
MOORE, Mrs. Beatrice Woodward; DR '88 AS, 355 Glenpark Ln., Midlothian, VA 23113.
MOORE, Ms. Betty Farmer, (Betty Farmer Moore); TR '74; BS AL State Univ.; Rte. 1 Box 89, Shorterville, AL 36373, 334 585-5456; *John;* John Edward III, Tiffaney Sharee, Reading
MOORE, Bobby Lee, Jr.; UC '94 MBA; 1519 Canary Ln., Albany, GA 31705, 912 436-0437.
MOORE Bradford Lee; DR '84 MBA; 5152 Valleybrook Cr, Birmingham, AL 35244.
MOORE, MAJ Bryan Dale, USAF; UC '92 MSM; BA UCLA; NATO Warfare Planner; USAREUR CMR-420, Box 1407, APO, AE 09063; r. 8901 Dontree Way, Elk Grove, CA 95624, 916 685-4892 Golf
MOORE, Carlos Deon, TR '92 BS; 4029 11th St. N E, Holt, AL 35404
MOORE, Mrs. Carol Harris; TR '77 BSE; Rte. Two Box 337 A, Fairhope, AL 36532.
MOORE, Mrs. Carolyn Cotton; UC '84 BS; 473 McCartha Dr., Columbus, GA 31907.
MOORE, Carolyn S.; TR '57 (See Ruybal, Mrs. Carolyn S.).
MOORE, Catherine Marie; TR '84 BS; 411 Crary Rd, Century, FL 32535, 904 256-0225.
MOORE, Cephus Locaus; UC '89 MPA; BS Univ. of MD, AA Univ. of MD; Personnel Analyst; PA Dept. of Corrections, POB 598, Camp Hill, PA 17001, 717 975-4967; r. 2449 Buchenhorst Rd., State College, PA 16801, 814 237-4788; *Carolyn;* Ingrid, Cephus W.; Youth Sports, Skiing.
MOORE, Ms Chalon S.; MT '90 MSD; Fed. Bur. of Pr, Fed. Prison Camp, Maxwell AFB, AL 36112, 205 834-3681; r. 631 Sagamore Dr., Montgomery, AL 36109, 334 271-3638
MOORE, Charles Curtis; MT '95 BS, USAF, Gunter AFS, AL 36114, 334 416-2902; r. 410 Briar Glen Ct., Montgomery, AL 36117.
MOORE, Mrs. Charlotte Bowers, RN, (Charlotte Bowers); TR '82 BSN; Cardiology Nurse; r. 208 The Road To Waterford Bay, Melbourne Bch., FL 32951, 407 728-0423; *Richard;* Lily, Iris, Samuel; Family, Traveling, Gardening; Vol. for Schs.
MOORE, Claude H.; '77 BS; 501 County Rd. 307, Phenix City, AL 36867
MOORE, Cleo Bernard; UC '93 AGE; Sr. Lab Tech.; Ryobi Motor Prods., Pickens, SC 29671; r. 207 Vista Cir., Clemson, SC 29631, 803 654-7077; *Rosemary F.;* Mi-Cheria, Mamie J.; Fishing; Clemson Park Track Rec. Club.
MOORE, Mrs. Constance Britton; DR '81 MSE; BS Univ. of GA; Tchr.; r. 6509 Cardinal Forest Ct., Greensboro, NC 27410, 910 665-3573; *David;* Megan; Tennis.
MOORE, Mrs. Cynthia Jeanne; PC '82 BS; 7134 Saints Murphys Ct., Columbus, GA 31904, 706 323-3701
MOORE, Danny F.; TR '68; Dir., Business Div.; Home Mission Bd., SBC, 4200 Northpoint Pkwy., Alpharetta, GA 30202, 770 410-6510; r. 5615 Bunky Way, Dunwoody, GA 30338, 770 393-9658; *Meredith;* Blake, Brannon; Golf, Racquetball, Photography.
MOORE, David Alfred; MT '90 BS; Sr. Systs. Eng; Robbins Gioia Inc., 2820 Fairlane Dr., Ste. 810, Montgomery, AL 36116; r. 115 Graylynn Dr., Prattville, AL 36066, 334 365-0371; *Vicki Ann;* Pamela, Kimberly; Reading Walking Computers
MOORE, David W.; MT '93 BS; Letter Carrier; USPO; r. 631 Sagamore Dr., Montgomery, AL 36109, 334 271-3638; *Shalone;* Golf, Fishing.
MOORE, Deborah Jean; TR '78 BS, 149 Stanley Dr. 5-C, Jackson, AL 36545
MOORE, CAPT Deborah Robinson; TR '95 MBA; USA Ft Rucker; r. 6837 E. 3rd Ave., Gary, IN 46403, 219 938-1382.
MOORE, Mrs. Debra H., (Debra Henderson); TR '78 BSN, Assoc. Dir.-Maternity, Medicaid, POB 5624, Montgomery, AL 36103, 334 242-5626; r. 6613 Concord Mews, Montgomery, AL 36116, 334 288-7034; *Earl;* Bradley; Arts, Crafts
MOORE, Ms. Dorothy Smith; TR '45; 806 Broadway, Sheffield, AL 35660, 205 383-1620.
MOORE, Mrs. Edna Mae Adams, (Edna Mae Adams); UC '87 MPA; Personnel Admin.; USN, Naval Air Sta., Pensacola, FL, 904 452-1142; r. 2913 Longleaf Dr., Pensacola, FL 32526, 904 941-0731; *Rocky;* Jarred, Jaleesa, Walking, Church
MOORE Edward; UC '84 AGE, UC '85 BS, PC '86 MSD; 2115 Menaco Dr., Columbus, GA 31903
MOORE, Edward Addington; MT '76 MSD; AL Bd. of Pardons, Rm. 200 Cnty. Courthouse, Monroeville, AL 36460, 205 743-2637; r. 1801 Camellia Dr., Monroeville, AL 36460
MOORE Edward Neal; TR '62, MASTERS Univ. TN; Ret. Div Dir , Alabama State Dept P Health, r 112 Hunter Ave , Union Spgs., AL 36089, 334 738-2824; *Lucy;* Sharon; Amateur Magician; Baptist State Convention.
MOORE, Elliot; UC '92 BAS, UC '95 MSD; AA Community Clg. of USAF; Coord.-Minority Attention; Univ. of West Florida, 11000 University Pkwy., Pensacola, FL 32514, 904 474-3176; r. 48 Marilyn Ave., Ft. Walton Bch., FL 32548, 904 244-5689; Racquetball, Basketball; WCLA, VFW.
MOORE, Ms. Etta Dean Kimbrel; '70; 103 Redbud Land, Greenville, AL 36037
MOORE, Eugene Lamar; TR '72; BA Temple Clg., ED SPEC Univ. of West FL; Tchr.; Cypress-Fairbanks Sch. Dist., 10200 Jones Rd., Ste. 220, Houston, TX 77082, 713 897-4097; r. 16102 Highlander Dr., Houston, TX 77082, 713 531-5967; *Frances Kay;* Bambi Lynn, Gary, Colleen, Jeffrey, Rebekah; Writing, Volunteer
MOORE, Freda Monique, TR '89 BS; POB 278, Cantonment, FL 32533.
MOORE, Gary Wayne, UC '92 MSM; BS Univ. of North AL; Pharmaceutical Sales Rep.; Abbott Labs; r. 407 Quail Hollow, Anderson, SC 29621, 864 231-0367; *Kathy;* Julie, John, Jamie; Golf.
MOORE, Georgia V.; TR '46 (See Blackmon, Mrs. Georgia M.)
MOORE, Glynda Mangrum; UC '93 BS, UC '94 MSM; 4218 Rosebud Ct., Pensacola, FL 32504, 904 494-3070
MOORE, Gordon Michael; TR '91 BS; Acct.; Alabama Forestry Assoc., Montgomery, AL 36104; r. 2032 Rexford Rd., Montgomery, AL 36116, 334 244-0665.
MOORE, MSGT Gregory Anthony; UC '87 MSI; 7816 S. Damen, Chicago, IL 60620.
MOORE, Mrs. Gwendolyn M.; MT '94 BS; AA Concordia Clg., Cert. Atlanta Urban League; Dir. of Enrollment Mgr.; Concordia Clg., 1804 Green St., Selma, AL 36701, 334 874-7143; r. 122 Danya Ct., Prattville, AL 36067, 334 361-6789; *Michael Sr;* Krisdolyn, Michael Jr; Church.
MOORE, Harold Dale; DR '77 MSJ; 207th Ave Co-Wou8aA-, APO, AE 09102.
MOORE, Mrs. Hattie L. Williams; PC '94 MSE; 1195 Sunnydale Dr., Macon, GA 31201, 912 746-4187.
MOORE, Hayden Cary; MT '77 MSD, MT '77 MSG; BGS Auburn Univ.; Owner; C Moore Photos, POB 20758, Montgomery, AL 36120, 334 281-8768; r. 3849 Fieldcrest Dr., Montgomery, AL 36111, 334 281-8768; *Frances;* Susan, Michael, Randall, Nancy; Civitan Club
MOORE, Helen; TR '76 (See Knoebel, Ms Helen Moore).
MOORE, Mrs. Helen Capehart; DR '90 BSE; POB 324, Cottonwood, AL 36320.
MOORE, Mrs. Helen Garrison; DR '93 BA; Rte. 2 Box 37, Eufaula, AL 36027
MOORE, Henry Walker, III; DR '79 AAS; Locomotive Engr.; CSX; r. 113 Phyllis Dr., Savannah, GA 31419.
MOORE, Herbert Wendell; DR '81 BS; Rte. 1 Box 287, Black, AL 36314.
MOORE, Ms. Isabell T.; MT '77 MSJ; BS Huntington Clg.; Licensed Profn. Couns.; AMC Counseling, 1721 W. 2nd St., Montgomery, AL 36106, 334 264-9522; r. 3714 Honeysuckle Rd., Montgomery, AL 36109, 334 279-9696; Fitness Training, Walking; Chamber of Commerce.
MOORE, J. Derrik; DR '88 BS; Computer Sales Rep.; AmenData, 2100 Riverchase Ctr., Ste. 106, Birmingham, AL 35244, 205 403-6916; r. 528 Baronne St., Helena, AL 35080, 205 664-8386; Bodybuilding
MOORE, Jacqueline; TR '81 (See Isom, Heidi Moore).
MOORE, James A.; PC '87 BS; 124 Plymouth Dr., La Grange, GA 30240.
MOORE, James A.; TR '84 BS; 2216 N. 44 Ave., Hollywood, FL 33021.
MOORE, James Bradford; PC '84 BS; AS CVCC; Lead Programmer/Analyst; Total Systs., POB 9920, Columbus, GA 31908, 706 649-4044; r. 4146 16th Ave NE, Columbus, GA 31904, 404 324-0011; *Victoria Ann;* Amanda Lynn; Coaching & Playing Sports; Solid Rock Assembly of God.
MOORE, James Frankli, III; DR '73 MSE; 110 Leigh, Daleville, AL 36322, 334 598-2103.
MOORE, James Gregory; MT '87 AS; 164 Scenic Dr., Prattville, AL 36066
MOORE, James H.; TR; PhD FL State Univ.; Retired Tchr./Supv.; Escambia Cnty. Sch. Dist.; r. 4835 Peacock Dr., Pensacola, FL 32504, 904 477-6464; *Karin;* Rachel, James Jr., John; Computer, Read, Genealogy
MOORE, James Kenneth; MT '75 BS; Acct., Dept. of Public Health, Montgomery, AL 36195; r. 7412 Lake Forest Ct., Montgomery, AL 36117, 334 244-1959
MOORE, MSGT James Lewis, USAF(Ret.); UC '81 BS; Retired; r. 710 Tuxedo Dr., Ft. Walton Bch., FL 32547, 904 862-8535; Gardening, Walking.
MOORE, James Millard E.; UC '94 BAS; AS State Technical Inst.; Tech.; Loral Aerospace Svcs., Bldg. 3845, Pensacola, FL 32508, 904 458-5188; r. 10560 Bridge Creek Dr., Pensacola, FL 32506, 904 458-2366; *Nancy;* Donald, James
MOORE, James Orville; UC '78 BS, BS TX A&M, MS USC; Syst. Analyst; UT Health Sci. Ctr.-Houston, POB 20036, 1851 Cross Point, Houston, TX 77225, 713 792-4483; r 410 Tresvant Dr., Webster, TX 77598, 713 486-8597; *Anne,* Historic Research
MOORE, James Patrick; PC '91 BAS; AAS Comm Clg. Air Force, CNI Cert NM State Univ.; Owner; Dollar Cab, 1290 Hwy. 70 W., Alamogordo, NM 88310, 505 434-4640, r 1208 Wright Ave., Alamogordo, NM 88310, 505 434-4340; *Bell J.;* Tammy, Jason; Pilot, Camping, Hiking, Moose Club, Eagles Club, VFW
MOORE, CAPT James Sherman, Jr., USA; UC '93 MPA, BS VA State Univ.; Ft. Lewis, WA 98433, 206 967-6012; r 2506 25th Ct., SE, Lacey, WA 98503, 360 438-9686; *Brenda,* Devyn, Sports; Alpha Phi Alpha Fraternity, Inc.
MOORE, Janet; TR '72 (See Jeffcoat, Mrs. Janet Moore)
MOORE, Mrs. Janet Logan, DR '82 BS, DR '92 MSP; Communications Spec.; Michelin Tire Mfg., 3792 Mance Newton Rd., Dothan, AL 36303, 334 983-2412; r. 1471 Hubbard Rd., Newton, AL 36352, 334 692-5092, *Robert,* Allison, Suzanne Jordan, Computers March of Dimes
MOORE, Janet S.; PC '87 (See Nickerson, Mrs. Janet M.)
MOORE, Janice; TR '57 (See Gibson, Mrs. Janice)
MOORE, Janice F.; TR '86 (See Robinson, Ms. Janice Moore F.).
MOORE, Jean; TR '47 (See Long, Ms. Jean Moore)
MOORE, CAPT Jeanette; UC '88 MSM, 5815 Degiverville, St. Louis, MO 63112
MOORE, 2LT Jeffrey Authur; MT '80 ASN; 507 Avondale Rd., Montgomery, AL 36109
MOORE, Jesse, Jr.; DR '85 BAS; Mgr.; ABC Pest Control, POB 685, Dothan, AL 36302, 334 794-9289; r POB 685, Dothan, AL 36302, 334 702-7426; *Joyce;* Yolanda, Lancy; Golf, Bowling, Jogging; Mason, Chamber of Commerce
MOORE Mrs. Jessie M.; MT '93 AS, 7119 White Oak Ln., Montgomery, AL 36117.
MOORE, Jimi Lee, TR '80 BSE, DR '89 MSE, Rte. 1 Box 56, Ashford, AL 36312
MOORE, COL John Clayton, USAF; MT '80 MSP; BA TX Tech.; Chief of Personnel Prog.; Langley AFB, VA 23665, 804 764-4863; r. 104 Mobjack Loop, Yorktown, VA 23693, 804 868-7155; *Trisha;* Stacey, Brian; Running, Fishing; Soc of Human Resources Mgmt
MOORE, John Edwin; MT '75 MSG; Owner/Operator; C & J Variety, 74 Park St., Milo, ME 04463; r. 928 N. Main, Brewer, ME 04412, 207 989-1801; *Angie;* Retired Officers Assn , VFW
MOORE, John Pascal, Jr.; MT '86 BSN; 7219 Kaurel Wood Dr., Tuscaloosa, AL 35405
MOORE, John Thomas; TR '85 BS; 1927 Henderson Hwy., Troy, AL 36081.
MOORE, John Warren; PC '89 BS; AA Chattahoochee Valley Clg.; Veterans' Rep.; Alabama State Employment Svc., 2300 Frederick Rd., Opelika, AL 36801, 334 749-5065, r. 3424 Lee Rd. #166, Opelika, AL 36801, 334 704-0898, *Deborah;* Tiffany, Shaun; Music, Swimming, Travel; VFW, DAV, American Legion, Lions
MOORE, Mrs. Johnnie M.; TR '80 ASN; Staff Nurse; Jackson Hosp., 1235 Forest Ave., Montgomery, AL 36105, 334 293-8000; r. 212 New Castle Ln., Montgomery, AL 36117, 334 272-6398; *Willie;* Trevor; Traveling, Sports, Tennis; Community Work.
MOORE, Johnny Levon; UC '87 MSD; RR 1 Box 152B, Andalusia, AL 36420
MOORE, Mrs. Josie Witcher, (Josie Witcher); TR '87 BSN; CCU Nurse, East Montgomery Med , Taylor Rd , Montgomery, AL 36117, 334 277-8330; r. 5781 Hyde Park Dr., Montgomery, AL 36117, 334 271-0670; *Clarence,* Reading.
MOORE, Ms Karen Zimmerer; MT '86 BS, 4079 Strathmore Dr., Montgomery, AL 36116
MOORE, Mrs. Karin L.; TR '79 MSE; BS FL State Univ.; Tchr.; Washington HS, Pensacola, FL 32504, 904 478-8134, r. 4835 Peacock Dr., Pensacola, FL 32504, 904 477-6464, *Dr. James H.;* Rachel; Travel, Reading, Needlework
MOORE, Kelli; TR '93 (See Tucker, Mrs. Kelli Elizabeth)
MOORE, Mrs Kellie Suddeth, (Kellie Ann Suddeth); TR '93 BSE; Tchr. Special Educ. Trans; Liberty Elem. Sch., 701 Sandell St., White Settlement, TX 76108; r. 1808 F J. T. Luther Dr., Ft. Worth, TX 76115, 817 926-2051; *David;* Youth Group Crafts Art; Youth & Sch. Plng. Committee
MOORE, Kenneth W.; TR '84 BS; Master Control Operator; WSFA-TV, 12 E. Delano Ave., Montgomery, AL 36105, 334 288-1212; r. 7301 Wood Allen Ct., Montgomery, AL 36117, 334 271-4870; *Cuc;* Video Games, Baseball.
MOORE Kevin Scott; UC '89 MSM; 718 N 9th Plz., Panama City, FL 32404.
MOORE, Mrs. Kimberly M.; MT '94 BS; Auditor; Regions Mortgage Inc., 555 S. Perry St., Montgomery, AL 36104, 334 223-3412; r. 1052-A Mulzer Blvd., Maxwell AFB, AL 36113, 334 834-4011; *Michael;* Reading.
MOORE Ms Kristi A , MT '92 MSE BS Auburn Univ , Homemaker; r. 1051 Independence Ct , Alabaster, AL 35007, 205 664-4562; *Kenny;* Jordan, Chandler
MOORE, Larry Richard; MT '77 AS; 14216 Flora Ln., W. Palm Bch., FL 33414.
MOORE Mrs Laura Ann; TR '92 BSE, Homemaker; r. 303 Fran Dr., Montevallo, AL 35115, 205 664-9874, *William,* Trey, Kirsten; Needlework, Skiing
MOORE, Mrs. Laura Cockrell, (Laura Cockrell); TR '85 BS, Mktg./Communications; Pea River Elec. Co-Op, Ozark, AL 36360, 800 264-7732; r. 105 Mobley Dr., Troy, AL 36081, 334 566-0200; *Forrest;* Katy, Sarah M., Joshua; Camping
MOORE, Leonard Stanley; TR '79 BS, TR '80 MSJ; 507 Second Ave., Troy, AL 36081.
MOORE, Leonard Steven; TR '89 BS; 110 College Dr. PO Box429, Troy, AL 36081
MOORE, Lettie; MT '76 (See Beasley, Mrs. Lettie S., RN)
MOORE, Linda C.; MT '89 BS; Rte. 3 Box 44, Selma, AL 36703, 334 875-4040.
MOORE, Mrs. Linda Chisholm; UC '90 MSD; 4732 Kenlwood Ave , Dayton OH 45424
MOORE, TSGT Linda F. S., USAF; UC '93 BAS; Administrative Tech.; USAF, Eglin AF Base; r. 39 Southview Ave., Valparaiso, FL 32580, 904 678-1938; *Cody James,* Erica, Eric.

MOORE [illegible]

MOORE [illegible]

MOORE [illegible]

MOORE [illegible]

MOORE [illegible]

MOORE [illegible]

MOORE [illegible]

MOORE [illegible]

MOORE Mrs. Marie Boyd (Marie Boyd), TR '40 BSE [illegible] Elem. Tchr., Montgomery Atlanta Area Schs., r [illegible]

MOORE [illegible] Anderson, SC 29621

MOORE [illegible]

MOORE [illegible]

MOORE Martha (Cissy), TR '80 BSE, MECE, Kindergarten [illegible]

MOORE [illegible] MSD, 2464 [illegible]

MOORE [illegible] TR '85 BS, 2814 8th St. S #211-C [illegible]

MOORE [illegible] DR '75 BSE, MAS Southeastern OK [illegible] Educ. Durant, OK 74701, 405 924-0121; r. 104 Knight Dr., Durant, OK 74701, 405 924-8479; *Jan R. PhD;* American [illegible]

MOORE Ms. Mary Anderson, (Mary Anderson Finlay); TR '73 MSEd Framingham State Univ.; Tchr., Newport News [illegible]

MOORE Mary Anne, TR '53 (See Ballard, Ms. Mary Anne)

MOORE [illegible] '94 MSD, 1669 E. Belmont [illegible]

MOORE [illegible] Mary Elizabeth, Beth [illegible], TR '66 BM [illegible] Brewer Mental Health Ctr. [illegible] Meadowbrook Dr. Andalusia, AL [illegible] Mike, Michelle, Nikki

MOORE Ms. Mary Kennedy, DR '74 BS; Agt., CPA, IRS [illegible] 2166 Lakeview Dr. Apt. 258, Ypsilanti, MI [illegible]

MOORE CAPT Michael Benjamin, DR '88 BS, POB 1600S A-442 Sig., Augusta, GA 30903, 706 792-5089

MOORE [illegible] CERT [illegible] Pres., Bank of [illegible] 304 [illegible] Wheeling, WV 26003, 304 242-9766, Shooting Sports, Motorcycling; Lions Club.

MOORE Michael Edward, UC '90 AGE; 612 Fall Wheat Ct., [illegible]

MOORE Michael J.; PC '82 BS, Bank Card Processing; Total Syst. Svcs., 901 Front Ave., Ste. 207, Columbus, GA [illegible] Columbus, GA [illegible] Cynthia Gail

MOORE [illegible] PC '81 BS, Mgmt. Analyst Gen. [illegible] Ft. Benning, GA [illegible] 334 298-8085; r. [illegible] Debra [illegible] Fishing, Member of Home Builders of AL

MOORE [illegible] TR '77 BSE; 879 Pinewood Rd, Leesburg, GA 31763

MOORE Ms. Minnie Pearce (Minnie Pearce), TR '54 BSE, [illegible] De Funiak Spgs., FL 32433, 904 859-2333; *Eric Ray;* Mary Ray, Nancy Ida, Penelope; Reading; Presbyterian, NARP

MOORE [illegible] MT '81 BS [illegible] Systs. Alabama Secretary of State, 11 S. Union, Montgomery, AL 36104, 334 [illegible] AL [illegible] 334 [illegible] Amanda Michelle, Ana Marie, Mitchell [illegible] Reading, Hunting, Fishing

MOORE Nancy, MT '81 (See Render, Mrs. Nancy Moore)

MOORE [illegible] BSN; RN/Grad. Student [illegible] Dothan, AL [illegible] 334 [illegible]

MOORE Mrs. Nancy Gibson, (Nancy Gail Gibson), TR '90 BS; Homemaker; r. 81 Riverside Run, Indian Head, MD 20640, 301 743-7808; *Joel D.*, Nathan, Abigail; Parenting

MOORE [illegible] MT '81 [illegible] St., Prattville, AL 36066

MOORE Mrs. Norma G., DR '79 MSG, MA Univ. of AL, BS [illegible] 334 493-4561; r. POB 432, 915 King Ave., Opp, AL 36467 [illegible]

MOORE Norma M., TR '65 (See Jackson, Mrs. Norma Moore)

MOORE [illegible] EPA [illegible] 4579; *Richard*, Kimberly, Kevin; Jogging, Assn. of Govt. [illegible]

MOORE [illegible]

MOORE [illegible]

MOORE Pamela, TR '7? (See [illegible], Mrs. Pamela Moore)

MOORE [illegible] Columbus, GA 31904

MOORE [illegible] Columbus, GA 31907

MOORE Patrick Thomas, UC '88 AS, UC '89 BAS; [illegible] De Ridder, LA 70634

MOORE [illegible] AL 36756, 334 683-8581; *Alma;* Joe E., Don P.; Golf

MOORE [illegible] Owner, Southern Sales & Svc.; r. 727 Beal [illegible]

MOORE Ms. Phyllis Anya, TR '86 BS, 1321 Dunbarton Rd., [illegible]

MOORE [illegible] W., TR '78 BS, Rte. 1 Box 132, Leroy, AL [illegible]

MOORE [illegible] PC '84 MSE; BA West GA [illegible] La Grange, GA 30241 [illegible] Traveling, PAGE, NCTE, GTE

MOORE [illegible] CA 92649

MOORE Richard Lee; UC '78 BAS, Mgmt. Analyst; Natl. Guard, Allentown Rd, Camp Spgs., MD, 301 836-8594; r. [illegible] 4579; *Ofelia;* Kimberly, Kevin; Computers, Genealogy, Travel; Andrews Officer Club

MOORE Richard Walter; UC '83 MSM, BS Univ. of Central FL; [illegible] Atty. [illegible] Ave., Tallahassee, FL 32304, 904 425-2444; r. 1028 San Luis Rd, Tallahassee, FL 32304, 904 575-5699; *Karen* [illegible]

MOORE Rick Allen, UC '94 MSM, PSC 78 Box 1322, APO, AP [illegible]

MOORE Robbie Ann, TR '84 (See Showalter, Mrs. Robbie Ann)

MOORE Robert Edward, MT '73 BS; Owner, R E Moore Gen. Contr. Co., POB 180211, Mobile, AL 36618, 334 343-2080; r. 1314 Forest Hill Dr., Mobile, AL 36618, 334 344-1720; *Sharon;* Robert Jr., Loraine; Antique Autos, Photography

MOORE Robert James; UC '94 MBA; BS Chapman Clg.; Supt., USAF, Financial Analysis Branch, Elmendorf AFB, AK [illegible] 5980 Ridgelake Dr. Anchorage, AK [illegible] *Karen;* Marcus, Richard, Christopher, Ronald; Bowling, Hunting, Fishing; Amer. Soc. -Mil. Comptrollers

MOORE Robert L., TR '59 BSE, TR '61 MSE, Principal; Northside Methodist Acad., 2600 Redmond Rd., Dothan, AL 36303, 334 794-7273; r. 806 San Juan Ct., Dothan, AL 36303, 334 792-9540; *Dollie*, Bobby, Terri; Fishing; Save-A-Life Bd. Member

MOORE Robert Malcolm, IV; TR '92 BS; 256 Lakeside Dr., Eufaula, AL 36027

MOORE Robert P.; '70; 2612 Gawain Rd, Huntsville, AL 35803, 205 883-2917

MOORE Rocky Marciano; UC '89 BAS; Pres.; Quality Air of NW Florida, 2913 Longleaf Dr., Pensacola, FL 32526, 904 941-1755; r. 2913 Longleaf Dr., Pensacola, FL 32526, 904 941-0731; *Edna;* Jarred, Jaleesa; Sports, Church

MOORE Rodger Howard; MT '80 MSA, MT '80 MSE; BS Univ. of AL; Probation & Parole Ofcr., State of AL Bd. of Pardons & [illegible] 46 Wilshire Blvd., Eclectic, AL 36024, 334 857-2307; *Debbie;* Rodger A., Derrik, Kelley, Leslie; Fishing

MOORE Ronald Alan; PC '82 BS; 2202 1st Ave., Phenix City, AL 36867

MOORE Ronald David; TR '86 BS; 714 Westwood Dr., Milton, FL 32570

MOORE Ronald Michael, TR '89 BSE; POB 67, Chancellor, AL 36316

MOORE Ronald N., MT '89 MBA, BS CRIM Univ. Tampa; Quality Assurance Mgr., Wiltel Inc., Telecommunication Services, Tulsa, OK 74103, 918 590-4047; r. 8819 E 91 St. Pl., Tulsa, OK 74133, 918 252-1429; Bass Fishing

MOORE Mrs. Rosemary Ferguson; UC '89 BS; 130 Wilber St., Easley, SC 29640

MOORE Ruble Harold, Sr.; PC '83 BS; 415 Boswell Rd, Phenix City, AL 36869, 334 298-1691

MOORE Samuel Wyatt, TR '80 BS; Pres., The Tile Store Inc., Hwy. 84 E, POB 51, New Brockton, AL 36351, 334 347-9?? r. Rte. 4 Box 140, Elba, AL 36323, 334 894-6118; *Grace;* Thomas, Stanley, A. Jason; Woodworking

MOORE, Ms. Sandra F.; UC '86 MSP; BA Armstrong State Clg., Prog. Dir.; Atlanta Area Technical Sch., 1560 Stewart Ave. SW, Atlanta, GA [illegible] 404 756-3835; r. 805 Heritage Oaks Ct., Stone Mtn., GA 30088, 404 294-1758; Jersan; Biking; Metro Atlanta Literacy Network

MOORE Sarah Cleere, TR '79 BS; Box 34, Hardaway, AL 36039

MOORE Ms. Saundra Lea, MT '85 MS, BS Univ. of Findlay, RN; Mansfield Gen. Hosp.; RN/Gen. Surgery; Portsmouth Nav. Hosp., Portsmouth, VA 23708, 804 398-5229; r. 408 Maycox Ave., Norfolk, VA 23505, 804 440-9103; Reading, Aerobics, Sailing

MOORE Ms. Sharon Anita, MT '95 MSE, BS Auburn Univ.; Tchr.; Lowndes Cnty. Sch. Dist., Jayneville Middle Sch. [illegible] Hayneville, AL 36040 334 548-2184; r. 4523 Rosa L Parks Ave., Montgomery, AL 36105, 334 281-8483

MOORE Mrs. Sharon Brown, TR '68 BSE; 553 Wood Knoll [illegible]

MOORE Shelley Lynn; MT '92 (See Forsee, Ms. Shelley Lynn)

MOORE Mrs. Sherri Michele, UC '90 BAS; 250 Mountain [illegible]

MOORE Shirley; TR '77 (See Smith, Ms. Shirley Moore)

MOORE Steven Dee; UC '86 BS; 1709 Spring Lake Dr., Arlington, TX 76012

MOORE [illegible] TR '41 (See Sessions, Mrs. W. H.)

MOORE Ms. Susan Foster; DR '92 MSE; 530 S. Main, Blakely, GA 31723

MOORE Susan Michele, TR '94 BSE; POB 306, Luverne, AL 36049, 334 335-5597

MOORE Syble K. Stivers, DR '78 (See Hahn, Mrs. Syble K. Stivers)

MOORE Ms. Tamara Marquerite, UC '90 MSM; 1001 Julia Ave., Nashville, TN 37206, 615 876-8172

MOORE Ms. Tammy Boyd, TR '84 BSN; [illegible] Enterprise, AL 36330

MOORE Ms. Tammy L. (Tammy L. Nelson), TR '85 BS, Promotion Mktg. Coord., KTGM TV 14, Santa Rita, GU [illegible] FPO AP [illegible] *Christopher;* Officers Wives Club

MOORE Mrs. Teresa Lewis, PC '93 MSE; 200 Brookcrest Dr., La Grange, GA 30240, 706 883-7866

MOORE Thomas, TR '81 BS; 35 Kimberly Dr. [illegible]

MOORE Thomas Herbert, '73; POB 801, Kent, WA 98035

MOORE Thomas J., '72; 1304 Sam Pablo Ct., San Marcos, CA 92069, 619 744-0156

MOORE Thomas James, UC '92 BS; BSW Univ. Southern CO, Childcare Couns.; The Emily Griffith Ctr., Larkspur, CO 80118, 303 576-2679; r. 3121 Breckenridge Dr. W, Colorado Spgs., CO 80906, 719 576-2679; *May;* Jeffery; Skiing, Fishing

MOORE Tim D.; TR '75 BS, Tech. Art Dept./Film Indu.; r. POB 5071, Montgomery, AL 36103, 334 262-1335; Effie, Savanna; Woodworking, Traveling

MOORE MAJ Timothy John; UC '92 MSI; BA Univ. of WI; US Army, Med. Cmd., Ft. Sam Houston, TX 78234, 913 221-7010; r. 2223 Alta Dr., Manhattan, KS 66502, 913 776-1578; *Susan*, Tara, Britta; Hunting

MOORE Tommie L.; TR '81 (See Smith, Ms. Tommie Lynn)

MOORE Mrs. Tracy Peavy; UC '95 AGE; 1540 Stark Ave Apt. 1, Columbus, GA 31906, 706 660-0949

MOORE, Troy Franklin, MT '78 BS; Owner, Moore Carrissan, Svcs. Inc.; r. 6451 King William Dr., Columbus, GA 31909, 706 568-1129; *Tamara;* Jeffrey, Troy

MOORE, Mrs. Vicky Blankenship; MT '89 MSE; 3437 Sommerville Dr., Montgomery, AL 36111

MOORE Virginia; TR '69; Tchr.; r. 10934 Shady Ln., Corpus Christi, TX 78410, 512 241-6151; Painting Oil and Acrylic Vol. Lenovah W1

MOORE Virginia; DR '95 (See Mayer, Mrs. Virginia Taylor)

MOORE Wanda Fay, TR '90 BS; Rte. 1 Box 415, Laurel Hill, FL 32567

MOORE Mrs. Wanda Kay, (Wanda K. Wade); TR '90 BSE, Tutor; Northside Methodist Acad., 2600 Redmond Rd., Dothan, AL 36303, 334 794-7273; r. Rte. 3 Box 135 Headland, AL 36345, 334 693-5519; *Todd*

MOORE, William, Jr.; UC '87 BAS; 4225 Ridgefield Ct., Columbus, GA 31907

MOORE MAJ William Asa; UC '88 MSI, Box 94, Cascade MT 59421

MOORE William C., Jr., TR '85 BA; 303 Fran Dr., Montevallo, AL 35115, 205 664-9874

MOORE William H., Jr., TR '68 RN, Alabama Dept. of Public Health; r. 4245 Camellia Dr., Montgomery, AL 36109, 334 272-2172; *Susan;* William K., Megan E.; Stock Market

MOORE CAPT William Harold, USAF; UC '87 AGE, TR '89 BAS; Comm. Computer Ofcr., 49th Fighter Wing, Holloman AFB, NM 88330; r. PSC Box 2000, Holloman AFB, NM 88330; *Elizabeth;* Lindsey

MOORE William James; DR '91 AGE; 2411 Creekwood Dr., Dothan, AL 36301

MOORE William Milton; DR '83 BAS, DR '86 BA; 902 Fieldstone Dr., Dothan, AL 36303

MOORE Willie E.; UC '79 BS, UC '80 MSJ; POB 506, Tuskegee, AL 36083

MOORE Willie Henry; TR '80 BS, TR '84 ASN; 1105 Bignon St., Barnwell, SC 29812, 803 259-9526; *Teresa Rose*, Napolian, Tierre

MOORE, Willie L.; PC '88 (See Moore-Caldwell, Willie L., RN CDE)

MOORE-CALDWELL Willie L., RN CDE (Willie L. Moore); PC '88 BSN; CETN Emory Univ.; Patient Educ. Coord.; The Med. Ctr., 710 Center St., Columbus, GA 31994, 706 571-1492; r. 812 April Dr., Phenix City, AL 36869, 334 291-0286; Fishing, Piano

MOOREHEAD Mrs. Karla G., TR '78 BS; Rte. 1 Box 10, Skipperville, AL 36374

MOOREHEAD, Ms. Kathleen Marie; MT '85 AS, MT '87 BS; 634 Lane St., Yreka, CA 96097

MOOREHEAD Michael Thomas; UC '87 AAS; 3-1 Aahb Box 2288, APO, AE 09250

MOOREHEAD William Marion; MT '85 BS; 634 Lane St., Yreka, CA 96097, 916 988-5068

MOOREHOUSE Mrs. Patricia M., RN (Patricia M. Caldwell); TR '87 ASN, Homemaker; r. 2231 Old Pike Rd., Pike Road, AL 36064, 334 272-1595; *John;* Sara, Laura Kate, Caroline; Tennis; Montgomery Med. Auxiliary

MOORER, Ms. Betty Ann; TR '60; 187 Spaulding Dr., Newport News, VA 23602

MOORER Mrs. Charlotte G. (Jenny), (Jenny G. Green); TR '79 BS; Rte. 2 Box 58, Union Spgs., AL 36089, 334 738-5680; *William E.*, Caroline, Sara Jane

MOORER David Shanks, TR '71 MSE, TR '77; Bank Dir.; Valdosta City Schools, POB 5407, Valdosta, GA 31602, 912 333-8556; r. 126 Breckenridge Dr., Valdosta, GA 31602, 912 242-1076; *Sarah*, Joshua, Jeremiah, Sarah Lindsey, Seth; Golf, NBA, GMEA, Phi Beta Mu

MOORER James Daniel; UC '64 BAE, UC '82 MSM; 9770 Quail Hollow Ct., Pensacola, FL 32514, 904 476-6436

MOORER Mrs. Nan B., (Nan Barganier); TR '62 BS, MT '70 MSE; Tchr.; Lowndes Acad., 99 Broad St., POB 99, Lowndesboro, AL 36752, 334 278-3366; r. Rte. 1 Box 235, Ft. Deposit, AL 36032, 334 227-8777; *Roy Allen (Dec)*, Grace-Ann (Dec), Richard Allen, William Henry, Leah Ruth; Reading, [illegible] PTO, Fine Arts League

MOORER Mrs. Sarah Still, TR '64 BSE, Tchr.; Escbia Cnty. Schs.; r. 4770 [illegible] Pensacola, FL 32514, 904 476-6436; *James D.*, Robin, Cusey

MOORER Thomas Dale, TR '81 BS; Computer Programmer, ALFA Ins. Co., 2108 E. South Blvd., Montgomery, AL 36115, 334 613-4357; r. 2605 Beard Ct., Montgomery, AL 36107, 334 399-1000; Basketball, Golf

MOORER Allen Edward, TR '89 BS; Rte. 2 Box 8 F, Georgiana, AL 36033

MOORES James R., TR '7? [illegible] Elmwood Dr. Deatsville, AL 36022

MOORHEAD, Jack S., TR '85 BS, Territory Sales Mgr.; Berkeley Outdoor Technologies, 1812 Brackenbury Pl., Montgomery, AL 36117, 334 279-5503; r. 1812 Brackenbury Pl., Montgomery, AL 36117, 334 277-9563; *Laura;* Anne Morgan, Mary Claire; Hunting, Fishing

MOORHEAD Mrs. Susan Albert, TR '80 MSE, BS Auburn Univ.; Tchr.; A.C. Moore Elem., 501 Beck St., Atmore, AL 36502, 334 368-4245; r. 602 Macrae St., Atmore, AL 36502, 334 368-1533

MOORS John Daniel, Jr.; UC '88 MSM; 6472 Putnam St., St. Augustine, FL 32084

MOOTE William M., Jr., DR '78 MSE; BA William Carey Clg., Sci. Tchr.; Abbeville HS, 300 Trawick St., Abbeville, AL 36310, 334 585-2065; r. 122 Franklin St., Abbeville, AL 36310, 334 585-5676; Mary Regina, Brian; Restoring Antique Auto, Church Activities

MORACO Ms. Donna Angie, UC '84 MSC, BA Auburn Univ.; MA Univ. of GA; Air Force Ofc. Instr.; USAF Academy, CO 80840; r. 310 Scrub Oak Wy, Monument, CO 80132, 719 488-4453; *Stephen;* Stephen

MORAGNE Mrs. Latanja M., UC '93 MSM; 1666 Parkside Cir., Tallahassee, FL 32308

MORAIN Ms. Catherine W.; PC '85 MSP, 14 Joyce Rd, Phenix City, AL 36869

MORALES Angel M., DR '93 AS; Chief Warrant Ofcr. 3, USA; r. 7 Earl Ct., Savannah, GA 31406, 912 352-3579; *Edea*, Angel, Frances; Traveling, Working on Cars; Warrant Officer Assn.

MORALES, Mrs. Betty Herring, RN; TR '87 BSN; ASN George C. Wallace Jr. Clg; RN Instr., Tulsa Jr. Clg., 909 S. Boston, Tulsa, OK 74119, 918 595-7069; r. 2821 W Vandalia, Broken Arrow, OK 74012, 918 252-2981; *Edwin* Carmen, Hamilton, Christy; Church Missions

MORALES Glendon McKloid, UC '90 MSE; POB 1765, FPO, AP 96373

MORALES, Mrs. Lavaun Darlyne; MT '89 MSP, BA Univ. of TX, Austin; Lvn. San Antonio State Hosp., San Antonio, TX, 210 532-8811; r. 11005 Forest Crown, San Antonio, TX 78233, 210 657-2564; Michael, Danielle

MORALES Marco Antonio, UC '88 AGE; Computer Graphics Spec.; E. Paso Times Inc., Times Plz., POB 20, El Paso, TX 79901, 915 546-6435; r. 7227 N. Mesa St. #1904, E. Paso, TX 79912, 915 584-6791; *Candee;* Marco Jr., Nathan; Painting; Secy. Treas. -Help Res Grp.

MORALES-HILL, CAPT Janice, USAFR; UC '93 MPA; BA Rutgers Univ.; 1108 Rosemont Dr.; Security, CO 80911, 719 390-6371; *Luis Morales;* Antiquing

MORALES-NEGRON, Ms. Joana Leonor, (Joana L. Negron); UC '93 AS, Prog. Mgr., Foreign Military Sales, Agm-130-Gbu-15 Program Ofc., Eglin AFB, FL 32542, 904 882-9514; r. 511 Linden Ave., Niceville, FL 32578, 904 678-1746; Frankie, Gordy; Reading, Traveling, Family, Church

MORAN Elizabeth, TR '95 (See Douglas, Ms. Elizabeth Moran)

MORAN Mrs. G. Roberta, DR '93 MSG; BM Co. State Univ.; Accredited Financial Coun.; Army Emergency Relief, Ft. Rucker, AL 36362, 334 255-3643; r. 309 Victoria Dr., Enterprise, AL 36330, 334 347-7913; *Michael*, Carlene, Erin; Music, Red Cross

MORAN Mrs. Grace Tressel, DR '82 MSD; 309 Victoria, Enterprise, AL 36330, 334 347-7913

MORAN MAJ John C., UC '79 BAS; Quality Advisor (Wing), USAF, 919 Special Operations Wing, Field 3, Eglin AFB, FL 32542, 904 883-6691; r. 700 Juniper Ave., Niceville, FL 32578, 904 678-2307; *Belinda Buchanan*, John, Jr., Jenifer; Music, Fishing; Assn. of Quality Prf.

MORAN Lisa A., TR '94 (See Crosby, Mrs. Lisa Ann)

MORAN Ms. Lori (Lori Brown-Moran), UC '91 MPA; Area Dir.; City Colleges of Chicago, APO, AE 09046, 971 957-5957; r. 69 Read Ave., Box 182, Lincoln, RI 02865, 401 726-4692; Reading

MORAN Mark Eugene; UC '95 AGE; 122 Oak St., Foxborough, MA 02035, 508 543-4672

MORAN Michael Louis; DR '79 MSF, DR '82 MSP, MS USC, BS CO State Univ.; Exec. Spec.; Sch. of Aviation for Med., Ft. Rucker, AL 36362, 334 255-7445; r. 309 Victoria Dr., Enterprise, AL 36330, 334 347-7913; *Bobbie*, Carlene, Erin; Antique Cars, Running; Red Cross

MORAN Michael Thomas, MT '95 MSR; 3346 Ridgefield Dr., Montgomery, AL 36106

MORAN, Mrs. Patricia Porter; UC '85 BS; c/o Bob Porter, Box 712, Plainview, NE 68769, 402 582-3455

MORAN, Patrick N.; TR '65 BS; MEd Rollins Clg.; Tchr./Coord.; West Orange HS, 1625 S. Beulah Rd., Winter Garden, FL 34787, 407 656-2424; r. 13 N. Oakdale St., Windermere, FL 34786, 407 876-2735; *Martha*, Bluegrass Music

MORAN Paul Anthony, DR '93 MBA, BSEE Univ. of WI; Elec. Engr.; Dunlop Tire Corp., 1 Dunlop Blvd., POB 1141, Huntsville, AL 35807, 205 772-1493; r. 134 Lea Brook Cir., Madison, AL 35758, 205 726-9046; *Nancy;* Daniel P., David J., Joseph A., Nicholas M.; Woodworking, Youth Sports Coach

MORAN Wilford W. (Keat), Jr., UC '87 BS; Investigator; States Atty. Ofc., Shalimar, FL 32579, 904 651-7326; r. 221 Gregory Dr., Mary Esther, FL 32569; Football

MORARD, Michael C.; TR '82 BS; Mgr.-Finance/Acctg.; Summa Technology, Inc., 140 Sparkman Dr., Huntsville, AL 35806, 205 830-7151; r. 2600 Clovis Rd. SW, Huntsville, AL 35803, 205 883-9333; Allison Anne, Michael Ryan; Golf, Hockey

MOREAU, COL James G., USA; '72; Grp. Mgr./Proj. Dir.; Info. Technology Solutions, 255 South Blvd., Petersburg, VA 23805, 804 733-2440; r. 10912 Walton Lake Rd, Dispulanta, VA 23842, 804 732-8254

MOREE Mrs. Adena Carol Hall, TR '76 BSE, MFA Univ. Southern MS; 606 N Hamlin St., Bonifay, FL 32425, 904 547-4490; *David*

MOREHEAD, Joseph Leonard; DR '92 BS, 512 Cherry St., Eufaula, AL 36027

MOREHOUSE Gary Kent; UC '90 MPA; BS Univ. of Pittsburgh; Systs. Admin.; County of Mecklenburg, 700 N Tryon St., Charlotte, NC 28202, 704 336-3767; r. 5006 Tritton Pl., Charlotte, NC 28227, 704 536-9249; *Laune*, Brett, Chad, Trey; Jogging, Camping; Assn. for Systs. Mgmt., AFCEA

MORELAND, Ms. Diana Lyn; TR '94 ASN; FICU RN; Jackson Hosp., Forrest Ave., 2 N., Montgomery, AL 36117, 334 293-8000; r. 401 Avon Rd., Montgomery, AL 36109, 334 271-6607; ACLS Cert.

MORELAND, James Ridge; UC '86 MSM; BS Embry-Riddle Aero Univ., MBA Embry-Riddle Aero Univ., Wildlife Ofcr.; FL Game & Fish Commission, 1239 SW 10th St., Ocala, FL 34474, 904 732-1225; r. 177 Painted Post Point, Sanford FL 32771 407 322-3918. *Michele Lawrence* Spenser; Flying; Kiwanis

MORELAND, John Melvin; PC '91 BS, Auditor; US Customs, 1691 Phoenix Blvd., Ste. 250, Atlanta, GA 30349, 770 994-2267 r 20 Beaver Creek Dr Sharpsburg, GA 30277, 770 304-9869; *Anna;* John, Ashley; Golf.

MORELAND, John Richard; UC '80 BS, UC '87 MSM; Electronic Equip Supv USAF, 301 W Choctawhatchee Ave., Eglin AFB, FL 32542. 904 882-2089; r. 26 Temple Ave., Ft. Walton Bch., FL 32548, 904 243-0352; *Valane,* Erik; Reading; US Swimming Assn

MORELAND, Leslie Alan; DR '82 BS; Exec. VP; Summerford Truck Line Inc., POB 487, Ashford, AL 36312, 334 899-5136; r. 2703 Heritage Dr., Dothan, AL 36303, 334 794-1634; *Martha;* Joshua, Caleb; Golf, Music; Rotary Club.

MORELAND, Mrs. Marsha White; TR '89 BAE, UC '90 MSG; Guildence C; Gilbert Middle Sch., Gilbert, SC 29054, 803 892-1050; r. 118 Belle Chase Dr., Lexington, SC 29072, 803 951-3439; Traveling Tennis.

MORELAND, Michael Rene; DR '94 BS; MBA Rollins Clg.; Grad. Student; Rollins Univ.; r. 1247 Marina Pt Apt. 309, Casselberry, FL 32707, 407 672-1175

MORELAND, Mrs. Patricia Denise; MT '95 BS; Communication Cnslt.; Illuminata, 102 Julian Ave., Honolulu, HI 96818, 808 423-6275; r. 102 Julian Ave., Honolulu, HI 96818, 808 422-4326; *Michael;* Brian, Adam, Jennifer, Robyn; Golf; Natl. Speakers Assn., MBTI

MORELLO, James Edward; UC '90 AGE, UC '94 BS; Materials Planner; JH Williams Co., 6969 Jamesson Rd. Columbus, GA 31909, 706 563-9590; r. 1549 Barcelona Dr., Columbus, GA 31907, 706 569-8825; *Yvonne,* Matthew, Andrea; Woodworking, Golf, Outdoors

MOREMAN, Edwin Frazier; TR '89 BS; 1001 N 10th St., Opelika, AL 36801.

MOREMAN, John Drake, Jr.; TR '79 BS, 7502 Briefway, Houston, TX 77087.

MOREMAN, Mrs. Lori Lea, (Lori L. Harvison); TR '88 BS; MS Auburn; Couns.; Goodwill Industries of Houston, 5200 Jensen Dr., Houston, TX 77026, 713 699-6313; r. 8923 Tweedbrook Dr., Spring, TX 77379, 713 947-7532; *Frazier;* Lane; Natl. Rehab. Assn.

MORENO, Beverly Mina; TR '86 (See Kirk, Mrs. Beverly Mina).

MORESCO Joseph; 874 Yorkchester Dr. #124, Houston, TX 77079.

MOREY, Ms. Pauline Hackett, (Pauline H. Polly); UC '82 MPA; BS Kent State, MA John Carroll Univ.; Writer/Designer; r. 154 Vivian Pl., Akron, OH 44302, 330 762-0442; *Brian;* Mike; Miniatures.

MORGAN, Mrs. Ada K. Posey, (Ada K. Posey); TR '41; MA Univ. of Chicago; Retired Social Work; r. 11 N. Anton Dr., Montgomery, AL 36105, 334 263-9673.

MORGAN, Alan William; UC '86 MSI; BA Univ. NY-Albany; Imagery Analyst; USA, 202 479-1914; r. 10130 Candy Ct., Manassas, VA 22110, 703 257-5775; *Mi Yong;* Dennis, Justin, Timothy; Gardening.

MORGAN, Mrs. Allyson Vaughan; DR '86 BSE; 508 Baywood Rd., Dothan, AL 36301, 334 792-7362.

MORGAN, Alvin Lawson; '70; 19 Bradley Dr., Montgomery, AL 36109, 334 272-3635.

MORGAN, Ms. Amanda Lagarin, (Amanda Lagarin Rowe); MT '94 MSD; BS Jacksonville State Univ.; Couns.; Central Alabama Comm. Clg., POB 699, Alexander City, AL 35010, 205 234-6346; r. 595 S. Broadnax St., Dadeville, AL 36853, 205 825-8942; Brandon; Tennis, Traveling; CUO, AEA, NAFE

MORGAN Mrs. Amy G.; DR '88 BS; Audit Supr; State of GA; r. 124 Kings Ridge Dr., Peachtree City, GA 30269, 770 631-8678; *Bill;* Chris, Ben

MORGAN, Ms. Ann McPherson; TR; Employment Interviewer; AL State Emp-Sec Ofc., POB 983, Monroeville, AL 36460, 334 575-3894; r. 1522 Highland Ave., Monroeville, AL 36460, 334 743-2307; *Wilson;* Amanda, Jennifer; Walking, Reading.

MORGAN, Mrs. Barbara Ann, (Barbara Ann Bostic); TR '59 BSE; Retired; r. 203 Gail St., Troy, AL 36081, 334 566-1451; *Philip;* Stephanie, Philip Jr.

MORGAN, Betty J.; TR '57 (See Evans, Mrs. Betty Morgan)

MORGAN, Bill; TR '70 BS; 806 Fairhope Ave., Fairhope, AL 36532, 334 928-0415.

MORGAN, Billy George; DR '79 AS; 7611 Bonnie Dr., Chattanooga, TN 37416.

MORGAN, Mrs. Brenda Houlton; TR '91 ASN; Rte. 1 Box 316-A, Hope Hull, AL 36043

MORGAN, Bruce E., Sr.; UC '82 AS; Electronic Tech.; Dept. of Army, Ft. Benning, GA 31905, 706 545-5454; r 2525 Norris Rd Condo 93, Columbus, GA 31907, 706 568-8836; *Jennifer;* Bruce Jr, Pamela; Golf, Travel, Fish.

MORGAN, Christopher L.; TR '90 BS; 1708 Greenwood Cir., Demopolis, AL 36732.

MORGAN, Ms. Claire C.; 339 Janice St., Prattville, AL 36066.

MORGAN, Claude R. (Mike); TR '68 BS; Rep.; Retail Wholesale Store Union, 33 E. South St., Montgomery, AL 36104, 334 262-3274; r. 367 W. Vanderbilt Loop, Montgomery, AL 36109, 334 272-9479; *Janice;* Troy, Justin; Baseball, Football, Basketball; Coach Dixie Youth.

MORGAN, Ms. Conastine N.; UC '91 MPA; BA FL A&M Univ.; Public Asst. Spec.; State Fla; r. 8510 Graybar Dr., Jacksonville, FL 32221, 904 781-0205; *James.*

MORGAN, Mrs. Cora; TR '46; Retired/S.S. & Eng Tchr.; Brantley HS Ret.(76'); r. POB 43, Brantley, AL 36009, 334 527-8895; *Sig S.;* Mary Frances; Historical Society of Crenshaw; Retired Tchrs. Assn

MORGAN, Craig Dean; UC '78 BS; Rte. 2 Box 302A, Freeport, FL 32439.

MORGAN, Cynthia D.; TR '80 (See Kohen, Mrs. Cynthia Denise M.)

MORGAN, D Lynn, TR '92 BS, 255 Shady Hill Dr., Montevallo, AL 35115

MORGAN, David; TR '68; 4126 Beach Dr., Niceville, FL 32578

MORGAN, David Troy; MT '93 BAS; 600 Arthur St., Montgomery, AL 36107.

MORGAN, Ms. Delia W.; UC '89 BAS, TR '92 BS; Pensions Account Rep MetLife r 1111 Nimblewood Way Stone Mtn., GA 30088, 770 469-3097

MORGAN, Denise; DR '93 (See Kohen, Mrs Denise Morgan)

MORGAN, Donnie Hubert, II; UC '95 AGE; Retired; r. 192 Lee Rd 954, Smiths, AL 36877, 334 480-9243; *Elaine,* Jonathan; Fishing; Disabled American Veterans

MORGAN, Mrs. Dorothy Elaine; PC '91 EdS; 4772 Bridlewood Dr., Columbus, GA 31909, 706 569-1740.

MORGAN, Ed G., Jr.; TR '75 BS; Pres.; Bus. Data Systs., Inc., 2163 Hwy. 31 S., Riverchase S. Bldg. Ste. 108, Pelham, AL 35124, 205 988-2374; r. 1525 King Charles Ct., Alabaster, AL 35007, 205 664-0005; Matthew

MORGAN, Mrs. Ellen Saxon; TR '81 BS; Ultra Sound Tech.; Jackson Hosp.; r. 2213 S Sutherland Dr., Montgomery, AL 36116, 334 277-0871; *Keith;* Mary, Elizabeth, Catherine

MORGAN, Gary Dale; UC '83 BAS, UC '87 MPA; US Dept. of Defense, Washington, DC 20001; r. 7920 Heather Mist Dr., Severn, MD 21144, 410 551-0601; *Sharon;* Matthew; Guitar, Chess

MORGAN, Glenn Arnold; UC '92 MSM, BBA Univ. of MS; Process Supv.; Intl. Paper, Monroe, LA, 318 281-1211; r. 7475 E. Lake Rd, Monroe, LA 71203, 318 665-0861, *Shannan;* Joseph, Golf; First Baptist Church

MORGAN, Gwendolyn; TR '39 (See Wilson, Ms. Gwendolyn M.).

MORGAN, Rev. H. H.; TR; Rte. 1, Box 59-A, Leesburg, GA 31763

MORGAN, Mrs. Helen Fowler; TR '77 BM; Tchr.; Opelika, Morris Ave. Intermediate Sch.; r. 2204 Heritage Dr., Opelika, AL 36801, 334 742-0643; *Terry;* Jeffrey, Leigh; Reading Sports; Church.

MORGAN, COL Herbert Olan (Sunny), USA(Ret.); DR '81 BAS; MS Webster Univ.; 1604 Haisten Dr., Dothan, AL 36301, 334 702-1307; *Sue C.;* Craig C., Jessica J.; Golf, Kiwanis Club.

MORGAN, COL Herschel Scott; TR '25; Regional Dir.; US Senator Locke Fairclothe; r. 21 Shackleford Dr., Asheville, NC 28806, 704 665-2339

MORGAN, J. H., Jr.; UC '89 MSM; 825 Cerro Gordo Rd, Jackson, TN 38301, 901 422-4804

MORGAN, Jackie G.; DR '76 BSE, Retired; Alabama Educ. Assn.; r. POB 54, Brantley, AL 36009, 334 527-8882; Joni, Traci, Kristi; Fishing, Hunting, Woodwork.

MORGAN, Jacqueline; TR '66 (See McNeal, Ms. Jacqueline M.).

MORGAN, James, Jr.; TR '80 BS, POB 401, Luverne, AL 36049, 334 335-6283.

MORGAN, James, Jr.; UC '92 MSD; BS FL A&M Univ.; Corpsman; Nav. Hosp., Jacksonville NAS, FL 32212, 904 777-7960; r. 8510 Graybar Dr., Jacksonville, FL 32221, 904 781-0205, *Conastine*

MORGAN, Jane; TR '77 BS; POB 272, Brantley, AL 36009, 334 527-8729

MORGAN, Mrs. Janice Grimes, (Janice Grimes); TR '59 BS; Retired Tchr.; r. 211 Cherry Hill Rd., Enterprise, AL 36330, 334 347-6684; *Thad;* Bill, Cornelia (Dec).

MORGAN, Mrs. Jean, (Jean Weeks); TR '64; Co-Owner; Morgan Furniture Mfg., 1901 White House Pkwy., Warm Spgs., GA 31830, 706 655-2271; r. 1861 White House Pkwy., Warm Spgs., GA 31830, 706 655-2632; *Neal;* Alicia, Sanoi, Heidi, O'Neal; Garden, Travel

MORGAN, Mrs. Jeanne Strickland; TR '93 MSE; RR 10, Box 2765, Andalusia, AL 36420

MORGAN, John Q., Jr.; TR '72; Rte 1 Box 118, Dozier, AL 36028, 334 924-4845.

MORGAN, John T., III; UC '88 BS; AS Jefferson Davis Jr Clg.; Staking Engr.; Southern Pine Electric Coop., Hwy. 31, S., POB 528, Brewton, AL 36427, 334 867-5415; r. 2852 Sowell Rd, Brewton, AL 36426, 334 867-2529; *Amy;* Jamye, Rachel, Meredith; Hunting, Weightlifting, Aerobics; Church, Lions Club.

MORGAN, Kathryn; TR '60 (See Culp, Mrs. Kathryn Morgan).

MORGAN, Kevin Paul; UC '94 MSM; BS USNA-Annapolis, Prod Mgr.; Richmond, VA; r. 6018 Rose Arbor Ct., Chester, VA 23831, 804 751-0291.

MORGAN, Mrs. Kitty, (Kitty Blankenship); TR '89 BSE; MA Univ of AL-Birmingham Math Instr, Homewood HS, 1901 S Lakeshore Dr., Homewood, AL 35209, 205 871-9663; r. 1836 Napier Dr., Birmingham, AL 35226, 205 823-9890; *Chris*

MORGAN, Lain Jeffrey; PC '89 BS; Tax Examiner; IRS; r 1111 Nimblewood Way, Stone Mtn., GA 30088, 770 469-3097

MORGAN, Larry Phillip; TR '77 MSD; City Mgr.; City of Brantley, Brantley, AL 36009, 334 527-8624; r. POB 285, Brantley, AL 36009, 334 527-3651; *Debbie;* Drew, Blake; Computers; Church.

MORGAN, Ms. Lillian Shell; TR '54; Rte. 2 Box 50, Georgiana, AL 36033.

MORGAN, Ms. Linda G.; TR '65 BS; Rte. 3 Box 63, Troy, AL 36081 334 566-4814

MORGAN, Ms. Linda J.; UC '89 MSA; BS National Clg., AA Community Clg. USAF; Employment Prog. Rep.; State of California EDD, 420 S. Pastoria Ave., Sunnyvale, CA 94088, 408 774-5409; r. 209 Washington Dr., Milpitas, CA 95035, 408 262-0832; Marie, Marquitta, Marcella; Veterans Employment Committee.

MORGAN, Ms. Linda Jemmott; MT '80 MSE; 640 Williamson Rd., Montgomery, AL 36109.

MORGAN, Ms. Louise Colson; TR '50; POB 1201, Enterprise, AL 36331.

MORGAN, Luther O'Neal; MT '79 MSJ; Rte. 1 Box 85, Warm Spgs., GA 31830.

MORGAN, Lynda; TR '73 (See Spann, Mrs. Lynda Morgan).

MORGAN, Marian; MT '88 (See Woodman, Mrs. Marian M.).

MORGAN, Mark Wesley; TR '93 BA, Finance Mgr.; Jeep Eagle, Government St., Mobile, AL 36609, 334 476-6860; r 540 Woodlore Dr, Chickasaw, AL 36611, 334 452-3782; *Ellen,* Fishing, Hunting, Golf; Chickasaw Methodist Church.

MORGAN, Martha J.; DR '88 (See Wambles, Martha Morgan).

MORGAN, Matt James; TR '92 BS, CPSI, 6600 Wall St., Mobile, AL 36695, 334 639-8100; r. 540 Woodlore Dr., Chickasaw, AL 36611, 334 452-3782; Golf, Hunting, Fishing

MORGAN, Melanie Martha; TR '93 BA; 2660 Ellen Ln., Millbrook, AL 36054

MORGAN, Melinda Gail, TR '95 BSE; Tchr.; Red Level HS, Red Level, AL 36474, 334 469-5315; r 221 Glenwood Rd., Luverne, AL 36049, 334 335-5044.

MORGAN, Ms Meredith E., TR '91 BAS; Rte 1 Box 142, Camden, AL 36726.

MORGAN, Michael D.; MT '86 AS, MT '89 BS. 5009 Shortleaf Pine Dr., Montgomery, AL 36116, 334 288-4178.

MORGAN, Michael Ron, MT '90 AS, VP & Loan Ofcr.; First Natl. Bank of Wetumpka, Millbrook, AL 36054; r. 2275 Ceasarville Rd, Wetumpka, AL 36092, 334 514-0670; Fishing; Kiwanis

MORGAN Michael Wayne; UC '85 MSM; 10413 Lower River Rd Louisville, KY 40272, 502 937-3831.

MORGAN Myrtice; TR '48 (See Parker, Ms. Myrtice M.).

MORGAN, Pamela A.; TR '80 (See Owen, Mrs Pamela A.).

MORGAN Mrs Pamela Vowell, TR '72 MSE, MT '79 MSE, Montgomery Cnty. Bo, Highland Ave. Elementary, 2024 Highland Ave., Montgomery, AL 36107, 334 269-3689; r 6463 Eastwood Dr., Montgomery, AL 36117.

MORGAN Ms Patsy; TR '76; POB 54, Brantley, AL 36009, 334 527-8882

MORGAN, Mrs. Patsy Faye; UC '81 BSE; 2332 W Bayshore Rd, Gulf Breeze, FL 32561

MORGAN, Philip Ray; TR '59 BS, Retired, Sears; r. 203 Gail St., Troy, AL 36081, 334 566-1451; *Barbara Ann;* Stephanie, Philip

MORGAN, Randy Eugene; DR '86 AAS; Farmer; Morgan Farms; r. POB 722, Kennett, MO 63857, 573 888-3222, *Sidonna;* Dana, Teresa, Shelley, Sheryl, Golf.

MORGAN, Raymond Harold; TR '86 BSE; 4611 County Rd. #1635, Cullman, AL 35055

MORGAN, Raymond Keith; UC '94 BAS; 2750 Breast Works Rd., Mc David, FL 32568, 904 327-4111.

MORGAN, Renee B.; UC '91 (See Butler, Ms. Renee Butler).

MORGAN, Richard M., Jr.; TR '82 BS, POB 2, Luverne, AL 36049, 334 376-5761

MORGAN, Robert Anthony; TR '94 BS; Therapist; JBS Mental Health Authority, 940 Montcrest Rd., Ste. 200, Birmingham, AL 35213, 205 595-4555; r. 2119 Greentree Dr., Birmingham, AL 35216, 205 987-0416; Church, Politics, Sports.

MORGAN, Robert Charles; UC '81 MSD; POB 935, Foley, AL 36536 334 986-7005

MORGAN Robert Daniel; TR '48; 3124 Amsdell Rd., Hamburg, NY 14075.

MORGAN, Ronald Mack, Jr.; TR '87 BS; Owner; Morgan Wood Co., 103 Sussex Ave., Troy, AL 36081, 334 670-7095; r. 103 Sussex Ave., Troy, AL 36081, 334 566-3445; Clayton; Water Sports; First United Methodist Church.

MORGAN, Roni E.; DR '77 (See Holley, Ms. Roni Morgan).

MORGAN, Roy; TR '50; 7290 Thornwood St., Hanover Park, IL 60103

MORGAN, Rudolph William; MT '83 BS; 333 Carter Hill Rd., Montgomery, AL 36111.

MORGAN, Mrs. Shannan Stovall; UC '92 AGE, 7475 East Lake Rd., Monroe, LA 71203, 318 665-0861; *Glenn,* Joseph, Studying Russian History; Jr. League of Pensacola

MORGAN, Ms. Shuronda Michelle; MT '93 BAS; Adult Educ. Tchr.; Inkster Public Schs., 29087 Parkwood St., Inkster, MI 48141, 313 721-8080; r. 3228 Irene St., Inkster, MI 48141, 313 728-2498; Traveling; Volunteer NAACP.

MORGAN, Stevenson Eugene; UC '89 BAS, 5157 S. Tod Ave., Warren, OH 44481.

MORGAN, Ms. Susan Oates; TR '74 BSE; 3318 Winchester Rd., Hoover, AL 35226, 205 979-5986.

MORGAN, Mrs. Tammy Lovelace, (Tammy Leigh Lovelace); PC '92 BS, PC '93 MSD; Dir.-Human Resources; Russell Hosp., Hwy. 280 Bypass, Alexander City, AL 35010, 205 329-7395; r. 1701 Mayfair Ln., Alexander City, AL 35010, 205 234-5931; *Glenn,* Crafts, Walking

MORGAN, Mrs. Tammy T., (Tammy R. Thagard); TR '81 BS; Sales Rep.; Lucia, 1539 Waughtown St., POB 12129, Winston-Salem, NC 27117, 800 334-5252; r. 700 First Ave., POB 166, Luverne, AL 36049; *Jimmy;* Snow Ski.

MORGAN, Thadius William, (Morgan Thad); TR '60; MS Auburn Univ.; Supt. of Educ.; Enterprise City Bd. of Educ., E Watts St., Enterprise, AL 36330, 334 347-9531; r. 211 Cherry Hill Rd., Enterprise, AL 36330, 334 347-6684; *Janice;* Bill, Cornelia (Dec); Chamber of Commerce

MORGAN, Thomas B., Jr.; TR '73; Art Dept. Chair/Tchr.; Winder Haven SHS, Video Production & Art Depts., 600 6th St. SE, Winter Haven, FL 33880, 941 291-5728; r. 360 Vail Dr., Winter Haven, FL 33884, 941 326-1419; *Donna;* Ben; Hunting, Running, Hiking; Auburndale Civitan Club

MORGAN, Thomas H., III; TR '67; 12751 SE Staley Ave., Boring, OR 97009.

MORGAN, Thomas Ryan; '74; 6463 Eastwood Glen Dr., Montgomery, AL 36117.

MORGAN, Tommy Dean; TR '74 BSE; MS Univ. of AL; Prof. of English; r. 296 Church St., POB 292, Pine Hill, AL 36769, 334 963-4654; Travel Reading.

MORGAN, Wanda; TR '70 (See Motes, Mrs. Wanda Morgan).

MORGAN, Wayne; TR '62; POB 272, Brantley, AL 36009.

MORGAN, Mrs. Wendy A., (Wendy R. Avery); TR '92 BAE; Kindergarten Tchr.; Montgomery Public Sch. Syst., Fitzpatrick Elem Montgomery AL 36116 r 504 Montgomery Hwy., Hayneville, AL 36040, 334 548-2846; *William D.;* Travel, Reading, Cooking, Shop; AEA, HWC, Hayneville Baptist Ch.

MORGAN William D.; TR '93 BS; Shipping & Receiving Dept, Wharehouse Svcs. Inc, Burkville, AL 36752, 334 832-5535; r 504 Montgomery Hwy., Hayneville, AL 36040, 334 548-2846, *Wendy A.,* Hunting, Fishing, Outdoors, Hayneville Baptist Ch

MORGAN, William David; '71, Exec. VP; United Security Bank, 131 W Front St, Thomasville, AL 36784, 334 636-5425; r 18 Pine St., Pine Hill, AL 36769, 334 963-4406

MORGAN, SGT William Elliot; UC '85 AGE; 111 Del Monte St., Highlands, TX 77562

MORGAN, William W, III, TR '70 BS, TR '73 BS, MA Univ. of AL-Birmingham; Principal; Charter Acad., 5800 Southland Dr, Mobile, AL 36693, 334 661-3001, r. 806 Fairhope Ave, Fairhope, AL 36532, 334 928-0415; *Susan,* Billy, Elizabeth, Ellen; Scouting

MORGANSTERN Ms Sharon K.; UC '81 MSD, 58-15 246th Cres., Douglaston, NY 11362.

MORGANTE, Mrs Elizabeth Ann, DR '88 BS, 2600 Liberty Ave., c/o Clev MacH Cont, Pittsburgh, PA 15222

MORIARTY, Cathleen Marie, TR '85 BS, 1553 Beachview Dr., Virginia Bch., VA 23464

MORIMOTO, Warren Satoru; DR '83 MSD; 4302 Bridgewater Cir., Phenix City, AL 36867

MORIN, Mrs Margie Evans; TR '92 ASN; AB LA Tech.; RN, Home Health, Montgomery, AL 36105, 334 832-4523, r 4426 Bell Chase, Montgomery, AL 36116, 334 270-7998, *Mike*

MORIN, CDR Paul R., USN(Ret.); UC; BS Spring Hill Mobile AL, MS Geo. WA Univ.; Pres./Owner; Fortune Cnslts. of, Knoxville, 10339 Chapman Hwy. Ste. 8, Seymour, TN 37865, 423 577-1313; r 766 Goose Creek Rd, Seymour, TN 37865, 423 428-3107; *Patsy,* Dugan, Brian, Patricia, Amanda, Flying, Hiking, Snowskiing; Rotary Intl

MORIN, Raymond Allen; UC '91 BAS; VP; Elmers, 363 N. Ivey Ln., Orlando, FL 32811, 407 295-6382; r. 7740 Bridgestone Dr., Orlando, FL 32835, 407 298-1414; *Darylle;* Grant, Emily; St Andres Catholic Church

MORIN, Stephanie R.; TR '91 (See Speigner, Mrs Stephanie Rae)

MORING, Bobby Earl; UC '85 BS; 2571 Rice St., Columbus, GA 31903, 706 689-1375

MORING, Charles, TR '81 BS; Owner; Midtown Motors, US Hwy 231 S., Midland City, AL 36350, 334 983-3001; r. POB 342, Pinckard, AL 36371, 334 983-1907; *Jan;* Jenifer, Josh

MORING, Cynthia; TR '73 (See Nowell, Mrs Cynthia Moring).

MORING, Mrs. Gloria Buie; DR '87 MSE; Rte. 1 Box 308, Headland, AL 36345, 334 693-4407

MORING, CAPT Nan Elizabeth, USAF, (Nan Elizabeth Giddings); UC '93 MPA; BA Univ. of OR; Campaign Assoc.; The Women's Memorial, 5510 Columbia Pike, Arlington, VA 22204, 703 533-1155; r. 1010 Page Ct., Herndon, VA 22070, 703 689-3750; *John;* Lillian, Alexandra; Alpine Skiing, Tennis, Knitting; Church, DAR, Girl Scouts

MORING, Robert; TR '56; Retired Computer Sci.; USAF; r. 221 Edge Ave., Valparaiso, FL 32580, 904 678-7087; *Sue;* Keith, Kenneth; Sports; Church.

MORITZ, Ms. Dawn Clenney, (Dawn Clenney); TR '76 BS; JD Cumberland Law Sch.; Atty.; r. 1013 Audubon, Grosse Pte. Park, MI 48230, 313 885-3155; *James*

MORITZ, Rick; TR '71; AA Okaloosa-Walton Jr. Clg., Sales Mgr.; Swift Lumber Co., Two Swift Mill Rd., POB 1298, Atmore, AL 36504, 334 368-8800; r. 15445 Dauphin Island Pkwy., Coden, AL 36523, 334 873-4665; *Beverly;* Jason, Kelly, Tina; Fish, Diving, Sailing; Boy Scouts, Jaycees, Vietnam M/C

MORLEY, Mrs. Abby Denise, (Abby Denise Rayfield); TR '86 BS; Ins. Admin.; Evergreen Transportation, POB 410, Evergreen, AL 36401, 334 578-5000; r. POB 601, Evergreen, AL 36401, 334 578-3588; *Shawn,* Kelly

MORMILE, Michael Samuel; PC '93 BS, 230 Lee Rd 308, Phenix City, AL 36867, 334 298-4059

MORNINGSTAR, Mark Douglas; MT '92 AS; Fpc Maxwell AFB, Montgomery, AL 36112.

MOROCHNICK, Mrs. Nancy L.; MT '84 AGE; 330 Green Chase Cir., Montgomery, AL 36117, 334 942-0271.

MORON, Mrs Mary Triche; PC '94 MSN; POB 347, Auburn, AL 36831, 334 821-9878

MORR, Mrs. Darlene C., (Amelia D Carter), TR '80 BS; MBA FL Inst. of Tech.; Chemist/Biologist; r. 11012 Willingham Dr SW, Huntsville, AL 35803, 205 883-4708; *David,* Gardening, Botanical Garden Society.

MORRELL, Alfonso H.; TR '80 BSE; 2431 Salem Ct., Marietta, GA 30064, 770 516-4922

MORRELL, Ms. Ann V., (Ann Hickey); TR '66, Tchr., Collier Cnty. Schs., Laurel Oaks Elem Sch., Naples, FL 33962; r 1985 Snook Dr., Naples, FL 33962, 941 775-0420; *Larry;* Amy; Computer; CCEA, FEA, NEA

MORRELL, Larry Bridges, TR '66; MAT Jacksonville Univ., EdD Walden Univ.; Tchr.; Collier Cnty. Schs., Pine Ridge Middle Sch., Pine Ridge Rd, Naples, FL 33962, 941 597-3136; r. 1985 Snook Dr., Naples, FL 33962, 941 775-0420; *Ann;* Amy; Miniature Furniture; Mason, CCEA, FEA, NEA.

MORRELL, 1LT William Ronald; UC '80 BAS, POB 541, APO, AE 09104.

MORRILL, Gretchen Sjostro; TR '79 BS, POB 5117, Maryville, TN 37802

MORRIONE, Anthony Joseph; MT '75 BS, MT '81 MSP; Retired; r. 3865 Central Plank, Wetumpka, AL 36092, 334 567-9957; *Martha,* Anthony, Joseph, James, Michael; Wine Master

MORRIONE, Ms. Marcia Gail, (Marcia Gail Gandy), TR '74; Dip. Phillips Clg.; Stenographer; State of AL, Insurance Dept./Consumer Div., 135 S. Union St., Montgomery, AL 36130, 334 241-4143; r. 516 Fifth St., Montgomery, AL 36110, 334 263-2246; Joey, Marcus, Reading Needlework; Cub Scout Leader

MORRIS, Alan Wayne; TR '94 BS; Rte. 1 Box 374, Unah, AL 36480

MORRIS, Alvia Eugene; TR '67; Box 667, Foley, AL 36536.

MORRIS, Amy Joy, MD, (Amy Joy Markert); TR '89 BS; MD Univ. of South AL, DERMATOL Tulane Univ., Phys.; Tulane Med. Ctr.; r. 2123 Stockman Rd., New Port Richey, FL 34655, 813 938-7866; *Patrick;* Jamie; Parenting.

MORRIS, Ms Anita Louise; TR '90 ASN, TR '94 MSN, POB 208, Alexander City, AL 35011.

MORRIS [illegible]

MORRIS [illegible]

MORRIS [illegible]

MORRIS [illegible]

MORRIS [illegible]

MORRIS [illegible]

MORRIS [illegible]

MORRIS [illegible]

MORRIS [illegible]

MORRIS [illegible]

MORRIS [illegible]

MORRIS Cathy M. [illegible]

MORRIS [illegible]

MORRIS [illegible]

MORRIS [illegible]

MORRIS [illegible] Mobile AL [illegible] Mississippi St. Mobile AL [illegible]

MORRIS David, TR '77 BS, MT '79 MSJ, Classification [illegible] State of Alabama [illegible] 3205 Asbury Ln., Montgomery, AL 36109, *Mary Ann;* Tennis, Basketball, [illegible] ASEA

MORRIS Dean Moody; TR '63; 312 Samuel Ave., Opp, AL 36467 334 493-6023

MORRIS MAJ Donald Allen, USANG, MT '76 BS, MA New Orleans Sem., [illegible] Southern Baptist Minister, Arkwright Baptist Church, 4040 Hwy. 85, Vincent, AL 35178, 205 672-2472; r. 4040 Hwy. 85, Vincent, AL [illegible] *Elizabeth* Bethany, Barton; Fishing [illegible] Chaplain

MORRIS Donald Edward; TR '75 BS, Retired St. Trooper Sgt. [illegible] Elizabeth St. Evergreen AL 36401 334 578 [illegible] Angela William Wendy, Donald Jr.

MORRIS Donald Edward, II; UC '92 BS; AA Community [illegible] USAF Maint. Instr. USAF Eglin AFB FL 32542 904 [illegible] 376 Jasmine Ave. Valparaiso FL 32580 904 [illegible] Broderick La [illegible] Softball Weightlifting

MORRIS LTC Dorothea Louise, USAF, UC '88 MPA, MSN Univ. of NM, BSN An Methodist Univ. 89th MDOS SGOGM 1050 W. Perimeter Rd. Andrews AFB MD 20762 301 981-6104, r. 4024-2 Ashwood Cir., Andrews AFB, MD 20762, 301 [illegible] James Michele Cheryl David Crafts American Clg. Nurse Midwives

MORRIS Ms. [illegible], DR '92 MBA 1212 Seneca Dr. Dothan, AL 36301, 334 792-0074

MORRIS Douglas Dwane UC 88 MS POB 216 Austin AR [illegible]

MORRIS Edward Stanley UC 92 MSD Owner Gateway Cleaners, 137 Plaza Dr. #317, Vallejo, CA 94591, 707 647-[illegible] Vallejo CA 94590 707 647-7010 Carrie Samantha

MORRIS Ms. Elizabeth A. TR '71 2808 S. Colonial Montgomery, AL 36111, 334 281-0184

MORRIS Mrs. Elizabeth Allen, DR '90 MSE, 2545 Zachary [illegible] Marietta GA 30064

MORRIS Elizabeth S., MT '85 (See Garther, Mrs. Elizabeth S. RN)

MORRIS Mrs. Elizabeth Stewart TR '73 MSEd Montevallo Univ. Tchr. Coosa Valley Acad. Harpersville AL 35078 205 672-7326; r. 4040 Hwy. 85, Vincent, AL 35178, 205 [illegible] Donald Bethany, Barton Reading

MORRIS Ezekiel, USA, 110 Savannah Ave., Statesboro, GA 30458, 912 489-8717; r. 4153 Statesboro Hwy., Sylvania, GA [illegible]

MORRIS Fred M., TR '72; 1205 W Magnolia, Geneva, AL 36340, 334 684-9724

MORRIS Fred M., Jr. DR '77 BS Salesperson Campo 10001 Commons Dr., Dothan, AL 36301, 334 793-7110, r. 1205 W Magnolia, Geneva, AL 36340, 334 684-9724, Golf

MORRIS George [illegible] UC '86 MPA BA Glassboro State Clg. [illegible] Phoenix AZ 85034 602 [illegible] Glendale AZ 85302 602 [illegible]

MORRIS Mrs. Georgene Douglas; MT '95 MSE, Elmore Co. Bd. of Educ., r. 3875 MacLamar Rd., Montgomery, AL [illegible]

MORRIS [illegible] MT '91 MSP [illegible] Veterans Affairs, 345 Perry Hill Rd, Montgomery, AL; r. 219 [illegible] Traveling [illegible]

MORRIS Ingrid TR '77 (See Jackson, Mrs. Ingrid Morris RN)

MORRIS Jackie, DR '77 (See Poss, Mrs. Jackie)

MORRIS [illegible] James K., USAF(Ret.), UC '84 MSI, BA CA State Univ., MBA [illegible] Way, Modesto CA 95355, 209 523-2660 [illegible]

MORRIS Ms. Janis Alford PC 89 BS [illegible] Coated Bd., Phenix City, AL 36867 334 855-5869, r. 1904 Timberland Dr., Phenix City, AL 36867 334 297-3463

MORRIS Jeannie, TR '77 (See Spears, Mrs. Jeannie Morris)

MORRIS [illegible]

MORRIS [illegible] Stephanie [illegible]

MORRIS [illegible] Dr., Montgomery, AL 36106

MORRIS [illegible] AL 36301, 334 794-1420, r. 641 Farrah Cir., Dothan, AL [illegible] Arts and Crafts NEA

MORRIS John Bradford, UC '92 BAS, Quality Engrg., Packard Hughes Interconnect, US Hwy. 98 W., Foley, AL [illegible] Christopher Benjamin

MORRIS John Michael, UC '92 MSE, Box 57, Rutland OH [illegible]

MORRIS Joseph Caleb; MT '89 BS; 4116 Tandy Dr., Montgomery, AL 36106, 334 244-7221

MORRIS MAJ Joseph Wilson, II; MT '79 BS, 205 [illegible] Rd. Prattville AL 36067 334 365 3812

MORRIS Ms. Juanita, TR, Box 1006, Dothan, AL 36302

MORRIS [illegible] TR '93 BSE [illegible] Blakely, GA 31723, 912 723 [illegible] r. 609 A Meadowbrook Dr. Blakely, GA 31723 912 723 [illegible] Fish

MORRIS Larry W., Jr.; UC '87 BAS, USN; r. 1692 Cres Cove Ct., Orange Park, FL 32073, 904 269-4893

MORRIS Leslie Harold, MT '83 MSF; Appeals Referee, AL Dept. of Industrial Rltns., 649 Monroe St., Montgomery, AL 36131, 334 242-8475, r. 4007 Ware Hill Dr., Montgomery, AL 36109, 334 279-6724; Traveling Reading Jogging

MORRIS Ms. Lillian Z., TR '43, Rte. 1, Elba, AL 36323, 334 897-6417

MORRIS Mrs. Linda Carol; UC '91 BAS, UC '92 MSM, 5325 Huntcliffe Ct. N, Charleston, SC 29418, 803 767-9701.

MORRIS Lisa J.; PC '93 (See Morris-Broach, Ms. Lisa J.).

MORRIS Mrs. Lori Lee, (Lori Lee Shores); TR '89 BS; 677 Earline Cir. Apt. A Birmingham AL 35215

MORRIS Ms. Louise Carmey (Louise Carmey) TR MEd Auburn Univ. Retired r. 630 Derwood Dr. Auburn AL 36830 334 887 6948 *Hugh* Michael Jr. Travel Garden Square Dancing

MORRIS Ms. Mae Barbara TR 45 Rte 1 Elba AL 36323

MORRIS Ms. Margaret [illegible] DR 90 BS DR 94 MSD 104 Anthony Cir. #3 Enterprise AL 36330

MORRIS Marianne UC 94 BAS 103 E 530 S Jerome ID 83338 208 324 7988

MORRIS Mrs. Mary Ann RN LPC (Mary Ann Kilpatrick) MT '84 MSD; Staff Educator, Jackson Hosp., 1235 Forest Ave. Montgomery AL 36106 334 293 8988 r. 3205 Asbury Ln., Montgomery, AL 36109: *David;* Vernon, Daniel, Jimmy; Reading, ASNA

MORRIS Melissa L.; TR '92 (See White, Mrs. Melissa M.).

MORRIS Melissa Lynn TR 90 BS 6907 Fox Hedge Memphis TN 38141 901 363 5987

MORRIS Michael UC 94 MSM 719 Meadow Ln., Alexandria, LA 71301.

MORRIS Michael Stephen; TR '76 BSE, TR '89 MSE, Asst Principal, Brantley HS, POB 86, Brantley, AL 36009, 334 527 8879 r. Box 434 Brantley, AL 36009 334 527-8727 *Lorrie* Wade Hunting Fishing

MORRIS Ms. Michele Martin (Michele Martin) TR 69 Dir. of Univ. Relations Barry Univ. Miami FL 33161 305 899-3189 r. 11332 NW 14th Ct. Pembroke Pines FL 33026 954 438-0412; Jim Tina

MORRIS Mrs. Monica Dee; TR '86 BS; Rte. 4 Box 7, Ozark, AL 36360

MORRIS Napoleon UC 81 BS Courier Synovus Data Corp. 1030 5th Ave. Columbus GA 31902 r. 2214 Mahan Dr., Columbus, GA 31907, 706 563-7147; Gretchen O., Gloria J. Cathy, Harold N. Music History

MORRIS Ms. Patricia Krauss TR 67 Rte 4 Box 2813 Foley, AL 36535

MORRIS Mrs. Patricia Lee; UC '83, TR '95; 941 Pocahontas Dr. Apt. 35 Ft. Walton Bch. FL 32547

MORRIS Patty M. TR 75 (See Morris-Tate Ms. Patty M.)

MORRIS Paul John; UC '90 BAS; 2006 Carriage Dr., Phenix City, AL 36867

MORRIS Mrs. R. Lu, (R. Lu Powell); TR '86 BS, UC '90 MSM Tchr. Okaloosa Cnty. Sch. Syst. 281 Mississippi Ave. Valparaiso FL 32580 904 833 3518 r. 376 Jasmine Ave., Valparaiso, FL 32580, 904 678-2206; *Donnie,* Broderick, LaDon, Crafts, Softball Coach.

MORRIS Ralph Wayne TR 67 Publisher Highlander Newspaper, 150 N. Fifth St., Highlands, NC 28741, 704 526 4114 r. POB 249 Highlands NC 28741 704 526-9210 Jean Karen Linda Hiking Reading Rotary Club

MORRIS Randal Craig UC 94 MSD BS Univ. of West FL Computer Spec. USN Pensacola FL 32512 904 452 6898 r. 1605 Brampton Way, Cantonment, FL 32533, 904 968-[illegible] Fitness Reading Financial Mgmt

MORRIS Ms. Retia Taylor MT 95 AGE Event Coord. Montgomery Civic Ctr., 300 Bibbe St., Montgomery, AL 36104, 334 241-2131; r. 3766 Cambridge Rd., Montgomery, AL 36111, 334 613-0207; *E. Baxter;* Tony, Nikki, Kenya, Edgar II, Traveling, Reading, Aerobics; First Baptist, Lilly Baptist

MORRIS Ms. Robin Eileen P., TR '75 BSE; 225 Lee Rd 931, Smiths, AL 36877

MORRIS Robert Steven DR 86 AGE 771 Bates Ave. [illegible]

MORRIS Ronnie Anthony; UC '85 BS, 909 Lowery Dr., Ft Walton Bch. FL [illegible]

MORRIS [illegible] TR 78 BSN Rte 3 Box 135 Eufaula AL [illegible]

MORRIS Ms. Ruth Lucile, UC '90 MSD, BS Univ. of North AL [illegible] 1643 [illegible] 4639 Martingale, Jacksonville, FL 32210, 904 388-0715, Dancing, [illegible]

MORRIS Ms. Shannon Keim, DR '94 BSE, ELEM ED TSUD, Sales Rep., Frito Lay, Dothan, AL 36303, 334 793-[illegible] Joseph Dr. Ozark AL 36360 Raley Jogging

MORRIS Mrs. Sheila Lyons UC 84 BS 909 NW Lowery Dr. Ft. Walton Bch. FL [illegible]

MORRIS Mrs. Sherri Lynn, TR '92 BSN, POB 693, Eufaula, AL [illegible]

MORRIS Mrs. Sherry June, (Sherry Compton), TR '80 BSE, DR 85 MSE, Elem. Tchr., Gwinnett Cnty., 970 McElvaney Ln., Lawrenceville, GA 30245, 770 962-3771; r. 1615 Wood Creek Tr., Roswell, GA 30076, 770 552-0963 *Larry L.,* Sports

MORRIS Mrs. Sonya W., (Sonya E. Walker); TR '95 BSE, Teacher's Aide, Houston Cnty. Sch. Rehobeth 5631 County Rd. 20 Rehobeth Dothan, AL 36301, 334 677-5153, r. 37 BJ Mixon Rd., Cottonwood, AL 36320, 334 792-8721, *Richard*

MORRIS Mrs. Susan Irene, RN, (Susan Irene Woodbury) TR 82 BSN, RN Med Ctr Home Health 1920 Fairview Ave. Dothan AL 36301 334 687 9943 r. POB 84 Eufaula AL 36072, 334 687-9938, *Eddy D.,* Forrest K., Sage A., River D., Sky A., Music, Hiking, Camping, Karate, First United Methodist Church

MORRIS Mrs. Thelma S.; DR '78 MSG, POB 310, Geneva, AL 36340

MORRIS Mrs. Virginia Douglas (Ginger Walden) DR 72 BSE, DR '82 MSE; Tchr., Business Educ., Headland HS, Sporman St., Headland, AL 36345, 334 693-2442; r. 102 Walden Pond Rd., Headland, AL 36345, 334 693-2764 *Jimmy;* Joe Walden, Jill Paul, Holly; Traveling, Family.

MORRIS Wilbert Lee; UC '87 MSM, BS Fayetteville State Univ. Sr. Engr. Proj. Spec. Fermco Cincinnati OH 45232 513 648 [illegible] r. 7533 Mount Hood Blvd. Dayton OH 45424 513 237-9194; Justine Nicole, Bowling

MORRIS William J., III; MT '92 BS, Resource Forester, Union Camp Corp., Rte. 1, Box 244, Union Spgs., AL 36089, 334 474-3317; r. 2708 Fair Oaks Dr., Montgomery, AL 36117, 334 279-6461; *Margie;* Scott, Stacie; Hunting, Coaching Softball

MORRIS-BROACH Ms. Lisa J. (Lisa J. Morris) PC 93 MSD Case Worker Big Bros Big Sisters N Memorial Pkwy. Huntsville AL 205 533 5077 r. 10001 Louis Dr. Huntsville AL 35803 205 883-8450 *Tim Broach*

MORRISEY John M. P. UC 91 MSM c/o Christopher 1116 College Ave. Elmira NY 14901

MORRISON Ms. Barbara DR 85 MSE Cert. BA Univ. of AL Health Care Admin. Charterwoods Behavioral Health 700 E Cottonwood Rd. Dothan AL 36301 334 794 4357 r. 1906 Clark St., Dothan, AL 36301, Antiques; Chamber of Commerce, ADK.

MORRISON Mrs. Carolyn Bonifay; MT '85 BS, MT '95 MBA, Alabama Educ. As., 422 Dexter Ave., Montgomery, AL; r. 2845 Zelda Rd. Apt J-1 Montgomery AL 36106 334 271-4067

MORRISON Charles Gregory; MT '93 BS; Russell Corp. Textile Dept. 157 12th Ave. Alexander City AL 35010 205 234-2762; r. 206 12th Ave., Alexander City, AL 35010, 205 234-2762 Indian Artifacts Dixie League Softball Team

MORRISON, Charles Woodrow; TR '79 BS; Sales Mgr.; Cytec Inc., Mobile, AL 36606, 334 476-5800; r. 1224 Chimney Top Dr. W Mobile AL 36695 334 639-0802

MORRISON, CAPT Denise Finical; UC '89 MSM, Hcr 75 Box 1405 Camp Verde AZ 86322

MORRISON Ms. Elise 73 6005 Landmark Ct., Montgomery, AL 36117, 334 277-7425.

MORRISON Mrs. Gayle B. (Gayle B. Bullock) TR 70 BS EdS Univ. of AL-Birmingham MEd Univ. of AL-Birmingham Tchr. Birmingham City Schs. Wilson Elementary 1030 4th Ter. W Birmingham AL 35204 205 783-6195 r. 2668 Old Rocky Ridge Rd., Birmingham, AL 35216, 205 987-7820; *James;* Read, Travel, Delta Kappa Gamma; Phi Delta Kappa

MORRISON H. Dyanna TR 94 BS, Grad. Student, Auburn Univ.; r. 420 N. Dean Rd., Apt. 8-L, Auburn, AL 36830, 334 821-5759.

MORRISON Henry Joseph; TR '68; Bd. of Directors; Mobile Greyhound Park, Mobile Cnty., Theodore, AL 36590, 334 653-5000 r. 7621 Creekwood Ct. Mobile AL 36695, 334 633 8344 Stained Glass

MORRISON Jack Donald, UC '79 MSM, 21 Deal Ave NW, Ft. Walton Bch., FL 32548, 904 243-6366

MORRISON, Janet; TR '68 (See Cowles, Mrs. Janet Morrison).

MORRISON Jeffrey Allen TR 92 BS #13309 6400 Banner Cove Ct., Orlando, FL 32821.

MORRISON Jim D. TR 59 Rte 1 Box 218 Elmore AL 36025 334 834-6080

MORRISON, John; '80; 806 Riverwatch Dr., Crescent Spgs. KY 41017

MORRISON John Allen, UC 91 MSM 1213 Crystal Springs Dr. Chula Vista CA 91915

MORRISON John Daniel, MD; TR '81 BS, TR '95, MD Univ. of AL; Phys.; Saint Elizabeth Med. Ctr., 1 Medical Village Dr., Edgewood, KY 41017, 606 344-2450; r. 806 Riverwatch Dr. Crescent Spgs. KY 41017 606 344-1472 *Irene Jentz* Andrew Elizabeth Music AAP

MORRISON Johnny MacK; TR '70; Rte. 1 Box 256, Clayton, AL 36016

MORRISON Mrs. Juliette Horne; DR '79, MSE; Rte. 2 Box 128 A, Clayton, AL 36016

MORRISON Ms. Linda Myree 71 Rte 4 Box 144 Eufaula, AL 36027

MORRISON Mrs. Margree McCord; MT '87 BS; 2017 Briar Gate Dr., Montgomery, AL 36116, 334 272-2286; *Corky.*

MORRISON Marshall S.; MT '77 BS; MS Webster Univ. Computer Spec.; r. 1908 Foxboro Rd., La Grange, KY 40031, 502 [illegible] *Brenda* Jeff Kevin

MORRISON Mary TR 54 (See Long Ms. Mary Morrison)

MORRISON Miles Thomas; UC '88 BAS; 345 Chicago Ave. Valparaiso FL 32580

MORRISON Mrs. Patsy Frutch UC 80 BS 21 Deal Ave. Ft. Walton Bch., FL 32548, 904 243-6366

MORRISON Paul Winston TR 82 BS Account Exec. Fulton Enterprises Inc. [illegible] Walter Davis Dr. Birmingham AL 352[illegible] r. [illegible] Parkway Dr. Trussville AL 35[illegible] *Pam* Ashley Sarah Golf

MORRISON Rainey Leann; TR '94 (See Jenkins, Mrs. Rainey Leann)

MORRISON Richard Wayne, UC '87 BAS; 7230 Albatross Dr., Navarre, FL 32566

MORRISON COL Rufus M. USAF(Ret.) TR 63 BS MASTERS Geo. WA Univ., Financial Planner, USPA & IRA, 1200 N. White Sands Blvd. Ste. 115 Alamogordo NM 88310 505 43[illegible] r. 352 Birdie Ct. Alamogordo NM 88310 505 437 1857 *Sandra H.* Scott Shara Running

MORRISON Sandra UC 86 (See Noy Ms. Sandra Morrison)

MORRISON Scott Howell TR 91 BS Rte 1 Box 185 Lapine, AL 36046

MORRISON Shannon; TR '94 (See Frost, Shannon)

MORRISON Wade C., DR '78 MSE, BS AL State Univ.; Retired/Tchr./Coach, r. 1340 Kinsey Rd. Dothan, AL 36303, 334 794 3229

MORRISS Mrs. Alice Mitchel, MT '84 MSP, 5745 Portsmouth Dr. Montgomery AL 36116

MORRISS Robert Leslie, MT '93 AS, Test Pilot: US ARMY, B Company 4-123rd Aviation Regiment Ft. Wainwright AK 99703, 907 353-6151, r. 309 Juneau Ave., Fairbanks, AK 99701, 907 458-7659; *Nancy;* Flying, Water-Skiing, Running

MORRISSETTE Mrs. Catherine B., (Catherine B. Thomas) TR 89 BS AA LB Wallace Social Worker II Dept. of Human Resources 108 Legion Rd. POB 1668 Monroeville AL 36461 334 575 2123 r. 1600 S Mount Pleasant Ave. POB 454 Monroeville AL 36461 334 575-5204 *David* Brendon Roderick Shanita Call to Life Apostolic Church

MORRIS-TATE, Ms. Patty M., (Patty M. Morris), TR '75 BS Owner Around the Corner Designs 750 Downtowner Loop W, Mobile, AL 36609, 334 343-9098, r. 4113 Airport Blvd., Mobile, AL 36608, 334 342-9281; *Joe;* Joseph, Home Building.

MORROW Anete UC 90 (See Menard Mrs. Anette M.)

MORROW Anissa Paige TR '93 (See Fell, Mrs. Paige Morrow)

MORROW Bryan Borden; TR '60 BSE, ASSO DG Faulkner State Clg. Clg. Admin. Tchr. Faulkner State Comm. Clg. 440 Fairhope Ave., Fairhope, AL 36532, 334 990-0420, r. 6400 Bay View Ln., Daphne, AL 36526 334 626-6616 *Marcie;* Bryan, Jr., Karen, Scott, Laura, Tracie; Boating, Golf, Flying; Rotary

MORROW, Mrs. Cheryl Lee, DR '92 MSE; 131 Stroud Ave., Elba AL 36323 *Rickey* Kimberly Clayton Collecting

MORROW Clarence Steven; TR '82 BS, 106 1st Ave., Clanton, AL 35045

MORROW, Clifford Ray; MT '75 BAS; MASCIENC Southeastern Inst.-Tech. Quality Engrg. Supv., Chrysler Corp., Huntsville Electronics, 100 Electronics Blvd., Huntsville AL 35824 205 464-2004 r. POB 150 Harvest AL 35749, 205 830-4851; *Tammy;* Joshua, Patrick, Ryan; Hunting, Golf, Fishing

MORROW, David Wayne, DR '83 BS; 1371 Peachtree St. NE #500 Atlanta GA 30367

MORROW Don E., DR '83 BAS, Instr.; Southern Nuclear Operating Co. Farley Nuclear Plant, Hwy 95 N Columbia, Ashford, AL 36312, 334 899-5156, r. 402 Overlook Dr., Dothan AL 36303 334 794-8347 *Irene* Jeff, Terri

MORROW Dorsey W. Jr. TR '89 BS, RR 1 Box 88B Lapine, AL 36046

MORROW SMSGT Farrah Donald, USAF(Ret.); MSF, DR 77 Retired Instr. Douglas MacArthur State Techn. r. 936 N Claxton Ave. Elba AL 36323 334 897-6690 *Annie W.* Joan, Donna, Tim, David; Golf, Fishing; Lions Club, American Legion

MORROW Ms. Jackland Ann TR '67 1855 Brockett Rd, Tucker, GA 30084

MORROW, James Floyd, Jr.; TR '81 BS, TR '82 BS, MA Univ. Southern MS, MPH Univ. Southern MS Owner Video Captioning Svc., POB 16871, Hattiesburg, MS 39404, 800 748-1101; r. POB 16871, Hattiesburg, MS 39404, 601 268-8843; Reading Philosophy

MORROW, Jeffrey Alan; TR '81 BS; Sr. Chemist; Southern Nuclear, Farley Plant; r. 110 Wembley Ct., Dothan, AL 36301 334 671-1092 *Kathy* Madison, Golf Computers

MORROW, Joe Edmond; TR '81 BS; HST/Sr.; GA Mountains Community Svcs. 2021 Canton Hwy., Cumming, GA 30130, 770 781-6820; r. 516 Hogan Pond Ln., Ball Ground, GA 30107, 770 735-6966; *Wendy;* Rebecca, Auburn, Golf

MORROW John D. MT '83 EdS Boeing Aerospace, Boeing Blvd. SW, Huntsville, AL 35824; r. 3336 Drexel Rd., Montgomery, AL 36106.

MORROW John E. TR 53 BSE, MA Univ. of AL, PhD Univ. of AL; Sr. VP-Academic Affairs; Univ. of South AL, University Blvd., Mobile, AL 36688, 334 460-6111; r. 5963 Shenandoah Rd. S Mobile AL 36608, 334 342-8936, Fishing Golf Bd.-Mobile Mental Health Ctr

MORROW Karen M.; TR '90 (See Bowers, Mrs. Karen M.).

MORROW Mrs. Katherine T. TR 89 BS Communications Spec.; Choctawhatchee Electric Co-op, POB 512, De Funiak Spgs. FL 32433, 904 892-2111 r. 6106 South Hwy 331, De Funiak Spgs., FL 32433, 904 892-1084, *Don;* Betsy, Sara; Traveling

MORROW Ms. Kathy Lucille DR '80 BS, Ofc. Mgr., Maxwell AFB Commissary, Blg 1085 M. Maxwell AFB AL 36112 r. 4011 Sagebrush Dr. Montgomery, AL 36108, 334 265-5740

MORROW Ms. Leslie Dawn; UC '88 BAS; 1007 Lake Dr., Niceville, FL 32578

MORROW, Linda Mann; MT '76 (See Edmond, Linda Mann RN)

MORROW, MAJ Mark Richard, UC '90 MSI; BS US Military Acad. Ofcr. USA Dahlonega GA 30533, r. 101 S Church St. Dahlonega GA 30533 706 864-4615, *Laura Hall* Lucille, Bryan; Fishing; Civitan

MORROW, Michael Wade; TR '81 BS; Systs. Engr.; Electronic Data Systs., Miramar, FL; r. 7330 NW 38th St., Hollywood FL 33024 954 436-1396

MORROW Mrs. Pamela K. (Pamela K. Wilkerson), TR '95 BSN RN Dale Med Ctr. Hospital Ave. Ozark, AL 36360, 334 774-2601, r. Rte. 1, Box 685, Ozark, AL 36360, 334 774-5061; *John;* Jessica, Kevin; Chess, Needlework, Racquetball Church of Christ

MORROW, Ms. Pamela Lynn; TR '90 MSSP; 102 Oliver Dr. Enterprise, AL 36330, 334 393-3850

MORROW, Paul Edward; UC '91 MSM; BA Univ. of WA; 1 Corbin Ct Niceville, FL 32578, 904 678-8907, Golf, Chess, Reading, Fitness.

MORROW, Rebecca A. TR '71 (See Snellgrove, Ms Rebecca M.)

MORROW, Ms. Rebecca Grady, MT '81 MSD, BS Univ of Montevallo; Homemaker; r. 3309 Oxmoor Ln., Montgomery, AL 36111, 334 281-2672; *W. Taylor;* Samuel Albert; Gardening, Reading, Travel.

MORROW, Ms. Robin Lynn Hollis; TR '86 BAE, TR '90 MSSP; 102 Westchester Dr., Dothan, AL 36301

MORROW, Mrs. Sandra Foshlee; DR '77 BSE; Rte. 1 Box 137, Red Level, AL 36474.

MORROW, Mrs. Sheila G., RN, (Sheila G Holman); MT '83 ASN, TR '93 MSN; Dir./Critical Care; Montgomery Regional Med., 301 S. Ripley St., Montgomery, AL 36104, 334 269-8074; r. 517 Saddlewood Ln., Montgomery, AL 36104, 334 277-6144; *David.*

MORROW, Mrs. Susan Strickland; DR '92 MSE; BA Univ. of AL; Tchrs.aide; Kelly Springs Elm, Kelly Spring Rd, Dothan, AL 36303; r. 106 Whiffletree Way, Dothan, AL 36303, 334 792-0172; *Mason;* Paul, Shelby

MORROW, Thomas O., Jr.; DR '76 BS, TR '78 MSF; Commercial Pilot; US Govt., Ft. Rucker, AL 36362; r. 100 Grayson Dr., Enterprise, AL 36330, 334 347-4781; *Karen,* Running, Reading

MORROW, Timothy Charles; TR '83 BS, TR '93 MSE; 936 N. Claxton Ave., Elba, AL 36323

MORSE, John Andrew; DR '79 AAS; 78th Avn Bn, APO, AP 96343.

MORTELLARO, Jerry; TR '90 BSE; RR 2 Box 173C, Hope Hull, AL 36043.

MORTHOLE, Stuart Errol; MT '84 MSP; 4705 Papaya Dr., Fair Oaks, CA 95628.

MORTIMER, Ms Esther Virginia; MT '92 MBA; 531 E Lincoln Ave #4b, Mt. Vernon, NY 10552, 914 668-4276

MORTLAND, LT Debra Ann, (Debra Beard); UC '93 MPA; BS Southern IL Univ.; Command Evaluator; US Nav. Hosp., PSC 819 Box 18, FPO, AE 09645; r. USNH #156, PSC 819 Box 18, FPO, AE 09645, 215 267-6482; *Richard;* Kelly, Courtney.

MORTON, Bernard E.; MT '77 BS; Sr. Systs. Analyst; UNISYS, 2741 Gunter Park Dr. W., Montgomery, AL 36109, 334 244-2800; r. 4023 Green Acres Dr., Montgomery, AL 36106, 334 277-0353; *Diana;* Benjamin, Daniel, Suzanna, Theresa; Computers, Gardening.

MORTON, Elizabeth E.; MT '94 (See Brasington, Mrs Elizabeth M.).

MORTON, COL John Thomas; MT '76 MSG; Strategic Air Cmd/Lgm, Offutt AFB, NE 68113.

MORTON, Ms. Lillie Mae; TR '49; 1673 Touloose Rd, Wetumpka, AL 36092

MORTON, Michael Benjamin; TR '90 BS; Bosie Cascade Paper Grp., Jackson, AL 36545; r. 1329 McKee Dr., Jackson, AL 36545, 334 246-6969; Golf.

MORTON, Oren Carlton; TR '23; Louisville, AL 36048

MORTON, Rodney P., UC '80 BAS; MBA Univ of West FL, Configuration Mgr.; H T S C, Ft. Irwin A Base, Ft. Irwin, CA 92310, 619 386-2572; r. 28962 Spadra St., Barstow, CA 92311, 619 256-5993; *Sally G.;* Eric, Grace.

MOSCHGAT, MAJ James Edward; UC '90 MSI; Box 8291, APO, AE 09012.

MOSCHOPEDIS, Eleftherios; UC '80 MSM; Aegaiou 5-B Nea Smimi, Athens, Greece.

MOSELEY, Mrs. Beth Owen; DR '78 BSE, DR '82 MSE; Rte. 1, Blakely, GA 31723.

MOSELEY, Mrs. Carol L., (Carol L. Champion); MT '82 ASN; Hospice RN; Baptist Med. Ctr., 2105 E. South Blvd., Montgomery, AL 36106, 334 288-2100; r. 3891 Beardsley Dr., Montgomery, AL 36109, 334 270-0647; Reading, Swimming.

MOSELEY, Charles M.; TR; Headmaster; Windsor Acad., 4150 Jones Rd., Macon, GA 31206, 912 781-2500; r. 4209 Cyndy Jo Cir., Macon, GA 31206, 912 785-0486; *Hulda;* Marla, Melis, Mary Charles.

MOSELEY, Clyde B.; TR '67; 3161 Marting Rd, Albertville, AL 35950, 205 878-6447

MOSELEY, Mrs. Debbie A., (Debbie A. Faircloth); TR '92 BSE; 1st Grade Tchr.; Dale Cnty. Bd. of Educ., Midland City Elem., Hinton Waters Ave., Box 1110, Midland City, AL 36350, 334 983-4591; r. 514 Baywood Rd., Dothan, AL 36301, 334 793-9861; *Randy;* Hannah; Crafts.

MOSELEY, Ms. Deborah Elaine; MT '87 BS; Acct.; Alabama Dept. of Mental Health, 100 N. Union St., RSA Union Bldg., Montgomery, AL 36130, 334 242-3634; r. 704 Balfour Rd., Montgomery, AL 36117, 334 244-6532; Bowling Needlework Reading.

MOSELEY, Douglas N.; TR '71; Reverend; Douglas N. Moseley; r. POB 236, Orrville, AL 36767, 334 996-8788; *Judy;* Monica, Michael; Racquetball, Weightlifting.

MOSELEY, LTC Eugene F., USAF; UC '83 MPA; AA North FL Jr. Clg., BA Univ. of AL; Ltc; USAF, 1400 Chennault Cir., Maxwell AFB, AL 36112, 334 953-6104; r. 300 Willow Bend Dr., Wetumpka, AL 36092, 334 514-0689; *Bobbi;* Music; Montgomery Community Band.

MOSELEY, Ewell Harris; TR '77 BS; Rte. 2 Box 417, Ozark, AL 36360.

MOSELEY, Felicia; TR '79 (See Stoddard, Mrs. Felicia Ann).

MOSELEY, Imogene; TR (See Parker, Mrs. Imogene Moseley).

MOSELEY, Jack Bernard; TR '68; MS Montevallo Univ.; Sales Rep.; Traco Window Co.; r. 229 Cone Dr., Selma, AL 36701, 334 872-2282; *Lynn;* Jordan, Melanie; Sports.

MOSELEY, Janice M.; PC '88 (See Watson, Ms. Janice M. Moseley).

MOSELEY, John Ray; DR '92 BS; Rte. 1 Box 297-D, Columbia, AL 36319.

MOSELEY, Julia Gail; TR '72 BSE, PC '78 MSE; 3103 Partridge Dr., Montgomery, AL 36111, 334 284-0896.

MOSELEY, Kenneth Wayne; TR '73; Revenue Agt.; IRS, 206 Cannon Cir., Greenville, SC 29607, 864 242-6762; r. 206 Cannon Cir., Greenville, SC 29607, 864 963-6938; *Ginger,* Kevin; Cars-Street Rods; Brookwood Community Church.

MOSELEY, Ms. Loretta C.; MT '91 AGE; AS George C Wallace Tech.; Clerk Steno IV, State Dept. of Public Safety, 500 Dexter Ave., Montgomery, AL 36130, 334 242-4393; r 52 Nora Ln., Montgomery, AL 36108, 334 265-5523; *John T.;* Stacy Straughn, Debbie Carswell.

MOSELEY, Ms. Louanne Harris; TR '85 BS; 405 Kress Cir., Monroeville, AL 36460

MOSELEY, Lucile; TR '35 (See Scroggins, Mrs. Lucile).

MOSELEY, Marina; TR '94 (See Smith, Mrs. Marina M.).

MOSELEY, Mrs. Mavis J.; TR '52; MASTERS FL State Univ.; Retired Tchr.; r. 124 W. Baldwin Rd., Panama City, FL 32405, 904 763-3090, *John F. (Dec.);* Sandra, Faye; Travel.

MOSELEY, Ms. Nancy Knott; DR '76 MSE; BS Auburn Univ.; Tchr.; Daleville Middle Sch., Daleville, AL 36322, 334 598-4463; r. 80 Cardinal Cir., Daleville, AL 36322, 334 598-2520; *John;* Jacob, Jeanne; Porcelain Dollmaking

MOSELEY, Neal O.; TR '49; MS Univ. of KY; Retired; r 620 Sandhurst Dr., Montgomery, AL 36109, 334 272-3704; *Adine;* Joyce, Allan, Gardening, Woodworking.

MOSELEY, Neil; TR '50; 620 Sandhurst Dr., Montgomery, AL 36109

MOSELEY, Mrs. Pamela Marie, (Pamela M. Howell); UC '88 MPA, Spec.; US Environ. Protection Agcy., Pollution Prevention Div., 401 M St. Southwest, Washington, DC 20460, 202 260-2722; r. 8513 Oglethorpe St., New Carrollton, MD 20784, 301 459-3809, *Herbert (Dec.);* Cullen; Gardening, Reading, Traveling

MOSELEY, Mrs. Pearl B., (Pearl Barker); TR '55; Ret Tchr.; r. Rte. 1 Box 89a, Elba, AL 36323, 334 897-6804, *Roy (dec);* Dale

MOSELEY, Phillip Ray; TR '94 BS; 220 Burnett St., Greenville, AL 36037, 334 382-3648

MOSELEY, Mrs. Rebecca Joyner; UC '93 MSD; 1225 Alamo Dr., Lake City, FL 32025

MOSELEY, Ms. Rita L.; TR '73; 602 Third St. E, Florala, AL 36442

MOSELEY, Ronald Lee; MT '79 BS; Warehouseman Shipping Dep; Interface Floor & Systs.; r. 1219 E. 3rd Ave., Lanett, AL 36863, 334 644-3947; Matt; Sports.

MOSELEY, Sherry Dawn; TR '94 BAE; 203 Owl Dr., Troy, AL 36081

MOSELEY, Mrs. Stephanie J., (Stephanie J. Williams); TR; Homemaker; r. Rte. 1 Box 84, Elba, AL 36323, 334 897-8389; *Michael*

MOSELEY, Stephen Michael; MT '94 BS; NCOIC-Operations; Alabama Air Natl. Guard, 4600 S. Richardson Rd., Montgomery, AL 36108, 334 284-7255; r. 6618 Morning Mist, Montgomery, AL 36116, 334 284-9584; Golf, Flying, Softball.

MOSELEY, William G., Jr.; TR '72; Writer/Sales; Vintage Guitar & Magazine, POB 397, Tallassee, AL 36078, 334 283-4080; r. 4360 Cherokee Tr., Tallassee, AL 36078, 334 283-4080; *Gail;* Elizabeth

MOSELY, Ms. Eloise Lawson; TR '73; RR 1 Box 325AB, Montgomery, AL 36105.

MOSER, Mrs. Paular Adolfson; UC '80 MSD; PSC 1, Box 1000, Minot AFB, ND 58705.

MOSER Richard Eugene; MT '75 BS; Owner; CRS, 1205-6 Green St., Warner Robins, GA 31093, 912 929-5552; r. 140 Woodard Rd., Kathleen, GA 31047, 912 987-7113; *Beverly,* Richard, Susan, Sharon, Robert, Lori, Karen, Lisa; Golf.

MOSER, William S.; UC '93 MBA; MSBA Univ. of TN; 4225 McGregor Rd, Adams, TN 37010, 615 358-9638; *Sarah;* John, Allen; Reading; Cham. of Commerce Clarksville

MOSES, Cecil Ross; UC '93 BAS; 1721 Donegal Dr., Cantonment, FL 32533, 904 968-5320

MOSES, Ms. Claudia C.; TR '91 ASN, Critical Care Nurse, Potomac Hosp., Opitz Blvd., Woodbridge, VA 22191; r. 8002 Hedgewood Ct., Fairfax Sta., VA 22039, 703 690-0856, *Conrad;* Christina, Caris, Cassidy; Cycling.

MOSES, Mrs. Cynthia, (Cynthia Moultry); TR '91 BAS; Correction Ofcr. I; State of Alabama, POB 767, Clayton, AL 36016, 334 775-3331; r. POB 225, Clayton, AL 36016, 334 775-3675; *David;* Terrance, Tiffany; Reading, Gardening, Route West Baptist Church.

MOSES, MAJ Eric Nelson; UC '89 MSM; POB 3199, Corrales, NM 87048.

MOSES, Johnnie Pearl; TR '82 BS, TR '94 MSJ, Classification Spec.; Ventress Correctional Facility, Hwy 239, POB 763, Clayton, AL 36016, 334 775-3331; r. Hwy 239, #67, Clayton, AL 36016, 334 775-7582; Photography; Eastern Star.

MOSES, Mrs. Martha McLendon, (Martha McLendon); TR '73; Social Worker II Fin Supp; Pike Cnty. Food Stamp Ofc., POB 966, 956 S Three Notch, Troy, AL 36081, 334 566-2318; r. 501 W Fairview St., Troy, AL 36081, 334 566-4725.

MOSES, Mrs. Mary Christine, (Mary Christine Sexton); TR '73; BS Auburn Univ., Montgomery; 1st Grade Tchr.; Austin Elem., POB 519, Georgiana, AL 36033, 334 376-2260; r. Rte. 2 Box 95, Honoraville, AL 36042, 334 537-4546; *Ronald,* Shellie Andrew, Reading Boating, Family, Highland Home Band Boosters

MOSES, Patterson Leroy; DR '92 MSI; 1129 Boxwood Blvd., Columbus, GA 31906.

MOSES, Mrs. Sarah Davis; MT '78 MSE; 4701 Velpoe Dr., Columbus, GA 31907.

MOSES, Susan C. (See Bazzell, Mrs. Susan C. Moses)

MOSHER Ms. Mary Ann Cole; DR '87 MSP; POB 6016, Tampa, FL 33608.

MOSHER, MAJ Randy Dale, USA; PC '93 MSD; BA Psych Kutztown Univ. PA; Prof. of Military Sci.; Rochester Inst. of Tech; r. 2065 King Avae, Pottsville, PA 17901, 717 622-4658; *Cindy;* Megan, Jennifer.

MOSIER, Mrs. Dina Devigili; TR '91 ASN; 2119 E. 2nd St., Montgomery, AL 36106, 334 262-3895; Cameron; Hot Air Ballooning

MOSIER, Mary E.; TR '70 (See Darrell, Mrs. Mary E.).

MOSLEY, Mrs. Beth O.; DR '78 BSE; Rte. 1, Blakely, GA 31723.

MOSLEY, Clarence Eugene; TR '80 BM; 120 S Comet, Panama City, FL 32404.

MOSLEY, Dekisha Lynette; TR '95 BA; 3526 Anton St., Whistler, AL 36612, 334 452-0334.

MOSLEY, Dr. E. Wayne, Jr.; 12480 Herndon Oak Grove, Herndon, KY 42236

MOSLEY, Mrs. Felicia Denise, (Felicia Denise Alexander); MT '92 BS; Mail Carrier; US Postal Svc., Montgomery, AL 36117, 334 279-7156; r. 2725 The Meadows, Montgomery, AL 36116, 334 272-1453; *William;* Travel; Delta Sigma Theta

MOSLEY, Mrs. Gwendolyn C., (Gwendolyn C. Cephas); TR '76 BS, MT '78 MSJ; Warden; AL Dept. of Corrections, Ventress Correctional Facility, POB 767, Clayton, AL 36016, 334 775-3331; r. 21 Ventress Ln., Clayton, AL 36016, 334 775-9765; *Richard;* R. Victor; Traveling Reading; Troy United Womens League

MOSLEY, Jimmy Joe; UC '78; MBA Univ. of West FL; Territory Mgr.; B&L, Inc., Tampa, FL 33610; r 4629 Mt View Dr, Lakeland, FL 33813, 941 644-2623; *Valentina,* Marianne E., Jimmy J. Jr.; Home Improvement

MOSLEY, Mrs. Kayla Anne, (Kayla Anne Portier); MT '95 AA; Network Admin. Comp. Mgr.; USAF HQ AU RPC, Maxwell AFB, AL 36112, 334 953-4018; r. 5741C Arbor Station Rd., Montgomery, AL 36117, 334 270-5896, *William*

MOSLEY, Larry D.; MT '77 MSD, BA Emory, BA Birmingham Southern Clg.; United Methodist Minister; Pensacola United Method Chrch, 6 E. Wright St., Pensacola, FL 32501, 904 432-1434; r. 4220 Obregon Dr., Pensacola, FL 32504, 904 477 2815

MOSLEY, Mrs. Marilyn Blair, (Marilyn Blair); TR '80 BS; Retired; Adminstrative Ofc. of Courts; r. POB 27, Stapleton, AL 36578, 334 937-4756; *Tony,* Camping; Volunteer in Missions

MOSLEY, Michael Lamar; TR '79 BS; 144 Balboa Rd., Cantonment, FL 32533

MOSLEY, Ms. Minnie Humphrey; TR '79 BS; Asst. Controller; Mobile Pulley & Machine Works, 905 S. Ann St., Mobile, AL 36623, 334 432-7631; r. 36130 Spring Rd. N., Stapleton, AL 36578, 334 937-6273; Tony Eric, Linda Ann, Craig Anthony, Karen Diane, Oil Painting

MOSLEY, MAJ Rene L.; MT '89 MSA; BS PHYED Fayetteville State Univ Chief of Protocol Air Univ, 55 LeMay Plz., S., Maxwell AFB, AL 36112, 334 953-2095; r. 740 Catalpa Dr., Maxwell AFB, AL 36113, 334 834-7363; Michelle Murphy; Cross-Stitch

MOSLEY, Richard V., Sr.; MT '84 MSJ; Auto Sales; Bill Jackson Chevrolet, Hwy. 231 S., Troy, AL 36081, 334 566-9500; r. 400 Plumb St., Troy, AL 36081, 334 566-4111; *Gwendolyn;* Richard Jr; Fishing; Church.

MOSLEY, Robert N.; TR '55; 602 E 3rd St., Florala, AL 36442, 334 858-6195.

MOSLEY, Russell Lorinza; UC '86 BAS, UC '94 MPA, Operations Mgr.; Pepsi Food Systs., 11335 Jersey Blvd., Rancho Cucamonga, CA 91730, 800 737-0095; r 1026 Palm St., Blountstown, FL 32424, 619 955-6938; Running; NAACP

MOSLEY, LTC Thomas Lee, USAF(Ret.); UC '76 MSG, Retired; USAF, r. Niceville, FL 32578.

MOSLEY, Timothy Lamar; TR '88 BS; Spec II; Richmond Cnty. Health Dept., Environ. Health Section, 1916 N. Leg Rd., Augusta, GA 30909, 706 667-4234; r. 2525 Center West Pkwy., #3A, Augusta, GA 30909, 706 736-3251; Sports.

MOSLEY, Tisa A.; TR '80 (See Slupski, Ms. Tisa A. Mosley)

MOSLEY, William Meredith; UC '81 BAS, UC '82 MPA, MBA Golden Gate Univ.; Air Traffic Control Spec., Fed. Aviation Admin., 800 Independence Ave. SW, Washington, DC 20591, 202 267-7824; r. 5308 Juxon Pl, Springfield, VA 22151, 703 321-7210; Scott, William A.; Golf; American Legion

MOSS, Barbara; TR '74 (See Bryson, Mrs. Barbara Moss).

MOSS, Benjamin Craig; TR '94 BSE; Pe Tchr., Mobiles Co. Sch. Dist., 824-4314; r. 14060 Hwy. 90, Grand Bay, AL 36541, 334 865-6600; *Jennifer A.;* Coach Sports.

MOSS, Charles Edward; UC '85 AGE; Property Acctg. NCO, HQ Landcent Support Cmd., HHC USAE Landcent, Unit 29101, APO, AE 09099, 962 173-2494; r. 41C Jefferson St., BFV659, 68309 Mannheim, Germany; *Deborah,* Joshua, Caleb; Teaching Religious Education; Christian Outreach Fellowship.

MOSS, Mrs Clara M.; MT '77 MSE, Retired Tchr.-3rd Grade, Waddell Elem.; r. 5253 Orange Dr., Columbus, GA 31907, 706 563-0018; *Eddie (Dec.);* Edric T.; Cooking; Friendship Baptist Church

MOSS, Clinton, Jr.; UC '87 MPA; BS Univ. of MD; Inventory Clerk; Tecom, Peterson AFB, CO 80914; r 5460 Whimsical Dr., Colorado Spgs., CO 80905, 719 597-6162; Jogging, Reading; ASPA, CO Community Development

MOSS, James Harnes; UC '94 AGE; 5B8 Katherine Ave., Orlando, FL 32810.

MOSS Marion C.; TR '78 BS, POB 6422, Dothan, AL 36302, 334 794-4399

MOSS, Mrs. Mary R., (Mary Jeane Reynolds); TR '45; MEd GA State Univ, SPEC GA State Univ.; Retired Tchr./Couns.; Dekalb Cnty. Schs.; r. 1561 Riderwood Ct., Decatur, GA 30033, 404 636-5515; *Fred;* Lucy, Fred, Jr.; Travel, Reading, Sports; Lions Club, Atlanta Symph Assn

MOSS, Marycarol; TR '89 (See Holzmann, Marycarol Moss)

MOSS Michael Andrew MT '94 BSB Mgr Walmart r 123 Ski Lodge Dr., Birmingham, AL 35209, 205 942-8244

MOSS, Ms Mittie C.; MT '80 MSE; BS Columbus Clg., AA Chattahoochee Valley Clg.; Tchr./Couns.; Muscogee City Sch., Spencer HS, 1200 Bradley Dr., Columbus, GA 31906, 706 685-7652; r. POB 5216, Columbus, GA 31906, 706 327-8812; Melvin Jones II, Talithia Jones, Michael Jones, Reading, Exercise; Sigma Gamma Rho

MOSS, Nick Duron; TR '83 BS; Whoa-Tv, POB 3236, Montgomery, AL 36195, 334 281-7330.

MOSS, Ms. Patricia Ann; UC '84 BS; Budget Asst.; Ft. Benning, Ft. Benning, GA 31905, 706 545-6623; r. 2739 Hilyer Dr., Columbus, GA 31907, 706 563-2290; Shanna; Reading

MOSS, Rayford James; MT '87 MSD; POB 486, Selma, AL 36702

MOSS, Robert Daniel, (Moss Danny); MT '80 BS, PC '84 MSJ; AS Southern Union Clg.; Police Capt.; Opelika, AL 36801, 334 705-5200; r. 516 3rd Ave., Opelika, AL 36801, 334 745-3122; *Brenda,* Danae, Robert Jr; Fishing, Assn Chiefs of Police

MOSS, Robert Register; UC '79 MSG; BA Univ. of Great Falls; USAF(Ret.); Irving, TX 75060; r. 2602 W. 11th St., Irving, TX 75060, 214 790-3594; *L. Helon;* Deborah L., RN, Donna M., RN; Flea Markets, Irving Teen Ct Volunteer

MOSS, CAPT Ruth; MT '79 MSG, PSC Box 3872, APO, AP 96266

MOSS, Mrs. Shirley A.; DR '90 BSE; Rte. 2 Box 303-D, Bonifay, FL 32425

MOSSBACHER-BROOKS, Ms Laura, (Laura Brooks), UC '93 MSD, BSN Univ. of FL, Mental Health Couns./RN, Lakeview Ctr. Inc., 1221 W Lakeview Ave, Pensacola, FL 32501, 904 432-1222; r. 1524 E Moreno St., Pensacola, FL 32503, 904 435-7560; Gen. Fedn. of Womens Club

MOSSHOLDER Mark Allen; TR '86 BS, 6550 S. Simms Way, Littleton, CO 80127.

MOTAL, Delbert Ray; '73; USAF(Ret.); r. 317 Buffalo Tr, Lake Jackson, TX 77566, 409 297-6844, Fishing.

MOTE, Edgar F.; TR '63, 2nd General Hospital #1, APO, AE 09180

MOTE, Emmette Vann, Jr.; TR '86 BS, 23265 County Rd #2, Hardaway, AL 36039, 334 485-3384, *Melisa Miller*

MOTE, Mrs. Melisa M., (Frances Melisa Miller); TR '81 BSE; MS ECE Auburn Univ. Montgomery; Tchr.; Tallassee Elem. Sch., Friendship Rd, Tallassee, AL 36078, 334 283-5100; r 23265 County Rd. #2, Hardaway, AL 36039, 334 485-3384; *Emmette Vann*

MOTEN, Teresa; UC '94 (See Moten-Adams, Mrs. Teresa Rena)

MOTEN, Ms Teresa H., (Teresa E Harrell); TR '82 BS, AS Central AL Community Clg.; Homemaker; r. 1220 I St., Alexander City, AL 35010, 205 234-6925, William, Keneshia, Working with People, Sewing, Alpha Kappa Alpha

MOTEN-ADAMS, Mrs Teresa Rena, (Teresa Moten); UC '94 MSD; BS VSU; Correctional Probation; Dept. of Corrections, 400 Robinson St., Orlando, FL 32801, 407 245-0845; r 8220 Willowwood St., Orlando, FL 32818, 407 521-7840; *Cleverick,* Working Out Reading Music.

MOTES, Ms. Carla; TR '70; Rte. 7 Box 45-B, Troy, AL 36081

MOTES, Connie Coyle, Jr.; UC '90 BAS; CEO; Business Builders, 2465 Vada Rd, Bainbridge, GA 31717, 912 246-2879; r. 2465 Vada Rd, Bainbridge, GA 31717, 912 246-2879; *Lita;* Teresa, Kathenn; Fishing.

MOTES, Debbie; TR '76 (See Walters, Mrs. Debbie Motes)

MOTES, Donald Andrew, TR '72, 243 Montgomery St., Troy, AL 36081, 334 566-4421

MOTES, Helen V.; TR '59 (See Stewart, Mrs. Helen Leverette)

MOTES, Mrs. Laura Weeks, (Laura L. Weeks); TR '93 BSE, AS Enterprise State, AA Enterprise State; American History Tchr., Geneva HS, 501 N Cherokee St., Geneva, AL 36340, 334 684-3256; r RR 3 Box 21, Brantley, AL 36009, 334 527-3241; *Terry W.;* Dillon M., Dustin K.; Reading, Skiing, Gardening; Youth Action-Retarded Citizens

MOTES, Lynn; TR '88 (See Childs, Mrs. Lynn Motes).

MOTES, Mrs Shannon Tomlin; TR '94 BSE; Tchr.; r. Rte. 1 Box 215-C, Luverne, AL 36049, 334 335-3725; *Michael;* Aerobics

MOTES, Mrs. Wanda Morgan, (Wanda Morgan), TR '70 AA, DR '77 MSE; Tchr.; Enterprise St. Jr. Clg., POB 1300, Enterprise, AL 36330, 334 347-2623; r. Rte. 1 Box 162, Jack, AL 36346, 334 894-2328, *Robert W* Melanie, Lauran, Camping; NCPM, ACPM, AMATYC

MOTHERSHED, Ms. Karmen Marie; TR '94 BS; Acct. CPA, Ernst & Young LLP 1901 Sixth Ave N Ste 1900 Birmingham, AL 35203, 205 251-2000; r. 1386 Crossover Ridge Rd., Birmingham, AL 35243, 205 969-2802; Traveling, Reading

MOTLEY, Mrs. Cynthia Sue Kelly; DR '79 AA, POB 9, Geneva, AL 36340.

MOTLEY, David Lee; DR '93 BS; 1590 E Park Ave. #112, Enterprise, AL 36330

MOTLEY, Mrs. Deborah Harrison, (Deborah Harrison); DR '85 BS; AS George C Wallace Comm Clg; Computer Programmer; DynCorp, Ft. Rucker, AL 36362, 334 598-0685; r. Rte. 4 Box 370, Enterprise, AL 36330, 334 347-7226; *Joseph;* Crafts, Traveling.

MOTLEY, Ms. Deborah Kay; MSE, TR '76; Rte. One, Box 246, Chancellor, AL 36316

MOTLEY, Ms. Dellie J.; UC '85 BS; Agt.; IRS, 271 W. 3rd St., N., Wichita, KS 67202, 316 352-7486; r. 2150 N. Meridian St., #3805, Wichita, KS 67203, 316 838-3784; Malcolm; Reading

MOTLEY, Ms. Dianne; MT '76 BSN; 623 County Rd 45 N., Autaugaville, AL 36003

MOTLEY, Mrs. Emily Darden; PC '90 MSF, RR 1 Box 223, Council, NC 28434

MOTLEY, Eva Renee'; TR '89 BS, Occupational Therapy, r. 3391 Keswick Dr., Chamblee, GA 30341, 707 451-3210

MOTLEY, Faye; TR '50 (See Beaty, Ms. Faye Motley).

MOTLEY, Mrs. Jacquelyn L.; PC '93 BSN; RN Clinical Coord.; East Alabama Med. Ctr., 2000 Pepperell Pkwy., Opelika, AL 36801, 334 705-2400; r. 967 Winn Blu Dr., Dadeville, AL 36853; *Billy;* Chris, Toni; Ceramics

MOTLEY, James Kenneth; TR '66; 6958 Setter Dr., Columbus, GA 31909, 706 569-1639

MOTLEY, Jason Mathias; DR '94 BSE; Tchr.; Bethlehem HS; r. Rte. 1 Box 397, Westville, FL 32464, 904 956-2717; *Rebecca;* Baseball, Collect Old Cars.

MOTLEY, John Lawrence; TR '67, 1005 S. 13th Ave., Lanett, AL 36863, 334 644-2467

MOTLEY, Ms. Juellyn J.; TR '69; 6958 Setter Dr., Columbus, GA 31909

MOTLEY, Mrs. Lucille B.; TR '64 BSE, BS; Retired 1st Grade Tchr Covington Educ Assoc r Rte One Box 120 Wing, AL 36483, 334 572-4205; *Ralph;* Teddie, Painting

MOTLEY LOVE, Diane; TR '77 (See Thomas, Mrs. Diane Motley Love, RN).

MOTON, Ms. Gail; TR '91 BA; 706 E Burdeshaw St., Dothan, AL 36303

MOTON, Jeffery; DR '90 MSF; BS Univ. of South AL; 732 E Burdeshaw, Dothan, AL 36303, 334 792-1031

MOTOS [illegible]

MOTSEK Gary James, UC '82 MSM, BS Syracuse Univ., [illegible]

MOTSINGER [illegible]

MOTT [illegible] TR '69 BS, Jr High/HS Tchr., [illegible]

MOTT [illegible]

MOTT [illegible]

MOTT [illegible] TR '74 BSE, POB [illegible]

MOTT [illegible]

MOTT [illegible] Sedley Ct., Greensboro, NC 27455, 910 282-2960, [illegible]

MOTT William Elijah, Jr., TR '68, 217 Greenbner, Selma, AL 36701, 334 875-7749

MOTTLEY [illegible] DR '71 MSE, BA Auburn Univ., [illegible] 2426 S. Park Ave., [illegible] Eufaula, AL 36027, 334 687-4492, *Frank*, Kathleen, Frank; [illegible]

MOTTLEY [illegible] TR '41 BS, POB 551, Eufaula, AL 36072

MOTTRAM Ms. Linda Irene, DR '93 BS, Rte. 32 Box 165, [illegible]

MOTZ [illegible] UC '94 MSM, 3532 Davies Ct., [illegible] 804 486-1969

MOUDRY Mrs. Debra L., DR '86 BS, Dental Asst., [illegible] State Farm, VA 23160, 804 [illegible] Powhatan, VA 23139, 804 378-2831, *Joseph*, Powhatan Jr. Women's League.

MOUER [illegible] DR '94 MSD, BA Univ. of [illegible] Carolina Oral & Facial Pain Ct., Chapel Hill, NC [illegible] 1832 Forest Rd., Durham, NC [illegible] 919 286-2486, [illegible]

MOULDER Kristie Lee, TR '93 (See Lewis, Mrs. Kristie Lee)

MOULDS Ms. Carolyn Purdock, TR '88 ASN, 957 Marine St., Mobile, AL 36605

MOULTON Brooke Ray; DR '94 BS; 2811 Annette Ave., [illegible]

MOULTON [illegible] TR '95 BSE, 206 N Main St., Opp, AL 36467, 334 493-6275

MOULTON Mrs. [illegible] PC '83 MSE, 343 Lee Rd. [illegible] 334 298-3073

MOULTON Elizabeth Ann; TR '88 (See Campbell, Mrs. [illegible])

MOULTON [illegible] DR '76 BS, 114 Rosemont [illegible]

MOULTON [illegible] DR '91 BS, JD Cumberland Law Sch., Atty., [illegible] & Adams, 153 S. Oates St., Dothan, AL 36301, 334 792-0965; r. 1313 Haisten Dr., Dothan, AL 36301, 334 793-5223; Hunting, Fishing, Reading.

MOULTON [illegible] PC '94 MSE, 2010 Cherokee [illegible]

MOULTON Mrs. Pam Merker; MT '75 BAE, MT '77 MSE, HS Tchr./Adjunct Faculty, Robert E.Lee HS/Auburn Univ., 225 Ann St., Montgomery, AL 36107, 334 269-3742; r. 4404 Florence Ct., Montgomery, AL 36109, 334 277-8516; *James* [illegible]

MOULTON William Thomas, UC '94 BAS; Sr. Test Engrg [illegible] Colorado Spgs., CO 80906, 719 540-1275; r. 3650 Ian Point Ter., Colorado Spgs., CO 80920, 719 594-4479; *Darlene*; Christopher, Stephen; Computer Programming.

MOULTRIE Ms. Beverly June R.; TR '76 MSF; BA Eng [illegible] TX 75056, 214 625-2675, r. 5105 Sherman Dr., Box 93802 [illegible] Alice, Antique Glass, VFW, Mid Range Users Grp.

MOULTRIE [illegible] DHR, 15 Riverview St., Selma, AL 36702, 334 874-1400, r. 604 First Ave., Selma, AL 36701, 334 872-8116, Breunde

MOULTRIE Mrs. Jacqueline, (Jackie Sanders); MT '85 [illegible] Pkwy., Selma, AL 36701, 334 418-4460; r. 415 Kingsley Dr., [illegible]

MOULTRIE Ms. Michelle Denise, TR '91 BM, TR '94 [illegible] GA 31774, 912 468-9421, r. POB 5206, Fitzgerald, GA [illegible]

MOULTRIE [illegible]

MOULTRIE Ms. Sandra E., TR '89 BA, 920 Johnson Dr., [illegible]

MOULTRY [illegible]

MOUNT [illegible] Andalusia, AL 36420

MOUNT Angelia C., TR '79 (See Smith, Mrs. Angelia M.)

MOUNT Daryl Wayne, TR '89 BS, Spec. File Coord., Wellington Sears Co., 3101 23rd Dr., POB 220, Valley, AL 36854, 334 768-1016, r. 3903 SW 27 St., Lanett, AL 36863, [illegible]

MOUNT [illegible]

MOUNT [illegible] ABC Bd. Enforcement Div., 750 Downtowner Blvd. 3rd Fl., Mobile, AL [illegible] Alabama Peace Ofcrs Assn.

MOUNT Katherine Anne, RN, TR '94 BSN, OB/GYN Nurse [illegible] Center Dr., Birmingham, AL 35209, 205 877-2800; r. 3801 [illegible]

MOUNT Ms. Kimberly S., (Kimberly D. Sims), TR '91 BS, [illegible] Stevens, [illegible] Fairfax Bypass, Valley, AL 36854, 706 645-7618, r. 3903 27th St. SW, Lanett, AL [illegible]

MOUNT Ms. [illegible] Bozeman, (Lizabeth A. Bozeman), TR '94 BSE, Sales Asst., Chapman Bldng., r. 1807 Hwy. 231 [illegible] Dothan, AL [illegible] 334 792-2587, Alex D.

MOUNT Mrs. Martha Pruitt; TR '88 BSE, Rte. 7 Box 72, Troy, AL [illegible]

MOUNT [illegible] Dennis, TR '82 BS, Industrial Hygienist, [illegible] 2302 Parklake Dr., Ste. 200, Atlanta, GA 30345, 770 908-7200, r. 6244 Laurelwood Tr., Flowery Branch, GA 30542, 770 967-3168, *Pamela*, Levi, Brandon, Sara Ann; Boating, Skiing, Camping.

MOUNT Ms. Patricia Frye; UC '94 MSP; Hr Analyst; Health Partners of Southern AZ, 5301 E. Grant Rd., Tucson, AZ 85712, 520 324-1922, r. 664 N. Citadel Ave., Tucson, AZ 85748, 520 722-9530

MOUNT Ms. Sandra Sue; TR '68, Homemaker; r. 403 W Adams St., Dothan, AL 36303, 334 792-0102; Art.

MOUNT Theresa, TR '76 (See Johnson, Theresa Mount)

MOUNTER Mrs. Carolyn Loretta, TR '87 BSN, RN, Huntsville Hosp., 101 Sivley Rd., Huntsville, AL 35801, 205 517-8595, r. 4609 Wellington Pt NW, Huntsville, AL 35816, *Melvin*, Danielle, Kelly, Kimberly; Walking, Community Svc Ctr

MOUNTS Sharlene; TR '85 (See Phillips, Mrs. Sharlene Mounts).

MOUNTZ, Jeffrey D.; TR '73 BS; Claims Mgr.; Alexis Inc., Philadelphia, PA 19104, r. 809 W 8th St., Birdsboro, PA 19508, 610 404-0775; *Mary Ann;* Andrea, Ryan; Golf, Woodworking

MOUNTZ Mrs. Mary Ann Puccio, (Mary Ann Puccio), TR '73 BSE, 809 W 8th St., Birdsboro, PA 19508, 610 404-0775; *Jeffrey;* Andrea, Ryan; Karate, Needlework, Reading

MOUSER Carol A.; DR '81 (See Boylston, Mrs. Carol A.)

MOUTON Ashton C., Jr., UC '94 MSM, BS Nova Southeastern Univ., Cnslt. MEGOHMS Cnsltg. Svcs., 10311 Flossmoor Dr., New Orleans, LA 70127, 504 246-5008, r. 10311 Flossmoor Dr., New Orleans, LA 70127, 504 246-7759; *Anna;* Adele; Research; Worldwide Marriage Encounter

MOWBRAY Mrs. Kenneth B., UC '88 MSD, 2831 Airport Rd., Panama City, FL 32405.

MOWRER LTC Rickey L., USAF; UC '86 MPA; BBA Washburn Univ., St. Louis, MO 63118, 314 263-4895, r. 3917 Heatherwood Dr., Swansea, IL 62221, 618 257-8927, *Christine*, Erica, Christy, Darcy; Baseball Card Collector

MOXLEY, 1LT. Bernard Lee, Jr.; UC '91 MPA; 3887 Maryland Manor Dr., Monrovia, MD 21770, 301 831-3880

MOXLEY Mrs. Brenda Rhone, (Brenda J. Rhone), TR '70 MLS Univ. of AL, Media Spec., Inglenook Elem., 4120 Inglenook St., Birmingham, AL 35217, 205 849-3537; r. 832 Sun Valley Rd., Birmingham, AL 35215, 205 853-4009, *David;* Eric Yates, Mark Yates; Storytelling, Internet, WWW; Kappa Delta Epsilon

MOXLEY Ms. Marie T., POB 355, Cobbtown, GA 30420, 912 684-4674

MOYE, Mrs. Joyce McClenney; TR '92 ASN; 510 Mt Airy Dr., Prattville, AL 36067

MOYE Ms. Tammie Renee, TR '90 BSE, Rte. 1 Box 295, Flomaton, AL 36441

MOYNIHAN Alan Edward, MT '85 BS; 9102 Grimesland, San Antonio, TX 78250

MOYNIHAN Robert J.; UC '90 MSI; 15 Birchland Ave., Springfield, MA 01119.

MOYSE, Mrs. Patsy Kelley; DR '92 BS; Tchr.; Dale Cnty Sch. Syst., Hinton Waters, Midland City, AL 36350, 334 983-4591; r. 303 Myrtle Dr., Ozark, AL 36360, 334 774-2813.

MOZINGO Kimberly Kaye, (Kim Rushton); MT '82 ASN; RN/Homemaker; r. 3125 Misty Ln., Little Rock, AR 72207, 501 224-5304, *Greg*, Ashton, Amy; Crafts, Sewing, Church [illegible]

MOZLEY James H., TR '49, 1875 Harrington Mill Rd., Shelbyville, KY 40065

MOZO Rebecca Lynn, TR '88 (See Mozo-Adams, Mrs. Rebecca Lynn Mozo)

MOZO-ADAMS Mrs. Rebecca Lynn Mozo, (Rebecca Lynn Mozo); TR '88 BSE; Homemaker; r. 2509 26th Ave. SW, Lanett, AL 36863, 334 576-4051; *Bobby Earle;* Thomas Edward; Music; Community Theatre.

MOZZO Mrs. Verna Beth, TR '94 MSSP, BSEd Northern State Univ.; Learning/Disability Tchr.; Zion Chapel HS, Jack, AL 36346, 334 897-6275; r. 203 Sylvan Dr., Enterprise, AL 36330, 334 347-8473; *William*, Theodore, Lisa, Amanda, Traveling And Reading

MPOULI Jean [illegible] DR '94 BS, MBA Univ. of South AL, DEGREE AL Aviation Tech. Clg., Aviation Safety Inspector, Fed. Aviation Admin., Flight Standard Dist. Ofc. [illegible] Salt Lake City, UT 84116, 801 524-4247, r. [illegible] West Valley City, UT 84119, 801 [illegible] Read, Travel

MUCHOW Ms. Margarette D.; UC '83 BS, 1216 Old State Rd., Brandenburg, KY 40108

MUDD Michael Gerard, UC '86 MSI, 1113 Semeca Tr., Georgetown, KY 40324

MUDROCK, Mrs. Kathy Lynn; MT '91 MSA, 1014 White Ave., Graceville, FL 32440, 904 293-6944

MUEHL Paula P.; UC '83 (See Snow, Mrs. Paula P., PhD).

MUELL, Douglas Martin; UC '94 MSM, PhD Pacific Western Univ., [illegible] Tmg. Mgr., Thomas Davis Med. Ctrs., 630 N. Alvernon Way, Tucson, AZ 85732, 520 322-8319, ASTD, ACET

MUELLER LCDR Darlene, USN; UC '93 MSEL, Operating Room Sup., Naval Medical Center, Portsmouth, VA 23708, 804 [illegible] r. 3940 Long Point Blvd., Portsmouth, VA 23703, 804 483-1144, Douglas, Sara, Holly

MUELLER Gerhard, UC '77 BAS, Systs. Engr., Honeywell Inc., Safety Harbor, FL 34695, r. 317 N. Bay Hills Blvd., Safety Harbor, FL 34695, 813 725-5321

MUELLER Ms. Judith Walker, TR '63 BS, 2115 Manuel Dr., Raleigh, NC 27612, 919 781-9673

MUELLER Margaret; MT '82 (See Kennedy, Ms. Margaret Mueller)

MUELLER LTC William Carl; '74; 2700 Vista Grande NW #73, Albuquerque, NM 87120.

MUENCH William Larry, DR '83 MBA, BA Univ. of FL, Risk Mgr., City of Dothan, POB 2128, Dothan, AL 36302, 334 793-0184, r. 1805 Adrian Rd., Dothan, AL 36303, 334 793-4849, *Pat*, Kevin; Hunting, Fishing, Bd. of Dir.-Soccer Youth Assn.

MUFFLEY, Ms. Judy Giddens; MT '92 BS; MEd Auburn Univ., Tchr., Brewbaker Primary Sch., r. 324 Monica's Way, Wetumpka, AL 36092, 334 514-0428, *John*, Rebecca, John C.

MUHN Ms. Donna Lea Krebs, MT '81 BS, 124 Ridge Rd., Basalt, CO 81621

MUIR Mrs. Roxanne Jarman, (Roxanne Jarman), TR '79 BM, 500 Lemewood Dr., Antioch, CA 94509, 510 778-4559, *Richard*, Brittany, BreAnna; Music, Fitness, St. George's Episcopal Church

MULANAX, Dr. Richard Bryan; UC '90, MSI; PhD FL State Univ., MA UCLA; Asst. Prof.; Indian River Community Clg., 3209 Virginia Ave., Ft. Pierce, FL 34981, 407 462-4504

MULCAHY Dale Allan; UC '95 MSD; BA Gannon Univ.; Residential Coord.; Seminole Community Mental Hlth, 451 S. Bay Ave., Sanford, FL 32771, 407 321-3170, r. 556 Orange Dr., #42, Altamonte Spgs., FL 32701, 407 339-1106, Golf

MULCAHY Michael Hugh, Jr., TR '87 BS, MBA Auburn Univ., Cost Coord., Westpoint Stevens, 101 S. Ross St., Apt #5, Auburn, AL 36830, 334 887-9283, r. 101 S. Ross St., Apt#5, Auburn, AL 36830, 334 887-9283; Opelika-Auburn Jaycees.

MULCRONE, LTC Daniel John; UC '81 MSM; Mgr. Grocery Store; Harris Teeter, Charlotte, NC 28270, 704 364-6527; r. 1505D Crescent Ln., Matthews, NC 28105, 704 847-7268; *Deborah;* Lori, Meghan; Fishing, Hunting, Skiing

MULCRONE Ms. Deborah; UC '81 MSD; AS EDUC Weber State Univ.; Retail Clk; Media Play, Matthews, NC 28105; r. 1505D Crescent Ln., Matthews, NC 28105, 704 847-7268; *Daniel;* Lori, Meghan; Tennis, Photography; Girl Scouts

MULDER Ms. Sarah Sasser; TR '57; 52 Hunter Ln. A.F.T.E., Montgomery, AL 36109.

MULDOON, Paul John; DR '77 BS, DR '81 MSF; Circulation Mgr., Dotham Eagle, Dothan, AL, r. 2 Springdale Cir., Daleville, AL 36322, 334 598-3350; *Josephine;* Scarlett, Bradford; Sports

MULHALL, Lawrence P.; UC '80 MSJ; BPA Univ. of MS, USA, POB 6310, Ft. Bliss, TX 79906, 915 568-6333, r. 542 Dickman Rd., El Paso, TX 79906, 915 564-1019; *Debra S.;* Sarah, Mark

MULKEY Ms. Brenda Faye, DR '79 MSE, Rte. 2 Box 172, Blakely, GA 31723, 912 723-3962

MULKEY David Ronald, DR '90 BAS, Asst. Syst. Mgr., Edgewater Beach Resort, 11212 Front Beach Rd., POB 9850, Panama City Bch., FL 32407, 904 235-6753; r. 2701 Thomas Dr., Apt. B, Panama City Bch., FL 32408, 904 230-2364, Exercising

MULKEY, Jesse Glenn; MT '79 MSP, MT '79 MSM, 592 Pine Cone Strand, Acton, MA 01718.

MULKEY Mrs. Lillian Palmer, DR '94 BSE, Teacher's Aide, Henry Cnty. Schs., Headland Elem. Sch., Headland, AL 36345, r. Rte. 2 Box 47-A, Newville, AL 36353, 334 889-4562; *James R.;* Lydia, Alvin; Handicrafts; Concord Missionary Baptist

MULKEY Michael Dudley; MT '78 BAS; POB 7922, Columbus, GA 31908, 706 628-4026

MULL Paul R.; MT '90 MSP; BA COMP MS State Univ.; Mgr. Processes & Controls, GTE Telecommunication Svcs., 201 N. Franklin St., Tampa, FL 33602, 813 273-3985, r. 1421 Scattered Pines Pl., Wesley Chapel, FL 33543, 813 991-7085; *Susan*, Michael, Derek, Garrett; Aerobic Exercise, Marriage Ministries Intl.

MULLALY, Tracy Celeste, (Tracy Celeste Noble); TR '82 BSE; Homemaker; r. 5666 Tenth Ave. SW, Naples, FL 33999, 941 455-4553; *Danny;* Blake, Trevor; Boating, Golf

MULLANEY, CAPT Cornelius T., USANG; UC '92 MSM; BA Univ. of Louisville, Chief Intelligence Oper.; Kentucky Air Natl. Guard, 1019 Old Grade La, Louisville, KY 40213, 502 364-9464; r. 8301 Winter Hill Ct., Louisville, KY 40299, 502 493-8310; Flying, Scuba Diving

MULLARKEY, John Joseph; UC '92 MSE; 6622 S. Point Dr. #340, Jacksonville, FL 32216.

MULLEK Albert John; TR '75 MSE; Rte. 1 Box 213, Elberta, AL 36530

MULLEN Clifton Leon; UC '87 AGE, UC '92 BAS, Retired, r. 3751 Ida Dr., Columbus, GA 31906, 706 687-3262, *Ofelia*, Sports, Reading

MULLEN Eugene Douglas, TR '86 BA, Entrepreneur, Alabama Diesel, r. [illegible] Laurel Wood Ct., Mobile, AL 36609, 334 660-9056, *Karen*, Sarah, Katherine, Mary, Theodore; Weightlifting, Fitness

MULLEN James Peyton, TR '86 BS, MS Auburn Univ., Owner; Baldwin Systs., 1348 Cresthill Rd., Birmingham, AL 35213, [illegible] r. 1348 Cresthill Rd., Birmingham, AL 35213, 205 592-8015; Peyton

MULLEN, Mrs. Karen Chandler; TR '86 BSN; BA Asbury Clg., Homemaker; r. 6021 Laurel Wood Ct., Mobile, AL 36609, 334 660-9056, *Eugene*, Katherine, Sarah, Mary, Theodore; Sewing, Reading

MULLEN MAJ Michael Ray, USA; MT '93 MPA; BS Elizabeth City State Univ., Contracting Ofcr., 866 United Nations, 1st 48th St., New York, NY 10017, 212 963-0157, r. 52 William St., Tinton Falls, NJ 07724, 908 747-5012, *Stephanie*, Lamont, Kendell; Skiing, AUSA.

MULLEN Neil Clayton, '73 BA Univ. of N. Carolina, Dir. of Relocation, NationsBank Corp., 100 N. Tryon St., Charlotte, NC, 704 386-8629, r. 107 Woodvale Cir., Lincolnton, NC 28092, 704 735-1769, *Martha*, Glenda, Brenda, Clayton

MULLEN Ms. Ofelia Maria, UC '83 AGE, UC '84 BS, Owner/Publisher, La Voz Informer, 3846 St. Mary's Rd., Columbus, GA 31906, 706 682-7545; r. 3751 Ida Dr., Columbus, GA 31906, 706 687-3262, *Clifton*, Giovanni, Valerie, Paula, Carlton, Magnolia; Bowling

MULLEN Mrs. Robbie A., (Robbie A. Chumney); Secy.; Propane Gas & Appliance Co., 5729 S. US 231, Dothan, AL 36301, 334 794-6554, r. 42 Eldorado St., Cottonwood, AL 36320, *Terry*, Tara, Brenda, Amber; Painting, Church Activities

MULLEN Tersia Marie, UC '92 MSD, 112 Hudson Dr. NW, Ft. Walton Bch., FL 32548

MULLENDORE Ms. Martha Ondo, MT '89 MSP, Hq Usareur&7th Army BoX 1746, APO, AE 09063

MULLENS SGT Danny Earl; UC '89 AGE; 201 Ridgemont Dr., Hopkinsville, KY 42240, 502 885-3254

MULLENS CAPT Willard Gene, MT '79 BS, 1412 Ruidosa Dr., Wichita Falls, TX 76305, 817 788-1420

MULLER Mrs. Carole Bell, (Carole Bell); TR '71, MSW Univ. of AL; Prog. Mgr.; USAF, 6933 Van Patton Dr., Bldg. 169, Wright-Patterson AFB, OH 45433, 513 257-5333, r. 406 Falcon Dr., New Carlisle, OH 45344, 513 845-0041, *William*, Richard, Stephen; Antiques

MULLER Edward Henry; UC '81 BS, UC '85 MSM, Retired, r. 2429 Avenida de Sol, Navarre, FL 32566, 904 939-2423, *Vivian*, Arthur J., Alan; Traveling, Reading, Woodworking, Big Bros

MULLER Ms. Frankie; TR '64 BA; 124 Woodland Cir., Troy, AL 36081, 334 566-6156

MULLER, Gary Allen; TR '79 BS; 4 Blithewood St., Pensacola, FL 32514.

MULLER Hugh W., CFM; UC '78 MSM, BSCE NJIT; Dir. Facilities Mgmt., Brevard Cnty., 2725 St. Johns St., Melbourne, FL 32940, 407 633-2050; r. 1124 Cypress Trace Dr., Melbourne, FL 32940, 407 253-1600, *Barbara Nell*, Melanie, David; Mode Railroading, IFMA, FGBMFI

MULLER, Kenneth James; UC '94 BS; Operations Mgr.; Sea-Mar, 8800 Paulstar Dr., Pensacola, FL 32514, r. 11678 Wakefield Dr., Pensacola, FL 32514, 904 968-9402, *Rachael*, Melissa; Sports

MULLER Tina L., TR '88 (See Shillabeer, Mrs. Tina M.)

MULLER Mrs. Vickie W.; TR '78 MSE; 4 Blithewood St., Pensacola, FL 32514, 904 968-5322

MULLIFORD Ms. Cecelia M., (Cecelia M. Mathis), MAEd Albany State Univ.; Tchr.; Baker Cnty. Elem. Sch., POB 250, Newton, GA 31770, 912 734-5274, r. Rte. 2, Box 1550, Newton, GA 31770, 912 734-5844, *Jack*, Erin Elizabeth, Jacqueline M., Susan Amanda; Travel, Reading, Church

MULLIGAN Mrs. Barbara L.W., UC '79 MPA, BS FSU, Owner, Barbara Mulligan Landmarks, 1016 Buena Vista Blvd., Panama City, FL 32401, 904 785-1922, r. 1016 Buena Vista Blvd., Panama City, FL 32401, 904 769-1740, *George R.*, Shaun, Mark, Ann Kay; World Travel, Frequent Flyer

MULLIGAN, George R.; DR '77 MSG, BA Rutgers Univ.; Ret., r. 1016 Buena Vista Blvd., Panama City, FL 32401, 904 785-1922; *Barbara;* Videography, Photography, Run

MULLIGAN Ms. Kathleen D., MT '94 BS, 2424 Drusilla Ln., Apt. 29, Baton Rouge, LA 70809

MULLIGAN Mrs. R. Micheile A., (R. Michelle Aderholt), TR '88 BS, Sales Rep., Avondale Mills, 6525 Morrison Blvd., Ste. 506, Charlotte, NC 28211, 704 365-4100, r. 3927 Highview Rd., Charlotte, NC 28210, 704 566-9528, *Jack*, Tripp.

MULLIN Paul Joseph, UC '91 MSI, 9722 73rd St. SW, Tacoma, WA 98498

MULLINAX, Anthony Joel; TR '93 BSE; 8001 Blanche Dr., Panama City, FL 32404, 904 785-7956

MULLINAX, Randy Lane; UC '93 MSM; POB 2184, Thomson, GA 30824

MULLINAX, Shannon Leigh; TR '94 BA; Contract Spec.; US Govt., 8005 9th St., Brooks AFB, TX 78235, 210 536-4525; r. 4900 Medical Dr., Apt. 1106, San Antonio, TX 78229, 210 692-7960

MULLINAX, Mrs. Sharon D., (Sharon A. Dewyea); TR '63 BSE; Cert. FL Atlantic Univ.; Tchr.; Spruce Creek Elem. Sch., 642 Taylor Rd., Port Orange, FL 32127, 904 233-7500; r. 854 Lemon Rd., S. Daytona, FL 32119, 904 767-5231; Jeffrey, Janet; Knitting, Reading, Walking, Alpha Delta Kappa

MULLINAX Stephen Foy; DR '84 BS, 2501 Culkin Rd. Apt. G12, Vicksburg, MS 39180

MULLINIX LTC Mark F., USAF(Ret.), '70 BSEd Univ. of MO; 448 Glenwood Dr., Rantoul, IL 61866, 217 893-9338, *Terry*.

MULLINS, Ms. Agatha; MT '83 ASN; 19020 Stout Ln., Gulf Shrs., AL 36542

MULLINS, Ms. Alcyone B., (Alcyone Bates); MT '78 MSF; Tchr.; Autauga Cnty. Bd., Billingsley HS, POB 118, Billingsley, AL 36006, 205 755-1629; r. 210 Winchester Way, Prattville, AL 36067, 334 365-4072; *J.F.;* Traveling, Reading; Delta Kappa Gamma, BPW

MULLINS, Amber M.; TR '94 (See Mynck, Mrs. Amber M.)

MULLINS, Mrs. Beverly Walker; TR '80 ASN; RN; Montgomery Surgical, Montgomery, AL 36116, 334 281-9000; r. 3907 Faunsdale Dr., Montgomery, AL 36109, 334 279-0096; *Jason;* Graham; Jr League, Morning View Baptist

MULLINS Dennis Alan, TR '83 BS, Constructor, H & M Builders, 955 Washington Ferry Rd., Prattville, AL 36067, 334 358-6050, r. 1067 Arrowhead Dr., Prattville, AL 36067, 334 365-3554; *Susanne;* Hunting, Fishing

MULLINS Mrs. Dorothy Cook; DR '72 MSSE, BA Judson Clg.; Retired Tchr.; r. 312 Bibb Ave., Auburn, AL 36830, 334 826-2955; *L.C. (Dec);* Evelyn, Alan, Warren.

MULLINS Gary Wayne; MT '75 MSE; 6863 Holtville Rd., Wetumpka, AL 36092, 334 567-6130

MULLINS, Ms. Ginger Margaret; MT '94 MBA; 1702 Morris Ave., Opelika, AL 36801, 334 745-4065.

MULLINS Ms. Gloria V., TR '73, Ret. Tchr. (Elem), r. 2036 Kingsbury Dr., Montgomery, AL 36106, 334 244-2944; Walking, Reading

MULLINS, Mrs Iris Clay; TR '93 MSN; BSN Berea Clg.; Nursing Istructor; Auburn Univ., Sch. of Nursing, Auburn, AL 36849, 334 844-6751; r. 308 Lancaster Ave., Auburn, AL 36830, 334 826-8107; Travel, Gardening, Tropical Fish.

MULLINS, Mrs. Iris Lynn; UC '87 BS, UC '94 MSM; Rte. 1 Box 269, Chinquapin, NC 28521.

MULLINS, Julie Michelle; TR '95 BSE; 106 Lakeview Ln., Headland, AL 36345, 334 693-2998

MULLINS, Kenneth Ray; DR '83 BAS, 210 Brookside Ln., Elgin, SC 29045.

MULLINS, Kent D.; TR '92 BS; Owner; J&M Paint & Decorating, 207 6th St. N., Clanton, AL 35045, 205 755-3477; r. 208 Penter Ave., Clanton, AL 35045, 205 280-1263; *Celestie;* Fishing, Hunting, Softball

MULLINS, Larry G.; TR '79 BS; Voc. Educ. Admin.; Central Alabama Skills Ctr., 400 Eastern Blvd., Two E. Bldg., Ste 203, Montgomery, AL 36117, 334 277-5456; r. 416 Mullins Rd., Eclectic, AL 36024, 334 541-2213; *Julie;* Justin, Christopher; Fishing.

MULLINS, Mrs. Laura P., (Laura Pierce); TR '69; MEd AUM; Tchr.; Greenville Middle Sch., 300 Overlook Rd., Greenville, AL 36037, 334 382-3450; r. 1470 Old Searcy Rd, Greenville, AL 36037, 334 382-3500; *Brad;* Paul, Amy, Jennifer; Crafts, Needlework; Alpha Delta Kappa

MULLINS, Mrs. Madge S.; TR '27; 304 Second Ave. S, Clanton, AL 35045, 205 755-0264

MULLINS, Margaret; TR '44 (See Dent, Ms. Margaret Mullins).

MULLINS, Mrs. Marion Price; TR '81 MSE; BSEd Auburn Univ.; Tchr.-1st Grade; Eufaula City Sch Dist., Western Hts Elem. Sch., 520 Pump Station Rd., Eufaula, AL 36027; r. 130 Lakewood Dr., Eufaula, AL 36027, 334 687-9877; *David,* Laura, Dave; Walking; Alpha Delta Kappa.

MULLINS, Mary E.; MT '87 (See Atkins, Ms. Mary Mullins)

MULLINS, Michael A.; '70; Publisher; Dothan Progress, Rte. 2 Box 707, Headland, AL 36345, 334 693-3326; r. 106 Lakeview Ln., Headland, AL 36345, 334 693-2998; *Brenda,* Jon, Julie, Joey; Rotary

MULLINS, Paul Bradley; TR '69 BS, MBA AUM; Production Mgr.; Allied, 201 Industrial Pkwy., Greenville, AL 36037, 334 382-1350; r. 1470 Old Searcy Rd, Greenville, AL 36037, 334 382-3500; *Laura;* Paul, Amy, Jennifer; Woodworking, Gideons Intl.

MULLINS, Mrs. Rebecca B.; MT '77 MSG, MT '77 MSD, 6863 Holtville Rd, Wetumpka, AL 36092.

MULLINS, Mrs. Reese; TR '29; POB 1818, Clanton, AL 35046

MULLINS, Ronnie Dean, Jr.; TR '90 BS; Territory Mgr., Midwest Dental Prods., 901 W. Oakton St., Des Plaines, IL 60018, 708 640-4800; r. 2451 Arlington Cres. Apt. F, Birmingham, AL 35205, 205 933-5503

MULLINS, Ms. Teresa M.; UC '87 BAS; Contract Spec.; USAF, 375 Libby St., Gunter AFS, AL 36114, 334 416-3561; r. 3655 Horseshoe Cir., Montgomery, AL 36116, 334 260-0094; Religion; Harvest Family Church, NCMA

MULLINS, Ms. Tracy Lee; TR '94 ASN; RN; Dialysis Clinic Inc., Birmingham, AL 35235; r. 260 13th Ave. NE, Birmingham, AL 35215, 205 856-4683; Walking

MULLINS, Wayne; MT '87 BS; Inventory Mgr.; Baptist Med. Ctr., 2105 E. South Blvd., Montgomery, AL 36198, 334 286-2727; r. 2337 Marshell Rd, Wetumpka, AL 36092, 334 567-4102; *Esther;* Patrick, Eddie, Elizabeth, Book Collecting

MULLINS, Wayne Timothy; PC '83 BS; 199 Lee Rd. 135, Opelika, AL 36801

MULLINS, William Eddie; MT '87 AS; Engineers Asst. II; Alabama Dept.Of Transportation, 1409 Coliseum Blvd., Montgomery, AL 36130, 334 242-6601; r. 1371 Reds Ct., Prattville, AL 36066, 334 358-1118; *Michelle;* Woodworking; MACOA, Adopt a Mile Prog.

MULLINS, William Edward; '70; Owner/Realestate, Dothan, AL 36301; r. 111 Mmuirfield Ln., Dothan, AL 36301, 334 793-2696

MULLIS, CAPT Charles E.; MT '95 EdS; 702 3rd St. SE, Cochran, GA 31014, 912 277-8710.

MULLIS, Mrs. Danae, (Danae Ennis); TR '91 BSE, MASTERS Valdosta State Univ.; Tchr.; Satilla Elem., Douglas, GA 31533; r. 170 Antler Tr., Douglas, GA 31533, 912 383-7774; *Todd.*

MULLIS, Ms. Dorothy McSwain; TR '74 BSE; 152 Scenic Dr., Eufaula, AL 36027

MULLORI, Dominick M., Jr.; UC '94 MPA; 10195 Chinkapin Dr., Manassas, VA 22111, 703 330-0902.

MULLORI, Mrs. Joy E.; UC '94 MPA; 10195 Chinkapin Dr., Manassas, VA 22111.

MUMA, James Donald; '73; BA MI State Univ.; Retired LTC Pilot; USAF; r. 1706 Pine St., Belleville, IL 62220, 618 234-8706; Fishing, Tackle Collector; American Volkssport Assn

MUMAN, Ms. Joan Marie; UC '83 MSM, 5748 Mallard Dr., Dayton, OH 45424.

MUMBRAUER, Wendy; TR '85 BS; 1 Sierra Dr., Shalimar, FL 32579, 904 651-6015.

MUMFORD, Mrs Carolyn Brewster; MT '78 MSF; 1st Bn 39th Inf Mech, APO, AE 09034

MUMFORD, SMSGT Joe Leslie; UC '91 MSM; BS Univ. of MD; Supt. Communications; 616 Regional Support Grp., APO, AE 09601; r. PSC 103, Box 3547, APO, AE 09603; *Lillian*

MUMM Ronald A.; MT '92 MBA; 1009 Troon Dr. E, Niceville, FL 32578

MUMMERT, Ms Beth Elaine, MT '89 BS, 704 Foxfire Ln., Bentonville, AR 72712, 501 273-0840.

MUMMERT, Michael K.; MT '95 BS; Programmer Analyst; Informs, 5913 Carmichael Pl., Montgomery, AL 36117, 334 277-0372; r. 2225 Ceasarville Rd., Wetumpka, AL 36092; *Michele;* Hannah; Church

MUMMEY, Vernon Ray; UC; BSW Univ. of West FL; Cnslt.; New Day Prog., POB 30282, Billings, MT 59107, 406 254-2340; r. 405 W Maryland, Laurel, MT 59044, 406 628-6567, *Nancy;* Travis, Justin; Woodworking; Church Activities.

MUMPOWER, CSGM Daniel Stephen, USA(Ret.); UC '81 AGE. Owner/Gen Mgr, Majestic Guide Svc, 2676 Gordan Hwy., Augusta, GA 30909, 706 825-3871; r. 2676 Gordon Hwy., Augusta, GA 30909, 706 868-8747; *Karen;* Wendy, Mary; Hunt, Shotguns, Computers; Vol. Firefighter.

MUNCIE Patrick Robert, UC '85 MPA, 4036 Buckwheat St., Ft Worth, TX 76137

MUNDAY, Jeffrey Dean; TR '82 BS; 3753 Rod Pl., Lawrenceville, GA 30244

MUNDER, Mrs. Maria Fernandez; MT '83 MSE, MT '83 MAT; 346 Edge Hill Dr., Canyon Lake, TX 78133.

MUNDIE, Mrs. Sharon Lynn; UC '94 MBA; BBA Univ of TX; Systs. Analyst; US Govt.; r. 14839 Rising Sun Ln., Haymarket, VA 22069, 703 754-1231; *Tim;* Hiking

MUNDT, LTC Stephen Dale, USA; DR '86 MSP; BS Univ of CO; Battalion Cdr.; 2D Battalion 4th Aviation Reg, Ft Hood, TX 76544 817 288-3380, r 1909 Carlton Ave., Colorado Spgs., CO 80909, 719 597-8151; *Betsy;* Golf; Assn. of USA.

MUNDY, Carol Leigh; TR '91 (See Simpson, Mrs. Leigh M.).

MUNDY Mrs. Sherry Godwin; UC '86 AGE; 2 Mulberry Dr., Phenix City, AL 36867.

MUNDY, Warren Clay, Jr.; TR '64; 408 Bridle Path Way, Mobile, AL 36608, 334 344-0648

MUNDY, William Edward; '73; 2077 Northern Dr., Dayton, OH 45431, 513 429-2171.

MUNFORD. Sandra Dee; TR '93 BS, 3202 Lincoln Dr #109g, Selma, AL 36701

MUNGENAST. Carrie M.; MT '77 (See Hamiter, Mrs Carrie M.).

MUNGENAST. Patricia '73 (See Smith, Mrs. Patricia Mungenast).

MUNGENAST Sue Ann; TR '79 BS, 7404 Natures Ct., Valrico, FL 33594.

MUNIAK, Jerome J.; UC '76; 135 Willowlawn Pkwy., Buffalo, NY 14206

MUNK, LTC Bruce Edward, USA(Ret.); UC '88 MPA; Team Leader; The American Funds Grp., 8332 Woodfield Crossing Blvd., Indianapolis, IN 46240, 317 735-6750; r. 14034 Old Mill Cir., Carmel, IN 46032, 317 575-8096; *Peggy,* Carrie, Elizabeth.

MUNN, David Michael; UC '84 AGE; Weapons Syst. Trainer; Saudi Strategic Svcs., Unit 62007 Box R, APO, AE 09810, 300 019-2779; r. 8 Philip Ln., Foxborough, MA 02035, 508 543-4919; Golf

MUNNERLYN, Cleophus R.V.; TR '84 BS, TR '94 MSJ; Sergeant/Investigations; City of Monroeville Police, 132 S. Mount Pleasent, Monroeville, AL 36460, 334 575-3246; r 214 East Ave., Monroeville, AL 36460, 334 575-7828, *Deidra*

MUNNERLYN, Mrs. Deidra Rivers; TR '94 BS; AA AL Southern Community Clg; Social Worker; Monroe County Public Health, Drewry Rd., Monroeville, AL 36461, 334 575-2980; r. 214 East Ave., Monroeville, AL 36460, 334 575-7828; *Rudolph;* Shopping; Church.

MUNOS, Tony Eugene; DR '76 BS, Dir. Systs. Mgmt.; Computer Sciences Corp., 3001 Centreville Rd., Herndon, VA 22071, 703 471-3274; r. 4962 Swinton Dr., Fairfax, VA 22032, 703 978-1566, *Marilyn;* Tony Jr., Phillip, Deborah, Traveling.

MUNOZ, Ms. Bernice Blackwell; TR '71 BSE, UC '78 MSE, 18813 W Oak Rd., Gulf Shrs., AL 36542, 334 968-7682

MUNOZ, Jimmy; UC '88 MSM; E-13 Tudor St., Villa Del Rey, Caguas, PR 00725.

MUNOZ, Ramon, Jr.; UC '87 MSI; 100 E 14th St., Brownsville, TX 78520.

MUNSON, Cheryl; TR '80 (See Meek, Cheryl A. Munson)

MUNSON, Dale Robert; UC '90 MPA; 2036 Alameda Ave., Ventura, CA 93003.

MUNSON, Thomas E.; UC '80 MSM; BS Tulsa Univ.; Owner; Munson Computers, 3893 Camellia Dr., Valdosta, GA 31602, 912 244-9121; r. 3893 Camellia Dr., Valdosta, GA 31602, 912 244-9121; *Bobbie;* Public Speaking; Toastmasters

MUNYAN, Walter John, Jr.; UC '83 MSM; 1006 Dewolfe Dr., Alexandria, VA 22308

MUPRHY, Mrs. Barbara Champion; PC '93 MSE, PC '94 EdS; 8070 Hopewell Cherch RD, Pine Mtn., GA 31822, 706 663-4216.

MURAPA, Mucha Ernest; TR '95 LLB; Tennis Profn., Professional Tour Circuit, r 2401 Yorkstown Dr #111 Ennis, TX 75119, 214 875-0365; Ruwa Danielle; Golf, Music

MURCHISON, Ms. Dianne Ivey; TR '92 ASN; POB 20944, Montgomery, AL 36120.

MURCHISON, Harry Leroy; UC '90 BS, UC '95 AGE; POB 892, Cantonment, FL 32533

MURCHISON, Mrs. June Wise; TR '77 MSF; 609 Eighth St., Bay Minette, AL 36507, 334 937-6125.

MURCHISON Robert P.; TR '61 BSE, MT '73 MPA, Principle; Wetumpka Ele, 510 Micanopy St., Wetumpka, AL 36092, 334 567-4323; r. 111 Indian Hills Dr., Wetumpka, AL 36092, 334 567-7323; *Martha Carol,* Tanya, Paige; Golf.

MURDEN, Tammy L.; TR '89 BS, 8495 Louise St., Biloxi, MS 39532

MURDOCK, Betty; TR '51 (See Najarian, Mrs. Betty).

MURDOCK, Betty Jane, (Betty Brookins); TR '84 BS; Acctg. Dept.; Damascus Peanut Co., Damascus, GA 31741, 912 725-3353; r. POB 41, Damascus, GA 31741, 912 725-4889; *Bill;* Ashley, Will.

MURDOCK, 1LT Carol Bush, USAF; UC '95 MSM; 19 Meigs Dr., Shalimar, FL 32579, 904 651-4591.

MURDOCK, Ms. Elizabeth Herod; '74; Early Childhood Tchr.; Kinston Elem. Sch., Kinston, AL 36453, 334 565-3027; r. 1568 Seminole Cir., Elba, AL 36323, 334 897-5976.

MURDOCK, Heather Christine; TR '95 BS; Assn. Coord.; Greater Atlanta Home Builders, 1399 Montreal Rd., Tucker, GA 30084, 770 938-9900, r 2127 Hunters Club Ln Norcross, GA 30093, 770 492-0836; Tennis, Swimming; Alpha Delta Pi, SPJ, PRSA.

MURDOCK, James Daniel; TR '88 BS; MBA UAB; Sales, Vulcan Threaded Prods., POB 509, Pelham, AL 35124, 205 664-3733; r. 2912 Macalpine Ci, Birmingham, AL 35242, 205 980-5939

MURDOCK, John A., III, PhD; UC '78; PhD LA Baptist Univ.; CEO/Pres.; JAM Cnsltg. Svcs., Inc., 8008 Hwy. 80 W., Ft. Worth, TX 76116, 817 560-3366; r. 112 Verna Trails N., Ft Worth, TX 76108, 817 246-0412; *Mary;* Victoria, John IV; Computers Hispanic Chamber of Commerce.

MURDOCK, Larry James; DR '75 BS, Computer Spec., Army Rsch. Inst., Bldg. 5100, Lucky Star, Ft. Rucker, AL 36362; r. 209 Aspen Cir., Dothan, AL 36303, 334 794-7963, *Judy;* Shoot, Genealogy, Collect Stamps; Genealogy Society

MURDOCK, Mrs. Laura; MT '83, MSD, 2302 W Boone St., Montgomery, AL 36108

MURDOCK, Ms. Mamie, TR; Rte. 1, Box 298, Coffee Spgs., AL 36318

MURDOCK, Mrs. Phyllis Richards; DR '79 MSE; 4 Twin Oaks Ln., Dothan, AL 36303

MURDOCK, William Tate; TR '84 BS, POB 41, Damascus, GA 31741, 912 888-2885

MURKERSON, Mrs. Donna Joyner; TR '86 BSN; 502 Haisten Dr., Dothan, AL 36301

MURKERSON, Ted R.; DR '92 BS, Loan Ofcr., Farm Credit of NW Florida, 5052 Hwy. 90 E., POB 7000, Marianna, FL 32446, 904 526-4910, r 39 Trillium Cir. #621, Dothan, AL 36301, 334 702-3902; Water Sports, Camping; Church

MURPH, James Bradley; TR '91 BS; Plant Mgr.; Trendline Home Fashions, Hwy. 82 E, Cuthbert, GA 31740, 912 732-3711; r. 744 W Broad St, Eufaula, AL 36027, 334 687-6291, *Traci;* Rotary.

MURPH, Karen Wynn; PC '89 (See Wynn, Ms Karen Eugenia)

MURPH, Michael Evans, TR '82 BS; Child Care Worker, Youth Svc., 8950 Roebuck Blvd., Birmingham, AL 35206, 205 833-2361; r. POB 610144, Birmingham, AL 35261

MURPH, Mrs. Traci A., (Traci A. Wood), TR '93 BSE, Tchr., Eufaula City Schs., 422 Sanford Ave., Eufaula, AL 36027, 334 687-1134; r. 744 W Broad St., Eufaula, AL 36027, 334 687-6291; *Brad*

MURPHEY, Mrs. Cori Renee; UC '93 MSM; BS Tulane Univ.; Elec. Engr., USAF, Eglin AFB, FL 32542; r. 620 Walton Way, Destin, FL 32541, 904 654-1059; *Robert*

MURPHEY, Kathryne O.; UC '93 MSM; BS PA State Univ.; Tchr.; Clifton L. Ganus Sch, 6026 Paris Ave., New Orleans, LA 70122, 504 282-9911; r. 2207 Springbrook Ln. Apt. M, New Orleans, LA 70114, 504 366-6585, Sports Reading Exercise; Ulysses Mardi Gras Krewe.

MURPHREE, Ms. Benita S.; MT '92 BS; 421 Allen Rd, Sevierville, TN 37876.

MURPHREE, Edward Andrew; TR '93 BA; Sportswriter; The Troy Citizen, 3 Notch St., Troy, AL 36081; r. 105 Forest Ter., Troy, AL 36081, 334 566-2054

MURPHREE, Jerry Eony; TR '64; 1004 Bellevue Ave., Brewton, AL 36426, 334 867-5586.

MURPHREE, Martha; TR '52 (See Pruitt, Ms. Martha Murphree).

MURPHREE, Michael K.; TR '61 BS; MT-ASCP St Margarets Hosp.; Regional Mgr, Betz Labs, 1854 Forsyth St. #3, Macon, GA 31201, 912 742-0953 r 136 Boulder Cove Macon, GA 31210, 912 477-8147; *Brenda;* Patti, Penny, Michael, Pam, Jennifer; Golf, Fishing; Vineville Baptist Church

MURPHY, Mrs. Angela P., (Angela L. Page); TR '90 BS, Acct.; Professional Business Svcs., 119 N. Lanier Ave., Lanett, AL 36863, 334 644-1818; r. 3745 Upper Big Springs Rd., La Grange, GA 30240, 706 845-8793. *Michael,* Reading, ABWA

MURPHY, Mrs. Annelle K., (Ann L. Kelly); TR '81 BS, Programmer Analyst; r. 2312 Farley Pl., Birmingham, AL 35226, 205 823-5728; *Stephen;* Emily, Alexander

MURPHY, Armand J., Jr.; PC '84 BAS; Mgr.; WC Bradley Co.; r. 26 Barr Rd. N., Salem, AL 36874, 334 297-0137; *Carmen,* Monica, Travis, Amanda

MURPHY, Bernard Gale, III; TR '93 BS; 207 Deer Run Blvd., Troy, AL 36081, 334 566-2494

MURPHY, Ms. Bethel Young; MT '84 ASN; Dir. of Admissions; North Louisiana Rehab. Hosp., & Outpatient Ctr., 1401 Ezell St., Ruston, LA 71270, 318 251-3126; r 2010 Roosevelt Dr., Ruston, LA 71270, 318 255-7487, Casey Michelle, Kara Beth, Kaylee Jordan; Reading, Traveling, Skiing

MURPHY, Ms. Bettie; TR '76 BS, DR '78 MSG, 400 Hill St., Enterprise, AL 36330

MURPHY, CAPT Brian Edward; MT '95 MBA, USAF; r. 28 Winchester Ave., Peekskill, NY 10566

MURPHY, Cecil M., Jr.; '73; AA Univ. of AL, 868 E Ridgeley St., Atmore, AL 36502, 334 368-1851; *Susan,* Mark, Mack

MURPHY, Charles H.; UC '82 BS; Mayor; City of Robertsdale, POB 429, Robertsdale, AL 36567, 334 947-7354; r. 22859 Adams Rd., Robertsdale, AL 36567, 334 947-7482; *Lynn H.;* Holley C, Charles M., Carrie E.

MURPHY, Ms. Christine Mozley; TR '68, 109 S Anton Dr., Montgomery, AL 36105.

MURPHY, Ms. Cynthia W.; PC '94 MSM; 471 Pinedale Dr., Auburn, AL 36830, 334 826-8242

MURPHY, Darryal David; UC '90 MSM, UC '91 MSM; BS South Carolina State Univ; Asst. Mgr.; Sam's Club, 1401 Sunset Dr., Columbia, SC 29203, 803 771-4106; r. 508 Quinton Ln., Columbia, SC 29223, 803 736-7467; *Sandra,* Daryn, Devyn, Sports; Kappa Alpha Psi Frat. Inc

MURPHY, David L.; '71; Oil Refinery Operator; Exxon, Atmore, AL 36502; r. 160 Sawmill Rd., Brewton, AL 36426, 334 296-2714; *Gayle*

MURPHY, Mrs. Debra S.; DR '89 BS, Educ. Teaching, Geneva Cnty. Slocomb Elem., Hemby St., Slocomb, AL 36375, 334 886-2132; r. Rte. 1 Box 345, Slocomb, AL 36375, 334 886-2514; *Carl;* Wesley, Barkley, Carley; Crafts; PTO Pee-Wee Assn

MURPHY, Ms Diane Townsend, TR '79 MSSP, POB 1151, Ozark, AL 36361.

MURPHY, Donna Renee; TR '92 BS; Gen Delivery, Pine Level, AL 36065

MURPHY, CAPT Edward J., III; UC '76; 451 Becarns Dr., Rollinsford, NH 03869, 603 742-1528.

MURPHY, Mrs. Edwina Morgan; DR '78 MSG; BS Univ. of Montevallo; Retired Tchr.; r POB 866, Andalusia, AL 36420, 334 222-3348, Mike, Pat, Mark; Traveling; Community Volunteer, Church.

MURPHY, Mrs. Ellen, (Ellen Hand); DR '86 MSE; MLS FL State Univ.; Media Spec.; Decatur Cnty. Bd. of Educ., 725 Louise St., Bainbridge, GA 31717, 912 248-2212; r. 942 Old Pelham Rd., Climax, GA 31734, 912 246-0087; *Jimmy M.,* Jim Jr., Angela, Joel; Antiques, Depression Glass Coll; PAGE, ASCD

MURPHY, Faye W.; TR '59 (See Spain, Mrs Faye M.)

MURPHY, Gail Beatrice, UC '86 AS; 6 Campbell Ct., Stafford, VA 22554

MURPHY, Ms Gena Lynn; MT '94 BS; 3528 Parkwood Ave, Pensacola, FL 32504

MURPHY, Glenn Edward, MT '76 BS, 2861 Old Orchard Ln., Montgomery, AL 36116

MURPHY, Ms. Gloria Patterson; PC '88 MSE, 4935 Festival St., Columbus, GA 31907, 706 689-4026

MURPHY Hal Dees; TR '87 BM, BME; Band Dir.; Southside HS, 2150 Hwy 77, Gadsden, AL 35907, 205 442-6553 r 132 Whitter St., Gadsden, AL 35901, 205 549-0128; *Holley,* Traveling, Reading; SE US Concern Band Clinic.

MURPHY, Harvey Frank, TR '54 BS; MA Columbia Univ., PhD Univ. of [illegible] Prof.; Univ. of North Carolina Charlotte, NC 28223, 704 547-4692; r 7330 Lakeside Dr., Charlotte, NC 28215, 704 536-8004, *Michelle,* Steven

MURPHY, Ms Helon Smith; TR '68 BSE, DR '85 MSE, 1480 Honeysuckle Rd., Dothan, AL 36301

MURPHY, James Eugene, MT '76 BS; CERT Univ. of WV, Customer Svcs Rep.; US Postal Svc., 7150 Tippen Ave., Pensacola FL 32504, 904 477-2310 r 2311 Shoal Creek Dr., Pensacola, FL 32514, 904 479-8326, Lisa, Michael, Bass Fishing, DAV.

MURPHY, James M.; TR '62, Retired Tchr., r. POB 333, Slocomb, AL 36375, 334 886-2436, *Virginia;* Marianne, Don

MURPHY, Mrs Jen Skipper, DR '92 BA, ASSOC Wallace Clg; Svc. Social Worker; Henry Cnty., Dept. of Human Resources, POB 367, Abbeville, AL 36310, 334 585-6447, r Rte. 2, Box 240F, Newville, AL 36353, 334 585-2872, *Christopher,* Shelton, Working in the Yard; Appns Study Guild

MURPHY, Jesse Donald, MT '84 EdS, Rte. 1 Box 125, Lumpkin, GA 31815

MURPHY, John Joseph, II; UC '77 BS; 116 Elizabeth St., Salisbury, MD 21801.

MURPHY, John Richard, Jr; UC '91 BS, UC '92 MSI, 4438 Oakham Ct., Orlando, FL 32818

MURPHY, John Stephen; MT '77 BS; 1709 Louis Scott St., Edmond, OK 73034

MURPHY, Mrs. Judi Ward; PC '91 MSE, BS Auburn Univ.; Tchr.; Chambers Co. Bd. of Educ., Five Points Elem Sch, POB 98, Five Points, AL 36855, 334 864-7615; r. 2396 Hwy 29, Valley, AL 36854, 334 756-4640; *Eugene (Sonny),* Mason, Brian; Sewing, Gardening, Reading

MURPHY, Julia Susan; TR '69 (See Dearman, Mrs. Susan Murphy)

MURPHY, Ms. Kathy Jordan; TR '71; 6143 Willow Glen Dr., Montgomery, AL 36117, 334 277-9068.

MURPHY, Dr Kathy Lynn; TR '81 BSE, EdD Auburn Univ., EdS AUM; Principal; Greenville Middle Sch., 300 Overlook Rd., Greenville, AL 36037, 334 382-3450; r. 124 Pinedale, Greenville, AL 36037, 334 382-2794; *Chesley White,* Kaitlyn Connor; Running, Reading, Kiwanis.

MURPHY, Kelli; TR '92 (See Bagley, Mrs. Kelli M.).

MURPHY, Kimberly J.; TR '86 (See Benton, Mrs. Kimberly M.).

MURPHY, Ms. Lannes Morris; DR '90 BS, DR '92 MBA, 114 E. Savannah, Dothan, AL 36301

MURPHY, LTC Lawrence Everett, DR '75 BS, DR '76 MSJ, Box 4, Usareur VehicleReg., APO, AE 09102

MURPHY, Malcolm Brendt, TR '84 BS; Human Res. & Safety Mgr.; Westpoint Stevens, Industrial Park Rd., Chipley, FL 32428, 904 415-4173, r. Rte. 1 Box 120B, Abbeville, AL 36310, 334 585-5150, *Marsha,* Chase, Hunting, Fishing, Golf

MURPHY, Malcolm H.; TR '63; 739 Fairington View Dr., St. Louis, MO 63129

MURPHY, Mark Daniel; TR '80 BSE; 514 Billy Pyle Rd SW, Reform, AL 35481

MURPHY, Ms. Melissa Ward; TR '75 ASN; 302 Planceer Pl., Peachtree City, GA 30269

MURPHY, Melody Nicole; DR '91 BS; POB 941, Enterprise, AL 36331

MURPHY, Micahel Kevin; UC '91 BS, 607 Enchantd Trail Dr, Spring, TX 77388, 713 355-7733; *Sylvie;* Luke, Jordan; Scouts

MURPHY, Michael David, TR '83 BS, POB 19784, Birmingham, AL 35219, 205 879-0146

MURPHY, Michael Edward, DR '93 MBA, BS Auburn Univ.; Control Engr.; Inflation Systs., 200 Piedmont Cir., La Grange, GA 30240, 706 883-7990; r. 3770 Upper Big SpringsRoad, La Grange, GA 30240, 706 845-8793

MURPHY, Michael Paul, DR '81 BAS, Nuclear Engr, State of Pennsylvania, Dept. of Environmental Protection, Bur.-Radiation Protection POB 8469, Harrisburg, PA 17105, 717 787-2163; r. 92 Eddington Ave., Harrisburg, PA 17111, 717 564-4922 Sara M Alison F

MURPHY, Michael Scott; UC '91 BS, AS Faulkner State Jr Clg.; Chief Deputy-Major; Escambia Cnty. Sheriff's Dept., 316 Court St., Brewton, AL 36426, 334 809-0741, r. 862 E Ridgeley St., Atmore, AL 36502, 334 368-3484, *Jimmie Lynn,* Wesley Parker; Fishing

MURPHY, Mm; '73; 109 S Anton, Montgomery, AL 36105

MURPHY, Monica Faith; TR '93 BSE, Childcare Tchr.; Escambia Cnty. HS, 1215 S Presley St., Atmore, AL 36502, 334 368-9181; r. POB 225, Frisco City, AL 36445, 334 267-3484, Read, Shopping; Tutor, Sponsor The Hero Club

MURPHY Patricia; PC '88 (See Block, Mrs. Patricia Inez, RN)

MURPHY, Phillip Edward; MT '84 BS, TR '84 BS; VP; First Natl. Bank, 100 W Commerce St, Greenville, AL 36037, 334 382-6511; r. 700 Woodvalley Rd., Greenville, AL 36037, *Joyce,* Kellie; Hunting; Kiwanis.

MURPHY, Ms. Ramona Gregg; UC '86 MSI; 2 Tobey St., Hampton, NH 03842

MURPHY, Randy Earl; UC '92 MSI; BS NC A&T State Univ., ASSOC. Chowan Clg.; Curriculum Coord.; Central Florida Community Clg., 3001 SW College Rd., POB 1388, Ocala, FL 34478, 904 237-2111, r. POB 1941, Ocala, FL 34478, 904 237-1533; *Savannah;* Arturo, Lakeshia, Saranda. Tennis, Sch. Advisory Council Chmn.

MURPHY [illegible]

MURPHY [illegible]

MURPHY [illegible]

MURPHY [illegible]

MURPHY [illegible]

MURPHY [illegible] Millbrook, AL 36054, 334 285-6447

MURPHY [illegible]

MURPHY [illegible]

MURPHY [illegible] 101, Ozark, AL 36360, 334 774-2452; *Wanda*, Michael, [illegible]

MURPHY Ms [illegible] DR '88 BSE; Rte. 4 Box 392, Abbeville, AL 36310

MURPHY [illegible] TR '87 BS; 102 Rita Ave., Spanish Fort, AL 36527

MURPHY Mrs. Susan Lamb; UC '77 BS, MS OK State [illegible] MSS/DPEE, Tinker AFB, OK 73145, 405 737-7111; r. 13919 [illegible]

MURPHY Mrs. Susan Lovelace; MT '76 MSE; BSE [illegible]

MURPHY [illegible] UC '90 (See Robinson, Tanya [illegible])

MURPHY Thomas William; LMHC, LPC; UC '92 MSD; BS [illegible] Lakeview Ave., Pensacola, FL 32501, 904 432-1222; r. 12198 Longwood Dr., Pensacola, FL 32507, 904 492-6149; [illegible]

MURPHY Ms [illegible] MT '88 BS [illegible] McCampbell Dr., Montgomery, AL 36106, 334 279-0774; [illegible]

MURPHY Warren A.; [illegible]

MURPHY Willard; UC '90 MSP; BS Univ. of TN-Chattanooga; Agt., State Farm Ins., 637 Broad St., Augusta, GA [illegible]

MURPHY CAPT William Eugene; UC '88 MSI; 55582 Grandview Ave., South Bend, IN 46628

MURPHY William Thomas; TR '68; POB 244, Abbeville, AL 36310, 334 585-2342

MURPHY-BROWN Mrs. Annie Ruth; UC '93 AGE; UC '94 BS; AA Pensacola Jr. Clg.; Parent Facilitator, HRS [illegible] 32570, 904 626-6810; *Pence*, Janeire, Pence Jr., Catherine, Emily, Cortina, Anna, La Sandra, Stephen, Brian, Pamela, [illegible]

MURR Joseph Allen; MT '81 BS; JD Memphis Univ.; BS [illegible] Accomazzo, PC, 410 17th St., Ste. 2400, Denver, CO 80202, [illegible]

MURRAH Ms Barbara Bolded; DR '91 MSE; 908 Stewart [illegible]

MURRAY Alphonzo; UC '83 BS; UC '85 MSJ; 2132 Miland [illegible], GA 31903, 706 687-9876

MURRAY Arthur LeRoy, Jr.; MT '80 BS; BA Citadel, [illegible] Technical Clge., Emerald Rd., Greenwood, SC 29648, 864 941-8514; r. 210 Larry Dr., Greenwood, SC 29649, 864 229-9142; *Anne*, Lee, Dana, Kelley; Gardening, Fishing, Boating, American Legion Post 20

MURRAY Mrs. Bernadette Pernel; DR '91 MSP; 103 [illegible]

MURRAY Mrs. Betsy Abney; PC '83 MSE; 1132 Co Rd 41, [illegible]

MURRAY Daniel Edward, Jr.; TR '93 BS; Student/Optometry, Southern Clg. of Optometry, Madison Ave., [illegible]

MURRAY David Alan; TR '84 BS; 1730 Haisten Dr., Dothan, AL 36301

MURRAY [illegible]

MURRAY CMSGT David Michael; UC '89 MSM; Chief Master Sergeant, David M. Murray, 2119 Comm Sq., PSC [illegible] Lauderdale, FL 33312

MURRAY [illegible] Dr., Montgomery, AL 36108, 334 279-7550

MURRAY Donald Charles; UC '89 MSD; BPSYC FL State [illegible] 32444, 904 265-9955; *Cheryl*; Golf, Fish, Garden

MURRAY [illegible]

MURRAY Eugene William; MT '79 BAS; Plant Operations, The Med. Ctr., 710 Center St., Columbus, GA 31994, 706 [illegible]

MURRAY [illegible] '82 AS; 6049 S Elizabeth Way, [illegible]

MURRAY Henry Jackson Nicholas; '77 AAS; Constr. Supt., Magic Valley Roofing, Rte. 7 Box 425, Mc Allen, TX 78504, [illegible]

MURRAY James Edward; UC '93 BS; Programmer [illegible] Tallahassee, FL 32301, 904 877-7887

MURRAY, James K.; TR '78 BSE; 107 Murray St., [illegible] AL 36345, 334 693-2106

MURRAY [illegible] TR '90 BS; 2346 Hickman Ave., Elba, AL 36323

MURRAY Joseph Watson; TR '91 BA; 5505 Grove Point Rd., Alpharetta, GA 30202

MURRAY Ms [illegible] PC '92 MSE; Tchr., Matthews Elem. Sch., Midland, GA 31820; r. 1603 17th St., Columbus, GA 31901; Music, Reading

MURRAY Ms Kristin Stiehl, (Kristin G. Stiehl); TR '83 BS; AS Police Acad.; Ofcr., Long Island Railroad, Police Dept., [illegible] *James*, Amanda, [illegible]

MURRAY Larry Frank; DR '79 AS; Pilot, Gtech Corp., 401 739-2149; r. 6 Sagittarius Ln., Townsend, MA 01469, 508 597-6255; *Gloria*, Keith, Katrina

MURRAY Mrs. Lee Ann R. (Lee Ann Reynolds); TR '94 BS; Acctg., Coopers & Lybrand Firm, 50 Front St., 1000 Morgan Keegan Twr., Memphis, TN 38103, 901 529-1100; r. 1401 Walnut Hall Ct., Memphis, TN 38119, 901 761-0026; [illegible]

MURRAY [illegible] UC '82 BS; Law Enforcement Ofcr., Dept. of Defense, Eglin AFB, FL 32542, 904 882-4351; r. 213 Monarty St. NW, Ft. Walton Bch., FL 32548, 904 243-9246; [illegible]

MURRAY Mrs. [illegible] PC '94 EdS; Rte. 3 Box 83-E [illegible]

MURRAY, Mrs. Michelle Diane, (Michelle Diane Guthrie); UC '91 MSD; BS Southern MS; Child Devel. Supv., Osan Air Force Base, 51st Med. Gp., Psc3 Box 7565, APO, AP 96266; r. 129 Bayou Dr., Panama City, FL 32401, 904 784-4320; [illegible]

MURRAY Mrs. Rae Ann Grimes; DR '85 BS; Homemaker; r. 2768 W. Wasatch Westlake Vlg., CA 91362, 805 497-0156; *Tom*, Michelle, Tommy; Golf, Reading, Crafts, Homeowners Assn.

MURRAY, Robert Edward; TR '80 BS; 100 Knight Way Apt. 909, Fayetteville, GA 30214

MURRAY Robert Lamar; PC '92 EdS; MEd GA State, BA Presbyterian Clg.; Tchr. & Athletic Dir., Rothschild Middle Sch., 1136 Hunt Ave., Columbus, GA 31907, 706 569-2563; r. 6137 Bristol Blvd., Columbus, GA 31904, 706 322-0734; *Jacquelyn*; Melissa; Traveling, Reading, Stamp

MURRAY Samuel H.; UC '89 BAS; Child Care Staff Worker, Palmetto Boys Shelter, 2709 Wade Hampton Blvd., Greenville, SC 29615, 803 292-0552; r. 59 Holmes Dr., Greenville, SC 29609, 864 322-9704; *Dianna*; Samuel Jr., [illegible]

MURRAY Ms Susanne Johnson; TR '74; Rte. 1 Box 375 Frisco City, AL 36445, 334 267-2804

MURRAY, Tara Briggs; TR '91 BSE; Tchr., Harriett Tubman, College Park, GA, 404 669-8115; r. 1817 Brookhaven Cr., Atlanta, GA 30319, 404 816-4075

MURRELL, Mrs. Connie Norman; TR '76 BS; Retired EEO Spec., Fed. Govt.; r. 4508 Britt Rd., Tucker, GA 30084, 770 939-4214; Carlie, Laune

MURRELL, Mrs. Dianne; MT '95 BS; Contract Spec., 375 [illegible] St., Gunter AFS, AL 36114, 334 416-1779; r. 4132 Carmichael Rd., Apt. 319, Montgomery, AL 36106, 334 279-9726; Drawing, Natl. Contract Mgmt. Assn.

MURRELL James Garland; UC '94 MSM; BSPHYSIC Northeast LA Univ.; Staff Radiologic Technolo, River Parishes Hosp., 500 Rue de Sante, La Place, LA 70068, 504 651-1570; r. 4429 Avron Blvd., Metairie, LA 70006, 504 456-7018; Photography, Tennis, Pontchartrain Shores Cvc Assn.

MURRELL, Lynne; TR '75 (See Fleming, Mrs. Lynne Murrell)

MURRELL Richard Joseph; UC '82 MSM; Box 2254 PSC 88, APO, AE 09821; *Terry*; Sarah, Patricia, Emerald, Therese, Mary

MURRELL, Thorne A.; UC; 29 Still Shadow Dr., Charleston, SC 29414

MURREY, James Kenneth; DR '80 MSE; 107 Murray St., Headland, AL 36345, 334 693-2106

MURRY, Donna; TR '83 (See McDougald, Donna M.)

MURRY [illegible] MT '94 MSD; BA Huntingdon Clg.; AA AL Christian Clg.; Admission Couns., John Patterson Technical Clg., 3920 Troy Hwy., Montgomery, AL 36116, 334 288-1080; r. POB 640134, Pike Road, AL 36064, 334 277-[illegible]

MURTAUGH James F., Jr.; UC '91 BS; Software Engr., Impact Software Systs., Inc., POB 20887, Lehigh Vly., PA 18002, 610 758-8504; r. 4307 Phillip St., Whitehall, PA [illegible]

MUSCANELL, Thomas Frank; UC '91 BAS; Electronics [illegible] 8514; *Joy*; Cars, Motorcycles, Travel

MUSCHARA Mrs. Mary A. Smith; MT '84 ASN; POB 412, Wetumpka, AL 36092

MUSCO Ms Emma Louise; UC '84 BAS; Mgr., McDonald's, 439 Bridgeport Ave., Milford, CT 06460, 203 874-9606; r. 226 White St., West Haven, CT 06516, 203 933-3095; *Douglas*; Christopher, Joseph, Mana, Rachel, Ceramics

MUSE Mrs. Robin Allison, (Robin E. Allison); TR '81 BS; [illegible] Carrollton, GA 30117, 770 834-5777; [illegible]

MUSGROVE [illegible] MT '79 BS; 72 Jeanine Ct., Wetumpka, AL [illegible], 334 567-2196; *Shirley*

MUSGROVE Robert Adnan; UC '90 MSM; PSC Box 5863, APO, AE 09012

MUSGROVE [illegible] TR '87 (See Wenick, Mrs. [illegible])

MUSGROVE, Trent Steven; MT '91 BS; 72 Jeanine Ct., Wetumpka, AL 36092, 334 567-2196

MUSGROVE [illegible] MT '91 BS; 72 Jeanine Ct., Wetumpka, AL 36092, 334 567-2196

MUSICK [illegible] TR '89 BS; CPA, Ernst & Young LLP, 945 Broadway, Ste. 222, Columbus, GA 31901, 706 327-2311; r. 389 Lee Rd. 960, Smiths, AL 36877, 334 [illegible]; Fishing

MUSICO SMSGT Robert J.; UC '89 MPA; BS Univ. of MD; Addiction Councelor, Tri Svcs. Inc., POB 15168, [illegible] 34 Magna Carta Dr., Newport News, VA 23608, 804 872-7330; *Jill*; Kerri, Darren; Computers, American Legion

MUSSELMAN Manlee Minard, (Manlee Minard); UC '95 MSE; BS Goddard Clg.; Former Dir., Troy State Univ. Clg. Key West, FL; r. 29935 Second Ave. W., Cudjoe Key, FL 33042, 305 745-4034; Boating, Gardening

MUSSELMAN, Thomas L.; TR '68 BS; POB 1033, Franklin, NC 28734

MUSSELWHITE Valma F.; DR '84 (See Callaway, Mrs. Valma Musselwhite)

MUSSER 1LT David Alan, USAF; UC '90 BS; MS CO Tech. Univ.; Systs. Mgr., USAF, 130 W Paine Sssg Smwsp, Peterson AFB, CO 80914, 719 554-6631; r. 6535 Leesburg Rd., Colorado Spgs., CO 80922, 719 573-1062; *Brenda*, Sarah, Alicia, Adam, Jared; Computers, Music, Sports

MUSSER Russell Maynard; UC '89 MSM; BS Eng US Military Acad., MBA Columbus Clg.; Pres./Owner, Musser's Farms Farm Supply Inc., 505 Veterans Memorial Pkwy., POB 289, Lanett, AL 36863, 334 644-1404; r. 4600 Stonewall Rd., POB 827, Opelika, AL 36803, 334 742-9659; *Renie*, Chet, Mandy; Outdoor Activities, Chamber of Commerce

MUSSLEMAN John Paul; TR '67 BSE; 4017 Old Leeds Ridge, Birmingham, AL 35213, 205 879-0683; *Margaret*; J. Paul, Sarah K., Bryan R.

MUSSLEMAN Ms Lucille H., (Lucille Hall); TR '29; BEd Auburn Univ.; MEd Auburn Univ.; Retired Tchr.; r. 2831 Highland Ave. S #722, Birmingham, AL 35205, 205 326-3173; *Paul L. (Dec.)*; John D., MD.

MUSSLEMAN Margaret M., (Margaret McKinnon); TR '67 BSE; 4017 Old Leeds Ridge, Birmingham, AL 35213, 205 879-0683; *John P.*; J. Paul, Sarah K., Bryan R.

MUSSLER, Edward Louis; TR '90 BS; Writer; r. 302 Surf Rd., Melbourne Bch., FL 32951, 407 723-6068; Golf, Tennis, Pi Kappa Phi, Writing Guild

MUSSON, Mrs. Mary Raber; TR '85 MSM; POB 410, APO, AE 09080

MUTCH, John Russell; UC '92 BAS; Instr., TESST; r. POB 162, Edgewater, MD 21037, 410 956-6732; Andre, Tom, Vera, Ted; Amateur Radio, Civil Air Patrol

MUTCH, Timothy Eugene; MT '85 AS; BS Mankato State Univ.; US Govt.; r. 9840 Girard Ave. S., Bloomington, MN 55431, 612 888-3463

MUTELL, CWO William Joseph; UC '84 MSI; 11717 Basswood Dr., Laurel, MD 20708

MUTH John Stewart; '73; Dist. Rep., Lutheran Brotherhood, Norwalk, OH 44857; r. 18 Welton Ave., Norwalk, OH 44857, 419 668-1805

MUTTO Mrs. Sue Dunn; TR '79 MSE; Rte. 1, Banks, AL 36005

MYATT Mina; '74 (See Dickens, Ms. Mina Myatt)

MYER Perry Gerwin, Jr.; TR '82 BS; JD Samford Univ.; Atty., Legal Svcs. of Alabama, 412 S. Court St., Florence, AL 35631, 205 767-2020; r. 502 Hickory St., Muscle Shoals, AL 35661, 205 381-4953; *Jean*; Pete; Kayaking, TN Scenic Rivers Assn.

MYER Robert Leslie, Jr.; UC '94 MSM; BSBM Univ. of MD; AA Chaminade Univ.; Electronic Mgr., Allied Signal, 4011A-1 Seaboard Ct., Portsmouth, VA 23701, 804 974-4256; r. 207 Niblick Rd., Summerville, SC 29483, 803 875-3355; *Carol*; Golf, Masons

MYERS, Billy Edward; UC '80 BS; Budget Analyst, USAF, Eglin AFB, FL 32542, 904 882-3944; r. 632 Menoneth Dr., Ft. Walton Bch., FL 32547, 904 862-2781; *Joyce*; Robyn, Jeffery, Christopher, Jennifer; Golf, Fishing

MYERS Brooke W.; MT '77 BAS; Pilot, Captain, United Express, Seattle, WA; r. 14922 127th Ave. E., Puyallup, WA 98374, 206 848-9824; *Mary*; Mark, Thomas; Computers

MYERS Charles E.; DR '82 BS; EVP, Controller, Dothan Fed. Savings Bank, 1462 W. Main St., Dothan, AL 36303, 334 794-1988; r. 2105 Rock Springs Rd., Dothan, AL 36303, 334 793-6652; *Patricia*; Kiwanis

MYERS Charles Joseph; MT '88 BS; MT '90 MSJ; AA Alexander City State Clg.; Retired; r. 6720 Spring Valley Dr., Elmore, AL 36025, 334 285-7349; *Eva M.*; Gregory; Traveling, Reading, American Legion

MYERS Christopher Neil; MT '94 AA; 101 Oakland Dr., Prattville, AL 36067

MYERS Clark Douglas; TR '92 BA; AA Marion Military Inst.; Night Auditor, La Quinta Inns; r. 2816 Benton St., Huntsville, AL 35802, 205 881-8030; Reading, Hike, Fencing, Sail

MYERS Craig Russell; TR '87 BA; 4823 Randee Cir., Pensacola, FL 32526

MYERS Danny Walter; '73; MA Univ. of AL; Unit Supv., State of AL Dept. of Education, Birmingham, AL 35283, 205 733-2100; r. 1401 Hwy. 33, Pelham, AL 35124, 205 663-2967; *Linda*; Rebecca, Brandon

MYERS David Dennis; UC '85 BAS; UC '86 MPA; Chief, Trng. Div., USAF, 96th Test Wing, 1001 N 2nd St., Ste. 328, Eglin AFB, FL 32542, 904 882-2911; r. 210 Skyline Cir., Crestview, FL 32536, 904 682-6832; *Joann*

MYERS David William; UC '88 MSI; BA Kings Clg., AA Harrisburg Area Comm. Clg.; Security Shift Supv., Wyeth-Ayerst Labs., Marietta, PA 17547; r. 230 N Hanover St., Apt. 15, Elizabethtown, PA 17022, 717 367-5395; Ret. US Air Force

MYERS Ms Elaine Kelley; TR '60; 108 W Packer St., Andalusia, AL 36420

MYERS Francis Edward; DR '78 BS; Hhd Usa Spt Gp, APO, AE 09069

MYERS Mrs. Geraldean Taylor, (Geraldean Taylor Pitts); TR '77 MSE; BA Univ. of West FL; Tchr., Beulah Elem., Pensacola, FL 32502, 904 944-0550; r. 892 Graham Rd., Cantonment, FL 32533, 904 478-7049; *Wes*; Edward, David; Painting, Sewing, Literacy Tutor

MYERS, Mrs. Gloria Coleman; DR '81 MSE; BA Huntingdon Univ.; Social Studies Tchr., Northwest HS, Reeves St., Dothan, AL 36303; r. 1206 Mendheim Dr., Dothan, AL 36301, 334 792-0137

MYERS Harold Philip; MT '87 BA; POB 291683, Phelan, CA 92329

MYERS, J. Wesley; '73; MSW FL State Univ.; Sr. Svc. Social Worker, Dept. of Human Resources, 612 Commerce St., Geneva, AL 36340, 334 684-3613; r. 1206 Mendheim Dr., Dothan, AL 36301, 334 792-0137; Church Activities

MYERS James Barry; TR '91 BS; 432 University Dr., Corpus Christi, TX 78412

MYERS CAPT James Daniel; UC '84 BS; 47-777 Ahuimanu Rd., Kaneohe, HI 96744

MYERS James Elmer; '74 AA Auburn Univ.; Admin., Wetumpka HS, 1251 Coosa River Pkwy., Wetumpka, AL 36092, 334 567-5158; r. 106 Pauline Cir., Wetumpka, AL 36092, 334 567-7191; *Margaret*; Kevin, Kasey; Golf, Dominoes, Dist. Ofcr. -NASP

MYERS James Michael; UC '90 BAS; Jicpac Usa Element #bx500, Pearl Harbor, HI 96860, 808 623-2885

MYERS James Michael; TR '92 BA; 1299 Sugar Ridge Rd., Morris, AL 35116

MYERS MAJ James William, USAF; MT '91 MSC; 8815 Shadowlake Way, Springfield, VA 22153, 703 644-5883; *Susan*; Leslie, Mandi

MYERS Jeanette; TR '45 (See Rhoades, Mrs. Jeanette Myers)

MYERS Jerod Lee; TR '82 BSE; 212 E. Park, Auburndale, FL 33823, 941 967-5110

MYERS, Jimmie Derrell; MT '81 MSA; BS Athens State Clg.; Electronics Tchr., Wallace Community Clg., PO Drawer 1049, Selma, AL 36701, 334 875-2634; r. 113 Satterfield St., Selma, AL 36701, 334 872-8177; *Margie*; Charles, Lola Rodriguez; Pisto Shooting, Scuba Diving, Little Theater

MYERS, John Harvey; UC '87 MSM; BS Southwest TX Univ.; Computer Security Consult., TRC Incorporated, 210 637-0367; r. 8415 Broxton, San Antonio, TX 78250, 210 681-6874; *Teri*; John Steven

MYERS, LT John Tracey, USN; UC '94 MSEL; BA San Diego State Univ.; Surface Warfare Ofcr., USS McInerney, FPO, AA 34092, 904 270-5491; r. 2122 Rock Creek Dr., Chesapeake, VA 23325, 804 420-4284; *Angela A.*; Troy, Tory, Terry; Traveling, Fishing, Chess; Phi Beta Sigma

MYERS, Joseph, Jr.; UC '94 MSP; BS Park Clg.; Mgr., Conoco Inc., 3879 Altama Ave., Brunswick, GA 31520, 912 262-0478; r. 820 Scranton Rd., Brunswick, GA 31525, 912 262-6553; Joseph III; Jogging, Shriners

MYERS, Mrs. Julia J. Wood, (Julia J. Wood); TR '38; Retired; r. 402 Myrtle St., Starkville, MS 39759, 601 323-3311; *Merle*; Beverly, MD, Kathryn; Traveling, Painting, Bridge, Church Activities

MYERS Mrs. Kathy S., (Kathy L. Schram); TR '78 BS; AA Faulkner State Jr. Clg., AAS Faulkner State Jr. Clg.; Secy., Alabama Reference Lab, 310 S. Greeno Rd., Fairhope, AL 36532, 334 990-8341; r. 1401 Brown Ave., Bay Minette, AL 36507, 334 937-4720; *Darrell*; Reading, Cross-Stitch, Movies

MYERS Kenneth Frederick; MT '80 BS; MT '81 MSJ; Juvenile Investigator, Montgomery Cnty. Sheriffs Dept., 115 S. Perry St., Montgomery, AL 36103; r. 1217 Woodbridge Rd., Montgomery, AL 36116, 334 288-8447; *Becky*; Golf

MYERS Larry Allen; MT '74 ASN; POB 113, Strange Creek, WV 26639

MYERS Laura L.; PC '91 (See Wilder, Mrs. Laura Myers)

MYERS Mrs. Leslie Ann; MT '91 AGE; 2306 Preston Lake Dr., Tucker, GA 30084

MYERS, Ms. Letitia Lynn; TR '75 BS; DR '77 MSG; 240 Lakewood Dr., Enterprise, AL 36330

MYERS, Mrs. M. W.; TR '38 BSE; 402 Myrtle, Starkville, MS 39759, 601 323-3311

MYERS, M. Wesley; UC '89 MSM; BS SUNY Albany; Agt., Mid-West Natl. of TN, 892 Graham Rd., Cantonment, FL 32533, 904 478-7049; r. 892 Graham Rd., Cantonment, FL 32533, 904 478-7049; *Geraldean*; Edward, Pamela; Computers, Circuit Ct. Mediator

MYERS Marcia Jane; DR '80 MSD; 1112 Mendheim Dr., Dothan, AL 36301

MYERS Ms. Margaret Dockery; DR '83 MSE; BS Auburn Univ.; Math Tchr., Northside Methodist Acad., Dothan, AL 36301; r. 107 O'Steen Dr., Hartford, AL 36344, 334 588-3855; *Rodney*; Ben, Taylor

MYERS Margaret June; MT '75 MSG; MA Univ. of AL, BS Univ. of AL; Voc. Educ. Tchr., Elmore Cty. Tech. Ctr., 800 Kelly Fitzpatrick Dr., Wetumpka, AL 36092, 334 567-1220; r. 106 Pauline Cir., Wetumpka, AL 36092, 334 567-5278; *James*; Kevin, Kasey; Golf, AHA, American Cancer Society

MYERS Mark Alan; UC '84 MSM; POB 321, Arbuckle, CA 95912, 916 476-2359

MYERS Mark Duane; UC '93 MPA; FINANCE Univ. of SC; Admin., Town of Summerton, 10 W. Main St., POB 217, Summerton, SC 29148, 803 485-2525; r. 39 Anne Park, Sumter, SC 29150, 803 773-5715; *Sandra*; Drew; Golf, Tennis, Computers, Reading; Lions Club, SC City/Cnty. Assn.

MYERS, Mrs. Merle Frances; UC '87 BS; AS OWCC; 1611 Date Palm, Niceville, FL 32578, 904 678-6417; *Walter J.*; Danny W., Kerry D.; Square Dancing, Bowling, Golf

MYERS, Ms. Patricia Glasgow; MT '94 ASN; 744 Dalraida Rd., Montgomery, AL 36109, 334 279-0426

MYERS, Ms. Phyllis Ingram, (Phyllis U. Ingram); TR '76 BSE; TR '78 MSE; Homemaker; r. 1061 Ross Rd., Deatsville, AL 36022, 334 285-7054; *Randy*; Jennifer, Beau, Shelly, Clay; Reading, Travel; PTA, Church Activities

MYERS, Mrs. Rashann Deandra; TR '95 MSJ; BS Univ. Southern MS; Capt., Army, USA, 804 452-0128; r. 104 Mahawk St., Enterprise, AL 36330, 334 393-6144; *Ronald G.*; Fitness

MYERS, Rev. Richard Harry; TR '69; 305 Boombang Ct., Oceanside, CA 92054

MYERS Robert Neil; '85 MSD; 101 Oakland Dr., Prattville, AL 36067

MYERS, Rodney Carlton; DR '84 MSE; BS Auburn Univ.; Math Tchr.; South Dale JHS, Pinckard, AL 36371; r. 107 O'Steen Dr., Hartford, AL 36344, 334 588-3855; *Margaret*, Ben, Taylor

MYERS, MAJ Ronald J.; UC '89 BS; BAPHYSCI CA State Univ. Chico, MPA Univ. OK; 1707 Magnolia Ave., Chico, CA 95926; r. POB 604, Chester, CA 96020; *Pamela;* Cy, Casey; Lumberjack; American Legion.

MYERS, Ms. Sondra Dee; TR '94 BS; 15833 Hl Myers Rd, Bay Minette, AL 36507, 334 937-3094

MYERS, Mrs. Stacy R., (Stacy R. Jones); TR '86 BSE; Home Schooling/Homemaker; r. 1353 Peeksville Rd., Locust Grove, GA 30248, 770 914-8200; *Danny;* Jessica, Daniel; Church Activities.

MYERS, Ms. Susan Denny; MT '90 BS; Computer Spec.; The US Govt., Defense Info. Systs. Agcy, Arlington, VA, 703 607-6716; r. 8815 Shadowlake Way, Springfield, VA 22153, 703 644-5883; *James;* Leslie, Mandi

MYERS, Thomas Oliver; UC '80 MSM; BS Rockhurst Clg.; Financial Cnslt.; Merrill Lynch, 480 Jenks Ave., Panama City, FL 32402, 904 769-8374; r. 2205 N Harbour Dr., Lynn Haven, FL 32444, 904 265-0473; *Margaret;* Racquetball, Jog.

MYERS, CAPT Timothy John; UC '90 MPA; BA CO State Univ.; Business Mgr., ATG, Oak Ridge, TN, 423 482-3275; r 1813 Wayside Rd, Knoxville, TN 37931, 423 694-9004; *Laurie;* Katelyn, Kyle; Weightlifting, Running, Hiking

MYERS, Twyla; TR '76 (See Pipkin, Mrs. Twyla M.).

MYERS, Walter Howard; TR '80 BS; POB 12, Clio, AL 36017.

MYERS, Walter J.; UC '84 BS, UC '87 MSD; Retired Trng Coord.; US Govt.; r. 1611 Date Palm Dr., Niceville, FL 32578, 904 678-6417; *Merle F.;* Danny, Kerry; Traveling.

MYERS, Wanda; TR '78 (See Retherford, Mrs. Wanda M.)

MYERS, Wesley Gilbert; MT '77 BS, MT '78 MSJ; Sr. Substance Abuse Couns; State Bd of Pardons & Paroles, 5669 Whitesville Rd., Columbus, GA 31904, 706 649-1105; r. 4037 Merrywood Dr., Columbus, GA 31907; Golf.

MYERS, William F.; TR '53; Retired; r. 3816 Marquette Dr., Montgomery, AL 36109, 334 272-3426; Sports, Hunting, Fishing.

MYERS, William Thomas; TR '81 BSE; Tchr.; Osceola Cnty Schs., Kissimmee, FL 34743; r. 1511 New York Ave., St Cloud, FL 34769, 407 892-6577; Golf, Fishing

MYHILL, Joseph Fredrick; TR '94 BSE; 1591 Gulf Blvd. Apt. 403, Clearwater, FL 34630.

MYKLEBY, CAPT Scott Charles; UC '92 MSI; 15625 6th Ave. No, Wayzata, MN 55447

MYLENSKI, David Stanley; UC '88 MSD; 35 Burnside Ave., Plainville, CT 06062.

MYLES, Russell Wayne; UC '89 BAS; MASTERS Golden Gate Univ.; Plant Acct.; Reeve's Finishing Div., 401 Dixon Dr., Bishopville, SC 29010, 803 484-5421; r. 4695 Great Oak Cir., Dalzell, SC 29040, 803 499-1880; *Donna K.;* Kimberly K., Kellie A.; Golf; Westside Baptist Church.

MYNARD, Mrs. Janet Wright; TR '77 BSE; MEd Univ. of West FL; 4th Grade Tchr.; Bob Sikes Elem. Sch., Crestview, FL; r. 2459 Woodbine Dr., Crestview, FL 32536, 904 682-2678; *Jimmy;* Ryan, Blake

MYNATT, Ms. Mary Anne; 225 Madison Hall, Huntsville, AL 35899

MYRICK, Mrs. Amber M., (Amber M. Mullins); TR '94 BS; Artist; r. 215 Chestnut St., Greenville, AL 36037, 334 382-7764; *Lynn;* Greenville Fine Arts League

MYRICK, Cedric Lamar; TR '91 BS; 224-A NW 4th Pl., Gainesville, FL 32601.

MYRICK, David G.; TR '71; 551 S Mobile St., Fairhope, AL 36532, 334 928-1868.

MYRICK, Ms. Delilah Carol; '73; 817 Chestnut St., Monroeville, AL 36460, 334 743-3742

MYRICK, James, Jr.; UC '83 MSI; BS Norfolk State Univ.; Intl. Logistics Mgr.; US Govt.; r. 11720 Lancelot Dr., Waldorf, MD 20601, 301 645-9654; Travel, Skiing, Tennis, Golf.

MYRICK, James E.; TR '78 BS; MS Auburn Univ.; Community Rehab Prog.Spec; State of Alabama, Dept. of Rehab. Services, Montgomery, AL 36111, 334 281-8780; r 3150 Brooks Rd., Montgomery, AL 36110, 334 244-1438.

MYRICK, Reba; TR '76 BS; Rte. 2, Frisco City, AL 36445

MYRICK, Ruth Ann '73 (See Shields, Mrs. Ruth Ann M (Pepper)).

MYRICK, Tony Carlton; TR '75 BSE; BS AL State Univ.; Tchr.; Greenville HS, 211 School Highlands Rd., Greenville, AL 36037, 334 382-2608; r. 305 Flowers St., Greenville, AL 36037, 334 382-5962; *Flo M.;* Carl, Rachel, Jessica; Hunting, Fishing, Sports

MYRSHA, Dorothy; TR '83 (See Williams, Mrs. Dorothy M.).

MYSINGER, SGT Samuel Russel; UC '91 AGE; 962 Berry St., Toledo, OH 43605

N

NABERS, Mrs. Jo Anne, (Jo Anne Segars); TR '55; Retired Admin. Assist; Cobb Cnty. Public Library Syst; r. 472 Laura Ln., Kennesaw, GA 30144, 770 926-6275.

NABORS, Mrs. Angela Powell; MT '89 MSE; Autauga Cnty Bd., 1020 Honeysuckle St., Prattville, AL 36067, 334 365-7643; r. 101 Winchester Ct., Prattville, AL 36067, 334 365-1659.

NABORS, Charles Perrin; TR '82 BS; Ins. Rep.; American Heritage, POB 657, Prattville, AL 36067, 334 361-4920; r 101 Winchester Ct., Prattville, AL 36067, 334 365-1659; *Angie Powell;* Jeremy, Jordan; Jogging, Exercise; Rotary Club

NABORS, James Timothy; TR '95 BS; Juvenile Probation Ofcr.; Shelby Cnty. Court Svcs., Shelby Cnty. Courthouse, POB 1253, Columbiana, AL 35051, 205 669-3831; r. POB 611, Montevallo, AL 35115, 205 665-1125; *Jennifer;* Softball, Skiing; Delta Chi LAE.

NABORS, Sue Elizabeth; MT '89 (See Fuller, Mrs. Sue N.).

NACCHIA, Joseph Francis; UC '79 BS; Retired; r. 427 Verb St., Ft. Walton Bch., FL 32547, 904 862-0096.

NACE, Loren Scott; UC '94 AGE; Rte. 1 Box 129, Confluence, PA 15424

NACHABE, Abe H.; MT '93 MSM; 1540 Echidna Ln., Ventura, CA 93003, 805 644-6744

NACHMAN, Richard Walter; TR '86 BS, Natl. Accounts Sales Mgr.; Tomey Corp., 2030 Eagles Rest Dr., Apopka, FL 32712, 800 358-6639; r. 2030 Eagles Rest Dr., Apopka, FL 32712, 407 886-1755 Golf, Rotary Intl

NACY, Michele J., PhD; DR '85 MSI; PhD KS State Univ., History Instr.; Pierce Clg., Tacoma, WA 98433; r. 2672-B Columbia Ave., Ft. Lewis, WA 98433, 206 964-1341; *Peter,* Loren, Amy, Mickey, Jack; Golf, Bridge

NACY, LTC Peter C., USA; DR '88 MSI; MEd East Central Univ.; G-3; USA, 4th ROTC Region, Bldg. 1010, Ft. Lewis, WA 98433; r. 2672B Columbia Ave., Ft. Lewis, WA 98433, 206 964-1341; *Michele;* Loren, Amy, Mickey, Jack; Golf, Bridge

NADAR, 1LT Mohamed H.; UC '86 MSM, 5604 New Haven, Greenville, TX 75402

NADICKSBERND, William, III; UC '78 BAS; 113 Mooney Rd., Ft. Walton Bch., FL 32547, 904 862-1467.

NADRAGA, Orest; '72; 1350 Deutz Ave., Trenton, NJ 08611, 609 392-5969

NAFFZIGER, Ms. Phyllis Jean; UC '91 MPA; 13111 Worthland Dr., Cedar Spgs., MI 49319.

NAFTEL, Kelly Evans; TR '91 BS; 601 Shell Toomer, Auburn, AL 36830

NAGEL, Devin Lamar; DR '85 MBA, BS WA State Univ.; Sales & Mktg.; Kaiser Aluminum, Spokane, WA 99215; r 1722 S. Molter Rd., Liberty Lake, WA 99019, 509 255-9664, Christianity

NAGEL, Hartmut; DR '91 BS; 135 Deer Run Strut, Enterprise, AL 36330, 334 393-4943.

NAGLE, LTC Bruce Alan; UC '76 MSM; BS Univ. of MD, Prof. of Real Estate; Florida Community Clg.; r. 3033 Beauclerc Oaks DrS, Jacksonville, FL 32257, 904 737-3729

NAGLE, Mrs. Donna Lynne, (Donna Lynne Campbell); TR '82 BS; MRI Ctr. Mgr.; Mri Maging of Lehigh Valley, 451 Chew St., Ste. 101, Allentown, PA 18102, 610 821-2825; r 4196 N. Mayfield Cir., Bethlehem, PA 18017, 610 746-0693; *Eric.* Eric, Lauren, Lower Nazareth Twp Womens Club

NAGLE John Edward, TR '70; MS AUM; Warden; Elmore Correctional Facility, Elmore, AL 36025, 334 567-1460; r. 217 Park Pl., Pleasant Grove, AL 35127, 205 567-1542; *Diane,* Andrea; Traveling, Sailing, Computers; American Correctional Assn

NAGY, Deborah S.; UC '92 (See Nagy-Huang, Ms. Deborah Sachie).

NAGY, Michael L.; TR '91 BS, Sales; Discount Mobile Homes, 511 Boll Weevil Cir., Enterprise, AL 36330, 334 347-5464; r. 102 Elm St., Enterprise, AL 36330, 334 347-3268; *Tina;* Music

NAGY, MAJ Robert S.; UC; Hhc Eusa J3 Opns Dv, APO, AP 96205.

NAGY, Ms Suzanne M.; DR '88 BS, Social Worker, Coffee Cnty. Dept.-Human Res., POB 1655, Enterprise, AL 36331, 334 347-5865; r. 102 Elm St., Enterprise, AL 36330, 334 347-3268; Lynne, Steve, Michael; Sewing, Reading, Walking, FACES

NAGY-HUANG, Ms. Deborah Sachie, (Deborah S. Nagy); UC '92 MSE; Instr./Prof.; Borough-Manhattan Comm Clg., New York, NY 10007; r. 155 W 70th St. Apt. 11F, New York, NY 10023; *James Huang*

NAHORNIAK, CAPT Michael F., USAF; UC '90 MSI; BSCIENGR USAF Acad.; ICBM Operations Instr.; USAF, 1472 Nevada Ave., Vandenberg AFB, CA 93437, 805 734-8232; r. 607 Arbor Dr., Vandenberg AFB, CA 93437, 805 734-0259, *Shauna,* Kendall, Camden

NAIL, Ms. Bonnie Gaye; MT '84 MSSP; BS Univ. of AL; Special Educ. Tchr.; Chilton Cnty. Bd., 1705 Lay Dam Rd., Clanton, AL 35045, 205 755-3190; r. 1611 Jackson Ave., Clanton, AL 35045, 205 755-0538; Special Olympics, DKG Society.

NAIL, Mrs. Claudia Headley; DR '79 MSE; Rte. 5, Box 1267, Hickory, NC 28601.

NAIL, Nina; TR '80 (See Thompson, Ms. Nina Mae).

NAIL, Tami Michelle; TR '94 BSN; 1611 Jackson Ave., Clanton, AL 35045, 205 755-0538

NAIL, Ms. Tara Lochelle; TR '94 BSE; 1611 Jackson Ave., Clanton, AL 35045, 205 755-0538.

NAIL, Mrs. Vonzel Chandler; MT '77 BSE; MS AUM; Tchr./English; Chilton Cnty. HS, 1214 7th St.S, Clanton, AL 35045, 205 755-5135; r. 1611 Jackson Ave., Clanton, AL 35045, 205 755-0538; Reading.

NAINES, Gary Joseph; TR '76 AAS; Pilot; Square D, 3221 Aviation Dr., Waukegan, IL 60087, 847 249-1770; r. 10427 S Mockingbird Ln., Oak Creek, WI 53154, 414 764-9717

NAIR, Cecil E.; TR '23; 121 Bridlewood Dr., Gadsden, AL 35901

NAJARIAN, Mrs. Betty, (Betty Murdock); TR '51; Indep. Music Tchr.; r. 130 Calhoun Ave., Destin, FL 32541, 904 837-6430; *Zovak (Jerry);* Brian K., Pamela; Organ, Singing; Grace Lutheran Church.

NAJARIAN, Zovak (Jerry); TR '56; Electronics Engr.; Eglin Air Force Base, Ft Walton Bch., FL; r. 130 Calhoun Ave., Destin, FL 32541, 904 837-6430; *Betty;* Brian K., Pamela, Writing.

NAKAGAWA, LT Herbert W., Jr.; MT '77 MSJ; BA Univ of HI; USA(Ret.); r. 94-521 Alapoai St., Mililani, HI 96789, 808 623-4330; *Gayle;* Steven, Carey, Gregg; Fishing, Photography.

NAKANISHI, Mark K.; UC '94 MSI; 105 Hampton Ct., Jackson Hts., AR 72076.

NAKAO, Muteumi; DR '92 BS; 1524 Kiyotani-Cho, Ono Hyogo, Japan.

NALL, Allen Douglas; TR '93 BS; POB 549, Excel, AL 36439

NALL, Bubba Guy; TR '92 BSE; RR 4 Box 51-6, Elba, AL 36323

NALL, Ms. Christine Moore; PC '93 BS; Homemaker; r. 649 Shawnee St., Auburn, AL 36830, 334 821-3615; *Keith,* Trenton, Grant, Cassidy; Family; Parkway Baptist Church

NALL, Edward Cecil; TR '49; MS FL State Univ.; Retired HS Principal; Walton Cnty. Sch. Dist.; r. 74 Oaklawn Sq., De Funiak Spgs., FL 32433, 904 892-3638; *Lois;* Warren, Cynthia; Golf; Council on Aging.

NALL, Ms. Jane Drake, (Jane Drake); TR '69 BS, MEd Livingston Univ.; Asst. Prof., Univ. of Mobile, 5735 College Pkwy., POB 13220, Mobile, AL 36663, 334 675-5990; r 1116 Davis Dr., Atmore, AL 36502, 334 368-8797, Marlo, Wayne; Exotic Pets, Nicaraguan Missions

NALL, Jason E., TR '95 BS, Production Worker; Arethusa Oil, POB 2085, Houston, TX 77252; r. Rte. 2 Box 43-A, Red Level, AL 36474, 334 469-6130; *Melissa;* Hayden, Weightlifting; Church.

NALL, Mrs. Lucy Trotman; TR '20; 300 Murphree St., Troy, AL 36081, 334 566-2679, Glennie, Mary.

NALL, Mrs. Melissa Pittman, (Melissa Pittman); TR '95 BSE, AS Wallace Jr. Clg., Tchr.; W.S. Harlan Elem. Sch., Florala, AL 36442; r Rte. 2 Box 43-A, Red Level, AL 36474, 334 469-6130; *Jason;* Hayden; Aerobics.

NALL, LTC Robert Harold; UC '81 MSM, 3311 NW 71st St., Pompano Bch., FL 33073

NALL, Mrs. Ruby Day, (Ruby D. Day), '74, Owner; Griff's TV Curtis Mathes, 1913 E. 3 Notch St., Andalusia, AL 36420, 334 222-2472; r. Rte 10 Box 304, Andalusia, AL 36420, 334 222-2617; *Charles,* Charles, Shannon, Anna, Amanda, Jennifer; Crocheting

NALL, Ms. Sandra Louise; TR '79 BSE; Rte. 10 Box 334, Andalusia, AL 36420

NALL, Stephen Jeffery; TR '87 BSN; Rte. 6 Box 43, Andalusia, AL 36420

NALL, Walter Rholo; TR '86 BS; Deputy Dir.; NJ Challenge Youth Prog., Bldg. 5402, 1st & Delaware, Ft. Dix, NJ 08640, 609 562-0572; r. 2000 New Rodgers Rd., C-19, Levittown, PA 19056, 215 943-7085; Zachery; NJ Minority Males

NALLS, Larry Lee; TR '75 BA, MT '95 MSD, MBA Embry-Riddle Aero. Univ.; Therapist II; Cahaba Place, Selma, AL 36701, 334 418-6527, r. 856 Chilton Rd #308, Plantersville, AL 36758, 334 366-4287; *Hazel,* Christopher, Jason.

NALLY, David Cyril; UC '88 BAS; Rte. 2 Box 78, Springfield, KY 40069

NAMAN, Donald Vincent; MT '91 BS; Birmingham, AL 35203, 334 284-0249.

NAMAN, Kevin Paul; TR '94 BAS; Personnel Ofcr.; USAF, 3010 Robinson Rd., Moody AFB, GA 31699, 912 257-2730; r. Rte. 7, 1455B Gemini Cir., Valdosta, GA 31602, 912 253-0899, *Tammi,* Weightlifting.

NAMETH, COL Joseph Louis; MT '76 EdS; BA EDUC Univ. of MI, MA EDUC Pepperdine Univ.; Aerospace Sci. Instr.; Prince Georges Cnty. Bd. Educ., 200 Cabin Branch Rd., Capitol Hts., MD 20047, 301 499-7080, r. 5026 Gadsen Dr., Fairfax, VA 22032, 703 425-8370; *Rilla F.,* Joseph, Andrea, Home Improvement; Central Fairfax Optimist Club

NAMIAS, John David, MT 92 BS, Info Syst Mgr Kaufman & Rothfeder, PC, 2740 Zelda Rd., Montgomery, AL 36106, 334 244-1111; r. 3738 Honeysuckle Ct., Montgomery, AL 36109, 334 244-9506; *Sandra,* Blacksmith; Kiwanis of Gunter AFB

NAMLICK, Anthony Andrew, UC '90 BAS, Airline Pilot; Atlantic Southeast Airlines, 100 Hartsfield Ctr. Pkwy., Ste 800, Atlanta, GA 30354, 404 766-1400; r. 3675 Hwy. 98 E., Destin, FL 32541, 904 837-7301; *Regina;* Boating, Scuba Diving, Travel

NANCE, MAJ Joe W., USAF(Ret.); UC '76 BS; BBA LA Tech. Univ.; Purchasing Agt.; Tab Prods. Co., 301 S. Soderquist Rd, Turlock, CA 95380, 209 669-3345; r. 530 Glen Haven Ct., Turlock, CA 95382, 209 668-3836, *Barbara,* Robert, Stephanie; Vacationing.

NANCE, Ms. Marilyn Louise G.; TR '75 ASN; RN; Jackson Hosp., 1235 Forest Ave., Montgomery, AL 36109, 334 293-8054; r. 154 County Rd. 20 W, Marbury, AL 36051, 205 755-7450; Jamie; Reading, Arts, Crafts.

NANCE, Melvin Tyrone; MT '79 BS; 2225 Courtland Ave., Columbus, GA 31907.

NANCE, Mrs. Teresa Gann; DR '92 BSE; Ins. Rep.; Dothan Specialty Clinic, 4300 W. Main St., Ste. 102, Dothan, AL 36301, 334 793-9564; r. 305 Ruth Cir., Webb, AL 36376, 334 793-6479; *Joe;* Jennifer, Joe; Reading

NANNI, Dominic John; UC '93 MSM, BS Univ. of West FL, AA Pensacola Jr. Clg.; Sr. Systs. Analyst; Dun & Bradstreet Software, 66 Perimeter Ctr., Atlanta, GA, 404 239-2221; r. 1020 Meadowsong Cir., Lawrenceville, GA 30243, 770 682-4822; *Dana;* Nathan, Shawn, Dominic; Music, Fishing, Atlanta Rescue Mission

NAPIER, Anne; TR '40 (See White, Ms Anne N.).

NAPIER, COL Billy Betterton, USAF; UC '84 MSI; BA Univ of South; Ret Usaf/Regional Mgr.; Rockwell Intl., 3001 N Rocky Point Dr., Second Fl., Tampa, FL 33607, 813 281-4804; r. 2116 Golf Manor Blvd., Valrico, FL 33594, 813 689-7816; *Shirley;* Jonathan; Golf.

NAPIER, Ms. Eloise; TR '39; 1100 S. Moates St., Dothan, AL 36301.

NAPIER, Ms. Jennifer Taylor; '73; Tchr.; r. 156 Dove Dr., Dothan, AL 36301, 334 677-5413; *Kenneth,* Aleah, Amanda, Gardening.

NAPIER, John Steven; DR '86; 2004 Melba Dr., Dothan, AL 36301, 334 677-4680

NAPIER, Lindsey Phillip; PC '93 MSE; BS Paine Clg., Augusta GA Tchr., Muscogee Cnty Sch Dist., Columbus GA 31907; r. 714 8th St., Columbus, GA 31901, 706 323-4789

NAPIER, Mrs. Merle Cain; TR '74 BS, MT '75 MSG, Admin Asst.; Grace United Methodist Church, 915 E. Glenn Ave., Auburn, AL 36830, 334 887-7003; r. 1604 Belle Cir., Opelika, AL 36801, 334 749-8027; *Henry Glen,* Glenna, Karen, Jana; Reading, Photography; First United Methodist Church

NAPIER, Susan; TR '65 (See Maund, Ms. Susan N.)

NAPPER, Mrs. Cathy Williams; TR '92 BS; Rte. 1 Box 108-F, Brundidge, AL 36010

NAPPIER, Joseph Paul; TR '95 BS; POB 1281, Alexander City, AL 35011, 205 329-9808

NARAMORE, Jerry Lee; MT '92 BS; Auditor; Spe-Dee. C, Montgomery, AL 36083, 334 270-0650; r. 179 Meadow Ln., Deatsville, AL 36022, 334 285-5525; *Connie;* Traveling, Reading, Sports.

NARANJO, Jose Valente; UC '80 MPA; BA Univ. of West FL; Probation & Parole Supv.; Florida Dept. of Corrections, 74 3rd St., Shalimar, FL 32579, 904 833-9132; r. 279 Echo Cir., Ft. Walton Bch., FL 32548, 904 862-8732; *Kathy Y.;* Kenneth C., Karen A.; Traveling, Reading; FL Council-Crime/Delinquency.

NARCISO, Danilo Galvez; UC '84 MSM, 1624 Coronado Ave. Apt. 22, San Diego, CA 92154.

NARCISSO Albert Arthur; DR '74 MSG, BS Univ of RI, Retired; USA; r 51 Ponderosa Village, Eufaula, AL 36027, 334 687-9470; *Shirley,* Robin, Michael Lowry, Frank Lowry, Sports, Reading.

NARCISSO, Robin Lee; DR '83 BS; Special Educ Student; Troy State Univ.; r. 2998 SW Ross Clark Cir., Apt. 97, Dothan, AL 36301, 334 794-5458, Reading, Photography, Travel; Creative Writing Club.

NARRO, Karl Morris; TR '78 BS; 111 Holly Hill Ln. #eb, Bullard, TX 75757

NASADOS, Joseph R., UC '90 MPA; BS IL State Univ.; Mgr., Transbulk Distribution Ctrs., of Missippi Inc., Mc Comb, MS 39648; r. POB 768, Gloster, MS 39638, 601 225-9779, *Brenda,* Fishing, Hunting, Golf

NASCA, Michael Anthony; UC '89 AGE, UC '90 BAS, Import Spec.; US Customs Svc., 423 Canal St., New Orleans, LA 70130, 504 589-2466; r. 429 Drury Ln., Slidell, LA 70460, 504 641-7585; *Cindy,* Cristen, Melissa, Golf, Travel, Naval Reserves

NASH, LTC Byron Stuart; UC '86 MPA, Operations Ofcr.; USAF, 563 Flying Training Squadron, Randolph AFB, TX, 210 652-4883; r. 10206 Brooktree, Houston, TX 77043, 713 468-8549

NASH, Douglas Edward, UC '93 BSE; BS US Military Acad., MMAS Cmd. & Staff Clg. USA, Staff Ofcr.; USA, SOJ-5C US Socom 4101 Tampa Blvd., Bldg 501, Mac Dill AFB, FL 33601, 813 828-6950; r. 4630 W San Jose St., Tampa, FL 33629, 813 831-1341; *Jill;* Douglas E. Jr., Drew E., Deanna E.; Historical Reenacting; Boy Scouts.

NASH, Mrs. Greta Jean, (Greta Jean Kantor), TR '89 BS, Homemaker; r. 2404 Warren St., Davenport, IA 52804, 319 324-6190; *Neal;* Sara Kate; Travel, Outdoor Sports.

NASH, Jack C.; UC '81 BAS; 2396 Shoal Creek Dr., Pensacola, FL 32514, 904 932-7120

NASH, Joseph T., MT '82 MSP 4006 Stratmore, Montgomery, AL 36116

NASH, Joseph Thomas; MT '82 MSP; 108 Mizell Dr., Montgomery, AL 36116, 334 281-6692

NASH, Mrs. Linda Joseph; UC '87 AGE, UC '89 BS, Box 403, Valentine, NE 69201

NASH, Neal Patrick; TR '90 BS; Account Exec., Abbott Labs-Diagnostics, N. Chicago, IL 60064, 319 324-1016; r 2404 Warren St., Davenport, IA 52804, 319 324-6190; *Greta;* Sara Kate.

NASH, Omega Flowers; TR '36; Retired Tchr.; r. 3737 Dalraida Pkwy., Montgomery, AL 36109, 334 272-1881, *Eurskin;* Martha, Sylvia, Mary; Member of AARP

NASON, Ms. Cynthia Iris; DR '90 MSI; BA Auburn Univ.; Prog. Analyst; USA, Ft. Rucker, Directoret of Human Resourses, Ft. Rucker, AL 36362, 334 255-9069; r 2804 Heritage Dr., Dothan, AL 36303, 334 793-8247; Traveling Reading History

NASON, Debra Ann; PC '90 BS; 1600 15th Ave., Phenix City, AL 36867

NASTASI, LTC Joseph Paul, USAF; UC '85 MSD; BA Southeastern LA Univ.; Asst Prof Aerospace Stud.; Det 432 AFROTC, USM SS Box 5145, Hattiesburg, MS 39406, 601 266-4468; r. 318 Garden Ln., Petal, MS 39465, 601 583-1456; *Deborah;* Kelly, Kim; Expert at TQM

NASWORTHY, Rickey Lane; PC '87 MPA, PC '92 EdS, 105 Clearwater Dr., La Grange, GA 30240

NATALE, Anna Marie; TR '80 BS; 428 Woodland Dr., Birmingham, AL 35209

NATH, Ragu; MT '86 MSP; 140 Overlake Ct., Alpharetta, GA 30202

NATHAN, Charlie Lee; UC '89 AGE; Deputy; Muscogee County Sheriff Dept., POB 1338, Columbus, GA 31901, 706 571-4939; r. 5312 Litchfield Dr., Columbus, GA 31904, 706 324-0701; *Yvonne;* Yvette; Jogging, Reading; Lions Club

NATHANIEL, Duane M. K.; UC '86 MSM; BA Gonzaga Univ.; Proj. Leader; GE Info. Svcs., 461 N Washington St., Rockville, MD 20850 301 340-4561 r 7077 Lafayette Forest Dr. #1, Annandale, VA 22003, 703 256-2754; *Leslie,* Robert, Alexis, Elizabeth

NATION, Mrs. Ann B., (Ann Barrow); TR '84 BS; Paralegal. James R. Odell PSC, 171 N. Upper St., Lexington, KY 40507, 606 231-0210; r. 400 Lakebow Ct., Lexington, KY 40515, 606 263-4740, *Robert,* Carlie, Brad.

NATION, Mrs. Cheryl Ann, (Cheryl Ann Presnall); TR '92 BSE; Special Educ. Tchr.; Graham Middle Sch., Graham, NC 27253; r. 1315 Morreene Rd, Durham, NC 27705; *Michael,* Church.

NATIVIDAD, Mrs. Melissa Seymer; UC '93 BS; 455 McDonald Rd, Preston, MS 39354, 601 244-0465

NAUERT, Terry Lee; TR '83 BS, Chief Pilot; McWane Inc., Birmingham, AL 35206; r. 1100 Berwick Rd., Birmingham, AL 35242, 205 980-8708

NAUGHER, Mrs. Renee Gravette; TR '87 MSN, 5817 Hummingbird Cir., Pinson, AL 35126.

NAUGHTON, Ferd E.; TR '64; Rte. 2 Box 179 A, Monticello, FL 32344, 904 997-2997.

NAUMANN, David Charles; DR '81 MSF; Retired/Military r. 410 Lakewood Cir., Enterprise, AL 36330, 334 347-7665

NAUMCHIK, CAPT Jacqueline S.; UC '94 MPA; 1181 Pipers Cap Rd., Mt. Airy, NC 27030, 910 320-2373.

NAVARRA, LTC Albert Anthony, USAF; UC '86 MPA, Logistics Spec.; The Pentagon, Washington, DC 20066; r. 7808 Boyce St., Ft. George G Meade, MD 20755, 410 674-2838; *Stephanie,* Jacquelyn; Family

NAVARRO, Herb Ramon DR 94 BS Instr Pilot Grad Student; USA/Troy State Univ., Cco 1-212th AVN BN, Ft Rucker, AL 36362, 334 255-4242; r 3809 Old Mill Run, Dothan, AL 36303, 334 793-4148; *Shirley;* Veronica, Nathan; Flying Light Airplanes Hunting; Boy Scouts, Delta Mu Delta.

NAVARRO, Jose, III; UC '91 AGE, 449 Chesak Cir., El Paso, TX 79905

NAVARRO, Silvia A., (Silvia A. Lasso); TR '83 BS; Mktg Exec.; Banco Del Istmo, Vie Espana, Panama City, Panama, 507 269-9555 r Balboa Gavilan Rd Caso 1548B Panama City, Panama, 507 228-4250; Melissa Renee, Natalie Esther, Carlos Ernesto.

NAVE [illegible]

NAVE [illegible]

NAVE [illegible]

NAWROCKI [illegible]

NAYLOR [illegible]

NAYLOR [illegible]

NAYLOR [illegible]

NAZARY [illegible]

NEAL [illegible]

NEAL [illegible] Reading, Traveling

NEAL [illegible] MPA, POB [illegible]

NEAL Gary; UC '82 BAS, Pneudraulic Tech.; USAF Civil [illegible]

NEAL Harold Thomas DR 87 BS, Gen. Mgr., Hillsborough [illegible]

NEAL Issac. Jr.: PC '93 EdS: CVAE Coord., Carver HS, [illegible] Columbus GA 31909, 706 561-2717. *Ernestine*

NEAL Launelee, DR '75 (See Mixson, Mrs. Launelee Neal)

NEAL [illegible] TR '95 BS, Programmer Analyst [illegible] POB [illegible] Alexander City, AL [illegible] Edmondson Apts [illegible] Alexander City, AL 35011, 205 234-2155 Swimming [illegible]

NEAL Michael Dreux; UC '89 BS; 5513 Ardleigh St., Philadelphia, PA 19138

NEAL Mrs Pamela A., (Pamela A. Wilson); UC '88 MPA, BS Chicago State Univ., AA Kennedy King Jr. Clg.; Enlisted Personnel Mgr. USA HQ USAREUR & 7th Army, Heidelberg APO, AE 09014, 062-2157; r. HQS USAREUR, CMR 420 BOX 1516, APO AE 09063, 062 248-0320 [illegible]

NEAL Mrs Pamela Burrow UC '93 MSM Hqs Usareur Cmr 420 Box 1516, APO, AE 09063, 804 482-2696

NEAL Ricky Nathaniel, UC '86 AS, UC '91 BS; POB 12016, Columbus, GA [illegible]

NEAL Robert Paul; UC '89 AGE, UC '90 AGE; 323 Ford Ave., Hulmeville, PA 19047, 215 757-3931

NEAL Thomas Gordon, UC '84 BS; Rte. 2 Box 107, Flomaton, AL 36441, 334 296-2074

NEAL Thomas Wayne UC '78 BAS MBA FL Inst. Tech. Technical Mgr. Intergraph One Madison Industrial Park Huntsville AL [illegible] 7501 Clubfield Cir Huntsville AL [illegible] 882-2824 Nancy Scott Kevin RC Model AC, Golf

NEAL. Todd Christian, TR '88 BS, 6606 Watch Hill, [illegible]

NEALEY Ms Patricia [illegible] PC '91 BS POB 314 [illegible] GA [illegible]

NEALON Mrs Barbara Ellen; UC '86 BAS, 2017 Bradley Ave. [illegible] 244-[illegible]

NEAS Mrs Julie Ann (Julie A. Nielsen) '95 MSR BS Univ. [illegible] Deputy Dir Rehab Dept Naval Alcohol Rehab Ctr 19760 Polans Ave., San Diego, CA 92145, 619 537-4777; r. San Diego, CA 92122, *Michael;* Cook, Exercise, Outdoor Activity

NEDIMYER, LTC Stephen E., USAF(Ret.), UC '78 MSM, BA Univ. of Pittsburgh Retired r. 1608 Saint Francis Ln. Altoona, PA 16602, 814 941-2982; *Kathryn;* Paula; [illegible]

NEEDHAM Paul Michael, MT '89 MBA, BS Univ NE-Omaha, MS Air Force Inst. of Tech., PhD Candidate Univ. of Maryland [illegible] 5424 Alta Vista Rd Bethesda MD [illegible]

NEEDHAM [illegible] '92 MSE [illegible] Chanticleer Ave [illegible]

NEEL Belva, TR '71 (See Free, Mrs. Belva N.)

NEEL [illegible] DR [illegible] BS 3446 Mayberry Ln Marianna, FL 32448

NEEL [illegible]

NEEL Mrs Linda Gilbert, (Linda Donell Gilbert); DR '79 MSP, BS Southeast Clg., Curriculum Spec.; Jackson Cnty., Adult Education, 2971 Guyton St., Marianna, FL 32446, 904 482-9617, r. 3023 Cypress Grove Rd., Grand Ridge, FL 32442, *Bill* Travel, Fish, Cook, VP CT Tchrs Credit Union

NEELEY James Edward, TR '49 BSE, Retired Mgr., American Road Ins Co./Ford, Motor Co. r. 3578 Vaughn Rd., Montgomery, AL 36106, 334 271-2823, *Mary,* Kathryn, John; [illegible]

NEELEY [illegible] Andalusia, AL 36420 334 222-8308

NEELY Carol Ann, (Carol Lovvorn), TR '91 BSE, Tchr., Cy Falls HS, Houston, TX; r. 6718 Autum Thistle, Katy, TX 77449 713 550-1841 *Charles*

NEELY [illegible] Golf Houston, TX 77065, 713 890-3340, r. 6718 Autumn [illegible]

NEELY [illegible] 3444 Southport Tr. Williamsburg, VA 23185, 804 220-2315, [illegible]

NEELY [illegible] GA 31717, 912 246-7981. *Margaret* [illegible]

NEELY [illegible] Ct., Marietta, GA 30062, 404 973-5466, *Tommy,* Megan E., Tanner R. Softball, Aerobics, Roswell Street Baptist Church

NEELY CAPT Timothy Joseph, USA; DR '94 MSI, BS [illegible] *Stephanie* [illegible]

NEESE [illegible] TR '77 BS [illegible] *Katherine* [illegible]

NEESE Mrs Katherine J., (Katherine Shell); TR '77 BM, Programmer Analyst, SouthTrust Data Svcs., 200 Wildwood Pkwy., Birmingham, AL [illegible] r. [illegible] Shamrock Dr., Helena, AL 35080, 205 664-0531, *Charles,* Brian, Music, Singing

NEESE Mrs Mary Brown; TR '76 BSE; 113 Redbud Dr., Brandon, MS 39042, 601 992-3684

NEESE Randal Jack; TR '76 BM, Warehouseman, Gulf Power, Panama City, FL r. 116 Fox Ridge Rd Panama City, FL 32405, 904 784-0045

NEESE Shelby Don; TR '76 BM, MM SW Bapt.Theological Sem., Assoc Pastor; Pinelake Baptist Church, 2070 Spillway Rd, Brandon, MS 39042, 601 992-2630; r. 113 Redbud Dr., Brandon MS 39042 601 992 3684 *Mary* Tim Ashley Golf

NEESE Mrs Shirley R. DR '78 MSE Tchr Rucker Elem Sch., Enterprise, AL 36330; r. Box 448 Paul St., Enterprise, AL 36330, 334 347-1296, *Thomas A.,* Patti Welch, Thomas E.; Traveling, Reading, Gardening

NEESE Thomas A.; TR '73 BA, TR '74 MBA; Op. Rsch. Analysis US Govt r. 448 S Paul St Enterprise AL 36330 334 347-1296; *Shirley F.;* Patti Welch, Thomas E.; Computers.

NEESE Thomas Eulon TR '79 BS Rte 5 Box 20 Enterprise, AL 36330, 334 347-1296

NEFF Richard Franklin '73 POB 935 Leesburg GA 31763

NEGRI Margery Ann; UC '80 MSM, UC '83 MPA; Fed. Civil Svc Dept of Navy Pensacola FL 32503 r. 3140 Belle Christiane Ct Pensacola FL 32503 904 433-3934

NEGRO, Salvatore; MT '85 AS; 2608 S 10th St., Philadelphia, PA 19148.

NEGRON Ed L. UC 88 MSM Instr. Flightsafety Intl Houston, TX, 713 644-1521; r. 3707 Spruce Bay Dr., Kingwood TX 77345 713 361 7096 *Lori* Colby Chris Jackie; Water-Skiing, Golf, Football.

NEGRON Joana L.; UC '93 (See Morales-Negron, Ms. Joana Leonor).

NEGRON CAPT Jose Antonio; UC '89 MSM; Apt. Q 32 6th St. Ext. SaN Antoni, Ponce, PR 00731.

NEGRON Jose' Luis; PC '90 EdS; 6477 Yellowstone Dr., Columbus, GA 31909

NEHER Mrs Cathy Vampran (Cathy McKinney) DR 91 BS; Prog. Analyst; Public Health Svc., 4350 E.-W. Towers, 11th Fl Bethesda MD 20814 301 594-4233 r. 3524 Softwood Ter Olney MD 20832 301 774-6466 *Richard* Evan

NEHER Jennifer Lee; TR '94 (See Kingry, Mrs. Jennifer Lee)

NEHER Ms Joan; DR '78 BSE; Social Worker; State of Alabama, Ozark, AL; r. Rte. 2 Box 130, Ozark, AL 36360, 334 445-0400

NEHER Judy; '74; MS Redland Univ., MSA Auburn Univ.; Artist; r. Rte. 2 Box 130, Ozark, AL 36360, 334 774-5948, Art

NEHER R Greg; DR '86 BAS, DR '89 BS; Nuclear Instr., Southern Nuclear Co., Farley Trng. Ctr., PO Drawer 470, Ashford AL 36312 334 899 5156 r. 1204 Northfield Cir Dothan, AL 36303, 334 793-4353; *Joyce;* Jennifer, Julie; Computers, Sailing.

NEHRKORN James Ernest; UC '84 BAS; 11121 E Via Madre, Tucson, AZ 85749, 520 749-2317.

NEIDEFFER, John Raymond, TR '80 BSE; 118 Rankin Rd Brandon, MS 39042

NEIFERT Marc Joel; UC '86 MPA; BA Air Force Acad., Col Usaf and Mil Assis Deputy Undersec of Af [illegible] The Pentagon [illegible] Washington DC [illegible] 695 7261 r. 6484 Sharonka Ct Alexandria VA 22310 *Tina* Golfing

NEIGHBORS Charles Walker; UC '94 MPA, Property Mgr., Grace Devel., 3309 Fairmount Dr., Nashville, TN 37203, 615 385-5433; r. 1358 Buckingham Cir., Franklin, TN 37064, 615 790-6072, *Debbie,* Matthew, Andrew; Read, Painting Miniature Models

NEIKOV Mrs Cynthia Lynn (Cynthia Lynn Crumpler) DR 85 MSI, BSEd Auburn Univ.; Special Educ. Tchr.; Clarksville Montgomery Cnty., Sch System; r. 1743 Broad Ripple Dr Clarksville, TN 37042, 615 503-0676; *Nick;* Alex; Travel, Cooking

NEILL, Mrs. Frances Lee, (Frances Lee Miller), DR '90 MSG, BS Murray State Univ., Substitute Tchr.; r. 1100 Rampart Dr., Dothan, AL 36303, 334 793-7093; *Terry A. Sr.,* Terry A. Jr., Jennifer, Patie; Fitness, Cooking, First United Methodist Church

NEILL, Mrs Harriet Mary, RN; UC '83 MSM, BSN Univ. of [illegible] 612 W. Story St. Bozeman, MT 59715, 406 582-1070; r. 612 W. Story St., Bozeman, MT 59715, 406 586-5320, *Don,* Reading, Museum [illegible]

NEILL [illegible] '88 MPA [illegible] Alan A Dale St [illegible]

NEIMEYER Mrs Janet L., (Janet L. Linville); TR '78 MSE, [illegible] Agt State Farm Ins [illegible] Meridian St., Indianapolis, IN 46227, 317 787-3491, r. 948 Silver [illegible] Thomas [illegible] Life Underwriters Assn

NEIN FSGT John Frederick, USA(Ret.), UC '86 AS, BS Weber State Univ., Ret., USA, 1st BDE, 4th Region, Jrotc, Ft Lewis, WA 98433, 206 967-6013; r. 19301 5th Ave. E., Spanaway, WA 98387, 206 847-7280; *Debbie,* James, [illegible]

NEITZOLD Theodore Peter DR '74 MBA 200 Lemess Dr. [illegible] AL [illegible]

NELLES Jae Michael, DR '94 MSD, Nova Southeastern Univ. [illegible] Embry Riddle Aeronautical Univ & PhD Candidate At. Nova Southeastern University, 334 598-6232 r. 186 Lakeview Dr., Daleville, AL 36322, 334 598-1146, [illegible] US Naval Inst

NELMS 1LT Albert Lindsey; UC '86 MPA; 183 Newell Rd, Holden, MA 01520

NELMS Candena Faye, MT '92 BS, Right-of-Way Spec Dept of Transportation POB 8068 Montgomery AL 36110 334 241-8587; r. 500 Eastdale Rd S Apt D-5, Montgomery, AL 36117, 334 213-0788, Jaada, Music, Piano, Reading

NELMS Danielle E., TR '88 (See Drueck, Mrs. Danielle E., CPA)

NELMS Mrs Marguerite Stewart, DR '86 BS, DR '87 MSF, AA Enterprise Jr Clg Air Traffic Control Instr Ft Rucker AL [illegible] Holland Rd Newton AL 36352 334 692-5615 Lee Sewing Square Dancing

NELMS Mark Wesley; DR '94 BS, 224 Begonia Dr., Dothan, AL 36301

NELOMS Ms Sharon Denise MT 92 BS 258 Grant Ave Auburn, AL 36830, 334 821-2588

NELSEN Mrs Katherine Watson DR 87 MSE BS Drake Univ.; Tchr.; Ft. Rucker Primary Sch., Artillery Rd, Ft. Rucker AL 36362, 334 598-4473; r. 206 Cherry Hill Rd, Enterprise, AL 36330, 334 347-1698; Jonathan, Tammy, Justin, Crafts Cooking.

NELSEN Steven Russell, DR '80 BSE, DR '87 MSG; Tchr., Ft Rucker Elem Sch Red Cloud Rd Ft Rucker AL 36362 334 598-4408; r. 206 Cherry Hill Rd, Enterprise, AL 36330, 334 347-1698 *Katherine* Jonathan Tammy Justin Home Improvement

NELSON Mrs. Abby L., (Abby Jenkins); MT '92 BS; Homemaker; r. #7 S. Ingleside St., Fairhope, AL 36532, 334 928-1680 *Roy* Skylar Painting, Daughters of the King

NELSON Albert Randal; UC '88 MSM; POB 337, Huntsville AR 72740

NELSON Ms Althea Miller, TR '75 BS, MSOC Univ. of AL; Therapist; Behavioral Health Care, Tuscaloosa, AL 35401, 205 349-1033 r. 2007 58th St E., Tuscaloosa AL 35405 205 752-3017 *George* Michael George Jr Big Bros Big Sisters

NELSON Amanda Lee; TR '93 BS, MBA Univ. of Mobile Account; HC Schmieding Produce Co. Inc., POB 369, Springdale, AR 72765, 800 643-3608; r. 2200 Johnwood Ln., Gulf Shrs AL 36542 334 968-8725 Read

NELSON Mrs Amee Milton TR 94 ASN RN Baptist Med Ctr.; r. 1366 Whisperwood Ct., Montgomery, AL 36117, 334 277-7621; *Dallas;* Reading.

NELSON, Mrs. Angela Colquett, (Angela Colquett); TR '81 BS Programmer Analyst Alabama Electric Co-op Hwy 29 N., Andalusia, AL 36420, 334 427-3386; r. Rte. 6 Box 31R, Andalusia, AL 36420, 334 222-5176; *Randy;* Traveling Gardening Walking

NELSON Mrs. Angie Marcia, (Angie Marcia Edwards); TR '89 BS, Sales Assoc.; Merrill Lynch Brokerage Co., 2 N. Palafox St Pensacola FL 32501 904 434-7000 r. 6784 Kari Ct., Pensacola, FL 32526, 904 944-8406, *Nathaniel,* Terrence Reading Biking

NELSON Ms. Ann; TR; 49 Wilson Cres., Sherwood Park, AB, Canada T8A 3L1

NELSON, Ms. Anne Home; DR '75 MSF; 800 Orange St., Chipley, FL 32428

NELSON, Mrs. Ann-Marie, (Ann-Marie Roberts); UC '93 AGE, UC '94 BS, Homemaker; r. 7243 E. Bay Blvd., Navarre Bch., FL 32566, 904 936-0040; *Mark;* Meagan, Morgan, Reading

NELSON Mrs Arlene Jeanne (Arlene Jeanne Clemente) TR '76 BM; Music Tchr.; Telfair Cnty. Primary Sch., Huckabee St Mc Rae GA 31055 912 868-7467 r. Rte 1 Box 10A, Helena, GA 31037, 912 868-7175; *Robert;* David, Stephen; Reading, Gardening, Cross-Stitch.

NELSON. Ms Barbara Helen; TR '79 BSE; Tchr.; Grandview Elem., Dothan, AL 36301; r. 1303 W Powell St., Dothan, AL 36303, 334 677-2072.

NELSON Barry A MT '93 BS Agcy Counselling Stu Troy State Univ.; r. 3915 Croydon Rd., Montgomery, AL 36109 334 274-8491 Justin Christopher Fishing

NELSON Carl F., Jr.; TR '82 BS; 301 Camellia Ave., Andalusia, AL 36420

NELSON Carol A TR 82 (See Mims Mrs Carol N.)

NELSON, Carolyn, TR '45 (See Hardin, Ms. Carolyn Nelson)

NELSON Carolyn V.; TR (See McNeese, Mrs. Carolyn N.)

NELSON Charles M., MT '91 AS; 101 Donna Ct., Hubert, NC 28539

NELSON Charles Michael, MT '84 BS, 3701 Candelaria Dr., Plano, TX 75023

NELSON Charles Wilton, TR '62; Univ. of FL; Retired Math Tchr Coach Cottonwood HS r. 601 Florence St Dothan AL 36301, 334 794-7160; *Shirley Taylor-Nelson,* Horseback Riding, Reading, Southside Baptist Church

NELSON, Charlotte '72 (See Branton, Mrs. Charlotte Nelson)

NELSON Clarence D.; TR '54; MS COUN Univ. of West FL, Retired, r. 801 N Main St., Opp, AL 36467, 334 493-4279, Fishing, State Agriculture Part-Time.

NELSON Claude Bane; MT '88 BS, MT '89 MSP, AAS Maxwell AFB; Task Leader; Harris Data Svcs. Corp., POB 16367, Indianapolis, IN 46216, 317 543-6851; r. 5402 Old Colony Rd., Indianapolis, IN 46226, 317 546-3058; *Vesta;* C. Bane, Dallas G., Travel, Cruises

NELSON Mrs Cynthia Simmons; TR '89 BS; Rte. 1 Box 73-F, Glenwood, AL 36034

NELSON Daniel Anthony, TR '80 BSE, 213 Shawnee Dr., Wetumpka, AL 36092, 334 567-4169

NELSON [illegible] DR '92 BS 905 Agutha Dr Dothan AL [illegible]

NELSON MAJ Daniel Reed, USAF(Ret.); UC '77 BAS, Owner of Franchises, Taco Bell, 905 Lido Cir., Niceville, FL 32578 [illegible] Niceville FL 32578 [illegible] Ashley, Reed Golf Chamber of Commerce

NELSON Darby E. UC [illegible] (See Hart Mrs Darby E.

NELSON Diane TR [illegible] (See McCrary Mrs Diane Nelson

NELSON Donald Peter DR 92 MSP BS Citadel Cnty Supv SC State Dept of Educ Box 4248 Hwy 20 Burton SC [illegible] r. 5912 Pleasant Farm Ln Burton SC [illegible] *Terri* Whitney Lane Golf

NELSON Edward Eugene, TR '76 MSE, BS Livingston State Univ Educ Admin Retired r. 19707 Quail Creek Dr Fairhope, AL 36532, 334 928-4727, *Susie,* Lane, Golf

NELSON Ms Emily J., '77 BS, Rte 6 Box 273, E. Brewton, AL 36426

NELSON 1LT Eric Robert UC 90 MPA BS Univ of MD AAS CCAF Installation Deploy Ofcr 86 LSS r. PSC 1 Box 3231, APO, AE 09009 *Mary,* Kathleen, Ricky, Theresa, Timothy, Pen and Ink Artist ASPA

NELSON Gene Thomas, DR '78 BS, MA Webster Univ.; Tchr Social Sci Pike Cnty HS 552 S Main St Brundidge AL 36010, 334 735-2389, r. Rte 4 Box 82, Ozark, AL 36360, 334 774 7654 *Carolyn* Robert Carol Fishing Masonic Lodge

NELSON MAJ George J., Jr., USAF, UC '87 MSM, BS USAFA, Acquisition; B-2 Bomber Div., Wright Patterson AFB Wright-Patterson AFB, OH 45433, r. 2545 Countryside Dr., Fairborn OH 45324 513 878-9584 *Sherri* Laura Christopher, Kate, Sarah

NELSON Gerald Eugene; UC '83 BAS, Electronics Tech.; E-Systems r. 20 S 72nd Ave Pensacola FL 32506 904 455-6854 *Margaret* Michael Steven Alan Philip Ian Reading Music Golf Fishing Little Flower Mens Club

NELSON Mrs Geraldine J.; MT '81 BS; 206 Rockett Ave., Clanton, AL 35045

NELSON Gregory Alan TR 77 BS, Sales Minuteman Intl r. 4103 Lkepte Forest Dr., Seabrook, TX 77586, 713 474-3927 *Pamel* Alen Sarah

NELSON Hugh Mike; '70; 5450 Old Bill County Rd., College Park, GA 30349

NELSON Jackie Wayne; TR '58 BS, Retired Tchr.; r. 7170 Baysprings Dr., Pensacola, FL 32506, 904 456-0216; Dena, Rene Ledra Golf Elks 2108

NELSON LTC James Peter, USA(Ret.); UC '92 MSE BS Univ of SD MA Webster Univ 14503 W 58th Ter Shawnee KS 66216 913 631-6599 *Leslie* Christine Katheryn; Jogging, Skiing, Reading; Civil Svc. Commission

NELSON Mrs Jeanne H TR '78 MSE BA Case Western Rsrv Univ Retired Educator Baldwin Cnty Public Schs r POB 724, Daphne, AL 36526, 334 626-9397; *Boyd;* Wendy, Bruce Local Governmental Affairs Kappa Kappa Iota

NELSON Jeff Cleve UC 85 AS BA Columbus Clg Residential Appraisor; Columbus Consolidated Gove., POB 1340, Columbus, GA 31902, 706 571-4100; r. 1310 Rockbridge Dr., Columbus, GA 31904, 706 322-1744; Amber; Bowling, Softball, Reading, Mt. Zion Baptist Church

NELSON Jennifer; TR '93 (See Gordon, Jennifer Jo)

NELSON, Jerry Morgan, Jr.; TR '95 BS; Account; Alabama River Captial Projects, 334 575-4129 r. Rte 2 Box 220 Evergreen AL 36401 334 564-2494 Hunting Work Out

NELSON Mrs Jo Roney DR 89 MSE BA BA Univ AL 3rd Grade Tchr Dothan City Schs., 794-1459 r. 7 Danmor Pl., Dothan, AL 36303, 334 794-8662, *Marc;* Joe, Sara Ellen First Baptist Church

NELSON Mrs Joan L. MT 93 AS 101 Donna Ct Hubert NC 28539

NELSON. Joe Knox; TR '75 BS; Tchr., Spec. Educ.; Peninsula HS, Gig Harbor, WA 98332, 206 857-3530, r. 9805 Allen Point Rd Gig Harbor WA 98332, 206 851-2272 Hiking Tennis Basketball

NELSON, John J., (John G. Snook); UC '89 BAS; AS Los Angeles City Clg Realtor Prudential Don Johnson Real Estate San Antonio TX 78232 210 493-1766 r. 533 Canyon Springs Dr Canyon Lake TX 78133 210 899-2107 *Jennifer*

NELSON Joseph M.; UC '79 BS; 3700 Carlyle Close Apt.-760, Mobile, AL 36609

NELSON Junior Thomas, UC '94 AGE; Non Commisioned Ofcr.; USA, Ft. Hood, TX; r. 306 Brookway Dr., Killeen, TX 76542, 817 519-3786; *Julie;* Michael, Mitchell; Fishing, Hunting

NELSON, Mrs. Kathryn Neeley; TR '70; 3578 Vaughn Rd., Montgomery, AL 36106

NELSON, Mrs. Kathy Bell; TR '89 ASN; 1923 Hempstead Dr., Slidell, LA 70461

NELSON Ms. Kathy Edwards; TR '80 BS; Box 107, 6100 San Jose, Costa Rica, 912 537-6184

NELSON, Mrs Kathy Martin, (Kathy Martin); PC '91 EdS; MASTER West GA Clg., BA West GA Clg., Math Tchr.; Muscogee Cnty. Sch. Dist., Blackmon Rd Middle Sch., 7251 Blackmon Rd Columbus GA 31909 706 569-2636, r. 107 Turtle Creek Ct., Columbus, GA 31909, 706 568-0428, *Robert Harold;* Julie, Martin

NELSON Kenneth W., MT 71 BA, MA Stanford Univ Retired; r. 3430 Countrywood Ln., Birmingham, AL 35243, 205 967 0525 *Anne*

NELSON Lawrence L., Jr.; UC '90 BAS; 8619 Kingston Ct., Ypsilanti, MI 48198

NELSON Ms Leonita Maria, MT '94 MSE, MS Univ. of MA Boston Tchr Montgomery Public Schs 307 S Decatur St., Montgomery, AL 36104, 334 284-8006; r. 3711 Hayneville Rd., Montgomery, AL 36108, 334 264-3909; Africa Miranda; Reading, Ice-Skating, Church Volunteer Work

NELSON Mrs Leslie Marie, UC '92 MSE; BS Univ. of WA; Claims Examiner; US Dept. of Labor, 816 426-2195; r. 14503 W 58th Ter Shawnee KS 66216 913 631-6599 *LTC James;* Christine, Kathryn; Jogging, Cooking, Movie Going; MAJ USA Reserves

NELSON Lisa; TR '88 BS, 236 Hernando Dr., Winter Haven FL 33884

NELSON Lisa Dawn TR '88 BS Rte 2 Box 232 Brantley, AL 36009, 334 527-3584

NELSON Loette Tawana, TR '91 BSE, Rte 4 Box 38, Elba, AL 36323

NELSON Ms. Loretta, MT '87 BS; 5920 Provost Ave., Montgomery AL 36116

NELSON Mrs Marsha H (Marsha L Harden) TR 72 Secy Ofc Mgr State Farm Ins POB 11344, Montgomery, AL 36111, 334 281-2016; r. 6365 Holtville Rd, Wetumpka, AL 36092, 334 514-1581, *Ronald,* Keelie, Kendall, Rhonda, Cindy

NELSON, Ms Mary Elaine, TR '67 MSE, DR '76, Tchr , AM Windham Elementary Sch , Daleville, AL 36322, r Rte 1 Box 238, Daleville, AL 36322, 334 347-6300
NELSON, Mrs. Mary H.; TR '66 MSE, TR '75; 334 928-8309 r 654 Gayfer Ave , Fairhope, AL 36532 334 928-7207; *Leonard;* Robin, Kenneth; Reading; GFWC
NELSON, Minor Wilson; MT '75 MSG; BS TX Tech.; Business Owner; r. 9245 Hardin Rd., Colorado Spgs., CO 80908, 719 495-4123; *Robby Dale;* Church Volunteering
NELSON, Nancy A.; TR '73 (See Lee, Mrs. Nancy Nelson)
NELSON, Palmer Woodham; TR '84 BS; 876 S Oneida St. Apt. J112, Denver, CO 80224.
NELSON, Pamela Ann; TR '88 ASN; 9 W Clay St., Sylacauga, AL 35150.
NELSON, Ms. Patty S.; MT '91 AA; Indep. Living Spec.; Dept. Rehab. Svcs., 334 288-0220; r. 219 S. Panama, Montgomery, AL 36107; Meta; Montgomery AIDS Outreach
NELSON, Ms. Peggy M.; TR '72; Homemaker; r. Rte. 2 Box 209B, Brantley, AL 36009, 334 527-3139; *N.W.;* Lisa Harris; Horses, Reading.
NELSON, Randy Warren; TR '82 BS; Human Resources Rep.; Shaw Industries, Hwy. 29 N., Andalusia, AL 36420, 334 222-8433; r. Rte. 6 Box 31-R, Andalusia, AL 36420, 334 222-5176; *Angela;* Hunting, Golfing, Fishing; Kiwanis Club
NELSON, Mrs. Rebecca S., RN, (Rebecca Surrency); TR 85 BSN; Homemaker; r. Star Rte., Box 1050, Earleton, FL 32631, 904 468-1958; *Jack;* Melissa, Danielle; Arts and Crafts, OWC; Phi Kappi Phi, Sigma Theta Tau.
NELSON, Ms. Regina Annette; TR '89 BS; MBA Univ. of South AL; Chemist; r. 2053 Colonial Ave. Apt. 3-A, Bronx, NY 10461, 718 828-7146; Music; Church.
NELSON, Mrs. Renee' Marie, (Renee' Pridgen); TR '88 BS; 1620 Old Sellers Rd., Ramer, AL 36069.
NELSON, Richard J.; TR '68 BS; Training Air Wing Tw-2, Kingsville Naval Sta., TX 78363.
NELSON, Robert Donald; MT '89 MSP; Dir. of Benefits, Employees Retirement Syst., of Alabama, 135 S. Union St., Montgomery, AL 36130, 334 832-4140; r. 3007 Pinehaardt Dr., Montgomery, AL 36109, 334 260-8397; *Genene;* Regina, Matthew; Sports, Auto Racing
NELSON, Robert Stephen; TR '76 BM; Band Dir.; Telfair County HS, 1900 S. Third Ave., Mc Rae, GA 31055, 912 868-6096; r. Rte. 1 Box 10-A, Helena, GA 31037, 912 868-7175; *Arlene;* David, Stephen; Hunting, Golf; First Methodist Church.
NELSON, Robert Wayne; DR '75 BS; 101 Cardinal Ct., Dothan, AL 36303, 334 793-2965.
NELSON, Rodney Leon; PC '90 BS; Supv.; WestPoint Stevens, 334 645-4000; r. 126 Patton Hill, Valley, AL 36854, 334 756-6437
NELSON, Russell D., Jr.; DR '79 BS; 315 E Francis Rd, New Lenox, IL 60451.
NELSON, Mrs. Sallie D.; PC '85 MSP; BS Columbus Clg.; Transporation; Ft. Bening; r. 3025 Oak Cir., Columbus, GA 31907, 706 568-4592; *Sam;* Talena; Chess Scrabble Dance
NELSON, Samuel Edgar; PC '83 MSJ, PC '86 MSM; BA Univ. of AL; Special Supv.; Georgia Parole Bd.; r. 3025 Oak Cir., Columbus, GA 31907, 706 568-4592; *Sally;* Talena.
NELSON, Shannon Tyler; TR '94 BS; Rte. 3 Box 131, Andalusia, AL 36420.
NELSON, Shelia Gayle, TR '94 BS; Rte. 4 Box 38, Elba, AL 36323, 334 894-6117
NELSON, Sonja Lee; UC '89 (See Seyal, Mrs. Sonja Lee).
NELSON, Steve Allen; TR '76 BS; Rte. 6 Box 273, Brewton, AL 36426, 334 867-9354.
NELSON, Susan Croft; TR '80 BSE; 801 Brookwood Dr., Opp, AL 36467
NELSON, MAJ Sylvia Suzanne; UC '94 MSM; 5744 Arbor Station Rd. Apt. B, Montgomery, AL 36117, 334 850-2801.
NELSON, Tammy L.; TR '92 (See Moore, Mrs. Tammy L.).
NELSON, Terrell Gene; PC '84 BS; 2301 Midway Dr., Phenix City, AL 36869, 334 297-1570.
NELSON, Terrence Victor; UC '89 MSM; 4940 Laventana Cir., Pensacola, FL 32526
NELSON, Thessalonian P . UC '79 MSG. 19070 S W 60 St., Dunnellon, FL 34432
NELSON, Twyla Dillard; TR '81 BSE; 213 Shawnee Dr., Wetumpka, AL 36092, 334 567-4169.
NELSON, Vannin Lee, Jr.; TR '87 MSE, POB 462, Guin, AL 35563
NELSON, W. A.; '81; 4116 Vesta Dr., Raleigh, NC 27603, 919 779-9779.
NELSON, Walter Mitchell; MT '79 BS; Proprioter; Roots That Scoot; r. 24124 Miflin Rd, Elberta, AL 36530, 334 986-5664
NELSON, Wanda; TR '89 (See Cowan, Wanda Anita, RN)
NELSON, Wayne N.; MT '90 MSP; BS Metropolitan State Clg.; Owner; Med. Computer Systs., 3447-N Mcgehee Rd, Box 124, Montgomery, AL 36111, 334 286-9330; r. 110 Gibson Hills Dr., Montgomery, AL 36116, 334 284-6647; *Jan;* Harlan, Laura, Raegan, Jared; Radio Controlled Model Planes
NELSON, William Dee; TR '94 BS; POB 191, Thorsby, AL 35171
NELSON-SAPP, Leighanne; DR '93 (See Sapp, Mrs. Leighanne Nelson).
NEMFAKOS, John; UC '83 MPA; Theotokopoulou 1-A Holargos, Athens, Greece.
NEMIROW, Mrs. Sharon Green; DR '84 MSE, BSEd Univ of AL; Tchr.; r. 515 Spaulding Farm Rd., Greenville, SC 29615, 803 676-9733; *Arnold;* Kathryn, Robert; Reading, Tennis, Hiking
NEMISH, Ms. Lynn Montgomery; DR '93 BS; 205 Joseph, Ozark, AL 36360, 334 774-8669.
NEPHEW, MAJ Marivn Alvie; UC '84 MSP; Hqs Usareur Heidelburg, Box 1622, APO, AE 09063
NEPHEW, Michael Edward; UC '84 AGE, PC '86 BS; Owner; M.A.A.N. Industries, 7906 183rd Street Ct., E., Puyallup, WA 98373, 206 847-5245; r. 7906 183rd Street Ct. E, Puyallup, WA 98373, 206 847-5245; *Anettia;* Clinton, Travis, Amber Wells, Trevor Wells; Sky Diving, Skiing, Fishing.
NERO, Ronald Charles; UC '84 BS; POB 12, Montrose, AL 36559

NESBIT, Kenneth Wayne; MT '94 MSP; BS Faulkner Univ.; Regional Dir.; MCR SGI, 331 Salem Pl., Ste. 160, Fairview Hts., IL 62208, 618 624-2804; r. 18 Saint Joseph Dr., Lebanon, IL 62254, 618 537-4946; *Patricia;* Brian, Kenneth Jr., Chad; Outdoors, Running; Life Member Air Force Assn.
NESMITH, David Alan; UC '89 BS, UC '93 MSM; Pres., Oren Intl. Inc., POB 36482, Pensacola, FL 32516, 904 457-0739; r. 7120 Princess Ln., Pensacola, FL 32526, 904 455-6130; *Lori A.;* Weightlifting, Snow Skiing.
NESMITH, David Gordon; TR '89 BS, 2156 Greenview Dr , Montgomery, AL 36111.
NESMITH, Ms Laurie Baker; DR '76 BSE, DR '78 MSE. 6th Grade Sci. Tchr.; r. 3806 Youpon Dr., La Porte, TX 77571; *John.*
NESMITH, Robert E., II; TR '78 BS; MS.SYSM Air Force Inst. of Tech., MBA Univ. of NE; Business Recovery Coord Transamerica Life Ins., 1100 Walnut, Ste. 2100, Kansas City, MO 64105, 816 855-5000; r. 2021 151st Ter., Olathe, KS 66062, 913 768-0123; *Barbara;* Christopher, Jennifer, Michelle, Rachel; Cars, Computers, Sports; Boy Scouts of America, Church.
NESS, Arthur John; UC '90 MSD; BS Univ. of MD; Settlement Rep.; Sallie Mae, 1002 Arthur Dr., Panama City, FL 32444, 904 271-7138; r. 254 Hugh Thomas Dr., Panama City, FL 32404, 904 871-6790, *Bunsri;* Arthur, Jeannette, Golf, Bowling.
NESSELRODE, LTC Barron Von, USAF; MT '78 BS; MS Webster Univ.; Ofcr.; HQ USAF DCS For Personnel, 1540 Air Force Pentagon, Washington, DC 20330, 703 695-0735, r. 4709 Orleans Cir., Waldorf, MD 20601, 301 645-4716; *Sandra,* Christopher, David; Golf; Knights of Columbus.
NESSI, Matthew Drummond; TR '93 BS; 517 E Madison St. Apt. B, Troy, AL 36081, 334 566-0428
NESSON Mrs. Ellen R.; MT '86 MSP; 11sunderland Dr., Morristown, NJ 07960
NESTA, Lou Anne; UC '92 (See DeMattei, Ms. Lou Anne)
NESTLAKE, Mrs. Leticia; UC '95 AGE; 6203 Joyner Dr., Columbus, GA 31907, 706 563-9649.
NESTOR, Ladonna K.; TR '74 (See Golden, Ms. Ladonna K.)
NESTOR, Mrs Stacey B.; MT '92 AGE; Rte. 1 Box 394d, Montgomery, AL 36105, 334 286-9092; *Tim;* Emily
NETTLES, Mrs. Carla Vann, (Carla Vann); DR '90 BS; Loan Ofcr.; First Financial Mortgage, 5521 JFK, N. Little Rock, AR 72116, 501 771-0637; r. 9 Laffite, N. Little Rock, AR 72116 501 771-4750, *Jim* Audrey
NETTLES, Elizabeth Luanne; TR '93 BS; POB 330, Swannanoa, NC 28778
NETTLES, James A.; '72; 1110 First Ave , Andalusia, AL 36420, 334 222-5622
NETTLES, Joseph C., Jr.; TR '95 BSE; 214 Chandler St., Clanton, AL 35045, 205 755-5113.
NETTLES, Samuel Dennis; UC '88, UC '90 BAS; Safety Tech.; Navy Public Works Ctr., 310 John Tower Rd., Pensacola, FL 32508, 904 452-5794; r. 7130 Ben Sasser Dr., Pensacola, FL 32526, 904 455-2026; *Mary;* Judy, Sam, Billy, Woodworking.
NETTLES, Mrs. Shirley Elaine, (Shirley Elaine Stanton), MT '79 BSE, MEd Livingston Univ.; Tchr., 3rd Grade; Frisco Elem., POB 160, Frisco City, AL 36445, 334 267-3210; r. POB 216, Peterman, AL 36471, 334 564-2173; *Larry,* Lawrence, Brandon, Terrell; Reading.
NETTLES, Ms. Terry N.; '72; Supv.; Harvigan Lumber Co., 1033 Hornady Dr., Monroeville, AL 36460, 334 575-4821; r. POB 265, Mexia, AL 36458, 334 575-2577; *Shirley;* Christie, Lynn, Brian; Hunting and Fishing.
NETTNAY, CAPT Kent Kevin; UC '89 MSM, 5054 Attica Rd., Attica, MI 48412, 810 724-1728.
NETTUNO, Vincent Andrew; TR '80 BS; Owner/Assoc.; Pop's/Long & Foster Realtors, 6299 Leesburg Pike, Falls Church, VA 22042, 703 534-9660; r. 6139 Leesburg Pike #206, Falls Church, VA 22041, 703 379-5868; *Beth,* Laura
NEUDECKER, Alita; TR '77 (See Chappell, Mrs. Alita Neudecker).
NEUDECKER, Rodney Christian; TR '60; MS Auburn Univ.; Retired; r. 1123 Lindenwood Dr., Panama City, FL 32405, 904 785-4350, *Deanna;* Rodney III, Scott; Radio Controlled Model Planes.
NEUENDORF, Thomas Dale; '69; POB 381474, Birmingham, AL 35238, 205 394-0868.
NEUENSCHWANDER, Mrs. Deborah E., (Deborah Jean Ellis); '74; Personnel Asst.; Defense Electronics Supply Ctr, Kettering, OH 45444; r. 4837 Pennswood Dr., Huber Hts., OH 45424, 513 236-4710; *Ryan,* Bowling.
NEUMANN, Blake Spear; TR '94 ASN; Rte. 1 Box 55, Letohatchee, AL 36047, 334 288-0553.
NEUSER, Michael David; UC '92 MSM; 1404 Michigan Ave , Manitowoc, WI 54220, 414 684-9532
NEVEN, Lance Gordon; TR '85 BS; Regional Sales Mgr.; A+ Network, 40 S. Palafox St., Pensacola, FL 32501, 800 925-1287; r. 961 Countryside Ln., Montgomery, AL 36117, 334 272-5706; *Vicky;* Cross-Training, Cycling; Youth Football Coach.
NEVILLE, Randall Lee; UC '89 MSI; BS Univ. of TN; Test Pilot; USAF, Edwards AFB, CA 93523, 805 277-8037; r. 621 E Jackman St., Lancaster, CA 93535, 805 948-4918; *Kelly;* Ashley, Emily; Astronomy, Blue Grass Music.
NEVIN, Charles Morton, Jr.; UC '92 MSE; 240 County Line Rd., Philadelphia, PA 19116.
NEVIN, Ms. Gladys Price, (Gladys Price); TR '54; Retired Tchr.; r. 103 College St., Kinston, AL 36453, 334 565-3017; *Edwin Claude;* Annette Price, Edward Haskell; Travel, Ruritan.
NEVINS, Julie L.; DR '91 (See Mittelstaedt, Mrs. Julie L.).
NEW, Mrs. Gloria Edward; TR '91 BSE; 415 Pebble Beach Dr., Eufaula, AL 36027
NEWBERRY, Ms. Barbara People; TR '55; Retired; r. 3209 Beverly Dr. SW, Huntsville, AL 35801, 205 881-0438; *Murl.*
NEWBERRY, Billie Jean Byrd, (Jean Byrd); TR '74 BSE, MASTERS Stephen F. Austin; Special Educ. Tchr.; Little Cypress Mauricevilleisd, Orange, TX; r. 3950 Whippoorwill St., Orange, TX 77630, 409 883-8565; *James;* Sherry, Terry, Brent; Oil Painting, Quilting; Church Vol
NEWBERRY, Ella; TR '41 (See Kelley, Mrs. Ella Louise Newberry).
NEWBERRY, Ms. Eta; TR; Chancellor, AL 36316

NEWBERRY, Ms. Helen Moore; UC '89 AS; PSC Box 9097, APO, AE 09012
NEWBERRY, Ike M., III; TR '79 BS; Rte. 2, Arlington, GA 31713, 912 725-4494.
NEWBERRY, Kenneth Monroe; PC '88 BS, Gen. Mgr., Spectrum Stores, 5448 Forest Rd., Columbus, GA 31907, 706 568-0177; r. 545 Lee Rd., #228, Smiths, AL 36877, 334 297-8194; *Diane,* Brandon, Windy; Fishing
NEWBERRY, Lisa Rena, TR '89 (See Bryant, Mrs. Lisa N., CPA)
NEWBERRY, Murl H.; TR '55; Retired; r. 3209 Beverly Dr., Huntsville, AL 35801, 205 881-0438, *Barbara*
NEWBERRY Ms Tina Farrior; DR '91 BAE, POB 96, Colquitt, GA 31737.
NEWBOLD Edward Francis; UC '83 MPA; 3801 NW 193 St., Miami, FL 33055, 305 624-0204
NEWBURN, SFC Herber Douglas; DR '83 BS, 1813 Harris Rd, Mobile, AL 36618, 334 299-3039
NEWBURY, Charles Joseph, DR '87 BAS; 804 San Juan Ct., Dothan, AL 36303
NEWBY, Charles Wallis; TR '88 BS; BS Univ. of CT; Physical Therapist; L V Stabler Memorial Hosp., Hwy. 10 W., Greenville, AL 36037, 334 382-2671; r. 109 Hillcrest Dr , Greenville, AL 36037, 334 382-5075; Golf, Rotary Club
NEWBY, Ms. Patricia Marie; MT '84 BSN; Clinical Coord , Montgomery Cardiovascular Assn, 1400 Narrow Lane Pkwy., Montgomery, AL 36111, 334 281-1545; r 1919 Woodrun Dr., Montgomery, AL 36117, 334 244-0376.
NEWCOMB, Richard Hoffman; UC '85 BAS; Principal Engr./Scientist; McDonnell Douglas Aerospace, 5301 Bolsa Ave., Huntington Bch., CA 92647, 714 896-3071; r. 10361 Powderhorn RiveR Ct., Fountain Vly., CA 92708, 714 963-9701; *Sharon;* Kimberly, Derek; Sports
NEWELL, CAPT John Francis, III; UC '95 MSI; 6 Pryor Dr., Mary Esther, FL 32569
NEWELL, MAJ Michael Thomas, USA(Ret.); UC '91 MSM, BS Univ. of MN; Admin. Dir. of Lab; Broadlawns Med. Ctr., 1801 Hickman Rd , Des Moines, IA 50314, 515 282-2230; r 8805 Hammonpree Cir., Urbandale, IA 50322, 515 252-7670; Outdoor Activities; USA Reserves
NEWELL, Warren R.; MT '87 AS, MT '89 AS; Sales Mgr.; Gerber Prods. Co., Monroe, NC 28110, 704 536-0290; r 2320 Glen Eagles Dr., Monroe, NC 28110, 704 282-1151; *Angela;* Ashley, John; Golf, Bowling, Sports; USAF Natl Guard
NEWER, MSGT Gregory James, USA; UC '95 AGE; 141 Sweetwater Dr., Columbus, GA 31907, 706 569-6217.
NEWER, Mrs. Marsha Leigh; PC '95 MSE; AB Converse Clg.; Tchr.; Mccarter HS, Muscogee Sch. District, Columbus, GA; r. 141 Sweetwater Dr., Columbus, GA 31907, 706 569-6217; *Greggory J.,* Greggory J., Ashleigh Renee
NEWHALL, Quin Bryson; UC '87 MSM; 8470 Denallen Dr., Cincinnati, OH 45255
NEWLAND, Nancy A., (Nancy A. Cabaniss); UC '88 MSD; BA Univ. of S. FL; Police Chief; Pensacola Jr. Clg., 1000 College Blvd., Pensacola, FL 32504, 904 484-2000; r. POB 366, Gulf Breeze, FL 32562, 904 932-2487; Sailing; Community/State Boards
NEWMAN, Alan G.; TR '77 BS; Account Exec.; Bull Information Systs., 4122 Wall St , Montgomery, AL 36106, 334 271-3547; r. 9248 Bradford Pl., Montgomery, AL 36117, 334 215-1717; Church Music, Singing
NEWMAN, Mrs. Audree Dana; UC '88 MSM, 220 Captains Ct., Hampton, VA 23669.
NEWMAN, Bruce Patrick; UC '80 MSM; 5791 Scotland Rd., Pensacola, FL 32526, 904 453-1673.
NEWMAN, CAPT Bryan Irvin; UC '80 BS, Hhc 31D Box 128, APO, AE 09036
NEWMAN, Ms. Connie A. Jordan; TR '72; 2337 Merion Dr., League City, TX 77573.
NEWMAN, Dale; TR '78 (See Brannon, Mrs. Dale N).
NEWMAN, Mrs. Dorothy Poggi; MT '80 MSP; BA Auburn Univ., MLS AL Univ.; Ret. Librarian; Dept. of Defense USA, r. 4148 Millhouse Ln., Norcross, GA 30092, 770 447-9432; *William;* Susan, Stephen, High Museum Of Art.
NEWMAN, E. C., II; UC '84 MPA, Test Pilot; United Airlines, 303 780-5994; r. 5368 S Havana Ct., Englewood, CO 80111, 303 721-0485; *Lynn*
NEWMAN, Gerald T., ChFC; TR '50; MA Peabody, Ins Agt.; Gerald T. Newman, Inc., 8107 Pensacola Blvd., Pensacola, FL 32534, 904 478-5400: r. 8107 Pensacola Blvd., Pensacola, FL 32534, 904 478-5400; *Beverly,* Geary, Julie
NEWMAN, Mrs. Ila Jean; DR '84 AGE, DR '87 BS; SECY Wallace Voc. Tech.; Mgmt. Analyst; Dept. of Defense, Bldg 2801, Ft. Rucker, AL 36362, 334 255-2909; r. 202 White Oak Bend, Ozark, AL 36360, 334 774-9404; *Kada,* Philip; Watercolor Artist, Altrusa Club
NEWMAN, Ms. Janet L.; TR '78 BSE; Exec Asst ; Tarpley & Underwood PC, 3091 Governors Lake Dr., Ste. 490, Norcross, GA 30071, 770 447-2700; r. 224 Berkeley Run, Atlanta, GA 30342, 404 256-2262.
NEWMAN, Mrs. Jo Ann W., (Jo Ann Witherington); TR '73, BS; Kindergarten Tchr.; Pike Cnty. Elem. Sch., Hillcrest Campus, Brundidge, AL 36010, 334 735-2683; r. 219 Glenwood Ave., Troy, AL 36081, 334 566-4580; *James,* Christopher; Reading, Animals; Pike Cnty. Cattlewomen.
NEWMAN, John Millard; TR '70 BS; 302 E Magnolia Ave., Auburn, AL 36830
NEWMAN, John P.; TR '78 BS; 57295 State Hwy. 59, Stockton, AL 36579
NEWMAN, Ms. Kelly L.; TR '80 BS, MBA Rollins Clg.; Sr Oper./Main Devel. Rep; Westinghouse Electric Corp., 4400 Alafaya Tr., Orlando, FL 32826, 407 281-2326; r. 2313 Brookshire Ave., Winter Park, FL 32792, 407 644-5615; Stained Glass, Music, Travel; Alpha Delta Pi, Treas. - Advisor.
NEWMAN, Mae A.; DR '84 (See Belford, Mrs. Mae A)
NEWMAN, Mrs Mary B.; UC '85 MSM; 1413 Queensbury Ave., Valrico, FL 33594
NEWMAN, Mrs. Minnie Thagard, (Kay Thagard); TR '64 BS; Homemaker; r. 991 Bluffview Dr., Arab, AL 35016, 205 586-3247; *James,* James, Sharon, Minnie

NEWMAN Robert Cecil, Jr.; TR '90 BS, Owner; Money Mailer of Capital City, 3366 Montezuma Rd., Montgomery, AL 36106, 334 263-4084; r 3366 Montezuma Rd., Montgomery, AL 36106, 334 263-4084; *Laura,* Webb. Hunting, Horses, Cows.
NEWMAN, Robert Lynn, MT '93 AS, BS Athens State Clg., Buiding Erections Spclst, CWF Construction, Box 177, Eva, AL 35621, 205 796-7023; r. 1063 Childers Rd., Eva, AL 35621, 205 796-8418; *Annette;* Amber; Hunting, Camping, Eva Fire Dept
NEWMAN, Mrs Sheila Starling, (Sheila E Starling); TR '82 BS; MT St. Margaret's Sch.-Nrsg ; Lab Dir.; Edge Regional Med. Ctr., 1330 Hwy 231 S., Troy, AL 36081, 334 670-5410, r. 304 Curtis Dr., Troy, AL 36081, 334 566-3534; *Thomas,* Pets.
NEWMAN Mrs. Sheryl Hooten, TR '82 BSE; Rte. 2 Box 58, Grady, AL 36036
NEWMAN, Terry Lee; TR '76 MSE, 16475 Newman, Summerdale, AL 36580, 334 989-6889
NEWMAN Ms Theresa Earlene, MT '94; 2601 Henderson Hwy., Troy, AL 36081, 334 566-5729
NEWMAN, Thomas Randall; TR '93 BS, Clerk; Callin TV, 905 S. Three Notch, Troy, AL 36081, 334 566-3680; r. 304 Curtis Dr., Troy, AL 36081, 334 566-3534, *Sheila,* Exotic Birds
NEWMAN W. Joe; TR '70 BS; Owner; W. Joe Newman & Assoc., 804 482-1602; r. 528 Forest Rd., Chesapeake, VA 23322, 804 482-0302; *Jackie;* Sara, Susan; City Council-Chesapeake VA
NEWMAN, William E.; '71; 4148 Millhouse Ln., Norcross, GA 30092, 770 447-9432
NEWMEYER, Brian Kenneth; TR '94 ASN; 372 Cnty Downs Rd, Montgomery, AL 36109, 334 277-7097
NEWPORT, Fredrick Anthony; DR '77 AS; USA(Ret); r 3393 N. Millbrook Ave. Apt. 7, Fresno, CA 93726, 209 225-2303; Scuba Diving; Disabled American Veterans
NEWPORT, Stephen John; UC '93 MPA; BS Univ. of WI Madison; Analyst; Nav. Intelligence, Staff, Newport News, VA 23608; r. 25 Effingham Pl., Newport News, VA 23608, 804 874-2672.
NEWSOM, Allen Hance; PC '91 BS; Facility Support Admin.; Sears, Columbus, GA 31906, r. 7249 Affirm Ln., Columbus, GA 31909, 706 569-0114.
NEWSOM, Mrs. Betsy A. Motley; TR '84 BS; Homemake R; r. 103 Broad View Dr., Eufaula, AL 36027, 334 687-4073; *Bob,* Kessier
NEWSOM, Clarence; TR '48; MS Auburn Univ.; Retired Educ. Advisor; USA Aviation Sch.; r. 105 Audubon Way, Enterprise, AL 36330, 334 347-8351; *Agnes;* Judy; Gardening; Rotary Club.
NEWSOM, Mrs. Fran Moates; TR '91 BSE; Rte 4 Box 538, Enterprise, AL 36330.
NEWSOM J L UC 81 BSE Mill Wright R J Baggett Constr., 334 452-3114; r. 15940 Pine Grove Rd. Ext., Bay Minette, AL 36507, 334 937-4487; *Elizabeth;* John, Kay.
NEWSOM, Mrs. Karen Bush; DR '86 BSE; Kindergarten Tchr.; Kate Smith Elem. Sch., Sinclair St., Chipley, FL 32428, 904 638-6220; r. Rte. 7 Box 46, Chipley, FL 32428, 904 638-0414.
NEWSOM Paul Edward, UC '85 MSP; 101 Thomas St., Clarendon, AR 72029
NEWSOM Robert Franklin; TR '82 BS, 304 St Francis Rd., Eufaula, AL 36027, 334 687-4073.
NEWSOM, Mrs. Sara Margaret S., (Sara M. Stewart); TR '36 BSE; MEd Valdosta State Univ., CED Univ. of North TX, Sch. Couns.; Rayzor Elem., 1400 Malone, Denton, TX 76201, 817 387-6166, r. 819 Imperial Dr., Denton, TX 76201; *Ron;* Brant, Bart.
NEWSOM, Ms Sharon Killy; '70, c/o Mrs. C. A. Kelly, Rte 1 Box 60, Headland, AL 36345
NEWSOME, April; TR '94 (See Bergloff, Mrs. April Newsome).
NEWSOME, Mrs. Betty Joyce S ; TR '88 BSN; POB 5835, Roswell, NM 88202
NEWSOME, Burton Wheeler; TR '88 BS, Internal Audit & Loan; Alabama Bancorp, 3401 Colonnade Pkwy., Birmingham, AL 35243, 205 933-8080, r. 2535 Bridlewood Dr., Helena, AL 35080, 205 664-5634; Church, AL Democratic Party.
NEWSOME, David Dwayne; PC '91 BS; BS Columbus Clg.; Programmer Analyst; BellSouth, Birmingham, AL 35244, 205 988-7631; r. 101 Chase Lake Pkwy., Birmingham, AL 35244, 205 733-0454; Snow Skiing; Toastmasters Intl.
NEWSOME, MAJ Dean Paul, USAF; UC '88 MPA, SOCIOLO Duquesne Univ.; Security Police Ofcr.; Maxwell AFB, AL 36112, 334 953-6794; r 108 Patti Loop, Prattville, AL 36066, 334 361-7355; *Karen A.,* Dean Jr, Amy, Laura, Softball, Air Force Assn.
NEWSOME, Jason Barry; TR '93 BS; MBA Columbus Clg.; Loan Ofcr.; Synovus Financial Corp., POB 120, Columbus, GA 31902, 706 649-2712; r. 467 Lee Rd #443, Phenix City, AL 36867, 334 291-0652; *Dawn;* Salvation Army
NEWSOME, John David, Jr.; TR '91 BM; Rte. 1 Box 241, Reidsville, GA 30453, 912 557-3957.
NEWSOME, Max Toby; TR '70 BS, 2406 28th St., Phenix City, AL 36867
NEWSOME, Roy C.; MT '94 BS; 3930 Ray Dr., Montgomery, AL 36109, 334 241-9201.
NEWSOME, Roy E.; MT '80 MSE; BSEd Auburn; Retired, r POB 162, Georgiana, AL 36033, 334 376-9816, *Marion,* Stephen Kenneth Woodworker
NEWTON, Alvis; TR; BS Auburn Univ.; Retired Tchr.; r. 1715 39th St., Phenix City, AL 36867, 334 298-0277; *Porter,* Winston Beth Friend Cora Buchanan Charles Garden Club, Church
NEWTON, Andrew Neil; TR '86 BS; Rte. 5, Box 121, Greenville, AL 36037
NEWTON, Mrs. Ann S.; MT '77 BS; AS Andrew Clg ; Homemaker; r. 120 Browder St., Eufaula, AL 36027, 334 687-5484; *Edward,* Allison, Jeff; Computers Volunteer Travel, Church

NEWTON [illegible]

NEWTON [illegible]

NEWTON [illegible]

NEWTON [illegible]

NEWTON [illegible]

NEWTON [illegible]

NEWTON [illegible]

NEWTON Mrs Gwendolyn Stewart; PC '94 MSE, BS [illegible]

NEWTON [illegible]

NEWTON [illegible] TR '69 BSE MA Auburn Univ; AA [illegible] Courthouse Sq., Bay Minette, AL 36507, 334 937-0308; r. 74 [illegible]

NEWTON James Neil; TR '67; 205 S Pine, Greenville, AL 36037

NEWTON Mrs Janet Helen; UC '91 BAS; 1707 Holiday [illegible]

NEWTON Jeffrey Park; '95 MPA, BS Regents Clg., AAS [illegible]

NEWTON Jerry; TR '59 (See Lindsay, Ms. Jerry N.)

NEWTON [illegible] TR '89 BS; Rte. 3 Box 67 [illegible] AL 36784

NEWTON Larry Lee; MT '78 MSE; 570 Lee Rd. 367, Valley, AL 36854

NEWTON Lawrence Irvin; '74, BS West AL; Retired; r. Rte. [illegible] AL 36375, 334 886-3376; *Betsy*; Paul, Pat, Pam, Paige, Phillip, Pennie; Golf.

NEWTON Martha Ellen; DR '92 (See Webber, Mrs. Martha Ellen)

NEWTON Mrs Martha Gayl (Martha G Taylor); MT '94 ASN; Cert. Reid State Tech. Clg.; Supervisory Nurse, Reliable Home Health, 125 Church St., Georgiana, AL 36033, 334 376-2286; r. Rte. 5 Box 11, Greenville, AL 36037, 334 382-8020; *Richard B.*; Robert, William; Reading, Sewing, Ebenezer Baptist Church.

NEWTON Ms. Melissa; 1202 Rendole, Dothan, AL 36303

NEWTON Mrs Pamela Tompkins (Pamela Tompkins); MT '91 BAS; Legislative Secy. III; Alabama Hosp. Assn., 770 Washington Ave., Ste. 290, Montgomery, AL 36104, 334 834-3477; r. 1985 Woodmere Loop, Montgomery, AL 36117, 334 272-1438; *Greg*; Will.

NEWTON Paul Murray; TR '85 BSE; POB 219, Slocomb, AL 36375, 334 886-3376

NEWTON Robby L.; MT '92 BS; 86 Med. Gp, APO, AE [illegible]

NEWTON Russell Earl; PC '91 BS; GA Power Co.; r. 5310 [illegible] Valley, AL 36854, 334 756-6067; *Tracie*; Haley, Hunter; Fish Sports

NEWTON Ruth; TR (See Oliver, Dr. Ruth Newton)

NEWTON Sterling C.; TR '60 MS Valdosta State Univ.; Supt. of Schs., Clinch Cnty. Bd. of Educ., 119 S. College St., Homerville, GA 31634, 912 487-5321; r. 201 Hunter St., Homerville, GA 31634, 912 487-5463; *Mary Frances*; Lane, Sterling Jr., James; Sports.

NEWTON Steven Michael; MT '89 BS; Supv.; UPS, 2401 Jackson Ferry Rd., Montgomery, AL 36104, 334 241-4607; r. 875 Running Brook Dr., Prattville, AL 36066, 334 365-4107; *Cindy*; Steven, Brandon; Fishing, Softball, Camellia Baptist Church.

NEWTON Mrs Tammy Barlow; TR '80 BSE; RR 1 Box 83, Mc Kenzie, AL 36456, 334 382-5119

NEWTON William Gregory; MT '91 BAS; 5202 Yellow Pine Dr., Montgomery, AL 36116

NEYLAND LTC Michael Joseph; UC '87 MPA; 7305 Acw[illegible] APO, AE [illegible]

NGAH [illegible] TR '87 BAS; AAS Univ. of Ozarks; MAS ERA [illegible] Grandview Dr., Orlando, FL 32808, 407 294-7839; Soccer, Bicycling, Photography; AOPA, OBAP.

NGO Le Thi; TR '95 BSN; 204 Fairview Dr., Enterprise, AL 36330

NGUYEN [illegible] TR '92 BS; 415 Center St., Bayou La Batre, AL [illegible]

NIBERT [illegible] '74 BS BUSED IN Univ. of PA [illegible] Laurel, MD 20707, 301 725-2758; *Carol*; David.

NICHOLAS [illegible] '84 MSM; PSC Box [illegible]

NICHOLAS Mrs. Connie Brewer; MT '79 ASN; 441 [illegible], Greenville, AL 36037

NICHOLAS Dorothy Myrtle; TR '62 (See Barlowe, Mrs. Dorothy N.)

NICHOLAS [illegible] TR '94 BSE; RR 2 Box 56[illegible] Georgiana, AL 36033

NICHOLAS William W. IV; UC '94 MSE; BA AA St. Leo [illegible] Cobblestone Curve, Prattville, AL 36067; Read, Classic Cars, [illegible]

NICHOLS [illegible]

NICHOLS Ms. Aileen B.; MT '77 MSE; 1437 [illegible]

NICHOLS Ms. [illegible] Burkhalter); TR '92 BS, MS Auburn Univ.; Business Educ. [illegible] Greenville, AL 36037, 334 376-9130; r. POB 95, Letohatchee, AL 36047, 334 227-3604; *David*; Travel, Water [illegible]

NICHOLS [illegible]

NICHOLS [illegible]

NICHOLS Brian Craig; TR '81 BS; 2605 Love Ave. #g-1, Tifton, GA 31794

NICHOLS Carole; TR '81 (See Mashburn, Mrs. Carole)

NICHOLS Carole Denise; TR '94 BSE; 4th Grade Tchr.; [illegible] Rte. 1 Box 1[illegible] Daleville, AL 36322, 334 598-3692

NICHOLS [illegible] Elizabeth; TR '77 BSE; MEd Univ. of South AL; 1st Grade Tchr. [illegible] Donald St., Mobile, AL 36617, 334 479-2161; r. 2564-B S. [illegible] Mobile, AL 36606, 334 473-6147; Reading.

NICHOLS Mrs. Chryal Jean (Chryal Jean Mills); MT '87 BS; Accessory Spec.; Home Interiors & Gifts, 1806 Gregg Rd., Bellevue, NE 68005, 402 293-9523; r. 1806 Gregg Rd., Bellevue, NE 68005, 402 293-9523; *Ernest*; Brian, Stacy, Angela; Gardening; Church.

NICHOLS Mrs. Claudene (Claudene Bowdoin); TR '69 BS; Devel. Assoc.; Bayside Acad., Dryer Ave., PO Drawer 2599, Daphne, AL 36526, 334 626-2030; r. 1112 Captain O'Neal Dr., Daphne, AL 36526, 334 626-6566; *Rex Adams*; Robynn, Rex Bowdoin; Hunting, Fishing.

NICHOLS Cody Lamar; DR '92 MBA; 912 Hwy. 25 S 72, Starkville, MS 39759

NICHOLS Dennis James; UC '86 AA; 919 Pacific Ave., Bremerton, WA 98337

NICHOLS SSGT Dennis Jay; UC '92 AGE; RR 3, Chariton, IA 50049

NICHOLS Ms. Dori; MT '77 BSN; 73 Geary Ct., Montgomery, AL 36108

NICHOLS Ms. Ellen Cherry; MSE, DR '80; Tchr.; Wilson Elem. Sch., Dothan, AL 36303; r. 205 Creek Ridge Rd., Dothan, AL 36301, 334 792-9796; *Sam*; Jennifer, Marsha.

NICHOLS Ms Emma L.; TR '58; 105 Perry St., Andalusia, AL 36420, 334 222-5536

NICHOLS Francis O'Neal; TR; Rte. 4 Box 718, Enterprise, AL 36330, 334 347-4404

NICHOLS Frank M., Jr.; MT '76 MSG; 73 Geary Ct., Montgomery, AL 36108

NICHOLS Franklin Michael; PC '82 BS; Store Mgr.; Walgreens, 5282 Norwood Ave., Jacksonville, FL 32208, 904 764-4586; r. 5252 Oxford Crest Dr., Jacksonville, FL 32258, 904 292-0913; *Katherine Crew-Nichols*; Robert, Thomas.

NICHOLS MAJ Gary Lynn; UC '91 MS; 126 Sisler St., Ft. Bragg, NC 28307

NICHOLS Gay; TR '72 (See Carpenter, Mrs. Gay Nichols)

NICHOLS Grant Andrew; TR '92 BS; MS GA Clg., Doctoral Candidate Univ. of Alabama; r. Rte. 3 Box 25, Brantley, AL 36009, 334 527-8616

NICHOLS Mrs. Heather Cavender; TR '94 BSE; Rte. 1 Box 301, Coffee Spgs., AL 36318, 334 684-3278

NICHOLS James Michael; TR '91 BS; Pre Load/Cover Driver; UPS, 431 N Opelika, Opelika, AL 800 742-5877; r. 315 Conway Acres, Auburn, AL 36830, 334 887-0129; *Linda*; Hunt, Baseball, Ski, Swim.

NICHOLS CAPT James Thomas; UC '91 MSI; PSC 4 Box 2733, APO, AA 34004, 417 876-4174

NICHOLS Jeanne; TR '87 BS; Subrogation Analyst; Blue Cross & Blue Shield of FL, 4904 Eisenhower Blvd., Ste. 200, Tampa, FL 33634, 813 882-0632; r. 4928 Stolls Ave., Tampa, FL 33615, 813 885-5352; Boating.

NICHOLS Jimmie O., Jr.; UC '83 MSE; BS Univ. of TX; Admin.; Scambia Cnty. Public Schs., Scambia High Sch., 1310 N 65th Ave., Myrtle Grove, FL 32506, 904 453-3221; r. 912 N 74th Ave., Pensacola, FL 32506, 904 456-2048; *Patricia*; Johnny, Holly, Ashley; Golf; Community Sch. Prog.

NICHOLS Mrs. Joan Carole Roberts; TR '66 BSE, DR '83 MSE; Tchr.; Enterprise City Schs., Pinedale Elem. Sch., Dothan Hwy., Enterprise, AL 36330, 334 347-5460; r. Rte. 1 Box 127, Daleville, AL 36322, 334 598-8239; *Billy*; Delynn, Denise; Family, Walking; Red Cross.

NICHOLS Joan T.; MT '91 (See Collins, Ms. Joan T.)

NICHOLS John Daniel; MT '84 AS, MT '86 BS; 6335 Wares Ferry Rd., Montgomery, AL 36117

NICHOLS John Ray; TR '62; 9101 Hwy. 132, Altoona, AL 35952

NICHOLS John Thomas; MT '84 BAS; Mgmt. Analyst; USA, Ft. Benning, GA 31905, 706 545-4003; r. 2817 Bridgewater Dr., Phenix City, AL 36867, 334 297-5721; *Gail*; Cheryl, Laurin; Genealogy, Travel.

NICHOLS Julia Ann; DR '93 (See Harrison, Mrs. Julia N.)

NICHOLS Ms. Kay R., LPC (Kay G. Robinson); MT '85 MBA, BA Univ. of AL Tuscaloosa; Drug Treatment Couns.; Alabama Dept. of Corrections, POB 8, Elmore, AL 36025, 334 567-1460; r. Rte. 2 Box 116, Hope Hull, AL 36043, 334 227-8491; Running, Horseback Riding, Lowndes Cnty. Republican Party.

NICHOLS Kenneth O.; TR '67; Rte. 8 Box 30-B, Andalusia, AL 36420, 334 222-5948; Golf.

NICHOLS Larry Allen; MT '78 MSJ, MT '80 MSP; BS Livingston Univ.; Internal Revenue Agt.; IRS; r. POB 2561, Opelika, AL 36803, 334 749-5132; *Jennifer*; Jason, Memorie; Sports, Elks Lodge.

NICHOLS Lester James; DR '74 BS, DR '90 MSE; Tchr.; Daleville City Schs. [illegible] Daleville Ave., Daleville, AL 36322; r. Rte. 1 Box 301, Coffee Spgs., AL 36318, 334 684-3278; *Margaret Charlotte*; Shannon; Working with Computer; Masonic.

NICHOLS Mrs. Linda S. (Linda Kay Sanders); TR '94 BS; PhD Auburn Univ.; Teacher's Asst.; Auburn Univ., 1509 New Chemistry Bldg., Auburn, AL 36830, 334 844-4000; r. 315 Conway Acres, Auburn, AL 36831, 334 887-0129; *Mike*; Auburn United Methodist Church.

NICHOLS [illegible] TR '81 (See Patterson, Mrs. Lois [illegible])

NICHOLS Ms. [illegible]; TR '63; 106 Perry St., Andalusia, AL 36420, 334 222-5536

NICHOLS Mrs. Margie Forehand; DR '81 BS; 2208 S Sutherland Dr., Montgomery, AL 36116, 334 260-8921

NICHOLS Ms. Marilyn Adair (Marilyn A. March); TR '69; Homemaker; r. Rte. 4 Box 718, Enterprise, AL 36330, 334 347-4404

NICHOLS Mark Warren; MT '88 MBA; Buckman Labs, 1256 N McLean Blvd., POB 080305, Memphis, TN 38108, 800 282-5616; r. 113 Washington St., Prattville, AL 36067, [illegible]

NICHOLS Mrs. Martha Hubbard; DR '73 MSSE; Rte. 1 Box 293, Daleville, AL 36322

NICHOLS Ms. Mary Alice; UC '89 MPA; POB 4790, Pensacola, FL 32507

NICHOLS Michael Louis; TR '83 BS; Ins. Agt.; Nichols & Assocs., 1324 Grace Ave., Panama City, FL 32401, 904 747-1268; r. 505 Hollis Ave., Panama City, FL 32401, [illegible]; Golf, Fishing, Skiing; Optimist Club, Boys Club, PCALU.

NICHOLS Mrs. Michelle Renee (Michelle Renee McLean); PC '91 EdS; BS Auburn Univ., MEd Auburn Univ.; Business Tchr.; Carver HS, 3100 8th St., Columbus, GA 31906, 706 649-0902; r. 3929 Armour Ave., Apt. C-27, Columbus, GA 31909, 706 576-5494; *Steve*; Reading, Cross-Stitch, Piano.

NICHOLS Neal; TR '69; Owner; Nichols Oldsmobile Pontiac, 301 Plz., Enterprise, AL 36330, 334 347-2266; r. POB 750, Enterprise, AL 36331, 334 347-2266

NICHOLS Nicholas L.; TR '80; Mgr. of Collision Cen.; Jim Hardman Pontiac Buick GMC, 1592 Browns Ridge Rd., Gainesville, GA 30501, 770 718-3100; r. 6290 Oakridge Dr., Flowery Branch, GA 30542, 770 967-2085; *Laura*; Emily, Sarah; Fishing, Camping, Golf.

NICHOLS Patrick Jay; UC '88 BAS; AA Pensacola Jr. Clg.; Audiovisual Prod. Spec.; Naval Weapons Sta. Charleston, Code 051PN 2316 Redbank Rd., Ste. 100, Goose Creek, SC 29445, 803 764-4130; r. 9989 Dorchester Rd. #18-F, Summerville, SC 29485, 803 875-6400; *Freida*; Boating; Air Force Reserve.

NICHOLS Paul A.; TR '77 BS; Auditor; Turndon Oil Co., POB 655, Abbeville, AL 36310, 334 585-2216; r. 121 Franklin St., Abbeville, AL 36310, 334 585-3243; *Ruby G. Grant*; Grant A.; Travel, Reading, Music.

NICHOLS Peggy L.; TR '76 (See Wilson, Ms. Peggy N.)

NICHOLS Philip W., Jr.; TR '93 BS; Sales Mgr.; Nichols Lumber, 2915 W. Dunnellon Rd., Dunnellon, FL 34433, 352 489-1008; r. 2981 W Dunnellon Rd., Dunnellon, FL 34433, 352 489-6403; Skiing, Traveling, Outdoors; Jaycees.

NICHOLS Rachel L.; TR '85 (See Hughes, Mrs. Rachel L.)

NICHOLS Ms. Rita Maniscalco; '73; 1911 Oakcrest Dr., Marion, AL 36756

NICHOLS Robert Keith; MT '93 MBA; USAF, Pentagon, Washington, DC; r. 2481 Windbreak Dr., Alexandria, VA 22306, 703 765-1136

NICHOLS Rodney C.; TR '92 MSSP; Rte. 1 Box 6, Wing, AL 36483

NICHOLS Rodney Craig; TR '92 MSSP; Rte. 1 Box 175, Andalusia, AL 36420

NICHOLS Ruben Bolyn, Sr.; MT '86 BS; 100 W Deertrack Dr., Wetumpka, AL 36092; *Jane*; Nic, Adam; Golf.

NICHOLS Mrs. Ruby G. (Ruby Grant); DR '80 MSE; Tchr.; Abbeville Middle Sch., Gillam St., Abbeville, AL 36310, 334 585-2185; r. 121 Franklin St., Abbeville, AL 36310, 334 585-3243; *Paul*; Grant; Travel, Read, Sew; Delta Kappa Gamma.

NICHOLS Russell A.; UC '83 MSM; AA Univ. of MD; Prog. Mgr.; US Dept. of The Army, CDR-902D Military Intel Grp., Attn: IAMG-OP-QC, Ft. George G. Meade, MD 20755, 301 677-5233; r. 7810 Werowance Ct., Hanover, MD 21076, 410 551-3182; *Christe*; Jenna; Bow Hunting.

NICHOLS Sam Ray; DR '75 MSE; JD SD Univ.; Dir. of Elem. Schs.; Dothan Schs., Dothan, AL 36301, 334 794-1498; r. 205 Creek Ridge Rd., Dothan, AL 36301, 334 792-9796; *Ellen*; Jennifer, Marsha; Fishing; Kowmaos.

NICHOLS Shannon Garland; '94 BS; 100 Sparrow Dr., Troy, AL 36081

NICHOLS Mrs. Sherri D. (Sherri Lynn Dugan); MT '95 AGE; Loan Servicing Tech.; AL Commission on Higher Educ., POB 5039, Montgomery, AL 36103, 334 242-2717; r. 2717 Hwy. 82 W., Prattville, AL 36067, 334 361-7061; *Bryan*; Jessie; Trng. and Showing Horses; Cnty. 4-H, Horse Club Vol.

NICHOLS Mrs. Starla Gunter; DR '89 BS, DR '90 BSE; Tchr.; Midland City Elem. Sch., Hinton Waters Ave., Midland City, AL 36350, 334 983-4591; r. 108 Oak Manor Ct., Midland City, AL 36350, 334 793-4570; *Greg*; Stetson; Travel, Shopping; ADK Teacher Affiliation.

NICHOLS MAJ Stephen E.; UC '80 MSM; Afelm Uscentcom Uscc/CCj5-Pt, Mac Dill AFB, FL 33608, 813 828-3554

NICHOLS Stephen L.; UC '88 MPA; BS USAF Acad.; Commercial Pilot; r. 8017 Huntingwood, Johnston, IA 50131, 515 276-7880

NICHOLS Susan Rebecca; TR '92 (See Shepard, Mrs. Susan Nichols)

NICHOLS Thomas P.; TR '68; 41 Creek Ct., Montgomery, AL 36117, 334 272-3376

NICHOLS Walter Perry; TR '67; MPA Auburn Univ.; Environ. Spec.; Dept. of Defense, Ft. Benning, GA 36860, 334 480-8841; r. 271 Summerfield Pl., Phenix City, AL 36867, 334 480-8841; *Mary Ann*; John, Melissa; Travel, Fishing.

NICHOLS Walter Wallace; '71; Retired; USA; r. 100 Jo Anna Dr., Enterprise, AL 36330, 334 347-2028; *Tula*; Deborah, [illegible]

NICHOLS William Henry; UC '93 BAS; 7701 Baymeadows [illegible] Jacksonville, FL 32256, 904 739-1088

NICHOLS [illegible] TR '95 BS; Rte. 2 Box 88, Marion, AL 36756, 334 683-6249

NICHOLSON [illegible] Renee; TR '86 BS; 5109 Slash Pine Dr., Montgomery, AL 36116

NICHOLSON Dwayne; TR '90 BS; MASTERS New Orleans Baptist Sem.; Minister; Mount Moriah Baptist Church, Rte. 4, Troy, AL 36005; r. Rte. 1 Box 246, Banks, AL 36005, 334 735-2830; *Laune*; Seth, Grace; Woodworking.

NICHOLSON Ms. Eubie; TR '23; POB 2611, Butler, GA 31006, 912 687-7663

NICHOLSON Janet; DR '94 (See Rowe, Mrs. Janet Nicholson)

NICHOLSON Jennifer Lee; TR '94 (See Powell, Mrs. Jennifer Lee)

NICHOLSON Dr. Lana T.; DR '87 MBA; Auditor; State of Texas; r. 8904 Shattuck Cove, Austin, TX 78717, 512 244-7782

NICHOLSON Mrs. Louise (Louise McCollough); TR '46; Homemaker; r. Box 503, Elba, AL 36323, 334 897-2532; *James R.*; Claude R.; Crafts, Fishing, Traveling.

NICHOLSON Ms. Marie Joan; MT '85 MSP; 12 Rennie Cres., Lancelin WA, Australia

NICHOLSON Mary Ann; TR '79 (See Wingard, Ms. Mary Nicholson)

NICHOLSON Ms. Mary S.; UC '93 MSD; 8233 Ridgefield Dr., Pensacola, FL 32514, 904 476-6377

NICHOLSON Melvin Romey; UC '94 MSM; BA Univ. of S. FL; Aircraft Maint.; USAF; r. 129 Prince Arthur Dr., Yorktown, VA 23693; *Edith*

NICHOLSON Mrs. Pamela S.; UC '92 BAS; 704 Oak Ave., Niceville, FL 32578, 904 678-9670

NICHOLSON Mrs. Patricia K.; DR '77 MSE, BS Huntingdon Clg.; Tchr.; Elba Elem., 102 Tiger Dr., Elba, AL 36323, 334 897-2814; r. 820 N Claxton Ave., Elba, AL 36323, 334 897-2437; *Claude K.*; Patricia Renae; Reading; NEA, AEA.

NICHOLSON Sherry; UC '82 (See Wesley, Mrs. Sherry)

NICHOLSON Mrs. Wendy Ann; MT '95 MSR; Healthsouth, 4465 Narrow Lane Rd., Montgomery, AL 36116, 334 284-7687; r. 2004 Fairway Ter., Clovis, NM 88101, 334 284-7849

NICKELL Jacob William; UC '85 MSI; 940 N Stoner Ave., Tucson, AZ 85748, 520 641-6631

NICKELS Lowell Hadley; UC '86 MSM; Retired; USN; r. 11635 Clear Creek Dr., Pensacola, FL 32514, 904 968-0788; *Vicki*; Bass Fishing.

NICKELSON Delano D.; DR '90 BAS; AAS Enterprise State Jr. Clg.; Airway Systs. Spec.; Dept. of Transportation, 1270 Oak Grove Church Rd., Ashburn, GA 31714, 912 567-4206; r. 1483 Olde Creek Rd., Tifton, GA 31794, 912 382-1776; *Dolores*; Chase, Amber, Austin; Woodworking.

NICKERSON Mrs. Janet M. (Janet S. Moore); PC '87 BS; Sr. Programmer Analyst; Blue Cross & Blue Shield, Warm Springs Rd., Columbus, GA 31907, 706 571-5644; r. 5103 Stone Gate Dr., Columbus, GA 31909; *Todd*; Susan, Jason; Fishing.

NICKERSON MAJ Martin Allen; DR '78; Usaf-Cap Lo Adams Field, Little Rock, AR 72202

NICKERSON Myran Eugene; PC '79 BS; 14350 Semmes St., Pensacola, FL 32507

NICKERSON Mrs. Terri Ricks; PC '94 EdS; MASTERS Columbus Clg., BS Univ. of Montevallo; Tchr.; Rose Hill Ctr. Middle Sch., Columbus, GA, 706 649-0933; r. 7724 Hilldale Dr., Columbus, GA 31909, 706 322-2057; *Robert*; Michelle; Tennis, Travel, Reading, Sports; Delta Kappa Gamma Society.

NICKLESON Thomas Melvin; UC '80 AGE; 5828 Kathryn Dr., Indianapolis, IN 46208

NICKOLSON Ricky Wade; DR '93 BS; 609 W. Lee St., Enterprise, AL 36330

NICKS Cort Lee; UC '85 BS; 333 Pkwy. Pl. SW, Ft. Walton Bch., FL 32548, 904 243-0821

NICOLL Mrs. Lorena Marshall; MT '78 BS; Ret. Info. Syst. Analyst; USAF; r. 3806 Pelzer Ave., Montgomery, AL 36109, 334 272-0481; *Bill*; Regis; Gardening; AARP.

NICOLUCCI Debbie; TR '86 (See Campbell, Mrs. Debbie)

NICOLUCCI Elizabeth R.; TR '85 BS; Rte. 1, Box 621, Camden, AL 36726

NIDDS Susan; UC '85 (See Stripling, Mrs. Susan Farrand)

NIEBLING Mrs. Kay Owens; TR '86 ASN; Legal Nurse Cnslt.; r. 3840 Bowen St., St. Louis, MO 63116, 314 353-6379; *John*; Decorating.

NIEKRO John Joseph; TR '92 BS; Asst. Dir.-Baseball Ops.; Colorado Silver Bullets, 1575 Sheridan Rd. NE, Atlanta, GA 30325, 404 636-8200; r. 6382 Nichols Rd., Flowery Branch, GA 30542; Fishing.

NIEL Gregory James; MT '93 BAS; 150 McLean School Rd., Hope Hull, AL 36043, 334 286-3700

NIELSEN Mrs. Cheryl S. (Cheryl J. Smith); TR '69; Protective Investigator; State of Florida, POB 1000, Box 153, Chattahoochee, FL 32324, 904 663-7253; r. 3653 Hwy. 90, Marianna, FL 32446, 904 482-8389; *Dennis*; Joelle, Dennis Jr.; Computers.

NIELSEN Hal David; UC '95 MSD; 11849 Shotgate Ct., Orlando, FL 32837, 407 438-0398

NIELSEN Julie A.; '95 (See Neas, Mrs. Julie Ann)

NIELSEN Nyles Armstrong; UC '79 BS; POB 406, New London, TX 75682

NIELSEN Robert; '72 BA Columbia Clg.; Guid. Couns.; r. 2100 Cottingham Dr., Montgomery, AL 36106, 334 279-9203; *Dolores*; Barbara, Bob, Beth, Beverly, Laura; Fencing.

NIELSEN Robert Foster; MT '83 BS, MT '87 MSD; BARBERIN Shelton State Tech. Clg.; Correctional Ofcr. Supv.; AL Dept. of Corrections, 1400 Lloyd St.; Advanced Trng. Bldg. #901, Gunter AFS, AL 36114, 334 242-4680; r. 321 Cornell Rd., Montgomery, AL 36109, 334 277-5959; *Sarah*; Cynthia, Pitts, Kenneth; Football Official.

NIELSON CWO Rolf Enc; DR '82 BS, MS Boston Univ.; 720 Old Mill Rd., Savannah, GA 31419, 912 927-8327

NIELSON Mrs. Yongsuk A.; TR '89 BS; 3-1AHB Box 2101, APO, AE 09250

NIEMAN David Loren; DR '92 AS; 507 Blake Dr., Ozark, AL 36360

NIEMAN Mrs. Lori Ann; DR '92 AS; 2nd Plt A Co 3-58th, Vn #20199, APO, AE 09165

NIEMCZYK Ignatias(Nick) John; UC '94 MPA; BS WI State Univ.; 743 N.79th St., Wauwatosa, WI 53213, 414 453-2361; *Jill*; Christopher, Laura, Michael; Skiing, Biking, Hiking, Boy Scouts.

NIEMIEC, MAJ Bryan Frederic; UC '91 MSI; Pfc 78 Box 362, APO, AP 96326
NIEVES, Michael Kerry; UC '92 BS; 1013 Darlington Oak Dr., Niceville, FL 32578
NIEVES, Pablo Emilio, CRC; UC '94 MSD; MS COUNS, BAEd Univ. of Puerto Rico; Case Mgr.; CNA Ins. Cos., 2303 N Semoran Blvd, Orlando, FL 32807, 407 677-2313, r 12816 Cane Pole Ct., Orlando, FL 32828, 407 382-9874; *Serena;* Samantha; Basketball, Tennis.
NIEWISCH, Ms. Martha Denola; UC '88 MSD; 1441 Brandywine Rd #100-J, W. Palm Bch., FL 33409, 407 640-0553.
NIGGEMAN, Mrs. Rochelle B.; UC '87 MSP, UC '88 MSI; 735 Asa Dr., Columbus, GA 31907
NIGHTINGALE, Ms. Verna Jean; UC '93 MPA; BSBA Amer. Univ.; Budget Analyst; Defense Mapping Agcy., 4600 Sangamore Rd., Bethesda, MD 20816, 301 227-5679; r 4509 Sangamore Rd., Bethesda, MD 20816, 301 229-2360, Travel, Fitness, Health; Defense Mapping Bd., FCU.
NIHEU, Luther A. H.; '73; 1581 Kilohana St., Honolulu, HI 96819
NII, Kirby Enrico Hideo; UC '87 MSM; BA Univ. of HI; 91178 Kikiao St., Kapolei, HI 96707, 808 674-1133; *Rhonda Lee*, Crystal, Narsi, Emerald; Surfing, Golf
NIKLASSON, Hans Ingvar; DR '92 MBA; 3257, Santa Cruz, Bolivia.
NIKSICH, Roy Louis; UC '90 BS, UC '92 MSM; 113 Elizabeth St., Calumet City, IL 60409, 708 891-4452.
NILES, Sidney Ronald; TR '82 BS; 1121 N. Calvados Ave., Covina, CA 91722
NILSSON, Lars Rickard; TR '93 BS; Sorgardsvagen 225, Vallingby, Sweden
NIMBKAR, Dr. Narayan Vithal; UC '93 MPA; MD Univ. of Bombay, MAS SUR Univ. of Bombay; Surgeon; USN-Dept of Surgery, National Naval Med. Ctr., 8901 Wisconsin Ave., Bethesda, MD 20889, 301 295-4603; r. 4641 Cherry Valley Dr., Rockville, MD 20853, 301 570-0896; *Neela;* Suniti, Sushrut.
NIMBLEY, Ms. Shilo V.; MT '93 AGE, 5600 Carmichael Rd Apt. 711-A, Montgomery, AL 36117, 334 288-4308
NIMMICH, LT Drury C., Jr.; UC '84 MSM; 3913 Dupree Ln., Virginia Bch., VA 23456, 804 471-9024.
NIMMO, Mrs. Sandra Marie M.; TR '80 BSE; 1639 Longleaf Dr., Bainbridge, GA 31717.
NIMMONS, Ms. Gretchen Stokes; MT '95 BS; 2327 Poplar St., Montgomery, AL 36107, 334 223-3125.
NIMS, Mrs. Denise, (Denise Coleman); TR '78 BSE; Patient Rep.; USA Med. Ctr., 2451 Fillingim St., Mobile, AL 36617, 334 471-7127; r. 5913 Ole Mill Rd, Mobile, AL 36609, 334 666-7542; *Robert;* Justin, Courtney.
NIMS, James Carter; UC '93 BS; 203 E. Fig Ave., Foley, AL 36535, 334 943-1410
NINAS, Harry Russell, II; TR '70 BS; CPA; H. Russell Ninas II, 1604 Broad St., Phenix City, AL 36867, 334 297-2515; r 8091 Old Pope Rd, Midland, GA 31820, 706 569-1024; *Kathy;* Jason, Daina, Clay, Katie; Golf
NIRMAIER, Ms. Martha McKeon; TR '80 BS; C. Co. 503 Cab., APO, AE 09165
NISBETT, Ms. Allison Jane; UC '94 MSP; 2941 Royden St., Camden, NJ 08105
NISHIKAWA, Jeffrey M.; UC '92 MSE; Deputy Dir.; Hawaii National Guard, Youth Challenge, POB 348, Barbers Point NAS, HI 96862, 808 684-9350; r. 45-549 Awapapa Pl., Kaneohe, HI 96744, 808 247-4909; *Valene;* Grace, Jeff Jr., Branden, Kara Jo, Shan
NISHNIC, Mrs. Katherine Green; UC '92 BAS; 224 Randall Dr., Warner Robins, GA 31088, 912 242-3189
NITCH, James George; UC '89 BAS; Telecommunications Spec.; USN; r. 1207 Suburban Dr., Pensacola, FL 32505, 904 456-1967; *Gunda;* Craft Shows.
NIVISON, Gerald Joseph; UC '93 AGE; 7007 E Fold Dust Ave. 1073, Scottsdale, AZ 85253, 602 933-2586
NIX, Barry Dee; TR '74; 2317 David Dr., Mobile, AL 36605
NIX, Mrs. Catherine Bruce, (Catherine Bruce); TR '84 BSE; MEd West GA; Tchr.; Fayette Sch. Dist., White Water Middle Sch., 1588 Hwy. 85 S., Fayetteville, GA 30214, 770 460-3450; r. 429 Kelley Rd., Brooks, GA 30205, 770 719-7946; *Chris;* Ranna.
NIX, Daniel Lee; TR '88 BS; Finance Ofcr.; Bay Sch. Dist., Panama City, FL 32405; r. 302 W 34th Ct., Panama City, FL 32405, 904 913-9342; *Kim;* Hannah; Fishing
NIX, Edward Neal; TR '86 BS; Head Golf Profn.; Craft Farms Cotton Creek Club, 3840 Cotton Creek Blvd., Gulf Shrs., AL 36542, 334 968-7766; r. POB 3364, Gulf Shrs., AL 36547, 334 968-7766; *Nicole;* Golf, Fishing, Softball; Kiwanis.
NIX, Ellie Fallon, Jr.; UC '85 MSM; BS Middle TN State Univ.; Air Crafts Maint. Ofcr.; USAF Reserves, Niagara Falls Air Reserves Sta., Niagara Falls, NY 14304, 716 236-2251; r. 3163 Lombard Rd., Clinton, NY 13323, 315 853-1430; Snow Skiing, Camping, Sky Diving; Eagle Boy Scout, NEA, VFW, ROA
NIX, James R., Jr.; MT '91 BS; 509 Dunbarton Rd., Montgomery, AL 36117.
NIX, Mrs. Jane Teal, (Jane Teal); DR '91 BS; Small Claims Spec.; Barbour Cnty. Courts, 303 E. Broad St., Eufaula, AL 36027, 334 687-1514; r. 106 Sunrise Dr., Eufaula, AL 36027, 334 687-4237; *David;* Shannon, Meg, Kathryn; Exercise; PTA Officer, Garden Club.
NIX, John Robert; TR '72; 164 Laurelwood Dr., Pike Road, AL 36064, 334 279-7762.
NIX, Mrs. Kimberly Denise, (Kimberly Denise Baxley); TR '88 BS; Account Exec.; Beach TV, Panama City Bch., FL 32407; r. 302 W. 34th Ct., Panama City, FL 32405, 904 913-9342; *Dan;* Hannah; Crafts.
NIX, Ms. Lisa Childers; MT '94 AGE; POB 966, Hampton Bays, NY 11946.
NIX, Paul; TR '55; 4611 Baywood Dr., Lynn Haven, FL 32444, 904 265-8933.
NIX, Mrs. Pearl W., (Pearl White); TR '53; MA Rollins Clg.; Retired Tchr./Supv.; Orange Cnty. Sch. Dist.; r. 3102 Delaney Ave., Orlando, FL 32806, 407 859-5634; *Robert (Dec.);* Judith Nix Zeek; Travel; Columbia Park Med. Church Vol
NIX, Robert Paul, TR '67, 1105 Ter Acres, Auburn, AL 36830.
NIX, Mrs. Robyn Ann, (Robyn Ann Collins); TR '78 BS; Postmaster; US Postal Svc., 3172 Hwy. 411, White, GA 30184, 770 382-0229; r. 3924 E Cherokee Dr., Canton, GA 30115, 770 345-6002, *Richard,* Horseback Riding; Chamber of Commerce, NAPUS.
NIX, Ms. Sharon S., (Sharon E. Gregory); TR '89 MSN; AS BS Stanford Univ.; Critical Care Dir.; Columbus Regional Healthcare, Columbus, GA, 706 571-1000; r. 1908 Timberland Dr., Phenix City, AL 36867.
NIX, Tommy Howard; TR '79 BSE; 115 Whispering Pines Ln., Glen St. Mary, FL 32040, 904 259-4540
NIX, COL Virgil Lee; UC '88 MSM; 1602 Valley Dr., Ruston, LA 71270.
NIX, Ms. Virginia Lee Creel; '70; 4611 Baywood Dr., Lynn Haven, FL 32444, 904 265-8933
NIX, William Howard; UC '80 BAS, UC '81 MPA; Retired; r 920 Lagoon Dr., Pensacola, FL 32505, 904 432-4344; *Charlotte;* William, Donna
NIXON, Mrs. Caryl Huck, (Caryl L. Huck); TR '51; Retired Tchr. Florist; r. 1605 Alabama Hwy. 28 E., POB 116-0116, Livingston, AL 35470, 205 652-7439; *Bill (J.W.);* Debra Ann, John William,Jr, Linda Lou; Sewing, Computing, Beautification Bd
NIXON, Ms. Charlotte A.; TR '59; Rte. 2 Box 379, Georgiana, AL 36033.
NIXON, Grady L.; MT '93 MSG, BSEE VA Polytech.; I E Mech.; Union Camp, 100 Jensen Rd., Prattville, AL 36067, 334 361-5000; r. 135 Gray Dr., Prattville, AL 36067, 334 365-4298; *Mary;* Chris, Deborah, Mary Jo, Rachael, Becky; Computers.
NIXON, James Calvin; DR '76 AAS; Rte. 3 Box 169, Gatesville, TX 76528, 817 865-5345
NIXON, Kenneth Allen; TR '84 BS; 1112 Fourth St., Saraland, AL 36571
NIXON, Kyndall Leigh; DR '94 BS, 1311 Northfield Cir., Dothan, AL 36303, 334 671-8814; Traveling, Reading, Music
NIXON, Ms. Margaret B.; TR; 902 W. Osceola, Wetumpka, AL 36092
NIXON, Mildred; TR (See Mallette, Ms. Mildred N.).
NIXON, Rick Lynn; DR '81 BS; Ins. Claim Adjuster; D.L Glaze Inc., 1260 N. Dutton Ave., Ste. 285, Santa Rosa, CA 95401, 707 544-1200; r. 6110 Bridgewood Dr., Santa Rosa, CA 95409, 707 539-5735; Jonthon, Tara; Golf, Traveling, Sports.
NOAH, Thomas Grady; MT '92 AS; Warehouse Coord./UPS; Shipping Mgr, Dana Corp., 3000 Selma Hwy., Montgomery, AL 36108, 334 286-7074; r. 83 Meadow Lane Dr., Elmore, AL 36025, 334 285-4161; *Ramona;* Joshua, Tiffany; Camping; Mt. Hebron West Baptist Church
NOAKES, Mrs. Karen Rene; UC '91 MPA; 50 Grayson Cir., Willingboro, NJ 08046, 609 871-0090
NOBIS, Kate M.; TR '84 (See Lawson, Mrs. Kate M. Nobis)
NOBLE, Brian Alan; TR '85 BS; Acctg. Mgr.; Pennzoil, 2 Main St., Rouseville, PA 16344, 814 678-4641; r. 23 Woodland Dr., Oil City, PA 16301, 814 677-3839; *Colleen*, Lee, Matthew, Daniel; Camping, Hiking, Hunting, Fishing
NOBLE, Clark; UC '81 BS; POB 636, Oviedo, FL 32765.
NOBLE, Ms. Colleen Kenny, (Colleen Kenny); TR '86 BS; Homemaker; r. 23 Woodland Dr., Oil City, PA 16301, 814 677-3839; *Brian,* Lee, Matthew, Daniel; Camping, Hiking.
NOBLE, Ms Della Fails; '73; BS Selma Univ.; Alumni Affairs Dir.; Selma Univ., Selma, AL; r. 523 3rd Ave., Selma, AL 36701, 334 875-1813; Reading, Cooking, Traveling
NOBLE, Janice A.; TR '82 (See Skelton, Mrs. Janice Noble)
NOBLE, Jonathan David; TR '93 BA; 515 Ft. Dale St, Greenville, AL 36037, 334 382-8508.
NOBLE, Mrs. Karen Boquist; MT '81 ASN; 5344 Sage, Bossier City, LA 71112
NOBLE, Kenneth Larry; PC '82 BS; AA Chattahoochee Valley Vlg.; Trng. Developer; USA, Ft. Benning, GA 31905, 706 545-1912; r. 60 Lee Rd. #612, Smiths, AL 36877, 334 298-1940; *Janice C.;* Bowling, Woodworking, Antiques
NOBLE, Mrs. Luzvimenda D., (Luzvimenda Donaldson); DR '86 BS; Probation Ofcr.; Gwinnett Juvenile Ct., 75 Langley Dr., Lawrenceville, GA 30245, 770 822-8366; r. 4670 Calleigh Way, Lithonia, GA 30058, 770 978-2382; *Paul;* Paul II, Amanda, Ivana; Traveling, Reading
NOBLE, Ronald Mark; TR '76 BSE; MS Univ. of TN; Exec. Dir.; PRSM Sports Therapy, 1015 Airport Rd., Ste. 203, Huntsville, AL 35802, 205 880-7776; r. 1207 Rue Vieux Carre, Huntsville, AL 35802, 205 882-9115; *Teresa*, Kimberly, Heather, Robby, Ashlee; Family; LDS Church, Rotary Club.
NOBLE, SMSGT Shirley Mae; UC '94 MBA; 77 N Camino Seco #284, Tucson, AZ 85710, 520 750-4465.
NOBLE, Tracy Celeste; TR '82 (See Mullaly, Tracy Celeste)
NOBLE, Mrs. Vicki Coram; TR '80 ASN; Rte. 1 Box 260 B, Shorter, AL 36075.
NOBLES, Bennie Earl, II; UC '93 BS, 4000 SW 139th Ave., Miramar, FL 33027.
NOBLES, Cindy; TR '80 (See Carter, Mrs. Lucinda N.)
NOBLES, Mrs. Debra Adams; TR '94 BSE; 6th Grade Tchr.; Coffee Cnty. Bd. of Educ.; r. Rte. 1 Box 263, Kinston, AL 36453, 334 565-3282; Reading.
NOBLES, Fred Joseph; UC '94 AGE; 4312 Pace Ln., Milton, FL 32571, 904 994-3773.
NOBLES, Mrs. Joann McCart; TR '94 BSE; POB 263, Kinston, AL 36453.
NOBLES, Judy D.; TR '87 (See McCollum, Mrs. Judy Nobles)
NOBLES, Ms. Mary Virginia; MT '89 AA, MT '91 BS; 2420 Upper Wetumpka Rd, Montgomery, AL 36107, 334 264-9887
NOBLES, Michael Gary; '73; BA Univ. of West FL; Academic Instr.; Corrections Corp. of America, Panama City, FL; r. 5017 Whitaker, Panama City, FL 32404, 904 872-9753; Sports, Reading, Fishing.
NOBLES, Mrs. Sally Sumrall; TR '78 MSG, 2920 Blackshear Ave., Pensacola, FL 32503
NOCE, Ms. Hollye M. Green; TR '82 BS; POB 298, Bay Minette, AL 36507
NOEL, Richard Lane; MT '78 BAS; 581 Sumner Rd, Carlisle, PA 17013, 717 263-0620.
NOEL, Trevor Oliver; MT '92 MSP; Richland Clg. Dcc, 12800 Abrams Rd., Dallas, TX 75243, 214 238-6038; r. 1808 Prairie View Dr., Dallas, TX 75235, 214 953-2730.
NOELL, Robert N., Jr.; UC '82 BS; 6023 Crystal DriveLot 405, Columbus, GA 31907, 706 563-0573
NOFUENTE, Antonio P.; UC '84 MSM, PSC 3 #2649, APO, AP 96266
NOLA, T. J., Jr.; MT '94 BS; Financial Systs. Analyst; I-NET Corp., 1 E. Bldg., Montgomery, AL 36109, 334 416-5462; r. 646 Thousand Oaks Dr., Montgomery, AL 36109, 334 270-5594; *Theresa;* Ashley, Samantha, Alex; Sports, PCs
NOLAN, CDR Douglas James, USAF; UC '93 MPA; BA Ferris State Univ.; First Transportation Squadron, Langley AFB, VA 23665; r. 809 McCrae Dr., Newport News, VA 23608, 804 988-0835, *Kathy,* Jeffrey, Rebecca, Michelle, Boating
NOLAN, Julie Ann; TR '91 (See Sombathy, Mrs. Julie Ann)
NOLAN, Mrs. Linda Singleton; DR '80 MSE; BS Auburn Univ.; Guid. Couns.; Bluff City Elem. Sch., State Docks Rd, Eufaula, AL 36027, 334 687-1115; r 105 Hillcrest Dr., Eufaula, AL 36027, 334 687-3264; Knsty.
NOLAN, Susan P., (Susan Jeanne Powell); TR '82 BS; CERT AL Banking Sch.; Admin. Ofcr.; The First Natl. Bank, 100 W. Commerce St., Greenville, AL 36037, 334 382-6511, r. POB 447, Edwards Ct., Ft. Deposit, AL 36032, 334 227-8742; *Walter;* Thomas; Cross-Stitch; American Heart Assn.
NOLAND, Ms. Frances Sue; '95 MSR; 1419 Seward Dr., Hampton, VA 23663
NOLAND, Robert, Jr.; UC '79 AS; 417-60-9049, A Comp 1/39 Th Inf, APO, AE 09034
NOLAND, 1LT Ronal Bradford; UC '94 MSI; 712 Choctaw Rd, Eglin AFB, FL 32542, 904 651-8406
NOLAND, Mrs. Virginia B.; MT '79 MSE; AB Huntington Univ, Cert Univ of Auburn, Retired Tchr r 851 Westover Rd., Montgomery, AL 36109, 334 272-2384; Kathleen Hayden, Carol Colbert; Bridge, Reading, Yardwork
NOLAND, MAJ William Ray; MT '83 MSP; 4917 E Meadows Dr., Park City, UT 84098
NOLAND, Ms. Yulanda Ann, MSW; TR '84 BS, MSW Univ of AL; Social Worker; Hamilton Med. Ctr., 1200 Memorial Dr., Dalton, GA 30722, 706 272-6514, r. 804 N. Tibbs Rd., Apt 24, Dalton, GA 30720, 706 278-2295
NOLDEN, Harley Joseph; UC '82 AS, UC '84 BS; Firearms Instr.; Federal Law Enforcement Trng., Glynco, GA 31524, 912 267-2675; r. 199 Deerfield Dr, Brunswick, GA 31525, 912 264-6829; *Helga;* Making Custom Rifles; American Legion.
NOLDER, Larry H.; UC '76; BS KS State Univ.; Pres.; Patriot Property Mgmt. Inc., 824 Lexington Ln., Papillion, NE 68046, 402 339-7368; r. 824 Lexington Ln., Papillion, NE 68046, 402 592-5056; *Vicki K.;* Charles M., Jeffrey H.; Photography, Flying.
NOLEN, Billy MacK, DR '78 MSG; Retired Clg. Admin.; r. 3503 Brookside Dr., Dothan, AL 36303, 334 792-3781; *Laura;* Christi, Vicki; Traveling, Walking, Hiking
NOLEN, Charles Webb; TR '75 BSE, DR '83 MSE. 505 Oaks Dr., Marianna, FL 32446
NOLEN, Christi Lyn; TR '90 BS; 7335 South Rd. 33, Cottonwood, AL 36320.
NOLEN, Mrs. Dee Ann, (Dee Ann Knight); TR '83 BS; Case Worker; Dept of Family & Children Svcs, Blakely, GA 31723; r. 510 S. Bay St, Blakely, GA 31723, 912 723-8537; *Robert;* Hannah; 1st Baptist Church, Cancer Soc.
NOLEN, James Lawrence, Jr.; TR '74 BSE; MS USC; Safety & Occupational; USA Med Dept. Ctr. & Sch., Ft. Sam Houston, TX 78234, 210 221-9882; r. 2518 Heather Path St., San Antonio, TX 78232, 210 490-7367
NOLEN, Ms. Janie Benton; TR '75 BSE, 2518 Heather Path St., San Antonio, TX 78232.
NOLEN, Mrs. Joyce; TR '54 BS; 7335 South Rd. 33, Cottonwood, AL 36320, 334 792-3781
NOLEN, Mrs. Laura Amanda, DR '77 BS, DR '79 MSG; Homemaker; r. 3503 Brookside Dr., Dothan, AL 36303, 334 792-3781; *Billy M.;* Traveling; Church Activities.
NOLEN, Mrs. Regina Dyess; DR '83 BSE, DR '88 MSE, Tchr.; Geneva Cnty. Sch. Syst., Coffee Springs Elem., Box 68, Coffee Spgs., AL 36318; r. Rte. 2 Box 241-K, Hartford, AL 36344, 334 588-3071
NOLEN, Mrs. Ruth Harris; DR '79 MSE, BS Univ. of AL; Retired Elem. Tchr.; r. 905 Old Perry Store Rd., Opp, AL 36467, 334 493-3394; *James L.*, Larry, Chuck, Ruth A Glisson, Nancy Jackson; Reading, TV, Puzzles; Literary Women's Club.
NOLEN, Ms Vicki Lee DR '81 BS 7335 South Rd 33 Cottonwood, AL 36320, 334 792-3781.
NOLES, Jeffrey Alan; TR '95 BS; 2600 Bentley Rd Apt 1203, Marietta, GA 30067
NOLES, William G., Jr.; MT '86 AS, MT '87 BS; Salesman, Alabama Power Co., 200 Dexter Ave., Montgomery, AL 36104, 334 832-3056; r. 4607 Triple Crown Dr., Montgomery, AL 36109, 334 277-0610; *Judy;* Alyson, Alyssa; Stock Market.
NOLIN, A. Michelle; TR '92 (See Johnson, Mrs. A. Michelle)
NOLIN, Charles Dexter; DR '88 BSE; Rte. 1 Box 141 B, Ozark, AL 36360, 334 774-6349
NOLIN, Dale; TR '90 BS; POB 245, New Brockton, AL 36351
NOLIN, David Glenn; UC '84 MSE; POB 860, Flomaton, AL 36441, 334 296-4694
NOLIN, Felicia Dawn; TR '93 BSE; Tchr.; Coffee Cnty. Sch Dist., New Brockton Elem. Sch., POB 49, New Brockton, AL 36351; r. POB 245, 408 N. John, New Brockton, AL 36351, 334 894-6330
NOLIN, Henry Clyde, MT '80 MSF; 715 31st St., Phenix City, AL 36867, 334 297-8482.
NOLIN, Huey Pelton; TR '58; 4413 Cedar Springs Dr., Whittier, CA 90603
NOLIN, James Harrison; '72; AS ESJC; Flight Mech.; Dyn Corp.; r. Rte. 2 Box 302, Enterprise, AL 36330, 334 347-7940; Karen Denise; Travel
NOLIN, Mrs. Judy A.; DR '90 BSE; Sci. Tchr.; East Gate Middle Sch., 3555 E. Andrews Ave., Ozark, AL 36360, 334 774-4910; r. 701 Willow Oaks Dr., Ozark, AL 36360, 334 774-9725; *Chester;* Celeste, Jillian, Pamela; Sewing, Reading; Beta Sigma Phi
NOLIN Richard Timothy TR 82 BS, AA Jefferson Davis State; Asst. Mgr.; Walmart, 555 E. Main St., Orange, MA 01364, 508 544-5800; r. 45 Lake Ave., Orange, MA 01364, 508 544-2914; *Martha B.;* Ashley, Amanda
NOLIN, Mrs. Syble Dorrill, (Syble Dorrill); TR '70 BSE, DR '76 MSE; 4th Grade Tchr.; Holly Hill Elem. Sch., 201 Pineview Dr., Enterprise, AL 36330; r. 804 Dixie Dr., Enterprise, AL 36330, 334 347-3005; *Michael,* Amanda; Reading
NOLIN, Wallace M., '50; Retired Mathematician, r. 101 Greenwood Dr., Panama City Bch., FL 32407, 904 233-8922, Diane, Traveling, Reading
NOLIN, Walter H., Jr.; UC '91 MPA; BS Auburn Univ.; Retired, r 940 Lake Dr., Niceville, FL 32578, 904 897-2728, *Jean*, Andy, Becky, Computers, Soccer.
NOLIN, Walter Hayes; TR '50, Retired Mathematician, r. 101 Greenwood Dr., Panama City, FL 32407, 904 233-8922, Walter Jr., Janet Hoctor, James S., Joyce Stone; Reading, Traveling
NOLIN, William V.; UC '87 BAS, UC '89 MSM, Maint Supv.; USA, r 2918 Hawthorne Dr., Columbus, GA 31903, 706 687-8836, *Sheilah,* James, Jason, Reading
NOLL, Billy Milton; MT '90 MSC, CNE Novell Inc.; Computer Cnslt., Seltmann, Cobb, & Bryant, Inc., TVA, Browns Ferry Nuclear Plant, Athens, AL 35611, 205 729-3913; r. 402 Hoffman St., Box 418, Athens, AL 35611, 205 230-0986, *Mary (Jeanie);* Joy Ann, Daniel, Louis; Computers
NOLL, Ms. Carmella A.; UC '89 BS, UC '91 MPA, Contracting Ofcr.; HQ AFSOC, 100 Bartley St., Ste. 224, Hurlburt Field, FL 32544, 904 884-2435, r. 425 Pelham Rd, Ft. Walton Bch., FL 32547, 904 862-5495, *Anthony (Dec.),* John, Mary, Bill; Snorkeling Travel; NCMA.
NOLTE, William L.; UC '78 MSM, MSEE Wright State Univ.; Engrg.; r. 5434 Honeyleaf Way, Dayton, OH 45424, 513 236-4451
NOLTON, Raymond Bradford; UC '87 MSD; 12053 Cedar Blf, Tallahassee, FL 32312
NONNENMANN, Charlie; Nonnenmann Enterprises, POB 507, Troy, AL 36081, 334 566-3931.
NONNENMANN, Christopher C.; TR '84 BS; Owner / Operator; Pennzoil 10 Minute Oil Change, 1007A US 231 Bypass, POB 507, Troy, AL 36081, 334 566-1616; r. 423 Murphree St., Troy, AL 36081, 334 566-3547; *Lisa;* Richard, Zachary
NONNENMANN, Ms Ellen Doucet; TR '85 BS; 825 McCundy Blvd., Manchester, GA 31816
NOONAM, Charles Henry; UC '91 BS; RR 1 Box 93, Colon, NE 68018, 402 647-2365
NOPE, LTC Darrell A, USAF(Ret); MT '87 BS; 2171 N Ventura, Baton Rouge, LA 70815.
NORBECK, LT Michael Kevin, JAGC, USNR; UC '89 BAS, UC '90 MSM; JD FL State Univ Clg. of Law; Command Judge Advocate; Nav. Hosp, 2080 Child St., Jacksonville, FL 32214, 904 777-7816.
NORD, Richard Otto; MT '80 BS; MAST UAB; Mgr.; BellSouth, Birmingham, AL 35243, 205 977-1947; r. 714 Little John Rd., Clanton, AL 35045, 205 755-6116; *Sherry;* Richard Jr., Laura; Computers.
NORDAN, Harold; TR '55; 1332 Pleasant Dr., Griffin, GA 30223, 770 934-8964.
NORDAN, Ms. Robbie R.; TR '51; 301 Ozark Rd., Abbeville, AL 36310
NORDLANDER, CWO3 Roger Alan, USN(Ret.); UC '95 BAS; AA Univ. of MD; Systs. CAD Devel; Applied Technical Systs., 500 Pacific Ave., Ste. 600, Bremerton, WA 98337, 360 478-2710; r. 10898 Kid Haven Ln., NW, Bremerton, WA 98312, 360 830-5808, *Tacy,* Benjamin, Helene, Richard; Motorcycles, Woodwork; Volunteer EMT & Firefighter
NORDLUND, Norman Ray, UC '94 MPA; BA St. Leo Clg.; Pres.; Red Tape, Inc., 1907 28th St. W., Bradenton, FL 34205, 941 750-6218; r. 1907 28th St. W., Bradenton, FL 34205, 941 748-0945; *Dokmai,* Aloulot, Michael, Timothy; Reading, Fishing, Habitat for Humanity
NORDMEYER, Margo Jamie; TR '89 BSE; 1502 McMillan Ave., Brewton, AL 36426
NORDNESS, Ms. Donna Lynn; MT '86, 3167 Malone Dr., Montgomery, AL 36106
NORDSTROM, Dennis W.; UC '92 BS, Cert. FBI Natl Acad., Spec. Agt.; FL Dept. of Law Enforcement, POB 1489, 2331 Phillips Rd, Tallahassee, FL 32302, 904 488-1040; r Gulf Breeze, FL 32561, 904 932-3032, *Hazel;* Casey; Fishing, Water Sports, Bd Member Church, Sports Grp.
NORDWALL, Mrs Mary K.; UC '88 AGE, UC '90 BS; Civil Svc.; r. 1211 27th St, Phenix City, AL 36867, 334 298-3526; Crafts, Sewing, Quilting; Church.
NORFLEET, Charles W.; '72; Cert. VA, Counsulor; Asst. at Church r 1563 E Sunrise Ln Yuma AZ 85365 520 726-4099, Francis E
NORGAN, Ms. Patricia Rafferty; UC '90 MPA, 325 Jennings Landing, Battle Creek, MI 49015.
NORMAN Ms. Bettie Jean; MT '78 ASN, MT '82 BSN; 408 W Patton Ave., Montgomery, AL 36105, 334 263-0020
NORMAN, Dr. Billy Ray; '57 BSE; MS Univ. GA, EdD Univ. GA; Prof.; Troy St. Univ., 670-3575; r. Rte. 2 Box 31-A, Luverne, AL 36049, 334 335-5296; *Shem,* James, Joel, Pynes
NORMAN, Carola; TR '61 (See Jeter, Mrs. Carola N.)
NORMAN, Claude Benjamin; TR '70; 200 Grove Ave., Luverne, AL 36049
NORMAN, Felix; TR '69 BSE, TR '73 MSE, Recreation Dir., Montgomery Cnty. Recreation, POB 1667, Montgomery Cnty. Courthouse, Montgomery, AL 36102, 334 832-7181; r POB 5, Ramer, AL 36069, 334 271-3230; *Janice Thaggard,* Hunting, Sporting Events; Quarterback Club, Parks & Rec.
NORMAN, Francis Julian, Jr.; DR '94 MSF; 41 Fieldcrest Ln. Apt. 2405, Dothan, AL 36301.
NORMAN, Gregory Lloyd; UC '84 MSM; 1405 Bryant St., Alexandria, MN 56308
NORMAN, Jo Ellen; TR '76 (See Barrett, Mrs. Jo Ellen N.).
NORMAN, Joel Wesley, TR '63 BS; Mathematician; Dept of Defense, S. La Salle, Pensacola, FL 32509, 904 452-1687; r. 6085 Drexel Dr., Pensacola, FL 32504, 904 478-0196
NORMAN Ms Josephine TR 85 BS 1130 Harness Dr Columbus, GA 31906
NORMAN, Mrs. June Earl Thomas; MT '84 ASN; Rte. 1 Box 171, Notasulga, AL 36866
NORMAN, Kathy Susanne; TR '93 BSE, Rte. 1 Box 432, Highland Home, AL 36041, 334 537-4323.

NORMAN [illegible]

NORMAN Lee James, Sr.; UC '94 MPA; 2248 Cambria Dr. [illegible]

NORMAN [illegible]

NORMAN Mrs. Lynn B.; MT (Lynn Bozeman); TR '80 BS [illegible]

NORMAN [illegible]

NORMAN [illegible] 722 Ramer, AL 36069.

NORMAN [illegible]

NORMAN [illegible]

NORMAN [illegible] Ramer, AL 36069, 334 562-3698.

NORMAN Sharon Baxter; TR '93 BS; Rte. 1 Box 163, [illegible]

NORMAN Mrs. Sharon Kimbro, (Sharon Kimbro); TR '70, [illegible] 31-A, Luverne, AL 36049, 334 335-5296; *Bill*; Joel, Pynes, [illegible]

NORMAN [illegible] 36049, 334 335-6824.

NORMAN-COLE [illegible] 814 184th Street Ct. E., Spanaway, WA 98387, 206 640-[illegible]

NORMANDIN [illegible]

NORMSN Mrs. Patricia Shelton; MT '83 MSE; Rte. 1 Box [illegible]

NORQUIST Gregg Howard; TR '91 BS; 3027 Althea St., Montgomery, AL 36107.

NORRED Lea Ann Mittler; TR '82 BS; MASTERS FL State [illegible]

NORRED Mrs. Lee Lancaster; DR '91 BSE, PC '94 MSE; [illegible] 128 Rushing Waterway N, Fortson, GA 31808, 706 324-1279.

NORRED [illegible] Apple, AL 36768, 334 746-2353; *Doris S.*; Kathryn, Roger, [illegible]

NORRELL Anita '66 (See Gabbard, Mrs. Anita N.).

NORRELL Charles A.; TR '69 BS; CPA, Data Connections Inc., 2828 Chestnut St., Montgomery, AL 36107, 334 264-4705; r. 3817 Elm Ave., Montgomery, AL 36109, 334 271-6616; *Marie*; Michael, Julie; Golf; Rotary Club.

NORRELL Donald Albert; TR '74 BS; 364 Cypress Ave., #2, San Jose, CA 95117.

NORRELL Linda C. (See Meads, Ms. Linda C. Norrell).

NORRELL Ms. Wanda G., (Wanda Griffith); MT '90 BS; [illegible] Dexter Ave., Montgomery, AL 36101, 334 242-2317; r. 7202 Farnsworth Ct., Montgomery, AL 36117, 334 277-3841; Hot Air Ballooning, Traveling.

NORRIS Rev. Alfred D.; TR '69; 1857 Galena Ave., Montgomery, AL 36106, 334 265-2289.

NORRIS Ms. Amy Gene; TR '76 BS; c/o Catherine Anglin, Rte. 2 Box 42, Honoraville, AL 36042.

NORRIS [illegible] Travel.

NORRIS Bernard Larry; MT '76 BS; Dist. Sales Mgr., Gen. [illegible] 31768, 912 890-3638; *Tracy*; Rob, John David; Fishing [illegible]

NORRIS Brett Timothy; UC '93 BAS; AVIONICS CCAF, Staff Analyst; Annc Rsch., 626 Anchors St. Ste. 3, Ft. Walton [illegible] Navarre, FL 32566, 904 939-4305; *Rosita*; Michael; Outdoor [illegible]

NORRIS Mrs. Candace Acton; PC '83 MSE, BS Auburn Univ.; Homemaker; r. 2402 Tammeron Dr., Marietta, GA 30064, 770 423-0203; *Jeff*; Lance, Lacy, Kyle; Walking, Shopping, Reading, PTA.

NORRIS Mrs. Casey Annette, (Casey Annette Lowe); TR '94 BSN; Pediatrics RN, Flowers Hosp., Hwy. 84 W., Dothan, AL 36302, 334 793-5000; r. 1305 W. Powell St., Dothan, AL [illegible]

NORRIS Charles Raymond; MT '80 BS; VP/MIS, Hardaway Co., 945 Broadway, Columbus, GA 31902, 706 322-3274; r. 5103 Stoney Brooke Dr., Phenix City, AL 36867, 334 298-0752; *Carole Cain*; Travel, Sports.

NORRIS Charles W.; TR '49; MA FL State Univ., MA Univ. [illegible] Richmond Ave., Troy, AL 36081, 334 566-2705; *Virginia H.*; [illegible]

NORRIS [illegible]

NORRIS [illegible] Gore St., Opp, AL 36467, 334 493-7365; *Mary*; Clayton III, [illegible]

NORRIS MAJ David B.; DR '80 BS; POB 361375, [illegible]

NORRIS Ms. Dorothy Raye; TR '66; 107 Rogers Ct., Ozark, [illegible]

NORRIS Edwin John; UC '93 MSD; 1448 Amberly Forest [illegible]

NORRIS CWO4 Gary N.; USANG; MT '86 BS, AA [illegible]

NORRIS Ms. Gloria Kendricks; UC '86 BS; Tripler Army [illegible]

NORRIS [illegible]

NORRIS [illegible]

NORRIS Jacqueline M.; TR '90 (See Caton, Mrs. [illegible]

NORRIS [illegible]es Arthur; UC '88 MSI; BA Kent State, MS [illegible]

NORRIS Jeff Earl; PC '84 BS; Mgr.; r. 2402 Tammeron Dr., Marietta, GA 30064, 770 423-0203; *Candy*; Lance, Lacy, Kyle; Sports.

NORRIS Jeffrey Michael; DR '94 BS; 13816 Puerto Dr., Ocean Spgs., MS 39564.

NORRIS Jimmy Tracy; UC '77 BAS; 717 Forest Shores, Mary Esther, FL 32569, 904 581-2799.

NORRIS John Edward; TR '77 BS; 3867 Martha Ln., Millbrook, AL 36054, 334 285-5593.

NORRIS Mrs. Joyce C., (Joyce L. Copeland); '70; MS [illegible] Academic Enhancement Tchr. Santa Rosa [illegible] Pea Ridge Elem. Sch. [illegible] Pace, FL 32571, 904 994-9656; r. Woodbine Hills 433 Sweet Bay Dr., Pace, FL 32571, 904 994-6957; *Virgil*; Danica, Brittany; Traveling, Primitive Antiques; Phi Delta Kappa, Beta Sigma Phi.

NORRIS Ms. Kathryn Harris; DR '93 MSE; 106 Breckenridge Ln., Dothan, AL 36303.

NORRIS Kathy A.; MT '86 (See Birdnow, Mrs. Kathy M.).

NORRIS Kimberly Lynn; TR '95 (See Bartley, Mrs. Kimberly Lynn).

NORRIS Larry Lavon; TR '74 BS; Ins. Sales; Liberty Natl Life Ins. Co., POB D, Frisco City, AL 36445, 334 267-3886; r. POB D, Frisco City, AL 36445, 334 267-3886; *Gwen*; Jen, Grant; Fishing; First Baptist Church.

NORRIS Ms. Laura B.; '72 BA Montevallo Univ.; Retired; r. 2[illegible] Norris Rd., Wetumpka, AL 36092, 334 569-3846.

NORRIS Mrs. Lisa Diane; PC '91 EdS; 4582 Steam Mill Rd, Columbus, GA 31907.

NORRIS Mrs. Lisa Smith; TR '80; 4309 Ashington Dr., Birmingham, AL 35242, 205 995-1404; *Wayne*; Aaron, Ronnie.

NORRIS Margaret; TR (See Kennedy, Mrs. Margaret).

NORRIS Ms. Martha Connie; TR '62; Rte. 1 Box 137, Troy, AL 36081.

NORRIS Mrs. Mary Martin; DR '78 BS, DR '79 MSG; 2297 Beaver Creek Rd., Camden, SC 29020.

NORRIS Ms. Mary Merrill; TR '70 BS, DR '76 MSE; 2297 Beaver Creek Rd., Camden, SC 29020.

NORRIS Mrs. Mary Robin; MT '94 BS; ASSOC Chattahoochee Valley Clg.; Asst. Defense Mvmnt Coord. ALNG, 1750 Congressman Dickson Rd., Montgomery, AL 36109, 334 213-7611; r. 2212 Thames Ln., Montgomery, AL 36106, 334 244-8923; *Gary Norman*; Robin C., Gary Tyler; Eastern Hills Baptist Church.

NORRIS Ms. Maye P.; TR '63; Rte. 1 Box 348, Ozark, AL 36360.

NORRIS Michael; '74 CMR CMR Inst.; Dist. Mgr., Berlex Labs, Inc., 300 Fairfield Rd., Wayne, NJ 07470, 334 227-0090; r. RR 1 Box 50 F, Deposit, AL 36032, 334 227-0012; *Annette*; Josh, Alex, Amma Rebecca; Naturalist.

NORRIS Michael Allen; UC '90 BAS; Pneudraulic Systs Mech., Dept. of Defence, Aeglin AFB, 904 882-3657; r. 125 Drewson Dr., Crestview, FL 32536, 904 682-8137; *Theresa*; Reading, Bicycling, Golf.

NORRIS Michael Lambert; TR '76 BS; Rte. 2 Box 201, Frisco City, AL 36445.

NORRIS Mrs. Nan Reia Wise; UC '81 MSE; 200 12th Ave., Atmore, AL 36502.

NORRIS Patrick Ray; TR '91 BS; RR 1 Box 50-8, Elba, AL 36323.

NORRIS Richard Dennis; UC '82 MPA, UC '84 BS; POB 101, Ft. Walton Bch., FL 32549.

NORRIS Roswell Owen; PC '81 BS; AS Southern Union Comm. Clg.; Business Owner, Norris-Williams Pontiac, POB 919, Roanoke, AL 36274, 334 863-4171; r. POB 919, Roanoke, AL 36274, 334 885-6325; Roswell Jr., Michael, Damn, Dax; Bowling, Golf; Moose Lodge.

NORRIS Mrs. Sara Kilpatrick, (Sara Kilpatrick); TR '55 BSE; Homemaker; r. 1800 Arthur Ave., Panama City, FL 32405, 904 763-4502; *Carter*; George, Kenneth, Curtis; Reading, Walking, Quilting; St. Andrew Baptist Church.

NORRIS Scott Lamar; TR '90 BS; 6010 Yates Rd., Lakeland, FL 33811.

NORRIS Ms. Sharon Bensley, (Sharon Paige Bensley); DR '91 MSG; Family Therapist; Bradford Health Svcs., 2280 Hwy. 35 S, Pelham, AL 35124, 800 234-3460; r. 1900 Saulter Rd., Birmingham, AL 35209, 205 991-0255; *David A.*; Dogs, Reading, Traveling, Foods.

NORRIS Stac[illegible]; TR '88 (See Rowe, Mrs. Stacy [illegible]).

NORRIS Mrs. Terry J.; TR '78 BSE; POB 265, Excel, AL 36439.

NORRIS Thomas Edwin; MT '84 ASN, 332 E. Fairview Montgomery, AL 36105, 334 262-5396.

NORRIS Mrs. Tonya Michelle, (Tonya M. Mathis); TR '92 BSE; Homemaker; r. 1874 Denton Rd., Dothan, AL 36303, 334 793-1749; *Trey*; Cassidy; Crafts, Golf.

NORRIS Victor Ray; TR '69; Rte. 2 Box 105-D, Atmore, AL [illegible]

NORRIS Ms. Virginia Horne; TR '52 MA Univ. of AL; Retired Tchr.; r. 115 Richmond Ave., Troy, AL 36081, 334 566-2705; *Charles*; Amy, Charles; Reading.

NORRIS Ms. Wanda Barganier; MT '90 MSE; Rte. 1 Box 6-D, Ft. Deposit, AL 36032, 334 227-8815.

NORRIS William Douglas; '65; 5118 Warm Springs Rd., [illegible]

NORSTROM Conn David; TR '92 BS; 111 E [illegible] Dr., Port Townsend, WA 98368.

NORSTROM [illegible] Lawrence; TR '89 BS; 111 E [illegible] Dr., Port Townsend, WA 98368.

NORSTROM Mrs. [illegible] Stewart; TR '44 BM; [illegible]

NORSWORTHY James T.; DR '86 BS; [illegible] Agt., Dothan Ins. Store, 2942 Ross Clark Cir., Dothan, AL 36301; r. 1259 Campbellton Hwy., Dothan, AL 36301, 334 793-2683; *Ida* [illegible]

NORSWORTHY Jerry Lamar; [illegible] Dept. of Rehab. Svc., E. South Blvd., Montgomery, AL 36116, 334 281-2276; r. 1085 Lynwood Dr., Montgomery, AL 36111, 334 [illegible]

NORSWORTHY Ms. Marilyn Heiss; TR '89 BSE, TR '93 MSE; POB 7, Glenwood, AL 36034, 334 335-6232.

NORSWORTHY Ms. Rebecca W., (Becky Watson); TR '77 BSN; Dir., Troy State Univ. Student Hlth & Wellness Ctr., Troy, AL 36082, 334 670-3835; r. 210 Dendron Ave., Troy, AL 36081, 334 566-5017; *Donald*; Candace, Nicholas; Hiking, Photography.

NORTH Betty A.; TR '66 (See Grimes, Betty A.).

NORTH Craig Edward; TR '87 BA; Dir. Business Devel.; Resource Cnslts. Inc., 7121 Crossroads Blvd., Brentwood, TN 37024, 615 373-5040; r. 2231 Winder Cir., Franklin, TN 37064, 615 794-2679; *Sheryl*; Caylee, Anna.

NORTH Gentry Stanton, III; DR '94 MSE; BS USMA-West Point, Prog. Analyst; Ft. Rucker, Ft. Rucker, AL 36362, 334 255-9769; r. 600 Iroquois Dr., Enterprise, AL 36330, 334 347-7149; Enterprise Soccer Club.

NORTH Hanson Henry; TR '59; PhD Univ. of MD, MS Univ. of MD, Mgr. env. Health/Safety; Hoechst Celanese Corp., Rte. 202-206, Somerville, NJ 08876, 908 231-3161; r. 4 George Washington Dr., Titusville, NJ 08560, 609 737-1172; *Bonnie*; Stephanie; Bicycling; Am Chem Soc, Natl Assn Env. Prof.

NORTH Howard O.; MT '95 AS; USAF; r. 5030 Lamar Rd. #35, Hope Hull, AL 36043.

NORTH Jamie Francine; TR '92 ASN, DR '93 BSN; 202 Asphodel Dr., Dothan, AL 36302, 334 792-2676.

NORTH Larry E.; UC '81 BS; 2884 Wisteria Ave., Crestview, FL 32539, 904 682-5364.

NORTH Mrs. Linda Yancey; TR '77 BSN; MSN UAB; Nursing Instr., Athens Area High, US Hwy. 29 N, Athens, GA 30601, 706 355-5083; r. 1120 Laurel Pt., Bogart, GA 30622, 706 769-9812; *John*; Justin, Megan; Reading; American Heart Assn.

NORTH William Marvin; UC '86 MSP; Maint. Tech., Chestane Properties, 5751 Megen Rd., Columbus, GA 31907; r. 3952 Eve Ct., Columbus, GA 31909, 706 563-8568.

NORTH Mrs. Willie Rae M., (Willie Rae M. Godwin); TR '77 BSE, MT '90 MSD; AL State Univ.; Guid. Coun; Highland Home Sch., Rte. 1 Box 199A, Highland Home, AL 36041, 334 537-4379; r. Rte. 1 Box 80A, Brantley, AL 36009, 334 496-3810; Samantha Sipper, Priscilla H., Cherry Godwin; Traveling; Gamma Beta Phi, ADK.

NORTHCUTT James; TR '70 MSE, MT '80; 225 Foxdale Rd., Montgomery, AL 36109, 334 271-6187.

NORTHCUTT Mark D.; MT '87 BS; 8450 Cedar Grove Rd., Fairburn, GA 30213.

NORTHCUTT Michael D.; UC '85 BAS; 1318 Nile Latch Ct., Jonesboro, GA 30236.

NORTHCUTT Ms. Nancy Gwen; MT '80 MSE; Montgomery Cnty. Bo., 307 S. Decatur, Montgomery, AL 36104, 334 269-3000; r. 225 Foxdale Rd., Montgomery, AL 36109, 334 271-6187.

NORTHCUTT Terri Elizabeth; UC '93 (See Walters, Ms. Terri Elizabeth).

NORTHEY Mrs. Candida Blue; TR '94 BSN; 211 Champion Dr., Opp, AL 36467, 334 493-9401.

NORTHINGTON Mrs. Brenda Diane; TR '92 BSN; 1630 County Rd. 87, Deatsville, AL 36022.

NORTHINGTON Charles Mac; PC '93 BAS; City Carrier; USPS; r. 5961 Billings Ct., Columbus, GA 31909, 706 569-5729.

NORTHINGTON Lana; DR '86 BS, DR '92 MBA; POB 686, Ozark, AL 36361, 334 774-6560.

NORTHINGTON Stephen Dale; TR '92 BS; Contract Spec.; The Prudential, 2389 Paces Ferry Rd., Ste. 600, Atlanta, GA 30339, 770 801-6774; r. 1311 Bustling Ln., Marietta, GA 30064, 770 919-8306; *Tracey*; Sports, Hunting.

NORTHINGTON Mrs. Tracey Jean, (Tracey Jean Davis); TR '92 BSE; Special Educ. Tchr.; Cobb Cnty. Bd. of Educ., 480[illegible] Rd., Mableton, GA 30059, 770 732-5619; r. 1311 Bustling Ln., Marietta, GA 30064, 770 919-8306; *Stephen*; Crafts, Cooking.

NORTHROP Medrick Rugart; UC '81 BSE; Proj Mgr. Regulatory Brnch; USA Corps of Engrs., Mobile District; r. 10763 Gayfer Avenue Ext., Fairhope, AL 36532, 334 928-0564; *Diane*; Tyrel E., Scott Leaf.

NORTHROP Ms. Shirley S.; TR '70 BSE, DR '72 MSSE ECE Auburn Univ., Montgomery, ADM Auburn Univ., Montgomery; Principal; Kinston Elem. Sch., POB 158, Kinston, AL 36453, 334 565-3027; r. 113 W. Ridge Dr. S., Andalusia, AL 36420, 334 222-1227; John, Jonna, Emily, James; Reading, Walking.

NORTHRUP Alan Jay; UC '92 MSI; 2415 Banyan Dr., Tallahassee, FL 32303.

NORTHRUP Ms. Jeardine I.; UC '92 MPA; BS Univ. of IL, BA [illegible] Construction Engnr. Research Labs, POB 9005, Champaign, IL 61826, 217 373-4472; r. 904 S. Westlawn Ave., Champaign, IL 618[illegible]

NORTON Mrs. Alma, (Alma Allen); TR '48; Homemaker; r. 4527 Belmont Park Ter., Nashville, TN 37215, 615 297-8838; Steve, Virginia.

NORTON Altnce Allen; TR '85 BSN; 11518 Sage Valley, Houston, TX [illegible]

NORTON Bart Dale; DR '92 MBA; Gen. Mgr.; Norton's TV, Rte. 3 Box 9, Headland, AL 36345, 334 693-2040; r. 911 Clearmont Dr., Dothan, AL 36301, 334 793-1526; *Jane*; Emily; Racquetball, Karate, Softball; Ridgecrest Baptist Church.

NORTON Charles Joseph; TR '92 BS; 3580 Mcgehee Place Dr. S # 4503 B, Montgomery, AL 36111.

NORTON Ms. Debbie Holmes; TR '94 BAE; Admin.; Bol-Applications, 303 S. Ripley, Montgomery, AL 36104, 334 263-0700; r. 129 Irene Dr., Troy, AL 36081, 334 566-5033.

NORTON Ms. Diane Hudson; TR '80 MSG; EdS Univ. West FL; Psychologist; EdD Candidate; Escambia Cnty. Schs., FL 215 W. Garden St., McDavid Ctr., Mc David, FL 32568, 904 [illegible] 1161 Byrnville Rd., Century, FL 32535, 904 256-[illegible]; *Pete W.*; Camping, Fishing, Cook, Reading; Escambia Cnty. Family Serv. Team.

NORTON Mrs. Ellen, (Mary Ellen Harris); UC '79 MSE, UC '84 MSD; Guid. Couns.; Milton HS, 5445 N. Stewart St., Milton, FL 32570, 904 983-5600; r. 5240 Burt Ln., Pace, FL 32571, 904 994-8015; *George R.*; Deena, Kelli; Family Camping, Travel.

NORTON George R.; TR '63; MSEd Old Dominion Univ.; History Tchr., Ret. Coach; r. 5240 Burt Ln., Pace, FL 32571, 904 994-8015; *Ellen*; Deena, Kelli; Camping, Travel, Biking.

NORTON Herbert Carl; MT '76 BS, MT '77 MSJ; 307 3rd St., Montgomery, AL 36110, 334 834-2312.

NORTON Jack; TR '81 BS; Rte. 2 Box 327, Brundidge, AL 36010, 334 735-2874; *Barbara*; Allison, Joey; Master Mason.

NORTON James Patrick; TR '89 BS, TR '92 MSE; 3580 Mcgehee Place Dr. S # 4503 B, Montgomery, AL 36111.

NORTON Mrs. Jane Hancney; DR '87 BS; 911 Clearmont, Dothan, AL 36301, 334 793-1526.

NORTON John Jackson; MT '86 BS; 257 Terrace Tr., Troy, AL 36081.

NORTON Kelli Jolynn; TR '95 BSE; AA Pensacola Jr. Clg.; Special Educ. Tchr.; Holley-Navarre Intermediate, 1936 Navarre School Rd., Navarre, FL 32566, 904 939-2377; r. 5240 Burt Ln., Pace, FL 32571, 904 994-8015; Reading, Crafts, Cooking.

NORTON Mrs. Lisa Finkley; TR '89 BSN; A Company 4-69 Armor, APO, AE 09031.

NORTON Mrs. Lisa S.; TR '79 BSE; RR 2 Box 277, New Brockton, AL 36351.

NORTON Ms. Orea Allen; TR '59; Louisville, AL 36048.

NORTON Paul Everett; UC '87 BAS; AS Comm. Clg. of Air Force; Expedited Svcs. Spec.; US Postal Svc., 125 W. South St., Indianapolis, IN 46206, 317 464-6271; r. 720 Woodale Ter., Apt. 3, Greenwood, IN 46142, 317 725-2873; *Debbie*; Angela, Gregory, Kelli, Brian, Haley; Travel.

NORTON Ms. Paula Amelia; TR '80 BSN; MSN Univ. of AL; RN; Ambulatory Surgery Operation, Duke University Med. Ctr., Irwin Rd., Durham, NC 27710, 919 684-5262; r. 3104 Coachman Way, Durham, NC 27705, 919 493-1855; Cooking, Travel; The Intl. House at Duke.

NORTON Ray; TR '61; MS MS State Univ.; Instr.; Troy State Univ.; r. 92 Forester Dr., Ashford, AL 36312, 334 899-5293; *Sylvia*; Ann, Shanda, Carl; Woodworking, Coin Collecting.

NORTON Robbie R.; TR; 301 Ozark Rd., Abbeville, AL 36310.

NORTON Robert Dean, Sr.; '74; 1400 N W 201st St., Seattle, WA 98177, 206 542-1439.

NORTON Robert Dean, Sr.; MT '77 MSD; Retired, Chief Master Sgt; Air Force; r. 9317 SW 70th St., Tacoma, WA 98498, 206 588-6774; *Carolyn*; Robert Jr., David, Thomas; Gardening.

NORTON Sarah; TR '72 (See Turner, Ms. Sarah Frances).

NORTON Ms. Susan Tolson; PC '85 BS, PC '89 MSD; 4505 16th Ave., Phenix City, AL 36867.

NORTON Ms. Sylvia W., (Sylvia A. White); TR '65; MS MS State Univ., MEd Auburn Univ.; MLT Instr.; Wallace Community Clg., Dothan, AL 36303; r. 92 Forrester Dr., Ashford, AL 36312, 334 899-5293; *Ray*; Ann, Shanda, Carl; Reading.

NORTON Virgil Lee, Jr.; TR '89 BAS; A Company 4 69 Armor, APO, AE 09031.

NORTON William E.; '81; POB 6901, Belle Chasse, LA 70037, 504 565-1183.

NORTON William Richard; UC '92 MSM; Field Artillery Advisor; USA; r. Psc1203 Box 1021, Riyadh, Saudi Arabia, 661 241-3267; *Regina*; Julien, Corbin; Camping; Scouting.

NORVELL Ms. Jeanell Jones; MT '91 AS, MT '95 BS; Homemaker; r. 1196 Meriwether Rd., Pike Road, AL 36064, 334 281-0535; *Elmer*; Bill; Chess, Reading; VP CHADD.

NORVILLE Atkins W., III; UC '80 BAS; 308 Tree Top Dr. SE, Huntsville, AL 35801.

NORWALK Mary Hanners; DR '94 BSB; Maternal Buyer; GE, Hodgesville Rd., Dothan, AL 36301, 334 671-3476; r. POB 174, Newton, AL 36352, 334 299-3212; *Charles*; Donna, Anthony, Lisa Folds; Fishing, Camping.

NORWOOD Barbara Kinman; UC '84 (See Brandt, Ms. Barbara Kinman).

NORWOOD Ms. Betty L., (Betty N. Hatfield); MT '74 BS; Secy.; Norfolk Southern Corp.; r. 1430 Midlane Ct., Montgomery, AL 36106.

NORWOOD Charles Clinton; DR '81 BS; Rte. Salesman; Anderson News, 5800 W. Main St., Dothan, AL 36302; r. 602 Magnolia Ave., Hartford, AL 36344, 334 588-3741; *Tami*; Brandon, Blake; Computers.

NORWOOD Cornelius; UC '86 BS, UC '87 MSJ; Retired Military; r. 2732 Pecan St., Columbus, GA 31906, 706 323-3786.

NORWOOD D. Michelle; TR '92 (See Hurdle, D. Michelle).

NORWOOD Daniel M.; MSE, TR '80; Principal; Pollard Mccall Sch., 3975 Old Hwy. 31, Brewton, AL 36426, 334 867-4070; r. 91 Snider Rd., Brewton, AL 36426, 334 867-2810; Dan, Charlotte; Hunting, Gardening; AEA, NEA.

NORWOOD Mrs. Mary Ann; PC '85 BS; 44 Johnson Rd., Hurtsboro, AL 36860.

NORWOOD Ms. Tracie Diane; TR '83 BS; RR 1 Box 66, Snyder, TX 79549.

NORWOOD William Richard; TR '74 BS; 1310 Magnolia Ave., Montgomery, AL 36106, 334 263-9210.

NOSS 2LT Thomas J.; DR '83 BS; POB 7574, APO, AP 96319.

NOTH Mrs. Vickie Wright; PC '92 BSN; AA Columbus Clg.; Clinica Sup.; Clinical Arts Home Care, 9144 Highway 278 E., Covington, GA 30209, 770 787-1796; r. 14014 Highway 36, Covington, GA 30209, 770 787-3543; *Richard C.*; Rusty, Julie; Reading.

NOURSE Jeffrey Michael; UC '85 MSI; BS Minot State Univ.; Indep. Cnslt.; Galloway, OH 43119, 614 870-2416; r. POB 258, Galloway, OH 43119, 614 870-2416; *Jo Ann*, Laura, Jennifer, James; Chair-Prairie Twp. BVA.

NOURSE, Mrs. Jo Ann Helms, (Jo Ann Helms); DR '78 MSE, BA Univ of West FL, HS Social Sci Tchr, Southwest City Schs.; r. POB 258, Galloway, OH 43119, 614 870-2416; *Jeffrey;* Laura, Jennifer, James; Sewing, Reading; Team PTA.

NOUSEN, Douglas Lee; UC '90 BS; Security Mgr.; Pacific Northwest Natl. Labs, POB 999, Battelle Blvd., Richland, WA 99352, 509 376-2460; r POB 3083, Richland, WA 99352, 509 627-1115; *Patricia,* Golf; American Society-Ind Security

NOVAK, Ms. Bonita Kay; MT '82 MSD; BS Univ. of MN; Health/Sci. Instr.; Davis Applied Tech. Ctr., 550 E. 300 S., Kaysville, UT 84037, 801 546-2441; r. 61 N Cove Ln., Layton, UT 84040, 801 544-9652; *Walter;* Erich, Kirsten; Traveling; Amer. Dietetic Assn.

NOVAK, Dan Allan; MT '92 MSR; BA CO State Univ.; Pilot; USAF, Air Command & Staff Clg., 225 Chennault Cir., Maxwell AFB, AL 36112, 334 953-2550, r. 233 Dogwood Dr., Millbrook, AL 36054, 334 285-6810; Computers.

NOVAK, Jack E.; UC '81 MSD; 4105 Drake Way, Carson City, NV 89704, 702 849-0702.

NOVAK, Karl Earl; UC '85 MPA; BBA Eastern NM Univ.; Pilot; Express One, Dallas, TX; r. 704 Mission Arch, Roswell, NM 88201, 505 623-1735; Coin Collecting, Flying.

NOVAK, Marcus Franz; UC '89 MPA; 213 W Bougainvillea Ave., Tampa, FL 33612, 813 933-8561

NOVAK, Ms. Mary Elizabeth; MT '88 MSP; PSC Box 94, APO, AP 96264.

NOVAK, Ralph Jerome; DR '87 AAS; Co B 503rd Cab, APO, AE 09076.

NOVAK, Walter Brackin; DR '82 BS, Builder; Novak Inc.; r 731 E. Broad St., Ozark, AL 36360, 334 774-5213.

NOVAKOVIC, Katherine L.; UC '89 (See McGinley, Mrs Katherine L.)

NOVAKOVIC, 1LT Michael Branko; UC '89 MSM; 113 N Springmill Rd, Villanova, PA 19085

NOVICK, William Michael, MD; TR '75 BS, MS Univ. of AL, MD Univ. of AL Sch Med, Asst Prof Surgery & Ped, Univ of TN Memphis, 777 Washington, Ste. 215, Memphis, TN 38105, 901 572-5958; r. 1600 Peabody, Memphis, TN 38104, 901 276-1906; *Denisa;* Alessandra, Celena, Bryant; Humanitarian Cardiac Surgery; Children in Third World.

NOVIELLO, Mrs. Sheri Reynolds, RNC, (Sheri Reynolds); TR '91 MSN; POST GR, BSN Columbus Clg.; Asst. Prof. of Nursing; Columbus Clg., 4225 University Ave., Columbus, GA 31907, 706 568-2243; r. 3725 Winkfield Pl., Columbus, GA 31909, 706 569-1812; *Kevin;* Kevin II, Kaleb; Piano, Singing; Steering Comm. -GA Affil. SIDS

NOVOTNY, Mrs. Diane Robitaille; TR '76 BAE; 44 Hunt Master Ct., Ormond Bch., FL 32174, 904 672-3531

NOVOTNY, Ms. Elizabeth J.; TR '70; POB 138, Robertsdale, AL 36567.

NOVOTNY, Thomas Richard; TR '75 BM; POB 1897, Ormond Bch., FL 32175, 904 672-3531.

NOWAKOWSKI, Deborrah W., PhD, (Deborrah S. Wright); TR '76 BSE; MA Univ. of AL, Birmingham, PhD Univ. of AL, Birmingham; Dir.,; Dept. of Child Life Svcs & Ed., Children's Hospital of Alabama, 1600 7th Ave., S., Birmingham, AL 35233, 205 939-9651; r. 2016 Hawthorne Ln., Birmingham, AL 35244, 205 987-0174; *Dr. Rodney,* Boating; United Way.

NOWAKOWSKI, Sandra; DR '84 (See Kaye, Ms. Sandra L.)

NOWELL, Benny Hamilton; TR '72; Owner-Agn. Co ; Nowell Enterprises Inc., Rte. 1 Box 158A, Headland, AL 36345, 334 983-3888; r. 602 N. Iroquois Ave., Dothan, AL 36303, 334 793-3956; *Cynthia;* Ellen, Ben; Gardening, Traveling; First Baptist Church-Dothan

NOWELL, Charles Howard, Jr.; MT '95 AS; Fed Prison Camp, Mon-E, Maxwell AFB, AL 36112, 334 834-3681

NOWELL, Mrs. Cynthia Moring, (Cynthia Moring); TR '73, DR '76 MSE; Tchr.; Dale Cnty. Bd. of Educ., S. Dale Middle Sch., Pinckard, AL 36371, 334 983-3077; r. 602 N Iroquois Ave., Dothan, AL 36303, 334 793-3956; *Benny;* Ellen, Ben; Travel, Gardening, Reading; First Baptist Dothan

NOWELL, Ms. Dinah Thompson; TR '69 BSE, Special Educ.; Dale Cnty. Schs., POB 948, Ozark, AL 36361, r. Rte 6 Box 266, Dothan, AL 36303, 334 983-3150; Ron, Ryan, Rustin.

NOWELL, CAPT Glenn Wesley; TR '75 BA; 1401 Ponape Blvd., Agana, GU 96929, 671 653-5621

NOWELL, Gregory Arnold; TR '71 BS; Store Mgr.; Sears, Boynton Bch., FL; r. 1311 Crown Point, Wellington, FL 33414; *Nancy;* Jeff, Austin; Fishing, Sports.

NOWELL, James Gregory; DR '93 BS; 104 Myrick St., Headland, AL 36345, 334 693-3186.

NOWELL, Mrs. Lisa Daniels; DR '90 BS; N Oaks POB 296, Marianna, FL 32446.

NOWELL, Ms. Nancy E. Bates, (Nancy Bates); TR '72; Elem. Tchr.; r. 1311 Crown Point, Wellington, FL 33414, *Gregg;* Jeff, Austin; Reading, Tennis, Fishing

NOWICKI, Ms. Dianne Bunker; DR '87 BS; Realestate Broker; r. 107 Oriole Dr., Enterprise, AL 36330, 334 347-0621; *Michael*

NOWICKI, Michael Ralph; DR '76 AAS; BA Embry-Riddle, MS USC; Mgr.; Raytheon Areospace; r. 107 Oriole Dr., Enterprise, AL 36330, 334 347-0621; *Diane;* Todd, Scott; Lions Club, Civitan.

NOWLAND, Tim O.; 1713 Moore Rd., Woodland, MI 48897

NOWLIN, Loretta; DR '94 (See Piland, Mrs. Loretta Nowlin).

NOWLING, Mrs. Julie Ann; TR '92 BS; Tchr.; Geneva Middle Sch., 505 N. Cherokee, Geneva, AL 36340, 334 684-6431; r. Rte. 2 Box 105, Samson, AL 36477, 334 684-3914; *Wesley;* Jeffrey, Anna.

NOWLING, Ross Elton; TR '68; Rte. 2, Jay, FL 32565, 904 675-4348

NOWLING, Ms. Sylvia Russell; '74; 336 Holly Ridge, Montgomery, AL 36109

NOWLING, Willard, Jr.; UC '78 MSG; 3251 West Ave., Gulf Breeze, FL 32561, 904 932-5440.

NOY, Ms. Sandra Morrison, (Sandra Morrison); UC '86 MPA; BA Whittier Clg.; Homemaker/Airline Public; Relations; r 3510 Fleetwood Dr., Salt Lake City, UT 84109, 801 277-8752; *Thomas;* Ian, Julia, Amelia; Organ and Piano

NOYES, Johnny G.; MT '87 BS; 1351 Whirlaway Cir., Helena, AL 35080, 205 664-8983

NUANES, MAJ Robert Alan, USAF; UC '89 MSM, Military Analyst; USAF, 703 695-5282; r. 8008 Colorado Springs Dr., Springfield, VA 22153, 703 569-2142; *Cynthia,* Tyler, Anisa; Stocks, Financial Ventures

NUCKOLLS, Dollie '73 (See Clements, Mrs. Dollie Nuckolls).

NUCKOLLS, Mrs. Ervin B.; TR '21; Rte. 3 Box 141, Luverne, AL 36049

NUCKOLLS, Mrs. Leslie Ann; UC '95 MSD; 2728 Springfield Dr., Ocoee, FL 34761, 407 890-1655.

NUCKOLLS, Norman Lee; MT '78 MSP; 10716 Malaquena Ln. NE, Albuquerque, NM 87111

NUCKOLLS, COL Norman Lee; MT '78 MSM, 2148 Black Willow Dr. NE, Albuquerque, NM 87122, 505 867-4820.

NULL, Benjamin Hugh; TR '82 BS; Supv ; Biltrite, 601 837-9119; r. 881 CR 206, Walnut, MS 38683, 601 223-6329; Computers

NULL, CAPT Carroll Ray; DR '84 MSI; 2429 Yorkshire Dr SW, Huntsville, AL 35803

NUMMY, Mrs. Melissa Ann; MT '95 AGE; Transcriptionist, r. 1638 County Rd. 39, Deatsville, AL 36022, 334 361-1724; *Michael;* Bailee, Reading, Walking.

NUNEZ, SSGT Juan Jesus; UC '88 AGE; 9529 101st St., Jamaica NY 11416

NUNEZ, Peter, TR '92 BS, 601 Chickasaw Rd., Enterprise, AL 36330

NUNIS, CAPT Woodard Elliott, DR '94 MSI, MBA Univ. of TX, BA Univ. of AL; Student; Univ. of Texas, Austin, TX; r. 3101 Shoreline Dr., #2016, Austin, TX 78728, 512 310-7384; Golf, Scuba, Racquetball, Texas Army Natl. Guard

NUNLEY, Bernard Larry; MT '89 BS, 1308 Upper Kingston, Prattville, AL 36067, 334 365-1815.

NUNLEY, Ms Marty Grooms; MT '86 BSN, TR '87 MSN, Clinical Nurse Spec., Montgomery VA Med. Ctr., 215 Perry Hill Rd., Montgomery, AL 36109, 334 272-4670; r. 1308 Upper Kingston Rd, Prattville, AL 36067, 334 365-1815; *Bernard L*

NUNLEY, Rev. Thomas Howard; TR '77 BS, TR '79 MSJ, Minister; Coffman Cove Baptist Mission, POB 18032, Coffman Cove, AK 99918, 907 329-2228; r POB 18032, Coffman Cove, AK 99918, 907 329-2228; *Kay Paulene;* Tracy V., Sarah K.; Hunting, Fishing.

NUNN, Daniel G.; DR '87 BAS; ACFT Maint. Tech.; Dyncorp, Bldg. 412, Ft. Rucker, AL 36362, 334 598-0616; r. Rte. 3, Box 280, Enterprise, AL 36330, 334 347-5378; *Gloria,* Daniel, Michelle, Susan; Homebuilt Aircraft

NUNNALLY, Stanley O'Neal; PC '82 BS; AS Southern Union State Jr.; Acct.; Lowe Motor Co., 55 N. Main St., Roanoke, AL 36274, 334 863-4107; r. 52695 Hwy. 22 Wadley, AL 36276, 205 395-4685; Sports, Football, Basketball; Victory Baptist-Loachapoca

NUNNELEE, Gary Ray; TR '79 BS; Rte. 1 Box 216, Troy, AL 36081, 334 566-1503

NUNNELEE, Mrs. Stephanie Adams; TR '93 BAE; Tchr.; Grissom HS, Huntsville, AL 35802; r. 140 Oakcrest Rd, Huntsville, AL 35811, 205 852-6571; *Terry*

NUNNELEE, William Homer; TR '75 BS, Mgr.; Social Security Admin., 2001 12th Ave. N., Birmingham, AL 35285, 205 731-4114; r. 1303 Sequoia Tr., Alabaster, AL 35007, 205 663-4759; Astronomy.

NURSE, Ms Starlett Brooks; MT '84 ASN; 4325 Hagan Rd, Montgomery, AL 36109, 334 277-3823

NUSS, James Emerson; TR '82 BM; MM VanderCook Clg., Band Dir.; Treutlen Cnty. Bd. of Ed, Soperton, GA 30457, 912 529-3214; r. 201 Carter St., Soperton, GA 30457, 912 529-4143; *Patricia;* Anna, Raymond; Hunting, Car Racing; MENC, GMEA, Phi Mu Alpha

NUTT, Arthur Vencent; TR '78 MSJ; 9659 Quail Hollow Blvd., Pensacola, FL 32514, 904 476-0365

NUTT, Mrs Bonnie; TR '92 ASN; 10911 Milly Branch Ct., Pike Road, AL 36064

NUTT, Kimberlee; MT '82 (See Mills, Mrs. Kimberlee Nutt).

NUTTER, Alanna Mary; DR '80 (See Haven, Mrs. Alanna Mary).

NUTTER, John W.; DR '90 MSD; Cert. Famous Writers Sch., BA Empire State Clg.; Ret.Mental Hygiene Grd.II; State of New York; r. 2694 Webb Rd., Dothan, AL 36303, 334 792-0148; Amateur Radio, SCAMC Info. Svc.

NUTTER, Ms. Stephanie Janel; PC '94 BS; AA Seminole Community Clg.; Sr. Proj. Mgr.; Barnett Banks, Inc., 9000 Southside Blvd., Bldg. 300, 3rd Fl., MIC 599-311, Jacksonville, FL 32256, 904 987-7710; r. 9536 Princeton Square Blvd., Apt. 508, Jacksonville, FL 32256, 904 733-1023; Skiing Exercise Reading; ISIM, IIA

NUTTER, Mrs. Susan B.; UC '87 MSD; 1089 Leslie Pl., Lithonia, GA 30058.

NYE, Ms. Alice C.; UC '91 MSD; BSN Loretto Heights Clg.; Family Couns.; r. 310 Camelia St., Gulf Breeze, FL 32561, 904 932-7627

NYE, Catheren Levenia; TR '83 BS; POB 383, Saraland, AL 36571.

NYE, Ms. Yvonne Kristine, (Yvonne Stutzman); TR '88 BS, Pharmacy Auditor; Medicaid, Same, 813 653-2794; r. 4015 Quail Briar Dr., Valrico, FL 33594, 813 681-3417; *Keith A.;* Taylor; Hiking, Swimming, Skiing.

NYLAND, Mrs. Brenda P., (Brenda Towne); MT '89 AS, MT 91 BS; Acct./Homemaker; r. 7124 Bridgeport Ct., Springfield, VA 22153, 703 644-2328; *William;* Matthew, Leslie, Brandy; Read, Travel, Dancing; Navy-Marine Corps Relief Soc.

NYMAN, Theodore Rylander; UC '92 MSM; 6204 Dallas Ave., Pensacola, FL 32526.

NYQUIST, CAPT Susan E.; UC '83 MSM; Box 3379, APO, AP 96264.

O

OAKES, Mrs Colleen Culpepper; TR '92 ASN; Clinical Nurse Mgr. ER; Russell Hosp., 280 Bypass, Alexander City, AL 35011, 205 329-7282; r. 333 Coosa Cedar Ln., Sylacauga, AL 35150, 205 249-3249; *Brett;* Michael, Scott, Daniel; Reading.

OAKES, Kevin William; MT '93 MSP; BA Grinnell Clg.; Operation Ofcr.; USN, VAW 124, FPO, AE 09501, 804 444-3962; r. 617 Warren Ave., Chesapeake, VA 23322, 804 482-9414; *Kelly;* Kyle, Kody; Auto Restoration.

OAKES, William Mack; DR '94 MSN; BSN Univ South AL, ADN Jefferson Davis Jr Clg.; Certified RN Anestheist, Southeast Alabama Med. Ctr.; r. 1211 Dartmouth Dr., Dothan, AL 36303, 334 677-2217; *Jonni;* Amy, Allison, Kimberly.

OAKLAND, Mrs. Charleen B.; PC '84 BS; POB 1222, Smiths, AL 36877

OAKLAND Patrick John, PC '89 BS, PC '93 MSD; POB 1222, Smiths, AL 36877, 334 297-0839

OAKLEY, Ms. Grace Campbell; TR '66, Box 64, Columbia, AL 36319

OAKLEY, Herbert John, Jr.; TR '85 BSE, Rte. 1, Box 102, Evergreen, AL 36401

OAKLEY, Marion Lamar, III; TR '73 BS; CPA; Oakley Wright & Co., 411 S. Foster St., Dothan, AL 36301, 334 792-7921; r. Rte 1, Box 86-C, Columbia, AL 36319, 334 696-8024, *Susan,* Susanna

OAKLEY, Mrs. Susan Elliott, MSE, DR '89; BS, Tchr. of Special Educ., Houston Cnty. Bd. of Educ., Barfield St Ashford, AL 36312, 334 899-3458; r. Rte 1 Box 86-C, Columbia, AL 36319, *Mark,* Susanna.

OAKLEY, Walter Timothy, UC '86 BS; Shipping Supv.; W C Bradley Co., Columbus, GA 31904, 706 571-7000; r. 4876 Spring Ridge Dr., Columbus, GA 31909, 706 561-1343; *Irene,* Golf Reading; Mt. Harman Lodge 304.

OAKS, James Marvin; UC '86 BS, Non-Destructed Metal Spec; Corpas Cristi, r. 6301 Old Brownsville Rd #d-17, Corpus Christi, TX 78417, 512 855-4492.

OATES, Alton Spencer; MT '77 BS; 827 Wingard St., Prattville, AL 36066, 334 365-2544

OATES, Angela Denise; MT '80 BS, 537 Pratt St., Prattville, AL 36067.

OATES, Mrs. Dianah Hunt (Tricia), DR '93 BAE; AS Enterprise State Jr. Clg.; 6th Grade Tchr., Pinedale Elem., Enterprise, AL 36330, 334 347-5460; r. 106 S. Valley Hill Dr, Enterprise, AL 36330, 334 393-1677, *Foster;* Traveling, Music; First Methodist Church.

OATES, Eric Lynn; DR '94 BS; 1512 Goshen Cir, Augusta, GA 30906, 706 792-1126.

OATES, Janice Denise; PC '88 BS; 6015 Upland Way, Columbus, GA 31907

OATES, Johnnie; TR '65 (See Taylor, Johnnie O.)

OATES, Kathy Denise; MT '89 (See Hayes, Mrs. Kathy Oates).

OATES, Norman Charles, MT '77 MSD, MT '77 MSG, BA Univ. of Houston; Product Mgr.; Southwestern Bell Te, One Bell Ctr. Rm 10-N-10, St Louis, MO 63101, 314 235-0408. r. 1512 Summer Chase Ln., Fenton, MO 63026, 314 861-1533

OATES, Ms. Pamela L.; TR '87 BSE; Sales Admin.; Jay R. Smith Mfg. Co., 2781 Gunter Park Dr. E, POB 3237, Montgomery, AL 36109, 800 767-0466; r. 584 Coosa Ridge Rd., Deatsville, AL 36022, 334 569-0031; Sports, Music

OATES, Mrs. Patricia Skanes; TR '93 BSE; 1006 N 9th, Florala, AL 36442, 334 858-3873; *Neal,* Steen, Neal, Jr., Curtis; Reading.

OATES, Richard W.; UC; 2941 Hwy. 98-W, Mary Esther, FL 32569

OATES, Ms. Sherrie Lynn; TR '90 BS; 1403 Autauga Heights Rd., Prattville, AL 36066.

OATHOUDT, CWO Frank Charles; DR '79 BAS, 3808 Dogwood Dr., Greensboro, NC 27403, 910 632-8825

O'BANION, Mrs. Ina Lavonia; MT '95 AGE, AS SCI BCCC-KS, AS EDUC TSUM; Student Nurse; Troy State Univ., Montgomery Campus; r. 409 Avon Rd., Montgomery, AL 36109, 334 277-3196; *Jasper,* Clay, Dawn, Shawn, Kayla

O'BANNON, Ms. Trixie Gay; TR '95 BS; 111 Shanendoah Dr., Clanton, AL 35045, 205 755-4076

O'BAR, CAPT George Aubrey; DR '87 MSP, PSC Box 1044, APO, AE 09063

O'BAR, Ms. Pamela Lange; TR '86 BS, AAS Temple Jr Clg.; 1603 N Davis, Cameron, TX 76520, 210 212-4842, *George;* Brandon, Tyler; Arts, Crafts; Texas Society of CPAs.

OBAS, Raymond; UC '89 MSI; MA Central MI Univ., BS Wayland Univ.; 3308 Huntley Square Dr. #T2, Temple Hills, MD 20748, 301 894-3516; *Mireille,* Anthony R., Cynthia; Sports; USAF Sergeants Assn.

OBER, Ms. Amanda Forbes; TR '88 BA, News Anchor, Wmur TV, POB 9, Manchester, NH 03105, 603 641-9009; r 254 Myrtle St., Manchester, NH 03104, 603 625-6420

OBERBECK, Dan; MT '88 MSD; BS Univ. of MD, Exec Dir.; Montgomery Ct. Referral Prog., POB 6175, Montgomery AL 36106, 334 286-0062 r RR 1 Box 164 Highland Home, AL 36041, 334 537-4072; *Marie,* Hunting, MADD

OBERMEYER, Gary W.; UC '94 MSI; BA VA Tech.; Special Agt.; USAF, HQ AFOSI/XOQ, 500 Duncan Ave. Ste 1009, Bolling AFB, DC 20332, 202 767-7042, r. 2828 Pulpit Hill Ct., Woodbridge, VA 22191, 703 221-5755; *Patti;* Sean, Brittany; Golf

OBERST, Mrs. Gayle Farmer, (Gayle White); TR '71 BS, TR '74 MBA, Replication-Leadership; Gulf Coast Community Clg., 5230 W. US Hwy. 98, Panama City, FL 32401, 904 747-3216; r. 208 Oleander Cir., Panama City, FL 32413, 904 235-1541; *Walter,* Read Write; Zonta, Women's Civic Club

OBERT, William Gerald; PC '88 MSP, 5007 22nd Ave., Phenix City, AL 36867.

OBIE Edward Charles; DR '80 AS; 1120 Lancaster Close, Lawrenceville, GA 30243

OBLAK, Richard Thomas; UC '83 BAS; 5 Ranger St, Ft. Walton Bch., FL 32548

O'BRIEN, CAPT Daniel Michael; UC '91 MPA; 24 Springbrook Rd., Troy, NY 12180.

O'BRIEN, LTC James M., USAF(Ret.); '70 MSF; BS IA State Univ.; Ret Educator/Comp. Cnslt; r. 3801 Brookwood Dr., Phenix City, AL 36867, 334 298-8419; *Patricia S.;* James Jr.; Computers, Electronics, Pianist; Soc. of Technical Writers.

O'BRIEN, John; UC '89 MSD; M TH Liberty Bible Clg., BS St. Benedict Clg; Exec. Dir., Nehemiah House, 8600 Hwy 98 W., Pensacola, FL 32506, 904 457-8834; r. 6011 Thistledown Dr., Pensacola, FL 32505; *Nancy;* Michael, Kevin, Melissa, Meghan; Golf.

O'BRIEN John Bernard, TR '78 MSE, TR '87 EdS, BME TSU, MSE TSU, Dir. of Bands, Coffee HS, 159 Trojan Way, Douglas, GA 31533, 912 384-1263; r. 3000 US 441 S., Douglas, GA 31533, 912 384-8861, *Dianne,* John III, Robert, LDS Church, GMEA, MENC, PAGE

O'BRIEN, John F., Jr.; TR '76 BS, Sales Rep ; Columbus Mills, 4848 River Rd., Columbus, GA 31904, 706 324-4451, r 8210 Lantern Dr, Columbus, GA 31904, 706 324-6905

O'BRIEN, Mrs Kristi Lynne, (Kristi Lynne Andrews); TR '95 BS, Rte 5 Box 102-D, Andalusia, AL 36420, 334 222-4508

O'BRIEN, Margaret Elaine, RN, CNOR; TR '80 ASN, MT '83 BSN; RN; r 2865 McGhee Rd, Montgomery, AL 36111, 334 281-7917, Karate, Stained Glass

O'BRIEN, Mark E.; UC '92 MSD; BA Univ. of MA-Boston, Public Relations; EW Bullock Assocs., 730 Bayfront Pkwy, Ste 5, Pensacola, FL 32501, 904 438-4015; r. 710 Scenic Hwy., Unit 125, Pensacola, FL 32503, 904 438-2138, Katie, Sarah; Pensacola Little Theatre

O'BRIEN, Mary Louise; TR '86 (See Irizarry, Mrs Mary Louise)

O'BRIEN Michael Kurtis, TR '84 BS, Golf Profn, Ft Lauderdale Country Club, 415 Country Club Cir., Plantation, FL 33317, 954 587-4700; r. 8433 Forest Hills, #203, Coral Springs, FL 33065, 305 344-9563; *Kathy T.,* Eric, Brian, Trave

O'BRIEN, Mrs Pamela Jean, (Pamela Polke); MT '82 ASN, RN; Crawford Long Hosp.; r. 3321 Loch Haven Rd, Montgomery, AL 36109, 334 272-5087

O'BRIEN, Raymond P., III, TR '94 BS, Sales Rep, Spalding Ford, 1710 North Expressway, Griffin, GA 30223, 770 229-1600, r. 1304 Arbor Dr, Duluth, GA 30136, 770 923-4214, *Kristi,* Golf.

O'BRIEN, Robert Phillip; UC '93 BS, PhD CAND LaSalle Univ; Children's Therapist, COPE Ctr., Highway 331 S, De Funiak Spgs., FL 32433, 904 892-8045, r 300 Saint Andrews Dr, Niceville, FL 32578, 904 678-1147; *Paulette,* Travis, Margaret; Reading; Mental Health Assn. of NW FL

O'BRIEN, Timothy Joseph; UC '95 MSI, 1100-1 Crosswinds Landing, Ft Walton Bch., FL 32547, 904 864-3239

O'BRIEN, Ms Veronica H., (Veronica A Hawthorne), UC '83, BA Univ. of West FL; Sch. Couns.; r 5255 Fox Hill Dr, Norcross, GA 30092, 770 416-0541; *Michael,* Reading, Outdoor Activities, American Counseling Assn.

O'BRIEN CAPT William Francis; UC '76 MSM, Hill Usaf Hosp/Sgq, Hill AFB, UT 84056.

O'BRIEN, Dr. Wini McCarthy, TR '89 MSN, PhD Univ. of AL, BSN Auburn Univ.-Montgomery; Asst Dean; Auburn Univ at Montgomery, Sch. of Nursing, Montgomery, AL 36117, 334 244-3658; r. 312 Hampstead St., Prattville, AL 36066, 334 361-5171; Reading, Gardening, Music; Vol Health Care Cnslt

OBRION, Mrs Cynthia Plunkett, DR '93 MSP; BS Univ. of MD, Homemaker-Tchr.; r 96 N Harris, Ft Rucker, AL 36362, 334 598-9397; *Allen,* Patrick, Katie, Gardening, Snow Skiing, Swimming, Twigs, Officers Wives Club.

OCASIO-TORRES, SFC Jose A., UC '90 AGE, 5039 Fawn Lake, San Antonio, TX 78244

OCEAN, Ms. Joan Phillips; UC '81 MSD; VP Marine Researcher; Dolphin Connection, POB 102, Captain Cook, HI 96704, 808 323-9605; r. POB 102, Captain Cook, HI 96704, 808 232-3905, International Cetacean Speaker

OCHEI, John Chukwuka, TR '85 MSJ; 5649 Kent Ln., Forest Park, GA 30050.

OCHSENHIRT James Frank; '72; Retired; r. 110 Lintel Dr, Mc Murray, PA 15317, 412 941-2171

OCKER, Ms. Shirley M; UC '93 BS, BSN CA State Univ. Chico, Admin. Asst.; Troy State Univ., Eglin AFB, Eglin AFB, FL 32542, 904 678-1865; r. 310 Bimini Way, Niceville, FL 32578, 904 897-4033; Jigsaw Puzzles; Retired AF Nurses Assn

O'CONNELL, Daniel E., III; UC '94 MBA, 9960 E. Island Sun Rd, Tucson, AZ 85748

O'CONNELL, Eugene Lee; DR '75 BS; Sr Engr.; ComEd, RR 1, Marseilles, IL 61341, 815 357-6761, r 1413 James Ct., Ottawa, IL 61350, 815 434-4119, *Therese,* Mike, Tim, Julie, Mary; Travel, Gardening, Fishing

O'CONNELL, James Louis; UC '92 BS, UC '94 MSM, 520 College Dr. #1214, Henderson, NV 89015; *Kim*

O'CONNELL, John J., III; MT '87 MSP, MT '93, BS Athens State Clg.; Rsch. Analyst, State of AL Dept. of Revenue, 50 N. Ripley St., Rm. 4131, Montgomery, AL 36104, 334 242-1380; r. 116 Abney Dr., Prattville, AL 36067, 334 361-0113, State Empl Assn. -Chap. Pres

O'CONNELL Mrs. Linda Mixson, MT '83 MSA, DR '92 MSE; BS Univ of Montevallo; Exec. Dir, Family Svcs. Ctr, 301 W. Lafayette St., Dothan, AL 36301, 334 712-1542; r 108 Willow Oaks Dr, Ozark, AL 36360, 334 774-2782, *Richard;* Sean; White-Water Rafting; Assn. of Svc Agencies.

O'CONNELL, Mary Irene; UC '86 AS, 309 1/2 N 6th Ave., Virginia, MN 55792.

O'CONNELL, Michael M; UC '82 MSM, 5520 Bucknell Rd, Baltimore, MD 21206

O'CONNELL, CAPT Peter Francis; UC '89 MSI; 34 Brogden Ln., Hampton, VA 23666

O'CONNELL, Richard M, DR '84 BAS, Willow Oaks Dr., Ozark, AL 36360, 334 774-2782.

O'CONNELL, Ms. Shirley L., (Shirley L. Smith), MT '93 BS, John Paterson State, Acct, Alabama Treasurer's Office, 10 S. Union, Rm. 118, Montgomery, AL 36130, 334 242-7547, r. 141 Carol St., Prattville, AL 36067, 334 365-5824, *John,* Laura, Larry; Reading, Cross-Stitch, SEA, Assn. of Govt Accountants

O'CONNOR Daniel, UC '94 BAS, Satellite Controller, GTE, Las Cruces, NM 88001; r. 5170 Nizhon Tr., Las Cruces, NM 88005, 505 525-2487

OCONNOR, John Richard, UC '92 MSD, BS BUS SUNY Plattsburgh, Asst. Prof., USAF ROTC, Rochester Institute of Tech., 17 Lomb Memorial Dr, Rochester, NY 14623, 716 475-5253; r. 15 Clooney Dr., Henrietta, NY 14467, 716 334-7997; *Kathleen;* Erin, Meghan, Ryan; Motorcycling, Skiing

O'CONNOR John Thomas, TR '81 BS, 110 Buckner St, Prattville, AL 36066

O'CONNOR [illegible]

O'CONNOR [illegible]

O'CONNOR [illegible]

O'CONNOR [illegible] Chess Travel.

O'CONNOR, Timothy Kenneth; TR '79 BS; [illegible] 334 626-0363; Travel, Golf, FRA.

O'DELL [illegible]

O'DELL [illegible]

O'DELL [illegible]; TR '88 ASN; Rte. 2 Box 412, [illegible]

O'DELL, Joseph R.; MT '80 BAS, MAS Embry-Riddle [illegible] 35. Lee Ave., Satellite Bch., FL 32937, 407 777-5249; *Linda*; Garrick, Dawn, Jerry, Allen; Target Shooting.

O'DELL, Michael Alan; UC '86 MPA; PSC 41 Box 3197, APO AE 09464.

O'DELL, Mrs. Stephanie Ann; UC '92 MSD; BA Southern [illegible] POB 220, Ft. [illegible] r. 814 St. Joseph [illegible] *Richard*; Kristin, Kevin, Jenny.

ODELL, [illegible] (See Joiner, Mrs. Kyle Odell).

ODEN, MSGT William Lee, USAF; UC '92 MSM; BA St. Leo Clg.; Shaw AFB, Sumter, SC 29150; r. 2416 Spring Valley Dr., Sumter, SC 29154, 803 499-3872; *Lance*; William, Kanika, Shauna; Computers, Natl. Honor Society, St. Leo.

ODENHEIMER, Robert W.; TR '53; MEd Rutgers Univ.; Retired Phys. Educ. Tchr.; East Brunswick HS, E. Brunswick NJ 08816; r. 353 Eagle Dr., Panama City Bch., FL 32407, 904 235-3387; *Gwen*; Alan, Robert; Golf, Woodcrafts, Camping, Natl. Educ. Assn., NJEA.

ODIE, Mrs. Linda L.; TR '91 ASN; Rte. 4 Box 189 Woodley Rd., Montgomery, AL 36116.

ODOM, Bettina Suzanne; TR '95 BSN; RN; Flowers Hosp., Winter St., Dothan, AL 36303; r. 211 N. Koonce St., Columbia, AL 36319, 334 696-5563.

ODOM, LTC Charles Robert; DR '74 MBA; Functional Analyst; Comarco, Petersburg, VA 23805, 804 733-2440; r. 1176 Cumberland Dr., Colonial Hts., VA 23834, 804 526-2736; *Carla*; Charlotte, Catherine; Woodworking, Singing, Rotary Club.

ODOM, Charles W.; TR '78 MSE; 1725 Eagle Ter., [illegible] FL 32533.

ODOM, Ms. Charlotte Lynn; TR '95 BS; 2137 Holiday Inn Dr., [illegible] AL 35046, 205 755-7479.

ODOM, Mrs. Diane C. (Diane Hildegard Caldwell); DR '84 BS, DR '84 BAS, DR '94 MSD; AS Enterprise State Jr. Clg.; Therapist; Sportscare, 2694 S. Park Ave., Ste. #2, Dothan, AL 36301, 334 671-1919; r. 73 Helen St., Ashford, AL 36312, 334 671-1739; *Ray L.*; Sam, Caroline, Amee; Scuba Diving, Flying, Cooking, Ashford United Methodist Ch.

ODOM, Frances Marie; UC '88 MSD; BS Mercer Univ.; Operations Mgr.; Weyerhauser Corp., Stagecoach Rd., Oglethorpe, GA 31068, 912 472-8821; r. Rte. 2 Box 179-F, Montezuma, GA 31063, 912 472-8821; Running, Basketball, Reading, Delta Sigma Theta, NAFE.

ODOM, Ms. Glenda Carolyn; TR '75 BS; Rte. 1 Box 64, Pansey, AL 36370.

ODOM, James Dale; TR '63 BSE, TR '70 MSE; Rte. 10 Box 331, Andalusia, AL 36420, 334 222-9264.

ODOM, James Gordon, Jr.; DR '88 MSE; 211 N. Koonce, Columbia, AL 36319, 334 696-5563.

ODOM, Jessica; UC '78 (See Buckwalter, Mrs. Jessica M.).

ODOM, [illegible]; TR '6? BAE; Rte. 10 Box 331, Andalusia, AL 36420.

ODOM, Mrs. Katherine T.; '72; Rte. 10 Box 331, Andalusia, AL 36420, 334 222-9264.

ODOM, [illegible] CPA; TR '7? BS; Rabren & Odom [illegible] Andalusia, AL 36420, 334 [illegible] Andalusia, AL 36420, 334 [illegible]

ODOM, Kim Michelle; TR '88 BSN; 2501 Marquette Dr., Dothan, AL 36303.

ODOM, [illegible]; MT '9? ASN; Rte. 2 Box 217, Brantley, AL 36009.

ODOM, [illegible]; UC '84 AAE; 102 Broken Arrow Dr., Enterprise, AL 36330.

ODOM, [illegible]; TR '8? BS; Rte. 1 Box 255-A, Red Level, AL 36474.

ODOM, [illegible] (See Willingham, Mrs. Sheila A.).

ODOM, [illegible] (See [illegible], Mrs. Sherry O.).

ODOM, Mrs. Wendy M. (Wendy M. Winterlund); DR '93 BSN; [illegible] r. [illegible] Forrester Rd., Dothan, AL 36301, 334 794-6833; *Espy E.*; Wendi, [illegible]

ODOM, William Charles; DR '94 AS; 557 Westview, Ozark, AL 36360, 334 774-4568.

ODOMS, [illegible]; MT '9? BS; Rte. 1 Box 14?, Buena [illegible]

O'DONNELL, Angela L.; TR '83 (See Toole, Mrs. Angela [illegible]).

O'DONNELL, Mrs. Carmen [illegible]; MT '78 MSG, MT '78 MSD; BA Inter American Univ.; Supv.; Catholic Social Svc., 137 Clayton St., Montgomery, AL 36109, 334 269-2387; r. 4320 Delmar Dr., Montgomery, AL 36109, 334 277-0602; [illegible]

O'DONNELL, CAPT James E., II; UC '83 MSM; Hq [illegible] APO, AE [illegible]

O'DONNELL, LTC James J., USA; UC '88 MSM; BS [illegible] Rm. 119, Old [illegible] Bldg., Norfolk, VA 23529, 804 683-3663; r. 9 Jayne [illegible] Hampton, VA 23664, 804 851-6578; *Mary Ann*; [illegible]

O'DONNELL, Ms. Michelle Denise; MT '94 MSP; Cal Points Conferen, 1500 Hunter Loop Rd., Montgomery, AL 36108, 334 281-2111; r. 4320 Delmar Dr., Montgomery, AL 36109, 334 277-0602.

O'DONNER, Ms. Mary Juliet; MT '87 MSD; 223 Kathryn Ave., Decatur, GA 30030.

O'DONOVAN, James Brian; UC '90 MSM; 505 N. Waddill St., McKinney, TX 75069.

O'DOWD, Ms. Ann H. Johnson (Ann Johnson); TR '86 BA; 8118 Maryland Ln., Brentwood, TN 37027; *James*; Elyse Audrey, John.

O'DOWD, James Lawrence; TR '86 BS; Global Account Mgr.; Xerox Corp., 3322 West End Ave., Nashville, TN 37203, 615 386-5204; r. 8118 Maryland Ln., Brentwood, TN 37027; *Annie*; Elyse Audrey, John; Basketball.

ODPARLIK, Horst Jr.; UC '89 MSF; BS Wayland Baptist Univ., AAS Vernon Regional Jr. Clg.; Utilities Supt.; USAF, POB 5532, Albuquerque, NM 87185, 505 853-0267; r. 9100 Osuna P. NE, Albuquerque, NM 87111, 505 237-8285; *Teresa*; Lucas, Kylie; Woodworking, Model Railroading; Habitat for Humanity.

ODUM, Gene Thomas; UC '88 MPA; BS GA State Univ.; Applications Support Mgr.; Sprint, 11404 W. Dodge Rd. Ste. 400, Omaha, NE 68154, 402 491-2112; r. 802 Wilshire Ln., Papillion, NE 68046, 402 593-1741; *Christina*; Elliffe Odum, Karl, Tatiana; Fishing, Camping, AFCEA, AFA.

ODUM, Ms. Iris Grant; MT '82 MSE, MT '82 MSSP; BS Univ. of AL; Spec. Educ. Tchr.; Cobb Cnty. Public Schs., 514 Glover St., Marietta, GA 30061, 770 426-3326; r. 2279 Collinworth Dr., Marietta, GA 30062, 770 578-1376; Keon.

ODUM, Ms. Patricia S. (Patricia J. Scroggins); TR '77 BSE; Auburn Univ.; Tchr.; Opelika City Schs., Southview Primary, Marvyn Pkwy., Opelika, AL 36801, 334 745-9711; r. 715 8th Ave., Opelika, AL 36801, 334 749-5192; Lauren, Clifton.

ODUWOLE, Olukayode; TR '85 BS; MS Jackson State Univ., PAC Med. Clg. of GA; Phys. Assoc.; Grace Hosp., 6071 W. Outer Dr., Detroit, MI 48235, 313 969-4954; r. 27600 Franklin Rd. #401, Southfield, MI 48034, 810 353-5178; *Christiana*; Praise Faith Reading Church Activities.

OEHLER, David Edward; UC '81 BAS; 704 Lakeside Dr., Largo, FL 34648.

OEHLEY, Jeffery R.; MT '88 BS; 15801 Los Lunas, Westminster, CA 92683, 714 269-2700.

OELBERG, Mrs. Catherine M.; TR '90 BSE; 626 Herschbach Dr., Granite City, IL 62040.

OELRICH, LTC Michael Howard; UC '93 MPA; BA VA Military Inst.; Ofcr. FISE Aviator; USAF, 333FS, Seymour Johnson AFB, Goldsboro, NC 27530, 919 705-2881; r. 100 Trappers Run Dr., Goldsboro, NC 27530, 919 734-4497; *Wanda*; Heather, Kyle; Sports; Church.

O'FERRELL, Stacey Lee (Stacey Ann Lee); TR '92 BS; Acctg. Mgr.; Georgiana Hosp., 515 Miranda St., Georgiana, AL 36033, 334 376-2205; r. Rte. 1 Box 390A, Mc Kenzie, AL 36456, 334 374-2332; *James*; Horseback Riding.

OFFEM, Mrs. Elizabeth Ojo; MT '87 BS; 612 Roberts Cir., Tuskegee, AL 36088.

OFFER, Mrs. Sue Armour; MT '78 BS; 28912 Mountain View Ln., Trabuco Canyon, CA 92679.

OFFERLE, Ms. Lucille Heule; UC '92 MSD; BS FL State; Cost Anyalist; Airforce, 4850 Wickenburg Ave., Davis Monthan AFB, AZ 85707, 520 750-3338; r. 3420 E. 4th St., Tucson, AZ 85716, 520 318-9710; Scuba Diving.

OFFORD, Timothy A.; MT '93 BS; Mktg. Rep.; Alabama Power, Montgomery, AL; r. 2321 Brookstone Dr., Montgomery, AL 36117, 334 260-9798.

OFFUTT, Todd Joseph; UC '93 MSM; 223 Plantation Dr., Thibodaux, LA 70301.

OGBURN, Mrs. Beverly Philpot (Beverly Philpot); TR '91 BS; Promotions Coord.; Russell Corp., 755 Lee St., Alexander City, AL 35010, 205 329-5305; r. POB 1406, Alexander City, AL 35011, 205 234-4748; *Steven*.

OGBURN, Christopher M.; MT '93 BS; 5118 Slash Pine Dr., Montgomery, AL 36116, 334 288-5566.

OGBURN, Elizabeth; TR '60 (See Lashley, Mrs. Elizabeth O.).

OGBURN, Joseph Jay; TR '95 BS; 673 POB, Troy, AL 36082.

OGBURN, Patricia; TR '47 (See Shoffner, Mrs. Patricia).

OGBURN, Steven Thomas; TR '92 BS; Credit Rep.; Russell Corp., 755 Lee St., POB 272, Alexander City, AL 35010, 205 329-4961; r. POB 1406, Alexander City, AL 35011, 205 234-4748; *Beverly*; Lions Club.

OGDEN, Mrs. Everlyn D. (Everlyn Dodson); PC '94 EdS; MA Ft. Valley State Clg.; Parent Coord.; Peach Cnty. Sch. Syst., 523 Vineville St., Ft. Valley, GA 31030, 912 825-0233; r. Rte. 4 Box 1916, Ft. Valley, GA 31030, 912 825-0997; *Foster*; Terolyn, Cedric; Sewing, Reading, Cooking; Dir. Adult Educ.

OGG, Ms. Debra K.; UC '84 MSM; BSN Univ. of Akron; Lic. Massage Therapist; A Touch of Health, 328 Hanford St., Columbus, OH 43206, 614 445-6213; r. 328 Hanford St., Columbus, OH 43206, 614 445-6213; Travel, Spiritual Enlightenment.

OGGS, Mrs. Marsha Lowrey; DR '81 MSG; 515 W. Newton St., Elba, AL 36323, 334 897-6328.

OGILVIE, Bruce Dean; MT '81 MSSP, MT '81 MSE; Special Educ. Tchr.; Isabella High; r. 2116 County Rd. 51, Clanton, AL 35046, 205 755-5778; *Evelyn*; Susan, Sam; Hunting, Archery.

OGLE, Michael Lawrence; UC '94 MSP; 311 E. Morse Blvd. #32, Winter Park, FL 32789, 407 647-6342.

OGLE, Ms. Patricia Leanne; TR '76 BSE; 1550 Old Birmingham Hwy. Lot 21, Sylacauga, AL 35150.

OGLE, William Dewey, Jr.; UC '83 BS, UC '84 MSM; Mfg. Mgr.; PZI; r. 5358 Pine Needle Dr., Columbus, GA 31907, 706 569-9994.

OGLES, Mrs. Jan Ericksen; PC '87 BS; Rte. 1 Box 953-A, [illegible]

OGLESBEE, Ms. Connie Jean; PC '90 EdS; MS Univ. of NM, BSC Albany State Clg.; Principal; Upton Lee Alternative Sch., 300 Adams St., Thomaston, GA 30286, 706 647-5738; r. 704 Melrose St., Thomaston, GA 30286, 706 647-3380; Bowling.

OGLESBY, Brenda Kay; TR '94 (See Campbell, Mrs. Brenda Kay).

OGLESBY, Ms. Sara Jeffcoat; TR '36; 929 Mountain Branch Cir., Birmingham, AL 35226.

OGLESBY, Mrs. Sara Stirling; DR '90 AAS; Buyer; Kleiners of Elba, Elba, AL 36323; r. Rte. 3 Box 242M, Elba, AL 36323, 334 897-3544; *Greg*; Jesse Morgan; Reading, Natl. Guard.

OGLESBY, Susan; TR '79 (See Hall, Susan O.).

OGLETREE, Mrs. Angela McNeal (Angela M. Turner); PC '93 MSE; Student; r. 4617 Conner Rd., Columbus, GA 31903, 706 685-0405.

OGLETREE, Emmett W., Jr.; PC '94 BS; 19 Eason Dr., Phenix City, AL 36869, 334 297-4872.

OGLETREE, Mrs. Gladys Layton; PC '92 BS; 5940 Lee 179, Salem, AL 36874, 334 291-9584.

OGLETREE, Mrs. Phyllis Downs; RN; TR '95 MSN; BSN Univ. of AL; Employee Health Coord.; Birmingham VA Med. Ctr., 700 S. 19th St., Birmingham, AL 35233; r. 5316 Central Ave., Brighton, AL 35020, 205 428-9439; *Charlie Jr.*; Marianne L., Cristi A.; Reading, Traveling; Natl. Black Nurses Assn., AAOHN.

OGLETREE, Ralph Williams; MT '89 BS; MS GA Clg.; Systs. Spec.; The Trane Co., 7610 Industrial Hwy., Macon, GA 31206, 912 784-2478; r. 624 Forest Hill Rd., Macon, GA 31210, 912 474-0176; David W.

OGLETREE, Ms. Sara Sims (Sara Sims); TR '54; AA Auburn Univ., MS Auburn Univ.; Ret. Educator/Principal; Union Springs Elem. Sch.; r. 305 Kennon St., Union Spgs., AL 36089, 334 738-4996; *John (Dec.)*; Alice (Dec.), John Jr. (Dec.), Martha Bridge; Ballet, Family, Ret. Tchrs. Assn., Educ. Assn.

O'GRADY, LTC Michael E.; UC '79 MSP; PSC 1203 Box 1345, APO, AE 09803, 703 573-4634.

OGUNTOYINBO, Oluwatoyin O.; MT '84 MSP; Tropicana, POB 523, Bradenton, FL 34206, 800 828-2102; r. c/o Tropicana Products Inc., POB 338, Bradenton, FL 34206, 941 755-9758.

OGURI, Chikako; TR '91 AGE; 2648-1 Yutaka-Machi, Hamamatsu-Shi, Shizuoka, Japan.

OGWYNN, David Allen; TR '68; Salesman; r. 409 E. Grubbs, Enterprise, AL 36330, 334 347-4643; *Susan*; Kelly, Allen; Golf.

O'GWYNN, Timothy Claude; TR '77 BSE; 6109 Hampton Oaks Dr., Mobile, AL 36693, 334 471-1167.

O'HARA, Christopher E.; UC '86 MPA; 1161 East Dr., Charleston, SC 29402.

O'HARA, John F.; UC '90 MSI; Nisra London Box 41, FPO AE 09510.

O'HARA, Michael Brian; TR '94 BS; Grad. Student; Troy State Univ., Troy, AL 36081; r. 100 Sussex Ave., Troy, AL 36081, 334 566-3264.

O'HARA, Sean Perry; TR '92 BS; Rte. 1 Box 388, Live Oak, FL 32060.

O'HERN, Fred Hugh, Jr.; UC '86 MPA; BSC Univ. of MD, AASC Community Clg. of USAF; Royal Mail Area Mgr.; Royal Mail Coventry, 40 Bishop St., Coventry CV11AA, England, 120 355-7203; r. 12 Bradshaw Close, Steeple Aston, Bicester, Oxfordshire OX63SA, England; *Marion*; Patrick; Genealogy; Post Ofc. Twinning Assn.

O'HERON, Mrs. Rhonda Griffon; DR '83 BSE; 3364 Shallowford Cr., Birmingham, AL 35216.

OHLANDT, Mrs. Dianne C.; MT '95 MBA; AB Univ. of Miami; Contracting Ofcr.; HQ SSG/PKT, 375 Libby St., Gunter AFS, AL 36114, 334 416-1753; r. 1 Springbrook Dr., Wetumpka, AL 36092, 334 567-7130; *Frederick*; Paul, Sara, Katie; Swimming; Frazer Mem. UMC.

OHLIGER, Carl F., Jr.; MT '89 BS; USAF(Ret.); r. 1542 Trollhagen Dr., Fridley, MN 55421, 612 572-3892; *Faye*.

OHLROGGE, Ms. Anne Mary; DR '70 MSSE; 47 Marquette Dr., Smithtown, NY 11787, 516 265-2530.

OHMAN, Alison Ruby; TR '92 (See Holley, Mrs. Alison Ruby).

OHMAN, Mrs. Karen Marie; UC '94 BS; Homemaker; r. 202 Tooele, White Sands, NM 88002, 505 678-7105; *David*; Michael, Steven.

OHMAN, Valerie Joy, MD; TR '89 BS; MD Univ. of South AL; Phys. Family Medicine; Univ. of Alabama Hosp., 201 Governors Dr., Huntsville, AL 35801, 205 551-4660; r. 2611 Lagrande St., Huntsville, AL 35801, 205 534-6396; Traveling.

OHMSTEDE, Gary Thomas; DR '93 BS; 203 Chapelwood Dr., Dothan, AL 36301.

OHOLENDT, Ronald G.; MT '89 MSP; PSC Box 1000, Langley AFB, VA 23665.

OJEDA, Antonio; TR '89 MPA; BS Univ. of MD; Quality Control Inspector; Texcom-TSC USA, POB 5400, Ft. Hood, TX 76544, 817 288-9683; r. 3212 Carpet Ln., Killeen, TX 76542, 817 628-7632; *Kyong*; Maurice R., Lee Anthony.

OJEDA, Carlos H., Jr.; MT '88 AS; 1598 Unionport Rd. Apt6-G, Bronx, NY 10462, 718 293-6564.

OJI, Godwin E., ChFC, CLU; MT '86 MBA; Mgr.-Financial Reporting; Prudential Ins. Co., One Prudential Cir., Sugar Land, TX 77478, 713 276-8200; r. 12806 Lima Dr., Houston, TX 77099, 713 530-5820; *Francies*; Chanel, Orieji; Tennis; Old Bende Cultural Assn.

O'KEEFE, Mrs. Dewander Lavoyce; MT '94 BS; Unit 152, APO, AP 96205.

O'KEEFE, Michael Francis; '71; 185 la Canada Ct., Los [illegible]

O'KEEFE, Timothy William; TR '93 BS; Financial Rep.; American Gen. Finance, 6740 E. Alabama Rd., Woodstock GA 30188, 770 924-4115; r. 808 Farm Creek Rd., Woodstock, GA 30188, 770 591-3564; *Lisa*; Sports, Golf, Sailing, Habitat for Humanity.

O'KEEFFE, COL Edward Charles, USN; UC '88 MSM; Deputy, Prog. Exec. Ofc.; r. 13209 Oak Farm Dr., Woodbridge, VA 22192, 703 490-0339.

O'KELLEY, Mrs. Marilyn M. (Marilyn A. MacDougald); TR '65; 3rd Grade Tchr.; Colbert Elem. Sch., Rte. 3 Box 3386, Colbert, GA 30628, 706 788-2341; r. POB 181, Danielsville, GA 30633, 706 795-3467; *Charles*; Alex, Shannon; Sports, Music.

OKERE, Mrs. Anthonia Adindu; MT '86 MSN; Univ. of Maiduguri, Dept. of Soc. Ant., Pmb 10, Maiduguri, Nigeria.

OKORONTA, Joseph Ohia; TR '88 BS; 6800 Peachtree Blvd. Z14, Doraville, GA 30360.

OKREPKIE, William S.; UC '84 MSM; MPA Univ. of CO, IND ARTS SUNY, Oswego; POB 206, Stratton, CO 80836, 719 348-5052; *Phyllis*; Kathleen; Woodworking, Skiing; Stratton Baptist Church.

OKRZESIK, John Julius; UC '94 MSI; 2845 Jack Niclaus Way, Shalimar, FL 32579, 904 651-9648.

OKUMA, William [illegible]; UC '84 BAS; AS GA Military Clg.; Dir. of Info. Systs.; South Georgia Med. Ctr., 2501 N. Patterson St., Valdosta, GA 31603, 912 333-1071; r. 2018 Wood Valley Dr., Valdosta, GA 31602, 912 244-8139; *Louise*; Aaron, Wymar, Willette, Livia, Billy; Travel, Knights of Columbus.

OKUNDAYE, Ephraim Omoruyi; TR '85 BS; MS Morgan State Univ.; Couns.; Woodburn Ctr., 2031 Fayette St., Baltimore, MD 21237, 410 563-6400; r. 5100 Goodnow Rd. Apt. H, Baltimore, MD 21206, 410 483-2084; *Helen*; Music.

OLAN, Robert Kenneth; UC '92 BAS; Univ. of South AL, RN; Baptist Hosp., 1000 E. Moreno Blvd., Pensacola, FL 32501; r. 5852 Roble Loma Dr., Pensacola, FL 32526, 904 944-4969; Woodworking, Playing Piano; FL State Nurses Assn.

OLANDER, Lonnie F.; MT '84 BS; Mgr. Network Svcs.; Baylor Univ., Waco, TX 76798, 817 755-3951; r. 9609 Fair Cir., Woodway, TX 76712; *Kathryn*; Chris, Aaron.

OLBON, Mrs. Marsha Bush; PC '85 MSE, PC '90 EdS; 6717 Moon Cir., Columbus, GA 31909.

OLBON, William Joseph; PC '93 BAS; 6717 Moon Cicle, Columbus, GA 31909, 706 568-3707.

OLCAY, Mehmet Nur; UC '88 MPA; 2501 Harbor Tr., Irving, TX 75060.

OLDHAM, Gary Richard; UC '83 MSP; Hq Usareur 7th Army PSC Box 18, APO, AE 09063, 703 256-0418.

OLDING, Mrs. Debra L.; TR '92 MSSP; POB 115, Cleves, OH 45002; *Mark*; Anthony, Jeremy.

OLDS, Mrs. Annette Crawford; DR '82 BS; 2519 Hwy. 2, Campbellton, FL 32426.

OLDS, Mrs. Felicia Jolene (Felicia Jolene Pierce); TR '90 BS; Art Instr.; Bayside Acad., Dryer Ave., Daphne, AL 36526, 334 626-2840; r. POB 2182, Daphne, AL 36526, 334 621-0646; *Hayden*; Art Gallery; NAEA, AAEA, Support Local Art.

OLDS, Mrs. Freida Crumpler; TR '71 BM; 495 Embry Ln., Marietta, GA 30066.

OLDS, Jerome; TR; 495 Embry Ln., Marietta, GA 30066.

OLDS, Ms. Melissa Kaye Hamm (Melissa K. Hamm); TR '87 BSE, TR '91 MSE; Kindergarden Tchr.; Louisville Elem. Sch. K-6, Louisville, AL 36048, 334 266-5643; r. Rte. 1 Box 230-B, Louisville, AL 36048, 334 266-5077; *Mark*; Hunter, Hayden.

OLDS, Rufus Delano; TR '65; Sales Mgr.; Bowen Technology Assocs., 2567 Cedartown Hwy., Rome, GA 30161, 770 338-2585; r. 2178 Cedar Dr., Lawrenceville, GA 30243, 770 995-0078; *Sara Fant*; Christina, Ginger; Jogging, Gardening.

OLDS, Mrs. Tami McCray (Tami Frances McCray); TR '86 BS; MA Auburn Univ.; Prof.; Christopher Newport Univ., Newport News, VA 23605, 804 594-7086; r. 3 Dorothy Dr., Poquoson, VA 23662, 804 868-6221; *Don*; Tera, Emily; Crafts, Tabernacle United Meth. Church.

O'LEAR, Ms. Lisa Ann; UC '89 MSI; Hqsuseucom #467, APO, AE 09128.

OLEYAR, Michael Gener, Jr.; DR '92 AGE, DR '93 BS; 202 North St., Harrisburg, PA 17101.

OLFUS, Maurice Randolph; UC '86 MPA; Diplomatic Attache'; American Embassy in Manila, FMC/BFO, APO, AP 96440, 632 521-7116; r. 7928 Cawker Ave., Glenarden, MD 20706, 301 773-6521; Ebone', Ebonese, Martial Arts, Habitat for Humanity.

OLINGER, Mrs. Catherine Sheppard; PC '95 EdS; MEd LaGrange Clg., BS Berry Clg.; 6th Grade Tchr.; Gardner Newman Middle Sch., La Grange, GA 30240; r. 125 Greenbriar Tr., La Grange, GA 30240, 706 884-2988; *Ralph H.*; Rebecca E.

OLIVARES, Edward C., Jr.; UC '93 BSE; 550 Hartfield Ct., Fayetteville, NC 28311.

OLIVARI, Ms. Phyllis Henderson; MT '95 ASN; 534 Sayre, Montgomery, AL 36104, 334 264-1394.

OLIVAS, Roberto R.; UC; Retired; r. 410 Post Horn Ln., Houston, TX 77015, 713 453-3676.

OLIVE, Mrs. Bonnie Beard; TR '83 BS; POB 882, Talbotton, GA 31827.

OLIVE, Deanna; TR '88 (See Tucker, Mrs. Deanna Olive).

OLIVE, Irene; '63 (See Rigsby, Mrs. Irene).

OLIVE, MCPO Jeffrey John, USN; '95 MPA; BS Southern IL Univ.; Master Chief E-9; USN; r. 689 Orangewood Dr., Virginia Bch., VA 23456, 804 340-6904; *Ann*; Joshua, Matthew, Samatha.

OLIVE, Nina A.; TR '80 (See Mills, Mrs. Annette Olive).

OLIVE, Sharon Marie; MT '81 (See Williams, Ms. Sharon Olive).

OLIVER, Mrs. Armelia Kyser; UC '92 BS; 225 Cemetery Ave., Evergreen, AL 36401, 334 578-3842.

OLIVER, Ms. Barbara S. Newsome; DR '75 MSE; Rte. 4 Box 100, Enterprise, AL 36330.

OLIVER, Betty Lois; TR '78 BS; 205 Pine Forest Cir., Troy, AL 36081.

OLIVER, Carolyn; TR '60 (See Henderson, Mrs. Carolyn Oliver).

OLIVER, Charles; TR '77 BSE, TR '81 MSE; Asst. Head Track Coach; Univ. of Tennessee, Knoxville, TN 37922, 423 974-1226; r. 1808 Penwood Dr., Knoxville, TN 37922, 423 691-3098; *Jessie P.*; Charles, Alexander, Nicholas; Travel; Kappa Alpha Psi Fraternity.

OLIVER, Charles Douglas; MT '89 AGE, MT '90 BS; AAS Air Force Community Clg.; Cert. Network Admin.; Erlanger Med. Ctr., 975 E. Third St., Chattanooga, TN 37403, 423 778-2451; r. 1846 Joseph Ter., Hixson, TN 37343, 423 843-9013; *Linda*; Casey, Heather, Ashley; Computers, Softball.

OLIVER, Charles Edward; TR '58 BSE, TR '60 MSSE; DDiv Duquesne Univ., TN Technological Univ., Retired English Tchr., r. POB 301, Red Boiling Spgs., TN 37150, 615 699-3762, *Glinda*, Charles II, Victoria, Traveling; Community Theater

OLIVER, David Joseph; MT '86 AS, MT '87 BS; Acct. Rep Roadway Package Syst., 2770 E Gunter Park Dr., Montgomery, AL 36109, 334 277-0030; r. 2154 Tullis Dr., Montgomery, AL 36111 334 284-4569, *Deborah;* Matthew, Mark, Michael; Family Activities

OLIVER, Ms. Deborah Susan; TR '94 BS; 107 Chewalla Apts #a, Eufaula, AL 36027.

OLIVER, Mrs. Denise Brinsfield; MT '91 MSE; Tchr./Librarian; Montgomery Cnty., Saint James Elementary Sch., 6000 Vaughn Rd., Montgomery, AL 36116, 334 271-3830; r. 3178 Old Farm Rd., Montgomery, AL 36111, 334 265-2976; Traveling, Reading; Volunteer.

OLIVER, Ms. Ernestine P.; UC '85 BS; 7233 Wymant Dr., Pensacola, FL 32526.

OLIVER, Mrs. Gail Mooney; TR '69 BS, TR '74 MSE; Rte 2 Box 524, Grady, AL 36036.

OLIVER, Gary R.; DR '92 MSF; BS TX A&M; Classroom Tchr., Dept. of Corrections, State of Florida, Blountstown, FL 32424; r. 2569 Hwy. 73, Marianna, FL 32448, 904 482-2403.

OLIVER, Gregory Calvin, DR '87 AA, BS Univ State of NY, Adp Tech. CW4; USA, 3825 Beaulah St., Ft. Belvoir, VA 22060, 703 706-2047; r. 18884 Leafcovered Ct., Triangle, VA 22172, 703 221-5150; *Sheila;* Lana, Alisha.

OLIVER, James David; MT '80 BAS; POB 193, Lanett, AL 36863, 334 644-3218.

OLIVER, Janet; UC '87 (See Dragon, Mrs. Janet Cora)

OLIVER, Mrs. Jennifer T., (Jennifer Lyn Tucker); PC '94 MSE, BACHELOR Univ of GA, Tchr., Muscogee Cnty Sch Dist., 1213 Double Churches Rd., Columbus, GA 31904, 706 649-0733; r. 3027 Reese Rd., Columbus, GA 31907, 706 562-1544; *Melvin.*

OLIVER, Mrs Karen Benton, PC '94 BS, ASN Chattahoochee Valley CC; Human Res. Coord.; Doctors Hosp., 616 19th St., Columbus, GA 31902, 706 571-4481; r. 1225 Jones Rd., Cataula, GA 31804, 706 323-2852; *Steve;* Camping, Travel.

OLIVER, Keith Lawrence; TR '88 BS; Tchr.; Okaloosa Cnty Sch. Bd., Destin Elem. Sch., 633 Kelly Dr., Destin, FL 32541, 904 833-4360; r. 21 Woodham Ave., Ft. Walton Bch., FL 32547, 904 864-4474; *Kimberly;* Karlee, Kyle; Collecting Coke Memorabilia; American Red Cross.

OLIVER, Kenneth Edward; UC '86 BAS; AA U.S.Air Force; Law Enforcement; r. #81 7th Ave., Shalimar, FL 32579, 904 651-5384; Retore Autos, Salt Water Fish; Sheriff's Dept., Red Cross.

OLIVER, Kimberly Lene', (Kimberly Lene' Kellum); TR '88 BS; Admin. Asst.; Okaloosa Cnty. Sch. Bd., 120 Lowery Dr., Ft. Walton Bch., FL 32548, 904 833-3323. r 21 Woodham Ave., Ft Walton Bch., FL 32547, 904 864-4474, *Keith* Karlee, Kyle; Sewing.

OLIVER, Lawrence James; MT '84 BS; 823 Mountain Branch Ln., Vestavia Hls., AL 35226, 205 822-6806.

OLIVER, Lee Andrew, UC '87 MSD, BA Univ of West FL, AA Pensacola Jr Clg., Regional Trng Dir., Excel Telecommunications, 700 College Blvd. #G10, Pensacola, FL 32504, 904 478-4664, r 700 College Blvd Apt G-110, Pensacola, FL 32504, 904 478-4664; Racquetball, Reading; 100 Black Men of Pensacola.

OLIVER, Leisa Ann; TR '77 (See Garlington, Ms. Leisa Oliver, RNC).

OLIVER, Lelon Clay; TR '78 BA; 138 Huskey Mtn Rd, Laceys Spring, AL 35754.

OLIVER, Lewis D.; TR '78 BS; Rte. 1 Box 353, Ariton, AL 36311, 334 762-2172.

OLIVER, Linda; TR '69 (See Erb, Ms. Linda O.).

OLIVER, Ms. Lueweeta B., (Lueweeta Bufford); TR '83 BS, MT '95 MSD; Upward Bound Couns./Prof.; Troy State Univ., 6001 Troy Hwy., Troy, AL 36082, 334 670-3667; r. 309 Jane Rd., Troy, AL 36081, 334 566-8011; JessicaLeVashti, LaVeeta Jaqua; Singing, Poems, Public Speaking; Advisor TSU Gospel Choir

OLIVER, Mrs. Margaret C.; MT '77 MSD, MT '77 MSG; BSN Med. Clg. of VA; 1020 Hobby Ln., Anderson, SC 29621, 803 224-7568; *Dr. Frank E.;* Elizabeth, Kenton; Music, Computers; Jr. League, Med. Alliance.

OLIVER, Ms. Marion Finley, (Marion Knight); PC '86 MSE; BS AL State Univ.; Retired Tchr.; r. 2265 Wrights Mill Rd., Auburn, AL 36830, 334 821-8278; *Boss;* Nikki.

OLIVER, Marion T.; UC '81 AGE; Police Ofcr.; Columbus Police Dept., Columbus, GA 31902; r. POB 582, Columbus, GA 31902; Collect Firearms; Adopt-A-School.

OLIVER, Mary Hazel; TR '59 (See Messick, Mrs. Mary Oliver)

OLIVER, Paul Edward, MT '93 MBA, BS AUM; Proj. Supv./Estimator; Associated Mechanical Cont., 248 S. Lewis St., POB 70455, Montgomery, AL 36107, 334 264-2263; r. 3105 Audubon Rd., Montgomery, AL 36106, 334 262-6687; *Cynthia;* Gardening.

OLIVER, Mrs. Rosalyn Pruitt; MT '95 BS; Russell Corp., 4035 Wallace Dr., Montgomery, AL; r. 3344 Cross Ridge Rd., Montgomery, AL 36116, 334 281-3343; *L.T. Sr.;* L.T. Jr., Mia, Jia; Reading, Singing, Shopping.

OLIVER, Dr. Ruth Newton, (Ruth Newton); '77 MSG; PhD Auburn Univ., Asst. Prof., Troy State Univ., Counseling & Psychology Dept., Dothan Campus; r. 106 Omega Cir., Enterprise, AL 36330, 334 347-5827; *Charles.*

OLIVER, Sidney; UC '88 MSP; BS La Roche Clg., BA St Leo Clg.; Lounge Supv.; Woodward Acad., Main Campus, 1662 Rugby Ave., College Park, GA 30337, 404 765-8203; r. 7123 Spruce Ct., Riverdale, GA 30274, 770 471-6876; *Beverly;* Sidney Eric, Joy; Reading, Gardening; Alpha Phi Alpha Fraternity.

OLIVER, Mrs. Staci E.; TR '94 BSE; Tchr./Tallassee Elem.; Auburn Univ of Montgomer, 334 283-5001, r. POB 254, Tallassee, AL 36078, 334 283-4480; *Tim;* Crafts and Music.

OLIVER, Steven Robert; TR '80 BS; Advt. Mgr.; Lexmark Intl., 740 New Circle Rd., Lexington, KY 40511, 606 232-5850; r 4121 Berryman Ct., Lexington, KY 40514, 606 223-3132; *Carol Lee;* Sterling, Chelsea; Golf.

OLIVER, Ms. Susan H S; 6201 Kathmoor Dr., Montgomery, AL 36117, 334 272-9441

OLIVER, Mrs Susan Hanson, DR 87 BSE, c/o Miriam Hanson, Rte 1 Box 97, Enterprise, AL 36330

OLIVER, Suzan Diane, TR '77 (See McWhorter, Mrs Suzan Oliver)

OLIVER, Thomas William; TR '75 MSG; 10250 Brier Mill Ct., Alpharetta, GA 30202

OLIVER, Timothy James; TR '89 BS; Rte. 2 Box 127-D, Troy, AL 36081.

OLIVER, Todd A.; PC '94 BS; Sales/Mktg. Mgr.; HTR, Inc., 4309 36th Ave SW, POB 351, Lanett, AL 36863, 334 576-6600, r 207 N 18th St., Lanett, AL 36863, 334 644-7224; *Donna;* Benjamin, Blake, Brent; Golf, Woodworking.

OLIVER, Mrs. Victoria Reagan; DR '93 BS; POB 195, Greenwood, FL 32443.

OLIVER, William Earl; TR '76 BS; 205 Pine Forest Cir., Troy, AL 36081, 334 566-2916.

OLIVER, William Lee, Jr., PC '87 BS; Purchasing Buyer; Westpoint Stevens Inc., POB 71, West Point, GA 31833, 706 645-4136, r 1801 10th St S W, Lanett, AL 36863, 334 642-1126; *Denise;* Katie, Kristen; Travel, Golf; Volunteer Basketball Coach.

OLIVER, William Michael; TR '78 BS; 601 Willow Oaks Dr., Ozark, AL 36360

OLIVERAS, Gregorio; UC '93 MPA; BS Univ. of State of NY, AAS NYC Community Clg., ET1-USN; Special Boat Unit 20, r 2568 Roundtree Cir., Chesapeake, VA 23323, 804 485-7033; Fencing, Martial Arts, Biking.

OLIVER-CRENSHAW, Mrs. Annie; MT '80 BS; Tchr./Business Owner; Anne's Hair Design; r. 4700 Velpoe Dr., Columbus, GA 31907, 706 689-1015; *Leon Crenshaw;* Gardening.

OLIVERO, Mrs. Gabriele Renate; DR '94 BS; Mgr. Retail Dept.; Southland Bank, 3299 Ross Clark Cir., Dothan, AL 36303, 334 671-4000; r. 207 Boyce Rd., Dothan, AL 36301, 334 712-2466; *Jose;* Christina; Animals, Fitness, Volunteering; Humane Society.

OLIVERO, Jose Antonio, DR 93 MSG BS Univ of Puerto Rico; Therapist; Spectra Care, Prevatt Rd., Dothan, AL 36301, 334 794-0794; r. 207 Boyce Rd., Dothan, AL 36301, 334 712-2466; *Gabriele;* Christina; Running, Karate, Reading; Dothan Runners Club.

OLLIE, LTC Thomas Wesley, Jr., USAF; MT '86 MSP; BS Univ. of AR; Chief.-Requirements Bur.; US Transportation Cmd., Global Transportation Network, 508 Scott Dr., Scott AFB, IL 62225, 618 256-2875; r. 504 Crestwood Dr., Swansea, IL 62221, 618 257-1835; *Connie;* Kathrine, Samantha; Sports; Local Charities

OLMSTEAD, CAPT John Hall; UC '80 MSM; BS Univ. of MD; Network Engr.; D.S.D. Labs, 75 Union St., Sudbury, MA 01776, 617 377-9983; r. 21 Judith Rd., Chelmsford, MA 01824; Computers.

OLNEY, John William; MT '86 AS; 1700 Kapiolani Blvd., Honolulu, HI 96814

OLSE, Randall W., MT '84 BS, 2481 Como Ave., St Paul, MN 55108

OLSEN, Richard Dennis, Jr.; UC '93 AGE; Police Ofcr.; New Prague, MN 56071, 612 758-2791; r. 5520 142nd St. W #308, Apple Vly., MN 55124, 612 322-2662; Sports, Police Assn.

OLSEN, Tommy Gerard; MT '95 BS; AA St. Bernard Parish C.C., Industrial Engr., Rheem Mfg./Water Heater Div 2600 Gunter Park Dr. E., Montgomery, AL 36109, 334 279-8930; r 7423 Brampton Ln., Montgomery, AL 36117, 334 279-0645; *Karina;* Ryan, Julianna.

OLSEN, William; UC '89 MSM; 34 Montpelier Blvd., New Castle, DE 19720.

OLSON, COL David Lawrence, USAF(Ret.); MT '82 MSD; BS Univ. of MN, Sr Analyst; Calibre Systs., Inc., 5111 Leesburg Pike, Ste. 514, Falls Church, VA 22041; r. 14033 Marleigh Ln., Clifton, VA 22024, 703 222-1085; *B.J. White-Olson,* David II

OLSON, Mrs. Duelene Nola; UC '84 BS; Homemaker; r 10418 Kardwright Ct., Gaithersburg, MD 20879, 301 208-8166; *Michael;* Hannah, Elisabeth; Home Schooling; Central Baptist Church.

OLSON, J. Blake; TR '88 BA; Sports Reporter/Anchor; KTVT-TV 11/CBS, 5233 Bridge St., Ft. Worth, TX 76103, 817 451-1111; r. 1504 Arbor Ridge Dr., Ft. Worth, TX 76112, 817 496-1579; *Antoinette;* Basketball, Golf, Jazz, Art.

OLSON, Jeanna Lillette; UC '93 (See Lamb, Mrs. Jeanna Lillette).

OLSON, John Charles; '95 MSR; BA Christopher Newport Clg.; Dept. Head; UCPI College Of Tech., 1919 Commerece Dr., Hampton, VA 23666; r. 763 Dawn Ter., Newport News, VA 23601, 804 596-5580; Running Reading

OLSON, Mrs. Jorine J., RN, (Jorine J. Hamrick); TR '80 BSN; Staff Nurse; Mercy Hosp., 2001 Vail Ave., Charlotte, NC 28204, 704 379-5393; r. 1620 Oakdale Rd., Charlotte, NC 28216, *Terry,* Michael, Kevin, Willie, Benjamin, Skiing, Girl Scouts of America

OLSON, Kent Colgate; TR '88 BS, 8700 Southside Blvd #2, 113, Jacksonville, FL 32256, 904 363-9833.

OLSON, Mark Roy; TR '80 BS; 20703 Settlers Point Pl., Sterling, VA 20165.

OLSON, Ms. Paula L. Smith, (Paula Smith); DR '75 BAE; MEd Univ. AZ, EdD; Principal; Cray Croft Elem. Sch., Tucson, AZ 85745, 520 741-2405; r. 3740 Placita Fantasia, Tucson, AZ 85745, 520 743-9934; *Carl;* Matthew; Sewing.

OLSON, Richard Dunn, DR '87 AAS, DR '94 BS, Business & Acctg. Student; Troy State, Troy, AL 36082; r 123 Emerald Dr., Enterprise, AL 36330, 334 347-2381; *Marion,* Charles, Kristian; Fishing, Computers, Band Boosters.

OLSON, Steven Lee, DR '83 MSI, BACHHIST Univ of WI BACHJOUR Univ. of WI; Wisconsin Dept. Veterans; Affairs, 30 W. Mifflin St., Madison, WI, 608 267-3582; r. 1808 Middleton St., Middleton, WI 53562; *Kathy;* Micki, David

OLSON, Wayne Keith; UC '86 MSI; MA Univ. of IA, BA St Olaf Clg.; Ref. Librarian; The Natl. Agriculture Library, 10301 Baltimore Ave., Beltsville, MD 20705, 301 504-5488; r. 6082 Moongong Ct., Columbia, MD 21045; Internet, Travel, Reading.

OLTMANS, David Lee; DR '88 MSI; BA CO State Univ., Rte 2 Box 143A, Newton, AL 36352, 334 692-3969

OLUFADE, Oludare Isaac; MT '84 MSP; POB 20895, Montgomery, AL 36120.

OMAN, Mrs Vickie Rens, UC '86 BS, 124 Jeff Dr., Crestview, FL 32536

OMASTA, Mrs Kathrine Nichols, '80 AS, BS, Secy., TSU r 113 Dendron Ave., Troy, AL 36081, 334 566-1392 *Eugene;* Mark, Debra Cox; Reading, Sewing, Travel.

ONCALE, MAJ Gary M., USAF(Ret.); UC '84 MSM, DIPLOMA Thibodaux HS, BSENGSCI Nicholls State Univ.; 4715 Colonel Darnell Pl., Upper Marlboro, MD 20772, 301 627-9113; *Bernadette;* Garrett, Marci; Volleyball; USA Volleyball Chesapeake Reg

ONDIS, Arnold A., UC '87 MSM, POB 1178, Gulf Breeze, FL 32562

ONDRACKA, Mrs. Sandra Orem; TR '81 MSD; BS Univ. of South AL; Guid. Couns.; Daphne HS, Baldwin Cnty. Bd of Educ, Daphne, AL 36526, 334 626-8787; r 17 Lancers Ln Spanish Fort, AL 36527, 334 626-3179; *M. A. Jr.;* Jeffrey, Reading, Antique Collecting; Spanish Ft. Presbyterian Ch

O'NEAL, Bonnye TR 77 (See Ely Mrs Bonnye O'Neal)

O'NEAL, Ms Carolyn Frances, MT 77 MSE, Montgomery Cnty. Bd., Jeff Davis HS, 3420 Carter Hill Rd., Montgomery, AL 36111, 334 269-3714; r. 2312 Clg., Montgomery, AL 36106

O'NEAL, Charles C.; TR '40, TR '50; Retired Automobile Sales; r. 101 Driftwood Ave., Ft. Walton Bch., FL 32548, 904 243-6217; *Nanette K.;* Patrick, Michael; Golf.

O'NEAL, Dave, TR '68 BS; CLU Amer. Clg., ChFC Amer Clg., Dist Sales Mgr., ALFA Ins., POB 1658, Alexander City, AL 35010, 205 329-0544; r. 629 Southwinds W., Alexander City, AL 35010, 205 329-5100; *Nancy;* Michael, Nanette; Golf, Fishing, Water-Skiing, Chamber of Commerce

O'NEAL, David Charles, DR '85 BS, 405 Edgewood Blvd., Birmingham, AL 35209

O'NEAL, CAPT Edward Allan, Jr.; DR '88 MSP; POB 2532, Albertville, AL 35950.

O'NEAL, Mrs. Eleanor Borland, (Eleanor J. Borland); TR '60; Tchr.; Polk Cnty. Florida, 600 Sixth St., Winter Haven, FL 33884; r. 134 Whittier Ln. SE, Winter Haven, FL 33884, 941 324-3306; *Bill;* Bill Jr., Julianna, Anita, Frank; Refinishing Furniture

O'NEAL, George(Dave) D., Jr.; TR '68; Mgr.; Alfa Mutual Ins. Co., 1977 Cherokee Rd, Alexander City, AL 35010, 205 329-0544; r. 629 Southwind W., Alexander City, AL 35010, 205 329-5100, *Nancy,* Michael, Nanette, Fish, Golf, Boating

O'NEAL, Jacob Irvin; PC '84 BS; 3225 Gleason, Columbus, GA 31907, 706 563-9168.

O'NEAL, James F.; TR '49; BA Vanderbilt Univ.; Retired Prof., r 219 College St., Troy, AL 36081, 334 566-2869

O'NEAL, James Ray; UC '91 BS; POB 192, Commerce City, CO 80037.

O'NEAL, Mrs. Jane Ross; PC '90 MSE; 3835 E Britt David Rd, Columbus, GA 31909

O'NEAL, Kermit Oscar; DR '85 BAS; 42 Fieldcrest Ln. Apt. 2504, Dothan, AL 36301.

O'NEAL, Lester C.; TR '71; POB 1067, Andalusia, AL 36420, 334 222-7285.

O'NEAL, Mcwhorter; TR '44 (See Kremer, Mrs. Louise McWhorter)

O'NEAL, Mrs. Nadine Hardy; PC '83 BS, PC '85 MSD; Retired Park Ranger; US Army Corps of Engrs.; r. 1718 Veterans' Memorial Pkwy., Lanett, AL 36863, 334 576-2925; Dena, Keith, Ginger, Andrea; Drawing; Christian Couns Ministry.

O'NEAL, Robert Russell; TR '95 BS; Rental Rep., Enterprise Rent-A-Car, 1253-B Rucker Blvd., Enterprise, AL 36330, 334 347-9800; r. 111 Villa Dr., Apt. #89, Enterprise, AL 36330, 334 308-2254.

ONEAL, Sharon '71 (See Tucker, Mrs. Sharon O'Neal).

O'NEAL, Mrs. Sherry Brooks, (Sherry L. Brooks); UC '89 AGE, UC '93 BS; Patrick Henry Jr. Clg.; Public Assistance Spec.; State of Florida, Dept. of HRS, 6557 Hwy. 90, Milton, FL 32570, 904 626-3097; r. 9147 Will Sexton Rd., Milton, FL 32570, 904 957-4840; *Gregg;* Aericka; Bike Riding, Swimming, Horses; USN Reserves

O'NEAL, Stanton L.; TR '71 BS; MAT Univ. of West FL; Tchr.; De Land HS, 800 N. Hill, De Land, FL 32720; r. 2004 Pennsylvania Dr., De Land, FL 32724, 904 736-7819; *Henrietta;* Stacy, Ashley, Brittany; Golf, Music; Stetson Baptist Church.

O'NEAL, Wilbur Michael; UC '89 BS; AS Community Clg.-Air Force; VP; Alpha Security Inc., 10905 Fort Washington Rd., Ste. 306, Ft. Washington, MD 20744, 301 292-3000; r 5160 Colebrook Dr., La Plata, MD 20646, 301 932-6072; Music; Retired Police Officers Assn.

O'NEAL, William Murray, TR '75 BS, Mgr., Liberty Natl., 2325 Ulmerton Rd., Ste 23, Clearwater, FL 34622 813 597-7797, r 92 Harbor Oaks Cir., Safety Harbor, FL 34695, 813 726-4509; *Christine;* James, Carrie, Kristin

O'NEAL-WASHINGTON, Ms. Herlen; UC '90 MSM, 601 Jasmine Ln., Jacksonville, NC 28546

O'NEIL, Eugene Francis, UC '80 MSD, AS AZ State, AA Midwestern Univ., Rte 1 Box 111, Freeport, FL 32439, *Helen;* Habitat for Humanity.

O'NEIL, John R.; MT '77 MSD; 4933 Parktowne Way, #18, Montgomery, AL 36116.

O'NEIL, Michael Lawrence, UC '94 BS; 3813 Pine Knoll Ct., Martinez, GA 30907

O'NEIL, Timothy John, UC '94 MSM; Ofcr., USA, 334 255-1755, r 33 Irwin St., Ft Rucker, AL 36362, 334 598-1262 *Jeannene,* Julia, Katelyn

O'NEILL, Ms Anna J.; MT '92 BS, 30 Tuniper Ln., Little Compton, RI 02837

O'NEILL, Bernard (Tom), Jr., UC '92 BAS, Distance Learning Special, Pensacola Jr Clg., Pensacola Bch., FL 32561, r 6522 Colonade Cir., Pensacola, FL 32506 904 453-1034, *Stephanie,* Nicole, Escambia High School

O'NEILL, Maryann MT '78 (See Mayo, Mrs Maryann Veronica)

O'NEILL, Patricia, UC 82 (See Overhaug, Mrs. Patricia O'Neill).

O'NEILL, Steven John; UC '77 MSM; BApS Univ. NH, Cert. CP Central NE Clg.Worchester; Tech. Writer; Wang Labs, Billerica, MA, 508 967-5690, r 655 Bedford Rd, New Boston, NH 03070, 603 487-3140; *Mary Ann;* Bridget, Elisabeth, Catherine, Emily; Computers, Photography.

O'NEILL-RIVERA, Jesus P.; UC '91 AGE; 27th St. R-43 VillaDel Carm, Ponce, PR 00731

O'NESKY, Donald Andrew; MT '77 MSD, MT '77 MSG; BS OK State Univ., Deputy Exec Dir American Assn of Petroleum, Geologists, POB 979, Tulsa, OK 74101, 918 584-2555; r. 2911 E 82 Pl. S., Tulsa, OK 74137, 918 493-5993; *Mary C.;* Don Jr; Traveling, Fishing; Vice-Chmn Oklahoma Rep Party

ONETO, Luis Fernando; UC '95 MSI; BA Eastern MT Clg.; Couns.; US Govt., Washington, DC, r. 7907 Bethelen Woods Ln., Springfield, VA 22153, 703 912-3739; Fly-Fishing, Aircraft

ONIANWA, Francis I.; UC '92 BS, UC '93 MPA; 246 Metz Rd, Monterey, CA 93941.

ONIFER, Everett James; UC '92 MPA; POB 622, Highland, CA 92346; *Lisa;* Alyssa, Randal, Brandon; Reading

ONORATO, Keith Thomas; DR '93 MBA; 1101 Hwy. 80 W, Jackson MS 39204 601 671 7917

ONSTINE, Dale Eugene; DR '76 MBA; BA Univ. of WI, JD Cumberland Law Sch.; Retired; r. 312 Stonebridge Rd., Birmingham, AL 35210 205 956-6491

ONTIVEROS, Gina B.; UC '93 BAS; Fmc PSC 817 Box 13, FPO, AE 09622.

ONWUKA, Ume Ndembuike CPA, MT '85 BS MBA Averett Clg., Intl Auditor/Faculty, Norfolk Southern Corp 110 Franklin Rd., Roanoke, VA 24042, 540 981-4595; r. 2706 Byron Dr., Roanoke, VA 24019, 540 562-1496; *One,* Nanna, Nenna, Demus; Travel, Golfing, Racquetball; United Way

OPAL, Mims; TR '50 (See Adkinson, Ms. Opal Mims)

OPICHKA, Daniel Paul; TR '92 BS; Partner; D&B Acctg. & Tax Svc., W255 N499 Grandview Blvd., Waukesha, WI 53188, 414 529-5668; r. 10584 W. Cortez Cir., #17, Franklin, WI 53132, 414 529-5668

OPIE, Karen Lenora; UC '94 MPA; BA St. Paul's Clg.; Staff Acct.; Defense Logistics Agcy., Kingman Rd., Ft. Belvoir, VA 22060, 703 767-6293; r. 35 Clark Ln., Stafford, VA 22554, 540 720-1106; Travel, Reading; Alpha Kappa Alpha Sorority

OPOIEN, Thomas Patrick; UC '91 MSF; Rte. 1, Ruthven, IA 51358

OPPEDAL, Diana Lavonne; MT '87 (See Russell, Mrs Diana Oppedal)

OPPEL, Ms. Patty A., (Patty A. McFillen); TR '90 BS, Acct., Centex Homes; r. 4512 Crown Ridge, Plano, TX 75024, 214 612-3160; *Jack*

OPPENLANDER, Harold Ray; MT '77 BS; 33300 Nancy Dr., Walker, LA 70785, 504 665-0518

O'QUINN, Ms. Mae Holly; TR '48; Ret. Elem. Tchr.; r. 308 N.Broad St., Samson, AL 36477, 334 898-7925; *Henry (Dec);* Henry; Reading, Gardening; Church Work.

O'QUINN, Ms. Monika Reigl; TR '86 BS, DR '88 MSI; Adjunct Faculty Member; Troy State Univ.; r. 1101 Camilla Dr., Ozark, AL 36360, 334 774-2943; *Arnold Sr.;* Arnold Jr., Daniel; Travel, Read, Cook, Garden; Glory to Him Fellowship Ch

O'QUINN, Wesley C.; DR '94 BS; AA FL Comm Clg.-Jacksonville; Svc. Engr.; Fed. Express Corp., 450 E. South St., Orlando, FL 32801, 407 246-6700; r. 625 Brookfield Loop, Lake Mary, FL 32746, 407 328-8596; *Fran;* Wesley, Austin, Stuart; Jogging, Guitar

ORABONA, MAJ Justin B.; UC '92 MSM; BA Norwich Univ., Military Ofcr., USMC, r 10 Brentwood Rd., Sudbury, MA 01776, 508 443-2106; Sports.

ORANGE, Roger Thomas; PC '86 MSF; BS Univ. of Richmond; Human Resources Mgr.; Sara Lee Knit Prods (Hanes), 1012 Glendale Rd, Galax, VA 24333, 540 236-1476; r. 52 Skyview Ln., Mt. Airy, NC 27030, 910 789-2301; *Connie;* Chris, Kelley; Gardening, Clg Football; Pres of United Way of Galax.

ORBAUGH, Cameron Allen; TR '92 BS; Sales Assoc.; Pearson Ford, 10650 N. Michigan Rd., Zionsville, IN 46077, 317 873-3333; r. 2475 Rolls Dr., Apt. F, Indianapolis, IN 46268, 317 334-0239; Golf; Elks.

ORDNER, Anthony Lewis; UC '95 MSM; 301 6th St., Apt. A, Honolulu, HI 96818.

ORDONIA, Steven Anthony; UC '92 BS; Ofcr.; Pensacola Police Dept., 711 N Hayne St Pensacola, FL 32501 904 435-1900; r. 9840 Smallwood Dr., Pensacola, FL 32526, 904 944-6175; *Kathy;* Karen, Jamie; Travel, Sports.

ORDONIO, SMSGT Francisco A., USAF; MT '92 BS; Supply Systs. Analyst; HQ Standard Systs. Grp., 200 E. Moore Dr., MAFB-Gunter Annex, Montgomery, AL 36114, 334 416-5074; r. 1732 Twelve Oaks Ln., Prattville, AL 36066, 334 365-0656; *Vivian;* Rico, Marco, David, Melanie.

O'REAGAN, James Patrick; UC '92 MSM; 340 Brightfield Tr., Ballwin, MO 63021

O'REAR, Ms LaVerne G., EdS, MT 76 BSEd Southeastern State Univ.; Ret. Special Educ. Coord.; Lowndes County Board of Educ.; r. 360 Streety Rd., Hayneville, AL 36040, 334 548-2391; Reading, Coins, Stamps, Travel; Haynesville Public Library Bd

O'REAR Ronnie Lance, TR 94 BS Ofcr., Mobile Police Dept., r 41 N Lemans Dr., Satsuma, AL 36572, 334 675-5140; Golf, Football, Sports, Hunting.

O'REAR, William Gunter, Jr.; MT '94 MSD; Harold McLemore, 5650 Atlanta Hwy., Montgomery, AL 36117, 334 271-9999; r. 2123 Vaughn Ln., Montgomery, AL 36106

O'REILLY, Christine Ann TR '95 BS; Rsch. Asst., Birmingham Area Chamber, 1914 28th Ave S., 2027 1st Ave N, Birmingham AL 35203, 205 323-5461; r. K187 Westlake Cir SW, Bessemer, AL 35020 205 428-5554, Tennis, Music.

O'REILLY, Dennis M UC '84 MSM, BA St Johns Sem Clg MPA Univ of Southern CA Principal Cnslt SRA Corp 2000 15th St N, Arlington, VA 22201 703 824-4429, r 7614 Chancellor St., Springfield, VA 22153 703 455-4943 *Susan* John Kathleen Laura Brendan KFC APH BCSP

O'REILLY, Ms Joan Talley MT 77 MSD Century 21 Realty, 5465 Washington St., Papillion, NE 68046, 402 339-2001; r. 8904 Florence Dr., Omaha, NE 68147, 402 734-6964

O'REILLY, Ms Joyce Marie RN (Joyce Marie Reinhardt), UC '90 MPA; BS Wright State Univ., BSN Wright State Univ.; Home Health Nurse; Winchester Med. Ctr., 333 W. Cork St., Winchester, VA 22601, 540 665-5200; r. 304 Amherst St., Winchester, VA 22601, 540 678-0071; *John;* Reading, Travel; Community Theater, ANA.

OREM [illegible]

OREM [illegible]

ORIHUELA [illegible]

ORLAND [illegible] San Bernardino, CA 92404 [illegible]

ORLANDO [illegible]

ORLANDO [illegible]

ORLOFF LTC Stephen Michael, USA, UC '88 MSM, BS USMA, Sr. Analyst for Swasia, USA, URACAA, 8120 [illegible]

ORLOWSKI [illegible]

ORMESHER COL Thomas Alfred, TR '76 MPA, BAENG [illegible]

ORMOND [illegible] 793-2543

ORMSTON Robert Edward, UC '83 MSM, 2075 Kittridge Ave., Colorado Spgs., CO 80919

ORNELL [illegible] Lead Computer Operator; USAF Civil Svc., Eglin AFB, Eglin [illegible]

ORNER [illegible] Bruce, UC '86 BAS, 1715 NE White Dr. #a, [illegible]

O'ROURKE [illegible]

O'ROURKE [illegible] Francis, TR '75 BS, 3000 Bogie Rd. [illegible]

O'ROURKE [illegible] UC '90 BS, 3490 Mowry P[illegible], CO 80030

O'ROURKE Mrs. Mary Ellen, UC '94 MSM, 11180 Snow Rd., Parma, OH 44130, 216 884-7625

O'ROURKE William Duane, DR '84 BS; Rte. 2 Box 650, [illegible]

O'ROURKE [illegible] Leslie, TR '89 BS, Syst's Cnslt. [illegible] 9040 Roswell Rd., Ste. 700, Atlanta, GA 30350, 770 594-7799; r. 2091 Winsburg Dr., Kennesaw, GA [illegible]

OROZCO Ms. Sandra, MT '80 BSN, POB 166, Marbury, AL [illegible]

ORR Charles Anthony; MT '92 MSP, MBA CA State Univ.-[illegible]

ORR Donald Douglas, Jr.; PC '93 MSE; BA Southeastern Clg., Kindergarten Tchr.; Downtown Elem., Columbus, GA [illegible]

ORR [illegible] 774-4142

ORR James Steve, UC '88 BAS, Mgr. Process Engrg., Grimes Aerospace Co., 102 Bucklevel Rd., Greenwood, SC 29646, 803 223-9328; r. 3208 Callison Hy., Greenwood, SC [illegible]

ORR [illegible]

ORR Robert Wardlaw, Jr., DR '91 MBA, POB 1703, Dothan, AL 36302, 334 792-6130

ORR William Davis, MT '85 AS, MT '94 BS, Software Engr., [illegible]

ORSINI Mark Anthony; UC '92 AGE, 445 Lee Rd. 941, Smiths, AL 36877

ORTEGA, Ms. Alice Strong; '70; 1414 Buckinhan, Montgomery, AL 36116, 334 288-3452

ORTH [illegible]

ORTIZ [illegible] State Univ., TX Tech-Law Sch., Law Student, Texas Tech, Lubbock, TX; r. 5521 96th St., Lubbock, TX 79424, 806 798-7570; *Cheryl*; Amber, Luciano III; Travel, USAF Assn

ORTIZ [illegible] Columbus, GA 31904, 706 323-5021

ORTIZ-BERDECIA Sinforian, DR '92 MSP, BBA PR Jr. [illegible] Pers Svc Co, APO, AE 09630; Rodolfo Anel, Manelis Enid [illegible]

ORTIZ-COLLADO Ms. Lourdes A., UC '92 MSP, BS MT UPR-RCM Campus, BS IMLC UPR-Mayaguez Campus, [illegible]

ORTMAN Frederick William, III, TR '89 MSN, MA [illegible] Clg., Dothan, AL 36303, 334 983-3521; r. 2508 [illegible]

ORTMAN [illegible]

ORTMAN [illegible] Bothell, WA 98011

OSBORN [illegible]

OSBORN [illegible] '85 AGE, RR 4 Box 353-A, Tallassee [illegible]

OSBORN [illegible]

OSBORN Jeffrey Jerome, '95 MPA, 3749 Keller Ave., [illegible]

OSBORN Mrs. Martha Cullars, MT '84 ASN, Rte. 6 Box 235, Alexander City, AL 35010

OSBORN [illegible] York, PA 17402, 313 454-1947; r. 7517 Embassy Dr., [illegible]

OSBORN [illegible] MT '78 BS, 1405 Lindsey Rd., Eclectic, AL 36024

OSBORNE Ms. Antonia Marcella; MT '95 BS; Careone [illegible] AL 36047

OSBORNE Beverly A.; UC '84 (See Hugener, Mrs. Beverly [illegible]

OSBORNE Brenda; UC '83 (See Frye, Ms. Brenda Smith)

OSBORNE [illegible] DR '95 MS; 7-D Village Hts., Enterprise, AL 36330

OSBORNE Mrs. Elizabeth Ringer, (Elizabeth Ringer); TR '79 BSE; Homemaker; r. 405 Vandenberg Dr., Biloxi, MS 39531, 601 436-0416; *William R.*; Daniel, Robert

OSBORNE George Melvin; PC '79 MSF; 4903 22nd Ave., Phenix City, AL 36867, 334 298-1076

OSBORNE Gregg Alan; TR '93 BS; POB 1209, Ridgeland, SC 29936

OSBORNE John R.; UC '79 MSP, BS OK Univ.; Rte. 1 Mc Kee Rd., Upatoi, GA 31829, 706 561-3133

OSBORNE Ms. Linda P.; MT '84 MSE, Chambers Cnty. Board, 3301-23rd Dr., Valley, AL 36854, 334 768-3474; r. Rte. 5, Box 254, Tallassee, AL 36078

OSBORNE Paul Gregory, DR '89 BS, Ofcr., Las Vegas Metro. Police Dept., 400 E. Stewart, Las Vegas, NV 89101, 702 262-3090; r. 5520 Rock Creek Ln., Las Vegas, NV 89130, 702 658-4747; *Jayne*; Jayson, Joshua, Jordan; Camping, Running, Reading, Leader-Boy Scouts of America

OSBORNE Rufus Dwight; UC '86 BAS, UC '88 MPA; 808 Blvd. De Orleans, Mary Esther, FL 32569, 904 581-0590

OSBORNE Stephen Ray; MT '87 BS; 93 Rush Rd, Taft, TN 38488

OSBORNE Tnle; UC '95 (See McCloskey, Mrs. Tnle O.).

OSBORNE William Robert; MT '81 BSN, TR '92 MSN; 512 General Maury Dr., Spanish Fort, AL 36527, 334 279-9445

OSBOURN Mrs. Carol Griffith, MT '86 BS, MT '89 MSD, AL Dept. of Mental He, Greil Memorial, 2140 Upper Wetumpka Rd., Montgomery, AL 36107, 334 262-0363; r. 305 Angela St., Prattville, AL 36066

OSBURN Craig Patrick, UC '93 BAS, 3261 Bayou Blvd., Pensacola, FL 32503, 904 434-1535

OSBURN, Mrs. Debra Denise, (Debra D. Blair); TR '90 BS, Proj. Scheduling Coord.; Alabama Electric Co-op, Hwy. 29, Andalusia, AL 36420, 334 427-3473; r. POB 1503, Andalusia, AL 36420, 334 222-2501; *John Jr.*; Lauren; Jr. Svc. League of Andalusia.

OSBURN John Woodson, Jr., TR '90 BS, Sr. VP, SouthTrust Bank, 101 W ByPass, Andalusia, AL 36420, 334 222-3451; r. POB 1503, Andalusia, AL 36420, 334 222-2501; *Debra*; Lauren; Loca Chapter Mbr. Lions Club

OSBURN Kurtis Blaine, UC '89 MSM, 1202 Summerchase Dr., Birmingham, AL [illegible]5244

OSEAFIANA Atinuka A., MT '83 MSP; 28 Desaly St., Ebute-Metta, Lagos, Nigeria

OSHAUGHNESSY, Pamela G.; UC '89 (See Kolek, Mrs. Pamela G.)

O'SHEA MSGT Michael James, USAF; MT '95 BS; AA Comm. Clg. of Air Force; Prog. Admin.; CCAF-AYF4, Maxwell AFB, AL 36112, 334 953-6448; r. 500 Eastdale Rd., Apt. N5, Montgomery, AL 36117, 334 213-5663; *Melanie*; Jessica, Aimee, Patrick, Tyler, Hunter; Volleyball

OSHIRO [illegible] MPA, BS Univ. of MD, Logistics Mgt; USAF, 8532 Manna Bay Dr., Mac Dill AFB, FL 33608, 813 828-5273; r. 3803 Harrogate Dr., Valrico, FL 33594, 813 685-6382; *Karen*; Michael, Tiffany; Logistics Mgrs Assn, VFW

OSLIN Mrs. Patricia Phelps, TR '89 ASN; RN Charge Nurse ER; St. Vincents Hosp., 833 St. Vincents Dr., Birmingham, AL, 205 939-7100; r. 2373 Chapel Rd., Hoover, AL 35226, 205 823-7841; *Robert*; Travel, Reading

OSMAN Joseph W.; UC '89 AGE; Letter Carrier, US Postal Svc., [illegible] Columbus, GA 31907; r. 626 Nuckols Rd., Seale, AL 36875, 334 855-3894; Fishing, Woodworking, Volunteer Firefighter

OSMER Richard Bennett, Jr., TR '92 BS, HS English Tchr.; r. 12665 Timber Ridge Cir., W. Palm Bch., FL 33414, 407 [illegible]; Fishing, Skiing, Mbr. Boys & Girls Club Wellington

OSMER Tracy Ruth, TR '85 BS, BEd Palm Beach Atlantic Clg., [illegible] 541 Rardin Ave., Pahokee, FL 33476, 407 924-6470; r. 3589 Cypress Wood Ct., Lake Worth, FL 33467, 407 439-5101; *Tom*, [illegible]

OSOH Mrs. Mary Jones; PC '94 EdS, BS Albany State Clg., MS GA State Univ.; Tchr., Stuart Cnty. Public Schs., Stuart Cnty. Elementary Sch., Hwy. 27, Lumpkin, GA 31815; r. [illegible]

OSORIO Ms. Emily Vinson, PC '94 MSD, BS Columbus Clg., [illegible]

OSSECK Dennis Matthew, UC '88 MSD, PSC 78 Box [illegible]

O'STEEN [illegible] TR '58 [illegible] Judy, Linda, Carol; Traveling, Quilting, Friends, Church

OSTEEN [illegible] TR '94 BSN, 205 Eagle Cir., Enterprise, AL [illegible]

O'STEEN [illegible] TR '92 BS, [illegible] Richmond Ave., Troy, AL 36081

O'STEEN [illegible] DR '89 BAS, 205 Eagle Cir., Enterprise, AL 36330

O'STEEN Mrs. June A., DR '89 MSP, BA Judson Clg., Prog. Analyst, DPTMSEC, Bldg. 114, Ft. Rucker, AL 36362, 334 255-9465; r. 930 Pine Ave., Ozark, AL 36360, 334 [illegible]

OSTEEN Linda F., TR '69 (See Parker, Mrs. Linda O.).

O'STEEN Mrs. Lisa G., (Lisa G. Hamilton); TR '93 MSN, BSN Samford Univ., Nursing Instr., Columbus Technical Inst., 928 45th St., Columbus, GA 31904, 706 649-1826; r. 4517 Linda Dr., Phenix City, AL 36867, 334 291-1232; *Allen*, Andrew, Edward, Jamie; Sigma Theta Tau, Church Vol

OSTEEN Mrs. Margaret Green, EdD, (Margaret Green); TR '68; EdD Univ. of Central FL, MA Univ. of AL; Asst. Principal, Catalina Elem. Sch., 2510 Gulfstream Rd., Orlando, FL 32805, 407 245-1735; r. 8537 Aspen Ave., Orlando, FL 32817, 407 671-8741; *William*; Amy; Phi Delta Kappa, Church

O'STEEN CAPT Michael Joe; UC '89 MSI, Rte. 2 Box 89, Wilaunochee, GA 31650, 912 384-7703

O'STEEN Monique Melina; DR '90 BS; 205 Eagle Cir., Enterprise, AL 36330

OSTENDA, Mrs. Delma Gina; TR '94 BSE, POB 145, Troy, AL 36081, 334 670-0975

OSTENDORF Helen Melissa, TR '93 BS; 281 SW 57th Ave., Plantation, FL 33317, 954 583-0705

OSTENDORF Robert E., Jr., DR '84 MBA, Pres., Tri-Glas, 110 Robert Barnes Rd., Daleville, AL 36322, 334 598-2422; r. 109 Wentworth Dr., Dothan, AL 36301, 334 792-1671; Robert E., Mathew

OSTERTAG, Donald Earl; TR '82 BS; Mgr., Store, Helzberg Diamonds, 1825 Swift N., Kansas City, MO 64116, 816 842-7780; r. 14 Dunmore Cir., O'Fallon, MO 63366, 314 926-8933; *Kimberly*, Rachael, Nicole; Fishing.

OSTERTAG Mrs. Kimberly E., (Kimberly E. Day); TR '82 BS, TCH Cert Lindenwood Clg., Sub. Tchr., Francis Howell Sch. Dist.; r. 14 Dunmore Cir., O'Fallon, MO 63366, 314 926-8933; *Don*; Rachael, Nicole; Arts Crafts, PTO

OSTLE, Joseph Patrick; UC '82 BAS, MBA Golden Gate Univ.; Owner; JLO Enterprises, Bus. Devel., 8810 188th Ave. E., Sumner, WA 98390, 206 863-2579; r. 8810 188th Ave. E., Sumner, WA 98390, 206 863-2579; *Lydia*; Mona, Paula, Katrina, Angela; Reading, Sports.

OSTROV Mrs. Shirlene Delacruz; UC '95 MSM, PSC 78 Box 1719, APO, AP 96326, 042 552-2511.

OSTROW MAJ Scott A., USAFR; UC '90 MPA, BS Baptist Clg., DPA Univ. of South Africa; Healthcare Admin.; New Brunswick Cardiology Grp., 7 Wirt St., New Brunswick, NJ 08901, 908 545-7874; r. 55 Mercury Cir., South Amboy, NJ 08879, 908 727-6110; *Barbara*; Scott II, Matthew, Brittany, Corey, Jennifer, Mary; Computers.

O'SULLIVAN, Mrs. Elizabeth Ann, (Elizabeth A. Jipp); TR '92 BSE, Elem. Tchr., Alief ISD, Houston, TX; r. 9550 Ella Lee Ln. #1210, Houston, TX 77063, 713 782-5963; *Tim*.

O'SULLIVAN Jane Eileen; TR '79 (See Hatfield, Mrs. Jane O.)

O'SULLIVAN Jerry; UC '90 MPA; BS USAF Acad.; Airport Mgr.; Greenbrier Valley Airport, POB 329, Lewisburg, WV 24901, 304 645-3961; r. 255 Crowfield Cir., Lewisburg, WV 24901, 304 645-1265; *Ella*; Stephanie, Jeremy, Melissa; Flying, Golf, Rotary, Dir. Chamber-Comm.

O'SULLIVAN Ms. Susan, DR '89 BS, RR 2 Box 260, Slocomb, AL 36375

OSWALD Andrew Jackson; TR '62, Emeritus Assoc. Prof.; Univ. of Florida Agronomy Dept.; r. 3205 5th St., Marianna, FL 32446, 904 526-3815; *Dianne T.*; Chris, Joey; Computer, Model Planes

OSWALD, Charles; TR '64 BS; MA Rollins Clg.; Tchr.; South Sumter HS, 706 N Main St., Bushnell, FL 33513, 352 793-3131; r. POB 610, Bushnell, FL 33513, 904 793-3342; *Doreen*, Magan; Golf, Travel.

OSWALD Donald Haywood; MT '78 BAS; 2757 Greenoaks Dr., Montgomery, AL 36107, 334 264-6210.

OSWALD Ms. Harriet J., (Harriet J. Bowman); TR BSEd AUM; Tchr., Repton Sch.; r. Rte. 1 Box 413, Evergreen, AL 36401, 334 578-[illegible]

OSWALD Lanell; TR '56 (See Woodham, Lanell Oswald)

OSWALD, Mary Ruth, TR '58 (See Whitty, Mrs. Mary)

OSWALD, Mrs. Ruby Bowen; TR '84 MSE, 3831 Hwy. 273, Graceville, FL [illegible]

OSWALD Tanya Michelle, DR '91 (See Davenport, Mrs. Tanya O.)

OSWALD Ms. Wessie Rae, TR '57, POB 36, Greenwood, FL 32443, 904 594-3474

OSWALT David Mark, MT '87 AS, MT '93 BS; 112 Irma Ln., Prattville, AL 36066, 334 365-1174.

OSWALT Robert Fredrick, PC '93 BS; 7457 Old Moon Rd., Columbus, GA 31909

OSWELL Mrs. Melissa G., (Melissa C. Guthrie); TR '79 BS, Homemaker; r. 11020 Willingham Dr. SW, Huntsville, AL 358[illegible]; David, Joshua, Daniel; Gardening, Community Bible Study

OTERO Arturo, DR '94 MSI; 444 Paul St., Enterprise, AL 363[illegible]

OTERO CAPT Evelio, UC '89 MSI, 1523 Consolato Ave., [illegible]

OTERO Theodore M., III, MT '91 MSP, PSC Box 44, APO, AE 09103

OTEY Ms. Betty Martin; UC '86 MSM; 2120 Gleneagles Dr., Albany, GA [illegible]

O'TOOLE [illegible] TR '87 BS, Rte. 3 Box 37A, Oneonta, AL 35121, 205 274-0972

O'TOOLE Michael Edward, TR '87 BS, Football Coach, [illegible] Birmingham, AL 35229; r. 9259 Bradford-Trafford Rd., Pinson, AL 35126, 205 681-[illegible]

OTT Michael, UC '94 MSI; BS US Naval Acad., 1513 E [illegible]

OTTEN Daniel Edwin, UC '81 BAS, AS Comm. Clg. of Air Force, Business Mgmt., Dept. of Defense, DET 2 HQC AV-2, [illegible] Hwy., Ste. 300, Dayton, OH 4543[illegible], 513 [illegible]; r. [illegible] Pleasant Ave., Hamilton, OH 45015; *Barbara*; Mandy, Shannon, Shawnna, Danielle; Nature, Garden, [illegible]

OTTEN [illegible] UC '84 MSM, BS UT State; Auditor, Dept. of Defense, Washington, DC; r. 122 Blue Jay Ct., La Plata, MD 20646, 301 932-2994; *Leslie*; Stephanie, David; Golf, Charles City Little League

OTTER Brent Milton S., UC '93 AGE, D Co 1-50 Inf, Ft. Benning, GA 31905

OTTO Audra L., (Audra Brunson); '91 BS, CPA Foundation, Troy State Univ.; r. 106 Walnut, Enterprise, AL 36330, 334 393-1616; Henry; Reading

OUSLEY Billy Robert, II; MT '91 BS, MT '95 MBA, Scheduler, Union Camp, 102 Main St., Chapman, AL 36015, 334 376-2241; r. 767 Silver Hills Dr., Prattville, AL 36066, 334 365-0005; Tauna; Billy R. III; Agriculture, Hunting, First Presbyterian Church

OUSLEY Danny Lavern, MSE, DR '75; Tchr.; Enterprise Sch. Syst.; r. 104 E. Sandcreek, Enterprise, AL 36330, 334 393-9065; *Penny*; Alan Daniel; Fishing, Antiquing

OUSLEY, Mrs. Patricia Ann, (Patricia Ann Bray); TR '74; 101 Lightfoot Dr., Troy, AL 36081, 908 245-0247; Reading

OUSLEY Ms. Penny Birchfield, TR '71 BSE, DR '94 MSE, Psychometrist, Enterprise City Sch. Syst.; r. 104 E. Sandcreek, Enterprise, AL 36330, 334 393-9065; *Danny*; Alan Daniel; Antiquing

OUSLEY Robert Eugene; UC '86 BAS; 2516 Buena Vista Pike, Nashville, TN 37218

OUSLEY, Velisa Ann; UC '91 MSF, 2816 Thomas St., Columbus, GA 31906

OUSLEY Mrs. Vera Williams, TR '85 BS, 701 Brundidge Blvd., Troy, AL 36081

OUTEN Mrs. Rubye Doris; MT '79 MSE, 3116 Melrose Dr., Columbus, GA 31906

OUTLAW, Amy; TR '91 (See Stinson, Mrs. Amy Outlaw)

OUTLAW Jeffery L., CPA, TR '83 BS, Controller, Sessions Co. Inc., 801 N Main, Enterprise, AL 36330, 334 393-0272; r. RR 6, Box 570, Ozark, AL 36360, 334 774-5054; *Jacki*; Tyler, Sarah, Olivia; Woodworking, Gardening

OUTLAW, Mrs. Joy Hardwick; DR '79 MSE, BA Huntington Clg., Sci. Tchr., Honeysuckle MS, Dothan, AL 36301; r. 116 Village Ln., Dothan, AL 36303, 334 793-4545; *Jack*; Chuck, Blakelynn; Reading

OUTLAW Ms. Karen Dykes, (Karen Austin); TR '82 BS, Corporate Acct., Beard Oil/Beeline Stores, 2011 Hwy. 231 S., POB 745, Troy, AL 36081, 334 566-2186; r. 104 Brannon Ln., Troy, AL 36081, 334 566-0065; Lauren, Megan; Reading; PTO

OUTLAW Linda; TR '80 (See Hines, Ms. Linda Outlaw).

OUTLAW Mrs. Rhonda Jenkins, DR '92 BAE, Tchr., Rehobeth Elem. Sch.; r. 106 Sandy Springs Rd., Dothan, AL 36303; *Charles*

OUTLAW Mrs. Susan Moncrief, (Susan Moncrief Corbin); TR '92 ASN; RN, Edge Regional Med. Ctr., Troy, AL 36081, 334 670-5000; r. 7407 S Brampton Ct., Montgomery, AL 36117, 334 279-8858

OUTLAW Mrs. Vicki Smith; TR '78 BS, DR '84 MSE, Tchr.; Geneva Elem., Hartford, AL 36344, 334 588-2923; r. 903 Fields St., Hartford, AL 36344, 334 588-3709; *Levvonne*; Shannon, Beverly; Reading

OUTLEY Delta Joyce; UC '95 AGE; 3633 Dunhill Dr., Columbus, GA 31906, 706 563-2724

OUTSEN Jay Randall, MT '95 AGE; Fpc Maxwell Brtm-G, Maxwell AFB, AL 36112

OUTSEY, Ms. Alice Faye; TR '92 ASN; 3004 Robert St., Tuskegee, AL 36088

OUTWATER, George M., Jr.; TR '73 BSE; 36 E Montauk Hwy., Lindenhurst, NY 11757.

OVERBY, Jason Bryan; MT '75 BS, 3541 Woodpark Dr., Montgomery, AL 36116, 334 281-0371

OVERBY Walter Leonard, MT '81 BS, VP Data Processing, 2108 E. S. Blvd., e Montgomery, AL 36116, 334 613-4292; r. 7100 Pine Crest, Montgomery, AL 36117, 334 271-5040; *Dawn*; Sara, Amanda; Triathlete, Sports, Mbr. United Way, Church.

OVERDIER Gary E.; UC '94 MPA, BS Univ. of MD, 1920 Glenarm Dr., Clovis, NM 88101; *Catherine*; Margaret, Erin, Danielle; Running, Air Force Sergeants Assn

OVERHAUG Mrs. Patricia O'Neill, (Patricia O'Neill); UC '82 BAS, VP Mortgage Loan Ofcr., First Savings Bank, 2710 Iowa, Lawrence, KS 66046, 913 841-6677; r. 1666 E 1100th Rd., Lawrence, KS 66049, 913 841-4780; *Steven*; Jennifer, Jeffrey; Camping, Cooking, Optimist, Church

OVERHOLTZ, Ms. Nina Hughes, UC '81 BS; Computer Spec., USN, Pensacola Naval Air Sta., Pensacola NAS, FL 32508; r. 3118 Skyline Dr., Crestview, FL 32539, 904 682-9237; *Ronald*; Reading, Traveling

OVERHOLTZ Ronald Leo; UC '79 BS, UC '83 MSM, Personnel Spec.; USAF, Eglin AFB; r. 3118 Skyline Dr., Crestview, FL 32539, 904 682-9237; *Nina*; Sports

OVERMAN Ms. Jeanette Marsh, MT '83 MSD, Retired Nurse Instr., State of Alabama; r. 2832 Biltmore Ave., Montgomery, AL 36109, 334 277-5637; Marsha Lynn, Gina Cline, Craig; Gardening, Crossword Puzzles, Morningview Church

OVERSTREET Angela A.; TR '87 (See Granberry, Mrs. Angela Ann O.)

OVERSTREET Ms. Emily; TR '92 BSE, MASTERS Univ. of West AL; Special Educ. Tchr., Rosinton Elem., Robertsdale, AL, 334 964-5210; r. 401 Hand Ave., Bay Minette, AL 36507

OVERSTREET Jack C., Jr.; UC '82 MSI, BS USAF Acad.; VP Legislative Affairs, Lockheed Martin Corp.; r. 5616 Bakersville Ln., Burke, VA 22015, 703 978-3503

OVERSTREET LTC James, USAR, MT '79 BS, Postal Worker, US Postal Svc., Columbus, GA 31908; r. 2324 Courtland Ave., Columbus, GA 31907, 706 563-9172; *Evelyn*; Tiffany; Golf, Hunting, Kiwanis, American Legion

OVERSTREET Mrs. Janet; TR '65 BSE, AS Waubonsee Comm. Clg.; Sales Rep.; Norix Grp. Inc., 1000 Atlantic Dr., W. Chicago, IL 60185, 708 231-1331; r. 1341 Meadowrue, Batavia, IL 60510, 708 879-0417; *Larry*; Rick, Chris, Martin

OVERSTREET, Lonnie Clay; TR '91 BS, TR '93 MSSP, Pulp & Paper Operator, r. Rte. 1 Box 457, Grove Hill, AL 36451, 334 246-4356; *Tracy;* Natalie; Hunting; Mason.

OVERSTREET, Mrs. Mitzi Lewis, (Mitzi K. Lewis); MT '84 BS; Secy.; Drs. Ofc., 2308 Pansy St., Huntsville, AL 35801, 205 533-4377; r. 314 Mockingbird Rd., Huntsville, AL 35803, 205 881-5694; *William;* William, Corey, Jody.

OVERSTREET, Ms. Pauline; TR '54; Rte. 1 Box 108A, Milton, FL 32570.

OVERSTREET, Ramona S.; TR '78 BS; Rte. 1, Catherine, AL 36728.

OVERSTREET, Ms. Ruth Marsh; TR '71 BAE, TR '77; Retired; r. Rte. 2 Box 158 C, Troy, AL 36081, 334 566-6219; Wanda, Carol, Paula; Travel, Gardening

OVERSTREET, Tracy Pleshette, (Tracy Powell); TR '92 BSE, TR '94 MSE; Kindergarten Tchr.; Grove Hill Acad.; r. Rte. 1, Box 457, Grove Hill, AL 36451, 334 246-4356, *L Clay;* Natalie; Beach.

OVERSTREET, Mrs. Valerie Boone; PC '94 EdS; BA Albany State Clg., MS Albany State Clg.; Couns.; Magnolia Elem. Sch., 1700 Samford Dr., Albany, GA 31707, 912 431-3376; r. 1309 Bayhill Ln., Albany, GA 31707, 912 432-6728; Basketball; Alpha Kappa Alpha, Jack & Jill

OVERSTREET, Wanda E.; TR '75 (See Dunn, Mrs. Wanda E.).

OVERSTREET, William B., Jr.; MT '84 BS; Mgr.; Colsa, 6726 Odyssey Dr., Huntsville, AL 35806, 205 922-1512; r. 314 Mockingbird Rd., Huntsville, AL 35803, 205 881-5694, *Mitzi;* B.G., Corey, Jody; Golf

OVERSTREET, Wylene S.; MT '89 (See Kennington, Mrs Wylene S.).

OVERTON, Ms. Cindajo Pearce; TR '73; POB 8213, Dothan, AL 36304.

OVERTON, Mrs. Donna Kay Burns; TR '78 BS; 1709 N 2nd St., Lanett, AL 36863

OVERTON, Mrs. Rhonda Dolores Wingard, CPR; MT '81 AGE; Cert., CPR; Asst. Unit Coord./Nurse; Health Svcs. Inc 1000 Adams Ave., Montgomery, AL 36104, 334 263-2301; r 3191 Edgewood Dr., Millbrook, AL 36054, 334 285-4414; *Frank;* John, Roy, Jan; Boating Handcrafts Needlepoint; Arbor Parents In Tune.

OVITT, CAPT Ruth J.; UC '89 MSM; 7307 Dublin Ln., Hixson, TN 37343

OWEN, Allen E., III; TR '71 BS, PC '82 MS, PC '84 MS; Mgr.-Govt. Affairs; Mead Corp., POB 9908, Columbus, GA 31908, 706 571-7499; r. 707 India Rd., Opelika, AL 36801, 334 745-2195; *Annette;* Allen IV, Matthew; Rotary Club.

OWEN, Amanda Michelle; TR '92 BS; Student; Mercer Univ Sch. of Medicine, 1500 College St., Macon, GA 31207; r. 1821 Adams St. Apt. 3, Macon, GA 31204, 912 741-3909; Reading.

OWEN, Mrs. Annette Colley, (Annette F. Colley); TR '71 MSE, MT '78; Principal; Southview Elem., 2712 Marvyn Pkwy., Opelika, AL 36801, 334 745-9711; r. 707 India Rd., Opelika, AL 36801, 334 745-2195; *Allen III;* Allen IV, Matthew; Jogging, Aerobics, Weightlift.

OWEN, Mrs. Barbara Starr; MT '85 MSE; AB LaGrange Clg.; Cnslt.; AL Woman's Missionary Union, POB 11870, Montgomery, AL 36111, 334 288-2460; r. 430 Forge Rd., Deatsville, AL 36022, 334 365-5205; *Charles;* Clair, Nickey

OWEN, Carlos Ladon; '72; BS Auburn Univ.; Retired Tchr.; Charles Henderson HS; r. 116 Virginia Ave., Lynn Haven, FL 32444, 904 265-8591; *Annie,* Carol, Nina Jo, Jimmy, Don.

OWEN, David Lillyman; PC '93 MSE, BS Univ. of AL; Tchr./Coach; Geraldine HS, POB 157, Geraldine, AL 35974, 205 659-2142; r. 315 Park St., Geraldine, AL 35974, 205 659-1041; *Theresa;* Coaching Basketball.

OWEN, Ernest Foy; TR '64; RR 1 Box 34-B, Letohatchee, AL 36047.

OWEN, Ginny; TR '78 (See Campbell, Virginia Madcene).

OWEN, Jeffrey Randall; UC '94 BAS; AA Comm. Clg. of Air Force; Lt.; USAF, Phillips Laboratory, Kirtland AFB, Albuquerque, NM 87116, 505 846-1353; r. 703 35th Pl. SE, Albuquerque, NM 87116, 505 268-1653; *Marti;* Joshua, Jacob, Jonathon; Sports; PTA, Cnty. Grade Officers Assn.

OWEN, John Truett; '74; Retired-Air Traffic Cont.; Fed. Employee; r. 200 S. Oak Ridge Dr., Enterprise, AL 36330, 334 393-2287; *Margie;* Rick, Sherri; Golf Travel; Church

OWEN, Ms. Joy C.; UC; MA Univ. of West FL; 1015 Partin Dr. N Lot 12, Niceville, FL 32578, 904 678-2233; Blake, Robert, Dewayne, Richard; Swimming Exercise

OWEN, Kenneth Ray; TR '69 BS; Agt.; State Farm Ins., 5665 US Hwy. 231, Wetumpka, AL 36092, 334 567-2235; r. 379 Millcreek Rd., Wetumpka, AL 36092, 334 567-8227; *Susan,* Debbie, Ashley; Hunting, Fishing, Golf.

OWEN, Larry Leslie; UC '86 MSP; BA HRM Pepperdine Univ.; Trng. Mgr.; International Paper, River Rd., Selma, AL 36701, 334 872-3481; r. 1634 Northpointe Dr., Deatsville, AL 36022, 334 365-1561; *Betty;* Kimberley, Larry Allen, Jonathan; Gardening; Veterans' Grps

OWEN, Ms. Lavada T.; TR '49; POB 66, Highland Home, AL 36041

OWEN, Ms. Martha Rasberry; EdS, MT '76; Rte. 7, Box 492, Selma, AL 36701.

OWEN, Mrs. Mary Elizabeth McVa; TR '92 MSN; 3017 Guymar Rd., Montgomery, AL 36111.

OWEN, Michael Brian; MT '94 BS; Systs. Analyst; Performance Support, Montgomery, AL 36109, 334 416-5944; r. 371 Rebekah Ln., Montgomery, AL 36109, 334 260-4956, Music, Disc Golf

OWEN, Mrs. Pamela A., (Pamela A. Morgan); TR '80 BSE; MS FL State Univ.; English Tchr.; A C Mosley HS, 501 Mosley Dr., Lynn Haven, FL 32444, 904 872-4400; r. 1018 Alabama Ave., Lynn Haven, FL 32444, 904 265-8095; *Don,* Kevin, Andrew, Kelsey; Walking; Special Olympics.

OWEN, Philip Dale; TR '88 BS; Producer/Dir.; Center for Public TV, 199 Reese Phifer Hall, Tuscaloosa, AL 35487, 205 348-0426; r. 908-D 15th St., Tuscaloosa, AL 35401, 205 366-1212; Radio.

OWEN, Philip Kenneth; UC '81 MSD; POB 151, Silverhill, AL 36576, 334 947-3374.

OWEN, Sam C., Jr.; TR '63; Sales Mgr.; Wy'East Medical, 8850 SE Herbert Ct., Clackamas, OR 97015, 503 657-3101; r. 4792 Dunwoody Station Dr., Atlanta, GA 30338, 770 394-5450; *Margaret;* Suzanne, David; Golf, Fishing.

OWEN, MAJ Thomas Jefferson; UC '86 MSI; POB 2982, APO, AP 96266, 513 878-9130.

OWEN, Thomas Neal; TR '84 BS; 304 Sportsman Club Rd., Leesburg, GA 31763, 912 436-1699

OWEN, Ms. Tina Lajuan Weeks; TR '84; 45 Southern Hills Dr., Calera, AL 35040, 205 668-3080.

OWEN, MAJ William Charles, USAF(Ret.); UC '89 MPA, BAS Southwest TX; 422 Old Post Rd., Niceville, FL 32578, 904 897-3131; *Karen;* Jason, Jamie, Jordyn; Collect Sports Card, Computer; Coach Youth Teams.

OWEN, William Franklin; '73; Dealer/Box; Jubilee Casino, 333 Washington Ave., Greenville, MS 38701, 601 335-1111; r. 852 Hart Dr., Greenville, MS 38703, 601 335-8306; *Debra,* Kayce, Kristen; Golf; Benevolent Order of Elks.

OWENBY, Charles Harlan; MT '81 BS, MT '93 MSD, Plumbing Instr.; Ingram State Community Clg., 5357 Ingram Rd., POB 209, Deatsville, AL 36022, 334 285-5177; r. 28 Glendale Acres, Eclectic, AL 36024, 334 541-3872; *Joy;* Pratha, Charlette, April, Christopher, Michael, Grace, Erin, Meaghen, Scott; Technical Writing; Band Boosters, Church.

OWENBY, Nancy E.; UC '84 (See Danley, Mrs. Nancy E.)

OWENBY, William Barry; UC '83 MSM; 6020 Ridge View Dr., Alexandria, VA 22310, 703 329-9179.

OWENS, A. Brooke, (A. Brooke White); TR '92 BSE; Tchr.; 808 638-1165; r. 707 Olive Ave., Fairhope, AL 36532; *Michael;* Sunday School Teacher; Church Choir.

OWENS, Alexander D.; TR '64 BS, Mathematician, Defense Dept., Eglin AFB, FL 32542; r. POB 522, Destin, FL 32540, 904 837-6638; *Emily;* Anita, Anna-Maria; Golf, Fishing.

OWENS, Angela Gayle; TR '93 BA; Rte. 5 Box 81, Andalusia, AL 36420, 334 222-0587

OWENS, Angela Teresa; TR '86 ASN; 305 S Ripley St., Montgomery, AL 36104

OWENS, Ms. Anntonia Boleware; MT '90 MSE; Academic Advisor; Auburn Univ., 513 Lowder Bldg., Auburn, AL 36849, 205 844-4060; r. POB 345, Tuskegee, AL 36087; *Josephus,* Quilting, Cooking.

OWENS, Arthur J., Jr.; TR '63, MEd Univ. of GA, EdS Univ of GA; Retired Educ Admin.; r. 142 Meriweather Cir., Milledgeville, GA 31061, 912 452-5198; *Charlotte;* Maelee, Julie; Kiwanis Intl

OWENS, Arthur Lee, Jr.; TR '93 ASN, 642 Gibbs Ct., Pike Road, AL 36064

OWENS, Audra; TR '93 BS; POB 313 E, Tallassee, AL 36023, 334 283-4366

OWENS, Ms. Barbara Maltbie; TR '77 ASN; 532 Paddock Ln., Montgomery, AL 36109, 334 272-6882.

OWENS, Mrs. Bertie Bosarge; TR '82, MSE; BS Auburn Univ.; Sch.-to-Work Coord.; Montgomery Public Schs., The Bellinger Bldg., 1153 S. Lawrence St., Montgomery, AL 36104, 334 269-3772; r. 146 Laurelwood Dr., Pike Road, AL 36064, 334 272-8631, *Learon;* Lee, Mitzi; Gardening, The Arts, Montgomery Educ. Assn

OWENS, Ms. Bobbie Papizan; MT '82 MSE; Autauga Cnty Bd., Prattville Elementary, 134 Patrick St., Prattville, AL 36067, 334 365-7951; r. 3633 Menlo Ct., Montgomery, AL 36116.

OWENS, Bobby Ray; TR '74 BS, TR '83 MSE; P.E. Tchr./Coach; Luverne HS, First Ave., Luverne, AL 36049, 334 335-3331; r. Rte. 3 Box 130-A, Luverne, AL 36049, 334 335-6788, *Patsy;* Regina, Jessica, Anna Marie; Coaching, Exercise.

OWENS Brenda; TR '80 (See Wilson, Mrs. Brenda J.).

OWENS Brenda G.; DR '84 (See Miller, Mrs. Brenda G., EdD).

OWENS, C Shan; DR '92 (See Jones, Mrs. C. Shan).

OWENS, Mrs. Carol Kevels; DR '89 BS; Rte. 1 Box 216, Coffee Spgs., AL 36318

OWENS, Charles Edward; DR '80 BS; Pres.; Couch, Inc., 381 Twitchell Rd., Dothan, AL 36303, 334 794-2631; r. 1114 Hillbrook Rd., Dothan, AL 36303, 334 794-5217; *Julia;* Brandon, Alicia; Boating, Golf; Church, Baseball League.

OWENS, Charles Michael; TR '92 BA; Translations; USN, Honolulu, HI, 808 638-1165; r. 803 William Dr., Opelika, AL 36801, 808 638-1165; *Brooke;* Biking, Swimming, Running; Church.

OWENS, Charles Rufus, Jr.; TR '88 BS, Rte. 1 Box 13A, Pine Apple, AL 36768.

OWENS, Charlotte Ann, (Charlotte Ann Butgereit); '63; Tchr.; Blandy Hills Elem.; r. 142 Meriwether Cir., Milledgeville, GA 31061, 912 452-5198; *Arthur;* Maelee, Julie; Flower Arranging

OWENS, Mrs. Cheryl Lynn; UC '91 BAS; Purchasing Agt.; Civil Svc., 307 Boatner St., Ste. 1, Eglin Regional Hosp., Eglin AFB, FL 32542, 904 882-7351; r. 131 Perdido Cir., Niceville, FL 32578, 904 729-1008; *Olaf;* Shawn, Ryan, Swimming, Gardening

OWENS, Claudia Ann; TR '83 (See Anderson-Walker, Ms Claudia Ann).

OWENS, Dan Clinton; PC '89 MSP; BS Univ. of West FL, Pres.; ITP, Inc., 270 Bowens Mill Hwy., Fitzgerald, GA 31750, 912 423-5453; r. 10505 Bilmiken Rd., Fortson, GA 31808, 706 322-5621; *Laurene;* Drew, Summer; Golf, Fishing; Kiwanis Club.

OWENS, Daniel Edward; TR '92 BS; 4686 Peppergrass St., Middleburg, FL 32068

OWENS, Darren Keith; TR '88 BS; 151 Fairway Dr., Daphne, AL 36526

OWENS, LTC David A., USAF; '74; MS Golden Gate Univ.; 406 Whispering Pine Dr., Yorktown, VA 23692, 804 898-4893; *Charlotte.*

OWENS, Dennis Ray; DR '90 AGE, DR '93 BS; Sergeant; Dothan Police Dept., 210 North St. Andrews St., Dothan, AL 36303, 334 793-0264; r. Dothan, AL 36301; *Terri;* Erik, Scott, Brandon; Outdoor Activity

OWENS, Donald Ray, Jr.; TR '78 BS; Dir of Risk Manag & Safte; Evergreen Transportation, Evergreen, AL, 334 578-5000; r. Hcr 32 Box 70, Evergreen, AL 36401, 334 578-2400

OWENS, Durwood L., Jr.; TR '73; POB 1011, Wewahitchka, FL 32465

OWENS, Frances E.; TR '84 (See Gaston, Ms. Frances O.).

OWENS, Fred C.; TR '71; Pres./Owner; Foods for Thought Food Svc Inc, 791 Business Park Blvd., Winter Garden, FL 34787, 407 654-0900; r. 1424 Coluso Dr., Winter Garden, FL 34787, 407 656-4289; *Debbie;* Clint, Beth.

OWENS, Frederick Jerome; UC '80 BAS, Usmca A, APO, AE 09178

OWENS, Gatha A.; TR '49, Retired, Allstate Ins. Co., Dothan, AL; r. 1601 Vermont Ave., Lynn Haven, FL 32444, 904 265-1330; *Elaine;* Gatha B., Margaret; Hunting, Fishing, Shaddai Shrine Temple

OWENS, George Harvey; TR '66, 7536 Mossy Oak Dr., Montgomery, AL 36117, 334 279-9440

OWENS, George Marion; UC '84 BS, TR '86 MSJ; Pres., Electronic Surveilance Systs., 2458 Doyle St., Mobile, AL 36605, 334 473-2509; r. 2458 Doyle St., Mobile, AL 36605, 334 473-2509

OWENS, Gerald F.; UC '87 MPA, DOD reg environ. coord., Dept. of The Army, Regional VIII, West. Reg. Environ. Ofc., Commerce City, CO 80022, 303 289-0260; r 4900 S. Ulster St., Apt. 10-107, Denver, CO 80237, 614 282-7641; *Mary,* Heather Golf

OWENS, Dr Gregory Ronald; TR '83 BS, MD Univ. of AL Med. Sch.; Phys., USAF; r 707 Huntingdon Rd., Panama City, FL 32405, 904 747-3094; *Kathy,* Kyndal, Blakely; Collecting Civil War Artifacts

OWENS, Gregory Tod; TR '89 BS; 466 Vaughan Dr. S, Satsuma, AL 36572

OWENS, Harrison Ernest; TR '87 BS; COUNSEL George Mason Univ.; Continental Airlines Inc., Newark Intl. Airport, Term C, Newark, NJ; r. POB 193, Fairfax, VA 22030

OWENS, J. Thomas; DR '86 MSD; 5361 Forest Dr., Graceville, FL 32440.

OWENS, James Connor, III; UC '81 BS; BS Samford Univ.; Operating Acct.; Army Corp. of Engrs., St. Joseph St., Mobile, AL, 334 441-5327; r. 19711 Hunters Loop, Fairhope, AL 36532, 334 990-6131; *Vicky P.;* Connor Iv, Kathryn E., Church Choir.

OWENS, James Marvin, DR '94 BS, Tech., Michelin Tire Co., Dothan, AL 36302, 334 719-2730; r. Rte. 3 Box 257, Ozark, AL 36360, 334 774-5976; Nature

OWENS, Ms. Janet R.; MT '81 ASN, TR '81 BS, Box 163, Brent, AL 35034.

OWENS, Jene W.; TR '50; Retired; Federal Bur of Investigation; r. 151 Fairway Dr., Daphne, AL 36526, 334 626-1148; *Janice Weed,* Deborah Boon, Darren Keith, Jene, Sports, Fishing, Hunt.

OWENS, Jennings L., II; TR '77 BSE, TR '79 MSE, POB 244, Brewton, AL 36427, 334 867-9593.

OWENS, Ms. Joan Hamilton, TR '74; Rte. 3, Rogersville, AL 35652

OWENS, Ms. Joanna; TR '94 BS; 11300 Georgia Rd., Eclectic, AL 36024 334 541-2757

OWENS, John Allan; TR '92 BS, Mktg. Coord.; PCA Health Plans of AL, Inc., 104 Inverness Center Pl., Ste. 130, Birmingham, AL 35242, 205 980-2224; r. 125 Canyon Pl Birmingham, AL 35214, 205 620-2927; Gun Collecting, Motocross, Chamber of Commerce

OWENS, CAPT Johnny, USAF; UC '88 BAS; MBA Embry-Riddle Aero Univ.; Maxwell Airforce Bass, Gunter Annex, Gunter AFS, AL 36114, 334 416-3304; r. 2812 Fair Oaks Dr., Montgomery, AL 36117, 334 279-5209; *Sadiah,* AFCEA

OWENS, Mrs. Julia Bryan; TR '75 BSE, TR '78 MSE, Homemaker; r. 1114 Hillbrook Rd., Dothan, AL 36303, 334 794-5217; *Charles;* Brandon, Alicia; Walking, Reading, Church, Sch. Volunteer

OWENS, Mrs. Kathy Stephens, (Kathy S. Stephens); TR '81 BS, Homemaker; r. 707 Huntingdon Rd., Panama City, FL 32405, 904 747-3094; *Greg,* Kyndal, Blakely; Collecting Antiques.

OWENS, 2LT Kelly J. Ivins; TR '83 BS; 110 Willow Wisp Rd, Universal City TX 78148

OWENS, Ms. Kelly Jean; MT '86 MSC; 3009 Renee Dr., Montgomery, AL 36116, 334 279-3514.

OWENS, Kelly Mireille; TR '92 BS; 1110 Briarwood St., Monroeville, AL 36460

OWENS Kenneth Patrick; MT '94 BS; 6 Lilac Ln., Montgomery, AL 36109.

OWENS, Kenneth Roy; MT '78 MSF; 3906 Ashmore Dr., Columbus, GA 31909, 706 563-5679

OWENS, Ms. Kim Ptomey; TR '77 BSE, UC '84 MSE, POB 244, Brewton, AL 36427, 334 867-9593

OWENS, Larry Edward; UC '91 AS, UC '92 BAS, 2564 Bond Ave., Columbus, GA 31903.

OWENS, Marcus Rufus; TR '90 BS; Rte. 1 Box 103, Pine Apple, AL 36768

OWENS, Marjorie O.; PC '94 (See Bryant, Ms. Marjorie O.)

OWENS, Mark Steven; MT '86 BS; Prog Mgr.; Regional Weather Info Ctr University of N Dakota POB 9007 Grand Forks, ND 58202, 701 777-4898; r. 715 Belmont Rd, Grand Forks, ND 58201, 701 780-9927; *Mary,* Alex; BOD GF Optimist.

OWENS, Ms. Martha Ellen; PC '94 EdS; MA GA Southwestern Univ., BA Middle GA Clg.; Tchr.; Manchester Middle Sch., 700 Martin Lurther King Dr., Manchester, GA 31816, 706 846-2846; r. 936 Linda Ln., Manchester, GA 31816, 706 846-3679; Holly Amanda; Traveling, Reading, Church Work

OWENS, Mrs. Martha Kennedy; UC '80 BS, Retired; Handwriting Examiner; r. 809 Tuxedo Dr., Ft. Walton Bch., FL 32547, 904 862-8439; Lecture Aboard Cruise Ships

OWENS, Mrs. Mary S.; DR '78 BSE, DR '87 MSE; 9175 Cottonwood Rd, Dothan, AL 36301

OWENS, Michael Scott; UC '94 BAS; Svc. Mgr.; r. 114 Jamestown Ave., Ft. Walton Bch., FL 32547, 904 862-2234, *Shirley L.;* Michael Scott, Mason Monroe; World War II Replicas; Elks Lodge

OWENS, Myrtle Gant; DR '81 (See Floyd, Mrs. Myrtle Wright).

OWENS, Ms Nikki Eurise E.; MT '76 BS, MT '83 MSJ; AA San Diego City Clg.; Correctional Supv.; AL Dept. of Corrections, Montgomery, AL 36104; r 3846 Duquesne Dr., Montgomery, AL 36109; Traveling, Hunting, Fishing

OWENS Mrs Ola J. Alexander; MT '79 MSG, MT '79 MSD, 2309 Boone St., Montgomery, AL 36108

OWENS, Ms. Oleta Hall; TR '69 BSE; Tchr.; Dunbar Elem., Ramer, AL 36069, 334 562-3250; r. Rte. 1 Box 14A, Lapine, AL 36046, 334 537-9107; *Paul;* Paul Jr., Tammi, Paige, Reading

OWENS, Mrs Patsy Blackmon, (Patsy E Blackmon), TR '71, MEd Auburn Univ, Montgomery; Elem Supv., Crenshaw Cnty Bd of Educ, PO Drawer 72, Luverne, AL 36049, 334 335-6519, r Rte. 3 Box 130-A, Luverne, AL 36049, 334 335-6788; *Bobby,* Regina, Jessica, Anna Marie, Reading, Kiwanis

OWENS Mrs. Paula Whatley; TR '90 BSE, 2200 Shady Brook Ln., Dothan, AL 36303, 334 793-4685, *Brian,* Taylor, Crafts

OWENS, Randall Ray; UC '95 MPA, BS MGMT Park Clg., AS LOG M Comm. Clg of Air Force; Ofcr., USN Med. Svc Corps, Naval Med Logistics CMD, Ft Detrick, Frederick, MD 21702, 301 619-3009, r. 157 Willowdale Dr., #23, Frederick, MD 21702, 301 695-5018; Erich, Raeanne; Running, Scouting.

OWENS, Raymond Lawrence, TR '78 BS, TR '79 MSJ, Youth Minister, Evangelical Methodist Church, 1035 Abutment Rd., Dalton, GA 30722, 706 278-9208, r 912 W Waugh St., Dalton, GA 30720, 706 226-5385, *Sabrina,* Jeremy, Brandon, Jarred; Electronics, Audio, Computers, Counseling in Schs.

OWENS, Raymond W.; UC '83 BAS; Sr. Systs Engr Syscon Corp., 32421 Chincoteague Rd., New Church, VA 23415, 804 824-0130; r 803 Market St, Pocomoke City, MD 21851 410 957 4511 *Cleo* Aaron Hunting Church

OWENS, Robert E., Jr.; TR '78; 110 Willow Wisp Rd, Universal City, TX 78148

OWENS, Ronald Hamilton, TR '74; MS Univ Northern AL, Principal, Bradshaw HS, 1201 Bradshaw Dr., Florence, AL 35630, 205 764-8821; r. Rte. 3, Rogersville, AL 35652, 205 247-0955; Golf; NASSP

OWENS Ms Rosaline M. Harris; TR '85 BS, 620 Federal Dr Montgomery AL 36107

OWENS, Mrs. Ruth W., (Ruth Whitley); TR '68 BS; Tchr.; Monroeville Middle Sch., r. 1100 Briarwood St., Monroeville, AL 36460, 334 743-3356, *Ray.*

OWENS, Mrs. Sabrina, (Sabrina Compton), TR '80 BSE; Youth Asst Evangelical Methodist Church 1035 Abutment Rd., Dalton, GA 30722, 706 278-9208; r. 912 W. Waugh St., Dalton, GA 30720, 706 226-5385; *Raymond;* Jeremy, Brandon, Jarred; Reading, Sewing, Computers

OWENS, Mrs. Sandra Tisdale, (Sandra Lynn Tisdale); TR 91 BSE, Tchr., Crenshaw Co. Schs., Brantley HS, POB 86, Brantley, AL 36009, 334 527-8879; r Rte. 2 Box 265-A, Goshen, AL 36035, 334 484-9129; Alpha Delta Kappa

OWENS, Ms Shanon Wood; DR '92 BS; 800 N Azalea, POB 423, Geneva, AL 36340

OWENS, Shay; TR '85 (See Howell, Mrs. Carol Shay)

OWENS, Shelby Leon; DR '94 BS, POB 151, Webb, AL 36376.

OWENS, Mrs. Shirley Carnley; DR '75 BSE, DR '81 MSE, Rte. 2 Box 146, Graceville, FL 32440

OWENS, Stephen Lamar, TR '95 BS; POB 295, Daphne, AL 36526, 334 626-2474.

OWENS, Susan; TR '91 (See Curtis, Ms. Susan O.).

OWENS Susan Lynn; TR '80 BS; 105 Hunter Ln., Troy, AL 36081

OWENS Mrs. Suzanne Denmat, DR '80 MSD, 6731 McKinley St., Hollywood, FL 33024

OWENS, Tammy Butler; '95 MPA; BBA NC Central Univ., Co-Owner; Lite-Tech Inc., 2924 Chestwood Bend, Virginia Bch., VA 23456; r. 2924 Chestwood Bend, Virginia Bch., VA 23456; *Kenneth Wayne,* Kenneth Austen; Reading, Skating

OWENS Teresa D., TR '78 (See Lewis, Ms Teresa D.).

OWENS, Terry Wayne; TR '94 BS; Benefits Admin.; Touch 1 Communications, PO Drawer 10751, Atmore, AL 36504, 334 368-8600; r. POB 492, Atmore, AL 36504, 334 368-5834, Travel, Tennis, Canoe.

OWENS Mrs Tracy Lynn Strouse, TR '89 BS; Dept Supv. Chemist, Savannah Labs, 900 Lakesided Dr., Mobile, AL 36693, 334 666-6633; r. 466 Vaughan Dr. S, Satsuma, AL 36572

OWENS, William Thomas, CPA, TR '81 BS; CPA, Health South Corp., 2 Perimeter Park S., Birmingham, AL 35242, 205 967-7116, r. 2119 Lake Heather Way, Birmingham, AL 35242 205 980-8343 *Kaye* Rikki Tom Golf

OWENS Willie Thomas, MT '88 BAS, MT '91 MSP, AA St Leo Clg., AA Comm. Clg. of Air Force; Exec. Dir; Sickle Cell Fndn., 3114 Fairwest Pl, Montgomery, AL 36108, 334 263-9278; r 4013 Malabar Rd, Montgomery, AL 36116, 334 281-4894; *Ozie;* Thomas, Anthony, Reading.

OWENS-ARBUCKEL, Mrs. Louise Corretta, (Louise Corretta Harris); MT '86 AS, MT '95 BS, Cnslt., Mary Kay Cosmetics, 4915 Sunshine Dr., Montgomery, AL 36116, 334 286-9529, r 4915 Sunshine Dr., Montgomery, AL 36116, 334 286-9529, *Lonnie R Arbuckel;* Cornelius T., Yeteva C.; Dancing, Traveling; Wayman Chapel

OWES, Baron Keith, TR '95 BS, Couns; Pathway Inc., POB 1540, Enterprise, AL 36012, 334 566-8284; r. 3430 Stovall St., Mobile, AL 36612, 334 452-2697, Camping, Swimming, Sports.

OWINGS, Catherine; TR '84 (See Dennis, Catherine Owings)

OWINGS, Mrs. Kim Williams; TR '85 MSE, Bookkeeper; Dave Howell Tires, Hwy 20, Blountstown, FL 32424, 904 674-8784, r. RR 2 Box 628, Blountstown, FL 32424, 904 674-8319, *Keith,* Eric, Leslie; Principle Flutist, Chipola Regional Orchestra

OWNES, Raymond Arthur, III; TR '92 BS; 1100 Briarwood St., Monroeville, AL 36460.

OWOKONIRAN, Wahab Akanni; TR '82 BS; 25 Bada St., Moshash 101-ORO Lagos Nigeria

OXENDINE, Billie Dee, TR '95 BS, 3468 Kynesville Rd., Marianna, FL 32448, 904 482-4150.

OXER, Mrs Monique O'Steen, DR '94 MBA; 4411 NW 8th Ave., Gainesville, FL 32605.

OXFORD, Clyde E.; '73; BS Henderson State Clg.; Bank Protection; Federal Reserve Bank, 1701 San Jacinto St., Houston, TX 77052, 713 652-1560; r. 3607 Rock Springs Dr., Kingwood, TX 77345, 713 360-9431, *Betty;* William, Jim, Woodwork, Reading, Fitness, VFW, American Legion

OXMAN, Ms. Judith Rachel; UC '84 MSM, Usradco, Stc, APO, AE 09159.

OXMAN, Steven William; UC '84 MSM, Usradco Stc, APO, AE 09159

OZEKI [illegible]

OZIM [illegible]

OZLEY [illegible]

OZLEY [illegible]

P

PAAPE [illegible]

PAAPE [illegible]

PABALATE [illegible]

PABALATE Mr. Paige T.; MT '91 BS; Asst. Mgr.; [illegible] Fed. CU, 340 Technacenter Dr., Montgomery, AL [illegible]

PACANINS [illegible] Enterprise, AL 36330, 334 983-1184

PACANINS [illegible]

PACE [illegible]

PACE [illegible]

PACE Duane Lavon, Jr.; UC '88 MSM, MSE Mercer Univ.; [illegible]

PACE [illegible] MT '86 MSE; [illegible] Tuskegee, AL 36083, 334 727-0620; r. POB [illegible] Tuskegee, AL 36083

PACE Ms. Lisa Marine; TR '82 BS; HS English Tchr.; r. 2624 Roshere Rd., Brewton, AL 36426, 334 867-9642; Reading, Writing, Traveling, PTA.

PACE Margaret [illegible] TR '82 (See Farmer, Ms. Margaret Diane Pace)

PACE Melvin E.; TR '93 ASN; AA Alexander City St. Jr. Clg.; RN, Pulmonary Funct. Tech., Tuskegee VA Med. Ctr., 2400 Loop Rd., Tuskegee, AL 36083, 334 727-0550; r. 3895 Pleasant Springs Dr., Tuskegee, AL 36083, 334 727-1064

PACE Paul Lightfoot; MT '79 MSC, MT '79 MSG; State of Alabama, 1409 Coliseum Blvd., Montgomery, AL 36130, 334 242-6479; r. 5107 Sugar Pine, Montgomery, AL 36116, 205 284-4613

PACE Robert T.; TR '63; 211 Clg., Blakely, GA 31723, 912 723-6078

PACE Sharon; TR '83 (See Proudfoot, Mrs. Sharon Pace)

PACE Susan Elaine; TR '81 (See Pate, Ms. Susan Elaine)

PACHECO Ms. Donna Kay; DR '94 MBA; Rte. 1 Box 382, Chancellor, AL 36316

PACHECO Michael Manuel; DR '94 MBA; Rte. 1 Box 382, Chancellor, AL 36316

PACHECO Reuben Antonio; UC '92 BS; Business Mgr. [illegible] Pensacola, FL 32534, 904 [illegible] Pensacola, FL 32503, 904 434-5981

PACKARD Thomas Jay; UC '78 BAS; Rte. 3, Milaca, MN 56353

PACKER Anita Ann; UC '89 MSM; 3210 W. Cross St., Pensacola, FL 32505

PADALINO Joseph Ross; MT '79 MSP; Pharmacist; Wal-Mart, [illegible] Hwy., Pensacola, FL 32506; r. 4071 Bonway Dr., Pensacola, FL 32504, 904 477-6626

PADDEN MGEN Maurice C.; MT '74 MSG; 4400 Fair Lakes Ct., Fairfax, VA 22033, 703 631-6246

PADDOCK Mrs. Lori Campbell; DR '80 BS; 1502 Peachtree St., Cocoa, FL 32922

PADGET Chris Philip; DR '84 BSE; 101 Whitten St., Headland, AL 36345, 334 889-4544

PADGET John Alan; UC '93 MSP; 5918 Lawrel, Raytown, MO 64133, 816 471-5635

PADGET Ms. Linda Kay Whidden; DR '86 BAE; 101 Whitten, Headland, AL 36345, 334 889-4544

PADGETT Becky '72 (See Wesley, Mrs. Becky Padgett)

PADGETT Carlos David; DR '92 BS; Forestry Rsch. Tech.; Auburn Univ., Rte. 1 Box 131, Andalusia, AL 36420, 334 222-7779; r. POB 606, Andalusia, AL 36420, 334 222-5792

PADGETT Mrs. Cindy Cutts; DR '92 BSE; Rte. 5 Box 482 A, Chipley, FL 32428

PADGETT Ms. Debra Lynn; MT '87 BS; POB 782, Andalusia, AL 36420

PADGETT Debra S.; DR '81 (See Paulk, Mrs. Debra P.).

PADGETT Mrs. Denise Hunter; PC '88 BSE; POB 253, Union Spgs., AL 36089

PADGETT Ms. [illegible] PC '93 EdS; 5301 Brookhurst Dr., Columbus, GA 31907, 706 561-1907

PADGETT [illegible] MT '92 MSE; Tallapoosa [illegible]

PADGETT James Gary; TR '74 BS; Mathematician; 46 [illegible] 904 882-2594; r. Rte. 5 Box 206F, Andalusia, AL 36420, 334 [illegible]

PADGETT Ms. Jane F.; TR '72 BS; POB 95, Union Spgs., AL 36089

PADGETT Jimmy; MT '79 BS; Hqs. 7th Region Usa CidC, APO, AP 96205

PADGETT [illegible] 32408, 904 230-3389; Clg. Football, Ski, Water Sports

PADGETT [illegible]

PADGETT Kelly Anne; TR '90 (See Roberts, Mrs. Kelly Anne)

PADGETT [illegible] TR '86 MSE; POB 253, Union Spgs., AL 36089

PADGETT M[illegible] Pittsway, [illegible] 457-1232; r. 1683 Darwood Dr., Mobile, AL [illegible]

PADGETT [illegible]

PADGETT Mr. M[illegible] MT '78 MPA, BS Univ. of FL [illegible] Panama City, FL 32405, 904 769-5339; Jared

PADGETT [illegible] TR '74 (See Henderson, Mrs. [illegible])

PADGETT Ms. Mary [illegible] TR '41; Box 284, Ponce De Leon, FL [illegible]

PADGETT Max L.; '72; Dept. Supt.; CMI Industries, [illegible] Geneva, AL 36340, 334 684-2211; r. 101 Lakewood Loop, Geneva, AL 36340, 334 684-3420

PADGETT Patricia; TR '62 (See Herrington, Mrs. Patricia P.)

PADGETT Randy William; MT '78 MSJ; Rte. 1 Box 84, White Oak, GA 31568, 912 576-3360

PADGETT Mrs. Ruth Elizabeth M.; MT '83 MSA; PSC Box 5013, APO, AP 96266

PADGETT Mrs. Sylvia J., (Sylvia Jones); TR '69 MSE; Tchr.; Elba Sch. Systs., 108 Tiger Dr., Elba, AL 36323, 334 897-2266; r. POB 354, Elba, AL 36323, 334 897-5324; *Jack*; Kyle; Photography, Whitewater Baptist Church

PADGETT Thomas J., Jr.; TR '84 BAS, MBA Embry-Riddle Aeronautical; Pres.; D&T Limousine, 25070 Royalton Rd., Columbia Sta., OH 44028, 216 236-6602; r. 25780 Akins Rd., Columbia Sta., OH 44028, 216 236-5345; *Patti*, Zachary; Golf, Computers.

PADGETT Ms. Vivian Ann; TR '68; Camp Helen, Sunnyside, FL 32461

PADGETT Ms. Wanda Elaine; '72; Rte. 5 Box 515-K, Leesville, SC 29070

PADGETT Mrs. Wanda N.; UC '82 MSP; 144 Hyndi Way, Pace, FL 32571, 904 994-7162.

PADILLA Juan Cervantez; UC '88 AGE, UC '90 BAS; City of Poth, Poth, TX 78147; r. POB 325, Poth, TX 78147, 210 484-2972; *Oralia*, Pedro.

PADILLA Mrs. Maelior Tranfiguracion; '95 MBA; POB 9585, Virginia Bch., VA 23450, 804 499-1459

PAGAN Charles R.; UC '86 AS; 3700 Bridgewater RdF-1, Columbus, GA 31909

PAGAN CAPT Hector Emilio; UC '86 MSM; 42 Zafiro St., Vista VerDe, Mayaguez, PR 00680

PAGANO MAJ Sylvester A., Jr.; UC '88 MSM; USA(Ret.); r. 600 3rd Ave., Pass Christian, MS 39571, 601 452-2636

PAGE Ms. Alice R. (Alice Robinson); PC '88 MSE; BS Columbus Clg.; Tchr.; Dekalb Cnty. Public Schs.; r. 3366 Garden Mill Ter., Ellenwood, GA 30049, 404 241-2563; *Jerry*, Ashley; Family; Alpha Kappa Alpha.

PAGE Angela L.; TR '90 (See Murphy, Mrs. Angela P.)

PAGE Aubrey O., II; TR '80 BSE; 2109 Albert St., Tuskegee, AL 36088

PAGE Calvin Lasalle; UC '88 MPA; 1801 Marble Ave., Memphis, TN 38108

PAGE Ms. Carol Ann; '74; 356 Gardner Dr. N.E., Ft. Walton Bch., FL 32548, 904 243-7388

PAGE Mrs. Deborah Armstrong; DR '87 BS, DR '93 MSG; Rte. 3 Box 515A, Ozark, AL 36360

PAGE Dora; TR '58 (See Ernest, Ms. Dora P.)

PAGE Ms. Edith T.; TR '54 BSE; Retired Tchr.; r. POB 265, 310 S. Pinepine St., Greenville, AL 36037, 334 382-8569; *E. J.*, Barbara

PAGE Edward Bozone; TR '78 MSE, BS Livingston Univ.; Band Dir.; Bay HS, 1200 Harrison Ave., Panama City, FL 32401; r. 2730 State Ave., Panama City, FL 32405, 904 769-6047; *Barbara*; Timmy, Katie.

PAGE George Cary; TR '75 BS; Rte. 10 Box 404, Andalusia, AL 36420, 334 388-5697

PAGE Ms. Glenda Grant; TR '66 BSE; MA AUM; Tchr.; Waresferry Elem., 6425 Waresferry Rd., Montgomery, AL 36117, 334 260-1036; r. 6925 Cherry Creek Dr., Montgomery, AL 36117, 334 244-7287; *Haskew*; Haskew Rusty.

PAGE Haskew I.; TR '54; Funeral Dir.; White Chapel Funeral Home, 43 S. Jackson St., Montgomery, AL 36117, 334 262-3501; r. 6925 Cherry Creek Dr., Montgomery, AL 36117, 334 244-7287; *Glenda*; Haskew Rusty; Sports.

PAGE James Edward; DR '94 BS; Rte. 3 Box 515A, Ozark, AL 36360

PAGE Ms. Jennifer Elois; TR '88 BSE; Tchr.; Russell Child Devel. Ctr.; r. 907 Albert St., Tuskegee, AL 36088; Scuba Diving, PTA.

PAGE John Michael; TR '75 BSE, MEd Univ. of GA; Dept. Chair; Oconee Cnty. HS, Social Studies Prog., 2724 Hog Mount Rd., Watkinsville, GA 30677, 706 769-6655; r. 1080 Skipstone Ct., Watkinsville, GA 30677, 706 769-7717; *Dawn B.*, Emily, Elizabeth, Jesse; Travel, Writing; Optimist Club, NCSS, GCSS, PDK

PAGE Mrs. Julie H.; PC '94 EdS; Tchr.; Webster Cnty. Elem., POB 109, Preston, GA 31824, 912 828-3365; r. Rte. 2 Box 313A, Richland, GA 31825, 912 887-2046; *Jay*; Jessica; Piano, Reading, Sewing, Delta Kappa Gamma

PAGE Larry Lamar; TR '79 BS; RFD 2 Box 28 C, Andalusia, AL 36420, 334 222-7852

PAGE Mrs. Lessa G.; MT '78 ASN; Rte. 1, Box 202, Ray Steele, Tallassee, AL 36078

PAGE Mrs. Linda Myrtis; TR '76 MSE; POB 181, Robertsdale, AL 36567

PAGE Lisa Ann; TR '87 (See McFadden, Mrs. Lisa Ann)

PAGE Martin [illegible] UC '74 MPA, BS Air Force Acad.; Pilot; [illegible]

PAGE Ms. Mary Rogers; UC '93 AGE; CERT Air Force [illegible] Defense Finance & [illegible] Pensacola, FL [illegible] Pensacola, FL [illegible] James D., Jr.; Travel, Reading, Water Sports, Church

PAGE Mrs. Pamela G.; MT '95 AGE; BS; Account [illegible] Data Syst., 2743 Gunter Park Dr., Montgomery, AL 36109, 334 277-8445; r. 8118 Pinto Ln., Montgomery, AL 36117, 334 271-2263; *Johnny W.*, Bill, Krissy; Hearing Impaired Ministry; Interpreter-Eastmont Baptist

PAGE Mrs. Rhonda K. (Rhonda K. Watkins); TR '94 BSE, AA Lurleen B. Wallace St. JC; Secy. Receptionst.; Coca-Cola Bottling Co., 1224 S. Brundidge St., Troy, AL 36081, 334 566-3560; r. 54 Brantley MHP, Troy, AL 36081, 334 566-[illegible] Softball, Fishing

PAGE Robert D.; TR '69; POB 364, Opp, AL 36467, 334 493-4375

PAGE Robert Earl; TR '79 BS; Rte. 5 Box 148, Elba, AL 36323

PAGE Mrs. Robin Pollard; PC '94 BS; POB 2465, Phenix City, AL 36868

PAGE Roger Burton, Jr.; TR '82 BS; Sr. Financial Analyst; Harris Corp., Palm Bay, FL 32901, 407 729-2045; r. 2575 Summer Brook St., Melbourne, FL 32940, 407 242-3127; *Mary Ann*; Alison, Mallory; Golf.

PAGE Ronald T.; MT '88 AS; 3533 Dee Dr., Montgomery, AL 36116, 334 281-8582

PAGE Samuel C.; PC '95 BS; POB 2465, Phenix City, AL 36868

PAGE Ms. Sara Jean; TR '61; Retired Elem. Tchr.; r. Rte. 2 Box 331, Georgiana, AL 36033, 334 376-2752

PAGE Mrs. Sherlene G.; DR '76 MSE, BS AL State Univ.; Retired Tchr.; r. 201 Virginia St., Enterprise, AL 36330, 334 347-1094; *Harold*; Courtland (Dec); Reading

PAGE Stephen K.; UC '84 MSI; Pilot; Airborne Express, 245 Hunter Dr., Wilmington, OH 45177, 800 736-3973; r. 1820 Kei Ln., Middleburg, FL 32068, 904 264-7729; *Linda*; Stephen, Justin

PAGE William E., Jr.; UC '84 MSP, MSCHD; Mgr.; Hess Mart Convenience Store, Jacksonville, FL 32203; r. 2254 Felucca Dr., Middleburg, FL 32068, 904 269-9579; *Ann*, Sports, Masons

PAGET Ms. Frances W.; MT '77 MSM; 811 Crystal Mountain Dr., Austin, TX 78733, 512 263-5412

PAGGI Gerald Charles; UC '94 AGE; 1523 Doubletree Dr., Columbus, GA 31904, 706 323-3162; *Beate*; Fishing, Golf; American Legion

PAGLIONE Leonard J.; MT '82 EdS; USAF(Ret.); Ret. Registrar; Troy Univ. Montgomery; r. 3200 Walton Dr., Montgomery, AL 36111, 334 263-5231; *Dottie*; Teresa, Gina; Gardening, Carpentry

PAHLS MAJ Anthony Charles, USAF(Ret.); UC '83 MSM, BA Auburn Univ.; Warehouse Mgr.; Red Line Healthcare, 3750 Brookham Dr., Grove City, OH 43123, 800 654-7240; r. 12225 Steeplechase Ave., Pickerington, OH 43147, 614 864-9596

PAHULES SSGT Peter Paul; UC '85 BS; POB 18614, Tucson, AZ 85731.

PAI James; TR '63; 6120 Geiger Ave., El Paso, TX 79905

PAICE MAJ Thomas Gerald; UC '88 MPA; 183 Southway Dr., Beavercreek, OH 45440, 513 427-1920.

PAIGE Anthony Ray; UC '91 MSM; 10437 Waterford Dr., Pensacola, FL 32514, 904 492-4800.

PAIGE Emanue G.; UC '85 MSM; Couns.; NJ State Labor Dept., 438 Summit Ave., Jersey City, NJ 07306, 201 795-8879; r. POB 826, Hoboken, NJ 07030, 201 792-3146

PAIGE James Marshel; DR '85 AGE; 1st Ag Replacement Ctr., APO, AP 96205

PAIGE Robert Leroy; DR '83 AGE; Quality Assurance Spec.; Vector Rsch., Inc., 901 S. Highland St., Arlington, VA 22204, 703 521-5300; r. 5303 Carthage Ln., Burke, VA 22015, 703 503-9230; Patricia, Robert L. Jr., David; Fishing

PAINTER Roger A.; TR '78 MSJ; FPO, AP 96373

PAINTON Ted Miller; DR '92 AGE; Rte. 1, Oran, MO 63771

PAIR Baxter D.; TR '73; Tchr.; Davis Learning Ctr., 309 N California, Montgomery, AL 36107, 334 269-3675; r. 7112 S Copperfield Ct., Montgomery, AL 36117, 334 277-2554; *Kaye*; Computers; AEA, CEC.

PAIR Mrs. Bernadette P. Fnel; DR '86 BS; Rte. 2 Box 138, New Brockton, AL 36351, 334 894-6175.

PAIR Janet; MT '82 (See Sheppard, Mrs. Janet Pair)

PAIR Mrs. William Stanley; MT '90 BS; 1175 Rosedale Dr., Montgomery, AL 36107, 334 265-7702.

PAJARIN SSGT Albert Alonzo; UC '89 BAS; 5842 Cervervantes Ave., San Diego, CA 92114

PAJARIN Allen Alonzo; UC '90 BS; 5842 Cervantes Ave., San Diego, CA 92114.

PAL Mrs. Bertha Janet; UC '93 AGE, UC '94 BS; 1663 Bennets End Apt., Ft. Walton Bch., FL 32547

PALISI Tina Marie; UC '94 MSM, BS ACCTG Univ. of SW LA; Aviation Maint. Ofcr.; USN, 9216 Fourth Ave., Norfolk, VA 23511, 804 444-2217; r. 4818 Copernicus, New Orleans, LA 70131, 504 392-9074; Jogging, Weight Training.

PALLAY Joseph Paul; UC '75 MSI, BA Otterbein Clg.; Communications Systs. Eng.; Computer Sciences Raytheon, CSR 2230, Patrick AFB, FL 32925, 407 853-5814; r. 3515 Sable Palm Ln., Apt. P, Titusville, FL 32780, 407 268-0886

PALM Mrs. Cynthia Akins; DR '90 BSE; 235 Quail Dr., Dothan, AL 36301

PALM LTC Steven Carl, USAF; UC '86 MSI, BS SD State Univ.; Intelligence [illegible] Pentagon; r. 3512 Lady Anne Ct., Alexandria, VA 22310, 703 317-3927; *Maureen*; Suzanne, Barbara; Antique Autos

PALMATIER James Allen; MT '92 AS, MT '93 BS; Maxwell AFB, Montgomery, AL, 334 416-5309; r. 177227-001 Fpc, Maxwell AFB, AL 36112

PALMER Ms. Barbara Ann; MT '87 BS; Sgt. Corrections Ofcr.; Montgomery Cnty. Sheriff Dept., 250 S. McDonough St., Montgomery, AL 36104, 334 832-1386; r. 2224 Kingsbury Dr., Montgomery, AL 36106, 334 244-9754; Nikita, Deatre, Keon, Krishna; Reading, Travel, Aerobics, Jog; Friendship Baptist Church

PALMER Ms. Beth Ann; MT '83 ASN; 50 Coe Rd. #233, Belleair, FL 34616

PALMER Mrs. Betty Reeves; DR '69 MSSE; Retired; r. 2539 S. County Rd. 9, Newton, AL 36352, 334 692-3397; Jesse, Jesse Glenn, Patti; Sports, Betsy Collins Genealogy

PALMER Charlotte; TR '72 (See Kelley, Mrs. Charlotte P.)

PALMER Christian Allen; TR '88 BS; 2036 Coronet Dr., Largo, FL 34640

PALMER Mrs. Diana N. (Diana N. Cooper); TR '89 BSE, Business Educ. Tchr.; Headland HS, Sporman St., Headland, AL 36345, 334 693-2442; r. 403 Holly Ln., Dothan, AL 36301, 334 794-3462; *Bill*; Tyler.

PALMER Ms. Edna Tumipseed; TR '55; Retired Tchr.; Dothan Public Sch.; r. 208 Sherwood Dr., Dothan, AL 36303, 334 792-8985; Guy, Mary, Martha; Dothan Tchrs. Assn.

PALMER Gerald F.; '73 BA State Univ. of IA; Asst. Dir.; Alliance Professional Trade, POB 610, Wytheville, VA 24382, 540 228-6101; r. 3700 Millstone Ridge Rd., Blacksburg, VA 24060, 540 953-0052

PALMER Glenn Morris; DR '86 BAS, DR '87 MSF; 600 Willow Oaks Dr., Ozark, AL 36360, 334 774-2599

PALMER Herta L.; TR '93 (See Lohman, Mrs. Herta P.)

PALMER James Earl; UC '88 MSM, BS Western IL Univ.; Ins. Risk Mgmt.; Okaloosa Cnty. Sch. Bd., 120 Lowery Pl., Ft. Walton Bch., FL 32548, 904 833-3190; r. 2325 Colonial Cir., Pensacola, FL 32514, 904 478-9988; *Rosemary*; Scott, Brent; Golf, Amateur Athletic Union

PALMER Jess Dean; UC '94 MSI; PSC 79 Box 21124, APO, AP 96364

PALMER John Allen; MT '90 MSD; 6064 Castle Heights Rd., Morris, AL 35116

PALMER John David, Jr.; DR '84 EdS; 502 Creekside Ct., Albany, GA 31707, 912 439-2894

PALMER Joseph H., Jr.; UC '88 MPA; 302 N. 22nd St. #907, Omaha, NE 68102, 402 843-0510

PALMER Ms. Josephine Sacco; MT '82 BSN, MS Univ. of AZ Clg. Nur.; Mgr.-Patient Care Progs.; Univ. Med. Ctr., 1501 N. Campbell Ave., Tucson, AZ 85724, 520 694-7274; r. 3726 N. Knollwood Cir., Tucson, AZ 85750, 520 721-4929; *Robert*; Robert, Christina; Traveling; Univ. of AZ Sigma Beta Tau

PALMER Ms. Joy (Joy Baker); DR '90 BS; AAS Wallace Clg.; Civil Svc. Worker; Dept. of the Army, Ft. Rucker, AL 36362, 334 255-3869; r. Rte. 1, 195 Chancy Branch Rd., Clio, AL 36017, 334 397-4833; Joshua Keith.

PALMER Joyce A.; UC '87 (See Thompson, Mrs. Joyce Ann P.)

PALMER Kerry James; TR '95 BM; Asst. Band Dir.; Charles Henderson Middle Sch., Troy, AL 36081; r. 732 Amity Ln., Montgomery, AL 36117, 334 272-1587; Reading

PALMER Lea C.; TR '74 (See Hicks, Ms. Cynthia P.)

PALMER Levitieus; TR '84 BS; Rte. 5 Box 153, Greenville, AL 36037

PALMER Ms. Linda Lenora; MT '90 MSP; BS AL State Univ.; EEO Couns.; Dept. of the Air Force, 42 ABW/CCD, 50 LeMay Plz. S., Maxwell AFB, AL 36112, 334 953-5107; r. 4224 Knollgate Rd., Montgomery, AL 36116, 334 284-1356; Tamika

PALMER Lonnie Joe; UC '88 MPA; Law Student; Oklahoma City Univ.; r. 2520 Cowan Pl., Moore, OK 73160, 405 799-5420; *Laura*; Andrea, Randall; Drums, Civil War History; Federalist Society

PALMER Mac; TR '59; Sales Mgmt.; Danka, 2572 Fortner St., Dothan, AL 36301, 334 793-1572; r. 3701 Indian Hills Rd., Dothan, AL 36301, 334 792-7379; *Joy*; Susan, Vicki, Chad Lucky, Keith Lucky; Jogging, Swimming; Natl. Exch. Club

PALMER Mrs. Mary Archer; UC '90 MSD; BA Univ. of West FL; Clinical Couns.; Lakeview Center Inc., Pensacola, FL 32501, 904 432-1222; r. 2701 Bayview Way, Pensacola, FL 32503, 904 433-5403; *Harold*; Renee Wiggins, Terrance, Sean; Traveling, Reading, Arts, Crafts

PALMER Patrick Brian; TR '91 BS; Monsanto; r. 852 Williams Ditch Rd., Cantonment, FL 32533, 904 937-0415; *Anna Marie*

PALMER Phenis Glanton; DR '90 MSG; 1607 Lake St., Dothan, AL 36303

PALMER Robert Lee; TR '81 MSSP; Rte. 1 Box 268, Clayton, AL 36016, 334 775-8421.

PALMER Samuel S., IV; TR '85 BS; 7111 4th Ave. N, St. Petersburg, FL 33710.

PALMER Mrs. Sherry S., (Sherry L. Sumner); TR '71 BS; 3rd Grade Tchr.; Passmore Elem. Sch., 600 Kost, Alvin, TX 77511, 713 585-6696; r. 39 Fulton Dr., Alvin, TX 77511, 713 585-1167; *Richard (Mike)*; Richard Jr., Julia; Camping, Family Activities; Alpha Delta Kappa, TTA.

PALMER Thomas Earl; UC '83 BAS; POB 2031, Muscle Shoals, AL 35662

PALMER Timothy John; UC '87 MPA; 529 Kohn St., Norristown, PA 19401.

PALMER Ms. Valerie K., (Valerie E. Kirk); UC '94 BS; Student/Police Standards; Okaloosa Walton Com. Clg., Niceville, FL 32578; r. 145 4th Ave., Apt. A3, Shalimar, FL 32579, 904 651-8662

PALMER William M.; UC '80 BS; 4604 Needles Eye Ter., Glen Allen, VA 23060

PALMISANO Lisa Marie; TR '90 (See Dempsey, Mrs. Lisa Marie)

PALMO Mrs. Pamela Denice; UC '94 MSR, MS Univ. of Pittsburgh, BS IN Univ. of PA; Dept. Admin.; Tucson USD, Tucson, AZ 85726, 520 617-7037; r. 4755 N. Placita Cazador, Tucson, AZ 85718, 520 529-2676; *Terry*; Jewelry Design

PALMORE Marion; TR '77 (See White, Mrs. Marion Denise)

PALMORE Mrs. Patricia Kelley; DR '81 MSE; BS Univ. of South AL; Tchr.; Andalusia Public Schs., Andalusia Middle Sch., Andalusia, AL 36420, 334 222-6542; r. 111 S. Ridge Rd., Andalusia, AL 36420, 334 222-2135; *A.G.*; Alan, Melanie

PALMORE Rachel Bemell; TR '91 BS; 2607 Paul St., Anniston, AL 36201

PALOMAKI MAJ Douglas Issac, USAF(Ret.); UC '76 MSM; Retired; r. 4321 Strathaven Dr., Dayton, OH 45424, 513 237-0375

PALOMARIA CAPT Sam Phillip; TR '85 BS; Social Svcs.; Villa Maria, 116 S. Central, Mulvane, KS 67110, 316 777-1129; r. 225 E. Martha, Mulvane, KS 67110, 316 777-0305; *Lisa*; Ashton; Methodist, UAR

PALUCH, Ms. Alesia S.; MT '88 MSP; BS Auburn Univ Montgomery; Recruiter; UPS, 2401 Jackson Ferry Rd., Montgomery, AL 36104, 334 241-4613; r. 2084 Ware Rd., Tallassee, AL 36078, 334 567-9569; *Marvin;* Reading, Traveling.

PALUMBO, MAJ Dominic, USAFR; UC '88 MPA, UC '89 MPA; BBA Eastern MI Univ.; Test Mgr.; RMS Technologies, Det 2/ AFOTEC, Eglin AFB, FL 32542, 904 882-9219; r. 1138 Muirfield Way, Niceville, FL 32578, 904 897-4757; *Diane;* James, Jennifer, Jonathan, Joy; Reading, Sports, Travel.

PANAGEAS, Danielle Dina; TR '89 BSE; 504 Moss St., Dothan, AL 36301.

PANAYOTOPOULOS, Elie E., UC '82 MSM, 73 M Voda, Athens 110, Greece.

PANDZIK, Ms. Janet L.; MT '88 MSP; 1039 Wyburn Way, Beavercreek, OH 45430

PANEHAL, Teresa L.; TR '95 ASN; RN; Baptist Hosp., Montgomery, AL 36116; r. 500 E. Dale Rd., Apt. B6, Montgomery, AL 36117, 334 271-2727; Traveling, Scuba Diving.

PANETTI, Paul Michael; UC '93 BS; POB 5712, Carefree, AZ 85377, 602 747-1296.

PANGLE, Danny Joe; DR '89 AGE; 703 Camilla Ave., Ozark, AL 36360.

PANGMAN, LTC Dale Irvin, USAF; UC '86 MPA; BS Air Force Acad.; Pilot; 99th Airlift Squadron, Andrews AFB, MD 20762, 301 981-7806; r. 4921 Col Contee Pl., Upper Marlboro, MD 20772, 301 627-1236, *Mary;* Jaime; Baseball, Golf, Football; Cub Scouts.

PANHORST, Jenny M.; TR '91 (See Taylor, Mrs. Jenny P.).

PANHORST, Mrs. Marie Aaron, (Marie Aaron); TR '64 BS; Homemaker; r. 312 Davors Dr., Montgomery, AL 36109, 334 272-5443; *Philip;* Jenny.

PANJIC, Mrs. Joy Parker; TR '93 MSE; 117 Mourning Dove Ln., Eufaula, AL 36027

PANKOW, Clarence John; DR '76 BA; 5717 Middlesboro Ave., El Paso, TX 79924

PANNEK, Michael Dennis; UC '84 MSM; BA WA State Univ., US Nav. War Clg.; Facility Admin.; Geiger Corrections Ctr., POB 19202, Spokane, WA 99219, 509 459-1534; r 3447 S London Ct., Spokane, WA 99203, 509 747-4583; *Sherry;* Andrew, Mark, Christopher, Katherine; Retired Marine Corps Officer.

PANOKE, William Jowane; UC '88 BS, UC '89 MSJ; 113 Melody Dr., Columbus, GA 31903.

PANTESCO, Mrs. Jana Jones, (Jana Jones); TR '78 BSE, 341 Pine Valley Dr., Marietta, GA 30067, 770 984-0419.

PANTON, Catherine; TR '86 (See Erdoesy, Ms. Catherine Grace).

PANTON, Dorothy Anne; TR '85 BS; 7 Park Ln., NE, Apt. F, Atlanta, GA 30309.

PANTON, Jennifer L.; TR '95 (See Henderson, Mrs Jennifer L.).

PANTON, Ms. Jennifer Marie; TR '91 BSE; POB 248, Laurel, FL 34272.

PANTON, Thomas William, Jr.; TR '91 BS; 3422 Talonic Dr., W. Palm Bch., FL 33406

PANTONE, Mrs. Dorothy Bartolo; DR '84 BAS; RN; Home Health Care Inc.; r. 102 Byrd St., Enterprise, AL 36330, 334 347-5162

PANTONE, Howard Anthony; DR '87 BAS; Aviation Mgmt.; r. 102 Byrd St., Enterprise, AL 36330, 334 347-5162

PANVINI, MAJ Joseph Steven; MT '82 MSD; US Air Force Hq/Xoots, Pentagon Admin., Washington, DC 20330

PAOLETTO, Ms. Carla Anne; MT '91 BS; Ins. Spec.; Regions Financial Corp., POB 1448, Montgomery, AL 36102, 334 832-8292; r. 3066 Woodley Park Dr., Montgomery, AL 36116, 334 284-0930; Golf.

PAOLETTO, Fred L.; MT '94 AGE; 3066 Woodley Park Dr., Montgomery, AL 36116

PAPADATOS, Anthony E.; UC '79 MSM; 2 Chios Str, Ano Glifada, Athens, Greece

PAPADOPOULOS, Ioannis; UC '91 MSM; BSC Amer Clg. of Greece; Sr. Financial Analyst; Kraft Jacobs Suchard, 274 Kifissias Ave., Halandri, Athens, Greece, 301 680-0479; r. 37A Iasonidou St., Hellikon, Athens, Greece, 301 962-0346; *Angela;* John-Nickolas, Eleni-Christian; Basketball, Soccer

PAPAIANNI, Joseph Patrick; UC '79 MSI; Tchr./Retired Military; Arizona State Prison, Phoenix, AZ; r. 1571 W. Curry Dr., Chandler, AZ 85224, 602 839-8423; *Kay;* Patrick Scott, Joseph James; Languages, Poetry, Sky Diving.

PAPARELLA, Pasquale, Jr.; TR '78 BS; Rte. 1 Box 105, Livingston, AL 35470, 205 652-2176.

PAPAYANNIS, Fotios T.; UC '79 MSM; Dionisou 25 Ano Elioupolis, Athens, Greece.

PAPE, Mrs. Deborah J., (Deborah Martin); UC '93 AGE; Printing Support Spec.; USN, 207 West D Ave., Eglin AFB, FL 32542, 904 882-2417; r. 1344 Windward Cir., Niceville, FL 32578, 904 897-5758; *Darrell;* Darren; Sailing, Car Shows; USCG Auxiliary.

PAPP, William Louis, Jr.; MT '95 BS; American Technologie, 334 260-7900; r. 7007 Lakeview Dr., Montgomery, AL 36117

PAPPALARDO, James; '71; MEd Valdosta State Clg.; Financial Advisor; American Express Financial, Advisors, Ft Myers, FL, 941 936-1177; r. 8636 Dartmouth St., Ft. Myers, FL 33907, 941 939-7110; Damon, Brett.

PAPPANASTOS, Ms. Jaymie Lynn; MT '91 AS; 4340 Hillside Oaks, Montgomery, AL 36109, 334 244-8644.

PAPPAS, George J.; MT '85 MSP; BA PHYC Bellevue Clg. Nebraska; PERSONNEL CONSULTANT; Executive Devel. &, Human Resources; r. 355 W. Rutgers Loop, Montgomery, AL 36109, 334 277-3623.

PAPPAS, George John; MT '91 MSP; 46IRONIA Rd., Randolph, NJ 07869.

PAPPAS, Robert Laurence; UC '92 MSI; 609 Baublitis Dr., Pensacola, FL 32507, 904 456-3551.

PAPRSKAR, Mrs. Janet Aspinall; TR '69; MA Loyola; Special Educ. Instr.; Teen Parenting, Northside Sch. District, 6632 Bandera Rd, San Antonio, TX 78238, 210 522-8111; r. 53 Longsford, San Antonio, TX 78209, 210 828-2860; *Joe;* Mary Becker, Anna; Read Swim.

PAQUETTE, Alan Joseph; MT '91 BS; AS Joliet Jr. Clg.; Real Estate Leasing; Jim Wilson & Assocs., Inc., 3000 Riverchase Galleria, Ste. 905, Birmingham, AL 35244, 205 985-3020; r. 411 Gardens Pl., Birmingham, AL 35216, 205 733-9852; Athletics

PAQUETTE, Joseph R.; TR '70 BS; Retired; r. 2805 Newcomb Rd., Albany, GA 31705, 912 436-4190; *Jane (Dec.);* Laurie Ault, Linda Daniels, Paula, John; Golf; Crime Stoppers, Golden Kiwanis

PAQUIN, Joseph Russell; UC '84 BAS; POB 33086, Kerrville, TX 78029.

PARADIS, Lane Cuyler; UC '88 MPA; BS Southern IL Univ., AS Clinton Community Clg.; Svc. Admin./HVAC Tech.; Richmond Sales & Svc., 3593 Mayland Ct., Richmond, VA 23255, 804 747-3588; r. 4 Fir Tree Ln., Barboursville, VA 22923, 804 985-8341; *Sylvia,* Travis, Trevor, Rachel, Trison; Model Railroading

PARADISO, Mrs. Millie, PHR CCP; PC '91 BS; 2nd VP; AFLAC, 1932 Wynnton Rd., Columbus, GA 31999, 706 660-7248; r. 2308 Dobbs Dr., Phenix City, AL 36867, 334 298-3411; *Frank;* Vince, Katrina; Reading Walking.

PARAMORE, Benjamin C., Jr.; TR '87 BS; 949 Ironwood Dr., Montgomery, AL 36117.

PARAMORE, Bethany Alicia; TR '88 BSE; POB 125, Ariton, AL 36311

PARAMORE, Billy Joe; TR '75 BSE, DR '78 MSE; 1707 W Main St., Dothan, AL 36301

PARAMORE, Bradley Keith; TR '88 BS; CPA AL Univ.; CPA; Schaer, Taylor, Cox & Edwards, 150 Olde Towne Rd., Birmingham, AL 35216, 205 822-3488; r. 1104 Independence Dr, Alabaster, AL 35007, 205 664-0135, *Traci,* Jonathan

PARAMORE, Dawn Regennia; DR '91 BSE, DR '92 MSD; 195 Pelican Way, Panama City, FL 32408; Reading

PARAMORE, Mrs. Donna M., (Donna Mitchell); DR '85 MSE; Guid. Couns.; F.M. Golson Elem. Sch., 4258 2nd Ave., Marianna, FL 32446, 904 482-9607; r. 4295 Woodbriar Rd., Marianna, FL 32446, 904 526-2881; *Scott;* Jeff, Susan; Church Music/Organist

PARAMORE, Ms. Elisa Paige; DR '93 BA; Couns./ Psychologist; r. 2233 Westgate Pkwy. #B17, Dothan, AL 36303, 334 794-4039; Creative Writing Club.

PARAMORE, Ms. Gloria Jean; DR '81 BS; Rte. 2 Box 220, Midland City, AL 36350

PARAMORE, Ms. Janice Marie; '70; Rte. 1, Ashford, AL 36312.

PARAMORE, Leigh Ann, (Leigh Ann Steltenpohl); TR '95 BS; Acct.; Ferguson, Sizemore & Assocs., 1467 Honeysuckle Rd., Dothan, AL 36301, 334 792-1180; r. 413 Chapelwood Dr., Dothan, AL 36301, 334 677-7351; *Marcus*

PARAMORE, Marcus Bradley; TR '90 BA; Dist. Aide; Congressman Terry Everett, 100 W. Troy St., Ste. 101, Dothan, AL 36303, 334 794-9680; r. 413 Chapelwood Dr., Dothan, AL 36301, 334 677-7351; *Leigh Ann,* Golf.

PARAMORE, Ms. Mary V.; TR '49; MASTERS Auburn Univ., AA Auburn Univ.; Retired Tchr.; r. POB 63, Ariton, AL 36311, 334 762-2456; Reading; Ariton Merchants & Friends.

PARAMORE, Mrs. Mary Walker; DR '81 MSE; BA West TX State Univ.; English Tchr.; Enterprise HS, Enterprise, AL 36330; r. Rte. 2 Box 5, New Brockton, AL 36351, 334 894-2192; *Walker D.;* Writing

PARAMORE, Michael Brian, TR '90 BS, POB 125, Ariton, AL 36311

PARAMORE, Noah D.; TR '75 BSE, DR '77 MSSE, Publications; Dyncorp, POB 39, Ft. Rucker, AL 36362, 334 255-8111; r. POB 107, Ariton, AL 36311, 334 762-2797; *Marylin;* Philip, Michael, Bethany; Sports, Traveling, Reading; Library Bd

PARAMORE, Phyllis Turnham, CPA, CIA; DR '79 BS, DR '87 MBA; LLB Birmingham Law Sch.; Deputy Dir., CFO; Alabama Public TV, 2112 11th Ave. S., Ste. 400, Birmingham, AL 35205, 205 328-8756; r. 3936 Valley Bend Dr., Moody, AL 35004, 205 640-4255; *Tim;* Rotary, Arthritis Fndn

PARAMORE, Mrs. Susan Ward; TR '87 BS; Rte. 2 Box 224-B, Newton, AL 36352

PARAMORE, Timothy Joel; DR '80 BS; Technical Mgr.; Alabama Gas, 2101 6th Ave. N., Birmingham, AL 35203, 205 326-9208; r. 3936 Valley Bend Dr., Moody, AL 35004, 205 640-4255

PARAMORE, Mrs. Traci Mizell; TR '90 BS; Financial Analyst; AmSouth Bank, AmSouth Harbert Plz., Birmingham, AL, 205 581-7484; r. 1104 Independence Dr., Alabaster, AL 35007, 205 664-0135; *Brad,* Jonathan

PARAMORE, Voncile; DR '78 (See Johnson, Mrs. Voncile Paramore)

PARAMORE, Wade H.; TR '66; 2525 Hepplewhite Dr., York, PA 17404, 717 767-4490.

PARASKA, CAPT Susan E. Rowe, USAF(Ret.); UC '86 MPA; BA Univ. of NE Omaha; Supv. Customer Svc.; Electronic Data Systs., 474 S. Court St., Montgomery, AL 36104; r. 206 Poplar St., Maxwell AFB, AL 36113, 334 264-9814; Air Force Assn.

PARCELEWICZ, John Michael; UC '85 MPA; BS St Norbert Clg.; Mgmt. Cnsltg.; Booz-Allen & Hamilton Inc., 4890 W. Kennedy Blvd., Ste. 475, Tampa, FL 33609, 813 281-4986; r. 4716 Travertine Dr., Tampa, FL 33615, 813 880-9412; *Dorothy A.;* John, Matthew, Christine, Jennifer, Amy; Golf; Greater Tampa Chamber Comm.

PARCELLS, Alfred W., Jr.; UC '83 BS; 27 Tree Top Rd, Middlesex, NJ 08846

PARDEN, Donald Dexter; UC '79 MSM; 8622 Royal Meadow Dr., Indianapolis, IN 46217.

PARDON, Ms. Faith Harris; DR '94 BS; AS Columbia Comm. Clg.; Database Mgr.; DynTel Corp., POB 476, Daleville, AL 36322, 334 255-8072; r. 18 Ennis, Daleville, AL 36322, 334 598-3844; *David;* Alan; Running; Boy Scouts.

PARDUCCI, Ms. Janice Johnson; TR '78 MSSP, TR '81 EdS, MT '81 EdS; Montgomery Cnty. Bd., 307 S Decatur St., Montgomery, AL 36104; r. 139 Holiday Dr., Montgomery, AL 36109.

PARDUCCI, Ms. Janice Johnson; TR '75 BS; POB 472, Johnston, SC 29832.

PARDUCCI, John Aurelio; TR '70; Technology Analyst; Tech Writer, Contractor; r. 153 Blake St., #4, San Francisco, CA 94118, 415 752-3523.

PARDUCCI, Vicki '74 (See Knotts, Mrs. Vivian (Vicki)).

PARENT, Mrs. Elizabeth Byane, '94 MSM, 8915 Waterside Dr., San Antonio, TX 78239, 210 655-9719.

PARENT, Raymond Duncan, UC '86 MSI; 302 W. G St. #22, Ontario, CA 91762.

PARENTI, David Rice; TR '87 BA; 225 Woodlands Rd, Lake Worth, FL 33461

PARHAM, Mrs. Andrea Keeley, (Andrea Keeley Fournier), TR '89 BSE; Tchr.; Valley Elem. Sch., 310 Oppurtunity Dr., Pelham, AL 35124, 205 620-1070; r. 5104 Jameswood Dr, Birmingham, AL 35244, 205 444-9664, *Mike W.;* Michael W. II; Travel; Alpha Club Advisor.

PARHAM, Ms. Angela Renice; UC '94 MPA; BA Univ. of GA, Howard Univ.; Rsch. Asst.; Natl. Defense Clg., Ft Mcnair, Washington, DC 20024, 202 475-1374; r. 6200 Winnepeg Dr., Burke, VA 22015, 703 239-9363; Traveling, Skiing, Reading.

PARHAM, Christopher W.; TR '94 BM; 4301 Delmar Dr., Montgomery, AL 36109, 334 272-2990.

PARHAM, David Wayne; UC '91 AGE, Production Mgmt., r. 4554 Bedford Ct., Columbus, GA 31907, 706 687-2023; *Rotunda;* Tamaya, Tara; Fishing, Singing; Church Activities.

PARHAM, Jerry Dallas, Jr.; UC '94 BS; Aircraft Structural, Dept. of Defense, Eglin AFB, FL 32542; r. 159 Villacrest Dr, Crestview, FL 32536, 904 689-2782; *Kim;* Mitch, Krissy, Golf, Fishing.

PARHAM, Michael Walter; TR '89 BS; Cert. Natl Safety Council; Safety Cnslt.; Assn. of Self Insured Services, 27 Madison Ave., Montgomery, AL 36111, 800 536-7705; r 5104 Jameswood Dr., Birmingham, AL 35244, 205 444-9664, *Andrea;* Michael II; Politics; Member-Republican Party of AL

PARHAM, Paul Henry, III; TR '90 BA, FORESTRY Pensacola Jr. Clg.; Forester; Steed Timber Co., POB 215, Lincoln, AL 35096, 205 763-7761; r. 936 Bowden Tyus Rd., Bowdon, GA 30108, 770 258-7054; Christian Drama Svc.

PARISH, Ms. Annie Louise; TR '61 BSE; 201 Merrily Dr., Troy, AL 36081.

PARISH, C Thomas, Jr., CPA, TR '87 BS; CPA; C. Thomas Parish, CPA, 200 Hwy. 431 S, POB 375, Headland, AL 36345, 334 693-3373; r. POB 59, Headland, AL 36345; *Stephanie;* Eric, Ryan; Diving; Kiwanis

PARISH, Ms. Cheryl Ann; UC '94 MPA; POB 352, Woodbine, GA 31569, 912 576-5670.

PARISH, Ms. Cile M.; TR '90 BS; BS Auburn Univ Montgomery; Speech Pathologist; Ladonia Elem. Sch./Dixie Elem., 9 Woodland Dr., Phenix City, AL 36867, 334 297-7313; r. 1701 37th St., #208, Phenix City, AL 36867, 334 291-1918; Reading, Needlepoint, Movies; St. Luke's United Methodist Ch

PARISH, Donald Wright; '74; MBA Auburn Univ.; Mgr Human Resources, Arkansas Electric Cooperatives, 8000 Scott Hamilton Dr., POB 194208, Little Rock, AR 72219, 501 570-2282; r. 1814 Pinecroft, Benton, AR 72015, 501 778-8103; *Mary Elaine;* Spring.

PARISH, Ms. Jane; '71; POB 911, Ozark, AL 36361.

PARISH, Mrs. Jeanette Jordan, (Jeanette Jordan); TR '61 BSE; Homemaker; r. 126 Aberdeen Dr., Aiken, SC 29803, 803 641-0332; *James;* James, Cindy, Ann; Gardening

PARISH, Joseph Edward, Jr.; TR '89 BS; Student; Jones Sch. of Law; r. 8405 English Oak Loop, Montgomery, AL 36117, 334 279-5442; *Julie;* Sports

PARISH, Ms. Julie Meadows, (Julie L. Meadows); TR '90 BS; CPA/Internal Auditor; Alfa Ins. Cos., 2108 E. South Blvd., Montgomery, AL 36116, 334 613-4130; r. 8405 English Oak Loop, Montgomery, AL 36117, 334 279-5442; *Ed.*

PARISH, Ms Mary McElrath; TR '91 BS; Univ. of KY; Candidate for R.D.; Univ. of Kentucky, Lexington, KY 40506, 606 273-5392; r. POB 318, Richland, GA 31825, 912 887-2161; Certified Private Pilot

PARISH, Ms. Mary Rowell, (Mary A. Rowell); TR '69 BSE, Mgr -Shareholder Svc.; American Funds, 8000 IH-10 W., Ste. 1400, San Antonio, TX 78230, 210 530-4311; r. 7791 Woodchase #1211, San Antonio, TX 78240, 210 681-3549, Matthew, Shea; Golf; Adopt-A-Sch

PARISH, Ronald; UC '81 BS; 6603 Chicago Ave., Pensacola, FL 32526.

PARISH, Ms. Stephanie D., (Stephanie Douglas); TR '89 BSE, TR '93 MSSP; SLD Tchr.; Headland HS, Sporman St., Headland, AL 36345, 334 693-2442; r. POB 14, Headland, AL 36345, 334 693-3998; *Tommy;* Eric, Ryan; Golf.

PARISH, Tanya; TR '81 (See Sells, Mrs. Tanya Parish).

PARK, Mrs. Aletha Perkins; TR '70 BSE, TR '78 MSE, Retired; r. 422 Johnson St., Brundidge, AL 36010, 334 735-2687, *William B.;* Susan Renfroe, Carol De Witt, Sharon Rhodes, Sharla; Sewing, Crafts.

PARK, Billie Carol; TR '79 (See DeWitt, Mrs. Carol P.)

PARK, Gregrory Arthur; TR '92 BS; 621 Moore Rd, Andalusia, AL 36420.

PARK, Jon R.; UC '78; BS Univ. of MD, ASSOC Pensacola Jr. Clg.; Retired USN; r. 1890 Pierce St., Eugene, OR 97405, 541 345-5519, Boy Scout

PARK, Karen L.; TR '80 (See Peek, Karen Lynn).

PARK, Karla Diane Carr; TR '83 BS; 105 Rick St., Troy, AL 36081

PARK, Kye Su; UC '92 MSE; BACHELOR Korea Military Acad.; Military Ofcr.; Hqs Fken Attn:Cfen, APO, AP 96205, 000 725-6435, r Seo Cho 1 Dong 1609-6 Du-Jin, 101-102 Seo Cho Gu, Seoul, South Korea, 025985490; *Hyung Kum Kang;* Jae Suk; Sports, Soccer, Tennis

PARK, Mrs. Mary McClintock; MT '87 MSE; BA Baylor Univ., Tchr.; Osan American Elem. Sch., Unit 2037, APO, AP 96278, 333 661-6912; r. PSC 3, Box 2634, APO, AP 96266, 333 661-3730; *David,* Brian, Shane, Scott

PARK, Mrs. Mary Suzanne; UC '92 MSE; BA Univ. of FL; Couns.; FL Keys Community Clg.; r. 1727 Bahama Dr., Key West, FL 33040, 305 296-4651; *Cliff;* Reading Boating Sewing.

PARK, Ms Patricia MacE; DR '88 BS; 1613 W College St., Enterprise, AL 36330

PARK, Ms. Priscilla J.; TR '71; Regions Financial Corp., 417 N. 20th St., Birmingham, AL 35202, 205 326-7061; r. 4509 Little Ridge Dr., Birmingham, AL 35242, 205 995-9028.

PARK, Vicki C.; TR '73 (See Fannin, Mrs. Vicki P.).

PARKER, Angela Ruth; TR '93 BS; Social Work; Elmore Cnty. Health Dept., POB 316, Wetumpka, AL 36092, 334 567-1165; r. 356 W. Skipper Rd, Eclectic, AL 36024, 334 541-2711

PARKER, Ms Barbara B, DR '78 BS, 540 Bramlet Rd Apt A, Charlotte, NC 28205

PARKER, Barbara Freeman, (Barbara June Freeman), MT '77 MSE, BA Huntingdon Clg, Retired Singer/Tchr; r 318 Gardenia Rd, Millbrook, AL 36054, 334 285-4510, *Rev John Troy;* Golf, Fishing, Camping, Cook

PARKER, Ms Barbara Milner, MT '77 MSD, Rte. 1 Box 179, Selma, AL 36701, 334 875-1178

PARKER, Barney, III; '66, 1815 Mayhew, Tallahassee, FL 32304, 904 386-1243

PARKER, Barry Wade, MT '92 BS; AA Alexander City State Clg.; Gen. Mgr., T. Parker Auto Sales Inc., 4376 Hwy 231 S., Wetumpka, AL 36092, 334 567-8257; r 2010 Emerald Mountain Pkwy., Wetumpka, AL 36092, 334 514-1603, *Karen;* Flying; ABS

PARKER, Billie Houston, UC '85 BS, Retired Military Usaf, r 2709 Edgewater Dr., Niceville, FL 32578, 904 678-3138, Pilot, Golf, Guitar

PARKER, Billy Ray; UC '90 AGE, 1st Class Admin USN, NAS Pensacola, 190 Radford Blvd, Pensacola, FL 32508, 904 452-8161, r Rte. 2 Box 24, Midway, AL 36053, 334 529-3933; Fishing, Sports, Basketball

PARKER, Brenda; DR '76 (See Woodley, Mrs Brenda Parker)

PARKER, Ms Brenda Joyce, '72; 106 Parker Ln., Greenville, AL 36037

PARKER, Ms. Brenda Meadows, TR '89 BSE, MS, Elem Tchr.; Eufaula City Schs., 520 Pump Station Rd, Eufaula, AL 36027, 334 687-1140; r 536 Holly Dr., Eufaula, AL 36027, 334 687-3891; Jennifer, Julie; Reading, Movies, First Methodist Church

PARKER, Brenda P.; TR '73 (See Littlejohn, Ms Brenda Parker)

PARKER, Mrs Candy Summerlin, (Candy Summerlin), TR '90 BSE, Tchr.; r RR 6, Box 31D, Andalusia, AL 36420, 334 222-3788, *Joe,* Will, Zach

PARKER, Ms Carol Elaine, TR '76 BS, RR 3 Box 311-B, Andalusia, AL 36420

PARKER, Ms Carol Roberts; '73; Ret Dir of Stu Supt Svc, Alabama Aviation & Tech. Col, r POB 473, Ozark, AL 36361, 334 774-5992; *Thomas,* Michael, Alan, Traveling, PEO Sisterhood, ADK.

PARKER, Mrs. Carolyn Carter, (Carolyn Carter); TR '38, 649 Brook Cir., Griffin, GA 30223, 770 227-3405, Robert Carol; Sunday School Teacher, Book Club, Garden Club

PARKER, Mrs. Carolyn D.; PC '93 MSP, BSN Albany State Clg.; Lead Anylist; Blue Cross Blue Sheild of GA, Columbus, GA; r. RR 1, Box 955, Waverly Hall, GA 31831, 706 665-3879; Reading; Church, O'Ealy Fire Dept.

PARKER, Mrs Carolyn Turner; TR '87 BSN, TR '90 MSN, POB 1643, Gray, LA 70359.

PARKER, Cathy Marie; TR '81 (See Albright, Mrs. Cathy P.).

PARKER, Ms Christie Shonta, MT '94 ASN; 662 Oakdale Dr., Montgomery, AL 36105.

PARKER, Ms. Claire Bryan, (Claire Kyzar); TR '77 BSE, Tchr. (5th/6th); Montogermy Public Schs., Pintlala Elementary, Hope Hull, AL 36043, 334 288-9523; r 1143 Lakewood Dr., Montgomery, AL 36109, 334 277-0684, *Phillip,* Golf

PARKER, Curtis Ray, TR '60; 401 Ashton St, Brewton, AL 36426, 334 867-2175

PARKER, Mrs Cynthia Gillis, TR '82 BS, Rte 4, Box 119, Troy, AL 36081

PARKER, Mrs Cynthia Newton, DR '81 AS, DR '88 BS, 601 Cherry St. Apt. 1-A, Eufaula, AL 36027

PARKER, D Scott, TR '95 BAS, Mfg Sales Rep., Jenkins Brick Co., 3414 B. Jenks Ave., Panama City, FL 32405, 800 788-4018; r. 2914 D Harrison Ave., Panama City, FL 32405, 904 872-2901; *Stephanie,* Golf, Hunting, Fishing, Home Builders Assn

PARKER, Daniel E, EdD; TR '68 BSE, TR '70, EdD Univ of AL; Prof., Sch. Finance, Troy State Univ., 334 297-1007, r. 114 Stoneridge Rd, Eufaula, AL 36027, 334 687-4422, *Linda,* Jennifer, Jim; Golf, Travel

PARKER, Darrell Eugene; TR '69 BSE, MS Auburn Univ., MS AL State Univ, Warden, Alabama Dept. of Corrections, Clayton, AL 36016, 334 775-3331; r. POB 381, Clayton, AL 36016, 334 775-8584; *Nan,* Angela, Allyson; Traveling, Hunting, Jogging, Golf.

PARKER, Darrell Wayne; TR '69; Life Ins. Agt.; Liberty Natl Ins, POB 528, Pell City, AL 35125; r Box 803, Pell City, AL 35125, 205 884-2015; *Susan;* Dana, Tara, Jason, Angie, Golf; Kiwanis, First Baptist Church

PARKER, Darryl Keith; MT '86 AS, MT '89 BS, 7163C Holden Dr., Tinker AFB, OK 73145

PARKER, David Maynard; TR '87 BS; Rte. 2 Box 285, Ramer, AL 36069

PARKER, Mrs Deborah H; UC '93 BAS, 19 Landmark Dr Apt 20-B, Columbia, SC 29210

PARKER, Mrs. Debra Omasta; TR '82 BSE, Rte. 1 Box 213, Jack, AL 36346

PARKER, Ms Diana Butler; UC '83 MSM, 125 S Marion Dr, Goldsboro, NC 27534, 919 751-3466

PARKER, Donald L.; MT '89 MSD, 3921 Johnstown Dr, Montgomery, AL 36109, 334 242-5533

PARKER, Donald W., Jr., UC '85 MSM, 4505 Blumentritt Rd, San Angelo, TX 76905

PARKER, Donna Michelle; TR '94 (See Thorsrud, Ms Donna Michelle)

PARKER, Douglas Lamar, II; TR '91 BS; Home Store Mgr., Montgomery Ward, 3489 Ross Clark Cir., Dothan, AL 36303, 334 794-2611; r 1 Weed, Midland City, AL 36350, 334 983-5859, Golf, Fishing; Jaycees

PARKER, Eddie J., UC '89 AGE, 5 Linden St., Hurlburt Field, FL 32544, 904 974-0000.

PARKER, Eduardo Niketa, UC '93 AGE, UC '94 BS, 104 Oregon Dr., Ft. Walton Bch., FL 32548.

PARKER, Edward William; TR '66; 10 Star Lake Dr., Pensacola, FL 32507

PARKER, Elmer Stanley; TR '61; Dir. of Consumer Accts, Pea River Electric Co-op, Roy Parker Rd., Ozark, AL 36360, 334 774-2545; r. 102 Wisteria Way, Ozark, AL 36360, 334 774-2051; *Linda;* Liesl, Alan; Farming - Corn, Hay; Church Activities

PARKER [illegible]

PARKER [illegible]

PARKER [illegible]

PARKER [illegible]

PARKER [illegible]

PARKER [illegible]

PARKER [illegible]

PARKER [illegible]

PARKER [illegible]

PARKER [illegible]

PARKER [illegible] Ct. Douglasville, GA 30135. 770 942-8662. *Marilyn.*

PARKER Henry E., LPC, MT '88 MSD, BS Delta State [illegible]

PARKER [illegible]

PARKER Jackie, MT '89 (See Parker-Teal, Ms. Jackie S.)

PARKER MAJ James Kenneth, UC '93 MSI, Rte 2 Box [illegible]

PARKER COL James Ray, '69, BS Univ. of KS, MBA [illegible] 36067. 334 365-9977. *Patty, Jaime,* Traveling, Investments.

PARKER Mrs. Janice L., (Janice L. Howell), MT '91 AS, MT '94 BSB, Procurement Ofcr., AL Conservation Dept., 64 N. Union St., Rm. 534, Montgomery, AL 36104, 334 242-3486, Home: Rte 1, Box 1, Tallassee, AL 36078. 334 567-3709. *Mike.*

PARKER Jennifer L.; DR '94 (See Crumbly, Mrs. Jennifer [illegible]

PARKER Jerome Wilson, DR '94 MSG, BS Auburn Univ.; Sch. Counsler, Covington Cnty. Schs., Red Level, Red Level, AL 36474. 334 469-5315. / Rte 8 Box 240C, Andalusia, AL [illegible] Reading.

PARKER Jim Thompson, DR '75 BS; 1675 Hwy. 98, 201 [illegible] 36532-5569.

PARKER Joe Henry, Jr.; UC '90 BS; 3211 Hollydale Dr. SW, Atlanta, GA 30311.

PARKER Joe Ingram, 10000 Highway 97, Century, FL [illegible]

PARKER John Scott, UC '82 BS, 212 Barnhill Dr., Round [illegible]

PARKER Joseph Lamar, TR '77 BS; 901 Federal Dr., Montgomery, AL 36107. 334 264-3763.

PARKER [illegible]

PARKER [illegible]

PARKER Karen A., TR '82 BS, MT '84 MS, Couns./Upward Bound Prog., Tuskegee Univ., Old Admin. Bldg., Ste. 100-G, Tuskegee, AL 36087. 334 727-8208; r. 2003 Colvert St., Tuskegee, AL 36088. 334 727-3644. *Kapncia.*

PARKER [illegible] Supv., Jay R. Smith Mfg., 2781 Gunter Park Dr. E, Montgomery, AL 36109. 334 277-8520; r. 2702 County Rd 59, Prattville, AL 36067. 334 361-1044. *Steve,* Shaney, [illegible]

PARKER Mrs. Kay Gardner, (Kay Gardner); TR '75 BSE, DR '78 MSE, Tchr., Geneva Cnty. Syst.; r. 308 Carol St., Hartford, AL 36344. 334 588-3641. *Pleas.* Shera, William, Hartford Baptist Church.

PARKER Kenneth Rogers, PC '80 BS; Rte. 1 Box 955, [illegible]

PARKER Ms. Kimberly Gayle, MT '94 AS, 3641 Woodley Rd #20, Montgomery, AL 36116.

PARKER CAPT Ladd Garrick, UC '95 MPA; PSC 1003 Box [illegible]

PARKER Mrs. Linda O. (Linda F. Osteen); TR '69 BSE, Classroom Tchr., Eufaula City Schs., Moorer Middle Sch., [illegible] 114 Stonehedge Rd., Eufaula, AL 36027. 334 687-4422. *Daniel* Jennifer, James Walking, Running, Lainer Club.

PARKER Mrs. Lisa Dean (Lisa Dean); TR '79 BSE, Bd of [illegible] 74A Samson, AL 36477. 334 684-3961. *Ronald E.* Melanie.

PARKER Lonnie, UC '81 AGE, POB 951, Phenix City, AL [illegible]

PARKER [illegible]

PARKER [illegible]

PARKER Martha W. (Martha Sue Wyatt), '75, MEd Auburn [illegible] Box 240C, Andalusia, AL 36420. 334 222-6735. *Jerome* [illegible]

PARKER Ms. Mary Andress, TR '59 BSE, TR '63 MSE [illegible] Talladsse, AL 36078.

PARKER Mary Charles, UC '93 AGE, 905 College Dr., [illegible]

PARKER Mrs. Mary [illegible] Rte. 1 Box [illegible] Montgomery, AL [illegible]

PARKER Mrs. [illegible] MT '88 MSE, AS Barton Junior College, [illegible] Tchr., Montgomery Cnty. Bd. of Educ., POB 68, 334 862-2130; r. POB 253, Atmore, AL [illegible]

PARKER Mel Johnson, DR '84 BS, 5145 Eubanks Rd., [illegible]

PARKER Mrs. Melissa S., Molissa A. Sanderson, MT '88 BS, Med. Care Benefit Spec., State of AL Medicaid Agcy., [illegible] Montgomery, AL 36106. 334 272-9508. [illegible]

PARKER Milton Stacey, TR '93 BS, AS Enterprise State Clg., Asst. Mgr., First Family Financial Svc., 100 S Main St., Opp, AL 36467. 334 493-4535; r. 410 Champion Dr., Opp, AL 36467. 334 493-4535.

PARKER Mrs. Minnie Mae, DR '79 MSE, Rte 1 Box 143 A, New Brockton, AL 36351.

PARKER Mr. Monroe M., Monroe Morgan, TR '84 [illegible] Pr., Bedding Factory Tutor, Bay Area Public Schs., 4100 Lynn Dr., Panama City, FL 32404. 904 [illegible] 4. Grace E. Daniel. NRTA. FRTA. BCRTA.

PARKER Mrs. Nannie Bentley, Nannie Bentley, TR '65 BSE, Substitute Teacher, 714 Cameron Dr., Clanton, AL 35051. 334 694-4849. Self Learn Northern Reading Campus; Outdoor; Dauphin Way Baptist Church.

PARKER Ms. Nellie Mae; TR '36; 1114 Belleville Ave., Brewton, AL 36426.

PARKER Nina; TR '36 (See Youngblood, Ms. Nina Parker).

PARKER Ms. Nona Ann (Nona Ann Jenkins), DR '92 MSE, Sch. Counsrs., Barbour Cnty. Bd. of Ed, POB 429, Clayton, AL 36016. 334 775-3453; r. Louisville Ave. PO Box381, Clayton, AL 36016. 334 775-6584; *Darrell*

PARKER Ms. Olivia Gatewin, TR '93 MSE, Rte 1 Lot 24 Doe Run EsTates, Newton, AL 36352.

PARKER Mrs. Patricia Ann D., TR '79 MSE 9018 Governors Pl., Pensacola, FL 32514.

PARKER Patrinca Jane, TR '89 BS; 313 Homewood Ave., Troy, AL 36081.

PARKER Patricia Snyder, TR '71 MEd Prairie View A & M Univ., Asst Dir Univ. of Tx Off. of Admissions, John Hartge Hall, Austin, TX 78712. 512 475-7462 r. 7305 Bonney Crest Cir., Austin, TX 78731. 512 346-3257. *Lawrence* Ryan, Kerri. Reading Gardening.

PARKER Pearl F.; DR '70 (See Brown, Mrs. Pearl F.).

PARKER Philip, Rte. 1, Geo W. Long HS, Skipperville, AL 36374. 334 774-3349.

PARKER Philip Brock, TR '74, Rte 3 Box 126B, Slocomb AL 36375. 334 677-5129.

PARKER Phyllis, Edward U.C. '91 AGE, Voc Instr., Okaloosa Applied Tech. Ctr., 1976 Lewis Turner Blvd., Ft. Walton Bch., FL 32549. 904 833-3500; r. 5999 Staff Rd, Crestview, FL 32536. 904 682-4263; *Marilyn;* Kevin, Paige, Daniel, Alicia, Dallin, Sport Cars.

PARKER Philip Lavon; TR '77 BSE, TR '87 MSE; Asst. Principal, Dale Cnty. Bd of Educ., Midland City Elem. Hinton Waters Ave., Midland City, AL 36350. 334 983-1252; r. Route 3 Box 184, Ozark, AL 36360. 334 774-3349. *Pam;* Candice Fishing, Hunting, Sports

PARKER Phyllis; TR '68 (See Horne, Mrs. Phyllis Parker).

PARKER Phyllis Lee; PC '88 EdS; POB 5741, Columbus, GA 31906

PARKER LTC Purvis Lamar, PC '81 BAS; AA City Clg. of Chicago; Retired Army/Legal Admin.; Columbia, SC; r. 24 Woodwind Ct. Reflections, Columbia, SC 29209. 803 776-7264. Piano, Piano Organ, Telescoping, Stained-Glass

PARKER Richard Charles, TR '86 BA, Personnel Ofcr.; State of Texas, Dept. of Criminal Justice, 2506 S. Second Ave., Dallas, TX 75210. 214 426-6694; r. 1720 John West Rd #1036, Dallas, TX 75228. 214 324-3537. *Sharon.* Randall III. Dallas Alumni Kappa Alpha Psi.

PARKER Richard Raymond Dennard, UC '93 MSM, Sys's Safety Engr.; Strategic Financial Planners, 1225 Jefferson Davis Hwy., Crystal Gateway 2 Ste. 405, Arlington, VA 22202. 703 416-0814; r. 2800 Bixby Hill St., Woodbridge, VA 22191. 703 221-0409

PARKER Rebecca [illegible] TR '76 (See Thorsen Ms. Rebecca [illegible])

PARKER Richard James, TR '78 BS, POB 870741, Stone Mtn., GA 30087.

PARKER Rickey Fortner; '71; 1005 Elm Ave., Elba, AL [illegible]

PARKER Robert, Jr.; DR '90 BS; 1912 W 7th Ave., Florala, AL 36442.

PARKER Robert Elliot; DR '80 BS, Mgr. of Parts & Svc.; Dorsey Trailers, 1409 Hickman Ave., Elba, AL 36323. 334 897-5711; r. 1143 Oak Ave., Elba, AL 36323. 334 897-6029. *Sue H.* Julie, Stephen, Woodworking, Fishing.

PARKER Robert Lang, Jr.; TR '86 BS, Claims Rep., State Farm Ins. Co., 1000 Ridgeway, Columbus, GA 31904. 706 596-7500; r. 3031 Ormand Dr., Columbus, GA 31903. [illegible]

PARKER Robert S.; UC '93 BAS, 6915 Oakcliff Rd., Pensacola, FL 32526. 904 457-9958. *Lolita,* Robbie, Building, Fishing.

PARKER Robert [illegible] DR '85 BS, Acctg. Supvr., Rheem Mfg. Co., 101 Bell Rd., POB 244020, Montgomery, AL 36124. 334 260-1431; r. Rte 1 Box 28, Turkey Creek Rd., Mathews, AL 36052. 334 [illegible] Baptist, Amateur [illegible]

PARKER Ronald Eric; TR '75 BS, Rte. 2 Box 74A, Samson, AL 36477. 334 684-3961

PARKER Ronald Thomas; TR '73 BSE, DR '78 MSE, 705 S. Ouida St., Enterprise, AL 36330. 334 347-4902

PARKER Ronnie, UC '87 AGE; 2822 Schaul St., Columbus, GA 31906.

PARKER Ms. Rosa Monarree, '74; Rte 1 Box 189, Elmore, AL [illegible]

PARKER Roy Allan, UC '84 MSC, 188 Madison Ave., Mt. Vernon, NY [illegible]

PARKER Sandra Rugg, DR '89 BSE, POB 358, Mulberry, [illegible]

PARKER Mrs. Sandra Welch, PC '91 MSE, PC '93 EdS, Tchr., Berryhill Elem. Sch., Muscogee Cr., Columbus, GA 31903. Tchr., Lee Elem. Sch., 1411 Hilltopper Dr., Columbus, GA 31907. 706 563-6067. *Craig.* Craig, Reading, Cross-Stitching.

PARKER Mrs. Sarah Ann, TR '86 BSE, 245 Gibb Hillsboro Rd, Tylertown, MS 39667.

PARKER Mrs. Sarah Childs, DR '81 BSE, DR '84 MSE, Rte 1 Box 232, Daleville, AL 36322.

PARKER Mrs. Sharon K., RN, (Sharon K. Garrett), TR '87 ASN, TR '89 BSN, RN/Dir. Cardio. Surg Svcs., Montgomery Reg. Med. Ctr., 301 S. Ripley, Montgomery, AL 36104. 334 269-8721; r. 7224 Old Barn Rd., Montgomery, AL 36117. 334 279-4317. Embroidery, Quilting, Camping.

PARKER Mrs. Sharon Pope; TR '91 BS; Rte 1 Box 95C, Elba, AL 36323.

PARKER Sheila D., TR '82 (See Armstrong, Mrs. Sheila [illegible])

PARKER Ms. Sherri DR '81 BS, 117 Penny Point Ozark AL 36360. 334 774-5584.

PARKER Mrs. Sherry Davis; MT '85 ASN; Rte. 3, Box 289, Talladega, AL 36078.

PARKER Mrs. Shirley Anne T. (Shirley Talley), TR 66 Tchr.; Sanderson HS, Raleigh, NC 27609; r. 919 Union St., Cary, NC 27511. 919 467-6001; *David;* Camping, Traveling, Reading.

PARKER Sonja Ton; PC '91 MSD; 5500 St. Mary's Rd 503 Columbus, GA 31907. 706 682-3196

PARKER Susan; TR '80 (See West, Ms. Susan Parker).

PARKER Mrs. Susan Russell; '74; POB 565, Opp, AL 36467. Rick Scott Kelly Sandy.

PARKER Ms. Tammy Maine; TR '86 BS; Rte. 1 Box 232, Daleville, AL 36322.

PARKER Terry L., TR '85 (See Martin Ms. Terry Lynn Parker)

PARKER Terry Allen; MT '79 AAS; Sr. QualityAssurance Spec. OPRO PEMCO POB 12447 Birmingham, AL 35202. 205 510-4172; r. 5823 Willow Crest Dr., Pinson, AL 35126. 205 681-0814. Lanarah, Dennis (Dec.), James Woodworking.

PARKER Ms. Theresa Graham UC '90 MPA 2633 Devenwood, Bon Air, VA 23235.

PARKER Thomas E., III TR 68 BS 1316 Woodward Ave. Port St. Joe, FL 32456

PARKER Thomas Larry DR '90 BAS Sr Trans Planner Dames & Moore, 1 N. Dale Mabry Hwy., Ste. 700, Tampa, FL 33609. 813 875-1115; r. 584 Hwy 273 Chipley, FL 32428. 904 638-4903. *Beth, Gary, Greg, Jennifer* Flying, Golf

PARKER Thomas Lesley TR 69 BS Investment Advisor Wagden & Reed Financial Svcs., r. 1033 Crestwood Dr. Auburn, AL 36830. 334 826-6928. Golf.

PARKER Timothy John UC '89 MSM BSAAE Univ. of IL Engr. III, R. D. Dept. of Environment, 2295 Victoria Ave. Ste. 364, Ft. Myers, FL 33901. 941 332-6975; r. 1735 Brantley Rd., Apt. 1101, Ft. Myers, FL 33907. 941 275-5290. Brandon. Bradley, Brittany, Sailing.

PARKER, Travis Austin; MT '84 MSJ, Deputy Sheriff, Montgomery Sheriffs Ofc., POB 4219, Montgomery, AL 36103. 334 832-4980; r. 2223 Plum St., Montgomery, AL 36107. 915 695-6517; Joshua; Shooting, Weapons.

PARKER Ms Valerie J., DR '89 MSG, DR '90 MSD; BS Mary-Hardin Baylor Univ. Child Protective Svcs. AZ Dept of Economic Security, 5664 E. Main Mesa AZ 85205. 602 641-2197; r. 6262 E Brown #1 Mesa AZ 85205. 602 924-2761. Crafts Sex Crimes Investigator Assn

PARKER Victor Ferrell; UC '91 MPA; 26 Sanderling Close, Midenhall, England

PARKER Ms Wakanita H., (Wakanita Hataway), TR '61 MA Univ. Ga. Retired Tchr. Opp City Schs., Rte 1 Box 47, Kinston AL 36453. 334 565-3176. *Larry, Larry Jr.*

PARKER Walter Reginald, MT '79 BS; MA Chapman Univ.; Operations Safety Mgr. Dnd USAF r. 136 Galway Way Lompoc, CA 93436. 805 733-4019.

PARKER Ms. Wendy Gay; TR '82 BA; POB 7651, Atlanta, GA 33357.

PARKER, Wesley Gene; UC '79 BS, UC '81 MSD; USAF(Ret.); r. 1016 Valparaiso Blvd., Niceville, FL 32578. 904 678-2011. Yard, R.

PARKER William Eugene; TR '79 BS; Div. Mgr., Eagle Snacks Inc., 121 Village Ct., Woodstock, GA 30188. 770 924-4138; r. 121 Village Ct., Woodstock, GA 30188. 770 924-6902. Massenz Matthew Katie Golf Hunting South Cherokee Recreation.

PARKER William Gordo, III; UC '91 MSE; 121 E Vac Hospital Trailer APO AP 96205.

PARKER William M., Jr.; MT '79 MSF; 401 Kensington Rd., Columbus GA 31907.

PARKER Mrs Yolanda Williams; DR '79 BSE; POB 343, Geneva, AL 36340.

PARKER-TEAL Ms. Jackie S. (Jackie Parker); MT '89 BS; Asst. Mgr., Borders Books & Music, 3232 Lake Ave., Wilmette, IL 60091. 847 256-3220; r. 376 Oak Trails Rd., Apt. 203, Des Plaines, IL 60016. 847 803-1742. *James B. Teal.* Joshua; Traveling, Crafts

PARKHOUSE Ms. Kimberly [illegible] DR '79 BS, 125 Kilimanuct Alpharetta, GA 30201

PARKHURST Ms. Angela Ann UC '95 MSG 2 Cousineau Rd., Pensacola, FL 32507. 904 453-6758.

PARKHURST COL Dennis Benton, USAF; MT '84 MSA, BSMATH Auburn Univ. Maxwell AFB AL 36112. 334 [illegible] r. 1 Elmira Ct., Montgomery, AL 36117. 334 244-1649. *Janice.* Daniel

PARKINS Alan S., Jr. TR '78 BS; 6 Huntington Dr. Pensacola, FL 32507.

PARKINSON CAPT Glen Crompton; UC '94 MSI; BSC Royal Roads Military Clg. Canadian Armed Forces, Royal Military Clg., Dept of Electrical & Computer Engrg, Kingston, ON, Canada K7K 5L0. 613 541-6193; r. 9B Queenston Heights, Kingston, ON, Canada K7K 5J3. 613 530-2494. *Pamela.*

PARKINSON, Richard S.; UC '85 MSI; BA VA Military Inst. Financial Analyst, Sun Trust Financial Bridgewater VA 22812. 540 828-2000; r. Rte 1 Box 154 Mt Crawford VA 22841. 540 234-8591. *Victoria* Owen, Ian.

PARKMAN Ms. Shannon [illegible] 48 BS, 1401 45th St. Phenix City, AL 36867.

PARKS, Alex Francis; UC '88 MSM, 314 Murat St., Talladsse, FL 32304.

PARKS, Mrs. Anita Everett TR '92 MSE 502 Willa Cir. Ozark, AL 36360.

PARKS, Anthony Jerome, TR '87 BS; POB 1061, Columbiana, AL 35051. 205 620-0895.

PARKS Mrs. Daller Simmons, TR '91 ASN, RN; r. 12089 Waremun St. Montgomery, AL 36117. 334 215-3411.

PARKS James Bedford, TR '76 BS, 2932 Valleydale Rd. Birmingham, AL 35244.

PARKS, Jean Earl, TR '67, Public Health Rep. VI State of Alabama Public Health Dept., 3040 Mobile Hwy., Montgomery, AL 36106. 334 293-6423; r. 2493 Kelly Bottom Ln., Deatsville, AL 36022. 334 365-5095. *Frances.* John Jr., David Scrapbooking, Natl. Speleological Society.

PARKS John G., TR '42, BSEd AK Tchr. Clg., AA Auburn Clg. Retired Tchr., 4349 Wilton St. Mananna FL 32446. 904 482-4863. *Ruth N.* John Earl, NASA, Explorer of Caves

PARKS Ms Mary Alice; TR '92 ASN, 3341 Brookwood Dr., Montgomery, AL 36116.

PARKS Ms Mary Catherine; MT '93 MBA, 1436 Dunbarton Rd. Montgomery, AL 36117.

PARKS, Mrs Patricia Perry, TR '1420 Clairmont Ave. Montgomery, AL 36460.

PARKS, Richard A., MT '84, 3340 S Boone St. Montgomery, AL 36108.

PARKS Robert Allen; UC '93 AGE; 1363 White Dr. Charleston, SC 29407.

PARKS, Roland William; MT '84 MSD, Retired, USAF, r. Rte 2 Box 45 Hope Hull, AL 36043. 334 288-0537. *Dorothy,* Model Airplanes.

PARKS Mrs. Shirley Gaston; TR '90 MSSP, MSN, RN; Baptist Hosp., 5412 Connie Cir., Montgomery, AL 36108. 334 288-1718. *Michael* Michael Jr. Mikesha, Reading, Sports, NANN.

PARKS Ms Thelma Jones; MT '79 EdS, BA AL State Univ. MA AL State Univ. Retired Tchr Dept. Head Jefferson Davis HS r 1058 Pelham St. Montgomery AL 36104. 334 265-3049; Reading, Travel, Walking, NEA, AEA, ARTA, MRTA

PARKS, Virginia Lynn; TR '80 BS; Rte. 1, Banks, AL 36005

PARKS William C., III 93 BS 1912 Monza Dr. Alexander City, AL 35010. 205 234-7035.

PARKS William E.; MT '88 BS; MS Auburn Univ.; Psychological Assoc. AL State Dept of Youth Svcs., POB 66, Mt. Meigs, AL 36057. 334 281-8100; r. 433 Adler Dr. Montgomery, AL 36116. 334 281-0333; *Linda,* William III, Stephen, Reading, Travel, Fishing, Martial Arts, APA.

PARKS, William Edward; MT '81 ASN, 427 Conrad St., Montgomery, AL 36110. 334 834-1531.

PARLIMAN Gordon M.; TR '79 MSE, BS UWF; Retired r. 316 Washington Ave., Gulf Breeze, FL 32561. 904 932-2902. *Glenda;* Golf; Wycliffe Bible Translators.

PARMER Mrs. Doris P. PC '91 MSF 1633 Doerun Dr. Columbus, GA 31904.

PARMER Ms. Emily Sue; TR '75 BA, 15791 Brady Rd., Bay Minette, AL 36507.

PARMER, Patsy; TR '64 (See Wells, Mrs. Patricia Parmer)

PARMER, Samuel Lamar; TR '64; Human Resources Supv.; Union Camp Corp., Chapman, AL 36015. 334 376-4272; r. 1 Ala. Ground Hill Rd, Greenville, AL 36037. 334 382-6293. *Glenda* Martha Anna.

PARMER Mrs. Suzanne Reynolds; DR '89 BSE; 229 Broad St., Headland, AL 36345.

PARNELL, Danny J.; MT '77 MSD, MT '77 MSG; BS WA Univ.-St. Louis, Exec.Dir.Transportation Svcs. USAA, San Antonio, TX 78288; r. 8503 Cologne Isle, Universal City, TX 78148. 210 659-1420. *Dora;* Middle Sch. Mentoring.

PARNELL, Edward Charles; TR 86 BS, Programmer Analyst Consultec Inc. 1801 Hermitage Blvd. Ste #460 Tallahassee, FL 32308. 904 385-7755; r. 3706 Stirling Dr. Tallahassee, FL 32308. 904 385-3265. *Yvonne* Ashley, Bethany; Family, Outdoors; Thomasville Rd. Baptist Church

PARNELL, Julia A.; TR '65 (See Dillard, Mrs. Julia P.)

PARNELL, Raymond Scott; TR '93 BS; POB 1028 Alexander City, AL 35011.

PARNELL, Mrs. Robin Brush, TR '91 MSN Rte 1 Box 358 Prattsville, AL 36758.

PARNELL, Mrs. Susan D'Anne, (Susan Miller); TR '89 BS, Curriculum Dir., New Horizons Preschool, POB 676 Clemmons, NC 27012. 910 766-7079; r. 7040 Orchard Path Dr., Clemmons, NC 27012. 910 766-6702; *T. Mitchell;* T. Mitchell, Jr. Elizabeth M.; Mtn. Biking, Aerobics, Family Activist Alpha Gamma Delta

PARNELL, T. Mitchell; TR '89 BS; Risk Mgr.; Champion Prods. 4385 Corporate Sq. Winston-Salem, NC 27102. 910 519-5305; r. 7040 Orchard Path Dr., Clemmons, NC 27012. 910 766-6702; *Susan* T Mitchell Jr., Elizabeth M., Mountain Biking, Hunting

PARNELL, William C., Jr.; UC '74; 433 Ramsgate Dr., Dayton, OH 45430.

PARNELL, William Charles; UC 85 BS; 1014 37th St. Niceville FL 32578

PAROD Ted Wayne; TR '71, Published Author Writer Phoenix AZ r. 4021 N 55th Ave. Phoenix, AZ 85031. 602 245-1866. *Debra* Jennifer, Katherine, Daniel, Christopher, Barbara, Fishing, Hunting, AZ Book Publishing Assn.

PARR Richard Irvin; DR 89 BS; 1000 Burbank St., Dothan, AL 36303.

PARRA Mrs. Carla Soto; UC '95 MSM, POB 935, La Luz, NM 88337.

PARRAMORE Mrs. Frances C. (Frances E. Crawford); TR '75 BSE; Spec. Projs. Coord.; Warren Fed. Credit Union, 114 E. 7th Ave. Cheyenne WY 82001. 307 634-9685; r. 5600 Canyon Rd., Cheyenne WY 82009. 307 637-7227. *Thomas* Frances Lannie, Joseph Thomas, Art, Crafts, Beta Sigma Phi.

PARRAMORE, Rodney; DR '87 BS; AA Wallace Community Clg., AAS Wallace Community Clg., Purchasing Agt. City of Dothan POB 2128 126 N Saint Andrews St., Dothan, AL 36302. 334 793-0448; r. 1402 Parramore Rd. Dothan, AL 36303. 334 983-4785; *Cindy;* Amanda; Fishing, Civitan

PARRAMORE, Ms. Rose Primavera; DR '89 BSE, DR '93 MSG; Instr.; Chipola Jr. Clg., 3094 Indian Cir., Marianna, FL 32446, 904 526-2761, r 5308 Fort Rd . Greenwood, FL 32443, 904 594-4921; FACC.

PARRAMORE, William Woody; TR '71; MS Geo. WA Univ., BS Centenary Clg.; Retired; Airforce; r. POB 230232, Montgomery, AL 36123, 334 277-0021.

PARRIS, Ms. Elizabeth Anne; DR '79 MSG; BS Univ. of Southern CO; Engrg. Svcs. Supv.; Svedala Pumps & Process, 621 S. Sierra Madre, Colorado Spgs., CO 80903; r. 1010 De La Vista Pl., Colorado Spgs., CO 80911, 719 392-6031; Reading, Music.

PARRIS, CDR Kenneth Brion, USCG; UC '94 MSM; BSM US Coast Guard Acad.; Owner; Parris Assocs., 129 Willow Wood Dr., Slidell, LA 70461, 504 643-5586; r. 129 Willow Wood Dr., Slidell, LA 70461, 504 643-5586; *Laura;* Travel, Physical Fitness.

PARRIS, Mrs. Pamela Gainous; TR '79 BAE, DR '84 MSE; POB 9441, Dothan, AL 36304.

PARRISH, Ammie, Jr.; TR '58; Rte. 2, Headland, AL 36345, 334 889-4539.

PARRISH, Mrs. Amy Smith, (Amy Smith); TR '91 BS; Bus. Devel./Commercial; SouthTrust Bank, 101 W. Bypass, Andalusia, AL 36420, 334 222-2245; r. 1707 Rosewood Ln., Andalusia, AL 36420, 334 222-1496; *Kevin;* Gardening, Golfing; NSDAR.

PARRISH, Bill Otis; TR '76 BS; Security; TVA; r. 122 Malor Cir., Madison, AL 35758, 205 772-8981

PARRISH, Billy Jack; MT '77 BAS, MT '81 MSP, MT '83 EdS; 3415 Buckboard Rd, Montgomery, AL 36116, 334 277-3272.

PARRISH Cortney Nicole; TR '94 BS; RN; Flowers Hosp., W. Main St., Dothan, AL 36303, 334 793-5000; r. 1411 Tacoma St., Dothan, AL 36303, 334 793-7378

PARRISH, Mrs. Cynthia Sue; TR '78 BS; 122 Malor Cir., Madison, AL 35758, 205 772-8981

PARRISH, Debra Lee; MT '81 (See Mitchell, Mrs. Debra Lee)

PARRISH, SMSGT Garry Marion, USAF(Ret.); UC '92 MSP; BS Barry Univ.; Retired; USAF; r. 3841 19th Ave SW, Naples, FL 33964, 941 353-8035.

PARRISH, Harry Wayne; TR '72; Rte. 2 Box 461, Blakely, GA 31723

PARRISH, Hermie; TR '39 (See Dees, Mrs. Hermie).

PARRISH, James Perry; TR '80 BS; 726 Luverne Rd., Greenville, AL 36037.

PARRISH, Ms. Joan T.; MT '87 BS, MT '91 MSM; Dir.-Info. Systs.; Montgomery Cnty., 100 S. Lawrence St., POB 1667, Montgomery, AL 36102, 334 832-1305; r. 638 Buckridge Rd., Wetumpka, AL 36092, 334 567-4397; *Wallace;* Ashley, Amber

PARRISH, Joe A.; DR '86 BS; Retired; r. 2203 Brookhill Rd., Dothan, AL 36301, 334 793-7302; Traveling, Fishing; Elks Club.

PARRISH, Mrs. Julianne Botts, (Julianne Botts); TR '91 BSE; Tchr.; Carroll HS, 101 Forrest Ave., Ozark, AL 36360, 334 774-4915; r. 1498 Smith St., Elba, AL 36323, 334 897-5098; *Mike;* Shay Johnson, Jason Johnson, Angie, Chris.

PARRISH, Ken; DR '73 BS, DR '75 MSF; Real Estate Broker Sales; United Natl., Clark Insurance & Realty, 902 N Waukesha St., Bonifay, FL 32425, 904 547-3510; r. POB 944, Bonifay, FL 32425, 904 547-4340; *Virginia;* Fishing, Travel; Chamber of Commerce.

PARRISH, Kevin Dewayne, CPA; TR '91 BS; Sr. Internal Auditor; Alabama Electric Co-op, Hwy. 29 N., Andalusia, AL 36420, 334 427-3410; r. 1707 Rosewood Ln., Andalusia, AL 36420, 334 222-1496; *Amy;* Softball, Golf

PARRISH, Kimberly Diane; TR '91 BS; POB 187, Enterprise, AL 36331.

PARRISH, Mrs. Linda A., EdD, (Linda A. Kirkland); TR '83 BSN, MT '86 MSN; EdD Univ. of AL; Chairperson Technical; Health Prog., Wallace Clg., Rte. 6 Box 62, Dothan, AL 36303, 334 983-3521; r. 512 Collingswood Dr., Dothan, AL 36301, 334 792-0736; *Ron;* Brad, Brent; Collecting Dolls and Antiques

PARRISH, Lisa M.; TR '88 (See Hammitte, Mrs. Lisa P.).

PARRISH, Mrs. Margie Ann; DR '80 MSG; Rte. 2, Box 225, Headland, AL 36345

PARRISH, Mark Farrell; DR '94 BS, DR '95 MSY; Psychological Spec.; Florida Dept. of Corrections, POB 699, Sneads, FL 32460, 904 593-6431; r. 3598 Mystery Springs RD, Marianna, FL 32448, 904 579-4114; *Ruth;* John, Markie, Marshall; Horses.

PARRISH, Mrs. Marsha Ann, (Marsha Ann Hurt); TR '77 BSE; Tchr.; Southlawn Elem., 5225 Patricia Ln., Montgomery, AL 36108; r. 3347 Albans Ln., Montgomery, AL 36111, 334 284-5466; *Jack;* Slade, Laura; Reading, Walking, Tennis; Sunday Sch. Teacher.

PARRISH, Mrs. Martha Nell, (Martha Nell Roney); TR '55; Retired Tchr , Montgomery Public Schs , r 3601 Bridlewood Dr., Montgomery, AL 36111, 334 284-1325; Angie P. Hecht, David, Jan, Doug; Reading, Playing, Piano; Woodley Baptist Church, AARP

PARRISH, Ms. Patricia E.; UC '89 MSI; Rte. 1 B0x 12, Guide Rock, NE 68942.

PARRISH, Rickey Lynn; TR '80 BS; Pobox 7630, Port St. Lucie, FL 34985.

PARRISH, Ronnie Lee; TR '78 BS; 112 Mockingbird Ln., Fairhope, AL 36532.

PARRISH, Sam Henry; MT '78 BAS; 115 Clark Ct., Morehead City, NC 28557, 919 272-8240.

PARRISH, Sharon (See Dasinger, Sharon Lee).

PARRISH, Ms. Sharon W.; TR '73; Tchr.; Carver Middle Sch., 1001 Webb Rd, Dothan, AL 36303, 334 794-1440; r Rte. 1, Box 314, Blakely, GA 31723, 912 723-8298; *Harry-Wayne;* Jenni, Hunter, Josh.

PARRISH, Stevan Michael; TR '90 BS; Corporate Controller, CPA; McInnis Corp., PO Drawer 9423, 1120 Parker St., Montgomery, AL 36108, 334 264-3474; r. 6332 Chappelle Ln., Montgomery, AL 36117, 334 279-7931; *Cheri;* Boating

PARRISH, Steven O.; TR '81 BS; AA Enterprise State Jr. Clg.; Community Bank & Trust, 202 Main St., POB 325, Kinston, AL 36453, 334 565-3305, r Rte 1 Box 134, Coffee Spgs., AL 36318, 334 898-7718; Music

PARRISH, Tammy Dannette; TR '93 BS; POB 127, Telogia, FL 32360, 904 379-8421.

PARRISH, Ms. Terri Lynne; MT '92 BS; 142 Cedar Ct., Millbrook, AL 36054, 334 285-3758

PARRISH, William Ken, Jr.; DR '89 BS, DR '91 MSP, Music Ministry; New Life Church, 964 N. Park Ave., Dothan, AL 36303, 334 793-4377; r. 205 Landview Dr., Dothan, AL 36301, 334 794-9377; *Julie;* Christen, Hannah, Sarah; Music, Sports.

PARSHALL, William Keith; TR '89 BS; 5820 Sandview Blvd., Pensacola, FL 32507.

PARSLEY, Peter Morgan; UC '90 MPA; BA Univ. of MD; 10209 Scarborough CommOns Ct., Burke, VA 22015, 703 250-6126; *Martina,* Skiing, Hunting, Fishing; AFCEIE

PARSON, Mrs. Alice Pyron, (Alice Pyron); PC '94 EdS; BS Ft. Valley State Clg., MS Valdosta State Univ.; Retired Tchr./Couns.; Annie Bell Elem. Sch.; r. 404 17th St., Tifton, GA 31794, 912 382-3706; *Raleigh,* Raleigh Jr., Earnest; Walking, Reading Traveling; Sunday Sch. Teacher.

PARSON, William Clayton; TR '81 BS; 13036 Glenview, Plymouth, MI 48170, 313 453-3626.

PARSONA, Gregory Alan; TR '81 BS; POB 265, Wewahitchka, FL 32465

PARSONS, Gary George; TR '80 BS; Financial Cnslt.; Sr. Financial Grp., 1308 Dillard St., Tallahassee, FL 32312, 904 385-0866; r. 1308 Dillard St., Tallahassee, FL 32312, 904 385-1076; *Karen,* Tyler, James, Running; Toastmasters

PARSONS, Ms. Gayle McLeod, (Gayle McLeod); '73; Homemaker/Tchr.; r. 9 Twin Oaks Ln., Dothan, AL 36303, 334 793-4996; *David W. CPA,* Walking, Reading, Calligraphy

PARSONS, Janice G. (See Skipper, Mrs. Gail P.)

PARSONS, Ms. Karen Kirkland, PHR, (Karen Kirkland), DR '80 BS; VP-Admin. & Human Res., Resort Devel. Intl., 12995 Cleveland Ave., Ste. 164, Ft. Myers, FL 33907, 941 936-5800; r. 8302 Charter Club Cir. #3, Ft. Myers, FL 33919, Biking, Jr. League of Ft. Meyers.

PARSONS, Kathryn Louise; TR '94 (See Kalisky, Ms. Kathryn Louise).

PARSONS, MAJ Kenneth Edward; UC '80 MSM; 1055 Rockdell Ct., Dayton, OH 45430

PARSONS, Mrs. Lisa Gwin, RN; TR '92 ASN; Med./Surgical Nurse; Baptist Medcial Ctr., South Blvd., Montgomery, AL 36111; r. 3362 Wilmington Rd., Montgomery, AL 36105, 334 263-7342; James; Reading, Dancing.

PARSONS, Mrs. Melissa Henley, (Melissa Henley); TR '88 BS; Traffic Mgr.; Wood TV WDFX, 318 El Palacio Plz., Ozark, AL 36360, 334 774-8000; r. Rte. 1, Box 338, Ariton, AL 36311, 334 762-2930; *Robert;* Julia, Sara-Ashley; Church Piano.

PARSONS, Richard Reid; TR '86 BS; Tax Law Spec., Florida Dept. of Revenue, 501 E. Calhoun St., Tallahassee, FL 32301, 904 922-4838; r. 1318 Sharon Rd., Tallahassee, FL 32302, 904 422-0397; *Virginia;* Maria; Offshore Fishing, Running; Homeless Coalition.

PARSONS, Robert Paul; TR '86 BS, DR '93 MSG, Mental Health Couns.; East Central Mental Health, 200 Cherry St., Troy, AL 36081, 334 566-6022; r. Rte. 1 Box 338, Ariton, AL 36311, 334 762-2930; *Melissa;* Julia, Sara-Ashley; Gardening; Promise Keepers

PARSONS, Ms. Sandra Hilburn; MT '84 MSD; BS Judson Clg.; Victims Svc. Ofcr.; Dist. Atty. 19, PO Drawer 401, Wetumpka, AL 36092, 334 567-2237; r. POB 895, Wetumpka, AL 36092, 334 567-7297.

PARSONS, Mrs. Shirley E., (Shirley E. McCord); MT '75 MSG; BSN Univ. DE; Sch. Admin.; New Hope Sch., 9414 W. Rome Cir., Tampa, FL 33612, 813 932-2060; r. 9421 N. Edison Ave., Tampa, FL 33612, 813 933-2910; *Mark,* Zekeshem, Sundanah, Akarion, Crafts, Travel

PARSONS, Thomas; UC '77 BAS; 5206 Beach Dr., Destin, FL 32541, 904 837-2554

PARSONS, Mrs. Virginia P., (Virginia M. Piazza); TR '89 BS; BS FL A&M; Occupational Therapist; Theratx, 1650 Phillips Rd., Tallahassee, FL 32303, 904 656-9311; r. 1318 Sharon Rd., Tallahassee, FL 32303, 904 422-0397; *Richard;* Maria; Running; Occupational Therapy Forum.

PARSONS, William Guy, Jr.; TR '82 BS; Materials Spec.; Dyncorp, Ft. Rucker, AL 36362; r. 1100 Walker Rd., Ozark, AL 36360, 334 774-3468

PARSONS, William Rolla; UC '93 BAS, PSC 451 POB 417, FPO, AE 09834.

PARSONS, William Roy; PC '90 EdS; 149 Hawthorne Cir., La Grange, GA 30240.

PARTAIN, Ms. Marie Charmaine; PC '86 BS, PC '88 MSD; 4222 St. Francis Ave., Columbus, GA 31904, 706 327-8832, Christian; Karate, Archeology, Anthropology

PARTEE, James Watson; UC '78 MPA; POB 216, Ft Walton Bch., FL 32549, 904 864-1288

PARTEN, Mrs. Wanda Sue, (Wanda Sue Amason); TR '86 BSN; Staff RN, Alacare Home Health, Alabaster, AL; r. 1662 SouthPointe Dr., Hoover, AL 35244, 205 428-9109; *Daniel,* Danielle, Michael

PARTHEMORE, Edward Fraser; UC '90 BAS; Systs Analyst/Logistician; American Mangement Systs., 999 Waterside Dr., Ste. 700, Norfolk, VA 23510, 804 640-6400, r. 2316 -202 Beach Haven Dr., Virginia Bch., VA 23451, 804 496-3394; *Kimberly;* Laura, Kimberly; Water Sports

PARTHUM, Carol Ann; UC '94 (See Kidder, CAPT Carol Ann)

PARTIN, Mrs. Lucia Ford; UC '82 MSE; BA Univ. of AL; Bay Minette. AL 36507

PARTNER, Simon C.; TR '77; 551 Valley Rd #150, Montclair, NJ 07043, 201 783-7179

PARTRIDGE, George R.; MT '86 MSA; BS Omaha Univ.; Job Placement Coord.; Louise M. Smith Devel. Ctr., 926 Selma Hwy., Prattville, AL 36067, 334 365-4054; r. 106 Quail Run, Prattville, AL 36067, 334 365-8368; *Pat;* Flying, WWI Memorabilia; Lions Club.

PARTRIDGE, Joseph F., Jr.; TR '83 BS; CPA; Rosenfeld-Partridge Ltd., 2225 E. Flamingo Rd., Ste. 103, Las Vegas, NV 89119, 702 737-9400; r. 2316 Plz. Del Prado, Las Vegas, NV 89102, 702 251-7003

PARTRIDGE, Loyce Ann; TR '77 BSE, TR '78 BSE; POB 1052, Robertsdale, AL 36567.

PARTRIDGE, Ms. Martha C.; MT '78 MSD, BS Jacksonville Univ., Probation & Parole Ofcr.; AL Bd. of Pardons & Paroles, Etowah Cnty. Courthouse Rm. 236, 800 Forrest Ave , Gadsden, AL 35901, 205 549-5454, r. 904 Park Ave., Gadsden, AL 35901, 205 547-0848, Steven, David, Lions Club

PARTRIDGE, Ms. Michelle C.; UC '93 MPA; 129 Springhill Dr., Pearl, MS 39208

PARTRIDGE, Ms. Patricia H.; '73; Rte. 1 Box 144A, Florala, AL 36442.

PARTRIDGE, Sebran A., Jr.; PC '89 BAS; 2416 Greenbriar Dr., Phenix City, AL 36867, 334 297-5665.

PARTRIDGE, Ms. Yolanda R ; DR '89 MSE; 106 Wildwood Dr., Enterprise, AL 36330.

PARVIS, Timothy Fitzsimmon; UC '86 MPA; BA Loyola Clg ; Intelligence Spec.; US Govt., r. 9529 Hunt Square Ct., Springfield, VA 22153, 703 440-8411.

PASCHAL, Ms. Barbara; TR '61; 1224 Woodbridge, Montgomery, AL 36116, 334 288-7916.

PASCHAL, Delores P.; PC '95 (See Tommie, Mrs. Delores Priscilla).

PASCHAL Robert Lee; TR '62, Retired Banker; r. 21100 Mceachern St., Panama City Bch., FL 32413, 904 230-0065; Brad, Bart, Brenda

PASCHALL, SMSGT James Ralph, USAF(Ret.); TR '68 BM; Musical Dir.; York River Orchestra; r. 407 York-Warwick Dr., Yorktown, VA 23692, 804 898-4489; *Charlotte;* Lori, Charles, Music; Mason's

PASCHALL, Pamela Jo; TR BSE; POB 510, Opp, AL 36467

PASCHEN, Dick William; UC '87 MPA, Box 4202 PSC 37, APO, AE 09459.

PASCHEN, Ms Gail Gano; TR '92 MSN; 3339 Audubon Rd, Montgomery, AL 36106

PASE, Robert N., Jr.; UC '86 MSM, RR 1 Box 21, Hambleton, WV 26269.

PASEUR, Don Wesley; '74; POB 226, New Hope, AL 35760

PASIERB George A.; UC '89 MSI; 27 Windsong Ln., Friendswood, TX 77546

PASKO, Ms. Theresa Ann, (Theresa A Lewis-Crews); UC '89 BS, UC '90 MSM; Human Res. Coord.; Georgia Crown Distributing Co., POB 6908, Columbus, GA 31908, 706 568-4580; r. 4638 Delfair Dr., Columbus, GA 31907, 706 569-0061

PASKVAN, Dr. Anthony Joseph; UC '91 MSE; 2330 E 35th St., Lorain, OH 44055, 216 277-9867, *Ok Hon;* Benjamin, Richard.

PASLEY, Jon Eric; TR '94 BS; Student; Uab Sch. of Dentistry; r. 151 Spring Ln., Deatsville, AL 36022, 334 285-3382

PASLEY, Nathaniel, Jr.; MT '86 MSP; 3640 Robert E Lee Dr , Millbrook, AL 36054

PASLEY, Richard Alan; TR '95 BS; Data Processing Mgr.; Alagold/Riverdale, 1920 South Court St., Montgomery, AL 36104, 334 834-6900; r. 5238 County Road 447, Marbury, AL 36051, 205 755-5661; Sports, Computers; Church, Vol. Firefighter.

PASLEY, Mrs. Robin Fessler; UC '90 MSM; 11108 Mallard Crossing Dr., Charlotte, NC 28262

PASLEY, Wesley William; MT '80 BS; Programmer Analyst III; State of Alabama; r. 5238 County Rd. 447, Marbury, AL 36051, 205 755-5661; *Bertha,* Richard; Golf, Old Cars; Church, Vol. Asst. Fire Chief.

PASOUR, Harold Maurice; UC '85 BAS, Educ. Svcs. Spec.; Dept. of Defense, 401 W. Trade St., Charlotte, NC 28202, 704 344-6415; r. 223 Hoke Dr., Dallas, NC 28034, 704 922-3905; Camping, Hunting, Fishing.

PASQUALE, Michael John; UC '92 BAS, 9952 Kika Ct Apt 5224, San Diego, CA 92129

PASS Richard A MT '85 MSP BS Auburn Univ - Montgomery; 5721 Hyde Park Dr., Montgomery, AL 36117, 334 244-7335; Sailing, Travel; RSVP

PASSANT, Mrs. Suzanne Platt; UC '82 MSD, Homemaker, r. 11 la Villita Cir N E, Albuquerque, NM 87112, 505 296-5214, *John;* Sailing, Camping, Needlework

PASSARO, George Joseph, Jr.; UC '82 MSM, USAF; r. 111 Chisman Landing, Seaford, VA 23696.

PASSERO, Robert S.; TR '84 BAS; AS Enterprise State Jr Clg , AV Tech AL Aviation & Tech. Clg.; Industrial Planner; Boeing, Boeing Blvd., 205 961-4597; r. 138 Frankie Ln., Madison, AL 35758, 205 430-3136; Morgan; Flying Airplanes

PASSLER, Ms. Vanessa Greil; DR '88 MSE; BS Marian Clg.; 1410 Eastwood Dr., Dothan, AL 36301, 334 793-8292

PASSMORE Clyde S.; TR '67; 881 Jefferson Dr. SW, Conyers, GA 30207.

PASTERCZYK, Franklin A.; TR '88 BS, Exec. Admin., VTR Capital, Inc., 7406 Fullerton St., Ste. 202, Jacksonville, FL 32256, 904 363-0001; r. 37 Ponte Vedra Colony Cir., Ponte Vedra, FL 32082, 904 285-8604, Basketball, Tennis, Golf.

PATACSIL, Mrs. Frankie Jo, RN, (Frankie J. Graddy), TR '79 BSN; Trauma Nurse, Hinsdale Hosp., 120 N Oak St., Hinsdale, IL 60521, 708 856-6700; r. 215 Fuller Rd , Hinsdale, IL 60521, 708 323-1876; *James;* Jason, James, Marie, Phillip, Stephen; Sewing, Baking

PATALANO, Anthony J., Jr.; UC '88 MPA, BA Park Clg , Aide Physical Therapy; United Health Svcs., Medical Park Columbia Rd., Grand Forks, ND 58201, 701 780-2315; r 1350 S. 36th St , Grand Forks, ND 58201, 701 795-1689; *Jeanne;* Cassandra, Anthony III; Walking, Hiking, Church

PATALANO, MAJ Francis F.; MT '77 BS; 7013 Cameo Dr SW, Tacoma, WA 98498

PATCHETT, Nedra Simmons, DR '83 BSE, DR '90 MSG, 208 Beacon Rd, Dothan, AL 36301, 334 793-9078

PATCHETT, Randy Lee; DR '83 BAS; Rte. 1 Box 622, Webb, AL 36376.

PATE, Benjamin Samuel; MT '91 MSP; Warner Robins Air Lo, Robins AFB, GA 31098, 912 926-0792; r. 105 N. Gala Ct., Bonaire, GA 31005.

PATE, Buford Hamlin; '68; Owner; HPH Inc.-Ins. & Investments, 15 Ofc. Park Cir., Ste. 214, Birmingham, AL 35223, 205 871-1440; r. 5613 Afton Dr., Birmingham, AL 35242, 205 980-1162; *Sarah,* Suzanne, Russell; Hunting, Fishing; Valley Dale Baptist Church.

PATE, CAPT Clinton Wade, UC '88 MPA, 668 Hollows Cir , Deerfield Bch., FL 33442

PATE [illegible] 5521 McFarland Blvd , Northport, AL 35476, 205 339-0884, r. POB 195, Gordo, AL 35466, 205 364-7810, *April,* Dayleigh Fishing

PATE, Edward J.; UC '93 MSE; BS MGT Univ of MD, Civil Svc ; US Govt.; r PSC 561 Box 1337, FPO, AP 96310, *Kimiko;* Jennifer; Bodybuilding

PATE, Mrs Elizabeth Bass, MT '82 ASN; Rte 2 Box 424 D, Montgomery, AL 36108

PATE, Mrs Erie Watkins, PC '93 MSD, AB Queens Clg., Intake Couns.; Rader Inst , Doctors Hospital, 616 19 St., Columbus, GA 31902, 706 571-4075, r 2646 Edgewood Rd , Columbus, GA 31906, 706 322-0239, *James,* James Jr., Crawford, Mary Nell, Tennis; Contact Volunteer

PATE, Glenn Marcellus, DR '76 BS; Retired Civil Svc., r 205 Fairwood Cir., Ozark, AL 36360, 334 774-6311, *Bobbie Sue,* Sharon, Bruce, Jeff

PATE Hubert C.; DR '70 MSSE, Assoc Prof , Embryriddle Univ., Ft. Rucker Branch, Ft Rucker, AL 36362; r. 1003 Martin St , Dothan, AL 36301, 334 792-3481, *Gloria,* Cassandra, Luke Holton, Roger Clark

PATE, James Wilmer, DR '81 AGE, 200 Washington Ave., Enterprise, AL 36330, 334 347-0264

PATE, Ms Jean Battaglia, '86 BSN, MSN; Asst. Prof., Troy State Univ., 305 S. Ripley St., Montgomery, AL 36104, 334 834-2620; r 2608 Burkelawn Dr , Montgomery, AL 36111, 334 288-5300, Children's Defense Fund

PATE, Lois Oliver, TR '36 (See Hynson, Ms. Lois Pate)

PATE, Ms Lola Elaine, MT '95 MBA, USAF, 334 953-2799, r. 335 Red Bud Rd , Titus, AL 36080, 334 567-8269, *Michael,* Joshua, Jillian.

PATE Ms Martha Agnes TR [illegible] 118 Ozark Rd Abbeville AL 36310

PATE, MSGT Michael, USAF(Ret), MT '89 BA, Rural Carrier; USPS, Wetumpka, AL 36092; r. 221 Redbud Rd , Titus, AL 36080, 334 567-8269, *Lola,* Joshua, Jillian, Geology, Politics.

PATE, Richard Augustus; TR '73 BS; 4217 Overlook Dr., Birmingham, AL 35222, 205 591-7283

PATE, Royce Keith; TR '76 BS, Ins. Risk Cnslt.; Southern Cnslt. Svc.; r. RR 2 Box 593A, Somerville, AL 35670, 205 498-5168; *Karen.*

PATE, Mrs Sarah Baxter, (Sarah C. Baxter); TR 68, MAEd Univ. of AL-Birmingham; Retired Elem. Tchr., r. 5613 Afton Dr., Birmingham, AL 35242, 205 980-1162, *Buford,* Suzanne, Russell; Reading, Traveling, Decorating; Valleydale Baptist Church.

PATE, Travis Marlowe; TR '94 BSN; POB 218, Ashford, AL 36312, 334 899-3781.

PATEL Bhavna; DR '91 BS; Rte. 1 Box 338B, Geneva, AL 36340

PATEL, Mamta; DR '91 BS; Rte 1 Box 338-B, Geneva, AL 36340

PATENAUDE, Ms. Judith Berrett; TR '86 BS, 9642 Val Verde St., Houston, TX 77063.

PATIENT, Mrs. Betty Ann, (Betty Ann Hercules Mayo); PC '93 MSE; BSELEMED Middle TN State, Tchr.; Rutherford Cnty. Schs., Rockvale Elem , Hwy. 99, Rockvale, TN 37153, 615 274-6230; r. 1506 Bartway Dr , Murfreesboro, TN 37130, 615 896-8052 [illegible] Golf

PATMON, Irene, RN; PC '90 BSN; Price Walker Jr. MD, 717 20th St , Columbus, GA 31904, 706 322-6890; r 3944 Coronet Dr., Columbus, GA 31907, 706 682-8898, Alisha, NBNA

PATMON, Ms Mary Gould; TR '74; 11858 James Vinson, San Antonio, TX 78253

PATNAUDE Ms Jeanmarie; UC '88 BAS, UC '89 MSM Health Care Admin ; USN, 451 College St., Macon, GA 31208, 800 359-6289, r 2981 Ridge Ave., Apt 37, Macon, GA 31204, Running, Reading, March of Dimes.

PATNI CAPT Karim Gulamhussein, TR '77 MSJ, 3601 W Wall, Midland, TX 79701

PATON, Bradley Charles; UC '94 MSR, 146 Lisa Ln., Fairfield Glade, TN 38558, 615 456-0345

PATRENOS, James Hiram; TR '48, BM Chicago Musical Clg., EdD Auburn Univ , Retired; Univ. of West Alabama, r 204 Spring St , POB 399, Livingston, AL 35470, 205 652-4571; *Carolyn,* Hiram Jr., Elizabeth, Gray; Antique Clocks; Phi Mu Alpha

PATRIAS, Ms. Marion Glenn; DR '88 BAS; Lab Supv., Conagra Poultry, Enterprise, AL 36331; r. 5 Forest Hill, Daleville, AL 36322, 334 598-2714, Stephen, Terrence, Thomas, Dorothy, Briana

PATRICIA, Teresa Martin, DR '94 BS, 2801 Cross Ln., Marianna, FL 32446

PATRICIO, Noel Cruz; MT '85 AS, POB 682, Kahuku, HI 96731

PATRICK, Mrs. Ann Cook, (Patricia Ann Cook); TR '78 BSE, DR '81 MSE, Tchr (Art), Girard Middle Sch &, Carver Middle, Dothan, AL 36303, 334 794-1440; r 702 N Englewood Dr., Dothan, AL 36303, 334 792-7168; Shon, Lynn, Karen; Painting, Cooking, Traveling, PTA

PATRICK, Mrs Barbara Lamb, TR '91 BSE, AA Chattanooga State; Owner; Our Favorite Things, 120 N Waukesha St [illegible] Box 414G, Hartford, AL 36344, 334 588-2055, *Rob,* Robby, John, Youth Leader, Sunday Sch Tchr; Chamber of Commerce Bd Mbr

PATRICK Clarence, UC '84 AGE; 1821 Penn Ave., Columbus, GA 31903

PATRICK, David W; MT '78 MSP, W192S7859 Overlook [illegible]

PATRICK, Dewey Furman, UC '86 MSM, 1031 Drennan Park, Ft Campbell, KY 42223

PATRICK, LTC Edward George; UC '89 MPA; BA St Leo Clg.; Military Asst.; Admin Asst Secretary AF, 1720 Air Force Pentagon, Washington, DC 20330; r. 5901 Mount Eagle Dr Apt. 714, Alexandria, VA 22303, 703 960-6121; *Susan;* Tim.

PATRICK, Mrs Era Mae; UC '85 AGE, UC '86 BS, 1821 Penn Ave., Columbus, GA 31903

PATRICK [illegible]

PATRICK [illegible]

PATRICK [illegible]

PATRICK [illegible]

PATRICK [illegible]

PATRICK [illegible]

PATRICK [illegible]

PATRICK [illegible]

PATRICK [illegible]

PATRICK [illegible] New Brockton, AL 36351, 334 894-6103.

PATRICK, Steven Harold; MT '79 AS; 2128 Cnty. Line Rd. [illegible]

PATRICK, Mrs. Wanda Norris; DR '92 BSE; 1st Grade [illegible] 36330, 334 347-4535; *Brady*; Jason, Cara; Reading, Traveling.

PATRICK [illegible]

PATTBERG, Joseph Leo; DR '86 BAS, DR '95 MBA; Ofc. [illegible] AL 36360, 334 774-3449; *Barbara*; Patrick, Daniel, [illegible]

PATTEN [illegible] Clg. Mental Health Couns., La Grange Counseling, 207 N. [illegible]

PATTEN [illegible] Morris Rd., Columbia, MS 39429.

PATTEN [illegible]

PATTEN [illegible]

PATTERSON [illegible]

PATTERSON [illegible] Alambama; r. 4413 Danbury Cir., Montgomery, AL 36116, [illegible]

PATTERSON, COL Archie R., Jr.; MT '78 MSP; BS US Military Acad., MS PHYSC OH State Univ.; Retired Air Force [illegible]

PATTERSON, Beverly Ann; UC '85 BS; POB 233, Silverhill, AL 36576.

PATTERSON, Bob Mabien; UC '82 BS; POB 489, Daphne, AL 36526.

PATTERSON, Boston M., Jr.; UC '84 BAS; PSC 02 #3145, APO, AA 34002.

PATTERSON [illegible] Moore Dept. Stores, Eufaula, AL 36027, 334 687-4977; r. [illegible]

PATTERSON, Ms. Charlotte; TR '91 ASN; BS NSO AUM; RN-ER, Elmore Community Hosp., 500 Hospital Dr., [illegible] Rd., Eclectic, AL 36024, 334 541-3350; *Richard*; Brian, Leigh; [illegible]

PATTERSON [illegible] 362-1A, Kinston, AL 36453.

PATTERSON, David M.; MT '89 BS, MT '90 MSP; 1845 Cairnbrook Dr., Montgomery, AL 36106.

PATTERSON, Donald P.; UC '94 AGE, UC '95 BS; Law [illegible] 409 938-3708; Scuba Diving, Flying.

PATTERSON [illegible]

PATTERSON, Edrick R., Jr.; TR '94 BS; ASBA Shelton [illegible] 15th St. NE, Tuscaloosa, AL 35404, 205 556-2169.

PATTERSON, Edward Eugene; UC '90 BAS; 5731 Princeton Dr., Pensacola, FL 32526, 904 455-0418.

PATTERSON, Elmer Edward; UC '90 BAS; [illegible] Melinda, Samuel, David; Gardening, Promise Keepers.

PATTERSON, Fred R.; MT '74 EdS, MT '77; 6384 Willow [illegible]

PATTERSON, Ms. Geraldine, (Geraldine Webb); TR '90 BSE, DR '93 MSE; Couns., Pleasant Home Sch., Hwy. 29, [illegible]

PATTERSON [illegible]

PATTERSON, Ms. Irene Smith, (Irene Smith); MT '94 BS; Homemaker; r. 414 Woodrow Ave., Selma, AL 36701, 334 875-4838; *Dexter*; Myia Camille; Reading, Walking.

PATTERSON [illegible] S Navy Retired; r. 1223 Bayshore Dr., Apt. 204, Ft. Pierce, FL 34949, 407 466-1518; *Marilyn*; Carolyn, Cathy, [illegible]

PATTERSON [illegible]

PATTERSON [illegible]

PATTERSON [illegible]

PATTERSON [illegible]

PATTERSON [illegible]

PATTERSON [illegible] Crafts, AEA.

PATTERSON, Kathryn L.; TR '93 (See Reeves, Mrs. Kathryn [illegible]).

PATTERSON, Kelly Ann; TR '93 (See Hataway, Kelly Ann).

PATTERSON, Larry Lee; UC '94 MSM; Norfolk, VA [illegible]

PATTERSON, Jerry; TR '70; 3111 108th Ave. SE, Bellevue, WA 98004.

PATTERSON, Ms. Lewana Davis; TR '74 BSE; FL State Univ.; Language Arts Dept. Chair, Gulf Cnty. Sch. Bd., 100 Shark Dr., Port St. Joe, FL 32456, 904 229-8251; r. 107 [illegible], Port St. Joe, FL 32456, 904 229-8578; [illegible] Heath, Jennifer Claire; Travel; Delta Kappa Gamma.

PATTERSON, Lisa M.; TR '92 (See Etheredge, Mrs. Lisa M.).

PATTERSON, Mrs. Lisa Roberts; DR '91 BS; ASSOC [illegible] Community Clg.; Homemaker; r. 2813 Nottingham Way, Dothan, AL 36301, 334 793-1044; *Craig*; Justin, Ryan, Kyle; Music, Keyboards, CHADD & IFSSC.

PATTERSON, Mrs. Lisa Wiggins; TR '91 BS; ASSOC LBW; S. Central Mental Health Bd., POB 1028, Hwy. 55 S., Andalusia, AL 36420, 334 222-2525; r. Rte. 3 Box 360-A, Andalusia, AL 36420, 334 222-4299; *Michael*; Jamie, Shane, Hunter; Photography.

PATTERSON, Mrs. Lois Carol, (Lois Carol Nichols); TR '90 BS; Couns.; Montgomery Area Mental Health, 101 Coliseum Blvd., Montgomery, AL 36109; r. 431 Saddlewood Dr., Pike Road, AL 36064, 334 272-7693; *James Troy*; Sarah Nichole.

PATTERSON, Mrs. Lynne O'Neal; TR '83 BS; RR 8 Box 239, Andalusia, AL 36420.

PATTERSON, Margaret Elizabeth; DR '75 (See Ellen, Mrs. Margaret Patterson).

PATTERSON, Mrs. Margaret Laye; PC '91 EdS; 214 Avondale Dr., La Grange, GA 30240.

PATTERSON, Mrs. Maria Teresa; UC '92 MSD; POB 5363, Navarre, FL 32566, 904 196-4000.

PATTERSON, Ms. Mary T.; TR '78 MSE; 7805 Surrey Ln., Oakland, CA 94605.

PATTERSON, Michael Leon; UC '87 MPA; Dist. Sales Mgr.; TAP Pharmaceuticals, Inc., Deerfield, IL 60015, 847 448-1821; r. 1824 Valley Ridge Tr. S., Chanhassen, MN 55317, 612 448-2440; *Eunice*; Hannah, Michael, Jacqueline, Jessica, Justine.

PATTERSON, Pamela K.; TR '78 (See Phillips, Ms. Pamela K.).

PATTERSON, Patrica Lynn; TR '87 BS; POB 248, Luverne, AL 36049.

PATTERSON, Mrs. Polly Jones; TR '92 MSE, DR '93 MSG; Dir.-Student Support Svcs.; MacArthur State Technical Clg., 1708 N. Main, POB 649, Opp, AL 36467, 334 493-3573; r. Rte. 1 Box 354, Opp, AL 36467, 334 493-4347; *Max R.*; Lee Mauer; Reading; Wiregrass Leadership Inst.

PATTERSON, Raymond Hugh; DR '77 BS; Field Svc. Rep.; Wiregrass Security, POB 8766, Dothan, AL 36304, 334 794-2055; r. Rte. 6 Box 222, Dothan, AL 36303, 334 983-1933; *Orvie*; Robert, Kimberley, David; Fishing.

PATTERSON, Raymond Lee; DR '92 BS; Instr.; Southern Nuclear, Farley Nuclear Plant, PO Drawer 470, Ashford, AL 36312, 334 899-5156; r. 807 Wimbledon Dr., Dothan, AL 36301, 334 794-4082; *Beverly*; Kevin, Melissa; Computers, Photography; Church Activities.

PATTERSON, Robert Howard; UC '94 BAS; AA Northern VA Community Clg.; Sr. Satellite Controller; Motorola, 2501 S. Price Rd., Chandler, AZ 85248, 602 732-2168; r. 12822 S. 45th Pl., Phoenix, AZ 85044, 602 598-3521; *Jolynn*; Hilary, Morgan; Backpacking.

PATTERSON, SSGT Ronald Gene, USA; UC '94 AGE; Equip. Supv.; USA, ACO 37th Engineer Battalion; r. 174 Treetop Dr. Apt B, Fayetteville, NC 28311, 910 630-1914; *Jean*; Rhiannon, Rochelle.

PATTERSON, Mrs. Rose Hagood; UC '89 MSD; MEd Univ. of West FL, BS Univ. of West FL; OJT Coord.; Escambia Sch. Dist., Northview HS, 4100 West Hwy. 4, Bratt, FL 32535, 904 327-6681; r. 9300 Baldridge Rd., Pensacola, FL 32514, 904 476-0408; *Joel*; Tina, Joy.

PATTERSON, Ms. Sallie Howard; TR '83 BS, PC '92 MSSP; RR 5 Box 284, Alexander City, AL 35010.

PATTERSON, Mrs. Sharon Osborn; MT '95 BSB; Mgr. Corporate Svcs., SouthTrust Bank of Alabama, NA, 2895 Eastern Blvd., Montgomery, AL 36116, 334 270-2300; r. 7423 Old Barn Rd., Montgomery, AL 36117, 334 270-1023; *Todd*.

PATTERSON, Susan; TR '83 (See Martin, Susan Patterson).

PATTERSON, Mrs. Teresa W.; TR '76 BSE; RR 3, Samson, AL 36477, 334 [illegible] 3042.

PATTERSON, Tracy Lawrence; MT '90 BS; Commercial Loan Ofcr., SouthTrust Bank of Alabama NA, 2895 Eastern Blvd., Montgomery, AL 36116, 334 270-2271; r. 7423 Old Barn Rd., Montgomery, AL 36117, 334 270-1023; *Sharon*.

PATTERSON, Walter L., Jr.; TR '88 BS, MT '89 MSD; POB [illegible], Anchorage, AK 99521, 907 696-1898.

PATTERSON, Watts Brooks; TR '83 MBA; VP of Mfg.; T. Marzetti Co., [illegible] Ave., Columbus, OH 43214, 614 268-3722; r. 1030 Venetian Way, Gahanna, OH 43230, 614 855-8278; Sports.

PATTERSON, [illegible] A.; TR '48 BSE, TR '63 MSE; BA Univ. of Dayton; Retired; r. 153 Plum St., Jackson, GA 30233, 770 775-2468; *Mary*; Carolyn, Pat Jr., Sylvia Rose, [illegible]; Fishing, Sports, Reading, Travel, Kiwanis, Amer. Legion, AEC.

PATTILLO, CAPT Charles Curtis; UC '90 MPA; Box 61?, APO, AE 09123.

PATTISON, D.O.; UC '87 MSD; BS Univ. of CA Long Beach; Mental Health Couns.; 200 Eglin Pkwy., Ft. Walton Bch., FL 32548, 904 244-2873; r. 31 Bayshore Dr., Shalimar, FL 32579, 904 651-5416; *Donna*; Golf.

PATTON, B. Price; TR '74 BS; POB 8764, Dothan, AL 36304, 334 793-6002.

PATTON, Ms. Bette Young; TR '79 MSE; Rte. 6, Box 643, Ozark, AL 36360.

PATTON, Charles A.; MT '77 BS; Retired State Svc.; r. 8222 Greyfield Dr., Montgomery, AL 36117, 334 271-0799; *Aileen*; Golf, Walking.

PATTON, Claude E.; MT '76 BAS; 305 George St., Mobile, AL 36604, 334 438-4380.

PATTON, BGEN David Leroy; '73; 1612 Mockingbird Ln., Southlake, TX 76092.

PATTON, Ms. Deborah H.; DR '81 MSE; Principal; Ft. Rucker, POB 279, Ft. Rucker, AL 36362, 334 598-4473; r. Rte. 8 Box 227, Ozark, AL 36360, 334 774-7386; *Sam*; Rob, Victoria; Working.

PATTON, Elizabeth Shores; TR '84 BS; Annuity Sales Rep.; E.S.P. Inc., 2909 Demetropolis Rd., Mobile, AL 36693, 334 661-1482; r. 2909 Demetropolis Rd., Mobile, AL 36693, 334 661-1482; Gardening, Water-Skiing, Scuba.

PATTON, MSGT Elva F., USAF(Ret.); MT '93 BS; Data Analyst; Alabama State Univ., Jackson St., Montgomery, AL 36104, 334 229-4294; r. 3827 Strathmore Dr., Montgomery, AL 36116, 334 288-6936; *Ivory L.*; Ivory Lemont; Traveling; St. John AME, Eastern Star.

PATTON, James A.; UC '89 MSI; 102 Terrace St., Sheffield, AL 35660.

PATTON, James Darrell; DR '77 BS; Trng. Devloper; USA; r. 109 Windcreek Ln., Enterprise, AL 36330, 334 347-7105; *Patricia*; Martial Arts.

PATTON, Jan Eugene; UC '86 BAS, UC '87 MSD; Southern Wine & Spirits, 1301 E. Belmont St., Pensacola, FL 32501, 800 342-4665; r. 104 Alan A Dale Dr., Niceville, FL 32578, 904 678-3042; *Loujean*; Michael, Shana.

PATTON, Jerry Glen; '73; Chief Facilities Ofcr.; Apalachee Ctr. for Human Svcs. Inc., 625 E. Tennessee St., Tallahassee, FL 32302, 904 487-0205; r. 1948 Lawson Rd., Tallahassee, FL 32308, 904 878-1321; *F. Jean*; Scot, Jeffrey Burke; Reading, Fishing; Church Vol., Kiwanis Club.

PATTON, Mrs. Melissa Paige, (Melissa Paige Plummer); DR '91 BS; Health Physics Tech.; Nuclear Plant, 794-0800; r. 1020 Tate Dr., Dothan, AL 36301, 334 793-6002; *David*; Madison.

PATTON, Michael William; TR '94 BS; 111 Eagle Dr., Troy, AL 36081.

PATTON, Mindy; UC '94 (See McConnell, Mrs. Melinda P.).

PATTON, Samuel Lee; TR '74; Rte. 8 Box 227, Ozark, AL 36360, 334 774-7386.

PATTON, Ms. Vicky L. Haynes; UC '77 MSG; 907 Fleming Dr., Pensacola, FL 32514.

PATTON, Warren Andre; UC '93 MPA; BGS CJ; Public Affairs Spec.; Nav. Base San Francisco, 410 Palm Ave., Rm. 128, San Francisco, CA 94130, 410 395-3923; r. 2925 W. 19th Ave., Gary, IN 46404, 219 944-8147; Chess, Bowling, Photography; Oakland Military Affairs Comm.

PATTON ALLEN, Mary; UC '85 (See Allen, Mrs. Mary P.).

PAUL, Mrs. Annette Paulk; DR '84 BS; Rte. 3 Box 426, Bonifay, FL 32425, 904 547-9148.

PAUL, Brice Richardson; TR '74 BS; Mgr. Inmate Svcs.; Talton Telecommunications, 125 Deer Run Strut, Enterprise, AL 36330, 334 347-7161; r. 125 Deer Run Strut, Enterprise, AL 36330, 334 347-7161; *Lynda*; Eris Bryan; Fishing, Hunting.

PAUL, Ms. Carolyn, RN, (Carolyn Duckworth); MT '82 BSN; Shift Coord.; Jackson Hosp., 1235 Forest Ave., Montgomery, AL, 334 293-8000; r. 8109 Oak Alley, Montgomery, AL 36117, 334 270-1538; Jeffrey, Blake; Travel, Golf.

PAUL, Ernest; TR '75 BS; 1118 Stuyvesant Ave., Trenton, NJ 08618.

PAUL, Frank Dennis; TR '84 BS; Rte. One, Goshen, AL 36035.

PAUL, Mrs. Jane Faulkner, (Jane Faulkner); DR '78 MSE; Retired Tchr.; r. 305 N. Trinity, Geneva, AL 36340; *Charles Ralph Paul (Dec.)*; Martha Jane, Mary Anne, Jake, Susie, John, Joe; Reading, Travel; Delta Kappa Gamma.

PAUL, 1LT Kathleen B.; UC '79 BAS; Af Audit Agency Cmd Ac Gunter AFS, AL 36114.

PAUL, Mrs. Lynda Bryan, (Lynda Bryan); '74; MA Univ. of AL; Business Educ. Coord.; Enterprise HS, Enterprise, AL 36330, 334 347-7567; r. 125 Deer Run Strut, Enterprise, AL 36330, 334 347-7161; *Brice*; Eris Bryan.

PAUL, Richard Robert; DR '84 AGE; 295th Avn Co., APO, AE 09028.

PAUL, Dr. Thomas O.; TR '33; MD Univ. of OK, AB Univ. of AL; Retired; r. 1224 Country Club Cir., Birmingham, AL 35244, 205 987-0189; *Ann C.*; Tom Jr., Gordon, Lisa.

PAULINE, Ms. Evelyn L. Bush; RN; MT '85 BSN; NL DIP Harlem Hosp.; Gerontology Nurse; VA Medical Center, Perry Hill Rd., Montgomery, AL 36108; r. 4404 Gateway Dr., Montgomery, AL 36108, 334 284-2922; Cassandra, Evelyn II; Sports, Reading.

PAULK, Becky J.; DR '91 (See Gibson, Ms. Rebecca J.).

PAULK, Ms. Cecilia C.; TR '63; POB 309, Opp, AL 36467, 334 493-4081.

PAULK, Charles Lawson; TR '81 BS; Rte. 6 Box 48, De Funiak Spgs., FL 32433, 904 385-8769.

PAULK, Cheryl; DR '94 (See Richardson, Mrs. Cheryl Paulk).

PAULK, David Brooks; DR '85 BAS; 1070 E. 2nd Apt., Red Hill, PA 18076.

PAULK, Mrs. Debra P., (Debra S. Padgett); DR '81 MSE; AA Chipola Jr. Clg., BA Univ. of West FL; Tchr.; Ponce de Leon Elem., Rte. 2 Box 2036, Ponce De Leon, FL 32455, 904 836-4296; r. 486 S. 12th St., De Funiak Spgs., FL 32433; *Joe*; Beta Sigma Phi Sorority.

PAULK, Ellis Alvin, II; '74; Quality Techn.; Kershaw Manufacturing; r. Rt2 Box 418, Ramer, AL 36069, 334 562-9159; *Tina*; Kevin, Alicia; Fishing, AEA.

PAULK, Flora Nell; TR '74 BS, JD Jones Law Inst.; CPA/Atty.; Sidney H. Walker & Co., Ozark, AL 36360; r. PO Drawer 1967, Ozark, AL 36361, 334 774-5705; *Sidney H. Walker*; Jodie; Emilee, Homer, Clarence.

PAULK, James Philip; TR '77 BS; 205 995-8618; r. Rte. 2 Box 267, Ariton, AL 36311, 334 762-2997.

PAULK, Joseph Michael; MT '88 BS, MT '89 MSJ; Capt. Admin. Div., Prattville Police Dept., PO Drawer 20, 101 W. Main St., Prattville, AL 36067, 334 361-3635; r. 1846 Seasons Dr., Prattville, AL 36066, 334 361-1473; *Brady*; Carpentry, Work, Coin Collecting.

PAULK, Larry E.; Pres.; Niceville Cash & Carry Inc., 500 Niceville Ave., Niceville, FL 32588, 904 678-5186; r. 202 Nathey St., Niceville, FL 32578, 904 678-2890; *Michel*; Auburn, Justin; Golf; Chamber of Commerce.

PAULK, Mahlon S.; TR '55, MASTERS Auburn Univ.; Sales Rep.; Equitable, 2000 Interstate Park Dr., Ste. 101, Montgomery, AL 36109, 334 260-0700; r. 3045 Memmac Dr., Montgomery, AL 36111, 334 288-5877; *Sue Walker*; Mala P. Kelley, Sharon McKean, Lisa P. Roberts; Sports, Lions.

PAULK, Ms. Patricia, (Patsy Hilburn); TR '71 MSE, TR '77; Tchr.; r. 107 Marella Ct., Dothan, AL 36301, 334 793-1155; *Michael*.

PAULK, Stephen D.; '72; Rte. 2 Box 124 A, Ramer, AL 36069.

PAULK, Tommy Wayne; MT '92 BS; MS FL State; Supv./Equip. Spec.; Alabama Army Natl. Guard, POB 3711, Montgomery, AL 36109, 334 271-7287; r. 2101 Walbash Dr., Montgomery, AL 36116, 334 272-6142; *Deborah*; Tracy, Randy; Sports, Gardening.

PAULK, Mrs. Valerie Gresham; PC '94 EdS; BS Columbus Clg., MS Columbus Clg.; Early Childhood Tchr.; Forrest Road Elem., 6400 Forrest Rd., Columbus, GA 31906, 706 569-2513; r. 6306 Abby Dr., Columbus, GA 31909, 706 568-0341; *Ken*; Jason; Traveling; Alpha Delta Kappa, PDK.

PAULL, William George; DR '91 MSG; 108 Swan St., Brunswick, GA 31525.

PAULSEN, Alfred; 31705 25th Ave. SW, Federal Way, WA 98023, 206 874-0865.

PAULSEN, Kirk Kaiana; UC '87 BAS; AA Comm. Clg. of USAF; Industrial Security Spec.; US Dept. of Defense, 13547 82nd Ln. N., W. Palm Bch., FL 33412, 407 791-3250; r. 13547 82nd Ln. N., W. Palm Bch., FL 33412, 407 791-8718; *Tammy*; Alicia, David; Volleyball, Water Sports.

PAULSON, Mrs. Marie H., RN, CNOR, (Marie H. Rabon); DR '81 BSN; MS Columbia Pacific Univ.; Dir. Surgical Svcs.; Saddleback Memorial Hosp., 24451 Health Center Dr., Laguna Hls., CA 92653, 714 452-3889; r. 13957 la Jolla Plz., Garden Grove, CA 92644, 714 534-2609; *Michael*; Courtney, Amanda; Scuba Diving; PTA, Booster Club.

PAULSON, Robert C.; UC '85 MSI; BS Univ. of DE; Ofcr.; USAF, Joint Staff J-5/RUE, Pentagon, Rm. 2D1014, Washington, DC 20318, 703 697-4981; r. 84 S. Wise St., Arlington, VA 22204, 703 892-5167; *Martha*; Jennifer.

PAULSON, William Walter; UC '92 AGE; STUDENT Cogswell Clg.; Production Mgr.; Eustis Co., 13240 NE 20th St., Ste. 19, Bellevue, WA 98005, 206 865-0125; r. 14026 101st Pl. NE, Bothell, WA 98011, 206 814-2738; *Donna*; Camping, Guitar, Racquetball.

PAUMEN, SSGT James Joseph; UC '89 AGE; Multi Media Spec.; HHC 501st MI Brigade, APO, AE; r. 421 21st St. S., Fargo, ND 58103, 701 235-0308; *Young Hee*; Shan, James K.; Traveling on The Internet.

PAVLAT, LCDR Jack M., USN; UC '92 MPA, UC '94 MSM; MS Golden Gate Univ.; Naval Ofc.; USN; r. 1717 Whitethorne Rd., Virginia Bch., VA 23455, 804 464-3922; Fixing Clocks; AFTA.

PAWLIK, Douglas John; TR '88 BSE; 401 Maple St., Enterprise, AL 36330.

PAWLOWSKI, Mrs. Deborah Ward; UC '93 BAS; 74 Polo Ridge Cir., Columbia, SC 29223.

PAWLOWSKI, Kenneth Stan; UC '85 MSM; 51 Montgue St., Yonkers, NY 10703.

PAXSON, Ms. Karla Z.; TR '69; 102 Richmond Ave., Troy, AL 36081, 334 566-4583.

PAXSON, Robert Duane; TR '80 BS; 102 Richmond Ave., Troy, AL 36081, 334 566-4583.

PAXSON, William Karl; TR '80 BS; 102 Richmond Ave., Troy, AL 36081, 334 566-4583.

PAXTON, Albert James; UC '79 BAS; 901 Loma Vista, El Segundo, CA 90245.

PAXTON, Charles W.; UC '83; 3rd Bn 5th Sfg (a), Ft. Campbell, KY 42223.

PAXTON, Penni; TR '89 (See Paxton-Oltheten, Penni Patricia).

PAXTON-OLTHETEN, Penni Patricia, (Penni Paxton); TR '89 BS; Cna; r. 209 Goldenrod Ln., Madison, AL 35758, 205 461-4237; *Ray*; Traveling, Crafts, Animals; United Way.

PAYMENT, Timothy Kevin; UC '94 BS; 2004 Wilcrest Dr., Apt. 702, Arlington, TX 76010.

PAYNE, Alan Howard; MT '88 MBA; 25 Woodall Cir., Montgomery, AL 36108, 334 269-0141.

PAYNE, Alicia Jane, LPC; TR '90 BS, DR '92 MSG; Therapist; East Central Mental Health, 200 Cherry St., Troy, AL 36081, 334 566-6022; r. 113-A Carroll Ave., Ozark, AL 36360, 334 774-8199; Miata, Delilah; Reading, Cooking, Photography; Natl. Democratic Party.

PAYNE, Allen Richard; TR '72; 3508 Falcon Ridge Ct., Montgomery, AL 36111, 334 281-0088.

PAYNE, Mrs. Amy La Donna, (Amy L. Tice); DR '93 BS; Acctg. Clerk; Coleman American Moving Svcs., 102 Eagle Ridge Dr., Midland City, AL 36350, 334 983-6505; r. Rte. 2 Box 4B, Midland City, AL 36350, 334 983-6095; *James*; Fitness, Church Activities.

PAYNE, Amy Nicole; TR '95 BS; Med. Social Worker; Baptist Med. Ctr., 2105 E. South Blvd., Montgomery, AL 36111; r. 1529 Westminster Dr., Montgomery, AL 36117; Alpha Gamma Delta.

PAYNE, Mrs. Amy Phillips; DR '92 MBA; Rte. 1 Box 208, Skipperville, AL 36374.

PAYNE, Ann; UC '85 (See Elder, Mrs. Ann).

PAYNE, Ann B.; '82 (See Jordan, Mrs. Ann P.).

PAYNE, Mrs. Betty Norris; MT '89 BS, MT '92 MSP; Assoc Dir.-Phys. Prog.; AL Medicaid Agcy., 501 Dexter Ave., POB 5624, Montgomery, AL 36103, 334 242-5501, r Rte 1 Box 172, Letohatchee, AL 36047; *Wenton;* Painting Cross-Stitching, Working With Disabled

PAYNE, Mrs Brenda Lee Sando, TR '88 BA, 7030 Watchman Cir. A, Montgomery, AL 36116.

PAYNE, Ms. Carlene Smith; MT '92 BS, MT '95 MBA; Schlumberger Industr, 334 279-1690, r 6709 Apple Jack Ct, Montgomery, AL 36117.

PAYNE, Mrs. Carol Jocelyn; DR '88 BS; Mgmt. Analyst; USA, Ft. Rucker, AL 36362, 334 255-6840; r. Rte. One Box 226, Skipperville, AL 36374, 334 774-0020; *Guy;* Kimberly, James; Reading; Bi-Racial Study Grp

PAYNE, Dan Anthony; TR '73 BS; Rte. 8 Box 196, Ozark, AL 36360

PAYNE, David Robert; UC '81 BS; POB 2986, Gulf Shrs., AL 36547.

PAYNE, LT David William, USN; UC '88 AGE, UC '89 BAS; Pilot; r. 2540 Hibiscus St., Sarasota, FL 34239, 941 955-5522; *Charlene;* Judson; Computers, Scuba, Sailing, Flying.

PAYNE, Donald Glenn; DR '87 MBA; BBA Univ. of Houston, BA Univ of Houston, Auditor, Broniec Assocs, 4635 Southwest Frwy, Ste 630, Houston, TX 77027, 713 961-9811; r. 7815 Prestwood Dr., Houston, TX 77036, 713 977-7439; Travel, Ski.

PAYNE, Donald Hillman; TR '68 BS; 109 Willow Bend Dr., Wetumpka, AL 36092, 334 272-8396

PAYNE, Edwin Roy; '73; 3309 W Mercury Blvd., Hampton, VA 23666

PAYNE, Harmon Davis; DR '76 BS; Rte. One, Skipperville, AL 36374

PAYNE, Herbert Matthew; UC '83 MSE; Principal; Escmbia Cnty. Middle Sch., 334 368-9105; r. POB 1041, Atmore, AL 36504, 334 368-4386

PAYNE, James Edward, Jr.; UC '94 BS; POB 796, Bradshaw, WV 24817.

PAYNE, James Gelette, Jr.; DR '94 BS; Rte. 6 Box 241A, Dothan, AL 36303.

PAYNE, James Randall; UC '92 BAS; USAF(Ret.); Business Mgr.; Loral Corp., 6755 Peachtree Industrial Blvd., Atlanta, GA 30360, 770 448-1630; r. 2002 Ridge Brook Tr., Duluth, GA 30136, 770 448-3606; *Andrea*

PAYNE, James Robert, Jr.; MT '77 MSJ; Mktg.; AT&T, 6055 Primacy Pkwy., Memphis, TN 38119, 901 761-8654; r. 3436 Kings Arms, Memphis, TN 38115, 901 365-3035.

PAYNE, Jimmy Wendell; TR '71; Rte. 1, Skipperville, AL 36374

PAYNE, Jimmy Wendell, Jr.; TR '89 BSE; Rte. 1, Skipperville, AL 36374

PAYNE, John; UC '86 AS; Hhc'2/36 Inf Box 34, APO, AE 09045

PAYNE, John Allen; '95 MBA; BS Auburn Univ.; Retired; r. 6005 Schofield Dr., Pensacola, FL 32506, 904 455-9765; Golf.

PAYNE, Mrs. Karen Elizabeth; PC '89 BS; 7716 Hillmont Dr., Columbus, GA 31909.

PAYNE, Dr. Kathy Wells; TR; 115 Med. Park Dr., Andalusia, AL 36420

PAYNE, Kevin Glenn; MT '93 AS, MT '93 BS; Mgr.; Montgomery Cash & Carry, 1731 Upper Wetumpka Rd., Montgomery, AL 36107, 334 265-9482; r. 4274 Sunshine Dr., Montgomery, AL 36116, 334 281-1833; *Michele;* Justin, Meghan; Tennis, Music.

PAYNE, Kimberly D.; TR '87 (See Leverette, Mrs. Kimberly D.).

PAYNE, Mrs. Marie; UC '84 MSD; 4347 Burtonwood Ct., Pensacola, FL 32514, 904 476-6897.

PAYNE, Ms. Mary Carroll; MT '80 MSE; POB 101, Tallassee, AL 36078

PAYNE, Michael L.; MT '78 MSP, MT '78 MBA; BS Univ. of Montevallo; Employ. Security Spec. IV; AL Dept. of Ind. Relations, 649 Monroe St., Rm. 321, Montgomery, AL 36131, 334 242-8130; r. 3926 Warehill Dr., Montgomery, AL 36109, 334 277-1463; Boating.

PAYNE, Michael Robert; UC '86 MSM, Administrative Asst.; The Jackson Lab, r 2021 Western Ave. Newburgh, ME 04444, 207 234-2512; *Candace;* Joseph, Christopher; Golf

PAYNE, Paul Lanier; TR '92 BS, TR '94 MSE; Learning Dis Tchr.; Winfield City Sch., Winfield, AL 35594; r. Rte. 1 Box 114 C, Winfield, AL 35594, 205 487-2216; *Tracey;* Joe; Coaching Football, Basketball.

PAYNE, Robert, Jr.; UC '94 AGE; JHS Tchr.; Lewis Middle Sch., 121 Mississippi Ave., Valparaiso, FL 32580, 904 833-4130; r. 805 Surf Ln., Niceville, FL 32578, 904 729-2849, *Elizabeth;* Robert, Anthony; Coaching, Traveling.

PAYNE, Robert Neal; TR '77 BS; AAS Faulkner Community Clg.; Retired Operations Supv.; AT&T; r. 408 Rosa Ave., Fairhope, AL 36532, 334 928-7565; *Olivia;* Melissa, Kimberly; Scuba Diving, Fishing, Hunting.

PAYNE, Sabrina Nadine; PC '94 (See Payne-Bland, Ms. Sabrina Nadine).

PAYNE, Ms. Sandra Zibelin; UC '91 MSD; 712 S Walker St., Burgaw, NC 28425.

PAYNE, Mrs. Tammy Davis; MT '94 BS; Domestic Audit Spec.; State of Alabama, Dept. of Revenue-Corporate Tax, 1021 Madison Ave., Montgomery, AL 36104, 334 242-2677; r. Rte. 1 Box 174A, Letohatchee, AL 36047, 334 227-4668; *Daniel*

PAYNE, Ms. Terry Lynn; MT '81 ASN; 616 Wanda Ct., Montgomery, AL 36109, 334 277-1205.

PAYNE, Ms. Thelma Carroll; TR '25; 415 Eufaula St., Ozark, AL 36360, 334 774-2419.

PAYNE, Thomas Edward; UC '93 MSM; 7714 Royston St., Annandale, VA 22003, 703 256-4511.

PAYNE, Tracey Lamb, (Tracey Lamb); TR '90 BS, TR '92 MSE, Instr, North Alabama Skills Ctr, r Rte #1 Box 114-C, Winfield, AL 35594, 205 487-2216; *Paul;* Joe.

PAYNE, Mrs. Valarie Porter; UC '82 AGE; 3314 Rosewood Ave., Richmond, VA 23221, 804 285-4399.

PAYNE, Veliene; MT '81 (See Webster, Mrs. Veliene Payne).

PAYNE, CAPT William Oliver; UC '88 MSM; General Delivery, Leavenworth, KS 66048.

PAYNE, William Scott; TR '92 BS; 1464 Carter Rd., Graceville, FL 32440.

PAYNE-BLAND, Ms. Sabrina Nadine, (Sabrina Nadine Payne); PC '94 EdS; BA Univ. of TN, Knoxville, MS TN State Univ.; Instructional Res. Tchr.; Fulton Cnty. Sch. Syst., 520 Greenland Rd. NE, Atlanta, GA 30342, 404 843-7716; r. 756 Malvern Blvd., Stone Mtn., GA 30087, 770 469-7213; *Frederick Bland;* Ashley; Bowling; Delta Sigma Theta Sorority

PAYSON, 1LT Kelly Thomas, USANG; MT '89 BS; Sr Computer Operator; Alfa Ins. Co., 2108 E. South Blvd., Montgomery, AL 36116, 334 288-3900; r. 1437 Deatsville, Millbrook, AL 36054, 334 285-6543; Alex; Horseback Riding, Rappelling; YMCA, St. Joseph of Arimethea.

PAYTON, Ms. Connie Blair; TR '93 BS, POB 630, Calera, AL 35040, 205 755-2101.

PAYTON, Mrs. Ladonna Bass; TR '88 ASN; 11281 U South Hwy. 231, Wetumpka, AL 36092.

PAYTON, Lue E.; PC '93 BS; 3717 Mulberry Dr., Columbus, GA 31907, 706 563-7499.

PAYTON, Mrs. Margie Dedee; TR '92 ASN; 4333 Blackwood Dr., Montgomery, AL 36109.

PAZ, A. Javier; UC '82 MSM; BEEE Manhattan Clg.; 26 Avenue B, Northport, NY 11768, 516 754-0289

PAZERETSKY, CAPT William G.; MT '78 BS; POB 354788, Brooks AFB, TX 78235

PEACE, MAJ Cheryl Denise; UC '87 MSM; Computer Scientist; USAF; r. 3652 Marcey Creek Rd, Laurel, MD 20724, 301 206-2649; Tennis.

PEACE, Ms Marlene Taylor; MT '89 MSE; Instr.; Lanier HS, Court St., Montgomery, AL 36108, 334 269-3726; r. 7718 Halcyon Forest Tr., Montgomery, AL 36117, 334 271-2530; *Robert;* Tracy, Scott, Kelly; Tennis, Rock Climbing.

PEACH, Charles Weston; DR '88 BS, DR '94 BSB; POB 670, Bonifay, FL 32425

PEACH, Matthew Herbert; MT '78 MSP; BS Tuskugee Univ.; Retired; r. 11609 E 61st St., Kansas City, MO 64133, 816 353-6716; *Rubye.*

PEACHER, Jeffrey Charles; UC '84 BS; 22 Starhill Dr., Milton, FL 32570, 904 626-5872.

PEACOCK, Angela; TR '89 (See Stewart, Mrs Angela)

PEACOCK, Mrs. Angela Newman; TR '90 BSE; Tchr. of Physical Educ.; Pike Liberal Arts Sch., Troy, AL 36081, 334 566-2023; r. 704 Orion St., Troy, AL 36081, 334 566-6769; *Buddy;* Amanda, Anna Marie; Tennis, Jogging

PEACOCK, Mrs. Barbara Ann, (Barbara Nichols); '62; MS FL State Univ.; Dir. of Prog.; State of Fla, Sunland Ctr., 3700 Williams Dr., Marianna, FL 32446, 904 482-9370; r. 2725 Cox Ln., Marianna, FL 32448, 904 482-2881; *Carl Eugene,* Brenton Eugene, Stacy Allen, Kimberly A., Jeffery Lane; Camping Cooking.

PEACOCK, Mrs. Betty Purvis; MSE, DR '79; Rte. 5 Box 281, Dothan, AL 36301.

PEACOCK, Charles David; TR '90 BS; 3302 S Jerry Smith, Dover, FL 33527.

PEACOCK, Cynthia K.; TR '86 (See Curenton, Mrs Cynthia P., RN, CCE).

PEACOCK, Mrs. Donna Bayko; UC '89 MSE; PSC #2 Box 10256, APO, AP 96367

PEACOCK, Homer(Bill) W.; TR '61; MBA FL Atlantic Univ Retired/Engeneer, Pratt & Whitney Aircraft, r 1592 Clark Ln Chipley, FL 32428, 904 638-9787; *Alice;* Stephen, Amy; Golf; Kiwanis, Guardian Ad Litem.

PEACOCK, James Monroe; DR '78 BS; Rte. 1 Box 417, Hartford, AL 36344

PEACOCK, Mrs. Jo Ann McLeod; MT '92 BS; Distributed Syst. Spec.; State of Alabama Dept. of Educ, Gordon Persons Bldg., 50 N. Ripley St., Montgomery, AL 36130, 334 242-9795; r. 2255 Claud Rd., Eclectic, AL 36024, 334 242-9590, *Wayne,* Reading, Assn Dir Church Media Libr

PEACOCK, John Ashley; DR '87 BS; 2404 Stonebridge Rd, Dothan, AL 36301, 334 794-9517.

PEACOCK, Johnny Randall; TR '63 BSE; MA Univ. of AL, AA Univ. of AL; Retired Tchr./Baptist Min; State Dept. of Educ./Oakdale, Baptist Church; r. 3309 Roxana Ct., Montgomery, AL 36109, 334 277-3379; *Sardenia Lowery,* Ronda Ware, Shane Powell; Preaching; Iota Lambda Sigma Epsilon.

PEACOCK, Kevin Saunders; DR '91 BS; POB 538, Marianna, FL 32447.

PEACOCK, Kimberly A.; TR '93 BSE; Head Tchr.; Little Trojan Learning Ctr., 317 University Ave., Troy, AL 36082, 334 670-3850; r. 1420 Park St., Troy, AL 36081, 334 566-3068; Fishing, Camping, Crafts.

PEACOCK, Mrs. Laura Folmar; DR '81 MSE; BS Univ South AL; Tchr.; Holly Hills Elem., 201 Pineview Dr., Enterprise, AL 36330, 334 347-9700; r. 3 Indigo Pl., Enterprise, AL 36330, 334 347-3102; *Don;* Cynthia, Bryan, Stacey; Sewing, Reading.

PEACOCK, Ms. Lynne Pearl, (Lynne Wilson); TR '50; Retired Elem. Sch. Tchr.; Enterprise Sch. Dist.; r. 311 First Ave., Troy, AL 36081, 334 566-9027; *Rufus;* Ann Wilson

PEACOCK, Mrs. Maudean Yates; TR '76 MSE; BEd Univ of South AL; Middle Sch. Math Tchr.; Bay Minette Middle Sch., 600 Blackburn Ave., Bay Minette, AL 36507, 334 937-9243; r. 1102 Bradley Ave., Bay Minette, AL 36507, 334 937-8011; Travel, Water Sports, Reading.

PEACOCK, Ms. Rachel O'Neal; TR '61; Rte. 2, Box 180, Laurel Hill, FL 32567

PEACOCK, Mrs. Sharon Davis; TR '79 BSE, DR '83 MSE, 169 Lota Rd, Cottonwood, AL 36320

PEACOCK, Stacy Alan; TR '94 BSN; RN-Charge Nursepsy/Med.su; Baptist Hosp. Assoc.; r. 2725 Cox Ln., Marianna, FL 32448, 904 482-2881; *Michelle;* Robert, Audra.

PEACOCK, Mrs. Susanne Haw; DR '88 MSE; RR 1 Box 280, Newton, AL 36352

PEACOCK, Terrence Mitchell; DR '87 BS; BS Univ. of AL; Chief; Ft. Rucker, Supply Servailance Branck, Ft. Rucker, AL 36362, 334 255-1890; r. Rte. 1, Box 96 A, Hartford, AL 36344, 334 588-6106.

PEACOCK, LTC Virgil Nathaniel, USN(Ret.); TR '77 BS; Retired Naval Ofcr.; r. 1 Village Main, Spanish Fort, AL 36527, 334 626-0126; *Frances;* Church, Civitan.

PEACOCK, MAJ William J., USAF(Ret.); UC; BA Univ. of West FL, MPA Univ. of West FL; Inspector; AF Special Operations Cmd., Hurlburt Field, FL 32544; r. 200 Longleaf Ct., Niceville, FL 32578, 904 729-2060; Military History; Air Commando Assn.

PEADEN, Durell, III; UC '88 BS; 62 Northgate Cir., Loxley, AL 36551

PEADEN, Ms Gina Bevino; UC '93 BS; Special Agt; FL Dept. of Law Enforcement, 5899 Whitfield Ave. #203, Sarasota, FL 34243, 941 359-5655, r. 2910 95th Dr. E., Parrish, FL 34219, 941 776-0408; Sports, Gardening, Reading; Girls Softball Team

PEADEN, Vicki; MT '93 (See Hawsey, Ms. Vicki P.).

PEADON, John W.; UC; 4040 Guinevere Dr., Pensacola, FL 32514.

PEAGLER, Desiree La Nay, (Desiree Sutton); TR '84 BSE, JD Emory Univ.; Sr. Atty.; D.A. Ofc., Rm. 700, Dekalb Cnty Courthouse, Decatur, GA 30030, 404 371-3031; r. 3897 Brookwater Pt, Decatur, GA 30034, 404 987-3526, *Correggio,* Katie, Kristen; Music, Reading; Green Forrest Baptist Church.

PEAK, Mrs. Barbara Cook, (Barbara Cook); DR '80 BS; Accounts Examiner; State of Alabama, Gordon Persons Bldg., Montgomery, AL 36130, 334 242-9200, r. Rte. 1 Box 30, Chancellor, AL 36316, 334 684-3797; *Jerry;* Amanda, Ashley, Emily; Home Decorating; Geneva Cnty. Farmers Fedn.

PEAK, Mrs. Barbara Fleming; MT '77 AAS; Loan Dept., Citizens Bank, 515 Commerce St., Geneva, AL 36340, 334 684-2222; r. Rte. 2 Box 83, Samson, AL 36477, 334 684-2620

PEAK, Mrs Deborah R Elmore; DR '88 BSE; LANG ART FL State; Tchr. 3rd Grade; Ponce de Leon Elem., Hwy. 81 N, Ponce De Leon, FL 32455, 904 836-4296; r. POB 828, Ponce De Leon, FL 32455, 909 956-2169; *Richard;* Sherry, Kelley, Leah; HS Cheerleader Coach; ADK.

PEAK, Ellis L.; TR '69 BS; Principal, Newton Elem. Sch., Newton, AL 36352, r Rte. 1 Box 288, Ozark, AL 36360, 334 795-6204; *Thresia;* Tanya, Shanna, Brian; Computers, Reading; AEA, NEA

PEAK, Jerry M.; TR; Rte. 1 Box 47, Georgiana, AL 36033, 334 376-9403

PEAK, Johnny Wendell; '73; Rte. 1, Chancellor, AL 36316

PEAK, Rodney Hayward; DR '87 BSE; Rte. 2 Box 83, Samson, AL 36477.

PEAK, Samuel Ray; TR '76 BSE; 408 Bedford Ter., Prattville, AL 36066, 334 365-1131.

PEAK, Mrs. Thresia L.; Tchr.; Lisenby Elem. Sch., Ozark, AL 36360, 334 774-4919; r. Rte. 1 Box 288, Ozark, AL 36360, 334 795-6204; *Lee;* Tanya, Shanna, Brian; Reading, Gardening; OEA, AEA, NEA, Delta Kappa Gamma.

PEAK, MAJ William Baylor, USA; UC '92 MSI; BA Univ. of OK; Peterson AFB, CO 80914, 719 554-5815, r. 425 NW 42nd, Oklahoma City, OK 73118, 405 528-1309; Skydiving.

PEAKE, Mrs. Kimberly Sims; MT '95 BS; Sales Assoc.; Allstate Ins. Co., 1820 W Highland Ave., Selma, AL 36701, 334 875-5400; r. 1409 Old Orrville Rd, Selma, AL 36701, 334 875-3109; *Lee;* Horseback, Football, Gardening; Selma Charity League.

PEAKE, CDR Stanley W.; UC '84 MSM; 8739 Pierpoint Cove, Germantown, TN 38139, 901 758-8330.

PEANELL, Ms. Nancy; TR; Rte. 1, Box 153, Columbia, AL 36319

PEARCE, Amanda Leigh; DR '90 BS, DR '92 MSG; 41 Summer Oaks Dr., Daphne, AL 36526

PEARCE, Ms. Catherine Young, (Catherine Young Lucas); UC '81 MSD; BSW Univ. of West FL; Probation Spec., Florida Dept. of Corrections, 665 Beville Rd., Daytona Bch., FL, 904 756-7433; r. 604 Westchester Dr., De Land, FL 32724, 904 738-1806; *Richard, Jr.;* Madison, Sara.

PEARCE, Charles Lewis; DR '87 MSE; Supt. of Educ.; Elba City Schs., 334 897-3000; r. 869 Claxton Ave., Elba, AL 36323, 334 897-2170; Fishing; Rotary, Comm Relations Comm.

PEARCE, David B.; DR '84 BS; Buyer; Dorsey Trailers Inc., 1409 Hickman Ave., Elba, AL 36323, 334 897-5711; r. 1300 Burbank St., Dothan, AL 36303, 334 792-8817; *Lee;* Heather, Holly.

PEARCE, David Ray; TR '86 BS; 701 Woodhaven Dr., Opp, AL 36467

PEARCE, Dean Alan, RN; TR '92 ASN; AS Gadsden Jr. Clg.; Nurse; Carraway Methodist Medical Ctr, Birmingham, AL 35234; r. 2016 Little John Dr., Oxford, AL 36203, 205 831-9387; *Lisa;* Heather, Holly; Photography.

PEARCE, Dennis Lee; TR '73 BS; Pharmaceutical Cnslt.; Bayer Pharmaceuticals, 400 Morgan Ln., West Haven, CT 06516; r. 1215 Hillbrook Rd, Dothan, AL 36303, 334 793-4417; *Donna,* Lee, Kent.

PEARCE, Diane; DR '84 (See Copeland, Mrs. Diane Cross)

PEARCE, Mrs. Fredrika Johnson; BSE, DR '85 MSE, 869 Claxton Ave., Elba, AL 36323.

PEARCE, Mrs. G. Denise Johnson; TR '89 BSE; 707 Brookwood Dr., Opp, AL 36467.

PEARCE, Mrs. Gwen Waller; DR '87 BS; 1305 Baywood Ct., Dothan, AL 36301.

PEARCE, Ms. Karen L.; MT '90 AS; Ofc. Mgr.; Henderson Southeast Corp., 1800 Penn St., Ste. 3, Melbourne, FL 32901, 407 676-2424; r. 2640 Kingdom Ave., Melbourne, FL 32934, 407 259-6468; *Wesley;* Bob, Craig; Reading Hiking

PEARCE, Mrs. Laura Kathrine, (Laura Hunter); TR '93 BSE, Elem. Algebra Tchr.; So. Union State Community Clg., Math Faculty; r. 1901 N. 2nd Ct., Lanett, AL 36863, 334 644-4827, *Bill;* Reading

PEARCE, Mrs. Laurie Tice; PC '93 BS; ASSOC Southern Union; Human Resources; r. 2007 Oak Bowery Rd., Opelika, AL 36801, 334 749-2150

PEARCE, Melanie R., RN, (Melanie Jean Railey); TR '86 BSN, Surgical Charge Nurse; Citizens BMC, 604 Stone Ave., Talladega, AL 35160, 205 761-4503; r. 2037 Arrowhead Dr, Sylacauga, AL 35150, 205 245-3751; *Tim;* Matthew, Michael, Meaghan; Travel, Golf

PEARCE, Minnie; TR '54 (See Moore, Ms. Minnie Pearce)

PEARCE, Ms. Napolean B.; UC '93 BS, UC '95 MSM; AAS Rose State Clg.; Records Clerk Spec.; Troy State Univ., 81 Beal Pkwy., POB 2829, Ft. Walton Bch., FL 32549, 904 244-7414; r. POB 3311, Ft. Walton Bch., FL 32547, 904 862-1328; Michael, Jayson, Kimberly, Levi

PEARCE, Richard Findley; DR '86 BS; Inventory Mgr.; Advt Display Co., 450 Display Ln., Kettering, OH, 513 298-0301; r. 10080 Fox Chase Dr., Loveland, OH 45140, 513 583-1345; *Nilha;* Courtney; Golf, Tennis

PEARCE, Stephen Ferron; TR '81 BM, TR '87 MSE; 1545 Golf Shores Pkwy., Gulf Shrs., AL 36542, 334 439-4051.

PEARCE, Timothy M., TR '83 BS; Loan Ofcr.; First Ntional Bank, Broadway, Sylacauga, AL 35150, 205 249-1699; r. 2037 Arrowhead Dr., Sylacauga, AL 35150, 205 245-3751; *Melanie,* Matthew, Michael, Meaghan; Golf, Travel, Handbells, Lions, Bd. -Chamber of Commerce.

PEARCE, Mrs Veronica Carr; DR '92 BSE; Tchr.; Decatur Cnty. Bd. of Educ, Elcan-King Elementary Sch, 725 Louise St, Bainbridge, GA 31717; r 909 Wisteria Dr., Bainbridge, GA 31717, 912 246-9094; *Edward C.;* James; Reading.

PEARCY, Teresa Powell; TR '92 BS, TR '95 MSE, AS Enterprise State Comm Clg; Instr.; Enterprise State Comm Clg., Rte. 1 Box 31-B, New Brockton, AL 36351, 334 393-3752; r. Rte. 1 Box 31-B, New Brockton, AL 36351, 334 347-4985; *Thomas L. Jr.;* Christopher D.; Phi Theta Kappa

PEARCY, Thomas Love, Jr.; TR '92 BS; AS Enterprise State Jr. Clg.; Computer Operator; Cobro Inc., Ft. Rucker Safety Ctr., 334 255-3965; r. Rte. 1 Box 31-B, New Brockton, AL 36351; *Teresa;* Christopher D.; HS Referee Basketball, Soccer

PEARL, Peggy Ann; TR '79 BS, DR '85 MBA; 3803 Narrow Dr. SW, Atlanta, GA 30331

PEARSALL, Tracy Vaughn; UC '93 MPA; BS Southern IL Univ; Health Benefits Advisor; Foundation Health Corp., 59th Medical Wing, 2200 Bergquist Dr., Ste. 1, San Antonio, TX 78236, 210 645-3111; r. 12930 Park Crossing #504, San Antonio, TX 78217, 210 656-0018; *Glory;* Arlena, Miriam; Computers.

PEARSE, Andrew Malcolm; UC '90 AGE; 1055 6th Ave. 8-A, Vero Beach, FL 32960

PEARSON Angel; MT '87 (See Garrett, Ms Dee Angel).

PEARSON, Mrs. Bertha R; PC '81 BS, PC '83 MSD, Couns.; r. 1302 Harper St., Opelika, AL 36801, 334 749-8079; *Sam (Dec);* Dee, Samuel; Traveling, Rose Gardening

PEARSON, Billy; MT '79 MSA; POB 147, Eclectic, AL 36024

PEARSON, Carol; MT '85 (See Boehm, Mrs. Carol Pearson)

PEARSON, Mrs. Catherine S.; MT '87 MSD; St. James Sch., 2005 N Country Club Dr., Montgomery, AL 36106, 334 264-2416; r. 2539 Hermitage Dr., Montgomery, AL 36111.

PEARSON, CWO4 Charles Richard, USN(Ret.); UC '83 BAS, UC '85 MSM, 220 Camelford Pl., Pensacola, FL 32506, 904 456-1619

PEARSON, Mrs. Christina Taylor; MT '81 ASN, TR '85 BSN; 103 Fox Hollow Way, Dothan, AL 36301, 334 794-5132

PEARSON, Christopher; UC '92 MSM; Natl. Sales Trainer; Dianon Systs. Inc.; r. 25 Linwood St., Valhalla, NY 10595, 914 948-5567; *Liz,* Nicole.

PEARSON, Ms. Cynthia Starks, (Cynthia Starks); TR '90 BS; Acct.; Pike Cnty. Commission, Pike Cnty. Courthouse, Troy, AL 36081, 334 566-6374; r. 220 Oak St., Brundidge, AL 36010, 334 735-5527; *Mitchell;* Jessica; Reading, Crafts

PEARSON, James Cunningham; PC '83 BS; Auxil. Equip Oper; Georgia Power Co., 441 N. Lake Sinclair, Milledgeville, GA 31061, 912 453-3496; r. 121 Caraker Ave., Milledgeville, GA 31061, 912 452-9141; Owens J.; Reading, Fishing, Sports, Travel; Church.

PEARSON, Mrs. Liz; UC '91 BS; Homemaker; r. 25 Linwood St., Valhalla, NY 10595, 412 369-7884; *Chris,* Nicole.

PEARSON, Norman Douglas; MT '79 MSJ; Regional Security Mgr.; Sprint Corp., 9221 Ward Pkwy., Ste. 400, Kansas City, MO 64114, 913 624-4729; r. 15109 W 84 Ter., Lenexa, KS 66219, 913 888-6766; *Ann;* Golf, Coin Collection

PEARSON, Ricky Eugene; UC '93 MSD; RR 5, Peru, IN 46970

PEARSON, Robert Anthony; TR '82 BS, 8197 N University Dr. #6-17, Tamarac, FL 33321.

PEARSON, Robert C.; UC '84 MSM; Rte. 1, Bloomingdale, IN 47832

PEARSON, Rufus Shanks, Jr.; TR '90 BSN, DR '94 MSF, Certified RN Anesthetist; Flowers Hosp.; r. 103 Fox Hollow Way, Dothan, AL 36301, 334 794-5132; *Christina,* Amy, Melissa

PEARSON, Ms Sadie Williams, (Sadie Williams); TR '55 BSE; MA Univ. of AL; Ret., Tchr.; Shelton State Comm Clg.; r. 1500 Snows Mill Ave., Northport, AL 35476, 205 759-4182; *Henry C.;* Jack W. Gibson, Sara A. Gibson; Sewing, Reading, Gardening

PEARSON, Ms. Tracy Denise; TR '93 BS; Social Svc Spec. I; Dept. of Family Child. Svcs., 2100 Comer Ave., Columbus, GA 31906, 706 649-1183; r. 2840 Warm Springs Rd., Club Hill Apt. R9, Columbus, GA 31904, 706 596-1695; Reading, Weightlifting, Church.

PEARSON, Ms. Vickie Lynn; MT '90 MSE, BEd Auburn Univ.; Tchr., Kindergarten; Fews Elem.; r. 5744 Arbor Sta. Rd#d, Montgomery, AL 36117, 334 270-3369; Scuba Diving, Horseback Riding.

PEARSON, Walter; UC '84 AGE, UC '86 BS, Retired ROTC Instr.; Central HS; r. 5549 Cranston Dr., Columbus, GA 31907, 706 561-7238; *Ann;* Kassandra, Kenneth, Karen; Golf Fishing Hunting

PEASE, Gerald F., Jr.; UC '77 MSI; BA San Diego State Univ.; Chief; USAF Ranges & Air Space Div., Pentagon, Washington, DC 20330, 703 693-0674; r. 9900 Great Oaks Way, Fairfax, VA 22030, 703 352-8851; *Kathy*

PEASE, Mrs. Kathy Michele; MT '93 MSM; BA ART San Diego State Univ.; Human Resources Assoc., American Red Cross, 8111 Gatehouse Rd., Falls Church, VA 22042, 703 206-7613; r. 9900 Great Oaks Way, Fairfax, VA 22030, 703 352-8851; *Fred;* Soc. Human Res. Mgmt.

PEASPANEN, Kristen Ann; TR '94 BS; Acct.; Duane Morris & Heckscher, One Liberty Pl., Philadelphia, PA 19103, 215 979-1468; r. 2201 Pennsylvania Ave., Apt. 315, Philadelphia, PA 19130, 215 569-0804

PEAVY, Alfred, Jr.; DR '75 MSE, Rte. 5, Box 77, Enterprise, AL 36330, 334 347-2393.

PEAVY, Ms Barbara Bonne'; UC '93 BAS; AS Pensacola Jr. Clg.; Budget Analyst; Naval Air Warfare Ctr., Point Mugu Weapons Division, Port Hueneme, CA 93044, 805 989-5834, r. POB 42402, Port Hueneme, CA 93044, 805 989-8384; Jazz Saxophone.

PEAVY [illegible]

PEAVY [illegible]

PEAVY [illegible]

PEAVY James Robert TR '76 MSE BS FL State Univ [illegible]

PEAVY [illegible]

PEAVY [illegible]

PEAVY [illegible]

PEAY [illegible]

PEAY [illegible]

PECCI [illegible]

PECCI Tracy TR '90 (See Pruitt, Mrs Tracy Pecci)

PECHATY Ms Theresa Ann, UC '89 MSI, 67th Cmbt Spt [illegible]

PECK [illegible] Rd 81, Selma, AL 36703, 334 874-4389, *Donald:* Travel, Sewing, Reading

PECK [illegible] Samson, AL 36477

PECKHAM Mrs Cindy Thornton; TR '94 BSN, Cardio [illegible] 334 793-8070; r 465 Limestone Rd, Dothan, AL 36301, 334 677-5357, Gardening, Reading, Swimming.

PECKHAM [illegible] DR '81 AS DR '83 BS Chief; US Government, Dept. of Info. Management, [illegible] Ft Rucker AL 36362 334 255-3700, r 102 Foxworth Ct., Dothan, AL 36301, 334 [illegible] Fishing Reading Knights of Columbus

PECOR Mrs Lisa Ferravanti, MT '85 ASN; 2 S. Gate, E [illegible]

PEDDY [illegible]

PEDEN Mrs Heather C. (Heather Cumbie) TR '94 BS [illegible] Thomas

PEDEN Mrs Janice Calvert DR '82 BS MS Webster Univ [illegible] John *M* Greer

PEDEN Mark Malone, DR '76 AAS, DR '90 BAS, 2400 Sans Souci Rd., Mobile, AL 36605, 334 473-5580

PEDEN Mrs Martha Williams DR '34 MS; 501 Grandview [illegible]

PEDERSEN Jessie Maurice, UC '83 MBA; BS Univ. of West FL, BA Univ of Mobile [illegible] Forest Park Ave., Bay Minette, AL 36507, 334 937-4641; *Anne,* Branan; [illegible]

PEDERSEN Marie TR '79 (See Card, Mrs Marie P.)

PEDERSON George Raymond '83 MS Box 4822 APO [illegible]

PEDUZZI Lawrence P.; '71; MA Webster Clg.; Pres.; [illegible] Alexandria [illegible] Fairfax Sta., VA 22039, 703 455-1317; *Constance;* Daniel (Dec), [illegible]

PEEBLES, C Merle; TR '75 (See Fisher, Mrs. C. Merle Peebles)

PEEBLES John Mason, MT '89 MSM Hhb/5 44 Ada Box [illegible]

PEEBLES Vivia, DR '77 BSE, TR '81 MSE; Tchr.; Abbeville, AL 36310, 334 585-3679; r. 203 Elm St., [illegible]

PEEK [illegible] Warner Robins, GA 31093, 912 923-9145, *Robert D.;* Robert D. Jr., Buster, Craig; Special Olympics

PEEK Jeffrey Todd, TR '93 BS; Workshop Coord.; W. Central AL Rehab Ctr., Citizens Pkwy., Selma, AL 36701, 334 872-8422, r 18592 Alabama Hwy 22, Plantersville, AL [illegible]

PEEK Jimmy R.; TR '59 BSE; Band Dir.; Ozark City Bd. of [illegible] Sansbury Ln., Ozark, AL 36360, 334 774-6672, *Vesta,* Scott, [illegible]

PEEK Karen Lynn, (Karen L. Park), TR '80 BSE, MEd Univ of West FL, Elem Tchr., Bluewater Elem., 4545 Range Rd., Niceville, FL 32578, 904 833-4240; r 231 S Dominica Cir., Niceville, FL 32578, 904 897-4009, *Harold*

PEEK [illegible] Selma AL 36701, 334 875-2100, r. 18592 Alabama Hwy. 22, [illegible] Gardening, Reading

PEEK [illegible]

PEEK [illegible] Rd Atlanta, GA 30311

PEEK [illegible] Montgomery, AL 36111, 334 281-2181

PEEKE Ms Sherry J.; '74, 91 Front St., Exeter, NH 03833

PEEL [illegible] Slocomb, AL 36375

PEEL [illegible] AL 36272 205 447-8983

PEEL [illegible] Malvern, AL 36349, 334 671-3703, r POB 114, Malvern, AL 36349, 334 886-3861. *Melinda* Snow Skiing, Water Sports

PEEL [illegible]

PEEL [illegible]

PEEL [illegible] Farley Nuclear Power Plant, Pod 470, Ashford, AL 36312, 334 814-4640, r POB 114, Malvern, AL 36349, 334 886-[illegible]

PEEL [illegible] r 454 Edgewater Dr., Lake Wildwood, Macon, GA 31210, 912 477-0993 Jennifer, Anita, Jonathan, Arts and Crafts

PEEL, Ms. Virginia Louise; TR '59; 213 W. Lake SummitDrive Winter Haven, FL 33880

PEELER LT David Lamar, Jr USAF, TR '90 BS, BA Berea Clg, [illegible] r. 311 Chandler Creek Rd, Mars Hill, NC 28754, 704 689-[illegible] Jennifer Sarah Reading

PEELER Paul L.; MT '79 MPA, POB 33228, Pensacola, FL 32508 904 476-5914

PEEPLES J. Terry, TR '73 Striping Contractor, Terry Peeples [illegible] 7687 Tyra Cove Jonesboro GA 30236 r 7687 Tyra Cove, Jonesboro, GA 30236, 770 471-7261; *Susan;* Beth David John Golf

PEEPLES Jeanette, TR '72 (See Griffith, Mrs. Jeanette P.).

PEEPLES, Joseph Henry, IV; TR '93 BS; 18 Justin Ln., Venus FL 33960

PEEPLES Melissa Lane; TR '93 BSE, 1249 Cordova Cir., Tallahassee, FL 32311, 904 942-7821.

PEEPLES Ramona; TR '70 (See Edwards, Mrs Ramona [illegible]

PEEPLES, Susan R., (Susan Reynolds); Mgmt. Reporting Analyst; Wachovia Bank of Georgia, 191 Peachtree St., Mail Code GA550 Atlanta GA 30302 404 332-6704 r 7687 Tyra Cove, Jonesboro, GA 30236, 770 471-7261; *J. Terry;* Beth David John Camping

PEER Harvey Daniel Jr TR 428 Walker Rd Great Falls VA 22066

PEEVY, Susan R.; TR '88 (See Carroll, Mrs. Susan R.).

PEFFER, George Joseph; TR '67; Prog. Mgr.; AT&T, 2020 K St., Washington, DC 20006, 202 776-5669; r. 8293 Highwood Path, Millersville, MD 21108, 410 987-5913; *Frances;* Travel, Reading

PEGLER, LTC Randall Eugene; UC '86 MSM; 326 Knollwood Dr., Washington, IN 47501, 812 254-0565

PEGRAM Ms. Lanada Lambert; UC '90 MSM; 956 Green Hills Rd Cantonment FL 32533

PEGUES Albert E. (Gene), Jr.; MT '89 BS; AAS Wallace State Comm Clg.; Rsch. Facilities Supv.; Blackbelt Substation Auburn Un 60 County Rd 944 Marion Jct AL 36759 334 872-7878 r 5470 County Rd 29 Marion Jct., AL 36759, 334 874-4470; *Connie;* Clayton, Kayla; Hunting, Landscaping, Vol.; Chief, Fire Dept.

PEGUES Jimmie Nelson; UC '91 MPA; 2001 Ramrod Ave. Apt 522 Henderson NV 89014

PEGULA, Ms. Margaret Ann; UC '93 BS; 310 Primrose Cir., Destin FL 32541 904 654 2919

PELAN, MAJ Evelyn Kay, USAF; MT '92 MSP; BA Univ. of WA; Aquisition Mgr.Acad.Instr; USAF, Dayton, OH 45433; r. 3176 Suburban Dr., Beavercreek, OH 45432, 513 320-9253; *Darrel* Justin Art and Crafts JACL

PELEZO, Anthony J.; 5930 Hill Top Rd., Pensacola, FL 32504

PELHAM Mrs Carol J. DR '91 MSE BS FL State Univ Tchr., Graceville HS, Brown St., Graceville, FL 32440, 904 263-4451; r. 5228 Smokey Rd., Graceville, FL 32440, 904 263-4631 *Pat* Kerri Holly Matthew Reading Garden Club

PELHAM, Caroline; TR '62 (See Canaday, Mrs. Caroline Pelham)

PELHAM Charles Randy; TR '70; RR 2 Box 153A, Opp, AL 36467

PELHAM Deborah J. MT '77 (See Kinsey Mrs Deborah J.)

PELHAM, Edith L.; TR '62 (See Kirkland, Mrs. Edith P.).

PELHAM Mrs Gail B.; DR '95 MSY; Box 721, Marianna, FL 32447

PELHAM Gareth Albert UC '81 MPA Logistics Supv USAF Civ Svc 201 Biscayne Rd Ste 2 Eglin AFB FL 32542, 904 882-3535; r. 1009 46th St., Niceville, FL 32578, 904 678-5638

PELHAM Gary W.; TR '67 BS; 4220 Sunshine Dr., Montgomery, AL 36116

PELHAM Henry Frank TR '49 MS FL State Ret Elem Principal, Highlands, Collier CT Schs.; r. 910 Palm Dr., Immokalee, FL 33934, 941 657-2296, *Ida;* Robert, Kenny, David, John; Hunting, Fishing, Golf, Gardening

PELHAM, John Clyde, Jr.; BA, DR '76 MSE; JD FL State Univ.; Partner/Shareholder; Pennington, Culpepper,Moore.., 215 S Monroe St., 2nd Fl., Tallahassee, FL 32301, 904 222-3533; r. 2732 Bedford Way, Tallahassee, FL 32308, 904 386-[illegible] Bar

PELHAM Joseph Kenneth MPA DR '77 Tchr Houston Acad., 901 Buena Vista Dr., Dothan, AL 36303, 334 794-4106, r 306 N Orange Ave., Dothan, AL 36303, 334 793-7370, *Diane,* Amanda Whiddon; Running, Golf.

PELHAM Ms Kerri Michele, DR '94 BSE; AA Chipola Jr Clg., Tchr., Math & English, Rehobeth HS, 5631 County Rd. 203, Dothan, AL 36301, 334 677-5153; r. 601 Whatley Dr Apt. B-2002, Dothan, AL 36303, 334 677-3666, Katherine; Reading

PELHAM Mildred, TR '52 (See Grimsley, Mrs Mildred Pelham)

PELHAM Mrs Pamela Brookins, DR '94 BS, Comptroller; Headland Natl Bank, POB 157, Headland, AL 36345, 334 693-3352, r. Rte. 3 Box 42D, Headland, AL 36345, 334 889-3395, *Tom,* Shelley, Tyler, Chase; Sports

PELHAM Mrs Vicki Beam, TR '76 BSE, 107 Hillcrest Dr., Eufaula, AL 36027

PELHAM James A. TR '78 BS Mediator State of Alabama, 520 S Court St., Montgomery, AL 36104, 334 [illegible] Prattville AL 36066 334 365-2688 *Tamara* Nicholas, Richard

PELHAM William Howard, TR '49, POB 1300, Enterprise, AL 36331

PELLAND Ms Ruth Laney, (Ruth Laney), TR '34, Elem [illegible] N Park Ave Dothan AL 36303 334 [illegible] Joseph K Aerobics Tutor [illegible]

PELLE, Fred L.; DR '92 MBA, BS Athens State Clg., COO, South East Alabama Med. Ctr., POB 6987, Dothan, AL [illegible] Evergreen Ave Dothan AL 36303, 334 793-8270, *Cindy,* Kiwanis

PELLEGRINO CAPT Paul Joseph, USAF; UC '95 MPA, BA PA State Univ Combat Oper Spt Flight 7100 Sabre Rd., Cheyenne, WY 82001, 307 775-3724; r. 74 Duff Dr., Altoona PA 16602 814 944 1892 *Kimberly*

PELLICANO Salvatore John; DR '94 MSD, Rte 2 Box 14AC Cottonwood AL 36320

PELS Laura Marie UC '89 MPA c/o Simon Box 57 Gary MN 56545

PELT Chester Hayne Jr DR '94 MSD POB 1037 Marianna FL 32446

PELT, Debra J.; DR '92 (See Johnson, Mrs. Debra Pelt)

PELT Michael R PhD TR '52 MDiv Duke Divinity Sch PhD Duke Univ.; Prof. Emeritus, Mount Olive Clg., 634 Henderson St., Mt. Olive, NC 28365, 919 658-2502; r. 322 Baker Chapel Church Rd., Mt. Olive, NC 28365, 919 658-2343; *Betty Ethridge;* Cary, Teresa, Sharon, Julie Gardening, Hiking, Reading.

PELT, Roland J., PhD; TR '52 BS; BS MSChE Univ. of MS, PhD ChE Univ of Pittsburgh Cnslt r 29320 Rosemary Ln Elberta, AL 36530, 334 986-7174; *Betty;* Construction; Rotary Club

PELTIER John Gerard; UC '94 BS, 2217 Robin Rd., Clarksville TN 37042 615 431-3515

PELTON, David S.; UC '94 MSI; PSC 3 Box 1647, APO, AE 09021

PEMBERTON William G.; TR '52; MS Auburn Univ., SPEC ED Univ. of GA; Retired Supt., DeKalb Cnty. Schs.; r. 10955 Old Stone Ct., Duluth, GA 30155, 770 497-0220; *Martha* Patti Joni Sports Home Owners Assn

PENA SSGT Bridgit Ann, USAF, (Bridgit Ragland); MT '94 BA; AA South FL Comm Clg., AAS Comm Clg. of Air Force; Administration Supv Air Force 2025 600 Chennault Cir Maxwell AFB AL 36112 334 953-4962 r 545 Gardendale Dr., Montgomery, AL 36110, 334 272-1432; *Joseph,* Computer, Crafts, Sewing, Reading.

PENA Mrs Jean E UC '94 MSM 138 Carterwood Dr Warner Robins, GA 31088

PENA, Joseph Angelo; MT '94 AGE; AAS John Paterson Tech Copier Tech Berney's Inc r 545 Gardendale Dr Montgomery AL 36110 334 272-1432 *Bridgit* Auto Mechanics, Camp, Canoe

PENCE MAJ Patrick Edwin, USAF; UC '88 MSM, BSEE USAF Acad.; Fighter Pilot; ACC, Langley AFB, VA 23665; r. 3414 Lanai Ln., Corpus Christi, TX 78415, 512 854-2929. *Jodee;* Taylor, Shelby; Boating, Flying; Boy Scouts of America

PENCE Todd Andrew; UC '90 MSM, 3900 Leeds Ave., N Charleston, SC 29405, 803 744-7330.

PENDER Mrs. Pamela Melvin; DR '83 MSE; POB 611, Marianna, FL 32447

PENDLETON, Anthony; '75; BA Lamar Univ.; Owner Home & Security Prods., POB 1742, Orange, TX 77631, 409 886-0403; r. 521 Crepe Myrtle, Orange, TX 77630, 409 886-1981 *Kareem Phan Pendleton* Cullen Ramy Browning Reading, Writing, Traveling

PENDLETON, Howard Thompso; PC '92 MSP; 4836 Roxbury Dr., Columbus, GA 31907

PENDLETON, LTC Richard F.; UC '82 MSM; Usaommcs Dir Eval & StAndardiz, Redstone Arsenal, AL 35809

PENDLETON, Ryan Randall; UC '95 MSR, BSAE Auburn Univ.; Ofcr., USAF; r. 6014 E Lee, Tucson, AZ 85712, 520 290-0740

PENDLEY MSGT Denise Holland, USAF(Ret.); MT '93 BS AS Comm Clg Air Force Programmer Analyst Computer Sciences Corp., 5950 Carmichael Pl., Ste. 102, Montgomery, AL 36117 334 270-3177 r 4363 Eastmont Dr Montgomery AL 36109, 334 271-0150; *Henry;* Keith, Danielle; Reading Sewing; Gamma Beta Phi-Troy State Univ.

PENE Shane M.; MT '95 AS; RN; r. 2312 Walbash Dr., Montgomery, AL 36116, 334 277-9496.

PENLAND Mrs Nicole Clark, (Nicole Clark Knienem), MT '94 AA; Homemaker; r. 8020 B Northwind Ave., Anchorage, AK 99504 907 337-4203 *William* Madison

PENLAND Raymond Charles; TR '74 BM; POB 1041, Opelika AL 36801

PENMAN, Roy; UC '88 BAS; Environ. Prog. Mgr.; Vista Technologies Inc., 1247-B Eglin Pkwy., Shalimar, FL 32579, 904 651-1053; r. 119 Crystal Lake Cove, Valparaiso, FL [illegible] 904 678-4128 *Marian* Angel Mode Railroader VFW

PENN David Bryan; MT '93, BS Southern Christian Univ., AA LBW Army Nat Guard POB 3711 Montgomery AL 36109, 334 271-7472; r. 1618 Woodmere Loop, Montgomery, AL 36117, 334 272-0983

PENN Ms Janet Anthony TR '74 Tchr Luverne HS 1st Ave Luverne AL 36049 334 335-3331 r Rte 2 Box 111 Luverne, AL 36049, 334 335-6235; *Lamar;* Dawn, Shawn, Lance, Art Activities

PENN Mrs Margaret Faulk; TR '92 ASN, LPN Reed State; RN Crenshaw Baptist Home Health Brantley Hwy Luverne AL [illegible] r Rte 2 Box 115 B Honoraville AL 36042, 334 537-9211; *David H.;* David Bryan, Teresa Stovall, Amanda, Reading, Yardwork, Flowers

PENN Richard L.; UC '89 MPA, BA Univ. of MD, AS North Shore Comm Clg Finance Analyst USAF 100 ARW FMA Unit 4910, Box 365, APO, AE 09459, r PSC 37, Box 3787, APO, AE 09459, Sports; Children's Hospice, Am Legion.

PENN Ronald Wayne; DR '88 BS; 105 Woodhaven Ct., Andalusia, AL 36420

PENN Teresa '81 (See Rodgers, Mrs Teresa M Penn)

PENNELL Mrs J. Elaine K. (Elaine Kelly) TR '76 MSJ BS Univ South AL, Law Enforcement; r 5808 Innsbruck Dr., Mobile, AL 36608, 334 342-7852, Volunteering

PENNER MAJ James Donald, USAF(Ret.), MT '78 BS, MS Golden Gate Univ Branch Auto Mgr Regions Financial Corp., 25 Washington Ave., Montgomery, AL 36102, 334 240-2870; r. 1635 Harrogate Springs Rd, Wetumpka, AL 36092, 334 567-3014

PENNIC Judy Ann; MT '75 (See Houston, Mrs Judy P.)

PENNINGTON Alberta TR '87 BS 87 Brantley Mhp Troy, AL 36081

PENNINGTON Bill Autry TR '62 BS MS Rollins Clg Pres Tybrin Inc 1283 N Eglin Pkwy Shalimar FL 32579 904 651 1150 r 93 A Piquito Rd Shalimar FL 32579 904 651 5404 *Roberta* Brian Ty YMCA Board ADPA IDTA

PENNINGTON Charles Edwin, UC '86 BS, UC '84 AGE, 75 Lee Rd 233 Phenix City AL 36867

PENNINGTON Gene Earl '74 6936 W Monterosa Cr 1 Phoenix AZ 85033 602 846 2058

PENNINGTON Mrs Heloa Maria PC '86 BS 9802 Cnty Line Rd Midland GA 31820

PENNINGTON Mrs Inez Farmer, (Inez Farmer), TR '55; Retired Tchr Campbellton HS r 288 E Olive Rd Apt 12-D Pensacola, FL 32514, 904 479-8058, Travel, Crafts; Community Vol.

PENNINGTON Joel Wesley TR '95 BS POB 277 Atmore, AL 36504, 334 327-6264

PENNINGTON, Katherine L.; TR '68 (See Ignacio, Ms Katherine P.)

PENNINGTON Ms Kathy Marlene; UC '85 BS, RR 3 Box 212AA, Summit, MS 39666

PENNINGTON Mrs. Kimberly S.; TR '93 BSE, POB 36591, Birmingham, AL 35236

PENNINGTON, CAPT Leon Emery, USA; TR '93 BA; Pilot; 4-24 AV Regt, Hunter AAF, Savannah, GA 31405, 912 352-6136; r. 140 Traynor Ave., Savannah, GA 31409, 912 355-9842, *Kathryn;* Tommy, Tony, Megan; Wood Sculpture.

PENNINGTON Mrs. Margaret G.; TR '75 BA; Social Worker Department of Human Resources 717 S Three Notch St., Troy, AL 36081, 334 566-7040; r. 315 Woodland Cir., Troy, AL 36081, 334 566-5211; *Charles;* Ashley, Wesley

PENNINGTON Mary J.; TR '76 (See Lawrence, Mrs. Mary Pennington)

PENNINGTON Robert E. Jr TR '91 BS 2600 Vaughn Lakes Blvd., Apt. 1515, Montgomery, AL 36117

PENNINGTON William Joseph; UC '93 BS; Acct.; City of Ft Walton Beach POB 4009 Ft Walton Bch FL 32549, 904 243-3141; r. 500 Channel Marker Dr., Ste. 10, Mary Esther FL 32569 904 581-5366 Sports Physical Fitness

PENNY Mrs. Cheryll Massey; TR '79 BS, TR '94 MSE; Elem. Tchr.; Goshen Elem., Goshen, AL 36035, 334 484-3442; r. POB 109, Glenwood, AL 36034, 334 335-3917; *Stephen;* Brendon, Justin, NEA, AEA

PENNY LTC Daniel George Jr UC '77 MPA Hq Useucom Box 318 APO AE 09128

PENNY, SGT David Gerard; UC '87 BAS; Retail Mgr.; Wal-Mart; r. 302 N Thornton, Richmond, MO 64085, 816 776-5207 *Laura* Megan Mallory Audrey Golf

PENRY, Johnathan T.; TR '78 BS; 20555 Lowry Dr., Fairhope AL 36532 334 928-9068

PENTON, Richard; TR '73; MRE Southeastern Baptist Sem Real Estate Mgr State of Alabama Dept of Industrial Relations, 649 Monroe St., Montgomery, AL 36131, 334 242-8150; r. 5739 Calmar Dr. #7, Montgomery, AL 36116, 334 270-9362; Hunting, Fishing, Dixie Lions Club

PENTON, Thomas M.; TR '72 BS; MS Albany Univ.; Army Natl. Guard; r. 800 Crossley, Opelika, AL 36801, 334 745-5490, *Kathy;* Madison, Katherine

PENTY Doris TR '63 (See Rhymer Mrs Doris Penry)

PENTZ Teresa TR '77 (See Skipper Ms Teresa Pentz)

PENUEL Joseph Byron; TR '82 BS; Sales Supv.; Gulf Distributing Co., 3378 Moffett Rd., Mobile, AL 36607, 334 476-9600 r 7959 Kimberlin Dr S., Mobile, AL 36695 334 633-8248; *Jill;* Keith, Christian; Boating, Hunting, Fishing.

PENUEL, Ms. Joyce Beasley; MSE, DR '75; Librarian; James A Mulkey Elem Geneva AL 36340 r 104 W Maple, Geneva, AL 36340, 334 684-2691; *John;* Scott, Joseph James

PENUEL Ms Martha Cosby; TR '71; 925 Valley Ave. #e, Birmingham, AL 35209, 205 980-0358

PENUEL, Mrs. Ruby Grace; DR '81 BSN; ASSOC Wallace Clg.; Community Health Nurse; Lyster Army Hosp., Preventive Medicine Ft Rucker AL 36362, 334 255-2772 r 1202 W Pine Ave Geneva AL 36340, 334 684-9227 Amer Heart Assn Amer Cancer

PENUEL Mrs Ruth B DR '94 BS 3355 Cedar Springs Rd, Ashford, AL 36312

PENUEL, William Rex; TR '71; 3355 Cedar Springs Rd, Ashford, AL 36312.

PEOPLE, Joe Edward; PC '83 MSP; BA Columbus Clg.; Admin Auburn Univ Donahue Dr Auburn, AL 36849 334 844-1200; r. 3114 Sandfort Rd., Phenix City, AL 36869, 334 298-7636; *Eva;* Edith, Jason, Jeremy, Joanna; Sports, Fishing

PEOPLES, Benny Ray; MT '76 BS; 205 Ferry Ave., Saraland, AL 36571, 334 675-8846

PEOPLES, SGT Clyde; UC '90 MPA, 9515 S Peoria St., Chicago, IL 60643.

PEOPLES, Ms Deborah Cooper, UC '90 MPA, 9515 S Peoria St Chicago IL 60643

PEOPLES, Kevin Leon; UC '94 AGE; 4313 Ansley Ave., Columbus, GA 31909, 706 551-3943

PEOPLES, Lance E.; DR '93 MBA; 1019 Terrel Ct., Canton, MI 48187, 313 844-8709

PEOPLES Mrs Marian Roberts, DR '93 MSE; BS Auburn Univ BSEd Auburn Univ Tchr Cottonwood HS 663 Houston St Cottonwood AL 36320 334 691-2587 r 2819 Nobles Rd., Cottonwood, AL 36320, 334 691-3627, *Isaac Leon;* Kirk, Melody, Ben; Clothing Design

PEOPLES Murtle Lemonia TR '95 BSN Rte 1 Box 33-A, Monroeville, AL 36460, 334 743-2633

PEOPLES Ms Patricia Laird TR '93 Rte 1 Box 6, Florala, AL 36442, 334 858-7424

PEOPLES, Tommy Leon; '73; 250 Woodridge Dr., Milton FL 32570, 904 623-0533

PEOPLES, Ms. Williette C., RN, (Williette Cooper); MT '83 ASN; Nurse; Dept. of Veterans Affairs, 215 Perry Hill Rd., Montgomery, AL 36110, 334 272-4670; r. 3332 Tyler Rd., Montgomery, AL 36110, 334 265-9957; *Harry I;* Harry J. II, Von Gordon, Veolanda, Vel G.; Reading, Jogging, Cooking; North Montgomery Baptist Ch.

PEPE, Kimberly Ann; TR '88 (See Presson, Kimberly Ann).

PEPLINSKI, CAPT Lawrence M.; UC '90 MPA; Rte. 2 Box 168, Meshoppen, PA 18630.

PEPOON, Richard Vincent; UC '85 BAS, UC '87 MSI; 2 Shady Ln., Mary Esther, FL 32569.

PEPPENHORST, Donald A.; TR '85 BS; AA Patrick Henry St. Jr. Clg; News Dir.; WZZK Radio Inc., 530 Beacon Pkwy., W., Birmingham, AL 35209, 205 916-1162; r. 1905 Green Leaf Cir., Hoover, AL 35244, 205 426-6453; Traveling, Music, Outdoor Rec , AL Assn Press Broadcasters

PEPPER, James Kevin; UC '87 MSI; 6403 Cascada Dr., Austin, TX 78750, 512 345-5307.

PEPPER, Ms. Rebecca Ann, (Rebacca Ann Pezent); TR '78 BS; Svc. Mgr.; Scogin Motors, POB 1095, Jackson, AL 36545, 334 246-4444; r. Hc 67 Box 33E, Jackson, AL 36545, 334 246-5089; Rae.

PEPPERMAN, Mrs. Diana Hammond; TR '79 MSE, TR '80 MSE; BA Univ. of MI; Tchr.; Bay Minette Middle, 600 Blackburn Ave., Bay Minette, AL 36507, 334 937-9243; r. 45159 Chalet Dr., Bay Minette, AL 36507, 334 937-6210; Jason, Ward; Sports, Reading; Quest Study Club.

PEPPERS, Charlie Dwayne; TR '78 BM; 428 S 51st West Ave., Tulsa, OK 74127

PEPPERS, MAJ James T., USAF; UC '89 MPA; BS EDUC Claflin Clg.; Chief Financial Analysis; USAF Acad., 2304 Cadet Dr., Ste. 227, USAF Academy, CO 80840; r. 17592 E. Tenn Dr., Aurora, CO 80017, 303 752-9429; *Marlyn;* Patrice, James, Jr.; Sports Card Collector.

PEPPERS, Ronald Lee; MT '92 BS; 1966 County Rd. 99, Verbena, AL 36091, 205 252-9911.

PEPPERS, Shannon D.; MT '93 (See Peppers-Kaul, Mrs. Shannon D.).

PEPPERS-KAUL, Mrs. Shannon D., (Shannon D. Peppers); MT '93 AS; BS IN Univ. Purdue Univ.; Homemaker; r. 11035 Wismar Dr., Indianapolis, IN 46236, 317 894-7915; *Chris;* Morgann; Cake Decorating.

PEQUENO, Mrs. Sheryl Ann; TR '93 BS; AA Central TX Univ.; Provider Svcs. Rep.; Blue Cross & Blue Shield, 6600 Abercorn St., Ste. 205, Jewell, GA 31045, 912 352-1612; r. 101 Plantation Way, Guyton, GA 31312, 912 728-4594; *Tommy;* Computers, Reading.

PERALTA, Juan Jesus; TR '93 BS; 7936 Apache Ln., Lakeland, FL 33809.

PERAULT, Lester L., Jr.; DR '73; Owner; Single Element Technology, 127 E. Broad St., Ozark, AL 36360, 334 774-8702; r. 304 Coby Dr., Ozark, AL 36360, 334 774-1917; *Cara;* Michelle, Lester III; Golf Ball Collector; Rotary Club.

PERAULT, Michelle Leigh; TR '91 (See Curvin, Mrs. Michelle Perault).

PERAZA, Joseph E.; UC '80 BAS; Ofcr.; United States Army, US Army War Clg., Carlisle, PA 17013; r. 29-03 Briarcliff Rd. NE, Atlanta, GA 30329, 404 633-9895; Hunting, Fishing; Assn. of US Army Aviation

PERCELL, Jorita L.; MT '93 (See Wuesthoff, Jorita Lynn).

PERDUE, Ada Selene; TR '91 BS; Rte. 1 Box 650, Grady, AL 36036

PERDUE, Betty Latrice; MT '95 AGE; Student, Troy State Univ , Info Mgmt., ALANG, 187th Fighter Wing, 4600 S Richardson Rd., Montgomery, AL 36108, 334 284-7261; r 318 National Ave., Montgomery, AL 36105, 334 264-0424; Dancing, Travel, Music, Art; Baptist Ch., Troy State Alumni

PERDUE, Ms. Carol H.; MT '91 BAS, MT '91 BS; 739 Whitehall Pkwy., Montgomery, AL 36109, 334 279-4968.

PERDUE, Cheryl A.; MT '94 (See Freeman, Mrs. Cheryl P.).

PERDUE, Ms. Daisy Davis; MT '95 BSB; AS John Paterson State Tech.; Payroll Dept.; Headhunters Style, 504 Buckingham Dr., Montgomery, AL 36116, 334 284-5300; r 318 National Ave., Montgomery, AL 36105, 334 264-0409; *Charles;* Shantra, Betty; Sewing, Singing, Piano; Church, Vol. With the Elderly.

PERDUE, David L.; TR '70; 266 Lane Rd., Columbus, MS 39701, 601 327-0173.

PERDUE, Eutoka P.; TR '53 (See Johnson, Mrs. Eutoka P.)

PERDUE, Faye '52 (See Kirkland, Mrs. Faye P.).

PERDUE, John W.; TR '67; 1008 Woodward Park, Athens, TN 37303.

PERDUE, Julia; TR '72 (See Boutwell, Mrs. Julia Conne).

PERDUE, Lawrence Alan; UC '93 MSM; BS San Diego State Univ.; Ins. Agt.; Farmers Ins. Grp., 3029 N. Alma School Rd., #225, Chandler, AZ 85224, 602 820-3233; r 4459 E. Desert Wind, Phoenix, AZ 85044, 602 961-1364; *Kimberly;* Paul, Justine, Allison; Surfing.

PERDUE, Mrs. Mary Frances; MT '85 ASN; Homemaker; r 4442 White Acres Rd, Montgomery, AL 36106, 334 277-3337; *John;* Cody, Lauren.

PERDUE, Peytie; TR '77 (See Bowen, Mrs. Peytie P.).

PERDUE, Ms. Rosemary; MT '93 BAS; AA Central AL Comm. Clg.; Plan'g.& Econ. Dev. Spec.; State of Alabama-ADECA, POB 5690, Montgomery, AL 36103, 334 353-1744; r. 270 Shady Acres Dr., Titus, AL 36080.

PERDUE, Sally Jill; TR '74 (See Baker, Ms. Sally Jill Perdue, RDH)

PERDUE, Mrs. Sheila McCrary, (Sheila McCrary Perdue); '73; MASTERS Auburn Univ.-Montgomery; Retired Tchr.; Librarian; Greenville Butler Cnty., Public Library, 309 Ft. Dale St., Greenville, AL 36037, 334 382-3216; r. Rte. 2, Box 81, Honoraville, AL 36042, 334 537-4781; *Jerry;* Leann Moore, Kristel; Reading; Alpha Epsilon-Delta Kappa Gamm.

PERDUE, Steven Wayne; MT '84 AS; 1146 Perrydale Loop, Prattville, AL 36066.

PEREZ, Alfred L., III; TR '85 BS; Controller; Computer Communications Spec., 6529 Jimmy Carter Blvd., Norcross, GA 30071, 770 441-3114; r. 3554 Corners Way, Norcross, GA 30092, 770 734-0378; Skiing, Volleyball, Fishing; Treas Atlanta TSU Assn.

PEREZ, Allen Anthony; UC '89 BS; Comm/Naval Flight Chief; USAF/Defense Dept. Civilian, 506 Drone St., Ste. 6, Eglin AFB, FL 32542, 904 883-6393; r. 2654 Adriaan Ct., Shalimar, FL 32579.

PEREZ, Ms Karen Marie; UC '94 MSEL; 12 Malone Ave., Westfield, MA 01085, 413 568-2033.

PEREZ, Leah L.; UC '95 (See Filzow-Perez, Mrs. Leah L.).

PEREZ, Ms. Maria Lourdes; TR '93 BSN; 5423 S Midvale Ave., Tucson, AZ 85746, 520 746-0983.

PEREZ, Nelson; DR '87 BAS, 1738 Lexington Ave., New York, NY 10029, 212 289-6023.

PEREZ, Patricia Ann; TR '81 BS; POB 244, Fellsmere, FL 32948

PEREZ, Ralph; DR '87 BAS; Mgmt. Cnslt.; r. 5063 Johnston Rd., Mc Donald, TN 37353, 615 396-2330; *Carmen*

PEREZ, Tate J.; MT '93 BS; RR 1 Box 366, Hope Hull, AL 36043, 334 288-2734.

PEREZ, Walter; UC '91 MPA; BA SOCIO Fitchburgh State Clg.; Chief Housing Div.; US Military Acad., Dept. of the Army, Housing Div., West Point, NY 10996, 914 938-2318; r. 14 Blake St., Newburgh, NY 12550, 914 565-3898; *Joann;* Elizabeth, Sarah; Sports, Card Collecting; Except. Family Council.

PEREZ-POVEDA, Gustavo G.; DR '85 MSI; Ch Usmlo US Emb BeliceSt Dpt, Washington, DC 20520.

PEREZ-ROMAN, Jose Luis; UC '86 AS; Delta Co 5th Bn 8th inF Reg, APO, AE 09185

PEREZ-VAZQUEZ, Veronica; UC '90 (See Kearney, Mrs. Veronica Perez).

PERFETTO, Richard Paul; MT '86 BS, POB 7589, APO, AE 09012.

PERICOLA, COL Raymond; MT '70; Civil Air Patrol Cap/TT, Maxwell AFB, AL 36112, 334 271-5096

PERILLARD, Ms. Sandra Carr; MT '81 BS; 3574 Gilmer Ave., Montgomery, AL 36105, 334 834-9625.

PERISSINOTTO, Alfibio; UC '82 MSM; BSEE Fairleigh Dickinson Univ.; Field Svc. Engr.; r. 349 Hillsboro Way, Goleta, CA 93117, 805 562-8530; *Mary Elizabeth;* Fish, Tennis, Photography, Travel.

PERKINS, Mrs. Barbara Currie; MT '81 ASN; Rnc; Baptist Med. Ctr., Dept. Labor & Delivery, 334 288-2100; r. Rte. 1 Box 380 DDD, Montgomery, AL 36105, 334 281-9534; *Jim;* Lee, Nathan, Chris, Clay; Reading, Family.

PERKINS, Mrs. Carmen Virginia; PC '88 MSE; Tchr./Dept. Chmn.; Muscogee Sch. Dist., Daniel Middle Sch., 1042 45th St., Columbus, GA 31904, 706 649-0720; r. 5939 Norton St., Columbus, GA 31907, 706 561-6271; *John;* McKinley, Jonathan, Charisse; Reading; Alpha Kappa Alpha

PERKINS, Charles Anthony; MT '76 MSJ; 520 Patton, Mobile, AL 36603, 334 433-7652

PERKINS, Charles David; '86 BAS; PSC #2 Box 13763, APO, AP 96367.

PERKINS, Douglas Joe; DR '82 AGE; Hhc 7th Corps Box 176, APO, AE 09107.

PERKINS, Ms. Glinda Annette; MT '89 AGE; Accounts Payable Spec.; Miltope Corp., 500 Richardson Rd. S., Hope Hull, AL 36043, 334 284-8665; r. 2147 Dorothy St., Montgomery, AL 36108, 334 834-8930; Adriane, Jazmyne; Singing, Reading, Writing.

PERKINS, Jack E.; UC; POB 52, Vidor, TX 77670.

PERKINS, James A., Jr.; TR '73 BS; Programmer Analyst; Dept. of Revenue State of AL, 3 S. Jackson, Montgomery, AL 36132, 334 242-8514; r. 6424 Eastwood Glen Dr., Montgomery, AL 36117, 334 271-6369; *Nancy;* Jacqueline, Candice, Shea; Hunting; Aldersgate United Methodist

PERKINS, James Volley, Jr.; DR '78 BS; AA Enterprise Jr Clg.; Retired,Military; r. Rte.1 Box339, Enterprise, AL 36330, 334 347-1875; *Verna;* Fishing, Golfing, Camping.

PERKINS, John Dyar, Jr.; MT '89 BS; UPS; r. 1707 Pearson Rd., Prattville, AL 36067, 334 361-5216; *Shelley;* Emily, Darcy; Woodworking

PERKINS, Joseph David; UC '81 BS; Retired; r. 1602 W. Sunridge Dr., Tucson, AZ 85737, 520 297-5990; *Chong;* Travel, Fishing.

PERKINS, CAPT Keith M.; UC '90 MPA; BS Hampton Univ.; Cdr.; US Army, 293rd Signal Co., Unit #15477 Box 480, APO, AP 96260, 545 970-4239; r. 900B Barnard St Montezuma, GA 31063, 912 472-6362; Keith, Kristen.

PERKINS, MSGT Larry, USA; UC '95 AGE; HHC 29th Infantry Regiment, Ft. Benning, GA 31905, 706 682-4723; r. 5015 Kingston Dr., Columbus, GA 31907, 706 568-3384; *Sheila;* Andris, Larry Dexter; Electronics; Computers

PERKINS, Larry F.; MT '86 MSP; MBA OH State Univ., BSEd Pittsburgh State Univ.; Retired; r. 211 Winchester Way, Prattville, AL 36067, 334 365-4888; *Yvonne;* Fishing.

PERKINS, Mrs. Latonya Parker; MT '94 ASN; 662 Oakdale Dr., Montgomery, AL 36105, 334 288-8958.

PERKINS, Mrs. Maria Aurora; UC '95 MPA, BMA Univ. TX San Antonio; Personell Admin.,; Gannette, 1100 Wilson Blvd., Arlington, VA 22234, 703 284-6611; r. 724 Gentle Breeze Ct., Herndon, VA 22070, 703 742-4006.

PERKINS, Melanie M.; TR '78 BA; Inventory Auditor; RGIS Inventory, 3113 Wesley Way, Dothan, AL 36301, 334 793-6779; r. 329 Hodgesville Rd., Dothan, AL 36301, 334 794-3028; Exercise, Music, Shopping.

PERKINS, Mrs. Nancy Ann Cain, (Nancy Cain); TR '76 BS; Dir. Presch., Etc.; Aldergate WCM, 6610 Vaughn Rd., Montgomery, AL 36116, 334 277-0880; r. 6424 Eastwood Glen Dr., Montgomery, AL 36117, 334 271-6369; *James;* Jacqueline, Candice, Shea; Gardening; NAEYC, AAYC

PERKINS, Robert Lee, TR '81 BS, 710 Tanglewood Dr , Clinton, MS 39056

PERKINS, Susan Fuller; TR '86 (See Casanas, Mrs. Susan P)

PERKINS, Veronica Harrell, (Veronica Lee Harrell); TR '73 MSE, TR '79; Homemaker; r. 3153 Little John Dr., Montgomery, AL 36109, 334 272-8412; *Walter;* Gardening, Traveling, Reading.

PERKINS, Mrs. Vivian Joiner; DR '94 BSE; Rte. 1 Box 59, Cottondale, FL 32431.

PERKINS, Wilson James; UC '87 BS, UC '90 MSJ; 129 W Wood St., Jennings, LA 70546, 318 824-6183; *Linda J.;* Monte, Anhjayla; Sports; Church.

PERLMAN, TSGT Mark Barry; UC '88 MPA; POB 14091, Colorado Spgs., CO 80914

PERNA, Ms. Laurel A.; UC '94 MSI; 122 Kingsley Rd., SE, Vienna, VA 22180.

PERRELLA, Guy Melvin, RN; TR '83 BS, BSN Columbus Clg.; Medical Ctr. of Columbus, 710 Center St., Columbus, GA 31902, 706 571-1082; r. 126 Lee Rd. #132, Salem, AL 36874, 706 561-3341; *Jo Ann;* Matthew, Carson, Exercising, Racquetball

PERRETT, Ms. Donna Sharon; UC '91 MSD; 13903 Stoney Ridge Ct., Midlothian, VA 23112.

PERRETT, Randall Lee; MT '92 BS; 75 Monticello Rd., Winnipeg, MB, Canada R3Y 1L5.

PERREZ, Alexis Stewart; DR '79 MSF, DR '80 MSG; 503 Hickory Bend Rd., Enterprise, AL 36330, 334 347-7817

PERRIGIN, Mrs. Bambi Brown; MT '93 MSE, BS Univ. of AL, EdS Auburn Univ.-Montgomery; Elem. Tchr.; Prattville Intermediate, 1020 Honeysuckle Dr., Prattville, AL 36067, 334 361-3880; r. 214 Evergreen St., Prattville, AL 36067, 334 361-7529; *Steven R.*, Balea Michelle, Matthew Raiford, Michael William; Tech. Club, Cnty. Spelling Bee

PERRIN, Dale Edward; UC '90 MSI; PhD Nova Southeastern Univ.; Principal Cnslt.; C3 Applied Technology, Inc Phoenix, AZ 85002 r 8809 E Pointe Unit Py Phoenix, AZ 85044; Physical Fitness; Technology in Educ

PERRIN, Irby Morgan, TR '69, 3609 Merrifield Dr., Selma, AL 36703, 334 875-1277

PERRIN, Ms. Marianne Irene; '74; 104 Dudley Dr., Rockledge, FL 32955, 407 636-0303

PERRIS, Brian Contis; UC '91 MSI; 612A Mosby Ln., Warrenton, VA 22186, 540 651-9421.

PERRONE, MAJ Keith; UC '89 MPA; PSC 1 #26901, APO, AP 96364

PERRY, Arthur William; UC '94 MBA, BS Kansas Newman Clg., AS Community Clg. of USAF; 9633 E Deer Tr., Tucson, AZ 85748, 520 290-9427

PERRY, Mrs. Benita Pugh; TR '95 BS; POB 236, State Line, MS 39362, 601 848-7689

PERRY, Benjamin Glover; TR '69; POB 2898, Gulf Shrs., AL 36547.

PERRY, Carey Lee; TR '78 BS; Manf. Mgr.; Mobile Pulley & Machine, POB 1947, Mobile, AL 36633, 334 432-7631; r. 134 Brentwood Dr., Daphne, AL 36526, 334 626-6989; *Brenda*, Katherine, Christopher; Fish, Color Darkroom, Woodwork

PERRY, Ms. Cheryl A., (Cheryl Allen); TR '93 BSN; RN/ Labor & Delivery; Providence Hosp., 6801 Airport Blvd., Mobile, AL 36608, 334 633-1752; r. 2851 S Pinetucky Dr., Mobile, AL 36618, 334 649-6869; *Joseph*

PERRY, Ms. Christine Alethea; UC '91 MSM; 113 Schenectady Ave., Brooklyn, NY 11213.

PERRY, Christopher M.; UC '94 BS; Usnavy Ofcr.; Usnavy, r. 2907 Woodley Park Dr., Montgomery, AL 36116, 334 281-6033; *Victoria;* Brittany; Golf, Computers.

PERRY, Debra L.; DR '88 (See Baxley, Mrs. Debra L. Perry)

PERRY, Ms. Dorothee; MT '95 AS; AS Comm. Clg. of USAF; Info. Mgr.; USAF, Gunter AFS, AL 36114, 334 416-3150; r. 701 NE 18th St., Gainesville, FL 32601, 904 378-3977; Antonio; Reading and Jazz Music.

PERRY, Dwayne O'Neil; TR '81 BS; 2315 Friars Gate Dr., Lawrenceville, GA 30243.

PERRY, Mrs. Edna J.; TR '47; 7317 Daisy St., Columbus, GA 31904, 706 323-9864

PERRY, Ms. Elizabeth; TR '23; MS SW Tulane Univ.; Retired Social Worker; St.Dept.of Pensions & Security; r 1744 Pebble Creek Dr., Prattville, AL 36066, 334 361-5440; Flower Gardening; Pilot Club of Montgomery.

PERRY, Ms. Gail W.; UC '94 MSR; BS Newcomb Clg.; Dir. of Human Resources; Pinal Cnty., POB 1387, Florence, AZ 85232, 520 868-6231; r. POB 1901, Florence, AZ 85232, 520 868-5127; Reading, Horseback Riding, Art; Big Brothers/Big Sisters

PERRY, George Abner; TR '90 BS, 601 Florida Ave., Dothan, AL 36303.

PERRY, Geraldine Chambers; MT '86 BS, MT '90 MSEC; Principal; Saint Jude's Educational Inst., 2248 W. Fairview Ave., Montgomery, AL 36108, 334 264-5376; r. 2907 Woodley Park Dr., Montgomery, AL 36116, 334 281-6033; Tennis, Bowling; Leadership Montgomery

PERRY, Hugh David, III; TR '94 BS; Master Prog.Troy State; r 97 Lakewood Dr., Eufaula, AL 36027, 334 687-9450; *Holly Beth;* Sports; ROTC

PERRY, LTC Hugh David, Jr.; MT '71 MSF; BS FL State Univ., Retired; r. 97 Lakewood Dr., Eufaula, AL 36027, 334 687-9450; *Donna;* Hugh, William; Golf.

PERRY, John Curtis, Jr.; TR '75 BS; State Wildlife Ofcr.; Florida Game & Fish Commission, 3911 Hwy. 2321, Panama City, FL 32409, 904 265-3678; r. Rte. 1 Box 2256, Longleaf Hills, Chattahoochee, FL 32324, 904 663-2793; *Phillis A.;* Ryan C., Amanda M.

PERRY, John Hales; UC '78 BAS; 815 Bradley St., W. Palm Bch., FL 33405.

PERRY, John Martin, LUTCF; TR '77 BS; Multiline Ins. Agt.; ALFA, 300 Broad St., Selma, AL 36701, 334 872-7471; r. 2100 Delanie Dr., Selma, AL 36701, 334 874-9132; *Angie;* Beth; Golf, Woodworking, Archaeology; Civitan, NALU, Sunday Sch. Tchr.

PERRY, John Ralph; UC '82 BS; Supv.; Barnett Mill Works; r. 32140 Buzbee Rd., Spanish Fort, AL 36527, 334 626-1956; *Brenda;* Alicia, Jennifer; Karate Computers Remodeling

PERRY, MAJ John Robert, USAF; MT '94 MSP; BS Univ. of WY; Gunter AFS, AL 36114, 334 416-4085; r. 536 NW 201st Ct., Seattle, WA 98177, 206 546-2203; *Mary;* Sharon, Matthew

PERRY Katherine Ellen; UC '93 (See Duffany, Katherine Ellen).

PERRY, Mrs. LaDonna Debruler; TR '93 BSE; Spec. Educ Tchr.; Montgomery Bd. of Educ., Montgomery, AL 36104, 334 269-3757; r. 107 First Ave., Troy, AL 36081, 334 566-1772; *Matthew;* Reading.

PERRY, Louis Joseph; MT '77 BAS; 826 Allgood Rd., Stone Mtn., GA 30083

PERRY, Mark Warren; TR '71; Univ. SC; Mgr.; SC Geodetic Survey, 5 Geology Rd., Columbia, SC 29210, 803 896-7703; r. 103 Crossbow Ct., Columbia, SC 29212, 803 781-6766, *Marsha;* Richard Lees, Billy Lees; Volleyball.

PERRY, Michael Calvin, Sr.; UC '91 AGE; 1814 Dee Ave., Columbus, GA 31903.

PERRY, Michael Earl; TR '80 BS, MA Clemson Univ.; Chemistry Foreman; Southern Nuclear Co., Ashford, AL 36312, r. 101 Arden Ct , Dothan, AL 36303, 334 792-3987

PERRY, Milton Daniel; TR '91 ASN; 617 Woodvale, Prattville, AL 36067

PERRY, Mindy Leigh; TR '95 BSN, RN, Appalachian Regional Hosp., Stanaford Dr., Beckley, WV 25801, 304 255-3280; r. 330 E. Martin Ave., Oak Hill, WV 25901, 304 465-0626, White-Water Rafting, Hiking, Church Activities.

PERRY, Ms Patricia Ann; TR '68 BS; MA Univ of South FL, Psychotherapist; Adult Counseling Ctr., Gainesville, FL 32609, 352 338-0188, r 15885 SE 105 Ter., Summerfield, FL 34491, 352 288-6482

PERRY, Ronnie F , UC 85 MSJ, 241 Day Lake Dr Midland GA 31820.

PERRY, Samuel Levern; UC '86 BS, 2669 Candler Dr , Marietta, GA 30064

PERRY, Mrs Sherwin S., (Sherwin Bonds); TR '83 BS, MS Auburn; Elem. Tchr ; Freeport Elem Walton Cnty., Rte. 3, Box 14, Hwy. 331, Freeport, FL 32439; r. POB 450, Freeport, FL 32439, 904 835-4017; *Lee;* Scuba, Water-Skiing, Jr League

PERRY Ms. Sonya C. Malone, TR '82 BS, 2315 Friars Gate Dr Lawrenceville, GA 30243

PERRY, Travis Waylon; TR '85 BS; Rte. 1, Box 123, Kinston, AL 36453

PERRY, Trevor A.; MT '90 BS, MT '93 MSP, MSD, Administrative Analyst; AL Dept. of Industrial Rel., Workers Compensation Division, 649 Monroe St., Montgomery, AL 36131, 334 242-2868; r. 207 Juniper Ct., Prattville, AL 36067, 334 365-5571.

PERRY Vera Hunter; PC '94 BS; Substitute Tchr.; r. 4306 Cusseta Rd., Columbus, GA 31903, 706 689-9865; *James;* James Jr., Temyella, Walking, Travel, Reading; Military Wives Org.

PERRY, Wayne Daniel; MT '91 MSP; PSC #1 Box 1078, APO, AA 34001, 671 284-5459

PERRY, William Andrew; MT '88 MSD; BS NJ Inst. Tech.; LTC; USAF, Mc Guire AFB, NJ 08641, 609 724-4223; r. 22 Honey Locust Ln., Eastampton Twp., NJ 08060, 609 265-8829; *Lynn,* Christopher, Scott; Swimming.

PERRY, William Donald; TR '92 BS; 310 4th Ave., Atmore, AL 36502

PERRY, Willie L.; UC '94 AGE, Pres.; The Middle Chamber Grp., 6355 Newick Dr., Columbus, GA 31907, 706 563-8199; r. 6355 Newick Dr., Columbus, GA 31907, 706 563-8199; *D'Borra,* Wille III, Alyrk; Reading; Masons, NAACP, Church Choir.

PERRYMAN, Denise; PC '90 EdS; 7096 Stoneybrood Dr., Columbus, GA 31909.

PERRYMAN, Ms. Frances Lanora; TR '90 BA, TR '93 ASN; POB 413, Leary, GA 31762

PERRYMAN, Jack Hammond; DR '79 MSG; POB 413, Leary, GA 31762, 912 792-6312.

PERSALL, Tiffany; MT '93 (See Horn, Ms. Tiffany Renea).

PERSAUD, Lakeram; UC '89 BS; 7600 Sunset Strip, Sunrise, FL 33322.

PERSCH, John Thomas; '74; BS Youngstown State Univ., MS USC; Deputy Sheriff; Houston Cnty.; r. 941 Westgate Pkwy., Dothan, AL 36303, 334 794-2891; *Linda;* Melissa, Laura York.

PERSCH, Melissa Ann; TR '92 BS, TR '93 BS; 903 Westgate Pkwy., Dothan, AL 36303, 334 794-2891.

PERSON, Joe Mason; UC '76 MSI; BS OR State Univ., Logistics Mgr.; Shield Rite, Inc., 7100 2nd St. NW, Albuquerque, NM 87111, 505 343-1664; r. 6428 Monte Serrano NE, Albuquerque, NM 87111, 505 822-0625; Logistics Society of Engrs

PERSONS, Mrs. Mary Smith; PC '82 BS; 6006 N Uchee, Hatchechubbee, AL 36858

PERTLE, Gregory James; UC '93 MSM; 2980 S.102 St., West Allis, WI 53227

PERTUIT, Byron Thomas; UC '93 AGE, UC '94 BS; Truck Driver; r. 12820 Hartung Ave., Pensacola, FL 32506, 904 456-9185; *Ronda;* Christen, Trevyn, Adam; Stock Car Bldg and Racing.

PERTUIT, Ms. Louise Ann; UC '84 BS; AA Okaloosa Jr Clg.; Data Automation Spec.; USA; r. 1259 N Bayshore Dr., Valparaiso, FL 32580, 904 678-8599; *Patrick,* Nicole; Traveling.

PERTUIT, Patrick Pierre; UC '87 MPA; BS Athens Clg.; City Admin.; City of Valparaiso, Valparaiso, FL 32580, 904 729-5402; r. 1259 N. Bayshore Dr., Valparaiso, FL 32580, 904 678-8599; *Louise;* Nicole; Woodworking, Traveling; VFW, American Legion, DAV

PERTUZ David Ramiro; UC '88 AGE, UC '89 BAS; Lt.; USCG, Morgan City, LA 70380; r. 319 Gaidry Dr., Gray, LA 70359, 504 872-3438; *Laura;* Carlos Andres; Computer Networking.

PERYMAN, Mrs. Lorene Sanders; DR '80 BSE, DR '89 MSE, Rte. 1 Box 100, Skipperville, AL 36374.

PESCIA, Giulio Michael; DR '91 MSD; BS Columbus Clg.; Therapist; Charter Behavioral Health Syst, 700 E. Cottenwood Rd., Dothan, AL 36301, 334 794-4357; r. 106 Willow Ridge Ln., Ozark, AL 36360, 334 774-2759; *Shirley;* Running.

PESEK, Bradley Joseph; UC '82 MSM; 1510 Urbana Ln., Lincoln, NE 68505

PESHKIN, Ms. Jacqueline Grady; MT '72; RR 6 Box 216-C, Killen, AL 35645.

PESNELL, Ms. Suellen; 1325 Cresthill Rd, Birmingham, AL 35213

PETER, Penny S.; TR '82 (See Fuller, Mrs. Penny S).

PETERMAN, Donna; DR '80 (See Strickland, Mrs. Donna P., CPA).

PETERMAN, Laura; DR '94 (See Jackson, Mrs. Laura P.).

PETERMAN, Ms. Mary A.; DR '81 MSE; Tchr ; Abbeville Elm, 100 Elm St., Abbeville, AL 36310; r. 113 Clark St., Abbeville, AL 36310, 334 585-2950; Jane; Walking Reading.

PETERMAN, Mary Jane; TR '87 BSE, DR '94 MSE, Sci Tchr.; Northview High, 3323 Reeves, Dothan, AL 36303, 334 794-1410; r. 113 Clark St., Abbeville, AL 36310, 334 585-2950; Garden Piano Traveling Read

PETERMAN, Robert Bruce; TR '87 BSN, DR '94 MSF, 3643 Oak Ridge Ln., Dothan, AL 36303.

PETERMAN [illegible]

PETERS [illegible]

PETERS [illegible]

PETERS [illegible]

PETERS [illegible] Chamber of Commerce.

PETERS [illegible]

PETERS [illegible] Farming

PETERS Mrs. Deborah Bowles, (Deborah Bowles); TR '77 BS [illegible]; Homemaker; r. 601 Mcadams Ave., Daphne, AL 36526, 334 626-3457; *Mike*; Michael, Lisa; Sewing, [illegible]

PETERS [illegible] A.; DR '81 MBA; [illegible] Arbor Ct., [illegible]

PETERS Ms. Doris Valena; UC '89 AGE, UC '92 BS; 5219 [illegible], Columbus, GA [illegible]

PETERS Edwin E.; TR '86 BSE; Rte. 2 Box [illegible], Ozark, AL [illegible]

PETERS Mrs. Eugenia E., (Eugenia E. [illegible]); TR '40; Retired [illegible] Grade Tchr., Toledo Bd. of Educ.; r. 2945 [illegible] Dr., Toledo, OH 43614, 419 382-8853; *Horace D. (Dec.)*; Betty Jean, Horace D. Jr.; Travel, Sewing, Crafts, ADK, Church Work.

PETERS SGT Francis Steven; UC '86 BS; POB 333, [illegible] MN [illegible]

PETERS Fred [illegible]; TR '56; MA Univ. AL; Ret. Acctg. [illegible] Hwy. [illegible], Marianna, FL 32446, 904 482-5430

PETERS Mrs. Gayle T., (Gayle Thornton); MT '92 BAS; Finger Print Examiner, State of Alabama Dept. Safety, Alabama Bureau of Investigations, 502 Washington Ave., Montgomery, AL 36104, 334 242-4244; r. 616 Forest Hills Dr., Montgomery, AL 36109, 334 272-4468; *Lloyd*; Mary; Reading

PETERS Jack Frederick; MT '86 MSA; PSC 1 Box 4962, APO AA [illegible]; *Diane*; Michael, Nancy; Golf

PETERS Mrs. Jennifer Sasser; TR '77 BS, TR '80 MSE; Tchr., Pleasant Home Sch., Rte. 7, Andalusia, AL 36420, 334 222-1315; r. 206 Thames St., Andalusia, AL 36420, 334 [illegible]; Delta Kappa Gamma

PETERS Jerry; MT '82 (See Robinson, Ms. Jerry Anderson RN)

PETERS Jo Lee; DR '92 MSE; 203 Grimaldi Dr., Dothan, AL 36303

PETERS John Michael; DR '94 MS; Cmr408 C Co 7-158th Avn Regt # 1436, APO, AE 09182.

PETERS Ms. Karen Sammons; DR '75 BSE, TR '81 MSE; Rte. 2 Box 64-A, Hartford, AL 36344

PETERS Kevin Mark; TR '92 BS; Police Ofcr., City of Midfield Police Dept., Bessemer Super Hwy., Midfield, AL [illegible]; r. 208 Doyle Dr., Montevallo, AL [illegible] 665-4133; *Shannon*; Golf, FOP Birmingham

PETERS Ms. Linda Kay; TR; 6846 Fawndale Dr., Columbus, GA [illegible]

PETERS, MAJ Mark Eugene, USMC; UC '93 MSM; BACH US Merchant Marine Acad.; Helicopter Pilot, USM Quantico, VA [illegible]; r. 8 Johnson Ct., Stafford, VA [illegible]; *Kimberly A.*; Mark A., Nicole L., Leslie A.

PETERS CW04 Mark Evan, USA(Ret.); DR '87 BS; 2886 Angus Rd., Philadelphia, PA 19114, 215 464-0972; *Kathryn*; Steven, Roger, Rebecca; Golf

PETERS Ms. Maureen Catherine; UC '83 MSM; 1513 [illegible] Ave., Cinnaminson, NJ 08077

PETERS Nancy S.; TR '88 (See Bewley, Mrs. Nancy P.)

PETERS Ms. Nelwyn Jeanette, (Nelwyn David); TR '69; Tchr., Girard Middle Sch., 600 Girard Ave., Dothan, AL 36303, 334 794-1426; r. 416 Lynn Jarvis Rd., Dothan, AL 36303, 334 794-8876; *Woody*; Wendy Knese, Brian, Dana, [illegible]; Catering Receptions, Work With Youth, Kinsey Baptist

PETERS Mrs. Patricia Ann; DR '92 BS; AA Prince George Comm. Clg.; Afitities Mgr.; Air Force; r. Mary Esther, FL 32569, 904 581-0194

PETERS Randell Robert; UC '87 BAS; 6152 Abington Dr., [illegible]

PETERS Samantha Leann; TR '91 BSE; 206 Thames St., Andalusia, AL [illegible]

PETERS [illegible]; TR '88 BS; Deputy, Hillsborough Cnty. Sheriff Dept., POB [illegible], Tampa, FL 33601, 813 247-[illegible]; r. [illegible] Flagtree Dr., Riverview, FL 33569, 813 [illegible]

PETERS Shannon Kathleen, (Shannon Greene); TR '94 [illegible], Dothan, AL [illegible]; *Dustin*

PETERS Shannon R. S., (Shannon R. Sears); TR '92 BS; [illegible] Children's [illegible], Birmingham, AL [illegible]; r. [illegible], Montevallo, AL [illegible]

PETERS Mrs. Stacy Michaelis; TR '85 BAE; Ofc. Mgr., Eagle Leasing, POB 397, Midland City, AL 36350, 334 [illegible]; r. [illegible] Rd. #[illegible], Dothan, AL 3630[illegible]

PETERS Stephen Thomas; DR '91 BS; Claims, Sams Club; r. [illegible], Dothan, AL [illegible]; *Tabatha*; Matthew, [illegible]; Softball

PETERS [illegible]; TR '94 BSE; Rte. 2 Box 1118, Castleberry, AL 36432, 334 867-9016

PETERS Thomas [illegible]; UC '81 MS; [illegible] College Ave., [illegible]

PETERS Mrs. [illegible]; TR '68; Tchr.; r. 203 Dogwood, Hartford, AL 36344, 334 588-3457

PETERS William Michael; TR '76 BS; CPA, CFO, Standard Furniture Mfg. Co., Hwy. 31 S., Bay Minette, AL 36507, 334 937-6741; r. 601 McAdams Ave., Daphne, AL 36526, 334 [illegible]; *Deborah*; Michael, Lisa; Boating

PETERS William Robert; UC '81 BS, UC '85 MSM; Cellular [illegible], Atlanta, GA 30301, [illegible]; r. [illegible] Dr., Columbus, GA 31909, [illegible]; Golf, Whitewater Sports, Travel

PETERS Zabra A.; TR '69 (See Pinckard, Ms. Zabra A.).

PETERSEN Andrew Wesley; UC '93 MPA; BA OR State Univ.; Owner/Rancher, Petersen & Sons Farms, Springfield, OR 97478, 541 746-4471; r. 39282 Upper Camp Creek Rd., Springfield, OR 97478, 541 746-9470.

PETERSEN CAPT Craig Stuart; UC '89 MPA; 2026 Nina Lee Ln., Houston, TX 77018, 713 683-0840

PETERSEN Mrs. Deborah Ann S., (Deborah Sappington); TR '82 AS; BS Mt. St. Mary's Clg.; 505 Creek Dr., Easley, SC 29642; *Mark*; Catherine, Stephanie, Ashley; Crafts

PETERSIME Pamela L.; MT '89 MSM; BS Rollins Clg.; Financial Analyst, SenCom Corp., 6004A Shirley Ln., Montgomery, AL 36117, 334 277-1972; r. 3831 Rouse Ridge Rd., Montgomery, AL 36111, 334 288-0294; Genealogy

PETERSON Alfonse; '74; BSChem Portland State Univ.; Omni Concepts, 1083 Wintonway, Atwater, CA 95301, 209 357-2600; r. 6567 Toluca Ave., Winton, CA 95388, 209 358-3083; *Mable*; Alfonse, Craig, Eyleen, Gerald; Flying, Teaching, Atwater Rotary

PETERSON Mrs. Annie Lee; TR '28; POB 26, Pinckard, AL 36371

PETERSON Mrs. Beverly Boorman; DR '92 BS; 12 Manigault Ct., Florence, SC 29501

PETERSON, Ms. Brigid Shea; UC '89 MSM; BS Univ. of MD; Acctg. Mgr., Buhler Inc., 1100 Xenium Ln., Plymouth, MN 55441, 612 540-9274; r. 5713 S. Thomas Ave., Minneapolis, MN 55410, 612 926-0167; *Peter*; David

PETERSON, Catherine A.; TR '78 (See Kane, Mrs. Catherine A.).

PETERSON, LTC Christian F., USAF(Ret.); MT '77 BAS; Retired; r. 3326 Old Dobbin Rd., Montgomery, AL 36116, 334 272-9191; *Peggy R.*; Christian F. Jr., Eugene Michael; Golf

PETERSON Clyde; TR '50; BD New Orleans Baptist Sem.; Retired, State of Alabama; r. 3102 Seville Ter., Dothan, AL 36303, 334 792-8966

PETERSON Connie Jo; DR '93 (See Cantey, Connie Jo).

PETERSON Daniel T.; TR '75 AAS, DR '92 BS; POB 728, Enterprise, AL 36331

PETERSON David Paul; '89 BS; AA JUST Butler Cnty. Comm. Clg.; Latent Print Examiner, Wichita Police Dept., 455 N. Main, Wichita, KS 67202, 316 268-4676; r. 1940 Marc St., Andover, KS 67002, 316 733-0113; *Beth*; Douglas, Jeanie, Kirsten; Music, Golf, Racquetball, Intl. Assn. of Identification

PETERSON David Wayne; UC '88 MSM; BBA Columbus Clg.; Purchasing Agt.; r. 84 Liberty Dr., Langhorne, PA 19047, 215 943-9191; *Yong*; Michelle, Tricia

PETERSON, Mrs. Dixie W., (Dixie Leigh Webster); TR '86 MSN; BSN Samford Univ.; Chair, Nursing/EMS, Chattahoochee Valley Comm. Clg., 2602 College Dr., Phenix City, AL 36869, 334 291-4925; r. POB 3247, Phenix City, AL 36868, 334 298-2297; *Rickey*; Heath, Haleigh; Camping, American Heart Assn.

PETERSON Donald Elbert; MT '76 MSE; 107 Deer Trace, Prattville, AL 36067, 334 365-9934.

PETERSON Mrs. Donna Jean, (Donna Jean Jarvis); UC '78 BS; Prog. Mgr., AVEX Electronics Inc., 4807 Bradford Dr., Huntsville, AL 35805, 205 722-6459; r. 111 Hillsdale Dr., Gurley, AL 35748, 205 776-4079; *Mark*; Jennifer, Stefanie, Allison

PETERSON, Ms. Dorothy Russell; TR '85 BS; POB 854, Clayton, AL 36016

PETERSON Ellen Carter; DR '82 (See Briley, MAJ Ellen Carter, USA(Ret.)).

PETERSON, Eric Douglas; DR '88 BS; 12 Manigault Ct., Florence, SC 29501

PETERSON Mrs. Gloria R.; EdS, MT '76; 107 Deer Trace, Prattville, AL 36067, 334 365-9934

PETERSON, Harley Howard; UC '94 MPA; Exec. Ofcr.; Navl. Reserve Ctr., 7690 Shore Dr., Norfolk Naval Base, VA 23511; r. 1120 Birks Ln., Virginia Bch., VA 23464, 804 467-7692; *Essie*; Trevor, Trent, Melanie, Jonathan, Stephanie; Travel, Reading, Gardener

PETERSON J. W.; '74; Pres. Rancher/Farmer, JW Peterson Trucking Co. Inc., 845 Bruner Pond Rd., Ashford, AL 36312, 334 899-8880; r. 845 Bruner Pond Rd., Ashford, AL 36312, 334 899-8880; *Bobbi*; Jimmy, Wendy; Trains, Beehives

PETERSON James; MT '93 AS, MT '94 BS; 107 W. Edgemont Ave., Montgomery, AL 36105, 334 263-4488

PETERSON James Darren; DR '88 BS; 513 Owens St., Dothan, AL 36301, 334 793-5667

PETERSON James Edward; UC '86 BAS; 3525 Dunfries Rd., Pensacola, FL 32503

PETERSON, Mrs. Janet C., (Janet D. Cook); TR '88 BSN, TR '91 MSE; RN, Henry Cnty. Bd. of Educ., Headland & Abbeville High Schs., Abbeville, AL 36310, 334 585-2065; r. 528 Ozark Rd., Abbeville, AL 36310, 334 585-3370; *Derek*, William Joseph

PETERSON Mrs. Jean Meacham, (Jean Meacham); TR '45; Academic Advisor, Auburn Univ., 2046 Haley Ctr., Auburn, AL 36849, 334 844-2194; r. POB 3105, Auburn, AL 36831, 334 887-8223; *Joe*; Gregory, Victor, Alexander, Juliana; Music

PETERSON, SSGT Jones, Jr., USAF; UC '93 BAS; ASSOC Univ. of MD, ASSOC Comm. Clg. of Air Force; Mental Health Tech.; r. 103 Kentucky St., Travis AFB, CA 94535, 707 437-3243

PETERSON Julie; TR '78 (See Bailey, Ms. Julie Peterson).

PETERSON Kent Reed; UC '85 MPA; 445 Oakway, Moorhead, MN 56560

PETERSON Lizzie P.; TR '82 (See King, Ms. Lizzie P.)

PETERSON Mark James; UC '83 BS; Sr. Buyer, AVEX Electronics Inc., 4807 Bradford Dr., Huntsville, AL 35805, 205 722-6459; r. 111 Hillsdale Dr., Gurley, AL 35748, 205 776-4079; *Donna*; Jennifer, Stefanie, Allison

PETERSON CAPT Mary Elizabeth; UC '89 MPA; 939 Moreno Ave., Palo Alto, CA 94303

PETERSON Michael James; UC '89 AGE, UC '90 BAS; 1445 Elder Ave., Apt. G, San Diego, CA 92154

PETERSON Michael Paul; UC '92 MSE; Mgr., Deloitte & Touchellp; r. 4277 Mildred Ave., Los Angeles, CA 90066, 310 397-5808; *Kyoung Young Park Peterson*; Stephanie Su-Ji; Traveling, Golf, Skiing

PETERSON Patricia; TR '93 (See Davis, Mrs. Patricia P.)

PETERSON Mrs. Rosalind Jones; MT '89 BS, UC '92 MPA; Ofcr., USAF, Biloxi, MS 39530, 601 377-3286; r. 1972 Bayside Dr., Biloxi, MS 39532, 601 388-7916; *Jerry*; Softball, Bowling, Racquetball

PETERSON Shawn Andrew; TR '94 BS; 21 Magnolia Dr., Daleville, AL 36322, 334 598-6596

PETERSON Ms. Susie K., (Susie Knowles); TR '49; Retired; r. 605 S. Edgewood Dr., Dothan, AL 36301, 334 792-0994; Carl, Jean, Vonda, James; Sewing, Fishing, Crocheting, AARP

PETERSON Walker Malcolm; DR '75 MSF; Rte. 4, Alma, GA 31510

PETERSON Walter Eric, Jr.; UC '85 BS; Rte. 1, Box 69W, Freeport, FL 32439, 904 678-7597

PETERSON-BANKS, Mrs. Tracey Lynette; UC '93 AGE; Military Supply Tech., Special Troop Co., Ft. Wainwright, AK 99703; r. 4420 Mayfield Ct. #3, Ft. Wainwright, AK 99703, 907 356-6058; Ceramics, Church

PETH Mrs. Mary E. Soules; '71; 10222 Eagle Landing Ct., Burke, VA 22015, 703 978-4368

PETHEL Ms. Joanna L.; TR '89 BSE; 1201 Shinville Rd., Cleveland, NC 27013.

PETKOVICH, Karl Jeffrey; MT '93 AS; Dip. USA Aviation Trng. Ctr., Dip. Montgomery Police Acad.; Accident Investigator, Montgomery Police Dept., PO Drawer 159, Montgomery, AL 36101, 334 241-2651; r. 352 Forest Park Dr., Montgomery, AL 36109; *Kim*; Hunting, Judo, Jujitsu

PETRBOK Jerry S.; UC '89 AGE, UC '91 BS; Software Engr., Tybrin Corp., Shalimar, FL 32579; r. 243 Country Club Rd., Shalimar, FL 32579, 904 651-8576; *Alison*; Tyler; Traveling, Bowling, Water-Skiing

PETREE, David Lynn; UC '91 MSF; 144 Hawthrone Dr., La Follette, TN 37766, 423 562-3516

PETREY George Frank; MBA TR '76; Sales Rep., Conwood Co.; r. 108 Arrowhead Dr., Dothan, AL 36301, 334 793-3634; *Debra*; Christopher; Fishing, Golf

PETREY, Ms. Jean Trotter, (Jean Trotter); TR '61 BSE, TR '63 MSE; Retired Tchr., Farmer, Petrey Farms, Rte. 2 Box 845, Petrey, AL 36062, 334 335-5200; r. Rte. 2 Box 845, Petrey, AL 36062, 334 335-5205; *Felix (Dec.)*; Laura Elliott, Ronald; Reading, Travel, AL Farmers Fedn., Tchrs. Assn.

PETREY Kenneth; TR '65; Banking Univ. of WI, Banking Univ. of FL; Banker, Barnett Bank of Naples, 50 Bald Eagle Dr., Marco Island, FL 33937, 941 436-1415; r. 196 Baltusrol Dr., Naples, FL 33962, 941 793-3888; *Martha*; Robin, Karin; Golf, Gardening, Rotary, Chamber of Commerce

PETREY Mrs. Martha Sue Bailey, (Martha Sue Bailey); TR '66; Elem. Tchr., Collier Cnty. Schs., Northwest St., Naples, FL 33962, 941 455-1051; r. 196 Baltusrol Dr., Naples, FL 33962, 941 793-3888; *Ken*; Robin, Karin; Reading, Sewing, Crafts; Lely Presbyterian Church.

PETREY, Mrs. Maymie; TR; 110 S. 5th St., Florala, AL 36442

PETREY, Ms. Susie; TR '43; Rte. 2 Box 822, Petrey, AL 36062, 334 335-3569

PETRIE Gweneth M.; UC '93 MSM; 7374 Helton Dr., Foley, AL 36535, 334 949-6251

PETRILAK Michael Jr.; UC '88 BAS, UC '90 MPA; Contract Spec., Air Force Devel. Test Ctr., 205 W. D Ave., Ste. 428, Eglin AFB, FL 32542, 904 882-3377; r. 1722 Bayshore Dr., Niceville, FL 32578, 904 678-2973; *Shirley M.*; Patricia, Michelle, Michael; Golf, Fishing, Hunting, Reading, Knights of Columbus

PETRITSIS Maria Irene; TR '81 BM, TR '82 MSE; c/o Floranada Elem. Sch., 5251 NE 14th Way, Ft. Lauderdale, FL 33334, 954 928-0380

PETROFF Jennifer D.; UC '93 (See D'Alessandro, Mrs. Jennifer D.)

PETRONCIO CAPT Peter; UC '91 MSE; Marine Barraks, FPO, AE 09596

PETRONE Michael Smith; TR '83 BS; 5976 SW 112th Ln., Cooper City, FL 33330

PETROV James; MT '76 BS; MBA Auburn Univ.; Retired; r. 1711 Vaughn Ln., Montgomery, AL 36106, 334 279-8707; *Susan*; Leslie, Dianne; Golf, Reading

PETROY, Anthony R.; UC '89 MSM; BS PA State Univ., AAS Comm. Clg. of Air Force; Mgr., European Operation, LeaseTex, 245 Hammersmith Rd., Bechtel House, 4th Fl., London W68PW England, 412 829-3080; r. 43A Wardo Ave., S. Greensburg, England, 171 731 2740

PETRUCCI, LTC Ronald J.; UC '84 MSM; BS Univ. CA Berkeley; Deputy Dir. Communications; USAF, 5280 E. Gafford Way, Ste. 104, Davis Monthan AFB, AZ 85707, 520 750-3967; r. 5305 Gordon Dr., Centreville, VA 22020, 703 222-1970; *Angelika*; Computing; Armed Forces Comm. Electronic

PETRY Mrs. Barbara Canfield; TR '83 BS; 216 W. Walnut St. #b, Troy, AL 36081

PETRY, Ms. Louise Foy; TR '34; POB 601, Eufaula, AL 36072

PETRY Thelma May; DR '71 (See Allen, Mrs. Thelma Petry)

PETSAS Antansios N.; UC '82 MSM; 9 Vlastou, Athens 911, Greece

PETTAWAY, Darron; MT '80 BS; 1570 Marengo Dr., Mobile, AL 36605, 334 471-2067

PETTAWAY Louise Yvonne; TR '80 (See Padgett, Ms. Louise Yvonne)

PETTAWAY Mrs. Lucy E.; MT '83 MSG; Pobox 2512, Selma, AL 36702, 334 875-6685

PETTENGILL Mrs. Sebina Mixon; TR '86 ASN; 2100 Ross Ste. 186, Clovis, NM 88101

PETTERS John David; UC '94 MSM; 1421 Law St., San Diego, CA 92109

PETTERSON Michael Feeney; UC '81 BS; PSC Box 43 F, APO, AA 34024

PETTEWAY Carl Guess III; TR '85 BS; Box 717, Apalachicola, FL 32329

PETTEWAY Kathryn; TR '82 (See Gilmore, Mrs. Kathryn Petteway)

PETTIBONE Mrs. Dorothy Reed; TR '76 MSE; 142360 Co. Rd. 32, Summerdale, AL 36580

PETTIBONE Melvin Lee; TR '76 MSE; 14236 McO Rd 32, Summerdale, AL 36580

PETTIE Mrs. Cindy Rogers; TR '92 BM; Rte. 3 Box 91AA, Andalusia, AL 36420

PETTIE Roland Earl; TR '69; MA Auburn Univ. Montgomery, EdS AL State Univ.; Asst. Principal, Georgiana HS, 225 Patterson Ave., Georgiana, AL 36033, 334 376-9130; r. 137 W. Railroad Ave. N., Georgiana, AL 36033, 334 376-2008; *Carolyn*; Brian; Fishing, Gardening

PETTIGREW William M.; MT '74 MSG; BS Berry Clg.; Owner/Operator, Happy Valley RV Park, 813 Soco Rd., Maggie Vly., NC 28751, 704 926-0327; r. 813 Soco Rd., Maggie Vly., NC 28751, 704 926-0327; *Jonnie F.*; David M., Jeffrey A.; Computers, Chamber Commerce, Rotary Club

PETTIS, Howard Eugene; TR '75 MSE; BA Livingston Univ.; Principal, Booker T. Washington HS, 6000 College Pkwy., Pensacola, FL 32504, 904 478-8134; r. 4831 E. Olive Rd. #12, Pensacola, FL 32514, 904 484-0519; *Sandra*; Traveling, Ski, Cycling

PETTIS, Kelly Susan; TR '90 BA; Natl. Trade Show Dir.; Recomm Intl. Display, 7650 Courtney Campbell Cswy., Ste. 1050, Tampa, FL 33607, 813 282-3624; r. 609 Overhill Dr., Brandon, FL 33511, 813 689-7995

PETTIS, Mrs. Kerry Dalane, (Kerry Dalene McAllister); TR '94 BS; Phys. Asst., Eye Inst., Dothan, AL 36301; r. 4186 Taylor Rd., Dothan, AL 36301, 334 671-2916; *Stacey*; Reading

PETTIS Wanda K.; TR '80 (See McMullon, Mrs. Wanda Pettis)

PETTIT Mrs. Deborah O'Connor; TR '87 BSN; 2778 Red Maple Ridge, Tallahassee, FL 32301, 904 942-0952.

PETTIT, Phillip De Shazo; DR '76 BS, DR '92 MSE; BGS BUS Chaminade Univ. Honolulu, MAEd Pepperdine Los Angeles CA; Indep. Flight Instr.; r. 821 Linda Ln., Panama City Bch., FL 32407, 904 234-6187; Fishing, Flying, Computers

PETTIT Thomas William; DR '77 MSE, DR '80 EdS; BS Embry-Riddle Aeronautical; Dir.-Indep. Studies, Embry-Riddle Aeronautical Univ., 600 S. Clyde Morris Blvd., Daytona Bch., FL 32114, 904 226-6397; r. 174 Pinegrove Ct., Daytona Bch., FL 32119, 904 767-5218; *Patricia*; Michael, Matthew.

PETTUS Dallam Ray; UC '90 AGE; 4176 Sheridan Dr., Pace, FL 32571

PETTUS Warrick Senclare; TR '91 BS; 229 Riverside Dr., Montgomery, AL 36104.

PETTUS William D., Jr.; TR '70; Retired Mktg. Rep., IBM; r. 9850 Hollowbrook Dr., Pensacola, FL 32514, 904 477-6969; *Sue*; Fishing, Boy Scouts

PETTWAY Ms. Debora D.; DR '92 MSG; BS Univ. of AL, MPA Auburn Univ.-Montgomery; Couns., Troy State Univ.-Dothan, 3601 US Hwy. 231 N., Dothan, AL 36304, 334 983-6556; r. POB 33, Dothan, AL 36302; Horseback Riding, Boating, Delta Sigma Theta

PETTWAY Hollice; TR '79 BS, UC '82 BS; MDiv AL Interdenominational, ThD Trinity Theol. Sem.; Retired; r. 2316 Ridge Rd., Mobile, AL 36617, 334 478-5877; *Rose Mary*; Hollis Jr., Michael, Charles, Deborah, Beverly; Writing

PETTWAY, Ms. Lucy E.; MT '83 MSD; 3803 Merrifield Dr., Selma, AL 36703

PETTWAY, Ms. Martha Williams; MT '90 MSA; 3606 Hunting Creek Rd., Montgomery, AL 36116.

PETTY Anna Kay; TR '86 BS; Rte. 11 Box 219, Dothan, AL 36301

PETTY, Anthony Mathew; MT '79 BS, MT '80 MSE, MT '80 MSA; 2417 NW 121st St., Oklahoma City, OK 73120, 405 755-3987

PETTY, Charles Thomas; MT '89 MSA; BA Univ. of NE Omaha; Retired; USAF; r. 2101 N. Atwood Ave., Tucson, AZ 85745, 520 743-3483

PETTY, Ms. Diana K.; MT '86 BS; Software Engr.; S.A.I.C., Mc Lean, VA, 703 876-1397; r. 1671 Poplar Grove Dr., Reston, VA 22094, 703 471-8557; Running, Garden, Computer Games.

PETTY Mrs. Donna Heaps; DR '93 BS; Instr. Computer Sci., Wallace Clg.; r. 100 Burlington Ct., Dothan, AL 36301, 334 794-1188; *William C.*; Brian, Kevin

PETTY Grady Lee; MT '79 BS; Retired Correctional Ofcr.; r. 1306 Hillman St., Montgomery, AL 36109, 334 279-0958; *Alice*; Michael

PETTY, Henry Lee; DR '83 AGE; BA KS State Univ.; Income Tax Preparer, Petty's Tax Svc., 238 E. 16th St., Junction City, KS 66441, 913 238-5774; r. 1317 S. Garfield, Junction City, KS 66441, 913 238-1249; *Jessie*; Henry, Cheryl, Deandre; Bowling, Veterans of Foreign Wars

PETTY Mrs. Margene S., (Margene Stripling); '70; Pres./Dir.; Kid's Konnection Child Care, 1926 E. Main St., Spartanburg, SC 29307, 864 585-3900; r. #8 Cateswood Dr., Spartanburg, SC 29302, 864 582-4488; *Richard W.*; Kristen, Leah; Gardening, Decorating, Art; NAEYC, SCECA

PETTY Mrs. Martha McCray; DR '79 BSE, TR '82 MSSP; POB 211, Enterprise, AL 36331

PETTY CAPT Michael Jeffrey; MT '77 BS; 2045 Walnut Hill ParkDr., Columbus, OH 43232

PETTY Richard W.; TR '70; Owner, Richard Petty & Assocs., 1855 E. Main St., Ste. 451A, Spartanburg, SC 29307, 864 582-6882; r. 8 Cateswood, Spartanburg, SC 29302, 864 582-4488; *Marge*; Kristen, Leah; Hunting, Boating, Sertoma Club

PETTY Susan L.; UC '94 (See Priest, Ms. Susan P.)

PETTY, Thomas Michael; UC '92 MPA; BS OR State Univ.; Mgmt. Analyst, USA, Safm-Fom-M, 109 Army Pentagon, Washington, DC 20310, 703 697-6147; r. 5874 Wood Flower Ct., Burke, VA 22015, 703 323-8163; *Sandra*; Golf, Military Modeling(Equip.)

PETTY, William Howard; TR '65; MA FL State Univ.; Sr Data Base Analyst; FL Dept. of Corrections, 2601 Blairstone Rd., Tallahassee, FL 32399, 904 488-5963; r. 326 Beechwood Dr., Crawfordville, FL 32327, 904 926-7564; *Anne;* April; Mycology; Nature Conservancy.

PETTY, William R. (Beau); TR '67; AS St. Leo Clg.; Outstide Sales Rep.; Sprint Cellular, Ft. Walton Bch., FL; r. 229 Grandview Ave., Valparaiso, FL 32580, 904 678-9438; Amy, Susan; Woodwork, Fish, Garden.

PETULLO, David Michael; DR '92 BS; Abrams Hall #1773, Washington, DC 20307

PETWAY, Melvin Douglas; TR '78 BS; 136 A Bridgeport Rd., Camden, AL 36726

PETZOLD, CAPT Thomas Richard, USAF; MT '91 BS; CAPT., Acqusition; USAF, 310 W. Wisconsin Ave., Milwaukee, WI 53203, 414 291-9449; r. 8065 N 50th St., Milwaukee, WI 53223, 414 365-0835; Courtney; All Outdoor Activities.

PEUHS, Rudolph Allen; TR '66; Tchr.; Everitt Middle Sch., Panama City, FL 32444, 904 872-4790; r. 611 Kentucky Ave., Lynn Haven, FL 32444, 904 265-2079; *Linda;* Matthew (Dec.), Alex; Dancing.

PEW, John Glenn; UC '93 BS; Pricing Analyst; Methodist Health Systs., 1211 Union Ave., Ste. 604, Memphis, TN 38104, 901 726-2282; r. 5575 Santa Monica, Memphis, TN 38116, 901 345-7231; Reading, Biking, Golf; St. Mark's Baptist Church

PEWITT, Vera Linda H.; UC '91 (See Talbot, Ms. Vera Pewitt).

PEYTON, CAPT Donald Patrick; UC '93 MPA; BA Univ Notre Dame; Sales & Trading; Hull Trading Co., 233 W Wacker Dr., Chicago, IL 60605, 312 697-2700; r. 40 E 9th St., Apt. 1614, Chicago, IL 60605, 312 913-1409

PEZENT, Betty; TR '75 (See Hentschel, Ms. Betty Pezent)

PEZENT, Michael Warren; TR '92 BS; Personal Banker; Bank South, 2105 Pleasant Hill Rd., Duluth, GA 30136, 770 497-3300; r. 904 Garner Rd., Lilburn, GA 30247, 770 931-7997; Music, Golf.

PEZENT, Rebacca Ann; TR '78 (See Pepper, Ms. Rebecca Ann)

PEZOLD, Robert Henry; '95 MSR; BS SUNY; Trng. Prog. Developer; Newport News Shipbuilding, 4101 Washington Ave., Bldg. 500-2, Newport News, VA 23607, 804 688-7976; r. 505 Meridian Dr., Chesapeake, VA 23320, 804 547-8233; *Theresa;* Jonathan; Golf; Tidewater Forensics League.

PFAU, Mrs. Lynda Becker; TR '91 BS; 103 Wallace Dr., Daleville, AL 36322, 334 393-2163

PFEFFER, Mrs. Arlene S.; UC '78 BS; Star Rte. Box 428, Bay Minette, AL 36507.

PFEIFFER, Mrs. Cecile A.; DR '81 BS; 15 Med. Det (rg), APO, AE 09114.

PFEIFFER, Dean Barrett; UC '92 MSM; 5 Saint Mihiel Dr., Delran, NJ 08075, 609 461-5626

PFEIFFER, Eugene Henry; DR '83 MSP; 15 Med. Det (rg), APO, AE 09114.

PFEIFFER, Jerry M.; UC '88 MSM; 1686 Glenwood Ct., Niceville, FL 32578.

PFEIFFER, Kimberly Lynn; UC '92 (See Zamagni, Mrs. Kimberly Lynn).

PFEIFFER, Mrs. Patricia Ann; UC '80 BS, UC '85 MSP; Supv Employee Dev. Spec.; USA Civil Svc., Ft. Benning, GA 31905, 706 545-5580; r. 1148 Posey Ln., Columbus, GA 31904, 706 327-1420; *Bernard A.;* Jessica, Jennafer, Jonathan, Joshua; Reading, Fitness.

PFEIFLE, LT William Douglas, USN; UC '92 MSI; BS ECON Univ. of PA; Pilot; USN; r. 1636 King St., #3, Jacksonville, FL 32204, 904 388-3068

PFEIL, Mrs. Barbara Livingston; MT '85 MSD; Montgomery Regional, 301 S Ripley St., Montgomery, AL 36104, 334 269-8175; r. 3255 Fernway Dr., Montgomery, AL 36111.

PFEIL, James Robert; MT '88 (See Forsythe, James Robert)

PFLANTZ, David John; DR '88 AGE; 94/1034 Lelepua Pl., Waipahu, HI 96797

PFLEIDER, Richard Manfred; '73; 3233 Milford Rd., Indianapolis, IN 46236, 317 894-2162

PFOTENHAUER, CAPT Robert; 3214 Silver Lake Dr., Phenix City, AL 36867, 334 297-1766.

PFUNTNER, Robert J.; DR '70 MSSE; BSEd OH State Univ.; Pres./CEO; Pembrook Pines Media Grp., 1705 Lake St., Elmira, NY 14901, 607 732-1400; r. 1705 Lake St., Elmira, NY 14901.

PHAN, CAPT Hien D.; UC '89 MSM; BSME Duke Univ.; 4011 W Brapdock Rd, Alexandria, VA 22304, 703 578-9656; Swimming; Disabled American Veterans.

PHARES, Karla Lyn, (Karla Lyn Williams); TR '85 BSN; RN; Southeast AL Med. Ctr., POB 6987, Dothan, AL 36301, 334 793-8025; r. 260 Creekside Dr., Dothan, AL 36301, 334 794-0987; *Mike;* Tyler, Hunter.

PHARES, Michael Adolph; TR '82 BSE, TR '87 MSE; 260 Creekside Dr., Dothan. AL 36301, 334 792-0106

PHARRIS, Ms. Ribin Lea; TR '94 BS; POB 134, The Rock, GA 30285, 706 647-1576.

PHARRIS, Timothy C.; UC '94 MSI; 1655 Northridge Rd. Niceville, FL 32578, 904 897-4390.

PHARRIS, Ms. Virginia Metcalf, (Virginia Elizabeth Metcalf); TR '85 BSE; Tchr./Band Dir.; Pinckneyville Middle Sch., 5440 W Jones Bridge Rd, Norcross, GA 30092, 770 263-0860; r 2258 Marshes Glenn Dr., Norcross, GA 30071, 770 729-9377; Travel, Reading; GMEA, MBA, WBDNA, PAGE.

PHELPS, Mrs. Ann G.; MT '84 ASN; Rte. 1, Lot 133 ShagbArk Tr., Somerville, AL 35670.

PHELPS, Carla F., (Carla Floyd); TR '89 BS; Acct.; Hudson Industries, Troy, AL, r. 108 N Hunter Ln, Troy, AL 36081, *Mike;* Amber

PHELPS, Clyde Benjamin; UC '83 BAS, UC '86 MSM; PSC 2 Box 234, APO, AA 34002

PHELPS, Elizabeth I.; UC '92 (See Lee, Mrs. Elizabeth P.).

PHELPS, Ms. Gailya Nunnelee; TR '59 BS; Retired; r. 219 Murfee Dr., Prattville, AL 36066, 334 365-2696; *William J.;* Jennifer, Dean, Brad; Reading Traveling.

PHELPS, Mrs. Ginger Cutts; MT '93 MSD; Business Admin.; GJ Phelps Inc., 2851 Montrose Ave., Montgomery, AL 36109, 334 272-4610; r. 2851 Montrose Ave., Montgomery, AL 36109, 334 272-0770; *Guy;* Guy, IV, Joe; Music, Guitar, Facilitating Grps; Children's Div. First Baptist

PHELPS, John N., CPA; UC '87 MPA; BS MGMT San Diego State Univ., BS ACCTG FL State Univ.; HSMV Prog. Mgr.; Dept. of Motor Vehicles, Highway Safety Div, 2900 Apalachee Pkwy. Rm. B372, Tallahassee, FL 32399, 904 488-7439; r. POB 20705, Tallahassee, FL 32316, 904 878-2364; Ryan; Sports, Reading, Camping; YMCA.

PHELPS, Lena M.; TR '68 (See Merrett, Mrs. Lena P.).

PHELPS, Lisa Ruth; TR '84 BS; Homemaker; r. 309 Shawnee Dr., Wetumpka, AL 36092, 334 567-0084; *Jeff;* Daniel; New Home Baptist Church.

PHELPS, Michael Wallace; TR '88 BS; Comptroller; Pinckard Agcy., Troy Infomaster Financial Aid, Troy, AL 36081; r. 108 N. Hunter Ln., Troy, AL 36081, 334 566-3736; *Carla S.;* Amber; Computers, Weightlifting

PHELPS, 2LT Orval Eugene, USAF; MT '95 BS; AS Community Clg. Air Force; Software Analyst; Air Force Personnel Ctr., Randolph AFB, TX 78150, 210 652-5041; r 5733 Pocusset St., Pittsburgh, PA 15217, 412 421-3509; *Janet A.;* Christina R.; Bike, Biblical Rsch., Sci-Fi.; Boy Scouts of America.

PHELPS, Rex Lewis, Jr.; DR '84 BS; Warrant Ofcr.; Army Natl. Guard, 1730 Congressman Dr., Montgomery, AL, 334 271-7330; r. 359 Waterview Dr, Wetumpka, AL 36092, 334 567-0088; *Ludy;* Lydia, Christopher; Church Boys Leader Royal Range

PHELPS, Stuart Ward; UC '93 AGE; Surface Repair Tech.; USN, Special Boat Squadron 2; r. 1334 7th St., Norfolk, VA 23521, 804 464-6737; *Kathryn,* Jessica, Cody; Woodworking Travel.

PHELPS, Ms. Susan Dianne; UC '90 MPA, 10th Med. Lab, APO, AE 09180

PHELPS, William A.; TR; 4060 Stein St., Mobile, AL 36608

PHIFER, Ms. Lynn Marie; UC '90 MPA, BSN Trenton State Clg., RN Clara Maas Memorial Hosp.; Dir. of Nursing; Georgia Inst. of Technology, Student Health Ctr., 275 5th St. NW, Atlanta, GA 30332, 404 894-0247; r. 110 Berrycheck Hill, Peachtree City, GA 30269, 770 631-9727; *Daniel,* Daniel Jr., Trent, Jason; Walking, Reading, Pets, Sports; Christ Our Shepherd Lutheran.

PHIFER, Richard Lee; MT '85 BS; Retired; r. 365 Dogwood Ln., Jacksons Gap, AL 36861, 205 825-8177; *Evelyn;* Traveling by Motor Home.

PHILBIN, Mrs. Dawn Cleveland; DR '83 BSE; 1st Grade Tchr.; Our Lady of Sorrows, 1720 Oxmoor Rd., Birmingham, AL 35209, 205 879-3237; r. 212 Cahaba Forest Cove, Birmingham, AL 35242, 205 991-2015; *Phil;* Meghan; Reading; Church Activities

PHILBRICK, Ms Tami McDowell; DR '88 BS; POB 2603, APO, AA 34004.

PHILEN, Mrs. Judith G., (Judith R. Grantham Vice); TR '67 BSE; MA SPANI Univ. of AL; Spanish & Art Tchr.; Monroe Cnty. HS, 1 Tiger Dr., Monroeville, AL 36460, 334 575-3258; r. Rte. 3, Box 409A, Monroeville, AL 36460, 334 743-2600; *Richard Edward;* Sherrie V.; Travel, Painting, Reading; Greenville Arts League, NEA AEA.

PHILEN, Mrs. Rondalyn M.; TR '80 BSE; Tchr.; Monroe Acad., POB 927, Monroeville, AL 36460, 334 743-3932; r POB 5, Beatrice, AL 36425, 334 789-2649; *Lee Smith;* Christy, Cari, Cody Lee; Beatrice Baptist Church

PHILIPPACOPOULOS, Elias; UC '88 MPA, POB 1125, W. Falmouth, MA 02574.

PHILIPPOVIC, Gordon; DR '76 MSG; BS IN Univ. of PA; Logistics Mgmt. Spec.; USA Materiel Command, 5001 Eisenhower Ave., Alexandria, VA 22333, 703 617-5943; r 9201 Cutting Horse Ct., Springfield, VA 22153, 703 644-0153; *Inge;* Tina, Michael; Travel, Teaching; Homeowners Assn.

PHILIPS, Russell Devon; TR '74 BS; 118 Cherokee Dr., Eufaula, AL 36027, 334 687-5053

PHILLIPPI, Johnny C.; TR '79 BS; Owner; Marine Chemist Svc. Inc., 31460 Blakley Way, Spanish Fort, AL 36527, 334 626-0584; r. 31460 Blakely Way, Spanish Fort, AL 36527, 334 626-0584; *Linda;* Michele, Melissa, John; Bass Fishing.

PHILLIPS, Ms Alice Dunn; TR '73 BSE; 202 Wildwood Dr., Troy, AL 36081, 334 566-2051; *Jimmy R*

PHILLIPS, Allen Edward; TR '79 BS; CPA Shareholder; Gibson & Carson, 110 S Brundide St., Troy, AL 36081, 334 566-2690; r. POB 667, Troy, AL 36081, 334 566-3626; *Joy Lacey;* Joshua, Lacey, Nathen; Family Activities; Rotary

PHILLIPS, Althea; TR '81 (See Phillips-Edwards, Ms Althea).

PHILLIPS, Mrs. Alva; TR; 43 Jaffe St., Staten Island, NY 10314.

PHILLIPS, Mrs. Angela M., (Angela Mack); TR '94 BS; Spec.; United Sates Army, 404 Thompsonville Ln., Apt. 14, Oak Grove, KY 42262, 502 439-0948; r. 72 C Rangedale, Selma, AL 36701, 334 875-8567; *Christopher;* Traveling, Skating.

PHILLIPS, Mrs. Anne Winston; MT '86 MSD; 2200 Woodley Rd, Montgomery, AL 36111.

PHILLIPS, MAJ Anthony Richard, USAF; UC '88 MSM; Logistics Mgr.; USAF; r. 440 Telford Ave., Dayton, OH 45419, 513 298-0641; Fishing.

PHILLIPS, Ashley Parnell; TR '92 BS; 100 Beacon Dr., Columbiana, AL 35051

PHILLIPS, Ms. Beulah Estelle; TR '75 BSE; Rte. 2 Box 177, Ariton, AL 36311.

PHILLIPS, Bobby Ross, Jr.; TR '84 BS; MS SW TX State Univ.; Operation Supv.; Lower CO River Authority, POB 220, Austin, TX 78767, 512 482-6228; r. 8339 la Plata Loop, Austin, TX 78737, 512 301-3891; *Susan;* Michael, Andrew; Sports, Traveling.

PHILLIPS, Bobby Ross, Sr.; TR '59 BSE, TR '50 BS; ME GA Southern Clg.; Adel Bkg. Co., POB 191, Adel, GA 31620, 912 896-7402; r. 602 Bear Creek Rd., Adel, GA 31620, 912 896-4084; *Barbara;* Bobby Jr., Joseph; Golf; Lions Club.

PHILLIPS, Carl Eugene; UC '94 MSI; Rte. 15 1306, Lake City, FL 32024, 904 488-8459.

PHILLIPS, Ms. Carmalita Marie; MT '92 AGE; 4208-H Strathmore Dr., Montgomery, AL 36116, 334 953-5400.

PHILLIPS, Ms. Carol Nelson; TR '63; HS, Demopolis, AL 36732

PHILLIPS, Mrs. Carolyn Edwards; UC '88 MSM; 3550 Brookshire Dr., Pensacola, FL 32504.

PHILLIPS, Ms. Carolyn S.; PC '89 MSE, PC '91 EdS; 4216 St. Francis Ave., Columbus, GA 31904, 706 323-2646.

PHILLIPS, Mrs. Cecelia Benton, (Cecelia Benton); TR '79 BSE, DR '82 MSE; Tchr.; Seminole Cnty Bd of Educ, 203 E 6th Ave, Donalsonville, GA 31745 912 524-5235 r 102 Country Ln., Dothan, AL 36301, 334 793-3417; *Terry;* Chmn-Natl P-Nut Fest, Pagent

PHILLIPS, Cephus A., Jr.; MT '77 MSE; MDiv New Orleans Baptist Sem.; Southern Baptist Pastor; Spring Creek Baptist Church, Rte. 2 Box 187A, Honoraville, AL 36042, 334 227-4240; r. Rte. 2 Box 80B, Honoraville, AL 36042, 334 537-9674; *Betty;* Daniel, Joey; Gunsmithing; Lions Club.

PHILLIPS, Mrs. Chellie Woodham, (Chellie Woodham); TR '92 BS; Publicity & Public Relati, South AL Electric Coop, Hwy. 231 S, Troy, AL 36081, 800 566-2060; r. Rte. 1 Box 191A, Troy, AL 36081, 334 566-2720; *Jim;* Piano; Troy Jr. Womens League.

PHILLIPS, MAJ Chris Alan, USA, DR '88 MSP, 3361 Tara Blvd., Clarksville, TN 37042, 615 551-8763; *Lisa;* Craig, Caitlin.

PHILLIPS, Mrs. Constance; PC '91 BS; 286 Lee Rd. 219, Phenix City, AL 36867, 334 297-7357.

PHILLIPS, LT Curtis K. Miles; UC '93 MSM, BS US Naval Acad.; Pilot; USN, Patrol Squadron 26, NAS Brunswick, Brunswick, ME 04011; r. 999 River Rd., Brunswick, ME 04011; *Kimberly*

PHILLIPS, Mrs. Darlene Herbest; TR '94 BS; RR 4 Box 1965, Andalusia, AL 36420, 334 222-4302

PHILLIPS, David Arthur; UC '84 MSE; BAHIST Univ. of West FL; Dean; Northview HS, 4100 West Hwy Four, Bratt, FL 32535, 904 327-6681; r. 6800 Summit Dr., Milton, FL 32570, 904 626-3838; *Carol;* Patrick, Katheryn; Rotary Club

PHILLIPS, David B.; UC '91 MPA; BUS Univ. of MD, PSC 9, Box 3561, APO, AE 09123; r. 14 Orchard St., Bloomingdale, NJ 07403; *Aglaia,* Leona, Christopher

PHILLIPS, David Edward; UC '93 MSI, BS VA Military Inst.; Proj. Engr.; Paciulli Simmons & Assoc., 881 Harrison St., Leesburg, VA 22075, 703 777-2755; r. 1229 Brandfield Dr., Leesburg, VA 22075, 703 777-3938; Golf

PHILLIPS, COL David G., Jr., USAF; MT '89 MBA, BBS Univ. of Richmond; 130 Douglas St., Langley AFB, VA 23665, 804 764-7691; r. 844 Worcester Way, Newport News, VA 23602, 804 872-6639; *Terilyn G.;* Janet, Tre, Taylor, Logan; Photography.

PHILLIPS, David Joseph; DR '82 BS; MA Western MI Univ.; Electronic Techicain; Kellogg Co., Porter St., Battle Creek, MI 49017; r. 23905 M 66 N, Battle Creek, MI 49017, 616 962-8178, Hospice-Bd of Directors

PHILLIPS, Mrs. Debra Elise; UC '94 MSM; 4633 Reynolds Dr Virginia Bch, VA 23455

PHILLIPS, Debra Lea '74 (See Weems, Mrs. Debra Lea).

PHILLIPS, Mrs. Debra Wells; DR '79 BSE; English Tchr.; Middle Cnty. HS, 96 Perry St., Colquitt, GA 31737, 912 758-4130; r. 703 Oak Dr., Colquitt, GA 31737, 912 758-5073; *Robert;* Lindsey; Reading

PHILLIPS, Denise Relf; PC '88 MSE; 7 Landfill Rd, Phenix City, AL 36869

PHILLIPS, Dennis Maynard; TR '70; 1408 Bragg Rd., Greenville, AL 36037, 334 382-3510

PHILLIPS, Diane L.; DR '89 (See Hayes, Ms. Diane L.)

PHILLIPS, Don Charles; UC '80 MSD, BS Univ. West FL; Inst. Syst. Spec.; Chief Nav. Educ. & Trng., 250 Dallas St., CNET TPEB21, Pensacola, FL 32508, 904 452-3896; r. 4954 la Ventana Ct., Pensacola, FL 32526, 904 453-9303; *Anna,* Reading, Masons, F&AM.

PHILLIPS, Don F., Jr.; TR '81 BS; BA Gainesville Jr. Clg.; Owner; Altanta Carpet Co. Inc., POB 358, Duluth, GA 30136, 770 476-8306; r. 2951 Creek Dr., POB 358, Duluth, GA 30136, 770 623-9412; Golf, Church; Rotary, Masons.

PHILLIPS, Don Winston; TR '68 BS; Auditor; US Army Aviation Ctr., Attn. ATZQ-IRO, Ft. Rucker, AL 36362, 334 255-1059; r. Rte. 1 Box 28, Headland, AL 36345, 334 693-3156; *Katherine;* Hunting, Running.

PHILLIPS, Donald Patrick; DR '81 BS; Rte. 1 Box 548, Cottonwood, AL 36320.

PHILLIPS, Eddie L., Jr.; TR '79 BS; Ofcr.; Alabama Dept of Corrections; r. 320 Rock Springs Dr., Tallassee, AL 36078, 334 567-7421; *Sylvia Farrow;* Monica, Nicole; Traveling.

PHILLIPS, Edward H.; MT '77 BS, MT '78 MSF; MASTER S Jacksonville State Univ., TECH Ayers Tech. Clg.; 2015 Boynton Ave., Anniston, AL 36202, 205 237-9099; *Ellen,* Lolitha, Celeni, Edwardo; Boxing; VFW, Elks, Girl Scouts.

PHILLIPS, Eldon Craig; DR '92 BS; Rte. 8 Box 46, Ozark, AL 36360

PHILLIPS, Mrs. Ellen Haygood; TR '71 BS; MEd Auburn Univ., AA Univ. of VA; Tchr./Author/Writer; Professional Story Teller; r. 8903 Camfield Dr., Alexandria, VA 22308, 703 360-1533; *Bruce;* Beth Jeffries; Bridge; Delta Kappa Gamma

PHILLIPS, Mrs. Faye Flowers, (Faye Flowers); TR '87 BS; Claims/Support Team; Gayfers, 900 Commons Dr., Ste. 100, Dothan, AL 36303, 334 794-3300; r. 70 Roy Martin Rd., Dothan, AL 36301, 334 677-7961; *Larry;* Physical Fitness

PHILLIPS, Mrs. Franci Dennis, (Franci R. Dennis); TR '89 BS; Free-lance Journalist; r. 101 Big Leaf Cir., Columbia, SC 29223, 803 736-5563; *Matthew;* Grant Wesley; Crafts, Walking, Traveling.

PHILLIPS, Frankie O.; TR; MSEd Auburn Univ., EdD Univ GA; Grant Mgr.; Troup Cnty. Sch. Systs., 3157 Roanoke Rd, La Grange, GA 30240, 706 812-7920; r. POB 15, Mountville, GA 30261, 706 882-6569; *Willette.*

PHILLIPS, CAPT Gary Lester; MT '83 MSJ, MT '85 EdS, PSC 2 Box 408, Sheppard AFB, TX 76311, 817 370-2537.

PHILLIPS, George David; PC '86 BS; 30 Fieldstone Way, Newnan, GA 30265.

PHILLIPS, George W.; TR '64; Rte. 1, Headland, AL 36345, 334 693-3684.

PHILLIPS, Ms. Gina Kirby; '74; 3145 Fernway Dr., Montgomery, AL 36111, 334 263-9215.

PHILLIPS, CAPT Gordon Dale, USAF; UC '85 BAS; Capt.; USAF, Tinker AFB, OK 73145, 405 734-4401; r. 9516 S Shields Blvd. Apt. 276, Moore, OK 73160, 405 794-3254; *Lisa;* Sean, Bryan, Lillian; Boating; The Retired Ofcrs Assn

PHILLIPS, Guerry Martine; TR '83 BS; Probation Ofcr. II; Georgia Dept. of Corrections, 212 W. Oglethorpe Ave., Albany, GA 31702, 912 430-4183; r. 4840 Herod Hwy., Dawson, GA 31742, 912 995-6072; *Janice;* Brandon, Cayce, Trevor; Singing Country Music.

PHILLIPS, Helen '71 (See Brooks, Ms. Helen Phillips)

PHILLIPS, J Charles; TR '71 MSE, DR '75; Psychometrist, Henry Cnty Bd Educ, POB 635, Abbeville, AL 36310, 334 585-2206, r 231 Broad St., Headland, AL 36345, 334 693-3472; *Sarah,* Eve, John Allen; Bowling; Boy Scouts of America

PHILLIPS, James B., Jr.; TR '90 BS; A Co 309 Otb Box 2215, Ft. Huachuca, AZ 85613

PHILLIPS, James Darren; TR '94 BS, 1201 Circleview Dr, Dothan, AL 36301.

PHILLIPS, James Haskell; UC '87 MSI; Airsouth 114 PSC 813 FPO AE 09620

PHILLIPS, SCPO James Norton, USN(Ret), UC '83 BAS, UC '91 MPA; Dist. Exec., Greater Cleveland Council, BSA, E. 22nd at Woodland Ave., Cleveland, OH 44115, 216 861-6060; r. 16300 Raymond St., Maple Hts., OH 44137, 216 581-3977; *Susan;* Jennifer, Anthony; Golf, Church, Boy Scouts, VFW, American Legion

PHILLIPS, Jan; TR '71 (See Beasley, Ms. Jan).

PHILLIPS, Mrs. Janet Senn; MT '79 BM; 615 Smokey Rd, La Grange, GA 30240

PHILLIPS, Ms Jennifer, DR '82 BS; Rte. 2 Box 3088, Elba, AL 36323

PHILLIPS, Mrs. Jennifer Delois; TR '90 ASN, 2897 Alexander Rd, Pike Road, AL 36064, 334 279-6406

PHILLIPS, Mrs. Jennifer Glenn, (Jennifer R Glenn), TR '78 BM; MST GA Southern Univ.; Band Dir.; Bryan Cnty.-Richmond Hill Schs, 101 Harris Trail Rd, Richmond Hill, GA 31324, 912 756-4211; r. 414 Strathy Hall Rd., POB 1923, Richmond Hill, GA 31324, 912 727-3468; *S.R. (Ted);* Stan, Glenna; Photography

PHILLIPS, Mrs. Jennifer Greene, (Jennifer Martina Greene); TR '83 BS, Systs. Analyst; Auburn Univ., Div. of University Computing, Auburn, AL 36849; r. 324 Forest Rd., Notasulga, AL 36866, 334 257-3773; *Robert,* Grace, Ruth.

PHILLIPS, Jerry A.; UC '91 MPA, Human Resources Mgr.; Hudson Foods, POB 1097, Albertville, AL 35950, 205 891-8073; r. 339 Pine Needle Trace, Guntersville, AL 35976, 205 891-3593; *Connie;* Jason, Matthew; Auburn Football, Coaching, Alabama Poultry & Egg Assn

PHILLIPS, Jerry Franklin; UC '94 MSD, MDiv Oral Roberts Univ., BA Stetson Univ.; Chaplain/USN; Mental Health Counselor, Church St. Counseling Ctr., Orlando, FL 32801, r. 133 Copeland Dr., Orlando, FL 32806, 407 843-5897; *Linda,* Rebekah, John.

PHILLIPS, COL John Duffie; MT '73 MSG; BA Univ. of AR; Ret Air Force Col.; r. 13221 St. Charles Blvd., Little Rock, AR 72211, 501 228-0227.

PHILLIPS, John Melson; TR '95 BS; Police Ofcr.; Opelika Police Dept., 501 S. 10th St., Opelika, AL 36801, 334 705-5200; r. 708 Shamrock St., Opelika, AL 36801, 334 704-0952; Golf, Hunting, Fishing

PHILLIPS, Joseph Thomas; UC '92 MPA; 832 Shoal Creek Tr., Chesapeake, VA 23320.

PHILLIPS, Kenneth Edward; DR '79 BS; RR 1 Box 653, Ozark, AL 36360, 334 774-7092.

PHILLIPS, Kerry D.; TR '94 (See Loflin, Mrs. Kerry P.).

PHILLIPS, Mrs. Laurian Boyd; DR '87 BSE, DR '92 MSE, RR 4 Box 155, Colquitt, GA 31737

PHILLIPS, Lillie Mae; TR '89 BSN, 1007 Southmont Dr, Tuskegee, AL 36083.

PHILLIPS, Ms. Lorraine Cheryl, (Lorraine C. Langston); TR '84 BS; Customer Svc., Lanman Lithotech, 44 Coburn Ave., Orlando, FL 32805, 407 293-3980; r. 627 Jamestown Blvd., #1211, Altamonte Spgs., FL 32714, 407 869-6834; Bonnie, Jimmy; Crafts, Painting, Graphics.

PHILLIPS, Loyce; TR '80 (See Comer, Mrs. Loyce Phillips).

PHILLIPS, Margaret Anne; TR '73 (See Taylor, Mrs. M. Anne Phillips)

PHILLIPS, Mrs. Margaret Sessions; MT '90 MSE; BS David Lipscomb Univ.; Elem. Tchr.; W.o. Parmer Elem. Sch., Greenville, AL 36037, 334 382-8720; r. 1408 Braggs Rd., Greenville, AL 36037, 334 382-3510; *Dennis M.,* Bethany, Dennis Jr., Thomas, William; Sewing, Reading, Fishing, Butler Cty Public Library.

PHILLIPS, Ms Margie Ard; DR '92 BSE; 113 Rodney St., Midland City, AL 36350.

PHILLIPS, Mrs. Marilou Smith, UC '94 MBA; Tech. Publications Spec.; NASA-Langley Rsch. Ctr., Hampton, VA 23601, 804 864-2516; r. 10 Jean Mar Dr., Poquoson, VA 23662, 804 868-8886

PHILLIPS, Mrs. Marilyn Burks, (Marilyn Burks); TR '47; Retired Tchr.; r. POB 65, Brundidge, AL 36010, 334 735-3531; *Marlin,* Marcia; Collect Cookbooks Reading; Church

PHILLIPS, Mary Louise; TR '50 (See Cain, Mrs. M. Louise P.)

PHILLIPS, Ms Mary Suellen; TR '70; BS Lipscomb Univ.; Trng. Spec.; Fannie Mae, 3900 Wisconsin Ave., Washington, DC 20016, 703 708-5734; r. 4419 Holly Ave., Fairfax, VA 22030, 703 631-9098

PHILLIPS, Ms. Maude Weed; TR '73; Rte. 2 Box 301, Ozark, AL 36360, 334 774-8697

PHILLIPS, Melanie A.; MT '92 (See King, Mrs. Melanie P.)

PHILLIPS, Mrs. Melissa Taylor; TR '94 BSE; 5th Grade Tchr.; r. Rte. 1 Box 434, Highland Home, AL 36041, 334 537-4531; *Johnathn;* Johnathn David

PHILLIPS, Michael John; TR '85 BS; COO; Troy Bank & Trust, 1000 Hwy. 231, Troy, AL 36081; r. 1635 Enzor Rd., Troy, AL 36081, 334 566-0242; *Teresa*

PHILLIPS Michael Robert; UC '83 MSM, BS Clemson Univ, MA Webster Univ.; Sr. Systs. Engr.; SAIC, Inc., 4242 Woodcock, Ste. 150, San Antonio, TX 78228, 210 731-2232; r. 9619 Coolbrook, San Antonio, TX 78250, 210 523-8647, *Jean,* Kelly, Brad, Golf; Assn. of Old Crows

PHILLIPS, Mickie D.; TR '69; Rte. 1, Perote, AL 36061

PHILLIPS, Miranda Anne; TR '95 BSE; Rte. 12 Box 10-E, Lake City, FL 32025, 904 752-8995.

PHILLIPS, FADM Myra Renee; MT '83 ASN, PC '87 BSN, 1303 Sandfort Rd., Ridgetop Apt. 7, Phenix City, AL 36867

PHILLIPS, Mrs. Nancy, (Nancy Hart); TR '86 BSE; Elem. Tchr.; Hooper Acad., 380 Fischer Rd, Hope Hull, AL 36043, 334 288-5980; r. 5205 Yellow Pine Dr., Montgomery, AL 36116, 334 288-0686; *Buzz;* Kern, Scott; Sports.

PHILLIPS, Neal Howard; TR '71 BS; 102 Morningdove Way, Dothan, AL 36303, 334 794-5025

PHILLIPS [illegible]

PHILLIPS [illegible]

PHILLIPS [illegible]

PHILLIPS [illegible]

PHILLIPS [illegible]

PHILLIPS [illegible] Veterans Memorial Pkwy., Lafayette, AL 36862, 334 864-[illegible]

PHILLIPS LTC Richard J., Jr.; '79; 14175 Wilmot St., Moreno Vly., CA 92555

PHILLIPS [illegible] Univ. Telecom & ETV, Auburn, AL 36849; r. 324 Forest Rd., [illegible]

PHILLIPS Robert Charles; UC '80 MSI; BA Bucknell Univ., [illegible]

PHILLIPS Robert Charles; UC '82 BAS; 219 Cherokee [illegible]

PHILLIPS Robert Clealon; MT '78 BAS; 318 Crickett Ln., [illegible]

PHILLIPS Robert L., Jr.; '71; BS MS State Univ.; Military [illegible]

PHILLIPS [illegible] Asst. Principal, [illegible]

PHILLIPS [illegible] TR '85 BS; 17 Brantwood [illegible]

PHILLIPS [illegible] TR '95 BS; AS Jefferson Davis [illegible] Water Skiing, Fishing, Scuba [illegible]

PHILLIPS Roger Merwin; UC '88 BAS; MA Valdosta Univ.; [illegible] Camping, Traveling.

PHILLIPS S. R. (Ted), Jr.; TR '79 BM; MME Valdosta [illegible] POB 1923, 414 Strathy Hall Rd., Richmond Hill, GA 31324, [illegible] Computers.

PHILLIPS Samuel Wade; TR '91 BSE; Public Health [illegible] Jaycees.

PHILLIPS Mrs. Sharlene Mounts, (Sharlene Mounts); TR '85 BS; AAS Enterprise State Jr. Clg.; Supv./Recreation [illegible] *Boyd Douglas*, Boyd [illegible] Horseback [illegible]

PHILLIPS Sharon; MT '80 (See Smith, Mrs. Sharon A.).

PHILLIPS Mrs. Shirley Butler; MT '84 ASN; POB 1621, [illegible]

PHILLIPS [illegible] TR '88 ASN; RN Baptist Med. [illegible] Prattville, AL 36066, 334 361-9675 [illegible]

PHILLIPS Mrs. [illegible] TR [illegible] BS; Rte. 1 Box [illegible]

PHILLIPS Sonja L.; TR '77 (See Beam, Mrs. Sonja L.).

PHILLIPS [illegible] Exec. VP-Specialty Doors, Campbell-Phillips & Assoc., Inc., [illegible]

PHILLIPS [illegible] Homemaker; r. 705 Austin St., Wetumpka, AL 36092, 334 [illegible]

PHILLIPS [illegible] Webb, AL 36376

PHILLIPS [illegible]

PHILLIPS Teresa Kay; TR '77 BS; Rte. 1, Headland, AL 36345

PHILLIPS Mrs. Teresa W., (Teresa Woodard); TR '91 BSE; Homemaker; r. 1635 Enzor Rd., Troy, AL 36081, 334 [illegible]

PHILLIPS Mrs. Terry; DR '87 BS; 514 N. Lakeshore Dr., Carrollton, GA 30117

PHILLIPS [illegible] 17013, 717 243-1815; r. 608 Devonshire Dr., Carlisle, PA [illegible]

PHILLIPS [illegible]

PHILLIPS [illegible]

PHILLIPS [illegible]

PHILLIPS Mrs. Tiffany Joy, (Tiffany Stevens); TR '95 BS [illegible]

PHILLIPS Timothy Shea; BS; TR '94 BSE; Asst. Dir. of Progs., Troy State Univ., AC 215, Troy, AL 36082, 334 670-3207; r. Rte. 1 Box 153, Goshen, AL 36035, 334 484-[illegible]

PHILLIPS [illegible]

PHILLIPS [illegible]

PHILLIPS [illegible] C.; TR '78 (See Gentry, Mrs. Trina C. [illegible]

PHILLIPS Mrs. Vicki Powell; TR '78 BSE, DR '84 MSE; Bamberg Elementary Sch., APO, AE 09139, 334 794-5025

PHILLIPS [illegible]

PHILLIPS [illegible] Dr., Pensacola, FL 32503, 904 432-0831

PHILLIPS COL William Frank; MT '79 BS; 8406 Delphian [illegible]

PHILLIPS LTC William Norris; DR '87 MSP; MS Webster Univ., BS MTSU; Ofcr., DPRO McDonnell-Douglas, 5301 Bolsa Ave., Huntington Bch., CA 92647, 714 896-4260; r. [illegible]

PHILLIPS CAPT William R., Jr.; TR '85 BS; 8949 [illegible]

PHILLIPS [illegible] MT '81 ASN; Rte. 1 Box 125P, Equality, AL 36026

PHILLIPS, Zena F.; TR '87 (See Clements, Mrs. Zena F.)

PHILLIPS-EDWARDS Ms. Althea, (Althea Phillips); TR [illegible] Traveling, Reading, Sewing, Chi Eta Phi Sorority.

PHILP [illegible]

PHILPOT Anne Norman; TR '81 (See Beasley, Mrs. Anne [illegible]

PHILPOT, Beverly; TR '91 (See Ogburn, Mrs. Beverly [illegible]

PHILPOT Mrs. Cynthia Pursell; DR '92 BS; 5509 18th Ave. E., Bradenton, FL 34208

PHILPOT Ms. Daisy M., (Daisy M. Mingledorff); TR '77 MSE; Tchr., Pensacola HS, 500 W. Maxwell St., Pensacola, FL 32501, 904 444-2413; r. 500 Bayou Blvd., Pensacola, FL 32503, 904 432-8832; Tim, Toby, Thomas.

PHILPOT Gloria Ann; TR '62 (See Thurman, Mrs. Gloria Ann)

PHILPOT, Paul Whitley; TR '87 BS; 1301 Fairview Ave., Greenville, MS 38701.

PHILPOT, Robert J., Jr.; DR '92 MSG; 5509 18th Ave. E., Bradenton, FL 34208

PHILPOTT, Gary Clark; TR '77 BSE; 7035 Sumit Wood Dr., Kennesaw, GA 30152, 770 426-6984.

PHILPOTT James Michael; TR '72; VP; GE Capital Assurance, 6277 Sea Harbor Dr., Orlando, FL 32887, 407 345-2619; r. 5225 Fieldview Ct., Orlando, FL 32819, 407 876-4938

PHILPOTTS Alvin T., III; MT '85 MSP; BA OH Wesleyan Univ.; Ret. LTC; Prog. Mgr.; The Agility Forum, 125 Goodman Dr., Bethlehem, PA 18015, 610 758-6668; r. 2019 Sanbrook Dr., Bethlehem, PA 18015, 610 691-6667; *Deborah*; Brett, Chase; Choral Singing.

PHILPOTTS, Mrs. Deborah M.; MT '85 MSP; USAF Reserve; r. 16 Sanbrook Dr., Bethlehem, PA 18015, 610 758-3290

PHIPHER Ms. Paula; MT '93 BS; POB 352, Hayneville, AL 36040, 334 548-2692; Carlton; Reading, Walking; Mt. Zion.

PHIPPEN COL Daniel Kirby, USAF(Ret.); MT '68 MSF; BS BUS Univ. of ID; Retired; r. 4613 Los Feliz Dr., Tempe, AZ 85282, 602 838-1200; *Muriel*; Christine, Bonnie Jo, Dan.

PHIPPS Ms. Allea F.; TR '86 BS; MS Univ. of Cincinnati; Dir. Phys. Svcs., Tohealth Health Care Systs., 375 Dixmyth Ave., Cincinnati, OH 45220, 513 872-2757; r. 12 Rio Grande 6, Florence, KY 41042; Skiing, Travel.

PHIPPS LT Carl Claiborn, Jr., USN; UC '94 BAS; 6880 W. Fairfield Dr., Apt. 122, Pensacola, FL 32506, 904 455-9255; Christopher, Elizabeth; Reading, Computers, Exercise; ASPA, Retired Officers Assn.

PHIPPS Mrs. Donna Rene'; UC '87 BS; Asst. to The Chmn.; Univ. of Tennessee, Clinical Pharmacy Dept., 26 S. Dunlap, Rm. [illegible], Memphis, TN 38163, 901 448-6041; r. 4156 Brittain Cove, Memphis, TN 38135, 901 385-1386; *Douglas*; Leah; Reading, Softball, Volleyball; Assn. of Govt. Accountants.

PHIPPS Floyd James; UC '84 BS; 230 E. 167th St. 2E, Bronx, NY 10456

PHIPPS Ms. Patti [illegible] (Patti C. Vancandingham); DR '78 BSE; Tchr., Geneva City Schs., 800 N. Cherokee, Geneva, AL 36340; r. 130 Lakewood Loop, Geneva, AL 36340, 334 684-[illegible] NEA, Phi Beta Kappa.

PHODES [illegible] TR [illegible] BS; Asst. Mgr., Haynes Ambulance Svc., 217 Corman Ave., Troy, AL 36081, 334 [illegible] Troy, AL 36081, 334 566-8722; *Tasha*; Preston; Amateur Radio.

PHOTINOS Richard James; UC '88 MPA; 4222 Saint Linus Ln., St. Ann, MO 63074

PHULLIPS Johnathn Edward; TR '94 BS; Rte. 1 Box 434, [illegible]

PI, Jose Miguel; UC '90 AGE, UC '91 BS; Nav. Med. Data [illegible]

PIATT [illegible] '94 AS; RN; r. 136 Forest [illegible]

PIAZZA Virginia M.; TR '89 (See Parsons, Mrs. Virginia P.).

PICA [illegible] MPA [illegible]

PICARD [illegible] David; UC '91 MSM; Bldg. 1006 Box [illegible], Ramstein AFB, APO, AE 09012

PICARD Phillip Scott; UC '84 BAS, UC '85 MSM; 3619 15th Ave., Columbus, GA 31904

PICARIELLO, James L.; UC '91 MPA; 1770 Plinkett St. [illegible]

PICARRO Ms. Teresa A.; MT '93 BS; Educ.; r. 3944 Cedar Ave., Montgomery, AL 36109, 334 270-0143; *Mark*; [illegible] Beta Phi.

PICHA [illegible] Paul; UC '87 MPA; BS West TX State Univ.; Prog. Devel. Supv., Central OH Area Agcy. On Aging, [illegible] Columbus, OH 43215, 614 645-7250; r. 6641 Rosedale, Reynoldsburg, OH 43068, 614 866-7219; [illegible] Cross Country Skiing, Running.

PICHANICK Mrs. Leah [illegible] (Leah Bigonial); TR '82 BS; POB 4569, Houston, TX 77210, 713 841-5630; *Keith*; [illegible] Tennis and Travel; American Womens Club-Brussels.

PICHARD Reid Alphonse; TR '89 BS; Cert. Portfolio Ctr.; Sr. Copywriter; Barradas Yeaton & Wold, Portsmouth, NH [illegible] Portsmouth, NH 03801, 603 433-[illegible] Mountain Biking, Hiking.

PICKARD Elsie; TR '81 (See Watson, Mrs. Elsie)

PICKARD [illegible] '70; POB 555, Port St. Joe, FL [illegible]

PICKARD Richard John; TR '92 BS; 203 Arapaho Ct., Enterprise, AL 36330

PICKARD Mrs. Tammy Gilliam; TR '81 BSE; Ag. Cnslt., Pickard Cnsltg., Inc., 203 Shannon Dr., Andalusia, AL 36420, 334 222-1967; r. 203 Shannon Dr., Andalusia, AL 36420, 334 222-1967; *Terry*; Jim, Gene.

PICKARD Mrs. Thelma B.; PC '88 BS; Asst. Librarian, Chattahoochee Valley Comm. Clg., 2602 College Dr., Phenix City, AL 36869, 334 291-4942; r. 27 Sage St., Phenix City, AL 36867, 334 297-9949; Clifford Fore, Sherry Jordan, Zina Samaan, Wilbur Jr., April Witten; Reading, Traveling, Gardening; AARP, Battered Women's Assn.

PICKENS Mrs. Cynthia Tynes; PC '93 MSE; 2nd Grade Tchr., CCEC; r. 314A Kawamura, Ft. Benning, GA 31905, 706 687-3641; *Kenneth*; Kenny, Rochele, [illegible]

PICKENS Pat; TR '68 (See Shuffett, Mrs. Pat A.)

PICKENS Patty; MT '94 (See Sager, Mrs. Patricia Anne)

PICKERING Christopher J.; TR '94 BS; 335 Dogwood Hls., London, KY 40741, 606 858-6135.

PICKERING Ms. Rita M. Bedard; UC '89 MPA; BA Park Clg.; Govt. Acctg.; 6760 E. Irvington Dr., Denver, CO 80279, 303 676-7631; r. 3381 S. Pitkin Way, Aurora, CO 80013, 303 690-9946; Reading, Cooking.

PICKETT, Ms. Amy Carlene; MT '93 BS; Acct.; Examiners Public Accounts, 50 N. Ripley St., Montgomery, AL 36130, 334 242-9200; r. 5797 Darien Dr., Montgomery, AL 36117, 334 260-0522; Brian, Alex, Scott.

PICKETT, Bobby L.; UC '85 BS; 1414 Coffee Ct., Columbus, GA 31906

PICKETT Charles A., Jr.; TR '77 BS; Owner, Pickett Marine Constr., 517 Kings Rd. N., Callahan, FL 32011, 904 879-2237; r. 517 Kings Rd. N., Callahan, FL 32011, 904 879-2237; *Margaret*; Ryan, Aubrey.

PICKETT, Mrs. Cynthia Nell, (Cynthia Nell Ethridge); DR '88 BAS; Bookkeeper, Federal Credit Union, 341 N. Daleville Ave., Daleville, AL 36322, 800 448-4096; r. 2565 Hwy. 134 E., Daleville, AL 36322, 334 598-3058; *Clinton*; Kaylee; Jaycees.

PICKETT, Eric William; UC '93 AGE; 18-B Michael Loop, Ft. Benning, GA 31905.

PICKETT Gail O.; TR '73 (See Salmon, Ms. Gail Oglesby)

PICKETT Gayle E.; UC '79 (See Powell, Mrs. Gayle Elaine)

PICKETT Grissett E.; TR '38; Retired Tchr.; Ft. Walton Beach HS; r. 1709 15th St., Niceville, FL 32578, 904 678-5618; *Mary Del*; Patricia, Judy; First Baptist Church.

PICKETT, James Harry; MT '79 BAS; Retired; Civil Svc.; r. 175 Woodland Dr., Phenix City, AL 36869, 334 297-9953

PICKETT Mrs. Joan W., (Joan Wright); TR '85 BS; Tchr., Southeast AL Med. Ctr., Dothan, AL 36301, 334 712-9162; r. 362 Freddie Whiddon Rd., Box 32, Webb, AL 36376, 334 899-8555; *Steven*; Shelby; Swimming, Fishing.

PICKETT, John D., Jr.; MT '77 MSD; 111 Whitman St., Montgomery, AL 36104, 334 834-3399

PICKETT Joseph C.; TR '69 EdS, MT '78 EdS; MACT Auburn Univ., MPA Auburn Univ.-Montgomery; Trng. Contracts Mgr., USA Corps of Engrs., Bevill Ctr. CE Trng. Mgmt., 550 Sparksman Dr., Huntsville, AL 35816, 205 722-5804; r. 8108 Hillside Ln., Huntsville, AL 35802, 205 883-5269; *Claire*; Leslie Vallely, John Anderson, Todd Anderson; Photography, Writing, Civil War; Delta Chi, St. Thomas Episcopal.

PICKETT, Kathy V.; TR '80 (See Pickett-Clayborn, Mrs. Kathy Veronica)

PICKETT, Larry Joseph; MT '81 MSE; 1015 Shoal Creek Dr., Deatsville, AL 36022

PICKETT, Percy James; MT '84 MSP; US Postal Ofc., 6701 Winton Blount Blvd., Montgomery, AL 36119; r. 502 Thomas St., Union Spgs., AL 36089; *Margaret*; Crossword Puzzles, Gardening.

PICKETT Mrs. Rhonda Butler; DR '90 BSE; 200 Keisha Cir., Ozark, AL [illegible], 334 774-5046

PICKETT Steven Lance; DR '91 BS; AA George Wallace Comm. Clg.; Acct.; Summerford Truck Line, Inc., 10720 Hwy. 84 E., POB 487, Ashford, AL 36312, 334 899-5136; r. 362 Freddie Whiddon Rd., Box 32, Webb, AL 36376, 334 899-8555; [illegible] Shelby; [illegible] Inst. Mgmt. Accountants.

PICKETT-CLAYBORN Mrs. Kathy Veronica, (Kathy V. Pickett); TR '80 BS, UC '84 BS; Supv. Acct.; USA Corps of Engrs., 201 Saint Michael St., Mobile, AL 36601, 334 441-5039; r. 702 S. Adams Ave., POB 69, Daphne, AL 36526, 334 626-1513; *Melvin*; April, Ashia, Jennifer, Ashton, Taylor; [illegible]

PICKFORD COL Fredric Bruce, USAF(Ret.); UC '76 MSI; BA Kent State Univ. OH; Owner; Pickford Property Mgmt., 123 Tuckahoe Trace, Yorktown, VA 23693, 804 868-0500; r. 123 Tuckahoe Trace, Yorktown, VA 23693, 804 868-0500; *Rosemary*; Kelly, Christopher, Shawn.

PICKINS Mrs. Yvonne Hill; UC '88 AGE; POB 7571, Columbus, GA 31908

PICKLO James Joseph; DR '80 MSD; 3985 Pearlberry Ct., Woodbridge, VA 22193, 703 498-0819.

PICKNELL Forrest Edward; UC '85 AGE; 39 Howard Ave., [illegible] NH [illegible]

PICKNEY Rose Marie; UC '82 MSM; 3796 Garden Hill Rd., Mt. Pleasant, SC 29464

PICKREN Ms. Dorothy Ray; TR '35; 10390 54 Ave., St. Petersburg, FL [illegible]

PICKRON [illegible] TR [illegible] BSE; 604 E. 6th Ave., Florala, AL 36442, 334 858-3661

PICOT Mrs. Judith R.; DR '78 MSG; 1500 Cedar Oak Ln., Harker Hts., TX 76548, 817 698-3142

PIECEWICZ Jeff; TR '95 BS; 4479 SE Salvaten Rd., Stuart, FL 34997, 407 221-8427

PIEL Mrs. Judy Lott; MT '82 ASN; POB 230603, Montgomery, AL 36123

PIENEZZA Jessee W., Jr.; RN; MT '93 ASN; BGS Roosevelt Univ., MA LaSalle Univ.; Michael Reese Hosp. & Med. Ctr., 39th St., Chicago, IL 60607; r. 1040 Granville Apt. 917, Chicago, IL 60660, 312 338-0657; Rollerblade; Vol.-AIDS Grp.

PIEPER Mrs. Diane Dunn; '68; RR 1 Box 170, Clarissa, MN 56440, 218 756-3780

PIEPER Russell C., Jr.; UC '79 AS, UC '81 BS; Welfare Fraud Investigatr., State of Florida, Ft. Pierce, FL; r. 6515 Deleon Ave., Ft. Pierce, FL 34951

PIERCE A. Clay, III; TR '93 BA; Mortgage Lender; United Cos. Lending Corp., 5250 S. Commerce Dr., Ste. 301, Salt Lake City, UT 84107, 801 261-1339; r. 4478 Highland Dr. #2, Salt Lake City, UT 84124, 801 272-6970; *Heather Lune*; Fishing; Salt Lake Jaycees.

PIERCE Ms. Ann Bolon Grimes; UC '80 BS; 4901 Ballygar Dr., Tallahassee, FL 32308

PIERCE Ms. Brenda L.; TR '72; MA Univ. of South AL; Principal, Foley Elem. Sch., 200 N. Cedar St., Foley, AL 36535, 334 943-8861; r. POB 138, Robertsdale, AL 36567, 334 947-5411; Water Sports, Local Prof. Arts; S. Baldwin Chamber of Commerce.

PIERCE Charles David; '73; Retired USAF; r. 6800 Greenleaf Dr., Placerville, CA 95667, 916 622-2657

PIERCE, Charles Mitchell, OD; DR '87 BSE, DR '95 MSE; AS Perkinston Jr. Clg., BD Luther Rice Sem.; Chemistry Tchr., Northview HS, 3209 Reeves St., Dothan, AL 36303, 334 794-1410; r. 632 Chapelwood Dr., Dothan, AL 36301, 334 794-2892; *Faye*; Christie, Aaron, Wanda, Deborah; Reading, Picnicing.

PIERCE Charles R.; 36 E. County Rd. 950 N., Springport, IN 47386

PIERCE Mrs. Cynthia Chambless; TR '94 MSE; BS Auburn Univ.; Tchr., South Highlands Elem., Opp, AL 36467; r. 202 Oakwood Dr., Opp, AL 36467, 334 493-6621; *Clay*.

PIERCE Mrs. Debra Ann, (Debra Ann Graham); MT '85 MSE; MS Auburn Univ.; Asst. Principal, Elmore Cnty. Bd. of Educ., Millbrook JHS, POB 617, Wetumpka, AL 36092, 334 285-2124; r. 2751 Argyle Rd., Montgomery, AL 36116, 334 288-3382; *Tom*; Brandon; Reading; Phi Delta Kappa, NAESP.

PIERCE Mrs. Denene Sanders; UC '95 MPA; BA NC Central; Loan Svcs. Spec., College Fndn., Inc., 2100 Yonkers Rd., Raleigh, NC 27605, 919 834-2893; r. 4206 Bertram Dr., Raleigh, NC 27604, 919 871-0918; *Fredrick*; Jogging, Reading, Classic Movies.

PIERCE, Douglas Merle; MT '81 MSP, MT '81 MSD; BS IA State Univ.; Military Pilot; Iowa Air Natl. Guard, 3100 McKinley Ave., Des Moines, IA 50321, 515 256-8216; r. 1162 NW Columbine Ct., Norwalk, IA 50211, 515 285-0894; *Kathryn*; Brian, Lisa, Todd, Jason; Sports; Norwalk Christian Church.

PIERCE Eva Eugenia; UC '94 MSD; 4005 Heath Cir., N., W. Palm Bch., FL 33407, 407 683-2610

PIERCE Felicia Jolene; TR '90 (See Olds, Mrs. Felicia Jolene)

PIERCE Garey Taylor; UC '86 BS; MSM FL Inst.-Tech.; Safety & Ind. Hygiene Mgr., Boeing, POB 240002, Huntsville, AL 35824, 205 544-6439; r. 105 Brandon Dr., Madison, AL 35758, 205 464-0706; Sports, Chess; American Society-Safety Engrs.

PIERCE Ms. Geraldine H.; TR '69; Retired Tchr.; r. Rte. 3 Box 336, Andalusia, AL 36420, 334 222-6149; *Howard*.

PIERCE Mrs. Heather L., (Heather Alicia Lune); TR '92 BS; Exhibit Mkgt. Mgr., Hgm Med. Laser Systs. Inc., 3959 W. 1820 S., Salt Lake City, UT 84104, 801 972-0500; r. 4478 Highland Dr. #2, Salt Lake City, UT 84124, 801 272-6970; *A. Clay*; Snow Skiing.

PIERCE Herbert Lee, II; UC '93 AGE; 29150 Lake Forest Blvd., Apt. 1209, Daphne, AL 36526, 334 626-2945

PIERCE Ms. Inez Christine; MT '77 MSJ; 1525 Laurelwood Ln., Montgomery, AL 36117, 334 834-6025

PIERCE James Clay; TR '88 BS; 202 Oakwood Dr., Opp, AL 36467

PIERCE James Devin; MT '85 BS; 1202 Devonshire Dr., Montgomery, AL 36116

PIERCE James Edward; MT '77 MSE; BS Auburn; Retired Tchr.; r. 1646 County Rd. 30, Clanton, AL 35045, 205 755-4663; *Cherry*; Phil, Tim.

PIERCE, James Vince; MT '80 MSE; 3511 Mobile Dr., Montgomery, AL 36108, 334 264-0063

PIERCE, James Vince; MT '80 MSA; BS Tuskegee Univ.; Retired Instr., Trenholm State Technical Clg., 1225 Airbase Blvd., Montgomery, AL 36108; r. 3511 Mobile Dr., Montgomery, AL 36108, 334 265-2192; *Mary L. B.*; Rolanda L., James M.; Gardening; Baptist Church, Civic Work.

PIERCE Mrs. Jennifer Woodard; TR '77 MSE; 222 N. A St., Pensacola, FL 32501

PIERCE Jenny Kathleen; TR '92 (See McCall, Mrs. Jenny P.)

PIERCE Ms. Judith A.; MT '91 BS; 122 Primrose Dr., Prattville, AL 36067

PIERCE Ms. Judith Stephens; TR '66; Retired Sch. Couns.; Ozark City Sch. Syst.; r. 8505 Woodfield Crossing Blvd. #127, Indianapolis, IN 46240, 317 475-9160; Reading.

PIERCE Judy; TR '64 (See Green, Mrs. Judy Ann Pierce)

PIERCE Julie L.; MT '94 (See Clement, Mrs. Julie L.)

PIERCE Mrs. Karen Reeves; TR '93 BSE; POB 103, Opp, AL 36467, 334 493-9218

PIERCE Laura; TR '69 (See Mullins, Mrs. Laura P.).

PIERCE Leroy; DR '77 AAS; A Co. 3 Am Bn. C B T., 3 Inf. Div., APO, AE 09031

PIERCE Mrs. Linda T.; '69 MEd AUM, EdS Auburn; Biology Tchr., Greenville Middle Sch., 300 Overlook Rd., Greenville, AL 36037, 334 382-3450; r. Rte. One Box 203, Luverne, AL 36049, 334 335-3834; *Timothy*; Barrington, Tal.

PIERCE Lisa R.; TR '88 (See Grant, Mrs. Lisa Pierce)

PIERCE M. Dubon, Jr.; UC '83 BS; 1230 Tate Rd., Cantonment, FL 32533

PIERCE Mrs Mary Brown. MT '79 MSE, 3511 Mobile Dr., Montgomery, AL 36108, 334 264-0063.

PIERCE, Ms. Mary Brown; MT '80 MSE; 3511 Mobile Dr., Montgomery, AL 36108, 334 264-0063.

PIERCE, Ms. Melinda S.; MT '93 BS; Residential Supv.; Montgomery ARC, 527 Buckingham Dr., Montgomery, AL 36116, 334 288-2280; r. 3437 Loch Haven Rd., Montgomery, AL 36109, 334 277-1453; *Steve;* Greg, Scott; Capital City Cloggers.

PIERCE, Ms. Myrtle Meek, (Myrtle Lee Meek); TR '64; Ret. Tchr.; Kinston Elem. Sch.; r. Box 37, Kinston, AL 36453, 334 565-3226 *Thomas (Dec)* Pamila Sumblin Kemro Jackson Travel, Read, Fishing; Ruritan, Kinston First Baptist

PIERCE, Orville Lloyd; UC '79 MSE, UC '81 MSD; BS IN PE UWF; Social Worker; Escambia Cnty. Sch. Bd., Pensacola, FL, 904 469-5451; r. 7511 Sachem Rd., Pensacola, FL 32506, 904 456-0298; *Sharon;* Stacy, David; Minister-Music-Circle Baptist.

PIERCE, Pamela Faye; MT '87 BS; Social Worker; State of AL, Dept. of Human Resources, Montgomery, AL 36125, 334 293-3199; r. 2948 Milton Rd, Montgomery, AL 36110, 334 263-2231; Bowling Reading.

PIERCE, Phillip R.; UC '89 MPA; 9045 Flicke Ln., Dallas, TX 75238

PIERCE, Robert Alan; 3085 Melaleuca Dr., W. Palm Bch., FL 33406.

PIERCE, Robert George; TR '84 BS; Sales; Hardwick Clothes, 507 Georgetown Rd. NW, Cleveland, TN 37311, 423 476-2740; r. 507 Georgetown Rd. NW, Cleveland, TN 37311, 423 476-2740; *Molly;* Jordan, Claire.

PIERCE, Ms. Rolanda Lanetta; TR '89 MSN; BSN Tuskegee Univ.; Student/Reasearch Analyst; Vanderbilt Univ., Dept. Sch of Nursing; r. 60 Plus Park Blvd., Nashville, TN 37217, 615 360-6129; Sewing, Cooking; Delta Sigma Theta

PIERCE, Ronald L.; 126 Mallard Dr., Troy, AL 36081.

PIERCE, Mrs. Rose Johnson; MT '80 BS; 3555 Meadow Dr., Columbus, GA 31906

PIERCE, Ms. Sandra Marie; MT '77 MSJ; 5345 Surrey Rd., Montgomery, AL 36109

PIERCE, Ms. Sara Parker; UC '79 MSG; 1413 Bayshore Dr., Niceville, FL 32578.

PIERCE, Mrs. Sharon Sue, (Sharon Reynolds); UC '89 AGE; BS Wayland Baptist Univ.; Photo Journalist; USA, Ft Carson, Ft. Carson, CO 80913; r. 7240 Red Cloud St., Colorado Spgs., CO 80911, 719 392-8192; *Terrance;* Donnie, Nichole; Making Beer, Photography.

PIERCE, Stanley Webb; MT '83 BS; Data Processing Proj. Man; Retirement Systs. of AL, 135 S. Union, Montgomery, AL 36130, 334 832-4140; r. 3008 Willow Ln., Montgomery, AL 36109, 334 271-0772; Golf.

PIERCE, Ms. Susan Crews, (Susan Lynn Crews); TR '82 BS, MT '87 MSD; Career Counselor; Troy State University, 110 Adams Ctr., Troy, AL 36082, 334 670-3218; r. 126 Mallard Dr., Troy, AL 36081, 334 566-4568; *Ron;* Natalie, Brett; Reading, Gardening; Girl Scouts.

PIERCE, Mrs. T. M.; TR '29; 1365 Gatewood Dr., Auburn, AL 36830, 334 745-7476.

PIERCE, Tammy Melissa; TR '94 BSE; 19945 Lowery Dr., Robertsdale, AL 36567, 334 947-2667.

PIERCE, Theresa Virginia; MT '85 ASN; 1310 Mcmeans Ave. Apt. 15, Bay Minette, AL 36507, 334 284-9317

PIERCE, Towanna Shea; TR '93 BSN; 325 Chapelwood Dr., Dothan, AL 36301.

PIERCE, William Henry; MT '75 AA, MT '76 BS; 712 Creef Ln., Chesapeake, VA 23320.

PIERCE, Willie George; MT '80 BS; POB 173, Cataula, GA 31804.

PIERCE, Mrs. Wilma Davis; TR '76 MSE, 2645 Broome Cir., Cantonment, FL 32533, 904 476-9071

PIERRE, Compton T.; UC '87 BS; Juvenile Rehab. Couns.; State of Washington; r. 1342 Morrison Ave., Bronx, NY 10472, 718 893-8041; *Laura;* Patrice, Justin; Writing, Track, Working Out.

PIERSALL, Jeffrey Clay; TR '81 BSE; 1105 Powderhorn Rd, Simpsonville, SC 29681.

PIERSON, Donna; DR '84 (See Smith, Mrs. Donna Jean).

PIERSON, Michelle Leigh; TR '93 (See Chappelle, Mrs Michelle Leigh).

PIERSON, LTC Robert E., Jr.; MT '83 MSD; Air Inspector: USAF, Ramstein, Germany; r. 2401 Price St., Montgomery, AL 36111, 334 834-6468

PIERSON, COL Robert Edwin, USAF(Ret.); MT '78 BAS, MT '80 MSP; Retired Pilot; USAF; r. 2401 Price St., Montgomery, AL 36111, 334 834-6468; *Dorothy;* Robert Jr, Dennis, Jeanann.

PIETENPOL, John J.; UC '78 BAS; USAF(Ret) Pilot; r 388 W. Harborview Rd., Santa Rosa Bch., FL 32459, 904 267-3811; *Sandra C.;* Scott, Timothy, Debra, Dawn; Gardening.

PIETROWSKI, Mrs. Brenda Eaton; MT '82 MSE; 679 Chatsworth Dr., Montgomery, AL 36109

PIETROWSKI, Frank Edward; MT '82 MSP; 679 Chatsworth Dr., Montgomery, AL 36109.

PIGEON, CAPT Scott; UC '90 MSM; BS Clemson Univ.; Deputy Prog. Mgr.; Wright Lab, 2517 K St., Wright-Patterson AFB, OH 45433, 513 255-0270; r. 6945 Hubbard Dr., Huber Hts., OH 45424, 513 237-0903; *Therese;* Reid, Bryce; Hiking, Parks, Ice Hockey; AF Assn., St. Peter Church.

PIGG, Edward Kenneth; PC '91 MSE; Tchr.; Lanett HS, Lanett, AL 36863; r. 703 N. 18th St., Lanett, AL 36863, 334 644-6494; *Krista;* Tyler, Trevor.

PIGG, Kevin Richard; PC '93 BS; 6203 19th Ave., Valley, AL 36854, 334 756-7992.

PIGG, Mrs. Krista Bible; PC '93 MSE; 703 N 18th St., Lanett, AL 36863, 334 644-6494

PIGG, Sherri; PC '89 (See Rearden, Mrs. Sherri Pigg).

PIGMAN, Minie L.; TR '70 (See Coon, Mrs. Minie L.).

PIGOTT, CAPT Latus Wayne, USAF(Ret.); UC '85 MSD, UC '86 MPA; BGS Univ. of NE Omaha; Retired Capt.; USAF; r. 34 Blenheim Rd., Shalimar, FL 32579, 904 651-3095; *Shirley;* Deborah, Mark; Fishing.

PIGOTT, Willie Ray; '73; Box 1117 Hwy. 90 E, Chipley, FL 32428

PIJANOWSKI, Ms. Mary Shehee, (Mary Roberts); DR '84 MSF; Trng. Systs. Mgr.; US Aviation Ctr., Ft. Rucker, AL 36362, 334 255-3917; r. 105 Grantham Way, Daleville, AL 36322, 334 393-2673; *Ron;* Brad, Ryan; Reading, Piano; AAAA

PIKE, Mrs. Carolyn Schoonover; DR '77 MSG; 545 Decker Ave., Elmira, NY 14904.

PIKE, G. W.; PC '84 BS; 803 Teaver Rd., La Grange, GA 30240

PIKE, Mrs. Kimberly Hatcher; TR '93 BSE; Tchr.; Alba Middle Sch., 14180 S. Wintzell Ave., Bayou La Batre, AL 36509, 334 824-4134; r. 3125 Autumn Ridge Dr. W, Mobile, AL 36695, 334 602-6634; *Tony;* Kristen; Crafts, Reading, Vol. Church Act, Alabama Math Teachers Assn.

PIKE, Mrs. Lesley Carole; UC '93 MSM, UC '94 MSM; 8104 Pamplona St., Navarre, FL 32566, 904 939-5280.

PIKE, Mrs. Margaret Nichols; TR '93 ASN; 2134 County Rd 54, Montevallo, AL 35115, 205 665-1401

PIKE, Ms. Stacy Krebs; TR '83 BA; 2019 Poplar St., Waukegan, IL 60087, 847 249-5712.

PIKE, Susan E.; TR '83 (See Neely, Mrs. Susan P.).

PIKE, Tommy Edward; TR '77 BSE; MA Univ. of AL; Tchr.; Henagar Sch., POB 69, Woodview Rd., Hwy. 40, Henagar, AL 35978, 205 657-4483; r. POB 274, Henagar, AL 35978, 205 657-5379; *Nina;* Taylor; Hiking, Reading, Basketball; Broadway Baptist Church.

PIKE, Tony Lee; TR '80 BM, TR '86 MSE; Band Dir.; Davidson HS, 3900 Pleasant Valley Rd., Mobile, AL 36609, 334 344-1936; r. 3125 Autumn Ridge Dr. W., Mobile, AL 36695, 334 602-6634; *Kimberly;* Kristen; Golf, Music Listening; ABA, MENC, NBA, Kappa Kappa Psi.

PIKLA, Nedra Harman; UC '93 (See Harman, Ms. Nedra).

PILAND, Ms Deborah Sanders; TR '80 BS; POB 25281, Nashville, TN 37202

PILAND, Mrs. Kimberly Lynn; TR '92 BSN, 1103 Maude Ave., Opp, AL 36467

PILAND, Mrs. Loretta Nowlin, (Loretta Nowlin); DR '94 BS; ASSOC LBW State Jr. Clg.; Acctg.; Crew Distributing Co., Inc., 108 S. College St., Opp, AL 36467, 334 493-4502; r. Rte. 1 Box 387, Opp, AL 36467, 334 493-7972; *John Tyler,* Kristy Leigh, Heather Marie; Fishing, Travel

PILCHER, Joe W., CPIM; TR '68; Sr. Cnslt.; Datalogix, Lilburn, GA 30247; r. 1218 Sawgrass Ct., Lilburn, GA 30247, 404 972-3585; *Deborah;* Jayna Rae; Long Distance Running, Golf.

PILCHER, Julia Dawn; DR '85 (See Martin, Mrs. Julia Dawn).

PILCHER, Marlene; MT '80 (See Cain, Ms. Marlene Frances).

PILCHER, Terry Joe; TR '93 BS; MASTERS; Operations Mgr./Instr.; Troy State Univ., 215 Ada, S Ctr., Troy, AL 36082, 334 670-3207; r. Southland Park #28, Troy, AL 36081, 334 807-0154; Sports, Skiing, Reading; Fund Raising for Troy State.

PILCHER, Ms. Wendolyn Arata, LBSW; UC '94 MSD; BS Mobile Clg.; Therapist; Grace Health Care Inc., Fairhope, AL 36532, 334 928-7655; r. 12605 County Road 1, Fairhope, AL 36532, 334 928-4751, Andrea, Brooke; Line Dancing, Skiing.

PILE, James Richard; DR '82 BAS; 326 S. Fine Rd., Linden, CA 95236

PILGER, CAPT Kim Geraldine S.; TR '79 BS; PSC 813 Box 139, FPO, AE 09620.

PILGREEN, Glenda M.; TR (See Hornsby, Ms. Glenda M.).

PILGRIM, Jennifer Malone; MT '94 MSE; Pres.; The Trousseau Shop Inc., 2920 Zelda Rd., Montgomery, AL 36106, 334 271-9633; r. 2831 Crawford St., Montgomery, AL 36111, 334 262-7961.

PILGRIM, Ms. Ruth M.; TR '83 BSN; MA Columbus Clg.; Health Cnslt.; r. POB 962, Tuskegee, AL 36087, 334 727-7346; Poet, Composer

PILKINGTON, Mark Arthur; UC '94 MSP; 6518 Sun Meadow Rd, Lake Charles, LA 70605

PILLAR, Mrs. Mary Catherine; UC '93 MSI; POB 80001, Tucson, AZ 85707, 520 871-6850.

PILLOW, George David, CPP; DR '81 BS; Dir. Payroll & A/P; Haverty Furniture Cos., 866 W. Peachtree St., Atlanta, GA 30308, 404 881-1911; r. 1178 Meadow Oaks Dr., Acworth, GA 30102, 770 426-5818; Gardening

PILLSBURY, James H.; UC '89 MSI; 438 Fenwick Dr., San Antonio, TX 78239

PILLSBURY, Mrs. Suzanne Lynn, (Suzanne L. Reeves); TR '92 BS; Homemaker; r. 7714 Collins Ridge Blvd., Jacksonville, FL 32244, 904 779-4634; *Sean;* Brandon.

PILOT, Carl Edwin; MT '75 MSF; Retired; USAF; r. 134 Mimosa Dr., Baxley, GA 31513, 912 367-5671.

PIMIENTA, Garrick Antonio; TR '89 BS; POB 152684, Tampa, FL 33684, 813 933-5206.

PINCKARD, Mrs. Angeline Hollis, (Angeline Dell Hollis); TR '64 MSD, MT '90; Exec. Dir.; AL Governor's Committee On, Emplmnt of People With Disabilities, 2129 E South Blvd., Montgomery, AL 36111, 334 281-8780; r. POB 11265, Montgomery, AL 36111, 334 288-4292; *Don;* Meri, Alexandra

PINCKARD, Bennett Ray; TR '72; Owner; Pinckard Vault & Marble Inc., 902 S. Brundidge St., Troy, AL 36081, 334 566-4560; r. 3405 Elba Hwy., Troy, AL 36081, 334 566-7786; *Krissy C.;* Rae; Horses, Tennis; Pi Kappa Phi, Rotary Club

PINCKARD, Ms. Carolyn Jean; MT '92 MSP; BSBA Auburn Univ.; Auditor; USAF Audit Agcy., 160 S. Mitchell St., Maxwell AFB AL 36112, 334 953-5797 r 3960 Rosehill Ct., Millbrook, AL 36054, 334 285-1111; Richard, Rebekah; Crossword Puzzles; Indiv. /Family Support Couns.

PINCKARD, Ms. Dian Ecleker; TR '82 BS; Rte. 1 Box 39, Jay, FL 32565

PINCKARD, Ms. Diane; TR '61; Coord. of Managed Care; State of Florida, 6425 Pensacola Blvd., Pensacola, FL 32505, 904 494-5840; r. 156 Shore Line Dr., Mary Esther, FL 32569, 904 581-4016; Travel

PINCKARD, Don; TR '67; MS FL State Univ.; Analyst; Alabama Dept. of Mental Health, Substance Abuse Division, 100 N. Union St., POB 301410, Montgomery, AL 36130, 334 242-3964; r. POB 11265, Montgomery, AL 36111, 334 288-4292; *Angeline;* Meri K., Alexandra

PINCKARD, Donny Howard; MT '80 MSA; 210 Azalea Dr., Eclectic, AL 36024, 334 541-3294.

PINCKARD, Ms. Doris Whitman; TR '59 BSE; 752 Pinedale Dr., Elba, AL 36323.

PINCKARD, Ervin L.; TR '54; Retired Military/Insuran; r 2117 Glendale Ave., Montgomery, AL 36107, 334 265-9842; Golf.

PINCKARD, Ms. Freida P., (Freida Pippin); TR '82 BS; Partner; The Real Estate Agcy., 1014B S. Brundidge St., Troy, AL 36081, 334 566-3000; r. 500 Wilson Dr., Troy, AL 36081, 334 566-2016; Eady, Stewart.

PINCKARD, Mrs. Imogene, (Imogene Allen); TR '40 BSE; Retired Tchr.; Troy State Univ.; r. 3350 Elba Hwy., Troy, AL 36081, 334 566-4129; *Ray (Dec.),* Bennett, Jeanne; Reading, Sports; DAR, Mid-Century Club.

PINCKARD James Ronald; TR '81 BS; 500 Wilson Dr., Troy, AL 36081, 334 566-2016.

PINCKARD, Mrs. Julie L. Ellis; TR '92 BSE, Elem. Tchr.; r. 111 Murphree St., Troy, AL 36081, 334 566-7599; *Snow,* Ellis.

PINCKARD, Mrs. Kristine Lou, (Kristine Louise Crutchfield); TR '79 BS; Pediatric Rep.; Pfizer Drug Corp., 3405 Elba Hwy., Troy, AL 36081, 334 566-7786; r. 3405 Elba Hwy., Troy, AL 36081, 334 566-7786; *Bennett R.,* Horses, Aerobics

PINCKARD, Lee; TR '69 BS; 4465 Clipper Cv, Destin, FL 32541, 904 837-1051

PINCKARD, Mrs. Marjorie P.; TR '52; Retired; r. Box 62, Brantley, AL 36009, 334 527-3483; *Murray (Dec),* Rebecca, Murlene; Fishing, Quilting; ARTA, Sr. Citizens, Methodist

PINCKARD, Mrs. Mary E., (Mary E. Johnston); TR '89 BS; Sales Assoc.; Huggins Real Estate, 200 S Brundidge St., Troy, AL 36081, 334 566-3216; r. 207 Hampton Ave., Troy, AL 36081, 334 566-6102; *Curt,* James; Painting.

PINCKARD, Ronald Thomas; TR '86 BA; VP; Pinckard Machine Co. Inc., 401 N. Court St., Prattville, AL 36067, 334 365-2142; r. 6066 Little Ln., Montgomery, AL 36117, 334 271-8879.

PINCKARD, Ms Zabra A., (Zabra A. Peters); TR '69 BSE; Bookkeeper; Charles Henderson HS, George Wallace Dr., Troy, AL 36081, 334 566-0699; r. 110 Woodland Cir., Troy, AL 36081, 334 566-3421; Ronny, Curt, Stella; Church Activities.

PINCKNEY, Ms. Joan B. Diggs; UC '90 MPA; 510 Warsaw St., Pittsburgh, PA 15221.

PINCKNEY Lutress Gomes; TR '87 BS; 1902 Gilbert St., Georgetown, SC 29440.

PINDER, Stanley Charles; UC '91 MPA; 2650 Sunbird Dr., Colorado Spgs., CO 80918, 719 592-9145

PINE, Donald William; UC '92 MPA; 1149 Wivenitoe Way, Virginia Bch., VA 23454, 804 481-0473.

PINE, Joseph Clem; MT '75 AS, MT '75 BS; 108 Watchez Dr., Montgomery, AL 36117, 334 272-5757.

PINEAU, Paul Vernon; UC '85 BS; 119 12th Ave., Shalimar, FL 32579.

PINK, Andrew Michael; UC '83 MSM; 367 Elm St., Pittsfield, MA 01201, 413 447-8171.

PINK Clinton, Jr.; MT '78 BS; 951 Holmes Ave., Auburn, AL 36830, 334 887-7079.

PINK, David Lee; MT '90 BS; 951 Holmes Ave., Auburn, AL 36830, 334 887-7079.

PINKARD Dyon J.; MT '93 AGE; Computer Analysist; USAF Civil Svc., Gunter Annex, Maxwell AFB, Montgomery, AL 36114; r. 2200 E 5th St., Montgomery, AL 36106, 334 834-9782; Fishing, Traveling; US Jaycees.

PINKARD, Joe Norman; MT '77 MSD, MT '77 MSG; BA Miles Clg.; Case Mgr.; AL Dept. of Youth Svcs., POB 66, Mt Meigs Campus, Montgomery, AL 36116, 334 214-8100; r. 603 Rustic St., Opelika, AL 36801, 334 745-0975; *Sylvia,* Matthew, Justin; Jog, Hike, Fish, Antiques; Sch. Bd., Retirees Task Force.

PINKERTON, Cecil Q.; TR '48; MA Univ. of AL, EdS Univ of GA; Retired Sch. Principal; r. 2993 Stratford Mill Rd., Lithonia, GA 30038, 770 981-1229; *Elizabeth L.;* Cecil Q. Jr., E Delilah Lions Club International, Veteran of Foreign Wars

PINKERTON, Ms. Hedy Simons; MT '84 MSD; POB 487, Olla, LA 71465

PINKERTON, Mrs. Virginia T.; TR; Retired; r. 112 Briarhill Rd, Abbeville, AL 36310, 334 585-3087

PINKETT, James Stanley; MT '78 BS; 517 Haverford Dr., Columbus, GA 31907

PINKETT, Mrs Marian Carter; PC '83 MSD, 517 Haverford Dr., Columbus, GA 31907.

PINKSTON, Ms. Angela; Nurses Asst.; The Whitney Ctr., 200 Leader Hill Dr., Hamden, CT 06514, 203 248-3074; r. 95 1st St., Hamden, CT 06514, 203 777-9087; By-Ron; Travel Music, NAACP.

PINKSTON, Ms. Angela Naramore; TR '95 ASN; RN Emergency Room; East Montgomery Med. Ctr., 400 Taylor Rd, Montgomery, AL 36117, 334 244-8448; r. 4033 Oak Shadow Ln., Montgomery, AL 36116, 334 273-0153, Garrett; Horses, Gardening, Read, Write

PINKSTON Charles N.; MT '80 MSA; BSEd Athens State Clg.; Instr.; Ingram State Community Clg., POB 209, Deatsville, AL 36022, 334 285-5177; r. 5703 Bridle Path Ln., Montgomery, AL 36116, 334 279-7642; *Bertha,* Andre, Kelvin, Charita; Golf, Fishing; Omega Phi Phi, NAACP.

PINKSTON, Pat Dean; DR '79 BAS; Matcs-38 McAs-Tustin, Tustin MCAS, CA 92710.

PINKSTON, Paul Jay; UC '88 MSM; Purchasing Agt.; The Celotex Corp., 4010 Boy Scout Blvd., Tampa, FL 33607, 813 873-4169; r. 4735 Southbreeze Dr., Tampa, FL 33624; *Carol;* Nicholas; Photography; TROA.

PINNELL, Brian D.; TR '85 BS; CPA; Keefe, Mccullough & Co., 6550 N. Federal Hwy., Ste. 410, Ft. Lauderdale, FL 33308, 954 771-0896; r. 257 SE 7th Ave., Deerfield Bch., FL 33441, 954 427-8550; *Suzy;* Emily, Shaw.

PINNELL, Ms. Susan Bell, (Suzy Bell); TR '86 BS, Sci Tchr.; Deerfield Beach Middle Sch.; r. 257 SE 7th Ave., Deerfield Bch., FL 33441, 954 427-8550; *Brian;* Emily, Shaw

PINNEY, Charles Wilcox; MT '89 MBA; CA Tech., EE Univ of ID; Chief Jazt Avionics; The Jazt Prog. Ofc., 1745 Jefferson Davis Hwy., Ste. 307, Arlington, VA 22202, 703 602-7390; r. 8202 Hensley Ct., Alexandria, VA 22308, 703 360-7065; *Dorothy;* Chuck, Jackson; Swimming, Cycling; Coach Youth Soccer

PINNEY Norman W., Jr EdD; MT '77 EdS, EdD Auburn Univ. Retired USAF r. 435 Honeysuckle Ct. Montgomery, AL 36109, 334 272-0274; *Elizabeth,* Elizabeth, William, Model Railroading; Montgomery Civitan Club

PINSON, Ms Caroline Dodson, (Pinson Dodson); TR '64, Broker; Prudential Florida Realty, 1810 59th St. W., Bradenton, FL 34209, 941 795-2211; r. 2151 59th St., Sarasota, FL 34243, 941 355-5570; *Jim;* Garden, Sew, Gourmet Cook, Church

PINSON, Robert L.; TR '60; 6545 Fennwood Dr., Zachary, LA 70791, 504 654-9159

PINSON, Mrs. Susan Ruth, (Susan Ruth Janson); MT '78 MSE, BS Huntingdon Clg.; Special Educ Tchr.; Elmore Cnty Bd., Wetumpka Elem., 510 Micanopy St., Wetumpka, AL 36092, 334 567-4323; r. 355 Charity Ln., Wetumpka, AL 36092, 334 514-0345; *Jerry,* Kelly, Kirby; Girl Scouts of America

PIOLI, MAJ John M., USMC; UC '93 MSM, BS Eng West VA Univ.; Pilot; MCAGCC, VMU-1, Box 788281, Twentynine Palms MCB, CA 92278, 619 830-7367; r. 12222 S Greenwood, Olathe, KS 66062, 913 764-6548; Jacob, Sports, Investing, NASD, SPIC

PIOWATY, John Francis, MSG, MT '77 MSD, Amemb Lima, APO, AA 34024

PIPER Mrs. Bill; TR '51; Retired Tchr.; r. 1100 N Cherokee Ave., Dothan, AL 36303, 334 794-6475; *Bill;* Marsha, Volunteer Work at Church, Bible Study Gideon Aux int

PIPER, Ms. Janice A.; MT '78 MSE; 3163 Fernway Dr., Montgomery, AL 36111.

PIPER Ms Janice Ahrens; MT '78 MSE; 1002 Royal Oaks Dr., Birmingham, AL 35244

PIPKIN, Mrs. Ann Marie, (Ann Marie Johnson); TR '70 BS; MA Univ. of West FL, MLS Univ. of AL; Library Media Spec.; Hoover HS, 1000 Buccaneer Dr., Hoover, AL 35244, 205 985-8600, r. 5501 Surrey Ln., Birmingham, AL 35242, 205 991-7953; *Marvin J.;* Christopher, Jeremy; Exercise, Reading; Civitan

PIPKIN, Marvin J.; TR '69; Corp. Dir., Patient Accts, Baptist Health Systs., 840 Montclair Rd, Birmingham, AL 205 359 9471; r. 5501 Surrey Ln., Birmingham, AL 35242, 205 991-7953, *Ann M* Christopher, Jeremy Fishing Civitan

PIPKIN Richard Randall; TR '77 BSE, DR '83 MSE; Exec. Dir.; Enterprise YMCA, Hwy. 27, Enterprise, AL 36330, 334 347-4513; r. 127 Deer Run Strut, Enterprise, AL 36330, 334 347-0214; *Twyla,* Joshua, Hannah; First Baptist; American Red Cross

PIPKIN, Mrs. Twyla M., (Twyla Myers); TR '76 BSE, Cert., MS Univ. of South AL; Guid. Couns.; College Street Elem Sch., 605 W. College, Enterprise, AL 36330, 334 347-6190; r. 127 Deer Run St., Enterprise, AL 36330, 334 347-4513, *Richard;* Joshua, Hannah; Reading, Needlework; ARC, Enterprise YMCA

PIPPEN, Larry Ross; TR '71 BS, DR '79 MSG; Tchr.; Vernon HS, 1 Yellow Jacket Dr., Vernon, FL 32462; r. POB 605, Vernon, FL 32462, 904 535-2935; *Nancy;* Lawrence, Lynne.

PIPPIN, Freida; TR '82 (See Pinckard, Ms. Freida P.)

PIPPIN, Iva P.; TR '59 (See Cain, Iva P.).

PIPPIN James David; UC '93 AGE; Box 1103, Archer City, TX 76351.

PIPPIN, Ms. Julie Cain, (Julie E. Cain); '71; JHS Tchr.; Escambia Cnty. Sch. Dist., Ranson Middle Sch., W Kingsville Rd., Cantonment, FL 32533, 904 968-2145; r. 404 Portree Way, Cantonment, FL 32533, 904 968-6613; *William,* Pamela; Reading, Sewing; Hillcrest Baptist, NEA.

PIPPIN, Lynn; MT '81 (See Arneson, Ms. Lynn Pippin)

PIPPIN, Marcia D.; TR '78 BS; 101 Blue Island St., Fairhope, AL 36532, 334 928-5315.

PIPPIN, Mitch Mitch; TR '66 BS; Territory Business Mgr.; Bristol-Myers Squib, 7656 Brook Forest Dr., Pensacola, FL 32514, 904 494-1679; r. 7656 Brook Forest Dr., Pensacola, FL 32514, 904 476-3289; *Kathy,* Scott, Michelle; Fly-Fishing

PIPPIN, Mrs. Shelia Jenkins; TR '76 BSE, MT '82 MSE, Rte. 4 Box 247, Valdosta, GA 31602

PIPPIN, William R.; '71; Univ. of AL; Sergeant (Chief Trg Ofcr), Escambia Cnty. Sherriff's Ofc., 1700 W. Leonard St., Pensacola, FL 32501, 904 436-9229; r. 404 Portree Way, Cantonment, FL 32533, 904 968-6133; *Julie Cain,* Pamela, Hunting, Target Shooting; Hillcrest Baptist, NRA, IALEFI

PIPPINS, Gerry Lenn; TR '88 BSE; Tchr.-Coach; Slocomb HS, Esto Hwy., Slocomb, AL 36375, 334 886-2008; r. 102 Cox St., Slocomb, AL 36375, 334 886-2157, *Mary S.;* Jarrod Blane; Golf, Running.

PIPPINS Julie R.; UC '88 MSM, UC '89 MSM; MS Golden Gate Univ.; 5029 Cliffony Dr., Virginia Bch., VA 23464.

PIPPINS, Mrs. Mary Singletary; TR '89 BSE; 1st Grade Tchr.; Slocomb Elem., Hemby St., Slocomb, AL 36375, r POB 172, Slocomb, AL 36375, 334 886-2157; *Gerry;* Jarrod Blane; Traveling, Reading, Sports; First Methodist Church.

PIRC CMSGT Francis Scot, UC '94 MSI, MSBA Univ. of Northern CO, BA Univ. of TX Austin; Maint Supt.; USAF, 945 Tully St., Hurlburt Field, FL 32544, 904 884-7242; r. 315 Pelham Rd, Ft Walton Bch., FL 32547, 904 864-1624, *Rita,* Crystal, Brandy

PIRES Ms. Jeonghwa Lee; TR '84 BSE; Lakeview HS, 1200 Cross St., Rossville, GA 30741.

PIRES Randall Lee; TR '86 BA; 379 Crest Dr., Rocky Face, GA 30740

PIRKLE, Jimmy Ellis; '73; Computer Coord., Daleville City Schs., 626 N Daleville Ave., Daleville, AL 36322, 334 598-2456, r. Rte. 1 Box 183A, New Brockton, AL 36351, 334 894-6337; *Debra,* Taylor, Rebecca.

PISCHKE Manfred O.; UC '90 MSI, Box 5554, APO, AE 09012.

PISESKI, LT Joseph Craig; UC '89 MSM; 501 Penncross Dr., Raleigh, NC 27610.

PISSANOS, Becky W., EdD, (Becky E. Waddail); TR '74 BSE; MS Auburn Univ., EdD Univ. of NC Greensboro, Assoc Prof., Bowling Green State Univ., Sch. of HPER, Gertude M Eppler Complex, Bowling Green, OH 43403, 419 372-6891; *James C (Dec)*

PISSANOS, Nick D., Jr.; TR '75 BSE, TR '81 MSF; 1819 Cedar Crest Rd., Birmingham, AL 35214.

PITA, Danny Bautista; MT '85 BS, MT '85 MSC; 2540 the Meadows Montgomery AL 36116

PITCHER [illegible]

PITCHFORD [illegible]

PITCHFORD [illegible]

PITCHFORD [illegible]

PITCHFORD [illegible]

PITCHFORD [illegible]

PITCHFORD [illegible] Community Bank, 519 Kirkland St., Abbeville, AL 36310, 334 [illegible]

PITCHFORD [illegible] Dothan, AL 36303, 334 794-6995, *Victor (Dec.)*, Sherryl, [illegible]

PITCHFORD [illegible]

PITCHFORD Mrs. Natalie M., (Natalie Fair McCurdy), TR [illegible]

PITCHFORD Ms. [illegible] DR '78 MSE, POB 482 [illegible]

PITCHFORD [illegible] 163 Mohawk St., Mobile, AL 36606, 334 [illegible]

PITOCCO [illegible] MSM, BS Univ. of MD MS [illegible]

PITONYAC Eddie T.; DR '92 BS, 1421 Emma Ave., [illegible]

PITT Calvin Douglas, Sr., UC '86 BAS, POB 605, Dauphin Island, AL 36528

PITT [illegible] Regional Sales Mgr. [illegible] 37074, 216 632-5333, r. 350 River St., Hartsville, TN 37074, 615 374-3376

PITTENGER [illegible] Grad. Teaching Asst. Southwest TX St. Univ., San Marcos, TX 78666, 512 245-2551, r. 1703 IH-35 N, Apt #4A, San Marcos, TX 78666, [illegible]

PITTENGER [illegible] DR '78 BS, Rte. 1 Box 115 [illegible]

PITTMAN COL Benjamin [illegible] MPA BA Clemson Univ., USAF(Ret.); Dir.-AFJROTC, Dist. Five Schs., 150 E. [illegible] 531 Cambridge Dr., Spartanburg, SC 29301, 864 949-8949; [illegible] Retired Officers Assn

PITTMAN MAJ Benjamin [illegible] US Air Force Hq. Mpe, Pentagon, VA 20301

PITTMAN [illegible]

PITTMAN Charles Ray, TR '54 BSE, MDiv. Emory Univ. [illegible] Retired Minister, United Methodist Church, r. 3300 Morganton Rd., Fayetteville, NC 28303, 910 867-7767, *Shelby*, Charles Jr, Kathryn

PITTMAN Mrs. Christy Clark, (Christy Michelle Clark); TR '91 BS; Ofc. Mgr., Jerry Beckett Agcy., 912 B S Brundage St., Troy, AL 36081, 334 566-5433, r. 201 Emerald Drive., Troy, AL 36081, 334 566-9541, *Julius M*, Jr.

PITTMAN Craig Wesley; TR '81 BS; 215 21st Ave. SE, St. Petersburg, FL 33705, 813 787-0312.

PITTMAN Cynthia [illegible] (See Williams, Ms. Cynthia Pittman, RN)

PITTMAN [illegible] BA POB 227 Brandon, MS 39043

PITTMAN David G.; UC '92 BS, Correctional Prob. Ofcr.; [illegible]

PITTMAN Deidra G., UC '95 (See Powers, Ms. Deidra P.).

PITTMAN Donna Elizabeth; UC '83 MSM, BSPharm Univ. [illegible] 32565, 904 675-4532, r. 4546 Pinetree Dr., Pace, FL 32571, [illegible]

PITTMAN [illegible]

PITTMAN [illegible] 347-6858, r. 200 Colonial, Enterprise, AL 36330, 334 347- [illegible]

PITTMAN Gary Lee, MT '93 BS; 3156 S Hull St., [illegible]

PITTMAN Gregory Carl, TR '94 BS, #11 Brantley Tr. Park, Troy, AL 36081, 334 670-0334.

PITTMAN Mrs. Gregory Carl, (Daun Lee Long); TR '87 BS, Kindergarten Tchr.; Crenshaw Christian Acad., Rte. 3 Box 8S, Luverne, AL 36049, 334 335-5749, r. Lot 11 Brantley Tr. Park, Troy, AL 36081, 334 670-0334, *Greg*, Coaching [illegible]

PITTMAN Hosea D., UC '91 BAS, UC '92 MSD, 505 Mengold Dr., Biloxi, MS 39532

PITTMAN [illegible] Temporary Svcs., 3245 Montgomery Hwy., Ste. 14, Dothan, AL 36303, 334 794-7564, r. 1000 Crestline Dr., Dothan, AL 36301, 334 792-1048, Natl. Peanut Festival

PITTMAN [illegible]

PITTMAN [illegible] Luverne, AL 36049, 334 335-6349

PITTMAN John Edwin, TR '76 BS, TR '81 MBA, 305 Loyola Dr., Enterprise, AL 36330, 334 347-5326

PITTMAN [illegible]

PITTMAN [illegible]

PITTMAN [illegible] Troy, AL 36081

PITTMAN [illegible]

PITTMAN [illegible]

PITTMAN [illegible]

PITTMAN [illegible] Miriam Hannah; PC '89 BS, Acct., American Buildings Co., State Dock Rd., Eufaula, AL 36027, 334 687-2032, r. 339 Sanford Ave., Eufaula, AL 36027, 334 [illegible]

PITTMAN Monty Gene; TR '77 BS; Programmer/Analyst, State of Alabama, Revenue Dept. [illegible] Montgomery, AL 36132, 334 242-8534; r. 105 Honeysuckle [illegible] 334 514-6824 [illegible] Scott; Hunting.

PITTMAN Mrs. Peggy Jones; MT '92 AGE, Exec. Secy., Cryovac, 100 Rogers Bridge Rd., Duncan, SC 29334, 864 433-3435; r. 531 Cambridge Dr., Spartanburg, SC 29301, 864 949-8949, *Ben*; Tanner, Trevor; Reading

PITTMAN Rebecca, TR '87 (See Powell, Mrs. Rebecca Pittman)

PITTMAN Mrs. Rebecca D., (Rebecca A. Dowling); TR '79 BS; Svc. Social Worker II, Barbour Cnty. DHR, POB 547, Clayton, AL 36016, 334 775-9601, r. 350 Sid Bush Rd., POB 534, Clayton, AL 36016, 334 775-7803 [illegible] Reading, Business Professional Women

PITTMAN Reginald Todd; DR '92 BS; POB 112, Campbellton, FL 32426

PITTMAN Roosevelt; UC '89 BS; Customer Svc. Spec.; St. of FL Labor Dept., 648 B N. Wilson St., Crestview, FL 32536, 904 689-7823; r. 290 Honeysuckle Way, Niceville, FL 32578, 904 678-8842; *Cleonia*, Reginald M., Julian R.; Bowling, Football, NAACP, Urban League, DAV.

PITTMAN, Thomas Dyer; TR '71; POB 1216, Paxton, FL 32538, 904 834-2180

PITTMAN Timothy Lee; TR '84 BS; POB 227, Brandon, MS 39043

PITTMAN Mrs. Vicki LaGrone; DR '81 MSE; Tchr.; Enterprise City Schs., Holly Hill Elem., 201 W. Pineview Dr., Enterprise, AL 36330, 334 347-9700; r. POB 423, Enterprise, AL 36331, 334 347-0618

PITTMAN William P.; TR '72; 262 W Deertrack Dr., Wetumpka, AL 36092

PITTROFF, Ms. Lucy Anne; MT '74 BS; Acctg. Supv.; Mobil Oil, r. 4147 Rainsong Dr., Dallas, TX 75287, 214 380-5384, *Richard*, Robin, Tracy, Traveling, Snow Skiing

PITTS, Rev. Albert Leon; UC '81 BS; 19 Washington Pl., Mobile, AL 36603, 334 438-1071

PITTS, Alfred Lawrence; PC '94 EdS; BS Ft. Valley State Clg., MS Clark Atlanta Univ.; Principal; Califf Middle Schs., POB 1419, Gray, GA 31032, 912 986-3046, r. POB 206, Gray, GA 31032, 912 986-4853, *Vivian*, Jonathan, Omega Psi Phi

PITTS Andrew W [illegible] UC '89 MSM, POB 184, Pittsview, AL 36871, 334 855-3176.

PITTS, Mrs. Anne Findley, (Anne M. Findley); TR '54 BSE, Postmaster, US Postal Svc., Church & Main Sts., River Falls, AL 36476, 334 222-1359; r. County Road 107, River Falls, AL 36476, 334 222-5493, *Albert C.*, Leah, Miska, Plants, Pilot Club of Andalusia, AL

PITTS, Barbara G.; TR '86 (See Everett, Mrs. Barbara G.).

PITTS, Mrs. Beverly Andrews; DR '89 BS; POB 481, Cottonwood, AL 36320

PITTS, Mrs. Cathy Michelle, RN, (Cathy M. Morris); TR '80 ASN, Nurse, Lakeshore Community Hosp., 201 Manarden St., Dadeville, AL 36853, 205 825-7821; r. 298 Hall's Folly Rd., Dadeville, AL 36853, 205 825-5875, *Tony*, Justin, Jared, Crocheting, Cross-Stitch; AACN

PITTS Christy, PC '95 (See Jowers, Ms. Christina Pitts)

PITTS, David Lester; PC '79 BS, PC '83 MSP; AS Southern Union State Jr. [illegible] Plant Mgr., John Bean Sprayers, 395 Industrial Rd., Hogansville, GA 30230, 706 637-5251; r. 247 Poplar Cir., La Grange, GA 30240, 404 882-8784, *Glenda O.*; Golda, Michael, Hunting, Camping.

PITTS, Deborah Jenelle; DR '95 MSY; BA Univ. of West FL, MA Univ. of West FL, Guid. Couns., Bethlehem HS, Route 3 Box 385, Bonifay, FL 32425, 904 547-3621; r. 501 E. Pennsylvania, Bonifay, FL 32425, 904 547-2094

PITTS Dennis Ray; DR '75 BSE, DR '77 MSE; POB 481, Cottonwood, AL 36320

PITTS Elda F.; TR '77 (See Stuckey, Ms. Elda F.)

PITTS Ms. Faye Howell; TR '74 BSE, MT '79 MSE, Tchr.; Lyeffion JHS, Evergreen, AL 36401, 334 578-2800; r. Rte. 1 Box [illegible] Georgiana, AL 36033, 334 376-2181, *Harold*, Christy, Jimmy, Mendy, Jessie, Jason; Travel

PITTS Frederick Burton; TR '95 BS; Ins. Adjuster, Colonial Ins., POB [illegible] Tallahassee, FL 32315, 800 342-0158, r. Rte. [illegible] Box 90 [illegible] Madison, FL 32340, 904 973-6683, Music, Golf, Fishing

PITTS, Geraldean Taylor; TR '77 (See Myers, Mrs. Geraldean Taylor)

PITTS, Harvey Curtis, Jr.; MT '76 BS, 3809 Brookwood Cir., Phenix City, AL [illegible] 334 297-5534

PITTS, Jeffrey Marlow, TR '94 BS; 919 Ginny Lynn, Sylacauga, AL 35150, 205 249-9629

PITTS Ms. Jennifer Hogg, (Jennifer Ann Hogg); MSE TR '76, Guid. Couns., Andalusia HS, 701 3rd St., Andalusia, AL [illegible] Meadowbrook Dr., Andalusia, AL [illegible] *Michael*, Amy, Ashley

PITTS, Jerry Lamar; UC '89 BAS, Logistics Engr., Aerojet, 1250 Academy Park Loop, Colorado Spgs., CO 80910, 719 [illegible] Colorado Spgs., CO 80919, 719 260-6182

PITTS Mrs. [illegible] Ann M.; DR '85 MSD; 800 Dixie Dr., Enterprise, AL 36330, 334 347-1060

PITTS Joseph Kelley; TR '78 BS; Sr. Safety Coord., Southern Natural Gas, POB 18066, Macon, GA 31209, 912 [illegible] Greentree Pkwy., Macon, GA 31210, 912 [illegible] Robert, Laura, Running and Jogging, Optimist Club, Macon, GA

PITTS Mrs. Kristin Lynn, (Kristin L. Cwalina); TR '91 BS; Teaching Asst., Columbia Elem., 1225 Waco Blvd., Palm Bay, FL [illegible] 2130 Forest Knoll Dr. NE #203, Palm Bay, FL [illegible] *Gregg*

PITTS Larry Hoke, TR '89 MSE, BA LaGrange Clg., Tchr./Coach, Troup Cnty. Bd. Educ., 1920 Hamilton Rd., La Grange, GA 30240; r. 1087 Wares Cross Rd., La Grange, GA 30240, 706 882-3196, *Debbie*, Holly, Kelly, Wesley, Lauren

PITTS Larry J.; TR '73 BSE; Exec. VP, SunTrust Bank of Mid-Florida, 595 Cypress Gardens Blvd., Winter Haven, FL 33880, 941 297-6850, r. 2005 Brentwood Dr., Auburndale, FL 33823, 941 965-1569, *Dianne*, Jason, Jennifer

PITTS, Ms. Laura Kutina; UC '80 BS; 1114 16th Ave., Phenix City, AL 36867.

PITTS, Mrs. Lillian McMillan; UC '90 MSM, Profn. Educator; Duval Cnty. Sch. Bd., Prudential Dr., Jacksonville, FL; r. 11562 Silk Oak Ln., Jacksonville, FL 32223, Coaching Soccer

PITTS Nadine Adrianne; TR '92 BS; 307 Tonawanda Dr., Pensacola, FL 32506

PITTS Mrs. Pamela L.; MT '94 BSB; 5752 D Arbor Station Rd., Montgomery, AL 36117, 334 244-0819; *Larry*

PITTS, Patricia Ann, TR '87 ASN; Rte. 7, Box 80, Selma, AL 36701

PITTS, Roy; PC '79 MSJ; AS TBCC, Substitute Tchr.; r. 514 Chandler Dr., Columbus, GA 31907, 706 689-1243, Armond, Patricia, Debrah, Ivan, Leslie, Donna, Michael; Sports Travel; NCOA, NRA, Baptist Church

PITTS, Mrs. Susan Cashwell, (Susan L. Cashwell); TR '70 BSE, MEd Columbus Clg., Tchr., Muscogee Cnty. Dist., Blanchard Elementary School, 3512 Weems Rd., Columbus, GA 31909, 706 649-0680; r. 12 Pinecreek Dr., Columbus, GA 31904, 706 324-5791; *Ronald*; Cassie, Cochran, Antiques, Jr. League of Columbus

PITTS Susan Elaine; TR '68 (See Wolfe, Mrs. Susan Elaine)

PITTS Mrs. Tamatha Coker, PC '94 MSE, BS Morris Brown Clg.; Tchr.; Muscogee Cnty. Sch. Bd., River Rd. Elem. Sch., 516 Heath Dr., Columbus, GA 31904, 706 649-0807; r. 639 Lee Rd. #941, Smiths, AL 36877, 334 297-3604; *Jeffery*, Maya, Reading; Delta Sigma Theta

PITTS, Tommy; TR '94 BS; 3657 Woodley Rd. Apt. 12, Montgomery, AL 36116

PITTS, William Alaxon; DR '91 BAS; Rte. 7 Box 333, Chipley, FL 32428

PITTS, William Stephenson; DR '79 BS; Energy Boiler Spec., Southern Electric Intl., Bay Bridge Rd., Mobile, AL 334 330-1370, r. 1910 Chase Dr., Saraland, AL 36571, 334 679-9388, *Edna*, Charlotte, Fishing, Golf, Computers, Mental Health Assn

PITZ, John G.; MT '95 BS; Fed. Prison Camp, Bhm-C, Maxwell AFB, AL 36112

PITZEN, CAPT Raymond Eugene, USAF(Ret.), UC '82 MSM, BS Marquette Univ.; 4523 Rock Elm Woods, San Antonio, TX 78249, 210 492-7990, *Pamela*, Robert, Jean, Kathy, Mary, Christina, Catherine, Photography, Amateur Radio

PITZING, Jeffrey Glynn; DR '81 BS, Mgr., Belk Dept. Store, Statesboro Mall, Statesboro, GA 34508, 912 764-7575; r. 108 Cardial Ct., Dothan, AL 36303, 334 712-9471.

PIVARSKY, Carl Raymond, Jr.; UC '83 MSM; 4 Avenue B, Northport, NY 11768, 516 757-1945.

PLACE COL Hubert C.; MT '78 MSP, BS; Retired Dir. Human; Resources/Air Force, Arch Mineral Corp; r. 129 Sagebrush Dr., Belleville, IL 62221, 618 277-4105, *Janet*, Michelle, Daphne.

PLAIR Charles Kevin; PC '90 BS; 3602 23rd Ave., Valley, AL 36854, 334 768-2306.

PLAIR Ivey Webster, Jr.; UC '84 BAS; 2419 Meadowbrook Dr., Valdosta, GA 31602, 912 244-2419

PLANK Donald James, DR '81 AGE, DR '83 BAS, 20 Hall St., Daleville, AL 36322

PLANK Gary Lee; DR '85 BS; 3101 Whisper Lake Ln., Apt. D, Winter Park, FL 32792

PLANT Linda Marie; MT '82 ASN; 231 Caroline Dr., Prattville, AL 36066, 334 365-6642

PLANT Martha C.; TR; 8619 N Davis Hwy. Apt. 3B, Pensacola, FL 32514, 904 476-7085

PLANT Stanley W., Jr.; TR '80 MBA; 506 Woodcliff Dr., Dunwoody, GA 30350, 770 399-9024.

PLASH CAPT Charles Floyd; TR '79 BS; 16600 Floyd Plash Ln., Gulf Shrs., AL 36542, 334 875-0461

PLASH John Douglas; TR '76 BS; 4330 Plash Rd., Gulf Shrs., AL 36542, 334 968-7825

PLASH Mrs. Judith Morrison; TR '80 BS; 16600 Floyd Plash Ln., Gulf Shrs., AL 36542

PLASH Mrs. Shawn H.; TR '78 MSE; 5800 Melvin Plash Ln., Gulf Shrs., AL 36542, 334 968-7804

PLASH Thomas Alvia; MT '75 MSE; BS Auburn Univ., Principal, Escambia Cnty. HS, 1215 S. Presley St., Atmore, AL 36502, 334 368-9181; r. 1104 Sneed Dr., Atmore, AL 36502, 334 368-4960, Patrick, Nicholas, Fishing

PLASS Frank Charles; MT '77 MSJ; MACOUNS Univ. of GA, Retired, Dept. of Rehab., r. 579 Pike Dr., Ellerslie, GA 31807, 706 561-0774; *Juliane*, Emu Breeder

PLASTER, Ben Eugene; MT '95 AA, Student; Prattville, AL r. 107 Country Club Dr., Prattville, AL 36067, 334 365-4798, Sports

PLASTER Cheryl Renee; TR '93 BAE; 700 34th St., S. Apt. #307, Birmingham, AL 35222

PLASTER Ms. Marcia Bowers; TR '71; 255 Cedar Grove Rd., Autaugaville, AL 36003, 334 365-7463

PLATKO Ms. Teresa Schlieper, (Teresa Schlieper); DR '89 BAS, DR '91 MBA, Quality Control Mgr., Miltope, 1101 S Drundrige St., Troy, AL 36081, 334 566-7740; r. 216 Lakeside Dr., Eufaula, AL 36027, 334 687-5144; *Thomas*; Cynthia, Mary, Sewing, ASQC

PLATO, Ms. Cheryl Denise; TR '92 BS, 3622 Aububon Rd., Montgomery, AL 36111

PLATT Leonard Elbert (Jack); TR '49 BS Auburn Univ., Retired, State Dept. of Educ. of AL, Mon Louis, AL 36523, r. Box 275, Prattville, AL 36067, 334 365-8583, *Margaret*, Gregory, Photography, Woodworking, Mason

PLATT Richard Arthur; MT '79 MSM, 104 Tfu/Do Barnes Ma 1 4, Westfield, MA 01085

PLAYER Darry Edwin; TR '87 BS; Studio Tech Field Video, Black Entertainment TV, 1899 9th St., NE, Washington, DC 20018, 202 608-2800, r. 659 Mount Lubentia Ct. W, Upper Marlboro, MD 20772, 301 350-7885, Free Lance Videographer, Omega Psi Phi Fraternity

PLAYER Michael Eugene; UC '94 MSI; 7725 Charming Cross Ln., Fayetteville, NC 28314

PLEAS Ms. Betty Ruth; DR '79 MSE; R.T. 7 Box 9, Chipley, FL 32428

PLEASANT Ms. Frances Johnson; MT '81 MSE, BS AL State; Ret.-Elem. Educ., Montgomery Cnty., r. 2057 Wabash St., Montgomery, AL 36108, 334 265-4225

PLEDGEN Murray Allen; MT '79 BS, POB 135, Smiths, AL 36877

PLEDGER, Ms. Linda Lenaihan, EdS, DR '76; 409 Arrowhead Dr., Montgomery, AL 36117, 334 272-5933

PLEDGER Ms. Michelle Cotton; DR '94 BSE; 1725 Sleepy Hollow Ln., Apt. B, Chipley, FL 32428

PLESS Kelvin Wayne; TR '89 BSE, Lab Tech., Masonite Corp., 964 Hwy. 280 W., Cordele, GA 31015, 912 276-1734; r. 611 Apple Dr., Americus, GA 31709, 912 924-5881, *Deborah*, Tiffany, Kevia, Writing Music, Fishing, Movies, St. John Lodge 17, PHA Mason.

PLESS Mavis Stark, '74; 2055 Woodbine Dr., Tallahassee, FL 32308

PLESUR Donald Michael, TR '89 BS, 100 W Kingswood Dr., Enterprise, AL 36330

PLIATSIKA, Ms. Christine L.; UC '83 MSM; Lysimahou 22 Pagrat, Athens, Greece

PLIML, CAPT John Anthony, USAF(Ret.); UC '79 BAS; 65 12th Ave., Shalimar, FL 32579, 904 651-0910; *Sukenya J.*; Paul, Golf, Travel, Scout Volunteer

PLOTT Allen Drue; TR '82 BS; Partnership Owner/Acct., CKR Automotive Prods., Inc., 5415 Lamco St., Montgomery, AL 36117, 334 277-3078; r. 3705 Claud Fleahop Rd., Tallassee, AL 36078, 334 541-2568, *Linda*, Katie, Abbie, Ronnie; Hunting

PLOTT, Mrs. Claire G.; TR '83 MSE, PC '93 EdS, BS Auburn Univ.; Tchr.; Opelika HS, 1700 Lafayette Pkwy., Opelika, AL 36801, 334 745-9715; r. 2004 Glenwood Dr., Opelika, AL 36801, 334 749-0175; *Hunter*, Dawn, Chris; Reading, Traveling; Pilot Club.

PLOTT, Mrs. Evelyn Mitchell; DR '93 MSE; 589 Banks Rd., Fayetteville, GA 30214

PLOTT, MAJ Jonathan Haywood, USAF; UC '90 MSI; BA East Carolina Univ.; Maj.; USAF, 428 Lance Ave., Shaw AFB, SC 29152, 803 668-2662; r. 5601 Persimmon Cir. #b, Shaw AFB, SC 29152, 803 499-5135; *Diane*; Nicholas, Jason

PLOTT Ms. Tanya Murchison, TR '82 BSE, 1 Murchison Ln., Tallassee, AL 36078

PLOWMAN, Mrs. Corlea Haren; UC '84 MSM, BA TCU; Tchr./HS; Seguin HS, 815 Lamar St., Seguin, TX 78155, 210 372-5770; r. 612 E College St., Seguin, TX 78155, 210 372-3826, *Terry*, Antiques, Delta Kappa Gamma Society Intl

PLOWMAN Ms. Laura Akagi, (Laura Castleberry); UC '92 MSD, Childrens Therapists, The Avalon Ctr., 1000 W Marino St. Baptist Healthctr., POB 17500, Pensacola, FL 32522, 904 623-9434, r. 2624 San Antonio Dr., Milton, FL 32583, 904 994-1528; *Scott*; Matthew, John-Aaron, Kevin; Scuba Diving, Water-Skiing; St. Mary Episcopal Church

PLUMMER, Ms. Geraldine Hollis; PC '88 BSN, POB 5095, Columbus, GA 31906

PLUMMER Rev. John A.; DR '82 BS, MSM Univ. of Denver, MDiv. Wesley Theol. Sem., Minister, Bethany United Methodist Ch., 100 W Main St., POB 487, Purcellville, VA 22132, 540 338-7648, r. 921 W Country Club Dr., Purcellville, VA 22132, 540 338-7631; *Joanne*; Louis, Todd, Mitzi, Margaret, Matthew, Surfing the Internet, Vietnam Helicopter Pilots Assn

PLUMMER Kathleen R.; TR '93 (See Collins, Mrs. Kathleen Plummer, LBSW)

PLUMMER, Ms. Lindsey L.; TR '75; 1102 N W 100 St., Miami, FL 33150, 305 693-8112

PLUMMER Melissa Paige, DR '91 (See Patton, Mrs. Melissa Paige)

PLUMMER Morris, Jr., '77, 5811 S W 59th St., Miami, FL 33143

PLUMMER Richard Eddie; DR '94 BS, Sales Mgr., Rays Heating & Cooling, Rte. 2 Box 230, Abbeville, AL 36310, 334 585-5419, r. 1014 Tate Dr., Dothan, AL 36301, 334 792-7290, *Leah S.*, Presley, Racquetball

PLUMP, MAJ Wayne Edward; UC '81 MSM; BS Univ. of Evansville, Retired, r. 1209 Forrest Oaks Ct. S, Nashville, TN 37221, 615 662-5296; *Virginia*; Flying

PLUNKARD, Larry Lee; UC '95 MSR; BS Southern IL Univ., Clinic Admin., Coastal Government Svcs., 888 S Craycroft Rd., Ste. 119, Tucson, AZ 85711, 520 571-7909; r. 8113 N. Wheatfield Dr., Tucson, AZ 85741, 602 744-2178, *Gloria*, Keith, Craig, Motorcycle Riding, Society for Human Res. Mgmt.

PLUNKETT, Allen E.; UC '85 AGE, UC '86 BS; 8119 Seldon Tr., San Antonio, TX 78244, 210 662-6907

PLUNKETT Michael W.; TR '71, Textile Mfg., r. 251 Grandview Dr., Clayton, GA 30525, 706 782-1327, *Susan*, Brian, Laura, Golf, Stamp Collecting

PLYMPTON Wayne Francis; UC '94 MPA; 3854 Chimney Creek Dr., Virginia Bch., VA 23462

POBBIG Mrs. Cynthia Jenelle; PC '90 BS; Sr. Caseworker; Muscogee Cnty. DFCS, 2100 Comer Ave., Columbus, GA 31902, 706 649-7306; r. 5038 New Campbellton Rd., Columbus, GA 31909, 706 563-8968, *Dennis*, Gillian; Reading, Science Fiction Movies

POCHE', Mrs. Brenda Morgan; UC '90 BS; Homemaker; r. 1320 Blue Lake Cv., Niceville, FL 32578, 904 897-3095, *Stephen*, Steve, Andrea, Lauren, Sewing

POCHE', CAPT Rene' Gerard; UC '90 MPA; 5801 Rickey St., Metairie, LA 70003, 504 897-6079

POCHOP, COL Harold Duane; '74; MBA Univ. of Northern CO; Tchr.; Buchanan JHS; r. 3408 Cullendale Dr., Tampa, FL 33618, 813 962-1990; Flying.

POCOCK, Howard Frank; UC '76 MSM; BS CA State Poly Tech.; Production Supv.; Smartflex Systs. Inc., 14312 Franklin Ave., Tustin, CA 92680, 714 573-6548; r. 2240 Eighth St., La Verne, CA 91750, 909 596-4010; Robbie.

PODDER, Nirmol Kumar; TR '92 BS; 211 N Roses St., Auburn, AL 36830

PODORSKY, Thomas Edward; MT '79 AAS; MS Pepperdine Univ., AS Comm. Clg. of Air Force; 224 Moldoff Rd, Glassboro, NJ 08028, 609 881-5884; *Maryanne;* Leanne, Sean; Fishing Hunting; Coaching Little League.

POE, Harry Stephen; UC '83 BAS; AA Community Clg. Air Force; Electronics; Information Handling Svcs., Aurora, CO 80015; r. 6252 S Ash Cir. W, Littleton, CO 80121, 303 741-6396; Auto Racing.

POE, James A.; MT '86 MSP; World Airways, Herndon, VA; r. 114 Brandywine Dr., Summerville, SC 29485.

POE, Mrs. Melinda West; UC '89 MSD; BS Univ. of West FL; Transition Spec.; Escambia Cnty. Sch. Dist., Pensacola, FL 32514; r. 743 Boulder Creek Dr., Pensacola, FL 32514, 904 478-3087; *Robert S.;* Devin, Nathan; Camping Music Family; Church

POE, Thomas Ryan; TR '90 BA; 1026 52nd Ste., Tuscaloosa, AL 35405.

POE, Timothy Joseph; UC '85 BS; 4190 Erress Blvd., Pensacola, FL 32505.

POE, Walter; UC '88 MSM; 843 Whitmore Apt. C-5, Detroit, MI 48203

POELLNITZ, Patricia; TR '81 BS; 308 S. Broad St., Mobile, AL 36603

POELLNITZ, Robert Patrick; UC '94 MSM; BS ECONO US Naval Acad.; Advt. Cnslt.; The Virginian-Pilot, 3945 Twin Pines Rd., Portsmouth, VA 23703, 804 483-4507; r. 409 Ventosa Dr., Chesapeake, VA 23320, 804 547-1581; *Ambia*, Water, Snow Skiing.

POFAHL, Amy; TR (See Henderson, Mrs. Amy Pofahl).

POFF, Ms. Debbie; TR; Elem. Educ. Tchr.; Greenville Middle Sch., 300 Overlook Rd, Greenville, AL 36037, 334 382-7351. r. 107 Stoneroad Dr., Greenville, AL 36037, 334 382-7351; *Greg;* Jena, Jessica; Traveling; Church.

POGUE, Ms. Glenda Sue; TR '81 BS; Flight Attnd.; Continental Airlines, 2929 Allen Pkwy., Houston, TX 77210, 713 233-1969; r. 3934 W Alabama #5, Houston, TX 77027, 713 621-6829

POGUE, James Wesley; TR '74 BS; Tech Spec./ Communications; American Gen. Life & Accident, 2000 American General Way, Brentwood, TN 37027, 615 749-2117; r. 4516 Woodside Cir., Old Hickory, TN 37138, 615 847-0765; *Diane;* Scuba Diving.

POGUE, Raymond Eugene; DR '70 BS; MA Webster Univ.; Functional Unit Mgr.; Farmington Correctional Ctr., 1012 E Columbia St., Farmington, MO 63640, 573 756-8001; r. POB 385, De Soto, MO 63020, 573 358-5705.

POGUE, Roderick; UC '87 BS; Collector; VFS, 3835 Presidential Pkwy., Ste. 135, Atlanta, GA 30340, 770 451-7979; r. 1355 Branch Dr., Tucker, GA 30084, 770 723-9246; Reading.

POHL, Mrs. Amy Neal; DR '81 BS; Elem. Sch. Tchr.; Ford Elem., Mars Hill Rd, Acworth, GA 30101; r. 5528 Camdenlake Point, Acworth, GA 30101, 770 975-9636, Tennis, Church Activities

POHL, CAPT Patrick Neal; DR '81 MSP; 8406 Delhi Rd., N Charleston, SC 29406.

POHL, CAPT Tracy Andrea; UC '93 BSE; BS US Military Acad.; Army Ofcr.; USA, Team 3 A Company 1st Psyop Bn, Ft. Bragg, NC 28307, 910 432-4511; r. 310 Everitt Rd., Parkton, NC 28371, 919 875-0173.

POHLMAN, COL Everett E.; MT '71 MSG; ECOMONIC Univ. WI Madison, POLSCI USAF Air War Clg.; POB 777, Sister Bay, WI 54234, 414 854-2773; *Dorothy;* Linda, Diane, Peter; Volunteering for Great Causes; Habitat for Humanity.

POHSWEG, Matthew, Jr.; UC '79 BS; BS Manhattan Clg.; Dir.; BellSouth Telecommunications; r. 4979 N. Peachtree Rd., Dunwoody, GA 30338, 770 452-1957; Robin, Allyson; Travel; American Legion

POINDEXTER, Ms. Barbara H., (Barbara Auble); TR '72 BS; ASN West GA Clg., MBA West GA Clg.; Nurse; Hospice of Carroll Cnty., 770 214-2355; r. 104 Hickory Chase, Carrollton, GA 30117, 770 834-8046; *Eugene;* Davin; Antiques.

POINDEXTER, Mrs. Mary Jean; MT '78 MSE; BS AL State Univ.; Tchr.; Muskege Cnty., J. D. Davis Elem. Sch, 1822 Shepherd Dr., Columbus, GA 31903, 706 649-0729; r. 405 Wickham Dr., Columbus, GA 31907, 706 687-6875; *Edward;* Monica, Courteney, Erica; Reading, Shopping; Choir Member.

POINDEXTER, 1LT Van L., II; UC '89 MPA; 308 Sch. Park Dr., Leland, MS 38756

POIRIER, William Peter; DR '77 MBA; BS USNA-Annapolis; Proj. Dir.; Westinghouse Electric, POB 355, Pittsburgh, PA 15230, 412 374-3310; r. 115 Trotwood Dr., Pittsburgh, PA 15241, 412 373-3882; *Yukiyo;* Michele; Church Volunteer

POKE, Charles; TR '92 BS; Rental Rep.; Enterprise Rent-A-Car, 2838 Montgomery Hwy., Ste. One, Dothan, AL 36303, 334 792-6868; r. 120 Rocky Creek Rd, Ashford, AL 36312, 334 899-5698; Sports, Travel

POKRANT, Mrs. Tracy Elizabeth, (Tracy Elizabeth Melton); TR '89 BS; Asst. Mgr.; Shoe Station, 6619 N. Davis Hwy., Pensacola, FL 32504, 904 474-9311; r. 1465 Bakalane Ct., Apt. 27-A, Pensacola, FL 32504, 904 478-8719; *James*, Crafts

POLAKIS, Jerry John; TR '94 BS; 2008 University Blvd Apt. 917, Birmingham, AL 35233.

POLHEMUS, Mrs. Bevie Ann; TR '59 BSE; 2341 Cypress Tree Cir., W. Palm Bch., FL 33409.

POLING, MAJ Donald Lee; UC '88 MSI; Rte. 4 Box 398, Decatur, IN 46733.

POLINSKY, Peter G.; UC '91 MSI; 5905 Springtide Dr., Ft. Worth, TX 76135

POLISHUK, Harvey L.; UC '84 MPA; Box 7854, APO, AE 09012

POLITE, Fritz; UC '88 MPA; MBA Univ. of OK, Profn. Coach; SAFV/World League, Basel, Switzerland, 189 320-7309; r. 602 Princeton St., Brandon, FL 33511, 813 689-9114; Antwon, Amber; Weights, Travel.

POLITTE, LTC Richard J., USA; UC '89 MSI; BA Univ. of MN; USA, Washington, DC; r. 1411 Cambium Ct., Hanover, MD 21076, 410 551-9448; *Leann;* Christopher, Andrew

POLK, Belinda Thea; TR '83 (See Rolicheck, Mrs. Belinda Thea).

POLK, Dr Glenda C.; TR '73 MSN; c/o the Univ of Tx HeaLth Sc C, Houston, TX 77225

POLKE, Pamela; MT '82 (See O'Brien, Mrs. Pamela Jean)

POLLACK, Mrs. Anne Bowline; MT '80 MSE; 511 W Miracle Strip Pkwy , Mary Esther, FL 32569.

POLLAK Dianne Lillian; TR '91 BS; Admin.; Onan Corp., Huntsville, AL 35824, 205 772-5370; r. 2605 Laverne Dr., Huntsville, AL 35810, 205 852-1646; Reading, Writing

POLLAK, John Francis, Jr.; TR '79 BS; MBA Abroad IN Europe; Mktg. Cnslt./Account Exec; r. 32 Bernice St., Johnson City, NY 13790, 607 729-9193; *Ann-Charlotte;* Johanna, Jonathan, Jenna; Travel, Scuba Diving, Hiking; Red Cross, Rotary Club.

POLLARD, Arthur Howard; MT '80 BS, MT '82 MSP; 769 Dubuque Dr., Montgomery, AL 36109, 334 277-6255

POLLARD, Brenda Jean; UC '88 (See Bowser, Brenda Jean)

POLLARD, Ms. Cassandra Kelker; TR '88 MSN; 2310 Alabama Ave., Tuskegee, AL 36088

POLLARD, Mrs. Cynthia C.; PC '92 MSD; 2709 Porter Dr., Opelika, AL 36801, 334 749-8020.

POLLARD, Ms. Donna Akers, MT '94 AS; 2227 Winona Ave., Montgomery, AL 36107

POLLARD, Gary D.; DR '78 MSP; 3035 W Darby St., Springfield, MO 65810

POLLARD, James Attwell, Jr.; PC '94 BS; Mgr.; Chick-Fil-A, 3259 Austell Rd., Austell, GA 30001, 770 732-8838; r. 51 Cherokee Dr., Austell, GA 30001, 770 819-8379; *Kay*, Krista, Kylah, Restoring Antiques, Photography

POLLARD, James Atwell; PC '85 BS, PC '86 MSD; Mailman; Phenix City, Phenix City, AL 36867; r. 61 Lee Rd 486, Phenix City, AL 36867, 334 297-5825.

POLLARD, Joe Lester; UC '83 AGE, POB 6953, Columbus, GA 31907, 706 563-9920

POLLARD, Kelly Phillip; TR '89 BS; Mgr. Business Devel.; UPS, 4019 Woodcock Dr. Ste. 200, Jacksonville, FL 32207, 904 390-1694; r. 3055 Warrior Rd, Waycross, GA 31503, 912 284-9261; *Shenika;* Fishing.

POLLARD, Levon; TR '76 BS; POB 1014, Foley, AL 36536.

POLLARD, Lorraine; TR '88 ASN; 4247 Nordale Dr., Montgomery, AL 36116.

POLLARD, Nathaniel; MT '95 AGE; 607 Iris Ln., Montgomery, AL 36105.

POLLARD, Phillip Allen; '69; 1876 Brentwood Ln. E., Wheaton, IL 60187, 708 665-6672

POLLARD Mrs Rebecca Smith; PC '85 BS, PC '88 MSD; Svc. Rep.; Southern Bell, Columbus, GA 31901; r. 61 Lee Rd 486, Phenix City, AL 36867, 334 297-5825.

POLLARD, Mrs. Shenika Marie, (Shenika Marie Russaw); TR '88 BS; JD Faulkner State; Owner; Rapture Enterprises, 3055 Warrior Rd, Waycross, GA 31503, 912 285-9481; r. 3055 Warroir Rd, Waycross, GA 31503, 912 284-9261; *Kelly;* Travel, Fishing, Reading.

POLLARD, Valeri D.; TR '89 (See Mabray, Ms. Valeri D Pollard)

POLLARD, Velma; TR '78 (See Rice, Mrs. Velma M.)

POLLARD, Wayne Allen; DR '93 MSG; Army Ofcr.; r. 1371 Sherman, Leavenworth, KS 66048, 913 682-5436; *Sherry;* Computers, Reading

POLLARD, Willie L.; PC '80 BS; Employee Relations Mgr Dominion Yarn Corp., POB 8105, Landis, NC 28088, 704 857-1121; r. POB 127, 115 W. Rice St., Landis, NC 28088, 704 857-1805; *Carolyn;* Dawn, Drew, Evan.

POLLARD, Yarry James; TR '69 BS; Partner; Ernst & Young, 600 Peachtree St., Ste. 2800, Atlanta, GA 30308, 404 817-5550; r. 4822 Dunwoody Junction, Dunwoody, GA 30338, 404 393-9966; *Cheryl;* Jamison, Morgan.

POLLASKI, Mark Douglas; UC '92 BS; 224 Rose Marie Ln. SW #1, Ft. Walton Bch., FL 32548, 904 457-0816

POLLES, Jeffrey J.; MT '86 MSD; BA Otterbein Clg.; Pilot; United Air Lines, O'Hara Airport, Chicago, IL; r. 1310 Lambert Dr., Papillion, NE 68046, 402 593-1187; Fishing.

POLLIN, Mrs. Stephanie Ann; MT '94 AGE; 312 Chisholm St., Montgomery, AL 36110, 334 269-4031.

POLLMANN, Diedrich O.; UC '80 MSM; BA Univ. of NE, Sr. Prog. Analyst; Loral Space Info. Systs., 1322 Spacepark Dr., Houston, TX 77058, 713 335-6673; r. 15215 Manorhill Dr., Houston, TX 77062; *Joan;* Andrea, Heather; Carpentry.

POLLOCK, Ms Farah D.; UC '83 MSM; 1651 N. 10th Ave., Pensacola, FL 32503.

POLLOCK, Robert Jackson; DR '78 BA; Owner; Pollock Wholesale, Inc., 201 Through St., Andalusia, AL 36420, 334 222-8501; r. Rte. 7 Box 81-F, Andalusia, AL 36420, 334 222-4801; *Cindy;* Lauren, Eric, Ellie; Youth Sports

POLLOCK, Walter Arthur; UC '80 AA, UC '81 BS; Retired/ Rsch.& Evaluation; Muscogee Cnty. Sch. Dist.; r. 4 Randall Ct., Columbus, GA 31909, 706 561-5482; *Barbara*.

POLLY, Pauline H.; UC '82 (See Morey, Ms. Pauline Hackett)

POLMANTEER, David F.; UC '86 BS; Security Chief; AFCSF, Organ, NM 88052, 505 525-5244; r. 2250 Evening Star Ave., Las Cruces, NM 88011, 505 522-6581; *Jane;* Janica; Hiking; Pres. PTSO Sierra Middle Sch.

POLO, Teresa K.; UC '90 (See Valentic, Mrs. Teresa Kathleen).

POLSTON, Mrs. Dianne Brown; DR '87 BSE; Tchr.; Holmes Dist. Schs., Poplar Springs Sch., Rte. 2 Box 88, Graceville, FL 32440, 904 263-6260; r. Rte. 1 Box 1138, Bonifay, FL 32425, 904 547-9652; *Larry;* Charity; Travel, Gardening.

POMAVILLE, Alan F.; UC '93 MSE; Operations Ofcr.; USA Police Station, 4 Lee Virginia, Ft. Lee, VA 23801; r. 516 Cabin Creek Dr., Hopewell, VA 23860, 804 452-0420; *Lynette;* Reading, Play Guitar, Jogging; Colonial Heights Baptist Ch.

POMEROY, Mrs Joyce Lee; TR '76 BSE; Kindergarten Dir.; Philidelphia Baptist Church, 3001 Cahaba Heights Rd., Birmingham, AL 35243, 205 967-6070; r. 3272 Farrington Woods Dr., Birmingham, AL 35243, 205 967-9184. *Carson*, Lee.

POMPA, Mrs. Merle Elizabeth; UC '93 BS; Seasonal Tax Preparer; r. 4913 Northridge Pl. NE, Albuquerque, NM 87111, 505 299-7549; *Kenneth;* Doyle, Byron, Devin, Alicia.

POMPEY, Ms. Jan Vicki; TR '85 BS; Social Worker; Health & Rehab. Svcs., 1864 17th St., Sarasota, FL 34234, 941 365-2800; r. 1907 5th Ave., W., Palmetto, FL 34221, 941 722-6853; Reading; Church, Zeta Phi Beta

PONCE, Carlos Alfredo; MT '93 BS, AAS John Paterson Tech.; Programmer/Syst. Analyst; Montgomery Advertiser, POB 1000, 200 Washington Ave., Montgomery, AL 36101, 334 261-1513; r 3539 Carter Hill Rd Apt., Montgomery, AL 36111 334 281-7782 Web Surfing Fishing

POND, William Herbert; '74; 15 Middlebridge Rd., Narragansett, RI 02879, 401 783-0716.

PONDA, Ms. Marie Hornsby; TR; Rte. 1 Box 776, Dadeville, AL 36853

PONDER, Mrs. Mary Lou; DR '82 MSE, POB 106, Donalsonville, GA 31745

PONDER, Mrs. Ruby C.; PC '94 EdS; BS Albany State Univ.; Tchr.; South Dodge Elem. Sch., 201 S. School Dr., Eastman, GA 31023, 912 374-6691; r. 109 Belote Blvd., Lake Susie, Hawkinsville, GA 31036, 912 892-2321; *Felton*, Nydia, Devon; Reading, Piano, Crocheting; NEA

PONDER, Travis O.; PC '91 BS, PC '93 MSM; Tchr.; Meadows Clg., 1170 Brown Ave., Columbus, GA 31902, 706 327-7668; r. 71 Cochgalechee Creek Rd., Phenix City, AL 36869, 334 297-5227; *Clara;* Melody, Benjamin, Amy; Sports.

PONDS, Ms. Karen Lynn; TR '86 BSE; Tchr.; Stanhope Elmore HS, 4300 Main St., Millbrook, AL 36054, 334 285-4263; r. 51 Cecil Ln., #48, Montgomery, AL 36109, 334 279-1745; Aerobics, Weight Training; Volunteer With Sch. Syst

PONERS, Thomas Richard, UC '84 MSM; 954 W Sublette, Pocatello, ID 83204

PONS, Mrs. Catherine Woods, (Catherine Woods); TR '79 MSSP; BS Univ. of South AL; Tchr.; St. James Middle Sch., St. James Rd., Surfside Bch., SC 29575, 803 650-5543; r. 4424 Buckthorn Pl. Wachesaw Plntn, Murrells Inlet, SC 29576, 803 357-1514; *Greg;* Becky, Axl

PONTELLO, Rick Carl; UC '90 BAS; Admin. Supv.; Southwest Airlines, 6968 Airport Blvd., Sacramento, CA 95837, 916 568-0568; r 600 Thunderbird Ct , Roseville, CA 95747, 916 771-3593, *Patricia*, Mario, Troy; Scuba Diving, Skiing, Cars.

PONTHIER Andrea Julee; TR '93 BS; 29150 Lake Forest Blvd., #902, Daphne, AL 36526, 334 621-9484

POOL, James Roy; DR '87 BS; Dist. Mgr.; Pinkerton Security & Inv. Svcs, 1 Chick Springs Rd., Ste. 119, Greenville, SC 29609, 864 242-0464; r. 8 Donegal Ct., Simpsonville, SC 29681, 864 458-9685; *Christina*, Kristen, Ken; Skeet Shoot Computers Hunt; ASIS

POOL, Kelly Warren; PC '93 MSE; 1602 Burbank St., Dothan, AL 36303.

POOL, MAJ William Foster; TR '79 MSM; POB 6756, APO, AE 09012.

POOLE, Bonnie; MT '85 (See Whitaker, Mrs. Bonnie P.)

POOLE, Bryan Douglas; TR '93 BS; 950 Harrelson St., Ft. Walton Bch., FL 32547

POOLE, Daniel C.; DR '75 BS; POB 579, Inglis, FL 34449

POOLE, Frank Marvin; UC '88 BS; Customer Relations Rep.; St. Frances Hosp., Manchester Expy., Columbus, GA 31901, 706 596-4000; r. 2608 Norwick Ln., Columbus, GA 31907, 706 563-2433; *Euradelle;* Little League Football

POOLE, Ms. Jacquelyn Bowie; MT '80 MSE; 710 Wehring Ln., Phenix City, AL 36869

POOLE, James Allen; UC '86 AS, UC '89 BS; 6271 Independence Dr., Columbus, GA 31909.

POOLE, James Edward; DR '72 BS, DR '77 MSG; Clinic Dir.; South Central AL Mental Health, 216 N. Main, Enterprise, AL 36330, 334 347-0212; r. 508 Whispering Pines, Enterprise, AL 36330, 334 393-2184.

POOLE, Jennifer; TR '93 (See Long, Mrs. Jennifer Poole)

POOLE, LTC Kenneth Harvey; UC '83 MSM; FINANCE Auburn Univ.; Cdr. 8 SOS; 820 Tulley St., Hurlburt Field, FL 32544, 904 884-7614; r. 6 Country Club Ct., Shalimar, FL 32579, 904 651-1250; *Sarah;* Michael, Corinne; Hunting; Air Commando Assn.

POOLE, CAPT Kerry Dean, USAF; UC '89 MSM; Command Mobility Ofcr.; r. 4 Vienna Ct., Hampton, VA 23666, 804 766-3133; Jennifer, Hannah; Golf, Fishing.

POOLE, Ms. Mary Delores; UC '83 BS; House Parent; Columbus Health Dept., 2100 Comer Ave., Columbus, GA 31904, 706 321-6300; r. 1313 Sturkie Ave., Columbus, GA 31907, 706 569-7218; Constance, Frank M., Stephanie, Tina L.; Reading, Decorating; Church, Tutoring.

POOLE, Mrs Mellanie Thorne; DR '92 BSE, Tchr.; Seminole Cnty. Sch., Hwy. 39 S., Donalsonville, GA 31745; r. Rte. 4 Box 325, Donalsonville, GA 31745, 912 524-6119; *Phillip;* Tyler, Ashton.

POOLE, Sarah; TR '51 (See Sullivan, Ms. Sarah Poole)

POOLE, William B.; '70; Gen. Contractor; 2505 McDaniel Dr., Selma, AL 36703; r. 2505 McDaniel Dr., Selma, AL 36703, 334 872-8858; *Julie;* Erik; Hunting, Fishing

POOLE, William Thomas; PC '95 MBA; Client Relations Rep.; Total Systs. Svc., 420 10th St., Columbus, GA 31901; r. 75 Lee Rd. 985, Phenix City, AL 36869, 334 291-1942; *Tracy;* Golf, Softball.

POOLER, Mrs. Carol Ann; PC '87 MSE; 2 Curry St., Columbus, GA 31907.

POORE, Robert L.; MT '79 BAS; 2002 Pageland, Columbus, GA 31904

POPE, Ms. Ann Clare; MT '88 MAC; BA Roosevelt Univ., Tchr.; Montgomery Bd. of Educ.; r. 4312 Florence St., Montgomery, AL 36109, 334 277-2759; *Billy;* Wade, Clare, Todd

POPE, Anna M.; TR '90 (See Lowenadler, Mrs. Anna M.)

POPE, Billy Gerald; MT '78 BS; Examiner; State of Alabama, Dept. of Revenue, 50 Ripley St., Montgomery, AL, 334 242-1019; r. 4312 Florence St., Montgomery, AL 36109, 334 277-2759; *Ann;* Wade, Clare, Todd.

POPE, Craig Brent; UC '94 MSM; 106 D Water St., Ft Walton Bch., FL 32548, 904 862-3340

POPE, Dealie Wayne; TR '54, Ret. Supt/Principal/Coach, Conecuh Cnty. Pub. Schs., Castleberry, AL 36432; r. 131 Cleveland Ave., Castleberry, AL 36432, 334 966-5641, *Charmian Deuel*, Victoria; Fishing, Castleberry Methodist Church

POPE, Ms Dimitria Wilson; UC '76 MSG; Box 418, APO, AE 09123.

POPE, Dorothy; TR '48 (See Swain, Mrs. Dorothy Pope)

POPE, Douglas A.; TR '89 BS; Store Mgr.; Gap, 2601 S McKenzie St., Foley, AL 36535, 334 943-9691; r. 121 Pier Ave., Fairhope, AL 36532.

POPE, George Wesley; UC '77 BAS; 240 Santa Rosa St., Ft Walton Bch., FL 32548, 904 244-1316

POPE, Mrs Harriett Hughes, (Harriett Kay Hughes); TR '72, Tchr.; Okaloosa Sch. Dist., Ft. Walton Bch., FL 32547, r 646 Fairway Ave., Ft. Walton Bch., FL 32547, 904 863-5318. *Paul;* Paige, Eric

POPE, Harvester; UC '82 MSM, 7904 Siringo Pass, Austin, TX 78749

POPE, James David; DR '94 BSB, Rte. 2 Box 232, Slocomb, AL 36375

POPE, James Earl; TR '63; Owner; Pope's Plant Farm, POB 123, Rockford, TN 37853, 423 977-6942; r. 336 Alcoa Tr., Maryville, TN 37801, 423 977-8799; Mike, Karen, Amy

POPE, James Michael; TR '74 BSE; Plant Mgr.; Medline Ind., 115 Medline Ave., Frisco City, AL 36445, 334 267-2292; r. 1001 la Pine Ln., Andalusia, AL 36420, 334 222-2738; *Linda*, Brian; Walking, Tennis.

POPE, Mrs. Janet Hawthorne; DR '94 BSB, 2993 Old U South Rd , Marianna, FL 32446, 904 482-5334

POPE, Jim; TR '72 BS, MACP Auburn Univ.; Psychometrist; Phenix City Sch. Syst., 1212 9th Ave., Phenix City, AL 36867, 334 298-0534; r 5740 Lee Rd., #430, Phenix City, AL 36867, 334 297-2424; *Claire*, Breed and Train Arabian Horses; Bullock Cnty Historical Soc

POPE, Mrs. Judy L.; UC '92 AGE; Aqusition Mgmt. Spe; US Civil Svc.; r. 711 Kathy Ave., Ft. Walton Bch., FL 32547, 904 863-9654; *Johnny;* Bryan, Jeremy

POPE, Kathy Lynn; TR '79 (See Taylor, Mrs. Kathy Lynn Pope)

POPE Kevin John; TR '88 BS; 4904 Vincennes St #104, Cape Coral, FL 33904.

POPE, Mrs. Linda Diane, (Linda Diane Jones); TR '77 BS; Social Worker; r. 1001 Lapine Ln., Andalusia, AL 36420, 334 222-2738; *Mike;* Tennis, Walking, Swimming.

POPE, Ms. Mary Eleanor, (Mary E. Bigger); TR '58 BSE; Retired Teaching; r. 371 Osborne Dr., Ft. Walton Bch., FL 32548, 904 243-8706; Lee D., Kathi; Fitness, Bridge, Reading; Elem. Aid, Sunday Sch.

POPE, Paul Leonard; TR '71 BSE, MEd Northeast LA Univ., Tchr Football; Okalloosa Cnty., Ft. Walton Bch., FL 32548; r. 646 Fairway Ave NE, Ft. Walton Bch., FL 32547, 904 863-5318; *Harriett;* Paige, Eric; Yardwork Sports Weightlifting; Church Activities.

POPE, Penelope J.; TR '84 (See Messick, Mrs. Penelope Pope)

POPE, Robert Eugene; TR '89 BS; Helper/Nuclear; Southern Nuclear Co., 334 899-5156; r. 1154 Old Hwy. 84, Ashford, AL 36312, 334 899-3031; Songwriter.

POPE, Mrs. Sadie Kettler, (Sadie Kettler); TR '57; Retired 4th Grade Tchr ; Kate Shepherd Elem. Sch.; r. 4257 Vega Dr., Mobile, AL 36693, 334 661-2303; *Robert B. (dec);* Nona Claire; Yardwork, Travel.

POPE, Mrs. Shirley Owens; UC '81 MSD; 809 Tuxedo Dr., Ft. Walton Bch., FL 32547

POPE, Rev. W. Lewis; TR '58; ThM Emory Univ.; Co-Pastor; Lighthouse Church of Rome, POB 1941, Rome, GA 30162, 706 291-0864; r. 3 Ridgedale Dr. SE, Silver Creek, GA 30173, 706 234-5181; *Etta Delores Day;* Jackie, Tony, Michael, David; Photography, Fishing

POPHAM, Jeffery Keith; UC '94 MPA, POB 94, Silver Creek, GA 30173

POPIKAS, Mrs Jeanette A.; UC '85 MSD; POB 1015 Nsga SabaNa Seca, FPO, AA 34053.

POPOVICH, Mrs. Kathy Louise, (Kathy L. Boyd); TR '83 BS; Syst. Analyst; Davgar Restaurants, Inc., 601 N. New York Ave., Winter Park, FL 32789, 407 647-4300; r. 4133 Leafy Glade Pl., Casselberry, FL 32707, 407 699-5895; *Paul*, Alyssa-Jane; Interior Decorating, Ski, Run.

POPP. Ms. Janet Louise; UC '90 MSD; 3151 Bent Oak Rd, Pensacola, FL 32526

POPP, Mrs. Mary C. Keeton; MT '94 MSE, Montgomery Cnty. Bo, 307 S Decatur, Montgomery, AL 36104, 334 269-3742; r. 6136 Willow Glen Dr., Montgomery, AL 36117, 334 271-3961.

POPPELL, Clyde Elliott; EdS, DR '77; Rte. 3 1084, Thomasville, GA 31792

POPPELL, Mrs. Patsy F.; DR '81 MSD; Rte. 3 Box 1084, Thomasville, GA 31792

POPWELL, James L.; '70; BS Univ. Montevallo; Educator/ Principal (Ret); Chilton Cnty. Sch. Dist., Part-Time Pastor, Nebo United Methodist Church; r. 1414 Enterprise Rd, Clanton, AL 35045, 205 755-2615; *Norma Lou;* Greg, Darren; Walking, Reading; United Methodist Church.

POPWELL, James Maury, MT '78 MSE, 2855 Hwy. 143, Deatsville, AL 36022, 334 277-2742.

POPWELL, Ms Nancy Williams; TR '92 BSN; POB 2151, Clanton, AL 35046

POPWELL, Robert Lloyd; MT '84 BS, Bookkeeper/Acct.; r. 203 Airport Rd, Clanton, AL 35045, 205 755-6591; *Clara*.

POPWELL, Mrs. Vicki E.; TR '84 BSE; 409 Henderson St., Andalusia, AL 36420, 334 222-2727.

PORCH. Mrs. Vonita; UC '93 MSE, 1017 Rowell St., Columbus, GA 31907

PORCO. Michael Vincent; UC '86 MPA; 20 Globe Master. Fayetteville, NC 28307

PORMAN, Mrs. Jill Elizabeth; UC '91 MSD; 1011 Barberry Ln., South Bend, IN 46619

PORRAS Mrs. Sonja D. Ward, (Sonja D Ward); TR '77 BS; 113 McCallum Ct., Madison, MS 39110, 601 856-1738; *Sal;* Amanda, Sarah

PORRETT [illegible]

PORT [illegible]

PORTER [illegible]

PORTER [illegible]

PORTER [illegible]

PORTER [illegible]

PORTER [illegible]

PORTER [illegible]

PORTER [illegible]

PORTER Mrs Diane Daniel, '84 MSE, EdS, Tchr., Troy [illegible]

PORTER Edward H., TR '67; Ins. Agt., Farm Bur., 242 S Central Ave., Apopka, FL 32703, 407 889-9131, r. 1329 Fox Den Rd., Apopka, FL 32712, 407 889-4968

PORTER [illegible] Jordan HS, Columbus, GA 31906, r. 2402 Courtland Ave., Columbus, GA 31907, 706 563-1747; Jeryl E., Sharonda D., [illegible] Sewing, Reading, Delta Sigma Theta, NAACP

PORTER [illegible] UC '94 BS, AS SUNY Student [illegible] Pinestead Rd., Pensacola, FL 32516, 904 477-6081, *Annie*, Judith, Sharoll, Horticulture, Culinary Arts; [illegible]

PORTER [illegible] S., TR '92 AA Miami Dade Jr. Clg., Firefighter, Dade Cnty, FL, 6000 SW 87th Ave., Miami, FL [illegible] NW 22nd St., Pembroke Pines, FL [illegible] Dianna, Tracie, Todd, Doug, Sandy, Diving, Golf, Boating

PORTER Freda Faye, TR '69 (See Hall, Mrs. Freda P.).

PORTER George C., III; UC '89 MSF, 5034 Old Cheney Hwy., Orlando, FL 32807, 407 [illegible]

PORTER Harry Edward, DR '93 BS; 2435 Fillmore Dr., Marianna, FL 32446

PORTER Herbert E., TR '73, Ret. USAF Comm. Ctr. Dir., r. 1148 James St. N.W., Marietta, GA 30060, 770 427-4009, Herbert Ronald N., Aleta R., Golf, Sports, Arts and Crafts

PORTER Jay Howson, DR '87 MBA; 502 Janice St., Enterprise, AL 36330

PORTER Jeannine L., TR '88 (See Birmingham, Mrs. Jeannine P., CPA)

PORTER John W., TR '65, Proj. Mgr., Redstone Arsenal Missile & Space Intelligence Ctr., Huntsville, AL 35898, 205 955-8973; r. 7845 Horseshoe Tr. SE, Huntsville, AL 35802, 205 880-6565, *Sharon*, John, Terry, Chad; Golf.

PORTER Jon Howard; MT '81 BAS, UC '85 MSM, 5324 Millwood Rd., Montgomery, AL 36109, 334 678-4550.

PORTER Ms Kandee Bittle, DR '92 BS, Rte. 1 Box 119, [illegible] KS 67123

PORTER SSGT Keely; UC '85 BS; POB 2868, APO, AP 96266

PORTER Kenneth M., MT '86 BS, POB 362, Springfield, IL 62705

PORTER Lawrence Kenneth; UC '91 BAS, 2357 Belle Flower Rd., Pensacola, FL 32526, 904 944-4011

PORTER, Ms. Linda Green; MT '90 BS; 3725 Cambridge Rd., Montgomery, AL 36111, 334 284-4832

PORTER Mrs Linda S., PC '93 EdS, BS GA Southwestern Univ., MS GA Southwestern Univ.; Sch. Couns.; Randolph Clay Middle HS, Rte. 3 Box 279, Cuthbert, GA 31740, 912 [illegible], r. Rte. 1 Box 265-A, Cuthbert, GA 31740, 912 [illegible] Harrison W., Rhonda, Ashley, Kappa Delta Pi, Alpha Kappa Alpha

PORTER Linton, UC '87 AS, UC '90 BS, 5629 Lexington Dr., Columbus, GA 31907

PORTER Mrs. Ora B., TR '80 MSG, 902 Carroll Ave., Bay Minette, AL 36507

PORTER Randy Jay; UC '78 MSG; 30 James Dr., Shalimar, FL 32579

PORTER Raymond Clifton; MT '91 BS; POB 413, Dadeville, AL 36853, 205 293 [illegible]

PORTER Mrs. Regina Fraser; MT '89 BS, POB 311, Dadeville, AL 36853

PORTER Richard Austin, DR '76 AA, BS Univ. Northern CO, Retired; r. 12045 Calle Corvo, Colorado Spgs., CO [illegible] *Barbara*, Golf

PORTER Richard Claude, MT '78 BS, Retired; r. 3435 [illegible] Rd., Montgomery, AL 36111, 334 264-8613 [illegible] Golf, Fishing

PORTER Roy Rodgers, PC '81 MSJ, POB 652, Columbus, GA [illegible]

PORTER Russel Delarse, DR '79 MSSE, Rte. 1 Box 294-C, Gloster, MS 39638

PORTER [illegible] TR '94 (See Armstrong, Mrs. S. [illegible])

PORTER Sandra, TR '87 (See Rusch, Sandra Delaine, RN)

PORTER [illegible]

PORTER [illegible] Watching the Braves [illegible]

PORTER [illegible] 1522 S. Spencer Ave. [illegible]

PORTER [illegible] Inc., 101 Lincoln Center Dr., Ste. 210, Foster City, CA 94404, [illegible]

PORTER [illegible] Real Estate

PORTER [illegible]

PORTER [illegible] Hartford, AL 36344

PORTERFIELD Ms Anne Rhodes, MT '91 AAE, Info. Mgr. [illegible] Maxwell AFB Gunter Annex, Montgomery, AL 36114, 334 416-5808, r. 211 Central Blvd., POB 622, Tallassee, AL 36078, 334 283-8494 [illegible] Gamma Beta Phi

PORTERFIELD Ms Edna E., TR '33, BEd Auburn Univ., MEd Auburn Univ., Retired Tchr., Lowndes Cnty. Sch. Dist. [illegible] Gardening, Quilting, Methodist Church & Assembly

PORTERFIELD Mrs Karen Smith; TR '88 BAE, 4052 Amherst Dr. Apt. B, Montgomery, AL 36116

PORTERFIELD Rick D.; MT '93 MSM, BS TX A&M Univ., Gen. Mgr., Ferguson Enterprises, Inc., 2222 N Harry St., Wichita, KS [illegible] r. 420 Valley Stream Dr., Derby, KS [illegible] Joy, Evan, Clay, Anna Rae, Reading, Sports, Snow Skiing

PORTERFIELD, Mrs Shirley W.; UC '89 AS, UC '91 BS, Tchr., r. 3842 Strathmore Dr., Montgomery, AL 36116, 334 281-8115; *Alvin*; Alvin Jr., Renata, Andre; Reading, Volleyball, Sports

PORTES-ALMONTE Manuel D., UC '93 BSE, 130 Mazar Ct., Ft. Bragg, NC 28307

PORTIER, Kayla Anne; MT '95 (See Mosley, Mrs. Kayla Anne)

PORTIS Dorothy, MT '79 (See Thomas, Ms. Dorothy Louise)

PORTIS, Lister Clayton; TR '85 BS, TR '87 MSJ; 604 Cammel St., Mobile, AL 36610

PORTIS Ms Pamela Manuel, MT '86, 5208 Lola Ln., Montgomery, AL 36108

POSEY Ada K., TR '41 (See Morgan, Mrs. Ada K. Posey)

POSEY Christopher S., TR '94 BS, Environ. Scientist, Caddell Constr. Co., r. 400 Shannon Dr., Andalusia, AL 36420, 334 222-5418, *Daphne*

POSEY Ms Jean Strawn, '74, 3005 Woodley Ter., Montgomery, AL 36106, 334 263-4077

POSEY John Michael, UC '93 MSD, PSC 4 Box 2614, APO, AA 34004, 507 287-4072, *Kathleen*, Michael, John.

POSEY Mrs. Louise S., (Louise Stanfield), TR '37 BSE; BS Auburn Univ., MEd Auburn Univ., Retired Tchr., r. 844 Little Rd., Tallassee, AL 36078, 334 283-4625, *Walter Sr.*, Elizabeth Ann, Walter Jr., Linda, Timothy, Ethel, Crafts, Reading, Walking, First Methodist Church

POSEY Mrs Monica Richardson, DR '91 MSD, BA Univ. of GA, Couns., Div. of Rehab., 502 W Shotwell, POB 1159, Bainbridge, GA 31717, 912 248-2480, r. 20 St. Paul Church Rd., Coquitt, GA 31737, 912 758-5162, *Ronnie*, Joshua, Benjamin, Madison, Helping in Family Restaurant, Colquitt Methodist Church

POSEY Paula, TR '76 (See Brave, Paula Posey)

POSEY Ms Shellie Ann, TR '78 BS, 3808 E Lambright, Tampa, FL 33610, 813 229-2354.

POSEY, Terry Lee; TR '77 BS; Rte. 4 Box 129, Citra, FL 32113

POSEY, Terry Neal; TR '87 MSE; 3500 Arizona Dr., Pensacola, FL 32504, 904 434-3826

POSS Mrs Jackie (Jackie Morris), DR '77 BS, Air Traffic Mgr., Fed. Aviation Admin., 1 Tower Cir., Dothan, AL 36303, 334 983-1110; r. 2904 Selwood Cir., Dothan, AL 36303, 334 794-0948, *Glen*

POST Mrs. Annie Ruth; MT '87 BS, MT '92 MSD; Nurse, Shashy & Shashy, 1722 Pine St., Montgomery, AL 36106, 334 262-4418, r. 133 Destin St., Montgomery, AL 36110, 334 264-9877; *Robert*; Robbin, Craig.

POST Donald Raymond, UC '88 BAS, c/o James K Boyce Jr., RD 6 Box 355 Ouaquaga, Binghamton, NY 13904.

POST Ms Glenda, TR '80 BSN, 202 Oak Bluff Dr., Enterprise, AL 36330

POST Grady Jackson, TR '59, MA Emory Univ., Prof. Emeritus-History; Troy State Univ.; r. 104 W Forest Ave., Troy, AL 36081, 334 670-0776; *Martha*; David, Christopher, Music

POST CAPT James Nelson, UC '89 MPA; 84 Seminole Ave., Lincoln Park, NJ 07035

POST Mrs Kimberly Beth, UC '93 MPA, JOURN Southwest TX State Univ.; Account Mgr.-Sales; Summerfield Suites Hotel, 5901 N MacArthur Blvd., Irving, TX 75039, 214 831-0909; r. 8508 Sabinas Tr., Ft. Worth, TX 76118, 817 595-2330; *Kenneth*; Traveling.

POST, Robert Ernest, PA-C; DR '94 MSY; BS Regents Clg., AS Regents Clg., Phys. Asst., Jasper Memorial Hosp., JMH-Rural Health Clinic, PC Drawer 1548, Newton, TX 75966, 409 379-4357, r. Rte. 3 Box 97, Kirbyville, TX 75956, 409 423-3704; *Doris*; Kristen, Kevin; Computers; Lions Club, American Legion

POSTELL, Eric Lamar; TR '94 BS, Rte. 3 Box 577, Adel, GA 31620

POSTELL, Rick Lynn; UC '88 BAS, Clerk; US Postal Svc., 301 S. Bartow, Nashville, GA 31639, 912 686-5061, r. 704 Dogwood Dr., Nashville, GA 31639, 912 686-3471; *Amy*; Samuel, Charles, Golf, Nashville United Methodist Ch.

POSTELL-THOMAS Ms. Patricia; MT '91 MSD, Therapist, Montgomery Area Mental Health, 101 Coliseum Blvd., Montgomery, AL 36109, 334 279-7830; r. 405 Seminole Dr., Montgomery, AL 36117

POSTOLOFF Jon Michael, UC '85 MSM, Box 408 Usmca-A, APO, AE 09178, 404 682-0636

POSTON Bob A., TR '86 BS, TR '89 BS, Admin. Mgr., Panasonic Copier Co., 6xxx Live Oak Pkwy., Ste. 103, Norcross, GA 30093, 770 246-1334, r. 5676 Weatherford Rd., Norcross, GA 30093, 770 923-8791, *Melanie*

POSTON David Thomas, Jr.; UC '89 BAS, MS Webster Univ., Sup. Implementation Engr., NET Federal, Inc., 8300 Boone Blvd., Ste. 600, Vienna, VA 22182, 618 256-4142, r. 614 W Madison Dr., O'Fallon, IL 62269, 618 632-7118, Golf, Fishing

POSTON, Maxey Birtle, DR '80 BS, Rr3 Box 221, Georgetown, SC 29440

POTE Mark Allen, UC '94 AGE, 4201 Prado Dr., Columbus, GA [illegible]

POTEE Ms Susan Elaine, (Susan Elaine Pace), TR '81 BS, Economist, US Dept. of Labor, 525 Griffin St. #221, Dallas, TX [illegible], r. 18 Pringle Ln., Rockwall, TX [illegible], C. Amelia M. Duncan, Tennis, Sewing

POTEET, Bryan Edward; UC '89 AGE, 6865 Marlowe Dr., Fayetteville, NC 28314

POTTER Allan Franklin, DR '76 BS, DR '79 MSP, 55th Aviation Co SFTS, APO, AP 96205

POTTER George Arthur; MT '77 MSJ, 4524 Mayo Dr., Columbus, GA 31909

POTTER Kevin Lee, TR '87 BS, Operations Mgr., GNB Technology, [illegible] 3rd Ave. S, Birmingham, AL 35233, 205 [illegible], r. 809 Pine Forest Cir., Birmingham, AL 35235, 205 856-0223, *Sabrina Gaddy*

POTTER Mrs Lynn Jansen, DR '76 MSE, 55th Aviation Co Sfts, APO, AP 96205, 919 822-2258

POTTER CAPT Norman Darrell; UC '88 MSI, Nato Awacs PSC 7 Box 864 #864, APO, AE 09104

POTTER Mrs. Rose Nordstrom; TR '90 MSSP, 4315 Jonathan Ct., Dumfries, VA 22026

POTTER Ms Sabrina G., (Sabrina L. Gaddy); TR '87 BS, Properties Coord., Birmingham Airport Authority, Birmingham Intl. Airport, 5900 Airport Hwy., Birmingham, AL 35212, 205 595-0533, r. 809 Pine Forest Cir., Birmingham, AL 35235, 205 856-0223; *Kevin*; Weight Trng., Running, Boxing; Jr. Achievement Volunteer

POTTINGER Susan Yvonne, TR '86 BS, Adventure Travel Coord., The Disney Vaccation Club, 200 Celebration Pl., Celebration, FL 34747, 407 939-3186; r. 4808 Normandy Pl., Orlando, FL 32811, 407 843-3164; Snow Skiing, Rollerblading

POTTS COL David L., USAF, UC MSM, Command Bioenviron. Engr., USAF, Langley AFB, r. 255 Castle Keep Ct., Newport News, VA 23608, 804 877-5702

POTTS Mrs Donna Cobb, PC '94 BS, Communications Coord., Uniroyal Goodrich Tire Manuf., 1800 Crawford Rd., Opelika, AL 36801, 334 705-8227, r. 1410 India Rd., Opelika, AL 36801, 334 745-5121, *Stanley*, Kristie, First Baptist Church; Opelika Exch. Club.

POTTS, Eddie Sylvester; TR '81 BS; Rte. 7 Box 47, Troy, AL 36081

POTTS, Ms Elizabeth Louise; MT '95 MSD, POB 231237, Montgomery, AL 36123, 334 272-9236

POTTS, Harry E.; DR '76 BS; Sr. Army Instr.; Jr. ROTC, Pike Cnty. HS, Brundidge, AL 36010, 334 735-2389, r. POB 368, Ozark, AL 36361, 334 774-3167, *Elaine*, Sam, Michael, Alice, Bass Fishing, Retired Officers Assn.

POTTS, Ms. Judy Kay Murray; UC '77 MSG; 6262 Alissa Ln., Columbus, OH 43213

POTTS, Ruby; TR '86 (See Burden, Mrs. Ruby L.).

POULIN Michael Robert; UC '80 BS, UC '84 MPA; Industrial Safety Supv., State of Idaho, 277 N 6th St., Boise, ID 83720, 208 334-2129, r. 2290 Hamilton Rd., Mountain Home, ID 83647, 208 587-5502; *Alice W.*; Penny J., Michael R. Jr., Photography, Civil Air Patrol

POULIN, LTC Roger Floyd; TR '72; Retired; r. 5014 Old Farm Rd., Memphis, TN 38125, 901 754-0104; Golf

POULNOT, LTC James Ollie, USA(Ret.); DR '81 BS, BBA Univ. of GA, Ret., r. 1607 Keating Rd., Dothan, AL 36303, 334 792-0640, *Elizabeth*, Lynn, Pam, Chris, Gardening

POUNCEY, Mrs. Agnes G.; TR '48 BSE; Retired Tchr.; r. 1772 Cairnbrook Dr., Montgomery, AL 36106, 334 277-7436; *Charlie (Dec.)*, Mary Anne, Margaret, Billy Boone, Reading, Handwork; Optimist, Delta Kappa Gamma.

POUNCEY Ms Judia F., MT '93 BS, 1650 Nesbitt Ln., Madison, TN 37115, 615 277-8216.

POUNCEY Mrs. Leila, (Leila K. Bare); TR '84 BS, Store Mgr.; 87 Amoco, 200 Elba Hwy., Troy, AL 36081, 334 566-8443; r. Rte. 1, Box 95, Glenwood, AL 36034, 334 484-9735; *Gene*, David Ward, Lance, Bryan, Tracy; Design, Custom Sewing, Tailoring

POUNCEY Noble David, MT '85 ASN; 114 Arrowhead Dr., Montgomery, AL 36117

POUNCEY, Ms. Norma Jo, (Norma Jo Martin); TR '63, LEM AL State Univ.; Media Spec.; Dunbar Elem. Sch., Ramer, AL 36069, 334 562-3759; r. 2641 Green Oaks Dr., Montgomery, AL 36107, 334 262-5231; Belinda, Michelle; Square Dancing, Sports

POUNCEY, Ms Rebecca Miller, TR '93 ASN; POB 11693, Montgomery, AL 36111

POUNCEY, Rex R.; TR '53 MSE, DR '78; MA Peabody Vanderbilt, Ret., r. 708 Putter Dr., Niceville, FL 32578, 904 897-1683; *Jane*; Toni, Carol, Barbershop Singing

POUNCEY, Mrs. Sherry Whiddon; TR '88 BSE, TR '91 MSE, Kintergarden Tchr., Church Street Elem. Sch., 420 Church St., Andalusia, AL 36420, 334 222-1224; r. 104 W Ridge Dr. S, Andalusia, AL 36420, 334 222-2613; *Ronnie*, Ryan, Tambri, Whitni; Skiing, Reading, Crafts, Painting, Andalusia Jr. Womens League

POUNCEY Tracey Elizabeth, TR '95 BS, Rte. 5 Box 312, Greenville, AL 36037, 334 382 6274

POUNCEY, Mrs. Wanda McVay, TR '78 BSE, TR '83 MSE, Rte. 1 Box 352, Highland Home, AL 36041, 334 537-9528

POUNCEY Warren Craig; TR '80 BSE, TR '85 MSE; Rte. 1 Box 352, Highland Home, AL 36041, 334 537-9528

POUNCY, James Anthony; TR '93 BS, 200 Grandvilla Dr #a20, Dothan, AL 36301

POUND LTC Miles Steven, USAF, UC '88 MSI, BA Univ. of N Dakota, 414 CTS/STF, 3662 Tyndall Ave., Nellis AFB, NV 89191, 702 652-6630; r. 1821 Quarley Pl., Henderson, NV 89014, 702 456-3182, *Barbara*, Matthew, Jessie Ann, Flying, VFW

POUNDS Bobby Clay; UC '87 BS, UC '89 MSI; 451 Edgewater Cir., Ellerslie, GA 31807

POUNDS Charlie Wheeler, MT '77 MSG, MT '77 MSD, Rte. 1, Caxmar, AL 35574

POVELONES John Edward, UC '79 BAS, UC '90 BAS, 2500 Cardington Dr., Columbia, SC 29209

POVLACS Patricia Fowler, DR '84 BSE, 4629 S Park Ave., Dothan, AL [illegible], 334 [illegible]

POWE Ms Judy Pate, TR '67, 412 Windsor Ave., Camden, AL 36726, 334 682-4444

POWELL Allison Shaun, TR '94 BS, 1800 Hwy. 231 N, Troy, AL 36081, 334 566-3506

POWELL Anita E., TR '80 (See Peters, Mrs. Anita E., RN)

POWELL Allen C., '74 BA Univ. of AL, Computer Coord., Geneva City Schs., r. 223 S Live Oak St., Geneva, AL 36340, 334 684-2144, *Mary Ellen Steely-Powell*

POWELL Ms. Annie Campbell, TR '62, 107 Knots Lndg., Macon, GA 312[illegible], 912 47[illegible] 7597

POWELL Arthur Lee, TR '60, 410 W Carroll St., Dothan, AL 363[illegible], 334 [illegible]

POWELL, Mrs. Barbara Covington, (Barbara Covington), TR '87 BSE, Owner/Mgr., Paxton Farm Ctr., Hwy. 331 N, Paxton, FL 32538, 904 834-2402, r. Rte. 1 Box 120, Florala, AL 36442, 334 222-7702; *Glen*, Glen Jr., Tim, Joseph, Chris

POWELL Bayness Elvin, UC '88 MSM, UC '89 MPA, 105 Dartmouth Way, Niceville, FL 32578, 904 678-4435, *Jeffrey*, James

POWELL Benjamin B., TR '69, 9107 Sealair Ln., Tallahassee, FL 32311, 904 386-2544

POWELL Betty H., (Betty Hataway), '58, Music Tchr., r. 907 N Cherokee Ave., Dothan, AL 36303, 334 793-6891, *Jack*; Tonya, Bruce, Nutritional Health Center

POWELL, Billy C.; UC '78 BS; AS Faulkner State Clg.; 43312 Pinegrove Rd., Bay Minette, AL 36507, 334 937-3891

POWELL Ms Brenda Kay, TR '74, Sales Mgr., Girl Scout Council, 11347 SW 160th St., Miami, FL 33157, 305 253-4841, r. 13382 SW 66th Ter., Miami, FL 33183, 305 387-0811, Sports, Kiwanis

POWELL Mrs Brenda Thornell, TR '93 ASN, Rte. 6 Box 462, Alexander City, AL 35010

POWELL Carlos Alvin, TR '65, MAS Univ. of South AL, Rte. 8, Andalusia, AL 36420, 334 222-6424; *Linda*, Carla, Crissa, Al, Cory; Hunting, Traveling, Alabama Cattlemen

POWELL, Mrs. Catherine Gayle; TR '92 MSE, Elem. Tchr.; Red Level Sch., Red Level, AL 36474, r. Rte. 7 Box 83, Andalusia, AL 36420, 334 222-4647

POWELL Charles M., UC '92 MSI, Pres., Palco Enterprises, Inc., 4260 Rapids Rd., POB 307, Franklin, KY 42135, 502 586-5986, r. 5219 Adairville Rd., Franklin, KY 42134, 502 586-7864, *Evelyn*, Charlie, Ollie, Life Skills Inc.

POWELL, Daniel Hardy, Jr.; TR '72; POB 5049, Jackson, MS 39296

POWELL, Ms. Darlene Clark; MT '93 AS, MT '94 BS; Controller, State of Alabama Economic Devel. Partnership, 2 N. Jackson St., Montgomery, AL 36104, 334 223-5700; r. 30 Oak Forest Dr., Montgomery, AL 36109, 334 279-8052; Michael, Michelle; Reading, Sewing; Chamber of Commerce, EDAA

POWELL, Ms Debra Jean, TR '76 BSE, UC '91 MSD, Substance Abuse Couns., USAF, DPPTC, Langley AFB, VA 23665, 804 764-3222; r. 103 Kitty Dr., Yorktown, VA 23692, 804 988-8020; *David Schmidbauer*, Vic, Will, Rachel, Reading.

POWELL Denise S., TR '86 (See Burckhard, Ms. Denise S., RN).

POWELL Donny Wayne, TR '91 BSE, Tchr., r. Rte. 8 Box 51B, Andalusia, AL 36420

POWELL, Mrs. Dorothy Black, (Dorothy Black); TR '68; AA Auburn Univ., Retired 1st Grade Tchr., Opp City Bd. of Educ., r. Rte. 8 Box 207D, Andalusia, AL 36420, 334 222-4528, *Forest*, Sheri, Gregory, Fishing, Church Activities

POWELL, Eddie D.; PC '94 MSD; 1259 Woodburn Ct., Columbus, GA 31907

POWELL Ms Elizabeth Young, TR, Rte. 2 Box 454, Florala, AL 36442

POWELL Ms Emily Whigham, TR '84 BSE, 4 E Palafox St., Samson, AL 36477.

POWELL Mrs Ethelene Alford, TR '67, MS Nova Univ., Principal, Calusa Elem. Sch., 2051 Clint Moore Rd., Boca Raton, FL 33496, 407 241-2255, r. 3204 Lowson Blvd., Delray Bch., FL 33445, 407 498-2050, *William C.*; Michael, David

POWELL, Freddie Delano, MT '80 MSE, POB 5, Kent, AL 36045

POWELL, Ms. Gay W., RN; MT '81 AGE, Danville Regional Med. Ctr., Danville, VA 24540, r. 120 Old Piney Forest Rd., Lot 80, Danville, VA 24540, 804 799-2875, Nikki, Robbie, Reading

POWELL, Gayle; PC '91 (See Boyette, Ms. Gayle)

POWELL Mrs Gayle Elaine, (Gayle E. Pickett), UC '79 BS, Flight Attnd., United Airlines, John F. Kennedy Intl. Airport, Jamaica, NY 11430, r. 86 Midwood St., Brooklyn, NY 11225, 718 941-4919, *Walter*, Sheldon, Traveling, Assn. of Flight Attendants

POWELL, Ms. Georgia Jenee, (Georgia Jenee Watson); TR '76 BSE; ASSOC George C. Wallace Jr. Clg; Elem. Educ.; Slocomb Elem., POB 370 Hemby St., Slocomb, AL 36375, 334 886-2132, r. Rte. 1 Box 410, Slocomb, AL 36375, 334 886-2081, Abby, Singing, Working With Children

POWELL, Gina M.; TR '85 (See Skipper, Mrs. Gina Powell).

POWELL, CAPT Glenn Eugene, Jr., USAF; TR '87 BS; MBA Boston Univ., Computer Expert, USAF, 8500 Gibson Blvd. SE, Kirtland AFB, Albuquerque, NM 87117, 505 846-6162, r. 4604 Boulder Ct. NW, Albuquerque, NM 87114, 505 898-8709, *Melisa*, Cameron, Emily

POWELL Hershel Dyar III, TR '79 BS, Rte. 2 Box 128, Kinston, AL 36453

POWELL Jack B., TR '92 MSE, BS Auburn Univ., Band Dir.; r. 907 N Cheroakee Ave., Dothan, AL 36303, 334 793-6891, *Betty*; Bruce, Tonya

POWELL Jack M., TR '45 BS, BS Auburn Univ., Retired, r. 110 Broadway Dr., Eufaula, AL 36027, 334 687-9437

POWELL Jack Miller, '73 BS, FL State Univ., Retired, r. 5892 Hwy. 393, Crestview, FL 32539, 904 682-3139, *Shirley*, Tina, Debra, James; Hunting, Fishing

POWELL, James Carlton; DR '85 AAS; 255 N Glassy Mtn. Rd., Pickens, SC 29671

POWELL, Jan M., TR '84 (See Watson, Mrs. Jan P.)

POWELL Janet Marie, UC '95 BAS, 1085 Terry Ln., Fortson, GA 31808, 706 323-5008

POWELL Mrs Jennifer Lee, (Jennifer Lee Nicholson), TR '94 BS; Cancer Prog. Coord.; Flowers Hosp., 4370 W. Main St., Dothan, AL 36303, 334 793-5000; r. 671 Westgate Pkwy #6012L, Dothan, AL 36303, 334 792-1885; *Paul*; Volleyball; Amer. Inst. of Deaf & Blind

POWELL, Mrs. Jewel Wilson, (Jewel Wilson), TR '55, Retired Tchr.; Florala City Public Schs.; r. 300 E Pass Rd, Andalusia, AL 36420, 334 222-4702; *Hardey (Dec.);* Daniel, Jr.; Crafts, Handwork, Reading; Delta Kappa Gamma.

POWELL, Ms. Jo Ann; MT '82 MSD; 1312 Woodridge Dr., Knoxville, TN 37919, 423 691-5790.

POWELL, John Russell; UC '92 BS, UC '94 MPA; Deputy; Escambia Cnty. Sheriff's Ofc., 1700 W. Leonard St., Pensacola, FL 32501, 904 436-9620, r 1878 E Nine Mile Rd., #1905, Pensacola, FL 32514, 904 479-8811; *Elizabeth,* Stephanie, John.

POWELL, Mrs. Joy Cazenave; TR '87 BSN; PSC 78 Box 909, APO, AP 96326

POWELL, Ms. Judith C. Stallworth; TR '69; POB 220, Beatrice, AL 36425, 334 789-2224

POWELL, Karen L.; TR '87 (See Reaves, Karen Powell)

POWELL, Mrs. Karen T., (Karen M. Tolbert); TR '93 BA; Human Resources Asst.; Troy Bank & Trust, 1000 US Hwy 231, POB 967, Troy, AL 36081, 334 566-4000; r. 113 Hilltop Dr., Troy, AL 36081, 334 566-9218; *William;* Sports Events; Jr Womens League

POWELL, Katie Lynn; TR '79 BSE; MS Univ. TN, Knoxville; Educational Cnslt Mgr, SE; Computer Curriculum Corp., 1287 Lawrence Station Rd., Sunnyvale, CA 94089, 800 242-7117; r. 95 Valley Brook Dr., Newnan, GA 30265, 770 304-0089; Tennis; Volunteer.

POWELL, Kenneth Wayne, Sr.; TR '79 BS; 8004 Grand Oak Dr., Theodore, AL 36582.

POWELL, Mrs. Kristin Godwin; TR '91 BSE; Tchr.; Red Level Sch. Covington Cnty., PO Drawer D, Red Level, AL 36474, 334 469-5315; r. RR 5 Box 204, Andalusia, AL 36420, 334 222-5895; *Johnny;* Jared, Kaleb; Reading.

POWELL, Mrs. Kristina Dollar; DR '80 MSE; 1701 Emily St., Bainbridge, GA 31717, 912 246-7316.

POWELL, Dr. Lacey Everette, Jr.; TR '50 BSE; PhD Univ of AL, MMUED VanderCook Clg. of Music; Retired Prof. of Music, Univ of South Alabama, r 5951 Montfort Rd, Mobile, AL 36608, 334 342-9120; *Margaret,* Nancy, David, Susan; Reading, Music, Symphony; AL Alliance for Arts & Educ.

POWELL, Larry Ray; MT '84 BS; Sr. Bank Teller; Compass Bank, 2760 Zelda Rd, Montgomery, AL 36106; r. 1219 Cedric Ct., Montgomery, AL 36109, 334 271-2336; Traveling

POWELL, Larry Warren; TR '60; Stockbroker; Dean Witter Reynolds Inc., 270 N. Palafox, Pensacola, FL 32501, 904 435-3325; r. 10259 Sugar Creek Pl., Pensacola, FL 32514, 904 477-8511; *Sarah;* Michelle, Stephen; Fishing, Hunting, Traveling; Lions, Masons, Scottish Rite

POWELL, Mrs. Leigh Godwin; TR '90 BSE; Tchr.; r. Rte. 8 Box 48, Andalusia, AL 36420, 334 222-9012.

POWELL, Mrs. Linda Smith; TR '94 ASN; Supv.; Crowne Health Care, 1837 Upper Wetumpka Rd., Montgomery, AL 36107, 334 264-8416; r. 3640 Kelly Ln., Montgomery, AL 36105, 334 281-2366; *Curry;* Bowling, Church Activities.

POWELL, Mrs. Lisa M., (Lisa Frances Marshall); TR '93 BS; Homemaker; r. 106 Crichton Ct., Dothan, AL 36301, 334 793-3489; *Scott;* Caroline; Gardening.

POWELL, Mrs. Lois C., (Lois Campbell); '71; MA Univ. of AL; Media Spec.; Peach Cnty. Bd. of, Education, 202 New Dunbar Rd., Byron, GA 31008, 912 956-5910; r. 107 Knots Landing, Macon, GA 31210, 912 471-7597; *Dewey;* Reading, Travel; Order of Eastern Star

POWELL, Ms. Lynda Bulger; TR '72 BS; MA Univ. South AL; Tchr.; Pleasent Home, Andalusia, AL 36420, 334 222-1315; r. Rte. 8 Box 67C, Andalusia, AL 36420, 334 222-6424; *Carlos A.;* Carla Hammonds, Carissa, Anthony, Carlos Jr, Cory; Collecting Antiques; ADK, DAR.

POWELL, Manasseh; MT '87 AS, MT '92 MSP; AS National Guard; Cas-B Supv.; AL Air Natl. Guard, 187th Fighter Wing, Danelly Field, Montgomery, AL 36108, 334 284-7269; r. 3696 Oak St., Montgomery, AL 36105, 334 265-2213; Biking, Hiking, Swimming; La Bott Literature

POWELL, Mrs. Marcia Spitzer, (Marcia J. Spitzer); TR '89 ASN; Nursing Supv.; ALA Dept. of Youth Svcs., 1601 County Rd. 57, POB 671, Prattville, AL 36067, 334 361-9161; r. 224 Hickory Ln., Prattville, AL 36066, 334 365-2697; *Eddie.*

POWELL, Mrs. Margaret Bryan, (Margaret A. Bryan); '71; Tchr.; Paxton HS, POB 1168, Paxton, FL 32538, 904 834-2111; r. Rte. 8 Box 67A, Andalusia, AL 36420, 334 222-5098; *Paul;* Paula, Tracy, Julie, Eddie; Travel.

POWELL, Ms. Marilyn Anne; TR '69; c/o Harold Fitzner, 621 No State Rd., Belding, MI 48809

POWELL, Mark Maurice; MT '94 AGE; Master Scheduler; Bush Hog Corp., 2901 Griffin Ave., Selma, AL 36701, 334 874-3115; r. 5600 Old Selma Rd, Montgomery, AL 36108, 334 263-4378; *Sandra;* Adam, Brit, Wendy; Youth Baseball Coach; Suburban W. Dixie Youth.

POWELL, Marvin E., Jr.; '72; 2935 E Kingsfield Rd, Pensacola, FL 32534.

POWELL, Mrs. Mary Jane; UC '92 AGE; USA(Ret.); Teacher's Aide; River Road Elem. Sch., Columbus, GA 31906; r. 3714 Regal Dr., Columbus, GA 31906, 706 682-4338; *Lavoy;* Stephanie, Alan, Chiquita; Swan Collector; Church Volunteer.

POWELL, Ms. Mary West; DR '76 MSE; 4 Greenwood Rd., Asheville, NC 28803, 704 274-1696.

POWELL, Melvin Franklin; UC '84 MSE; 7 Kimberly Dr., Atmore, AL 36502

POWELL, Michael B.; MT '78 MSG; Chief of Plans; r. 10 Grandview Dr., Shalimar, FL 32579, 904 651-2169; *Anne,* Travel.

POWELL, Michael Eugene; TR '78 BS; BS Auburn Univ., MEd MS State Univ.; Mktg. Coord.; Russellville City Schs., POB 730, Russellville, AL 35653, 205 332-8460; r. 115 Will King Rd., Spruce Pine, AL 35585, 205 332-7652; Horses.

POWELL, Michael Leftridge; UC '89 BS; 908 Cloverdale Ct., Ft. Walton Bch., FL 32547.

POWELL, Millard A.; TR '65; BCE Auburn Univ.; Civil Engr.; Civil Svc., Bldg. 1422, Ft. Rucker, AL 36362, 334 255-2902; r. Deerwood Estates, Rte. 1, Box 165 Ae, Geneva, AL 36340, 334 684-9464; *Donna;* Stephanie, Todd

POWELL, Mitchell Tyson; MT '93 BS, MT '95 MBA; Asst. Mgr.; Colonial Bank, One Commerce St., Montgomery, AL 36104, 334 240-5303; r. 3405 Dartmouth Cir., Montgomery, AL 36111, 334 834-9235; *Michelle;* Cycling Tennis.

POWELL, Monica Rae; DR '90 BS; POB 733, Ashford, AL 36312.

POWELL, Nikki Yvette; MT '82 ASN; RN; UNC Hosp., Chapel Hill, NC; r. 120 Old Piney Forest RD Lot 80, Danville, VA 24540, 804 799-2875; Reading.

POWELL, Ollie B.; TR '54; 2004 Melba Dr, Dothan, AL 36301

POWELL, Mrs. Patsy M.; TR '66; Rte. 1 Box 11-C, Elba, AL 36323, 334 897-6864

POWELL, Paul Edwin; '70; Tchr.; Paxton HS, POB 67A, Paxton, FL 32538, 904 834-2111, r Rte 8 Box 67A, Andalusia, AL 36420, 334 222-5098; *Margaret;* Paula, Tracy, Julie, Eddie; Hunting, Fishing.

POWELL, Paul L.; Head of Cost Acctg; Collins Signs, 4255 Napier Field Rd., Dothan, AL, 334 983-8000; r. 671 Westgate Pkwy., #6012L, Dothan, AL 36303, 334 792-1885; *Jennifer;* Volleyball; Sigma Pi.

POWELL, Paul Lex; TR '94 BS; Rte. 1 Box 76A, Banks, AL 36005, 334 243-5284.

POWELL, Paula; TR '89 (See Collins, Mrs. Paula Powell).

POWELL, Penny; TR '81 (See Howard, Mrs. Penny M. Powell).

POWELL, R. Lu; TR '86 (See Morris, Mrs. R. Lu).

POWELL, Mrs. Rebecca Pittman, (Rebecca Pittman); TR '87 MSE; BSEED Auburn Univ.; Tchr.; Covington Cnty. Sch Syst., Red Level Elementary Sch., Red Level, AL 36474, 334 469-5315; r. 507 Henderson St., Andalusia, AL 36420, 334 222-6170; *Texal;* Susan, Scott, Angela; AEA, NEA, CEA, Kappa Delta Pi

POWELL, Mrs. Rhonda Lagrone; TR '85 BSN, MT '90 MSN; Rte. 1 Box 111, Ashford, AL 36312, 334 794-9282

POWELL, Robert Lewis, Jr.; TR '86 BSE; Tchr.; Bartow Cnty. Schs., Adairsville HS, 100 College St., Adairsville, GA 30103, 770 773-3781; r. 16 Cedar Ridge Dr, Adairsville, GA 30103, 770 773-9204, *Darlene,* Weston

POWELL, Ms. Robin Gail, (Robin Miller); TR '81 BSE; Tchr.; Dale Cnty. HS; r. 505 Woodleigh Rd., Dothan, AL 36301, *Hershel;* Jared, Jeffrey; Reading; Church

POWELL, Roger Alan; TR '76 BS, DR '79 MSG; Circuit Clerk; 22nd Judicial Circuit, Court Sq., Covington Cnty Courthouse, Andalusia, AL 36420, 334 222-4213; r. Rte. 7 Box 83, Andalusia, AL 36420, 334 222-4647; *Cathy;* Allyn, Lauren.

POWELL, Roland; TR '61; Rte. 1 Box 11-C, Elba, AL 36323, 334 897-6864.

POWELL, Ronald Lynn; TR '89 BS; 189 Friendship Rd., Greenville, AL 36037.

POWELL, Mrs. Sandra Cammon; TR '89 ASN; Sch. Nurse; Montgomery Cnty. Bd. of Educ., 3060 Mobile Hwy., Montgomery, AL 36108, 334 293-6531; r. 5600 Old Selma Rd., Montgomery, AL 36108, 334 263-4378; *Mark,* Adam, Britt, Wendy; Arts And Crafts; Alabama Assn. of Sch. Nurses

POWELL, Sara Lois; TR '45 (See Garvin, Mrs. Sara L.).

POWELL, Scott Texal; TR '94 BS; Sales Rep.; Bondy's Ford, 3615 Ross Clark Cir., Dothan, AL 36301, 334 792-5171; r. 106 Crichton Ct., Dothan, AL 36301, 334 793-3489. *Lisa M.;* Caroline; Fishing.

POWELL, Sharanda Donje; TR '95 BSE; 202 Brooks St., Brewton, AL 36426, 334 867-9681

POWELL, Sheila Gayle; TR '87 BS; AA Enterprise State Jr Clg.; Sales Assoc.; Merrill Lynch, 480 Jenks Ave., Panama City, FL 32401, 904 785-9551; r. 8730 Thomas Dr., #101, Panama City, FL 32408, 904 234-2268.

POWELL, Stanley Lynn; UC '94 MSM; BS ETD Southern IL Univ.; Regional Mgr.; Geometric Results, Inc., 2424 Ford Dr., Norfolk, VA 23523, 804 494-2365; r. 2185 Teasdale Dr., Virginia Bch., VA 23454, 804 430-0999; *Barbara;* Michael, Amy; Gardening, PCs.

POWELL, MAJ Stephen Jerome; UC '92 MSM; 505 Riverfalls St., Andalusia, AL 36420

POWELL, Steve C.; TR BS; 1301 S Perry St. Apt. #1, Montgomery, AL 36104

POWELL, Steven Willard; UC '93 BS; Deputy Sheriff, Escambia Cnty. Sheriff's Ofc., 1700 W. Leonard St., Pensacola, FL 32505, 904 436-5113; r. 5821 Dewey Rd., Milton, FL 32583, 904 623-0446

POWELL, Susan Jeanne; TR '82 (See Nolan, Susan P.).

POWELL, Ms. Susan Louise; TR '82 BS; 10754 Kusaie St., Jacksonville, FL 32246

POWELL, Thomas Edward, CFP; TR '83 BS; CFP Clg. for Financial Pln; Registered Investment Adv; Powell Financial Svcs., 3800 Colonnade Pkwy., Ste. 140, Birmingham, AL 35243, 205 969-7100; r. 1560 Sequoia Tr., Helena, AL 35080, 205 664-1377; *Tara;* Clark, Tanner; Archery.

POWELL, Thomas Ralph; UC '88 MPA; BSOE Wayland Baptist Univ., AAS Vernon Regional Jr. Clg.; Industrial Hygienist; Williams Environ. Svcs., 2075 W. Park Pl., Stone Mtn., GA 30087, 770 879-4107; r. 5400 Pierson Dr., Columbus, GA 31907, 706 682-7020; *Laverne;* Thomas, Stephenie, Viros; AASE AIHA CHMM

POWELL, Timothy Allen; TR '89 BS; Rte. 1 Box 141-A, Florala, AL 36442, 334 858-6102

POWELL, Tracy; TR '92 (See Overstreet, Tracy Pleshette)

POWELL, Vince Ann; TR '89 BS; Rte. 1 Box 269, Grove Hill, AL 36451

POWELL, William Lee; TR '92 BS; Youth Sports Coord.; City of Troy Recreation Dept., 500 Elm St., Troy, AL 36081, 334 566-4031; r. 113 Hilltop Dr., Troy, AL 36081, 334 566-9218; *Karen;* Sports, Fishing, Hunting; ARPA.

POWER, Mrs. Carolyn Frances; MT '77 BS; Retired; r. 3908 Elm Ave., Montgomery, AL 36109.

POWER, George Allan; MT '77 BS, MT '79 MSF; Programmer; State of Albama; r. 6221 Hickory Hill Ct., Montgomery, AL 36117, 334 279-1531; *Janice*

POWER, MAJ Michael William; UC '88 MSI; BA Mt. Union Clg.; Pilot/B747; Southern Air Transport, POB 32-8988, Columbus, OH 43232; r. 251 Brian Cir., Mary Esther, FL 32569, 904 244-4570; *Toy;* Jogging Sailing.

POWER, Mrs. Nancy Reynolds, (Nancy I. Reynolds); TR '79 BS; Mgmt.; Wal-Mart, 1011 Alabama Ave., Bremen, GA 30110, 770 537-5531; r. 184 Jennifer Ln., Carrollton, GA 30116, 770 834-0466; *Bennie L.;* Claire, Morgan; Music, Doll Collecting, Crafts; Community Chorus, Theatre.

POWERS, Bradley Steart; DR '93 BS; Rte. 3 Box 194, Ozark, AL 36360.

POWERS, Charles Kent, Jr.; TR '83 BS, MD Univ of AL; Phys.; Family Practice, St Cloud, FL 34769; r. 3796 Hickory Tree Rd, St. Cloud, FL 34772, *Vanessa;* Chad, Sara, John-Michael, Rebekah; Hunt

POWERS, Ms. Cynthia Garrett; DR '94 BSE; Tchr.; r. POB 805, Ashford, AL 36312, 334 899-4080, Jonathan, Brian; Reading.

POWERS, Ms. Deborah Joan, DR '92 BS, 203 Sunridge RoadApt H, Aiken, SC 29803

POWERS, Ms Deidra P., (Deidra G. Pittman); UC '95 MSM, BA Lee Clg.; 1824 Mallard Dr. #e, Panama City, FL 32404, 904 874-0255

POWERS, Ms. Gwyn; PC '93 BS; Staff Acct.; Interstate Fibernet, 206 W. 9th St., West Point, GA 31833, 706 645-8922; r. 2109 17th Ave., Valley, AL 36854, 334 768-3783; Walking, Exercise

POWERS, Mrs. Janice Mims, (Janice Mims), TR '73 BSE, DR '75 MSE; Area Voc. Dir.; Barbour Cnty.; r. Rte. 1 Box 349-A, Louisville, AL 36048, 334 266-5949; *Camp;* Lisa, Tracy, Dana; Grandchildren

POWERS, Jerome Anthony; UC '92 MPA; 1405 E Washington Ave., Kinston, NC 28501.

POWERS, Joan Elizabeth, Esq.; TR '86 MSN; JD Jones Law Sch.; Nurse/Atty./Cnslt.; r. 104 Tecumseh Dr., Montgomery, AL 36117, 334 277-8215; *Robert Esq.,* Gardening, Reading

POWERS, Mrs. Joanne Hines; DR '93 BSE; 1007 Cynthia Dr Dothan, AL 36301

POWERS, Joe Warren; DR '82 BS; Operating Acct.; US Dept. of Justice, 523 McDonough Blvd. SE, Atlanta, GA 30315, 404 624-5249; r. 8319 Dawn Dr., Jonesboro, GA 30236, 770 478-8039; *Peggy,* Karen, Joseph.

POWERS, CAPT Joel Russell, UC '94 MSM; 1104 Glenway Dr., Laurel, MS 39440, 601 426-6067

POWERS, Mrs. Leslie Susan, MT '94 MSD, MSC Auburn Univ., BA Auburn Univ., Montgomery; Couns.; Family Counseling Svc., 651 Gillespie St., Prattville, AL 36067, 334 361-0440; r. 3836 Cedar Ave., Montgomery, AL 36109, 334 272-4013; *Keith;* Jonathan, Seth; Writing

POWERS, Loren Douglas; TR '93 BS; Public Health Environ.; State of Alabama, 22070 Hwy 59, PO Drawer 369, Robertsdale, AL 36567, 334 947-3618; r. 23298 County Road 32, Summerdale, AL 36580, 334 989-6271; *Michelle,* Alexander; Hunting, Fishing.

POWERS, Mary; TR '78 (See Williams, Mrs. Mary Powers).

POWERS, Monty Cristo, Jr.; UC '94 MPA, BA Austin Peay State Univ.; Asst. Prof. Mil. Sci.; Univ. of Wisconsin Oshkosh/, Ripon Clg.; r. 1770 Robin Ave., Apt. P107, Oshkosh, WI 54901, 414 232-3759; *Colleen,* Radio Control Airplanes, Sport.

POWERS, Mrs. Patricia C.; UC '86 AS, UC '89 BAS; Contract Spec.; Usarmy Corps of Engrs., 334 441-5446; r. 2050 Springhill Ave. #c, Mobile, AL 36607, 334 473-8216, Reading, Hiking, Camping.

POWERS, Paul Sartain, Jr.; PC '88 BS; Supt.; Wellington Sears, Pobox 1320, Columbus, GA 31902, 706 322-5491; r. 1901 Northgate Dr., Opelika, AL 36801, 334 742-9712; *Janet,* Holland, Paul; Sports.

POWERS, Ms. Vanessa Drew Kay, (Vanessa Kay); TR '84 BSN; 3796 Hickory Tree Rd., St. Cloud, FL 34772; *Charles,* Chad, Sara, John-Michael, Rebekah

POZNICK, Charles John, Jr.; PC '91 MSD, PC '94 MSF; 201 Colonial Square Dr., Martinsburg, WV 25401, 304 264-4786

PRADIER, LTC Jerome M.; UC '79 MSM, MA PHIL SUNY-Albany, BA PHIL Catholic Univ.; Assoc. Dean/Dir.; Defense Language Inst., Evaluation & Standardization, Presidio of Monterey, Monterey, CA 93944, 408 242-5490; r. POB 5714, Monterey, CA 93944, 408 384-2401; Jennifer; Linguistics, Composing Music; Leadership Monterey Peninsula.

PRADO, SFC Paul Andrew; UC '88 MPA, UC '89 MSI; 5403 Shady Maple Dr., Humble, TX 77339, 713 784-3046

PRAETORIUS, Ms. Marcelle R.; MT '84 BSN, TR '86 MSN; 4349 Beardsley Dr., Montgomery, AL 36109

PRASS, Ronald Eugene, Jr.; UC '89 MSM; 8702 Magnolia Dr., Lanham, MD 20706.

PRASSE, MAJ E Philip, III; MT '78 BAS, TR '78 MBA; AB UNC Chapel Hill; Aviation Cnslt.; Records Mgmt. Systs., 11166 Main St., Ste. 200, Fairfax, VA 22030, 703 218-1400; r. 7408 Calico Ct., Springfield, VA 22153, 703 451-3507; *Julia;* Edward, Jennifer; Skiing, Gardening; Church, Air Traf. Control Assn.

PRATER, Evan Wade; PC '86 BS; Owner; Barbour Cnty Snacks, 112 Chewalla Cir., Eufaula, AL 36027, 334 687-8264; r. 112 Chewalla Cir., Eufaula, AL 36027, 334 687-8264, Trumpet

PRATER, Mrs. Jerry Starnes; TR '80 MSG; 1436 11th St NW, Fayette, AL 35555.

PRATER, Richard H., Jr.; TR '92 ASN; 307 Poplar St., Prattville, AL 36066

PRATER, Mrs. Sue D.; PC '79 BS; Acctg. Mgr.; Wellington Sears Co., 3101 23rd Dr., Valley, AL 36854, 334 768-1014; r. 325 Lee Rd. 791, Salem, AL 36874, 334 745-5838; *Jerry;* Susan, Jason; Traveling; IMA.

PRATER, Twilia J.; TR '81 (See Craft, Mrs. Twilia Jean)

PRATER, William Claude; TR '81 BS; Sales Mgr.; r. 401 Oakhaven, Baytown, TX 77520, 713 424-3894; *Dorian,* Windsurfing

PRATER-WHITE, Mrs. Deshure; PC '94 EdS; Rte. 3, 1800 Willowlake Rd., Ft. Valley, GA 31030, 912 825-3702

PRATHER, LCDR Harvey W., Jr.; DR '76 BSE; BS TSU; USNR(Ret.); Pilot; Kenai Helicopter, POB 1429, Grand Canyon, AZ 86023, 520 638-2511; r. 309 E. 28th St. Apt 203, Farmington, NM 87401, 505 327-3261; *LaDon;* Trey, Scott, Patrick, Bryan, Corey; Cabinetmaking, Scuba Diving

PRATHER, Ken Lynn; TR '87 BS; PO Box56, Hartford, AL 36344

PRATHER, Mary Martha, (Mary Hoerlein); PC '86 MSP; BS Auburn Univ.; Assitant Mgr.; Employment Oppurtunity, Auburn University, Auburn, AL; r. 719 Heard Ave., Auburn, AL 36830, 334 821-5943; *Ed;* Walking Reading Antiques Shop; Kiwanis Club.

PRATHER, Mrs. Melissa Ann H.; PC '87 BS; 707 Lee Rd. 127, Opelika, AL 36801

PRATHER, 2LT Monte Allen; TR '82 BS; RR 2 Box 249, Hilliard, FL 32046

PRATHER, CWO4 Phillip Dean, USA(Ret); DR '78 AAS; Owner; Heritage Art Studio, 10417 W. Dora Cir., Wichita, KS 67209, 316 943-3541; r. 10417 W. Dora Cir., Wichita, KS 67209, 316 943-3514, Marlow

PRATHER, Mrs Susie Stafford, TR '80 ASN, RN, AL State Mental Health Dept; r. 1717 Middle Rd., Eclectic, AL 36024, 334 541-2119

PRATT, LTC David Jay; UC '79 BAS; 2106 Owls Cove la, Reston, VA 22091, 703 476-0214

PRATT, Delbert Leo; PC '91 EdS; BS Columbus Clg., MEDs Columbus Clg; Asst Principal; Muscogee Cnty. Sch. Dist., Spencer HS, 4340 Victory Dr., Columbus, GA 31903, 706 685-7652, r 5631 Dearborn Ave, Columbus, GA 31909, 706 561-2700; Sports; Phi Delta Kappa.

PRATT, Donald Eugene; UC '78 MPA; BS Golden Gate Univ., Retired Mgmt. Analyst; r 4091 Alconbury Cir., Pensacola, FL 32514, 904 477-3162; *Patricia;* Donald, Timothy, Rachel; Tennis, Special Olympics

PRATT, Ginger Lajuien; UC '91 AS; 3318 Padgett Rd, Columbia, SC 29209

PRATT, Ms Janith Shiver, (Jan Shiver); TR '75 BSN; AA Anesthesia Sch.; CRNA; Flower's Hosp., 334 793-5000; r 1202 Hillbrook Rd, Dothan, AL 36303, 334 793-4843, John, Neil

PRATT, Jimmy W.; TR '71; EdD Auburn, BS Auburn; Retired/Educ., r. 615 Pinehill Rd., Montgomery, AL 36109, 334 272-5649; *Barbara*

PRATT, Ms. Judy R.; MT '77 MSD, MT '77 MSG, Montgomery Cnty. Bo, Lanier HS, 1756 South Ct. St., Montgomery, AL 36197, 334 269-3726; r. 1131 Laurel Ln., Montgomery, AL 36106

PRATT, Robert C.; MT '83 MSD, BS Univ. of UT; Col.; USAF; r. USNMR, Box 682, CMR 450, APO, AE 09705. *Karen*

PRATT Robert Neal UC '82 MPA 7225 W Washington Ave., Las Vegas, NV 89128.

PRAWIUS, Kimberly Faith; TR '94 BS; Teller; Eufaula Bank & Trust, Eufaula, AL, 334 687-5527, r. #31 Gran-Vue Mobile HoMe Park, Eufaula, AL 36027, 334 616-0081; *William Howard;* Mountain Biking

PRAY, CAPT William C., USA; UC '95 MSM, BUSADMIN Citadel; Infantry Ofcr.; HQ 3rd USA Bldg. 363 Attn: AFRD-CM, Ft. Mc Pherson, GA 30330, 404 752-4882; r. 2040 Diplomat Dr., Clearwater, FL 34624, 813 531-8647; *Janet,* Cycling, Scuba, Travel, Golf; ASMC, Assn. of Citadel Men.

PRAYTOR, Roger Donald; UC '89 MSD; BA St. Leo Clg.; Cert Rehab Couns.; Dept. of Labor, 4700 Bayou Blvd., Bldg 1, Pensacola, FL 32503, 904 494-7205, r. 10520 Willow Lake Dr., Pensacola, FL 32506, 904 453-2700; *Dawn;* Paul, Priscilla; Weightlifting; FL Rehab. Assn Panhandle Chap

PREACHERS, Rev. James D., Sr.; DR '75 BSE; Assoc Pastor; Goodman Baptist Chruch, Rte. 1 Box 354, Enterprise, AL 36330, 334 347-7714; r. 1503 Adams Ave W., Enterprise, AL 36330, 334 347-6717; *Josephine;* James Jr., Judith Carol; Hunting, Fishing, Chaplain-AL Public Safety Dept.

PREACHERS, Martha G.; DR '89 (See Jay, Mrs. Gail Preachers)

PREACHERS LUCK, Stacey Y.; TR '90 (See Luck, Mrs Stacey Y.).

PREALOW, Scottie T.; UC '95 MSM; c/o Jessie R Prealow, 843 Asecalon St., Shreveport, LA 71106, 318 865-0913

PRECISE, Carl N.; MT '79 BS; Business/Personnel Mgr.; Dixieland Dental Ctr., Hwy. 231 N. POB 695, Midland City, AL 36350, 334 983-3558; r. Rte. 1 Box 329, Geneva, AL 36340, 334 684-2889, *Teresa,* Michael, Teresa; Water Sports.

PRECISE, Carol; MT '81 (See Supri, Ms. T. Carol).

PREGNO, Ms. Deena Leigh; MT '87 BS; Admin. Asst.; AL Dept. of Forensic Sciences, POB 210516, Montgomery, AL 36121, 334 242-2938, r. 6413 Ashton Cir., Montgomery, AL 36117, 334 613-7700; Softball.

PREGNO, Ms. Renee Nanette; MT '85 BS; 6413 Ashton Cir., Montgomery, AL 36117.

PREIST, David Irving; MT '85 BS; RFD #1 Box 532, Sangerville, ME 04479.

PREITO, Nenita Arcenal; UC '86 MSJ; POB 7022, Agat, GU 96928

PREJEAN, Sidney Joseph; UC '86 MSI; 1505 S. Irving Ave., Scranton, PA 18505

PRENDERGAST, Albert; UC '92 MPA; BS National Clg., Microcomputer Syst. Spec.; Clark Cnty. Sch. Dist., 2832 E. Flamingo Rd., Las Vegas, NV 89121, 702 799-5040; r. 908 Alta Oaks Dr., Henderson, NV 89014, 702 434-0449; *Theresa;* Sports.

PRENDERGAST, Kimberly N.; UC '93 MPA; BA George Mason Univ.; Budget Analyst; Dept. of Navy, 800 N Quincy St., Arlington, VA 22217, 703 696-4487; r. 3614 Janet Rd, Silver Spring, MD 20906, 301 946-0232; Member ASMC

PRENTISS, Ms. Tracy Anne; UC '94 MSI; BBA Univ. of IA; Internet Cnslt.; Syberspace Solutions, Inc., 910 University Pl., Evanston, IL 60201, 847 866-1838; r 724 Grand Ave., Glen Ellyn, IL 60137, 708 790-2129; Cultural Activity, Yoga, Tennis; Chicago Cares

PRESCOTT, Ms Addileen R.; TR '51; Box 235, Elba, AL 36323

PRESCOTT, Mrs. Becky Wilson, TR '85 BS; Rte. 1, Glenwood, AL 36034

PRESCOTT, Charles Ray; UC '90 MSM, BS Landmark Baptist Clg.; VP; Suntrust Bank-Central Florida, 4240 W. Lake Mary Blvd., Lake Mary, FL 32746, 407 333-2638, r 645 Hayman Ct., De Bary, FL 32713; *Charlene;* Andrew, Stephanie, Michelle, Camping; First Baptist Church.

PRESCOTT, COL Dennis Gordon, USAF; MT '76 MSJ, BS MI State Univ.; 10223 Jiles Dr., NE, Albuquerque, NM 87111, 505 292-0857; *Janice;* Paul, Susan; Golf, Running; Intl. Assn Chiefs of Police

PRESCOTT, Edgar Sanders, TR '85 BS; Rte. One, Jack, AL 36346, 334 897-3792

PRESCOTT, Elizabeth; TR '64 (See DeVane, Mrs. Elizabeth P.).

PRESCOTT [illegible]

PRESCOTT [illegible]

PRESCOTT [illegible]

PRESCOTT [illegible] 9516 Knoxville, TN 37940; r. POB 9516, Knoxville, TN [illegible]

PRESCOTT [illegible]

PRESCOTT Ms. [illegible]

PRESCOTT [illegible]

PRESCOTT [illegible]

PRESCOTT [illegible]

PRESGRAVES [illegible]

PRESLEY Ms. [illegible]

PRESLEY [illegible] UC '89 MPA; 7120 Tall Spruce Dr., Anchorage, AK 99502

PRESLEY, Ms. Gayle R.; TR '66; POB 556, Opp, AL 36467

PRESLEY [illegible]

PRESLEY Mrs. [illegible] DR '90 MSE, BS Auburn Univ.; [illegible] Opp Middle Sch.; [illegible] E. Stewart Ave., Opp, AL 36467, 334 493-6332; r. 112 Golf Cir., Opp, AL 36467, 334 493-7250; *Larry D.*; David, Steven, Neal; Read, Travel, Tennis, Music

PRESLEY Ms. [illegible] Mae; TR '5[illegible] Ret. Tchr.; r. 506 Oak St., Greenville, AL 36037, 334 382-8803

PRESLEY Ms. [illegible] UC '89 MSD; BA Univ. of West FL; AA Pensacola Jr. Clg.; Crisis Intervention Tchr., Workman Middle Sch., 6299 Lanier Dr., Pensacola, FL 32504, 904 494-5665; r. 9345 Chisholm Rd. (n), Pensacola, FL 32514, 904 478-6058; *Rue Monroe*; Eugene; Cooking, Walking, Outdoors

PRESLEY Ms. Jo Ann Stephens; TR '75 BSE; Tchr., Pine Meadow Elem. Sch., Pensacola, FL 32506; r. 12190 Halcyon Dr., Pensacola, FL 32506

PRESLEY John W.; [illegible] '73; 6210 73rd Pl. E., Cottondale, AL 35453, 205 285-5560

PRESLEY Randa Gary; TR '80 BS; Retired Owner Randa Presley Constr. Co.; r. 1208 N. White Ave., Bay Minette, AL 36507, 334 937-6684; *Sharon*; Randa Jr., Anthony; Reading, Walking; Methodist Church

PRESNALL, Cheryl Ann; TR '92 (See Nation, Mrs. Cheryl Ann)

PRESNELL Gregory Richard; TR '80 MSE; Hc 70 Box 431, Santa Rosa Bch., FL 32459

PRESNELL James C.; TR '62; Sr Probation Ofcr., Florida Dept. of Corrections, 1315 Beck Ave., Panama City, FL 32401, 904 872-4147; r. 1212 Kentucky Ave., Lynn Haven, FL 32444, 904 265-1399; *Starla*; Christina, April, Jessica; Golf, Masons

PRESNELL Von Clark; MT '89 BS; 87 Walnut Grove, Wetumpka, AL 36092

PRESSLEY CAPT Edward L.; UC '90 MPA; 108 Edwards Ln., Montgomery, AL 36117

PRESSON Kimberly Ann, (Kimberly Ann Pepe); TR '88 BS; Div. Secy., Alabama Gas Corp., 1221 Noble St., Anniston, AL 36201, 205 231-9118; r. 6 Latara Ln., Oxford, AL 36203; *Scott O.*

PRESSON Scott Odell; TR '87 BS; Store Mgr., Big B. Drugs, 815 Pelham Rd. S., Jacksonville, AL 36265, 205 435-[illegible]; r. 6 Latara Ln., Oxford, AL 36203, 205 831-8817; Kimberly; Gun Collecting

PRESTAGE Sandra Denise; TR '94 BSE; Early Childhood Student, Troy State Univ.; r. Rte. 2 Box 372, Brundidge, AL 36010, 334 735-5435; Dancing, Reading

PRESTON Mrs. Barbara Ann, (Barbara Ann Badia); DR '93 BS, KY Inst. Tech.; Computer Spec., Civil Svc., Ft. Rucker, AL 36362; r. 3541 Sunrise Cir., Enterprise, AL 36330, 334 347-6361; Thomas L.; Christopher, Carrie

PRESTON Charlie Lewis; UC '84 AGE; 520 Georgia Dr., Columbus, GA 31907

PRESTON Charlotte Hall '76 (See Brown, Mrs. Charlotte Hall)

PRESTON Mrs. Cynthia Price, (Cynthia Jill Price); TR '86 BS; Accts. Receivable Mgr., Henry Farm Ctr., ValcomBusiness, 809 Columbia Rd., Abbeville, AL 36310, [illegible]; r. Hwy. [illegible] Rte. 1 Box [illegible], Skipperville, AL [illegible]; Kenneth James, Joseph, Chad; [illegible] Reading, [illegible] Events; Kappa Delta P.

PRESTON [illegible]

PRESTON Debra Elaine; TR '76 ASN, TR '91 BSN; 3228 [illegible] Montgomery, AL [illegible]

PRESTON [illegible]

PRESTON Jacob Wayne; TR '75 BS; 113 Bruner Ave., Evergreen, AL 36401

PRESTON James Scott; DR '91 MBA; POB 384, [illegible]

PRESTON Ms. [illegible] DR '8[illegible] BS; Branch Mgr., SouthTrust Bank, 1943 Reeves St., POB 809, Dothan, AL 36303, 334 793-0741; r. 83 Mills St., Dothan, AL 36303, 334 671-3964; Ken, Amanda, Olivia; Beach

PRESTON [illegible] Business Svcs., Brunswick Clg., 3700 Altama Ave., Brunswick, GA 31520, [illegible] *Andrew*

PRESTON [illegible]

PRESTON Mrs. [illegible] MT '[illegible] BS; Acctg.; [illegible] Washington St., Prattville, AL 36067, 334 365-1445; r. 112 Danya Dr., Prattville, AL 36067, 334 361-9069; *Robert*; Rebekah, Allison; Sewing, Reading

PRESTON M. [illegible] MSM; 5[illegible] Old Bethel Rd., Crestview, FL 32536

PRESTON Ms. Mary Alice; PC '87 MSD; 2839 Dalewood [illegible]

PRESTON Ms. Nancy Susannah; TR '94 BA; Student, Troy State Univ.; r. Box 1489, High Spgs., FL 32643, 904 454-2063

PRESTON Mrs. Ozell Matthews; PC '81 BS, PC '84 MSD; Retired Library Asst., RBD Library, Auburn Univ.; r. 309 [illegible], Opelika, AL 36801, 334 745-6513; *Hezekiah*; Donald, Jeffery; Sewing, Church Choir; Opelika Tree Commission

PRESTON Peppi; DR '93 (See Cooper, Mrs. Peppi L.)

PRESTON Mrs. Robyn Wilkins; TR '85 BAE; c/o AL Power, Rm. 720, POB 2641, Birmingham, AL 35291

PRESTON Stephen Blue; UC '93 BAS; Corporate Pilot, Virginia Tech Airport, 1600 Ramble Rd., Blacksburg, VA 24060, 540 231-4444; r. 1116 Kam Ln., Blacksburg, VA 24060, 540 961-5537; *Marlena*; Rachel, Nicholas, Thomas; Hiking, Skiing, Softball; Blacksburg United Meth. Church

PRESTON, Steven Craig; TR '84 BS; 9220 Pkwy. E. 176-A1, Birmingham, AL 35206, 205 938-9393

PRESTON Thomas Lee; DR '79 BAS, DR '80 BS; Computer Spec., Civil Svc., Ft. Rucker, AL 36362; r. 3541 Sunrise Cir., Enterprise, AL 36330, 334 347-6361; *Barbara A.*; Christopher, Carrie; Hunting, Fishing, Outdoors

PRESTRIDGE Virginia A.; UC '87 (See Chacon, Mrs. Virginia A.)

PRESTWOOD, Ms. Crystell; '74; Rte. 5 Box 304-C, Andalusia, AL 36420

PRESTWOOD Donald G.; TR; 204 Loming St., Andalusia, AL 36420

PRESTWOOD, Ms. Gail Ethendge; TR '77 BS; 515 E. Pass Rd., Andalusia, AL 36420

PRESTWOOD James; TR '74 MSE, DR '78; Rte. 5 Box 304-C, Andalusia, AL 36420, 334 222-4872

PRESTWOOD, Mrs. Misty W., LBSW, (Misty M. Whitehead); TR '91 BS; Public Health Social Wkr., Coffee Cnty. Health Dept., Enterprise, AL 36331, 334 347-9574; r. 213 Foxbrier Dr., Ozark, AL 36360, 334 774-1434; *Dan*; Seth, Sarah Emily

PRESWOOD, Ms. Cathenne M.; TR '61; 1 Currier Pl., Cheshire, CT 06410, 203 222-4630

PRETLOW, Mrs. Marilyn Jackson; DR '89 BS; 202 Cardinal Ln., Enterprise, AL 36330

PREUDHOMME Geoffrey J.L.; UC '91 MPA; 2710 4th Ave. N., St. Petersburg, FL 33713

PREVATT Jeffrey Todd; TR '92 BS; RR 2 Box 32B, Cottonwood, AL 36320

PREVATT, Tonya; TR '90 (See McCardle, Mrs. Tonya Sheryl)

PREVATTE Michelle Lynn; TR '93 BS; 8514 Sandy Oak Ln., Sarasota, FL 34238

PREVOST Joseph Peter; TR '67; Tchr./Coach, Mowat Middle Sch., Hwy. 390, Baseball & Soccer Coach, Lynn Haven, FL 32444, 904 265-2172; r. 208 S. Claire Dr., Panama City, FL 32401, 904 769-4307; *Devin*; Jennifer; Sports, Travel

PREWETT, Chad Gayron; TR '94 BS; 826 Meadow Dr., Atmore, AL 36502, 334 368-3207

PREWETT Mrs. Tonya Harrell; TR '95 BSE; 826 Meadow Dr., Atmore, AL 36502, 334 368-3207

PREWITT SMSGT F., Jr., FLANG; UC '93 MPA; BA Univ. of S. FL; C-E Maint. Mgr., 290 Joint Comm. Support Sqd., 9211 Manna Bay Dr., Mac Dill AFB, FL 33621, 813 828-2432; r. 2339 Republic Dr., Palm Harbor, FL 34683, 813 791-0793; *Jennifer*; Megan, Matthew, Melissa, Katrina; Competitive Shooting; Armed Forces C-E Assn.

PREWITT, Karla Renee; UC '91 MPA; 3701 Stratford Dr., Columbus, GA 31906

PREWITT Keith Alan; UC '90 MPA; Box 2389, APO AE 09063

PRIBBENOW Mrs. Teresa M.; TR '80 BS; 1372 Calcutta Dr., Gulf Breeze, FL 32561, 904 934-5026

PRIBBLE COL John P., USAF(Ret.); MT '78 MSD; BS Univ. of North TX; 1702 Exposition Blvd., Austin, TX 78703, 512 472-9824; Actor

PRICE A. D.; TR '36; Retired Owner, Price Motor Co.; r. Rte. 1 Box 338-C, Geneva, AL 36340, 334 684-9414

PRICE Allan George; UC '89 MSM; BA Univ. of MD; Pres., Cross Trng. Enterprises; r. 5346 Northdale Blvd., Tampa, FL 33624, 813 264-4944; *Mana*; Christopher, Alexander; Sports

PRICE Mrs. Alyce Cunningham; TR '86 ASN; POB 1567, Artesia, NM 88211

PRICE Mrs. Anita Darlene; MT '84 ASN; 310 Central Blvd., Tallassee, AL 36078, 334 281-4187

PRICE Arlie D.; JD; TR '71 MSD; JD Jones Law Sch.; Retired; r. 105 Windcreek Ln., Enterprise, AL 36330, 334 347-1154; *Faye*; Arlie D. Jr., Kevin S.; Golf

PRICE Arthur Thomas; MT '86 MSP; Special Agt., Alabama Dept. of Revenue, POB 41, Prattville, AL 36067, 334 242-3302; r. 104 Gail St., Prattville, AL 36067, 205 365-5216; *Barbara*; Brandie J., Kassie L., Tina M. Ray, Roxanne Ray; Sports, Camp, Hike, Travel, Read; Church Activities

PRICE Mrs. Benjamine S., (Benjamine Saul); TR '92 BM; MASTERS Lrng., South AL Tchr., Foley Intermediate Sch., 2000 S. Cedar St., Foley, AL 36535, 334 943-1244; r. 12210 [illegible] Rd. #[illegible], Elberta, AL 36530, 334 986-6382; Troy

PRICE Betty June; TR '66 (See Majors, Ms. Betty June)

PRICE Blaine F.; TR '85 BS, TR '86 MSJ; Rte. 2 Box 142, Ariton, AL 36311

PRICE [illegible] Gray; MT '75 MSE; BS Huntington Clg.; Retired Sch. Principal; r. 108 N. Washington, Prattville, AL 36067, 334 [illegible]; *Jo*; Travel, Tennis, Deep Sea Fishing; Retired Mayor of Prattville

PRICE Carl Edward; UC '82 BAS; 4505 Chaney Hwy. #27, Titusville, FL 32780

PRICE Carlos Edward; TR '68 BS; Rte. 2, Box 366, De Funiak Spgs., FL 32433, 904 834-2896

PRICE Carolyn J.; TR '83 (See Laney, Mrs. Carolyn P.)

PRICE Ms. Carolyn Smith; TR '81 ASN; Rte. 1 Box 711, Dadeville, AL 36853

PRICE Ms. Catherine D.; TR '34; Louisville, AL 36048

PRICE Cemira Marie, (Cemira Marie Andrews); TR '93 BS; Production Supv., Priesters Pecan Co., 227 Old Fort Rd., Ft. Deposit, AL 36032, 334 227-8355; r. 132 Pinedale Rd., Greenville, AL 36037, 334 382-2822; *John*; Art; Fine Arts League

PRICE Charles H.; MT '86 BS; 6 Jones St., Phenix City, AL 36869, 334 297-6341

PRICE Charles Thomas; UC '80 BS; 2201 Barbell Ln., Ft. Worth, TX 76111

PRICE Charlotte F.; TR '58 (See Gates, Ms. Charlotte F. Price)

PRICE, Ms. Clara Logan; MT '92 MSD, MSW Univ. of AL, BA David Lipscomb Clg.; Prog. Mgr., AL Dept. of Human Res., 50 N Ripley St., Montgomery, AL 36130, 334 242-9500; r. 9 Rance Dr., Montgomery, AL 36109, 334 244-5039; Running, Bowling, Reading

PRICE Curtis Rex; '74 BSEd Florence State Univ.; Tchr., Jackson Cnty. Schs.; r. POB 81, Marianna, FL 32447, 904 526-4649; *Linda*

PRICE Cynthia Jill; TR '86 (See Preston, Mrs. Cynthia Price)

PRICE, Mrs. Cynthia Trawick; DR '94 BSE; 3052 Trawick Rd., Dothan, AL 36301

PRICE Daniel W.; TR '71 BS; POB 6299, Kingwood, TX 77325, 713 358-2429

PRICE David Maud; TR '89 BS; Rte. 1 Box 78, Louisville, AL 36048

PRICE Mrs. Deborah Barber, (Deborah Barber); TR '90 BSN; Public Health Nurse, Santa Rosa Cnty. Public Health, 409 Gulf Breeze Pkwy., Gulf Breeze, FL 32561, 904 934-5175; r. 1251 Rambiewood Dr., Gulf Breeze, FL 32561, 904 934-5980; *John*; Victoria; Crafts, Sewing

PRICE Deborah S.; DR '80 (See Craig, Mrs. Deborah S.)

PRICE, Ms. Delores Meaux; TR '71 BS; POB 6299, Kingwood, TX 77325

PRICE Donald W.; TR '81; 102 Kevin Ln., Clanton, AL 35045

PRICE, Ms. Donna Gail; MT '92 BS, MT '93 MSD; 8736 Sturbridge Dr., Montgomery, AL 36116, 334 242-1055

PRICE Mrs. Elizabeth Bussey; TR '79 MBA; 5002 Stoneybrooke Dr., Phenix City, AL 36867

PRICE, LTC Forrest Roland; UC '88 MPA, BAENG OH Univ.; Proj. Mgr., ASM Rsch., 2300 9th St. S., Arlington, VA 22204, 703 685-0956; r. 12407 Harbor Dr., Woodbridge, VA 22192, 703 491-3876; Flying, Skiing; American Legion, VFW

PRICE Gladys; TR '54 (See Nevin, Ms. Gladys Price)

PRICE Hubbert M.; TR '57; Retired; r. Rte. 1 Box 376, Troy, AL 36081, 334 566-0194

PRICE James Hamilton Jr.; PC '82 BS, PC '84 MSD; 101 Whiterock Rd., Phenix City, AL 36869

PRICE James R. (Ronnie); TR '69; Pres., Tri-State Industrial Rubber, 505 Columbia Hwy., Dothan, AL 36303, 334 793-4504; r. 1503 Tacoma St., Dothan, AL 36303, 334 793-5229; *Susan*; James R. Jr., William B.; Salt Water Fishing; Dothan Rotary Club

PRICE, James Timothy; DR '87; 3307 Redmond Rd., Dothan, AL 36303, 334 983-5474

PRICE James W.; TR '61 MS Auburn Univ.; Operation Rsrch. Analyst, USA; r. 3211 Ozark Hwy., Enterprise, AL 36330, 334 347-4218; *Nelda*

PRICE, Ms. Jamie Gwen; TR '94 BSE; Tchr., Elberta Elementary Sch., PO Drawer E, Elberta, AL 36530, 334 986-5888; r. 21090 Miflin Rd., Foley, AL 36535, 334 943-1124

PRICE Janet Marie; UC '91 MSM; 3221 Belfort Ave., New Orleans, LA 70119

PRICE Mrs. Jennifer Warren; DR '88 BS, DR '92 MSD; 3427 Hickory Hill Dr., Marianna, FL 32446

PRICE, Jerry Alphonso; UC '89 BS; AAS Comm. Clg. of Air Force; Aircraft Armament Tech., USAF, 427 Lindbergh Rd., Barksdale AFB, LA 71110, 318 456-3040; r. 2628 Southcrest Dr., Haughton, LA 71037, 318 949-5095; *Buaphad*; Fishing, Hunting, Racquetball; Church

PRICE Mrs. Jo Ann Stover; UC '90 MPA; Special Educ. Tchr., Whispering Forest Elem., Mandeville, LA 70471, 504 641-3400; r. 102 Acadian Ln., Mandeville, LA 70471, 504 845-2184; *Michael*; David, Wayne, Beth

PRICE COL John Charles; MT '73 MSG; 16741 146th Ave. S.E., Yelm, WA 98597

PRICE John Henry III; TR '74 BS; Sr. Profn. Rep., Glaxo Wellcome, 5002 Stoneybrooke Dr., Phenix City, AL 36867, 334 298-1341; r. 5002 Stoneybrooke Dr., Phenix City, AL 36867, 334 298-1341; *Gail*; Jay; Golf, Hosp. & Sch. Boards

PRICE, Jonnie Ruseda; '70; POB 86, Louisville, AL 36048

PRICE, LT Joyce Lovette; UC '90 MSM; 331 W 22nd St., Riviera Bch., FL 33404

PRICE Mrs. Judith E.; TR '76 BS; Acct.; r. 3729 Victoria Blvd., Hampton, VA 23669

PRICE Judy; TR '66 (See Glover, Mrs. Judieth Price)

PRICE Mrs. Karen Lareta; PC '85 BSN, MS CA State Los Angeles; VP Clinical Svcs., Community Hospital, 1805 Medical Center Dr., San Bernardino, CA 92411, 909 887-6333; r. 6278 Lee Ct., Chino, CA 91710, 909 591-1474; *Andrew Gharzeddine*; Jenna, Amanda; Collect Gold Jewelry; Advisory Boards Nursing Schs.

PRICE Ms. Katheryn B.; MSE; DR '78; Tchr., Enterprise City Schs., 600 Watts Ave., Enterprise, AL 36330, 334 347-2640; r. 90 Oak Hollow Ln., Daleville, AL 36322, 334 598-2647; Laura, Richard; Biking

PRICE Mrs. Katrina Lynn; TR '93 ASN; BSEd Auburn Univ.-Montgomery; RN, Russell Hosp., Hwy. 280, Alexander City, AL 35010, 205 329-7100; r. 622 Tankersley Rd., Kellyton, AL 35089, 205 234-0825; *Cary B.*; Abby L.; Fishing, Reading, Traveling

PRICE Kelley; TR '90 (See Walker, Kelley P.)

PRICE Kelley L.; TR '88 (See Harrell, Ms. Kelley Price)

PRICE Kevin G.; TR '80 BS; Transporter, Shaw Industries, Andalusia, AL 36420; r. 1315 1st Ave., Green Acres, Andalusia, AL 36420, 334 222-4280; Golf

PRICE LTC Larry Dean, USANG; MT '78 MSE; BS Auburn Univ.; Constr. & Fac. Mgmt., Alabama Army Natl. Guard, Alabama State Military Dept., POB 3711, Montgomery, AL 36109, 334 271-7278; r. 1460 Burt Mill Rd., Tallassee, AL 36078, 334 283-5823; *Brenda*; Jason, Paige, Allison; Water Sports

PRICE Leroy; TR '50 MA Univ. of AL; Retired Tchr.; r. 834 Smith Ave., Elba, AL 36323, 334 897-2950; *Frances Marion*

PRICE Lesley Ogden; TR '89 BS; 8 Elliott St. #b, Charleston, SC 29401, 803 766-6019

PRICE Lester J.; TR '50 BSE, TR '66 MSE; Retired Principal, Baker Hill Sch.; r. RFD 1, Box 340, Skipperville, AL 36374, 334 585-5476; *Jill*; Lee, Rick, Denise, Cindy; Hunting, Fishing, Sports; Clopton United Methodist Ch.

PRICE Mrs. Linda Smith; DR '85 MSE; POB 81, Marianna, FL 32447

PRICE, Lucy; TR '51 (See Martin, Ms. Lucy Price)

PRICE Ms. Margaret Basset; TR '69 BS; 7841 Saltillo St., Pensacola, FL 32526

PRICE Martha Helen; PC '84 BS, PC '91 MSE; Teaching; Western Heights Elem., Eufaula, AL 36027; r. Rte. 4 Box 65-A, Eufaula, AL 36027, 334 687-3480; Travel; ADK, Kappa Delta P.

PRICE Mrs. Martha McLure, (Martha McLure); TR '59 BS; Co-Owner, Price Pharmacy, 132 S. Main St., Brundidge, AL 36010, 334 735-2651; r. 236 Bryant St., Brundidge, AL 36010, 334 735-2716; *Don*; Ronald, Mark, Ken; Photography, Lay Speaker; Bd. of Dir. Pike Cnty. Chamber

PRICE Ms. Mary Jane; TR '89 ASN; Rte. 1 Box 215, Shorter, AL 36075

PRICE, Ms. Mary Jo; TR '88 BSE, TR '92 MSE; Tchr., English, Pike Cnty. HS, 552 S. Main St., Brundidge, AL 36010, 334 735-2389; r. POB 116, Louisville, AL 36048, 334 266-5031; Tennis, Scuba Diving

PRICE Melbourne; UC '83; 1230 Tate Rd., Cantonment, FL 32533

PRICE Michael Robert; DR '83 AGE; 12380 Old White HorseRoad, Travelers Rest, SC 29690

PRICE Ms. Naima Leigh; TR '92 BS, MT '95 MBA; Acct., Vision Scapes Inc., 7298 Oakwood Cir., Norcross, GA 30093, 770 449-5404; r. 104 Hobbie Dr., Montgomery, AL 36105, 334 834-4567; Reading, Travel; Delta Sigma Theta

PRICE Ms. Nelda Harden; TR '62 BSE; Design/Drafting Owner; r. 3211 Ozark Hwy., Enterprise, AL 36330, 334 347-4218; *James*

PRICE Patrick J.; TR '94 BS; Examiner, Alabama Dept. of Revenue, 2024 3rd Ave. N, Birmingham, AL; r. 161 W. Valley Ave., Homewood, AL 35209, 205 290-0659

PRICE Randall Keith; MT '85 AS; 2055 Palomino, Melbourne, FL 32934

PRICE Raymond M. Jr.; TR '88 BS; POB 226, Autaugaville, AL 36003

PRICE Mrs. Rebecca Mane; '95; 1104 Reid Dr., Elizabeth City, NC 27909

PRICE Rhonda M.; TR '83 (See Taylor, Mrs. Rhonda Maureen)

PRICE Robert Allan; DR '89 BAS; JD Faulkner Univ.; Atty.; r. 105 Karen Dr., Enterprise, AL 36330, 334 347-5472; *Donna*; Robert Jr., Jamie; Boating

PRICE, MAJ Robert Edward; UC '94 MSI; BA PSYC Univ. of VA; Military; r. 4500 Digby Ct., Fayetteville, NC 28306, 910 424-8691; *Barbara*

PRICE Roger Benson; MT '82 MSP; Rte. 2, Viroqua, WI 54665

PRICE Ron N., PhD; TR '79 BAS; Pres., Wre-Jen Inc., 530 Alabama St., Carrollton, GA 30117, 770 830-7300; r. 116 Watson St., Carrollton, GA 30117, 770 832-1873; *Shirel*; Wren, Jennifer; Skydiving; VFW, DAV

PRICE Russell Kerry; UC '88 MSM; 800 Bristol Rd., Delton, MI 49046

PRICE, Ms. Sallie Albrecht; TR '75 BS; 2916 Mockingbird Ln., Bloomington, IL 61704

PRICE, Samuel L.; MT '87 BS; 6900 Lakeview Dr., Montgomery, AL 36117

PRICE Mrs. Sandra K.; '78; Rte. 1 Box 273, Clio, AL 36017

PRICE, Sara; PC '82 (See Skinner, Ms. Sara J.)

PRICE, Mrs. Sharon; TR '68 BS, TR '76 MSE, DR '76 MSE; Retired Tchr.; r. 758 E. Broad St., Ozark, AL 36360, 334 774-4844; *Joe*; Michael, Tina; Sewing, Travel; Delta Kappa Gamma

PRICE, Sonja Dena; TR '94 (See Bice, Mrs. Sonja P.)

PRICE, Stephanie Lorraine; TR '88 ASN, MT '88 AGE; 3732 Hunting Creek Rd., Montgomery, AL 36116

PRICE Sybrica Faye; TR '92 BS; Rte. 2 Box 62, Enterprise, AL 36330

PRICE Ms. Tabatha Michelle; UC '95 MPA; 411 N. 5th Ave., Lanett, AL 36863

PRICE Mrs. Tamara Butler, RN; MT '84 ASN; Veterans' Admin. Med. Ctr., 215 Perry Hill Rd., Montgomery, AL 36109, 334 272-4670; r. 137 Bryan St., Prattville, AL 36067, 334 365-3900; *Gene*; Amy; Reading, Traveling, Sports; American Heart Assn.

PRICE, Mrs. Tammy Lynn, (Tammy Lynn Gore); TR '95 BSE; Tchr. of Gifted Educ., Chilton Cnty. Schs.; r. 35 Pit St., Thorsby, AL 35171, 205 646-3390; *Ryan*; Outdoor Sports, Shopping; AEA, NEA

PRICE Mrs. Theresa Cumberland; PC '80 MSSP; 2815 9th Pl., Phenix City, AL 36869, 334 297-1997

PRICE, Thomas Michael; UC '93 MBA; 3729 Victoria Blvd., Hampton, VA 23669, 804 723-0425

PRICE, Timothy; UC '94 AGE; A Co 3/325th Inf Cmr 427 #2605, APO, AE 09630

PRICE Troy Douglas; TR '92 BS; 11564 Lisa Ct., Fairhope, AL 36532

PRICE, Victoria Lynn; TR '92 BSE; 6th Grade Tchr., Jonesboro Elem., 125 Owen Ave., Bessemer, AL 35020, 205 481-9823; r. 55 Wisconsin Ave., Thorsby, AL 35171, 205 646-3836; YMCA Swimming Instr.

PRICE Mrs. Wanda Wynn; TR '92 BS; Potter; r. 2228 Hickory Hill Dr., Guntersville, AL 35976, 205 582-6419

PRICE, Wesley Sellers; TR '62; 9908 Symmes Rd., c/o Mrs. Knowles, Riverview, FL 33569, 813 677-0450

PRICE, William Mannford; TR; 211 4th St., Mebane, NC 27302, 919 563-3565

PRICE, CAPT William Stewart; TR '75 BSE; P S C Box # 927, APO, AP 96266

PRICE, Willie F., Sr.; UC '85 AGE; Retired, r. 6409 Hunter Rd , Columbus, GA 31907, 706 561-4295

PRICKETT, Belinda; TR '71 (See Butler, Mrs. Belinda P.)

PRICKETT, Ms. Dianne Taylor, (Dianne Schofield); TR '88 BSE; Tchr.; Loveless Elem., 921 W. Jeff Davis, Montgomery, AL, 334 269-3747; r. 5740 Neely Ln., Montgomery, AL 36116, 334 281-4477; Daniel, David.

PRICKETT, Larry Don; UC '80 BS; Mgmt. Analyst; USAF, HQ AFMC, Wright-Patterson AFB, OH 45433, 513 257-6641 r. POB 33052, Dayton, OH 45433, 513 236-1146; *Linda,* Alana, Sheri, Jennifer; Traveling, Reading, Sports; Masons, Big Bros. /Big Sisters

PRIDE, Mrs. Carolyn Smith; TR '88 BSN; 4861 Delray Rd., Montgomery, AL 36116

PRIDEAUX, Judy Ann '74 (See Seaton, Mrs. Judy Ann)

PRIDGEN, Mrs. Ann Woodall; TR '73; POB 363, Pineland, TX 75968, 409 584-2074

PRIDGEN, Ms. Denise Cherie; TR '88 BS; Reporter; Florence News, Florence, SC 29501; r. 312 Warley St., Florence, SC 29501

PRIDGEN, Douglas Clark; TR '73 BS; Acctg. Mgr.; Poser Business Forms, 750 Parker Rd, Fairhope, AL 36533, 334 928-4022; r. 5925 Rio Vista Dr., Mobile, AL 36693. 334 666-4135; Fishing; Church.

PRIDGEN, Dwight William; TR '73 BS; 733 Ledyard Pl., Montgomery, AL 36109, 334 272-5077

PRIDGEN, Joseph Allen; TR '74; POB 363, Pineland, TX 75968, 409 584-2074.

PRIDGEN, Lisa Carol; TR '87 (See Bloodworth, Mrs. Lisa P.).

PRIDGEN, Ms. Martha Nobles; TR '74 BSE; Rte. 2, Box 575, De Funiak Spgs., FL 32433.

PRIDGEN, Renee'; TR '88 (See Nelson, Mrs. Renee' Marie).

PRIDGEN, Sherri L.; TR '91 (See Davis, Mrs. Sherri Pridgen)

PRIDGEN, Sidney R.; TR '73 BS; Operations Mgr.; Goldkist, POB 236, Samson, AL 36477, 334 898-7197; r. Rte. 2 Box 172B, Kinston, AL 36453, 334 898-7197

PRIDGEN, Stephen Ronald; UC '93 MSM, UC '94 MSM; BA Univ. of West FL; US Probation Ofcr.; US Govt.; r. 3769 Misty Way, Destin, FL 32541, 904 654-0841.

PRIDGEN, Ms. Virginia D.; TR '65; Principal; Fashion HS, POB 1158, 904 834-2111, r. 40b Hwy 181 W. De Funiak Spgs., FL 32433, 904 834-2670.

PRIDGEON, Charles R., Jr.; DR '83 BS; MS FL State; Div. Dir , Georgia Housing Finance Auth , 420 Laurel Ave , Arlington, GA 31713, 912 725-9909; r. POB 135, Arlington, GA 31713, 912 725-4249; Hiking, Camping, Reading; Intl City Mgmt. Assn.

PRIDGEON, Mrs. Frances F.; TR '76 MSE; BS Univ. of South AL, EdS Univ. of South AL; Tchr.; Baldwin Cnty. HS, 334 937-2341; r. 1204 Mixon Ave., Bay Minette, AL 36507, 334 937-7110; *Charles;* Pam, Angie

PRIDGEON, Pamela Leigh; TR '93 BS; 1204 Mixon Ave., Bay Minette, AL 36507, 334 937-7110.

PRIDMORE, Mrs. Eugenia Ann, (Genie Hinson); TR '82 BS; Acct. Exec.; Clinique, 767 5th Ave., New York, NY 10153, 800 945-2546; r. 9304 Countryway Dr., Knoxville, TN 37922, 423 691-8479; *Kent;* Travel, Movies; Beta Sigma Phi

PRIER, Rebecca A.; TR '73 (See Tucker, Mrs. Rebecca Prier).

PRIEST, Ms. Jeanette E.; TR; Rte. 1 Box 1524, Hemphill, TX 75948

PRIEST, Ms. Susan P., (Susan L. Petty); UC '94 MSM; BS Univ. of CA-Davis, AA West Valley Clg.; Reg./Licensed Dietician; USA Hosp. Heidelberg, Unit 29223-Box 538, HMEDDAC, APO, AE 09102, 962 217-2747; r. 789 Bend Ave., San Jose, CA 95136, 408 269-3527; Fitness, Rabbits; ADA.

PRIEST, Mrs. Tammi L., (Tammi M. Lucas); TR '95 BM; Tchr., Music; West Bainbridge Elem., 507 Martin St., Bainbridge, GA 31717, 912 248-2221; r. 3807 McFarlane Dr., Tallahassee, FL 32303, 904 562-6722; *Clay.*

PRIETH, John Henery; UC '84 MSM; POB 5927, Riyadh 11432, Saudi Arabia, 011 966-1465

PRIM, Angus Mitchell; TR '72 BS; MLS Univ. of AL; Library Dir.; Neshoba Cnty. Public Library, Philadelphia, MS 39350, 601 656-4911; r. 38 Terri Dr., Philadelphia, MS 39350, 601 656-2689; Rotary Club Member

PRIM, Archie Clarence; TR '50; MS Vanderbilt Univ.; Retired/ Principal; r. 5820 Primrose Ln., Graceville, FL 32440, 904 263-6227; *Laura J. (dec);* Traveling.

PRIME, Barry Dean; UC '89 MPA; BS Chaminade Univ., AS Community Clg. of NV; Peace Ofcr.; State of Nevada; r. 115 Magnesium St., Henderson, NV 89015, 702 564-1901.

PRIMEAU, FSGT Joseph T., USA(Ret.); UC MSM; BGS Chaminade Univ Honolulu, AA Chaminade Univ Honolulu. Couns.; Univ. of North Dakota, 500 University Ave. W., 500 University Ave., W., Minot, ND 58707, 701 858-3015; r. 1929 Skyline Dr., Minot, ND 58703, 701 852-3818; *Charlotte,* Kristian, Ann Marie; Travel, Camping, Fishing; Trio Prog., ASPIRE, Bd. -Heroes.

PRIMM, Mack; TR '54; MA Univ. Southern MS; Retired; r Box 446, Madison, FL 32341, 904 973-6697; *Joyce;* Mack III, William M , Shannon A , John W . Golf, Fishing

PRIMM, Ms. Shannon Amelia; TR '78 BSE; MA Univ. of GA; POB 662, Athens, GA 30603, 706 354-8979.

PRIMOSCH, MAJ Joseph H., USAF; UC '90 MSI; Bensini AFB, Italy; r. Hq5 Atafcmr 427 Box 2315, APO, AE 09630

PRIMUS, MAJ Elegear John, USAF; UC '88 MPA; BS Syracuse Univ.; Contracting Ofcr.; Wright-Patterson AFB, OH 45433, 513 257-8934; r. 2226 New Kirk Ave., Brooklyn, NY 11226, 718 434-9139; *Sharon;* Kyle, Xavier; Investing; Kappa Alpha Psi.

PRINCE, Mrs. Anita B.; UC '89 MPA; Kirchborn Strasse 59, 6057 Dietzenbach, Germany.

PRINCE, Ms Bera Ann Scott; MT '88 MSD; USAF, Extention Course Institute, 50 S. Turner Blvd., Gunter AFS, AL 36118, 205 416-5136; r. 3636 Menlo Ct., Montgomery, AL 36116

PRINCE, Elizabeth Kaye; TR '80 BS; 902 Robin Ave., Milton, FL 32570, 904 623-6846.

PRINCE, Freddie C.; MT '93 AGE, MT '94 BS; Pastor; Wetumpka Church of God, Hwy. 9, Wetumpka, AL 36092; r 2159 Early St., Montgomery, AL 36108, 334 264-0273; *Betty;* Freddie, Jr., Cleon, Tonika, Karen, Raven, Anthony; Martial Arts, Songwriter; Trinity Broadcasting.

PRINCE, Mrs. Georgia Lee Speights, (Georgia Speights-Holley); TR '91 ASN; Samford Univ.; RN; Baptist Med. Ctr., 2105 E. South Blvd., Montgomery, AL 36116, 334 288-2100; r. 752 Mary Ethel Dr., Montgomery, AL 36109, 334 271-2810; *Julian;* Jeremy Holley, Jeff Holley.

PRINCE, Julian Lee; MT '76 BS; Civil Engrg. Mgr.; US Govt., 400 Cannon St., Montgomery, AL, 334 953-3939; r. 752 Maryethyl Dr., Montgomery, AL 36124, 334 271-2810; *Georgia;* Julie, David; Sports

PRINCE, Regina; TR '82 (See Britton, Mrs. Regina Prince)

PRINCE, Ms. Rosemary; UC '94 MSD, BS REC Univ. of FL; Trng. Mgr.; Florida Park Svc., 3900 Commonwealth Blvd MS535, Tallahassee, FL 32399, 904 487-2319; r. 6475 Bold Venture Tr., Tallahassee, FL 32308, 904 668-7223, *Bill Bibby;* Travel; Civitan Intl.

PRINCE, Sandra Jo; UC '95 MSI; RR 1 Box 3, Regent, ND 58650

PRINCE, Steven Arthur; MT '95 BS; AL Secretary of State; r. 1413 Pine Ridge Rd., Montgomery, AL 36109, 334 277-3140.

PRINCE, Thomas Edison (Ed); PC '93 MSD; BA Asbury Clg., EdS New Orleans Baptist Sem.; 2207 18th Ave., Columbus, GA 31901, 706 660-9585; *Rebecca;* Susannah, Thomas.

PRINE, Ms. Robin B. Jennings; MT '82 ASN; 310 Gatewood Dr., Dadeville, AL 36853

PRINGLE, Ms. Juanita D., MT '77 MSE, 2849 Milton Rd., Montgomery, AL 36110, 334 262-8299

PRINGLE, Mrs. Juanita Deramus; MT '77 MSE, 2849 Milton Rd., Montgomery, AL 36110, 334 262-4191.

PRINGLE, Richard Joseph; UC '90 MPA; 800 C St., Belmar, NJ 07719.

PRINTY, Robert Michael; UC '88 MSM; 93 Rte. 16-B, Somersworth, NH 03878.

PRIOLA, Frank Alexander; MT '95 BS; USAF; r. 5600 Carmichael Rd, Apt. 1608, Montgomery, AL 36117.

PRIOR, Ms. Frances Boutwell; TR '69; Box 95, Elba, AL 36323

PRIOR, Mrs. Sandra Bryan, (Sandra Bryan Daniels); TR '77 BSE, TR '83 MSE; Kindergarten Tchr.; South Hollands Elem. Sch., 503 Brown St., Opp, AL 36467, 334 493-6031; r. Rte 3 Box 402-AA, Opp, AL 36467, 334 493-3877; *Joe;* Bryan, Betsy, Laura; Sewing.

PRIOR, William Stanley; '73; Retired Tchr.; r. P 0 Box 95, Elba, AL 36323, 334 897-6846; *Frances D.;* Susan Stokes, Joe Mark; Fishing, Garden, Yardwork

PRIORI, Donald Anthony; MT '94 BS; Systs. Engr.; Priori Enterprises, 132 N. Prairie St., Union Spgs., AL 36089, 334 738-3145; r. 112 Fairview Ave., Union Spgs., AL 36089, 334 738-4749; Guitar

PRIORI, Donald Randolph; MT '91 BS; Agt.; Bullock Cnty. Ins., 132 N. Prairie St., Union Spgs., AL 36089, 334 738-3145; r. 411 N. Prairie St., Union Spgs., AL 36089, 334 738-4749; Golf

PRIORI, Terry; MT '80 (See Margulis, Mrs. Linda Priori)

PRITCHARD, David Wayne; UC '85 BS; 3042 Lost Meadows Dr., Dallas, GA 30132.

PRITCHARD, Edward Ross; DR '79 BS; 3164 E Cottonwood Rd, Dothan, AL 36301, 334 677-6000.

PRITCHARD, Fredrick H.; TR '72 BS; 3839 Pelzer Ave., Montgomery, AL 36109

PRITCHARD, Gordon Joseph; UC '86 BS; 471 Casabelles St., Mary Esther, FL 32569, 904 581-2956.

PRITCHARD, Michael Joslyn; MT '76 ASN, TR '80 BSN; 1013 Largo Ln., Montgomery, AL 36116.

PRITCHARD, Mrs. Nina Blackburn; DR '87 EdS, MSEd Valdosta State Clg., BSEd Valdosta State Clg.; Tchr.; Seminole Cnty. Schs., Donalsonville, GA 31745, 912 524-5235; r. Rte. 4 Box 340, Donalsonville, GA 31745, 912 524-8077

PRITCHARD, Ralph Norman; TR '87 BS; 9708 Pheasant Run Way, Tampa, FL 33647

PRITCHETT, Barbara Jo, TR '80 (See Witherington, Mrs Barbara Jo P)

PRITCHETT, Mrs. Beverly Bacon; UC '88 MSD; 2636 Settlers Lndg, Gulf Breeze, FL 32561.

PRITCHETT, Ms. Carolyn, (Carolyn McCreary); TR '40; MASTERS Livingston Univ.; Retired Tchr.; r. POB 157, Thomaston, AL 36783, 334 627-3428; *Leonard;* Linda, George, James L. Jr

PRITCHETT, LTC Charles Ret.); DR '84 MBA; Materials Mgr.; Dexter Packaging Prods.; r. 1767 Deo Dara Dr., Birmingham, AL 35226, 205 823-4012.

PRITCHETT, Eldred L.; TR '76 MSE; 300 Ashley St., Atmore, AL 36502, 334 368-4740.

PRITCHETT, Joe Eddie; UC '83 MSM; MA Univ. of Northern CO, BS FL State Univ.; USAF(Ret.); r. 3015 E. Sierra, Fresno, CA 93710, 209 298-2990.

PRITCHETT, Mrs Leslee B.; TR '87 BSE; 118 Hillcrest Dr., Greenville, AL 36037, 334 382-8407.

PRITCHETT, Michael Lavon; UC '93 AGE; 5105 Potomac Dr., Pace, FL 32571, 904 994-3084.

PRITCHETT, Mrs. Rhonda E., (Rhonda Smith); TR '91 BS; Social Worker; Crowne Health Care Montgomery, 1837 Upper Wetumpka Rd., Montgomery, AL 36107, 334 264-8416; r. 1700 Meadow Oak Ct., Montgomery, AL 36117, 334 409-9357; *Shaw;* Alpha Gamma Delta.

PRITCHETT, Ms. Sandra S.; MT '90 BS; Retired/Admin.; Alabama State Medicaid Agcy.; r. 103 Pauline Cir., Wetumpka, AL 36092, 334 567-8361; *John;* Travel; Amer Red Cross, Church.

PRITCHETT, Mrs. Tammy Tharp; PC '90 MSE; 2311 Lakewood SR Apt. C10, Phenix City, AL 36867

PRIVETT, Valene Jeen; TR '83 BSE; 1500 Seminole Dr #53, Johnson City, TN 37604.

PRIVETTE, Mrs. Deborah Ann, (Deborah Williams); UC '92 BS; West FL; Budget Analyst; USAF, 101 W D Ave., Ste 222, Eglin AFB, FL 32542, 904 882-8963; r. 132 Wedgewood Ln., Crestview, FL 32536, 904 682-0566; *Edwin;* Christopher, Thomas, Sarah

PRIVETTE, Edwin Mitchell; UC '83 BS; 132 Wedgewood Ln , Crestview, FL 32536

PROBUS, August Andrew; MT '95 AGE; Computer Info Systs.; I-Net Inc., 500 East Blvd., Montgomery, AL 36117, 334 416-2272; r. 40 Twin Oaks Ln., Wetumpka, AL 36092

PROCHAZKA, Frank John; TR '80 BS; RR 2 Box 119 Aaa, Goshen, AL 36035

PROCTOR, Mrs Barbara Elliott; PC '93 MSE, PC '94 EdS, 6931 Antler Dr., Columbus, GA 31904, 706 324-0000

PROCTOR, Harry Floyd, Jr.; PC '93 MSE, PC '94 EdS; 6931 Antler Dr., Columbus, GA 31904, 706 324-0000

PROCTOR, Jack Augusta, TR '68; Owner; Town-N-Country Ins., 105 S. Sumatra Rd , Madison, FL 32340, 904 973-2281; r. Rte. 1 Box 325, Madison, FL 32340, 904 973-8541, *Darlene;* Susan, Jessica, Justin; Hunting, Rotary Club, Ducks Unlimited

PROCTOR, Mrs. Margaret G., (Margaret Gilmore); TR '41 BS; Homemaker; r. 1200 Prestwood Bridge Rd., Andalusia, AL 36420, 334 222-4924, *John A.;* Ann

PROCTOR, Mark Timothy; UC '92 MSM; SCJ Midwestern State Univ.; Student; r. 4700 Taft Blvd 92, Wichita Falls, TX 76308, 817 691-5952; Computers; Army Reserve.

PROCTOR, Michele S.; TR '84 (See Futch, Mrs. Michele P.).

PROCTOR, Mrs. Shelle C., (Shelle Campbell); TR '81 BS; MA Univ. of CT; Tchr.-The Gifted; Indialantic Elem , 1050 N Palm Ave., Indialantic, FL 32903, 407 723-2811; r. 108 S Indian Cir., Cocoa, FL 32922, 407 632-3111; *Shane T.;* Reading, Animals; Future Problem Solving, NAGC

PROCTOR, Steven Vance; DR '79 BS; Aviation Cnslt.; POB 1075, Denver, CO 80201, 303 741-9146; r 8899 E Prentice Ave., Greenwood Vlg., CO 80111, 303 741-9156; *Esmeralda G.;* Steven V., Jr., Michael V.; Optimist, Kiwanis, Jaycees

PROCTOR, William Walter; TR '70 BS; 822 Valley Ridge Cir., Pensacola, FL 32514, 904 476-6943

PROFFIT, Ms. Constance Rita; '72; Retired Tchr.; Indian Bend Elem. Sch., Paradise Valley Sch. Dist.; r. 2642 E. Cannon Dr., Phoenix, AZ 85028, 602 971-1560; *Bernard G.;* Kelly, Matthew; Golf, Needlework; VICAP.

PROFFITT, Ms. Sara R. Pope, (Sara Rivers); TR '62 BSE, Owner; Pope's Garden Ctr., 3308 Old Knoxville Hwy., Maryville, TN 37804, 423 982-9217; r. 2058 Old Niles Ferry Rd , Maryville, TN 37803, 423 983-2279; *Harwell;* Mike, Karen, Amy; Golf; Chamber of Commerce

PROHODA, MAJ George, USA; TR '92 MPA; MS CO Sch of Mines; Ft. Leavenworth, KS 66027; r. 116 Kerman Dr., Concord, CA 94518, 510 686-0828, *Kathryn;* Tori, Christophor; Skiing.

PRONK, MAJ John P.; UC '94 MPA; BS Univ. CA Berkeley, AA Clg. of San Mateo, Aircraft Maint.; USAF; r. PSC 47 Box 1409, APO, AE 09470; *Suzanne;* Joshua, Matthew, Jason, Nicholas.

PROPER, LTC Louis William, Jr. USAF, MT '83 MSD; BS Wright State Univ.; Deputy Chief Res. Mgmt.; Air Combat Cmd., 220 Sweeney Blvd., Langley AFB, VA 23665, 804 764-6380 r 1705 9th St , Langley AFB VA 23665 804 865-4454; *Paula J.,* Louis III, Christopher; Travel, Model A Fords

PROPST, Mrs. Cynthia Ann; UC '89 MSI; Rte. 3 Box 501, Mooresville NC 28115

PROPST, Jeffery Len; TR '86 BS; Sr Systs. Analyst, Natl Data Corp., 1 NCB Plz., Atlanta, GA 30329, 404 728-2280; r. 10 Beauregard Ct., Fayetteville, GA 30214, 770 719-1699; *Tracy,* Tabetha, Will; Computers; Mason

PROPST, Joseph Ken; TR '86 BS; AS Chattahoochee Valley Clg.; Staff Devel.; Apollo Travel Svcs., 2550 W. Golf Rd., Ste. 900, Rolling Meadows, IL 60008, 847 427-7508; r 1919 Prairie Sq. #113, Schaumburg, IL 60173, 847 925-0316, Theater, Travel

PROSSEDA, Kathleen Gaye, RN, (Kathleen Gaye Sacavage); UC '91 MPA; BSN Univ. of NC; Clinical Rsch Cnslt.; Kathleen G. Prosseda; r. 1818 House Ave., Durham, NC 27707, 919 403-0112; Jesse; Ballroom Dancing.

PROSSER, Mrs. Elaine Branum; TR '78 MSE; 600 Hilton Ave., Bay Minette, AL 36507, 334 937-7265.

PROTEAU, Robert Lynn; UC '83 BAS; Sr. Systs. Engr.; Teladyne Brown Engrg., 904 678-8288; r. 2304 Canal Dr , Niceville, FL 32578, 904 729-7532; *Barbara;* Tennis, Sailing

PROUDFOOT, Mrs. Sharon Pace, (Sharon Pace); TR '83 BS; MS Univ. of Southern MS; Mktg. Asst.; Sea Island Co./The Cloister, POB 30351, Sea Island, GA 31561, 912 638-3611; r. 2109 Norwich St., Brunswick, GA 31520, 912 267-6408; *Harry*

PROULX, Michael David, DR '88 MSI; BS Cornell Univ ; Dir. Operations & Devel.; Arthur Treacher's Fish & Chips, 7400 Bay Meadows Way, Jacksonville, FL 32256, 904 739-1200; r. 11627 Mandarin Terrace Rd., Jacksonville, FL 32223, 904 262-1678; Woodworking, Gardening.

PROVOST, Ms. Kelly Layne; DR '89 BS; 308 Shaw St., Athens, AL 35611

PROWSE, MAJ Michael John; UC '80 MSM; Scotty Hollow Dr. #b2, N Chelmsford, MA 01863

PRUCEY, MAJ Michael Leo, USAF; UC '87; BS Kent State Univ.; Air Cmd. HQ, 550 Secur Ops, Winnipeg, MB, Canada R3J 0T0, 204 833-5947; r. 201 Lindenwood Dr. E , Winnipeg, MB, Canada R3P 157, 204 488-6585; *Denise,* Rachel, Military Antiques; American Society-Ind Security

PRUCHA, Richard Charles; UC '83 MSM; MS Univ. of MO, BS City Clg. of NY; 146 Drumcliff Rd., Hollywood, MD 20636, 301 373-5821; Gardening

PRUDLO, Anthony Joseph; MT '95 BS; Techincal Cnslt.; UNISYS, 2741 Gunter Park Dr., Montgomery, AL 36109; r 4001 Ray Dr., Montgomery, AL 36109, 334 272-9013; *Ester,* Michael, Christopher; Sailing

PRUET, Mrs. Dorothy Drew, (Dorothy Drew Adams); TR '31 BSE, Homeaker; r. 1504 Summerlane S E, Decatur, AL 35601, 205 350-1637; Dorothy Everett, Helen; Quilting, Handwork, Gardening; Volunteer.

PRUETT, Mrs Fleeta L., (Fleeta L. Forlines); TR; Univ. of VA, Univ. of CA-Berkeley, Retired Dir.; S. San Francisco Childrens Ctr; r. POB 865, Groveland, CA 95321, 209 962-7335; *Henry;* Daniel Philip, Linda Marie; Golf; Women Ministries

PRUETTE, Ms. Louise B., (Louise Feminear); TR '52; Retired Elem. Tchr.; Baldwin Cnty. Sch. Syst.; r. 301 E 9th St , Bay Minette, AL 36507, 334 937-7627; *Sam C. (Dec),* Read, Sew, Crafts, Rollercoasters

PRUIT, Robert Hugh; MT '72 MSJ, MT '76; Supv. Contract Mgmt., State of Alabama, 401 Adams Ave., Montgomery, AL 36103, 334 242-5454; r. 1831 Heatherton Dr., Montgomery, AL 36106, 334 272-2452; *Myra,* Lori Johns, Michelle, Paige, Golf, Hunting, Fishing.

PRUITT, Keith Marler; TR '87 BS; 1461 Westgate Pkwy #154, Dothan, AL 36303

PRUITT, Lenton, Jr.; PC '90 MSE, PC '91 EdS; BS AL A&M Univ.; Sch. Admin.; Kendrick HS, 6015 Georgetown Dr , Columbus, GA 31907, 706 569-2532; r. 6909 Pebble Ct., Columbus, GA 31907, 706 563-0827, *Jannette,* Ashley, Nicole, Lenton III; Traveling, Reading, Tennis, Music; Columbus Chap Kappa Alpha Psi

PRUITT, Ms Martha Murphree, (Martha Murphree); TR '52, MS Auburn Univ ; Retired Tchr ; Church Street Elem Sch., r. 667 Moore Rd., Andalusia, AL 36420, 334 222-4442, *Lenton;* Comer; Flower Gardening, Chihuahuas.

PRUITT Oscar Knox; UC '82 MSM, 1838 Basse Rd #130, San Antonio, TX 78213

PRUITT, Phillip Craig; UC '89 AGE; MAS Barb Southeastern Beauty Clg ; Mgr ; Lyon's Barber Shop, 9257 E. 14th St., Oakland, CA 94603, 510 636-0776; r. 2210 Glenmount Dr., Pittsburg, CA 94565, 510 427-7127; *Evon;* Tanj'lea Lee, Jasmine Ivory, Phillip James, Styling Hair, Golf; Sons of King Solomon Lodge 358

PRUITT Rachel Lanise; UC '92 MSM, POB 2392, Prairie View, TX 77446, 409 857-5714

PRUITT, Ms. Sandra C , (Sandra C Hammock); TR '82 BSE; 1st Grade Tchr.; Duval Cnty. Northshore Sch., 5701 Silver Plz., Jacksonville, FL 32206, 904 924-3081; r. 1385 Brookwood Forest Blvd #708 Jacksonville FL 32225, 904 641-5151; Alpha Delta Kappa

PRUITT, Mrs. Stacie S., (Stacie M. Stinson); DR '94 BSE, Tchr.; Girard Middle Sch., 600 Girard Ave., Dothan, AL 36302, 334 794-1426; r. 110 Cumberland Dr , Dothan, AL 36301, 334 792-6619; *Tommy,* Reading, Softball

PRUITT, Mrs Tracy Pecci, (Tracy Pecci); TR '90 BSE, Early Childhood Tchr.; Heard Elem., Dothan, AL 36301, 79414741; r. 101 Oakleaf Ct., Dothan, AL 36301, 334 671-3666; *Keith;* Joey

PRUITT, Wilton James, Jr.; TR '71; 403 N Englewood Dr., Dothan, AL 36303

PRUNA, Susan; TR '93 MSJ; BA FL Intl. Univ.; Stay in Sch. Facilitator; Dade Cnty. Public Schs., 751 Dove Ave., Miami Spgs., FL 33166, 305 885-3585; r. 11260 SW 48th St., Miami, FL 33165, 305 595-5960, AAUW

PRUYNE, Mrs. Julia Marcella; TR '95 BSN, 202 Coronada, Enterprise, AL 36330

PRYDE, Charles Angus, DR '83 AGE; 11295 Engleman, Warren, MI 48089

PRYEE, Marlene Yvonne; UC '92 MSM; 7433 Woodbine Dr., New Orleans, LA 70126

PRYOR, Mrs. Betty Warr, (Betty Warr); TR '57 BSE, DR '79 MSE; Retired Tchr.; Ozark City Sch.; r. Route 2 Box 338, Brundidge, AL 36010, 334 735-3361; *Clifton T.;* Flowers, Shriners; American Legion Auxiliary

PRYOR, Mrs. Mary Carolyn; UC '91 AGE; POB 532NDER Ave., Union City, GA 30291

PRYOR, Nehemiah; UC '82 BAS; 6570 Abg/Dpe, Brooks AFB, TX 78235, 210 653-8268

PRYOR, Ms. Therese Ann; UC '93 MSD; BS Columbia Clg.; Human Res. Mgr.; Univ. of FL Tissue Bank Inc., 1 Progress Blvd., Box 31, Alachua, FL 32615, 904 462-3097; r 2212 SW 83 Ct., Gainesville, FL 32607, 352 331-5143; *Mike,* Gardening; Society of Human Resources.

PRZENKOP, John Robert; UC '84 AGE, UC '87 BS, Motor Vehicle Operator; USA, HHC 1/29 Inf REGT, Ft. Benning, GA 31905, 706 544-2152; r. 2921 Rice St., Columbus, GA 31903, 706 682-2081; *In;* Chin, John, Irene; Racquetball.

PTAK, Steven Wayne; DR '94 MBA; 5814 Pettigrew Dr., Fayetteville, NC 28314.

PTOMEY, Joseph H.; TR '80; Rte. 3 Box 376 Ab, Andalusia, AL 36420

PTOMEY, Karla Cordelia; TR '75 BM, UC '89 MSD, POB 815, Flomaton, AL 36441, 334 296-4440.

PTOMEY, Mrs. Vickie Newton, TR '90 BSE; Rte. 3 Box 376, Andalusia, AL 36420

PUCCIO, Judy Frances; TR '69 (See Woodham, Ms. Judy Puccio)

PUCCIO, Mary Ann; TR '73 (See Mountz, Mrs. Mary Ann Puccio).

PUCCIO, Mrs. Susan Tillman, (Susan Tillman), TR '70 BSE, PC '88 MSE; MA TSU PC; Tchr ; Quitman Cnty. Elem. Sch., Rte. 2, Box 233, Georgetown, GA 31754, 912 334-4298; r. 144 Chewalla Cir., Eufaula, AL 36027, 334 687-9678, *Joseph;* Phil, Katie; Computer Publishing

PUCKETT, Claude A.; TR '79 BSE, Ret. Safety Mgr.; CFX Railroad, Mobile Div.; r. POB 760, Fairhope, AL 36533, 334 928-9714; *Jeanette;* Cindy, Allen, Todd

PUCKETT, Frank Edward; MT '79 BAS; Retired; USAF & Vetrans Administratio; r. 1016 Noremac Rd., Montgomery, AL 36109, 334 277-5308; *Joann;* Mechanics Woodworking

PUCKETT, Hermann Jack; UC '82 BAS, UC '88 MSM; Trng. Analyst; Tesco, One Pensacola Plz. Ste. 700, 125 W. Romana St., Pensacola, FL 32501, 904 435-3250; r. 5260 Durango Ct., Pensacola, FL 32504, 904 479-9080; *Christine;* Patricia, Brian, Volleyball; Moose Club.

PUCKETT, Joseph Michael; TR '82 BS, 8619 Tabor Dr., Mobile, AL 36608

PUCKETT, Kendall Ryan, MD; TR '89 BS; MD Med Clg of GA, Family Practice Dr Kendal Puckett Carraway Methodist Hosp, 1600 Carraway Blvd., Birmingham, AL; r 3257 Country Walk Dr., Powder Spgs., GA 30073, 770 439-1205; Golf, Fishing; Promise Keepers.

PUCKETT, Mrs Patricia Sirmans, (Patricia Sirmans); UC '94 BAS; AAN Abraham Baldwin Clg.; RN Admin.; South Georgia Med. Ctr., POB 1727, Pendelton Dr., Valdosta, GA 31602, 912 333-1265; r 3323 Plantation Dr., Valdosta, GA 31602, 912 244-6450; *Edward Douglas;* Plants, Reading; GA Perinatal Nurses Assn

PUCKETT [illegible]

PUCKETT [illegible]

PUCKETT [illegible]

PUCKETT [illegible]

PUCKETT Tammy Renee, PC '86 BS, POB 432, Smiths, AL [illegible]

PUCKETT [illegible]

PUETT [illegible] Walt Dr., Ft. Walton Bch., FL 32547, 904 863-4160; r. 135 [illegible]

PUGH [illegible]

PUGH [illegible]

PUGH [illegible]

PUGH Mrs. Betty Thomas (Betty Thomas); DR '78 BS, DR '80 MBA; Cnty. Mgr., Lousanna Pacific Corp., 140 L.P. Rd., [illegible]

PUGH [illegible] TR '74 (See Hubbard, Gail CPA)

PUGH [illegible] Gordon, AL 36343

PUGH [illegible] MT '91 MSE, BS Huntington Clg. [illegible] Hope Hull, AL 36043, 334 288 [illegible] Reading

PUGH [illegible] MT '85 ASN; 1725 Laurelwood Ln., Montgomery, AL 36117, 334 270-0149.

PUGH Mrs. [illegible] Robertson; PC '94 BSN; 3809 [illegible] Way, Columbus, GA [illegible], 706 689-0387

PUGH [illegible] UC '9[illegible] MSF; 504 Dwight Dr., Portsmouth, VA 23701, 804 487-0010

PUGH James Christopher; TR '93 BM; Band Dir., Pickens Cnty. HS, 205 4th Ave. SE, Reform, AL 35481, 205 375-2844; r. Rte. 1 Box [illegible]-A, Reform, AL 35481, 205 375-2421; Tuba

PUGH James Dale, Sr.; MT '78 EdS; 1256 Wright St., Prattville, AL 36066, 334 361-7933

PUGH James Milton, Jr.; TR '80 BS; 909 Arrowhead Dr., Saraland, AL 36571

PUGH Jeanne; TR '81 (See Eagerton, Mrs. Jeanne Pugh).

PUGH John Riley; TR '75 BS; Branch Mgr., Industrial Systs. Assoc., 5520 13th St., Menominee, MI 49858; r. 1513 1st St., Menominee, MI 49858, 906 863-2288

PUGH Mrs. Kathy Pollard; TR '90 MSSP; 1663 Swindall Rd., Troy, AL 36081, 334 566-6529

PUGH Lesley Catherine; TR '91 (See Megginson, Mrs. Lesley Catherine).

PUGH Ms. Nellie Paula; MT '87 MSD; 604 Lee St., Luverne, AL 36049, 334 335-3949

PUGH Paige; TR '87 (See Austin, Mrs. Paige).

PUGH Mrs. Patricia Flowers; MT '78 MSE; Rte. 1 Box 477, Grove Hill, AL 36451

PUGH Ray Dennis; MT '94 MBA; City of Montgomery, POB 1111, Montgomery, AL 36101, 334 241-2993; r. 6439 Alred Ct., Montgomery, AL 36117, 334 279-6062.

PUGH Rebecca Cleo; TR '93 (See Cardwell, Mrs. Rebecca Cleo).

PUGH Romano Savalas; TR '87 BA, TR '89 BS, POB 427, Georgiana, AL 36033

PUGH Ms. Sherrie Flowers; TR '86 BSN, TR '93 MSN; 118 Northridge Dr., Troy, AL 36081

PUGH William Allen; UC '89 MSM; Mgr.; Gulf Power; r. 8671 Sharon Ln., Pensacola, FL 32534, 904 477-1871; Fishing

PUGLIESE 1LT Joseph Felix; UC '88 MSM, 4812 Leafburrow Dr., Dayton, OH 45424

PUGMIRE CAPT Brian McKay, USA; UC '94 MSI; BA BYU, 7583 Firethorn Dr., Fayetteville, NC 28311, 910 488-[illegible]; Tymara, Brittany, Krista, Austin

PUHL Mrs. [illegible]; TR '7[illegible] BSE; Owner, H&R Block, [illegible], Andalusia, AL 36420, 334 222-2114; r. Rte. 1 Box 92, Chancellor, AL 36316; *Donald*; Travel

PULEO [illegible]

PULIGNANI [illegible]

PULLEN [illegible] Computer Analyst, Gulf States Paper Corp., 1400 River Rd. NE, Tuscaloosa, AL 35404, 205 553-6200; r. 139 E. 39th St., #6, Tuscaloosa, AL 35405, 205 349-4492

PULLEN [illegible] Early Cnty. Sch. Syst., 400 Martin Luther King Blvd., Blakely, GA [illegible] 912 758-5454; *Mike*; Dana, Michelle; Traveling, Reading, [illegible]

PULLEN COL Stephen Robert, USA; UC '80 MSJ; US [illegible] 2122 S. Hesperides St., Tampa, FL 33629; Stephanie; [illegible]

PULLEN Tommey Rusk, Jr.; TR '92 BS; Shenaton Apt [illegible]

PULLEY Mrs. Jean Mary; UC '83 MSM, BA PSYCH St. Leo [illegible] USAF, Eglin AFB, FL 32542, 904 882-4294; r. 230 Wava [illegible]

PULLIAM [illegible] Spartanburg, SC 29302

PULLIAM William F., Jr.; MT '73 BS; Real Estate [illegible]

PULLMAN Michael Arthur; UC '94 MSM; 2933 E. Pierson [illegible]

PULNAR [illegible] Ft. George G. Meade, MD 20755, 301 617-3453; r. 13303 [illegible]

PULSIPHER [illegible] USAF; UC '88 MSM; BS [illegible] Springstone [illegible]

PUMPHREY Mrs. [illegible] James; UC '62 MSE; [illegible] Box [illegible]

PUMPHREY Mrs. Marilyn G.; DR '75 BSE, DR '91 MSG [illegible] Learning Mgr., Jackson Cnty. Adult Educ. [illegible] Marianna, FL 32446, 904 482-[illegible]; r. POB 181, Greenwood, FL 32443, 904 594-[illegible]; Thomas L.; Cherra, Derron, Terra; Crafting

PUMPHREY Thomas Lloyd; DR '70 BS, DR '85 MSE; Tchr., Marianna HS, Daniel St., Marianna, FL 32446, 904 482-9605; r. POB 181, Greenwood, FL 32443, 904 594-6051; *Marilyn F. G.*; Cherra, Derron, Terra; Sports, Family, Travel; FTPNEA, American Legion

PUNCH Michael; UC '82 MSM; 2239 Troy Ave., Brooklyn, NY 11234

PURCELL Mrs. Denise Brannon; UC '88 MSD; 4000 E. 3rd St., Panama City, FL 32404

PURCELL Kathleen L.; TR '88 (See Cannon, Dr. Kathleen L.)

PURDIN Ms. Patricia G.; DR '89 BS; Acct. I, Alabama Dept. of Public Health, 434 Monroe St., Montgomery, AL 36130, 334 613-5247; r. 7517 Muirfield Loop, Montgomery, AL 36116, 334 281-8094; Dennis, Robert, Donald, Tracy; Reading, Adam Grp.

PURDOM Michael L.; UC '79 BAS; Equip. Spec.; r. 842 Overbrook Dr., Ft. Walton Bch., FL 32547, 904 862-1266; *Janice*; Michael, Darren Maulden, Wendy Maulden

PURDY Corydon Phillip T.; UC '85 MSD; BA Univ. of West FL; Retired Family Worker, Eckerd Family Youth Alternativ; r. 3035 Skycrest Dr., Pensacola, FL 32514, 904 477-4958; *Marie*; Corydon Jr., William; RV Travel

PURDY Mrs. Patricia A.; TR '69; MEd Clg. of ID; Tchr.; Okaloosa Cnty. Schs., 1976 Lewis Turner Blvd., Ft. Walton Bch., FL 32547, 904 833-3500; r. 205 Revere Dr., Ft. Walton Bch., FL 32547, Michelle, Brian.

PURDY, Mrs. Phyllis Aileen; DR '88 MSE; BA Univ.-Northern CO; Assoc.; Laureate Tours Ltd., Colorado Spgs., CO 80917, 719 596-8529; r. 5365 Artistic Cir., Colorado Spgs., CO 80917, 719 574-3179; *Richard H.*; Todd, Tisha; Antiques, Gardening, Needlework, First Church of The Nazarene

PURDY CAPT Robert Eugene; UC '88 MSM; 6219 Zekan Ln., Springfield, VA 22150

PUREFOY, Mrs. Janice Walker; MT '87 BS; 256 Peterson St., Valley, AL 36854, 334 293-7901

PURIFOY, Mrs. Tangela Lee; TR '88 BS; POB 95, Unah, AL 36480

PURINGTON, Clifford Milton, Jr.; MT '82 MSP; 8277 Centaur, Evergreen, CO 80439, 407 269-1286.

PURNELL Ms. Ann Kilcrease; TR '62 MAA Univ. AL Tuscaloosa; Tchr./Coach Girls Basketb; Opp HS, Opp, AL 36467, 334 493-4561; r. 505 Montezuma, Andalusia, AL 36420, 334 222-4050; *Creigh*; Vernon, Mickey.

PURNELL Ms. Judy Ann Lewis; UC '80 MSJ, 2325 Bell St., Columbus, GA 31906, 706 327-9878.

PURRINGTON Linwood N., Jr.; MT '70 MSF, BS Univ. of NH, MEd Plymouth State; Retired USAF; r. 30 Wynnsh Cir., Abilene, TX 79606; *Judy*; Jason, John; Golf.

PURSELL, Robert Leo, Jr.; TR '73 BS; 4242 Little Osprey Dr., Tallahassee, FL 32303, 904 562-3096.

PURSELL, Sonny; TR; 4242 Little Osprey Dr., Tallahassee, FL 32303, 904 562-3096.

PURSLEY Luther W.; UC '82 BS; Retired; r. 117 Pinewood Ter., Ft. Walton Bch., FL 32548, 904 862-0484; *Camis*; Willis, Robert.

PURTA, Mrs. Michelle Faulk; TR '81 BS; 5320 Baywood Forest Dr., Knightdale, NC 27545, 919 779-1082.

PURVIS, Coley Dennis; TR '85 BSE; 50 W. 34th Street11A14, New York, NY 10001, 212 629-7362

PURVIS, Edwin Jackson; TR '61; 105 S. Greenwood, Geneva, AL 36340, 334 684-2411

PURVIS, Ellen; TR '94 (See Bloxsom, Mrs. Ellen I.).

PURVIS Gregory A.; POB 1556, 101 Azalea Cir. SW, Milledgeville, GA 31061, 912 485-0364

PURVIS Ms. Jennifer Ann; TR '82 BS; Rte. 2 Box 55, Slocomb, AL 36375

PURVIS Ms. Joyce W., (Joyce Waters); TR '78 BSN; Pharmacy Mgr.; Elba Gen. Hosp., 987 Drayton, Elba, AL 36323, 334 897-2257; r. PO Drawer C, Elba, AL 36323, 334 897-5952; *Mitchell*; Benjamin, Sara; Reading

PURVIS Luanne; TR '79 (See Kelley, Mrs. Luanne).

PURVIS, Ms. Mabel Watkins; TR '51; Rte. 1, Enterprise, AL 36330

PURVIS Michael Gregg; UC '91 MSM; BS Univ. of SC; Pilot; r. 645 Mallard Dr., Chapin, SC 29036, 803 345-9286

PURVIS Mrs. Misti Coleman; TR '87 BS, Rte. 2 Box 93, Midland City, AL 36350

PURVIS Mitchell Victor; TR '77 BS; PO Drawer C, Elba, AL 36323, 334 897-5952

PURVIX, Quincy Deleon; UC '90 MPA; PSC 2 #9918, APO, AE 09012

PUSE Brian C., III; UC '78; 3405 Jackson Farm Rd., Hopewell, VA 23860

PUSHCAR CAPT Michael James, USAF; UC '94 MPA, BS Univ. of SC; Support Flight Cdr., 90th Communications Squadron, 7505 Saber Rd., Bldg. 1250, F.E. Warren AFB, WY 82005, 307 775-5071; r. 1856 Milton Dr., Cheyenne, WY 82001, 307 778-6008; *Cheryl*; Jamie, Aaron, Shaun, Joel; Bowling, Golf, Fishing, AFCEA

PUTEK James R.; TR '68; Commercial Pilot, USAir; r. 135 Mist Green Ct., Alpharetta, GA 30202, 770 569-0197; *Tricia*; Tennis, Jogging

PUTEK Mrs. Patricia R. (Tricia E. Rowlette); TR '68 BM, MEd GA State; Former Tchr., Homemaker; r. 135 Mist Green Ct., Alpharetta, GA 30202, 770 569-0197; *James*; Arts and Crafts, Tile Painting

PUTKA Timothy John; '73 BA John Carroll Univ.; Exec. Dir., Catholic Social Svcs., 246 Northland Dr., Medina, OH 44256, 216 723-9615; r. 2179 Concord Dr., Lakewood, OH 44107, 216 226-9633; *Linda*; Brian, Scott, Gregory, Rebecca; Fishing, Sports Officiating, Umpire

PUTMAN Ms. Julie L.; UC '91 MPA; POB 732, Richmond, KY 40476

PUTNAL Pamela Yvonne; TR '86 BS; POB 377, Carrabelle, FL 32322

PUTNAM Billy Eugene; MT '78 NG; 12 Chestnut Ridge Rd., Jacksonville, AL 36265

PUTNAM Ms. Donna Rish; MT '93 BS; Assoc. Dean of Students, Faulkner Univ., 5345 Atlanta Hwy., Montgomery, AL 36109, 334 260-6180; r. 5758 Worchester Ct., Montgomery, AL 36116, 334 277-5257

PUTNAM Mrs. Gracie B.; UC '89 BS, UC '92 MSM; 516 Nutmeg Ave., Niceville, FL 32578

PUTNAM MAJ Karen Yvonne; UC '89 MPA, BSN TX Christian Univ.; Maj., USAF; r. 906 Sunset Blvd., Deming, NM 88030, 505 546-9568

PUTNAM Mrs. Marjorie Tyner (Marjorie Tyner); TR '78 BS; Leading Coord., Aflac, 1932 Wynnton Rd., Columbus, GA 31999, 706 596-5082; r. 31 Cumberland Cir., Phenix City, AL 36867, 334 298-7857; *Doug*; Jay.

PUTNAM Ray S.; UC '84 MSM; 331 Summerbrooke Dr., Tallahassee, FL 32312

PUTNAM Ronald A.; DR '78 AAS; 9022 Triple Ridge Rd., Fairfax Sta., VA 22039

PYBURN Ms. Leah (Leah Halfaker); TR '85 BSN; Nurse Case Mgr.; PCA Solutions Inc., POB 166009, Altamonte Spgs., FL 32716, 407 862-9500; r. 403 Timbercove Cir., Longwood, FL 32779, 407 774-7033; *Bruce*; Briana

PYBURN, Ms. Lisa Irwin; PC '93 MSE, BSEd West GA Clg.; Tchr.-Title One, Muscogee Cnty. Schs., Eastway Elem. Sch., Columbus, GA 31907, 706 568-2491; r. 644 2nd Ave., Columbus, GA 31901, 706 571-3168; Reading

PYBUS, Mrs. Joyce A., (Joyce Faulk); TR '67; Secy./Treas. Corp. Ofc. Mgr., Pybus Enterprises, Inc., 4995 B Hwy. 98 E., POB 6237, Destin, FL 32541, 904 837-3108; r. 206 Sandtrap Rd., Destin, FL 32541; *Mickey*; Shannon, Jason, Brandon; Dancing, Decorating; Cancer Society Volunteer.

PYE James Lee; TR '84 BSE; Gen. Mgr., First Coast Auto Sales, Jacksonville, FL; r. 1160 Celebration Ct., Jacksonville, FL 32259, 904 287-3766; *Beverly*; Joey, Corey, Robbey.

PYE, Joe D.; UC '90 MSI; BS Univ. of NY; Criminal Investigator, US Govt., American Arms Complex, Wiesbaden, Germany, 611 380-7538; r. Sauter Str. 17, Neustadt Ad Neustadt/Weinstr 67433, Germany, 063 213-2130; *Elisabeth Veth-Pye*; Frank, David; Sailing.

PYFROM Ms. Carolyn Gayle; TR '95 BS; Rte. 1 Box 90-R, Elba, AL 36323, 334 897-5092

PYFROM David Livingstone; TR '91 BS, TR '94 BS; Rte. 1 Box 90R, Elba, AL 36323.

PYFROM, Ms. Deborah R.; '82; Rte. 1 Box 90R, Elba, AL 36323, 334 897-5092.

PYFROM Rebecca A.; TR '78 (See Brown, Mrs. Rebecca A. Pyfrom).

PYLANT Ms. Susan Foster; 21 Paradise Point Rd., Shalimar, FL 32579

PYLE Gayle Edward; TR '54 CERT Univ. of IL; Sales Mgr., Tieco Inc., 144 Industrial Dr., Birmingham, AL 35211, 205 942-4800; r. 1118 Camellia Rd., Birmingham, AL 35215, 205 853-4697; *Patricia*; Edward, Mary Katherine; Handball, Racquetball

PYLE, Ms. Lydia Diana; TR '79 ASN; 364 Westcott Dr., Wetumpka, AL 36092

PYLE Mrs. Pamela Johnson; DR '92 MSE; Rte. 4 Box 203, Blakely, GA 31723

PYLE Stephen Wilson; TR '85 BS; Stockman, Publix Supermarket, W. Palm Bch., FL 33415, 407 683-7086; r. 2141 49th Ave. S., W. Palm Bch., FL 33415, 407 434-0962; Sports.

PYLES Mrs. Victoria H., (Victoria E. Hammond); TR '83 BS, MEd West GA Clg.; Educator; Meriwether Cnty. Bd. of Educ., Greenville HS, College St., Greenville, GA 30222, 706 672-4930; r. 26 Foster St., Manchester, GA 31816, 706 846-3763; *Tommy*; Matthew; Crafts, Sewing

PYLES, Mrs. Victoria Hammond; TR '84 BS; 5393 East Hwy. 98, c/o J. C. Reeves, Destin, FL 32541

PYNES Benjamin Frank; UC '91 BAS, UC '92 MSM; Retired Military; r. 612 W. 3rd St., Luverne, AL 36049, 334 335-4169; *Susan*; Mark, Melissa

PYNES, John Wayne; TR '71 BS; Sales; Warrior Tractor Co., POB 412, Northport, AL 35476, 334 277-7260; r. 6609 E. Aberdeen Dr., Montgomery, AL 36116, 334 271-1475; *Sue*; Hunting, Golf.

PYNES Ronald Drue; DR '78 BS; 3307 Westgate Pkwy., Dothan, AL 36303, 334 774-3949

PYNES Susan; TR '88 (See Sport, Susan Pynes).

PYRON Alice; PC '94 (See Parson, Mrs. Alice Pyron).

PYRON, Walter Lafayette; TR '70 BSE, DR '76 MSE; 1105 E. Hart Ave., Opp, AL 36467, 334 493-7523.

PYZNAR, Mrs. Cathy Diane; UC '92 AGE, UC '94 BS; POB 4624, Columbus, GA 31904.

PYZNAR Michael John; UC '92 AGE; POB 4624, Columbus, GA 31904

Q

QUACENBUSH Steven L.; MT '91 EdS; 1409 29th Avenue Ct., Greeley, CO 80631, 970 634-2556

QUACKENBUSH Robert Franklyn; '95 MPA, BS Miami Univ.; Lead Analyst; ITC, 1020 Woodman Dr., Dayton, OH 45432, 513 255-5726; r. 2304 Bradshire Rd., Miamisburg, OH 45342, 513 438-[illegible]; Carol; Paul, Patricia, Kathleen

QUAKENBUSH Jeanene Gallahan; TR '95 (See Crenshaw, Ms. Jeanene Gallahan)

QUALE, Jon Anton; UC '90 MSJ; 22614 Sunrise Rd. NE, Stacy, MN 55079

QUALLS, Ms. Kay Flowers, (Kay Miller Flowers); TR '80 BS; Retail Mgr., Douglas Brothers Jewelry Shop, 73 N. Court Sq., Troy, AL 36081, 334 566-1867; r. 101 Jane Rd., Troy, AL 36081, 334 566-0769; *Claude A.*; Golf; Troy Svc. Alliance

QUALLS Ms. Nancy Hilson; TR '75 BSE; Rte. 1 Box 110, Florala, AL 36442

QUALLS Raymond Roy; UC '82 BAS; 4315 Hwy. 39 N. #9g, Meridian, MS 39301, 601 693-1471

QUALLS Terry Dean; TR '82 BS; Shift Supt., Shaw Industries, Andalusia, AL 36420, 334 222-8433; r. Rte. 1 Box 164, Goshen, AL 36035, 334 484-9101; *Theresa*; Matt, Jessie; Softball, Hunting, Fishing; Pres. Goshen Peewee Football

QUALLS, Mrs. Theresa Smith, (Theresa Smith); '84 BA; Educ. Advisor; Troy State Univ., 200 B Mccartha, Troy, AL 36082, 334 670-3544; r. Rte. 1 Box 164, Goshen, AL 36035, 334 484-9101; *Terry*; Matt, Jessie; Reading, Sewing, Water-Skiing; VP PTO Goshen Elem. Sch.

QUALTROUGH Lynn G.; TR '84 (See Hadyniak, Mrs. Lynn Q., Esq.)

QUANCE COL Thomas Philip; MT '79 MSG, UC '93 MSD; BS Ball State Univ.; Aerospace Sci. Instr., North Eastern HS, 963 Oak Stump Rd., Elizabeth City, NC 27909, 919 335-2932; r. 1189 Weeksville Rd., Elizabeth City, NC 27909, 919 330-2611; *Christ*; Jennifer, Nikki; Lions Club

QUARLES Mrs. Ethel B. (Ethel Burks); TR '24 BSE; Homemaker; r. 410 Orange St., Troy, AL 36081, 334 566-5700; *Hugh (Dec.)*; Jean, Betty (Dec.).

QUARLES Mrs. Rhonda Hutcheson; MT '82 BSN; Dir. of Surgical Svcs., Montgomery Reg. Med. Ctr., 301 Ripley St., Montgomery, AL 36104, 334 269-8212; r. 2032 Station Ct., Montgomery, AL 36116, 334 277-6318; Mac; Megan; Traveling, Line Dancing

QUARLES Robert Elliott; MT '82 MSE; 2032 Station Ct., Montgomery, AL 36116

QUARLES Susan Haden; TR '91 BS, 8453 County Rd. 26, Troy, AL 36081

QUARLESS SMSGT Gregory Dominic, USAF; UC '86 BAS, UC '94 MPA; Sr. Master Sergeant; USAF; r. 733 E. 81st St., Brooklyn, NY 11236, 718 444-5639; *Liba*; Racquel, Mona; Traveling, Sports; Knight of St. Peter Claver

QUARTERMAN Mrs. Mary N. (Mary Stephens); '72; Retired 1st Grade Tchr.; r. 3121 W. Britt David Rd., Columbus, GA 31909, 706 327-2514; Clyde Robert Stephens

QUARTERMAN, Walker Harold; UC '80 AGE; 1413 Foye Ave., Columbus, GA 31903, 706 689-5770.

QUASEBARTH, Louise; MT '71 (See Edwards, Ms. Louise Quasebarth)

QUATES Christopher Todd; MT '90 BS; Cost Analyst; Jay R. Smith Mfg. Co., 2781 Gunter Park Dr. E., Montgomery, AL 36109, 334 277-8520; r. 269 Old Orchard Rd., Deatsville, AL 36022, 334 285-5966; *Sonya*; Bethany; Softball, Church

QUATTLEBAUM Ms. Alma Doreene; DR '86 BS; RR 2 Box 164, Dothan, AL 36301

QUATTLEBAUM Amalia Ann; DR '81 MSE, POB 36, Bonifay, FL 32425

QUATTLEBAUM, Mrs. Cheryl Diane, (Cheryl Tipton); MT '81 BS, TR '87 BSE; Chemist; r. 520 Victoria Dr., Enterprise, AL 36330, 334 347-0774; *Martin*; Audrey; Lightning Elimination, Sketch; Am. Assn. of Textile Chemist

QUATTLEBAUM, H. Russell; TR '83 BS; Advt. Mgr.; QST Publications, POB 1536, Enterprise, AL 36331, 334 393-2969; r. 106 Olive Springs Dr., Enterprise, AL 36330, 334 393-2617; *Jeanna Mann*; Morgan; Rotary, Deacon 1st Baptist Ch.

QUATTLEBAUM, Mrs. Jeanna Mann, (Jeanna Mann); TR '84 BSE; Tchr., Enterprise City Schs., 400 E. Watts, Enterprise, AL 36330; r. 106 Olive Spring Dr., Enterprise, AL 36330, 334 393-2617; *H. Russell*; Morgan; Smocking; Enterprise Jr. Women's Club.

QUATTLEBAUM, John C.; DR '79 AAS; Cert. CNU; Tchr.; John Yeates Middle Sch., Suffolk, VA 23435, 804 538-5400; r. 308 Saint Brie W., Suffolk, VA 23435, 804 538-0510; Jeffrey A., John S., James A., Denise G., Joseph B.; Flying

QUATTLEBAUM, Martin Dale; TR '87 BS, LaSalle Univ.; Sr. Rsch. Engr., USA Aeromedical Rsch. Lab.; r. 520 Victoria Dr., Enterprise, AL 36330, 334 347-0774; *Cheryl*; Audrey; Computers, Hunting, Fishing; IEEE, EMC.

QUATTLEBAUM Michael Reid; DR '94 BS, 500 Eastdale Rd S Apt. N-8, Montgomery, AL 36117.

QUATTLEBAUM Rex Allen, DR '87 BS, RR 3 POB 171, Ashford, AL 36312, 334 677-2212.

QUATTLEVAUM, Doughlas L.; DR '94 BS; Rte. 2 Box 70, Midland City, AL 36350.

QUEDENS Edmund Guy; TR '84 BS; 1217 Circle Ln., Bedford, TX 76022.

QUEEN, Ms. Eleanor K.; DR '77 MSE; 203 Candy Dr., Enterprise, AL 36330

QUERESHI, Sohail Umer; DR '87 BS, DR '89 MBA; 405 Redwood Ave., Dothan, AL 36303, 334 793-0606.

QUESINBERRY, Mrs. Elizabeth J., (Elizabeth J. Johnson); TR '65; MEd GA State, Elem. Tchr.; Parkway Sch. Dist., 455 N. Woods Mill Rd., Chesterfield, MO 63017, 314 851-8100; r. 1929 Rule Ave., Maryland Hts., MO 63043, 314 878-2759; *Robert*; Scott; Golf, Cooking, Travel; NEA, MNEA, PNEA, Mt. Zion UMC.

QUEZADA, Peter, Jr.; PC '77 BS, MT '78 MSJ; 7980 Cooper Creek Rd., Columbus, GA 31909, 706 323-8198.

QUICK, Charles E.; TR '53; Retired, r. POB 591, Madison, FL 32341, 904 973-6953; *Sue Grantham*; Charles, Sherry, Keith, Mark, Betsy; Traveling; Elks Lodge

QUICK Ms. Clovie Clinton; UC '87 MSM, PC '90 EdS; 6141 Cape Cod Dr., Columbus, GA 31904

QUICK, Johnnie R.; UC '90 MPA; Asst. Dir. of Educ., NCSU, Box 7401, Raleigh, NC 27695, 919 515-8256; r. 6021 Caledonia St., Raleigh, NC 27609, 919 848-4768.

QUICK Ms. Kelly R.; TR '85 BS, Quality Assurance Analyst, TXEN Inc., 10 Inverness Ctr. Pkwy., Ste. 500, Birmingham, AL 35242, 205 408-6137; r. 2829 Georgetown Dr. Unit E, Hoover, AL 35216, 205 822-1592; Jamie, Michael

QUICK, COL Van Buren, USA(Ret.); '73; Supv.; AT&T, Hwy. 74, Peachtree City, GA 30269, 770 487-7000; r. 100 Springridge Ct., Peachtree City, GA 30269, 770 631-9680; *Madge*; Charles; Golf

QUIETT, Ricky Dean; TR '94 BAS; Admin.; BellSouth Corp., Rm. 15J02, 1155 Peachtree St. NE, Atlanta, GA 30309, 404 249-4223; r. 10 Sunset Rd., Mc Donough, GA 30253, 770 954-0526; *Kimberly*; Kolby, Kelly, Korbin

QUIGLEY, James Michael; UC '84 MSM; BBA Univ. of WI; Auditor; USAF Audit Agcy.; r. 421 Wild Plum Rd, Derby, KS 67037, 316 788-6217; *Renee';* Jennifer, Erin; Softball, Racquetball; Pres. ASMC

QUIGLEY, MAJ Thomas Timothy, USA; UC '93 MBA; BS OH State Univ.; Engr.; USA, Pentagon, Washington, DC 20310, 703 614-0336; r. 10 W Chapman St., Alexandria, VA 22301, 703 683-1482; *Anne;* Conor; Coin Collecting, Woodworking

QUIJADA, Richard Henry; UC '93 MSM; BS Univ. of State of NY, BGS Roosevelt Univ.; Sr. Engr.; AlliedSignal Technical Svcs., 4011A-1 Seaboard Ct., Portsmouth, VA 23701, 804 465-1398; r. 6443 Azalea Garden Rd, Norfolk VA 23518, 804 855-1317; *Gayle;* Mary Ann, Carmen, Kelly, Joshua; Naval History.

QUILES, CDR Hector J., USN; UC '92; MS HRM Golden Gate Univ.; Dir. of Nursing; Branch Med. Clinic, NAS Oceana, Virginia Bch., VA, 804 677-7108; r. 3265 Winterberry Ln., Virginia Bch., VA 23456, 804 427-2428; *Carmen;* Carlos, Liza; Running, Physical Fitness.

QUILLMAN, George Edward; UC '87 BS; Shift Supv.; Oxytire Inc., 7000 Montevallo Hwy. 25, Montevallo, AL 35115, 205 665-4771; r. Rte. 1, Box 138-A, Brierfield, AL 35035, 205 665-5708; *Jewel,* Marie, George Edgar; Flying, Hunting, Fishing; Church.

QUIMBY, David Richard; UC '84 MSP, MT '78 BS; 10215 Roberts Common Ln., Burke, VA 22015.

QUIMBY, Harold Lee; TR '78 MSE; Box 4, Flomaton, AL 36441

QUIMBY, Ms. Kathleen Marie; TR '89 BS; Mgmt.; Cumpus Bank, Birmingham, AL; r. 1554 Apt. H, Cooper Hill Rd., Birmingham, AL 35210, 205 595-9059; Travel and Skiing.

QUIMBY, Raymond; TR '42; Retired Asst. to Supt.; Taylor Cnty. Sch. Bd.; r. 1958 36th Ave., Vero Beach, FL 32960, 407 770-3257; *Margaret (Dec.),* Raymond Jr., Frank Sanders, Paul Vickrey; Golf, Playing Baseball; Lions Club, Kiwanis Club.

QUIMBY, COL Richard F., USAF; '72; BA Univ. of NH, Cert. USAF Cmd. & Staff Clg.; Safety Spec.; Management & Trng. Corp., Clearfield Job Corps Ctr., POB 1388, Clearfield, UT 84016, 801 774-4365; r. 652 S. Cherry Ln., Fruit Hts., UT 84037, 801 544-5020; *Sheila;* Terry, Julia, Tracy, Keith; Photography; AF Museum Bd. of Dirs.

QUINA, Mrs. Anne Reid; TR '78 BSE; MS Univ. of South AL; Elem. Sch. Couns.; Baldwin Cnty. Sch. Dist.; r. 110 W 10th St., Bay Minette, AL 36507, 334 937-2182; Handwork Reading

QUINA, Ronald G.; TR '78 MSE; 6841 Foxchase Cir., Pensacola, FL 32506.

QUINBY, Mrs. Carolyn E.; PC '87 MSD; POB 53596, Ft. Benning, GA 31995.

QUINLAN, James Lee; UC '87 MSM; 3410 N Riverside Dr., Indialantic, FL 32903.

QUINLEY, Ms. Ann Bailey; TR '61; 514 Woodvale Rd., Prattville, AL 36067, 334 365-5070

QUINLEY, Ms. Patricia Darlene; UC '84 BS; Ofc. Mgr.; 82 Macks, Mobile, AL 36607, 334 476-7711; r. 15990 Brady Rd. Ext., Bay Minette, AL 36507, 334 937-7213; Jacquelyn.

QUINN, Audrey Illia; TR '89 BS; Mktg. Rep.; A Plus Network, 227 Lakeshore Pkwy., Birmingham, AL 35209, 800 890-7243; r. 854 6th St. W., Birmingham, AL 35204, 205 327-5677; Aerobics, Church, Music, Movies; Covenant Christian Church.

QUINN, Ms. Cathy Jean; MT '87 MBA; BS Jacksonville State Univ.; Dir. Regulatory Affairs; Associatred Communications &, Research Servs., 817 NE 63rd St., Oklahoma City, OK 73105, 405 843-9966; r. 809 Wendy Ln., Edmond, OK 73013, 405 348-0212

QUINN, Mrs. Helen B.; UC '82 BS; AS Cataula Community Clg.; Owner; Partners, Gifts & Thrift, 1606 Hwy. 27, Cataula, GA 31804, 706 323-0398; r. 463 Shenandoah Dr., Cataula, GA 31804, 706 576-5185; *Edward (Dec.);* Line Dancing, Travel, Reading; Columbus Alliance-Battered

QUINN, James Francis; MT '79 MSM, MT '79 MSP; 4060 Rose Hill Ct., Millbrook, AL 36054, 334 285-3217

QUINN, Jimmy Derryl, Jr.; TR '93 BS; Assoc. Editor; Lee County Ledger, 124 4th St., Leesburg, GA 31763, 912 759-2413; r. 131 Linden Rd., Leesburg, GA 31763, 912 759-9399; *Conni;* Hunting, Photography; Republican Party.

QUINN, Ms. Karla Rogers; MT '79 MSE; BA Univ. of AL; Tchr.; Elmore Cnty. Bd., Holtville HS, 10425 Holtville Rd., Deatsville, AL 36022, 334 569-3034; r. 4060 Rose Hill Ct., Millbrook, AL 36054, 334 285-3217; *James;* Walter; Swimming; Student Recruitment Coord.

QUINN, Mrs. Marie Walton; DR '77 BA; 205 Cedar Dr., Enterprise, AL 36330, 334 347-9112.

QUINN, LTC Mary Juliette, (Mary J. Carr); MT '89 MSD; Ofcr.; USAF PACAF/DOWO, 25 E St., Ste. 1232, Hickam AFB, HI 96853, 808 448-2033; r. 106 Julian Ave., Honolulu, HI 96818, 808 422-8308

QUINN, Ms. Peggy M.; MT '92 MSR, MT '92 MSP; 1715 Preston Dr., Tarboro, NC 27886, 919 260-9781.

QUINN, Phillip Rogers; UC '92 MPA; 2426 Toxaway, Sumter, SC 29154.

QUINN, Richard George; UC '89 MPA; AA Brevard Comm Clg., BA Univ. of FL; Contract Admin.; NASA, Mail Code OP-ESO-B, Kennedy Space Ctr., FL 32899, 407 867-7239; r. 847 Trailwood Ave., Titusville, FL 32796, 407 383-7575; *Theresa;* Jon Ryan, Megan, Leticia, Michael; Golf, Soccer Coach, Dancing; NCMA, Elks, Rotary

QUINN, Zan; TR '91 (See Twiggs, Mrs. Zan Quinn)

QUINNEY, Mrs. Shirley Andrews; TR '77 MSE; 100 Diane Cir., Daphne, AL 36526, 334 626-3612.

QUINNEY, William David; TR '81 BS; 4703 16th Ave., Phenix City, AL 36867, 334 297-5060.

QUINTON, Mrs. Karen Lashley, (Karen N. Lashley); TR '85 BS; Comp. Applications Spec.; Auburn Univ., 143 McAdory Hall, Auburn, AL 36849, 334 844-4490; r. 122 Lee Rd. 989, Opelika, AL 36801; *Rodney;* Andrew (A.J.), Tyler

QUINTON, Mrs. Lori J., (Lori Majors); PC '92 MSE; BS Auburn Univ.; Couns.; Central HS, 2400 Dobbs Dr., Phenix City, AL 36867, 334 298-3626; r. 2245 Ben Brown Rd., Valley, AL 36854; *Chris.*

QUIRION, CAPT Paul Robert; UC '94 MSR; BA POL S Univ. of CT; 1011 Arnaud St., Sumter, SC 29150, 803 773-9181; *Leslie.*

QUIROGA, Mrs. Tracy Kay; UC '88 AGE; 10527 52nd St., Lowell, MI 49331

QUISENBERRY, Mrs. Cynthia Bowe; TR '86 MSN, TR '87 MSN; 102 Grayson Dr., Enterprise, AL 36330, 334 347-3306

QUISENBERRY, Scott Alan; TR '90 BS; 116 Chapelwood, Enterprise, AL 36330.

QUISENBERRY, Mrs. Stephanie C.; DR '94 MSE, BS Auburn Univ.; Tchr.; College Street Elementary Sch Enterprise, AL 36330, 334 347-6190; r. 116 Chapelwood Dr., Enterprise, AL 36330, 334 347-3492; *Scott A.;* Clark; Reading, Aerobics; Jr. Womens Club.

QUIVEY, Ms. Gail Rouse; DR '90 BSE, DR '94 MSE; Tchr.; Holmes Cnty. Schs./BHS, Rte. 3 Box 385, Bonifay, FL 32425, 904 547-3621; r. Rte. 1 Box 471, Westville, FL 32464, 904 956-4295; Julie, Jeff; Art, Music; NEA

QURASHI, Jamil Akbar; DR '85 BS; 405 Redwood Ave., Dothan, AL 36303, 334 792-0606

R

RAAB, LTC Robert Harold, USA; UC '84 MSP; Deputy Inspector Gen.; 71 Wold Ave., Ft. Benning, GA 31905, 706 545-6961; r. 565 Lee Rd., #426, Smiths, AL 36877, 334 297-9403; *Teresa,* Julie, Robert, Carly, J. Philip; Hunting, Fishing; VFW, American Legion, Elks, NRA.

RAABE, Ms. Janice Coleman; DR '94 MSE; Rte. 3 Box 19-Z, Weimar, TX 78962

RABB, Ms. Janice K. McInnis, (Janice McInnis); TR '73; Tchr.; East Milton Elem.; r. 5635 Warren Rd., Milton, FL 32583, 904 626-6551; *Robert;* Dean, Kerri; Reading

RABEN, Louis William, III; PC '90 BSN; 7110 Widgeon Dr., Midland, GA 31820

RABERN, Warren Lamar; UC '88 BAS; RR 4 Box 194, Proctorville, OH 45669

RABION, Ms. Cathy G.; TR '73 BS; Interviewer; Alabama State Employment Svc., 1950 Reeves St., Dothan, AL 36303, 334 792-2121; r. 266 Rabbit Rd., Daleville, AL 36322, 334 598-5148.

RABITOR, LT David Leon, USCG; UC '94 MSM; BS Univ. of NH; 6792 Pitts Blvd., N. Ridgeville, OH 44039, 216 353-3268; *Wendy;* Christopher, Kathrine; Astronomy Fencing Golf Tennis

RABON, Marie H., DR 81 (See Paulson, Mrs. Marie H., RN, CNOR).

RABON, Mrs. Martha Sealy; UC '82 MSE; POB 70, Stapleton, AL 36578, 334 937-5864.

RABREN, James M.; DR '72 BS, DR '77 MSSE; Rte. 2 Box 172, Red Level, AL 36474

RABREN, Mrs. Kimberly Grimes; TR '89 BS; Personal Banking Rep.; SouthTrust Bank of Alabama, 101 W. By-Pass, Andalusia, AL 36420, 334 222-2234; r. RR 1 Box 94, Dozier, AL 36028, 334 496-3983; *Douglas,* Antiquing, Andalusia Women's Club.

RABREN, Pamela Nash; DR '77 BSE, Rte. 2 Box 172, Red Level, AL 36474

RABREN, Vickie; TR '82 (See Lyng, Vickie Lynn Rabren).

RABREN, Mrs. Wanda Marler; TR '82 BS; 111 Oneal Ct., Andalusia, AL 36420, 334 222-8883.

RABUN, Michael Carl; UC '88 MPA, 305 Bayleaf Dr., Goldsboro, NC 27534, 919 778-5466

RABUZZI, Charles Jerry; '70; Extrudor Machine Operator; Hoechst-Celanese Corp., Florence, KY 41042; r. 6752 Curtis Way, Florence, KY 41042, 606 371-2916; *Kathy L.*

RABY, Mrs. Janine Lachele; MT '91 MSD; BA Univ. of CO, 2370 Bluffs Cir., Pensacola, FL 32503, 904 438-3770; *John;* Gardening; Scenic Hwy. Preservation Grp.

RACH, Timothy John; TR '90 BS; MASTERS Old Dominion Univ.; Spec.; State of Florida, Dept. of Environmental Protection, 1900 S. Congress Ave. #A POB 15425, W. Palm Bch., FL 33416, 407 433-2650; r. 201 Braintree Dr., Bloomingdale, IL 60108, 708 529-8712; Aquariums.

RACHELS, Mrs. Judy H.; TR; 6692 Carriage Cir., Huntington Bch., CA 92648, 714 842-5177.

RACHELS, TSGT Kenneth Herman; UC '87 BAS; c/o Johnny H Rachels, 237 Stephens Pkwy., Grand Prairie, TX 75051.

RACHELS, Talmadge R.; TR '62; 6692 Carriage Cir., Huntington Bch., CA 92648, 714 842-5177.

RACHFORD, Mrs. Barbara Lare; UC '90 MPA; 7100 Csw Med. Cen Box 3, APO, AE 09220.

RACHIE, TSGT Eric M., USAF; UC '85 MSM; BSCOMPSI Chapman Clg., BSBIO Univ. of South FL; Computer Prog. Analyst; Tucson, AZ 85707, 520 750-3796; r. 4270 N Swan Rd, Tucson, AZ 85718, 520 299-8973; *Michelle;* Scuba Diving.

RACINE, Michael Robert; DR '93 MSG; 10 Ponce Dr. Leon Rd, Crestview, FL 32539.

RACINE, Rebecca L.; TR '93 (See Wells, Mrs. Rebecca R.)

RACIOPPI, CAPT Thomas Anthony; UC '79 BS; 73 Brandywyne Ct., Brick, NJ 08724, 908 458-5815.

RACKLEY, Curtis G.; MT '93 MBA; 200 Terrys Run, Yorktown, VA 23693.

RADCLIFF, Ms. Jo Ann Prescott; TR '63; 4119 Samantha Dr., Montgomery, AL 36109.

RADCLIFF, Kathleen; UC '86 BAS; 5267 Kinsdale Lanechase, Stone Mtn., GA 30088, 770 987-3897

RADER, Mrs. Helen Jean; PC '94 MSEL; BS Asbury Clg.; Physical Educ. Instr.; Seoul Foreign Sch., 55 Yonhi Dong, Seoul 120-113, South Korea, 002 335-5101; r. Seoul Foreign Sch. 55 Yonho, Seoul, South Korea, 002 338-1326; *James Paul;* Kristina Kay, Paul Daniel, Brittney Jean; Music, Sports, Books; Church, Youth, Phi Delta Kappa.

RADFORD, Mrs. Amelia Ruth; TR '86 ASN; RN Acute Dialysis Mgr.; Selma Nephrology Assocs. PA, 1019 Med. Ctr Pkwy., Selma, AL 36701, 334 874-6053; r. 2054 County Rd 19, Tyler, AL 36785, 334 875-8210; *Robert (Mike);* Candice, Phillip, Kevin; Gardening; American Nephrology Nurses.

RADFORD, Ms. Cynthia Brooks; PC '81 MSE; 1106 Woachapoka Rd., Auburn, AL 36830.

RADFORD, Dennis Edwin; MT '81 BS; 1436 22nd St., Des Moines IA 50311

RADFORD, MAJ Michael Aubrey, USAF; UC '95 MSI; 4270 Princeton Kenly Rd., Kenly, NC 27542, 919 284-3955; *Carol,* Amanda, Melissa.

RADFORD, Mrs Mora Cowart, (Mora L. Cowart); TR '74; Retired English Tchr.; r. Rte. 1 Box 145, Troy, AL 36081, 334 484-3593; *William Bruce,* Elizabeth, Annette; Crafts

RADFORD, Roger Darrell; UC '93 AS, UC '94 BAS; 1618 Celeste Dr., Columbus, GA 31907

RADSTON, George James; UC '90 MSM, BS Univ. of MD, Mgmt. Analyst; Defense Finance & Acct Svc., Lowry Airforce Base, Aurora, CO 80104, 303 676-7721, r. 8682 S Aberdeen Ci, Highlands Ranch, CO 80126, 303 791-8574.

RADZIK, Karon Jennifer; TR '93 BS; 3425 E Fairmount St., Tucson, AZ 85716, 520 881-5005; Reef Aquaria.

RADZYKEWYCZ, Ms Roxanne C.; MT '91 MSE, BSEd Auburn Univ.; Doctoral Candidate; Vanderbilt Univ.; r. 1410 25th Ave. S Apt. 804, Nashville, TN 37212, 615 421-8297; Collecting Hummel Figurines.

RAFFAELE, Nicholas W.; '75 MSI; Business Mgr., Troy State Univ.; r. POB 15218, Norfolk, VA 23511, 804 867-8047; Reading, Travel, Sports.

RAFFALOVICH, Victor Alan; TR '77 BS; Mgr.; UNISYS Corp., 4151 Ashford Dunwoody Rd., Atlanta, GA 30319, 404 851-3266; r 2010 Hedge Row, Lawrenceville, GA 30243, 770 962-8992; *Becky,* Courtenay, Kristin, Alexandria.

RAFFERTY, Timothy Scott; DR '94 BS; 231 Katie Cr, Ashford, AL 36312

RAFFLE, Mrs. Cherie D., (Cherie L. Dunaway); TR '88 BS; MAC Auburn Univ.; Accounts Examiner; Examiners of Public Accounts, POB 302251, Montgomery, AL 36130, 334 242-9200; r. 10 Pine Forest Dr., Deatsville, AL 36022, 334 285-7365; *Daniel*

RAGAN, David Bruce; UC '81 BS; Rural Mail Carrier; USPS, r. Star Rte. A Box 774-A, Atmore, AL 36502, 334 368-9154, *Birtha*

RAGAN, H. Russell; TR '82 BS; Radio & TV Programs Sales; Gene Ragan Farm Shows, 3 Ragan Dr., Dothan, AL 36303, 334 792-6307; r. 11 Ragan Dr., Dothan, AL 36303, 334 793-6695; Amateur Radio, Dothan Area Chamber-Commerce.

RAGAN, Mrs. Karey Brawner; TR '81 BA; 3212 Jasmine Ave., Lake Wales, FL 33853

RAGAN, Stephen; TR '80 BS, UC '84 MBA, 301 Brookwood Dr., Atmore, AL 36502, 334 368-2943.

RAGANS, Katherine L.; DR '93 (See Sneads, Mrs. Katherine R.)

RAGIN, Jack Ernest; TR '69 BS, Pharmaceutical Sales Rep.; Three M, Tucson, AZ 85749; r. 12610 E. Arbor Vista Blvd., Tucson, AZ 85749, 520 749-0898; James, Joseph; Fitness, Pharmaceutical Assn. of Tucson

RAGLAND, Mrs. Bobbie Joy; DR '83 MSE, 992 12th Ave., Graceville, FL 32440.

RAGLAND, Bridgit; MT '94 (See Pena, SSGT Bridgit Ann, USAF).

RAGLAND, Mrs. Diane D., (Diane Deason); TR '68; Med Technologist; Coosa Valley Baptist Med. Ctr., 315 W. Hickory, Sylacauga, AL 35150, 205 249-5779; r. 6691 Childersburg-Fayetteville Hwy., Childersburg, AL 35044, 205 378-5670; *John;* Christina, Cory, Gavin; Raising Pekingese, Reading; Church.

RAGLAND, John W.; TR '67; AA Auburn State Univ., Special Educ. Coord.; Talladega Cnty., POB 887, Talladega, AL 35161, 205 362-1401; r. 6691 Cburg Fayettedville Hwy., Childersburg, AL 35044, 205 378-5670; *Diane,* Christina, Cory, Gavin; Sports.

RAGLE, William B.; TR '72; Athletic Dir.-Football; Walton HS, Walton Rd., De Funiak Spgs., FL 32433, 904 892-8207, r. 498 E Indian Creek RanCh Rd., De Funiak Spgs., FL 32433, 904 892-2796, *Rosemary;* William Brooks, Rosemary Bonner; Running, Lifting Weights; Emerald Coast Alumni Charter.

RAGSDALE, John Sterling; PC '85 BS; 2301 60th Pl., Valley, AL 36854, 334 756-3011.

RAGSDALE, Robin Dean; MT '81 ASN; 3902 Meredith Dr., Montgomery, AL 36109, 334 279-9242

RAGSDALE, Sammy Jack, CMA; UC '82 BAS; BBA TX A&M; Student; Texas A&M; r. 925 Avenue A, Alice, TX 78332; *Judy;* Daniel, Donald, Elizabeth; Running, Softball, Optimist Intl.

RAHAIM, John, Jr.; UC '90 BAS, POB 401, St. Bernard, LA 70085

RAHENKAMP, Michael Andrew; DR '94 BS; 386 E Saunders Lot C-409, Dothan, AL 36301.

RAHMING, Ms. Dianne Louise; TR '90 BS, POB GT 2380, Nassau, Bahamas.

RAIFE, Mrs. Corine Strong; TR '92 ASN; 5326 Roland Dr., Montgomery, AL 36108.

RAIFORD, Harold, UC '82 BAS; 125 Crestview Dr., Fayetteville, GA 30214.

RAIL, Robert Samuel, MT '79 BS; 2174 Mitchell Ave., Selma, CA 93662, 209 896-5136

RAILEY, Bonnie Kaye; TR '88 BS; Budget Acctg. Tech.; USA; r. 7327 Root Rd., Spring, TX 77389, 713 370-6222, Traveling, Art.

RAILEY, Charles Wiley; TR '95 BS; Police Ofcr.; City of Troy, 300 Elm St., Troy, AL 36081, 334 566-0500; r. Rte. 1 Box 95-B, Troy, AL 36081, 334 566-2117.

RAILEY, Ms. Deidre L. Bailey; TR '85 BA, TR '92 MSE; c/o Rocky Ridge Boarding Sch., POB 299, Kykotsmovi Vlg., AZ 86039.

RAILEY, Ms. Martha Dawn; TR '82; Dir.-Mktg. & Public Rels.; City of Montgomery, 1010 Forest Ave., Montgomery, AL 36106, 334 241-2300; r. 327 Cloverdale Rd., Montgomery, AL 36104, 334 832-1470; Southwind Drum & Bugle Corps; PR Couns. -Alabama VP Projects.

RAILEY, Melanie Jean; TR '86 (See Pearce, Melanie R., RN)

RAILEY, Ralph J.; TR '84 BS; Sr. Acct.; Sikorsky Support Svcs., Inc., POB 608, Troy, AL 36081, 334 670-6464; r. 1775 Henderson Hwy., Troy, AL 36081, 334 566-4882; *Linda,* Allyson, Rosa; Golf, Attending Sports Events.

RAILEY, Stephen Randall; UC '83 MPA, Realtor; Century 21 Champions, 4371 Kevin Walker Dr., Montclair, VA 22026, 703 878-2700; r. 4912 Tallowwood Dr., Dumfries, VA 22026, *Phyllis;* Mike, Melissa, Jason; Golf.

RAINE, Mrs. Bernice Thornton; MT '77 BS; Rte. 1 Box 206 A, Whatley, AL 36482, 334 258-2222.

RAINE, Mrs. Sandra Beeks, RN; TR '87 MSN; BSN Tuskegee Univ., Cert. Meharry Med. Clg.; Instr.; Lawson State Community Clg., Dept of Health Professionals, 3060 Wilson Rd., Birmingham, AL 35221, 205 929-6329, r 821 Oakland Dr, Fairfield, AL 35064, 205 781-3989, *Charles W,* Shelton, Chinua, Theresa; Sewing, Singing; Chi Eta Phi, ANA, STT

RAINER, Mrs Catherine Vail; TR '82 BSE, TR '87 MSE, Tchr.; Enterprise City Schs.; r. 200 Brookshire Dr Enterprise, AL 36330, *Rick,* Doug, Lori Beth, Will, Leanne

RAINER, Frederick W., Jr.; TR '76 BSE, DR '83 MSE, Admin, Enterprise HS, 500 E Watts, Enterprise, AL 36330, 334 347-2640; r 200 Brookshire Dr., Enterprise, AL 36330, 334 347-1338; *Catherine;* Douglas, Lori Beth, Will, Leanne, Outdoor Sports

RAINER, Fredrick William, TR '53 BS, Personnel Ofcr; Natl Sec. Ins. Co., 661 E Davis, Elba, AL 36323, 334 897-2273, r 336 Reddock Rd., Elba, AL 36323, 334 897-2721; *Joanne,* Ricky, Melanie; Fishing, Hunting

RAINER, Helen J. Braswell, (Helen J. Braswell); TR '61, Retired Tchr.; r. POB 447, Elba, AL 36323, 334 897-2406, *Lamar Jr.,* Lamar III, Beverly; Bridge, Reading; Ham's Chapel.

RAINER, Mrs. Jo Anne T., (Jo Anne Thomason), DR '78 MSE, 336 Reddock Hill Rd, Elba, AL 36323, 334 897-2721, *Frederick W.,* Frederick W. Jr, Melanie Waddail; Camping, Fishing, Reading.

RAINER, Lamar Sidney, III; DR '78 BS; 445 Waterway Ln, Ft. Walton Bch., FL 32547, 904 862-4851

RAINER, Mrs Linda E., (Linda E. Thibodeaux), MT '91 BS; ASSOC Huntington Clg.; Prog. Analyst; Dept. of Veterans' Affairs, 345 Perry Hill Rd., Montgomery, AL 36109, 334 213-3333; r. 6 Dunn Dr., Montgomery, AL 36109, 334 272-0487; *William;* Sheena Patrice, Reading

RAINER, Lois, TR '31 (See Green, Ms. Lois Rainer).

RAINER, Ms Martha; TR '62; Ret., Tchr./Owner, Rainers Gem & Jewerly; r. 104 Donald Rd, Leesburg, GA 31763, 912 436-3452; Reading, Computer, Gardening.

RAINER, Mrs Nellie Jo King, (Nellie King); TR '77 BSE, Tchr.; r. 414 Wendover, Louisville, KY 40207, 502 897-1898; *Thomas;* Sam, Art, Jess; Playing Flute

RAINER, Sandra Kay; TR '87 BSE; 5560 Hibiscus Rd., Pensacola, FL 32504

RAINES, Bernie C.; TR '59; MSEd, EdS Auburn; Cnsltg Petroleum Engr.; 605 Williamson St., E. Brewton, AL 36426, r. 302 Horton Ave., E. Brewton, AL 36426, 334 867-7630, *Edith,* Shea, Starla, Shannon, Baxley; Antiques.

RAINES, Bobbie Jean T.; PC '94 BSN; Nurse Mgr.; Azalea Trace Nursing Home, 710 Talberton Rd, Columbus, GA 31905, 706 323-9514; r. 45 Ross Ave., Columbus, GA 31903, 706 687-0041; Chenelle, Carlton, Carvis, Gregory; Reading, Walking.

RAINES, Ms. Denise Mccorkle, (Denise Wilbourn); DR '88 BSE, DR '92 MSE, Math Tchr Randolph Clay HS Rte 3 Cuthbert, GA 31740, 912 732-2202; r. 501 River St., Blakely GA 31723, 912 723-8018; Sewing, Swimming

RAINES, Douglas Duane; UC '83 BS; Asst. Terminal Mgr McKenzie Tank Lines, Pensacola, FL 32500; r. 1772 E Jordan, Pensacola, FL 32503, 904 438-6497; *Jean,* Kevin Terri, John, John; Little League Activities, Sport; Bd. of Dir Optimist League

RAINES, Eugene, TR '88 BS; 802 S. Washington Ave. Mobile, AL 36603.

RAINES, Jerry Lanier; TR '64; 603 27th Ave. W, Cordele GA 31015

RAINES, Mrs Julie Cheek; PC '94 MSE; BS Columbus Clg; Math Tchr.; Muscogee City Schs.; r. 5016 Rosemont Dr., Columbus, GA 31904, 706 323-6847; *Rusty;* Cross-Stitch.

RAINES, Mrs. Norma Walker; UC '94 MPA; BS Christopher Newport Univ., RN Danville Mem. Hosp.; Dir. HRD; Riverside Health Syst., 12420 Warwick Blvd. Ste. 6B, Newport News, VA 23606, 804 594-3062, r. 201 Harris Creek Rd., Hampton, VA 23669; *James,* Teresa Bassett, Jennifer Lynn

RAINES, Odessa Sue; TR '39; Retired Tchr.; Houston Cnty Educ. Syst.; r. 5274 Judge Logue Rd., Newton, AL 36352, 334 692-3251; Helping Others

RAINES, Philip C.; TR '78 BSE; Sales Mgmt.; r. 708 Kirkwood Cir., Woodstock, GA 30189, 770 928-6835, *Donna;* Amanda, McKenzi Lauren.

RAINES, Roger Adams; MT '80 BS; 626 Wisteria Rd., Prattville, AL 36067, 334 361-0594

RAINES, Ms Romona Wells; UC '83 BS; 511 4th Ave., Atmore, AL 36502.

RAINES, Thomas Edward; UC '92 BAS; MPA, AS Pensacola Jr. Clg.; Escambia Cnty.; r. 3732 Raines Ave, Pensacola, FL 32514, 904 478-1700; Volunteer; Red Cross

RAINES, Ms Yvonne E; TR '77 BSE, 26 Laurel St., Phenix City, AL 36869, 334 297-7691.

RAINEY, Mrs. Beverly Lee W., (Beverly Webster); TR '83 BSN; Care Mgr.; Central Alabama Home Health, 201 Greenville Bypass, Greenville, AL 36037, 334 382-6646; r 304 Dunkin St., Greenville, AL 36037, 334 382-7272, *Todd,* Elizabeth, Tucker, Braxton; Garden, Exercise; First Methodist Church

RAINEY, David Allen, TR '90 BS; RR 2 Box 395, Troy, AL 36081

RAINEY, David Peter; UC '93 MSM, 362 Gulf Brezze Pkwy. #222, Gulf Breeze, FL 32561, 904 994-1678.

RAINEY, Dr. Debra Lee; TR '83 BS; 102 Murray Guard Dr Apt. S-121, Jackson, TN 38305

RAINEY, Mrs. Gloria Johnson; TR '79; MS Alabama A&M Univ.; Tchr.; Challenger Elem., Huntsville, AL 35810, 205 650-4311; r. 3704 Frost St., Huntsville, AL 35810, 205 859-6142; *Timothy;* Timothy Mark II, Tiria Janice.

RAINEY Jack G.; TR; Pres.; First Alabama Bank, 63 S Court Sq., POB 569, Troy, AL 36081, 334 566-2270; r. 312 W. College St., Troy, AL 36081, 334 566-0767; *Billye Maye,* Debra, Todd, Scott; Golf, Sports Fan

RAINEY, COL James C., USAF; UC '88 MPA, BSGEO Weber State Univ., MAPSYED Brigham Young Univ.; Dir. of Plans & Programs; Air Force Logistics Mgmt. Agcy, Gunter AFB, Montgomery, AL 36117, 334 416-3150; r. 6468 Eastwood Glen, Montgomery, AL 36117, 334 270-8841; *Nancy A. Hunter;* Body Building.

RAINEY [illegible]

RAINEY [illegible]

RAINEY [illegible]

RAINEY [illegible]

RAINEY [illegible]

RAINEY [illegible]

RAINEY [illegible]

RAINEY [illegible]

RAINEY [illegible]

RAINEY [illegible]

RAINEY [illegible]

RAINEY Timothy Mark; TR [illegible] BS; [illegible] Huntsville Baptist [illegible] Huntsville [illegible] Memorial Pkwy. SW, Huntsville, AL [illegible] r. 1704 Frost St, Huntsville, AL [illegible] Gloria, Tina, Mark [illegible]

RAINEY [illegible] TR [illegible] Branch Mgr. Transouth [illegible] 334 382-[illegible]

RAINGE Mrs. Eloise Judkins, MT '81 MSE, Retired Tchr.; r. [illegible] Selma Rd., Montgomery, AL [illegible] 334 262-[illegible] Steven; Traveling.

RAINS Mrs. Bonnie Carver; TR 88 BSN; 451 Baker Rd., Boaz, AL 35957

RAINS Bernice Lamar; TR 74 BS; 10665 Thatcher Way, Duluth, GA [illegible] 770 [illegible]

RAINS Jeffrey Alexander; UC 95 BAS; Sergeant, USA, Bamberg, Germany; r. 2436 Robinwood Dr., Lafayette, IN 47905, 317 474-3982; Maria, Nicholas, Brandon; Sports.

RAINVILLE Betsy V.; UC 91 (See Gunn, Ms. Betsy R.)

RAISNER Wayne Gilbert; UC 92 MSM; BA Mercer Univ.; Computer Instr., USA, Ft. Eustis, VA 23604, 804 878-6320; r. POB 4354, Ft. Eustis, VA 23604, 804 220-1185; Christine, Mark; Hunting, Fishing, Computers, Boy Scouts.

RAITS Mrs. Denise Lucas; DR '94 BSE; Tchr. Alternative Educ., Jackson Cnty. Sch. Bd., Marianna, FL 32446, 904 482-1296; r. 4374 Deering St., Marianna, FL 32446, 904 482-8714; David, Daniel.

RAJANNA Ms. Sharada R.; MT 84 MSC; 405 Ivanhoe Dr., Selma, AL 36701

RAJCZI MAJ Louis J., USAF(Ret.); UC '76 MSM; BSE Univ. of MI; Aerospace Sci. Instr., Alachua Cnty. Sch. Syst., 5510 NW 27th Ave., Gainesville, FL 32606, 352 955-6702; r. 5631 NW 53rd Ct., Gainesville, FL 32653, 352 373-6324; Katherine, Louis Jr., Chris; Travel, Golf, Retired Ofcrs. Assn.

RAKE Ms. Mary Joan; DR 81 AGE; 10520 Gala St., El Paso, TX 79924, 915 821-0085

RAKE Richard Duane; DR 80 AAS; 10520 Gala St., El Paso, TX 79924, 915 821-0085

RAKES Donald William; UC 93 AGE; POB 405, Glen Morgan, WV 25847

RAKES Porter Timothy; TR '75 BSE; POB 20764, Birmingham, AL 35216

RAKESTRAW, LTC Don William; UC '81 MSI; 219 Apple Blossom Ct., Vienna, VA 22181

RAKESTRAW Kenneth Ronald; DR '83 BS; Svcs. Business Mgr., Ft. Rucker Exch., Building #9214, Ft. Rucker, AL 36362; r. 96 Harrand Creek Dr., Enterprise, AL 36330, 334 347-7866; Fishing.

RAKOWSKI Mrs. Robin S. (Robin Swanson); MT 89 BS; Computer Programmer, Net, 500 East Blvd., Montgomery, AL 36117, 334 416-2776; r. 6300 Intervale Rd., Montgomery, AL 36117, 334 [illegible] Robert Michael, Jennifer.

RALEIGH Ernest Lee; PC [illegible] BS; [illegible] Systs. Mech. Supv., US Dept. of Defense, Elec. & Comm. Branch Maint. Div., DOL Bldg. 228, Ft. Benning, GA 31905, 706 545-5454; r. 907 Wedron Dr., Columbus, GA 31907, 706 689-2108; Deloris; Lovetta, Tonya, Erik; Read, Pinochle, Golf; President King Rooms.

RALEY Alex Hart; EdD; TR '52; EdD Columbia Univ. NYC, MA Columbia Univ. NYC; Retired Deputy Supt., Richland Sch. Dist. One; r. 6 Granville Rd., Columbia, SC 29209, 803 [illegible] Aretta, Jennifer Hart; Music, Reading, Gardening, Rotary.

RALEY Mrs. Beverly White; DR 88 MSG; BSEd Univ. of GA; Guid. Couns., [illegible] Smith Middle Sch., 159 Enterprise Dr., Ozark, AL 36360, 334 774-4932; r. 1508 Music School Rd., Ozark, AL 36360, 334 774-2321; Sonny; Traveling, Reading, Exercising.

RALEY, Billy Ray; DR '76 BAS, Electronic Intergrated Systs. Repair Inspector, Dept. of Army, Ft. Rucker, AL 36362; r. POB 195, Midland City, AL 36350, 334 983-3080; Anne; Mark, Angie, Joel.

RALEY, Brenda Rebecca; TR '88 BAS; 209 Sylvan, Enterprise, AL 36330

RALEY [illegible] TR '75 BSE; TR '78 MSE; Educator, Elberta Middle Sch.; r. 224 W. 12th Ave., Gulf Shrs., AL 36542, 334 968-4705; Holly, Rex; Music.

RALEY Mrs. [illegible] DR '84 MsCJ; PhD Auburn Univ.; Couns., LPC, Child & Family, 100 Westside Dr., Dothan, AL 36303, 334 793-2237; r. 209 Morris St., POB 324, Slocomb, AL [illegible] Brittany, Brantley, [illegible]

RALEY [illegible] TR [illegible] Auburn Univ.; MEd Auburn Univ. [illegible] Running, Bake Bread, Kiwanis, AASA.

RALEY Mrs. [illegible] TR '69, PC '87 [illegible] Sch., 519 Palmer Ave., Georgiana, AL 36033, 334 376-2260; r. [illegible]

RALEY [illegible] (See [illegible] Mrs. [illegible] Raley)

RALEY Mrs. Mary Mildred; DR [illegible] BAE; Elem. Tchr.; r. [illegible] AL [illegible] 334 [illegible] Mary Margaret.

RALEY [illegible] TR [illegible] POB [illegible] Crestview, FL 32536

RALEY Sarah Elizabeth; TR '94 BAE; 217 N Franklin Dr., [illegible] AL [illegible] 334 [illegible]-7168

RALEY Mrs. Teresa [illegible] DR '77 BSE, DR '81 MSE; [illegible] AL [illegible]

RALEY, Theresa; TR '72 (See Waller, Mrs. Theresa Raley)

RALEY [illegible] '72; Rte. 3 Box 99-C, Headland, AL [illegible]

RALLS SFC [illegible] USA(Ret.); DR 82 BS; AA Wallace Clg., Aircraft Mech., Dyncorp, POB 620039, Ft. Rucker, AL 36362, 334 598-0667; r. POB 561, Dothan, AL 36302, 334 792-1928; Reading, Music, Tennis, Running.

RALPH Frank P.; TR [illegible] JD Cumberland Samford Univ.; Atty., Cervera & Ralph, 914 S. Brundidge St., Troy, AL 36081, 334 566-[illegible] r. 805 Orion St., Troy, AL 36081, 334 566-0116; Helen; Frank, Catherine.

RALPH Martin; TR '59 BSE; MASTERS FL Atlantic Univ.; Gen. Agt., M. Ralph & Assocs., 2220 S. A1A, Box 2239, Flagler Bch., FL 32136, 904 439-4393; r. 2220 S. A1A, POB 2239, Flagler Bch., FL 32136, 904 439-4394; Mary J.; Sharon A. Lett, Cindy Cruciger, Kandyce Barrett, Kimberly, Robert Bull Jr., Jim Bull, Mary Reiley; Boating, Fishing, Traveling.

RALPH Mrs. Mildred D.; TR '75; 3147 Malone Dr., Montgomery, AL 36106

RALPH, Tony Dale; UC '83 MSP, UC '87 MSI; BS Murray State Univ.; Inspector Gen., USA, Ft. Benning, GA 31905, 706 545-4780; r. 4519 Kenesaw Dr., Columbus, GA 31907, 706 563-9586; Claudette; Nicole, Matthew.

RAMAGE Ms. Deborah J.; MT 87 BS; 3004 Baldwin Brook Dr., Montgomery, AL 36116, 334 288-7277

RAMAGE Ms. Martha Riley; TR 46 BSE; Retired 4th Grade Tchr.; r. 526 Hallie, Brundidge, AL 36010, 334 735-3331; James Taylor; Reading.

RAMAGE Michael Rudel; PC 84 BS, MT 87 MSP; Data Mgr., AL Dept. of Public Health, 572 E. Patton Ave., Montgomery, AL 36104, 334 613-5350; r. 3004 Baldwin Brook Dr., Montgomery, AL 36116; Deborah; Vol. Church.

RAMBEAU Mrs. Calvine Groomes; DR 85 BS; POB 2, Donalsonville, GA 31745, 912 524-6013

RAMBERT, Cynthia Donita, (Cynthia Donita Smoke); TR '82 BS; Dir., First AME Church, 2005 Massachusetts St., Baber Community Day Care, Gary, IN 46407, 219 885-9437; r. 1611 W. 54th Ave., Merrillville, IN 46410, 219 884-7413; Alexa, Cedric; Reading, Theatre, Museums.

RAMBO, Mrs. Donna Allred; TR '95 BSE; 2012 Boxwood Dr., Andalusia, AL 36420, 334 222-4422

RAMBO Wayne Lee; MT '75 BS; 1701 Fairforest Dr., Montgomery, AL 36106, 334 271-5948

RAMBO William; '73; VP of Finance; CGI, Newtown, PA, 215 860-0488; r. 223 Eagle Rd., Newtown, PA 18940, 215 860-9056; Karen; Christopher, Monique.

RAMCHARAN Ms. Andrea Asha; TR 85 MSM; 719 Blvd., Orangeburg, SC 29115.

RAMER, Cherry Wayne; TR '91 BS; Rte. 3 Box 241-D, Andalusia, AL 36420

RAMER, 2LT Jon Vincent; TR '85 BS; 3435 Holly Springs Rd., Melbourne, FL 32934

RAMER Kenneth Wesley; DR '76 BS; Engrg. Dept., Opp Micolas Mills, Douglas St., Opp, AL 36467, 334 493-3531; r. 416 W. Ida Ave., Opp, AL 36467, 334 493-3071; Kristin, Kemberly; Golf, Fishing.

RAMER, Mrs. Sue Infinger; TR '93 ASN; 416 W Ida, Opp, AL 36467, 334 493-3071.

RAMEY, George Curtis; UC '90 MSD, POB 10327, APO, AE 09012, 904 651-2138

RAMEY Russell Kevin; TR '81 BS; 8618 Surf Dr., Ocean Ter., Panama City, FL 32408.

RAMIREZ Mrs. Dilia; UC 92 AGE; 624 Glennwood Dr., Uvalde, TX 78801, 210 278-9745; Cycling, Fishing, Jogging.

RAMIREZ, Mrs. Donna Lynn; UC '92 AGE; COSMETOL Columbus Tech. Inst.; 6653 D. Tracey Pl., Ft. Polk, LA 71459, 318 535-1352; Jose; Stephanie, Raymond; Bowling, Ice-Skating.

RAMIREZ, SFC Guadalupe, Jr.; UC '92 BAS; 628 E Leona St., Uvalde, TX 78801

RAMIREZ Jorge; UC 93 MBA; 158 Ruth Ln., Williamsburg, VA 23188, 804 565-0020

RAMIREZ Ms. Nora Alicia Luna; TR 85 BS; 508 E Dix Ave., San Diego, TX 78384

RAMIREZ, Victor Rene; UC '94 AGE, 1208 Starlight Ln., Clarksville, TN 37043

RAMM Daniel Louis; UC '93 MPA; 1777B S. Hayes, Arlington, VA 22202, 703 486-2957

RAMMES CAPT Jeffrey Alan, USAF; UC '86 MSI; BA Eastern IL Univ.; Presidents Emerg. Ops. Officer, The Whitehouse Military Ofc., 1600 Pennsylvania Ave. NW, Washington, DC 20500, 202 395-4067; r. 14766 Statler Dr., Woodbridge, VA 22193, 703 680-2208; Joanne; Valerie; Painting, Basketball, Boating, Acacia Fraternity.

RAMOS Danny; UC 91 MPA; Box 2154, APO, AE 09063

RAMOS Frank Anthony; MT '91 AGE, MT '93 BS; Nova Univ.; VP & Sr. Cnslt., Advanced Cnsltg. Firm Inc., 8798 SW 8th St., Ste. 4, Miami, FL 33174, 305 222-8497; r. 13304 SW 22nd Ter., Miami, FL 33175, 305 220-2242; Elena; Cesare, Alexander; Boat, Scuba Dive, Photography, St. Kevin Catholic Church.

RAMOS, Mrs. Gladys Linda; DR '89 BS; 110 Morgan St., Lexington, MS 39095

RAMOS Jose E.; UC '88 MPA; 1759-A 11th St., Langley AFB, VA [illegible] 804 [illegible]

RAMOS SSGT Jose Ramon; UC '94 AGE; Urb Las Tunas Calle [illegible] Sabana Grande, PR [illegible]

RAMOS Paul A.; UC '92 AGE; POB 539, Inez, TX 77968

RAMOS Mrs. Sandra Bright; MT '89 BS; 970 Silver Creek Cir., Prattville, AL 36066

RAMOS-RIVERA Elias; UC 88 AGE; Bario Duque Box [illegible] Naguabo, PR [illegible]

RAMPEY Timmy L.; MT '79 BS; AA Southern Union State Clg.; Asst. Chief of Police, City of West Point, POB 487, West Point, GA 31833, 706 645-2226; r. POB 217, Lafayette, AL 36862, 334 864-8781; Betty; Gregory, Kevin; Jogging, Basketball, HS Athletic Club, Church.

RAMPS Mrs. Barbara Kay; UC '93 AGE; 2500 Lyon Blvd., Youngstown, OH 44514

RAMROOP Dhanukuniar; UC '87 AGE; 1212 Johnson St., Pasadena, TX 77506

RAMSAY, Ms. Estelle; TR; 6359 Waltho Dr., Jacksonville, FL 32277, 904 744-9299

RAMSAY Martin Alan; MT '93 AS, MT '94 BS; Auburn Univ. Montgomery; Asst. Drtns. Court Srvs. Administrative Ofc. of Courts, 300 Dexter Ave., Montgomery, AL 36130, 334 242-0300; Michelle, Scott, Jamie; Hunting, Motorcycle, Garden, Dogs; FOP.

RAMSDELL, Douglas Lee; UC '89 BAS; MBA Averett Clg.; Principal Analyst, Techmatics Inc., 2231 Crystal Dr., Ste. 1000, Arlington, VA 22202, 703 653-5226; r. 7 Darl Ave., Colonial Bch., VA 22443, 804 224-1132; Terri; Kristen, Shannon, Ryan; PC Gamer; Rescue Squad.

RAMSEUR, Mrs. Dianna Brooks; UC '95 MSD, BA EDUC Univ. of Central FL; Tchr./Couns.; Lake Mary Elem., 132 S Country Club Rd., Lake Mary, FL 32746, 407 322-5218; r. 210 Colonial Ln., Longwood, FL 32750, 407 332-6557; Franklin F.; Golf, Fitness Training; United Way.

RAMSEY Ms. Alice Aman; UC 92 MSM; 120 Homard Ave., Eutaw, AL 35462, 205 934-1839

RAMSEY, Ms. Angela; TR '89 BS, TR '93 MSE; Tchr. of Emotional Cnflt., Dale Cnty. HS, County Rd. 59, Midland City, AL 36350, 334 983-3541; r. Rte. 1 Box 291, Midland City, AL 36350, 334 983-5835; Aerobics, Dancing.

RAMSEY, Ms. Aurbara Patterson; TR '73; Cert. LA State Univ.; VP, AmSouth Bank, PO Drawer 431, Montgomery, AL 36101, 334 240-1221; r. 6028 Nora Pl., Montgomery, AL 36117, 334 270-0077; Public Speaking, Partners in Educ.

RAMSEY, Mrs. Barbara Elwell; UC '81 MSD; AA Univ. of MD, BS Univ. of MD; Homemaker; r. 534 Clifford St., Ft. Walton Bch., FL 32547, 904 863-1687; John; Tom, Kristin; Crafts, Travel, Reading; AAUW, Beta Sigma Phi.

RAMSEY, Charley Eugene, Jr.; UC '94 AGE; RR 1 Box 91-A, Dix, NE 69133, 308 682-5618

RAMSEY, Mrs. Charlotte McCall; '74; Tchr.; Enterprise City Schs., Enterprise, AL 36330, 334 347-6190; r. 102 Lakewood Dr., Enterprise, AL 36330, 334 308-2526; James; Christina, John.

RAMSEY Edgar Lee; '74 BA Pfeiffer Clg.; Couns., VA Regional Ofc. at Atlanta; r. 2089 Chrysler Dr. N.E., Atlanta, GA 30345, 404 633-1795; Rosemary; William, Margaret.

RAMSEY, Gloria Jean; PC '91 MSE; 5206 St. Marys Rd., Columbus, GA 31907, 706 687-4066

RAMSEY, Ms. Lori B.; UC '83 MSM; BA FL Southern Clg.; San Antonio ALC/LADR, 375 Airlift Dr., Kelly AFB, TX 78241; r. 14122 Churchill EstateS #1202, San Antonio, TX 78248, 210 408-0809

RAMSEY, Mrs. Margaret Jane, (Margaret J. Herring); PC '93 MSE, PC '93 EdS; EDUC Auburn Univ.; Tchr.; Muscogee Cnty. Sch. Dist., 1400 152 Ave., Columbus, GA 31901, 706 641-5016; r. 132 Shane Ct., Fortson, GA 31808, 706 327-9898; Henry.

RAMSEY Ms. Margaret Jane; TR 94 MSSP, BS Auburn, Spec. Educ. Tchr.; r. 553 Home Rd., Dothan, AL 36301, 334 792-2962; Horse Showing.

RAMSEY, Ray Mitchel; MT '94 MSD; AAAS Comm. Clg. of Air Force, BA Park Clg.; Dir. of Acad. Programs; Comm. Clg. of Air Force, US Air Force, Maxwell AFB, Montgomery, AL 36112, 205 953-2874; r. 422 East Dr., Maxwell AFB, AL 36113, 334 263-3630; Patricia Ann; Zachary, Amy; Reading, Computers; Mbr. ACA, NCOE, AFSA.

RAMSEY, Mrs. Sharman Burson; DR '88 MSE; 800 N Cherokee, Dothan, AL 36303

RAMSEY, Terry Austin; UC '85 BS; 550 Dumas Dr., Auburn, AL 36830, 334 821-7104; Kathryn; David, Patricia; Davis Golf.

RAMSIER Mrs. Lynn Cockcroft; TR '80 BSE; Tchr.; PB Elem.; r. 5121 Timber Ln., Gainesville, VA 22065, 703 347-2280; Daniel; Audrey, Jacob.

RAMSTEDT Walter V.; MT '77 MSM, MBA Golden Gate Univ., MS Stevens Inst. of Tech.; Engr., Calvert Cliffs Nuc.Power Plant, 1650 Calvert Cliffs Pkwy., Lusby, MD 20657, 410 495-2092; r. 5026 Enka Pl., Port Republic, MD 20676, 410 586-3150; Nicole; Fishing; Lions Club, ASQC, SOLE.

RAMUCHAK, James William; MT '93 AS, BS, MS; Systs. Mgr.; Allstate Beverage Co., Inc., 1580 Parallel St., Montgomery, AL 36104, 334 265-0507; r. 804 Blue Grass Dr., Prattville, AL 36066, 334 365-5322; Sandy; Sean; Tae Kwon Do Coach, Baseball.

RANALLO, Mrs. Marion Jones; TR '63; POB 692, Blakely, GA 31723

RAND Randy; MT '79 BS; AA Manatee Community Clg.; Owner, R.L. Rand Inc., 2236 School Cir., Sarasota, FL 34239, 941 951-2232; r. POB 15815, Sarasota, FL 34277, 941 951-2232; Adam, Christopher; Fishing, Golf, Coaching Baseball.

RANDALL, James Dargan; PC '89 MSP; POB 69, Phenix City, AL 36868

RANDALL, Johnny Charles; TR '87 BS; AS 400 Syst. Admin.; AAA Cooper Transportation, 1751 Kinsey Rd., Dothan, AL 36303, 334 793-2284; r. 409 Kentworth Dr., Dothan, AL 36301, 334 794-3677; Katherine; Softball, Bowling, Bicycling.

RANDALL, Michael David; TR '81; 1355 Barclay Dr., Lawrenceville, GA 30243, 770 339-9856

RANDALL, CAPT Pamela Jane, USAF; UC '93 MSI; BA Syracuse Univ.; Flight Cdr.; USAF; r. 1810 Tamarack Tr., Skaneateles, NY 13152

RANDAZZO MAJ James Wallace, USA; UC '89 MPA, BA MacAlester Clg.; Ordnance Ofcr.; r. 1759 Ithaca St., Chula Vista, CA 91913, 619 421-7261; Ramona; Hunting, Fishing, Scuba, Golf.

RANDOLPH, Guy Lamont, II; UC '86 AGE, 3004 Kathleen Ln., Euless, TX 76039

RANDOLPH Ms. Ileana Mary; UC 86 AS; EXECSECY Taylor Bus. Inst.; Secy., American Airlines, 4333 Amon Carter Blvd., Mail Drop 5220, Dallas Ft. Wrth Arpt., TX 75261, 817 967-5426; r. 2722 Martin Dr., Apt. 2083, Bedford, TX 76021, 817 540-4236; Randy; Reading, Sewing, Computers, ASCID, PTA.

RANDOLPH Ms. Janet Eileen; MT '84 MSP; 800 Glenway Dr. #101, Inglewood, CA 90302

RANDOLPH, Jimmy Grant; MT '84 BS, Placement Coord.; John Patterson State Tech. Clg., 3920 Troy Hwy., Montgomery, AL 36116, 334 288-1080; r. 113 Sheila Blvd., Prattville, AL 36066, 334 365-9446; Jackie M.; Michael, Michelle; Sherman; History; Alcazar Shrine Temple.

RANDOLPH John Jarrett; TR 71; POB 8193 c/o Aramco, Dhahran, Saudi Arabia

RANDOLPH, John Richard; MT '92 BS; 714 N. Pass Rd., Montgomery, AL 36110, 334 953-2095

RANDOLPH Ms. Kristi Lynne; TR 95 BS; 27127 Velencia Dr., Punta Gorda, FL 33955

RANDOLPH, Robin D.; UC '88 MSM; 320 St. George St., Bay St. Louis, MS 39520

RANDOLPH Sellers Stephen; UC '76; Star Rte. 2 Box 10, Lamesa, TX 79331

RANDOLPH Mrs. Shelia Y.; PC '90 MSE, PC '95 EdS; BS Albany State Univ.; Kindergarten Tchr., Lewis Adams Childhood Ctr., Tuskegee, AL 36083; r. 1102 S. Main St., Tuskegee, AL 36083, 334 727-5358; Alfred; LaShondra, Ryan; Traveling, Cooking, Alpha Kappa Alpha.

RANDOLPH Mrs. Teri Tallant; MT 83 ASN, RN; Donald A. Marshall MD, 1720 Park Pl., Montgomery, AL 36106, 334 263-4277; r. 906 Silver Creek Cir., Prattville, AL 36066, 334 361-0970; Scott, Chase, Bnan; Kids.

RANEY Mrs. Eleanor True; DR '79 MSE, BS Auburn Univ.; Educ. Spec., State Dept. of Educ., 50 N. Ripley St., Montgomery, AL 36130, 334 242-8191; r. 3138 Malone Dr., Montgomery, AL 36106, 334 271-2434; Donald (Dec.); Robert, Michael, Jill Taylor.

RANEY, John Paul; TR '92 ASN; 600 49th St., S, Birmingham, AL 35222.

RANEY Mrs. Martha Sue; TR '95 BSN; 1070 Ala Hwy. 49, Tuskegee, AL 36088

RANGANNA, Ms. Umadevi; MT '93 MSC; 100N McKenzie Rd., Selma, AL 36701, 334 872-1816.

RANGEL, Albert; UC '93 AGE; 1005 Cummings, Waukegan, IL 60085

RANGELEY, Robert N.; TR '51; Retired Exec. Dir.; Vasap; r. 527 Brightwell Dr., Danville, VA 24540, 804 793-4403; Evelyn Majors; Hunting, Flying, Coins, Stamps; The Intl. Fellowship.

RANGLEY, Mrs. Evelyn Majors; TR '46; 527 Brightwill Dr., Danville, VA 24540

RANKIN, Andrew; MT '86, MT '88 BS; POB 431, Valparaiso, FL 32580

RANKIN, Cynthia Ann; MT '84 ASN; 514 23rd St., Niceville, FL 32578

RANKIN, Jennifer B.; MT '90 MSD, TR '92 ASN; 2431-F Meadow Ridge Ln., Montgomery, AL 36117, 334 277-5854.

RANKIN, Ms. Rayanne; TR '93 BS; Staff; Campus Outreach, POB 43100, Birmingham, AL 35243, 205 978-2261; r. Rte. 1 Box 118, Faunsdale, AL 36738, 334 289-0770; Oil Painting.

RANKIN, LTC Robert Charles; UC '82 MSD; 702 Regatta Cir., Niceville, FL 32578

RANKIN, Robert Keith; UC '92 MPA; BA St. Leo Clg.; Customs Ofcr., US Govt., Miami International Airport, Miami, FL; r. 13750 SW 176th Ter., Miami, FL 33177, 305 233-5585

RANKIN, Sabrina D.; TR '78 (See Savage, Mrs. Sabrina Dunson).

RANKIN, Sue; MT '78 (See Bowers, Mrs. Susan K.).

RANKINS, Leon, III; UC '94 BS; Mktg. Coord., Magnolia Nursing Ctr., 600 Gregory St., Pensacola, FL 32501, 904438200; r. 719 North C St., Pensacola, FL 32501, 904 438-2564; Singing, Playing; Antioch Baptist Church.

RANSAW Michael Carleton; TR 92 BS; Guid. Couns., Sch. Bd. of Broward Cnty., Boyd Anderson HS, 3050 NW 41st St., Ft. Lauderdale, FL 33311, 954 497-3800; r. 1860 NW 32nd Ave., Ft. Lauderdale, FL 33311, 305 486-2530; Jetski, Cook, Movies, Football; Masonic Lodge Euclid 68.

RANSBOTTOM, Philip Dean; TR '95 BSE; 991 Old Mill Rd., Ormond Bch., FL 32174

RANSFORD, Paul James, II; MT '87 MSA; BS Wayland Baptist Univ.; Dir. of Educ., Career Clg. of Northern Nevada, 1195A Corporate Blvd., Reno, NV 89502, 702 856-2266; r. 4335 El Cajon Ct., Reno, NV 89502, 702 826-6562; Computer Research, Reading.

RANSOM, Ms. Angela B.; 708 Running Brook Cir., Prattville, AL 36066

RANSOM, Betty; TR '77 (See Anderson, Mrs. Betty R.).

RANSOM, Ms. Betty Carol; MT '85 BS; 2320 Mill Ridge Rd., Montgomery, AL 36117

RANSOM, Charles Lee; TR '89 BS; 6041 Bluebird Ln., Crestview, FL 32536

RANSOM, Mrs. J. W.; TR; 4715 Delray Rd., Montgomery, AL 36116

RANSOM, James E.; TR '66; Safety Dir.; Boyd Bros. Trasportation, Clayton, AL 36016, 334 775-3261; r. Anderson Dr. 46-A, Eufaula, AL 36027, 334 687-9377; Virginia; Jim, Chris; Tennis.

RANSOM Mrs. Leah; UC '93 MSM, BS Southern IL Univ.; Sr. Contracts Mgr., B3H, Shalimar, FL 32579; r. 2820 Lake Silver Rd., Crestview, FL 32536, 904 682-0435; Shamus Woltz; Ashley; Natl. Contract Mgmt. Assn.

RANSOM, Mrs. Shirley P.; TR '78 MSE; 6041 Bluebird Ln., Crestview, FL 32539, 904 689-2060

RANSOM, Mrs. Virginia R. (Virginia Riggs); DR '78 MSE, BS, Tchr., Lakeside Sch., 1020 Lake Dr., Eufaula, AL 36027, 334 687-5748; r. 46 A Anderson Dr., Eufaula, AL 36027, 334 687-9377; Jim, Chris.

RAPE, Mrs. Mary Jo, (Mary Jo Bruce); TR '73 BSE; Tchr./Cheerleader Coach; Charles Henderson HS, POB 1006, Troy, AL 36081, 334 566-3510; r. 106 Hampton Ave., Troy, AL 36081, 334 566-0372; Norman; Brett, Betsi; Reading, ACCAA; Brd. of Dir.

RAPER, SGT Charles Lee, Jr.; UC '92 AGE; POB 50081, Midwest City, OK 73140

RAPER, Mrs Lorna K.; TR '78 MSE; Curriculum Admin.; Home Cnty. Sch. Systs., 706 E. Pennsylvania St., Bonifay, FL 32425, 904 547-6674, r RR 1 Box 276, Bonifay, FL 32425, 904 547-4975; *Ronald J.;* Ronald L.

RAPIER, Ms. Rebecca Pugh, (Rebecca Scott); TR '79 BS; Commercial Real Estate As; Ball Propertys Inc., 9 Dauphin St., Ste. 101, Mobile, AL 36602, 334 432-6888; r. 811 Azalea Rd, Mobile, AL 36693, 334 660-0434; *William H.*

RAPKING, CAPT George P., Jr.; UC '88 MSM; BS Charleston Southern Univ.; USA(Ret.); Prudential Ins. Co., 1220 Eaton Ave., Hamilton, OH 45013, 513 896-9933; r. 8293 Westberry Ct., West Chester, OH 45069, 513 755-3470; *Candace;* Leslie, Christopher; Golf, Weightlifting.

RAPP, LTC Michael Lawrence; UC '94 MSM; BS Philadelphia Clg.of Text; Analyst; Cubic Applications Inc., POB 51272, Ft. Monroe, Hampton, VA 23651, 804 726-6612; r. 1113 Crest Haven Ln , Virginia Bch , VA 23464, 804 474-6552; *Regina;* Brenna Jean, Elizabeth Marie, Laura Anne, Meghan Sara; Gardening; Norfolk Botanical Garden.

RARICK, Joseph R.; UC '93 MPA; BS USAF Acad.; Ofcr.; USAF, Seymour Johnson AFB, NC; r. 2212 Zia Ct., Portales, NM 88130, 505 356-5834; *Stephanie;* Taylor, Zachary; Golf; NFSAO.

RARIG, Mrs. Kristen Wagner; UC '87 MSM; 3966 Drinkwater St., Ft. Irwin, CA 92310.

RASBURY, Ms. Bari Taylor; TR '79 BSE, TR '85 MSSP; 440 W College St., Troy, AL 36081.

RASBURY, Ginger '73 (See Collins, Ms. Ginger Rasbury)

RASDALL, Donald Robert; TR '83 BS; Mktg./Business Plan Mgr.; UPS, 8500 Parkline Blvd., Ste. 110, Orlando, FL 32809, 407 856-3456; r. 6735 11th Ave., N., St. Petersburg, FL 33710, 813 343-9054; *Lourdes;* Jessica; Scuba Dive, Boat, Bike, Run; Logistic & IE Assn.

RASH, Kim D.; TR '89 (See Holliday, Mrs. Kim D.).

RASIMUS, MAJ Edward J., USAF(Ret.); UC '81 MSI; MS Auburn Univ., BS IL Inst. of Tech.; Free-lance Computer Write; r. 7475 Hickorywood Dr., Colorado Spgs., CO 80920, 719 528-8358; *Carol;* Skiing, Hunting; Library Bd. of Trustees.

RASLEVICH, Paul; UC '79 BAS; Sales Assoc.; Sears, Mary Esther Blvd., Mary Esther, FL 32569, 904 664-8309; r 9 Poplar Ave., Shalimar, FL 32579, 904 651-5613; *Gladys,* Carpentry, Slot Machines, Travel.

RASMUSSEN, CAPT Bruce Aaron; UC '81 MSM; POB 16324, APO, AE 09012

RASMUSSEN, Mrs. Linda S. Smith; TR '71; MS Central TX Univ.; Spec. Educ. HS Tchr.; Park Hill HS, Kansas City, MO 64151; r. 8109 NW Walnut Way, Parkville, MO 64152, 816 746-8202; *Brian;* Kristen, Jason, Jenna.

RASMUSSEN, Mrs. Renee Sass, (Renee Elizabeth Sass); DR '91 MSP; BS Auburn Univ.; Couns.; Army Career & Alumni Prog.; r. 131 St. Ives Dr., Savannah, GA 31419, 912 927-1052; *Shawn;* Aerobics Instr.; Exch. Club.

RASMUSSEN, Shawn Allan; DR '92 MBA; 506 Shelley Dr., Goldsboro, NC 27530

RASMUSSUN, Mark E.; UC '91 MPA; 757 Charwood Cir., Henderson, NV 89014.

RASNICH, Marci Beth; UC '88 MSD; 8063 Baywind Cir., Pensacola, FL 32514

RASOULIYAN, Ms. Debra Deluca; MT '92 MSD; BS Auburn Univ.; Dir. Student Growth Devel; Interactive Clg. of Tech, 5600 Roswell Rd., Prado W. Bldg., Atlanta, GA 30342, 404 250-9000; r. 308 Cresthill Dr., Montgomery, AL 36117, 334 279-0375; *Andrew;* Margie, Pedjy, Larry; Tae Kwon Do; Phi Kappa Phi

RASPBERRY, Sidney Edward; UC '93 BAS; 7811 Gray Shoals Dr., Columbus, GA 31904.

RASPBERRY, Mrs. Velma Louise; UC '89 AGE, UC '89 BS; AA Pierce Community Clg.; Tchr.; Marshall Middle Sch.; r. 7811 Gray Shoals Dr., Columbus, GA 31904, 706 322-2502; *Sidney Elwood;* Velet, Victor, Sidney Jr.; Collecting Old Books and Coins; PTA.

RASPER, LTC A. Allen, USA; UC '91 MSM; BSCE VA Military Inst.; Student; USA War Clg., Carlisle Barracks, Carlisle, PA 17013, 717 258-1514; r. 907 Hamilton St., Carlisle, PA 17013; *Judy;* Michelle.

RAST, CAPT Vicki Jean, USAF; UC '92 MPA; PhD Univ. of AL; Academic Instr. & Advisor; USAF Air Cmd. & Staff Clg., 225 Channault Cir., Montgomery, AL 36116, 334 953-5021; r. 6721 Sansone Ct., Montgomery, AL 36116, 334 244-5687; *Marcus;* Brandon; Frazer Church.

RASTERLING, Ms. Velma F.; MT '92 BS; 5312 Ira Ln., Montgomery, AL 36108, 334 242-4007.

RATCLIFFE, Bobbie L., Jr.; UC '87 AGE; Coa 1st Bn 30th Inf BoX 27, APO, AE 09033.

RATCLIFFE, Ms Joann Adele, (Joann Adele Brown); '70, 12 Jamie Hill Dr , Asheville, NC 28806.

RATCLIFFE, Dr. Thomas Arthur; '73 BS; MA Univ. of AL, PhD Univ. of AL; Chmn. of Acct. & Finance; Troy Univ., Clg of Business Admin., 334 670-3299; r. POB 348, Troy, AL 36081, 334 566-1507; *Carol.*

RATKOWSKI, Lillian May; MT '80 (See Smith, Mrs. Lillian May).

RATLIFF, David B.; UC '91 MSI; JD Western State Univ.; Lt. Col.; USAF, Scott AFB, IL 62225; r. 219 Pierce, O'Fallon, IL 62269, 618 628-4730; *Paula;* Bonnie, Charles; Traveling, Reading

RATLIFF, Helen Elizabeth '74 (See Shaffer, Ms. Helen Elizabeth).

RATLIFF, James Clinton; UC '92 MPA; 546 S. Mayo Tr., Ste. 4, Pikeville, KY 41501, 606 651-8444.

RATLIFF, Mrs. Kristen R.; DR '93 MSE; 10515 Eaglestone, El Paso, TX 79925

RATLIFF, Mrs. Lelynda Hatler; DR '86 MBA; 421 E. Langly, Universal City, TX 78148.

RATLIFF, Michael Ray; UC '90 BS; Quality Mgr.; USAF, Luke AFB, AZ 85309, 602 856-5710; r. 12625 W. Windsor Ave., Avondale, AZ 85323, 602 935-0339; *Diana;* Angela, Jennifer; Golf, Hiking; First Southern Baptist Church.

RATLIFF, Mrs. Patricia M.; TR '93 BAS; RN Cardiology Dept.; Baptist Med. Ctr.; r. 308 Festival Dr., Prattville, AL 36067, 334 361-7919; *Paul;* Running Fishing Reading.

RATTAN, Mrs. Carol Ann, (Carol Ann Brinkman); MT '88 MSP; MA Auburn Univ.-Montgomery, BS FL State Univ.; Math Tchr.; Montgomery Catholic HS, 5350 Vaughn Rd., Montgomery, AL 36116, 334 272-7220; r. 511 Lewis Rd., Deatsville, AL 36022, 334 569-0067; *Fred L.;* Patrick, Casey, Chris; Piano; Member-NCTM

RATTAN, Fred Lee; TR '79 BM, TR '93 MSE, HS Band Dir., Holtville HS, Hwy. 111, Deatsville, AL 36022, 334 569-2510; r. 511 Lewis Rd, Deatsville, AL 36022, 334 569-0067; *Carol A.;* Chris, Casey, Patrick; Hunting, Golf; Montgomery Civic Band

RATTAN, Travis Patrick; UC '81 MSM; 1706 Dorchester Dr., Oklahoma City, OK 73120, 405 843-7282.

RATTE, Ms. Lisa Wright; MT '85 ASN; 423 Trina St., Gallatin, TN 37066.

RATZLAFF, Ms. Debra Lynn; DR '91 BS; POB 6393, Marianna, FL 32447.

RAU, Mrs. Kimberly Deloach, (Kimberly J. Deloach); TR '85 BSE, MT '87 MSE; Homemaker; r. 8303 Chancellor Dr., Colorado Spgs., CO 80920, 719 282-1131; *Gregory;* Coleman.

RAU, Mrs. Randy W., (Jennifer L. McDaniel); TR '86 BSN; RN; r. 406 N. Bridge St., Wetumpka, AL 36092; *Randy,* Jason, Benjamin, Zachary, Hannah

RAU, Ms. Tonya Kay; DR '90 BS; Sr. Programmer Analyst; Dept. of Corrections; r. 4745 Jackson Bluff Rd. #29, Tallahassee, FL 32310, 904 576-1770; Neta E. Rogers, Nealie Rogers, Lillie Grantham, Cheyenne Smith; Collect Tropical Frogs

RAULERSON, Danna Kay; TR '89 BS; PSC 824 Box 666, FPO, AE 09623

RAULERSON, Gordon Spencer; TR '70; Rte. 2 Box 150, Patterson, GA 31557, 912 449-6906

RAULERSON, John Robert; TR '94 BS; 615 W Keysville Rd., Plant City, FL 33567, 813 737-4177; *Shirley*

RAULERSON, Paulette; TR '83 (See English, Ms Paulette Raulerson)

RAUSCH George Wayne; UC '85 BAS; 316 Redding Rd., Louisville, KY 40218, 502 491-3300

RAUSCH, LTC Sandra Bernat; UC '83 MSM; BSN Univ. of CT; Nurse Liaison; Horizon Healthcare Corp., 235 Elm St., Albuquerque, NM 87105, 505 294-3311; r. 8001 Lynnhaven Pl. NW, Albuquerque, NM 87120, 505 836-4226; *Robert,* Steve, Chris, Andrew; Ballooning.

RAUSCH, Timothy William; TR '80 BSN, TR '85 MSN; 2110 Alder Way, Brandon, FL 33510; *Julie;* Fishing

RAUX, Randy John; MT '87 BS; POB 70578, Montgomery, AL 36107.

RAV, Ms. Colleen Rae; UC '84 BS; 1014 Braodway, Columbus, GA 31901

RAVENKAMP, Dr. Stephen Alan; UC '91 MSF; BS Univ of NY; Golf Profn.; Fairfield Mountains, 201 Blvd. of the Mountains, Lake Lure, NC 28746, 704 625-3000; r. 117 Palmer Pl., Lake Lure, NC 28746, 704 625-0526; *Roberta,* Timothy, Scott, Nicolle

RAWLINGS, Mrs. Gaynelle Fountain; PC '94 MSE, BA GA Clg.; Sch. Couns./NCC; Harris Cnty. Bd. of Educ., POB 388, Hamilton, GA 31811, 706 628-4206; r. 3628 Ginger Dr., Columbus, GA 31909, 706 561-9354; *Earl;* Gregory, Jennifer Ingram; Reading

RAWLINGS, Ms. Jill; MT '85 BS; 4132 Carmicheal Rd #437, Montgomery, AL 36106, 334 277-9460.

RAWLINGS, Ms. Roberta Marie; DR '81 MSE, Rte. 2 Box 267, Webb, AL 36376

RAWLINS, LTC Carol V., USAF(Ret.); UC '91 MPA; BSN FL State Univ.; Retired/Lt. Col.; USAF; r. 7348 Wilder Ave., Jacksonville, FL 32208, 904 768-3176; Hiking, Gardening, Travel; American Red Cross.

RAWLINS, Mary F.; TR '57 (See Hilyer, Mrs. Mary R.).

RAWLINSON, Brenda Sue; TR '80 BSE; 2781 Main St., Millbrook, AL 36054

RAWLINSON, Ms. Connie S.; MT '85 BS; POB 512, Prattville, AL 36067

RAWLINSON, Donald Lee; DR '79 BA; Owner; A1 Co., 1314 Ross Clark Cir., Dothan, AL 36301, 334 793-1896; r 1204 Cir. View Dr., Dothan, AL 36301, 334 793-3254; *Helen;* Michelle, Heather; Computers, Biking; Masons, Dothan BBS, VHPA.

RAWLINSON, Mrs. Helen J., (Helen J. Dukes); DR '81 MSE; Tchr.; Dothan City Schs., 900 Sixth Ave., Dothan, AL 36301, 334 793-1483; r. 1204 Cir. View Dr., Dothan, AL 36301, 334 793-3254; *Donald;* Michelle, Heather; Reading, Biking, Crafts; ADK, DKG, Grandview PTA.

RAWLINSON, James Robert; TR '84 BS; 15 County Rd 433, Clanton, AL 35045, 205 755-0379

RAWLS, Mrs. Anne Greene; TR '68; Tchr.; Palm Lake Elem.; r. 9384 Woodbreeze Blvd., Windermere, FL 34786, 407 876-2283; *Lee.*

RAWLS, Mrs. Barbara Chisum; TR '67; 733 Ridge Rd., Pensacola, FL 32514

RAWLS, Charles Bernard; TR '94 BS; BS Auburn Univ.; Veterinary Asst.; Opelika Animal Hosp., 1615 2nd Ave., Opelika, AL 36801; r. 1100 Stonegate Dr., Trailer 241, Auburn, AL 36830, 334 821-6125; *Celena;* Music, Sports, Traveling.

RAWLS, Charles Ray; TR '75 BS; Rte. 3 Box 409F, Monroeville, AL 36460.

RAWLS, Charles Robert; TR '84 BS; RFD Number 1 Box 410, Ramer, AL 36069.

RAWLS, Charlotte M.; TR '69 (See Girard, Ms. Charlotte M.).

RAWLS, Mrs. Faye Langford, (Faye Langford); TR '38 BSE; Retired Tchr.; r. 425 Silver Beach Dr., Holly Hill, FL 32117, 904 253-1377; Benjamin H. Jr, John, Andy; Gardening, Reading.

RAWLS, Ms. Hazel Hogg; TR '50; MSEd Auburn Univ.; Ret. Tchr.; r. Rte. 1 Box 246, Dozier, AL 36028, 334 496-3317; James Donald, Robert D.; Travel; ADK Sorority, Ret. Tchrs. Assn

RAWLS, Henry, Jr.; TR '72; POB 1343, Tallahassee, FL 32302.

RAWLS, James Donald, Jr.; TR '90 BS, TR '94 MBA; Rte. 1 Box 581, Dadeville, AL 36853.

RAWLS, Leellan; TR '90 ASN; 3031 Chapman Rd, Millbrook, AL 36054

RAWLS, Leonard Wiley; TR '66; RR 2 Box 110, Brewton, AL 36426

RAWLS, Mary Elizabeth; TR '82 BSE; POB 12, Gantt, AL 36038

RAWLS, Ms. Patricia Ann Green; MT '83 ASN, MT '83 BSN. 9384 Woodbreeze Blvd., Windermere, FL 34786, 407 876-2283.

RAWLS, Mrs. R. R.; TR; Rte. 6, Andalusia, AL 36420, 334 388-4441.

RAWLS Robin Susanne; UC '87 BS; 2407 Ave. Del Sol, Gulf Breeze, FL 32561.

RAWLS Ms Rowena Kimbro TR '74 Rte 1 Box 581, Dadeville, AL 36853

RAWLS, Mrs. Shari S., (Shari G. Sasser); TR '95; Tchr.; Pinellas Cnty. Schs., 12301 Indian Rks. Rd., Seminole, FL 34642, 813 588-4060; r. 12454 81st Ct. N., Seminole, FL 34642, 813 398-6904, *Michael,* Gavin.

RAY, COL Alan Curtis, USAF; UC '92 MSD MSLOGMGT Air Force Inst. Tech, BSME MI Tech. Univ., AFROTC Cdr ; Univ of Portland, 5000 N. Willamette Blvd , Portland, OR 97203, 503 283-7216; r. 1805 NE 193rd Ct., Vancouver, WA 98684, 360 834-6830, *Autumn;* Brandon, Brianna

RAY, Mrs. Ann, (Ann Conner); TR '73 BSE; Tchr.; Monroe Acad., POB 927, Monroeville, AL 36461, 334 743-3932; r 111 W. Byrd St., Frisco City, AL 36445, 334 267-3873, *Ronnie;* Ginger, Brent, Jessica.

RAY, Mrs. Ann Botts; TR '65; Tchr./Retired; r. 104 Woodland Cir., Troy, AL 36081, 334 566-0862; *James;* Gardening

RAY, Ms. Annette K.; MT '77 MSE; BS Huntington Clg.; Retired; SC Chamber of Commerce; r. 130 Heritage Hills Dr., Prattville, AL 36067, *Tommy T.;* Melissa, Emily; Decorating Gardening, Garden Club Yaupon.

RAY, Arthur Richard; MT '78 MSD; Asst. Admin. Inst.; Alabama Dept. Youth Svc., POB 66, Mt. Meigs, AL 36057, 334 215-3809; r. 180 Charleston Way, Trussville, AL 35173, 205 655-0611.

RAY, Mrs. Becky Crockett, (Becky Crockett); '68; Fitness Instr.; Jazzercise Inc., 6462 Industry Way, Ste. A, Westminster, CA, 714 897-2069; r. 6969 Bridgewater Dr., Huntington Bch., CA 92647, 714 847-7085; *David;* Brandi, Jeremy; Dancing, Exercise; Child Help USA.

RAY, Bobby Gene; PC '81 BS; 207 Sunset Dr., West Point, GA 31833.

RAY, Mrs. Carolyn Ruryk; UC '89 MSD; 1200 Dumford Pl., Pensacola, FL 32503

RAY, Mrs. Cathy Henderson; DR '91 BSE, Tchr.; Henry Cnty Bd. of Educ., Sporman St., Headland, AL 36345, 334 693-2442; r. 100 Kane Rd., Headland, AL 36345, 334 693-3466, *Jimmy;* Carmen, Kelly.

RAY, Colleen Rae; PC '86 MSD; 1014 Broadway, Columbus, GA 31901

RAY, Curtis Eugene; MT '76 BS, MT '77 MSD, MT '77 MSG; AL Dept. of Veterans, 474 S Court St., Montgomery, AL 36104, 334 223-7145; r. 14 Windward Rd., Alexander City, AL 35010, 205 329-2526

RAY, Danny Hadden; TR '77 BS; Letter Carrier; US Postal Svc., 1300 S. Brundidge St., Troy, AL 36081, 334 566-4520; r. 405 First Ave., Troy, AL 36081, 334 566-1648; *Judy,* Richard, Kevin; Fishing, Boating.

RAY, David LeVaughn; DR '84 BS; Sales Mgr.; UPS, 1550 Parker Ln., Enterprise, AL 36330, 334 393-3816; r. POB 756, Enterprise, AL 36331, 334 347-5367; *Hilldarose;* Golf, Hunting, Fishing.

RAY, Donald Elton; DR '75 BAS, DR '82 MBA; 2778 Hargrove Rd -444- Smyrna, GA 30080

RAY, Donna; TR '77 (See Lindsey, Mrs. Donna Ray).

RAY, Mrs. Donna M.; MT '94 MSE; English Tchr.; Montgomery Bd. of Educ., Highland Ave. Elementary, 2024 Highland Ave., Montgomery, AL 36104, 334 269-3690; r. 3144 Old Selma Rd., Montgomery, AL 36108, 334 269-5439; *Perry;* Jasmine.

RAY, Mrs. Dorothy Nell, (Dorothy N. Copeland); PC '88 MSE. PC '91 EdS; BSELEMED AL State Univ.; Tchr.; Chambers Cnty. Bd. of Educ.; r. 108 Martin Ave., Opelika, AL 36801, 334 745-2199; *Bobby;* Francheska; Reading, Cooking, Singing.

RAY, Freda Gail; PC '93 (See Lyon, Ms. Freda Gail).

RAY, 2LT Gerald Ingram (Butch), Jr., USAF; TR '95 BS, Contracting Ofcr.; r. 1868B I St., Grand Forks AFB, ND 58204, 701 596-5602; *Shannon;* Golf.

RAY, James Preston; DR '74 BS; ASSOC Southwest MS Jr Clg.; Retired Test Pilot; USA; r. 113 Leigh St., Daleville, AL 36322, 334 598-4171; *Yvonne;* Thomas; Golf; Elks, VFW, American Legion.

RAY, Jeffery Lewis; UC '91 MSD; BS MI State Univ.; Psychotherapist; Lakeview Ctr., 1221 W Lakeview Ave., Pensacola, FL 32501, 904 432-1222; r. 3020 Del Monte Dr., Pensacola, FL 32503, 904 434-8256; *Ann;* Aliza, Samantha; Running.

RAY, Mrs. Jenny Eubanks; TR '95 BSN; POB 274, Slocomb, AL 36375

RAY, John Abner; UC '95 MSD; BS Univ. of West FL; Crisis Couns.; Gulf Cnty. Guidance Clinic, Port St. Joe, FL 32456, r. 916 Michigan Ave., Lynn Haven, FL 32444.

RAY, John H., Jr.; TR '80 NG; BA Auburn Univ.; VP-Broker, Merrill Lynch, Montgomery, AL 36106, 334 409-5822; r. 6666 Luxembourg Cir., Montgomery, AL 36117, 334 272-9642, *Lynn;* Jake, Jessica; Reading, Motorcycles, Sky Diving; United Methodist Church.

RAY, Joseph Bernhand; UC '82 MSP; 25th Dpu, APO, AE 09081

RAY, Mrs. Josephine Hammett; '73; Claims Rep.; Social Security Admin., Andalusia, AL 36420, 334 222-9701; r. 302 Northview Dr., Andalusia, AL 36420, 334 222-3018; *Ellie,* Farming, Genealogy; Andalusia Pilot Club, Red Cross.

RAY, Ms. Judith Lynn, (Judith Lynn Felts); TR '84 BSE; MA Univ. South AL; EC Tchr.; Ben C. Rain HS, 3125 Dauphin Island Pkwy., Mobile, AL 36605, 334 479-0511; r. 1508 N Lartigue Ave., Mobile, AL 36605, 334 479-0226; Ashley, Preston; PTO.

RAY, Judson McDonald; MT '77 MSJ; 4007 Curry St., Columbus, GA 31907.

RAY, Ms. Kimberly Colleen; TR '91 ASN; 6914 Bluegrass Stakes, Montgomery, AL 36117.

RAY, Ms. Lois Law; TR '65; 1009 Norman St., Ft. Walton Bch., FL 32547.

RAY, Lucy Susan; UC '86 MSM; 1001 Knowles Ave., Pensacola, FL 32503

RAY, Lynda Y.; UC '83 (See Yates, Ms. Lynda G.)

RAY, Mrs. Lynn T., (Lynn Chenoweth); TR '81 MBA, TR '79 BS; 6666 Luxemborg Cir., Montgomery, AL 36117, 334 272-9642; *John;* Jake, Jessica; Reading, Cooking; United Methodist Church.

RAY, Margaret Faye; MT '80 ASN; POB 1742, Gulf Shrs., AL 36547, 334 279-8164.

RAY, Marsha Kaye; TR '87 ASN; RR 1 Box 434, Gallion, AL 36742

RAY, Mary Blair; TR '86 BS; Georgia Southern Univ.; Regional Sales Mgr.; Dixie Crystals Brands Inc., Savannah, GA 31402, 912 651-5072; r. 315 E. 54th St., Savannah, GA 31405, 912 236-4332

RAY, Mrs. Maryann Mango; PC '94 MSE, MS Ft. Valley State Clg., MSMHC Ft. Valley State Clg.; Sci. Tchr.; Ft. Valley Middle Sch , 814 Peggy Dr., Ft. Valley, GA 31030; r. 1820 Willow Lake Rd., Ft. Valley, GA 31030, 912 825-0056, Vidal, Michael, Read, Music, Collect Coins; Church, Sigma Gamma Rho Sor

RAY, Matthew Nowell; UC '88 MPA; 5817 Quail Creek Dr , Tyler, TX 75703, 903 561-0491

RAY, Myra S.; TR '58, MT '89 MSE; Rte. 2 Box 221, Grady, AL 36036, 334 562-3346

RAY, Ms. Nancy Gail; TR '68; POB 396, Brundidge, AL 36010, 334 735-2720.

RAY, Nancy J.; TR '80 (See Brant, Mrs. Nancy J.)

RAY, Mrs. Pamela Jean Norris; TR '75 BSE, PC '81 MSE. 1904 Landau Dr., Phenix City, AL 36867

RAY, Mrs. Patty B., (Patti L. Brown); TR '78 BSE, TR '90 MSSP; Tchr.; Valley Head Sch., 235 First Ave., Valley Head, AL 35989, 205 635-6228; r. 40285 Hwy. 11, Valley Head, AL 35989 205 635-6816 *Allen*

RAY Randall Paul, UC '85 MSM, MS Air Force Inst of Tech Dist. Analyst; A.C. Moore Co., Mt. Laurel, NJ 08054; r. 512 New Rd, Southampton, NJ 08088, 609 859-1152; *Anna,* Sean, Jessica, Motorcycle, Antiques, Corvette.

RAY, Mrs. Rebecca Laughter; MT '85 MSD; BA Northern CO Univ.; Spec. Asst. to Commandant; Texas A & M, College Sta., TX 77843, 409 845-2811; r. 2909 Coronado Clg., College Sta., TX 77845, 409 696-2213; *Jim;* Lincoln, Lance, Lisa

RAY, Ms. Rhonda Lee; MT '79 MSG, MT '79 MSD; Probation Ofcr.; Fed. Probation Ofc., 75 Spring St. SW, 2003 US Courthouse, Atlanta, GA 30303, 404 331-6441; r. 209 14th St. NE #314, Wetumpka, AL 36092, 404 878-0660; Traveling; Fed. Probations Ofcrs Assn.

RAY, Richard Edward; UC '86 BAS, UC '88 MSM; Rsch Assoc.; Georgia Tech Rsch. Inst., 2112 Lewis Turner Blvd., Ft. Walton Bch., FL 32547, 904 862-6229; r. 934 Ridgewood Way, Niceville, FL 32578, 904 897-4794; Assoc. of Old Crows

RAY, Robert Garrett, Jr.; UC '83 BAS; 349 Sharon Dr., Niceville, FL 32578, 904 678-3133.

RAY, Robert Harvey; UC; Cnslt.; Systs Software Intl., Inc.; r. 682 Grey Eagle Cir. S., Colorado Spgs., CO 80919, 719 528-1117

RAY, Rondel L.; TR '73 BS; Owner; Ray's Hardware & Supply Co., 4236 Bowden St., Frisco City, AL 36445, 334 267-3436; r. 111 W. Byrd St., POB 277, Frisco City, AL 36445, 334 267-3873; *Ann;* Ginger, Brent, Jessica; Coin Collecting; Mayor-Frisco City.

RAY, Russell; MT '84 AS; 3233 Raintree Dr., Montgomery, AL 36116

RAY, Mrs. Sherrion Joyce Ware; UC '85 MSM; PSC 1 #4927, APO, AE 09009.

RAY, Suzanna L.; TR '76 (See Bell, LTC Suzanna L., USAF).

RAY, Terry Bruce; DR '85 MBA; CPA; r. 2111 Granada Dr., Dothan, AL 36303, 334 793-1965; *Mary Sue;* Mark, Greg, Melissa

RAY, Tommie Allen, Jr.; UC '89 MPA; BA MS State Univ.; Revenue Ofcr.; IRS, 922 East St., Frederick, MD 21701; r 726 Catoctin Cir. NE, Leesburg, VA 22075, 703 777-8799, *Debra;* Scott, Sharon, Sarah.

RAY, Mrs. Vernell Cain; MT '79 AS; 335 W. 4th St., Dover, OH 44622

RAY, Veronica Michelle; TR '93 (See Davis, Mrs. Veronica Michelle)

RAY, Mrs. Vivian; UC '86 MSD; BS Tuskegee Univ.; Couns.; Lakeview Ctr. Inc., 1200 W. Lakeview Ave., Pensacola, FL 32501, 904 432-1222; r. 1107 E. Lee St., Pensacola, FL 32503, 904 433-4417; Bowling.

RAY, William Andrew; TR '84 (See Shahan, William Andrew).

RAY, William Lee; DR '87 BS; 4004 Woodberry St., Dothan, AL 36301, 334 794-8374

RAY, Ms. Yvonne Noelle; TR '91 BS; BSElEd MO Western State Clg.; Elem. Tchr.; r. 7821 SE 240th St., Lathrop, MO 64465, 816 528-3732; Walking, Cycling; Sweet Adelines Intl

RAYBON, Ms. Lynn Vinson, (Lynn Vinson); TR '85 BSE; MEd Univ. of Montevallo; Tchr., Chelsea HS, Chelsea, AL 35043; r. 275 Crestview Cir., Montevallo, AL 35115, 205 665-1443; *Kevin;* Travel, Reading

RAYBON, Paige; TR '93 (See Barr, Mrs. Paige Raybon).

RAYBON, Ms. Virginia Wynn; TR '84 BSE; Homemaker; r 1817 Llanfair Rd, Montgomery, AL 36106, 334 272-6212; *Tom,* Mary Cameron.

RAYBORN, Ms. Barbara Ann; TR '86 ASN; 136 Seale Ave., Union Spgs., AL 36089.

RAYBORN, Mrs. Edna Bellamy; TR '87 BSN; PSC #6207, APO, AP 96266

RAYBORN, Mrs. Gloria Tompkins; TR '65 MSG, DR '75; Guid. Couns.; Brantley HS, Main St., Brantley, AL 36009, 334 527-8879; r. 126 Main St., Brantley, AL 36009, 334 527-3028; *William M.;* William Morgan

RAYBORN, Jo Ellen Godwin, (Jo Ellen Godwin); TR '83 BS; Homemaker; r. 844 Running Brook Dr., Prattville, AL 36066, 334 365-4831; *Karl;* Bradley; Golf, Piano, Reading, Walking; First Baptist Church

RAYBORN, William M.; TR '68 MSE, DR '78; Tchr.; Elba Elem. Sch., Tiger Dr., Elba, AL 36323, 334 897-2814; r. POB 333, Brantley, AL 36009, 334 527-3028

RAYBORN, William Morgan; TR '93 BS; Grad. Student; Troy State Univ.; r. 126 Main St., Brantley, AL 36009, 334 527-3028.

RAYBURN [illegible]

RAYBURN [illegible]

RAYBURN [illegible]

RAYCRAFT [illegible]

RAYE [illegible]

RAYEL [illegible] DR '78 MSE [illegible]

RAYFIELD Abby Denise TR 86 (See M[illegible], Mrs. Abby Denise)

RAYFIELD Mrs Sandra [illegible] TR 8[illegible] BSE POB [illegible]

RAYFORD [illegible] MT '79 MSC 618 Samson [illegible]

RAYMOND Mrs Kay Ann, (Kay Ann Kowalski), TR '85 BS [illegible] 3712 Christiana Meadows Bear DE [illegible] James; Golf, Exercising, Chi Omega

RAYMOND William Joseph UC '91 MPA BSSOC SUNY Albany [illegible] Bellevue NE 68005 402 292 [illegible] Bellevue NE 68005 402 292 4488 Katherine Kendra Theresa Street Rods Golf TROA NAE

RAYNOR Ms Elaine R UC 88 AS UC 94 BS Acctg Tech [illegible] Charleston Bldg #198 1545 Second St Code AOHB, Charleston, SC 29423, 803 743-4858; r POB 72304, Charleston, SC 29415, 803 553-2390, Douglas, Jr.; Bowling, Jogging, Sewing; ASMC

RAZAVI Mohammed Nasir; DR 81 AGE, DR '82 BAS, MS Owner; Annie's Convenience Stores, 488 E Main St, Clayhatchee, AL 36322, 334 598-5050; r. POB 283 Daleville AL 36322 334 598-9479 Anza R Sarah K Aysha K

REA Maria E MT 82 (See Bogart Mrs Maria E)

READ Mrs Donna Hall DR 75 MSG 991 Arbour Ct Stone Mtn., GA 30083

READ MAJ Karen Ann UC 87 MSM 123 Pine Creek Dr Hampton VA 23669

READ Ms Linda Alice UC 94 MPA 103 Crystal Lake Dr Havelock NC 28532 919 447-0206

READ Mrs Patricia Lewis, (Patricia Bailey), TR '77 BSE, TR '89 MSSP; Tchr Spec Educ.; r. 610 Pine Valley Dr., Wilmington NC 28412 910 392-6663 *John* Charles Camping; Church.

READ LTC Richard E.; MT '77 MSG, MT '77 MSD, BS Texas Lutheran Clg Tax Preparer Ret Military H&R Block Tampa FL 3360? r 8307 Palma Vista Ln Tampa FL 33614 813 933-1298 *Marias* Golf

READ Rodney Dunlap, UC '93 BS; 701 NE 3rd St., Havana, FL 32333

READE Ms Cynthia O'Brien, MT '83 MSA, Career Planners Inc, 9948 W 87th, Ste. C-1, Overland Park, KS 66212, 205 649-1112; r. 5601 Newton St., Overland Park, KS 66202, 913 432-0384

READE, SGT Jeff Brien, USA; MT '81 MSJ; Field Artillery; Schweinfurt, Germany; r. 5601 Newton St., Overland Park, KS 66202 913 432 0384 *Mar*

READER Marion (Marty), MT '87 AS, MT '89 BS; Supv., Cust. Svc. Support, US Postal Svc., 6701 Winton Blount Blvd Montgomery, AL 36119 334 244-7638 r 730 Mary Ann Dr Montgomery AL 36109 334 277-7093 *Jennifer* Sarah Lauren Erin Computers PTA

READER Roger Dale MT 86 MSG BA St Mary's Retired Chemical Additives r 476 Avon Rd Montgomery AL 36109 334 279-8231 *Reba B* Riding Bikes Volunteer Member Sr Friends

READER William E 11826 West Hwy 98 Panama City Bch FL 32407

READING John Thomas UC 84 BS 3407 River Garden Cir Pensacola FL 32514

READY Frank Wilson, TR '67 BS, UC '78 MSG; 516 Kelly St Destin FL 32541 904 837-6699

READY Mrs Jeanette C DR 84 MSE BS AL Univ Guid Couns Ft Rucker 305 Briarwood Dr Enterprise AL 36330 334 [illegible] r 305 Briarwood Dr Enterprise AL 36330 334 [illegible] Traveling Reading Dancing Social Clubs

READY Mrs Mary Cherry; UC '78 MSG, 516 Kelly St., Destin FL 32541 904 837-6699

REAGAN [illegible] TR 82 BS Sales Clearwater [illegible] Clearwater FL [illegible] Clearwater FL 34619 813 [illegible]

REAGAN Mrs [illegible] MSC DR 82 5221 Woodgate Way Marianna FL 32446

REAGAN M[illegible] TR 92 BS Engrg Tech [illegible] Geneva AL 36340 [illegible] Geneva AL 36340, 334 684-3511, Trumpet-Jazz Band

REAGAN Mrs [illegible] BS 101 Cardinal Dr [illegible]

REAL, CDR Christopher Scott; UC '88 MSI, BS FL State. [illegible]

REAL [illegible] Golf

REAM Ms Margaret E [illegible]

REARDEN [illegible] PC 84 MSM [illegible]

REARDON [illegible] MS [illegible] Seneca Ave Havre De Grace MD 21078

REARDON Richard Mark, PC '88 BS, Systs Programmer West Point Stevens West Point GA 31833 706 645-4000 r [illegible] Shem Zeke E

REARDON Robert James Jr DR 93 BS 6812 Webb Rd Webb AL 36376

REARS [illegible] DR 85 BS Ma Australian Army r [illegible] Aitkenvale 4814 Australia

REASNER Charles A MT '81 BS, MT '82 MSP, MT '84 EdS [illegible] Montgomery, AL 36116

REASNER Mrs Corinne Spangler MT 76 MSG 2500 Fairlane Dr Montgomery AL 36116

REASONER Sandra E DR 90 (See Harrison Ms Sandra Reasoner

REASOR Gracie M DR '78 MSE, POB 188, Fulton, AL 36446

REAUX, Ms Yvette M., MT '92 BS; Computer Spec., D E C A, Maxwell AFB, AL 36112; r. POB 210334, Montgomery AL 36121 334 277-5873 Zachary Tyler Logic Problems, Swimming, Music

REAVES C Scott TR 89 BS Parole Ofcr GA State Bd of Pardons Paroles 202 Tanner St Carrollton GA 30117 770 836 6894 r 40 Lindsey Ln Sharpsburg GA 30277 770 251 1461 *Karen* Laura Leigh Hunter Austin

REAVES Mrs Eula M (Eula M Edwards TR 91 ASN Cert National Clg-Nursing Surgery RN Jackson Hosp & Clinic 3135 Forest Ave Montgomery AL 36109 205 293-8000 r 318 Sheila Blvd Prattville AL 36066 334 365-6256 *Lamar* Millicent Stephen Cross-Stitching Avon Reading Vol Grace Baptist Temple.

REAVES, Ms Gayla B., (Gayla B. Bullock); TR '69 BSE; MASTERS Auburn Univ Montgomery Tchr Lee HS 225 Ann St., Montgomery, AL 36107, 334 269-3742; r. 638 Sarver Ave Montgomery AL 36109 334 272-0628 Jeffrey

REAVES Mrs. Glenda Jo Godwin; MT '80 BS, MT '84 MAT, Statistician Dept of Rsch State of Alabama 334 242-8879 r 5441 Elm St Millbrook AL 36054 334 285-3198 *Roydon V* Reading Oil Painting

REAVES, Jeffery Lee; TR '76 BS; POB 705, Troy, AL 36081

REAVES Karen Powell (Karen L Powell, TR 87 BSE Homemaker r 40 Lindsey Ln Sharpsburg GA 30277 770 251-1461; *Scott;* Laura Leigh, Hunter, Austin.

REAVES Kenneth Michael; UC '93 MPA; BA Univ. of TN; Human Resources Mgr Temple Inland Pineland TX 75968. r. 209 Forest Creek, Lufkin, TX 75901, 409 632-2046; *Sherry;* Chris; Golf.

REAVES, Ms Marcia Clayton; TR '76 BS; 120 Thames St., Andalusia, AL 36420

REAVES, Nancy Jane; TR '82 BS; POB 1353, E. Brewton, AL 36427

REAVES Roydon V.; MT '78 EdS; 5441 Elm St., Millbrook, AL 36054, 334 285-3198; *Glenda Jo.*

REAVES Ms Tomi J.; DR '92 BAE; Tchr.; Ashford Acad., 1100 N Broadway Ashford AL 36312 334 899-3286, r 300 Pinetree Dr Dothan AL 36303 Luke Swimming Reading

REAVES, Ms. Vanessa; MT '92 BS; 3725 Lower Wetumpka Rd., Montgomery, AL 36110, 334 269-2239.

REAVES, William Charles; UC '95 MPA; 230 Yellow Pine Ct Niceville FL 32578

REAVES William W Jr UC 90 BAS, UC 92 MSM, AS Univ Clg NY AA Hartnell Clg Salinas CA SEMCOR Inc, 60 Second St., Ste. 301, Shalimar, FL 32579, 904 882-5407; r. 4443 Clipper Cove, Destin, FL 32541, 904 837-1252; *Ann;* Woodworking.

REBA, Jeffrey Charles; UC '94 MPA; 3008 Johnson Cir., Bridgewater, NJ 08807, 908 604-3826

REBA Ms Simone Angele (Simone Angele Leyva) UC 94 MPA, BS FL State Univ.; CFO, Defense Natl. Stockpile Ctr., 8725 John J Kingman Rd Ste 3339 Ft Belvoir VA 22060 703 767-5524 r 8324 Moline Pl Springfield VA 22153, 703 451-8943; *Jeffrey;* Chelsea Leyva; Cooking Golf Swimming Jogging

REBMAN Michael Jerome; UC '82 BAS; 1st Ofcr.; United Airlines O'Hare International Airport Chicago IL r 2239 Cottonwood Ct., Hanford, CA 93230, 209 582-7111; *Josephine* Leslie Diana Woodworking Sheriff Reserves

RECHER Brian Thomas; MT '93 BS; 67 Fleetwood Dr., Montgomery AL 36110 334 416-3202

RECHTENBACH Charles; MT '80 MSE, 6618 Thurlton Dr Alexandria VA 22315

RECKART Donald Edward 74 110 Hope Dr Montgomery, AL 36105, 334 279-0578

RECKE Mrs Rebecca E (Rebecca Bobo TR 88 BSE MASTERS Univ. of TN; Tchr./Coach, Mortimer Jordan HS, Old Hwy 31 Morris AL 35116 205 647-9811 r 525 Bailey Loop Rd., Gardendale, AL 35071, 205 647-2785; *John,* Orion; Visiting Flea Markets

RECKNAGEL CAPT Kenneth Frank, MT '86 MSP, 2109 S Bay Pl NE, Tacoma, WA 98422.

RECKNER Mrs Elena P.; UC '94 MSM, 7417 N Shores Dr, Navarre, FL 32566

RECKTENWALD Frank A.; UC '90 AGE, UC '94 BS; 953 Whitesville Rd Columbus GA 31904

RECTOR CAPT Robert Martin, USA, UC '94 MSI, BS Univ of Central TX; Ofcr, USA, Ft. Bragg, Fayetteville, NC 28314, r. 432 Andros Dr., Fayetteville, NC 28314, 910 487-3342, *Valerie*

REDD Becky F TR 83 (See Hagein Mrs Becky Redd)

REDD Reuben E., CFE; PC '81 BS, PC '87 MSJ, Special Agt., Alabama Securities Commission, 770 Washington Ave., Montgomery AL 36130 334 242-2374 r POB 339 Smiths AL 36877, 334 480-0508, *Sharon;* Tayondra; Target Shooting, Masonic PHA, Shriners, CFE.

REDDEN Donna M; MT '85 (See Johnson, Mrs Donna Myers)

REDDEN Henry M., MT '93 BS; Programmer/Analyst, Regions Financial Corp, POB 1448, Montgomery, AL 36102, r. 2501 Rocky Mountain, Prattville, AL 36066, *Theresa;* Forestry

REDDICK Robert Ray UC 82 BAS Ins Rep r 1812 Rattan Palm Dr, Niceville, FL 32578, 904 678-6285, *Sarah* Michael Jr Fishing Golf VFW Am Vets

REDDICK Sylvia Yvonne, DR '87; 516 Evergreen St., Blakely, GA 31723

REDDING Harley Dan Jr 59 MS Auburn Univ Retired Tchr Eufaula City Schs r 615 Holly Dr Eufaula AL 36027 334 687 2349 *Maxine* Laura Danny Patricia Tommy, Bird Hunting

REDDING MSGT James, USA; UC '90 MSJ, AS DeKalb Clg BA St Leo Clg Personnel Operations NCO 10th Personnel Svc. BN, Ft. Drum, NY 13602, 315 772-8325, r 10th Personnel Svc Battalion Ft Drum NY 13602 315 773-3851, Vickie, Jamie, Janice

REDDING Mrs Joey Watson TR 87 BSN 233 Southside Dr Blakely GA 31723

REDDING Kenneth Lee; '73 MSG, 824 Lincoln St., Superior, WI 54880

REDDING, Mrs. Maxine Inglis; DR '87 BSN, MSN Univ. of South AL; Dir. of Nursing; Eufaula Adolescent Ctr., POB 1179 Eufaula AL 36027 334 687-5741 r 615 Holly Dr Eufaula, AL 36027, 334 687-2349; *Dan;* Laura, Danny, Patricia, Tommy; American Nursing Assn.

REDDINGTON MAJ Robert Sean, USA; UC '90 MSI, BA Norwich Univ., MS US Nav. War Clg.; USA, OPM-SANG, Unit 61304, APO, AE 09803; r. 56 Wykagyl Ter., New Rochelle, NY 10804; *Daniela,* Helena, Jacqueline

REDDISH Mrs. Brenda Keeter; MT '78 EdS; 15 Cochgalechee CreekRd, Phenix City, AL 36869

REDDISH Richard Brian; TR '93 BS, Industrial Waste Waste Mgmt, Inc 4210 Lee Road 183 Opelika AL 36801 334 745-0181; r. 303 Lee Road 342, Salem, AL 36874, 334 749-3063; *Stacie;* Golf, Hunting, Fishing

REDDISH, Warren Alan; MT '77 MPA; BA Univ. GA, Admin.; Dougherty Cnty. Commission, POB 1827, Albany, GA 31702 r 1705 Lowell Ln, Albany GA 31707 912 888-1960; *Carol;* Karen, Matthew, Lindsay; Golf; United Way, Church.

REDDOCH, Aubrey Alexander; TR '56 BS; Resident Advisor(Retired) AL Insitute for The Deaf/Blind r 311 Botts Ave., Troy, AL 36081, 334 566-4462; *Joann;* Lewis, Larry; Fishing, Traveling, Camping.

REDDOCH, Ms. Carol B.; MT '90 AS, MT '93 BS; Exec Dir South Central AL Devel Comm 5900 Carmichael Pl, Montgomery, AL 36117, 334 244-6903; r. 343 Benbow Ct., Montgomery AL 36117 334 272-8364, Donnie Todd Kathy Writing Poetry; AL Sr. Citizens Hall of Fame.

REDDOCH Ruskin E, TR 41 MEd Univ of FL Retired Educator/Coach; Pinellas Cnty. Schs., Tarpon Spgs., FL; r 410 N. Walton Ave., Tarpon Spgs., FL 34689, 813 937-4516; *Marjorie S.;* Janet, Amy, Eugenia; Athletics, Gardening; Retired Educators Assn.

REDDOCH, Sandra Kathryn (Kym), (Sandra Kathryn White) TR 80 BA, JD Cumberland Law Sch, Atty, r 8 Dunbrook, Tuscaloosa, AL 35406; *James F.;* Malcolm, Amy Kathryn; Jr. League of Tuscaloosa

REDDY, COL John Albert, USAF; MT '82 MSD; Air Mobility Command Scott AFB IL 62225, 618 256-3216, r 622 Quail Run O'Fallon, IL 62269 618 624-6384 *Sam* Mandy Golf

REDEPENNING, MAJ Larry Lee; UC '90 MSM, Technology Educ. Inst.; r. 8640 Pine St., Wisconsin Rapids, WI 54494, 715 325-3523

REDFOOT, Ralph L.; TR '72; MBA Columbus Clg.; Acct.; Padgett Business Svcs., POB 50444, Albany, GA 31703, 912 889-0243; r. 8600 Lee Rd. #240, Phenix City, AL 36867, 334 298-4908 *Edwina* Roy Randy Field Trial Beagles

REDFOOT, Roy E.; PC '81 BS; 8580 Lee Rd. 240, Phenix City, AL 36867

REDICK, Catherine '74 (See Maxey, Ms. Catherine R.).

REDICK, Joseph Martin; TR '93 BA; Rte. 2 Box 64, Goshen, AL 36035, 334 566-4674.

REDKO, Mrs. Cindy Risner; TR '85, 208 White Water Ct., Woodstock, GA 30188

REDMAN Robin Devinci; MT '80 BAS; 2604 Lark Dr., Montgomery AL 36108

REDMON, Gerald Everett; TR '79 BS; Pres.; Bayshore Constsruction Co.,Inc, POB 1481, Bay Minette, AL 36507. 334 937-3333; r. 45872 Redhill Rd., Bay Minette, AL 36507. 334 937-6181; *Margaret,* Jeffrey A., Jason E., Jeremy K.; Boy Scouts

REDMON Helen G.; TR '75 (See Harrison, Mrs. Helen Griffin)

REDMON Ms Ollice Nadelia; TR '67 BSE; MS UCU; Tchr. Dept. Chair Pe; Sugg Middle Sch., 3801 59th St. W, Bradenton, FL 34209, 941 741-3157; r. 6633 53rd Ave. E, E61 Bradenton FL 34203 941 755-4240 Walking Fishing

REDMON Pamela Michele DR 94 (See Johnston Ms Pamela Michele

REDMON Mrs Pamela Senn TR 90 BS RR 4 Box 113, Ozark AL 36360

REDMON Mrs. Sandra Toole, (Sandra Toole); TR '92 BS, TR '93 BS; AA Chipola Jr. Clg.; Aerobics Instr.; r. POB 189, Malone, FL 32445, 904 569-2639, *Michael,* Travel, Fitness, ISCC

REDMON Ms Willie Brannon TR 36 Rte 1 Box 111-B Freeport FL 32439

REDMOND Mrs. Annette Marie; DR '90 MBA. 2836 Hawthorne Dr Columbus GA 31903

REDMOND Brenda Knight PC 88 MSE Tchr Fairfax Elem Sch., 502 Blvd., Valley, AL 36854, 334 756-2967; r. 23 Laurel Dr., Valley, AL 36854, 334 756-7841; *Michael,* Blake, Mark

REDMOND Ms Gwen Johanna; UC '88 AGE, UC '91 BS; 546 Hamilton Sta Columbus GA 31909

REDMOND Michael Karl, PC '90 EdS, BA Univ. of GA, MASTERS Columbus Clg Principal Phenix City Middle Sch, Railroad St., Phenix City, AL, 334 298-8744; r. 23 Laurel Dr., Valley, AL 36854, 334 756-7841, *Brenda,* Blake, Mark

REDNER Frank James, Jr.; MT '85 BS; Rte. 4 Box 219, Front Royal VA 22630

REDRIGUEZ Patty Ann; TR '86 (See Mitchell, Mrs Patricia Ann R.)

REDUS SSGT John A Recruiter USA 1107 North Blvd W Leesburg FL 34748 r 1347 Henchee Ln Valrico FL 33594 813 685-0184 *Laretta Hamlett-Redus* Danielle Jacquelyn Sailing and Golf

REEBER Douglas Joseph; UC '87 AGE, UC '88 BAS, Retired Military r 15 Williams Dr Topsham ME 04086 207 725-4127 *Jennifer* Erin Eric Athletics Aviation Coaching Mem Rec Committee

REEBER Ms Virginia UC 76 286 Iron Kettle Universal City, TX 78148

REECE CAPT Allen Douglas UC 91 MSP 304 Meadowgreen Dr Clarksville TN 37040

REECE Anissa Danette TR 94 BS 3417 Crasscreek Dr Montgomery, AL 36116.

REECE, Mrs Beverly V., (Beverly Vines); TR '81 BSE, BS GA Southwestern Clg Tchr Bainbridge HS 912 248-2230 r. 166 Turtle Pond Rd, Bainbridge, GA 31717, 912 246-5591; *James,* Allison, Kiley, Sutton; Tennis, Skiing, Gardening, Jr. Womens Club

REECE Ms Ellen J. Thompson; TR '86 ASN, Rte 3 Box 370, Opp, AL 36467

REECE Frank Donovan TR 86 BS Network Engr/Owner Dogiogic 33 Bridgewater Dr Newnan GA 30265 770 304-2184 r 33 Bridgewater Dr, Newnan GA 30265 770 304-8124 *Leigh A*

REECE Mrs Marian Gale (Marian G Scharmen) UC 85 BS; Homemaker; r. 1816 Vizcaya Dr., Navarre, FL 32566, 904 939-3648; *Luther;* Jon; Reading, Cross-Stitch, Sports; Navarre Youth Sports Assn

REED, Angela D.; MT '93 (See Mayberry, Mrs. Angela R)

REED Anita Denice, TR 87 BS Star Rte Box 119, Silas AL 36919

REED Anthony; TR '90 BS; 120 Old Letohatchee St., Hayneville, AL 36040

REED B Faith; TR '85 (See Clasen, Mrs. B. Faith)

REED bernard; TR '90 BS, 6465 March Rd, Theodore, AL 36582

REED, Ms. Betty S.; MT '78 MSE; 206 Douglas Cir., Prattville, AL 36067

REED SFC Bruce Allen; UC '91 AGE; 469 Wickham Dr., Columbus, GA 31907.

REED, Charles Howard; UC '77 MSI; 11400 Greenvalley Rd, Mt. Vernon, OH 43050, 614 397-7256

REED Charles Samuel; TR '77 BM, MAJOR Auburn Univ.-Montgomery; Dir. of Guid. & English, Discipline Coordinator, Autauga Academy, POB 608, Prattville, AL 36067, 334 365-7799, r 3927 Kimberly St, Montgomery, AL 36116 334 281-1575; Travel, Golf, Reading, Music

REED SMSGT Clyde H., USAF; UC '89 MPA; BA Southern IL Univ Personnel Mgr 1255 Vandenberg Blvd, Little Rock AFB AR 72099 501 988-7175 r 514 E 50th St, N Little Rock, AR 72117, 501 945-5364; *Shirley;* Erik, Chris; Model Building.

REED, Donald Hugh; TR '73; 3564 Wareingwood Dr., Montgomery AL 36109

REED Ms Donna Johnson, (Donna Johnson); '71; Clerk; US Postal Svc., 102 Price St., Florence, MS 39073, 601 845-2490; r. 105 Camelia Way, Brandon, MS 39042, 601 992-9522; *Clunn;* Julie.

REED Elmer Kenneth; UC '89 MPA; Rte. 1 Box 93, Coolidge, TX 76635.

REED, Mrs. Eunice Kilpatrick, (Eunice Kilpatrick), DR '90 AGE; Equip. Mgr.; USA, Aviation Technology Test Ctr., Ft Rucker AL 36362, 334 255-8011, r 400 Brae Loch Ln, Ozark, AL 36360, 334 774-2767; *Henry;* Dena, Amie; Reading Gardening.

REED, COL Grady H., USAF(Ret.); UC '76; BA MS State Univ VP Mesa Air Grp, r 5601 la Veta Dr Farmington, NM 87402

REED Mrs. J. Michele, RN; UC '82 MSM; RN, Jefferson Hosp Coal Valley Rd, Clairton PA 15025, r 204 Pleasant View Ct., Clairton, PA 15025, 412 655-0241; *Gary;* Tyler

REED, James David; PC '94 MSP; 4505 Crane Ct., Phenix City, AL 36867 334 297-2674

REED, James Thompson; TR '85 BS; Prog. Coord./Writer; CNN Intl 1 CNN Ctr Atlanta GA, r 1421 Peachtree St NE #412, Atlanta, GA 30309; Reading

REED, John Cash; TR '93 MSE; Jeff Davis HS, Broxton Rd., Hazlehurst GA 31539 912 272-9383

REED, CAPT John Henry; UC '93 MSE; PSC 78 Box 1669, APO, AP 96326

REED, John Lilburn; TR '85 BS; Sr. Analyst; Amer. Environ. Network, 11 E. Olive Rd., Pensacola, FL 32514, 904 474-1001 r 687 Sea Pine Cir, Pensacola FL 32506, 904 453-6928 *Anita*

REED, Joseph Ola Ray; UC '79 BS; 417 Webster St., Ft. Walton Bch., FL 32547, 904 862-2314

REED, Mrs Juanita Phillips; PC '84 BS; POB 2403, Phenix City, AL 36868

REED Karen Jenell; TR '79 (See Bussman, Mrs. Karen)

REED, Ms. Karen Wright; PC '89 MSE, PC '92 EdS; 7117 Midland Chase Lp, Columbus, GA 31909.

REED Kelly Louise, TR '84 BS, Rte 1 Box 484-K, Dadeville, AL 36853

REED, MAJ Kirk Bryce, USAF(Ret.); UC; BS MATh OK Univ, MBA MA Roosevelt Univ., CA State; Mgr.; Lockheed Martin Aero Sys. Co., S. Cobb Dr., Marietta, GA 30063, 770 494-8879 r 1048 Middlebrook Way, Kennesaw, GA 30152, 770 499-1673, *Sawong* Kirk Khanita, Soc for Creative Anachronism

REED Kristin DR '92 (See Merrell, Mrs Kristin R)

REED Larry Cale Jr, TR 83 BSE, Cert, Educator / Footaball Base r 13044 Medford Ln Jacksonville, FL 32225, 904 221-2581; *Laura;* Cale, Colt.

REED, Ms. Laura Jean Zierden, (Laura Zierden); TR '85 BS; Cert Educator Resurection Parish Sch, 3406 Justina Ra, Jacksonville, FL 32211, 904 744-1266; r 13044 Medford Ln., Jacksonville, FL 32225, 904 221-2581; *Larry;* Cale, Colt

REED, LTC Lawrence Allan, USAF(Ret.); UC '87 MSI; BSC BYU, 2202 Parish St., Cedar Falls, IA 50613, 319 266-0317; David, Jonathan, Jennifer, Christopher, Jesse, Elizabeth; Amateur Radio, Genealogy; TROA

REED, Ms Linda K Mayer (Linda K Mayer) '72, AA Brevard Community Clg.; Tchr.; Montgomery Public Sch., Wareferry Elem. Sch., 6425 Wareferry Rd., Montgomery, AL 36117, 334 260-1036, r 6244 Pinebrook Dr Montgomery, AL 36117, 334 277-1345; Reading, Hunting.

REED, Ms. Lura Helen; PC '89 MSE, PC '94 EdS; BS Auburn Univ.; Asst. Principal; Baker Middle Sch., 1544 Benning Dr., Columbus, GA 31903, 706 685-7600; r. 1901 Dickson St., Opelika, AL 36801, 334 749-7998.

REED, Mrs. Lynn Jones; TR '75 BSE, DR '90 MSE; Elem Sch. Couns.; Harrand Creek Elem. Sch., Enterprise, AL 36330; r. 101 W. Kingswood Dr., Enterprise, AL 36330, 334 347-5752; *Calvin W.;* Matthew, David; Playing Piano, Reading; Delta Kappa Gamma.

REED, Malcolm Lenoard; '70; Rte. 1 Box 147, Milton, FL 32570.

REED, Marvin Ray; UC '82 BS, UC '86 MSM; POB 21, Pensacola, FL 32591

REED, Mrs. Mary Conwal; PC '87 BSN, TR '89 MSN; 1407 Novella St., Opelika, AL 36801, 334 749-7075.

REED, Michael James; UC '90 MSI, BSME Univ. of AR; Sr. Engr.; E-Systs., POB 14100, Lexington, KY 40516, 606 293-3750; r. 200 Patchen Dr. #155, Lexington, KY 40517.

REED, Michael R.; MT '92 MSP; BA JOURN Univ. of NV Reno, Owner, Public Affairs Atragoities, r 14315 Riata Cir Reno, NV 89511, 702 852-5516; *Betty,* Alicia, Brian, Kipp; Public Relations Soc.

REED, Randall Charles; UC '84 MSM; 3808 NW 75 St., Kansas City, MO 64151

REED, Riley E.; UC '82 MSJ; Agt.; R.E. Reed Ins. Agcy., Box 378, Mary Esther, FL 32569, 904 243-8944; r. 321 S Lorraine Dr., Mary Esther, FL 32569, 904 243-8944; *Patricia,* Kevin, Geiselle; Reading, Gardening.

REED, Robert Leon; TR '77 BS; 2043 Teal Cove, Lithonia, GA 30058.

REED, Robin Lee; UC '92 BAS; AA Pensacola Jr. Clg.; Sr. Buyer; Gulf Power Co., 500 Bayfront Pwky, Pensacola, FL 32520, 904 444-6395; r. 2316 Greenwell Ct , Pensacola, FL 32526, 904 944-2426; *Lou;* Misty, Katelin.

REED, Mrs. Ruth A.; MT '91 BAS; 4847 Georgia Rd, Wetumpka, AL 36092

REED, Sharon L.; TR '88 (See Barnette, Mrs. Sharon L. Reed).

REED, Sonya McPhaul; TR '94 BSE; 14060 Reed Rd, Bay Minette, AL 36507, 334 937-2528

REED, Mrs. Susan Helene; UC '92 MSD; Child Protective Investig; State of Florida, 340 Beal Pkwy., Ft. Walton Bch., FL 32548, 904 833-3800; r. 314 Pontevedra Ln., Niceville, FL 32578; *Charles;* Sean, Casey.

REED, Mrs. Susan Legault; MT '85 BSN, TR '91 MSN; Nurse Cnslt.; DPT Public Health, 434 Monroe St., Montgomery, AL 36130, 334 240-3576; r. 711 Sunny Ln. Loop, Wetumpka, AL 36092, 334 541-4555 *Kenneth,* Shawn, Rachel Walking Traveling Gardening; Army Natl. Guard.

REED, Mrs. Vivian Marguerite; UC '94 AGE; Eligibility Couns.; Dept. of Human Svcs., Bartlett, TN 38134; r. 5111 Country View Ln., Memphis, TN 38134, 901 388-2673; *Frederick;* Kevin Dammond, Javon, Jenee; Reading

REED, Wayne Eugene; UC '90 MSM; 5721 Charmonte Way, Milton, FL 32583

REED, William L.; UC '84 MSC; 3334 Brookdale Ave., Parma, OH 44134, 216 741-7071.

REED, William MacK; TR '67; Rte. 4, Bay Minette, AL 36507, 334 937-9098

REED, William Thomas; MT '79 BS, 6244 Pinebrook Dr., Montgomery, AL 36117, 334 277-1345.

REEDER, LTC C. Glenn, USA(Ret.); DR '76 MSF; BS Univ of NE; Rte. 1 Box 64, Jack, AL 36346, 334 897-2084; *Eloise,* Steven, Gay

REEDER, Cecilia; TR '83 BS; RR 1 Box 226, Midland City, AL 36350, 334 774-8667

REEDER, Earl Thomas; TR '65 BS; MEd Univ. of FL; Coord.-Plng. & Evaluation; Osceola Dist. Schs., 817 Bill Beck Blvd., Kissimmee, FL 34744, 407 870-4056; r. 1106 Lehigh St., Kissimmee, FL 34744, 407 847-5901; Renee; Golf, Travel, Music, Theatre; FASA, FL Stamp Dealers Assn

REEDER, Ellis Gerald; MT '81 MSP; PSC Box 214, APO, AA 34024

REEDER, Eugene Paul; MT '77 MSD, MT '77 MSG, BS Auburn Univ.; Dean of Students, Ingram State Community Clg., POB 209, Deatsville, AL 36022, 334 285-5177; r. 1200 Edgeworth Dr., Montgomery, AL 36109, 334 272-6963, *Charlotte;* Greg, Chene; Golf, Walking, Chess; Kiwanis, United Methodist Ch.

REEDER, James Manuel; TR '72; POB 556, Slocomb, AL 36375, 334 886-3315

REEDER, Ms. Jennifer L., (Jennifer L. Hooper); DR '85 MSE; BS Auburn Univ.; Exec. VP; Alabama Educ. Assn., Slocomb HS, POB 380, Slocomb, AL 36375, 334 886-2008; r. 3 Trillium Cir., #1607, Dothan, AL 36301, 334 792-9194; Jesse Allen, Carrie Corena, Melvin Brady; Reading

REEDER, Mrs. Laurie Lee Davis; TR '79 BSE; POB 770433, Ocala, FL 34477, 904 854-1306.

REEDER, Mrs. Leslie Smith; DR '93 BS; Secy. to The Pres., AL Aviation & Technical Clg., Hwy. 231 S, Ozark, AL, 334 774-5113; r. 720 Meadowlake Dr., Ozark, AL 36360, 334 774-3869; *Mike;* Justin; Fishing, Church Work; First UM Church of Ozark

REEDER, Marie E.; TR '58 (See Gwanjanski, Mrs. Marie Reeder)

REEDER, Michail William; UC '90 BAS; POB 4542, Ft. Walton Bch., FL 32549

REEDER Mrs. Patti; TR '75 BSE; MEd Auburn State Univ.; 4th Grade Tchr.; Robert J Burch Elem., Fayette Council Sch System, Tyrone, GA, 770 969-2820; r. Brooks, GA 30205, 770 969-2820; *Bobby;* Chase; Camping, Reading; Georgia Educ. Assn., PAGE

REEDER, Robin; TR '77 (See Street, Mrs. Robin R.).

REEDER, Spencer Dwain; TR '78 BSE; Speech & Sci Tchr.; Belleview HS, Belleview, FL, 352 347-2425; r. POB 770433, Ocala, FL 34477, 352 854-1306; *Laurie,* Motorcycling; Coach Basketball.

REEDER, MAJ Steve, FLANG; TR '83 BS; Ofcr.; 421 Louisiana Ave., Tyndall AFB, FL 32403, 904 283-5620; r. Rte. 1, Jack, AL 36346, 334 897-2084; *Lynn;* Adam, Corey, Blake

REEDY Alex Carr UC '90 MPA Sr Instr Embry-Riddle Aeronautical Univ, 600 Clyde Morris Blvd. S., Daytona Bch., FL 32114, 904 226-6967; r. 1349 Verona St , Daytona Bch., FL 32114, 904 254-0613, *Gloria,* Golf

REEL, Daniel Patton; UC '76 MSG; Rte 2 Box 97, Marion, NC 28752, 704 738-3295

REES, Ms. Evette; MT '95 BS, USAF, r. 308 Esther Ct., Prattville, AL 36067, 334 361-7924; *Robert;* Johnny; Martial Arts

REESE Alecia Antionette; TR '85 BS, Oceanside, CA 92054

REESE, Mrs. Alicia Jo, (Alicia J. Hayes); TR '76 BS; JD Jones Law Inst Atty Reese & Reese 1 Old Town Sq PO Drawer 250, Daleville, AL 36322, 334 598-6321; r. 112 Westridge Ct., Daleville, AL 36322, 334 598-4265; *Charles Neville;* Charles, Jr; Tae Kwon Do; Boy Scouts

REESE, Mrs. Barbara W.; PC '92 MSE; BS Talladega Clg.: Tchr.; East Muscogee Sch. Dist., Spencer HS, Columbus, GA; r. 1904 Seale Rd S., Phenix City, AL 36869, 334 291-7607.

REESE, Carl E., Jr.; TR '60 BS, MSW Univ. of AL; Admin ; State Dept. Human, Resources, 64 N. Union St., Montgomery, AL 36130, 334 242-3551; r. 3231 Mc Gehee Rd., Montgomery, AL 36111, 334 281-0667; *Flora.*

REESE, Carolyn Craner; UC '89 MPA; 11 N Grant St., Hinsdale, IL 60521, 708 655-4465.

REESE, Mrs. Cheryl Lynn; UC '90 MPA; BS Jacksonville State Univ.; Child Devel Tchr.; Ft. McClellan CDS, Ft McClellan, 205 848-4857; r. 710 14th Ave. NE, Jacksonville, AL 36265, 205 435-4150; *Charles,* Michael, Jessica; Church Vol.

REESE, Debra Tolbert; PC '91 BS; BS AL State Univ.; Mgr.; Marvyn Pkwy. Convenient Store, 1900 Marvyn Pkwy., Opelika, AL 36801, 334 749-6745, r. 56 Stamford Ave., Opelika, AL 36801, 334 742-0731; Octavious; Reading, Singing, Eastern Star

REESE Mrs. Diane Kirkland, DR '83 BSN, TR '86 MSN; 109 Thrush Ln., Dothan, AL 36303, 334 793-4714.

REESE, Mrs. Edna Stallworth; DR '93 BS, DR '94 MSY; Couns.; Houston CITY Prog., 1600 Pryor St., Dothan, AL 36303, 334 702-4746; r. 2424 Webb Rd., Dothan, AL 36303, 334 794-3594; *Frank;* Stephanie, Derek, Chad; Travel, Fishing; Church.

REESE Elizabeth Louise; MT '90 (See Hill, Mrs. Elizabeth Reese)

REESE, Mrs Frances D., (Frances E. Davis); MT '79 MSE, EdS GA State Univ , Dir of Human Res Gwinnett Cnty Public Schs., 52 Gwinnett Dr., Lawrenceville, GA 30245, 770 513-6666; r. 603 Park Colony Dr., Norcross, GA 30093, 770 414-6918; *Carl;* Fishing, Hunting

REESE, Gerald Allan; UC '90 BS, UC '92 MSD; 1070 Quail Hollow Dr., Mary Esther, FL 32569

REESE, CAPT Gregory James; UC '88 MSM; 5053 Sandman Dr. Apt. 104, Covington, KY 41015

REESE, Grover H.; PC '91 EdS; MEd West GA Clg., BS TX Clg.; Principal; Warm Springs Elem., POB 309, Warm Spgs., GA 31830, 706 655-3821; r. 1453 Jarrell Rd, Greenville, GA 30222, 706 672-4018; *Lois;* Kristi, Dion; Bowling, Pres of Kiwanis.

REESE James Edward, PC '94 MSE, MSPECED Columbus Clg., MVOCED Univ. of GA; Tchr.; Muscogee Cnty., 3200 Howard Ave., Columbus, GA 31995; r. 3005 Clover Ct., Phenix City, AL 36867, 334 297-2708

REESE, Jesse James, Jr.; UC '89 MSP, 3960 Coronet Dr., Columbus, PA 16405.

REESE, Jim Burney, EdD; TR '69; MA Auburn Univ., PhD Auburn Univ.; Asst. Supt. of Educ.; Enterprise City Schs., 502 E. Watts Ave., Enterprise, AL 36330, 334 347-9531; r 204 George Wallace Dr., Enterprise, AL 36330, 334 347-1027; *Marcia,* Tiffany, Brad; Watching Sports on TV.

REESE, Jimmy H.; DR '77 BS; POB 902, Eufaula, AL 36072

REESE Mrs. Johna Faulkner; MT '93 BS; 2119 Halcyon Blvd., Montgomery, AL 36117, 334 213-0774; *Owen N. II*

REESE, Ms. Josephine Edwards, (Cornelia Josephine Edwards); TR '72 BS; Records Tech., West Point Stevens Inc., 507 W. 10th St., West Point, GA 31833, 706 645-4163; r. 3404 35th Pl., Valley, AL 36854, 334 768-2740; *Clifton E Jr.;* Chris, Mandy, Jodie, Logan; Golf, Family; Church

REESE, Mrs. Joyce Richardson; TR '78 MSE, TR '79 MSE, POB 17333, Pensacola, FL 32522, 904 434-2147

REESE, Kenneth M.; TR '67 BSE; 1015 N Hills Dr., Decatur, GA 30033

REESE. Mrs Letitia A.; TR; 1242 Westmoreland Ave., Montgomery, AL 36106, 334 834-4737.

REESE Marion W.; MT '88 AS, MT '89 BS; Florence State Univ., Univ. of AL; US Property/Fiscal Ofcr.; Natl. Guard Bur., 1730 Congressman Dickinson Dr., Montgomery, AL 36109, 334 271-7316; r. 120 Huckleberry Ln., Wetumpka, AL 36092, 334 514-0872; *Dorothy;* William, Timothy; Woodworking, Fishing; E. Montgomery Lions Club

REESE, Mark Randall; UC '83 BS; 3624 Cypress Ct., Beavercreek, OH 45440

REESE, Ms Michelle Renae, TR '95 BS; Student; r. 115 W. South Blvd., Montgomery, AL 36105, 334 284-5735; Reading, Traveling; Zeta Phi Beta.

REESE, Ms. Omzie M.; MT '79 MSE, MT '79 MSSP; 103 Hillwood Rd., Prattville, AL 36067

REESE, Ms. Rhonda; DR '81 MSE; 206 Seay St., Enterprise, AL 36330, 334 347-6879.

REESE, Robert L., Jr.; TR '71; Dir.Of Health Facitiles; State Heath Dept., 671 S. Perry St., Ste. 350, Montgomery, AL 36054, 334 240-3519; r. 190 Seminole Cir., Coosada, AL 36020, 334 285-9753; *Ginny;* Davis, Kelly; Golf.

REESE, Ms. Shelia Edwards; MT '78 MSE; 143 Ash Dr., Montgomery, AL 36117.

REESE, Mrs. Shirley Ann; UC '90 AGE; 7125 Saint Murphys Ct., Columbus, GA 31904

REESE, Steve, Jr.; TR '82 BS, POB 133, Damascus, GA 31741.

REESE, Mrs. Susan Hollis; DR '79 MSG, 1015 N Hills Dr., Decatur, GA 30033.

REESE, Timothy Earl; TR '85 BS; 724 Gary Ave Bessemer AL 35020

REESE, Tommy C.; MT '78 BS, Farmer; r. 202 Hickory Rd , Titus, AL 36080, 334 567-3484; *Janet;* Pool, Darts, Fish, Woodcrafts

REESE, MAJ Walter Lee; UC '86 MSM, POB 4231, Beeville, TX 78104

REEVE, Daniel E.; UC '79 MSM; USAF (Ret); r. 8104 Ridgefield Rd., Pensacola, FL 32514, 904 478-1507

REEVE, Wendell Eugene, Jr.; UC '86 MSM; POB 2087, Orlando, FL 32802

REEVES, Albert D.; TR '68; Retired/Tchr.; r. 3188 Main St , Cottondale, FL 32431, 904 352-4902; *Peggy;* Jo, Terri, Cindy Karla Golf

REEVES, Mrs. Barbara A ; UC '87 MSD; BS Univ. of TN, Couns , Oriole Beach Elem 1260 Oriole Beach Rd, Gulf Breeze, FL 32561, 904 934-5160; r. 2807 Sandy Ridge Rd, Gulf Breeze, FL 32561, 904 932-3956, *David;* Brandy, Tiffany; Art, Fishing, Methodist Church.

REEVES, Ms. Beverly Simmons, (Beverly Kelly); TR '80 BSE, Employee Relations Mgr.; Frontier Communications, 210 S. Alabama Ave., Monroeville, AL 36460, 334 575-9709; r. Rte. 2 Box 386, Monroeville, AL 36460, 334 575-2585, *Jimmy;* Jeremy; Reading, Traveling

REEVES, Mrs Brenda Kay Dunn; TR '76 BS; 207 Richard St., Troy, AL 36081, 334 566-1980.

REEVES, David Earl; TR '70; 207 Richard St., Troy, AL 36081, 334 566-1980

REEVES, Donald; TR '56 BS; 501 Pell Ave., Troy, AL 36081, 334 670-0146

REEVES, Ms. Dorothy Jean; PC '93 BSN; Staff Nurse, West Georgia Med. Ctr., Critical Care, La Grange, GA; r. 825 Hines Rd, La Grange, GA 30240, 706 884-5176; Natl League of Nurses, AM Assn -Critical Care Nurses

REEVES Glenn Edward, MT '76 BS; Loss Control Cnslt.; AL Rural Electric Assoc., 340 Techna Center Dr., Montgomery, AL 36124, 334 215-2732; r. POB 98, Wetumpka, AL 36092, 334 567-6220.

REEVES, Grady A.; TR '69 BS, TR '78 MSJ; 116 Highland Ave., Troy, AL 36081, 334 566-5100

REEVES Grady Hilton; UC '82 MPA; 1303 Ava Rd, Severn, MD 21144, 410 551-8539

REEVES, Gregory Franklin, TR '93 BS; 319 S Pine St., Greenville, AL 36037, 334 382-8360

REEVES, James David; TR '77 BS; Dist. Mgr.; H&H Enterprises Inc., Automotive & Home Prods , 3509 Hwy. 31 S., Pelham, AL 35124, 205 664-9191; r. Alabaster, AL 35007, 205 664-0421; *Susan*

REEVES, James Donald; PC '92 MSE; Cert. Auburn Univ ; Athletic Dir.; Boragard HS, 337 745-5916; r. 66 Lee Rd. 852, Opelika, AL 36801, 334 745-5855; *Teri;* Jessi, Kati; Racquetball

REEVES, James E.; TR '49 BS; MA Univ. of AL, JD Jones Law Sch Retired Personnel Dir Troy State Univ Syst r 1601 Cone Dr., Dothan, AL 36301, 334 793-8267, *Nora,* James, III, Julia, Amy; Gardening, Golf, Woodworking, Shriner

REEVES, James Hiram; TR '50; Retired Dist. Dir.; USDA/ASCS; r. 213 Glenwood Ave., Troy, AL 36081, 334 566-1230; *Mattie,* David E., Mary E., John (Dec.); Hunting, Raising Cattle

REEVES, James Penn, Jr.; TR '83 BS; Reporter; Associated Press, Birmingham, AL, 205 251-4221; r. 1118 Colonial Dr., Alabaster, AL 35007, 205 664-9513; *Kathryn,* Tyler, Alan.

REEVES, James Rodney; TR '68; POB 326, Concord, GA 30206

REEVES, Mrs. Jane Ransom, (Jane Ransom Andrews); TR '90 ASN RN Dept of Rehabilitation Svcs , PO Drawer 698 Dothan, AL 36302, 334 792-0022; r. Rte. 2 Box 652, Grady, AL 36036, 334 584-7805; *Bert;* Rachel, John; Reading

REEVES, Jennifer; TR '93 BSE; POB 121, Florala, AL 36442, 334 858-6202

REEVES, Jennifer; TR '92 BS; 205 University Ave., Troy, AL 36081, 334 566-2104

REEVES, Jerry Frank, Jr.; TR '84 BS; Police Ofcr ; Dothan Police Dept.; r. 102 Mill Stone Dr., Dothan, AL 36301, 334 792-4008; *Shawn;* Racheal; Reading Computers

REEVES, Jerry Frank, Sr.; TR '77 MBA, Retired Army; r 1702 Haisten Dr., Dothan, AL 36301, 334 793-6271; *Patricia,* Jerry Frank Jr, Terri; Fishing Golf.

REEVES, Jimmie Edward; DR '79 MSG, Rte 3 Box 360 A, Ashford, AL 36312

REEVES, John V.; MT '95 BS; AAS CCAF, AS Yuba Clg., USAF, CEPME/EPC, 550 McDonald St., Gunter AFS, AL 36114, 334 416-1610; r. 1813 Seasons Dr , Prattville, AL 36066, 334 365-1081; General Aviation, AOPA

REEVES, Joseph Anthony; UC '83 MSI; BS KY State Univ., Univ. of West FL, Admin. Dean, Pine Forest HS, 2500 Longleaf Dr., Pensacola, FL 32526, 904 944-1121; r. 858 Valley Ridge Dr., Pensacola, FL 32514, 904 477-6625

REEVES, Judy E.; TR '69 (See Green, Mrs. Judy E. Reeves)

REEVES, Mrs. Judy Stubbs, (Judy Stubbs); TR '70; MEd AL State Univ., EdS AL State Univ.; Library Media Spec.; Dalville City Schs., 200 Heritage Dr., Daleville, AL 36322, 334 598-4466; r. 261 Snellbridge Rd., Daleville, AL 36322, 334 598-8033; *Dr. Lynn;* Callie.

REEVES, Ms. Julia L., '72; MA Univ. of AL; Psychometrist, Houston Cnty. Schs., 406 W. Washington St., Dothan, AL 36301, 334 792-8331; r. 307 Cleveland St., Headland, AL 36345, 334 693-2272

REEVES, Mrs Kathryn P., (Kathryn L. Patterson); TR '83 MSE, MT '88 MSE; Homemaker/Preschool Tchr.; r. 1118 Colonial Dr., Alabaster, AL 35007, 205 664-9513; *Jay;* Tyler, Alan

REEVES, Ms. Katie English; TR '50; 106 Pace Pkwy., Cantonment, FL 32533

REEVES, Ms. Kay Gunderson, (Kay Gunderson); UC '86 MPA, BA Univ of CA Berkeley, JD Univ of TX Atty Baron & Budd, 3102 Oak Lawn, Ste. 1100, Dallas, TX 75219, 214 521-3605; r 5014 Rexton Ln., Dallas, TX 75214, 214 692-6643; *Tim;* Reading; Trial Lawyers for Public Just.

REEVES, Lillian; TR '39 (See Hughes, Mrs Lillian R.).

REEVES Mrs. Lori Wilmoth; DR '94 MSE, 3rd Grade Tchr.; AM Windham Elem. Sch., 200 Heritage Dr , Daleville, AL 36322, 334 598-4466; r. 204 Stonegate Dr., Dothan, AL 36301, 334 794-2763; *Max;* Eleanor

REEVES, Mrs Lucille Brown; TR '79 ASN, Shift Supv.; LV Stabler Memorial Hosp., Hwy. 10 W., POB 1000, Greenville, AL 36037, 334 382-2671; r. 115 W. End Rd , Greenville, AL 36037, 334 382-8487, *James E.,* Wayne Edwards, Tony Edwards, Joyce Soto, Kay Cates; Fishing, Cross-Stitch, ACLS, BCLS Instructor

REEVES, Ms Lynda Lee, MT '82 MSD, 8201 Babsdale Chase, Montgomery, AL 36117.

REEVES, Mary; TR '76 (See Hasselwander, Ms. Mary Reeves)

REEVES Ms Mary Ann B , (Mary Ann Brubaker) DR '87 BA Retired Acct , BellSouth, r 342 S St Andrews 511 Dothan, AL 36301, 334 671-2918, Writer, Reading, Foster Grandparent Prog

REEVES Mrs Mary Sessions; DR '94 BAE, Homemaker; r 125 N Roberta Ave , Dothan, AL 36303, 334 671-5756, *Ron,* Alec

REEVES, Mrs. Patricia K.; TR '87 BS; Manage Book Store, Troy State Univ r 1702 Haisten Dr Dothan, AL 36301 334 793-6271; *Jerry Frank;* Terri L., Jerry Frank Jr; Travel Reading.

REEVES Mrs Ramona T MT 84 AS Retired Prog Analyst; Civil Air Patrol; r. 2613 Old Orchard Ln., Montgomery, AL 36117, 334 272-8159; *Robert;* Barbara Clay, Robin, Bari, Chene, Cabell; Interior Decorating.

REEVES, Richard Allen; MT '77 MSJ; Chief Investigator; Alabama Bd. of Nursing, RSA Plaza, 770 Washington Ave. Ste. 250, Montgomery, AL 36130, 334 242-4321; r. 2100 Madison Ave., Montgomery, AL 36107, 334 263-4166, *Vickie;* Donna, Laurie, Ricky, Kelly; Deep Sea Fishing.

REEVES, Ruth Ellen; TR '39 (See Hughes, Ms. Ruth E. R.)

REEVES, Sara K.; DR '87 (See Stuckey, Mrs Sara R.)

REEVES, Mrs. Shawn F., (Shawn Faison); TR '89 BS, Assitant Mgr.; The Assoc. Finance, Dothan, AL; r. 102 Mill Stone Dr., Dothan, AL 36301, 334 792-4008, *Frank,* Racheal, Reading Family

REEVES Stephanie E., TR '91 BS; 7002-D Watchman Cir., Montgomery, AL 36116, 334 213-0479.

REEVES, Mrs. Susan, (Susan Guinn); Retired 1st Grade Tchr.; South Land Acad.; r. 202 Rick St., Troy, AL 36081, 334 566-3671; *Thomas (Jerry);* Renee, Jake; Reading, Sports, Family

REEVES, Suzanne L ; TR '92 (See Pillsbury, Mrs. Suzanne Lynn).

REEVES, Terri; TR '78 (See Smith, Mrs. Terri L.).

REEVES, Mrs. Terri M., (Terri L Mason); TR '91 BS, 9604 Old Highway 43, Creola, AL 36525, 334 675-2983; *Jeff,* Aerobics, Softball

REEVES, Thomas (Jerry); TR '65; Cert. LSU; Owner; Troy Equip. Rent-All, 303R Corman Ave., Troy, AL 36081, 334 807-0005; r. 202 Rick St., Troy, AL 36081, 334 566-3671, *Susan,* Renee, Jake; Hunting, Golf, All Sports

REEVES, Timothy Wade; PC '84 MSJ, POB 5231 Nis Adak, FPO, AP 96506

REEVES, Mrs. Tracy Lynn, (Tracy L. Rosenquist); TR '91 BS; Indep. Agt.; AFLAC & Beneficial Life, Olympia, WA 98513; r. 7934 Warbler Ct. SE, Olympia, WA 98513, 360 493-0745; *Blain;* Biking, Aerobics, Skiing, Military Affil

REEVES, Mrs. Vickie Hundley; TR '81 BSE; 116 Highland Ave., Troy, AL 36081, 334 566-5100.

REEVES-PINDLE Mrs. Sharon P.; UC '89 MPA; 20219 Burt Rd., Detroit, MI 48219, 313 533-0129

REFFETT, Lena; PC '88 (See Franklin, Mrs. Lena Susan).

REGAN Ronald Royce; DR '67 BSE, DR '76 MSE; 4422 River Forest Rd., Marianna, FL 32446

REGELMAN, Dawn M Elizabeth, (Dawn Miller Miller); PC '87 BS; Sales Rep., r. 1306 32nd St., Phenix City, AL 36867, 334 297-1620; *Keith,* Shelby, Haley; Porcelain Dollmaking

REGER, Ms. Carol Elizabeth; UC '90 MPA; BA Canisius Clg ; Contracting Spec.; USA, AACC AFLG-PRCT, Anderson Way Bldg 130 Ft Mc Pherson GA 30330, 404 752-2771 r. 1701 Calibre Vinings Way, Atlanta, GA 30080, 404 352-3335, Reading, Tennis, Gardening; Zoo Atlanta

REGI, Ms. Tawnia Joyce, UC '87 BAS, 8812-3 C Old Colony WaY, Alexandria, VA 22309

REGISTER, Mrs. Alice Martin; DR '93 BSE; AA Chipola Clg., Language Arts Tchr.; Roulhac Middle Sch , Chipley, FL 32428, 904 638-6170; r. Rte. 4 Box 613, Chipley, FL 32428, 904 638-1561 *Robert* Reading Church Activities

REGISTER, Rev. Atticus L., Jr.; DR '82 AAS; 822 Larry Gap Rd., Black Mtn., NC 28711.

REGISTER, Mrs Betty Whitman; DR '92 AS; Health Care Admin.; r. 105 Kingfisher Ct., Dothan, AL 36303, 334 794-0808; *Bill;* Stephanie; Tennis, Walking, Travel

REGISTER, Ms. Carolyn Auston; TR '85 BS, DR '93 BSE, AAS Enterprise State Jr. Clg.; Kindergarten Tchr.; Geneva Cnty. Elem. Sch., 203 Lily St., Hartford, AL 36344, 334 588-2923; r. 205 Briarwood Dr., Enterprise, AL 36330, 334 347-5520; Warren; Water-Skiing, Reading, Crafts; AEA, NEA

REGISTER Mrs Connie Era; TR '87 BSE, TR '94 MSE, 101 Lakeview Cir., Troy, AL 36081, 334 566-3294

REGISTER, Mrs. Darlene Jackson, PC '92 EdS; 7433 Kirkwood Dr., Columbus, GA 31904, 706 327-3642.

REGISTER, Durwin Leon; UC '94 AGE, 1905 Gatewood Dr., Deltona, FL 32738

REGISTER, Ms. Emily Hobbie; MT '95 BS; Asst. Dir.; Corporate Fnd. for Children, POB 1021, Montgomery, AL 36102, 334 262-5993; r. 3836 Carriage Oaks Dr., Montgomery, AL 36116, 334 277-2638

REGISTER, Hilton H., Jr.; DR '77 MPA; Supv., Houston Cnty., Adult Ed.Dept., 315 N Foster St., Dothan, AL 36303, 334 702-4168; r. 1101 S County Rd. #59, Dothan, AL 36301, 334 677-5629; Treas UD 26, Houston Educ Assn

REGISTER, Mrs Janet Antley, (Janet Antley), TR '76 BSE, Kindergarten Tchr.; Slocomb Elem. Sch., POB 280, Slocomb, AL 36375, 334 886-2132; r. POB 532, Slocomb, AL 36375, 334 886-2882, *John;* Johna, Jenna; Reading.

REGISTER, John Carl; TR '78 BS; Farmer; POB 325, Slocomb, AL 36375; r POB 532, Slocomb, AL 36375, 334 886-2882, *Janet,* Johna, Jenna; Bird Hunting; Chmn Slocomb Industrial Bd.

REGISTER, Ms Mae McKinnis; DR '94 BS; 800 Moorehouse Dr., Dothan, AL 36303

REGISTER, Mrs. Margaret; TR '83 BSN; 822 Lakey Gap Rd, Black Mtn., NC 28711, 704 669-7349

REGISTER [illegible]

REGISTER [illegible]

REGISTER [illegible]

REGISTER [illegible]

REGISTER [illegible] (See [illegible] Mrs. [illegible])

REGISTER Mrs. [illegible] TR [illegible] ASN, Home Health Director, Autauga Cnty. Health Dept., Prattville, AL [illegible]

REGISTER Mrs. Shannon Rhea (Shannon McDaniel); DR 94 BS RCA, USPS, Midland City, AL 36350, 334 983-3698, [illegible]

REGO Stephen L.; UC '84 MSM, 23751 Richland Rd., [illegible]

REGO Steven Toy; DR '86 AAS, DR '89 BAS; 405 Leslie Ln., West Chester, PA 19382, 610 393-1419

REHBERG Lorenzo Hardy; UC '85 AGE, UC '88 BS, [illegible] USA, Ft. Benning, GA 31905, 706 545-5529; r. [illegible] Rd., Columbus, GA 31909, 706 568-6526, Boating

REHBERG William (Mike); MT 85 AS, Retired USAF; r. [illegible] Rd., Macon, GA 31210, 912 471-7830

REHOME Thomas S.; MT 95 BS, Welding Supv., Giles Enterprises, 2750 Gunter Park Dr. W., Montgomery, AL [illegible]; r. [illegible] Ln., Prattville, AL 36066, 334 361-9356

REHWINKEL James Stephen; DR 95 MBA, BSBA Univ. of FL; Budget Analyst, Florida Dept. of Corrections, Hwy. US 90, Marianna, FL 32446, 904 482-9533; r. 2925 Russ St., Marianna, FL 32446, 904 482-7271

REICHARD G. Dennck; UC '94 MPA; BA Univ. of MA, Hosp. Admin.; r. 5403 Dwight Dr., Charleston, SC 29420, 803 552-8070, Officiating, Mason

REICHLE Mrs. Paula Bergeron (Paula Bergeron); TR 81 BS, Nail Tech., Nail Creations; r. 1635 SE Walston, Arcadia, FL 33821, 941 494-5267; *Scott*; Caitlin, Christopher; Dancing

REICHLE, Scott A.; TR '80 BS, Asst. Supv.; Peace River Citrus Prods., POB 730, Arcadia, FL 33821, 941 494-0440; r. 1635 SE Walston Ave., Arcadia, FL 33821, 941 494-5267; *Paula*; Caitlin, Christopher

REID Alberta Yvonne, LPC; MT '78 MBA, MT '84 MSD; Lic. Drug Treatment Coun., Dept. of Correction, Montgomery, AL 36130, 334 567-4369; r. 260 Southlawn Dr., Montgomery, AL 36108, 334 288-3161, Read, Classical Music, Travel, AADAA, Natl. Addict. Coun. Assn.

REID Mrs. Annette James; UC '83 MPA; 1160 Adobe Tr., Cantonment, FL 32533, 904 968-0476

REID Arthur [illegible]; MT 86 MSD, BS Weaver State Univ.; Investigator; Equal Employment Opp., 1900 Third Ave. N., Birmingham, AL 35203, 205 731-0082; r. 1512 Mallard Cir., Tuscaloosa, AL 35405, 205 750-0027; *Shirley*; Penn State Fan, Phi Beta Sigma Frat.

REID Arthur James, Jr.; '70, 2014 Third Ave. NW, Fayette, AL 35555

REID Betty; TR '74 (See Bostic, Betty Reid, DSW)

REID CAPT David Elliott; UC '94 MSI; 150 Sister St., Fayetteville, NC 28301, 910 487-0345

REID Dianne Patricia; UC 86 BS, UC 90 MSM; Air Traffic Controller, Federal Aviation Admin., 515 Olen Taylor Dr., Nashville, TN 37217, 615 781-5460; r. POB 270634, Nashville, TN 37227, 615 228-7076, Flutist

REID Donald Kenneth; MT '70 BS; 2080 Lochmoor Blvd., Grosse Pte., MI 48236, 313 885-7031

REID Eladio Delano; UC '87 MSP, BS FL State, ADD EdD TX Southern Univ.; Dir. Health Ctr., City of Houston, 9314 Cullen, Houston, TX 77051, 713 732-5000; r. 103 Esplanade Pl., Stafford, TX 77477, 713 499-5850; *Yvonne*; Eladio Jr., Orlando, Pertina, Pernell, Carlos, Hayde; Computers; American Assn. Higher Educ.

REID Eric Pierre; DR '76 BSE, MAE Geo. WA Univ., BA Sonoma State Univ.; Tchr., State of California; r. 1136 Gumwood Ln., Petaluma, CA 94954; *Pat*

REID George; TR '55, MS Univ. of AL; Retired Sch. Supt.; Geneva Co. Public Schs.; r. POB 90, Bellwood, AL 36313, 334 [illegible]; *Virginia*

REID George Alexander; MT '86 AS, AA Comm. Clg. of Air Force; Asst. Retail Store Mgr., Autozone Auto Parts, 2335 Atlanta Hwy., Montgomery, AL 36108, 334 277-2650; r. 481 Planters Rd., Montgomery, AL 36109, 334 271-5994; *Eddie Kimberly*; Jason; Bowling, Golf, Masonic Lodge, Shriners

REID James Kenneth; MT 83 BSN, MT 92 MSP; Prog. Dir., Alabama Dept. of Public Health, 669 S. Lawrence St., Montgomery, AL 36130, 334 261-6504; r. 154 Ledyard Dr., Montgomery, AL 36109, 334 [illegible]; Lisa *Rae*; Jeremy; Sports, Masonic Lodge, Air Force Res.

REID Mrs. Jane E[illegible]; UC 86 MPA; POB 151, Valparaiso, FL [illegible]

REID [illegible]; UC 85 MSP, BS Columbus Clg.; Retired; r. POB [illegible], Ft. Leavenworth, KS 66027, 913 [illegible]; Photography, Poetry, Writers Club

REID John Frederick; UC '76, BS Los Angeles State Clg.; [illegible] Investigator, Defense Investigative Svc., 1235 Jefferson Davis Hwy., Ste. [illegible], Arlington, VA 22202, 703 [illegible]; r. [illegible], Alexandria, VA 22312, [illegible]

REID Katherine [illegible]; TR 84 BA; [illegible] Bonnie Ct., Satellite Bch., FL [illegible]

REID Laura Lee; TR 93 BSE; 1500 Hillcrest Rd. 418, Mobile, AL [illegible]

REID Mrs. [illegible]; MT [illegible] MSD; Prog. Dir., Perry Hill United Methodist Church, 910 Perry Hill Rd., Montgomery, AL 36109, 334 272-3174; r. 154 Ledyard Dr., Montgomery, AL [illegible]; James Kenneth, Jeremy; Writing, Amer. Assn. Christian Couns.

REID Michael [illegible]; UC 96 MBA, BA St. Leo Clg.; [illegible] Mgr., GE Capital, 501 Butler Farm Rd., Hampton, VA [illegible]; r. [illegible], Yorktown, VA [illegible]; Mary; Joseph, C.; Hunting, Fishing, Soccer

REID Ms. Octavia Anne; DR '93 BSE; 3202 Kevin Dr., [illegible], AL [illegible]

REID Paul Edward, Jr.; TR 93 BS; 5201 Briar Cliff Gables Ct., Atlanta, GA [illegible]

REID Robert Alan; UC 84 AGE; Staff Mgr., [illegible] Georgia Ins. Co., 6813 Peters Creek Rd., Roanoke, VA 24019, 540 [illegible]; r. [illegible] Cir., Antigo, WI 54409, 715 623-[illegible]; Weightlifting, [illegible]

REID Ronald Thomas; DR '77 BS; 805 Sunfish Cir., Killeen, TX 76542, 817 526-9946

REID Samuel H.; TR '84 BS, MT '75 MSG; Clinic Office, CA Alabama Dept. of Youth Svcs., Mt. Meigs, AL 36057, 334 215-3833; r. 1138 Perrydale Loop, Prattville, AL 36067, 334 [illegible]; Sara Sabrina, Jennifer; Sports

REID Mrs. Sherry Greer; PC '94 EdS, MEd Columbus Clg., BS Auburn Univ.; Special Educ. Coord.; Troup Cnty. Sch. Sys., Hollis Hand Sch., 641 Country Club Rd., La Grange, GA 30240, 706 812-7939; r. POB 1285, Pine Mtn., GA 31822, 706 [illegible]; *David W.*; Melody

REIDER Bruce James; DR 90 MSI; 9051-A Bassett St., Ft. Drum, NY 13603

REIDER Robert D.; MT 87 MSJ; 430 W. Thorain, San Antonio, TX 78212

REIFF Randy Karl; UC 92 MPA; 10778 Mitchell Dr., Stanton, CA 90680, 714 828-7161

REIFFENSTEIN Carol M.; TR 76 (See Brocksmith, Mrs. Carol R.)

REIGHTER, Gregory Allan; UC '93 BS; 6010 Minneola St., Panama City, FL 32404, 904 871-2764

REIGHTNOUR Dwight T.; MT 77 MSG, BSW; Human Svcs. Prog. Spec., Dept. of Juvenile Justice, State of Florida, 450 E. 11th St., Panama City, FL 32401, 904 872-4706; r. RR 3 Box 520, Bonifay, FL 32425, 904 547-3032; *Marcia*; Heather; Hunting, Fishing, FL Dept. of Crime

REIGHTNOUR Marcia Yolande (Marcia Whitaker); DR 82 BS, DR 84 MSD; Delinquency Case Mgr. Supv., State of Florida, 500 W. 11th St., Panama City, FL 32401, 904 872-7630; r. Rte. 3 Box 520, Bonifay, FL 32425, 904 547-3032; *Dwight*; Heather; Outdoor Activities; FL Dept. of Crime

REIGLE Catherine E.; UC 94 MSR, BSN Bowling Green State Univ.; Womens Hlth. Nurse, United States Air Force, Shaw AFB, SC 29152; r. 2230 Tudor St., Sumter, SC 29150, 803 773-8542

REILLY Charles John; TR 81 BAS; Gen. Mgr. Retail, Stein Mart, Lakeland, FL; r. 8025 Baymeadows Cir., Jacksonville, FL 32256, 904 739-2128; *Jeannie*; Shelby, C.J., Alexandra, Patrick; Golf, Fishing; United Way

REILLY, Ms. D. Jennette M.; TR '95 BSN; 1826 Young Farm Rd., Montgomery, AL 36106, 334 260-9868

REILLY Francis Joseph; UC 88 MPA; 1139 Skyway Dr., Annapolis, MD 21401, 410 974-4621

REILLY Mrs. Jennett M.; TR 79 ASN; Unit Mgr., LDRP High Risk Nursery, Jackson Hospital, Montgomery, AL 36106, 334 293-8439; r. 1826 Young Farm Rd., Montgomery, AL 36106, 334 260-9868

REILLY, CAPT John P.; UC '90 MPA; W. Broadway, Salem, NY 12865, 518 854-3714

REILLY Michael Harry; UC 87 AA, UC 88 MPA; Chief Investigator, NAS Pensacola, Bldg. 1534, Code 15000, Pensacola, FL 32508, 904 452-2765; r. 6552 Oakcliff Rd., Pensacola, FL 32526, 904 453-8291, Elks Club, FOP

REILY Mrs. Carol Lynne M.; UC 82 BS, ADN Eastern NM Univ.; Mental Health Nurse; St. Mary Corwin Hosp.; r. 6110 Ashton Park Pl., Colorado Spgs., CO 80919, 719 593-1006; *David*; Keith, Ryan; Running, Reading

REIMER Mrs. Angelika H. (Angelika H. Scheithauer); DR '78 BSE; MA ENGL Western KY Univ., RANK I Univ. of Louisville; German & ESL Tchr.; North Hardin HS, 801 S. Logsdon Pkwy., Radcliff, KY 40160, 502 351-3167; r. 115 S. Miles, Elizabethtown, KY 42701, 502 737-8312; *George*; Martin, Katharina; Collecting Antiques; Pres. of KY TESOL

REIMER, LTC George Matthew, USA(Ret.); DR '79 BS; Registered Rep., Fortis Financial Svc., Elizabethtown, KY 502 769-5547; r. 115 S. Miles St., Elizabethtown, KY 42701, 502 737-8312; *Angelika*; Martin, Katharina; Gardening, Swimming; NALU, Retired Officers Assn.

REIN Ronald Richard; MT '81 BS; ASSOC AL Christian Clg.; Hearings Ofcr., The Alabama Depart. of Revenue, Gordon Persons Bldg., Montgomery, AL 36103, 334 242-1340; r. 6228 Hickory Hill Ct., Montgomery, AL 36117, 334 244-0238; *Fredd*; Ashley; Fishing, Sports, Swimming; ASEA, Frazer Mem. Methodist

REINEMER, Mrs. Marilyn Thames; DR '81 MSE; BBA Stephen F. Austin Univ.; Middle Tchr.; r. W8059 Bayview Dr., Whitewater, WI 53190, 414 473-4566; *Phil*; Holly, Russell, Casey, Kelly; Water And Snow Skiing

REINER David Allen; UC '83 MSM, BS USAF Acad.; Quality Mgr.; r. 6815 16th Ave. S., Richfield, MN 55423, 612 869-[illegible]

REINERS Mrs. Ann Westbrook; UC '85 MSI; BIE GA Technical Clg., MS IE OH State; 234 Quartermaster Ct., San Pedro, CA 90731; *Rockford*; Mitchell, Robyn

REINERS LT Rockford J.; UC '85 MSI; 234 Quartermaster Rd., San Pedro, CA 90731

REINHARD Joyce Marie; UC '90 (See O'Reilly, Ms. Joyce Marie, RN)

REINHART Mrs. Rebecca H.; DR 81 BS; 900 Adams St., Hiram, Macomb, IL 61455

REINHART Stephen John; DR '83 MSI; 900 W. Admas St., Hiram, Macomb, IL 61455

REINHART LTC Thomas B., USAF(Ret.); MT '75 BS, Cnslt.; r. 128 Quail Run Dr., Prattville, AL 36067, 334 365-9936, Golf, Computers

REINHOLD Frank Martin; '74; 1026 5th Ave., Leavenworth, KS 66048

REINHOLZ Ms. Elizabeth; TR 33; POB 7, Lake Panasoffkee, FL 33538, 904 793-6725

REINKER George R.; UC '78 MSI, UC '79 MPA, AB Stanford; Retired, USAF; r. 355 Lincoln Ave., Valparaiso, FL [illegible], 904 678-[illegible]; *E. Brooks*; Stephanie, Carol, Cathryn, Susan

REINMILLER Harold Ronald; MT '86 MBA; Gunworks, 737 Oliver Rd., Montgomery, AL 36117, 334 271-4867; r. [illegible] Lyman Ct., Montgomery, AL 361[illegible]

REINWALD Bernard C., Jr.; UC '91 MPA; Army Ofcr.; r. [illegible] Brandenberry Ct., Arlington Hts., IL 60004

REISCH Angela; TR 84 (See Danner, Mrs. Angela Reisch)

REISER Kimberly Ann (Kim Hastings); TR 92 BSE; Elem. Tchr., Fairfax Cnty. Sch. Dist., 5401 Danbury Forest Dr., Springfield, VA 22151, 703 978-0113; r. 5708 Round Top Ln., Burke, VA 22015, 703 239-2641; *Blake*

REISH Robert Allen; UC 94 MSM; 110 Melvins End, Yorktown, VA 23693, 804 460-0466

REISINGER Frederick Joseph, Jr.; 95 MBA; 4519 Sir Johns Ln., Virginia Bch., VA 23455, 804 363-8738

REISS David William; UC '89 MSI, UC '90 MSJ; 4245 Almond Rd., Fortson, GA 31808

REITER David Carl; TR 95 BSN; Surgical Nurse, USN, 1080 Child St., Jacksonville NAS, FL 32212, 904 777-7746; r. 7427 Warner Dr., Jacksonville, FL 32244, 904 779-7848; *Joanna*; Lucas, Emily, Carla; Camping

REITER, Mrs. Judith Presley, CPA; DR '86 BS, Enterprise Jr. Clg.; Controller; Barrow Mgmt. Co., Inc., POB 536, Opp, AL 36467, 334 493-7935; r. RR 3 Box 37, Samson, AL 36477, 334 898-7261; *Calvin*; Mitchell, Mandel, Russell, Richard; Read, Ceramics, UMC Bible Study Tchr.

REITER Lohman Dale II; UC 81 MSM; 707 Lida Ln., Green Bay, WI 54304

REITHER, Carey James; UC '89 BAS; Registered Rep.; Waddell & Reed, 77 E. Idaho Ave., Ste. 100, Meridian, ID 83642, 208 888-9590; r. 2310 Jod Ave., Nampa, ID 83651, 208 466-7874; *Beverly*; Thax, Thessa; Hunting, Fishing, NCOA, State Legislative Coord.

REITZ Mrs. Lesa Kay Luker (Lesa Kay Luker); PC 86 BS; Computer Prog. Analyst, Mobile Infirmary Med. Ctr.; r. 2563 Oak Harbor Dr., Mobile, AL 36693, 334 660-7614; *Malcolm*; Sydney; Sailing

REITZ, Mrs. Patricia A., (Patty A. Starck), BACHELOR Rice Univ.; Physical Therapy Student, Texas Womens Univ., Houston, TX 77096; r. 10707 Kirkside, Houston, TX 77096, 713 729-3221; *David*; Michael, Ellis; Gardening, Traveling, Reading; Texas Childrens Hosp. Vol.

REIZ George Paul, Jr.; UC 84 MSM; 65 Kinney Ave., Mt. Pocono, PA 18344, 717 839-9987

RELINE, Bruce T.; UC; 3420 N Landing Dr., Chesapeake, VA 23322

REMAKLUS Dan Lee; UC 93 BAS, AA CCAF; Financial Analyst; USAF, Hurlburt Field, FL 32544, 904 884-4038; r. 513 Juniper Ave., Niceville, FL 32578, 904 678-6757; *Cindy*; Brannon, Nick; Golf

REMBERT Joseph, Sr.; MT '93 BS; Minister; AME Church; r. 521 Adler Dr., Montgomery, AL 36116, 334 281-8048

REMBERT Ross Martin; UC '92 MSD; BA Univ. of West FL; Voc. Couns.; Clinical Psychology Assoc., Cardova Park, Pensacola, FL 32503, 904 484-2608; r. 1305 E. Jordan St., Pensacola, FL 32503, 904 432-4630; *Susan S.*; Licensed Boat Captain, NARPS

REMEIKA Michael Joseph; MT '85 MBA; BS Southern IL Univ.; Tchr.; Clark Cnty. Sch., Las Vegas, NV 89110; r. 1916 Renault Ave., Las Vegas, NV 89122, 702 431-4175

REMICK, Frederick A., Jr.; PC '84 MSD; 4927 Roxbury Ct., Columbus, GA 31907, 706 561-3575

REMINES, Kenneth Allen; UC '92 AGE; R.O.T.C.; USA, 311 W. South St., Jackson, OH 45640, 614 286-6082; r. 4965-B Hammond Hts., Ft. Campbell, KY 42223, 502 439-4377; *Deanna*; Nicole, Craig, Brittany; Fishing, Hunting; Volunteer Org.

REMINGTON Mrs. Dinah Smith; UC '92 MSD; 36 Paradise Point, Shalimar, FL 32579, 904 651-8592

REMITERA Marcia R., Jr.; UC 85 MSM, BA Univ. of Nueva Caceres; Transportation Asst.; Naval Trng. Ctr., Orlando, FL 32813, 407 646-4587; r. 2521 Titus Ct., Orlando, FL 32817, 407 275-6196; *Teresita*; Theresa, Jon; Tennis, Basketball, Martial Arts; FAVA

REMMIE Timothy A.; UC 87 AGE; Manufacturers Rep., The Durkee Co., 5240 Catalina St., Pace, FL 32571, 904 994-4490; r. 5240 Catalina St., Pace, FL 32571, 904 994-4490; Rachel, Sarah; Water Sports

REMON Jose Miguel; UC '93 BS; 4417 Iowa St., Tampa, FL 33616, 813 839-8898

REMUS William Frederick; TR '90 BS; 254 Forest Knoll, Palatine, IL 60074

REMY, Ernie Henry; UC '95 MSI; Intl. Sales VP; Pace Products Intl., 8400 W. 110th St., Overland Park, KS 66210, 913 469-5353; r. 1106 N. Anne Shirley Dr., Olathe, KS 66061, 913 768-0549; *Cheryl*; Chad, Courtney; Travel; Boy Scouts

RENCKLY, Ms. Joyce Black, (Joyce Black); MT '76 ASN, TR '92 BSN; Asst. Dir. of Nurses; St. Jude Children's Ctr., 2048 W. Fairview Ave., Montgomery, AL 36108, 334 834-5590; r. 1981 Suncrest Dr., Prattville, AL 36067, 334 365-4236; *Dr. Thomas*; Adam

RENDER Ms. Patricia P.; TR '66, Rte. 3, Box 180, Ozark, AL 36360

RENDZIO Mrs. Leila Ector; TR '86 BSE; 106 Keisha Cir., Ozark, AL 36360

RENEAU Ms. Gladys Hall; TR '49; POB 33, Ashford, AL 36312

RENFRO Edwin Douglas; MT '86 BS, 1404 S Glenn Rd., Spokane, WA 99206

RENFRO Jamie E.; TR 92 (See Weeks, Mrs. Jamie Ellen)

RENFROE Ann; TR '75 (See Barbaree, Ms. Ann Renfroe)

RENFROE Billy Edward, Jr.; UC '91 BS; ASSOC Comm. Clg. of Air Force, Controller; USAF, US Central Command, CCJ3-C, Mac Dill AFB, FL 33608, 813 828-5696; r. 2007A Bridges Dr., Mac Dill AFB, FL 33621, 813 840-2706; *Sue*; Billy W., Warren A.; Golf, Guardian Ad Litem

RENFROE Bobby Gene; TR 68; Rte. 1 Box 96 F1, Union Spgs., AL 36089

RENFROE E. Dewey; TR '51, MEd Auburn Univ., AA Auburn Univ.; Ret. Principal, Hardaway HS; r. 2728 Barbara Ave., Columbus, GA 31907, 706 561-6301

RENFROE Mrs. Martha F. (Martha F. Brunson); TR 55; Retired Sch. Tchr., Bay Cnty. Dist. Schs., Panama City, FL; r. 806 New York Ave., Lynn Haven, FL 32444, 904 265-2996; William; Sara, Frank, Barbara, Susan, Nancy; Genealogy, Reading, Sewing, Church

RENFROE Ms. Merri Jo; TR '84 BS, Business Owner, MJR Real Estate Investment, 610 Gettysburg Pl., Atlanta, GA 3035[illegible], 770 641-8242; r. 610 Gettysburg Pl., Atlanta, GA 30350, 770 641-8242, Volunteer, AIDS Atlanta

RENFROE Mike; TR '75 AAS; RR 1 Box 48, Ariton, AL 36311

RENFROE Mrs. Mildred H.; TR 66 BSE, BS AL Clg. (Montevallo); Retired Tchr., Banks Jr. High; r. Rte. 1 Box 75, Banks, AL 36005, 334 243-5281; *Max (Dec)*; Donald E., James A., Ann; Volunteer Work

RENFROE Mrs. Pamela Holmes; MT 84 ASN; Rte. 1 Box 110, Union Spgs., AL 36089

RENFROE Samuel A., Jr.; UC '83 MBA; 412 McQueen Ave., Mobile, AL 36609

RENFROE Sandra; TR '78 (See Haynes, Mrs. Sandra Renfroe)

RENFROE Mrs. Susan Park; TR 84 BAE; Tchr., Ozark Schs., Ozark, AL; r. Rte. 1 Box 204A, Brundidge, AL 36010, 334 735-3851; *Don*; Shasta, Sanet, Donna; Reading, Local Cattlewomens Assn.

RENFROE, William James; UC '81 MSD; Couns.; Escambia Cnty. Sch. Dist., 2400 Long Leaf Dr., George Stone Ctr., Pensacola, FL 32526, 904 944-1424; r. 8780 Redwing Dr., Pensacola, FL 32534, 904 478-0844; *Patty L.*; Fred, Heidi; RVs, Camp, Computer, Racquetball

RENNER Bradley Thomas; MT '95 MSR, USN, Maxwell AFB, AL 36112; r. 320 Oak St., Maxwell AFB, AL 36113, 334 264-0344

RENNSPIES, CAPT Norman Eric; UC '89 MSM; 108 Union Bnch Rd., Blairstown, NJ 07825

RENO George Theodore; DR 78 BS; Hhc 7th Atc, POB 3287, APO, AE 09114

RENSHAW, PO1 Cynthia Jean, USN; UC '92 MPA; E6; USN, US Naval Hospital; r. 1286 Fox Den Rd., Chambersburg, PA 17201, 717 264-1533; *Jeff*; Reading, Movies

RENSHAW, Thomas Gilbert; UC '88 BAS; 258 Rancho Del Oro Dr. Apt. 62, Oceanside, CA 92057

RENSVOLD Roger B., PhD; DR '78 BS, MSSM Univ. of Southern CA, PhD GA Inst. of Tech.; Asst. Prof., City Univ. of Hong Kong, 83 Tat Chee Ave., Kowloon Tong, Hong Kong, Hong Kong, 522 788-7857; r. 9 Wah King Hill Rd., BLK 4, 8D, Kwai Chung NT, Hong Kong, Hong Kong, 522 370-0753; *Magdalena*

RENTZ Aubrey Eugene; TR 60 MS, US Sports Acad.; Coach-Girl Basketball, Freeport HS, Freeport, FL 32439; r. Rte. 2 Box 161, Freeport, FL 32439, 904 835-4275; *Margaret*

RENTZ, Thomas; DR '91 AAS; Svc. Engr.; Boeing Helicopters, POB 16858, Philadelphia, PA 19142, 610 591-7760; r. 1014 Cypress Rd., Wilmington, DE 19810, 302 475-0821; *Sue*; Steven, Kevin; Flying, Army Aviation Assn.-America

RENZ Ms. Robert Raymond; TR 80 MSD; 10946 Peacan Dr., Fairhope, AL 36532, 334 928-5845

REPAL, Ms. Lorena Jewell; UC '83 MSM; 8 Med. Gp. PSC Box 2447, APO, AP 96264

REPASKY, COL Frederick S.; UC '82 MSM; Tchr.; Hampton HS, 1491 W. Queen St., Hampton, VA 23669; r. 110 Willow Oaks Blvd., Hampton, VA 23669

REPESH, James Stanley; UC '84 BS; 513 Nutmeg Avebye, Niceville, FL 32578, 904 678-3671

REPOSA Wayne Francis; '74; Regional VP, Primerica Financial Svcs., 168 Minnesota Ave., Roseburg, OR 97470, 503 672-3305; r. 168 Minnesota Blvd., Roseburg, OR 97470, 503 672-3305

REPPER Ron C.; UC 84 MSM, BSIE Univ. of MO, MS Nav. Postgraduate Sch.; Pilot, Southwest Airlines, POB 36611, Dallas, TX 75235; r. 2639 Loopridge Dr., Orange Park, FL 32065, 904 272-6411; *Sharon*; Jenny, Holly

RESLIE MAJ Michael Brett, USAF; UC '90 MPA, BA Chapman Clg.; 205 Perry St., Rm. 173, Robins AFB, GA 31098, 912 926-2152; r. 903 Brookley Ave., Robins AFB, GA 31098, 912 328-7181; *Karen*; Daniel, Steven; Computing, AFCEA International

RESNIK, Stanley Martin; UC '93 MSD; 10537 Lou Anna Pl., Oklahoma City, OK 73130

RESPASS Mrs. Deborah Ann; TR 91 BSN; 1426 E Rhett Butler Rd., Clarksville, TN 37042

RESPASS CAPT Robert Michael; DR '90 MSP; 1426 E Rhett Butler Rd., Clarksville, TN 37042

RESSICO, Mrs. Anita J.; MT '77 BS; Retired Acct./Realtor; r. POB 230846, Montgomery, AL 36123, 334 272-3013; *Virgil (Dec)*; Susan, Barbara; Traveling, Reading

RESTREPO Luis A. Palacio; TR; Apartado Aereo 53900, Medellin, Colombia

RETHERFORD Danny Lane; TR 79 MSE, BS Univ. of West FL; Tchr., Milton HS; r. 3153 Cobblestone Dr., Pace, FL 32571, 904 994-8611; *Karen*; Amanda, Jessica, Dustin; Golf

RETHERFORD David Bryan; TR '80 BS; Rte. 5 Box 310, Chipley, FL 32428

RETHERFORD, Ronald B.; TR '79 BSE; Prog. Fitness Dir.; Enterprise YMCA, POB 257, Enterprise, AL 36331, 334 347-0214; r. 313 Arrowhead Dr., Enterprise, AL 36330, 334 393-6296; *Wanda*; Lucas, Leah; Remote Control Planes, Fishing

RETHERFORD, Mrs. Wanda M., (Wanda Myers); TR '78 BS; Claim Rep., State Farm Ins. Co., 326 Honeysuckle Rd., Dothan, AL 36303, 334 671-3356; r. 313 Arrowhead Dr., Enterprise, AL 36330, 334 393-6296; *Ronald*; Lucas, Leah

RETHERFORD, Wayne Teryl; DR '90 BS; Probation Ofcr., State of Florida Dept. of Corrections, De Funiak Spgs., FL 32433, 904 892-6141; r. RR 2 Box 36, Caryville, FL 32427, 904 547-5622; *Terri*; Kathryn, Tucker; Golf

REVEL, Ms. Catherine Fain, RN; TR '95 BSN, Staff Nurse; Southeast Alabama Med. Ctr., Labor & Delivery, Dothan, AL 36302, 334 793-8111; r. 408 E. Broad St., Ozark, AL 36360, 334 774-2332; Donna; Travel, Reading, Gospel Singing, Glory to Him Fellowship Ch.

REVEL, Mrs. Donna Towrey; TR '81 BS; POB 2316, E. Brewton, AL 36427

REVEL, Ms. Felicia Beatrice; TR '60 BSE; MS Univ. of AL; Retired Tchr./Liberian; r. 1015 Drayton St., Elba, AL 36323, 334 897-3686; First Assembly of God SS Tchr.

REVEL, Mrs. Laurie Shirley; TR '23 MSSP, TR '80; Rte. 1 Box 160, Troy, AL 36081, 334 484-3233.

REVEL, Rebecca B.; PC '88 BS; AAS Gulf Park Clg., Gulfport; Transportation Sales; r. 2901 Summerville Rd., Phenix City, AL 36867, 334 298-8240; John, Ashley; Old Movies, Daughters American Rev

REVELL, Ms. Frances J. Eubanks; TR '78 BSE, POB 101, Bristol, FL 32321.

REVELL, Linda Ann; TR '77 BM; 606 Bryant St., Opp, AL 36467, 334 493-3747.

REVELL, Ms. Melanie Ann; TR '92 BSE; 105 Golf Cir., Opp, AL 36467

REVELL, William Carlos; MSE, DR '75; 105 Golf Cir., Opp, AL 36467, 334 493-3954

REVELLS, Mrs. Donnis Chancey; DR '93 BS; Asst. Dir.; The Arthritis Fndn., 211 N. Alice St., Dothan, AL 36303, 334 793-2671; r. Rte. 1, Box 400, Jakin, GA 31761, 912 372-4114; *Larry;* Tosha.

REVERE, John Henry, IV; TR '91 MSE, TR '93 MSE; BS Eastern KY Univ.; Tchr./Coach; La Grange HS, 516 N. Greenwood St., La Grange, GA 30240, 706 883-1590; r. 112 Powers Ct., La Grange, GA 30240, 706 882-9505; *Brenda,* Ben, Courtney, J.R.; Coaching; Sponsor-Athletes in Action.

REVERT, Ms. Helga M. Loy; DR '81 MSF; AS Central TX Clg., BA Univ. of MD; Ret. For. Language Instr.; Enterprise State Jr. Clg.; r. Gate Way Estates, 104 Deer Run St., Enterprise, AL 36330, 334 347-5228; *Melvin;* Lasbel, Melvin D., Alexander; Travel, Reading, Videos.

REVETTE, Ms. Cora Jane; TR '61; 361 Reynolds Mill Rd, Greenville, AL 36037.

REVILL, Jesse Frank, Jr.; TR '83 BS; Rte. 1 Box 160, Troy, AL 36081

REVILL, Ms. Laurie Shirley; TR '71; Rte. 1 Box 160, Troy, AL 36081

REVILLE, Mrs. Kimberly Clark, (Kimberly L. Clark); TR '84 BSN; RN; Huntsville Hosp., 911 Big Cove Rd., Huntsville, AL 35801, 205 517-7761; r. 14092 Monte Vedra Dr., Huntsville, AL 35803, 205 880-0350; *Albert;* Austin, Alexander; Homemaking, Family, Sewing; Church Activities.

REXROAT, Michael S.; DR '73 BS; Dir.; Gulfstream Aerospace, POB 2206, Savannah, GA 31402, 912 965-3261; r. 71 Miller Dr., Richmond Hill, GA 31324, 912 727-2040; *Janet;* Michael Jr., James.

REY, Belton Ricket, III; UC '89 AGE; 9832 Lake Dr., Brooksville, FL 34613, 904 596-3686.

REY, Daryl Scott; UC '94 MSI; 6909 US Hwy. 98, Hattiesburg, MS 39402, 601 264-6433.

REYES, Ann Marie; TR '91 BS; 103 Shirley Dr., Ozark, AL 36360

REYES, Mrs. Carmen M.; MT '95 AGE; USAF; r. 1208 Kingston Gdn Rd, Prattville, AL 36067, 334 953-2494

REYES, Charles W.; TR '72; Rte. 2 Box 12, Belleville, WV 26133, 304 428-8180.

REYES, Diana; MT '95 (See Reyes-Kehoe, Ms. Diana).

REYES, Ms. Margaret; UC '91 BS, UC '94 MSM; 835 St Pierre Cove, Niceville, FL 32578, 904 892-2603

REYES, Rafael; MT '94 MSM; BS Inter American Univ.; Computer Cnslt.; Raymond Professional Mgmt., 600 Colonial Park Dr., Roswell, GA 30076, 770 587-4090; r. 1476 Raintree Dr. Apt. A, Roswell, GA 30076, 770 518-1294; Music, Computers, Running.

REYES-KEHOE, Ms. Diana, (Diana Reyes); MT '95 BS; ASSOC. Southwest TX Jr. Clg.; Dept. of Defense, 4233-F S Mellen Dr., Mountain Home AFB, ID 83648, 208 832-4255; r. 4233-F.S Mellen Dr., Mountain Home AFB, ID 83648, 208 832-4255; *Michael;* Christopher; Arts, Language, Writing, Fed. Womens Prog., Spec. Olym.

REYNA, Rogelio; UC '88 MSM; ASSOC Univ. of MD, BA Univ. of MD; Housing Mgmt. Spec.; Nav. Facilities Engrg Cmnd., BQ Prog. Mgmt. Ofc., 200 Stovall St., Alexandria, VA 22332, 703 325-8928; r. 6536 Greyledge Ct., Alexandria, VA 22310; *Maria Nieves Mendiz Alda;* Rogelio Antonio, Noemi; Exercising; Professional Housing Mgmt.

REYNDERS, TSGT Pieter B., Sr.; UC '88 BS; 100 Highland Forest Dr., Charlotte, NC 28270.

REYNOLDS, Mrs. Amey Deneen C.; PC '94 BS; 907 Kimball Dr., Phenix City, AL 36869, 334 298-4819; *Kenneth,* Asia, Aerial, Kevari, Kenovia; Singing, Reading, Cooking, Organ; Girl Scouts.

REYNOLDS, Ms. Angela E.; TR '94 BM; Band Dir.; Excel HS, Hwy. 136, POB 429, Excel, AL 36439, 334 765-2423; r. POB 691, Excel, AL 36439, 334 765-3178; Music, Outdoors, Reading.

REYNOLDS, Beverly Renea; TR '81 BS; Rte. 1 Box 42, Fitzpatrick, AL 36029

REYNOLDS, Bobbie Gail; DR '92 BS; AS Enterprise State Jr. Clg.; Ofc. Mgr.; r. 1675 Knollwood Dr., #476, Mobile, AL 36609, 334 661-7453; *Philip D.;* Aerobics and Fitness.

REYNOLDS, Ms. Catherine; TR '46; 3644 Altadena Dr., Birmingham, AL 35243.

REYNOLDS, Mrs. Cheryl Green; DR '90 MSE; Math Tchr.; Daleville HS, Daleville, AL 36322; r. 115 Eagle Cir., Enterprise, AL 36330, 334 347-7366; *John;* Melanie, Brian; Reading, Crocheting.

REYNOLDS, Christopher M.; UC '93 MPA; BA Eckerd Clg., AS Hillsborough Community; Firefighter; Hillsburg Cnty Fire Dept., 3210 S 78th, Tampa, FL 33619, 813 744-5638; r 6910 Williams Dr., Tampa, FL 33634, 813 884-2902

REYNOLDS, Curtis Ray; UC '92 MSM; Rte. 4 Box 160, Muleshoe, TX 79347.

REYNOLDS, Mrs. Diane W., (Diane White); TR '78 MSE; Sci. Tchr.; Charles Henderson Middle Sch., Elm St., Troy, AL 36081, 334 566-5770; r. 203 Shadow Ln., Troy, AL 36081, 334 566-7975; *James;* Richard, Steven.

REYNOLDS, Ms. Donna Leigh; TR '86 BS; Editor; AL Co-op Ext. Sys., 226 Duncan Hall Annex, Auburn University, Auburn, AL 36849, 334 844-5680; r. 1631 Wrights Mill Rd., Auburn, AL 36830, 334 826-2777; Catering, Music Ministry

REYNOLDS, Eugene H.; '73; 1918 Northgate Dr., Opelika, AL 36801, 334 745-0607

REYNOLDS, Eulalia; TR '48 (See Holston, Mrs. Eulalia Reynolds)

REYNOLDS, Ms. Evelyn Eurcel; MT '94 MSD; MSEd New Orleans Baptist Sem., BA William Carey Clg.; Guid. Couns.; Montgomery Cnty. Bd. of Ed, 307 S. Decatur St., Montgomery, AL 36104, 205 269-3725; r. 6533 Ashton Cir., Montgomery, AL 36117, 334 271-1861

REYNOLDS, Fred Richard; TR '79 BS; 2013 E Atlanta Rd, Stockbridge, GA 30281

REYNOLDS, Gary Smith; UC '94 MSI; BS BYU; Maj (Operations Spec.); USAF, Kadina AFB Okinawa, Japan; r. 8830 Mountain Meadows Dr., Mountain Ranch, CA 95246, 209 754-5469; *Sally;* Nathan, Annie, Emma, Spencer; Boating, Model Airplanes.

REYNOLDS, Glen Roy; MT '81 BS, MT '84 MSP; 103 Montview Ct., Prattville, AL 36066, 334 365-6242

REYNOLDS, Gwendolyn Faye; DR '79 (See Kelly, Mrs. Gwendolyn Faye)

REYNOLDS, Harrell; TR '72; 108 Shady Valley Dr., Carrollton, GA 30116.

REYNOLDS, Hugh Stanley; DR '86 BS, DR '87 MSD; 210 Honeysuckle Rd #99, Dothan, AL 36301

REYNOLDS, Ms. Jacqueline; TR '90 BS; Asst. Dept. Mgr.; Montgomery Ward, 3555 Ross Clark Cir., Dothan, AL 36303, 334 794-2611; r. Rte. 2 Box 204, Headland, AL 36345, 334 585-3884

REYNOLDS, James R.; TR; Asst. Dir.; Montgomery Cnty. Health Dept., Enviromental Health Div., 3060 Mobile Hwy., Montgomery, AL 36108, 334 293-6516; r. 203 Shadow Ln., Troy, AL 36081, 334 566-7975; *Judy Diane;* Richard, Steven

REYNOLDS, John David; TR '88 BS; Proj. Mgr.; Quanterra Environ. Svcs.; r. 2115 Belle Terra Dr., #4, Knoxville, TN 37923, 423 694-7739; *Kenneya;* Sports

REYNOLDS, Johnnie Harold, DR '75 BSE; Rte. 3 Box 61-A, Daleville, AL 36322, 334 598-9024.

REYNOLDS, Kara Delynn; TR '95 BS; Rt1 Box 30, Kinston, AL 36453

REYNOLDS, Katryn; TR '92 (See Beavers, Mrs. Katryn Anne)

REYNOLDS, Ms. Kimberly; TR '77; 4800 North Pt. Pkwy #260, Alpharetta, GA 30202

REYNOLDS, Larry Thomas; UC '79 MSE; AB AL Clg.; Purchasing Mgr.; Choctaw Maid Farms, 115 N. Pearl St., POB 577, Carthage, MS 39051, 601 267-6367; r. 5162 Prairie Dr., Brandon, MS 39042, 601 825-8370; *Frances;* Larry Jr., Debi Stuart, Melissa Magill; Gun Collecting; VFW

REYNOLDS, Lee Ann; TR '94 (See Murray, Mrs. Lee Ann R.).

REYNOLDS, Ms. Linda Mender; DR '82 BS, DR '84 MBA, Rte 3 Box 32 Pine St., Daleville, AL 36322.

REYNOLDS, Ms. Linda Sue; MT '80 BSE, Account Clerk II; Retirement Systs. of AL, 135 S. Union St., Montgomery, AL 36104, 334 832-4140; r. 2302 Chapman St., Montgomery, AL 36107, 334 263-5012; Arts Crafts Gardening.

REYNOLDS, Ms. Lorena Burden; TR '52; POB 351, Valparaiso, FL 32580.

REYNOLDS, Mrs. Lori D., (Lorie M. Dean); TR '92 BS; Tchr.; Preschool Morning Prog., 721 Greensboro Ave., Tuscaloosa, AL 35401, 205 391-3115; r. 14325 Gentry Dr., Tuscaloosa, AL 35405, 205 759-2789; *Scott;* Ariel; Tennis, Church Activities

REYNOLDS, Luther Eugene; DR '82 BS; Retired Military; r. 6317 Chappelle Ln., Montgomery, AL 36117, 334 270-1774.

REYNOLDS, Mary Jeane; TR '45 (See Moss, Mrs. Mary R.).

REYNOLDS, Mrs. Mary W.; MT '91 BS, MT '93 MSP; Automation Coord.; USDA/Farm Svc. Agcy., Ste. 600, Sterling Ctr., 4121 Carmichael Rd., Montgomery, AL 36116, 334 279-3543; r. 5747 Pinebrook Dr., Montgomery, AL 36117, 334 277-0388; *Roy;* Ramona, Todd; Reading; Church.

REYNOLDS, Michael Fredric; TR '92 BAE; Cattle Rancher; Reynolds Farms; r. 518 Main St., Headland, AL 36345, 334 790-6959; Hunting Fishing.

REYNOLDS, Myra; TR '80 (See Layton, Ms. Myra J.).

REYNOLDS, Mrs. Nancy Averett; DR '92 BSE, Classroom Tchr.; Lisendy Elem. Sch., 800 Saust Ave., Ozark, AL 36360, 334 774-4919; r. 301 Myrtle Dr., Ozark, AL 36360, 334 774-5695; *Jack;* Jackson.

REYNOLDS, Nancy I.; TR '79 (See Power, Mrs. Nancy Reynolds).

REYNOLDS, Page; TR '84 (See Whitfield, Mrs. Page R.)

REYNOLDS, Mrs. Patricia Burns, (Patricia Burns); TR '63 BS; Librarian/Inactive Tchr.; Kensington Park Library, Kensington, MD; r. 9715 Parkwood Dr., Bethesda, MD 20814; *James S.;* Jeffrey, David; Reading, Playing French Horn

REYNOLDS, Mrs. Patricia G.; TR '84 BS; 108 Shady Valley Ct., Carrollton, GA 30116.

REYNOLDS, CAPT Patrick Michael; DR '90 MSP; Hhc Cmtc 28208, APO, AE 09173.

REYNOLDS, Mrs. Penelope Jo, (Penelope J. Rountree); MT '79 BS, MT '82 MSD; Couns.; East Central Mental Health, Union Spgs., AL 36089, 334 738-5279; r. POB 47, Fitzpatrick, AL 36029, 334 738-2291; *Robert Anthony;* Elizabeth, Tony; Crafts, Gardening; BPW, ACA, NCADAA

REYNOLDS, COL Philip Charles; UC '78 MPA, UC '80 MSM; BBA TX Tech. Univ.; Retired; Real Estate Agt.; Coldwell Banker, 11800 Springfield Pike, Cincinnati, OH 45246, 513 671-5800; r. 8075 Timbertree Way, West Chester, OH 45069, 513 860-4267; *Susan;* John, Laura, Charles, Michael, Christie, Joseph, Tim; Ham Radio-KE8FA, Motor Homing; ROA, AFA.

REYNOLDS, Philip Daniel; TR '91 BS; Grad. Student; r. 1675 Knollwood Dr. Apt. 476, Mobile, AL 36609, 334 661-7453; *Gail;* Sports.

REYNOLDS, Raymond Clark; TR '66; Prog. Mgr.; Georgia Dept. of Natural Res., 4244 International Pkwy., Ste. 114, Atlanta, GA 30354, 404 362-2671; r. 7275 Cherokee Ct., Riverdale, GA 30296, 770 997-0052; *Pamela;* Ray, Chris; Fishing.

REYNOLDS, Regina; DR '93 (See Tharpe, Mrs. Regina G.)

REYNOLDS, Robbie, DR '75 (See Burton, Ms Robbie Reynolds)

REYNOLDS, Robert Anthony; MT '89 MSD, BS Auburn Univ.; Dir.; Bradford Health, Montgomery, AL 36117, 334 244-0702; r POB 47, Fitzpatrick, AL 36029, 334 738-2291, *Penelope;* Elizabeth, Tony; NCADAC.

REYNOLDS, Robert Dale; UC '84 MPA; BS Univ. of IL; Tchr.; Chandler HS, 350 N Arizona Ave., Chandler, AZ 85224; r. 10621 23rd St., Phoenix, AZ 85028, 602 971-5257, Auto Mechanics, Jogging

REYNOLDS, Robin; TR '78 (See Whatley, Mrs. Robin Reynolds)

REYNOLDS, Scott Christopher; TR '92 BS, New Orleans Baptist Sem.; Minis. Youth & Recreation; First Baptist Church, 721 Greensboro Ave., POB 2387, Tuscaloosa, AL 35403, 205 345-7554; r. 14325 Gentry Dr., Tuscaloosa, AL 35405, 205 759-2789; *Lori;* Ariel; Golf; Tuscaloosa Cnty Min of Youth

REYNOLDS, Sharon; UC '89 (See Pierce, Mrs Sharon Sue).

REYNOLDS, Sheri; TR '91 (See Noviello, Mrs. Sheri Reynolds, RNC)

REYNOLDS, Ms. Sherry South; TR '74 BSN; c/o Edna Heddens, 10806 N E Knott St., Portland, OR 97220

REYNOLDS, Shirley Ann; TR '83 BS; 115 Gamble, Troy, AL 36081

REYNOLDS, Stanley Thomas; TR '87 BSE, MEd Gwinnett Bible Clg.; Tchr.; South Gwinnett H. S., E. Main St., Snellville, GA 30278, 770 736-4305; r POB 1138, Snellville, GA 30278, 770 985-6957, Alicia, John.

REYNOLDS, Susan (See Peeples, Susan R.)

REYNOLDS, Mrs Susan Proud; DR '88 MSE; BS Mercer Univ., AS Wallace Clg.; HS Biology Tchr.; r 1006 Whispering Oaks Dr., Salado, TX 76571, 817 947-8330, *Ronald;* Jennifer, Melissa, Matthew; Library Vol, Creek Pres. Vol.

REYNOLDS, Mrs. Susie Crocker; TR '89 MSE; Hhc 17th Avn Bde, APO, AP 96205

REYNOLDS, Ted Watson; TR '77 BS; 810 Landover Crossing, Suwanee, GA 30174

REYNOLDS, Mrs. Theresa Johnson; UC '94 MSD, BS James Madison Univ.; Asst. Dir.; Univ. of Central Florida, Career Resource Ctr., Orlando, FL 32816, 407 823-3316, r 1649 Canoe Creek Rd., Oviedo, FL 32766, 407 359-2882; *Paul;* Tobey, Paul Jr., Hannah; Needlepoint Reading Camping.

REYNOLDS, Timothy Ladon; TR '70 BSE, TR '75 MSE, Principal Baldwin Cnty Daphne High, 9300 E Lawson Rd., Daphne, AL 36526, 334 626-8787; r. 208 Jeff Davis St., Fairhope, AL 36532, 334 928-2581; *Sandra;* Lance, Sabrina, LaDonna; Reading, Hunting, Fishing

REYNOLDS, Mrs. Vendetta Yvette; UC '94 MPA, BA St. Leo Clg., AA St. Leo Clg.; Human Svcs.; r. 3508 Boyd Rd., Virginia Bch., VA 23452, 804 486-8425

REYNOLDS, Ms. Virginia Money; '72, MSEd AUM, Cert AMT; Med. Tech.; Andalusia Hosp., S. 3 Notch St., Andalusia, AL 36420; r. POB 184, Kinston, AL 36453, 334 493-3687; Kara, Meighan, Keats; Crafts, Reading; American Med Technicians

REYNOLDS, William Clarenc; UC '88 BAS, 3794 Cardinal Landing Dr., Columbus, GA 31909

REYNOLDS, William Henry; MT '77 MSD; BA Stetson Univ.; Cnslt.; Leading Edge Mktg., POB 2328, New Smyrna Bch., FL 32170, 904 427-3220; r. 1203 N Atlantic Ave., New Smyrna Bch., FL 32170; *Sue;* William, Michael; All Sports; Volunteer With Sheriff's Dept.

REYNOLDS, Willie Junior; UC '93 BS; AA ARTS City Clg Chicago; Deputy, Sheriff Dept. of Dale Cnty., POB 271, Ozark, AL 36360, 334 774-2335; r. Rte. 3 Box 279 D5, Enterprise, AL 36330, 334 393-2220; *Myrtice;* William, Trenisha; Music Guitar Sing Fishing, Childrens Vol.

REYNOLDS, Mrs. Yvonne Marchard; DR '91 BS, 4918 E Crescent Ave., Mesa, AZ 85206.

REYNOSO, Luis Galvan; UC '91 AGE; 1433 Pleasant View, Corona, CA 91720

REYOLDS, Mrs. Donna Dhonyale, (Donna Dhonyale Anderson); TR '90 BS; State of Alabama; r. 123 Northridge Cir., Troy, AL 36081, *Toney.*

REZAEE, Reza; UC '89 MSM; Prof.; r. 410 Scarlett Dr., Warner Robins, GA 31088

RHEIN, John Paul; DR '90 MBA; Equip. Spec., USA, Dir. of Combat Development, Ft. Rucker, AL 36362, 334 255-3672, r. Rte. 4 Box 201, Ozark, AL 36360, 334 774-0186.

RHINEHART, Dennis Leon; UC '93 BAS, Personnel Spec.; USAF, 22 I.S./C.C., Ft. George G. Meade, MD 20755, 301 677-0226; r. 1615 Old Bay Ln., Severn, MD 21144, 410 519-1485; *Mellisa;* Desiree; Sports and Fishing.

RHINEHART, Mrs. Mellisa Jean; UC '90 BS, UC '91 MSM; Procurement Analyst; Dept. of Justice, 311 1st NW, Washington, DC 20066, 202 508-3900; r. 1615 Old Bay Ln., Severn, MD 21144, 410 519-1485, *Dennis;* Desiree, Aerobics.

RHINEHART, Robert Blaine; UC '85 BS; POB 177, Kirkwood, NY 13795.

RHOADES, Ms. Amelia Sessions; TR '69 MSE, DR '76; Rte. 1 Box 61, Kinston, AL 36453.

RHOADES, MAJ David A., USAF; MT '93 MSA; BA Liberty Univ.; Asst. Chief Current Op.; USAF, 436 O S S - O S O, Dover AFB, DE 19902, 302 677-3424; r. 3405 Buttonwood Dr., Dover, DE 19901, 302 674-3908; *Brenda;* Kristin, Kelsey, Kimberly, Jonathan; Sports, Computer, Fishing.

RHOADES, Mrs. Debbie Skinner; TR '95 BSE; Teachers Aide; Elba Elem. Sch., Tiger Dr., Elba, AL 36323, 334 897-2814; r. Rte. 1 Box 229, Kinston, AL 36453, 334 565-3554; *Dwain;* Dustin, Ladon.

RHOADES, Mrs. Jeanette Myers, (Jeanette Myers); TR '45 BS; MS FL State Univ.; Retired HS Principal; r. 840 Lake Amik Dr., Niceville, FL 32578, 904 897-6847; *James (Dec.),* Golf, Bridge.

RHOADES, Mrs. Jimmie W., (Jimmie W. Davis); TR '65 BSE, TR '70; Classroom Tchr.; Elba HS, 103 Tiger Dr., Elba, AL 36323, 334 897-2266; r. Rte. 3 Box 266, POB 531, Elba, AL 36323, 334 897-2752; *James C.;* Brett, Terri; Read, Sew, Yardwork, Farm.

RHOADES, Richard Edmond; MT '75 MSE, 2004 E Austin St., Nacogdoches, TX 75961, 409 568-9596

RHOADES, Ms Robin L., (Robin L Waddell), DR '94 BS, D.P Asst.; Dunbarton Corp., 868 Murray Rd., POB 6416, Dothan, AL 36303, 334 794-0661; r. 618 S Park, Dothan, AL 36301, 334 712-1876, Ethan, Music, Crafts

RHOADES, Tara Michelle; TR '94 BS, AA Enterprise State, AS Enterprise State; Air Personality/Music Dir; WOPP, Cameron Rd., Opp, AL 36467, 334 493-4545; r 955 Reese, Elba, AL 36323, 334 897-5643, Music, B[illegible]ards, Communications

RHOADES Wesley Glenn; TR '75 BSE; Rte. 1, Box 254, Kinston, AL 36453, 334 565-3153

RHODA Michael G., '81; Rte. 3 Box 35, Stevenson, AL 35772

RHODEN, Ms Cynthia Anderson; DR '82 BS; B Co 503rd Cab, APO, AE 09076

RHODEN, Kevin Thomas; UC '94 MSD, 3064 Aplin Rd., Crestview, FL 32539, 904 682-8709

RHODEN, Lawton Loris, Jr.; UC '91 BAS; AS Jones Clg., Orlando; Sr Engr Assoc.; Sverdrup Technology, Inc., Bldg 260, Eglin AFB, FL 32542, 904 678-2001; r. 12 Warbler Way, Crestview, FL 32539, 904 682-9664; *Sharon,* Michele, Stephanie, Jogging, Running

RHODEN, Marrer; UC '93 (See Mayshack, Ms. Marrer Rhoden)

RHODES, Ms Alice Reeves, DR '81 MSE, BS Auburn Univ.; Math Tchr.; Enterprise HS, Enterprise, AL 36330, 334 347-2640; r 1611 W. Clg., Enterprise, AL 36330, 334 347-6612; *Roy*

RHODES, Mrs. Anne-Marie B., (Anne-Marie Berggren); UC '92 MSEC; BA Univ. of AZ; Dir. of Human Resourc; r. 2130 S Hearthstone Ave., Tucson, AZ 85710, 520 290-8722, *Bryan,* Blake; Traveling, Bicycling, Hiking

RHODES, Mrs. Armi Tisha Grace; UC '93 AGE; 1535 Shenandoah Ave., Cincinnati, OH 45237

RHODES, Barry Z.; TR '66; JD FL State Univ. Law Clg.; Law Library Supv.; Florida Dept. of Correction, Century Correctional Inst., POB 248, Century, FL 32535, 904 256-2600; r. 2329 Camors Rd., Jay, FL 32565, 904 675-4960, Gardening

RHODES, Mrs. Betty J., (Betty J. Bailey); TR '79 MSE, BS; Language Arts Instr.; Faulkner State Clg., Hwy. 31 S., Bay Minette, AL 36507, 334 580-2133; r. 45408 Red Hill Rd., Bay Minette, AL 36507, 334 937-6198; *Larkin Turner,* Larkin T., V. Kimberly

RHODES, Carol; TR '81 BS, 2706 Woodland HeightsLane, Tuscaloosa, AL 35404

RHODES, Mrs. Dana Lynn, (Dana Lynn Webster); TR '93 BS, Acct., Riggs, Storey, Fulmer & Ingram, 1077 East Hwy 98, Destin, FL 32541, 904 837-3141, r. 62-4th Ave. #4, Shalimar, FL 32579, 904 651-5069, *Brian*

RHODES, Mrs. Dana Kris, (Dana Kris Balkom); UC '88 BAS, Retired; Fed. Govt.; r. 16640 W Calle Amaya, Marana, AZ 85653, 520 682-6774; *William;* Sports.

RHODES, David Jeffery; TR '88 BS; RR 1 Box 220, Kinston, AL 36453

RHODES, SMSGT Dean Christian; UC '85 BAS, Transportation Supt.; USAF; r. 2830 Stratford Rd, Sumter, SC 29154, 803 481-3605; *Jacqueline L.,* Vincent C., Deana M., Jason D.; Racquetball, Golf, Horses; Volunteer Special Olympics

RHODES, Derward B., Jr.; TR '67 BS; Benefits Mgr.; PCI, One Hancock Plz., Ste 1408, Gulfport, MS 39501, 601 867-7662; r. 1240 Labarre St., Mandeville, LA 70448, 504 674-2876; *Jean;* Heather, Christopher, Jeremy; Soccer Coach and Referee; Tau Kappa Epsilon.

RHODES, Dusty; TR '59; Rte. 4, Box 157-B, De Funiak Spgs., FL 32433.

RHODES, E Brian; TR '94 BS; Ins. Agt.; Mutual of Ohama, Pensacola, FL; r 62-4th Ave. #4, Shalimar, FL 32579, 904 651-5069

RHODES, Gary Andrew; TR '84 BS; Programmer/Analyst; Geac Computer Systs., 3707 Cherry St., Tampa, FL, 813 877-2211, r 1708 Larabie Ct, Brandon, FL 33511, 813 684-4076; *Sylvie;* Amanda; Running Weight Training

RHODES, James Earl; DR '77 MSE; 201 Boynton St., Headland, AL 36345

RHODES, James Franklin; UC '94 MSD; AA Faulkner State Jr. Clg., BS West FL; Couns.; Lakeview Ctr. Inc., 1221 W. Lakeview Ave., Pensacola, FL 32501, 904 432-1222; r. 816 Merlin Ter., Pensacola, FL 32506, 904 492-3487; Leah; Travel, Reading.

RHODES, James Michael; '91 BS, Asst. Mgr.; Haynes, Inc., 217 Corman Ave., Troy, AL 36081, 334 566-0518; r. 211 Owl Dr., Troy, AL 36081, 334 566-8722, *Tasha L.;* Preston; Amateur Radio; Pike Cnty. Fire & Rescue Dept.

RHODES, James Wayne; UC '90 MPA; PSC Box 1919, APO, AE 09063

RHODES, Mrs. Janet Kimbrough; TR '93 BSE; Elem. Tchr.; South Montgomery Acad., Old Schoolhouse Rd., Grady, AL 36036, 334 562-3235, r. RR 2 Box 91A, Troy, AL 36081, 334 566-4363; *Richard;* Mallory, Meredith, Morgan, Reading, Creative Writing.

RHODES, Ms. Janice Hall; DR '77 BS; Ret.employment Spec.; Dept. of Idustrialation, State of Alabama, Dothan, AL 36303, 334 792-2121; r. 1107 Deerpath Dr., Dothan, AL 36303, 334 792-6377; *Dusty,* Reading, Sewing.

RHODES, Ms Jean Marie, TR '93 BS, Rte. 1 Box 800, Forkland, AL 36740.

RHODES, Jerry L.; TR '65 BS; Ins./Agt.; Charles Byrd Realty, Martinez, GA 30907, 706 860-3154; r 2983 Foxhall Cir., Augusta, GA 30907, 706 860-3154; *Patricia,* Aviation.

RHODES, Mrs. Joan McKinney; TR '77 BSE; POB 7, Uriah, AL 36480, 334 862-2463

RHODES JoAnn; DR '72 (See Mills, Mrs JoAnn Rhodes)

RHODES John E.; DR '93 MSM; BS Embry-Riddle Aero. Univ.; Dir., Trng. Svcs.; Doyle Trng. Co., 711 N. Lynndale Dr., Ste 2B, Appleton, WI 54914, 414 954-5813; r. 385 Cleveland St., Menasha, WI 54952, 414 751-0856, *Karen;* Brian, Arthur

RHODES, John Scott, CDRP, PC '85 BS; AA Chattahoochee Valley CC; Administrative Ofcr.; Synovus Data Corp., 500 11th St., Columbus, GA 31902, 706 649-5635; r. 1108 22nd St., Phenix City, AL 36867, 334 298-6384; *Kim;* Beth, John, Emily, James; Golf, Hunting, Family, ASQC, Church

RHODES [illegible]

RHODES [illegible]

RHODES [illegible]

RHODES [illegible] Lane

RHODES [illegible] Renee

RHODES [illegible]

RHODES [illegible]

RHODES [illegible]

RHODES [illegible]

RHODES Ms. [illegible] USAF; r. [illegible] 953-5912

RHODES Mrs. Patricia Johnston, RN; TR '75 BSN; RNC/In-[illegible] 30907, 706 860-3154; *Jerry;* Gardening, Jogging, Walking.

RHODES [illegible]

RHODES Ray Lamar, PhD; TR '74 BS; MS Northeast LA [illegible] Ramer, AL 36069, 334 562-3888; *Patricia;* Chad, Kimberly.

RHODES [illegible]

RHODES [illegible] MSP; 3409 Bradford Ct., Fairborn, OH 45324.

RHODES Vicki Dianne; TR '91 BS; Staff Acct., Matthew R. [illegible] Selma, AL 36701, 334 872-0178; r. 216 Montrose St., Selma, AL 36701, 334 [illegible]

RHODES Wayne Lamar; UC '91 MSM; BA Univ. of West [illegible]

RHONE Brenda J.; TR '70 (See Moxley, Mrs. Brenda Rhone)

RHYMER Mrs. Doris Penry, (Doris Penry); TR '63 BSE; [illegible]

RHYMER Edwin Allen, Jr.; TR '65 BS; Sr. Resident Claims Rep.; American States Ins. Co., POB 91026, Mobile, AL [illegible] Mobile, AL 36693, 334 661-4402; Edwin III, Karl, Spencer, Jason, Enoch, [illegible]

RIALS Mrs. [illegible]; TR '78 MSE; BS Auburn Univ.; Business Tchr.; Samson HS, Broad St., Samson, AL 36477, [illegible] 334 898-2489; *Tommy;* Wade, Ashley; Needlework; Church.

RIALS Carolyn; TR '86 (See Byrd, Mrs. Carolyn McIntosh Rials)

RIALS Mrs. Lisa Marie; TR '91 BS; Bookkeeper; South Montgomery Cnty. Acad., Old Schoolhouse Rd., POB 10, Grady, AL 36036, 334 562-3235; r. Rte. 2 Box 766, Grady, AL [illegible] *Scott;* Ryne, Kayla; Cheerleader Coach.

RIALS Matthew Tilman; DR '90 BS; Rte. 1 Box 188, Coffee Spgs., AL 36318.

RIALS Mrs. Mavis Tilman; DR '77 MSE; Rte. 1 Box 88, Coffee Spgs., AL 36318.

RIALS Ms. [illegible]; TR; Rte. 1 Box 188, Coffee Spgs., AL 36318, 334 898-7954.

RIBAUDO Peter Philip; UC '84 MSM; Rte. 1 Box 332, St. Joseph, TN 38481.

RIBEIRO [illegible] Soares; TR '89 BA; POB 494 [illegible]

RIBLER Kenneth; UC '90 MPA; 17131 SW 86th Ave., [illegible]

RICE Alan Eugene; PC '81 BS; 1499 Lee Rd. #281, Salem, AL [illegible]

RICE Billy Eugene; TR '61; Pres.; B&R Milling Co., Inc., 511 8th Ave., Ashford, AL 36312, 334 899-5376; r. 304 6th Ave., [illegible] Kenneth [illegible]

RICE [illegible] MPA; BS [illegible] BSN West TX State Univ.; Nurse Anesthetist; USN, FST-6, FPO, AE [illegible]

RICE [illegible] r. 154 North St., Cuthbert, GA 31740, 912 732-3459; *Jimmy;* [illegible]

RICE Mrs. Carolyn Talbert; UC '92 MPA; 26 Newport Dr., Columbia, SC 29223.

RICE Charles William; DR '76 BS, DR '79 MSP; Pres., [illegible] 347-5658; r. 213 Aaron Dr., Enterprise, AL 36330, 334 347-7367; *Carol;* Wendy Price, Timothy H., Anthony R., [illegible]

RICE [illegible]

RICE Dennis Lloyd; TR '93 MSE; 220 [illegible]

RICE [illegible]

RICE [illegible] Maxwell AFB, AL 36112.

RICE [illegible] MT '[illegible] MSP; BS Panhandle State; Retired; USA; r. 4810 El Gusto St., San Antonio, TX 78233 [illegible]

RICE MAJ James Stephen; USA; DR '90 MSI; BA Univ. of [illegible] *Teresa;* Molly, Andrew; Army Aviation Assn.

RICE Ms. [illegible]; UC '82 BAS, UC '85 MSM; 33 Ashland St., Manistee, MI 49660.

RICE John Clark; TR '94 BS; AAS Wallace Community Clg.; Police Ofcr.; City of Dothan, Dothan, AL 36301; r. 1263 [illegible] Dothan, AL 3630[illegible], 334 794-4652; Hunting, Fishing, Weightlifting.

RICE LTC Joseph Lavon; ANG; BS, DR '75 MSE; Lt. Col.; Air Natl. Guard; r. 1263 Countyline Rd., Dothan, AL 36301, 334 794-4652; *Peggy;* Allan, Clark; Golf.

RICE Mrs. Kimberly Pinkley; TR '90 BS; Environ. Cnslt.; Environ. Cnslt. & Engrg. Inc., 4131 Carmichael Rd., Ste. 22, Montgomery, AL 36106, 334 260-7128; r. 1867 Gatewood Dr., Montgomery, AL 36106, 334 270-7953; *Richard;* Kylie, Nathaniel; Hike, Camp, Read, Garden; Solid Waste Assn. of NA.

RICE Lawrence Joseph; TR '88 ASN; RN; Florida Hosp.-Orlando, 601 E. Rollins St., Orlando, FL 32803, 407 896-6611; r. 4836 S. Conway Rd., #21, Orlando, FL 32812; Mietta, Larry; Art, Collecting Comic Books.

RICE Leon Eudon; TR '50 BS, TR '54 BS; MEd Auburn Univ.; GA Southern Univ.; Retired Prof.; Univ. of Georgia Syst.; r. 171 Yorktown Dr., Brunswick, GA 31525, 912 264-1720; *Geraldine Cobb;* Ger. E. Clark; Garden, Read, Write, Travel; Retired Tchrs. Assn., AARP.

RICE Leron William, Jr.; TR '54; 6001 Sunny Side Dr., Mobile, AL 36619.

RICE Ms. Nancy Mason; TR '72; BA Huntingdon Clg.; Retired Tchr.; r. 1515 Melanie Ln., Phenix City, AL 36867, 334 297-0675; Herbert W. III, John, Dan; Reading, Sewing, Walking; Hosp. Auxiliary.

RICE Olen Bonner, Jr.; MT '77 BS; 220 E. Trillium Cir., Green Bay, WI 54313.

RICE Mrs. Peggy Clark; DR '80 MSE; Retired; Riley Occupational Educ. Ctr.; r. 1263 County Line Rd., Dothan, AL 36301, 334 794-4652; *LTC Joseph;* Allan, Clark; Crafts; Officers Wives' Club.

RICE Richard Thomas; UC '79 BAS; Rte. 1 Box 446, Mooreville, MS 38857.

RICE Robert Michaux; TR '91 BS; 1853 S. Lakeshore Dr., Birmingham, AL 35216, 205 991-0357.

RICE Sharon R.; DR '92 (See Dixon, Mrs. Sharon R.)

RICE Ms. Sue Ellen; DR '88 MSD; POB 501, Dothan, AL 36302.

RICE Ms. Theodore A.; 323 Tait Rd., Stockbridge, GA 30281, 770 389-8941.

RICE Theresa; MT '89 (See Coats, Ms. Theresa Rice)

RICE Troy B.; UC '88 MS; BA Univ. of CO; Proj. Coord.; Indian River Lagoon Natl. Estuary, 1900 S. Harbor City Blvd., #109, Melbourne, FL 32901, 407 984-4950; r. 255 Salmon Dr. NE, Palm Bay, FL 32907, 407 724-5539; *Lisa;* Scuba Diving.

RICE Mrs. Velma M., (Velma Pollard); TR '78 BSE; Tchr.; Clayton Elem. Sch., Clayton, AL 36016; r. 3597 Elm Street Rd., Troy, AL 36081, 334 566-7106; Valeri, Vicki; Reading, Family.

RICE Walter Charles, III; UC '90 BAS; 8915 Farmington Ln., Port Richey, FL 34668, 813 842-4332.

RICE William James, Jr.; TR '89 BS; POB 405, Troy, AL 36081.

RICH, Amy Hood; DR '94 (See Rogers, Ms. Amy E.)

RICH, Clark; UC '84 MSM; BS CE TX A&M, MS MATh Clg. of William & Mary; Wargame Analyst; Cubic Applications Inc., Box 51272, Ft. Monroe, VA 23651, 804 726-6629; r. 404 Fielding Lewis Dr., Yorktown, VA 23692, 804 898-1446; *Detta;* Marc, Misty, Leasa; Sailing.

RICH, LT Gerald Earl, Jr.; UC '85 MSM; 2099 Argle Rd., Cantonment, FL 32533.

RICH, Howard Devane; DR '81 BS; 344 Stonegate Dr., Dothan, AL 36301.

RICH SGM James Eugene; USA; UC '88 AGE; Regents Clg.; Spec.; HQ 2nd BDE Bldg. 5342, USA First Reg. ROTC, Ft. Dix, NJ 08640, 609 562-2869; r. 181 Summerall Rd., Ft. Dix, NJ 08640, 609 723-4265; *Ida R.;* Denain L., James Jr.; Classic Cars, Running; Operation Santa Claus, Church.

RICH Mrs. Jennie Tindell, (Jennie L. Tindell); TR '87 BAE; MASTERS Valdosta State Univ.; Tchr. 1st Grade; Garrison-Pilcher Elem., 122 Hall Rd., Thomasville, GA 31792, 912 226-4387; r. 107 Lanquin Dr., Thomasville, GA 31792, 912 226-7442; *Chuck;* Morgan, Anna; Outdoor Activities; First Baptist Church.

RICH Larry Wayne; TR '76 MSE; BS FL State; Principal; Escambia Cnty. Sch. Bd., Woodham HS, Pensacola, FL 32514; r. 3600 Gatewood Dr., Pensacola, FL 32514, 904 477-[illegible]; *Ava;* Robert, Penny.

RICH, Lewis, Jr.; MT '79 BAS; Production Control Supv.; USAF, 46 LSS/LGLO, Eglin AFB, FL 32542, 904 882-3380; r. 34[illegible] Ft. Walton Bch., FL 32548, 904 863-224[illegible]; *Bettye;* Sylvania, Lewis, Chris; Traveling, Reading, Fishing.

RICH Ralph Christopher; TR '89 BA; Rte. 1 Box 1044, Bonifay, FL 32425.

RICH Robin Christopher; UC '86 AS, UC '87 BS; Ofcr.; Columbus Police Dept., 937 1st Ave., Columbus, GA 31902, 706 596-7000; r. Rte. 1 Box 1735AA1, Box Springs, GA [illegible]

RICH Starlynn D.; TR '88 (See Rich-Kelley, Ms. Starlynn Deanna)

RICH [illegible] Neese; TR '87 BS; Rte. 3 Box 112 C, Georgiana, AL 36033.

RICH Wendell Carmell; UC '85 BS; 2802 E. Desoto St., Pensacola, FL 32503.

RICH William Franklin; PC '90 BS; Claims Rep.; State Farm [illegible]

RICHARD David Alan; UC '85 BS; Retired; USAF; r. 719 [illegible] David, Jr., Sonya.

RICHARD Don Daniel; TR '93 BA; Chief News Videographer; WBB-TV, POB 1340, Panama City, FL 32402, 904 769-2313; r. POB 251, Fountain, FL 32438.

RICHARD John Bertrand; TR '93 BM; Band Dir.; Florala HS, POB 218, Florala, AL 36442; r. POB 191, Lockhart, AL 36455, 334 858-2065; *Donna;* John Bertrand, Gregory A.

RICHARD Ms. Josie Monique; MT '95 BS; 4208-G Cedar Creek Cir., Montgomery, AL 36106, 334 271-3033.

RICHARD Mrs. Juanita Speights; UC '81 BS; 807 Charleston St., Mobile, AL 36603.

RICHARD Ms. Judith Locklier; TR '68; POB 245, Flomaton, AL 36441.

RICHARD Mrs. Lena Roxanne; PC '87 MSD; 310 Ross Rd., Apt. #11-L, Columbia, SC 29223.

RICHARD Patrick Henry; TR '79 BS; Controller; Rheem Manufactory, Greenville, AL 36037, 334 382-6681; r. Rte. 3 Box 32 3[illegible], Greenville, AL 36037, 334 34[illegible]

RICHARD, Percy S., III; UC '81 MSM; BS LA State Univ.; Special Agt.; FBI, 1250 Poydras St., Ste. 2200, New Orleans, LA 70113, 504 522-4671; r. 2069 Ponderosa Pl., Mandeville, LA 70448; *Jill A.;* Paul S., Mark S.; Jogging, Fishing.

RICHARD, Roosevelt F.; UC '94 AGE, UC '95 BAS; Sr. Case Worker; State of GA, 2100 Comer Ave., Columbus, GA 31902, 706 649-7259; r. 5607 Boby Dr., Columbus, GA 31907, 706 569-0038; *Vanessa Kincey;* Bowling.

RICHARD, Stephen Robert; MT '88 MBA; BBA North TX State; Investments Rep.; Edward Jones, 501 4th St., Graham, TX 76450, 817 549-8188; r. 1402 Thomas Ln., Graham, TX 76450, 817 549-9475; *Karen;* Allison, Luke; Golf, Water Sports.

RICHARD, Mrs. Susan Dorothy; UC '90 MSM; 3705 Mornswood Dr., Harvey, LA 70058.

RICHARD Ms. Teresa; MT '93 BS; PSC 7 Box 341, APO, AE 09104.

RICHARD Thomas Darryl; UC '85 MPA; BS IN Univ.; Contract Mgmt. Spec.; State of Arizona, Phoenix, AZ 85005, 602 542-6606; r. 8625 N. 50th Ln., Glendale, AZ 85302, 602 934-1521; Woodworking, Canoeing.

RICHARDS Alan Clarence; TR '83 BS; Box 74, Louisville, AL 36048.

RICHARDS, Ms. Armilla M.; TR '68; Rte. 5 Box 1155, Donalsonville, GA 31745.

RICHARDS Ms. Carol; 7365 Main St. Box 106, Stratford, CT 06497, 203 375-1454.

RICHARDS Ms. Cheryl Talbot, (Cheryl Talbot); TR '66, MS West GA Clg.; EDST Univ. of AL; Tchr.; Whitfield Cnty. Schs., Tunnel Hill Varnell Rd., Tunnel Hill, GA 30755, 706 673-6533; r. 4707 Loftwood, Cohutta, GA 30710, 706 694-3612; *Michael C.;* Michael C. Jr.; Traveling, Reading, Gardening; PAGE, Delta Kappa Gamma.

RICHARDS Cynthia L.; DR '93 (See Goodman, Mrs. Cynthia L.)

RICHARDS, Danny Harper; DR '91 MSP; 511 Randwick Dr., Dothan, AL 36301, 334 793-7609.

RICHARDS, Donald Hunter; PC '94 MSM; BS North GA Clg.; Mgr.; Equicredit Corp., Columbus, GA, 706 561-6101; r. 3437 Pontiac Dr., Columbus, GA 31907, 706 569-6923; *Tracey;* Spencer; Golf.

RICHARDS, CMSGT Edward Harold, USAF(Ret.); UC '85 BAS; MS East TX State Univ., PhD TX A&M-Commerce; Engrg. Spec.; Lockheed Martin, POB 748, Ft. Worth, TX 76101, 817 935-3192; r. 324 Balcones Dr., Ft. Worth, TX 76108, 817 246-5005; *Linda;* Kenneth, Bryan, Michael; Photography, Traveling; Soc. of Logistical Engrs.

RICHARDS, Evelyn; TR '45 (See Hamm, Ms. Evelyn Richards)

RICHARDS MSGT James David, USAF(Ret.); MT '77 BS; MBA Golden Gate Univ.; Retired Internal Auditor; Air Force Audit Agcy.; r. 2838A Harrison Ave., Apt. A, Panama City, FL 32405, 904 784-6983; *Sherry M.;* Golf, Fishing; Elks.

RICHARDS, Mrs. Janet Medley; TR '80 MSE; 108 Lakeview Ln., Headland, AL 36345, 334 693-2064.

RICHARDS, Jimmy J.; UC '93 BS; 169 Maria Ln., Ellerslie, GA 31807.

RICHARDS John M.; UC; 1012 Ward Cr., Oviedo, FL 32765.

RICHARDS Jon Sterling; UC '90 MPA; Box 277, APO, AE 09164.

RICHARDS Karen Alice; TR '82 BS, DR '82 AGE; 3500 Lynncrest Dr., Birmingham, AL 35216, 205 484-5350.

RICHARDS, Mrs. Kathleen Harper, (Kathleen Harper); TR '47 BSE; MEd Auburn Univ.; Retired Math Tchr.; Wallace Community Clg.; r. 103 Oakleaf Ct., Dothan, AL 36301, 334 792-1240; *William Thomas;* William T. Jr., Helen Kaye, Danny Harper; Flower Gardening, Needlework; Delta Kappa Gamma, ARTA.

RICHARDS Mrs. Kelly Leigh, (Kelly Leigh Allen); TR '86 BS; Social Worker; Cherry Hosp., PO Caller Box 8000, Goldsboro, NC 27533, 919 731-3757; r. 1201 E. Mulberry, Goldsboro, NC 27530, 919 736-0078; *Alan;* Holt, Mary Leigh; Gardening, Jr. Women's Club.

RICHARDS Leigh Ann; TR '91 (See Brumfield, Mrs. Leighann)

RICHARDS Mrs. Myra Jackson, (Myra Jackson); TR '72 BSE; Financial Support Supv.; Pike Cnty. Dept. of Human Resources, POB 966, Troy, AL 36081; r. Rte. 2 Box 37, Brundidge, AL 36010, 334 735-2452; *Donny;* Jane; Playing Piano.

RICHARDS Raoul Jose; UC '88 MPA; BGS Univ. of NE-Omaha; Dir. for Logistics; USA Corps of Engrs., 4820 University Sq., Huntsville, AL 35807, 205 895-1681; r. 12004 [illegible] Huntsville, AL 3[illegible], 205 859-[illegible]; *Kathy;* P. Tennis, Skiing; Society of Logistics Engrs.

RICHARDS Rodney Hart; UC '84 AGE; 442 E. Mill St., [illegible]

RICHARDS, Sandra Kay; UC '93 BS; Mental Health Cnslr.; Bridgeway, Inc., 1[illegible] Ft. Walton Bch., FL 32548, 904 [illegible] Fawn Ln., Stallmar, FL 32579, 904 651-1985; Kaitlyn N.; Scuba Diving.

RICHARDS Mrs. Sandra Kay M. (Sandra K. Messer); PC '94 MSEL, MS MI State Univ.; BS Wayland Baptist Univ.; Educ. Couns.; USN Civil Svc.; CFAO NAF Kadena, PSC 46[illegible] FPO, AP [illegible] 376 634-8298; r. PSC 557 Box 312, FPO, AP 96379, 376 645-9567; *Roger;* Jason, Jeremy; Reading, Chapel.

RICHARDS Ms. Susan Jean, (Susan J. DiLorenzo); UC '85 BAS; Business Mgr.; Georges Mens Shop, 10700 N. Rodney Parham Rd., Little Rock, AR 72212, 501 224-5868; r. 14[illegible] Breckenridge Dr. #79, Little Rock, AR 72227; Genevieve, Yvonne, Christopher; Crafts; La Moderne Women's Club.

RICHARDS Tammy Leigh; TR '94 BS; Staff Acct.; Carr, Galloway, Lumley et al, POB 1076, Enterprise, AL 36331, 334 347-[illegible]; r. POB 352, Kinston, AL 36453, 334 565-3910; Ballgames; Delta Sigma Pi.

RICHARDS Teresa G.; TR '76 (See Jacobs, Ms. Teresa G. Richards)

RICHARDS Mrs. Tina Marie H.; PC '94 MSE; Elem. Tchr.; Randolph Cnty. Elem. Sch., 200 N. Highland, Cuthbert, GA 31740, 912 732-3794; r. 60 Northfork Ln., Eufaula, AL 36027, 334 687-6762; *Thad;* Jessie, Abbie.

RICHARDS Tony James; MT '81 BS; 3568 Old Selma Rd., Montgomery, AL 36108, 334 262-8784.

RICHARDS LCDR Wanda C., RN; USN; UC '91 MSM; BSN Albany State Clg.; National Naval Med. Ctr., Bethesda, MD 20889, 301 295-6537; r. 446 College Pkwy., Rockville, MD 20850, 301 762-3196; *Jasper Jr.;* Reading, Sewing.

RICHARDS Mrs. Wanda S. (Wanda S. Blackwell); DR '93 BSE; Tchr.; Ashford HS, 607 Church St., Ashford, AL 36312, 334 899-5411; r. 100 Tecumseh, POB 8962, Dothan, AL 36304, 334 794-2276; *William;* Chase; Read, Sports, Girls Coach.

RICHARDS Warren N., IV; MT '79 MSE; 5173 Kendal Ct., Columbus, GA 31907.

RICHARDS, LT William, III; UC '78 BAS; 9117 Oakwood Dr., Midwest City, OK 73130.

RICHARDS William Glenn; TR '71; Dist. Business Mgr.; Bristol-Myers Squibb, POB 36399, Birmingham, AL 35236, 205 987-1653; r. 1609 Fairway View Dr., Hoover, AL 35244, 205 985-0521; *Terri;* Brian, Reagan, Cason; Fishing, Hunting; Church Mens Club.

RICHARDS William T., Jr.; TR '73 BSE, DR '78 MSE; Head Coach-Athletic Dir.; Carver Middle Sch., 1001 Webb Rd., Dothan, AL 36303, 334 794-1440; r. POB 8962, Dothan, AL 36304, 334 794-2276; *Wanda;* Amy, Alex, Chase; Alabama State Assn. for HPERD.

RICHARDSON Allan C., Jr.; MT '93 BS; 328 Sultan Ct., Montgomery, AL 36117.

RICHARDSON, Allison; MT '85 (See Wright, Allison R.)

RICHARDSON, Amelia J.; TR '78 (See Singleton, Mrs. Amelia R.)

RICHARDSON CAPT Annita M.; UC '88 MSI; 502 E. 9th St., Tuscumbia, AL 35674.

RICHARDSON Anthony C.; UC '90 AGE; Rte. 1, Chula, GA 31733.

RICHARDSON, Mrs. Barnell J., (Barnell Johnston); TR '36; MA Univ. of FL; Educator; r. 204 Kowaliga Rd., Eclectic, AL 36024, 334 541-2764; *Forrest J.;* Florida Retired Educators.

RICHARDSON, Ms. Bernice Mae; DR '91 MSE; AA Darton Clg., BAS Valdosta State Clg.; Tchr.; Early Cnty. Elem. Sch., 400 Martin Luther King Blvd., Blakely, GA 31723, 912 723-4101; r. Route 3 Box 712-A, Blakely, GA 31723, 912 723-3983; Reading.

RICHARDSON Brenda Jean; TR '79 BS; MD Univ. AL; Cardiologist; Cardiovascular Specialists, 1211 Union Ave., #865, Memphis, TN 38104, 901 725-0347; r. 5400 Park Ave. #313, Memphis, TN 38119.

RICHARDSON Ms. Carey L.; UC '78 AS; 8005 Spengler Dr., Sacramento, CA 95828.

RICHARDSON, Ms. Carolyn Ann; TR '93 BS; POB 1275, Monroeville, AL 36461, 334 743-2847.

RICHARDSON Cedric A.; TR '93 BA, TR '94 BA; Cert. Acting Studio Co.; Actor; Orlando, FL; r. 2662 Avenue CSW, Winter Haven, FL 33881, 941 299-2056; Road Racing, Film.

RICHARDSON CMSGT Charles A.; UC '88 MPA; BS Upper IA Univ., AS USAF Community Clg.; Retired Fire Chief; Cape Canaveral Air Force Base; r. 5473 Landis Ave., Port Orange, FL 32127, 904 760-6286; *Linde;* Woodworking, Antique Cars.

RICHARDSON Charles Brian; TR '89 BS; Examiner; Alabama Dept. of Revenue, 50 Ripley St., POB 327900, Montgomery, AL 36132, 334 242-9800; Cameron Celeste; Hunting, Sports.

RICHARDSON Charles Huey; DR '79 BS; 301 Ponce de Leon Dr., Saraland, AL 36571, 334 675-6699.

RICHARDSON Ms. Charlotte Yevette; TR '95 ASN; RN; Baptist Health Svcs., E.-South Blvd., Montgomery, AL 36116, 334 288-2100; r. 3021 Rita Ln., Montgomery, AL 36108, 334 269-4229; Bowling.

RICHARDSON Mrs. Cheryl Paulk, (Cheryl Paulk); DR '94 MSE; BS Univ. of Montevallo; Tchr.; Lisenby Sch., Faust St., Ozark, AL 36360, 334 774-4919; r. 1110 Evergreen Ave., Dothan, AL 36303, 334 793-2604; *Robert;* Bobby, Christopher, Brett.

RICHARDSON Mrs. Cille Tully; DR '88 BSE; Rte. 5 Box 9-A, Colquitt, GA 31737.

RICHARDSON, Clemon R., III; TR '78 BSE; 2735 Creek Bend Ct., Mobile, AL 36695, 334 633-8970.

RICHARDSON, Connie J.; PC (See Crowe, Mrs. Connie J.)

RICHARDSON Creel, III; TR '91 BS, TR '94 MSJ; 4470 Old Spanish Tr. # 117, Pensacola, FL 32504, 904 435-6922.

RICHARDSON, Darlene Faye; TR '85 (See Shutley, Mrs. Darlene Richardson)

RICHARDSON David L.; UC '92 AGE; Student; Troy State Univ.; r. 3911 Steamill Rd., Columbus, GA 31907, 706 689-7139; Woodworking, Tailoring; NCOA.

RICHARDSON Mrs. Debbie Gaines; PC '91 MSF; Rte. 1 Box 834, Linden, AL 36748.

RICHARDSON, Mrs. Deborah Jackson, (Deborah A. Jackson); MT '77 MSE; Tchr.; Prattville Intermediate Sch., 1020 Honeysuckle Dr., Prattville, AL 36067, 334 361-3880; r. 3462 Heather Ln., Hoover, AL 35216, 205 823-2237; *Paul;* Chns, Scott, Mark; Traveling, Reading.

RICHARDSON, Edward Lee, UC '87 BS, POB 7524, Columbus, GA 31908.

RICHARDSON, Elaine; TR '74 (See Treadaway, Ms Elaine R.).

RICHARDSON, Elfreda R.; TR '90 (See Chambers, Mrs Elfreda R.).

RICHARDSON, Mrs. Ernestine T., (Ernestine T Spaulding); PC '86 BS; ACCT, BUS ADMN Benedict Clg., Medicare Fraud Invest.; Blue Cross & Blue Shield of GA, POB 9048, Columbus, GA 31908, 706 571-5691; r. 157 Hwy. 165, Phenix City, AL 36869, 334 214-0158; *Tyrone;* Camping.

RICHARDSON, Ms Evangeline I., (Evangeline I. Rucker); UC '80 BS; MA Nova Univ.; Asst. Principal; Arch Cnty Public Schs., Meadowbrook Middle Sch., 435 W. Amelia Ave., Orlando, FL 32853, 407 296-5130; r. 6407 Lost Tree Ct., Orlando, FL 32818, 407 298-1417; *Vincent;* Curtis Rucker, Tarsha Rucker, Michelle, Vincent Jr.; Phi Delta Kappa.

RICHARDSON, Ms. Frances C.; TR '88 BS; Continuity Dir.; Colonial Broadcasting, 1 Commerce St., Ste. 300, Colonial Financial Ctr., Montgomery, AL 36103, 334 240-9274; r. 3844 Narrow Lane Rd., Montgomery, AL 36111, 334 281-5411; Reading, Traveling, Art.

RICHARDSON, Mrs. Fredalene P.; PC '93 EdS; BSENG Valdosta State Univ., MEd GA State Univ.; Tchr./3rd Grade; Muscogee Cnty. Sch. Dist., 5201 23rd Ave., Columbus, GA 31904, 706 649-0663; r. 2315 Nottingham Dr., Columbus, GA 31904, 706 324-6804; *Gib;* Naomi, Gratia Pratt, Traveling; Wynnton United Methodist Ch.

RICHARDSON, Gloria Jean; MT '78 MSE; 1700 E Cold Springs Ln#635, Baltimore, MD 21239.

RICHARDSON, Mrs. Gracie Beale, RN; TR '87 ASN; BSN Graceland Clg.; Tuskegee V.A. Med. Ctr., 2400 Hospital Rd , Tuskegee, AL 36083, 334 727-0550; r. 2408 Stacy Ave., Tuskegee, AL 36083, 334 727-1834; *Herman;* Nicola, Phenette, Corey; Reading; Nursing Guild, Chi Eta Phi

RICHARDSON, Harold F.; DR '77 BS; 404 S Daleville Ave., Daleville, AL 36322

RICHARDSON, James C.; TR '64 BA; MA OK State Univ.; Civil Svc.; r. 106 Wellington Rd., Ft. Walton Bch., FL 32547, 904 862-1060; *Rebecca M.;* Christan, Sara; Church Work.

RICHARDSON, James Harlan; MT '76 AS, MT '77 BS; Coord. Criminal Justicetr; Wallace Community Clg. Selma, Rangeline Rd, Selma, AL 36701, 205 620-5029; r. 129 Park Forest Ter., Montevallo, AL 35115, 205 620-5029; *Joann,* Tammy, Tommy; Woodworking; FOP

RICHARDSON, James Jim; TR '51; Rte. 3 Dogwood Lakes, Bonifay, FL 32425.

RICHARDSON, Ms. Janeth G.; TR '78; 3302 Elkins Dr., Arlington, TX 76016, 817 460-1118.

RICHARDSON, Jansen F.; TR '64; c/o J F Corington, Rte 1, Skipperville, AL 36374.

RICHARDSON, Joseph Frank; DR '77 BS, DR '78 MSJ; 126 Valencia St., Ft. Walton Bch., FL 32547, 904 774-3860.

RICHARDSON, Ms. Karen Gail; TR '88 BS; Sales, Steve Williams Ford, Lincoln, Mercury, 1900 N. Locust Ave., Lawrenceburg, TN 38464, 615 762-3673; r. 1703 Frances St., Lawrenceburg, TN 38464, 615 766-0558; Volleyball; 300-500 Masters Club.

RICHARDSON, Kristyn; TR '89 (See Cain, Kristyn R.).

RICHARDSON, L Mason, III; TR '84 BS; Golf Course Operator; Chace Lake Country Club, 1850 Montgomery Hwy., Birmingham, AL 35244, 205 988-3030; r. 701 Moore St., Marion, AL 36756, 334 683-6646; Hunting, Fishing.

RICHARDSON, Lannie; TR '89 BS; 412 Plum St., Troy, AL 36081

RICHARDSON, Larry D.; MT '87 MSP; PSC 2 #15559, APO, AP 96367.

RICHARDSON, Lewe Keith; DR '91 BAS; Sales Rep.; Liberty Natl. Life Ins. Co., 2001 3rd Ave. S., Birmingham, AL 35233, 334 536-2141; r. 507 Whittle Hudson, Ozark, AL 36360, 334 774-5264; *Leah;* Jen, Casey; Hunting, Fishing

RICHARDSON, Mrs. Linda G.; DR '82 BSE; Dir.; Holy Angels Preschool, 52 Lafayette Ave., Trenton, NJ 08610, 609 989-1234; r. 102 Lake Ave., Trenton, NJ 08610, 609 888-2063; *Mark A.;* Melinda, Garrett; Holy Angels Church

RICHARDSON, Lisa Denise; DR '83 MSP; 1422 Grant Ave., Petersburg, VA 23803, 804 732-1490

RICHARDSON, Lizzar M.; TR; Rte. 1, Elba, AL 36323

RICHARDSON, Ms. Lydia Messick, (Lydia Messick); DR '92 BS; Internal Auditor; Troy Bank & Trust, 1000 231 Hwy. S., Troy, AL 36081, 334 566-4000; r. Rte. 2 Box 170, Ozark, AL 36360, 334 774-9401; Kerry; Gardening, Reading.

RICHARDSON, Lyndia Gail; TR '82 BSE, TR '94 MSSP; Tchr.; W. O. Parmer, 100 Butler Cir., Greenville, AL 36037; r. 110-G Chalet Dr., Greenville, AL 36037, 334 382-7591.

RICHARDSON, Ms. Margaret; TR '70; Rte. 1, Rutledge, AL 36071; *William;* Joyce Burrows, Charles, Elaine Treadway

RICHARDSON, Michael Britt; TR '93 BAS; 203 Central Ave. S Apt. D6, Alexander City, AL 35010.

RICHARDSON, Michael J.; TR '82 BSE; Field Engr.; MCI, Ft. Lauderdale, FL 33317; r. 1801 SW 75th Ter., Plantation, FL 33317, 954 327-9349; *Christine;* Ryan; Deep-Sea Fishing; PAL Football Coach.

RICHARDSON, Michael M.; DR '78 MSE; POB 39, Eufaula, AL 36072

RICHARDSON, Mildred; TR '32 (See Chandler, Mrs. Mildred).

RICHARDSON, Pamela; TR '83 (See Seidler, Mrs. Pamela R.).

RICHARDSON, Mrs. Pamela L., (Pamela Jane Longstaff); DR '80 AS, DR '94 BS; Acctg. Mgr.; Alabama Electric Co., Inc., 1728 Headland Ave., Dothan, AL 36303, 334 792-5164; r. 104 Melissa Ln., Headland, AL 36345, 334 693-2699; *Jim,* Matthew, Zachery, Tyler.

RICHARDSON, Patrick O.; TR '77 MBA; BS Univ. of AL; Ins Sales Rep , Combined Ins , r 2204 Panorama Dr Mobile, AL 36609, 334 666-1387; *Sonya;* Deana, Patrick; Golf, Fishing, Sports

RICHARDSON, Paul J.; TR '78 BS; 115 Burlington Ct., Dothan, AL 36301, 334 794-6481

RICHARDSON, Preston L., Jr.; DR '90 MSP; BS Jones Clg.; Dir. of Acctg.; AAA Cooper Transportation, 1751 Kinsey Rd, Dothan, AL 36302, 334 793-2284; r. Rte.6 Box 258 A, Deloney Rd, Ozark, AL 36360, 334 774-9233; *Mary;* David, William, Michael, James, Brad Hudson, Amy Hudson, Fishing, Inst of Mgmt Accts

RICHARDSON, Ms. Raphael J.; TR '68; 106 Parkwood Cir., Ozark, AL 36360, 334 774-2170.

RICHARDSON, Ray Joel; TR '75 BS, PBX Tech.; GTE, 206 W. Troy St., Dothan, AL 36303, 334 677-1240; r. 503 Barnard St., Dothan, AL 36301, 334 793-3544; *Margaret,* Woodworking, Coaching Baseball.

RICHARDSON, Robert; TR '75 BM; POB 251414, Montgomery, AL 36125, 334 288-2363.

RICHARDSON, Robert Louis; UC '93 AGE, UC '94 BS; PROBATION OFFICER; STATE OF GEORGIA; r. 402 Oakley Dr., Columbus, GA 31906, 706 685-0006.

RICHARDSON, Ronald Willia; UC '90 MPA, 1209 Bonnie Brae, Ft. Worth, TX 76111

RICHARDSON, Ms. Ruby Justine; TR '67; Tchr.; Crestview HS; r. 2414 Rocky Shores Dr., Niceville, FL 32578, 904 678-3207; *D. Joseph,* Matthew J., Bonnie E., Seth B.; Reading, Music, Stamp Collecting; Member United Methodist Church

RICHARDSON, Mrs. Sandra D.; TR '67 BSE, MT '78 MSE; 2204 Panorama Dr., Mobile, AL 36609.

RICHARDSON Shanua Leighann; TR '94 (See Swindle, Mrs. Leighann R.).

RICHARDSON SFC Sheridon R., USA; UC '94 AGE; Instr.; Ranger Dept., Camp James E Rudder, Eglin AFB, FL 32542, 904 882-1251; r. 107-B Hickory Ln., Eglin AFB, FL 32542, 904 651-8930; *Crystal*

RICHARDSON, Sherry Deanna; TR '93 BSE; POB 214, Jackson, AL 36545, 334 246-3079

RICHARDSON. Mrs. Sondra J.; TR '78 BSE, TR '86 MSE; Rte. 1, Rutledge, AL 36071

RICHARDSON, Starla R.; TR '92 (See Turner, Mrs. Starla R.)

RICHARDSON, Stella; TR '87 (See Christian, Mrs Stella R.)

RICHARDSON, Ms Susie M.; TR '76 MSE; POB 971, Robertsdale, AL 36567

RICHARDSON, Thomas; UC; Corrections Ofcr ; State of Michigan; r. 2226 O'Brien Rd., Mayville, MI 48744, 517 843-5398; *Colleen*

RICHARDSON, Timothy Randl; UC '94 MSP; 401 Granview Rd., Granville, OH 43023

RICHARDSON, Troy, Jr. LPN; UC '94 AGE; USA Med Dept., Activity Health Promotions, Columbus, GA 31907, 706 545-3709; r. POB 6231, Columbus, GA 31907, 706 562-0808; Bowling, Traveling, Sports.

RICHARDSON, Walter Harold; UC '83 BAS; 730 Butler Rd. NW, Ft. Walton Bch., FL 32548, 904 244-1494.

RICHARDSON, Ms. Wanda Wittner, (Wanda Wittner); TR '78 BS; Social Worker; State of Alabama, Dept. of Human Resource, Mobile, AL 36633, 334 450-9172; r. 2735 Creek Bend Ct., Mobile, AL 36695, 334 633-8970; Jason, Jeremy.

RICHARDSON, Ms Wilma Jean; UC '92 MSE; PSC 561 Box 1448, FPO, AP 96310

RICHARDSON, Yvette Anita; PC '95 MSD; BS Columbus Clg.; Clinical Svc. Supv; Anne Elizabeth Shepherd Home, 761 Double Churches Rd, Columbus, GA 31904, 706 322-8984; r. 3735 Caspian Dr., Columbus, GA 31906, 706 687-1933; Basketball, Reading

RICHBURG, Mrs Adrienne Nelson; TR '93 BS; 340 19th Ln NW, Fayette, AL 35555

RICHBURG COL Billy Joe, ALANG; DR '79 BS; AS Enterprise State Jr. Clg., AP LISC AL Inst. AVN Tech.; Total Quality Mgr.; HQS Alabama Army Natl. Guard, Attn Al-Cao-Tqm POB 3711, Montgomery, AL 36109, 334 213-7501; r Rte. 4 Box 439, Enterprise, AL 36330, 334 347-6264, *Laura,* Kim L. Gibson, Keith; Fishing, Woodwork; Lions Club, AUSA, Church.

RICHBURG, Brenda G.; TR '68 (See Davis, Mrs. Brenda Richburg).

RICHBURG, Chad Henderson; TR '94 BS, Supv., Wayne Farms, Troy, AL 36081; r. 117 Sandra Cirlce, Troy, AL 36081, 334 670-0916; *Kim.*

RICHBURG, Charles John; UC '91 BAS; 6241 Sandy Ridge Curve, Montgomery, AL 36117, 334 244-2470.

RICHBURG, Cynthia Annette; TR '85 BS, TR '93 MSE; Rte. 1 Box 219-A, Goshen, AL 36035, 334 484-3566.

RICHBURG, Ms. Glenda Donaldso; '70; 906 Moore Ave., Opp, AL 36467, 334 493-7467.

RICHBURG, Gloria; DR '88 (See Little, Mrs. Gloria R.).

RICHBURG, James Franklin; UC '92 BAS, UC '93 MPA, Litistic Mgmt. Spec.; Fed. Govt., Ft. Mc Pherson, GA 30330, 404 669-7215; r. 7068 Thimblewood Way, Columbus, GA 31904, 706 323-7429; *Joyce;* Chandler, Chrystal; Sports, Read, Racquetball; Phi Beta Sigma

RICHBURG James Orel; TR '79 BS; Golf Course Maint , OPP Country Club, Country Club Rd., Opp, AL 36467, 334 493-4342; r. 601 E. Park Ave., Opp, AL 36467, 334 493-7185; *Carol;* Tonya, Lorenda, Jason; Golf.

RICHBURG, Mrs. Jean Sanders, (Jean Sanders); TR '54 BSE; Retired Elem. Tchr.; Montgomery Cnty. Bd. of Educ.; r Rte. 1 Box 220, Goshen, AL 36035, 334 484-9323; *John T.,* Debbie, Tyler; Crafts; Volunteer Fire Dept., Church.

RICHBURG, Jeffrey Scott; TR '93 BAE; 1103 US Hwy. 84 E, Opp, AL 36467.

RICHBURG, John Godwin; TR '93 BS; Chemist; Deep South Lab; r. 726 Ski Lodge III, Birmingham, AL 35209, 205 942-5212; Tennis, Hunting, Fishing

RICHBURG, Mrs. Joyce Johnson; UC '92 MSM; BS Savannah State Clg.; Acct.; Fed. Govt., 706544, Ft. Benning, GA 31905, 706 544-9300; r. 7068 Thimblewood Way, Columbus, GA 31904, 706 323-7429; *James;* Chandler, Chrystal; Read, Sports.

RICHBURG, Julianne; TR '82 (See Wilson, Mrs. Julianne R)

RICHBURG, Mrs. Julie H., (Julie M Hohlbaugh), TR 93 BSN; Assoc. Dir. of Nursing; Luverne Nursing Facility, 310 W. Third St., Luverne, AL 36049, 334 335-6528; r. 201 Sherwood Ave., Troy, AL 36081, 334 670-0747; *Jacky,* Justin; Boating, Fishing

RICHBURG, Mrs. Kimberly C.; TR '94 BS; Acct.; South Land Foods; r. 117 Sandra Cir., Troy, AL 36081, 334 670-0916; *Chad*

RICHBURG, Mrs. Lisa K. Sirmon, (Lisa K. Sirmon); TR '91 BSE, TR '94 MSE, Elem. Tchr.; Baldwin Cnty. Bd. of Educ , 15800 4th Ave., Silverhill, AL 36576, 334 947-3252; r. 17435 Co Rd. 48, Robertsdale, AL 36567, 334 947-4457; *William,* Outdoor Activities

RICHBURG, Martin Riley; '70; 906 Moore Ave., Opp, AL 36467, 334 493-7467.

RICHBURG, Ms Mary Anne, DR '74 BS, 2011 Antioch Rd, Andalusia, AL 36420

RICHBURG Melanie Jewel, PhD; MT '88 MSD; PhD Clark Atlanta Univ., BS Univ. AL; Coord./Asst. Prof.; Hampton Univ., Dept. Grad Counseling Program, Hampton, VA 23668, 804 727-5877; r. 1249 Ivystone Way, Chesapeake, VA 23320; Reading, Travel, Sports Fan; ACA, Alpha Kappa Alpha.

RICHBURG, Sibyl; TR '42 (See McPhail, Mrs. James)

RICHBURG, Mrs. Susie Copeland; TR '49 BSE, 206 Ruckel Dr., Niceville, FL 32578

RICHBURG, Ms Wanda, TR '65, Rte. 3 Box 136, Luverne, AL 36049

RICHBURG, William L., Jr.; TR '94 BS, 17435 Co Rd 48, Robertsdale, AL 36567, 334 947-4457

RICHBURG, William Ricky; MT '78 BS, TR '95 ASN, RN, r. 1830 Hillhedge Dr , Montgomery, AL 36106, 334 262-5645, *Donna;* Ashley, Jessica; Family.

RICHERSON, Terry Ray; UC '89 BAS; Jet Engine Supv.; Eglin AFB; r. 1087 Country Living Rd, Baker, FL 32531, 904 537-2458; *Deborah,* Jason, Bryan, Melissa, Lacie

RICHEY, Ms. Debra F.; TR '83 BAE, Tchr./Librarian, Calhoun Cnty. Sch. Dist., Travis Middle Sch., 705 N Nueces, Port Lavaca, TX 77979, 512 552-3786; r. 2103 Terrace, Victoria, TX 77901, 512 576-6766; Reading Movies Music Cars; Delta Kappa Gamma

RICHEY, Willie; UC '84 BS, 3007 41st Ave., Tuscaloosa, AL 35401

RICHIE, Ms. Brenda Adair, MT '93 BS, MT '95 MBA, BUS Draughon Bus. Clg.; Plng.& Econ.Devel.SpecIII; State of Alabama, Ctr. for Commerce Bldg., 401 Adams Ave., Montgomery, AL 36104, 334 242-5885, r. 640 Thousand Oaks Dr., Montgomery, AL 36109, 334 277-8956, *Randy,* Mitzi, Joey; Fitness.

RICHIE, LTC George E., USAF(Ret.); UC '80; MS SYSMG Univ of AR BBA Southeast MO State Univ Ret Sr Systs Analyst; Anser Corp.; r. 3380 Club Heights Dr., Colorado Spgs., CO 80906, 719 579-8989; *Linda,* George, Geoff, Jessica, Amanda; Skiing

RICH-KELLEY, Ms. Starlynn Delanna, (Starlynn D. Rich), TR '88 BS; Graphic Artist; Russell Corp., Lee St., #9 Art Dept., Alexander City, AL 35010, 205 329-5636; r 1531 2nd St., Alexander City, AL 35010, 205 329-8574, *James Kelley,* Miranda; Crafts, Volleyball, Softball.

RICHMOND, Dale Von; MT '85 BS; Sr. Syst. Analyst; r. 691 Chatsworth Dr., Montgomery, AL 36109, 334 279-7717; Running.

RICHMOND, David H.; UC '87 MSI, 3127 Braintree Rd Franklin, TN 37064

RICHMOND, CAPT Lavore Lee; UC '92 MSI; 603 Crestwood Dr., Fulton, MO 65251.

RICHMOND, Vance Taylor; UC '85 MPA; 414 Putnam Dr., Erie, PA 16511

RICHMOND, SFC Warren N., USA; UC '89 AGE; 114 Glascock Ct., Hampton, VA 23666, 804 766-2372.

RICHTER, Carol M.; TR '78 BS; Acctg. Supv.; Pemco World Air Svc., Inc., POB 929, Dothan, AL 36302, 334 983-4571; r 2232 Denton Rd, Dothan, AL 36303, 334 792-1857; Sewing.

RICHTER, Lee R.; TR '78 BS; Golf Coach; La Grange Clg., La Grange, GA 30240, 706 812-7343; r. 305 Valley Ct., La Grange, GA 30240, 706 885-0740; John Lee; Golf Tennis

RICHTER, Louis N., Jr.; TR '91 BS, 2042 8th St., Sarasota, FL 34237

RICHTER, Peggy J.; TR '75 (See Mills, Mrs. Peggy Richter)

RICHTER, Mrs. Rebecca Seay; '70 BS; 702 W. Lee St., Enterprise, AL 36330, 334 393-2017.

RICHTER, William E., III; DR '78 BS; 702 W Lee St., Enterprise, AL 36330, 334 393-2017.

RICHTERS, Sen. John Edward; UC '87 MSM; 1660 Windward Ln., Neptune Bch., FL 32233

RICHTERS, Ms. Renate; TR '95 BS; 8523 Burling Wood Dri Apt. 33, Springfield, VA 22152.

RICHTMYER, Deirdre M., (Deirdre Middleton), DR '91 MSG, BSEd Univ. of TX-El Paso; Homemaker; r. 117 Ichabod Tr., Longwood, FL 32750, 407 332-7082; *Paul,* Paul Dodd, Evan Conrad; Reading, Travel

RICKARD, Ms. Leigh Lindsey; TR '83 BA; POB 138, Elba, AL 36323

RICKELL, Bronwyn; UC '94 AGE; 9543 Hummingbird Blvd., Pensacola, FL 32514, 904 477-4096.

RICKERSON, LTC Dale, USAF(Ret.); MT '79 MSE; BA Baylor, MA Baylor; Pilot; Chrysler Technologies, Airborne Systs., Waco, TX 76715; r. 8616 Edgebrook Ter., Ft. Worth, TX 76116, 817 244-2086; *Bonnie;* Leigh, David; Auto Rebuilding, Music, Daedalian

RICKERSON, John D.; UC '88 MSM; BS Univ. FL; Pilot; Southwest Airlines; r. 1207 Buttonwood Dr., Friendswood, TX 77546, 713 482-6854; *Ree;* Jennifer, Emily.

RICKET, Scott David; UC '92 AGE, UC '93 BS; 7612 Wilshire Rd., Pensacola, FL 32526, 904 444-9833.

RICKETT, Clarissa M.; TR '78 (See Surls, Mrs. Clarissa Rickett)

RICKETTS, Ms. Honoura Abeke; MT '83 MSP, 14 Bridgefield Rd., Eboute-Metta, Lagos, Nigeria.

RICKEY, Christopher Allen; TR '91 BS; Credit Adjuster; CIBA Vision Corp., 11460 Johns Creek Pkwy., Duluth, GA 30155, 770 418-3461; r. 5176 Meadowcreek Dr., Atlanta, GA 30338, 770 396-5386; Camping, Mtn. Biking, Softball, Hands-On Atlanta

RICKLES, Charles Wayne; '72; 316 Sterling Dr., Montgomery, AL 36109

RICKMAN, Ms. Keran June; TR '79 BS; Rte. 5 Box 203, Enterprise, AL 36330

RICKMAN, Wilbur Cordell; UC '86 AGE, UC '87 BS, 331 Sta. CrossingDr #b, Albany, GA 31707

RICKS, David Andrew; DR '89 BS, Internetwork Systs Spec.; CSX Technology, 6425 S Point Pkwy., Jacksonville, FL 32216, 904 366-4196; r. 5256 Tree Way Ln., S , Jacksonville, FL 32258, 904 262-1853, *Connie,* Andi, Jenni, Golf, Diving, Fishing

RICKS, Gregory Paul, TR '83 BS, Alabama Dept of Trans , Troy, AL 36081, 334 670-2494; r. Rte. 2 Box 369, Troy, AL 36081, 334 484-3227

RICKS, Ms Kay Hugghins; TR '81 BS; RR 2 Box 130, Red Level, AL 36474

RIDDICK, Ms. Angela Fleming; DR '84 MSE; 4312 Flowerton Rd , Baltimore, MD 21229

RIDDLE, Barbara Ann; PC '93 MSD, 3220 Lee Rd 391, Opelika, AL 36801, 334 745-4028.

RIDDLE, Charles Y.; MT '77 MSE; 351 Bedford Ter., Prattville, AL 36066

RIDDLE, Chase, TR '51; Ret. Profn Baseball/Coach; r 214 Crowhill Rd., Troy, AL 36081, 334 566-0636; *Betty Clark,* Debra, Sharon, Fishing

RIDDLE Edwin C.; TR '47, MA Auburn Univ ; Retired Tchr ; Altolka Sch. Dist.; r. 1413 Bridge Creek Rd, Prattville, AL 36067, 334 365-8039; Fishing.

RIDDLE, Herbert Neal; DR '90 BAS; AS Wallace Community Clg ; Asst. Chief Engr ; WDHN-TV, Channel 18, Hwy. 52 E , Webb, AL 36376, 334 793-1818; r. Rte 4, Box 199, Logan Rd., Ozark, AL 36360, 334 774-5446, Amateur Radio, Antique Cars; Church

RIDDLE, John William, UC '90 MPA; 421 Beverly Dr , Schertz, TX 78154

RIDDLE, Ms. Joyce Bush; UC '86 MSD; BA Univ. of West FL; Counselor; Pensacola Jr. Clg., 1000 College Blvd., Pensacola, FL 32504, 904 484-2086; r 5334 Stafford Cir., Pace, FL 32571, 904 994-1550; Reading, Gardening, Traveling.

RIDDLE, Mrs. Lundie Whaley, (Lundie Whaley); TR '40; BS State Tchr. Clg.; Retired Tchr.; r. 6262 Bell Gables, Montgomery, AL 36117, 334 277-6893; *Charles M*, Mary A , John M.; Woodcarving, Music, Quilting

RIDDLEHOOVER, Wendell; TR '52, 3408 Merrimac Ct., Tallahassee, FL 32312, 904 668-3976

RIDEAUX, Ms Marlar Rene'; TR '84 BS, Rte 2 Box 57, Elba, AL 36323

RIDENOUR, Jeffery Alan, UC '93 AGE; 907 50th 18th St , New Castle, IN 47362

RIDENOUR, Joseph Alan; UC '79 MSI; 1370 Melshire Ave., Deltona, FL 32738

RIDER, Ms Alice Grantham; MT '85 MSD, BS Univ. of South AL; Guid. Counsoler; W.S. Neal HS, 334 867-4645, r 143 Mayo St., E. Brewton, AL 36426, 334 867-2322.

RIDER, Larry V.; MT '78 MSP; President, Chisman Real Estate, 32351 Coast Hwy., S. Laguna, CA 92677, 714 499-1341

RIDER, Melvin Lee, MT '92 AS, 306 Esther Ct., Prattville, AL 36067

RIDGE, Ms Elizabeth Smith; TR '86 BS; Acct.; Defense Finance & Acctg. Svc., 8899 E. 56th St., Stop 208L, Indianapolis, IN 46249, 317 543-7572; r. 6348 Bay Vista East Dr., Indianapolis, IN 46250, 317 578-9895; *James J. Jr.,* Reading; Alabama Society of CPAs

RIDGEL, Cephas Lewis; UC '93 AGE; Unit #15048, APO, AP 96224

RIDGEWAY, Albert David, II; TR '91 BA; Editor; Knight Ridder, POB 711, Columbus, GA 31902, 706 324-5526, r 29 Huntmaster Ct., Midland, GA 31820, *Robyn Kelley;* Golf; Rotary Club

RIDGEWAY, Mrs Robyn McKayle, (Robyn Kelley); TR '92 BSE, MS Columbus Clg., Tchr.; Muscogee Cnty. Sch. Dist., 3200 Howard Ave., Columbus, GA 31904, 706 649-0769, r 29 Huntmaster Ct., Midland, GA 31820; *David,* Garden, Read, Exercise

RIDGEWAY, William Glen; UC '86 BS, Rte 2 Box 421, Phenix City, AL 36867, 334 297-6399

RIDGLEY, John Joseph; UC '82 AS, UC '88 BS; Target Systs.Equip.Repair; USA, Infantry Sch., DOT Range Div., Ft Benning, GA 31905, 706 545-3037; r. 371 Henson Ave., Columbus, GA 31907, 706 682-1801; *Betty;* Melody, John, Sheryl.

RIDGWAY, Brian V.; TR '89 BS; Account Exec , Lamar Advt , 750 Wilderness Rd., Lexington, KY 40505, 606 255-5592, r. 500 Laketower 46, Lexington, KY 40502, 606 268-9510, Hiking, Fishing, Camping.

RIDGWAY Marisa Rene; TR '91 BS; 1151 Lombard Dr., Montgomery, AL 36109.

RIDGWAY, Paula Marie; TR '84 MSE; 416 Holly Hill, Enterprise, AL 36330, 334 347-2304

RIDLEY, James H. (Hal), DR '93 AAS; Helicopter Instr. Pilot; USA, E Troop 1-10th AVN REGT, Ft. Rucker, AL 36362, 334 255-9789; r. 107 Rachel Dr , Enterprise, AL 36330, 334 347-6726, *Jeanne;* Jana, Matthew, Golf

RIDLEY, Jessie Charles, DR '83 BS; 1 Signature Point Dr. Apt. 1604, League City, TX 77573.

RIDLEY, Patty Sue; TR '73 BS, DR '78 MSF; Rte. 2 Box 178, Midland City, AL 36350

RIDOLPHI, Julian (Duke) Maddox, Jr., MT '82 MSD, TR '76 BS, Licensd Counselor; Julian Ridolphi, Lpc., 609 S Hull, Montgomery, AL 36104, 334 265-8099, r 1808 W. 2nd St., Montgomery, AL 36106, 205 270-1633, Vanessa, Lauren, Travel, White-Water Rafting, Chamber of Commerce

RIDOLPHI, Ms. Susan Linnins; TR '84 ASN, 1301 20th St S Apt. B-2, Birmingham, AL 35205

RIDOUT, Ms Deborah Kay; DR '94 MSE; RR 1, Luverne, AL 36049

RIDRIGUEZ-ROSAS Daniel; UC '89 BAS, UC '91 MPA, 10129 Long Rifle Dr., Ft. Worth, TX 76108

RIECHES, Mrs. Jill Sollars; PC '94 BS; 2504 Bitar Ave Apt. A, Ft. Lewis, WA 98433

RIECK Melissa Jo; UC '94 MSD; 2299 Scenic Hwy. S-3, Pensacola, FL 32503

RIED, Paul James; UC '82 AS, UC '83 BS; Trng. Instr.; US Govt., Ft. Benning, GA 31905, 706 545-1121; r 150 Farmhouse Rd , Ellerslie, GA 31807, 706 561-0413, *Carol L.;* Travel Golf.

RIEDEL [illegible]

RIEDLER [illegible]

RIEGEL [illegible]

RIEGEL [illegible]

RIEGSECKER [illegible]

RIEKER [illegible]

RIENDEAU [illegible] W Melbourne, FL 32904

RIERSON [illegible]

RIESE [illegible] r 3640 N Toltec Rd, Eloy, AZ 85231, 520 466-4421.

RIGAS [illegible] Mrs Pamela Rigas [illegible]

RIGBY [illegible] TR 65 Box 205 5 D S C S APO, AP 96552

RIGBY [illegible] TR 76 [illegible] Pensacola FL 32506 904 453-0742. *Jesse*, Jennifer, Danny, Dena David; [illegible]

RIGBY [illegible] TR 64 Antique Dealer Rigby Roberts Antiques [illegible] US Hwy 1 Lake Park FL 33403 407 [illegible] Dr Lake Park FL 33403 407 [illegible]

RIGDON [illegible] MT 92 AS BA St Leo [illegible] Rep Hymie's Bagels 343 [illegible] FL 34677 813 855-4460 r 8723 [illegible] Tampa FL 33615 813 886-1193 Sailing [illegible]

RIGDON Charles William TR 80 BS Pres Arthur [illegible] Homes 815 Hwy 98 E Destin FL 32541 904 [illegible] POB 247 Destin FL 32540, 904 657-9211 [illegible]

RIGDON Ms Denise Whiteside RN TR 88 ASN RN [illegible] Home Health Care Fairlane Dr Montgomery IN [illegible] Sage Brush Dr Montgomery AL 36108 334 265-[illegible] Kimberly, Danny, Ellen Regina Swim Cooking

RIGDON Ms Judy Lumpkin (Judy Lumpkin) TR 71 BSE [illegible] Studies Chair Elmore Cnty Schs Millbrook Jr High, Chapman Rd., Millbrook, AL 36054, 334 285-3102; r. 2501 Wentworth Dr., Montgomery, AL 36106, 334 279-7755; [illegible]

RIGDON Karen Lucille TR 79 BS 9 Bay Dr SE, Ft Walton Bch FL 32548

RIGDONS James Ronald MT 86 AS 666 Washington Ferry Rd, Prattville, AL 36067, 334 365-0529.

RIGENBERG Mrs Terese C. TR 90 MSE Rte 1 Box 121A Louisville AL 36048

RIGG Ms Jeanne Kay MT 78 MSA Box 1001 APO AE 09406

RIGGI Mrs Karen Smith TR 92 ASN POB 31121 Tucson, AZ [illegible]

RIGGIN Robert James UC 86 AS 2nd Bn 30 Inf APO AE 09033

RIGGINS Earnest T TR 86 BS Employee Relations Mgr Russell-Corp., POB 272, Alexander City, AL 35010, 205 329-4666; r POB 1554, Alexander City, AL 35011, 205 234-8247

RIGGINS Freddie M MT 85 BS POB 250245 Montgomery, AL 36125

RIGGINS Ronald Dale; UC '92 AGE; BA Univ. of IA [illegible] 638 Hawkeye Dr Iowa City IA 52246, *Amy;* Outdoor Activities

RIGGINS [illegible] DR 77 BS Sr Div Admin Mgr, Fluor Daniel, Inc, Reyes Lavalle 3340, Santiago, Chile, [illegible] 3333 Michelson Dr [illegible] *Elaine* Christopher Courtney [illegible]

RIGGS [illegible] POB 13 Camden AL 36726

RIGGS SSGT David Wayne, USAF, MT '94 MSP; BA [illegible] Maxwell AFB, AL 36112, 334 953-4042, r. 23 Adams Pl., Maxwell AFB [illegible] Rose Deanna Marissa Racquetball, Camping, NCOA

RIGGS Harris Matthews, TR POB 13, Camden, AL 36726, 334 682-4636

RIGGS [illegible] TR 84 MSE BS Univ of AL Athletic Dir/Football Ch.; T. R. Miller HS, 1835 Douglas Ave., Brewton, AL 36426, 334 867-8436; r. 109 James St., Brewton AL [illegible]

RIGGS [illegible] TR 82 BS Acctg Clerk, Champion Intl Paper Co, POB 87, Cantonment, FL 32533, 904 968-2121, r 2971 Old Bratt Rd, Atmore, AL [illegible]

RIGGS [illegible]

RIGGS Ms Marilyn Delores MT '86 BS, Ofc. Mgr., Meyer [illegible]

RIGGS [illegible]

RIGGS [illegible] Lakeland, FL 33813, 941 646-6220

RIGGS [illegible] Mrs Robin Riggs)

RIGGS [illegible] TR 77 ASN 2195 Greenview [illegible] Montgomery AL [illegible]

RIGGS Virginia, DR '78 (See Ransom, Mrs Virginia R.)

RIGGSBY [illegible] TR 65 [illegible] Columbus Clg 4225 University Ave, Columbus, GA 31907, 706 568-2250; r 1709 Ashwood [illegible] Columbus GA [illegible] 706 [illegible] *Ernest* Lyn Photography Gemstone Mining, Civil Air Patrol

RIGGS-GEORGE Elizabeth Anne; DR '85 (See McKenzie Mrs Anne Riggs)

RIGHTMYER Margaret Ann TR 88 MSN 3 Dawes St Saugerties NY 12477

RIGNEY James F. III UC 89 MPA BS Univ of MD ASSOC CP Univ. of MD, Mgr, Computer Repair; Duke Univ., 3161 Hillsborough Rd., Durham, NC 27705, 919 684-6760; r. 103 Wadenbrook Ct, Cary NC 27513 919 481 3576 *Amy* L. N. Christopher Eric S. Democratic Party of NC

RIGOPOULOS Vassilis; UC '83 MSM, 12 Socratous St., Kalamaki Athens, Greece

RIGSBY, CAPT Brian Scott, USAF; TR '86 BS, UC '91 MSM, 5314 Pebblestone Dr., Wichita Falls, TX 76306, 817 855-3500; *Elisabeth* Amanda Amy

RIGSBY Bruce Morris MT 84 AS Corporal Montgomery Police Dept., 320 N. Ripley St., Montgomery, AL 36104, 334 241-2656; r. 243 Old Colley Rd., Eclectic, AL 36024, 334 541 4881 Fishing Motorcycling Santuck Baptist Church

RIGSBY Mrs Irene (Irene Oliver) 63 Tchr Malone HS Malone FL 32445 r 4760 Georgia Rd Greenwood FL 32443, 904 569-2828; *Jimmy;* Shannon; Spectator Sports

RIGSBY James; MT '79 BAS; 6054 Parrakeet Dr., Cincinnati OH 45247

RIGSBY Jimmy B TR '68 Admin Jackson Cnty Health Dept., 3045 4th St., Marianna, FL 32446, 904 526-2412; r. 4760 Georgia Rd., Greenwood, FL 32443, 904 569-2828; *Irene;* Shannon; Spectator Sports; Kiwanis.

RIGSBY Kenneth Jeffery DR 82 BS RR 11 Box 256, Dothan, AL 36301, 334 677-5471.

RIGSBY Larry D MT '86 BS MT 86 AS Box 2762 APO, AA 34024

RIGSBY Mrs Linda Spivey TR 92 BSE Partnership Christian Acad r 1822 County Rd 107 Prattville, AL 36066, 334 365-1551; *Johnny;* Kristy, Krystal; Traveling, Reading, Sewing; Youth Groups.

RIGSBY, Robert Alan; MT '89 BS; Supply Mgmt. Ofcr.; US Property & Fiscal Ofc POB 3715 Attn AL-US-L, Montgomery, AL 36109, 334 271-7344; r. 1011 Burt Mill Rd., Tallassee AL 36078 334 283-4252, *Debra* Dixie Abe, Luke; Motorcycling; Liberty Baptist Church.

RIGSBY, Sandra Delaine, RN, (Sandra Porter); TR '87 ASN; Nurse; West Florida Regional Med. Ctr, 8333 N. Davis Hwy., Pensacola, FL 32526, 904 494-4272; r. 2346 Windstone Dr Pensacola, FL 32526, 904 944-6409 *Jay T Porter* Christopher M Scuba Diving Motorcycles

RIGSBY Shannon Renee; DR '92 BSE; Tchr.; Malone HS Malone, FL 32445; r. 4760 Georgia Rd, Greenwood, FL 32443, 904 569-2828; Spectator Sports.

RIKARD William James; TR '73 BS; 383 POB 941, Brewton, AL 36427

RIKARD, Mrs. Yvonne Hodges; TR '86 BSE, DR '91 MSE; POB 636, Enterprise, AL 36331.

RIKER, Mrs. Mary M., (Mary M. McLaughlin); TR '86 BSE, Mktg. Dir.; Santa Rosa Med. Ctr., 1450 Berryhill Rd., Milton, FL 32570 904 626-5112 r 4452 Angie Ln Pace FL 32571, 904 995-4993, *Robert* West Florida Advt Council

RILES, Bobbie L.; UC '74 (See Toft, LTC Bobbie L., USAF(Ret.)).

RILES John Leron UC 91 BS, Operations Supv Gulf Power Co.; r. 11540 Thousand Oaks Dr., Pensacola, FL 32514, 904 968-5478; *Becky;* Ron, Jeremy; Golf, Traveling

RILEY, Albert F., III; DR '78 BSB, DR '92 BAS; 7905 Onyx Dr. SW, Tacoma, WA 98498

RILEY, Mrs. Ann Knapp; PC '92 MSD; 900 Mapes Dr., Waverly Hall GA 31831

RILEY, Ms. Annabel Knight; TR; Retired Tchr.; r. 103 Kelly St., Abbeville, AL 36310, 334 585-3230; John, Buddy; Golf, Fishing, Travel; Abbeville Methodist Church.

RILEY Mrs Annie Lee Enfinger DR 80 BS Tchr Geneva Cnty Elem., Hartford, AL 36344; r. POB 185, Hartford, AL 36344, *Joe;* Joseph, David.

RILEY Anthony Paul TR 69 BS Systs Acct US Customs Svc 6026 Lakeside Blvd Indianapolis IN 46268 317 298-1200; r. POB 571, Zionsville, IN 46077, 317 873-5232, *Phyllis J.;* Christopher, Debra, Elizabeth, Marcie, State Ofc -The American Legion.

RILEY, Mrs. Beatrice B.; PC '94 EdS; MEd Columbus Clg., BS Columbus Clg Asst Principal Mathews Elem 72533 Lynch Rd Midland GA 31820 706 569-2545 r 9 Curry Ct Columbus, GA 31907, 706 689-1577; *Jesse*, Allison, Kristi, Fourth Street Baptist Church

RILEY Brian Paul TR 90 BS AA Lurleen Wallace Clg Sales, Hughes Supply, 2050 Jackson Ferry Rd., POB 8056, Montgomery, AL 36110, 334 265-5300; r. 740 S. Cotton St., Andalusia, AL 36420, 334 222-2086, Baseball

RILEY, Mrs. Charlene Combs; DR '83 BS; Kindergarten Tchr Headland Elem Sch 305 Mitchell St Headland AL 36345 334 693 2330 r Rte 1 Box 122 Newville AL 36353 334 585-5133 *Dane R.* Daniel P David Kelly Church

RILEY Cross Lisa DR 91 See Hidle Mrs Lisa Cross)

RILEY Mrs Cynthia Garrett PC 91 EdS 409 Park Pl La Grange GA 30240

RILEY, Ms Cynthia P., (Cynthia P America), TR '78 MSE BSEd Univ West FL; Tchr., Escambia Cnty Middle Sch., M L King Ave Atmore AL 334 368 9105 r Rte 4 Box 519, Atmore, AL 36502

RILEY, Mrs Cynthia Taylor; TR '79 BSE, DR '82 MSE, 101 Mt Stone Dr Dothan AL 36301

RILEY Danie Ray TR 80 MSE 5904 Stephanie Dr Milton FL 32570 904 623 1766

RILEY Ms Dot Stewart TR 65 POB 193 Rutledge AL 36071

RILEY Elizabeth TR 55 See Dyson Ms Elizabeth R.)

RILEY Ernestine, PC '93 EdS Nova Southeastern Univ MS Ft. Valley State Clg; Tchr., Central Elem. & HS, POB 408 Tazewell GA 31827 706 665 3105 r Rte 2 Box 50-1 Reynolds, GA 31076, 912 949-2100; Travel, Reading, Natl Assn of Educators

RILEY, Mrs. Estella Montoya; DR '93 BS; 200 Springdale Enterprise AL 36330

RILEY Mrs Gina McKnight (Gina Elaine McKnight) DR 93 MSD, BA Univ. of South AL, Family Svc Coord, Head Start, 500 Dusy St., Dothan, AL 36301, 334 793-1397; r. 3407 Granberry Dr., Dothan, AL 36303, 334 983-3660, *Shawn*

RILEY, Gregory Glenn, MT '93 BS; Landlord; r. 3048 Brevard Ave., Montgomery, AL 36109, 334 277-1403, Masonry, Stained Glass BPOE

RILEY Gwendolyn TR 88 (See King Mrs Gwendolyn Riley)

RILEY, Mrs. Janice Marie; UC '91 BS; Tchr.; r. 4206 Curry St., Columbus, GA 31907, 706 687-3269

RILEY, Jeri J.; TR '74 (See Dellutro, Mrs. Jeri R.)

RILEY, Jerry Rodney; TR '75 AAS, DR '78 BS; 102 Lake Oliver Rd., Enterprise, AL 36330, 334 347-0225.

RILEY Mrs Joyce Sloan TR 95 BSN 94 Bulter Ct Ashford, AL 36312

RILEY, Julie L.; DR '94 (See Harmon, Mrs. Julie Lynn).

RILEY Mrs Linda B Gilley (Linda B Gilley) 71 MA Univ of West FL Elem Tchr East Milton Elem 5156 Ward Basin Rd., Milton, FL 32583, 904 983-5620, r. 6214 Audubon Dr., Milton, FL 32570, 904 623-0276; April, Drew Allen; Reading, Traveling First Baptist Church of Milton

RILEY, Linden (Butch) Alfred, Jr.; UC '85 MSM; BS Univ. of State of NY; Technical Supv., Hughes Technical Svcs., Whiting Field NAS, FL 32570, 904 626-4598; r. 802 Mockingbird Ln., Milton, FL 32570, 904 623-2728; *Mary Elizabeth;* Jennifer, William; Golf, Reading.

RILEY Mark Steven, TR 88 BS Rte 1 Box 217 Newton, AL 36352

RILEY, Marvin E.; '72; MS Syracuse Univ.; CPA; 12 Thunderhead Ln, Mahwah, NJ 07430 201 529-4022, r 12 Thunderhead Pl Mahwah NJ 07430 201 529-5362 *Judy*. AICPA.

RILEY, Mrs. Mary Lucretia, (Mary Lucretia Gore); DR '92 BS; Med. Records Clerk; Westside Terrace, 501 N. Woodburn Dr Dothan AL 36301 334 794-1000 r 605 Cleveland St., Headland, AL 36345, 334 693-2371; *David;* Reading, Drag Racing.

RILEY, Meredith; TR '93 BS, 206 Lori, Andalusia, AL 36420. 334 222-3381

RILEY Michael Patrick, UC '94 BS, BSBA MIS Univ of West FL; 3241 Tallship Ln., Pensacola, FL 32526, 904 455-7020; *Renate*

RILEY, Mrs. Paulette Martin, (Paulette Martin); TR '69 BAE; MEd Auburn Univ.-Montgomery; Artist/Retired Tchr.; r. 3241 Hemon Rd, Montgomery, AL 36106, 334 271-5102; *Wesley B.*, Painting, Reading.

RILEY, Ralph Robert; TR '93 BSE; 740 S Cotton St., Andalusia, AL 36420, 334 222-2086.

RILEY, Robert Glenn; TR '77 BS; 5427 Old Bethel Rd., POB 1032, Crestview, FL 32536.

RILEY, CAPT Robert Lee; UC '88 MSM; 2293 Foster Hills Rd., Woodville, TX 75979

RILEY, Roy B.; TR '69; Rte. 1, Skipperville, AL 36374.

RILEY Scott Davis TR 85 BS, Sr Acct Mgr Bryan Foods r. 1115 Strathmore, Dothan, AL 36303, 334 671-1485; *Carla Bullard;* Davis; Fishing.

RILEY, Sherry R.; TR '89 (See Devine, Mrs. Sherry Riley)

RILEY Ms Sonya Patricia TR 92 BS, 615 E 10th Luverne AL 36049

RILEY, Mrs. Stephanie Sellers; DR '90 BS; Rte. 2 Box 225-E, Hartford, AL 36344

RILEY, Mrs. Teresa McLendon, (Teresa A. McLendon); DR '79 MSE; 1st Grade Tchr.; Midland City Elem., POB 1110, Hinton Waters Ave., Midland City, AL 36350, 334 983-4591; r. POB 152, 519 Fourth St., Midland City, AL 36350, 334 983-5805; *Hilton;* Bobby Dean, Steven, Darrell; Reading.

RILEY, Terry Glynn; TR '89 BS, DR '92 BS; Rate Clerk; AAA Cooper Transportation, 1751 Kinsey Rd., Dothan, AL 36303, 334 793-2284; r. 106 Lamont Cir, Dothan, AL 36303, 334 702-1513; *Lynn;* Lions Club Intl.

RILEY, Theresa; TR '83 (See Free, Mrs. Theresa Riley).

RILEY Ms Vela Marilynn TR 50 900 N 1st St Chipley FL 32428, 904 638-1410

RILEY, Wade Allen; TR '87 BS; Assoc. Builder; John Wieland Homes 1950 Sullivan Rd College Park GA 30337 770 996-1400; r. 1-B Anthony Dr., Newnan, GA 30263, 770 254-8216, Weight Training, Sons of Confederate Veterans

RILEY, William Olen; TR '64 BA, DR '79 MSF, BT Southeastern Bible Clg., MS New Orleans Bible Clg.; Retired Tchr.; r. Box 63, Abbeville, AL 36310, 334 585-2152; *Sallie*, Reading, Travel, Pres. of The Abbeville AARP.

RIMBERT, Eddie M.; MT '94 BS; Prog Analyst; State of Alabama, Public Health Dept., Montgomery, AL 36104, 334 613 5264 r 6261 Nature Dr Montgomery AL 36117 334 279-6444, *Alberta*, Edwin, Eric; Cars, Golf.

RIMSBURG, Mrs. Judy Kay Barbee; TR '76 BS, TR '83 BS, Box 186, Niceville, FL 32588

RINALDI Jude TR 87 635 Wood St Dunedin FL 34698 813 733-2045

RINALDI Tela M.; UC '87 (See Isik, Mrs. Tela M Rinaldi, RNC NP)

RINALDI Thomas W.; MT '77 MSG, 1755 Forest Creek Dr Blue Bell PA 19422

RINCON, MAJ Timothy Jeffrey, USAF; UC '94 MPA; Intl. Affairs Ofcr.; USAF, Pentagon, Washington, DC; r. 5534 Shooters Hill Ln Fairfax VA 22032 703 239 2858 *Bonnie* Jeffrey, Brandon, Drew, Jogging, Outdoor Activities

RINDERKNECHT Mrs. Janine, (Janine Avera); DR '80 BS, Homemaker; r 3780 Myrtle St., St Augustine, FL 32095, 904 826-1410; *Al*, Allison; Tennis Travel

RINEBERG Stephanie M; UC '89 (See Beard, CAPT Stephanie M., USAF(Ret.))

RINEHART Jack Edwards, Jr., TR '77 BS, Prog Dev. Spec City of Jacksonville 421 W Church St Ste 709 Jacksonville FL 32202 904 630-4936 r 3691 Hoover Ln Jacksonville FL 32277 904 744 7509 *Dee* Jason Racquetball Weightlifting

RINEHART, LTC John Marc; MT '76 MSG; Usaf Academy Sq Cwdu USAF Academy CO 80840

RINEHART Michael J.; UC '88 MPA; BS Chapman Clg., AA Los Angeles Community Clg Traffic Mgmt Ofcr Fed Svcs Intl Corp Unit 7420 Box 200 Frankfurt Germany 069 699-6019; r PSC 5 Box 493, APO, AE 09050, 407 678 3789 *Marge* Michelle Tennis Golf Hiking Natl Defense Trans Assn

RINER Donald Ray; Pastor; Pine Grove Baptist Church, 433 Old Manning Rd Sumter SC 29150 803 481-2041 r 25 Lake Shore Dr., Sumter, SC 29150, 803 481-9414; *Gwen*, Tammy, Vicky Myra Sports

RINER Mrs Sharon L Harkins TR 82 BSE R T 2 Lot 12, Folkston, GA 31537

RING Mrs Brenda H (Brenda J Hale) TR '69 BSE, Proposal/Contract Spec., Rockwell Intl., 1800 Satellite Blvd., Duluth, GA 30136, 770 476-6379; r. 2984 Brookshire Way, Duluth GA 30136 770 476-4705 *Keith M* Christine D, Brett W Collecting Antiques

RING Keith M TR 67 BS Natl Distance Lrng Coord Ctrs for Disease Control & Prevention 1600 Clifton Rd Atlanta, GA 30333, 404 639-3707; r. 2984 Brookshire Way, Duluth, GA 30136, 770 476-4705, *Brenda H;* Christine D., Brett W.; Fishing, Traveling.

RINGERING David Allen UC '91 BAS 751 Hillsboro Ave Edwardsville, IL 62025

RINGHOFFER MAJ Jeffrey Scott USMC, UC '90 MSM 26 Burns Rd Stafford VA 22554 540 720-5357

RINGLEB Robert John, Jr.; UC '93 BS, UC '94 MSM, 45 Holly Ave., Shalimar, FL 32579, 904 651-1158.

RINGSDORF John Frazer; TR '86 BS, 3914 Toreador Ct. #4, Jacksonville, FL 32217

RINKS, William Brian; TR '85 BS; Manufacturer's Rep.; ESSEX Industries 4708 Snow Dr Harrisburg, NC 28075 704 455-3110; r. 47087 Snow Dr., Harrisburg, NC 28075, 704 455-3110; *Julia;* Taylor; Golf.

RIOS Guillermo M.; UC '84 BAS, 5915 SW 2nd Ter, Miami, FL 33144

RIOS Ms Pamela Denise UC '92 MSP 512 Tabb St., Hampton, VA 23661

RIOS, Rodolfo Escamilla; UC '86 MSI; 104 Hollywood Ave., San Jose, CA 95112, 408 297-1048

RIOS, William; UC '89 AS, 4956 Harbin St., Columbus, GA 31907

RIPKA Mrs Deborah Jean, UC '86 AS, Cert Chapman Clg., MS Murray State Univ.; Tchr.; Ft. Campbell Sch., Ft. Campbell KY 42223 r 4979 Hammond Hts #b Ft Campbell, KY 42223, 502 439-4803, *Mark*, Michelle, Mark Jr, Matt; Reading Exercise Piano; Vol. Army Community Svc

RIPKA, CSGM Mark Steven, USA; UC '84 AGE, UC '86 BAS, MS La Verne Clg.; Infantry; USA, Ft. Campbell KY, Ft Campbell KY 42223 r 4979 Hammond Hts #b, Ft Campbell, KY 42223, 502 439-4803; *Deborah;* Michelle, Mark Jr, Matt; Golf, Reading

RIPKEY Charles Walter, UC '88 MSM, POB 82, Fellsmere, FL 32948

RIPLEY, Ms. Gail Louise; TR '86 BS; 8106 Gall Blvd., Zephyrhills, FL 33541

RIPLIE Lyle Frederick DR '94 BSE, 521 Smilax Ave, W Sacramento, CA 95691

RIPLIE, Robert Lewis, Jr.; DR '92 BS; POB 723, Broderick, CA 95605

RIPPEN Bruce Alan; UC '76 MSM, 371 W Parkwood Rd, Decatur, GA 30030, 404 987-2194.

RIPPY MAJ John M USAF UC '87 MPA, Arch, r 35 W Governor Dr., Newport News, VA 23602, 804 874-9053; *Janet;* John R., Rebecca, Anna, Golf.

RISAVY, Thomas William; DR '79 AS; BS FL Intl. Univ., JD Univ of Miami Lawyer 6101 SW 76th St., S Miami, FL 33143, 305 661-2538, r 6000 SW 63 Ave, Miami, FL 33143, 305 663-0667; Golf, Sports, RFBND.

RISCH, COL Gregory Martin, USAF(Ret.); UC '75 MSG, BS Univ of Notre Dame MS FL State Univ, Cnslt, Risch & Assocs., 1577 Ruckel Dr., Niceville, FL 32578; r. 1577 Ruckel Dr Niceville, FL 32578, 904 678-3980, *Martha-Sue*, Computing, Sailing.

RISHER Mrs. Catherine C.; DR '87 MSP; POB 414, Pinckard, AL 36371.

RISHER Edward Clement UC '90 MSM, BS Univ of Southern MS, Cert. USA, Operations Mgr.; Linn's Prestige Kitchens Ft Walton Bch FL 32547 r 821 Lark St, Ft Walton Bch FL 32547 904 863-1220, *Paulette*, Alicia, Boating, Motorcycling; Golden Wing Cycle Club

RISHER Ms Rebecca Joyce UC '87 BS MA Webster Univ.; Couns./Caterer/Reservist; 2484 Lantern St., Charleston, SC 29414, 803 769-5828; r. POB 315, Holt, FL 32564, 904 537-2959; Sailing, Fishing; Low Country Aides.

RISS, A1C Estacia Dee; UC '92 AGE; 2118 Crosskey, San Antonio, TX 78245, 210 673-5305.

RISSMAN Mrs. Patricia Benton; UC '82 MSM, 5902 Edgewood Dr Mc Kinney TX 75070

RISSMAN, CAPT William R.; UC '82 MSM, 5902 Edgewood Dr., Mc Kinney, TX 75070.

RISTAU Robert G Sr MBA, DR '80, 529 Inlet Rd, Eufaula, AL 36027, 334 350-6865

RISTER Ella TR 44 (See Givens, Mrs Ella Verna)

RISTER, Larry Lavon; TR '65; 8 Woodmere Dr., Dothan, AL 36301 334 792-5067

RITCHIE, C. David; TR '88 BS; Editor; Martin Magazine, 330 W Canton Ave., Winter Park, FL 32789, 407 628-4802; r. 161 Thornberry Dr., Casselberry, FL 32707, 407 699-4661; *Kimberly*, Ashley, Justin All Sports, 1st Baptist-Altamonte Springs

RITCHIE Mrs. Karen Davis; DR '94 MSE; 403 Rosemont Dr., Dothan, AL 36303

RITCHIE, Thomas Kerry; '95 MSM; 1353 Dunstan Ln., Virginia Bch VA 23455, 804 464-6697

RITT, Ken R., MT '78 MSD, BA Valparaiso Univ., CFO, James Sprunt Community Clg., POB 398, Kenansville, NC 28349, 910 296-2440; r. 201 Breezewood Dr., Goldsboro, NC 27534, 919 751-1468; *Penny;* Gernt, Kevin; Golf; Mayor, Walnut Creek, Rotary

RITT, Kenneth Robert; MT '78 MSG; 426 la Fox River Dr., Algonquin, IL 60102, 847 658-4415.

RITTENHOUSE, Mary; TR '91 (See Hines, Ms. Mary Beth)

RITTENHOUSE, Samuel, Jr.; UC '87 MPA; BA North TX State Univ.; Court Admin.; City of Auburn, 3 First St. NW, Auburn, WA 98001, 206 804-5007; r. 325 62nd Ave. E, Tacoma, WA 98424, 206 922-1368; Travel.

RITTER, Ms. Aurora E.; TR; Wesley Manor, 210 Honeysuckle Rd., Dothan, AL 36301

RITTER, Joe Bill; MT '80 EdS; POB 442, APO, AE 09009

RITTER, Dr. Joebill B.; MT '80 EdS; MA, EdD USC; Instr.; Eastern Computers Inc., PSC #1 Box 4442, APO, AE 09009; r. Hohlestrasse #8, 67655 Kaiserslautern, Germany, *Waltraud;* Joe B. Jr., Wendy, Wine Tasting.

RITTER, Mrs. Sandra J.; UC '92 BAS; 8995 Ferdon St., Crestview, FL 32536, 904 682-6195.

RITTMANIC, Lloyd F.; MT '89 AGE; POB 115, Mt. Meigs, AL 36057, 334 272-7931.

RITTNER, Ms. Elizabeth R.; MT '80 BS; Real Estate Apraiser; Tri Co. Appraisers; r. POB 467, Millbrook, AL 36054; *Robert;* Home Decoration, Gardening

RITTNER, Robert Edward; MT '78 MSP; Head Dir. of Suport; AL Air Natl. Guar, POB 3711, Montgomery, AL 36109, 334 271-7265; r. POB 467, Millbrook, AL 36054; *Elizabeth;* Boating, Fishing; Natl. Guard Assn

RITZMAN, Ms. Dana Rebecca, (Dana R. Wagamon); UC '84 MSM; Patient Care Mgr.; Sutter Visiting Nurse Assn., 12059 Navada City Hwy. Ste. 104, Grass Vly., CA 95945; r 438 Kate Hayes, Grass Vly., CA 95945, 916 477-2302; *Lester;* Lynn

RIVA, Mark Alan; TR '80 BS; Sales; Pharmacia-UpJohn, 2522 W Scarlet Oak Ct., Sarasota, FL 34232, 941 371-4233; r. 2522 W Scarlet Oak Ct., Sarasota, FL 34232, 941 371-4233; Golf, Fishing, Softball; Sarasota Sports Committee

RIVARD, LT Edith Rodgers; TR '74; 2851 Longleaf Rd., Panama City, FL 32405

RIVENBARK, David Lee; TR '68; Retired/Principal; r. Box 185, Columbia, AL 36319, 334 696-4684; *Nancy;* Lee, Ed, Bill; Farms.

RIVENBARK, Marvin Stewart; DR '92 BS; Mail Carrier; US Postal Svc.; r. RR 1 Box 340D, Hartford, AL 36344, 334 588-6243.

RIVERA, Adalberto; UC '91 AGE, UC '92 BS; 6930 Tree Top Ln., Columbus, GA 31909.

RIVERA, Angel Antonio; UC '94 BS; PSC 560 Box 264, FPO, AP 96310.

RIVERA, Mrs. Barbara V.; TR '78 AS; BS Jacksonville State; Case Mgr.; Pinellas Ctr.Visually Impaired, Largo, FL, 813 544-4433; r. 3314 San Gabriel St., Clearwater, FL 34619, 813 796-6925; *Miguel Sanchez;* Amanda M., Miguel A

RIVERA, Enid M.; PC '83 (See Baez, Mrs. Enid Margarita)

RIVERA, Francisco; UC '93 AGE; 423 Bridgewater Ct., Mary Esther, FL 32569, 904 581-5845.

RIVERA, CAPT Frank, Jr.; UC '89 MSM, POB 221104, Chantilly, VA 22022.

RIVERA, Mrs. Maria Pilar; DR '94 MSD; 701 Sonterra Blvd., San Antonio, TX 78258

RIVERA, SMSGT Raul (Chuck), USAF; UC '87 MPA; BA Univ. of MD; Command Inspector; HQ ACC/IGIS, 219 Dodd Blvd., Langley AFB, VA 23665, 804 764-8780; r. 34 Saybrooke Ct., Newport News, VA 23606, 804 930-2551; *Susan;* Cycling; ASPA

RIVERA-RANGEL, Carmen L.; UC '91 (See Diaz, Mrs. Carmen L.).

RIVERA-SANCHEZ, LTC Miguel A., USA(Ret.); TR '78 BS; MBA Inter American Univ. PR; Sales Engr.; Aqua Systs Intl., 710 S. Howard Ave., Tampa, FL 33606, 813 253-3033; r. 3314 San Gabriel St., Clearwater, FL 34619, 813 796-6925; *Barbara;* Amanda M., Miguel A.; Golf; The Retired Ofcrs. Assn.

RIVERS, Mrs. Alecia McLeod; TR '81 BS; POB 1251, Ozark, AL 36361.

RIVERS, Andrew, Jr.; DR '94 MSD, DR '92 BAS, DR '78 AS; Administrative Asst.; Troy State Univ. at Dothan, Bldg #5023, Andrews Ave., Ft. Rucker, AL 36362, 334 598-2443; r. 202 Melbourne Dr., Enterprise, AL 36330, 334 347-4212; *Jamesie;* Andrew III, Delmashea P.; Bowling; Assn. of US Army

RIVERS, Andrew M., III; TR '93 BS; 202 Melbourne Dr., Enterprise, AL 36330, 334 347-4212.

RIVERS, Ms. Cynthia Bridget; DR '92 BAS; 601 Pecan St., Chipley, FL 32428.

RIVERS, David Ernest; DR '79 BS; 900 Ft. Pickens Rd #511, Gulf Breeze, FL 32561

RIVERS, Mrs. Lillian Francine; UC '90 MPA; Box 13 Bin 305 Sima, FPO, AE 09593

RIVERS, Sara; TR '62 (See Proffitt, Ms. Sara R. Pope).

RIVERS, Sidney W.; MT '87 AS, MT '88 BS; Asst. Chief Investigator; Montgomery Housing Authority, 1020 Bell St., Montgomery, AL 36104, 334 206-7300; r. 160 Ash Dr., Montgomery, AL 36117, 334 271-0848; Courtney, Christopher, Jarvis, Caprice; Auto Mechanic; Pilgrim Baptist Church.

RIVERS, Stephanie Jessica; TR '95 BS; Licensed Social Worker; Trussville Health Care Ctr.; r. 2031 Longleaf Dr., Apt. E, Birmingham, AL 35216, 205 982-9655; Member of NASW

RIVERS, Mrs. Teresa De Castro; MT '92 BS; Personnel, USAF, DET 460/CCQ, 1183 Flightline Ave., Eielson AFB, AK 99702, 907 377-2180; r. 4819C French Creek Dr., Eielson AFB, AK 99702, 907 372-4180; *Ronald Donnell;* Sotero Ramon; Reading, Computers; Protestant Parish Council.

RIVERS, Ms. Thelma Jean; MT '95 BS; 4553-E Beth Manor Dr., Montgomery, AL 36109.

RIVERS, Ms. Vernetta Nicole; TR '91 BSE; R.T. 2 Box 327, Camp Hill, AL 36850.

RIVERS, Willie A., Jr.; UC '87 MSJ; 6740 S. Clyde, Chicago, IL 60649.

RIVERS, Willie S., Jr.; TR '66; Owner; Rivers Plant Farm, 4664 Hwy. 18, Brandon, MS 39042, 601 825-9816; r. 4664 Hwy. 18, Brandon, MS 39042, 601 825-7482; *Glynda;* Starla, Joy, Bill, Dean; Fishing; Cnty. Chamber of Commerce

RIVES, Carol; TR '89 (See Dease, Mrs. Carol Rives).

RIVES, LTC John Herbert, Jr., USA; UC '94 MPA; BS TN Tech. Univ.; LTC; USA, HQ Tradoc, Attn: Attg-I, Ft. Monroe, VA 23651, 804 728-5633; r. 106 Stellar Cir., Yorktown, VA 23693, 804 867-7718; *Janette,* Lynn-Nore, John; Shooting; NRA

RIVES, Julia Clare; TR '75 (See Clemons, Julia Clare Rives).

RIVES, Mrs. Sandra Ealy; PC '82 BS; Social Svcs. Dir./Planner; Parkwood Health Care Facility, 3301 Stadium Dr., Phenix City, AL 36867, 334 297-0237; r. 310 26th Ct., Phenix City, AL 36869, 334 297-6101; *Bob;* Robbie, Kaylin; Fishing, Reading; Girl Scouts.

RIVIEZZO, Louis A.; UC '77 MSG, 1404 E Gonzalez St., Pensacola, FL 32501

RIZZO, Joseph Francis; UC '89 MSI; 503 Urban Loop, San Antonio, TX 78204

RIZZO, Michael Philip; TR '88 BS; Buyer; Vulcan Binder & Cover, 1 Looseleaf Ln., Vincent, AL 35178, 205 672-1353; r 191 Hwy. 333, Columbiana, AL 35051, 205 678-7376; *Deana*

ROACH, Bobby Lee; DR '78 BS; Retired Army/Govt.; r. 1306 S Edgewood, Dothan, AL 36301, 334 794-4326; *Flora,* Deborah, Patti Jo, Bowling, Fishing, Travel.

ROACH, Mrs. Denise Lee; UC '90 AS; BS Univ. of MD; Homemaker; r. 48 Normandy Dr., Ft. Bragg, NC 28307, 910 436-6021; *Jobie;* Thor; Bodybuilding, Fitness Training.

ROACH, Kenneth Duane; DR '75 AAS; Supvy. Avn. Safety In.; Federal Aviation Admin., Windsor Locks, CT 06096; r POB 3232, Windsor Locks, CT 06096

ROACH, Mrs. Nell Harrison; DR '83 MSE; 2576 Hwy. 69, Grand Ridge, FL 32442, 904 592-2281

ROACH, Rhonda Lynn; MT '81 (See Bestoyong, Rhonda Lynn).

ROACH, Robert Herbert; DR '77 BS; 13 Magnolia Dr., Daleville, AL 36322

ROARK Ms Diane Hill; MT '90 BS; Homemaker; r. 112 Brieghton Ct., Macon, GA 31210; *Jerry R.;* Carly A.; Tennis, Traveling; Southside Church of Christ.

ROARK, Forest Wayne; UC '80 BS, UC '85 MSI; Hhc Usmca Intla Hsg Ofc., APO, AE 09185.

ROARK, MAJ James Marlin; UC '81 MSM, 233 Greenwich Cir., Vacaville, CA 95687

ROARK, Jerry R.; MT '88 BS; Account Mgr.; Eastman Kodak Co., Four Concourse Pkwy., Ste. 300, Atlanta, GA 30328, 404 471-7334; r. 112 Brieghton Ct., Macon, GA 31210, 912 471-7405; *Diane;* Carly; Golf; Southside Church of Christ.

ROARK, Marsha L.; TR '92 (See Harper, Mrs. Marsha Lea)

ROARKE, Kelly Jo; TR '95 BA; Actress; Madison Talent, 310 Madison Ave., New York, NY 10036; r. 123 W. 44th St #5K, New York, NY 10036, 212 719-9889

ROBARDS, Michael Lynn; UC '90 MSD; BA Univ. of West FL; Drug Treatment Spec., Federal Bur. of Prisons, 3625 FCI Rd., Marianna, FL 32446, 904 526-2313; r. 4102 McCall Ln., Marianna, FL 32448; *Donna;* Cameron, Savannah; Computers

ROBB, Mrs. Ann W.; TR '92 ASN; RN/Staff; Health South Rehab. Hosp., Narrow Lane Rd., Montgomery, AL 36116, 334 284-7834; r. 3837 Woodley Rd., Montgomery, AL 36116, 334 281-6858; *Chuck;* Mark, Scott.

ROBB, John Warren; TR '81 BS; Data Systs. Analysis; Lockheed Martin, Kennedy Space Ctr., Merritt Island, FL 32954, 407 867-3370; r. 4955 Mayflower St., Cocoa, FL 32927, 407 631-8529; *Eileen;* Sports.

ROBB, Mrs. Lynn Hayward; UC '82 BS; 201 E. Park Ave., Hartford City, IN 47348

ROBBERSON, Mrs. Carolyn Wiles; UC '82 BS; Controller; Thomas Hosp., 750 Morphy Ave., Fairhope, AL 36532, 334 990-1535; r. 8400 Nichols St., Fairhope, AL 36532, 334 928-2063; *David;* Deep Sea Fishing; Fairhope Yacht Club Treasurer

ROBBERT, Ms. Birgit V.; MT '93 MSD; Family Therapist; r 4305 Wakefield Dr., Annandale, VA 22003, 703 425-6809

ROBBINS, Barbara J.; TR '79 (See Sanders, Mrs. Barbara Robbins, RN).

ROBBINS, Carmela R.; TR '86 (See Lyons, Mrs. Carmela Robbins)

ROBBINS, Ms. Catherine James; TR '78 BS; Owner/Operator; Robbins Farms, RR 1 Box 394-A, Montgomery, AL 36105, 334 281-4452; r. RR 1 Box 394-A, Montgomery, AL 36105, 334 281-4452; *Charles.*

ROBBINS, Charles L.; TR '72 BS; 3414 Wildwood Dr. SE, Huntsville, AL 35801.

ROBBINS Dennis Harry; DR '81 BS; 621 Farrah Cir., Dothan, AL 36301, 334 792-3587.

ROBBINS, Ms. Diana Maria; TR '88 BS; PSC 76 #6359, APO, AP 96319.

ROBBINS, Donnie Ray; TR '81 BS; Rte. 3 Box 261, Opp, AL 36467.

ROBBINS, Dorothy Virginia; DR '82 BS; Bd. of Registras; Gov. James Fob, 219 Highland St., Dothan, AL 36301, 334 794-4899; r. 219 Highland St., Dothan, AL 36301, 334 794-4899; Reading, Classical, Religous; Habitat for Humanity

ROBBINS, Ervin Patrick; TR '84 BS; POB 311, APO, AP 96555

ROBBINS, James Earl; TR '54 BSE; Tchr./Coach; Wichsburg HS, 334 692-5549; r. 1702 Briarwood Dr., Dothan, AL 36303, 334 792-7001; *Diane;* Reed, Summer.

ROBBINS, Ms. Janet Marie; TR '86 BS; 805 N. Church, Tuskegee, AL 36083.

ROBBINS, Mrs. Kathy Short; TR '89 BS; RR 3 Box 2287, Andalusia, AL 36420.

ROBBINS, Kimberly Ross; TR '89 BS; 7 Ramblewood Cir., Valdosta, GA 31602.

ROBBINS, Ms. Linda D.; TR '69; BA Huntingdon Clg.; Retired Tchr.; r. 3222 Gatsby Ln., Montgomery, AL 36106, 334 244-8653; Plants, Dogs.

ROBBINS, Lonnell B.; TR '82 (See Matthews, Mrs. Lonnell Butler).

ROBBINS, Marie Brooks; DR '83 BS; POB 6185, Marianna, FL 32447.

ROBBINS, Mark Kevin; DR '89 BS; Rte. 1 Box 53-B, Webb, AL 36376

ROBBINS, Mark Steven, MT '85 BS, POB 3205, Carson City, NV 89702

ROBBINS, Mrs Mary Jane Lecroy; '74; 3414 Wildwood Dr SE, Huntsville, AL 35801

ROBBINS, Mary Kathryn; UC '94 (See Haag, Mrs. Kathy)

ROBBINS, Russell Neale, DR '94 MSY, BS FL State Univ., AS Chipola Jr. Clg.; Rehab. Therapist; H.R.S. Sunland at Marianna, 3700 Villiams Dr., Marianna, FL 32446; r. 5291 Limestone Ln., Marianna, FL 32446, 904 482-5407; Golf, St Lukes Church-Marianna FL

ROBBINS, Saundra; PC '79 (See Voter, Mrs. Saundra Robbins).

ROBBINS, Shelby Joesph; TR '78 BS; 120 15th St. E Apt 509, Tuscaloosa, AL 35401

ROBBINS, Stephen Zell; UC '92 BS; Customer Svc. Agt.; Delta Air Lines, PO 20706, Atlanta, GA 30320; r. 8213 Hwy 85, Apt. 407, Riverdale, GA 30274, 770 471-8944, Movie Racquetball.

ROBBINS, Susan Frederica; PC '84 MSD; 197 Hwy. 165, Phenix City, AL 36869.

ROBBINS, Teresa, TR '78 (See Glover, Mrs. Teresa, CRC).

ROBERSON, Ms. Anita Terrell; UC '90 MSM; 202 Coakley St., Fredericksburg, VA 22401

ROBERSON, Anthony James; UC '92 MSD; 6130 the Oaks Ln., Pensacola, FL 32504

ROBERSON, Carla Yvette; TR '92 BS; 109 Tate St., Troy, AL 36081

ROBERSON, Ms. Cheryl Key; DR '91 BS; Rte. 3 Box 333-E, Troy, AL 36081

ROBERSON, David E.; MT '85 BS; Mgr. of Engrg. And..; Alltel Mobile, 6925 Halcyon Park Dr., Montgomery, AL 36117, 334 279-3303; r. 124 Fox Hollow Rd., Montgomery, AL 36109, 334 270-1886; *Shirley;* Golf, Snow Skiing.

ROBERSON, Diann Chaney; PC '88 MSM; 6644 Forest Rd, Columbus, GA 31907.

ROBERSON, Ms Felicia; TR '88 BS; Proj. Coord., MCH, Prevention First, Inc., 720 N. Franklin, Ste. 500, Chicago, IL 60610, 312 988-4646; r. 22589 Brian Ct., Richton Park, IL 60471, 708 283-0837; DeMiya, Volleyball

ROBERSON, MAJ Henry D.; UC '92 MSI; 119 Sisler Rd, Ft. Bragg, NC 28307.

ROBERSON, Jack Vance, Jr.; TR '79 BSE; Baylor University AthlEtic Off, Waco, TX 76703

ROBERSON, CAPT James Harold; UC '91 MSI; 150 Century Dr. Apt. 4301, Alexandria, VA 22304.

ROBERSON, John B.; MT '78 BS; 3748 Caspian Dr., Columbus, GA 31906

ROBERSON, Joseph Earl; '74; Owner; Solano Triple Check Tax Svc., 479 Mason St., Ste. 209, Vacaville, CA 95688, 707 446-1221; r. 125 Edmondale Ct., Vacaville, CA 95688, 707 446-1634; *Irma;* Kelly; Computers; Kiwanis, Chamber of Commerce.

ROBERSON, Lee Alan; UC '85 MSI, PSC 2 POB 13571, APO, AP 96367

ROBERSON, Melanie Gay; DR '94 BS; Ofc. Clerk; J A Webster, Inc., 3867 Pine Ln., Ste 201, Bessemer, AL 35023, 205 428-4340; r. 183 Drew Ave., Sylvan Spgs., AL 35118, 205 491-7486

ROBERSON, Mrs. Patricia Quinn; MT '92 MSA; BS AL State Univ.; Instructional Syst. Spec., USAF, Hq Afrotc/Dojc, 551 E Maxwell Blvd., Maxwell AFB, AL 36116, 205 953-5218; r. 3421 Herbert Dr., Montgomery, AL 36116, 334 281-0516; *Terance;* Patrice, Lorell; Volunteer-Literacy Montgomery Literacy Council.

ROBERSON, Russell L.; MT '77 MSG, MT '77 MSD; 101 Marbury Ct. #ld, Cary, NC 27513, 919 383-5418

ROBERSON, Mrs. Sarah Lamar; TR '86 BS; Rte. 5 Box 270AA, Troy, AL 36081

ROBERSON, Mrs. Sheila Diane Pollard; MT '79 ASN, RN ER Staff Nurse; Russell Hosp., Alexander City, AL 35010; r. 66 Roberson Rd., Equality, AL 36026, 334 857-3415; *Willie Clyde;* Tommy, Julia Lott, Kevin, Brenda Hooks, Traveling.

ROBERSON, Thomas Claude; UC '92 BAS; AS Pensacola Jr. Clg.; Employee Devel.; Human Resources Ofc., Naval Air Sta. Bldg. 679, Pensacola, FL 32508, 904 452-2660; r. 2155 Elna Rd., Cantonment, FL 32533, 904 968-2363, *Rilla;* Chris, Tracie, Peggy, Melissa, Debbie, Mark, Thomas; Camping.

ROBERSON, COL Thomas Vann; UC '87 MSM; 606 2nd Ave N E, Jacksonville, AL 36265

ROBERSON, William N. (Nate), Jr.; TR '86 BS; Computer Analyst; Dept. of Human Resources, 64 N. Union St., Montgomery, AL 36130, 334 242-3424; r. 134 Spring Valley Rd., Montgomery, AL 36116, 334 284-8712; *Karen,* Na'Kayla, Chelsea.

ROBERSON-BATTLE, Stanley B.; MT '95 MSR; BS POLSC Auburn Univ.-Montgomery; Account Mgr.; Marriott Intl., 1200 Hilmar Ct., Montgomery, AL 36117, 334 270-3300; r. 1101 Highland Hill Dr., Tuskegee, AL 36083, 334 727-4976; Photography, Cycling, Running; Alpha Phi Alpha Fraternity Inc

ROBERT, Mrs. Lorra Jean; UC '89 MSD, UC '92 MSM, POB 9072, Hurlburt Field, FL 32544

ROBERTS, Mrs. Alissa Morris; TR '94 BSE; Tchr.; 228 Townsend Dr., Montgomery, AL 36117, 334 271-0898; r. 228 Townsend Dr., Montgomery, AL 36116.

ROBERTS, Allison; TR '89 BS; 106 Crestview Ter., Ozark, AL 36360

ROBERTS, Mrs. Annette S.; UC '81 MSE; BSE Delta State Univ. Retired Tchr-Comp Appl. r 122 Beaver Bend Canton, MS 39046, 601 853-6189; *Duncan;* Clayton, Courtney; Reading, Travel.

ROBERTS, Ann-Marie; UC '93 (See Nelson, Mrs. Ann-Marie)

ROBERTS, Ms. Barbara Jean; MT '78 MSD; Etowah Cnty Juveni, 110 Terminal St., Gadsden, AL 35901; r. 703 Reynolds Cir., Gadsden, AL 35901.

ROBERTS, Barry Keith; TR '86 BS, Marine Biologist; State of Alabama, Mildred Casey Dr., Gulf Shrs., AL 36542, 334 968-7576; r. 8175 Gulf Beach Ln., Gulf Shrs., AL 36542, 334 540-7340; *Metta*

ROBERTS, Bert Ray, III; '71; Rte. 5 Box 476, Chipley, FL 32428, 904 638-7995

ROBERTS, Ms Bette Jo; UC '95 MSD, 227 Pacemaker St., Orlando, FL 32809, 407 859-1474

ROBERTS, Mrs. Betty C.; PC '94 EdS, Kindergarten Tchr., Gentian Sch. Dist.; r. 2324 Camelot Pl, Columbus, GA 31904, 706 324-1535; Music, Exercising.

ROBERTS, Ms. Betty J.; DR '87 BS, DR '91 MSP, DR '83 AGE; Dir. of Student Financial; Alabama Avaition & Tech. Clg.; r. Rte. 1 Box 263, Clio, AL 36017, 334 397-4568; Institute of Mgmt Accountants

ROBERTS, Betty M.; DR '94 (See Harris, Mrs. Betty Roberts).

ROBERTS, Betty Merle, TR '74 (See Walker, Ms Betty Merle)

ROBERTS, Bobby Eugene; PC '83 BS, PC '85 MSD; Ofcr., US Probation, 501 E Polk St. Rm 900, Tampa, FL 33602, 813 228-2901; r. 10448 Nightengale Dr., Riverview, FL 33569, 813 677-3564; Sports.

ROBERTS, Bobby Gene; MT '94 BS, 52FW PSC 9 Box 4817, APO, AE 09123

ROBERTS, Brenda K.; TR '78 (See Chastain, Mrs. Brenda Roberts)

ROBERTS, Brian Wayne, MT '94 BS, Dow, Hwy. 229 S., Tallassee, AL 36078; r. 4445-1 Upper River Rd., Tallassee, AL 36078, 334 283-2442; Hunting, Fishing, Golf, Tennis.

ROBERTS, Mrs. Cathy Ritzman, DR '80 MSE; Tchr.; Girard Elementary School, 522 Girard Ave., Dothan, AL 36303, 334 794-1467; r 1907 Fairfield Dr., Dothan, AL 36303, 334 792-3774; *Albert J.,* Greg, Steven; Computer Technology, Delta Kappa Gamma, Church.

ROBERTS, Charles Gale; DR '80 BS, Rte. 4 Box 98, Chipley, FL 32428

ROBERTS, Charles Henry; DR '72 BS; Charles Roberts Residential Designs, Westgate Pkwy., 334 793-2200; r. 113 Bracewell Ave., Dothan, AL 36301, 334 792-7196; *John Mosteller.* Tara

ROBERTS, Ms. Christina Marie, TR '94 BA, Student of Law; City Univ. of NY Sch. of Law, At Queens Clg., New York, NY; r. 112 Scott Dr., Enterprise, AL 36330, 334 347-1426; Reading and Sports, Red Cross.

ROBERTS Mrs. Curtis; TR '38; POB 1135, Clanton, AL 35046

ROBERTS, CWO3 Curtis Stanley, USA(Ret.); DR '84 BS, DR '92 MSI; Operations Security Ofcr.; USA Aviation Ctr., Security Section, DPTMSEC, Ft. Rucker, AL 36362, 334 255-2973; r. 402 Coby Dr., Ozark, AL 36360, 334 774-9011, *Geneva Smith;* Kent, Tony, Photography, Coin Collecting

ROBERTS, Debbie K.; TR '81 (See Casey, Mrs. Debbie R.).

ROBERTS, Derek Andrew; UC '95 AGE; Box 536, Sanford, NC 27331, 919 687-5629

ROBERTS, Donna G.; TR '78 BS, Rte. 1, Box 370, c/o J C Taylor, Laurel Hill, FL 32567.

ROBERTS, Ms. Donna Thornhill; TR '79 BSE; 47 Thornhill Ln., Sandy Hook, MS 39478

ROBERTS, Mrs. Dorothy Burris, RN, (Dorothy Burris Lumpkin); MT '83 ASN; MS Univ. of FL; North FL Regional Med. Ctr., Newberry Rd., Gainesville, FL 32607, 904 333-4270; r. 5117 NW 26th Pl., Gainesville, FL 32606, 904 335-7987; *Richard;* Michael, Matthew, Jennifer, Running, Fishing, Camping; Crisis Ctr

ROBERTS, Duncan C., Jr.; MT '76 AS, MT '78 BS, Business Owner; Triple D & J Auto Parts; r. 113 E Teri Ct., Prattville, AL 36066, 334 365-6484; *Norma J.;* Theresa D., Deborah J.; Car Restoration.

ROBERTS, Duncan M., III; UC '80 MSM; BS Auburn Univ., MBA Univ. of West FL; Mgr. of Natl. Acctg.; Mississippi Chemical Corp., Yazoo City, MS 39194, 601 746-4131; r. 122 Beaver Bend, Canton, MS 39046, 601 853-6189, *Annette;* Clayton, Courtney; Golf, Travel.

ROBERTS, Eddie Lee; UC '87 BS, UC '87 MSJ; EDUC Univ. of NY; Military Sales Coordinat; Columbus Bank & Trust Co., POB 2344, Ft. Benning, GA 31905, 706 649-2800; r. 333 N Oakley Dr. 27, Columbus, GA 31906, 706 689-5855, Eddie, Jr., Chanada, Leeandrick, Brittney, Kahaliah, Chantell Basketball; Rotary.

ROBERTS, Ms. Edna H.; TR; c/o Henry Cnty. NursiNg Home, Abbeville, AL 36310, 334 585-5991

ROBERTS, COL Faimon A.; TR '70; BS Univ. of MD, Retired Col.; r. 646 Wetumpka St., Prattville, AL 36067, 334 365-2233; *Alice S.;* Faimon, Curtis; Traveling, Cards; Retired Officers Assn.

ROBERTS, Franklin Arnold; UC '90 MSD; 5 Garniers Post Rd, Ft. Walton Bch., FL 32547

ROBERTS, Mrs. Gabiele S.; DR '91 BS, 132 Hill St., Midland Park, NJ 07432

ROBERTS, Mrs. Geneva Smith; DR '89 AGE, DR '91 BS, Support Svcs. Spec.; Hdqrs. 1-210th Aviation, CMR #6, Ft Rucker, AL 36362, 334 255-9134; r. 402 Coby Dr., Ozark, AL 36360, 334 774-9011; *Curtis;* Kent, Tony; Oil Painting, Handcrafts; Girl Scouts

ROBERTS, George R.; MT '85 AS; 2740 Lay Ave., Knoxville, TN 37914

ROBERTS, George T., Jr.; TR '48; 5513 Moon Rd., Columbus, GA 31909, 706 561-7328

ROBERTS, Mrs. Geraldine Holt; DR '90 BSE, POB 103, Grand Ridge, FL 32442

ROBERTS, Hazel; TR '49 (See Buckner, Ms Hazel Roberts).

ROBERTS, Ms. Ivette M.; MT '93 BS, POB 250796, Montgomery, AL 36125, 334 272-4670.

ROBERTS, Ms. Jacqueline Jense; UC '93 BS; PSC 9 Box 2196, APO, AE 09123.

ROBERTS MSGT James S., Jr.; UC '86 MPA, UC '90 MSD, 323 St Andrews Dr., Niceville, FL 32578

ROBERTS, James W., Jr.; UC '81 MPA, UC '82 MSM, AA St. Leo Clg., BA St. Leo Clg.; Adjunct Assoc. Prof.; Troy State Univ., 81 Beal Pkwy., SE, Ft. Walton Bch., FL 32548, 904 244-7414; r. 206 Buck Dr. NE, Ft. Walton Bch., FL 32548, 904 244-1002; *Mary;* Peggy, Debra, Patricia, Tracy, Ann-Marie; Golf; VFW, American Legion Elks DAV.

ROBERTS, James William; TR '71; POB 2277, Ozark, AL 36361

ROBERTS Jamie D TR '78 ASN 1414 Fitzpatrick Rd Wetumpka, AL 36092, 334 567-5344

ROBERTS, Mrs. Janet Spencer; MT '89 BS, MT '92 MSD 2136 Mona Lisa Dr., Montgomery, AL 36111, 334 567-8471

ROBERTS [illegible] TR '72, AA Cert. Auburn Univ. [illegible]

ROBERTS [illegible]

ROBERTS [illegible] AL 36330 334 393-1834. *Samuel Mark* [illegible]

ROBERTS [illegible] MT '91 MSD BSW AUM [illegible]

ROBERTS [illegible] Reading, Fishing, Movies

ROBERTS Joel Fredrick, TR '80 BSE, 47 Thornhill Ln., [illegible]

ROBERTS [illegible] Photography, Travel, Reading

ROBERTS [illegible] UC '82 MPA 884 E. Miracle Strip PKwy., Mary Esther, FL 32569

ROBERTS Joseph K.; TR '89 BS, POB 234, Eclectic, AL [illegible]

ROBERTS Ms. Joy Hauser, RN; TR '92 ASN; BS BOT McNeese State Univ., Beauregard Memorial Hosp., 600 S Pine St., De Ridder, LA 70634, 318 462-7132; r. 2214 [illegible] Rd., De Ridder, LA 70634, 318 463-7739; *Gregory*, [illegible]

ROBERTS Mrs Judith A. Barrett; MT '91 BS, MT '94 MSP; Prog. Mgr., USAF, Bldg. 856, HQ Standard Systs. Group, Gunter AFB, AL 36114, 334 416-5857; r. 289 Lake Haven Dr., Deatsville, AL 36022, 334 569-2406

ROBERTS Mrs Judy Godwin, (Judy Godwin Foote); DR '79 BSE; Literature Tchr., East Gate Middle Sch., Andrews Ave., Ozark, AL 36360, 334 774-4910; r. Rte. 2, Box 320, Brundidge, AL 36010, 334 735-3304; Andria, Melinda; Reading, Antique Restoration

ROBERTS Ms Judy Sharon; DR '94 BS; Social Svcs. Dir., Oakview Manor Nursing Home, 1525 Mixon School Rd., Ozark, AL 36360, 334 774-2631; r. Rte. 2 Box 86BB, Brundidge, AL 36010, 334 735-5202; Christie, Josh

ROBERTS Kathleen, TR '90 (See Jackson, Mrs. Kathleen L.)

ROBERTS, Mrs Kelly Anne, (Kelly Anne Padgett); TR '90 BM, Tchr., 4th Grade; Troy Elem., Gibbs St., Troy, AL 36081, 334 566-1444; r. 112 Dendron Ave., Troy, AL 36081, 334 566-9413; *Lin R.*; Travel, Reading, Family Activity; Troy Jr. Women's League

ROBERTS CAPT Kenneth Glen; UC '86 BS; 4701 Flat Shoals Rd. #52, Union City, GA 30291

ROBERTS Kenneth Ray; MT '81 BS; 2401 Cecile W., Kissimmee, FL 34741

ROBERTS, Kimberly Ann; DR '89 BS; POB 103, Grand Ridge, FL 32442

ROBERTS, Kingsley S., Jr.; TR '80 BS; Pilot; Delta Air Lines, Atlanta, GA; r. 535 River Cove Rd., Social Circle, GA 30279, 770 385-8158; *Patsy*; Golf

ROBERTS Mrs Kittie Smith, TR '90 BSE; Rte. 1 Box 195, Equality, AL 36026

ROBERTS Ms Linda Dianne; MT '80 BS; Rte. 3 Box 234, Union Spgs., AL 36089

ROBERTS Mrs M. Diane; MT '93 MSD; AL Dept. of Educ., 2127 E South Blvd., Montgomery, AL 36117, 334 613-2396; r. 1222 Yorkshire Dr., Prattville, AL 36067, 334 361-0957

ROBERTS Mary, DR '84 (See Pijanowski, Ms. Mary Sheree)

ROBERTS Ms Mary Bickerstaff; UC '75 MSE; BACHELOR AL A&M Univ.; Intermediate Tchr., Opelika City Schs.-Northside, 501 N. Fifth St., Opelika, AL 36801, 334 [illegible]; r. [illegible] Tailey Ave., Opelika, AL 36801; Sonya, Kristin, [illegible]; Reading, Parent Advisory Committee

ROBERTS Mrs Mary Mothershed; MT '79 BS, TR '80 BSN; RR 1, Montgomery, AL 36108, 334 262-8078

ROBERTS Matthew David; UC '79 BS, UC '81 MSP; Pres. CRE, Inc., 1600 Prince St., Alexandria, VA 22314, 703 [illegible]; r. [illegible] S Park Ave., Clarence, NY 14031; Video Production

ROBERTS Olivette; TR '80 BS, Child Care Worker; St. Mary's Home, 4350 Moffat Rd., Mobile, AL 36608, 334 344-7733; r. 451 Summerville St., Mobile, AL 36617, 334 [illegible]

ROBERTS Ms Pamela Ann, DR '94 BSE, 574 Rock Hill Church Rd., Cottondale, FL 32431

ROBERTS Ms [illegible] TR '78 MSG, BA Univ. West FL [illegible] Owner/Pres., Gold Coast Svcs. Inc., POB [illegible]; r. POB 388, Gulf Breeze, FL [illegible]; Thomas David, Sharon, [illegible] Skiing, Tennis, Walking, Red Cross [illegible]

ROBERTS Patrick Gahl, TR '78 BS, TR '79 MSJ, 4667 [illegible], Montgomery, AL [illegible]

ROBERTS Mrs Patsy Duke, (Patsy Duke), TR '79 BSE, TR '81 MSE; AS Central Carolina Comm. Clg.; Pharmacy [illegible] River Cove Rd., Social Circle, GA [illegible]; Kingsley; Running

ROBERTS Paul Edwin, UC '93 MSI, 118 Yorkshire Dr., [illegible]

ROBERTS Rebecca, TR '81 (See [illegible], Mrs. Rebecca Roberts)

ROBERTS Ms Regina Griffin, MSE, DR '85, 5823 Fortner St., Dothan, AL 36301

ROBERTS Rhonda, MT '83 ASN, 2490 Grier Rd., Wetumpka, AL 36092

ROBERTS [illegible] TR '76 BSE [illegible] Box 21, APO [illegible]

ROBERTS [illegible] TR '80 BS, POB 844, Spanish Fort, AL [illegible]

ROBERTS [illegible] UC '84 MPA, [illegible] Little Fatima [illegible] Austin, TX [illegible]

ROBERTS [illegible] TR '77 MSE; Dean of Student, George Stone [illegible], Pensacola, FL [illegible]; r. 3026 Marquette Ave., Pensacola, FL [illegible], 904 454-2867; Nancy, [illegible], Will, Mary; Golf, Invest in Beach Condos

ROBERTS Mrs. Ruby Pitman; TR '87 BSN, Nurse; Covington Cnty. Schs., POB 460, Andalusia, AL 36420, 334 222-7571; r. Rte. 5 Box 104 A, Andalusia, AL 36420, 334 [illegible]; Snow Skiing, Private Pilot, American Heart Assn., ASNA

ROBERTS Russell Scott; TR '87 BAS, Aircraft Tech., Sanders Aviation, Rte. 3, Box 302A, Troy, AL 36081, 334 [illegible]; r. 204 W. Orange St., Troy, AL 36081; *Tate* Hobson, Tina Mara

ROBERTS S. Keith, MT '95 AGE; Roberts' Computer Se.; r. 405 5th St., Clanton, AL 35045, 205 755-3765

ROBERTS Samuel Johnson, MT '79 MSJ, Retired, State of Alabama; r. 102 Crestview Dr., Clanton, AL 35045, 205 [illegible]

ROBERTS Ms Shanna Swann, MT '95 MBA, BS Auburn Univ.; Human Resources Mgmt., Cross Creek Apparel, POB 39, Hwy. 15 - 501 S., Carthage, NC 28327, 910 947-5600; r. 1907 Knollwood Dr., Sanford, NC 27330, 919 775-1285, Lyn, [illegible]; Kiwanis

ROBERTS Mrs. Shawn Darley; DR '88 MSE, Homemaker; r. 353 E. Main, P.O. 358, Coquitt, GA 31737, 912 758-3728; Ken, Kenda, Whitney; Reading

ROBERTS Sheila '72 (See Tweed, Mrs. Sheila Anne)

ROBERTS Ms Sherry Sellers, (Sherry Sellers); TR '74 Social Worker II; Montgomery Cnty. DHR, 3030 Mobile Hwy., Montgomery, AL 36125, 334 293-3395; r. 1 Springwood Cir., Deatsville, AL 36022, 334 285-1200; *Mike*; Cody, Chase.

ROBERTS, Mrs. Shirley B.; TR '94 ASN; RN; Jackson Hosp., Montgomery, AL, 334 293-6000; r. 233 Kroy Dr., Montgomery, AL 36117, 334 271-0898

ROBERTS, CAPT Spencer J.; UC '80; 58 Tactical Fighter Sq./Do, Eglin AFB, FL 32542.

ROBERTS Stefanie Karen, (Stefanie Roberts Calhoun); MT '95 AGE; Telecommunications Spec., Alabama State Military Dept., 1730 Congressman Dickinson Dr., Montgomery, AL 36109, 334 271-7499; r. 4351 N. Forrest Rd., Millbrook, AL 36054, 334 285-0170; Scuba Diving, Softball, Nat'l Guard

ROBERTS Stephen; UC '95 BA; 3355 Skipper Bridge Rd., Valdosta, GA 31602, 912 244-0515

ROBERTS, Stephen Hugh; DR '86 BS; Mgr.; Peco Foods; r. 3401 Kennebec, Northport, AL 35476, 205 339-6433; *Sandee*, Joshua, Erik; Golfing.

ROBERTS, Stephen John; UC '83 MSI; BBA OH State Univ., MSCIS Univ. of North FL, Systs. Analysis, Barnett Banks; r. 5192 Rainy Ave. S., Orange Park, FL 32065, 904 264-3482

ROBERTS Steven F.; MT '94 BS; 2720 Thrasher St., Montgomery, AL 36107, 334 269-6678

ROBERTS Steven Maurice, LPC, LMFT; DR '77 MSG, BA Univ. of AL; Licensed Profn. Couns.; Personal Growth Assocs. Ltd., 4180 Delaware, Ste. 301, Beaumont, TX 77706, 409 899-2166; r. 7090 Killarney Dr., Beaumont, TX 77706, 409 866-9201; *Elinor*; Dylan, Michael, Erik

ROBERTS Mrs. Susan Gibson; DR '76 MSG; BSEd FL State Univ.; Guid. Couns.; Kate Smith Elem. Sch., 400 Sinclair St., Chipley, FL 32428, 904 638-6220; r. 1456 State Park Rd., Chipley, FL 32428, 904 638-7995; *Bert*; Stephen Craig, Heather Suzanne; Reading, Travel; FSCA, Delta Kappa Gamma.

ROBERTS Mrs. Tate H., (Tate M. Hobson); TR '88 BSN; RN, Jackson Hosp., Montgomery, AL, 334 293-8065; r. 204 W. Orange, Troy, AL 36081, 334 566-7950; *Russell* Hobson, Tina Mara; Running, Boating, Church

ROBERTS, Terry Owen; MT '84 MSP; Software Engr.; Standard Systs. Grp., 705 McDonald St., Maxwell-Gunter Annex, Gunter AFS, AL 36114, 334 416-5495; r. 151 Mitchell Creek Ridge, Wetumpka, AL 36092, 334 567-8659; *Virginia*, Randall, Stanley; Spectator Sports.

ROBERTS, Ms Theresa Hart, TR '94 BS, Student, Troy State Univ.; r. 105 Holly Hill, Enterprise, AL 36330, 334 347-9487

ROBERTS, Ms Therese Keller; TR '52 MS Univ. of South AL, Retired; r. 23355 Miflin Rd., Elberta, AL 36530, 334 943-1202; Reading, Gardening, Retired Tchrs. Baldwin Cnty.

ROBERTS, COL Timothy Allen, USAF; MT '84 MSD; BS Brigham Young Univ.; Cdr., 750th Space Gr, Onizuka Air Station, Sunnyvale, CA 94089, 408 752-3234; r. Quarters A Berry Dr., Mountain View, CA 94043, 415 903-0647; *Shirley*, Mamie, Shelly, Stephanie, Laurel, Connie; Fishing, Chamber of Commerce

ROBERTS CMSGT Tommy A., USAF(Ret.); MT '84 BS, 9575 Roberts Rd., Silver Pt., TN 38582, 615 858-6399; *Gracie*; Angela, Tommy; Genealogy, Silver Pt. Coon Hunters Club

ROBERTS Ms Vickie Waters, TR '71 BAE, DR '87 MSE, 100 Bristol Ct., Dothan, AL 36303, 334 794-9536

ROBERTS Mrs. Vicky Hickerson; DR '76 BS; Unit 69000 Box 21, APO, AE 09880

ROBERTS Victor Carter; TR '90 BS; 610 N 3 Notch Dr., Troy, AL 36081

ROBERTS Virginia, TR '56 (See Maddox, Mrs. Hugh)

ROBERTS Walter (Mack), TR '79 BM, MA Univ. of North AL; Secondary Band Dir., Alexander City Middle Sch., POB 817, Alexander City, AL 35010, 205 234-8660; r. 335 Windsor Dr., Alexander City, AL 35010, 205 329-2414; *Beverly*, Joshua, Jacob, Jarrod; Alabama Band Masters Assn.

ROBERTS, MSGT Wayne, USAF(Ret.); UC '84 BAS, Retired; r. 1038 N. Davis St., Nashville, GA 31639, 912 686-[illegible]; *Beatrice*; Rhea, Janet, Bobby Wayne, Steven

ROBERTS Wayne Allan; TR '77 BS; Owner/Operator, Wen Star, Inc. & Thomas-Bain, Inc., 809 B S. Broad St., Thomasville, GA 31792, 912 226-9050; r. 89 Greenleaf Ter., Thomasville, GA 31792, 912 228-7235; *Melody*; Daniel, Brittany, David; Photography, Computers

ROBERTS Ms Wes; MT '78 BSN; 1414 Fitzpatrick Rd., Wetumpka, AL 36092

ROBERTS William Ted, TR '70 BS, POB 262, Clio, AL 360[illegible]

ROBERTSON Betty, TR '48 (See Bryan, Ms. Elizabeth Jean)

ROBERTSON Brenda S., MT '81 (See Bullard, Mrs. Brenda R.)

ROBERTSON Brian Larkin; TR '84 BS; Sale Assoc., Car Ins. Allstate, Montgomery, AL 36116, 334 272-0670; r. 280 Country Place Dr., Deatsville, AL 36022, 334 285-7147; Family, First Baptist

ROBERTSON Ms Cheryl Ann; TR '84 BS; AAS, AA; CPA, Berry Butler Capiouto& Massey, 4137 Carmichael Rd., Ste. 200, Montgomery, AL 36106, 334 244-4100; r. 2125 Station Ct., Montgomery, AL 36116, 334 279-6888; Traveling, Reading, ASCPA, AICPA

ROBERTSON Cynthia E.; MT '92 (See Bishop, Mrs. Cynthia R.)

ROBERTSON Mrs Darlene Jones; TR '79 BSE, 43787 Pine Grove Rd., Bay Minette, AL 36507

ROBERTSON Deborah Denise; PC '93 MSD; 4232 Ridgefield Dr., Columbus, GA 31907.

ROBERTSON, Dennis Ray; TR '80 BS; 26 Ponderosa Dr. S., Semmes, AL 36575

ROBERTSON Devery Howard; TR '82 BS; Safety Dir., Hager Cos., Hwy. 78 W., POB 3368, Oxford, AL 36203, 205 831-6652; r. 4241 Milhaven Dr., Birmingham, AL 35243, 205 969-3867; *Tanyea*, Mikayla, Austin

ROBERTSON Ms Ella R.; TR '90 MSN, BSN Samford Univ., ADN Samford Univ.; ICU/CCU Coord.; Community Hosp., Inc., Friendship Rd., Tallassee, AL 36078, 334 283-6541; r. 779 Old Salem Rd., Eclectic, AL 36024, 334 541-2823; Crafts

ROBERTSON Ms. Georgia Mary; MT '93 BS, Claim Rep., State Farm Ins., 1100 Emory Folmar Blvd., Montgomery, AL 36110, 334 213-1000; r. 77 Hunters Walk, Montgomery, AL 36108, 334 263-1906; Travis; Reading, Gourmet Cooking

ROBERTSON, Gilbert D., Jr.; MT MSG; EDUC SP Western Carolina Univ.; Constr. Owner; Capital Svcs., POB 6236, Asheville, NC 28816, 704 285-5585; r. POB 6236, Asheville, NC 28816; *Elizabeth*; Nhi, Elizabeth, Jerry, Bob; Referee Soccer, Softball, Amer. Legion

ROBERTSON Glenn Petrie; MT '91 BS, MT '92 MSC; 1954 Naskapi Dr., Gloucester, ON, Canada K1J 8K3, 613 995-5180

ROBERTSON, James Martin; DR '92 MSP; 1911 S Poplar Ct., Plant City, FL 33566

ROBERTSON James Morris; TR '42 BS, MA Univ. of AL, Retired Tchr/Prin./Couns.; Mobile Cnty. Bd. of Educ.; r. 5773 Honor St., Mobile, AL 36608, 334 342-6534; *Zella*; Paulette, Valinda; Reading, Sports, Civitan, Methodist Mens Club

ROBERTSON, Jeffrey Wayne; MT '93 AS; Supv.; American Airlines, 9700 Airport Blvd., San Antonio, TX 78216, 210 821-7836; r. 2439 NE Loop 410, Apt. 1516A, San Antonio, TX 78217, 210 590-4975; Travel, Collect Coins, Bowl, Swim

ROBERTSON, Jimmy Joe; MT '78 MSJ; Retired; r. 23 Mississippi Dr., Phenix City, AL 36869, 334 297-3364; *Sadie*; Dennis, Patricia, Theresa; Traveling, Sporting Events.

ROBERTSON, John James; UC '81 BS, Retired, USN; r. 385 Glendale Ave., Valparaiso, FL 32580, 904 678-6659; *Elizabeth*; Jean, Bryan, Aaron; Golf.

ROBERTSON, John Kutz; '70; Envir. Scientist; US Dept. of Energy, POB 98518, Las Vegas, NV 89193, 702 295-7584; r. 9628 Pebble Springs Ave., Las Vegas, NV 89117, 702 254-1592; *Sheryl T.*

ROBERTSON, John William; BS, UC '87 AGE, UC '88; Target Systs. Equip. Rep.; DOT Range Div., Ft. Benning, GA 31905; r. 1804 Carriage Dr., Phenix City, AL 36867, 334 291-0719; *Rickie*; Boating; American Criminal Justice Assn.

ROBERTSON, Mrs. Karen Stokes; TR '87 BSE; Rte. 1 Box 58, Andalusia, AL 36420

ROBERTSON, Lori Denise; TR '86 (See Wadsworth, Mrs. Lori Denise)

ROBERTSON, Mrs. Lynn Baldwin; PC '91 MSE, PC '93 EdS; 4626 Thoroughbred Ln., Columbus, GA 31909, 706 561-3091

ROBERTSON, Mark Regan; TR '81 BSN; 634 Laufin Ct., Lawrenceville, GA 30243, 770 682-9617

ROBERTSON, Mrs. Martha Stuart; UC '81 MSE; 45451 Red Hill Rd., Bay Minette, AL 36507

ROBERTSON, Mrs. Pamela L., (Pamela L. Love); TR '86 BA; Model/Actress; US Model & Talent Mgmt., 250 N. Goodman St., Rochester, NY 14607, 716 244-0592; r. 92 Cobbs Hill Dr., Rochester, NY 14610, 716 442-6781; *Geordie*; Cody, Hayley; Golf

ROBERTSON Mrs Patricia Smith; TR '76 BSE, MS South AL Univ.; Couns.; Faulkner State Community, 1900 Hwy. 31 S., Bay Minette, AL 36507; r. 43595 Pine Grove Rd., Bay Minette, AL 36507, 334 937-2652; *R. Jackson*; Robert III, Melanee Renee; Reading, Sewing, Family Time

ROBERTSON Peter; DR '77 BS, POB 5, Daleville, AL 36322, 334 598-6444

ROBERTSON Philip Dean; TR '93 BA; 1 Danmor Pl., Dothan, AL 36303

ROBERTSON Phillip Leslie; MT '79 BS; Pilot; Texas Eastman; r. POB 308, Laird Hill, TX 75666, 903 984-4858; *Jean*; Robie, Phillip; Flying, Reading; Rotary Club.

ROBERTSON Raymond Clark; MT '75 BS; 211 Stewart St., Prattville, AL 36067, 334 365-4849

ROBERTSON Ronald L.; UC, 14 Buttermilk Cir., Scituate, MA 02066

ROBERTSON Ms. Sherry D.; MT '91 MSD; BSEd Univ. of AL Tuscaloosa; Dir. Community Residential; AL Dept. Mental Health/Retarda., RSA Union, 100 N. Union St., POB 301410, Montgomery, AL 36130, 334 242-3737; r. 3909 Cedar Ave., Montgomery, AL 36109, 334 272-5694

ROBERTSON, Mrs Sherry Kay, (Sherry K. Evans); TR '75 BSE; Tchr.; George W. Long Sch., Rte. 1, Box 1, Skipperville, AL 36374, 334 774-2380; r. Rte. 2, POB 189C, Ariton, AL 36311, 334 397-4800; *Wilson*; Josh, Clay

ROBERTSON Ms. Sue E. Lazenby; TR '84 BSE, 426 Lazenby Ave., Monroeville, AL 36460

ROBERTSON Mrs. Vanessa Newton; MT '86 MSE; Admin. Asst.; Montgomery Cnty. Public Schs., Montgomery, AL 36117; r. 11745 Atlanta Highway, Montgomery, AL 36117, 334 215-1788; *William F.*; William, Anita, Austin; Travel, Reading, Exercising, MCEA, NEA, AEA

ROBERTSON Mrs Vera J. McCarty; PC '89 MSE, POB 758, Shiloh, GA 31826

ROBERTSON William F.; MT '78 BS, Steel Worker, Simcala; r. 11745 Atlanta Hwy., Montgomery, AL 36117, 334 215-1788; *Vanessa N.*; William III, Anita, Austin; Fishing, Bowling, Travel

ROBERTSON Willis Hicks; UC '86 MSM, BS Auburn Univ.; [illegible] USAF, Langley AFB, VA 23665; r. 5 Oscars Ct., Poquoson, VA 23662, 804 868-8690; *Shelly*; Melissa (Star), Evan, Amanda; Fly RC Mini-Aircraft, Youth Committee Ch-Person

ROBERTSON Willis Roy; TR '87 BS, Human Res. Mgr.; Health Svc. Inc., 1000 Adams Ave., Montgomery, AL 36104, 334 263-2301; r. 6082 Little Ln., Montgomery, AL 36117, 334 272-1836; *Judy*; Kent, April, Cammeron; Travel, Golf

ROBERY Ms Melissa Slack, TR '86 BM, 1707 SE 1st St., Cape Coral, FL 33990, 941 772-1494

ROBETSON Mrs Mary Steele, TR '77 MSE, POB 1461, Bay Minette, AL 36507

ROBEY Marianne, (Marianne Martin), TR '84 BSE, MA West FL; Tchr., W. H. Rhodes Elem. Sch., 800 Byrom St., Milton, FL 32570, 904 983-5670; r. 105 Orange St., Milton, FL 32570, 904 623-3736; *William H.*; Line Dancing, Cross-Stitching, Church Vol., Munson Fire Dept.

ROBEY Ms Patricia Ann; UC '89 BAS; 301 Willow Ct., Ft. Walton Bch., FL 32547

ROBICHAUX Rodger James; UC '82 MSM; 4329 Fort Lajes Ln., Mc Guire AFB, NJ 08641

ROBINETT Mrs Becky A. Head, (Becky A. Head), TR '79 BSE, DR '83 MSE; Tchr.-Kindergarten, Ozark City Schs., E. Andrews Ave., Ozark, AL 36360, 334 774-5197; r. 102 Twin Oak Dr., Ozark, AL 36360, 334 774-1290; *Alan*; Justin, Jared; Gardening, Crafts, Decorating, Cotene Svc. Club.

ROBINETT, CAPT Eugene Anthony; UC '89 MSI, 1408 Lost Padre Mine Dr., El Paso, TX 79902

ROBINETTE, Ashli Nicole; TR '94 BS; Acct., Blankenship, Lamar, Hicks, Etc, 530 S. Lawrence St., Montgomery, AL 36104, 334 263-4451; r. 5808H Eagle Cir., Montgomery, AL 36116, 334 279-5690

ROBINETTE, Brenda; TR '70 (See Faulk, Ms. Brenda Robinette)

ROBINETTE, Mrs. Connie Hughes, (Connie Hughes); DR '94 BS; Cosmetic Mgr.; Dothan Gaylers, Hattiesburg, MS, 601 264-6644; r. POB 42, Ariton, AL 36311; Walking, Bicycling, Swimming; Jaycees.

ROBINETTE, Jason Lomax; TR '95 BS; Mgmt., Perdue Inc., 808 Ross Clark Cir., Dothan, AL 36301, 334 792-4151; r. 1301 Alexander Dr., Dothan, AL 36301, 334 702-1476

ROBINETTE, Ms. Priscilla Anne; DR '94 BS; 373 Hickory Ct., Webb, AL 36376, 334 792-6998

ROBINETTE, Ronnie Long; TR '93 BS; 806 Dixie Dr., Enterprise, AL 36330, 334 347-5225

ROBINETTE Ms. Traci Lynn; TR '90 BSE, DR '94 MSE; 101 Mill Creek Cir., Dothan, AL 36301

ROBINS, Rev. Dale Donald; TR '75 BS, DR '87 MSE, 1205 Blvd. St., Dothan, AL 36301

ROBINS Mrs Fannie H., (Fannie H. Hart); TR; BS Judson Clg.; Elem. Tchr.; r. 108 Holiday Ct., Dothan, AL 36301, 334 792-3660; Thomas Jr., Andrew Louis, Mary Elizabeth Brooks Hart; Reading, Gardening

ROBINS, Michael Phillip; TR '83 BS; MS GA Clg.; Head Baseball Coach; Brewton-Parker Clg., Hwy. 280, Mt. Vernon, GA 30445; r. c/o Brewton-Parker Clg., Mt. Vernon, GA 30445, 912 583-4025; *Jennifer*; Brooks

ROBINSON, Alice; PC '88 (See Page, Ms. Alice R.)

ROBINSON Mrs. Alicia Denise, MT '91 BAS, 5421 W Shades Valley Dr., Montgomery, AL 36108, 334 281-0995

ROBINSON, Mrs. Amy Jill; TR '93 ASN; 845 Co RD 6, Prattville, AL 36067, 334 365-6453

ROBINSON Ms Ann K.S.; TR '75 BA, Graphic Artist, Warner's Printing Co., 419 E. Gadsden St., Pensacola, FL 32501, 904 432-7033; r. 5449 W Spencer Field RD, Pace, FL 32571, 904 994-7872; Pottery, Krewe of Warriors, Mardi Gras

ROBINSON, Anthony Lamar; '88 BS; PSC Box 3739, APO, AP 96266

ROBINSON, Rev. Augustus Davis, Jr., DD; UC '86 MPA; DDiv SE Theol. Sem., BA Univ. of ME-Presque Isle, Pastor, Mt. Monah Baptist Church, 7396 Rivers Ave., N. Charleston, SC 29418, 803 797-2648; r. 8345 Loggers Run, N. Charleston, SC 29420, 803 767-5281; *Ruth A.*, Kelly, Troy, Hope, Gus III; Fishing; Prison Fellowship

ROBINSON Mrs. Barbara Tyler; DR '77 BSE, DR '79 MSE, Tchr.; Houston Cnty. Schs., Rehobeth HS, Dothan, AL 36301, 334 677-5153; r. 102 Holman Dr., Headland, AL 36345, 334 693-3611; *Rex*; Rodney, Ross; Reading, Gardening, Amer. Heart Assn., NEA, AEA.

ROBINSON CAPT Bobby L., II; UC '95 MSD; 142 Clifford St., Bluefield, WV 24701

ROBINSON, Ms. Brenda Joyce; MT '77 MSE, 2418 Sandy St., Montgomery, AL 36108

ROBINSON, Mrs. Carol Coulter, (Carol Coulter); TR '80 BS; Software Developer; UNISYS, 41100 Plymouth Rd., Plymouth, MI 48170, 313 451-4097; r. 6824 Kings Mill Dr., Canton, MI 48187, 313 453-4919; *Walter T.*; Anne, Jack; Sailing, Needlework, Reading

ROBINSON, Mrs. Carolyn S.; MT '95 AGE; PARACERT Career Devel. Inst.; Administrative Asst., Dept. of Public Health, Montgomery, AL 36130; r. 2655 Argyle Rd., Montgomery, AL 36116, 334 284-2231; *Samuel L.*; Samuel D., Taren V.; Sunday Sch. Superintendent

ROBINSON, Carrie Lee; TR '77 BSN; Rte. Five Box 568, Montgomery, AL 36117.

ROBINSON, Ms. Catrina M.; TR '95 BS, MT '94 BSB; Caseworker; Spectra Care, 104 Prevatt Rd., Dothan, AL 36303, 334 794-0731; r. 2600 Denton Rd., Apt. 234, Dothan, AL 36303, 334 794-1094; Delta Sigma Theta

ROBINSON Mrs. Cheryl Reid, UC '91 MPA, 5827 Weatherford Rd., Fayetteville, NC 28303.

ROBINSON Cide; UC '86 MPA, MBA Golden Gate Univ.; Owner, Robinson's Food Mkts., 4315 S. 3rd St., Memphis, TN 38109, 901 789-6788; r. 4315 S 3rd St., Memphis, TN 38109; *Robbyn*; Cide, Isaiah; Coins; Lions Club

ROBINSON, Dr. Colin R.; UC '83 MSM; Alderson-Broaddus Clg., OD Southern Clg. of Opt.; Optometrist; Colin R Robinson, OD, 824 Roosevelt Tr., Windham, ME 04062, 207 892-3216; r. 43 Mineral Springs Rd., N. Windham, ME 04062, 207 892-6557, *Helen*, Michael, Benjamin, Golf, Boating.

ROBINSON, Mrs. Cynthia Anita; MT '88 BS; 3723 Malabar Rd., Montgomery, AL 36116, 334 281-0538.

ROBINSON, Mrs. Cynthia Hillman, (Cynthia R. Hillman); DR '94 MSM; BA Florence State Univ.; Budget Asst.; Medical Command, MCRM-PH, 2050 Worth Rd., Ft. Sam Houston, TX 78234, 210 221-6811; r. 7143 Elk Tr., San Antonio, TX 78244, 210 666-1029; *Robert;* Jason; Bowling, Reading; Amer. Soc. -Mil. Comptrollers.

ROBINSON, Cynthia Jean; PC '88 MSE; BSE Auburn Univ.; Tchr.; Pheonix City Bd. Edu.; r. 1800 Lakewood Dr. N1, Phenix City, AL 36867, 334 291-1517; Reading.

ROBINSON, Mrs. Dale F., RN, (Dale Fallin); TR '90 BSE, TR '94 ASN; Grad. Student; Jackson Hospital, Wellness Program, 1722 Pine St., Montgomery, AL 36106, 334 293-8091; r. 403 W. Fairview St., Troy, AL 36081, 334 566-1842; Eric, Paul, Kate; Reading, Music, Sports; NTA, ASNA, ANA

ROBINSON, Dale Kenneth; DR '79 AS; Educ. Tech.; Child Devel. Ctr. PHV2, CMR 419 Box 476, APO, AE 09102; r. Child Development Ctr. PHV2, CMR 419, Box 476, APO, AE 09102; *Marilyn;* Janai-Ellen, Kenneth-Michael; Children; Minister-Gospel Jesus Christ.

ROBINSON, Dan Galveston; MT '78 BAS; Retired Asst Chief; Maxwell AFB Fire Dept.; r. 4522 Jasmine Rd, Wetumpka, AL 36092, 334 567-4605; Fishing, Hunting, Traveling.

ROBINSON, Mrs. Darlene Flowers; PC '94 MSE; BS Auburn State Clg.; Tchr.; Ridge Crest Elementary Sch., 1806 S. 8th Pl., Phenix City, AL 36867; r. 626 Georgia Dr., Columbus, GA 31907, 706 687-2966; *Todd A.;* Jeffrey C.; Swimming, Tennis; Delta Sigma Theta

ROBINSON, David Anthony; DR '94 BS; Cw3-Helicopter Piolot; USA; r. 4384 State Park Rd., Greenville, SC 29609, 864 834-4435

ROBINSON, David Edward; MT '77 MSD, MT '77 MSG, 2104 Edinburgh Dr., Montgomery, AL 36116.

ROBINSON, David Haile; MT '95 BS; ASSOC Comm Clg.-Air Force; Couns.; USAF; r. 375 Azalea Dr., Montgomery, AL 36105, 334 265-8757; *Kimberly;* Religion; Military.

ROBINSON, David Lamoyne; UC '91 MSD; 1523 Stonewood Ct., San Pedro, CA 90732, 310 548-0329.

ROBINSON, David M.; MT '87 MSC; 826 Mccrae Dr., Newport News, VA 23602, 804 877-0544.

ROBINSON, David Paul; UC '80 MSD; 41 Oakdale Rd., Ft Walton Bch., FL 32547, 904 863-2230

ROBINSON, MAJ David Preston, USMC(Ret.); UC '80 MSM; BS VA Commonwealth Univ.; Corporate Pilot; Prestage Farms; r. 104 Canal Dr., Sneads Ferry, NC 28460, 910 327-3447; Weightlifting, Mountain Biking; VFW, ROA.

ROBINSON, David William; UC '92 MSM; Rte. 8 Box 437, Corbin, KY 40701

ROBINSON, Dawna Constance, (Dawna Fogie); UC '95 AGE; Personnel Svc. Clerk; US Govt., Ft. Bening, Bldg. 2608 Dixie Rd, Ft. Benning, GA 31905, 706 545-4522; r. 729 7th Ave., Apt. A, Columbus, GA 31901, 706 322-5088; Alantis; Bowling.

ROBINSON, Mrs. Deborah Hines, (Deborah Kaye Hines); TR '88 BS; Financial Acctg. Clerk; Mead Coated Bd., Inc., Hwy. 165 S., POB 940, Phenix City, AL 36868, 334 855-5388; r. 117 Dowling Dr., Eufaula, AL 36027, 334 687-0675; *John;* Tyler; Aerobics, Cross-Stitch.

ROBINSON, Dianne; MT '92 AS; Administrative Clerk; r. 3333 Nichols Dr., Apt. 181, Texarkana, TX 75503; Read, Skate.

ROBINSON, Mrs. Dianne Lynette; PC '92 BSN; 2608 Kings Ridge Dr., Columbus, GA 31907

ROBINSON, Mrs. Donna Wyatt; MT '81 BS; 2132 County Rd. 85, Deatsville, AL 36022, 334 265-3392.

ROBINSON, Dorman W.; '73; MPA Auburn Univ.; Audio Visual Tech.; Dept. of Public Safety, 349 Avenue C Craig Field, Selma, AL 36701, 334 874-6668; r. 13 Meadowview Cir., Selma, AL 36701, 334 874-4031; *Mary;* Allen, Judith; Water Sports; Lions Club, Elks Club.

ROBINSON, Ms. Dorothy E.; MT '92 BS; Retired; Volunteer; r. 2900 Mallory St., Montgomery, AL 36107, 334 272-7924; Travel, Pets; Volunteer for Prison.

ROBINSON, Edwin; UC '94 MSP; BA Park Clg.; Employment Counseler; Educ of Employment, 755 E Willetta Ave., Phoenix, AZ 85006, 602 258-0864; r. 11234 W Alice Ave., Peoria, AZ 85345, 602 972-8985; Music, Playing Guitar, Drawing.

ROBINSON, Ms. Emma Evelyn; TR '76 BSE, POB 145, Tangerine, FL 32777.

ROBINSON, LT Emma Lee; TR '92 BS; Rte. 1 Box 330, Banks, AL 36005.

ROBINSON, 1LT Emmett Franklin; UC '81 MSM; PSC Box 4351, APO, AA 34024.

ROBINSON, Estella Marie; TR '87 ASN; 9 Huntley Dr., Montgomery, AL 36105

ROBINSON, Gary Huff; UC '86 MPA; 123 Long Creek Est, Granbury, TX 76049.

ROBINSON, Gary Lee; DR '78 BS, DR '79 MSJ; Retired Capt.; Dothan Police Dept.; r. 4481 Bill Yance Rd., Ashford, AL 36312, 334 792-5649; *Linda;* Gary Jr, Clayton

ROBINSON, MAJ Gary Vernon, USAF; UC '94 MSP, MT '79 BS; War Planner; Shaw AFB, SC 29152; r. 1200 Black Walnut Ct., Sumter, SC 29154, 803 499-1468; *Kelly;* Shelby, Casey; American Legion.

ROBINSON, George E.; TR '64; Supv.; Henderson, Black & Greene, 1015 Brundidge Blvd., Troy, AL 36081, 334 670-6579; r. RR 7 Box 7-AA, Troy, AL 36081, 334 566-1589; Eric, Paul, Kate.

ROBINSON, George Paul; TR '91 BS; 403 W Fairview St., Troy, AL 36081.

ROBINSON, Gerald E., Sr.; TR '76 BS; Rte. 1 Box 278, Chunchula, AL 36521.

ROBINSON, Ms. Grace; TR '38; 1200 N. Pine St., Foley, AL 36535

ROBINSON, Harriet Ann; PC '92 EdS; 1427 Bowie Ave., Columbus, GA 31903.

ROBINSON, Jackie Lamar; PC '87 BS; AA CVCC; Supv.; State of GA, Dept. of Human/Social Svcs, 2100 Comer Ave., Columbus, GA 31902, 706 649-7359; r. 646 Lee Rd. 281, Salem, AL 36874, 334 297-0033; *Rita E.;* Mark A.; Camping, Traveling, Hunting.

ROBINSON, James Dewitt; UC '91 MPA; 5119 Big Fawn, San Antonio, TX 78242

ROBINSON, James Kenneth; '74; Maint. Tech.; Cobb Cnty. Bd. of Educ., 514 Glover St., Marietta, GA 30060, 770 319-3905; r. 1805 Roswell Rd. Apt. 13E, Marietta, GA 30062, 770 971-0568; Golf, Fishing.

ROBINSON, James Russell; MT '77 BAS; Systs. Cnslt.; r. 2477 Winshire Dr., Decatur GA 30035, 770 981-6816

ROBINSON, James Terry; UC '87 BS; POB 18281, Pensacola, FL 32523.

ROBINSON, James W., Jr.; MT '76 BS; Funtional Area Spec.; INET INC.; r. 168 Azaleawood, Wetumpka, AL 36092, 334 567-4509

ROBINSON, Jane B.; MT '89 AS, MT '89 AGE; 2433 Willena Ave., Montgomery, AL 36107, 334 264-1650

ROBINSON, Ms. Janet L.; DR '94 BS; AD NRSNG Wallace Community Clg.; RN; Southeast Alabama Med. Ctr., 1108 Ross Clark Cir., Dothan, AL 36301, 334 793-8196; r. 608 Haven Dr., Dothan, AL 36301, 334 793-5286; Nakia, Amber, Jessica; Cross-Stitching.

ROBINSON, Ms Janet Sutton; UC '80 MSG, 304 Snapper, Destin, FL 32541.

ROBINSON, Ms. Janice Moore F., (Janice F. Moore); TR '86 BS; Ofcr.; Valdosta Correctional Inst., POB 310, Valdosta, GA 31601, 912 333-7900; r. 125 Edmondson Rd. #2, Moultrie, GA 31768, 912 985-9176; Jazma; Playing Basketball, Softball; Foster Parent in Colquitt Cnty

ROBINSON, Ms. Jerry Anderson, RN, (Jerry Peters); MT '82 BSN; Staff Nurse; Long Beach Mem. Med. Ctr., 2801 Atlantic Ave., Long Beach, CA 90801, 310 933-5001; r. 12049 Lemming St., Lakewood, CA 90715, 310 860-4958, Michael Peters; Piano Travel Tennis Swim Bike

ROBINSON, Jerry Lynn; MT '94 BSB; AS Central AL Comm. Clg.; 2nd Shift Supt.; Madix Inc., Goodwater, AL 35072, 205 839-6354; r. 2668 Scott Rd, Alexander City, AL 35010, 205 234-0265; *Elizabeth;* Amber, Hunt, Fish.

ROBINSON, Jerry Phillip; PC '93 MSE; BS Livingston Univ.; 1501 Leo Ln., Opelika, AL 36801, 334 749-7014, *Cindy;* Tiffany, Brooks; Golf; Elks Club

ROBINSON, Mrs. Jo M.; UC '95 MSR; 26 Francis Ct., Stafford, VA 22554.

ROBINSON, Mrs. Joan Marie; MT '89 MSD; Rehab. Tchr.; Voc Rehab., 520 W Thomason Cir., Voc Rehab Div Opelika, AL 36801, 334 745-8198; r. POB 2624, Auburn, AL 36831, 334 745-8198.

ROBINSON, Joe Harold; PC '93 BS; AA Southern Union State JC; 2602 Pine Knoll St., Opelika, AL 36801, 334 745-7285; *Jean H.;* Joe H. Jr.; Hunting, Fishing.

ROBINSON, John A., Sr.; UC '87 MSM; 3885 Knotts Pass Rd, Lithonia, GA 30058

ROBINSON, John Leslie; DR '82 BAS; 200 Candy Dr., Enterprise, AL 36330

ROBINSON, Johnnie C., Jr.; UC '87 AS; 1611 Holden St., Detroit, MI 48208

ROBINSON, Ms. Juanita Jones; MT '83 EdS; BS AL State, MS CA State Univ.; Psychologist, Mobile Cnty. Sch. Syst., POB 1327, Mobile, AL 36633, 334 690-8331; r. 650 Caton Ave., Mobile, AL 36617, 334 456-6088; *Curtis;* Leisha, Dexter; Travel Bowling Reading.

ROBINSON, Mrs. Karen W.; DR '93 MSE; 152 Pak St., Plantersville, AL 36758

ROBINSON, Mrs. Karen Wilson; MT '78 BA, POB 543, Grant, AL 35747.

ROBINSON, Kathleen D.; TR '86 BSE; 14165 85th Ave., Largo, FL 34646.

ROBINSON, Kay G.; MT '85 (See Nichols, Ms. Kay R., LPC).

ROBINSON, Kevin Eugene; UC '91 AGE; 4037 Fair Ave., St. Louis, MO 63115.

ROBINSON, Kyle John; TR '94 BS; 201 Earl St., E. Brewton, AL 36426, 334 670-4761

ROBINSON, Larry Gene; MT '79 AS; Telecommunication Mgr.; V.A. Med. Ctr., 215 Perry Hill Rd, Montgomery, AL 36109; r. 529 Cnty. Downs Rd., Montgomery, AL 36109, 334 272-1238; *Eleanor;* Beach.

ROBINSON, Lawrence Robert; MT '77 MSE, 353 Spenseth Dr., Montgomery, AL 36109, 334 277-6674.

ROBINSON, MAJ Leola Mae; UC '92 MPA; 7802 Royal Fern Ct., Clinton, MD 20735.

ROBINSON, Lewis Stephen; UC '86 MSM; BS NC State Univ.; Dir. Og Ligistics; Red Flag US A F, 414 Cts./Lg, 3662 Tyndall Ave., Nellis AFB, NV 89191, 702 652-2488; r. 2816 Dorset Ave., Henderson, NV 89014, 702 263-7538; *Paula M.,* Thomas, Andrew; Snow Skiing, Flying; AF Maint. Assn., US GF Coach.

ROBINSON, Ms. Linda Joyce; TR '74 BSN; 435 Damon, Montgomery, AL 36108, 334 288-3446

ROBINSON, Ms. Lisa Ann; TR '91 BS; 1416 Park Shore Cir. Apt. 2, Ft. Myers, FL 33901.

ROBINSON, Mrs. Lois Gary; TR '73 MSSP, TR '90; Tchr.; Mixon Elem., Holiday Ln., Ozark, AL 36360, 334 774-4912; r. 308 Willow Oaks, Ozark, AL 36360, 334 774-8233; *Terrence;* Derek, Tara.

ROBINSON, CAPT Lori Jean; UC '92 MSE; POB 5, Glen, NH 03838, 603 383-9323

ROBINSON, Ms. Margie; MT '90 BS; 2412 Noble Wood Ct., Montgomery, AL 36117.

ROBINSON, Mark Hanna; MT '92 BS; AS Alexander City State JC; Corporal; Montgomery Police Dept., 320 N. Ripley St., Montgomery, AL 36104, 334 241-2656; r. 64 Turner Pl., Montgomery, AL 36109, 334 279-7584; Amanda; Golf, Fishing, Hunting, Tennis; Secy. /Treas. of PBA.

ROBINSON, Martha Ann; MT '87 BS; 4524 Dan River Rd, Montgomery, AL 36108, 334 284-1921

ROBINSON, Mrs. Martha J., (Martha J. Rhodes); TR '60 BSE; Retired Dist. Mgr.; Social Security Admin.; r. 4000 Brandon Hill Dr., Tallahassee, FL 32308, 904 893-7175; *Jack;* DeeAnn, Shannon, Alison, Jill; Interior Design, Bridge

ROBINSON, Mrs. Mary K.; DR '94 MSE; Sci. Tchr.; Bandera HS, Bandera, TX 78003, 210 796-3753; r. 75 W Robindale Rd., Bandera, TX 78003, 210 460-3401; *Robert,* Nicolas, Ted, Jacob, Lindsey.

ROBINSON, Ms. Maxine J.; '72; BS AL State Univ.; Retired/Educ. Spec.; r. 125 Pinetree Dr., Montgomery, AL 36117, 334 272-6172; Piano, Music; Neighborhood Org

ROBINSON, Ms. Melissa; DR '88 BS; Human Resources Spec.; City of Ozark, 417 N. Union Ave., Ozark, AL 36360, 334 774-5393; r. POB 926, Ozark, AL 36361, 334 774-2297; Travel, Reading.

ROBINSON, Michael K.; UC '82 BS; MABUSAD Webster Univ., BSED St. Mary Clg.; Elem. Tchr.; r. 200 Cottonwood Dr., Lansing, KS 66043, 913 727-2838; Coaching Soccer; Azzuri Soccer Club.

ROBINSON, Mrs. Pameal McLendon; TR '93 BS; 403 W Fairview St., Troy, AL 36081, 334 566-1842.

ROBINSON, MAJ Paul Allen; UC '89 MPA; BA POLSC UCLA; USAF; r. 2418 Norwich Dr., Colorado Spgs., CO 80920, 719 260-5643; *Jacqulyn;* Anne-Marie, Pamela; Computers

ROBINSON, Paul Michael; DR '85 BS, Mgr.; BellSouth Telecommunications; r. 5210 Melody Ln., Anniston, AL 36206, 205 848-9794; *Dollie;* Jessica, Erin, Brandon, Hunting, Fishing; March of Dimes, United Way.

ROBINSON, Phillip Curtis; UC '88 MPA, 464C Liberty St., #110, Little Ferry, NJ 07643, 201 641-2804

ROBINSON, Preston L.; BS, MT '77 BS; Asst. Police Chief; Phenix City Police Dept., 1111 Broad St., Phenix City, AL 36869, 334 291-4817; r. 819 April Dr., Phenix City, AL 36869, 334 297-0756; *Rhonda A.;* Tamekia, Shakenya, Preston Jr; Karate Fishing.

ROBINSON, CAPT Raymond Paul; UC '90 MPA, POB 192, Washougal, WA 98671

ROBINSON, Ms. Regina; TR '90 ASN; 180 Miller Creek Dr., Montgomery, AL 36117

ROBINSON, Robert Arthur; UC '92 MSE; 21811 Brittany E, E. Detroit, MI 48021, 313 771-9658.

ROBINSON, Robert James; TR '79 BS; 2509 Lincolnton Pkwy., Hephzibah, GA 30815, 706 592-5708

ROBINSON, Mrs. Rochelle Hobbs; TR '49 MSE, TR '79, BS Univ. of South AL; Retired Tchr.; Daphne Middle Sch.; r POB 428, Daphne, AL 36526, 334 626-2892; *Gerald P.,* Regina, Linnea, Gerald P. Jr.; Reading, Travel; Daphne Women Study Club.

ROBINSON, Rodney; TR '78 BS; Instr./Supv.; Southern Nuclear, Farley Nuclear Plant, PO Drawer 470, Ashford, AL 36312, 334 899-5156; r. 301 Plantation Rd, Dothan, AL 36303, 334 794-3438; *Terri;* Ann-Marie, Matthew; Coach Youth Sports

ROBINSON, Roger Dale; MT '93 BS; 811 Deatsville Hwy Apt. B-51, Millbrook, AL 36054

ROBINSON, Ms. Rosonda Yvonne; DR '92 BS, Rte. 4 Box 289, Ozark, AL 36360

ROBINSON, Roy Daniel; MT '81 MSP; 677 Brookhaven Way, Niceville, FL 32578.

ROBINSON, Ms. Sharon Denise; TR '92 BS; Dispatcher; City of Greenville Police Dept, POB 158, Greenville, AL 36037, 334 382-3107; r. Rte. 5 Box 305, Greenville, AL 36037, 334 382-6710; La'Darious; Traveling, Reading; Gamma Beta Phi

ROBINSON, Shelia Ann; TR '91 (See Bass, Mrs. Shelia Ann).

ROBINSON, Shelly, Sr.; UC '92 MSE, POB 106, Cecil, GA 31627, 912 794-2632.

ROBINSON, Shirley Bass, (Shirley Bass); TR '84 MSSP; Tchr.; Coppindale JHS; r. Rte. 3 Box 135, Enterprise, AL 36330, 334 347-5796; Kelvin, Keith; Read, Crafts, Paint, Travel, DEA, EEA, NET.

ROBINSON, S.L., Jr.; MT '90 BS; Box 439 Nato Awacs, APO, AE 09104

ROBINSON, Mrs. Staci Holland; UC '93 AGE; BSEd Univ of West FL; Elem. Tchr.; r. 5346 Shoffner Blvd., Crestview, FL 32539, 904 689-1283; *Billy K.;* Kaylee E.; Beta Sigma Phi

ROBINSON, Ms Stacia C.; MT '88 MSD; BS Spelman Clg.; Exec. Dir.; The Business Network, POB 210894, Montgomery, AL 36121, 334 279-1824; r. 4513 Deerfield Ct., Montgomery, AL 36109, 334 279-9583; *Toy,* Maurice, Jaylin, Violin & Handbells; Bd. -Dir Chamber of Commerce.

ROBINSON, Stacy Edward; DR '91 BS; Police Ofcr.; City of Dothan, 210 North St. Andrews St., Dothan, AL 36303, 334 793-0100; r. 343 AJ Register Rd., Dothan, AL 36301, *Kimberly;* Hunting, Fishing.

ROBINSON, Tammy Lynn; UC '92, MSD; 510 E. 5th Ct., Panama City, FL 32401.

ROBINSON, Tanya Yvonne, (Tanya Yvonne Murphy); UC '90 BAS, UC '91 MPA; Acquition Proj. Spec.; B3H Corp., 60 2nd St. Ste. 106 Madak Ctr., Shalimar, FL 32579, 904 882-8723; r. 1642 N Campbell Dr., Ft. Walton Bch., FL 32547, 904 863-4439; *William I.;* Ava, Shandrecka Murp, Ahshlanda Murp, Shalanda, Caprecia Murp, Latoya Murphy, ABWA, Chamber Comm., OCAACA

ROBINSON, Terrance A.; '73; Sales Acct.; M.O. Carroll, 924 E. Broad St., Ozark, AL, 334 774-5164; r. 308 Willow Oak Dr., Ozark, AL 36360, 334 774-8233; *Lois,* Derek, Tara.

ROBINSON, Thomas Andrew; DR '82 BS; 515 Clarendon Pl., Rock Hill, SC 29732, 803 366-7458.

ROBINSON, Thomas J.; DR '72 BS; 4670 Bedford Ln., Douglasville, GA 30135, 770 942-0234.

ROBINSON, Tilden Eugene; PC '89 BS; AS CBCC; Retired; r. 3008 3rd Ave., Phenix City, AL 36867, 334 297-5568

ROBINSON, Timothy; MT '91 MSD; BS Univ. of AL; Registrar; Ingram State Community Clg., 131 Cosby, Prattville, AL 36067, 334 285-5177; r. 237 Primrose Dr., Prattville, AL 36067, 334 361-1623; Tammy, Timori, Timesha; Music, Singing

ROBINSON, Tommie Lee, Jr.; TR '85 BS; MA Univ. of AR; Asst. Football Coach; Texas Christian Univ., 2800 Stadium Dr., Ft. Worth, TX 76129, 817 921-7970; r. 218 17th Ave., Phenix City, AL 36867, 334 298-8916; *Lartonyar;* Dantrell, Towanda; Golf.

ROBINSON, Tony Lee TR 89 BS, Regulatory Analyst III Agency for Health Care Admin 2727 Mahan Dr Tallahassee, FL 32317, 904 488-9350; r. 4412 Wesley Dr., Tallahassee, FL 32303, 904 514-2656; *Loretta,* Bowling, Running

ROBINSON, Toy Dewayne; MT '89 MSD; BS EE GA Inst. of Tech.; GS 13 Civilian, Standard Systs Grp., Standard Systs. Ctr., 334 416-1414; r. 4513 Deerfield Ct., Montgomery, AL 36109, 334 279-9583; *Stacia,* Maurice, Jaylin; Commodities Trader

ROBINSON, Walter, UC '78 MSG; 304 Snapper St., Destin, FL 32541

ROBINSON, Wendell Lynn; MT '94 ASN; 11515 County Rd. 51, Jemison, AL 35085, 205 688-2726.

ROBINSON, William Ray; TR '59 BS; MA Univ. of GA, Retired; State of Alabama Parole Bd.; r. 558 Cardinal Ln., Prattville, AL 36067, 334 365-2335; *Addie*

ROBINSON, Zanalesica; TR '82 BS, TR '85 MSJ; 2673 Carnegie Rd Apt. 201, York, PA 17402.

ROBISON, Amy Lynn; TR '94 BS, Sales Spec.; Aramis; r. 560 Stuart St., Daphne, AL 36526, 334 626-3001

ROBISON, Mrs. Elizabeth S.; MT '90 MSA, MSN Univ. of AL, BSN Duke Univ.; Chief, Utilization Mgmt.; 81 Medical Grp., 81 MDSS/SGSTU, 301 Fisher St., Rm. 1A132, Keesler AFB, MS 39534, 601 377-8488; r 9409 Manna Dr., Ocean Spgs., MS 39564, 601 872-0936; *Rob;* Katie, Nicole, Reading

ROBISON, James Markes; UC '95 MSI; Rte. 1 Box 310, Blanket, TX 76432, 915 748-3561

ROBISON, Kraig B.; MT '92 MSA; 1314 Dezarae, San Antonio, TX 78253

ROBISON, Mrs. Lillian Ann D.; DR '83 MSE; 1302 Stanford Rd., Dothan, AL 36301, 334 792-8347.

ROBISON, Mark; UC '87 MPA; Hc 1 Box 1036, Old Town, FL 32680

ROBISON, Robin Louise; TR '82 BS; 3431 Edgemont Tr., Tallahassee, FL 32312

ROBISON, Shirley C.; MT '77 (See Crowe, Mrs. Shirley R.).

ROBISON-ALLEN, Dr. Sybil, (Sybil Little); TR '48 BSE, MEd Auburn Univ., EdD Auburn Univ.; Retired Prof.; LaGrange Clg.; r. 507 Cherokee Rd., La Grange, GA 30240, 706 884-2171; Travel

ROBLEY, MAJ Edwin John; UC '93 MPA; 26354 Capay Bay Ct., Moreno Vly., CA 92555, 909 653-7445

ROBOLD, Richard Roger; MT '94 MSP; BS HRM Faulkner Univ., AS TECH Comm. Clg. of Air Force; Dir. Heritage Museum; Clg. for Enlisted Prof., Military Educ, 550 Mcdonald St., Maxwell AFB, Gunter AFS, AL 36114, 334 416-3202; r 3356 Cross Ridge Rd, Montgomery, AL 36116, 334 284-1024; *Sharon;* Roger; Read, Hunt, Fish, Running; Fed. Health & Safety Council.

ROBSON, Howard Edward; UC '92 BS; BS USAF Acad., MSSM Univ. of Southern CA, Analyst Programmer; Dyn Tel Corp., Eglin AFB, FL 32542; r. 620 Brian Cir., Mary Esther, FL 32569, 904 243-3521; Christopher, Stephanie; Sailing Fishing, Photography

ROBSON, John Edward; UC '92 MPA; BS DePaul Univ NURSING Alexian Bros.; Dir. of Nursing; USN, Naval Hosp., Camp Lejeune, NC 28547, 910 451-4014; r. 107 Wadkins Blvd., New Bern, NC 28560, 919 444-2635; *Shirley;* Daniale, Chad; Fishing

ROBSONO-WATSON Mrs. Rosita D.; UC '90 MSD, BS Univ. of West FL, AS Pensacola Jr. Clg.; Couns.; Beggs Educational Ctr., 2404 Longleaf Dr., Pensacola, FL 32533, 904 944-9100; r. 1520 Templemore Dr., Cantonment, FL 32533, 904 968-3739; *Jerry Watson;* Reading, Gardening, Crafting; FFA, FACD

ROBY, CAPT Allen Dale; UC '86 MSI; 7417 Hill Ave., Gig Harbor, WA 98335

ROCHE, Gaudalupe, Jr.; UC '93 AGE; 315 W La Salle, Crystal City, TX 78839

ROCHE, Mrs. Maria Josephine, MT '81 MSD; Box 325, Callicoon, NY 12723

ROCHE, Robert Jackson; TR '68; MEd Western Carolina Univ.; Instr.; Wilkes Community Clg., Collegiate Dr., Wilkesboro, NC 28697, 910 651-8600; r. 6324 Brushy Mountain Rd., Moravian Falls, NC 28654, 910 921-3220, *Hazel;* Vol Fire Dept

ROCHE, Mrs. Stacey Ballantyne, (Stacey Ballantyne); UC '94 MSD, BS UT State Univ.; Clinical Couns., West FL Community Care Ctr., 5500 Stewart St., Milton, FL 32570, 904 983-5500; r. 1383 Tara Dawn Ln., Pensacola, FL 32534, 904 484-7450, *Michael,* Michael; ACA

ROCHEFORT, LT Frank Thomas, USN; UC '87 BAS, Coronado NAB, CA 92155; r. 4910 Northaven Ave., San Diego, CA 92110, 619 276-0365; *Rebecca;* Mark

ROCHEFORT, LT Rebecca Renee, USN, (Rebecca McClellan); UC '87 BS; Supply Corps Ofcr.; NAS North Island, San Diego, CA; r. 4910 Northaven Ave., San Diego, CA 92110, 619 276-0365; *Frank;* Mark

ROCHESTER, Eric Birchfiel; TR '92 BS; 5937 Hwy. 25, Montevallo, AL 35115.

ROCHFORD, Ms. Sevgi; UC '90 MSM; Field Rep./Faculty Member; Univ. of Maryland 425 ABS, Unit 6870, Box 40, APO, AE 09821, 232 484-5360, r. PSC 88, Box 3294, APO, AE 09821, 232 463-6913; *Timothy;* Timothy F.; Horses, Dressage, Equestrian.

ROCK, James A.; MT '92 AS; 96 Hillcrest Rd, Wetumpka, AL 36092, 334 416-3409.

ROCK, Paul Dennis, UC '84 BAS; Jr ROTC Instr.; r 22974 Fall River Ln., Lebanon, MO 65536

ROCKHOLT, Mrs Dixie Yount; TR '77 AS; BBA Memphis State Univ Substitute Tchr Shelby Cnty Schs 160 S Hollywood St., Memphis, TN 38112; r. 8990 Pembroke Ellis Dr., Memphis, TN 38133, 901 383-7869; *M.M.;* Adam Eugene; Golf, Child's Activities; Treas., Davies Plantation.

ROCKHOLT, Marvin M. (Chip); TR '77 BS; Pres./Owner; Water Works Irrigation, Systs., Inc., 8990 Pembroke Ellis Dr., Memphis, TN 38133, 901 377-3960; r. 8990 Pembroke Ellis Dr., Memphis, TN 38133, 901 383-7869, *Dixie;* Adam; Golf, Fishing, Duck Hunting; Church, Ducks Unlimited.

ROCKSUND Russell Allen; UC '78 NG; AA Sante Fe Community Clg.; Electronic Tecnologies, US Govt.; r. 3520 Heritage Ln., Ft. Myers, FL 33908, 941 432-1536; *Toni,* Mediation

ROCKWELL [illegible]

ROCKWELL 1LT Larry Dean; USAF(Ret.); MT '78 BS [illegible]

ROCKWELL [illegible]

ROCKWELL [illegible]

RODDAM [illegible]

RODDE [illegible] WFLA Channel 8, 905 E. Jackson [illegible] 813 398-4649; *Michael*; Boating, [illegible]

RODDY Ms. Dawn Devoe; UC '77 MSM; Box 6746, APO, [illegible]

RODDY [illegible] 602 942-0439; *Sandra*; Traveling.

RODDY [illegible] Arlington, VA 22202

RODEN [illegible]

RODEN [illegible]

RODENBAUGH [illegible] 392-6057 [illegible] Fishing, Boating; Up With People.

RODGERS [illegible] TR '87 BS; Rte. 2 Box 93, Selma, AL 36701

RODGERS Mrs. Cheryl Smith; TR '95 MS; 901 Overlook Dr., Dothan, AL 36303

RODGERS Cynthia Lea; UC '87 AS; 1957 Rockwood Dr., [illegible]

RODGERS [illegible] 60 Woodland Dr., Carrollton, GA [illegible]

RODGERS Dawn; TR '76 (See Brown, Mrs. Dawn R.).

RODGERS Deborah Ann M., (Deborah Ann Miller); TR '79 BSE, TR '81 MSE; CERT-F Nova Univ.; Tchr., Jones St. Jr. High, 3100 Jones St., Alexandria, LA 71302, 318 445-6241; r. 404 Terra Ave., Alexandria, LA 71303, 318 443-5039; Henry; Traveling, Art, Plays; NCNW, Phi Delta Kappa, Delta Sigma Tri.

RODGERS Donald E[illegible]; UC '81 BAS; 213-11 Murdock Ave., Queens Vlg., NY 11429

RODGERS Douglas W.; TR '58; 211 Sparks St., New Brockton, AL 36351, 334 894-6050

RODGERS Mrs. E. Jane K., (Jane Kelley); TR '69; Programmer/Analyst; Alabama Dept.-Environ. Mgmt., POB 301463, Montgomery, AL 36130, 334 271-7794; r. 455 Old Pike Rd., Pike Road, AL 36064, 334 215-8294; *Walter*; Melanie; Reading.

RODGERS Edward Grady; UC '82 MSI, UC '83 MSC; PhD GA State Univ., MSIE GA Tech.; Prof.; Univ. of West Florida, Dept. of Computer Science, Pensacola, FL 32514, 904 474-2542; r. 8412 Burning Tree Rd., Pensacola, FL 32514, 904 474-[illegible]; [illegible] Mike, Katja; Photography, Arts [illegible]

RODGERS Mrs. Erline Faulkner; TR '74 BS; 449 Co Rd [illegible] Prattville, AL 36067, 334 361-1901

RODGERS Frank; UC '81 BS; Dir. Human Resources; Gen. Instrument, Hatboro, PA [illegible], 215 956-6492; r. 3689 Seneca Ct., Doylestown, PA 18901, 215 230-3886; *Janice*; Mandy, Frank; Golf; Jr. Achievement.

RODGERS Mrs. Janice McClure, (Janice McClure); TR; Tchr.; r. 3689 Seneca Dr., Doylestown, PA 18901, 215 230-3886; *Frank*; Mandy, Frank; Cooking; Church Women's Guild.

RODGERS Ms. Janie Buntin; TR '74; 212 N. George Wallace Dr., Troy, AL 36081

RODGERS Mrs. [illegible]; DR '91 BS; 6051 Walton St., Pensacola, FL [illegible]

RODGERS [illegible]; DR '77 BS; H Q 6 S E U Com Box [illegible], APO, AE [illegible]

RODGERS Kimberly Dawn; DR '94 BS; Rte. 1 Box 10-A, [illegible], AL [illegible]

RODGERS, Mrs. Lou Jane; TR '91 ASN; 226 Dogwood, Titus, AL 36080

RODGERS LT Mark Zenas; UC '88 MSM; 2705 E. 14th Ave., Sheffield, AL 35660

RODGERS [illegible] TR '[illegible] BS; 18 Gaywood [illegible]

RODGERS [illegible] TR '[illegible] BS; Rte. 1 Box 49 B, Chancellor, AL 36316

RODGERS [illegible] TR '81 [illegible] Mrs. Pamela [illegible]

RODGERS CWO4 Ralph C., Jr.; DR '77 BS, DR '77 AA; [illegible] AL 35565, 205 486-7696; Hunting, Fishing; Troy State Univ. Alumni Assn.

RODGERS Randy David; TR '77 BS; 109 Poplar St., [illegible]

RODGERS [illegible] AL 36474

RODGERS [illegible]hen James; UC '86 MSM; BS West Point; [illegible] Travel, Reading, [illegible]

RODGERS [illegible] MPA [illegible]

RODGERS [illegible] TR '[illegible] BSE; Rte. 4, Red [illegible]

RODGERS [illegible] BS [illegible] Ave., Troy, AL 36081, 334 566-3539; *Terry*; Tara Michelle, [illegible]

RODRIGEZ [illegible] UC '[illegible] MPA; Armed [illegible]

RODRIGUES [illegible] TR '[illegible] MSE; Retired [illegible] Singing, Gardening.

RODRIGUES MSgt. John Neto, Jr.; USA; UC '[illegible] AGE; 144[illegible] W. [illegible] Dr., Hammond, LA 70403, 504 542-8341

RODRIGUEZ [illegible]; UC '84 MSM; POB 133, Mancao, PR [illegible]

RODRIGUEZ Edgar Omar; MT '95 BS; 1503 Sugar Creek Ct., Prattville, AL 36066, 334 365-3458

RODRIGUEZ Felix Arturo; DR '84 MBA; BSAC Univ. of Puerto Rico; Pilot; USA, C Co. 2-2 AVN Regt., Unit #15430 Box 974, APO, AP 96257; r. 110 N. Oak Dr., Satellite Bch., FL 3293[illegible], 407 779-1933; *Nisa*; Felix A. Jr., Joyce M., Jessica; Fishing, Hunting, Church; VP-BSA.

RODRIGUEZ Mrs. Florenda P.; UC '86 MPA; 13211 Terralyn Way, Sugar Land, TX 77478

RODRIGUEZ LTC Hector, USAF(Ret.); UC '85 MSM; BA TX A&I Univ.; Retired Pilot; United Airlines; r. 13457 Country Heights Dr., Penn Vly., CA 95946, 916 432-0150; *Melinda*; Daniel, David, Diane; Gardening, Woodworking.

RODRIGUEZ Horacio E.; UC '87 AS; 1932 Somerset Ave., Columbus, GA 31903

RODRIGUEZ Ms. Irma N.; UC '84 AGE, UC '85 BS; Homemaker; r. 2224 13th St., Columbus, GA 31906, 706 571-0920; *Norberto*; Chris Mueller, Amanda, Tamara; Sewing, Cross-Stitch; Hilton Terrace Baptist Church.

RODRIGUEZ, Jorge Luis; UC '89 AGE; Usa Stud Det ThurmondServ Cntr, Ft. Jackson, SC 29207

RODRIGUEZ, Jose Manuel; UC '92 MSM; 2411 Beach Channel, Far Rockaway, NY 11691

RODRIGUEZ, Juan; UC '93 AGE; 3310 Pool St., San Antonio, TX 78223

RODRIGUEZ Mrs. Karen Gonzalez; DR '88 BS; POB 343, Quebradillas, PR 00678

RODRIGUEZ, Mrs. Lizzette Albino; DR '93 MSE; BS Univ. of Puerto Rico; Tchr.; Pasco Cnty. Sch. Bd., 14302 Cobra Way, Hudson, FL 34669, 813 868-9511; r. 4247 Olin St., New Port Richey, FL 34653, 813 376-7264; *Edwin*; Naysa, Sady; Children.

RODRIGUEZ Luis Alberto; UC '95 MS; Hhc 129th in Ft. Benning, GA 31905

RODRIGUEZ Manuel; UC '90 AGE; Pres.; Photo Express, 9716 Coral Way, Miami, FL 33165, 305 559-2049; r. 15668 SW 95th St., Miami, FL 33196, 305 385-7051; *Valerie*; Emanuele, Roberto; Photography, Automotives.

RODRIGUEZ, Mrs. Maria Del C.; UC '93 MPA; Box 372, Yabucoa, PR 00767, 809 893-0388

RODRIGUEZ, Mrs. Nikki Roberts; TR '94 ASN; POB 191465, Atlanta, GA 31119

RODRIGUEZ Norberto; UC '87 BS; 2224 13th St., Columbus, GA 31906, 706 571-0920; *Irma*; Christopher, Amanda, Tamara; Reading, Hilton Terrace Baptist Church.

RODRIGUEZ Ramon Luis; UC '90 MPA; BBA National Univ., AAS Community Clg. Air Force; Spec. Agt.; US Customs Svc., #1 La Puntilla St., San Juan, PR 00936, 809 729-6940; r. G-3 Estelar St., Horizontes, Gurabo, PR 00778, 809 258-2793; *Annette*; Natalie, Raymond; Sports, Reading, Church.

RODRIGUEZ Raul Estrada; UC '92 AGE; Star Rte. Box 37, Mesilla Park, NM 88047

RODRIGUEZ Raul Tomas A.; TR '81 BS; POB 111-57, Panama 6, Panama

RODRIGUEZ, Richard Angelo; UC '90 AGE; 109 Leonard Dr., Syracuse, NY 13209

RODRIGUEZ, Victor Javier; TR '83 BS; MA Geo. WA Univ.; Technical Mgr.; Lockheed Martin, 401 M St., SW, WIC/59, Washington, DC 20460, 202 260-8428; r. 5049 S. 7th Rd., Apt. T-1, Arlington, VA 22204, 703 820-7393; *Amparo Cecilia Tatis*; Victor Manuel; Golf.

RODRIGUEZ Victor Manuel; UC '92 MSD; PSC 94 Box 785, APO, AE 09824

RODRIGUEZ-SOTO, Israel; UC '84 MSM; BS Univ. of Puerto Rico; Mktg. Dir.; SOS Constr. Corp. & Environmental Contractors, 2909 NW 82nd Ave., Miami, FL 33122, 305 477-6847; r. 18459 Pines Blvd., #201, Pembroke Pines, FL 33029, 954 438-7126; *Aida*; Jose; Travel, Golf.

RODRIQUEZ Franklin; DR '94 BAS; 560 W. 163 St., New York, NY 10032

RODRIQUEZ Raul Estrada; UC '91 AGE; Star Rte. Box 37, Mesilla Park, NM 88047

RODRIQUEZ Thomas C.; UC '81; POB 3402, Columbus, GA 31903

RODWELL, Ms. Martha R.; MT '95 BS; Dir. of Telefundraising; Telecomp Inc., 333 Metro Park, Henrietta, NY 14623, 716 272-1160; r. 159 Powers Ln., Rochester, NY 14624, 716 889-4093; Stephan, Devin, Erika, Sheila; Natl. Member NSFRE.

ROE Mrs. Amy S., (Amy L. Shoquist); TR '88 BSE; MA Univ. of South AL; Tchr. 2nd Grade; Mobile Public Schs., 1108 Antwerp St., Mobile, AL 36605, 334 476-3299; r. 5209 Isabel Way S, Mobile, AL 36693, 334 661-6136; *Brent*; Macy.

ROE, Fay Alden; MT '78 EdS; BA SUNY-Buffalo, EdM SUNY-Buffalo; Sci. Tchr.; Sweet Home HS, 1901 Sweet Home Rd., Amherst, NY 14228, 716 689-5310; r. 28 Vernon Dr., Cheektowaga, NY 14225, 716 838-5629; *Beverly*; Kevin; Stamp Collector, Golf.

ROE Gloria Jeena', (Gloria Jeena Simpson); TR '84 BS; Retired; [illegible] Demopolis, AL 36732, 334 289-[illegible]; [illegible] Family, Reading, Sports.

ROE Rodney Brent; TR '88 BS; Supv.; World Omni Financial Corp., [illegible] Park Dr., Mobile, AL 36609, 334 639-7826; r. 5209 Isabel Way S, Mobile, AL 36693, 334 661-6136; *Amy*; Macy.

ROEBACK R[illegible] Ross; UC '89 MPA; 3002 North Willow Dr., Plant City, FL 33566

ROEBLING Mrs. [illegible]; DR '93 BSE; 103 Fox Briar Ct., Dothan, AL 36301, 334 794-1722

ROEBUCK [illegible]; DR '83 BS; AAE&I Tech.; DYNCORP, Bldg. 412, Ft. Rucker, AL 36362, 334 598-0669; r. Rte. 1, Box 48-E, Enterprise, AL 36330, 334 347-3378

ROEDER LT Kenneth Lester; UC '84 MSM; 761 Lupine Ln., Tallahassee, FL 32308

ROEHIS Douglas M.; UC '90 BAS; 643 Hardin Ave., [illegible] IL 60650

ROEHLER LTC Horst Alfred, USAF; UC '85 MPA; BS USAF Acad.; 125 E. Ent Ave., Peterson AFB, CO 80914, 719 556-6358; r. 15360 Paddington Cir., Colorado Spgs., CO 8092[illegible], 719 481-[illegible]; *Mary Karen*; Philip, Rebecca; Golf, Fishing, Camping; USAF Assn.

ROEHM Matthew T.; MT '76 BS; Recruiter; Army Natl. Guard, Ft. Taylor Hardin, Montgomery, AL 36117, 334 271-4302; r. 3340 Walton Dr., Montgomery, AL 36111, 334 834-4293; *Brenda*.

ROEHSNER George H., Jr.; UC '83 BS; 328 S Main St. #1, Bel Air, MD 21014, 410 838-9580

ROEMMICH Dirk Adrian; MT '93 BS; AA CCAF; Procurement Analyst; HQ AETC LGC, 555 E St. E, Randolph AFB, TX 78150, 210 652-4158; r. 4710 Insh Oak, San Antonio, TX 78247, 210 402-1541; *Sharon*; Adnane Andrew; Cub Scouts, Boy Scouts.

ROESEL, SMSGT Sidney Rudolph, USAF(Ret.); MT '86 AS; AFJROTC Instr.; Ben L. Smith HS, 2407 S. Holden Rd., Greensboro, NC 27407, 910 294-7310; r. 319 Northridge Rd., Jamestown, NC 27282, 910 454-2968; *Katrina*; Kaitlyn; Golf.

ROESEL (STARK), Sharon D.; TR '81 (See Zachary, Ms. Shan Roesel, CPA)

ROESSEL Michele Lee; DR '92 BS; 317 Eufaula St., Ozark, AL 36360, 334 774-9198

ROESSLER Robert B.; MT '78 MSP; 8940 Tavistock Dr., Plymouth, MI 48170

ROFF, Mary Ellen; UC '92 MSM; BA Univ. of South FL; AA Cnty. Clg. of Morris; Account Exec.; Bell Atlantic NYNEX Mobile, 2490 Rte. 22, Union, NJ 07083, 908 851-4312; r. 44 Sylvan Dr., Morris Plains, NJ 07950, 201 538-6949; Tennis, Yoga; Chamber of Commerce Newark.

ROGAKOS, Vasilia C.; UC '87 (See Russell, Ms. Vasilia C Rogakos)

ROGENMOSER James F.; UC '82 MSD; BSN Univ. of Pittsburgh; Nursing Supv.; VA Med. Ctr., 1030 Jefferson Ave., Memphis, TN; r. 3828 Oakhurst Rd., Millington, TN 38053, 901 873-1524

ROGERO, Mary Elizabeth; DR '92 BA; AS Wallace Community Clg.; Mktg. Exec.; Harkins Signs, 4413 Manor St., Marianna, FL 32447, 904 526-3301; r. 34 Trillium Cir., Apt. 305, Dothan, AL 36301, 334 671-7669; Exercise, Traveling; Dothan Area Chamber-Commerce.

ROGERS, Alva Nichols; TR '76 BS; Retired US Army; USA; r. 202 N Hunt Club Run, Newport News, VA 23608, 804 887-0495; Travel.

ROGERS, Ms. Amy E., (Amy Hood Rich); DR '94 BS; AS Dr.; Mental Health Worker; Towns & Union Day Treatment, Young Harris, GA 30582, 706 379-1204; r. 4737 GA Hwy. 180, Blairsville, GA 30512, 706 745-7788; *Robert*; Reading; Volunteers for Handicapped.

ROGERS, Archer S.; TR '68 BS; Business Mgr.; Easterling Correctinal Facili, POB 10, Clio, AL 36017, 334 397-4471; r. RR 2 Box 250-R, Brundidge, AL 36010, 334 735-2422

ROGERS, Aubrey Richard, Jr.; PC '85 BS, PC '90 BS; 500 Lee Rd. 374, Valley, AL 36854

ROGERS Mrs. Bennie Jean; MT '78 MSD; BSN Prairie View A&M Univ.; RN-Sch. Nurse; Lufkin HS, Lufkin ISD, 900 E. Denman, Lufkin, TX 75901, 409 632-7721; r. 14 Hickory Hollow, Lufkin, TX 75904, 409 875-2684; *Willie*; Pamela, Elaine, Francene, Nevada; Cooking; Delta Sigma Theta.

ROGERS, Berzan Anthony; UC '92 AGE; Fruden Hoj #125, St. Thomas, VI 00801

ROGERS Mrs. Bettie; TR '20; Rte. 1 Box 97, Forest Home, AL 36030

ROGERS Betty; TR '50 (See McDaniel, Ms. Betty R.).

ROGERS Mrs. Billie Gammons; DR '81 MSE; BS MS State Univ.; Retired Tchr.; Daleville Elementary Sch.; r. POB 551, Daleville, AL 36322, 334 598-8508; *Lloyd*; L.M. Jr., Linda; Volunteering, Lay Eucharistic Minister.

ROGERS Mrs. Bonnie Brewer; MT '78 MSG; 306 Mill, Lufkin, TX 75904

ROGERS Mrs. Brenda Cambron; TR '65 BS; 211 Clarendon Rd., E. Lansing, MI 48823

ROGERS Mrs. Carla Chambers; DR '87 MSE, DR '89 MSSP; POB 85, Donalsonville, GA 31745

ROGERS Carla Regina; DR '84 BS; Rte. 1 Box 141, New Brockton, AL 36351, 334 347-2936

ROGERS Ms. Carlie Mae; TR '50; POB 281, Opp, AL 36467

ROGERS, Ms. Carolyn Adams; TR '92 ASN; 422 E 2nd St., Andalusia, AL 36420

ROGERS, Dr. Carolyn Ann; UC '94 MSD; 3472 Welwyn Way, Tallahassee, FL 32308, 904 894-1011

ROGERS Charles Joseph; TR '92 BS; 33 Charlymar Est. #b, Hope Hull, AL 36043

ROGERS Charles Wayne; TR '79 BM; HS Band Dir.; Mosley HS, 501 Mosley Dr., Lynn Haven, FL 32444, 904 872-4444; r. 3403 Becora Ct., Panama City, FL 32405, 904 265-1776; *Denise C.*; Chase; Fishing, Music.

ROGERS SMSGT Charlie P., III; MT '85 AS, USAF(Ret.); r. 4832 De Ray Ct., Montgomery, AL 36116, 334 281-6774; *Myrtle*; Troy State Sports.

ROGERS Charlotte; TR '86 BA; 9037 County Rd. 26, Troy, AL 36081

ROGERS Clint Lamar; TR '84 BS; Rte. C Box 8A, Evergreen, AL 36401

ROGERS, Mrs. Cynthia Marie; UC '92 BS; MS; Personal Trainer; 407 635-6854; r. 3417 Saddle Brook Dr., Melbourne, FL 32934, 407 259-8758; *Samuel*; Kelly; Dancing.

ROGERS Dann Patrick; UC '92 MSM; 1280 Lynman St., Keyser, WV 26726, 304 788-3865

ROGERS David Lee; UC '88 MS; BS Univ. SC; Ofcr.; USAF; r. 121 Garrett St., Sumter, SC 29150, 803 773-6841; *Becky*; Andrew, Joshua.

ROGERS Deborah Markham, (Deborah Markham); TR '76 BSE; Homemaker; r. Rte. 6 Box 175, Lake City, FL 32025, 904 752-2103; Arky, Loci, Leslie, Arky; Cooking, Swimming, Vol. Lake City Church of God.

ROGERS Mrs. Donna Ford; DR '94 MBA; POB 240, Malone, FL 32445

ROGERS Duane K., Jr.; UC '80 BS; Tchr., Coach; Niceville HS; r. 6073 Terrace Ln., Crestview, FL 32536, 904 682-6259; *Renee*; Summer, Kenna.

ROGERS SGT Edward Arnold; UC '88 MSI; 360 Grand Ave. 10C, Leonia, NJ 07605

ROGERS Ms. Elizabeth Floyd; '74; 1031 W. Barber, Eufaula, AL 36027, 334 687-3820

ROGERS, Mrs. Emily Edgar; TR '89 BSE, TR '94 MSE; POB 661, Opp, AL 36467, 334 493-4587

ROGERS Ernest James, II; TR '79 BS; 318 Walker St., Prattville, AL 36066, 334 365-6624

ROGERS Mrs. Florencia Gordon; UC '85 AGE, UC '88 BS; 94-105 Leoka Pl., Apt. J202, Waipahu, HI 96797

ROGERS Foreman A.; '70; MBA Middle TN State Univ.; Purchasing Mgr.; NAMCO, 10610 Boomer Cir., Dallas, TX 75355, 214 340-3690; r. 9644 Millridge Cir., Dallas, TX 75243, 214 341-0252; *Sally*; Bucki, Sarah; Golf.

ROGERS, CAPT Frank Gerald; UC '93 BAS; POB 6421, Hilo, HI 96720

ROGERS Mrs. Gayla, (Gayla D. Guimond); TR '79 BS; Business Admin.; W. Florida Hosp., 8383 N. Davis Hwy., Pensacola, FL 32514, 904 494-4121; r. 2871 Belle Christian Cir., Pensacola, FL 32503, 904 438-4282; *Sam*; Tracie, Michael, Ben; Reading, Boating.

ROGERS Mrs. Gloria Strickland; DR '85 BSE, DR '90 MSE; POB 48, Slocomb, AL 36375

ROGERS Mrs. Gracie C., (Gracie Chinn); TR '92 BM, AA Empire State Clg., Cert. State of AL; Ins. Agt.; Ctr. Ins. Agcy., POB 1114, Enterprise, AL 36331, 334 393-4232; r. Rte. 1 Box 92, New Brockton, AL 36351, 334 894-5328; *John D.*; Jonathan; Fishing, Family; NEA, Kappa Delta Pi.

ROGERS, Gregory Alan; DR '91 AAS; 1331 Wennona Dr., Clarksville, TN 37042

ROGERS Guy Arnold, II; DR '88 BS; 2807 Tortoise Ln., Killeen, TX 76542

ROGERS Harry; TR '49; MS Univ. of NC; Retired Tchr.; Rowan Cabarrus Community Clg.; r. 309 Patterson St., China Grove, NC 28023, 704 857-9719; *Sandra*; Geoffrey; Golfing.

ROGERS, Ms. Helen Joyce, (Helen Floyd); '69; Info. Syst. Mgr.; Alabama Alcoholic Bev. Cont. Bd.; r. POB 279, Eclectic, AL 36024; *Ned*; Patrick; Reading, Computers.

ROGERS Henry Jackson; UC '85 MSJ; BA VA Military Inst.; Trng. Mgr.; Interstate Batteries; r. 7022 Lo Chalmers Ln., Garland, TX 75043; *Kathy*; Gabrielle, Whitney, Henry; Writing, Reading; Fellowship-Christian Athletes.

ROGERS Howard Lee; UC '93 BAS; 3147 Sonya St., Pace, FL 32571, 904 994-2079

ROGERS Jack Calvin, Jr.; MT '78 BS, MT '79 MSJ; Rte. 3 Box 108, Pollock, LA 71467, 318 765-9272

ROGERS, Jack Davis; TR '66; MEd LaGrange Clg., MAS West GA Clg.; Principal; West End Sch., Rome, GA; r. 1720 Horseleg Creek Rd., Rome, GA 30165, 706 291-7102; *Sandra*; Jeffery, Jason; Jogging.

ROGERS, Jacqueline A.; TR '73 (See Carlisle, Mrs. Jacqueline Ann)

ROGERS, Ms. Jacqueline D., (Jacqueline D. Watkins); MT '93 BS; Contract Spec.; Computer Data Syst., Inc., 85 Hodges Ave. S., Gunter AFB, Montgomery, AL 36114, 334 416-1783; r. 5600 Carmichael Rd., Montgomery, AL 36110, 334 271-1542; Courtney, Brian.

ROGERS, James Anthony; '72 MBA; POB 3171, Auburn, AL 36831

ROGERS, James Elwin, Jr.; UC '88 MSM; 1304 Searing St., Starke, FL 32091

ROGERS James R.; MT '80 BS; 3516 Coachman Rd., Montgomery, AL 36116

ROGERS James Steven; UC '85 BS, MPA Golden Gate Univ.; Contracts Admin.; RTC, 900 17th St. NW, Washington, DC 20006, 202 416-4725; r. 238 Vine Pl., Stafford, VA 22554; *Susan*; Stephanie, Jamie.

ROGERS, James Thomas; DR '73 MSF, TR '75 MBA; BS Univ. of TN-Chattanooga; Mgmt. Cnslt.; J.T. Rogers & Assocs.; r. 12115 N. Hickory Trace, Alpharetta, GA 30201, 770 751-9035; *Jean F.*; Deborah, James T. Jr., Patricia Ann.

ROGERS Mrs. Jana K. (Jana K. Campbell); TR '84 BS; Mktg. Rep.; Prestige Mktg., Memphis, TN 38120; r. 4523 Fairwind Cove, Memphis, TN 38125; *Kenneth*; Kelsey, Allyson; Cooking, Reading, Sports.

ROGERS, Mrs. Janie Thelma; DR '88 BS; Secy.; USA Aviation Ctr. Headquarters, Ft. Rucker, AL 36362, 334 255-2808; r. 101 Victoria Dr., Enterprise, AL 36330, 334 347-4926; *Willie*; Traveling, Music; ABWA.

ROGERS, Jeffery William; TR '86 ASN; RN Surgery; Baptist Med. Ctr., 2105 E. South Blvd., Montgomery, AL 36116, 334 286-3000; r. 245 Cedar Ridge Dr., Wetumpka, AL 36092, 334 567-9893; *Laura*; Paintball; Volunteer Fireman.

ROGERS, LTC Jeptha Scott, Jr.; MT '77 MPA; 3209 Cardinal Ridge Dr., Greensboro, NC 27410, 910 668-9518

ROGERS, Ms. Jerry Tipton; TR '72 BSE, DR '81 MSE; POB 873, Ozark, AL 36361

ROGERS, SCPO John Calvin, Sr., USN; UC '94 MPA; BS SUNY; Storekeeper; POB 15191, Norfolk, VA 23511, 804 464-7217; r. 900 Medina St., Durham, NC 27707, 919 688-0022; *Mable*; John Jr., Jessica, Jennifer; Exercising, Reading, Sports; Kappa Alpha Psi.

ROGERS, John Willie; UC '89 BS; 4527 Curry St., Columbus, GA 31907

ROGERS, Joseph Clifford, III; TR '95 BS; Regional Mktg. Mgr.; Vital Care, Inc., POB 1249, Livingston, AL 35470, 800 447-4095; r. 9210 Brockham Way, Alpharetta, GA 30202, 770 569-2756; Tennis, Auburn Football.

ROGERS, Judy; DR '78 (See Watson, Mrs. Judith R.).

ROGERS, Mrs. Kathi Delashaw, (Kathi Delashaw); MT '89 MSE; BS Auburn - Montgomery; Early Childhood Educator; Maxwell AFB Elem. Sch., 800 Magnolia Dr., Maxwell AFB, AL 36112, 334 953-7804; r. 656 Wiltshire Dr., Montgomery, AL 36117, 334 215-7312; *George*; Abigail; PTO.

ROGERS, Mrs. Kay C.; DR '88 MSE; BA Huntington Clg., AA Okaloosa-Walton Clg , Elem Tchr , Decatur Cnty Bd of Educ., 1400 E. Broughton St., Bainbridge, GA 31717, 912 248-2218; r. 286 Cloverleaf Cir., Bainbridge, GA 31717, 912 246-0360; Tommy.

ROGERS, Keith Allen; DR '83 BS; POB 143, Jakin, GA 31761.

ROGERS, Kenneth Michael; TR '84 BS, Copy Editor; The Commercial Appeal, 495 Union Ave., Memphis, TN, 901 529-2354; r. 4523 Fairwind Cove, Memphis, TN 38125; *Jana,* Kelsey, Alyson; Sports, Reading.

ROGERS, Kenneth Stevens; UC '87 MPA; BA Appalachian State Univ.; Veterans Advocate; State of North Carolina, Division of Veterans Affairs, 500 W. Trade St., Charlotte, NC 28102, 704 342-6357; r. POB 232, Matthews, NC 28106, 704 847-4211; *Lena;* Corrina, Stephen, Matthew; Leatherwork

ROGERS, Kevin Robert, PE; MT '88 MSA; BSCE IA State Univ.; Dir. of Public Works; City of Ottumwa, 105 E. 3rd St., Ottumwa, IA 52501, 515 683-0680; r. 17 Woodshire Dr., Ottumwa, IA 52501, 515 682-2349; *Susan;* Christopher; Snow Skiing, Travel; BPOE, NSPE, ASCE, ACI, APWA.

ROGERS, Ms. Laura Jean; TR '35; Rte. 2, Box 185, Newton, AL 36352

ROGERS, Laura M., RN, (Laura Anne McMurtrey); TR '86 ASN; Head Nurse PACU; Baptist Med. Ctr., 2105 E. South Blvd., Montgomery, AL 36116, 334 286-2994; r. 245 Cedar Ridge Dr., Wetumpka, AL 36092, 334 567-9893; *Jeffrey William*

ROGERS, Leslie; TR '63; MA Univ. of AL; Instr.; Shelton State Community Clg., 202 Skyland Blvd., Tuscaloosa, AL 35404, 201 759-1541; r. 15 Frederick Dr., Tuscaloosa, AL 35401, 205 758-2372; *Nancy;* William, Alex; Gardening.

ROGERS, Mrs. Lisa Tillery; MT '82 ASN; 1112 Perry Hill Rd., Montgomery, AL 36109.

ROGERS, Lloyd C.; TR; Rte. 2 Box 321, Kinston, AL 36453

ROGERS, SGM Lloyd M., USA(Ret.); DR '78 BS; Ret. Educ. Spec.; Ft. Rucker, Daleville, AL 36322; r. POB 551, Daleville, AL 36322, 334 598-8508; *Billie;* L. M. Jr., Linda; Salt Water Fishing; Marshall Knights of Columbus

ROGERS, Mrs. Lori H., (Lori M. Hall); TR '92 BM; MS FL State Univ.; Media Spec.; Chumuckla Elem. Sch., 2312 Hwy 182, Jay, FL 32565, 904 994-5288; r. 5801 Happy Hollow Dr., Milton, FL 32570, 904 983-8406; *Russell;* Gunter; Spending Time with Family

ROGERS, Mrs. Lydia Phillips; TR '94 BSE, 2602 Halls Mill Rd, Dothan, AL 36301.

ROGERS, Mrs. Lynda A.; PC '92 MSE; Instr.; Flint River Acad., Hwy. 85 E., Woodbury, GA 30293, 706 553-2541; r. Rte. 1 Box 408, Manchester, GA 31816; *Ted;* Kim; Computer

ROGERS, Ms. Mamie Ethel; TR '76 BM; 3138 Woodley Rd., Montgomery, AL 36116.

ROGERS, Mrs. Marcia Gail Moody; TR '75 BSE, TR '77 MSE; 9598 Cloverdale, San Antonio, TX 78250

ROGERS, Ms. Margaret G., (Margaret G. Griswold); TR '67; Retired; r. 503 Mc Rae St., Atmore, AL 36502, 334 368-3616; *John;* Douglas, Betty, Jane; Reading, Bridge, Traveling; Pink Lady Org

ROGERS, Mark C.; DR '87 AAS; Ins. Agt.; Walter O. Rogers Ins., 26 Fair St., Norwich, NY 13815, 607 324-8924; r. POB 164, S. Plymouth, NY 13844, 607 334-1955; *Elke;* Christopher; Pilot, Amateur Radio.

ROGERS, Mrs. Marva Maria; UC '93 AGE; 1205 West Ave., High Point, NC 27260.

ROGERS, Michael James; UC '93 MSD; BA Southern IL Univ.; Procutive Investigator; Dept. Hrs, 3300 N Pace Blvd., Pensacola, FL 32505, 904 444-8426; r. 1969 Stallion Rd, Cantonment, FL 32533, 904 937-0761; *Barbara;* Donald Jarrett; Woodworking.

ROGERS, Mrs Muriel Wells; DR '93 MSE; BS Univ. of West FL; Tchr.,Language Arts; Jackson Cnty. Sch. Bd., Green St., Marianna Middle Sch., Marianna, FL 32446, 904 482-9609, r. 3273 Azalea Rd, Marianna, FL 32446, 904 482-4756; Maria, Meredith; Collecting Antiques, Nostalgia; Marianna Garden Club

ROGERS, Natalie J.; MT '82 (See Emerton, Mrs. Natalie Jane).

ROGERS, Ned Anthony; TR '68 MSJ, MT '76; Field Supv.-Marine Pol.; Dept. of Conservation, Montgomery, AL 36104; r. POB 279, Eclectic, AL 36024; *Helen;* Patrick; Golf.

ROGERS, Pamela Ann; TR '86 BSN; 100 Heather Dr., Ozark, AL 36360, 334 774-3400.

ROGERS, Ms. Pamela Jean; TR '87 BS, UC '89 MPA; 188 Rose Marie Ln., Ft. Walton Bch., FL 32548, 904 244-8143

ROGERS, Mrs. Pamela Miles; DR '93 BSE; POB 566, Cottondale, FL 32431.

ROGERS, Randy Wilburn; TR '75 BS; Owner; Rogers Income Tax Svc., POB 426, Luverne, AL 36049, 334 335-6009; r. POB 49, Luverne, AL 36049, 334 335-6009; *Beth,* Brandi, Brandon, Will, Mary Beth, Joey, Jennifer; Woodworking; Baptist Church.

ROGERS, Mrs. Rebecca Horn, (Rebecca A. Horn); TR '73; MEd AUM, ADM CERT AUM; Asst. Principal; Luverne HS, 200 First Ave., Luverne, AL 36049, 334 335-3331; r. Rte. 1 Box 20-B, Luverne, AL 36049, 334 335-5341; *Danny;* Erin; Aerobics.

ROGERS, Renay; TR '82 (See Lowery, Ms. M. Renay).

ROGERS, Robert Clayton; TR '68; Rte. 1, Greenville, AL 36037, 334 382-9741.

ROGERS, Roy Lee; UC '85 BAS; MBA Univ. of Tampa, Asst. Dir. of Finance; The Eli Witt Co., 8305 SE 58th Ave., Ocala, FL 34480, 904 347-0900; r. 2901 SW 41st St. #3401, Ocala, FL 34474, 904 237-0251; Golf; Ocala Church of God

ROGERS, Russell Edward, Jr.; TR '93 BSE; Asst. Football Coach &; Head Track Coach, Northview HS, Athletic Dept Century, FL 32535, 904 327-6681; r. 5801 Happy Hollow, Milton, FL 32570, 904 983-8406; *Lori Hall;* Gunter; Golf, Hunting; First Baptist Church

ROGERS, Samuel Wilson, Jr.; UC '80 MSM; POB 506, Omar, WV 25638.

ROGERS, Mrs. Sandra Hammonds, (Sandra Jane Hammonds); TR '64; Elem. Sch. Tchr.; Montgomery Cnty Sch. Dist.; r. 3328 Horseshoe Cir., Montgomery, AL 36116, 334 244-1941; *Benjamin (Dec);* Bryan; Traveling, Reading; Church Activities.

ROGERS, Ms. Sandra Harvell, (Sandra Harvell); TR '56; MEd LaGrange Clg., EdS West GA Clg.; Sr. Couns.; Roma City Bd of Ed; r. 1720 Horseleg Creek Rd, Rome, GA 30165, *Jack Davis;* Jeff, Jason; Reading, Decorating

ROGERS, Sharon; TR '87 (See Maestri, Mrs. Sharon Rogers)

ROGERS, Ms. Shirley Ann Davis; MT '81 MSF; PSC Box 4021, APO, AP 96328.

ROGERS, Stephen Louis; TR '73 BS; MDiv New Orleans Baptist Sem.; Minister; First Baptist Church, James St., Tallassee, AL 36078, 334 283-6586; r 4141 Jasmine Hill Rd., Wetumpka, AL 36092, 334 567-7539; *Debra;* David, John, Anna; Sports, Hunting.

ROGERS, Mrs. Susan Madden; PC '94 MSD; 18319 Indian Laurel, San Antonio, TX 78259

ROGERS, Mrs. Suzanne Childers; TR '91 ASN; 3703 Pebblecreek Ln., Dothan, AL 36303.

ROGERS, Mrs. Suzanne S., (Suzanne See); TR '71; MS AUM; Homemaker; r. 107 Vincent Ave., Troy, AL 36081, 334 566-4548, *Terry W.,* Derek, Chase.

ROGERS, Mrs. Tabitha Martinez; DR '89 MSE, BS Simmons Univ.; Homemaking; r. 1331 Wennona Dr Clarksville, TN 37042, 615 431-3348

ROGERS, Terry Allen; UC '91 BS, UC '92 MSM, ASAVITEC CCAF; Acquisition Proj. Spec.; Semcor, Inc., 60 2nd St., Ste. 301, Shalimar, FL 32579, 904 882-5407; r. 111 Oak Shores Dr., Niceville, FL 32578, 904 897-5442; *Terry;* Michael, Michelle; Coin and Stamp Collecting.

ROGERS, Ms. Terry Ann; UC '85 MPA; Rte. 1 110 Beach Dr., Niceville, FL 32578, 904 678-3079

ROGERS, Ms. Terry Davis, UC '81 BAS; 110 B Beach Dr. Rte. 1, Niceville, FL 32578, 904 678-3079.

ROGERS, Terry Wayne; TR '68; 107 Vincent Ave., Troy, AL 36081, 334 566-4548; *Suzanne,* Derek, Chase

ROGERS, Tracie Lynn; TR '92 BSE; Rte. 3 Box 37, Slocomb, AL 36375

ROGERS, Travis Odell; UC '76 BAS, UC '78 MSM, 4692 Lovegrass Ln., Crestview, FL 32539, 904 689-0157

ROGERS, Ms. Vesta; TR '35; Ret. Tchr.; r. POB 281, Opp, AL 36467, 334 493-3379; *Vesta*

ROGERS, Mrs. Vicki Anderson; UC '84 MSD; 5632 Champions Dr., Milton, FL 32571

ROGERS, Victor Delon; PC '89 MSE, PC '92 EdS, 460 Lee Rd. 769, Smiths, AL 36877

ROGERS, Walter Ray; TR '62; MA Univ. of AL, Auburn Univ.; Assoc. Prof. of Math; DeKalb Clg., 2101 Womack Rd., Dunwoody, GA 30338, 770 551-3139; r. 2448 Kingsglen Ct., Doraville, GA 30360, 770 458-9120; *Cindy;* Sharon; Golf.

ROGERS, Warren E.; TR '57; POB 719, Enterprise, AL 36331

ROGERS, Wendy Kathryn; TR '88 (See Williams, Mrs. Wendy K.)

ROGERS, Dr. William W., III; UC '79 MPA; BS Univ. of TN-Martin, DDS Univ. of TN-Memphis; Dentist; Gulf Breeze Dental Ctr., 41 Fairpoint Dr., Gulf Breeze, FL 32561, 904 932-2049; r. 7853 Petersen Point, Milton, FL 32583, 904 626-2713; Outdoor Activities; Council on Aging.

ROHAN, Don James; UC '86 MSM; Software Engrg. Mgr.; Metric System Corp., 746 NW Beal Pkwy., Ft. Walton Bch., FL 32548, 904 863-6200; r. 5112 Cedar St., Gulf Breeze, FL 32561, 904 932-8504; *Patty Ann;* Douglas J., Daniel J.; Fishing, Scuba Diving, Travel.

ROHAN, Myrlin Francis; UC '83 MSM, BSEE Auburn Univ Quality Engr.; Rohan Underwater, 30295 Oak St., Perdido Bch., AL 36530, 334 961-7794; r. 30295 Oak St., Perdido Bch., AL 36530, 334 961-7794; *Pamela;* Paul, Mark, Justin; Diving, ASQC

ROHE, Peggy J.; TR '78 (See Covey, Mrs. Peggy Joyce)

ROHLING, Arthur Henry; UC '87 MSSP; POB 93, Grayson, LA 71435.

ROHRBAUGH, George Edwin; TR '82 BS, Rte. 4 Box 443-R, Blairsville, GA 30512, 706 745-1914.

ROHRLACK, Robert J., Jr.; TR '83 BS; MS Univ. of Southern MI, CED Univ. of OK; Pres.; Council for Economic Outreach, 2770 NW 43rd St., Ste. G, Gainesville, FL 32606, 352 378-7300; r. 4830 NW 43rd St., Gainesville, FL 32606, 813 991-0024; *Susan;* Robert III, Stephen, Thomas, Running, Tennis, Golf; Church.

ROITSCH, Paul Eric; PC '91 MSP, 39 John St., Greenwich, CT 06831.

ROLAND, Audrey Denise; UC '94 AS; 3944 Curry St., Columbus, GA 31907.

ROLAND, Deana; DR '90 (See Anderson, Mrs. Deana Roland).

ROLAND, Mrs. Flora Mallette; DR '81 MSE; BA Huntingdon Clg.; Retired; r. 100 Faircloth, Andalusia, AL 36420, 334 222-3330; *Dr. W. Robert;* Travel, Reading, Art.

ROLAND, Jacob William, MT '86 MSP; PSC 3 Box 2345, APO, AE 09021

ROLAND, Jerry Wyndell; MT '78 BAS; Instr. Loadmaster, USAFR, 908th Air Wing, Maxwell AFB, AL 36112, 334 953-7791; r. 6005 Oakleigh Rd., Montgomery, AL 36116, 334 281-3365; Coin Collecting; Montgomery Area Square Dance

ROLAND, John B.; TR '60; Principal; Dothan City Schs., 600 Girard Ave., Dothan, AL 36303, 334 794-1426; r. 1905 Azure Dr., Dothan, AL 36303, 334 794-9743; *Frankie;* Tara, Deana; Hunting; Kiwanis.

ROLAND, Kenneth Paul, II; DR '77 BAS; USA(Ret.); r. 7909 E. Cherokee Rd., Syracuse, IN 46567, 219 457-8003; *Virginia.*

ROLAND, Sue; TR '58 (See Hughes, Mrs. Sue).

ROLAND, Watson William; UC '90 AGE; 181 E Detroit Dr., Allyn, WA 98524

ROLAND, William Norman; UC '84 BS, UC '87 MSP; Letter Carrier; US Postal Svc.; r. 3944 Curry St., Columbus, GA 31907, 706 687-4470; Sports.

ROLEY, C. Keith; TR '93 BS; Analyst; Deep South Lab, 225 Oxmoor Cir., Ste. 806, Homewood, AL 35209, 205 945-8360, r. 726 Ski Lodge III, Birmingham, AL 35209, 205 942-5212; Outdoor Activites.

ROLEY, Regina Y.; UC '87 (See Sharpless, Mrs. Regina Yvette).

ROLF, Mrs. Stacie Collins, (Stacie Melinda Collins); TR '93 BS; Dist. Svc. Coord.; Dept. of Rehab., PO Drawer 1627, Dothan, AL 36302, 334 792-0026; r. 910 Northfield Cir., Dothan, AL 36303, 334 794-1945; *Todd.*

ROLFES, George Carl; MT '79 MSF, 547 Bellehurst Dr., Montgomery, AL 36109.

ROLFES, Michael Carl; TR '82 BS; Account Exec ; UPS, 800 742-5877; r. 1100 Ibis Ave., Ft. Pierce, FL 34982, 407 466-8380; *Ave Maria Schwerer,* Golf, Tennis, Reading

ROLFES, Mrs. Sharon C.; MT '84 ASN; 547 Bellehurst Dr., Montgomery, AL 36109, 334 272-8723

ROLFSEN, Stuart Justin, MT '84 BS, MT '87 MSP; AL Dept. of Finance, 64 N Union St., Montgomery, AL 36130, 334 242-3538; r. 306 Bowling Green Dr., Montgomery, AL 36109, 334 271-0890, *Elizabeth;* Andrew; Stamp Collecting, Asst Scoutmaster BSA

ROLICHECK, Mrs. Belinda Thea, (Belinda Thea Polk); TR '83 BS; Volunteer; Haven Women's Ctr -Stanislaus, Modesto, CA 95354; r. 1407 W. Roseburg Ave., Modesto, CA 95350, 209 526-9138; *Matt,* Ben, Sam, Maggie, Reading, Camping, Travel; Sch., Women's Ctr. Volunteer

ROLING, Angela, PhD, (Angela Caylor); TR '67 BS; PhD Univ. of SC, MEd Auburn Univ.; Dir.-Grants/Assoc. VP; Troy State Univ., Research Planning & Effectiveness, 231 Adams Administration Bldg., Troy, AL 36082, 334 670-3640; r. 108 Hampton Ave., Troy, AL 36081, 334 566-1299; *Jim;* Caylor; Fishing, Travel, Piano, Writing; Rotary, Troy Women's Club, DKG

ROLING, C. F.; TR '49; Retired Realtor; r. 215 S Hillcrest Blvd., Troy, AL 36081, 334 566-5258; Fishing, Hunting.

ROLING, Mrs. Ellen M., (Ellen M. Miller); TR '49; Retired Tchr.; r. 215 S Hillcrest Blvd., Troy, AL 36081, 334 566-5258, *C.F.;* Keith, Marie; Travel, Reading, Family.

ROLING, Mrs. Gladys A , (Dora Gladys Ammons); TR '35, Retired Tchr Pike Cnty Bd of Educ , r 706 Folmar St , Troy, AL 36081, 334 566-0189; *Glen (Dec.),* James Charles, Glen-Dora; Reading, Fishing, Church

ROLING, Ms Glen Dora; TR '69; Gwinnett Public Schs.; r POB 1307, Snellville, GA 30278

ROLING, James Charles; TR '68; VP Sales Dept.; Troy Broadcasting Corp., WTBF-AM, One College Dr , Troy, AL 36081, 334 566-0300; r. 108 Hampton Ave., Troy, AL 36081, 334 566-1299; *Angie;* Caylor; Hunting, Fishing, Travel, Rotary Club, Bd Mbr ABCA

ROLING, Richard Keith; TR '75 BS; Ins. Agt.; r. 2000 Interstate Pkwy. #101, Montgomery, AL 36109.

ROLL, George Norman; UC '93 MSD; BS Univ. of FL, MPA Golden Gate Univ.; Phys. Asst.; r. 1005 Blvd. De La Parisienne, Mary Esther, FL 32569, *Gloria,* Sandi, Donna, Kim, Bryan; Travel Skiing Pilot Biking.

ROLLE, Ms. Gail Bennett, (Gail Bennett); MT '91 MSD; BBA Auburn Univ.; Homemaker; r. 3173 Watson Mill Dr., Loganville, GA 30249, 770 466-9469, *Erik;* Bennett

ROLLER, Mrs. Ann Fifield; UC '90 MSD; 2215 Edgewood Dr., Navarre, FL 32566, 904 939-1650.

ROLLER, David Lawrence; UC '94 MPA, 510 Ft Pickens Rd, Pensacola Bch., FL 32561, 904 932-4998.

ROLLER, Margaret Connie; MT '87 BS; 1805 Foxfire Ct., Knoxville, TN 37923

ROLLER, Richard L.; MT '89 BS; 1805 Foxfire Ct., Knoxville, TN 37923

ROLLING, Joseph; TR '74; Rte. 2 Box 207-A, Luverne, AL 36049, 334 335-5207

ROLLING, Ronald Bruce, MT '77 MSJ, 9230 Jackson Rd, Midland, GA 31820

ROLLING, Ruby E.; TR '88 (See Casey, Mrs. Ruby E (Lisa)).

ROLLING, Mrs. Vicki L.; TR '92 ASN; Rte. 2, Luverne, AL 36049

ROLLINS, Mrs. Calvine Groomes, (Calvine Groomes); DR 89 MSG; EdS Nova Univ.; Special Educ. Tchr.; Hutto Middle Sch., 1201 Martin L. King Jr. Dr., Bainbridge, GA 31717, 912 248-2224; r. 1307 Carter St., Bainbridge, GA 31717, 912 243-0801; *Winston;* Johnissa, Nakisha; Basketball Coaching, Phi Delta Kappa Sorority Inc.

ROLLINS, Mrs. Donna Dunn; TR '80 MSE, 221 Corrigaton Ave. Apt. 170, Thomasville, GA 31792

ROLLINS, Elijah, III; TR '89 BS; 107 Lee St., Marion, AL 36756.

ROLLINS, Ms. Helen Wens, TR '36; 108 20th St., Port St Joe, FL 32456, 904 229-8353.

ROLLINS, Mrs. Mary Bell; TR '61 BSE, DR '78 MSE, 222 Lakewood Dr., Enterprise, AL 36330, 334 347-9415.

ROLLINS, Mrs. Rita Wages; DR '94 MSE, 3406 Huntington Pl., Dothan, AL 36303

ROLLINS, Ms. Terrie M.; UC '81 BS; POB 497, APO, AE 09123

ROLLINS, Wilbur; TR '82 BS; 2134 Felder Ter., Montgomery, AL 36106

ROLLINS, William; MT '83 BS; AA Pensacola Jr. Clg., Computer Operations Mgr.; ALFA Mutual Ins. Co., E. South Blvd., Montgomery, AL 36111, 334 613-4394; r. 317 National St Montgomery, AL 36105, 334 269-9922 *Bennie* Chastsie, Roslyn, Jessica; Chess, Swimming, Computers

ROLLISON, David Lester; DR '79 AAS, 8410 Littleport, San Antonio, TX 78239.

ROLLMAN, CWO3 Vincent Edward, USA; DR '94 BS, Pilot; Schofield Barracks, Wahiawa, HI 96786, 808 624-7277; r 3416-B Kanell Loop, Wahiawa, HI 96786, 808 624-7277; *Myong-Ae;* Edward, Eric.

ROLLO, CAPT Jerry R.; UC '82 MSM; POB 825, APO, AE 09021

ROLLO, Michael Bernt; UC '89 MPA, C/J6, C/Jcisa, PSC 303, Box 24, APO, AP 96204.

ROLPH, Mrs. Valerie Ann; MT '89 AGE; 36 Gordon Ave., Old Bridge, NJ 08857

ROMAN, Mrs. Ann Livingston; MT '84 ASN; Sr. Staff Nurse, Central Georgia Med. Ctr., Macon, GA 31208; r. 317 Sandy Run Rd., Bonaire, GA 31005, 912 923-9997

ROMAN, Caroline Ann, (Caroline Ann Caduff); MT '88 BAS, Regional Sales Mgr.; American Med. Security, 25 W. Cedar St., Pensacola, FL 32501, 904 434-8833; r. 3665 Brookshire Dr., Pensacola, FL 32504, 904 434-8448, Reading, Hiking, Animals; Natl. Assn. -Health Underwriters.

ROMAN, Edward Lawrence; UC '87 BAS; 568 RR St , Nanticoke, PA 18634, 717 735-0122

ROMAN, LTC Gregory Anthony, USAF; UC '85 MSM; BS USAF Acad.; USAF, 335 953-2119; r. 2600 Vaughn Lakes Blvd., #414, Montgomery, AL 36117, 335 270-9922; *Leslie,* Jordan

ROMAN Mario Oscar, '95 MPA, 3001 S 35th St Ste 11, Phoenix, AZ 85034

ROMAN, Mark Christopher; MT '86 BS, USAF, Barksdale AFB, LA 71110; r 8510 Millicent Way 410, Shreveport, LA 71115, 318 798-8187

ROMAN, MAJ Mark S ; UC '80 MSM. PSC 37, Box 2366, APO, AE 09459

ROMAN, Mrs Patricia Ann, MT '86 MSP, POB 398, Goodlettsville, TN 37070

ROMANO, Ms Mary C , MT '83 BS, Student, Homemaker, r. 211 Silver Isles Blvd , Hampton, VA 23664, Rosina Michelle, Democratic Womens Club

ROMANO Ms Suzanne, TR '91 BSE, TR '92 MSE, 6029 F Curtier Dr., Alexandria, VA 22310

ROMANSKI, Robert; UC '84 BS, 36 Hickory Ave , Shalimar, FL 32579, 904 244-3385

ROMARY, Mrs Carol L , (Carol L MacNutt); TR '74 BS, Teachers Aide, Guardian Angel Primary Sch , 2281 State 580, Clearwater, FL, 813 799-6724, r 120 Greenhaven Cir , Oldsmar, FL 34677, 813 734-2813; *Thomas,* Lara, Brett, Fitness, Reading

ROMARY, Mark Joseph; TR '79 BS, Med Sales Mgr , Stryker Med., 800 669-4968, r 371 Bailey Ct , Palm Harbor, FL 34684

ROMARY, Thomas Paul, TR '74 BSE, Surgical Rep , Baxter Healthcare Corp., 1 Baxter Pkwy , Deerfield, IL 60015, 813 787-5120; r 120 Greenhaven Cir , Oldsmar, FL 34677, 813 787-3155; *Carol,* Lara, Brett; Golf, Reading

ROMBAUER Scott O'Neil, UC '94 MSD, BA-AVIAT OH State Univ.; Coord -Recreation; Walt Disney World, Bryan, POB 10000, Buena Vista, FL 32830, 407 828-3620, r 4423 S. Kirkman Apt. 106, Orlando, FL 32811, 407 296-3101, Exercising, Playing Drums, Red Cross, CPR Instr

ROMBERG, Stephen Allan; UC '92 AGE, UC '92 BAS, Operations Mgr.; Brown Furniture, 113 E Frederick St , Gaffney, SC 29340; r. 109 Avondale Dr , Gaffney, SC 29341, 864 487-0983; *Laura,* Megan, Allan

ROME, Mrs. Emily Austin, MT '94 MSA, BA North GA Clg., Educ Spec.; USAF, Gunter Annex, CADRE-EDECR, Gunter AFS, AL 36114, 334 416-5136; r. POB 230547, Montgomery, AL 36123, 334 271-3099

ROMEIKO, Ms. Brenda Bell, CPA, MT '75 BS, 10 Cottage Pl. Apt. 4-A, White Plains, NY 10601, 914 686-9375; Golf, Dir. -Older Persons Proj

ROMER, Irving F (Rusty), MT '86 MSP, AA San Joaquin Delta Clg., BS San Jose State, Food/Beverage Asst. Mgr. Casino Magic, 711 Magic Dr , Bay St. Louis, MS 39520, 800 562-4425; r. 2086 Crane Ridge, Biloxi, MS 39532, 601 388-7100; Fishing.

ROMESBURG, LTC Barry Louis; MT '89 MSM, BA Clarion State Clg., BS Clarion State Clg , Chief Sr. Offcl. Inquiry; HQ AFMC Inspector Gen., 4170 Hebble Creek Rd., Ste. 1, Wright-Patterson AFB, OH 45433, 513 257-7126; r 1267 Dequincy Dr , Dayton, OH 45434, 513 429-3091.

ROMINE, Ronald William, UC '92 MSM, 4810 Summerview, Memphis, TN 38118.

ROMINE, Steven Brian; TR '79 BS, TR '80 BS; Reg. Sales Mgr.; H M S Internal, 3207 Midway, Carrollton, TX 75006, r 1019 Braelin Ct., Woodstock, GA 30189, 770 591-8512, *Cathy;* Baker, Jordan, Tanner; Hunting, Fishing

ROMO, Mrs. Barbara Amy Boden, UC '90 MSM, 5713 N 115th Pl., Omaha, NE 68164

RONAN, Mrs. Geraldine Robbins; UC '91 AGE, Cmr 402 Box 335, APO, AE 09180

RONCI, CAPT Americo, Jr.; UC; 18160 Turnberry Dr , Round Hill, VA 22141

RONE, David K., UC '91 MSM, BS ACCTG FL State Univ., Internal Auditor; Air Force Audit Agcy , Eglin AFB, FL 32542 904 882-3148; r POB 1477, Eglin AFB, FL 32542, 904 243-4265.

RONEY, Douglas Huey, DR '93 BS; Asst. Mgr., Easom Country Store, Rte. 4 Box 73, Blakely, GA 31723, 912 723-6296; r. RR 4 Box 77, Blakely, GA 31723, 912 723-6811, *Katharine,* Swimming, CBs, Car Restoration.

RONEY, Fred Horace, TR '37, Retired Mail Carrier; r Rte 2 Box 162, Samson, AL 36477, 334 898-7854, *Hazel,* Fred A , Patricia Ann

RONEY, Gina Leigh, DR '90 (See Strickland, Gina Roney)

RONEY, Mrs. Katharine April, (Katharine April Easom), DR '91 BSE, DR '93 BS, AS George C Wallace Clg., Acct /Store Mgr , Easom Country Store, Rte. 4 Box 73, Blakely, GA 31723, 912 723-6296; r. Rte 4 Box 77, Blakely, GA 31723, 912 723-6811; *Douglas,* Swimming, Walking, Pets; American Legion Aux.

RONEY, Martha Nell; TR '55 (See Parrish, Mrs Martha Nell).

RONEY, Ms Sandra Ellen, UC '93 BS, 880 Bruce St #b, Ft Devens, MA 01433

RONEY, Sharlene; TR '67 (See Bond, Mrs Sharlene Roney).

RONEY, Walter Martin, Jr., TR '91 BS, 314 Norwood Dr , Selma, AL 36703

RONHOVDE, Mrs. Dorothy Kaye; UC '84 BS, PSC Box 9763, APO, AE 09012

RONHOVDE ENS Henrik Peder, UC '84 BS, PSC Box 9763, APO, AE 09012

RONIBSON, Mrs. Gwendolyn J., DR '94 AAS, 3074 Kelly Cir. AptE, Montgomery, AL 36116

RONNBERG Juel David, UC '81 BAS, UC '83 MSM, 5948 Louisville Ave., Pensacola, FL 32526

RONNOW, Ken; UC '82 MPA; BA St John's Clg., Red Elec Contractor; Ronnow Electric, 27 Pryor Rd SE, Ft Walton Bch., FL 32548, 904 243-5755; r. 27 Pryor Rd SE, Ft Walton Bch., FL 32548, 904 243-5755, *Chuni;* Aaron, Veronica, Rebecca

RONOKE, Samuel Lee, Jr.; UC '94 AGE; Asst Supv , Ft Benning Billeting, POB 52500, Ft. Benning, GA 31995, 706 689-0067; r. 3150 Plateau Dr., Lot 110, Columbus, GA 31903, 706 687-8862, *Mary A.;* Brian K., Christopher L., Sports.

ROOD, Mrs. Elizabeth Lusk; TR '92 ASN, Case Mgr., Mid South Home Health; r. 1920 Suncrest Dr., Prattville, AL 36067, 334 365-8091

ROOD [illegible]

ROOK [illegible]

ROOKER [illegible]

ROOKS [illegible]

ROOKS [illegible]

ROOKS [illegible]

ROOS [illegible]

ROOT [illegible]

ROOT [illegible]

ROOT [illegible] Broker Budd Maxer, 2358 Fairlane Dr., Bldg H, Ste. 76, [illegible] Ln Montgomery, AL 36117, 334 277-2035, *Pat Moseley-* [illegible]

ROPER [illegible]

ROPER [illegible] Mrs Reaghan Logan [illegible]

ROPER [illegible] DR '9[illegible] BSE [illegible] Mandeville Kindergarten, 2024 Livingston St., [illegible] N Causeway [illegible] *Richard R* Travel Exercise, Read

ROPER Mrs Lynn Thomas, TR '89 BS; Environ Scientist [illegible] Dickinson [illegible] r Rte 1 Box 18 Honoraville, AL 36042, 334 335-5512; *Ricky;* Joshua, Reading

ROPER Ms Mary Wynn, (Mary Tyree), PC '85 BS, PC '88 [illegible] POB 2630 Opelika, AL 36803, 334 749-2418, r. 703 S. Gay St., Auburn, AL 36830 334 821-8304; *David,* Shannon, Read, Sew, [illegible]

ROPER Ms Mildred TR '57, Rte 2, Honoraville, AL 36042, [illegible]

ROPER Mrs Rebecca F.; MT '93 BS, 2025 County Rd. 18 W Clanton, AL 35045 205 755-3975.

ROPER [illegible] Tami M., (Tami J McCord); DR '81 BS; [illegible] Webb JHS, POB 100, Depot St., Webb, AL 36376, 334 792-5744; r POB 142, 252 Mills St., Webb, AL 36376, 334 677-2006, *Wayne (Wally);* Emily, [illegible]

ROPER [illegible] BA Auburn Univ - Montgomery; Prog. Therapist; Rivendell, 1940 Harrison Ave., [illegible] Brandeis Ave [illegible] *Rosemary,* Heather [illegible]

ROPER LTC William Lawrence, UC '94 MPA, BS Middle TN [illegible] Trans BN USA Naha City, 1315 Mpc, Okinawa OK 96376, Japan, 098 [illegible] Kadena AFB Okinawa OK 16292, Japan, 098 633-3180; *Sherry;* Kia, [illegible]

ROQUE Clarence O., MT '94 BS, AAS Air Force Comm [illegible] Montgomery, AL, r. 553 Shelia Blvd., Prattville, AL 36066, 334 361-1956, *Debra Penton,* Stamp Collecting, Montgomery Stamp Club

ROQUEMORE Ronald; UC '88 MPA, 1018 Lines Dr., [illegible]

ROS [illegible] Universal [illegible] 32819, 407 363-8335, r 212 Sunset Ct., Davenport, FL [illegible] Orlando Chapter ASIS

ROS Ms Charlotte A., (Charlotte R Smith), UC '91 MSM BS Auburn Univ Sales Trng Rep., Georgia Power Co., 333 Piedmont Ave NE Bin 10210, Atlanta, GA 30308, 404 526-7301, r 203 Lenox Way, Atlanta, GA 30324, 404 233- [illegible]

ROSA Hermes, Jr., UC '86 MPA, BA Lehman Clg., ASSOC [illegible] 678-5042, r 1049 Ivy Rd, Memphis, TN 38117, 901 683- [illegible]

ROSA [illegible]

ROSA [illegible]

ROSALES [illegible] Skyline Dr., Covington, GA 30209, 770 786-1075, *Pablo,* Jose, Antonio Reading ACA

ROSALES [illegible]

ROSALES [illegible]

ROSARIO [illegible] Univ., Transportation Spec., USA; r 1499 Lakeside Dr., [illegible]

ROSATO Dr Frank Daniel, TR '65 BSE, 7561 Vardin Rd., Hernando MS 38632 601 895-2592

ROSBORG [illegible]

ROSBOROUGH Dana Michelle, DR '91 (See Causey, [illegible])

ROSCH Robert Norman, UC '85 MSM BSCRIM Univ of Tampa, Law Enforcement; Taxicab Authority, 1785 E Sahara Ave., Ste 200, Las Vegas, NV 89158, 702 261-5323, r 4604 Doig Ln., Las Vegas, NV 89110, 702 453-9170; [illegible]

ROSCHE Knute Kenneth, UC '85 MSM, 12429 Connell Dr., Shawnee Mission, KS 66213, 913 897-6291

ROSCOE Sen. Lawrence Charles MT '85 MSD, 2225 Calimyrna Ave., Merced, CA 95340

ROSE Ann Marie UC '93 MSM POB 740823 New Orleans LA 70174 504 534 7601

ROSE Ms Barbara L Ebel UC 80 MSG 3205 Thunder Rd., Alamogordo, NM 88310

ROSE Mrs Barbara Washington UC 84 MSE 886 Berkley Dr Pensacola FL 32503

ROSE, Bobby F.; UC '78 BAE; 886 Berkley Dr., Pensacola, FL 32503

ROSE Charles William; TR '80 MSJ, POB 94, Loxley, AL 36551, 334 964-5709

ROSE CAPT Enoch D UC 93 MSM POB 220721 E Paso, TX 79913

ROSE COL Floyd E USAF Ret, UC 84 MSM BA Union Clg MBA FL State Univ Cnslt Rose Assocs Inc 139 N Park Arlington VA 22203 703 908-9258 r 139 N Park Dr Arlington VA 22203 703 908-9258 *Evelyn*

ROSE Mrs. Helen Dunn; TR '77 BSE, TR '79 MSE; 512 Orange St., Troy, AL 36081.

ROSE Hugh G.; BSCE Auburn State; Retired Civil Engr.; Texaco Inc r 2910 Bryan Ave Groves TX 77619 409 962-3741 Fishing Lions Club

ROSE James F TR 78 BS 3080 Cedar View Ct Mobile AL 36618 334 649-9020

ROSE James M.; TR '77; 512 Orange St., Troy, AL 36081.

ROSE Mrs. Jimmy; TR '54; 512 Orange St., Troy, AL 36081

ROSE Jimmy M.; TR '54; Owner; Trio Motors, Pensacola, FL 32534, 904 479-4817; r. 2800 Endor Rd., Pensacola, FL 32503 904 438-8494 *Avis* Michael William B Hunting, Fishing Shriners of North America

ROSE MAJ Joseph Michael UC 92 MSI 1715 W Greenleaf, Chicago, IL 60626

ROSE Ms Joyce D (Joyce r Deyo) MT 93 AS BS HRM Park Clg.; Sr. Loan Processor; Chase Manhattan Mortgage, Las Vegas, NV, 702 871-8000; r. 3317 Twin Bridges Ct., Las Vegas NV 89129 602 935-1017 *Earle* Bryan Clogging Church

ROSE, Mrs. June Williford; TR '79 MSE; 512 Orange St., Troy, AL 36081

ROSE Kevin Paul; UC '92 BAS; Nature Builder; Worldwide Waterfall Gulf Breeze FL 32561 904 932 3208 r 454 El Matador Tr., Pensacola, FL 32506, 904 456-7332; *Debra;* Jason, Lacey; Camping, Traveling, Canoeing.

ROSE Lawrence Cline, Jr.; MT '88 MSD; 5223 Glen Meadow Rd, Centreville, VA 22020

ROSE Mark Anthony; TR '90 BS; 300 Sheoah Blvd. Apt. 204, Winter Spgs., FL 32708, 407 699-6405.

ROSE Mary Lynn TR 84 BS 1095 White Ave Graceville FL 32440 904 983 1377

ROSE Paul J.; '78 MS, PSC-Box 6762, APO, AE 09012

ROSE Peter Franklin, Jr.; UC '84 BS; Security Coord.; Gulf Power Co., 500 Bayfront Pkwy., Pensacola, FL 32520, 904 444-6269, r 2623 Barefoot Creek Cir., Navarre, FL 32566, 904 939-9962

ROSE, Ms. Priscilla Viola; UC '85 MSM 6360 H St. # B, Elmendorf AFB, AK 99506

ROSE Roderick Dexter; UC '89 AGE, UC '91 BS, Canine Enforcement Ofcr US Customs Svc 120 Middle St Bridgeport, CT 06604, 203 579-5606; r. 90 Fern St., Naugatuck, CT 06770, 203 723-9667; *Tracy;* Donald, Calah, Traveling, Movies, Reading; CT Natl. Guard, Amer. Legion.

ROSE Mrs Sandra S (Sandra Weidar) DR 88 BS Sr Acct./AP Supv.; TBC Corporation, 4770 Hickory Hill Rd., Memphis, TN 38141, 901 363-8030; r. 5379 Stephen Forest Cove, Memphis, TN 38141, 901 794-5492; *Michael D.;* Traveling, Exercising, Reading, IMA, ASWA

ROSE Ms Shirley Kelly; MT '79 MSA, MT '79 MSE, Chair of The [illegible] John Patterson State Technical Clg., 3920 Troy Hwy., Montgomery, AL 36116, 334 288-1080, r 3455 Fernway Dr., Montgomery, AL 36111, 334 288-0549; Bill Livingston, Kelly; Traveling, Tennis, Water Sports NEA AEA

ROSE William Alfred; UC '94 BAS; AA Auburn Community Clg AA [illegible] Air Force Warehouse Mgr Newark Stationery, 108 W Miller St., Newark, NY 14513, 315 331-[illegible] Canandaigua NY 14424 716 394 6237 William, Amanda

ROSE [illegible] TR Fleet Mgr Ryan Chevrolet 1101 Oliver Rd., Monroe, LA 71201, 318 387-2222; r. 3212 [illegible] 318 387 9992 [illegible] *Margaret* Lauren, Rotary Club, Tower Club

ROSEBORO LTC Gloria Jean, CNA USAF UC '84 MSM BSN [illegible] Chief Nurse Exec Dyess AFB 7th Med Grp-SGN, 697 Hospital Rd., Abilene, TX 79607, 915 [illegible] Buffalo NY 14211 604 265-8679, Renee, Art, Travel, Photography, Delta Sigma [illegible]

ROSENBAUM Avram Eben, '95 MSR, Box 240483 [illegible]

ROSENBERG [illegible] TR 41 6153 Beachway [illegible]

ROSENBERG Mrs Patricia L PC 90 MSE PC 92 EdS BS [illegible] Business Educ Instr Columbus [illegible] Columbus GA 31904 706 [illegible] Columbus GA 31907, 706 568-3967, *Sigmund;* Lisa, Adam

ROSENDE Gwyn Ellen, TR '86 (See Hahn, Mrs Gwyn R.)

ROSENGRANT Catherine L PC 94 MSE 5358 Woodruff Farm RdApt 811, Columbus, GA 31907

ROSENOW William Vance; UC '89 MSM, 2506 N Lakeside Dr Ludington MI 49431

ROSENQUIST Tracy L TR 91 See Reeves Mrs Tracy Lynn

ROSENTHAL, James Philip; UC '95 MSEL, 4333 Brisbane Ct Alexandria VA 22309

ROSENTRATER Mrs Brenda Ennis DR 89 BS Owner Rosentrater Tax Svc., Rte 4, Box 206, Ozark, AL 36360, 334 774-3207; r. Rte. 4 Box 206, Ozark, AL 36360, 334 774-3207 *Michael* Ruth Episcopal Church

ROSENTRATER Michael D DR 70 BS DR 83 MSP Instr AL Aviation & Technical Clg Hwy 231 Ozark AL 36360, 334 774-5113; r. Rte. 4 Box 206, Ozark, AL 36360, 334 774-3207; *Brenda;* Ruth; Woodworking; Episcopal Church.

ROSICKA Carrie Ellen UC 94 MSM 49 Debbie Ln Santa Rosa Bch FL 32459 904 267-3596

ROSKOS Michael Robert; TR '88 BS; Mktg. Coord.; Snug Harbor Village & Lakes, 7600 US Highway 1, Micco, FL 32976 407 664-1000 r 2740 Cozumel Dr #1312 Melbourne FL 32935 407 253-8852 P Kappa Phi Fraternity

ROSLER, COL Curtis Whitehurst, USA(Ret.); '74; BA Univ. of WA; 6419 Miner Dr. SW, Tumwater, WA 98512, 360 357-9956 *Myrna* Gardening

ROSS, Ms. Amy Danielle; TR '92 BS; Physical Scientist; US Environ Protection Agcy 540 S Morris Ave Montgomery AL 36109 334 270-3400, r 155 Sylvest Dr #1007 Montgomery AL 36117 334 270-1556

ROSS, Autumn Kaye; '95 MS; 636 Walnut St., Sauk Centre, MN 56378, 612 352-3875.

ROSS Bobby; TR '60; MS Western Carolina Univ., MEd Western Carolina Univ Retired Sch Admin r 6226 Quail Ridge, Lakeland, FL 33813, 941 646-6056; *Blenda;* Sherry, Bart, Sheila, NEKKEN

ROSS, Caesar Charley, Jr.; TR '76 MSE; BS Fayetteville State Univ Ret Tchr Ransom Consolidated Sch Brentwood Middle Sch r 1100 Lakewood Rd Pensacola FL 32507, 904 455-4783; Fishing, Hunting.

ROSS, Charles Randal; DR '79 BS; 311 Gilmore Rd, Brundidge, AL 36010, 334 735-3608

ROSS, Cheryl Dianne; MT '92 AS, MT '92 BS; Computer Spec US Govt r 1175 Fleahop Rd Eclectic AL 36024 334 279-3696; *Bruce;* Traveling, Quilting, Reading

ROSS Dana Lynn; TR '87 BSE; 218 Begonia Dr., Dothan, AL 36301

ROSS Daniel P., PE; UC '77 MSM; BSCE NJ Inst. of Tech.; Sr. Plant Engr.; Georgia Power Co., Plant E.I. Hatch, POB 439 Baxley GA 31513 912 537-2979 r 1339 Woodlawn Cir Vidalia GA 30474 912 537 2738 *Julie* Michael Home Improvement Hunting.

ROSS, Danny Forrest; TR '67; Dir.-Mfg.; ARVIN, 1001 N Hurricane St Franklin IN 46131 317 736-7111 r 922 Bull Run West Dr., Greenwood, IN 46143, 317 887-6913; *Gayle,* Danny Jennifer Sports Chamber of Commerce

ROSS Earl Weldon; UC '86 AS; Student, Columbus Tech Sch., Columbus, GA; r. 2828 Gardenia St., Columbus, GA 31906, 706 322-7172; *Regina A.;* Amanda; Carpentry, Hunting, Fishing.

ROSS Gerald L.; MT '76 BA; PSC Box 1442, APO, AP 96266

ROSS Gregory Louis DR 75 BS DR 85 MBA Gen Mgr Fleming Cos. Inc., 1015 W. Magnolia Ave., POB 398, Geneva, AL 36340, 334 684-5214; r. RR 1 Box 171B, Geneva, AL 36340, 334 684-2321; *Peggy;* Misty, Kacie; Golf; Rotary Club.

ROSS, Henry Lee; UC '83 MSM, BS Southern Univ.; Industrial Engr.; USA, Public Works, Ft. Sam Houston, TX 78234, 210 221-5351; r. 7111 Antero Dr., San Antonio, TX 78250, 210 684-3869; *Carolyn J.;* Mychal J.; Reading.

ROSS Jackie Ann; TR '82 BA, 1608 7 St. N., Clanton, AL 35045

ROSS Mrs Jane Munkholm-Dahl; DR '84 BS, Homemaker, r 23 Harrington Ln Dothan AL 36301 334 792-8634

ROSS, Jaunett (See Hickman, Ms. Sherrill)

ROSS John Anderson MSE DR 76 Quality Engr Fluora Daniel Inc r 601 Reid Dr Dothan AL 36301 334 671-1989; *Jan H.;* Steve Toby, Paula G (Dec), Christopher T Home Projects Water Skiing

ROSS, John Leroy, Jr.; UC '84 MSM, Uss Blue Ridge (loc 19), FPO, AP 96628

ROSS Johnny Leonard; MT '81 MSE; POB 118, Ft. Deposit, AL 36032

ROSS Mrs June Patricia UC 94 MSD BA Univ of West FL BS Univ of West FL Grad Student Troy State Univ r 7660 Lawton Rd Pensacola FL 32514 904 969-9077 *CAPT S W* Christopher Read Phi Theta Kappa

ROSS Mrs Kellie Jones (Kellie J Woodham) TR 93 BS Mktg Dir Private Business r 367 Dickert Cir Brundidge AL 360[illegible] 334 735 5[illegible] *Kristopher* Kail Lynn Kymbra Lee Travel, Softball, Family

ROSS MAJ Kevin Paul UC 89 MPA BS NM State Univ Supply, USAF, Ramstein AFB, Germany; r. 73 Maple St., Somersworth NH 03878 603 69[illegible] 3097 *Siobhan* Kayla Karina Sports Skiing

ROSS Ms. Lacheryl Anganetta; MT '93 MBA; BS UAB; Computer Programmer Analy, State of Alabama Acjic, 770 E Washington Ave Ste 350 Montgomery AL 36130 334 242-4900, r 601 Cloverhill Dr., Montgomery, AL 36105, 334 281-6799, Travel

ROSS Larry [illegible] 58 AA Chipola Jr Clg Supt Principal Sumter Cnty. Sch. Bd., Bushnell, FL 33513, 352 793-2315, r POB 975, Lake Panasoffkee, FL 33538, 352 793-5022, Louise John Stephen Cyndi Motor Home Traveling

ROSS Linda, TR '74 (See Graham, Mrs. Linda Ross).

ROSS Mrs Louise W (Louise W McGinnis) DR 75 MSE AA Chipola Jr. Clg., BS FL State Univ., Supv., Sumter Cnty Sch Bd., 2680 Wcr 476, Bushnell, FL 33513, 352 793-5588, r POB 975 Lake Panasoffkee FL 33538 352 793-5022 *Larry* Tim McGinnis Motor Home Traveling Phi Delta Kappa

ROSS Mrs Margaret Sawyer (Margaret E Sawyer) TR 67 BSE TR 78 MSE Retired Tchr r 310 Gilmore Rd Brundidge, AL 36010, 334 735-2544, *Thomas,* Sports

ROSS Martha TR 79 See Harden Mrs Martha Ross)

ROSS Mrs Mary L (Mary L Cooper) TR 81 BSE PC 90 MSE PC 91 EdS English/Spanish Instr Lee Cnty Bd of Educ., POB 187, Opelika, AL 36801, 334 887-8038, r 3015 Matthews St., Opelika, AL 36801, *Willie,* Amber, Derek, Church and Community Supporter Delta Sigma Theta-Nu Theta

ROSS Mrs Mary Moody, (Mary Ann Moody), DR '76 MSE; Tchr Baldwin Cnty Bd of Educ Summerdale Elem Sch 9 E. Broadway, Summerdale, AL 36580, 334 989-6850; r. POB 176, Summerdale, AL 36580, 334 989-6429, *Robert,* Phillip, Alicia; Cook, Read, Travel, PTA, AEA, NEA, Baldwin Cnty

ROSS Ms Mary Washington, RN, TR '88 BSN, TR '90 MSN, Dir of Infant Health Alabama Dept of Public Health 434 Monroe St Montgomery AL 36130 334 242-5661 r 10 Eagerton Rd Montgomery AL 36116 334 281-6722 *Forrest;* Monique, Wade, Sean; Travel, Reading

ROSS, Michael Allen; UC '89 MSF, Hhc Eusa Cj-3 Opns Div, APO, AP 96205

ROSS Michael Lee; UC '84 BAS; Engr.; Lockheed Martin, Ft Worth TX r 4264 Barcelona Dr., Ft Worth TX 76133 817 263-6972 *Emelita* Narcisco Biay Alfredo Biay Danilo Biay Rolando Biay Computers Intl Business Assn

ROSS Mrs Necia Kirkland DR '88 BS, 129 Waterford Pl., Dothan, AL 36303, 334 794-0919

ROSS Phoebe Alicia; TR '95 BSE; Tchr.; Baldwin Cnty. Bd of Educ Robertsdale HS 334 947-4154 r 133 Lakefront Dr., #201, Daphne, AL 36526, 334 626-2648, Traveling

ROSS Mrs Ramonia (Ramonia Anderson) TR 93 BS, Svc Social Worker Dept of Human Resources Geneva Cnty Geneva, AL 36340; r. POB 155, Bellwood, AL 36313, 334 588-3300; *Dominic,* Reading Walking

ROSS Robert TR 61 MDiv Emory Univ Sch of Theo Minister United Methodist Church Summerdale United Methodist Church, POB 176, Summerdale, AL 36580, 334 989-6281 r POB 176 Summerdale, AL 36580 334 989-6429 *Mary* Phillip Alicia Woodworking Reading Volunteer ARC of AL

ROSS, Robert B.; UC '90 MSI; 5877 139th St. W, Apple Vly., MN 55124

ROSS Robin Lee PC 85 BS CSR/Sales, Cameron & Barkley, 950 16th St., Columbus, GA 31901, 706 322-1606; r POB 653 Fortson GA 31808 *Lisa* Golf

ROSS, Mrs. Sandra Spurlock; DR '78 BSE; 218 Begonia Dr., Dothan, AL 36301

ROSS, Mrs. Sarah Ann; MT '67 BS, MT '85, News Editor, AT&T 2855 Selma Hwy Montgomery AL 36108 334 286-7294; r. 2656 Old Orchard Ln., Montgomery, AL 36117, 334 260-8229 *David Jr* Michael Prissy Sharon, David III Arch Design Habitat for Humanity NAWIC

ROSS, Mrs. Shirley; PC '91 EdS; 3727 Califon Dr., Columbus, GA 31906

ROSS Spencer M.; TR '94 BS; MAST FL State, State Trooper; Florida Hwy. Patrol, State Road 41, Venice, FL 34284 941 483-5911 r 1410 W Beach Dr Panama City FL 32401, 904 785-0217; *Bridgette Woodward;* Bike Riding, Rollerblading; FAST.

ROSS Susan Lynn TR 78 BSE 5378 Rabbit Creek Dr., Theodore, AL 36582, 334 653-5722

ROSS Mrs Terrie L (Terrie L Carter) TR '91 ASN RN-Labor & Delivery; r. 1375 County Rd. 73, Billingsley, AL 36006 334 361-6639 *Daniel* Hannah Dance Team

ROSS Timothy Vinson MT 78 MSM c/o Estelle Lee 120 Yale St Nampa ID 83651

ROSS William H MT '84 MSP BA Univ of WA BS Amer Grad Sch Intl Retired Sr VP First Alabama Bank Shares r. 5949 W 10550 N., Highland, UT 84003, 801 756-1163; *Glenna W.;* Michael, Trisha, Robin, Allison; Fishing; Kiwanis

ROSS William Lewis; UC '81 BAS; 206 Country Club Rd., Shalimar FL 32579 904 651-2735

ROSS Willis Vaughan MT '95 BS, AL Dept of Economic 401 Adams Ave Montgomery AL 36104, 334 242-5885, r 7206 Balm Rd., Wetumpka, AL 36092, 334 541-4307.

ROSSE, Sabrina Denise; PC '92 MSE; 1335 Regina Dr., Columbus GA 31907

ROSSEAU, CAPT Thomas Lawrence; UC '93 MSM, 14 Longmeadow E Grand Isle VT 05458, 802 372-4739

ROSSELL, Debra Lynn; TR '83 BS; 322 Bluesedge Ln., Alpharetta, GA 30202.

ROSSER Mrs. Deenie Harris, (Deenie H. Treadwell); '76; AA Chipola Jr Clg Tchr Lake Cnty Sch Bd Umatilla Middle Sch 305 E Lake St Umatilla, FL 32784, 352 669-3171; r. 64 Winthrop Ave., Umatilla, FL 32784, 352 669-2637, *James;* Ryan, Clay; Reading, Shopping.

ROSSER Detra, (Detra Simmons); UC '92 BS, Case Mgr.; East Alabama Mental Health Phenix City AL 36867, 334 298-2405 r 959 Woodburn Dr Columbus GA 31907 706 561-7253; Miya, Reading, Jogging; Order of Eastern Star.

ROSSER James Thomas DR '76 BSE Rte 2 Box 157, Hartford, AL 36344, 352 669-2637

ROSSER SSGT Jesse H USA, UC '93 AGE Cert PA Correctional Acad.; Recruiter; 137 S. 52nd St., Philadelphia, PA 19139, 215 474-0815; r. 641 N. 35th St., Philadelphia, PA 19104 215 222-8648 *Detra* Miya Electric City Lodge #322

ROSSER Joe Sanford; TR '69; Rte. 1, Elberton, GA 30635

ROSSER Mrs. Linda Anne, (Linda A. Rutherford); TR '72 BSE; Secy.; Calvary Baptist Church, 2632 Michigan Rd., Madison IN 47250 812 273-2289 r 1919 Locust St., Madison IN 47250 812 273-4735 *Bill* Candace, Jonathan David

ROSSER Preston D., TR '60, MSB Rollins Clg., EdD Nova Univ.; Admin.; Valencia Community Clg., POB 3028, Orlando, FL 32808, 407 299-5000; r. 6821 Ambassador Dr., Orlando FL 32818 407 295-4431, Marla, Drew, Golf, Fish

ROSSER, Ms. Tara, RT; ASSOC. Blinn Clg.-TX; Radiologic Technologist; Scott & White Clinic, 1600 University Dr. E., College Sta., TX 77840, 409 691-3049; r. 2907 Prairie Flower D, Bryan, TX 77802; Dance, Travel, Movies, Dining Out.

ROSSI, Serio Joseph; UC '83 MSM; BS Old Dominion Univ.; Mgr./C&DM; Lockheed Martin Astro-Space, Valley Forge, PA; r. 12 Douglass Rd, Lansdale, PA 19446, 215 822-2756; *Donna;* Tracy, Scott.

ROSS-LOPEZ, Mrs. Jacqueline B.; TR '91 BSN; 106 Tazewell Ct., Dothan, AL 36301

ROSSMAN, Mrs. Christy C., (Christy Crutcher); TR '92 BS; Sales; Cluxton's Jewelry, 220 W. Market St., Athens, AL 35611, 205 232-1656; r. 315 Tanglewood POB 73, Athens, AL 35612, 205 230-3320; *Kenny.*

ROSSNER, John H.; PC '85 BS; POB 2753, Phenix City, AL 36868, 334 298-1473.

ROSSO, Walter F.; UC '81 MSJ; BA Univ. of NE; Enter; r. POB 359, Cusseta, GA 31805, 706 989-3255; *Sue*

ROSSRUCKER, Keith; UC '94 MSM; 9367 Ansley Ln., Brentwood, TN 37027, 615 661-4038; *Jill;* Ryan.

ROTCH, Donald Wayne; TR '79 MSE; BS Livingston Univ.; Asst. Principal; T.R. Miller HS, 1835 Douglas Ave., Brewton, AL 36426, 334 867-8430; r. 104 Brooks Blvd., Brewton, AL 36426, 334 867-7841; *Jane;* Richard, Jayme.

ROTEN, Mrs. Carol B., (Carol W. Bennett); TR '65; Bible Tchr.; Northside Methodist Acad., 1200 Redmond Rd., Dothan, AL 36303, 334 794-7273; r. 229 Mance Newton Rd., Dothan, AL 36303, 334 793-5182; *Paul;* Paul Wesley, Naomi Carol

ROTEN, Ms. Illa Frances; TR '69; 844 S. 3 Notch St., Troy, AL 36081

ROTEN, Robert Eugene; TR '56; Ret. Contracting Ofcr.; Alabama Natl. Guard; r. 820 Sir Michael Dr., Montgomery, AL 36109, 334 272-4515; *Mary;* Melodye, Rob; Woodworking; Church Volunteer.

ROTENBERRY, Blaine M.; TR '94 BS; Envir. Spec. 1; Landwater Corp. Dept., Pleasant Prairie, WI 53158, 414 529-5668; r 10584 W. Cortez Cir, Apt #17, Franklin, WI 53132, 414 529-5668; Tennis Weightlifting Music

ROTFELD, Mrs. Ellen D., (Ellen Davis); PC '83 MSP; 638 Woody Dr., Auburn, AL 36830; *Herbert.*

ROTH, David Carl; UC '88 MSI; Grad. Student-Pol Sci; Claremont Grad. Sch., 1334 W. Foothill Blvd. Apt. 9-C, Upland, CA 91786, 909 946-3163; r. 12708 Norwood Ln., Ft. Washington, MD 20744, 301 203-9819; *Angie.*

ROTH, Gordon Leroy; MT '80 MSJ; 1405 Arrowbee Dr., Placerville, CA 95667, 916 626-8576.

ROTH, Jac Elliott; TR '58; 155 Marion Blvd., Fayetteville, GA 30215, 770 461-3215.

ROTH, James C., Jr.; TR '71; Reg. Mgr.; Prism Music, Inc., POB 669393, Marietta, GA 30066, 770 977-5496; r. 3208 Saddleback MtnRoad, Marietta, FL 32220; *Helyn;* Amy, Chris.

ROTH, CAPT Jeffrey William; UC '86 MPA; Box 5232, APO, AE 09009.

ROTH, LTC John William, USAF(Ret.); UC '84 MSM; BS AGBM Purdue Univ.; Principal/Systs. Analyst; Modern Technologies Corp., 4032 Linden Ave., Dayton, OH 45432, 513 252-9199; r. 1079 Meadowlark Dr., Enon, OH 45323, 513 864-7226; *Joanne;* Eric, Brian, Erin; Gardening, Woodworking.

ROTH, Minna D.; MT '92 (See Hill, Ms. Minna Roth).

ROTH, Mrs. Perianne, (Perianne Fiveash); TR '82 BS; Homemaker; r. 5433 Stagecoach Rd., Ellenwood, GA 30049, 770 474-4572; *Fred;* Pilot Intl., Alpha Delta Pi.

ROTH, Mrs. Virginia A.; MT '83 MSE; Tchr.; Montgomery Cnty. Bo, 307 S. Decatur St., POB 1991, Montgomery, AL 36102, 334 269-3752; r. Rte. #1 Box 20, Ashland, IL 62612, 334 288-0561; *Dr. John M. Ross;* Karen Belina, Dr.John W. Ross, Kristina Ross.

ROTH, Wallace A., Jr.; TR '63 BSE; POB 112987, Anchorage, AK 99511.

ROTH, William David; UC '87 MSM; BS Univ. of Central FL; Letter Carrier; US Postal Svc., 500 Marquette NW, Ste. 948, Albuquerque, NM 87102, 505 245-9633; r. 1459 Rockledge Dr., Rockledge, FL 32955, 407 636-2942; *Marita;* Kelli; Skiing, Golf; Community Vol.

ROTHBAUER, Ronald Gene; UC '90 MSM; BEE Univ. of FL; Sr. Distribution Engr.; Gulf Power Co., 140 Hollywood Blvd., Ft. Walton Bch., FL 32548, 904 244-4733; r. 1 Shady Ln., Mary Esther, FL 32569, 904 244-1528; *JoAnn;* Becky, Kristy; Golf; Rotary Club.

ROTHELL, Mrs. Susan Lori; UC '92 BS; 1018 Rabun Ln., Titusville, FL 32780.

ROTHERHAM, Amy Celeste; TR '93 BS; Cert. Wallace Jr Clg.; 2nd VP; Interstate Batteries, Dothan, AL; r. 1104 Northfield Cir., Dothan, AL 36303, 334 793-4319.

ROTHRA, Rev. Keith A.; UC '82 MSI; DMin Covington Theol. Sem., BS AZ State Univ.; Pastor; Judson Community Baptist Churc, POB 419, Judson, TX 75660; r. 2109 Oliver Ave., Longview, TX 75601, 903 753-9747; *Barbara J.;* John, C. Michelle; Music; Church.

ROTHROCK, LTC James Gay; UC '80 MPA; 15305 Dunes Way, Moreno Vly., CA 92555.

ROTHSCHILD, Mrs. Ada Grace B.; UC '90 MSD; 2421 Planetarium Dr., Pensacola, FL 32507

ROTHSCHILD, Kelly; TR '94 (See Dozier, Mrs. Kelly R.).

ROTHWELL, John Patrick; PC '94 MSEL; RR 1, Box 199B, Cutler, OH 45724

ROTKIEWICZ, Leslie George; '71; MPA Kean Clg. of NJ, MA Kean Clg. of NJ; Rsch. Scientist I; New Jersey Dept. of Health, POB 47007, 153 Halsey St., 7th Fl., Newark, NJ 07101, 201 648-7500; r. 603 Roselle St., Linden, NJ 07036, 908 925-5787; Scuba Instr., Skiing, Tennis.

ROTOLO, Mrs. Penny Watson, (Penny Watson); TR '80 BSE; MAS Central MI Univ.; Owner; Laser Pages Inc., 806 Boll Weeb Cir., Enterprise, AL 36330, 334 347-7468; r. 402 Wildwood Dr., Enterprise, AL 36330, 334 393-4840; *David;* Sean; Tennis; Women In Business.

ROTONDO, Dominic; MT '75 BS; 7026 Chestnut St., Hanover Park, IL 60103, 708 830-4419.

ROTS, Mrs. Sandra Hardy, (Sandra Hardy); DR '87 MBA; BS FL State; Public Relations; r. 2958 Dunes Valley Path, Stevensville, MI 49127, 616 428-0653; *David;* Vincent, Katelynn; Water-Ski, Tennis; PTO, Church, Sch. Vol.

ROTT, Mrs. Marlene Drebes; DR '90 BSE; Designer Salesperson; Ethan Allen Gallery, Montgomery Hwy., Dothan, AL 36303, 334 794-6505; r. 200 Carr Cir., Headland, AL 36345, 334 693-2374; *Stan:* Tonya, Tiffany; Gardening, Painting, Antiques; Girl Scouts.

ROTT, Stanislous Anton; DR '89 BS; AS Cloud Cnty. Comm Clg.; Owner-Woodworking Shop; The Yankee Crafter, 28 E. Church St., Headland, AL 36345, 334 693-2681; r. 200 Carr Cir., Headland, AL 36345, 334 693-2374; *Marlene;* Tonya, Tiffany.

ROTTON, Mrs. Angela F., (Angela D. Floyd); TR '94 BS; Student-Rehab. Counseling; Auburn Univ.; r. 5108 Slash Pine Dr., Montgomery, AL 36116, 334 613-3952; *Walter;* Biking, Reading.

ROTTON, Melanie A.; TR '86 (See Flowers, Ms. Melanie A.).

ROTTON, Scottie; TR '85 AA; 906 Peachburg Rd., Union Spgs., AL 36089

ROTTON, Mrs. Sheila Bundrick; TR '92 MSE; 5419 Butter & Egg Rd., Troy, AL 36081.

ROTTON Ms Tammy, TR 81 BS, RR 1 Box 274, Mathews, AL 36052

ROUDON, Manzia V., Jr.; UC '89 BAS; 5016 Soundside Dr., Gulf Breeze, FL 32561.

ROUGH, Frank Edward; UC '94 MPA; BS St. Leo Clg., CAS MAT Norfolk State Univ.; Tchr.; Virginia Beach Public Sch Sys; r. 3220 Clubhouse Rd., Virginia Bch., VA 23452, 804 486-0259.

ROUGHTON, Carol; TR '60 (See Hodge, Mrs. Carol Roughton).

ROULSTON, CAPT Robert James, USAF; UC '94 MSP; BA Central WA Univ.; Supply Depot Supv.; r. 23510 N Hatch Rd., Colbert, WA 99005, 509 467-4133; Astronomy Scuba Diving Travel.

ROUNSAVILLE, MAJ Peter Jay, USA(Ret.); UC '91 MSP; BA OK Univ., AS Eastern OK Univ.; 2743 Edgewood Rd., Columbus, GA 31906, 706 324-3310; *Vickie;* Katie G., Peter L.; Hunting, Fishing

ROUNTREE, Bert C.; TR '71; Printing Sales Mgr.; Brown Printing Co., 2734 Gunter Park Dr., W., Montgomery, AL 36121, 334 277-4700; r. 7101 Byron Nelson Blvd., Montgomery, AL 36116, 334 281-2268, *Sherry;* Casey; Golf.

ROUNTREE, Charlotte S., (Charlotte Sexton); '69; Retired Tchr.; r. 211 Woodfield Cir., La Grange, GA 30240, 706 882-2456; *Ted;* Katrina Allen, Jennifer Leigh, Jeffrey Ted; Reading, Crafts; Western Heights Baptist Church.

ROUNTREE, Ms. Elizabeth G., (Elizabeth Gibbs); TR '51; Box R, Red Level, AL 36474, 334 469-5402; *J. W.;* Betty; Travel.

ROUNTREE, Gary H.; TR '73; AS Faulkner Comm. Clg.; Owner; Rountree Constr. Co., 45530 St. Hwy. 112, Bay Minette, AL 36507, 334 937-9766; r. 45530 State Hwy. 112, Bay Minette, AL 36507, 334 937-9766; Golf, Hunting, Fishing; Church.

ROUNTREE, Mrs. Janice Grissett; TR '77 BSN; RN; r. Rte. 2 Box 94 A, Troy, AL 36081, 334 566-4397; *Michael;* Brandon, Blake; Church, Crafts.

ROUNTREE, Ms. Jennifer Lea; TR '95 BS; Tchr./Couns., Youth Villages, 7410 Memphis-Arlington Rd., Memphis, TN 38119, 901 386-6130; r. 1445 E. Crestwood, Memphis, TN 38119, 901 683-3065

ROUNTREE, Katrina; TR '90 (See Allen, Mrs. Katrina Rountree).

ROUNTREE, Michael W.; TR '77 BS; JD Jones Law Sch.; Atty.; r. Rte. 2 Box 94 A, Troy, AL 36081, 334 566-4397; *Janice;* Brandon, Blake; Sports, Hunting, Church.

ROUNTREE, Penelope J.; MT '79 (See Reynolds, Mrs Penelope Jo).

ROUNTREE, Stephen C., Jr.; TR '92 BS; POB 481, Lyons, GA 30436.

ROUNTREE, Ted; TR '69; Dir. of Trng. & Safety; Interface Flooring Syst. Inc., Orchard Hill Rd, La Grange, GA 30240; r. 211 Woodfield Cir., La Grange, GA 30240, 706 882-2456; *Charlotte S.;* Katrina Allen, Jennifer Leigh, Jeffrey Ted; Golf, Hunting; La Grange Safety Assn., GSTTD

ROUNTREE, Mrs. Virginia Ward, (Virginia E. Ward); TR '63; MA Univ. of AL; Lecturer; Springhill Clg., 4000 Dauphin St., Mobile, AL 36608, 334 380-4640; r. 8035 Hilltop St., Mobile, AL 36619, 334 633-7582; *Thomas (Dec.);* Carla; Reading, Gardening, Traveling.

ROURKE Michael Shawn; UC '94 AGE; Pcs 1013 Box 662. APO, AE 09725

ROUSE, Mrs. Angela Moore; TR '91 MSE; BA Univ. of AL, Residential Supv.; Volunteers of America, 672 Hardscramble Rd., Greenville, AL 36037, 334 382-7224; r. Rte 1 Box 19, Honoraville, AL 36042, 334 335-3474; *Richard;* Hope, Brian, Andrea; Needlework, Reading; Daughters of Confederacy

ROUSE, Mrs. Flonne Broadus; TR '81 MSSP; BA Northeast LA Univ.; Ret. Tchr. Lrn.Disabled; r. Rte. 1 Box 18, Honoraville, AL 36042, 334 335-6189; *Lamont Chesteen,* Richard Arlen, Roderick Lamont, Fonda Lee, Donita Lentz, Rena Ruth; Writing Poetry; Eastern Star, Alpha Delta Kappa

ROUSEY, COL James Edwin; '72; 1 Combat Support Gp/Cd, Langley AFB, VA 23665

ROUSH, William Gene; MSJ, MT '76; 505 Ferndale Ct., Montgomery, AL 36110, 334 277-8013.

ROUSSEAU, Eva; TR '94 (See Watkins, Mrs. Eva R.)

ROUSSEAU, Ms. Holly Lynn; TR '85 BS, TR '86 MSJ; Financial Systs. Analyst; Defense Finance & Acctg., 250 Raby Ave., Code PAA, Pensacola, FL 32509, 904 452-2990; r. 3280 Las Brisas Dr., Pensacola, FL 32526, 904 456-1991; Skin Diving.

ROUSSEAU, Joel Thomas; MT '79 BAS; 1827 Tara Dr., Prattville, AL 36066

ROUSSEAU, Rex Steven; UC '90 AGE; 1319 B St., Norfolk, VA 23521.

ROUSSELL, Kurt Wynn; MT '92 AGE, MT '94 BS; 02592-089 Mobile-D, Maxwell AFB, AL 36112.

ROUSSOS, Petro James; TR '58; 3902 Windsor Rd, Theodore, AL 36582

ROUTZONG, Robert Earl; DR '93 BS; Programmer/Analyst; Kleinert's Inc. of AL, Old Curtis Rd., Elba, AL 36323, 334 897-5764; r. 301 Rivers Ave., Eufaula, AL 36027, 334 687-0607, *Lynne;* Brian, Aquatics.

ROUX, Mrs. Patricia Brown; MT '72 MSE; MST Loyola Univ., BS Southeastern LA Univ.; Asst. Prof. Math; Delgado Community Clg., Science & Math Div., 615 City Park Ave, New Orleans, LA 70119, 504 483-4592; r. 1417 Poinsettia Dr., Metairie, LA 70005, 504 837-0972; *Louis;* Michelle, Jaime

ROUX, Ronald Lionel; DR '90 MSP; BS Univ. of Southern CO; Instr. Pilot; UNC; r. 137 Laurel Breeze Dr., Enterprise, AL 36330, 334 393-4643; *Dorothy*

ROUZE, Edward Flournoy; TR '79 BS; Owner/Pres.; Central Alabama Restorations, 1665 McQueen Smith Rd. S., Prattville, AL 36066, 334 361-7433; r. 406 Shelia Blvd., Prattville, AL 36066, 334 365-2381; *Melissa,* Claire; Antique Auto Restoration.

ROUZE, Marsha; TR '82 (See Killian, Mrs. Marsha Rouze)

ROUZE, Mrs. Melissa Taylor, (Melissa F. Taylor); TR '79 BS, TR '80 BS; Examiner III; Alabama Dept. of Revenue, 50 N. Ripley St., Montgomery, AL 36100, 334 242-1017; r 406 Shelia Blvd., Prattville, AL 36066, 334 365-2381, *Edward F.,* Rebecca Claire; Reading; First Presbyterian Church.

ROWAN, David H.; TR '76 MBA; BS ACCT VA Tech.; Div. Controller; Union Camp Corp., 1600 Valley Rd, Wayne, NJ; r. 19 Sweetwater Ln., Ringwood, NJ 07456, 201 962-7284

ROWAN, Larry Edward; MT '79 BS; AA Chattahoochee Valley Clg.; Electronic Tech.; BellSouth, Veterans' Pkwy., Columbus, GA 31901, 706 576-4215; r. 615 Lee Rd., #434, Salem, AL 36874, 334 297-1073; *Sandra;* Cathy, Edward, Michael, Jeffery; Hunting.

ROWAN, Mrs. Sandra Brown; PC '90 BS; Procurement/Matrls.Coord.; Georgia Power Co., 333 Piedmont Ave., Atlanta, GA 30308, 404 321-3246; r. 615 Lee Rd., #434, Salem, AL 36874, 334 297-1073; *Larry;* Camping

ROWE, Amanda Lagarin; MT '94 (See Morgan, Ms. Amanda Lagarin)

ROWE, Anna Marie; MT '81 ASN; 3330 Cloud Fleahop Rd., Tallassee, AL 36078

ROWE, Ms. Annie Bess; TR; Box 372, Elba, AL 36323

ROWE, Archie Lee; MT '95 EdS, MBA Livingston Univ., BBA Livingston Univ.; Equal Employment Spec.; Alabama Dept. of Revenue, Gordon Persons Bldg., 50 N. Ripley St., Montgomery, AL 36132, 334 242-1175; r. 736 Maryethel Dr., Montgomery, AL 36109, 334 271-0072; Traveling, Music.

ROWE, Bobby Gene; UC '93 MSM; BS SUNY; USN(Ret.);Real Est. Sales; 6129 Partridge Dr., Virginia Bch., VA 23464, 804 424-3985; r. 6129 Partridge Dr., Virginia Bch., VA 23464, 804 424-3985; United Fellowship Assn.

ROWE Charles Lloyd; DR '76 BSE, DR '78 MSE; 211 E. Watts Ave., Enterprise, AL 36330, 334 347-2164.

ROWE, Curtis Alan; TR '93 BAE; 500 Robin, Enterprise, AL 36330, 334 347-4056.

ROWE, Ms. Donna W., (Donna L. White); MT '86 BS; Economic Plng. Spec.; State of Alabama, Dept. of Community Affairs, 401 Adams Ave., Montgomery, AL 36104, 800 544-7166; r. 7 Wisteria Ln., Montgomery, AL 36109, 334 279-6836; *John;* Kaitlin, Hunter; Softball, Reading, Jogging; Eastern Hills Baptist Church.

ROWE, Ms. Elizabeth Gayle; TR '75 BS; 412 Holly Hill, Enterprise, AL 36330, 334 347-4431.

ROWE, Garry Hurt; UC '90 AGE; Rte. 1 Box 399 Winwood Dr., Castalian Spgs., TN 37031.

ROWE Mrs. Helen Shores; DR '79 MSE; BS Auburn Univ.; Teller; Elmore Cnty. Bank, Wetumpka, AL 36092; r. POB 351, Eclectic, AL 36024, 334 541-3438; *Russell,* David, Reagen; Cooking; Church.

ROWE, Mrs. Janet Nicholson, (Janet Nicholson); DR '94 MSD; BS Old Dominion Univ.; Couns.; r. 4717 Rosemount Ct. SE, Lacey, WA 98503; Russian Lacquer Boxes; Amer Red Cross

ROWE, John Hiram; MT '94 BS; 241 Fraley Ln., Deatsville, AL 36022

ROWE, Judith Ann; '95 MSR; BA St. Leo Clg.; Financial Analyst; CACI, 1080 19th St., Virginia Bch., VA 23451, 804 491-6283; r 1900 Eastover Ct., Virginia Bch., VA 23464, 804 467-8503; Rachel Lynn.

ROWE, Mrs. Kathy Maynor; TR '94 MSN; 792 Williamson, Montgomery, AL 36109.

ROWE Lester C.; UC '83 BS; 11 Granato Dr., Semmes, AL 36575, 334 649-6595

ROWE Lillian, TR '29; Homemaker; r. 510 W Simmons St., Elba, AL 36323, 334 897-2820; Read, Crossword Puzzles

ROWE, Mary R.; MT '94 (See Mann, Mrs. Mary Rowe).

ROWE, Mrs. Pearl; TR; POB 150, Enterprise, AL 36331, 334 347-8288

ROWE Robert Allen; MT '94 BSB; Procurement Ofcr.; State of Alabama, Dept. of Public Health, 434 Monroe St., Montgomery, AL 36130, 334 613-5243; r. 929 David Dr., Montgomery, AL 36117, 334 271-3892; *Martha;* Chadwick, Howard, Allison; Fishing

ROWE, Sabrina; MT '92 (See Law, Mrs. Sabrina R).

ROWE, Sonya Diane; PC '94 MSE; POB 9245, Columbus, GA 31908.

ROWE, Terry J.; MT '93 BS; Systs. Engr.; EDS, 2743 Gunter Park Dr., Montgomery, AL 36109, 334 277-8445; r. 335 Cedar Ridge, Wetumpka, AL 36092, 334 567-1977; *Diane,* Kimberly, Brittany; Golf; American Contractors Assn

ROWE, Valarie; TR '80 (See Wilkerson, Mrs. Valarie R.).

ROWE-GILMORE, Mary Ellen; TR '82 (See Gilmore, Ms Mary Ellen Murdock).

ROWELL, Andrew Albert; TR '91 MSSP; Special Educ Tchr.; South Side Elem., S. St.andrews, Dothan, AL 36301, r. 1701 Keating Rd, Dothan, AL 36303, 334 792-4529; *Judy;* Bowen; Hunting, Fishing, Travel

ROWELL, Ms Beatrice; TR '80 BS; 137 Capri Dr. Route5, Montgomery, AL 36117.

ROWELL, Ms. Elizabeth K., (Elizabeth Kervin); MT '77 MSE, MT '58 MSE; Retired Admin. Asst.; Montgomery Public Schs.; r. 541 Larkin Ln., Montgomery, AL 36109, 334 272-3812; *James H.,* James Burton, Michael Wayne; Reading, Gardening; Church Volunteer.

ROWELL, Florence L.; TR '62 (See Spencer, Mrs. E. L.).

ROWELL, Jack Anthony; TR '79 BS; AA Jefferson Davis Jr.; CPA; O'Sullivan Hicks, 316 S. Baylen St., Pensacola, FL 32574, 904 435-7400; r. POB 12646, Pensacola, FL 32574, 904 477-6326.

ROWELL, Jack N.; TR '67; 987 Arbours Dr., Panama City, FL 32401

ROWELL, James D.; TR '72 MSG; Trng. & Devel Mgr., Gulf States Paper Corp., 1400 River Rd NE, Tuscaloosa, AL 35404, 205 553-6200, r 609 35th Ave E, Tuscaloosa, AL 35404, 205 556-5802

ROWELL James H., TR '58, MBA Auburn Univ., Asst Finance Dir.; State of Alabama, 11 S. Union St., Montgomery, AL 36104, 334 242-3800; r. 541 Larkin Ln., Montgomery, AL 36109, 334 272-3812; *Elizabeth,* James Burton, Michael Wayne; Golf, Athletic Activities; Alumni of The Yr 1994

ROWELL, Ms Linda C.; '71; 706 Macon St., Monroeville, AL 36460

ROWELL M. Douglas; TR '63 BS; 5200 Dun Robin Ln., Charlotte, NC 28226, 704 542-5569

ROWELL, Mary A., TR '69 (See Parish, Ms Mary Rowell)

ROWELL, Mrs. Stacy L., (Stacy L. Norris); TR '88 BS, Assoc Publisher, Ad-Pro, Inc., 625 Robin Rd., Lakeland, FL 33807, 941 644-6639; r. 3930 Pelican Ct., Lakeland, FL 33813, 941 647-1381; *Mark;* Jerri Lynn; Gardening.

ROWELL, Steven L.; TR '74 BSE, TR '76 MSE, Social Worker; Heard Cnty., Dept of Family & Children's Svcs, 7686 US Hwy. 27, Franklin, GA 30217, 706 675-3361; r. 911 Young Rd., Franklin, GA 30217, 706 675-6804; *Sara,* Henry, Alexander, Susanna, Scottie

ROWELL, Willie G.; TR '70; 472 Hazel Green Dr, Wetumpka, AL 36092

ROWINSKY, Jane Gantt, RN; DR '87 BSN, TR '90 MSN Utilization Mgmt. Dir., Pioneer Memorial Healthcare, 207 W Legion Rd., Brawley, CA 92227, 619 351-3456, r. 1585 Ross Ave., El Centro, CA 92243, 619 352-1462; *Bruce,* Kelley, Michael, Benjamin; Travel; CA Assn. -Healthcare Quality.

ROWLAND, Bobby Mitchell; TR '85 BS; Computer Progr Analyst, Boyd Bros. Transportation, 3275 Hwy. 30, Clayton, AL 36016, 334 775-3261, r 92 Woodhill Ct., Eufaula, AL 36027, 334 687-8875; Softball, Dixie Boys Coaching; Parkview Baptist Church Deacon.

ROWLAND, Diane, MT '94 (See Thompson, Mrs Diane R.).

ROWLAND, Earl L., Jr.; MT '77 BS, TR '77 BS; 1290 Kahn Ave., Hamilton, OH 45011, 513 863-7910

ROWLAND, Glennie M.; MT '78 MSJ, Rte. 2 Box 80 B, Lake, MS 39092

ROWLAND, Mrs. Judith Degraaf, UC '93 AGE; 4593 Live Oak Church RD, Crestview, FL 32539

ROWLAND, CAPT Robert O'Neil; UC '83 MSM, 3356 Ironwood Pl., Oceanside, CA 92056

ROWLAND, Mrs. Rosalie A.; UC '88 BS; POB 107, Niceville, FL 32588

ROWLAND, Sammy Kay; UC '82 BAS, Civil Svc. Assoc; US Fed. Govt., Eglin AFB, FL 32542; r. POB 107, Niceville, FL 32588, 904 678-4546

ROWLAND, Ms. Suzanne Marie; UC '86 MPA, BS Univ. of MD; Security Asst.; USAF-Directorate ACQ Security, 15 S Muroc Dr., Edwards AFB, CA 93552, 805 277-7447; r. 37667 Tacoma St., Palmdale, CA 93552, 805 285-1262; *Alan,* Golf, Tennis, Ski, Sewing.

ROWLAND, Tommy Gerald; UC '92 BAS, UC '94 MSI; Mental Health; Coe Ctr., De Funiak Spgs., FL 32433; r. 4593 Live Oak Church RD, Crestview, FL 32539, 904 682-7201.

ROWLEN, James Brantley; TR '68; 275 Hembree Rd., Roswell, GA 30075.

ROWLETTE, Tricia E.; TR '68 (See Putek, Mrs. Patricia R.)

ROWLEY, Ronald Lee; DR '76 MBA; BA Lehigh Univ., BSME Lehigh Univ.; CEO; BCP Engrs. & Cnslts., 401 Whitney Ave., Ste. 314, Gretna, LA 70056, 504 361-4236; r 700 S Peters St. Apt. 217, New Orleans, LA 70130, 504 524-9205; *Nuria Rojas,* Christopher, Benjamin; Flying Motorcycle Riding

ROWTON, Mrs Shawn Leigh; DR '92 BSE; 1131lyncrest Ave., Jackson, MS 39202, *Nathan,* Ethan-Pace, Aleksander

ROXER, Paul Edward; UC '94 MSM, BS Southern IL; Systs Plng. Ofcr.; USN, Norfolk, VA 23551, r. 940 Carriage Hill Rd, Virginia Bch., VA 23452, 804 468-1553; *Deborah;* Justin, Pam

ROY, Ms. Frances B.; MT '87 MSE, BSEd Auburn Univ Montgomery; Tchr. Elem., Montgomery Cnty. Bd. of Educ, Head Elementary Sch., 3950 Atlanta Hwy, Montgomery, AL 36109; r. 167 Rosemary Rd., Montgomery, AL 36109, 334 277-7250, Luci, Todd; Travel, Plants, Calligraphy; PTA, Delta Kappa Gamma, CARE

ROY, James E; MT '77 MSE, BS Auburn Univ, Retired 10-12th Gr Tchr.; Robert E Lee HS; r. 2425 County Rd 85, Deatsville, AL 36022, 334 361-0548, Todd, Luci.

ROY, Mrs Jennifer M., (Jennifer M Brown); MT '93 AS; Ofc Mgr; State Farm Agt Mike Devers, 100 Deatsville Hwy., POB 220, Millbrook, AL 36054, 334 285-3662; r 176 Honeysuckle Ct., Millbrook, AL 36054, 334 285-3672; *Jeff,* Shelby, Shopping

ROY, Jodie S.; TR '88 (See Haynes, Mrs. Jodie R.).

ROY, John Wesley; TR '68 MSM, UC '94, 5580 Homewood Rd, Pensacola, FL 32504, 904 476-9355.

ROY, Mrs. Karen Lea, (Karen Lea Haertel); UC '87 BS, DIPLOMA Acad. of Travel, Ltd., Police Desk Clerk; City of Wauwatosa, 1700 N. 116th St, Wauwatosa, WI 53226, 414 471-8430; r. 8130 Jackson Park Blvd, Wauwatosa, WI 53213, 414 476-3401; *Michael,* Cross-Stitch, Travel, Read, Camp

ROY, Tony Douglas, Jr.; UC '89 AGE; 8219 Tortuga St., Navarre, FL 32566

ROY, Walter Allen, Jr.; UC '87 MSM; BA St. Bernard Clg, Analytical Chemist/Supv; Grain Processing Corp, 1600 Oregon St., Muscatine, IA 52761, 319 264-4238, r 505 Roscoe Ave, Muscatine, IA 52761, 319 263-5227; *Regina,* Ryan, Colleen, Kevin; Violin, Public Speaking; Toastmasters, Catholic Sch. Bd

ROYAL, Ms. Angela Davis; UC '89 MSM; 115 Sherman St., Warner Robins, GA 31088, 912 328-6647

ROYAL, Mrs. Jennifer S., LBSW, (Jennifer J. Stough); MT '94 BS; Social Worker; Cedar Crest Nursing Home, 4490 Virginia Loop Rd., Montgomery, AL 36116, 334 281-6826; r. Route 1 Box 152, Grady, AL 36036, 334 562-3653, *Hardy,* Dancing, Traveling; Alabama Assn -Social Workers

ROYAL Kenneth Edwardrick; TR '93 ASN; 404 Treehills Pkwy, Stone Mtn, GA [illegible]

ROYAL [illegible]

ROYALL [illegible]

ROYALL [illegible]

ROYALS Sherri Lynn TR '80 BSE, TR '82 MSE, Rte 4 [illegible]

ROYALS [illegible]

ROYSE [illegible]

ROYSTER [illegible] President 915 S Jackson Montgomery, AL 36101, 334 [illegible]

ROZANSKI [illegible]

ROZEL Rex Michael UC 86 MPA BS BUS Citadel, Assoc [illegible]

ROZELLE Ms Ruby R., (Ruby Smith); TR; Retired Tchr.; [illegible] Painting, Genealogy

ROZIER [illegible] Eastman GA 31023

ROZYCKI CAPT Mark Leszek UC '89 MSM, 5539 Alomar [illegible]

RPY CASAL Juan Jose, TR '91 BS, 1656 Happy Ln., Ojai, CA 93023

RUARK Lemuel Jackson, DR '79 MSG, BBA Univ. of GA; [illegible] Baptist Church

RUARK LTC William James, USAF; UC '76 MSG; Chief [illegible] AFB, ND 58705, 701 723-2277; r. 130 Coral Ct., Minot AFB, ND 58704, 701 727-6200, *Pat*, Carolyn, Jim; Golfing.

RUBILO Richard Arthur; DR '87 MSF, POB 620633, Ft. Rucker, AL 36362

RUBIO SSGT Luis P.; UC '94 MSP, BS SUNY, AS Pikes [illegible] SmithKline [illegible] Pkwy, Miramar FL [illegible] Miramar FL 33025, 954 438-8952; *Damary;* Christopher, Andrew, [illegible]

RUBLEY Todd Stephen, DC; PC '90 MSP; BS Auburn [illegible] St., Davenport, IA 52802, 319 322-2328; John, Lauren, Jill; Reading

RUCHTI [illegible] UC '74 BAS, 6563 W Mexico Ave., Lakewood, CO 80232, 303 674-1237.

RUCKER [illegible] ASN, 251 Haggerty Rd., Wetumpka, AL 36092, 334 567-8252

RUCKER Evangeline I.; UC '80 (See Richardson, Ms. Evangeline I.)

RUCKER Mrs. Judith Maria; UC '95 MSD; 2355 W. Michigan Ave., Apt. 11, Pensacola, FL 32526.

RUCKER, Ms Mabel Lyles; PC '90 MSE; 342 Gull Pl., [illegible]

RUCKER Meredith Dawn; TR '95 BSE; POB 1664, [illegible]

RUCKER Samuel Neil; TR '74 BS; POB 1664, Daphne, AL 36526

RUCKER MAJ Stephen John; UC '89 MSE, 120 N. 5th St., Montevideo, MN 56265

RUD [illegible] MPA, Rte 2 Box 141, Montevideo MN 56265 612 269-9119

RUD Nathan Stewart; UC '85 BAS, Military Pilot; USA, Ft. [illegible] Columbus GA [illegible] Nathan Jr, Christopher, Nicholas, Alex; Golf

RUDD Amy Daughtry; DR '94 (See Daughtry, Ms. Amy M.).

RUDD [illegible] Columbus Tractor, Columbus, GA, r 6 Rudd St., Seale, AL 36875, 334 855-3615; Horseback Riding Reading

RUDD Mrs Kimberly Dawn; MT '95 MSE, BS Liberty Univ.; Tchr., Elmore Cnty. Bd., Holtville Elementary, 287 Whatley Rd. Deatsville, AL 36022, 334 569-3574; r. 408 Shawnee Dr., Wetumpka, AL 36092, 334 567-8505; *Joshua;* Skiing, [illegible]

RUDD Shelia Ann, PC '93 BS, AS Chattahoochee Valley [illegible] GA 31907, r. 6 Rudd St., Seale, AL 36875, 334 855-3615; [illegible]

RUDDER [illegible]

RUDDOCK [illegible]

RUDESHEIM Fredrick S., UC '91 MSI, PSC 450 Box 787, [illegible]

RUDICK [illegible] AL 36109, 334 270-4677, r 4414 McCampbell Dr., Montgomery, AL 36106 334 271-3947

RUDISH [illegible]

RUDKO MAJ Matthew Michael USAF(Ret.); UC '88 MSI; BA ENGL Univ CA Santa Barbara 3219 Dawnflower St., Unit B, Las Vegas, NV 89121, 702 369-6448, Travel, [illegible]

RUDOI Mrs Linda L., (Linda L Lee); UC '90 MSM, BA [illegible] Community Clg., Saint Leo's Clg.; r 814 Parkwood Pl., Starke FL 32091, 904 964-2000, *David* Rocky; Traveling, [illegible]

RUDOLPH Angela Dawn, TR '93 BS, Public Relations Assoc., Greater Atlanta Homebuilders, 1399 Montreal Rd, [illegible] r 256 Commerce Dr [illegible]

RUDOLPH [illegible] MT '92 ASN 722 [illegible] Ct Montgomery, AL 36105

RUDOLPH [illegible] TR '94 BS, Programmer Network [illegible] Patton Ave [illegible] r 1265B Woodbridge [illegible] 334 281 4907 *Natalie Carter* [illegible] Basketball MASPM NAACP

RUDOLPH Ms Geraldine D; PC '92 EdS, BS Daniel [illegible] MAEd AL State Univ Elem Tchr Pittsview [illegible] Pittsview AL 36871 334 855 3528 r [illegible] Montgomery AL 36107 334 263-4620 Music, Arts and Crafts Displays

RUDOLPH, John Ernest; MT '83 MSJ; Correctional Prog. Mgr., Fed. Bur. of Prisons, Fed. Prison Camp, Maxwell AFB, Montgomery, AL 36112, 334 293-2150 r 3185 Hunters [illegible] Lithonia GA 30038 770 981 0337 *Lisa*

RUDOLPH Ms Sallie L.; MT '87 AS, MT '89 BS, 3350 [illegible] Apt A Montgomery AL 36116 334 261-3282

RUDOLPH Willie James; UC '85 AGE, UC '85 BS, 4861 Gardinier Dr., Columbus, GA 31907

RUEDY Glenn William; UC '94 BAS, Human Resources; West FL Regional Med Ctr 8383 N Davis Hwy Pensacola, FL 32514, 904 494-4114; r. 6110 Cheyenne Dr., Milton, FL 325[illegible] 904 626 1214 *Lori* Jarrett Church Deacon-Baptist

RUF CWO4 William Ludwig USA DR '80 BS MA Catholic Univ Flight Instr Aviation Sch Ft Rucker AL 36362 r 105 Walnut Dr Enterprise AL 36330 334 347-5547 *Grace*, Teresa William Bowling Golf Traveling VFW AUSA American Legion

RUFF, CAPT Roy J., Jr.; UC '77 BS, UC '81 MSM; Barksdale Usaf Hosp/SgR, Barksdale AFB, LA 71110.

RUFFIN, Ms Barbara Ann; TR '76 MSJ; 508 Oak Dr. Ct., Mobile, AL 36617

RUFFIN Ms Demarish TR 93 BS MEd Univ of Mobile Editor; WALA TV 10, 210 Government St., Mobile, AL 36603, 334 434-1005; r. 508 Oak Dr. Ct., Mobile, AL 36617, 334 478-0375; Delta Sigma Theta Sor. Inc.

RUFFIN Mrs Donnie Sue MT 92 BS Acct r 336 Janice St Prattville AL 36066 334 365-6708 *Charles* Julie Don, Gardening Reading AL Retarded Citizens

RUFFIN, Thomas Randolph; UC '86 BS; AS Okaloosa Walton Jr. Clg.; Police Capt.; City of Ft. Walton Beach, 5 Hollywood Blvd., NE, Ft. Walton Bch., FL 32548, 904 243-7661 r 20 Pinehurst Dr Shalimar FL 32579 904 651-8709. *Bonnie;* Randi, Robin; Bowling; Monticello Assn.

RUFFIN, Ms. Wanda Bryant; MT '78 EdS, MT '82 ASN; Friends of The Vietnam 2030 Clarendon Blvd Ste 412, Arlington VA 22200 703 525-1107 r Hc 2 Box 5390-6, Santa Rosa Bch., FL 32459

RUFFLEY MAJ David Leo, USAF; UC '88 MSI; Ofcr.; r. 2317 Pattison Ave Cheyenne WY 82001

RUFFNER Mrs. Linda Barron, (Linda Barron Kornegay); DR '74 MSE; Tchr.; Minnieland Day Care, Cedar Ln., Woodbridge, VA 22193, 703 878-3371; r. 15403 Wicker Ct., Woodbridge, VA 22193, 703 730-3607; *John W.;* Tracey, Paige; Travel.

RUFFOLO MSGT Charles D UC '94 MPA BA Univ of MD Rijksweg #1 7948 Ln Nijeveen Netherlands. *Herma.* Golfing; Amer. Chamber of Commerce

RUGG Mrs Kim D (Kimberly A Dansby) TR 89 BA, Librarian Westford Library Rte 128 Westford, VT 05494. r 3 Quarry Ct., St. Albans, VT 05478; *Robert.*

RUGGS, CAPT Hubert, USAF(Ret.); UC '86 MSM; BS AL State Univ.; 17 Berwick Cir., Shalimar, FL 32579, 904 651-8350

RUIZ Juan J UC 84 MSM BA Inter American Univ., Revenue Agt.; Dept. of Treas., 51 SW 1st Ave., Miami, FL 33130, 305 982-5117; r. 18715 SW 84th Ave., Miami, FL 33157; *Jacqueline;* Peida, Andre; Golfing; HIRE

RUIZ Mrs. Lisa Ann, (Lisa Ann Boutwell); TR '89 BSE; Tchr.; Clarksville/Montgomery Cnty., Clarksville, TN 37040; r. 403 Boscobel Dr., Clarksville, TN 37040, 615 645-8038, *Francisco*

RUIZ, Lupe; UC '90 MPA, PSC Box 773, APO, AE 09009

RUMBLEY, Ms. Mary Seals W.; TR '73; Rte. 35 Box 5660, Tallahassee, FL 32310, 904 878-3592

RUMLEY-BRIGGS, Mrs. Annie; UC '92 MSM; 3015 Copernicus St., New Orleans, LA 70114.

RUMMEL Charles Christian DR 92 BS Letter Carrier USPS 3751 Ross Clark Cir Dothan AL 36303 334 793-9807; r. Rte. 3 Box 279C2, Enterprise, AL 36330, 334 347-7440; *Cheryl;* Joshua, Julie.

RUMOLD, Ms. Linda Earle; UC '82 MSP, MBA Columbus Clg., BSN Duke Univ.; AVP Reengineering; Blue Cross Blue Shield of GA, 2347 Warm Springs Rd., Columbus, GA 31904, 706 571-5264; r. 2039 Howe Ave., Columbus, GA 31903; Arts, Crafts; Fountain City Civitan Club

RUMPH Garry Lamar; TR '89 BS; Banker; r. 306 Dean St., Troy, AL 36081, 334 670-0733; Reading, Fitness

RUMPH, John Stephen, Jr.; UC '94 BS; AA OW; Investigator State Atty's Ofc 1250 N Eglin Pkwy Shalimar, FL 32579 904 651-7260; r. 1009 Middle Dr., Ft. Walton Bch., FL 32547, 904 864-3713; *Linda;* Christy, Stevie; Golf Soccer

RUMPH Josephine; TR '87 BS; Rte. 1 Box 480, Midway, AL 36053

RUMPH Shirley O TR 88 BSN Rte 1 Box 556 Midway AL 36053

RUND Ms Jeanne C. A.; UC '89 MPA; 13825 171st Ave SE, Renton, WA 98059

RUNG Lisa Ann, UC '89 BS, 414 Fleshman Dr., Destin, FL 32541

RUNGE Max Wilson; UC '90 MSM, 1052 Corn Stalk Ln., Auburn AL 36830

RUNGE Dr Norman Herman, MT '73 MSF, DEd Univ. of DE MPS Auburn Univ Asst Prof Wilmington Clg 320 DuPont Hwy New Castle DE 19720 302 328 9401 r 155 S [illegible] Dr Bear DE 19701 302 836 4625 *Jean* Ralph Philip Jean Marr, Aviation Gardening Travel Aviation Associations

RUNKLE Mrs Mildred Siefing UC 89 MSM 252 Summerset Dr Punta Gorda FL 33982

RUNNELS John Thomas, DR '90 BS, AA Bainbridge Clg.; Caseworker; State of Georgia; r. 144 Clyde Howell Rd., Bainbridge GA 31717 912 246-4112 Audrey

RUNNELS, Mrs Reda Kay; UC '87 AGE, 218 Glenhaven Ct., Hattiesburg, MS 39401

RUNNELS Richard Thomas DR 75 BS 601 Peachtree Rock Rd, Lexington, SC 29073

RUNYAN, Ms Anna Hendren, (Anna Hendren), DR '90 MSG BS FL State Retired r 902 Jeremy Ln Panama City FL 32405, 904 769-4285, Music, Gardening

RUNYAN Scott Ray; UC '92 BS; 1016 Valparaiso Blvd., Niceville FL 32578

RUPERT COL Donald W., USAF, UC '92 MPA, BSE Univ of FL DEP Commandant USAF Battlestaff Trng Sch 138 Hartson St., Hurlburt Field, FL 32544; r. 25 Holly Ave., Shalimar, FL 32579, 904 651-3723; *Linda;* Golf; Good Shepherd Lutheran Church

RUPERT Marty TR 76 See Huett Martha R)

RUPERT, Ronald Lee; '72; DC Cleveland Chiropract. Clg; Pres Action Potential Inc 721 I35E South #140 Denton TX 76205 817 565-8118 r 1 Easy St Lake Dallas TX 75065, 817 321-5195; *Cheryl*, Joseph, Natalee; Sailing

RUPPERT George P PC 78 BAS Owner Leather Shop POB 485 Panacea FL 32346 904 984-5848 r POB 485 Panacea, FL 32346, 904 984-5848; *Julia M.;* George, Nancy Stansel Coins and Stamps American Legion VFW

RUPPERT, William Henry, III; UC '90 MSM, BS Co Tech Clg.; Sr. Mechanical Engr.; EG&G Florida, Kennedy Space Ctr., FL 32815, 407 867-1348; r. 1775 Rockledge Dr., Rockledge, FL 32955, 407 639-7435; *Peggy;* Crystal, William, Ann; Sailing, Skiing, ASHRAE.

RUSCIOLELLI, Philip C.; UC '79 MSM; c/o John C. Davies, 60 Ridgecrest Rd., Wheeling, WV 26003

RUSDEN, LTC Michael Joseph, USAF; UC '85 MSM, BS Savannah State Clg Bioenvironmental Engr 377th Med Grp., Kirtland AFB, NM 87117, 505 846-4259; r. 1205 Monti Largo Ct NE Albuquerque NM 87117 505 293-2785 *Dana* Clint, Chris, Ryan; Hiking, Mountain Bike Riding

RUSH, Mrs. Bobbie G., (Bobbie Goodwin); MT '82 ASN; Pediatrics/Nurse; Baptist Med., 2105 E. South Blvd., Montgomery, AL 36111, 334 288-2100; r. 1079 Queensbury Dr., Montgomery, AL 36116, 334 281-0385; *William E.*, Shem Campbell, Steven Rush.

RUSH David Seymour; MT '80 BS; 1108 Wellington Dr., Leavenworth, KS 66048

RUSH Edward Peter; DR '84 BS; ASSOC. Miami Dade Community Clg Sr Appraiser FL Dept of Transportation, POB 1249 Bartow FL 33830 941 519-2433 r 1730 Petersburg Ave Lakeland FL 33803 941 687-9721 *Dulce* Eric, Daniel Racquetball

RUSH, Joel Craig; UC '95 MPA; 2517 Burney Dr., Columbia, SC 29205, 803 799-0129

RUSH, Mrs. Leigh Yates; TR '82 BS; 2903 Pepperell Pkwy., Opelika, AL 36801

RUSH, Sally Michele; TR '90 BSE; 2914 Wilder Creek Cir., Plant City, FL 33566

RUSHING Curtis Frank, TR '94 BS, Business Analyst E D S r 513 W 6th St Luverne AL 36049 334 335-4412 *Patty;* Tennis

RUSHING Mrs Deborah Shows; TR '86 ASN; Rte. 1 Box 272AA, Luverne, AL 36049

RUSHING, Mrs. Debra Shows; MT '90 MSD; Rte. 1 Box 15, Luverne, AL 36049

RUSHING, Dykes T.; TR '62; Engr.; AL Dept. of Transportation, 1409 Coliseum Blvd., Montgomery, AL 36103, 334 242-6450; r. 1825 Autumn Ct. E., Prattville, AL 36066, 334 361-7279; *Linda S.;* Dykes T. Jr., Catherine Hodge; Travel

RUSHING, Dykes Taylor, Jr., MD; TR '90 BS; MD Univ. of AL; Pediatrician, Med. Univ. SC, Charleston, SC; r. 1463 Indian St., Mt. Pleasant, SC 29464, 803 849-6693

RUSHING, Ms. Elise Terry; '71; Retired Elem. Tchr.; Hooper Acad.; r. 3739 Honeysuckle Ct., Montgomery, AL 36109, 334 272-5186; *Henry (Dec.);* Terry, Micky, David, Mannette Genealogical Research, Great Books Discussion Grp.

RUSHING Gary Michael TR '92 BS Mgr Hendricks Homecenter, 1007 S. Brundidge St., Troy, AL 36081, 334 566-7800; r. 1923 Henderson Way, Troy, AL 36081, 334 566-7218; *Paula.*

RUSHING, Larry Leila, Jr.; TR '86 BS; Rte. 1 Box 146, Goshen AL 36035 334 484-3527

RUSHING Linda S.; TR '66; Homemaker; r. 1825 Autumn Ct. E., Prattville, AL 36066, 334 361-7279; *Dykes*, Dykes Jr, Catherine Hodge

RUSHING Margaret P TR 82 (See Catensano Mrs Margaret R.).

RUSHING Melissa Lee; TR '94 BSN; Rte. 7 Box 43, Troy, AL 36081 334 566-0735

RUSHING, Mrs. Patty D., (Patty D. Lester); TR '95 BSN, RN; Chrenshaw Baptist Hosp., Luverne, AL 36049, 334 335-3374 r 513 W 6th St Luverne AL 36049 334 335-4412; *Curtis;* Tennis Reading; Glenwood Baptist Church

RUSHING, Mrs. Paula Bundy, (Paula Jawan Bundy); TR '91 BS; Loan Ofcr.; Colonial Bank, 1219 US Hwy. 231 S., Troy, AL 36081, 334 566-1025; r. 1923 Henderson Hwy., Troy, AL 36081, 334 566-7218; *Gary.*

RUSHING Ronald Wayne; TR '71; MS Clemson Univ.; Tchr Thomasville City Sch 117 Glenwood Dr., Thomasville, GA 31792, 912 225-2665; r. 305 Brookwood Dr., Thomasville, GA 31792, 912 228-4228; *Lisa;* Christopher, Clay; Computers

RUSHING Tammy; TR '90 (See Williams, Mrs. Tammy Rushing)

RUSHING Wanda; TR '90 (See Buckelew, Mrs. Wanda Rushing)

RUSHTON Addie, TR '38 (See Lewis, Mrs. Addie Rushton)

RUSHTON Albert F Jr 71 128 Woodcreek Dr Dothan AL 36301 334 794-4728

RUSHTON John Walter; MT '77 BAS; 3445 Lock Haven, Montgomery, AL 36109

RUSHTON, Mrs Julie Kennedy; MT '84 AAS; Montgomery Cnty Commission r 604 Sunset Dr Prattville AL 36067 334 365-9515; Timothy, Stephen, Jonathan; Adult Literacy Tutor

RUSHTON Kim MT 82 (See Mozingo Kimberly Kaye)

RUSHTON LT Louis Edward, USN(Ret.), MT '79 BS, 6721 Bounds Rd, Meridian, MS 39307, 601 693-1685; *Terry;* Stephanie Clay Golf Fish E MS Law Enforcement Assn

RUSHTON Ms Nell Grant TR 57 508 Forest Ridge Ct., Montgomery AL 36109 334 271-4554

RUSHTON Sue Ann MT 89 MSF 220 Hilltop Ter Montgomery AL 36109 334 264-8017

RUSHTON Mrs. Terry H., RN, (Terry Heartsill), TR '80 ASN, TR '79 ASN, Oncology Charge Nurse, Riley Memorial Hosp., 1102 Constitution Ave., Meridian, MS 39301, 601 484 3460 r 6721 Bounds Rd Meridian MS 39307 601 693-1685, *Louis E.*, Stephanie, Clay; Swimming, Reading

RUSHTON Walter David, MT '74 BS, Retired; r 2845 Pelham Pkwy., POB 1146, Pelham, AL 35124, 205 620-3777 David Franklin Dana Caroline Mason

RUSKIEWICZ, COL Daniel F., USAF(Ret.); UC '79 MBA; BA UNH; Regional Mgr.; Greenacre Properties, Inc., 4131 Gunn Hwy Tampa FL 33624 813 961-2203 r 13912 Peppermill Dr Tampa FL 33624 813 962-1346 *Sharon* Kristen Robin Jon Sports

RUSNAK Belinda Ann TR 90 (See Small, Ms Belinda Ann)

RUSNAK William Robert; UC '88 MSD, BA Upper IA Univ., MEd Univ of West FL Admin Asst Okaloosa Cnty Sch Dist., Meigs Middle Sch., 150 Richbourg Ave., Shalimar, FL 32579 904 833-4301 r 102 Muirfield Cove E Niceville FL 32578, 904 897-5005, Golf

RUSS Berness Elton Jr TR '68 Box 251 Vernon, FL 32462, 904 535-2300; *Janice;* Adam, Jeremy.

RUSS Brenda Jean; TR '79 BS; Revenue Examiner; State of Alabama, 50 Ripley St., Montgomery, AL 36132, 334 242-1000 r 6007 Meridian Ln., Montgomery, AL 36117, 334 272-5109; Delta Sigma Theta

RUSS Ms Donna Delois TR 87 BS Ofcr Board of Pardons & Paroles 2311 Hamilton Rd., Opelika, AL 36803, 334 745-3191; r. 1107-I Elliott Ave., Opelika, AL 36801, 334 704-0034, FOP, State Police Assn

RUSS SSGT Douglas Nathaniel; UC '89 AGE, UC '90 AGE; 102 15th St SW, Roanoke VA 24016

RUSS, Janet; TR '74 (See Lang, Janet Russ).

RUSS, Louis Stevan; DR '88 BS, POB 100, Gordon, AL 36343

RUSSAW, Ms Cynthia M.; TR '94 BSN; 4760 Park Towne Way #299 Montgomery AL 36116, 334 286-6092

RUSSAW Derrick Vaness TR '93 BS Rte 3 Box 271, Abbeville, AL 36310, 334 585-5876

RUSSAW Shenika Marie; TR '88 (See Pollard, Mrs Shenika Marie)

RUSSELL, Allen Peyton; TR '93 BSE; 819 Park St., Troy, AL 36081, 334 566-6039

RUSSELL, Andrew Patrick; UC '94 MSR, BACHELOR Univ. of NY, ASSOC Univ. of NY; Human Resources Dir.; Quest for the Outdoors Inc., 128 Breckenridge Ln., Louisville KY 40207 502 896-1912 r 435 John Henry Rd, Taylorsville, KY 40071, 502 477-0603; *Crystal*, Damon; Running Jr Achievement

RUSSELL, Ms. Angela Michele; UC '88 MSM, BS North TX State Univ Owner L&J Creations, 181 Wana Cir., Mableton, GA 30059 404 732-1900, r 181 Wana Ci, Mableton GA 30059, 770 732-1900, Travel, Antique Shopping.

RUSSELL, Ms Ashley Elizabeth UC '95 MSD 123 Harmon Ave., Panama City, FL 32401, 904 872-8934.

RUSSELL, Mrs. Barbara Craft; TR '79 BSE; 4th Grade Tchr East 3 Notch St Elem Sch., E 3 Notch St., Andalusia, AL 36420 334 222-1223 r 1406 1st Ave Green Acres Andalusia, AL 36420 334 222-7217, *Rick*, Lauren, Sara; Traveling Reading Gardening

RUSSELL, CAPT Barry David, USAFR; UC '92 MSM, BS Univ of TN Rsch Assoc Univ of TN Knoxville, TN, r 460 Avery Cir Lenoir City, TN 37772, 423 986-4164, *Kim*, Jesse, Kyle; Golf Skiing.

RUSSELL, Mrs. Betty Horn; '77 BSN; 603 Lee St., Luverne, AL 36049, 334 335-5336

RUSSELL, Betty Jean; UC '95 BS; 2702 Baldwin St., Columbus, GA 31906, 706 324-0449

RUSSELL COL Bobby Harold '73 Strategic Air Cmd/ Igom, Offutt AFB, NE 68113

RUSSELL, Bruce H.; DR '78 BAS; 215 Orange St., Charlotte, NC 28205

RUSSELL, LTC Calvin Lewis, USA; MT '89 MBA, BS Jacksonville State; 2705 McKleroy Ave., Anniston, AL 36201, 205 236-9761; *Rosario;* Chaddrick, Sue, Creighton; Running.

RUSSELL, Mrs. Cara B., (Cara M Beste); TR '89 BS, MT '90 MBA; VP; Walker Electric, Inc., 726 Stanley Ave., Andalusia, AL 36420, 334 222-2481; r. 117 Maple St., Andalusia AL 36420 334 222-9857, *Monty*

RUSSELL, Ms. Catherine; TR '89 MSN; Rte. 1 Box 315, Hope Hull AL 36043

RUSSELL, Charles Bryant; TR '88 BS; Rep.; Horace Mann Ins. Co., POB 70684, Montgomery, AL 36107, 334 270-4087; r. 4525C Beth Manor Dr., Montgomery, AL 36109, 334 270-4091; Country Line Dancing

RUSSELL, Charles Lytle; MT '80 BS, MT '82 MSP, 1001 Rosedale Dr Montgomery, AL 36107, 334 265-1032

RUSSELL Che Van PC '94 MSEL, 2007 Betz Rd #12b, Bellevue, NE 68005, 402 292-5846

RUSSELL, Mrs. Cheryl Anne; PC '91 BS, 1543 Wells Dr., Columbus, GA 31906

RUSSELL, Chester H., PhD; TR '52 BS, MA FL State Univ., PhD IN Univ Retired r 206 E Fifth Ave., Florala AL 36442, 334 858-7832; Music

RUSSELL, Cynthia Kaye; MT '79 ASN, MT '82 BSN; 3691 Robert E Lee Millbrook, AL 36054

RUSSELL, Dallas Eugene; MT '79 BAS; Sergeant; Rutledge Correctional Inst., 7175 Manor Rd., Columbus, GA 31907, 706 568-2342; r. 3609 Caspian Dr., Columbus, GA 31906, 404 687-7573; *Theresa*

RUSSELL, Mrs. Diana Oppedal, (Diana Lavonne Oppedal); MT '87 BS; Planner; ADECA, 401 Adams Ave., POB 5690, Montgomery, AL 36103, 334 242-5423; r. 136 Wedgewood Ave., Montgomery, AL 36108; *John;* Glenna, Brent, Katherine, Carolyn

RUSSELL, Ms. Diane; TR '92 MSSP; POB 1202, Winnsboro, SC 29180

RUSSELL, Douglas Scott; TR '91 BS; POB 1077, Elizabethtown, NC 28337
RUSSELL, Edgar O'Neil; '72; Timber Contractor; Russll Log & Pulp Contractors, RR 1 POB 281, Grady, AL 36036, 334 537-9345; r. Rte. 1 Box 175, Grady, AL 36036, 334 537-9345; Dustan, Dana; Team Roping.
RUSSELL, Edward Theodore; '71; 6014 Woodrun Ct., Montgomery, AL 36117.
RUSSELL, Mrs. Eva Hall; TR '91 BSE; R.T. 1 Box 353, Lapine, AL 36046.
RUSSELL, Ms. Gail Guchet; DR '90 MSD; 11550 County Rd. 28, Clanton, AL 35046.
RUSSELL, MAJ Gary Wayne, USAF; UC '89 MSM; BS FL State Univ.; Squadron Cdr.; r. 1691 Bretton Cove, Niceville, FL 32578, 904 897-7707; *Jennifer;* Robert, Adam, David.
RUSSELL, Ms. Geraldine Ware; TR '92 ASN; 3311 E Brookwood Dr., Montgomery, AL 36116.
RUSSELL, Glen Keith; MT '90 BS; Sr. Software Analyst; USAF, Las Vegas, NV, 702 382-9051; r. 4325 Matinee Ave., N. Las Vegas, NV 89031, 702 658-3179; *Rhonda;* Hiking, Camping.
RUSSELL, Grady Cecil, Jr.; MT '83 AA, MT '84 BS, 3605 Navajo Trce, Dothan, AL 36301
RUSSELL, Hoyt Newton; '73; Hearings Appeals Ofcr.; Dept of Indus Relations, r 6407 Chapelle Ln , Montgomery, AL 36117, 334 270-2057; *Donna;* Melissa, Amanda.
RUSSELL, Irvin O.; TR '68; Farm Mgr.; Trawick Co.; r. 3061 N Colonial Dr., Montgomery, AL 36111, 334 281-0948; *Judy;* Brad, Hanna; Hunting Fishing Sports.
RUSSELL, James Michael; TR '84 BS; 6325 Falls of Neuse Rd #9-382, Raleigh, NC 27615.
RUSSELL, Ms. Jane T.; '70; Ofc. Mgr.; r. POB 65, Lapine, AL 36046, 334 288-6296; *Thomas E.;* Antiques; DAR, Farmers Federation-VP.
RUSSELL, Ms. Janet R.; MT '86 AS, MT '89 BS; Plans Analyst; USAF-42 MSS/IMX, 565 S. Pine St., Maxwell AFB, AL 36112, 334 953-3164; r. 33 Spring Wood Cir., Deatsville, AL 36022, 334 285-7274; Reading; Federally Employed Women
RUSSELL, Ms. Janice Marie; TR '80 BS; 557 Surrey St., Mobile, AL 36617.
RUSSELL, Ms. Jean Lane; TR '65; 505 W. Lee St., Enterprise, AL 36330, 334 347-6064
RUSSELL, Ms. Jodi Lynn Shank; TR '90 BS; 6325 Fall of Neuse Rd #9-382, Raleigh, NC 27615.
RUSSELL, John Brushart; UC '91 MSD; 305 Calhoun Ave., Pensacola, FL 32507.
RUSSELL, John Charles; UC '75 MSG; 13866 Whippoorwill Dr., Choctaw, OK 73020.
RUSSELL, Mrs. Katherine S.; TR '82 BSN; MS GA State Univ.; Asst. Prof. of Nursing; Coordinator of Nursing Admin., Georgia Clg., Milledgeville, GA 31601, 912 454-2630; r. 481 Ashville Dr., Macon, GA 31210, 912 477-3794; Michael; Travel, Reading, Bridge, Exercise; AHA, ACA.
RUSSELL, Katheryn Kelly; TR '94 BS; POB 454, Paxton, FL 32538, 904 834-2649.
RUSSELL, Ms. Kathy Ann; TR '85 BS; MSC Univ. of West AL; Asst. Basketball Coach; Florida Int'l. Univ., Golden Panther Arena, Women's Basketball, Miami, FL 33199, 305 348-3808; r. 15590 SW 106th Ln., Apt. 1104, Miami, FL 33196, 305 996-9340.
RUSSELL, Mrs. Kathy Frances; UC '89 MSD; BS Univ. West FL; Mental Hlth Disabilities; Specialist Pre-K, Santa Rosa Cnty. Sch. Brd, Jackson Pre K Ctr., Milton, FL 32570, 904 983-5726; r. 102 Royal Pine Dr., Pace, FL 32571, 904 994-4477.
RUSSELL, Mrs. Kay J., (Kay J. Vickers); DR '90 BS; Admin. Asst.; Automotive Wholesalers Assoc., of Alabama & Georgia, 958 S. Perry St., Montgomery, AL 36104, 334 834-1848; r. 2129 Woodmere Loop, Montgomery, AL 36117, 334 277-2188, *Lee M Jr*, Kristyn Vickers.
RUSSELL, Mrs. L. Gail; MT '92 BS; Environ. Asst.; Civil Engrg. Environ. Flight, 42 CES/CEVR, 400 Cannon St., Maxwell AFB, AL 36112, 334 953-7155; r. 990 Old Prattville Rd., Millbrook, AL 36054, 334 285-6176; *David;* David Roy, Darlene Gayle; Traveling, Reading; ASMC, BPW, Eastern Star.
RUSSELL, Lance Charles; TR '92 BS; MS Univ. of South AL; Rsch. Asst.; Univ. of S. AL, Clg. of Med., Dept. of Pathology, 2451 Fillingim St., Mobile, AL 36617; r. POB 641, Fairhope, AL 36533, 334 928-9956; Golf; Kinston Vol. Rescue Squad.
RUSSELL, Ms. Linda Talley; TR '90 BSN; RN; The Veterans Admn. Med. Ctr.; r. 4329 Sunshine Dr., Montgomery, AL 36116, 334 284-5209; Melvin D. Jr, Deana.
RUSSELL, Ms. Lois Gerelle; TR '82 BS; Tchr.; Wssatz, Montgomery, AL 36105; r. 4312 Matterhorn St., Montgomery, AL 36116, 334 281-7635; Byron; Reading Write.
RUSSELL, Manning Todd; TR '92 BS; 4541 Beth Manor Dr Apt. A, Montgomery, AL 36109.
RUSSELL, MAJ Mark A., USAF; UC '88 MPA; BS BUS VA Tech.; Operations Staff Ofcr.; USAF, 6ATAF, Izmir 09821, Turkey, 232 487-2064; r. Box 77 Seven Hills Rd., APO, AE 09821; *Claudia.*
RUSSELL, Mark Damon; MT '94 BS; Acct.; Dempsey & Russell, PC, 1539 Rex St., Montgomery, AL 36107, 334 263-5154; r. 1805 Capitol Ave., Montgomery, AL 36107, 334 263-4086
RUSSELL, Martin Lawrence; UC '79 BS; 23 Regina Rd., Monsey, NY 10952, 914 352-5425.
RUSSELL, Ms. Mary (Rose) L.; UC '85 AS, UC '87 BS; Homemaking, Catering; r. 1207 Rowell St., Columbus, GA 31907, 706 687-0986; Angela Payne, Terry, Gerry, Jimmy Jr, Sherrod; Traveling.
RUSSELL, Mrs. Michele Sessions; MT '91 MSE; Tchr.; Elmore Cnty. Bd., Wetumpa Elem Sch., 510 Micanopy St., Wetumpka, AL 36092, 334 567-4323, r. 355 W Vanberbilt Loop, Montgomery, AL 36109, 334 270-2031; *James;* Lauren
RUSSELL, Mrs. Nancye Barnett; MT '80 BSN, TR '88 MSN; 3691 Robert E. Lee Dr., Millbrook, AL 36054.
RUSSELL, Mrs. Nancye Trammell; TR '77 BS; Rte. 3, BOX 197-A, Prattville, AL 36067
RUSSELL, MAJ Orland; DR '80 MSE; POB 1927, Sequim, WA 98382
RUSSELL, Patricia L.; TR '72 (See Allen, Mrs. Patricia R.)
RUSSELL, Randall P.; TR '75 BS; Dist. Sales Mgr.; Consolidated Nutrition, 2711 Southside Dr., Tuscaloosa, AL 35401, 205 752-2588; r. 710 Mount Zion Rd., Greenville, AL 36037, 334 382-8367
RUSSELL, Ray Randall; TR '75 BS; Rte. 9, Box 10, Andalusia, AL 36420
RUSSELL, Raymond Earl; MT '81 BS; 3691 Robert E Lee, Millbrook, AL 36054
RUSSELL, Reedie D.; MT '93 BAS; EEO Couns.; US Dept of The Air Force, Maxwell AFB, AL 36112, 334 953-5930; r 1555 Oakland St., Montgomery, AL 36108, 334 262-2990; Reading, Aerobics.
RUSSELL, Robert Earl; UC '82 MSI; BS CO State Univ.; Asst. Proj. Engr.; Lockheed-Martin, Lockheed Blvd., Ft Worth, TX 76101, 817 763-1433; r. 7924 Morning Ln., Ft Worth, TX 76123, 817 292-2910; *Judy;* Brian; Flying; Civil Air Patrol.
RUSSELL, Rodney Roland; UC '87 AS; BS; Supv.; AFLAC, 1932 Wynnton Rd., Columbus, GA 31999, 706 596-3939; r 3036 De Haviland Ct , Columbus, GA 31909, 706 323-9508, *Yvonne;* Jonathan, Sarah, Bryan; Bowling, Fishing, Golf; Knights of Columbus.
RUSSELL, Rueal Andrew; MT '81 BS, MT '87 MSD; Supv.; BellSouth, 3861 Atlanta Hwy., Montgomery, AL 36109, 334 293-9218; r. 839 County Road 113, Prattville, AL 36067, 334 361-0270; *Kay;* Cathy, Cindy; Flying.
RUSSELL, Mrs. Ruth Boykin; PC '91 EdS; Head Couns., Troup HS, La Grange, GA 30240, 706 812-7957; r. La Grange, GA 30240, 706 882-4860; Travel, Read, Meeting People
RUSSELL, Ms. Ruth K.; TR; Westwood 1001 Mar WaltDrive Ap, Ft. Walton Bch., FL 32548, 904 867-3863.
RUSSELL, Ms. Sallie B.; TR '29; POB 304, Kinston, AL 36453.
RUSSELL, Sara Jo; UC '83 (See Terry, Ms Sara Jo)
RUSSELL, Mrs. Sheila Sessums, (Sheila Sessums); TR '87 MSN; BSN Univ. of Southern MS; 105 Race St., Lexington, MS 39095, 601 834-4069; *William B.;* Will Jr., Sessums, Reading, Travel, Cooking, Crafts
RUSSELL, Shirley; TR '64 (See Holmes, Mrs. Shirley Russell, CRNH)
RUSSELL, Stephanie Ann; TR '91 BS; 127 Shady Nook Dr., Deatsville, AL 36022, 334 569-1741.
RUSSELL, Steve Anthony; MT '90 BS; AS ELECT John Paterson State; Systs. Engrg Mgr., EDS, 2743 Gunter Park Dr., Montgomery, AL 36109, 334 277-8445; r. 6532 W Cypress Ct., Montgomery, AL 36117, 334 271-1674; *Vicki,* Taylor, Hannah; Running, Reading; AFCEA.
RUSSELL, Steven John; TR '92 BSE; PAS2; State of Florida, 2649 US 90, Lake City, FL 32055, 904 758-1419; r Rte. 5, Box 535B7, Lake City, FL 32024, 904 752-9940; *Tammy G.;* Sports, Hunting, Fishing; United Way
RUSSELL, Susan Ann; TR '83 (See Wise, Mrs. Susan Ann)
RUSSELL, Todd; TR '90 BS, TR '91 MSE; 820 Coliseum Blvd. #a, Montgomery, AL 36109.
RUSSELL, Mrs. Valerie, (Valerie Bass); TR '91 BS; Child Devel. Clerk; Dept. of Defense, 3548 VS/SVYC, 3112 Broadway Ave., Unit 6B, Eielson AFB, AK 99702, 907 377-1376; r. 4931B N Seward, Eielson AFB, AK 99702, 907 372-2117; *John;* John Jr.; Working Out, Exercise; Order of Eastern Star
RUSSELL, Ms. Vasilia C. Rogakos, (Vasilia C. Rogakos); UC '87 MPA; BA GOVT. Univ. of MD; Owner/Cnslt. (Desktop; Creative Communications, 107 Kiowa Ct., Junction City, KS 66441, 913 238-2021; r. 7215 Midfield St., Norfolk, VA 23505, 804 440-0247; *Rhett;* Ellen; Traveling, Writing, Reading
RUSSELL, Walton Eugene; DR '87 BS; 505 W Lee Ave., Enterprise, AL 36330.
RUSSELL, William Gerard; TR '94 ASN; 401 Cargill Rd., Prattville, AL 36067, 334 361-5123.
RUSSELL, William T.; DR '77 BS; Precurement Mgr.; Golden Peanut Co., POB 916, Jay, FL 32565, 904 675-4559; r. POB 916, Jay, FL 32565, 904 675-3143.
RUSSO, Christopher F.; UC '75 MSI; BS Cerritos Univ.; Aerspace Engr.; Scientech Inc., 4700 Roseville Rd, N. Highlands, CA 95660, 916 331-8969; r. 800 Hardwick Ct., Roseville, CA 95746, 916 791-0224.
RUSSO, CAPT David Philip; UC '88 MPA; 7704 Nature Tr., Lakeland, FL 33809.
RUSSO, Gerald William; UC '84 MPA; 5996 Parsley Ave., Pensacola, FL 32526.
RUSSO, Joseph Richard, LMHC; UC '92 MSD; BA Univ. HI; Clinical Supv Adult Day; Treatment/Lakeview Ctr. Inc., 1924 N Palafox, Pensacola, FL 32501, 904 435-9924; r. POB 15643, Pensacola, FL 32514, 904 478-0910.
RUSSO, Mrs. Kari Bozard; UC '95 MSD; BA Samford Univ.; Couns.; First Baptist Church Orlando, 3701 LB McLeod Rd., Orlando, FL 32712, 407 425-2555; r. 2209 Palm View Dr Apopka, FL 32712, 407 884-6944; *David;* John-David
RUSSUM, Gary L.; DR '91 AGE; 3406 Laurelwood Tr., Clarksville, TN 37043.
RUST, Mrs. Angelia Dawson; PC '94 MSE; Rte. 2 Box 730, Rochelle, GA 31079, 912 624-2882.
RUTER, Philip Edward; UC '84 MSM; POB 46497, Washington, DC 20050.
RUTHERFORD, Ms. Angela Dawn; TR '91 BSE, TR '92 MSE; Tchr.; Edwards Elementary Sch.; r. 2353 Milam St. E., Pearl, MS 39208, 601 932-7143; Crochet, Crafts, Softball; Park Place Baptist Church.
RUTHERFORD, Mrs. Brenda S., (Brenda S. Stanford); TR '78 BSE, MSSE; Tchr.; Ernest Ward MS, 7650 Hwy. 97, Walnut Hill, FL 32568, 904 327-4283; r. 209 14th Ave., Atmore, AL 36502, 334 368-5596; *Dale*
RUTHERFORD, Ms. Jacqueline C.; TR '57; POB 271, De Funiak Spgs., FL 32433
RUTHERFORD, John F.; TR; Retired; Business Owner; r. 4045 Chambers Pl., Montgomery, AL 36109, 334 272-3075; *Pam;* Linda, J. Alan; Computers; Masons, Shriners.
RUTHERFORD, Mrs. Judith Herald; TR '87 ASN; POB 581, Lehigh Acres, FL 33936.
RUTHERFORD, Linda A.; TR '72 (See Rosser, Mrs. Linda Anne)
RUTHERFORD, Robert N.; UC '93 MSI, BSE Univ of Memphis; Special Agt., US Customs, 8075 NW 53rd St., Miami, FL 33166, 305 597-6000; r 8075 NW 53rd St , Miami, FL 33166, 305 597-6000; *Tracy*
RUTHERFORD William L.; MSJ, TR '77, 125 Mollere Dr , Waveland, MS 39576
RUTKOWSKI, Joseph F.; TR '70 MSE; BA St. Benedict Clg.; Retired Military, r. 205 W. Sandcreek Rd., Enterprise, AL 36330, 334 347-4966; *Mary,* Brent, Alexis; Travel, Gardening, Red Cross, Army Aviation Museum.
RUTKOWSKI, Mitchel L.; UC '84 BAS; Logistics Engr.; Texas Instruments, Inc., Lewisville, TX 75067, 214 462-4995, r. 1679 South Hwy. 121, Apt. 805, Lewisville, TX 75067, 214 219-2575; Hot Air Balloon Pilot
RUTLAND, Ms. Marcia Gray; TR '93 BSN; BSBIO Murray State Univ.; Staff Nurse ICU; Medical Center Enterprise, Enterprise, AL 36330, 334 347-0584; r 508 S Ouida St., Enterprise, AL 36330, 334 347-9720; *James;* Jennie, Katie; Crafts Reading Music.
RUTLAND, Michael Alan; TR '76 BS; JD Jones Law Sch.; Dir.; Barbour Cnty. Juvenile Ct., Eufaula Courthouse, Eufaula, AL 36027, 334 687-1566; r. 440 W Broad St., Eufaula, AL 36027, 334 687-9850, *Yvette G.*, Laura C.
RUTLAND, Pat Burton; TR '76 BM; 203 W. Central, Valdosta, GA 31601, 912 244-2016
RUTLAND, Riley Oquinn; '73; Electronic Syst. Dist.; Rutland Low Voltage, 203 W Central Ave., Valdosta, GA 31601, 912 242-1211; r. #8 Ashton Pl., Valdosta, GA 31602, 912 242-7743; *Rhonda,* Andrew, Amy.
RUTLAND, Mrs. Yvette Grubbs; TR '89 BSE, DR '91 MSE; 440 W Broad St., Eufaula, AL 36027
RUTLEDGE, Charles E.; TR '88 BS; Sales Rep.; Wast Mgmt of AL-North, 101 Spacegate Dr., Huntsville, AL 35806, 800 333-7705; r. 1061 Grande View Blvd , #1312, Huntsville, AL 35824; *Jill;* Snowboarding.
RUTLEDGE Charles Randall, DR '82 AAS; 4254 5th Ave #c-302, Lake Charles, LA 70605
RUTLEDGE, David Albert; UC '90 MSI; 210 W Martha Louise, Edinburg, TX 78539
RUTLEDGE, Mrs. Jill E., (Jill J. Eastin); TR '89 BS; Special Educ. Tchr.; Sparkman HS, 2697 Carters Gin Rd., Toney, AL 35773, 205 852-5800; r. 1061 Grande View Blvd #1312, Huntsville, AL 35824, 205 461-9397; *Charles;* Snow Skiing
RUTLEDGE, Ms. Julia N.; MT '78 MSE; 2717 Andre Ln., Montgomery, AL 36111.
RUTLEDGE, Ms. Kim Susan M., RN; TR '93 ASN, Nurse, Eastmont Medical Center, 400 Taylor Rd., Montgomery, AL 36117, 334 244-8514; r. 6009 Nora Pl., Montgomery, AL 36117, 334 272-9256; *Marvin;* Backpacking.
RUTLEDGE, Mrs. Pamela Moore, (Pamela Moore); TR '71; Planner; State of Alabama, ADECA, 401 Adams Ave., POB 5690, Montgomery, AL 36103, 334 242-5456; r 1854 Young Farm Rd., Montgomery, AL 36106, 334 271-0927; *Barron,* Cooking.
RUTLEDGE, Ms. Patricia Ann; UC '94 MSD; BS AL State Univ.; Prog. Mgr.; Community Drugs & Acohal Commi, 803 N Palafox St., Pensacola, FL 32501, 904 477-7471; r. 8800 Fowler Ave. #209-E, Pensacola, FL 32534, 904 494-1712; Reading, Walking, Music.
RUTLEDGE, Rachel Denise; TR '89 BS; Hc 62 Box 237, Dickinson, AL 36436.
RUTLEDGE, Robert Allison; TR '78 BA; 802 Swann Dr., Lakeland, FL 33809
RUTLEDGE, Wesley Norris; TR '68; Capt.; Jet Aviation Business Jets, 114 Charles Lindbergh Dr., Teterboro, NJ 07608, 201 288-8400; r. 21 Colonel Wilkins Rd., Amherst, NH 03031, 603 673-6671; *Nanette,* Wesley Jr., Alexander.
RUTLEDGE, Willard W.; TR '80 BS; BS Univ. of TN; Retired; r. 8431 Goldmine Oaks Dr. S, Mobile, AL 36619, 334 633-7084; *Sandra;* Tim, Steve; Golf.
RUTLEDGE, William C.; TR '89 BS; Revenue Ofcr.; IRS, 801 Tom Martin Dr., Birmingham, AL 35211, 205 912-5181; r. 1216 Springs Ave., Birmingham, AL 35242, 205 991-2765.
RUUD, Alan Wayne; TR '89 BS; 8960 Farley St., Orlando, FL 32819.
RUYBAL, Mrs. Carolyn S., (Carolyn S. Moore); TR '57; Tchr.; Denver Cnty. Public Schs., Horace Mann Middle Sch., 4130 Navajo St., Denver, CO 80211, 303 433-2553; r. 3948 Navajo St., Denver, CO 80211, 303 477-8746; *Dario Ken;* Elydia Ellen, Kenneth Jay; Reading; Bethel Presbyterian Church.
RYALS, Charles Edwin; TR '57; 7751 Tara Dr., Mobile, AL 36619, 334 661-6347, *Ann.*
RYALS, Dennis Lee; TR '74 BS, TR '91 MSE; Tchr., Louisville Elem. Sch., POB 127, Louisville, AL 36048, 334 266-5643; r. 68 Gordon Helms Rd., Clayton, AL 36016, 334 397-2772; *Mary;* Beth, Christopher; Church Activities.
RYALS, Mrs. Jacqueline; TR '62 BSE; Univ. of West FL; Retired Tchr.; Ozark City Bd. Educ.; r. 2961 Hwy. 10, Clio, AL 36017, 334 397-2790; *Wayne;* Larry; Boy Scouts
RYALS, Kenneth Lavon; MT '81 BS; 1341 Norwood Rd, Monroeville, AL 36460
RYALS, Mrs. Melanie Evers; MT '77 BSE, MT '79 MSE, 1341 Norwood Rd, Monroeville, AL 36460.
RYALS, Ms. Paula Kay; TR '76 BS; Inquiries Spec.; Social Security, Birmingham, AL 35285, 205 801-2600; r. Birmingham, AL 35242.
RYALS, Phillip Earl; TR '77 BS; 200 Bruce St. 42, Troy, AL 36081, 334 566-3815.
RYALS, Warren Keith; MT '92 AS; 100 Plantation Rd., Wetumpka, AL 36092, 334 834-0105.
RYALS, Wayne; TR '61; Univ. of FL, Univ. of West FL; Retired Mathematician; U.S Civil Svc.; r. 2961 Hwy. 10, Clio, AL 36017, 334 397-2919; *Jacqueline;* Larry Wayne; Fish; Boy Scouts, HS Band Boosters.
RYALS, William Jacob; TR '69; 4676 Bridgewater Rd., Birmingham, AL 35243, 205 967-9095.
RYAN, Mrs. Carmen Marina; UC '90 BAS, UC '92 MSM, 4127 Dunlin Ct., Waldorf, MD 20603, 301 870-0537; *Timothy;* Christine; Reading, Rock Climbing
RYAN, Ms. Cynthia Thomas; DR '93 BSE; 709 Bay Park Dr. #a, Brandon, MS 39042
RYAN David Clarence; MT '78 MSD, Probation & Parole Ofcr ; Alabama Pardon & Parole Bd , POB 156, Guntersville, AL 35976, 205 571-7830; r. 3712 Meadowwood Cir., Guntersville, AL 35976, 205 582-6433; *Jan;* Travel, Hunting; Lions Club.
RYAN, CWO4 Dennis Arthur, USA(Ret); DR '78 AAS, DR '78 BS, MBA Embry-Riddle Univ.; Prog. Mgr ; Value Systs Svcs., 1215 Jefferson Davis Hwy., Ste. 1203, Arlington, VA 22202, 703 414-5169; r. 13509 Kalmbacks Mill Dr., Fredericksburg, VA 22407, 540 786-0450; *Grace;* Kyle, Jonathan; Virginia Rugby Union Coach
RYAN, Mrs Gretchen K (Gretchen E Keeler), UC 89 MSM; Account Mgr.; Reynolds & Reynolds, 3555 S Kettering Blvd., Dayton, OH 45439, 513 290-7379; r. 6799 Deer Bluff Dr., Dayton, OH 45424, 513 667-5198; *Terrance*
RYAN, James Dereck; TR '88 BS; MEd Livingston Univ.; Farmer/Tchr ; Farview Farm, Rte. 3, Box 196, Greensboro, AL 36744, 334 289-3110; r. RR 03 Box 196, Greensboro, AL 36744, 334 289-3110; *Judith Claire;* Tanner; Fish Farming, Cattle; Sch. Affiliation Clubs
RYAN, Mrs. Jan, (Jan Horn); TR '73; Elem. Tchr.; Claysville Elem. Sch , Marshall Cnty Bd. of Education, Guntersville, AL 35976; r 3712 Meadowwood Cir., Guntersville, AL 35976, 205 582-6433, *David,* Travel, Beach
RYAN, Jody Alan; '89 BS, MSF, Asst. Baseball Coach; Troy State Univ , 334 670-3480; r. 217 N Franklin Dr Apt. 48, Troy, AL 36081, 334 670-4796; Hiking Camping Fishing.
RYAN, John David, Jr.; DR '90 BS; 200 Gateway Dr., Enterprise, AL 36330, 334 393-1480.
RYAN, Mrs. Kathleen Ann; UC '90 MPA; 7667 N Wickham Rd Apt. 1308, Melbourne, FL 32940, 407 253-6284; *Michael,* Nickolas
RYAN, Kim A.; TR '86 (See Knight, Mrs. Kim Ryan).
RYAN, Mrs. Leigh Hobbs; TR '92 MSE; 200 Gateway Dr., Enterprise, AL 36330.
RYAN, Mrs. Lynn Fuller; TR '79 BSE, 47253 Emmons Rd., Bay Minette, AL 36507.
RYAN, Mrs. Margaret Powell; DR '83 BS; Auditor; FDIC, 550 17th St. NW, Washington, DC 20429, 214 754-0098; r. 809 New Port Way, De Soto, TX 75115, 214 223-6844, Travel
RYAN, MAJ Michael C.; UC '89 MSI; Exec. Ofcr., Joint Military Intelligence, Clg., Bolling AFB, 202 231-2344; r. 107 Main St., Carrolltown, PA 15722, 814 344-8317, *Gloria,* Carissa, Michael; Flying, Golf, Photography
RYAN, Michael Thomas; UC '94 MSM, 4443 Woodruff Ct., Evans, GA 30809
RYAN, LTC Michael Yukashi, USAF, UC '94 MSI; BA Univ of OR; Lt. Col.; USAF; r. 3207 Ridge Dr., Beale AFB, CA 95903, 916 634-2898
RYAN, Patrick M.; UC '90; 725 30th #101, Sacramento, CA 95816
RYAN, Robert B.; UC '84 MSD; BSW Univ. of West FL, Licensed Mental Couns.; Cordova Counseling, 4400 Bayou Blvd. Ste. 8A, Pensacola, FL 32504, 904 474-9882; r. 2887 Whisper Lake Dr., Gulf Breeze, FL 32561, 904 932-4881; *Darlene,* Heather, Aimee; Basketball; Natl. Bd. of Certified Cc.
RYAN, Mrs. Susan Marie; UC '88 MPA; 33 Heather Ln., Fairfield, CT 06430
RYAN, LTC Timothy K.; MT '75 MSG; 535 Rucker Rd., Alpharetta, GA 30201.
RYAN, 1LT Timothy Ray, USAF; UC '93 BS; Eglin AFB, FL 32542; r. 4127 Dunlin Ct., Waldorf, MD 20603, 301 870-0537; *Carmen;* Christine; Computers
RYAN, Twila; TR '84 (See Bilon, Mrs. Twila)
RYAN, Willard E.; MT '77 BS; 2849 E. Bennett St., Springfield, MO 65804
RYAN, William Francis; UC '80 BAS, UC '81 MPA; Systs Analyst; Cnty. of Galveston, Galveston, TX 77550; r. 400 Sherwood Forest Dr., Dickinson, TX 77539, 713 337-2015
RYANS, Azzie L.; UC '94 (See Stroble, Mrs. Azzie Lee).
RYCKELEY, Michael Forrest; UC '87 MPA; 1025 Hawthorne Pl., O'Fallon, IL 62269
RYDER, Jack Grady; MT '78 BS, MT '82 MSP; POB 241574, Montgomery, AL 36124
RYDER, Mrs. Marliese Holzer; TR '79 ASN; POB 241574, Montgomery, AL 36124.
RYDZEWSKI, Joseph Paul; UC '84 BAS; PSC 2 Box 10528, APO, AP 96367
RYDZEWSKI, Ms. Sherry Lynn; UC '82 BS; PSC Box 10528, APO, AP 96367
RYLAND, Daniel Alvin; '73; 216 Sabine Dr., Gulf Breeze, FL 32561
RYLAND, Dana; TR '73 (See Bogardus, Mrs Daria Ryland)
RYLAND, Mrs. Miriam Holland; TR '53; Retired Educ. Tchr.; Geneva Cnty. HS; r. 204 E. Birch, Hartford, AL 36344, 334 588-2404; *John D.;* Dana Bogardus; Gardening.
RYLES, Mrs. Kathy G., (Kathy G. Lightfoot); TR; Music Tchr.; Charles Henderson HS, POB 1006, Troy, AL 36081, 334 566-0843; r. 723 E. Academy St., Troy, AL 36081, 334 566-0487, *Sanford,* Demeria, Lexie; Reading.
RYLES, Sanford Lavon; TR '81 BS; 203 Bank St , Troy, AL 36081, 334 566-7682.
RYLES, Tim Cody; TR '63 BS; MA Univ. of GA, PhD Univ. of GA; Pres.; Rainbow Network, 1101 14th St. Ste. 400, Washington, DC 20005, 202 336-7989; r. 717 Raven Springs Tr., Stone Mtn , GA 30087, 770 879-0394, *Susan;* Andrea, Rene, Heather, Travel
RYLL, Mrs. Laura H., (Laura M. Heisler); TR '86 BS, Mktg Dir.; Gwinnett Federal Credit Union, 175 N. Clayton St., Lawrenceville, GA 30245, 770 963-5679; r. 2564 Sterling Dr , Lawrenceville, GA 30243, 770 338-9776; *Jon;* Eric, Emily; Crafts, Family, Sports; Church.
RYMER, Mrs. Jade P.; DR '91 BS; 105 Regal St., Enterprise, AL 36330
RYNEARSON, Kelly Catrett; TR '95 (See Herring, Mrs Kelly Catrett)

S

SABENS, Duane Clark; UC '86 AGE; BS Columbus Clg.; Programmer; Total Systs., 7101 Stone Mill Rd., Columbus, GA 31909, 706 641-3457; r. 14234 Cross Creek, Upatoi, GA 31829, 706 563-0364; *Sue;* Ann, Jerry, Lisa, Brad, Motorcycle Riding, Gardening

SABINO [illegible]

SABLOWSKI [illegible]

SABLOWSKI [illegible]

SABOW [illegible]

SACAVAGE [illegible]

SACHS-ALLAN [illegible]

SACHSE [illegible]

SACKS [illegible] AUSA

SADIQ [illegible]

SADLER [illegible]

SADLER [illegible] Garden FL 34787 407 656-9352

SADLER [illegible]

SADLER [illegible]

SADLER [illegible] 277-9038 Michael, Jenny, Martial Arts Instr.; Life [illegible]

SADLER [illegible]

SADLER Mrs. Shelby E Waldrop; TR '76 BS; CPA, Controller Associated Mechanical Contr., POB 70455, [illegible]

SADLER Tom Caldwell, UC '91 MSD, BJ Univ. of TX, AA [illegible] Bayou [illegible] Traveling

SADLER Wallace (Mac), Jr.; TR '76 BS, Examiner, State of [illegible] Hunting, Fishing, Bluegrass, Knights of Columbus

SADLOSKI Stephen M [illegible]

SAEED Ahsan, TR '93 BS, TR '94 MBA, CNE Software [illegible] Saudi American Bank POB 33251 Saudi Binladin Grp., Jeddah, Saudi Arabia, 662 671-1493; r. POB [illegible] Jeddah 21448 Saudi Arabia [illegible]

SAENZ Abelino, Jr., MT '89 MSM, BS Univ. of UT; Test Mgr., Osd/Jtams, 1441 Stewart St., Lackland AFB, TX 78236, 210 671-1909; r. 8623 Waldon Hts., San Antonio, TX [illegible]

SAFFOLD Carmen Marcella TR 82 BS 2237 Warner Ave [illegible]

SAFFOLD James Andrew MT 91 BS 2178 Garden Park [illegible]

SAFFOLD Walter Edward UC 95 AGE Owner Safford [illegible] Columbus GA [illegible] Criminal Justice Assn

SAFFORD Carolyn, TR '79 BS, 578 Young, Fairhope, AL 36532

SAFFORD Ms Mary A DR 93 BS Star Rte Box 59 Gordon, AL 36343

SAFFORD 1LT Wesley Eline, TR '77 BS; RR 3, Calhan, [illegible]

SAFFRON CAPT Joseph Adam, USA; UC '95 MSI, BA Wake Forest Univ. Transportation Ofcr USA r 1938 [illegible] Fayetteville NC [illegible] Lisa Emily Running [illegible]

SAFLEY, LTC Jon Gill, USAF(Ret.), MT '77 MSD; BS Univ. [illegible] r 8534 Oak [illegible] Kathy Darden, Megan

SAGE Mrs Mary Anne, (Mary Anne Moncrief); TR '90 BSN; [illegible] 21 W Remington Ln., Apt. 107, Schaumburg, IL 60195, 708 [illegible]

SAGER Charles Ernest, III, UC '92 AGE, 622 Nelson Dr., [illegible]

SAGER Ms Dianne Harris, '74, 903 Dixie Dr., Dothan, AL 36301

SAGER Mrs Patricia Anne, (Patty Pickens), MT '94 ASN; [illegible] Eastern Blvd., Montgomery, AL 36104, 334 271-4545; r. [illegible]

SAGGUS [illegible]

SAHADDIX [illegible]

SAHAGIAN [illegible] Gregory, UC '84 MSJ, 3805-B [illegible]

SAILORS [illegible] Lamar, '74, POB 16266, APO, AE [illegible]

SAIN [illegible] 808 676-2426

SAINT [illegible]

SAINT JOHN [illegible]

SAJCZUK [illegible] Marlboro NJ 07746, r. 1 Sutton Dr., Trenton, NJ 08690 609 [illegible]

SAKAI [illegible]

SAKAMOTO [illegible]

SAKERS [illegible] Sandra F Howard DR 81 MSE [illegible] Sanders [illegible]

SAKMAR Michael William, MT '90 BS, MT '92 MSC, Systs [illegible] POB 7106 Pensacola [illegible] 262 Foxhunt Dr Hendersonville NC [illegible] 704 696-2920 *Stephanie* Nicholas Stephen Skiing, Fishing

SALAAM Mrs Mary S.; MT '94 MSD, Classification Spec., Alabama Dept of Corrections POB 1107 Elmore AL 36025 [illegible] 4425 LeBron Rd Montgomery AL 36111 334 [illegible] Abdul Abdullah Aseelah Ramadanah Reading Travel Greater St Paul AME Ch

SALAC Gregory Thomas; UC '93 BS, 19860 County Rd. 48, Robertsdale, AL 36567, 334 947-4953

SALAMANCA Mrs. Merlina E.; PC '91 EdS; MS Columbus Clg BS Manuela L Quezon Univ Tchr Educator Wynda Psychoeducational 4312 Harrison Columbus GA 31904 706 649-0761 r 6161 Cape Cod Ct Columbus GA 31904 706 323-9505 *Dr Manuel* Elaine Michael Reading Ballroom Dancing

SALAS Mrs Bobbie Jean UC 93 BAS AA NM State Univ Paralegal; White Sands Missle Range, White Sands, NM 88002, 505 678-7064; r. 2326 Apache, Alamogordo, NM 88310 505 437 5109 *Jerry* Baseball Volleyball

SALATA MAJ Joseph Andrew, Jr., USA; UC '94 MPA; BS Notre Dame Holloman AFB NM 88330 r 2766 Sandoval Loop, Holloman AFB, NM 88330, 505 479-6061.

SALAZAR Jose DR 78 AAS 210 S 1st St Raymondville TX 78580

SALAZAR Mrs Marcia D LPN TR '95 ASN Nurse Tarwater Developmental Ctr.; r. 71 Second St., Wetumpka, AL 36092 334 567 7667 Angela Christopher, Melissa Gardening, Walking, Bicycling.

SALERY, Rosetto; MT '81 ASN; 103 Butler Ct., Montgomery, AL 36110

SALES Edwin Durant Jr UC 88 MPA BS Radford Univ Sr Prog Analyst Robbins-Gioia Inc Wr-Alc/Lbp Robins AFB, GA 31098, 912 926-5175; r. 220 Tucker Rd., Warner Robins GA 31088 912 953-2047 *Terry* Edwin III Kimberly Automobiles Boy Scouts

SALES Ms Linda Barbara PC 94 MSE MEd GA State Univ., BSE Albany State Clg.; JHS Sci. Tchr.; Terrell Cnty. Bd of Educ Terrell Middle Sch 480 N Pecan St Dawson GA 31742 912 995-2828 r 826 Dorsett Ave Albany GA 31701, 912 435-5028, Floral Designs, Arts and Crafts; Kappa Delta Pi Union Baptist

SALEWSKY SSGT Douglas Michael; UC '92 MSE; Afkn-Hq Unit #15324 APO AP 96205

SALIBA Amy, TR '76 See Hutchings Mrs Amy Saliba)

SALIBA Ms. Beverly Harrington; MT '79 MSE; 2057 Lakewood Dr Birmingham AL 35216

SALIBA Mrs. Dale Mixon; DR '86 BSE; BS Univ. of AL; Homemaker; r. 105 Dunwoody Pl., Dothan, AL 36303, 334 792-8053; *Fred;* David, Laura, Rachel; Tennis, Reading, Church Volunteer Work

SALIBA Helene Clifton; DR '89 BS; Acct.; r. 1103 Southland Dothan AL 36301 334 794-7715

SALIBA Mrs Linda Guann TR 80 BSE BA Univ of AL Spanish Tchr Enterprise HS 500 E Watts Ave Enterprise AL 36330, 334 347-2640; r. 110 Gibson St. #8, Enterprise, AL 36330 334 347-3569 Franklin Gary Van Reading Travel, AAST, NAST

SALIBA Nina DR 92 BS 300 Virginia Dr Dothan AL 36301, 334 792-4528

SALINAS Alberto Y DR 79 BS DR 82 MBA 6031 Spanish Oak Dr., Pensacola, FL 32526.

SALINAS Oscar Manuel, UC '93 MPA; 1943 Timucua Tr., Middleburg, NC 27556, 919 353-6017.

SALINE Mrs Karen E Jordan UC 91 MPA 108 Cross St Hudson, MI 49247

SALISBURY Mrs Wilma Jordan (Wilma J Settles) DR '78 EdS Asst Principal Richbourg Middle Sch 500 Alabama St Crestview FL 32536 904 689 7229 r 17 Warbler Way Crestview FL 32539 904 682 1589 *Mark* Shannon, Sharee, Micah, Merrick, Volunteer Work Alpha Kappa, NAESP Phi Delta Kappa

SALLADAY Mrs. Glee Ann Riddle, UC '89 MSM, BS EdUC Old Dominion Univ Elem Tchr Chesapeake Public Schs 2008 Dock Landing Rd Chesapeake VA 23321 804 494 [illegible] r 621 Royal Grant Dr Chesapeake VA 23320 *Mark* Kyle

SALLAS, Ms Cynthia Carol; TR '91 BM, Band Dir.; Ashford HS, 607 Church St., Ashford, AL 36312, 334 899-3323, r. 39 W [illegible] Dothan AL 36301 334 792 5182 Coaching Softball Band; SAI

SALLAS Elizabeth, DR '90 (See Whitfield, Mrs Elizabeth S.)

SALLEY, Philip Coleman; MT '81 BS; Mgmt anylist; USAF, r. 2141 Edinburgh Dr., Montgomery, AL 36116, 334 272-7980, *Julie*, Mike, Patricia, Mitchel, Amateur Radio, Military Radio Syst

SALLSTROM Mrs Donna Kerr, UC '88 MSD, Rte 4 Box 564L, Morganton, NC 28655, 704 438-4204

SALLSTROM CAPT John Fredrick, UC '84 MSD, Rte 4 Box 564L Morganton NC 28655

SALM [illegible] Richard [illegible] C 89 MSM BS Canisius Clg Buffalo NY Retired Military US Navy r 518 [illegible] Dr Cantonment FL 32533 904 479 4582 *Lee* Catherine Woodworking Auto Restoration Retired Ofcrs Assn

SALMAN [illegible] Said DR 89 BS 22 E Washington St [illegible]

SALMI MAJ Michael D., UC '83 MPA, 3101 Leawood Dr., Bellevue NE [illegible]

SALMINEN James Edwin, MT '86 MSA, BS Hobart Clg., Assoc Pastor United Methodist Church Frazer Memorial [illegible] Atlanta Hwy Montgomery AL 36117 334 272 8622 r [illegible] Montgomery AL 36117, 334 270-8959 Ann [illegible] Woodworking Gardening, Optimist Club

SALMON Ms Gail Oglesby, (Gail O Pickett), TR '73 MSG, Psychology [illegible] Mohave Community Clg 1971 Jagerson Ave Kingman AZ 86401 520 757-4331 r 2687 Glenn Dr Pinon Pine Estates Kingman AZ 86401 520 757 8257

SALMON COL Jack, USAF(Ret.); MT '76 MSG, BBA Southwest Tx State Clg 201 High Oak Universal City TX 78148 210 658 1877 Gregory Scott Country Western Dancing San Antonio Dance Assn

SALMON Mrs Janet Delaplaine; TR '77 MSE, BS Univ. of AL [illegible] Business Educ Mattie T Blount HS 838 W Main St., Prichard, AL 36610, 334 457-6682; r. 17 Dogwood Cir., Mobile, AL 36608, 334 342-2803, *Charles E.;* Norman, Allison, Susan, Reading

SALNA, Dr Kathryn Ketcham; TR '77 BS; 38 Hampton Way, Dothan AL 36301

SALO Donald George Jr UC 84 BS 59 Th MP Co box 3034, APO, AE 09189, 717 894-4681

SALSMAN Michael R.; DR '81 BS; 2275 Scenic Loop Dr., Mico, TX 78056

SALTER Anna; TR (See McCollum, Mrs Anna Salter)

SALTER Anna K., (Anna M. Keeney); TR '84 BS, TR '94 MSE; Med. Tech.; Stabler Clinic, College St., Greenville, AL 36037, 334 382-2682; r. Rte. 4, Box 39A, Greenville, AL 36037, 334 382-8768, *Larry;* Golfing, First Baptist Church

SALTER Mrs Annette Hixon TR 68 BS Univ of Montevallo Retired Tchr r 2311 Forest Glen Rd Albany GA 31707 912 435-4190 *Edwin* June Jane Tennis Genealogy YMCA USTA Church Genealogy Assn

SALTER Betty Ann; DR '90 BS, RR 2 Box 320B, Newville, AL 36353

SALTER Billy Gene; UC '80 MSJ; MSM National Louis Univ Sr Special Agt US Customs Svc Acad Federal Law Enforcement Trng. Ctr., Bldg. 70 R-210, Glynco, GA 31524, 912 267-2279; r. POB 2175, Brunswick, GA 31521, 912 265-4323 *Audrey* Kelley Reading Flea Markets

SALTER Brandon Rainer TR 92 BS Rte 1 Box 76 Evergreen, AL 36401

SALTER Ms Christina Marie TR 95 BAE Rte 2 Box 327 Evergreen, AL 36401.

SALTER Christopher Allen; TR '83 BS; Rte. 3 Box 274-B, Atmore AL 36502

SALTER Clarence E., Jr.; TR '77 MPA; BA Bethune Cookman Clg 8640 Belle Meadow Blvd Pensacola FL 32514, 904 477-0553; *Thelma*, Walking

SALTER Cynthia Marie; TR '81 BM, TR '82 MSE; Band Dir Notasulga HS E Main St Notasulga AL 36866 334 257-3028; r. 12 Lee Road 952, Auburn, AL 36830, 334 821-4194 Reading Fishing Music

SALTER, Don; TR '69 BS; South AL Univ.; Mutuals Mgr.; Mobile Greyhound Park, POB 43, Theodore, AL 36590, 334 653-5000 r 7730 Adobe Ridge N Mobile AL 36695 334 633-9141; Tennis; Civitan, Chamber of Commerce

SALTER, Douglas Warren; MT '81 BS; 414 Vanderbilt Loop, Montgomery, AL 36109, 334 272-2290; Fishing

SALTER Edward J.; UC '89 AGE Network Admin., First of Michigan 100 Renaissance Ctr 26 Fl Detroit MI 48243 313 259-2600; r. 12451 Riad, Detroit, MI 48224, 313 527-8182; *Beverly;* Shanna, Sabrina; Football, Chess, Video Games, Masons.

SALTER, Mrs. Floyce Wiggins; MT '82 ASN; Rte. 1 Box 162 Mc Kenzie AL 36456

SALTER, Frederick Wayne; TR '78 BS; Mgr.-Safety & Health, Vanity Fair Mills, 624 S. Alabama Ave., Monroeville AL 36462, 334 743-6304; r. HCR 60, Box 6, Lenox, AL 36454, 334 248-2468, *Alice;* Anthony, Timothy, Sherri, Terri Golf Fishing Member AL Bus Council

SALTER Glenn French, Jr.; MT '86 BS; Advt. Dir.; Bulletin Brd Inc 6005 Monticello Blvd Montgomery AL 36117 334 272 1225 r 7214 Ridge Park Ct Montgomery AL 36117 334 277-8948 *Jennifer* Golf Guitar

SALTER Gloria Penelope; TR '67 (See Selsor, Mrs Penelope S.)

SALTER, Mrs Hazel Dees, TR '45 BSE, TR '66, MEd Univ of Montevallo Retired Tchr Algebra r 2407 Valley Creek Cir., Selma, AL 36701, 334 874-8064; *Lamar;* Gary, Larry, Rebecca Campbel; Gardening; Elkdale Garden Club

SALTER, Jerreld W.; UC '89 BS, ASSOC CCAF, Police Ofcr City of Ft Walton Beach 5 Hollywood Blvd NE Ft Walton Bch., FL 32548, 904 243-3141; r. 40 Hemlock Dr NW Ft Walton Bch FL 32548 *Roslyn* Michael Michelle Reloading & Archery, VFW American Legion

SALTER Larry James MT 80 BS Owner Eljay Enterprises Greenville Glass/Gym Company r Rte 4 Box 39A, Greenville, AL 36037, 334 382-8768; *Anna;* Drag Racing Golf First Baptist Church

SALTER Mrs Leah Howell, TR '81 BSE; 111 Redbud Ln., Greenville, AL 36037, 334 382-6062

SALTER Mrs. Lois Brown, (Lois Brown); TR '55 BSE; MS Auburn Univ Ret Business Educ Dir Reid State Technical Clg., r Middle Rd., POB 552, Evergreen, AL 36401, 334 578-3208; *Frank;* Walking, Reading, Alpha Delta Kappa

SALTER Ms Mary F TR '25 32630 Marco Garden City MI 48135

SALTER Mary Lavett TR 88 BS Rte 2 Box 118 Abbeville, AL 36310

SALTER Milton Wayne; TR '86 BA; Rte. 1 Box 622, Grady, AL 36036

SALTER Renee Ann UC 93 (See Suggs Mrs Renee Ann)

SALTER Ronnie Lee, DR '91 MSE Math Tchr.; Stewart Quitman HS, POB 706, Lumpkin, GA 31815, 912 838-4301; r RR 1 Box 155 Cassela GA 31816 706 989 1112 *Zelia* Ronnie Jr Alison Basketball

SALTER Ms Sharron Jennifer, TR '84 BAE MAT Livingston Univ [illegible] Clarkston HS 618 N Indian Creek Dr Clarkston GA [illegible] 404 292 8282 r 30 Whitney Ct Covington GA [illegible] Beau Summitt Morgan Rimshot Chipper Water Sports Camping

SALTER Spencer Paul TR 94 BM Band Dir Whigham Sch Hwy 84 W Whigham GA 31797 912 762 4167 r 553 Mount Pleasant Church Rd Climax GA 31734 912 246 8532 Mission Work Southern Baptist Convention

SALTER Ms Teresa E., TR '81 BSE, TR '83 MSSE Cert. Auburn Univ Coop Educ Tchr Coord Abbeville HS 300 Trawick St Abbeville, AL 36310, 334 585-2065, r 113 Vixen Ct Dothan AL 36301 334 794-2897 Reading Exercising, Gardening AVA AEA ABEA

SALTER Thomas Eugene, TR '80 BS, MA Comm Univ. of South AL; Communications Mgr., Mobile Cnty Public Schs., 504 Government St., Mobile, AL 36603, 334 690-8052, r. 6501 Airport Blvd Apt 166 Mobile AL 36608 334 610-1008 Johanna Maryleigh Flying Fishing Big Brothers Big Sisters

SALTER Mrs W R TR 2901 Canal Dr Panama City FL 32405 904 222 6186

SALTER Wade Connery; TR '93 BS; Rte. 1 Box 78, Evergreen, AL 36401, 334 578-1740

SALTER Wiley, TR '50; POB 588, Evergreen, AL 36401.

SALTER William Donald; UC '87 BS, UC '90 MSM, Rte 2 Box 269 Pace FL 32571

SALTER, William Henry; MT '83 BS, MT '87 MSP, POB 22593, Nashville, TN 37202

SALTER William L TR 58 BS Owner H&R Block r 1691 Highway 98 W #204 Mary Esther FL 32569 904 581 1988 *Ann;* Pam; Boating, Fishing, Sports, Troy Alumni, Elks

SALTZ Mrs. Brenda Grant; TR '80 MSE, POB 301, Fairhope, AL 36533, 334 928-3158

SALVINO CAPT Daniel; MT '76 BS, MT '81 MSC, Owner; Professional Computer Trng r 576 Glade Park Loop Montgomery AL 36109 334 277-0866 *Dorothy*

SALYER, Clifford Preston; '70; Computer Syst. Consultan; Technical Directions Inc 8880 Rio San Diego Dr San Diego CA 92108 619 691-2662 r 16015 Spangler Peak Rd, Ramona, CA 92065, 619 788-7827; *Donna*, Clifford II, Valane, Bridget, Kenneth, Mary; Arabian Race Horses

SALYERS Donna R.; TR '79 (See Swords, Ms Donna R.).

SALZARULO, Mary J.; TR '79 (See Davis, Ms. Mary Salzarulo)

SALZARULO, Robin; TR '83 (See Killough, Mrs Robin Salzarulo)

SALZMAN, David Arthur UC 84 MSP BSE Purdue Univ Ofcr.-USMC; Camp Lejuene, Jacksonville, NC 28545, r. 300 S Rock Creek Dr., Jacksonville, NC 28540, 910 324-5979; *Linda* Matthew Jessica Golf

SAMARA Richard M UC 91 MSI 1430 Greenway Rd., Swarthmore PA 19081

SAMBOGNA Mary Elizabeth; UC '86 (See Birks, Mrs. Mary Elizabeth)

SAMBROOK Ms Candace M PC 90 MSD 3057 Victory Cir Columbus GA 31909

SAME, COL Michael Carl, USAF(Ret.); UC '87 MPA, BA Park Clg Enrolled Agt Tax Representation r 2066 Pinion Springs Dr Henderson NV 89014 702 458-8493 *Wendy;* Michael Michelle Golf Skiing USAF

SAMETINI, Carlo; UC '94 BS; AA Faulkner Community Clg Couns Dept of Youth Svcs., 563 Stanton St Mobile, AL 36601, 334 478-3339; r. 16028 Yenne Ln., Fairhope, AL 36532 334 928-1529 Lisa Marie Fishing Reading, Boating, Presbyterian Church

SAMFORD, Harley Avon; MT '85 MSD; BS Huntingdon Clg Graphic Designer Headquarter Civil Air Patrol, Maxwell AFB, AL 36112, 334 953-5214; r. 441 Caldwell Pl., Montgomery AL 36109 334 279-0033 *Marie T* Music Church

SAMMONS, LT Clayton Wayne; MT '94 BS; Satellite Control Ofcr.; USAF, 50 LSS/SCOT, 300 O'Malley Ave., Ste. 30, Falcon Air Sta., CO 80912, 719 567-6200; r. 5163 Stillwater Dr., Colorado Spgs., CO 80918, 719 536-9662; *Melody;* Jodi, Justin; Sports; Church, PTA, AFCEA

SAMMONS, Deborah Ann; PC '85 (See Sammons Copeland, Ms Deborah Ann)

SAMMONS Eddie Parker; MT '95 MSD; BA Univ. of MI, MPA Auburn Univ-Montgomery Trng Coord Alabama Dept of Rehab Svcs 2129 E South Blvd Montgomery, AL 36111 334 281-8780 r 124 Laurel Hill Dr Prattville, AL 36066, 334 361-8458; *Carol;* Chess; Optimist Club, Elks.

SAMMONS James Marion TR '76 BM Band Dir Vero Beach HS 1707 16th St Vero Beach FL 32960 407 778-7055 r 125 21st Ave., Vero Beach, FL 32962 407 562-0703 *Sheila* James Michael

SAMMONS John H.; UC '84 MPA; 1110 W 11th St., Panama City FL 32401

SAMMONS Michael DR 82 BS Dir of Mktg & Sales, Accent on Travel, 802 Selkirk Dr., Dothan, AL 36303, 334 793-3984 r 802 Selkirk Dr Dothan AL 36303 334 793-3984; *Susan;* Bradley, James; Fishing, Golfing, Reading; Wiregrass Museum of Art.

SAMMONS Norman E., Sr.; UC '86 AGE, PC '94 MSD; Exec Dir Columbus Jobs Council 208 11th St., Columbus GA 31901; r. 24 Lexington Cir., Phenix City, AL 36869, 334 480-0013 *Tracie* Norman Jr Elisa Ronnie Jogging, Fishing

SAMMONS Mrs Sheila Knight, (Sheila G Knight) TR '75 BM Assoc Band Dir Vero Beach HS 1707 16th St Vero Beach FL 32960 407 778-7055 r 125 21st Ave Vero Beach, FL 32962, 407 562-0703, *James*, James Michael

SAMMONS Mrs. Tracie L.; PC '95 MSE, BS Columbus Clg Tchr Muscogee Cnty Sch Dist Mathews Elementary Sch., 7533 Lynch Rd., Midland, GA 31820, 706 569-2545; r. 24 Lexington Cir Phenix City AL 36869 334 480-0013, *Norman Sr.;* Norman Jr., Elisa, Ronnie; Travel, Fishing Columbus Jaycees

SAMMONS COPELAND, Ms Deborah Ann, (Deborah Ann Sammons) PC 85 BS Asst Chief Georgia Parole Bd., 5669 Whitesville Rd Ste A Columbus GA 31904 706 649-1105; r. 4308 Bridgewater Dr., Phenix City, AL 36867, 334 480-0606 *Ron Copeland* Kelsey Kadie Beta Sigma Phi

SAMONS Tod Jeffrey; TR '84 BS, Starke, FL 32091

SAMPIERI Ms Nancy A TR 95 BS 515 Ronnie Dr., Indian Harbour Bch FL 32937, 407 773-3839

SAMPIERI, Wayne Arthur; UC '80 BAS; Software Prog. Mgr Bitro Corp Indianapolis IN 46256 r 7620 Kilmer La., Indianapolis, IN 46256, *Hamet*, Golf, Computers; Church.

SAMPLES, Mrs. Cheryl L., (Cheryl L. Godwin), TR '93 BS, Mgr.; Jim Massey's Bridals & Formals, 1029 Eastdale Mall, Montgomery, AL 36117, 334 272-2888, r. 937 Countryside Ln., Montgomery, AL 36117, 334 272-2880; *Matthew;* Mary Renae; Photography
SAMPLES Darrell A., Jr., MT '91 MSP, HC 60, Box 94, Procious, WV 25164.
SAMPLES, John Wayne; UC '79 BS, UC '85 MPA; CPP ASIS; Corporate Security Mgr.; Harris Corp., 1025 W. NASA Blvd., Melbourne, FL 32919, 407 724-3553; r. 2610 Wild Wood Dr., Melbourne, FL 32935, 407 242-8515; *Bettye;* Catina; Golf; Co-Liaison-FL Dept. Law Enforc.
SAMPLEY, Ms. Marilyn T.; 1559 Cavdill St., Morehead, KY 40351
SAMPSON, Aaron Alvin, Sr.; UC '84 MSD; BS Athens Clg.; Mktg. Analyst; Defense Info. Systs. Agcy., 4225 Logistics Ave. Ste. 15, Wright-Patterson AFB, OH 45433, 513 257-4505; r. 957 Willow Ct., Fairborn, OH 45324, 513 879-5482; Tracy, Aaron Jr., Tommy; Computers.
SAMPSON, Ms. Catherine E.; MT '87 AS, MT '88 BS; 6114 S Hampton Dr., Montgomery, AL 36116, 334 262-0523.
SAMPSON, Mrs. Dorothy N., (Dorothy N. Jernigan); TR '59; MA Rollins Clg., BA Univ. of Central FL; Curriculum Res Tchr.; Osceola Cnty. Sch. Bd., 809 Bill Beck Blvd., Kissimmee, FL; r. 1501 Minnesota Ave., St. Cloud, FL 34769, 407 892-2693; *Elbert;* Carolyn; Travel, Camping; PEO, Alpha Delta Kappa
SAMPSON, Eldon F.; '70; 2335 Fern Ave., Chico, CA 95926
SAMPSON, Ms. Makesha Lashawn; TR '94 BS; Principal Clerk; Dept. of Public Safety, 959 E. Confederate Ave., Atlanta, GA 30316, 404 624-7321; r. 280 Northern Ave., Apt. 30J, Avondale Estates, GA 30002, 404 297-7786; Basketball.
SAMPSON, Vincent C., Jr.; UC '93 AGE, UC '95 BS, AA Monmouth Clg.; Command Sgt. Maj.; USA; r. 2444 W. Britt Apts., Apt. 1908, Columbus, GA 31909, 706 660-8701; Weightlifting, Basketball
SAMS, Mrs. Donna Lee, (Donna Culverhouse); TR '87 BS; Homemaker; r. 4990 Niagara Dr., Acworth, GA 30102, 770 974-5598; *Gregory;* Devon, Alexandra
SAMSAL, John Richard; MSE, MT '83 MSE; Tchr./Coach; Stanhope Elmore HS, 4300 Main St., Millbrook, AL 36054, 334 285-5263; r. 694 Pine Leaf St., Wetumpka, AL 36092, 334 567-3439; *Becky;* John R. Jr., Derek Ellis; Golf, Fishing
SAMSON, MAJ Scott Richard; UC '91 MSI; RR 5 Box 1-C, Raeford, NC 28376
SAMUEL, Amos Louis; UC '86 MSM; PSC Box 2097 Hq UsareuR/7a, APO, AE 09063.
SAMUEL, Lillie Dian; TR '80 BS; POB 933, Brewton, AL 36427
SAMUEL, Terrence Levon; TR '88 BS; Rte. 3 Box 288, Cairo, GA 31728.
SAMUEL, W. Rydell; TR '84 BS; Cert. FL A&M; Cost Reimbursement Admin.; State of Florida, 2727 Mahan Dr., Tallahassee, FL 32304, 904 488-9350; r. 2754 Westbury Cir., Tallahassee, FL 32303, 904 562-7494; Boating, Fishing.
SAMUEL, William Crawford; MT '78 AS; POB 188, Gray, GA 31032
SAMUELS, Ms. Lena E.; TR '78 MSE; Rte. 1 Box 353, Gallion, AL 36742.
SAMUELSON, CAPT Charles W.; MT '78 BAS; 86 Barclay Cres., Smithfield, VA 23430
SANASARIAN, Ms. Melissa Gibson; TR '95 BS; Rte. 5 Box 530, Enterprise, AL 36330, 334 393-3247
SANBORN, Ms. Clair E. Cooper, (Clair E. Cooper); TR '76 MSJ; MEd Livingston Univ., BA Univ. of South AL; Instr. & Div. Chair; Jefferson Davis Community Clg., Hwy. 21 at I 65, POB 1119, Atmore, AL 36504, 334 368-9158; r. 234 Rodgers Ln., Brewton, AL 36426, 334 867-3482; Beverly; Canoeing; Law Enforcement Explorer Post.
SANBORN, James T.; TR '77 BS; 703 Jack Springs Rd, Atmore, AL 36502.
SANBORN, Marc Ellis; TR '92 BS; Ofc. Mgr.; P&W Ofc. Prods., 350B N. Dixie Hwy., Radcliff, KY 40160, 502 351-2484, r. 275 Shelby Ave. Apt. 1, Radcliff, KY 40160, 502 351-7640; *Michelle*
SANBORN, Mrs. Michelle McEwan, (Michelle Lee McEwan); TR '91 BS; MSW Candidate; Southern Baptist Theo. Sem., Dept. of Social Work, 2825 Lexington Rd., Louisville, KY 40280; r. 275 Shelby Ave., Apt. 1, Radcliff, KY 40160, 502 351-7640; *Marc;* NASW, KY Chapter of NASW Bd.
SANBORN, Nancy Clara; UC '84 AGE, UC '89 BS; Military Personnel; Usarmy, Ft. Benning, Ft. Benning, GA 31905, 706 544-9224; r. 4815 Pollman St., Columbus, GA 31907, 706 563-9882; Sylvia, Doug; Writing, Like Classical Music.
SANCHEZ, Ms. Carol Ann; UC '86 BAS; 517 E Centrest, Mahanoy City, PA 17948
SANCHEZ, Daniel Joseph; UC '85 AGE, UC '86 BS; 2601 Windsor Hts., Deltona, FL 32738
SANCHEZ, Felix; UC '89 AGE; 6241 Connessway, Sacramento, CA 95842
SANCHEZ, Jose Rafael; UC '88 MSM; Box 125, Lajas, PR 00667
SANCHEZ, Joseph R.; MT '69 MSSE; BA Univ. NM; Academic Advisor; Palo Alto Clg., San Antonio, TX 78224; r. 627 Rock Hill Dr., San Antonio, TX 78209, 210 826-1575; *Cessie K.;* Robert, Stephanie; Tennis.
SANCHEZ, Leo Almaguer; UC '94 BS; AA Southwestern Clg.; Admin. Asst.; USN, 450 Turner St. Ste. A, Pensacola, FL 32508, 904 452-5644; r. 4330 Monteigne Dr., Pensacola, FL 32504, 904 433-2044; *Johanna;* Meghan; Running, Reading
SANCHEZ, SFC Marcelo; UC '90 AGE; 11680 Purcell Rd, Laurinburg, NC 28352.
SANCHEZ, Ms. Maria Mercedes; TR '93 BSE; Tchr.; Dade Cnty. Public Schs.; r. 2530 SW 65th Ave., Miami, FL 33155, 305 665-0314; Equestrian; CEC, Nature Conservancy.
SANCHEZ, Miguel Arcangel; UC '92 AGE; 70 Warren Ave #2-2, Chelsea, MA 02150
SANCHEZ, Miguel Everaldo; UC '94 AGE; BS Univ. IA; 1st Sergeant; US ARMY, Ft. Jackson, SC 29207; r. 560 Sharon Church Row, Gaston, SC 29053, 803 894-5391; *Chae S.;* Brenda M., Nancy; Running, Softball, Exercise; NCOA.
SANCHEZ, Steven Robert; TR '84 BS; Systs. Engr.; Advantis, 3101 W. Dr. Martin L. King Jr. Blvd, Tampa, FL 33607, 813 878-3829; r. 8603 Cottonway Ln., Tampa, FL 33635, 813 855-0074; *Theresa Wresh;* Golf, Softball, Running, Fishing.
SANCHEZ, Terrence Charles; UC '90 MPA; 10310 SW 42 St., Miami, FL 33165
SANCHEZ, Tomas; UC '89 MPA, Mktg. Mgr.; Atlas Specialty Underwriters, 3511 W. Commercial Blvd., Ste. 100, Ft. Lauderdale, FL 33309, 954 735-6500; r. 14630 SW 161st St., Miami, FL 33177, 305 255-3505; *Annette*
SANCHEZ, Vernon Arthur; UC '94 MSM; BS Wesleyan Clg.; Airline Pilot; UPS; r. 11833 Tigrina St., Whittier, CA 90604, 310 947-3569; Sports, Fishing, Computers.
SANCHEZ-CASO, Manuel R.; UC '82 BS; Deputy Sheriff; Orange Cnty., 1111 N. Rocksprings Rd., Apopka, FL 32712, 407 889-4100; *Mireya;* Joyce, Mickey; Sports
SANCHEZ GONZALEZ, Ms. Leonor; TR '93 BS; PSC 1005 Box 87, FPO, AE 09593
SAND, Dorothy; PC '86 MSE; 2235 Elmsmeade Dr. Apt481, Montgomery, AL 36116, 334 284-9842.
SANDBURG, Paul Alan; UC '92 MSM, 31651 W 287th St., Paola, KS 66071, 913 897-5565.
SANDERA, Robert E.; MT '77 MSM; BS AZ State Univ.; USAF(Ret.); Fin. Analyst-City of Austin, Congress Ave., Austin, TX, 512 370-8924; r. 4192 Travis Country Cir., Austin, TX 78735, 512 892-1331; *Sharon;* Jennifer, Julie, Travel, Reading.
SANDERS, Aardn Jerome; TR '78 BS; 1601 Topanga Dr., Mobile, AL 36609
SANDERS, Dr. Alan Dale; TR '90 BS; 405 Kress Cir., Monroeville, AL 36460
SANDERS, Albert C., Jr.; MT '88 BS; Sales; Source of the South, 501 N. Perry St., Montgomery, AL 36104, 334 834-1294; r. 3710 Woodhill Rd., Montgomery, AL 36109, 334 272-5459; *Beth;* Tony, Terry, Carl.
SANDERS, Amy Elaine; TR '91 BSE; Rte. 1 Box 288, Luverne, AL 36049
SANDERS, Angela; UC '84 (See Ferrell, Ms. Angela B.)
SANDERS, Mrs. Annie Crews, (Annie Crews); TR '80 MSE; Business Tchr.; Lake Mary HS, Lake Mary, FL 32746, 407 323-2110; r. 606 Brookfield Loop, Lake Mary, FL 32746, 407 322-2636; *Nick;* Tiffany, Crews; Bicycling, Camping, Piano; Church Activities.
SANDERS, Mrs. Audrey Harris; TR '90 BS; 405 Kress Cir., Monroeville, AL 36460
SANDERS, Mrs. Barbara Davis; MT '79 MSG; Rte. 2 Box 380, Brundidge, AL 36010
SANDERS, Mrs. Barbara Harrison; TR '91 BSE; Library Dir.; Tupper Lightfoot Mem. Library, 164 S. Main St., Brundidge, AL 36010, 334 735-2145; r. Rte. 1 Box 316, Banks, AL 36005, 334 243-5382; *Larry;* John Cody; Horseback Riding, Reading; Enon Baptist Church.
SANDERS, Mrs. Barbara Robbins, RN, (Barbara J Robbins); TR '79 BS; Rsch. Nurse; Veterans' Admin., Birmingham, AL 35215, 205 933-8101; r. 24 Freda Jane Ln., Birmingham, AL 35215; *Ernest;* Ernest II; Reading; Youth Activities In Church.
SANDERS, Belinda Joyce; TR '84 BSN; 3105 Hickory Hill Dr., Dothan, AL 36303, 334 792-9189.
SANDERS, Benny H.; TR '64; Rte. 1, Goshen, AL 36035
SANDERS, Betty; TR '66 (See Blume, Ms. Betty S.)
SANDERS, Billy; TR '64; Robert E Lee HS, Montgomery, AL 36107
SANDERS Bobby Ray; DR '79 BS; 105 Goose Hollow Rd., Geneva, AL 36340, 334 684-3060
SANDERS, Mrs. Brenda Diane; MT '80 BS; 1408 Philpot Ave., Selma, AL 36703, 334 872-7047.
SANDERS Brenda K.; TR '78 (See Goolsby, Mrs. Brenda K. MT-ASCP).
SANDERS, Ms Brenda Sue; DR '90 BSE; 1218 Southland Dr., Dothan, AL 36301, 334 793-4668.
SANDERS, Bruce A.; MT '77 MSD, MT '77 MSG; Rte. 4 Box 269BB, Montgomery, AL 36116
SANDERS, Charlene; TR '77 (See Scott, Mrs. Charlene S.).
SANDERS, CAPT Charlene Rita; UC '87 MPA; 1819 19th St. S, St. Petersburg, FL 33712
SANDERS Ms. Charlotte Elaine, (Charlotte Elaine Sellers), DR '85 BS; Acct. - Staff; Rsch. Solvents & Chemicals, POB 1667, Pelham, AL 35124, 205 663-6350; r. POB 346, Calera, AL 35040, 205 668-2767; *Jim R.;* Antiques, Crafts; Northside Baptist Church.
SANDERS, Christopher Alan; TR '89 BS; Auburn Univ.-Montgomery Student/Occup Therapy, Auburn Univ., r. 1402 D Stonehenge Rd., Montgomery, AL 36117, 334 270-3276; *Dayna;* Softball, Basketball, Tennis.
SANDERS, Clarence Hugh; '52; Rte. 3 Box 253, Slocomb, AL 36375
SANDERS, Claudia; TR '80 (See Brown, Claudia Sanders)
SANDERS, Collier H., Jr.; TR '82; POB 6, Concord, GA 30206
SANDERS, Mrs. Cynthia Mullinax; DR '92 MSE; BS Univ of AL; Tchr.; Eufaula City Schs., State Docks Rd, Eufaula, AL 36027, 334 687-1115; r. 527 Hicks Ln., Eufaula, AL 36027, 334 687-0373; *Mike;* Johnathan; Mary Kay Cosmetics
SANDERS, Danny J.; '73; POB 2433, Jasper, AL 35501
SANDERS, David Randolph; TR '80 BS; POB 888657, Atlanta, GA 30356, 404 634-5138.
SANDERS, Mrs. Dayna C., (Dayna C. Ferry); TR '89 BS; MEd Auburn Univ.-Montgomery; Tchr.; L.A.M.P. Magnet School, South Court St., Montgomery, AL 36109, 334 269-3839; r. 1402-D Stonehenge Rd., Montgomery, AL 36117, 334 270-3276; *Christopher;* Tennis, Walking, Weightlifting; Gateway Women's Softball Team.
SANDERS, Mrs. Deborah Morgan; TR '74 MSSP, TR '78; Tchr.; Goshen Elem., Rte. 2Box 255, Goshen, AL 36035, 334 484-3442; r. 203 Dale Dr., Troy, AL 36081, 334 566-6306; *Steve;* Morgan; Family, Movies, Read; Special Olympics.
SANDERS, Mrs. Dolores Baker; TR '77 MSE; 206 N. Coyle St., Pensacola, FL 32501, 904 438-6769.
SANDERS, Donald (Scott); TR '91 BS; Acct.; DFAS; r. 1375 Crest Rd., Reynoldsburg, OH 43068, 614 577-9699; *Danenne;* Brittany, Justin; Golf, Sports, Traveling.
SANDERS, Donald Eugene; UC '80 MSM; Box 5414, APO, AE 09012
SANDERS, Donna Jo, (Donna Jo Tew); DR '90 AS, DR '92 BS; Loan Clerk; SouthTrust Bank of Alabama, 334 379-3074, r. 2764 Omussee Rd, Dothan, AL 36303, 334 792-2077, *Daryl John;* Crafts
SANDERS, Ms Elenda G.; TR '64, Rte. 1, Glenwood, AL 36034
SANDERS, Ms. Elizabeth Leigh; TR '91 BS; Analyst; BellSouth, Atlanta, GA 30301, 404 529-3860, r. 710 Tree Corners Pkwy., Norcross, GA 30092, 770 449-9154; Reading, Movies
SANDERS, Mrs Ellen Walters; TR '81 BSE; Elem Tchr., Pike Liberal Arts, PO Drawer 329, Troy, AL 36081, 334 566-2023; r. 100 Hunter Ln., Troy, AL 36081, 334 566-0485, *Steven R.;* Layton, Luke.
SANDERS Ernest Richard; UC '86 AGE; 1025 Church St., Bullhead City, AZ 86442
SANDERS Ethel; TR '40 BSE, BSNLS LA State Univ., MA AMLS Univ. of MI; Retired/Assoc. Dir.; Troy State Univ.; r. 203 Highland Ave., Troy, AL 36081, 334 566-7422; Reading; Historical Society.
SANDERS, Ms. Eva Lee; TR '23; 210 Honeysuckle Rd #431, Dothan, AL 36301
SANDERS, Frances; TR '46 (See Tidwell, Mrs. Frances Sanders)
SANDERS, Frank W., III; UC '92 MBA; 844 Duck Hawk Retreat, Charleston, SC 29412.
SANDERS, Ms. Gail Marie, (Gail Marie Jamieson); DR '92 BS; Med. Lab Technologist; Southeast Alabama Med. Ctr., PO Drawer 6987, Dothan, AL 36302, 334 793-8045; r. 1118 E. Saunders Rd., Lot 47, Dothan, AL 36301, 334 677-1072, *Roger;* Sewing, First United Methodist Church.
SANDERS, George Alderson; TR '86 BS; 16601 Autumn Rock Cv, Parker, CO 80134.
SANDERS, Mrs. Georgia Avery, (Georgia Avery); TR '59; Retired Tchr.; r. 509 Orange St., Troy, AL 36081, 334 566-0859, *Wiley Cowart Sr;* Wiley Cowart Jr, Virginia Maddox, Rebecca Young
SANDERS, Gilbert O., EdD; TR '69 MSG, DEd Univ. of Tulsa; Psychologist/Prog. Dir.; Mt. Edgecumbe Hosp., 222 Tomgass Dr., Sitka, AK 99835, 907 966-8474; r. POB 1027, Sitka, AK 99835
SANDERS, Glenda Dean; DR '92 MSE; 98 Carriage Hse Apts, Daniel Cir., Dothan, AL 36301
SANDERS, Ms. Glenda Faye; TR '69; MSW Univ. of AL; Cnty. Dir.; Crenshaw Cnty. Dept. of Human, PO Drawer 151, Luverne, AL 36049, 334 335-3381; r. 600 E. 10th St., Luverne, AL 36049, 334 335-5715.
SANDERS, Gregory Ted; TR '95 BSE; Tchr.; Ashford Acad., 1100 N. Broadway, Ashford, AL 36312, 334 899-3286, r. 200 Grandvilla Dr., Lot B-80, Dothan, AL 36301, 334 792-7791; Fishing; Coach JV Basketball Team.
SANDERS, Harry Otis; TR '76 BS; Rte. 1 Box 25-B, Brundidge, AL 36010, 334 735-2822
SANDERS, Dr. Horace E., Jr.; TR '57; Rte. 4 Box 121 B, c/o Hope S Henson, Enterprise, AL 36330.
SANDERS, J. A.; DR '79 BS; Rte. 4 Box 432 A, Andalusia, AL 36420
SANDERS, Jackie, MT '85 (See Moultrie, Mrs. Jacqueline)
SANDERS, James Dalton; TR '77 BS; Dist. Mktg. Mgr.; Alabama Power; r. RR 2 Box 94AA, Brundidge, AL 36010, 334 735-5834; *Kay;* Adam, Katie, Alex; Farming, Woodworking, Ranching; Jaycees, Rotary Club, Church.
SANDERS, James Ray; TR '74; RR 1 Box 106, Gordo, AL 35466
SANDERS, Jan; TR '84 BSE; Rte. One, Jack, AL 36346
SANDERS, Mrs. Jane Ausley; DR '79 BAE; ECE Dr; Rte 1 Box 94, Samson, AL 36477, 334 898-2549
SANDERS Ms. Jayna Sotherland; DR '92 BS; Buyer; Gates Rubber Co.; r. 220 Skyline Dr., Daleville, AL 36322, 334 598-8753; NAPM.
SANDERS, Jayson Lamar; UC '88 BS; 124 Phillips Dr., Crestview, FL 32536
SANDERS, Jean; TR '51 (See Sporman, Mrs. Mack)
SANDERS, Jean; TR '54 (See Richburg, Mrs. Jean Sanders)
SANDERS, Ms. Jeanette; PC '94 MSE; BS Albany State Clg., MEd GA State Univ.; Kindergarten Tchr.; Dougherty Cnty. Bd. of Educ., 605 Meadowlark Dr., Albany, GA 31707, 912 431-3370; r. 1119 Waddell Ave., Albany, GA 31707, 912 435-7823; Dowdell, Katrell; Horticulture; Kappa Delta Phi
SANDERS, Jeffery B.; POB 53, Mobile, AL 36601
SANDERS, Mrs. Jennifer Folmar, (Jennifer Folmar); TR '93 BS; Rte. 2 Box 142, Brundidge, AL 36010, 334 735-3493; *Mark;* Noah; Aerobics, Reading; Church Volunteering.
SANDERS, Ms. Jennifer Jeter; TR '83 BSE; Usdao American Embassy-Jakarta, APO, AP 96258
SANDERS, Jerry; TR '46; LLB Duke Univ.; Retired; r. 6139 Valley Forge, Houston, TX 77057, 713 782-3602
SANDERS, Jerry Lynn, RN; MT '77 MSG, MT '77 MSD, MT '82 ASN; BA Huntington Clg., MS Auburn Univ.-Montogmery; Mental Health Nurse; Greil Hosp., 2140 Upper Wetumpka Rd, Montgomery, AL 36107, 334 262-0363; r. 304 Marshall St., Wetumpka, AL 36092, 334 514-1983; *Deborah;* Laura, Carol Lynn; Hunting, Family Tree Research.
SANDERS, Jerry Steven; TR '88 BS; Loan Ofcr.; Colonial Bank, POB 31, Luverne, AL 36049, 334 335-3391; r. RR 3 Box 89, Luverne, AL 36049, 334 335-3249; *Traci;* Jace; Sports; Rotary.
SANDERS, Jo Ann; TR '55 (See Slay, Mrs. Jo Ann S.)
SANDERS, John Marshall; TR '75 BS; 55 5th St., Eclectic, AL 36024
SANDERS, John Weston, III; UC '90 BAS; ASSOC Community Clg.-Air Force; Retired, USAF; Pastor, First Baptist Church, Whatley St., Andalusia, AL 36420, 334 222-5768; r. 19 Japonica Ln., Shalimar, FL 32579, 904 651-8436, *Dr. Karyn M. Combs-Sanders;* Yolandra D., Rosillion U.; Writing, Athletics, Jogging; Youth Motivator Prog.
SANDERS, Ms Johnnie R., RN; MT '78 ASN; BACHELOR Tuskegee Univ.; RN; Veterans Med. Ctr., 2400 Hospital Rd Tuskegee, AL 36083, 334 727-0550; r. 1417B Stonehenge Pl., Montgomery, AL 36117, 334 260-8862; Tennis; Nursing Sorority Chi Eta Phi.
SANDERS, Johnny Wayne; TR '70; POB 240714, Montgomery, AL 36124
SANDERS, Joseph Carmen; TR '70; Twelve Oaks Dr., Mobile, AL 36609
SANDERS, Joseph Clarence; TR '76 BSE; MSEd Austin Peay State Univ.; VP; Dean Witter Reynolds Co., 109 W Park Dr., Brentwood, TN 37027, 800 473-0473; r. 106 Lakeside Park Ct., Hendersonville, TN 37075, 615 822-4765, *Debbie,* Jennifer, Jonathan, Jessica; Coaching Sports, Travel, Hunting
SANDERS, Ms. Julia M.; MT '90 AS; 4604 Virginia Loop RdApt 3142F, Montgomery, AL 36116, 334 281-8027
SANDERS, Julie Ellen; TR '82 BSE, TR '85 MSE, Rte 3 Box 224, Opp, AL 36467
SANDERS, Mrs. Kathleen, (Kathleen Wood); TR '48; Retired Tchr.; Butler County Public Schs., r. Rte. 2 Box 347 Georgiana, AL 36033, 334 376-2019; Outdoors, Gardening
SANDERS, Ms. Kimberly Michele; TR '95 BSE; Trng Spec.; Goodwill Industries of Atlanta, 2201 Glenwood Ave., Atlanta, GA 30316, 404 377-0441; r. 4547 Russwood Ave., Stone Mtn., GA 30083, 770 448-3810; Sports, Alpha Sweetheart
SANDERS, Kirby Lee; TR '83 BS, RR 1 Box 256, Goshen, AL 36035
SANDERS Mrs. Kristie Brown, TR '95 BS, Rte. 1 Box 254-A, Goshen, AL 36035, 334 484-9786
SANDERS, Laura Gayle; TR '90 BS; MPS Auburn Univ.; Statistical Cnslt.; Auburn Univ., Rsch. Data Analysis, 2 Comer Hall, Auburn, AL 36849, 334 844-4927; r. 1355 Commerce Dr. Apt. 604, Auburn, AL 36830, 334 821-6232. Cross-Stitching
SANDERS, Linda Kay; TR '94 (See Nichols, Mrs. Linda S.)
SANDERS, Lionel; '87 BAS, Cost Acct.; Defense Finance & Acctg., Hill AFB, UT 84056, 801 777-3558; r. 843 E. 3400 N., Layton, UT 84041, 801 771-5435; *Shiney;* Patricia; Golf
SANDERS, Mrs. Lisa Cameron; UC '91 BS, UC '93 MSM, POB 1684, De Funiak Spgs., FL 32433, 904 892-1034.
SANDERS, Louise '65 (See Douglas, Ms. Louise T.).
SANDERS, Ms. Lucille Wilson, (Lucille Wilson); TR '63; Retired; r. 1300 Schillinger Rd S, #385-49, Mobile, AL 36695, 334 639-1613; *David (Dec);* Connie Lyn, Jeri Lea; Creative Writer
SANDERS, Lynn Bruce; TR '89 BS, Rte. 2 Box 313, Troy, AL 36081, 334 566-5314
SANDERS, Mrs Lynn Denise, (Lynn Holt); DR '81 BSE, 4th Grade Tchr.; James A. Mulkey Elem. Sch., Geneva, AL 36340, 334 684-2294, r. 604 N. Wilson St., Geneva, AL 36340, 334 684-2496
SANDERS, CAPT Marcus Drewie; UC '88 MPA; POB 0694, Weaverville, CA 96093
SANDERS, Mrs. Margaret Gorum; DR '81 MSE; POB 1016, Andalusia, AL 36420.
SANDERS, Mrs. Margaret Mason, TR '84 MSSP; POB 344, Luverne, AL 36049.
SANDERS, SCPO Mark Anthony, USN; UC '89 AGE; Sr Chief Hosp. Corpsman; HQ Company, 6th Marines 2nd Marine, Division PSC Box 20097, Camp Lejeune, NC 28542, r. 48 Grier St., New River MCAS, NC 28540, 910 938-1752; *Anna;* Lakisha, Malika, Mark Anthony II; Fishing, Computers
SANDERS, Ms. Martha Neal, (Martha Jackson); TR '65; MEd Auburn; Prog. Mgr.; St of AL Dept Industrial Relat, Industrial Relations Bldg., Montgomery, AL 36131, 334 286-3760; r. 524 Thorn Pl., Montgomery, AL 36106, 334 264-5602; *Benny*
SANDERS, Mary K.; TR '74 (See Haynes, Ms. Kathy S.)
SANDERS, Max Russ; MT '77 MSG, MT '77 MSD, BS UNA, Florence, AL, Cert. Auburn Univ.; Probation Ofcr.; Alabama Bd.-Pardons & Parole, Courthouse Annex 2B, 750 Main St. #2B, Moulton, AL 35650, 205 974-5541, r. POB 632, Moulton, AL 35650, 205 974-0544; *Louisa;* Maria, Russ, Travel Target Practice Hiking; Natl. Guard Assn., Lions, FOP
SANDERS, Ms. Melinda W.; TR '62 MSG, DR '76; RR 1 Box 3251, Santa Rosa Bch., FL 32459.
SANDERS, Michael Howard; '77 BS; 112 Park Dr., Abbeville, AL 36310, 334 585-3592
SANDERS, Monica; TR '91 (See Clary, Mrs. Monica Renee)
SANDERS, Nick Ray; '72; Mgr. of Chemical Co.; Lesco Inc., Longwood, FL 32750; r. 606 Brookfield Loop, Lake Mary, FL 32746, 407 322-2636; *Annie;* Tiffany A., Crews L.; Tennis
SANDERS, Ovid E.; TR '55 BSE; Rte. 3 Box 244, Opp, AL 36467
SANDERS, Mrs. Patricia Bryant; DR '85 MSE; BS Auburn; Retired Tchr.; r. 305 Hazelwood Ave., Dothan, AL 36303, 334 794-2968; *Manning;* Joseph, Eva Lynn; Sewing, Cooking, Gardening; Dothan Svc. League.
SANDERS, Penny L. Baker; TR '70 BS; Special Educ. Tchr., Baker Cnty Elementary Sch., r. Rte. 2 Box 45 Leary GA 31762, 912 734-5345; *Kent;* Elizabeth, Ginny.
SANDERS, Mrs. Phyllis Martin, (Phyllis M. Tisdale); PC '84 MSE; BS Auburn Univ., AS Enterprise State Jr. Clg.; Tchr.; Ozark City Schs., Mixon Elementary Sch., Holiday Ln., Ozark, AL 36360, 334 774-4912; r. 510 Rutgers Rd., Dothan, AL 36303, 334 793-9657; *John Alexander;* Leslie, Scott, Christy; Antique Collecting, Travel; Dothan Chamber of Commerce
SANDERS, Ralph Keith; TR '79 BSE; 3430 Flint Dr., Columbus, GA 31907, 706 566-9254.
SANDERS, Ramona G.; MT '94 (See Forston, Ms. Ramona S.)
SANDERS, Raymond Ewing; TR '73; Rte. 5 Box 158-D, Andalusia, AL 36420
SANDERS, Mrs. Rebecca Flowers; DR '79 MSE; Rte. 1 Box 25 B, Brundidge, AL 36010.
SANDERS, Rex Ward; TR '72 BS; Trng. Coord., Alabama Medicaid Agcy., 501 Dexter Ave., Montgomery, AL 36103, 334 242-1781; r. 1808 40th St., Phenix City, AL 36867, 334 298-3771; Tennis.
SANDERS, Rick Alan; UC '80 MSD; 1425 Starlight Dr., Cantonment, FL 32533
SANDERS, Robert Donald; TR '60; POB 7070, Belle Chasse, LA 70037, 504 394-0496
SANDERS, Robert Earl; DR '92 BAS; 21 Simpson, Daleville, AL 36322, 334 598-8844

SANDERS [illegible]

SANDERS [illegible]

SANDERS [illegible]

SANDERS [illegible]

SANDERS [illegible]

SANDERS [illegible] Headland AL [illegible]

SANDERS Ms [illegible] TR '82 Rte 1 Gosher AL [illegible]

SANDERS Ms [illegible] TR '81 BA [illegible] Ebenezer [illegible] AL 36345.

SANDERS Ms [illegible] DR '94 [illegible] Newton AL [illegible] Reading [illegible]

SANDERS [illegible] TR 81 BS TR '95 203 Dale [illegible]

SANDERS Steven Roy; TR '77 BSE; Rte. 1, Jack, AL [illegible]

SANDERS Mrs [illegible] PC '87 MSE RR 2 Box [illegible] AL [illegible]

SANDERS Mrs. Susanne J., (Susanne Johnston); TR '71 BSE [illegible] AL [illegible] Rte 3 Box 24 Brundidge AL 36010, 334 735-3309; *Kenneth;* Helen, Charlie, Bryan, [illegible]

SANDERS, Mrs. Sylvia L.; PC '87 BS, PC '90 MSD; AA [illegible] Machine Operator MeTEC One [illegible] Columbus GA [illegible] 706 [illegible] r 505 27th Ave, Phenix City AL 36869 334 298-4588 *Henry F.* Cynthia Davis, Keith E.; Fishing, Camping, Sightseeing; Evangel Temple Assembly of God

SANDERS Mrs Tammy Whitehead TR 88 BSE MSEd TSU [illegible] Grade English Tchr Dothan City Schs Carver Middle Sch [illegible] Webb Rd Dothan AL 36303 334 794-[illegible] r [illegible] Blvd Dothan AL 36303 334 794-[illegible] *Rhett* Spencer Amanda Brittan Reading

SANDERS Terence [illegible] TR 84 BS 206 N Coyle, Pensacola FL 3250[illegible]

SANDERS Terry Wayne MT 92 BS Operations Supv ALLTEL POB 700 55 Main St Eclectic AL 36024 334 541-2915 r POB 60 390 Harden St Eclectic AL 36024 334 541-2655 *Kimberly* Nicholas Parker Brandon Sports Photography Councilman City of Eclectic

SANDERS Tim TR '78 BSE MA UAB Head Football Coach Leeds HS 602 Whitmire St Leeds AL 35094 205 699-2814; r. 2433 Stonebrook Ln., Birmingham, AL 35244, 205 [illegible]-1766 *Denise* Allison Whitney Golf

SANDERS, Tony Cecil; DR '89 BS; 4295 S Spencerfield Rd Pace FL 3257[illegible] 904 684 3735

SANDERS, Mrs. Traci Leigh Sims; TR '90 BSE, TR '93 MSE Tchr Crenshaw Cnty Bd of Educ Highland Home Elem Sch Hwy 331 Highland Home AL 36041 334 537-4379 r RR 3 Box 89 Luverne AL 36049 334 335-3249 *Steve* Jane Sports Sewing

SANDERS, Mrs Virginia Woods RN TR 93 ASN LPN George Wallace Comm. Clg.; Supv.; Dale Med. Ctr., 100 Hospital Ave Ozark AL 36360 334 774-2601 r 304 Crystal Dr Ozark AL 36360 334 774-0443 *Obie* Tammy, Cynthia, Ricky.

SANDERS, Wendell Scott; PC '87 BS; 1506 S Phillips Rd, [illegible] AL [illegible]

SANDERS William Frank MT 89 MSM Civil Svc r 324 [illegible] St Montgomery AL 36107 334 264 2643 *Patricia* [illegible]

SANDERS William John, Jr.; DR '93 MSM; POB 5263, Ft. Hood, TX 76544

SANDERS Woodrow; UC '89 AGE, POB 3391, Columbus, GA [illegible]

SANDERSON B[illegible] UC '82 BS 35 James St Shalimar FL [illegible] 904 651 44[illegible]

SANDERSON [illegible] Lamar; UC '90 AGE; Sr. Deputy, Escambia Cnty Sheriffs Dept [illegible] W Leonard St Pensacola FL [illegible] 904 436-9620 r 11695 Dueling Oaks Dr Pensacola, FL 32514; *Sandra;* Travis, Brooks Jr., Troy, [illegible], Ashton, Lauren; Forensic Artist; Intl. Assn. of [illegible]

SANDERSON Dwight [illegible] MT '78 MSE 607 No 12 St., Lanett, AL 36863, 334 756-3991

SANDERSON CAPT [illegible] H Jr UC 85 MSM 614 Brooks Ave, Yuba City, CA 95991.

SANDERSON, Joseph T., Jr.; UC '91 MSM; BS Old [illegible] MS Univ of West FL Systs Analyst [illegible] Eglin Field [illegible] W van Matre Ave [illegible] AFB FL [illegible] 904 882 5514 r 618 S Sellers Dr [illegible] *Terry* Joan Rhoades USNR

SANDERSON Ms Martha Hussey DR '87 BSE Tractor [illegible] POB 94 [illegible] James James [illegible] Elizabeth [illegible]

SANDERSON [illegible] C. TR '88 BS Regional Sales Mgr [illegible] 4564 Hickory Forest Dr [illegible] Golf

SANDERSON [illegible] 501 [illegible] Natalie, Master Gardener [illegible]

SANDERSON [illegible] Leslie, UC '94 MSEL, 1703 Milton [illegible]

SANDERSON MAJ [illegible] L. Jr UC 87 MSM 2 [illegible]

SANDFORD [illegible] UC 81 BS 4431 River [illegible]

SANDIFER Mrs Cynthia Terry TR '[illegible] BSN RN St [illegible] Staff Nurse [illegible] AL 36106 334 [illegible] r [illegible] Montgomery AL 36109 334 [illegible] Robert [illegible] Aerobics Cross [illegible] ACRN [illegible]

SANDIFER Mrs Juanita H (Juanita S Felter) TR '76 BS [illegible] US Dept of Commerce r 3233 [illegible] Pensacola FL 32504 904 476 3934 Gilmore P James E Felter Alfred Felter Designing FL Educ Employment Council

SANDIFER Rev Robert Hayne TR '74 MDiv New Orleans Baptist Sem Pastor First Southern Baptist Church [illegible] Rd POB 88, Hope Hull, AL 36043, 334 284-[illegible] r 445 [illegible] Dr Montgomery AL 36109 334 [illegible] Cynthia T Erin Lauren Robyn Kathryn Golf Racquetball Gardening Alabama Baptist Christian Life

SANDLIN Anita Kay TR '79 (See Glover Mrs Anita Kay S)

SANDLIN Bruce N MT 91 BS Area Sales Mgr Herff Jones Inc 2300 Peachford Rd Ste 1130 Dunwoody GA 30338 770 936-0025 r 1861 Beckett Ct Lawrenceville GA 30244

SANDLIN Ms Carol Jane UC 89 MSD AS Pensacola Jr Clg BA South AL Clg RN Southern Regional Med Ctr 11 SW Upper Riverdale Atlanta GA 770 991 8040 r 2045 M Lake Park Dr Smyrna GA 30080 770 461 8484 Chns Painting Gardening Sailing

SANDLIN Ms Charla Maxine TR 95 BS Customer Svc Coor Five Points Temp Svc., 1101 A 18th St. S Birmingham AL 35255, 205 933-7715; r. 2031 Longleaf Dr., Birmingham, AL 35216, 205 982-9655; Travel, Reading, Sports Exercise Hunter Street Baptist Church

SANDLIN Sandy Lee UC 86 MPA BSBA Univ of AZ Prog Mgmt Robbins-Gioia Inc 28A Hill Rd Parsippany NJ 07054 201 402-5824 r POB 1284 Mc Afee NJ 07428, 201 209-0452 *Sandra* Les Wendy Heidi Golf Air Force Assn

SANDO Clark Edward DR '86 MSF 307 Oakwood Dr, Enterprise AL 36330 334 347-3380 *Erika*

SANDOVAL Joseph Raymond UC 90 MPA BA Univ MD Overseas AA Community Clg of USAF Deputy Defense Commissary Agcy European Region Vogeluch Commiss, Unit 3063 APO AE 09094 631 356-6611, r Deca, PSC 3 Box 695, APO, AE 09021, 493 013-3706; *Francine M* James P Mathew P Woodworking

SANDOVAL CAPT Ronald Alan UC 89 MSM 3616 Ransom Pl Alexandria VA 22306

SANDRA Matt TR 85 (See Faust Mrs Sandra Matt, RN)

SANDRETTO Ms Pamela Whitten TR '79 BSE 10250 Camp Oliver Rd Adger AL 35006 205 497-0733

SANDRETTO, Raynold, Jr.; TR '77 BAE, TR '84 MSE; Bessemer State Techn Bessemer AL 35021 r c/o Bessemer State Tech POB 308 Bessemer AL 35021

SANDRETTO Rick Coord of Sch Relations Bessemer State Technical Clg US Hwy 11 POB 308 Bessemer, AL 35021 205 426-7412 r 10250 Camp Oliver Rd Adger AL 35006 205 497-0733 *Pamela* Charity, Rock, Britany, Physical Conditioning.

SANDS, Harry M.; TR '88 BS; S.O.S. Crisis Couns.; The Children's Home Society 4520 Selvitz Rd Ft Pierce FL 34981, 407 871-0007 r 2022 Golfview Ct Ft Pierce, FL 34950, 407 460-9373; *Angelia R.;* Antonio R.J.; Basketball, Jogging

SANDS Mrs Paula Jean UC 81 BSE MASTERS Univ of South AL EdSPEC AL State Univ Couns AC Moore Elem Sch 501 Beck St Atmore AL 36502 334 368-4245 r 400 5th Ave Atmore AL 36502 334 368-2655 *Joseph*, Jeanna, Shelley Arts and Crafts Reading Natl Educ Assn

SANDS, Robert Michael; UC '87 MSM; BS USAF Acad.; Real Estate Appraiser Colonial Appraisers POB 8118 Sumter SC 29151 803 773-7362 r Rte 2 Box 85 Lynchburg, SC 29080; Hunting, Fishing

SANDVIK, Erik; UC '84 MPA; 9316 45 St., Pinellas Park, FL 34666

SANDWICK Richard Lee MT 87 MSM, BS USAF Acad Ofcr, USAF 1 F St Ste 2 Randolph AFB TX 78150 210 652-2524; r. 2629 Poplar Grove, Schertz, TX 78154, 210 945-0926 *Valarie* Richard Nicolette Horses

SANDY Ms Helen H TR 88 ASN RR 2 Petrey AL 36062

SANFILIPPO Frank P.; MT '77 MSA; 9367 Hwy. 120, Jamestown, CA 95327

SANFILIPPO, TSGT James Francis; UC '85 BS; Postbus 8068, 6060 AB Posterhol, Netherlands

SANFORD Allen Butler TR 92 ASN Case Mgr Professional Med Mgmt Inc Birmingham AL 35238 205 980-5900; r. 111 Kingston Pl., Prattville, AL 36067, 334 361 9565 *Barbara* Jacob Benjamin Golf Fishing Youth Boys' Baseball Coach.

SANFORD, Mrs. Cassie D., (Cassie D. Gross); TR BS; Public Info Spec Eastern Health Syst Inc 48 Medical Park East Dr Ste 450 Birmingham AL 35235 205 838-5330 r 1813 Brackett Loop Mt Olive AL 35117 205 674 6279 *Kevin* Barefoot Water Skiing American Mktg Assn

SANFORD CAPT David Lavone UC 94 MSEL RR 2 Box 308 Baker FL 32531

SANFORD Denise '74 (See Kelley Ms Denise E S)

SANFORD Don T.; '72; 4545 Pine Circle Dr., Molino, FL 325[illegible]

SANFORD Mrs Donna Hollyfield (Donna L Hollyfield) TR 81 BS Med Technologist American Red Cross 2425 Park Rd, Charlotte, NC 28227, 704 347-8430; r. 8541 Bartlett Rd Charlotte NC 2822[illegible] 704 545 2861 *Mike* Austin Grayson

SANFORD COL Douglas F USAF(Ret) '72 BS Geo WA Univ Exec Dir AL Assoc for Retarded Citizens r 2433 Belcher Dr Montgomery AL 36111 334 262 262[illegible] Honey Patricia Deborah Golf Computers Gardening Spec Olympics, Lions Club

SANFORD, Jimmy Kyle; TR '94 MSE; 405 Lafayette St Dadeville AL 3685[illegible] 205 825-8991

SANFORD Ms Judith Ann TR '75 BS MT '79 MSE MT '8[illegible] MSE POB 2381 20 Shoshana St Jerusalem Israel

SANFORD Julie A TR '79 (See Yancey Mrs Julie Sanford)

SANFORD Lonnie Thomas IV UC 88 MS Pilot American Airlines r 1732 Robin Ln Flower Mound TX 75[illegible]

SANFORD Michael Lee UC 89 BS UC 90 MSJ 1220 Celia Ct Columbus GA 31907

SANFORD Mrs Peggy Harris; MT '85 ASN; 804 Clements St Tuskegee AL 36083 334 727 4640

SANFORD, 2LT Robert Alexander; UC '81 BAS; 609 E Congress Rantoul IL 61866

SANFORD, Robert Joseph, UC '85 MSM, 4780 Farthing Dr Colorado Spgs CO 80906 719 576 0447

SANFORD Steven Dwight DR 88 MS 202 N Valley Hills Dr., Enterprise, AL 36330

SANFORD, William D TR 50 POB 369 206 Pine Forest Cir Troy AL 36081 334 566-6147

SANKEY Ms Elaine TR 95 BS Rte 1 Box 281 Grady AL 36036 334 537-9181

SANKEY Isaiah MT 85 BSN 101 Wawana Ct Montgomery AL 36110 334 263-1559

SANKEY Mrs Marion Ann PC 93 MSE PC 94 MSE BS Winthrop Clg Enrichment Spec Opelika City Schs Opelika AL 36801 334 745-9737 r 2409 Heritage Dr Opelika, AL 36801, 334 749-2072

SANKEY, Theodore; MT '80 MSE; Montgomery Cnty. Bd.; r 105 Gantry Ct Montgomery AL 36108

SANKEY, William H., Jr.; TR '76 BS; 1846 High Butte Dr San Angelo TX 76905

SANKS, Mrs. Nadine Scott; MT '78 MSE; 2813 9th Pl., Phenix City AL 36869

SANKS Richard B.; MT '91 AGE, MT '94 BS; 5318 Kevin Ct Montgomery AL 36108 334 519-9382

SANKS, Mrs. Twyla Dechele; UC '94 MSD; 2407 Parker Dr., Niceville FL 32578, 904 678-3101

SANNERS Douglas Robert UC 88 BAS MBA Ashland Univ Tech SETEX Inc Johnson Controls 1111 McKinley Rd, St Marys OH 45885 419 394-7800 r 708 W Jay St, St. Marys, OH 45885, 419 394-7631; *Gina;* Doug, Nicholas, Jesse; Boating

SANNWALDT, CAPT Debra A.; UC '94 MPA; 209 Arrowhead Dr Harker Hts TX 76543

SANSBURY Ms Virginia Byrd TR 36 POB 61 Daleville AL 36322 334 598 2266

SANSENBAUGHER Mrs Bonnie B TR 90 BS 771 W Martin E Palestine OH 44413 216 426-9150 *Troy*, Emily Carley Gardening Camping

SANSOM, Benton Stephen; TR '77 BS; JD Univ. of AL; Atty-at-Law 1426 E 5th Ave POB 323 Florala AL 36442, 334 858-7515; r. POB 323, Florala, AL 36442, 334 858-7515; *Tillie* Beverly Ben Alabama Trial Lawyers Assn

SANSOM Ms Denise Ezell TR 92 BS Legal Secy Bookkeeper Vreeland G Jounson, Andalusia AL 36420 334 222-1158 r Rte 6 Box 118 Andalusia AL 36420 334 388-4704, *John* Alex Volleyball Reading

SANSOM, John Scott; TR '87 BSE; Tchr./Coach; Red Level HS, Red Level, AL 36474 334 469-5315 r Rte 6 Box 118 Andalusia, AL 36420, 334 388-4704; *Denise;* Alex; Coaching, Outdoor Activities

SANSOM, Steven C.; MT '94 BS; 1602 Hayne Dr., Dothan, AL 36301 334 832-8388

SANSOM, Terry Bill DR 87 BS Sales Rep Jones Hamilton Co., 8400 Enterprise Dr., Newark, CA 94560, 334 565-3216 r Rte 2 Box 55, Kinston, AL 36453 334 565-3764, *Margie* Farming

SANSOM, Mrs Vanita Boulware DR 80 BS Acct Homemaker; r. 704 Crimson Ct., Dothan, AL 36303, 334 794-9339; *Russell;* Lane, Kate, Kurt, Grace Ann.

SANTA ANA, David; UC '87 MSP; BS Columbus Clg Retail Mgr East Carolina Student Stores r 1901 Fairview Way Greenville NC 27858 919 355-6289 *Catherine* Bass Fishing, Woodworking.

SANTANA, Mrs. Tiffany Dawn, (Tiffany Dawn Franhsen), PC 94 MSE BS Columbus Clg Elem Tchr, Muscogee Cnty ISD r 6412 Old Post Ct Columbus GA 31909, 706 563-3994 *Isael* Music, Reading, Piano PAGE

SANTARELLI, LTC Eugene David; UC '81 MSM; PSC Box 1 APO AE 09123

SANTENS, Jerry Stephen; MT '83 MSD; PSC General Delivery, APO, AP 96266

SANTIAGO, CMSGT Carolina Galaviz, USAF; UC '93 MSD, BS Nova Univ Trng Policy Chief r 20810 86th Ave Miami, FL 33189; *William;* William G., Carolina I.; Swimming, Walking, Music; USAF Sergeants Assn

SANTIAGO, ENS Eugene Anthony; UC '92 MSM; POB 037160 Elmont NY 11003 516 894-5527

SANTIAGO, Francisco J.; MT '94 AGE F P C Maxwell AFB Montgomery AL 36112

SANTIAGO SSGT Jeffrey Aguilar UC 88 BAS 3 Roundabend Rd, Shalimar, FL 32579

SANTIAGO Jose Luis UC '87 BS; Logistics; US Government r 3231 Waco St Columbus GA 31909 706 322-0940 *Elizabeth* Paul YMCA Natl Soc of Military Engrg

SANTIAGO-SILER Ms Pansy R MT 92 MSD Tchr Alvindale HS r 1286 Cedar Park Cir Stone Mtn GA 30083 770 297-7817 *Milton* Milton Jr Mercedes Travel Reading

SANTNER Geoffrey Paul UC 88 BAS POB 143 Ludlow Falls OH 45339

SANTO, Daniel; UC '91 BAS; 356 Chicago, Valparaiso, FL 32580, 904 678-7023

SANTONI Roger Francis UC 83 AGE Supply Clerk Govt r 4118 Braddock Dr Columbus GA 31907 706 682-0284

SANTORO Dominic A Jr MT 85 MSC BS Univ of MA Mgmt Analyst USDA APHIS VS NRO 1 Winners Cir Ste 100 Albany NY 12205 518 453-0103 r 16 Wilmot St Glens Falls NY 12801 518 761-4170 *Marjorie* Patrick Anthony Sports Recreation Air Natl Guard Member

SANTORO, Mrs. Majorie Gorman; MT '85 AS; Mktg. & Sales Admin Northern Distributing Co Corinth Rd Glens Falls NY 12801 518 792 3112 r 16 Wilmot St Glens Falls NY 12801 518 761 4170 *Dominic* Patrick Anthony Sports Recreation YMCA

SANTOS Francisco Daniel UC 94 BS Calle 35 F115 Sta Juanita Bayamon PR 00956

SANTURE CAPT Judith Ann; TR '77 ASN, Usaf Academy Hosp Hosp Sqdn USAF Academy CO 80840

SANZ CAPT Emilio Alfredo USANG UC 92 MS Weapon Assignment Ofcr Air Natl Guard N E Air Defense Rome NY 13441 315 334 6313 r 11 Crestwood Te New Hartford NY 13413 Volleyball Scuba Diving

SAOUR Paul John, TR '86 BS, 10463 Spotted Fawn Ln Jacksonville, FL 32257

SAPP Mrs Charlotte Kent DR 81 MSE BSE Shippensburg State Univ AA Chipola Jr Clg Tchr Washington Cnty Sch Bd Kate Smith Elem Sch Sinclair St Chipley FL 32428 904 638 6220 r 2088 Kent Rd Chipley FL 32428 904 638 7857 *Bonnell* Suzanne Wesley Basketmaking Chipley Garden Club

SAPP, Mrs. Jennifer Armin; TR '84; 4827 Greenway Rd., Norcross GA 30071

SAPP Mrs Leighanne Nelson (Leighanne Nelson-Sapp) DR 93 BSE AS Faulkner State Homemaker r POB 207 Oakman GA 30732 706 602-1148 *Brian* Cameron Working Out

SAPP Mrs Melissa Mallory DR 90 BS Rte 2 Box 214 Midland City AL 36350

SAPP, Ralph Edward; UC '85 BAS; 4827 Greenway Rd., Norcross, GA 30071

SAPPINGTON Deborah TR 82 (See Petersen Mrs Deborah Ann S)

SARGENT, Mrs. Cynthia L.; UC '92 MPA; BS Edinboro Univ Activities Therapist Fairview Health Systs 3035 Wooster Rd Rocky River OH 44116 r 29516 Wolf Road Bay Village OH 44140 216 899-8091 *William* Lisa Laura Art Related, Church.

SARGENT Elizabeth Anne TR 83 BS Dir of Business Devel Arnold Palmer Golf Mgmt Co 9000 Bay Hill Blvd Orlando FL 32819 407 876-6700 r 8084 Cadiz Ct S Orlando FL 32836 407 354-0427 Golf

SARGENT 1LT Michael V UC 82 BAS Hq Usfk Eusa Jz Attn DJ Pl-Pd APO AP 96205

SARGENT, LTC Richard L., USAF; MT '92 MBA; BS FL State Univ AFHRA/GWAPS 600 Chenault Cir Maxwell AFB, AL 36112, 205 953-2248; r. 3248 Covered Bridge Dr., Montgomery AL 36116, 334 409-2358 *Leslie Ann* Rick Jason, Bobby Grant; Flying, Golf, Water Sports

SARGENT CDR William James, USN(Ret.); UC '92 MSN; BS Edinboro Univ Materials Managmentt Cuyahoga Metropolotian Housing Cleveland OH, r 29516 Wolf Rd. Bay Village, OH 44140, 216 899-8091; *Cindi;* Lisa, Laura; Gardening Cars; ASQC Church.

SARHATT Michael G TR 84 BS 11200 Oak Ave Three Rivers MI 49093 616 244-8656

SARIEGO, COL Alan Juan, USA(Ret.); DR '78 BS, UC '89 MSD Forensic Pyshologist State of FL Okaloosa Correctional Inst., Crestview, FL 32539, 904 682-0931; r. 2173 Calle de Castelar Navarre FL 32566 904 939-4383, *Sandra;* Ty, Tammy; Outdoor Sports; Chamber of Commerce, Navarre

SARMIENTO Mario Guadalup, DR 91 BAS, 1106 N 6th St Mc Allen TX 78501

SARRA, Betty; TR '66 (See Dexter, Ms. Betty J.)

SARRA Michael H UC 91 MPA BS Auburn Univ, AWC Air Univ, Managing Rep Excel Telecommunications 329 Bunkers Cove Rd., Panama City, FL 32401, 904 769-4249; r 329 Bunkers Cove Rd Panama City, FL 32401 904 769 4246 Antique Autos Rotary Civic Affairs Assn

SARTAIN Janice C TR 55 (See Haynes Ms Janice S)

SARTIN Frederick G., Jr UC '85 BAS 459 Sherman Way Atlanta, GA 30033, 404 728-9885; Laura; Tennis, Golf

SASEK, Mrs. Cathi Lynne; UC '89 MSD; 607 Easton St, Alton IL 62002

SASNETT Karen Regina UC '88 BS POB 6584, Pensacola FL 32503

SASNETT, Mrs. Lillian K., (Lillian J. King); '64; MA FL State Univ Retired Sch Admin r 5821 Doonesbury Ct, Tallahassee, FL 32303 904 562-0846, *Warren* David, Michael Travel Reading American Legion Auxiliary

SASNETT, Ruth Elizabeth; TR '60 (See Carmichael, Mrs Ruth Sasnett).

SASNETT, Warren Hilton; TR '52; MS FL State Univ., MS Auburn Univ Retired Educ Admin r 5821 Doonesbury Ct, Tallahassee FL 32303 904 562-0846 *Lillian* David, Michael; Painting, Writing; American Legion, Lions, Elks

SASS, Fred William; '70; BBA Univ. of Miami, FL; Partner, C&S Assocs., 804 Donell Blvd., Daleville, AL 36322, 334 598-6185 r 425 Bayshore Dr #19 Panama City Bch FL 32407, 904 234-5783; *Betty Westberry;* Renee Rasmussen, Kristina Wallis Boating

SASS Renee Elizabeth DR '91 (See Rasmussen Mrs Renee Sass,

SASSANO, Mrs. Deborah A., (Deborah L. Adcock); TR '87 BS; Transportation Ofcr.; USA, 257th Trans BN (MC), 1125 NE 8th Ave Gainesville, FL 32601, 352 334-4135 r Rte 8, Box 104B Philadelphia MS 39350 601 656-9882 *Michael* Motorcycle Riding Reserve Ofcr Assn

SASSE, Martin M.; UC '84 MPA; 4380 la Jolla, Pensacola, FL 32504, 904 479-8070

SASSER, Mrs. Angelia Baker; TR '90 MSE; BS Auburn Univ Tchr Kinston HS POB 158, Kinston AL 36453 334 565-3016 r Rte 2 Box 325-B Andalusia AL 36420 334 222 1643 *Wayne* Jeremy Meghan Music Church Pianist

SASSER Mrs Betty Spence RN MT 78 ASN Asst Unit Mgr Jackson Hosp 1722 Pine St Montgomery AL 36104 334 293 8000 r Montgomery AL 36117 Gardening Church

SASSER Mrs Bobbi Jo (Bobbi Jo Hare); TR '94 BS; AS Patrick Henry State Jr Retail Sales Rep The Atmore Advance, 301 S. Main St., Atmore, AL 36502, 334 368-2123; r 802 E Craig St Atmore AL 36502 334 368-7221 *Clint* Jordan; Dance Choreographer

SASSER, Mrs. Brenda Mullins; TR '74; 1603 Morning Sun Cir Birmingham AL 35242, 205 270-2009

SASSER Bruce Allen TR '86 BS Rte 1 Box 161, Opp AL 36467

SASSER Carolyn TR 54 (See Langham Mrs Carolyn)

SASSER Ms Carolyn Clements '74 BS Auburn Univ Homemaker r 3302 Silver Ln Montgomery AL 36106 334 272 8727 *Robert* Robert Karon Travel Garden Read, Fitness

SASSER, Carson Wayne; TR '62 BS; Sr. Analyst; ASI Systs Intl, 838 N Eglin Pkwy, Ste 401, Ft Walton Bch, FL 32547, 904 862-4188; r. 5807 Hillcrest Dr., Crestview, FL 32539, 904 682-4136; *Sharon*; Jonna, Philip, Leslie

SASSER, Ms. Charla Jene'e; TR '84 BS; Sports Admin. Student; FL State Univ.; r. 5304 Griffith Mill Rd, Baker, FL 32531, 904 537-4311.

SASSER, Mrs. Darla Bray; DR '92 BS, Cert.; Asst. Dir. of Educ.; Sylvan Learning Ctr., 203 Owen Dr., Fayetteville, NC 28304, 910 323-2116; r. POB 73513, Ft Bragg, NC 28307, 910 436-0652; *Jeffery*.

SASSER, Donald Wayne; TR '86 MSE; BS Auburn Univ.; Tchr./Coach; Andalusia Middle Sch., 1201 C C Baker Ave., Andalusia, AL 36420, 334 222-6542; r. Rte. 2 Box 325-B, Andalusia, AL 36420, 334 222-1643; *Angelia*; Jeremy, Meghan, Reading, Travelling, Sports

SASSER, Dwight Lamar; TR '71 BS; Dwight L. Sasser & Assocs., Rte. 3 Box 5B, Brantley, AL 36009, 334 527-3525; r. Rte. 3 Box 5-B, Brantley, AL 36009; *Martha*; Leanna, Telenna, Shyann; Work.

SASSER, Edward B.; MT '77 BS; Investigator; State of Alabama, POB 150, Mt. Meigs, AL 36057, 334 215-8907; r. 1616 Queen Elizabeth Ct., Montgomery, AL 36117, 334 260-9355; Weightlifting

SASSER, Ms. Eva P.; TR '56; Ret., Tchr.; King Covington Cnty. Jr. HS; r. Rte. 3 Box 186, Andalusia, AL 36420, 334 493-6777; *Rev. Campbell*; Kim; Read; Shilo Baptist Church.

SASSER, Frances Lord; TR '93 BS; Title I Tchr.; Straughn Elem. Sch., Rte. 10, Box 310, Andalusia, AL 36420; r. Rte 2 Box 176-B, Andalusia, AL 36420, 334 493-4348; *Wyatt*, Candace, Cas, Crystal, Crafts, Girl Scouts

SASSER, Hubert W.; Agt., Horace Mann Ins. Co., Rte. 4 Box 289, Alma, GA 31510, 912 632-4161; r. Rte. 4, Box 289, Alma, GA 31510, 912 632-7927; *Inez*; Wendell, Kimmie, Glenn, Renee; Fishing, Hunting, Farming; Exch. Club

SASSER, Janet Ann; TR '88 (See Brackins, Mrs. Janet Ann, RN)

SASSER, Janet Earlene; TR '91 BS; PB Univ. of FL; Rsch. Asst.; USDA, ARS Agronomy Seed Lab, Harris 661, 1600/ 1700 SW 23rd Dr., Gainesville, FL 32611, 904 392-1821; r. 3319 NW 52nd Ter., Gainesville, FL 32606; Traveling; Fed Women Prog.

SASSER, Ms. Janie Mane; TR '88 BS; Scheduler; Shaw Industries, Highway 29 N., Andalusia, AL 36420, 334 222-8433; r. Rte. 1, Box 124, Dozier, AL 36028, 334 527-8655; Gardening, Outdoor Activities.

SASSER, Jason Wendall; TR '87 BS; Adaptive PE Tchr.; Santa Rosa Cnty. Sch. Bd., Berryhill Complex, 603 Canal St., Milton, FL 32570, 904 983-5150; r. 4036 Windsor Ln., Pace, FL 32571, 904 994-2013; Weightlifting, Sports; Emanuel Baptist Church.

SASSER, Jimmy Lance; TR '93 BS, TR '94 MSF; 7805 Coronet Ln., Pensacola, FL 32514.

SASSER, Ms Katherine Johnston, (Katherine A Johnston); TR '49; MA Univ. of AL; Retired Business Tchr.; Carroll High Ozark City Sch.; r. 1278 Skipperville Rd., Ozark, AL 36360, 334 774-8041; James Theodore, Katherine; Painting; Ozark Literary Club

SASSER, Keith Edwards; TR '87 BS; RR 2 Box 12, Kinston, AL 36453, 334 684-3541.

SASSER, Mrs. Martha R.; TR '56 BSE; 1954 Cottingham Dr., Montgomery, AL 36106, 334 272-5117

SASSER, Mary Angeline; DR '94 BS; 808 River St., Blakely, GA 31723

SASSER, McHeartland; MT '79 MSG; Placement Spec.; Alabama Rehab. Ctr., 2125 E. South Blvd., Montgomery, AL 36116, 334 288-0240; r. 1954 Cottingham Dr., Montgomery, AL 36106, 334 272-5117; *Martha Jo*; Lanny Jr.; Golf, Fishing, Hunting; Optimist Club, ARA

SASSER, Mrs. Melissa Jo; UC '84 BS; PSC 2 Box G D [illegible] Del, Sheppard AFB, TX 76311.

SASSER, Ms. Pamela B.; MT '80 MSE, MT '80 MSSP; SPEC EDU Auburn Univ. Montgomery, BS Livingston Univ.; Psychometrist,Test Intell; State Dept. of Mental Health, Community Services, POB 657, Wetumpka, AL 36092, 334 567-8471; r. 2637 Argyle Rd., Montgomery, AL 36116, 334 281-3558; Pets, Travel, Photography, Crafts

SASSER, Scott Wilson; TR '95 BS, 214 Sherwood Ave., Troy, AL 36081, 334 566-5813.

SASSER, Shari G.; TR '95 (See Rawls, Mrs. Shari S.).

SASSER, Shari Grenae; TR '86 BSE; 903 Rosebud Dr., Dothan, AL 36303, 334 792-2786.

SASSER, Sharon Donaldson; TR '87 BSE; Rte. 1 Box 161, Opp, AL 36467

SASSER, Shaver, Jr.; TR '79, MSE; Retired HS Tchr.; Santa Rosa Cnty. Sch. Bd.; r. 188 Murray Rd., Milton, FL 32571, 904 994-7301; *Sue*; Susan, Jason; Cattle Raising

SASSER, Ms. Sheila Horn, (Sheila A. Horn); TR '71; MEd AL State Univ.-Montgomery, AA AL State Univ.-Montgomery; Kindergarten Tchr.; Brantley Schs., Main St. POB 86, Brantley, AL 36009, 334 527-8671; r. Rte. 3 Box 7, Brantley, AL 36009, 334 527-8864; *Dale (Dec.)*; Sal Lee, Stallion, Stetson, Sterling.

SASSER, Susan M.; TR '84 (See Brownell, Mrs. Susan S., DMD).

SASSER, Thomas Edwin, III; DR '87 BS; 808 River St., Blakely, GA 31723.

SASSER, Mrs. Tommie Faye; TR '91 BSE, TR '94 BSN; RN; r. POB 498, Brantley, AL 36009, 334 527-3127.

SASSER, Willer Huston, II; TR '81 BS; Rte. 2, Box 121, Opp, AL 36467

SATCHEL, Filomena J.; TR '87 BS; Financial Support Spec.; Huston County, Dept. of Human Resources, Dothan, AL 36301, 334 677-0400; r. 221 Petunia Dr., Dothan, AL 36301, 334 794-4566; Reading, Shopping, Music.

SATTERWHITE, William Nuzal; MT '79 MSP; BSE AZ State Univ.; Instr.; Tyler Jr. Clg., POB 9020, Tyler, TX 75711, 903 510-2288; r. 19361 Lakeshore Dr., Tyler, TX 75703, 903 839-6542; *Stephanie*; Stephen, Cambria.

SAUBEN, 1LT Terrence John; UC '91 MPA; POB 32, FPO, AE 09596.

SAUCEDA, Jaime; DR '93 AS; Aviation Operator; USA; r. 4054 Tamarack Dr. 16, Ft Wainwright, AK 99703, 907 356-3950; Sports; Gamma Beta Phi.

SAUCEDA, Jeffrey Wayne; TR '89 BS, TR '90 MSJ; 3205 Sunshine Ln., Niceville, FL 32578.

SAUCEDA, Jose, Jr.; UC '88 BAS; ASSOC Comm. Clg. of Air Force; Contract Spec.; USAF Nonappropriated Fund, San Antonio, TX; r. 8038 Pioneer Oak, Converse, TX 78109, 210 658-4336; *Linda*; Joel, Daniel, Crystal; Bowling

SAUCER, Mrs. Cynthia Watson; MT '77 BSE; Rte. 2, Frisco City, AL 36445.

SAUCER, Mrs. Joanne Atchison; TR '66; 4425 Bell Chase, Montgomery, AL 36116, 334 277-0310.

SAUCER, Julius; MT '78 BAS; Retired Operations Sup; Dept. of Industrial Relations, State of Alabama; r. 2607 Oxford Dr., Montgomery, AL 36111, 334 288-3864; *Nell*; Glenn, Brenda; Travel, Sports; First Baptist Church, AARP

SAUCER, Mrs. Myra Jaye; UC '82 MSE; Rte. 2, Box 219, Frisco City, AL 36445

SAUNDERS, Ralph Michael; MT '77 BS; Rte. 2, Frisco City, AL 36445

SAUNDERS, Mrs. Frances M.; DR '78 BS; 400 Durango Rd #ii5d, Destin, FL 32541.

SAUNDERS, Ms. Cher; UC '94 MSD; BA LSU; Activities Therapist; Ft. Walton Bch Med. Ctr-Psych., 1000 Mar Walt Dr., Ft Walton Bch, FL 32548, 904 863-7687; r. 336A Sibert Ave., Destin, FL 32541, 904 654-0766; Jacob, Shane; Running, Rollerblading.

SAUNDER, Edwin Mark; UC '89 MSI; 120 W 18th St., Gibson City, IL 60936, 217 784-4485.

SAUNDER, Gerald J.; DR '76 AAS; Retired Airline Pilot; r. 10700 Highlander Rd., Boise, ID 83709, 208 362-4507; *Joanna*; Jim, Stephanie, John, Susan; Remote Control Flying, Fishing; Quiet Birdmen, VSW.

SAUER, Ms. Michelle Pietrucha; DR '91 MSG; BA Univ. of MD; Volunteer: Wiregrass Hospice Inc., PO Drawer 2127, Dothan, AL 36302; r. 405 Melbourne Dr., Enterprise, AL 36330, 334 347-6182; *Ernest*; Ingrid; Reading, Ceramics, Sewing; Hospice.

SAUER, MAJ Philip S.; UC '91 MSI; BS Univ. of AZ, Rsch. Fellowship; USAF/RAND, 1700 Main St., Santa Monica, CA 90407, 310 393-0411; r. 6226 Dawn Day Dr., Columbia, MD 21045, 301 596-2235

SAUER, Stephanie Dawn; TR '79 (See Gullickson, Mrs Stephanie Dawn).

SAUL, Gregory David; UC, BA Univ. of PA; 408 Northgate Rd, King Of Prussia, PA 19406, 610 265-3054.

SAUL, Mrs. Linda Isabell; UC '84 MSM; POB 447, Longmont, CO 80502

SAUL, Richard Dwaine; UC '84 MSM; POB 447, Longmont, CO 80502

SAUL, Steve D.; MT '94 BS; 1050 Church St., Vidor, TX 77662, 409 416-2206

SAULS, Mrs. Barbara Pelt; DR '78 BSE; POB 423, Sneads, FL 32460, 904 593-6092

SAULS, Bellamie; TR '92 (See Price, Mrs. Bellamie S.).

SAULS, Mrs. Denise Smith; DR BS; Rte. 1 Box 134-1, Jack, AL 36346.

SAULS, SGM Earl Van, USA(Ret.); PC '83 BS; AS CVCC; 2820 10th Ave., POB 4324, Columbus, GA 31904, 706 323-6340; *Anna*; Camping.

SAULS, Ms. Gail; TR '90 BS; Prof. Pharmaceutical Rep; Glaxo Welcome Inc., Research Triangle Pk, NC 27709, 334 712-0453; r. 46 Fieldcrest Ln. #2706, Dothan, AL 36301, 334 712-0453

SAULS, Josh Clanton; TR '90 BS; 3512 Lindsey Ln., Guntersville, AL 35976

SAULS, LTC Keith D.; UC '86, MPA; Air Force Pilot; USAF, Travis AFB, CA 94535; r. 727 Owl Dr., Vacaville, CA 95687, 707 452-1212

SAULS, Mrs. Tonita Woodham; DR '94 BS; 107 E. Paulk Ave., Opp, AL 36467.

SAULSBERRY, Beverly Joyce; TR '79 (See Cope, Mrs Beverly Joyce)

SAULSBERRY, Joseph G.; MT '79 MSE; 4466 U T Ica Cir., Columbus, GA 31907.

SAULSBERRY, Keith Bryan; TR '93 BS; Jr. Clg. Admissions Counts; Troy State Univ., University Ave., Troy, AL 36082, 334 670-3379; r. POB 1186 Tsu, Troy, AL 36082, 334 670-4753

SAULSBERY, Thomas Bernard; UC '87 MSM, RD #1, Guys Mills, PA 16327.

SAUNDERS, Amanda Lee; TR '94 BS, Secy.; David J Harrison Atty., POB 189, Geneva, AL 36340, 334 684-3094; r. Rte. 2 Box 177-A, Samson, AL 36477, 334 898-7316

SAUNDERS, MAJ Bernard Michael, USMCR; UC '94 MSM; BS Mary Washington Clg.; Operations Mgmt.; Larson-Juhl, 4300 S. Frontage Rd, Lakeland, FL 33801, 800 627-1410; r. 2847 Everleth Dr., Lakeland, FL 33809, 941 853-9421; Sam Kyle; Kyle; Fishing, Running; USMC Reserves

SAUNDERS, Mrs. Carol Birdsong; DR '93 MSE; Rte. 2 Box 112T, Hartford, AL 36344.

SAUNDERS, Ms. Carolyn D., (Carolyn Dismukes); '55; MS Auburn Univ.; Retired; r. 215 Candy Land, Chipley, FL 32428, 904 638-6460; *Wayne*; Clay, Carol, Candice.

SAUNDERS, Charles L.; '49; MS Auburn Univ., EdD Auburn Univ.; Retired Cnslt.; State Dept. of Educ.; r. 201 Sweetbriar Dr., Troy, AL 36081, 334 566-5665; *Marion*, Elizabeth, Nancy, Traveling, Sports, Woodworking

SAUNDERS, Clay Wayne; DR '90 MSP; RR 5 Box 202, Chipley, FL 32428.

SAUNDERS, Dr. Dot Scroggins; TR '42; BAMS EdD Auburn, PhD MS Univ.; Rte. 2 Box 577, Somerville, AL 35670, 205 498-2293; *Robert*; Ronald, Penelope; Gardener Writer, Pres-State Master Gardeners.

SAUNDERS, Elizabeth A.; TR '79 (See Jennings, Mrs Elizabeth S.)

SAUNDERS, Elizabeth White; MT '82 MSE; 3151 Fernway, Montgomery, AL 36111, 334 269-4441.

SAUNDERS, Frederick D.; UC '89 BS; 4432 Zeron Ct., Columbus, GA 31907

SAUNDERS, Jeffrey Scott; TR '85 BS; 615 Wilson Dr., Troy, AL 36081.

SAUNDERS, Joseph Lance; TR '94 BS; Systs. Developer; Macess Corp., Birmingham, AL 35242, 205 803-5442; r. 2608 Springfield Loop W., Birmingham, AL 35242, 205 991-2755; *Christy*; Reading, Racquetball

SAUNDERS, Ms. Juanita P.; TR '68 MSE, DR '78; Rte. 3 Box 183, Westville, FL 32464.

SAUNDERS, Julie K.; TR '88 (See Brown, Ms. Julie Saunders).

SAUNDERS, Kim T., (Kimbley A. Townsend); TR '85 BAE; Loan Ofcr.; Southtrust Bank, US 231 & Hwy. 87, Troy, AL 36081; r. 615 Wilson Dr., Troy, AL 36081; *Scott*; Anna

SAUNDERS, Lewis Odell; UC '94 MPA; BA Adams State Clg.; Operations RSH/Mgmt ANA; USA ODISCA SAIS-ADO, 107 Pentagon, Rm. IC638, Washington, DC 20310, 202 614-0755; r. 4933 W Running Brook Rd., Columbia, MD 21044, 410 997-0728; *Rachel*; Valerie, Cassandra, Sarita, Waste Mgmt. Bd. -Howard Cnty.

SAUNDERS, Mrs. Patricia Ann; MT '90 MSM; BS CA State Univ, Sacramento; Ins. Rep.; Arm Forces Benefit Assoc.; r 4911 Briar St., Fairfax, VA 22032; *William R.*; Alpha Kappa Alpha, NAPBW

SAUNDERS, Robert Edward; UC BS; 26724 Iron Canyon, Santa Clarita, CA 91350.

SAUNDERS, Dr. Robert L.; TR '43 BS; BA MEd Auburn, EdD Auburn; Dean of Educ. (Ret); Memphis State Univ.; r. 264 Morrow Mountain Rd., Somerville, AL 35670, 205 498-2293; *Dot*; Ronald, Penlope; Gardening; Botanical Gardens-Hunstville

SAUNDERS, Mrs. Robert Spurling; DR '87 MSI; POB 116, Greenville, TX 75403.

SAUNDERS, Mrs. Susan Gill; DR '88 BSE, DR '91 MSE, RR 5 Box 202, Chipley, FL 32428.

SAUNDERS, Mrs. Tannette Clark; PC '91 EdS; 4432 Zeron Ct., Columbus, GA 31907, 706 689-9930.

SAUNDERS, Ms. Toni Marie; PC '91 MSD; 32405 Robeson St. St. Clair Shrs., MI 48082

SAUNDERS, Wayne C.; TR '54 BS; MS Auburn Univ.; Retired; r. 215 Candy Ln., Chipley, FL 32428, 904 638-4640; *Carolyn*; Clay, Carol, Candice; Kiwanis Club

SAUNDERS, CAPT William R.; UC '88 MPA; 18 Dennis Ave., Plattsburgh, NY 12901.

SAUNDERS, Mrs. Tonya Ann, (Donna Brown); DR '91 BS, DR '93 MSD; Financial Counts.; Consumer Credit Counts. Svc., 1711 Expy., Killeen, TX 76543; r. 119 Morningside Dr., Nolanville, TX 76559, 817 698-1568; Rustin, Rusty, Reading.

SAVAGE, Amy Elizabeth; TR '78 BSE, TR '80 MSE; 412 19th Ave., Phenix City, AL 36869

SAVAGE, Curtis Ray, Jr.; TR '82 BS; JD Jones Law Sch.; Atty.; Law Ofc. Curtis R. Savage Jr., Rte. 2, Box 25 Caton Rd., Florala, AL 36442, 334 858-7070; r. Rte. 2, Box 24, Florala, AL 36442, 334 858-6474; Tennis, Politics, Bowling; Chamber of Commerce

SAVAGE, Donna Kay; TR '86 BS, PC '88 MSD; 3353 Gilmer Ave., Montgomery, AL 36105

SAVAGE, Douglas Ralph; UC '92 MPA; BS FL State Univ., AA Okaloosa-Walton Comm Clg.; Coord. of Registration; Okaloosa-Walton Comm Clg., 100 College Blvd., Niceville, FL 32578, 904 729-5354; r. 1206 Ego Ave., Crestview, FL 32536, 904 689-1726; Justin; Pb Della Kaye

SAVAGE, LTC James C., III, USA; MT '77 MSJ; JD Univ. of Memphis, LLM Georgetown Univ.; Gen. Atty.; US Army Soldier Systs. Command, Kansas St. A300, Attn: AMSSC-CC, Natick, MA 01760, 508 233-5165; r. 15 Lake Shore Rd., Natick, MA 01760, 508 650-5377; *Dr. Clara*; Sean Patrick, Catriona Sarah, James C. IV, Anthony Joseph; Computers, Music, Video; American Legion, AMVETS, ROA.

SAVAGE, Ms. Lorine Williams; TR '74 BSN; 3359 Tyler Rd., Montgomery, AL 36110.

SAVAGE, Ms. Marjorie Jeanese; MT '92 BS; Finan. Support Soc. Wkr.; State of Alabama DHR, 15 Riverview, Selma, AL 36701, 334 874-1400; r. 2605 Church St., Selma, AL 36701, 334 872-3320; Reading.

SAVAGE, Robert Dan; MT '85 BS; 3921 Beardsley Dr., Montgomery, AL 36109

SAVAGE, Mrs. Sabrina Dunson, (Sabrina D. Rankin); TR '78 BS; Distribution Clerk; US Postal Svc., 90 Main St. Eclectic, AL 36024, 334 541-2386; r. 639 Kowaliga Rd., Eclectic, AL 36024, 334 541-4319; *Mitch*; Kim, Krystal, Charlie; Church Choir; Town Council Member

SAVAGE, Ms. Sheila Elaine; TR '87 ASN; RN; Baptist Med Ctr., 2105 E. South Blvd., Montgomery, AL 334 286-2842; r. 116 Delewood Ct., Prattville, AL 36066, 334 361-0694; Gardening, Golf; Montgomery AIDS Outreach

SAVAGE, Sonya; TR '94 (See Tatum, Mrs. Sonya Bevis).

SAVAGE, Thomas Edward; UC '86 MSM; VmSr-352 McAs El Toro, Santa Ana, CA 92709.

SAVARD, CAPT Gary Alban, Jr.; UC '89 MSI; 275 Hickok St, Windsor, VT 05404

SAVELL, Mrs. Barbara Creamer; TR '91 BSE; Special Educ. Tchr.; Cypress Fairbanks ISD, 10811 Goodspring Dr., Houston, TX 77064, 713 897-3820; r. 7003 Sandswept Ln., Houston, TX 77086, 713 931-9556; *Wayne*; Camping, Travel, Basketball

SAVELL, Mrs. Sue West; MT '87 MSE; 216 Doris St., Prattville, AL 36066, 334 365-2019.

SAVELL, Timothy Morris; DR '78 BS; AA George C. Wallace CC; Owner; Savell Automotive, 7292 W Main St., Dothan, AL 36303, 334 692-3440; r. 188 Branenon Stand Rd. N, Dothan, AL 36303, 334 793-7608; *Theresa*, Ginger, Erin, John; Old Cars, Yardwork, Softball; Church.

SAVEY, George Bernard; DR '75 BS; Retired; r. 104 Victoria Dr., Enterprise, AL 36330, 334 347-6204; Woodworking, Traveling.

SAVEY, Patricia Lynn; TR '79 (See Miller, Mrs. Patricia Lynn)

SAVOIE, Kenneth Joseph; UC '82 MSM; BS Univ. of MD, AA Pensacola Jr. Clg.; Compliance Auditor, The Stockmen's Bank, 3825 Stockton Hill Rd., Kingman, AZ 86401, 520 757-7171; r. POB 3726, Kingman, AZ 86402, 520 692-9212; *Donna*; Lisa, Sheri, Thomas, Scott; Fishing.

SAVOIE, Lanny Walter; UC '81 BS; 322 Coronet, San Antonio, TX 78216.

SAVOIE, Larry; TR; Tmg. Dir.; Wiley Sanders Truck Lines Inc., PO Drawer 707, Sanders Rd, Troy, AL 36081; r. 420 Pocoson Rd, Troy, AL 36081, 334 566-7500; *Betty Jo*; Brandon, Paula.

SAVOIE, Ms. Laurena Paula; TR '94 BSE; Parent Advisor; Alabama Inst of Deaf & Blind, Auburn, AL 36830; r. 420 Pocosin Rd, Troy, AL 36081, 334 566-7500; Manual Communications.

SAVOLA, Ms. Diane H.; TR '69; 395 Monivea Ln., Roswell, GA 30075, 770 992-7848

SAVOLA, Jack O.; TR '70; Pres.; Cumberland Diversified Svc., POB 595, Smyrna, GA 30081, 770 432-3602; r. 395 Monivea Ln., Roswell, GA 30075, 770 992-7848; *Sharon*, Joshua, Jessica

SAVOY, SFC Christopher Allen; UC '94 AGE; Recruiting Sta. Cdr.; United States Army, 17-27 Broadway Mall, Hornell, NY 14843, 607 324-4228; r. 6324 Stoneschool Rd, Bath, NY 14810, 607 776-2656; *Elizabeth*; Nicole, Outdoors.

SAVOY, Scott Joseph; UC '89 MPA; BA Univ. of AR, Budget Analyst; State of Arkansas; r. 4801 N Vine St., N. Little Rock, AR 72116, 501 758-7576

SAWLS, Charles Jarrett; DR '80 BS; 102 Wesley Cir., Ozark, AL 36360, 334 774-9326

SAWYER, Catherine J.; TR '85 (See Stephens, Mrs. Catherine S.)

SAWYER, Mrs. Catherne R.; TR '84 BSE; POB 720, Enterprise, AL 36331.

SAWYER, Cheryl L.; TR '71 (See Kelly, Mrs. Cheryl Sawyer).

SAWYER, Donald Van; TR '72 BS; POB 50008, Mobile, AL 36605

SAWYER, Earl Ray; TR '50; Retired Rural Carrier; US Postal Svc.; r. 329 Alberta Ave., Enterprise, AL 36330, 334 347-6437; *Maxine H.*; Mark D., Susan, Stanley R., Scott H.; Golf

SAWYER, Eddie Russell; MT '83 MSE; BS Auburn Univ., Electrician; r. 1015 Fountain Dr., Frisco City, AL 36445, 334 267-3781; *Janice*; Shannon, Brandon

SAWYER, Edward Bret; TR '91 BS; Rte. 1 Box 367, Monroeville, AL 36460

SAWYER, Edward Louis; MT '83 BS, 7130 W Krall St., Glendale, AZ 85303

SAWYER, Glenda K.; UC '91 (See Young, Mrs. Glenda K.).

SAWYER, Guy Hartwell, Jr.; TR '69 MSE, TR '80; Alternative Prog. Dir.; Escambia Cnty. Bd. of Educ., Brewton, AL 36426, 334 296-4113; r. 621 Belleville Ave., Brewton, AL 36426, 334 867-7963; *Chesley*; Amy, Kristin, Robin, Cary, Sara, Alexandra; Official for Ballgames.

SAWYER, Harold L.; TR '65; 1029 Lucky St., Monroeville, AL 36460, 334 743-4598.

SAWYER, Jeffrey Donald; UC '89 BS, UC '92 MPA, 5606 Bloomfield Dr. 4, Alexandna, VA 22312.

SAWYER, Jerry Stephen; TR '81 BS; Assoc. Minister, W Dyersburg Church of Christ, 820 Hwy 51 Bypass, Dyersburg, TN 38024, 901 285-0477; r. 2250 Industrial Rd., Dyersburg, TN 38024, 901 286-4259; *Kathy*; Stephen, Joseph, Rachel, Laura.

SAWYER, Johnes; MT '80 BS; Retired, USA; r. 131 Embee Dr., Montgomery, AL 36108, 334 284-1699; *Bessie H.*; Read, Govt.-Political Issues

SAWYER, Judy; TR '67 (See Curenton, Mrs. Judy Sawyer)

SAWYER, Mrs. Kathleen Harrison; UC '93 MSG; BS EIEd Univ. of WI; Tchr.; r. 930 E Fairview Ave., South Bend, IN 46614; *Steve*; Steve, Jr., Maggie.

SAWYER, Kenneth Dale; PC '88 MSP; 115 Fernway, Enterprise, AL 36330.

SAWYER, Margaret E.; TR '67 (See Ross, Mrs. Margaret Sawyer)

SAWYER, Ms. Marie Benton; TR '37; POB 52, Frisco City, AL 36445

SAWYER, Martin Robert; UC '93 MSE; Hhc 168th Med Bn Unit15021, APO, AP 96218

SAWYER, Michael Eugene; DR '74 BS; 8115 Shady Grove Rd, Mechanicsville, VA 23111.

SAWYER, Mrs. Regina Stanford; DR '93 BSE; 619, APO, AE 09096

SAWYER, Richia Rene; TR '82 (See Mallinger, Mrs. Richia Rene)

SAWYER, Mrs. Rosetta; UC '85 MSM; Instr.; Hampton Univ., Sch. of Business, Hampton, VA 23668, 804 727-5761; r. 14 Mitchell Rd., Hampton, VA 23669, 804 723-1291.

SAWYER, Stephen Walter; UC '93 MSM; BS CO State Univ., JD Notre Dame Law Sch.; Atty., Foley & Lardner, Firstar Ctr., 777 E. Wisconsin Ave., Milwaukee, WI 53202, 414 271-2400; r. 920 E. Fairview Ave., South Bend, IN 46614, 219 234-8257; *Kathleen*; Stephen, Jr., Margaret

SAWYER, Wiley Lancelot; TR '93 MSJ; 1029 Lucky St., Monroeville, AL 36460.

SAWYERS, Mrs. Annie Furman; MT '91 MSD; ASSOC Univ. of MD, BS Univ. of MD; Nurse, Clinics of North Texas, 501 Midwestern Pkwy. 6, Wichita Falls, TX 76308, 817 766-8638; r. 2949 Stearns, Wichita Falls, TX 76308, 817 691-7721; *Mark*; Robert, E. Annie; Music; Local Civic Symphony.

SAWYERS, Kimberly Karol; DR '87 BS; Computer Programmer; POB 6827, Ext. 218, Dothan, AL 36302, 334 793-2284; r. 306 River Edge Pkwy, Dothan, AL 36303, 334 677-0055; Water-Skiing Exercising

SAXMAN, Donn Lynn; MT '94 BS; 4420 Plummer Dr., Montgomery, AL 36106.

SAXON, MAJ Joseph Dwan, USAF; UC '81 MSM; Deputy Logistics Ofcr.; r. 2316 Golfwood Rd, Melbourne, FL 32935, 407 255-1582; *Jamie*; Naomi, David, Sarah, John; Electronics Automotive

SAXON, Wayne Henry; TR '72 BS; MASTERS Nova Univ.; Pres.; Masterhome Inspections, 3767 Valley Pkwy., Lake Worth, FL 33467, 407 439-3331; r. 3767 Valley Pkwy., Lake Worth, FL 33467, 407 439-2833; *Lana*; Brooke; Coaching Youth Groups Committee on Palm Bch Sch Bd

SAXTON, Dominic M.; MT '91 AS; BS MGMT Tusculum Clg., AS ED Comm. Clg. of Air Force; Supt. Fuels Op & Res., Air Natl. Guard, 3500 Fetchet Ave., Andrews AFB, MD 20762, 301 836-8448; r. 5182-A Bennett Ct., Andrews AFB, MD 20762, 301 599-7193; *Faye*; Dominique; Fishing; Masonic Lodge

SAXTON, Mrs. Robin Krista; UC '94 MPA; 2804 63rd Ave., Cheverly, MD 20785.

SAYER, Brian Keith; UC '94 AGE; 445 N Dequincy St., Indianapolis, IN 46201

SAYERS, Donald E., Jr.; UC '84 BS, PC '86 MSF; Tmg Spec.; USA Infantry, Sch., Bldg. 4 Rm. 413, Ft. Benning, GA 31905, 706 545-7257; r. 945 N. Ridge Dr., Columbus, GA 31904, 706 327-4841; *Kathrina*; Harald; Bowling; Bd of Dirs, Columbus Mem Bowl

SAYLER [illegible]

SAYLER [illegible]

SAYLES [illegible]

SAYLES [illegible]

SAYLES [illegible]

SAYLOR [illegible]

SAYLORS [illegible]

SAYORS Leslie Norman UC '93 BS, 1401 Sioux Cir., [illegible]

SAYRES [illegible]

SCAFF [illegible]

SCAGLIONE [illegible]

SCAIFE Jennifer Yvette, TR '92 AGE, POB 874, Troy, AL [illegible]

SCAIFE [illegible]

SCALF Donald R., 2140 SW Leewood Dr., Aloha, OR [illegible]

SCALF [illegible] Montgomery, AL, 334 272-4670; r. 152 Lawrence St., [illegible]

SCALF [illegible] Lawrence St. Prattville AL 36067 334 365-9661

SCALF [illegible] Lawrence St. Prattville AL [illegible] AL State Poetry Soc

SCALLAN Paul Anthony; UC '94 BS, 1821 Heartland Dr., [illegible]

SCALLAN [illegible] UC '88 MSM 616 Deedra Ave [illegible]

SCANLON [illegible]; MT '81 MSP; BA St. Leo Clg.; [illegible] 1595 E Main St Ste A Prattville AL 36066 334 365-5949 r 215 Amanda Ln Prattville AL 36066 334 365-2744 Anne Traveling Reading [illegible]

SCANN Mrs [illegible] (Vickie S Jensen), MT '90 BS; RT [illegible] Registered Technologist Jackson Hosp [illegible] Montgomery AL 36106 334 263-8111 r 5754 Danen Dr., Montgomery, AL 36117, 334 279-7975; *Peter* ALSRT

SCARBERRY Jeffrey Scott; UC '94 BS; Computer Programmer; Westvaco Inc., 3950 Faber Pl., Charleston, SC, 803 554-2608; r. 635 Alwyn Blvd., Ladson, SC 29456, 803 [illegible]

SCARBINSKY [illegible] TR '80 BS Newspaper [illegible] The Birmingham News 2200 Fourth Ave N Birmingham AL [illegible] 325-2432 r 230 Woodmere Creek Ln., Birmingham, AL 35226, 205 823-1785; Basketball, Weightlifting, Read.

SCARBINSKY [illegible] TR '85 BS 106 Kings Ct Ozark, AL 36360

SCARBORO John Wendell; UC '83 BS, UC '86 MSM, [illegible] Pensacola FL 32534 904 [illegible] Fishing

SCARBOROUGH Mrs [illegible] TR '81 BSE MEd [illegible] Red Level Sch Drawer C Red Level AL 36474 334 469-5415 r 414 E College St [illegible]

SCARBOROUGH [illegible] EdD TR '81 MS Auburn [illegible] Edu Auburn [illegible] Auburn AL 36830 334 887-8387 *Margaret Saxon*, Sue, Nancy, Saxon; Travel, Reading, [illegible]

SCARBOROUGH [illegible] DR '87 BAE DR '93 MSE, Elem. Educator, Hermon Elem Sch., 6334 E. County [illegible] Dothan, AL 36301, 334 794-9732.

SCARBOROUGH [illegible] MA GA Southwestern Clg., BA GA Southwestern Clg.; [illegible] Martin Luther King Blakely, GA 31723, 912 723-4101; r. 217 Cedar Springs Rd., [illegible] Water-Skiing, Hunting

SCARBOROUGH, J Barry; TR '90 BS; Mgr.; Badcock [illegible]

SCARBOROUGH CAPT Jerry Brett, USAF; UC '89 BAS, [illegible] Albuquerque, NM 87116, 505 255-8914, *Mary*, Bradford, [illegible]

SCARBOROUGH Jerry T., MSJ, MT '77 MSJ; 2767 S [illegible]

SCARBOROUGH John W., Jr., DR '94 BS, Sr Quality [illegible]

SCARBOROUGH [illegible]

SCARBOROUGH [illegible]

SCARBOROUGH Nadine Coope, TR '91 BSE, TR '94 [illegible]

SCARBOROUGH [illegible]

SCARBOROUGH Mrs Sherri Lynn, (Sherri Lynn [illegible] FL State's Attorney's Ofc., 185 N Broadway, Drawer SA [illegible]

SCARBOROUGH Ted Floyd, UC '88 BAS, Loss Prevention Mgr, Montgomery Wards Orlando FL 32804 r [illegible]

SCARBOROUGH Thomas E. DR '78 BAS [illegible]

SCARBOROUGH Timmy Ray MT '8[illegible] MSJ [illegible] State Parole Ofcr AL Pardons & Parole Bd [illegible] POB [illegible] Dothan AL [illegible] Northside Dr Dothan AL [illegible]

SCARBRO Ms Carol Marlene Thurston DR '94 MSE BA [illegible] Educator Ozark City Schs r Rte 6 [illegible] Palisade Enterprise, AL 36330, 334 347-6619; *Thomas* NEA AEA, IRA, JEA, ASCD, AAUW

SCARBROCK CAPT Richard C. UC '88 MPA 205 Ludovic Ln., Lafayette, LA 70506, 318 234-1585

SCARBROUGH Mrs Arlene (Arlene Brannon) TR Retired, Louise Shop; r. 814 W Powell St., Dothan, AL [illegible]

SCARBROUGH Benjamin A.; TR '77 BS, TR '79 MSJ [illegible] Dr Troy AL 36081, 334 566-2582

SCARBROUGH David Glenn; MT '93 AS, MT '94 BS; Sr. Computer Analyst PRC Inc Montgomery AL [illegible] 334 416-5824, r. 3760 Henderson Ct., Millbrook, AL 36054, 334 [illegible] Suzanne Kelsey Marie Game Programmer Golf AL ANG [illegible] Combat Comm SQ

SCARBROUGH Ms. Dawn Andress TR '76 BSE [illegible] Monticeelo Dr., Troy, AL 36081, 334 566-2582

SCARBROUGH [illegible] MT '8[illegible] MSD BA St Francis Clg [illegible] South West Airlines r 1 RR 1 Grover Hill OH 45849 419 587-3297 *Krista*

SCARBROUGH, Mrs Leigh Ann, (Leigh Ann Word); TR '90 BS Graphic Designer LWS Designs 810 Morningview Dr., Thomasville, AL 36784, 334 636-5496; r. 810 Morningview Dr Thomasville AL 36784 334 636-5496 *B*[illegible]

SCARBROUGH, Louie Frank; TR '93 BS; Mgmt. Aide; Atala Forest Mgmt., 104 N Hunter Ln., Troy, AL 36081, 334 566-1955; r. Rte. 4 Box 69 A, Troy, AL 36081, 334 566-4247; *Joy Weathers* Hunting Arrowhead Collecting SAE

SCARBROUGH Melissa Dean; TR '95 ASN; RN; Brundidge Med Ctr # 6640 Hwy Business 231 Brundidge AL 36010, 334 735-2328; r. Rte. 4 Box 69-A, Troy, AL 36081, 334 566-9697; Camping Water Sports; Kappa Gamma

SCARBROUGH Ms Pauline D (Pauline Danley) TR 65 BSE MEd Univ of South AL Asst Principal Shaw HS 5960 Arlburg St., Mobile, AL 36608, 334 342-0850; r. 429 Oakmont St Saraland AL 36571 334 675-4704 *Ernest L* Scott, Melissa; Reading, Sewing, Crafts.

SCARBROUGH Rebecca TR '51 (See Langford Mrs Rebecca S)

SCARBROUGH Mrs Sonya H (Sonya H Crook) DR '78 MSE; 6th Grade Tchr.; Geneva City Schs., 501 N. Cherokee St., Geneva, AL 36340, 334 684-6431; r. Rte. 1 Box 321 Geneva AL 36340 334 684-2552 *George* Ashley Leslie; Crafts, Reading; Sponsor 4-H/Cheerleading.

SCARBROUGH Vincent M TR '89 BS Claims Rep State Farm Ins 402 E DR Hicks Blvd Florence AL 35631 205 760-7458 r 123 White Oak Ln Florence AL 35633 205 760-1875 *Teresa* Caleb YMCA Forest Hills Baptist Ch

SCARBROUGH William C.; TR '89 BS; Sales Acct.; Alabama River Pulp Claiborne AL 36470 334 743-8230 r 810 Morningview Dr., Thomasville, AL 36784, 334 636-5496, *Leigh Ann;* Sports.

SCARBROUGH William R.; TR '75 BS; VP; First Alabama Region Bank; r. 202 Brookwood Dr., Troy, AL 36081, 334 807-0581; *Jean;* Matt, Lauren; Dir. Civitan Club

SCARCLIFF Steven Craig; UC '85 BS, UC '91 MPA; 5553 Plantation Oaks Dr., Theodore, AL 36582

SCARDINO Mark Thomas; UC '83 BS; Pilot; Atlantic Southeast Airlines 100 Hartsfield Ctr Pkwy Ste 800 Atlanta, GA 30354, 404 530-2484; r. 518 Whistlewood Rd., Montgomery, AL 36117; *Janet;* Jennifer, Mark, Jr.

SCARLETT, James A., Jr.; POB 934, Conyers, GA 30207, 770 922-5566

SCARPA, Milton Ray; MT '92 MSP; 7495 March Rd, Theodore, AL 36582

SCARPER, Ms. Lenora Turley; TR '81 BS; MS Univ. of Richmond; Orthopedics Itinerant; City of VA Beach Public Sch., Virginia Bch., VA; r. 2921 Seaboard Rd, Virginia Bch., VA 23456, 804 721-5911; *Richard*, Richard, Samuel; Family Videos Exercise, Church

SCARPINATO Ms Sandra Marie; TR '92 BS, 4350 Pine Meadow Tr., Sarasota, FL 34233

SCARSBROOK Patti D.; TR '75 (See McFarland, Mrs. Patti S)

SCASNY, Gary; MT '94 BS; AA Community Clg. Air Force; Budget Analyst; Sencom Corp., 6004-A E. Shirley Ln., Montgomery, AL 36117, 334 277-1972; r. 155 Cedar Ridge Dr., Wetumpka, AL 36092, 334 567-9850; *Maude B.;* Steven, Sarah, Stuart; Golf, Swimming; Montgomery Chamber of Commerce

SCATENA Carl R., TR '82, [illegible] White Birch Ln Horsham PA 19044

SCATES Ms Carole V.; DR '75 MSE, BS Old Dominion Univ., Tchr.; Jupiter Elem Sch., 200 S. Loxachette, Jupiter, FL 33458; r. 510 Oak Ter., Jupiter, FL 33458, 407 744-1208, *Lester;* Larry, Leslie.

SCATES [illegible] TR '75 BS 510 Oak Ter Jupiter FL 33458, 407 744-1208

SCDGGINS Larry D.; MT '77 BS, 6th Weather Sq., Tinker AFB, OK 73145

SCHAAF Richard James, UC '82 MSM BA Univ West FL [illegible] Tallahassee, FL 32302, 904 487-9127; r. 5207 Touraine Dr., [illegible]

SCHAD Ms Jacquelyn Cannon; UC '92 MSD, 5187 Willard [illegible]

SCHAEDER Ms Joanne, UC '83 MSM POB 14A Star [illegible]

SCHAEFER CAPT George K., Jr.; UC '89 MSI; 1110 Bexley Ave., Marion, OH 43302, 614 785-7646

SCHAEFER [illegible] UC '9[illegible] AGE [illegible] Way, Garden Grove, CA 92640

SCHAEFER LT [illegible] UC '91 MSM 219 Tallwood Dr., Slidell LA 70458

SCHAEFER Mrs Lorena Mary; UC '94 AGE, Student, r. 413 6th St SE, Watertown, SD 57201, 605 882-5846 *Mike*, [illegible]

SCHAEFER Michael George MT '88 BS Account Revenue Examiner; State of Alabama, Montgomery, AL [illegible] Belleville IL 62221 618 624-5404

SCHAEFER LTC William [illegible] '75 Military Airlift Cmd [illegible] Scott AFB IL 62225

SCHAEFFER Mrs Anne Heffernan DR '94 MSE 117 [illegible] Dr Eufaula AL 36027 334 687-8463

SCHAEFFER Mrs Margaret TR '46 Country Club Rd Eufaula AL 36027

SCHAEFFLER Mark Abeqq, UC '93 MSM; 720 Arena Ct., Chesapeake VA 23320

SCHAEUFELE, John George; UC '94 MSP; BA Western KY Univ., AA Western KY Univ., Ofcr., USAF; r. 1404B Spruce Dr., Grand Forks AFB, ND 58204, 701 594-5097; *Elaine;* John, Jacob, Britton, Emily; Outdoors; Protestant Chapel

SCHAFER COL James Richard, USAF(Ret.); '68; BS KS State Univ.; 6142 Briarcliff Rd, Colorado Spgs., CO 80918, 719 594-9992; *Shirley;* Traveling, Golf, Fishing

SCHAFER John Charles; UC '93 BAS; Communications Engr Sterling Software 1404 Ft Crook Rd Bellevue NE 681[illegible] 402 291-8200 r 2606 Century Rd Bellevue NE 68123, 402 291-8269; Family

SCHAFER Mrs. Rhonda Johnson; PC '94 MSE, BSN Columbus Clg.; Tchr.; River Road Sch., 516 Heath Dr., Columbus, GA 31904, 704 649-0807; r. #5 Stonewood Ct., Columbus, GA 31904, 706 324-6159; *Jerry;* Jodi, Brandon; Running Aerobics

SCHAFER Ms Shelley Rae UC '90 AGE UC '92 BS Coord of Offcampus Progs Univ of Nebraska Continuing Studies Dept., Omaha, NE 68182, 402 554-4831; r. 2606 Century Rd Omaha NE 68123 402 291-8269 *John* Justin Morgan, Sarah, Christine; Read Craft.

SCHAFF, CAPT William Sylvester; UC '92 MSI; 615 Bonny Brook Ave., Trappe, PA 19426, 610 282-3190.

SCHAGH, CAPT Michael Joseph, USAF(Ret.); UC '83 MSM BS Univ of MD Facility Mgr Mason & Hanger-Sila Mason Co Nuclear Assembly & Disassembly Pantex Plant Amarillo TX 79177 806 477-5227 r 6203 Jameson Rd Amarillo, TX 79106, 806 354-9307; *Greta;* Terry, Lucy, Penny

SCHAIRER Ms Joan Linda DR '78 BSE 3165 S Fulmer Cir Tallahassee FL 32303

SCHALLES, Catherine L., (Catherine L. Falsone); TR '71; Database Admin General Telephone of Florida 10402 56th St., Temple Terrace, FL 33617, 813 914-8032; r. 7614 Rosewood Dr., Port Richey, FL 34668, 813 868-1462, *Robert;* Reading, Handguns, Ranching; Real Estate Assn., NRA

SCHAPER John Arnold; TR '86 BS; Pilot; USN, VS 41 NAS N. Island, NAS North Island, CA 92135, 619 545-7147; r 3625 Crane Pl San Diego CA 92103 619 296-7919 *Kymberlee* Austin Diving

SCHAPER Steven Earl; TR '88 BS, A02 PSC-812 #Box 3210 FPO AE 09627

SCHARMEN Marian G UC '85 (See Reece, Mrs Marian Gale)

SCHATTI, Ms. Betsy Lynn; UC '91 MPA; 4720 Kitty Hawk Cir., Gulf Breeze, FL 32561, 904 934-3125.

SCHATZ, Ms Marcia Turk; UC '82 MSM PSC 824 Box 2670, FPO, AE 09627.

SCHATZ, Ronald Bennett; UC '82 MSM; PSC 824 Box 2670 FPO AE 09627

SCHATZ, Rose Mary; UC '89 BAS; 38136 Kelly Rd, Scio, OR 97374

SCHAUBLE Chris E.; BS Auburn Univ.; Owner; Woodland Garden Ctr., 1003 Woodland Dr., Dothan, AL 36301, 334 792-5393; r. Rte. 3 Box 117-A, Ozark, AL 36360, 334 299-3255; Raising Quarter Horses, AQHA

SCHAUER Mrs Catharine Guberman '94 MPA BA Univ of Miami Public Affairs Spec NASA MS 154 Hampton VA 23681, 804 864-3314; r. Yorktown, VA 23692 804 898-8463, *Irwin;* Cheryl, Marc, Writing.

SCHAUER Ms Diana Marie TR '95 BS Exec Dir Hernando Med Society 12395 Cortez Blvd Brooksville FL 346[illegible] 352 597-4960 r 14009 Oleta St Spring Hill FL 34609, 352 686-7689

SCHAUER Irwin J '94 MPA BA Univ of Miami Dir Quality Inst.; NASA, MS 363, Hampton, VA 23681, 804 864-2552; r. Yorktown, VA 23692, 804 898-8463; *Catharine;* Cheryl, Marc; Photography

SCHAUF, Rev. Gary Lee; UC '91 MSD; BS Toccoa Falls Clg Christian Rehab Dir Waterfront Rescue Mission 1501 New Hope Rd Gulf Breeze FL 32561 904 932-3813 r 1501 New Hope Rd., Gulf Breeze, FL 32561, 904 932-3370; *Carol;* Nathaniel, Amy, Christy, Camping Hiking.

SCHEER Mrs. Marietta; UC '89 MSD; 74 Marlborough Rd, Shalimar FL [illegible]

SCHEEREN Robert C., Jr.; TR '70; AA Auburn Univ., MS Auburn Univ.; Voc. Instr.; Montgomery Cnty. Bd. of Edu., Montgomery, AL; r. 3303 Oxmoor Ln., Montgomery, AL 36[illegible] [illegible] Ann A[illegible] Brent Steven Hunting Fishing

SCHEERES D Junell; MT '90 BS, MA Univ. of Phoenix, Trng Mgr., USAFR, 419th Class, 5806 A Ln., Hill AFB, UT 84056, 801 777-2335; r. 3117 Liberty Rd #A, Hill AFB, UT 84056, 801 779-1367, *Roger;* Jamison, Ryan, Hiking

SCHEFFER Roy Allen; DR '93 BS, Mgr./Buyer; Auto Electric Co., 4463 Lafayette St., Marianna, FL 32446, 904 48[illegible] r [illegible] Bluff Rd Marianna FL 32446 904 526-2635 Hunting, Fishing

SCHEITHAUER Angelika H.; DR '78 (See Reimer, Mrs Angelika H.).

SCHELLING Edward T., UC '81 MSM, BS Univ West FL Mana[illegible] Specimen & Shells 58 Eglin St Ft Walton Bch FL 3254[illegible] r 15 Chelsea Dr Ft Walton Bch FL 3254[illegible] 904 862-7844 *Mary* Sandra [illegible]

SCHENCK Mrs Peggy Jo, (Peggy Jo Barrentine); TR '68; Administrative Asst r [illegible] Santa Ana Rd Dothan AL 36303 334 792-3276

SCHENK Ms Mary Evans MT '84 BA 625 Sunny Glen Ct Woodland Park CO 80863

SCHENK Stephen W., MT '79 MSJ; 149 Village Walk Dr., Macungie PA 18062

SCHEPS Ms Kathleen McVicker TR '91 ASN Rte 17 Box 295, Montgomery, AL 36108

SCHERBINSKI Herbert B.; UC '83 MSM, General Delivery Davis Monthan AFB AZ 85707

SCHERER Ms Carol L (Carol Hougland) PC '92 MSD AA Columbus Clg BS Columbus Clg Juvenile Probation Ofcr State of Georgia DCYS 2536 Wynnton Ct Columbus GA 31906 706 649-7465 r 2022 Dunwoody Dr Columbus GA 31907 706 561-2989 David Mark Lisa Tennis Bridge Travel

SCHERER MAJ David Paul UC '77 MSM 1014 Contracting Sq./LgCb, Colorado Spgs., CO 80914

SCHERER Enrique J.; UC; March AFB, CA 92508 909 655-5235 r 3233 Sabre St Rosamond CA 93560 805 256-83[illegible] *Pamela* Erik Melissa Stephanie Mark

SCHERER Lisa Carol; PC '93 BS, 2022 Dunwoody Dr., Columbus GA 31907

SCHERL Wade Douglas TR '90 BS 2779 Venetion Ct Gulf Breeze FL 32561

SCHERZINGER Mrs Jennifer S TR '88 BSE POB 1027, Andalusia, AL 36420, 334 222-2539

SCHEUER Ms Esther Hasson MT '93 MSD 3131 Jamestown Dr Montgomery AL 36111 334 263-4564

SCHEUFFELE Douglas Alan; UC '92 MSI; 211 E Hughes, Glendive, MT 59330, 406 365-5079

SCHEUFFELE Mrs. Robyn Louise; UC '92 MSP, 211 E Hughes St Glendive MT 59330

SCHEVEY Edwin Earnest; UC '92 AGE, UC '93 BAS 5218 Lakeshore Rd, Columbus, GA 31907

SCHEXNIDER LT Brett Raymond UC '92 MSI Rte 1 Box 406, Arnaudville, LA 70512, 318 754-5742

SCHICK Stephen Robert UC '77 MPA 1770 Rose Arbor Dr., St. Louis, MO 63146, 314 567-4139

SCHIEBER Kenneth Brean; MT '81 BS, 2417 Persian Dr. #11, Clearwater, FL 34623

SCHIER Ms Jaime Starck (Jaime Starck) TR '84 BA Rice Univ Homemaker r 5839 Cartagena St., Houston TX 77035, 713 723-3093; *Timothy;* Jeffrey, Casey; Bicycling.

SCHIFFMAN Jack S., Jr.; TR '72 BS, MEd Columbus Clg Pedeaytric Coord Aid Atlanta 1438 W Peachtree St NW Ste 100 Atlanta GA 30309 r 135 Adair St Decatur, GA 30030, 404 377-7165, Traveling, Boating, Fishing

SCHILLING Gary; TR '87 BS; Owner, Schilling Constr., 123 E Magnolia Ave Howey In The Hls FL 34737 904 324-3683 r Howey In The Hls FL 34737 *Laurie* Golf, NAHB

SCHILLING Paul Edward, DR '86 MSP; 403 Grandview St., Ozark, AL 36360, 334 774-5989

SCHIMELFENING Ms Teresa L TR '94 BS, 209 Dale Dr., Troy, AL 36081, 334 670-0885; Fishing, Gardening

SCHIMMER, Louis William; UC '82 BAS; Quality Assurance Rep., DOD DLA US Govt., DCMAO Birmingham, Birmingham, AL 35203, 904 664-8469; r. 714 Crestwood St., Mary Esther, FL 32569, 904 243-9541; *Gesa;* Richard, William Mary Fishing

SCHIMMER LTC Michael C., USAF; UC '87 MSI, UC '89 MPA; BS HIST USAFA; Headquarters 12 AF, Davis-Monthan AFB, Davis Monthan AFB, AZ 85707, 520 750-3007; r. 10172 E Cardiff Pl Tucson AZ 85748 520 298-8361 *Jasmine* Christina Running Amer Soc of Law Enfor Trainers

SCHINDLER James Hays MT '89 MSP BS Univ of South AL Mgr Hitching Post Restaurant Hwy 59 Gulf Shrs., AL 36542, 334 968-5041; r. 25861 Canal Rd., POB 4, Orange Bch AL 36561 334 981-3048, Jennifer Jessica, Kathleen, Karen, Phillip; Cooking, Wine.

SCHIPMAN Stephen Andrew; TR '89 BS; 455 Lovett Rd., Mobile, AL 36608

SCHIPPERS Helen '74 (See Gilmore, Ms. Helen B.)

SCHIPULL, Douglas Wayne, PhD; DR '81 EdS; PhD Univ of Southern MS MAE East Carolina Univ., Asst Prof of Educ Concordia Univ 7400 Augusta St., River Forest IL 60305 708 209-3327 r 811 N 5th Ave Maywood, IL 60153, 708 338-2162 *Nona* Rachel Scuba Diving Lutheran Church Missouri Synod

SCHIRARD, Kurt Weldie; TR '82 BS, POB 670, Sanford, FL 32772

SCHJOTT David Silvain UC '89 MSD 218 Bramble St., Santa Rosa Bch., FL 32459

SCHKLOVEN Alan Jules; UC '80 AGE; Business Owner, Bluegrass Computer Ltd., POB 518, Emanuelle, Israel; r. POB 518 Emanuelle 44854 Israel *Chana* Computers

SCHLAGHECK James Edward; UC '89 MSM, 2851 N Rutherford Ave., Chicago, IL 60634

SCHLEGEL, CMSGT John H., USAF(Ret.); UC '94 BS, ASSOC Okaloosa-Walton Comm Clg.; Retired; USAF; r. 1802 Rattan Palm Dr., Niceville, FL 32578, 904 678-2647, *Norma;* Kerry, Amy; Fishing, Bowling, Golf, Hunting

SCHLEGEL Richard O UC '86 MPA, BSEd IL State 302 Lexington Dr., Smyrna, TN 37167

SCHLEGELMILCH, Gary E.; 1620 A Greenport Ave., Rowland Hts., CA 91748.

SCHLEICH, Ms. Deborah Coyle; TR '74 MSG, MT '76; 3492 Mai Kai Dr., Pensacola, FL 32526, 904 456-6822.

SCHLENSKER Leslie O.; MT '87 MSD; 437 Gardenia Rd., Millbrook, AL 36054

SCHLESER LTC Lawrence Carl, USAF; UC '89 MSM; BS USAF Acad.; Operations Ofcr.; USAF, 15 Air Support Opers Squadron Bldg 7709 Wright Army Airfield Ft Stewart GA 31315, 912 767-5236; r. 388 Oxford Dr., Richmond Hill, GA 31324, 912 727-3404; *Lisa;* Larisa, Carli; Bowling, Skiing, Racquetball; Air Force Assn., AOF, TROA.

SCHLEY, Charles Herbert; TR '88 BAS; Computer Cnslt.; Fresh Express 800 306-4235 r 3365 Ivy Lake Dr Buford GA 30519, 770 945-9022, *Jeanne*

SCHLICH Carl Linck, III; TR '60; MDiv Columbia Theol Sem DMin Columbia Theol Sem Exec Gen Presbyter Peace River Presbytery POB 7339, N Port FL 34287 813 426-8421; r. 800 S. Gondola Dr., Venice, FL 34293, 813 493 6985 *Carol Ann* Elizabeth Ann, Carl IV Private Pilot

SCHLICH, Maybelle '62 (See Godwin, Mrs. May Schlich).

SCHLICH, Serena Sara '72 (See Mirabella, Mrs. Serena Schlich).

SCHLICHTMANN, Mrs Kathleen L., (Kathleen M Lewis); UC '93 MSI; BA East Carolina Univ.; Intelligence Ofcr.; USAF, Langley AFB, VA 23665; r. 1752A Eleventh St., Langley AFB, VA 23665, 804 865-6878; *Donald;* Danielle; Time with Family, Travel; Church.

SCHLIEPER, Teresa; DR '89 (See Platko, Ms. Teresa Schlieper).

SCHLITZKUS, Beverly; PC '92 EdS; MS GA Southwestern Clg., BS FL Southern Clg.; Tchr.; Spencer HS, 4340 Victory Dr., Columbus, GA 31903, 706 685-7716; r. 1401 Forest Ave. #29, Columbus, GA 31906, 706 323-2645.

SCHLOEMER, Mrs. Nadine G., (Nadine Grant); TR '74 BS; Financial Cnslt.; Pebsco, 2600 Old Hwy. 231 N., Troy, AL 36081, 334 566-6515; r. 2600 Old Hwy. 231 N., Troy, AL 36081, 334 566-6515; *Richard;* Joey Eagerton; Computers, Crafts.

SCHLOEMP, Robert Thomas; UC '91 BAS; 316 Sup Box 4428, APO, AE 09009.

SCHLOMANN, Lisa Diane; UC '93 AGE; 7421 Glenroie Ave., Norfolk, VA 23505.

SCHLUND, Mrs. Victoria Lee; TR '94 MSEC; BS Univ. of CO; Tchr.; Ft. Rucker Sch., Ft. Rucker, AL 36362, 334 598-4473; r. 524 Victoria Dr., Enterprise, AL 36330, 334 347-6097; *Brad;* Mindy; Travel, Horses; Delta Kappa Gamma.

SCHMALENBERGER, Michael D.; MT '77 MSD; 814 S. Hull St., Montgomery, AL 36104, 334 263-4233.

SCHMALENBERGER, Michael D.; MT '77 MSG; 12811 W Jewell Cir., Lakewood, CO 80228

SCHMALENBERGER, Ms. Patricia A., (Patricia A. Downs); TR '74, MT '76 MSD, MT '76 MSG; Artist; Pasch's, 3558 Gaylord Pl., Montgomery, AL 36105, 334 269-5691; r. 3558 Gaylord Pl., Montgomery, AL 36105, 334 269-5691; David Ross Jr., Patricia Grace; Music, Sports, Fishing; Art Guild, Church.

SCHMALENBERGER, Ms. Susan W.; MT '94 MSD; Lighthouse Counselin, 1415 E South Blvd., Montgomery, AL 36116, 334 286-5980; r. 407 Village Dr., Auburn, AL 36830

SCHMALFELDT, Susan Marie; PC '82 BS; 1003 26th, Phenix City, AL 36867.

SCHMELZER, Timothy Thomas; TR '84 BAS; 9415 SW 138th Pl., Miami, FL 33186, 305 383-2104

SCHMID, George Cherrill; TR '76 MSG; AA North FL Comm Clg., BS FL State; Minister; Mt. Olive Church of Christ; r. 5435 Pine Crest Dr., POB 55, Mt. Olive, AL 35117, 205 631-8500; *Gerry;* Jerrell, Cherryl.

SCHMIDBAEUR David Michae; UC '90 BAS; 8 OG PSC 2, Box 708, APO, AP 96264

SCHMIDT, Ms. Carol Ann; MT '84 MSD; Driector of Alcohol/Drug; Armstrong State Clg., 11935 Abercorn Ext., Savannah, GA 31419, 912 927-5271; r. 16 Caisson Crossing, Savannah, GA 31411, 912 598-7279; *Ronald;* Reading, Golf.

SCHMIDT, Diana M.; DR '92 (See Schmidt-Nickolson, Ms. Diana Marie).

SCHMIDT, Francis James; MT '85 MBA; MPA Auburn, BA Park Clg.; Retired; r. 91 Arcadia Dr., Tuscaloosa, AL 35404, 205 556-6622; Travel, Sports, Woodworking

SCHMIDT, LTC George Lawrence; UC '77 MSM; Space Division Div/CfDdms, Houston, TX 77058.

SCHMIDT, Jeffrey Edward; UC '89 MSI; 4351 NW 95th Ave., Coral Springs, FL 33065, 954 344-1214.

SCHMIDT, COL John E., USAF(Ret.); UC '80 MPA; BS Univ. of WI; 5299 Cracker Barrel Cir., Colorado Spgs., CO 80917, 719 637-0788; *Kris;* John A., Andria; Hunting Fishing Running

SCHMIDT, Ms. Judith Toneri; DR '93 MSE; 11028 34th Dr. SE, Everett, WA 98208

SCHMIDT, Lynda Johnson, (Lynda Johnson); TR '80 BS; Homemaker; r. 24817 N. Perry Rd., Colbert, WA 99005, 509 276-6857; *Kerry;* Kevin, Kalina, Kyla, Kara, Kameron; Air Natl. Guard.

SCHMIDT, Robert Charles; TR '77 BS, MT '77 BS; 6709 Chelan Ct., Bakersfield, CA 93309.

SCHMIDT, Steve Paul; UC '85 BS; Engr.; US Dept. of State, American Consulate, Frankfurt, Germany; r. Box 115 Frankfort E, APO, AE 09213.

SCHMIDT, Ms. Teresa Crumpler; TR '79 BSE; POB 311, Britton, MI 49229.

SCHMIDT, Victor F.; MT '79 BS; Firefighter; City of Columbus, 205 10th St., Columbus, GA 31901, 706 596-7027; r. 2525 Norris Rd Apt. 128, Columbus, GA 31907, 706 563-3229; Travel.

SCHMIDT, Walter E.; UC; JDLAW Columbia Univ., MAINTLRE Amer. Univ.; Chmn.; Peru Syndicate Mining Corp. Sa, Manco Capac 545, Miraflores, Lima 18, Peru, 511 446-6384; r. Las Pradera 164 Chacanlla, San Borja, Lima 41, Peru, 511 435-5076; *Fani,* Fanita, Sofia Walter, Woodworking; Republican.

SCHMIDT-NICKOLSON, Ms. Diana Marie, (Diana M Schmidt); DR '92 BS; Grad. Student/Dental Hyg.; Dr. James T. Grimes, Jr. DMD, 551 Glover Ave., POB 1175, Enterprise, AL 36331, 334 347-3061; r. 609 W. Lee St., Enterprise, AL 36330, 334 347-4204; *Ricky Nickolson;* Brandon; Gardening, Reading, Baseball; Boy Scouts.

SCHMIEDEKE, MAJ Joel David; UC '90 MSI; BS Univ. of SC-Columbia; Maj.; UNAF; r. 5225 Wimbleton Ct., Charlotte, NC 28226, 704 543-1207.

SCHMIP, Robert Edward; UC '94 MPA; 6741 Deerwood, Lincoln, NE 68516, 402 423-5985.

SCHMITT, Brian Daniel; TR '83 BS; Sr. VP; Premier Lending Corp., 47 Perimeter Ctr. E., Ste. 100, Atlanta, GA 30346, r. 710 Tuckahoe Tr., Alpharetta, GA 30202, *Laurel,* Christina; Golf.

SCHMITT, Mrs. Laurel B. Rice; TR '81 BS; 710 Tuckahoe Tr., Alpharetta, GA 30202; *Brian;* Christina.

SCHMITZ, Donald E.; TR '55; MA Vanderbilt; Retired Educ.; r. 8894 Hillside Cir. E, Foley, AL 36535, 334 943-1320; Donald Ray, Donna Sue; Gardening, Fishing; Church, American Legion.

SCHMITZ, Donald Richard; TR '67; Dean of Students, Jacksonville State Un, Jacksonville, AL 36265, 205 435-7076

SCHMITZ, TSGT Sharon Ann; '71; 5003 24th St. W B, Bradenton, FL 34207.

SCHMITZ, LTC William T., USAF; UC '88 MPA; BS St Thomas Univ.; RR 1 POB 32, Sleepy Eye, MN 56085, 507 794-7291; *Suk;* Anna; Hunting, Woodcarving, Sports.

SCHNABLE, CAPT Robert Michael, USN; UC '86 MPA, AA Pensacola Jr. Clg., BA George Washington Univ.; Head; Staff of Chief of Nav. Ops, Med. Plans & Policy Branch, Pentagon, Washington, DC 20350, 703 697-8547; r. 7710 Goodfellow Way, Derwood, MD 20855, 301 963-9722; *Trudy;* Diane, Danielle, Tammy, Tanya, Benjamin.

SCHNEIDER, Darrell Scott; TR '88 BS; Account Mgr.; Vanity Fair Mills, 624 S. Alabama Ave., Monroeville, AL 36462, 334 743-6311; r. 510 Fore Ave., Monroeville, AL 36460, 334 575-4193.

SCHNEIDER, LTC Donald Kenneth; MT '76 MSG, 58224 Carbine, Washington, MI 48094, 810 781-4507.

SCHNEIDER, Michael George; UC '88 MSM; BA NM State Univ.; 5475 Arrowind Rd., Lilburn, GA 30247, 770 279-7986; *Dot;* Todd, Jennifer, Mark, Matt; Golf, Reading.

SCHNEIDER, Mrs. Twila Griggs, (Twila D. Griggs); PC '90 MSE PC '93 EdS; BS Auburn Univ.; Chmn. Math Dept.; Spencer HS, 4340 Victory Dr., Columbus, GA 31903, 706 685-7652; r. 203 Lee Rd. 997, Phenix City, AL 36867, 334 291-9683; *Todd;* Travel, Reading.

SCHNELL, Tom Christian; '74; BS OH State; Aerospace Engr.; Lockheed Martin, Corp., Ft. Worth, TX; r. 8708 Anchorage Ct., Ft. Worth, TX 76179, 817 236-8498; *Joy Lynn;* Thomas, Kimberly, Chen, Jeanette; Golf.

SCHNEWEIS, MAJ Terry F., USAF(Ret.); UC '88 MSM; Retired Military; r. 3022 Walnut, Grand Forks, ND 58201, 701 746-6029; Soccer Ref.

SCHNOBRICH, LT Arnold W., USA; DR '91 AAS; 2LT Adjutant Gen. Corp.; XVIII Airborne Corp., Ft. Bragg, NC 28307; r. 108 Alberta Dr., Ozark, AL 36360, 334 445-2259; *Michele;* Sarah, Andrew, Amber; Woodworking Photography.

SCHOCK, David Henry; UC '79 BS; Retired COL; Elem Tchr.; r. 12076 Winona Dr., Woodbridge, VA 22192, 703 490-6460; Golf.

SCHOEN, Mrs. Sherry Morgan F.; TR '63 BSE; 3423 Oak Shadow Ln., Montgomery, AL 36116.

SCHOENE, Mrs. Kathleen L.; DR '86 MSI; BA Northern IL Univ.; Tchr.; Valley Christian HS, 1515 S. Indian Bend Rd., Tempe, AZ 85282, 602 967-4196; r. 5616 S Spinnaker, Tempe, AZ 85283, 602 839-8735; Valley Bible Church.

SCHOENER, Ms. Lynn Marie; MT '93 AS, MT '95 BSB, Apple Bee's, 1260 Eastdale Mall, Montgomery, AL 36117; r 3304 E Brookwood Dr., Montgomery, AL 36116, 334 284-2571

SCHOENER, Mrs. Marilyn A.; MT '80 BS; AA St. Cloud Univ.; Acct.; A. R. Chandler & Assoc., 5959 Carmichael Rd., Montgomery, AL 36117, 334 272-7222; r. 5591 Joy-Ger Dr., Millbrook, AL 36054, 334 285-5672, *James B.*

SCHOENING, Darel David; UC '94 MSM; Army Ofcr.; r. 5921 Bennett Ct. Apt. A, Ft. Polk, LA 71459, 318 537-3377

SCHOENLEBEN, Mrs. Linda W.; '74; BSN Univ. of WI; Clinic Spec./Adult Psych.; r. 174 Indian Cove Ln., Ponte Vedra Bch., FL 32082, 904 285-7990; *Thomas;* Matthew, Tom Jr.

SCHOEPPNER, Ms. Kathleen P.; UC '92 MSD, 939 Lido Cir. W., Niceville, FL 32578, 904 897-7717

SCHOFIELD, Dianne; TR '88 (See Prickett, Ms. Dianne Taylor).

SCHOFIELD LT Edward R., USN; UC '94 MSM; BS US Naval Acad.; Pilot; USN, San Diego, CA; r. 8194 Squire Rd., Pensacola, FL 32514, 904 494-1522; *Janet.*

SCHOFIELD, Frank Joseph; UC '88 MPA; 2525 Greensburg Pike #306, Pittsburgh, PA 15221, 412 241-4822

SCHOFIELD, Gerald Scott; TR '93 BS; Tchr.; Russell Cnty. JHS, POB 38, 77 Longview St., Seale, AL 36875, 334 855-4453; r. 1066 Lee Rd. 427, Phenix City, AL 36867, 334 214-9838, *Melissa.*

SCHOFIELD, Ms. Lisa Carol; TR '94 BS; Exec. Dir.; WMBB-TV, 613 Harrison Ave., Panama City, FL 32405, 904 763-6000; r. 2121 Harrison Ave., Apt. S-6, Panama City, FL 32405, 904 872-1463.

SCHOFIELD, Missy; TR '89 (See Hanson, Mrs. Melissa Schofield).

SCHOFIELD, Shelia Waller; TR '89 (See Burkett, Mrs Shelia Waller).

SCHOFIELD, Tammy Joyce; TR '89 BS; 717 Oak Park Pl., Brandon, FL 33511.

SCHOKNECHT, Ms. Deborah Anne; MT '93 BS; 3542 Willow Lane Dr., Montgomery, AL 36109, 334 271-0200.

SCHOLL, Arthur Donald; DR '75 AA; 1908 Central Ave., Fairbanks, AK 99709.

SCHOLL, Edwin R.; UC '89 MSM; Box 216 Nas II, FPO, AE 09523

SCHOLLIAN, Alan Brian; UC '92 BS; Proj. Mgr.; M & D Mechanical, 1810 Sherman St., Decatur, AL; r. 11847 Mcmeans Blvd., Tanner, AL 35671, 205 771-0837

SCHOOK, Mrs. Kathleen, (Kathleen Tharin); '74; 1475 E Village Ln. #B, Bellingham, WA 98226, 360 671-4772; *Steven*

SCHORN, Sheri Anne; TR '91 BS; Human Resources Mgr.; Walt Disney World, POB 10000, Lake Buena Vista, FL 32830, 407 827-5249; r. 1175 Robert Ridge Ct., Kissimmee, FL 34747, 407 396-2969.

SCHORY, Rev. Elbert; TR '60; MASTERS Harding Univ., Postgrad Emory Univ.; Clergyman; St. Mark's United Ch.of Christ, 52 E Susquehanna St., Allentown, PA 18103, 610 797-0181; r. 220 S. Madison St., Apt. 1, Allentown, PA 18102, 610 820-6096; Dale, Glen; Astronomy, Guitar, Singing.

SCHOTT, Jeffery Arnold; MT '83 BAS; MEd Southern IL Univ., MA HR Webster Univ.; Mgmt. Cnslt.; Triad Learning Assocs., POB 81905, Albuquerque, NM 87198, 505 889-9415; r. 5313 Noreen NE, Albuquerque, NM 87111, 505 291-8310; *Sandra;* Marksmanship; Chamber of Commerce

SCHOVEL, Mrs. Elaine Kane; TR '94 BSN; AS Enterprise State Jr. Clg., RN Dip. Holy Name Hosp Sch.-Nrsg.; Ofc. Nurse/ Supv Capacity; Family Care Asscs, 334 566-0431; r 101 Woodplace Ct., Ozark, AL 36360, 334 774-8229; *Mike,* Michael, Erin; Reading Singing; Sigma Theta Tau.

SCHOWALTER, MAJ Edward R., III, USA, UC '87 MSM, BS Auburn Univ., PharmD OH State Univ.; 5026 Flynnhaven, Columbus, OH 43221, 614 777-9054; *Sharon,* Katie, Kelly, Kamrom; Hunt, Brewing, Water-Skiing.

SCHPFIELD, Mrs. Melissa L.; TR '94 BS, Admin. Asst.; Char-Broil, 200 Brookstone Centre Pkwy., Ste. 310, Columbus, GA 31904, 706 571-7000; r 1066 Lee Rd 427, Phenix City, AL 36867, 334 214-9838; *Gerald.*

SCHRADER, LTC George Dayton, USAF(Ret.); MT '80 MSJ; MBA Univ. of Dayton, JD Univ. of KY Sch. Law; Pres.; Barrister Grp.; r. 7743 Halcyon Forest Tr., Montgomery, AL 36117, 334 272-8094; *Biddie,* Dayton, Kimberly; Golf

SCHRADER, Robert; UC '80; 5256 Tournament Dr., Olive Branch, MS 38654

SCHRAFF, Theodore Phillip; UC '83 BAS; 1200 W Jacarand Pl., Fullerton, CA 92633, 714 447-8332

SCHRAM, Kathy L.; TR '78 (See Myers, Mrs. Kathy S.).

SCHRAM Marvin Clarence; MT '76 BS, MT '88 MSP, Revenue Examiner; State of Alabama, 3 S. Jackson, Montgomery, AL 36132, 334 242-9604; r. 701 Ridgedale Ln., Deatsville, AL 36022, 334 285-5762; *Mayrene;* Glenn Robertson; Music, Church, Kiwanis; Kiwanis, First United Methodist

SCHRAMM, Frederick W.; UC '85 MSM; BA LA Tech., AA Air Univ.; Security Spec.; USAFR, 29050 Coral Sea Blvd. Box 57, Homeland, FL 33847, 305 224-7539; r. 13274 SW 255th Ter., Homestead AFB, FL 33039, 305 257-5845; *Debra,* Terri, Frederick IV.

SCHRAUTH, LT William R.; UC '88 MPA; 333 McKnight Rd., Seguin, TX 78155.

SCHRIMSHER, Mrs. Diana Lee, (Diana Williams); DR '86 MSP, DR '90; Statistical Asst.; Directorate of Logistics, Ft. Rucker, AL 36362, 334 255-3671; r. 105 Bermuda Way, Enterprise, AL 36330, 334 393-4718; *Robert.*

SCHRIMSHER, Mrs. Joanne J.; DR '78 MSG, DR '80 EdS; BS TX A&I; Licensed Profn. Couns.; Region III Educ. Svc. Ctr. ECI, 1905 Leary Ln., Victoria, TX 77901, 512 573-0731; r. 2205 College Dr., Victoria, TX 77901, 512 575-1344; African Violets.

SCHRIMSHER, Mrs. Martie Rice; PC '92 MSM, BS Univ. of AL; Business Mgr.; SMC-South, 1955 McMillan St., Auburn, AL 36830, 334 887-6231; r. 7566 Lee Rd. 72, Waverly, AL 36879, 334 826-0622; *Dan E.;* Travel, Reading, Cooking; Business Council of Alabama

SCHRODER, Anja; DR '90 (See Irwin, Ms. Anja)

SCHRODER, MAJ Randy R., USA(Ret.); UC '94 MSEL, BS Upper IA Univ.; Tchr.; Lyford, TX 78569; r. Rte. 2, Box 259-A, Lyford, TX 78569, 210 743-5518; *Judy;* Dezra, Stacy, Hunting, Fishing

SCHROEDER, TSGT Alvin J., USAF(Ret.); MT '75 BS; 5210 Sycamore Dr., Millbrook, AL 36054, 334 285-5766; *Mildred (Dec.);* Annette, Donald, Patricia Alice, Alvin Jr., Norma, Carol; Gardening; Knights of Columbus.

SCHROEDER Brian Lee; UC '94 AGE; Sales; Middlekauff Lincoln Mercury, 3469 S. State St., Salt Lake City, UT 84115, 801 263-2222; r. 3566 S 700 E, Salt Lake City, UT 84106, 801 484-9081; *Mindy;* Corey; Scuba Diving, Mountain Biking

SCHROEDER James Clifton; UC '90 MSM; 11560 E Timrod St., Tucson, AZ 85748

SCHROEDER, Ms. June F.; TR '72; POB 127, Troy, AL 36081.

SCHROEDER, CAPT Martin C.; UC '82 MPA; 3511 Napanee Dr., Beavercreek, OH 45430

SCHROEDER, Shanda Dee; TR '92 (See Holder, Shanda S.)

SCHROEDER, Terence Lee; UC '93 BAS; 2301 W Michigan #15, Pensacola, FL 32526, 904 944-3747.

SCHROEDER, Vikki Ann; TR '91 BSE, TR '93 MSE; 4th Grade Tchr.; Randolph Cnty. Elem., 200 N. Highland Ave., Cuthbert, GA 31740, 912 732-3794; r. Rte. 3, Box 108, Cuthbert, GA 31740, 912 732-6435; Scuba Dive, Snow Ski, Read, Jog; PAGE

SCHROEMER, Theodore J.; DR '94 BAS; POB 402, Dothan, AL 36302.

SCHROEPPEL, Mark Todd; UC '88 MPA; BBA Univ. of MD; Public Administration; r. 904 71st Way North, St. Petersburg, FL 33709, 813 546-0565; *Becky;* Jennifer, Aimee; Sports; Boy Scouts of America

SCHROERING, Richard; MT '89 BS; Sr. Systs. Analyst; CACI Inc.-Fed., 600 Interstate Park, Ste. 623, Montgomery, AL 36109, 334 244-5166; r. 4329 Ray Dr., Montgomery, AL 36109, 334 277-2568; *Susan;* Deborah, Karen; Knights of Columbus

SCHROLL, Roy Craig; TR '79 BAS; AS FIRE Comm. Clg of Air Force; Pres.; Firecon, POB 231, East Earl, PA 17519, 717 354-2411; r. POB 231, East Earl, PA 17519; *Penny,* Photography; Local Safety Councils

SCHUBELL, Jerold Walter; MT '75 MSJ; 339 Hillabee Dr., Montgomery, AL 36117.

SCHUBERT, Jeffrey Alan; MT '82 MSD; Lubbock ISD, 1628 19th St., Lubbock, TX 79401, 806 766-1144; r. 6801 W 19th St. #94, Lubbock, TX 79407.

SCHUCK, Henry Bernard; UC '90 MPA, UC '91 MSD; 815 Amberway Dr., Pensacola, FL 32506.

SCHUCK, 1LT William Mitchell, Jr., USMC; UC '93 BS, Student Pilot; HT-8, Whiting Field NAS, FL 32570; r. 6538 Colonade Cir., Pensacola, FL 32506, 904 455-6359; Sports.

SCHUELER, Mrs. Shannon Stebbins, (Shannon Stebbins), TR '88 BS; Homemaker; r. 2244 Blain Dr., Kailua, HI 96734, 808 235-8112; *Doug;* Jacob, McKenna, Jordan.

SCHUETY, Mrs. Christine M.; TR '93 BA; Investment Ofcr.; Norwest Bank, 101 3rd Ave. SW, Cedar Rapids, IA 52406, 319 368-1133; r. 6811 Boxwood Ln. NE, Cedar Rapids, IA 52402, 319 378-4393; Clayton, Chad.

SCHUG, Charles Joseph; UC '94 MBA; 1800 Rapids Ct., Virginia Bch., VA 23456, 804 471-8946.

SCHUHR, James Leroy; DR '93 AAS; Asst. Operations, Farley Nuclear Plant, Columbia, AL 36319, 334 794-0800; r. 718 Drew Rd., Dothan, AL 36301, 334 792-8987; *Diane,* Camping, Hiking, Biking, Softball.

SCHUKOSKE, Ms. Cara Lynn; DR '91 MSE; POB 180, Fernandina Bch., FL 32034

SCHULDHEISS, Ms. Sarah Jean; UC '90 MSD; 6615 N Catherine St., Spokane, WA 99208.

SCHULER, 1LT Steven Erich; UC '88 MPA; 6040 Alexander Ave., Alexandria, VA 22310, 703 648-1453.

SCHULER, Wendell L.; '71; Business Cnslt., W.L Schular,Inc Gen Bus[illegible] r. [illegible]5 Manhattan Dr Boulder CO 80303, 303 499-9662; *Leona;* David, Diana, Jeffrey, Skiing, First Presbyterian Church

SCHULMAN, Ms. Hope A., (Hope Schulman Levine), UC '94 MSD; 1519 Tivorly Dr., Deltona, FL 32725, 904 733-8739

SCHULTE, Lynn John; UC '91 MSM, 1815 Escambia Ave., Pensacola, FL 32503, 904 433-2446

SCHULTE, ENS Scot Alan; UC '93 MSM, 5743 500th Ave W, Oak Harbor, WA 98277

SCHULTZ Jackson Kermit; DR '76 MSF; BS Univ of Tampa; Air Safety Spec.; Dept. of Army, Aviation Branch Safety Ofc., Ft. Rucker, AL 36362, 334 255-3000; r 209 W Sandcreek Rd., Enterprise, AL 36330, 334 347-0439

SCHULTZ Paul Henry; '72; Sales Rep.; Ford Motor Credit Co., 215 Thompson St., Hendersonville, NC 28793, 704 697-3673; r. Rte. 4, 9 Holly Hill Ct. Tiny Farms, Asheville, NC 28806, 704 258-3433; *Rebecca;* Jeffrey, Christopher; Camping, Boating, Golf.

SCHULTZ, Ms. Rebecca Skinnell; MT '75 MSG; 4148 Heniard Dr., Tallahassee, FL 32303, 904 562-8072

SCHULTZ, Richard J.; TR '72; Sales Mgr.; Tri-City Components, POB 1547, Kernersville, NC 27285; r. 3918 Walnut Hill Ct., Gastonia, NC 28054, 704 866-0479, *Teresa,* Carmen, Justin, Mary Anne; Sports.

SCHULTZ, Richard Owen, UC '80 BS; 34 Ponderosa Dr S., Semmes, AL 36575.

SCHULTZ, Scott Otis; '95 MSM; 1313 E Girard Ave., Indianola, IA 50125, 515 961-9784

SCHULTZ, Ms. Sheri Lee; TR '93 BSE; 115 Seldon Ct., Ozark, AL 36360, 334 774-3755.

SCHULTZE, MSGT John Franklin, USAF(Ret.); UC '88 BAS; Tchr.; Republic Sch Dist., Republic, WA 99166; r. 748 Hadley Rd., Republic, WA 99166, 509 775-3515; *Linda;* John Jr., Jennifer, Jessica, Robert, Genealogy, Soccer Coach, Family; Cubs Scouts.

SCHULZ, Ms Alice Edwards, MT '75 BS, 172 Easr Salem Dr., Montgomery, AL 36109, 334 277-4023.

SCHULZ, Donald Wayne; MT '79 MSJ; Hhc 14th MP Grp Box 1266, APO, AE 09107

SCHULZE, Paul Clarence; TR '93 BS; 112 Tedworth Ct., Longwood, FL 32779, 407 788-1943

SCHUMACHER, CDR John M., II; UC '94 MSM; 2316 Red Bank Rd. Ste100, Goose Creek, SC 29445, 803 572-0470

SCHUMACHER, Mrs. Lynene W.; TR '93 MSE; POB 763, Broadalbin NY 12025

SCHUMACHER, Melvin M.; '70; 120 Kinnon Dr., Enterprise, AL 36330, 334 347-2883

SCHUMACHER, Scott Alan; TR '81 BS; 8670 Scenic Hills Dr., Pensacola, FL 32514, 904 478-4698

SCHUMACHER, Sherrie G., RN, (Sherrie L Gaskin); TR '80 BSN; Sr. Nurse; State of Florida HRS, Escambia Cnty., Palafox St., Pensacola, FL 32504, 904 944-1121; r. 2869 Bay Meadow Dr., Gulf Breeze, FL 32561, 904 478-4698, Tyler, Nicholas; Phi Mu.

SCHUMACHER, Ms. Susan Walker; MT '84 ASN; 1332 Beaver Dam Rd., Chesapeake, VA 23322

SCHUMAN, Mrs. Maria Christina, (Maria Christina Woods), TR '93 BS; Owner; Dog's Day Out Profn Pet Groom, 63 Endl Ave., Ft. Rucker, AL 36362, 334 598-1199; r. 63 Endl Ave., Ft Rucker, AL 36362, 334 598-1199; Bruce; Animal Psychology and Behavior

SCHUMANN, COL Albert Walter, USAF(Ret.); '74; BA Rutgers Univ.; 115 National Ln., Williamsburg, VA 23185, 804 564-7329; *Marylyn,* Richard, Rena, Kim; Astronomy Photography.

SCHUROTT, Louis Pasquale; DR '92 MSI; 79 4th Artillery Rd, Ft Leavenworth, KS 66027.

SCHUROTT, Mrs. Sandra Flick, DR '88 MSE; RD 1 c/o Art Flick, Bath, NY 14810

SCHUTT, Paul Earl; MT '88 MSP, POB 331, APO, AE 09128, 711 687-7371.

SCHWAB, Terry Jackson; TR '69 BS; 820 Dusy St., Dothan, AL 36301.

SCHWALBE, Mark C.; MT '87 BS; 4018 Chelsea Dr., Montgomery, AL 36110, 334 265-8052

SCHWAN, Kendall; UC '86 MPA; 1245 Chalet Rd #301, Naperville, IL 60563.

SCHWARTZ, Carl P.; UC; BS USAF Acad.; Futurist; r 3916 Kemp, Ste. L2-109, Wichita Falls, TX 76308, 817 322-7780; *Bonnie;* Sports Officiating; Toastmasters

SCHWARTZ, Mrs. Deborah Whiddon, (Deborah A Whiddon); DR '90 BS, DR '95 MS; Homemaker; r. 1389 Bethlehem Rd, Midland City, AL 36350, 334 794-4169; *Elliot,* Tiffany, Benjamin; Gardening; Church.

SCHWARTZ, LTC Harold, USAF(Ret.); TR '71; BA Tulane Univ.; Retired; Military; r. 4141 Bayshore Blvd #704, Tampa, FL 33611, 813 839-9302; *Marlene.*

SCHWARTZ, James L.; UC '94 BS; Quality Control Mgr.; Schwartz Meat Co., 2285 Industrial Blvd., Norman, OK 73069, 405 321-6529; r POB 490, Norman, OK 73070, 405 447-7381; Motorcycling; Norman Chamber of Commerce.

SCHWARTZ, Mrs. Lynn Saliga; DR '90 BSE, DR '95 MSE Homemaker; r. 35 Logan St., Ft. Rucker, AL 36362, 334 598-5378; *James F.;* J. Paul, Joseph K.; Creative Memories, 3rd VP-Officers Wives

SCHWARTZ MILLER, Mrs. Lee; UC '94 MSP; BA PA State Univ.; Master Trainer; Army Family Team Bldg., Knox & Randolph Sts., Ft. Bragg, NC 28307, 910 396-2382; r. 7686 Spurge Dr., Fayetteville, NC 28311, 910 630-0654, *William P. Miller,* Zachary, Thaddeus, Quilting, Ofcrs. Wives' Club

SCHWARZ Mrs. Ann-Marie, DR '91 BSE, TR '93 MSSP, Tchr. Emotional Conflict; Houston Cnty. Bd. of Educ., 404 Washington St., Dothan, AL 36301, 334 792-8331; r. 481 N Park Ave., Dothan, AL 36303, 334 794-9326; *Mark;* Photography; Houston Cnty Multi-Discipl.

SCHWARZENBACH, COL Roger J.; MT '72; 1890 Country Club Rd., Allen, TX 75002.

SCHWEGLER, John W.; '71; POB 1214, Ozark, AL 36361

SCHWEIKHART, LTC Richard G.; UC '76 MPA; Rr1 Box 133A, St Jacob, IL 62281, 618 843-1032

SCHWEINSBERG [illegible]

SCHWEITZER [illegible]

SCHWENCER [illegible]

SCHWEPPE [illegible]

SCHWERER [illegible]

SCHWERER [illegible] Ft Pierce FL 34982 407 461-3737

SCHWERER [illegible]

SCHWERER [illegible]

SCHWETZ [illegible] Eugene

SCHWICKERATH [illegible] Partridge [illegible]

SCHWIGEL [illegible] UC 84 MPA Box 1197 APO AE [illegible]

SCHWING LCDR Teresa A. (Teresa M Altes) UC 89 MSM BS Univ of Notre Dame Naval Ofcr [illegible] 804 444 [illegible] r 4709 Eastwind Rd Virginia Bch VA 23464 [illegible] Stephen Michael Cathryn Children

SCIARRINI Dominic E., UC '91 MSM, BS HCA Geo. WA Univ. [illegible] Smith County Public Health Dist 815 N Broadway POB [illegible] Tyler TX [illegible] 903 535-[illegible] r 13221 County Road [illegible] Tyler TX 75704 903 581-5005 *Margaret* Joseph Jonathan Reading Book Acquisition Library Volunteer

SCIMEMI Timoyhy Jasper; UC '94 BAS, 909 Michail St., Lake Charles LA 70605 318 477 9793

SCIORTINO MSGT Nelson USAF(Ret.) MT 84 BS San Antonio Jr Clg Univ of SC Correctional Ofcr State of Alabama Dept of Corrections Frank Lee Youth Ctr 334 285 [illegible] r 108 Gail St Prattville AL 36066 334 365-9670 *Margaret* Terry Troy Cheryl Hunting Fishing Yachting The Peg-A-Nel Yacht Club

SCIULLI Richard Nicholas; UC '89 BS, 7235 Citation Dr., Columbus GA 31909

SCIUTO, John Joseph, Sr.; UC '81 BAS; CERT. Harvard Univ., CERT Stanford Univ.; Pres./CEO, Comptec Inc., Buffalo, NY 14240; r 6332 Black Walnut Ct., E. Amherst, NY 14051, 716 741-9033, *Renata*, Rebecca, Scott, John Joseph Jr. Christopher Reading Golf UED Advisory Bd

SCOBIE, Ms Patricia M.; TR '77; Account Supv.; P & H Metal Prods., 27795 Ave. Hopkins, Valencia, CA 91355, 805 257-3977; r 22630 Aguadero Pl., Saugus, CA 91350, 805 297-[illegible] *Robert* Heather Crafts Reading Sewing

SCOBIE Robert Vernon TR 77 BAS AS Clg of Canyons Configuration Mgmt Spec Lockheed Martin Skunk Works 1011 Lockheed Way Palmdale CA 93590 805 572-7537 r 22630 Aguadero, Saugus, CA 91350, 805 297-0295; *Patricia* Heather Fishing VFW

SCOFIELD A. Frank; TR '60; Retired Mgr., GE Co.; r. 88 Ridgewood Cir Union Grove AL 35175 205 498-5368. *Shirley;* Julie Miller, Albert F. II, Gina Kerbelis, Amy Gipson; Traveling, Golf.

SCOFIELD, Mrs Barbara Dunaway; TR '76 MSE; Tchr.; Opp HS, 502 N. Maloy St., Opp, AL 36467, 334 493-4561; r Rte 1 Box [illegible] Opp AL 36467 334 493-4821 *Donnie* Matt Antiques

SCOFIELD Danny Troy TR 94 BS AA LBW Jr Clg Extrusion Utility, Shaw Industries, Andalusia, AL 36420, 334 222 [illegible] r [illegible] Prestwood Bridge Rd Andalusia AL 36420, 334 222-4167; *Teresa;* Andrew Stokes, Matthew Stokes, Amy Stokes Mercy Sports

SCOFIELD Dennis Frank; TR '82 BS; 408 Ft. Dale Rd., Greenville, AL 36037 334 382-7976

SCOGGINS, Mrs Elizabeth Diane, CPA, (Diane [illegible]) TR [illegible] BS Financial Analyst SunTrust Bank-Southwest FL [illegible] New Brittany Blvd Ft Myers FL [illegible] r [illegible] Ave Ft Myers FL 33907 941 [illegible] Jason Boating Golf Tennis

SCOGGINS CAPT Michael J., USAF; UC '88 BAS, Capt.; USAF, Langley AFB, VA 23665, r. 331 Ambler Ct., Hampton, VA [illegible] 804 [illegible] *Rhonda* David Amanda [illegible]

SCOGIN Ms Cynthia Ann TR 89 BS Dir of Sales Touch 1 Communications [illegible] Brookwood Rd Atmore AL 36502 [illegible] Pensacola FL 32514 904 857-1334, Gardening, Outdoor Activities

SCONIERS Alan Windell, PC '94 MSP, BS Auburn Univ., Human Resources Rep., Con Agra, PO Drawer 1276, Enterprise AL [illegible] r 109 Washington Ave Enterprise AL [illegible] 334 347 1632 Brandon Golf Alpha Phi Alpha Fraternity

SCONIERS, Michael Lenard, TR '87 BS, 1133 W 13th St., [illegible]

SCONYERS Ms Debra Anne, MT '86 MSD, Hq Airsouth [illegible] APO AE [illegible]

SCONYERS [illegible] Rebecca St [illegible] Traveling

SCONYERS [illegible] TR 87 MSE Rte 1 Box [illegible]

SCORGIE Ms [illegible] American Red Cross [illegible] Hospital Eglin AFB FL 32542

SCOTT Mrs Aimee Coleman, (Aimee Bryars), TR '77 MSG, BA [illegible] Retired [illegible] Orange Bch., AL 36561, 334 981-3947, *Oliver*, Charles, Aimee [illegible]

SCOTT [illegible] Mgr Farmers Favorite Fertilizer POB 160, Newville AL 36353, 334 889-2231, r [illegible] Farm [illegible]

SCOTT [illegible] BAS Owner/Rep Excel Communications 114 N Audrey Cir NW Ft Walton Bch FL 32548 [illegible] r 114 N Audrey Cir NW Ft Walton Bch., FL 32548, 904 244-3180; Music, Fishing, [illegible] Missionary Baptist

SCOTT, Mrs Angela Marie, MT '85 AS, BA Chapman Univ.; Homemaker; r 28630 Highpoint Ave., Moreno Vly., CA 92555 909 485-6637, *Benjamin*, Katharyn, Victoria, [illegible]

SCOTT Arthur Bernard MT 87 MSP 101 Irma Ln Prattville AL [illegible]

SCOTT Mrs Barbara Lynn; UC '85 MSD, BS Columbus Clg Youth & Family Therapist East Alabama Mental Health POB 1704, Phenix City, AL 36867, 334 298-2405; r. 1909 Holiday Dr Phenix City AL 36867 334 480-0524 Ashley Austin, Head Start Advisory Bd

SCOTT Billy H TR 78 BS 660 Ashley Ln Enterprise AL 363[illegible]

SCOTT Ms Brenda Kehr; TR '82, 3015 S Parker Rd 500, Aurora, CO 80014, 303 233-5356

SCOTT Mrs Brenda Suggs UC 88 MSD BA Univ of West FL AS Pensacola Jr Clg Prog Dir Florida State Dept of Educ 325 W Gaines St Tallahassee FL 32399 904 488-7150 r 2306 Edenfield Rd Tallahassee FL 32308 904 877 1693 *Robert* Bird Watching

SCOTT, Carolyn; TR '81 BS, PC '87 BS; AS Chattahoochee Valley Clg Authorization Rep Total Systs Bank Card Ctr 7101 Moon Rd., Columbus, GA 31901, 706 649-2147; r. 50 Scott Rd., Hatchechubbee, AL 36858, 334 667-7433; Singing Public Speaking

SCOTT Mrs Cassandra M TR 94 MSE BS AL A&M, Tchr Staughn Elem Andalusia AL 36420 r Rte 6 Box 86, Andalusia AL 36420 334 388-4124 *Brett M* Devin

SCOTT, Mrs. Channie Knight; PC '93 EdS; POB 52, Irwinton, GA 31042, 912 946-2861

SCOTT, Mrs. Charlene S., (Charlene Sanders); TR '77 MSE, BA Univ. of West FL; Tchr.; West Pensacola Elem., 801 N 49th Ave Pensacola, FL 32503 904 453-7470, r 739 Boxwood Dr., Pensacola, FL 32503, 904 433-9035; N. Rhosean Crafts

SCOTT, Cheryl Lynn; DR '89 BS, TR '95; Air Traffic Controller; USA, B Co 1-11th AVN REGT, Ft. Rucker, AL 36362, 334 255-1208; r. 2050 Hwy. 85, S., Daleville, AL 36322 Hannah Needlepoint Quilters Grp

SCOTT, Christopher M.; DR '94 BAS; 104 Copter Ct., Ozark, AL 36360

SCOTT, Corbin W.; '70; 590 Satsuma Rd., Chattahoochee, FL 32324, 904 663-2428

SCOTT Curtessa Yvonne TR '79 BA 923 13th Ave., Phenix City, AL 36867, 334 297-2260.

SCOTT, Curtis Cornelius; UC '89 MPA; 15289 Russell Rd, Chagrin Falls, OH 44022.

SCOTT Curtis K MT 80 MSJ 2020 Wispering Pines Ln., Mc Donough, GA 30253, 770 561-5459.

SCOTT Curtis Leverne, TR 73 POB 231026, Montgomery, AL 36123

SCOTT Curtis Wayne MT 80 BS, Rte 5 Box 518W, Springfield, MO 65803.

SCOTT, COL Dale Wilson, USAF; MT '70 MSE; AB Geo. WA Univ.; Retired Planner; r. 2931 Old Farm Rd, Montgomery, AL 36111, 334 265-5898; *Nancy;* Karen, Michael, William, Nancy, John, Mark, Paul.

SCOTT, Mrs Debra Ross; PC '93 MSE; 2437 Brooks Ct., Smyrna, GA 30082, 770 682-9759.

SCOTT Della A UC 92 (See Ireton, Mrs Della Aleta)

SCOTT Derrick Bernard; TR '94 BS; Telecommunications, Interquest 910 1st Ave West Point GA 31833 706 645-8145; r. 3154 Columbus Rd., Valley, AL 36854, 334 756-7103 Working Out

SCOTT, Donald K.; TR '67; Area Sales Rep.; RJ Reynolds; r. 501 Robinhood Dr., Florence, AL 35633, 205 767-0618, *Kathryn;* Kip, Katy

SCOTT BGEN Donald LaVern, USA(Ret.); MT '82 MSD; BA Lincoln Univ., LDH Lincoln Univ.; VP-Corp. CNS & Dir.-ANCCC Corp for Natl Svc 1201 New York Ave NW, Washington DC 20525 202 606-5000 r 6635 Dunwich Way, Alexandria, VA 22315, 703 922-5509; *Betty;* Jeffrey, Me Golf

SCOTT, Donna L.; TR '84 (See Linton, Mrs. Donna S.).

SCOTT, Ms. Dorothy Mae; TR '79 BS; 1113 5th Ave., Selma AL 36703

SCOTT, Mrs. Eileen Conlan; UC '88 MPA, 56 Lamson Rd, Barrington RI 02806

SCOTT, Mrs. Elizabeth A.; PC '90 MSE; BA Stillman Clg.; Interrelated Instr Troup HS 1920 Hamilton Rd La Grange, GA 30240 706 812 7957 r 723 N Harlem Cir La Grange, GA 30240, 706 884-4101; *Walter H.;* Walter H.,II, Wanda L., Nina L.; Travel, Reading

SCOTT, Ms Eloise Delores; MT '77 MSF, MT '77 MSE, 521 Troy St., Montgomery, AL 36104, 404 567-8979.

SCOTT, Mrs. Erin Kelley, (Erin Elizabeth Kelley); TR '88 BSE AA EDL Reading Spec 1st Grd Tchr Ozark Sch Dist Mixon Elementary Sch Holiday Ln Ozark AL 36360 334 774-4912; r. 18 McDonald Ave., Ozark, AL 36360, 334 774-0831; *Jimmy M.;* Interior Design, Hand Sewing; Ozark Baptist Church

SCOTT, Rev. Frank L.; TR '52, Minister-United Methodist, Ala West Fla Conference r 608 Alco Dr Brewton AL 36426, 334 867-2340; *Ann;* Fishing, Landscaping, Gardening

SCOTT Frederick, UC '84 (See Hollis, LTC Scott, USAF)

SCOTT, George Lynn; TR '74 BS; Acctg. Mgr., Ayers-Sierra Ins Asso., 13902 N. Dale Mabry Hwy., Ste. 200, Tampa, FL 33618, 813 961-1901; r. 6601 Terrapin Ct., Tampa, FL 33625 813 961 4560 Linda Amanda Reading

SCOTT Mrs Gloria Nell, MT '85 BS, MT '92 MSP; 101 Irma Ln., Prattville, AL 36066

SCOTT, Grady Calvert; UC '81 BAS, UC '85 MSM, ASET Florida Keys Comm Clg Sr Engr Brown Intl Corp 2102 W Ferry Way, Huntsville, AL 35801, 205 881-6474; r. 210 Queensbury Dr #B3 Huntsville AL 35802 205 650-5975

SCOTT Herbert Edward UC 85 MPA BS Albuquerque Univ Coast Pre-Paid Legal r 3602 San Juan Dr Mobile AL 36609, 334 344-8957, *Viveca*, Kelli, Terence, Ricardo, Radio Traveling Consumer Relations

SCOTT Herbert Glenn TR 85 3015 S Parker Rd 500 Aurora, CO 80014, 303 233-5356

SCOTT Herbet Glenn, TR '85 BS, 623 Park St. Apt. 3, Troy, AL 36081

SCOTT Herman L (Bubba) TR 49 TR 70 Retired Exec Dir.; AL HS Ath Assoc.; r. 2681 Burkelaun Dr., Montgomery, AL 36111 334 288-5281 *Dot* Mike Al Fishing Montgomery Kiwanis

SCOTT James T (Rick) DR 92 MSG BS FL Baptist Theol Clg Therapist South Carolina Mental Health 102 Harman St Pt Program Lexington SC 29072 803 951 1824 r 227 Mitchell St., Batesburg, SC 29006, 803 532-2375; *Mary;* Jamie, Stephen; Fishing, Family; Baptist Minister

SCOTT Jason G.; TR '93 BS, ASNU Samford Univ., EMT Univ of AL Birmingham Charge Nurse Brookwood Hosp r 3483 County Road 38, Jemison, AL 35085, 205 688-3057, *Gina* Golf Volunteer Firefighter

SCOTT Mrs Jeanne Frazier DR 80 BS 479 Forrester Rd Dothan, AL 36301

SCOTT, Jeffery Eugene; PC '95 BS; Supv.; Total Systs North Ctr., 7101 Stonemill Dr., Columbus, GA 31909, 706 649-4929; r. 467 Lee Rd 959, Smiths, AL 36877, 334 480-9732 *Beverly* Jake Toby Racing

SCOTT, Jimmy Augustus; TR '58; 18 McDonald Ave., Ozark, AL 36360

SCOTT, Jimmy Macon, II; TR '90 BS; Highway Draftsman; AL Dept. of Transportation, Hwy. 167, Troy, AL 36081, 334 670-2403 r 18 Mcdonald Ave Ozark AL 36360 334 774-0831; *Erin K.;* Golf, Hunting, Fishing; Ozark Baptist Church

SCOTT, Joel Keith, TR '80 BS; 131 Quail Run, Prattville, AL 36067

SCOTT, Jonathan Ivey; TR '87 BS; Intensive Probation Ofcr.; Georgia Dept. of Correction, 101 N. Main St., Swainsboro GA 30401 912 237-4331 r 32 N Prong Rd., Swainsboro GA 30401, 912 237-4198 *Lori M* Music, Hunting, Fishing; Firefighter, First Response

SCOTT, Mrs. Jorie Goran; TR '93 BS; POB 24, Clio, AL 36017, 334 397-2532

SCOTT, SMSGT Joseph A., USAF(Ret.); UC '82 BAS; PSC 61 Box 5333 APO AE 09642, *Mercedes* Julia Jessica

SCOTT, Joseph Brent; TR '86 BS; Computer Prog., Consultec Inc 1801 Hermitage Blvd., Ste 460 Tallahassee FL 32308, 904 386-7755; r. 3077 Whirlaway Tr., Tallahassee FL 32308 904 668-7649 *Sandra Mobley* Kaitlyn, Shelby

SCOTT, Juan Fitzgerald; UC '91 BS; Cost & Inventory Acct Alcan Cable Inc 3 Revinia Dr Ste 1600 Atlanta, GA 30346, 800 347-6909; r. 709 N. Roberts St., Florence, SC 29506, 803 669-6066; *Ramona;* Travel Piano.

SCOTT, Ms. Juanita Gray, (Juanita Wilson); MT '76 MSG; BSEd AL State Univ Retired Guid Couns., r 1105 E Baars St., Pensacola, FL 32503, 904 438-2249; *T. J.;* Sedric, Richard Jr.; Travel; Delta Sigma Theta.

SCOTT, Juanita Lynn; UC '95 (See Badie, Mrs. Juanita Lynn).

SCOTT, Kandice Jill; TR '94 (See Seay, Mrs. Kandice Jill)

SCOTT, Karen Yvette; TR '86 BSE; 210-A Houstan St., Savannah, GA 31401

SCOTT, Ms. Kathy Shurenia; TR '93 ASN; Rte. 3 Box 9-I, Union Spgs., AL 36089

SCOTT, Ms. Katie Mitchell; TR '95 MSN; Nursing Administration; Dept. of Veterans Affairs, 215 Perry Hill Rd., Montgomery, AL 36109, 334 272-4670; r. 40-D Cecil Ln., Montgomery, AL 36109, 334 277-1267.

SCOTT, Kelly Loraine; DR '92 BSE; 2496 Standland Rd. Cottondale, FL 32431

SCOTT. Kenneth Lavon TR '75 BS COO. Response Oncology Inc., 6100 Hollywoood Blvd., Ste. 426, Hollywood, FL 33024, 954 963-0575; r. 11845 SW 44th St., Ft. Lauderdale, FL 33330, 954 475-1798; *Maria;* Anna, Traveling, Reading.

SCOTT, Kerry Dandridge; UC '79 MSI; Rte. 2 Box 354 A, Amherst, VA 24521, 804 946-2673

SCOTT Larry Don UC 88 BAS Refinery Operator, LaGloria Oil & Gas Co 425 McMurrey Dr Tyler TX 75702, 903 535-2251; r. 10657 County Rd. 214, Tyler, TX 75707, 903 566-5317 *Carol* Carrie Jonathan Astronomy Scuba Diving

SCOTT Ms Leola B TR 87 BSN TR '88 ASN 1627 Jerome St., Selma, AL 36701.

SCOTT Mrs Linda Curry TR 78 MSE 9005 El Matador Pl Pensacola FL 32506

SCOTT, Mrs Linda Park; TR '73 BSE; Tchr.; Pike Liberal Elem Sch POB 329 Troy AL 36081 334 566-2023 r Rte 1, Goshen, AL 36035, 334 484-3551; *Mack;* Donna; Read, Garden, Travel, Shop; Church

SCOTT Lisa DR 89 BS 122 Wildwood Loop Daleville AL 36322

SCOTT CWO4 Lonnie B., III USA; DR '79 BS; US Army Aviation, BLACKHAWK PILOT, HHC 7TH/227TH AVIATION REGIMENT Unit 20197 Box 258 APO AE 09165 r Contact Address, Rte. 3 Box 289, Enterprise, AL 36330, 334 347-1655 *Heidi Barth* Jason Jamie Fisherman Hunting Flying

SCOTT, Lori F., (Lori M. Featheringill); TR '89 BS; C & A Counselor Ogeechee Mental Health 94 Anderson Dr Swainsboro GA 30401 912 237-6511 r 32 N Prong Rd Swainsboro GA 30401 912 237 4198 *Jonathan* Reading

SCOTT Ms Lydia Louise UC 92 AGE 1022 McKenzie St Petersburg VA 23803

SCOTT, Ms Mamie Delois; UC '91 MSM; R.T. C Box 84, Evergreen, AL 36401

SCOTT Mrs Maria Montalvo TR 87 MSN Rte 1 Box 86 Columbia, AL 36319

SCOTT Mrs Marie Claudia TR 77 MSE 4805 W Miley Rd Plant City FL 33565

SCOTT, Mark Edward, PC '93 MSD, BS Columbus Clg., AN Columbus Clg Hosp Supv West Central GA Regional 12435 Schatulga Rd Columbus GA 31907 706 596-6240 r 12230 County Line Rd Midland GA 31820 706 568-3887, *Debra;* Running

SCOTT Ms Martha Bigger (Martha C Bigger) MT 83 MSE, BSEd Auburn Univ., Tchr.; St. James Middle Sch., 2005 N Country Club Dr Montgomery AL 36106 334 264-2416; r 96 Rolling Acres, Hope Hull, AL 36043, 334 288 2554 Reading Gardening

SCOTT Ms Martha G., TR '89 ASN, RN, Baptist Med Ctr., Montgomery, AL, 334 286-2860; r. 310 Fieldbrook Dr., Montgomery AL 36117 334 270-1849 Ernest Matthew Lori-Beth Dancing

SCOTT Ms Mary Ellen; UC '92 BS, 413A N Sea Ln., FL Walton Bch FL 32548

SCOTT Mary M TR 37 (See Alford Mrs Mary Scott)

SCOTT Matt B DR 91 BS Pres The Sumner Grp Inc 2558 Ross Clark Cir., Dothan, AL 36301, 334 677-7357, r POB 6111 Dothan AL 36302 Writing Golfing

SCOTT Mrs. Melinda Sherum, DR '94 MSE, POB 837, Geneva, AL 36340

SCOTT Melissa Patrice, UC '94 (See Lambert, Mrs Melissa Scott).

SCOTT, Michael Franklin, UC '89 MPA, AS St Martin's Clg.; Corporate Pilot Great West Casualty Co 8757 W Emerald St Box 8007 Boise ID 83707 208 377-7145 r PERMANENT ADDRESS 3304 N 39th St., Boise ID 83703, 208 377-4688, *Deanna*

SCOTT, Monty, EdD; MT '79 BS; MBA Auburn Univ Montgomery, EdD Auburn Univ., Staff Dir.; USAF, HQ Standard Systs. Group/SI, 200 E. Moore Dr., Gunter AFS, AL 36114, 334 416-3510; r. 4513 Lisa Ct. W., Montgomery, AL 36116, 334 272-6887; *Sue;* Donald T., Joseph C., John M., Sue Ann Marie; Remote Control Aircraft; Montgomery Area Stamp Club

SCOTT, Ms Pamela Beth, MT '95 MSE; Autauga Cnty. Bd., POB 9010 Prattville AL 36067 r 1711 Booth Cir Booth, AL 36008, 334 365-2349.

SCOTT, Ms. Peggy Hargrove; '74; AA AUM, Tchr.; Hayneville Middle Sch., POB 307, Hayneville, AL 36040, 334 548-2184; r. 3269 Liles Ct., Montgomery, AL 36108, 334 265-1984, Reggie Scott D.; Traveling, Reading, Gardening

SCOTT, Mrs. Polly Wages, (Polly Wages), TR '85 BS; Proj. Coord Collins Signs 4255 Napier Field Rd Dothan AL 36303 334 983-6518, r 401 Riveredge Pkwy Dothan, AL 36303, 334 793-5692; *Donald;* Motorcycling, Water-Skiing, APICS

SCOTT, Rebecca; TR '79 (See Rapier, Ms. Rebecca Pugh)

SCOTT, Richard; UC '86 MPA, 877 Matthews Dr., Cincinnati, OH 45215

SCOTT Richard Clay PC 88 BS 515 George Wallace Dr Apt. D14, Gadsden, AL 35903

SCOTT, LTC Robert Brent; MT '84 MSD, UC '93 MSE, PSC 78, Box 2748, APO, AP 96326

SCOTT Robert Dennis, TR '73 Retired Postmaster/Mgr., US Postal Svc.; r. 303 Ware Hill Ct., Montgomery, AL 36109, 334 272-3310 *Regina* Dennis, Adele Golf

SCOTT Ron; PC '90 BS; Software/Hardware Tech.; The Coca-Cola Co., Columbus, GA, 706 563-9940; r. 5103 1st Ave., Columbus, GA 31904, 706 324-3016, Little League Baseball Coach; Sertoma Club

SCOTT, Mrs. Rosie Ezekiel; PC '85 MSE; Tchr.; South Girard Schs Phenix City, AL 36867, r 2804 7th St., Phenix City, AL 36869, 334 298-0143.

SCOTT, Russell James; MT '79 MSJ, PC '81 MSF, BS NC A&T Couns State of Georgia, Dept of Corrections, Diversion Ctr Columbus GA 31907 706 568-2167, r 606 Harper Dr., Columbus, GA 31907, 706 689-1242; *Loris;* Gardening, Spectator Sports.

SCOTT Mrs Ruth Hull TR 80 ASN, CQI, Materials Mgmt., Surgery Ctr of Springfield 1350 E Woodhurst, Springfield, MO 65804 417 887-5243 r 9434 N Farm Rd 141, Springfield, MO 65803, 417 742-2658; Crafts, Gideons Intl

SCOTT Sam Lester 70 MS Sch of Counciling, Councelor, Monroeville Middle, 518 Pickings St., Monroeville, AL 36460, 334 575-3369, r. Rte. 3 Box 414, Monroeville, AL 36460, 334 575-4629; *Lynda Faye;* Fishing Hunting Woodworking; Rescue EMT Credit Union Bd

SCOTT, Sandra K.; TR '85 (See Mansfield, Ms. Sandra Scott).

SCOTT, Mrs. Sandra Kay, (Sandra Kay Mobley); TR '85 BS; 3077 Whirlaway Tr., Tallahassee, FL 32308, 904 668-7649; *Brent;* Kaitlyn, Shelby.

SCOTT Sandra Louise; UC '94 MPA, 1303 N 31st St., Richmond, VA 23223, 804 226-7974

SCOTT, Steven Lee; DR '93 BAS; Production Planner, Pemco World Air Svcs Napier Field, Dothan, AL 36301, 334 983-4571; r. 2124 Cecily Dr., Dothan, AL 36303, 334 794-7276 *Virginia A* Rachel

SCOTT Tangie TR 89 (See Taylor Ms Alice L Scott)

SCOTT, Ms Terry Lynn TR 88 BS, DR '90 MSG, RR 4 Box 123, Ozark, AL 36360

SCOTT Tina Kaye TR '91 BS, Rte 2 Box 2248 Ponce De Leon, FL 32455.

SCOTT, Tony James; UC '88 AA; 1242 Maple Walk Cir., Decatur, GA 30032, 404 286-2973

SCOTT, Vernon Morgan; MT '95 MSD; BA Auburn Univ.; Coord Conference America Oliver Rd Montgomery, AL 36117 r 9406 Heathrow Dr Montgomery, AL 36117, 334 279-9018; *Diane;* Laura Leigh, Goodwin Davis, Franklin Vernon Toastmasters

SCOTT, Mrs. Vickie Faye, (Vickie F. Westmorland); UC '92 BS Dist Svc Coord Alabama Dept of Rehab Svcs., 1870 Pleasant Ave Mobile AL 36617 334 478-7640, r 1709 Princeton Woods Dr. W., Mobile, AL 36618, 334 344-8578, *William;* Shopping; Delta Sigma Theta

SCOTT, Mrs. Vivian B., (Vivian J. Baxter); TR '56; Retired Tchr r 340 Haggerty Cir Wetumpka, AL 36092, 334 567-6196 *Wilmer* Jean

SCOTT Walter Edwin; UC '93 BS, MEd GA Southern Univ.; Tchr.; Emanuel Cnty. Bd. of Educ., 201 N. Main St., Swainsboro, GA 30401, 912 763-2673; r. 132 Lee St., Twin City GA 30471 912 763 3192 *Maureen*, Jennifer Jeremiah, Jason Joshua Genealogy AF Assn., NCO Assn Mason

SCOTT, William E., Jr.; TR; Det 32 Psaa/Inx, APO, AP 96205

SCOTT William Randall TR 92 BS, News Reporter, WPMI Channel 15 661 Azalea Rd POB 9038 Mobile, AL 36691, 334 602-1500; r. 1709 Princeton Woods Dr. W, Mobile, AL 36609, 334 344-8578; *Vicki;* Alpha Phi Alpha.

SCOTT, Yvonnie Michelle; DR '87 BS; ASSOC. AL State Univ.; Tchr.; Vivian B. Adams Sch., Stuart Tarter Rd., Ozark, AL 36360, 334 774-5132; r. 417 Tanyard Ave., Ozark, AL 36360, 334 774-2300

SCOVILLE, Douglas Dean; UC '93 MSM; BS Ferris State Univ., AAS Ferris State Univ.; Courseware Developer; Amerind, Inc., 2400 W. Michigan Ave., Pensacola, FL 32526, 904 944-7878; r. 3905 Bonway Dr., Pensacola, FL 32504, 904 857-4874; *Cindy;* Casey Lee, Caitlyn Cora; Golf.

SCRENCI, Joseph S., Jr.; UC '90 MSI; PSC Box 1867, APO, AE 09021.

SCREWS, Larry Don; MT '84 MSE; Rte. 2 Box 117, Eufaula, AL 36027.

SCREWS, William Anthony; TR '48; EA MS Auburn Univ., EA SPEC Auburn Univ.; Principal; Jordan HS, 3200 Howard Ave., Columbus, GA 31904, 706 649-0774; r. 1538 Preston Dr., Columbus, GA 31906, 706 327-9591; *Angelyn M.;* Peggy Marie, William A. Jr.; Athletics; Columbus Rotary Club

SCRIBNER, Ms. Suzanne Marie; MT '94 MSD; East Alabama Med., 2000 Pepperill Pkwy., Auburn, AL 36830, 334 262-1639; r. 4220 University Ave. Apt. 4A, Columbus, GA 31907.

SCRIP, Mrs. Denise C., (Denise L. Crochet); TR '83 BS; MT ASCP HCSMT, Med. Technologist; Gleneagles Family Medicine, 1102 Gleneagles Dr., Huntsville, AL 35802, 205 882-1510; r. 7441 Clubfield Cir., Huntsville, AL 35802, 205 880-3593; *Robert (Joe);* Robert J. III; Cross-Stitch, Golf, Camping; Southwood Presbyterian PCA.

SCRIVEN, Gene E., Jr.; MT '88 MSD; Network Security Engr.; Trident Data Systs., 1100 NW Loop 410, Ste. 607, San Antonio, TX 78213, 210 442-4265, r 250 Tapwood Ln , Cibolo, TX 78108, 210 945-8718; *Tammie;* Jessica

SCROGGIN, Clay Carey; UC '94 BS; 6301 SW Shoar Blvd #1010, Tampa, FL 33616

SCROGGIN, T. Max; TR '69; VP-Metallurgical Products; Mineral Technologies, Inc., 405 Lexington Ave., New York, NY 10174, 212 878-1977; r. 79 Hillside Ave., Milford, CT 06460, 203 874-7691; *Theresa;* Garrett, Samantha; Sailing

SCROGGINS, David Mac; TR '74; Rte. 2 Box 172, Banks, AL 36005

SCROGGINS, John A., Jr.; PC '82 BS; VP; Southern Electronic Corp., 11 N 8th St., Opelika, AL 36801, 334 745-5298; r. 704 8th Ave., Opelika, AL 36801, 334 749-1726; *Betty;* Patti, Alfred, Susan, Nanci; Hunting, Fishing, Golf; Elks Club.

SCROGGINS, Kate; TR '82 (See Davis, Mrs. Kate Scroggins).

SCROGGINS, Mrs. Lucile, (Lucile Moseley); TR '35; Retired Elem. Tchr.; r. 21 Thornbury, Tuscaloosa, AL 35406, 205 752-6635; *James Jr.(Dec.);* James, William, Claire, Robert.

SCROGGINS, Patricia J.; TR '77 (See Odum, Ms. Patricia S.).

SCROGGINS, Phillip W.; '72; 2210 Dadeville Rd., Alexander City, AL 35010, 205 234-4818.

SCROGGINS, Mrs. Sheila Reed; PC '87 BSN, TR '88 MSN; 104 Alabama Ave., Fairfax, AL 36854

SCROGGINS, William Taylor; TR '74; 122 Mizell Dr., Montgomery, AL 36116, 334 281-9954.

SCROGGS, Mark Anthony; UC '91 BAS; 404 Doublegate Dr., Bonaire, GA 31005.

SCRUGGS, Amy Celena; TR '95 (See McCrory, Mrs. Amy Scruggs).

SCRUGGS, Carrie L.; TR '93 (See Logan, Mrs. Carrie S.)

SCRUGGS, Daniel James; TR '94 BS, Box 293, Ohatchee, AL 36271, 205 892-3652

SCRUGGS, Donnis Kermitt; UC '81 MSF; 1505 Mc Millan, Bay Minette, AL 36507, 334 937-9041.

SCRUGGS, Frank P., Jr.; MT '82 MSC; MSC FL State Univ., MSC Geo. WA Univ.; Ret. Computer Cnslt.; r. 5820 Carriage Brook Rd., Montgomery, AL 36116, 334 277-1698; *Nancy;* Dianna, Debra, Dale

SCRUGGS, George Allen; UC '82 BAS, UC '85 BS; AS Southern Technical Inst . AA Pensacola Jr Clg , Ret Leader/ Tax Preparer; Vitro Svcs./Eagle Tax Svc., 105 Beach Dr Ste. A1, Ft. Walton Bch., FL 32547, 904 863-4558; r. 208 Patrick Dr., Ft. Walton Bch., FL 32547, 904 862-0298; *Sally K.;* Donald, Stephen; Woodworking. .

SCRUGGS, CAPT George Edward; UC '88 MPA; 4064 Countryside Ct., Columbus, GA 31907.

SCRUGGS, Harry Wayne; UC '91 AGE; BSBA Univ. of West FL; Employment Security Rep.; Florida Dept. of Labor; r. 2000 Bauer Rd., Pensacola, FL 32506.

SCRUGGS, Ms. Hera S.; MT '76 MSG; 5876 County Rd. 41, Clanton, AL 35046.

SCRUGGS, J. Randall; TR '69; Cert. Univ. of South AL; Control Room Operator. Alabama River Puck, r 153 Cowboy Rd., Frisco City, AL 36445, 334 743-3080; *Shirley;* Amy McCrory, Brian Randall, James Ryan; Hunting, Fishing

SCRUGGS, Mrs. Kimberly Kelley; TR '91 BSE; 1st Grade Teaher; Pleasant Home Sch., R 7, Andalusia, AL 36420, 334 222-1315; r. 1113 3rd St., Andalusia, AL 36420, 334 222-7682; *James;* Reading Travel Walking.

SCRUGGS, Ray Levon; TR '68; 5876 County Rd. 41, Clanton, AL 35046

SCRUGGS, Steven Joseph; TR '84 BS; MS Univ. of Southern MS; Exec. Dir.; Lakeland Economic Devel. Cncl., 734 S. Mississippi Ave., Lakeland, FL 33801, 941 687-3788; r. 734 S Mississippi Ave., Lakeland, FL 33801, 941 688-9333; *Tammy;* Taylor, Hannah; Family, Golf; Church.

SCRUGGS, William Ralph; PC '82 BS; Civil Svc.; US Govt., Ft. Benning, Ft Benning, GA 31905, 706 545-1185, r 1350 Lee Rd. 281, Salem, AL 36874, 334 297-9003; Carl, Ellen; Hunting, Fishing, Traveling.

SCRUGHAM, Hal Miller, Jr.; TR '87 BS; 615 Mobile Rd., Greenville, AL 36037

SCRUSHY, Ms. Debra Cody, RN; MT '85 BSN; ASN George Wallace Comm. Clg.; Phys. Challenged Kids RN; State of Alabama, Children's Rehabilitation Service, POB 1097, Selma, AL 36701, 334 872-8421; r. 109 Riverview Ave., Selma, AL 36701, 334 872-1580; Christa, Amy; American Red Cross

SCRUSHY, George Thomas; TR '82 BS; Owner; Southern Star, Hwy. 94 E, Ramer, AL 36069, 334 562-3829; r. Rte. 2, Grady, AL 36036, 334 562-3316; *Quinette;* Golf.

SCUDDER, Ms. Kandis Leigh; '72; 3418 Heather, Birmingham, AL 35216, 205 822-9363

SCULL, Mark D.; UC '89 BS; Adm. Data Base; Comarco Inc., 6823 Space Villege Ave., Box 115, Colorado Spgs., CO 80905, 719 556-2286; r. 4660 Anille Way Apt. 28028, Colorado Spgs., CO 80917, 719 572-9761; Computers Music Play Guitar

SCULLY, Michael Anthony; UC '93 MSI; 4809 Hearthstone Dr., Columbus, GA 31909, 706 563-7495.

SCURLOCK, Ms. Lanita Ann; DR '81 MSE; Rte. 3 Box 146, Bonifay, FL 32425

SCURLOCK, William David; TR '60; BCM New Orleans Baptist Theol; Pastor; First Baptist Church, POB 337, Century, FL 32535, 904 256-3739; r. 2551 Tomlinson Rd., Pensacola, FL 32526, 904 944-4430; *Betty;* Randy, Richie, Robbie; Hunting, Fishing.

SCUTT, Mrs. Kathy W.; UC '94 MBA; BS George Mason Univ.; Contracts Mgr.; Kershner Wright & Hagaman, PC, 5730 General Washington Dr., Alexandria, VA 22312, 703 354-3363; r. 9004 Weatherly Way, Lorton, VA 22079, 703 690-4313; Golf, Scuba Diving, Travel.

SCYPHERS, Ms Betty Cherry; TR '53, TR '74; POB 2, Ariton, AL 36311

SCYPHERS, Sonny G.; DR '92 MSE; Head Basketball Coach; Ariton HS, Ariton, AL 36311; r. POB 143, Ariton, AL 36311, 334 762-2919; *Diana K.;* Steven, Sharon; Golf, Scuba Diving

SCYPHERS, Mrs. Sylvia K., (Sylvia Kennamore); TR '81 BSE; Tchr.; Carroll HS, Ozark, AL 36360; r POB 143, Ariton, AL 36311, 334 762-2919; *Sonny;* Sharon, Steven; Scuba Diving, Family

SEABOCH, James Ralph; TR '82 BM; Band Dir.; Vernon JHS/SHS, 2808 Yellowjacket Dr., Vernon, FL 32462, 904 535-2244; r. POB 818, Vernon, FL 32462, 904 874-1192; *Gail Maize;* Timothy James; Reading, Golf

SEABORN, Joretha A.; TR '75 (See Leeth, Mrs. Joretha S., RN).

SEABORN, Rita D.; TR '78 BSE, Box 337, Guin, AL 35563, 205 468-3427.

SEABROCK, Ms. Tina Kay; DR '89 BAS; Bravo Co 3rd 58th Avn, APO, AE 09182

SEABROOKS, Richard; UC '86 MSD; 2605 Sunset Dr., Hattiesburg, MS 39402

SEAGLE, CDR James M., USN; UC '85 MSM, BA CHEM Citadel; Commanding Ofcr.; VAQ-138 USN, VAQ-138 Unit 25412, FPO, AP 96601; r. 5903 500Th Ave. W, Oak Harbor, WA 98277, 360 240-0321; *Lisa;* Matthew, Justin, Allison; Sailing.

SEAGLE, Keith Thomas; DR '94 MSD; BA PSY Univ. of South AL; Therapist; SpectraCare, 2694 S. Park Ave., Ste. 2, Dothan, AL 36301, 334 671-1919; r. 3974 Mruphy Mill Rd, Dothan, AL 36303, 334 794-2187; *Deborah*

SEAGLE, Samuel Giles; UC '77 MSM; 1315 Krise Cir., Lynchburg, VA 24503

SEAGLE, MAJ Van J., USA(Ret.); UC '89 MPA; BBA North GA Clg.; Acct. & Tax Cnslt.; 9399 Wendover Ct., Jonesboro, GA 30236, 770 477-8259; r. 9399 Wendover Ct., Jonesboro, GA 30236, 770 473-4940; *Rita;* Tommy; Fishing, TROA; Natl. Society of Public Accts

SEAGLE, Wayne Harrison, Jr.; TR '92 BSE; Head Football Coach; Avalon Middle Sch., 1400 E. Avalon Ave., Muscle Shoals, AL 35661, 205 389-2610; r. Rte. 4, Box 343-G, Tuscumbia, AL 35674, 205 383-9040; *Tammy;* Kyle, Kaitlyn.

SEAGLES, Ms. June Calhoun; TR '55; MS Auburn Univ.; Tchr./Business/HS/Retired; r. 1809 Ashley Dr., Phenix City, AL 36867, 334 297-4092; *Wayne,* Wayne Jr., Scott Freeman, Hope Masterson; Reading Traveling; Alpha Delta Kappa.

SEAGLES, Wayne Harrison; PC '84 BS, PC '85 MS; Psychologist-Couns.; Martin Army Hosp., Bldg. 9200, Ft Benning, GA 31905, 706 544-1819; r. 1809 Ashley Dr., Phenix City, AL 36867, 334 297-4092; *June;* Wayne Jr., Scott Freeman, Hope Masterson; Spectator Sports Church; GACA

SEAGRAVES, Ms. Sherry Hurst; UC '81 BS; 10009 Stoneleigh Dr., Benbrook, TX 76126.

SEAL, Aubrey Curtis; '72; BGE Univ. of NE; Retired; r. 2630 Fair Oaks Dr., Montgomery, AL 36117, 334 279-5735.

SEAL, Charles Henry; TR '70; MBA Tulane Univ.; Asst Treas.; Ashland Inc., POB 391, Ashland, KY 41114, 606 329-5767; r. 413 Bluebird Dr., Russell, KY 41169, 606 836-3421

SEAL, Donald Fredrick; TR '71; 225 Ashford Cir., La Grange, GA 30240, 706 882-7522

SEAL, Louis Curtis; MT '93 AS; 4112 Ray Dr., Montgomery, AL 36109

SEALE, Glenn D., Jr.; TR '67; BA Univ. of South AL; Gen Contractor; E.J. Builders, 229 W. Laurel Ave., Malcolm, AL 36556, 334 943-1112; r. 9898 St. Hwy. 104, Fairhope, AL 36532, 334 928-3327; *Martha;* Ted; Woodworking

SEALE, James Earl; UC '90 AGE; Nas Sigonella, FPO, AE 09627.

SEALE, Mrs. Karen H., (Karen L. Hamilton); TR '91 BS, Mktg. Rep.; Standard Roofing Co., 516 N. McDonough St., Montgomery, AL 36104, 334 265-1262; r. 2600 Vaughn Lakes Blvd., Apt. 918, Montgomery, AL 36117, 334 271-6326; *Brian;* Mary Kay Beauty Cnslt.

SEALE, Mrs. Margaret Bouler; UC '81 BS; Staff Acct.; Masland Carpets, 209 Carpet Dr., Atmore, AL 36502, 334 368-7102; r. POB 1061, Atmore, AL 36504, 334 368-4741; *Murlon;* Dana Evans, Jason; Roses.

SEALE, Mark Alan; TR '88 BSE; Rte. 1 Box 263, Georgiana, AL 36033

SEALE, Ms. Patsey Williams; MT '81 BS; 407 6th St., N., Clanton, AL 35045

SEALE, Worthy Joseph, Jr.; MT '91 AS; Ret., Active Duty; Usarmy; r. 2009 Station Ct., Montgomery, AL 36116, 334 271-4852; *Doris;* James, Randy; Fish; Ridgecrest Baptist Church

SEALES, Mrs. Amy Rawls; TR '93 ASN; RN; Baptist Hosp., 2105 ES Blvd., Montgomery, AL, 334 288-2100; r. 140 Fairliewood Dr., Wetumpka, AL 36092, 334 567-9787; *Clifford;* Eric.

SEALES, Mrs. Bonnie Faye; TR '77 MSE; MS; Tchr.; Belview Middle, Pensacola, FL 32506, 904 944-0616; r. 3780 Hidden Oaks Dr., Pensacola, FL 32504, 904 474-0749.

SEALES, Mrs. Holly Denise, (Holly D. Ludlum); TR '94 BM; Tchr.; Covington Cnty. Sch. Bd., Red Level High Sch., POB D, Red Level, AL 36474, 334 469-5315; r. 1723 E. By-Pass, Shadowood Apt. C-2, Andalusia, AL 36420, 334 222-1309, *Ricky* Creative and Performing Arts

SEALES, Walter E., Jr.; TR '75 MSE; 3780 Hidden Oaks Dr., Pensacola, FL 32504.

SEALS, Ms. Felicia Adair; MT '94 AS; 3546 Woodpark Dr., Montgomery, AL 36116, 334 240-2344.

SEALS, Jennifer; TR '87 (See Johnson, Jennifer Lynn, RN).

SEALS, John P.; UC '89 BS; BA La Verne Univ.; Engrg Spec.; Litton Systs. Inc., 4747 Hellyer Ave., POB 7012, San Jose, CA 95150, 408 365-4750; r. 924 W. Margaret Ave., Ridgecrest, CA 93555, 619 446-1617; Monica, Christopher; Power Lifting; Mensa.

SEALS, Ms Wendy McCormack; TR '93 BS; 3441 Willow Ridge Rd, Columbia, SC 29206, 803 347-3209.

SEALY, Michael Stephen; MT '85 BS; JD Jones Law Clg.; Atty./Ins.; r. 16 Watson Cir., Montgomery, AL 36109, 334 272-6144; *Cher;* Deirdre, Lindsey; Studing History; AL Bar Assn., American Bar.

SEAMAN, David Clayton; MT '91 BAS, 2612 Chesterfield Ct., Montgomery, AL 36117, 334 279-8560.

SEAMAN Edward B UC 79 MBA Golden Gate Univ . 116 Queens Cir., Panama City, FL 32405, 904 763-3615; *Ann,* Carol, Tracy; Fishing; Rotary Intl.

SEAMAN, CAPT Stephen Lawrence, USAF, UC '88 MSI; BS USAF Acad.; Capt.; USAF, Tinker AFB, Midwest City, OK 73130; r. 1804 Windsong Dr., Midwest City, OK 73130, 405 737-7002.

SEAMON, Harold Edward; MT '89 AGE; Industrial Mechanical; Union Camp Corp., 100 Jensen Rd., Prattville, AL 36067, 334 361-5000; r. 536 Pratt St., Prattville, AL 36067, 334 365-5368; *Janice;* Hunting

SEAMON, Shon Ledel, II; TR '92 ASN; RN; Jackson Hosp., Forest Ave., Montgomery, AL 36106; r. 821 Cobblestone Curve, Prattville, AL 36067, 334 361-1457; *Wanda,* Shon Dalton; Golfing

SEANOR David Lester; TR '83 BM, TR '86 MSE, Band Dir.; Cartersville City Schs 320 E Church St Cartersville GA 30120, 770 382-3200; r. 17 Stonecreek Dr SW, Cartersville, GA 30120, 770 382-3085; *Jane;* Johnnie; Boating, Hunting, Fishing.

SEANOR Mrs. Jane Kirkham; TR '82 BS, TR '85 MSE, Band Dir.; Cartersville City Schs., POB 130, Cartersville, GA 30120, 770 382-3666; r. 17 Stonecreek Dr. SW, Cartersville, GA 30120, 770 382-3085, *David;* Johnnie: Boating, Sewing, Gardening.

SEARCY, Mrs. Beth M., (Beth Money); TR '88 BSN; 106 Dunleith Ct., Dothan, AL 36303

SEARCY, Betty; DR '78 (See Colquitt, Mrs. Betty Searcy).

SEARCY, Bobby Earl, Jr.; TR '80 BS; RR 2 Box 497, Webb, AL 36376.

SEARCY, Dennis Craig; DR '91 BS; ASSOC Wallace Clg.; Architecture; Residential Designs, Inc., 704 Roy Parker Rd., Ozark, AL 36360, 334 774-3457; r. 704 Roy Parker Rd., Ozark, AL 36360, 334 774-3457; *Patricia;* Jason, Laura-Jean; Foreign Lang., Computer Sports

SEARCY, Fred; TR '52 BSE, TR '63 MSE; Retired HS Tchr.; r. 32 Chadwick Cir., Dothan, AL 36301, 334 792-7057; Traveling.

SEARCY, Ms Gina L. Phillips; TR '82 BS, TR '87 BSN; RR 3 Box 497, Webb, AL 36376.

SEARCY, Harvey L.; MT '81 BS; 2001 Rexford Rd., Montgomery, AL 36116, 334 271-2079.

SEARCY, James Marion; MT '79 MSG, MT '78 MSD, State Supv.; Rehab. Svc., 2129 E. South Blvd., Montgomery, AL 36111, 334 285-3951; r. 111 Crossgate Dr., Elmore, AL 36025, 334 285-3951; Rotary Club

SEARCY, James Shelby; TR '51; MS Long Beach State Clg.; Retired Supt. of Educ.; Broad of Educ.-Butler Cnty.-AL, Broad of Education Union-MS; r. 200 Shady Ridge Rd, Greenville, AL 36037, 334 382-7921; *Rachel;* Shelby Jr., Eric; Hunting Fishing Traveling.

SEARCY, Jerry; TR '64 BS; Pres.; JEBRE Co., POB 708, High Point, NC 27261, 910 841-4142; r. 3616 Cedar Tr., Thomasville, NC 27360, 910 475-8703

SEARCY, Mrs. Joan Marie, PC '90 EdS; MA Columbus Clg.; Tchr.; Dimon Magnet Elem. Sch., 480 Dogwood Dr., Columbus, GA 31907, 706 685-7624; r. 201 Whippoorwill Ln., Columbus, GA 31906, 706 689-3117; *Willie Jr.,* Jonathan, Jason; Computers, Sewing.

SEARCY, Kenneth Harold; TR '87 BS, MT '94 MBA, Danka Industries, 3810 Woodley Rd, Montgomery, AL 36116, 334 271-1413; r. POB 18621, Panama City, FL 32417, 904 233-4618

SEARCY, Ms Lorene Cole; TR; Retired 1st Grade Tchr.; r. 617 Dothan Rd, Abbeville, AL 36310, 334 585-3510; *Dr R. W.;* Laura; Reading Painting

SEARCY, Mrs. Lucille Hoffman, (Lucille Hoffman); TR '55; Fresno State Clg.; Retired Elem. Tchr.; Coalinga School Syst.; r. 2060 Forest Dr., Inverness, FL 34453, 904 726-1984; *Carlton;* Reading, Travel; AARP

SEARCY, Ms. Mildred P.; TR '89 ASN; 102 Cedar St., Tuskegee, AL 36083

SEARCY, Mrs. Pamela Brock; DR '84 BSE; 1600 W. Longleaf Dr., Bainbridge, GA 31717.

SEARCY, Quincy M.; MT '77 BS; POB 226, Pine Mtn., GA 31822, 706 568-0476.

SEARCY, Ms. Sandra C.; DR '89 BS; Budget Asst.; Ft. Rucker, AL 36362, 334 255-2718; r. 2105 Mixon School Rd., Ozark, AL 36360, 334 774-4615; Nicki, Kristi.

SEARCY, Thomas E., Jr.; MT '93 BS, Couns.; McInnis Sch., 527 Buckingham Dr., Montgomery, AL 36116, 334 281-6938; r. 40001 Beth Manor Dr., Montgomery, AL 36109, 334 409-0605; Swimming, Tennis, Beach; Hospice.

SEARCY, William Ray; UC '86 MSM; Owner/Operator; Mailboxes,Etc. 8084 N. Davis Hwy., Pensacola, FL 32514, 904 476-7972; r. 2340 Oxford Dr., Pensacola, FL 32503, 904 438-6827; *Cynthia;* Sara; Fishing, Sports; Church Grp.

SEARCY, Ms. Yvonne Delose; TR '92 BS; AS Enterprise State Jr. Clg.; Accounts Examiner; State of Alabama, 50 N Ripley St., Montgomery, AL 36130; r. Birmingham, AL 35209, 205 290-6825; Music, Reading, Exercise; Delta Sigma Phi.

SEARLE Mrs Susan H., RN, (Susan A. Hardy); TR '79 BSN; Jackson Hosp., 1235 Forest Ave., Montgomery, AL 36106, 334 277-5606; r. 6736 Pamela Ct., Montgomery, AL 36116, 334 277-5606; *Steven;* Kyle; Aerobics, Running, American Lung Assn.

SEARS, Ms Glenda P.; MT '87 AS, POB 702, Wetumpka, AL 36092

SEARS, Mrs. Kelly Coleman; TR '84 BS; Staff Analyst; BellSouth Telecommunications, 3535 Colonnade Pkwy., Birmingham, AL 35243; r. 4023 Hwy. 331, Columbiana, AL 35051, 205 663-4807; *Randy;* Coleman, Lucas.

SEARS, Milledge (Brent), (Milledge Brent); TR '88 BS; Montgomery Lawn Care, 3602 Mayfair, Montgomery, AL 36109, 334 277-5296; r. 3602 Mayfair, Montgomery, AL 36109, 334 277-5909

SEARS, Mrs. Pearl Talley; PC '91 EdS; 431 Dogwood Dr., Columbus, GA 31907.

SEARS, Ms. Ruth C.; TR; 695 Laurel Creek Rd., Titus, AL 36080

SEARS, Shannon R.; TR '92 (See Peters, Shannon R. S.).

SEATON, Mrs. Judy Ann, (Judy Ann Prideaux); '74; Ofcr./Dir.; Corporate Devel. Assocs., 356 White Walnut Rd., Louisa, VA 23093, 540 894-8853; r. RR 1 Box 238, Louisa, VA 23093, 540 894-0853, *Michael;* Michelle, Curtis; VA Historical Society

SEATON, COL Michael Barrett, USAF(Ret.), MT '73; BS KS Univ.; Owner; Corporate Devel. Assocs , 356 White Walnut Rd., Louisa, VA 23093, 540 894-8853; r. RR 1 Box 238, Louisa, VA 23093, 540 894-0853, *Judy,* Michelle, Curtis; VA Historical Society

SEATON, CAPT Pitts Donaldson; UC '89 MPA, 207 N Maple St., Adamsville, TN 38310, 901 532-5203.

SEATON, MAJ Sherman Dwight; UC '85 MSI; BS Univ. of ID; Retired; Logistics Mgr.; TRW, 1555 Newport Rd., Colorado Spgs., CO 80916, 719 570-8474; r. 1565 Piros Dr., Colorado Spgs., CO 80915, 719 380-9589, *Margaret;* Donna L., David J., Deanna J., Tara J.; Bowling.

SEAVER, LTC Robert Lynn, USA; UC '94 MPA, USA; r. 9324 Amaryllis Ave., Manassas, VA 22110, 703 368-3983

SEAWRIGHT SGM Wilhelmenia, USA; UC '87 AGE; Ft Campbell, KY 42223, 502 798-6743; r. 111 Salisbury Ln., Columbia, SC 29223, 803 436-1814; Ty, Jay, Chastity; Reading, Writing, Weightlifting

SEAY, Cathy Elizabeth; TR '85 (See Chitwood, Mrs. Cathy S.)

SEAY, Ms. Claudia R. Burroughs, (Claudia R. Burroughs) TR '76 AAS, TR '79 BSE; Tchr./Discovery Toys Rep.; Arlington Sch. Dist., Patrick Henry Elem., 701 S. Highland St., Arlington, VA 22204; r. 5448 Tillary Ct., Burke, VA 22015, 703 978-1874; *Virgil;* Meghan, Zoie; Sports, Arts; AEA, NEA, VAHPER.

SEAY, Connie Ann; TR '76 BS; POB 120, Pilot, VA 24138

SEAY, Cynthia Denise; PC '92 EdS; Rte. 1 Box 191-A, Lumpkin, GA 31815.

SEAY, Dalla Rex; DR '84 BS; 801 N Azalea St., Geneva, AL 36340, 334 684-2315.

SEAY, CWO David Lain; UC '93 MSE; POB 38, Metz, WV 26585

SEAY, LTC Donald C.; UC '90 MPA; 400 Rainbow Dr., Staunton, VA 24401.

SEAY, Mrs. Donna Wise; DR '93 BS; CERT. MacArthur State Tech. Jr., AS Lurleen B. Wallace State; Homemaker/ Sub. Tchr.; Kinston Elem., Kinston, AL 36453, 334 565-3027; r. 101 Gatlin St., POB 312, Kinston, AL 36453, 334 565-3096; *Kenneth;* Hannah, Kala; Church, Family.

SEAY, Ms. Dorothy Jean; TR '53; Rte. 1, Brundidge, AL 36010

SEAY Franklin Scott, DR '91 BS. Supply Mgr , CMI Industries, 400 W. Promenade, Geneva, AL 36340, 334 684-2211; r. 301 N Glenn St., Geneva, AL 36340, 334 684-6444; *Kimberly;* Evan, Ally; Fishing, Reading

SEAY, Janet L.; TR '91 (See Jackson, Mrs. Janet S.).

SEAY, Mrs. Janice Lindsey, (Janice Lindsey); TR '86 MSE, BS Univ. of AL; Social Studies Read 6 Tch; Abbeville Middle Sch., Gilliam St., Abbeville, AL 36310, 334 585-2185; r. 312 Kirkland St., Abbeville, AL 36310; *Ted;* Phil, John, Glen, Todd; Painting Pottery Ceramics.

SEAY, Mrs. Kandice Jill, (Kandice Jill Scott); TR '94 BSE; 1101 Tate Dr., Dothan, AL 36301, 334 794-4101.

SEAY, Kenneth; PC '94 BSE; 1284 Liberty St., Lumpkin, GA 31815, 912 838-6258

SEAY, Kenneth Dois, DR '93 BS AA Lurleen B Wallace Jr Clg, Elem. Tchr./Coach; Daleville City Schs., 626 N. Daleville Ave., Daleville, AL 36322; r. 101 Gatlin St., POB 312, Kinston, AL 36453, 334 565-3096; *Donna;* Hannah, Kala; Church Youth; City Council of Kinston.

SEAY, Kenneth Lynn; DR '91 MBA; BS Univ. of SC; Personnel Mgr.; Michelin North America, 1920 Perimeter Rd, Greenville, SC 29602, 864 241-6605; r. 107 Cliffwood Ln., Greer, SC 29650, 864 268-0591.

SEAY, Mrs. Martha Miller; TR '82, MSSP; 325 Willow Oaks, Ozark, AL 36360, 334 774-8756.

SEAY, Mrs. Mary Kathryn; TR '74 BS; 7253 San Luis, Carlsbad, CA 92009, 619 438-3412.

SEAY, Robert William; DR '80 BS; 310 Choctaw St., Enterprise, AL 36330, 334 347-3225

SEAY, Tommie Kevin; TR '92 BS; 614 Spring St., Donalsonville, GA 31745.

SEAY, Tory Laray; TR '93 BS; 206 W Camellia Ave., Geneva, AL 36340, 334 684-3564

SEAY, Virgil Levan; TR '82 BS; Res. Asst.-Special Educ.; Arlington Public Schs., 3600 N. Harrison St., Arlington, VA 22207, 703 358-5460; r. 5448 Tillary Ct., Burke, VA 22015, 703 978-1874; *Claudia;* Meghan, Zoie; Golf, Chess, Camping, Fishing; AEA, NFL Players Assn.

SEAY, Walter Lee; TR '80 BS, MT '82 MSC; Sr. Syst Analyst; Mead Corp.; r. 1369 Kings Mountain Rd, Columbus, GA 31907; *Yvonne;* Brandon, Sidney, Randal.

SEAY, Walter Michael; '74 BSE; 13341 Via Stephen, Poway, CA 92064, 619 748-1456

SEBASTIAN, Dan; 382 Spenseth Dr., Montgomery, AL 36109

SEBASTIAN Mrs. Polly K., (Dorothy (Polly) Kothe); TR '74 BS; Homemaker; r. 430 Overlook Ct., Geneseo, IL 61254, 309 441-5761; *Peter;* Barry, Anna; Cross-Stitch, Crafts, Quilts

SEBAY [illegible]

SEBENOLER [illegible]

SEBRING [illegible]

SEBRING [illegible]

SECKEL [illegible] Sumter SC 29153 803 469-8757

SECKINGER [illegible] Sawtooth Oak Dr Lawrenceville GA 30243, 770 513-9154. [illegible]

SECORD [illegible]

SEDDIO Frank J., Jr.; MT '75 BS, Systs Designer; [illegible] 214 604-6474; r 5041 Ridge Crest Dr., The Colony, TX 75056, 214 625-5031, *Mary*, Computers; Boy Scouts, BPOE

SEDENQUIST John C., Sr.; PC '87 BS, Programmer [illegible] GA 31833, 706 645-7898, r 1709 32nd St., Valley, AL [illegible]

SEDOR [illegible] DR '75 BS DR '76 MSJ POB 6062 Dothan AL 36302

SEDOVIC [illegible] UC '81 BS POB 13627 Tampa, FL 33681

SEE Mrs Mercedes Bosch, UC '83 MSI, 536 Clifford St., Ft. [illegible]

SEE Suzanne, TR '71 (See Rogers, Mrs Suzanne S.).

SEEBACH Robert Allen; PC '86 BS, PC '89 MSM, Mgr.; [illegible] Vicky Cameron Robert [illegible]

SEEBACH [illegible] PC 89 BS Homemaker [illegible] 282 6622 *Rob* Cameron Robert [illegible] Womens Club

SEEDHARIE SGT Rajin John; UC '90 AGE, UC '93 BS, Rte 1 Box 148 Greenville GA 30222

SEEDORF [illegible] DR '94 MSD BA FL Baptist Theol. Clg., Psychological Spec., Jackson Correctional Inst., POB 4900, Malone, FL 32445, 904 569-5260; r POB 745, [illegible] *Donna* Kevin Patricia Nathan Martial Arts [illegible] Pastor Alford Baptist

SEEGER LTC Fredrick Bishop; PC '91 MSF; BS US Military Acad., MBA Golden Gate Univ.; 940A N 2nd St., Leavenworth, KS 66048

SEEHANN Ernest Arthur TR 95 BS 3706 SE 21st Ave Cape Coral, FL 33904

SEEKINS [illegible] DR 80 MSJ BGS Univ of NE Omaha [illegible] Sheriff Ofc 115 W Doty St Madison, WI 53709, 608 284-6100; r. 854 Truman St., Oregon WI 53575 608 835 5924 Judy Terri Jennifer WI Law Enforcement Ofcr Assn

SEELE Ms. Kathryn Gail; TR '75 BS; 612 Laurel Cir., Selma, AL 36701, 334 874-4919

SEELEY, Charlotte, PC '82 (See Marshall, Mrs Charlotte S.).

SEELY [illegible] TR '79 MSJ 2490 S Burgess Rd Pensacola, FL 32504, 904 476-0832

SEEM [illegible] DR '92 BSE Parent Advisor Alabama Inst for Deaf & Blind Dothan AL r 102 Woodview Dr Apt B, Ozark, AL 36360, 334 774-1904, Becky; Reading

SEEN Elizabeth C TR 63 (See Doty, Mrs Elizabeth C Senn)

SEEPE Karl Enc, Jr.; TR '68 BS, MRE Southwestern Sem., MEd MS Clg [illegible] Univ of Mississippi Med Ctr 2679 Insurance Center Dr., Ste. C, Jackson, MS 39216, 601 [illegible] Shady Glen Dr Clinton MS 39056 601 924 [illegible] *Bettye* Mark Kimberly

SEER [illegible] TR [illegible] Parkwood Dr Savannah GA 31404

SEERY Ms Eden Lynn, CPA, TR '91 BS; CPA; Blakenship, Lamar, Hicks, Etc., 530 S. Lawerence St., Montgomery, AL [illegible] Montgomery AL [illegible]

SEGARRA Asteno; MT '84 MSA; Dir./Trng., Validata Computer & Rsch., 428 S Perry St., Montgomery, AL 36119, 334 834-2324; r. 4419 Donovan Dr., Montgomery, AL 36109, [illegible] Reading Sunday Sch Teacher Clg

SEGARS [illegible] Anne TR [illegible] (See Nabers, Mrs [illegible] Anne

SEGARS Mrs Melba K. Pippins, DR '77 BSE, DR '81 MSE, Elem Tchr., Barbour Cnty. Bd. of Educ., 158 College St., [illegible] Rte Two Box 174 Ariton AL 36311, 334 774-6026, *Bennie*, Allan, Ricky, Brenda, [illegible] Reading; Traveling Salem Baptist Vol Fire Dept

SEGARS [illegible] TR [illegible] (See Woods, Mrs Susan Segars)

SEGERS Ms. Emily Johnson; '73; BS Huntingdon Clg.; Retired [illegible] Montgomery AL 36117, 334 272-4246, *Wyatt L., Jr.*, Wyatt Lee, III; Traveling, Reading, Alpha Delta Kappa, DKG

SEGERS Ernest Eugene, UC '90 AGE, UC '92 BS; 2910 [illegible]

SEGERS Mrs Jennifer Vanloo, DR '88 MBA, DR '89 BS, [illegible]

SEGERS Patricia E., DR '87 BS, 900 Post Oak Dr., Dothan, AL 36301

SEGERS Shannon Clyde, DR '88 BS, Acctg Supv.; FL Dept. of Corrections, POB 510, Vernon, FL 32462, 904 [illegible] Army National Guard

SEGERS [illegible] TR 90 [illegible] 4112 *Steven* Jarrett Jordan

SEGLER [illegible] Kerry [illegible]

SEGO [illegible] TR [illegible] BA Auburn Univ [illegible] Public Affairs Govt AL [illegible] Madison Ave Montgomery, AL 36130, 334 240-9320, r 233[illegible] Ridge Dr., Montgomery, AL 36117, 334 213-7307, *Evelyn*; [illegible] of America

SEGRAVES [illegible] PC 96 BS 11 Old Opelika Rd Phenix City, AL 36867

SEGREST Mrs [illegible] TR [illegible] Cert [illegible] Retired Elem Tchr Crenshaw Cnty Bd of Educ., r 623 E 1st St., Luverne, AL 36049, 334 335-5553 *John R (Dec.)*, John Rogers Jr., Margaret

SEGREST Amy D., TR '82 (See Cosgrove, Amy S.)

SEGREST CAPT Charles Allan, USAF(Ret.), TR '84 BS, POB 1346, Daytona Bch., FL 32115, 904 253-1182, First Baptist Church

SEGREST Mrs. Christy Lynne, (Christy Lynne Mann), TR 92 ASN RN Russell Hosp POB 939 Hwy 280 Alexander City AL 35010 205 329-7100 r 75 Herbert St Tallassee AL 36078, 334 283-5378, *Steve*, Mark, Jason; Camping, Fishing

SEGREST Clinton Wade 60 MS Univ of AL Tchr Montgomery Acad.; r. 3251 Cross Keys Rd, Shorter, AL 36075 334 727-1269 *Becky* Rebecca Clinton

SEGREST Mrs Deborah Cochran TR 88 ASN 1005 Dogwood St., Tallassee, AL 36078

SEGREST Mrs Elinor Ritter; TR '75 BSE, DR '83 MSE, Box 1281 Tr Chem Seed Co Augusta GA 30916

SEGREST, John William; MT '83 BS, Auditor, State of Alabama Examiners of Public Accounts 50 N Ripley St Rm 3201 Montgomery AL 36130 r 2200 Windsor Ave Montgomery, AL 36107, 334 262-8986; Jamie, Sarah, Matthew

SEGREST Lori Elise; TR '79 ASN; 805 Outhalachoochee St Wetumpka AL 36092 334 285-6443

SEGREST Lydianne; TR '56 (See Merritt, Mrs. Lydianne S.)

SEGREST Patricia TR 93 (See Smith, Mrs Patricia Segrest)

SEGREST, Mrs. Patricia Brazil, (Patricia Brazil); DR '78 MSE; Tchr.; Jackson Cnty. Sch. Sys; r. 5373 Brown St., Graceville FL 32440 904 263-6674 *Hugh B*

SEGREST Ms Sue French TR 65 Rte 1 Box 221 Laurel Hill, FL 32567

SEGREST, Susan; DR '86 (See Cox, Mrs. Susan Segrest).

SEGREST Wade; TR '61; MA Univ. of AL; Tchr.; The Montgomery Acad., 3240 Vaughn Rd., Montgomery, AL 36106, 334 272-8210; r. 3251 Cross Keys Rd., Shorter, AL 36075 334 727-1269 *Becky* Rebecca Clinton Hunting Fishing

SEGUI Jose Gary UC 90 MSM BSME Univ of PR Mayaguez; Process-Proj. Engr., Mentor Caribe, Inc., El Jibaro Industrial Park Lot 2 POB 1358 Cidra PR 00739 809 739-8418; r. S-7#29 8th St., Villas de Parana, San Juan, PR 00926, 809 731-1891; *Noemi Rodriguez;* Armando E.; Aircraft Maint Sports Music PR Air Natl Guard

SEGUIN, Mrs. Amelia Ridgeway, (Amelia Stallworth); TR 45, TR '55; MA Univ. of South AL; Retired Materials Spec.; Mobile Sch Systs r 117 Schooley Cir Daphne AL 36526, 334 626-5772; *Fernand Joseph;* Peggy, Tommy, Patti; Bridge Colonial Dames DAR DAC

SEGUIN James Edward, Jr.; UC '92 BAS; 45 Mallard Dr., Groton, CT 06340, 860 453-8804

SEHGAL, Ms. Inez M.; MT '87 MSE; Montgomery Cnty. Bo, 1700 W Fifth St Montgomery AL 36106 334 269-3673, r 6455 Halcyon Montgomery AL 36117

SEHORN BGEN James Eldon, USAF(Ret.); MT '84 BS, BS OR State Univ Retired r 121 Lenox Dr Bonaire GA 31005, 912 328-3284; *Jo.*

SEIBEL CDR Lynne Marie L UC 94 MPA BSN Univ of San Diego 1886 Mustang Tr Suffolk VA 23432, *John* Brooks Lisa Gardening CHADD

SEIBENHENER Ms Beverly B DR 94 BS ADN Wallace Commn. Clg.; Div. Dir.Surgical Svc.; Southeast AL Med Ctr POB 6987 Dothan AL 36302 334 793-8036 r Rte 2 Box 166A Hartford AL 36344 334 588-2105 *Riley* Lamar, Lance; Computers; AL Legislative Club

SEIDBAND CAPT Joel; MT '94 MSP; BS Dowling Clg.; Pilot, USAF, 6th Airlift Squadron/DOIC, 2221 Grissom Rd., Mc Guire AFB, NJ 08641, 609 724-3929; r. 4 Mitchell Ave., Plainview NY 11803 516 433 8171 *Carolyn* Scott Steven

SEIDL, Mrs. Christine Scheuer; '94 MPA; BS St. Leo Clg.-FL, AS St. Leo Clg.; Employment Mgr.; The Virginia Employment Comm Williamsburg VA r POB 571 Hayes VA 23072; *Steve*, Boating, Fishing.

SEIDL, CAPT Holly Katherine, USAF; UC '95 MSI; BA Univ of MA; SAF AAI, Pentagon, DC 20050, 202 695-1667; r. 5727 Oakshore Ct., Burke, VA 22015, 703 250-3305, *James*, Katherine, James Jr.; Reading, Musicals, Family; Alpha Chi Omega

SEIDLER Mrs Pamela R., (Pamela Richardson); TR '83 BS, Probation Ofcr.; Lee Cnty. Juvenile Ct., 2311 Hamilton Rd., Suite#129, Opelika, AL 36801, 334 749-7147; r. POB 65, Waverly, AL 36879, 334 826-6725, *Robert*, Joshua, Hannah, Juvenile Justice of Alabama

SEIFRIED Ms Kathy Renea, MT '85 AS, MT 88 MSD; 112 Debra Dr Prattville AL 36066

SEIFRIG Mrs Pamela Louise; MT '95 MSR, Ssa-Dhhs, r 2005 Rexford Rd., Montgomery, AL 36116, 334 223-7005.

SEIGLER QM1 Dewey Lee, Jr., USCG; UC '93 MPA, BA Northern KY Univ.; USCGC Bear, USCG Support Ctr., 4000 Coast Guard Portsmouth VA 23703 804 483 8700 r 3560 Fox Haven Dr., Gloucester, VA 23061, 804 693-6024, Melanie Lee Running

SEITZ Mrs Carole, MT '76 BSE, MT '78 MSE, Tchr.; Ft Rucker Elem Sch., POB 279, Ft. Rucker, AL 36362, 334 598-4408, r. 201 Hickory Bend Rd, Enterprise, AL 36330, 334 347-9034; *Charles;* Cynthia, Charles Jr.; Sewing, Reading

SEITZ Charles Martin MT '76 BS Pres Seitz Scientific Ind Inc., 1921 E Park Ave., Enterprise, AL 36330, 334 [illegible] Hickory Bend Rd Enterprise AL 36330 *Carole* Cynthia, Charles

SEITZ [illegible] TR '81 BS Sr Systs Analyst Electronic Payment Svcs., 360 Interstate North Pkwy., Ste 400 Atlanta, GA 30339, 770 618-6020, r 1025 Lanford Dr SW, Lilburn, GA 30247, 770 717-9184, *Susan*, Taylor; Golf, Racquetball, Softball

SEITZ Mrs Susan Burkhardt (Susan Burkhardt) TR 81 BS, AS Art Inst. of Atlanta, Graphic Designer; Free Lance; r 1025 Lanford Dr., Lilburn, GA 30247, 770 717-9184, *Robert*, Taylor; Softball, Gardening

SELBY Michael Ray DR 87 MSI MDiv Southeastern Sem., BA Auburn Univ., Minister of Educ., Memphis Baptist Church 4845 Eddins Rd Dothan AL 36301 334 677 5387 r [illegible] Dothan AL 36301 334 677 2935 *Linda*, Heather, Laura, Michael II; Computers, Gardening, History

SELBY, William Joseph; UC '82 BAS, Retired Mil./Sub Tchr Escambia HS 65 St Pensacola FL 32506 r 8172 Imperial Dr Pensacola FL 32506 904 455-7893 Classic Cars

SELF CAPT Alton Lewis Jr TR 80 BS 905th Air Refuel Hvy Sq Do Grand Forks AFB ND 58205

SELF, Darrell W.; '73; Head Master; Hooper Acad., 380 Fischer Rd., Hope Hull, AL 36043, 334 288-5980; r Rte. 1 Box 345 Hope Hull AL 36043 334 288 8677 *Barbara* Steven, Brandon, Brett

SELF, Edward Parrish; TR '77 BM, DR '83 MSE, 318 12th Ave., NW, Cairo, GA 31728, 912 377-7234

SELF H Raymond TR 66 149 Wilson Rd De Bary FL 32713

SELF, Mrs. Kathryn J.; UC '95 MPA, BS Clg. of Charleston Secretarial r 1792 A Indianna St Grand Forks ND 58207 701 594-2321; *SMSGT Mark;* Michelle, Matthew; Traveling, Reading; Girl Scouts of America.

SELF, Mrs. Keren Alexander; PC '94 BS; 1102 N 17th Ct., Lanett AL 36863 334 642-4234

SELF, Mrs. Lynda McDonald, (Lynda McDonald); MT '91 AS, MT '94 BS; Legal Secy.; Espy, Nettles & Scogin, PC, 2728 8th St., Tuscaloosa, AL 35401, 205 758-5591; r. 4050 Dalewood St Northport AL 35476 205 339-0748 *Jeff* Elizabeth; Knitting.

SELF, Ms. Patricia Anne; MT '87 BS, MT '88 MAC; POB 39, Millbrook, AL 36054, 334 293-5681

SELF, Samuel Thomas; UC '89 BAS, UC '91 MSM; 313 Riley Rd Niceville FL 32578

SELF Thomas Lee TR 81 BS 1102 N 17th Ct., Lanett AL 36863, 334 642-4234.

SELF Tony Ray PhD TR 66 MEd Rollins Clg PhD Pacific Western Univ Tchr Academic Success Ctr., 1112 29th St Columbus, GA 31904, 706 649-0667; r. 3435 Cherokee Ave., Columbus GA 31909 706 323-1012 Tara, World Gym Rotary

SELIBY, Rosie Marie; UC '90 MSM, BS Houston Tillotson Clg.; Chemist; Mississippi Power Co., Gulfport, MS 39501, 601 896-4884; r. POB 1298, Gulfport, MS 39502, 601 863-6406; Ragalla, Jogging, Golf; Zeta Phi Beta

SELIX, Bryan E.; MT '93 BAS; AS John Paterson Tech. Clg.; Tech Lanier Worldwide 5962 Monticello Dr Montgomery AL 36117, 334 277-2630; r. 309 N Honeysuckle Dr Millbrook AL 36054 334 285-6703 *Angela* Victoria

SELLARS, James David; TR '65; 2580 Royal Oaks Dr., Tallahassee, FL 32308, 904 893-0021.

SELLARS, Lee Ashley; '72; Account Mgr.; Xerox Corp., Montgomery, AL 36117; r. 6213 Oliver Dr., Montgomery, AL 36117 334 272-3550 Outdoor Activities

SELLARS, Marianne '74 (See Harrell, Ms. Marianne S.)

SELLERS Alton J PC 84 MSD Retired, Free Will Baptist r 4001 Auburn Rd Phenix City AL 36867 334 298-4340 *Marion*

SELLERS Amos Lamar; TR '56; 1363 Old Lokey Ferry Rd., Wilsonville AL 35186

SELLERS Mrs. Beverly Burch; DR '81 AS, TR '84 BA, 208 N Chestnut Street#b Hammond LA 70401

SELLERS Carl Brandon, III; TR '89 BS; JD Univ. of AL; Atty C Brandon Sellers II 415 E Commerce St Ste 201 Greenville, AL 36037, 334 382-6907; r. 109 Stoneroad Dr., Greenville, AL 36037, 334 382-0800

SELLERS Ms Cecelia Reid; TR '72; Rte. 1 Box 251-A, Georgiana, AL 36033.

SELLERS, Charles Len; TR '77 BS; POB 463, Magnolia Spgs AL 36555

SELLERS Charlotte Elaine; DR '85 (See Sanders, Ms Charlotte Elaine

SELLERS Ms Cheryl Ann D.; DR '84 MSE; 300 Walden Pond Rd, Headland, AL 36345, 334 693-3474

SELLERS Dale Dixon, MSE, DR '77; 305 Penniman St., Baxley GA 31513

SELLERS Daniel Noel; TR '41 BSE; CA Tech.; Ret Metorologist; r. 808 Shady Ln., Bedford, TX 76021, 817 282-9105; *Thelma*, David, James, Golf.

SELLERS David Alan TR 95 BS 403 Sassafras Ln Mt Dora FL 32757 904 383 3186

SELLERS Ms Deborah Gayle; TR '73 BA, MT '84 MSD, Adaptive Needs Dir.; Troy State Universit, University Ave., Wright Hall Rm. 226, Troy, AL 36082, 334 670-3220; r. 6917 Payson Way, Montgomery, AL 36117, 334 260-8669

SELLERS Delores Ethel; TR '75 ASN; POB 733, Hayneville, AL 36040

SELLERS Dorothy Mildred, TR '59 BSE, DR '81 MSE, Rte 2 Box 55 B Cottonwood AL 36320

SELLERS Dutchie, TR '65 (See Riggsby, Mrs. Dutchie S., EdD

SELLERS Eddie Jerome; '66, Pres.; Sellers Oil Co., POB 1907 Bainbridge GA 31717, 912 246-0646; r. POB 1907, Bainbridge GA 31717 [illegible] *Mabe H* Trave

SELLERS, Eddie Stokley; TR '66, 969 Metcalf, Cottonwood, AL 36320

SELLERS Ennis George, TR '50, MDiv Emory Univ., MA Univ of South AL, Retired Minister; The United Methodist Church AW FL Conference r 4167 Laval Dr Mobile AL 36693, 334 661-6477; *Julie*, David, William, Susan; Gardening

SELLERS Mrs Gayla Hinton, (Gayla Hinton), TR '65 BSE, MT 90 MSE Tchr Montgomery Public Schs Dalraida Elementary Sch 440 Dalraida Rd Montgomery AL 36109 334 260-1007; r. 506 Farmington Rd., Montgomery, AL 36109, 334 272-9362, *Wayne*, Stephanie, Greg; Reading

SELLERS George Edward, TR '94 BS, Rte 5 Box 103-A, Greenville, AL 36037 334 382-6285

SELLERS Haywood Eugene, DR '89 BS, AS Enterprise State Jr Clg Musician r 303 Hudson Cir Ozark AL 36360 334 774 3353 *Ernestine Barkley* Timothy B Tracey L Personal Improvement

SELLERS Heath Owens, TR '93 BS, Sales, Industrial Valve POB 13217 Mobile AL 36663 800 523-2159 r 104 Woodmont Ave Brewton AL 36426 334 867-7532 Scuba Racquetball, Snowski

SELLERS Helen '72 (See Lee, Ms Helen Sellers)

SELLERS Helen Elizabeth, DR '87 MSE, Retired Tchr.; Cloverdale Elem Sch.; r. 436 Sellaers Rd, Cottonwood, AL 36320 334 691 2206 NEA AEA Houston Cty Ret Teach Delta Kappa Gamma Educ. Soc

SELLERS Henry Gerald; TR '74 BS, Rte. 1 Box 133 I Jack, AL 36346

SELLERS Hubert Angus TR 49 MS Auburn Univ Ret-Secondary Educ.; r. 1972 Worley Ln., Montgomery, AL 36106, 334 272-7505; *Charlotte*, Angus, Beth; Sports Fishing Civitan VSW

SELLERS Ms India Baxter, (India M Baxter), TR '51 BSE, Retired Tchr r Rte 2 Box 112 Hartford AL 36344 334 588-3230; Reading, Crossword Puzzles

SELLERS James Larry; PC '89 MSF; BS Auburn Univ.; Prog. Spec.; Auburn Univ., 217 Ramsay Hall, Auburn, AL 36849 334 844-4370 r 1151 E University Dr Auburn AL 36830, 334 887-8161; *Connie;* Christy, Cory; Golf; Little League Baseball Coach

SELLERS James Louie; TR '55; Rte 2 Box 150, Columbia, AL 36319, 334 696-3368

SELLERS Mrs Janet Marcontell MT 81 MSE Tchr Butler Cnty Bd of Educ Ft Dale Cir Greenville, AL 36037 334 382-8720; r Rte 5, Box 114, Greenville, AL 36037, 334 382-6260, *Carl*, Brandon, Julie; Horses

SELLERS Mrs Jean Wratchford; TR '81 BSE, Custodian of Funds Andalusia City Schs 122 Sixth Ave Andalusia AL 36420, 334 222-3186, r. Rte. 2 Box 77-AB, Andalusia, AL 36420 334 222-5131 *Dennis* Russell Matthew Parenting, Harmony Baptist Ch

SELLERS Jennifer; UC '94 BS, 10346 Boca Raton Dr., Ellicott City MD 21042 410 864-2031

SELLERS Jerry MacK; TR '70; 300 Walden Pond Rd, Headland AL 36345

SELLERS, Ms. Jo Ann; MT '74 BS, MSG, 3945 Elm Dr., Montgomery AL 36109

SELLERS John Lauder; TR '92 BS, 4687 Old Bainbridge Rd, Tallahassee, FL 32303, 904 562-2387; Delta Kappa.

SELLERS CAPT Joseph Oliver, II; TR '73 BA; Capt/USN(Ret.), American Airlines Washington National Airport Washington, DC 20066; r. 15 Trighton Ct., Reisterstown, MD 21136, 410 833-0106; *Millie;* Frances, Paige, Computers, Skiing

SELLERS, Mrs. June B., (June B. Burnette), TR '62; Retired Social Worker; State of Alabama; r. 210 Homewood Ave., Troy, AL 36081, 334 566-4359; *Joseph*, Suanne, Donna, Joe, Sherry; Volunteer Work; Mid-Century Club.

SELLERS, Ms Katharine Lee; TR '91 BS; JD Stetson Clg. of Law Asst State Atty Bernie McCabe State Atty Sixth Judicial Circuit of Fl., POB 5028, Clearwater, FL 34618, 813 464-6221; r. 661 Fairwood Ave., Apt. #340, Clearwater, FL 34619, 813 724-9612; Rollerblading, Computer

SELLERS, Kenneth Ray; TR '73 BS, DR '76 MSE, 305 Penniman St., Baxley, GA 31513, 912 375-7197

SELLERS Kimberly Ann; UC '93 BS, UC '94 BS, 5650 Grissom Rd Apt 308 San Antonio TX 78238

SELLERS Mrs Laura G., (Laura Green), TR '77 BA, DR '81 MSE; English/Spanish Tchr.; Ashford HS, 607 Church St., Ashford, AL 36312, 334 899-5411; r. 607 Adams St., Ashford, AL 36312, 334 899-4720; *William R. III;* Jared, Justin; Reading, Traveling; Bethel Baptist Church, AEA, NEA

SELLERS Mrs Martha, DR '91 MSG, BA Purdue Univ., MPA GA Southern Univ.; Family Therapist; New Visions Health & Wellness, 2920 Demere Rd., St. Simons Island, GA 31522, 912 638-6222; r. POB 24438, St Simons Island, GA 31522, 912 638-8812, *Howard*, Zo'Ann, Marcie, Read, Walk on Beach Swim

SELLERS, Ms Mary Helen; '74; 814 New York Ave., Lynn Haven, FL 32444

SELLERS, Ms Mayme Carolyn, TR '59 MSE, DR '82, Rte. 2 Box 57, Cottonwood, AL 36320

SELLERS, Mrs Melanie Hughes; DR '82 BS, DR '90 BSE; Health Physics; Eastern Technologies, Inc., 215 Second Ave., Ashford, AL 36312, 334 899-4351; r. 59 Hillside Ct., Ashford, AL 36312, 334 794-8320, *Mitchell*, Shanda, Devon

SELLERS Mitchell Edward, TR '77 BS, TR '93 MSE; Health & P E Tchr Cottonwood HS 663 Houston St., Cottonwood, AL 36320, 334 691-2587; r. POB 537, Cottonwood, AL 36320, 334 691-2941; *Debbie*, Heath, Dana, Brooke

SELLERS Ms Myra Lynn Mills; TR '75 BSE; POB 993, Andalusia, AL 36420, 334 222-5674

SELLERS Mrs Nancy Wilbanks 73 2112 Viking Cir., Birmingham, AL 35216, 205 823-7513

SELLERS Ms Olive L.; TR; 826 Park St., Troy, AL 36081.

SELLERS, Ms. Ophelia Prout; DR '76 MSE; AB Univ. of GA, Retired Tchr.; Eufaula HS, Eufaula, AL 36027, r 404 Cherry St Eufaula AL 36027 334 687-2967, Susan, Gerald, Clifton (dec); Cross-Stitch, Reading; First Baptist Church.

SELLERS Mrs. Patricia Stafford, PC '92 MSE, BSE Auburn Univ.; 4th Grade Tchr.; Smith Station ISD; r. 780 Lee Rd. #243, Smiths, AL 36877, 334 297-9461, *William*, Reading Mysteries

SELLERS Robert Anthony; MT '76 BS, MT '77 MSJ; 1316 Peach St., Montgomery, AL 36108

SELLERS Robert Phillip; MT '73; 250 Commerce St., Montgomery, AL 36104.

SELLERS, Mrs Roylene M., (Roylene M Sellers-Kennett), DR '87 MSE, Tchr; Enterprise City Schs, Pinedale Elementary Sch., Enterprise, AL 36330, 334 347-5460; r. 117 Walnut Dr., Enterprise, AL 36330, 334 347-8277, Melissa Sharon, Shawn, Beth, Bubba

SELLERS, Sherry; TR '74 (See Roberts, Ms. Sherry Sellers).

SELLERS, Mrs. Sherry H., (Sherry A. Hammond); TR '84 BS; Info. Svcs. Coord.; Techsonic Industries, Inc., 3 Hummingbird Ln., Eufaula, AL 36027, 334 687-6613; r. 102 Walding Dr., Eufaula, AL 36027, 334 687-7940; *Jack.*

SELLERS, Mrs. Sue Borland; DR '87 MSE; POB 371, Pinckard, AL 36371.

SELLERS, Ms. Theresa A., RN; TR '78 BSN, Autauga Med Ctr., 124 S. Memorial Dr., Prattville, AL 36067, 334 365-0651; r. 4136 Brooktree Rd., Montgomery, AL 36116, 334 288-6338; Cross-Stitch.

SELLERS, MAJ Thomas A., USAF(Ret.); TR '43; Pilot B-24 C-54; USAF; r. 569 Peacock Tr., Haines City, FL 33844, 941 439-4798; *Pat;* Jim, Tom, Tim; Travel

SELLERS, Thomas Calvin; MT '89 BS; MBA Auburn Univ., BS Univ. of AL; Info. Sys. Mgr.; Dept. of Human Resources, 64 N Union St., Montgomery, AL 36130, 334 242-3225; r 2213 E. Aberdeen Dr., Montgomery, AL 36116, 334 271-0566; *Karen;* Daniel, Jennifer, Jamie; Keyboards-The Band Tapestry; Kiwanis, AL Jazz & Blues Fedn.

SELLERS, Wayne; TR '65 BS; Real Estate Appraiser; Regions Mortgage, Inc., POB 669, Montgomery, AL 36101, 334 223-4954; r. 506 Farmington Rd., Montgomery, AL 36109, 334 272-9362; *Gayla;* Stephanie, Greg; Golf; Church Activities

SELLERS, William (Randy), III; TR '76 BS; Sr. Claims Adjuster; ALFA Ins., 334 794-6665; r. 607 Adams St., Ashford, AL 36312, 334 899-4720; *Laura;* Justin, Jared; Basketball, Tennis; Coaching Little Leagues

SELLERS, William Martin; PC '92 EdS; MS Auburn Univ., BS FL State Univ.; Retired Psychologist; r. 3351 Meadowbrook Dr., Columbus, GA 31907, 706 561-8483; *Debra;* Martial Arts, Physical Fitness; Sons of Confederate Vets.

SELLERS, Wylee, PC '80 BS, 1102 15th Ave Phenix City, AL 36867, 334 298-2911

SELLERS-KENNETT, Roylene M.; DR '87 (See Sellers, Mrs. Roylene M.).

SELLIER, SMSGT David Brian, USAF; MT '88 BS; Computer Programmer; A.F.O.T.E.C., Kirkland AFB, Albuquerque, NM 87110, 505 846-4385; r. 2805 Kentucky St NE, Albuquerque, NM 87110, 505 881-5190; *Wendy;* Brian, David, Kimberly, Aaron, Melissa, Corey; Sports, Camping

SELLS, Mrs. Betty McNeill; DR '74 MSSE; BA Lander Clg.; Tchr.; Austin Elem. Sch., 150 Provident Ln., Mobile, AL 36608, 334 342-4018; r. 5709 Regency Ct. S. Mobile, AL 36609, 334 460-0557; *Edwin;* Lisa, Lee, Lori; Sewing.

SELLS, Dr. Edwin R.; TR '57 BSE; MDiv Emory Univ., DDiv Huntingdon Clg.; Mobile Dist. Supt. UMC; United Methodist Church, 2970 Cottage Hill Rd., Ste. 109, Mobile, AL 36606, 334 471-6133; r. 5709 Regency Ct. S, Mobile, AL 36609, 334 460-0557; *Betty;* Lisa, Lee, Lori; Golf.

SELLS, Eugene Walter; DR '81 BAS; Rte. 2 Box 97, Stockdale, TX 78160.

SELLS, Lee Darrow; DR '88 BS; Owner/Outfitter; Lee Sells Outfitters, Rte. 3 Box 90 Montgomery Hwy., Eufaula, AL 36027, 334 687-7451; r. Rte. 3 Box 90, Eufaula, AL 36027, 334 687-7451

SELLS, Robert H.; TR '78 BS; Retired; Auburn Univ.; r. Box 240662, Montgomery, AL 36124, 334 270-0733; *Tanya Parish;* Model Railroading, Photography.

SELLS, Ms. Shirley N.; '72; 421 Internat Blvd., Saraland, AL 36571

SELLS, Mrs. Tanya Parish, (Tanya Parish); TR '81 BSE; MEd Auburn Univ.; English Dept. Head; St. James HS, 6010 Vaughn Rd., Montgomery, AL 36116; r. Box 240662, Montgomery, AL 36124, 334 270-0733; *Robert;* Music, Sharks, Cinema.

SELMAN, John Lafayette, Jr.; UC '82 MSM; Bbcc Army Education Ctr., APO, AE 09028.

SELMAN, Ms. Pamela J. Davis, (Pamela J. Davis); TR '76 BS; English Tchr.; Greco JHS, Tampa, FL 33612, 813 987-6926; r. 11708 N Rome Ave., Tampa, FL 33612, 813 931-9555; *David;* Claire Leigh, Haley Shay, Skye Mary.

SELPH, Rodger Dale; MT '94 MBA; BA Huntington Clg.; Asst. VP; AmSouth Bank, 32 Commerce St., Montgomery, AL 36104, 334 240-1320; r. 6501 Morning Glory Ct., Montgomery, AL 36117, 334 279-9427.

SELSOR, Mrs. Penelope S., (Gloria Penelope Salter); TR '67; Educ./Sch. Couns.; Wilcox Cnty. Bd. of Ed, Camden Middle Sch, Broad St., Camden, AL 36726, 334 682-4514; r 100 Riverfront Rd, Camden, AL 36726, 334 682-4602; *H. J. (Bud),* Wade; ACS, Church.

SELSOR, Ms. Sara Brice; TR '57; 11 Willmoore, Camden, AL 36726.

SELVIDGE, Daniel Vincent; UC '93 MSD; BS Southern IL Univ.; Chief Master At Arms; Naval Station Anacostia, 2701 S. Capital St. SW, Washington, DC 20373, 202 433-2193; r. 572 Windsor Gate Rd., Virginia Bch., VA 23452, 804 340-9622; *Tamara*

SEMBACUTTIARATCHY, Rajah; UC; 25 Malwatta Ave., Nugegoda, Myanmar.

SEMINSKI, CAPT Francis C.; UC '90 MPA; 76 Maple Ave., Metuchen, NJ 08840.

SEMMLER, Mark Emmanuel; UC '94 MSM; 94-1073 Eleu St., Waipahu, HI 96797.

SENDERSON, Jesse L.; MT '81 MSJ; Tchr.; Univ. of North Texas, Dept. of Criminal Justice, POB 5053, Denton, TX 76203, 817 565-2562; r. 1313 Rosewood Ln., Lancaster, TX 75146, 214 227-5522; *Vera;* Golf.

SENECAL, Katerina Marie; TR '93 BA; 1144 Upper Dwyer Hill Rd., Carp, ON, Canada K0A 1L0.

SENECHEK, 2LT Alan Joseph, USAF; UC '93 BS; AA Pensacola Jr. Clg., NAS Comm. Clg. of Air Force; Test Mgmt. Engr.; USAF, Maxwell AFB-Gunter Annex, Montgomery, AL 36114, 334 416-1449; r. 6930 Vaughn Pointe Dr., Apt. C, Montgomery, AL 36116, 334 260-9875; Windsurfing, Sailing.

SENFT, Franklin Edward; UC '80 MPA, MBS Univ. of AR, BS CO State Univ.; Base Cdr.; Westover ARB, 100 Lloyd St Ste. 104, Chicopee, MA 01022, 413 557-3044; r. 57 San Souci Dr., S. Hadley, MA 01075; *Virginia,* Jonathan E., Stephanie L.; Gardening; Planner for PVPC

SENFT, Jeffrey K.; MT '94 BS; 113 Crossgate Dr., Elmore, AL 36025

SENN, Charles Edward; TR '64; Rte. 2, Brundidge, AL 36010, 334 735-2648.

SENN, Mrs. Cynthia Schulze; UC '94 MSE; BS USC; Tchr.; Amphitheater Sch. Dist., Tucson, AZ 85737, 520 292-4400, r. 1974 W. Desert Highlands Dr., Tucson, AZ 85737, 520 797-0164; *Bill;* Will, Christine, Hiking, Painting, Traveling; Girl Scouts, Ofcrs Wives Assn.

SENN, Dawn Renee; TR '87 (See Barron, Mrs. Renee S.).

SENN, Mrs Dorenda Kay Mitchel; PC '88 MSP; 125 Lee Rd 299, Smiths, AL 36877, 334 297-3983

SENN, Edmond Hume, VAC; TR '57; Retired Systs. Analyst; NASA Langley Rsch. Ctr.; r. 503A Trojan Way, Troy, AL 36081, 334 566-3143; *Irene W.;* Russell, Shirly, Sharon, Linda, Denise; Editorial Writer; Heritage Fndn

SENN, Mrs Eleanor Gibson, (Eleanor Gibson); TR '44 BSE; Retired/Teaching; Dade Cnty. Sch. Syst.; r. 1032 A N Morrow, Elba, AL 36323, 334 897-6323; Coffey Cnty. Retired Tchrs.

SENN, Ms. Frances Price; '74; POB 461, Opp, AL 36467.

SENN, Irving Douglas, Jr.; TR; 46 Ridgewood Village, Auburn, AL 36830

SENN, Ms. Jean Fleming; TR '72; Tchr.; Brundidge, AL 36010; r. 113 Surry Ave., Troy, AL 36081, 334 566-6104; Reading.

SENN, Mrs. Kelly Young; TR '93 BSE; Tchr.; Stringer Straight; r. 206 Chapelwood, Dothan, AL 36301, 334 671-4140

SENN, Kenneth Lamar; TR '82 BSE; POB 15, Jack, AL 36346, 334 897-5935, *Brenda*

SENN, Mrs Patricia Caylor; TR '87 BS, TR '89 MSE; Rte. 1 Box 221, Jack, AL 36346

SENN, Roxanne Marie; TR '85 BSN; Rte. 1, Box 111-D, Brundidge, AL 36010.

SENN, Ms. Stephanie Hope; TR '88 BS; 7550 Co Rd 26, Troy, AL 36081

SENN, Mrs. Tammie Dawkins, (Tammala Dawkins); TR '87 BS, Purchasing; Sikorsky Support Svcs., POB 1087, Troy, AL 36081, 334 566-9660; r Rte. 2 Box 20, Ariton, AL 36311, 334 762-2559; *Jody;* Seth; Reading, Cooking

SENSANO, Mark Daniel; MT '87 AS; BS CISM CO Christian Univ.; Network Mgr.; USAF, 1 Norad Rd., Ste. 1210, Colorado Spgs., CO 80914, 719 474-3312; r. 536C Perrin St., Colorado Spgs., CO 80916; *Sharon,* Derek, Recreational Flying, Computers

SENSINTAFFAR, Mrs. Kellie D.; MT '79 ASN; BS Auburn Univ.; RN; r. Montgomery, AL 36117

SENTELL, Jane J., EdD; TR '36; MA Auburn Univ., EdD Auburn Univ.; Retired Assoc. Prof.; Troy State Univ., Dept. of Education/Arts & Sciences; r. 14300 Rock Creek Chanal, Unit #7491, Little Rock, AR 72211, 501 228-9696, Jane Preiss, Edgar, James; Playing Recorder; Highland Valley Methodist Ch.

SENTERFITT, LCDR Ray J., USNR; TR '78 BS; Lt Cdr/USNR; r 4041 Alconbert Cir., Pensacola, FL 32511, 904 474-0840; *Estaranza;* Art, Real Estate

SENTERFITT, Ms. Sara Turk, (Sara Sue Turk); TR '43; Retired Tchr.; r. 798 Senterfitt Rd., De Funiak Spgs., FL 32433, 904 892-3802; *Bulon;* Jimmy, Dale, Geary, Brent, Ray; Traveling; Church.

SENTMORE, Walter T.; UC '85 BS; Retired Acctg. Tech.; US Government; r. 6102 Hearthstone Ct., Columbus, GA 31909, 706 561-0452; Fishing, Hunting; Knights of Columbus

SEPULVEDA, Cynthia Marie; UC '91 BAS, UC '92 MSM, 1501 Miburn Ave., Dayton, OH 45404.

SERAFIN, MAJ Sandra; UC '93 MPA; 99-651 Altipoe Dr., Aiea, HI 96701

SERCEL, MAJ Jonathon A.; UC '91 MPA; Usafe Hq Do Jy, PSC 2 Box 8501, APO, AE 09012.

SERERINO, Mrs. Barbara Lynn; 11 University Dr., E. Brunswick, NJ 08816, 908 257-4935.

SERGEANT, Glenn P.; MT '89 MBA; BA Cedarville Clg THB Western Baptist Clg.; Reserve Airforce Ofcr.; r. 3820 Honeysuckle Ln., San Angelo, TX 76904, 915 947-2680, *Belinda;* David, Benjamin, Leah; Volunteer Coach Sports.

SERGIO, Jeffery Joseph; MT '95 BS; Fed. Prison Camp, Montgomery, AL 36112.

SERIANNI, Gary; TR '64 BS; Pres.; Rainbow Catering, 18 Albe Dr., Newark, DE 19702, 302 368-8985; r. 46 Cambridge Rd, Elkton, MD 21921, 410 392-6047; *Barbara;* Shayna, Tony, Cassie; Camping, Boating

SEROYER, Mrs. Novelette Ward; PC '91 MSE; BS Auburn Univ.; Parent & Fam. Coord.; Opelika City Sch. Systs., Opelika, AL 36801, 334 745-9754; r. POB 2097, Opelika, AL 36803, 334 749-9903; *Jesse, Jr.;* Steve, Jessica.

SERPA, Christopher Thomas; UC '88 MSM; 27310 S Corral HollowRd, Tracy, CA 95376

SERRANO, Mrs. Eva Delcarmen; UC '89 AGE, UC '91 BS; Social Worker; Broward Cnty. Elderly Svcs., 2919 N. Dixie Hwy., Ft. Lauderdale, FL 33334; r. 1331 SW 88th Way, Pembroke Pines, FL 33025, 954 432-5459; *Juan;* Exercising

SERRANO, Gustavo; TR; Hc - 01 Buzon -13132, San Sebastian, PR 00685.

SERRANO, Juan Antonio; UC '89 AGE, UC '91 BAS; Tchr.; Miramar HS, 3701 SW 89th Ave., Miramar, FL 33025; r 1331 SW 88th Way, Hollywood, FL 33025, 305 432-5459; Basketball, Boxing.

SERWIT, Claude David; UC '93 AGE; 6077 Strickland Pl., Pensacola, FL 32506, 904 453-4628.

SESSION, Ms. Teresa; DR '94 BA; 1998 Pinywood Rd, Campbellton, FL 32426

SESSIONS, Anita G.; TR '79 (See Grimes, Mrs. Anita Sessions)

SESSIONS, Celeste; TR '94 (See Coleman, Mrs Mary Celeste)

SESSIONS, Ms. Charlotte S.; DR '82 BS, Mgr.; Sessions Cleaners, Fort Rucker Blvd., Enterprise, AL 36330, 334 347-1496; r. 106 Seminole Dr., Enterprise, AL 36330, 334 393-4073; Lori Eutoka; Painting Drawing Photography, Church Activities

SESSIONS, Mrs. H. M.; TR; 207 Willow Dr., Enterprise, AL 36330, 334 347-8407

SESSIONS, John Ray; DR '93 BS; Rte. 1 Box 259, Gordon, AL 36343

SESSIONS, John William; TR '66; Owner; Town & Country Cleaners, 700 Glover Ave., Enterprise, AL 36330, 334 347-3939; r Rte. 1, Box 285, Chancellor, AL 36316, 334 347-7342; *Sharon;* Emily, Jennifer, Mary; Riding Horses, Fishing, Church

SESSIONS, Mrs. Melanie Maddox, (Melanie Maddox); TR '87 BSE, TR '91 MSE; Sci. Tchr.; Goshen HS, Eagle Cir., Goshen, AL 36035, 334 484-3245; r. Rte. 1 Box 222, Troy, AL 36081, 334 566-1426; *Durwood L.;* Nick, Brooke; Farming; Goodhope Baptist Church.

SESSIONS, Ms. Nell, TR '48; MA Univ. of AL, AA Univ. of AL; Retired Tchr.; Head & Flowers Elem., r. 610 Forest Hills Dr., Montgomery, AL 36109, 334 272-6539

SESSIONS, Peter Glenn; MT '91 BS; Systs. Engr.; EDS, Montgomery, AL; r. 6305 Sycamore Dr., Montgomery, AL 36117, 334 272-8482; *Paula,* Mallyna; Golf

SESSIONS, Mrs. Sharon S.; Enterprise State Jr. Clg.; Spec. I; Skills Trng. Ctr., Parker Ln., Enterprise, AL 36331; r. RR 1 Box 285, Chancellor, AL 36316, 334 347-7342; *John W.;* Emily, Jennifer, Mary, Antiques, Read, Travel; Church

SESSIONS, Mrs. Shenandonea; TR '88 BSE, TR '94 MSE, Rte. 3 Box 164, Elba, AL 36323, 334 898-2523

SESSIONS, Stanley Bruce, Rte. 1, Box 25, Forest Home, AL 36030

SESSIONS, Mrs. W. H., (Sue Moore); TR '40, Retired, r 110 Bruner Ave., Evergreen, AL 36401, 334 578-2274; *Henry (Dec.);* William H. Jr., John C

SESSIONS, Yvonne; PC '87 (See Sledge, Mrs. Yvonne S.)

SESSOMS, Sandra Gloria; MT '91 (See Sessoms-Penny, Mrs. Sandra Gloria).

SESSOMS-PENNY, Mrs. Sandra Gloria, (Sandra Gloria Sessoms); MT '91 MSM; BS St. Leo Clg.; Family Advocacy Prog.Asst; Capital Cnsltg. Corp., 1 MDOS/SGOMH, 45 Pine St., Langley AFB, VA 23665, 804 764-2427; r. 109 Fielding Lewis Dr., Grafton, VA 23692; *Alonzo Penny;* Andre

SESSUMS, Sheila; TR '87 (See Russell, Mrs. Sheila Sessums).

SETH, CAPT Marion I.; UC '84; Hq Ecd Box 984, APO, AE 09021

SETTERBERG Donald Roy; UC '79 MSG; BA Univ. of West FL, MBA Univ. of West FL; Airspace Mgr.; USAF, Eglin AFB In Florida, Eglin AFB, FL 32542, 904 882-5669; r. 11 Rue de le Roi, Ft. Walton Bch., FL 32547, 904 862-5147; *LoRaine;* Photography.

SETTLE, Mrs. Carolyn Sutton, (Carolyn Sutton), TR '65, TR '76 MSF; Prof.; Faulkner Comm. Clg.; r. 203 Lindberg Ave., Atmore, AL 36502, 334 368-8520

SETTLE, Mrs. Judy Baxter; TR '76 BSE, TR '78 MSE, POB 190, Opelika, AL 36803

SETTLE, Ms. Thelma; TR '50; POB 86, Jay, FL 32565, 904 675-4696.

SETTLE, William Humphrey; TR '77 MSG; 203 Lindberg Ave., Atmore, AL 36502, 334 368-8520

SETTLES, Wilma J.; DR '78 (See Salisbury, Mrs. Wilma Jordan).

SEVALL, LT Daniel L., USA; UC '95 MSI; BS USMA-West Point, A Battery 1st Bn 27th Fa, Unit 20216, Box A261 APO Ae, APO, AE 09089; r. 1795 38th Ave., Apt. 204, San Francisco, CA 94122, 415 566-6200; Travel

SEVERIN, Ms. Emily Christian; TR '94 BSN; 2009 Highpoint, Opelika, AL 36801, 334 749-1723

SEVERINC, Brian Thomas; UC '95 AGE; 11 University Rd., E. Brunswick, NJ 08816, 908 257-4935

SEVERINO, Mrs. Barbara Lynn; UC '95 BAS; 11 University Rd. E., E. Brunswick, NJ 08816, 908 257-4935.

SEVERYNSE, John Thomas; DR '79 MSE; POB 508, Greenwood, FL 32443.

SEVIER, Mrs. Jennifer Hall; MT '94 AGE; 184 Pepperell Ct., Vacaville, CA 95688

SEWARD, Johnnie, Jr.; UC '85 MSM; 12742 Turner, Detroit, MI 48238

SEWARD, MSGT Penny Jean; UC '89 MPA; 2716 Skyline Dr., High Ridge, MO 63049.

SEWARD, Roberta; TR '79 (See Seward-Amstutz, Ms. Roberta I.)

SEWARD-AMSTUTZ, Ms. Roberta I., (Roberta Seward); TR '79 BSN; MA EDUC Univ. of Tulsa; 4560 Pine Cove Rd., Billings, MT 59106, 406 652-3220; *Larry Amstutz,* Kristen; Read Ski Travel; Church

SEWELL, Anthony Dewayne; TR '91 BS; Coach; Laverne HS, Troy, AL; r. Troy, AL 36081

SEWELL, David Lee; TR '78 BSE, DR '94 MSE; Tchr./Coach; Cottonwood HS, Cottonwood, AL 36320, 334 691-2241; r. 1062 Sewell Rd, Cottonwood, AL 36320, 334 691-2575, *Janice;* Leigh, Jennifer; Power Lifting, Farming; Vol Spec. Olympics.

SEWELL, Mrs. Deborah Weber; TR '77 BSE, DR '79 MSE, Rte. 4 Box 91, Ozark, AL 36360.

SEWELL, MAJ George R.; MT '84 MSP; 45 Meadow Green, Newnan, GA 30265.

SEWELL, James Jeffrey; TR '93 BM, TR '94 MSE; 113 Shelley Cir., Ashford, AL 36312, 334 899-7162.

SEWELL, Mrs. Janelle Pelham; TR '68 BSE; Tchr.; Graceville Elem. Sch., 5331 Alabama St., Graceville, FL 32440, 904 263-4402; r. 5379 Cherry St., Graceville, FL 32440; *Carl Larry,* Angelyn, John; Reading

SEWELL, Mrs. Janice McNeal; DR '80 MSE; Math Tchr.; Dothan HS, Dothan, AL 36301, 334 794-1400; r. 1062 Sewell Rd, Cottonwood, AL 36320, 334 691-2575; *David;* Leigh, Jennifer; Crafts, Sewing; Church Vol.

SEWELL, Joseph Harrison; '71 MSE; 112 Southeast Ave., Panama City, FL 32401.

SEWELL, Larry Wilson; DR '85 BS, Sr Branch Mgr.; AVCO Financial Svcs., 2643-1 Montomery Hwy., Dothan, AL 36302, 334 793-8220, r Rte 4 Box 91, Ozark, AL 36360, 334 774-3780; *Debbie;* David, Kimberly, Golf; Deacon-Campground Baptist

SEWELL, Pamela Dawn, TR '94 BS, POB 1474, Eufaula, AL 36072, 334 687-4606

SEWER, Lori Ann; UC '92 BS, 4237 Swann St., Columbus, GA 31903

SEXSON, James Edward, BS, MT '75 MSJ, 1415 Adrian Ln., Montgomery, AL 36111, 334 281-5416

SEXTON, Albert Goodwin; UC '89 AGE; 72 Port Dixie, Shalimar, FL 32579

SEXTON, Ms Angela Pope; DR '85 BS, POB 43, Opp, AL 36467

SEXTON, Arthur M.; TR '63; Hstry Tchr/Cch Ftbll,Bskb; Morgan Acad., Dalas Ave., Selma, AL 36701, 334 875-4465, r. 3002 Sutton Dr., Montgomery, AL 36111, 334 281-9404, *Eddie Joyce,* Michelle.

SEXTON, Mrs. Carol Franklin, MT '93 BS; CSR; First Alabama Bank; r. 2452 Overhill Rd, Montgomery, AL 36116, 334 284-0265; *Cecil;* William A., Amy; Community Service

SEXTON, Charles William; TR '73; POB 564, Vernon, FL 32462, 904 773-2431

SEXTON, Charlotte '69 (See Rountree, Charlotte S.).

SEXTON, Gary Joe; '71; POB 520, Ocean Spgs., MS 39566

SEXTON, Gerald Allen; TR '83 BS, POB 21, Ft. Deposit, AL 36032

SEXTON, Kenneth F.; DR '82 BS, 402 Massee Dr., Dothan, AL 36301, 334 792-5930

SEXTON, Mrs. Lena Joyce; DR '79 BS, DR '81 MSD, Coord.-Day Treatment Dale, Spectra Care, 100 Katherine St., Ozark, AL 36360, 334 774-1438; r Rte. 3 Box 399, Enterprise, AL 36330, 334 347-7102; *William,* Cheryl, Steve, William

SEXTON, Mrs Linda Hughes, (Linda Hughes); TR '70 BSE, JHS History Tchr.; Highland Home Sch., Rte. 1, Highland Home, AL 36041, 334 537-4379; r. Rte. 2 Box 70, Honoraville, AL 36042, 334 537-9357, *Kenneth,* Michael, Marty; Reading, AEA, Church.

SEXTON, Mrs. Lydia Inzarry, (Lydia Inzarry), TR '81 BSE, TR '88 MSE; Tchr.; Troy City Schs., Troy Elem Sch., 503 Gibbs St., Troy, AL 36081, 334 566-1444; r. 109 N. Hunter Ln., Troy, AL 36081, 334 566-0271; *Raymond,* Scott, Caitlin, Skylar; Soccer Coach.

SEXTON, Ms. Marcia Lynn Butts; MT '78 MSE, MT '76 BSE; 753 Greenridge Rd., Montgomery, AL 36109.

SEXTON, Marvin Ray; TR '94 BSE; Rte. 1 Box 554, Highland Home, AL 36041

SEXTON, Mary Christine; TR '73 (See Moses, Mrs. Mary Christine).

SEXTON, Matthew Lee; TR '86 BS; 2107 Country Club Dr., Lynn Haven, FL 32444

SEXTON, Paul Harry; MSE, MT '76; Principal; Elmore Cnty HS, Eclectic, AL 36024; r. 6283 Weldon Rd, Eclectic, AL 36024

SEXTON, Mrs. Paula Fleming; MT '88 BS; 1160 Beth Manor Dr., Montgomery, AL 36109

SEXTON, Ramona D.; TR '83 (See Monk, Mrs. Ramona Sexton).

SEXTON, Ronald Steve; MT '77 BS; Constr.; r. 524 N Maryland St., Montgomery, AL 36107, 334 263-7349; *Fran;* Emily; Golf

SEXTON, Mrs. Wendy S., (Wendy Campbell); DR '92 BS; AS Enterprise State Jr. Clg.; Promotions Dir.; WDFX-TV Fox 34, 318 El Palacio Plz., Ozark, AL 36360, 334 774-8000; r 109 Westfield Rd., Enterprise, AL 36330, 334 393-2578, *John;* Reading, Exercising

SEXTON, William Arthur; MT '92 BS, MT '94 MSP, Programmer/Analyst; Southtrust Bank, POB 2554, Birmingham, AL 35290, 205 667-5427; r. 60 Hill St., Wilsonville, AL 35186, 205 669-1073

SEXTON, Willie Joe; TR '61; Retired Statistician; Dept. of Human Resources; r. 3518 Dresden Dr., Montgomery, AL 36111, 334 288-6737; *Beatrice,* Sabrina, Shera, Motor Home Travel

SEYAL, Alexander Karim; UC '89 MSM, BSME Univ of VT; Process Core Team Mgr.; The Clorox Co., 1319 Perryman Rd., Aberdeen, MD 21001, 410 273-5116; r. 6 Triple Crown Ct., Baltimore, MD 21244, 410 298-5841, *Sonja;* Julian, Karoline; Competitive Distance Running.

SEYAL, Mrs. Sonja Lee, (Sonja Lee Nelson); UC '89 MSE; BS BUS WV Univ.; Financial Analyst; Baltimore Med. Syst., Inc., 410 732-8800; r. 6 Triple Crown Ct., Baltimore, MD 21244; *Alexander;* Julian, Karoline

SEYMORE, Ms. Debra Denise, (Debra Jackson); UC '86 BS; Secy.; Muscogee Cnty. Sch. Dist., 5661 Lorenzo Rd., Columbus, GA 31904, 706 649-0813, r. 3940 Macon Rd #109, Columbus, GA 31907, 706 563-6133; Reading, Shopping; GSA, Zeta Phi Beta Sor

SEYMOUR, Alonzo Reid, Jr.; MT '77 MSE, 76 S Haardt Dr., Montgomery, AL 36105

SEYMOUR, Bobby L.; MT '78 BS, PC '84 MSD; MRC NYU Med. Ctr.; Med. Rehab. Couns.; Roosevelt Warm Springs Inst., POB 1000, Warm Spgs., GA 31830, 706 655-5275; r. POB 222, Thompson-Waddell Rd, Warm Spgs., GA 31830, 706 655-2379; *Linda;* Shannon, Shadrick; Animal Husbandry; NRA.

SEYMOUR, Cynthia L.; TR '88 (See Wolfe, Mrs. Cynthia L. Seymour).

SEYMOUR, Ellen; TR '81 (See Lawrence, Ms. Ellen)

SEYMOUR, James Chrest; MT '82 MSP; 10 Kent St., Montgomery, AL 36109.

SEYMOUR, James Terry; DR '76 BS; Sales Cnslt; Davis Dyar Supply Co. Inc., 410 Columbia Hwy., Dothan, AL 36301, 334 794-0793; r. 303 Pine Tree Dr., Dothan, AL 36303, 334 792-0764; *Lynn;* Jennifer Lynn; TSUD Band, Brass Quintet

SEYMOUR, Mrs. Jennifer Taylor; TR '82 BS; 340 Derby Ridge Trce, Roswell, GA 30075, 770 893-0816.

SEYMOUR, Mrs. Lynn Smith; '73; BA Free Will Baptist Clg Music Educator Northside Methodist Acad 2600 Redmond Rd., Dothan, AL 36303, 334 794-7273; r. 303 Pinetree Dr., Dothan, AL 36303, 334 792-0764; *James Terry;* Jennifer Lynn; Music, Camping.

SEYMOUR [illegible]

SEYMOUR [illegible]

SEYMOUR [illegible]

SEYMOUR [illegible]

SEYMOUR [illegible]

SEYMOURM [illegible]

SFOUNDOURIS-SOURMELI [illegible]

SGOURITSAS [illegible] MSM BBA [illegible] Table Tennis [illegible]

SHACKLEFERD Ms [illegible] TR '89 BS, 3242 NE [illegible] Palm Bay, FL [illegible]

SHADBURN [illegible] DR '78 MSE [illegible]

SHADDIX [illegible] DR '81 BSE, MS Auburn Univ., [illegible] State of Alabama, [illegible] Andalusia, AL [illegible] Andalusia, AL 36420 334 222-6392 [illegible] Reading

SHADDOCK John Robert; UC '82 MSM, Hcr 1 Box 574, [illegible] TX [illegible]

SHADE Edward [illegible] UC '90 MSI, BS Univ. [illegible] AS Miami Dade Community Clg.; Developer, Shade Devel. Corp.; r. Rte. 2, Box 54a, Hurricane, WV 25526, 304 562-7283, *Betty;* Kevin, Edward Jr.

SHADE Johney Lynn; MT '91 BS, MT '93 MSC; USAF, 205 [illegible]; r. 4019 Majestic Ln., Apt. F, Fairfax, VA 22033

SHADRICK Charles Harold; DR '86 MSE; RFD, Morris, GA 31767

SHADRICK Ms Janet Lee; MT '92 AS; 116 Warwick Dr., Prattville, AL 36066, 334 953-5767

SHADRICK Ms Kristi Ann; UC '91 BS; 4848 Basswood Dr., Columbus, GA 31909

SHAEFFER Mrs Martha Jean; DR '90 MSG; 302 Hickory Blvd., Enterprise, AL 36330

SHAFER Charles Franklin; TR '78 BS; Sr. Process Control Tech.; r. Box 67, Stockton, AL 36579, 334 937-8864; Coon Hunting, Fishing

SHAFER Mrs Margaret R.; UC '93 AS; 2734 Mesa St., Columbus, GA 31903

SHAFER Mrs Margaret Thomas; TR '45; Country Club Rd., Eufaula, AL 36027

SHAFER CAPT Melvin Ernest, Jr.; UC '91 MSI; 537 Dyea Ave., Apt. A, Ft. Richardson, AK 99505

SHAFER Randall William; UC '78 MSG; BS Univ. of MO-Columbia; Admin., McCurry's Community Health, 1021 N. 7th St., Ste. G-112, Kansas City, KS 66101, 913 321-0855; r. 7929 Westgate Dr., Lenexa, KS 66215, 913 894-0710; *Susie;* Jonathan, Harrison

SHAFER Steven Allen; UC '86 BAS; Rte. 2, Box 182A, Chipley, FL 32428, 904 773-2022; Jody; Woodworking

SHAFER, Tracy Leon; MT '87 BS, MT '89 MSC; Sr. Member Tech. Staff; Computer Sciences Corp., 5950 Carmichael Pl., #112, Montgomery, AL 36117, 334 270-3177; r. 143 Honeysuckle Dr., Millbrook, AL 36054, 334 285-5016; *Yevonne;* Samuel, Stephen; IEEE, ACM

SHAFER MAJ Virginia Irene, USAF(Ret.); UC '90 MPA; BA [illegible] State Univ.; Coach-Facilitator, The Leadership Dimension, 423 N. Keepsake Pl., Tucson, AZ 85748, 520 298-7003; r. 423 N. Keepsake Pl., Tucson, AZ 85748, 520 298-7005; *Jack;* Jack Jr., Gennifer; Gourmet Cooking; YWCA, SCORE

SHAFER Ms Yevonne D.; MT '89 BS; Homemaker; r. Millbrook, AL 36054; *Lee;* Sam, Steve; Reading, Cake Decorating

SHAFF, Irene Sarah, (Irene Sarah Bennett); TR '89 BA; English Tchr.; r. 20181 NW 10 St., Pembroke Pines, FL 33029, 954 435-1287; *Roy David*

SHAFFER Ms Helen Elizabeth, (Helen Elizabeth Ratliff) '74; BAEd Wilmington Clg., OH; Retired Tchr.; r. 304 Georgia St. NW, Crestview, FL 32536, 904 682-6578; *Louis V. Sr.;* [illegible] Music [illegible] Read, Arts [illegible] Tchr. Amer. Cancer Soc.

SHAFFER James; MT '89 MSA; 3 Cherokee Cir., Camden, AL 36726

SHAFFER James Nevin H.; MT '74; 1307 Nolan Blvd., Madison, AL 35758

SHAFFER LTC Lewis F.; '72; BA Otterbein Clg. OH; [illegible] TX 76020, 817 444-1120; *Sandra;* Steve, David, Tim; [illegible]

SHAFFER Max Leroy; UC '86 MPA; 17318 Teklanika Dr., Eagle River, AK [illegible]

SHAFFER Robert Alexander; TR '95 BS; 625 Botts Ave., [illegible]

SHAFFER [illegible]

SHAFFER Terry Ronald; UC '93 MPA; Histologist, [illegible] 541 Battle Ave. [illegible]

SHAFFER LTC Timothy Allen, USAF; UC '92 MSI; BS [illegible]

SHAFFER [illegible] Carl; UC '80 MSM; 329 Elmwood Ave., [illegible]

SHAFFER [illegible] TR '88 BAS; 2878 Kings Rd. [illegible]

SHAH [illegible] Ahmad; TR '94 BS; Tsu Box 118, Troy, AL [illegible]

SHAHADY Joseph Edward; TR '91 BS; 430 NW 131 Ave., [illegible]

SHAHAN [illegible] Andrew, (William Andrew Bay); TR '84 BS; Public Relations Spec., GA Dept. of Transportation, 2 Capitol Sq., Atlanta, GA 30334, 404 656-5267; r. 7768 Antebellum Ln., Riverdale, GA 30274, 770 473-9365

SHAK TSGT James Paul, USAF; UC '94 BAS; 553 Kanuha Dr., Ft. Walton Bch., FL 32547, 904 863-5691; *Nora;* James, Julian, Leilani; Sports

SHALLCROSS COL George W.; TR '74; POB 271, Orlando, FL 32802, 407 352-0876

SHALVOY Robert Mark; UC '94 MSEL; CIS St. Leo Clg.; Info. Systs. Dir., FL Sch. for the Deaf & Blind, 207 N. San Marco Ave., St. Augustine, FL 32084, 904 823-4201; r. 4401 Cypress Creek Dr., Ponte Vedra, FL 32082, 904 273-1905; *Marcia;* Christopher, Robert; Fishing; Sch. Bd.

SHAMBLIN, Mrs. Becky C., (Becky Cook); DR '90 BSE; MASTERS Nova Univ., ED SPEC Nova Univ.; Tchr.; Seminole Cnty. HS, Rte. 4, Box 285, Donalsonville, GA 31745, 912 524-5449; r. POB 292, Donalsonville, GA 31745, 912 524-8839; *Terry;* Tennis, Reading

SHAMBLIN Ms Vicki Tait; TR '92 ASN; 1424 Clairmont Ave., Monroeville, AL 36460

SHAMBO Mrs Brenda Walker; UC '84 BS; POB 617, Loxley, AL 36551

SHAMBURGER Steven Karl; TR '91 BS; Sales Mgr., Parisian Inc., Montgomery Mall, 2601 Montgomery Mall, Montgomery, AL 36116, 334 286-5410; r. 3580 McGehee Place Dr. S, Apt. 3503, Montgomery, AL 36111, 334 281-5517; Volunteer, Reading, Sports; P. Kappa Phi

SHAMBURGER Mrs. Virginia J., (Virginia Jacobs); MT '58 MSE, MT '78 MSE; Retired Elem. Tchr.; r. 4065 Johnstown Dr., Montgomery, AL 36109, 334 272-6093; *Jack;* Philip, Steve, Susanne

SHANAHAN Kevin Frederick; UC '91 MSF; ASSOC Burlington Cnty. Clg., BS TX Tech. Univ.; Civil Engrg. Ofcr.; USAF, Hq Afspc/lgise, Peterson AFB, Peterson AFB, CO 80914; r. 1415 Moffat Cir., Colorado Spgs., CO 80909, 719 597-0963; *Nam;* Kevin, Benjamin, James, Jessica

SHANER, Donald Gregg; MT '80 BS, MT '81 MSJ; 1577 Williams Rd., Wetumpka, AL 36092, 334 567-6573

SHANER Mrs Michele Linn; UC '93 MSI; POB 5263, Destin, FL 32540

SHANK Jeffrey Barton; '95 MS; 1609 Wasserman Ct., Virginia Bch., VA 23454, 804 426-6744

SHANKS, Mrs. Cheryl D., (Cheryl J. Davis); TR '78 ASN; BSVOCED Valdosta State Univ.; RN; Montgomery Reg. Med. Ctr., 301 S. Ripley St., Montgomery, AL 36054, 334 269-8000; r. 1960 Mercer Rd., Elmore, AL 36025, 334 285-7435; *Trey,* Adam; Sewing, Crafts; Boy Scouts of America

SHANKS, Ronald C.; TR '71 BS; Supv.Of Adult Educ.; Butler Cnty. Sch. Systs.; r. 906 Westwood Cir., Greenville, AL 36037, 334 382-6009; B.J., Jeffrey; Sports, Woodcrafts, Motorcycle; Phi Delta Kappa

SHANNON, Ms. Cecelia Doyle; MT '91 MSD; Computer Spec.; USAF, SSC/SBCS, Gunter AFS, AL 36114, 334 416-1407; r. 111 Natchez Ct., Montgomery, AL 36117, 334 272-5254; *Michael;* Jeffrey, James, Patrick

SHANNON Felix M., Jr.; MT '86 BS; 111 Natchez Ct., Montgomery, AL 36117

SHANNON Jesse Rex; DR '80 BS; 1143 Oak Ave., Elba, AL 36323

SHANNON, Joseph John; UC '94 MSE; BS Northern MI Univ.; Jr. ROTC Instr., Moanalua Highschool, 9825 Ala Alima St., Honolulu, HI 96818, 808 831-7904; r. 94-1003 Nawele St., Waipahu, HI 96797, 808 677-7824; Joseph Jr.; Sailing, Hiking, Golf, Jogging; Volunteer Work

SHANNON Mrs. Laurel McCamish; TR '81 BSE; 387 Oak Ridge Dr., Auburn, AL 36830, 334 821-4765

SHANNON Mrs. Lynnette Kay; UC '94 MPA; 265 Erickson Rd., Esko, MN 55733

SHANNON M. Lawrence; PC '88 MSP; BA St. Ambrose Univ.; Residential Appraiser; Helen McCullar, Inc. Realtors, 4200 Summerville Rd., Phenix City, AL 36867, 334 298-1283; r. 548 Lee Rd. #227, Smiths, AL 36877, 334 298-1283; *Pauline;* Steven, Thomas, Janice, Judith, Joan, Jennifer; Raising Black Angus Cattle; NAMA, NARAS, NAC

SHANNON Mark W.; DR '93 BS, Acctg. Programmer; Southern Progress Corp., 2100 Lakeshore Dr., Birmingham, AL 35209, 205 877-6134; r. 2194 Mountain View Rd., Birmingham, AL 35210, 205 956-8014; *DeAnn*

SHANNON Ms Nancy G. Miner, (Nancy Miner); TR '80 BS; Claims Authorizer, Social Security Admin., 2001 12th Ave., N., Birmingham, AL 35285, 205 801-4920; r. 2258 S. Sherrityn Dr., Hoover, AL 35226, 205 823-3081; *Jeff;* Mary Alice, Hallie; Altrusa Intl.

SHANNON Richard James; UC '81 BAS; Grp. Mgr. Engrg., McDonnell Douglas Aerospace, POB 516, St. Louis, MO 63166, 314 234-4551; r. POB 6881, Chesterfield, MO 63006

SHANNON Ms Ruth Mary; TR '83 MSE; Tchr.; Escambia Cnty. Schs., Pensacola, FL 32504; r. 617 Parker Cir., Pensacola, FL 32504, 904 476-2072

SHANNON Mrs. Tracey M.; TR '93 MSN; 2405 Springdale St., Selma, AL 36701

SHANNON William Kelly; MT '90 BS, MBA Purdue Univ.; Proj. Mgr., Whirlpool Corp., 3800 Space Dr., Dayton, OH 45414, 513 454-6831; r. 6389 Nightwind Ct., Huber Hts., OH 45424, 513 235-0432; *Heidi;* Kyla Sophie; Omega Psi Phi Fraternity

SHANTA Nicholas; '72; 430 Miller Dr., Medina, OH 44256, 216 722-2073

SHARER LTC Steven Dwight D., USN; UC '94 MSM; USS Dwight D. Eisenhower Cvn-69; r. 309 Woods Edge Ct., Virginia Bch., VA 23462, 804 554-0354

SHARICH Ms Katherine B.; MT '93 MSM, MT '95 MBA; Asst. Jefferson State Jr. Clg., Birmingham Jr. Clg.; Fin. Audit Spec.; Alabama Dept. of Revenue, 50 Ripley St., Montgomery, AL 36130, 334 242-1619; r. 138 Woodland Rd., Wetumpka, AL 36092, 334 567-2660

SHARMA Ms Deepa Johnston; MT '82 BSN; 1609 5th St. N, Phenix City, AL 36869

SHARMA Charles; PC '84 Sec. Olymp; Dolores A.J.

SHARP Christopher J.; TR '89 BSN; Rte. 4, Box 271A, Leeds, AL 35094, 205 699-4334

SHARP CAPT Dean E.; UC '86 MS; PSC 3 Box 3587, APO, AP 96266

SHARP Dianne; TR Head Football Coach, Woodham HS, Pensacola, FL 32503

SHARP Jerry K.; MT '78 MSA; Rte. 3 Box 119A, Chandler, OK 74834

SHARP John William; DR '79 MSG; Chief of Standardization; Civil Air Patrol & Corp.; r. Box 8, Crocker, MO 65452, 573 736-5131; *Cindy;* Soaring

SHARP, Mrs. Kathy Lynne; TR '95 MSN, BSN East TN State Univ.; Clinical Nurse Spec.; r. 186 Valley Pike Rd., Bristol, TN 37620, 423 878-3888; *Danny;* Church Activities, Reading, Arts

SHARP Ms Kelly Lynn, (Kelly S. Finco); UC '94 MPA; BABS OR State; Pilot; USN VT 3, NAS Whiting Field, Milton, FL, 904 623-7323; r. 2741 Sea Lark Ln., Milton, FL 32583, 904 994-3432

SHARP, LTC Leonard James; DR '75 BS; Retired LTC; r. 101 Kentucky St., Enterprise, AL 36330, 334 347-3027

SHARP Patrick William; TR '91 BS; Rte. 4 Box 271-A, Leeds, AL 35094

SHARP Patti Michelle; TR '90 BSN; 518 Benning Rd., Jackson, MS 39206, 601 366-5262

SHARP Suzanne; TR '69 (See Wells, Mrs. Suzanne Sharp)

SHARPE Mrs. Becky Livingston; TR '80 BSN; 5937 Summer Lake Dr., Baton Rouge, LA 70817

SHARPE Belinda Gail; TR '87 BS; 400 Lee Rd. 211, Phenix City, AL 36867

SHARPE, Darlene D. Nadine; UC '89 BS, UC '92 MSM; 6283 Ridgegate Cir., Pensacola, FL 32504, 904 474-0827

SHARPE David Mitchell; TR '91 BS; AT Bessemer State Tech. Clg.; Profn. Driver; Duo Supply Co., 1819 W. 38th St., Anderson, IN 46013, 800 237-3367; r. 916 N. Harrison St., Alexandria, IN 46001, 317 724-7610; *Cathy;* Ashley; Railroad Operations History; BPO Elks 1648

SHARPE, Ms Debra Ingram; '74; English Tchr.; Red Level HS, Patterson St., Red Level, AL 36474, 334 469-5315; r. Rte. 2 Box 67, Red Level, AL 36474, 334 469-5280; *Billy Joe;* Laura K., Leanne

SHARPE Mrs Diane Addison; TR '71 MSE, PC '85; 1313 Fletcher Dr., Phenix City, AL 36867

SHARPE Ms. Elaine; PC '92 MSE; 3804-17 Ave., Columbus, GA 31904

SHARPE Ellie Jane; TR '90 (See Kaniff, Mrs. Ellie Jane)

SHARPE, Eugene; TR '88 MSE; BS Auburn Univ.; PE Tchr./Athletic Dir.; Muscogee Cnty. Sch. Systs., Daniel Middle Sch., Columbus, GA 31901, 706 649-0720; r. 1313 Fletcher Dr., Phenix City, AL 36867; *Dianne A.;* Flint, Kevin, Keeli, William; Golf

SHARPE Flint Eugene; PC '86 BS; AAS Chattahoochee Valley CC; Sales Rep.-Food Svc.; Sol Loeb Co., 5427 Armour Rd., POB 8249, Columbus, GA 31908, 800 628-0804; r. 2721 Summerfield Pl., Phenix City, AL 36867, 334 298-2957; *Lee;* Chandler; Golf, Reading

SHARPE, Gary Don; MT '89 AGE; Communications Tech.; Worldcom; r. 134 County Rd. 20 E, Marbury, AL 36051, 205 755-2905; Fishing, Horses

SHARPE, James Burton; UC '94 BAS; 7126-A Singleton Cir., Panama City, FL 32404, 904 874-2693

SHARPE Mrs. Kathryn Urian; TR '93 ASN; 203 N High St., Smyrna, DE 19977

SHARPE Mrs. Marjorie Daphne; MT '89 MSD; Montgomery Area Fami., 802 Forest Ave., Montgomery, AL 36106, 334 263-2300; r. 2913 Sheridan Ct., Montgomery, AL 36110

SHARPE, Mrs. Mary Marlene; PC '93 EdS; 3759 Ida Dr., Columbus, GA 31906, 706 689-3095

SHARPE Raymond Harold; PC '84 BS; 400 Lee Rd. 211, Phenix City, AL 36867, 334 297-1833

SHARPE, Richard A.; TR '78 BS; AA Chipola Jr. Clg.; Gen. Mgr.; Bishop Fabricare, 1077 W. Main St., Dothan, AL 36301, 334 793-1529; r. 605 Girard Ave., Dothan, AL 36303, 334 793-1655; *Georgia Ann;* Mason, Amelia; Antique Vehicles

SHARPE Robert Lee; UC '81 BS, UC '82 MSJ; 4481 Deerfield Dr., Columbus, GA 31907

SHARPE Rodney Alan; TR '83 BS; 5937 Summer Lake Dr., Baton Rouge, LA 70817

SHARPE Susan Barr; DR '83 MSE; Rte. Two, Brundidge, AL 36010, 334 735-3441

SHARPE Terry Jerome; UC '90 MPA; BA St. Leo Clg., AA St. Leo Clg.; Branch Ofc. Mgr.; Santa Barbara Dist. Atty., 401 E. Ocean, Lompoc, CA 93436, 805 737-7979; r. 5302 Redwillow Dr., Santa Maria, CA 93455, 805 934-3479; *Mary Elena;* David, Anthony, Sarah; Computers

SHARPLE, Ms. Judith Lesch; '72; English Tchr.; St. Martin's Episcopal Sch., 5309 Airline, Metaine, LA 70003, 504 736-9955; r. 4 Chateau Haut Brion Dr., Kenner, LA 70065, 504 469-4153; *Stephen;* Stephanie, David

SHARPLESS John Waylan; TR '60, MEd, MA Univ. of AL; Retired Couns.; Elba HS; r. 705 N. Claxton, Elba, AL 36323, 334 897-6036; *Jonny W. Jr.;* Fishing; Outdoors; Rotary Club

SHARPLESS Kenneth M.; TR '76 BS; Environmentalist; Tallapoosa Cnty. Health Dept., POB 125, Dadeville, AL 36853; r. 105 Burberry Ct., Cary Dr., Auburn, AL 36830, 334 887-0911; *Karen;* Michael; Painter; Boating; Kiwanis

SHARPLESS Lisa; TR (See Chambliss, Mrs. Lisa Shar)

SHARPLESS Oscar Holland (Buddy), III; TR '70 BS, JD Jones Law Sch.; Exec. Dir., Assn. of Cnty. Commissions AL, 100 N. Jackson St., Montgomery, AL 36104, 334 263-7594; r. 6654 Hollis Dr., Montgomery, AL 36117, 334 277-7831; Ann, Laurie, Bradley, Jeff; Tennis; Heritage Baptist Church

SHARPLESS Ralph C.; TR '64 MEC; TECH Univ. Hosp. Retired; r. Rte. 5 Box 245, Elba, AL 36323, 334 897-5157; *Patricia;* Lisa Chambliss, Kenneth; Fly-Fishing, Traveling, Reading

SHARPLESS Mrs. Regina Yvette, (Regina Y. Roley); UC '87 BS; Tech. Supv.; Owen Healthcare Inc., 401 Med. Park Dr., 334 388-8612; r. 7820 Shady Oak Ln., Walnut Hill, FL 32568; *Allen*

SHARPLESS Richard Gene; UC '84 MSD; 453 Ronda, Pensacola, FL 32534

SHARPLESS Mrs Sara Dyess, (Sara Dyess); TR '50, MS Auburn Univ., AA Auburn Univ.-Montgomery; Retired Principal; Elba Elem. Sch.; r. 705 N. Claxton Ave., Elba, AL 36323, 334 897-6036; *John Waylon,* Jonny W. Jr.; Traveling, Reading

SHARPNACK Rosanne M.; TR '85 (See Fimeno, Mrs. Rosanne Sharpnack)

SHARRON James Marion; TR '84 BS, Syst. Programmer; AAA Cooper Trans., 1751 Kinsey Rd., Dothan, AL 36303, 334 793-2284; r. Town & Country Estates Trailer Park, Box 46, Midland City, AL 36350, 334 983-1797; *Emma Catherine;* Joseph, Matthew; Computer Building

SHARRON Thomas H., III; UC '91 MSD, BA Univ. of West FL; Dir. of Progs.; St. Paul United Methodist Church, 4901 Gulf Breeze Pkwy., Gulf Breeze, FL 32561, 904 932-8002; r. 3478 Sycamore Ln., Gulf Breeze, FL 32561, 904 932-8340

SHARTZER Stevan Lee; MT '89 MSE; 44 Berry Clg., Mt. Berry, GA 30149, 706 265-0511

SHASTEEN CAPT Joy Scott; UC '88 MSI; Box 550, Poplar Bluff, MO 63902

SHATTUCK, Mrs. Judith; TR '63 BSE; 214 Edgewood Dr., Starkville, MS 39759, 601 323-1344; *Richard,* Cooper, Lynne; Poetry Writing, Traveling; American Cancer Society

SHATTUCK Richard Lee; TR '65; Corp. Dir. of Personnel; Garan, Box 100, Starkville, MS 39759, 601 323-4731; r. 214 Edgewood Dr., Starkville, MS 39759, 601 323-1344; *Judy;* Cooper, Lynne; Traveling, Golf; Rotary Club

SHAUD Robert S.; UC '80 MPA; 511 Forrest Ct., Crestview, FL 32539

SHAUL, Frank Albert; UC '88 BAS; 2018 Wayne Rd., Chambersburg, PA 17201

SHAULIS Albert A.; TR '71; Supv. Public Works; 241 King St., Pottstown, PA 19464, 610 970-6549; r. 5005 Apple Dr., Reading, PA 19606, 610 582-8634; Sailing, Cross-Country Skiing

SHAULL, Glenn J.; TR '86 BS, JD Birmingham Law Sch.; Natl. Recovery Mgr.; The Infiniti Grp., 2204 Lakeshore Pkwy., Ste. 125, Birmingham, AL 35209, 205 870-4000; r. 505 Cove Hollow Cir., Birmingham, AL 35244, 205 428-6176; *Jan;* Travel, Golf; Alabama Claims Assn.

SHAULL, Gregory Wayne; TR '80 BS; Police Ofcr., City of Houston, 105 Greenspoint Mall, Houston, TX 77060, 713 699-1913; r. 12707 Campsite Tr., Cypress, TX 77429; *Barbara;* Emily, Shawn, Eric

SHAVER, Ms. Angela B.; MT '93 AGE; Substitute Tchr.; Camden Cnty. Bd. of Edu., Kingsland, GA 31548; r. 706 Smith Ave., Prattville, AL 36067, 334 365-6087; *Yancey;* Jessica, Tabitha; Reading, Family

SHAVER, Mrs. Cynthia A.; DR '90 MSG; BS Univ. of Central FL; Homeless Svcs. Dir.; Salvation Army, 717 N Spring, Tyler, TX 75702, 903 592-4361; r. POB 132723, Tyler, TX 75713, 903 531-2529; *Dan*

SHAVER, Mrs. Donnie G., (Donnie Graves-Vickery); TR '68; Sales Rep.; Steck-Vaughn Publishing, POB 983, Northport, AL 35476, 205 339-3400; r. 12600 Upper Columbus Rd., Coker, AL 35452, 205 339-3400; *Douglas,* Lance Vickery, Kevin Vickery; Tennis; Volunteer Work

SHAVER Jean; TR '73 (See Lee, Mrs. Jean Shaver)

SHAVER John Michael; MT '85 MSJ; 5600 Carmichael Road #1108, Montgomery, AL 36117

SHAVER Ms Lorrie Lynn; TR '94 BS; Stage Mgr., Teleprompter; The Nashville Network, 2806 Opryland Dr., Nashville, TN 37214, 615 889-6840; r. 1110 Hickory Club Dr., Antioch, TN 37013, 615 731-7791

SHAVER Stanley Earl; DR '75 MSE; BS EDUC Alderson-Broaddus Clg., ED ADMIN WV Univ.; Tchr.-Social Studies; Central Preston JHS, 100 E. High St., Kingwood, WV 26537, 304 329-0033; r. Rte. 1 Box 47-B, Tunnelton, WV 26444, 304 568-2696; *Thelma;* Ashley; Turkey Hunting

SHAVER Thomas Mark; TR '90 BAS, MA Univ. of Phoenix; Maint. Supv.; Philips Semiconductors, 9201 Pan American Frwy. NE, Albuquerque, NM 87113, 505 858-2708; r. 6605 Lamy NW, Albuquerque, NM 87120, 505 899-4131

SHAVERS, Ms. Dorothy E. Smith; TR '72 BS; 952 Alexander St., Montgomery, AL 36108

SHAW Mrs Beth (Beth Hall); TR '76 BSE; Dir., American Compensation Assn., 14040 N Northsight Blvd., Scottsdale, AZ 85260, 602 922-2032; r. 537 W El Caminito Dr., Phoenix, AZ 85021, 602 678-4134; *James H.*

SHAW, Billy Milton; UC '87 BAS; Mgr.; Villa Nova, Columbus, GA 31901; r. 5706 Germantown Rd., Columbus, GA 31907, 706 689-8934; *Gladys,* Thersea, Dorthy, Jacquelin, William, Alan, Donald; Sports

SHAW Bradford M.; UC '90 BAS; 1910-2 Glencrest, Vacaville, CA 95687

SHAW, Brandon Anthony; DR '93 BS; 143 N Saint Andrews St., Dothan, AL 36303

SHAW, Ms. Dale Early; TR '82 BSN, TR '95; 306 Rebecca, Dothan, AL 36303

SHAW Mrs Debbie Bankhead, (Debbie B. Bankhead); UC '90 MPA; BS NURSG Univ. of AL; Asst.Chg Nurse/RTS Couns.; USAF, Boatner Rd., Eglin AFB, FL 32542; r. 135 Troy Cir., Ft. Walton Bch., FL 32547, 904 863-1011; *Keith,* Teah G.; Boating; Bd. Member of Healthy Start

SHAW, Donald Craig; UC '86 MPA; 9912 Laguna de Oro NE, Albuquerque, NM 87111

SHAW, Ms. Donna Williams; TR '90 MSSP, MSN, BSN Auburn Univ.; Asst. Prof.; Troy State Univ., 305 S. Ripley St., Montgomery, AL 36104, 334 834-2320; r. 917 Stableway Rd., Pike Road, AL 36064, 334 277-3891

SHAW, Edith Camilla, RN; MT '82 BSN; Gerontology Nurse; V.A. Med. Ctr., Tuskegee, AL 36083; r. 5304 18th Ave., Valley, AL 36854, 334 756-3356

SHAW Mrs Gina D. Crosby, (Crosby D. Crosby); TR '93 BS; Sales Rep.; Foley's of The May Corp., Citadel Mall, Colorado Spgs., CO 80916; r. 120 Pointer Pl., Colorado Spgs., CO 80911, 719 392-6789; *Bill*

SHAW, Henry Paul; DR '74 MSSE; 809 Pine Ave., Ozark, AL 36360, 334 774-2135

SHAW, Ms. Holly Marie; UC '83 AGE, UC '85 BS; 3142 Apache Dr., Columbus, GA 31909

SHAW, James Kenneth; MT '87 MSM; BA McKendree Clg.; Comm Computer Syst Mgr, AFC4A/XP, 203 W Losey St Rm 1065, Scott AFB, IL 62225, 618 256-3985, r 807 Lakeshore Dr., O'Fallon, IL 62269, 618 632-0077; *Toni;* Diana, Kenneth; Woodworking; AFCEA

SHAW, Mrs. Jeanie Ruuska; MT '89 MSE; BS Auburn Univ Montgomery; Elem. Tchr.; Edgewood Acad., POB 26, Elmore, AL 36025, 334 567-5102; r. 551 Firetower Rd., Wetumpka, AL 36092, 334 567-7536; *Danny;* Ginger, Dan, Vivian, John; Reading, Crocheting; Church.

SHAW, Jim; TR '69 BS; Pres. & Owner; United Financial Grp., Phoenix, AZ 85021; r. 537 W El Caminito Dr., Phoenix, AZ 85021, 602 678-4134; Outdoor Activities.

SHAW, John Bryen; TR '86 BS; Analyst I; Alabama Electric Co-op, Hwy. 29 N., POB 550, Andalusia, AL 36420, 334 222-2571; r. Martin Rd., POB 348, Kinston, AL 36453, 334 565-3231; *Sonya;* Erin; Golf, Astronomy.

SHAW, Mrs. Joyce Dewitt; UC '88 MSD; State Univ. of NY Albany; Doctoral Student; r. 284 Upper Sherman Avenue B, Queensbury, NY 12804

SHAW, Julia '73 (See Armstrong, Ms. Julia).

SHAW, Keith; UC '90 MSM; EE Auburn Univ., Eng Univ. of AL; Engr.; USAF, Eglin Af Base, Eglin AFB, FL 32542; r. 135 Troy Cir., Ft. Walton Bch., FL 32547, 904 863-1011; *Debbie B.;* Teah G.; Boating Fishing Snorkeling; Phi Beta Sigma, Tau Beta Pi.

SHAW, Kenneth L.; TR '63; MA SUNY Stony Brook; Tchr./Asst. Athletic Dir.; Reed JHS, Half Mile Rd., Central Islip, NY 11722, 516 348-5070; r. 155 Bayview Ave., East Islip, NY 11730, 516 277-7912; *Pamela;* Charles, Thomas, James, Andrea, Megan; Boating, Hunting, Collecting; Power Squadron, Coaches Assn

SHAW, MAJ Kenny Andrew, USAF; UC '89 MSI; USAF; r. 1214 King Henry Dr., Ocean Spgs., MS 39564, 601 875-9150; *Monika Tawakkoli-Shaw;* Computers.

SHAW, CAPT Meredith L., USAF, (Meredith L. Ayling); UC '93 MSI; BA Georgetown Univ.; Weapons Dir.; USAF, Elmendorf AFB, AK 99506, 907 552-6222; r. 17333 Toakoana Dr., Eagle River, AK 99577, 907 696-6876; *William M. III.*

SHAW, Otis D.; 1122 Hickory, Mena, AR 71953.

SHAW, Phyllis A.; UC '88 (See Crooms, Mrs. Phyllis Ann)

SHAW, Rayford L.; '88 MSM; 5214 Bourquin St., Dallas, TX 75210.

SHAW, Rebecca; MT '86 (See Aubepin, Ms. Rebecca Burge).

SHAW, Robert Leonard; UC '94 MSEL; BS Univ. MA, AA Quinsigamond Comm Clg.; Tchr.; Norfolk Public Schs., 1384 Kempsville Rd, Lake Taylor HS, Norfolk, VA 23502, 804 441-5770; r. 359 Middle St. Apt. 6-A, Portsmouth, VA 23704, 804 397-2970.

SHAW, LTC Roger Wayne; MT '75 MSJ; BS Univ. of Pittsburgh; Business Cnslt.; r. 3415 Indian Hills Dr., Marietta, GA 30068, 770 973-7157; *Helen;* Jogging, Golf; Retired Officers Assn.

SHAW, Mrs. Rosanne Butter; DR '79 MSE; 809 Pine Ave., Ozark, AL 36360, 334 774-2135.

SHAW, MAJ Ross Charles, USAF; UC '88 BS; Ret., Revenue Agt.; r. 654 Golf Course Dr., Ft. Walton Bch., FL 32547, 904 863-9771; Golf, Tennis.

SHAW, Ms. Sandra Elaine; TR '69; Rte. 3, Union Spgs., AL 36089

SHAW, Mrs. Sherri L., LPC; DR '93 MSG; BS Eckerd Clg.; Licensed Profn. Couns.; Profn. Counseling Svcs., 1335B E Andrews Ave., Ozark, AL 36360, 334 774-9266; r. 519 Gardenia Dr., Dothan, AL 36303, 334 793-6846; *Scott,* Ashley, Amber, Ariel; Sports; Vol., Amer. Can. Soc., ACA, NCAA.

SHAW, Mrs. Sonya L., (Sonya L. King); TR '86 BSE, TR '91 MSE; Sr. High English Tchr.; Zion Chapel HS, Rte. 1, Box 9, Jack, AL 36346, 334 897-6275; r. POB 348, Martin Rd., Kinston, AL 36453, 334 565-3231; *John;* Erin; Reading.

SHAW, Terry Marshall; UC '84 AGE, UC '87 BS; 3142 Apache Dr., Columbus, GA 31909.

SHAW, CAPT Thomas Ruggles; UC '88 MSM; 21 Puritan Pl., Stafford, VA 22554

SHAW, Tony; TR; Rte. 3 Box 191, Union Spgs., AL 36089

SHAW, Wayne Kevin; TR '87 BS, TR '90 MSJ; Rte. 1 Box 63-A, Brundidge, AL 36010, 334 735-3226.

SHAW, William Palmer; DR '92 MSI; 204 Sheppard Dr., Edgefield, SC 29824

SHAW-GOODSON, Ms. Rudella L.; UC '87 MSD; Rte. 1 Box 18AB, Holt, FL 32564.

SHAY, John Stroade, Sr.; UC '89 MSM; AA Norwalk Community Clg. CT; Acctg. Supv.; Dept. of Defense, Defense Finance & Acctg Svcs., 130 West Ave., Ste. A, Pensacola, FL 32508, 904 452-5163; r. 4960 La Ventana Ct., Pensacola, FL 32526, 904 453-1157; *Dorothy;* John Jr.; Music, Computers; Knights of Columbus.

SHAY, Timothy Michael; TR '92 AGE; Battery Syst. Tech. II; Raytheon Aerospace Services, NAS Whiting Field, Milton, FL 32570, 904 983-9697; r. 332 Gardenview Rd., Pace, FL 32571, 904 994-4820; *Ruby;* Tasha; Stock Car Racing-Owner Driver

SHEA, Patrick M.; MT '89 MSN; BS Wright State Univ.-Dayton; Prog. Mgr.; Washington State Dept. of, Transportation/Staff Developement, Olympia, WA 98504, 360 705-7059; r. 5718 37th Ct. SE, Lacey, WA 98503, 360 456-0936; *Connie;* Ben, Paul, Dan; Juggling, Saxophone.

SHEALY, Mrs. Jill McFather; PC '94 MSE; Rte. 2 Box 50, Richland, GA 31825, 912 887-2570.

SHEALY, Joseph Baxter; TR '92 BSE; Country Club Apts. #1C, Greenville, AL 36037, 334 382-0491.

SHEALY, Mrs. Mary Lynn; PC '92 MSD; BSE Univ. of GA; Guid. Couns.; Southland Acad., POB 1127, Americus, GA 31709, 912 924-4406; r. POB 383, Oglethorpe, GA 31068, 912 472-7314.

SHEARER, MAJ Ian Carter; '72; 2412 Palmer Dr. McS, Gulfport, MS 39507, 601 896-8453

SHEARER, John Walter; DR '75 BS; 2215 Terry Way, Manhattan, KS 66502

SHEARER, Mrs. Kimberly Kay, (Kimberly Kay Gilbert); TR '84 BS; AA Harper Jr. Clg. IL; Homemaking; r. 219 Duncan Ave., Jackson, MS 39202, 601 355-6561, *Mart H.;* William, Matt, Chris; Cooking, Sewing; Cub Scout Den Mother

SHEARER, Mart Harvey; TR '83 BS; Co-Manager; Sack & Save Inc., Ellis Ave., Jackson, MS 39204, 601 373-6601; r 219 Duncan Ave., Jackson, MS 39202, 601 355-6561; *Kimberly;* William, Matt, Chris; Calligraphy, Medieval Studies

SHEAROUSE, Mrs. Susan F.; PC '92 MSE; English Tchr.; Richard's Middle Sch., 706 569-2554; r. 6806 Ellis Dr., Columbus, GA 31904, 706 322-8129; *Wayne Clark;* Sarah Lauren, Anna Catherine; Travel, Reading, Writing; Springer Theatre Guild

SHEDLER, Michael; UC '89 AGE; Military; 52D Fighter Wing, Spangdahlem AFB, Germany; r. PSC 9, Box 5329, APO, AE 09123; *Denise;* Celeste; Flying

SHEDRICK, Ms. Deborah Ann; MT '81 BS; 5204 Beaconfield St., Detroit, MI 48224

SHEDRICK, Mrs. Hazel Veronica, (Hazel Vernonica Grant); PC '94 MSD; BA Auburn Univ.; Financial Support SWII; Dept. of Human Resources, POB 67, Phenix City, AL 36868, 334 298-7882; r. 2615 7th St., Phenix City, AL 36869, 334 291-9501; *Hugh Jr.,* Reading, Volleyball.

SHEED, Larry Andrew; TR '87 BA; 1643 Enzor Rd., Troy, AL 36081

SHEEDY John J.; MT '78 MSG, MT '78 MSD; 101 Shoals Dr. Apt. J-9, Savannah, GA 31410, 912 529-3922.

SHEEHAN, Brian Patrick; TR '82 BS; 1731 Oxnard Dr., Downers Grove, IL 60516 708 852-5196

SHEEHAN, Brian T.; TR '72; POB 34312, Bethesda, MD 20827, 301 299-2577.

SHEEHAN, Mrs. Cathy Gray; DR '85 MSE, 302 Phillips Ln., Greer, SC 29650, 803 292-9411

SHEEHAN, Celester; DR '75 (See Arnold, Mrs Celester S.).

SHEEHAN, Ms. Donna Jeanne O.; '72; POB 34312, Bethesda, MD 20827

SHEEHAN, Mrs. Janet Womack; DR '87 BS; Homemaker; r. 1488 Manor House Dr., Tallahassee, FL 32312, 904 893-4747; *Clark;* Cross-Stitch, Faux Painting; Garden Club.

SHEEHAN, Kevin Anthony; UC '84 MSM; BSEE Univ. of Notre Dame, MSEE Air Force Inst. of Tech.; Team Chief; for F-15 Electronic Combat, Wright-Patterson AFB, Wright-Patterson AFB, OH 45433, 513 255-5988; r. 76 Earlsgate Rd., Dayton, OH 45440, 513 426-6483; *Sharon;* Erin, Ryan; Experimental Aircraft.

SHEEHAN, Mrs. Marianne Begg; PC '93 EdS; MEd Univ of Bridgeport, BA Central CT State Univ.; Math Tchr.; Muscogee Cnty. Sch. Dist., Hardaway HS, College Dr., Columbus, GA 31906, 706 649-0748; r. 4350 Pinebrook Dr., Columbus, GA 31907, 706 568-4296; *Mark;* Erica; Running Biking; Natl. Council Tchrs. of Math.

SHEEHAN, Mark Allen; UC '90 AGE, MP, USA, r. 4350 Pinebrook Dr., Columbus, GA 31907, 706 568-4296, *Marianne,* Erica; Skydiving

SHEEHAN, Nell Wade; TR '45; 272 Briarwood Cir., Ft. Walton Bch., FL 32548, 904 862-8278.

SHEEHAN, Robert David; TR '86 MSE; 3028 Green Grove Cir., Tuscaloosa, AL 35404

SHEEHAN, Robert John; UC '79, MSM; 101 Oveido St., Gulf Breeze, FL 32561.

SHEEHAN, COL Roy, USAF(Ret.); TR '45; 272 Briarwood Cir., Ft. Walton Bch., FL 32548, 904 862-8278; *Nell,* Penelope; Clock Restoration; First Baptist Church.

SHEEHAN, Mrs. Suzan Kim; TR '86 BSN; 3028 Green Grove Cir., Tuscaloosa, AL 35404.

SHEEHAN, William Thomas, MT '91 MBA, 14135004 Mobile-E, Maxwell AFB, AL 36112.

SHEELY, H. Roy, Jr.; TR '72 BS; MBA Univ. of MS, Proj. Mgr. (D&D); Lockheed Martin Energy Systs., Environ. Restoration Program, Box 2003, K-1037, MS 7346, Oak Ridge, TN 37831, 423 576-7742; r. 7304 Chartwell Rd, Knoxville, TN 37931, 423 947-1794; Karen, Kimberly, Stevan Roy

SHEETS, Edgar Eugene; UC '83 BAS; 900 Holbrook Cir., Ft. Walton Bch., FL 32547

SHEETS, Ms. Hattie M., (Hattie Lisenby); TR '40; Retired Social Worker; HRS-Welfare Dept.; r. 1122 NE 9th St., Ocala, FL 34470, 904 629-0578; Howard Ray, Jr., Martha Roland

SHEFF, Mrs. Carolyn Blanche; TR '76 BSE, TR '82 MSSP; Tchr.; Dothan, Dothan, AL 36303, 334 794-1410; r. 1402 Hiawatha Dr., Dothan, AL 36303, 334 712-9268; *Thomas,* Justin, Sean; Art Gardening Crafts.

SHEFF, Thomas Albert; DR '73 BS; Inst. Voc.; Dothan City Sch., 3165 Reeves St., Dothan, AL 36303, 334 794-1436; r. 1402 Hiawatha Dr., Dothan, AL 36303, 334 793-7462; *Carolyn;* Artifacts, Scuba Diving, Camping.

SHEFFER, Ms. Carolyn Godfrey; DR '78 MSG; 2111 Arch McDonald St., Dover, FL 33527.

SHEFFIELD, Alicia; DR '93 (See Hales, Mrs. Alicia Jo)

SHEFFIELD, Mrs. Barbie Wlynn; MT '92 BS; AS Comm. Clg. of Air Force; Homemaker; r. 2817 Appaloosa Tr Edmond, OK 73034, 405 359-5775; *Blaine;* Brantly

SHEFFIELD, Mrs. Betty J., (Betty J. McCrory); TR '77 BSE; MEd Univ. of AL; Tchr.; College Park Elem., 1330 SW 33rd Ave., Ocala, FL 34474, 352 239-2147; r. 2704 SW 14th St., Ocala, FL 34474, 352 854-2736; *Jerald,* Cheryl Day, Steven Day; Ocala Jaycees, Central Baptist.

SHEFFIELD, Billy Joe, II; TR '92 BS; 501 3rd Ave., Ashford, AL 36312

SHEFFIELD, Ms. Brenda Dale; TR '70; Rte. 1, Brundidge, AL 36010.

SHEFFIELD, Ms. Charlotte Sue; TR '59; Rte. 1, Brundidge, AL 36010.

SHEFFIELD, Mrs. Dana Leonard; TR '82 BSE, TR '91 MSE; Art Tchr.; AL Southern Comm. Clg., Gilbertown, AL 36908; r. POB 1291, Chatom, AL 36518, 334 847-3635. *Terry;* John-David, Mary Katelynn; Painting; Chatom Jr Women's Club.

SHEFFIELD, Mrs. Deborah Helms; TR '77 BS, DR '81 MSE; Tchr.; Ozark City Schs., POB 788, Ozark, AL 36360, 334 774-9217; r. Rte. One Box 99 B, Brundidge, AL 36010, 334 735-2455; *Danny;* Ashley, Daniel; Reading.

SHEFFIELD, Mrs. Janet Kimbro, (Janet Kimbro); TR '78 BS; Asst. Controllor; Jim Wilson & Assoc. Inc, POB 4480, Montgomery, AL 36103, 334 260-2500; r 8030 Mossy Oak Dr, Montgomery, AL 36117, 334 277-0977; *Ned,* William, Lauren

SHEFFIELD, Jeffrey Neal; TR '77 BM; Minister of Music/Youth, Palm View First Baptist, 415 49th St. E., Palmetto, FL 34221, 941 722-5077; r. 5003 24th Avenue Dr. E., Palmetto, FL 34221, 941 722-1624; *Debra;* Joshua, Micah. Music, Teaching

SHEFFIELD, Ms Keely Leetazet; TR '92 BSE, Rte. 1 Box 200L, Elba, AL 36323, 334 897-2096

SHEFFIELD, Mrs. Lisa Davis, (Lisa Davis); TR '93 BSE; AS Enterprise State Jr. Clg.; Tchr.; Berkeley Cnty. Sch. Dist., Cross Elem. Sch.; r. 100 Westbury Mews Dr. Apt. J, Summerville, SC 29485, 803 871-5175; *Bryan*

SHEFFIELD, Ms Margaret E.; DR '93 BSE; 103 Dunlerth Blvd., Dothan, AL 36303, 334 794-8186; *Charles,* Stacy, Shannon, Allison; Travel, Reading, Sports

SHEFFIELD, Mrs. Millicent M., (Millicent Meadows). TR '90 BSE; Tchr.; Ashford Elem.; r. 501 3rd Ave., Ashford, AL 36312, 334 899-8415; *Billy Joe II;* Walter Gabriel, NEA, First Baptist Church

SHEFFIELD, Milo, Jr.; TR '57; Retired Ins., r. 3800 Tom Lane Dr., Pensacola, FL 32504, 904 476-5568

SHEFFIELD, Ms. Sabra; TR '60; Rte. 1, Brundidge, AL 36010

SHEFLIN, Holly Ann; TR '94 BS, 613 Botts Ave. Apt. #131, Troy, AL 36082

SHEHAN, Mrs Terece Dixon; UC '83 BS; 107 James St., Brewton, AL 36426

SHEHANE Allen Glenn; TR '77 BS; Environ. Scientist, AL Dept. of Environ. Managemen, W.L. Dickinson Dr., Montgomery, AL 36130, 334 271-7751; r. POB 274, Clio, AL 36017, 334 397-4881; *Deborah;* Mitchell, Keith; Hunting

SHEHANE, Emily; TR '79 (See Wilkinson, Mrs. Emily S.)

SHEHANE, Ms Sharon; TR '75 BSE, MT '84 MSE; 906 Fairview Ave., Prattville, AL 36067

SHEHEE, Ms. Josephine J.; TR '54; Rte. 1, Box 205, Coffee Spgs., AL 36318.

SHEHEE, Ms. Mary Charles, DR '76 BSE; Rte. 1, Box 205, Coffee Spgs., AL 36318

SHEHI, Louis William; MT '75 MSG; 44 Park Ridge Rd, San Rafael, CA 94903

SHELBY, Darrell; UC '94 AGE; 139 Casby Ct., Prattville, AL 36067, 334 365-5628.

SHELBY, Mrs. Linda Simmons, (Linda S. Hammond); TR '67 BSE, TR '76 MSE; Elem. Tchr.; Escambia Cnty. Sch Bd., Longleaf Elem. Sch., 2600 Longleaf Dr., Pensacola, FL 32526, 904 944-0041; r. 1944 Stallion Rd., Cantonment, FL 32533, 904 968-1287; *Jerry;* Emily; Fishing, Sewing, Crafts. Cooking; Alpha Delta Kappa, Hosp. Vol

SHELBY, Michael Eugene; UC '77 BAS; 1476 Colts Neck Rd, Loris, SC 29569

SHELBY, Pamela Dian; TR '89 BS; 16 Stuart, Montgomery, AL 36105.

SHELDON, Ms Elizabeth Marie; UC '94 MSD, BA FSU; Clinical Spec.; Modern Phsychiatric Systs., 1 Commerce Sq., Philadelphia, PA 19103, 215 665-2888; r. 140 Kingsbridge Dr Mt Holly, NJ 08060, 609 267-1655

SHELDON, Richard Stanley; TR '71; POB 640157, Pike Road, AL 36064

SHELDON, Robert Kimbal; UC '95 MSI; BS US Naval Acad.; Owner; Hi-Flight Classics, Facilitator Mgmt Consultants, 4471 Whisper Ct., Pensacola, FL 32504, 904 479-2629; r. 4471 Whisper Ct., Pensacola, FL 32504, 904 479-2629; *Patricia,* Katie, Patrick; History, Writing, Model Bldg.; Nav. Inst., Nav. Aviation Mus.

SHELDON, Steven Nelson; UC '93 MPA; 5500 Star Meadows Rd, Whitefish, MT 59937

SHELDT, Charles H.; UC '78 MPA; BA Univ. of West FL, BS Univ. of West FL; Ret.; r. 678 Wynnhurst St., Pensacola, FL 32503, 904 438-0597; *Edne;* Mike, Jeffery, Harold, Allen, Charles, Swimming.

SHELEY, Mrs. Leslie Joyce; UC '90 MSD; 9310 E Mikelyn Ln., Tucson, AZ 85710.

SHELKEY, Ms. Audrey E. Kazale; UC '92 BAS; 19144 Merriman Rd., Livonia, MI 48152, 810 353-8144

SHELL, Avis Truss; TR '52; MS Auburn Univ.; Ret-Engr./Tchr Principal Ecambia Cnty Sch-Bratt JHS r 205 Pitnic Rd., Jay, FL 32565, 904 675-4650; *Audrey;* Kenneth, James, Stephen; Hunting, Fishing, Sports; FL & Natl. -Retired Educ Assn

SHELL, Emma; MT '77 (See Mask, Mrs. Emma Shell).

SHELL, Ms. Emma Curry; TR '68 MSG, MT '75; Rte. 2 Box 65A, Georgiana, AL 36033, 334 376-9605.

SHELL, Mrs. Gwynne Green; TR '80 BSE; Rte. 6 Box 646, Brewton, AL 36426

SHELL, Henry W.; TR '29; Rte. 2 Box 67, Georgiana, AL 36033

SHELL, Mrs. Jane Gregory; PC '93 EdS; BS GA AW Clg., MEd GA Clg.; Asst. Principal; Byron Middle Sch., 202 New Dunbar Rd, Byron, GA 31008, 912 956-4999; r 137 Cochran Dr., Byron, GA 31008, 912 956-5242; *David;* Jason, Jared; Reading; NMSA, PAGE, Delta Kappa Gamma.

SHELL, Jettie Thomas; TR '69 BM; Social Worker; Conecuh Cnty. Human Resources, POB 565, Evergreen, AL 36401, 334 578-1690; r. Rte. 3 Box 107, Evergreen, AL 36401, 334 578-1773; Piano

SHELL, Katherine; TR '77 (See Neese, Mrs. Katherine J.)

SHELL, Merlyn Pierce; TR '35; BSEd Univ. of AL, MS Auburn Univ Retired Tchr, r 201 E Clendinen St, Abbeville, AL 36310, 334 585-2459.

SHELL, Robert J.; TR '70; R.T. 2 Box 509, Grady, AL 36036

SHELL, Thomas Keith, TR '92 BS; Rte. 4 Box 89, Brewton, AL 36426

SHELLENBARGER, LT Tedd Clare; UC '94 MPA; PSC 1001 Box 35B, FPO, AE 09503.

SHELLEY, Mrs. Ashley Elena, (Ashley Elena Cobb); DR '93 BSE; George C. Wallace CC; Tchr.; r. 5453 Old Shell Rd. #109, Mobile, AL 36608, 334 414-5558; *Jonathan;* Golf, Tennis

SHELLEY, Bennie F.; TR '58 BS; Rte. 4 Box 32, Ashford, AL 36312

SHELLEY, MAJ David Hamilton, USA; UC '91 MSI, BA Univ. of TN; 201 Hill Top Rd. NE, Vienna, VA 22180, 703 938-6958

SHELLEY, Dianne; TR '67 (See Woods, Ms Dianne Shelley)

SHELLEY, Eden Raymond; UC '89 MPA; 2304 N 7th, Coeur d'Alene, ID 83814

SHELLEY, MSGT Edward Charles; UC '89 AGE, UC '90 BS, 7112 Affirm Ln., Columbus, GA 31909

SHELLEY, Harry Kenneth; DR '75 BS, Retired Tchr.; r. 1372 W. Armuchee Rd, La Fayette, GA 30728, 706 397-2095

SHELLEY, Jonathan Craig; Univ South AL, Chemical Engr., r. 5453 Old Shell Rd #109, Mobile, AL 36608, 334 414 5558 *Ashley* Golf

SHELLEY, Mrs. Judy Sims; DR '87 BAE; Rte. 1 Box 434, Ashford, AL 36312

SHELLEY, Mrs. Kathy Ann, (Kathy Ann Bertagnolli); TR '78 BSE, Library Asst; Ashford Elem. Sch., Oak St., Ashford, AL 36312, 334 899-3458, r. 113 McDaniel Rd., Ashford, AL 36312, 334 899-3431, *Larry,* Tara, Angie, Michael; Reading, Travel, Crafts

SHELLEY, Kenneth Wade; TR '67 BS, Human Res. Mgr, Georgia-Pacific, POB 496, Monticello, MS 39654, 601 587-3238; r. 9 Heron Cove S., Hattiesburg, MS 39402, 601 268-7153; *Suzanne,* Chris, Byron; Golf, Fishing

SHELLEY, Mrs Marsha Piper; DR '87 MSE, Rte. 3, Box 357-A, Ashford, AL 36312

SHELLEY, Mrs. Mary Lea; UC '89 MSD; BSW Univ. West FL, AA Okaloosa-Walton Comm. Clg; Homemaker; r. 120 Michael Ave., Ft. Walton Bch., FL 32547, 904 863-3659, *Sidney,* Michael; Handcrafts, Music; AARP, Sr. Friends, Volunteer.

SHELLEY, Ms. Mary Lou; TR '59, Rte. 2, Headland, AL 36345

SHELLEY, Mrs Patricia Watson, (Patricia C. Watson); TR '83 BSE; Homemaker/Commn. Vol.; r. 1318 S Westcliff Pl #96, Spokane, WA 99204, 509 838-1853, *Kevin;* Griffith; Hiking; Church

SHELLEY, Mrs Renee Lambert; DR '84 BAE, PC '90 MSE, Tchr.; Sanford Avenue Elem, 422 Sanford Ave, Eufaula, AL 36027; r. 204 Five Mile Rd, Eufaula, AL 36027; *Phil;* Courtnie, John.

SHELLEY, Mrs. Tammy Dyer, (Tammy Dyer); DR '87 BS, Account Examiner; State of AL; r. 111 Willow Oaks Dr., Eufaula, AL 36027, 334 687-6848; *J.D.;* Justin, Phillip, Singing Traveling Gardening

SHELLEY, William H., Jr.; DR '81 BS; Rte. 1 Box 45-B, Newville, AL 36353, 334 693-2972

SHELLHOUSE, Billy B., Sr.; BSE, DR '84 BS; MA Southwestern Sem.; Retired; r. 201 Greenridge Rd, Dothan, AL 36301, 334 793-3007; *Mary,* Billy Jr, Deborah.

SHELMUTT, Mrs. Martha Burkett; PC '83 MSE; Rte. 3 Box 34-A Roanoke, AL 36274

SHELNUTT Chester; TR '56 BSE, TR '60 MPA, EdS Univ. of GA; Retired Supt.; Pelham City Schs.; r. 201 Rawson Cir. SW, Pelham, GA 31779, 912 294-9485; *Janice,* Robin

SHELOR, CAPT Robert Edward, UC '91 MPA, Co L Box 47, FPO, AE 09593.

SHELTON, Albert James; UC '84 MSP, POB 110, Tougaloo, MS 39174

SHELTON, Brenda Ann; TR '82 (See Durbin, Mrs. Brenda Ann)

SHELTON, Charles Ralph, TR '66; Rte 1 Box 226, Altha, FL 32421, 904 762-8113.

SHELTON, Debbie Glen; TR '81 (See Adams, Mrs. Debbie Glen Shelton).

SHELTON, Mrs. Deborah Watson; DR '91 MSE; 117 Edinburgh Dr., Enterprise, AL 36330

SHELTON, Mrs. Dorothy J., (Dorothy J. Stewart); PC '86 MSD, BSN Tuskegee Univ.; RN Supv.; West Central Regional Hosp., 3000 Schatulga Rd., Columbus, GA 31909; r. 1306 19th Ave., Phenix City, AL 36867, 334 298-7197; *Thomas MD;* Monica Stewart, James Stewart, Richard Stewart; Singing, Sewing; Liberty Hill Baptist Church

SHELTON, Ms. Judy Noreen; UC '94 MSD, 2204 Anne Ave., Panama City Bch., FL 32408, 904 234-2537.

SHELTON, CAPT Kenneth P.; UC '89 MPA, POB 10248, APO, AE 09012.

SHELTON, Mary Jane; UC '94 BAS, 6880 W. Fairfield Dr., Pensacola, FL 32506, Fishing.

SHELTON, Melissa E.; UC '91 BAS; Sr Public Health Invest., Dept. of Health & Human Svcs., Communicable Diseases Div., 8000 N. Stadium Dr. 5th Fl., Houston, TX 77054, 713 794-2934; r. 2701 W. Bellfort Ave. #1509, Houston TX 77054 713 663-8684 Travel, Exercise American Public Health Assn.

SHELTON, Norman L.; UC '78 BAS; Ret. Public Housing Mgr.; Columbus Housing Authority; r. 7525 Pintail Dr., Midland, GA 31820, 706 569-7712; *Mary M.;* Tom, Elizabeth, Norman L.P., Benjamin, Beth; Writing; Kiwanis, RSVP, Easter Seals.

SHELTON Mrs. Patricia A.; '87 MSD, ED S AL State Univ., BSN Univ of Southern AL Voc Couns Escambia Cnty Schs., 2824 Pea Ridge Rd., Brewton, AL 36426, 334 867-7829; r. 110 Terry Dr., Brewton, AL 36426, 334 867-6782, *Melvin,* Guy, John; Travel; ARC NEA AEA AVA ALCA DKG

SHELTON, Paul Douglas; DR '80 BS, Sr Qual. Assurance Engr.; Westinghouse, Aiken, SC 29803, 803 952-6214; r. 121 Woodbridge Dr, Aiken, SC 29801, 803 649-7356; *Melida L.;* Golf, Farming, Church of Christ, ASQC

SHELTON, Mrs Ruth Reed; UC '82 BS; Procurement Mgr; URS Cnslts. Inc., 1100 Olive Way, Ste. 200, Seattle, WA 98101, 206 224-4563; r. 25728 SE 32nd Pl., Issaquah, WA 98029, 206 392-0238; *Ray;* Karen; Cooking, Traveling; NCMA, NAPM, DAR.

SHELTON, Mrs. Tracy; UC '91 AGE; 4012 Caney Creek Ln., Chapel Hill, TN 37034, 615 364-3150; *Dan;* Haley, Ethan, Reading

SHEMWELL, Barry Allen; DR '91 BS; Gen. Contractor; r. 1217 Preston St., Opelika, AL 36801, 334 826-5484; *Becky,* B.J., Dan, Lindsey

SHENK [illegible]

SHEPARD [illegible]

SHEPARD [illegible]

SHEPARD [illegible]

SHEPARD Johnny Dwane, TR '80 BS, Estimator; [illegible] Matthew Jennifer

SHEPARD [illegible] TR '90 (See Smith, Mrs. [illegible])

SHEPARD Richard Irvin, DR '74 BS; AS George C [illegible] 794-3097; *Peggy A.*, Debra N., Stephen I.; Church Work, [illegible]

SHEPARD Ms [illegible] TR '88 BS, MS AUM [illegible] Montgomery, AL [illegible] 334 [illegible] Rte 2 Box [illegible] Ramer, AL 36069, 334 [illegible] Reading

SHEPARD Mrs [illegible] DR '94 MSE [illegible] AL [illegible]

SHEPARD Mrs Susan Nichols, (Susan Rebecca Nichols); TR '90 BS, MEd Auburn Univ.; Outpatient Therapist; East [illegible] 1112 Stewart St. Prattville, AL 36067, 334 361-6441; *William*

SHEPARD [illegible] AL 36346

SHEPARD [illegible] TR '93 BSE; Tchr.; Montgomery, [illegible] Learning Ctr., Montgomery, AL 334 [illegible] 1112 Stewart St., Prattville, AL 36067, 334 361-6441; *Susan*; [illegible]

SHEPERD Ms Linda Brown; MT '84 BS; 3237 Meadow [illegible] Montgomery, AL [illegible]

SHEPHARD Greta Lynn; TR '94 BSE; Rte. 4 Box 314, Greenville, AL [illegible] 334 382 [illegible]

SHEPHERD Ms Ann Elizabeth; TR '54; 4150 Chambord [illegible] Mobile, AL 36619, 334 344 7819

SHEPHERD Anita Leigh; TR '94 BS; Public Hlth Social Worker; Butler Cnty., POB 339, Greenville, AL 36037, 334 382-3154; r. POB 22, Highland Home, AL 36041, 334 537-[illegible]

SHEPHERD Ms Bobbie Williams, (Bobbie J. Williams); UC '85 BS, UC '92 MSM; Owner, B&B Gifts; NAF Financial Mgmt. Adv., USAF, 131 Bartley St., Bldg. 90210, Rm. 214, Hurlburt Field, FL 32544, 904 884-4[illegible]; r. 117 3rd Ave. SW, Ft. Walton Bch., FL 32548, 904 243-[illegible]; *Steven*; Travel, [illegible] B and B Gifts; [illegible] League

SHEPHERD Charles Henry, III; DR '88 MSP, AA LB Davis State Jr. Clg, Sales Rep.; Ft. Deposit Motor Co., Ft. Deposit, AL 36032, 334 227-4373; r. RR 1, Georgiana, AL 36033, 334 [illegible] Volunteer

SHEPHERD Ms Diane Lea; UC '89 MSI, BAEd Univ. of West FL; [illegible] Bldg. 1330 Ramey Hall, Naval Sta., Mayport Naval Sta., FL 32228, 904 270-5671; r. 1039 Wolfe St., Jacksonville, FL 32205, 904 387-9723; *Robert* [illegible]; Antiques, Travel, ASQC, JAX Quality [illegible]

SHEPHERD, LTC George G., USAR(Ret.); TR '65; MA Webster Univ., Disaster Svc. Rep.; American Red Cross; r. [illegible] MO [illegible] 573 686-0663; *Luisa Lotuaco MD*, George Jr., Lara; Fish, Travel

SHEPHERD Harold W.; '72; 114 S Hesperides St., Tampa, FL [illegible]

SHEPHERD James Dean, Jr.; TR '82 BS; Systs. Analyst [illegible] 1388 [illegible] Gate, Marietta, GA 30064, 770 [illegible]; Ann Gwen; Ashley [illegible]; Golfing

SHEPHERD SFC John R., Jr. USA; DR '94 AS; BA Columbia Clg.; Police Ofcr.; Ft. Leonard Wood, Ft. Leonard Wood, MO 65473, 573 596-0597; r. 74 Totten St., Ft. Leonard Wood, MO 65473, 573 329-2946; *Susan*; Christy, Sean; Golf, Running

SHEPHERD Juanita Lynn; TR '95 BS, POB 164, Highland Home, AL [illegible]

SHEPHERD Ralph K., Jr.; MT '81 BS; Retired Golf Pro; r. [illegible] Turkey Creek Rd., Mathews, AL 36052, 334 288-4681; Golf, [illegible] Supporter

SHEPHERD Scott Alan; UC '91 AGE, 6385 Duxbury, Grand Rapids, MI [illegible]

SHEPHERD Mrs Teena Dickinson, (Teena K. Dickinson); TR '94 BS, Customer Care Rep., Cellular One, 1625 E. [illegible] Ste 112, Auburn, AL 36830, 334 821-4567; r. 173 Midway Manor, Opelika, AL 36801, 334 745-7661; *Jeff A.*; [illegible]

SHEPHERD [illegible] TR '92 BA; Campus [illegible] 1111 Martha Berry Blvd #31, Rome, GA 30165, 706 295-0873; r. 1805 Martha Berry Blvd., Rome, GA [illegible]

SHEPLER Ricky Otis; PC '93 MSE, BA Anderson Univ.; Educator; r. 6638 Benson Dr., Columbus, GA 31909, 706 [illegible]

SHEPPARD Aaron Emory; TR '63; Retired Special Agt.; r. 147 Federal Blvd., Knoxville, TN 37922, 423 675-2325

SHEPPARD Mrs Annie F.; PC '86 MSE; 2112 S Randolph, Eufaula, AL 36027

SHEPPARD [illegible] DR '84 BS; MA Univ. of Central TX, Computer Specilist, US Civil Svc., Ft. Hood, TX [illegible] Harker Hts., TX 76548, 817 [illegible]

SHEPPARD [illegible] TR '[illegible]; [illegible]

SHEPPARD Ernest Michael; DR '89 MBA, BSEET GA Southern Univ., Network Engr., GTE Mobilnet, 433 N Capitol [illegible] 58th [illegible]

SHEPPARD [illegible] Ave., Nashville, [illegible]

SHEPPARD Mrs Janet Pair, (Janet Pair); MT '82 BS, [illegible] Evans, GA [illegible]; [illegible] Running

SHEPPARD Ms Phyllis Marie; PC '87 BS; 2398 Al Hwy 169, Opelika, AL 36801

SHEPPARD Raymond C.; PC '82 MSP, BS [illegible] Magazine, OH 44240, 330 [illegible]; r. 1[illegible] Talmadge Rd., Kent, OH 44240, 330 673-920; *Linda*, Raymond Jr., Kathie; Golf, [illegible]

SHEPPARD Robert Henry; '71 BS, POB 341, Troy, AL [illegible]

SHEPPARD Mrs Sarah Forwood; DR '81 MSE; 715 Ft. Dale, Greenville, AL 36037

SHEPPARD Mrs Shirley A., (Shirley A. Logan); TR '75 MSG, BA MI State Univ., Univ. of TN; Tchr., Jackson Middle Sch., 444 Lexington, Jackson, TN 38301, 901 423-6170; r. Rte. 1, 72 Colonial Point Dr., Bells, TN 38006, 901 668-8941; *Robert*; Michael, Patricia, Stewart, Amy, Sarah, David; Singing, Dancing, Family; American Cancer Society

SHEPPARD Mrs. Suzanne Stringe; TR '91 BS, TR '95 MSE; Elem. Tchr., Hillcrest Elem., E. Watts Ave., Enterprise, AL 36330, 334 347-6858; r. 306 Hickory Bend, Enterprise, AL 36330, 334 347-4059; *David*; Jon, Ragan.

SHEPPARD Terrence A., Jr.; DR '81 BS; POB 764, Camden, SC 29020

SHEPPERD MGEN Donald William, USAF; MT '86 MSP; BS USAF Acad.; Dir. Air Natl. Guard; NGB CF, Rm. 2E376, Army Pentagon, Washington, DC 20310, 703 693-4750; r. 3819 Courtland Cir., Alexandria, VA 22305, 703 683-6941; *Rose*, Tyler; Scuba; Natl. Guard Assn.

SHERA Richard H., Jr.; TR '89 BS; Asst. VP, Barnett Bank of Lee Cnty., NA, POB 338, Ft. Myers, FL 33902, 941 275-2353; r. 3631 Winkler Ave. #418, Ft. Myers, FL 33916, 941 939-0399; Lure Paint; Habitat for Humanity, Chamber

SHERDON Richard Scott; UC '83 BAS; -4-S. 73rd Ave., Pensacola, FL 32506

SHERFEY Kenneth; UC '79 MSM; MBA Univ. of MO; Retired; r. 12420 W 53rd Ter., Shawnee, KS 66216, 913 631-6811; *Kathleen*

SHERIDAN Julius M.; TR '56 BSE, MSE Montevallo Univ.; Retired Dir. of Transport; Polk Cnty. Sch. Bd., Mulberry, FL 33860; r. POB 873, Mulberry, FL 33860, 813 425-3158; *Iris*, Fishing; Masonic Lodge.

SHERIDAN William S.; UC '85 MSD; 136 Coral Cir., Daytona Bch., FL 32119

SHERIDEN Mrs. Brenda Allen; TR '91 BSE; Post Trailer Pk Lot 41, Ft. Rucker, AL 36362

SHERLIN, C. D.; MT '75 MSJ; FL State Univ., Univ. of Louisville; Chief of Detectives, Montgomery Police Dept.; r. 630 Mary Ann Dr., Montgomery, AL 36109, 334 272-6814; *Sara*; Gil, Deborah; Golf.

SHERLIN Mrs Glenda Faircloth; TR '77 BS; 748 Mary Ann Dr., Montgomery, AL 36109.

SHERLOCK Ike Wallace; DR '92 BS; Musician/Poet, First Amendment Records, 3267 Buford Hwy. NE, Ste. 266, Atlanta, GA 30329, 770 717-8816; r. 3021 S Oats St. A-10, Dothan, AL 36301, 334 794-1961; Writing

SHERLOCK MAJ Richard J., USA; MT '93 MSP; BS OH State Univ.; Operations Ofcr., 159th Aviation Group, Ft. Bragg, NC 28307, 910 396-2094; r. 2452 N. Pocomoke St., Arlington, VA 22207, 703 237-2098; *Lyn*; Stephanie, Heather; Golf, Equestrian Jumping

SHERLOCK, LTC William H., USAF(Ret.); '72; BS Univ. of NE Omaha, AA Canal Zone Jr. Clg.; Retired; r. 300 Pine Tree Dr., Dothan, AL 36303, 334 794-5933; *Mary*; William Jr., James, Tommi Jo, Ike

SHERMAN Mrs Cathy Francis; TR '86 MSN, MT '87 MSN, Educ. Cnslt., Quality Life Resources Inc., 2462 Stantonsburg Rd., Ste. 178, Greenville, NC 27834, 919 830-6950; r. 127 Hunting Ridge Rd., Greenville, NC 27834, 919 830-6950; *William*; Lauren, George, Luke.

SHERMAN Dan; TR '90; 749 Mainsail Dr., Tampa, FL 33602

SHERMAN Ms Debra Dianne; UC '91 MSF; 11309 Norby Rd, Kansas City, MO 64137.

SHERMAN Ivan Lance; UC '94 MSM; 250 San Carlos Rd Ste., Pensacola, FL 32508, 904 456-8661.

SHERMAN, LCDR Martin Ray, USN; UC '90 MSM; BA Embry Riddle Univ.; Aviation Manage Team, Comnavairpac Code N422c2, POB 357051, San Diego, CA 92135, 619 545-1421; r. 11175 Raju St., San Diego, CA 92129, 619 672-4521; *Beverly*; Nicole, Kyle.

SHERMAN Melvin; UC '89 AGE, UC '89 BAS; Cash Collector; Army Recreation Machine Prog., Ft. Benning, GA 31905, 706 545-6446; r. POB 40, Ft. Mitchell, AL 36856, 334 855-3496; *Jayrutha*; Cinthia, Andra, Jessica; Handyman, Photography; American Legion

SHERMAN Michael Hake, TR '76 BS, 6237 Pine Brook Dr., Montgomery, AL 36117, 334 279-0161.

SHERMAN Mrs Sharon Betz; UC '86 MSM; 6088 Gulf Breeze Pkwy., Gulf Breeze, FL 32561.

SHERMAN, Thomas Francis, III; TR '68 BS; Sales Mgr.; Bryan Foods/Sara Lee Corp., POB 1177, West Point, MS 39773, 800 647-6342; r. POB 381088, Birmingham, AL 35238, 205 980-1577; *Bonnie*; Brian, Tracy; Golf.

SHERMER Barry Scot; UC '91 BS; 1801 N 19th Ave., Pensacola, FL 32503

SHERO MAJ Alan Carleton, USA; UC '88 MSM, BS MO Valley Clg.; Dir. of Logistics, Fox Community Hosp., 4100 Bennett Dr., Huntsville, AL 35809, 205 876-7313; r. 421 Hughes Dr., Huntsville, AL 35808; *Rita*; Anna, Alan II.

SHEROUSE, Jimmy Lavon; UC '84 BS, 2830 Pierce Rd., Cantonment, FL 32533

SHERRELL [illegible] Chandler C.; DR '88 MSP; 2-6 Cav, APO AE [illegible]

SHERRELL Mrs Lauri Lee; DR '89; 2-6 Cav, APO, AE [illegible]

SHERRER Mrs Beth Marsh, DR '89 BSE, DR '91 MSE AA Albany Jr. Clg.; Tchr., 5th Grade, Stringer Street Elem., 1901 Stringer St., Dothan, AL 36303, 334 794-1455; r. 701 Canterbury Dr., Dothan, AL 36301, 334 793-6234; *Tom*; Thomas, Will; Travel, Reading, Biking

SHERRER Mrs Mary Louise; TR '92 ASN; 3721 Carriage Oaks Dr., Montgomery, AL 36116

SHERRER Mrs Nancy Gammill; DR '88 BAE; Rte. 4, Enterprise, AL [illegible]

SHERRER Richardson, Jr.; TR '80; POB 101, Plantersville, AL [illegible]

SHERRER Thomas Alfred, Jr.; DR '94 MBA, BS Eng Univ. of AL, BS Birmingham Southern Clg., Beth, Thomas, Will; r. 701 Canterbury Dr., Dothan, AL 36301, 334 793-6234

SHERRILL, Mrs Angela M., (Angela M. Kirkland); DR '91 BS, AA George C. Wallace Clg., Property Mgr., Century 21 Tom West Co., 2158 W Main St., Dothan, AL 36320, 334 794-0328; r. 14990 US 231 S, Cottonwood, AL 36320, 334 677-[illegible]; *Steven*; Amanda R., Brock (Dec.); Recreation Activities, Crafts; TWIGS Organization.

SHERRILL, Donna Lynne; TR '77 (See Holladay, Mrs Donna S.).

SHERRILL Michael Lee, TR '86 BS, Head Football Coach, Woodham HS, 150 E. Burgess Rd., Pensacola, FL 32503, 904 494-5690; r. 6452 Meadow Field Cir., Pensacola, FL 32526, 904 479-2586; Hunting, Fishing

SHERRILL, CAPT William Leon, Jr.; UC '88 MPA; PSC Box 80001, Dma AFB, Tucson, AZ 85707, 520 398-2550

SHERROD Ms Alice Hovater; DR '90 MSG; BA Univ. of AL, MArch Univ. of TX-Arlington; Student; Univ. of PA, Philadelphia, PA; r. 4418 Spruce St. F4, Philadelphia, PA 19104, 215 382-5053

SHERROW Ronald Dean; UC '85 BAS; Retired; r. 335 NE Hollywood Blvd., Ft. Walton Bch., FL 32548, 904 243-5537; *Omahc*; Electronics, Mechanics

SHERWOOD Charles Kevin; UC '94 AGE; Consumer Electronic Tech.; Sears, Pensacola, FL, 904 857-8711; r. 5501 Swanner Rd., Milton, FL 32570, 904 626-6390; *Debbie*, Devon Brannan, Jeremy, Ashely, Alysha; Hunting, Fishing, Computers

SHERWOOD Debra S., (Debra Brannan); UC '93 AGE, Acct., Ace Hardware, Milton, IN, 904 623-4622; r. 501 Swanner Rd., Milton, FL 32570, 904 626-6390; Devon; Reading, Computers

SHERWOOD CAPT Randall Alan; UC '86 MSM, 701 Arundel St., Cumberland, MD 21502

SHEWBERT, Gene; MT '92 MSP; 1910 Redhawk Dr., Enterprise, AL 36330, 334 393-4408.

SHEWSKI Chester; UC '81 BS; Mail Deliverer; USAF; r. 82 Winward Ln., Shalimar, FL 32579, 904 651-4155; *Judy*; Speaking, Reading; Toastmasters Speaker.

SHIELDS, Christi Adams; TR '91 BA; 901 Meadows Cir., Lake Worth, FL 33462

SHIELDS, Gewndolyn Faye; TR '66 (See Kelley, Ms. Gwendolyn S.).

SHIELDS, Joel Aaron; TR '88 BS; Sales Rep., Gulf Coast Marine Supply, 334 452-8066; r. Rte. 1 Box 63, Hartford, AL 36344

SHIELDS Kenneth Warren; UC '95 BAS; AA AUTOM Leeward Community Clg.; Asst. Mgr., Advance Auto Parts, POB 2710, 1342 Eighth St., Roanoke, VA 24001, 540 562-0577; r. 4931 Old Colony Ct., Columbus, GA 31909, 706 561-0901; Traveling, Running.

SHIELDS, Lester James; MT '89 BS; 321 Springhill Ave, Montgomery, AL 36110.

SHIELDS Michelle Renee; MT '80 ASN, 4031 Malabar Rd, Montgomery, AL 36116, 334 281-9473.

SHIELDS, Robert Scott; UC '92 MPA; POB 10251, Columbia, SC 29207, 803 898-3312

SHIELDS, Mrs. Ruth Ann M. (Pepper), (Ruth Ann Myrick), '73 Fed. Park Ranger, USA Corps of Engrs., Rte. 1 Box 12, J. Strom Thurmond Lake & Dam, Clarks Hill, SC 29821, 803 722-3770; r. 646 Shields Pond Rd., SE, Thomson, GA 30824, 706 595-3506; *Andy*; Horseback Riding; GA Equine Rescue League

SHIELDS Mrs. Sarah Harrell; DR '91 BSE; POB 358, Malone, FL 32445

SHIELDS Suzanne; TR BSE; MA Univ. of AL; Tchr.; Woodstock Elem. Sch., 205 938-2028; r. 1051 Vineyard Dr., Tuscaloosa, AL 35406, 205 758-7064.

SHIER Ms. Terry Lee; UC '92 MSA; POB 2781, Ft. Riley, KS 66442

SHIERLING, Douglas Owen; DR '92 MBA; BBA GA Southern Univ.; Reg. Mgr., Nabisco, 609-3 Cantiague Rock Rd., Westbury, NY 11590, 516 334-4345; r. 43 5th Ave., Northport, NY 11768, 516 757-7726; *Tammy*; Julia, Jason.

SHIFFLETT William Wade; TR '73 BS; 508 N Haven Ln., Hixson, TN 37343

SHIFLETT, CAPT Eugene Elmer, USAF; TR '91 BAS; Capt. Weapons Dir., USAF; r. RR 5 POB 898, Blanchard, OK 73010, 405 387-2096; Ride Horses; Fourth Calvary Church

SHIFLETT, Robert E.; TR '62; Actuarial Assoc.; AFLAC, 1932 Wynnton Rd., Columbus, GA 31999, 706 596-3567; r. 6807 Raintree Dr., Columbus, GA 31909, 706 563-8928; *Judy*; Robert, Kenneth; Boating

SHIFLETT, Steven Melton; TR '74; 6507 Eastwood Glen, Montgomery, AL 36117, 334 279-6050.

SHIH Winston; UC '92 MSM; Cnslt., Andersen Cnsltg., 1345 Ave. of the Americas, New York, NY 10105, 212 708-4072; r. 175 W. 73rd St. #14H, New York, NY 10023, 212 769-1950

SHILL, Ms Karen Rowe; TR '81 BS; POB 327, Enterprise, AL 36331

SHILLABEER Ms Diane H.; TR '86 BS, POB 1082, Ozark, AL 36361

SHILLABEER Serge L.; TR '74 MFA; Inst. DE Allende; Art Prof.; Troy State Univ., Troy, AL 36081, 334 670-3808; r. 118 Murphree St., Troy, AL 36081, 334 566-7478; *Tina*; Todd, Ann-Myree, Lloyd Hendrick; Gardening, Painting, Sculpture

SHILLABEER Mrs Tina M., (Tina L. Muller); TR '88 BS, TR '93 EdS; Learning Disability Tchr.; Barbour Cnty. Schs., Louisville High Sch., Louisville, AL 36048, 334 266-5439; r. 118 Murphree St., Troy, AL 36081, 334 566-7478; *Serge (Larry)*; Lloyd Hendrick; Gardening, Teaching, Family

SHILLING David Alan; TR '77 BS; Pres. Appraiser, Beaumont & Shilling, Inc., 1209 Edgewater Dr., Orlando, FL 32804, 407 648-1355; r. 1332 Bryn Mawr St., Orlando, FL 32804, 407 872-0255; *Janet*, Mark, Lindsey; Golf, Fishing, Running, Jogging; Inst. Real Estate Appraisers

SHILLING Franklin Lane; MT '75 MSF; 124 Chartwell Cr., Beaconsfield, PQ, Canada H9W

SHIMMEL Steward Wesley; UC '89 BAS; Retired Military; r. 1035 Beachview Dr. NE, Ft. Walton Bch., FL 32547, 904 863-1546; *Gimeng*, Michelle; Sports

SHIMUNEK Mrs Donna J., (Donna K. Johnson); TR '80 BSE, DR '85 MSE; Tchr., A.M. Windham Elem. Sch., 200 Heritage Dr., Daleville, AL 36322, 334 598-4463; r. 3456 Lake Oak Ridge Dr., Enterprise, AL 36330, 334 347-1771; *Richard (Dec.)*; Russell, Garrett; Reading, Alpha Delta Kappa, Quest Study

SHINA Jane L.; TR '91 BS; 5100 36th Ave. E Apt. 2706, Tuscaloosa, AL 35405

SHINAULT Mrs Mary Lou Gandy; DR '79, MSE, BSEd FL Southern Clg.; Retired Ofc. Mgr./Tchr., Family YMCA; r. 301 E Live Oak Ln., Havana, FL 32333, 904 539-6354; *Ottie (Dec.)*; Richard W., Mary S., Lisa C.; Cooking, Gardening, Golf

SHINE Lynn; TR '95 (See Corkren, Mrs. Lynn Shine)

SHINE Ms Margaret A.; TR '49; MEd Auburn State Univ.; Retired; r. 311 5th Ave., Andalusia, AL 36420, 334 222-5026; *Cecil H. (Dec.)*

SHINGLER, Mrs. Sandra Spooner; DR '94 BSE, POB 427, Donalsonville, GA 31745

SHINGLES Mrs Janine Renee; PC '93 MSE, PC '95 EdS; 4517 Woodfield Ct., Columbus, GA 31907

SHINN LTC Darrel Dwaine, USAF(Ret.); MT '74; BS BUSAD Ball State Univ.; Cert. Tax Practitioner; Serving Small Business, Inc., 2924 Columbia Pike, Ste. 205, Arlington, VA 22204, 703 892-9543; r. 4423 1st Pl. S., Arlington, VA 22204, 703 521-8568; *Sue A.*; Donn, Jennifer, Dwaine (Dec.); Horseback Riding & Training; Kiwanis Club of Arlington

SHINN Mrs Jane L., (Jane L. Forgoress); TR '83 BS; Owner/Mgr. Retail; Ft. Scott Sewing Ctr. Inc., 23 S. Main St., Ft. Scott, KS 66701, 316 223-5556; r. POB 498, Pleasanton, KS 66075, 913 352-6698; *Dan*; Gabriel; American Sewing Guild

SHIPES, Mrs. Faye C., (Faye Curry); DR '76 BSE, DR '78 MSE; Asst. Principal, Headland Elementary Sch., 305 Mitchell St., Headland, AL 36345, 334 693-3794; r. Rte. 1, Box 165, Headland, AL 36345, 334 983-5547; *Donald*; Preston, John; Reading, Midland City Baptist Church

SHIPES Mrs Scheila H., (Schella Onetta Hagler); TR '91 BS, TR '93 MBA; Loan Processor, Southland Bank, 3299 Ross Clark Cir., Dothan, AL 36303, 334 671-4081; r. Rte. 2 Box 174C, Ariton, AL 36311, 334 397-2202; *Paul*; Aerobics, American Businesswomen's Assn

SHIPMAN Mrs. Ametha Alford; UC '93 MPA, Hq Useucom Unit 30400, Box 1015, APO AE 09128

SHIPMAN George Albert; TR '77 BS; Partner; Haisten & Shipman, CPA's, 850 Elba Hwy., Troy, AL 36081, 334 566-4651; r. POB 636, Troy, AL 36081, 334 566-0924

SHIPMAN, James Terry; TR '89 BS; Environ. Sci.; AL Dept. of Environ. Managment, 1751 Congress Wl Dickenson Dr., Montgomery, AL 36130; r. 225 County Rd. 59, Troy, AL 36081, 334 670-0882; *Linna Jo*; War Games, Karate

SHIPMAN John Douglas; TR '69 BS, DR '81; Salesman, Unifirst Corp., 300 S. Edgewood Dr., Dothan, AL 36301, 334 793-7651; r. 1308 S Edgewood Dr., Dothan, AL 36301; *Sandra*; John; Golf; Wiregrass Lions Club

SHIPMAN Lionel; TR '92 BS; Commercial Credit Analyst; Barnett Bank, 331 S. Fl. Ave., Lakeland, FL 33801, 941 680-5943; r. 3337 Paula Ct., Lakeland, FL 33813, 941 644-4048; Speaking Engagements

SHIPMAN Lou Willie; TR '87 BS; 112 Whaley, Troy, AL 36081, 334 566-0354

SHIPMAN Martha Ruth; TR '85 BS; 107 Lotus Ln., Troy, AL 36081

SHIPMAN, Mary Diane; TR '76 BS, TR '81 MSE; Rte. 1 Box 310, Ariton, AL 36311

SHIPMAN Ms Mary Louise C., (Mary L. Cooper); TR '86 BS, Budget Analyst; AL Army Natl. Guard, 1750 Dickinson Dr., Montgomery, AL 36109, 334 271-7299; r. 711 Pinkston St., Montgomery, AL 36109; *LA*; Rashad, Arsenio

SHIPMAN, Ms. Peggy Ann; TR; 213 Tate St., Troy, AL 36081

SHIPMAN, Mrs Rebecca Rushing; TR '80 BSE, TR '82 MSE; 221 Co Rd 59, Troy, AL 36081.

SHIPMAN Ryan O'Dell; TR '81 BS; 5569 12th Ave., S., Birmingham, AL 35222, 205 933-7611

SHIPMAN Sherri Melissa; TR '83 BS; Rte. 1 Box 310, Ariton, AL 36311

SHIPMAN Ms Sonja Lynn; TR '88 BSN; 1281 Brockett Rd Apt. #10-A, Clarkston, GA 30021

SHIPMAN, Vicki Dee; TR '93 BS; 29150 Lake Forest Blvd., Daphne, AL 36526, 334 566-3127.

SHIPMAN, Wanda; TR '69 (See Eutsler, Mrs. Wanda Shipman).

SHIPP Archie Robert; TR '64 BM; EdS Univ. of South AL, PhD Carolina Univ.; Tchr., Morningside, 2700 Greenbrier Dr., Mobile, AL, 334 471-2700; r. 151 Brentwood Dr., Daphne, AL 36526, 334 626-0717; *Rosemary*; Rochelle, Shannon, Pamela, Sean, Brian, Joshua; Traveling, Reading, Tennis; Church

SHIPP COL George Frederick; UC '77 MPA; Retired Col.; r. Rte. 2 Box 266, Gladys, VA 24554, 804 283-1133; *Eleanor*; Christy, Robyn; Horticulture

SHIPP James Cecil, II; MT '78 BS; Youth Coordinator, Columbus Consolidated Government, Columbus Job Training Division, POB 1340, Columbus, GA 31902, 706 571-4706; r. 6042 Harvest Dr., Columbus, GA 31907, 706 563-8490; *Mary*; Derrick, Marissa

SHIPPEN, Ms. Dorothy Fendley; MT '90 MSA; Troy State Universit, PO Drawer 4419, Montgomery, AL 36103; r. 108 St. Francis Pl., Prattville, AL 36067, 334 269-2387

SHIPPEY Ms. Connie; TR '79 BS, 2136 Sandpiper Ct., Tallahassee, FL 32308

SHIRAH Deborah; TR '84 (See Taylor, Mrs. Deborah)

SHIRAH Dennis La Dale; DR '80 BS; Rte. 1, Chancellor, AL 36316

SHIRAH Rev. Joe Michael; DR '94 MSF, THB FL Baptist Theol. Clg., DMin Covington Theol. Sem.; Pastor; Maple Ave Baptist Church, Geneva, AL 36340; r. 113 N. Madison, Geneva, AL 36340, 334 684-9312

SHIRAH, Johnathan David; TR '90 BSE. Rte 1 Box 86, Geneva, AL 36340.

SHIRAH, Larry Dillard; DR '92 AS; Spec.; Sony Magnetic Prods., 4275 W. Main St., Dothan, AL 36301, 334 793-7655; r. 5762 Prevatt Rd., Ashford, AL 36312, 334 899-8548, *Kathy;* Sierra, Todd McDaniel; Coin Collecting, Golf; Elks Lodge, FBC of Dothan.

SHIRAH, Lynne; TR '87 (See McMath, Lynne).

SHIRAH, Michael Carey, MD; TR '74; 501 Medical Dr., Roanoke, AL 36274, 334 863-8225

SHIRAH, Mrs. Rhonda Beasley; MT '84 ASN; 7318 Lakeside Ct., Montgomery, AL 36117

SHIRAH, Rev. Samuel Curtis; TR '44; BD DM Emory Univ Theol., MDiv Emory Univ. Theol.; Retired Pastor; United Methodist Church; r. 842 Timbers Dr., Dothan, AL 36301, 334 792-7444; *Oneita Hodges;* Samuel C. Jr., Richard B., Oneita Sue.

SHIRAH, Mrs. Sherri Collier; DR '87 BS; POB 5645, Dothan, AL 36302.

SHIRAH, Tharel Q.; TR '69 BSE, TR '71 MSE; 101 Sydney Ct., Dothan, AL 36301, 334 793-3573.

SHIRAH-DEASE, Norma J.; TR '80 (See Dease, Mrs. Norma J.).

SHIRCK, Robert Karl; '74; 1328 S. 133 St., Omaha, NE 68144.

SHIRE, William Thomas; MT '84 BS; 3870 Atlanta Hwy., Montgomery, AL 36109.

SHIREMAN, LT Carl Warren; UC '82 BAS; 1581 Generlal Booth Blvd. #107, Virginia Bch., VA 23454

SHIREY, Donald B.; TR '62; Owner; Shirey Assocs.; r. 410 Leath Dr. NE, Ft. Payne, AL 35967, 205 845-1233; *Shirley,* Don Jr, Michael; Golf Farm Horses Cattle; Optimist Club

SHIREY, Kevin L.; UC '92 AGE; US Army; r. 1716-B Kupukupu Cir., Wahiawa, HI 96786, 808 624-3125; *Mardy*

SHIREY, Shannon J.; TR '83 (See Coven, Mrs. Shannon S.).

SHIRLEY, SFC Alva Ray; UC '90 MSM; PSC 163 Co-A J0tb, APO, AA 34024.

SHIRLEY, Chance; TR '94 BS; Syst. Admin.; Central Machine & Fabrication, POB 210, Montevallo, AL 35115, 205 665-4516; r. 5419 County Road 73, Randolph, AL 36792, 205 665-7817; Musician

SHIRLEY, Cindy; TR '85 (See Bentley, Mrs. Cindy S.).

SHIRLEY, Ms. Cynthia Lucille; TR '82 BS; Rte. 2 Columbus H-Way, c/o Louis Creel, Eufaula, AL 36027

SHIRLEY, David Timmons; UC '92, MSM; BS Univ. of AL; Owner/Mgr.; Shirley & Assocs., Pensacola, FL 32504, 904 433-9730; r. 3535 Wimbledon Dr., Pensacola, FL 32504, 904 438-4979.

SHIRLEY, Ms. Deborah S. Tolar, (Deborah S. Tolar); TR '80 BS; Homemaker; r. 2300 Brookhill Dr., Dothan, AL 36301, 334 794-2390; *Tim;* Dustin, Ryan.

SHIRLEY, Debra Lynn; MT '85 ASN; 5521 Overland Dr., Millbrook, AL 36054

SHIRLEY, Mrs. Donna Garrett; DR '92 BSE; 1203 34th St., Phenix City, AL 36867.

SHIRLEY, Rev. Edward Davis; TR '86 BS; MDiv New Orleans Theol. Sem.; Communications Ofcr.; Elmore Cnty Sheriff's Dept., 8955 US 231, Wetumpka, AL 36092, 334 567-5441; r. 5420 Shady Dr., Millbrook, AL 36054, 334 285-0725; *Sharon;* Collect Antique Radios; United Methodist Church.

SHIRLEY, Ms. elaine Miller; TR '90 MSE. 1443 Cherokee Ln., Elba, AL 36323, 334 897-5357

SHIRLEY, Mrs. Flora Mae; TR; POB 122, Jemison, AL 35085, 205 688-4381.

SHIRLEY, Gordon Leroy; UC '86 BS; 5680 Vestavia Ln., Pensacola, FL 32526, 904 453-4762

SHIRLEY, Ms. Helen Patricia; MT '91 AS; Departmental Secy.; Troy State Univ., 305 S. Ripley St., Montgomery, AL 36104, 334 834-2320; r. 601 N Panama St., Montgomery, AL 36107, 334 834-2320; *Wayne;* Katie, Ryan; Part-Time Editor, Word Process; Honor Soc

SHIRLEY, Henry Clay; DR '76 BS; 6005 N. Lagoon Dr., Panama City, FL 32408.

SHIRLEY, James F.; TR '60; Principal Lower Sch.; Springwood Sch., Lanett, AL 36863, 334 644-2191; r. 601 S 16th Ave., Lanett, AL 36863, 334 644-1874; *Josephine,* Dave; Sports

SHIRLEY, James M.; TR '69; MBA Auburn Univ.; Owner; Floyd Shirley Ford Mercury Inc, Hwy. 231 N, Brundidge, AL 36010; r. 217 Woodland Cir., Troy, AL 36081, 334 566-5082; *Sandra;* James; Golf.

SHIRLEY, James William; TR '85 BS; Computer Analyst; UNISYS, 2525 S. Monroe St., Tallahassee, FL 32308, 904 671-0100; r. 3440 Thresher Dr., Tallahassee, FL 32312, 904 422-0964; *Jennifer;* Spectator Sports; Deacon-Morningside Baptist.

SHIRLEY, Mrs. Jill Horton; TR '93 MSE; BS Auburn Univ.; Tchr. Early Childhood; Quitam Cnty. Elem., Kaigler Rd, Georgetown, GA 31754, 912 334-4298; r. 135 Cherry St., Eufaula, AL 36027, 334 687-9441; *Timothy;* Katie Beth, Allen; Camping, Water-Skiing.

SHIRLEY, John Euell; MT '78 BS; 5521 Overland Rd., Millbrook, AL 36054.

SHIRLEY, Kevin Ralph; TR '89 BS; Rte. 1 Box 211, Troy, AL 36081

SHIRLEY, Mrs. Marcella Marshal; TR '92 BS; Rte. 1 Box 210B, Troy, AL 36081.

SHIRLEY, Mrs. Pamela Hurston, (Pamela R. Hurston); MT '89 BS; Bookkeeper; Paul Corwin Agcy., 520 Interstate Park Dr., Montgomery, AL 36109, 334 272-3900; r. 1842 Seasons Dr., Prattville, AL 36066, 334 365-3110; *James;* Patrick, Hannah

SHIRLEY, Rickey; MSE, TR '77; Dir. of Choral Activities; Ozark City Sch., Ozark, AL 36360; r. 808 Pine Ave., Ozark, AL 36360, 334 774-6648; *Maurine;* Michelle, Stephanie, Shawn, Brenda; Church Music, Music Arranging.

SHIRLEY, Mrs. Sandra J., (Sandra Shiver); MSE, DR '75; Tchr., Pike Cnty Sch Systs, r 217 Woodland Cir, Troy, AL 36081; *James,* James; Needlework.

SHIRLEY, Staci Michelle; TR '95 BSE; 808 Pine Ave., Ozark, AL 36360, 334 774-6648

SHIRLEY, Timothy Wiley; TR '80 BS; Pres.; Home Oil Co., 5744 US 84 E, Ashford, AL 36312, 334 793-1544; r. 2300 Brookhill Dr., Dothan, AL 36301, 334 794-2390; *Debbie,* Dustin, Ryan; Hunting Fishing Golf; AL Oilman Assn. /DSL.

SHIRLEY, William King; TR '61; 124 Loizos Dr., Ft. Walton Bch., FL 32548, 904 243-8688.

SHIVAKUMAR, Ms. Sangita; MT '91 MSC; Saic Computer Syst., 2511 Fairlane Dr., Montgomery, AL 36116, 334 272-2999; r. 23635 Willowbrook, Novi, MI 48375, 334 270-8425

SHIVELY, MAJ Jon Wood; MT '75 MSG; 4357 S. 2000 W., Roy, UT 84067, 801 731-5298

SHIVER, Ann Louise; TR '81 BS; Box 548, Brundidge, AL 36010.

SHIVER, Ms. Ann Walton; TR '53; 205 Cedar Dr., Enterprise, AL 36330.

SHIVER, Mrs. Bettina Bagley, (Bettina Bagley); TR '92 BS, Tchr.; Red Level HS, PO Drawer D, Red Level, AL 36474, 334 469-5315; r. 110 1st St. Clearview, Andalusia, AL 36420, 334 222-2722; *Kenneth;* Cheerleading Coach, Travel; Central Church of Christ.

SHIVER, Mrs. Bonzie Jernigan; TR '79 BSE, DR '87 MSE; Rte. 1 Box 160-B, Geneva, AL 36340.

SHIVER, Gregory James; TR '82 BS; Owner; Autobahn South, Rte. 2 Box 324, Brundidge, AL 36010, 334 735-3643; r. Rte. 2 Box 324, Brundidge, AL 36010, 334 735-3643; *Patty;* Christopher, Aaron; European Auto Restoration.

SHIVER, Jack H.; TR '52; MA FL State Univ., BS FL State Univ., Pres.; Virginia Ventures Inc., 7 W Queens Way, Ste 202, Hampton, VA 23669, 804 722-5901; r. 325 S. Willard Ave., Hampton, VA 23663, 804 722-4502; *Virginia;* Tony, Terry, Tina; Fishing; Rotary Club Hampton.

SHIVER, James Scott; DR '86 BS; Rte 1, Jakin, GA 31761

SHIVER, Jan; TR '75 (See Pratt, Ms. Janith Shiver).

SHIVER, 2LT Janet Lea; TR '82 BS; Rte. 2 Box 324, Brundidge, AL 36010.

SHIVER, Ms. Janice Carmichael; DR '77 MSG, Rte. 1 Box 208-T, Sneads, FL 32460

SHIVER, Ms. Jo Ann; TR '53; Homemaker; r. POB 548, Brundidge, AL 36010, 334 735-2764; *Jerry;* Steve, Ann, Phillip; Reading

SHIVER, Mrs. Kay Lorraine H.; PC '85 BS; 3608 14th Ave., Columbus, GA 31904.

SHIVER, Michele; TR '91 (See Carter, Mrs. Michele S.).

SHIVER, Rajeana Kay; DR '88 BS; Rte. 1, Jakin, GA 31761.

SHIVER, Ms. Renate I., CPA; TR '78 BS, VP Business Info. Systs.; Centex Real Estate Corp., 3333 Lee Pkwy., Dallas, TX 75219, 214 559-6571; r. 3776 Lakeway Ct., Dallas, TX 75244, 214 620-1427; Kimberly; Hiking, Woodworking, Reading; TX Society of CPAs, AICPA

SHIVER, Robert W.; TR '71; 2772 Hanover Cir. S, Birmingham, AL 35205

SHIVER, Ruth; TR '31 (See Bowdoin, Mrs. Ruth Shiver).

SHIVER, Sandra; DR '75 (See Shirley, Mrs. Sandra J.).

SHIVER, Ms. Sherri Armstrong; TR '86 BSE; 101 Forest Ave., Troy, AL 36081.

SHIVER, Susie E.; DR '92 (See Skinner, Mrs. Susie S.).

SHIVER, Mrs. Teresa Williams; TR '91 BSE, English Tchr.; King Middle Sch., 600 75th NW, Bradenton, FL 34209; r 7050 45th Ave. W Apt. 31, Bradenton, FL 34210; *Rex,* Bryan

SHIVER, Ms. Theresa Ann; MT '94 BS; 7618 Fleming Hills Dr., Huntsville, AL 35802.

SHIVER, Ms. Tina Bagley; TR '92; 110 1st St. Clearview, Andalusia, AL 36420, 334 388-4154

SHIVER, Mrs Virginia T.; TR; 112 Briarhill Rd, Abbeville, AL 36310.

SHIVERS, Jerry T.; MT '93 BS, MT '94 BS; Account Rep.; BellSouth Advt.; r. 2809 Altadena, Birmingham, AL 35244, 205 980-9867; *Davla;* Private Pilot.

SHIVERS, Mrs. Kathryn S. Hadley; TR '77 BSE, TR '79 MSE, 14403 Pavilion Pt Apt1174, Houston, TX 77083.

SHNOWSKI, Ms. Brenda S. Frantz; TR '91 BS; 3331 W Oregon Rd, Lapeer, MI 48446.

SHOAF, Ralph Edward; UC '85 MSJ; BS Eastern KY Univ.; Prof. of Military Sci; Morehead State Univ. ROTC, UPO 1361, Morehead, KY 40351, 606 783-2454; r. 105 Maher St., Morehead, KY 40351, 606 784-6841; *Janelle;* Jacob, Alexander; Running; Kiwanis

SHOCKLEY, CAPT Albert Lee; UC '92 MSM; 2001 Avenue H, Freeport, TX 77541.

SHOCKLEY, Mrs. Nan Z., TR '82 MSE; 559 Morningview Dr., Montgomery, AL 36109, 334 277-4694.

SHOEMAKE, Nicole; TR '91 BA; 158 Moseley St., Atmore, AL 36502

SHOEMAKER, Ms Alice K.; TR '65; 102 Chewalla Cir., Eufaula, AL 36027, 334 687-3628.

SHOEMAKER, Benjamin (Ricky); DR '87 BS; AS Chipola Jr. Clg.; Asst. Programmer Spec.; Total Syst. Svcs. Inc., Columbus, GA, 706 649-4598; r. 5 Randall Ct., Columbus, GA 31909, 706 568-9278; *Susan;* Regina; Hunting, Fishing.

SHOEMAKER, Carolyn Virginia; DR '90 (See Bennett, Carolyn Virginia).

SHOEMAKER, Charles P., Jr.; UC '81 MSM; Hhc 8th Inf Div, APO, AE 09111.

SHOEMAKER, Mrs. Diane Dale, RN; PC '85 BSN, TR '88 MSN; Public Health Nu Coord.; VA Med. Ctr., 2400 Hospital Rd, Tuskegee, AL 36083, 334 727-0550; r. 1211 23rd Pl., Valley, AL 36854, 334 768-2839; *Hardy;* Kevin, Kyle, Kelli; Crochet; Holy Family Catholic Church.

SHOEMAKER, Harold Dennis; MT '79 MSP, MT '79 MSM; BA Univ. of Indianapolis; Retired Col.; USAF, 204 Dodd Blvd., Hq Air Combat Command/Xpf, Langley AFB, VA 23665; r. 8960 Rochester Dr., Colorado Spgs., CO 80920, 719 282-0993; Rotary.

SHOEMAKER, John C.; UC '89 MSI; 11 Fairhaven Rd, Havertown, PA 19083.

SHOEMAKER, Keith Ross; UC '90 MSI; 11450 N Shore Dr a#527, Reston, VA 22090

SHOEMAKER, Kelli Michele; PC '92 BS; 1211 23rd Pl., Valley, AL 36854, 334 768-2839.

SHOEMAKER, Linda Ann; DR '90 BS; POB 293, Malone, FL 32445

SHOEMAKER, Mark Ward; TR '91 BS; Mktg. Mgr.; Buckmasters Ltd., 10350 Hwy. 80 E., Montgomery, AL 36117, 334 215-3337; r. 3545 Oak Shadow Ln., Montgomery, AL 36116, 334 271-9521; *Monica;* Hunting, Fishing, Boating

SHOEMAKER, Michael W.; TR '90 BS; Sales Territory Spec.; American Home Prods.; r. 132 E Oak Hill Dr., Florence, AL 35633, 205 760-1270; *Rachel D.,* Davis; Sports, Civics, Family; Kiwanis

SHOEMAKER, Ms. Sarah Frances; DR '83 MSE, Tchr.; Geneva Cnty. Sch., Hartford, AL 36344; r. Rte. 1 Box 84, Hartford, AL 36344, 334 588-3604; *Al;* Charlie, Jarvis; Travel, Reading, Gardening

SHOEMAKER, Mrs. Susan, (Susan Crutchfield); DR '87 BS. AA Chipola Jr Clg Homemaker r 5 Randa Ct Columbus, GA 31909, 706 568-9278; *Ricky;* Regina

SHOEMAKER, Terry; UC '92 AGE, UC '93 BAS; 534 Milledge Ct., Columbus, GA 31907

SHOEMO Anthony Francis; TR '78 MSG; 732 Alfonso St., Pensacola, FL 32505, 904 476-7616.

SHOFFNER, Mrs. Patricia, (Patricia Ogburn); TR '47 BSE; Retired Tchr.; College Street Elem. Sch.; r. 406 Doster St., Enterprise, AL 36330, 334 347-8887; *Roy;* James; Volunteer, Coffee Cnty. Ret. Tchrs. Assn.

SHOFNER, Joseph C.; TR '66 BS; Acct.; Joseph C. Shofner, POB 738, Milton, FL 32572, 904 994-5025, r. 1087 Chumuckla Hwy., Pace, FL 32571, 904 994-5025; *Linda G.,* Darlene, Dee, Todd

SHOMBERG, CAPT John Gordon, USAF(Ret.); TR '79 BAS; Sales; Friedmans Jewelers, Montgomery Mall; r. 923 Maria Pl., Montgomery, AL 36110.

SHOMO, Lisa K.; DR '92 (See Mills, Ms. Lisa K.).

SHONK, David Martin; MT '85 BS, 2208 Rosemont Dr., Montgomery, AL 36111.

SHONK, Noah David; MT '83 BS, 2208 Rosemont Dr., Montgomery, AL 36111, 334 263-3062.

SHONKA, Ms. Judith E. Lynch; MT '78 BSE; 675 Royce St., c/o B Patterson, Pensacola, FL 32503

SHOOK, Carl Jesse; UC '84 BS, 107 Mills Cir., Byron, GA 31008

SHOOK, Cheryl Powell; DR '88 MSD; BA Univ. of Guam; Grad. Student; Univ. of Louisville; r. 1608 Preston St., Radcliff, KY 40160, 502 351-8096, *Andrew (Woody);* Rachel, Michelle; Gardening, Reading; Girl Scouts, Church

SHOOK, Joe A.; UC '92 MPA; AS Hillsborough Comm Clg., AA BA St. Leo Clg.; Fire Marshall; City of Tampa, 808 E. Zack St., Tampa, FL 33602, 813 274-7000; r. 3402 W Hawthorne Rd, Tampa, FL 33602, 813 831-9630; *Carla;* Hunting, Fishing, Golf; Sertoma, Tampa Chamber, YMCA.

SHOOK, Mack Donald; TR '68 BS, BA St. Leo Clg.; Retired Auditor; r. 2620 Chollet Dr., Tallahassee, FL 32303, 904 562-5949; *Rosalia E.;* Gardening; Church

SHOOK, Willis Andrew, Jr.; TR '77 BS; 415 Ironbark, Webster, TX 77598, 713 480-4543

SHOOP, Jody Paul; UC '93 MSD; BS Culver-Stockton Clg; Sales Rep.; E.M.J. Environmental Corp., 904 969-5799; r. 1957 Woodbridge Dr., Pensacola, FL 32514, 904 479-3370; *Bobette,* Jessica, Basketball

SHOOP, John Grier; UC '83 MSM; BA Washington & Jefferson; Logistics Mgmt Spec.; Combined Arms Support Ctr, (CASCOM), Ft. Lee, VA 23801; r. 9603 Verlinda Ct., Richmond, VA 23237, 804 796-5238; *Thea;* Daniel

SHOPE, Mark Leo; TR '74 BS, DR '76 MSG, Dean of Students; Wallace Clg., Rte. 6Box 62, Dothan, AL 36303; r. 2405 Stonewood Dr., Dothan, AL 36301, 334 793-7268.

SHOQUIST, Amy L.; TR '88 (See Roe, Mrs. Amy S.).

SHOQUIST, Mrs. Nancy G., (Nancy L. Gregorius); TR '80 BSE; MEd Univ. of South AL; Physical Educ.Tchr./Coach; St Paul's Episcopal Sch., 161 Dogwood Ln., Mobile, AL 36608, 334 342-6700; r. 4362 Monarch Dr., N., Mobile, AL 36609, 334 666-5862; *Hobie Walter;* Vollyeball, Running.

SHORE, MAJ James Clyde; TR '79 BS; Chemist, CIBA-GEIGY, Mc Intosh, AL 36553, 334 829-4047; r. 5321 Isabell Way S, Mobile, AL 36693, 334 666-5656; *Janice;* Katherine, James Robert; Running, Woodworking, Reading; Cottage Hill Baptist Church.

SHORE, Mrs. Janice Boyd, (Janice Boyd); TR '78 BSE, TR '80 MSE, Homemaker/Tchr.; r. 5321 Isabel Way S., Mobile, AL 36693, 334 666-5656; *James;* Katherine, James Robert Reading; Cottage Hill Baptist Church.

SHORE, Jerry Michael; TR '84 BS; 16834 Ga Hwy. 17 Martin, GA 30557, 706 646-9450.

SHORES, Debbi Laniece; TR '88 BS, Rte. 2 Box 341A Bonifay, FL 32425.

SHORES, Jason H. Mahlon; TR '95 BS; Sales Rep.; Southern Wine & Spirits. 5210 16th Ave S POB 13505 Tampa, FL 33681; r. 5885 Coffee Bean Dr., Clearwater, FL 34620, 813 524-0043; Football Card Collecting

SHORES, Jerry Todd; TR '84 BS; Rte. 2 Box 50A, Port St Joe, FL 32456.

SHORES, Lori Lee; TR '89 (See Morris, Mrs. Lori Lee)

SHORT, Carl Michael; UC '86 AS; Rte. 2 Box 250, Brodnax, VA 23920

SHORT, Charles Ray; UC '90 AS, UC '91 BAS; US Dept. of Defense, Eglin AFB, Ft. Walton Bch., FL 32548, 904 882-5588; r. POB 385, Shalimar, FL 32579, 904 862-6719; Diving; Rescue Diver.

SHORT, Christopher Kevin; TR '88 BS; 469 Meadowbrook, Andalusia, AL 36420

SHORT, Daniel Thomas; UC '94 MSI; BA; The Good Year Co.; r. Salisbury, NC 28144; *Lynda,* Maddie, Erin; Golf.

SHORT, Hinton Lee; TR '94 BS; Loan Ofcr. / Lending; SouthTrust Bank of Alabama NA, PO Drawer A, 110 N. Main St., Opp, AL 36467, 334 493-3581; r. Rte. 3 Box 255, Andalusia, AL 36420, 334 493-4946; *Christie;* Weightlifting; Rotary Intl.

SHORT, Mrs. Jane; TR '71 MSE, TR '78; 1112 E Hart Ave., Rte. 1, Opp, AL 36467, 334 493-7248.

SHORT, Jon Patton; TR '93 BS; Rehab. Couns.; State of North Carolina, 704 298-8986; r. 48 Overlook Rd, #102, Asheville, NC 28803, 704 274-8079, *Glori;* Patton

SHORT, Ms. Kendall Correan; DR '92 BSE; MASTERS, Tchr.; Covington Cnty. Schs., W. S. Harlan Elementary, Mohegan St., Lockhart, AL 36455, 334 858-3294; r. 1112 E Hart Ave., Opp, AL 36467, 334 493-7248; Travel.

SHORT Kenneth Jasper; TR '69; 1112 E Hart Ave., Rte. 1, Opp, AL 36467, 334 493-7248

SHORT Kenneth Von; MT '90 MAC, MT '90 MSE, POB 833, Clanton, AL 35046

SHORT, Michael Kenneth; UC '89 BS, 3327 Ohme Rd, Wenatchee, WA 98801, 509 665-9410

SHORT, Paul Joseph, Jr.; TR '94 BS; 15 W Ceder St., Norfolk, MA 02056.

SHORT, Ms. Rebecca; MT '88 MSE, History Tchr.; East HS, 1800 E. Pershing Blvd, Cheyenne, WY 82001, 307 771-2663; r. 210 Sioux Dr., Cheyenne, WY 82009, 307 634-2943, Bo, Alicia, Sarah; Hiking, Travel; First United Methodist Church

SHORT, CAPT Robert, USA; TR '90 BSN, RN Military; USA; r. 117 Carver St, Indianola, MS 38751, 601 887-5527

SHORT, Mrs. Ruby B.; TR; Rte. 2, Andalusia, AL 36420

SHORT, Mrs. Teri Bryars; TR '79 BSE; Eligibility Spec Coord.; Family Guidance Ctr., 1230 Perryhill Rd, Montgomery, AL 36109, 334 244-0774; r 780 Burbank Dr., Montgomery, AL 36117, 334 277-4343; *Jerry;* Scott, Gavin; Church.

SHORT William Clifton; TR '91 BS; 17038 Marina Cove Ln, Ft. Myers, FL 33908

SHORTELL, Mrs. Shirley Ann Davis, (Shirley A. Davis), TR '67, Admin. Asst, Montana State Univ., Ofc of Student Records, Havre, MT 59501, 406 265-3703; r. 1107 7th St, Havre, MT 59501, 406 265-9034. *Michael,* Michele, David, Art

SHORTER, Mrs. Vilenar Anita; TR '87 BS; ASSOC Southern Univ. Jr. Clg.; Case Mgr; Lee-Russel Council Govern. AAA, 2207 Hamilton Rd., Opelika, AL 36801, 334 749-5264; r. POB 375, Opelika, AL 36801, 334 745-6521, Stanley A., Melvina E., Tonya L

SHORTS, Steven Arden; UC '89 MPA, BA Chapman Clg., Dir. Housing Mgmt.; St. Louis Housing Authority, 4100 Lindell, St Louis, MO 63108, 314 286-4348; r 11993 Sarthe Dr., Maryland Hts., MO 63043, 314 434-4078.

SHORTT, Roy Michael; TR '92 BS; 1019 S Gay Ave., Panama City, FL 32404

SHOTLIFF, Charles Ladett; UC '92 MSD; ASSOC Meridian Jr. Clg., BA MS State Univ.; Chemical Dependency Couns, The Pavilion, 2191 Johnson Ave., Pensacola, FL 32514, 904 494-5200; r. 8377 Segura St., Navarre, FL 32566, 904 939-4928; *Sussie M.;* Camping, Fishing, Swimming; Escambia Cnty. Mental Health.

SHOTWELL, Clark Harding; DR '77 MSG; 943 Faith Ave., Graceville, FL 32440

SHOTWELL, Kelley Lin; TR '92 BS, Probation Ofcr., Dept. of Corrections, 119 S. Palmetto Ave., Daytona Bch., FL 32114, 904 254-3720; r. 137 Powell Blvd., #15108, Daytona Bch., FL 32114

SHOULS, Randy; TR '70 (See Shoults, Charles Randall)

SHOULTS, Charles Randall, (Randy Shouls); TR '70; MA Univ. of AL; Prog. Mgr., AL St. Council On The Arts, 1 Dexter Ave., Montgomery, AL 36104, 334 242-4076; r. 3756 Dalraida Pkwy., Montgomery, AL 36109, 334 272-7769.

SHOULTS, Michael Alan; UC '89 BS; Owner/Gen Mgr, Pointe South, Inc., POB 487, Destin, FL 32541, 904 837-3937; r. 309 Lan-Rob Ln., Destin, FL 32541; *Nancy;* Erin, David; Golf; Rotary Club.

SHOULTS, Vicki; TR '67 (See Freeman, Mrs. Vicki Shoults).

SHOULTS, William Elmer; DR '82 MSP, DR '83 MBA, BS Auburn Univ.; Retired Mgr.; United Technologies; r. 116 Sun Ln., Panama City Bch., FL 32413, 904 233-1653; *Sheila*

SHOUPE, CAPT Dale Sanders; TR '79 BS, UC '89 MPA; 105 Patti Loop, Prattville, AL 36066

SHOUPE, Mrs. Starla Susan K.; TR '94 BSN, 664 S County Rd. 9, Newton, AL 36352, 334 692-3886.

SHOWALTER, Michael Van; TR '94 BS; 11415 US Hwy 441, Tavares, FL 32778, 904 343-6146

SHOWALTER, Mrs Robbie Ann, (Robbie Ann Moore); TR '84 BS; Sales Mgr; Allstate Food Mktg., Orlando, FL, 407 296-2911; r. 33203 Fairway Rd, Leesburg, FL 34788, 352 728-8821; *Scott,* Courtney, Kelsey; Family.

SHOWALTER, Scott Wesley, TR '86 BS; Owner; Triangle Marine Ctr., 11415 US Hwy. 441, Tavares, FL 32778, 352 343-6146; r. 33203 Fairway Rd., Leesburg, FL 34788, 352 728-8821; *Robbie;* Courtney, Kelsey, Fishing, Hunting.

SHOWERS, Mrs. Debi Lawanna; TR '86 BSN, POB 337, Black AL 36314

SHOWERS, Douglas Kent; MT '88 BS, MT '90 MSA; Lab Mgr, Histology; Unipath Labs, 4350 Alpha Rd, Dallas, TX 75234, 214 404-9333; r. 4928 Crawford Dr., The Colony, TX 75056, 214 625-5802; *Kerry,* Laura, Barbara, James, Michael, Timothy, Matthew; Reading, Camping, Boy Scouts of America

SHOWS, Mrs. Kerri Stewart; TR '89 BS Rte 1 Box 272A Luverne AL 36049

SHOWS, Mary Ashley; TR '91 BS; 625 E 1st St., Luverne, AL 36049, 334 335-3064; Swimming, Aerobics

SHOZDA, Matthew Joseph; UC '95 MSI, Rte. 2 Box 54 Landenberg, PA 19350

SHRADER, CAPT Dale Garnet; UC '86 MPA; 4601 Club Course Dr., 416, Charleston, SC 29420.

SHREVE, Mrs. J Raymond; TR '24; 307 Sanford Rd, Andalusia, AL 36420

SHREVE, Ms Jane Carter, (Jane Carter); MT '79 MSD; BS Judson Clg Couns Owner Perfect 10 Gymnastics POB 5210, Quincy, IL 62301, 217 224-6047; r. 5505 Greenbriar, Quincy, IL 62301, 217 224-6047; *Lynn;* Cameron, Lynndal, Sports, Competitive Gymnastics; ENCORE, PTA, ABWA Chamber.

SHRIVER, Ms. Lisa Annette; TR '87 BS, Student, Graphic Design, Acad. of Art Clg., San Francisco, CA; r. 22B Marie St., Sausalito, CA 94965, 415 332-0947; Scuba Diving, Sailing, Skiing

SHRIVER, Stephanie Kaye; TR '85 BS; Rsch. Technologist; Univ. of South Alabama, 2451 Fillingim St., MCSB 1625, Mobile, AL 36617, 334 471-7805; r. 246 Country Ln., Mobile, AL 36608, 334 343-1671

SHRUM, Rev. Alvin Gerald, UC '88 AGE, UC '88 BS. 7305 Swforest Ave, Lawton, OK 73505

SHUBACK, Ms Susan J.; UC '93 MPA, 6620 Barr Rd., Bethesda, MD 20816, 914 342-6529

SHUBERT [illegible]

SHUBIRD [illegible]

SHUEBROOK [illegible]

SHUEBROOK [illegible]

SHUFFLEBARGER [illegible]

SHUFORD [illegible]

SHUFORD Mrs Dianne Nunn, TR '77 MSF, TR '78 MSE, [illegible]

SHUFORD [illegible]

SHUGART Cindy Denise, MT '83 MSD MSD; BA Judson [illegible] Svc POB 671, Prattville, AL 36067, 334 361-9161; r. 168 Linda Ln., Prattville, AL 36067, 334 365-2480, Reading, Art and Crafts

SHUGG [illegible] UC '86 MSM 3998 Tangier Ter [illegible]

SHULER [illegible] UC '94 MSE Administrative Asst U of MD, Far East Asian Study, PSC 78 Box 1632, APO, AP [illegible]

SHULER [illegible] TR '65 POB 688 Blountstown FL 32424, 904 643-5415

SHULL Mrs Sharon Strickland (Sharon Strickland) TR '81 BS [illegible] AL State Employees Assn 110 N Jackson St Montgomery AL [illegible] 334 834-6965 r 106 Hillabee Ct., Montgomery, AL 36117, 334 270-0894; *David;* Sewing, Reading, Kappa Delta, Phi Beta Lambda

SHULSEN Ms Melissa Jane; TR '78 BSE, Tchr.; r. 7505 Marquette Ct Ft George G Meade MD 20755 410 674-6081 Theodore J., Amy G., Chris A., Ethan D. Basketball Tennis Traveling Church

SHULSEN LTC Theodore James, USAR(Ret.), DR '75 BS, DR '77 MSF 7505 Marquette Ct Ft George G Meade MD 20755 410 674-6081 *Melissa Jane* Boating Airplanes Church

SHULTS Anita Sharla (Anita Sharla Lee) '68 POB 12096 Panama City, FL 32401 904 785-9040

SHULTZ, Howard Anthony, Sr.; UC '92 MSD; POB 16675, Panama City, FL 32406

SHULTZ Jan Hain '74 BS Rollins Clg Data Processing Mgr Alabama Dept of Revenue 50 N Ripley St Montgomery, AL 36132; r. 116 Meadow Ln., Deatsville, AL 36022 334 285-6994 *Margaret* Woodworking Blueberries

SHULTZ Randal Ray DR '91 BAS Maint Supv First Baptist Church Dothan 300 W Main St Dothan AL 36301 334 [illegible] r Rte 2 Box 193 Slocomb AL 36375 334 [illegible] *Jo* Katherine James Gardening

SHUMAKER, Ms. Jenny Spurlock; TR '81 BS; 3 Lauderhill, Tuscaloosa, AL 35406

SHUMAKER Thomas Maynard, UC '82 BS; 3020 Canton Hills Dr Marietta GA 30062 770 565-2347

SHUMAKER, Thomas R.; UC '80 MSI, UC '86; POB 433, Coleman MI 48618

SHUMAN Ricky L.; UC '84 MSM; BS Med. Clg. of VA; Admin Dir Virginia HealthSource 5801 Bremo Rd Richmond, VA 23226, 804 287-7090; r. 1407 Tummill Dr., Richmond VA 23235 804 674-4012 *Michele* Christopher Nicole Golf

SHUMAN Robin Byrne TR '76 BSE Tchr Cordova Park Sch 2250 Semur Dr., Cordova, FL 32503, 904 444-2740; r. 1639 N 20th Ave., Pensacola, FL 32503, 904 433-7159

SHUMPERT [illegible] TR '91 BS AA Middle GA Jr Clg Maint Tech ELF Atochem North America 1523 Hwy 1523 Calvert City KY 42029 502 395-7121 r 1025 Ellis St Paducah KY 42001 502 442 8831 *Antoinette* [illegible]esha Natalie Chesley Sports PTA

SHUMSKI Mary Kay; MT '85 (See Wegner, Mrs. Mary Catherine)

SHUMWAY Mrs Joyce La'fane; MT '94 AA; 1907 County Rd 57, Prattville, AL 36067, 334 365-0830

SHURTLEFF Mrs. Pat A., (Pat Pickens); TR '68; 941 S Pennsylvania Ave Winter Park FL 32789 407 628 0292 [illegible]

SHUTA Mrs Katherine Coleman, MT '90 MSD, 2408 7th Pl NW [illegible] Birmingham AL [illegible]

SHUTE Ward Christopher; UC '90 MPA; AA St. Leo Clg., BA St. Leo Clg.; Court Secy./Dep Sheriff, Okaloosa Cnty. Sheriff's Dept., 1250 Eglin Pkwy., Shalimar, FL 32579, 904 [illegible] Ft Walton Bch FL 32547 904 862-8309, *Mary;* James K.; Computers, Woodworking, [illegible] PBA

SHUTLEY [illegible] Richardson (Darlene Faye Richardson) TR [illegible] Student Nursing [illegible] 770 998-6413, *Todd,* Mary Elizabeth, Running, Biking

SHUTTLEWORTH [illegible] TR [illegible] MSE 4835 [illegible]

SHUTZE [illegible] J H Houston 2331 [illegible]

SIAWBRIDGE [illegible] MSJ MT '75 364 [illegible]

SIBLEY [illegible] 25th Ave NE [illegible]

SIBLEY, Michael Otis; TR '94 BS, Reporter; The Messenger [illegible] Troy AL [illegible] 334 670-6309, r Rte 5 Box 56-A, Troy, AL 36081, 334 566-8530, [illegible]

SICAT Johnny; UC '90 MPA, Nato Awacs Box 165, APO, AE 09104

SICKLER [illegible] Breeze Enterprise, AL 36330

SICLARI [illegible] MT '78 MSE PC '81 Eds 611 [illegible]

SICLARI Mrs Margaret K., TR '75 BSE, 611 [illegible]

SIDERS [illegible] Jr., UC '93 AGE, UC '95 BAS, Loan [illegible] Columbus GA [illegible] Columbus GA [illegible] Sabrina Bowling [illegible]

SIDES Alisa Denise, TR '87 ASN, TR '91 BSN; 75 [illegible] Wetumpka AL 36092 334 567 [illegible]

SIDES Mrs Barbara Lynn, TR '94 ASN; Pediatrics RN, Dr [illegible] Baptist Hospital 2161 Normandy Dr Montgomery AL [illegible] 334 288 8222 r 671 Cedar Pine Rd., Mathews, AL 36052, 334 284-2074; *Randy;* Kalan, [illegible] Church

SIDES Cynthia Anne TR '94 BS Hosp Administration Florida Hosp [illegible] E Rollins St Orlando FL 32803 407 897-1523; r 7605 Brandywood Cir., Apt. 267, Winter Park, FL [illegible] Running Tennis

SIDES MAJ Ernest Edward, III; UC '85 MSM, Vmfa 451 McAs, Beaufort, SC 29904

SIDES Frederick Gene MT '74 MSJ Field Svcs Coord Regional Organized Crime Info 545 Marriott Dr Ste 850 Nashville TN 615 871-0013 r 465 Jimsh[illegible] Rd Wetumpka AL [illegible] 334 567 [illegible] *Brenda* Alisa D F Scott Golf

SIDES Mrs Ruby Kilpatrick (Ruby Kilpatrick) TR '34 CERT Florence State Partner Sides Home Furniture Co Carbon Hill, AL 35549, 205 924-9525; r. Box 356, Carbon Hill, AL 35549, 205 924-4320; *James (Dec.),* James Ralph, Reading, Book Reviews; Study Clubs.

SIDES Susan G TR '87 BS MS Univ of Central FL Walt Disney World POB 10000 Lake Buena Vista FL 32830 407 560-4377; r. 6210 Red Oak Ct., Orlando, FL 32809, 407 857-9431

SIDNEY, Warren Bruce, MT '94 MBA; BS Southern IL Univ., Engr. Spec. 2; FenCom Corp, 6004-A E. Shirley Ln., Montgomery AL 36117 334 416-3963 r 772 Summer Ln Prattville, AL 36066, 334 361-9794; *Kathy;* Laura, Brian; Golf Bowling Music

SIEBEN, Mrs. Kay C. Pope; TR '65; 129 S College Ave., Geneseo IL 61254 309 944-6668

SIECK Brian Stuart UC '89 MSM 1409 29th St Phenix City, AL 36867

SIECK Leroy Louis TR '79 BS 3955 D P Mobile, AL 36605, 334 478-9614.

SIEDOR, Christopher Mark; DR '80 MSF; 12400 Lee Hill Dr., Monrovia, MD 21770.

SIEFERT, Gary M.; UC '92 MSM; BSIT Univ. of West FL, AS Pensacola Jr Clg Proj Engr Watkins Engrs & Construct 4241 Watkins St Pace FL 32571 904 995-5301; r. 6048 Hialeah St., Pace, FL 32571, 904 994-7278; *Veronica;* Christina, Ryan; Fishing, Golf, Outdoor Activ.

SIEFKE, Mrs. Wanda C., (Wanda C. Kaushagen); UC '94 MSM BS Univ of West FL Prog Mgr USAF ASC/YGP, 102 W D Ave Ste 168 Eglin AFB FL 32542 904 882-9514 r 105 Bermuda Way Niceville FL 32578, 904 897-7853; *Stanley;* Michael, Tyler.

SIEGEL Ms Gloria Lee (Gloria A Lee) '71, Systs Programmer; r. 329 Westminster Dr., Slidell, LA 70460, 504 649-6773; Daniel

SIEGEL, Dr. Stuart Brian; UC '82 MSM; 3475 Brookshire Dr., Pensacola, FL 32504, 904 434-6323

SIEMEK, William Thomas UC '80 BS MBA Maryville Univ, Analyst McDonnell Aircraft St Louis MO 63160 314 234-1566 r 2355 N Waterford Florissant MO 63033 314 921-7215; *Nancy;* Bronwyn, Jennifer; Children; Church.

SIEMER, Richard P.; DR '79 MBA; 3206 Lochinvar Dr., Durham, NC 27705

SIERRA, Ms. Janis J., (Janis J. Zeimet); DR '84 BAS, EMS Helicopter Pilot; Corporate Jets Inc., 15 Allegheny Co. Airport, W. Mifflin, PA 15122, 412 257-6688; r. 1301 W Lawn Ave Milwaukee WI 53209 414 352 7491 *Patrick* Jesse, Nicholas Golf

SIEVERS Kevin David; UC '94 MSM; PSC 3 Box 3975, APO, AP 96266

SIEVERS Paul Scott; TR '88 BS, 102 Oakdale St., Ozark, AL 36360

SIEVING Immanuel C TR '94 MSE BS TN Technological Univ., MA Central MI Univ.; Tchr./Football Coach; Pike Cnty HS, Brundidge, AL 36010; r. Rte. 8 Box 29B, Enterprise, AL 36330, 334 393-1702; *Jeri;* Quiad, Marc, Manny, Reed.

SIGERS Carol Jeanette; TR '87 BS; 318 Arthur St., Montgomery, AL 36107.

SIGERS Jerrell, Jr.; TR '91 BS; POB 217, Brantley, AL 36009

SIGGERS, Stephen Eddie; PC '81 BS; POB 431, Fairfax, AL 36854

SIGHTLER, Carl Lee, TR '64, MBA AL A&M Univ., EdD Nova Univ Resources Mgmt 130 West Ave Ste B Pensacola FL 32508 904 452 2601 r 130 Ingalls Dr Pensacola, FL 32506, 904 453-6488, *Shirl;* Allison, Carla, Alissa; Sports

SIGHTLER Mrs Debbie H (Debbie Henderson) TR '79 BSN; Nursing Cnslt.; Alabama Dept. of Public Health, 434 Monroe St Montgomery AL 36130 334 613-5341 r Rte 1 Box 208, Andalusia, AL 36420, 334 222-2843; *Ricky,* Heather Oil Painting

SIGLER Mrs Anita Jerralds; TR '79 BS, 4177 Futura Dr., Pensacola FL 32504

SIGLER Brad Kenneth TR '93 BS 2259 Rushing Dr Mobile AL 36617 334 471 3992

SIGLER, Mrs Jennifer J., (Jennifer L. Jones); TR '94 BSE, Presch. Tchr.; La Petite Acad., 3241 Bell Rd., Montgomery, AL 36116, 334 244-0336; r POB 156, Rutledge, AL 36071, 334 [illegible] Kenneth Collecting Antique Glassware

SIGMON Jeffrey Todd TR '93 BS 128 Woodleight Rd, Dothan AL [illegible] 334 [illegible]

SIKES Mrs Aimee B PC '85 MSP 401 N 8th St Opelika AL 36801, 334 745-2570

SIKES Mrs Blanche Smith, (Blanche Smith); TR '43, Univ of W [illegible] Retired Tchr Homemaker r 3820 Glen Echo Dr Brookfield WI 53045 414 781 3459 *Philip (dec)* Philip George, Janice, Sewing, Presbyterian Church

SIKES Brenda S DR '91 (See Costa Mrs Brenda S.)

SIKES Bud Eckmon, UC '81 BS, 6400 Green Island Dr Apt [illegible] Columbus GA [illegible] 576-5985

SIKES Mrs [illegible] Etheridge TR '74 BS MT '78 MSE Cert Auburn Univ Montgomery Tchr Montgomery Cnty Bd of Educ Mt Meigs AL 36057 334 215-8290 r [illegible] Green Chase Dr Montgomery AL 36117 334 215-[illegible] Danny Lee Lindsay College Football Ridgecrest Baptist Church

SIKES Charles David TR '74 Retired r 112 Gibson Hills Dr Montgomery AL 36116 334 288-4639 *Conni* David Hunting Fishing

SIKES Charles Edward, TR, Retail Businessman, Oak Hills Grocery POB 65 Oak Hill AL 36766 334 746 2517 r 201 Wood Valley Rd Greenville AL 36037 334 382 3698 Golf

SIKES Mrs. Conni H., (Conni Hobbs); TR '85 MSE, BA Birmingham Southern Tchr Coach Sidney Lanier HS 1756 S. Court St., Montgomery, AL 36104, 334 269-3727; r. 112 Gibson Hills Dr., Montgomery, AL 36116, 334 288-4639, *Charles,* Gardening

SIKES Danny Lee TR '75 BS VP of Finance Sikes & Kohn's Country Mall, Troy Hwy., US 231 S., Pine Level, AL 36065, 334 584-7402; r. 9113 Green Chase Dr., Montgomery, AL 36117, 334 215-0698, *Ceil;* Lee, Lindsay; College Football, Ridgecrest Baptist Church

SIKES David Brian; TR '93 BS, Speech & Drama Tchr.; Crisp Cnty Bd of Educ 201 S 7th St Cordele GA 31015 912 276 3425 r 104 Cedar Lake Cir Cordele GA 31015 912 273 5500 Singing

SIKES, Evelyn; TR '66 (See Stuart, Ms. Evelyn S.).

SIKES Hugh Bach, Jr.; TR '73; BS Auburn Univ.; Tchr.; Luverne HS Luverne AL 36049 r POB 351 Luverne AL 36049 334 335-5568 *Suzanne* Benjamin

SIKES Ms Jeanette Stringer, '74 RR 1 Box 586 Highland Home, AL 36041

SIKES, Nancy Lynn; TR '89 BSE; POB 229, Luverne, AL 36049

SIKES Mrs. Rhonda Welch, (Rhonda K. Welch); MT '89 BS, Acct.; Alfa Corp., 2108 E. South Blvd., Montgomery, AL 36111, 334 613-4567; r. POB 121, Lapine, AL 36046; *Mickey* Sydni Ali

SIKES, William Edward; MT '76 BS; 2375 Mt Hebron Rd., Eclectic, AL 36024, 334 541-3973.

SIKORSKI, Anthony E.; UC '86 MPA; BA Univ. of MD; Sr. Computer Scientist; Fed. Govt.; r. 853 Hazel Tr., Crownsville, MD 21032 410 923-3649 Gardening Fishing Travel Wine, Red Cross.

SILAS, Mrs. Beverly Hamby; MT '94 ASN; 3451 Wade St., Millbrook, AL 36054, 334 285-3235

SILCOX, Gale Lynch; '73; POB 57, Bloomingdale, GA 31302

SILCOX, Gregory Shannon; TR '91 BS; Owner; Shane Silcox Dozier Svc 664 Windmill Rd., Frisco City, AL 36445 334 765-2542; r. 664 Windmill Rd., Frisco City, AL 36445, 334 765-2542; *Tracey;* Christina, Hunter-Lynne; Hunting, Golf

SILCOX, Ms. Sharon Lynne, (Sharon L. Waldron-Silcox); UC '88 BS Law Enforcement Escambia Cnty Sheriff's Dept., Leonard St Pensacola FL 32523, 904 436-9829, r 4465 Angie Ln., Pace, FL 32571, 904 994-1574.

SILER, Mrs. Betty Crook; TR '83 BS; POB 1246, Milledgeville, GA 31061

SILER, SGT Conley Dewarren; MT '75 BS, MT '75 MSF; Retired Dean; Draughons Jr. Clg.; r. 4367 Hagan Rd., Montgomery, AL 36109, 334 272-6439; *Ginger.*

SILER, Delois TR '89 (See Whiteside, Delois Siler)

SILER, Jeff, Jr.; TR '79 BS; POB 1246, Milledgeville, GA 31061

SILFEN Roberta D., EdD; '71; EdD TX A&M Univ., MA Univ. TX San Antonio; Prof./Advisor; Nova Southeastern Univ., 3301 College Ave., Ft. Lauderdale, FL 33314, 954 524-7464; r. 3880 Queens Way, Boca Raton, FL 33434, 407 477-4914 *Arthur* Frederick Richard Horseback Riding, Ft Lauderdale Cham. of Comm.

SILL, Steven T.; MT '89 MSD; BA Central MO State Univ MDiv Phillips Univ.; Chaplain; HQ USAF HCS, 112 Luke Ave., Bolling AFB, DC 20332, 202 767-1488; r. 1003 Portugal Dr., Stafford, VA 22554, 540 720-3032; *Linda.*

SILL, Mrs. Viv Ann; DR '94 MSD; 104 Karen Ct., Ozark, AL 36360

SILLARS, Mrs. Dana Eleise; UC '92 BS; Contract Spec./Grad. Stud; USAF/Troy State Univ.; r. 5998 Oakhill Rd., Crestview FL 32536 904 682-3833 *Gary* Terence Sara

SILLAY Mark Helmuth DR '75 BS POB 450861 Atlanta GA 31145 404 294 0063

SILLER, Gregory Lawrence; UC '94 AGE; Field Svc. Tech.; Onsite Environ., 3450 Corprate Way, Ste. B, Duluth, GA 30136, 800 807-0454; r. 908 Omeg Dr., Columbus, GA 31907, 706 562-9539; Scuba Diving; AMVETS, american Legion.

SILLERY, Russell Allan; UC '88 MPA; BA Univ. of NE-Omaha; Technical Writer/Instr.; Belleville Area Clg., 2500 Carlyle Rd Belleville IL 62221 618 235-2700, r 500 Riggin Rd., Troy, IL 62294, 618 667-2015; *Elisa;* Shawn; Boating, Golf Traveling Knights of Columbus

SILLS, Ms. Gail H., CPA; DR '94 MBA; BBA ACCT GA Southwestern CFO Jackson Hosp 4250 Hospital Dr POB 1608, Marianna, FL 32447, 904 526-2200; r. 5114 Presidents Cir., Marianna, FL 32446, 904 526-1147; Marcus, David; Travel Hiking Reading P[illegible] Club

SILMAN CAPT John H., USAF(Ret.), UC '89 MPA; BS USAF CFSB Chief State of New Mexico 715 Alta Vista Santa Fe NM 87502 505 827 1955 r 6601 Avenida La Costa NE, Albuquerque, NM 87109, 505 823-4706; John Scott All Saints Lutheran Church

SILUK Dennis Lee DR '79 BS 6727 Gretchen Ct N #12 St Paul MN 55128

SILVA, Ms. Carol Marie, MT '81 BS; 946 Harrison N. Campbell, CA 95008, 408 378-2006

SILVA Gustava TR '89 BS 16501 Blatt Blvd #104 Ft Lauderdale FL 33326

SILVA, Jose Christobal; UC '92 MSM; POB 296, E. Lebanon, ME 04027

SILVA Ms Lesli Paige (Lesli Muls) TR '92 BS TR '94 MSSP POB 717 Andalusia AL 36420 334 222-1551

SILVA, Ms Mary Brown; UC '93 BS, UC '95 MPA, Law Student Univ of Florida r 16 Windham Ave Ft Walton Bch FL 32548 904 243 1250 Tyra Lucille Nick NAACP

SILVA, Samuel Ray; UC '94 BS; MTS Assoc., Hughes Electronics, 16800 E. CentreTech Pkwy., Aurora, CO 80014 303 344 6808 r 2226 S Racine Way Apt #A-201 Aurora, CO 80014 303 338-8507 *Alice* Kristine Fishing

SILVA Wilfredo Ramon UC '86 MSP, 2409 California St NW Washington DC 20008

SILVER MAJ Robert D., UC '81 MSM, P S C Box, Minot AFB, ND 58701

SILVERIA Rev Walter Glenn, UC '85 BS, MDiv Univ. of Dubuque Pastor Meeker United Methodist Church 8th & Park, Meeker, CO 81641, 970 878-5904, r 480 Cleveland, Meeker, CO 81641, 970 878-4229; Travel, Camping.

SILVERMAN CMSGT Sanford, MT '85 BS, MT '90 MSM, Tchr.; Lake Worth HS, 1701 Lake Worth Rd., Lake Worth, FL 33460, 407 533-6317; r. 1919 Ramsey Dr., Lake Worth, FL 33461

SILVERS, David Alan; UC '93 MSD, BA Univ. of West FL, AA Tallahassee Comm. Clg.; Couns., Counseling Svcs., 922 Marwalt Dr #201 Ft Walton Bch FL 32548 904 862-3772, r 434 Overstreet Dr Destin FL 32541 904 837-0967, *Gail* Jenna

SILVERS, Ms Rae Christensen; TR '89 BS; Acct.; Craft Farms, 104 Cotton Creek Dr., Gulf Shrs., AL 36542, 334 969-4622; r. POB 1477, Gulf Shrs., AL 36547, 334 981-9867; *Jeffrey* Brandon Playing Softball Family

SILVERTHORNE Sam L., Jr.; MT '93 BS, 1943 Talbot Ter., Montgomery, AL 36106, 334 416-4831

SILVIA, Genevieve E., (Annie Genevieve Ellis); PC '88 BS; Principal Auditor, Georgia Dept of Audits 4875 Riverside Dr., Macon, GA 31210, 912 471-2084; r 9529 McArrell Dr Macon, GA 31206, 912 788-1253, *Douglas,* Melissa, Billy, Reading

SILZ Richard S UC '78, 14010 Wimbleton Dr Victorville, CA 92392, 619 245-8037

SIMCOX, MAJ Lawrence S., Jr.; UC '80; 2627 Thor Ave., Griffiss AFB, NY 13441.

SIMERLY, Roy L., PhD; UC '80 MSM; PhD VA Tech., BS Univ of MD, Assoc Prof of Mgmt, East Carolina Univ, POB 2521, Greenville, NC 27836, 919 328-6632; r. 1401 Canterbury Rd, Tarboro, NC 27886, 919 823-1385; Research Kiwanis Acad of Mgmt

SIMES, John Earl, Jr.; UC '84 MSM, MS Univ. of Baltimore, BS Univ of MD Plans & Operation Ofcr, USA, Yuma Proving Ground, Yuma, AZ 85365; r. 13384 E. 35th Pl., Yuma AZ 85367, 520 342-5740, *Karen Campbell-Simes,* Brandon; Fencing Camping Outdoors

SIMKINS, Mrs. Diane Marie; UC '93 BS, Homemaker; r 230 W. Lorraine Dr., Mary Esther, FL 32569, 904 244-2642; *Nelson E.;* Nelson C.; Softball, Crafts

SIMM, Patrick Joseph; MT '91 BS; Fpc Maxwell AFB, Maxwell AFB, AL 36112.

SIMMERMAN, Wade Darrow; MT '75 MSG; AA George C Wallace, BA William Carey Clg.; Retired; r. 2606 Pine Tree Cir., Selma, AL 36701, 334 875-4489; *Jane F.;* James Darrow, Jeffry Andrew; Tutor GED Adults, TAV TransNet; RSVP Meals on Wheels

SIMMONS, Ms Adrian; TR '91 BS; 167 Ahucks Ct., Pensacola, FL 32501

SIMMONS, Ms Alana Patterson, DR '73 BS, 203 Arden Ct., Dothan, AL 36303, 334 794-9185.

SIMMONS, Mrs. Alethea Denise; MT '90 BS; 5921 Oakleigh Rd, Montgomery, AL 36116

SIMMONS, Andrew Merril; TR '93 BS, Sales Rep./Mgr., Simco Wood Prods., POB 473, Citronelle, AL 36522, 334 866-9960; r POB 473, Citronelle, AL 36522, 334 866-9960, Flying

SIMMONS, Mrs. Annie Allen; DR '78 BSE, DR '82 MSE, 5th Grade Tchr., Potter Street Elem., 721 Potter St., Bainbridge, GA 31717, 912 238-2253, r 188 Robin Ln., Bainbridge GA 31717, 912 246-3985, *John,* Michael, Melanie; Travel

SIMMONS, Mrs April Lynn Dyson, DR '92 BS, RR 1Box 135, Skipperville, AL 36374

SIMMONS Bill, TR '72; Bradenton, FL 34209

SIMMONS Ms Blanchie Foushee, UC '89 AS, 45 Ticknor Dr. #4, Columbus, GA 31903

SIMMONS Brenda Sue; TR '91 (See Dean, Mrs. Brenda Simmons)

SIMMONS, Mrs. Carla D., (Carla D Breidenstein); TR '85 BS; Certified Ophthalmic Tech; North Florida Eye Clinic, 3020 Hartley Rd., Ste. 190, Jacksonville, FL 32257, 904 292-2020 r 8401 Southside Blvd Apt 316, Jacksonville, FL 32256, 904 645-0942; *Jimmie;* Scuba Diving, Tennis.

SIMMONS, Rev. Charles Earnest; TR '70 BS, MASTERS Emory Univ.; United Methodist Minister; Marion Junction-Orrbille Charg, 2200 Old Orrville Rd, Selma, AL 36701, 334 875-8936, r. 2200 Old Orrville Rd., Selma, AL 36701, 334 875-8936; *Vickie;* Brandon, Mary Carter

SIMMONS, Chip W.; UC '92 BS; AS Pensacola Jr. Clg.; Sergeant; Pensacola Police Dept., 711 N. Hayne St., Pensacola, FL 32598 904 435-1900, r 856 Gonzalez Park Dr Cantonment FL 32533, *Susan;* Christopher, Garet

SIMMONS Ms. Cynthia R.; MT '85 AS; 207 Gail St., Prattville, AL 36066

SIMMONS, David; UC '89 BS, AA St. Leo Clg.; Detention Care Worker Marion Cnty, Juvenile Detention Ctr, Ocala, FL 34478 r 355 Wickham Dr., Columbus, GA 31907, 706 689-7664; *Ora,* Brad, Chandra, Courtney.

SIMMONS David Horace; TR '77 BSE; 618 Pullum St., Samson, AL 36477, 334 898-7267.

SIMMONS, Deborah A.; UC '90 (See Davidson, Mrs. Deborah Ann)

SIMMONS, Ms Denelia Ann; MT '93 MBA, BS Univ. of AL; Sales Rep Fisons Pharmaceuticals, r 1208 Heatherbrooke Rd Birmingham AL 35242

SIMMONS Detra; UC '92 (See Rosser, Detra)

SIMMONS Ms Diana Lynn, TR '77 BSE, 3 Molokai Ln., Fairhope, AL 36532

SIMMONS, Donna Renee; MT '81 ASN; 2602 40th Pl., Phenix City AL 36867 334 297-7149

SIMMONS, Mrs. Donna Tynes; TR '93 MSJ; 320 Ray Ave., Troy, AL 36081

SIMMONS, Doyle Henry; UC '84 BAS; 229 Martisa Rd., Ft Walton Bch., FL 32548, 904 243-3587; *Jackie;* Angela, Doyle Jr , Fishing, Family
SIMMONS Eddie A.; TR '58 MSE, TR '78, POB 442, Gonzalez, FL 32560
SIMMONS, Mrs. Elizabeth Bruner; DR '81 BS, DR '84 MSD, Rte 3 Box 113-B, Ashford, AL 36312
SIMMONS, Elma; TR '52 (See Cox, Mrs. Elma Simmons)
SIMMONS, Ms. Eunice Ward; TR '23; 3804 Co Rd 85, Sardis, AL 36775.
SIMMONS, Mrs. Fidelis A.; PC '84 MSE; BS Auburn Univ.; Retired Tchr , Central Elem Sch , r 1604 15th Ave , Phenix City, AL 36867, 334 298-3697; *Malone;* Esperanza S., Jed M.; Travel, Ceramics, Singing.
SIMMONS, Ms. Frances Talbot, (Frances Talbot); TR '47; Retired Real Estate; r. 1638 Montcliff Ct., Decatur, GA 30033, 404 634-0236; *William A (Dec),* William A. Jr, Tom, Sally; Reading, Gardening
SIMMONS, Gary; UC '89 BS; 1100 S W 102nd Ave., Miami, FL 33174, 305 226-6710.
SIMMONS, Gwendolyn Rose; MT '81 (See Mann, Mrs Gwendolyn S.).
SIMMONS, Harold W.; UC '77 MSM; BA Union Univ., MDiv New Orleans Baptist Sem.; Pastor; Mclean Baptist Church, 815 N Mclean Blvd., Memphis, TN 38107, 901 274-3766; r 2112 University Cir., Memphis, TN 38112, 901 276-4436.
SIMMONS, Mrs. Hazel Smith; MT '81 AGE; POB 575, Prattville, AL 36067
SIMMONS, Ms. Hermia Charnelle; TR '90 BS; MEd GA State Univ.; Special Educ. Tchr.; Altanta Public Schs. Syst., 1335 Kimberly Rd., Atlanta, GA 30331, 404 699-4531; r 1166 Booth Rd., Condo 602, Marietta, GA 30060, 770 919-1233; Reading, Traveling.
SIMMONS, Hollis E., III; DR '82 MSP; 11919 S Carson Way, Gold River, CA 95670
SIMMONS, James Calvin; DR '83 BS; 2048 Gardenbrook Ln., Tallahassee, FL 32301
SIMMONS, James M.O.; MT '77 MSM; BA Univ. of AL; Retired; r. 232 Randall Dr., Warner Robins, GA 31088, 912 922-1602; *Betty;* Jackie, Jean, James Jr.; Gardening.
SIMMONS, James R.; TR; 100 Estates Dr., Opp, AL 36467, 334 493-9563.
SIMMONS, Mrs. Janice C. Fannin; TR '79 BS; Rte 1 Box 252, Troy, AL 36081.
SIMMONS, Jewel Anthony; UC '89 MPA; BS Eastern IL Univ., AS Comm. Clg. of USAF; Prog. Mgr.; Environ Conservation, US Army Military District of Wash., Ft. L. J. McNair, Washington, DC 20319, 202 475-2793; r. 13802 Rampant Lion Ct., Centreville, VA 22020, 703 818-1832; *Patricia Gray;* Peitra, Aunra, Re; Golf, Volunteering; Offenders Aid & Restoration
SIMMONS, Ms. Jo Ann King; DR '88 BS; 3088 Quayside Ct. #103, Melbourne, FL 32935.
SIMMONS, Mrs Jo Brooks; DR '87 MSG; Rte. 1, Box 250, Coffee Spgs., AL 36318, 334 684-2320; *Mervin;* Joshua, Jessica
SIMMONS, John D.; UC '86 MPA; BSCJ Valdosta State Univ.; Indep. Contractor; Ark-La-Tex Water Treatment Inc, 1535 Market St., Shreveport, LA 71101, 318 222-0000; r 2630 Village Ln., Bossier City, LA 71112, 318 746-5916; *Christine;* Amanda, Tuesday; Golf, Fish, Furniture Refinish
SIMMONS, CAPT Johnny Moyse; UC '90 MSE; Rte. 5 Box 75, Liberty, MS 39645.
SIMMONS, Mrs. Judy Elaine, LSW, (Judy Brackin); TR '90 BS; Social Worker; r. 180 Edwin Ave., Oxford, AL 36203, 205 831-3431; *Percy;* Antiquing; Amererican Legion Auxiliary
SIMMONS, Ms. Julie Granberry, (Julie Granberry Devane); DR '93 MSE; BS Auburn Univ.; Bus.Edu. Coperative Coord, Houston Cnty. Schs., 334 899-8244; r. 335 Darlington Cir., Dothan, AL 36301, 334 677-2848; *Steven Jr.;* C. Simmons, Boating, Skiing; Future Busines Leaders of Amer.
SIMMONS, Ms. Karen Butler; UC '90 BS, UC '94 MPA; 460 Piney Fork Ln., Atlanta, GA 30349
SIMMONS, Larry Randall; TR '72 BS; Evaluation Cnslt., Allstate Ins. Claims, 3103 Airport Blvd., Ste. 660, Mobile, AL 36606, 334 471-8100; r 6050 Grelot Rd #203, Mobile, AL 36609, 334 341-0224; Christina, Bryant, Stacey; Golf, Watch Football
SIMMONS, Lee L.; TR '91 (See Bates, Mrs. Celia Simmons).
SIMMONS, Leo; MT '86 BS; MASTER Southern Christian Sch.; USAF Dept. of Defense, 42 Mssldpmpe, 50 Lemay Plz S., Maxwell AFB, AL 36112; r. 4073 Malabar Rd., Montgomery, AL 36116; *Shirley*
SIMMONS, Mrs. Lois M.; PC '86 BS; 22 Ward Rd, Phenix City, AL 36869.
SIMMONS, Mrs. Lynda Teel; PC '84 BSN, TR '86 MSN; 1303 Pagoda Dr., Columbus, GA 31907
SIMMONS, Martha Poole, PhD; MT '76 MSE; PhD Univ. of AL, BS Univ. of AL; Prof.; Alabama State Univ., 915 S. Jackson St., Montgomery, AL 36101, 334 229-4327; r. 3309 Fernway Dr., Montgomery, AL 36111, 334 281-3382; Richard, Steven; Tennis and Swimming.
SIMMONS, Martin; TR '38; Star Rte. D Box 305, Stockton, AL 36579
SIMMONS, Marvin Lewis; UC '85 BAS, UC '88 MSM; Rte 5 Box 79F, De Funiak Spgs., FL 32433.
SIMMONS, Ms. Mary Elizabeth; TR '25; BS Peabody Clg.; Retired Elem Tchr , r Rte 1 Box A, Repton, AL 36475, 334 248-2272; Reading.
SIMMONS, Mickey Wayne; TR '84 BS, DR '88 MBA; 113 Merrydell Dr., Ozark, AL 36360, 334 774-7900.
SIMMONS, Mrs. Norma Williams, (Norma V. Williams); TR '76 MSG; BS FAMU; Guid. Couns., HS; Booker T. Washington HS, 6000 College Pkwy., Pensacola, FL 32504, 904 478-8134; r. 8116 Ridgefield Rd., Pensacola, FL 32514, 904 476-8521; *Raymond;* Raymond III, Christopher; Phi Delta Kappa, DST.
SIMMONS, Rev. Norman Curtis; TR '74 BS; MD New Orleans Baptist Sem.; Pastor; First Baptist Church, 301 E Church St., Headland, AL 36345, 334 693-3220; r. 206 Alice Dr., Headland, AL 36345, 334 693-5286; *Ruth;* Stephanie, Jeff, Kiwanis
SIMMONS, Otha Merle; TR '79 BS; 2008 Somerset Ave., Columbus, GA 31903.
SIMMONS, Patricia; TR '70 (See Howell, Ms. Patricia C.)
SIMMONS, Mrs Patricia, (Patricia Gray); UC '89 MPA; BS National Univ., AA Fiorello H LaGuardia Clg.; Communications Ofcr.; USN, USS Saipan (LHA-02), FPO, AE 09549; r. 13802 Rampant Lion Ct., Centreville, VA 22020, 703 818-1832; *Jewel Anthony;* Peitra, Aunra, Re; Golf, Aerobics; OAR, LD Sch. Prog.
SIMMONS, Ms. Patricia Battle, TR '90 MSN; 1 Lakewood Rd, Monroeville, AL 36460
SIMMONS, Ms. Patricia H.; TR '94 BS; Med. Techonolgist, Alabama Ref. Lab; r. Rte. 4 Box 53 Camelot, Troy, AL 36081, 334 670-0001; Reading.
SIMMONS, Paul Byrl; MT '93 MSE; AS MUSIC LB Wallace Jr. Clg., BS ELEED Auburn Univ. Montgomery; Tchr.; Cincinnati Public Schs., Jacobs Ctr., Montessori Program, Cincinnati, OH, 513 853-6756; r. 3765 Green Hill Ave., Cincinnati, OH 45220, 513 861-0220; *Kimberly;* Mitchell; Music; US Yoshukai Karate Assn.
SIMMONS, Paul Mark; UC '86 MSI; BBA Sul Ross State Univ., AA Southwest TX Jr. Clg.; Mgr.; Johnson Controls Inc., 7315 N Atlantic Ave., Cape Canaveral, FL 32920, 407 853-9722; r. 230 Debra Ct., Satellite Bch., FL 32937, 407 773-2256; *Ester;* Ledrianne, Berlyn, Maressa, Denise; Writing, Republican Party.
SIMMONS, Raymond L., Jr.; MT '77 EdS; BS FAMU, MS FAMU; Asst. Principal; Woodham HS, Pensacola, FL 32514, 904 478-4020; r. 8116 Ridgefield Rd., Pensacola, FL 32514, 904 476-8521; *Norma,* Raymond III, Christopher; Golf; Phi Delta Kappa, OPP.
SIMMONS, Rickie Wayne; DR '90 BS; 2606 Hall's Mill Rd., Dothan, AL 36301
SIMMONS, Ms Rillie Anderson, (Rillie Anderson); TR '42; Retired; r. Rte. 1, Box 249, Coffee Spgs., AL 36318, 334 684-2320; *Willard;* Winston, Wendell; Needlework, Gardening
SIMMONS, Mrs. Robin Hamilton; TR '90 BSN; 101 Kings Ct., Ozark, AL 36360
SIMMONS, Rodney Lee; UC '84 MSM; POB 721, Hammond, LA 70404.
SIMMONS, Ronald Ray; DR '76 MSJ; 3088 Quayside Ct. #103 Melbourne FL 32935
SIMMONS, Sally '72 (See Sanderson, Ms. Sara Talbot).
SIMMONS, Mrs Sara M. Baxley, (Sara M Baxley); TR '72; MS Livingston Univ.; 7th Grade Lang. Arts Educ; Morgan Cnty. Middle Sch., Madison, GA 30650, 706 342-0556; r 1350 Apalachee Woods Tr., Buckhead, GA 30625, 706 342-4156; *Ken;* Jason, Reading; GA Counsel Tchrs. of English.
SIMMONS, Sharla Susan; TR '94 BSE, EMH Tchr., Alachua Cnty. Sch. Bd., Littlewood Elem., 812 NW 34th St., Gainesville, FL 32605, 352 955-6712; r. POB 1192, Hawthorne, FL 32640, 352 481-2921
SIMMONS Ms. Sheila R.; Rte. 1 Box 82, Vernon, FL 32462
SIMMONS, Stacey Laraine; TR '93 BS; Rte. 4 Box 151, Andalusia, AL 36420, 334 222-2945
SIMMONS, Steve A ; DR '78 BS, DR '82 MSD, 203 Arden Ct., Dothan, AL 36303, 334 794-9185.
SIMMONS, Susan A.; TR '78 BS; 410 Pomelo, Fairhope, AL 36532
SIMMONS, Ms. Tanja G., (Tanja Theresa Gavin); TR '86 BS, Special Agt.; Clayton Cnty., 121 S. McDonough St., Jonesboro, GA 30236, 770 473-3875; r 2900 Rosecommons Dr., Hampton, GA 30228, 770 478-6658; Madison; Crafts, Sewing.
SIMMONS Ted Massey; TR '80 BA; Saunders Dr. Rte. 2Box 35A, Dothan, AL 36301, 334 793-3488
SIMMONS, Timothy Daniel; TR '83 BS; AAS Enterprise State Jr. Clg.; Sr. Acct.; Blount Intl., Inc., 4520 Executive Park Dr., Montgomery, AL 36116, 334 244-4000; r 4448 Pepper Ave., Montgomery, AL 36109, 334 279-7684; *Dorothy;* Peter
SIMMONS Valerie Darlene; TR '80 BS, DR '83 BS; AA Jefferson Davis State Jr.; Programmer Analyst; Florida State Hosp., FSH 124, POB 1000, Chattahoochee, FL 32324, 904 663-7142; r. 3147 Colonial Rd., Marianna, FL 32446, 904 526-7681; Photography, Flower Gardening.
SIMMONS, Mrs. Virginia Margrete; DR '85 BS; AA Enterprise State Jr. Clg.; Prog. Analyst; US Dept. of The Army, Bldg. 8602, Internal Review & Audit Compliance, Ft. Rucker, AL 36362, 334 255-1059; r. 203 Heritage Blvd Enterprise, AL 36330, 334 393-3827; *Franklin,* Jared, Brett, Chad; Church Work.
SIMMONS, Wayne Albert; UC '86 MSM; POB 1232, Cordova, TN 38088
SIMMONS, CWO Wayne Wright; DR '77 BS; 1910 Honeysuckle Rd Apt. T133, Dothan, AL 36301.
SIMMONS, Wendell Merril; '73; RR 1 Box 100E, Uriah, AL 36480
SIMMONS William D.; '67; Clerk-Flats; US Postal Svc., 850 Tallevast Rd., Manasota, FL 34260, 941 359-5146; r. 5002 34th Ave. W., Bradenton, FL 34209, 941 792-4547; *Gayle;* Sports; Boys/Girls Club.
SIMMONS, Willie James; PC '77 MSJ; BS Columbus Clg., AS Columbus Clg.; Sergeant; Columbus Police Dept., 937 1st Ave., Columbus, GA 31906, 706 596-7000; r. 3516 Surrey Ln., Columbus, GA 31906, 706 568-3957; Bowling, Golf, Target Shooting.
SIMMS, Ms. Charlotte(Charlsie) T., (Charlotte Taylor); '70; Ins. Agt.; New York Life, 323 E Glenn, Auburn, AL 36830, 334 887-9305; r. 3749 Everest Dr., Montgomery, AL 36106, 334 270-0010; *N.Wayne;* Denise Blake, Rett Blake; Scuba Diving, Traveling, Reading; Heart Assn., Kappa Delta
SIMMS, James Patrick; PC '88 BS; 3000 23rd Dr., Valley, AL 36854
SIMMS, Ms. L. Anne; MT '91 MBA; BS ACCTG Auburn Univ.; Revenue Examiner; AL Dept. of Revenue, POB 327439, Montgomery, AL 36132, 334 242-1205; r. 4272 Shamrock Ln., Montgomery, AL 36106, 334 270-0462; Sports, Traveling; Rotary Club.
SIMMS, Scott Anthony; UC '82 BS; 333 Hollywood Blvd NW, Ft Walton Bch., FL 32548, 904 243-1697.
SIMON, Diana; UC '90 (See Humiston, Mrs. Diana H.).
SIMON, Edourd A.; PC '89 MSP; 1045 Ter. Acres Dr., Auburn, AL 36830, 334 887-6930
SIMON, George C., Jr.; MT '88 EdS, 2186 Ontario St., Columbus, OH 43211, 614 277-4455
SIMON, Joseph Herbert; UC '84 AGE; POB 3531, Columbus GA 31903 706 576-4701
SIMON, Karen; TR '79 (See Warren, Mrs. Karen)
SIMON, Kevin Patrick; UC '93 BS; Community Liaison; Andrew Ctr., 2323 W. Front, Tyler, TX 75705, 903 597-1351 r. 16037 State Hwy. 31 E., Tyler, TX 75705, 903 566-8032; *Demetrice;* Bryson; Read, Fish
SIMON, Laurence Neil; UC '87 BS, UC '89 MSM, Business Mgr.; Sun South Systs. Inc., 8000 Dooley Dr., Pensacola, FL 32526, 904 944-5100, r. 5908 Somerset Dr., Pensacola, FL 32526, 904 944-4762; *Bonnie S.;* Edward N.; Fishing, Golf
SIMON, Patrick Daryl; UC '93 MSI, 8 Cragin Ave., Troy, NY 12180, 518 271-8804.
SIMONE, Frank Chrisopher; TR '94 BA; 13561 Cooper Rd, Spring Hill, FL 34609, 904 688-2845
SIMONE, John; UC '89 BAS; 2579 Saint Augustine, Melbourne, FL 32935
SIMONEAU, Ms. Aurilla Marie; UC '90 MPA, 4311 Sheridan St., University Park, MD 20782
SIMONEAU CDR Margaret Ann, USPHS; UC '86 MSM; Holy Cross, MA Clg. of Pharmacy; Pharmacy Ofcr.; Public Health Svc., Health Services US Coast Guard, Miami, FL 33054, 305 953-2369, r. 3901 S Ocean Dr. #5b, Hollywood, FL 33019, 305 458-5212
SIMONIAN, Thomas Edward, DR '77 AAS; 207th Avn Co, APO, AE 09102
SIMONS, Constance Sandra; PC '94 BS, POB 84, Leroy, AL 36548, 334 246-2992
SIMONS, COL Lewis G., USAF(Ret.); MT '86 MSA; BA PSYCH Fairleigh Dickinson Univ ; 2507 Capstone Dr., Montgomery, AL 36106, 334 272-5311; *Gloria;* Lisa, Lewis C
SIMONTON, Monte Masters, PC '89 BS; 2602 Savage Dr., Phenix City, AL 36867
SIMOULIDS, Efrosyni; MT '75 BSE; 52 Winfield St., E. Norwalk, CT 06855
SIMOWSKI, Patricia; DR '89 (See Benoit, Ms. Patricia Ellen).
SIMPKINS, Billy Ray; UC '79 BAS; Sales Rep.; TR Miller, Brewton, AL; r. 219 Wava Ave., Niceville, FL 32578, 904 678-8972; *Jana;* Josh, Jacob, Jordan; Golf.
SIMPKINS, Boston; UC '90 BAS, UC '93 MSM; Personnel Mgr.; Navy Public Works Ctr., 310 John Tower Rd., Pensacola, FL 32508, 904 452-2419; r. 707 Baker St., Pensacola, FL 32505, 904 479-3346, *Pearlie,* Demetrea, Christopher, Rodrick, Tara, Golf, Mason Phi Beta Kappa
SIMPKINS David G.; UC '88 MPA; Rte. 1 Box 289, Salt Lick, KY 40371.
SIMPKINS, Ms Patricia C.; MT '94 MSD, BA Univ. of TX Dallas; Dir.Cnslg & Career Dev.; Huntingdon Clg., 1500 E Fairview Ave., Montgomery, AL 36106, 334 833-4513; r 2670 Branchway Rd., Millbrook, AL 36054, 334 285-5141; Kathryn.
SIMPLER, Mrs. Tracy M., (Tracy Ann McClain); TR '94 BS, AS LBW Clg , Accounts Payable Clerk, Andalusia Distributing Co., 1 Allen Ave., Andalusia, AL 36420, 334 222-3671; r. Rte 2 Box 105AB, Andalusia, AL 36420, 334 222-9688; *Tracy Lee;* Walking, Aerobics, Fitness; Cedar Grove Church of Christ
SIMPSON, Brian Patrick; TR '94 BS; 710 Kathy Lee, Maysville, KY 41056, 606 759-7017.
SIMPSON, Carl Robert; MT '85 BS; 7278 Eaton Cir. NW, Westminster, CO 80030
SIMPSON, LCDR Catherine Anne; UC '94 MPA; Med. Svc Corps, USN, 8901 Wisconsin Ave., Bethesda, MD, 301 295-0804; r. 13216 Clifton Rd., Silver Spring, MD 20904, 301 236-4421, *Edwin B Crider;* Chase
SIMPSON Danny Ray; TR '89 BS, 6470 Cove Creek Ct., Columbus, GA 31909, 706 568-1397; *Natalie,* Golf
SIMPSON, David Roland; MT '76 BS; 2850 Pine Acres St., Millbrook, AL 36054, 334 285-3554.
SIMPSON, Diane Grace; UC '92 (See Barner, Mrs. Diane Grace).
SIMPSON, Mrs. Doris Marie; PC '92 EdS; Tchr.; Troup Cnty. Sch. Syst., Gardner Newman Middle Sch., 101 S. Shannon Dr., La Grange, GA 30240, 706 883-1535; r. 301 Ragland St., La Grange, GA 30240, 706 882-7482; *Gary,* Gardening, Reading; Continental Societies Inc.
SIMPSON, Edward Ervin, Jr.; UC '92 MSI; 1135 Babby Ln., Panama City, FL 32404.
SIMPSON Elaine Amelia; TR '76 MSE, 3121 No Sixth Ave., Pensacola, FL 32503.
SIMPSON, Forrest Clayton; TR '82 BSE, 18691 Heidelberg Rd, Silverhill, AL 36576, 334 964-6170
SIMPSON, MAJ George T., II; UC '83 MSM; Mag 36 S1 1st Maw, FPO, AP 96603.
SIMPSON Mrs. Georgia Willis; TR '87 MSN; 2201 N E Clarence, Tuskegee, AL 36083
SIMPSON, Gloria Jeena'; TR '84 (See Roe, Gloria Jeena')
SIMPSON Joe Allen, EdD, TR '69 EdD Nova Southeastern Univ., MA Univ. of South AL; Dir.-Student Support Svcs; Pensacola Jr. Clg., 1000 College Blvd., Pensacola, FL 32504, 904 484-1817; r. 5655 N. 9th Ave., Apt. H6, Pensacola, FL 32504, 904 494-0344; Photography
SIMPSON, Mrs. Judith L.; DR '78 BS; Budget Analyst; USA Reserve Cmd., Atlanta, GA 30331; r. 30 Queen Anne Dr , Mableton, GA 30059, 770 941-1399; *Bill,* Ben, Jeffrey
SIMPSON, Ms. Kathryn Loker; UC '88 MPA; 4440 Crane, Grand Prairie, TX 75052
SIMPSON, Laurence W.; '73 BS; LIC. Commercial Diving Inst.; Environ. Engr.; T. L. James, 504 461-9200; r. 2026 Jefferson Ave., New Orleans, LA 70115, 504 891-6265, *Georgia,* Betsy Sports Writer Times-Picayune
SIMPSON, Mrs. Leigh M., (Carol Leigh Mundy); TR '91 BS; CFO; Washington Cnty. Infirmary, POB 597, Chatom, AL 36518, 334 847-2223; r. POB 129, Chatom, AL 36518, 334 847-3688; *Gregory J.;* HFMA.
SIMPSON, Ms. Leslie A.; MT '82 MSD; 115 Elysian Way NW, Atlanta, GA 30327.
SIMPSON, Ms. Lillian F. Dudley; UC '80 MSD; POB 721, Valparaiso, FL 32580
SIMPSON, Lonnie Gene, Jr.; TR '93 BS; Owner; Tuskegee Quick Pawn, 305 E Martin Luther King Hwy., Tuskegee, AL 36083, 334 727-0042; r. 3675 County Road 45, Tuskegee, AL 36083, 334 727-7964; Sports, Boating, Hunting.
SIMPSON, Mrs Margaret A.; UC '77 MSG; 287 Beachview Dr., Ft Walton Bch., FL 32547, 904 862-4873
SIMPSON Mark Duane; UC '84 MSP, BA Univ of AK, State Trooper; State of Virginia; r. 9718 Dublin Dr., Manassas, VA 22110, 703 368-8391, *Mary*
SIMPSON, Mark Louis; UC '92 MPA; BA Miami Univ., Admin. Ofcr.; Wright-Patterson AFB, 5215 Thurlow St., Ste 2, 88 SPTG/SV, Wright-Patterson AFB, OH 45433, 513 257-7736, r. 1528 Benson Dr., Dayton, OH 45406, 513 275-6799; *Bonnie J.,* Boating.
SIMPSON, Mrs. Mary C., (Mary E. Coskrey); TR '41; MA Oglethorpe Univ.; Retired Tchr.; Muscogee Cnty. Bd. of Educ.; r. 2136 Forest Ct., Columbus, GA 31906, 706 596-8931; *John (dec),* Elizabeth, John; Crafts
SIMPSON, Mrs. Michelle L., (Michelle L. Hamon); DR '94 BS, Pre-K Tchr., East Ward Elem Sch , 1608 E Rancier Ave., Killeen, TX 76543, 817 520-1979, r. 101 E Elms Rd , #172, Killeen, TX 76542, 817 554-8057, *Dean,* Cody, Reading.
SIMPSON, Ms Pamela Roxanne; TR '91 BS; Rte 2 Box 44A, Frisco City, AL 36445
SIMPSON, Roger Dale; TR '84 BS, POB 713, Geneva, AL 36340, 334 684-9064
SIMPSON, Ms. Sandra Kay; UC '88 MPA, Maint Mgr USA, HHC 3D COSCOM, Unit 29620, APO, AE 09096, r Adelheidstrasse 93, Wiesbaden 65185, Germany; USAREUR Retiree Council
SIMPSON, Shannon Lee; TR '94 BS, Public Assistance Spec , State of Florida Health & Rehabilitatve Services, St Petersburg, FL 33710, 813 893-5344; r. 6320 Bonnie Bay Cir., Pinellas Park, FL 34665, 813 545-8743.
SIMPSON, Mrs. Sharon Raulston; '71; 104 Del Rio Ter., Ozark, AL 36360
SIMPSON, LT Tracy Ruddell, USN; UC '94 MSEL; BS Wayland Baptist Univ., Med. Svc. Corps Ofcr.; Naval Alcohol Rehab. Ctr., Jacksonville NAS, FL 32212, 904 772-3473; r 939 Hallowell Cir., Orlando, FL 32828, 407 658-9106; *Richard,* Sean; Baseball, Traveling, Sports; Little League Baseball
SIMPSON, Victor C., Jr.; TR '74; USAF(Ret.); Clerk, DynCorp, Govt. Svc. Grp., Production Control Div., POB 620039, Ft. Rucker, AL 36362, 334 598-0608; r. 105 Del Rio Ter., Ozark, AL 36360, 334 774-9917; College Football, Glory to Him Fellowship Church
SIMPSON, William Benjamin; DR '79 MBA, Materials Mgr John H. Harland Co.; r. 30 Queen Anne Dr., Mableton, GA 30059, 770 941-1399, *Judith;* Ben, Jeffery.
SIMS, Angel K., (Angel K. Naylor); TR '93 BS; Ice Skating Instr ; Rock On Ice, 7500 Canada Dr., Orlando, FL; r. 506 Shalisa Blvd., Auburndale, FL 33823, 941 965-4568; *David,* Jonah; First Miss. Baptist
SIMS Anita Kay; DR '90 (See Ciuzio, Mrs. Kay S.)
SIMS, Ann Bruce; TR '81 (See Barnes, Mrs. Ann Bruce)
SIMS, Aubrey Douglas; UC '81 MPA; 6 Warbler Way, Crestview, FL 32539
SIMS, Benjamin Sutton; '70; 1206 Westnorth St., Dothan, AL 36301, 334 398-7661
SIMS, Mrs. Brenda J.; DR '94 MSE, BS FL State Univ Tchr ; Southside Elem., 909 South St. Andrews St., Dothan, AL 36301, 334 794-1491; r. 806 Clearmont Dr., Dothan, AL 36301, 334 794-7181; *Dennis,* Ethan, Edron; Travel, Reading, Needlework.
SIMS, Carlton William, TR '91 BS; POB 463, Bay Minette, AL 36507
SIMS Mrs. Carole Anne; UC '84 BAS; 4617 Martha Ave , Pensacola, FL 32506
SIMS, Ms Carolyn Roberta; UC '92 MSM, 3468 Melrose Dr., Columbus, GA 31906.
SIMS, Mrs. Carolyn T., (Carolyn J. Trathowen); TR '90 BS; Customer Svc. Assoc.; Kaset Intl., 8875 Hidden River Pkwy., Ste. 400, Tampa, FL 33637, 813 977-8875; r. 2531 Gotham Way, Valrico, FL 33594, 813 685-2841; *Steven,* Payton, Paxton; Sports.
SIMS, Claire M.; TR '67 (See Eldridge, Mrs. Claire S.).
SIMS, Clarence Earl; DR '78 BS; Transportation Analyst; Georgia Pacific Corp., POB 44, Cedar Spgs., GA 31732, 912 372-5483, r. 204 Eden Ct., Dothan, AL 36301, 334 793-7285, *Annie;* Carmen, Spencer, Steven, Scott
SIMS, Connie L.; TR '83 (See Brendemuehl, Mrs. Connie S.)
SIMS, Mrs. Creedell Crosby; UC '84 MSE; 2710 N 15th Ave., Pensacola, FL 32503
SIMS, Cynthia L.; TR '83 (See Smithart, Cynthia S.).
SIMS, Daniel Dewayne, MT '90 AGE, MT '91 BS, 3701 41st Ln., Highland, IN 46322
SIMS, CAPT Darrell L.; UC '88 MSM, POB 45983, Tinker AFB, OK 73145.
SIMS, David Paul; TR '91 BS; AA Polk Community Clg., Cert. Dale Carnegie Sales, Owner; Action Watersports, 235 Lake Ave. E., Auburndale, FL 33823, 941 967-4148; r 506 Shalisa Blvd., Auburndale, FL 33823, 941 965-4568, *Angel,* Jonah; Windsurfing, Fishing; Police Athletic League.
SIMS, Mrs Deborah Pittman; DR '91 BS; POB 37, New Brockton, AL 36351.
SIMS, Ms Diane Neumann; TR '68 BSE, TR '79 MSE, Title I Tchr Baldwin Cnty Bd of Educ 400 E Broadway Summerdale, AL 36580, 334 989-6850; r. 7634 W Hoppes Dr., Foley, AL 36535, 334 949-6636; Ronnie, Rhonda; Reading, Travel, Gardening, Alpha Delta Kappa
SIMS, Mrs. Dianne Morgan; TR '79 ASN, TR '94, TR '95 BSN, 1783 Llanfair Rd., Montgomery, AL 36106, 334 279-8780
SIMS, Donald R.; TR '53 BS, 512 Flowers St., Greenville, AL 36037, 334 222-6509
SIMS, Mrs Dorothy Haley, MT '79 ASN; Homemaker; r 1603 Ponderosa Dr., Talladega, AL 35160, 205 362-8532; *Roger;* Roderick, Jarvis, Dejarra, Ryan, Whitney, Rachel, Roger Jr ; Quilting, Crafts.
SIMS, Douglas C.; TR '88 BA; Archaeologist; MS Dept. of, Transportation, POB 1850, Jackson, MS 39215, 601 944-9372; r POB 31625, Jackson, MS 39286, *Sarah Rowe-Sims*
SIMS, Frank H., Jr. RN; TR '77 BS; AD NYU; Lt ; Dothan Fire Dept., Dothan, AL 36302; r. 103 Crescent Dr., Dothan, AL 36303, 334 793-9726; *Angie;* Brandi, Braden; Scuba Diving, Snow Skiing

SIMS [illegible] MBA [illegible] Trade Dir. Assn. [illegible] APTA & TRPA

SIMS [illegible] MSM, BSME [illegible] Dir. [illegible] Mfg. Technology, Inc. [illegible] Navarre, FL [illegible] Golf, Fishing, Travel

SIMS [illegible] Highland St., Dothan, AL [illegible]

SIMS [illegible] (See Charles, Mrs. [illegible] Sims)

SIMS [illegible] TR '84 ASN [illegible] Montgomery, AL [illegible]

SIMS [illegible] MT '78 MSE [illegible] Norman Bridge Rd., Montgomery, AL 36105, 334 263-9828

SIMS [illegible] MT [illegible] AA, MT [illegible] BS [illegible] Rte. 2 Box [illegible] AL [illegible]

SIMS Jana A. Burkett, (Jana A. Burkett), TR '89 BSE, MS [illegible] Navarre, FL 32566, 904 939-8048; *Keith*, Reading, NCTE, ACTE, NEA

SIMS Ms. Jane Baker [illegible] W. North St., Dothan, AL [illegible]

SIMS Mrs. Jane D. (Jane Dickey), '74 BSEd Huntington Clg.; Substitute Tchr./Homemaker, St. James Sch.; r. [illegible] Thomas Ave., Montgomery, AL 36106, 334 269-9639; *Lee* [illegible] Sewing, UMC, DAR, Jr. League

SIMS Mrs. Janice Kiley; MT '88 MSE, BS UAB; Tchr., [illegible] Millbrook, AL 36054, 334 285-3838; *Kenneth*, Hollie, Emilie, [illegible] Reading, Sewing, Church Activities

SIMS [illegible] DR '77 AAS; 1402 Columbus Dr., [illegible]

SIMS [illegible] UC '89 MSM, BS Univ. of MD; Dir. of Fire Svcs., Escambia Cnty., 1200 W. Leonard St., Pensacola, FL 32501, 904 436-9445; r. 5673 Grande Lagoon Blvd., Pensacola, FL 32507; Skiing, United Way

SIMS Joseph Arnold; TR '93 BS; Rte. 1 Box 211-B, Troy, AL 36081

SIMS Ms. Judith W.; PC '90 MSE, BS Furman Univ.; Electrologist, Dr. Patricia Westmoreland, 16 Miles Ave. Ste. # 8, Greenville, SC 29605, 864 233-6338; r. 168 Ballard Hill Rd., Easley, SC 29642, 864 269-3182; Robin, Carol Brookshir; Swimming, Bunka Embroidery; SCME, AEA, Pendleton Baptist

SIMS Kenneth Owen; MT '91 BS; Data Process Spec., AL Dept. Indust. Relations, 649 Monroe St., Montgomery, AL 36131, 334 242-8847; r. 3920 Woodland Dr., Millbrook, AL 36054, 334 285-3838; *Janice*, Hollie, Kiley, Emilie; Genealogy

SIMS Kenneth Richard; TR '84 BS; Rte. 1 Box 19, Brantley, AL 36009, 334 527-8725

SIMS Kimberly D.; TR '91 (See Mount, Ms. Kimberly S.)

SIMS Larry O.; TR '67 BS; Owner; Sims Bayo Seafood Processing, 9818 J. Dooley Rd., Delcambre, LA 70528, 318 685-5771; r. POB 366, Delcambre, LA 70528, 318 685-4533; *Ann*, Ronnie, Rhonda, Freddy

SIMS Linda Louise (Linda Craddock); TR '85 BS; Computer Programmer; CSX Technology, 550 Water St., Jacksonville, FL 32202, 904 366-4046; r. 2307 Fox Haven Dr. E., Jacksonville, FL 32224, 904 220-0769; *Manuel*, Stratton; Traveling, Delta Sigma Theta

SIMS Mrs. Linda McCart; TR '70 BSE; Co-Owner, Paul Sims Constr., Inc., 1809 Saint Andrews Blvd., Panama City, FL 32405, 904 763-0389; r. 3109 Kings Dr., Panama City, FL 32405, 904 769-3044; *Paul*, Stephanie, Stephen

SIMS Ms. Lisa Fleming; MT '95 BSB; Alabama Dept. of Revenue, Gordon Persons Bldg., 50 N. Ripley St., Montgomery, AL 36132, 334 242-9083; r. 500 Eastdale Rd., S., Apt. H6, Montgomery, AL 36117, 334 279-0209; Michele

SIMS M. Keith; TR '87 BA, UC '90 MSM; Prog. Mgr.; Manufacturing Technology, Inc., 70 Ready Ave., Ft. Walton Bch., FL 32548, 904 664-6070; r. 2384 Mary Anne Cir., Navarre, FL 32566, 904 939-8048; *Jana*; Golf, Hunting; Natl. Mgmt. Assn.

SIMS Mrs. Marjorie E. (Marjorie Greene); TR '88 BS; Payroll & Benefits, Homewood City Bd. of Educ., Homewood, AL 35209, 205 870-4203; r. 1941 21st Ave. S., Birmingham, AL 35209, 205 933-0661; *James*

SIMS Marshall Steven; TR '68 BSE; Park Ranger; USA Corps of Engrs., POB 520, Demopolis, AL 36732, 334 289-3540; r. POB 6, Frisco City, AL 36445, 334 267-3941; Hunting, Fishing, Frisco City UMC

SIMS Mary Jean; TR '79 BS; Supv., State of AL, Greenville, AL 36037; r. Rte. 4, Box 397-B, Greenville, AL 36037, 334 [illegible]

SIMS [illegible] DR '81 MSE; 1222 Hwy. 71, [illegible]

SIMS Mrs. Neil Faulkner (Neil Faulkner); TR '78 BS, MEd [illegible] Univ. of West Alabama [illegible] 306 Spring St., POB 36, Livingston, AL 35470, 205 652-2200; *William*, [illegible]

SIMS Patricia Ester; TR '80 BS; 237 Preston Woods Tr., Atlanta, GA 30338

SIMS Mrs. Patricia James; PC '87 MSE; 1223 Glenn St., Opelika, AL 36801

SIMS [illegible] TR '87 BS; Ombudsman, Office of the Governor, POB 12428, Austin, TX 78711 [illegible] 911 Battle Bend Blvd., POB 13491, Austin, TX 78711, 512 [illegible]

SIMS Rhonda Lynn; TR '95 BS; 105 6th Ave., SE, Cairo, GA [illegible]

SIMS [illegible] PT '91 BS; 14 Stone Haw, Greenville, SC 29605

SIMS Royce Edwin; UC '92 BAS; 73 Camelia Dr., Pensacola, FL [illegible]

SIMS Mrs. Ruth A. (Ruth A. Swanson); TR '84 BS; [illegible] Rd., Phenix City, AL 36867 [illegible] Ty, Emily; Sewing, Christian [illegible]

SIMS [illegible] TR '84 (See [illegible] Ms. Sara Sims)

SIMS Ms. Sarah [illegible] '74; Retired Tchr.; r. [illegible] Deer Trace [illegible] AL 36067, 334 365-6895; *Jerry*; Laura, Golf [illegible]

SIMS Sharon; TR '82 (See [illegible] Mrs. Sharon Sims)

SIMS Shirley; TR '60 (See Carter, Mrs. Shirley Sims)

SIMS Mrs. Shirley Slaton; DR '80 BSE, DR '85 MSE; 130 N. [illegible] Blakely, GA 31723, 912 723-8274

SIMS Ms. Stacey Leigh; TR '94 BS; Hcr 35 Box 26B, Evergreen, AL 36401, 334 578-3808

SIMS Steven Lealon; TR '90 BS, MS Univ. of FL; Tchr./Coach, Polk Cnty. Public Schs., Lakeland HS, Lakeland, FL; r. [illegible] FL 33594, 813 [illegible]; *Carolyn*, Payton, Paxton; Sports

SIMS Susan B., (Susan B. Jarzen); TR '93 BSE; Tchr., Anniston H.S., 1301 Woodstock Ave., Anniston, AL 36201; r. [illegible] Oxford, AL 36203, 205 835-128[illegible]; *Ricky*, Neal Jarzen, Sherry

SIMS Mrs. Tammy Collins; PC '94 BS; Supv., Kelly Svcs., [illegible] Columbus, GA 31906, 706 321-3444; r. [illegible] Columbus, GA 31904, 706 596-9068; *Dean*; Shannon, Shelby

SIMS Mrs. Tammy Mahan; UC '93 BS; POB 4722, Pensacola, FL 32507, 904 455-5306

SIMS Mrs. Teresa Riley; TR '87 BSE, TR '92 MSE; 106 1st Ave., Troy, AL 36081

SIMS Teresa Sue; TR '93 BS; Rte. 2 Box 186, Mc Kenzie, AL 36456

SIMS Dr. Thomas Ray; TR '68; RR 4 Box 312M, Watertown, NY 13601, 315 785-9181

SIMS Titus Bernard; TR '36 BSE; Retired Elec. Engr., IBM; Ret. Chief Elec. Tech., USCG; r. 72 Pine Grove Ave., Kingston, NY 12401, 914 331-5542; *Mary Virginia*; Mary, James, Alyce Thomas, Virginia Lyn; Computers; Alderman-City of Kingston, YMCA

SIMS, Mrs. Tonya Eugenia; TR '91 ASN; 3701 41st Ln., Highland, IN 46322

SIMS, Mrs. Trisha Lynn; UC '92 AGE; Sales Rep.; r. 4536 Westfield Rd., Fayetteville, NC 28314; *James*; Brittney, Taylor

SIMS, Ms. Venenssa Ann; TR '95 BS; 4379 Kimbell Rd., Greenwood, FL 32443, 904 594-7031

SIMS, William Harold; UC '82 BAS; 9735 Sidney Rd., Pensacola, FL 32507

SIMS, Dr. William Robbins; TR '77 BS; MDiv Southern Sem., DMin Southern Sem.; Minister, United Methodist Church, POB 36, Livingston, AL 35470, 205 652-2150; r. 306 Spring St., POB 36, Livingston, AL 35470, 205 652-2200; *Nell*; Will, Anna; Fishing, Collect Baseball Cards

SIMSHAUSER, Mrs. Barbara Ann, (Barbara Ann Deaver), UC '92 MSD; 7 Wedgewood Ln., Ft. Walton Bch., FL 32547, 904 862-4005

SINCLAIR, Hugh Anthony; UC '90 MPA; 581 Sheffield Ave., Brooklyn, NY 11207

SINCLAIR, James Joseph; TR '95 ASN; 3860 Governors Dr., Apt. N-452, Montgomery, AL 36111, 334 262-7187

SINCLAIR, Mrs. Leah C., (Leah G. Cullifer); DR '91 BS; JD Cumberland Law Sch.; Lawyer; r. 609 Wildforest Dr., Birmingham, AL 35209, 205 802-7779; *Brian*; Reading and Skiing

SINCLAIR, Mrs. Priscilla, (Priscilla Woody); UC '83 MSI; DUI Task Force; State of Montana, Helena, MT, 406 444-7417; r. 3685 Valley Dr., Helena, MT 59601, 406 227-2606; *Bill*; Riding Horses

SINCLAIR, Robert Brian; TR '94 BS; 94 W. Lakeview Dr., Columbia, MS 39429, 601 731-1109

SINCLAIR, LCDR Scott Douglas; UC '94 MSEL; BA Western MI Univ.; Teaching (Math); Pasco Middle Sch., 505 S. 14th St., Dade City, FL 33525, 904 567-5574; r. 216 Elm St., Beaver, PA 15009, 412 774-8540; *Pat*; Ann, Catherine Grace; Biking, Road Racing, Fly-Fishing, Wrestling Coach

SINCLAIR, COL William Raymond, USA(Ret.); MT '90 MSP; BA St. Martins Clg.; Farmer; r. 3685 Valley Dr., Helena, MT 59601, 406 227-2606; *Priscilla*

SINDT, COL Linda Kathleen, USAF(Ret.); MT '82 MSP; BA EL ED Southern OR Clg.; 382 Stanford Ave., Medford, OR 97504, 541 772-0199; *Duane*; Fishing, Camping

SINES, Kenneth Arnold; UC '84 MSP; 28 Pinecreek Dr., Columbus, GA 31904, 706 323-0570

SINGALEWITCH, CAPT Christopher; UC '88 MSI; 11 Briarwood, Florham Park, NJ 07932

SINGER, Henry; DR '69 MSSE; POB 395, Shalimar, FL 32579, 904 685-3573

SINGER, Robert Mark; MT '84 ASN, MT '87 BSN, MASTERS Auburn Univ. Montgomery; RN; r. 349 N. Honeysuckle Dr., Millbrook, AL 36054, 334 285-6239

SINGLER, MAJ Gary Jay; UC '88 MPA; Chief of Operations, US Airforce; r. 73 Michelle Dr., Del Rio, TX 78840, 210 775-8038; Soc.-Amer. Military Engrs.

SINGLETARY, Benny Joe; '71 BS; Rte. 1 Box 247, Slocomb, AL 36375

SINGLETARY, Ms. Carol Cady; DR '94 MSY; BGS Auburn Univ. Montgomery; Outpatient Therapist, South Central AL Mental Health, POB 1028, Andalusia, AL 36420, 334 222-2523; r. 506 Henderson, Andalusia, AL 36420, 334 222-2017; Kristin, Lauryn, Taylor, Lindsay; Skiing, Reading, American Counseling Assn.

SINGLETARY, Emory R., III; DR '90 BS; VP, South Trust Bank, Niceville, FL; r. 1660 Northridge Rd., Niceville, FL 32578, 904 897-3365; *Susie*, Ryan, Amanda; Golf, Rotary

SINGLETARY, Eugene; '69; MS; Tchr.; Dothan City Schs., 500 Dusy St., Dothan, AL 36301, 334 794-1410; r. 1310 Sussex Ct., Dothan, AL 36303, 334 792-1306; *Sue*; Chris, Cade, Priscilla, Cory; Coaching

SINGLETARY, Hudgen M.; TR '72 BS; Gen. Mgr., Cars Unlimited, 5264 Victory Dr., Columbus, GA 31903, 706 687-7944; r. 4406 Summerville Rd., Phenix City, AL 36867, 334 297-3396; *Sharon*; Ashley, Sterling; Golf, Jetskiing

SINGLETARY, James W.; TR '59; MEd Univ. of West FL; Univ. of TN; Retired Educ. Spec., Nav. Educ. & Trng. Com.; r. 7450 Wymart Rd., Pensacola, FL 32526, 904 944-1466; *Patricia*; Cindy; Olive Baptist Church

SINGLETARY, Mason Chad; TR '92 BS; CPA; Riggs, Stone, Fromer & Ingram, 1448 Carmichael Way, Montgomery, AL 36106, 334 271-6678; r. 3513 Audubon Rd. #2, Montgomery, AL 36111, 334 284-1840; Brett, Golf

SINGLETARY, Mrs. Stacey Carole; DR '89 AGE; POB 1449, Tallahassee, FL 32317

SINGLETARY, Stephen Mark; TR '86 BS; 2525 Beverly Dr., Birmingham, AL 35223, 205 879-9477

SINGLETARY, Thomas Lee; TR '78 MSE; Rte. 3, Box 311, Milton, FL 32570

SINGLETARY, Mrs. Tracy Green; DR '93 BS; 1st Grade Tchr., Abbeville Elem. Sch., 100 Elm St., Abbeville, AL 36310; r. 100 Carr Cir., Headland, AL 36345, 334 693-5394; *Jason*, Jenna Brooke; Read

SINGLETARY, William Barry; TR '69; AS Wallace Clg.; Pres., Sun Magnetic Prods. Inc., 4275 W. Main St., Dothan, AL 36301, 334 793-7655; r. 608 Main St., Headland, AL 36345, 334 693-2369; *Marilyn*; Jason, Matthew; Golf; Assn. for Retarded Citizens

SINGLETON, Mrs. Amelia R., (Amelia J. Richardson); TR '78 BS; Dir. of Preschool, Lake Sq. Presbyterian Church, 10200 Morningside Dr., Leesburg, FL 34788, 352 728-1620; r. 10035 Bunker Rd., Leesburg, FL 34788, 352 728-8124; *Roy*; Rebekah, Sarah; Singing, Sewing

SINGLETON, Mrs. Amy Maria, (Amy M. Gilmer); TR '90 BSE; Tchr.; Midland City Elem., Hinton Waters Ave., Midland City, AL 36350, 334 983-4591; r. 108 Broxton Ct., Headland, AL 36345, 334 693-3376; *Jody M.*; Hunter, Caroline E.; Reading

SINGLETON, Mrs. B. P.; TR '40; POB 787, Troy, AL 36081

SINGLETON, Billy Duane; DR '90 BSE, DR '92 MSE; Tchr.; Etowah HS, Woodstock, GA 30189; r. 1024 Deer Hollow Dr., Woodstock, GA 30189, 770 516-7842; *Teresa*; Hilary, Jeremy

SINGLETON, Billy Jack; UC '83 BS; Rte. 2 Box 216, Evergreen, AL 36401

SINGLETON, Ms. Brenda Karron; MT '88 BS, MT '92 MBA; Computer Spec.; HQ SSG/XONE, Maxwell AFB, Gunter Annex, Gunter AFS, AL 36114, 334 416-1325; r. 2307 Short Line Dr., Montgomery, AL 36116; Fitness, Read, Performing Arts

SINGLETON, Charles Edward; UC '81 MSD, MS Auburn Univ.-Montgomery; Classification Spec.; Limestone Corrections Facility, POB 66, Capshaw, AL 35742, 205 233-4600; r. 6318 Sherri Dr. NW, Huntsville, AL 35806, 205 830-4954; *Jon*; Christopher, Jeffrey, Rayna; Tournament Chess Player; Promise Keepers

SINGLETON, Charles Randal; DR '84 BS; Driver; UPS; r. 533 E. Watts Ave., Enterprise, AL 36330, 334 347-3923; *Nancy H.*; Travel, Football, Beach

SINGLETON, Connie; TR '78 (See Crowe, Mrs. Connie Hayes)

SINGLETON, Donald Lee; UC '86 BS; 1625 N. Inglewood St., Arlington, VA 22205

SINGLETON, Mrs. Eloise Thomas, RN, (Eloise Foster); TR '92 ASN; Baptist Med. Ctr., 2105 E. South Blvd., Montgomery, AL 36104, 334 288-2100; r. 30 Kenilworth St., Montgomery, AL 36108, 334 263-1503; *Samuel*; Shree, Frankie, Tonitta, Samuel III; Reading

SINGLETON, Ms. Ethel Eulene; MT '85 BS; 806 W. 26th, Plainview, TX 79072

SINGLETON, Herbert G.; UC; MSW Univ. of MI; Social Worker, City of Berkeley, 1844 Addison, Berkeley, CA 94704, 510 655-8574; r. 200 Central Ave., San Francisco, CA 94117, 415 626-7585; Jazz Fan; Alameda Family Violence Counc.

SINGLETON, Jeffrey Drue; TR '93 ASN; 2330 Elsmeade Dr., Montgomery, AL 36116

SINGLETON, Jody Michael, CPA; TR '91 BS; Operations & Finance Mgr.; Henry Farm Ctr. Inc., 809 Columbia Rd., Abbeville, AL 36310, 334 585-5525; r. 108 Braxton Ct., Headland, AL 36345, 334 693-3376; *Amy*; Hunter, Caroline; Hunting, Sports, Kiwanis

SINGLETON, LT Jonathan David, USN; UC '92 MSM; BS Vanderbilt; Aviator; HS-3, Jacksonville NAS, FL 32212; r. 6141 Northpoint Dr., Flowery Branch, GA 30542, 770 967-6942

SINGLETON, Mrs. Molly Barnett; TR '86 ASN; 7565 Old Barn Rd., Montgomery, AL 36117

SINGLETON, Ms. Patricia Marie; TR '94 BS; Admin. Asst., Alabama Civil Justice Fndn., 777 S. Lawrence, Montgomery, AL 36102, 334 263-3003; r. 12 Calhoun Rd., Montgomery, AL 36109, 334 409-0061; Volunteer Work

SINGLETON, Paul Lester; TR '75 MSG, BS East Carolina Univ., MA East Carolina Univ.; Deputy Clerk; Clerk of Circuit Ct., 101 E. James Lee Blvd., Courthouse, Crestview, FL 32536, 904 689-5800; r. 41 Mooney Rd., Ft. Walton Bch., FL 32547, 904 863-9624; *Anne G.*; Linda, Paul Jr. (Skip); Financial Plng., Kiwanis

SINGLETON, CAPT Robert Russell; UC '89 MSI; 13204 Yorktown Dr., Bowie, MD 20715, 301 262-3759

SINGLETON, Rodney; TR '92 BS; 731 Alamo Dr., Montgomery, AL 36111

SINGLETON, Roy W.; TR '73; Dir. of Mktg.; FL Farm Bur. Citrus Div., Leesburg, FL 34788, 352 728-1561; r. 10035 Bunker Rd., Leesburg, FL 34788, 352 728-8124; *Amelia*, Rebekah, Sarah; Hunting, Gardening

SINGLETON, S. M.; TR '64 BS; Principal; Headland Elementary Sch., 305 Mitchell St., Headland, AL 36345, 334 693-2330; r. Rte. 1 Box 120, Newville, AL 36353, 334 585-2793; *Sandra*, Ginger S., Jody, Joy; Coaching

SINGLETON, Mrs. Teresa G.; DR '80, MBA; Customer Svc., GMAC, Atlanta, GA; r. 1024 Deer Hollow Dr., Woodstock, GA 30189, 770 516-7842; *Billy*; Hilary, Jeremy

SINGLETON, W. David; MT '87 BS; Const. Supv./Contractors; Alabama Gas Corp., Montgomery, AL, 334 241-4300; r. 145 Blue Ridge Rd., Wetumpka, AL 36092, 334 567-5468; *Cynthia*; Jeffrey; Woodworking, Woodworkers Club, Exch. Club

SINGLEY, Lisa; TR '79 (See Clayton, Mrs. Lisa S.)

SINGLEY, Ms. Pamela Williams; TR '86 BSN; 3358 Ridgefield Dr., Montgomery, AL 36106, 334 271-1779

SINGTON, Fredrick W., II; TR '92 BS; 222 Cole Dr. NW, Jacksonville, AL 36265, 205 435-0071

SINK, Ms. Katherine Wixson; UC '95 MSM, BSACCTG Central WA Univ., BA/BST SUNY; Financial Analyst, Touro Infirmary, 1401 Foucher St., New Orleans, LA 70115, 504 897-8639; r. 3920 Ellen Dr., Marrero, LA 70072, 504 340-1395; *Eugene*; Ronald

SINKFIELD, Mrs. Shelia L.; UC '92 MSD; 1019 Bushwood Dr., Cantonment, FL 32533, 904 476-6306

SINKS, Joel Timothy; MT '87 MSP; 4020 Norwood Ave., Chattanooga, TN 37415

SINKS, Kun Son; MT '89 AS; 4020 Norwood Ave., Chattanooga, TN 37415, 423 262-6088

SINKULAR, Larry Lee; MT '85 EdS, MA Northern CO, BS SD State Univ.; L&S Funding, 637 West Hwy. 50, Ste. 202, O'Fallon, IL 62269, 618 632-9149; r. 306 Eagle Ridge, O'Fallon, IL 62269, 618 632-9149

SINNER, Eugene J.; MT '87 BS; AS TV MIT, AS PUBIN Comm. Clg. of Air Force; Chief Multimedia Prod., HQ Civil Air Patrol, 105 S. Hansell St., Bldg. 714, Maxwell AFB, AL 36112, 334 953-4351; r. 4280 Marshell Rd., Wetumpka, AL 36092, 334 567-0085; *Margaret*; Pat, Chris, Terry; Writing, Gardening; Comp. Network; Soc. -Technical Communications

SINNES, William J., Jr.; MT '86 MSP; 7195 Krichbaum Rd., Crestline, OH 44827

SINQUEFIELD, J. Don; PC '80 BS, PC '81 MSJ; 140 Sugar Dr., Pelham, AL 35124

SIPPER, Ms. Cheryl La Juan; TR '69; Rte. 1 Box 215-C, Luverne, AL 36049

SIPPER, James Matthew; TR '95 BS; 211 Monticello Dr., Troy, AL 36081

SIPPER, La Juan; TR '73 (See Tomlin, Ms. La Juan Sipper)

SIPPER, Rhonda Anita; TR '84 BS, MBA AL Univ.; Montgomery Acct. II, Alabama Dept. of Educ.; r. 8449 English Oak Loop, Montgomery, AL 36117, 334 271-3182

SIRMAN, Mrs. Bessie Jernigan, (Bessie E. Jernigan); TR '52 BSE, MASTERS Nova Univ.; Retired Elem. Tchr.; Duval Cnty. Bd. of Educ.; r. 11216 Inez Dr., Jacksonville, FL 32218, 904 757-7016; *Vilmer*; Winston, Eugene, Virgil, Timothy; Reading, Cooking, Gardening; Sabal Palm Garden Club

SIRMANS, John Wesley; UC '89 BAS; 107 Ridge Ln., Niceville, FL 32578, 904 897-2481; *Frances*

SIRMANS, Patricia; UC '94 (See Puckett, Mrs. Patricia Sirmans)

SIRMANS, William Pierce (Turtle); TR '64; Registered Sanitarian, State of Florida, Panama City, FL; r. 111 N. Cove Terrace Dr., Panama City, FL 32401, 904 763-1486; Travel, Genealogy; American Red Cross, BPOE

SIRMON, Bobby Charles; '74; BS Univ. of AL; Dir. of Operations; Dothan City Schs., 500 Dusy St., Dothan, AL 36301, 334 793-1397; r. 407 Randwick Rd., Dothan, AL 36301, 334 792-5995

SIRMON, Jerry Lee; TR '74 BSE, TR '76; Engrg. Asst.; Dept. of Transportation, Brewton, AL 36426, 334 867-2408; r. 205 Meeting Ave., Georgiana, AL 36033, 334 376-2667; Fishing

SIRMON, Laura J.; TR '85 (See Hatcher, Mrs. Laura Sirmon)

SIRMON, Lisa K.; TR '91 (See Richburg, Mrs. Lisa K. Sirmon)

SIROYANNI, Catherine; UC '82 MPA; 49 M. Koraka St., Athens, Greece

SISA, Peter Joseph; UC '94 MPA; 5359 Cleburne Ln., Woodbridge, VA 22192, 703 590-6166

SISINNI, SSGT Peter Joseph; UC '89 MSD; 8201 Beleza St., Navarre, FL 32566, 904 939-3483

SISK, Ms. Diane L.; UC '92 AGE; Procurement Analyst, USAF, 205 W. D Ave., Eglin AFB, FL 32542, 904 882-5175; r. 714 Bayou View Dr., Ft. Walton Bch., FL 32547, 904 864-2101; James; Travel, Sewing, Reading; Civitan Intl.

SISK, MAJ Nicholas C.P., USA; UC '92 MSI; BA Citadel, Ft. Bragg, NC 28307, 910 396-1733; r. 529 Cypress Trace, Fayetteville, NC 28314, 910 864-8242

SISLEY, Diane Marie; UC '93 MPA; 6513 Annandale St., Alexandria, VA 22312

SISSON, LTC Timothy L., USAF; MT '85 MSA; Tch. Cred. Chapman Univ.; Deputy Dir. Base Realign.-Ment Ofc. Travis AFB; r. 6134 Vanden Rd., Vacaville, CA 95687, 707 449-9108; *Margaret K.*; Logan, Aimee; Woodworking, Biking, Fishing; Knights of Columbus

SISTRUNK, Kathy Jo; TR '78 (See Jackson, Mrs. Kathy Sistrunk)

SISTRUNK, Richard Clois; '74; AS Wallace Clg.; Retired Civil Svc.; r. 1505 Buena Vista, Dothan, AL 36303, 334 792-5968

SITTERSON, Mrs. Barbara A.H.; TR '94 BSN; 1673 Holtville Rd., Wetumpka, AL 36092

SIULTE, Arunas; UC '82 MSM; Real Estate Agt.; Caldwell Banker, 1430 7 Watson Blvd., Warner Robins, GA 31099, 912 922-9141; r. 117 Crest Pointe, Warner Robins, GA 31088, 912 923-8832; *Rasa*; Golf

SIVAS, LTC Mitchell C., USA; UC '84 BS, UC '93 MSI; USASOC HQS, Ft. Bragg, NC 28307, 910 432-4896; r. 112 Parker Ct., Ft. Bragg, NC 28307, 910 864-9621; *Michele*, Shaunte Angela, David Rebecca; Golf

SIVYLLIS, Mrs. Christine R.; UC '86 MSI; 21 Esperou St., Paleon Faliron, Athens, Greece

SIZEMORE, Mrs. Carla Jean; DR '91 BS; Rte. 11 Box 185 A, Dothan, AL 36301

SIZEMORE, Donna; UC '81 (See Evans, Mrs. Donna Randi)

SIZEMORE, Eddie A.; DR '77 BS, DR '78 MSG; 12 Cogswell Ave., Indian Head, MD 20640

SIZEMORE, Mrs. Kimberly A.; DR '91 BSE; RR 1 Box 433, Ozark, AL 36360

SIZEMORE, Michael Ray; TR '82 BS; CPA; Ferguson, Sizemore & Assocs., 1467 Honeysuckle Rd., Dothan, AL 36301, 334 792-1180; r. 502 Audubon Dr., Dothan, AL 36301, 334 794-0279; *Sharon*; Caroline, Kaitlin

SIZEMORE, CWO4 Randall Dean, USA(Ret.); DR '84 BS, DR '86 MSI; AA SUNY, Albany; Facilities Coord.; Hurstbourne Baptist Church, 8800 Shelbyville Rd., Louisville, KY 40222, 502 426-2444; r. 4500 Mt. Vernon Rd., Louisville, KY 40220, 502 452-2693; *Karen*; Jeremy, Steven; Flying Planes and Helicopters

SIZEMORE, Ms. Teresa Nell; TR; 2935 Bayshore Dr. E., Atlantic Bch., FL 32233

SJUGGERUD, Mrs. Jean Mellow; UC '81 MSD; 49 Interlaken Rd, Orlando, FL 32804, 407 290-6747.
SKAGGS, CAPT Gregory Philip; UC '92 MPA; 2910 Stepember Dr., Sumter, SC 29154, 803 481-4418
SKAGGS, James D.; UC '77 BAS; 203 Rairacres Dr., Bristol, TN 37620
SKALANG, Ms. Mary Ann Lee; UC; POB 43 Hgwy 275, Lamont, FL 32336
SKEEN, Anthony Howell; TR '80 BS; Owner; Skeen Funeral Home, 707 George Wallace Dr., Troy, AL 36081, 334 566-1321; r. 113 McNeil St., Troy, AL 36081, 334 566-1818; *Mary*, Ryan Scuba Diving, Mens Club, Park Mem Methodist
SKEEN, Ms. Denise Chastain; TR '79 BS; 630 Fairview Rd Apt. 218, Simpsonville, SC 29681
SKEEN, Mrs. Emily McAllister; TR '94 ASN; 1201 Earline Rd., Dothan, AL 36301, 334 792-5221.
SKEEN, Mrs. Krista G., (Krista G. Goodwin); TR '89 BS; Mgr.; Post Properties Inc., 5130 E. Ponce de Leon Ave., Stone Mtn., GA 30083, 404 294-1515; r. 2940 White Blossom Ln., Suwanee, GA 30174, 770 271-3647; *Steven*, Canoeing, Travel.
SKEEN, Lisa A.; TR '90 (See Bushnell, Mrs. Lisa Ann)
SKEEN, Philip Brian; TR '84 BS; AS Gupton-Jones Mortuary Sch; Dir.; Skeen Funeral Home, 707 George Wallace Dr., Troy, AL 36081, 334 566-1321; r. 707 George Wallace Dr., Troy, AL 36081, 334 807-0320; Piano, Running; Park Mem UMC, Exch. Club.
SKEEN, Robert Stephen; UC '83 MSM; BA Fairmont State Clg.; Technical Recruiter; Robert Skeen & Assocs., 965 Frank Kirk Rd., Ste. A, Kennesaw, GA 30152, 770 919-0402, r. 965 A Frank Kirk Rd., Kennesaw, GA 30152, 770 919-0415; *Beverly;* Michael, Kasey; Tennis, Racquetball; First Baptist Church Woodstock
SKEEN, Ronnie Allen; DR '93 BS; Rte. 5 Box 245, Colquitt, GA 31737
SKEEN, Rosalinda; TR '90 (See Lidh, Ms. Rosalinda).
SKEEN, Steven Hoyt; TR '90 BS; Corporate Cash Mgmt.; Suntrust Bank Atlanta, POB 4418, Mail Code 049, Atlanta, GA 30302, 404 724-3450; r. 2940 White Blossom Ln., Suwanee, GA 30174, 770 271-3647; *Krista*
SKEETE, Carlos Alfonso; PC '92 EdS; 4426 Peru Dr., Columbus, GA 31907, 706 682-0034.
SKEETE, Mrs. Karen Elaine; UC '93; PSC 78 Box 314, APO, AP 96326.
SKEETER, Mrs. Sylvia D.; UC '91 MPA; Hq 120th Arcom Dcs Log, Ft. Jackson, SC 29207
SKELLS, LTC Peter James; UC '88 MPA; 7426 97th Ave. SW, Tacoma, WA 98498
SKELLY, Joseph Patrick; UC '89 BS, UC '90 MSD; Psychotherapist; Lorien, 151 Mary Esther Blvd., Ste. 201, Mary Esther, FL 32569, 904 862-6030; r. 96 Yacht Club Dr #9, Ft. Walton Bch., FL 32548, 904 244-4166; *Elisabeth*, Erin; Travel; Councilman Town of Cinco Bayou.
SKELLY, Nancy Lauren; TR '93 (See Moody, Mrs. Nancy Lauren).
SKELTON, Herbert Foster; UC '80 MSM, BSEE Univ. of South AL; Retired Elec. Engr.; USAF; r. 503-A Maine Ave., Ft. Walton Bch., FL 32547, 904 863-3278; Numismatist, Alabama Football; Alumni Assn., DAV, NRA, NODGS.
SKELTON, James Richard; TR '82 BS; MBA Univ. of Mobile; Computer Systs. Mgr.; Scotch Lumber Co., POB 38, Fulton, AL 36446, 334 636-4424; r. HC 4, Box 201A, Thomasville, AL 36784, 334 636-8200; *Janice;* Sean, Brett
SKELTON, James Steven; MT '85 BS; MA Webster Univ.; Manpower Analyst; Strategic Communications, Wing 1, 7641 Mercury Rd., Tinker AFB, OK 73145, 405 739-3008; r. 3423 SE 44th St. #115, Oklahoma City, OK 73135, 405 672-8494, Steven, Kevin; Golf; CAP.
SKELTON, Mrs. Janice Noble, (Janice A. Noble); TR '82 BS; Janice Skelton, CPA; r. HC 4, Box 201A, Thomasville, AL 36784, 334 636-8200; *James;* Sean, Brett.
SKELTON, John R.; MT '88 AS, MT '92 BS; Supv.; South Central Bell, POB 200, Montgomery, AL 36104, 334 365-5928; r. 138 Melmar Dr., Prattville, AL 36067, 334 361-8725.
SKELTON, Keith Everett; TR '90 BS; 803 Slack St. #A, Gadsden, AL 35901
SKELTON, Lisa; TR '91 (See Tudor, Mrs. Lisa Skelton).
SKELTON GRISSETT, Linda Carol; TR '88 (See Windham, Mrs. Linda Carol).
SKERSICK, LTC Richard Kenneth; MT '80 MSG, MT '80 MSD; 7 Air Refuel Hvy Sq./Do, Carswell AFB, TX 76127
SKETO, Ms. Barbara Jean; DR '92 BS, DR '94 MSEC, POB 353, Black, AL 36314.
SKETO, Mrs. Linda Mincey; DR '90 BSE; RR 2 Box 202-Q, Bonifay, FL 32425.
SKETOE, Mrs. Ellen Ferrell; DR '86 BS; 800 Highland St., Dothan, AL 36303
SKETOE, Peggy S.; TR '55 (See McDaniel, Ms. Peggy S.).
SKIDMORE, Mrs. Elizabeth F., (Elizabeth M. Funkhouser); UC '94 MBA; BS Old Dominion Univ.; Financial Admin., General Med. Corp., 8741 Landmark Rd., Richmond, VA 23228, 804 553-2025; r. 4205 Harwin Pl., Apt. 802, Glen Allen, VA 23060; *Thomas;* Walking; Cert. Mgmt. Acct. Member.
SKILLMAN, Christopher W.; TR '88 BS; MAS Univ. of MT; Special Agt.; USAF Ofc.-Spec. Investigations, AFOSI Detachment 104, 602 West B St. Ste. 1, Eglin AFB, FL 32542, 904 882-4790; r. 487 Managua Way, Mary Esther, FL 32569; *Mary;* Macon, Sloan; Hunting; Church Activities
SKILLMAN, James Robert, II; TR '87 BS; POB 114, Walnut Grove, AL 35990, 205 589-2687
SKINNER, Mrs. Anne Wilson; DR '87 BSE; 101 Sydney Ct., Dothan, AL 36301, 334 793-3573.
SKINNER, Charles Ray, Jr.; TR '76 BS; Ins. Adjuster; Crawford & Co.; r. 3301 Zephyr Dr., Mobile, AL 36695, 334 639-3192; *Jody;* Hunting, Fishing
SKINNER, Clarice; TR '34 (See Blackwell, Mrs. Clarice).
SKINNER, David Wayne; DR '88 BS; 1707 Twelve Oaks Ln., Prattville, AL 36066
SKINNER, Mrs. Donna M.; DR '79 MSE; BS Auburn Univ.; Tchr.; Dothan City Schs., Dusy St., Dothan, AL 36301, 334 794-1487; r. 1004 Oppert Rd., Dothan, AL 36301, 334 794-3308; *Dexter Kent;* Keesha Lauren, Kole Shelton; Reading, Gardening.
SKINNER, CAPT Eddie, Jr.; UC '88 MSM; BS Park Clg USAF(Ret.); Systs Analyst; r. 4805 Arrowwood Dr., Tampa, FL 33615, 813 885-7764; *Joyce;* Eddie, Sinclair, Caribe, Mariana.
SKINNER, Ms. Hilda Hart, (Hilda Hart); TR '54; Retired Tchr.; Leon Cnty. Elem. Sch.; r. 7133 Blueberry Hill Dr., Tallahassee, FL 32303, 904 562-4338
SKINNER, MAJ Irving; UC '79 MSM; 5417 Dublin St., Springfield, VA 22151.
SKINNER, John Jerome, Jr., Esq.; UC '91 MSM; BSEE US Military Acad., JD Notre Dame Law Sch., Assoc., Cooper & Dunham, LLP, 1185 Ave. of the Americas, New York, NY 10036, 212 278-0400; r. 1 Saint James Pl., Staten Island, NY 10304, 718 979-4707.
SKINNER, John Robin; DR '79 BS, DR '87 BS; 1114 Strathmore Dr., Dothan, AL 36303, 334 792-7700.
SKINNER, Kenneth C.; PC '93 BS; Collection Mgr.; Pioneer, Columbus, GA 31904, 706 685-2005; r. 2108 Walker Ct., Phenix City, AL 36867, 334 297-2855; *Leane*, Blake, Eric, Kalyn, Marc; Golf.
SKINNER, Mrs. Leane Barnes; UC '89 MSM, PC '93 EdS; Clg. Instr.; Columbus Tech Inst., 928 45th St., Columbus, GA 31904, 706 649-1832; r. 2108 Walker Ct., Phenix City, AL 36867, 334 297-2855; *Kenneth;* Blake, Eric, Kalyn, Marc, Reading
SKINNER, Marvin Finklea; TR '77 BSN, ANESTHES Univ of South AL Anesthetist East Alabama Med Ctr., Opelika, AL 36801, 334 749-3411; r. 1111 Willow Run, Opelika, AL 36801, 334 749-6564; *Mary;* Blair, Matthew; Skiing, Fishing, Hunting
SKINNER, Mrs. Mary F. Dailey, (Mary Dailey); TR '77 BSE, BSEd Auburn Univ.; Phys. Educ. Tchr.; r. 1111 Willow Run, Opelika, AL 36801, 334 749-6564; *Marvin*, Blair, Matthew; Skiing, Travel; Opelika Historic Society
SKINNER, Mrs. Mary Nylene E., CRNA; DR '94 MSF; BSN TX Womens Univ.; Certified RN Anesthetist; Anesthsiology Assocs., Centerville Rd., Tallahassee, FL 32311, 904 385-0144; r. 1156 Windwood Way, Tallahassee, FL 32311, 904 878-3550; *John;* Shana; Gardening; American Heart Assn
SKINNER, Paul Jackson; PC '92 BS; AS Southern Union Jr. Clg.; 3909 Sunbeam Rd Apt. 416, Jacksonville, FL 32257, 904 733-4946
SKINNER, Rickey Allen; TR '81 BSE; Staff Adjutant, USAR, 1265 Porters Chapel Rd., Vicksburg, MS 39181, 601 631-6123; r. 780 Hwy. 61 N., #11B, Vicksburg, MS 39180, 601 630-0343; *Dorene;* Ashley, Jason; Tennis, Sports, Reading.
SKINNER, Ms. Sandra Lee Clark; TR '78 BS; Tchr. Aide; Elba City Schs., 102 Tiger Dr., Elba, AL 36323, 334 897-2814; r. 114 Clark Cir., Elba, AL 36323; Casey Nicole, James Colby, Matthew Clark; Swimming.
SKINNER, Ms Sara J., (Sara Price); PC '82 BS; Inspector; Boeing, POB 152707, Irving, TX 75015, 214 659-2600; r. 105 Vanshire Rd. W., Ft. Worth, TX 76108, 817 237-2610, Christopher
SKINNER, Ms. Sarah Hatfield; TR '79 BSE; Rte. 1 Box 84, Hartford, AL 36344.
SKINNER, Mrs. Snider William; TR '36; 8109 Croom Station Rd., Upper Marlboro, MD 20772, 301 627-2191.
SKINNER, Mrs. Susie S., (Susie E. Shiver); DR '92 BSE; Homemaker; r. Rte. 1 Box 5, Hartford, AL 36344, 334 588-3340; *Jarvis;* Garrett; Cooking.
SKINNER, Terry Wayne; PC '85 BS; Section Quality Tech.Mgr.; Uniroyal Goodrich Tire Co., Hwy. #169, Opelika, AL 36801, 334 745-8259; r. 1754 Lee Rd 112, Opelika, AL 36801, 334 749-1041; *Susan;* Dana, Johnathan; Bass Fishing.
SKINNER, Uldeine; TR '27 (See Starnes, Ms. Uldeine).
SKINNER, Valerie J.; TR '79 (See McLaughlin, Ms. Valerie Jo)
SKINNER, Verlinda Lynn; TR '86 (See Mittlebeeler, Mrs Verlinda Lynn)
SKINNER, MAJ Wendell Boyd, USAF(Ret.); UC '81 MSD, BA Ottawa Univ.; Community Relations; Rapha At Charter Real, 8550 Huebner Rd., San Antonio, TX 78240, 210 561-4035; r. 12426 Bret Springs, San Antonio, TX 78233, 210 650-4687; *Clystia;* James, Julie; Science Fiction; NEISD Drug-Alcohol Advisory Bd.
SKIPP, Kristin; UC '93 BS; 1116 Bridlewood Path, Ft Walton Bch., FL 32547.
SKIPP Robert Paul, UC '75 MPA, BS SUNY, Dir Smiths Industries, 14180 Roosevelt Blvd., Clearwater, FL 34622; r 7664 Hunter Ln., Pinellas Park, FL 34666, 813 546-3081, *Brenda;* Christopher, Kristin, Dana; Tennis.
SKIPPER, Billy Floyd; TR; Owner; Skipper Hardwood Lumber Co., POB 605, Abbeville, AL 36310, 334 585-2064; r. POB 605, Abbeville, AL 36310, 334 585-2064
SKIPPER, Bobby H.; '73; POB 1105, Dothan, AL 36302
SKIPPER, Ms. Carolyn D.; TR '65; HS, Port St. Joe, FL 32456
SKIPPER, Elizabeth; MT '89 (See Massey, Elizabeth M.)
SKIPPER, Mrs. Gail P., (Janice G. Parsons); Tchr.; Harris-Hillman Sch., 1706 26Th. Ave. S., Nashville, TN 37212, 615 298-8085; r. 6666 Holt Rd., Nashville, TN 37211, 615 833-8132; *Greg;* Katie, Julie.
SKIPPER, Gerald G., Jr.; UC '88 BS; Sr. Systs. Engr.; TYBRIN Corp., 1283 N. Eglin Pkwy., Shalimar, FL 32579, 904 882-4779; r. 2702 Adrienne Ct., Crestview, FL 32539, 904 682-0115; *Deborah;* Jolene, Malinda; Hunting, Fishing
SKIPPER, Mrs. Gina Powell, (Gina M. Powell); TR '85 BS, Owner; Computer Concepts, 107 Wilson Ave., Rte. 3 Box 22, Grove Hill, AL 36451, 334 275-3800; r. 107 Wilson Ave., Rte 3 Box 22, Grove Hill, AL 36451, 334 275-3800; *Scott;* Cory; Spending Time with Family; Boy Scout Leader.
SKIPPER, Gregory M.; TR '73; MCM New Orleans Baptist Sem.; Music Sales & Mktg. Mgr.; Baptist Sunday Sch. Bd., 127 9th Ave., N., Nashville, TN 37234, 615 251-3775; r. 6666 Holt Rd., Nashville, TN 37211, 615 833-8132; *Gail;* Katie, Julie; Sports, Traveling.
SKIPPER, Jacquelyn C.; UC '93 (See Adams, Mrs Jacquelyn S.).
SKIPPER, James Richard; DR '77 BSE, DR '81 MSE; Title 1 Res. Tchr.; Sneads Elem. Sch., 1961 Lockey Ave., Sneads, FL 32460, 904 482-9003; r. 5146 Presidents Cir., Marianna, FL 32446, 904 526-1260; *Bonnie Bess;* Lance Michael; Leading Choir.
SKIPPER, Jeffery Franklin, DR '94 BS, Tchr.; Marianna HS, Marianna, FL; r. 4391 Frances Dr., Marianna, FL 32448, 904 526-7705; *Marnie;* History Buff.
SKIPPER, Jeffrey Thomas; TR '90 BS; Benefits Spec., Imperial Ins. Agcy., 500 S Florida Ave Ste. 600, Lakeland, FL 33801, 941 683-2297 r 1920 Edgewood Dr #F1 Lakeland, FL 33803, 941 686-2459; Golf, Softball, All Sports; Lakeland Chamber of Comnmerce.
SKIPPER, Joe Michael; TR '64; Acct.; Howell Plywood Corp., 1114 N. Blackshear St., Dothan, AL 36303, 334 792-1197; r. RFD 6 Box 65A, Dothan, AL 36303, 334 983-3989, Michael E., Mark A., Restore Cars.
SKIPPER, John D., Jr.; TR '74 BS; 1592 McIntyre Dr., Mobile, AL 36618
SKIPPER, 2LT Joseph Benjamin, USAF; TR '92 BS; AA Andrew Clg.; Pope AFB, NC 28308, 910 394-6570; r. 1503 Bluff Rd., Apalachicola, FL 32320, 904 653-9452; Sports.
SKIPPER, Ms. Linda Diann, (Linda Hines); MT '93 AS; Cert. CL John Paterson Tech. Clg.; Secy.; Tracor Inc. Applied Sci., 503 Colusium Blvd., Montgomery, AL 36101, 334 271-5554; r. 901 N Burbank St., Montgomery, AL 36117, 334 244-6667; *Billy Joe;* Joshua, Adam, Jennie Terry, Walace Terry, Anthony Terry; Bowling.
SKIPPER, Mrs. Linda Louis; TR '90 ASN, 2804 Locust St., Montgomery, AL 36107.
SKIPPER, Louis Alvin, Jr.; DR '78 MSE, Tchr.; Southdale JHS, Pinckard, AL 36371, 334 983-3077; r. POB 569, Newton, AL 36352, 334 299-3143; *Karen;* Jason, Curtis, Adam.
SKIPPER Michael Edward; DR '91 BAS; Public Acct.; Mc Clintock Nelson & Assocs., 334 793-1414; r. Rte. 6 Box 69 A, Dothan, AL 36303, 334 983-1711; *Tiffany;* Brianna; Hunting, Fishing.
SKIPPER, Philip Jerome; DR '87 BS; 100 Rochelle, Dothan, AL 36301, 334 671-1957.
SKIPPER, Randy E.; MT '87 MSE; 630 Sarver Ave., Montgomery, AL 36109, 334 284-7910
SKIPPER, Mrs. Sara C., (Sara C. Johnson); TR '62 MSE, DR '79; Cert. Univ. of AL; Tchr.; Dale Cnty. Bd. of Educ., POB 948, Ozark, AL 36360, 334 774-5377; r. 810 N. County Rd. 9, Newton, AL 36352, 334 692-5683; *Jimmy*, Cynthia Ann, Connie Lynn, Jimmy Jr.; Fishing, Genealogy, Photography; Alpha Delta Kappa.
SKIPPER, Ms. Sonja Norris; DR '91 BAE; Customer Care Rep.; AAA Cooper Transportation, 1451 Kinsey Rd., Dothan, AL 36303, 334 793-2284; r. 104 Kane Rd, Headland, AL 36345, 334 693-0107; *Phillip;* Kerri, Darcy; Spending Time with Family
SKIPPER, Ms. Teresa Pentz, (Teresa Pentz); TR '77 BS, DR '93 MSE; Educ. Coord.; CITY Programs of Alabama, Dothan, AL; r. 5881 S Park Ave., Dothan, AL 36301, 334 792-7542; Traveling, Family
SKIPWORTH, William J., Jr.; TR '93 BS; 2362 Grayson Valley Dr., Birmingham, AL 35235, 205 854-0092
SKIRCHAK, John Joseph; TR '74 MSG, 2401 Gull Ct. Apt L-104, Clearwater, FL 34622.
SKOCH, Lindsay Gene; PC '93 MSE, POB 8142, Riverview, AL 36872, 334 756-3534
SKOGLUND, COL Rodney Allen; TR '72; 28420 Coachman Ln., Highland, CA 92346, 909 425-9751
SKOGLUND, Mrs. Susan Buck; MT '79 MSP; 28420 Coachman Ln., Highland, CA 92346
SKOJEC, Paul Joseph; '73; Retired Mgmt.; r. 52 Carol Ct., Endwell, NY 13760, 607 754-3670; Michael, Patricia, Susan, Sheila, Nancy, John; Investment Club
SKOULA-CLARK, Ms. Shannon L.; UC '91 MPA; 113 Santee Dr., Panama City, FL 32404.
SKOVINSKI, Ms. Debra J.; UC '91 MPA, BS Univ. of SC, Asst. Housing Mgmt.; 101 N. Davis Dr., Charleston AFB, SC 29404, 803 566-3869; r. 8261 Longridge Rd., N. Charleston, SC 29418, 803 760-0092; *Wes;* Profn. Housing Mgmt. Assn
SKOWRON, Susie M.; TR '90 (See Card, Mrs. Susan Marie)
SKUKALEK, David Lee; TR '79 BS; Owner; Creative Mirror & Glass Des., 7500 Ulmerton Rd., Ste. 1, Largo, FL 34640, 813 532-9119; r 212 N. Glenwood Ave., Clearwater, FL 34615, 813 442-9727; *Dorothy;* D.J., Christopher; Sports, Coach Youth Programs
SKULL, Lewis Dale; UC '86 MSM, 9911 Sunrise Blvd. AptQ11, N. Royalton, OH 44133.
SKURLA, Martin John; TR '82 BS; Mgr-PC Network/telecomm.; Northrop Grumman Melbourne Sys, Melbourne, FL 32935, 407 951-5458; r. 2725 Summer Brook Dr., Melbourne, FL 32940; *Charlene Paris;* Boating Computer Rollerblading; HS Mentoring Prog.
SKY, Richard Sunny; MT '87 BS; Data Admin.; State of AL; r. 4120 Johnstown Dr., Montgomery, AL 36109, 334 279-0788
SKY, Ms Sadie Duke; MT '86 BS, MT '89 MSD; Allied Health Dir.; Draughons Jr. Clg., Montgomery, AL 36104, 334 263-1013; r. 4120 Johnstown Dr., Montgomery, AL 36109, 334 279-0788; *Richard S.*
SLACK, Cheryl Lynne; TR '88 (See Smith, Cheryl Lynne).
SLADE MAJ Charles Kenneth, Jr.; '72; JD Cumberland Law Sch., Stanford; USA(Ret.); Attorney; 318 Magnolia Ave., Fairhope, AL 36532, 334 928-0506; r. 101 Kiefer Ave., Fairhope, AL 36532, 334 928-1677; *Fran*
SLADIN, CAPT John Paul, USAF(Ret.); UC '84 MSM; BA East Stroudsburg Univ., MBA Kutztown Univ.; Sales Rep Military Living Publications, 5 N Cedar St., Kutztown, PA 19530, 610 683-3481; r. 473 E South St., Wilkes-Barre, PA 18702, 717 823-0896; Travel.
SLAGLE, Dr. James Howard; MT '79 MSP, MT '79 MSM, 7302 E Calle Agerrida, Tucson, AZ 85715.
SLAICK, Linda C.; TR '79 (See Elliott, Mrs. Linda Craft).
SLAPPEY, Charles Russell; PC '85 BS; 155 Lee Rd. 973, Smiths, AL 36877.
SLAPPY, Sonia Kaye; DR '89 AGE, DR '91 BS; Provider Svcs. Rep.; Blue Cross &Blue Shield of AL, 3124 W. Main St., Dothan, AL 36301, 334 793-6576; r. 313 Darlington Cir., Dothan, AL 36301, 334 793-2354, Arthritis Fndn. Bd Member
SLATE, Ronald Lenwood; UC '82 BAS; 7017 Sandalwood Ln., Ft. Worth, TX 76116, 817 737-8262.
SLATER, Ms. Anne Fant; '74; 3450 Dulth Park Ln. #111, Duluth, GA 30136
SLATER, Frances; TR '59 (See Ellis, Mrs. Frances S.)
SLATER Marvin Merle, MT '75 BS, MS Univ of TX-Dallas, Manufacturer's Rep M Slater & Assocs., Dallas, TX 75221 214 342-9200; r. 9656 Lynbrook, Dallas, TX 75238, 214 341-3803; *Joyce*, Mark, Michelle, Michael
SLATER, Stanley M.; UC '88 AGE; 4962 Bonnybrook Way, Columbus, GA 31907
SLATER Mrs. Stevetta G., (Stevetta Green); TR '58; FL State Univ.; Librarian; Northside Methodist Acad., 2600 Redmond Rd., Dothan, AL 36303, 334 794-7273; r. 109 Azalea Ter., Dothan, AL 36303, 334 792-4559; *Robert*, Andrew, Sabrina; Needlework, First Presbyterian Church
SLATER Thomas C., PC '90 BS; 4 Rusk Dr. Lot 42, Phenix City AL 36867
SLATON, CMSGT Edwin Paul, USAF(Ret.); UC '82 AS, UC '84 BAS; MPA Golden Gate Univ., MS HRM Golden Gate Univ.; Volunteer; Carson City Sheriff's Ofc., 901 E. Musser, Carson City, NV 89701, 702 887-2500; r. 1401 Airport Rd., Carson City, NV 89701, 702 882-3560, *Carol (Dec.)*, Travel, Donating Platelets.
SLATON, MAJ James C., USAF; UC '88 MPA; BS LA Tech.; 5275 Broadway Avenue B, Eielson AFB, AK 99702, 907 372-1269, *Beverly*
SLATTERY, Erin B.; TR '91 (See Slattery-Stephens, Mrs Erin B.)
SLATTERY-STEPHENS, Mrs. Erin B., (Erin B Slattery); TR '91 BS; Co-Mgr., Halls Wholesale Florist, 1115 Geneva St., POB 2100, Opelika, AL 36801, 334 745-5754, r. 1540 Emily Ave., Auburn, AL 36830, 334 887-3692, *Randall Stephens;* Patrick.
SLAUGHTER, Adrienne; TR '86 (See Brown, Mrs. Adrienne Slaughter).
SLAUGHTER, Mrs. Argie A., (Argie Flowers), TR '64 BSE, Retired Tchr.; Pike Cnty. HS; r. 778 S Main St., Brundidge, AL 36010, 334 735-3825, *Mallory;* Anthony Thames, Ashley Coleman; Reading, Crafts; Salem Baptist Church.
SLAUGHTER, Ms. Jean Byrd; '74; Box 612, Wetumpka, AL 36092
SLAUGHTER, MAJ John Whitney; MT '76 MSG, 5641 Logging Ln., Clyde, MI 48049, 810 757-0763.
SLAUGHTER, Ms. Kathryn Paulk; TR '73 BS; 450 S Clairborne Ave., New Orleans, LA 70112.
SLAUGHTER, Ms. Kay; 450 S Claiborne Ave. #505, New Orleans, LA 70112
SLAUGHTER, Michelle Lynn; PC '94 BS, 830 Hwy. 169 S., Seale, AL 36875
SLAUGHTER, Ms. Ruth Spivey; TR '54; POB 308, Pine Hill, AL 36769
SLAUGHTER, LTC William John; MT '76 MSG, 245 Raven Hills Rd, Colorado Spgs., CO 80919
SLAUSON, Gary Paul; MT '86 AS, MT '89 BS; Owner; BMK Constr. Co., POB 3692, Montgomery, AL 36109, 334 270-9424; r. 142 Wood Vale Dr., Montgomery, AL 36109, 334 270-9424; *Glenda;* Beth, Molly, Kerra
SLAVEC-EASTERLY, LTC Sue Sue; MT '88 MSP, BS USAF Acad; Ofcr.; USAF, Ustranscom, Scott AFB, IL 62225, r. 2749 Rentchler Rd, Belleville, IL 62221, 618 272-3779, *Rich Easterly*, Horticulture, Golf.
SLAVENS, MAJ Michael Jacob; UC '85 MPA, 9655 Boyett Ct., Fairfax, VA 22032, 703 323-9246
SLAVIN, Michael L F.; DR '84 MSP; 15419 T C Jester Blvd., Houston, TX 77068, 713 531-6277
SLAY, Christopher Frank; DR '94 BS; POB 202, Alford, FL 32420, 904 579-4831.
SLAY, Earl Carey, Jr.; MT '82 MSP; BA Univ. of North FL; Controller; Dothan Chrysler Plymouth Dodge, 4066 Ross Clark Cir. NW, Dothan, AL 36303, 334 794-0606; r. 114 Village Ln., Dothan, AL 36303, 334 794-9782; *Janice;* Cara, Kabin; Golf, Fishing; Wiregrass Childrens Home
SLAY, Mrs. Jo Ann S., (Jo Ann Sanders); TR '55; Retired Tchr.; r. Box 162, Ashford, AL 36312, 334 899-3986; *Joseph P.;* Lynn Avrett, Sandra Graves, Daisy James; Reading, Crafts; United Methodist Church.
SLAY, Michael Edwin, TR '83 BS, 1885 Ashton Brook Ln., Buford, GA 30519
SLAY, Stanley L.; DR '84 BS; AA Chipola Jr. Clg.; Support Cnslt., Intergraph Corp., 1 Madison Industrial Park, Huntsville, AL 35894, 205 730-1499; r. 121 Corinne Dr., Madison, AL 35758, 205 830-5696; *Debbie*, Justin, John, Troy; Fishing
SLAY, Warren E.; TR '76 BAS; 17040 Lakeview Dr., Fairhope, AL 36532
SLAYTON, Ms. Janie E. Beard; TR '80 ASN; 3152 Malone Dr., Montgomery, AL 36106.
SLEDGE, Burt William; MT '94 MBA; USA, Montgomery Meps, 205 416-4425; r. PSC 4 Box 2561, APO, AA 34004.
SLEDGE, Ginger L.; TR '82 (See Boggs, Mrs. Ginger L.).
SLEDGE, Ms. Marcia Lakita; MT '92 MSD; Montgomery Area Pare, POB 230904, Montgomery, AL 36123, 334 270-9707; r. 339 Damon Dr., Montgomery, AL 36108
SLEDGE, MAJ William T., Jr. USA; UC '92 MSM, Quartermaster Ofcr.; 18 Airborne Corps Artillery, Ft. Bragg, NC 28307, 910 432-6045; r. 5324 Bluewater Pl., Fayetteville, NC 28311, 910 822-9797; *Deborah;* Sonia, Shawn; Fishing, Horticulture, Boy Scouts of America
SLEDGE, Dr. William Thornton, Sr.; PC '77 MSE; BSAg ED AL A&M, EdD Auburn Univ.; Pres./CEO; S&S Constr. Co Inc.; r. 472 Kensington Rd., Columbus, GA 31907, 706 689-7440; *Hatti Jolly;* William Jr., Winfred Todd; Handicrafts; Kiwanis, BSA, Phi Beta Sigma
SLEDGE, Mrs. Yvonne S., (Yvonne Sessions); PC '87 BSN, PC '88 MSN; RN/Educ.; Lanier Hosp., 4800-48th St., Valley, AL 36854, 334 756-3111; r. 1360 Judge Brown Rd., Valley, AL 36854, 334 756-7546; *Don;* LeGwen, Roland, Glenda, Tracy; Coll. Rose Medallion Porcelain; Diabetes Assn., Heart Assn
SLEETER, Wayne Alan; UC '93 BS; PC/Network Spec., Shawano Cnty., 311 N. Main St., MIS Dept., Shawano, WI 54166, 715 526-4649; r. 11374 Sleeter Rd., Suring, WI 54174, 414 842-2792; *Kellie;* Stephanie, Jordyn; Golfing, Other Sports.
SLEMONS, Kenneth Earl; MT '79 MSJ; 10 Sommerser Ct., Phenix City, AL 36869, 334 297-4500

SLENTZ [illegible]

SLENTZ [illegible]

SLESINGER [illegible] FL 33414, 407 791-2498, *Victor*; Noel, Reading [illegible]

SLICK [illegible]

SLICK [illegible]

SLIDER [illegible] Middle Sch., Slider Rd, Hurley, MS 39555, 601 588-7009; r. [illegible]

SLIFKA Michael Willo, MT '86 MSD, 10383 Janja Ct., [illegible]

SLIGH [illegible]

SLINKER [illegible] Refinishing Antiques, NEA

SLOAN Debra S.; DR '8? (See [illegible], Mrs. Debra [illegible])

SLOAN Donald Lee; PC '84 BS, RR 1 Box 127049?, Woodbury, GA 30293

SLOAN Mrs. [illegible]; DR '86 BS, DR '91 MSD, POB 232, Cottondale, FL 32431

SLOAN Jimmy Dale; TR '64 BSE, 44? Beasley Rd., [illegible] AL [illegible] 205 631-8097

SLOAN Ms. Karen Marie [illegible]; MT '92 BS, Acct., Alabama Medicaid Agcy., [illegible] Dexter Ave., Montgomery, AL 36109, 334 242-5000; r. 3714 Honeysuckle Ct., Montgomery, AL 36109, 334 277-5897

SLOAN Lawanda Ruth; UC '86 BS, 5833 Stafford Ln., Columbus, GA 31907

SLOAN Mrs. Lois McElhiney; TR '78 BSE, Elem. Sch. Tchr., W.A. Wright Elem. Sch.; r. 207 Grandstaff Ct., Old Hickory, TN 37138, 615 754-9434

SLOAN Mrs. Marisa Lynne; TR '91 MSSP, 306 Rivers Avenue A C2, Eufaula, AL 36027

SLOAN Mrs. Marrianne McDavid; MT '91 MSD, BA Huntingdon Clg., Couns., Private Counseling, Montgomery, AL 36109; r. 338 Sterling Dr., Montgomery, AL 36109, 334 260-9682; Dan; Daniel, John Paul; Writing

SLOAN Roger William, II; TR '88 BS, 5510 Corkhill Dr., Dayton, OH 45424

SLOAN Sam T.; '74; Employee, Dept. of Trans., Florida Dept. of Trans., POB 607, Chipley, FL 32428, 904 638-0250; r. 4365 Hickshill Rd., Graceville, FL 32440, 904 263-4045; Nora; Cindy; Computer, Reading, Canoeing

SLOAN Walter Kile; DR '79 BS, 645 Bermuda St., Ozark, AL 36360

SLOBODNIK Mrs. Patricia W.; TR '78 BSE; 1225 Beasley St., Ridgecrest, CA 93555

SLONE John Houston, Sr.; UC '83 AGE, Ret. Sgm/Deputy Warden, Dept. of Corrections, State of Georgia; r. 6187 Candlestick Loop, Columbus, GA 31909, 706 563-4765, Reading, Traveling, Sports.

SLUPSKI Ms. Tisa A. Mosley, (Tisa A. Mosley); TR '80 BS, Systs. Acct., Defense Finance Acctg. Svc., Pensacola, FL 32508, 904 452-5879; r. 7832 Apollo Dr., Pensacola, FL 32506, 904 456-8017; *Joseph*; Reading, Music, Animal Lover

SLUSCHEWSKI Teofil; UC '88 MSM, BS TX A & M, Sales Mgr., Century 21, 415 Mountain Dr., Destin, FL 32541, 904 837-2105; r. 2550 Fleet St., Shalimar, FL 32579, 904 651-[illegible]; *Brenda*; Lindy, Angela; Optimist Club, Chamber of Commerce

SLUSHER Darius S., UC '86 BAS, PC '88 MSD, Retired, r. 1776 Lee Rd. 250, Salem, AL 36874, 334 298-9783, Christine, Cynthia, Cecilia; Farming, Golf, Woodworking; Ruritan Nat'l. Club

SMAILES Jerry Lee, UC '89 BS, 309 Ruckel Dr., Niceville, FL 32578

SMALES MAJ Leonard Charles, USAF; TR '94 MSI, Pilot; r. 33 Lake Lorraine Cir., Shalimar, FL 32579, 904 651-6248, Golf

SMALL Ms. Alice B.; TR '91 ASN, 104 Trina Ct., Prattville, AL 36067

SMALL Arlyn Richard, Jr.; UC '89 MSI, 17 S. Elm St., Fords, NJ 08863

SMALL Ms. Belinda Ann, (Belinda Ann Rusnak); TR '90 BS, Tchr., Okaloosa Cnty. Schs., Richbourg Middle Sch., 500 Alabama Ave., Crestview, FL 32539, 904 689-7229; r. 811 Valley Rd., Crestview, FL 32539, 904 682-5774, Boating, Reading, Acting, Community Drama Club

SMALL Christopher; TR [illegible] BS, 811 Valley Rd., Crestview, FL [illegible]

SMALL Gary L.; TR '74 MSC, [illegible] Rd., Mobile, AL 36695, 334 633-3200

SMALL Kenneth Lyle, UC '76 MSM, MENVENGR Johns Hopkins Univ., Environ. Engr.; Lockwood Andrews & Newnam, 1500 City West Blvd., Houston, TX 77042, 713 [illegible] Silver Spring, MD 20906, 301 [illegible]

SMALL [illegible] E. [illegible] Rd., Pensacola, FL [illegible]

SMALL Richard Todd, UC '93 MPA, 99 Tide Mill Ln., #24-B, Hampton, VA [illegible]

SMALLING Susan Marie; '86 MSM, Dir. of Nursing, USN, Guantanamo Bay, Cuba; r. Box 36, PSC 1005, FPO, AE [illegible]

SMALLRIDGE Ms. Linda Tyree, TR '88 BSE, TR '91 MSE, [illegible] Rd., Eufaula, AL [illegible]

SMALLS CSGM Jonathan, USA, UC '87 AS, BS Austin Peay, [illegible] AUSA, NCOA

SMALLS [illegible], UC '95 MSR, 316 Converse Ct., Columbus, GA 31907

SMALLWOOD [illegible] 287-2351; r. 1807 Danora Dr., Waycross, GA 31501, 912 [illegible] Baseball & Football Coach

SMALLWOOD Mrs. [illegible] (Stacy L. Lindsey); TR '9? BSE, [illegible] Kiwanis Club

SMART Clyde J., DR '87 EdS, BS Samford Univ., MS Auburn Univ., A.D./Head Football Coach, Rabun Cnty. HS, Rte. 1 Box [illegible] GA [illegible]; r. Blacks Creek Dr., POB 643, Mountain City, GA 30562, 706 746-2671; Sharon; Karl, Kirby, Kendall; Golf, Fishing

SMART David James, TR '89 MSF; 305 W College St., Troy, AL 36081

SMART Eleanor; TR '76 (See Underwood, Mrs. Eleanor Smart)

SMART, Mrs. Ethel S.; TR '44; POB 35, Brundidge, AL 36010

SMART Mrs. Janet Flowers; TR '79 BSE, TR '87 MSE, Rte. 2 Box 75, Brundidge, AL 36010

SMART Julie M., TR '41 (See La Grone, Mrs. Julie S.).

SMART, Kenneth Richard, MT '76 BS, Computer Inst; South Hills Business Sch., 480 Waupelani Dr., State College, PA 16801, 814 234-7755; r. Box 71, Salona, PA 17767, 717 726-6018; Kiwanis

SMART, Mrs. R. W., Jr.; TR; MAT Emory Univ., EdS Univ. of GA, Retired Elem. Principal, De Kalb County; r. 90 Dartmouth Ave., Avondale Estates, GA 30002, 404 284-3978; *Rufus (Dec.)*; Dr. John W.C., Lauren Bottoms, Robert H. Cope.

SMART Mrs. Sandra Sexton, DR '85 BS; 845 Oliver Ellsworth St., Orange Park, FL 32073

SMARTT Mrs. Deborah Ann, (Deborah Ann Bacon); TR '86 BS, TR '88 MSF, TCHGCERT Univ. of West FL, Athletic Dir., Boys & Girls Club-Lauderdale, POB 3581, Meridian, MS 39302, 601 482-2544; r. POB 1099, Livingston, AL 35470, 205 652-7848; *Mark*; Taylor, Chase; Golf

SMARTT Mark Allan; TR '88 BS, TR '89 MSF; Head Baseball Coach, The Univ. of West Alabama, Station #5, Livingston, AL 35470, 205 652-3485; r. POB 1099, Livingston, AL 35470, 205 652-7848; *Deborah*; Taylor, Chase; Golf.

SMAW Ms. Karen Eileen; TR '87 BS, 901 E. 15th St., Lynn Haven, FL 32444

SMAY Giles Burd, II; UC '86 BAS, 3126 War Arrow, San Antonio, TX 78238

SMEAD Young Hwa; DR '93 BSE, AA Enterprise State Jr. Clg., Substitute Tchr., Ft. Rucker Dependant Sch.; r. 505 Silver Oak Dr., Enterprise, AL 36330, 334 393-1982, Robby; Eric; Music, Art; Kappa Delta Pi

SMEDLEY, Mrs. Valerie Murry; MT '87 AS, MT '93 BAS; JD Jones Law Sch., Clerk, Thomas D. Simon, Atty-at-Law, 609 S. McDonough St., Montgomery, AL 36104, 334 263-5363; r. 2129 Girard St., Montgomery, AL 36106, 334 262-5741; Shayla, Johnathon; Tennis

SMELSER, Rev. David Randolph; TR '77 BS, MA Webster Univ., MDiv New Orleans Baptist Sem., Chaplain, Arkansas Dept. of Corrections, Tucker Unit, Box 240, Tucker, AR 72168, 501 842-2519; r. 2104 W. 31st Ave., Pine Bluff, AR 71603, 501 541-0123; *Jane*; Reading; ACCA, MCA, NIBIC

SMELSER, Lynne Holly; TR '90 BS; Vendor Relations, Affiliated Paper Cos., 1806 6th St., Tuscaloosa, AL 35401, 205 354-4180; r. 5747 Bradford Ln., Tuscaloosa, AL 35405, 205 345-3922; Traveling, Aerobics

SMELTZER, Karl Ryan; TR '92 BS; Phys. Educ. Tchr./Coach; St. James Sch., 2005 N. Country Club Dr., Montgomery, AL 36106, 334 264-2416; r. 307 Bowling Green Dr., Montgomery, AL 36109, 334 260-0913; *Leslie*; Sports

SMELTZER, Kurt Joseph; TR '86 BS; Facility Mgr.; Genco Distribution Systs., 4970 Fulton Industrial Blvd., Atlanta, GA 30336, 404 691-9545; r. 2079 Lotus Point Dr., Lithia Spgs., GA 30057, 770 819-9159; *Leigh*; Rachel

SMELTZER, Mrs. Leslie Wynn, CIC, (Leslie W. Dozier); TR '90 BS; Personal Lines Underwrite; Southern Guaranty Ins. Co., POB 235004, 2545 Taylor Rd., Montgomery, AL 36123, 334 270-6000; r. 307 Bowling Green Dr., Montgomery, AL 36109, 334 260-0913; *Karl*; Sewing, Cross-Stitching; Women of Montgomery

SMETHERS Lloyd Edward; UC '93 AGE; PSC 1002 Box 2804, FPO, AE 09727, 904 455-3297

SMIHT, David Bailey; UC '83 MSI, PSC 3 Box 3802, APO, AP 96266

SMILEY, Mrs. Arzelia Reese, MT '80 BS, Rte. 3 Box 43 A, Selma, AL 36703

SMILEY Barbara Gail; DR '81 BS, DR '88 MBA, Legal Ofc. Mgr., Reese & Reese, Daleville, AL 36322; r. 55 Andrews Dr., Daleville, AL 36322, 334 598-2953, Reading, Walking, Tennis

SMILEY, Ms. Eleanor; UC '89 AGE, Cert. CA State Univ. Long Beach, Payroll Spec., Frandzel & Share, A Law Corp., 6500 Wilshire Blvd., 16th Fl., Los Angeles, CA 90048, 213 852-1000; r. 3311 W. 83rd St., Apt. C, Inglewood, CA 90305, 213 719-4095; Brandon; Swimming, Skiing

SMILEY, Ernest Lewis; UC '89 MSM, MBA Regent Univ.; Network Engr.; USA, Hoffman Complex, Alexandria, VA 22332, 703 325-2658; r. 16211 Edgewood Dr., Montclair, VA 22026, 703 878-5034; *Jewel*; Reading, Traveling, Computers; Big Bros

SMILEY Mrs. Melanie White, (Melanie White); TR '93 BSE, Mgmt. Secy., Montgoery Mall, Montgomery, AL 36116; r. 140 Saddleback Ridge Dr., # H, Montgomery, AL 36117, 334 244-9389; *Mike*

SMILEY Mrs. Pamela Bayles; TR '90 BA, 351 Sara Dr., Troy, AL 36081

SMILEY Robert B., TR '67, Rte. 5, Brewton, AL 36426, 334 867-5797

SMILEY Wayne; UC '88 MSM, 48 Mssq PSC 41 #1588, APO, AE 09464

SMILIE Jewell, TR '46 (See Brooks, Mrs. Jewell Smilie)

SMITH Adolphus, Jr.; TR '89 BS, Load Builder, Wade Linen Svc., 1221 12th Ave., Columbus, GA 31908; r. 3207 Lee St. #4, Columbus, GA 31903, 706 687-8025; Traveling

SMITH Akita Danielle, UC '90 BS; 927 W Lee St., Pensacola, FL [illegible]

SMITH Albert Junior; TR '85 BS, Youth Couns., State of Alabama, POB 543, Mount Meigs Campus, Montgomery, AL 36117, 334 215-8100; r. 101 S. Burbank #C53, Montgomery, AL 36117, 334 271-4327, Sports, Pentecostal Life Church

SMITH LTC Albert Lee, USA(Ret.); TR '69 BS, Svc. Ofcr., AL Dept. of Veterans Affairs, POB 403, Dothan, AL 36302, 334 677-4751; r. 1112 Strathmore Ave., Dothan, AL 36303, 334 [illegible]; Marilyn; Linda, Lois, David, Cathy, Douglas; Golf, Optimist Club.

SMITH Ms. Alice Kennedy; TR '62; Rte. 3 Box 407, Opp, AL 36467

SMITH Alice Marie; '61 (See Gaddy, Alice S.)

SMITH, Ms. Alice Parker; PC '94 EdS; 848 Lynmore Ave., Macon, GA 31206

SMITH Allan Thomas; TR '73 BSE, TR '76 MSSP, 106 Trotman Cir., Ozark, AL 36360

SMITH Allen Dean, MT '78 BS, 12044 E Claim Jumper Sq., Tucson, AZ 85749, 520 296-4325

SMITH Allison S.; DR '94 (See Wynn, Mrs. Allison Smith)

SMITH Alma Jean; TR '80 (See Steele, Mrs. Alma Jean Smith, RN)

SMITH, Alton Frank; '71; 402 E 2nd St., Georgetown, TX 78626

SMITH Alton Wayne; DR '85 BAS, DR '89 MSF, 304 Spruce, Ozark, AL 36360, 334 774-3582

SMITH Alvin Roberts; DR '93 BS, Supv., Michelin Tires, POB 40, Dothan, AL, 334 983-2359; r. Rte. 4 Box 92, Ozark, AL 36360, 334 774-2058; Family

SMITH Amy; TR '91 (See Parrish, Mrs. Amy Smith)

SMITH Ms. Amy Lyn; TR '93 BS, Mktg. Rep., Mandarin Dignostic Ctr., 9872 San Jose Blvd., Jacksonville, FL 32257, 800 636-9996; r. 256 Rendezvous Ln., Ponte Vedra Bch., FL 32082, 904 280-9193

SMITH Andrew Carl, Jr.; MT '80; Rte. 2 Box 140 B, Grove Hill, AL 36451

SMITH Andrew Mitchell; DR '89 MSP; BS Auburn Univ.; Personnel Coord.; Pemco World Air Svcs., POB 929, Dothan, AL 36302, 334 983-7002; r. 208 Petunia Dr., Dothan, AL 36301, 334 671-2812; Adult Literacy.

SMITH, Andy Wayne; TR '90 BS; 400 Wallace, Opp, AL 36467

SMITH, Mrs. Angela M., (Angela Rebecca Moore); TR '91 MSSP; Tchr.; Pike Cnty. Bd.Edu., Banks Middle, Rte. 2 Box 4, Banks, AL 36005, 334 243-5514; r. 124 Mallard Dr., Troy, AL 36081, 334 566-4623; Patrick; Swimming, Traveling, Line Dance

SMITH, Mrs. Angelia M., (Angelia C. Mount); TR '79 BSE; CERT. Carroll Clg.; Med. Transcriptionist; Newnan Hosp., 80 Jackson St., Newnan, GA 30263, 770 253-2330; r. 2065 Mount Carmel Rd., Newnan, GA 30263, 770 253-0328; *Brett*; Stacey, Holli, Clen, Julie; Photography.

SMITH Ms. Angelyn Averil; TR '91 BAE, TR '93 MSE, Tchr., Leon Cnty. Schs., Sabal Palm Elem., 2813 Ridgeway Dr., Tallahassee, FL 32310, 904 488-0167; r. 1528 Cinnamon Bear Cir., Tallahassee, FL 32311, 904 878-1653; The Beach, PTA.

SMITH, Mrs. Anita Taylor; DR '81 BAE; 2584 S Brannon Street Rd., Dothan, AL 36301, 334 677-2034.

SMITH Mrs. Ann A.; TR '91 BSE, Special Educ. Tchr., Autauga Cnty. Bd. of Educ., 134 Patrick St., Prattville, AL 36067, 334 361-3886; r. 107 Kingston Pl., Prattville, AL 36067, 334 361-9253; *Terry*

SMITH, Mrs. Ann B.; TR '91 ASN; 751 Mobile Rd., Greenville, AL 36037

SMITH, Ann Bell; TR '68 (See Kirkland, Ms. Ann Bell).

SMITH Ms. Ann H. Asadourian; UC '84 MSP, 1672 Forest Ave., Columbus, GA 31906.

SMITH, Mrs. Ann L., (Ann Lee); TR '75 BS; Ofc. Mgr.; Brotherhood of Locomotive Engineers, 1122B S. Brundidge St., Troy, AL 36081, 334 566-1181; r. 122 Irene Dr., Troy, AL 36081, 334 566-6486; *Tony*; Bryant, Anthony; Watching All Sports

SMITH Mrs. Anna A.; TR '78 ASN; Rte. 3 Box 246-A, Prattville, AL 36067

SMITH, Anna Holt; TR '27 (See Trippe, Mrs. Anna)

SMITH, Mrs. Annette Moseley, (Annette Stinson); TR '69; Tchr., Greenville Acad., Greenville, AL 36037; r. Rte. 3 Box 258B, Georgiana, AL 36033; *Jimmy*; Noah C. Moseley, April M. Hall, Troy C. Moseley, Chris D., Joshua M. (Dec).

SMITH Annie Elva; TR '30 (See Wright, Mrs. Adril L.)

SMITH, CAPT Anthony Christian; UC '92 MSM; PSC 2 Box 9917, APO, AE 09012, 904 581-1438.

SMITH, Anthony Dana; UC '95 MSI, BMET Southern Tech Inst., Naval Flight Ofcr.; USN, San Diego, CA; r. 153 E Ave., Coronado, CA 92118, 619 522-0760; *Robin*; Sailing, Triathlon

SMITH Ms. April Centre; TR '94 BS, POB 1719, Troy, AL 36082

SMITH Mrs. Arlene M.; DR '77 MSE, BACHELOR FL Mem. Clg.; Tchr.; Riverside Elem. Sch., 2958 Cherokee St., Marianna, FL 32446, 904 482-9611; r. 4148 Cedar St., POB 102, Marianna, FL 32447, 904 482-2879; *Henry*; Gail Corliss, Henry Jr., Gerald; Singing, Reading; Zeta Phi Beta Sorority

SMITH Arthur F.; MT '78 BAS, MT '80 MSP, Owner, Art Smith & Assoc., POB 20177, Montgomery, AL 36120; r. 1346 Avalon Ln., Montgomery, AL 36111, 334 281-6568; *Sandra D.*

SMITH Barbara Dianne; DR '88 MSE, POB 235, Malone, FL 32445

SMITH, Mrs. Barbara Givens; DR '87 BSE, DR '93 MSE; Rte. 1 BOX 151 B, Midland City, AL 36350

SMITH Mrs. Barbara J.; TR '86 BSN; 7707 Modisto Ln., Springfield, VA 22153, 703 440-0829

SMITH, Barry Anthony; TR '89 AS; 746 College St., Blountsville, AL 35031, 205 429-2714

SMITH, Barry Floyd; MT '88 BS; AA Air Force Comm. Clg.; Personnel Ofcr., State of Alabama, 50 N. Ripley St., Rm. 3201, Montgomery, AL 36104, 334 242-9200; r. 1577 Rolling Hills Dr., Prattville, AL 36067, 334 365-1953; *Connie*; Brandon, Tiffany

SMITH, Barry Robert; TR '80 BS; 7330 Anahi St., Bay St. Louis, MS 39525

SMITH Belinda Dawn; TR '92 (See Davis, Mrs. Dawn S.)

SMITH Ms. Belinda Nanette; TR '94 BS, Rte. 3 Box 128K, Troy, AL 36081

SMITH Ben Allen; TR '87 BS, Rte. 1 Box 251, Troy, AL 36081

SMITH Benjamin Decker; UC '89 BAS, Rte. 4 Box 455, Abbeville, AL 36310

SMITH Bennie Louis; '74; 106 Elm Dr., Montgomery, AL 36117, 334 272-5417

SMITH Berkleigh; TR '91 (See Chill, Ms. Berkleigh)

SMITH Mrs. Betty Alexander; PC '85 BS, PC '92 MSD; Mgr., Grants, Westpoint Stevens, 507 W. 10th St., West Point, GA 31833, 706 645-4821; r. 444 Lee Rd., #385, Valley, AL 36854, 334 745-0116; *Gene*; Michael

SMITH, Betty Lou; TR '51 (See Cockcroft, Mrs. Betty L. Smith)

SMITH Mrs. Betty McFadden; '71; Tchr., LD, Girard Middle Sch., 600 Girard Ave., Dothan, AL 36303, 334 794-1426; r. 1104 Rosemary Ln., Ozark, AL 36360, 334 774-3060, *Jamie*; Leslie, Brian, Jason, Fishing, First UMC, NEA, DEA, AEA

SMITH Mrs. Betty Plant; UC '90 AGE, 918 Woodburn Dr., Columbus, GA 31907

SMITH, Beverly Dianne, (Beverly Dianne Jackson), TR '82 BS, MTASCP Baptist Med. Ctr., CHEM ED Auburn Univ., Homemaker; r. 641 Thorpe St., Auburn, AL 36830, 334 826-7380; *Kent*; Alyssa, Matthew, Kristen; Exercising, Reading, Parkway Baptist Church

SMITH Mrs. Billie June, (Billie June Early); TR '62, Tchr., Elem., Samson Elem. Sch., 505 N. Johnson, Samson, AL 36477, 334 898-7439; r. Rte. 2 Box 95, Kinston, AL 36453, 334 898-7887, *Donald*; James, Jason, Antiques

SMITH, Ms. Billie Maxine, (Billie M. Knighton); DR '91 MSP; Admin. Plant Svcs. & QA; LTV Steel, GA Tubing Corp., Hwy. 370, Cedar Spgs., GA 31732, 912 372-4501; r. 3209 Foxridge Rd., Dothan, AL 36303, 334 794-9353; *Lemoyne*; Spencer Elliott, Karen; Golf

SMITH MAJ Billy C.; UC '86 MSM, Financial Advisor, Zeider Enterprises, 3182 Golansky Blvd., Woodbridge, VA 22192, 601 497-4281; r. 1802 S Indian Creek, Mobile, AL 36607, 334 473-6588

SMITH, Billy Joseph; TR '73; Electrician, H&H Electric, POB 461, Celeste Rd., Saraland, AL 36571, 334 675-2186; r. 245 Weaver Rd., Mt. Vernon, AL 36560, 334 829-6645; *Cynthia*; Ashley; Hunting.

SMITH Blanche, TR '43 (See Sikes, Mrs. Blanche Smith)

SMITH Blase William; UC '83 BS, 2689 Hwy. 85 S, Senoia, GA 30276

SMITH Bob Lee; UC '92 BS, 12710 El Dorado, Universal City, TX 78148, 210 581-3045.

SMITH, Bobby Joe; MT '77 MSG, BSEE Auburn Univ.; Pilot; Delta Air Lines, Atlanta, GA; r. 204 Spear Rd., Fayetteville, GA 30215, 770 486-8054; Bradley, Brandon, Byron; Hunting, Backpacking; Boy Scouts of America

SMITH, Mrs. Bonita Martin; TR '88 MSE; 1001 University Ave., Troy, AL 36081

SMITH, Mrs. Bonnie Denise; TR ASN; Nephrology Nurse; BMA Dialysis Ctr., Ripley St., Montgomery, AL 36113, 334 263-1028; r. 1212 Turner Blvd., Montgomery, AL 36113, 334 262-6871; *Leon Jr.*; Leon D. III, Reauna A.; Arts Crafts

SMITH Boswell; TR '66 BS, BS Univ. of FL, Ins. Salesman, Southland Life; r. 8370 Strasburg Rd., Pensacola, FL 32514, 904 477-4807; *Kay*; Krista, Kerra; Hunting, Fishing

SMITH Ms. Boun Mane; MT '92 BAE, MT '94 BS, 3981 Matterhorn St., Montgomery, AL 36116, 334 265-1218.

SMITH, Brad; TR '77 BA; Plant Operator; First Chemical Corp., POB 1427, Pascagoula, MS 39568, 601 762-0870; r. 1002 Williams St., Pascagoula, MS 39567, 601 762-3120; *Linda*; Sara; Boating.

SMITH, Bradley Wilkinson; DR '91 AGE; 434th Army Band #14111, Ft. Gordon, GA 30905

SMITH, Brandon La Vaughn, TR '93 BS; Staff Acct.; Lawrence Baptist Med. Ctr., POB 39, Moulton, AL 35650, 205 974-2107; r. 3695 County Rd. 73, Randolph, AL 36792, 205 688-2779; Golf.

SMITH. Ms. Brenda; MT '94 BSB, 3577 Whiting Ave., Montgomery, AL 36105

SMITH Ms. Brenda Magruder; MT '84 ASN; 807 N. Church St., Tuskegee, AL 36083

SMITH, Mrs. Brenda Thurmond; TR '75 BSE; MEd Georgia Southwestern Clg., Dir. of Recurement, Chattahoochee Comm. College, 2602 College Dr., Phenix City, AL 36868, 334 291-4913; r. 1311 Melanie Ln., Phenix City, AL 36867, 334 297-8456, *Jerry Mac*; Jared, Brian; Sports

SMITH Mrs. Brenda Warren; TR '84 BS, Realtor, Hart Real Estate, Arab, AL 35016, 205 586-6700; r. 199 Hunt Rd., Arab, AL 35016; *Vince*; Christopher, Brooke; Horses, Mothers Club

SMITH, Brett Mitchell; TR '93 BS, Sales Mgr.; Farmers Furniture, 141 US Hwy. 231 N., Ozark, AL 36360, 334 774-9651; r. 403-A E. College St., Ozark, AL 36360, 334 774-7216, *Melita*; Wade Baldwin, Shelby; Ozark First United Methodist

SMITH Brian; TR '86 BS; Computer Analyst; BellSouth, 1876 Data Dr., Birmingham, AL 35244, 205 444-5607; r. 4713 Nottingham Ln., Birmingham, AL 35223, 205 967-8930, Jetski, Racing

SMITH Brian Lindsey, TR '95 BS, Acct., Aldrich Borden; r. 1104 Rosemary Ln., Ozark, AL 36360, 334 774-3060; *Christi Gaddy*; Fishing, Computers, Football

SMITH, Brian Patrick, TR '93 BS; Lab Analyst; Savannah Labs, 900 Lakeside Dr., Mobile, AL 36693, 334 666-6633; r. 13050 Celeste Rd., Chunchula, AL 36521, 334 675-0408, *Angela*; Outdoors, Softball, Football, Church

SMITH, Byron Edward; MT '86 MSJ, 6320 Haupert Ln., Cantonment, FL 32533

SMITH Byron Erwin; MT '90 MSP; BS East TX State Univ.; Airline Pilot, American Airlines; r. 6611 Kennedy Dr., Colleyville, TX 76034, 817 421-6656; *Felisha*; Jordan Taylor, McKinley B.

SMITH, Mrs. C. B.; TR; 12466 Windance Dr., Gulfport, MS 39503

SMITH Calvin Lomax; DR '75 BS, Rte. 7 Box 366J, Dothan, AL 36301

SMITH, Carl Victor, RN; TR '90 ASN, BBD Open Bible Clg., ASEM Comm. Clg. of Air Force; Staff Nurse; Correctional Med. Svcs. Inc., Staton Correctional Ctr., Health Care Unit, Elmore, AL 36025, 334 567-1548; r. 68 Maple Ct., Wetumpka, AL 36092, 334 514-6868; Kimberly RN; Reading, Singing, Guitar; Grandview Pines Baptist Church.
SMITH, Ms. Carlotta, (Carlotta Watson); TR '67; Homemaker; r. 410 Alice Dr., Headland, AL 36345, 334 693-2805; *Donald;* Kelli, Don; Family; Church.
SMITH, Carlton E.; MT '86 BS; Pres.; Golden Security Svcs Co., Inc, 5735 Carmichael Pkwy. Ste. 100, Montgomery, AL 36117, 334 270-9204; r. 1626 Pams Pl., Prattville, AL 36067, 334 365-0044; *Mary Ellen;* Christopher, Pamela; Golf, Travel
SMITH, Ms. Carmen; TR '51; Rte. 3 Box 83, Daleville, AL 36322
SMITH, Mrs. Carol Chancy; '75; 1255 Sanders, Graceville, FL 32440, 904 263-4509
SMITH, Ms. Carol Folsom; UC '93 BS; Probation Ofcr.; GA Dept. of Corrections, POB 366, Lakeland, GA 31635, 912 482-3303; r. POB 133, Lakeland, GA 31635, 912 482-3434, Jennifer; Reading.
SMITH, Ms. Carol J.; MT '91 BS; 107 Greystone Ct., Prattville, AL 36066, 334 365-1157
SMITH, Carolyn; TR '69 (See Case, Ms. Lela Carolyn).
SMITH, Carrie Lynn; TR '92 BS; 2325 W Halbert, Battle Creek, MI 49017.
SMITH, Carrie W.; TR '58 (See James, Mrs. Carrie Smith)
SMITH, Carson Lee; TR '86 BS; 2230 Harris Ave., Key West, FL 33040
SMITH, Catherine; UC '93 (See Jay, Mrs. Catherine S.).
SMITH, Ms. Catherine Haynes; DR '85 BSE; 213 RR St. Box 82, New Brockton, AL 36351.
SMITH, Ms. Cathy Diann; TR '88 ASN; Rte. 3 Box 256, Montgomery, AL 36110.
SMITH, Ms. Cathy Patterson; DR '86 BSE; 1122 Julia Cir., Bainbridge, GA 31717.
SMITH, Ms. Charese Michelle; DR '93 BS; Couns.; Life Mgmt. Ctr., 525 E. 15th St., Panama City, FL 32405, 904 769-9481; r. 2968 Old US Rd, Marianna, FL 32446, 904 526-7894; Kenton Curry; Singing; United Voices for Christ Choir.
SMITH, Mrs. Charleen H., (Charleen Heisler); TR '86 BS; MA Southwestern Sem., Ministry Assist to Pastor Killarney Baptist Church, 701 Formosa Ave., Winter Park, FL 32789, 407 644-9876; r. 145 Edgewater Cir., Sanford, FL 32773, 407 323-2638; *Garry;* Vocal Performance, Tae Kwon Do.
SMITH, Charles Alan; TR '84 BS; Rte. 1, Jack, AL 36346, 334 897-6073.
SMITH Charles Albert; UC '89 MPA; BA SW TX State Univ.; Analyst; Air Force, Stewart St., Lackland AFB, TX 78236, 210 671-2820; r. 1002 Ericson, San Antonio, TX 78245, 210 675-7027; *Sue;* Janice, Erin; Sports, Traveling, Own Business; Alamo Fed. Exec. Bd
SMITH, Charles Ashley; DR '92 BS; 147 Town Country TriPark, Midland City, AL 36350
SMITH, Charles David; MT '81 BS, 914 Sandra Ln., Grand Prairie, TX 75052, 214 262-5832
SMITH, 1LT Charles David; UC '88 MPA; 1408 S Folsomville Rd, Boonville IN 47601
SMITH, Charles E.; MT '92 BS, MT '95 BS; Owner; Smith Realty; r. 1218 Herron St., Montgomery, AL 36104, 334 263-9585; Restore Antique Trucks.
SMITH, Charles Edward; DR '85 BS; 217 N. Liveoak St., Geneva, AL 36340
SMITH, Charles Edwin; UC '78 BS; AA Edison Community Clg., MA Webster Univ.; Prof./Computer Sci.; Edison Community Clg., 2511 Vasco St., Punta Gorda, FL 33950, 941 639-8322; r. 3356 Tonkin Dr., N. Port, FL 34287, *Mary,* Fishing; USAF Reserves
SMITH, Charles J.; TR '72; Retired Tchr.; Coffee Cnty. Bd of Educ.; r. Rte. 1, Jack, AL 36346, 334 897-6073; *Guynette;* Alan, Kim; Catfish Farming.
SMITH, Charles Lewis; UC '89 BS; AA Univ. of MD; Human Resources Superviso; Ft. Benning Commisary, Ft. Benning, GA 31905, 706 544-3965; r. 4420 Utica Cir., Columbus, GA 31907, 706 687-9834; *Eva;* Natasha, Simone; Music.
SMITH, CAPT Charles Norman; UC '90 MSI; 29 Camelot Dr., Toms River, NJ 08755
SMITH, LTC Charles S.; UC '75 MSG; RR 3 Box 427, Greensboro, AL 36744.
SMITH, Charlotte A.; TR '74 (See Gibson, Ms. Charlotte A.)
SMITH, Charlotte Ann; TR '80 (See Stianche, Ms. Charlotte Smith).
SMITH, Mrs. Charlotte Bass; TR '94 BSE; AA Lurleen B. Wallace State; Special Educ. Tchr.; r. Route 1 Box 184, Andalusia, AL 36420, 334 222-5840; *Lloyd M. Sr.;* Lloyd M Jr., Gregory K., Jason D.; Writing Poetry; Behavior Aid-Foster Care Prog
SMITH, Charlotte R.; UC '91 (See Ros, Ms. Charlotte A.)
SMITH, Ms. Cheryl A. Porter; UC '91 MPA; POB 913, Humboldt, TN 38343.
SMITH, Cheryl Anthea; PC '89 BSN, PC '93 MSN; 5603 Rock Springs Rd, Lithonia, GA 30038.
SMITH, Cheryl J.; TR '69 (See Nielsen, Mrs. Cheryl S.).
SMITH, Cheryl Lee; TR '93 (See Beasley, Cheryl Lee).
SMITH, Cheryl Lynne, (Cheryl Lynne Slack); TR '88 BSE; Tchr.; Columia Cnty. Sch. Dist.; r. Rte. 12 Box 590, Lake City, FL 32025, 904 752-2242; *Evan;* Amanda, Evan IV.
SMITH, Ms. Cheryl Moss, (Cheryl Moss Ellis); MT '82 ASN, LPN AL State Univ.; RN C C Unit; Brandon Hosp., 119 Oakfield Dr., Brandon, FL 33511, 813 681-5551; r. 507 Sandycreek Dr., Brandon, FL 33511, 813 685-9221; Len, Jason, Bryan; Woodworking.
SMITH, Ms Christine Lee; UC '91 MSI; Box 2701, APO, AE 09021.
SMITH, Christopher M.; '95; Band Dir.; Bacon Cnty. Middle Sch., 901-B N. Pierce St., Alma, GA 31510, 912 632-4662; r. 202 W. 21st St., Alma, GA 31510, 912 632-8032; Music
SMITH, Christopher S.; DR '93 BS; Store Acct.; Carquest Auto Parts, POB 4008, Montgomery, AL 36102, 334 284-1991; r. 400 Wallace St., Opp, AL 36467, 334 493-9200; Water-Skiing Fishing
SMITH, Christopher Wade; TR '89 BS; 2205 New Garden Rd Apt. 3915, Greensboro, NC 27410.
SMITH, Cindy E.; TR '85 (See Boutwell, Mrs. Cindy Smith)
SMITH, Cindy G., LBSW, (Cindy L. Goodwin); MT '93 BS, Tchr.; OCAP Head Start, 400 Parmer St., Greenville, AL 36037, 334 382-7701; r. 600 N. Perry St., #2E, Greenville, AL 36037, 334 382-9614; *David;* Reading, Cycling; Ladies Aux to VFW
SMITH Clara; TR '57 (See Bass, Mrs. Clara)
SMITH, Cleveland Ernest; TR '63; Mayor; City of Greenville, POB 158, Greenville, AL 36037, 334 382-7111; r. 200 Manningham Rd., Greenville, AL 36037, 334 382-6390; *Judy;* Ernest, Lannie, Golf; Rotary Club.
SMITH, Rev. Dr. Clyde R.; TR '53 BS; MD Emory Univ., DM McCormick Sem Retired Minister, United Methodist Church, r. 2400 Armor Bridge Rd., Greensboro, GA 30642, 706 467-3741; *Mottee;* Clyde M., Evie; Fishing, Travel
SMITH, Mrs. Connie C., MT '91 BS, MT '93 BS; Glynn Cnty Bd. of Educ.; r. 748 Old Jesup Rd., Brunswick, GA 31520, 912 265-1694; *Ronald;* Sarah, Aaron; Traveling
SMITH, Mrs. Cora M.; DR '77 MSE; POB 1263, Dothan, AL 36302, 334 585-5470.
SMITH, Craig; MT '92 AS; Computer Spec.; US Govt.; r 5300 Cathy Dr., Montgomery, AL 36108, 334 416-2795; *Rosanna;* Chandra, Craig II, Kevin, Lasharyl; Golf, Home Improvement; YMCA Youth Programs
SMITH, Craig Richard; TR '80 BS; Sales Mgr., Tri-State; r. 327 N Lake Jessup Ave., Oviedo, FL 32765, 407 366-5385; *Myra;* Rich, Carrie; Tennis, Running, First Baptist Church Oviedo
SMITH, Cydne; TR '80 (See Burgess, Mrs. Cydne).
SMITH, Mrs. Cynthia Addison; DR '89 BSE, Tchr.; Highland Elem., 900 W Powell, Dothan, AL 36303, 334 794-1459; r. 405 Highland St., Dothan, AL 36301, 334 792-0885; *Phillip;* Jaime, Leigh.
SMITH, Mrs. Cynthia Anne; UC '94 AGE; 7 Denny Richards Ln., Daingerfield, TX 75638
SMITH, Cynthia M.; TR '76 (See Wall, Mrs. Cynthia Smith).
SMITH, Mrs. Cynthia Weeks, TR '93 BSE; Clerical Asst.; Southeast Alabama Med. Ctr., 207 E. Brunson St., Enterprise, AL 36330, 334 347-3404; r. Rte. 2 Box 80-B, Kinston, AL 36453, 334 565-3727; *Terry;* Amber; Reading, Ceramics
SMITH, Cyrus M.; TR '74 MSG; 85 Poquito Rd, Shalimar, FL 32579, 904 651-0326
SMITH, Dale Dixon; TR '86 BS, POB 233, Hurtsboro, AL 36860
SMITH, Mrs. Dana Stites; TR '77 BS; 3801 SW 20th St., Gainesville, FL 32608.
SMITH, Daniel Keith; TR '81 BS; Dir.; Troy Parks & Recreation, 500 Elm St., Troy, AL 36081, 334 566-4031; r. RR 1 Box 249, Troy, AL 36081, 334 566-2821, *Dianne,* Emily, Jake; Golf.
SMITH, David; TR '81 BS, 809 Putman St., Elba, AL 36323
SMITH, MAJ David A.; UC '80 MSM; 9th Air Force Af/Doon, Shaw AFB, SC 29152.
SMITH, David Allen; TR '91 BS; Programmer Analyst; Bergen Brunswig Corp., 200 Technicenter Dr., Montgomery, AL 36117, 334 215-2835; r. 6117-K Eden East Dr., Montgomery, AL 36117, 334 213-0361; Computers
SMITH, David G.; UC '93 MSD; BA Univ. of CT, JD Albany Law Sch.; Atty.; State Attys Ofc.-Pensacola, POB 12726, Pensacola, FL 32575, 904 436-5300; r. POB 16236, Pensacola, FL 32507, 904 436-5300; *Holly;* Daniel
SMITH David Gene; UC '88 MSM, POB 9793, APO, AE 09012, 219 887-6291
SMITH, CAPT David Glenn; UC '87 MPA; 51st Trans PSC 3 Box 3595, APO, AP 96266, 512 637-1805
SMITH, CAPT David H.; UC '92 MSM; 1300 Cedar Ln. #I-8, Tullahoma, TN 37388
SMITH, David Harold; TR '81 BS; MS Univ. of South AL; Systs. Programmer; Mobile Infirmary, POB 2144, Mobile, AL 36652, 334 431-2938; r. POB 7462, Spanish Fort, AL 36577, 334 626-0388; *Melissa;* Courtney, Rachel; Paintball, Fish
SMITH, David Lynn; MT '94 BS, Account Receivable Spec., r. 11854 Hwy. 63 S., Alexander City, AL 35010, 205 234-2978; Sports, Travel, Skiing
SMITH, CAPT David Michael; UC '89 MSI; 4405 Jay Ave., Spokane, WA 99218
SMITH, David Norris; DR '80 AAS, DR '90, DR '94 MSE, Retired; r. 1112 Rosemary Ln., Ozark, AL 36360, 334 774-5833; *Elouise;* David, Jr., Victoria, Michael, Steven, Theresa, Julie; Fishing, Hunting.
SMITH, CAPT David Thomas, USAF; '95 MPA; BSEE Howard Univ.; Command/Control Systs Mgr; USAF/Special Mgmt. Ofc., HQ ACC/DR-SMO-IS Air Combat Command, 204 Dodd Blvd., Ste. 226, Langley AFB, VA 23665, 804 726-8851; r. 204 Hankins Dr., Hampton, VA 23669, 804 838-6203; *Cynthia Mae;* Brian, Aaron; Reading, Travel.
SMITH, Mrs Debbie, TR '77 BSE, 1314 E 5th Ave., Florala, AL 36442
SMITH, Debbie Kay; TR '83 BSE; Rt.1 Box 195, Attapulgus, GA 31715.
SMITH, Mrs. Deborah Jacqueline; DR '92 MBA; 330 Cavan Dr., Pittsburgh, PA 15236
SMITH, Mrs. Deborah Pullen; TR '92 MSSP, RR 2 Box 273-P7, Slocomb, AL 36375.
SMITH, Debra Bennett, (Debra Bennett); TR '85 BA; Cnslt.; Allen-Smith Cnsltg., Snellville, GA 30278, 770 972-1685; r 357 Waterbury Dr., Lawrenceville, GA 30245, 770 962-1657; *Ron;* Hannah; Exercise, Family; GA Municipal Assn.
SMITH, Ms. Debra Delane Murry; TR '81 BS; POB 241, Luverne, AL 36049, 334 335-5510
SMITH, Debra Gay; MT '85 (See Britton, Mrs. Debra Gay).
SMITH, Ms. Debra Horne, (Debra Gwen Horne); TR '75 ASN; Homemaker; r. 944 Springmier Pl., Pensacola, FL 32514, 904 968-6660; *Scott;* Tracy, Beth, Susan; Pets.
SMITH, Mrs. Debra Kay, (Debra Kenneda); UC '94 BS; Sr. Caseworker; Dept. of Family/Children Svcs., 2100 Comer Ave., Columbus, GA 31902, 706 649-7358; r. 743 Baxley Way, Columbus, GA 31907, 706 569-7441; *Dennis.*
SMITH, Debra-Lynne; TR '92 BSE, TR '94 MSE; Band Dir.; Escambia Cnty. Middle Sch., POB 1236, Atmore, AL 36502, 334 368-1118; r. 607 McRae St., Apt. H6, Atmore, AL 36502, 334 368-3494
SMITH, Mrs. Del Freda; MT '93 BS; 4500 Sawston Ct., Montgomery, AL 36116.
SMITH, Delmar Eugene; TR '78 BS, TR '85 MBA; Instr.-Business; Wallace Clg., Dothan, AL 36301, 334 983-3521, r. 2464 Westgate Pkwy., Dothan, AL 36303, 334 677-2209; *Edith W.;* Parker; Golf, Skiing
SMITH, Mrs. Delores Hatcher; DR BSE; 836 Hendrix Ave., Geneva, AL 36340
SMITH, Delphine; MT '81 (See Williams, Mrs. Delphine S., RN)
SMITH, Denise Vanwagner; UC '90 BS; PSC 94 Box 289, APO, AE 09824.
SMITH, Ms. Denna Dianne; UC '94 BS; Carpenter Way Ranch, 1645 Hunter Rd., Cataula, GA 31804, 706 322-5234; r. 2512 19th Ave. #B, Columbus, GA 31901, 706 327-4876, *Leon (Dec.),* Tiffany, LaChrista, Patrick; Flower Arranging, Crafts; Girls Club, Boys Club
SMITH, Dennie Leighton, UC '82 BS, POB 439, Niceville, FL 32588, 904 678-9600
SMITH, Dennis Leroy; UC '89 MPA; 7350 W Glenrosa Ave., Phoenix, AZ 85033
SMITH, Dennis Russell; UC '88 MSI; Airline Pilot, Northwest; r. 3408 W Ella Ave., Pasco, WA 99301, 509 547-0078, *Holly*
SMITH, Derek Edmond; TR '90 BS, 5961 Fiddletown Rd., San Jose, CA 95120.
SMITH, Mrs. Diane Wilkinson; UC '77 MSG, RR 2 Box 87, Rockford, AL 35136
SMITH, Mrs. Dianne M., (Dianne Money); TR '78 BS, MSW Univ. of AL; Asst. Admin.; Pike Manor Health Care Ctr., PO Drawer 787, Elba Hwy., Troy, AL 36081, 334 566-9575; r Shellhorn Rd Rte. 1 Box 249, Troy, AL 36081, 334 566-2821, *Dan,* Emily, Jacob; Gardening; First Baptist Church.
SMITH, Mrs Dianne Richardson; DR '77 MSG; Rte. 2 Box 163, Ozark, AL 36360
SMITH, Ms. Dianne Rouse; UC '93 AGE, POB 854, Niceville, FL 32588
SMITH, Mrs. Dolores Mildred, (Dolores Mildred Flynn); TR '93 BS; Housekeeping; SCG Realty Svc. Inc., Camden at Palmer Ranch, 4012 Crockers Lake Blvd., Sarasota, FL 34238, 941 923-7380; r. 4037 Crockers Lake Blvd. #2025, Sarasota, FL 34238, 941 927-8144, *Robert,* Music, Theater; Tau Beta Sigma Membership
SMITH, Donald James; DR '80 BSE, Painter/Carpenter; The Woodsmiths, 334 898-7887, r. Rte. 2 Box 95, Kinston, AL 36453, 334 898-7887; *Billie June;* James, Jason; Woodworking.
SMITH, LTC Donald Wayne, USAF(Ret.); '71; 712 Oak Knoll Dr., Mountain Home, AR 72653, 501 425-9279; *Jackie;* Sandra, Valerie, Brian.
SMITH, Donald William; TR '76 BSE; 1851 Cate Mesa Rd, Carpinteria, CA 93013.
SMITH, Donald Wilson; UC '83 MSM; BA OH State Univ.; Supply Ofcr.; USN, Norfolk Naval Base, Norfolk, VA 23511, 804 444-5841; r. 3932 Middlewood Dr., Virginia Bch., VA 23456, 804 471-3348; *Kelly;* Scott, Adam, Jackie.
SMITH, Mrs. Donna C., (Donna R. Cheney); TR '93 ASN; RN; Baptist Med. Ctr., Montgomery, AL 36116, 334 288-2100; r. 2829 E Lynchburg Ct., Montgomery, AL 36116, 334 284-5419; *Bill;* Kade.
SMITH, Mrs. Donna Dobson; TR '87 MSE; Box 2343, Covington, GA 30210, 770 787-4556
SMITH, Mrs. Donna Jean, (Donna Pierson); DR '84 AGE; BA St. Martins, Lacey WA; Acctg.; State of Washington, POB 45600, Olympia, WA 98506, 360 493-2608; r. 9423 Royce Ct. NE, Lacey, WA 98516, 360 456-6913; *Gregory,* Keesha, Gregory, Anthony.
SMITH, Donna Kaye; DR '85 (See Lee, Mrs. Donna Kaye).
SMITH, Ms. Donna Yvette; TR '94 ASN; 1802 Rock Springs Dr., Tallassee, AL 36078, 334 514-1996
SMITH, Dora P.; TR '83 (See Henson, Mrs. Dora S.)
SMITH, Ms. Dorothey C.; TR '35; POB 67, Abbeville, AL 36310
SMITH, Mrs. Dorothy C.; DR '78 MSE; 1108 Kinsey Rd, Dothan, AL 36303
SMITH, Ms. Dorothy Fantroy; TR '80 BS, UC '84 MSJ, 2125 Riverside Dr., Mobile, AL 36605
SMITH, Ms. Dorothy Mae; UC '91 MSP; 1850 Hearst St., Memphis, TN 38114.
SMITH, Mrs. Dorothy Mary; UC '85 BS; Finance Mgr.; Eckland AFB; r. 12 Michael Ct., Ft. Walton Bch., FL 32548, 904 862-1057; Amanda; Cooking Sewing
SMITH, Dorsey Lee; MT '84 BS, MT '92 MSP; Exec. Ofcr.; Air Force; r. 708 Alder St., Maxwell AFB, AL 36113, 334 262-6648; *Dorothy;* Bowling, Jogging
SMITH, Douglas Burggraf; UC '90 MSE; PSC 1 Box 2134B APO, APO, AP 96364
SMITH, MAJ Douglas Irving, Jr.; DR '83 MBA; PSC Box 2141, APO, AA 34024
SMITH, Douglas Miles; TR '84 BS; News Photographer; WEEK-TV News 25, 2907 Springfield Rd., E. Peoria, IL 61611, 309 698-3737; r. 500 S 4th Ave. #C-6, Morton, IL 61550, 309 263-2033; Mascot Work, Apt. Mgr
SMITH, Duane Anthony; UC '94 MPA; 12013 Prosperity Ct., Fredericksburg, VA 22407, 540 865-6041
SMITH, Durwood Clayton; UC '81 MSD; BS South AL Univ.; Chief Probation Ofcr.; Baldwin Cnty. Junival Ct., POB 1053, Bay Minette, AL 36507, 334 937-0206; r. 119 Lake Forest Blvd., Daphne, AL 36526, 334 626-5228; Read.
SMITH, E. Ray; TR '57 BS; VP; Beacon Ins Grp. Inc., 1 Independence Plz., Ste. 310, Homewood, AL 35209, 205 870-5984; r. 3440 Loch Haven Dr., Hoover, AL 35216, 205 822-7705; *Catherine;* Rozanne Emory, Steve; Golf
SMITH, LTC Earnest C., Jr., USA; MT '79 MSF, MT '79 MSP; BA AL A&M Univ.; Chief of Army Accessions; Mgmt. Branch, 2484 Eisenhower Ave., Alexandria, VA 22331, 703 325-7573; r. 3010 Turf Dr. NW, Huntsville, AL 35816, 205 533-5832 *Kathy* Earnest III Running, Dependent Youth Assn
SMITH, Edgar; TR '78 MSE; BS AL State Clg., Retired; r. 604 W Wright St., Pensacola, FL 32501, 904 438-6479; Sports, Travel.
SMITH, Edith; TR '45 (See Knight, Ms. Edith Smith).
SMITH, Mrs. Edith Hughes, (Edith Hughes); TR '61 BSE; MSE Univ. of South FL; English Tchr.; Venice HS, Venice, FL 34293; r. 7150 Captain Kidd Ave., Sarasota, FL 34231, 941 924-5423; *Lawrence R.;* Deanna, Christopher R.; Travel, Motivational Speaker
SMITH, Edson Cecil; TR '51; Whiddon St., Headland, AL 36345
SMITH, Edward, III; TR '93 BS; 710 Felder Ave., Whistler, AL 36612, 334 457-8458
SMITH, Edward Woodward, Jr.; PC '94 BSE; 9 Indigo Hall, Georgetown, SC 29440, 803 561-9461
SMITH, Elaine; TR '62 (See Carmichael, Mrs. Elaine)
SMITH, Elaine E Hall, TR '65 MSE, DR '75; Rte. 1 Box 80, Gordon, AL 36343
SMITH, LTC Elaine Ruth; UC '84 MSM, 2 Pine Valley Ln., Myrtle Bch., SC 29575
SMITH, Ms Eleanor B.; 1035 Magnolia St., Gulf Breeze, FL 32561
SMITH, Mrs Elizabeth A., (Elizabeth Mancil); TR '80 BS, Admin. Asst., Florida Baptist Theo. Clg., 5400 College Dr., Graceville, FL 32440, 904 263-3261; r POB 727, Graceville, FL 32440, 904 263-7082; *Jerry,* Robert.
SMITH, Elizabeth Ann; MT '84 (See Carothers, Mrs Elizabeth Ann,
SMITH, Elizabeth Ann; TR '64 (See Thompson, Mrs Elizabeth Ann S.).
SMITH, Elizabeth Cassandra, PC '91 EdS, BSEd Columbus Clg., MSEd Columbus Clg.; English Tchr.; Columbus HS, 1700 Cherokee Ave., Columbus, GA 31906, 706 649-0701; r 1505 John Smith Ave., Columbus, GA 31903, 706 689-6156, Conferences, GCTE, GAE, NAE, NCTE
SMITH, Mrs Elizabeth June; TR '76 BSE; Tchr.; Brantley HS, POB 86, Brantley, AL 36009, 334 527-8878, r. POB 398, Brantley, AL 36009, 334 527-8790; *Will;* Jessica, Jill; Reading, Traveling
SMITH, Mrs Ellen Blasser, RN; MT '80 ASN; Cert. Paterson State Tech Clg., Cert Nunnelley State Tech. Clg; OB/GYN/Pediatric RN, Russell Hosp., Alexander City, AL, 205 329-7100; r. POB 231, Rockford, AL 35136, 205 377-2400, *Robert;* Jamie, Jodie, Joshua; Family, Reading, Crafts; PTA, Church
SMITH, MAJ Ellis Virden, USAF(Ret.), MT '79 MSJ; BS TX A & M Univ.; Pilot; American Airlines; r. 610 Coventry Ct., Vacaville, CA 95688, 707 446-0489; *Terry;* Tracy
SMITH, Elmer, MT '94 BS, 4008 Audubon Rd., Montgomery, AL 36111, 334 284-9387.
SMITH, Mrs. Elouise Kellogg, DR '92 AS; Retired; r. 1112 Rosemary Ln., Ozark, AL 36360, 334 774-5833; *David;* David Jr., Victoria, Michael, Steven, Theresa, Julie; Reading
SMITH MAJ Eric Hamme, USAF; UC '94 MSI; BS Univ. of VA; Asst. Chief-Airlift Oper.; 12 A F/Doose, 5340 E Gafford Way Ste. 213, Davis Monthan AFB, AZ 85707, 520 750-7070; r. 9225 E Tanque Verde Rd #22204, Tucson, AZ 85749, 520 749-5801; Hiking, Biking, Photography, Big Bros Prog
SMITH, Mrs Erica Martin; DR '94 BSE; Rte. 4 Box 6700, Enterprise, AL 36330
SMITH, MAJ Esper, USAF; MT '85 MSP; BS MI Valley State Univ.; Chief Operating Location; USAF, Offutt AFB, Omaha, NE 68113, 402 294-7434; r. 3531 Comstock Ave., Omaha, NE 68123, 402 292-8189
SMITH, Mrs. Esperanza S.; PC '84 MSE; 1604 15th Ave., Phenix City, AL 36867
SMITH, Ms Esther Boutwell; TR '30; POB 156, Brundidge, AL 36010
SMITH, Ethel; UC '92 (See Stephens, Mrs. Ethel Smith)
SMITH, Ms. Ethel Euverla; '73; Rte. 5 Box 40, Elba, AL 36323
SMITH, Eugene Jay; UC '90 MSF; BS BUS Univ. of MD; Customer Svc Engr.; Lucent Technologies, 6002 28th Ave S., Minneapolis, MN 55450, 612 794-3268; r 2247 Woodlynn Ave., Maplewood, MN 55109, 612 779-6499; *Toshimi;* Garett; Karate, Motorcycling
SMITH, Eva Jeannette; TR '91 BS, Rte. 3 Box 88, Georgiana, AL 36033
SMITH, Evan Everett, III; TR '87; Banker; Barnett Bank, 150 W Madison St., Lake City, FL 32055, 904 758-3852; r. Rte. 12, Box 590, Lake City, FL 32025, 904 752-2242; *Cheryl,* Amanda, Evan IV; Golf; Downtown Action Corp.
SMITH, Felicia, RN; TR '87 ASN; V.A Hospital, Montgomery, AL 36104; r. 3339 Faro Dr., Montgomery, AL 36110, 334 264-5872; Travis, Renardo
SMITH, Frank M.; UC '89 MSM, MS George Washington Univ., BS USMA-West Point; (Ret) Dir. of Material; FL Industrial Machinery; r. POB 1739, Santa Rosa Bch., FL 32459, 904 267-3485, *Anne*
SMITH, MSGT Freddie Leon, USAF; UC '85 BAS, AS Community Clg.-Air Force; Sr. Field Svc. Engr.; Lockheed Martin, Tactical Aircraft Systs., Ft. Worth, TX 76101, r. 14287 Sun Forest, Penn Vly., CA 95946, 916 432-5247; *Lisa;* B. Josephine Golf, Woodworking
SMITH, CAPT Gary Michael; UC '89 MSI; 1606 Wc 478, Webster, FL 33597
SMITH, Gary Wayne; TR '83 BS; Estimator; Master Print, Inc., 8401 Terminal Rd., Newington, VA 22122, 703 550-9555; r. 10319 Sarajevo Ct., Manassas, VA 22110, 703 335-9846, *Karen,* Golf.
SMITH, Ms. Gayla Fay, RN; TR '91 BSN, TR '93 MSN; Dir.-Staff Deve Alabma Dept of Public Health, Nursing Division, 434 Monroe St., Montgomery, AL 36130, 334 613-5226; r. 3408 Horseshoe Cir., Montgomery, AL 36116, 334 409-9126; Arts, Theater.
SMITH George Donald; MT '74 MSE; BSPharm Univ. of GA, REGPHARM States GA, AL, TX, FL; Pharmacist, Univ. of Georgia Health Svc., Gilbert Health Service, Athens, GA 30602, 706 542-9979; r. POB 6591, Athens, GA 30604, 404 549-2306, *Raye*
SMITH, George Robert, III; DR '93 MSP; BS Northwestern; 312 Lexington St., Versailles, KY 40383, 606 873-8376.
SMITH, George Stephen G.; UC '83 MSI; 18941 Racine Dr., Irvine, CA 92715
SMITH, Gerald Lee; UC '88 MSI; 15814 Congo Ln., Houston, TX 77040, 713 466-1291.
SMITH, Gerry Lee; PC '88 BS; Rep.; United Ins. Co., Opelika, AL 36801, 334 749-3851; r. 1425 Opelika Rd 231, Auburn, AL 36830, 334 821-7640; *Danna,* Softball, Weight Train, Tennis; Lion's Club
SMITH, Gilda Denean; TR '94 BSE; Rte. 2 Box 141-A, Caryville, FL 32427, 904 956-2908
SMITH, Gina; TR '85 (See Kleinschmidt, Gina Smith)

SMITH [illegible]

SMITH [illegible] Texas

SMITH [illegible]

SMITH [illegible] AL 36343

SMITH [illegible]

SMITH Grady Webster; UC '93 MSM, AS Wallace State [illegible]

SMITH Gregory Dean; UC '88 MPA, BS KS State Univ., [illegible] Converse, TX 78109; Traveling, ASSE

SMITH [illegible] Branford, CT 06405

SMITH Gregory Paul; UC '89 MSP, BS North GA Clg., [illegible]

SMITH [illegible]

SMITH [illegible] Kirby; MT '75 MSG, BSChem Univ. of S [illegible]

SMITH [illegible] MSG, BS Chapman Clg.; LTC Retired; USAF; r. 260 Silver [illegible] Colleen, Trey, April, Janelia, All Sports.

SMITH Harold Bert; MT '76 BAS; Retired; r. 2838 S. [illegible] Elizabeth W.; Local Travel, Civitan.

SMITH [illegible] UC '93 BS [illegible]

SMITH Harold Theodore; UC '91 BAS; 216 Oakview Pl., Crestview, FL 32539

SMITH [illegible] TR '74 2601 Chesterfield Ct., Montgomery, AL 36117, 334 272-9311.

SMITH [illegible] DR '85 BS; VP [illegible] POB 483, Slocomb, AL 36375, 334 886-3208

SMITH [illegible] DR '76 MSG; Retired Chief Warrant [illegible]

SMITH [illegible] UC '94 AGE; Rte. 1 Box 53-A, Rose Hill, MS 39356, 601 727-3027.

SMITH [illegible] TR '91 BSE; Teaching Physical Educ., Enterprise City Sch. Syst., 201 Pineview Dr. [illegible] Rte. 2 Box 206B [illegible]

SMITH [illegible] DR '79 BS; Retired Mgmt. Analyst, Dept. [illegible] Abbeville, AL 36310, 334 [illegible] Gardening, Travel.

SMITH [illegible] UC '88 MSM, BSEE Capitol Clg.; Principal Engr., CACI, Inc., 1100 N. Glebe Rd., [illegible] Denise; Henry, Deborah, Drew, Kelly, Joseph; Woodworking, Clockmaking; Treas., Homeowners Assn.

SMITH [illegible] TR '77 MBA, BS [illegible] Texas A&M [illegible] Laredo, TX 78041, 210 326-2507; r. 3016 Autumn Dr., Laredo, TX 78045, 210 717-9570; Stephanie; Clay, Sarah; Hunting, Fishing, NRA, NSCA.

SMITH [illegible] DR '76 MSE, BA Univ. of West FL [illegible] POB 190, Bonifay, FL 32425, 904 547-2100; r. POB 101, Greenwood, FL 32443, 904 594-4781; *Linda G.*; Henry III, [illegible]

SMITH [illegible] BA, MA Southwestern [illegible]

SMITH [illegible] LA 71343

SMITH, Ms. Hilda Holley; '72; Rte. 2 Box 17-A, Kinston, AL 36453, 334 565-3041

SMITH, Mrs. Hilda Jean; TR '87 BSE, TR '90 MSE; POB [illegible]

SMITH [illegible] Montgomery; Retired Psychologist; r. 57 Harrison Rd., Dadeville, AL 36853, 205 825-7626; Gardening, Reading, Arts, Crafts, Pleasant Ridge Baptist Church.

SMITH [illegible] 626-7804; Travel.

SMITH [illegible]

SMITH [illegible] AL 36067

SMITH Howell J., III; UC '84 BS, MMS St. Francis Clg., BS [illegible]

SMITH Howell Warner; TR '68; RR 2 Box 87, Rockford, AL [illegible]

SMITH [illegible]

SMITH Ida; TR '42 (See [illegible])

SMITH [illegible] 2830 [illegible] Ave., Marianna, FL 32448, 904 482- [illegible]

SMITH [illegible]

SMITH [illegible] MT '44 (See Patterson, Ms. Irene Smith)

SMITH [illegible] PC '94 MSE; 712 Emory St., Ft. Valley, GA 31030

SMITH [illegible] TR '85 BS; Chief [illegible] NPA.

SMITH J. Randall; TR '77; Owner; Smith Farm; r. 208 Crow Hill Rd., Troy, AL 36081, 334 670-0783; Karen; Anna, Allison; Hunting, Skiing; First Baptist Church.

SMITH Ms. Jackie W.; DR '92 BS; Tchr., Highlands Elem. Sch., Dothan, AL 36303, 334 794-1459; r. 635 Farrah Cir., Dothan, AL 36301, 334 792-7265

SMITH Jacqueline; TR '78 (See McCoy, Ms. Jacqueline Smith)

SMITH Jacqueline Denise; MT '92 MSD; Day Treatment Prog. Dir., Montgomery Area Mental Health, 101 Coliseum Blvd., Montgomery, AL 36109, 334 279-7830; r. 3938 Dilworth Rd., Montgomery, AL 36108; Music, Tapestry.

SMITH James Arthur; DR '74 BS; Aircraft Mech.; DynCorp, Ft. Rucker, AL 36362; r. 1104 Roseman Ln., Ozark, AL 36360, 334 774-3060; *Betty*; Leslie, Brian, Jason; Fishing, York Right Masons; Scottish Rite, KCCH, Dist. LCT.

SMITH James Bernard; TR '57 MSG, DR '76; Retired; r. 216 Sherwood Dr., Dothan, AL 36303, 334 794-2193; *Nell*; Barbara, Deborah, Ann; Fishing, Elks, Lions Club.

SMITH James C., IV; DR '93 BSE; FL State Univ.; Tchr., Marianna Middle Sch., Marianna, FL 32446, 904 482-1329; r. 5853 Catalina Ln., Greenwood, FL 32443, 904 594-3029; History, Scuba Diving.

SMITH James Cameron; TR '90 BS; 1303 Linda St., Andalusia, AL 36420, 334 222-0918

SMITH James Donnell; TR '80 MSSP; Tchr./Special Educ.; Geneva City Schs., Geneva HS, 505 N. Cherokee St., Geneva, AL 36340, 334 684-9379; r. 217 N. Liveoak St., Geneva, AL 36340, 334 684-3397; *Joann*; Donna, Charles, Beth; Photography.

SMITH James Ferrel; TR '49; MEd Auburn Univ., EdS Univ. of FL; Retired Superintendent; r. 1016 Fernvale, Sebring, FL 33870, 941 385-7902; *Sarah Kathryn*; Beth, Kay, Albert, Amy; Golf, Fishing, Woodshop; Kiwanis, Deacon, Church.

SMITH James Frank; UC '92 BAS; 204 Cedar Ridge Way, Niceville, FL 32578

SMITH, LTC James Leroy; UC '84 BS, BSMATH Southern IL Univ., MAcct Univ. of West FL; Tax Acct., Joyner Tax Accountants, POB 841, Christiansburg, VA 24073, 540 382-6800; r. 3754 Gazebo Dr., Shawsville, VA 24162, 540 268-1523

SMITH James Lester; TR '78 MSE; 17683 County Rd. 26, Foley, AL 36535.

SMITH, James Luther, III; '73; 113 Cousar St., Bishopville, SC 29010, 803 484-5797.

SMITH, CAPT James Martin, IV, ALARNG; TR '82 BS; Environ. Coord., Augusta Clg., 2500 Walton Way, Augusta, GA 30904, 706 731-7934; r. 3175-B Willow Creek Rd., Augusta, GA 30909, 706 737-8658; Herpetology, Stamp Collecting; Episcopal Church.

SMITH James Munro; DR '76 BS; Sr. Workmans Comp., State of Florida, 2827 Ctr. View Dr., Tallahassee, FL 32308, 904 488-9074; r. 6827 Tomylee Tr., Tallahassee, FL 32308, 904 668-0067; *Jacqueline*; Golf.

SMITH James Patrick; MT '87 MSM; Amvets, 474 S. Court St., Rm. 346, Montgomery, AL 36104, 334 832-7412; r. 202 Sheila Blvd., Prattville, AL 36066

SMITH James Phillip; DR '93 MSE; Tchr.; Beverly Middle Sch., Dothan, AL 36301, 334 794-1432; r. 405 Highland St., Dothan, AL 36301, 334 792-0885; *Cindy*; Jaime, Leigh; Hunting, Fishing.

SMITH, Rev. James Quintin; PC '88 BS; Pastor; St. Paul CME, Hwy. 179, Cragford, AL 36255, 334 297-4157; r. 188 Kings Mobile Estates, Opelika, AL 36801, 334 745-7439; *Sylvia*; Brittney, James Jr.; Travel, Fish.

SMITH, James Randall; TR '77 BS; 208 Crow Hill Rd., Troy, AL 36081, 334 670-0783.

SMITH, James Raymond, Jr.; MT '79 MSE; 210 1st Ave., Lanett, AL 36863, 334 642-2930

SMITH, James T.; TR '78 MSE; 1900 Lodge Pole Dr., Milton, FL 32583, 904 623-9595

SMITH James Wade; TR '94 BS; MS Univ. South AL, Rte. 2 Box 95, Kinston, AL 36453.

SMITH James Whitfield, Jr.; TR '93 EdS; MS Jacksonville State-AL; Assoc. Band Dir.; Troy State Univ., Troy, AL 36082, 334 670-3283; r. 106 Brookwood Dr., Troy, AL 36081, 334 566-1313; *Linda*; Jim, Brian; Fishing, Rotary.

SMITH Janalyn Dee; PC '90 BS; Rte. 3 Box 639, Seale, AL 36875

SMITH Jane; TR '87 (See Furr, Mrs. Jane Smith)

SMITH Ms. Jane Garrard; MT '81 MSE; Rte. E Box 110, Evergreen, AL 36401

SMITH, Ms. Janett D., (Janett H. Dorman); TR '69 BS, MEd Auburn Univ.; Prog. Dir., Pensacola Jr. Clg., 1000 College Blvd., Bldg. 12, Rm. 1266, Pensacola, FL 32504, 904 484-1960; r. 3430 Anzona Dr., Pensacola, FL 32504, 904 433-0544; *Walter*; Blake, Joanne, Scott; Travel, Sailing; American Assn. of Univ. Women.

SMITH Mrs. Janice Latham; DR '90 BSE; 19111 SW 60th St., Dunnellon, FL 34432

SMITH Mrs. [illegible] MT '81 BSN, MPA Auburn [illegible] Forest Ave., Montgomery, AL 36106, 334 293-8000; r. 601 Seminole Dr., Montgomery, AL 36117, 334 279-7573; *Samuel*; Travel, Antique Cars, Boys & Girls Club-Montgomery.

SMITH Mrs. Jean [illegible] '81 BS, UC '83 MSEC; Retired Budget Analyst [illegible] Niceville, FL 32578, 904 897-3484; *Harold*; Michelle, Lloyd, Michael; Travel.

SMITH Mrs. Jean Marline; DR '89 AGE, DR '92 BS; 514 [illegible] St., Enterprise, AL 36330, 334 393-2111

SMITH Mrs. Jean Stinson; DR '82 BSE, MA Nova Southeastern; Prog. Mgr., Pinellas Cnty. Schs. Community Outreach Ctr., 3420 8th Ave. S., St. Petersburg, FL 33711 [illegible] r. 421 Palm Ave. N., St. Petersburg, FL 33702 [illegible] Derek, Jarrod; Music; Pinellas Reading Council.

SMITH Jeffery Thomas; UC '90 MSD; POB 273, Greenwood, MS 38935

SMITH, Jeffrey Alan; TR '83 BS; MS Grand Valley State Univ.; Sr. Systs. Analyst; MCI, 2424 Garden of the Gods Rd., Colorado Spgs., CO 80919, 719 535-4010; r. 3865 Thundercloud Dr., Colorado Spgs., CO 80920, 719 548-1743; *Char*; Ashley; Music, Family, Camping.

SMITH, Jeffrey M.; UC '88 MSI; BSME Lehigh Univ.; Pilot; Southwest Airlines; r. 1224 Dulwich Ln., Bel Air, MD 21014, 410 638-8876; *Mary*

SMITH, Jeffrey Neil; TR '90 BS; 509 Parlem Dr., Chattanooga, TN 37415

SMITH, Mrs. Jenelle H., (Jenelle Helms); TR '88 BS; Auditor/CPA; State of Alabama, 50 N. Ripley St., Rm. 3201, Montgomery, AL 36130, 334 242-9200; r. CT RD 473, POB 14, Kinston, AL 36453; *Tommy*; Patrick.

SMITH Jennifer Fox, (Mary Jennifer Fox); TR '76 BS; MA Univ. of AL; Unit Supv.; Alabama Dept. of Rehab. Svc., 236 Goodwin Crest Dr., Homewood, AL 35219, 205 290-4501; r. 2007 Cedar Rock Rd., Leeds, AL 35094, 205 699-7751; *Robert C.*; Reading, Gardening.

SMITH Mrs. Jennifer H., (Jennifer Ann Harrod); TR '93 BSE; Tchr.; Munford HS, 115 Lions Rd., Munford, AL 36268, 205 358-4208; r. 202C Smith St., Riverside, AL 35135, 205 338-4892; *Scott*

SMITH, Jennifer J.; '76 (See Whitaker, Ms. Jennifer S., DMin)

SMITH Mrs. Jennifer Jeffcoat; TR '87 BS; Rte. 1 Box 200A, Troy, AL 36081

SMITH, Jerry; DR '77 (See Todd, Jerry Smith, CPA)

SMITH, MAJ Jerry H.; UC '80 MSM; 7531 Green Belt Dr., San Antonio, TX 78251

SMITH, Jill; TR '71 (See Holman, Ms. Jill Smith)

SMITH, Jim Shiloh; UC '85 BAS, MBA Golden Gate Univ.; Modeling & Simulation; USA Texcom, Ft. Huachuca, AZ 85613; r. POB 12951, Ft. Huachuca, AZ 85670, 520 458-0197; Competitive Bicycling; Church.

SMITH Jimmie Doyle; UC '84 MSM, BA Park Clg.-MO; Retired Air Force; Grad. Student, SW Texas State University, San Marcos, TX 78666; r. 16603 Ft. Oswego St., San Antonio, TX 78247, 210 655-5596; *Janie*; Jennifer, Justin; Sports; Youth Basketball Coach.

SMITH, Jimmy B.; DR '78 MBA; BS Tampa Univ.; Dir.-Logistics; AlliedSignal Aerospace, 111 S. 34th St., POB 52181, Phoenix, AZ 85072, 602 231-1049; r. 1848 S. Los Alamos, Mesa, AZ 85204, 602 926-8080; *Judy*; Anita, Richard, Robert, Paula; Golf, Fishing.

SMITH Ms. Jo Ann, (Jo Ann Barfield); TR '59; Tchr.; Gulf Cnty. Sch. Dist., Port St. Joe Elem. Sch., 2200 Long Ave., Port St. Joe, FL 32456; r. 335 Columbus St., Port St. Joe, FL 32456, 904 647-8355; *William E. Smith Jr.*; Kent, Karen; Reading, Gardening, Traveling.

SMITH Mrs. Jo Ann Messer; MSSP TR '80; 1515 Vandelia Rd., Tallahassee, FL 32310.

SMITH, Joan (See Knight, Joan).

SMITH Ms. Joan Fowler; TR '83 BS; 3025 Green Rd., Dothan, AL 36303

SMITH, Mrs. Joanne, (Joanne Baxley); '59; Retired Tchr./Coord.; r. 504 Massee Dr., Dothan, AL 36301, 334 792-2351; *Jimmy E.*; Leisa, Sherryl; Travel, Camping, Cookbooks.

SMITH, Joanne Bianca; UC '95 MSD; 10420 Riva Ridge Tr., Orlando, FL 32817, 407 282-9554.

SMITH, Joel Anthony; TR '94 BS; 2751 Parsons Rest, Tallahassee, FL 32308.

SMITH, Mrs. Joette Rhymer; DR '80 BS; 2117 Shasta Dr., Lafayette, IN 47905

SMITH, John; TR '75 BS, TR '76 BSE; 2905 Selwood Cir., Dothan, AL 36303

SMITH John Elliott; DR '94 BS; Ste. 214 Sun Plz., Dothan, AL 36303, 334 794-9612.

SMITH, Rev. John Elton, Jr.; TR '81 BA; JD Univ. of AL, MA Tulane Univ.; Priest; All Saints Episcopal Church, 505 Calvert Ave., Clinton, SC 29325, 864 833-1388; r. 405 Calvert Ave., Clinton, SC 29325, 864 833-6169; *Sutton R.C.*; Travel, Music, Mbr. FL, AL & PA Bar Assn.

SMITH, John H.; MT '77 MSE; Rte. 2 Box 39-A, Jemison, AL 35085, 205 688-4035

SMITH, John Harold; DR '87 BS; AA Enterprise State Jr. Clg.; Acctg. Mgr.; M.O. Carroll-Newton Co., Inc., 924 E. Broad St., Ozark, AL 36361, 334 774-5164; r. Rte. 2, Box 131, Ozark, AL 36360, 334 774-6225; *Nancy*; John, Deedee, Barbara; Model Trains.

SMITH, John Lyman; UC '88 MPA; Box 103 Henry Rd., Natural Bridge, NY 13665

SMITH, John Merele; TR '87 BS; Environ. Spec.; FL Dept. of Transportation, POB [illegible], Chipley, FL 32428, 904 638-0250; r. POB 542, Alausa, FL 32463, 904 638-2461; *Tracey*; Ian, Caitlin; Hunting, Fishing.

SMITH, CAPT John Robert; UC '85 MSM; 3164 Bermuda Dr., Costa Mesa, CA 92626

SMITH, John S.; TR '45; 4224 Hwy. 134 E., Daleville, AL 36322

SMITH John Vibert; UC '91 AGE; Sr. Clinical NCO; r. 8010 Chancellor Dr., Colorado Spgs., CO 80920, 719 282-3052; *Donna*; Vania, Jamaal; Reading, Music, Running.

SMITH, John Winston; PC '81 BS; Rte. 1 Box 112, Elba, AL 36323

SMITH, Johnny Michael; DR '85 AAS; RR 1 Box 150, Newton, AL 36352

SMITH, LT Joscelyn Emanuel, III; '94 MPA; 416 Bay Dunes Dr., Norfolk, VA 23503, 804 [illegible]

SMITH Joseph; UC '86 BS; Reg. Mgr.; Palmer Wireless, Inc., 201 Technacenter Dr., Montgomery, AL 36117, 334 [illegible]; r. [illegible] Calmar Dr., Montgomery, AL 36116; *Sheila*; Joseph, Christa; Fishing.

SMITH Joseph L.; TR '67 MSE, DR '77; Rte. 2 Box 163, Ozark, AL 36360

SMITH Joseph Shelton; UC MSM; 210 Columbia Ln., Stevensville, MD 21666

SMITH, Mrs. Josie Massey; TR '80 BS; Rte. 1, Rutledge, AL 36071

SMITH Ms. Joy Jean; UC '88 BAS, UC '89 MSM; Contract Surveillance Rep.; US Dept. of The Navy, Public Work Ctr., Pensacola NAS, FL 32508, 904 452-3480; r. 210 Rue Max Rd., Pensacola, FL 32507, 904 453-9516; Collect Antique Glass.

SMITH, Ms. Joyce Howell, (Joyce Hutton); DR '83 BS, AS Enterprise State Jr. Clg.; Admin. Clerk; Director of Public Safety, Bldg. 511, Ft. Rucker, AL 36362, 334 255-1385; r. 1300 Petty St., Dothan, AL 36301, 334 794-7827; Donna, Charlie, Lisa; Read, Garden, Cook, Arts, Craft.

SMITH Ms. Joyce L.; MT '80 BS; 1503 Foye Ave., Columbus, GA 31903

SMITH Judith Heath; TR '67; 1515 Vandelia Rd., Tallahassee, FL 32310

SMITH Judy M.; DR '84 (See Black, Ms. Judy M.)

SMITH Mrs. Judy Teel; DR '91 BS; Rte. 4 Box 415, Andalusia, AL 36420

SMITH Ms. Judy Thomas; MT '88 MSE, BS Auburn Univ., EdS Auburn Univ.; Tchr.; Butler Cnty. Bd., 300 Overlook Rd., Greenville, AL 36037, 334 382-3450; r. 507 Cedar St., Greenville, AL 36037, 334 382-8837; *Charles*; Jeremy, Jeffrey, Jason

SMITH Ms. Julia Frances; TR '211 Meadowlake Dr., Ozark, AL 36360

SMITH Ms. Julia Leota; TR '79 BS, MLS Univ. of AL; Asst. Library Dir.; Troy State Univ. at Dothan, 501 University Dr., Dothan, AL 36303, 334 983-6556; r. 864 Gene Terry Rd., Dothan, AL 36301, 334 677-5367

SMITH, Julie Mae; TR '95 BS; Programmer Analyst; Total Systs., POB 9920, 1200 6th Ave., Bay #6, Columbus, GA 31908, 706 649-4473; r. 5239 Ray Dr., Columbus, GA 31904, 706 327-3452.

SMITH, Junior Lee; TR '78 BS; 517 W. Reose Ave., Foley, AL 36535

SMITH Mrs. Junoirette G.; TR '92 BSE; Rte. 2 Box 321, Andalusia, AL 36420.

SMITH, Ms. Justina Moorhead; UC '84 MSM; 5500 Allen Dr., College Park, GA 30349.

SMITH, Mrs. Karen, (Karen Stinson); TR '76 BSE, DR '84 MSE; Tchr.; Banks Primary Sch., Route 2 Box 4, Banks, AL 36005, 334 243-5990; r. 208 Crow Hill Rd., Troy, AL 36081, 334 670-0783; *J. Randall*; Anna, Allison; Volunteer-Disadvantaged Kids.

SMITH Karen Ann; TR '86 BS; Rte. 2 Box 64 F, Port St. Joe, FL 32456

SMITH Mrs. Karen D. Schaefer; TR '85 BSE; 7300 University Dr. #739, Montgomery, AL 36117

SMITH Ms. Karen Dianne; MT '94 ASN; 110 Robinson Farm Rd., Shorter, AL 36075

SMITH Ms. Karen Douglass; TR '95 BSN, BS Univ. of AL, RN; r. 204 Girard Ave., Dothan, AL 36303, 334 793-1688

SMITH Mrs. Karen J. Greening; TR '75 BM; 2643 Hwy. 73, Marianna, FL 32448, 904 482-7123.

SMITH Ms. Karen M. McDaniels; TR '88 BS; 232 Stonecutters Walk, Stockbridge, GA 30281

SMITH Karen Sue; TR '87 (See Ash, Mrs. Karen Sue Smith).

SMITH, Kay; TR '77 (See Smith-Sanders, Amelia Kay)

SMITH, Ms. Kay Dell; UC '82 BS; 5827 Somerset Dr., Pensacola, FL 32526.

SMITH, Mrs. Kay Kennedy; TR '78; BS Univ. of AL; Dept. Chmn.; Consumer Family Sci. Dept.; r. 8370 Strasburg Rd., Pensacola, FL 32514, 904 477-4807; *Boswell*; Kerra, Kristin; Aerobics, Swimming, Cooking; Voc. Club.

SMITH, MAJ Keith Anthony; UC '92 MSI; 6682 Kodiak Dr., Fayetteville, NC 28304

SMITH, Kelly Sloan; TR '92 BS; 778 Jimmy Ann Dr., Apt. 913, Daytona Bch., FL 32114, 904 254-7909

SMITH Kenneth Eugene; TR '85 BS; Sales Rep.; Head Distributing, 4820 N. Church Ln., Smyrna, GA 30080, 770 792-2000; r. 2765 Old Ivy Rd., Buford, GA 30519, 770 963-9885; *Jennifer*; Austin, Kaitlyn; Water-Skiing.

SMITH, PO2 Kenneth Jackson, USN; TR '80 BS; Postal Clerk; USS Deyo (DD 989), Norfolk Naval Operations Base, FPO, AE 09567; r. 212D Windsong Ln., Yorktown, VA 23693, 804 865-6760; *Donna*; Jonathan; Tennis, Traveling, Running.

SMITH, Kenneth Michael C.; UC '86 BAS, UC '88 MSM; Customer Svc. Eng.; Anderson Svc. Ctr., 2621 Michigan Ave., Pensacola, FL 32526, 800248145; r. 8018 Coronet Dr., Pensacola, FL 32514, 904 476-3041; *Mary*; Matthew, Kristi; Music, Church.

SMITH, Kevin Wayne; UC '84 MSM, MT '89 BS; 2707 San Juan Loop, Holloman AFB, NM 88330, 505 479-4901.

SMITH, Ms. Kim Casey; TR '93 ASN; RN/Homemaker; r. 1405 Overbrook Rd., Millbrook, AL 36054, 334 285-9767; *Ronnie*; Kristen.

SMITH, Kimberly; TR '92 BSE; Cty. Rd. 41, POB 386, Brantley, AL 36009

SMITH, CAPT Kimberly Anne; UC '92 MSI; 2595 Arapahoe Cir., Auburn, AL 36830

SMITH Ms. Kimberly Butler; MT '91 MSD; 1113 Shoal Creek Tr., Chesapeake, VA 23320

SMITH Kimberly Carol; TR '88 BS; 2003 Glenwood Dr., Opelika, AL 36801

SMITH, Kimberly Dyanne; TR '92 (See Hollis, Mrs. Kimberly S.)

SMITH, Kimberly K.; TR '88 (See McClenny, Mrs. Kimberly S.)

SMITH, Mrs. Kimberly Moore; PC '84 BS; 601 Heartwood Ct., Peachtree City, GA 30269

SMITH, Mrs. Kimberly S.; UC '94 MBA; 7771 E. Linden St., Tucson, AZ 85715.

SMITH, Kirk Kelly; MT '92 MBA; Fpc, Maxwell AFB, AL 36112

SMITH, Kyle Rayburn, TR '91 BS, MBA Auburn Univ - Montgomery; Mgr.; Specialty Wood Prods., POB 455, 1 Lomack Ave , Clanton, AL 35046, 205 755-6016, r POB 455, Clanton, AL 35046, 205 755-8047

SMITH, L Lowell, TR '74, Dir of Production & Transportation, Anderson's Peanuts, 603 Maloy St., PO Drawer 420, Opp, AL 36467, 334 493-4591; r. Rte. 1 Box 144, Opp, AL 36467, 334 493-7039; *Debbie;* Wes; Golf; Lions Club, Chamber Of Commerce.

SMITH, Landon Keith; TR '88 BS; Mgr.; Greenville Shoe Shop, 128 W. Commerce St., Greenville, AL 36037, 334 382-8802; r. Rte. 5 Box 9A, Greenville, AL 36037, 334 382-9040; *Sherri;* Hunting; Jaycees.

SMITH, Lani M.; UC '89 MSM; 2949 Greenoaks Cir. NE, Atlanta, GA 30345.

SMITH, Ms. La-Quan Chantay; TR '87 BS, TR '89 MSJ; Couns , Georgia Dept of Corrections SW Probation Detention Ctr., S. Vandenberg Dr. POB 1080, Moultrie, GA 31776, 912 891-7180; r. 118 Crystal St., Thomasville, GA 31792; Delta Sigma Theta, NAACP

SMITH, COL Larry Allen; MT '80 MSP; BA Air Force Acad.; Chief of Svcs.-Afspt-Sv; USAF, Peterson AFB, CO 80914, 719 554-5194; r. 8605 Candleflower Cir., Colorado Spgs., CO 80920, 719 533-0259; *Suzanne*, Rachel, Michael, Samuel, Rebecca

SMITH, Larry Glenn; TR '71; 1366 Brandy Ln., Prattville, AL 36067.

SMITH, Larry J.; TR '71; Sales Rep.; RJ Rentals, 3588 Loma Ridge Rd., Birmingham, AL; r. 4624 Chrystan Rd., Montgomery, AL 36109, 334 277-7383; *Yvonne;* Amy, Hunter; Golf, Tennis.

SMITH, Larry M.; TR '71 BS; 1515 Vandelia Rd, Tallahassee, FL 32310.

SMITH, Larry Thomas; TR '83 BM; Band Dir.; Girard Middle Sch., 600 Girard Ave., Dothan, AL 36303, 334 794-1426; r POB 722, Slocomb, AL 36375; *Rhenella*

SMITH, Mrs. Latonya Burke, (Latonya R. Burke); TR '93 BAE; Elem. Tchr.; Valley Grande Elem., 2865County Rd. 81, Selma, AL 36701; r. POB 837, Greenville, AL 36037, 334 382-6409; *Jack;* Boating; NEA, AEA

SMITH, Laura F.; UC '93 (See Fitzgerald, Ms. Laura Jean)

SMITH, Laura Lee; MT '76 MSG; 2860 Ocean Shore BlvdApt 102, Ormond Bch., FL 32176

SMITH, Ms. Laura Lee; MT '76 MSD; 7611 Lee Landing Dr., Falls Church, VA 22043

SMITH, Ms. Laura Michelle; DR '92 BS; Mgr.; Stephenson-Smith IGA, 1357 Fortner St., Dothan, AL 36301, 334 792-8522; r. 104 Montezuma, Dothan, AL 36303, 334 677-0042

SMITH, Mrs. Laurette Tucker; PC '87 BS; VP/Finance Ofcr.; Columbus Bank & Trust Co., POB 120, Columbus, GA 31902, 706 649-2083; r. 2702 40th St., Phenix City, AL 36867, 334 298-5221; *Greg;* Chris, Jennifer; Reading.

SMITH, Mrs. Laurie Ellen; MT '94 ASN; LPN FL; Charge Nurse; Health South Rehab. Hosp., Montgomery, AL; r. 4444 S Gaskell Cir., Montgomery, AL 36106, 334 279-7535

SMITH, Lawrence R.; TR '60 BS; Boat/US, Sarasota, FL 34231; r. 7150 Captain Kidd Ave., Sarasota, FL 34231, 941 924-5423; *Edith H.;* Deanna K., Christopher; Boats, Travel.

SMITH, Lee Ann; TR '82 BS; Reporter; The Dothan Eagle, 203 N Oates St., Dothan, AL; r. 102 Oak St., Enterprise, AL 36330, 334 347-7130; White-Water Rafting Outdoors; Ozark Area Chamber-Commerce

SMITH, Lee Jeffrey; TR '90 BS; Box 345, Pine Hill, AL 36769.

SMITH, Leo David; UC '86 BAS; 455 Hamlin Ave., Satellite Bch., FL 32937.

SMITH, Leslie Bryant; UC '87 MPA; 5753 Drake Rd, Greensboro, NC 27406.

SMITH, Mrs. Leslie Hayes, (Leslie R. Hayes); TR '76 BS; MSW Univ. of AL-Tuscaloosa; Social Work Policy Writer, Alabama Dept.-Human Resources, 50 Ripley St., Gordon Persons Bldg., Montgomery, AL 36133, 334 242-9500; r. 710 Old Creek Rd., Prattville, AL 36066, 334 361-0640; *Howard K.;* Sarah, Adam; Crafts, Interior Decorating; ASEA, Alpha Gamma Delta

SMITH, Ms. Letha Erwin; '73; Principal; r. 205 Williams Dr., Clinton, MS 39056, 601 924-1816.

SMITH, Mrs. Lillian May, (Lillian May Ratkowski); MT '80 BS; MASTERS Webster Univ.; Auditor; Department of Defense, DISA, 2300 East St., Scott AFB, IL 62225, 618 256-9138; r. 105 Greentree Ct., O'Fallon, IL 62269, 618 628-0531; *Robert;* Robert, Robin, Sheila, Laura.

SMITH, Linda; TR '77 (See Carroll, Mrs. Linda Smith).

SMITH, Mrs. Linda King; DR '79 MSE; 228 Southside Dr., Blakely, GA 31723.

SMITH, COL Linda L.; MT '77 MSD; BS Memphis State; Col.; USAF, 55 Lemay Plz., Montgomery, AL 36112, 334 953-2351; r. 3511 Ramsey Rd., Montgomery, AL 36116, 334 288-4273; *Lee;* Leanne, Christopher; Reading, Golf; Air Force Assn.

SMITH, Mrs. Linda Louise; UC '93 BAS; 12710 El Dorado, Universal City, TX 78148, 210 581-3045

SMITH, Ms. Linda Plinske; UC '80 BA; 4450 N. Mason Ave., Chicago, IL 60630

SMITH, Mrs. Lisa Ammons, TR '84 BSE; Rte. 2, Box 256, Troy, AL 36081

SMITH, Lisa Ann; TR '85 BA; Box 662, Americus, GA 31709.

SMITH, Lloyd Joel; TR; Rte. 1 Box 142, Opp, AL 36467.

SMITH, Lloyd Lyle; DR '86 BS; Rte. 4 Box 115, El Dorado Spgs., MO 64744.

SMITH, Ms. Lonna Dione; TR '93 BS; 303 Trails Cir., Nashville, TN 37214, 615 877-9411.

SMITH, LTC Loranzo Dow, USAF(Ret.); UC '76 MSM; BS SUNY-Albany, CERT. Univ. of OK; Retired Engr.; r. 1413 Soplo Rd. SE, Albuquerque, NM 87123, 505 293-6561, *Babetta;* Charlotte Weber, MAJ Douglas D.; Ski, Outdoors, Fish, Hunt; The Retired Officers Assn

SMITH, Lori Jean; TR '82 AA; 1519 North Pkwy., Memphis, TN 38112

SMITH, Louis H. V.; UC '95 MSR; 827 Oswichee Rd, Seale, AL 36875

SMITH, Lowell; TR '74; Rte. 1 Box 144, Opp, AL 36467, 334 493-7039

SMITH, Ms. Lucille Griffin; '73; BS AL State Univ.; Retired Tchr.; r. 712 Sunset Dr., Dothan, AL 36303, 334 792-7942; *Wallace*, Dr. Wally R., Gary Griffin; Gardening, Photography, Alpha Kappa Alpha, Parks Chapel

SMITH, Lucious Irvin, Sr.; PC '81 BS; 3508 14th St , Phenix City, AL 36869, 334 298-6690.

SMITH, Lucrecia; TR '78 (See George, Mrs. Lucrecia S.).

SMITH, Lynnette Bernice; UC '92 BS; 3203 Meade St., Columbus, GA 31903.

SMITH, Mrs. Madalyn F.; TR '59; Homemaker; r. 314 Homewood Ave., Troy, AL 36081, 334 566-1924, *James A.*, Jill, Krus C., Cydne; Bridge; Church.

SMITH, Malinda, PC '92 (See Stovall, Mrs. Malinda Smith)

SMITH, Ms. Marcia Ann; UC '91 BAS; Contract Negotiator, USAF, 110 Wacissa Rd., Ste. 15, Eglin AFB, FL 32542, 904 882-9672; r. 106 Marquette Pl., Ft. Walton Bch., FL 32547, 904 863-8976; *James C.;* Correy, Ryan; Exercise, Reading, Emerald Coast TSU Alumni Assn.

SMITH, Mrs. Marcia June Mahaffey; TR '95 BSE; Tchr.; Opp HS, Opp, AL 36467, 334 493-4561; r. Rte. 5 Box 718, Andalusia, AL 36420, 334 222-7460; *Frank;* Alery, Aaron; Computers Reading; AEA, NEA, TSUCTE

SMITH, Mrs. Marcia Wall; DR '84 BS; Equal Opportunity Spec.; Equal Employment Opportunity, Ofc., Ft. Rucker, AL 36362, 334 255-3378; r 130 Merry Dell, Ozark, AL 36360, 334 774-8575; Jeremy, Brandy; Reading, Dancing, Arts Guild

SMITH, Marcus Eugene; TR '86 BS, 1322 Marcelle Heights Pl., Norcross, GA 30093

SMITH Marcus W.; TR '77 BS; VP-Clinic Devel.; TLC-The Laser Center, 206 Laird Dr., Ste. 100, Toronto, ON, Canada M4G 3W4, 416 467-7855; r POB 543, Eufaula, AL 36072, 334 687-2574; *Patricia Roa-Diaz-Smith;* Sailing; Theta Chi

SMITH, Margaret Ann; TR '88 (See Cotten, Margaret S.)

SMITH, Mrs. Margaret Jo Brown, (Margaret Jo Brown), DR '94 MSG, TR '67; Tchr.; Dothan City Sch. Dist., Jerald Middle Sch., 600 Jerald Ave., Dothan, AL 36303; r. 2203 Saddlewood, Dothan, AL 36301, 334 792-6404; *John Larry;* Boy Scouts of America.

SMITH, Ms. Margaret Lacy; TR '72 MSG, MT '76; Sch Couns.; Stanhope Elmore HS, 4300 Main St., Millbrook, AL 36054, 334 285-4263; r 2838 S. Colonial Dr , Montgomery, AL 36111, 334 281-1920; Civitan Intl., ACA, ASCA,.

SMITH, Ms. Marianne Crossley; UC '86 BAS; AAS Paul Smith Clg.; Student/Grad. May 1996; Widener Univ. Sch. of, Law, Concord Pike, Wilmington, DE; r. 125 Millcreek Dr., Dover, DE 19904, 302 674-0953; Erica, Kristen, Carolyn

SMITH, Mrs. Marina M., (Marina Moseley), TR '94 BAE, 5th Grade Tchr Belsaw Mt Vernon Sch Mt Vernon, AL 36560, r. Hc 63 Box 346, Leroy, AL 36548, 334 246-9267; *Daniel;* Figurine Collector; Church Vol.

SMITH, Ms. Marjorie Boddie; TR '89 ASN; Rte. 1 Box 323, Kellyton, AL 35089

SMITH, Mark Anthony; TR '88 BS; 3142 Flynn Rd. #143, Dothan, AL 36303; *Brenda;* Sports; Church

SMITH, Mark H., TR '78 BS, TR '80 MSJ; Law Enforcement Spec.; US Treas. Dept., 1110 Montlimar Dr., Ste. 280, Mobile, AL 36609, 334 441-5338; r 8790 Redfish Point Rd , Lillian, AL 36549, 334 962-2014; Traveling, Fishing, Hunting; Optimist Club

SMITH, Marla R.; UC '83 (See Holliday, Ms. Marla S.).

SMITH, Ms. Marlene Queen; MT '75 MSE; 5 the Battery, Orange Bch., AL 36561.

SMITH, Mrs. Marsha L.; UC '94 BAS; BS Regents Clg., AA NM State Univ.; Security Spec.; USA Rsch. Lab, White Sands Missile Range, Bldg. 1623, Rm. 209, White Sands, NM 88002, 505 678-3515; r. 403 Hercules, White Sands, NM 88002 505 678-5645, *Earle P.* Reading Puzzles Natl Assn of Female Execs.

SMITH, Marshal Lamar; MT '94 BSB; 1806 Jenny Dr , Prattville, AL 36066

SMITH, Martha; TR '47 (See Cowart, Ms. Martha Smith)

SMITH, Ms Martha A , (Martha Summerlin); TR; Test Spec., SCI, S. Memorial Pkwy., Huntsville, AL 35805; r. 706 Erskine St., Huntsville, AL 35805, 205 837-3381, *Isaac E (Dec.)* Kathy, Kenneth, Karen Ann, Beverly; Travel; Univ. Baptist Church.

SMITH, Martha Frances; TR '63 (See Fuller, Mrs Martha Smith).

SMITH, Mrs. Martha Nash; UC '80 BS, UC '85 MSM, Retired; r. 810 Eglin Pkwy. NE #14, Ft. Walton Bch., FL 32547, 904 862-5489

SMITH, Mary Ann; TR '82 (See Chandler, Mrs. Mary Ann).

SMITH, Mary Catherine, TR '59 (See Stallworth, Mrs. Mary Catherine Smith).

SMITH, Mary E.; TR '71 (See Barefoot, Mrs. Mary E. Smith).

SMITH, Mrs. Mary Elaine; UC '81 MSD; 2684 Tinosa Ln., Pensacola, FL 32526, 904 944-4290.

SMITH, Mrs. Mary Jo; TR '80 MSG; Guid. Couns.; Northview HS, 4100 West Hwy. 4, Bratt, FL 32535, 904 327-6681; r. 500 W Roach Rd., Mc David, FL 32568, 904 256-2532; Needlework, Sewing; Grace Baptist Church

SMITH, Ms. Mary L., RN; TR '91 ASN; Nurse; John Knox Manor, 4401 Narrow Ln., Montgomery, AL 36116, 334 281-6336; r. 4326 Parker Ln., Montgomery, AL 36116

SMITH, Mrs. Mary Rowley; MT '86 MSC; 300 Arrowhead Dr., Enterprise, AL 36330

SMITH, Mary S.; TR '66 (See Gibson, Mrs. Mary S.).

SMITH, Mrs. MaryLou, (MaryLou Stephenson); TR '68; Public Relations; Stephenson Smith I G A, 1450 Fortner St , Dothan, AL 36301, 334 792-8522; r. 515 S Pontiac Ave., Dothan, AL 36301, 334 794-0517; *Jerry;* Laura, Stephen.

SMITH, Ms Mavis Hitson, TR '60 MSE, DR '77; Rte. 1 Box 142, Opp, AL 36467.

SMITH, Melanie K.; DR '93 (See Boyd, Ms. Melanie K.).

SMITH, Mrs. Melanie S., (Melanie Karen Shepard); TR '90 BS; Homemaker; r. Rte. 2 Box 413, Castleberry, AL 36432, 334 966-2655; *Steven;* Cody, Brett.

SMITH, Melinda Gayle; DR '93 BS; Asst. Mgr.; Wiergrass Commons Mall, Dothan, AL; r. Apt. # 25 Dixie Dr., Enterprise, AL 36330, 334 347-4712; Movies, Water Sports

SMITH, Melissa Erin, (Melissa Erin Stinnett); TR '90 BS; Financial Supp Soc Wrkr Tuscaloosa Cnty Dept of Human Resources, 3716 12th Ave. E., Tuscaloosa, AL 35407 205 554-1113 r 3611 Rice Mine Rd NE, Lot 132 Tuscaloosa, AL 35406, 205 759-5572; *Rodney*, Music; Rosedale Baptist Church

SMITH, Mrs. Melissa J. Enfinger; TR '82 BS; MS Univ. of South AL, Computer Instr.; Faulkner Univ.; r POB 7462, Spanish Fort, AL 36577, 334 626-0388; *David*, Courtney, Rachel; Crafting, Girl Scout Leader

SMITH, Melissa Nash; DR '94 BS, 103 Angus Dr., Blakely, GA 31723.

SMITH, Ms. Melissa S., DR '92 BS, DR '94 MSY; 390 Hwy 273, Chipley, FL 32428.

SMITH, Mrs Melody Anne; UC '87 BS, B Co 5/5 Cav Box 2908, APO, AE 09045.

SMITH, Michael Allen; UC '90 MPA, BA Montclair State Clg.; Contracting Ofcr.; USAF, 3563 Lancaster Ave., Mc Guire AFB, NJ 08641, 609 724-5926; r 99 Ridgewood Way, Burlington, NJ 08016, 609 239-1277; *Gloria*, Leslie; Fitness, Skiing, Natl. Contract Mgmt Assn

SMITH, Michael Anthony; TR '86 BS, 1626 Flintwood Dr SE, Atlanta, GA 30316

SMITH, 1LT Michael D., UC '82 MSM, 7500 E Quincy Ave Apt. E-302, Denver, CO 80237.

SMITH, Michael Dwayne; DR '92 BS, MBA Univ. of South AL; Asst. Mgr.; First Family Financial Svcs., 3126 Ross Clark Cir. NW, Dothan, AL 36303, 334 794-8761; r. 71 Am Windham Dr. #712, Daleville, AL 36322, 334 598-3570, *Yashica*, Benjamin, Miya, Basketball

SMITH, Michael Edmund, TR '76 BM, Headmaster, Grove Hill Acad., 126 4th Ave., Grove Hill, AL 36451, 334 275-8576; r. POB 44, Grove Hill, AL 36451, 334 368-3674, *Sarah*, Nicholas, Elizabeth, Matthew.

SMITH, Michael Edward, DR '87 BS, Sales Rep., Gordon Food Svc., 333 50th St., Grand Rapids, MI 49501, 616 530-7000; r. 16346 Oxford Dr., Tinley Park, IL 60477, 708 429-2659; *Mary Kathleen*, Emily Kathleen, Reading, Sports, Knights of Columbus

SMITH, Michael Frank; UC '91 MPA, BS BUS AZ State, AA BUS Univ of MD, Environ Prot Spec 14 CES CEV 555 Simler Blvd. Ste. 108, Columbus AFB, MS 39710, 601 434-7955; r. 234 Grant Rd., Caledonia, MS 39740, 601 356-6957; *Margaret;* Brian; Horseback Riding; Assn Quality&Participation

SMITH, Michael Lee; TR '89 BSE; Rte. 9 Box 310, Andalusia, AL 36420

SMITH Michael Levon, DR '91 BS, 306 Southside Dr., Blakely, GA 31723.

SMITH, Michael P.; TR '94 BS; Loan Ofcr ; Blazer Finance, 625 Ninth Ave. N., Bessemer, AL 35021, 205 428-9132; r 120 Ski Lodge Dr. #28, Birmingham, AL 35209, 205 941-1487; TSU Alumni Ch. -Birmingham

SMITH, CAPT Michael Robert; UC '77 MAC, BS PSYCH MI State Univ.; Dir.; Trout Unlimited NRB; r 4281 Bill Eply Ave., Morganton, NC 28655, 704 584-2848; *Laura*, Heather, Aaron; Fly-Fishing, Trout Unlimited, Kiwanis

SMITH, Michael Timothy; TR '75 BS, DR '82 BS; 1255 Sanders Ave., Graceville, FL 32440, 904 263-4509

SMITH, Michile Elaine; TR '91 (See Lam, Mrs. Michile Elaine).

SMITH Mike Columbus; TR '76 BS, MSEH East TN State Univ , AS Comm. Clg. of Air Force; Environ. Mgmt.; US Dept of Energy, POB 2001, Oak Ridge, TN 37831, 423 576-0973; r. 143 Nebraska Ave., Oak Ridge, TN 37830, 423 481-0255; *Martha;* Aaron, David, Mark; Bluegrass Music, Tennis; Cub Scouts.

SMITH, Mrs. Mildred Lee; MT '94 ASN; POB 488, Cottonwood, AL 36320, 334 691-2718

SMITH, Mrs Minnie Rainer; TR '76 BSE, POB 6695, Banks, AL 36005, 334 243-5760.

SMITH, Miriam; TR '68 (See Dyer, Ms. Miriam Reese)

SMITH, Miriam Faye; TR '78 BS, 1275STRASBROUG Ct , Norcross, GA 30093, 404 923-6109

SMITH, Ms. Mitzi; TR '87 MSE; 40 Hibiscus Dr., Montgomery, AL 36109

SMITH, Ms. Myra G.; TR '52; Homemaker; r. 327 N Lake Jessup Ave., Oviedo, FL 32765, 407 366-5385; *Craig*, Rich, Carrie; Tennis, Sewing, Volunteer; First Baptist Oviedo

SMITH, N. Lacy; TR '55 (See Vaughan, Mrs. N. Lacy).

SMITH, Ms Nancy Anna; TR '81 BS; 175 E Crawford St , Colquitt, GA 31737

SMITH, Ms. Nancy Carol; TR '75 BS; 506 Peachtree St., Headland, AL 36345

SMITH, Ms. Nancy Hutto; TR '75 BS, DR '92 MSE; Sci Tchr.; D.A. Smith Middle Sch., Ozark, AL 36360; r. 106 Trotman Cir., Ozark, AL 36360, 334 774-8738, *Allan*, Gretchen, Mark.

SMITH, Mrs. Nancy Lindsey, RN, (Nancy Lindsey); TR '94 BSN; ADS Enterprise State Jr. Clg., ADN Wallace Clg.; Public Health Nurse; Coffee Cnty Health Dept., POB 1316, Enterprise, AL 36331, 334 347-9574; r. Rte. 4 Box 358, Elba, AL 36323, 334 897-5838; *Dennis*, Lindsey, Garrett, Reading, Gardening, Sewing

SMITH, Mrs. Nancy Lynn; PC '92 MSE; 18 Rocky Falls Dr., Midland, GA 31820

SMITH, Ms. Nancy N.; '73; 2237 S Oates St., Dothan, AL 36301, 334 794-9672.

SMITH, Nathaniel Levon; TR '94 BSE; Tchr.; Mobile County School Syst., Clark School of Math & Science, 50 12th Ave., Mobile, AL 36611, 334 457-9236; r. 1575 Spring Hill Ave., #102, Mobile, AL 36604, 334 438-4020; Swimming Jogging Bowling

SMITH, Nigel Francis; TR '83 BS; 31 Canterbury Rd., Avondale, Harare, Zimbabwe.

SMITH, Norman Scott; MT '84 BS, Steuben Rd, Herkimer, NY 13350

SMITH, O Edward, Jr.; DR '81 BS; VP, Globe Life & Accident Ins. Co., 204 N. Robinson, Oklahoma City, OK 73102, 405 270-1180; r. 1705 Westwood Dr., Edmond, OK 73013, 405 348-2591; *Melody;* Scott, Tracy.

SMITH, Olive M.; TR '88 BSN; 13 Marnette Dr., Daleville, AL 36322

SMITH, Oscar Dowling; TR '50; Retired Educ. Spec ; r 562 Easterling Mill Rd., Clio, AL 36017, 334 397-2275; *Lena;* Harold, Delmar; Fishing, Ruritan

SMITH, Owen Douglas, PC '88 BS; Examiner, Alabama Dept. of Revenue, 3300 Skyway Dr., Auburn, AL 36831, 334 887-9549; r. 240 Lee Rd #118, Opelika, AL 36801, 334 745-5130; *Jean;* Jason, Jennifer, Gardening, Fishing, Hunting, Providence Baptist Church

SMITH, Mrs. Paige M., (Paige McAlister), DR '90 BS, MA GA Southern Univ.; Tchr./Reading Spec., Gainesville City Sch. Syst., Enota Ave., Gainesville, GA 30505, 770 532-7711, r. 5740 Windchase Dr., Buford, GA 30518, 770 271-5414; *Jerry*, Running, Reading.

SMITH Ms Pamela Ann; UC '84 BS, Rte. 1 Box 132, Ph. ps W [illegible]

SMITH Mrs Pamela Davis; TR '81 BSE; Tchr., Elba Elem , 102 Tiger Dr , Elba, AL 36323, 334 897-5413, r Rte 1 Box 41, Elba, AL 36323, 334 897-5459; *Arthur Dean*, Dina, Dusty, Fishing; Whitewater Baptist Church

SMITH, Mrs Pamela Turner, TR '93 MSE; 203 Sweetbriar Rd , Troy, AL 36081, 334 566-6893

SMITH, Patricia; TR '78 BS, TR '80 MSJ, POB 148, Enterprise, AL 36331, 334 347-5394

SMITH, Mrs Patricia Barrow, TR '92 BAS, POB 625, Brundidge, AL 36010

SMITH, Mrs Patricia Fleming, MT '76 BSE, Rte 3 Box 427, Grove Hill, AL 36451

SMITH, Mrs Patricia Mungenast, (Patricia Mungenast), '73, JD Jones Law Sch.; Dist. Court Judge, Shelby Cnty., POB 1115, Columbiana, AL 35051, 205 669-3730, r. 640 Valley View Rd, Indian Spgs , AL 35124, 205 988-4328; *Jerry C.*, Shelley, Jarrett; Horseback Riding, DAY Prog., Shelby Youth Svcs

SMITH, Ms Patricia Murdock, TR '56 MSE, DR '76, Retired Tchr ; Suder Elem./Avondale Est; r. Rte 1, Box 298, Coffee Spgs., AL 36318, 334 684-9346; *Ronald*, Murdock, Ronali, Jedd, Reading, Gardening

SMITH, Mrs. Patricia Segrest, (Patricia Segrest); TR '93 ASN, RN, Ft Walton Beach Med Ctr., 1000 Mar Walt Dr , Ft Wa ton Bch FL 32547 904 863-7661, r 109 Arden Dr Ft Walton Bch., FL 32547, *Jimmy*, Ashley, Jacob

SMITH, Patrick Leroy; TR '91 BS; 40 Ocean Crest Dr., Ormond Bch., FL 32176

SMITH, Mrs. Patsey Summerford, (Patsey Summerford), TR '64; Homemaker, r POB 680, Ashford, AL 36312, 334 899-3872; *Jimmy Wood*, Stacey, Troy, Fishing Hunting Skiing

SMITH, Mrs. Patsy L., (Patsy Whitehurst), TR '67 BSE; MA Univ. of South AL; Retired Tchr.; r 620 Southern Way, Spanish Fort, AL 36527, 334 626-1796; *Nathan*, Brent, Chad, Paige

SMITH, Mrs Patsy R.; PC '93 MSE, 1902 10th St. SW, Lanett, AL 36863, 334 644-2433

SMITH, Mrs. Patty Marie; DR '93 AS; POB 757, Rosedale, MS 38769

SMITH, CAPT Paul Norris, TR '74 BS, PSC 1 Box 28492, APO, AP 96214

SMITH, Paul Phillip, Jr.; UC '91 MPA; POB 553, Waynesville, MO 65583

SMITH, Paul Rodney; MT '85 BS, Comp Analysy; State of Alambama; r 2101 Halcyon Blvd , Montgomery, AL 36117, 334 272-2705.

SMITH, Paula; DR '75 (See Olson, Ms. Paula L Smith)

SMITH, Paula Patrice; TR '79 BS; TchgCert Columbus Clg , MEd Columbus Clg.; Chemistry Tchr., Muscogee Cnty. Bd of Educ., Jordan HS, Columbus, GA 31904, 706 649-0769, r 7158 Midland Chase Loop, Columbus, GA 31909, 706 569-8978

SMITH Ms. Paula Willis, UC '91 AGE, UC '93 BAS, Customer Svc. Rep.; Holt Svc. Co., Inc., 4536 Peek Industrial Dr., Columbus, GA 31908, 706 568-1520, r. 3803 Armour Ave., Cloister Apts #241, Columbus, GA 31904, 706 660-9804 Amer Bus Women Assn

SMITH, Mrs. Peggy C.; MT '93 BS, Admin. Secy.; TSUM, 136 Catoma, Montgomery, AL, 334 241-9556; r. 2718 Lower Wetumpka Rd, Montgomery, AL 36110, 334 264-9647, Rodney L Reading

SMITH, Mrs. Peggy Grady; DR '82 MSD, BS Univ. Montevallo, Elem Sch. Conselor; Geard Elem Sch., 522 Geard Ave., Dothan, AL 36303, 334 794-1467; r 1505 Virwood Dr., Dothan, AL 36303, 334 794-3870; *Harry P.*, Greg, Chris; Traveling, Reading; American Counselors Assn ASA

SMITH, Mrs Peggy Henderson, DR '75 BSE; Tchr., History, Enterprise JHS, Enterprise, AL 36330, r Rte. 4, Box 692, Enterprise, AL 36330, 334 347-2479; *Don;* Mercer, Donald, Lisa Johnston, Linda; Swimming, Boating, Fishing

SMITH, Mrs Penelope Dawn, TR '90 BSE, TR '93 MSSP, Tchr.; Pathway Inc., Juvenile Delinquency Prog , POB 1540, Enterprise, AL 36330, 334 894-6356; r. 101 Candlewood Ave., Opp, AL 36467, 334 493-4266; *Calvin*, Luke; Reading Cooking, Business & Profn Women's Club

SMITH, CAPT Penny E , USAF, MT '94 MSA, Eaker Clg., Academic Instructor Sch., Maxwell AFB, AL 36112, 334 953-7234; r. 3315 Fieldcrest Ct., Montgomery, AL 36111, 334 286-9296, *Steven;* Snow Skiing, Crafts, Phi Kappa Phi Honor Society

SMITH, Perry James; MT '93 MSP, BS Univ. of SC, COMP Roosevelt Univ.; Operations Mgr., Professional Distribution Svc., 7100 Riverport Dr., Louisville, KY 40258, 502 933-6174; r. 4817 Rossmoor Dr , Louisville, KY 40219, 502 966-5256; *Donna L.;* Kathryn Ann, Pamela Lynn, Elaina Marie, Bowl, Boating, Fish, Clogging

SMITH, Peter Karl; UC '92 MPA, PSC 2, Box 9581, APO, AE 09012

SMITH, Phil Alan; TR '76 BS; POB 275, Lexington, AL 35648, 205 229-5434

SMITH, Phillip Joel; DR '80 MSG, DR '85 MSG, 4252 Laramore Rd, Marianna, FL 32448, 904 526-3226

SMITH, Phyllis Dale; TR '79 BS, Mgr./Corporate Secy , North American Exploration, POB 7584, Charlottesville, VA 22906, 804 973-4328; r. POB 7584, Charlottesville, VA 22906, Travel.

SMITH, R Gatewood, MT '89 MSM, Mag 16 Psd McAs Tustin, Santa Ana, CA 92710

SMITH, Rabon Neil; DR '80 AAS, Flight Instr., CPO Ft Rucker, Ft Rucker, AL 36362, r. 514 Victoria St., Enterprise, AL 36330, 334 393-2111

SMITH Raymon D.; MT '78 MSJ, BA AL State Univ. [illegible]

SMITH [illegible]

SMITH [illegible]

SMITH [illegible] 30555, 706 492-2741

SMITH [illegible] MSE 6114 [illegible]

SMITH [illegible] Sheen Pty. Ltd., 1000 E. 87th St., Chicago, IL 60619, 312 [illegible]

SMITH [illegible] MT '86 MSE [illegible] Elem. Sch., POB 519, Georgiana, AL 36033, 334 376-2260; r. Rte. 4 Box 359-A, Greenville, AL 36037, 334 346-2248 [illegible]

SMITH [illegible] Selma, AL [illegible]

SMITH [illegible] AGE POB 2006 [illegible]

SMITH [illegible] TR '89 BS; 2506 W Main, Dothan, AL 36301

SMITH Rhonda; TR '91 (See Pritchett, Mrs. Rhonda E.).

SMITH [illegible] ASN 1908 Yarbrough St. [illegible]

SMITH [illegible] PC '88 MSP; 2707 Autumn Haze Ct., Phenix City, AL 36867

SMITH [illegible] UC '86 AS; 4510 Alma Hwy., Trlr. [illegible] AR 72956

SMITH [illegible] UC '78 BS Eastern WA Univ.; [illegible] Eastern State Hosp., Box A, Medical Lake, WA [illegible]; r. 3547 S Croydon Ct., Spokane, WA 99203, 509 747-4070; *Susan*, Aislinn, Ryan; Skiing; [illegible]

SMITH [illegible] TR '81 BS; Sales, Marine Rigging [illegible] Mobile, AL 36603, 334 432-[illegible]; r. [illegible] Mobile, AL 36609, 334 666-[illegible]

SMITH [illegible] UC '86 BS, AA Community Clg. Air Force; Support Svcs., Dept. Justice US Atty., Ofc., 1800 5th Ave. N. [illegible] Birmingham, AL 35203, 205 731-1785; r. [illegible] Pinson, AL 35126, 205 681-8471; *Katharine* Kristin, Joshua

SMITH Richard Raymond; UC '93 MSD; AA Del Mar Clg., BS [illegible] Regents Clg.; Prog. Dir., Baptist Hosp., [illegible] FL [illegible] 904 469-2358; r. 602 Sawara Cir., [illegible] FL 32506, 904 453-0435; Jennifer, Jessica; Art; Photography, Running

SMITH Mrs. [illegible] Crutchfield; PC '94 MSE, BS Auburn [illegible] Lanett City Schs., Lanett, AL 36863, 334 644-5940; r. 3017 23rd Dr., Valley, AL 36854, 334 768-2045; [illegible] Spending Time with Family

SMITH Robert B., Jr.; TR '73 BS; 542 Paddock Ln., Montgomery, AL 36109, 334 271-2992

SMITH Robert Carl; UC '82 BAS, UC '89 MSM; Rte. 2 Box 421, Crestview, FL 32536

SMITH Robert Charles; UC '79 MSM; 808 N Main St., Pleasantville, NJ 08232, 703 691-1926

SMITH Robert Eric; TR '91 BS; POB 175, Rutledge, AL 36071

SMITH Robert Gordon, Jr.; UC '88 MPA, BS FL State Univ.; Regional Operations Mgr., Schneider Natl. Carriers, 7238 Western Select Dr., Indianapolis, IN 46219, 317 322-3007; r. 8744 Sugar Pine Point, Indianapolis, IN 46256, 317 845-9832; *Anita*; Erin; Computer Programming.

SMITH Robert Herman; TR '74 MSE, MT '76 MSE; 701 Spring Ln., Deatsville, AL 36022

SMITH Robert Keith; DR '89 BS; 1282 Spring Valley Dr., Mobile, AL 36693

SMITH Robert Kent; TR '83 BS; Programmer Analyst; The Game/Russell Corp., Alexander City, AL 35010, 205 329-[illegible] Auburn, AL 36830, 334 826-7380; [illegible] Matthew, Kristen; Racquetball, Softball [illegible]

SMITH Robert L.; MT '77 BS; 321 N Madison Ter., Montgomery, AL 36107

SMITH Robert Lee; UC '89 AGE, UC '95 BAS; Ins. Agt. [illegible] Benefits Trans World, 3025 University Ave. [illegible] Columbus, GA [illegible] 706 563-5060; r. 1512 [illegible] Columbus, GA [illegible] 706 327-4013; *Nancy*; Amber, Jared; Computers, Scuba Diving, Skiing, VFW, [illegible]

SMITH [illegible] EC '5 Auburn Univ.; Principal; Thomson HS, McDuffie Cnty. Bd. of Educ., POB 1077, Lee St., Thomson, GA 30824, 706 595-9393; r. 3270 Ponderosa [illegible] *Becky*; Brad Leigh, Lisa, Lynne; Fishing, Golf, NASSP, GASSP, GAEL

SMITH [illegible] TR '85 BS; Rte. 5 Box 119, Greenville, AL 36037

SMITH Robert Michael; MT '93 AS, MT '94 BS; 6119 Margo [illegible]

SMITH, COL Robert Philip, USAF(Ret.); MT '86 MSP; BIM [illegible] Premium Realty; r. 35 [illegible] 864-7853; *Cheryl*; LeAndra, Leslie, Mandy, Becky

SMITH Robin; MT '76 (See Boone, Mrs. Robin)

SMITH [illegible] AGE; 7276 [illegible] 4153; Mason [illegible]

SMITH MAJ Rodger Lee, USA; UC '92 MSM, BA Columbus [illegible] Ste. [illegible] Ct., Shalimar, FL 32579, 904 651-4799; Cruising, Travel, [illegible]

SMITH [illegible] Rd. [illegible]

SMITH Roger [illegible] Boca Raton, FL [illegible]

SMITH [illegible] MSE; [illegible] Dothan, AL 36303, 334 792-8141

SMITH [illegible] BS, MS Auburn Univ.; Human Factors [illegible] Lowell NE #26B, Albuquerque, NM [illegible] *Leah*; Christine [illegible] Exercise, Racquetball

SMITH Ronald Thomas; DR '91 MSD; Mental Health Tech.; [illegible] Cottonwood Rd., POB 6138, Dothan, AL 36302, 334 794-4357; r. 206 Candace Ct., Dothan, AL 36301, 334 792-3102; *Kay*

SMITH Ms. Ronda Griffin, (Ronda Griffin); TR '71 MSE, DR '76; Tchr., Carroll HS, Forest Ave., Ozark, AL 36360, 334 774-4913; r. 108 Woodcreek Dr., Dothan, AL 36301, 334 677-6027; Traveling, Reading

SMITH Mrs. Roselyn Miller; PC '87 MSE; POB 6874, Columbus, GA 31907

SMITH Ross, Jr.; MT '77 MSJ; AS Baptist Missionary Assn.; Retired, State of AL; r. 1133 Druid Hills Dr., Montgomery, AL 36111, 334 284-1906; *Annie Ruth*; Ross Owen, Cathy, Patsy; Orchid Nursery

SMITH Roy Dayne; MT '79 MSP, BS Clemson Univ.; Distribution Mgr., Garan Inc., POB 100, Starkville, MS 39760, 601 324-2400; r. 1408 Hawthorne Dr., Monroeville, AL 36460, 334 743-3079; *Dee*; Golf

SMITH Rozeallan Byrd; PC '93 BSN, ADN Wallace Community Clg.; Public Health Nurse, Houston Cnty. Health Dept., 2101 Cottonwood Rd., Dothan, AL, 334 793-1911; r. Rte. 1 Box 89, Trawick Rd., Dothan, AL 36301, 334 792-0118; *Diana*, Julia, Jessica, Rozeallan II; Pictures

SMITH Ruby; TR (See Rozelle, Ms. Ruby R.)

SMITH Russell, Jr.; UC '90 MPA, BA Wright State Univ.; Chief-Current Operations; USAF; r. 8209 Cretan Blue Ln., Las Vegas, NV 89128, 702 256-4549; *Yvonne*; LaShawn, Elyse, Evan; Jazz Music, Clarinet, Sherman Gunn Big Band

SMITH Mrs. Ruth Hall; DR '75 MSE; Retired Tchr.; r. Rte. 1 Box 216-B, Geneva, AL 36340, 334 684-9775; *Ernest*; Ernest Jr.

SMITH, Samuel; MT '84 BS, MT '91 MSP; USAF Pod, Hq Au/Scsrr, Maxwell AFB, AL 36112, 205 953-5128; r. 601 Seminole Dr., Montgomery, AL 36117, 334 279-7573.

SMITH Samuel E.; TR '93 BS; Archaeologist; r. 8117 Highpoint Rd., Panama City, FL 32404, 904 763-7654; *April*; Musician

SMITH, Sandra G.; DR '75 (See Gouge, Mrs. Sandra Gail S.)

SMITH, Sandra Leigh; TR '92 BS; 1831 Brookside, Germantown, TN 38138

SMITH, Ms. Sandra Storey; PC '92 BA, PC '93 BA; AS CDCC; Instr., Muscogee Cnty. Sch. Dist., 514 Morris, Columbus, GA 31903; r. POB 8302, Columbus, GA 31908, 706 569-1369; Reading, Music; Church, Georgia Literacy.

SMITH Mrs. Sara Nave, (Sara E. Nave); TR '71 BS; Clerk-Mechanical; Norfolk Southern Railway Co., 355 Turpin St., Macon, GA 31206, 912 749-6108; r. 105 Houston Woods, Perry, GA 31069, 912 987-1440; *Jack*; Andrew, Jennifer.

SMITH, Mrs. Sarah Monk; TR '76 BSE; MASTERS GA Clg.; Adult Educ. Supv.; Thomasville Mental Health, Rehabilitation Ctr., POB 309, Thomasville, AL 36784, 334 636-4422; r. POB 44, Grove Hill, AL 36451; *Michael*, Nicholas, Elizabeth, Matthew; Church Activities

SMITH, Ms. Saundra Graves; TR '62; POB 737, Troy, AL 36081

SMITH Sebie Biggs, Jr.; '74 BS Auburn Univ.; Bldg. Constr.; r. 1735 S Court St., Montgomery, AL 36104, 334 834-6389

SMITH Mrs. Shana M., (Shana M. Lott); PC '87 BS, AS ART CBCC; Homemaker; r. 681A Nuckols Rd., Seale, AL 36875, 334 855-4363; *Omer*; Bethany, Rachael; Reading, Crafts, Baking; Lighthouse Baptist Church.

SMITH, Shannon Gregory; TR '95 BS; 71 Railroad St., Deatsville, AL 36022

SMITH, Mrs. Sharon A., (Sharon Phillips); MT '80 BS; AS Patrick Henry Jr. Clg.; Social Worker, Dept. of Human Resources, Hwy. 84 E., Grove Hill, AL 36451, 334 275-7001; r. POB 252, Cty Rd 14 Whatley, Grove Hill, AL 36451, 334 275-3033; *Tim*; Justin, Ian; Camping

SMITH Sharon Jill; TR '85 BS; Mgr. Rest., Capital Grille, 231 6th Ave., N., Nashville, TN 37214, 615 244-3121; r. 8190 Stewarts Ferry Pkwy., Nashville, TN 37214, 615 872-7626

SMITH, Shastn; UC '87 (See Smith-Saunders, Shastn Felecia)

SMITH Shauna Marie; TR '95 BS; Acct., Andress & Sasser PC, POB 1717, Andalusia, AL 36420, 334 222-1134; r. Rte. 2 Box 51, Andalusia, AL 36420, 334 427-1432; *Michael*

SMITH, Sheryl; UC '84 (See Heen, Ms. Sheryl A., CIA)

SMITH, Shirley A.; TR '90 (See McLendon, Ms. Shirley A.)

SMITH, Shirley Ann; TR '94 BS; Rte. 2 Box 1-K, Georgiana, AL 36033, 334 376-2375

SMITH, Shirley L.; MT '93 (See O'Connell, Ms. Shirley L.).

SMITH, Ms. Shirley Moore, (Shirley Moore); TR '77 BAE; CFO; Andalusia Hosp., 849 S. Three Notch St., POB 760, Andalusia, AL 36420, 334 222-8466; r. Rte. 5 Box 208-AA, Andalusia, AL 36420, 334 222-5863; *Hayward*; Lori, Heather; Reading, Harmony, Baptist Church

SMITH Shirley, Robert; UC '87 BAS; Rte. 1 Box 707-11, Mc Alpin, FL 32062

SMITH Mrs. Sibbie Brinson; DR '88 MSE, BS FL State Univ.; Tchr., Early Cnty. Elem. Sch., 400 Martin Luther King Bypass, Blakely, GA 31723, 912 723-4101; r. 209 Colonial Dr., Blakely, GA 31723; *Dillon Jr.*; Dillon III, Stephen, Daniel; Decorating

SMITH, Sidney; UC '90 BAS; Retired, US Government; r. 1833 Susan Ln., Columbus, GA 31907, 706 563-4322; *Ruby*; [illegible] Veronica, Roland, Cynthia; Reading, The Alliance

SMITH Ms. Sonya Lee; MT '90 BS; 179 Co. Rd. 104, Prattville, AL 36066

SMITH Stacey L.; TR '93 (See Berggren, Mrs. Stacey L.)

SMITH Mrs. Stana Glover; TR '91 MSSP; Rte. 3 Box 826 A, Ashford, AL 36312

SMITH Stella; PC '91 (See Rooker, Mrs. Stella)

SMITH Stephanie Diane; PC '92 BS; 5819 US Hwy. 29 N., Opelika, AL 36801

SMITH Ms. Stephanie Hanes; TR '76 BSE; Svc. Rep., Fed. Govt., Dothan, AL; r. 1028 Gene Terry Rd., Dothan, AL 36301, 334 677-3962; *Steven*; Rachel, Matthew

SMITH Stephen Arthur; DR '86 MSP; POB 374, Slocomb, AL [illegible]

SMITH Stephen Lawrence; DR '93 MSE; 202 Laurel Breeze Dr., Enterprise, AL 36330

SMITH Steve Brookings; TR '76 BSE; 1028 Gene Terry Rd., Dothan, AL 36301, 334 677-3962

SMITH Steven Andrew; TR '93 BS; Sr. Bookkeeper; First Natl. Bank, 227 Belleville Ave., Brewton, AL 36426, 334 809-2014; r. 202 Tippins Eddy Rd., Brewton, AL 36426, 334 867-8504; Travel, Photos, Art, Music

SMITH Steven Anthony; TR '85 BS; 681 Lee Rd. 613, Smiths, AL 36877

SMITH Steven Chad; TR '94 BAS; Dept. of Corrections, Baldwin Cnty. Jail, Bay Minette, AL 36507; r. 29100 N Main St. #72, Daphne, AL 36526, 334 621-6737; Hunting

SMITH Steven Lee; UC '80 MSI; 8645 E Green Acres Dr., Tucson, AZ 85715

SMITH CAPT Stuart Earl; UC '86 MPA; 3906 Sequoia Tr., W., Georgetown, TX 78628

SMITH, Stuart Murray; UC '92 BS; USAF; r. 2439 S Xanadu A Wy A, Aurora, CO 80014, 303 784-9576; *Judy*; Julie

SMITH, Ms. Suellen; UC '94 MSD, BSW George Mason Univ.; Children's Therapist, Avalon Ctr. BHC, 41 F Fairpoint Dr., Gulf Breeze, FL 32561, 904 932-9301; r. 3766 Madras Cove, Gulf Breeze, FL 32561, 904 932-6578

SMITH Mrs. Susan Baber; TR '80 MSE; POB 1448, Brewton, AL 36427

SMITH, Ms. Susan Charlana; MT '84 BS; Prog. Asst.; USDA APHIS ADC, PO Drawer 6099, Starkville, MS 39762, 601 325-8215; r. PO Drawer 6099, Starkville, MS 39762; Surfing, Mountain Climbing

SMITH, Susan Elizabeth; TR '77 MSE; 450 N Mobile St., Fairhope, AL 36532, 334 928-2719

SMITH, Susan Nanette; UC '80 MSI; Procurement Analyst; Air Force; r. 5732 Bridle Path Ln., Montgomery, AL 36116

SMITH Sydney Albert; TR '70 BSE, DR '77 MSJ, JD Jones Law Inst.; Chief Asst. DA, 12Th Judical Circuit Ct. of Alabama; r. 5110 Taylor Mill Rd., Elba, AL 36323, 334 897-3256.

SMITH, Sylvester; MT '77 MSJ; 305 Chipping Ter., Montgomery, AL 36108.

SMITH, 1LT Sylvester; TR '80 BS; 305 Chipping Ter., Montgomery, AL 36108, 334 284-1737

SMITH Ms. Sylvia Blakey; '74; 2222 W Main St. #139, Dothan, AL 36301

SMITH Sylvia Douglass; UC '92 MSM; Cellular Sales; Alltel Mobile Communications, 2903 Washington Rd., Augusta, GA 30909, 706 738-2355; r. 410 Crossroads Dr., N Augusta, SC 29841, 803 441-8013

SMITH Ms. Sylvia W.; TR '77 BS; Secy., Washington & Lee Univ., Lexington, VA 24450, 540 463-8804; r. Rte. 6 Box 142, Lexington, VA 24450, 540 464-1300; Clay, Sarah; Tennis, Church

SMITH, Ms. Tammerlyn M.; TR '94 BS; Business Analyst, EDS Corp., S. Court St., Montgomery, AL 36140, 334 206-7400; r. 108 Tanyard St. Apt. A, Troy, AL 36081, 334 670-0132; Reading, Walking; Soc. for Human Res. Mgmt.

SMITH Tammy L.; TR '86 (See Gilroy, Mrs. Tammy L.)

SMITH, Ms. Tanya; DR '89 BS; POB 1071, Ozark, AL 36361

SMITH, Tanya Leigh; TR '94 (See Woodham, Tanya Leigh).

SMITH Ted B.; TR '69; BS Auburn Univ.; Retired Tchr.; Auburn Univ. Extention Svc.; r. Rte. 4 Box 629, Enterprise, AL 36330, 334 347-3915; Fishing, Hunting

SMITH, Mrs. Teena Salmans; DR '81 BSE, DR '87 MSE; POB 657, White Spgs., FL 32096, 904 598-6529.

SMITH Mrs. Teresa Hallford; DR '91 BSE; 107 Idlewild Path, Dothan, AL 36303

SMITH Teresa Leigh; TR '86 (See Davenport, Mrs. Teresa Leigh).

SMITH Mrs. Terri Barnes; MT '91 BA, TSU MBA Prog.; Acctg. Admin., Selma Waterworks, 1600 Selma Ave., Selma, AL 36701, 334 872-6205; r. 903 la Dayne Ave., Selma, AL 36701, 334 872-5410; *Terrell*; Danielle; Habitat for Humanity Selma

SMITH Mrs. Terri L., (Terri Reeves); TR '78 BA; Real Estate Agt.; Ray & Co.; r. 583 34th Ct. S., Des Moines, IA 50265, 515 225-4084; *Danny*; Connor, Emma; Decorating, Flower Design.

SMITH Ms. Terrie Ann; DR '80 BS, Dip. Natl. Auto Dealers Assn.; Finance Mgmt., Dothan, AL 36304; r. POB 10113, Dothan, AL 36304, 334 793-4563; Stained Glass, Stock Market, CDA

SMITH, Terry; TR '72 BS; RR 2 Box 363A, Ozark, AL 36360

SMITH Theresa; '84 (See Qualls, Mrs. Theresa Smith).

SMITH, Thomas Alvin; DR '90; Mgr.; Camp Electronics, 10001 Commens Dr., Dothan, AL 36303; r. 3408 Vista Grande Dr., Dothan, AL 36303, 334 983-3731; *Teresa*; Dustin, Kaitlyn; Golf, Football, Fishing; Chamber of Commerce

SMITH Thomas D.; TR '69; PhD Univ. of MS, MBA Univ. of MS; Prof.; Texas Wesleyan Univ.; r. 4211 Trowbridge Dr., Arlington, TX 76013, 817 496-8765; *Noe*; Rosemary, Mindy; Magician, Music

SMITH, Thomas David; MT '94 BS; Draftsman, OSI Inc., POB 5230, Montgomery, AL 36103, 334 834-3500; r. POB 2152, Clanton, AL 35046, 205 755-6062; *Jean*; Janice, Cathryn; Camping, Hunting; First United Methodist Church.

SMITH, Thomas Deuane; PC '93 MSD, PC '94 EdS; BA Wilberforce Univ.; Tchr./Couns.; Twiggs Bd. of Educ., Twiggs Cnty. HS, 100 Watson Dr., Jeffersonville, GA 31044, 912 945-3112; r. 1243 Ernest St., Macon, GA 31204, 912 745-6398; Singing, Choir; Middle GA Counseling Assn.

SMITH Thomas Jefferson, II; TR '95 BS; Rte. 1 Box 360LL, Eufaula, AL 36027, 334 687-0929

SMITH, MAJ Thomas L.; MT '78 BS; Hhb Dvarty, APO, AE 09034

SMITH Thomas R.; UC '94 MSM, BA CRIM Univ. of S. FL, AA [illegible] Hillsborough Comm. Clg.; Sta. Mgr., American Red Cross, PSC 817, Box [illegible] FPO, AE 09627, 39 586-5446; r. Via Roma 275 [illegible] 14, Mascalucia 95030, Italy, 995 727-9748; *Christine*; Motorcycle Touring; Masonic Lodge.

SMITH Thomas Scott, Jr.; DR '81 BS; 2932 Ross Clark Cir. SW#131, Dothan, AL 36301

SMITH Mrs. Tikui Moore; UC '92 MSD, BA UCLA; Social Worker, Dept. of Children's Svcs., El Monte, CA 91732, 818 455-4700; r. 1443 Hillside Dr., Pomona, CA 91768, 909 629-1878

SMITH Timothy; TR '88 ASN; 988 County Rd. 5, Union Spgs., AL 36089

SMITH Timothy Bates; TR '88 BSE, DR '90 MSP; Ofc. Mgr., Ken Boles State Farm, 3911 Fain Ct., Montgomery, AL 36109, 334 279-6700; r. POB 24, Prattville, AL 36067, 334 361-1789; *Karla Boles*; Jackson; Hunting, Traveling, Fishing

SMITH Timothy Blair; UC '92 MSI, BS USNA-Annapolis; Law Student, George Washington Univ.; r. 2552 E 2100 S, Salt Lake City, UT 84109, 801 484-0920

SMITH Timothy Hinton; TR '77 BM; 2643 Hwy. 73, Marianna, FL 32448, 904 482-7123

SMITH, Timothy Randy; TR '83 BS; POB 405, Belton, MO 64012, 816 331-8630

SMITH Mrs. Tina Grogan, (Tina Grogan); TR '85 BS; Territory Mgr., Warner Welcome Pharmaceuticals, 201 Tabor Rd., Morris Plains, NJ 07950, 205 665-2738; r. 4188 Hwy. 18, Montevallo, AL 35115, 205 665-2738; *Jeff*; Zack; Crafts, Church Volunteer Work

SMITH Todd R.; MT '95 MSR, BS Clg. of Santa Fe; 214 Klondale St., Rockwell, NC 28138, 704 279-2210

SMITH Ms. Tommie Lynn, (Tommie L. Moore); TR '81 BS; Social Svcs. Dir., Crowne Health Care, 408 Country Club Dr., Greenville, AL 36037, 334 382-2693; r. POB 615, Luverne, AL 36049, 334 335-5597; Drew, Jonthan; Sewing, Swimming

SMITH, Tommy Darren; TR '87 BS; Programmer Analyst; Alabama Electric Co-op, Hwy. 29 N., Andalusia, AL 36420, 334 222-2571; r. POB 14, Kinston, AL 36453, 334 565-3912; *Jenelle*; Patrick; Sports

SMITH, Tommy David; MT '75 MSG; 2000 N Alleghaney, Odessa, TX 79761

SMITH Tony Julius; PC '90 BS, MA Auburn Univ. Montgomery; Special Educ. Tchr.; r. 3282 Judge Brown Rd., Valley, AL 36854, 334 756-3454; *Marsha*; Casey, Megan, Marlee; Tennis, Football

SMITH, CAPT Troy Laverne; UC '91 MPA; 600 Short St., Knob Noster, MO 65336

SMITH, Ms. Tulia Wiggins, (Tulia Wiggins); TR '50; Retired Tchr.; r. Rte. 6 Box 262B, Dothan, AL 36303, 334 983-5838; Valma, Hasten; Reading

SMITH, Ms. Twanda R.; MT '92 MSR, MT '92 MSP; BS AL State Univ.; Casualty Claims Rep., Allstate Ins. Co., 14150 Parkeast Cir., Chantilly, VA 22021, 703 631-7600; r. 5480 Lighthouse Ln., Burke, VA 22015, 703 425-4553; Skiing

SMITH, Ms. Valerie Jean; '95 MS; BSBA Christopher Newport Univ.; Supv. of Finance & Accoun., Northrop Grumman, POB U, Ft. Eustis, VA 23604, 804 878-4666; r. 308 Crescent Ct., Yorktown, VA 23693, 804 865-6508

SMITH Ms. Vanessa Maria; UC '92 AGE; 12333 S State St., Chicago, IL 60628, 312 568-7532

SMITH, Ms. Vann Snell; DR '78 MSG; BA Wesleyan Clg.; Retired; r. 305 Lincoln St., Fairhope, AL 36532, 334 928-4074; *Marcus H.*; Reading, Volunteer

SMITH, Velinda; TR '74 (See Wood, Mrs. Velinda Smith).

SMITH Ms. Velma B.; UC '80 BSE; Admin. Asst. & Edu. Coord; Head Start Prog., POB 250, Daphne, AL 36526, 334 626-2649; r. POB 41, Stockton, AL 36579, 334 937-2810; Marcus Baker, Chantelle; Reading

SMITH, Verla; TR '80 (See Jackson, Mrs. Verla)

SMITH Ms. Vernassa Berenda; UC '86 MPA; Hhc Eusa J4 Trans, APO, AP 96204, 314 361-2452.

SMITH Ms. Violetta; UC '83 BS; Ofc. Mgr., Board of Registrars, 1 Courthouse Sq., POB 1488, Bay Minette, AL 36507, 334 937-0305; r. 1601 Moog Ave., Bay Minette, AL 36507, 334 937-6128; Reading, Crafts, Sports

SMITH Ms. Virginia Sharon; TR '68; RR 10 Box 154, Andalusia, AL 36420

SMITH, CWO4 W. C., USAF(Ret.); TR '45; Cert. USAF Staff Sch.; Retired Owner, Smitty's Paint Ctr.; r. 143 Kent St., Montgomery, AL 36109, 334 272-1953; *Charlotte K.*; Faye L., Charlotte Anne; Camping, Woodworking; Good Sam Camping Club USA.

SMITH, Walter Ray; UC '85 BAS; 3777 Beagles St., Pensacola, FL 32514, 904 478-5419

SMITH Dr. Walter Vincent; TR '94 MSM, PhD LaSalle Univ., BS CMPSC USNA-Annapolis; Naval Ofcr.; USN, VAW-121 Unit 60136, FPO, AE 09507, 804 444-4644; r. 3 Abingdon Way, Durham, NC 27713; Reading Bible

SMITH, Wanda Laine; TR '79 (See Bell, Ms. Wanda S.).

SMITH, Wendy Carol; TR '95 BM; Band Dir.; Beverlye Middle Sch., Dothan, AL 36301, 334 793-1432; r. 103 Valley Crest Dr., Dothan, AL 36301

SMITH, William Alvin, Jr.; MT MSE; 1146 Winding Dr., Sevierville, TN 37876.

SMITH William B.; UC '83 BAS; RR 2 Box 191T, Dothan, AL 36301

SMITH, William B., III; TR '75 BS; c/o Jack Hollis, POB 838, Marianna, FL 32447

SMITH William Charles; PC '86 BS, PC '89 MSP; JD John Marshall Law Sch.; Lt., Phenix City Police Dept., 1111 Broad St., Phenix City, AL 36867, 334 291-4791; r. 19 Sycamore Dr., Phenix City, AL 36869, 334 297-3135

SMITH William D., Jr.; MT '85 MSA; 37 Emerson Rd., Severna Park, MD 21146.

SMITH, William David, III; PC '80 BS; 502 Idle Hour Dr., Phenix City, AL 36867

SMITH, William David, Jr.; DR '75 MSE; 101 Lindsey Ln., Eufaula, AL 36027

SMITH William Edward; TR '59; 904 670-8468; r. Rte. 2 Box 64F, Port St. Joe, FL 32456, 904 647-8355

SMITH William Glynn; UC '82 BS; 5104 Delray Dirve, Columbus, GA 31907

SMITH William James; UC '93 MSE; POB 1646, Eglin AFB, FL 32542, 904 650-4068

SMITH William Jesse; MT '94 AS, MT '95 BS; 347 N Northington St., Prattville, AL 36067, 334 270-2985.

SMITH, William Joseph; DR '83 BS; 106 W Lafayette St., Dothan, AL 36301

SMITH, William Thomas, III; MT '93 MSP; USAF, Air War Clg Maxwell AFB, AL 36112, 205 953-7259, r POB 31637, El Paso, TX 79931, 334 271-3316.
SMITH, William Warren; TR '92 ASN; 2829 E. Lynchburg Ct, Montgomery, AL 36116
SMITH, William Wilson; TR '64 BS; Tchr.; Shaw HS, 5960 Arlburg Dr., Mobile, AL 36608, 334 342-0850; r. 801 Deerfield Dr., Mobile, AL 36608, 334 342-5882; *Sheryl;* Holly
SMITH, Willie Frank; PC '87 MSE; BA Stillman Clg.; Retired Tchr.; r. 1413 Harper St., Opelika, AL 36801, 334 749-9457; *Caroline;* Willie F. Jr., Monique, Patrick; Reading, Music, SCLC
SMITH, Ms. Wilma Jean; TR '77 BS; Asst. Dir./Tchr.; S. Highland Child Devel Ctr, 2035 Highland Ave, S, Birmingham, AL 35205, 205 933-2415; r. 525 1st, SW, Birmingham, AL 35211, 205 324-9961; Cameron.
SMITH, Wyndol Lamar; TR '82 BS; Rte. 1, Rutledge, AL 36071.
SMITH, Ms. Yolanda; DR '91 MSG; BS EDUC Univ. of AL; 2319 Creekwood Dr., Dothan, AL 36301; Tennis.
SMITH, Ms. Yolanda Renee; MT '91 AGE, MT '95 BS; Psychology; Troy St. Univ., Troy, AL 36082; r. 950 W. Glen St., Auburn, AL 36830, 334 887-5425; Education.
SMITH, Mrs. Yon Sun; DR '93 BS; 105 Bristol Ct., Dothan, AL 36303.
SMITH, Yvonne; TR '70 (See Jackson, Ms. Yvonne Smith)
SMITH, Ms. Yvonne Glen; 4624 Chrystan, Montgomery, AL 36109, 334 277-7383.
SMITHART, Cynthia S., (Cynthia L. Sims); TR '83 BS; Owner; Simsville Nursery, Rte. 3, Box 245, Union Spgs., AL 36089, 334 738-3756; r. RR 3 Box 245, Union Spgs., AL 36089, 334 738-3756; *Brad.*
SMITHART, Michael David; TR '92 BSE; POB 42, Red Level, AL 36474.
SMITH-DAVIS, Mrs. Carolyn R., (Carolyn S. Wise); TR '81 MSE; BSEd Auburn Univ.; Guid. Couns./Certified; Jackson Cnty. Sch. Bd./CACL, 3891 Vo-Tech Dr., Marianna, FL 32448, 904 482-1296; r. 4639 Hwy. 273, Graceville, FL 32440, 904 263-0880; *Ronald Davis;* Denise, Amanda, Raising Showing Quarter Horses.
SMITHERMAN, Mrs. Annette; TR '93 ASN; 71 Al Hwy. 143, Elmore, AL 36025
SMITHERMAN, Mrs. Arleen Medved; MSE, TR '82; 7945 Georgia Rd., Wetumpka, AL 36092.
SMITHERMAN, Bobbi Carol; TR '87 (See De Busk, Carol, RN)
SMITHERMAN, Ms. Candice Askew; TR '83 BS, TR '87 ASN; Rte. 4 Box 455, Selma, AL 36701.
SMITHERMAN, E G., Jr.; TR '51, MT '79 MSD, Rehab Admin. Retired; r. 3035 Bryn Mawr Rd., Montgomery, AL 36111, 334 288-0737; *Sue;* Todd, Pam Hallford; Beach, Golf, Hunting; First Baptist Church.
SMITHERMAN, Karen Denise; TR '88 ASN; 1271 Adell St., Prattville, AL 36066
SMITHERMAN, O. Lamar; TR '72 BS; Publisher; The Prattville Progress, 152 W. Third St., Prattville, AL 36067, 334 365-6739; r. POB 246, Prattville, AL 36067, 334 365-3690; Todd, Mark.
SMITHHEISLER, Jim Forrest; DR '76 AAS; Developer/Owner; The Forrest Grp., Rte. 1 Box 41, Tonkawa, OK 74653, 405 628-2301; r. Rte. 1 Box 41, Tonkawa, OK 74653, 405 628-2301; *Patsy;* Rebecca, Jimilea; Computer Programming; American Legion, VFW.
SMITH-SANDERS, Amelia Kay, (Kay Smith); TR '77 BSE; Tchr.; Pike Liberal Arts, Hwy. 231, Troy, AL 36081, 334 566-2023; r. Rte. 2 Box 94AA, Brundidge, AL 36010, 334 735-3778; *Jimmy;* Adam, Katie, Alex; Painting, Refinishing Furniture; Church.
SMITH-SAUNDERS, Shastri Felecia, (Shastri Smith); UC '87 AS; Supv.; Aslac Ins., 1932 Winnton Rd, Columbus, GA 31999, 706 660-7578; r. 3320 11th Avek Dr., Columbus, GA 31904, 706 327-4352; *Russell;* Bryson; Reading and Travel; Church Activities
SMITHSON, John K., Jr.; MT '84 BS; 4563 Brookmoor Dr., Mobile, AL 36618, 334 343-9310
SMITHSON, Mrs. Lucille Marie; UC '90 MPA; Diplomat; US Dept. of State, US Embassy Rabat, PSC 74, Box 004, APO, AE 09718; r. Amerbassy D-Raml, Unit 21551, APO, AE 09777.
SMITH-TALBOY, Margo; TR '76 (See Rigby, Mrs. Margo Smith).
SMITH-TRUEBLOOD, Ms. Deborah; DR '85 BS; Business Mgr.; Galaxy Cablevision, Hwy. 431 N., Headland, AL 36345, 334 693-2610; r. 3706 Indian Hills Dr., Dothan, AL 36301, 334 793-4032; *Philip Trueblood;* Women in Cable.
SMOCK, Robert B., II; UC '85 BS; 1020 Blackhawk St., Weston, MO 64098.
SMOKE, Charles E., Jr.; TR '79 BS; Store Operations Mgr.; Montgomery Ward, 970 Gessner Rd., Houston, TX 77024, 713 932-3101; r. 15246 Mincing Ln., Channelview, TX 77530, 713 452-0564; *Wanda;* Joey, Tiffany, Keisha; Travel, Sports.
SMOKE, Cynthia Donita; TR '82 (See Rambert, Cynthia Donita).
SMOLEN, Gary Edward; TR '87 BAS; MBA Univ. of S. FL; New England Sales Mgr.; Webster Corp., S. Main St., Warren, NH 03279, 603 764-9091; r. RR 1, Box 204, Warren, NH 03279, 603 764-9091; *Jean;* Christopher, Andrea, Sarah, Alexander; Baseball Card Collecting.
SMOLENSKI, Craig B.; TR '86 BS; Sales Rep.; Specialty Foods Distrib., Inc., 4006 Airport Rd., Plant City, FL 33567, 813 752-8558; r. 4101 Old Petersburg Rd., #M103, Martinez, GA 30907, 706 855-0642; Motorcycling, Weightlifting; Jaycees Martinez-Evans GA.
SMOLINSKI, Leonard Joseph; DR '79 MSG; 1012 Roy Parker Rd, Ozark, AL 36360, 334 774-6961.
SMOLINSKI, Mrs. Mary Moffett; DR '81 MSSP; BS Auburn Univ., AS Enterprise State Jr. Clg.; Retired; r. 1012 Roy Parker Rd, Ozark, AL 36360, 334 774-6961; *Leonard;* Amanda; Horseback Riding; American Cancer Soc
SMOLINSKY, CAPT Frank T., USAF; UC '88 MSM; BS Univ. of Lowell; Rescue Center; Langley AFB, VA 23665, 804 764-8119; r. 200 N. Bowman Ter., Yorktown, VA 23693, 804 867-9277; *Erin;* Colin, Conor, Curran; Golf.
SMOLLEN, Mrs. Patsy S.; DR '78 MSE; Rte. 12 Box 52, Dothan, AL 36303
SMOOT, Richard Raymond; TR '60; MS Univ. of AL; Principal; Talladega HS, 101 Elm St., Talladega, AL 35160, 205 362-8240; r. 95 Shangrila Ln., Munford, AL 36268, 250 362-6652; *Carolyn;* Kim; Golf Travel Sports Read.
SMOTHERS, Harold D., Jr.; MT '87 MSA; 73 Spring St., Canton, NC 28716.
SMOTHERS, Ms. Nancy Amanda; TR '79 BSE; Rte. 3 Box 33-A, Headland, AL 36345, 334 693-3989.
SMOTHERS, Robert Gerald; MT '95 MBA; USAF, Gunter AFS, AL 36114; r. 1852 Seasons Dr., Prattville, AL 36066, 334 361-6636.
SMOTHERS, Steven E.; TR '72; Owner; Warrington Jewelers, 4051-G Barrancas Ave., Pensacola, FL 32507, 904 456-1385; r. 535 Lifair Pl., Pensacola, FL 32506, 904 456-4675; *Cheryl;* Lindsay, Tennis, Golf, Computer; Country Club
SMULLEN, MAJ Mary L. D. Schulze; UC '83 MSI; 7808 Daybreak Ct., Alexandria, VA 22306, 703 768-8099
SMYRSKI, John Anthony, III; DR '92 MBA; 1968 Manor Ln., Hastings, MN 55033.
SMYTH, Mrs. Frank, (Elizabeth Woodson); TR '40; 317 Satsuma St., Foley, AL 36535, 334 943-6514; *Frank;* Frank; Family History; Library Bd.
SMYTH, James P.; TR '60; Chief; Leesburg Police Dept., 107 N. Walnut St., Leesburg, GA 31763, 912 759-6464; r. 131 Roy Cir., Americus, GA 31709, 912 928-3369; Saltwater Fishing, Shooting
SMYTH, Mrs. Louise; TR; 2318 Winona Ave., Montgomery, AL 36107, 334 262-8110.
SMYTH, Patricia; TR '64 (See Adams, Mrs. Patricia A.).
SMYTHE, Ms. Cynthia J., (Cindy J. VanBlancom); CERT Lansing Community Clg., ADN Washtenaw Community Clg.; RN/CNII Univ of Michigan, Med Ctr 1500 E Med Center Dr., Ann Arbor, MI 48109; r. 2665 Braeburn Cir., Ann Arbor, MI 48108, 313 971-6765; Amy; Sports Michigan Hockey
SMYTHE, Nicholas K., Jr.; DR '92 BS, DR '94 MSI; 100 W Russell, Enterprise, AL 36330
SNADERS, Joseph Allen; TR '92 BS; Rte. 4 Box 431-A, Andalusia, AL 36420
SNAPE, Rogelio Edlyn; UC '92 AGE, UC '94 BS; 432 Victoria Dr., Columbus, GA 31907, 706 687-1699.
SNEAD, Mrs. Clyde Cope; TR '52; Retired Tchr.; Barbour Cnty. Schs.; r. 7062 Standing Boy Rd, Columbus, GA 31904, 706 327-3719; *Mark C.;* James M.; Reading; Garden Club.
SNEAD, James Mark; TR '66; MEd Livingston Univ., EdS GA State Univ.; Principal; Allen Sch., 5201 23rd Ave., Columbus, GA 31904, 706 649-0663; r. 7062 Standing Boy Rd., Columbus, GA 31904, 706 327-3719; *Nina Haggard;* J Mark, Shane H.; Real Estate; Columbus Rotary
SNEAD, Larry Dean; TR '77 BM; MEd Univ. of West FL; Band Dir. Ernest Ward Middle Sch, 7650 Hwy 97, Walnut Hill, FL 32568, 904 327-4283; r. 1811 Kings Way Dr., Cantonment, FL 32533, 904 968-3276, *Leigh;* Lance; Civic Band-Tuba
SNEADS, Mrs. Katherine R., (Katherine L. Ragans); DR '93 BS; AA Chipola Jr. Clg.; Acct.; Dept. of Corrections, 4610 Hwy. 90 E., Marianna, FL 32446, 904 482-9533; r. 8032 Church St., POB 848, Sneads, FL 32460, 904 593-6006; *Charles;* Jenna; Crafting, Playing Softball; United Methodist Women
SNEADS, Samuel Wayne; DR '92 AS; Rte. 1 Box 201, Sneads, FL 32460.
SNEATH, CAPT Robert Lewis, Jr.; TR '94 MSI; 8340 Plantation Crossing, Montgomery, AL 36116.
SNEED, Ms. Barbara Shaw; DR '75 MSG; 311 Eufaula St., Ozark, AL 36360, 334 774-5783.
SNEED, Benjamin Lawrence; TR '94 BSN; 311 Eufaula St., Ozark, AL 36360, 334 774-5783.
SNEED, Mrs. Celeste A. Woods; TR '71 BSE; BA Univ. of AL; Retired Former Dir.; Vivian B. Adams Sch.; r. Rte. 1 Box 358, Ozark, AL 36360, 334 774-2286; Needlepoint, Hunting, The Rotary Club
SNEED, Ms. Detra Beaty, (Detra E. Beaty); TR '89 BS; Tchr.; Dixie Acad., N. Main St., POB 67, Louisville, AL 36048, 334 266-5311; r. 262 Highway 130, Louisville, AL 36048, 334 266-5562; *Allen;* Courtney, Colby; Raising Bassett Hounds.
SNEED, Gretter Elaine; PC '92 BS; Computer Operator; r 410 Oswichee Rd., Seale, AL 36875, 334 855-4632; Reading, Sewing.
SNEED, Mrs. Jennifer Enzor; TR '87 BS; RR 1 Box 190, Brundidge, AL 36010, 334 735-5423.
SNEED, Joseph Ellison, III; DR '90 MBA; BS Univ. of AL; Load Rsch. Engr.; Alabama Power Com, 600 N 18th St., Birmingham, AL 35209, 205 250-4435; r. 5209 Logan Dr., Birmingham, AL 35242, 205 995-0606; *Deborah;* Computers, Boy Scouts
SNEED, Randell Lynn; TR '82 BS; MA GA State Univ.; Security Bus. Unit Leader; Honeywell Home & Bldg. Control, 1190 W. Druid Hills Dr., Ste. 150, Atlanta, GA 30329, 404 248-2424; r. 1190 W. Druid Hills Dr., Ste. 150, Atlanta, GA 30329, 404 248-2424; *Colleen;* Joshua, Paige; 3rd Degree Black Belt; Vol. Youth Coach-All Sports.
SNEED, Sally; TR '66 (See Hill, Mrs. Sally Sneed).
SNELL, Ms. Bobbie Joyce; TR '60; Ret. Tchr.; Houston Cnty.; r. 318 Billy Snell Rd., Dothan, AL 36301, 334 677-3543; *Billy;* Patsy Leigh, Billy Max, Adelita, Stephanie (dec); Painting.
SNELL, Mrs. Brenda Brannon; DR '80 BSE, DR '94 MSE; ASSOC Chipola Clg.; Elem. Tchr.; Poplar Springs, Rte. 2 Box 88, Graceville, FL 32440; r. Rte. 2 Box 21, Graceville, FL 32440, 904 263-4234.
SNELL, Ms. Carolyn Diane; PC '89 MSE; 56 Lee Rd 605, Smiths, AL 36877.
SNELL, Charles C.; MT '78 BS, MT '81 MSJ; 717 Hilltop Ave., Warrior, AL 35180.
SNELL, Mrs. Dawn Jenkins; DR '87 BSE, DR '91 MSE; Tchr.; Newton Elem., 401 College St., Newton, AL 36352, 334 299-3581; r. 202 Shakespeere Dr., Dothan, AL 36303, 334 794-7239; *Billy E.;* Braden, Ryley.
SNELL, Debra Ann, TR '79 BSE, POB 241751, Montgomery, AL 36124, 334 271-3273.
SNELL, Debra R.; TR '83 (See Chancellor, Mrs. Regina Snell).
SNELL, Devon F., Jr.; TR '90 BS; Acct.; World Omni Financial Corp., 6150 Omni Park Dr., Mobile, AL 36609, 334 639-7924 r 1250 Henckley Ave Unit 208, Mobile, AL 36609, 334 343-4267; Golf Reading
SNELL, Grady, Jr.; UC '93 AGE; #1 Forestwood Ct., Columbus, GA 31907.
SNELL, Linwood H., Jr.; MT '80 MSD, MT '80 MSG, USAF r. Hq Usafe/Dp, PSC 2 Box 9714, APO, AE 09012
SNELL, Mrs. Manonia Martin, DR '78 BSE, DR '82 MSE, Tchr.; GW Long HS, Rte. 1, Box 1, Skipperville, AL 36374, 334 774-2380; r. #1 Long St., POB 233, Skipperville, AL 36374, 334 774-6522; *Jessie;* Genealogy Research
SNELL, Ms. Mary Harris; '69; 2206 la Vista Dr., Pensacola, FL 32504.
SNELL, Michael David; DR '94 BS; 601 Whatley Dr. Apt E4002, Dothan, AL 36303
SNELL, Renee'; DR '79 (See Merritt, Mrs. Renee' Snell)
SNELL Roy Mixon, TR 92 BS, Asst Recreation Dir, City of Ozark, POB 1186, Ozark, AL 36361, 334 774-2523; r. 522 Leatherwood, Ozark, AL 36360, 334 774-9084; *Carol;* Mike, Tina; Sports
SNELL, Ms. Sharon Marie; TR '75 BSE, DR '81 MSE, Tchr Computer Lab; Houston Cnty. Sch. Syst., Cottonwood HS, 663 Houston St., Cottonwood, AL 36320, 334 691-2587; r. 97 Plantation Dr., Cottonwood, AL 36320, 334 691-2265; Amy, Kristi, Chad.
SNELL, Suzanne Leigh; MT '81 ASN; 220 Garway Dr., Montgomery, AL 36108, 334 265-4075.
SNELL, Mrs. Tallulah Geiger, MSE, DR '91; Tchr.; Northview HS, 3209 Reeves St., Dothan, AL 36303, 334 794-1410; r. 1207 Cambridge Rd, Dothan, AL 36301, 334 792-6208, *David;* Leah; Travel; Delta Kappa Gamma.
SNELL, Ms. Terri Fite; DR '76 BS; General Delivery, Bellwood, AL 36313.
SNELL, Thomas Jay; TR '86 BS; 203 Cardinal Ln., Enterprise, AL 36330.
SNELL, Mrs. Vanessia West; TR '87 BSE, DR '92 MSE, 1200 Clearmont Dr, Dothan, AL 36301.
SNELL, Mrs. Virginia G. (Gayle); DR '75 MSE; BA Auburn Univ.; Retired Elem. Supv.; Houston Cnty. Sch. Syst.; r. 8125 W. US 84, Dothan, AL 36301, 334 692-3255; *Dwayne,* Reading; Wise Ctr. -Child Abuse Prevent.
SNELLGROVE, Barbara Allen; TR '81 BM; Rte. 3 Box 211, Daleville, AL 36322
SNELLGROVE, Ms. Buena Gray; TR '68; Tchr.; Enterprise HS, 500 Watts Ave., Enterprise, AL 36330, 334 393-1626; r. Rte. 2 Box 280, New Brockton, AL 36351, 334 894-5890; AEA, Natl. Educ. Assn
SNELLGROVE, Mrs. Cathy Corbitt; TR '76 BSE; 1707 W Gate Dr., Dothan, AL 36303
SNELLGROVE, Elizabeth TR 61 (See Henderson, Mrs Elizabeth S.)
SNELLGROVE, James Neil; TR '88 BS, Rte. 2 Box 190 B, Columbia, AL 36319
SNELLGROVE, Jimmy Rex; TR '63; Rte. 2, Box 190-B, Columbia, AL 36319, 334 693-2289
SNELLGROVE, Kathy; DR '81 (See Etheridge, Ms. Kathy Gayle).
SNELLGROVE, Ms. Linda Carol; '72; One Mass Cir., Ozark, AL 36360
SNELLGROVE, Ms Mae M.; TR; Rte 5, Elba, AL 36323, 334 897-2553.
SNELLGROVE, Ms Mamie, TR '24; 422 Newton Ave., Ozark, AL 36360, 334 774-5066
SNELLGROVE, Ms. Rebecca M., (Rebecca A. Morrow); TR '71 BSE; Tchr.; Montgomery Acad., Perry Hill Rd., Montgomery, AL 36106, 334 270-0183; r. 3160 Fitzgerald, Montgomery, AL 36106, 334 277-4441; *Seth.*
SNIDER, Mrs. Allene H., (Allene Harrison); TR '56; Retired Tchr.; Pike Cnty. Bd. of Educ.; r. 205 Woodland Cir., Troy, AL 36081, 334 566-3697; *Jerry;* Britt; Traveling; Alpha Delta Kappa
SNIDER, Mrs. Barbara Ann; UC '84 MSM; 4613 Isleta Ave., San Diego, CA 92117.
SNIDER, Britton Jerry; TR '86 BS; 4673 Foxtrace, Marianna, FL 32446, 904 482-7529.
SNIDER, CAPT Christopher Bryce, USAF; TR '90 BS; Logistics Ofcr.; USAF, Maxwell AFB-Gunter Annex, Montgomery, AL 36114, 334 416-5314; r. 508 Deer Path, Pike Road, AL 36064, 334 213-0853; *Egla;* Niklas; Computer Gaming, Programming.
SNIDER, CAPT Christopher E.; UC '91 MSI; POB 9302, Hurlburt Field, FL 32544, 904 581-3631
SNIDER, Gregory Paul; MT '90 MSA; BS OK City Univ.; Mental Health Therapist; Montgomery Area Mental Health, 101 Coliseum Blvd., Montgomery, AL 36109, 334 279-7830; r. 3049 Pinehaardt Dr., Montgomery, AL 36109, 334 244-1856; Creative Writing
SNIDER, LTC Kenneth Ray, USAF; MT '79 MSP, BS Univ. of Montevallo; Dir. of Contracting; Sheppard Air Force Base, 136 K Ave. #1, Sheppard AFB, TX 76311, 817 676-2663; r. 1813 Brazos St., Wichita Falls, TX 76309, 817 696-3492; *Sandra Atchison;* Mathew; Golf, Softball, Running.
SNIDER, Mrs. Linda A., (Linda A. Doldt); UC '78 MSG, Personnel Ofcr.; USAF, POB 1486, Eglin AFB, FL 32542, 904 884-4153; r. POB 1486, Eglin AFB, FL 32542, 904 863-4186; *Henry;* Alexander.
SNIDER Mary Marlowe; MT '80 (See Dowe, Mrs. Mary S.).
SNIDER, Richard W.; MT '87 BS, MBA Auburn Univ.; Computer Analyst; Lab Corp. of America, Burlington, NC 27215; r. 407 Spring Valley Dr., Burlington, NC 27217, 910 584-6059; *Shelia,* Chris, Steven.
SNIDERS, William Leon; MT '78 BS; Retired; r. 1710 Greenwood Ave., Clanton, AL 35045, 205 755-2713.
SNINSKY, Steven George; UC '93 MPA; BS Duquesne Univ.; Sr. Acct.; Navy Bur. of Medicine, & Surgery, 2300 E St. NW, Washington, DC 20372, 202 762-3575; r. 6577 Skylemar Tr., Centreville, VA 22020, 703 815-8930
SNIPES, Albert L.; MT '80 MSP; 206 Ballard Ave., Opelika, AL 36801, 334 749-0425.
SNIPES, Ms. Debbie E. Oswalt; TR '82 BS; RR 3 Box 2092, Tuskegee, AL 36083.
SNIPES, Mrs. Glenda Jean, (Glenda Jean Marler); TR '69, Ret, Social Work; r. POB 249, Rockmart, GA 30153, 770 684-0365; *Weyman.*
SNIPES, John Julius; TR '85 BS, Admin, Masonic Home of Georgia, 1417 Nottingham Dr, Macon, GA 31208, 912 743-5154; r. 1417 Nottingham Dr., Macon, GA 31211, 912 743-7965; *Lisa,* Chris, Samantha; Baseball, Masonic
SNIPES, MSGT Leonard Lamar, Jr.; UC '91 MSM, BS Southern IL Univ., AS Middle GA Clg; USAF(Ret);Info Systs Ofcr; Wachovia Bank, 809 4 1/2 St., Winston-Salem, NC 27106, 910 773-4295; r. 4181 Witherow Rd., Winston-Salem, NC 27106, 910 727-0853; *Ann,* Jason, Wendy, John; Sports, Motor-Sports.
SNIPES, Mrs. Lillian W. Gibson, (Lillian W. Gibson), PC '89 BS; TSU-PC Grad. Sch.; Child Support Worker II, AL Dept of Human Resources, 2015 Hamilton Rd, POB 2826, Opelika, AL 36801, 334 749-8169; r. 2309 Hayley Ct., Opelika, AL 36801, 334 749-2971; *Jasper Jr.;* Ja'Marcus, Kwa'Mane, Le'Quin; Working Out, Walking, ASEA, Church Org
SNIPES, Mackie Steven; UC '89 BAS, PSC Box 7697, APO, AP 96319
SNODDY, Mrs. Elmar Jean; TR '74 BSE, BS Univ. of Tampa, AA Auburn Univ.-Montgomery; Retired Tchr., Pike Cnty. Bd. of Educ.; r. 1212 S Folmar St., Troy, AL 36081, 334 566-5780; William E., Ann Land
SNODDY, Mrs. Gail H., (Gail Hooper); TR '77 BS, Homemaker; r. 7291 Windover Way, Titusville, FL 32780, 407 269-0838; *William,* William, Jessica, Allison, Park Ave Baptist Sch.
SNODDY, William Edward; TR '75 BA, TR '77 BA, MS FL Inst. of Tech.; Sr. Software Engr., McDonnell Douglas, MDSSC F166, POB 21233, Kennedy Space Ctr., FL 32815, 407 867-2985; r. 7291 Windover Way, Titusville, FL 32780, 407 269-0838; *Gail;* William, Jessica, Allison; Fishing
SNODGRASS, Barbara J., PhD; UC '82 MPA, BS Armstrong State Clg., PhD Univ. of TX; Educ. Spec., IRS, 2206 Lake Shore Cir., Valdosta, GA 31602, 912 241-7585; r. 2206 Lakeshore Cir., Valdosta, GA 31602, 912 241-8102, *Michael;* Angela, Anthony, Kimberly
SNOEKSTERA, Suellen; TR '86 (See Martin, Ms Suellen S.).
SNOOK, John G.; UC '89 (See Nelson, John J.)
SNOW, Anthony Lynn; TR '87 BS; Proj./Operations Mgr; American Compliance Techs., 1875 W. Main St., Bartow, FL 33830, 941 533-2000; r. 6112 Irby Ln. E., Lakeland, FL 33811, 941 648-9401; *Glori;* T.J., Tiffany; Family, Flying, Fishing
SNOW, Beora Marlene; MT '75 MSG, 3161 Plz Blanca, Santa Fe, NM 87505, 505 983-2210
SNOW, Mrs. Diana Dee Matern; UC '84 BS, UC '93 AGE, Human Res. Mgmt. Intern; US Airforce-Civil Svc., Elmendorf AFB, AK 99506, 907 552-7393; r. 1001 Bentree Cir., Anchorage, AK 99504, 907 333-1619; *Brent;* Ryan, Jamey
SNOW, Mrs. Flora M., MT '83 ASN, Nursing, Woodland Manor Log-Term Care, Montgomery, AL; r. 1235 Zephyr Hills Dr., Montgomery, AL 36109, 334 277-7587; *Leslie M.;* Larry, Debra, Brad; Square and Round Dancing; Church.
SNOW, Glenn R.; MT '81 BS; AS Community Clg.-Air Force, Instrument Lab Tech.; The Goodyear Tire & Rubber Co., 3260 Brevard Rd., Union City, TN 38261, 901 884-2287; r 8959 Brundige Rd., S. Fulton, TN 38257, 901 479-1971; *Linda;* Michael Shane, James Douglas; Amateur Radio, Computers; Shriners.
SNOW, Heather H.; UC '93 (See Gibbons, Mrs. Heather S.)
SNOW, Mark Stephen; UC '86 MSM; MDiv Reformed Theol Sem., BS USNA-Annapolis; Benefits Cnslt.; Slabaugh Morgan Conefry &Assoc, 1250 Poydras St., Ste. 350, New Orleans, LA 70113, 504 598-0100; r. 67242 Locke St., Mandeville, LA 70471, 504 892-5347; *Molly;* Krisann, Georgia, Kevin, Morgan; Golf; Presbyterian Church in America.
SNOW, Nancy Ruth; TR '82 (See Timberlake, Mrs. Nancy S.).
SNOW, Mrs Paula P., PhD, (Paula P. Muehl); UC '83 MPA, PhD UWF; Lab Dir.; Snow Cnsltg., POB 2365, Land O'Lakes, FL 34639, 813 949-2211; r. POB 2365, Land O'Lakes, FL 34639, 813 948-1006; *Denis,* Scott, Leona; American Legion
SNOW, Suzanne Elizabeth; TR '92 BSE; 1890 Mahaffey Cir., Lakeland, FL 33811.
SNOWDEN, LTC Benjamin H., Jr., USAF; UC '85 MSM, BBA TX Tech. Univ.; CDR.,OL-FP 694IG, 402 Scott Dr. Rm. 132, Scott AFB, IL 62225, 618 256-3344; r. 311 Donna Dr, O'Fallon, IL 62269, 618 624-6189; *Margie;* Lori, David, Teresa; Sports; Air Force Assn., VFW.
SNOWDEN, Frank, III; TR '86 BS; 1830 Gillespie Dr., Montgomery, AL 36106
SNOWDEN, Mrs. Frankie Havird, TR '93 ASN; 100 Gibson Hills Dr., Montgomery, AL 36116, 334 288-2790
SNOWDEN, Ms. Ida Love; TR '62 BSE; Ret. Educator; r 471 Bruner Ave., Evergreen, AL 36401, 334 578-3104, Jenny, Johnny, Bill; Travel.
SNOWDEN, James William, Sr.; MT '75 BS, Retired; US Government; r. 223 Camellia Dr., Prattville, AL 36067, 334 365-3379; *Goldie V.;* James W. Jr., David S.; Sports, Fishing; 32nd Degree Mason.
SNOWDEN Larry Darnell; TR '78 BSE; MEd AL State Univ.; Tchr./Coach; Monroe Cnty. Bd. of Educ., POB 967, Monroeville, AL 36460, 334 267-3261; r. Route 3 Box 419A, Monroeville, AL 36460, 334 743-2269; *Jo Ann;* Dog Breeding
SNOWDEN Malinda, TR '81 (See Bates, Malinda S.).
SNOWDEN Suellen; TR '72; Recreation Dir.; City of Valley, Dept. of Parks & Recreation, 3307 23rd Dr., Valley, AL 36854, 334 756-5281; r. 2306 31st St., Valley, AL 36854, 334 768-4106; Walking, Camping.
SNOWDEN, Thomas Wayne; TR '74; Rte. 4 Box 66, Greenville, AL 36037
SNOWDON, Mrs. Magdalene Griffin; TR '93 MSF; BS Atlantic Christian Clg.; Librarian, Henry Cnty Schs., 300 Trawick St., Abbeville, AL 36310, 334 585-1924; r 536 Inlet Rd., Eufaula, AL 36027, 334 687-6398
SNUGGS, Mrs. Gayle Merritt; DR '80 BSE; POB 241, Geneva, AL 36340
SNUGGS, Ms. Wanda Hughes, (Wanda Hughes); TR '63 BSE, Math Tchr.; Fairfax Cnty. Public Schs., James Madison HS, 2500 James Madison Dr., Vienna, VA 22180, 703 319-2300; r. 9471 Shouse Dr., Vienna, VA 22182, 703 938-3532

SNYDER [illegible]

SNYDER [illegible]

SNYDER [illegible]

SNYDER [illegible] Training Travel Sports

SNYDER Carolyn, TR '77 (See Tarter, Mrs. Carolyn Ann)

SNYDER [illegible]

SNYDER [illegible]

SNYDER [illegible]

SNYDER [illegible] TR [illegible] 406 Laurel Breeze Enterprise [illegible]

SNYDER MAJ [illegible] Russell USAF UC 84 MSM Long [illegible] 6520 Osprey Point Ln Alexandria VA [illegible]

SNYDER John Charles, UC '92 MSM 8786 Anniston Dr., [illegible]

SNYDER Mrs. Karen Leigh, (Karen Grider); TR '87 BSE, [illegible] Heather Ridge Dr Pelham AL 35124 205 [illegible] Mary Beth Drew Crafts Travel Family

SNYDER CAPT Karen Michelle, USAF, UC '93 MSM BS PA State [illegible] Mission Control Eng USAF National Air & [illegible] Ctr Wright Patterson AFB OH 45433 513 257-[illegible] r [illegible] Trowbridge Way, Huber Hts OH 45424 513 [illegible] Scott Joshua Golf Tennis

SNYDER Kurt Richard, UC '87 BAS; Business Analyst; Pratt & Whitney, [illegible] Main St E Hartford CT 06108 860 [illegible] r [illegible] Camp Moween Rd Lebanon CT 06249 [illegible] Kathleen Kristopher Golf Fishing

SNYDER Mrs Laurajee G (Laura Wamken) TR 80 ASN MT [illegible] BSN Instr Wallace Community Clg Selma POB 1049, Selma, AL 36702, 334 875-2634; r. 56 Elizabeth Ln., Lowndesboro AL 36752 334 278-4467 *Lee* Rachel Reading Walking Bird Watching Assn Operating Room

SNYDER Lawrence Earl; MT '80 BAS; Lic. Ozark Aviation Tech. Sch., Cert. DeVry Inst. of Tech.; Plng. Engr.; Sikorsky Aircraft [illegible] Airport Blvd Troy AL 36081 334 566-9660 r 1944 Kingston Dr Montgomery AL 36106 334 271-6877 *Dixie;* Antique Car Restoration; Siding Mfg. Engr.

SNYDER Lee M MT 86 MAT Head of Computer Sc Wallace Community Clg 1000 Range Line Rd Selma AL 36701, 334 875-2634; r 56 Elizabeth Ln., Lowndesboro, AL 36752 334 278-4467 *Laura* Rachael

SNYDER Pat A TR 66 (See Bates Ms Pat S.)

SNYDER Patrick David; UC '83 BAS MBA Golden Gate Univ Deputy Chief Force Readiness Div USASOC DCSOPS, Bldg. E2929, Desert Storm Dr., AOOP-FR, Ft Bragg, NC 28307, 910 432-2065; r. 6017 Shearwater Dr., Fayetteville NC 28304 910 424-5512 *Patricia* Leighan Christopher Flying Stunt Kites Knights of Columbus

SNYDER Robert Engel; MT '79 MSA; BS PA State; 131 Iroquois Dr., Vacaville, CA 95688, 707 447-6206

SNYDER Robin Wayne; TR '92 BS; Rr1 Box 154, Troy, AL 36081

SNYDER Scott Allan; UC '94 MSM, BS PA State; Documentation Engr., New Dimensions in Medicine, 3040 E River Rd., Dayton, OH 45439, 513 294-1767; r. 8988 Trowbridge Way, Huber Hts., OH 45424, 513 667-0197; *Karen* Joshua Golf ASQC

SNYDER Sharon Lee TR 82 BSE POB 1117 Monroeville, AL 36461

SNYDER LCDR Steven Bruce, USNR; UC '92 MSM, BS Univ [illegible] VP Process Reengineering NationsBank 101 N Tryon St., Charlotte, NC 28255, 704 388-3842; r. 13220 White Birch Ter Huntersville NC 28078 704 892 7380 *Beth* [illegible] Physical Fitness YMCA Bd Carolinas [illegible]

SNYDER Thomas J TR 178 Thames Ave Swindon Wilts England

SNYDER Tony Randall UC '91 MPA, BSCE Univ. of MS; [illegible] Corvallis POB 1083 Corvallis OR 97339 541 757-6729; r 1243 SE Jefferson, Dallas, OR 97338, 503 [illegible] Kathryn Angela Laura Travel

SNYDER [illegible] DR 81 AA DR 81 BS Sales Mgr GSS Computer Technology, 5727 S Laburnum Ave., Richmond, VA 23231, 804 222-9500; r. 2309 Sula Dr., Chester, VA 23831, 804 748-0451, Janice, Sandra, Skeet Shooting, Knights of Columbus

SOBASKY Mark Dean; PC '92 BS, Computer Spec.; Troy State Phenix City Campus C/S Dept. Phenix City AL [illegible] r [illegible] First Ave Columbus GA [illegible] Computers Auburn Booster Club

SOBCZAK Allen Richard, UC '79 BAS; AA USAFA, Product Supv., Chef Boy-Ardee, Milton, PA 17847, 717 742-[illegible] r [illegible] PA 17756 717 546-5032 [illegible] Computers American Legion

SOBEN Robert Sidney, UC '88 MSM, 1301 Windward Cir., [illegible]

SOBERA John A., Jr., MT '77 MSG, Rte 4 Box 23, Selma, AL [illegible]

SOBOTTKA, Mrs Diana Lynn; TR '89 AS, TR '90 BS; [illegible] 2424 [illegible] Colorado Spgs [illegible] Springcrest Rd Colorado Spgs., CO 80920, 719 548-9751, *Richard*, Brittney, Rachael.

SOBOTTKA CAPT Richard Herman, USAF TR 88 BS AA [illegible] MBA Averett Clg [illegible] Integration SSSG/SMCRI, 160 Patrick St., Peterson AFB, CO 80914, 719 554-9325, r 2040 Springcrest Rd, Colorado Spgs., CO 80920, 719 548-9751, *Diana*, Brittney, Rachael, Golf

SOBUL MAJ [illegible] DR 81 MBA 107 Shawnee Dr NW Huntsville AL 35806

SOBY Ms Linda M., (Linda Miller), MT '87 MBA, BS CA State Univ., Sr. Systs Analyst, GSI, 14200 Park Meadow Dr [illegible] Chantilly VA [illegible] 703 802 8475 r 13707 Springstone Ct., Clifton, VA 22024, 703 222-2097; *Richard*, Sean Hiking Traveling Reading

SOBY Richard J., MT '87 MBA; BS Univ. of CO, Computer Cnslt, IRS 703 285-8256 r 13707 Springstone Dr Clifton VA 22024 703 222 2097 *Linda* Sean Old Cars Computers

SOCHA CAPT Cyril James, UC '89 MSM; 12 Strunk Pkwy., Las Vegas, NV 89115

SOCORRO Ms Deborah Puckett DR 95 MSY RR 1 Box 1 Plaxville MT 59222

SOEBY CAPT Jon Mikel, 87 MSM, POB 9848, APO, AE 09012

SOFFEN Mitchell Robert; UC; ASSOC Comm. Clg. of Air Force BA Park Clg Sales Radio Shack r 66 Cooper St., Agawam, MA 01001, 413 786-6294; *Donna;* Scott, Joshua, Ricky, Chris Fine Scale Modeling Computers

SOHN Ms Melissa Marie TR 95 BSE Lang Arts Tchr Lake Placid HS 202 Green Dragon Dr Lake Placid FL 33852, 941 699-5010; r. 317 Garfield Ave., NE, Lake Placid, FL 33852 941 699 1697

SOJA Ms Roxanne M (Roxanne Domhoidt) UC 90 MPA BSBA Elmhurst Clg AA W R Harper Clg Acct r 117 Gloise Pl Crestview FL 32536 Ronald Loretta

SOLANA, Terrell Francis; UC '92 MSD; STL Gregorian Univ., Rome, POB 6107, Gulf Breeze, FL 32561, 904 934-5354 Photography

SOLANICK Ms Debbie L.; UC '94 MPA; BA TN Temple Univ Adminastrative Asst.; Medview Svcs., 1850 Woodmoor Dr Monument CO 80132 719 481-4434 r 3405 Spaatz Rd., Monument, CO 80132, 719 481-9318.

SOLAR, TSGT David Scott; UC '85 BAS; MSA Central MI Univ Retired r RR 2 Box 267-AA Bailey NC 27807, *Judy* Christopher, Jennifer, Brandon; Genealogy.

SOLBERG Bennett Jon, UC 94 MPA BA Univ MN Patient Administration; Portsmouth Nav. Med. Ctr., Portsmouth VA r 1708 Styron Ln., Virginia Bch VA 23464 804 479-5671, ACHE

SOLE, LTC John Lewis, USAF(Ret.); MT '82 MSD; BA LA State Univ Pilot Delta Air Lines r 525 Troon Rd., Dover, DE 19904 302 674-4426

SOLER Mrs Brenda Moore; UC '82 BS; 28 Windsor Ln., Ft. Walton Bch., FL 32547, 904 863-2631.

SOLER, LT Christoper; TR '94 MSM; 21 Stacy St., Randolph, MA 02368, 617 986-5892

SOLES, James H., Jr.; MEd GA Clg; Math Tchr.; Perry HS, North Ave., Perry, GA 31069, 912 988-6298; r. 104 Devereaux Dr., Perry, GA 31069, 912 987-1060; *Lori;* Joseph, Ethan

SOLES Karen Fowler; TR '86 BSE, TR '93 MSE; Tchr.; Andalusia City Schs E 3 Notch St Andalusia AL 36420, 334 222-1223 r Rte 2 Box 3258 Andalusia AL 36420 334 222-1355 *Mark* Kirby Evan Boating, Southside Baptist Church.

SOLHEIM Mark Howard; UC '84 MSI; 3630 Chapel Ln., Rapid City, SD 57702.

SOLIE Mrs. Diana Lynn, (Diana Lynn Frye); TR '90 BSE; Tchr Stanton Elem 5414 Condo Path El Paso TX 79924 915 755-7691; r. 11020 Bob Stone Dr., El Paso, TX 79936, 915 593-8963 *Timothy* Collect Longaberger Baskets

SOLLIE Ms Mary Hill DR '92 MSE BA Longwood Clg., Tchr.; Carroll HS, Forest Ave., Ozark, AL 36360, 334 774-4915; r POB 22, Ozark, AL 36361, 334 774-5325; Amanda, Matthew, Family; Kappa Delta Pi, Art Guild.

SOLOMON, Ms. Alice Bland; DR '76 MSG; 210 Honeysuckle Rd, Dothan, AL 36301.

SOLOMON, Mrs. Georgia Cherry; DR '81 MSE; BS Univ. of Montevallo, Middle Tchr.; Girard Middle Sch., 600 Girard Ave., Dothan, AL 36303, 334 794-1426; r. 1000 Overlook Dr., Dothan, AL 36303, 334 792-9363; AEA, NEA, Dothan Educ Assn

SOLOMON Harold Rufus; MT '81 BAS; AS AL Christian Maint Tech Owens-Brockway Glass Co Inc., POB 8 York St., Muskogee, OK 74402, 918 684-4534; r. 700 Bowden Rd Ft Gibson OK 74434 918 478-2585 *Dorothy* Margina Meredith Golf

SOLOMON, Jack Payne; TR '49; MA Columbia Clg., ED S George Peabody Inst Retired r 307 James St., Tallassee, AL 36078, 334 283-2370; *Olivia;* Will, Suzannah, Jacqueline; Folklore Writing Publishing Rotary

SOLOMON, Ms. Jane Vinson, (Jane Vinson); TR '72; Ofc. Mgr Princeton Internal Medicine r 112 Caliente Dr Birmingham, AL 35226, 205 823-0904.

SOLOMON Jerome; TR '77 BS; 215 Aster Ave., Troy, AL 36081, 334 566-2874

SOLOMON, Leo; TR '81 BS; 5340 Halcyon Dr., Atlanta, GA 30349

SOLOMON Nelle; TR '67 (See Adams, Mrs. Nelle Solomon)

SOLOMON Phillip Hudgens; TR '75 BS; 541 Bellehurst Dr Montgomery AL 36109 334 272 7770

SOLOMON Richard Michael; TR '82 BS, VP-Lending; First Alabama Bank, 8 Commerce St., Montgomery, AL 36134, 334 832-8142; r. 3856 Johnstown Dr., Montgomery, AL 36109 334 277 4318 *Tammy* Marci Leah Rachel Fishing Kiwanis

SOLOMON Teresa V.; UC '90 BS; 195 Whippoorwil Ln Columbus GA 31906

SOLOMON Thomas Burks; TR '74 BS; EDI Cert Univ. of OK Cert GA Inst of Tech Financial Analyst SE Alabama Regional Plng., Development Commission, POB 1406, Dothan AL 36302 334 794-4093 r Rte 2 Box 17B Headland AL 36345 334 693-3577 *Jill* Pete Golf

SOLOMON Ms Virginia Wilson TR 86 MSE Rte 3 Box 322-GG, Opp, AL 36467

SOLOMON W[illegible] TR 91 BSE Tchr Coach Reeltown HS 4085 Alabama Hwy 120 Notasulga AL 36866 334 257 3784 r 189 Macedonia Rd Tallassee AL 36078 334 283 3500 *Leah* Gardening Fitness Fellowship-Christian Athletes

SOLOMON CAPT William Curtis, MD USNR, TR '71 BS, MD Univ of South AL Phys Prof of Medicine Univ of Florida Health Science Ctr Jacksonville FL 32209 904 879 3416 r 614 Ash St Fernandina Bch FL 32034 904 277-1604; *Melodie*, Claire, Curtis, Addison; Running

SOLOMON-DAVIS Mrs. Audrey; PC '94 EdS; 2917 Viking Dr Columbus GA 31907 706 569-0256

SOLTAU, John Earl, PC '81 MSP; Ept of Anesthesia Tripler Amc Honolulu HI 96859

SOLTI, LT James Paul; UC '91 MSM; 2716 Douglas Rd, Ashtabula, OH 44004

SOMBATHY, Mrs. Julie Ann, (Julie Ann Nolan); TR '91 BA; JD Cumberland Law Sch.; Atty.; Charles S. Isler, III, PA 434 Magnolia Ave Panama City FL 32401 904 769-5532 r 415 S Palo Alto Ave Panama City FL 32401 904 747 3078 *Robert* Golf Gardening Chamber of Commerce

SOMERFORD, Debra Sue; TR '88 BS, Rte. 1 Box 271A, Midland City AL 36350

SOMERS MAJ Daniel Joseph, USAF; MT '83 MSP, MSP Network Prog Mgr Alabama State Montgomery AL 36131 334 242-2523 r 3325 Sommerville Dr Montgomery AL 36111, 334 269-6339

SOMERS, Myles Philip; UC '79, MSM; Retired; r. 3209 E Lee St., Pensacola, FL 32503, 904 434-7415.

SOMERS, Robert Browning; UC '90 MSG; 816 St. Kitts Cove, Niceville, FL 32578, 904 897-5316

SOMERSET, Mrs. Amy Wilson; DR '94 BSE; RR 2 Box 422-B, Westville, FL 32464

SOMMER, Jerry Douglas; UC '80 BS; 331 Biscayne Ln., Niceville, FL 32578, 904 678-1852

SOMMER, Kevin Douglas; TR '86 BS; 331 Biscayne Ln., Niceville, FL 32578

SOMMERS, Brew Scott; MT '94 BS; 57 S Morris Ave., Montgomery, AL 36115, 334 416-2782

SOMPOB, Luvanitwong; TR '80 BS; 92. Friendship Village, Soi 77 Su Kumit Rd., Bangkok II, Thailand

SONDAG Mrs. Helen Readnour; DR '90 BS; 3-1 Ahb Box 3192, APO, AE 09250

SONNEN, Laura P.; TR '77 (See Cutchen, Mrs. Laura S.).

SONNIER Jerome J., Jr.; DR '79 BS, MBA FL Inst.-Tech.; 6327 Ridgeberry Dr., Orlando, FL 32819, 407 351-0059; *Peggie* Jerome S., Donovan C., Kathy Susan Golf, Fishing, Church

SONNIER, Jerry S.; TR '81 BS; Pres., PDS Inc.; r. 3200 Elliott Dr., Annapolis, MD 21403, 410 267-7484.

SONNIER Monica Leigh; TR '95 BS; 426 Hillview Rd., Mobile, AL 36608, 334 344-9591

SOOTO Tautalaga L.; UC '82 BAS; MPA OK Univ.; Sales Rep.; National Telephone Corp.; r. 11437 Cardiff Ln., Loma Linda, CA 92354, 909 796-3337; Fishing, Golfing, Reading; Calvary Chapel Church.

SOPP, Mrs Kathleen Winschel (Kathleen Winschel), DR '91 MSP, DR '92 MSP; BS Mercyhurst Clg.; Dietician; St Josephs Hosp., Savannah, GA 31419; r. 21 Cove Ct., Savannah, GA 31419, 912 920-7697

SORENSEN, Al Lawrence; UC '86 MPA; Ofcr. in Charge; Branch Med. Clinic Sasebo, PSC 476 Box 25, FPO, AP 96322; r. Box 515 PSC 476, FPO, AP 96322; *Laura;* Erin, Kari, Amy; Fly-Fishing; American Clg. -Healthcare Execs.

SORENSEN Mrs. Beverly Cherry; DR '79 BSE; Secy.; First Baptist Church, 800 Thompson St., Ashland, VA 23005, 804 798-9014 r 18331 Beaver Dam Rd Beaverdam, VA 23015, 804 449-6127; *Johnny;* Jonathan.

SORENSEN David Allan; DR '94 BS; 108 Meadow Lark Rd, Goldsboro, NC 27534.

SORENSEN, Elizabeth J.; UC '94 (See Kilgore, Mrs. Elizabeth Jo Ann).

SORENSEN, Ms. Joy Riley; MT '92 MSP; BS Auburn Univ., Homemaker r 705 Sweet Ridge Rd., Prattville, AL 36066, 334 361-1272; *Philip Jr.;* Steffany; YMCA Youth Programs Volunteer Public Educ Volunteer

SORENSEN Mrs. Kathy Armistead; DR '91 BS; 912A Shepherd Ter., Patuxent River, MD 20670.

SORENSEN Thomas B.; PC '89 BS, PC '91 MSP; BS NC State Univ.; Mgmt.; Harbison-Walker Refractories, POB 340, Eufaula, AL 36072, 334 687-3459; r. 119 Chewalla Cir., Eufaula AL 36027 334 687 9435, Tammy Fishing

SORENSEN LTC Walter Charles, USAF; UC '88 MSM, BSENGR Univ of MN Prog Mgmt & Oper (BMDO) USAF r. 2814 Noble Fir Ct., Woodbridge, VA 22192, 703 492-9051, *Mary Jo;* Joe, Kris, Nate, Teshia; Outdoor Activities; Boy Scouts.

SORENSON, John V.; '72; BS UT State Univ.; Retired Civilian USAF r 6218 Willow Glen Dr Montgomery, AL 36117, 334 271-4263; *Margaret;* Jeffrey Lee, Julie Marie, Golf; Civil Air Patrol

SORLIE Victor Allen; UC '79 MSM; BS Air Force Acad., Pilot; American Airlines, Inc., MD 1144 DFW, POB 619616, Dallas Ft. Wrth Arpt, TX 75261; r. 3228 Oleander Ct., Bedford, TX 76021, 817 283-9468; Reading, Restoring Volvos; Sch. Tutoring

SORRELL, Donni Moger; UC '89 MSD; 1325 Greendale Ave. UniT 28, Ft. Walton Bch., FL 32547

SORRELLS, FSGT Arlo Authur, USA(Ret.); UC '87 AGE, UC 89 BS 1sgt Usa Retired r 5234 St Mary's Rd Columbus, GA 31907, 706 687-8400; Fishing; Army Assn. -Retired Persons

SORRELLS, Bonnie E.; TR '74 (See Waldrep, Ms. Bonnie Sorrells)

SORRELLS, Ms Emma J., (Emma J. Johnson); DR '78 MSG, Special Educ. Coord., Geneva Cnty. Bd. of Educ., Courthouse Complex, Geneva, AL 36340, 334 684-3687; r 6 S Johnson St., Samson, AL 36477, 334 898-2011; *Ronald R.;* Claudia S., Music, Walking, Church Activities

SORRELLS Reginald L.; '74; JD Jones Law Sch.; Atty.; Reginald L. Sorrells, Atty., 36 S Perry St., Montgomery, AL 36104, 334 265-2064; r. Seven Brantwood Dr., Montgomery AL 36109, 334 272-6592; *Carol;* Mark, Steve, Jacob, Joylee, Golf Hunting Civitan

SORRELLS Ronald Robert 72 Human Resources Alcohol Drug Abuse Prevention Ft Rucker AL 36362 334 255 2789 r 06 S Johnson St POB 87 Samson AL 36477 334 898 2011 *Emma* Claudia S Target Shooter Politics

SORRELLS Ronnie Oneal TR 67 BS 3212 Hwy 297 A Cantonment FL 32533

SORRELLS-OLLIFF Mrs Melva Virginia TR 82 BM MA Univ of North FL Band Dir r 3850 University Club Blvd Jacksonville FL 32277 904 744-2642 *R Hudson III Olliff;* Music, Genealogy, Needlework, First Baptist Church Orchestra

SORSBY Ms Elizabeth Turner DR 92 BSE Tchr Virginia Eingard Christian Learning Ctr 1500 Broad River Rd Irmo SC 29063, 803 772-0138; r 42 Crown Point Ct., Irmo, SC 29063 803 749 1253 *Dayton* Turner

SORUM Bruce Edwin UC 84 MSM RR 6 Box 857 Spirit Lake, IA 51360

SOSSAMAN George Richard UC '79 BS USA(Ret.) r 6428 US 29 Business Reidsville NC 27320 910 342-7683 *Amanda*, Teresa, Cynthia, George Jr., Sharon; Fishing

SOSSAMAN Sharon Renee TR 95 BS 130 Queens Cir Panama City, FL 32405, 904 872-7865.

SOTELO MAJ Edward Rene 95 MPA BA Southwest TX Univ.; USA; r. 4238 Algruth, San Antonio, TX 78220, 210 333-7665 *Pamela* Drew David Sports

SOTO, Ms Beverly Diane; UC '91 AGE, PC '94 BS, Med. Tech.; Cardiovascular Disease Special, 2725 Warm Springs Rd., Columbus, GA 31904, 706 324-7377, r. 604 Amber Ct., Phenix City, AL 36869, 334 214-4565; Running, Working Out

SOTO Frankie UC '94 MPA, BBA Univ of Puerto Rico Correctional Ofcr Bureau of Prisons, 601 McDonough Blvd., Atlanta, GA 30315, 404 622-6241; r. 3692 Fay Dr., Rex, GA 30273, 770 507-7202, *Diane*

SOTO Fred C MT '77 BS, 12952 Pintail Rd, Woodbridge, VA 22192

SOTO Gina Anita TR 90 BS 6217 Dalford Dr., Montgomery, AL 36117.

SOTO, Martin Antonio; UC '94 AGE, 460 Avdobon Ave., Apt E-5, New York NY 10040 212 781-9052

SOUCY, CAPT Robert Roland, II; UC '88 MSI; 4729 Amelia Dr., Fair Oaks CA 95628

SOUDERS, Jerry Lee; TR '74 BS, DR '75 MBA, 400 Durango Rd #ii5d Destin, FL 32541

SOULE, Ms Stephanie A DR 92 BS 9144-H Paul Revere Ct., Wahiawa, HI 96786, 808 624-2834; Rollerblading, Softball

SOULT, Gene Galen; DR '86 BAS; Mgr.; SCE&G Cope Generation Station, POB 98, Cope, SC 29038, 803 535-1921 r 166 Gospel Hill Ct Orangeburg, SC 29115 803 535-3852; *Vicky R.;* Rebecca, Elizabeth; Public Speaking, Gideons; Chairman Cities In Schs.

SOUMAR, Laura S.; TR '67 (See Kelsey, Mrs. Laura S.).

SOURMELI, Maria; UC '80 (See Sfoundouris-Sourmeli, Mrs Maria Sourmeli MSC)

SOUTER, John Ronald; UC '92 AGE, 4545 Old Cusseta RoadApt J-3, Columbus, GA 31903

SOUTH, Charles Chris.; UC '80 MSI; 706 Garraty Rd, San Antonio, TX 78209

SOUTHALL, E B TR '72 BS Acct Exec., 3 M, r 10804 Callanish Park Dr., Austin, TX 78750, 512 331-0083 *Kathy*, Shaun

SOUTHALL, Mrs. Kathy F., (Kathy F. Merrell); TR '72; 10804 Callanish Park Dr., Austin, TX 78750, 512 331-0083; *Edward Burke;* Shaun, Jazzercise; Jr. League

SOUTHALL, Priscilla Cox; MT '94 BS; Acctg. Mgr.; Consolidated Fuel Systs., Inc., 1400 E South Blvd., Montgomery AL 36116 334 286-8551 r 1540 Central Rd., Eclectic, AL 36024, 334 541-3899; *Stewart;* Russ; Traveling, Crafts, Landscaping, Santuck Baptist Church

SOUTHALL, Sharon; TR '80 (See Ellisor, Mrs. Sharon S.)

SOUTHARD, Dann Phillip; MT '94 BS; 5260 Peachtree St., Millbrook, AL 36054, 334 285-4908

SOUTHARD, MAJ Gilliam D., UC '94 MSM, BS Eng TX A&M Univ Fighter Pilot USAF, Tyndall AFB, Panama City, FL 32403 r 730 Suwannee Rd., Box 5000 Tyndall AFB, FL 32403, 904 283-4210; *Jackie;* Andrea, Adam, Bobby, Bridget; Fishing, Hunting, Golf.

SOUTHARD, Terri M.; PC '94 MSD; BA Univ. of GA; Psychological Assoc Counseling Inc., 1011 280-ByPass Phenix City, AL 36867, 334 297-4418; r. 1396 Hampton Dr., Auburn AL 36830 334 826-1141 *James H Jr.*, Traveling, American Counseling Assn

SOUTHERLAND, Barbara; MT '77 (See Starr, Mrs Barbara Ann)

SOUTHERLAND Sara; TR '69 (See Kelley, Ms. Sara Southerland)

SOUTHERLAND Stanley Edwin; MT '79 MSP, MT '80 MSD; Retired; Veterans Admin./Walton Cnty., Assn. of Retarded Citizens, De Funiak Spgs., FL 32433; r. 905 Pinewood Dr De Funiak Spgs FL 32433, 904 859-2710, *Mary Nan;* Missionary to Brazil; First Baptist Church.

SOUTHERLAND William S II, TR '87 BS 100 E 19th St Panama City FL 32405, 904 234-5198

SOUTHERN Mrs Doris A., (Doris A Day), TR '59, MASTERS FL Intl. Univ.; Principal; George T. Baker Aviation Sch., 3275 NW 42nd Ave., Miami, FL 33142, 305 871-3143; r 1251 Meadowlark Ave., Miami Spgs FL 33166, 305 884-0564; *Dodd;* Dee Ann, Dawn; Floral Arranging; Chamber of Commerce

SOUTHLAND Stanley Edwin, MT '80 MSG, RR 3 Box 27 D, De Funiak Spgs., FL 32433

SOUTHWELL, Gary Thomas; DR '76 BS; 301 Candy Dr., Enterprise, AL 36330, 334 347-3909

SOUTHWELL Larry W TR '61, Ret Tchr., r 4870 Midway Fish Gap Rd., Marianna FL 32446, 904 526-2450, *Janice*, Randy, Wayne, Vicki; Hunting, Fishing

SOUTHWICK Douglas Dean; MT '79 BAS; POB 161631, Ft Worth TX 76161

SOUZA Richard J M MT '90 MSP, 3054 D Kelly Cir., Montgomery, AL 36116, 334 288-7577.

SOVAIKO, CAPT Stephen Francis; UC '92 MSM; 1742 Tarrytown, Crofton, MD 21114.

SOVEROW, Longin Jr., TR '71, MA Univ of AL. Free-lance Artist; 3815 1st Ave. S., Birmingham, AL 35222, 205 595-5417; r. POB 55611, Birmingham, AL 35255, 205 595-5417; *Amy;* Caelum.

SOWA, Edwina Bertolini; UC '84 MSM; 1930 Mendon Rd., Cumberland, RI 02864, 401 333-0670

SOWELL, Mrs. Ann E.; UC '77 MSG; 3810 Forest Glen Dr., Pensacola, FL 32504.

SOWELL, Brenda Sharmaine; TR '92 BS; RR 1, Box 63, Red Level, AL 36474

SOWELL, Chester L., III; DR '83 BS; 1603 Ivy Dr., Dothan, AL 36301, 334 793-4427

SOWELL, Jeff; TR '84 BS; Account Mgr.; Procter & Gamble; r. 1307 River Hills Cir. E., #19, Jacksonville, FL 32211, 904 724-7835; Skiing

SOWELL, Leonard Warren; DR '85 MSI; BS Austin Peay State Univ.; Dir. Global Quality Assur; Tumi Luggage Inc., Hwy. 297 N, Vidalia, GA 30474, 912 537-7852; r. 1704 Ridgewood Pl., Vidalia, GA 30474, 912 537-2955; Golf, Hunting, Fishing; AUSA.

SOWELL, Ms. Linda Pate; MT '90 BS; Grad. Student, Troy State; Social Worker, State of AL, Medicaid Prog., POB 186, Andalusia, AL 36420, 334 222-1175; r. Rte. 5 Box 490, Andalusia, AL 36420, 334 222-0798; *Larry;* Jeffrey, Aimee

SOWELL, Mrs. Lois Kaufman; DR '80 MSE; Rte. 3, Headland, AL 36345, 334 693-2137

SOWELL, Mrs. Pamela Harrison; DR '90 MSD; 1603 Ivy Dr., Dothan, AL 36301, 334 793-4427

SOWELL, Mrs. Terri West; PC '86 MSE; BS Auburn Univ., Elem. Tchr.; First Presbysterian, Dothan, AL 36303, 334 793-6283; r. 501 Rutgers Rd, Dothan, AL 36303, 334 792-0953

SOWELL, Rev. Thomas W.; TR '55; MDiv Emory Univ.; Clergy; First United Methodist Church, 125 Circle Dr., De Funiak Spgs., FL 32433, 904 892-5332; r. 60 West Ave., De Funiak Spgs., FL 32433, 904 892-5890; *Carol;* Cliff, Melissa; Fishing, Hunting; Kiwanis Club, Rotary

SOWERS, Dennis Dale; UC '87 MPA; 11 Flanaganstrasse #17, Berlin, Germany

SOWERS, Firmin Lewis, Jr.; UC '80 BS, Retired US Army; r. 2856 Reese Rd., Columbus, GA 31907, 706 561-0995

SOWINSKI, Mrs. Brenda Lambert; UC '92 MSD; 3141 Oxford Cir., Pensacola, FL 32503, 904 438-0304

SOWUNMI, Samuel O.; MT '85 BS; 749 Garden Walk Blvd #E-26, Atlanta, GA 30349

SPADA, Ms. Judith Angela; '74; 106 Steeplechase Dr., Folsom, CA 95630

SPADACCINI, CMSGT Michael, USAF; UC '82 BAS, UC '91 MPA; Manpower Mgmt.; HQ Pacific Air Forces, 25 E St., Ste. F214, Hickam AFB, HI 96853, 808 449-5807; r. 2361B Gemini Ave., Honolulu, HI 96818, 808 423-9050; Brian, Motorcycle Riding; Air Force Sergeants Assn.

SPADAVECCHIA, Nicholas; TR '67; Owner; r. 23 Muncy Dr., W. Long Branch, NJ 07764, 908 571-3837; *Joanne,* Jamie, Darren, Nicholas

SPADE, Mrs. Julie Ann; UC '95 AGE; 202 Lenahan St., Ft Benning, GA 31905, 706 687-6040.

SPADE, Nicholas Michael; UC '93 AGE; 6648 Pacific Ave., Fayetteville, NC 28314.

SPADER, Dahl Randoph; TR '64; 303 Newark St., Pt Pleasant, NJ 08742

SPAETH, Robert David; MT '83 MSE; BS Auburn Univ.; Athletic Dir.; Brewbaker Jr. High, 4450 Brewbaker Dr., Montgomery, AL 36052, 334 284-7905; r. 200 Lake Ln., Mathews, AL 36052, 334 613-0720; *Peggy;* Robert Jr., Jennifer; Fishing, Outdoor Sports

SPAHOS, Mrs. Barbara Dykes; PC '92 MSD; BSEd Auburn Univ.; Elem. Sch. Couns.; Greensboro East & West, Greensboro, AL 36744, 334 624-8611; r. 1315 Phillips Dr., Demopolis, AL 36732, 334 289-9758; *John;* Nicholas; Traveling.

SPAHOS, John Braxton; PC '84 MSP; BS Auburn Univ.; Quality Assurance Mgr.; Griffith Foods, POB 70, Demopolis, AL 36732, 334 289-5082; r. 1315 Phillips Dr., Demopolis, AL 36732, 334 289-9758; *Barbara;* Nicholas; Photography, Golf

SPAIN, Mrs. Faye M., (Faye W. Murphy); TR '59; Retired; r 2286 Murphy Ln., Grand Ridge, FL 32442, 904 592-4572; *Jack;* William; Reading, Cooking

SPAINE, Jamie L.; UC '89 (See Malcolm, Mrs. Jamie Lee)

SPAKE, Ms. Wilma Kirkland, (Wilma Kirkland); TR '54; Univ of AL, Spring Hill Clg.; Retired Tchr.; r. 9845 Fairway Dr., Foley, AL 36535, 334 943-6823; *Sidney (Dec.);* Ronald H., Donna D. Gordon; Reading, Cross-Stitch.

SPANGENBURG, Ms. Janice M.; UC '92 MSM; BA St Leo Clg., AAS Tidewater Comm. Clg.; Navy Supply Mgr/Civil Svc; EWTGLANT Little Creek, Norfolk, VA 23521, 804 464-8282; r. 1608 Milldale Ct., Virginia Bch., VA 23456, 804 495-6751, *Robert M.;* Jessica, Samantha; Model Cars, Music; Jr. Achievement, NCMA.

SPANGLER, Mrs. Phyllis A., (Phyllis A. Bowen); DR '88 MSG; BA Berea Clg., KY; Therapist; Central Appalachia Svcs., 26 Midway St., Bristol, TN 37620, 423 989-4500; r 477 Spring Lake Rd., Bristol, VA 24201, 540 466-5252; *Paul;* Angela, Steve; Golf, Walking

SPANN, Amber Jill; TR '93 BSE; 712 Clg., Andalusia, AL 36420, 334 222-3627.

SPANN, Mrs. Danni Dismukes; TR '88 BS; 114 S Hillcrest Blvd., Troy, AL 36081

SPANN, Ms. Elizabeth D.; TR; 210 Honeysuckle Rd, Dothan, AL 36301

SPANN, Geoffrey Neal; TR '77 BSE, TR '81 MSE; 114 S Hillcrest Blvd., Troy, AL 36081, 334 566-7530.

SPANN, Ms. Glenda Moore; DR '74 MSN, TR '88 MSN; BS FL State Univ., CASE Univ. of AL Birmingham; Ret. Dept Chair; Wallace Comm. Clg.; r. 17614 Front Beach Rd #E14, Panama City Bch . FL 32413, 904 235-1063

SPANN, Ms. Jane Jackson; TR '87 ASN; 4203 Patio Pl., Montgomery, AL 36109.

SPANN, Jerry N.; TR '52; MEd Columbia Univ.; Retired Music Tchr.; Troy City Schs.; r. 301 College St., Troy, AL 36081, 334 566-1318; *Betty N.;* Geoffrey, Richard, Jonathan; Music, Choir Dir. -Methodist Ch.; Kiwanis Club.

SPANN, Jessica Lee; TR '94 BS; AA Enterprise State Jr Clg.; Security; Digital, 129 Parker St., Maynard, MA 01754, 508 493-5151; r. 22 Century Way, Gardner, MA 01440, 508 630-1211

SPANN, Jonathan David; TR '86 BS; Probation/Parole Ofcr., State of Alabama, Cherokee Cnty. Courthouse, Annex Basement, Centre, AL 35960, 205 927-4688; r. 4903 Smith Tr., Pell City, AL 35125, 205 884-4244, *Megan,* Zachary.

SPANN, Ms. July Lopez; DR '87 BA; JD Jones Law Sch.; Atty.; r. 1004 Buena Vista Dr., Dothan, AL 36303, 334 793-1905; Reading, Walking, Cross-Stitch

SPANN, Mrs. Lynda Morgan, (Lynda Morgan); TR '73 BS, AA Patrick Henry Jr. Clg.; Loan Teller; The Monroe Cnty Bank, 129 Hines St., Monroeville, AL 36460, 334 575-3132; r. POB 1053, Monroeville, AL 36461, 334 789-2653, *Jimmie;* Heather, Tamara; Camping, Travel, Calligraphy; Church

SPANN, Nancy; DR '86 MSE; Tchr.; Girard Elem.; r. 1406 Osceola, Dothan, AL 36303, 334 792-2980.

SPANN, Richard D.; TR '79 BSE, TR '89; 903 Valley Ridge Dr. Apt. 207, Birmingham, AL 35209, 205 871-4779; *Katherine;* John Douglas; Golf and Church.

SPANN, Ms Sandra Butler; TR '88 MSN; Rte. 3 Box 202 A, Andalusia, AL 36420

SPANNAUS, COL Harry Alvyn; '74; VP Govt. Affairs; Parker & Parsley Petroleum Co., 303 W. Wall, Midland, TX 79701, 915 571-1680, r. #24 Lakes Dr., Midland, TX 79705, 915 685-0866; *Gerry;* Terri, Kathi, Mark; Fishing, Hunting.

SPANNUTH Charles David; MT '92 AS, MT '94 BS; Mont E, Fpc, Maxwell AFB, AL 36112, 334 834-3681

SPARKMAN, Floyd, Jr.; TR '72 MSF; POB 1545, Homosassa, FL 34487

SPARKMAN Mrs Julie Ann; DR '92 MSD; BS Univ. of FL; Homemaker; r. 6516 Quail Run Dr., Pelham, AL 35124, 205 988-3358

SPARKS, Andrew David; TR '85 BS; Pipeline Sales, Consolidated Pipe & Supply, 1205 Hilltop Pkwy., Birmingham, AL 35204, 800 467-7261; r. 1113 Crest Ave., Birmingham, AL 35209, 205 942-2482; Trent.

SPARKS, MAJ Don William; UC '89 MPA, PSC 9 Box 2269 APO Ae, APO, AE 09123

SPARKS, Drew G.; TR '79 BS, Cnslt., SmithKline Beecham Pharmaceut., 2000 E. Lamar Blvd., Ste. 280, Arlington, TX 76006, 817 274-7911; r. 600 Legacy Dr. Apt. 211, Plano, TX 75023, 214 517-9282

SPARKS, Eric David; UC '93 BS; MS Embry-Riddle Aero. Univ.; Navigator; USAF; r. 944 S. Comet Ave., Callaway, FL 32404, 904 871-2728; Flying, Baseball

SPARKS, Mrs. Lisa Brunet; MT '81 MSD; 3012 Brentwood Sq Grand Island NE 68801

SPARKS, Lowery Houston; TR '69 BS, Owner; Forest Park Car Wash, 1003 W. 23rd St., Panama City, FL 32405, 904 769-6299; r. 514 Parkwood Dr., Panama City, FL 32405, 904 769-2716; *Katherine,* Lowery, Kristi; Hunting.

SPARKS, Mrs. M. Lisa; MT '81 MSD; BA Univ. of AR; Personal Banker; Home Fed. S&L, 221 S. Locust, Grand Island, NE 68801, 308 382-4000; r. 3012 Brentwood Sq., Grand Island, NE 68801, 308 384-7280; *David;* Jennifer, Christopher

SPARKS Ms Mary Dillard; PC '92 BS; MSE Auburn Univ.; Grad. Student; Auburn Univ.; r. 1409 Ridge Rd., Opelika, AL 36801, 334 745-5810; *Roy;* Jennifer, Clarissa; Travel, Read, Garden

SPARKS, Phillip Lyle; UC '84 BAS; Ret'D Mil. & Bus Owner; r. 3861 Sunrise Ln., Columbus, GA 31909, 706 327-5470; *Leevon,* Mark, Michael, Sandi; Golf; Church Activities

SPARKS, Reginald Lanard; PC '94 MSP; 2811 9th Pl., Phenix City, AL 36869, 334 291-0960

SPARKS, MAJ Terence William, USAF; UC '89 MSM, BS US Naval Acad., Space Systs. Exch. Ofcr.; DARFT 4-6, 101 Colonel By Dr., Ottawa, ON, Canada K1C 0K2, 613 996-6411; r. USAF-CF PEP, POB 5000, Ogdensburg, NY 13669, 613 834-9445; *Jeanette;* Ryan, Jamie; Skiing, Camping; Church

SPARKS, William Jerald; UC '85 BS; BBA Univ. of Montevallo; Sr. Software Engr.; TYBRIN Corp., 904 651-1083; r. 427 Snapper Dr., Destin, FL 32541, 904 837-3090, Golf

SPARLIN, John William; UC '93 MPA; 2828 Cochran St #339, Simi Vly., CA 93065, 805 499-1247

SPARROW, Craig Leigh; TR '80 BS, MT '88 MSP; Social Worker; r. 3608 Princess Ann St., Montgomery, AL 36109, 334 279-9515; *Linda Burnham;* Shannon; Fishing, Golf.

SPARROW, Herbert Leigh; '74; 4545 Chrystan Rd., Montgomery, AL 36109, 334 271-0252.

SPARROW, James Michael; UC '93 MPA; 5814B Poplar Cir , Shaw AFB, SC 29152

SPARROW, Mrs. Linda Burnham, (Linda Louise Burnham); TR '79 BS; Cert. Baptist Med. Ctr.; Med. Technologist; East Montgomery Med. Ctr., Professional Pediatrics, Montgomery, AL 36109, 334 271-5959; r. 3608 Princess Ann St., Montgomery, AL 36109, 334 279-9515; *Craig;* Shannon Ashley; Camping, Water Sports; Church

SPARROW, Stanley D., Sr.; '95 MPA; BA St. Leo; Logistics Mgr ; Hqtrs. Air Combat Cmd., 130 Douglass St., Langley AFB, VA 23665, 804 764-4857; r. 114 Leslie Ln., Yorktown, VA 23693, 804 867-9201

SPATES, Mrs. Connie Weaver; PC '84 BS; AS Southern Union State CC; Mgr.; Alabama State Employment Svc., 2300 Frederick Rd., Opelika, AL 36801, 334 749-5065; r 8995 Lee Rd. #146, Opelika, AL 36801, 334 749-5367; *Scottie;* Shannon, Stacy, Shellie; Reading, Swimming, Computers; Soc. for Human Res. Mgrs.

SPATES, Samford Leon; PC '88 BS; 19155 Hwy. 431, N, Lafayette, AL 36862, 334 887-3370

SPAULDING Ernestine T.; PC '86 (See Richardson, Mrs Ernestine T.).

SPAULDING, Mrs. Myra Jean; UC '94 AGE; Cival Svc. Worker; r. 905 New Maryland Rd., Alpine, AL 35014, 205 268-2914; *Clarence;* Gregory, Darius; Reading, Traveling, Museums.

SPAYD, Neil Douglas; MT '74 MSG; BA Geo. WA Univ., BS St. Leo Clg.; Special Agt.; Dept.Of Business & Profn. Reg., 8685 NW 53rd Ter., Ste. 100, Miami, FL 33166, 305 470-6783; r. 16625 SW 83rd Ave., Miami, FL 33157, 305 238-1546; Bass Fishing; Police Benevolent Assn.

SPBPLEWSKI, John William; TR '94 BS, 80284 North St., Scottsbluff, NE 69361, 308 636-1856

SPEAKMAN, Sonya Suzette; TR '88 ASN; Rte. 1 Box 327J, Elmore, AL 36025.

SPEAKS, Ellen D ; MT '94 (See Traywick, Mrs. Ellen Speaks).

SPEAR, Danny Lee; PC '88 MSE; 2 Laurel Ln., Valley, AL 36854

SPEAR, Farrar Lee; TR '59; MA Univ. of AL; Ret. Tchr., Montgomery Cnty. Schs.; r. 1 Abrell Ln., Montgomery, AL 36116, 334 281-4580; *Mary Alice;* Golf, Fishing

SPEAR, Mrs. Gail Graham, (Gail Graham); TR; Real Estate Sales; RE/MAX Real Estate Ctr., 109 Westpark Dr. Ste. 100, Brentwood, TN 37027, 615 661-4400; r. 1004 Greenland Dr., Franklin, TN 37069, 615 790-0178, *Phillip,* Phillip, Ashley, Travel Fishing

SPEAR, James Lamar; TR '49, Asst Prin/Athletic Dir., Jenkin HS (retired); r. 50 Parkwood Dr., Savannah, GA 31404, 912 355-6454, *Geraldine;* Larry, Leigh Gilmer; Fishing, Hunting.

SPEAR, Judith L.; TR '66 (See Miller, Mrs. Judith S.).

SPEAR, Ken Levon, TR '87 BS; Print Media/Communication, Chattanooga Free Press, Chattanooga, TN 37401, 423756429; r. 1449 Palisades Rd. #C, Signal Mtn., TN 37377, 615 886-9730; *Donna,* Music, Tennis, Volunteer; Chattanooga Press Assn

SPEAR, Phillip O.; TR '74; MS Univ. of AL, Operations Mgr.; Roadway Express, 116 E. James Campbell Blvd., Columbia, TN 38401, 615 381-0874; r 1004 Greenland Dr., Franklin, TN 37069, 615 790-0178; *Gail;* Phillip, Ashley; Sports Reading

SPEAR, Susan Diane, RN; TR '95 BSN; Labor & Delivery; Doctors Hosp. of Sarasota, 5731 Bee Ridge Rd., Sarasota, FL 34233, 941 342-3370; r. 1320 Guardian Dr , POB 1901, Venice, FL 34284, 941 488-4773.

SPEAR, Tawana Gail; TR '90 BS; Soc Worker; Lee Co., 2015 Hamilton Rd, Opelika, AL 36801, 334 749-8164, r. 420 N. Dean Rd., #8F, Auburn, AL 36830, 334 826-2098; *Albert Willis;* Singing, Alpha Kappa Alpha Sor Inc.

SPEARS, Ms. Carolyn Sullivan, (Carolyn Sullivan); TR '74 BS; Lab Dir.; LV Stabler Memorial Hosp., Hwy. 10, W., POB 1000, Greenville, AL 36037, 334 382-2671; r 109 Northgate Rd., Greenville, AL 36037, 334 382-8531; Drew, Daniel, David; PTA, Southside Baptist Church.

SPEARS, Ms. Frances Adams; TR '64; Ret. Tchr.; r. Rte. 1 Box 165, Opp, AL 36467, 334 493-7839; Century Club

SPEARS Gregory Wayne, TR '88 BS, TR '89 MSJ; POB 1011 Geneva, AL 36340

SPEARS, Mrs Jeannie Morris, (Jeannie Morris); TR '77 BSE; Tchr.; Mulkey Elem. Sch., 800 W. Meadow, Geneva, AL 36340, 334 684-2294; r. 207 N. Wilson St., Geneva, AL 36340, 334 684-6090; *Eddie,* Annie, Tyler, Mattie; Reading; Jr. League, PTA.

SPEARS, Larry Paul; UC '93 MSM; 326 Teresa Dr., Rolesville, NC 27571

SPEARS, Philip B.; '73; VP; Alabama Motors Express, Inc., POB 8573, Dothan, AL 36304, 334 983-3595; r. 2 Walford Pl., Dothan, AL 36301, 334 792-5011; *Doris;* Ben, Anna Kathryn; Golf, Boating

SPEARS, Roy B., Jr.; TR '72; Sr. Sales Rep. Terr Mgr.; Lever Bros Co Cres Ctr Pkwy Tucker, GA, 800 487-5484; r. 1133 Appian Way, Dothan, AL 36303, 334 793-6310; *Sheila;* Barry, Ashley; Golf

SPEARS, Ruby N.; TR '52 (See Collins, Mrs. Ruby Spears)

SPEARS, Sheila Finch, (Sheila Finch); TR '71 MSE, DR '81, Tchr.; Slocomb Elem., Hemby St., Slocomb, AL 36375, 334 886-2132; r. 1133 Appian Way, Dothan, AL 36303, 334 793-6310; *Roy,* Barry, Ashley; Beach

SPEARS, Stacy Andrea; TR '95 BSE; RR 3, Box 51C2, Elba, AL 36323

SPEARS, Mrs. Vera Delaine; MT '95 MSE, BS Tuskegee Inst.; Tchr.; Montgomery Cnty. Bd. of Ed, Montgomery, AL; r 3915 Malabar Rd., Montgomery, AL 36116, 334 284-1607; *Peter;* P.J., Jason; Walking Reading, Church.

SPEARS, Wendi Michele, DR '91 BS, DR '92 MSD; Rte. 5 Box 342-A, Dothan, AL 36301

SPEAS, Patricia Ann; UC '93 BAS, Exec. Secy.; NAS Whiting Field, 7550 USS Essex St., Ste.200, Whiting Field NAS, FL 32570, 904 623-7121; r. Rte. 6 Box 135-F, Milton, FL 32570, 904 623-4927; Melissa, Michelle; Reading, Music, Crafts, Gardening; American Businesswomen's Assn

SPECK, Mrs. Eva Marie; PC '94 MSD; Rte. 1 Box 53, Buena Vista, GA 31803, 912 649-2812

SPEED, Mrs. Betty Johnson; DR '75 BSE, DR '82 MSE; 226 15 St. NW, Fayette, AL 35555.

SPEED, Ms. Betty Russell; TR '63 MSG, MT '75; Cert Auburn Univ.; Educational Cnslt.; Troy State Regional In Svc.Ctr; r. POB 99, Luverne, AL 36049, 334 335-3698

SPEED, Ms. Milissa Dale; TR '74; 3580 Mcgehee Place Dr S Apt. 4407B, Montgomery, AL 36111, 334 335-3698

SPEED, William Edward; TR '74; AVP-Sales & Mktg.; Triple Crown Svcs., 6920 Pointe Inverness Way, Ste. 300, Ft Wayne, IN 46804, 219 434-3706; r. 8122 Sorrel Ln., Ft Wayne, IN 46825, 219 489-4795; *Paula;* Golf Travel Gardening

SPEEGLE, Mrs. Terri, (Terri Dee); TR '89 BSE, MEd Livingston Univ.; Kindergarten Tchr.; Westside Elem. Sch., Mauvilla Dr., Demopolis, AL 36732, 334 289-0377; r. 1307 Phillips Dr., Demopolis, AL 36732, 334 289-1997; *Tony,* Shelby, Susanna.

SPEELMAN COL Thomas K., Jr., USAF; UC '80 MSI, 1301 Raby Ave., Shelbyville, TN 37160, 615 684-2972, *Peggy;* Scott; Skiing

SPEER, Mrs. Barbara Robertson; PC '93 MSE; POB 223, La Grange, GA 30241, 706 884-7279

SPEER, Mrs. Manetta B.; TR '28; Rte. 1, Equality, AL 36026

SPEER, Thomas Paul; UC '87 AGE; BA Southern IL Univ.; Helicopter Crewman; USN; *Elizabeth;* Terin, Kaylee, Computers, Cartoon, Scuba Dive.

SPEEZ, Mrs. Athella G.; TR '50 BM; 18 Jaynes Ave., Willimantic, CT 06226

SPEIGHT, Clarence; DR '77 BS; Warden; Houston Cnty Sheriff's Dept., 444 N. Oates St., Dothan, AL 36301, 334 677-4816; r. 303 Montclair Dr., Dothan, AL 36301, 334 671-3026; *Miriam;* Maria A., Clarence G., Tammy L., Steven R., Heidi; Coin Collecting; Church Activities.

SPEIGHT, Dallas Earl; UC '91 MSD; 4332 Barclay Pl., Pace, FL 32571, 904 994-9587

SPEIGHT, Mrs. Doris Jean; UC '92 MPA; Rte. 2 Box 99A, Culpeper, VA 22701

SPEIGHT Mrs Sheila Webb; UC '91 MSD, 4332 Barclay Pl., Pace, FL 32571, 904 994-9587

SPEIGHTS-HOLLEY, Georgia, TR '91 (See Prince, Mrs. Georgia Lee Speights)

SPEIGNER, Mrs. Becky Wakefield; TR '82 MSSP, 379 Revere Rd., Tuscaloosa, AL 35405

SPEIGNER, David Warren, TR '68, POB 1251, Enterprise, AL 36331, 334 347-6526.

SPEIGNER, Ms. Diane M., (Diane M Lepore), DR '81 BSN, DR '90 MBA, Acct., Computerized Acctg Syst., Rte. 1, Box 48-A, New Brockton, AL 36351, 334 894-5210; r. Rte. 1 Box 48-A, New Brockton, AL 36351; *Steve,* Sarah, Stevie, Danie

SPEIGNER, Joseph Isaac, DR '84 BS, Supt. of Operations, Southeast Alabama Gas Dist., POB 1338, Andalusia, AL 36420, 334 222-4177; r. 109 Willow Dr., Enterprise, AL 36330, 334 347-0486, *Susan;* Kris, Paige; Fishing, Hunting, AL Natural Gas Assn., AYSA

SPEIGNER, Ms Kam Harrison, DR '94 BAE, POB 262, Enterprise, AL 36331

SPEIGNER, Mrs Nena Register, (Nena Register), DR '94 BS; AS Enterprise State Jr Clg., Bookkeeper; Geneva Cnty Bd. of Educ., POB 57, Geneva Cnty. Courthouse, Geneva, AL 36340, 334 684-3689, r. Rte. 1 Box 866-J, Slocomb, AL 36375, 334 886-3728; *Chris,* Dani; Scuba Diving, Motorcycling

SPEIGNER, Ms. Paula S.; DR '79 BS, DR '80 MBA, Account Mgr Warner-Lambert Corp Morris Plains, NJ 07950, 904 785-7331; r. 3110 W. 20th Ct., Panama City, FL 32405, 904 769-6827; Golf, Travel

SPEIGNER, Rick G.; TR; Tchr.; Banks Primary/Middle Schs.; r. 133 Lakewood Dr., Troy, AL 36081, 334 566-1665, *Denette,* Amber; Karate, Photography

SPEIGNER, Mrs. Stephanie Rae, (Stephanie R. Monn), TR '91 BS; Advt. Sales Rep.; Montgomery Advertiser, 200 Washington Ave., Montgomery, AL 36104, 334 262-1611; r 2215 Country Club Dr., Montgomery, AL 36106, 334 262-2156, *Donald*

SPEIR, Ms. Deborah; 133 Bridgeport Rd., Camden, AL 36726, 334 682-9687.

SPEIR, MAJ John Marcus; UC '90 MSI; 321 Angela Ln., Mary Esther, FL 32569

SPEIR Laura Elizabeth, TR '83 BS, CPA; Williams Benator & Libby, 1040 Crown Pointe Pkwy., Ste. 400, Atlanta, GA 30338, 770 512-0500; r. 304 Windridge Dr., Atlanta, GA 30350, 770 587-2078

SPELL, Dan Wade, Jr.; UC '91 BAS, Check Beverage Supv.; Deep South Prods., Inc., 255 Jacksonville St., Fitzgerald GA 31750 912 423-1121 r 2606 Dottie St Ade GA 31620, 912 549-8098; *Terry,* Tara, Dan III; Golf, Fishing

SPELLMAN, Lawrence Edward; UC '86 AS; 92 N Halley St., Fortson, GA 31808

SPENCE, Benjamin Anderson; TR '88 BS; Mgr.; Hubbard Farms, Glenway Dr., Statesville, NC 28677, 423 447-7372; r POB 574, Pikeville, TN 37367, 423 447-7372; Golf, Fishing, Hunting, Skiing

SPENCE, Gwendolyn P.; MT '89 MSJ; 308 Smith St., Clanton, AL 35045

SPENCE, MAJ James Robert, UC '80 MSG; 2049 Vera Cruz Dr., Snellville, GA 30278.

SPENCE, Jewell Curtis; MT '93 BAS, 9205 Forrester Dr., Bradenton, FL 34202, 941 365-9202.

SPENCE, John William; UC '83 BS; Maint. Supv ; Gulf Power, 904 478-5900; r 51 S. Cypress St., Walnut Hill, FL 32568, 904 327-4492; Fishing Hunting.

SPENCE, Mrs. Mary Ann; UC '83 BS; 51 S. Cypress, Mc David, FL 32568

SPENCE, Mrs. Miriam Reese; UC '77 MSG, BS FL A&M Univ ; Retired Media Spec.; r. 617 N de Villiers St., Pensacola, FL 32501, 904 438-0579; St. Cyprian Episcopal Church

SPENCE, Thomas Dean; DR '83 AAS, Reserve Police Ofcr.; S. Lake Tahoe Police Dept., S. Lake Tahoe, CA 96150; r. POB 613011, S. Lake Tahoe, CA 96152, 916 542-3913; *Cecilia,* Mark D., Jeffrey T., David D.; Computer Data Base Programming; VFW Post 2627

SPENCER, Mrs. Beverly Jean; UC '91 BS; POB 133, Lillian, AL 36549, 334 962-2450

SPENCER, Bobby E., Jr.; UC '87 MPA; Nisra Box 3666, FPO, AA 34051, 865-2523

SPENCER, Mrs. Bonnie Tate; TR '93 BA; 5131 County Rd 33, Honeoye, NY 14471.

SPENCER, Mrs. Brenda Denise, MT '84 AS; Secy.; Air Natl. Guard, 4600 S Richardson Rd., Montgomery, AL 36108, 334 284-7100; r 3213 Crystal Rd., Montgomery, AL 36110, 334 262-6561; Traveling, Writing, Painting

SPENCER, Carey Wayne, Jr.; TR '87 BS, POB 10873, Southport, NC 28461

SPENCER, Charles Alonzo; UC '81 MSJ, UC '84 MSP; 5243 Vincent Dr., Columbus, GA 31907

SPENCER, Ms Christine, MT '95 BS, USAF, Gunter AFS AL 36114; r. 305 S Mitchell St., Montgomery, AL 36113, 334 416-5315

SPENCER, Cynthia, TR '89 (See Thomas, Mrs. Cynthia)

SPENCER, Mrs Cynthia Godwin, (Cynthia Godwin); MT '85 BS; Instr.; KidComp, 3462 Biltmore Ave., Montgomery, AL 36109, 334 277-5139; r. 3462 Biltmore Ave., Montgomery, AL 36109, 334 277-5139, *Richard;* Ashley; Cattle Business, Parent Tchr. Assn.

SPENCER, Ms Cynthia Widder; TR '87 BA, TR '90 BS, AA Enterprise State; Admin. in Trng.; Autumn Breeze Health Care Ctr., 4525 St Stephens Rd., Eight Mile, AL 36613, 334 452-0996, r. 750 Royal Woods Dr., E., Mobile, AL 36608, 334 607-0515, Carey, Dart Competition

SPENCER Mrs. E. L., (Florence L. Rowell); TR '62; Retired Tchr.; Camp Hill Elem. Sch.; r. POB 3288, Auburn, AL 36831, 334 887-8254; *Edward Lee;* Edward Lee Jr.; Reading

SPENCER, COL Earl Wilber, USAF(Ret.); MT '70 MSE MSA, MT '81 MSA, BSPHYSED Glenville State, WV; USAF, r. 20 W. Ogden Ave., Montgomery, AL 36105, 334 834-2143; *Carolyn;* Stephen, Earl W., Jr., J. Greg; Golf; VFW, American Legion, Rotary.

SPENCER Mrs Edna Dixon, MT '77 MSE; BS AL State Univ.; Ret. Elem. Sch. Tchr.; Muscogee Cnty. Sch. Dist.; r. 306 Humphrey Dr , Columbus, GA 31907, 706 689-3560

SPENCER [illegible]

SPENCER [illegible]

SPENCER [illegible]

SPENCER [illegible]

SPENCER [illegible]

SPENCER [illegible]

SPENCER [illegible]

SPENCER [illegible] '84 MPA, [illegible] LA 71202, 318 323-2553

SPENCER Mrs Mary McCann, TR '79 BS, 3518 N. S St., [illegible]

SPENCER Paul Blaine, UC '91 BS, Rd #3 Box 314, [illegible]

SPENCER Richard L., Jr.; PC '92 EdS, MS LaGrange Clg., [illegible] Hamilton Rd, La Grange, GA 30240, 706 812-7954; r. 100 Shawnee Dr., La Grange, GA 30240, 706 882-5091, *Beth*, [illegible]

SPENCER [illegible] MT '85 BS, [illegible] Electronic Data Systs., 2743 Gunter Park Dr., W., Montgomery, AL 36109, 334 277-8445; r. 3462 Biltmore Ave., [illegible] Ashley, [illegible] Computer, Habitat for Humanity

SPENCER Robert Edward; UC '86 AS, UC '89 BS, 3807 Caspian Dr., Columbus, GA 31906

SPENCER [illegible] MT '95 MSD, AAS Community Clg.-Air Force, BS Univ. of MD; Addictions Therapist; Chemical Addiction Programs, 1153 Air Base Blvd., Montgomery, AL 36108, 334 269-2150; r. 1910 Calumet Pkwy., Prattville, AL 36066, 334 361-5339; *Tangela*, Ronald [illegible] Karate Instructor

SPENCER Samuel Levi; '70; Retired; r. 7407 Deep Springs Dr., San Antonio, TX 78238, 210 684-2484

SPENCER Mrs Shirley Pickens, PC '83 MSD; 8347 Mountain Pass, Riverdale, GA 30274

SPENCER, Sonya Lee; TR '87 BS, 609 Old Newton Rd, Daleville, AL [illegible]

SPENCER Mrs. Starla Ann, (Starla Ann King); TR '82 MSSP, BEd Auburn Univ.; Homemaker; r. 627 E. Glenn Ave., Auburn, AL 36830, 334 887-9955, *Steve*, Justin, Jordan Lee, Jeremy; PTA

SPENCER Steven Eric; TR '94 BS; Financial Rep.; American Gen. Finance, 4109 Bardstown Rd., Ste. B, Louisville, KY [illegible] 1806 Roanoke Ave. #3, Louisville, KY 40205, 502 459-7405; Travel Reading Softball

SPENCER Terry Earl, UC '82 BS, MEd Univ. of West FL, Guid. Couns., Niceville SHS, 800 E. John Sims Pkwy., Niceville, FL 32578, 904 833-4110; r. 413 Ashley Dr., Crestview, FL [illegible] 682-8695, *Wendy*, Shawn, Amy, Michelle, Matt, Christina; Computers, FAAM

SPENCER Terry Ray; MT '86 MSP; AA Shasta Jr. Clg., BS Brigham Young Univ.; Industrial Spec., USAF, 4375 Chidlaw Rd. Ste. 6, HQ AF Material Command/ENPI, Wright-Patterson AFB, OH 45433, 513 [illegible]; r. 8213 Seven Pines [illegible] *Margaret*, [illegible] Genealogy, Library

SPENCER Virginia Woodham, (Virginia Woodham); TR [illegible] Assists. [illegible] Midland GA [illegible] Midland GA 31820, 706 569-0963, *John*; Shannon, John III, Jennifer; Local Republican Party.

SPENCER [illegible] '69 Retired Tchr., Autauga Cnty. HS; r. POB 2762, Spartanburg, SC 29304, 803 487-9725; Putt-Putt Golf

SPENCER Willie James; MT '79 BS; AS Chattanooga State, Retired Police Ofcr.; r. 4425 Velpoe Dr., Columbus, GA [illegible] Drums and Trumpet Music

SPENGLER [illegible] TR '88 BS, Small Business Banking, Barnett Bank, [illegible] E. Kennedy Ave., 16th Fl., Tampa, FL 33602; r. 3010 W Bay View Ave., Tampa, FL 33611, *Lisa*, Allison

SPERING Mrs. Betty Patterson; DR '76 MSG; 2852 E [illegible] Sierra Vista, AZ 85635, 520 [illegible]

SPERING Thomas A.; DR '78 MSP, 2852 Golden Eagle [illegible]

SPERLING James D.; UC '82 BAS; Sr. Programmer Analyst; TRW, 600 City Pkwy. W., Ste. 800, Orange, CA 92668, 714 385-8283; r. 1613 Ximeno Ave. Apt. 126, Long Beach, CA 90804

SPEROS Richard Lee; '74; BA Alliance Clg.; Secy., Dept [illegible] Rte. 1, Box 59 [illegible] Penny, Jason, Jeff; Fishing, Hunting, Rotary Club

SPICER Mrs Donna M., (Donna F. Mills); DR '88 BS Homemaker; r. 21 Scottsdale Dr., Alabaster, AL 35007, 205 [illegible]

SPICER CAPT Larry Domnell, TR '77 BA, PSC 1 POB [illegible]

SPICER Mrs. Laura Kimberley; PC '93 EdS; MEd [illegible]

SPICER [illegible] Software Engr. [illegible] Birmingham AL 35233, 205 251-2985; r. 21 Scottsdale Dr., Alabaster, AL 35007, 205 620-9831, *Donna*, Joshua, Molly; Fishing, Computers

SPIEHLER Mrs. K. Kay, (Kay Boutwell), TR '79 BS, MSW [illegible] LA [illegible] 144 [illegible] NASW

SPIELVOGEL Ms. Jo L., CPA, CGFM; UC '94 MPA, [illegible] Agcy., 3101 Park Center Dr., Alexandria, VA 22302, 703 [illegible] Alexandria, VA 22315 [illegible]

SPIER Neil Douglas, TR '80 AS, POB 356, Troy, AL 36081

SPIERS Paul David, MT '79 BS, POB 1237, Talladega, AL 35161

SPIES MAJ [illegible] USA(Ret.), PC '91 BS, Owner, A&A Liquidations, 8 Spies Rd., Seale, AL 36875, 334 855-4898; r. 8 Spies Rd., Seale, AL 36875, 334 855-4898, Navdine, [illegible] Jr.; Fishing, Hunting, Horses, Chamber of Comm., USA Rangers

SPIGHT CAPT Michael Gary; UC '91 MSI; 1423 N Forest Ave., Avon Park, FL 33825

SPIGNER Jimmie Lee; UC '87 BS; 3657 Surrey Ln., Columbus, GA 31906

SPIKES James F., Jr.; TR '70 BS, Pres., S&W Tom's Distributors, Inc., 1389 Southside Dr., Salem, VA 24153, 540 389-1119, r. 4846 Cherokee Hills Dr., Salem, VA 24153, 540 380-3384, *Amber*; Brian, Shane, Amanda; Golf.

SPIKES Teresa Ann, TR '89 BS, RR 1 Box 338BC, Geneva, AL 36340

SPILLANE Richard Kenneth; UC '92 MPA, BSADJU P UNC Chapel Hill, Maint. Supv., USAF, 23 Maintenance Squadron, Pope AFB, NC 28308, 910 394-4645; r. 9133 Stoneyhill Ln., Sanford, NC 27330, 919 499-6979; *Dana*

SPILLANE CAPT Thomas Michael, UC '79 BS, 848 W Earll Dr., Phoenix, AZ 85013

SPILLERS COL Jack Carroll; TR '74 MSG; BS Clemson Univ., AS Sumter Tech. Clg.; Retired; r. 463 Wilson Hall Rd., Sumter, SC 29150, 803 469-6771; *Jean*; Golf.

SPINA Ms. Lori Rittenbach, TR '77 BSE, 15800 Meadow Wood Dr., W Palm Bch., FL 33414

SPINK, Ms. Susan Merle; '77; 820 Indian River Ave., Titusville, FL 32780, 407 264-1764.

SPINKS Ms. Kathy W., DR '82 MSE, RR 1 Box 232, c/o Davis, Kinston, AL 36453

SPIRES Mrs. Julie Suzanne, (Julie Key), TR '93 BS, Homemaker; r. 114 Murphree St., Troy, AL 36081, 334 566-6352; *Quinn David*; Zachary, Quinn Lee; Reading, Family; First Baptist Church Troy.

SPIRES Quinn David, TR '91 BSE, Acct., Wally Sanders Truck Line, Troy, AL 36081; r. 114 Murphree St., Troy, AL 36081, 334 566-6352, *Julie*, Zachary, Quinn; Singing, Family, First Baptist Church Troy.

SPITZER Katherine Harris; MT '84 ASN; 224 Hickory Ln., Prattville, AL 36066, 334 365-5418.

SPITZER Marcia J.; TR '89 (See Powell, Mrs. Marcia Spitzer)

SPITZMESSER LTC Richard Lee; MT '77 MSE; AF Crypto Spt. Ce. Cent. Ma. Kelly AFB, TX 78241

SPIVEY Alice, TR '72 (See Doran, Mrs. Alice S.)

SPIVEY Amos Rabon, Jr.; MT '95 BS; Admin. Ofcr.; 3rd BN 117th Field Artillery, POB 827, Troy, AL 36081, 334 566-7014; r. Rte. 2 Box 148-A, Grady, AL 36036, 334 562-9114; *Kathy*; Cody Ray; Outdoor Activities.

SPIVEY, Anthony Bernard; UC '94 MSD; 1942-29th St. S., Pensacola, FL 32512.

SPIVEY Arthur Alfred; TR '90 BS; Sr. Financial Analyst; US Small Business Admin., 409 3rd St. SW, MC 7940, Washington, DC 20416, 202 205-7098; r. POB 119, Charles Town, WV 25414, 304 725-2017; Outdoor Activities, Sports, Jefferson Cnty. Economic Comm.

SPIVEY Mrs. Barbara Hitson, TR '91 BSE, Rte. 5 Box 61AB, Andalusia, AL 36420

SPIVEY, Bruce; TR '75 BM; MRE New Orleans Baptist Sem.; Minister Music & Youth; Hartford Baptist Church, 195 Birch St., Hartford, AL 36344, 334 588-2236; r. Rte. 1 Box 419C, Hartford, AL 36344, 334 588-6161; *Carol*; Joshua, Golf, Hunting, Fishing

SPIVEY Ms. Catherine Shirley, MT '90 MSE, Holtville Elem., 124 Jasmine Forest Dr., Wetumpka, AL 36092, 334 569-2925; r. 124 Jasmine Forest Dr., Wetumpka, AL 36092

SPIVEY, Cecilia Ann; PC '83 BS; Book Store Mgr.; Troy State Univ. Book Store, Phenix City Campus, Phenix City, AL 36869, 334 297-1007; r. 2404 Midway Dr., Phenix City, AL 36869, 334 297-6177

SPIVEY Charles Franklin, DR '79 BS, Retired; r. 108 W Marion Dr., Dothan, AL 36301, 334 794-7240; *Irene*; Gardening

SPIVEY, Douglas Levon; TR '61; MAT Birmingham-Southern Clg.; Principal; Seminole Cnty. Middle Sch., Rte. 4, Donalsonville, GA 31745, 912 524-5449; r. 306 N Knox Ave., Donalsonville, GA 31745, 912 524-5619; *Patricia*, Michael, Suzanne; Golf

SPIVEY Mrs Eliza Stevens, RN, MT '84 ASN, Retired Staff Nurse; Univ. of Alabama Hosp.; r. 1070 Overhill Dr., Alexander City, AL 35010, 205 329-1326; Gardening, Family

SPIVEY Elizabeth, TR '81 (See Woodham, Mrs. Elizabeth Spivey)

SPIVEY, Ms. Ethel Toler; MT '77 MSE, POB 44, Frisco City, AL 36445

SPIVEY, Glenda, TR '94 (See Henby, Mrs. Glenda S.).

SPIVEY, Glenward L., EdD; '72; MS Auburn Univ., EdD Auburn Univ.; Educ. Advisor, Air Cmd. & Staff Clg., 225 Chennault Cir., Maxwell AFB, AL 36112, 334 953-2566; r. 756 Ledyard Pl., Montgomery, AL 36109, 334 272-2088, *Donna*, Matthew, Mark; Sports

SPIVEY [illegible] DR '92 MSE, Rte. 2 Box 55, Slocomb, AL 36375

SPIVEY, John Timothy; DR '84 BS, DR '87 BA, Deputy Sheriff; r. 701 S. University Blvd., Mobile, AL 36609, 334 343-0233, *Lesley*; John T., Jr., Layne.

SPIVEY, John Wesley; TR '69 BS; 498 E 8th Ave., Crestview, FL [illegible]

SPIVEY Mrs. Kathryn Joy; TR '85 BS; R.T. 2 Box 365, Troy, AL 36081; *Thomas*, Gwendolyn, David, Kaitlyn, Faith, Sewing; Cattlewomen Assn

SPIVEY Keith Lavon; TR '93 BS, Rte. 1, Louisville, AL 36048, 334 266-5140

SPIVEY Kenneth Milton, TR '77 BM, MDiv Asbury Theol. Sem., Pastor, Asbury United Methodist Church, Rte. 1 Pob453, Ozark, AL 36360, 334 774-1592, *Jo*

SPIVEY Kevin Don, TR '89 BS, Rte. 1 Box 99, Louisville, AL 36048

SPIVEY Mrs. Lana Watson, TR '89 BS, Dir., ABC Learning Ctr., 216 Eufaula Ave., Clayton, AL 36016, 334 775-3888, r. 368 Bowden Rd, Clayton, AL 36016, 334 775-3301; *Kevin*, Kenton, Catherine; Family

SPIVEY Mrs Laura Leverette, TR '89 BSE, TR '92 MSE, Tchr., Montgomery Acad., 3240 Vaughn Rd., Montgomery, AL 36106, 334 272-8210; r. 1530 Emerald Mountain Pkwy., Wetumpka, AL 36092, 334 514-1692; *Mike*, Will, Singing

SPIVEY, Leroy Bernard; TR '72 BA, MS Univ. of Southern CA; VP of Safety, NYC Transit Authority, Brooklyn, NY 11201, 718 243-7925; r. Executive Suites, 222 Hicks St. Apt 3R, Brooklyn, NY 11201, 718 858-5994; *Bettie Coombs-Spivey*, Helga, Bernhardt, Sean, Shannon, Rodney; Golf, AOA Fraternity

SPIVEY Lettie Anne, DR '72 BS, Couns., Calvary Baptist Church, 901 Montezuma Ave., Dothan, AL 36303, 334 792-5159; r. 202 Peters Dr., Ozark, AL 36360, 334 774-5349, *James T. (Dec.)*, John T., James T. Jr

SPIVEY, Lois Faye; TR '81 BSN; Rte. 2 Box 252, Ozark, AL 36360

SPIVEY Mrs. Melissa Cherry, TR '95 BS, Social Worker, Alabama Dept. of Public Health, Pike Cnty. Home Health, 223 Segar St., Troy, AL 36081, 334 566-8002; r. Hwy 29, Rte. 2 Box 215-1B, Goshen, AL 36035, 334 566-7505, *Gere*, Gardening; Troy Pilot Club, NASW, ACSW

SPIVEY, Michael Lavon; TR '92 BS; Loan Ofcr.; Commercial State Bank, 113-115 W Second St., POB 217, Donalsonville, GA 31745, 912 524-2280; r. 303 N Knox Ave., Donalsonville, GA 31745, 912 524-8755, *Wendy*, Golf, Lions Club

SPIVEY Ms. Norma Jeanne, DR '74 BS, Ret. Tchr.-AP Amer. Hist., Dothan City Schs.; r. 1016 N Pontiac Ave., Dothan, AL 36303, 334 794-5641, *William (Dec.)*, John William, Robert Norman; Travel; American Heart Assn

SPIVEY, Mrs. Paige Bulger; TR '80 BSE; MS AL State Univ., AA AL State; Library Media Spec.; Pike Cnty. Bd., Goshen High Sch., Eagle Cir., Goshen, AL 36035, 334 484-9740; r. 125 Sherwood Ave., Troy, AL 36081, 334 566-3167; *Gene*; Tracy, Terri; Reading

SPIVEY, Mrs. Patricia Adkins; DR '78 BSE, DR '81 MSE, Tchr.; Seminole Cnty. Sch. Syst., Seminole Cnty. Middle Sch., Donalsonville, GA 31745; r. 306 N Knox Ave., Donalsonville, GA 31745, 912 524-5619; *Douglas*; Michael, Suzanne S.; Painting.

SPIVEY Rodney Vincent, TR '73, POB 2605, Pawleys Island, SC 29585

SPIVEY, Ms. Sandra C.; PC '81 BS; 1414 Melanie Ln., Phenix City, AL 36867

SPIVEY, Scott D.; POB 903, APO, AP 96555, 205 878-9635

SPIVEY, Tracy D.; MT '94 AGE; Crisis Couns., Bradford Health Svc., 100 Mendel Pkwy., Stes. 100-128, Montgomery, AL 36117, 800 873-2887; r. POB 144, E. Tallassee, AL 36023, 334 283-8315; Logan Channing, Austin Korey; Travel; Kiwanis, Chamber of Commerce.

SPIVEY, Mrs. Wendy B., (Wendy L. Ballard); TR '91 BS Tchr.; Seminole Cnty. HS, Rte. 4, Box 285, Donalsonville, GA 31745, 912 524-5135; r. 303 N Knox Ave., Donalsonville, GA 31745, 912 524-8755; *Michael*; Tennis, Water-Skiing; Jr. Women's Club.

SPIVEY, Wiley Bruce; TR '76 BM; 3029 Willena Ave., Montgomery, AL 36110, 334 265-3096

SPIVEY, William Michael, TR '87 BSE, TR '88 MSE; Choral Dir., Baldwyn Sch., 410 S Mcdonough, Montgomery, AL 36104, 334 269-3870; r. 1530 Emerald MountainPky, Wetumpka, AL 36092, 334 514-1692; William Kyle; Family and Hunting, Church

SPONEYBARGER COL Robert D.; MT '76 MSG; 8003 Eldorado Dr., Austin, TX 78737

SPOONEMORE MAJ Robert Ray, USAF(Ret.); UC '86 MSM; BA Univ. of MD; Defense Contracting; Zel Technology Inc., 55 W Queensway, Ste. 208, Hampton, VA 23669, 804 722-5565; r. 205 Bolivar Dr., Yorktown, VA 23692, 804 898-6508; *Tara*; Golf Piloting.

SPOONER Margaret Battles, DR '89 (See Harrell, Mrs. Margaret B.)

SPOONER Nancy Ann; TR '83 BS; 2908 S Miller Rd, Valrico, FL 33594

SPOONER, Mrs. Phuebe Chance; DR '95 MSI; RR 1 Box 622, Jakin, GA 31761

SPORMAN, Mrs. Mack, (Jean Sanders); TR '51; Retired Tchr. All Grades; Birmingham Sch. Syst.; r. Rte. 1 Box 9, Goshen, AL 36035, 334 484-9721, *Mack*, Rodney, Keith, Family, Piano; Bethel Baptist Church

SPORNA, Peter Anthony; TR '84 BS; Sales Rep.; Swisher Intl. Inc., Mobile, AL 36695; r. 1701 Pine West Ave., Mobile, AL 36695; *Lee*; Boating

SPORT Charles; TR '55, 633 E. First St., Luverne, AL 36049, 334 335-6916

SPORT, J. Scott; TR '86 BS, MBA Auburn Univ.; Mgr., Corp Finance, Price Waterhouse LLP, 1177 Ave. of The Americas, Rm. 1837, New York, NY 10036, 212 596-8129; r. 1755 York Ave., #17B, New York, NY 10128, 212 996-7582; *Colleen*, Running, Basketball

SPORT Joe Rex, TR '57, Retired; r. 510 E First St., Luverne, AL 36049, 334 335-3173; *Barbara*; Elizabeth, Gary, Thomas, Scott, Derr; Old Clock Repairs

SPORT Mrs Lisa, (Lisa Wise), TR '83 BS; Tchr.; Crenshaw Christian Acad., Rly. Beat Dr., Luverne, AL 36049, 334 335-5749; r. 633 E. 1st St., Luverne, AL 36049, 334 335-2801; *Merrill*, Lindsay, Megan; Tennis

SPORT Michael C., TR '94 BSE, Sale Mgr., Winn Dixie Troy, AL 36081, 334 566-2670; r. 107 Falcon Dr., Troy, AL 36081, 334 566-7717; *Sherry*; Kristen

SPORT Robert Handley, TR '60, Computer Spec., Defense Mapping Agcy., 3200 S. 2nd St., St. Louis, MO 63118, 314 263-4248; r. 516 Monica Dr., Belleville, IL 62223, 618 538 7163; *Martha*, Charles, Robert; Sports, Puzzles.

SPORT Mrs. Sherry Stubbs; TR '94 BSE; 107 Falcon Dr., Troy, AL 36081, 334 566-7717.

SPORT Susan Pynes, (Susan Pynes), TR '88 BSN, RN State of AL, Dept. of Health, Pike Cnty. Home Health, 223 Segars St., Troy, AL 36081, 334 566-8002; r. 412 E. 1st St., Luverne, AL 36049, 334 335-6723, *Thomas*, Holland Susannah, Reading; Luverne United Methodist Ch

SPORT Susan Renee, TR '80 BSE, Rte. 1, Brantley, AL 36009

SPORT Thomas Ezra, TR '87 BS, JD Faulkner Jones Law Sch., Atty., Michael E. Jones, 300 Glenwood Ave., Luverne, AL 36049, 334 335-6534; r. 412 E. 1st St., Luverne, AL 36049, 334 335-6723, *Susan*, Holland, Susannah; Hunting, Kiwanis Club

SPORT William Frank, '73, POB 754, Scottsboro, AL 35768, 205 574-6269

SPORT, William Terry; TR '59; Rte. 2 Box 83-A, Dozier, AL 36028, 334 284-0269

SPOSATO, CSGM Barry P.; UC '85 AGE, UC '92 BS; Command Sgt. Maj.-Germany; 348-1500; r. 1446 Box 233rd BSB CMR 431, APO, AE 09175; *Jenny*; Bryan, Dominick, Christopher; Computers, Kentucky Colonel

SPOTTS, James R.; TR '72 BA; Gen. Mgr., Muhlenberg Ford Mercury, 752 S. Main St., POB 32, Woodstock, VA 22664, 540 459-2154; r. 285 N River Dr., Woodstock, VA 22664, *Sharon* Lynn, Christopher, Patricia; Woodworking, Golf, Fishing, Church, Cnty. Plng. Comm., Rotary

SPOTTS Ms. Leslie Scott, TR '73 BA Univ. of West FL, MA Univ. of West FL, Tchr., Blandy Elem. Sch., 375 Blandy Hills Rd., Milledgeville, GA 31061, 912 454-1660; r. 1839 Tanglewood Rd., Milledgeville, GA 31061, 912 453-0199, James Campbell; GA Assn.-Educ., NEA, PDK.

SPRACKLEN David Bruce, UC '92 MPA, 1860 Harcourt Ave., Crofton, MD 21114.

SPRADLEY, Mrs Brenda Phillips; TR '89 BSE, Preschool Spcl. Educ.Tchr.; Troup Cnty. Sch. Syst., La Grange, GA 30240, 706 812-7900; r. 100 Rockwell Dr., La Grange, GA 30240

SPRADLEY Phyllis, TR '37 (See Grier, Ms. Phyllis S.)

SPRADLEY, FSGT Steven Lester, USA(Ret.); UC '92 AGE, UC '94 BS; Supv.-Shipping/Student; Boral Brick/Columbus Clg., 100 Brickyard Rd., Phenix City, AL 36869, 334 480-2512; r. 5230 Grady Ct., Columbus, GA 31907, 706 563-5178, *Yong*, Veronica, Benjamin; Motorcycle Touring, American Legion

SPRADLIN, Evender G., Jr.; TR '73 MSP, DR '82; 874 Chickadee Dr., Port Orange, FL 32127

SPRADLIN, Larry David; UC '84 MSM; 2908-B Eads Dr., El Paso, TX 79935, 915 592-3774

SPRADLING Eric Wade; UC '95 MPA, 617 Caribbean Way, Niceville, FL 32578, 904 897-5891

SPRAGGINS LTC Benjamin J., USAF; MT '87 BS; Dir. of Operations; MSANG, Combat Readiness Training Ctr., 4715 Hewes Ave., Gulfport, MS 39507, 601 868-6207; r. 608 Briarwood Dr., Long Beach, MS 39560, 601 865-9583; *Judy*; Craig; Golf; Chamber of Commerce, Rotary

SPRAGGINS, Joseph; MT '86 BS, MT '91 MSP; AL Medicaid Agcy., 2500 Fairlane Dr., Montgomery, AL 36106, 334 244-2333; r. 4423 Lawnwood Dr., Montgomery, AL 36108, 334 288-6163

SPRAGGINS, Ms Lynette A.; TR '82 BS; 4423 Lawnwood Dr., Montgomery, AL 36108, 334 288-6163

SPRAGGINS Marcus R.; MT '81 BAS; ASSOC Alexander City Jr. Clg.; Plant Mgr.; Russell Corp., Alexander City, AL 35010; r. 74 Chinquapin Pass, Dadeville, AL 36853; *Muriel*, Marcia, Dawn; Golf.

SPRAGUE Mrs. Ann L., UC '89 MSD, Guid. Couns., Baker HS, Baker, FL 32531; r. POB 216, Baker, FL 32531, 904 537-2897; *Charles*; Susan, Bobby

SPRAGUE Linda, TR '79 (See Arrighi, Mrs. Linda)

SPRAGUE Lisa Michelle; TR '89 BS; 300 Briarwood, Ft Walton Bch., FL 32548

SPRAGUE Terri, TR '80 (See Hamby, Mrs. Terri Sprague)

SPRALEY, Edward Leo; MT '86; BS Sinclair Comm Clg.; Sales Mgr.; Merryweather Foam Inc., 1212 Wynette Rd, Sylacauga, AL 35150, 205 413-0600; r. 2167 Broughton Springs, Southside, AL 35903, 205 442-4045; *Jane*; Lori, Sean, Greg; SME, AQC

SPRATLAN LaRue, TR '62 (See Miller, Mrs. LaRue S.)

SPRATLIN, Walter Dean; TR '60; Svc. Support Supv.; Alabama Natl. Guard, Union Spgs., AL 36089; r. Rte. 1 Box 6, Hardaway, AL 36039, 334 485-3387; *Willodean*.

SPRATT, Mrs. Charmin Denise; UC '87 AGE, UC '88 BS, Rte. 12 6509 Milrolyn, Knoxville, TN 37918

SPRATT Joseph Ralph, Jr., TR '70 BS, Cnty. Commissioner, Joseph R. Spratt Jr.; r. POB 1283, La Belle, FL 33935, 941 675-1130; *Bobbie*, Jim, Beth; Hunting; Lions, Elks, Masons

SPRAYBERRY, Daniel Deal, '69; 404 Girard, Dothan, AL 36303, 334 794-8021

SPRAYBERRY David E.; TR '75 BSE, DR '78 MSE Special Educ. Supv.; Dothan City Schs., 500 Dusy St., Dothan, AL 36301, 334 793-1397; r. 404 Girard Ave., Dothan, AL 36303, 334 794-8021; *Shirley*; Matt, Susan

SPRAYBERRY, Jimmy H., Jr.; TR '81 BS; Reg. Customs Broker; Danzas, 452 Plaza Dr., Bldg. A, College Park, GA 30349, 404 763-0051; r. 45 Valley North Dr., Newnan, GA 30263, 770 251-5550; *Carol*, Brett, Thomas; Fish, Hunt, Gardening; Coach Little League

SPRAYBERRY Ms. Pamela S., DR '84 MSE, 1209 Stadium St., Dothan, AL 36301

SPRAYBERRY, Robert Lynn; TR '74 BS; POB 65, Wilsonville, AL 35186

SPRAYBERRY, Mrs. Shirley Wood, (Shirley Wood); MSE, DR '84; Couns.; Dothan City Schs., Grand View Elem. Sch., 900 6th Ave., Dothan, AL 36301, 334 794-1483; r. 404 Girard Ave., Dothan, AL 36303, 334 794-8021, Matt, Susan

SPRAYBERRY, Wiley Richard; TR '75 BS; 404 Girard Ave., Dothan, AL 36303, 334 794-8021

SPREDBURY, Robert Kipling; MT '92 BS; 3245 Montgomery Hwy., Ste. 9, Dothan, AL 36303, 334 279-4340

SPRING, David W.; TR '72 MSF, PhD Univ. of South FL, BS Univ. of Omaha, Asst. Prof., USF Dept. of Psychological & Social Foundations; r. 306 Bosphorus Ave., Tampa, FL 33606, 813 251-4956; *Rebecca*; Electric Trains, History; Davis Islands Community

SPRINGALL, Frederick H.; MT '86 AS, MT '87 BS; 524 Haley Ct., Montgomery, AL 36109

SPRINGALL, Ms. Susan Huggins; TR '72 BSE; 524 Haley Ct, Montgomery, AL 36109

SPRINGER, Edward Daniel; UC '94 MSM; BS MATh PA State Univ.; Sales Mgr.; Lancaster Bingo Co., Inc., 616D Beatty Rd., Monroeville, PA 15146, 412 373-1950; r. 53 E. Kerr St, Uniontown, PA 15401, 412 439-1557, *Regina,* Elizabeth, Michael, Meagan, Fishing

SPRINGER, Rev. John Mark; TR '73 BS; MA St. Mary's Univ, MDiv Southern Baptist Theol, Chaplain, Jackson Hospital & Clinic, 1235 Forest Ave., Montgomery, AL 36106, 334 293-8675; r. 5344 Surrey Rd., Montgomery, AL 36109, 334 244-7878, *Cheryl* Kimberly, Rebecca, Home Improvement; Hospice Volunteer.

SPRINGER, Michael H. A.; MT '94 MSP; BSMHR Faulkner Univ., AAS Community Clg.-USAF; Regional Mktg. Dir.; Dominion Telcom, POB 240187, Montgomery, AL 36124, 334 272-5431; r. 695 Burbank Ct., Montgomery, AL 36117, 334 272-2960; *Margaret;* Jennifer, Samantha, Danielle, John, Heather, Stephanie; Golf; Christmas in April

SPRINGER, William Michael; MT '83 MSP, Govt.; r. 16815 E Villanova Cir, Aurora, CO 80013, 303 750-8662

SPRINGFIELD, Richard Lee; UC '89 BS; 1505 Royal Palm Dr., Niceville, FL 32578.

SPRINGMAN, Ms. Jean Elizabeth; UC '89 MSM; POB 713, Newberry, SC 29108.

SPRINGS, Frank Lee; TR '92 BS; 105 Virginia Dr., Ft Walton Bch., FL 32548

SPRINGS-BATEMAN, Mrs. Trina R.; MT '94 AA, 2844 Peabody Rd, Montgomery, AL 36116, 334 288-1671

SPRINGSTUBBLE, Michael C.; MT '84 MSP; USAF, Plattsburgh AFB, Plattsburgh, NY 12903, 518 565-7392; r. POB 173, Waters, MI 49797, 518 561-4416.

SPRINKLE, Ms. Sherri Juanita; TR '76 BSE, TR '78 MSE, 6916 S. Charmindale WaY, Mobile, AL 36618

SPRIVELL, Mrs. Geraldine; TR; Rte. 3 Box 287A, Baldwyn, MS 38824

SPROTBERY, Dale Harmon; MT '75 MSG, 821 Langtry Dr., Las Vegas, NV 89107

SPROUL, Curtis Lynn; UC '83 BS; 4095 S. Grant, Englewood, CO 80110, 303 781-5438

SPROUSE, Mrs. Alberta B.; TR '92 ASN; RN; Cedar Crest Nursing Home, 4419 Virginia Loop Rd, Montgomery, AL 36116; r. 1215 Seth Johnson Dr., Montgomery, AL 36116, 334 284-6390; Reginald, Rashad; Sports.

SPRUELL, Judy K.; MT '77 (See Laird, Ms. Judy K.).

SPRUELL, Stephen R., II; TR BSE; 1355 Hwy. 81, Vincent, AL 35178, 205 672-2301

SPRUILL, Tony Lindell; '94 MPA; 76 King George Quay, Chesapeake, VA 23325, 804 523-2898.

SPRUNGER, Mrs. Carol Walthall; DR '84 AS, DR '87 BS; BS Auburn Univ.; Systs. Analyst/Cnslt.; r. 711 S. Park Ave., Dothan, AL 36301, 334 793-3992.

SPRUNGLE, Ms. Mary Elizabeth; UC '94 MPA; BS USNA-Annapolis; Analyst; USN, Ft. George G. Meade, MD 20755; r. 807 Tyler Ave., Annapolis, MD 21403, 410 268-7450.

SPURGEON, David Myron; UC '85 MSJ; 205 Avn Co, APO, AE 09185.

SPURGER, James C., III; TR '75 BSE; MA Northwestern State Univ.; Special Educ. Tchr.; Tioga HS, Tioga, LA 71477, 318 640-9740; r. 6013 Larkspur, Alexandria, LA 71303, 318 445-1902; *Mary;* Susan Wingate; Travel, Fishing, Bowling, Golf

SPURLIN, Mrs. Amy Russell; TR '77 BSE, TR '85 MSE; Tchr.; Andalusia City Schs., Andalusia, AL 36420; r. 607 College St., Andalusia, AL 36420, 334 222-2801; *William Heenam;* Bill, Becky, Genny; Beach; Youth Coordinator at Church

SPURLIN, Ms. Catherine Bryan, (Catherine Bryan); TR '45; ME Auburn; Retired Elem. & HS; r. 1027 Sunset Blvd., Elba, AL 36323, 334 897-2805; *Fulton (dec);* Linda; Reading, Writing

SPURLIN, Cory Benjamin; TR '94 BS; 800 Brookwood Dr., Opp, AL 36467, 334 493-2185.

SPURLIN, Earl Watson; MT '80 MSA; Ingram State Community Rt#3 POB 209, Deatsville, AL 36022, r 6216 Lycoming Rd., Montgomery, AL 36117.

SPURLIN, Ernest Mac; TR '75 BSE; Environmentalist, State Health Dept.; r. 2701 Edinburgh Dr., Montgomery, AL 36116, 334 244-9311; *Mary;* Amy, Christy; Army Natl. Guard

SPURLIN, Eunice Cain, (Eunice Cain); TR '76 BSE; 2701 Edinburgh Dr., Montgomery, AL 36116, 334 244-9311; *Mac,* Amy, Christy; Jr. Civitan Club.

SPURLIN, Gary; TR '74 BS, MT '76 MSE; 105 Sherwood Ave., Troy, AL 36081, 334 566-2929.

SPURLIN, Hiram J.; TR '62; 3034 Setting Sun Tr., Tallahassee, FL 32303, 904 562-5225.

SPURLIN, Joe Albert; DR '79 BS; POB 594, Elba, AL 36323.

SPURLIN, Mrs. Kay Davis; TR '95 BSN; 800 Brookwood Dr., Opp, AL 36467, 334 493-2185.

SPURLIN, Marcy C.; TR '92 (See Kelley, Mrs. Marcy S.).

SPURLIN, Mary Nell; TR '38 (See Bolan, Ms. Mary Nell)

SPURLIN, Meechie Neil; TR '66; MEd Valdosta State Univ; Admin, Liberty Cnty Bd of Educ, 110 S Gause, Hinesville GA 31313, 912 876-2161; r. POB 1399, Hinesville, GA 31310, 912 876-8068; *Carol;* Cammy, Kim, John; Hunting, Fishing

SPURLIN, Mrs. Olivia Flowers, (Olivia Flowers); TR '72 BS; Social Worker; Alabama Medicaid Agcy., Charles Henderson Child Help Ctr., Troy, AL 36081, 334 566-7600; r. 105 Sherwood Ave., Troy, AL 36081, 334 566-2929; *Gary,* Ramona, Leah, Rachel; Reading Piano Traveling.

SPURLIN, Skipper O'Brien; TR '89 BS; Rte. 2 Box 250A, Opp, AL 36467, 334 493-6067.

SPURLIN, Tina Michelle; TR '88 BSE; 2037 Shortline Dr., Montgomery, AL 36116.

SPURLOCK, SGT Allen Eugene; UC '90 AGE, UC '92 BS; 144 Gillespie Loop, Ft. Benning, GA 31905.

SPURLOCK, Mrs. Carol J.; TR; POB 435, Troy, AL 36081, 334 566-4352

SPURLOCK, Mrs. James, (Elon Linn); TR '44; Retired/ Elem. Tchr.; Eufaula Public Schs.; r. 512 N Eufaula Ave., Eufaula, AL 36027, 334 687-3698; *James;* Lucy, James, III; Gardening; Church, Study Club.

SPURLOCK, Robert Dwayne; DR '83 BA, TR '93 MSJ; POB 180, Ashford, AL 36312.

SPURLOCK, Ms. Virginia Tatum; TR '49; POB 435, Troy, AL 36081, 334 566-4352

SQUAIRE, Brenda Denise; TR '91 BS, 3943 Harbor View Dr., Jacksonville, FL 32208

SQUIRE, Ms. Charlene Marie; TR '92 ASN; Rte. 1 Box 102-A, Letohatchee, AL 36047

SQUIRE, Mrs. Vandella Mai; UC '95 AGE; 3424 Blackstone St., Augusta, GA 30906

SQUIRES, Ms. Cynthia Gay; TR '86 BS, MS FL State Univ.; Acct Rep, Oxford Health Plan, 1133 Avenue of The Americas, New York, NY 10010; r. 170 E. 91st, Apt. 4E, New York, NY 10128, 212 996-1305; Fiction Writing, Skiing; Special Olympics.

SQUIRES, Mrs. Donna Kay, (Donna Kay Tippett); TR '91 BS, Study Coord./Exec. Asst.; Southern Drug Rsch., 1222 14th Ave. S., Ste. 200, Birmingham, AL 35205, 205 930-7151; r. 1410 Taylor Ave., Clanton, AL 35045, 205 755-9109; *Phillip J.;* Reading, Crafts, Outdoors.

SQUIRES, Patricia Luna, (Patricia Luna); TR '87 BSN; AS Lurleen B. Wallace Clg.; RN; Grove Hill Memorial Hosp., Hwy. 43, Grove Hill, AL 36451, 334 275-3191; r. POB 1133, Grove Hill, AL 36451, 334 275-8651; *B. Dale,* Christopher, Kayla, Reading.

SROUFE, Ms. Nan Durant; UC '82 MSD; BA Augusta Clg.; Prevention Spec.; Comm Drug & Alcohol Comm, 803 N Palofox, Pensacola, FL 32501, 904 434-2724; r. 1929 E Bobe, Pensacola, FL 32503, 904 434-1956; *Richard H.,* Tennis, Golf; Mental Health Assn., FADA.

SROUFE, Richard Harrison; UC '83 MSM, 1929 E Bobe St., Pensacola, FL 32503, 904 434-1956

STABLER, Mrs. Beverly Jones, (Beverly Jones); TR '78 BSE; MA Auburn Univ. Montgomery; Tchr.; Wetumpka Elem. Sch., 510 Micanopy St., Wetumpka, AL 36092; r. 9625 Bent Brook, Montgomery, AL 36117, 334 271-4707; *Richard,* Lauren, Michael.

STABLER, Mrs. Claudette Brooks, (Claudette M. Brooks), TR '56; Homemaker; r. 905 Blackwater Rd., Wing, AL 36483, 334 867-6270; *Ulma,* Carlton, Sharon, Alan.

STABLER, Mrs. Deborah Joyce, (Deborah Joyce Hocutt); TR '74 BS, EdD Auburn Univ., MA Univ. of AL, Educational Cnslt.; 326 Tullahoma Dr., Auburn, AL 36830; r. 326 Tullahoma Dr., Auburn, AL 36830, 334 821-0476; *Stephen G.;* Della; Reading, Traveling, Camping

STABLER, Gloria M.; DR '72; BA Huntingdon Clg.; Mgr.; Southeast AL Youth Svcs., 301 W. Lafayette St., Dothan, AL 36301, 334 794-8255; r. 303 Darlington Cir., Dothan, AL 36301 334 794-5596, *L Clay,* L Clay, III, Joycelyn, Richard, Travel, Family, Reading; Nativity Episcopal Church

STABLER, James Phillip; MT '85 BS; Salesman; Buckmasters Inc., 10350 Hwy. 80 E, Montgomery, AL 36117, 334 215-3505; r. A-6 Charlymar Estates, Hope Hull, AL 36043, 334 281-5374; *Reba;* Denise; Hunting; Masonic Lodge.

STABLER, Kathleen Pritche; TR '91 BSE; 720 Ft. Dale Rd., Greenville, AL 36037.

STABLER, Lazaar Franklin; TR '68 MSSP, TR '79; 60 Williford Dr., Camilla, GA 31730.

STABLER, Ms Molly Ayer; TR '95 BS, Tchr.; Kid's Choice, 2801-L Vaughan Plaza Rd., Montgomery, AL 36116, 334 272-4422; r. 7872-F Taylor Park Dr., Montgomery, AL 36117, 334 244-0950; Tennis; American Red Cross.

STABLER, Richard Moore, CPA; TR '79 BS; CPA; Blankenship,Lamar,Gilliland &, Hicks, 530 S. Lawrence St., Montgomery, AL 36104, 334 263-4451; r. 9625 Bent Brook Dr., Montgomery, AL 36117, 334 271-4707; *Beverly;* Michael, Lauren; Golf; Boy Scout Bd. of Directors

STABLER, Stephen Gordon; TR '70; BA Auburn Univ.; Owner/Bldg. Contractor; Stabler Constr., 326 Tullahoma Dr., Auburn, AL 36830, 334 821-0476; r. 326 Tullahoma Dr., Auburn, AL 36830, 334 821-0476; *Deborah,* Della; Traveling, Camping

STABLER, Ulma L., TR '56, Retired Mathematician; r. 905 Blackwater Rd., Wing, AL 36483, 334 867-6270; *Claudette,* Carlton, Sharon, Alan; Computers, Fish Farming

STABLER, William H.; TR '52 BS; EdS Peabody Clg., LS Vanderbilt Univ.; Retired Librarian; r. POB 117, Marianna, FL 32447, 904 482-3474; *Betty;* Michael Janeiro; Architecture; Optimist Club

STABLES, Curtis Ray; UC '87 AS; Mfg.; Alaska Tint & Tarp, 529 Front St., Fairbanks, AK 99701, 907 456-1851; r. 536 Keeling Rd., North Pole, AK 99705, 907 488-7662, *Janice,* Kelley, Randall, Jennifer; Shooting Sports, Hunt Fish.

STACEY, Ms. Cindy S.; DR '86 BS; JD GA State Univ.; Atty.; Cindy S. Stacey, PC, 915 Center St., Conyers, GA 30207, 770 918-8002; r. 1511 Shoal Creek Dr., Conyers, GA 30207, 770 922-2007; *Patrick E.;* Kristen; Kiwanis

STACEY, Gwendolyn F.; TR '85 (See Copeland, Mrs Gwendolyn S)

STACEY, Ronald J.; UC '88 MSM; BS Univ. of MD, AS St Leo Clg., FL; Maintain Ability Engr.; Lockheed Martin, 86 S Cobb Dr., Marietta, GA 30063, 770 921-6974; r. 2502 Waterstone Way, Marietta, GA 30062, 770 971-5394, *Maria D.;* Ronald Joseph, Kenneth Lee, Rocio M. Winger, Juan Antonio; Travel, Working Out; Natl. Mgmt. Assn.

STACEY, Ruth; TR '36 (See Veazie, Ruth Stacey).

STACEY, Mrs. Virginia Meadows; TR '87 BSN; 1157 Fairmont Ln., Auburn, AL 36830.

STACHOWSKI, Lawrence H.; UC; 308 Laurie Ln., Warner Robins GA 31088

STACK, Martin Peter; DR '91 BS, AS Enterprise State Jr. Clg., GA State Univ.; Tax Acct.; Equifax Inc., 1600 Peachtree St. NW #H39, Atlanta, GA 30309, 404 885-8209; r. 760 Starmist Ct., Kennesaw, GA 30144, 770 591-3535, *Hope;* Nola, Erin, Movies

STACKHOUSE, Asa M., III; UC '80 BAS; MBA Univ. of West FL; Capt. Pilot; Southern Air Transport, POB 32-8988, Columbus, OH 43232; r. 506 Van Buren St., Ft. Walton Bch., FL 32547, 904 862-0911; Edwin; Read, Travel, Boat, Antique Cars.

STACKHOUSE, Brain Kenneth; UC '93 BSE; BS Methodist Clg.; Maj. Co Cdr.; USA, B Co 9th Bat 4th PO G, Ft. Bragg, NC 28307, 910 396-1990; r. 107 Watts Ct., Ft Bragg, NC 28307, 910 867-6083; *Deedee;* Jamie, Jessica, Joey

STACKHOUSE, Dr. David Lee; UC '81 MPA; 1035 Sylvia Ln., Tampa, FL 33613, 813 962-6981

STACY, Mrs. Karen Boatright, DR '82 MSE, BS GA Southern Univ.; Tchr. Math; Robinson Secondary Sch., Fairfax, VA 22031, 703 325-7500, r. 11685 Havenner Rd, Fairfax Sta., VA 22039, 703 250-2449, *Michael,* Kimberly, Brandon

STACY, Mrs. Marilyn Smythe; MT '79 AS, 7007 Almendatez Way, Tampa, FL 33625

STACY, Ms. Wylma Faye Gorham; TR '71; Rte 2 Box 438, Georgiana, AL 36033

STADELBACHER Mrs. Carole D.; '71; BS Salem Tchr Clg.; Owner; Tours of the Town Inc., POB 7835, Riverside, CA 92513, 909 351-8687; r. 2790 McAllister, Riverside, CA 92503, 909 687-7157; *Richard;* Valerie, Denise, Jill; Harp, Tennis, Ambassador Chamber Commerce

STADELHOFER Blair F.; UC '89 BS, 386 Oakland Cir., Ft. Walton Bch., FL 32548

STAFF, John Kervin; UC '93 MPA; BS Grambling State Univ., 3402 Scott Dr., Bellevue, NE 68123, 402 291-4972, *Natalie;* Travel, Biking; Shriner

STAFFORD, Ms. Betty Jean; TR '68; Rte. 3 Box 179, Westville, FL 32464

STAFFORD, Dr. Emanuel B.; TR '71; Schweinfurt American Sch., APO, AE 09033

STAFFORD, Ms. Gail Mott; '73; BA FL State; Owner/ Mgmt.; Stafford Apts.; r. 302 S. Moss, Searcy, AR 72143, 501 268-1983; *Joe (Dec.);* Joey, Baron; Church Activities

STAFFORD, LT James Joseph; UC '94 MSI; 4936 Shell Rd, Milton, FL 32583, 904 626-2996

STAFFORD, Jerry Lee; TR '69; Owner, Stafford's Package Store, Rte. 3 Box 205, Westville, FL 32464, 904 956-2261, r Rte 3 Box 205 Westville, FL 32464, 904 956-2261, *Gwynn,* Shean, Victoria Lynn; Hunting, Bass Fishing, AM Vets, Masonic Lodge, Young

STAFFORD, Ms. Kaye Ellen; UC '91 BSE, 208 Navarre St Gulf Breeze, FL 32561

STAFFORD, Kenneth Philip; TR '93 BS, Regional Sales Mgr.; A Plus Network Inc., 40 S. Palafox St., Pensacola, FL 32501, 800 890-7243; r. 8643 Bentwood Dr., Charleston, SC 29406, *Tiffany;* Golf, Fishing

STAFFORD Michael Porter; DR '80 MBA, Rte. 4 Box 251, Westville, FL 32464, 904 956-2740

STAFFORD CAPT Pamela Karen; UC '91 MPA, POB 428, Prairie View, TX 77446.

STAFFORD, Mrs. Patricia Elaine; DR '81 MSE, Rte. 4 Box 251, Westville, FL 32464, 904 956-2740

STAFFORD Ronnie H.; DR '87 BS, POB 8701, Dothan, AL 36304, 334 712-0474.

STAFFORD, Mrs. Tiffany Foshee, (Tiffany Renee' Foshee), TR '95 BS; Student; Univ. of Florida, r. 8643 Bentwood Dr., N. Charleston, SC 29406, 803 797-3403, *Kenneth,* Aerobics, Traveling, Skiing

STAFFORD, William Clayton; UC '92 MSM; BS Ball State Univ, Tchr/Industrial Tech Indianapolis Public Schs 3200 E Raymond St., Indianapolis, IN 46203, 317 226-4112; r. 651 Masten St., Plainfield, IN 46168, 317 838-9684; *Vickie,* William, Robert, Rose, Victor; Boy Scouts, Lions, Church.

STAFFORD, Wilmer Hubert; TR '68; Rte. 3 Box 175, Westville, FL 32464

STAGGER, Louis Eugene; UC '90 BAS; BS Univ. of State of NY, AAS Chicago City Wide Clg.; Career Couns.; USN, Sima Everett, PSNS, Bremerton, WA 98312, 360 476-1601; r. 3900 SE Salmonberry Rd, Port Orchard, WA 98366, 360 871-9440; *Pat;* Stamp Collecting.

STAGGERS, Ms Myrtlene, (Myrtlene Thomas), TR '54; MS Radford Clg.; Retired Elem. Tchr.; Houston ISD; r. 2605 Sweetgum St., Pasadena, TX 77502, 713 946-2321, *Robert (Dec.);* Thomas Roan; Reading, Traveling, Gardening; Alpha Delta Kappa

STAGGS, Ms. Florene C.; MT '93 MSP, Dir. of Field Svcs., Board of Pardons & Paroles, 500 Monroe St., Montgomery, AL 36130, 334 242-8702; r. 629 Thousand Oaks Dr, Montgomery, AL 36109, 334 272-8126

STAGNER, Rufus Charles; TR '69 BS; 2213 Hidden Ridge Cir., Birmingham, AL 35243

STAINBACK, James Frank, IV; TR '94 BM, Band Dir., Sweet Water HS, School St., Sweet Water, AL 36782, 334 994-4263; r. POB 192, Sweet Water, AL 36782, 334 994-4058, Scale Modeling

STAINTON, Hubert M., Jr.; DR '75 BS, Chief Fire Ofcr; Dade Cnty. Fire & Rescue, 6000 SW 87th Ave., Miami, FL 33155; r. 4725 SW 84th Ave, Miami, FL 33155, 305 221-7499; *Pamela;* Christopher, Andrea; Traveling, Golf.

STAIRHIME, Richard Gene, Jr.; UC '77 MSM; BS Univ. of AL, MBA FL Inst. of Tech.; Sr. Analyst; Sigmatech, Inc., 6000 N. Technology Dr., Huntsville, AL 35805, 205 721-1188; r. 14095 Leafmore Dr., Huntsville, AL 35803, 205 882-9845, *Janet;* Rick, Derek; Sports; American Red Cross

STAKLEY, Yvette Marie; UC '89 BS, 859 W Chestnut, Crestview, FL 32539.

STALEY, Ms. Joanne Horvath; MT '72 MSE, MT '76 MSG, Artist in Resident; Montgomery Art Council, 1018 Madison, Montgomery, AL 36117; r. 3322 Ridgefield Dr., Montgomery, AL 36106, 334 277-6555; *Hank,* Scott, Dan, Tim, Art.

STALLARD, MAJ Berl E., USAF(Ret.); UC '75 MPA; BA Univ. of MT; Couns.; Tacoma Sch. Dist., 3102 S. 43rd St., Tacoma, WA 98409, 206 596-1911; r. 614 N Stadium Way, Tacoma, WA 98403, 206 383-6062, *Carol;* Golf; Elks.

STALLINGS, Christopher; UC '83 BS; Yongsan Dist 7th Rgn, Usacidc, APO, AP 96205.

STALLINGS, SFC Dantha Crocker, USA, UC '91 AGE, UC '93 BS; Recruiter; 144 E. Broad St., Eufaula, AL 36027, 334 687-8277; r. 4221 Bellamy St., Columbus, GA 31903, 706 689-0602; *Tyron;* Skating, Bowling; OES

STALLINGS, Donald Harroll; MT '77 MSD, Property Mgr. Beachplace, 1109 Gulf of Mexico Dr., Longboat Key, FL 34228, 941 383-4076; r. 1115 Gulf of Mexico Dr. 204, Longboat Key, FL 34228, 941 383-5248; *Barbara.*

STALLINGS, Ms. Dusty Candida; TR '90 BS; 541 Woodsong Tr. 203, Smyrna, GA 30082

STALLINGS, James Robert, DR '79 BS; Rte. 5, Box 275, Chipley, FL 32428, 904 638-7891.

STALLINGS, Mrs Le Joyce H, (Le Joyce Howard), TR '46, MEd Rollins Clg., Retired Asst. Principal, Orange Cnty Bd. of Educ.; r 702 Ensenada Dr, Orlando, FL 32825, 407 277-4072, *Homer;* Scott; Golf, Gardening

STALLINGS, Linda, TR '85 (See Ullberg, Mrs Linda Stallings).

STALLINGS Melvin Warren; UC '85 MSM, BAAS Southwest TX State Univ, MA Webster Univ, Business Owner, Stallings Cleaning Svc., 9620 Woodland Hills, San Antonio, TX 78250, 210 684-2139, r 9620 Woodland Hills, San Antonio, TX 78250, 210 684-0593, *Constance,* Robert, Nathaniel; Human Resources Info. Society

STALLINGS, Ms Susan Outlaw, TR '85 BAE, MM KS State Univ, MDiv Southwestern Baptist Sem, [illegible] Musician, r HHD 235th BSB-Ansbach, CMR 463 Box 146, APO, AE 09177, 499 827-4907, *Ben,* Jordan

STALLINGS, SSGT Tyron J, USA(Ret.), UC '93 BS, 4524 Lincrest Dr, Jacksonville, FL 32208, 904 924-9098, *Dantha,* Baseball Basketball

STALLINGS, Ms. Virginia M.; TR '75 MSE, POB 336, Daphne, AL 36526

STALLSMITH, Ms Teresa J; TR '94 BSN, 506 Hictory Bend, Enterprise, AL 36330, 334 393-4669

STALLWORTH, Amanda Lee; TR '94 BS; Rte 6 Box 85, Brewton, AL 36426, 334 867-8010

STALLWORTH, Amelia; TR '45 (See Seguin, Mrs Amelia Ridgeway)

STALLWORTH, Mrs Carolyn F.; TR '79 MSE, 3665 E Johnson Ave., Pensacola, FL 32514, 904 478-5824

STALLWORTH, Daniel, TR '84 BS; Auburn Univ, Dir of Public Relations, Wilcox Cnty Sch Systs, POB 160, Camden, AL 36726, 334 682-4716; r 3034-E Kelly Cir, Montgomery, AL 36116, 334 281-3381

STALLWORTH, Efrem La Ray, TR '90 BS, AS Jefferson Davis Comm Clg Sgt Corrections Ofcr Escambia Cnty Sheriff's Dept., 316 Court St., Brewton, AL 36426, 334 809-2153, r 106 Sherwood Ct., Evergreen, AL 36401, 334 578-4973; *Virginia Rawls,* Fishing, Law Enforcement Explorer Prog.

STALLWORTH, James Fredrick, TR '50 BSE, Retired, r POB 404, Pt Clear, AL 36564, 334 928-7038, *Martha,* James F. Jr., Sally

STALLWORTH, Ms Joyce Ann; UC '90 AGE, 111 W Coyhoya FallsAvenue, Akron, OH 44310

STALLWORTH, Kenneth, Jr.; TR '85 BS, 8760 County Rd. 64, Daphne, AL 36526

STALLWORTH, Larry Darnell; UC '87 MSD, 3665 E Johnson Ave., Pensacola, FL 32514

STALLWORTH, Mrs. Mary Catherine Smith, (Mary Catherine Smith), TR '59, MS Univ. of AL, Tchr-Business Educ Conecuh Cnty Sch Dist Conecuh Area [illegible] Ctr., Evergreen, AL 36401, r. POB 87, Pine Apple, AL 36768, 334 746-2666, *Mcduffie,* Celena Minor, Marcia Walker

STALLWORTH, Ms Maxine C; MT '77 BSE, Rte 1 Box 270, Grove Hill, AL 36451

STALLWORTH, Mrs Melicia D. J.; TR '80 BSN, POB 413, Andalusia, AL 36420

STALLWORTH, Ms Orrilyn L, DR '83 BS, DR '92, MSD, JD Jones Law Sch, Fin.Support Social Worker, Dept. of Human Resources, 101 Carroll St., Ozark, AL 36360 334 774-2610; r. 834 Old Newton Rd., Daleville, AL 36322, 334 598-2738, Jannese, Janifer, Jamielyn, Jan Letresha; Sports, Entertainment; Industrial Bd. -Member

STALLWORTH, Ronald Tobias, MT '95 MBA, BS Auburn Univ.; Commercial Loan Ofcr, Colonial Bank, One Commerce St., Montgomery, AL 36104, 334 240-5223, r 1834 Parkview Dr., Montgomery, AL 36117, *Cheryl,* Jogging, Weightlifting

STALLWORTH, Ms Sharon Denise, MT '94 MBA, BS AL State Univ.; Computer Spec; USAF, Gunter AFS, AL 36118, 334 416-5348; r 185 Mountain Oak Dr, Wetumpka, AL 36092, 334 567-2768; Reading, Bowling, AL State Univ Alumni Assn

STALLWORTH, Mrs Tammi Teresa, UC '94 MSD; POB 485, Cantonment, FL 32533

STALLWORTH Ms Willett R., TR '71 MSG, 5021 Still Meadow Dr. E, Ft Worth, TX 76132

STALLWORTH, William Brett; TR '91 BS, 323 Robin Ln, Marietta, GA 30067

STALLWORTH-ALLEN, Mrs. Eliz, UC '94 BS: 111 Jonguil Ave., Ft. Walton Bch, FL 32548

STALNAKER, Melissa Robin, MT '83 (See Jenkins, Melissa R)

STALTER, Ms Wendy L, (Wendy L Melvin-Harris), PC '85 BS, Info. Systs. Mgr, City of Peoria, 542 SW Adams St, Upper Level, Peoria, IL 61602, 309 494-8106; r 3228 N Sheridan Rd, Peoria, IL 61604, 309 686-1425, *Gregory,* Reading Cooking Movies [illegible]

STALWORTH, Ms Allie Beatrice; PC '90 MSE, 749 Cardinal Ave., Columbus, GA 31907

ST. AMANT, COL Anthony Louis, TR '73, MA Chico State Univ., Retired, USAF; r 634 Circlewood Dr, Paradise, CA 95969, 916 872-0240, *Madelyn*

STAMBLER, Perry B., UC '89 MSM, BS SUNY, AAS Nassau Comm Clg [illegible] Sessions, 6500 S. Interpace, Oklahoma City, OK 73115, 405 945-0150; r. 4700 Aramis Dr., Arlington, TX 76016, 817 483-9531; *Deborah,* Kyle, Golf

STAMNOS, George Zeppos, UC '82 MSM, 9 Zinodotou St, Pangrati, Athens, Greece.

STAMP Jerold Wilfred, UC '90 MSM, Via Mancini #13, Comiso, Italy.

STAMPE, Lawrence E., Jr.; UC '94 MSM, BS San Diego State Univ.; Tax Preparer, Jackson Hewitt, r 1269 Belvoir Ln., Virginia Bch., VA 23464, 804 420-3145; *Madge* Danielle, Kristina, Matthew; Golf, Sailing, Lake James Home Owners Assn

STAMPS, LTC Robert Edd, USAF(Ret.); MT '80 MSJ, BS Memphis State Univ, Regional Security Dir, The Rouse Co., 555 NW Mall, Houston, TX 77092, 713 681-1303, r 16903 Canyon Ridge Dr, Spring, TX 77379, 713 370-6288; *Miko,* Reading, Historical Works, Sport; Houston Security Dirs Assn

STAMSCHROR [illegible]

STANCIL [illegible]

STANCZAK [illegible] Lloyd TR '79 BS, AA Faulkner Clg [illegible]

STANDERFER [illegible]

STANDEVEN [illegible]

STANDFIRD SFC Jerry Wayne UC '88 AGE, Rte. 1, [illegible]

STANDFORD [illegible]

STANDIFER [illegible]

STANDIFER [illegible] Clg Computer Cnslt AMS Data Dr., Hoover, AL 35244, [illegible]

STANDISH [illegible]

STANDLAND Mrs Carol W., DR '91 MSE, 4319 [illegible]

STANFIELD Clarence C., UC 84 AGE, Retired Military, r. 2047 County Rd 1564, Baileyton, AL 35019, 205 796-9049, [illegible]

STANFIELD [illegible] 1366 Hwy 14 W., Prattville, AL 36067, 334 365-2916; *Robert,* [illegible]

STANFIELD James Madison, MT '75 MSF, 3441 Lebron Rd Montgomery, AL 36111.

STANFIELD Louise; TR '37 (See Posey, Mrs Louise S.).

STANFORD Angela Kay; TR '93 BS, Programmer [illegible] Pkwy, Roswell GA [illegible]

STANFORD [illegible] BS, Regional [illegible] Catamaran Ln., Shalimar, FL 32579, 904 651-2273, Reading, Music

STANFORD Brenda S., TR '78 (See Rutherford, Mrs. [illegible]

STANFORD [illegible] Schs., Pensacola, FL 32504, 904 469-5457; r. 3343 Wellington Rd., Pensacola, FL 32504, 904 476-5344; Reading, Photography, Hiking; Health Food Co-op

STANFORD Ms Chandra, TR '92 BSE, POB 183, [illegible]

STANFORD [illegible]

STANFORD Dennis Glenn; UC '77; BS Parks Clg. St. [illegible] Dallas, TX, r 6876 Greenleaf Dr., Ft. Worth, TX 76180, 817 [illegible]

STANFORD Elaine; TR '75 (See Kiss, Ms. Elaine Stanford)

STANFORD [illegible] of Mental Health, RSA Union Bldg., 100 N. Union St., [illegible] Dr., Montgomery, AL 36109, 334 272-7724; William; Sports.

STANFORD Ms Linda Dale, TR '65; POB 1403, Ozark, AL 36361

STANFORD [illegible] Stonebridge Rd., Dothan, AL 36301, 334 792-8154.

STANFORD Ms Rosetta Box, TR 91 MSN, TR '92 MSN, [illegible]

STANFORD [illegible]

STANFORD-BOWERS [illegible] Ter., Midland City, AL 36350, 334 983-3389. *Walter Bowers*

STANFORD WHITE Ms Barbara R.; MT '94 MBA, BS [illegible] Decatur St., Montgomery, AL 36104, 334 269-3821; r. 3315 Tyler Rd Montgomery, AL 36110, 334 262-9853; *Jessie,* Sydney Computers, Educ Support Personnel

STANGE [illegible] Lompoc, CA 93436

STANGER Robert Merlin, UC '84 BS, UC '89 MPA, 3 Calle A, Aguadilla, PR 00603

STANLEY Benny Joe, PC '86 MSD, Couns., State of GA, Jack T Rutledge, 7175 Manor Rd, Columbus, GA 31907, 334 568-2364, r 3955 Woodford Dr., Columbus, GA 31907, 706 682-0046, Sports

STANLEY Ms Beverly Huggins, DR '94 BS, AA LBW Jr [illegible] Andalusia, AL 36420, 334 222-2571; r 305 Kathryn St., [illegible]

STANLEY Charlie Donald, DR '94 BS, Rte 3 Box 204, Westville FL 32464

STANLEY Dale Arden UC '94 MSM BSE CO State Univ., [illegible]

STANLEY [illegible]

STANLEY Frederick F., MT '79 BAS, MT 84 MSP, MT 85 [illegible]

STANLEY Gerald Lee DR '92 BS 4225 Chezarae Dr., Pensacola FL 32514

STANLEY [illegible]

STANLEY Ms Helen Joyce TR '65, 720 Essex Rd., Ft [illegible]

STANLEY, LTC Jack Clay; UC '77 MSI, 2854 Air Base [illegible]

STANLEY James Harris, UC '82 MSM, Registered Rep., [illegible]

STANLEY James Keith, TR '72, Personnel, Price Rubber Corp., Montgomery, AL 36109, 334 277-5470; r 82 Rolling Acres, Hope Hull, AL 36043, 334 284-0877, *Martha,* Jimmy

STANLEY Mrs. Janeen Pichon, TR '90 BSE, 103 [illegible]

STANLEY, Ms. Janice Faye, MT '82 MSSP, ED SPEC [illegible] Elem Sch., 307 E Vandiver Blvd., Montgomery, AL 36110, 334 369-3643, r. 8500 English Oak Loop Montgomery, AL 36117, 334 279-6588, Montgomery Singles Civitan

STANLEY, John Wilton, Jr.; DR '94 MSM; BSM Univ. of [illegible] 6111 Stephanie Dr Panama City, FL 32404, 904 874-8589; *Barbara,* Kyle; Exercise, Computers

STANLEY Joseph Edward '73 BS 4400 NW 37 Ave c/o Southern Weight, Miami, FL 33147

STANLEY Mrs [illegible] PC 94 MSE 3955 Woodford Dr., Columbus, GA 31907, 706 682-0046

STANLEY Marion J.; TR '72 (See McCarter, Ms. Marion S.)

STANLEY Marion Martin; TR '75 BSE, 102 Moates Dr Enterprise, AL 36330

STANLEY, Michael Lynn; UC '86 MPA; BA St. Leo Clg., AA St Leo Clg Production Mgr Sewing Filter Specialist Inc., 100 Anchor Rd., Michigan City, IN 46360, 219 877-0607; r. 33745 Early Rd, New Carlisle, IN 46552, 219 654-8636 *Florence S* John Gregory Golf American Legion

STANLEY Rebecca; MT '89 (See Williams, Ms. Rebecca S.).

STANLEY Richard E.; '74; Retired; r. 2632 Norwich Dr., Montgomery, AL 36116, 334 288-7905; *Gloria;* Richard E. II, Tabb A.; Golf, Travel

STANLEY, Richard Francis; TR '89 MPA; BA San Diego State Course Dir Air Force Audit Agcy 909 655-3183 r 2995 N Indian Canyon Ct., Highland, CA 92346, 909 862-9584; *Michele;* Michael; Golf, Traveling.

STANLEY, Ms. Shannon R.; TR '91 BS; Mktg. Coord.; Integrity Music r 1685 Knollwood Dr Apt 585 Mobile, AL 36609 334 661-9585 Bus & Profn Women

STANLEY, Mrs. Sheila Smith; TR '75 BS; Social Worker Med Home Care Svcs 105 Whaley St Opp AL 36467 334 493-4555 r 107 Ree Ave Opp AL 36467 334 493-7476; *Rinkey;* Rinkey Jr, Matthew.

STANLEY, Mrs. Shirley Fairley; TR '79, MSE; BA FL A&M Univ English Tchr Tate HS POB 68 Gonzalez FL 32560 904 968-9522 r 10631 Tara Dawn Cir Pensacola FL 32534, 904 476-2140; Sherita, Shevonne; Writing, Reading; African Amer Heritage Soc

STANLEY, Theresa C.; TR '84 (See Zolczynski, Mrs. Theresa Coral (Gidget)).

STANLEY, William J.; TR '93 BSN; ADN Wallace Comm. Jr. Clg., AS Canster Jr. Clg.; RN; Med. Ctr. Enterprise, Enterprise AL 36330 334 347-0584 r 206 Omega Cir Enterprise, AL 36330, 334 393-6355; *Joyce;* Jennifer; Stamps.

STANLEY, COL William Trescott, USAF(Ret.); MT '76 MSG BSEd Univ of SC Aerospace Sci Instr East Henderson HS, 110 Upward Rd., E. Flat Rock, NC 28726, 704 697-4768; r. 15 Delacy Dr., Hendersonville, NC 28739, 704 697 9026 *Annaruth* David Louise Ann Melisa Lindy Youth Activities Sports USAF Assn Pinecrest Presby

STANLEY William Watkins TR 68 Pres Officenter Copiers, Inc., 1910 Ross Clark Cir. SE, Ste. 1, Dothan, AL 36301, 334 792-5807; r. 208 E. Lee St., Enterprise, AL 36330, 334 347-7500; Haiden, Whitney.

STANLEY, Wilmer A., III; TR '79 BS; 211 Mercer St., Beckley, WV 25801 304 253-4918

STANNORE Thomas S.; UC; MS NAS Pensacola Ext.; Sales Agt.; Cottage Realty, 1 Doug Ford Dr., Pensacola, FL 32507 r 13444 Valerie Dr Pensacola FL 32507 *Karen* Kelly, Joshua; Golf; Pensacola Retired Ofcrs. Assn.

STANSBURY, Vincent Troy; TR '91 BS; 640 Wechsler Cir., Orlando, FL 32824

STANSEL Dr Paul [illegible] MT '78 MSG ED D Auburn Univ MEd Amer Univ Judge Ret Educ Magistrate Ct Harris Cnty Ga POB 447 Hamilton GA 31811 706 628 4977 r 1999 Ridgeway Rd, Waverly Hall, GA 31831, 706 582-2131; Jacqueline Sherri Kim Chris Paul [illegible] Dennis Kelly Raise Ponies

STANSELL, G. Terry; TR; 3601 Dillon Dr., Pueblo, CO 81008

STANSELL Otho B., Jr.; DR '72 MSF, POB 273226 Tampa, FL 33688

STANSFIELD Mrs. Nancy Ingle; TR, 433 Briarcliff Rd, [illegible]

STANTON Mrs Annie Ruth; MT '76 BSE; Tchr Monroeville Elem Sch., Monroeville, AL 36460, r 8954 Hwy 21 N., Peterman, AL 36471, 334 564-2378, Willie James, [illegible] Albert Hannah Harris Shirley Nettles, Jacqueline L., David, Harvey, Beverly, Church

STANTON [illegible]

STANTON Charmagne Louise; TR '84 BSE, POB 153, [illegible]

STANTON [illegible]

STANTON [illegible] Rd, Lake City, MI 49651

STANTON Mrs [illegible] Belli TR 88 ASN [illegible] 102 Mandolin Dr Madison [illegible] Thomas

STANTON [illegible] Renee TR 84 BSN Rte 2 Box [illegible]

STANTON Joe Wells, Jr.; DR '78 EdS, TR '80 BS, 701 Stanish Ln., Ft Walton Bch., FL 32547, 904 862-7083

STANTON John H. TR 85 BS POB 120 Peterman AL 36471

STANTON MAJ Mark Emil MT 76 MSG 12718 S 28th Ave Omaha NE 68123

STANTON Mrs. Melissa E.; '73; 67 Jonesboro St., Mc [illegible] GA 30253

STANTON, Sanford Dawsey, TR '80 BS, 1914 Foster Ave., Panama City FL 32405

STANTON, Shirley Elaine; MT '79 (See Nettles, Mrs Shirley Elaine).

STAPLES John Freeman; DR '79 BS; 3102 Seville Ter., Dothan, AL 36303, 334 792-0781

STAPLES Michael A.; MT '92 BS; 7207 Farnsworth Ct., Montgomery, AL 36117, 334 271-6737

STAPLES MSGT Riley D USAF UC 84 BS AAS Comm Clg of Air Force Master Sergeant USAF 321 Supply Sq Grand Forks, ND 58205, 701 747-4510; r. 5416 Chestnut St., Grand Forks ND 58201 *Karen* Antiques American Legion

STAPLETON David C., Jr.; TR '88 MSE; POB 514, Fairhope, AL 36533

STAPLETON John G., DR '77 BS, 261-04-8663 Csc 3rd C, APO, AE 09031

STAPLETON, Ms Ranah Leigh, DR '89 BS; POB 185, Pinckard AL 36371

STAPLETON, Shari L.; MT '89 (See Lowery, SSGT Shari M ALANG).

STAPP, Mrs. Brenda Higdon; TR '93 ASN; 300 Cantelou Rd, Montgomery, AL 36108, 334 265-6218

STAPP, Ricky Lyne; MT '92 BS; 300 Cantelou Rd, Montgomery, AL 36108.

STARACE, Mrs. Melissa Ann; UC '94 MSP; 201 Robin Hood Rd., Chesapeake, VA 23320

STARCK, Jaime; TR '84 (See Schier, Ms Jaime Starck).

STARCK, Patty A. (See Reitz, Mrs. Patricia A.).

STAREK, William Richard; DR '78 BS; 3209 Foxridge Rd, Dothan, AL 36303

STARK Mrs Edith Wilkinson (Edith Fowler) DR 76 BS JD Jones Law Inst.; Atty.; 2001 Hardwick Dr., Dothan, AL 36303, 334 792-6912; r. 2001 Hardwick Dr., Dothan, AL 36303, 334 792-6912 *Paul* Steve Mark Bridge

STARK James Luther MT 81 BA Sr VP First Nat Bank 227 Belleville Ave POB 469 Brewton AL 36427 334 867-3231 r 121 Brooks Blvd Brewton AL 36426 334 867-2419; *Beverly;* Brian, Cheryl; Golf; Kiwanis

STARK John Brice TR 79 BS MBA CA State Univ-Sacramento PhD PhD Candidate Missouri Univ Mgmt Dept.-Rm. 215, Middlebush Hall, Columbia, MO 65211, 573 882-7374; r. 10519 Old US Hwy. 54, Holts Summit, MO 65043, 573 896-9434; *Jenni;* Christi, Sheldon, Sara, John; Family.

STARK Robin Ruanna; MT '76 BS; 3245 Anne Arbor Pl., Montgomery, AL 36106, 334 265-5487.

STARKE William S., III; UC '79 BS; Fee Appraiser; Islands Appraisal Co., POB 616, Hinesville, GA 31310, 912 368-2070; r. 207 Kennedy St., Hinesville, GA 31313, 912 876-8957 *Judy* Lisa Shawn Salt Water Fishing Lions Intl

STARKEY-QUINONES Ms Quisaira Soledad; UC '91 MSM; BS Tulane Univ.; Acquisition Proj. Ofcr.; USAF, DPRO McDonnell Douglas, 5301 Bolsa Ave., Huntington Bch., CA 92647, 714 896-4073; r. 1555 Mesa Verde Dr., E #23c, Costa Mesa, CA 92626, 714 434-0605, Toastmasters, Red Cross

STARKIE, Ellis Edgar, Jr.; TR '77 BS; Rte. 1 Box 102-B, Letohatchee, AL 36047

STARKIE, Robert W.; 119 N Hiley Ct., Bonaire, GA 31005

STARKS, Althea Lashell; TR '95 (See Thomas, Mrs. Althea Lashell).

STARKS Cynthia; TR '90 (See Pearson, Ms. Cynthia Starks).

STARKS, Marilyn; TR '86 (See Harvey, Ms. Marilyn, RN).

STARKS Ms Phyllis Ramsey DR 92 BS 306 E Wilson St., Dothan, AL 36303

STARKS Richard Alan; UC '88 MPA; BSIT Southern IL Carbondale, AAS CCAF, Dist. Admin.; Lower Savannah Health Dist., 280 Beaufort St. NE, Aiken, SC 29801, 803 642-1601; r. 1024 Wildwood Dr., Aiken, SC 29801, 803 641-0771; *Robin;* Jason, Autumn, Amber, Tharyn; Speleology Finance Economics CSRA Diversity Forum SRPFCU

STARKS Ms Sonya Petrese; TR '85 BS; 4001 Lakemont Dr #21 College Park GA 30337

STARKS Mrs. Vera Mae, (Vera Mae Blackmon); DR '78 BSE Tchr 334 677-5153 r 921 W Smithville Rd Dothan AL 36301, 334 677-3004, *Willie*

STARLIN Calvin C., Jr.; UC '77 MSM; 106 Woodland Cir., Trussville, AL 35173, 205 655-2009

STARLING, CAPT Alton E., Jr., USAF; TR '85 BS, DR '88 MBA [illegible] Maxwell AFB Gunter-Annex, Montgomery, AL 36114, 334 416-1750; r. 6125 Willow Glen Dr., Montgomery, AL 36117, 334 271-2238; *Joretta;* Kelsey Golf

STARLING Aubrey; UC '79 BS; Retired Receiving & Discharge Officer US Bureau of Prisons Dept of Justic r 100 Indian Tr., Crestview, FL 32536, 904 689-4452, *Florence* David Michael [illegible] Fishing

STARLING David Ammons; TR '87 BS; Sales Rep.; Liberty Natl [illegible] 201 Norfolk Ave., Troy, AL 36081, 334 566-5379, *Beth;* Mary Margaret, Anna Marshall

STARLING Donald Stephen, UC '94 MSM; 611 S. 1st St., [illegible]

STARLING Mrs Elizabeth W., (Elizabeth Wilkerson); '79 BSE, MSE, Rsch. Assoc., Troy State Univ., Ctr. For Business & Economic Servic, Bib Grades 102, Troy, AL 36082, 334 670-3521; r 201 Norfolk Ave., Troy, AL 36081, [illegible] Anna Marshall

STARLING James Earl; UC '81 AS; 733 Lee Rd 960, Smiths, AL 36877

STARLING James F TR 65 ENGR LA State Univ Ret Weapons Systs Engr USAF r 3405 Pike County Lake Rd Troy AL 36081 334 566-2946 James P Kama G Jeremy W Golf Fishing

STARLING Ms Linda Wilkerson TR 88 BS TR 94 MBA 201 Norfolk, Troy, AL 36081, 334 566-5379

STARLING Michael Alan TR 93 BS 3942 Transmitter Rd., Panama City, FL 32404, 904 785-1660

STARLING Robert William; UC '87 MSD, UC '92 BS, Trainer Bridgeway Ctr Inc 105 Lewis St Ste 119 Ft Walton Bch., FL 32547, 904 833-7538; r. 1718 23rd St., Niceville FL 32578 904 678-6817 *Joyce* Robert Alan Ann Computers

STARLING Sheila E TR 82 (See Newman Mrs Sheila Starling)

STARLING Sidney, Jr.; '84 BS, 107 Hampton Ave., Troy, AL 36081, 334 566-8570

STARLING T Neal TR 86 BS Dir-Natl Accounts Entergy Systs & Svc Inc 4740 Shelby Dr Ste 105 Memphis TN 38118 901 367-2880 r 11451 Doublegate Ln Eads TN 38028 901 854-2540 *Julie* Courtney Christian, Traveling, Golf

STARLING William Masters TR '72 BS DMin Southern Baptist Sch MDiv Southeastern Baptist Sem Pastor Riverside Baptist Church Milledgeville GA 31061 912 453-7731 r 104 White Oak Ln Milledgeville GA 31061 912 453-7731 *Carolyn* Alex Edward Golf GA Sheriff Assn

STARLING-MOORE Mrs Ann M UC 90 BS POB 312 Niceville FL 32588 904 678-5367

STARNES, David Brian TR '95 BS Sales Rep., Premier Beverage r 2005 Molton Ct Apt 1 Vestavia Hls AL 35216 205 978-9177 Golf, Basketball

STARNES Gerald Paul; TR '91 BS, MASTERS Auburn Univ Montgomery Exec Security Ofcr State of Alabama, Governor's Mansion, Montgomery, AL 36104; r. 1921 Tara Dr., Prattville, AL 36066, 334 361-0801, *Tammy;* Various Sports

STARNES Ms Uldeine (Uldeine Skinner) TR 27 Retired Tchr Andalusia Church Street Sch r Rte 5 Box 49 Andalusia, AL 36420, 334 222-3887; *Earley (Dec.);* Carolyn Weed Lawrence (Dec.), Growing Flowers

STARR Alvin Weston TR 93 BS 680 Scottwood Dr., Auburn, AL 36830, 334 821-2495

STARR, Mrs. Angela Barefield; DR '87 BSE, DR '91 MSE; 111 Willow Glenn Dr Blakely GA 31723

STARR Mrs Barbara Ann, (Barbara Southerland); MT '77 BS; MBA Auburn Univ.-Montgomery; Chief Prog. Control; USAF, HQ SSG/SSI, Maxwell Airforce Base, Gunter AFS, AL 36114, 334 416-1496; r. 419 Hillabee Dr., Montgomery, AL 36117 334 279-9833 *John C* James R Jeffrey Julie, John C. III, Robert, Daniel, Susan, Mary, Kathleen; Traveling, Reading Gardening Xi Phi

STARR, Brenda Davison; MT '85 BSN; 2845 Page Pl., Montgomery, AL 36116 334 281-0960

STARR Mrs Dianne Barnes, (Dianne Barnes), TR '56 MEd Auburn Univ-Montgomery Retired Spec Educ Tchr Montgomery Cnty. Schs.; r. 3444 Dresden Dr., Montgomery, AL 36111, 334 288-5955 *Robert* Pamela, Kimberly Robert Jr.; Fishing, Music, Crafts, Reading.

STARR, Mrs. Elizabeth Anthony; TR '92 MSE; 1029 E Three Notch St., Andalusia, AL 36420, 334 222-4665

STARR, Harold F., III; UC '93 MSP; BS HIST Wofford Clg.; Safety Mgr Seaboard Farms, 424 N Main St Ste 200, Guymon, OK 73942 405 338-4979, r 209 N Perkins Guymon, OK 73942, 405 338-0468; *Temple;* Reading, Travel; YMCA Leadership, Guymon

STARR, Jeffrey Scott TR 79 ASN MT 83 BSN, 2845 Page Pl Montgomery, AL 36116 334 281-0960

STARR, Mrs. Marilyn Webb; DR '79 BS; Box 106, APO, AP 96555

STARRAK, Irvin Biggs; DR '79 AAS; RR 1 Box 31/B, Ozark, AL 36360, 334 352-0367

STARRETT Ms Betty W. '73 323 N Daleville Ave., Daleville, AL 36322

STARRETT MAJ Patrick Dee; UC '86 MSI; 4326 Chelsea Dr., Anderson, IN 46013.

STARTT, Mrs. Caron Caswell; TR '80 BS; Homemaker; r. 2073 Signal Ridge Chase, Kennesaw, GA 30152, 770 427-6892

STARTT, Kevin Todd; TR '80 BS, Reg. VP; Donaldson Lufkin & Jenrette r 2073 Signal Ridge Chase, Kennesaw GA 30152, 770 427-6892; *Caron;* Lauren, Trevor; Sports.

STATEN, COL James Doak; MT '75 MSG, BS Middle Tennessee Univ Retired, r 104 E Wesley Dr., O'Fallon IL 62269, 618 632-9358; *Donna;* Greg, Lisa

STATEN, MSGT Philip Nathan, USA; UC '91 AGE; Chief Enlisted Advisor Army Natl Gaurd Readiness Group, Ft Lewis WA 98433 206 967-4255, r 5424 65th Ave W, University Place, WA 98467; *Renate;* Anja; Computer Science Student

STATON Ms Angela Rene McLa, UC 87 BS, 499 E Purl Adams, Crestview, FL 32539.

STATON, Mrs. Catherine Rodgers; UC '92 MSM; BS Salisbury State Univ Branch Mgr Eglin Fed Credit Union 1498 S Ferdon Blvd., Crestview, FL 32536, 904 682-6688, r. 811 Linden Ave., Niceville, FL 32578, 904 678-0863, Boating, Cooking; Chamber of Commerce.

STATON, Ms. Emma Dunlap; MT '79 MSD, MT '79 MSG; Homemaker r 1533 College Ct., Montgomery, AL 36106 334 265-0362; *Thomas F.*

STATON, MSGT Stanton Louis, Jr., USAF(Ret.); UC '93 BS, AA Gulf Coast Comm Clg., AS Comm Clg of Air Force, Dept Mgr Target 2340 Hwy 77 Panama City FL 32405, 904 785-8966; r. 3915 W. 21st St., Panama City, FL 32405; *Beverly;* Rolanda, Tonia, Robert III; Triathlete

STAUB, Harry Kenneth; DR '79 BS; VP for Engrg.; Crown Co. Inc., 1133 21st St., Washington, DC 20036, 202 785-2600; r 7408 Reservation Dr., Springfield, VA 22153, 703 455-9635, *Maryann.*

STAUBACH, Linda Patricia '73 (See Galli, Mrs. Linda Patricia)

STAUFFENBERG John F.; UC '92 MPA; DISA-EUR Unit 30403 BOX 22, APO, AE 09131

STAUFFENBERG Mrs Mary Ellen; UC '90 MPA; Disa Eur Box 22, APO, AE 09131

STAVER. Mrs Rebecca Dawn, PC 91 MSE. BA Univ of IA; Tchr.; Ft. Braggs Schs.; r. 1946 Merrimac Dr., Fayetteville, NC 28304, 910 487-3355; *Ronald;* Gardening Furniture Refinish

STAVRAETOS, George; UC '79 MSM; BSCBADMI Deree Clg. Greece, MAECON Reading Univ. U.K.; Finance Dir.; Lancia Hellas, 2 A Metaxa St. GR14564, Kifissia, Athens 0030 1, Greece, 301 620-0010; r. 13 Roden St. GR15233, Halandri, Athens 00301, Greece, 684-4607; *Halima;* Marwa; Reading, Traveling, Tennis.

STAYTON, Mrs. Beverly L.; MT '87 MSD; BA Carson-Newman Clg.; Homemaker; r. 13440 Ward Ln., Colorado Spgs., CO 80908; *William;* Patrick, Heather; Hiking

ST. CLAIR, Brandon Lin; TR '95 BAS; Rte. 1 Box 696, Leesburg, AL 35983, 205 526-8144; Water-Skiing.

ST CLAIR, Jay Durall; UC '87 BAS; Educational Admin.; US Bank Corp., 101 S Capitol Blvd., Boise, ID 83733, 208 383-7036; r. 5390 N. Northwall Ave., Boise, ID 83703, 208 343-2201.

ST. CLAIR, LTC Stephen Forrest, USA(Ret.); UC '84 MSP; BA Purdue Univ., George Mason Univ.; Grad. Student; George Mason Univ., Fairfax, VA 22030; r. 9201 Glenbrook Rd., Fairfax, VA 22031, 703 273-5143; Ian, Gillian, Colin; White House Hash House Harner.

STEADHAM, Ms. Belinda Harper; DR '94 BS; 2806 Jackson Bluff Rd, Marianna, FL 32446.

STEADHAM, Ronald William; TR '88 BS; 21 Dogwood Ct., Camden, AL 36726.

STEADMAN, Ms. Barbara J.; MT '77 MSD; BSN Incarnate Word Clg.; Retired Usaf/Nurse; r. 1260 Idlewood, Tucker, GA 30084, 770 939-7679; Computers.

STEADMAN, Scott Jerome; UC '92 MSM; 1600 Hunter Ln., Kingsport, TN 37664

STEARNS, Allan Michael; UC '85 MPA; BA Univ. of NH, MS Univ. of NE-Omaha; Owner; Travel World, 9 Walter Martin Rd., Ft. Walton Bch., FL 32548, 904 243-2774; r. 908 Middle Ave., Ft. Walton Bch., FL 32547, 904 862-8322, *Carol;* Joshua, Gareth; Football Officiating, Theatre; Rotary Intl

STEARNS, Mrs. Carol Lorraine; UC '80 MSG; BA Elon Clg.; Interior Decorator/Owner; Decorating Den, 98 NW Beal Pkwy., Ft. Walton Bch., FL, 904 244-2255; r. 908 Middle Dr., Ft. Walton Bch., FL 32547, 904 862-8322; *Allan;* Joshua, Gareth; Sewing.

STEARNS, Ms. Linda G.; MT '91 MSD; Psychometrist, Montgomery Public Schs., 1753 S. Lawrence St., Montgomery, AL 36104, 334 269-3809; r. 152 Hambleton Rd., Montgomery, AL 36117, 334 272-5131; Sandra, Michael; Travel Reading Gardening

STEARNS, Stephanie Anne; TR '92 BSN; 10380 Grier Rd, Wetumpka, AL 36092.

STEBBINS, SCPO Ronald Wayne, USN; UC MBA; BA VA Wesleyan Clg.; Div. Leading Chief; Avionics/Armament Div., USS Theodore Roosevelt (CVN-71), FPO, AE 09599; r. 2116 Grey Fox Ln., Virginia Bch., VA 23456, 804 430-2974; Golf, Baseball; Hunt Club Forest Civic Assn

STEBBINS, Seth Bradwell; TR '86 BS; Farmer; Route 1 Box 592, Mc Alpin, FL 32062, 904 362-5162, r Route 1 Box 592, Mc Alpin, FL 32062, 904 362-5167; *Pamela;* Brooke, Haley, Kyle; Hunting, Fishing, Football.

STEBBINS, Shannon; TR '88 (See Schueler, Mrs Shannon Stebbins)

STEBURG, Ms. Beverly Colquett, (Beverly Colquett); TR '82 BS; Voc. Rehab. Spec.; Rehab. Svcs. Admin., POB 1691, Atlanta, GA 30301, 404 331-0530; r. 1311A Gran Ct., Roswell, GA 30076, 770 552-0819; *Roy;* Needlepoint, Crafts

STECK, Harry Herman; UC '87 MSM; Rte. 1 Box 276-C, Dickson, TN 37055.

STECKEL, Theodore H., Jr.; TR '93 BS; POB 37, Bridgeport, AL 35740.

STECKI, Mrs. Peggy S., (Peggy S. Hall); TR '87 BS; Agcy Asst.; Chicago Title Insurance Co., 2393 Congress Ave., W Palm Bch., FL 33406, 800 999-2842; r. 1324 Ontario Dr., Lake Worth, FL 33461, 407 547-7106; *James;* Jamie, Victoria Rose; Fishing; Lake Osborne Estates Assn.

STEDING, LTC Ralph Helmuth; UC '83 MSI; 5825 Arbutus Tr., Fayetteville, NC 28311, 910 822-4971

STEDMAN, George Herbert; UC '78 MPA; 2059 Hamilton Crossing Dr., Cantonment, FL 32533.

STEED, Beverly A.; TR '81 (See Helton, Mrs. Beverly Steed).

STEED, Mrs. Brenda T., (Brenda Denise Tomlin); TR '93 BSE, DR '95 MSE; AA Enterprise State Jr. Clg.; Tchr.; Ozark City Schs., Carroll HS, Forrest Ave., Ozark, AL 36360, 334 774-4915; r. Rte. 6, Box 287, Ozark, AL 36360, 334 774-6814; *Robert;* Horseback Riding, Exercise; Church.

STEED, Mrs. Harriet M.; PC '94 EdS; BS Fayetteville State Univ., MEd Columbus Clg., GA; Dir. of Title I; Muscogee Cnty. Sch. Dist., 1532 Fifth Ave., Columbus, GA 31907, 706 649-0566; r. 3916 Curry St., Columbus, GA 31907, 706 687-6836; *Joe, Jr.;* Tyrone, Timothy

STEED, Janice F.; TR '63 (See LeCroy, Mrs. Janice F.).

STEED, Joe Jr.; UC '88 AGE; Retired Military; Columbus Police Dept., Patrol Div., Columbus, GA; r. 3916 Curry St., Columbus, GA 31907, 706 687-6836; *Harriet;* Tyrone, Timothy

STEED, John Edgar; TR '72; 2516 Marcal Rd, Birmingham, AL 35244, 205 991-7449.

STEED, John Veron; TR '57; Retired Couns.; State Dept. of Educ.; r. 416 Dickert Cir., Brundidge, AL 36010, 334 735-3666; *Mary Sue;* Melissa; Fishing, Golf, Hunting, Realtor; Pike Cnty. Bd. of Realtors.

STEED, Mary E.; PC '94 BS; 263 Lakeside Dr., Eufaula, AL 36027, 334 687-8106.

STEED, Peggy; DR '93 (See Steed Paramore, Ms. Peggy).

STEED, Robert Edward; TR '67 MSE, DR '75; AA TSUD, Admin./Principal; Lisenby Elem. Sch., 800 Faust Ave., Ozark, AL 36360, 334 774-4919; r. 208 Trotman Dr., Ozark, AL 36360, 334 774-3341; *Brenda P.;* Jason, Jud, Jon; Golf.

STEED, Robert Jason; TR '94 BAE; Tchr./Coach; Enterprise City Schs., 401 E. Watts Ave., Enterprise, AL 36330, 334 347-1733; r. Rte. 6, Box 287, Ozark, AL 36360, 334 774-6814; *Brenda;* Sports; Church.

STEED, Mrs. Sue T., (Sue Tatom); TR '53 BSE; Retired Kindergarten Tchr; Pike Cnty. Elem.; r. 416 Dickert Cir., Brundidge, AL 36010, 334 735-3666; *John;* Melissa

STEED, Timothy John; PC '88 BS; Regional Sales Mgr.; Crockett's Food Svc.; r. 1029 Boardwalk Dr., Lawrenceville, GA 30244, 770 339-4971; *Julie;* Golf, Tennis; Church.

STEED, Mrs. Tom; TR '44; Banks Junior High, Banks, AL 36005

STEEDLEY, Mrs. Charlene Brady; TR '80 MSE; BS Univ of Mobile; Business Tchr.; Baldwin Cnty. HS, 1 Tiger Dr., Bay Minette, AL 36507, 334 937-2341; r. 1970 Dead Lake Marina Rd., Creola, AL 36525, 334 675-9250; *Dwight;* Hunting, Fishing; Alpha Delta Kappa.

STEEDLEY, Kevin Gene; TR '93 BS; 95555 Kukolu St., Mililani, HI 96789.

STEED PARAMORE, Ms. Peggy, (Peggy Steed); DR '93 BS; Jr. Acct.; P. River Electric Co-op, POB 969, Ozark, AL 36361, 334 774-2545; r. 812 Roy Parker Rd., Ozark, AL 36360, 334 774-4545; Jeff, Darren; Reading; Volunteer.

STEEL, Alexander Porter; UC '89 MSM; BSChem Presbyterian Clg., MS Auburn Chemical Engr. Sch; Soldier; US Army; r. 14920 Clovercrest DrSE, Huntsville, AL 35803, 205 881-0230; *Frances;* Ann Frances, Katherine.

STEEL, COL Dean E.; MT '71; Usaf Hq/Acbme, Washington, DC 20330.

STEEL, Ms. Frances Rhett; UC '90 MSM; BA Jacksonville State Univ.; 14920 Clovercrest Dr. SE, Huntsville, AL 35803, 205 881-0230; *Alexander;* Ann Frances, Katherine

STEEL, Mark Christopher; MT '85 MSD; USAF, Maxwell AFB, AL 36112, 205 953-7835; r. Apt. #19 4900 Plaza Dr., Montgomery, AL 36112, 205 288-7501.

STEELE, Alice Cornelia; TR '79 BSN; RN; Jackson Hosp., Forest Ave., Montgomery AL 36104 334 293-8000, r 109 Ninth St, Prattville, AL 36067 334 365-4850 Tennis

STEELE, Mrs. Alma Jean Smith, RN, (Alma Jean Smith); TR '80 BSN; Staff Nurse; Indiana Univ. Med. Ctr., 1100 N. Michigan, Indianapolis, IN 46202, 317 274-5000; r. 10225 Meadowlark Dr., Indianapolis, IN 46236, 317 899-4590; *Albert;* Ashley, Amanda; Golf, Reading; Vol. Sch. Nurse, AHA

STEELE, Cathy; DR '81 (See Taylor, Mrs. Catherine Steele)

STEELE, Cindy; TR '81 (See Irvin, Mrs. Cynthia Steele).

STEELE, Mrs. D. Joan, (D. Joan Thompson); '61 BSE, MS; Comp.Sci Dept. of Agriculture; 5th Grade Tchr.; College Street Sch., 605 W. College, Enterprise, AL 36330, 334 347-6190; r. 100 Olive Springs Dr., Enterprise, AL 36330, 334 347-7598; *W. Taylor;* Taylor, Martha, Suzanne; Travel.

STEELE, Daniel C.; UC '89 BS; RR 1 Box 26, Laurel Hill, FL 32567

STEELE, Derek Warner; TR '95 BS, Sales Coord., Peterbilt of Mobile Inc., Interstate 65 & Hwy. 45, Mobile, AL 36616, 334 456-9900; r. 7058-A Professional Pl., Daphne, AL 36526, 334 621-9206; Travel, Beach

STEELE, Ms Ethel Williams, (Ethel Dean Williams); TR '35; BA George Peabody Clg.; Retired; r. 504 Middleton Rd., Wellsville, MO 63384, 573 684-2132; James D.; Gardening, Bridge; Methodist Presbyterian Church.

STEELE, Gerald S., Sr.; MT '77 MSD; BA Univ. of MS; Claims Examiner; Dept. of Veterans' Affairs, 810 Vermont Ave., NW, Washington, DC 20420, 202 273-7227; r. 8203 McClelland Pl., Alexandria, VA 22309, 703 780-4453; *Gye-Suk;* Gerald S. Jr., William T., Stephanie L., George P., Katheryn R., Lynn-Ann L.; USAR 514th AMW

STEELE, Grady M.; TR '40; Sales; Freightliner of Dothan, 211 Speigner St., POB 6526, Dothan, AL 36302, 334 793-4455; r. 358 Oak Hill Rd, Newton, AL 36352, 334 692-5000; *Marty;* Derek, Paul; Old Cars.

STEELE, Mrs. Helen Williams; TR '52 BSE; Retired Elem. Tchr., Okaloosa Cnty. Educ. Assn.; r. 402 Rutherford, POB 733, Mt. Vernon, TX 75457, 903 537-4767; *John G. (Dec.);* Reading, Gardening; Eastern Star, Garden Club.

STEELE, Henry Albert, Jr.; TR '89 BS; Retail Mgr.; Winn Dixie Inc.; r. 8858 Cavender Dr., Jacksonville, FL 32216, 904 725-8929; *Sandra Ann.*

STEELE, Janet Jennings; TR '86 ASN; Rte. 1 Box 182, Tallassee, AL 36078

STEELE, Ms. Jenida Faye; TR '93 BS; 314 Brown St., Opp, AL 36467, 334 493-4268.

STEELE, Lloyd Hammond; UC '87 BAS, UC '89 MSD; 2030 Brenda Ave., Pensacola, FL 32506

STEELE, Martha Jane; TR '88 (See Steele Wright, Mrs Martha Jane)

STEELE, Ms. Mattie Fay; TR '25 BSE; BS Peabody Clg.; Tchr.; r. 519 Cumberland Ave., Tullahoma, TN 37388, 615 455-3313; William J.

STEELE, Michael Jerry; TR '80 MSJ; BS US Naval Acad., Sergeant; Escambia Cnty. Sheriffs Ofc., 1700 W Leonard St., Pensacola, FL 32501, 904 436-9620; r. 371 Gettysburg Dr., Pensacola, FL 32503, 904 479-4959; FL Police Benevolent Assn

STEELE, Ms. Mildred Camilla; TR '87 BSN; 3632 Horseshoe Cir., Montgomery, AL 36116, 334 272-9446.

STEELE, Paul J.; UC '94 MPA; c/o Mrs Dorothy Steele, 28 Dee Ave., Meriden, CT 06451.

STEELE, Mrs. Sandra S.; MT '93 MBA; BA Auburn Univ.; Accounts Examiner II; State of Alabama, 50 N. Ripley St. Rm. 3201, Montgomery, AL 36130, 334 242-9200; r. 3206 Babette Cir., Montgomery, AL 36116, 334 284-1599; *James,* Jenae', Jared; Read, Sports, Flower Garden.

STEELE, Mrs. Sonya Louise, (Sonya L. Barnette); TR '87 BS; Mktg. Rep.; Post & Courier, 134 Columbus St., Charleston, SC 29403, 803 937-5457; r. 15 Hunters Forest Dr., Charleston, SC 29414, 803 556-1977; *John;* Ashley; Golf

STEELE, Taylor Lewis; TR '89 BS; Live Haul Mgr.; Perdue Farms, POB 1180, Robbins, NC 27325, 910 948-6411; r POB 1180, Robbins, NC 27325, 334 347-7598; Horseback Riding, Rodeo.

STEELE, Terry Leon; PC '93 BA; Tchr.; Muscogee Cnty Sch., Columbus, GA 31907; r. 6259 Mill Branch Rd., Columbus, GA 31907, 706 568-9805; *Frances;* Reading; Omega Psi Phi

STEELE, Thomas B.; '71; BS Wake Forest; Instr.; L.B. Wallace State Jr. Clg., Andalusia, AL 36420; r. Rte. 3 Box 377, Andalusia, AL 36420, 334 222-2554; *Martha E.;* Zack, Justin, Sage.

STEELE, Thomas Francis; UC '87 AGE; 811 Danish Dr., Fayetteville, NC 28303.

STEELE, Mrs Wilda, (Wilda Barr); TR '46, TR '66, MS Auburn Univ.; Ret.,Tchr.,Soc Studies, Banks Jr. HS; r POB 62, Banks, AL 36005, 334 243-5986, *Norval D.,* John A.; Reading, Flowers, Ferns; Councilwoman

STEELE, LTC William Taylor, USA(Ret.), DR '60 BS, DR '87 MSP; Comp Sci Dept. of Agriculture; Computer Anaylst; US Army Safety Center, Bldg. 4905, Ft. Rucker, AL 36362, 334 255-3825; r. 100 Olive Springs Dr., Enterprise, AL 36330, 334 347-7598; *D. Joan,* Taylor, Martha, Suzanne; Travel, Antique Cars.

STEELE WRIGHT, Mrs. Martha Jane, (Martha Jane Steele); TR '88 BSE; Teaching, Middle Sch.; Bay Cnty.; r. 325 Hibiscus Ave., Panama City Bch., FL 32413, 904 233-1538; *Stephen K.;* Isaac M.; Travel

STEELMAN, Mrs. Karen Martin, DR '91 BS; 105 Foxbriar Ct., Dothan, AL 36301

STEELY, CDR Bradley Roberts; UC '91 MSM, BS NC State Univ.; Asst. Ofcr. in Charge; NAVRESCRUITCOMDET Five, 4040 Blackburn Ln., Ste. 210, Burtonsville, MD 20866, 301 394-5152; r. 308 Water Crest, Lexington, SC 29072, 803 951-8945, *Rebecca;* Rachel; Golf.

STEELY, Ms. Melanie E., (Melanie S. Benrey); DR '92 BS; Exec. Asst.; Sterling Trust, Two Ravinia Dr., Ste. 1120, Atlanta, GA 30346, 404 390-7400; r. 943 NE Greenwood Ave., Apt. 2, Atlanta, GA 30306, 404 815-0292; Aerobics.

STEELY, Mrs. Rebecca Dawkins, (Rebecca Dawkins); UC '91 MSM; BS Southern IL Univ.; Educ. Spec.; USN, 121 Exec Center Dr., Ste. #107, Columbia, SC 29210, 803 731-5172; r. 308 Water Crest Dr., Lexington, SC 29072, 803 951-8945; *Bradley;* Rachel

STEEN Carlton; UC '75 MSG; BS AL State Univ.; Retired Tchr.; r. 463 Hancock Ln., Pensacola, FL 32503, 904 476-6884; *Janice;* Carlton Jr., Gregory, Traci, Kerry; Sports, Gardening, Traveling; Phi Beta Sigma, Elks.

STEEN, Eldon Robert; UC '93 MSM; 307 W Van Matre Ave. # 5000, Eglin AFB, FL 32542, 904 434-5061.

STEEN, CAPT Robert Alan; UC '90 MSI; 4804 Jonesville Lockhart Hwy., Union, SC 29379.

STEEN, Robert Sherell; DR '82 MSP; BS Univ. of North AL. MA Univ. of IA; Human Res. Dir.; Univ. of North Alabama, Box 5043, Florence, AL 35632, 205 760-4291; r. 215 Westbury Ln, Florence AL 35630 205 767-7289, *Constance,* Shelaine, Julia

STEEN, Timothy Ray; UC '89 MSI; 3800 Willowwood, San Antonio TX 78219

STEETLE, Ms Bess Mize; TR '72 BM, Cert LBS Univ TN Knoxville; Homemaker; r. 2276 the Woods Dr. E, Jacksonville, FL 32246, 904 221-3866; *Mark;* Sara, Kathryn, Church.

STEFANOWICH, Daniel R.; '70; Retired Exec. Dir.; Dept. of Public Welfare; r. RR 2 Box 156, Tioga, PA 16946, 717 537-2247; Boating.

STEFFER, David Robert; UC '92 BS; 19010 Larkspur Ave., Marine On St. Croix, MN 55047, 612 433-2720.

STEFFEY, Bradford Stephen; UC '90 MSM: RD 7 Box 447, Johnstown, PA 15905.

STEFFEY, CAPT Daniel M.; UC '91 MPA; BA; Process Mgmt Admin, r 17086 Moorepark Rd, Three Rivers, MI 49093, 616 278-1100; *Dorothy M.;* Andrew; Travel, Reading, Sports; Retired Ofcs. Assn., AF Assn.

STEFFY Todd Allen; UC '94 MSM; BS US Naval Acad.; Quality Mgr.; Packaging Corp. of America, 659 Eastport Rd., Jacksonville, FL 32218, 904 757-8140; r. 3032 Blue Heron Dr. N, Jacksonville, FL 32223, 904 268-3942.

STEGALL, Charles Alan; MT '89 MBA; BS Univ. of HI; Retired; r. 379 Chandler Cove Rd, Erwin, TN 37650, 423 743-8135

STEGAN, Shellie S.; UC '89 MPA; 916 Caledonia St., La Crosse, WI 54601.

STEGER, Michael James; DR '79 AAS; 8508 Palmento, Affton, MO 63123, 314 638-8252.

STEGGALL, Mrs. Gratia Brown, (Gratia Brown); TR '51; BS, MEd Kent State Univ.; Retired Elem. Sch. Tchr.; West Geauga Public Schs.; r. 15278 Dale Rd., Chagrin Falls, OH 44022, 216 338-5794; *John Sr.;* John Jr., PhD, Jim; Read, Tennis, Skiing, Bicycling; Federated Church

STEGMAN, Mrs. Judy Wadas; MT '84 ASN; 303 E 22nd St., Grand Island, NE 68801.

STEIDL, MAJ Henry Berthold, USAF(Ret.); UC '80 MSM; BS Univ. of West FL; Retired Owner; Steidl Builders; r. 121 Troy Cir., Ft. Walton Bch., FL 32547, 904 862-6965; *Blanche,* Michelle, Eric, Denise; Gardening, Woodworking; Knights-Cos Krewe-Columbus

STEIMLE, Mary Shriver; TR '80 BS; 3512 Lionell Ln., Fayetteville, NC 28311.

STEIN, Ms. Sandra Sue; TR '86 BSE; MA Univ. of South AL; Head Volleyball Coach; Georgia State Univ.; r. 1215 Francis St. NW, Atlanta, GA 30318, 404 875-9886

STEIN, Steven Bradford; UC '91 MSI; Mgmt. Cnslt.; r. 9 Arell Ct., Alexandria, VA 22304, 703 751-4428.

STEINBERG, MAJ Craig Alvin; UC '89 MSM; BAPOLSCI Citadel; Mgmt. Cnsltg.; r. 12515 Plymouth Ct., Woodbridge, VA 22192, 703 490-5541; *Hyekyong;* Joshua, Andrew, Tennis; Woodbridge Little League.

STEINBRUECK, James W.; UC '92 MSE; 1329 Squire Dr. Apt. G, South Bend, IN 46637, 219 449-8892

STEINEKER, Catherine; TR '83 MSE; 194 Honeysuckle Ln., Tallassee, AL 36078

STEINER, Ms. Gloria Robertson; TR '59; MS Univ. of South AL; Retired; r. 13925 Mars Ave., Bayou La Batre, AL 36509, 334 824-2440; Traveling, Church.

STEINER, Jeffrey L.; TR '90 BS; Claims Team Supv.; Federated Mutual Ins. Co., POB 419444, Kansas City, MO 64141, 913 451-1962; r. 15209 Horton, Overland Park, KS 66223, 913 681-2792; *Michelle.*

STEINER, CAPT Leonard T., Jr.; UC '81 BS; MS USNA-Annapolis; Ofcr.; USA, US Naval Academy Grad. Sch., Monterey, CA 93940; r. 1256 Spruance Rd., Monterey, CA 93940, 408 372-6940; *Sally;* Kelly.

STEINER, Mrs. Michelle, (Michelle Waddington); TR '90 BS; Technical Writer; Sprint, 9350 Metcalf, Overland Park, KS 66212, 913 534-2119; r. 15209 Horton, Overland Park, KS 66223, 913 681-2792; *Jeffrey*

STEINER, Richard Allen; UC '84 BS; 2708 Boehning Ave N., Indianapolis, IN 46219, 317 898-9296.

STEINER Terrill Kevin; TR '81 BS, RR 2 Box 115, Poplarville, MS 39470, 601 643-9868

STEINHARDT, Lyle Aaron, MT '95 BA, Telecomm Analyst, USAF, 401 E Moore Dr, Gunter AFS, AL 36114, 334 416-5873, r 2659 Eldington Dr, Montgomery, AL 36111, 334 284-2860; *Tracey,* Kenton, Kathlyn, Russell, Jeffrey Eric; Martial Arts.

STEINHEIMER David Ross, TR '92 BA, 5109-31 McAlister Dr., New Orleans, LA 70118

STEINKE, LTC John Edward, USAF; UC '85 MSM, BA Univ of WI; Cdr 965 AWACS, 552 Air Control Wing, USAF, 7481 Sentry Blvd. Ste 102, Tinker AFB, OK 73145, 405 734-4141; r. 3925 Devon Dr., Edmond, OK 73034, 405 340-4188, *Judith,* Joshua, Jill, Joanna, Outdoors Activities, Air Force Assn

STEINMULLER, Ms Kathlene Crowell, RN, UC '93 MSG, BS Univ. of NH, AS NH Technical Inst; Adjunct Clinical Faculty; Florida Keys Community Clg., College Rd, Key West, FL 33040, 305 296-9081, r POB 53, Sugarloaf Shrs., FL 33044, 305 745-1729; *Stephen*

STELL, Deborah F., (Deborah A. Fannin); TR '84 BS, Bookkeeper; Cox & Assocs., Inc., 1200 Elba Hwy, POB 448, Troy, AL 36081, 334 566-1477; r Rte 1, Box 187, Troy, AL 36081, 334 484-3313, *Walter;* Lee, Audie

STELTENPOHL, Leigh Ann; TR '95 (See Paramore, Leigh Ann).

STEMRICH, LCDR Patrick John, USN; UC '90 MSM, Naval Aviator; Pentagon, Washington, DC; r 7021 Bentley Mill Pl., Alexandria, VA 22315, 703 922-6442, *Virginia,* Michele

STEMRICH, Mrs. Virginia Crady, UC '89 MSD, 7021 Bentley Mill Pl., Alexandria, VA 22315, 703 922-6442, *Patrick,* Michele

STENCAVAGE Peter Mark; DR '94 MSI, 520 Mast Rd, Goffstown, NH 03045.

STENGER Ronald Dean; UC '95 MSI, Hc03 Box 1376, Port St. Joe, FL 32456, 904 648-5182

STENGER CAPT Terrance N.; UC '88 MPA, 103 Fulton, Keyport, NJ 07735

STENGRIM, Christopher Todd, UC '95 MSM, 8517 Cordovia Ave, Orange Park, FL 32073, 904 434-6601

STENNETT, Leslie Lee, Jr.; MT '94 MSM; BS Embry-Riddle Univ.; Air Crew; USN, VP45 NAS, Jacksonville, FL 32244, 904 772-2979; r. 7816 Longhorn Cir. E, Jacksonville, FL 32244, 904 772-0408; *Julie,* Logan, Cameron, Morgan, Car Restoration-Volkswagen.

STENNETT, Toby Dwaine; TR '93 BS; 101 Blake Dr., Ozark, AL 36360

STEPHAN Michael K.; TR '64; ED Univ. of Central FL; Tchr.; Devereux HS; r. 1394 Hoy Lake Ct., Rockledge, FL 32955, 407 632-3798; *Judy;* Kenneth F., Jason P.; Kiwanis.

STEPHENS, Aaron Dewayne; MT '89 AGE, POB 545, Ooltewah, TN 37363

STEPHENS, Albert Lee, Jr.; MT '87 AS, MT '92 MBA; Environ. Coord.; Prattville Manufactu, 101 Echlin Blvd., Prattville, AL 36067, 334 365-2145; r 1324 County Rd 85, Prattville, AL 36067, 334 361-7089; Soc. Manufacturing Engrs

STEPHENS, Mrs Ann Moore; TR '80 BSE, UC '82 MSE, Math Tchr., Escambia Cnty. Middle Sch., 100 M. L. King Dr, Atmore, AL 36502, 334 368-9105, r. 700 Forest Hill Dr, Atmore, AL 36502, 334 368-8968; *Fred,* Sarah, Murray, Reading, Gardening; Jr. Womens Club.

STEPHENS, Antionette Ophe; TR '87; POB 832, Brundidge, AL 36010.

STEPHENS, Ms Beverly J.; MT '93 BAS; Cloverdale Apts #9H, Selma, AL 36703, 334 244-3524

STEPHENS, Carolyn Diane; TR '86 BS; 15733 Brady Rd., Bay Minette, AL 36507.

STEPHENS, Mrs Catherine S., (Catherine J. Sawyer); TR '85 BSE, MASTERS Auburn Univ.; HS Sci. Tchr.; r. 3519 Anderson Rd., Opelika, AL 36801, 334 749-3665; *Keith,* Somyr, Baylee, Karley, Sawyer.

STEPHENS Cecil M.; DR '90 BS, 315 N Adkinson Ave., Elba, AL 36323

STEPHENS, Ms. Christina G.; '73; CYTOLOGY Univ. of AL-Birmingham; Cytotechnologist; Russell Hosp., POB 939, Alexander City, AL 35010, 205 329-7296; r. 235 Dogwood Dr., Eclectic, AL 36024, 334 857-3695; Golf.

STEPHENS, Christopher Louis; PC '92 BS; AS Chattahoochee Valley CC; Systs. Engr.; Lockheed Martin, 7451 Boston Blvd., Springfield, VA 22153, r. 9925 Greenbelt Rd., #201, Lanham, MD 20706, 301 794-5965

STEPHENS Ms. Connie; '72; RR 18 Box 129-206, Dothan, AL 36301

STEPHENS, Mrs. Debra L. Carroll; TR '76 BSE, Tchr., Okloosa Cnty.; r. 398 Alabama Ave, Crestview, FL 32536, 904 682-9057; *Lamar;* Tiffani, Clinton.

STEPHENS, Mrs. Donna Anderson, (Donna Anderson), TR '86 BSE; Social Worker; Charles Henderson, Child Help Ctr., US Hwy. 231, Troy, AL 36081, 334 566-7600; r. 606 Country Club Rd, Troy, AL 36081, 334 566-1942; *Wendell;* Ivey, Amy; Travel, Kappa Delta Alumni Assn

STEPHENS, Mrs. Dorothy Ray; MT '82 ASN; 1060 Redbud Rd, Titus, AL 36080.

STEPHENS, Elizabeth Dee; UC '88 MSM, BSW Univ. of West FL, BA Univ. of West FL; Dir-Soc Svcs./Acct. Coord, Olsten Kimberly QualityCare, 4400 Bayou Blvd., Ste. 14A, Pensacola, FL 32503, 904 484-9190, r 3 Starhill Dr, Milton, FL 32570, 904 623-3789; Golf

STEPHENS, Mrs. Elizabeth Nicho; DR '93 MSE, 6173 Biscayne Rd, Bascom, FL 32423

STEPHENS, Mrs. Ellestene Veal; PC '91 EdS; BS Tuskegee Univ., MS GA Clg.; Curriculum Dir.; Twiggs Cty Sch. Syst., Jeffersonville, GA 31044; r. POB 150, Jeffersonville, GA 31044, 912 945-6482, *Walter Sr.* Walter Jr, Cuevas, Reading, Community Vol.

STEPHENS, Mrs. Ethel Smith, (Ethel Smith); UC '92 AGE, UC '94 BS; Physical Fitness Coord.; Martin Army Community Hosp., 323 Bill St., Ft. Benning, GA 31905, 706 545-1443; r 2517 Harwich Cir., Columbus, GA 31907, 706 561-2317, *George;* Terri, Victor, Keith; Reading Sewing Walking Cooking, American Businesswomen's Assn

STEPHENS [illegible]

STEPHENS [illegible]

STEPHENS [illegible]

STEPHENS [illegible]

STEPHENS [illegible] 1912 Green Acres Dr., Montgomery, AL 36106, 334 277-[illegible]

STEPHENS [illegible] Creek Rd., Auburn, AL 36830

STEPHENS [illegible]

STEPHENS [illegible] UC '86 BS, MS Columbus [illegible] Columbus, GA 31903; r. 3361 Apache Dr., [illegible] GA [illegible]

STEPHENS John D., UC '89 BS, 4411 Roman Dr., [illegible]

STEPHENS [illegible]

STEPHENS John W., Jr., UC '84 MSM, 2201 Coral Dr., Lynn Haven, FL 32444, 904 265-5507

STEPHENS John Willard, PC '94 MSE, BS William Carey [illegible] Manchester, GA 31816, 706 846-8445; r. 101 Lincoln Ln., La Grange, GA [illegible] Anna [illegible]

STEPHENS Johnnie, TR '67 (See Andress, Mrs. Johnnie [illegible])

STEPHENS [illegible] (See [illegible], Mrs. Kathy Stephens)

STEPHENS [illegible] Demopolis, AL 36732

STEPHENS Keith Maxwell, TR '86 BS, PhD Univ. of AL; Environ. Scientist, Alabama Electric Cooperation, Hwy. 29 N., Andalusia, AL 36420, 334 222-2571; r. Rte. 8 Box 171, Andalusia, AL 36420, 334 222-7234; Stock Car Racing Fan.

STEPHENS Kenneth Emanuel, '95 MPA, 3260 Gate Rd., [illegible]

STEPHENS Ms. Lee Grace, MT '77 MSD, MT '77 MSG, [illegible] Bd. of Educ.; r. 308 W. College St., Troy, AL 36081, 334 566-6884; *Albert* [illegible]

STEPHENS Ms. Linda Denise, MT '93 AS; Acctg. Clerk; r. 6393 Stone Park Cove, Memphis, TN 38141, 901 363-6107; *William*; Shops, Movies, Family, Church.

STEPHENS [illegible] ASN, BSMHR [illegible] 5[illegible] Dexter Ave., Montgomery, AL; r. 3954 Dilworth Rd., Montgomery, AL 36108

STEPHENS Mackie Cottle, TR '82 BS, Rte. 6 Box 322, Andalusia, AL 36420

STEPHENS Ms. Margaret Mary; UC '88 MSD; 208 E. 68th [illegible]s City, MO 64113

STEPHENS [illegible] 4491 [illegible] *Linda*

STEPHENS Mary '72 (See Quarterman, Mrs. Mary N.).

STEPHENS, Mrs. Mary Sue, TR '65 MSE, TR '77; 18695 E. River Rd. S., Silverhill, AL 36576

STEPHENS MSGT Michael O'Neal, USAF; MT '91 AGE, MT '94 BS, AAS Comm. Clg. of Air Force; Liaison-Civil Air Patrol, State of Alabama, 810 Willow St., Maxwell AFB, AL [illegible] Handy Man, Fitness, American Legion

STEPHENS Mrs. Monica A.; MT '94 BS, Rsch. Mgr.; [illegible] Montgomery, AL 36104, 334 261-1563; r. 4445 Woodcrest Dr., Montgomery, AL 36108, 334 284-2926; *Darrell*; Amber, Paige, Kennedy; Reading, Piano, Alpha Kappa Alpha.

STEPHENS Ms. Nina Jane; TR '68 BSE; Tchr.; Holly Hill Elem. Sch., Enterprise, AL, 334 347-9700; r. 111 Sheila Dr. #58, Dothan, AL 36301, 334 792-0858; Music, NEA.

STEPHENS Ms. Nora Fowler, (Nora Z. Fowler); TR '68, MS AL A&M Univ.; Honors American Lit. Teac; Huntsville HS; r. 308 Wingate Ave. SW, Huntsville, AL 35801, 205 883-2242; *Jack W.*; John, Scott, Russell

STEPHENS Ms. Patricia Anne, TR '69, MSEd Princeton Univ.; Tchr., Sproul JHS, 235 Sumac, Colorado Spgs., CO 80911; r. 58 Woodridge, Colorado Spgs., CO 80906; *Michael*; Reading, Hiking, PDK

STEPHENS Paul Victor; TR '89 BS, MASTERS Univ. of [illegible] Birmingham, AL 35209

STEPHENS Randall Lewis, TR '91 BS; Mgr., Halls Wholesale Florist, 1115 Geneva St., POB 2100, Opelika, AL [illegible] Auburn, AL 36830 [illegible]

STEPHENS [illegible] TN [illegible]

STEPHENS Raymond Harold, TR '68; Sr. Commercial Mgr., Dow Chemical, 400 W. Sam Houston Pkwy. S., [illegible]

STEPHENS Ronald J., MT '94 BS, MT '95 MBA; US Dept. of Hhs/Sa, 334 223-7183; r. 720 Capri St., Montgomery, AL 36105, 334 284-3688

STEPHENS Ms. Roses O'Leary; TR '68 MSF; Retired Tchr., Carroll HS; r. 303 Squirrel Dr., Ozark, AL 36360, 334 774-8411

STEPHENS Ms. Sandra D., MT '93 AS, MT '94 BS; Exec [illegible] McDonough St., Montgomery, AL 36130, 334 242-4496; r. 7400 Jenkins Ln., Montgomery, AL 36116, 334 288-5225; [illegible]

STEPHENS M[illegible] L., MT '93 AS, CDA AL State [illegible] Montgomery, AL [illegible] Reading, [illegible]

STEPHENS [illegible] MT [illegible] ASN, 12[illegible] Creamer Rd., Wetumpka, AL 36092

STEPHENS [illegible] Earl, TR '[illegible] BS, 217 [illegible] Dr., Auburn, AL 36830

STEPHENS [illegible] TR '86 (See Wilkerson, Mrs. Toni S.)

STEPHENS [illegible] USAF(Ret.), MT '79 MSE, MT '79 MSA, BS Univ. of MO; Owner/Realtor, Century 21 Gold Realty, 2111 S. Alma School Rd., Ste. 8, Mesa, AZ 85210, 800 729-7356; r. 1569 W. Insado Cir., Mesa, AZ [illegible] Scuba Diving, Running, Retired Officers Assn., NAR

STEPHENS Wendell Scott; TR '87 BS; Staking Engr., S. Alabama Electric Co-op, US Hwy. 231, Troy, AL 36081, 334 566-2060; r. 606 Country Club Rd., Troy, AL 36081, 334 [illegible] Amy; Golf

STEPHENS William Earl, TR '79 MBA, 18695 E. River Rd. S., Silverhill, AL 36576, 334 989-2644

STEPHENS William Keith; UC '83 BS; 5720 Delrose Dr., M[illegible], AL [illegible]

STEPHENS William Lee; UC '83 MSM, POB 36158, Pensacola, FL 32516

STEPHENS [illegible] Michael; UC '91 MSM, BSC MS Clg.; Engr., Gulf Power Co., 753 Wells Ave., Navarre, FL 32566, 904 [illegible]; r. 7153 Wells Ave., Navarre, FL 32566, 904 939-8049; *Margaret*; Christina, Bonita; Golf; Kiwanis, ASHRE

STEPHENS William Scott; TR '88 BSE, DR '93 MSE, Rte. 11 Box 58, Dothan, AL 36301

STEPHENS Mrs. [illegible] Tassell; UC '80 MSE; BA Alabama A&M Univ.; Ret. American Hist. Tchr., Escambia Sch. Dist., Tate HS; r. 8228 Monticello Dr., Pensacola, FL 32514, 904 476-8523; *Linzie Jr.*; Kenneth, Craig, Cheryl, Linzie III, Willie, Celenck; Reading, Baking; Delta Sigma Theta.

STEPHENSEN, LTC Douglas Glade, USA; UC '90 MPA, BS Brigham Young Univ., BA Westminster Clg., 2850 Indian Hills Dr., Provo, UT 84604, 801 375-3420; *Judy*

STEPHENSON Mrs. Albert, TR, 709 Virginia Dr., Dothan, AL 36301, 334 792-4636

STEPHENSON Charles E.; UC '91 MSM, 4621 N.W. 31st Ter., Gainesville, FL 32605, 904 378-7650

STEPHENSON Dale Thomas; MT '95 MSR; USA, Maxwell AFB, AL 36112; r. 4661 Airport Rd., Coosada, AL 36020, 334 953-6873

STEPHENSON Edward Ronald; DR '86 BS; 4th Bn 229 Attk HelicoPter Reg, APO, AE 09140

STEPHENSON, F. Joel, Jr., PhD; TR '72; BS USMA-West Point, PhD Univ. of Southern MS; West Regional Mgr., Cobro Corp., 1015 S. Cimarron Rd, Las Vegas, NV 89128, 702 242-2824; r. 8429 Honeywood Cir., Las Vegas, NV 89128, 702 363-5760.

STEPHENSON Mrs. Grace Curtis, TR '29, POB 56, Rutledge, AL 36071

STEPHENSON, Ms. Janet G.; DR '90 BS; 4346 Deering St., Marianna, FL 32446.

STEPHENSON Jason; TR '89 BS; Regional Mgr.; Insight Imaging, W. Hartford, CT 06107; r. 174 Walden St., W. Hartford, CT 06107, 860 561-4580; *Laura*

STEPHENSON, Ms. Laura Inman; TR '89 BS, MTX GA State; Tax Supv./CPA-Pfp; VSM & Co., 231 Farmington Ave., Farmington, CT 06032, 860 676-9020; r. 174 Walden St., W. Hartford, CT 06107, 860 561-4580; *Jason*; Classical Pianist, Amer. Cancer Soc., United Way

STEPHENSON Mrs. Lola B., TR '53; Retired Tchr.; r. 709 Virginia Dr., Dothan, AL 36301, 334 792-4636; *Albert (dec)*; Albert Jr. (dec), Dr. Cliff, Patricia, Don; Crochet, Gardening, Church.

STEPHENSON, Mary Ann C.; TR '80 BSE; 321 Ohio Ave., Valparaiso, FL 32580.

STEPHENSON, MaryLou; TR '68 (See Smith, Mrs. MaryLou)

STEPHENSON, Melanie; MT '95 (See Hawley, Mrs. Melanie)

STEPHENSON Mrs. Renee Laverne; UC '83 BS, B Co. 122nd Maint. Bn., APO, AE 09165

STEPHENSON Robert E., EdD; TR '55; MA Univ. of AL, EdD Univ. of AL; Retired Prof. of Educ., Univ. of North Alabama; r. 405 Roxie Dr., Florence, AL 35633, 205 766-9796; *Rosalie*; Jason; Tennis, Reading.

STEPHENSON Mrs. Sharon Peel, DR '84 BS, 103 Waynesboro Way, Dothan, AL 36301, 334 793-3084

STEPHENSON Shea; TR '92 BS; Rebuyer, Natl. Vision Assocs., 296 Grayson Hwy., Lawrenceville, GA 30245, 770 822-4209; r. 3568 [illegible]dlewood Tr., Atlanta, GA 30319, 770 452-8926

STEPHENSON Thomas Fulton; MT '93 BS; Montgomery Cnty., Montgomery, AL 36117; r. 318 Old Forest Ct., Montgomery, AL 36117, 334 271-4460.

STEPHENSON, Tina; TR '81 (See Whitaker, Ms. Tina Stephenson).

STEPHENS-SNEED Ms. Tereas L.; DR '94 AS; 1155 Connell Rd., Troy, AL 36081

STEPKO Eugene [illegible], MT '86 MSC, MEd Univ. of Pittsburgh; Southeast Dir.; Aero Space Educ., HQ Civil Air Patrol, 105 S. Hansell St., Maxwell AFB, AL 36112, 334 953-4213; r. 214 Scenic Dr., Elmore, AL 36025, 334 285-6563; *Susan W.*; Laura, Scott, Cody; Astronomy, Backpacking, Soccer, Church

STEPP CAPT Joe Edward, UC '84 BAS, 4119 Venetian Way, Pasadena, TX 77503

STEPP Ms. Judith [illegible] (Judith [illegible] Yowell), MT '84 MSM, MT '87; Personnel Asst. III; Alabama Dept. of Revenue, 50 N. Ripley St., Rm. 41[illegible], Montgomery, AL 36132, 334 242-1670; r. [illegible] Normar Bridge Rd., Montgomery, AL 36105, 334 281-8866; Walking, Reading, Plays

STEPP Ms. [illegible] Ann, TR '72 BS; Owner, Pam's Bookkeeping & Typing Svc., 2107 Stonebridge Rd., Dothan, AL [illegible], 334 794-4655; r. 2107 Stonebridge Rd., Dothan, AL 36301, 334 794-4655; Computers; Downtown Grp., [illegible]

STEPRO SMSGT Charles Edward; UC '89 MSI; c/o R. F. Kriegbaum, 2209 St. Joe Center Rd., Ft. Wayne, IN 46825

STEPTOE Bruce Michael, TR '93 BS, 6632 NW 35th Dr., Gainesville, FL 32653, 352 375-6527; *Jennifer*

STEPTOE Mrs. Jennifer Ruth, (Jennifer Ruth Willis); TR '94 BM; Tchr., High Springs Elem., High Spgs., FL 32641; r. 6632 NW 35th Dr., Gainesville, FL 32653, 352 375-6527; *Bruce*

STERLING Charles Thomas, MT '93 BS, 5200 Millwood Rd., Montgomery, AL 36109, 334 270-2800

STERLING CAPT Jimmy Lee, USAF; UC '92 MPA; BS Christopher Newport Univ., Univ. of North TX, 939 Missile Rd., Sheppard AFB, TX 76311, 817 676-6328; r. POB 6111, Sheppard AFB, TX 76311, 817 851-7837

STERLING, Ms. Mary Alice; UC '86 MPA; 135 Woodglen Dr., Gulfport, MS 39507

STERN Mrs. Julianne M., (Julianne Mitchell); DR '89 MSF, BS Samford Univ.; Math Inst.; Wallace Clg., Dothan, AL 36303; r. 109 Brenda Ln., Newton, AL 36352, 334 299-3390; *Richard E.*; Callie Rae

STERN Larry Lee, MT '81 BS, 4817 Mustang Dr., Albany, GA 31705, 912 439-8635

STERN Richard Edward; DR '91 BS; 109 Brenda Ln., Newton, AL 36352

STERN Mrs. Wendy L., (Wendy L. Wirtz); TR '90 MSE; Tchr.; Woodland Hills Private Sch., 5415 Capistrano Ave., Woodland Hls., CA 91367, 818 225-9925; r. 4101 Tilden Ave., Culver City, CA 90230, 310 836-8678; *Jeff*; Cameron; Reading

STERNBERG, Barbara Allen; PC '92 BS; 35 Skylark Dr., Phenix City, AL 36869

STERNENBERG, Mrs. Rebecca A.; MT '81 MSE; 2115 Rosemont Dr., Montgomery, AL 36111, 334 263-0085

STERRITT Susan Jeanne, UC '82 (See Sterritt Berry, Ms. Susan Jeanne, SPHR)

STERRITT BERRY, Ms. Susan Jeanne, SPHR, (Susan Jeanne Sterritt); UC '82 BS, UC '82 MSD; Dir. Educ. Svc.; Employers Res. Assn., 2495 Langdon Farm Rd., Cincinnati, OH 45237, 513 731-2211; r. 2129 Heather Hill Blvd. S., Cincinnati, OH 45244; *Jon Berry*; Stephanie, Sean; Acting; Cultural Arts Patron

STERVERSON, Judy; TR '74 (See Bradshaw, Mrs. Judith S.)

STERZINGER, James Joseph, UC '77 MSG, Box 2599, APO, AE 09123

STETSON, Rick A.; TR '72 BS, DR '77 MSG; Guid. Counselor; Charles Henderson HS, Troy, AL 36081, 334 566-3510; r. 215 N. Franklin Dr., Troy, AL 36081, 334 566-7581; *Toni*; Stephen, Scott; Running; American Legion.

STETSON, Dr. Toni D.; TR '70 BSE; EdD Auburn; 215 N. Franklin Dr., Troy, AL 36081, 334 566-7581; *Rick*; Stephen, Rick

STETSON, Walter Michael; UC '90 MSI; BA Allegheny Clg.; Financial Operations; Salomon Bros., 8800 Hidden River Pkwy., Tampa, FL, 813 558-7714; r. 1739 Manon St., Clearwater, FL 34616, 813 442-8655; *Laura*; Beau, Sadie

STETZ, Mrs. Patrice, (Patrice Worrell); DR '83 BSE; Homemaker; r. 201 L Foliage Cir., Cary, NC 27511, 919 852-1522; *Bernard*; Alexander; Church Musician

STETZLER, Ray Samuel, Jr.; UC '83 MSM; BS USAF Acad.; Chemist Environ.; USA CHPPM, Europe, Unit CMR 402, APO, AE 09018, 637 186-7774; r. PSC 2, Box 8418, APO, AE 09012, 968 418-1393; *Gwen*; Running.

STEUBE, Mrs. Jacqueline Phelps; MT '91 MSA; 4881 Scott Dr., Millbrook, AL 36054

STEUBE, Ronald Allan; MT '79 MSE, 4881 Scott Dr., Millbrook, AL 36054, 334 285-7140.

STEUCK, Mrs. Mary Ann; UC '94 MSP; BSEd Christopher Newport Clg.; Personnel Clerk; NASA, Langley Research Ctr., Hampton, VA 23681, 804 864-2564; r. 8 Madison Chase, Hampton, VA 23666, 804 865-7190; *Mike*

STEUER, Ms. Mitzi Sears; MT; 1500 Preston St., Opelika, AL 36801

STEVEN William Charles; UC '90 MSM; 621 Deer Dr., Greenville, TX 75402, 903 455-2947

STEVENAON, Christoper Lee; DR '94 BA; Rte. 2 Box 342, Bonifay, FL 32425.

STEVENS, Alicia G.; TR '84 (See Young, Mrs. Alicia Stevens).

STEVENS, Mrs. Barbara Cox; '74; BS AL State; Librarian; Hayneville Road Elem. Sch., 3315 Hayneville Rd., Montgomery, AL 36108, 334 269-3681; r. 3008 Alta Rd., Montgomery, AL 36110, 334 262-7198; *Charles*; Vivian; Reading, Shopping; Church, ALA.

STEVENS, Mrs. Bettie Phillips; TR '80 BSE; 3112 Roxbury Rd, Birmingham, AL 35209

STEVENS, Ms. Beverly; Rte. 1 Box 260A, Ariton, AL 36311, 334 762-2067

STEVENS Brad Gregory; TR '93 BS, TR '94 MBA; 1304 Beron Dr., Metaine, LA 70003, 504 469-2735; Golf, Social Events

STEVENS, Bruce Jeffrey; DR '86 BS; Systs. Analyst; SunTrust Bank, Atlanta, GA 30302, 404 658-4088; r. 166 Hills Bridge Rd., Fayetteville, GA 30215, 770 460-6589; *Nancy*; Ricky, John, Sarah, David, Michael, Ruth, Bethany; Ballroom Dancing, PTA

STEVENS Ms. Carol Boman, (Carol Boman); TR; Contract Prog. Mgr., Usda; Owner, Exceptions, 4121 Carmichael Rd., Montgomery, AL 36106, 334 279-3420; r. 4313 Hillside Oaks, Montgomery, AL 36109, 334 277-7583; Helen Christin

STEVENS, Charles Fairfax; TR '73 BSE; Physical Therapist, Fawcett Mem. Hosp., Olen Blvd., Port Charlotte, FL 33952; r. 2526 Brazilia Ct., Punta Gorda, FL 33950, 941 637-5923

STEVENS, Craig Tyron; '95 MPA; BS Fayetteville State Univ.; Analyst, City of Chesapeake, POB 15225, Chesapeake, VA 23328, 804 547-6176; r. 916 Copper Stone Cir., Chesapeake, VA 23320, 804 547-5565; *Lisa*; Craig II; Travel, SEFOA

STEVENS Danny; '69; 331 Mont Vista, Montgomery, AL 36109

STEVENS Darren Keith; DR '94 BAE, 3637 Oak Ridge Ln., Dothan, AL 36303

STEVENS Mrs. Degie L., (Degie Lake); TR '76 BS; Cnslt.; Wallpaper Concepts, 11111 San Jose Blvd., Jacksonville, FL 32223, 904 260-1632; r. 4149 Ankaree Ct., Jacksonville, FL 32223, 904 292-2554; *Stacy M.*; Katie; Art Work; Trump Loy Painting

STEVENS Donna Jo, TR '82 (See Webb, Mrs. Donna Jo)

STEVENS Duane B.; UC '91 AGE; Profn. Soldier, USA, USA Battlefield Coordination Element, APO, AE 09126, 000 452-6909; r. PSC 118, Box 296, APO, AE 09137, 065 616-7464; *Gisela*; Pat-Mane, Resi F.; Sports; USA Ranger Assn.

STEVENS Ellen, TR '89 (See Laxson, Mrs. Ellen J. Stevens)

STEVENS LTC Eloise M. Fields, USAF, (Eloise M. Fields); TR '78 BSE, MS MI State Univ.; Chief-Plans & Progs., 401 W. Bar Matry, Eglin AFB, FL 32542, 904 882-5440; r. 101 Bermuda Way, Niceville, FL 32578, 904 897-1522; *Cecil*; Brian, Rachelle; Reading, Travel, Music; Base Chapel Sunday Sch. Tchr.

STEVENS Mrs. Elzie Thompson, DR '79 MSE; Tchr., Algebra Erth Sci., Enterprise City Schs., Dauphin Junior High, Enterprise, AL 36330, 334 347-1141; r. 204 Laurel Breeze Dr., Enterprise, AL 36330, 334 347-4876; *Lewis*; Melissa, Audra; Travel, Reading, Needlework; Enterprise Literary Club

STEVENS Ms. Frances, TR, 120 Woodcreek Dr., Dothan, AL 36301, 334 794-7760

STEVENS, LTC Harvey Boyet; MT '76 MSF; Af Cbt Opns St Dru XoOrc, Pentagon, Washington, DC 20330

STEVENS SMSGT Homer David, USAF; UC '89 BAS, AS Comm. Clg. of Air Force, 10832 W. Morten Ave., Glendale, AZ 85307, 602 872-3199; *Terri*

STEVENS Howard; UC '92 MSI; 10008 Tom Folsom Rd., Thonotosassa, FL 33592

STEVENS Mrs. Jackie, (Jackie Booth); UC '93 BS, UC '92 MSD; BA Univ. of West FL; Sch. Psychologist; Santa Rosa Sch. Dist.; r. 4719 Pebble Creek Dr., Pensacola, FL 32526; *David*

STEVENS Jacob H., DR '82 MBA, DR '84 MSP, 213 Cedar Dr., Enterprise, AL 36330

STEVENS, James D.; MSJ, TR '77; Rte. 1 Box 151-A, Midland City, AL 36350

STEVENS James H.; TR '70 BS, TR '77 MSJ; Retired Sergeant, Alabama Power; r. 3753 Westgate Pkwy., Dothan, AL 36303, 334 792-8344; Hunting, Fishing; Natl. Rifle Assn.

STEVENS, Jason Lee, TR '93 ASN; Operating Room Nurse, Baptist Med. Ctr.; r. 1025 Woodward Ave., Montgomery, AL 36106, 334 834-7794; *Jennifer*

STEVENS, Mrs. Jennifer T., (Jennifer A. Thomason); TR '91 ASN; Charge Nurse Pediatrics, Baptist Med. Ctr.; r. 1025 Woodward Ave., Montgomery, AL 36106, 334 834-7794; *Jason*

STEVENS, Jerome Craig; TR '85 BS; MA Webster Univ.; Eastern Regional Mgr., Walter Lorenz Surgical Inc., 1520 Tradeport Dr., Jacksonville, FL 32218, 800 874-7711; r. 1786 Casselberry Dr., Orange Park, FL 32073; *Robin*; Jonathan, Sara; Outdoor Sports

STEVENS Joe R., TR '59 BS; Cnty. Exec. Dir., US Dept. of Agriculture, 22 Henderson Hwy., Troy, AL 36081, 334 566-2301; r. 804 Orion St., Troy, AL 36081, 334 566-3207; *Faye*; Donna Jo, Ellen; Golf

STEVENS, Kelly M.; TR '74 BS, MT '82 MSJ; 453 Lurene Cir., Montgomery, AL 36109, 334 279-9556

STEVENS Kenneth Dalton; UC '86 AGE, UC '94 BS, 5017 Biscayne Dr., Columbus, GA 31907, 706 563-2996

STEVENS Lewis C.; DR '75 BS; Claims Spec.; State Farm Ins. Co., 326 Honeysuckle Rd., Dothan, AL 36304, 334 671-3350; r. 204 Laurel Breeze Dr., Enterprise, AL 36330, 334 347-4876; *Hazel*; Melissa, Audra; Reading, Travel, Classic Cars

STEVENS, Lonny Wade; DR '80 AGE; Rte. 11 Box 51, Vicksburg, MS 39180

STEVENS Melanie L., DR '86 (See Woodcock, Mrs. Melanie M.S.)

STEVENS Mena Maxine '73 (See Lunsford, Ms. Mena Maxine)

STEVENS Mrs. Pamela Hertzmann; DR '87 MSP, 213 Cedar Dr., Enterprise, AL 36330

STEVENS Ray Lee; UC '79 MSM; Rte. 1, St. Marys, WV 26170.

STEVENS Richard Gordon; TR '86 ASN, 102 Hillcrest Dr., Greenville, AL 36037

STEVENS Russell Earl; MT '76 ASN, RN; r. 324 Arthur St., Montgomery, AL 36107, 334 263-6103

STEVENS, Ms. Sally Slay; '70; BS Auburn Univ.; Retired Tchr.; Wetumpka HS, Wetumpka, AL 36092; r. 104 Indian Hill Dr., Wetumpka, AL 36092, 334 567-7430

STEVENS Sarabeth Shaver; TR '80 BS, 8191 Seaton Pl., Montgomery, AL 36116.

STEVENS Sedward Anthony; UC '80 BS; Police Capt.; City of Allen, 3 Allen Civic Plz., Allen, TX 75002, 214 727-0200; r. 648 Roaming Rd., Allen, TX 75002; *Claudia*; Heather; Private Pilot

STEVENS Severn Brown, Jr.; UC '93 AAS, PC '94 MSD; Deputy, Muscogee Marshals Dept., 110th St., Columbus, GA 31902, 706 571-4866; r. 204 23rd Ct., Phenix City, AL 36869, 334 298-0653; Shereatha R., Severn III

STEVENS, Ms. Sharon Ann; TR '67; 102 Hillcrest Dr., Greenville, AL 36037

STEVENS Mrs. Shirley K., (Shirley K. Bradshaw); DR '87 BS; Revenue Ofcr. Aide, IRS, 202 W. Adams St., Ste. 2, Dothan, AL 36303, 334 793-2813; r. 112 Berry Patch Ln., Dothan, AL 36301, 334 793-2657; *Scott*; Brock

STEVENS Stacy Michael; TR '77 BS; Info. Systs. Cnslt.; Reynolds & Reynolds Healthcare, 4149 Arikaree Ct., Jacksonville, FL 32223, 904 292-1448; r. 4149 Ankaree Ct., Jacksonville, FL 32223, 904 292-2554; *Degie*; Katie; Home Repair, Sports; Dixie Girls Softball League

STEVENS Stacy Nicole, TR '94 BS, Rte. 1 Box 155, Midland City, AL 36350, 334 795-6721; Crafts, Piano, Fishing; Gamma Beta Phi, Student Govt.

STEVENS Stan Russell; MT '84 BS; 2729 W. Aberdeen Dr., Montgomery, AL 36116

STEVENS Mrs. Terrie Lynn; UC '94 MPA; POB 718, Cedar Bluff, VA 24609, 540 862-7382

STEVENS, Tiffany; TR '95 (See Phillips, Mrs. Tiffany Joy).

STEVENS, Tracy Lea, RN; TR '89 BSN; ICU Nurse; Ft. Walton Beach Medical Ctr., Ft. Walton Bch., FL 32547, 904 862-1111; r. 941 Pocahontas Dr., Apt. 37, Ft. Walton Bch., FL 32547, 904 863-5398; Movies, Figure Skating, Flute; Troy State Band

STEVENS, William Donald; '70; 901 E 5th Ave., Florala, AL 36442

STEVENS, Williams Slay; TR '81 BA; 3925 Ray Dr., Montgomery, AL 36109.

STEVENSON, Bradley L.; MT '95 AGE; Auto Worker; AL Natl. Guard, Tallassee, AL 36078, 334 283-6914; r. 208 Redden Ave., Tallassee, AL 36078, 334 283-3136; Traveling, Reading, Sports.

STEVENSON, Bryan A.; TR '88 BS; General Electric; r. 181 County Rd. 856, Selma, AL 36701; *Gail;* Sports

STEVENSON, Charles; TR '59 BSE; MS Univ. of South AL, AA Auburn Univ.; Principal; Florala HS; r. 901 E 5th Ave., Florala, AL 36442, 334 858-6892; *Diane;* Charles III, Suane Evans

STEVENSON, Charles F., Jr.; '72; POB 189, Tallassee, AL 36078, 334 283-5525.

STEVENSON, Doyle Eugene; DR '89 BS; Foreman; Southern Nuclear, Ashford, AL 36312, 334 794-0800; r. 3707 Pebblecreek Ln., Dothan, AL 36303, 334 793-7760; *Lois;* Tammy, Paul, Melissa; Basketball Sports Official

STEVENSON, Edward J., Jr.; UC '80 BAS; POB 557, Eaton Park, FL 33840

STEVENSON, James Allen; MT '79 MSJ; POB 713, Chester, VA 23831, 804 748-2554

STEVENSON, John Michael; UC '80 BS; AA St. Leo Clg.; Postmaster/USA(Ret.); US Postal Svc.; r. POB 172, Rhodell, WV 25915, 304 294-0584; *Page;* Suzanna, Mary-Michael; Working Out, Woodworking.

STEVENSON, Kenneth Roy; UC '88 MSI; BS West Point; Production Mgr.; US Robotics; r. 526 Siebert Dr., Schererville, IN 46375, 219 322-8908

STEVENSON, Lamar E., III; TR '84 BS; ASSOC John Paterson State Tech.; Maint Mech.; GE, 1 Plastic Dr., Burkville, AL 36752, 334 832-5718; r. 205 Donna Dr., Montgomery, AL 36108, 334 263-0228; *Kaye;* Honey, Zeke, Rosie; Drag Racing, NHRA.

STEVENSON, Lana Cassandra; DR '93 BS; RR 1 Box 145, Vernon, FL 32462

STEVENSON, MAJ Larry Kelley, USA(Ret.); UC '91 MSI; BSGEOLOG Columbus Clg., Ft. Lewis Clg.; Geologist; r 11045 Hwy. 666, Dove Creek, CO 81324, 970 677-2449; *Deborah;* Charles, Galen; Breed Cattle, Hunt, Fish

STEVENSON, 1LT Lisa Yashima; UC '95 MSM; PSC 80 Box 15549, APO, AP 96367.

STEVENSON, Mrs. Lois Clements; UC '81 BS; Retired; SPECTRA CARE MENTAL HEALTH, FACILITY; r. 3707 Pebblecreek Ln., Dothan, AL 36303, 334 793-7760; *Doyle;* Tammy, Paul, Melissa; Reading, Needlecraft.

STEVENSON, Ms. Mary Seton; MT '78 MSA; Box 9035, APO, AE 09012.

STEVENSON, Robert Fenton; TR '74; BA Univ. of the South; Cnslt.; Process Cnsltg. & Trng., POB 374, Mayo, MD 21106, 410 798-5539; r. 3748 Ramsey Dr., Edgewater, MD 21037; Sailing.

STEVENSON, Ms. Sandra Sue; MT '84 EdS; 322 Chrystan Ct., Montgomery, AL 36109.

STEVENSON, W. Calvin; TR '72 MPA; Principal; Kate M Smith Elem., 400 Sinclair St., Chipley, FL 32428, 904 638-6220; r. 3163 River Rd., Vernon, FL 32462, 904 535-6433; *Joyce;* Lana, Brandon; Fishing; Kiwanis Club.

STEVENSON, Walter B., Jr.; MT '77 BS; PhD Univ. of West AL; Chief; Alabama Ofc. of Water Res., 401 Adams Ave., POB 5690, Montgomery, AL 36103, 334 242-5499; r. 1542 Pampas Dr., Montgomery, AL 36117, 334 277-7076; *Aleen;* Lisa, Patrick; Woodworking, Water Sports.

STEVENSON, William L.; DR '78 AAS; 1344 Sheffield Way SW, Ft. Myers, FL 33919.

STEVER, David E.; MT '93 MSM; 111 Fisher Dr., Montgomery, AL 36115

STEVERSON, Mrs. Anita Whaley; DR '87 BSE; Tchr./Chemistry,Physics; Holmes Cnty. HS, Bonifay, FL 32425; r 811 N Varner, Bonifay, FL 32425, 904 547-2805; *Willard,* Cynthia, Brian, Sheryl, Shelia, Kevin, Brent, Shelley.

STEVERSON, Joan; TR '82 BSE; POB 114, Umatilla, FL 32784.

STEVERSON, Robert E.; MT '93 BS; Banker; First Alabama Bank, 8 Commerce St., Montgomery, AL 36101, 334 832-8115; r. 151 Pruitt Farm Rd., Deatsville, AL 36022, 334 569-1607; *Paula;* Tyler, Ashley, Colby; Golf Hunting; Kiwanis

STEVERSON, Willard; DR '78 BS, DR '82 MSF; 811 N. Varner St., Bonifay, FL 32425, 904 547-2805.

STEVERSON, William R.; DR '78 MSJ; BS FL State Univ.; Dir.; Lively Law Enforcement Acad., 500 N. Apple Yard Dr., Tallahassee, FL 32303, 904 487-2258; r. 2506 Hastings Dr., Tallahassee, FL 32303, 904 562-2353; *Susan;* Mary, Jennifer.

STEWARD, Mrs. Shannon Marie, (Shannon M. Stewart); TR '90 BSE; Flight Attnd.; Delta Airlines, Hartsfield Intl Airport, Atlanta, GA 30320; r. 395 Meadowood Dr., Roswell, GA 30075, 770 643-8444; *Shannon.*

STEWART, Allen Lewis; '72; BS PSYH Huntingdon Clg.; Psychiatric Prog. Dir , Baptist Med Ctr , 2105 E South Blvd , Montgomery, AL 36111, 334 286-3116; r. Montgomery, AL 36106, 334 264-8157.

STEWART, Mrs. Angela, (Angela Peacock); TR '89 BSE; Tchr.; Kitty Stone Elem. Sch., 115 Colg. St., Jacksonville, AL 36265, 205 782-5191; r. 109 Mary Dr., Jacksonville, AL 36265, 205 435-8566; *Greg;* Jessie Kate, Hannah

STEWART, Angela Jean; TR '82 BSE; POB 62, Elberta, AL 36530.

STEWART, Anissa Lavette; TR '91 BS; Rte. 2 Box 296-D, Montgomery, AL 36108.

STEWART, Ms. Anne Rae; DR '91 BS; 11903 SE 229th Pl., Kent, WA 98031.

STEWART, Bernard D.; TR '85 BS; Rte. 2 Box 27, Andalusia, AL 36420, 334 222-5765.

STEWART, Brenda Elaine; TR '79 BS; 2236 3 St. NE, Birmingham, AL 35215.

STEWART, Mrs. Candace Dyess, (Candace Leanne Dyess); TR '94 BS; Public Relations Secy.; Andalusia Chamber of Commerce, POB 667, Andalusia, AL 36420, 334 222-2030; r. Rte. 3, Box 365, Andalusia, AL 36420, 334 222-2146; *Derrick.*

STEWART, Carroll Rudolph; DR '89 BS; Gen. Mgr.; Breed Automotive LP, 4601 Coffee Port Rd., Brownsville, TX 78521, 210 831-4541; r. 2826 Virginia Pine, Harlingen, TX 78550, 210 423-6106; Kristy, Christopher

STEWART, Ms. Cathy A.; MT '87 AS, MT '89 BS; Deputy Sheriff; Deputy Steward, Parish St., 334 832-4980; r. 138 Lancelot Cir., Prattville, AL 36067, 334 361-9560.

STEWART, Mrs. Cathy Davidson; PC '92 EdS; BAEd Shorter Clg., MAEd Columbus Clg.; 2nd Grade Tchr.; Edgewood Sch.; r. 3932 Ashmore Dr., Columbus, GA 31909, 706 568-1205; *Bill;* Blake, Kirk; Piano Playing

STEWART, Chad Edward; TR '95 BS; 410 Damascus Hwy., Enterprise, AL 36330, 334 347-7222.

STEWART, Charles Arthur; MT '77 BS; 1723 Crouson St., Montgomery, AL 36110.

STEWART, Charles L.; '71; BS US Naval Acad.; Pres./Owner; Seacoast Devel. Grp. Inc.; r. 1125 New Market Dr., Virginia Bch., VA 23464, 804 495-2544; *Breeze;* Bryan, Bruce, Michael; Music, Traveling, Camping; Church.

STEWART, Christopher B.; TR '93 BS; 302 Plantation Rd, Dothan, AL 36303, 334 795-6214.

STEWART, Cotellia Dodson; PC '94 EdS; Multi-Age Tchr.; Cherokee Elem. Sch., 300 Cherokee St., Americus, GA 31709, 812 924-3522; r. 210 E. Lester St., Americus, GA 31709, 912 924-5946; Xavier, Lutessa; American Legion Aux., Poems; Delta Sigma Theta

STEWART, Craig; DR '89 BS; AA Wallace Clg.; Business Ofc Supv , Southern Bone & Joint Spec 4300 W Main St POB 729, Dothan, AL 36302, 334 793-2663; r. Rte. 1, Box 283, Abbeville, AL 36310, 334 585-5597, Fishing

STEWART, Craig A.; TR '78 BS; Natl. Fleet Mgr.; Mercedes-Benz Credit Corp., 801 Warrenville Rd., Ste. 500, Lisle, IL 60532, 708 241-5664; r. 407 Clarendon Ct., Clarendon Hls., IL 60514, 708 887-9218; Christopher; Golf.

STEWART, Mrs. Cynthia Bundy; TR '85 BS, 3888 Live Oak Dr., Doraville, GA 30340.

STEWART, Mrs. Cynthia Inglett; DR '87 MSE; POB 295, Donalsonville, GA 31745.

STEWART, David A.; TR '82 BS, AS Patrick Henry Jr. Clg.; Pres./Gen. Mgr., WMHC-AM/FM, POB 645, Monroeville, AL 36461, 334 575-3281; r. 611 William Ave , Monroeville, AL 36460, 334 743-3424; *Nancy E.;* Ryanne; Woodworking, Photography; Monroeville Kiwanis.

STEWART, David Anthony; TR '87 BSE, TR '90 MSE; 100 Morninview Dr., Headland, AL 36345

STEWART, David Caldwell; BS, MT '76; Pastor; Wallsboro United Methodist Ch., 3316 Montezuma Rd , Montgomery, AL 36106, 334 265-5253; r. 3316 Montezuma Rd, Montgomery, AL 36106, 334 265-5253; *Charlotte,* Jacqueline, Kay, David Jr., Bernadette; Hunting.

STEWART, David Ellis; DR '77 BAS; 77 Conifer Cir., Augusta, GA 30909

STEWART, Dean; TR '77 BS; Asst. VP Invent.Control, Riverside Mfg., Moultne, GA 31776; r. 2033 3rd St SE, Moultne, GA 31768, 912 985-9552; *Sherry;* Kelly, Paul; Golf, Hunting, Fishing.

STEWART, Ms. Deborah; TR '77 BS, TR '77 BSN; 4 Westview Acres, Greensboro, AL 36744

STEWART, Deborah L.; TR '80 (See Jones, Mrs. Deborah L.).

STEWART, Mrs. Debra Johnson; UC '89 MSD; 5606 Vestavia Ln., Pensacola, FL 32526

STEWART, Dorothy J.; PC '86 (See Shelton, Mrs Dorothy J.).

STEWART, CAPT Douglas Earl; UC '94 MSI; 1762 Guildford Ct., Ft. Walton Bch., FL 32547

STEWART, Mrs. Dovie Kemp; TR '51; Retired Tchr.; Santa Rosa Sch. Board; r. 1805 Brownsdale Loop Rd., Jay, FL 32565, 904 675-4807; *Elmer (Dec.),* Wayland; Quilting, Reading, Travel; Retired Tchrs. Assn.

STEWART, Mrs. Frances Anne; TR '76 MSE; Music Instructer; Faulkner State Community Clg., Hwy. 31 S, Bay Minette, AL 36507, 334 580-2164; r. 1311 Forest Park Ave., Bay Minette, AL 36507, 334 937-3838; *Jim;* Leanne, Meagan; Church, CCA, DKG.

STEWART, Fred Vinson, II; UC '88 BAS; 3498 Lebanon Ave., Belleville, IL 62221, 618 632-1420.

STEWART, Freddie Wayne; TR '92 BS; 102 Hampton Ave., Troy, AL 36081.

STEWART, Dr. Frederick N.; MT; Retired VP Special Act., Troy State Univ -Montgomery; r. 3418 Fernway Dr., Montgomery, AL 36111, 334 281-9038; *Sylvia;* James, Virginia, Janice, Sandra, David, Patricia; Golf, Boating; Exch Club

STEWART, Ms. Gayle Kelley; '71; 300 Victorian Way, Enterprise, AL 36330, 334 347-7222.

STEWART, Mrs. Gloria Harper; DR '78 BS; Box 168, Midland City, AL 36350

STEWART, Mrs. Gloria S.; TR '78 BSE, TR '83 MSSP, Tchr.; Enterprise City Schs., Hillcrest Elem, 403 Watts Ave., Enterprise, AL 36330, 334 347-6858; r. 101 Oakland Dr., Enterprise, AL 36330, 334 393-5073; *Dale;* Joshua; Reading, Sewing, Sports.

STEWART, Glynn Allen; '72; 5005 Long Leaf Pine Dr., Montgomery, AL 36116

STEWART, Gregory Darrell; TR '89 BS; Football Coach, Jacksonville State Univ., Field House, Jacksonville, AL 36265, 205 782-5365; r. 109 Mary Dr., Jacksonville, AL 36265, 205 435-8566; *Angela;* Jessie Kate, Hannah; Golf, Hunting.

STEWART, Harry Mark; TR '87; 205 Ridge Rd., Dothan, AL 36303.

STEWART, Mrs. Helen Leverette, (Helen V. Motes); TR '59 BSE, MEd Auburn Univ.; Compliance Ofcr.; First Natl. Bank, 137 S. Main St., PO Drawer 775, Brundidge, AL 36010, 334 735-2351; r. 8125 Oak Alley, Montgomery, AL 36117, 334 272-7684; *G. T.;* Laura Spivey, Kyle Leverette; Traveling.

STEWART, MAJ Jack Dean, USAF; UC '85 MPA; 135 A Pennsylvania Cir., Grand Forks AFB, ND 58204, 701 594-6688

STEWART, Jack William, Sr.; DR '92 BS; BS Cameron Univ.; Revenue Examiner; Alabama Dept. of Revenue, 344 N. Oates St., Dothan, AL 36301, 334 793-5803; r. 100 Karol Cir., Ozark, AL 36360, 334 774-2629; *La Don;* Jack, Emily; Traveling

STEWART, James Alexander; UC '93 MSE; PSC 78 Box 3077, APO, AP 96326

STEWART, James Christopher; TR '81 BS, TR '85 BS; Programmer Analyst; Atlanta Casualty Co., 3169 Holcomb Bridge Rd., Norcross, GA 30071, 770 447-8930; r. 288 Prince Anthony Dr., Lawrenceville, GA 30244, 770 513-7659, *Kimberly,* Ann.

STEWART, James William, DR '89 BA, DR '93 MBA, Rater; AAA Cooper Transportation, Kinsey Rd., Dothan, AL 36301, 334 792-2284; r. 5108 Prevatt Rd., Ashford, AL 36312, 334 899-3534; *Virginia,* Terri, Jimmy; Traveling Reading.

STEWART, Ms. Janice Denice, TR '87 BSN, 3164 S Rick Dr., Montgomery, AL 36108

STEWART, Jean Christophe, UC '89 BAS; 1881 E Sunburst Pl., Sierra Vista, AZ 85635

STEWART, Jeffrey S.; TR '91 BS; Credit Mgr.; Friedman's Jewelers, Savannah, GA 31406, 912 352-3865; r. 1847 Friendship Rd , Tallassee, AL 36078, 912 920-2364; *Denise*

STEWART, Jeffrey Thomas; UC '89 AGE; Hhc Eusa Band, APO AP 96204

STEWART, Jimmy, Sr.; MT '85 AS, MT '91 BS; Rte. 1 Box 101D, Freeport, FL 32439, 904 882-5301.

STEWART, Joe Alvin; UC '91 MSM, 1306 Creek Bridge Rd., Pensacola, FL 32514, 904 476-1827

STEWART, Joe Paul; TR '72; Pres.; Cobb Cnty Bank; r. 300 Victorian Way, Enterprise, AL 36330, 334 347-7222; Golf.

STEWART, John David; TR '70, Pres.; Life Mgmt Grp., Inc., POB 1268, Round Rock, TX 78680, 512 244-3330, r 2101 Raintree Path, Round Rock, TX 78664, 512 244-1554, *Sue;* Michael, Sharon; Woodworking

STEWART, John Lamar; TR '73 BS; Rte. 1, Jack, AL 36346.

STEWART, CAPT John R., III; UC '85 MSM; Gataf Saop PSC 88 Box2969, APO, AE 09821

STEWART, Mrs. Johnnie Sue, (Johnnie Sue Farris); TR '69 BS; Cert. Southwest TX State Univ.; Business Educ. Tchr.; Georgetown ISD, 1701 Austin Ave., Georgetown, TX 78626, 512 819-0320, r 2101 Raintree Path Round Rock TX 78664, 512 244-1554; *John David,* Michael, Sharon; Crafts, UIL

STEWART, Johnny Neal; UC '93 MSD; Career Developer, State of Arizona, Tucson, AZ 85708, r 9925 Paseo San Rosendo, Tucson, AZ 85747, 520 574-0587; *Tereasa,* Golf, Chess.

STEWART, Ms. Joyce Seay; TR '88 BS, 220 N College St., Troy, AL 36081, 334 566-1494

STEWART, Mrs. Joyce W.; TR '57 BS; Tchr.; Montgomery Cnty. Bd. of Educ.; r. 6408 Ashton Cir., Montgomery, AL 36117, 334 271-1832; Lester D. Jr., James C., Stella, Walking, Reading.

STEWART, Ms. Judy Kelly; TR '68; 300 Victorian Way, Enterprise, AL 36330, 334 347-7222

STEWART, Katherine O.; UC '87 BAS; POB 84 Usnsga, FPO, AA 34060

STEWART, Mrs. Kathryn Finney; TR '80 BSE; MS Univ. of South AL; Tchr.; Bay Minette Intermediate Sch., 1000 Shattick Hardy Pkwy., Bay Minette, AL 36507; r. 49391 Raven Rd., Bay Minette, AL 36507, 334 937-5371; *Eugene,* Michael, Todd, Tracy; Reading, Fishing, Traveling; Church

STEWART, Kathy; TR '82 (See Arrington, Mrs. Kathy Stewart)

STEWART, Keith Allen; MT '90 BS; MASTERS Auburn Univ.; Tchr./Coach; Tallassee HS, 502 Barnett Blvd., Tallassee, AL 36078, 334 283-2187; r. 1937 Cottingham Dr., Montgomery, AL 36106, 334 244-7749; *Andrea,* LaBrian, LaToya; Basketball, Reading; Preacher Stewart Wall Street

STEWART, Keith E.; UC '94 MPA; 204 Woodview, Bradenton, FL 34202.

STEWART, Mrs Kelly Brandin; DR '94 MSE; 99 Harrison Dr., Daleville, AL 36322

STEWART, Kevin Lee; TR '83 BS, Star Rte. Box 449, Bay Minette, AL 36507.

STEWART, Mrs. Kimberly Bigger; TR '90 BSE; AA Lurleen B Wallace Clg.; 3rd Grade Tchr.; Paxton Elem., Hiwy 331, Paxton, FL 32538, 904 834-2111; r. 2826 Cnty. Hiwy 147, Laurel Hill, FL 32567, 904 834-2697; *Timothy R.;* Kappi; Travel, Read, Family, Outdoors.

STEWART, Mrs. Latonda Evette; TR '92 ASN, 3164 S Rick, Montgomery, AL 36108

STEWART, Mrs. Lavon Hamilton; TR '79 MSE, Star Rte Box 398 A, Bay Minette, AL 36507.

STEWART, Lawrence Edward, DR '82 BS; 4016 San Salvador Dr., Chesapeake, VA 23321, 804 488-1340

STEWART, Ms. Linda M., (Linda M. McFerrin); UC '85 BS, Budget Analyst; USA, CMR 411, Box 695, Grafenwoehr, APO, AE 09112, 964 183-6281; r. Werkvolksiedlung 2, Vilseck 92249, Germany; Kerri; Traveling; Amer. Society Mil Comptroller

STEWART, Lisa Ann; TR '79 BS; POB 92, Pleasant Grove, AL 35127

STEWART, Mrs. Mary; DR '78 MSE; BA Stillman Clg.; History Tchr.; Cottonwood HS, Cottonwood, AL 36320, 334 691-2587; r. 2604 Rocky Branch Rd., Dothan, AL 36303, 334 793-6152; *Fred B.;* Yuri, Shondra; Reading, Music, Oral Speaking; Alpha Kappa Alpha Sorority

STEWART, Mrs. Mary Emily, (Mary Emily Brewer); TR '91 BS, MT '93 MSD; Family Couns.; Spectracare, Inc., Dothan, AL 36303, 334 794-0731; r. 104 Margate Ave., Dothan, AL 36303, 334 793-3073; *Robert Blaine;* Tanner, Mackenzie; Children

STEWART, Mrs. Melissa Jones, MT '83 ASN, TR '92 BSN, 1717 Twelve Oaks Ln., Prattville, AL 36066, 334 755-3058

STEWART, Mrs. Melissa Laye; DR '91 MSF; 100 Morningview Dr., Headland, AL 36345.

STEWART, Michael Allen; MT '88 AGE; BS Auburn Univ.-Montgomery; Alabama Pool Svc., 334 281-6272; r. 4200 Hartford Dr., Montgomery, AL 36116, 334 284-3011; Weight Training, Basketball

STEWART, Michael Matthew; TR '94 BS; 7 Glendale Dr., Selma, AL 36701, 334 875-1172.

STEWART, Michael Wayne; PC '82 BS; Risk Mgr.; B F I; r. 5172 Sta. Cir., Norcross, GA 30071, 770 446-5437; *Sandy,* Chad, Michelle; Golf.

STEWART, Mrs. Michele Dozier; TR '91 BS, POB 934, Troy, AL 36081.

STEWART, Mrs. Nicole Elesha, UC '94 MPA, BS Frostburg State Univ ; Chief of Integration O&M US Dept of The Army, ASA FM&C Attn: SAFM-BUO-C, 109 Army Pentagon, Washington, DC 20310, 202 697-2016; r 10004 Treetop Ln., Lanham, MD 20706, 301 794-7169; *Ricardo,* Cooking, Biking, Scrabble, Delta Sigma Theta.

STEWART, Paige; TR '87 (See Culbreth, Mrs. Paige).

STEWART, LTC Paul Francois, USAF; UC '81 MPA, BS Univ. of Tampa; 12615 Old Dorm Pl., Herndon, VA 22070, 703 707-9565; *Georgina;* Suyen, Sonja, Steven, Golf, Travel, Jazz, Trumpet; Police Coalition

STEWART, Peggy L., TR '78 (See Taylor, Mrs. Peggy Stewart)

STEWART, Ms. Phyllis Blackwel; DR '92 MSD; Rte. 14 Box 188, Cookeville, TN 38501

STEWART, Rhoda; TR '75 (See Weber, Mrs. Rhoda D. Stewart)

STEWART, Richard M.; UC '84 MSM; 220 N College St., Troy, AL 36081

STEWART, Robert Blaine, CPA; TR '89 BS; CPA; Carpenter, Bevis, Eberhart, PC, 1347 W. Main St., Dothan, AL 36301, 334 793-4883; r. 104 Margate Ave , Dothan, AL 36303, 334 793-3073; *Mary Emily,* Tanner, Mackenzie; Golf.

STEWART, MAJ Robert J., Jr.; UC '88 BS; MSBA Strayer Clg., BA Kent State Univ.; Sci. Tchr.; Prince William Cnty. Pblc Sch, 14800 Darbydale Ave., Woodbridge, VA 22193, 703 670-6166; r. 11995 Point Longstreet Way, Woodbridge, VA 22192, 703 490-8703; *Margaret M.;* Robert J. III, Kristin M., Suzanne M.; Computers, Flying; Natl. Sci. Tchrs. Assn

STEWART, Robin Claudette; TR '83 BS, Rte. 2 Box 27, Andalusia, AL 36420

STEWART, Ronald D.; MSE, MT '78 MSE; Principal, Brewbaker Primary Sch., 4445 Brewbaker Dr., Montgomery, AL 36116, 334 284-8005; r. 2001 Briar Gate Dr., Montgomery, AL 36116, 334 271-6343; *Wanda;* Cheston; Basketball, Hiking; YMCA

STEWART, Ronald George; UC '79 MPA; Probation Ofcr.; State of FL, Ocala, FL 34470; r 828 NE 31th Ave., Ocala, FL 34470, 904 629-6187.

STEWART, Roxanna; TR '75 (See Dennis, Roxanna, DMD)

STEWART, Rudolph W., Jr.; MSE, TR '75; POB 373, Cantonment, FL 32533, 904 968-9483

STEWART, Sara M.; TR '36 (See Newsom, Mrs. Sara Margaret S.).

STEWART, Scott Lee; DR '93 BS, 400 W. 3rd St., Donalsonville, GA 31745.

STEWART, Mrs. Shanel Hayes; DR '93 BSE; 101 Prentice Ct., Dothan, AL 36301.

STEWART, Shannon M.; TR '90 (See Steward, Mrs. Shannon Marie)

STEWART, Stella; TR '86 (See Alexander, Mrs. Stella S.).

STEWART, Ms. Susan R., RN; MT '79 ASN, TR '92 MSN, BSN Auburn Univ.-Montgomery; Diabetes Nurse Educator; AL Dept. of Public Health, Diabetes Div., 908 S. Hull St., Montgomery, AL 36104, 334 242-2578; r. 3153 Lexington Rd., Montgomery, AL 36106, 334 263-4938; Brian, Kevin, Sean; Physical Fitness

STEWART Ms Susan White; TR '90 BS; 388 Stonecutters Cove, Stockbridge, GA 30281

STEWART, Mrs. Susannah C.; MT '76 BS; BS Auburn Univ., Montgomery, MS Auburn Univ., Montgomery; Tchr.; Maxwell AFB Dependant Sch., Magnolia Blvd , Maxwell AFB, AL 36112, 334 953-7206; r. 4018 Johnstown Ct., Montgomery, AL 36109, 334 279-8159; *William C.;* William Eric, Tracy Elizabeth, Rebecca Martha; Reading, Quilting, Computers; Delta Kappa Gamma

STEWART, Terri D.; MT '78 ASN; 2513 Elizabeth Dr., Pelham AL 35124

STEWART, Terri L.; TR '85 (See Zeringue, Mrs. Terri L.).

STEWART, Terri Lynn; TR '86 BS; 518 N Orange Ave., Eufaula, AL 36027.

STEWART, Thomas Eugene; UC '84 MSP, UC '87 MSI; BS Coker Clg., JD John Marshall Law Sch.; Atty./Owner; Final Option Prepress, LLC, 218 Flat Shoals Church Rd., Stockbridge, GA 30281, 770 507-7355; r. 218 Flat Shoals Church Rd., Stockbridge, GA 30281, 770 474-6490; *Marguerite;* Anthony A., Tananna V.; Flying, Rotary Club.

STEWART, MAJ Timothy Michael, USA; DR '87 BS; CH Personnel Mgmt.; USA Recruiting Cmd., Ft. Knox, KY 40121, 502 626-0198; r. 5757 Allison Ave., Apt. A, Ft. Knox, KY 40121, 502 942-5093; *Evelyn,* Christopher, Leslie Erin.

STEWART, Timothy Ray; UC '81 MSE; BS St. Leo Clg.; Dean, Redirection Middle Sch.; r. 5606 Vestavia Ln., Pensacola, FL 32526, 904 456-1758, *Debbie,* Melissa, Paul

STEWART, Tonia Lashun; TR '93 BS, Rte. 3 Box 282 K-7, Tallassee, AL 36078

STEWART, Mrs. Valerie Hornung; DR '89 BS, POB 1531, Myrtle Bch., SC 29578.

STEWART, Vance Andrew; UC '87 BAS; Investment; r. Rockland, ON, Canada K4K 1G9, 941 261-5065; *Linda;* Richard Dominique, Golfing Kiwanis Intl

STEWART, Mrs. Virginia Dodson; DR '94 BS; Administrative Asst.; Movie Gallery, 739 W. Main, Dothan, AL 36301; r. 5108 Prevatt Rd., Ashford, AL 36312, 334 899-3534; *James;* Terri, Jimmy.

STEWART, Walter Edward; TR '77 BS; Star Rte. A Box 735, Atmore, AL 36502

STEWART, William Andrew; MT '85 MSD; 127 Lookout Ridge, Montgomery, AL 36109.

STEWART, LCDR William Bowen; UC '92 MSM; BA Citadel; Pilot; USN, HS-1, Box 92, NAS Jacksonville, Jacksonville, FL 32212, 904 772-3700; r. Qtrs. Tt Mustin Rd., NAS Jacksonville, Jacksonville, FL 32212, 904 778-0452; *Julie;* Hunter, Tyler.

STEWART, LTC William Craig; MT '73; Tchr./Ret. Air Force; Tchr./Ret.Af; r. 4018 Johnstown Ct., Montgomery, AL 36109, 334 279-8159; *Susannah;* Eric, Tracy, Rebecca; Running, Exercise, Golf, Reading; Amer. HS Tchr. Assn.

STEWART, SSGT William Henry, USA; UC '94 AGE; Supply Sergeant; Ft. Hood, TX 76544, 817 287-1211; r. 1015 Gilmer #15, Killeen, TX 76541, 817 634-1793; *Hilda;* Deon, Whitley, Stephone.

STEWART [illegible]

STEWART [illegible]

STEWART William Oren; TR '64 BS; Technical Mgr., Opp [illegible]

STEWART [illegible]

STEWART [illegible]

STEWART-CURRY [illegible]

STEWART-RANCK Amy E.; UC '86 MSI; RN, Lutheran [illegible]

ST. GEORGE [illegible] BS; Client Mgr., AIC TechWest, Denver, CO; r. 8211 [illegible]

ST. GERMAIN Edward Francis; UC '85 MSM; Production Mgr., Chamberlain Contractors Inc., 162 Lafayette Ave., Laurel, MD 20707, 301 953-0215; r. 8611 Kentford Dr., [illegible] Plant Engrs

ST. HILL SMSGT Winfield Ashton, USAF; UC '91 MPA; BS [illegible]

STIANCHE [illegible] 2105 E South Blvd., Montgomery, AL 36116, 334 286-3445; r. 3137 Little [illegible]

STICE [illegible] Lapine, AL 36046

STICHTER [illegible]

STICKLES Gary Mason; UC '88 BS, UC '90 MSM; Mgr.-Landfill, Columbus Consolidated Govt., 7143 Sacerdote Ln., [illegible] Dr., Columbus, GA 31904, 706 322-4181; *Carla Ann*, Valene [illegible]

STICKNEY [illegible]

STICKNEY Michelle; UC '85 (See Stickney-Rasmusson, [illegible]

STICKNEY-RASMUSSON Mrs. Michelle A., [illegible]

STIDHAM [illegible]

STIDNICK [illegible] TR '83 BS; Sales Rep., National Distributing Co., 3601 Silver Star Rd., Orlando, FL [illegible]

STIEBER COL James E.; UC '78 MSP; BS AZ State Univ., [illegible]

STIEGLEITER [illegible]

STIEHL Kristin G.; TR '83 (See Murray, Ms. Kristin Stiehl)

STIEHM Clarence A., II; DR '82 BS, DR '84 MSI; PSC Box 5255, APO, AA 34024

STIFF [illegible] Montgomery, AL 36117, 334 244-0004; r. 2245 Mount [illegible]

STIFF [illegible] 945-3259; r. 308 12th Street Ct., Goldendale, WA 98620, 509 773-5946; Flying

STIFF Mrs. Marie Richardson; TR '65 MSE, MT '81 MSE; [illegible]

STIFFLER Ms. Elizabeth; TR '88 BS; Waterbox 19, Magnolia Spgs., AL 36555

STIFFLER LTC William R.; DR '77 BAS; 2750 Still Lake [illegible]

STIGGLEMAN Danette Donce, (Danette Welsh); TR '84 BS; Adm Claims Mgr., Allstate Ins. Co., Ft. Myers, FL; r. [illegible]

STIGGLEMAN [illegible] 941 278-4416; *Danette*, Kristin, Mark Jr.

STIKELEATHER Mrs. Jacquie N., (Jacquie Newton); TR [illegible]

STILES Brent Lorre; MT '77 BAS, MT '78 MSP; Dir., Prog [illegible] Moore Dr., Gunter AFS, AL 36114, 334 416-4414; r. 436 [illegible] *R.*; Business Strategy Teacher

STILES Claude Steven; MT '94 BS, AAS Comm. Clg.-Air [illegible] Montgomery, AL 36109, 334 271-6584; *Karen*, Stephanie, [illegible]

STILES [illegible]

STILL Amy Carolyn; TR '57 (See Ezell, Ms. Amy Carolyn [illegible]

STILL [illegible]

STILL [illegible] AL 36301, 334 794-1432; r. 700 Canterbury Dr., Dothan, AL 36301, 334 793-2883; *Steve*; Read

STILL [illegible] Paramus, NJ [illegible]

STILL Ms. Martha Anne; TR '67 BSE, MT '71 MSE, AA Cert. Auburn Univ.; Mktg. Tchr.-Coord., W.P. Davidson HS, 3900 Pleasant Valley Rd., Mobile, AL 36609, 334 341-0589; r. 16 Common St., Mobile, AL 36604

STILL Mary Leola; TR '80 BS; 103 Shipmon, Troy, AL [illegible]

STILL [illegible] TR '81 BS, MAOM Univ. of Phoenix [illegible] Denver Women's Club

STILLER Brian Luther; UC '94 MPA; 42 Chestnut St., Badin, NC 28009, 704 422-3939

STILLER CAPT James M., Jr.; UC '87 MPA; 628 [illegible] Milford, DE 19963, 302 422-3950

STILLEY Steven Lee; UC '81 BS; 315 Allendale Rd., Ft. Valley, GA 31030

STILLS, Mrs. Gracie Wiggins, (Gracie Wiggins); PC '91 EdS; BS AL State Univ., MS Ft. Valley State Clg.; Tchr.; Outstdg. Teacher Award of Amer. Whos Whos of American Women; Whos Who American Education; r. 5335 Cleveland St., Columbus, GA 31907, 706 687-5877; *Lavaughn*, Kelvin; Reading, Writing, Photography; PDK, DST Sor., AAUW, YMCA Bd.

STILLWAGON Jerome Ross; UC '85 MSM; 6600 Loftus Ave. NE, Albuquerque, NM 87109

STILLWELL, Mrs. Carol C., (Mildred Curlee); PC '91 MSP; BA Psych. Auburn Univ.; Caseworker Principal, Dept. of Family & Children Services, 2100 Comer Ave., Columbus, GA 31902, 706 649-7291; r. 9364 US Hwy. 280 E., Salem, AL 36874, 334 749-0833; *Mark*; Reading, Travel.

STILLWELL Mrs. Kandace Malone; PC '94 MSE; BS Auburn Univ.; 3rd Grade Tchr., Tallassee Elem. Sch., Tallassee, AL; r. 891 Long Beanch Rd., Tuskegee, AL 36083, 334 727-3868; *Jim*; Ashley; Singing, Piano; Church Vol., Sunday Sch. Tchr.

STILLWELL Steven Randal; TR '94 BS; 1183 Ramblewood Dr., Gulf Breeze, FL 32561

STILTNER Mrs. Janis B.; UC '94 MSP; 5880 Lost Creek Dr., Sumter, SC 29154, 803 494-2289.

STILZ Ms. Susan Cole Michaud, (Michaud Cole Susan); UC '87 MPA; BS Univ. of Lowell; Child Care Licencing Rep., TX Dept. of Prot. & Reg. Svcs., Agency Mc 017-6, Box 15995, Austin, TX 78761, 512 908-9595; r. 3317 Northwest Blvd., Georgetown, TX 78628, 512 869-2049; *Martin*; Lauren; Travel, Walking; NARA, HIV Awareness Volunteer.

STINE Mrs. Betty Light; TR '93 BS; Rte. 1 Box 145, Morrisonville, NY 12962, 518 598-9398.

STINEBISER, Richard Henry; UC '80 BAS; Communications Electrician, City of Los Angeles; r. 16633 MacKenna's Gold Ave., Palmdale, CA 93591, 805 264-1501

STINGER James Joseph; UC '91 MSF; PSC 2 Box 13203, APO, AP 96367

STINNETT, CAPT Joel Bradley, USAF; UC '88 BS; Air Combat Command; r. 1224 S Umbrella Ave., Broken Arrow, OK 74012, 918 254-0730

STINNETT, Melissa Erin; TR '90 (See Smith, Melissa Erin)

STINNETT, Ms. Shannon Dalee; TR '93 BS; Ofc. Mgr.; Stinnett Heating & Cooling, 423 Glover Ave., Enterprise, AL 36330, 334 347-2954; r. 203 Holly Hill Rd., Enterprise, AL 36330, 334 347-6233; Reading, Walking, Cooking; Wiregrass Professional Singles

STINSON Ms. Ada Roberson; TR '65; RR 1 Box 333D, Ozark, AL 36360

STINSON, Mrs. Amy Outlaw, (Amy Outlaw); TR '91 BS; Customer Svc. Rep.; Palomar Ins. Corp., 4525 Executive Park Dr., Montgomery, AL 36116, 334 409-3113; r. 5101 Short Leaf Pine Dr., Montgomery, AL 36116, 334 613-1080; *Ronnie*; Deck; Piano

STINSON Annette; TR '69 (See Smith, Mrs. Annette Moseley)

STINSON Mrs. Berdell; PC '94 EdS, MEd Columbus Clg., BA Mercy Univ.; Language Arts Tchr.; Manchester Middle Sch., Martin Luther King Jr. Dr., Manchester, GA 31816, 706 846-2846; r. POB 164, Woodland, GA 31836, 706 674-2615; *Willie*, Tavares; Reading, Collecting; Flat Rock Baptist Church

STINSON Mrs. Betty Ann P.; DR '80 BSE; 205 Deer Run Strut, Enterprise, AL 36330, 334 347-3934.

STINSON Billy Joe; TR '67; Acct.; Riggs, Storey, Fulmer & Ingram, 1348 Carmichael Way, Montgomery, AL 36106, 334 271-4208; r. 704 Woodvalley Rd., Greenville, AL 36037, 334 382-7665; *Judy*; Michele, Meredith, Lauren; Golf

STINSON Brandon Blair; TR '94 BS; 208 George Wallace Dr., Enterprise, AL 36330, 334 393-0904

STINSON Mrs. Brenda Blair; DR '75 BSE, DR '82 MSE; 611 Melbourne Dr., Enterprise, AL 36330, 334 393-3225

STINSON Carl Richard; MT '78 BS; POB 70523, Montgomery, AL 36107, 334 277-4431

STINSON David; MT '80 BS; Rte. 3 Box 979 A, Tuskegee, AL 36083

STINSON Don Stanley; MT '93 BAS; 50 Dogwood Dr., Millbrook, AL 36054, 334 285-9373

STINSON Ms. Elizabeth A.; TR '70; 465 Co Rd 63, Troy, AL [illegible]

STINSON George Douglas; DR '77 BS; 205 Deer Run Strut, Enterprise, AL 36330, 334 347-3934

STINSON, James Ernest; UC '85 MSM; BA San Diego State Univ.; Pilot, Delta Air Lines, Atlanta Hartsfield Airport, Atlanta, GA 30320; r. 607 Wingspread, Peachtree City, GA 30269, 770 631-8661; *Margaret*; Erik, Brendan; Coaching

STINSON James Terry; MT '92 MSE; BSE Faulkner Univ., AA Faulkner Univ.; Tchr.; Elmore Cnty. Bd., Holtville Elementary, 287 Whatley Rd., Deatsville, AL 36022, 205 569-2925; r. 175 Old Orchard Rd., Deatsville, AL 36022, 334 [illegible]; *Phyllis*; Dawn Roberts, Christina M.; Golf

STINSON Mrs. Jerrie W., (Jerrie Maddox); TR '78 BSE, TR '87 MSE; Elem. Tchr., Zion Chapel Elem., RR 1 Box 27, Jack, AL 36346, 334 897-[illegible]; r. RR 1 Box 176-A, Jack, AL 36346, 334 735-5008; *Alvin*; Melanie, Craig, Curt; Beach Picnics, Baseball; Church Volunteer

STINSON Jesse C., Jr.; Retired; r. 1828-I Oxmoor Rd., Birmingham, AL 35209, 205 871-2699; Cooper, Franklin, Sally; Reading

STINSON John Bruce; TR '74 BS; 6020 Sunnyside Dr., Mobile, AL 36619

STINSON, Joy; TR '75 (See West, Mrs. Joy Stinson)

STINSON Mrs. Joy Starr; DR '91 MSE; BA Univ. of FL; Tchr., Dothan City Schs., Wilson St. Elem., 201 Wilson St., Dothan, AL 36303, 334 794-1479; r. 100 Stargell Pl., Dothan, AL 36303, 334 792-1538; Mike; Andrea, Grant

STINSON Karen; TR '76 (See Smith, Mrs. Karen)

STINSON Leander Shawn; MT '94 MBA; BA Auburn Univ.; Acct., Montgomery Area Mental Health, 101 Coliseum Blvd., Montgomery, AL 36109, 334 279-7830; r. 129 Village Dr., Montgomery, AL 36108, 334 284-3529

STINSON Leigh; TR '85 BS, TR '87 MSJ; Rte. F, Box 278, Evergreen, AL 36401

STINSON Lester Elijah; TR '59; Retired Coord./Job Trng., State of AL Ind. Relations; r. 757 Canyon Creek Ln., Birmingham, AL 35216, 205 822-7633; *Dale*; Hunting, Fishing, Travel.

STINSON Lisa A.; TR '88 (See McDaniel, Mrs. Lisa Stinson)

STINSON Manuel Donald; DR '83 BS; 722 Mill Valley Pl., W. Palm Bch., FL 33409

STINSON Mannda J.; TR '71 (See Barbaree, Mrs. Mannda J.)

STINSON Melinda; TR '82 (See Stone, Mrs. Melinda S.)

STINSON, Mrs. Opal C.; TR '56 BSE, TR '80 MSE; Rte. 2 Box 355, Troy, AL 36081

STINSON Mrs. Phyllis Jean; MT '94 MSD; BS Faulkner Univ.; Trng. Instr.; EDS-Electronic Data Systs., 474 S. Court St., Montgomery, AL 36104, 334 206-7400; r. 175 Old Orchard Rd., Deatsville, AL 36022, 334 263-1013; *James*; Chrissy

STINSON, Mrs. Rena Dorsey; MT '90 BS, MT '93 BAS; 125 Lauderdale St., Montgomery, AL 36116

STINSON Sally Orliene; DR '88 BS, MSCIENCE AL State Univ.; Police Ofcr., Baptist Medical Ctr., Montgomery, AL 36101, 334 286-5555; r. 702 E. Edgemont Ave. #B, Montgomery, AL 36111, 334 264-1852; Fishing, Camping, Outdoors

STINSON Shelia Renee; TR '87 BS; Rte. 3 Box 297-C, Georgiana, AL 36033

STINSON Stacie M.; DR '94 (See Pruitt, Mrs. Stacie S.)

STINSON MAJ Steven Lee, USAF; UC '84 MSI; MS Univ. of Southern MS; USAF, 102 Hall Blvd., Ste. 147, San Antonio, TX 78231, 210 977-2758; r. 118 Broken Spur, Universal City, TX 78148, 210 945-4424; *Jeanne*; Kyle, Kelly, Michael; Paintball

STINSON, Mrs. Tammy Ross; DR '91 BAS; Rte. 4 Box 257, Ozark, AL 36360

STINSON, Wade; TR '93 BA, TR '95 MSE; Rte. 2 Box 301-A, Troy, AL 36081, 334 897-5698; *Kathy*; Computers, Riding, Literature; Phi Kappa Phi

STINSON William B., Jr.; UC '91 MSM; 2814 Whisper Oaks Dr., Gulf Breeze, FL 32561

STIPECH, Edward F.; '72; Rte. 1 Box 106, Chassell, MI 49916

STIPP, Mrs. Elizabeth Ellen; UC '89 MSI; BS Wright State Univ.; Admin. Asst.; r. 8730 Buxley Pl., Orlando, FL 32829, 407 381-5709; *Steven*; Cross-Stitching, Reading

STITH Timothy Reed; UC '92 MPA; 1463 48th Ave. NE, St. Petersburg, FL 33703, 813 521-2708.

STITT Robert Gene; UC '85 BS; 83 Binnacle Ln., Shalimar, FL 32579

STIVERS Martin Benjamin; MT '91 AS; 908 David Dr., Montgomery, AL 36117.

STIVERS, Mrs. Wendy L.; MT '93 AS, MT '93 AGE; 908 David Dr., Montgomery, AL 36117, 334 279-0489; *Ben*; Josh, Nicki

ST. JOHN Mrs. Ada Windham, (Amelia St. John); DR '79 MSE; BS AL Clg.; Trng. & Curriculum Spec.; I Corps & Ft. Lewis, Afzh-Paw-K(Cds), Ft. Lewis, WA 98433, 206 967-5800; r. 2110 Rimrock Ct. SW, Olympia, WA 98512, 360 943-1936; *John M.*; John E., David M.; Sailing, Delta Kappa Gamma, Washington Assn. of Educ.

ST. JOHN Amelia; DR '79 (See St. John, Mrs. Ada Windham)

ST. JOHN, Mrs. Angela Kay, (Angela Kay Henderson); DR '93 BS; 106 White Ave., Ozark, AL 36360; *Richard*

ST. JOHN Brian Lee; TR '83 BS; Sr. Systs. Analyst, Haverty Furniture Co., Inc., 866 W. Peachtree St. NW, Atlanta, GA 30308, 404 881-1911; r. 5002 Spring Creek Ln., Atlanta, GA 30350, 770 392-0858; Golf, Cross-Stitch; Church

ST. JOHN Mrs. Christine Brown, (Christine Brown); '57; Retired Tchr.; Taylor County School Syst.; r. POB 8, Evergreen, AL 36401, 334 578-5959; *Lawrence*; Kim Jackson; League Bowling, RLDS Church

ST. JOHN, Christopher E.; MT '89 MSM; 13009 Trent St., San Antonio, TX 78232

ST. JOHN, Cynthia F.; TR '85 (See Whaley, Mrs. Cynthia Faye)

ST. JOHN Mrs. Ida M.; UC '84 AGE; Home Health Care Provider; r. 2108 Milano Dr., Columbus, GA 31903, 706 689-[illegible]

ST. JOHN Teresa Lynn; TR '84 BS; c/o Connors, 905 Wilderness Cir., Pelham, AL 35124, 205 664-1548

ST. JOHN Mrs. Tina Elaine, (Tina Elaine Watson); DR '92 BS; 870 Furnie Jackson Rd., Ashford, AL 36312, 334 899-5423; *Thomas William*, Thomas Drake

ST. LAURENT Louis; 3559 Taconic Dr., W. Palm Bch., FL [illegible]

ST. LOUIS Ms. [illegible] DR '86 AGE; Box 428 Usmca-[illegible]

STOCK [illegible] DR '[illegible] BS; CnE Novell Inc. Network Engr., Vitro Corp., 45 W. Gude Dr., Rockville, MD 20850, 301 669-5452; r. 1903 Encino Dr., Crofton, MD 21114, 410 451-0743; Tennis, Snow Skiing, Racquetball; American Red Cross

STOCK, William Walter; DR '86 BS; Mgr., Champs, 3529 McCain Blvd., N. Little Rock, AR 72116, 501 753-3781; r. 118 Robin Glen Dr., Sherwood, AR 72120, 501 835-4011; *Barbara*

STOCKER Ms. Margaret Price; UC '94 BS; POB 1409, Eglin AFB, FL 32542

STOCKER, Susan L.; MT '93 (See Wilkinson, Mrs. Susan L.)

STOCKMAN James Boyd; MT '77 BS; Real Estate Agt., Century 21, 943 E. Main St., Prattville, AL 36066, 334 365-4511; r. 104 Strodes Creek Cir., Prattville, AL 36066, 334 365-2260; *Dianne*; Theresa, Jeanie, Steven; Hunting, Fishing; C of C, Realtor Assn., Pioneers

STOCKMAN Mrs. Jean F.; MT '92 MSA; BS Athens Clg.; Cosmetology Instr., John Patterson State Tech. Clg., 3920 Troy Hwy., Montgomery, AL 36116, 334 288-1080; r. 1796 Tara Dr., Prattville, AL 36066, 334 358-1837; *Comer E.*; Dee Dee; Camping, Tennis, Swimming; Camping Club

STOCKMAN, Mrs. Johnnie Anne, RN, (Johnnie A. Groome); TR '88 ASN; RN; Dr. Robert Beshear, 3041 Eastern Blvd., Montgomery, AL 36116, 334 277-6624; r. 1326 Hwy. 31 N., Prattville, AL 36067, 334 365-8899; *Keith*; Julie, Anna

STOCKS Karon Marie; TR BSE; Tchr., Halcyon Kindergarten, 6955 Halcyon Park, Montgomery, AL 36117, 334 270-5559; r. 5705 Ainsworth Dr., Montgomery, AL 36117, 334 272-1079; Adaptive Water-Skiing Instr., MDA Coord.

STOCKS, Ms. Kimberly Michelle; TR '88 BS; 5646 County Rd. 105, Troy, AL 36081

STOCKTON Mrs. Hope Gaither; UC '92 MSM; 9301 Midland Woods Dr., Midland, GA 31820

STOCKTON Richard Earl; UC '77 BS, UC '84 MSI; 1400 White Bluff Apt. #33, Savannah, GA 31419

STODDARD, Mrs. Felicia Ann, (Felicia Moseley); TR '79 ASN; Asst. Unit Mgr.; Jackson Hosp., 1235 4th Ave., Montgomery, AL 36106, 334 293-8000; r. 480 Stoddard Dr., Wetumpka, AL 36092, 334 567-7353; *Fred*; Lavaughn, Dwayne

STODDARD, CAPT Katherine E.; TR '94 MSI; 176 Derby Woods Dr., Lynn Haven, FL 32444, 904 271-2775

STODDART, Edward, Jr.; MT '89 BS; Technical Support Mgr., Zenith Data Systs.; r. 712 Silver Hills Dr., Prattville, AL 36066, 334 361-0239; *Pammy*; Michael, Ashley; Golf

STODGHILL, Paul Burton; PC '94 BAS; 35 E. Rogers St., Franklin, NC 28734

STOECKMANN MSGT Michael John; UC '82 BAS; 9732 Yellowpine Dr., Coon Rapids, MN 55433

STOER, Erik Haywood; UC '89 MPA; BS Louisiana Tech. Univ.; Prog. Mgr., Amraam Eglin Air Force Base, 207 Avenue D W., Eglin AFB, FL 32542, 904 882-9884; r. 26 Kathy Ln., Freeport, FL 32439, 904 897-2316; *Mary Frances*; Stephanie, Jenny; Antique Autos and Motorcycles; Natl. Rifle Assn.

STOEWE Russell Joseph; UC '90 MPA; Hhc 3rd Id Unit #26222, APO, AE 09036

STOGNER, Gary Lee; TR '74 BS; Dir. of Tourism, State of West Virginia, Charleston, WV 25311, 304 558-2200; r. 404 Country Cove, Scott Depot, WV 25560, 304 757-3077; *Sharon*; American Indian Culture

STOGSDALL, Ralph Reverdy; UC '82 BAS; AS NYU; Diving Instr./Owner; I.B. Divers, 418 Cherry Ave., Imperial Bch., CA 91932, 619 424-6547; r. 418 Cherry Ave., Imperial Bch., CA 91932, 619 424-6211; *Kathleen*; Kyle, John; Diving, Running, Boating; NAUI

STOGSDILL, MAJ Steven M.; UC '90 MSI; 4207 Cottage Hill Rd., Louisville, KY 40299

STOJAK, Anthony Robert; MT '93 MSE; Tchr.; Community Intensive, 3315 Hayneville Rd., Montgomery, AL 36108, 205 269-2489; r. 2130 Cottingham Dr., Montgomery, AL 36106, 334 279-6998

STOKE Philip Allan; UC '85 MSM; BA Park Clg.; Dis. Examiner, Social Security, 512 437-8281; r. 11612 January Dr., Austin, TX 78753, 512 832-5303; *Violet*; Aaron, Joshua; Golf, Reading, Antiques

STOKER, Mrs. Eugenia Ann, (Eugenia Ann Holt); UC '93 MPA; BSN Albany State Univ., AAS Darton Clg.; Nursing Cnslt., Stokers Solutions; r. 5061 Leesway Cir., Pensacola, FL 32504, 904 484-0494; *Bob*; Ashley, Amanda, Bobby; Travel, Read, Write, Networking; ANA, League of Women Voters

STOKERS Daniel H., II; DR '78 AAS; POB 116, Delafield, WI 53018

STOKES Mrs. Annie Ruth Tatum; TR '56; 3167 S. Rick Dr., Montgomery, AL 36108

STOKES, Ms. Charlotte Scarbro; '72; AA Wallace Jr. Clg.; Ret. Special Educ. Tchr., Dothan Sch. Dist.; r. 174 Scotts Nursery Rd., Dothan, AL 36301, 334 792-4564; Roger, Ronald; Reading, Sewing; Alpha Delta Kappa, ARAC

STOKES, Cynthia; TR '76 (See Darnell, Mrs. Cynthia Stokes)

STOKES, Mrs. Cynthia Davis; MT '84 ASN; Rte. 2 Box 336-C, Tallassee, AL 36078

STOKES, David Lamar; DR '78 MSE; 1057 N Claxton Ave., Elba, AL 36323

STOKES Ms. Debra Lee; MT '95 BSB; SouthTrust Bank, 210 Water St., Montgomery, AL 36104; r. 1008 S. Hull St., Montgomery, AL 36104

STOKES Ms. Dell McManus, RN; TR '74; ICU Staff Nurse; ERMC, Hwy. 231 S., Troy, AL 36081, 334 670-5000; r. 1213 Folmar, Troy, AL 36081, 334 566-6072; *Steve*; Nicholas, Jeremy; Arts and Crafts; ANA

STOKES, George Robert; UC '88 MSM; 100 Pine Cir., Brooksville, FL 34614

STOKES Glynn Foye; DR '78 BAS; ABA Enterprise State Cmty. Clg.; Retired MSgt., USAF; r. 121 Villa North Ct., Warner Robins, GA 31093, 912 929-5886; *Elizabeth (Dec)*; Karen, Donna, Michael; Travel; El Bethel Baptist Church

STOKES CAPT Gregory Dane; UC '86 MPA; 8703 24th Ave. E., Tacoma, WA 98445, 206 531-0931

STOKES, Issac; TR '70; MS Embry-Riddle Areo. Univ.; Singles Dir., Evangel Temple, 3975 Vaughn Rd., Montgomery, AL 36106, 334 272-4882; r. 345 Felder Ave., Montgomery, AL 36104, 334 263-3453; *Martha*; Sarah, Joshua, Jacob; Woodworking, Model Trains, Read; Order of The Daedalians

STOKES, J Brent, TR '86 BS, Tech Mktg Rep , Scapa Filtration Inc., POB 238, Skaneateles Falls, NY 13153, 409 321-5041; r. 6 Vista Mill Ln., The Woodlands, TX 77382, 409 273-4978; *Scarlett Weed-Stokes*, Morgan; Sailing; Natl Filtration Society.

STOKES, Mrs. Jackson W., (Carolyn V. McDowell); TR '53; Ret. Mgr.; Sr. Citizen Ctr., City of Elba, Elba, AL 36323; r. POB 356, Elba, AL 36323, 334 897-2720; *Jackson W.;* David, Cyndy, Susan, Jackie; Reading; Vol. Sr. Ctr.

STOKES, Mrs. Janice Krasensky; DR '92 AGE; 4455 Hilltop Rd., Fuquay Vanna, NC 27526.

STOKES, Jenelle; TR '59 (See Kelsoe, Ms. Jenelle).

STOKES, Mrs. Jennifer Workum; TR '80 BSE, TR '85 MSSP; Rte. 1, Box 216 A, Goshen, AL 36035.

STOKES, John Lindsey; UC '91 MSM; BA Univ. of North FL; Owner/Gen. Contractor; John Stokes Co., 2000 Corp Square Blvd., Ste. 4, Jacksonville, FL 32216, 904 805-0200; r. 2000 Corp Square Blvd., Ste. 4, Jacksonville, FL 32216.

STOKES, John Ray; UC '87 MSM; 2743 Sandpebble Dr., Seabrook, TX 77586, 713 474-4795

STOKES, Kelly Elise, (Kelly Elise Dunn); TR '93 BS; 5700 B Villas Ln., Montgomery, AL 36116, 334 279-1579; *Bill.*

STOKES, Kenneth Keith; '70; 1501 Gayla Dr., Quincy, IL 62301, 217 224-1771.

STOKES, Linda Ida; UC '91 (See Heard, Mrs. Linda Ida)

STOKES, Mrs. Linda L.; TR '92 MSE, BSRN Univ. of AL; Health Educator; Stark Cnty. Health Dept., Canton, OH 44718, 216 493-9904; r. 540 Rachel Cir. NW, Massillon, OH 44646, 216 830-2131; Loma, Lindsay.

STOKES, Mrs. Lisa Powell; UC '94 MSR; BA St. Leo Clg.; Underwriter; State Farm Ins., 1500 State Farm Blvd., Charlottesville, VA 22909, 804 972-5692; r. 2428 Boonesville Rd., Dyke, VA 22935, 804 974-6453; *Steven.*

STOKES, Mrs. Marcella McDaniel; TR '91 MSE; Rte. 3 Box 415, Ozark, AL 36360

STOKES, Mrs. Marsha Coskrey; DR '93 BS; Homemaker; r. POB 768, Dothan, AL 36302, 334 794-8548; *Rickey,* Emily, John Curtis; Church.

STOKES, Ms. Martha S.; '70; Homemaker; r. 345 Felder Ave., Montgomery, AL 36104, 334 263-3453; *Issac;* Sarah, Joshua, Jacob; Sewing Reading.

STOKES, Marvin Roy; DR '78 MSG, DR '80 EdS; 2411 Oriole Ln., S. Daytona, FL 32119, 904 767-8001

STOKES, Myrus Relle; TR '49; MA Auburn, EdS FSU; Ret.Admin. Supervision; State of Florida; r. 3738 Bumpnose Rd., Marianna, FL 32446, 904 482-8297; *Willadean Hughes (Dec.);* M.J. MD, Jacquelyn, Patti G. DDS; Hunting, Fishing, Tree Farming; Kiwanis.

STOKES, Mrs. Pearl Shipman; TR '72; BS AL State Univ.; Tchr.; r. 1278 Blue Springs, Clio, AL 36017, 334 397-2677; *Vaughn;* Biblical Studies.

STOKES, Raymond; TR '87 BS; CPA; Rollins Inc., 2170 Piedmont Rd, Atlanta, GA 30324, 404 888-2000; r. 657 Council Dr , Marietta, GA 30068, 770 565-2363, *Julie,* Abbey

STOKES, Reva K.; TR '81 (See Ward, Mrs. Reva Klee).

STOKES, Robin Lee; TR '82 BS; Rte. 1 Box 414, Chancellor, AL 36316

STOKES, CAPT Ronald E.; TR '79 BS, 5608 Roundtree Dr., Woodbridge, VA 22193

STOKES, Russell; TR '59; Box 34, Tallassee, AL 36078, 334 283-2210

STOKES, Ms. Sara Melba; TR '54; Box 484, Graceville, FL 32440

STOKES, Mrs. Saralee Taylor; DR '92 MSG; BPA St Joseph's Clg., Dip. Gilfoy Sch. Sch. of Nur.; Home Health Nurse; Coffee Cnty. Health Dept., Enterprise, AL 36330; r 302 Pineview, Enterprise, AL 36330, 334 347-8732; *James L.*, Rachel, Clifton, Cake Deocrating

STOKES, Mrs. Scarlett E., (Scarlett Weed); TR '85 BS; Sales Rep.; Ryland Homes, 350 Glenborough Ste. 110, Houston, TX 77067, 713 334-4651; r. 2014 Cutter Dr., League City, TX 77573, 713 334-4651; *J. Brent;* Morgan.

STOKES, Thomasine Howard; MT '85 ASN; 1157 Oakbrook Dr., Montgomery, AL 36110

STOKES, Vernon Lydell; UC '90 BS; 3045 Fontaine Dr., Columbus, GA 31907.

STOKES, William M., III; TR '73; MDiv SW Baptist Theol Sem.; Sr. Pastor; First Baptist Church, Valparaiso, FL 32580; r. 710 Providence Way N, Niceville, FL 32578, 904 897-3880; *Kathy;* Jason, Tyler, Dana, Caleb; Golf, Hunting.

STOKES, William Roy; TR '54; LLB Univ. of AL, JD Univ. of AL; Atty-at-Law; Stokes, Jernigan & Stokes, 315 Evergreen Ave., Brewton, AL 36426, 334 867-7755; r. 501 Wilson St., Brewton, AL 36426, 334 867-3148; *Bobbie M.;* William, David, Anne.

STOKES-TAYLOR, Mrs. Jacquelyn; DR '92 MSE; RR 4, Palatka, FL 32177.

STOKLEY, Christa Jane; TR '80 BS; Rte. 1 Box 89, Jackson, AL 36545.

STOKLEY, Cindy; TR '87 (See Hendrix, Mrs. Cynthia Stokley)

STOKLEY, Ms. Monica Lynne; MT '94 BS; 622 Woodvale Rd., Prattville, AL 36067, 334 361-6695

STOLAR, Robert Charles; UC '88 MPA; BA Edinboro State Clg., BSN St. Louis Univ.; Nurse; Ohio Masonic Home, 2655 W National Rd., POB 120, Springfield, OH 45501, 513 325-1531; r. 1209 Meadow Lark Dr., Enon, OH 45323, 513 864-5942; *Judy;* Christina, Diana; Golf.

STOLFI, Ms. Anita V., (Anita S. Handrop); UC '90 MSD; BA Univ. of West FL; Admin. Ofcr.; Defense Printing Svc., 151 Ellyson Ave., Ste. D, Pensacola, FL 32508, 904 452-5175; r 1006 Woodlore Cir., Gulf Breeze, FL 32561, 904 934-5453; Carly S. Sasser

STOLFI, Michael S.; UC '88 MSD; 1701 Conway Dr., Pensacola, FL 32503.

STOLL, Karen; MT '89 (See Yarema, Ms. Karen Louise)

STOLLER, Dale Richard; UC '94 BAS; 229 Carmel Dr. #7, Ft. Walton Bch., FL 32547, 904 862-8316.

STOLLERY, Ms. Janna Marlene; UC '91 BAS; AA Community Clg. Air Force; Admin.-Bookkeeping; DJ's VCR Repair & Sales, Ft. Walton Sq., Ft. Walton Bch., FL 32548, 904 243-9290; r. 5 Falcon Ridge Ln., Ft. Walton Bch., FL 32547, 904 864-1890; Book Search, Collecting.

STOLTZ, James Edward; MT '81 BS; 6736 Mill Brook Dr., Rockford, IL 61108.

STOLTZE, Mrs. Marie Darby, (Marie Darby); TR '70 BSE, TR '78; 110 Dale Dr., Troy, AL 36081, 334 566-4938; Robert; Camping, Reading.

STOLZ, William Edward; TR '80 BS; 209 3rd St., Chickasaw, AL 36611

STONE, Alan Keith DR '90 MSP, Rte 8 Box 195, Philadelphia, MS 39350

STONE, Amanda Lynn; TR '81 BS; 406 E. Hart Ave., Opp, AL 36467

STONE, Anthony Earl; UC '88 AGE; 4101 E. 176 St., Cleveland, OH 44128

STONE, Mrs. Barbara Hayes; MT '92 BS; 3431 Flintstone Ct , Montgomery, AL 36110, 334 242-2682

STONE, Mrs. Bettye Longshore; MT '82 ASN; RN Infection Control; Community Hosp., Tallassee, AL 36078, 334 283-6541; r. 717 Dogwood Dr., Eclectic, AL 36024, 334 857-3396; Reading, Traveling, Crafts.

STONE, Ms. Catherine; TR '71; AA Chipola Clg., BS FL State; 7th Grade Sci. Tchr.; Jackson Cnty. Sch. Bd., Marianna Middle Sch., Marianna, FL 32446, 904 482-9609; r. Rte. 2 Box 10, Altha, FL 32421, 904 762-3244; *Frank,* Chip, Rusty

STONE, Charles Franklin; UC '83 MSM, BS Univ. of MD Clg. Park; Transportation Spec.; Dept. of Defense, HQMTMCEA, Bayonne, NJ 07002, 201 823-6387; r. 308 Willow Oaks Bv, Hampton, VA 23669, 804 850-3819; *Desiree,* Chasiree K., Charles II, Tennis; Mason.

STONE, LT Cristina L., USN; UC '93 BAS; Ofcr. in Charge; Personnel Support Detachment, 251 Wood Rd., Annapolis, MD 21402, 410 293-5800; r. 133 Club Rd., Arnold, MD 21012, 410 315-9016; Cook, Sail, Wine, Travel; Branch 24 Fleet Reserve Assn

STONE, David Randolph; UC '85 BAS; 3010 Stone Rd, East Point, GA 30344

STONE, Mrs. Deborah Carpenter; DR '79 MSE; Rte. 2 Box 862E, Blountstown, FL 32424

STONE, Ms. Deborah D.; UC '86 AS, UC '91 MSM, POB 370, Smiths, AL 36877

STONE, Deborah Lynn; UC '90 (See Larkin, Deborah Lynn)

STONE, LTC Desiree Diann, USAF, (Desiree Diann Francis); UC '84 MSM; BA Fordham Univ., CLA; Chief Qual Progs.; HQACC Dir. of Personnel, 114 Douglas St., Ste. 214, Langley AFB, VA 23665, 804 764-7589; r. 308 Willow Oaks Blvd., Hampton, VA 23669, 804 850-3819; *Charles,* Chasiree K., Charles Jr; Reading, New Mt. Olive

STONE, 2LT Donald Emery; TR '83 BS; 104 Shane Ct., Fortson, GA 31808

STONE, Ms. Donna Davis; MT '90 MSEC; BS Auburn Univ.; Montgomery Cnty. Sch. Bd.; Peter Crump Elementary Sch., 3510 Woodley Rd., Montgomery, AL 36116, 334 284-8020; r. 1620 Hillwood Dr., Montgomery, AL 36106, 334 244-0713; *Alton;* Brandon, Adam.

STONE, Mrs. Doris Elaine; UC '91 AS, UC '93 BS; PSC 251 Box 1567, APO, AP 96542

STONE, Grady; MT '93 MSP; BBA Faulkner Univ.; Trng. Mgr.; Wachovia Bank of GA, 191 Peachtree St. NE, Atlanta, GA 30303, 404 332-1267; r. 4300 Flat Shoals Rd, #4001, Union City, GA 30291; Shaneka, Shannon; Jogging; American Soc. for Trng. /Devel.

STONE, Henry Welborn; TR '86 BS; Rte. 5 Box 868, Chipley, FL 32428

STONE, Jeffrey L.; '77 AAS; 14633 123rd Ave. SE, Yelm, WA 98597

STONE, Joanne; TR '89 (See Young, Mrs. Joanne S., RN).

STONE, SGT Joel Stanley, USA; UC '94 AGE; HHC 1-29. Infantry Reg., Ft. Benning, GA 31905, 706 544-1335; r. 816A Terry Dr., Ft. Benning, GA 31905, 706 689-0816; *Genevieve,* Samantha, Magen, Amber; Weightlift, Fish, Hunt.

STONE, Mrs. Julia Williams; TR '82 BS; 104 Shane Ct., Fortson, GA 31808.

STONE, Laurice Heartsill; MT '77 MSD; Couns.; Montgomery Cnty. BOCES, Bellingrath JHS, 3488 S. Court St., Montgomery, AL 36105, 334 269-3623; r. 5326 Surrey Rd., Montgomery, AL 36109, 334 271-4822; Stacia Sexton; Antiques, Wildlife Conservation; Natl. Wildlife Fedn.

STONE, Lee W.; MT '85 MSP; MEd Marymount Univ.; Middle Tchr.; Prince William Cnty. Dist., Godwin Middle Sch., Darbydale Rd., Dale City, VA 22193; r. 3031 Dunleigh Ct., Woodbridge, VA 22192, 703 491-2918.

STONE, Leon Gary; TR '76 BS; Rr3 Box 397, Nashville, GA 31639

STONE, Lisa Marie; TR '84 (See Bond, Mrs. Lisa Marie)

STONE, Ms. Lori Voyles; TR '89 BS; RR 5 Box 868, Chipley, FL 32428.

STONE, Mrs. Lynne Folmar, (Lynne Folmar); TR; Ins. Agt.; F & M Ins., Troy, AL 36081, 334 566-2644; r. 202 Richard St., Troy, AL 36081, 334 566-6338; *Bill;* Lauren; Reading; First Methodist, Cancer Soc.

STONE, Mrs. Margaret Kay; UC '89 MPA; BA Mary Washington Clg.; City Planner for Auburn,; Alabama-City Hall, Ross St., Auburn, AL 36830; r. 1276 Placid Wood Rd, Auburn, AL 36830, 334 749-1643; *Timothy.*

STONE, Ms. Mary Olive; TR '58; 10 Cornwall Dr., Westfield, NJ 07090, 908 232-7531.

STONE, Mrs. Mary Turner; DR '77 MSE; Rte. 8 Box 31-E, Andalusia, AL 36420

STONE, Matthew David; TR '94 BS; 517 S Main St., Brundidge, AL 36010.

STONE, Mrs. Melinda S., (Melinda Stinson); TR '82 BS; Engrg. Analyst; Boeing Co., 499 Boeing Blvd., Huntsville, AL 35807, 205 461-3443; r. 3105 Johanna Cir., Huntsville, AL 35810, 205 852-1931; *Morgan;* Daniel; Reading, Baseball; Stoner Park Baseball Committee

STONE, Michael Douglas; PC '87 MSD; POB 1087, Glen St Mary, FL 32040.

STONE, Michael Lee; UC '77 MSG; Box 1034, Riverton, WY 82501

STONE, Ms. Patricia W.; PC '82 MSE; Homemaker; r. 2869 Roswell Ln., Columbus, GA 31906, 706 563-6129; *Steve;* Taylor, Lindsey; Reading Baseball.

STONE, Mrs. Patsy Ruth; UC '88 MSI; 9 Windy Way, Smyrna, DE 19977.

STONE, Mrs. Peggy Austin; TR '54; 1146 Lakewood Ln., Bellingham, WA 98226

STONE, Raymond D., Jr.; MT '93 AS, MT '95 BS; VP; Blue Ridge Builders, 625 Blue Pine Ln., Wetumpka, AL 36092, 334 567-4636; r. 2266 US Hwy. 231, Wetumpka, AL 36092, 334 567-8814; *Deann K.*, Caitlin, Rachel; Sports, Golf

STONE, Raymond Woodbury; UC '90 MSM; BBA Northwood Inst ; Prog. Mgr., Kajax Engrg , Inc., 1300 N. 17th St., Ste. 1300, Arlington, VA 22209, 703 276-7275; r. 6211 Duntley Ct., Springfield, VA 22152, 703 913-9843, Jeanene; Sailing

STONE, Robert Michael; PC '84 BAS, FIRE SCI CVCC, Firefighter; Columbus Fire Dept., Columbus, GA 31901, 706 596-7042; r. 6350 Pierce Chapel Rd, Midland, GA 31820; *Shirley;* Michael, Matthew

STONE, Roger Sheryl; PC '94 BS; Owner; Chucks BBQ, 3603 20th Ave., Valley, AL 36854, 334 768-3155; r. 1226 63rd Ave., Lanett, AL 36863, 334 576-8603; *Karen,* Travel, Reading, Chamber of Commerce

STONE, Ms. Sandra A.; MT '93 BS; Exec. Secy.; Auburn Univ.; r. 1629 Sandstone Ct., Montgomery, AL 36117, 334 277-3476; Crafts.

STONE, Stephen Dan; UC '86 MSI, 264 Hickory Hts., Clarksville, TN 37040

STONE, Ms. Sybil Laurice; TR '42; Rte. 3 Box 27, Troy, AL 36081.

STONE, Ms. Teresa Renee; TR '91 BS, TR '92 MSJ; 223 College St., Dadeville, AL 36853

STONE, Timothy John; UC '92 MSM, POB 24931, Rochester, NY 14624

STONE, Mrs. Traci Thomas, TR '93 ASN; 117 S Stuart St., Foley, AL 36535

STONE, William C.; TR '70 MSJ, TR '77; Probate Judge, Pike Cnty. Courthouse, Troy, AL 36081, 334 566-1246; r. 202 Richards St., Troy, AL 36081, 334 566-6338; *Lynne;* Lauren; Woodworking; First Methodist, YMCA.

STONE, William Carter, III CPO; UC '94 MSM, AA SUNY, BS SUNY, Deputy Prog. Mgr.; Veda Inc., 300 Exploration, Lexington Park, MD 20653, 301 863-4402, r. 127 Poplar Ln., Lexington Park, MD 20653, 301 862-2295; *Rosa Maria,* William, Pablo; Ham Radio Operator; Judge for VICA

STONER Ms. Donna Kay; MT '85 AS, MT '89 BS; Computer Spec.; USAF Legal Services Agcy., 150 Chennault Cir., Bldg. 694, Maxwell AFB, AL 36112, 334 953-4438; r 421 Avon Rd., Montgomery, AL 36109, 334 279-8130; Jennifer; Reading

STONER, Ronald DeWayne; MT '87 AS, MT '89 BS; Functional Systs. Analyst; USAF, 201 E. Moore Dr., Gunter AFS, AL 36114, 334 416-2447; r. 3800 Pelzer Ave., Montgomery, AL 36109, 334 260-8569; Jennifer; Golf, Reading

STONER, Tommy Curtis; UC '76 MSM; 109 Covey Dr., Warner Robins, GA 31088, 912 953-3380.

STONG, Ms Barbara Palmer; TR '94 MSE; 105 Oriole Dr., Enterprise, AL 36330, 334 347-2973

STOPHEL, MAJ Gerald David; UC '93 MSM, BA Univ. of TN; A-10 Pilot; USAF, 25th Ffs Osan Air Base, Republic of Korea, FPO, AP; r. 342 Summersett Ln., Bluff City, TN 37618, 423 538-4638; *Lynn;* Samantha, Caleb, Patrick; Reading Hunting Fishing.

STORAY, Dana Alleyne; MT '81 ASN; 502 Pinecrest Dr., Prattville, AL 36067, 334 365-7930

STORBECK, Chris Burton; UC '86 MSI; BGS Univ. of KS; Pilot; Delta Air Lines; r. 124 Braelinn Cts., Peachtree City, GA 30269, 770 631-3050; *Jan;* Jennifer

STORCK, William Lawrence; TR '84 BS, 1619 Loma Linda, Sarasota, FL 34239

STOREY, Mrs. Donna Blackmon; TR '82 BSE, DR '87 MSE; Tchr.; Dothon City Schs.; r. 1102 Selkirk Dr., Dothan, AL 36303, 334 794-2178; *Gary,* Davis; Reading.

STOREY, John Warren; TR '75 BS; 218 Sparrow Dr., Wake Forest, NC 27587

STOREY, Mrs. Louanne Trammell; PC '93 EdS; MEd GA State Univ., BA Univ. of GA; Tchr.; Troup HS, 1920 Hamilton Rd., La Grange, GA 30240, 706 812-7957; r PO Drawer A, Pine Mtn., GA 31822, 706 663-4872; *Charles;* Sonny, Lisa, Carla; Reading, Traveling; PAGE.

STOREY, Mrs. Paula Adams; DR '88 MSE; 1116 Appian Way, Dothan, AL 36303, 334 793-7448.

STOREY, Mrs. Peggy A., (Peggy A. Fuller); TR '61 BSE; Tchr.; Zion Chapel Elem., Rte. 1 Box 27, Jack, AL 36346, 334 897-6802; r. Rte. 1, Box 78L, Elba, AL 36323, 334 897-5241; *Zackie;* Z. Mark; Reading; Delta Kappa Gamma

STOREY, Wesley Meadows; MT '85 BS, MT '89 MSC; 255 Wright Cir., Alexander City, AL 35010

STOREY, Zackary Mark; TR '88 BS; RR 1, Box 78L, Elba, AL 36323

STORK, Ms. Julia N.; '72; MBA Univ. AL Birmingham, BA Huntingdon Clg.; Instr.; Jefferson State Community Clg., 2601 Carson Rd., Birmingham, AL 35215, 205 856-6053; r 1706 Lynn Cir. SW, Leeds, AL 35094, 205 699-6723

STORM, Gary Martin; UC '93 BAS; 10209 Gallows Rd, Cantonment, FL 32533.

STORM, Rosemary, (Rosemary McGinn); UC '92 MSD, BA Univ. of West FL; Homemaker; r. 105 Cambridge Point Cir., Alabaster AL 35007 205 620-0795. *Gary* Jonathan, Michael, Christopher

STORMS, William L.; UC; BS, MA Univ. of Northern CO; Dir.,Substane Abuse Prgms; Clark Mental Health Ctr., Box 285, Monett MO 65708, 417 235-6610, r 833 S Oak #4, Aurora, MO 65605, Golf.

STORY, Charles L.; TR '66 BSE; Mgr.; Sumter Cnty. Farmers Mkt.; r. POB 156, Webster, FL 33597, 904 793-8912; Sailing

STORY, Freddie; MT '80 BS; Systs. Analyst; Dept. of Defense, Maxwell AFB, AL 36112, 334 953-6227; r. 2221 Edgewood Rd , Millbrook AL 36054 334 285-5800 *Gwen,* Scott, Jennifer; Reading, Computers; Promise Keepers

STORY, LT James Francis, USCG; UC '93 MPA; BS Coast Guard Acad., UF CGC Jarvis (WHEC-725), FPO, AP 96669, 808 236-3946; r. 526 36 3/4 Rd., Palisade, CO 81526, 970 464-5182; Travel

STORY, Kenneth Grant; TR '88 BAS; POB 1313, Valrico, FL 33594

STORY, Leland S.; MT '94 MBA; 3714 Dresden Ct., Montgomery, AL 36111, 334 284-2721

STORY, Roger William; TR '95 BS; 4058 Henning Dr., Mobile, AL 36619, 334 443-5969

STORY, Sam Clonts, Jr.; TR '83 BS; Sr. Systs. Analyst, Buypass, Ste. 400, 360 Interstate Pkwy., Atlanta, GA 30339, r. 755 Brookline Trace, Alpharetta, GA 30202, 770 663-4089, *Susan,* Cameron, Michelle; Golf, Tennis

STORY, Todd Richard; UC '94 MSM, 17 Primrose Ln., Mt Arlington, NJ 07856, 201 623-0567

STORY, Wade Clinton; UC '86 MSI, PSC Box 8627, APO, AE 09012

STOSE, John Franklin; '71; 988 N Dean Cir., Deltona, FL 32738

STOTT, LTC Harold T., Jr.; UC '81 MSP, BA Northern KY Univ.; Battalion Cdr.; 222D Base Support Battalion, CMR 405 Box 1488, APO, AE 09034; r. 1022 Hemlock, Tuscumbia, AL 35674, 205 383-2368; *Donna,* Nicholas, Snow Skiing, Lions Club.

STOTTS, Davida Carmencita; UC '93 MSM, POB 203, Key West FL 33041 305 292-7615

STOUDEMIRE, Ms. Ethel Morris, TR '79 BSN, 885 Balfour Ct., Montgomery, AL 36117, 334 271-6275

STOUDEMIRE, Gloria S.; MT '89 AS; Svc. Rep., BellSouth, 38 Washington Ave., Montgomery, AL 36104; r. 1977 Hwy. 14 W, Prattville, AL 36067, 334 365-8900; *Rev E H.;* Esmond, Renee, Piano

STOUDEMIRE, Rosa Carolyn, MT '89 (See Merriwether, Ms. Rosa Carolyn).

STOUDENMIER. Mrs. Darlene B , TR '91 ASN, 504 Ridgewood Ln., Montgomery, AL 36109, 334 244-9543

STOUDENMIRE LT Charles W., USN; UC '94 MSM, BS Southern IL Univ.; Aviator/Flight Instr.; Naval Air Sta., Pensacola NAS, FL 32508, 904 452-2385, r. 900 Moffett Rd , Pensacola, FL 32508, 904 455-3536, Tiara, Tiana, Tinia, Tennille; Computers; Mental Health Assn. Bd. Dir

STOUDMIRE, Charles; UC '82 BS; 1006 Plaza Pl., Warrensburg, MO 64093.

STOUDMIRE, Mrs. Cloretta S.; TR '79 BS; 610 Hardy Ave., Bay Minette, AL 36507

STOUGH, Mrs. Annette Chesser; TR '90 BSE, Tchr., Conecuh Cnty. Schs., Evergreen, AL 36401, 334 578-1126; r. Rte. 2 Box 311, Red Level, AL 36474, 334 469-5905, *Randy,* Trent, Madilyn; Reading

STOUGH, Frederick R.; TR '87 BSE, CERT AL State Univ ; Tchr./Coach; Red Level Sch., Brooklyn Rd , Red Level, AL 36474, 334 469-5315; r. Rte. 2 Box 311, Red Level, AL 36474, 334 469-5905; *Michelle;* Trent, Madilyn; Hunting, Fishing, Softball, Golf

STOUGH Mrs. Gloria Jimmerson; DR '81 BAE, POB 1136, Eufaula, AL 36072, 334 687-2770.

STOUGH, Jay Scott; TR '86 BS; Recreational Dir.; Geneva Recreation Dept., 411 N. Iris St., Geneva, AL 36340, 334 684-9323; r. 303 N. Glendale Ave., Geneva, AL 36340, 334 684-7036; *Beth;* Golf Fishing.

STOUGH, Jennifer J.; MT '94 (See Royal, Mrs. Jennifer S., LBSW).

STOUGH, Ms. Karen Whisenant; MT '80 BS; 2007 Reuben Dr., NE, Huntsville, AL 35811

STOUGH, Ms. M. Lynn, LBSW, TR '89 BS; Social Worker, Tyson Manor, 2020 N. Country Club Dr., Montgomery, AL 36106, 334 263-1643; r. Rte. 1 Box 25-A, Lapine, AL 36046, 334 537-4439, Reading, Crafts; Habitat for Humanity

STOUGH, Michael Eugene, TR '75 MSE, Man Dir.; Opelika HS; r. 814 Morris Ave., Opelika, AL 36801, 334 745-5090, *Jennifer;* Katheryn, Michael

STOUGH, Mrs. Peggy Linton; TR '81 BSE, TR '84 MSE, 1057 Colony Park Dr., Lakeland, FL 33813

STOUGH, Sabra; UC '81 (See Atkins, Mrs. Sabra S)

STOUGH, Tanya Leigh; DR '83 BS; POB 1453, Tybee Island, GA 31328

STOUGH, William Rhodes; TR '66; POB 1136, Eufaula, AL 36072, 334 687-2770.

STOUT, Larry V.; UC '91 MSI; 4340 Glencairn Ln., Indianapolis, IN 46226

STOUT, Mrs. Linda Mae; UC '91 MSM, Cert RN, BSN NY Inst. Tech.; Nursing Supv., Twin Cities Hosp., Ft. Walton Bch., FL, 904 678-4131; r. 15 Pinehurst Dr , Shalimar, FL 32579, 904 651-1715; *Terry;* Amanda, Laura; Horses; Okaloosa Cnty. Horse Advis Bd

STOUT, Marc Thomas; UC '82 MS, UC '84 MPA; Supt., Westminister Christian Acad.; r. 325 Magellan Rd , Carencro, LA 70520, 318 896-1161; *Pamela,* Micah, Matthew, Daniel, David, Elizabeth, Luke, Justus, Benjamin.

STOUT, Mrs. Pamela Jean; UC '79 BS, UC '82 MSM, Homemaker; r. 325 Megellan Rd., Carencro, LA 70520, 318 896-1161; *Marc;* Micah, Matthew, Daniel, David, Elizabeth, Luke, Justus, Benjamin

STOUT, Mrs. Paula Ann; MT '92 AGE, MT '94 BS; 9463 Millcroft Rd., Perrysburg, OH 43551, 419 874-2617; *John;* Trisha, Brittany, John William; Traveling Outdoors Sports

STOUT, Terry Lee; UC '91 MSM; AIRPTMGT Embry-Riddle Univ., AAMGT American Clg.-Air Force; Trainee Instr.; UNC Military Air Crew Members, Hurlburt Field, FL 32544, 904 581-5701; r. 15 Pinehurst Dr., Shalimar, FL 32579, 904 651-1715; *Terry;* Amanda, Laura; Horses

STOUT, COL Thomas Armstead, USAF(Ret.); '73; 2305 SW Olympic Club Ter., Palm City, FL 34990, 407 288-3737.

STOUTAMIRE, David F.; DR '81 MBA; BS OH State Univ., AA Enterprise State Jr. Clg.; Assoc. Prof.; Embry-Riddle Aeronautical Univ, 334 598-6232; r. 309 Sandcreek, Enterprise, AL 36330, 334 347-9675

STOVALL, Glenda Lucille; TR '77 BSN, 2833 Jodeco Ter., Jonesboro, GA 30236

STOVALL, John Edward; UC '80 MSM; BA Univ. of North TX Airline Pilot, American Eagle, Dallas Fortworth Intl Airport, Dallas Ft. Wrth Arpt, TX 75261; r. 2015 Ridge Creek Dr., Richardson, TX 75082, 214 235-1363; *Mary;* Jessica, John; Sailing, Traveling; Air Force Assn., Ret Ofcr Assn.

STOVALL, Mrs. Lori Layton; PC '94 MSE; POB 1181, Lumpkin, GA 31815, 912 828-4827

STOVALL, Mrs. Malinda Smith, (Malinda Smith); PC '92 EdS; BS Columbus Clg., MS Columbus Clg.; Guid. Couns.; Cusseta Rd. Elem., 4150 Cusseta Rd., Columbus, GA 31903, 706 685-7614; r. 6102 Crossbow Dr , Columbus, GA 31907, 706 563-2877; *Stan A. Sr.;* Senetra N., Stan A. Jr.; Traveling, Reading; Zeta Phi Beta, J&J of America.

STOVALL, Paul S., Jr.; TR '82 BS, 987 Terrell Mill Rd., Marietta, GA 30067

STOVALL [illegible]

STOVALL [illegible]

STOVEL [illegible]

STOVER [illegible]

STOVER [illegible]

STOWE [illegible]

STOWE [illegible]

STOWERS [illegible]

STOWERS [illegible]

ST. PIERRE [illegible]

STRACHAN Edward Franklin, Jr., MT '79 MSD, MT '79 [illegible]

STRACK [illegible] Southeast MO State 3937 Stockton Loop SE, Albuquerque, [illegible] Ashley

STRADER [illegible] TR '87 BS 3449 Old Rocky Fork Rd, Smyrna, TN 37167

STRADLEY [illegible]

STRADLEY [illegible] Roulhac [illegible] Chipley FL 32428 [illegible]

STRAHAN Mrs [illegible] MT '92 MSP BS HRM [illegible] Testing Tech BellSouth Telecommunication [illegible] Flowers Traveling Telephone Pioneers

STRAHL, David Alan; TR '93 BS, Production Mgr.; [illegible] Troy AL 36081 334 566-3843; r. 1256 Browns Mill Crk, Troy, AL 36081, 334 670-0751; *Tammy*; Golf, Fishing, Hunting, Biking; 187FG Alabama Air Natl Guard

STRAHL Dean Michael, UC '94 AGE; 1247 Larkview Dr., [illegible] *Patricia* Golf

STRAHL Douglas Floyd; DR '79 MBA; BS OR State Univ.; [illegible] Texas A&M Research Park 1500 Research Pkwy, Ste 220 College Sta TX 77845 409 [illegible] Bryan TX 77801 409 [illegible] Joan Suzanne Craig Golf Scuba Diving

STRAIGHT Thomas E.; UC '90 MSM; 919 Katys Ln., [illegible]

STRAIN, Judy Darlene; DR '91 BS, DR '93 MSG; Counseling Svcs of Dothan 335 S Saint Andrews St Dothan, AL 36301, 334 794-2113; r. 108 Longleaf Dr., Dothan AL 36303 334 677-2345 [illegible] Joanna

STRAIT, Mrs Mary Frances; MT '75 BS; 7732 Roundrock Rd Dallas TX 75248 214 233-5377

STRAND LT Douglas Paul; UC '89 MPA; 108 Venus Ct., [illegible]

STRAND James Edward; UC '93 AS; 4320 Curry St., Columbus GA [illegible]

STRANE LTC Eugene Horton, USAF(Ret.); MT '76 BS; Retired Contracting Ofcr.; US Govt.; r. 4219 Beardsley Dr., Montgomery, AL 36109 334 [illegible] *Beth* Jeff Dawn Kelle Christopher Read Sports Church

STRANGE [illegible] Joseph DR '69 BS POB 16 687 [illegible]

STRATAS Tasso, MT '90 MSE, BS Auburn Univ.; Tchr.; Montgomery Public Schs., Goodwyn Junior High, 209 [illegible] Montgomery, AL 36109 334 [illegible] r 1212 Berkshire Ct., Montgomery, AL 36109, 334 277-1666, Tiffani Maria

STRATIS Mrs Voncile Grissett; TR '78 BS, TR '80 MSD; POB 546, Fairhope, AL 36533, 334 928-6486

STRATMAN [illegible] DR '79 AAS DR '81 BS Dao US Embassy [illegible] FPO AP 96534

STRATTIS, Mrs Sharon Seeley; MT '79 BAS; 1117 SW [illegible]

STRATTON Martha; TR '67 (See Armstrong, Ms. Martha S.)

STRATTON Ray E.; '71; BS TX A&M Univ.; Mgr., Tampa Ofc., Lockheed Martin Corp., 1 N. Dale Mabry, Ste. 810, Tampa, FL [illegible] Seffner [illegible] Stephanie Mark Paula, Scott

STRAUGHN Willard F., Jr.; PC '93 BS, Business Mgr.; Alabama Power Co., 235 S Randolph Ave., Eufaula, AL 36027, 334 616-4408; r. 107 Ridgewood Ln., Eufaula, AL 36027, 334 687-5930; *Margaret*; Ann Michele, Woodworking, Barbour Cnty Commissioner

STRAUM Vernon Louis, UC '92 BS, 7680 Mane Rd, Theodore, AL 36582 334 661-3125

STRAUSBURG [illegible] TR '85 (See Klumpp, Mrs [illegible])

STRAW [illegible] UC '94 BAS Assoc [illegible] Benning [illegible] Chase Loop [illegible] Reading

STRAWBRIDGE Mrs [illegible] TR '80 MSE, Adjunct Prof., Jefferson Davis Comm. Clg.; r. [illegible]

STRAWDER Charles Ray; DR '75 BS, Inst. & Controls [illegible] POB 470 [illegible] Saunders Rd [illegible] Rose Robert Christina [illegible]

STRAWN [illegible] MT '79 MPA, UC '81 MSM BS [illegible] USAF ASC [illegible] Wright-Patterson AFB [illegible] Yellow Springs [illegible] Gail Christopher [illegible]

STREBING [illegible] MT '89 BS AS CCAF Programmer [illegible] 145 S Front St [illegible] Clover Valley Rd [illegible] 967-9346 *Stephanie* Christopher

STREET Mrs Carla Childs; DR '94 BS; AS George C Wallace CC [illegible] 1118 E Saunders Rd 35 Dothan AL [illegible] 334 793-3303 *Harold* Kayla Reading Bowling Play Piano Church

STREET, Ms. Deborra L., (Deborra L. Long), TR '76 BM MT '82 MSE Dir of Fine Arts Marion Military Inst Washington St Marion AL 36756 334 683-2340 r 201 W Lafayette, Marion, AL 36756, 334 683-9008; Travel

STREET Harold Jordan Jr TR '91 BS Sr Asst Mgr First Family Financial Svc Inc, 632 Boll Weevil Cir., Enterprise, AL 36330, 334 347-9108; r. 1118 E. Saunders Rd 35, Dothan, AL 36301, 334 793-3303; *Carla*, Kayla

STREET, Mrs. Lilly Harrell; DR '80 BSN; 1202 Avondale Dr Dothan AL 36301 334 794-4501

STREET Melissa Lynn; TR '95 BS, 8980 County Rd. 32, Fairhope, AL 36532, 334 928-2875

STREET, Ms Patricia H., (Patricia Haynes); DR '85 MSD; BA Univ of NC-Charlotte Substance Abuse Couns [illegible] Rutherford Mental Health, 207 Koone Rd., Spindale, NC 28160 704 287-6135 r Rte 8 Box 653 Rutherfordton NC 28139 704 625-8936 Ora Katherine Jacob Dean Gardening Bills Creek Baptist Church

STREET Mrs Robin R (Robin Reeder) TR '77 BS Ins Adjuster Alfa Ins Co 3938 Government Blvd Ste 101 Mobile, AL 36693; r. 1315 Dunbrooke Ct., Mobile, AL 36695 334 633-4620 *Craig* Shellie Snow Skiing Snorkeling

STREET, Virginia Kay; TR '87 BS; 8198 Co Rd. 34, Fairhope AL 36532

STREET Willie Charles; MT '85 BS, 3332 Cherokee Ave., Merced, CA 95340

STREETER Mrs Debbie Ann Hill DR '79 AS 1st Ad Band 2/28, APO, AE 09177

STREETMAN Harriet Susan; TR '75 (See Cox, Susan Streetman)

STREETS Sheryl Lynn; TR '90 BSE; Tchr.; Thompson Elem Sch 1425 Montevallo Hwy Alabaster AL 35007, 205 620-1010 r 2434 Rockcreek Rd Hoover AL 35226 205 979-4369; Sports; Church Flute Orchestra.

STREIT Mrs. Katie Taylor; MT '85 ASN; RR 2 Box 75, Ozark, AL 36360

STREITFIELD Robert H.; UC '92 MSM; 111 Handovery Dr Exton PA 19353 610 524-1184

STREMPKE Steven Charles UC '84 MSM BA Univ of Puget Sound Logistics Mgmt Spec Naval Warfare Assessment Div Fallon NV 89496 702 426-2112 r 2630 Dixie Dr Fallon NV 89406 *Loretta* Kristi Amanda Jason Moore Geoffrey Moore Reading Knights of Pythias

STRENGTH Benny Judson TR '61 VP Mfg., Manhattan Shirt Co POB 310 Andalusia AL 36420 r 1403 Sunset Dr Andalusia AL 36420 334 222-8282 *Pat* Dina Word

STRENGTH, Mrs. Bonnie Sullivan; TR '61 BS; Learning Center Supv.; Ft. Rucker; r. RR 4, Box 347-A, Ozark, AL 36360 334 445-0321 *Jim* Mark Freida Mailhiot, Jon, Naaman Flower Gardening

STRENGTH Mrs Emily J., (Emily A. Jones); TR '95 BSE; Tchr.; r. POB 1287, Clanton, AL 35046, 205 755-7410; *Lance*

STRENGTH, Freida Danielle; TR '87 (See Mailhiot, Mrs Freida Danielle)

STRENGTH, James Newton; '71 BS; POB 1164, Crestview FL 32536 904 682-9725

STRENGTH Mrs Janis Mullins; PC '88 MSE; 110 Leta Ln Valley, AL 36854

STRENGTH Jim H '73 Tchr Enterprise HS Enterprise, AL 36330, 334 347-2640; r. RR 4 Box 347A, Ozark, AL 36360, 334 445-0321, *Bonnie*, Mark, Freida Mailhiot, Jon, Naaman; Gardening; Church.

STRENGTH Mrs. Leslie Porter; TR '92 ASN; 74 Daisy Rd., Deatsville, AL 36022, 334 285-3728.

STRETCH Robert Timothy; UC '91 MSM; E 107 Regina Rd Spokane WA 99218

STREUFERT Mrs Patricia M UC '79 MSG Rte 1 Box 222, Frisco City, AL 36445

STRIBLING Mrs Melba J.; UC '89 BS, POB 92, Niceville, FL 32588

STRICK Robert Eugene DR '80 BS RR 70 Box 18 Jasper, AR 72641

STRICKER Daniel E UC '91 MPA BA Humboldt State Univ.; Transportation Planner/, Traffic Engr., City of San Diego 202 C St San Diego CA 92101 619 533-3186 r 3697 Indiana St., San Diego, CA 92103, 619 297-6176; Travel Foreign Lang Basketball TE APA

STRICKLAND Mrs Alice White; DR '82 MSE, 1608 Vada Rd., Bainbridge, GA 31717.

STRICKLAND Amy M.; TR '90 (See Adams, Mrs. Amy S.).

STRICKLAND Mrs. Angela Johnson; DR '92 BS; Homemaker r 205 Park Forest Ter Montevallo AL 35115 205 664-5205, *Mark*, Abigail; Scuba Diving, Shopping.

STRICKLAND Ms Annie E DR '92 BS 309 Kingston Way, Anderson, SC 29625, 803 677-6263

STRICKLAND, Anthony; UC '89 MPA; 1479 Ormond, Camden, NJ 08103

STRICKLAND Mrs Barbara C., (Barbara Crowe), TR '71 BS Librarian Montgomery Cnty Public POB 149 Ramer AL 36069, 334 562-3364, r Rte. 1, Box 710, Ramer, AL 36069 334 562-9234 *Oscar* [illegible] Tracey Tonya

STRICKLAND Ms Barbara H TR '72 BS 1730 W Westview St Springfield MO 65807 417 882 7098

STRICKLAND Benjamin Mark TR '95 BS Tech Pats & Pedals, Ozark, AL 36360; r. 213 Baygan Blvd., Clayton, AL 36016 334 774-6952 *Debbie* Hunting

STRICKLAND Billy C TR '73 BS Chief Operations Div USA Directorate of Info Mgmt Ft Rucker AL 36362 334 [illegible] Enterprise AL 36330 334 347-0297, *Elizabeth*, Jon, Karen, Genealogy

STRICKLAND Mrs Brenda T DR '94 BSE Rte 2 Box 154-C Cottondale FL 32431

STRICKLAND Carol Levings, TR '86 ASN; BA Peace Clg Staff Nurse Wake Med Raleigh NC r 3316 Lorena Lynn Ct Fuquay Varina NC 27526 919 552-8537 Stacy Kristin

STRICKLAND Mrs Charlotte S; MT '91 MSD, BS Univ of AL Couns Frazer Mem Umc 6000 Atlanta Hwy Montgomery AL 36117 334 272-8622 r 156 Charleston Ct N, Montgomery, AL 36117; *Bryan*, Allison, Leslie, Sandra, Traveling; Frazer Mem. Umc.

STRICKLAND Dawn; TR '85 (See Etress, Mrs Dawn Strickland)

STRICKLAND Mrs Deena Hardy TR '85 BSN AA George Wallace Clg RN r Rte 1 Box 250 Skipperville AL 36374, 334 774-6291, *Wes*; Hayden, Kade, Reading, Family Antique Society

STRICKLAND, Donald; '71; AS George C. Wallace, Pres., Strickland Cloth Barn Inc., Eclectic, AL 36024, 334 541-3214; r. POB 238, Eclectic, AL 36024, 334 541-2405, *Iona* Michael Michelle

STRICKLAND Mrs Donna P., CPA, (Donna Peterman), DR '80 BS Finance Dir Spectracare 2694 S Park Ave Dothan, AL 36301, 334 712-2720; r 3141 S. Brannon Stand Rd., Dothan, AL 36301, 334 792-4451, *Michael* Natalie Reading Piano Church Activities

STRICKLAND, Duane Carl; UC '93 MSM; 376 Canterbury Cir., Ft. Walton Bch., FL 32548, 904 664-5584

STRICKLAND E Bruce TR '87 BS Farmar Heavy Equip Capt Cnty Engrg Dept Natl Guard Montgomery Cnty Montgomery AL 36108 r Rte 1 Box 142 Ramer AL 36069 334 562-3527 *Shelia Scrushy* Wesley Hunting Fishing

STRICKLAND, Edward M.; '74; 4811 Spyglass Rd, Panama City Bch FL 32408

STRICKLAND Mrs Emily W (Emily Y Williams) MT '94 BS Admin Asst W Chester Williams Inc 220 Mendel Pkwy., Montgomery, AL 36117, 334 271-6070; r. 1549 College Ct., Montgomery, AL 36106, 334 263-7398, *Michael*, Annabel, Sewing The Sunshine Ctr

STRICKLAND Emmett TR '61 304 E First St Luverne AL 36049, 334 335-5138.

STRICKLAND, Mrs. Ernestine D.; MT '94 BSB; Acctg. Mgr.; The Colonial Co., 2000 Interstate Park Dr., Montgomery AL 36109 334 270-6651 r 3911 Rose Hill Ct Millbrook, AL 36054, 334 285-3465; *Roy*; Musician Piano Organ

STRICKLAND, Gina Roney, (Gina Leigh Roney); DR '90 BSE Tchr Malone HS Malone FL 32445 904 482-9950 r 1015 Hadden Rd., Dothan AL 36301 334 677-5351 *Jeff*

STRICKLAND, Ms. Ina, (Ina S. Tompkins); TR '80 BA; Crime Analyst Ontario Police Dept 200 N Cherry Ave Ontario, CA 91764, 909 988-6481; r. 350 W. 24th St., San Bernardino, CA 92405, 909 881-5464; Ian, Sarah, Gabrielle Hot Air Ballooning Girl Scouts

STRICKLAND James R.; TR '68 BSE, MASTERS Univ. of Montevallo Supv Dallas Cnty Bd of Educ A5570 Water Ave Selma, AL 36703 334 872-6251 r 6585 AL Hwy 89, Minter AL 36761 334 874-7816 *Margaret* Kristi Dawn James Landry; Hunting, Fishing, Jogging; Elks, Moose, Selma Boating Club.

STRICKLAND CAPT James R.; UC; 5135 Eubanks Rd, Woodstock, GA 30188

STRICKLAND James Ronald TR '68 BS MBA Auburn Univ.; VP; Strickland Cloth Barn, Friendship Water Works, Eclectic AL 36024 r POB 596 Eclectic, AL 36024 334 541-2867; *Sue*; David, Mary, Lori

STRICKLAND, James Wesley; TR '84 BS; Rte. 1 Box 127, Skipperville, AL 36374, 334 774-6291.

STRICKLAND, Mrs. Janice H., (Janice Holley); BS, DR '81 MSD Sch Couns New Brockton HS Tyler St New Brockton AL 36351 334 894-2350 r Rte 1 Box 233 New Brockton, AL 36351, 334 894-6704; *Gene*; Holley; Golf

STRICKLAND Jeffery Wyatt; DR '93 BS; Rte. 1 Box 668, Enterprise AL 36330

STRICKLAND Jeffrey Alan; TR '93 BS; Rte. 1 Box 28, Louisville, AL 36048, 334 266-5316

STRICKLAND, Jerry Don; DR '79 BS; Nuclear Electrician; Southern Nuclear Operating Co Farley Nuclear Plant Hwy 95 S Columbia AL 36319 334 794-0800 r 200 Heather Dr Ozark AL 36360 334 774-7909 *Debra* Shilo Anthony Fishing

STRICKLAND, Jerry Wayne; TR '69; MASTERS Univ. of South AL; English Tchr.; Florala HS, E. Third Ave., Florala AL 36442, 334 858-3765; r. Rte. Two Box 14, Florala, AL 36442, 334 858-3623; *Patricia*; Sean, Branwyn; Woodworking

STRICKLAND John Carlos; UC '90 AGE; Rte. 3 Box 546 Lumberton NC 28358

STRICKLAND Mrs Joyce Evans TR '87 BS 112 Evergreen Ave., Ozark, AL 36360, 334 774-4281

STRICKLAND Julie Ann; TR '95 (See Britt, Mrs. Julie Ann)

STRICKLAND, Ms. Kathleen Rose, (Kathleen Rose Hunter) DR '90 MSP BS Auburn Univ Cnty Wic Coord State of Alabama 334 347-9574 r 212 Hudson Cr Ozark AL 36360 334 774-5674 Christopher Lee Brian Thomas Swim Avid Walk Embroidery Ft Rucker Main Chapel

STRICKLAND Kay R.; TR '82 (See Kozlowski, Mrs. Kay S.)

STRICKLAND, Dr Kenneth Boyd; TR '80 BS; DC Logan Clg.-St. Louis; Chiropractor; Dr. Ken Strickland, 1600 Sparkman Dr NW Huntsville AL 35816 205 830-4637 r 135 Sam Dr Harvest AL 35749 205 851 6631 *Sandy* Leah Jesslyn Lacey Football Official Shooting

STRICKLAND Mrs Kimberly S RN TR '94 BSN ADN Wallace Clg.; Dir. of Nursing, Westside Terrace, 501 N Woodburn Dr., Dothan, AL 36301, 334 794-1000; r. 9 Deerfield Rd. Rte. 1, Newton, AL 36352, 334 983-6234 *Bruce*: Garris Nicole, Emma Rose; Reading, Football; Chamber of Commerce

STRICKLAND Larry S TR '83 BA 420 6 Ave E Florala AL 36442

STRICKLAND Mrs Linda C DR '89 BSE POB 466 Marvell AR 72364

STRICKLAND Ms Linda Maureen DR '92 MSI BA East Coast Bible Clg Dir Upward Bound Sparks State Tech Clg PO Drawer 580 Hwy 431 S Eufaula AL 36072 334 687-3543 r 233 Broadview Dr Eufaula AL 36027 334 616-0049 Optimist Club

STRICKLAND Mack, III; PC '89 MSE, PC '95 EdS; BME Columbus Clg Tchr Thomas H Brewer Elem Sch Columbus GA 31906 706 649-0686 r 3821 Wingate Dr Columbus GA 31909 706 561 5162 Music

STRICKLAND Malcolm D Jr TR '89 BS Pres S&S Timber Harvesters Inc County Hwy 36 POB 242 Eufaula AL 36027 334 687 8988 r 43B Anderson Dr Eufaula AL 36072 334 687-0004 *Andrea* Malcolm III Andrew Hunting Snow Skiing Pres -Cattlemen Assn

STRICKLAND Mrs Marcee M.; MT '78 BSE 4811 Spyglass Dr Panama City FL 32408

STRICKLAND Mrs Marjorie C, DR '79 BSE, DR '84 MSE Rte 1 Box 45 Hartford AL 36344

STRICKLAND Martha C.; DR '87 (See Davis, Mrs Carol S.)

STRICKLAND Mary Renee; TR '90 BS, POB 596, Eclectic AL 36024 334 857-3718

STRICKLAND Mrs. Melissa B.; TR '90 BSE, POB 314, Florala AL 36442

STRICKLAND Michael D '72 Rte 1 Louisville AL 36048

STRICKLAND Neal Byron; TR '80 BS; 1505 Glenfield Dr., Lawrenceville, GA 30243

STRICKLAND Neil Jeffrey; DR '87 BS, Banker; AmSouth Bank, POB 1150, Dothan, AL 36302, 334 702-7772; r 108 Crichton Ct., Dothan, AL 36301, 334 702-9017; Jeremy, Joshua, Sports; Kiwanis Club

STRICKLAND, Ms Patricia A.; '73; Business Owner; Sweet Impressions 103 Sunset Dr Hueytown AL 35023, 205 491-7121 r 625 Fairlawn Cir Hueytown AL 35023 205 491-7799; *Robert*; Kristy, Ryan, Jody

STRICKLAND Mrs Patricia K (Patricia Joyce Kelley), TR '69; Math Tchr.; Florala HS, E Third Ave., Florala, AL 36442, 334 858-3765; r. Rte. Two, Box 14, Florala, AL 36442, 334 858-3623; *Jerry*; Antiques, Crafts, Alpha Delta Kappa, GFWC, AFWC

STRICKLAND Paul Jones, II; TR '92 BS; POB 636, Camden, AL 36726

STRICKLAND, Paula TR '93 (See Bailey, Mrs Paula Lee).

STRICKLAND CAPT Raymond Louis; UC '95 BAS, 2905 Cedaridge Dr., Tampa, FL 33618, 813 962-6914

STRICKLAND, Raymond N., Jr.; UC '84 AS; Agt.; Lossing Ins. Agcy. Inc., 2119 SE Ft. King St., Ocala, FL 34471, 352 732-4550; r. 2106 NE 8th St., Ocala, FL 34470, 352 368-2199

STRICKLAND Rickey Neal; TR '75 BSE, Rte. 1 Box 9, Louisville AL 36048

STRICKLAND Ruby Lee; PC '94 MSE; 6500 Standing Boy Rd #34 Columbus GA 31904, 706 576-6933

STRICKLAND, Shannon E.; TR '91 BS; Advt. Copywriter; DDB Needham Dallas World Wide, Group, 200 Cressent Ct., Dallas TX 75201 214 969-9000 r POB 32 Frostproof, FL 33843 941 635-4643 Mountain Biking Ski Diving

STRICKLAND, Sharon; TR '81 (See Shull, Mrs. Sharon Strickland)

STRICKLAND Ms Sheri Lynn; TR '94 BSN, 107 Canmar Pl., Headland, AL 36345

STRICKLAND, Susan Diana TR '80 BS Rte 1 Box 28, Louisville AL 36048

STRICKLAND Thomas W.; MT '78 BS; Financial Advisor Western & Southern Ins Corp 8304 Creedmoor Rd., Raleigh, NC 27613, 800 766-9939; r. 104 Waterstone Ln., Rolesville, NC 27571, 919 556-5347; *Phyllis*, Donna, Marsha, Eddie; Fishing, Hunting, Woodwork.

STRICKLAND Mrs. Toni P.; DR '79 MSE, POB 766, Marianna, FL 32447, 904 482-7815.

STRICKLAND William S TR '95 BS POB 5, Clio AL 36017, 334 397-4400

STRICKLAND William Travis; TR '91 BS; Loan Ofcr., The Peoples Bank POB 248, Clio AL 36017, 334 397-4413, r. POB 325, Clio, AL 36017, 334 397-4504; *Jackie*; Taylor, Fishing Hunting; Vol. Fire Dept.

STRICKLEN, Thomas Wayne; UC '88 BAS; Tech. Spec.; Orbit Valve Co., Little Rock, AR; r. 713 Foxboro Dr., Jacksonville AR 72076 501 982-2575

STRICKLER Bruce Allen MT '94 BS Mgmt Engrg Tech USAF 625 Chennault Cir Maxwell AFB AL 36112 334 953-2214 r 3833 Perry Hill Ct Montgomery, AL 36109, 334 272-4005; *Sharon*; Stephen, Julianne; Computers; Frazer Mem UMC

STRICKLER, Douglas Wayne; UC '87 AS; 6300 W Holdrege St Lincoln NE 68528

STRICKLER Ms. Valerie Lynn, (Valerie Kober); UC '93 AGE 211A Oak St SE Ft Walton Bch FL 32548 904 244-2132; Robert, Joseph, Horseback Riding, Sports.

STRICKLIN, Ms. Elaine C.; TR '69; EDP Supv.; The Peoples Bank of Coffee Cnty., 429 N Claxton St., Elba, AL 36323, 334 897-2252; r. Rte. 2 Box 19B, Brantley, AL 36009, 334 527-3146; *Jerry*; Randy, Robyn

STRICKLIN, Ms. Lucy; TR '62; Rte. 2, Brantley, AL 36009

STRIED Mrs Janet Marie; '95 MSR; BA St. Leo Clg.; 3307 Camelot Ct Rocklin CA 95765 916 632-7578 *Brad* Golfing, Reading, Gardening; Sacramento HR Mgmt. Assn.

STRINGER, Catherine D.; DR '86 (See Bugg, Mrs Catherine D.)

STRINGER Charles Preston TR '49, Ret Public Health Spec r 5251 Ray Dr Columbus GA 31904 706 322-3479, Bass Fishing

STRINGER Elizabeth; TR '77 BSE, TR '82 MSE, POB 13, Glenwood AL 36034 334 335-5489

STRINGER Mrs Gloria Snell; TR '80 BSE, TR '84 MSSP S L D Tchr Dothan City Schs Dothan High Schs Dothan AL 36301 r 940 Eddins Rd., Dothan, AL 36301, 334 792-5402 *Morris* Catherine Susan, Micheal Traveling, Reading

STRINGER, Johnny Ray; MT '77 MSE; Retired Principal; Elmore Cnty. Bd., Stanhope Elmore HS. r. 150 Oakwood Dr Deatsville, AL 36022, 334 285-4639; *Susan;* Alycia, Amelia; Golf; Mustang Quarterback Club.

STRINGER, Ms. Margaret Guest, (Margaret Guest); TR '80 BS; Tchr.; Mercer Middle Sch.; r. 120 Talbot Rd., Savannah, GA 31410, 912 897-9640; *Bruce;* Kyle; Softball, Singing

STRINGER, Ms. Mary Catherine; UC '94 MSD; 1025 W 19th St. Unit Sc, Panama City, FL 32405, 904 763-8034

STRINGER, Michael Roy; UC '84 MPA; 409 Woodrow St., Ft. Walton Bch., FL 32547.

STRINGER, Richard Howard; '95 MPA; 4412 Wellesley Ct., Virginia Bch., VA 23456, 804 495-5848.

STRINGER, Sam Bryan; '61; c/o Agnes Stringer, 403 Seminole Dr., Montgomery, AL 36117.

STRINGER, Mrs. Shirley Cauthen; MT '82 BSN; Rte. 2 Box 59, Honoraville, AL 36042, 334 382-8662.

STRINGER, Thomas Balfour; TR '60; MEd GA State Univ.; Asst. Principal-Coach; Loganville HS, 150 Clark McCullers Dr., Loganville, GA 30249, 770 466-4892; r. 15 Planters Dr., Lilburn, GA 30247, 770 381-7810; *Sybil;* Suzanne; Football, Golf; GA Athletic Coaches Assn.

STRINGFELLOW, Mrs. Deborah H.; TR '93 MSSP; 10 Andrews, Daleville, AL 36322, 334 598-3177; *Walter D.;* Matthew, Stephen, Ariana.

STRINGFELLOW, Mrs. Jo Ann; TR '93 BSN; ASN Wallace Community Clg.; RN; Houston Cnty. Health Depart.; r. 115 Oakwood Ln., Ashford, AL 36312, 334 899-3705; *Gary;* Joy, Jeffrey; Sew, Camping, Outdoor Activities; Band Booster, PTA, Church.

STRINGFELLOW, Joseph Mark; TR '92 BSE; 1426 E Gadsden St., Pensacola, FL 32501.

STRINGFELLOW, Karl Davis; '74; BS Livingston Univ., Asbury Sem.; Retired Minister; Methodist Church; r. 1149 Gaddis Ave., Prattville, AL 36066, 334 365-7286; *Clemie D.;* Karla S., Gary W.; Shrimping, Woodworking.

STRINGFELLOW, Stephen D.; TR '82 BS; Owner; S & S Constr.; r. 6100 Short Cut Rd., Pascagoula, MS 39563, 601 475-3659; *Ashley.*

STRINGFELLOW, Thomas D.; TR '78 BS; Communications Spec.; Southern Rsch. Inst., 2000 9th Ave. S., Birmingham, AL 35255, 205 581-2542; r. 200 Odum Crest Ln., Birmingham, AL 35255, 205 987-1546; *Rhonda D.;* Alex; Sports, Woodworking, Sketching.

STRINGFELLOW, Ms. Wendy D.; DR '93 BS; 303 Green St., Daleville, AL 36322.

STRINGFELLOW, William D.; DR '90 BS; Sales Rep.; Hill & Brooks Cofee Co., Hallsmill Rd, Mobile, AL, 334 792-8957; r. 632 Farrah Cir., Dothan, AL 36301, 334 793-4910; Allison, Jennifer, Melanie; Golf, Fishing, Softball

STRINGFIELD, SGT Benjamin; MT '95 AS; Admin.; USA; r. 10809 108th Ave. SW, Apt. G-4, Tacoma, WA 98498, 206 984-0920; Marcus; Sports

STRIPLIN, Jim; TR '57, TR '65; 2121 Polo Club Dr., #302, Kissimmee, FL 34741, 407 935-1096.

STRIPLIN, Morris Lee; TR '65; 2708 Eldorado Dr., Mobile, AL 36605, 334 479-1297

STRIPLING, Margene '70 (See Petty, Mrs. Margene S.).

STRIPLING, Mrs. Susan Farrand, (Susan Nidds); UC '85 BS, UC '87 MSM; Instr. Adult Educ.; Faulkner State Clg., 1900 Hwy. 31 S., Bay Minette, AL 36507, 800 231-3752; r 19416 River Landing Rd., Seminole, AL 36574, 334 946-3221; *James;* Songwriting, Sewing, Painting; ALAPCE, Tutor, Youth Leader.

STRIPLING, Valerie Lynn; MT '80 ASN; 3426 N. Watermill Rd., Montgomery, AL 36116, 334 277-9646.

STROBLE, Mrs. Azzie Lee, (Azzie L. Ryans); UC '94 MSM, AA Clark Cnty. Community Clg, BS Univ. of MD; Dir.; Child Devel. Svcs., Bldg. 925, Ft. Eustis, VA 23604, 804 878-3294; r. 119 Northampton Dr., Hampton, VA 23666, 804 838-2188; *Paul E.;* Paul A., Konsuela; Published Poet.

STROBLE, Willie Lee; UC '85 MSM, UC '86 BAS; BA VA Union Univ., EdS Clg. of William & Mary; Couns.; Richmond Public Schs., John Marshall HS, 4225 Old Brook Rd., Richmond, VA 23227, 804 780-6052; r. 200 Damascus Dr., Richmond, VA 23227, 804 553-4063; Performing Arts.

STROCK, Darinda Dee; TR '82 BS; Rte. 1 Box 209, Elmore, AL 36025, 334 567-0576.

STRODTBECK, George K., III; UC '83 MSI; Dir. of Quality Improve; Cummins Engine Co., 500 Jackson St., Mc60030, Columbus, IN 47202, 812 377-3558; r. 3951 S Creekside Dr., New Palestine, IN 46163, 317 861-1659; *Peggy;* Joshua, Claire.

STROH, Gerald Lee; TR '81 BS; 125 Ledyard Dr., Montgomery, AL 36109.

STROM, Frederick Michael; DR '90 BS; 1203 Laurel St., Dothan, AL 36301, 334 793-9004.

STROM, Greg A.; UC '90 AGE; 1257 N 17th St., Laramie, WY 82070, 307 742-6270.

ST. ROMAIN, Patrick Martin; UC '80 MPA; BS HIST Univ. of Southern MS; Systs. Analyst; Loral Fed. Systs.-Owego, 1801 State Route 17C, Owego, NY 13827, 607 751-3241; r. 5 Stamford Ave. NE, Ft. Walton Bch., FL 32547, 904 863-4701; *Martha;* Lisa, Kimberly, Adeline, Zachary.

STRONG, Dorothy Ann; PC '80 BS; 35 Abercrombie Rd, Phenix City, AL 36869.

STRONG, Jeridan Jr; MT '93 MSA; 201 Potrero, Suisun City, CA 94585, 707 277-1905.

STRONG, Kenneth Eric; MT '91 MBA; BSEE Tuskegee Univ., CERT Bob's Real Estate Sch.; Elec. Engr.; Alabama Power Co., 400 S. Main St., POB 59, Wetumpka, AL 36092, 334 206-2533; r. 5658 Carriage Brook Rd., Montgomery, AL 36116, 334 279-7407; *Johndlyn;* Kenneth Jr., Erica, Kenya Crews; Traveling, Golf, Music; Beulah Baptist, Shriners.

STRONG, Mrs. Kristin Byng; UC '93 MSM; 14815 Palmerston Sq., Centreville, VA 22020, 703 599-3177

STRONG, Leonard Merrill; UC '84 BAS; BS Eastern WA Univ., BSRDH Eastern WA Univ.; Regist. Dental Hygienist; Dr. Pitcher's Practice, 3036 Perry Ave., Bremerton, WA 98310, 360 479-4380; r. 8021 Nels Nelson Rd NW, Bremerton, WA 98311, 360 698-0872; *Sandra;* Danette, Mikki, Paul, Stacy, Aaron, Adam, Heidi, Elizabeth; Backpacking; Pierce Clg. Advisory Comm.

STRONG, Thomas Glenn; UC '86 MSM; BS Western KY Univ.; Pilot; South West Airline, Dallas, TX; r. 5844 W. Delray Ave., Las Vegas, NV 89102, 702 870-9089.

STRONG, William C., II; MT '75; MASTERS NC State Univ.; Hearing Ofc. Mgr.; Social Security Admin., Raleigh, NC 27609; r. 302 Swiss Lake Dr., Cary, NC 27513; *Kim;* Jenny, Mitch; Sports, Music, Reading, Films

STROTHER, Ms. Elva Rhodes; TR '51; RR 1 Box 167, Brundidge, AL 36010, 334 735-3988

STROTHER, Henry T., Jr.; TR '82 AA; Ins. Producer; Palomar Insurace Corp., POB 11128, Montgomery, AL, 334 270-0105; r. Rte. 1 Box 167, Brundidge, AL 36010, 334 735-2857; *Maria;* Erika, Evan; Weightlifting, Tennis, Bicycling.

STROTHER, Mrs. Maria Steed; TR '84 AS; Secy./Homemaker; Steed Tire Svc., 220 S. Main St., Brundidge, AL 36010, 334 735-2306; r. Rte. 1, Box 167, Brundidge, AL 36010, 334 735-2857; *Henry;* Erika, Evan; Smocking.

STROTHER, Mrs. Mayretta Hicks, (Mayretta Hicks); TR '53; 300 Johnson St., Brundidge, AL 36010, 334 735-3298; *Joseph (Dec.);* Cindy Lee, Joseph; Bridge; Church.

STROTHER-COUSINS, Jeanne S.; MT '76 (See Cousins, Mrs. Jeanne Strother)

STROTHERS, CAPT Patrick; UC '86 BS, UC '89 MSM; 3727 Seale Rd., Phenix City, AL 36869

STROUD, Mrs. Brenda Bobbitt; UC '86 BS; Sr. Asst.; DCS Corp., 51 Third St., Bldg. 10, Shalimar, FL 32579, 904 651-8734; r. POB 4097, Shalimar, FL 32579; *George.*

STROUD, Christopher Gene; TR '84 BS; RR 10 Box 125, Andalusia, AL 36420.

STROUD, Dolphus Gene; TR '54; Rte. 10 Box 125, Andalusia, AL 36420, 334 222-2985.

STROUD, Emily Ann; TR '95 BS; Sales Rep.; Mount Scrap Material Co., Inc., 824 N. Decatur St., Montgomery, AL 36103, 334 262-0279; r. 1529 Westminster Dr., Montgomery, AL 36117, 334 270-9885; Reading, Traveling; Home Builders Assn. -Montgomery.

STROUD, James Jordan; MT '91 MSJ; BS Univ. Southern MS; Prof.; Bishop State Community Clg., 351 N. Broad St., Mobile, AL 36603, 334 690-6441; r. 3700 Carlyle Close, #837, Mobile, AL 36609, 334 341-5125; Brian, Meagan, Stewart; Golf Guitar Poetry; Mobile United & United Way.

STROUD, Mrs. Jearldene Motley; TR '58 MSE, DR '79; Rte. 10 Box 125, Andalusia, AL 36420, 334 222-2985.

STROUD, Joseph Kent; TR '81 BAS; Airline Pilot; USAir, Charlotte Douglas International, Charlotte, NC 28211; r. 4308 Old Saybrook Ct., Charlotte, NC 28211, 704 364-0828; *Carolyn;* Zachary, Adam.

STROUD, Joseph Rayford; DR '75 BS; Partner; Aviation Educ. Cnslts., 144 Lakeview Rd., Ozark, AL 36360, 334 774-5980; r. 200 Del Rio Ter., Ozark, AL 36360, 334 774-2397; *Patty J.;* J. Kent, Cassandra Green.

STROUD, Mrs. Julia Williams, (Julia Williams); TR '89 BA, UC '94 MSD; Couns. Coord.; Southwest AL Mental Health, POB 964, Monroeville, AL 36460, 334 575-4837; r. 807 Meadow Dr., Atmore, AL 36502, 334 368-9167; *Tony;* Jade; Cheerleaders Squad.

STROUD, Kenneth Louis; UC '86 MSI; BA Univ. of Southwestern LA; Safety/Occp. Health Mgr.; FAA Technical Ctr., Atlantic City Intl. Airport, Atlantic City, NJ 08405, 609 485-6565; r. 12 Breckinridge Dr., Berlin, NJ 08009, 609 567-5231; *Song;* Chelsie, Kina, Karing; Artist.

STROUD, Ms. Mary Melanie; MT '92 BS; 10524 Co Rd 37, Clanton, AL 35045, 205 755-8161.

STROUD, Dr. Nancy Evans, (Nancy Evans Wellborn); TR '68; MEd Univ. of FL, PhD GA State Univ.; Private Rsch.; r 2138 Skytop Dr., Stone Mtn., GA 30087, 770 934-7927; *Larry;* Ronnie, Elliott; Travel.

STROUD, Royce; TR '72; Rte. 2, Goshen, AL 36035, 334 484-9225.

STROUD, Mrs. Rujean, (Rujean James); UC '82 AS; Med. Clerk/Info.; Martin Army Hosp., Ft. Benning, GA 31905, 706 544-2041; r. 3036 Blan St., Columbus, GA 31903, 706 682-0690; *Lawrence;* Patrice RN, Patricia RN, Taranji; Fishing, Making China Dolls

STROUD, Ms. Vivianne Cole, (Vivianne E. Cole); TR '72 MSE, TR '82; Tchr.; Troy City Bd. of Educ., Troy Elem. Sch., Gibbs St., Troy, AL 36081, 334 566-1444; r. POB 171, Troy, AL 36081; David, Jennifer; Beach Activities, Crafts, AEA, NEA

STROWD, Mrs. Belinda Schofield; DR '85 BSE; Rte. 2, Box 103-A, Ashford, AL 36312.

STROWD, Charles R.; MT '77 MSG, MT '77 MSD; 5600 Carmichael Rd. 2408, Montgomery, AL 36117, 334 271-0424.

STRUCKMEYER, Ms. Jacqueline; TR '94 BS; Staff Acct.; Rayburn Betts & Bates PC, Nashville, TN 37238; r 1934 Old Russellville Park, Clarksville, TN 37043; Gage.

STRUTHERS, Michael D.; TR '82 BS; 10 Stewart Ave., Rexdale, ON, Canada M9V 2W7.

STUART, Cope; TR '45; Retired Banker; r. 306 Orange St., Troy, AL 36081, 334 566-0348; *Evelyn;* Mary (Dec.), William; Reading, Sports; Lions Club, Kiwanis.

STUART, Mrs. Elizabeth W.; DR '89 BS; Human Svcs Couns.; State of Florida Sunland, 3700 Williams Dr., Marianna, FL 32446, 904 482-9273; r. 3180 A Parrish St., Cottondale, FL 32431, 904 352-2985; *David;* Davana, Sarah, Sewing; Gully Springs Baptist Church

STUART, Ms. Evelyn S., (Evelyn Sikes); TR '66 BSE; Retired Tchr.; r. 306 Orange St., Troy, AL 36081, 334 566-0348; *Cope;* Mary (Dec.), William; Reading, Cooking, Knitting; Garden Club, Presbyterian Ch.

STUART, Jamie Thomas; TR '94 BS; 217 N Franklin Dr. Apt. 24, Troy, AL 36081.

STUART, Joe; TR '70; POB 273, New Summerfield, TX 75780, 903 586-5405.

STUART, John Hilton; TR '53; MA Univ. South AL; Retired; r. POB 787, Andalusia, AL 36420, 334 222-5570; Camping

STUART, John S.; TR '72 BSE; 106 Highland Ave., Union Spgs., AL 36089.

STUART, CMSGT Joseph Anon, USAF(Ret.); MT '89 MSA, MT '92 EdS; Chmn. Evaluation Dept.; Academic Instructors Sch., Maxwell AFB, AL 36112, 334 953-7188; r. 317 Carol Villa Dr., Montgomery, AL 36109, 334 264-8041; *Jean;* Boat, Swim, Sail, Scuba Dive; Phi Delta Kappa.

STUART, CAPT Michael William; UC '80 BAS; 202 Phelan Ave., San Francisco, CA 94112.

STUART, Ms. Nell Whelan; '71; BS Auburn Univ.; Pres.; Bank of Evergreen, 146 W. Front St., Evergreen, AL 36401, 334 578-2250; r. 310 McMillan St., Evergreen, AL 36401, 334 578-2493; Golf; Rotary Intl

STUART, Mrs. Patricia Mary; UC '80 AS; 202 Phelan Ave., San Francisco, CA 94112.

STUART, Tad; UC '83 MSI; 3318 Mardis Rd., Orlando, FL 32808 407 295-0480

STUART, Terrance Odell; UC '87 MSI; 2034 Woodridge Dr., Abilene, TX 79605, 915 690-0420

STUART, William Duncan; TR '74 BS; 307 Orange St., Troy, AL 36081, 334 566-4551

STUBBLEFIELD, Mrs. Beth A., (Beth A. Johnson); TR '76 BS; Acct.; Gibson & Carden PC, CPA's, 110 S. Brundidge St., Troy, AL 36081, 334 566-2690; r. 308 Church St., Troy, AL 36081, 334 566-6745; *Steve;* Kristopher; Handwork; Republican Party

STUBBLEFIELD, Bloise H., Jr.; MT '94 MSC; BS CIS Univ. of AL; Chief Systs. Engrg.; USAF, 201 Moore St., Maxwell AFB-Gunter Annex, Montgomery, AL 36114, 334 416-3172; r. 108 Hillside Ridge, Wetumpka, AL 36092, 334 514-0303; *Teresa;* Deidre; Golf.

STUBBLEFIELD, Lawrence Edwin (Stubby); TR '51; Univ. of AL; Retired Math Tchr.; r. Box 614, Fairhope, AL 36533, 334 928-8977; *Leoma;* Gardening, Fishing, Travel; Retired Tchrs. Assn.

STUBBLEFIELD, Steve Earl; TR '76 BS; 308 Church St., Troy, AL 36081, 334 566-6745; *Beth;* Kris; Fishing, Golf, Hunting.

STUBBS, Ella M.; TR '78 (See Jones, Mrs. Ella S.).

STUBBS, Emil Allen; TR '94 BS; Rte. 3 Box 233, Ozark, AL 36360

STUBBS, Judy; TR '70 (See Reeves, Mrs. Judy Stubbs)

STUBBS, Ms. Maye K.; MT '85 MSE, Tchr.; Montgomery Cnty. Bd. of Educ., Floyd JHS, 630 Augusta Ave., Montgomery, AL 36111, 334 269-3669; r. 3323 Faro Dr., Montgomery, AL 36110, 334 264-5263; Gerald, Jeffrey, Greg; Reading, NAACP, Delta Sigma Theta.

STUBBS, Norman E.; '73; Supply Spec./Artist; Ft. Rucker, Lowe Field, Ozark, AL 36360; r. POB 756, Ozark, AL 36361, 334 774-5537; *Patsy;* Steven.

STUBENROUCH, Roger Edward; MT '76 BS; MS MGMT Univ. of Northern CO; Dir. of Continuing Educ.; Univ. of Southern Colorado, 2200 Bonforte Blvd., Pueblo, CO 81001, 719 549-2316; r. 4522 Wilderness Tr., Pueblo, CO 81008, 719 542-8830; *Claudia;* Roger Jr., Janet.

STUCKER, Ms. Patricia Teresa; UC '90 MSM; Rte. 3 Box 37, Ozark, AL 36360.

STUCKEY, Ms. Elda F., (Elda F. Pitts); TR '77 BS; Volunteer; American Red Cross; r. 2430 Wedgewood Dr., Semmes, AL 36575, 334 649-1603; Susan, Deborah, Violinist Church Orchestra

STUCKEY, James Richard; '73; Human Resources Mgr.; Winn-Dixie, Altanta Division, 5400 Fulton Industrial Blvd., Atlanta, GA 30305, 404 346-2410; r. 4746 Outlook Way, Marietta, GA 30066, 770 971-5089; *Sheryl;* Allie, Blake; Golf, Fishing; DECCA.

STUCKEY, James Ronald; TR '76 MBA; RR 1 Box 193, New Brockton, AL 36351.

STUCKEY, Joe Bob; TR '59; MEd Southeastern LA Univ.; Retired Admin.; r. 920 Central Ave., Ft. Walton Bch., FL 32547, 904 862-2828, *Barbara;* Phillip, John, Janet; Traveling, Fishing, Hunting.

STUCKEY, Ms. Lela Mae; TR '24; 210 Honeysuckle, Wesley Manor, Dothan, AL 36301

STUCKEY, Mrs. Lesia Maria; MT '94 ASN; POB 6395, Gulf Breeze, FL 32561, 904 271-3351.

STUCKEY, CAPT Lillian Joyce; UC '86 MSM; PSC Box 4702, APO, AP 96325

STUCKEY, Lois; TR '42 (See Hinson, Ms. Lois Stuckey)

STUCKEY, Ms. Pamela Kay; TR '91 MSJ; BA Auburn Univ.; Dept. Admin.; COPE, POB 607, De Funiak Spgs., FL 32433, 904 892-8045; r. 730 East Cir. Dr., De Funiak Spgs., FL 32433, 904 892-5136; Basketball; Florida Chautauqua Bd

STUCKEY, Mrs. Sara R., (Sara K. Reeves); DR '87 MSE; BS Univ. AL; Homemaker; r. 11 Woodmere Dr., Dothan, AL 36301, 334 794-3769; *James Curtis;* James, III, Warren McAndrew, Richard Reeves; Cooking, Golf; First Methodist Church.

STUCKEY, Ms. Sharon D.; POB 336, Bay Minette, AL 36507

STUDENT, Linda A.; UC '93 (See Kindurys, Linda A.).

STUDSTILL, Clifton Wesley; UC '84 BAS; POB 314, Lakeland, GA 31635.

STUDSTILL, Samuel L.; TR '82 BS; 113 S Ridge Rd., Andalusia, AL 36420

STUKES, Ms. Jacqueline; UC '79 MSG; 2827 Idaho Ave., Dallas, TX 75216.

STULL, Brenda S.; DR '75 (See Minton, Mrs. Brenda S.).

STULL, Ernest James; UC '87 AGE; POB 65, Hurdland, MO 63547

STULL, Jerry Edward; MSF, DR '76; POB 194, c/o Harold Snell, Pinckard, AL 36371.

STUMP, Derek James; TR '91 BS; Social Worker; Dept. of Human Resources, State of Alabama, Brewton, AL 36426, 334 809-2055; r. 3228 Sowell Rd, Brewton, AL 36426, 334 867-7966.

STUMP, Mrs. Doris Davis; TR '90 BS; 905 Albritton Rd., Andalusia, AL 36420.

STUMP, Ms. Doris Peebles; TR '39; Retired Prog. Analyst; USA; r. POB 581, Enterprise, AL 36331, 334 347-6321; *Leon H.;* Celia DMD; Swim, China Paint; Church, Study Club.

STUMP, Jason Floyd; TR '90 BM; Tchr.; Enterprise City Schs.; r. 309 Shawnee St., Enterprise, AL 36330, 334 347-9804; *Shellye;* Tyler.

STUMP, Michael Dean; TR '85 BS; Mgr./Sales Rep.; River Park; r. 2004 Felix Pl., Plymouth, IN 46563, 219 936-4868; Kyle, Amanda; Tennis, Skiing.

STUMP, Ms. Susan T., (Susan J. Thomas); TR '85 BS; Acct./Computer Spec.; Weidner & Co., PC, 950 Columbus Dr., Plymouth, IN 46563, 219 936-8866; r. 722 Loon Ct., Plymouth, IN 46563, 219 936-3309; Amanda, Kyle; Traveling, Tennis, Sports; Trinity UMC

STUMPE, Susan A.; TR '80 (See Lewis, Mrs. Susan S.)

STUMPF, Keith William; TR '91 BS; MA Auburn Univ.; Gen. Rev. Acct./Educator; St. of Florida/ESJC, POB 510, Vernon, FL 32462, 904 773-6213; r. 502 Old Ridge Rd., Ozark, AL 36360, 334 774-3493; *Jane;* Johnathan, Jessica; Computers, Outdoor Activities

STUMPF, Richard Andrew; DR '88 BS; Rte. 6 Box 59, Ozark, AL 36360, 334 774-4865

STUMPFER, Donald Lee; MT '81 BS, 125 Arrowhead Dr., Montgomery, AL 36117.

STUMPFF, James Calvin; UC '92 MSM; BS Wright State Univ.; Pharmaceutical Sales, Pfizer; r. 801 Silverleaf Dr., Dayton, OH 45431, 513 254-8580; *Deborah;* Ryan, Eric; Soccer Mtn. Climbing Skiing; Coach Youth Soccer

STURDEVANT, MAJ Gregg Allen, USMC; UC '91 MSM, BSBA Southeast MO State; Operations Ofcr.; US Marine Corp., 3 Trotter St., Jacksonville, NC 28540, 910 347-3973, r. 11673 Holly Springs Dr., St. Louis, MO 63146, 314 432-3898; *Tina;* Tyler, Emily; Running, Cycling.

STURDIVANT, Mrs. Anne Ewart; UC '85 MSD, 6803 W Chatfield, Littleton, CO 80125, 303 791-8757

STURDIVANT, Ms. Jill Allison; DR '94 BS; 705 Killebrew St Newton AL 36352

STURGEON, John R., III; UC '80 MSM; BS Regents Clg.; Editor; Harcourt Brace Co.; r. 2879 Cherry Field, San Antonio, TX 78245, 210 673-3673, Private Pilot.

STURGILL, Arthur E., Jr.; UC '90 MPA, 829 Hargrove Way, Cincinnati, OH 45240

STURGIS, CAPT Jeffery Keith; UC '90 MSF; BSEd VA Tech.; Box 21272 PSC 79, APO, AP 96364, 804 486-4854, *Scharlett;* Jeffery, Jr., Lovely, Andy; Diving

STURK, Bruce R.; MT '93 MSM; USAF, Maxwell AFB, AL 36112, 205 953-6794; r. General Delivery, Langley AFB, VA 23665

STURM, Mrs. Angela Michelle, (Angela Michelle Lynn); DR '93 BSE; AA Wallace Comm. Clg.; Tchr.; Houston Cnty. Sch Syst.; r. 702 Montezuma Ave.., Dothan, AL 36303, 334 702-1620; *Scott Michael;* Reading, Fishing.

STURM, Ms. Maria Suzanne; TR '93 BS; Community Relations Coord; Cullman Regional Med. Ctr., 1912 Alabama Hwy. 157, POB 1108, Cullman, AL 35056, 205 737-2600; r Townhouse Apartments, 123 13th St. SW, Cullman, AL 35055, 205 739-6979; Sports & Recreation Reading; Cullman Area Chamber-Commerce

STURM, Scott Michael; DR '92 BS; Transportation; UPS, Montgomery Hgwy., Dothan, AL 36303, 334 794-2116; r. 702 Montezuma Ave., Dothan, AL 36303, 334 702-1620; *Michelle L* Golf

STURN, Ms. Geraldine Rogers; PC '93 EdS, POB 1103, Ft. Valley, GA 31030, 912 825-5508.

STUTHEIT, Mrs. Lorinda Brewer; TR '95 MSN; 2445 Winchester Rd, Montgomery, AL 36106.

STUTSMAN, Mrs. Margaret Pasto; MT '88 MSD; BS FL State; Rehab Nurse; Liberty Mutual Ins. Co., Spartan Blvd., Ste. 200, Spartanburg, SC 29301, 864 574-8010; r. 114 Shady Creek Ct., Greer, SC 29650, 864 322-6635; *Fred C.,* Antiques, Aerobics; Altrusa.

STUTSON, Mrs. Linda Collier; PC '81 BS; 1036 Diggs Ave., Columbus, GA 31906

STUTTS, Mrs. Ann Gillis, (Ann Gillis); TR '54 BSE, 1005 N Cherokee Ave., Dothan, AL 36303, 334 794-3891; *Edward;* Scarlett, Phil, Lori, Steve; Convention, Visitors Bur

STUTTS, Bradley Lloyd, Jr.; TR '75 BS; 4051 Rockaway Creek Rd Cir., Walnut Hill, FL 32568

STUTTS, Mrs. Julia Smith; TR '92 MSN, BSN Auburn Univ.; Case Mgr.; East Alabama Med. Ctr., Opelika, AL 36801; r 615 3rd Ave., Opelika, AL 36801, 334 749-6672; *William Lee Jr.;* Horseback Riding, Reading, Beach

STUTTS, Mrs. Pamela Bouvier; TR '92 ASN; Home Health Care Nurse; Olsten Kimberly Quality Care, & Oxford Home Care, Montgomery, AL; r. 163 County Rd. 27, Prattville, AL 36067, 334 361-7592; *John B.;* Skyla J.; Caving, Gardening, Snow Skiing.

STUTTS, Steven Carroll; TR '87 BS; Ofc. Asst.; Implant Reconstructive Ctr., 2299 9th Ave. N., Ste. 1E, St. Petersburg, FL 33713, 813 321-4484; r. 801 22nd St. N., St. Petersburg, FL 33713, 813 321-1097.

STUTZMAN, Yvonne; TR '88 (See Nye, Ms. Yvonne Kristine).

STYERS, Jeffrey Alvin; TR '94 BAS; 1928 Patrician Way, Ft. Walton Bch., FL 32547, 904 864-2216.

STYERS, Mrs. Margaret Elaine; UC '94 MPA; 1928 Patrician Way, Ft. Walton Bch., FL 32547, 904 864-2216.

STYLES, Kimberly Ann; TR '95 BSE; AAS Enterprise State Jr. Clg.; Preschool Tchr.; Enterprise YMCA, 904 Ozark Hwy., Enterprise, AL 36330, 334 347-4513; r. 3405 Chelsea Way, Enterprise, AL 36330, 334 347-7165.

STYMANS, LTC Richard Philip, USAF(Ret.); UC '85 MSM; BS Univ. of WA; Student-Pharmacy; Univ. of Texas-Austin, r. 11509 Silmarillion Tr., Austin, TX 78739, 512 282-8191; *Carol.*

STYONS, William T.; '73; 207 Aldbury Rd., Columbia, SC 29212, 803 732-3215.

STYRES Ms. Joan Lewkovich; MT '94 MBA; BS Univ. of AL; Health Svcs. Admin.; AL Dept. of Public Health, 434 Monroe St., Montgomery, AL 36130, 334 613-5278; r. 3732 Oak Shadow Ln., Montgomery, AL 36116, 334 271-1956, *Lee;* Courtney, Jason.

STYRON, Charles Matthew; TR '93 BS; 114 Beth Monroe Dr., Prattville, AL 36066, 334 365-8653.

STYRON, Donald Earnest; UC '81 BS; POB 8, Stapleton, AL 36578

STYRON, Eric Kline; TR '92 BS; 1514 Stoneridge Rd., Birmingham, AL 35209.

STYRON, Ms Susan Delores, (Susan Delores Keil); TR '93 BS; 1514 Stoneridge Rd., Birmingham, AL 35209.

SUAREZ, Charlie Freeman; TR '79 MSJ; 3355 Seabrook St., Pensacola, FL 32505, 904 433-1982.

SUAREZ, Mrs. Connie Ann, (Connie Ann Tapper); TR '80 BS; Homemaker; r. 1101 Savannah Dr., Mobile, AL 36609, 334 341-1569; *James;* Sean, Michelle; Tennis.

SUAREZ, Efrain; UC '92 MPA; 4104 Bothwell Ter., Tallahassee, FL 32311, 904 877-0265.

SUAREZ, Francis Armanda; UC '87 AGE; 1919 Wordsworth Dr., Fayetteville, NC 28304.

SUAREZ, Mrs. Iris Coe; TR '81 BSE, Rte. 1 Box 53, Chancellor, AL 36316.

SUAREZ [illegible]

SUAREZ [illegible]

SUAREZ [illegible]

SUBER [illegible]

SUBER [illegible]

SUBLET [illegible]

SUDDATH [illegible]

SUDDETH [illegible]

SUESENS Mrs. Donna Fenn, (Donna Fenn), TR '94 BSN [illegible]

SUESENS [illegible] Kensington Ct., Dothan, AL 36303, 334 671-3940; *Donna F.*

SUGG-PIERRY [illegible]

SUGGS [illegible] TN 37214, 615 871-4051, r. 14708 [illegible]

SUGGS [illegible]

SUGGS [illegible] 35802 *David* Reading, Dancing, Movies.

SUGGS Reginald Tyrone; TR '87 BS; 928 Cannonville Rd., La Grange, GA 30240

SUGGS [illegible] Diana, Charlene, Erin, Reading

SUGGS Rosevelt; UC '91 AGE; 3211 Glenn St., Columbus, [illegible]

SUGGS [illegible]

SUITS [illegible]

SULAIMAN [illegible]

SULHAM MAJ Clifford Bowen (Kip), USAF(Ret.); UC '88 [illegible]

SULLENGER [illegible] 210 381-2727; r. 3506 Plazas Del Lago Dr., Edinburg, TX [illegible] Martial Arts; Amer. Legion, VFW, Kiwanis

SULLINS Thomas A.; MT '82 MSP; Retired/Col.; State Military Dept-Montgomery; r. 2510 Burkelaun Dr., [illegible] A. II; Fly-Fishing; SAME, CSI

SULLIVAN Alan; TR '81 BS; Exec. Dir.; Belle Glade Housing Authority, 1204 NW Ave. L, Belle Glade, FL 33430, [illegible] 996-5623; *Teresa*, Alyssa Ann

SULLIVAN [illegible]

SULLIVAN [illegible] TR '74 (See Spears, Ms. Carolyn [illegible]

SULLIVAN Mrs. Christine Kay; UC '93 MSE; BSE [illegible] 449-6898; r. 91-1129 A Puamaeole St., Ewa Bch., HI 96706. [illegible]

SULLIVAN [illegible] Ave., Memphis, TN 38163, 901 448-7740; r. 155 Bancroft, Collierville, TN 38017, 901 578-3772, Athletics, Scuba Diving, YMCA

SULLIVAN Ms. Deborah B., TR '89 BA, TR '91 MSE [illegible] 897-3103, Gloria, Brian; Outdoor Activities

SULLIVAN Edward Neal; TR '81 BS; Pharmaceutical [illegible]

SULLIVAN [illegible] BA, MA Auburn, Principal, Brantley Sch., Main St., Box 86, Brantley, AL 36009, 334 527-8879, r. POB 154, Brantley, AL 36009, 334 527-3516; *Bernie* Leann, Melissa, Cheerleader

SULLIVAN Eric R., UC '91 MSM; Financial Sales, Wealth [illegible] 798-9181; Outdoor Activ[illegible]

SULLIVAN [illegible]

SULLIVAN [illegible] 434-1712; r. 114 Johnston St., Chickasaw, AL 36611, 334 452-9677; *Connie* Tripp, Bradley; Hunting, Chickasaw Dixie [illegible]

SULLIVAN Gary G., PC '94 BSE; RR 1, Millry, AL 36558, 334 749-0661

SULLIVAN Grant Richard; MT '73; Box 1951, [illegible]

SULLIVAN [illegible]

SULLIVAN [illegible] Hartford, AL 36344, 334 588-3860; *Thomas*, Jeremy, Gary, [illegible]

SULLIVAN Jerome C.; TR '70; Uniroyal Goodrich Tire [illegible] 364-8260; *Gwen* Kristin, Brad; Golf, Sports

SULLIVAN Ms. Joan Ellen; UC '84 MSM; 20690 Eaton Rd., Reno, NV 89511

SULLIVAN John Francis; UC '82 AS, UC '84 BS; BS 3 N Yale, Arlington Hts., IL 60005

SULLIVAN John M., III; TR '89 BS; POB 7932, Valdosta, [illegible]

SULLIVAN John Sidney; TR '80 BS; 256 High Ridge Rd., [illegible] AL 36092, 334 567-5311

SULLIVAN, Mrs. Kathy J. Henry; TR '78 BSE; 256 High Ridge Rd., Wetumpka, AL 36092, 334 567-5311

SULLIVAN Keith E.; UC '90 MPA, BS UT State Univ.; Pro. Mgr., NISH Northwest, 200 W. Mercer, Ste. E103, Seattle, WA 98119, 206 285-6160; r. 1531 S. 256th Ct., Kent, WA 98032, 206 946-3997; *Terri Barbee* Edward Kriss, Mandy, Louise, Keith Andrew; Nat. Contract Mgmt. Assn.

SULLIVAN, Mrs. Lee Ann Roney; DR '93 BS; 3002 Nottingham Way, Dothan, AL 36301

SULLIVAN Ms. Marianne Rushton; TR '54; Retired Tchr.; r. POB 295, Shalimar, FL 32579, 904 651-0166; *Pledger*; Penny, Melissa; Reading, Bridge, Travel, Crafts.

SULLIVAN Mark Stephen; DR '93 BSE; POB 142, Bellwood, AL 36313

SULLIVAN Marvin Dean; UC '84 BS; 26 Deal Ave., NW, Ft. Walton Bch., FL 32548, 904 244-0463

SULLIVAN Michael Robert; UC '78 BAS, UC '81 MPA; 2111 Jefferson Davis Hwy. # 915-N, Arlington, VA 22202

SULLIVAN Michael Wade; DR '86 BS, DR '88 MSG; 511 E College St., Ozark, AL 36360, 334 774-3417.

SULLIVAN Ms. Monica Denise; TR '93 BSE; 505 Pell Ave., Troy, AL 36081, 334 566-1347; *Michael Stephens* John Michael

SULLIVAN Patrick Lee; DR '90 BSE; Driver, Wesley Manor Retirement Home, Dothan, AL 36301; r. 3002 Nottingham Way, Dothan, AL 36301, 334 671-3020; Reading

SULLIVAN, Paul Edward; DR '88 BS, DR '94 MBA; ECS Supv.; USAR Tech Grp. 81st RSC, ECS 143, Bldg. 25102, Ft. Rucker, AL 36362, 334 255-9094; r. Rte. 2 Box 92D, Hartford, AL 36344, 334 588-2723; *Cathy*; Malaena.

SULLIVAN, Phillip Gorum; TR '89 BS; Systs. Engr., Electronic Data Systs., 5203 Leesburg Pike, Skyline 2, Ste 1200, Falls Church, VA 22041, 703 824-7653; r. 14510 Sydell Ln., Centreville, VA 22020, 703 815-3142; *Cheri*; Golf, Snow Skiing

SULLIVAN, Pledger V.; TR '55 BAE; POB 295, Shalimar, FL 32579, 904 651-0166

SULLIVAN Raymond Francis; UC '94 MSM; 5194 Pale Moon Dr., Pensacola, FL 32507, 904 492-6931

SULLIVAN Mrs. Rita K. Johnston; DR '92 BSE; RR 2 Box 155, Newton, AL 36352

SULLIVAN CAPT Ronnie D.; UC '78; #5 S. Park, Randolph AFB, TX 78148.

SULLIVAN Sandra Denise; DR '89 (See Williams, Ms. Sandra Denise)

SULLIVAN Ms. Sarah Poole, (Sarah Poole); TR '51; MS Auburn Univ.; Realtor, Skyline Properties, 3705 S. George Mason Dr. #C4, Falls Church, VA 22041, 703 379-6103; r. 3705 S. George Mason Dr., Falls Church, VA 22041, 703 820-7624; Reading, Traveling.

SULLIVAN, Mrs. Sharon Ellison; TR '81 BS; Rte. 2 Box 89 A, Grady, AL 36036

SULLIVAN, Ms. Shelia Ann; DR '94 BS; AA Enterprise State Jr. Clg.; Rev. Agt.; IRS, 710 Locust St., Ste. 400, Knoxville, TN 37902, 423 545-4448; r. 1915 Goff Rd., Knoxville, TN 37920, 423 577-2704.

SULLIVAN, Stacey Joe; UC '91 BS; 26 Deal Ave. NW, Ft Walton Bch., FL 32548, 904 244-0463.

SULLIVAN, Steven Neil; UC '91 MSF; POB 207, Hampstead, NC 28443

SULLIVAN Ted Maurice; TR '91 BS; Southeast Regional Mgr.; TRM Inc., 1000 Holcomb Woods Pkwy., Ste. 116, Roswell, GA 30076, 770 643-9510; r. 3467 Kingboro Rd. NE, Atlanta, GA 30326, 404 816-7479; *Sara Bednarowski*; Benevolent Hibernian Society

SULLIVAN, Mrs. Terry Brighton; DR '93 BS; Administrative Asst. I, State of Alabama, Dept. of Human Resources, POB 447, Ozark, AL 36361, 334 774-5135; r. Rte. 6 Box 150, Roy Parker Rd., Ozark, AL 36360, 334 774-8252; *Eugene* Nikki, Wesley; Travel; Pleasant Hill United Methodist

SULLIVAN, Terry Lee; TR '78 AS; Machine Tender, Kimberly Clark Corp., Mobile, AL; r. 5323 Hummingbird Dr., Satsuma, AL 36572, 334 675-6899

SULLIVAN, Theresa Leann; TR '92 BSE; POB 154, Brantley, AL 36009

SULLIVAN, Thomas Gary; TR '74; Mgr.; Conagra Poultry, Enterprise, AL 3633[illegible]; r. Rte. 1 Box 142, Hartford, AL 36344, 334 [illegible] Jeremy, Gary, Lindsey

SULLIVAN Thomas James, UC '82 MSM, BS Bloomsburg State Univ.; [illegible] VA 23662; Judy, Ryan, Kirsten, Timothy, Laura, Christie; Skiing; Lions Club

SULLIVAN, MAJ Timothy L., USAF; UC '89 MSI; BS Southern IL Univ.; Test Mgr., USAF, Hq Amc/Te, Scott AFB, [illegible] Stone River Rd., Belleville, IL [illegible] Thomas, Shine, Christa; [illegible]

SULLIVAN CAPT Wesley B., UC '80 MSI; 46778 Snow Hill Way, Sterling, VA 20165.

SULLIVAN William Allen; DR '93 BS; RR 3 Box 227, [illegible]

SULLIVAN William Andrew; MT '89 BS; Sales, The Neff Company, 645 Pine St., Greenville, OH 45331, 800 232 [illegible] Birmingham, AL 35235, 205 [illegible] Fishing

SULLIVAN MAJ William S., Jr., USAFR; '93 MPA; BS [illegible] POB 182, Seffner, FL 33584, 813 685-0963; *Grace*; IRWA, ROA, AFA

SULLIVAN [illegible] (See Huggins, [illegible])

SULLIVAN-DAUPHIN Mrs. Susan J.; UC '91 MPA; PSC 41 #4602, APO, AE 09464

SULLIVANT Timothy Mark; TR '93 BS; Rte. 1 Box 238-B, [illegible]

SULSBERGER David Louis; MT '90 MSP; 12069 S [illegible]

SULT David Glenn; UC '93 MSM; BS Univ. State of NY; Investment Advisor; Security First, 3119 Chaparral Dr., Roanoke, VA 24018, 540 776-0768; r. 2650 Willowlawn St., Roanoke, VA 24018, 540 776-0658; *Melanie* Stephanie Marie

SUMBRY Mrs. Tessie Shinel; PC '94 MSD; BS AL State Univ.; Financial Social Wrkr 2, State of AL, POB 67, Phenix City, AL 36868, 334 298-7882; r. 289 Blanding Rd., Hatchechubbee, AL 36858, 334 667-6387; *Ronald*; Shtone; Crafts, Eastern Star

SUMBRY Mrs. Virginia Wright; PC '89 MSD; 1105 5th St. S, Phenix City, AL 36869

SUMBRY Mrs. Yolanda Sewell; MT '79 MSF; 1105 4th Pl. S, Phenix City, AL 36869

SUMERLIN Rev. Daniel Marcus; MT '78 BS, MDiv New Orleans Baptist Sem.; Pastor, Westmont Baptist Church, 2963 Mulga Loop Rd., Birmingham, AL 35224, 205 788-6811; r. 3125 Cherry Ln., Birmingham, AL 35224, 205 787-2704; *Janice*; Jessica; Hunting, Fishing, Reading, Golf.

SUMLAR, Paryman Morgan; TR '86 BS; Pasteurizer Supv., Cutler Egg Prods., Industrial Pkwy., Abbeville, AL 36310, 334 585-2268; r. 2625 Robindale Dr., Dothan, AL 36301, 334 671-7777; *Kristin*; Basketball, Softball, Work Out

SUMLAR, Shirley; DR '83 BS; Rte. 1, Columbia, AL 36319, 334 696-3327

SUMLER, Mrs. Vonda L., (Vonda Lewis); TR '87 BS; ASA I; Alabama Dept. of Revenue, 344 N. Oates, Dothan, AL 36303, 334 703-5803; r. 901 Tacoma St., Dothan, AL 36303; *Reginald*; Nicolas; Traveling, Reading, Sewing; Church Youth Activities

SUMLIN, CAPT Delois Jones; UC '88 AGE; 1515 N Trezevant, Memphis, TN 38108

SUMMERALL David; TR '90 BS; POB 1015, Vero Beach, FL 32961

SUMMERER CAPT Larry Wayne; UC '88 MPA; POB 471524, Aurora, CO 80047

SUMMERFORD Douglas H.; DR '85 BS; 4956 Cottonwood Rd., Dothan, AL 36301

SUMMERFORD George Andrew; DR '88 BS; Customer Svc. Rep., Ford Motor Credit Co., 3160 W. Main St., Dothan, AL 36303, 334 794-0521; r. 2202 Rock Spring Rd., Dothan, AL 36303, 334 671-1776; *Beth*; Joshua Andrew, Jeremiah Lee; Gardening

SUMMERFORD, Patsey; TR '64 (See Smith, Mrs. Patsey Summerford)

SUMMERFORD Ms. Sara Watford; TR '36; POB 487, Ashford, AL 36312

SUMMERHILL, Nancy E.; TR '74 (See Breland, Ms. Nancy S.).

SUMMERLIN, Mrs. Aurelia King; TR '86 MSN, TR '88 MSN; 1368 Dunbarton Rd., Montgomery, AL 36117

SUMMERLIN Candy; TR '90 (See Parker, Mrs. Candy Summerlin)

SUMMERLIN Charmas R.; MT '77 BAS; 3809 Palraida Pl., Montgomery, AL 36109, 334 277-1539

SUMMERLIN Mrs. Eugenia G., (Genie Gammage); TR '45; Homemaker; r. 303 S. Bayview, Fairhope, AL 36532, 334 928-8673; *Robert (Dec.)*; Gail, Bob, Lanie, Ken

SUMMERLIN Mrs. Janie; TR; Rte. 3 Box 456, Ashford, AL 36312, 334 899-3124.

SUMMERLIN Martha; TR (See Smith, Ms. Martha A.).

SUMMERLIN, Nelson L., Jr.; TR '80 BS; Dept. of Correction, State of AL, POB 56, Elmore, AL 36025, 334 567-2221; r. 1368 Dunbarton Rd., Montgomery, AL 36117, 334 244-0356; *Ourelia Ann King*; Nelson III, Kayla Elaine; Fitness, Music, Sports; Kappa Alpha Psi

SUMMERS Ms. Addie Elender; DR '86 MSD; Couns., Chipola Jr. Clg., 3094 Indian Cir., Marianna, FL 32446, 904 526-2761; r. 648 Woodland Dr., Dothan, AL 36301, 334 792-9368

SUMMERS Charles Melvin; MT '80 MSE; BS Univ. of ME; Pres.; Summers Aero Svcs. Ltd., 3722 Jolly Ln., Rapid City, SD 57701, 605 393-8679; r. 3722 Jolly Ln., Rapid City, SD 57701; *Jacquelyn*; Running Marathons

SUMMERS Charles Sidney; TR '78 BS, TR '80 MSJ; 2274 Show Rd., Semmes, AL 36575, 334 649-5699

SUMMERS Christina Ann; TR '95 BSE; POB 976, High Spgs., FL 32643

SUMMERS Ms. Cynthia Jane; MT '85 BS; Tchr.; Millbrook JHS, 4228 Chapman Rd., Millbrook, AL 36054, 334 285-2100; r. 610 E. Edgemont Ave., Montgomery, AL 36111, 334 263-4798; Music

SUMMERS, Mrs. Jacquelyn, (Jacquelyn Gibson); MT '80 MSA; BS Med. Clg. of GA; RN-Emergency Room; Rapid City Regional Hosp., Rapid City, SD, 605 341-7122; r. 3722 Jolly Ln., Rapid City, SD 57701, 605 393-8679; *Charles*; Biking, Rock Climbing

SUMMERS CAPT Jacquelyn J.; MT '80 MSE; MacDill Usaf Rgn Hosp/Sghne, Mac Dill AFB, FL 33608

SUMMERS Ms. Johanna Scott; TR '90 BS; Account Exec., Glen White & Assocs., Altamonte Spgs., FL 32714; r. 1000 Douglas Ave. 99, Altamonte Spgs., FL 32714, 407 869-0133; Computers, Skiing, Travel

SUMMERS CAPT [illegible]; UC '86 MSI; POB 88 [illegible]

SUMMERS Ms. [illegible] Mae; DR '92 BS; Budget Analyst, Directorate of Res. Mgmt., Bldg. 2801, Ft. Rucker, AL 36362, 334 [illegible]; r. RR 1 Box 230A, Chancellor, AL 36316, 334 684-3915; Amateur Astronomy

SUMMERS Margie; TR '71 (See Johnson, Ms. Margie Summers)

SUMMERS Mrs. Marlene Steiner; UC '93 BAS; Mgmt. Analyst; r. 8534 Escambia Ave., Elberta, AL 36530, 334 961-[illegible] Computers

SUMMERS Michael Scott; UC '80 BAS; Branch Sales Mgr., AON Corporation, 400 Interstate North Pkwy., Atlanta, GA 30339, 770 951-7764; r. 4200 Wade Green Rd. # 3-207, Kennesaw, GA 30144, 770 499-8312; James Michael

SUMMERS Mrs. Pamela Ann; UC '93 MSE; BA TX Women's Univ.; Special Educ. Tchr., Baltimore County School Dist.; r. 7235 Colton, Houston, TX 77016, 713 631-5225; Y

SUMMERS Ms. Yolanda Tierney; TR '85 BS; 1600 Bentwaas Blvd., DeLand, FL 32724, 904 738-7775

SUMMERVILLE Ms. Lottie Mae; '83 BS; Secy., Troy State Univ., Dept. of English, Troy, AL, 334 670-3286; r. POB 622, Troy, AL 36081, 334 566-7330

SUMMERVILLE Martin James; UC '91 AGE; 2451 Rose Garden Rd., Pittsburgh, PA 15220

SUMMEY Edwin William; UC '86 MSM; 721 Biggers Rd., Columbus, GA 31904

SUMMEY Mrs. Nilsa Ivette S.; UC '93 AGE, UC '95 BSB; 721 Biggers Rd., Columbus, GA 31904, 706 596-1665

SUMNER Bobbie Theodore; UC '90 MSM; BA LA State; 11 Mimosa St., Ft. Walton Bch., FL 32548, 904 244-5529; *Denise* David, Karen

SUMNER Mrs. Denise Clark; UC '92 MSSE; BA LA State Univ.; 11 Mimosa St., Ft. Walton Bch., FL 32548, 904 244-5529; *Bobbie* David, Karen

SUMNER Elizabeth J.; TR '89 (See English, Mrs. Elizabeth S.)

SUMNER MAJ Hayward G.; '78; P S C Box 2251, APO, AE 09021

SUMNER Jack Steven; TR '78 BS; Industrial Chemist; Mississippi Power Co., Gulfport, MS; r. 312 44th St., Gulfport, MS 39507, 601 863-6698; *Debra Jean*; Marie, Nancy; Ham Radio

SUMNER Paul David; MT '87 AS; 447 Pecan Tree Ct., Montgomery, AL 36109, 334 277-1343

SUMNER Mrs. Rita Wong; DR '85 BS; Rte. 2 Box 209, Pendleton, SC 29670

SUMNER Robert Lewis; DR '82 BS; 1201 Moorehead Pl., Pendleton, SC 29670

SUMNER Mrs. Shelley Boothe; PC '94 MSE; BS Auburn Univ.; 8th Grade Math Tchr., Opelyka Middle Sch., 1206 Benson Dr., Opelika, AL 36801, 334 745-9726; r. 812 Crosley Ave., Opelika, AL 36801, 334 749-8241; *Paul*, Gage.

SUMNER CAPT Sherman J., III; UC '88 BAS; 5139 Verdun, Columbus, GA 31907

SUMNER Sherry L.; TR '71 (See Palmer, Mrs. Sherry S.).

SUMNER Stephen William; UC '95 MSI; BSME VA Tech.; SIGINT Collection Mgr.; US Forces Korea, USFK/J2-CM, PSC 303, Box 26, APO, AP 96204; r. PSC 303 Box 26, APO, AP 96204, 824 875-1141; *Erika* Margaret, Katherine, Robert

SUMNER LTC William H., Jr., USAFR; UC '80 MSM; BSBA Univ. of AR; Realtor, Ofc. Mgr., Rosanna's Realty, 4902 Hartford, Abilene, TX 79605, 915 692-5275; r. 3542 S. 20th, Abilene, TX 79605, 915 695-9988; *Karen*; Wesley Earle; Golf, Bowling

SUMPTER, Ms. Nancy; 4411 Spicewood Springs Rd. Apt. 107, Austin, TX 78759

SUMRALL, Ms. Carolyn Lee; PC '93 MSE; Elem. Tchr.; Wynnton Elem. Sch., 2303 Wynnton Rd., Columbus, GA 31906, 706 649-0833; r. 3901 Arrel Dr., Columbus, GA 31909, 706 561-3766

SUN Jackie Jia-Chi; TR '94 BS; 17785 Anthenum Dr., Chino Hls., CA 91709.

SUNADA, Ms. Carol A.; UC '85 MPA; 1136 Appleland Dr., Wenatchee, WA 98801

SUNDARAM, Vin; TR '90 BS; Mgr. of Data Processing; & Network, Cedar Valley Clg., Dallas Cnty. Community Clg. District, 3030 N. Dallas Ave., Lancaster, TX 75134, 214 372-8153; r. 6515 Gretchen Ln., Dallas, TX 75252, 214 985-1579; *Cori*

SUNDAY Ms. Vanessa Catrett; TR '75 BSE; 3643 Ash St., Zachary, LA 70791.

SUNDERLAND, Ms. Donna Byrd; UC '91 MSM; Educ. Administration; Opelika, AL 36801, 334 626-7377; r. 515 Foxrun Pkwy. Apt. 4-H, Crooked Creek Apartments, Opelika, AL 36801, 334 745-7684; *James C.*; James Robert; Stained, Etched Glass, Pottery

SUNDERMEYER, William O.; UC '77 MSG; 903 Logan Ln., S. St. Paul, MN 55075.

SUNDY, Mrs. Anita Brooks, (Anita Louise Brooks); UC '82 BS; Tchr.; WS Neal Middle Sch., E. Jackson St., E. Brewton, AL 36426, 334 867-5035; r. Rte. 2, Box 741, Castleberry, AL 36432, 334 867-7058; *James*; Jim, Elizabeth, Lucinda, Jacqueline; Writing, Gardening

SUNNIER Ronald James; UC '79 MPA; 320 Briarwood Cir., Ft. Walton Bch., FL 32548, 904 862-6135

SUNNUCKS William Alan; UC '75 BS; 4802 Bob O Link, Abilene, TX 79606, 915 698-7534

SUPER Ms. Brenda Joan; TR '74; MA GA Southern Univ.; Tchr., Escambia Cnty. Sch. Bd., Bellview Middle Sch., 6201 Mobil Hwy., Pensacola, FL 32514; r. 104 Wildflower Ln., Pensacola, FL 32514, 904 477-1187; Star, Savannah; Billiards

SUPPLEE, Robert David; MT '78 BAS; 2858 Peabody Rd., Montgomery, AL 36116, 334 288-7759

SUPRI Ms. T. Carol, (Carol Precise); MT '81 MSD; Dir.-Financial Aid; Troy State Univ., Adams Admin. Bldg., Troy, AL 36082, 334 670-3186; r. 531 Hazel Green Dr., Wetumpka, AL 36092, 334 567-4972; *Alan G.*; Shea Alan.

SUPRI, Mrs. Teresa Carol; MT '80 BS, MT '81 MSD; 531 Hazel Green Dr., Wetumpka, AL 36092

SURBER Keith Weldon; MT '88 MBA; BS OR State Univ.; Dir. of Contracts, US Dept. of HUD, Denver Admin. Service Ctr., 633 17th St., Denver, CO 80202, 303 672-5281; r. 65 Prairie Ridge Rd., Highlands Ranch, CO 80126, 303 470-6439; Crystal, Alicia, Sean, Kyle; NCMA

SURENOK, Wayne Heggie; UC '90 MSI; BA San Diego State Univ.; Reservations Agt., Student, Choice Hotels Int., Minot State, Minot, ND 58701; r. 1007 Eisenhower Dr., Minot, ND 58701, 701 838-7159; Computer

SURIANO Frank Peter; UC '81 BS; 8644 Sandberry Blvd., Orlando, FL 32819

SURLS, Mrs. Clarissa Rickett, (Clanssa M. Rickett); TR '78 BS; Sr. Staffing Rep.; Florida Power Corp., 3201 34th St., S., St. Petersburg, FL 33711, 813 866-4004; r. 8586 Denise Dr., Largo, FL 34647, 813 398-1071; *Bob;* Nicholas, Bret, Bnttany.

SURNDELL, Larry Gene; UC '88 BS, UC '92 MSM; 3253 Windmill Cir., Cantonment, FL 32533.

SURRATT, Mrs. Louise F., (Louise Fleming); TR '24; BA Univ. of Montevallo; Retired Dir. of Pensions; Colbert Co. Govt.; r. 302 Oak St., Tuscumbia, AL 35674, 205 383-7431; *G. Cloy;* Handwork, Reading; TN Valley Art Assn.

SURRENCY, Rebecca; TR '85 (See Nelson, Mrs. Rebecca S., RN).

SURRENCY, Tony E.; TR '79 BS; AA Comm. Clg. Air Force, MSEE Rowan Clg.; Public Tchr.; Beverly City Sch., New Jersey Air National Guard, Beverly, NJ 08010; r. 3 Newbury Ln., Eastampton Twp., NJ 08060, 609 265-1845; *Aurora;* Tina, Robert; Trumpet.

SURTEES, Lawrence Lewis; UC '91 BAS; 4860 Lanett Dr., Pensacola, FL 32526, 904 455-0175.

SURWILO, Ms. Maggie Burns; UC '75 MSG; CAG Univ. of MA Boston; Couns.; Harvard Public Schs., Harvard Elem Sch., 27 Massachusetts Ave., Harvard, MA 01451, 508 456-4144; r. 220 Old Lancaster Rd., Sudbury, MA 01776, 508 443-3508; *Vincent;* David, Jennifer, Andrew; Sailing; MA Sch. Counselors Assn.

SURWILO, Vincent Paul; '75; 71 Hecker Ave., Darien, CT 06820.

SUSAN, Michaud Cole; UC '87 (See Stilz, Ms. Susan Cole Michaud).

SUSI, COL Ronald; MT '74; Rte. 2 Box 677, Catlett, VA 22019

SUSI, Thomas T.; DR '76 AAS; POB 4154, APO, AA 34024

SUSKO, John Paul; UC '81 MSD; 135 Bayou View Dr., Ft. Walton Bch., FL 32547, 904 862-0285

SUSRALSKI, Richard V.; DR '86 AS, DR '87 BS; Mgr.; Veterinary Ctrs. of America, 2845 S. Harlem Ave., Berwyn, IL 60402, 708 749-4200; r. 1226 S. Home Ave., Berwyn, IL 60402, 708 788-3336.

SUTFIN, S. Drew; DR '68 BS; Retired; r. 1515 5th St., Spearfish, SD 57783, 605 642-4116; *Betty.*

SUTHERLAND, Mrs. Bernice; UC '82 BS, UC '83 MSM; Retired Configuration; Mgmt. Analyst, Usaf Dept. of Defense. r. 117 Colonial St. SE, Port Charlotte, FL 33952, 941 627-9038; *Lincoln;* Sonia, Michele, Paul; Tennis; Natl. Assn. Retired Fed. Employee.

SUTHERLAND, CAPT David A.; TR '78 BA; 1st Ofcr.; American Airlines; r. 825 Summerwood Dr., Jupiter, FL 33458, 407 743-2824

SUTHERLAND, Davina Ann; TR '93 BS; Athletic Trainer; Mizell Memorial Hosp., 702 N. Main St., Opp, AL 36467, 334 493-3541; r. Rte. 2 Box 80A-1, Opp, AL 36467, 334 493-9355; Walking.

SUTHERLAND, Mrs. Karen Trawick, (Karen Trawick); TR '92 ASN; RN; Montgomery Regional Med. Ctr., Ripley St., Montgomery, AL 36107, 334 269-8118; r. 133 Spring Hollow Dr., Deatsville, AL 36022, 334 285-0157; *James.*

SUTHERLAND, Ms. Sidney; TR '92 BS; Assignment Mgr.; Fort Myers Broadcasting, WINK-TV, 2824 Palm Beach Blvd., Ft. Myers, FL 33916, 941 334-8247; r. 220 S. Maple Ave., Lehigh Acres, FL 33936, 941 368-0745.

SUTHERLAND, Susan Paulette; TR '92 BS, TR '94 MSJ; Customer Svc. Rep.; Cellular One, 1305-C S. Brundidge St., Troy, AL 36081, 334 566-5454; r. 213 Dozier MHP, Lot 140, Troy, AL 36081, 334 566-5611.

SUTHERLAND, Timothy Peter; MT '82 MSP; 2137 Collins St., Morristown, TN 37814.

SUTHERLAND, MAJ William B.; DR '92 MSI; BEd Univ. of HI; Business Mgr.; Mercer Livestock, POB 59, Enterprise, AL 36331, 334 347-5931; r. 900 Alberta St., Enterprise, AL 36330, 334 393-0225; *Georgina;* Elizabeth, Rebecca, Catherine, Carol; Woodworking; Optimists.

SUTLEY, Ms. Olive Lucretia; TR '75 BSE; 1077 Sunset Blvd., Elba, AL 36323

SUTPHEN, William (Robert); TR '69; MS Hofstra Univ.; Adaptive Health Fitness; Spring Branch ISD, 9016 Westview, Houston, TX 77055; r. 19923 Edensborough Ln., Katy, TX 77449, 713 578-6355; *Linda;* Bradley.

SUTTER, MAJ Edward R., USAF; UC '78; Retired; r. 9212 Agena Ct., Sacramento, CA 95826, 916 361-8200; *Sheryl;* Rick, Ron; RC Flying.

SUTTER, Robert Lloyd; UC '80 BS; Electronic Supv.; Whiting Field Nav. Air Station, 904 623-7254; r. 343 Linda Ln. NW, Ft. Walton Bch., FL 32548, 904 244-3448; *Delores J.*, Golf, Tennis, Fishing, Elks

SUTTERFIELD, Garry James; UC '93 BAS; 303 Fairwood Dr., Niceville, FL 32578.

SUTTLE, Teddy Alan; TR '80 BSE; Sales & Transportation; H.C. Schmieding Produce, 2330 N. Thompson, Springdale, AR 72765, 501 751-7295; r. 505 Janet, Springdale, AR 72762, 501 750-1693; *Theresa;* Sarah, Rebecca.

SUTTLE, Mrs. Theresa Jerkins; TR '80 BSE; Secy.; Trinity Methodist Church, 1021 W. Sycamore, Fayetteville, AR 72703, 501 442-9931; r. 505 Janet, Springdale, AR 72762, 501 750-1693; *Teddy;* Sarah, Rebecca; Quilting.

SUTTON, Anne; TR '63 (See Johnston, Ms. Anne Sutton).

SUTTON, Carolyn; TR '65 (See Settle, Mrs. Carolyn Sutton).

SUTTON, Desiree; TR '84 (See Peagler, Desiree La Nay).

SUTTON, 2LT Douglas William; TR '83 BS; 28545 Jim Dandy Cir., Fair Oaks Ranch, TX 78015, 210 647-3122.

SUTTON, Erest Bradford; MT '80 MSP; Nato/Awacs Box 207, APO, AE 09104.

SUTTON, Ernest Bradford; MT '79 MSP; Nato/Awacs Box 207, APO, AE 09104.

SUTTON, Ms. Gloria; UC '87 BS, UC '88 MSD; 1329 Ridgecrest Loop SE, Albuquerque, NM 87108.

SUTTON, James P., Jr., EdD; EdD Auburn Univ., MEd Our Lady of Lake Univ.; Assoc. Prof.; Troy State Univ.-Montgomery, PO Drawer 4419, Montgomery, AL 36109, 334 241-9581; r. 3242 Covered Bridge Dr., Montgomery, AL 36116, 334 277-8852; *Patty;* Randy, Jami, Jean, Rob, Steve, Greer; Camping.

SUTTON, Joe Lewis; MT '78 MSJ; AL Dept. of Human Res, 50 N Ripley St., Montgomery, AL 36130, 334 242-1915; r. 3657 Lancaster Ln., Montgomery, AL 36106, 205 271-4689.

SUTTON, Joe Louis; MT '77 BS, MT '78 MSJ; Chief Investigator, Welfare Fraud Unit, Ofc of the Atty Gen 11 S Union St., Montgomery, AL 36130, 334 242-7554; r. 3544 Summerhill Dr., Montgomery, AL 36111, 334 281-4689, *Annette;* Edgar, Joann; Golf, Reading, Church.

SUTTON, LTC John R., USAF(Ret.); UC '77 MSI, UC '81 MPA; MBA Eastern NM Univ., BA Univ. of AK; 3831 Indian Tr., Destin, FL 32541, 904 837-2059; *Wylene;* John E., Robert L., Cynthia; Kiwanis Club.

SUTTON, Kenneth M.; TR '78 BS; Gen. Mgr.; Tucker Materials Inc., 7 London Rd., Asheville, NC 28803, 704 274-9161; r. 18 Conventry Woods Dr., Arden, NC 28704, 704 684-6566; *Rene';* Matthew, Aimee; Water-Skiing, Snow Skiing, Golf.

SUTTON, Ms. Kimberly Ann; TR '87 BS, POB 268, Lillian, AL 36549

SUTTON, Laurie Paige; TR '94 (See Ellis, Mrs. Laurie Paige).

SUTTON, Mrs. Margie W., (Margie D. Wright); TR '72; Ofc. Mgr.; McConnell Honda, 2222 E. South Blvd., Montgomery, AL 36116, 334 288-0180; r. 1835 Tara Dr., Prattville, AL 36066, 334 361-2968; *Ron;* Debbie; Singing, Needlework, Computers

SUTTON, Mary John; TR '83 (See Fleming, Mrs. Mary John).

SUTTON, Michael Carroll; MT '91 BS, MT '93 MSC; BS Univ. of State of NY; 334 953-5011; r. 404 E Kirkpatrick Ave., Maxwell AFB, AL 36113, 334 263-9648; *Sandra;* Lindsay, Elizabeth: Music, Art, Bowling; Maxwell AFB Top3

SUTTON, Mrs. Michelle McFarlin; DR '95 MS; 1664 Camilla Ln. SW, #27-204, Tumwater, WA 98512

SUTTON, Patrick Duane G.; TR '79 BSE; 29 Cherokee Ave., Leesburg, GA 31763, 912 439-1809.

SUTTON, Phillip Wayne; UC '79 MSG; 3 9th St. Buckhead RidgE, Okeechobee, FL 34974

SUTTON, Ron; TR '75 BS, TR '77 MSJ; Assoc. Commissioner; State of Alabama-Corrections, 50 Ripley, Montgomery, AL 36130; r. 1835 Tara Dr., Prattville, AL 36066, 334 361-2968; *Margie;* Debbie; Golf.

SUTTON, Samuel E., III; UC '83 BS; 621 Sea Oats Dr., Destin, FL 32541.

SUTTON, Samuel R.; UC '85 MSM; AA MGMT Univ. of MD, BA MGMT Univ. of IL Springfield; Retired Logistics Supv.; USAF; r. 10 Ruth Ct., Springfield, IL 62704, 217 789-7393; *Semra;* Fishing, Snorkeling; Treas. -A. Lincoln Intl. Hostel.

SUTTON, Shawn Christopher; TR '92 BS; 3048 Triffin Cir., Macon, GA 31204

SUTTON, Steve C.; TR '71; Sr. Account Mgr.; Beaulieu of America, Dalton, GA 30719, 800 227-7211; r. 959 Red Oak Ct., Lake Wales, FL 33853, 941 676-4460.

SUTTON, Steven Richard; TR '88 BS; AA Edison Community Clg.; Crime Prevention Cnslt.; Allied Security Inc., 3901 N. Meridian St., Ste. 15, Indianapolis, IN 46208, 317 920-0402; r. 100 Martin Pl., Franklin, IN 46131, 317 736-0335; *Michal;* Shayna Marie; Fishing, Bowling.

SUTTON, William R.; MT '77 MSD, MT '78 MSG; 328 Velarde, Coral Gables, FL 33134.

SUYDAM, Mrs. Helen, (Helen A. Walker); MASTERS William Carey Clg.; Math Tchr.; Biloxi HS, 1424 Father Ryans Ave., Biloxi, MS 39530, 601 435-1421; r. 2334 Farrell Cir., Gulfport, MS 39507, 601 896-5922; *Jeff;* Adam, Rebecca; Booster Club.

SUYDAM, Jeff; TR '73 BS; Supervising Adjuster; GAB Robins North America, Inc., POB 1447, 2208 18th St., Gulfport, MS 39502, 601 863-3935; r. 2334 Farrell Cir., Gulfport, MS 39507, 601 896-5922; *Helen;* Adam, Rebecca.

SVARVERUD, SSGT Jeffrey A., USAF; UC '88 BAS; ASSOC Comm. Clg. of Air Force; Recruiter/Spec.; Electronics/Environmental Systs., 415 E. Ocean Ave., Lompoc, CA 93436, 805 735-6773; r. 3552 Constellation Rd., Lompoc, CA 93436, 805 733-3597; *Melissa;* Jennifer, William; Hunting, Family.

SVAZAS, Vitalis; DR '75 BS; BFA Univ. of WA; Retired; r. 1232 169 Pl. NE, Bellevue, WA 98008, 206 747-6499; *Waldraud;* Traveling, Reading, Gardening.

SVESTKA, LTC Mark Joseph, USAF; UC '89 MSI; BSENG Air Force Acad.; 7824 Desert Candle Way, Las Vegas, NV 89128, 702 228-4191; *Kelli;* Laura, Robert.

SVIBA, CAPT John F.; UC '85 MSM; 4405 W. Windmill Dr., Inverness, FL 34453, 904 726-8966

SVOPA, Steven Michael; TR '89 BS; 2449 NE 26th Ave., Lighthouse Pt., FL 33064.

SWAB, Stephen Matthew; UC '87 MPA; BS Univ. of MD; Prod. Mgr.; Sprint, 8320 Ward Pkwy., MS MOKCMX0503, Kansas City, MO 64114, 913 624-4355; r. 15809 W. 124th Ter., Olathe, KS 66062, 913 780-0644; *Susan;* Jacqueline; Aviation

SWADER, Mrs. Ruth D., (Ruth Drinnen); MT '80 MSE; BS Carson-Newman Clg.; Retired Tchr.; r. 2604 Lucky Valley Dr., Tucker, GA 30084, 770 493-4103; *Roy;* Susan, Ann, Austin; Travel Read Crafts Sew; Church.

SWAFFORD, Ms. Karen Louise; MT '86 BS, MT '88 MSD; Mental Health Therapist; Montgomery Area, Mental Health Authority Inc., 101 Colisuem Blvd., Montgomery, AL 36109, 334 279-7830; r. 283 Adler Dr., Montgomery, AL 36116, 334 288-5693; Fishing; Sunshine Ctr.

SWAGLER, Susan M.; DR '90 MBA; 1529 7th St., Tuscaloosa, AL 35401.

SWAILS, Lydia D.; TR '82 (See Wiles, Mrs. Lydia Swails).

SWAIM, Howard Larkin; DR '78 AAS, DR '92 BS; Active Duty; Army, 3 Corp.Headquarters, Ft. Hood, TX 76544, 817 287-3332; r. 15131 SE 84 Ter., Summerfield, FL 34491, 904 245-2181.

SWAIN, Barry L.; UC '91 MPA; BS AR Tech. Univ.; Ofcr.; USA, 101 St., Ft. Campbell, KY 42223; r. 505 N. Church St., Atkins, AR 72823, 501 641-2674; *Linda;* Erin; Reading Golf; Lions Club at Ausa.

SWAIN, Billie; TR '46 (See Layton, Mrs. Billie Swain).

SWAIN, Mrs. Dorothy Pope, (Dorothy Pope); TR '48; Homemaker; r. 4153 Argonne St., Mobile, AL 36693, 334 661-4594; *James C.;* Carla, Gregory, Dorothy, Steven, Michael; Sewing, Reading, Traveling; Church.

SWAIN, Edward John, III; UC '85 BS; 5529 Woodbine Dr., Zephyrhills, FL 33543.

SWAIN, Harold G.; TR '40, MS Tallahasee State Univ.; Ret Tchr r 376 E Davis St., Elba, AL 36323, 334 897-3845, *Wayne;* Tommy, Kinda

SWAIN, COL James Carlos, USAR; TR '50; MEd AL Polytech. Inst.; Col.; USA; r. 4153 Argonne St., Mobile, AL 36693, 334 661-4594; *Dorothy;* Carla, Gregory, Dorothy, Steven, Michael; Gardening

SWAIN, COL John Gray; UC '90 MPA; BS VPI; Dir. of Planes Amd Prog.; Hdqrs. AMC, Scott AFB, IL 62225; r 1005 Woodlake Ct., O'Fallon, IL 62269, 618 628-1456; *Annette;* Jeffrey; Volksmarching, Racquetball.

SWAIN, Johnny MacK; TR '95 BA; Rte. 1 Box 271-B, Brewton, AL 36426, 334 809-0162.

SWAIN, Kenneth Earl; DR '79 AA; 14106 Jane Seymore Ave., Baton Rouge, LA 70816, 504 272-3638

SWAIN, Mrs. Linda Meadows; TR '84 MSSP; 203 Mullins Dr., Enterprise, AL 36330, 334 347-1347.

SWAIN, Melvin Jerome; TR '77 BS; 1808 N Reus St., Pensacola, FL 32501.

SWAIN, Melvin Stallworth; TR '78 BS, 766 Alpine Dr., Pensacola, FL 32503

SWAIN, Roger Lane; UC '87 MSD, 1609 Luzon Ln., Gulf Breeze, FL 32561, 904 932-8558.

SWAIN, Wayne Talbot, (Wayne Talbot Brown); TR '48; Retired Tchr.; r. 376 E Davis St., Elba, AL 36323, 334 897-3845; *H. Gordon;* Jerry Brown, Scott Brown; Reading The Bible; Church.

SWAN, Arthur Dan; UC '89 MSM; 2919 Sequoia Ave., Panama City, FL 32405.

SWAN, Mrs. Cathye Thomas; TR '81 BS; 2913 Saint Luke St., Dothan, AL 36303.

SWAN, David A.; UC '91 MSM; BS MKTG AZ State Univ., AA Phoenix Clg.; Prog. Mgr.; Horizons Technology Inc.; r. 236 Karen Ct., Niceville, FL 32578, 904 678-7926; Bart, Dan; Travel, Gardening.

SWAN, Roy Ervin; '74; 1276 Kamela Dr. S, Salem, OR 97306, 503 581-3599

SWAN, Mrs. Vickie Harmon; UC '83 MSD; 11120 Fairborough Ct., c/o Don Harmon, St. Louis, MO 63146.

SWANEGAN, Albert Madison; UC '86 MPA; 8808 E 62nd St., Raytown, MO 64133.

SWANIGAN, Asker, Jr.; TR '90 BS; 3M Corp., POB 460, Guin, AL 35563, 205 468-3315; r. 1703 Sandra Lee Dr., Jasper, AL 35501, 205 384-4772; *Vivian;* Weightlifting.

SWANIGAN, Mrs. Vivian B., (Vivian D. Brantley); TR '91 BS; Right of Way Spec. I; Alabama Dept Of Transportation, POB 2745, Birmingham, AL 35202, 205 581-5693; r. 1703 Sandra Lee Dr., Jasper, AL 35501, 205 384-4772; *Asker,* Reading.

SWANK, Jon R.; UC '86 MPA; 259 Crest St., Ann Arbor, MI 48103.

SWANN, Annetta Lanford; DR '81 (See Kilgore, Mrs Annetta Lanford).

SWANN, Mary Libby Olivia; TR '76 BAE; MEd Valdosta State Univ., EdS Valdosta State Univ.; Adjunct Faculty Member; Albany State Clg., 904 682-5957; r. POB 24402, St. Simons Island, GA 31522, 912 634-9410; Phi Mu Alumnae Chapter.

SWANNER, Ms. Ann Hall; TR '72 BSE; Rte. 1 Box 196B, Luverne, AL 36049.

SWANNER, Mrs. Helen Marie, (Helen Marie Elmore); '61; Tchr.; Westgate Church of Christ; r. 2105 Stonebridge Dr., Dothan, AL 36301, 334 794-3563; *John Sr;* Liana, John Jr, Lance

SWANNER, John Durwood, Jr. CPA; DR '93 BA; BA Univ. of GA; Mgmt. Acct.; Sun Trust Bank Inc., POB 4418, Atlanta, GA 30302, 404 724-3269; r. 415 Tukworth St., Decatur, GA 30033, 404 371-8509; *Kathy*

SWANNER John Durwood, Sr.; '61; Gen. Mgr.; Kmart, 1905 US Highway 431 N., Dothan, AL 36303, 334 794-8756, r. 2105 Stonebridge, Dothan, AL 36301, 334 794-3563, *Helen;* Liana, John Jr., Lance.

SWANSON, CAPT Andree Brower; UC '90 MSI; Hq Usafe PSC 2 Box 7708, APO, AE 09012.

SWANSON, Charles Malcolm; TR '79 BSE; Partner; SportSprint, 4707 Rcton Dr, Marietta, GA 30066 770 924-0668; r. 950 W. Sandtown Rd., Marietta, GA 30064, 770 427-4906; *Nancy;* Chase, Lindsey, Dansby; Cnty. Recreation Committee.

SWANSON, Mrs. Delphine Ramsey; PC '90 MSE; 4040 Countryside Dr., Columbus, GA 31907

SWANSON, Harold Francis; '95 MPA; BA Univ. of OK; USN; r. 732 Daimler Dr., Virginia Bch., VA 23454, 804 721-3506; *Laurel*

SWANSON, MAJ John Randolph, USA; UC '89 MPA; Ft Bragg, NC 28307, 910 432-3909; r. 102 Hagen St., Ft Bragg, NC 28307, 910 487-9220.

SWANSON, Mrs. Joyce Thompson; MT '76 MSG; BA Cedar Crest Clg.; 5th Grade Tchr.; Papilion/LaVista Schs., 500 Valley Rd., Papillion, NE 68046, 402 399-3420; r. 13002 S. 29th Ave., Bellevue, NE 68123, 402 292-7716; *Thomas;* Mark, Eric; Music, Church

SWANSON, MAJ Matthew D., USAF; UC '90 MSI; BBA IA State Univ.; Comptroller; USAF; r. 1817 Kings Beach Ave., Las Vegas, NV 89123; *Andree;* Kelsey, Brian.

SWANSON, Nancy; TR '83 (See Cyprian, Mrs. Arlene Swanson).

SWANSON, Nancy Lee, (Nancy Dansby); TR '80 BS; Homemaker; r. 950 W. Sandtown Rd., Marietta, GA 30064, 770 427-4906; *Charles;* Chase, Linsey, Dansby; Tennis; Church Activities.

SWANSON, Robert Brian; MT '87 BS; Test Engr.; Hughes Aircraft Co., 16800 E Centertech Pkwy., Aurora, CO, 303 344-6000, r 19209 E Elk Creek Dr Parker CO 80134 *Melinda;* Kiersten; Weightlift Jog Woodwork.

SWANSON, Robin; MT '89 (See Rakowski, Mrs. Robin S.).

SWANSON, Ruth A.; TR '84 (See Sims, Mrs. Ruth S.).

SWANSON, Tricia M.; UC '91 (See Earhart, Mrs. Tricia Maria)

SWANTON, Lyle G.; UC '78 BAS; Retired; r. 2504 40th St., Phenix City, AL 36867, 334 297-4067; *Diane;* Rebecca Ellis, Randy, Ricky.

SWANTON, Rebecca R.; TR '87 (See Ellis, Mrs. Rebecca S.)

SWARTZ, Roger D., UC '94 MPA; BS Clemson Univ., Computer Scientist; DISA, 7010 Defense Pentagon, Washington, DC 20301, 703 693-5853; r. 6625 Haltwhistle Ln., Alexandria, VA 22315, 703 719-5631, *Marcia,* Golf

SWARTZENDRUBER Scot Eric; MT '89 BS; 119 Terrace St., Burkburnett, TX 76354.

SWATLOSKI, Thomas Patrick; DR '89 BS, 105 Grierson Ave., Ft. Huachuca, AZ 85613

SWEARINGEN, Daniel Merle; UC '88 MSD, 2000 Pensacola Beach RD Apt H4, Gulf Breeze, FL 32561.

SWEARINGEN, Mrs. Vera Kathryn, UC '88 MSD; MEd Univ. AR Conway, BS KS State Univ. Pittsburgh, Guid Couns., Escambia Cnty. Sch. Dist., Pensacola, FL 32514, 904 494-5705; r. 200 Pensacola Beach Rd, Apt. H4, Gulf Breeze, FL 32561, 904 934-9417, *Jack,* Daniel, Tim, Janell, Reading, Hiking, Piano, Singing; Gulf Coast Choral.

SWEAT, Ronald G.; UC '90 MSM; 100 Pyles Rd, Elko, GA 31025, 912 988-1598.

SWEAT, Yvonne M.; TR '89 (See Green, Mrs. Yvonne S.).

SWEATT, Dianne; TR '94 (See Sweatt-Allen, Mrs. Dianne).

SWEATT, Lewis Christopher; TR '90 BS, 104 Fairway Dr., Crestview, FL 32536, 904 689-2928.

SWEATT-ALLEN, Mrs. Dianne, (Dianne Sweatt); TR '94 BS Examiner of Public Acc State of Alabama 108 Dale Dr., Troy, AL 36081, 334 242-9200; r. 108 Dale Dr., Troy, AL 36081, 334 566-1939; *Charlie,* Musician-Keyboard, Piano, Delta Sigma Pi Sorority.

SWEDER, James Henry; UC '90 MSJ; 171 Railroad Ave., Peckville, PA 18452.

SWEENEY, Artherean; TR '88 ASN, 3663 Gaston Ave., Montgomery, AL 36105.

SWEENEY, Brian Vincent; MT '81 BS; Computer Engr Naval Research Lab, Overlook Ave., Washington, DC 20375, 202 767-9394; r. 4875 Wood Lilly Ct., Woodbridge, VA 22192, 703 590-8693; *Nina;* Photography.

SWEENEY, Mrs. Denise Wright; TR '86 MSN; Patient Educ Coord Jackson Hosp. 1235 Forest Ave Montgomery, AL 36106, 334 293-8000; r. 2315 College St., Montgomery, AL 36106, 334 269-3300; James.

SWEENEY, Mrs. Diane M.; UC '94; 10312 Annaberg Ct., Burke, VA 22015, 703 425-4427.

SWEENEY, James A., III; UC '91 MSM; 30 Donahoe St., Manchester, NH 03102, 603 622-7925

SWEENEY, CAPT Jay Allen; UC '89 MSM; 376 Harris St Plymouth, PA 18651.

SWEENEY, Julie Gay; TR '80 (See Cameron, Mrs. Julie S.).

SWEENEY, Mark Anthony; UC '92 AGE; USA; Ft. Lewis, VA 24153; r. 3503 Slade Run Dr., Falls Church, VA 22042. 703 534-7032; *Amy;* Brandon; Outdoors, Hike, Camp, Firearms.

SWEENEY, Michael Gerard; MT '91 AS, MT '93 AS; Sales Mgr.; Big Ten Tires, Corp., Montgomery, AL 36117, 334 271-2278; r. 1978 Worley Ln., Montgomery, AL 36106, 334 279-8156; Church, Promisekeepers.

SWEENEY, Millard Jurell: TR '63; 3743 Laramore Rd, Marianna, FL 32448, 904 892-3095

SWEENEY, Thomas Joseph; MT '91 BS; Acctg. Supv.; Air Natl. Guard, 4600 S. Richardson Rd., Montgomery, AL 36108, 334 284-7357; r. 1620 Old Ware Rd., Wetumpka, AL 36092, 334 514-1118; *Pam;* Colin; Music, Sports.

SWEENY, Mrs. Donna Tatone, TR '83 AS, 816 Brookstone Ct., Jacksonville, FL 32259

SWEET, Paul Silas; UC '90 MPA; POB 267, Pemberton, NJ 08068

SWEET, Richard Edward; UC '91 AGE, UC '93 BS; Asst.; r 102 Ferry Rd NE, Ft. Walton Bch., FL 32548, 904 243-4720; *Sandra P.,* Music.

SWEET, Robert B.; UC '85 MSM; BS Bridgewater Clg.; Sr Analyst; Macfadden & Assoc., Silver Spring, MD 20910, 301 588-5900, r. 5204 Ruffner Woods Ct., Burke, VA 22015, 703 764-2734; *Patricia;* Kimberly, Tara, Rob, Brian.

SWEEZEY, Harry W., Jr.; DR '79, DR '82 BS; 7326 Willow Wood Rd, Southport, FL 32409.

SWEEZEY, Raymon John, IV; DR '90 BS; 11 Parker Dr, Ozark, AL 36360, 334 774-8805

SWEEZEY, Timothy Keith; TR '92 BS; 111 Moonlight, Panama City, FL 32413

SWEGLE, Steven D.; UC; Usdao American EmbassyParis, APO, AE 09777.

SWELL, Mrs. Jolynn Hodges; TR '91 BSE, TR '93 MSSP; POB 204, Skipperville, AL 36374

SWENSEN, Mrs. Willodean Thorpe, (Willodean Thorpe). PC '91 MSP; BBA Columbus Clg.; Retired; r. 5423 Richmond Ave., Columbus, GA 31904, 706 324-3811; *Edward G Sr.;* Edward Jr., Patricia Brown; Sewing, Gardening

SWENSON, Carl Eric; UC '90 MSI; PSC Box 7538, APO, AE 09012.

SWETS, Gerrit Henry; TR '88 BAS; 2119 Diamond NE, Grand Rapids, MI 49505

SWETT, Charles A.; MT '87 AS, AAS Air Force Community Clg.; Dir.-Operations & Support, Litton Computer Svcs., 4020 Executive Dr., Dayton, OH 45430, 513 429-6422; r. 1313 Keystover Tr., Dayton, OH 45459, 513 433-0684; *Shirley,* Steven; Travel Reading

SWETT, David W.; UC '88 BS; Hhc 8th MP Bde, (attn Pmjs), APO, AP 96264.

SWICEGOOD, Glenda Luanne; TR '84 BS, POB 8155, Dothan, AL 36304.

SWICORD, Mrs. Bonna Gail, MT '94 ASN; Tallassee Gen Hosp.; r. 82768 Tallassee Hwy., Eclectic, AL 36024, 334 541-3219; Reading, Family

SWICORD, Mrs. Freida Pope; DR '86 MSE; 303 Redwood Ave., Dothan, AL 36303, 334 677-6912

SWICORD, Steven Eric; MT '89 AGE; 876 Ellis Lazenby Rd., Eclectic, AL 36024

SWIFT, Mrs. Agnes Vivian; UC '82 BS, POB 601, Ft. Walton Bch., FL 32549

SWIFT, Ms. Beverly May; UC '92 MSE; 17th Asg Cm Box 2563, APO, AP 96338

SWIFT, Billie Joe; MT '78 BS; POB 633, Selma, AL 36702

SWIFT, Emily; TR '85 (See McKay, Emily Swift)

SWIFT, Ione Wilson; TR '52; 5725 Co. Rd. 6, Gulf Shrs., AL 36542

SWIFT, Lloyd S.; UC '90 MPA; 4093 Park Pl. Cir., Ellenwood, GA 30049

SWIFT [illegible]

SWIFT [illegible]

SWIFT [illegible]

SWIFT [illegible]

SWIGERT [illegible]

SWILLEY [illegible]

SWINDAL [illegible]

SWINDALL [illegible]

SWINDALL [illegible]

SWINDELL [illegible] MSM [illegible]

SWINDLE [illegible] BM [illegible] Clanton, AL 35045, 205 [illegible] 205 755-7959, Snow Skiing, Travel, First Baptist Church

SWINDLE, LTC John Elro, USAF(Ret.); UC '80 MSM, TR [illegible] Susan, Scott

SWINDLE [illegible] Scott Cross Stitch

SWINEHART [illegible] DR '88 MBA, BAM Auburn [illegible] Bell Helicopter Textron Customer Training, POB 482, Ft. Worth, TX 76101, 817 280-6596; r. [illegible] Brentwood Ct., Bedford, TX 76021, 817 656-1763 [illegible]

SWINENEY Laura, TR '82 (See Kimbrough, Laura Gail)

SWINEY Stanley Stephen; MT '78 MSJ; POB 8912, Columbus, GA 31908, 706 563-6254

SWINHART Alan George, MT '88 BS; 211 Deer Run Dr., Prattville, AL 36067

SWINSON Ms Michele; MT '95 AGE; Grant Writer/Prog Coord., Montgomery Housing Authority, 1020 Bell St., Montgomery, AL 36104, 334 206-7162; r. 3453 Castle Ridge Rd., Montgomery, AL 36116, 334 271-5494; Joe; Thierry, Michael, Sterling, Dominique; Travel, Gardening

SWINSON, Ms. Tina Marie, (Tina Gregg); TR '81 BS; Auditor/Homemaker; r. 227 Price Rd., Wetumpka, AL 36092, 334 567-3513; *Thierry*; Clay, Scott; Soccer Registrar; PTF Treasurer, Church

SWINT Ms Carolyn Evon; PC '92 BS; Social Svc. Spec., Columbus Health Dept., Dept. of Human Resources, 705 17th St., Columbus, GA 31901, 706 327-0189; r. 1218 Bel Mar St., Columbus, GA 31907, 706 689-4701; *Danny*; Geramy, Anthony; Reading, Human Res. Mgmt. Assn., Church

SWIRMICKY Mark Edward, UC '92 MSM, BS USNA-Annapolis; Area Mgr. Naval Ctr., Navy JROTC USN-Govt., Naval Support Activities, New Orleans, LA; r. 1700 Nie Pkwy., New Orleans, LA 70131, 504 367-8487; *Debra*; Golf, Fishing

SWISHER Rex Douglas, II; UC '85 MSM; AB WV Univ., AA Potomac State Clg.; Indep. Agt., Rexa, 1203 Autumn Pl., Herndon, VA 22070, 703 435-6343; r. 1203 Autumn Pl., Herndon, VA 22070, 703 435-6381; *Susan*; Aaron, Christopher, Timothy, Leanne; Outdoors, Music; Amer. Soc. for Indus. Security

SWITZER Ms Mary-Sue, (Mary-Sue Barkett); TR '68 BS, TR '81 MSE; Art Tchr., Fort Rucker Elem. Sch., Red Cloud Rd., Ft. Rucker, AL [illegible]; r. [illegible] Country Club Dr., Ozark, AL [illegible] 334 774-[illegible]; *Don*; Robert, Nicholas; Reading; Administrative Bd., Church

SWOFFORD Sandra Kay; TR '87 BA; 11606 Park St., [illegible]

SWOGER Ms Peggy Rem, RN; PC '85 BSN; Staff Nurse, Tuskegee V.A. Med. Ctr., 2400 Hospital Rd., Tuskegee, AL 36083; r. 5050 Lee Rd. #198, Salem, AL 36874, 334 298-[illegible] Collecting Hummingbirds

SWOPE MAJ [illegible] USA; [illegible] '94 MS; BS FL State Univ.; Command & General Staff Clg., Ft. Campbell, KY [illegible]; r. Ft. Campbell, KY 42223; *Debbie*; Richard, Nicole; Golf; VFW

SWORDS Ms [illegible] Sawyers); TR '74 BSE, MEd GA State Univ.; Gifted Prog. Tchr., DeKalb Bd. of Educ., [illegible] Elementary Sch., Stone Mtn., GA 30083, 404 292-4001; r. 1090 Old Saybrook Ct., Stone Mtn., GA 30083, 404 292-5681; Cycling, Reading; Atlanta Humane Society

SWORDS Raymond Scott, TR '79 BS, Emory Univ.; r. 3849 Wood Path Dr., Stone Mtn., GA 30083, 404 296-6923

SWORDS [illegible] TR '75 BS, DR '82 MSD; Retired Prog. Dir., Southeast AL Plng. Commission; r. 405 Junaluska Ave., Dothan, AL 36303, 334 793-1858; / *Ray*; William, Gregory, Raymond, Margaret; Bridge, Fishing, [illegible]

SYCHTERZ Ms Mary Lynn, UC '94 MSM, BS Northern [illegible] r. 1680 Pocahontas St., Norfolk, VA 23511, 804 489-8442

SYFRETT [illegible] Primrose Ln., Tallahassee, FL 32301, 904 877-3825

SYFRETT [illegible]

SYFRETT [illegible] Mrs. Jamelia A.)

SYFRETT Mrs. Mary Betts; '74 BS FL State, AA Chipola Jr. Clg.; Tchr., 3rd Grade, Kate Smith Elem., Chipley, FL [illegible] Chipley, FL 32428, 904 638-1424; *Paul*; David, Laura; FTTNEA

SYKES [illegible] PC '94 MSD; [illegible] Cusseta Rd. #124, Columbus, GA 31903

SYKES CAPT Larrie N., UC '86 MSI; Box 9 Gasburg Rd., [illegible]

SYKES Laura, TR '85 (See Lane, Mrs. Laura S.)

SYKES Ms. Loretta Merle, MT '92 MSD; Voc. Tchr., Montgomery Cnty. Bd. [illegible] Rte. 1 Box 1, Ramer, AL 36069, 334 562-3241; r. 5949 Norman Bridge Rd., Montgomery, AL [illegible]

SYKES Richard Daniel, MT '87 AS; 4306 6th St., Tuscaloosa, AL [illegible]

SYLER James P., TR '72; Sales Rep.; Carquest, 208 E. 3 Notch, Andalusia, AL 36420, 334 222-6534; r. 1002 Lenora Ln., Andalusia, AL 36420, 334 222-9470; *Mary*; Alan, Scott; Fishing, Hunting, Golf; Church, PTA.

SYLER James T., TR '53; Retired; r. POB 511, Andalusia, AL 36420, 334 222-7137; James P., Mary, John; Fishing, Gardening, Flowers.

SYLER John Anthony; TR '75 BS; POB 511, Andalusia, AL 36420, 334 222-7137.

SYLER Mrs. Mary Beesley; TR '73 MEd Livingston Univ.; Tchr.; Reid State Technical Clg., POB 588, Evergreen, AL 36401, 334 578-1313; r. 1002 Lenora Ln., Andalusia, AL 36420, 334 222-9470; *James*; Alan, Scott; Church, PTA

SYLER Ms Minnie Parmer; TR '65; Retired Tchr.; r. POB 511, Andalusia, AL 36420, 334 222-7137; *James*; James Parmer, John A.; Church-Sunday Sch. Teacher

SYLLING MAJ Charles Oliver; UC '82 MSM; PSC 2 Box 12682, APO, AP 96367

SYLVERN Mrs. Muriel J.; UC '94 MSD; BS FL Intl. Univ.; Med. Dir./Tchr., Keiser Clg., Tallahassee, FL 904 942-9494; r. 5690 Owls Nest Rd., Tallahassee, FL 32308, 904 668-0521; *Burt*; Reading; Kiwanis Club

SYLVEST, Mrs. Donna M. Jones; TR '87 BSN, TR '92 MSN; 3666 Carriage Oaks Dr., Montgomery, AL 36116.

SYLVESTER, A. Danny, Jr.; UC '78 MSJ; DCUSPO; Fed. Govt., 201 St. Michael's St., Mobile, AL 36652, 334 441-6800; r. 1803 Dr. Martin Luther King Jr. Ave., Mobile, AL 36617, 334 471-3514; *Gayle*; Ross, Danielle, Gabrelle; Fishing, Football, Exercising; St. James Catholic Church

SYLVESTER, Gerard R.; UC '76 MSM; 5455 Bergen St., San Diego, CA 92117

SYLVESTER, Roy R., II; TR '94 BS; Shift Supv.; Shaw Industries, Waits Dr., Andalusia, AL 36420; r. Hwy. 55 S, Andalusia, AL 36420, 334 222-3184; *Lisa*; Golf

SYLVIA, John M., Jr.; TR '79 BS; Area Mgr.; Joseph A. Bank Clothiers, Morrocroft Village, 3904-A Colony Rd., Charlotte, NC 28211, 704 365-0290; r. 912 Sewickley Dr., Charlotte, NC 28209, 704 525-5619; Traveling.

SYMON Mrs. Elizabeth Carter, (Elizabeth Carter); TR BSE; Retired Music Tchr.; r. 707 Glenchester St., Houston, TX 77079, 713 464-2286; *Ben (Dec.)*; Robert.

SYNCO Ms. Avis Irene; TR '42 MEd George Peabody Clg.; Retired Tchr., Pike Cnty. Elem. Sch.; r. 1105 N. Three Notch St., Troy, AL 36081, 334 566-2651; Traveling, Reading; Amer. Legion Aux., First UMC

SYNCO Mrs. Edith Dunn; TR '77 BS; Auto Underwriter; Alfa Ins.; r. 501 W. Orange St., Troy, AL 36081, 334 566-4076; *Thomas*; Laurie, Daniel; Music, Crafts

SYNCO, Thomas Roy; TR '74; Fuel Desk Mgr.; Wiley Sanders Truck Lines, Troy, AL; r. 501 W. Orange St., Troy, AL 36081, 334 566-4076; *Edith*; Laurie, Daniel; Fishing, Family.

SYNDER, Dr. Richard; TR BM; POB 1300, Enterprise, AL 36331

SYRINEK Linda Diane Lett; PC '83 BS; 28 Lee Rd. #885, Phenix City, AL 36867

SZABO Ms. Sharon J.; UC '94 BS; BA, MU ED Bowling Green State Univ.; Acctg. Mgr., Biblical Archaeology Soc., 4710 41st St. NW, Washington, DC 20016, 202 364-3300; r. 5046 Southern Star Ter., Columbia, MD 21044, 410 730-8911; Alexia; Music, Theatre, Snow Skiing.

SZATKOWSKI, Mrs. Karen Anne; UC '86 AGE, UC '88 BS; 147 Shoreline Dr., Mary Esther, FL 32569

SZATKOWSKI, Steven Frank; UC '91 BS; Programmer Anyl.; Sci. Application Intl. Corp., 904 882-9613; r. 147 Shoreline Dr., Mary Esther, FL 32569, 904 581-3019; *Karen A.*, Meghan; All Sports, Reading, Internet.

SZCUKA, Raymond Joseph; MT '82 MSP; McDonnell-Douglas Co., Brown Campus, St. Louis, MO 63042, 314 232-4698; r. 900 Zohner Ct., Flonssant, MO 63031, 314 921-2632

SZCZUKA, Raymond Joseph; MT '82 MSP; 8570 Debbie Ct., St. Louis, MO 63114

SZEMPRUCH Robert John; DR '91 MSP; Jusmagthai Box 60, APO, AP 96546

SZEREDI Zoltan J.; UC '88 MPA; 24819 Pine Hl., Leesburg, FL 34748, 904 323-1202.

SZYMANSKI Penny Lynn; UC '91 MSD; 104 W Union, Eagle Lake, TX 77434.

T

TABB Amy Wythe; TR '93 BS; 1166 6th Ave., Villa 2D, Vero Beach, FL 32960, 407 569-5338

TABB Mrs. Betty Jo; DR '78 BSE; Middle Tchr., Rochelle Middle Sch., Kinston, NC 28501; r. 3001 Cornwallis Rd., Kinston, NC 28501, 919 527-2937; *Jim Tom*; Teri Lynn, Holly, Allan

TABB Billy; DR '74 BS; 4670 Clayton Dr., Marianna, FL 32446

TABB, Harold Trey; TR '89 BS; AS LBW State Jr. Clg.; Publisher, Tabber Press, 209 Boutwell St., Andalusia, AL 36420, 334 222-7839; r. 209 Boutwell St., Andalusia, AL 36420, 334 222-7839; Fish

TABB Jim Tom; TR '64; Retired Educator; r. 3001 Cornwallis Rd., Kinston, NC 28501, 919 527-2937; *Betty Jo*; Teri Lynn, Holly, Allan; Read, Beach; Teach Part Time

TABB Linda Lynette, PC '89 (See Jaine, Linda Lynette)

TABB Thomas R., Jr.; TR '78 BS; Revenue Examiner; State of Alabama, Phenix City, AL 36867; r. POB 2905, Phenix City, AL 36868, 334 298-0978; *Rhonda*, Trey, Travis; Baseball, Music

TABERT Mrs. Janet Kouba, (Janet Kouba); DR '93 MSG; BA Univ. of MD, AA Enterprise Jr. Clg.; Administrative Asst., Proj. Mgmt. Svcs., Inc., Atlanta, GA 30350, 770 641-1000; r. 100 Creekmont Ct., Roswell, GA 30076, 770 640-9947; CHADD

TABERT Lawrence Edward; DR '85 BS, DR '92, TR '95 MBA; 100 Creekmont Ct., Roswell, GA 30076, 770 640-9947

TABLER Jeffery Alan; TR '89 BS, TR '90 MSJ; 1664 N Ammon St., Mesa, AZ 85213

TABORSKY Lawrence Edward; UC '91 MSM; BS BIOLO Comell Univ.; Pilot, Merlin Express; r. 2974 Vancouver Ln., Bismarck, ND 58501, 701 224-9653

TABRON Donald Franklin; DR '85 AGE, DR '88 BAS; O Co 3/AVN Reg Box #25, APO, AE 09182

TABRON Mrs. Rhonda Strong; TR '67 BSE; B Co 3/3AVN Reg Box #25, APO, AE 09182, 334 598-2912

TACK Dr. Martha Wingard, (Martha J. Wingard); TR '68 BSE, MA Univ. of AL, PhD Univ. of AL; Assoc. Dean-Educ., Eastern Michigan Univ., 129 Boone Hall, Ypsilanti, MI 48197, 313 487-0496; r. 35280 Spring Hill Rd., Farmington Hls., MI 48331, 810 788-1644; Jason, Jerrod.

TACKETT Mrs. Debra Harkey; TR '92 ASN; RN; DCH Regional Med. Ctr., 809 University Blvd., Tuscaloosa, AL 35401, 205 759-7122; r. 8041 Dove Ln., Tuscaloosa, AL 35405, 205 750-0120; *William*; Rachel, Stephen, Leah; Boating, Skiing, Reading

TACKETT Norman Howard; TR '93 BS; GTA, Wichita State Univ., Grad. Sch., 1845 Fairmount, Wichita, KS, 316 689-3160; r. 221 S Lorraine St., Wichita, KS 67211, 316 687-9293

TADLOCK, Carl Edgar; MT '75 EdS; BS East Carolina Univ., MS; Principal; E B Aycock Middle Sch., 1325 Red Banks Rd., Greenville, NC 27858; r. 1902 Fairview Way, Greenville, NC 27858, 919 756-7078; *Susie*, Brenda, Carla, Suzann; Reading; AAFA

TAFF, Mrs. Amy Carswell; PC '94 MSE; BS Columbus Clg.; Homemaker; r. 925 Eden St., Columbus, GA 31904, 706 327-3640; *James, Jr.*; Trey; Needlework.

TAFF Barry Charles; DR '81 MSE; BMEd FL State Univ.; Principal; Sherwood Elem., 906 Idle Hour Dr., Phenix City, AL 36867, 334 298-7097; r. 3613 Kelly Ct., Phenix City, AL 36867, 334 298-7345; *Virginia*; Wesley, Katie; Music, Recreational Sports.

TAFF, Ms. Elizabeth Ruth; MT '95 MSD; 31 Mountainview Dr., Montgomery, AL 36109.

TAFF, Mrs. Mary Jones; MT '78 MSE; BS Univ. of Montevallo, Cert. Auburn Univ.; Retired; r. 1401 28th St., Phenix City, AL 36867, 334 298-8304; *Charles O.*; Barry, Amy, Jan; Gardening, Walking; Church.

TAFFET, Ms. Linda Anne; MT '78 MSE; BS Univ. of Miami, MS OK Univ.; Owner; Sylvan Learning Cent., 2640 Zelda Rd., Montgomery, AL 36107, 334 262-0043; r. 2301 Tankersley Rd., Montgomery, AL 36106, 334 271-6043; Needlepoint, Jewish Fedn.

TAGARIELLO, Stephen W.; UC '94 MSM; 1528 Eglin Way SW Apt. F, Washington, DC 20336, 202 467-3716.

TAGGART, CAPT David Kermit; UC '90 MSI; Rd. #3 Box 89C, Washington, PA 15301

TAISACAN, Ms. Audrey Jean; UC '84 AGE, UC '85 BS; 4901 Fornof Rd., Columbus, GA 31909

TAIT, David Adam; UC '94 MSEL; Cytotechnology Supv., Buffalo Gen. Hosp., 100 High St., Buffalo, NY 14203, 716 859-1952; r. 150 Countryside Ln., Apt. 7, Orchard Park, NY 14127, 716 675-7948; Cristina, Stephanie.

TALADA, Mrs. Flora Z., (Flora M. Zorn); TR '90 BS; Tchr.; Labelle Elem. Sch., 150 W. Garden Rd., La Belle, FL 33935, 941 674-4150; r. POB 2824, La Belle, FL 33935, 941 675-3590; *Richard*, Lucas, Suzanna

TALARICO, John A.; UC '89 MPA; 25 Coach Ln., Newburgh, NY 12550

TALBERT, Ms. Cynthia Jean; UC '92 MSD; BS Univ. of MD; Lt. Cdr., USN; Navcruitcom Orient Unit, 206 South Ave., Ste. C NAS, Pensacola, FL 32508, 904 452-5410; r. 5001 Grande Dr., #1223, Pensacola, FL 32504, 904 494-1697.

TALBERT, Wayne; TR '69; Tchr./Coach/Reporter; r. 109 Avenue B, Evergreen, AL 36401, 334 578-3101; Sports and Writing.

TALBOT, Agnes; TR '50 (See Ingram, Mrs. Agnes Talbot).

TALBOT, Cheryl; TR '66 (See Richards, Ms. Cheryl Talbot).

TALBOT, Frances; TR '47 (See Simmons, Ms. Frances Talbot).

TALBOT James P.; MT '91 BS; POB 122, Perry, MO 63462

TALBOT John R., Jr.; TR '72; 233 Hunters Point Dr., Thousand Oaks, CA 91361

TALBOT Ms. Vera Pewitt, (Vera Linda H. Pewitt); UC '91 BS; Security Spec.; 1992 Lewis Turner Blvd., Ft. Walton Bch., FL 32547, 904 863-8000; r. 115 Choctaw Cove, Valparaiso, FL 32580, 904 729-1708; *Earl Campbell*; Gardening, Reading, Traveling; NCMS

TALBOTT, Mrs. Gina Young, (Gina Young); TR '92 BM; Math Tchr.; Jefferson Elem. Sch., 400 W. Walker, Temple, TX 76503, 817 791-6472; r. #7 Stirrup Dr., Belton, TX 76513, 817 780-2321; *Steven*; Horseback Riding, Travel, Swim

TALBURT Gerald Wayne; UC '84 MSM; 1917 Holton Rd., Deer Park, TX 77536

TALIANCICH, Anthony Greg; UC '94 MBA; 802 Kenneth Dr., Ft. Walton Bch., FL 32547

TALLANT, Ms. Frances Smith; TR '22; POB 7100, Montgomery, AL 36199

TALLANT Shawn Richard; MT '94 MSD; USN, Maxwell AFB, AL 36112, 205 953-2196; r. PSC 477 Box 0, FPO, AP 96306

TALLAS, John Cecil; DR '92 MSG; BS Embry-Riddle Aero Univ., AS NYU; Operations Mgr.; Loral Aerospace Svcs., Third & Nighthawk, Ft. Rucker, AL 36362, 334 598-3066; r. Rte. 1 Box 229A, Enterprise, AL 36330, 334 347-5691; *Kathie*; Tami, John Jr., Randy; Numismatics; The Retired Officers Assn.

TALLEY, Ms. Annie D.; MT '82 MSD; US Dept. of Veterans, 2400 Hospital Rd., Tuskegee, AL 36083, 334 727-0550; r. 5479 W. Shades Valley Dr., Montgomery, AL 36108

TALLEY Ms. Annie D. Murrell; MT '82 MSD; 2330 Leonard Rd., Montgomery, AL 36116, 334 288-7548

TALLEY Mrs. Carolyn Robinson; UC '94 MPA, BS Fayetteville State Univ.; Mgmt. Analyst; USN, 1647 Taussig Blvd., Norfolk Naval Base, VA 23511, 804 445-0341; r. 1020 Stillmeadow Ct., Chesapeake, VA 23320, 804 548-9274; *James*; Benjamin, Jillian; Bowling; Sch. Volunteer; Church

TALLEY Clarita; TR '39 (See Gillis, Mrs. Clarita T.)

TALLEY Coleman H.; MT '76 BS; 210 Greencrest Ln., Prattville, AL 36067, 334 365-5135

TALLEY David Allen; TR '81 BS; Controller; CUTEC, POB 12205, Greenville, SC 29612, 864 879-0036; r. 900 Ikes Rd., Taylors, SC 29687, 864 879-0036; *Beth*; Beverly; Golf

TALLEY J. Reid; DR '91 BS; 329 Flowers Dr., Blakely, GA 31723, 912 723-6617; *Eleanor B.*; Margaret E.; Travel, Sports

TALLEY Jimmie Lila; TR '60 (See Hall, Mrs. Jimmie Lila)

TALLEY Kendall; UC '92 MSM; 4805 Allen St., Columbus, GA 31907

TALLEY, Kenneth Wayne; TR '77 BS; Commercial Underwriter; American State Ins., 2525 E. South Blvd., Montgomery, AL 36111, 334 286-6447; r. 1810 Wynford St., Prattville, AL 36066, 334 365-2359; *JoAlice*

TALLEY, Larry Michael; MT '78 BS, TR '95; 656 Quarry Rd., Eclectic, AL 36024

TALLEY Michael Erbin; UC '94 AGE; 93 America Ct., Pensacola, FL 32506

TALLEY Nancy Gail; DR '76 (See LaPorte, Mrs. Nancy Gail)

TALLEY, Sarah Ruth; TR '58 (See Hughes, Mrs. Sarah T.).

TALLEY, Shirley; TR '66 (See Parker, Mrs. Shirley Anne T.)

TALLEY Ms. Suzette Jeanine; PC '83 BS; 800 Thousand Oaks Dr., Lawrenceville, GA 30243

TALLEY Mrs. Valencia Parks; MT '83 ASN; 2875 Peabody Dr., Montgomery, AL 36116.

TALMUD-ADKISON, Ms. Patsy A.; MT '86 MSD; USAF, 155 2nd Str. Sg., Robins AFB, GA 31098, 912 327-1894; r. POB 1239, Byron, GA 31008, 912 956-4615

TALTON, Joseph C., Jr.; TR '63; Budget Coord., FAMU-FSU Clg. of Engrg., 2525 Pottsdamer St., Rm. 332M, Tallahassee, FL 32310, 904 487-6422; r. Rte. 7 Box 1170, Quincy, FL 32351, 904 875-9844; *Mary Patt*; Trey, Paige; Fishing

TALTON, Mrs. Lydia H.; DR '87 BS; 2115 Linden Dr. SE, Cedar Rapids, IA 52403

TALVAN, John, Jr.; UC '94 BS; 126 Mill Pond Cove, Crestview, FL 32539, 904 689-3202

TAMASOVICH, Ms. Diane Doolin; TR '88 MSN; 524 Spring Garden Ct., Antioch, TN 37013.

TAMASOVICH, Edward Collin; TR '87 BSN; BS BUS Univ. of Akron; RN, Veterans Admin./USN, 1100 Tunnel Rd., Asheville, NC, 704 298-7911; r. 267 White Pine Dr., Asheville, NC 28805, 704 252-3864

TAMEZ, Victor; UC '94 MSM, BA Columbia Univ.; Tchr.; San Antonio Ind. Sch. Dist.; r. 14102 Golden Woods S.A., San Antonio, TX 78249, 210 408-0868; *Arlene*, Victor Jr., Monique, Juliana; Tennis, Reading, Jogging, Church

TAMPLIN Ms. Bonnie A.; UC '94 MSI; PSC 80 Box 45, APO, AE 09724.

TAMPLIN, Louie, Jr.; TR '69; 309 Newton Ave., Ozark, AL 36360, 334 774-2762

TAMRAZ, Mrs. Gale M. P.; MT '78 BS; 210 N Alleghany, Grayslake, IL 60030

TAMRAZ, James Herbert; MT '78 BS; 210 N. Alleghany, Grayslake, IL 60030

TAMSETT John Blair; TR '77 BS; Pres., Tamsett Plumbing & Electric Corporation, POB 494, Tavares, FL 32778, 904 343-3301; r. POB 494, Tavares, FL 32778, 904 383-5670; Jerrad

TAN, Kian Yap; TR '87 BS; MA CA State Univ.; VP; TL Resources, 130 N. Granada Ave., Alhambra, CA 91801, 818 280-9946; r. 130 N. Granada Ave., Alhambra, CA 91801, 818 576-7545; *Nyuk Ling*; Zhong Y., Zhong L.

TANAKA Ms. Jo Ann C.; MT '93 BS; Bus. Ofc. Mgr./Controller; T&A Med. Supply Inc., 2776 E. Gunter Park Dr., Ste. H, 2, Montgomery, AL 36109, 334 244-0200; r. 5924 Brookline Ln., Montgomery, AL 36116, 334 281-2769; *Mason*; Heather, Taylor; Jogging, Aerobics; ASWA

TANDY T. Jeffrey; UC '92 MSE; 1804 W. 7th St., San Bernardino, CA 92411, 909 889-6536

TANDY CAPT William David; UC '85 MSD; 85 Denton Dr., San Antonio, TX 78213, 210 979-0566

TANGEN Sally Ann; TR '72 (See Davis, Mrs. Sally Ann)

TANIYAMA, Tomoyo; TR '78; Haitsu Fjuimi-202, 5-17-7 Sakurajosui, Setagaya-Ku Tokyo, Japan

TANKSLEY Mrs. Mary E. Dennard; PC '91 EdS, EDD Nova Southeastern Univ.; 5th Grade Tchr., Muscogee Cnty. Sch. District; r. 6839 Raintree Dr., Columbus, GA 31909, 706 561-6061; *James*; Timothy, Toni; Reading, Scrabble, Racquetball; Coordinator of Reading Is Fun

TANKSLEY Randall Rea; UC '94 MSR; 419 E. Bend Dr., Nashville, TN 37209, 615 356-3995

TANN Betty Mallett; TR '92 ASN; Clinical Nurse Mgr.; Los Angeles Cnty. Health Dept., 123 W. Manchester Blvd., Inglewood, CA 90301, 310 419-5362; r. 3820 Mentone Ave. #5, Culver City, CA 90232, 310 836-3671; *Elmer C.*; Angelique P., Anita Pradia, Clintonia; Reading, Walking, Swimming, Jazz

TANNER, Ms. Angela M.; TR '90 BS; THERAPIS Reese Inst., Licensed Massage Ther.; r. POB 9374, Winter Haven, FL 33883, 941 318-0904; T. C. Kleaka, Family, Swimming, Biking

TANNER Cheryl Ann; TR '78 BS; 763 Luverne Rd., Greenville, AL 36037

TANNER Dana; MT '89 (See Webster, Mrs. Dana M.)

TANNER Jennifer; TR '88 BS; 763 Luverne Rd., Greenville, AL 36037

TANNER Julius Otto; UC '76 BS; POB 5132, Destin, FL 32540, 904 837-7206

TANNER, Kenneth Kipling; TR '91 BS; 676 Lee Rd. 191, Auburn, AL 36830

TANNER Margaret Evelyn; TR '83 BS; PhD Student/Instr.; Auburn Univ., 238 Harbert Engr. Ctr., Dept. of Civil Engineering, Auburn, AL 36849, 334 844-6289; r. 628 E Samford Ave., Auburn, AL 36830, 334 826-7799; *Steve Ethendge*; Ben; Read, Computers; Early Eviron. Educ

TANNER, Michael Thomas; UC '93 AGE; 8140 Northpointe Blvd., Pensacola, FL 32514, 904 477-4953.
TANNER Mrs. Rita Helms; TR '85 BSE, TR '88 MSSP, Tchr /Coach. Enterprise HS. 500 E Watts. Enterprise. AL 36330. 334 347-2967. r. Rte. 1 Box 59-A, New Brockton, AL 36351, 334 894-6380; *Johnny;* Ryan; Reading, Golf, Jogging, Tennis.
TANNER, Mrs Staci Twitchell; TR '91 BS; 676 Lee Rd. No 191 LoT 4, Auburn, AL 36830
TANNER, Theresa Thompson; TR '80 BSE, DR '82 MSE; POB 6, Marianna, FL 32447, 904 526-3226.
TANNER, Walter L.; MT '94 ASN; 145 Dallas Rd 232, Selma, AL 36701.
TANNHEIMER, Mrs. Carol Anne; UC '90 MSM; 1301 E Iron St., Bessemer, MI 49911
TANNLER, Bob; '66; Turf Mgr.; Florida Irrigation Supply, Inc, 2400 Paseo St., Orlando, FL 32805, 407 425-6669; r 10505 Eagles Bluff Ct., Clermont, FL 34711, 904 242-0643; *Glenda;* Heather, Ben; Golf
TANNLER, Mrs. Glenda Green, (Glenda Green); DR '80 MSG; Guid. Couns.; Wildwood HS, 700 Huey St., Wildwood, FL 34785, 352 748-1314; r. 10505 Eagles Bluff Ct., Clermont, FL 34711, 904 242-0643; *Robert;* Heather, Ben; Golf, Reading.
TANO, Dean Creighton; PC '94 MSEL; 98-1374 Hoo Honua St., Pearl City, HI 96782, 808 456-7021.
TANOFF, MAJ Gregg Fredrick; UC '87 MSD; Doctoral Student; Univ. of Oregon; r. 905 Woodhill Dr., Eugene, OR 97405, 541 484-6239; *Debra;* Lindsey, Hillary.
TANSEY, Nancy Jo; TR '81 (See Gillis, Mrs. Nancy Jo).
TANT, Jack L.; MT '83 BS, MT '84 MSD; Probation/Parole Ofcr.; Alabama Bd. of Pardons, POB 8, Prattville, AL 36067, 334 365-6671; r. 2194 Hwy. 31 N., Deatsville, AL 36022, 334 361-0341; *Anna;* Ashley; Outdoors, Hunting, Fishing.
TANT, James E., Jr.; MT '79 BAS; 312 Wright Dr., Selma, AL 36701, 334 875-9648
TANT, Joseph Brinsley, Jr.; UC '94 AGE; 1415 Fletcher Dr., Phenix City, AL 36867, 334 297-5058
TANT, Mrs. Rebecca McDurmont; TR '46; 312 Wright Dr., Selma, AL 36701, 334 875-9648.
TANTHORY, CAPT David Jonathan; UC '89 MPA; 3868 Nathan Domman Dr., Harvey, LA 70058.
TANTON, Mrs. Cynthia Hartley, (Cynthia Hartley); TR '72; ASN Wallace Community Clg., CERT. Oncology Nursing Society; Oncology Nurse; Tri-State Cancer Ctr., POB 5526, Dothan, AL 36302, 334 793-2312; r. 107 Breckenridge Ln., Dothan, AL 36303, 334 792-5900; *Frank,* Heather, Eleson; Dothan Historic Preserv. Comm.
TANZIE, Mrs. Angiela Brandon; PC '91 MSE; 820 Engle Wood Dr., Columbus, GA 31907.
TAPLEY, Clarence Eugene, Sr.; DR '78 MSE; Retired; r 511 Holly Dr., Eufaula, AL 36027, 334 687-3440; *Willie B.,* Robert Hall, Keith Hall, Anna Braswell, Gene, David.
TAPLEY, Mrs. Eugenia C. Nix; TR '79 BS; 2219 Walbash Dr., Montgomery, AL 36116, 334 272-5068.
TAPPAN, LT Scott Jeffrey; UC '91 MSM; 955 Harbor Island Dr. #145, San Diego, CA 92101
TAPPER, Connie Ann; TR '80 (See Suarez, Mrs. Connie Ann)
TARANTINO, William J.; UC '87 MSM, MSM Nav. Postgraduate; Maj.; US Army; r. 844 E. Broadway St., Milford, CT 06460; *Arleen,* William, Eric; Triathlons
TARKINGTON, Jackie K.; MT '78 BS; MS East TX State Univ.; Health Care/Constr. Mgmt.; r. 1400 Newmans Tr., Hendersonville, TN 37075, 615 824-5562; *Jone;* David, Jeff.
TARLETON, Judy M.; TR '79 (See Green, Mrs. Judy T.)
TARLETON, Mrs. Shari Lynne; UC '92 MSE; BSMEd Clarion Univ.-PA, BA Clarion Univ.-PA; Music Tchr.; Coffin Elem. Sch., Brunswick, ME 04011; r. Rd #1 Box 307, Oil City, PA 16301, 814 676-2314; *Brian;* Lynelle, Karen, Patrick, Andrew; Music; MMEA, Church.
TARLEY, Martha Lou; UC '87 MPA; 632 Pike St., Monongah, WV 26554
TARNOFF, Michael D.; UC '85 MSM; Principal Analyst; Arinc, 210 Park Dr., Warner Robins, GA 31088, 912 542-2222; r. 104 Nancelon Cir., Warner Robins, GA 31088, 912 922-7254; *JoAnn;* Golf; All Saints Episcopal Church.
TARPLEY, CAPT Gary L.; UC '89 MPA; 107 Wes Micheal, Bonham, TX 75418.
TARPLEY, Mrs. Yvonne; UC '93 BAS; Info. Mgr.; Operations Support Squadron, 506 Drone St. Ste. 6, Eglin AFB, FL 32542, 904 883-6796; r. 2573 Palm Shores Dr., Shalimar, FL 32579, 904 651-3829; *Clay;* Hakeem
TARRANT, Mrs. Carlis Anita; UC '92 AGE, UC '94 BS, 3268 Medina Dr., Jonesboro, GA 30236, 770 682-4050.
TARRANT, Ms. Catherine Winn; UC '89 MSD; 4633 Hillman Dr., Birmingham, AL 35221.
TARRANT, CAPT Eddie Douglas; UC '89 MSD; 4633 Hillman Dr., Birmingham, AL 35221.
TARRANT, MSGT Hugh Glenn, USAF(Ret.); MT '83 BS; AS Comm. Clg. of Air Force; Programmer/Analyst; Ingalls Shipbuilding Inc., POB 149, Pascagoula, MS 39568, 601 935-3614; r. 2063 Woodfield Ln., Biloxi, MS 39532, 601 388-7290; *Yong;* Jason, Michelle; Baseball, Football.
TARRANT, Jerry Lane; UC '82 BAS, UC '85 MSP; 3268 Medina Dr., Jonesboro, GA 30236.
TARTER, Mrs. Carolyn Ann, (Carolyn Snyder); TR '77 BSE; MEd Valdosta State; Tchr.; Washington Elem., Riviera Bch., FL 33404, 407 881-4665; r. 4686 Lee Rd #246, Smiths, AL 36877, 334 298-4630; *Ken;* Crystal, Craig.
TARTER, Ms. Judith Martin; TR '69 MSE, DR '84; Curriculum Supv.; Ozark City Schs., POB 788, Ozark, AL 36360, 334 774-5197; r. 100 Woodplace Ct., Ozark, AL 36360, 334 774-6110; *Daniel*
TARTER, Marc; UC '93 AGE; PSC 559 Box 6209, FPO, AP 96377, 904 651-8389.
TARVER, Andrew Claude; TR '79 BS; Controller/Cost/ Analysis; Georgia-Pacific Pulp & Paper, 133 Peachtree St., Atlanta, GA 30303; r. 127 Shyrewood, Peachtree City, GA 30269; *Cathy;* Ashley, Stephanie; Golf; Inst. of Mgmt. Accts
TARVER, Mrs. Debora Lenora; TR '90 BS; 405 Eufaula St., Apt. 32, Ozark, AL 36360
TARVER, Gene; MT '93 BS; Computer Spec.; Computer Sci. Corp., Scott AFB, IL 62225, 618 256-6652; r. 641 Aladar Dr., O'Fallon, IL 62269; *Jean;* Rachael N., Christopher S.; AFCEA
TARVER, Jimmy S.; PC '94 MSE; 1030 4th St. S., Phenix City, AL 36869
TARVER, John Lee, III; DR '88 MBA; BS Auburn Univ.; Account Mgr.; r. 1938 Seattle Slew Dr, Helena, AL 35080, 205 663-3015; *Dee;* John IV; Sports.
TARVER, Mrs. Kendra Lee, (Kendra Lee (Kim) Jones); MT '90 AS, MT '90 BS; Technical Advisor; USAF Combat Climatology Ctr., AFCCC/XP Bldg. 859, Buchanan St., Scott AFB, IL 62225, 618 256-4440; r. 641 Aladar Dr., O'Fallon, IL 62269, *Gene,* Rachael N, Christopher S
TARVER, Ms. Kimberly Celeste; MT '88 MSP; 4217 Chesapeake N., Birmingham, AL 35242.
TARVER, Mrs. Melisa Anne; MT '90 BS; 3611 Ridgeland FarmsRoad, Montgomery, AL 36105.
TARVER, Mrs. Rhonda Helms; TR '91 ASN; 266 Pine Forest Dr., Wetumpka, AL 36092
TARVER, Stephanie Renee; DR '90 MSE, DR '92 MSE; 116 Angela Dr., Blakely, GA 31723.
TARVIN, COL Albert Leon, USAF(Ret.); MT '80 MSM, MT '80 MSP; BS UT State Univ., MSEd Univ. of Southern CA; Author; CJH Enterprises, Milton, FL 32570; r. 6020 Mayberry Ln., Milton, FL 32570, 904 893-2636, *Christie Jean Holzman,* Valerie, William C., William W.; Golf, Traveling, Travel Writer
TARVIN, Cynthia A.; TR (See Keane, Mrs. Cynthia T.).
TASHJIAN, Ms. Roxanne Marie; TR '86 BS; Intl. Mktg Mgr.; Bachman Information Systs., 8 New England Executive Park, Burlington, MA 01803, 617 273-9003; r. 850 Boston Post Rd., Weston, MA 02193, 617 899-4998; Travel, Snow Skiing, NAFE.
TASHLIK, Larry David; MT '71 MSG; 604 Lang Rd., Ft. Walton Bch., FL 32547, 904 862-4700
TASWELL, Alvin Leon; UC '90 AGE; 409 Institute Dr., Hampton, VA 23663
TATARYN, Ilka Vannessa; TR '92 MSN, 5050 Midland Trace, Midland, GA 31820
TATE, Mrs. Ashley W., (Ashley B. Witherington); TR '93 BSE; Tchr.; Troy Elem. Sch., Gibbs St., Troy, AL 36081, 334 566-1444; r. 1263 Brown's Mill Creek Rd., Troy, AL 36081, 334 566-9527, *Jeff,* Luke Piano
TATE, Ms. Betty Callihan; TR '62; 3219 Atlantic Rd., Palm Bch Gardens, FL 33410, 407 622-0543
TATE, Byrl Davis, (Byrl Davis); TR '41, TR '54; Tchr.; Brantley Elem.; r. Box 42, Glenwood, AL 36034, 334 335-3773; Peggy, Morris; Piano, Traveling; Church.
TATE, Clifton Layforn; PC '83 MSP; BS Jacksonville State Univ.; Chief-Nutrition/Food Svc.; Overton Brooks V.A. Hosp., 510 E. Stoner Ave., Shreveport, LA 71101, 318 424-6022; r. 3100 Fairfield Ave., Apt. 13C, Shreveport, LA 71104, 318 227-8607; Reading, Traveling; Amer. Dietetic Assn
TATE, Corine; TR '58 (See Graves, Mrs. Corine T.).
TATE, Ms. Delores Turner; PC '94 EdS; 83 Oliver Dr., Warner Robins, GA 31088, 912 929-1750.
TATE, Don Edward; UC '89 MPA, BACHELOR Park Clg.; Claims Admin.; Brown & Williamson Tobacco Co., 2600 Weaver Rd., Macon, GA 31298, 912 755-3619; r 235 Mount Zion Rd., Bonaire, GA 31005, 912 987-7318; *Deborah;* Erika, Don Jr.; Reading, Public Speaking.
TATE, Flora M.; UC '86 (See Tate-Davidson, MAJ Flora M.)
TATE, George Lee, III; TR '82 BS, UC '89 MPA; Personnel Mgr.; Bush Hog, 2501 Griffin Ave., Selma, AL 36701, 334 874-3205; r. 7 Meadowview Cir., Selma, AL 36701, 334 872-3503; *Sondra;* Brian, Robert, Sam; Hunting, Fishing; Chamber of Commerce, YMCA.
TATE, Jerryln R.; TR '81 (See London, Mrs. Jerryln R.).
TATE, Joseph Wayne; DR '85 BAS; MS Golden Gate Univ.; 2591 Mallalieu Dr., Ruth, MS 39662; *Angie;* Ashley, Leighton, Allison; Running.
TATE, MAJ Juliet Freeman, USAFR; UC '94 MPA; BS Univ of MD-Clg. Park; Ofcr.; Stockton Police Dept., 22 E. Market St., Stockton, CA 95202, 209 937-8377; r. 11420 Milton Rd., Valley Spgs., CA 95252, 209 786-3437; *Rev. Dr. Alex,* Alexander II, Jirai, Agostina
TATE, Kenneth Homer; TR '76 BSE; POB 40, Pinckard, AL 36371
TATE, Lela Kristine; TR '95 ASN; 214 9th Ave., Alexander City, AL 35010, 205 234-5368.
TATE, Ms. Mary Hayden; TR '93 BS; 425 S Mt. Pleasant, Monroeville, AL 36460, 334 743-3410.
TATE, Michael Ernest; TR '59 BS; Copy Desk Supv.; The Tennessean, 1100 Broadway, Nashville, TN 37202, 615 259-8064; r. 219 Bonnavue Dr., Hermitage, TN 37076, 615 889-0185; *Myrna;* Michael, Chris, Molly, Timothy, Kimberly, Jeremey; Sports, Music, Computers
TATE, Pamela Ann; TR '91 BS; Owner; Pam's House of Flowers, 9584 US Hwy. 29 S., Tuskegee, AL 36083, 334 727-7207; r. 9580 US Hwy. 29 S., Tuskegee, AL 36083, 334 727-6796.
TATE, Mrs. Sally Thompson; DR '79 BS, DR '82 MBA; AA Wallace Clg.; Dir. of Acctg.; Flowers Hosp., 4370 W Main St., Dothan, AL 36301, 334 793-5000; r. 407 Daniels Cir., Dothan, AL 36301, 334 793-3472; Gardening; Pilot Club.
TATE, Sherita Nusha; UC '93 AGE; 2840 Warm Springs Rd Apt. S-1, Columbus, GA 31904.
TATE, Mrs. Shirley Mathews; UC '80 BS; 2408 Skylake Dr., Columbus, GA 31907
TATE, LT Steven Douglas; UC '93 MPA; HCA BS Southern IL, ASSOC Jefferson Davis Jr. Clg.; Med. Svc. Corps; USN, Naval Med. Clinic, Pearl Harbor, Honolulu, HI 96818, 808 257-3365; r. 822 Hays Cir., Honolulu, HI 96818, 808 844-4832; *Peggy;* Ginny, Ginny, Jeremy; Pottery; ACHE
TATE, Terry Earl; TR '83 BS; POB 109, Luverne, AL 36049
TATE, Thomas; TR '68 BS, MT '76 MSG; 425 S Mt Pleasant Ave., Monroeville, AL 36460, 334 743-3410.
TATE, CAPT Thomas Lee; TR '92 MSI; 12 Richardson Dr., Daleville, AL 36322.
TATE, Toni N.; MT '87 (See Carideo, Mrs. Toni T.).
TATE, Warren Eugene; TR '64 BS, UC '85 MSM; Secy./ Treas.; Gulf Power Co., 500 Bayfront Pkwy., Pensacola, FL 32520, 904 444-6206; r. 8360 Pilgrim Rd., Pensacola, FL 32514, 904 477-1137; *Sue;* Elizabeth, Amy; Woodworking; Rotary.
TATE, Willard Nelous; TR '68; 733 Scott Pl., Abilene, TX 79601, 915 673-0932.
TATE, Ms. Wilma Carol; TR '68 BS; Retired Tchr.; Houston Co. Bd of Educ., Dothan, AL 36301; r. POB 40, Pinckard, AL 36371, 334 983-3224.
TATE-DAVIDSON, MAJ Flora M., (Flora M. Tate); UC '86 MPA; BS Jackson State Univ.; CFO, USAF, 61 Main Cir., Ste. 2, Randolph AFB, TX 78150, 210 652-5074; r. 29 Outer Octagon, Randolph AFB TX 78148 210 659-5590 *Reginald;* Censsa, Christopher; Interior Design; Tuskegee Airmen Inc.
TATEM, Kenneth Earl; DR '78 BAS; 1435 Finley Curve, Montgomery, AL 36106, 334 265-1384
TATOM, Mrs. Angela Lassiter, RN; TR '95 ASN; Troy Nephrology Ctr., Troy, AL 36081; r 440 Enzor Rd., Troy, AL 36081, 334 566-9249; *David Howard;* John, Holly; Sailing, Assn. of Operating Room Nurses.
TATOM, Cathy D.; TR '84 BS; 225 Woodchase Close, Atlanta, GA 30319, 404 250-9470.
TATOM, Ms Debra Claire; TR '82 BS; Sr. Systs. Analyst; Liberty Natl. Life Ins. Co., 2001 Third Ave. S., Birmingham, AL 35233, 205 325-2559; r. 5321 Whisper Wood Dr., Birmingham, AL 35226, 205 985-9647; *Paul Hammond;* Traveling, Aerobics; Natl. Exch. Club.
TATOM, Mrs. Flake J.; TR '47; Rte. 1 Box 71, Banks, AL 36005.
TATOM, George Miller; TR '61, Spec Investigator; Alfa Ins., Rte. 3, Box 30, Midland City, AL 36350, 334 983-4039; r. 600 Owens St., Dothan, AL 36301, 334 792-1330; *Deanna;* Kay, George, Toni, John
TATOM, Sue; TR '53 (See Steed, Mrs Sue T)
TATOM, Teresa Lee; TR '79 BS; Rte. 2 Box 177, Elba, AL 36323
TATOM, Ms. Vira I Lewis; TR '72 BS; 292 Hinwal Cir., Brundidge, AL 36010
TATOM, W Mark; TR '78 BS; POB 1756, Daphne, AL 36526, 334 990-9477
TATUM, Carl David; MT '81 MSP; Alabama Power Co., 244 Dexter Ave., Montgomery, AL 36104, 334 832-3710; r. 2575 Woodley Rd., Montgomery, AL 36111.
TATUM, Cathy D.; TR '85 BS; Profn. Golfer; r. 225 Woodchase Close, Atlanta, GA 30319, 404 250-9470.
TATUM, COL Charles C., II; MT '76 MSG; 540 Calle Mayor, Redondo Bch., CA 90277
TATUM, Charles T.; MT '77 MSD, BSC Sam Houston State Univ.; Simulator Instr.; Flightsafety, 3513 Pilgrim Ln., Altus, OK 73521, 405 482-0437; r. 3513 Pilgrim Ln., Altus, OK 73521, 405 482-0437; *Carole*
TATUM, Ms. Constance Faye; TR '62; 504 Rider Ct., Bay Minette, AL 36507
TATUM, Cynthia Kelley; MT '87 (See Ferguson, Ms. Cynthia Kelley).
TATUM, Donald Blane; UC '87 MSM; 7658 Brook Forest Dr., Pensacola, FL 32514
TATUM, Emsley Lanier; TR '73; Asst. Principal; Prattville Primary Sch., 216 Wetumpka St., Prattville, AL 36067, 334 365-6277; r. 2410 County Rd. 85, Deatsville, AL 36022, 334 365-2206; *Nancy;* Amy, Claudia, Jared; Sports
TATUM, Harry Gerald; '69; 861 Col Blvd., Montgomery, AL 36109
TATUM, Jacquelyn; MT '93 (See James, Mrs. Jacquelyn)
TATUM, James E., Jr.; TR '75 BS; 8200 Windspray Dr., Summerfield, NC 27358
TATUM, James Randolph; MT '86 AS, MT '87 BS; 2845 Zelda Rd., Apt. E-3, Montgomery, AL 36106
TATUM, John Francis, Sr.; TR '84 BS, TR '85 MSJ; Fed Agt.; FBI; r. 508 Spanish Main St., Spanish Fort, AL 36527, 334 626-7836; *Sharri,* John Francis Jr; Golf.
TATUM, John Kenneth; UC '87 BAS; 3360 Tide Dr., Pensacola, FL 32504, 904 478-2107.
TATUM, Ms Julia K. McKissick; '70; POB 2166, Opelika, AL 36803
TATUM, Keith Edward; TR '94 BS; 732 Sweetridge St., Prattville, AL 36066, 334 365-0595.
TATUM, Lance Edward, PhD; TR '88 BS, TR '89 MSF, PhD FL State Univ.; Asst.Prof.-Physical Educ.; Gordon Clg., 419 College Ave., Barnesville, GA 30204, 770 358-5203; r. 1435 Upland Dr., Griffin, GA 30223, 770 467-0174; *Erika;* Golf; American Heart Assn., ARC
TATUM, Larry A.; MT '83 MSP; BS Stanford Univ.; Pharmacist; Alabama Medicaid Agcy., 501 Dexter Ave., Montgomery, AL 36103, 334 242-5489; r. 3156 Fitzgerald Rd., Montgomery, AL 36106, 334 271-3688; *Anita;* Angela
TATUM, Mrs. Linda Aycock; TR '91 ASN; 3306 Troon Dr., Pace, FL 32571
TATUM, Malcolm; TR '65; BPharm Auburn Univ.; Regional Pharmacy Dir.; Eckerd Drug, Newnan, GA, 770 254-4444; r 144 Lee Rd., County Rd. 343, Salem, AL 36874, 334 745-4961; *Sue;* Kimberly, Pamela; Golf, Tennis, Fishing
TATUM, Nelda; MT '87 (See Claybrook, Ms. Nelda Tatum)
TATUM, Nell; TR '58 (See Wester, Ms. Nell Tatum).
TATUM, Patricia Paige; TR '79 BS; AS John Paterson Tech. Clg.; Acctg. Mgr.; Halstead Contractors Inc., 5455 Troy Hwy., Montgomery, AL 36116, 334 288-2330; r. 6612 E Aberdeen Dr., Montgomery, AL 36116, 334 277-3801; *Danny McGraw;* Tennis, Swimming
TATUM, MAJ Paul Ray; PC '85 MSF; 112 S. Central Ave., Alexander City, AL 35010.
TATUM, Ms. Peggy Williamson; MT '79 MSP; BS Univ. of TN; Trenholm State Techn, 1223 Air Base Blvd., Montgomery, AL 36117, 334 832-9000, r 102 Chattahoochee Dr., Montgomery, AL 36117, 334 279-9518
TATUM, Reginald L.; UC '78 BS; Retired; r. 250 Beachview Dr. NE, Ft. Walton Bch., FL 32547, 904 863-9380, *Frances,* Adam, Cheryl; Hunting, Fishing, Nature Study; Church.
TATUM, Mrs. Sharri Brister, (Sharri V. Brister); TR '88 BSE, MSE Univ. of South AL; Tchr.; Mobile Cnty. Sch. Dist., Robbins Elem., Mobile, AL 36601, r. 508 Spanish Main St., Spanish Fort, AL 36527, 334 626-7836; *John;* John Francis Jr.
TATUM, Mrs. Sonya Bevis, (Sonya Savage); TR '94 ASN, RN; Baptist Med. Ctr.; r. 904 Goldenrod Ct., Montgomery, AL 36117, 334 260-9795; *Scott;* Jordan Nelson; Scuba Diving
TATUM, MAJ Stanley Clifford; UC '85 MSM; Cost Analyst, USAF; r. 4338 E Briggs Rd, Bellbrook, OH 45305, 513 848-4987.
TAUBINGER, COL Richard Charle, USAF(Ret.); UC '77 MSI; BSEd North TX State Univ., BSBUSMGT NH Clg.; Dir Operations; Scientech, Inc., 4700 Roseville Blvd #205, N Highlands, CA 95660, 916 331-8969; r. 7113 Brookcrest Way, Citrus Hts., CA 95621, 916 967-6405; *Judith,* Richard, Kimberly Ann, Wendy Jane; Golf; Air Force Assn., CAFA-Pres
TAUNTON, Douglas Gregory, TR '77 BS; RR 1 Box 133, Alexander City, AL 35010
TAUNTON, J Alan; TR '70 BS, CPA; Diamond...Taunton & Carmichael, 904 Gilmer Ave., Tallassee, AL 36078, 205 283-2567; r 855 Dolan Rd, Tallassee, AL 36078, 334 283-5393, *Gayle;* Nathan, David; Raising TN Walking Horses, Rotary
TAUNTON, James Larry; MT '72 MSE; 2400 Walbash Dr, Montgomery, AL 36116, 334 272-5597
TAUNTON, Melissa A.; TR '85 (See Weldon, Mrs. Melissa A)
TAUNTON, R Denise, PhD; TR '90 BAE; MS Auburn Univ, PhD Auburn Univ.; Asst. Prof. of Math, Valdosta State Univ., Dept. of Math & Computer Science, Valdosta, GA 31698, 912 333-5784; r. 954 McAfina Tr., Valdosta, GA 31602, 912 244-7318.
TAUNTON, Mrs. Rebecca Lamberth, (Rebecca A Lamberth); '70; Tchr.; Tallapoosa Cnty. Bd. of Educ., Reeltown HS, 4085 Alabama Hwy. 120, Notasulga, AL 36866, 334 257-3784; r 1009 Burton Rd., Tallassee, AL 36078, 334 283-6540; *T. Larry,* Kevin, Page, Bridge, Athene Women's Club Comm. Svc.
TAUNTON, Ronald E MT 93 BS, Rte 1 Box 616 Dadeville, AL 36853, 205 844-4543
TAUNTON, Roy Gwen; PC '92 BS, MT '95 MAT; Instr.; Southern Union State, Lafayette Pkwy., Opelika, AL 36801, r. 724 Lee Rd. 415, Auburn, AL 36830, 334 745-4782; *Jan,* Blake, Jeremy; Gospel Quartet, Music
TAUNTON, Tamie Leigh; TR '94 BS; 306 N Bridge St., Wetumpka, AL 36092, 334 567-4006
TAUSSIG, Alice; UC '86 (See Martinez, Mrs. Alice Wallace).
TAYLOR, Mrs. Addie Tisdale, (Addie Elizabeth Tisdale), TR; Homemaker; r. 1824 Somerville Rd., Decatur, AL 35601, 205 355-0858; *John A,* Barbara Anne, Mary Elizabeth, John Jr.; Gardening, Garden Club
TAYLOR, Mrs. Agnes B.; DR '78 MSE; BS FL State Univ.; Retired Tchr.; r. 2327 Corbin Rd., Cottondale, FL 32431, 904 579-4634; *Charles,* Donna, Michael; Traveling; Volunteer Missionary
TAYLOR, Albert Austin, TR '78 BS, 308 6 Th Ave., Atmore, AL 36502, 334 368-9245
TAYLOR, Alfred W.; MT '91 MSA; 700 S Cowan St., Decatur, TX 76234.
TAYLOR, Ms Alice L. Scott, (Tangie Scott); TR '89 BS; MS Auburn Univ.-Montgomery; Homemaker; r. 781 Scenic Dr., Grenada, MS 38901, 601 227-1211; *Mark W.;* Brent C., Traveling, Reading.
TAYLOR, Allen R.; MT '94 BS; 207 Rincon de Romos, Rio Rancho, NM 87124
TAYLOR, Amy Hope; TR '93 BS, MT '94 MSE; Rte. 2 Box 10, Florala, AL 36442, 334 858-6294
TAYLOR, Andrew Frederick; TR '93 BSE, RR 1 Box 108, Fitzpatrick, AL 36029
TAYLOR, Ms. Angie A.; MT '80 BSN; Rte. 6 Box 349-B, Dothan, AL 36303
TAYLOR, Mrs. Anita Jean, MT '84 EdS; MA UAB, MS AUM; Director Nursing Asst.; Trenholm State Clg., 1225 Airbase Blvd., Montgomery, AL 36108, 334 832-9000; r 7448 Chip Curve, Montgomery, AL 36116, 334 288-4390; *James, Sr.;* James, Jr., Jeanine; Crafts, Sewing; AEA, NEA, Phi Delta Kappa
TAYLOR, Mrs. Ann Marie; UC '91 BAS; 5700 Esperanto Dr., Pensacola, FL 32526, 904 994-5138
TAYLOR, Ann Smith; DR '88 BS; 1309 Northfield Cir., Dothan, AL 36303
TAYLOR, Mrs. Antha Renfro; MT '88 MSE, RR 1 Box 354, Hope Hull, AL 36043.
TAYLOR, Archie Earl; DR '94 MSI; 406 Antler Dr., Enterprise, AL 36330, 334 393-0754.
TAYLOR, Mrs. Audrey Downing; TR '66 BSE; Retired Welfare Supv.; Chambers Cnty. Dept. Human Res; r. 509 Avenue A SE, Lafayette, AL 36862, 334 864-8481; *Howard,* Al, Jimmy, John; Travel.
TAYLOR, B. Joy; TR '72 (See Bowen, Mrs B Joy).
TAYLOR, Ms. Barbara Gene; TR '73; 1332 E Morrow Dr., Phoenix, AZ 85024, 602 582-2708.
TAYLOR, Barbara H.; TR '68 (See Tyner, Mrs. Barbara Taylor)
TAYLOR, Ms. Barbara Wilkins; TR '63; 2651 Baywood Dr., Titusville, FL 32780 407 267-4043 *Sidney Sr* Gwen S Matt Jr
TAYLOR, Barry Wayne; DR '79 BS; Systs. Support Admin.; GTE South, 4100 Roxboro Rd., Durham, NC 27704, 919 317-5000; r. 1606 Goodwin Rd., Durham, NC 27712, 919 477-2175; Working on Corvair.
TAYLOR, Bassett, Jr.; UC '89 AGE; 5425 Royal St., Columbus, GA 31907.
TAYLOR, Benny Webster; PC '81 MSP, AA Snead State Clg., BS Jacksonville State Univ.; Retired Tchr. Substitute, West Columbus Cnty.; r. 5510 Princeton Ave., Columbus, GA 31904, 706 323-4044
TAYLOR, Ms Bertis Darryl; TR '59, POB 202, Blountstown, FL 32424
TAYLOR, Beth; TR '88 (See Cunningham, Elizabeth Taylor).
TAYLOR, Ms. Beverly Linton; TR '68, Rte. 1 Box 139-A, Goshen, AL 36035
TAYLOR, Billy Wayne; '74; 2756 Deford Mill Rd, Owens Cross Roads, AL 35763
TAYLOR, Bobby Gene; UC '84 AGE; BS Valdosta State Univ.; Retired; r. POB 322, Omega, GA 31775, 912 528-6732, *Martha;* Cindy, Alicia; Hunting, Fishing
TAYLOR, Bobby Rex, Jr.; UC '87 BAS; DEGREE Middle Sch. of Bkg.; VP; First Fed. S&L, 411 N. Patterson St., Valdosta, GA 31601 912 244-0164 r 6154 Jumping Gulley Rd, Valdosta, GA 31601, 912 559-8290; *Julia;* Madison; Archaeology Anthropology Rotary Intl

TAYLOR [illegible]

TAYLOR [illegible]

TAYLOR [illegible]

TAYLOR [illegible]

TAYLOR [illegible]

TAYLOR [illegible]

TAYLOR [illegible] TR '84 (See Davis, Ms. [illegible])

TAYLOR [illegible] DR '84 BAS [illegible]

TAYLOR [illegible] CCT and assocs. Inc., 4209 Buckland Tr., [illegible] St., [illegible] FL 32446, 904 482-2436; *Frances*, Coakley, [illegible]

TAYLOR Cammie A., TR '87 (See Loving, Mrs. Cammie T.)

TAYLOR Candice M., PC '84 (See Carlisle, Mrs. Candice M.)

TAYLOR Carl J., MT '77 MSE, BSE, Retired; r. 1503 [illegible] Rd., Montgomery, AL 36117, 334 272-2560; *Sara B.*; Carl J., James Allen; Woodworking and Computers

TAYLOR Mrs. Carla Robinson; DR '94 BSE; Rte. 3 Box 94, Eufaula, AL 36027

TAYLOR Ms. Carol Earlene; DR '88 BS, Financial Spec., Federal Hwy. Admin., 21400 Ridgetop Cir., Rm. 315, Sterling, VA 20164, 703 285-0016; r. 345 Millbrook Ter. NE, Leesburg, VA [illegible] 779-2988; Crafts, Sewing, Quilting, Rescue Squad Volunteer

TAYLOR Mrs. Carmann Arthur; TR '92 BS; Rte. 1 Box 138-A, Goshen, AL 36035

TAYLOR Cassandra Ann; UC '90 MSM, 5700 Esperanto Dr., Pensacola, FL 32526

TAYLOR Mrs. Catherine Steele, (Cathy Steele), MSE, DR '81; Tchr.; Quitman County Schs.; Rte. 1, Kaigler Rd., Georgetown, GA 31754, 912 334-4248; r. 611 W. Broad St., Eufaula, AL 36027, 334 687-3197; *Jan*; J.P., Warner; Music; GAE; Camerata Music Club

TAYLOR Cecilia Harden; DR '91 (See Mongoven, Mrs. Cecilia Harden)

TAYLOR Charles, Jr.; UC '81 BAS; Box 202, Fritch, TX 79036

TAYLOR Charles Andrew; MT '86 BS; 32 Coronet Dr., Montgomery, AL 36116

TAYLOR Charles Edward; DR '75 BS, DR '77 MSJ, 1608 Cawdor Dr., Fayetteville, NC 28304, 910 425-1315.

TAYLOR Charles Franklin; DR '76 MSE; Retired Tchr.; r. 2327 Curtin Rd., Cottondale, FL 32431, 904 579-4634; *Agnes*; Donna, Michael; Travel; Volunteer Missionary

TAYLOR Charles G., Jr.; TR '76; 6808 Cardinal Dr., Biloxi, MS 39532

TAYLOR Charles O.; TR '78; 311 Fairway Rd., Sanford, FL 32773, 407 322-3985

TAYLOR Charlotte; '70 (See Simms, Ms. Charlotte(Charlsie) T.).

TAYLOR Mrs. Claire Crawley, (Claire Crawley), TR '82 BS, TR '90 MSSP; Spec. Educ. MR/SLD Tchr.; Pike Cnty. Elem. Sch., Brundidge, AL 36010, 334 735-2683; r. 107 Monticello Dr., Troy, AL 36081, 334 566-8975; *Jeff*; Carrie Manning; Needle Artistry; Delta Kappa Gamma, Pilot Club.

TAYLOR Clarence, Jr.; UC '85 AGE; 3774 Hawaii Way, Columbus, GA 31906

TAYLOR LT Clark Lawrence, USN; UC '92 MSM; BS Southern Univ.; Aviator; r. 1305 Brookford Pl., Muscle Shoals, AL 35661, 205 381-5443

TAYLOR Claude Franklin; MT '95 MBA, 492 Cahaba Rd., Greenville, AL 36037

TAYLOR Clement Lloyd; TR '68 MS; Nova Southeastern Univ.; Student Svcs. Spec.; Okaloosa Sch. Dist., 120 Lowery Pl., SE, Ft. Walton Bch., FL 32548; r. 738 Beach Dr., Destin, FL 32541, 904 837-4926; *Sandy*; James, Camella Mae; Fishing, Cruising, Plng/Zoning Comm., Master Mason

TAYLOR Mrs. Curtisene Moore; MT '88 AS, MT '91 BS, 3036 Woodley Park Dr., Montgomery, AL 36116, 334 832-8524

TAYLOR Ms. Cynthia Ann; TR '86 BS; 124 Leigh Dr., Prattville, AL 36067

TAYLOR Mrs. Cynthia Jean; UC '89 MSM; DIPLOMA Albany Med. Ctr. Sch. Nur.; BS MGMT Univ. of MD; Nurse Mgr., CVPH Med. Ctr., 75 Beekman St., Plattsburgh, NY 12901, 518 562-7530; r. 2 Mc Intosh Dr., POB 149, Peru, NY [illegible]; Lester, Stacey, Charles; Reading

TAYLOR Dale Andrew; TR '75 BS, Account Exec., Scott Carper & Aman Inc., 6732 Taylor Cir., Montgomery, AL 36117, 334 270-5555; r. 402 1st Ave., Troy, AL 36081, 334 [illegible]; Peggy; Stewart, David, Sarah

TAYLOR Danny Eugene; UC '82 BAS; POB 141, [illegible], FL [illegible]

TAYLOR Darrell Lee; UC '87 MSM, 4437 Longview Dr., Columbus, GA 31907, 706 561-0266

TAYLOR [illegible] POB [illegible], Blountstown, FL 32424, 904 [illegible]

TAYLOR Dave; UC '82 AGE, UC '87 MSJ, Transportation Asst., US Govt. Transportation Div., Ft. Benning, GA 31905, [illegible]; Laverne; [illegible] Renee, Zachary; [illegible] Gardening, Jogging

TAYLOR LTC David Alan; USAF; MT '87 MSM, BS Purdue Univ.; [illegible]; r. 1006 Coachlight Rd., [illegible]

TAYLOR [illegible] TR '80 BS; Account Mgr.; Coca-Cola; One Coca-Cola Plz., USA, [illegible] Atlanta, GA [illegible]; r. [illegible] Roswell, GA [illegible]; Bonnie, Erin, Christopher

TAYLOR [illegible] TR '80 BS; Greenskeeper; [illegible] Sarasota, FL [illegible]; Youth League Baseball Coach

TAYLOR Mrs. Dawn Banks, (Dawn Renee Banks); UC '93 BS; CMR 411 Box 1534, APO, AE 09112

TAYLOR Deanna Lee; TR '87 (See Hobbs, Mrs. Deanna T.)

TAYLOR Ms. Debbie B.; UC '90 MSM; POB 2938, APO, AE 09009

TAYLOR Mrs. Deborah, (Deborah Shirah); TR '84 MSSP; Teaching; Ozark City Schs., 159 Enterprise Rd., Ozark, AL [illegible]; r. POB 38, Newville, AL [illegible]; *Lee O.*; Shannon, Mary; Crafts, Painting, Reading; OEA

TAYLOR Deborah Ann; TR '76 (See McDonald, Ms. Deborah Taylor)

TAYLOR Mrs. Deborah Joy; TR '77 BSE, 60 Mann Rd., Wetumpka, AL 36092

TAYLOR Ms. Deborah Louise; DR '86 AGE, DR '92 BS; 1425 7th Ave., Apt. 402, Beaver Falls, PA 15010

TAYLOR Debra Lilla; DR '76 (See Burke, Mrs. Debra Taylor)

TAYLOR Dedie J., TR '92 (See McCraw, Mrs. Dedie T.)

TAYLOR Ms. Dianne J.; UC '93 BAS; 812 N. Sarah St., Charleston, MS 38921, 601 647-5078

TAYLOR COL Donald R.; UC '76 MSM, 5001 Nicholas Rd., Pinefield, Waldorf, MD 20601, 301 843-2944

TAYLOR Donald Roy, Jr.; UC '86 MSM, UC '83 BAS, 5145 S. Utica Ave., Apt. 10, Tulsa, OK 74105

TAYLOR Mrs. Donna Wilkes; UC '81 MSD; 7839 Pluto Ct., Pensacola, FL 32506, 904 456-7498

TAYLOR SSGT Douglas Joseph, USAF; '95 BS; Systs. Analyst; USAF, Gunter AFB, Montgomery, AL 36110, 334 416-2842; r. 1604 Eastern Ridge, Montgomery, AL 36110, 334 270-8622; *Brenda*; Jessica; Softball

TAYLOR Douglas Stanley; TR '71 BS; JD Jones Law Sch.; Atty-at-Law; 118 Fox Hollow Rd., Montgomery, AL 36109, 334 279-9400; r. 118 Fox Hollow Rd., Montgomery, AL 36109, 334 279-6469; Kelley, Julie, Tiffany; Running, Scuba Diving; United Methodist.

TAYLOR, Dugan; TR '50; 15407 Woodhorn Dr., Houston, TX 77062

TAYLOR Mrs. Earlene Rudolph; MT '81 MSSP, MT '81 MSE; 3628 Hamilton Cir., Montgomery, AL 36108, 334 262-2212

TAYLOR Edwin Issac, Jr.; UC '89 MPA, BS Brigham Young Univ.; Recreation Dir.; USN; 1 Amsterdam Rd., Scotia, NY 12302, 518 393-4399; r. 601 Sacandaga Rd., Scotia, NY 12302, 518 381-4674; *Patty*; Reading, Teaching; LDS Church

TAYLOR Ms. Eileen C.; DR '78 BSE; 103 Maxwell St., Enterprise, AL 36330

TAYLOR Elizabeth A.; TR '64 (See Sullivan, Mrs. Elizabeth T.)

TAYLOR LTC Emmett Lee, USA(Ret.); UC '84 MSP; BS Univ. of Tampa; Asst. to The Pres.; Tuskegee Univ., Tuskegee, AL 36088, 334 727-8501; r. 6701 Scoter Dr., Midland, GA 31820, 706 561-4116; *Betty*; Brian, Adrian, Denise

TAYLOR Ms. Eugenia Gillespie; TR '71; 235 County Rd. 29, Prattville, AL 36067.

TAYLOR Ms. Evaline Singletar; TR '49; Rte. 2, Headland, AL 36345

TAYLOR Ms. Evone; PC '88 AA; AA Chattahoochee Valley CC; Fiscal Tech.; Chattahoochee Comm. Clg., 2602 College Dr., Phenix City, AL 36869, 334 291-4934; r. 828 Lee Rd. #235, Smiths, AL 36877, 334 298-3026; Computers, Travel, Politics

TAYLOR Mrs. Felicia Carpenter; MT '94 ASN; 2908 Jan Dr., Montgomery, AL 36116, 334 284-6063

TAYLOR Ms. Frances Jewell, MT-ASCP; TR '68, Med. Technologist; Univ. of Alabama Hosp., Dept. of Clinical Pathology, 619 S. 19th St., Birmingham, AL 35233, 205 934-6390; r. 808 Linbard Ln., Birmingham, AL 35226, 205 823-5379; Travel

TAYLOR Fredrick M.; TR '48 BSE; MA Vanderbilt Univ.; VP; American Pioneer Ins. Co., 502 E. Three Notch St., Andalusia, AL 36420, 334 222-1181; r. 1204 Valley View Dr., Andalusia, AL 36420, 334 222-6782; *Lucy C.*; Fredrick Jr., Kendall, Mary Susan; Golf, Travel

TAYLOR Gary Dale; UC '86 AS; POB 344, Cusseta, GA 31805

TAYLOR, Gary Edward; DR '80 BS; Pres.; Professional Graphic Systs., 112 E. Ninth Ave., Havana, FL 32333, 904 539-7177; r. Route 7 Box 850, Tallahassee, FL 32308, 904 656-6025; *Kay*; Shanna, Clay; Golf; Chamber of Commerce

TAYLOR Gaylon Edward; UC '77 BS; 224 Coral Dr. S.W., Ft. Walton Bch., FL 32548, 904 243-1862

TAYLOR, Georgia Ann; TR '69 (See Deckert, Ms. Georgia Ann)

TAYLOR Gerald David; TR '65; MEd Southeastern LA Univ.; Principal; Bay Cnty. Sch. Bd., Northside Sch., 2001 Northside Dr., Panama City, FL 32405, 904 872-4760; r. 205 Sunset Ln., Panama City Bch., FL 32407, 904 234-3995.

TAYLOR Gerald Whitner; DR '89 BS; 107 W. Sandcreek Rd., Enterprise, AL 36330

TAYLOR Mrs. Ginger Baxley, (Ginger Baxley); DR '83 BSE, DR '90 MSE, Homemaker; r. 102 Bluemont Ct. E, Dothan, AL 36301, 334 792-6916; *Kent*; Kyle, Kasey, Karly; Music, Reading

TAYLOR Gordon Paul; DR '79 BS; 414 S. Pontiac Ave., Dothan, AL 36301

TAYLOR, Gregg William, Jr.; UC '90 MSM, 5700 Esperanto Dr., Pensacola, FL 32526

TAYLOR Gregory Hulon; TR '92 BSE, TR '94 MSSP, 2422 Elsmeade Dr., Montgomery, AL 36116, 334 286-0913

TAYLOR Harold Beecher; TR '91 BS; 5744 Loring Dr., Milton, FL 32570

TAYLOR Harold E., Jr.; DR '78 MSE; BS Univ. of West FL; AA Chipola Jr. Clg.; Gen. Support Administrat.; Holmes Cnty. Sch. Bd., 211 W. Iowa Ave., Bonifay, FL 32425; r. Rte. 2 Box 348, Graceville, FL 32440, 904 263-3949

TAYLOR Mrs. Harriett Landers; DR '80 MSE, 1129 Lawrence Dr., Anniston, AL 36207, 205 831-1047

TAYLOR Mrs. Hazel Beasley; UC '91 AGE, 3235 Bennett Rd., Beaumont, TX 77708

TAYLOR Ms. Helen Ruth; TR '71; Retired; r. 1407 Highland Dr., Elba, AL 36323, 334 897-3171; Needlework, Reading, Walking

TAYLOR Herald Thane, Jr.; '71; POB 434, Highland Home, AL 36041

TAYLOR SGT Herbert Seth, Jr.; UC '87 AS, UC '87 BS; 334 31st Ave., Columbus, GA 31903

TAYLOR Mrs. Hope Granberry; DR '81 MSE; Math Tchr.; Cottonwood HS, 663 Houston Street, Cottonwood, AL 36320, 334 691-2587; r. 5431 Cottonwood Rd., Dothan, AL 36301, 334 677-5165; Robins, Michael, Timothy; Piano

TAYLOR Mrs. Hope M., (Kathleen H. McDaniel); TR '93 BSE; Tchr.; Baldwin Cnty. Bd. of Educ.; Elberta Sch., 13355 Main St., Elberta, AL 36530, 334 986-5888; r. 600 E. 22nd Ave., POB 6173, Gulf Shrs., AL 36547, 334 968-5582; *Jody*; Walking, Swimming, Reading

TAYLOR, Howell Scott; MT '85 MSP; 221 Deer Trace St., Prattville, AL 36067

TAYLOR, India Marcell; TR '82 BA, POB 173, Colquitt, GA 31737

TAYLOR, J. Scott; DR '94 BS; Prog. Coord., Georgia State Univ., 140 Decator St. Urban Life, Conference Ctr., Atlanta, GA 30303, 404 651-1883; Community Volunteer; All Saints Episcopal Church

TAYLOR, James Elmer; TR '49, Rte. 2, Elba, AL 36323

TAYLOR James Franklin; TR '86 BS; MDiv New Orleans Baptist Sem.; MACE New Orleans Baptist Sem.; Minister; First Baptist Church, 400 Club Blvd., Mountain Home, AR 72653, 501 425-6961; r. 701 4th St., Mountain Home, AR 72653, 501 424-7138; *Nancy*; Jayme; Civil War Reenacting, Natl. Guard

TAYLOR James M.; MT '92 BS; Chief of Acct.; National AFB, Maxwell AFB, AL 36112, 334 935-2349; r. 3536 Summerhill Dr., Montgomery, AL 36111, 334 281-1781; Reading, Golf

TAYLOR James Michael; MT '81 BAS; 4017 Charring Cross Ln., Birmingham, AL 35226, 205 979-8786.

TAYLOR, James Owen; TR '68, MBA Auburn Univ.-Montgomery; Dir. of Operations; Alabama Reference Lab, 543 S. Hull St., POB 4600, Montgomery, AL 36103, 334 263-5745; r. 7766 Halcyon Forest Tr., Montgomery, AL 36117, 334 272-6125; *Mildred*; April, Leigh; Fishing, Bowling, Gardening; Heritage Baptist Church.

TAYLOR James S.; TR; Ret. Area Supv.; Fed. Aviation Admin., Air Traffic Div.; r. 3807 Wingate Dr., Columbus, GA 31909, 706 563-2427; James S. Jr., Robert K.; Columbus Exec. Club; Lions Club, Shriners

TAYLOR, James Thomas; TR '58; Rte. 2, Box 334, Tallassee, AL 36078

TAYLOR, Mrs. Jane Clark, (Jane Clark); TR '68; Secy.-Human Resources; DynCorp, POB 620039, Ft. Rucker, AL 36362, 334 598-0411; r. 103 Kelli Dr., Ozark, AL 36360, 334 774-4780; *Paul*; David, LeeAnne; Read, Crochet, Kiwanis, Wiregrass Leadership Inst., KD

TAYLOR Mrs. Jane Greene; MT '84 BS; 503 Columbus Dr., Selma, AL 36701

TAYLOR, Mrs. Janet Howell; TR '79 MS; 211 Highland Ave., Atmore, AL 36502, 334 368-3274

TAYLOR Ms. Janet Lee; TR '75 BS; Mgr./Bartender; Down The Street Cafe, 2739 Zelda Rd., Montgomery, AL 36109, 334 279-1009; r. 3440 Farwood Dr., Montgomery, AL 36109, 334 279-6887; *Lawson Goings*; Gardening, Boating

TAYLOR, Ms. Janice Kay; TR '68; R.T. 1 Box 432, Highland Home, AL 36041.

TAYLOR, Jay Montgomery; MT '95 BS; Programmer/Analyst; Southern Guaranty Inc., 2545 Taylor Rd., Montgomery, AL 36117, 334 270-6123; r. 3115 S. Hull St., Montgomery, AL 36105, 334 269-9155; *Tina*

TAYLOR Jean; TR '77 (See Lawrenz, Ms. Jean Taylor)

TAYLOR, Jean; TR '66 (See Helms, Mrs. Jean Taylor)

TAYLOR Ms. Jean Missildine, (Jean Ware); TR '73; BA Univ. of Montevallo; Retired Asst. Superv.; Autauga Cnty.; r. 114 E. Ten Ct., Prattville, AL 36066, 334 365-5806; *Oscar*; Bess, Cindy, Jerry; Family; American Heart Assn

TAYLOR Ms. Jennifer C.; TR '92 BS, TR '94 MBA; Sr. Design Cnslt.; La-Z-Boy, 2771 W. New Haven, Melbourne, FL 32904, 407 725-5461; r. 214 Sixth Ave., Melbourne Bch., FL 32951, 407 727-0542; Surfing, Biking; Sea Turtle Preservation

TAYLOR Mrs. Jennifer Peel; TR '85 BS; Systs. Analyst; City of Dothan, Dothan, AL 36301; r. 414 S. Pontiac Ave., Dothan, AL 36301, 334 793-3458; *Kenny*; April, Melissa

TAYLOR Mrs. Jenny P., (Jenny M. Panhorst); TR '91 BS; Secy. Ofc. Mgr.; Coldwater Elem. Sch., 530 Taylor Chapel Rd., Anniston, AL 36201, 205 236-7311; r. 1505 Weaver Rd. SW, Jacksonville, AL 36265, 205 435-5144; *Sloan*; Sew, Collect Precious Moments; Support The Girl Scouts

TAYLOR Jerry Earl, Jr.; TR '88 BS; 325 Young America Dr., Dothan, AL 36303

TAYLOR, Jerry Scott; TR '79 BS; Regional Sales Mgr., Heritage Vinyl Prods., 1004 E. Illinois St., Assumption, IL 62510, 217 722-0510; r. 1039 Sandy Springs Rd., Huntsville, AL 35806, 205 837-4954

TAYLOR, Jimmy Wayne; TR '77 BS, TR '78 MSJ, Correctional Ofcr.; Alabama Bd. of Corrections; r. 545 Chatsworth Dr., Montgomery, AL 36109, 334 271-3353; *Kathy*; Joseph; History

TAYLOR, Mrs. Jo Ellen Cardall, MT '82 ASN; BA Brigham Young Univ.; RN; BENCHMARK BEHAVIORAL HEALTH, SYSTEM, Midvale, UT 84047; r. 1649 N 1450 E, Provo, UT 84604, 801 375-3067; *Dane*; John, Tracy; Piano

TAYLOR, Ms. Joann; PC '84 BS, PC '89 MSD, Computer Programmer; Fed. Govt., Ft. Benning, GA 31905, 706 545-2003; r. 3212 Plateau Dr. #16, Columbus, GA 31903, 706 689-2682; Softball, ASA Softball Official

TAYLOR Mrs. Joann Comerford, RN; DR '82 BSN; ADN Wallace Community Clg.; Nurse; r. 504 S. Ouida St., Enterprise, AL 36330, 334 347-3501; *Jesse*; Camping, Reading

TAYLOR, John; TR; 6637 E Aberden Dr., Montgomery, AL 36116, 334 277-5239

TAYLOR, John (Hal); MT '91 BS; Compliance Spec., Alabama ABC Bd., 2715 Gunter Park Dr. W., Montgomery, AL 36109, 334 271-3840; r. 2104 Lakeview Hts., Clanton, AL 35045, 205 755-5590

TAYLOR John Albert; TR '66; 133 N. Highland Ave., Winter Garden, FL 34787

TAYLOR John Arnett; TR '82 BS; 3100 Brentwood Dr., Montgomery, AL 36111, 334 222-6534

TAYLOR John Frank, Jr.; MT '94 BS, Supply Syst. Analyst; USPFO for Alabama, 1730 Cong. W.L. Dickinson Dr., Montgomery, AL 36109, 334 271-7482; r. POB 211003, Montgomery, AL 36121, 334 271-5295; NASCAR Trading Cards; Natl. Guard Assn

TAYLOR John Paul; TR '95 BM; 103 Heuy St., Midland City, AL 36350

TAYLOR John Ralph, TR '79 BS, 3511 Napoleon Ave., New Orleans, LA 70125

TAYLOR Johnnie O., (Johnnie Oates); TR '65; Retired Tchr.; Dothan City Public Schs.; r. Rte. 2 Box 580, Headland, AL 36345, 334 693-2482; Jena Wallace

TAYLOR Johnny Woodrow; TR '75 BS, DR '81 MSE, Principal; Red Level HS, PO Drawer D, Red Level, AL 36474, 334 469-5315; r. POB 57, Red Level, AL 36474, 334 469-5037; *Cynthia*; Benjamin, Maryanne

TAYLOR Ms. Jone M., CLP, (Jone M. Mills); TR '83 BS, Outdoor Recreation Spec.; Athens-Clarke Cnty., POB 1868, Athens, GA 30603, 706 613-3631; r. 543 Miles Patrick Rd., Winder, GA 30680, 770 307-0600; Golf; American Red Cross

TAYLOR Jonnie L.; DR '75 (See Travis, Mrs. Jonnie L.)

TAYLOR Joseph; TR '81 BS; Rte. 1 Box 71 B, Lapine, AL 36046

TAYLOR Joseph Cleveland; UC '90 BAS, POB 253, Lillian, AL 36549

TAYLOR Joseph Edwin, Jr.; DR '87 BS, RR 4, Palatka, FL 32177

TAYLOR, Ms. Joyce; UC '83 BS; 4672 Gaylord Dr. Apt. B, Oklahoma City, OK 73162

TAYLOR Mrs. Judy; DR '80 BSE; Tchr.; Bonifay Elem. Sch., Bonifay, FL 32425, 904 547-3631; r. Rte. 2, Box 348, Graceville, FL 32440

TAYLOR, Ms. Judy L.; TR '80 BSE, DR '84 MSE; 531 E Watts, Enterprise, AL 36330, 334 347-8460

TAYLOR Mrs. Judy Wallace; TR '76 BSE; 739 Pineville Dr., Elba, AL 36323

TAYLOR, Julie; UC '93 (See Clifton, Mrs. Julie T.).

TAYLOR, Ms. Karla Granberry; TR '77 BSE; 5431 Cottonwood Rd., Dothan, AL 36301, 334 677-5165

TAYLOR Mrs. Kathy C., (Kathy L. Cummings-Pauldo); UC '91 MSP; BBA Austin Peay State Univ.; Mktg. Mgr.; Turner Corp., 2340 S. Arlington Heights Rd., Ste. 340, Arlington Hts., IL 60005, 847 228-1950; r. 2100 Glasgow Ct., Hanover Park, IL 60103, 630 736-0419; *Michael*, Darnelle, Michael Jr., Miah; Travel; Wheaton Christian Ctr

TAYLOR, Mrs. Kathy Lynn Pope, (Kathy Lynn Pope); TR '79 BSE; EdS Auburn Univ.-Montgomery; Tchr.; Dalraida Elem. Sch., 440 Dalraida Rd, Montgomery, AL 36109, 334 260-1007; r. 545 Chatsworth Dr., Montgomery, AL 36109, 334 271-3353; *Jimmy*; Joseph; Reading; Delta Kappa Gamma

TAYLOR Mrs. Kathy Pope; MT '82 MSE, 545 Chatsworth Dr., Montgomery, AL 36109.

TAYLOR Ms. Kay J.; MT '90 AGE, MT '94 BS; Area Coord.; Excel Telecommunications Inc.; r. 4740 Summit Dr., Millbrook, AL 36054, 334 285-7325.

TAYLOR, Kaye; TR '93 (See Doss, Mrs. Kaye Taylor)

TAYLOR, Kenneth Frank; DR '75 BS; 1107 E Hart Ave., Opp, AL 36467, 334 493-4955.

TAYLOR, Lalinda Jean; TR '80 BSN; 3025 Brerard Ave., Montgomery, AL 36109, 334 277-3322

TAYLOR, Lane Scott; UC '89 BAS; 307 E Midway St., Broken Arrow, OK 74012

TAYLOR Larry A.; TR '72, 1012 Eatonton St., Monticello, GA 31064

TAYLOR Larry Dale; TR '71; Sales Mgr.; BellSouth Business Systs., Ste. 1500, 1800 Century Blvd., Atlanta, GA 30345, 404 982-6484; r. 5338 Dunwoody Club Creek, Atlanta, GA 30360, 770 394-1097; *Susan*; Bryan L., Anna K.; Read, Travel, Tennis; Rotary Club.

TAYLOR, Larry Wilson; TR '65 BSE; Adult Educ. Tchr.; Jackson Co. Sch. Bd., Greenwood, FL 32443; r. 1022 Pelham Ave. #13, Graceville, FL 32440, 904 263-3477, Reading, Travel.

TAYLOR, Latonga Yoletta; TR '88 ASN; 1107-K-St., Alexander City, AL 35010

TAYLOR Mrs. Leilani; MT '77 BS; Personnel Dir., Alabama Dept. of Youth Svcs., POB 66, Mt. Meigs, AL 36057; r. Montgomery, AL 36109

TAYLOR, Mrs. Lela McCullough, (Lela McCullough); MT '89 BS, ASSOC. Trenholm State Tech.; Secy.; Supreme Court of Alabama, 300 Dexter Ave., Montgomery, AL 36104, 334 242-4772; r. 501 Whistlewood Rd., Montgomery, AL 36117, 334 279-0752; *Julius Sr.*; Jennifer, Julius II; Reading, Traveling; St. John's AME

TAYLOR Lenore T.; '71; Tchr.; r. R.T. 1 Box 434, Highland Home, AL 36041, 334 537-4531; *Herald*, Melissa T. P., Bo, Nikki

TAYLOR Ms. Likitia Felicia; MT '93 BS; 4900 Plaza Dr. Apt. 47, Montgomery, AL 36116, 334 284-8335

TAYLOR, Ms. Lilly Simmons; '74; 1400 Emerson St., Waycross, GA 31501

TAYLOR Linda; '69 (See Ivey, Mrs. Linda F. Taylor)

TAYLOR, Ms. Linda Marie; '74; 641 Mockingbird Ln., Dallas, TX 75247

TAYLOR, Mrs. Linda Merrill; UC '91 MSM; 711 Berrymans Ln., Reisterstown, MD 21136

TAYLOR Lisa Renee; TR '89 (See Winkelbauer, Mrs. Lisa Renee)

TAYLOR Ms. Lori Lain Lott, (Lori Lott); TR '90 BS, TR '92 MSF, Social Worker; State of Florida, Pensacola, FL; r. 5744 Loring Dr., Milton, FL 32583, 904 623-8006; *Harold*; Eric; Cooking

TAYLOR, Mrs. Lori Tamburello; MT '94 MSE; Montgomery Cnty. Bo, 164 E South Blvd., Montgomery, AL 36104, 334 281-8001; r. 1633 Chateau Cir., Montgomery, AL 36106, 334 260-9675

TAYLOR, Mrs. Lucy C., (Lucy K. Copeland); TR '47 BSE; Homemaker; r. 1204 Valley View Dr., Andalusia, AL 36420, 334 222-6782, *Fredrick*; Fredrick Jr., Kendall, Mary Susan; Hospital Volunteer

TAYLOR, Lynn; TR '75 (See Kirkpatrick, Mrs. Lynn T.).
TAYLOR, Mrs. M. Anne Phillips, (Margaret Anne Phillips); TR '73 BSE MSEd Johns Hopkins Univ. Res Tchr Anne Arundel County Schools, Carver Center, Gambrills, MD 21054, 410 222-5817; r. 300 Evergreen Rd., Severna Park, MD 21146, 410 647-4828; *Harvey;* John; Antique Collecting, Singing.
TAYLOR, Ms. Mamie Rawlinson; MT '80 MSE, MT '80 MSA; 120 White Oak Ct., Prattville, AL 36067, 334 365-2210
TAYLOR, Ms. Marcia Ann; UC '82 BAS, MSSM Univ Southern CA, MDiv Louisville Presby. Sem.; Pastor; r. 9911 E Broadway, Spokane, WA 99206, 509 926-5936.
TAYLOR, Mark William; TR '85 BS; POB 807, Marietta, GA 30061, 770 499-1444.
TAYLOR, Martha G.; MT '94 (See Newton, Mrs. Martha Gayl).
TAYLOR, Mary E.; TR '85 (See Batchelor, Ms. Mary Taylor).
TAYLOR, Mary Susan; TR '76 BS; 1305 25th St., Valley, AL 36854, 334 642-2588
TAYLOR, Ms. Maxine Maloy; DR '85 BS; Exec. Dir./Acct., Alabama Small Business Ctr., 2921 Marti Ln. Ste. F, Montgomery, AL 36116, 334 281-5635; r. Rte. 1 Box 359 A, Montgomery, AL 36105, 334 288-7827; Tanya, Greg; Computers and Bowling; Chamber of Commerce.
TAYLOR, Melissa F.; TR '79 (See Rouze, Mrs. Melissa Taylor).
TAYLOR, Mrs. Mercedes Blanco; DR '92 BS; 104 W. Hickory Bend, Enterprise, AL 36330, 334 393-4213.
TAYLOR, Merrill D.; '72; 319 Co Rd. 40W, Prattville, AL 36067
TAYLOR, Ms. Mildred Eugenia; TR '40 BSE; POB 266, Georgiana, AL 36033.
TAYLOR, Monica; TR '80 (See Brown, Mrs. Monica Taylor)
TAYLOR, Ms. Myra Lynn; UC '90 MPA; 16 Ln. Apts, Greenville, SC 29607.
TAYLOR, Nancy; DR '75 (See Everitt, Mrs. Nancy Taylor)
TAYLOR, SSGT Nayman; UC '92 AGE; 12243 Players Ct., Fayetteville, GA 30215.
TAYLOR, Oscar Franklin; MT '79 BSE, MT '81 MSE, Retired Tchr.; r. 114 E. Teri Ct., Prattville, AL 36066, 334 365-5806; *Jean;* Fishing, Church.
TAYLOR, Mrs. Palma L., (Palma L. Cooper); MT '91 MSD; MSW Univ. of AL; MSW; AL Dept. Human Resources, 1515 E. Bypass, Andalusia, AL 36420, 334 222-6581; r. 105 Woodland St., Andalusia, AL 36420, 334 222-6886; *Robert,* Dawn; Fishing, Hiking; Community Plng. Svcs.
TAYLOR, Ms. Pamela Ann; TR '81 BS, MS FL State Univ.; Indep Travel Cnslt.; 2840 S College Rd., Ste 225, Wilmington, NC 28412, 910 395-2580; r. 6512 River Vista Dr S., Wilmington, NC 28412, 910 395-2580.
TAYLOR, Mrs. Pamela Obert; UC '86 MSD, PhD Univ. of GA; Physchologist; r. 321 College Cir., Athens, GA 30605, 706 354-6972; *Wyman;* Tom, Michael, Janean.
TAYLOR, Mrs. Pamela Smith; PC '91 EdS; Tchr.; Muscogee Sch. Dist., Yatesville, GA 31097; r. 4220 Bonnie Dr., Columbus, GA 31907, 706 561-3295; *Clarence,* Clarence, Robert; Reading Traveling Gardening
TAYLOR, Patricia; TR '75 (See Burak, Ms. Patricia Taylor)
TAYLOR, Patricia Pharis; TR '90 MSE; Tchr.; Straughn Elem. Sch., Rte. 10 Box 310, Andalusia, AL 36420, 334 427-1311; r. 101 Red Bud Dr., Andalusia, AL 36420, 334 222-6269; *Trent;* Ryne, Tiffany.
TAYLOR, Mrs. Patricia Povoski; MT '80 BS, PC '81 MSJ; Atmore, AL 36502
TAYLOR, Mrs. Patsy Carpenter; PC '93 EdS; 2nd Grade Tchr.; Muskogee Cnty. Sch. Dist.; r. #1 Ray Ct., Columbus, GA 31904, 706 327-4837
TAYLOR, Mrs. Patsy Cassady, (Adrian P. Cassady); TR '74 BS; MSN Univ. of AL; Nurse; Andalusia City Schs., Andalusia, AL 36420, 334 222-1224; r. 907 Waterford Rd., Andalusia, AL 36420, 334 222-1069; *Kendall;* Alex Kendall; Teach Childbirth Classes; Cub Scout Den Leader.
TAYLOR, Mrs. Peggy Stewart, (Peggy L. Stewart); TR '78 BS, TR '93 BSE; Learning Disability Tchr.; Peter Crump Elem. Sch., 3510 Woodley Rd., Montgomery, AL 36010, 334 284-8020; r. 402 First Ave., Troy, AL 36081, 334 566-4178; *Dale;* Stewart, David, Sarah.
TAYLOR, Ms. Phyllis Bolton; UC '88 AGE, UC '90 BS; 538 Manon Beavers Rd, Sharpsburg, GA 30277.
TAYLOR, Ms. Phyllis Maness; TR '73 BS; Budget Analysis; Dept. of Navy (FMO), Crystal Mall 2, Rm. 606, 1721 Jeff Davis Hwy., Arlington, VA, 703 607-0875; r. HC 73, Box 863, Locust Grove, VA 22508, 540 972-2742.
TAYLOR, Ralph Leon; MT '81 MSP; BS Culver-Stockton Clg.; Div. Dir.; Trenholm State Technical Clg., 1225 Air Base Blvd., Montgomery, AL 36108, 334 832-9000; r. 714 Running Brook Cir., Prattville, AL 36066, 334 365-1970; Fishing; Phi Delta Kappa.
TAYLOR, Reba E.; TR '54 (See Hornsby, Mrs. Reba T.).
TAYLOR, Mrs. Rebecca Roberts; DR '80 MSE; Rte. 2 Box 187, Abbeville, AL 36310.
TAYLOR, Mrs. Rhonda Maureen, (Rhonda M. Price); TR '83 AS; Sonograther; Truman Med. Ctr., 2301 Holmes, Kansas City, MO 64132; r. 4600 Vermount Ave., Kansas City, MO 64133, 816 356-8251; *Joe;* Jackie, Jay, Kattie; Shopping.
TAYLOR, Richard Henry; MT '81 BS; 112 Dunn Dr., Montgomery, AL 36109, 334 277-6223.
TAYLOR, Riley R., Jr.; TR '80 BS; 1009 Lenora Ln., Andalusia, AL 36420, 334 222-3598; *Beth;* Katherine, Riley, Caroline, Reid; Golf, Hunting.
TAYLOR, Robert Allen; DR '79 BS; 7160 Belgium Cir., Pensacola, FL 32526, 904 944-3243
TAYLOR, Robert Daniel; MT '89 AS; 6418 Kettle Creek Way, Flowery Branch, GA 30542.
TAYLOR, Robert Earl; UC '91 MSI; 11650 Cocoa Park Dr., Clinton, MD 20735.
TAYLOR, Robert Earl; MT '94 MSA; 5145 Winding Woods Dr., Centreville, VA 22020, 703 266-2755.
TAYLOR, Robert James, TR '81 BS; AA Jefferson Davis Jr. Clg.; Sr. Programmer Analyst; Alfa Ins., 2108 E. South Blvd., Montgomery, AL 36116, 334 288-3900; r. 878 Myrick Rd., Deatsville, AL 36022, 334 285-9917; *Rebecca;* Jim, Kate; Tennis
TAYLOR, Robert Lee, Jr.; UC '95 MSM; Usaf; Military, 904 882-7848; r. 7508 Old Bicycle Rd., Panama City, FL 32404, 904 874-0244; Hunting, Fishing, Football.
TAYLOR, Ronald E.; MT '92 BS, MT '95 MSC; Programmer Analyst; Civil Air Patrol, 105 S. Hansell Street., Maxwell AFB, AL 36112 334 953-3131 r 918 Runningbrook Dr., Prattville, AL 36066, 334 361-1158.
TAYLOR, Ronald Eugene, UC '85 BS; Multimedium Artist; r. POB 35962, Greensboro, NC 27425, 910 605-0623; Leiza Marie, Eugenna Aileen, Artist
TAYLOR, Russell Boyd; TR '86 BS; Finance Mgr.; NationsCredit Financial, 2800 Zelda Rd., Ste. 200-4, Montgomery, AL 36106, 334 279-6180; r. 5940 Brookline Ln., Montgomery, AL 36116; *Jill;* Nikki
TAYLOR, Sam Boyd; TR '66; Supv.; Department of Human Resources, POB 151, Luverne, AL 36049, 334 335-3381; r Rte. 1 Box 177, Luverne, AL 36049, 334 335-3667; *Nonie,* Russell, Samantha, Samuel; Hunting, Fishing
TAYLOR, Ms Samantha Alayne; TR '91 BSE; Rte. 1 Box 177, Luverne, AL 36049.
TAYLOR, Sammie Lee, Sr.; UC '85 BS; MASTERS Southern IL Univ.; Retired Operations Coord.; Tidewater Detention Home; r. 602 Aylesbury Dr., Newport News, VA 23608, 804 988-1949; *Sheron;* Kimberly, Christine, Sammie Jr., Sheldon; Bowling, Church Deacon
TAYLOR, Ms Sandra Helms, (Sandra Helms); TR '88 BSE; Tchr.; Ft. Deposit Elem., Gilmer Hill Rd., Ft. Deposit, AL 36032, 334 227-8704; r. 909 Gamble St., Greenville, AL 36037, 334 382-9711; *Keith;* Chip; Golf, Tennis, Reading; Jr. Womens League, AEA
TAYLOR, Mrs. Shelly McLain; TR BS; 123 Lawrence St., Prattville, AL 36067
TAYLOR, SGM Sherman, USA(Ret.); TR '76 BS; Ret.; r. 13 Ennis St., Daleville, AL 36322, 334 598-4538; *Madgie,* Varene, Tommy, Bobby, Carol, Patti; Church Activities; Daleville Baptist Church.
TAYLOR, Mrs. Shirley Hartzog, (Shirley Hartzog); TR '91 BSE, HS Tchr.; r. 4872 Brookwood Pl., Jackson, MS 39212, 601 371-7223; *Billy;* Richard, Jimmy; Reading
TAYLOR, Ms. Shirley Lorene; TR '69; 4025-A Dawes Rd, Mobile, AL 36695
TAYLOR, Sidney Matt; TR '65; Chief Acct.; NASA, Kennedy Space Ctr., FL; r. 2651 Baywood Dr., Titusville, FL 32780, 407 267-4043; Gwen, S Matt.
TAYLOR, Stephen Lynn; TR '71; Sales Exec.; Wood Fruitticher, Inc., 615 Fairview Ave., Prattville, AL 36066, r 615 Fairview Ave., Prattville, AL 36066, 334 365-5372; *Sherry;* Terry, Tina, Stacy; Golf
TAYLOR, Steven Daniel; TR '74; 6 Wildwood Way, Calera, AL 35040
TAYLOR, Susan B.; UC '85 (See Kreulen, Mrs. Susan Taylor)
TAYLOR, Susan Elizabeth; TR '85 BSE; Rte. 1, Box 434, Highland Home, AL 36041
TAYLOR, Ms. Susan Stansell; MT '95 MSR; USAF, Hq Standard Systs. Group, Gunter AFS, AL 36114; r. 3536 Summerhill Dr., Montgomery, AL 36111, 334 281-1781.
TAYLOR, Mrs. Suzanne H.; UC '82 MSD; POB 6, Gonzalez, FL 32560.
TAYLOR, Ms. Syble R.; MT '71 MPA; 706 Burton Ave., Ft. Walton Bch., FL 32547, 904 262-2038.
TAYLOR, Mrs Tanya Marie; TR '79 BSE; Rte. 1 Box 194, Silverhill, AL 36576
TAYLOR, Terry D.; UC '86 MSI; 14601 41st Ave. Ct. NW, Gig Harbor, WA 98332.
TAYLOR, Timothy H., Jr.; MT '84 BS; 2655 Knollwood Dr., Montgomery, AL 36116
TAYLOR, Timothy Lloyd; MT '77 BAS; 153 Primrose Dr., Prattville, AL 36067, 334 365-0359
TAYLOR, Tony Rock; UC '91 BS; 45 Moriarity Dr., Ft. Walton Bch., FL 32548, 904 243-2370.
TAYLOR, Mrs. Undna, (Undna Brown); MT '93 BS; Social Worker; Montgomery Cnty. DHR, Montgomery, AL 36125; r 806 W. Canyon Ct., Montgomery, AL 36110, 334 260-5597, *Luckie;* Darquenise, Travarion, Luckedria; Reading, Family Activities
TAYLOR, COL Val Ward; MT '76 MSG; Cap Usaf Ap/Nclr, Minneapolis, MN 55417
TAYLOR, Mrs. Valarie Suzette; MT '90 BS, MT '94 MSP; AL Dept. of Educ., 50 N Ripley, Montgomery, AL 36130, 334 242-9921; r. 3425 Malabar Rd., Montgomery, AL 36116.
TAYLOR, Valerie L., EdD; UC '90 MSD; EdD TN State Univ., BS Univ. of Montevallo; Psychologist; r. 22123 Latham Dr., Bristol, VA 24202, 540 466-6921; *Dan;* Grant; Reading; Salvation Army, Homeless Vol.
TAYLOR, Vance Acton; MT '77 BS; Deputy Sheriff; Forsyth Cnty. Sheriff's Ofc., 202 Old Buford Rd. POB 41, Cumming, GA 30130, 770 781-3078; r. 562 Lakeland Plz. #297, Cumming, GA 30130, 770 813-0646; *Joyce E.;* Travel, Photography; YAARAB Shrine Temple-Atlanta.
TAYLOR, Vencil; TR '46; POB 86, Stapleton, AL 36578.
TAYLOR, Ms. Vickie M.; DR '93 MSE; 1808 Avenue D, Del Rio, TX 78840
TAYLOR, Mrs. Vicky Hudson; UC '75 MSG; 17th Asg Cm Box 2996, APO, AP 96338
TAYLOR, Victoria Elizabet; TR '80 BSN, 905 State St., Dothan, AL 36303.
TAYLOR, Mrs. Victoria Wilson, (Victoria Wilson); TR '45; MS Auburn Univ.; Retired Tchr.; Central HS; r. 6100 Chrisbin Dr., Columbus, GA 31909, 706 322-4678; *James Stanley;* Linda V., Douglas S.; Genealogy; Ret. Tchrs., Delta Kappa Gamma.
TAYLOR, William Francis; '70; 30 Russet Ln., Wantagh, NY 11793, 516 735-6588
TAYLOR, William Harris; UC '79 BS; 595 Hicks Rd Apt. 3C, Nashville, TN 37221
TAYLOR, William Jody; TR '93 BS; 1000 Park St. #9, Troy, AL 36081, 334 566-6031.
TAYLOR, William Patrick; TR '73 BSE; Rte. 2 Box 101 P, Elba, AL 36323.
TAYLOR, William Shaun; TR '94 BS; Owner; Taylor Athletic, 113 E Bridge St., Wetumpka, AL 36092, 334 567-4700; r. 125 Taylor Point, Eclectic, AL 36024, 334 857-2614.
TAYLOR, William Wayne; MT '89 BS; 3918 Alabama Hwy. 41, Selma, AL 36701, 334 874-4288.
TAYLOR-HINES, LCDR Regina A., USN; UC '94 MPA; BSBA Old Dominion Univ.; Stores Ofcr.; USS L.Y. Spear (AS-36), 3933 Portsmouth Blvd., Ste. 100B, Chesapeake, VA 23321, 804 465-8000; r. 1541 Crystal Lake Dr., Portsmouth, VA 23701, 804 488-2563; *Daryl Hines Sr.,* Daryl Jr., Kristin; Woodworking; Jr. League of Norfolk/VA Bch
TAYLOR-SIMS, Ms. Mary Ann; PC '94 MSD, 549 Sherwood Dr., Auburn, AL 36830, 334 826-0242
TEAGUE, Carl Richard; UC '90 BAS, 500 Westlake Dr., Pensacola, FL 32506, 904 455-6696
TEAGUE, Mrs. Carmelita Mikkelsen, (Carmelita Mikkelsen), UC '94 MSD; BS PSYC Evangel Clg., AA GENST Faulkner State Clg.; Dir./Couns.; Baldwin Youth Svcs., Inc., POB 1135, Robertsdale, AL 36567, 334 947-5149; r. 15120 Teague Ln.-B, Foley, AL 36535, 334 943-3589; *Rick;* Dallas, Tennis; Calvary Baptist Chruch
TEAGUE, Mrs. Carole Hamm, TR '86 MSE; Tchr., Greenville Middle Sch., 215 S Pine St., Greenville, AL 36037, 334 382-8857; r. 345 S Pine St., Greenville, AL 36037, 334 382-8857; *Robert;* Troy, Stuart, Reading, Church
TEAGUE, Donald Livingston, MSG, DR '77, Retired Asst. Dir. of; Trng. & Doctrine, USA, Ft Rucker, AL 36362; r. 409 Daniel Cir., Dothan, AL 36301, 334 794-7858; *Nonnie,* Bill, Ginny; Boating; VITA Vol. Tax Assistance
TEAGUE, Hayward; TR '94 BS; Med. Social Worker, Community Home Health, PO Drawer K, Chipley, FL 32428, 904 638-8500; r 2020 Melton Rd., Gordon, AL 36343, 334 522-3773; *Mattie,* Antonio, April, Fishing, Traveling.
TEAGUE, James Lee, Jr.; TR '92 BA; 20357 Oberg Rd., Fairhope, AL 36532
TEAGUE, Kelly Dean; TR BS, 735 5th St., Mc Chord AFB, WA 98438
TEAGUE, Michael E.; UC '90 MSM; BS Univ. of NY; CEO; New Orleans Adolescent Hosp., 210 State St., New Orleans, LA 70118 504 897-4616 r 115 Boswells Dr., Slidell, LA 70458, 504 641-8276, *Brenda,* Robert, Gary
TEAGUE, Robert William (Duke); DR '80 BS; Owner; RWT Wholesale, 105 Megan Blvd., Ozark, AL 36360, 334 790-3957; r. 105 Megan Blvd., Ozark, AL 36360, 334 774-4799; *Janet;* Brian, Heather, Elliot; Running, Biking
TEAGUE, Sandra; TR '74 (See Chaudoin, Mrs. Sandra Teague)
TEAGUE, Mrs. Tami Lynn; TR '81 BS; 1518 Gilmer Ave., Montgomery, AL 36104
TEAL, Mrs. Cathryn M., (Cathryn M. Flowers); TR '66 BS, DR '76 MSE; English Tchr.; Carroll HS, Ozark, AL 36360, 334 774-4915; r. POB 824, 1238 N Union Ave., Ozark, AL 36361, 334 774-6864; *Daniel E.;* Angela C.; Reading, Needlework; Salem Baptist Church.
TEAL, Mrs. Deborah B., (Deborah K. Bell); TR '83 BS, Buyer; Dollar Gen. Corp., 427 Beech St., Scottsville, KY 42164, 502 237-5444; r. 103 Rose Garden Ln., Goodlettsville, TN 37072, 615 851-2709, *William,* William F., Jr.; Singing, All Sports.
TEAL Mrs. Emily Devane; DR '94 BS, Veterinarian Admin.; Martin-Clark, Animal Hospital, 2801 Ross Clark Cir., Dothan, AL 36301, 334 794-6624; r. 7870 County Rd. 203, Dothan, AL 36301, 334 677-0789; *Howard.*
TEAL, Gloria Faye; TR '67; 4th Grade Tchr.; Mixon Elem Sch., Holiday Ln., Ozark, AL 36360, 334 774-4912; r. 205 Cherry Ln., Ozark, AL 36360, 334 774-2774; Fishing, Outdoor Activities.
TEAL, Jamie; TR '83 BS; POB 414, Brewton, AL 36427
TEAL, Jane; DR '91 (See Nix, Mrs Jane Teal)
TEAL, Larry Wayne; TR '81 BS; MDiv Birmingham Theol Sem.; Process Engrg. Tech.; Union Camp Corp., 100 Jensen Rd., Prattville, AL 36067, 334 361-5057; r. 128 Thames Dr., Prattville, AL 36066, 334 365-1552; *Kathy;* Diane; Cycling; Youth Ministry
TEAL, Ms. Mary Ellen Harper; TR '56; Rte. 1 Box 261, Clio, AL 36017
TEAL, Mrs. Mary Walters; TR '82 BSE; POB 1281, Eufaula, AL 36072, 334 687-7981
TEAL, Michael M.; TR '75 BSE, TR '83 MSE; Principal, Barbour Cnty. Bd. of Educ., POB 158, Clio, AL 36017, 334 397-4416; r. Rte. 1, Box 261, Clio, AL 36017, 334 397-4301; *Alice Ann;* Michael Mark, Roxi Melinda; Golf.
TEAL, R Jean; TR '78 BS; Prog. Supv; State of Alabama, Dept. of Human Resources, POB 547, Clayton, AL 36016, 334 775-9601; r. 401 Grandview St., Ozark, AL 36360, 334 774-8452; *Don Edmondson*
TEAL, Russell English; TR '73; POB 1281, Eufaula, AL 36072, 334 687-7981
TEAL, Mrs. Ruth Brock; TR '91 ASN; RN, State of Alabama Pike Co. Home, Segars St., Troy, AL 36081, 334 566-8002; r. POB 21, Clio, AL 36017, 334 397-2644; *Dwight;* Brock T.; Reading.
TEAL, Susan Marlene; TR '88 (See Witham, Mrs. Susan Marlene).
TEAL, William Frederick; TR '75 BS; BS ACCTG Western KY Univ.; Acct.; Northern Telecom, 200 Athens Way, Nashville, TN 37202, 615 734-4857; r. 103 Rose Garden Ln., Goodlettsville, TN 37072, 615 851-2709; *Deborah;* William F Jr.; Sports.
TEALL, Jeffery Brian; UC '85 BAS; 6228 Windward Ct., Orange Park, FL 32073, 904 772-2970.
TEAS, Boyce Alvern; UC '87 MSD; 127 Dartmouth Way, Niceville, FL 32578.
TEASLEY, Mrs. Beverly Jean; MT '91 BS; Programmer/Analyst; Computer Sciences Corp., 8 Executive Dr., Fairview Hts., IL 62208, 618 624-7222; r. 643 N. First St., Wood River, IL 62095, 618 251-5882; *Gary;* Jeffrey Lynn; PTA, Church
TEAT, Ms Amanda Sue; PC '94 MSE; BEd Columbus Clg., Tchr.; Chattahoochee Cnty. Educ. Ctr., Merrell St., Cusseta, GA 31805, 706 989-3648; r. 6310 Gable Ave., Columbus, GA 31909, 706 562-9275; Derek; Tennis, Walking.
TEDDER, Mrs. Delores W., (Delores Whiddon); TR '69; Tchr./Coach; Ashford High, 607 Church St., Ashford, AL 36312, 334 899-5411; r. 663 Ashford Rd., Ashford, AL 36312, 334 899-5648; *Larry;* Wendy, Brian.
TEDDER, Ms. Elaine; TR '72 BSE, MS ADMIN West GA Clg., MS COUN West GA Clg.; Principal; Kilpatrick Elem Sch., Clayton, GA 30525; r. c/o Ash St. Sch., 3310 Yoshing Ct., Lithonia, GA 30058, 404 985-8217; *Philip Codd.*
TEDDER Mrs. Gayle Joiner; TR '75 BSE; SLD Tchr.; Central Middle Sch., 200 Pinetree Blvd., Thomasville, GA 31792, 912 225-4394, r 4149 Tralee Rd, Tallahassee, FL 32308, 904 893-7461; *R Allen,* Kimberly, Jeff, Michael, Sailing, Reading, Cooking
TEDDER, Ms Jana Jeanine; TR '95 BS; Counseling (student); Auburn Univ.; r. 305 Magnolia Steeet, Blakely, GA 31723, 912 723-4703; Travel, Softball
TEDDER, John Robert, III; UC '88 BS; AA Pensacola Jr Clg.; Investigator; Auditor Gen State of FL, 7282 Plantation Rd., Ste 401, Pensacola, FL 32504, 904 484-5135; r 123 Park Dr., Pensacola, FL 32507, 904 456-7123.
TEDDER, Ms Lorna Elaine, TR '84 BA, MPA Univ of West FL; Novelist/Contract Negot.; Spilled Candy Publications, POB 5202, Niceville, FL 32578; r. 32 Southwind Ct., Niceville, FL 32578; *Kenneth Bailey,* Shannon, Aislinn
TEDDER Mrs Mary Elizabeth; DR '88 EdS, DR '89 EdS, 2919 Archie Dr Albany GA 31707
TEDDER Ms Maureen Elizabeth, DR '88 BSE, RR 1 Box 250-A Donalsonville GA 31745
TEDDER, R Allen; TR '75 BS; Exec Dir.; Legal Aid Fndn Inc., Leon Co. Courthouse, 301 S Monroe St., Rm. 421, Tallahassee, FL 32301, 904 222-4775; r. 4149 Tralee Rd, Tallahassee, FL 32308, 904 893-7461; *Gayle;* Kimberly Jill, Jeff, Michael; Sailing.
TEDDER, Terry Lee; TR '72 BSE, DR '76 MSE; Principal Early Cnty. Bd. of Educ., Early Elementry Sch., 400 MLK Blvd. S., Blakely, GA 31723, 912 723-4101; r. 192 Archie Dr., Albany, GA 31707, 912 439-2022, *Mary Beth,* Jason, Betsy, Ed; Hunting, Fishing; Lions Club.
TEDESCO, LTC Richard James, UC '87 MPA, BS Univ. of MD, MNSS Natl. War Clg.; USAF, 7010 Shape - SACEUR Protocol, Mons, Belgium, 326 544-5307; r CMR 450 Box 694, APO, AE 09705, 326 573-0367; *Sharon;* Lyndsey, Candice; Family; Church.
TEDFORD, Ms. Peggy J.; MT '81 ASN, MT '85 BSN, RN; Jackson Hosp., Forest Ave. 1235, Montgomery, AL 36106, 334 293-8084; r. 5520 Joy-Ger Dr., Millbrook, AL 36054, 334 285-5292; *Dean (dec);* Dean Jr, Julie Ann, Christopher, Lisa Maria, Square Dancing, Golf, Painting; Friendship Force.
TEEL, Mrs. Brenda Faye; TR '70, POB 1455, Phenix City, AL 36868
TEEL, Mrs. Faye Phillips; PC '91 EdS; POB 1455, Phenix City, AL 36868
TEEL, Gina L., TR '92 (See Hudson, Mrs. Gina Teel)
TEEL, Mrs. Gwendolyn Dixon; TR '54 BM; Retired Tchr.; r. 606 Shadow Lane Dr., Prattville, AL 36066, 334 365-3992, *Rance;* Joeanne, Pattie; Camping Reading Walking; Chamber of Commerce Bd. -Dir.
TEEL, CAPT Lester Wiley, Jr.; TR '77 BS; 3405 Holland Dr., Brandon, FL 33511, 813 653-4104
TEEL, Ms Marsha Ray; PC '83 MSE, BS Auburn Univ., 6th Grade Sci. Tchr.; Opelika Middle Sch., 1206 Denson Dr., Opelika, AL 36801, 334 745-9726; r. 1603 Merle Cir., Opelika, AL 36801, 334 749-1092; *Dennis,* Lara Grace, Nathan Daniel; Reading, Cross-Stitching, Family; Wesley Mem. United Methodist
TEEL, Michael Anthony; PC '84 BS; MSA Central MI Univ.; Dir. of Sales Process; NCR, 1700 S Patterson Blvd., Dayton, OH 45458, 513 445-1833; r. 9040 S Normandy Ln., Dayton, OH 45458, 513 885-4134; Keegan, Triathlons; Cub Scouts, Church.
TEEL, Rance Edward; TR '59 BSE, Retired Tchr.; r. 606 Shadow Lane Dr., Prattville, AL 36066, 334 365-3992; Pattie, Joeanne; Camping Painting
TEEL, Thomas Howard; TR '64 BS; Math /Computer Scientists; Civil Svc., r. 312 Okaloosa Ave., Valparaiso, FL 32580, 904 678-4204; *Kay;* Scott, Chris.
TEEM Mrs Dolores Mikkelsen, (Dolores Mikkelsen); TR '80 MSE; BS Univ. of South AL; Retired Bus. Educ. Instr.; Robertsdale HS; r. 15399 County Rd. 32, Summerdale, AL 36580, 334 988-8667; *R. Wayne,* Julie, Robert, Diana, Music, Flower Arranging; Church, Habitat for Humanity.
TEETER, Terry Wayne; DR '90 MSP; BS Appalachian State Univ.; Dir.-Safety/Environ.; FRIT, Inc., POB 1589, Ozark, AL 36361, 334 774-2515; r. 110 Shulsen Dr., Ozark, AL 36360, 334 774-0700; *Sherry;* Brad, Matt; Hiking, Camping; Kiwanis Club
TEETER, William James; DR '86 BAS, AAS Alfred State, Post Man; US Postal Svc., 202 Yelton St., Elba, AL 36323, 334 897-2400; r. 114 Cahaba, Enterprise, AL 36330, 334 393-2202; *Sharon;* Penny, Michael, Shane, Scott; Football, Baseball, Hockey
TEFFT, SSGT James William; UC '88 BS; 15410 Riverside GroveDr, Houston, TX 77083.
TEFFT, CAPT Steven Lavern; UC '84 MSM; 31634 Lexington St., Warren, MI 48092
TEGAN, Fred, III; UC '91 AGE; 5332 E Pinchot, Phoenix, AZ 85018
TEICHELMANN, Ms Lana Evelyn; DR '85 BS; 16700 Village Oak Loop, Austin, TX 78717
TEICHNER Steven; UC '92 AGE, UC '93 BS; 3005 Waterdale Dr., Loveland, CO 80538
TEIXEIRA Mark Alfred; UC '81 BS; Dir., Provider Devel., Health Plans of America, 405 Douglas Ave. Ste. 2305, Altamonte Spgs., FL 32714, 407 786-3552; r. 168 Casey Ct., Longwood, FL 32750, 407 339-2497; *Karen;* Katelyn, Kourtney; Golfing, Bike Riding, Reading; YMCA Bd. of Directors.
TEIXEIRA, Michael; UC '79 BS, UC '83 MSD, RR 1 Box 136-E, Red Oak, VA 23964.
TEJEDA, Ronald Louis; PC '91 MSP, BACHELOR Auburn Univ. AL; Human Resources Mgr.; Burgin Lumber Co., Ltd., Old Lumpkin Rd., Cuthbert, GA 31740, 912 732-2131; r. 409 Highland Ave., Cuthbert, GA 31740, 912 732-2362; Kiwanis, Chamber of Commerce.
TEJKL, Rudolph J.; UC '88 MSM, BS Univ. of Dayton, Operations Team Leader; Ford Motor Co., 2750 Morris Rd., Lansdale, PA 19446, 610 584-7440; r. 100 Coventry Cir., Lansdale, PA 19446, 215 368-5363; *Karen;* Golf.
TELATOVICH, Mrs Linda Eldred; UC '81 MSD; BS Univ. of MN Guid Couns Escambia Cnty Sch Syst Scenic Hts Elem. Sch., 3801 Cherry Laurel Dr., Pensacola, FL 32504, 904 494-5635, r 4521 Citadel Dr., Pensacola, FL 32514, 904 477-6951; *Stan,* Andrew, Aaron; PTA

TELEGA [illegible]

TELLER [illegible]

TELLIS [illegible]

TELLO [illegible]

TEMLONG [illegible] MSE [illegible] State, Nigeria

TEMLONG [illegible] State, Nigeria

TEMPLE [illegible] TR '94 MAS [illegible] EMS [illegible]

TEMPLE CAPT James Gillis, UC '89 MPA, UC '89 MSI, [illegible]

TEMPLES MCPO Marshall Wayne, USN(Ret.); UC '87 BAS [illegible] Severn, MD 21144, 410 [illegible] *Brenda*, Lesley, Angela, Sean, Bowling, Golf; Oakrose NCVA

TEMPLES Mrs. Sharon B., (Sharon L. Blalock); DR '80 MSE; Tchr., Henry Cnty. Schs. HMS [illegible] Peachtree St. [illegible] Headland, AL 36345, 334 693-3150; *Glenn*, Garrett, Reading; Choir, Headland First Baptist Ch.

TEMPLETON Harvey Dean, DR '79 AS, Retired Avionics Instr., AL Aviation & Technical Clg.; r. 401F Willow Oaks Dr., Ozark, AL 36360, 334 774-4832; *Dorothy*, Hiram L., Michael D., Donna M., Classic Cars, Boats, AUSA, AEA, FRA, Ozark Baptist

TEMPLETON Richard B., MT '76 BS; 4240 Hickory Dr., Montgomery, AL 36109, 334 272-4579

TEMPLIN Robert William, II; TR '93 BSE, TR '95 MSE, POB 146, Georgiana, AL 36033

TEMPLIN Susan Kelly; TR '95 BM; 2012 Doncaster, Albany, GA 31707, 912 888-1776

TENG Bing-Sheng, TR '93 BS; 909 Maplewood Ave., Peoria, IL 61606, 309 670-0390

TENNANT LTC John Edward, USAR(Ret.); MT '84 MSA; Tmg. Spec., [illegible] 550 Main St. Rm. 6030, Cincinnati, OH 45202, 513 684-3107; r. 1815 Chase Ave., Cincinnati, OH 45223, 513 681-9770

TENNER Syntona Latell; UC '91 AGE; 505 Cypress St., Mary Esther, FL 32569, 904 581-3379

TENNIMON Thomas V.; MT '93 BAS, Computer Spec.; USAF, 1334 Chaunalt St., Maxwell AFB, Montgomery, AL 36109, 334 953-2550; r. 190 David Ave., Coosada, AL 36020, 334 285-7206; April; Computers, Photography

TENNISON MAJ Charles Andrew, USA; UC '93 BSE, Hhc 8th Mt Bgde, Unit 15277, APO, AP 96205; r. POB 305 c/o Mike Tennison, Anchor Point, AK 99556, 907 235-6898; *Eu Ok*; Sam, Steve; Swimming

TENNYSON Nicky Leonard; TR '89 ASN; POB 311, Millbrook, AL 36054

TENOSO Edwin Eugene; MT '77 MSD, MT '77 MSG; 62nd Maw Cc Mac, Mc Chord AFB, WA 98438

TENTERS Mrs. Toni Lavis; DR '92 AS; POB 1251, Colonial Hts., VA 23834

TENTLER, Tracy Allison; PC '87 MSE; 6688 Autumn West Dr., Riverdale, GA 30296

TEPPER, Sol Hagedorn, III; TR '88 BS; 3040 County Rd. 44, Selma, AL 36701.

TERESZKIEWICZ Mrs. Cynthia J., (Cindy A. Johnson); UC '87 AGE; Homemaker/Student; r. 5606 Persimmon Cir. # A, Shaw AFB, SC 29152, 803 499-2387; *John;* Anna, Joshua, Peter, Jessica; Running, Cross Stitching

TERLING Curtis J.; MT '77 AS; 7037 Cross Bend Ct., Montgomery, AL 36117.

TERP David Dana, MT '77 BS; 600 S Detroit St., Apt. 306, Los Angeles, CA 90036

TERRAPIN, Tommy Paul; MT '77 BS; POB 1991, Muskogee, OK 74402.

TERRELL Bobby Hubert; TR '59; POB 461, Greenville, AL 36037, 334 382 6307

TERRELL, C Roland, EdD; TR '62; MA Univ. of AL, EdD Univ. of AL; Sr. VP-Devel.; Pfieffer Clg., Misenheimer, NC 28109, 704 463-1360; r. POB 984, Misenheimer, NC 28109, 704 463-5359; *Lisa*; Thomas Roland, James Morrow; Sports, Kiwanis

TERRELL LTC Clenny Edward, USA(Ret.); UC '90 MPA; BS Univ. of Houston, BS Univ. of TX; Pharmacist; r. 801 Riga Ct., Highland Vlg., TX 75067; *Jackie*; Todd, Tracy; Skiing, Scuba Diving

TERRELL, Mrs. Jackie Presley; UC '90 MPA, BSN TX Christian Univ.; Charge Nurse, retired; r. 801 Regal Ct., Highland Vlg., TX 75067; Clenny; Todd, Tracy; Genealogy

TERRELL, Lee R., Jr.; MT '95 MSD, BS Faulkner Univ., AS [illegible] USAF 201 [illegible] AL 36114, 334 416-5765; r. 1801 [illegible] Montgomery, AL 36106, 334 244-1925; Robert; AL Counseling Assn.

TERRELL Michelle Yvonne, TR '89 BS, 5421 W Shades Valley Dr., Montgomery, AL 36108

TERRELL Ricky Edward, DR '87 AGE, 12th Avn Bde/5/6th [illegible] APO, AE [illegible]

TERRELL, Dr. Steven Ray; TR '82 BS, MBA Nova Southeastern Univ., EdD FL Intl. Univ., Assoc. Prof.; Nova SE [illegible] Ft. Lauderdale, FL 33314, 984 [illegible] Wellington, FL 33414, 407 753-3311; *Dalia*, Andrew, Stephanie; Karate Tchr.; APA AERA

TERRELL William Douglas; UC '84 MSM, BSCE TX A & M Univ., Homemaker; r. 3514 Parkway Ter., Bryan, TX [illegible] Louise, Alissa, Elizabeth, John

TERRENCE Gladney R., UC '90 MPA, 212 Cleveland St., Winnsboro, SC 29180

TERRY Alonzo, TR '83 BS, 607 Caroll St., Sylvester, GA [illegible]

TERRY [illegible] TR '94 BBA Chapman Clg. [illegible] Raquetball

TERRY Ms. [illegible] Presley; PC '84 BS; Rte. 3 Box 77 B [illegible] AL [illegible]

TERRY [illegible] Richard; MT '81 MSA; Usaf Hq Afsgh [illegible]

TERRY David Alexander, MT '94 MBA, USAF, Acsc, Maxwell AFB, AL 36112, [illegible] 5416 Jenys Ct. [illegible]

TERRY Donald Stephens, UC '84 MBA, BS South AL Univ., Power [illegible] Analyst, Alabama Power; r. 1205 Captain [illegible] AL [illegible] 334 626-0935; Fran; Steve [illegible]

TERRY Mrs. Donna Parker; PC '93 MSE, BS GA Southern Univ., [illegible] Grade Tchr., Muscogee Cnty. Sch. Dist., Reese Rd. Elem. Sch., [illegible] Reese Rd., Columbus, GA 31907; r. 6246 Windsor Dr., Columbus, GA 31909, 706 563-3709; Michael M., Michael David; Reading, Bridge; St. Mark UMC

TERRY Eric Jay; TR '91 BS; 3290 McFarland Rd., Mobile, AL [illegible]

TERRY Ms. Harriett Tillman; DR '74 MSSE; Retired Tchr.; r. 111 Woodland Hills Dr., Ozark, AL 36360, 334 774-2216; Paul Edwin, Paul Jr., Karren

TERRY Jane; PC '92 (See Hughes, Mrs. Jane Terry)

TERRY Jimmy Wayne; TR '93 ASN; RN; Montgomery Regional Med. Ctr., Ripley St., Montgomery, AL, 334 269-8000; r. 5 Barberry, Montgomery, AL 36109, 334 244-0556

TERRY Ms. Jo Carol; UC '90 MPA; Col.; USA, US Army War Clg., Carlisle Barracks, PA 17013; r. 220 S. Hanover St. #1, Carlisle, PA 17013, 717 258-8600

TERRY Mrs. Josephine Johnson; PC '89 MSE; 10 Shamrock Cir., Griffin, GA 30223

TERRY Ken Lea; TR '95 BSE; PE Tchr., East Gate Middle Sch., 3555 E. Andrews Ave., Ozark, AL 36360, 334 774-4910; r. 1603 E. Andrews Ave., #1A, Ozark, AL 36360, Softball

TERRY, Ms. Lydia Kathryn; MT '86 BS, MT '87 BS; Clerk Steno III; Montgomery Cnty. Commission, POB 36102-1667, Montgomery, AL 36102, 334 832-1202; r. 5926 Carmel Dr., Montgomery, AL 36117, 334 277-8290; Travel, Cross-Stitch, Read

TERRY, Norman Eugene, Sr.; MT '89 BS; MA Webster Univ.; Probation Ofcr.; Brevard Cnty., Melbourne, FL 32940, 407 633-2006; r. 2023 Blue Heron Dr., Melbourne, FL 32940, 407 253-8078; *Jenlyn;* Jack, Susan, Mark, Shari, Norman Jr.; Fishing, Gardening, Sports.

TERRY CAPT Norman S., USAR(Ret.); TR '64 BA; Jewelry Merchandise Mgr.; J.C. Penney, US 19 N., Clearwater, FL 34621, 813 725-4305; r. 4461 Pompano Dr., SE, St. Petersburg, FL 33705, 813 894-3340; *Marilyn*; Janet, Leslyn, Brian; Scuba Diving

TERRY, Ms. Patricia Daniel; '73; 4406 Wares Ferry Rd, Montgomery, AL 36109

TERRY Paul Edwin; '73, BS Auburn; Retired; r. 111 Woodland Hills Dr., Ozark, AL 36360, 334 774-2216; *Vickie*; Karren, Paul

TERRY Rebecca Lyn; TR '85 BS; Rte. 2, Box 435, Georgiana, AL 36033

TERRY Robyn Dawn; PC '93 BS; 4989 Lee Rd. 240, Phenix City, AL 36867

TERRY, Mrs. Robyn Murray; MT '86 AS; 4236 Hartford St., Montgomery, AL 36116

TERRY, SGT Roger Gerald; MT '90 AS; Sgt. Army Natl. Guard; r. 4406 Wares Ferry Rd., Montgomery, AL 36109, 334 272-4417; *Lisa;* Chad, Mason; Canoeing, Fishing; Koosa River Paddling Club

TERRY, Ms. Sara Jo, (Sara Jo Russell); UC '83 BSE; Dir. of Sales; Alabama Gulf Coast CVB, 3150 Gulf Shores Pkwy., Gulf Shrs., AL 36547, 800 745-7263; r. POB 31, Gulf Shrs., AL 36547; Sara Beth

TERRY, Shirley Ann; TR '94 BS; Rte. 2 Box 36, Georgiana, AL 36033, 334 376-9210

TERRY, Mrs. Susan Truett; TR '80 MSF; 5102 Eagle Pass Rd., Montgomery, AL 36109, 334 272-4195.

TERRY, Sylvia; TR '52 (See Lowery, Mrs. Sylvia Terry).

TERZIOTTI, Mrs. Serena Carra, (Serena Carra); MT '82 MSF; BIOLOGY Univ. of Bologna Italy; Tutor Trainer; Monroe Cnty. Adult Literacy, 918 Michaels Ave., Monroeville, AL 36460, 334 575-7538; r. POB 741, Monroeville, AL 36461, 334 743-3385; *Luigi*; Guido, Silvia, Lidia; Cooking, Bird-Watching; Audubon Society

TESCH Paul Roy; UC '88 MPA; BOSE Wayland Baptist Univ., AAS Comm. Clg. of Air Force; Prof.; Spokane Community Clg., N1810 Green St., Spokane, WA 99208, 509 533-7474; r. E30 Mayfair Ct. #17, Spokane, WA 99208, 509 468-3979; *Manane*, Reading; Church.

TESKE LTC John Arthur, USAF(Ret.); UC '76 MSI; BS Univ. of WI; Rte. 10 7 Moore Rd., W. Tabernacle, NJ 08088

TESMER Gene A.; UC '94 MSEL, BS Univ. of Central OK, AS Community Clg. Air Force; Quality Cnslt.; USAF, Gen. Delivery, 424 Cody Ave., Box 1000, Hurlburt Field, FL 32544, 904 884-6726; r. Box 22311, PSC 79, APO, AP 96364; *Diane*; Danielle, Chelsea

TESSARO Charles Quinto, UC '95 MSE, BA Seattle Univ., Post Bac. Western Washington Univ. June96; r. 1515 Union Ave. SE, Olympia, WA 98501, 360 357-8801; *Kerry;* Golf, Travel, Reading

TESSIER, Mrs. Jeanne Kay; TR '94 MSE; BA San Jose State Univ.; Kindergarten Tchr.; Ft. Rucker Post Sch., Ft. Rucker, AL 36362; r. 500 Chickasaw Rd., Enterprise, AL 36330, 334 393-4150; *Lawrence*

TESSIER Ronald James, '95 MSM, BA St.Leo Clg., AS St. Leo Clg.; Sr. Analyst; American Systs. Engrg. Corp., 2829 Guardian Ln., Virginia Bch., VA 23452, 804 444-5412; r. 142 Brookdale Ct., Moyock, NC 27958, 919 435-2694; *Jacqueline;* Ronnie, Matthew, Renee; Cross-Country Running

TESSMANN Patric; TR '93 BS; c/o David Hicks, 406 Dothan Rd., Abbeville, AL 36310, 334 585-2585

TESTAS LTC Leon James, Jr.; '69; 2132 Prudence Dr., Dayton, OH 45431

TESTER Troy William; UC '94 AGE; Rte. 1 Box 266, Waynesville, NC 28786

TETLOW Philip C.; UC '90 MSI; 3435 Bluendge Dr., Pensacola, FL 32504, 904 438-3703

TEW Mrs. Andrea Mallory T., (Andrea Mallory), TR '91 BSE, DR '94 MSE; Tchr.; Houston Cnty. Schs., Washington St., Dothan, AL 36301, 334 692-5549; r. Rte. 1 Box 204, Headland, AL 36345, 334 693-5182; *Eric*; Elizabeth

TEW Benjamin Frederick; DR '91 BS; 2215 Shannondoah Dr., Dothan, AL 36301, 334 677-6261

TEW Mrs. Cheryl Jones, (Cheryl Jones); TR '69 MSE, DR '77; Tchr., Cottonwood HS, 663 Houston St., Cottonwood, AL 36320, 334 691-2587; r. 3094 Hodgesville Rd, Dothan, AL 36301, 334 792-7135; *Terry;* Amy, Craig

TEW Donald Ray; DR '80 BS; POB 506, Chancellor, AL 36316

TEW Donna Jo; DR '90 (See Sanders, Donna Jo)

TEW Dwight Winston; DR '74 BS, DR '82 MSE; Tchr.; Slocomb HS, POB 380, Slocomb, AL 36375, 334 886-2008; r. Hwy. 103 S., POB 376, Slocomb, AL 36375, 334 886-2580; *Katie*; Mackenzie; Golf, Fishing

TEW Ms. Gladys Turner; TR '75 BAE; Rte. 1, Box 519, Slocomb, AL 36375

TEW Grant Brian; '73; 18165 Penn St., Robertsdale, AL 36567

TEW Henry Bryant; TR '78 BS, UC '84 MSE; Retired Tchr., Elem.; r. 904 Homer St., Atmore, AL 36502, 334 368-3904; *Jane*; Gregory; Fishing, Reading, Travel

TEW James Earl; TR '70 BS, 4654 Mel Ln., Wooster, OH 44691, 216 345-8336

TEW, James Harlan; DR '88 BS; Corporate Secy.-Treas., Lewis & Assocs. Constr. Co., 201 Regency Ct., Dothan, AL 36301, 334 794-8671; r. 106 Broxton Ct., Headland, AL 36345, 334 693-5454; *Sandy;* Riley, Taylor; Civitan Club of Dothan

TEW Mrs. Jane McKissack; TR '77 BS, UC '81 MSE; Tchr./Mid Sch.; Escambia Cnty. Schs., Atmore, AL 36504; r. 904 Homer St., Atmore, AL 36502, 334 368-3904; *Henry;* Gregory; Reading, Travel.

TEW Ms. Jean; TR '50; 1703 Greystone Rd., Dublin, GA 31021

TEW Jerome Dean; MT '82 MSP; Quality Engr.; Bussmann Div. of Cooper Industries, 210 Dixie Tr., Goldsboro, NC 27530, 919 734-3900; r. 600 Gloucester Rd., Goldsboro, NC 27534, 919 735-4848; *Lucille;* Wendy Pruitt, Jerry, David, Daniel, Brian; Historical Work; Historical Society

TEW John Terry; TR '69 MPA, DR '77; Principal; Cottonwood HS, 334 691-2587; r. 3094 Hodgesville Rd, Dothan, AL 36301, 334 792-7135; *Cheryl*; Amy, Craig

TEW, Karen Elizabeth, TR '85 BS; POB 516, Flomaton, AL 36441, 334 296-4221.

TEW Mrs. Krista Ingram; DR '93 BS, 205 Remington Dr., Dothan, AL 36303

TEW, Larry Durwood; MT '87 BS; JD Woodrow Wilson Clg.; Controller; Contract Hardware, Inc., 1260 Collier Rd., NW, Atlanta, GA 30318, 404 350-9408; r. 1844 Tristan Dr., Smyrna, GA 30080, 770 431-1515; Maria, Michael; Golfing, Tennis, Reading

TEW Leah Drenea; DR '90 (See York, Mrs. Leah Drenea)

TEW, Mrs. Melody Hicks; DR '82 MSE; 11 Westcott Dr., Madison, AL 35758.

TEW, Michael Harold; DR '84 BS, DR '90 MBA; 1601 Galaxie Dr., Dothan, AL 36301, 334 792-7301

TEW Philip Jerome; DR '92 BS; VP Software, Mr. Engineer, 984 W. Carroll St. Ste. 1, Dothan, AL 36301, 334 794-8440; r. 108 Eastwood Dr., Headland, AL 36345, 334 693-3525; *Michelle*; Megan

TEW, Raymond Lamar; '72; 404 Garland St., Dothan, AL 36301

TEW, Scott Jay; TR '87 BS; Ofcr.; USAF; r. Rte. 2 Box 75, Dothan, AL 36301; *Nancy;* Sheila, Joshua.

TEW Stanley Kyle; TR '88 BAS, Operations Mgr., MR Engr. Co., 984 W. Carroll St., Ste. 2, Dothan, AL 36301, 334 794-8440; r. 4020 Hodgesville Rd., Dothan, AL 36301, 334 677-7257; *Ronda;* Madison; Collectibles, Genealogy

TEW, Stanley M.; TR '71 BS; Computer Programmer; Alabama Dept. of Revenue, Gordon Persons Bldg., Ste. 1331, 50 Ripley St., Montgomery, AL 36104, 334 242-8521; r. 8853 Oak Meadow Ct., Montgomery, AL 36116, 334 272-0012; *Carol;* Ultralight Aircraft, Hunting

TEW Ms. Terri Ann; PC '90 BS; 2316 Midway Dr., Phenix City, AL 36869

TEW Mrs. Vallie Strickland; '70; 4654 Mel Ln., Wooster, OH 44691, 216 345-8336

TEW William Don; PC '81 BS; 2316 Midway Dr., Phenix City, AL 36869, 334 297-5358

TEWS CAPT James David; UC '94 MSP; 233 Renee Cir., Florence, SC 29506

THACKER, James Anthony; DR '93 BS, DR '95 MSSE, Property Mgr.; Coldwell Banker Prestige, Enterprise, AL 36330, 334 347-7971; r. 308 Beam Rd., Enterprise, AL 36330, 334 347-7662; *Annette*, Masons, Chamber of Commerce

THACKER Mrs. Lynda M. Lenyo; MT '93 MSP, BS Auburn Univ. Montgomery; Human Res. Spec., Baptist Med. Ctr., 2105 E. South Blvd., Montgomery, AL 36111, 334 286-2741; r. 744 Marquette Dr., Montgomery, AL 36109, 334 270-0779; *William*; Walking, Outdoor Activities

THACKER, LT Ronald Eugene, USN; UC '94 MPA; BA Bethany Clg., Food Svc. Ofcr.; USS SAIPAN LHH-2; r. 5128 Earlston Ln., Virginia Bch., VA 23464, 804 467-2119; Hunting, Water Skiing

THACKSTON James Nathan, MT '77 BS; 2236 Briar Gate Dr., Montgomery, AL 36116

THAD, Morgan, TR '60 (See Morgan, Thadius William).

THAGARD, Kay; TR '64 (See Newman, Mrs. Minnie Thagard)

THAGARD, Lillian, MT '77 (See Manning, Mrs. Lillian Thagard)

THAGARD, Mrs. Martha McCarty; DR '84 BS, DR '92 MSE, Tchr., Kelly Springs, 1124 Kelly Springs Rd, Dothan, AL 36303, 334 983-6565; r. 308 Redwood Ave., Dothan, AL 36303, 334 792-7200; *Bo;* Jim Bowen Jr., Kent Bennett.

THAGARD Mary Rene, TR '81 BS, POB 248, Luverne, AL 36049

THAGARD Tammy R.; TR '81 (See Morgan, Mrs. Tammy T.).

THAGGARD Thomas L., Jr.; MT '78 BS, MS Auburn Univ. Montgomery; Couns.; Dept. of Youth Svcs., 334 215-8100; r. 2322 Palmetto, Montgomery, AL 36107, 334 263-6416

THAMES Barbara T.; TR '66 (See Epting, Mrs. Barbara E.)

THAMES Calvin E.; TR '50 BS, TR '52 BSE, MS Auburn Univ.; Retired; Missile & Space Technology, Fed. Government, Rockwell International; r. POB 3671, Huntsville, AL 35810, 205 859-1904

THAMES Charla Lynn; TR '86 BS, POB 55, Coffee Spgs., AL 36318

THAMES Howard George; TR '77 BS; Rte. 3 Box 76B, Atmore, AL 36502

THAMES, Mrs. Jocelyn Vay, (Jocelyn Ezell), TR '77 BS; Bookkeeper; River Fork Antique Co., 500 S. Greenwood, Geneva, AL 36340; r. Rte. 2 Box 51A, Samson, AL 36477, 334 898-7188

THAMES Miriam; TR '90 (See Weaver, Miriam)

THAOMPSON Rachael Lynn; TR '93 BS, 200 Sunset Dr., Forest Home, AL 36030, 334 346-2226

THARES Robert Lee, MT '90 BS, AS BM Clinton Comm. Clg., AS USAF; Software Engr.; I-Net, Inc., 500 Eastern Blvd., Ste. 300, Montgomery, AL 36117, 334 416-2669; r. 659 Thousand Oaks Dr., Montgomery, AL 36109, 334 279-6353; *Jeri*; Ron; Golf, VFW

THARIN Kathleen '74 (See Schook, Mrs. Kathleen)

THARP Ms. Cathy D. Free; TR '88 BSE; Rte. 1 Box 177, Ozark, AL 36360

THARP Charles Lee; UC '76 BAS, MA Southern Christian Univ.; Minister; West Main Church of Christ, 2460 W. Main St., Tupelo, MS 38801, 601 842-9263; r. 2517 Hood, Tupelo, MS 38801, 601 844-4073; *Frances*; Kimberlee, Pamela, Charles Lee Jr.; Woodworking.

THARP Mrs. Felicia Carol, DR '94 BSE; Rte. 1 Box 115-A, Slocomb, AL 36375

THARP James Allen; UC '84 MSI, MS Southern Methodist Univ., BS OK State Univ.; Retired; r. 121 Mooney Dr., Ft. Walton Bch., FL 32547, 904 862-9503; *Nelly*; Constance, Boating

THARP Margaret T.; TR '42 (See Hearn, Ms. Margaret Tharp)

THARP Peter Alan; UC '87; BSEd Central MI; Quality Mgmt., USAFR, Kelly AFB, San Antonio, TX 78241, 210 977-3650; r. 109 Kingsman St., Converse, TX 78109, 210 658-0764

THARP, Ms. Rhonda Renee; PC '94 MSE, BA Columbus Clg., MEd Columbus Clg.; Tchr.; Muscogee Cnty. Sch. Dist., 1213 Double Churches Rd., Columbus, GA 31904, 706 649-0733; r. 5267 Litchfield Rd., Columbus, GA 31904, 706 327-4623

THARP, LTC Russell Eugene, USAF(Ret.); UC '85 MSM; BS OK State Univ.; Tmg. Mgr. Aircrew Tmg.; UNC Aviation Svcs., POB 18003, Albuquerque, NM 87185, 505 254-0637; r. 9617 Mendoza Ave., NE, Albuquerque, NM 87109, 505 857-9815; *Kay;* Kristi, Robyn, Tracy, Rick Feger; Skiing, Sailing, Stamps, Coins; AF Assn., ACA, Stray Goose Intl

THARP Susan Elaine; DR '83 BS; Rte. 5 Box 706, Chipley, FL 32428

THARP, Tommy Joseph; TR '57; MAT Univ. of NC; Retired Instr.; Chipola Jr. Clg.; r. POB 223, Hwy. 90 E., Chipley, FL 32428, 904 638-4716; Woodworking and Photography

THARPE Angela Karen; TR '91 BSE; Rte. 2 Box 243, Ozark, AL 36360

THARPE Mrs. Dianne Gassett, TR '83 BSE, DR '89 MSE; 3rd Grade Tchr.; Dale Cnty. Bd. of Educ., G.W. Long Sch., Skipperville, AL 36374, 334 774-2380; r. Rte. 1, Box 424, Skipperville, AL 36374, 334 774-6200; *John;* Jonathan; Fabric Crafts, Vol. Rescue Squad

THARPE, Edward Spencer; MT '79 BS; 221 Sandpiper Rd., Richmond Hill, GA 31324, 912 756-2607; *Rebecca*; Jason, Melissa

THARPE, James W.; DR '77 BS, DR '78 MSJ; Tharpe Mobile Home Svc., 348 Hwy. 131, Eufaula, AL 36027; r. 348 Hwy. 131, Eufaula, AL 36027, 334 687-2776; *Bonnie*, Brandy, Jamie

THARPE Mrs. Kimberly Staples; TR '90 BSE; Rte. 3 Box 136AA, Ozark, AL 36360

THARPE Norman Keith; TR '85 BS; Owner; Wiregrass Truss Co., 3rd Ave., Dothan, AL 36303, 334 790-3007; r. 112 Wellston Ct., Dothan, AL 36301, 334 794-9462; *Regina;* Katie, Jordan; Golfing, Fishing, Mt. Gilead Baptist Church

THARPE, Oren Bryan, Jr.; UC '82 BS, UC '90 MSM, Rte. 1 Box 58, Skipperville, AL 36374, 512 658-7352

THARPE, Mrs. Regina G., (Regina Reynolds); DR '93 BS; Acct.; Cummings Restaurant Equip., 1227 Headland Ave., Dothan, AL 36303, 334 792-9510; r. 112 Wellston Ct., Dothan, AL 36301, 334 794-9462; *Keith*, Katie, Jordan

THARPE, Ms. Sarah Strong; Box 33, Ashford, AL 36312

THATCHER, Dennis Richard; UC '84 MSM; Univ. of Central FL, Seminole Clg., Univ. MD; Communications Ofcr.; US State Dept.-Lagos, Washington, DC 20521; r. 6201 Sage Dr., Orlando, FL 32807, 407 277-6828; Jason; Tennis, Bridge, Bowling; Presbyterian Church

THATCHER, Paul Dean, Jr.; TR '87 BA; 5570 Lakeside Dr. #204, Margate, FL 33063, 954 970-4725

THATCHER Stephen Evans; UC '88 MSM; BA Univ. of Evansville; Customs Ofcr.; US Dept. of The Treas., US Customs Service, 1301 Constitution Ave. NW, Washington, DC 20229, 202 927-3215; r. 5909 Waters Edge Landing Ln., Burke, VA 22015, 703 978-2325

THAYER William Brant; DR '80 BS; MLS Catholic Univ.; Librarian; Prince William Public Library, Woodbridge, VA 22192; r. 4724 Kellogg Dr., Woodbridge, VA 22193, 703 590-3753; *Rose*; Reading, Genealogy

THEEL, Mark Anthony; MT '78 BS; 1306 Western Hills Dr., Papillion, NE 68046, 402 331-4186

THEIS Mrs. M. Lorraine; UC '93 BS; AS NM State Univ.; Probation Ofcr.; Dept. of Corrections, 74 3rd St., Shalimar, FL 32579, 904 833-9132; r. 621 Osceola Dr., Eglin AFB, FL 32542; *Thomas (T.J.);* Brittney, Jacob; Scuba Diving, Photography; Southern States FL Gang Invst.

THEIS Robert R.; UC '85 BS; Civil Svc.; USA, Ft. Benning, GA, 706 504-0087; r. POB 342, Waverly Hall, GA 31831, 706 582-2249; *Eugenia;* Reading, Traveling

THEIS, SSGT Thomas John, USAF; UC '93 AGE, UC '94 AS; 96th Supply Squadron, Eglin AFB, FL 32542, 904 882-2159; r. 621 Osceola, Eglin AFB, FL 32542; *Laurie;* Brittney, Jacob; Hunting.
THEOBALD, James Lynn; UC '85 MSM; POB 7026, APO, AE 09012.
THERIAULT, Victor Philip; UC '84 BS; 5 Crestwood Rd., Ansonia, CT 06401, 203 734-0430
THERIOT, Shelby Joe, Sr.; UC '82 MSM; Law-Immigration Spec.; Paul Parsons, PC, 704 Rio Grande, Austin, TX 78701, 512 477-7887; r. 1507 Mockingbird, San Marcos, TX 78666
THERKELSEN, David B.; MT '94 BS; Seniorsoftware Engr.; Caci, 600 Interstate Park Dr., Montgomery, AL 36109, 334 244-7400; r. 100 Camellia Dr., Wetumpka, AL 36092, 334 567-7016; *Jean;* Louis, Kathryn; Tae Kwon Do, Motorcyclist.
THESSEN, Henry Frederick; MT '94 AS; Computer Analyst; Civil Svc., Maxwell Gunter Annex, 201 E. Moore Dr., Montgomery, AL 36114, 334 416-5962; r. 5357 Millwood Rd, Montgomery, AL 36109, 334 277-8147; *Wanda;* Michael, Jonathon
THEUNE, Robert Jeffrey; DR '93 MBA; BS Kent State Univ.; VP of Sales & Mktg.; Dunbarton Corp., 868 Murray Rd., Dothan, AL 36303, 334 794-0661; r. 103 Dunwoody Pl., Dothan, AL 36303, 334 793-1200; *Carole;* Tyler, Connor; Golf, Scuba Diving.
THIBODEAU, James R.; UC '86 BS; Analyst; Dept. of Defense, 3100 Clarendon Blvd., Arlington, VA 22001, 703 907-0768; r. 10916 Harpers Sq. Ct., Reston, VA 22091, 703 391-0915; *Marylou,* Golfing.
THIBODEAUX, Linda E.; MT '91 (See Rainer, Mrs. Linda E.).
THIBOS, Charles Ray; DR '82 MBA; 28024 SW 168th Ct., Homestead, FL 33030.
THIBOS, Mrs. Deborah Santi; DR '85 MSG; 1717 Apalachee Pkwy., Tallahassee, FL 32301.
THICKLIN, Renatta T.; TR '84 (See Jackson, Renatta Thicklin).
THIDAUT, Ms. Lisa; 1 Yupon Cir., Foley, AL 36535.
THIEMANN-ELLEFSON, Ms. Inge; DR '91 BS, GED Instr.; The SE Alabama Skill Ctr., Dothan, AL 36303; r. 709 Lakeview Rd, Rte. 4 Box 14, Ozark, AL 36360, 334 774-6869; *Keith.*
THIEN, Eric James; UC '94 AS; 1250 Banett Lake Rd., Dulzura, CA 91917, 619 468-3994
THIER, Walter; DR '75 BA; 102 Oleander, Lake Jackson, TX 77566, 409 297-9751.
THIERFELDER, Dana L.; TR '89 (See Davis, Mrs. Dana T.).
THIERFELDER, Gerald Ernes; TR '71 BS; Rte. 2, Honoraville, AL 36042.
THIERFELDER, Scott Alan; TR '84 BS; Rte. 2, Honoraville, AL 36042.
THIEVIN, Kevin E.; UC '91 MPA; BS Southern IL Univ., AA Univ. of State of NY; Production Mgr.; Sikorsky Reg. Repair Facility, POB 280091, Hangar 1343, Naval Sta Mayport, Mayport Naval Sta., FL 32228, 904 241-9829; r. 1675 Ponderosa Pine Dr. E., Jacksonville, FL 32225, 904 221-1020; *E. Teresa;* Chelsey, K. Spenser; Woodworking; Boy Scouts.
THIGPEN, Bradford Jay; PC '87 BS; 1307 Melonie Ln., Phenix City, AL 36867
THIGPEN, Frank Ward; TR '91 BS; AA Lurleen Wallace JC; Dir./Special Projs.; Boan Contracting Co., Hwy. 31 N., POB 778, Greenville, AL 36037, 334 382-6558; r. Rte. 5, Box 81-B, Greenville, AL 36037, 334 382-2155.
THIGPEN, Ms. Lucinda Jane; TR '72 MSE, MT '77 MSE, 3132 Carter Hill Rd, Montgomery, AL 36111.
THIGPEN, William Edge; TR '64 BSE; Dealer; Thigpen Ford Mercury, 2024 N. Temple Ave., Fayette, AL 35555, 205 932-5225; r. 1337 12th Ave. NW, Fayette, AL 35555, 205 932-3317; *Betty W.;* James, Vicki, William Jr.; Golf; Chamber of Commerce.
THIRION, Michael Joseph; TR '93 BS; 3131 Hillview St., Sarasota, FL 34239, 941 366-4589.
THISTRUP, Gilbert G., Jr.; TR '94 BS; 904 Mangum Ave., Selma, AL 36701, 334 418-0293.
THOM, Michael Eugene; DR '94 BS; 17518 Glenwolf Dr., Houston, TX 77084.
THOMAS, Ms. Adrienne Edith; '95 MSR; BS FL A&M Univ.; Sales; AT&T, 1800 W. Mercury Blvd., Hampton, VA 23666, 804 838-0652; r. 41 Whetstone Dr., Hampton, VA 23666, 804 827-0473; Reading, Travel, Running.
THOMAS, Ms. Agatha Beryl; TR '80 BSN; Charge Nurse; Stabler Hosp., POB 1000, Greenville, AL 36037, 334 382-2671; r. 206 World St., Greenville, AL 36037, 334 382-2058; Craft; Optimist Club.
THOMAS, Alice Denise; PC '84 MSD; 362 W. Drake Ave., Auburn, AL 36830.
THOMAS, Alphonso; UC '94 AGE; 1780 Helen, Detroit, MI 48207, 313 579-0503.
THOMAS, Mrs. Althea Lashell, (Althea Lashell Starks); TR '95 BS; ASSOC Faulkner State Comm. Clg.; Bookkeeping Clerk; Aliant Bank, 1397 Dadeville Rd., Alexander City, AL 35010, 205 329-7500; r. POB 433, Alexander City, AL 35011, 205 377-4490; *Brian L.;* Reading.
THOMAS, Alvin Harold; UC '88 BAS; Ret. Quality Svc Spec.; Civil Svc.; r. 2308 Silversides Loop, Pensacola, FL 32526, 904 944-5142; *Margot;* Michaela; Pistol Shooting, Mason, Shriner
THOMAS, Amanda Kay; TR '94 (See Williamson, Mrs. Amanda Kay)
THOMAS, Ms. Amelia Milton; UC '86 BS; POB 68, Atmore, AL 36504
THOMAS, Mrs. Amy Janel, (Amy Janel Tindol); TR '94 BS; 108 Colony Dr. #2, Enterprise, AL 36330, 334 347-8598.
THOMAS, Mrs. Angela Bradshaw, (Angela Bradshaw); DR '83 MSE; Tchr.; Ashford Elem., 100 Barfield St., Ashford, AL 36312, 334 899-3458; r. 401 Park St., Ashford, AL 36312, 334 899-5275; *Scott;* Scott, Whitney; Cheerleader Coord., Sports; PTA.
THOMAS, Ann; TR '78 (See Crawford, Mrs. Ann Thomas).
THOMAS, Mrs. Ann Strack; PC '86 MSE; 2704 19th Ave., Shawmut, AL 36854, 334 768-3255.
THOMAS, Mrs Anna H., (Anna Penell Hudson) DR '93 BS, 6389 Birchwood Rd, Grand Ridge, FL 32442, 904 592-5763, *Jason*
THOMAS, Mrs. Annette Boyd; DR '84 MSE; POB 129, Munford, AL 36268
THOMAS, Anthony Augusta; TR '74; POB 773, Quincy, FL 32353
THOMAS, Mrs. Arlene Hodley; TR '81 BSE; 8140 Oak Hill Dr., Semmes, AL 36575
THOMAS, Arnessa; PC '82 (See Thomas-Maddox, Arnessa).
THOMAS, CAPT Arthur L.; UC '86 MPA; 121 Cypress Cir., Calabash, NC 28459.
THOMAS, Ms. Barbara S., (Barbara S. Timmer), MA Univ of West FL; Retired Cival Svc.; r. 644 S Sherman St., Denver, CO 80209, 303 744-7024; Art.
THOMAS, Mrs. Bernice Brown; PC '92 MSG; BA Miles Clg.; JHS Couns.; Wacoochee JHS, 125 Lee Rd. 245, Salem, AL 36874, 334 745-3062; r. 224 Sivell Rd., La Grange, GA 30240, 706 884-1128.
THOMAS, Mrs. Bertha Howard; MT '77 BSE, MT '82 MSE, Tchr., Dozier Elem Sch, r 1531 Meriwether Cir, Montgomery, AL 36117, 334 277-8114; *David;* David Jr., Katrice; Shopping; Mt. Zion Church.
THOMAS, Betsy L.; TR '92 (See Dodson, Mrs. Betsy Thomas).
THOMAS, Betty; DR '78 (See Pugh, Mrs. Betty Thomas)
THOMAS, Bongi Me'sharn; UC '94 BAS; 1322 Schimek Dr., Columbus, GA 31903, 706 689-3481
THOMAS, Brandy Ann; TR '94 (See Deisner, Mrs. Brandy Ann).
THOMAS, Mrs. Brenda G., RN, (Brenda Burks); TR '87 BSN, Asst. Dir. of Nursing; Baptist Health Svcs., 2105 E. South Blvd., Montgomery, AL 36198, 334 288-2100; r. Rte. 1, Box 140-C, Ft. Deposit, AL 36032, 334 227-8502; *Willie J.,* Christopher, Katrina; Reading, Music
THOMAS, Ms. Brenda Kendrick; PC '90 BSN; POB 9122, Columbus, GA 31908.
THOMAS, Mrs. Brunise Holladay, (Brunise Holladay); TR '51 MSE, DR '80; Retired Tchr.; Bluff City Elem.; r. 102 Irwinton Dr., Eufaula, AL 36027, 334 687-6949; *Alvie;* Britt, Hugh, Eddie; Reading; Kappa Delta Phi, Sunday Sch.
THOMAS, Calvin O., Jr.; TR '85 BS; 3572 Clubhouse Cir., E Apt.-F, Decatur, GA 30032
THOMAS, Mrs. Cari Kay Batson; UC '93 MSG; 8203 Strong Spring Ct., Annandale, VA 22003.
THOMAS, Mrs. Carolyn Sue; UC '90 MPA; RR 1 Box 98-A, Rocky Comfort, MO 64861
THOMAS, Mrs. Carolyn Whitfield; PC '93 MSE; 901 S St. Connector, Roanoke, AL 36274, 334 882-0551
THOMAS, Catherine B.; TR '89 (See Morrissette, Mrs Catherine B.)
THOMAS, Cathye Ann; TR '80 BS; 2913 Saint Luke St., Dothan, AL 36303, 334 794-3310
THOMAS, Mrs. Charlene Patricia, (Charlene Patricia Adams); TR '80 BS; Cnslt.; Public Health Lab, State of Alabama, 8140 University Dr., Montgomery, AL 36130, 334 260-3400; r. 3426 Royal Carriage Dr., Montgomery, AL 36116, 334 277-7135; *Willie C.;* Sewing Crafts Gardening
THOMAS, Charles Edward; UC '87 AGE; 4545 Old Cusseta Rd #I-6, Columbus, GA 31903.
THOMAS, Charles Eric; TR '92 BS; Rte. 6 Box 79 H, Dothan, AL 36303.
THOMAS, Charles Parrish; UC '87 AGE; 3602 Urraine Dr., Columbus, GA 31906.
THOMAS, Charles William; UC '93 BAS; AA USAF Comm Clg.; Prog. Mgr.; Gordon-Darby Inc., 4025 Tampa Rd., Ste 1118, Oldsmar, FL 34677, 813 733-7745; r. 942 Knollwood Dr., Dunedin, FL 34698, 813 773-7745; *Patricia;* Joshua, Kristy; Music; American Lung Assn.
THOMAS, Christine; DR '79 BSE; Tchr.; Stinger Street Elem., 1901 Stringer St., Dothan, AL 36303, 334 704-1455; r. 1200 E Bunche St., Dothan, AL 36303, 334 792-7468; *Clarence;* Zel, Jimmy; Shopping; AEA
THOMAS, Clarence, Jr.; '74; 2453 Beecher, Montgomery, AL 36108
THOMAS, Curtis Lee; PC '82 BS; 3313 Grace Dr., Opelika, AL 36801, 334 745-4545.
THOMAS, Mrs. Cynthia, (Cynthia Spencer); TR '89 BSE; Tchr.; Potter Street Elem.; r. Rte. 1 Box 25A, Beatrice, AL 36425, 334 789-2340; *Hubert Jr.;* Hubert III, Patrick, Reading; GEA.
THOMAS, Mrs. Cynthia Bowers; DR '80 BSE, DR '86 MSE, POB 1694, Dothan, AL 36302, 334 369-5979.
THOMAS, Mrs. Cynthia Cross; DR '81 BSE, DR '89 MSE; Rte. 2 Box 303, Hartford, AL 36344
THOMAS, Mrs. Daisy B., (Daisy L. Barnes); TR '30; Retired Tchr.; r. Rte. One, Box 203, Abbeville, AL 36310, 334 585-3944; *Robert A.;* Robert B., Scarlet, Avalyn; WMU.
THOMAS, Dale Allen; UC '88 BAS; Engrg. Mgr.; AK Steel Corp., 1801 Crawford St., Middletown, OH 45043, 513 425-6077; r. 407 Highway Ave., Ludlow, KY 41016, 606 581-4190; *Amporn;* Dena, Steven, Jessica; Electronics, Computers; Basketball Coach.
THOMAS, Daniel; PC '93 MSD; Dir.; Gainesville Reg Youth, Detention Ctr., 1255 Vine St., Gainesville, GA 30501, 770 535-5465; r. 441 Northside Dr., Gainesville, GA 30501, 770 718-1300; *Margie;* Kimberly, Tracy, Stacey, Marc, Michelle, Brian Keith; Reading; Phi Beta Sigma.
THOMAS, Daniel E.; UC '86 BS; 261 Echo Cir., Ft. Walton Bch., FL 32548, 904 862-0529.
THOMAS, David Brian; TR '93 BS; 6780 Old Sylacauga Hwy., Childersburg, AL 35044, 205 378-7254.
THOMAS, Dawayne Joseph; UC '94 MSM; 4545 MacArthur Blvd. Apt. 44, New Orleans, LA 70131, 504 391-0831.
THOMAS, Mrs. Deanne Williams; TR '85 BSE; POB 374, Elba, AL 36323.
THOMAS, Debbie Ann; TR '87 BS; Financial Mgr.; The Area Agcy. On Aging, 25 Cherokee Blvd., Chattanooga, TN 37405, 423 266-5781; r. 6220 Shallowford Rd, Apt. # 498, Chattanooga, TN 37421, 423 510-0985; Reading, Cross-Stitch, Horses.
THOMAS, Delisa Dawn; TR '88 BA; Vehicle Title; State Hwy. Patrol, Tallahassee, FL; r. 1117 N 'd' St., Pensacola, FL 32501, 904 432-3016; Reading, Religion; Jehovah Witness Kingdom Hall.
THOMAS, Dennis A.; TR; Gen. Mgr., Bonnie Plant Farm, Union Spgs., AL 36089; r. Rte. 3 Box 80-B, Union Spgs., AL 36089, 334 738-5126; *Sandra Meredith;* Joelle, Jennifer; Fishing, Golfing, Travel
THOMAS, Mrs. Diane Motley Love, RN, (Diane Motley Love); TR '77 ASN, MT '84 BSN; Nurse Mgr.; Univ. of Alabama Hosp., 619 19th St. S., Birmingham, AL 35233, 205 934-0801; r. 508 Forestwood Dr., Birmingham, AL 35214, 205 798-6563 *Jimmy,* Laticia
THOMAS, Dickie Doyle; UC '84 MSM; POB 1364, Crestview, FL 32536
THOMAS, Ms. Diedra Williams; UC '91 AGE; 2114 Jefferson St., Muskegon, MI 49444.
THOMAS, Ms. Donna; UC '87 BS; Cert. Columbus Clg.; Elem. Tchr.; Muscogee Cnty. Board of Educ., Bradley Dr., Columbus, GA 31902, 706 685-7643; r. 464 N. Oakley Dr #K-305, Columbus, GA 31906, 706 687-4432; Reading.
THOMAS Donna Elizabeth; TR '89 ASN; 3327 Bedford, Montgomery, AL 36109
THOMAS Mrs. Doris Dian Hunter; TR '85 BSE; Tchr.; Abilene ISD, Abilene, TX 79603, 915 629-6703; r. 6302 Bay Hill Dr., Abilene, TX 79606, 915 695-5833, *Sam;* Megan, Paige, Jake; Running, Reading.
THOMAS, Ms. Dorothy Louise, (Dorothy Portis); MT '79 MSE; BS AL State Univ.; Pe Tchr./Coach; Montgomery Cnty Schs; r. 4242 Lawnwood Dr., Montgomery, AL 36108, 334 281-0037; *Willy;* Jared; Dancing, Walking, Tennis, Alpha Kappa Alpha
THOMAS, Ms. Dorothy Portis; MT '79 MSE; 4242 Lawnwood Dr., Montgomery, AL 36108, 334 281-0037.
THOMAS, Doyle Wayman; TR '78 BS; 710 Bison Ln., Pensacola, FL 32514, 904 477-1959.
THOMAS, Eddie W.; DR '78 MSE; BA Morehouse Clg.; History Tchr.; Dothan City Schs., 501 Girard Ave., Dothan, AL 36301; r. 900 Clearmont Dr., Dothan, AL 36301, 334 793-7325.
THOMAS, Mrs. Elinda Wade; TR '93 BS; Caseworker; Family Options, 545 W Main St., Dothan, AL 36303, 334 702-9154; r. 313 Gosha Rd., Gordon, AL 36343, 334 522-3946; *Terry;* Terrance, Andrea Shanay; Travel, Softball, Family; Mt. Nebo Baptist Church.
THOMAS, Ellyn Leigh; TR '80 (See Balthrop, Mrs. Ellyn T.).
THOMAS, Elvis Francis; DR '90 BAS; 45 Drayton Ave., Bay Shore NY 11706
THOMAS, Eric Gerald; UC '89 BAS, POB 87525, Canton, MI 48187
THOMAS, Exa; TR '43 (See Ellison, Mrs. Exa Thomas).
THOMAS, Ms. Frances Elizabeth, UC '86 AS, UC '89 BAS, EDUC. Fayetteville NC; Correctional Ofcr. 1; Ark Dept. of Correction, Pine Bluff, AR 71603, 501 243-6800; r 2308 W. 25th Ave., Pine Bluff, AR 71603, 501 535-0719; Richard, Vincentia, Jason.
THOMAS, Freddie; TR '88 BS, 1896 Timberlane Rd., Milledgeville, GA 31061, 912 453-7794.
THOMAS, Frederick Gordon; UC '91 AGE; Rte. 1 Box 212-F, Wade, NC 28395.
THOMAS, Frederick Wayne; UC '93 MSM; BSArch Univ. of IL; Pres./CEO; Thomco Enterprises Inc., 71 Countryclub Rd., Shalimar, FL 32579, 904 865-1072; r. 71 Country Club, Shalimar, FL 32579, 904 651-8596; *Yolanda;* Sports Softball
THOMAS, Gabriel; TR '84 BS; CDL John Paterson Tech.; 2566 Whatley Dr., Montgomery, AL 36108, 334 281-0656.
THOMAS, Mrs. Gena Battle; PC '92 EdS; POB 661, Phenix City, AL 36868
THOMAS, Geoffrey Leander; UC '88 MSM; 6942 Windstone Ln, Stone Mtn, GA 30087
THOMAS, Geoffrey Patrick; UC '94 MPA; 1538 Union St., Brooklyn, NY 11213, 718 865-0343.
THOMAS, CAPT George; UC '90 MPA; 1006 E Elsinore St., Othello, WA 99344
THOMAS, George William; UC '82 MSM; 5200 Hilltop Dr #355-V5, Brookhaven, PA 19015.
THOMAS, MAJ Gerald Alan; UC '92 MSI; BA Univ. of TX; USA; r. 112 Mazak Ct., Ft. Bragg, NC 28307, 910 868-2127; *Samruay;* Sherry, Billy, David, Ginger, Rebekah, Jerry
THOMAS, Gerard A.; UC '93 AGE; Mgr.; Columbus Ledger Inquire, 12th St., Columbus, GA, 706 323-1222; r. 320 Claradon Ave., Columbus, GA 31906, 706 687-1080; *Sharon;* Deneiro, Treneice; Racquetball, Bowling; PTA
THOMAS, Gloria F.; DR '81 (See Jeffcoat, Mrs. Gloria Thomas).
THOMAS, Mrs Gloria J., RN; PC '94 BSN; ASN Columbus Clg.; Emergency Room Nurse; Saint Francis Hosp., 2122 Manchester Expy., Columbus, GA 31904; r. 4208 Westfield Ct., Columbus, GA 31907, 706 569-8741; Gardening, Coin Collecting; Sigma Theta Tau Intl. Nursing
THOMAS, Grady Eugene; TR '50; Retired Parts & Svc Mgr.; r. 122 Monterey Ave., Panama City Bch., FL 32413, 904 234-1204; *Janaria;* Charlotte, Donna, William T.
THOMAS, Harold; UC '84 AGE, UC '86 BS; 2221 Townsend St., Detroit, MI 48214.
THOMAS, MSGT Harold E., USAF(Ret.); MT '87 AS; Univ. of AL, Auburn Univ. Montgomery; Ret. Chief Investigator; AL Dept. of Industrial Rels.; r. 1500 W. Overbrook Rd., Millbrook, AL 36054, 334 285-3333; *Mary;* Harold (Dec.); Hunting, Fishing, Traveling; Masonic Lodge, Homeowners Assn.
THOMAS, Mrs. Helen Fuqua; TR '46 BSE; POB 247, Donalsonville, GA 31745.
THOMAS, Ms. Helen N., (Helen N. Farley); TR '46 BSE; MA George Peabody Clg.; Retired Tchr.; r. 216 Hilltop Dr., Columbia, TN 38401, 615 388-4184; *John (Dec.);* Golf Fishing Reading.
THOMAS, Mrs. Hilda Grace Smith; TR '60; POB 355, Troy, AL 36081
THOMAS, Horace; UC '89 MPA; 1808 S Wilton Pl., Los Angeles, CA 90019, 213 733-3997.
THOMAS, Mrs. Iris White (Lane); MT '91 BS; Cert. Trenton State Tech. Clg., Cert. Massey-Draughton Bus. Sch; Social Svc.; Lowndes Cnty., Dept. of Human Resources, Hayneville, AL 36040; r. 36 Kennedy Dr., White Hall Estates, Hayneville, AL 36040, 334 242-1350; *Alonzo;* Sequinte, Jeovonnia, Gerald; Reading.
THOMAS, Jack C.; TR '60; MA Univ. of South AL; Guid Couns.; Niceville HS, 800 E. John Sims Pkwy., Niceville, FL 32578, 904 833-4218; r. 112 Duke Dr., Niceville, FL 32578, 904 678-4078; *Julia;* Adam, Amy.
THOMAS, Rev. Jackie Don; UC '88 BAS; AA Monterey Peninsula Clg.; Admin., Edgewood Baptist Church, 3564 Forrest Rd., Columbus, GA 31907, 706 561-7954; r. 294 Saddlebrook Tr., Ellerslie, GA 31807; *Gina;* Laura, Jackie Jr
THOMAS, James Donald; TR '61; Owner; Thomas Paperhanging, 5055 Olivedale Dr., Mobile, AL 36609, 334 342-8258, r. 5055 Olivedale Dr, Mobile, AL 36609, 334 342-8258; *Edwina J.,* Scott, Susan; Travel, Gardening; United Church of God
THOMAS, MAJ James P., USAF(Ret.); UC '83 MPA, BA Drake Univ., MS Johns Hopkins Univ.; Special Educator; Boonsboro Middle Sch., 1 J.H. Wade Dr., Boonsboro, MD 21713, 301 791-4370; r. 4041 White Star Way, Ellicott City, MD 21043, 301 790-0365; Nicholas Jr.; Photography, Skiing, Hiking; Pres., Swift Boat Sailors Assn.
THOMAS, James Stephen; TR '76 BAS; MBA Golden Gate Univ., Mktg. Analyst; Maytag Corp., 3035 Shadeland Ave., Indianapolis, IN 46226, 317 545-2271; r. 10980 Echo Grove Cir., Indianapolis, IN 46236, 317 823-7210; *Marsha;* Ann Marie, Stephen Scott, Golf.
THOMAS, James Wilson; TR '63; Owner; Thomas Farm Inc., Rte. 1 County Road 17, Box 554, Highland Home, AL 36041, 334 537-4758; r. Rte. 1 County Road 17, Box 554, Highland Home, AL 36041, 334 537-4753; *Sally;* Jamie Sanders, Steven, Mandi Wiliamson; Hunting, Fishing; Ducks Unlimited
THOMAS, Mrs. Janet Mims; UC '83 BS; Ofc Mgr.; Thomas Roofing Co., Inc., 660 Springhill Ave., Mobile, AL 36602, 334 438-2036; r. 56 Sagginoaks Ct., Fairhope, AL 36532, 334 928-0951; *Lawrence;* Derek, Kyle, Cory.
THOMAS, Mrs. Jean W., (Alry Jean Wagnon); TR '60 BS, PC '88 MSE; Tchr.; Eufaula HS, Eufaula, AL 36027, 334 687-1110; r. 106 Stonendge Rd, Eufaula, AL 36027, 334 687-4968; *Larry;* Channing, Sean, Derek; Reading; Alabama Theater
THOMAS, Ms Jeraldine; TR '70; 16371 SE Yamhill St., Portland, OR 97233
THOMAS, Jewel L.; TR '36, Retired Elem. Tchr.; Houston Cnty. HS-, Columbia,Alabama; r. 1706 Brougham Ct., Dothan, AL 36301, 334 671-1617; Susie, Odom, Jimmy, William, Doug; Reading, Cooking, Church Work.
THOMAS, Mrs. Jo Nelle; UC '88 MSD; 1101 S Palm Blvd #a Niceville, FL 32578
THOMAS, John Alex; UC '84 BS; Rte. 3 Box 152, Atmore, AL 36502
THOMAS, MSGT John Alvan, USAF(Ret.); DR '74 BS; Retired Instr.; AL Aviation & Technical Clg.; r. Rte. 2 Box 137-E, Hope Hull, AL 36043, 334 548-2422; *Bessie,* Kenneth, LeAnn; Camping; Vol. -Red Cross
THOMAS, John P.; TR '57; 200 Quail Dr., Dothan, AL 36301, 334 677-5810
THOMAS, Johnny F.; TR '63 BS; 1074 Evernia St., Sebastian, FL 32958
THOMAS, Joseph Leonard; MT '95 BSB; Mcconnell Honda, 2222 E. South Blvd., Montgomery, AL; r. 5700 Bell Rd., Lot 107, Montgomery, AL 36116.
THOMAS, Joseph Stephen; MT '88 BS; Employment Svcs Rep.; State of Alabama, Dept. of Industrial Relations, 649 Monroe St., Montgomery, AL 36131, 334 242-8943; r. 642 Mary Ann Dr., Montgomery, AL 36109, 334 244-1149; *Susan;* Ben, Julie Beth; Hunting, Fishing, Camping.
THOMAS, Jouronie Leon; MT '87 BS; 2121 10th St. P.C., Birmingham, AL 35214.
THOMAS, Mrs. Joyce Burns; MT '89 BS; 6257 Woodchuck Pl., Waldorf, MD 20603
THOMAS, Jules Speer; MT '85 MSA; PSC Box 2533, APO, AP 96266
THOMAS, Mrs. Julia M., (Julia M. McDaniel); TR '66; MA Univ. of South AL; Media Spec.; Niceville HS, 800 E. John Sims Pkwy., Niceville, FL 32578, 904 833-4226; r. 112 Duke Dr., Niceville, FL 32578, 904 678-4078; *Jack;* Adam, Amy; Alpha Delta Kappa.
THOMAS, Karen Elizabeth; TR '92 BS; Pharmacy Supv., Unicare, 842 Peachtree St., Prattville, AL 36066, 334 365-6502; r. 65 Jasmine Forest, Wetumpka, AL 36092
THOMAS, Mrs Karen J.; TR '80 BS; Med. Disability Spec State of Florida Dept.-Labor, Tallahassee, FL 32301; r. 3120 Dowling Dr., Tallahassee, FL 32308, 904 668-6890; *John;* Thomas; Vol. Work; Tallahassee Jr. League
THOMAS, Karen M.; UC '93 MSM; 1109 Rita Ln., Niceville, FL 32578, 904 678-6140
THOMAS, Mrs. Karen Spencer; UC '85 BS; 2701 Buena Vista Rd., Apt. H-6, Columbus, GA 31906
THOMAS, Ms Kay E., (Kay E. Leck); MT; AAS Gainesville Clg.; Physical Therapist Asst.; Total Rehab. Svcs., POB 250, Blairsville, GA 30512, 706 745-7481; r. POB 450, Clayton, GA 30525, 706 782-6788; Ryan; Reading Bowling Walking
THOMAS, Ms. Kay T.; UC '91 MPA; Dir. Devel.; Wichita Chamber of Commerce; r. 138 N. Fountain, Wichita, KS 67208
THOMAS, Keith Joseph; MT '91 MSJ; BS OH State Univ.; Owner; HCS Distributing, POB 380744, Birmingham, AL 35238, 205 995-5552; r. 1136 River Haven Cir., Hoover, AL 35244, 205 985-9476; *Lisa;* Kaitlyn; Chamber of Commerce
THOMAS, Kenneth D.; MT '80 MSP, MT '80 MBA; 4462 Bell Chase Dr., Montgomery, AL 36116.
THOMAS, Kenneth Lamarr; DR '87 BS; POB 2434, Winter Park, FL 32790
THOMAS, Kurt Lydell; TR '89 BA; 310 Milton Raod, Montgomery, AL 36110.
THOMAS, Larry Austin; UC MSM; 429 Page Bacon Rd #189, Mary Esther, FL 32569.
THOMAS, Larry B.; '69; AA Okaloosa-Walton Jr. Clg.; Sales Engr.; Aldrich Corp., POB 489, Greenwood, SC 29648, 803 223-8216; r. 106 Stone Ridge Rd., Eufaula, AL 36027, 334 687-4968; *Jean;* Channing, Sean, Derek, Golf
THOMAS, Larry Cecil; DR '87 BS; MA Webster Univ.; Operations Supv.; GTE, 919 Lumber St., Myrtle Bch., SC 29577, 803 448-9689; r. 108 Santee River Rd, Myrtle Bch., SC 29575, 803 650-6003; *Beverly;* Brandi, Larry; Golf; Rotary
THOMAS, Mrs. Lashawn M. Harris; TR '89 BS; 111 E Fontana Cir., Dothan, AL 36301.
THOMAS, Laurence Channing; TR '89 BS; 912 888-0408; r. 3161 Ridge Ave. Apt. 4, Macon, GA 31204, 912 432-6861.

THOMAS [illegible]

THOMAS [illegible]

THOMAS [illegible]

THOMAS [illegible] GA 31402, 912 652-5619, r [illegible]

THOMAS [illegible]

THOMAS [illegible] TR [illegible] BSE DR 81 MSE [illegible]

THOMAS [illegible]

THOMAS 1LT Mark Reid; UC '87 MSM, 2616H S. Arlington Mill Dr., Arlington, VA 22206, 703 820-1297.

THOMAS [illegible] Anita, Natalie, Darren, Murray, Tracy; Genealogy; Autauga [illegible]

THOMAS Mary; TR '45 (See Herrington, Mary Thomas).

THOMAS Mrs Mary Cobb, DR '77 MSG; 200 Quail Dr., Dothan, AL 36301 334 794-3101.

THOMAS [illegible] UC 86 BS 6322 NW 201st Ter [illegible]

THOMAS Michael Erbin TR 95 BM Band Dir Calhoun Cnty HS [illegible] St Edison GA 31746 912 835-2435 r [illegible] Albany GA 31707 912 432-[illegible]

THOMAS Michael Keith UC 89 BS UC 91 MSD 210 [illegible] Ft Walton Bch FL 32548 904 664-6089

THOMAS Michael Lamar UC 86 AS POB 72340 Ft [illegible]

THOMAS Michael Lee PhD UC 88 MPA PhD Western States Univ BS Western New England Clg Safety Mgr Fed Aviation Admin 800 Independence Ave SW Washington DC 20952 202 493-4292 r 5401 Norlinda Cir [illegible] MD 20745 301 894-3001 Ken Mykae Mykaila Business Development Sch Lecturing

THOMAS Michael Ricardo TR 86 BS 111 E Fontana Cir Dothan AL 36301

THOMAS Michael Ryan; TR '95 BS; Student; Vanderbilt Univ r 20 Agnes Ln Ozark AL 36360, 334 774-1822; American Med Assn

THOMAS Michael Stephen TR 80 BM 308 First Ave Troy AL 36081 334 566-0777

THOMAS Michele TR 91 BAE Rte 2 Box 362 Westville FL 32464

THOMAS Mildred R. TR 76 (See Jackson Mrs Mildred R.)

THOMAS Myrtlene; TR '54 (See Staggers, Ms. Myrtlene).

THOMAS Nancy Maria; TR '77 BSE; Rte. 5 Box 278-L, Elba, AL 36323

THOMAS Nathaniel; UC '84 BS, UC '86 BS, POB 902, Raeford NC 28376

THOMAS [illegible] Mitchell UC 87 MPA Admin Cnty Govt., r 1903 Robert Bowie Dr., Upper Marlboro, MD 20774, 301 249-7775 Deborah Scott Darius Duncan Community Vol

THOMAS Ollie Anita; TR '77 BS, TR '78 MSJ; 207 Choctaw Dr Montgomery AL 36117

THOMAS Mrs. Pamela Barnes, (Pamela A. Barnes); TR 81 BSE Homemaker r 302 Pine Tree Dr Dothan AL 36301 334 793-1155 Jim Lauren Maribeth Cade Taylor

THOMAS Pamela Denise TR 80 BS Rte 1 Box 104 Billingsley, AL 36006

THOMAS Mrs Pamela Wright MT 95 BS [illegible] 218 Commerce St Montgomery AL 36104, r 2633 County Rd. 69, Tuskegee, AL 36083, 334 727-1891

THOMAS Ms Patricia; TR '88 MSE, TR '95 MSEC; Pp.O. Box [illegible] Hurtsboro AL 36860 334 667-0168

THOMAS Patricia A. TR 63 (See Byrd Mrs Patricia Thomas)

THOMAS Ms Patricia Ann DR 79 1309 Houston St Dothan, AL 36303, 334 792-8156

THOMAS Paul Glenn TR 68 Ret Flight Design Mgr NASA & Rockwell, r 120 Ticonderoga St., Milton, FL 32570, [illegible]

THOMAS Raymond, Jr.; UC '83 MSI, POB 1022, APO, AA [illegible]

THOMAS Rebecca Lynn TR 78 (See Faulkner Mrs Rebecca Thomas)

THOMAS Mrs Rhonda R. TR 94 BSN Nurse Emergency [illegible] Montgomery AL [illegible] Gardening

THOMAS CAPT Richard; UC '88 MPA; 1412 Cedar St., [illegible]

THOMAS Richard Lee, UC '87 AGE, UC '87 BS; 6227 [illegible] Columbus, GA [illegible]

THOMAS Richard Lee; UC '93 MSI; BA MacMurray Clg., [illegible] Tennis and Chess

THOMAS Richard Maurice, UC '90 AGE, UC '93 BS, 8032 [illegible]

THOMAS [illegible] TR 74 BSE [illegible] 1 Box 485 Highland Home, AL 36041

THOMAS CDR Robert Faye; UC '86 MSSE, BS Nav. Post [illegible]

THOMAS Robert Franklin, PC '88 BS, Outside Sales Rep., Davis-Dyar Supplies, 1007 Avenue B, Opelika, AL 36801, [illegible] 749-1887, *Lisa*, Kevin, Spencer; Golf

THOMAS Robert Lewis, Jr., TR '76 MSE, BS Stillman Clg., [illegible] Brewton, AL 36426, 334 867-9294, *Wyvonnia*, Michelle, [illegible]

THOMAS Robin M. PC [illegible] (See Benson Ms Robin Thomas, LBSW)

THOMAS LTC Ronald Jay, USAF, UC '83 MPA, BAART [illegible] Peacekeeper Way, McClellan AFB, CA 95652, 916 643-5500, r 2755 Londonderry Dr., Sacramento, CA 95827, 916 368-2268

THOMAS Ronald Lee, DR '77 MSG, BA Univ. AL, Guid Couns., Houston Cnty Schs., Dothan, AL 36302, 334 792-8331, r Rte 4 Box 524, Abbeville, AL 36310, 334 585-5954, [illegible]

THOMAS Mrs Rozella Adams TR 91 ASN 3736 Malabar Rd Montgomery AL 36116

THOMAS 2LT Ruth Ann; TR '86 BS; 103 Pinedale St., Enterprise, AL 36330

THOMAS Sally Smith; TR '90 BSE; Tchr. & Volleyball Coach; Goshen HS, Eagle Cir., Goshen, AL 36035, 334 484-3245 r POB 56 Goshen AL 36035 334 484-9167 Mike Tammy Jennifer Chris Crafts Beta Sigma Phi

THOMAS Ms Sara L. MT 92 BS 3171 West Ct Millbrook AL 36054 334 285-7053

THOMAS, Shannon Ashley; TR '94 BSN; 3565 N Wareingwood Dr Montgomery AL 36109 334 244-1748

THOMAS, Ms. Sharon Lynn; TR '88 BA; Social Worker; r. 8301 Eastern Hills Dr., Cottondale, AL 35453, 205 556-8023

THOMAS Shasta Denise; UC '93 BS; 5542 St. Mary's Rd AptC, Columbus, GA 31907

THOMAS Ms Sheila Arrington MT 94 BS Revenue Examiner; State of AL, 242-1405; r. 3562 Berkley Dr., Montgomery, AL 36111, 334 242-1405; *Claude;* Claude Jr, Terrence

THOMAS Mrs Sherrin M (Sherrin M Bailey) UC 83 BS Acct Miller Investments POB 957 Brewton AL 36427 334 867-3245 r POB 44 Brewton AL 36427 334 867-3510 *Daniel;* Greer, Jackson, Stephen; Cooking Racquetball Leadership Brewton.

THOMAS Starlette Waston MT 79 MSJ c/o MS Steve Weston, Rte. 1, Eastman, GA 31023.

THOMAS, Steve; TR '86 BS; Mktg. Coord.; Alabama Electric Co-op Inc., Hwy. 29 N., POB 550, Andalusia, AL 36420, 334 222-2571; r. 515 Chapman St., Andalusia, AL 36420 334 222-2848 *Mary* Tara Jogging Scuba Diving

THOMAS Steve Alan MT 79 BS Box 72 Afelm Nato AwacS, APO, AE 09104.

THOMAS Steven Leon; TR '76 BS; 927 Honeysuckle Rd Apt. G-69, Dothan, AL 36301, 334 792-2287.

THOMAS Susan J.; TR '85 (See Stump, Ms. Susan T.).

THOMAS Tanya Renee DR '94 BS 128 Gunter Ln., Enterprise, AL 36330.

THOMAS Teresa Lynn; MT '83 ASN; 4025 Meredith Dr., Montgomery AL 36109 334 272-8091

THOMAS Thomas Lee; UC '90 BS, MS MGMT; Auditor; USA Audit Agcy 75 Spring St Atlanta GA, 404 523-5951 r 412 Henson Ave Columbus GA 31907, 706 687-0141, *Jennifer;* Golf.

THOMAS Tobin K.; MT '93 AS, MT '95 BS; Revenue Examiner; State of Alabama; r. 2520 Pleasant Hill Rd, Wetumpka AL 36092, 334 541-4194 *Becky,* Tiffany Jacoby Tabitha; Hunting

THOMAS, Trairong Photirac; UC '94 MSM; POB 2522, Lake Almanor, CA 96137.

THOMAS, Virgil D.; UC '83 BS; BBA Southwest TX State; Retired USAF r 955 McFarlan Ave Ft Walton Bch FL 32547 904 862-9325

THOMAS Wendell D.; TR '63; Univ. of FL; Retired Cnslt.-Aerospace; r. 262 Georgia Ave., Valparaiso, FL 32580, 904 678-4496 *Linda Sharon* Shaun, Shari Susan Golfing, Baptist Church.

THOMAS CAPT William Albert UC BS 219 Lindsay Landing Rd Yorktown VA 23692 804 890-2707

THOMAS William Alexander UC 80 BAS c/o Mrs Glenn Bolick, 106 N Belvedere St., Gastonia, NC 28054, 704 825-2731.

THOMAS, William Churchill; UC '91 MSM; 3749 Gray Fox Dr., Columbus, GA 31909, 706 561-1097.

THOMAS, William Edward, Jr.; DR '92 BS; Estimator Marton Roofing, Inc., 1105 Laurel Ave., Beaumont, TX 77701 409 832-6000 r Rte 2 Box 2577 Beaumont TX 77705, 409 796-1203; *Carrie;* Hunting Fishing Basketball.

THOMAS William Marion, II; TR '92 BS; POB 355, Troy, AL 36081

THOMAS William Sanford; TR '73 BSE, 3276 Little John Dr Montgomery AL 36109 334 279-7696

THOMAS CWO William Shannon, USA(Ret.); PC '87 BS, Retired CWO Test Pilot USA r 1710 Carriage Dr Phenix City, AL 36867 334 298-5925 *Patricia* Lisa William Jr Cynthia, Jogging, Racquetball; AAAA

THOMAS Willie J.; UC '86 AGE; 3712 Stratford Dr., Columbus, GA 31906

THOMAS, Willie Ray; TR '81 BS; Lt./Patrol Supv.; Florida Sheriff's Dept Pensacola FL 32502 904 436-9620 r POB 371 Century FL 32535 904 256-4349 *Patricia Gail* John Allyson Raye Racing Masonic Lodge Scottish Rite

THOMAS Mrs Yolanda Livingston UC 93 MSD 71 Country Club Rd., Shalimar, FL 32579

THOMAS Ms Zanetta LaSonja TR 89 BS Drug Treatment Couns.; St. of AL Dept. of Corrections, POB 767, Clayton, AL 36016, 334 775-3331; r. 800 E Academy St., Troy, AL 36081, 334 566-3867; Cooking, People-Oriented, AADAA, Greater St Paul Amer Ch

THOMAS Zel Edward; DR '94 BSE, 1200 E Bunche St., Dothan, AL 36303

THOMAS-CID Mrs Sheila Erene, UC '86 MPA, BS Univ of D.C. Computer Spec Dept of Treas 1111 Constitution Ave NW Washington DC 20224 202 927-3350 r 7020 Dewdrop Way, Clinton, MD 20735, 301 856-5128

THOMASE Cornelia Eagan, (Cornelia Eagan), TR '45, TR 69 Retired Principal Montgomery Public Schs r 3037 Sumter Ave., Montgomery, AL 36109, 334 272-5450, *Robert,* Susan Jane Robert Bridge Family Delta Kappa Gamma Church

THOMASE Mrs Gina K., MT '94 MSE, BS AUM, Tchr Montgomery Cnty. Bd of Educ., Montgomery, AL, 334 269-3673, r. 404 Derby Ln., Montgomery, AL 36109, 334 279-[illegible] Reading

THOMASE Robert Eagan; '74; 404 Derby Ln., Montgomery, AL 36109

THOMAS-MADDOX Amessa, (Amessa Thomas); PC '82 BS, Sales Mgr.; WZHT, Montgomery, AL 36104; r 3600 Lazybrook Ln., Montgomery, AL 36116, 334 271-7083 Traveling, Reading

THOMAS-MCBRIDE Mrs Betty J. PC 94 EdS Sch Couns Shaw HS 7601 Schomburg Rd Columbus GA 31909, 706 569-2567, r 3572 Greenforest Dr., Columbus GA 31904 706 563-3405 Delta Sigma Theta Kiwanis 100 Women On Move

THOMASON Ernest Kenneth TR 94 BSE Teachers Aide WS Neal Middle Sch r 310 Weaver St E Brewton AL 36426, 334 867-4242; Softball Basketball Fishing

THOMASON, Ms. Frances; MT '95 MSD; BA Huntingdon Clg.; 2165 College St. Apt. #3, Montgomery, AL 36106, 334 265-9760; Reading, Travel.

THOMASON Janice E.; TR '81 (See Hopkins, Mrs. Janice Thomason).

THOMASON Jennifer A.; TR '91 (See Stevens, Mrs Jennifer T.).

THOMASON Jo Anne; DR '78 (See Rainer, Mrs. Jo Anne T.).

THOMASON Julie Lynn DR 93 (See Matthews Mrs Julie L.)

THOMASON Michele Leigh; TR '93 BSN; Rte. 4 Box 425 B Andalusia AL 36420 334 222-9743

THOMASON Mrs Paula Kendrick; TR '85 BS, POB 4954, APO, AE 09123, 334 284-9375.

THOMASON, Rickey Eugene; DR '86 BS, MT '92 MSP; Dir. Human Resources; Columbia HCA Healthcare Corp., 13455 Noel Rd., Twentieth Fl., Dallas, TX 75240, 214 789-2708 r 3920 Nantucket Dr Plano TX 75023 214 867-8264; *Martha;* Brian, Patricia; Music, Reading; SHRM, Healthcare Assn.

THOMASON Robert Wesley MT 80 MSP 496 Broadland Rd NW Atlanta GA 30342

THOMASON Ms. Selma Jane; TR '75 AA, MT '76 BS; 225 Primrose Dr Prattville AL 36067 334 365-0228

THOMASON Mrs Tina Phillips, PC 94 MSE 1906 Kimberly Dr., Phenix City AL 36867 334 480-0565

THOMASON, Troy Stuart; TR '83 BS; Pres./CEO; TNT Medical Inc., 4301 Belle Vista Dr Ste 110 St Petersburg FL 33706, 813 363-6049; r. 4301 Belle Vista Dr., St. Petersburg, FL 33706, 813 367-0908; *Mary Ann C.;* Travis, Trayton; Children's Sports, Fish, Hunt

THOMASON W.F.; TR '45, TR '53; Retired; r. POB 187, Malvern AL 36349, 334 886-2563; *Mary.*

THOMASON William Curtis, TR 49 Rte 1 Andalusia AL 36420

THOMASSON MAJ Campbell F. UC '89 MSI 5605 Odessa Dr., Ft. Worth, TX 76133.

THOMASSON Ms. Elizabeth Lou, (Elizabeth Brown); TR '77 BSE; MBA Stanford Univ., Cert. Coosa Valley Voc. Tech Mgr-Trng Devel BE&K Engrg & Constr 2000 International Park Dr., Birmingham, AL 35243, 205 972-6150; r. 1305 Inverness Cliff, Birmingham, AL 35242, 205 980-4993 Competitive Endurance Horse Private Industry Council

THOMASSON, James Ray; TR '69; Thomasson Painting, Samson, AL 36477; r. Rte. 2 Box 51-F, Samson, AL 36477, 334 684-6402 *Peggy* Nikki Michael

THOMASSON John Paul; TR '68 BSE, TR '74 MSE; Principal; Straugh HS, Rte. 10 Box 10, Andalusia, AL 36420, 334 222-2511 r Rte 3 Box 345D Andalusia, AL 36420 334 222-4361.

THOMASSON Lester Dorrell '70 POB 207 Mc Kenzie, AL 36456, 334 222-4509.

THOMASSON, Mrs Marjorie J.; TR '84 MSE; BA Harding Univ Tchr Pleasant Home Rte 7 Box 110 Andalusia, AL 36420 334 222 1315 r Rte 9 Box 97 Andalusia AL 36420 334 222-6467 *Curtis* Curt Christy Clay Music Reading Antiques DAR UDC

THOMASSON Marvin C.; TR '27; BS Jacksonville State Univ MS Univ of AL Ret Sch Principal Coach, r 105 Riverside Dr Brooklyn AL 36429 334 578-1269 *Mary Lee* Outdoors.

THOMASTON Karen Teresa; PC '92 BSN; 1826 Forest Ave., Columbus, GA 31906, 706 324-7424.

THOMLEY, Charles A.; TR '64; Instructional Systs. Spec. USA Aviation Sch ATZQ-DPT-SF Bldg 9005 Ft Rucker AL 36362, 334 255-1160; r. Rte. 1 Box 70, Hartford, AL 36344, 334 588-3544, *Veleria;* Jeff, Laura, Shan, Ross, Computer-Based Int Devel

THOMLEY Donald Edward TR 73 BA Rte 12 Box 57A Ludmor Rd., Dothan, AL 36303, 334 692-5137.

THOMLEY, Ms. Grace Bryan; TR '34; Rte. 2, Box 174, Newton AL 36352

THOMLEY, Inez; TR '51 (See Whitehurst, Ms. Inez).

THOMLEY Minnie Pearl (Minnie Pearl Davis) TR 35 Retired Tchr.-4th Grade, Wicksburg HS; r. Rte. 2 Box 98 E, Newton, AL 36352, 334 692-3604; *Cliff (dec);* Betty Jean; Gardening

THOMLEY Mrs. Sheila Parmer; DR '84 BS; CPA; r. 103 Waverly Cir., Dothan, AL 36301, 334 793-6059; *Larry,* Kimberley, Kerri; Reading, Skiing

THOMLEY, Sheila Whitehead, DR '90 BS, DR '94 MSSE Tchr Rehobeth HS r 121 Greenview Cir Dothan AL 36301 334 677-5850 Kitt Tara Reading

THOMLEY Mrs Stacy Hartzog DR 90 BS AAS Enterprise State Jr. Clg., Systs. Analyst; Ansell Inc., POB 1252, Dothan, AL 36302, 334 794-4231; r. Rte. 4, Box 148, Slocomb AL 36375 334 692-3897 *Sam* Holden Volleyball

THOMPKINS Sheila D. DR 90 (See Williams Mrs Sheila Diane LBSW)

THOMPKINS, Mrs Sophronia Ann; PC '91 MSE, PC '92 EdS Nutwood Estates #13, Richland, GA 31825

THOMPSON Mrs Ada Sue TR 74 MEd Auburn Univ Montgomery Sch Nurse Butler Cnty Bd of Educ WO Parmer Elem Sch 100 Butler Cir Greenville AL 36037 334 382-8726 r 207 Davenport Rd Greenville AL 36037 334 382 8132 *Percy M* Jamie Katie

THOMPSON Alice, TR '37 (See Arnold, Mrs Alice Thompson)

THOMPSON Ms Amy Marie, DR '94 BS; 3870 Thompson Rd Marianna FL 32448

THOMPSON Ms Anne Woodall TR 73 BS Auburn Univ MEC Auburn Univ Admin Educ 211 Lake St Troy AL 36081, 334 566-1850, r 424 College St., Troy, AL 36081 334 566-3798, *William L.;* Leslie, Lang; Reading and Traveling PDK Intl Reading Assn

THOMPSON Mrs Annette Sessions (Annette S Davis) DR 75 MSG MSN Univ of AL Nursing Instr Wallace Clg Dothan AL 36303 334 983-3521 r 112 Woodcreek Dr Dothan, AL 36301, 334 793-3341, *Sam;* Melanie Leigh, Jason Ashley Reading Fishing Cooking

THOMPSON Ms Barbara H. TR BA George Mason Univ.; Analyst; Galaxy Scientific Corp., 6521 Arlington Blvd., Ste 410 Falls Church VA 22042 703 536-4990 r 10702 Montgomery Dr Manassas VA 22111 703 369-1240 *Owen R.;* Heather, Kelly; Reading, Gardening

THOMPSON Benjamin Bush TR 82 BS MT 83 BS 120 Alden Dr Ft Walton Bch FL 32547 904 864-5060

THOMPSON Bernadette; PC '93 BS, Grp. Leader; Twin Cedars Youth Svcs 751 Double Churches Rd Columbus GA 31904 706 322-2237 r 510 Broadway Apt 106 Columbus, GA 31901, 706 571-0802, Movies, Exercising

THOMPSON Mrs Bernice Bates, MT '86 AS, Rte. 2 Box 13, Summit, MS 39666

THOMPSON, Dr. Billy E.; TR '61 BSE; Principal, Combs New Heights Sch 720 Lovejoy Rd Ft Walton Bch FL 32548 904 833-3351 r 120 Alden Dr Ft Walton Bch, FL 32547 904 864-5060 *Janet* Jessica James Jennifer Golf Elks, Emerald Coast TSU Alumni

THOMPSON Mrs Blanche Stabler; MT '79 BSE, Rte. 1 Box 130, Franklin, AL 36444, 334 282-4473.

THOMPSON Ms Brenda Ann; UC '95 AGE, 3617 Ukraine Dr Columbus GA 31906

THOMPSON, Mrs. Brenda Joyce; TR '91 ASN; Dir. of Nursing Brown Nursing Home POB 1056 Alexander City AL 35010, 205 329-9061; r. 886 Woodland Rd, Alexander City AL 35010 205 329-8690 *Eric* Tracey Scott Carlisle, LeAnne McGee, Jonathan; Traveling, Handcrafts

THOMPSON LT Bruce Alan, USN; UC '93 MPA; BA Our Lady of Lake Univ., MA Webster Univ.; Head Readiness Operations; USN Bur. of Medicine, 2300 E St. NW, Washington DC 20372 202 762-3433 r 10839 Broadwater Dr., Fairfax, VA 22032, 703 385-5466; *Joyce;* Jayson, Jarrod, Britney Computers Weightlifting, Natl Coordinating Council

THOMPSON Bruce Eric UC 92 BAS Operation Rsch Analyst Dept of Navy Naval Air Warfare Ctr., China Lake CA 93555, 619 939-5552 r 1126 Sierra View, Ridgecrest, CA 93555, 619 446-4170; *Janet;* Golf, Music, Guitar, Keyboard

THOMPSON, Bruce Lyle; MT '90 BS; 1431 Pampas Pl., Montgomery, AL 36117.

THOMPSON, Mrs. Carol Cooper; UC '91 MSM; Sr. Mktg Rep.; Gulf Power, POB 2448, Panama City, FL 32402, 904 872-3287 r 2102 Wind Jammer Dr Lynn Haven, FL 32444, 904 265-2804.

THOMPSON Mrs Carrie Deann TR '88 BSE, Phys Educ. Tchr.; Holmes Co. HS, 825 Hwy. 90, Bonifay, FL 32425 904 547-9000 r Rte 2 Box 111B, Graceville FL 32440, 904 263-3145; *Stacey;* Crystal, Will; Shopping Sports; Bethany Baptist

THOMPSON Charles C., III; MT '93 AGE; 12128-074 Mon-C, Maxwell AFB, AL 36112.

THOMPSON Charlie S Jr UC 82 MSD, 1151 W 9 1/2 Mile Rd., Pensacola, FL 32514, 904 476-3466.

THOMPSON, Cheryl Roxanne; TR '89 BSE, DR '94 MSE; Rte. 1 Box 447, Clayton, AL 36016

THOMPSON Christian Ray MT '86 AS, 16120 Germantown Rd., Germantown, MD 20874

THOMPSON, Ms Cindy MT 95 MSE, BSEd Auburn Univ.; Tchr./Educ.; Autauga Cnty. Sch. Syst., 134 Patrick St., Prattville AL 36067 334 361-3886 r 453 County Rd 27 Prattville, AL 36067, 334 365-1809; Horseback Riding, Swimming; Svc. League.

THOMPSON, Cleveland Alney; MT '86 AS; Mechanical Mgmt.; USAF; r. 508 McChord St., Colorado Spgs., CO 80916 719 596-8067 *Bernice,* Dunel, Shawndell, Dana, Jacey; Sports; Emanuel Baptist Church.

THOMPSON Clifford L.; MT '93 BS; Law Enforcement Spec., USAF 130 W Selfridge St Montgomery AL 36112 334 953-2895 r 6306 Pinebrook Dr Montgomery AL 36117, 334 277-0312; *Diane R.;* Derrick, Jennifer, Allison, Beth, Sarah; Golf, Auto Mechanics, NASCAR; AFSA

THOMPSON Curtis James; MT '79 BS, MT '80 MSJ; 4652 Toney Dr., Columbus, GA 31903

THOMPSON D. Joan '61 (See Steele, Mrs. D Joan).

THOMPSON Daryl Wayne; PC '94 BS; 108 Martin Rd., Tallassee, AL 36078; *Virginia;* Leigh

THOMPSON, David Alexander; MT '80 MSP; 4709 Velpoe Dr., Columbus, GA 31907

THOMPSON David Toland, Jr.; UC '82 MSM; PSC Box 1956 APO AE 09021

THOMPSON Debbie K.; DR '78 MSE; Rte. 2 Box 146, Greenwood, FL 32443

THOMPSON Ms. Deborah Erkins; MT '95 MSR; USAF, Maxwell AFB AL r 4041 Medical Dr Apt 411 San Antonio, TX 78229, 210 244-0361

THOMPSON, Deborah Kaye; DR '78 MSE; POB 642, Graceville, FL 32440

THOMPSON Ms Debra Holder; MT '92 BS; Crime Victim Spec.; AL Crime Victim Compensation, Commission, 645 S Mcdonough St., Montgomery, AL 36102, 334 242-4007; r. 304 Woodvale Rd., Prattville, AL 36067, 334 361-0422; *Dewayne;* Devin.

THOMPSON, Mrs Debra Moore; DR '92 BS, Kindergarten Tchr.; Gadsden Cnty. Schs., 904 856-5249; r. 7502 Gemini Loop Sneads FL 32460 904 593-1895 *John,* Angela, Tiffany; Arts & Crafts; Alumni Assn. Pres.

THOMPSON Dennis Harold, MT '85 BS; Computer Analysit; USAF, Gunter AFB, Montgomery, AL 36114, 334 416-3664 r 113 Twin Cedars Dr Millbrook, AL 36054, 334 285-9676 *Kathryn E* Golf Fishing

THOMPSON SSGT Dennis John, UC '88 MPA 1912 Nashmont Ct., Lansdale, PA 19446

THOMPSON, Ms. Diane; MT '81 BSE, UC '82 MSE; POB 212, Peterman, AL 36471, 334 564-2397

THOMPSON, Mrs. Diane F., (Diane Faircloth); TR '75 BAE, MT '81 MSE; Homemaker/Writer; r. 180 Faircloth Ct., Tallassee, AL 36078, 334 283-5564; *Lamar;* Michelle; Music, Playing Piano; Berean Baptist Church.

THOMPSON, Mrs. Diane R., (Diane Rowland); MT '94 MSD; BA Judson Clg., MS TSUM; Legal Sec..; Mcphillips,Shinbaum,Gill,Stone, 516 S. Perry St., Montgomery, AL 36104, 334 262-1911; r. 6306 Pinebrook Dr., Montgomery, AL 36117, 334 277-0312; *Clifford;* Jennifer, Derrick, Allison, Sarah, Beth; Reading, Writing.

THOMPSON, Donnelle; TR '86 BS; 810 Carmon Pl., Montgomery, AL 36110.

THOMPSON, Ms. Doris Browder; TR '62; Voter Registrar Pike Co; State of Alabama, Cnty. Courthouse, Troy, AL 36081; r. Rte. 2, Goshen, AL 36035, 334 566-2072; Pamela Ann, Eleanor Kim, James B., Alice Lynn; Walking; United Methodist Church.

THOMPSON, Mrs. Dorothy, (Dorothy Danley); MT '78 MSE; Tchr.; Montgomery Cnty. Bd. of Educ., 921 W. Jeff Davis Ave., Montgomery, AL 36108; r. 465 Planters Rd., Montgomery, AL 36109, 334 277-3327; *Francis L.;* Bryan, Ashley.

THOMPSON, Mrs. Dorothy Davis; PC '82 BS; 1012 Mc Nabb, Eufaula, AL 36027.

THOMPSON, Douglas Lee; TR '86 BS; Rte. 1 Box 218-A, Sneads, FL 32460, 904 593-6463.

THOMPSON, Edgar Ward; DR '94 BS; Gen. Mgr.; Healthcare Suppliers Inc., 5400 Lillian Hwy., Pensacola, FL 32506, 904 455-9777; r. 3232 Santa Rosa Dr., Gulf Breeze, FL 32561, 904 934-0681; *Stephanie;* Tiffany, Stone; Scuba Diving, Fishing, Skiing; Civitan Club Intl., CMSA.

THOMPSON, Dr. Edith Maureen; PC '88 MSF, PC '90 MSD; PhD GA State Univ.; Prog. Dir.; Columbus Tech Inst., Columbus, GA 31901; r. 3437 Sue Mack Dr., Columbus, GA 31906, 706 563-8816; *Roger L.;* Roger Jr., Jun, Cathenne Long, Michael, Bradford, Nikki, Eric; Read, Collect Coins, Travel; Pres. -TSU Alumni Assn.

THOMPSON, Mrs. Effie W.; MSE, MT '79; Butler Cnty. Bd.; r. 309 College St., Greenville, AL 36037.

THOMPSON, Mrs. Elizabeth Ann S., (Elizabeth Ann Smith); TR '64 BS; Tchr.; Baldwin Cnty. Bd. of Educ., One Tiger Dr., Bay Minette, AL 36507, 334 937-2341; r. 45502 Redhill Rd., Bay Minette, AL 36507, 334 937-6631; *Wayne,* Elizabeth, Susan; Family, Church, School.

THOMPSON, Mrs. Emily Acosta; UC '91 MSE; 13224 Vivian Dr., Burnsville, MN 55337.

THOMPSON, Mrs. Emily Weldon; TR '80 MSE; 901 E. 5th St., Bay Minette, AL 36507, 334 937-3311.

THOMPSON, Emmett Leroy; UC '75 MSG; BS TN State Univ.; Volunteer/Christian Educ.; FL Gen. Baptist Convention; r. 1100 E. Hayes St., Pensacola, FL 32503, 904 438-9935; *Joyce;* LeNardo MD, Jarrell, Sonee; Music Write Poetry; Church.

THOMPSON, Frances; TR '50 (See Turberville, Ms Frances T.).

THOMPSON, Mrs. Frances D.; TR '89 BSE; Rte. 6 Box 212, Andalusia, AL 36420.

THOMPSON, Francis L.; '70; MS Univ. of Southern MS; Engr.; BellSouth, Atlanta Hwy.; r. 465 Planters Rd., Montgomery, AL 36109, 334 277-3327; *Dorothy Danley;* Bryan, Ashley.

THOMPSON, Frank M.; MT '84 AA; CERT. Comm. Clg. Air Force; Supt.-Info. Systs./Trng.; USAF, 375 MDG IO, Scott AFB, IL 62225, 618 256-7690; r. 15 N. 95th St., Belleville, IL 62223, 618 397-5749; *Faye A.;* Kelly, Stefanie, Kelsey, Samantha; Fishing, Woodworking; State Bd. of Nursing.

THOMPSON, Fred Neale; MT '79 BAS; Chief Pilot, REL Service Inc., 334 270-6560; r. 261 Ridgefield Dr., Wetumpka, AL 36092, 334 567-7908; *Barbara;* Jennifer; Boating.

THOMPSON, Fred W., Jr.; UC '83 AGE, UC '85 BS; Indep Distributor; Fred Thompson Distributing Co., 5912 Bush Ave., Columbus, GA 31909, 706 561-1880; r. 5912 Bush Ave., Columbus, GA 31909, 706 561-1880; Tony, Bobby

THOMPSON, Frederick Lynn; TR '79 BS; POB 144640, Coral Gables, FL 33114.

THOMPSON, CDR George W., USN; UC '93 MSM; BS US Naval Acad., MS Nav. War Clg.; Pilot; USN, USS John C. Stennis (CVN74), Box 13, FPO, AE 09542; r. 334 N 1st St., Hampton, VA 23664, 804 851-2666; Yachting, Boating.

THOMPSON, George Wesley; DR '73 BS; Prog. Mgr.; Pemco World Air Svcs., 334 983-4571; r. Rte. 1 Box 253, Midland City, AL 36350, 334 983-4016; *June;* Jill, Julie.

THOMPSON, Harley B.; DR '76 EdS; BS Auburn Univ., MS Auburn Univ.; VP; Session Co., 801 N Main, Enterprise, AL 36330, 334 393-0200; r. 300 Cedar Dr., Enterprise, AL 36330, 334 347-9273; *Peggy;* Jeffery.

THOMPSON, Henry D.; MT '72 BS; Acct.; Alabama State Treas., 600 Dexter Ave., Montgomery, AL 36130, 334 242-7517; r. 1636 County Rd. 40 W, Prattville, AL 36067, 334 365-6326; *Nadyne;* Darren, Dale; Agriculture

THOMPSON, CAPT Irene Inge; UC '89 MPA; BS PSYCH Fayetteville State Univ.; Exec. Ofcr.; USAF, 4435 Windward Ln. Cove, Niceville, FL 32578, 904 897-3569; r. 4435 Windward Ln. Cove, Niceville, FL 32578, 904 897-3569; *James Michael Boley;* Erin, Pete; Golf

THOMPSON, Jackie Thomas; UC '80 MSM; Rte. 1 Box 311, Shuqualak, MS 39361

THOMPSON, Jacqueline; TR '58 (See Armagost, Mrs Jacqueline T)

THOMPSON, James Daniel; TR '82 BS, MT '85 ASN; 750 Mt Zion Rd, Greenville, AL 36037.

THOMPSON, James Daniel; TR '92 BSN; RN; Baptist Med. Ctr., 2105 E. South Blvd., Montgomery, AL 36111, 334 286-3000; r. 920 Running Brook Dr., Prattville, AL 36066, 334 361-8953; *Ramona;* Mallory, Adams.

THOMPSON, James Oneal; TR '83 BS; 750 Mt Zion Rd, Greenville, AL 36037.

THOMPSON, Janice; TR '79 (See Woods, Mrs. Janice Thompson).

THOMPSON, Ms. Janice; MT '90 MBA; BBA Auburn Univ.-Montgomery; Revenue Auditor; City of Montgomery, POB 1111, Montgomery, AL 36101, 334 241-2241; r. 17 Pine Tuckett, Hope Hull, AL 36043; *Eric Brown*

THOMPSON, Jay Eric; TR '88 ASN; 3574 Dacraida Pkwy., Montgomery, AL 36109.

THOMPSON, Dr. Jean A.; TR '59 BS, TR '63 MSE; 4973 Chedworth Dr., Stone Mtn., GA 30087, 770 270-1435.

THOMPSON, Jennifer; TR BS; 3005 W 7th Ave., Florala, AL 36442, 334 858-6730

THOMPSON, John Hulen; DR '95 MSY; POB 1353, Dothan, AL 36302

THOMPSON, John Lang; TR '90 BS; Sales; Fairburen Rady Mix, Peachtree City, GA 30269, 770 487-7769; r. 175 Chestlerhurst Dr., Fayetteville, GA 30215, 770 719-9924; *Meloni;* Aria, Laney; Golf, Sports.

THOMPSON, CWO4 Johnny Rex, USA(Ret.); DR '76 AAS; Ret. Sr. Engr. Test Pilor; US Govt.; r. 1921 W Hunter Rd, Tucson, AZ 85737, 520 742-5868; *Gay.*

THOMPSON, Joseph Dewitt; '70; Rte. 1 Box 83, Midland City, AL 36350.

THOMPSON, CAPT Joseph J., III USAF; UC '88 MSM, BS VA Military Inst.; Missile Security Chief; 91st Missile Wing, Minot AFB, ND 58704, 701 723-2840; r. 2812 Player Ave., Fayetteville, NC 28304, 919 485-4263; *Robin;* Sean, Courtney, Ashley, Golf; Air Force Assn

THOMPSON, Joseph P., Jr.; MT '89 MSC; 9406 Bardstown Rd, Louisville, KY 40291, 502 293-5011.

THOMPSON, Mrs. Joyce Ann P., (Joyce A. Palmer); UC '87 AGE; Acctg. Tech.; DECA, Ft. Lee, VA 23801, 804 734-8447; r. 5412 Willow Oak Dr., Prince George, VA 23875, 804 541-3126; *Robert Jr.;* Robyn L., Robert B. III, Stacie M. Gray; Reading, Bowling, Missionary Soc. Choir.

THOMPSON, Ms. Julie A.; TR '89 BS, TR '90 ASN; Programmer/Analyst; Alabama Electric Co-op, Hwy. 29 N., Andalusia, AL 36420, 334 427-3452; r. 1001 Albritton Rd., Andalusia, AL 36420, 334 222-7230.

THOMPSON, Mrs. Keloth A. Ward, (Keloth A. Ward); TR '72 MSE, DR '78; Asst. Principal; Harry N. Mixon Elem. Sch., Holiday Ln., Ozark, AL 36360, 334 774-4912; r. Rte. 1 Box 83, Midland City, AL 36350, 334 983-4185, Ashleigh, Phillip; Reading, Family; Kappa Delta Pi, DKG.

THOMPSON, Rev. Kenneth; UC '90 AGE; Pastor, Mt. Zion Baptist; Owner, Christian Bookstore, 1047 Farr Rd., Columbus, GA 31907, 706 682-6733; r. 4426 DeBolt Ct., Columbus, GA 31907, 706 687-5150; *Helen,* Kenneth Jr., Kevin, Kenisha; Ham Radio Operator.

THOMPSON, Kenneth D.; TR '90 BS; Dist. Mktg. Rep.; Little Debbie Snacks, Lynn Haven, FL 32444; r. 2723 Ravenwood Ct., Lynn Haven, FL 32444, 904 785-7725; *Julie,* Aaron; Fishing, Hunting

THOMPSON, Kenneth Neal; TR '90 BS; Rte. 3 Box 298, Ashford, AL 36312.

THOMPSON, Kibby L.; TR '86 (See Blakely, Mrs. Kibby Thompson, RN)

THOMPSON, Kimberly Dawn; TR '94 (See Lester, Kimberly Dawn, RN).

THOMPSON, Mrs. Kimberly Kennedy, (Kimberly Kennedy); TR '91 BS; AS Lurleen B Wallace Clg.; Homemaker; r. 1412 Daniel St., Andalusia, AL 36420, 334 222-8503; *Casey;* Stinson, Kennedy; Crafts; Church.

THOMPSON, Ms Kitty V., RN; MT '77 BSN; BS Auburn Univ.-Montgomery; Rte. 1 Box 89, Camden, AL 36726, 334 682-9666; Cattle Farming.

THOMPSON, Laerence A.; TR '94 BS; 2748 Hwy. 31 N, Deatsville, AL 36022, 334 566-7511.

THOMPSON, Leslie Dean; TR '68 BS, DR '75 MSF; Retired; r. Rte. 1 Box 155, Louisville, AL 36048, 334 397-4884

THOMPSON, Leslie H., EdD; TR '70; EdD Auburn Univ., Warden III; Dept. of Corrections, 3700 Holman Sta., Atmore, AL 36503, 334 368-8173; r. 5320 W. Shades Valley Dr., Montgomery, AL 36108, 334 284-1701; *Gaetane;* Harold, Leslie, Richard, Karen, Fishing; American Correctional Assn.

THOMPSON, Mrs. Leslie Vaughn, (Leslie Vaughn Hatley); PC '94 MSE; Tchr.; Camden Middle Sch., Kingsland, GA 31548; r. 1143 Ridge Rd., Kingsland, GA 31548, 912 729-4651; *Denley.*

THOMPSON, 2LT Leslie Woodall, TR '86 BS; PSC #5111, APO, AA 34024, 904 871-6267

THOMPSON, Ms Linda Gail; TR '94 BS; AS Faulkner State Comm. Clg., JAB AWRD Faulkner State Comm. Clg.; Social Worker 1; Washington Health Dept., POB 490, Chatom, AL 36518, 334 847-2245; r. 149 Stanley Dr. #3F, Jackson, AL 36545, 334 246-0479; Reading, Corresponding, Movies; Church, MA Community Svc

THOMPSON, Ms. Lisa Diane; TR '95 BSE; AA Enterprise State Jr. Clg., AS Enterprise State Jr. Clg.; Tchr.; Ridgecrest Elem., 1806 S. 8th Pl., Phenix City, AL 36867, 334 298-3004; r. 2311 Lakewood Dr., Apt. I-30, Phenix City, AL 36867, 334 480-0148; Reading.

THOMPSON, Mrs. Lisa Marie, (Lisa Leonard); TR '78 BS, POB 1974, Homosassa Spgs., FL 34447.

THOMPSON, Louise; TR '24 (See Warren, Mrs. T. A.)

THOMPSON, Lute Malcolm; TR '64; 783 Luverne Rd, Greenville, AL 36037, 334 382-3781.

THOMPSON, Mrs. Malinda Brown; PC '90 MSE, PC '94 EdS; AA Nassau Communtiy Clg.; Tchr.; Fort Middle Sch., 2900 Woodruff Farm Rd., Columbus, GA 31907, 706 569-2517; r. 501 Pueblo Rd, Columbus, GA 31904, 706 571-9008; *Rev. Tony T. Jr;* Bernadette, Reginald, Denitra; Reading, Ceramics.

THOMPSON, Marian; TR '60 (See Ballard, Ms. Marian Thompson).

THOMPSON, Ms. Marilou J.; TR '94 BSN; E.N.S. US Navy Nurse; USN, US Naval Hospital, Jacksonville, FL; r. 2272 Salt Myrtle Ln., Orange Park, FL 32073, 904 272-6517

THOMPSON, Ms. Marilyn Loraine; TR '74 MSE, DR '81; Tchr. for Learning Dis; Pike Cnty. HS, 5522 S. Main St., Brundidge, AL 36010, 334 735-2389; r. 1294 Elba Hwy., Troy, AL 36081, 334 566-6020; Sports, Youth Activities; NEA, AEA, PCEA.

THOMPSON, Martha Aurora; TR '77 BSE, MSEd Valdosta Univ.; Special Educ. Cnslt./Tchr; Gainesville City Schs., Gainesville, GA 30505; r. 1664-A Beechwood Blvd., Gainesville, GA 30501, 770 534-4398; Traveling, Reading, Camping; Olympics-Atlanta, Flute Choir

THOMPSON, Mrs Martha Dan T., (Martha Dan Turner); DR '80 MSE, Tchr.; Smith Middle Sch., E. Andrews Ave., Ozark, AL 36360, 334 774-4913; r. 204 Stonebridge Estate, Ozark, AL 36360, 334 774-9245, *Kenneth L.,* John, Travis, Danna; Reading; Church Activities

THOMPSON, Mrs. Martha McIntosh, (Martha McIntosh), TR '69 MSE, TR '82; 9th Grade Health Tchr., Enterprise JHS, 401 W. College Ave., Enterprise, AL 36330, 334 347-1733; r. 215 Laurel Breeze Dr., Enterprise, AL 36330, 334 347-5572; *Charles R.,* Allison, Trent.

THOMPSON, Martin Louis; MT '76 MSF; BA Univ. of AL; Football Coach; Lincoln Cnty. HS, Fayetteville, TN 37334; r. 708 2nd Ave., Fayetteville, TN 37334, 615 433-3832; *Peggy;* Angela, Taylor, Jay; Hunting Golf.

THOMPSON, Ms. Mary Anne W.; MT '77 EdS, MEd Univ. of NE, BS PA State Univ.; Aerospace Mgr., TRW Inc., One Federal System Park Dr., Fairfax, VA 22033, 202 651-2352; r. 3146 Valentino Ct., Oakton, VA 22124, 703 242-8725, Travel, Needlework; Air Force Assn.

THOMPSON, Mary Elizabeth; MT '81 ASN; Rte. 1 Box 48, Pine Apple, AL 36768

THOMPSON, Mary Frances '74 (See Catrett, Mrs. Mary T.)

THOMPSON, Ms Mary Jo Hyde, (Mary Jo Hyde); TR '70; Acquisition Dir.; Enterprise Public Library, 101 E Grubbs Dt., Enterprise, AL 36330, 334 347-2636; r. 101 Fairview Dr., Enterprise, AL 36330, 334 347-1153; *Julian B. Jr.,* Julian B. III; Quilting.

THOMPSON, Mrs Mary L. Dowler; DR '95 MSG; 16 Irwin St., Ft. Rucker, AL 36362

THOMPSON, Mrs. Meloni Lynn; TR '89 BS; Children's Minister; Fayettville First Baptist, 205 E. Stonewall Ave., Fayetteville, GA 30214, 770 461-8378; r. 175 Chestlehurst Dr., Fayetteville, GA 30215, 770 719-9924; *John;* Aria, Laney, Children

THOMPSON, Michael Keath; MT '77 BS, 2543 S Dawson Ct., Aurora, CO 80014, 303 696-9117.

THOMPSON, Michael Patrick; UC '82 BS; 401 NW Syrcle Dr., Pensacola, FL 32507

THOMPSON Michael R., UC '82 BS, POB 1347, Brewton, AL 36427

THOMPSON, Mitchell G., Jr.; DR '81 AAS, C. Co 503rd Ab, APO, AE 09165

THOMPSON, Myrtha V.; DR '84 (See Halliwell, Mrs Myrtha V.).

THOMPSON, Mrs. Myrtle E., (Myrtle E. Locklin); TR '51; Retired Tchr., Munson Sch.; r. 15601 Munson Hwy., Milton, FL 32570, 904 957-4171; *Aldie;* Joyce, Gloria.

THOMPSON Ms. Nina Amanda; TR '37; 761 S Conecuh St., Greenville, AL 36037

THOMPSON, Ms. Nina Mae, (Nina Nail); TR '80, TR '81 BSE; Homemaker; r. 104 Carnegie Ln., Enterprise, AL 36330, 334 347-5949; *Mike,* Michael, Melissa, Lewie; Reading, Writing, Cooking; PTO, Athletic Booster Club

THOMPSON, Pamela A.; TR '74 (See Cutchens, Mrs. Pamela Thompson).

THOMPSON, Paul Adams; DR '88 BS; Computer Proj. Mgr.; US Healthcare, 980 Jolly Rd., POB 1109, Blue Bell, PA 19922, 215 628-4800; r. 103 Beauregard Ct., Wilmington, DE 19810, 302 529-7495; *Rebecca;* Jana, Kaley; Golf.

THOMPSON, Peggy J.; TR '85 BS; PSC #5111, APO, AA 34024

THOMPSON, Ms. Penny Carol; PC '93 MSM, PC '93 MSD; 1834 Vermilion Bay Cir., Duluth, GA 30155, 770 418-9463

THOMPSON, Ms. Penny Carol; DR '81 BS; 602 Lakewood Dr., Dothan, AL 36301, 334 792-7572.

THOMPSON, R. Harrell; TR '61; Owner, Easy Pay Tire Inc., 510 Park Ave., Enterprise, AL 36330, 334 347-2291, r. 3556 Lake Oak Ridge Dr., Enterprise, AL 36330, 334 347-8190; *Jacquelyn,* Robert H. Jr., Terri, Jim, Greg; Fishing.

THOMPSON, Mrs Rachael Rae S.; DR '93 BS, POB 419, Malone, FL 32445.

THOMPSON, Ralph Leon; PC '85 BS, 1823 46th Ave. SW, Lanett, AL 36863.

THOMPSON, Randall; TR '72 BA; Pres./Branch Mgr.; Colonial Bank, 200 N. Main St., Brundidge, AL 36010, 334 735-2331; r. Route 1 Box 157, Brundidge, AL 36010, 334 735-3182; *Gail;* Marie, Brian; Hiking, Yardwork, Reading; Brundidge Rotary Club.

THOMPSON, Robert Anthony; UC '95 AGE, Soldier; USA; r. 104 Arrowhead Rd., Ft. Benning, GA 31905, 706 689-9392; *Brenda;* Jamal, Roshunda; Travel, Bowling, Basketball

THOMPSON, Robert Edward; UC '80 BAS, 619 SW 16th St., Ft. Lauderdale, FL 33315.

THOMPSON, Robert Gene; UC '90 AGE, UC '95 BAS, Command Sergeant Maj.; USA, HQ 1st BN 11th INF, Ft Benning, GA 31905, 706 545-5548; r. 3548 Greenforest Dr., Columbus, GA 31906, 706 563-7833; *Judy;* Bernard, Robert Jr.; Golf; Lindsey Creek Civic Assn.

THOMPSON, Robert Lee; TR '78 BS; Probation Ofcr.; Dept. of Correction, 601 Hwy. US 41, Inverness, FL 34450. r. 7918 W. Inn Ln., Homosassa, FL 32646, 352 628-6758.

THOMPSON Robert O., Jr., DR 83 BS 220 Meadowbrook Dr., Blakely, GA 31723, 912 723-4468

THOMPSON, CAPT Roger L., Sr.; MT '77 BAS, PC '77; Systs. Analyst; Blue Cross Blue Shield; r. 3437 Sue MacK Dr., Columbus, GA 31906, 706 563-8816; *Edith;* Roger Jr, Jun, Cathenne Long, Michael, Bradford, Nikki, Eric; Coin Collecting, Woodworking; TSU Alumni

THOMPSON, Ron Lee; TR '65, Owner; Truck Rentals Etc., Pensacola, FL; r. Box 3121 Myrtle Grove, Pensacola, FL 32516, 904 455-8973; *Sue Ellen,* Natalie; Travel.

THOMPSON, Roy David; '95; H Q Asafe Box 6095, APO, AE 09012

THOMPSON, Russell; UC '90 MSM; BBA Northwood Inst., AA Wright Clg.; Admin. Dept. Head; US Govt., Bldg. 3400, Naval Training Ctr., Great Lakes, IL 60088, 847 688-5836; r 601 Hercules Ct. #A, Glenview, IL 60025, 847 657-0731, Jogging, Chess

THOMPSON, Russell Stephen; UC '84 BAS; 2417 28th St., Lubbock, TX 79411.

THOMPSON, Sabrina Marie; TR '88 BS, POB 982, Foley, AL 36536

THOMPSON, Sam D.; TR '64; MS South AL Univ.; Retired; r. 112 Woodcreek St., Enterprise, AL 36330, 334 793-3341; Fishing

THOMPSON, Samuel Lewis, MT '94 BS; AS Comm Clg. Air Force; Contracting Spec., USAF, HQ SSG/SBEC, Bldg 856, Rm. 255, 201 E Moore Dr., Montgomery, AL 36114, 334 365-6499; r 1262 Huie St., Prattville, AL 36067, 334 365-6499; *Marilyn*

THOMPSON, Mrs Sandra Osborne; PC '89 MSE, 6929 Pslamond Rd, Midland, GA 31820

THOMPSON, Dr Seaborn, TR '59 BSE; 7630 Ball Mill Rd., Dunwoody, GA 30350.

THOMPSON, Ms. Sharon Ann; TR '89 BS; Disability Examiner, State of AL, POB 830300, Birmingham, AL 35283, 205 733-2133; r. 146 Chase Creek Cir., Pelham, AL 35124, 205 644-5656

THOMPSON, Mrs Shirlene Johnson, (Shirlene Walters), UC '92 BAS; AS Pensacola Jr. Clg., Logistics Mgmt Spec., Nav. Aviation Depot, PSC Box 8021, Cherry Pt., NC 28533, 919 466-8615; r. 2324 Crestview Dr., New Bern, NC 28562, 919 636-3662; *Jimmie,* Sarah; Collecting Antiques

THOMPSON, Shirley A.; DR '91 (See Brewer, Mrs Shirley).

THOMPSON, Stacey Lee; TR '89 BS; PE Tchr./Coach, Holmes Co., Poplar Springs, Rte 2, Graceville, FL 32440, 904 263-6260, r Rte 2 Box 111B, Graceville, FL 32440, 904 263-3145, *Carrie,* Crystal, Will; Hunt, Fish, Sports; FL HS Assn., Baptist Church.

THOMPSON, Mrs. Stephanie Celeste; TR '95 BS; AS George C. Wallace State; Social Worker; Opp Nursing Facility, POB 938, Opp, AL 36467, 334 493-4558; r Rte. 2, Box 655, Ozark, AL 36360, 334 774-6806; *William;* Reading, Shopping

THOMPSON, Stephen C.; MT '86 MBA, BA Texas State, Sir. Airforce Adv.; USA; r 2424 Pinehurst Ln., Mesquite, TX 75150, 214 681-8890; *Susan,* Clint; Hunting.

THOMPSON, Stephen Randall; TR '78 MSE; BS Univ South AL; Asst. VP; South Trust, NA, 2999 Ross Clark Cir., Dothan, AL 36301, 334 793-0700; r. 107 Thrush Ln., Dothan, AL 36303, 334 793-4108; *Claudia,* Ryan; Music, Cycling, Rotary Club

THOMPSON, Steve Richards; MT '81 BS; 3133 S Perry St., Montgomery, AL 36105

THOMPSON, Ms. Sue Elaine; TR '76 BS; Placement Supv.; Montgomery Cnty. Juvenile Ct., 1111 Air Base Blvd., Montgomery, AL 36108, 334 261-4100; r. 6040 Old Castle Pl., Montgomery, AL 36117, 334 279-0917; Gardening; Soroptimist Intl

THOMPSON, Mrs. Sue Ellen Phillips; DR '90 BS; Loan Processor, Army Aviation Federal CU, 341 N. Daleville Ave., Daleville, AL 36322, 334 598-4411; r. Rte. 2 Box 156, Hartford, AL 36344, 334 588-3306, *Richard C.;* Joshua, Cross-Stitch

THOMPSON, Susan L '75 (See Gardner, Mrs. Susan L.)

THOMPSON, Mrs. Susan Miller, DR '94 MSE, 104 Plumtree Way, Dothan, AL 36303

THOMPSON, Ms Tamora Ann, TR '85 BS, 234 W Shores Rd., Orange Park, FL 32073.

THOMPSON, Tenon Ralph; PC '86 BS, 209 Morgan St., Valley, AL 36854, 334 756-2906

THOMPSON, Terri J.; TR '91 (See Botts, Ms. Terri Thompson)

THOMPSON, Thomas Claude; MT '78 BS; 200 Sunset Dr., Forest Home, AL 36030

THOMPSON, Timothy Frederick; TR '74; Network Operations; BellSouth, 861 Plantation Way, Montgomery, AL 36117, 334 270-9470; r. 5772 Hyde Park Dr., Montgomery, AL 36117, 334 271-0184; *Cindy;* Taylor; Auto Racing, Hunting; Union CWA

THOMPSON, Timothy Scott; TR '84 BS, Pharmaceuticals Rep.; Lederle Lab; r. 7542 Blakeley Oaks Dr., Spanish Fort, AL 36527, 334 580-0252, *Wanda,* Aaron; Golf.

THOMPSON, Tommy Max; PC '90 MSE; POB 65, Notasulga, AL 36866

THOMPSON, Tonya Christy; TR '92 (See Anderson, Tonya Christy)

THOMPSON, Ms. Vickie D., RN, (Vickie Lavender); TR '84 BSN, TR '88 MSN; ADN Wallace Clg.; RN; Dale Med. Ctr., 100 Hosp. Ave., Ozark, AL 36360, 334 774-2601, r. Rte 1, Box 518, Ozark, AL 36360, 334 774-8127; *Roger;* Angela, Brad

THOMPSON, Mrs. W. L., Jr., (Sue Ellen Kemp); TR '30, Homemaker; r. 502 Orange St., Troy, AL 36081, 334 566-1680; *W. L. Jr (Dec);* W. L. III; First Methodist Church

THOMPSON, W Tyson; TR '59 BS; MA Univ. of MS. Coord. of Title II & VI; AL State Dept. of Educ., 50 N Ripley St., Montgomery, AL 36130, 334 242-8199; r. 500 Ferndale Ct., Montgomery, AL 36110, 334 277-4766, Jet Skiing

THOMPSON, SMSGT Wayne L., USAF; UC '90 MSI; BAPA Upper IA Univ., Chief-Physical Security; Mac Dill AFB, FL 33608, 813 828-4225; r. 1707 Village Ct., Brandon, FL 33511, 813 654-1437, *Victoria,* Samantha; Amer Society Ind. Security

THOMPSON, Wilbur Earl; TR '56; Retired Aerospace Engr.; NASA Marshall Space Flight Ctr; r. 1305 Hiwan Tr. SE, Huntsville, AL 35802, 205 881-2435, *Illene,* Laurence, Alicia, Golf

THOMPSON, William Craig; DR '89 MBA; BS Purdue Univ.; Business Mgr.; Michelen Tire Corp.; r. 207 River Walk Ct., Simpsonville, SC 29681, 803 963-2395; *Debra,* Brian, Caroline, Golf Tennis

THOMPSON, William Henry; TR '83 BS, PC '85 MSD; Dir.-Funeral Svc Educ.; Bishop State Community Clg., 351 N. Broad St., Mobile, AL 36608, 334 405-4435; r. 5453 Old Shell Rd #156, Mobile, AL 36608, 334 341-0681

THOMPSON, William Key; TR '70 BA; VP; Wiley Sanders Truck Line, 1 Sanders Rd, Troy, AL 36081, 334 566-5184; r Rte. 2 Box 157-A, Troy, AL 36081, 334 566-6646, *Ruth,* Mike, Melissa; Beer Can Collecting; Cattlemens Assn., BCCA

THOMTON, Andrea Denise, PC '86 MSD; 624 Smoot St., La Grange, GA 30240

THONEY, Ms Margie Hammer, (Margie Hammer); TR '43, Retired Elem. Tchr.; r. 5703 Ocean View Blvd., La Canada, CA 91011, 818 248-0176; *Robert (Dec.);* Dennis, Melinda, Kathleen; Reading, Bridge

THORELL [illegible]

THORINGTON [illegible]

THORN [illegible]

THORN [illegible]

THORN [illegible]

THORN [illegible], AL 36109, 334 277-4567

THORNAL [illegible]

THORNAL COL Leroy W, USAF(Ret), TR '69, BSC Univ [illegible] 4893

THORNE [illegible]

THORNE [illegible]

THORNE [illegible] 36374, 334 774-4234; *Debra*, Jenny; Painting, Art, Reading, [illegible]

THORNE [illegible] MSM Rte 1 Box 31 [illegible]

THORNE [illegible] TR 8[illegible] BA 7413 Zircon Dr SW Tacoma, WA 98498

THORNELL Mrs Gaynelle Greene TR 92 ASN Rte 6 Box 4[illegible] Alexander City AL 35010

THORNELL Ms Linda Carne MT 95 AS Accounts Payable Thermalex 2758 Gunter Park Dr W Montgomery AL 36109, 334 272-8270; r. 1852 Elmore Rd , Wetumpka, AL [illegible] Hershe

THORNELL Richard D., Jr.; MT '77 BS; POB 561, Wetumpka AL 36092

THORNELL Richard D Sr MT '78 MSJ; POB 561, Wetumpka AL 36092

THORNELL Thomas C MT 75 BS Owner/Tan 2 A T Compliance Ofcr Dept of Rev 3669 Debby Dr Montgomery AL 36116 334 288-8821 r 4589 Wimbledon Rd Montgomery AL 36116 334 284 1646 Golf

THORNHILL Mrs Inez C TR 21 2019 Lauderdale St Selma AL 36701 334 872 2584

THORNHILL Robert Browne MT 92 MSD Voc Instructor Montgomery Assn for Retarded Citizens Montgomery AL 36107 334 288-0118 r 210 S Capitol Pkwy Montgomery AL 36107 334 263-4562 *Cindy Rose* John Taylor, Robert Willis; Music, Civic Assn., PTA.

THORNHILL, Ronald Wade, UC '89 MSM, 12768 Autumn Springs Ct Nor Jacksonville FL 32225

THORNLOW LT Christopher C UC 93 MPA 2902 Rose Pl Falls Church VA 22042

THORNTON Ms Addie M P TR 42 MS Univ of AL Retired Tchr Shelter Cnty Bd of Educ r 1704 Greenwood Ave Clanton AL 35045 205 755-3624 The American Legion Church

THORNTON Anthony W DR 91 AGE Rte 2 Box 520 Pt Pleasant WV 25550 304 675-7655 Scott Anthony Bethany Shea Golf Softball Basketball Read DAV NRA Moose, American Legion

THORNTON Charles Hubert; UC '77 BS, UC '85 MSM, Dir Chief Ft Benning Dismounted Battle Lab Ft Benning GA 31905 706 545 3082 r 4500 Labrador Dr Columbus GA 31909 706 569-1767 *Renate* Golf

THORNTON, Connie June; TR '84 BSE, TR '91 MSSP, 4301 Woodley Sq Apt 215 Montgomery AL 36116

THORNTON Mrs Delores (Delores Crocker) PC 94 EdS Tchr Perdue Elem 856 Hwy 96 Warner Robins GA 31088, 912 988-6350; r. 108 Devereaux Dr., Perry, GA 31069 912 987 2179 Willie Travis L Kristy Reading, Aerobics, Running.

THORNTON Ms Deneen; PC '90 BS, PC '92 MSD; AA Chattahoochee Valley St Outpatient Couns New Horizons 1230 2nd Ave , Columbus, GA 31906, 706 321-9606; r POB [illegible] AL 36859 334 855 4959 Traveling Music Alpha Kappa Alpha

THORNTON, Mrs. Dianne Thompson; TR '87 BSN; Rte. 3 Box [illegible] Goodwater AL 35072

THORNTON Dorothy TR 82 (See Hatcher Dorothy Maria)

THORNTON Mrs Eva Mae UC 84 AGE UC 86 BS 137 Sycamore Ct., Columbus, GA 31906

THORNTON Felix Floyd; MT '79 MSP, MT '79 MSM; 233 [illegible] Montgomery AL 36109

THORNTON, Gayle, MT '92 (See Peters, Mrs. Gayle T.).

THORNTON, Mrs Gloria Jean; UC '80 MSJ; 2602 Skylake Dr , Columbus, GA 31907

THORNTON [illegible] TR 94 BA Truck Driver [illegible] Eufaula AL 36027 [illegible] Louisville AL 36048 334 [illegible] Church

THORNTON James M , MT '89 AGE, 306 E 26th St., [illegible]

THORNTON James Nash, TR '61 BA, Ret.Pub Hlth [illegible] r POB 744 Snellville, GA 30278, 770 985-6303; *Glenda;* Charles, [illegible]

THORNTON [illegible] MT [illegible] BS MT 8[illegible] MSJ 1369 Sharmel Ct., Columbus, GA 31904, 706 561-4096

THORNTON [illegible] TR [illegible] 282[illegible]

THORNTON Jonathan, MT '86 MSD, 114 Martha St., [illegible]

THORNTON [illegible] TR [illegible] BS 1534 [illegible]

THORNTON Ms Judith Swann, UC '83 MSM, POB 1094, San Marcos TX [illegible]

THORNTON [illegible] MPA 1447 Monte [illegible]

THORNTON Ms Latonia Lynn, TR '85 BAS; 4701 [illegible]

THORNTON Mrs Linda C ; DR '91 BS, Math Tchr., [illegible] Enterprise AL 36330 334 [illegible] Enterprise AL 36330 [illegible]

THORNTON Lisa; TR '89 (See Harper, Ms. Lisa J Thornton)

THORNTON Mrs Marguerite, TR '42; MS Univ. of AL, Retired, r 1704 Greenwood Ave , Clanton, AL 35045, 205 [illegible]

THORNTON, Mrs Mary Davis, MSE, DR '79; AS Enterprise State Jr Clg; 5th Grade Tchr Geneva Cnty Sch Bd , Coffee Springs Elem. Sch., POB 68, Coffee Spgs., AL 36318, 334 684-2752; r. Rte. 1, Box 51, Coffee Spgs., AL [illegible] *Ben Eugene* Charlotte William Sewing, Reading, Delta Kappa Gamma-Chi.

THORNTON Mrs Mattie PC 93 BS Homemaker r 1411 Curtis Maddox Dr Columbus GA 31903 706 689-7956 *Timothy;* Johnny, Timothy Jr., Erwin, Derek; Bowling.

THORNTON Mrs. Pamela Boyd; TR '78 BS, 1534 Canterbury Cir., Redlands, CA 92374.

THORNTON Pamela Jean; MT '76 ASN; 12 Wetumpka Garden Apts, Wetumpka, AL 36092

THORNTON Patricia TR 58 (See Duke Patricia Thornton).

THORNTON Mrs. Peggy Joyce; UC '95 AGE; 2-E Fous Ct Ft Benning GA 31905

THORNTON Ms Penny Flowers PC 90 MSE BS E CE Columbus Clg Tchr Downtown Elem Sch 1401 First Ave., Columbus, GA 31901, 706 641-4017; r. 5208 Gay Meadow Dr Columbus GA 31909 706 563-3190 *Walter* Kimberly Softball

THORNTON Ramona Annette; TR '80 BS, 1102 E. Prout, Demopolis AL 36732

THORNTON Robert Edward UC 83 MSM Box 649 San Marcos, TX 78667

THORNTON Mrs Rosalyn Renee PC 94 EdS 204 Westeyan Ct., Warner Robins, GA 31093.

THORNTON, Mrs. Sandra Royals, TR '64 MSE, DR '79; Rte 4 Box 641 Enterprise AL 36330

THORNTON, Mrs. Shirley Mathews, RN, (Shirley Maria Mathews TR 79 BSN MT 90 MSN Acute Medicine Nurse Tuskegee VA Med Ctr 2400 Hospital Rd Tuskegee AL 36083, 334 727-0550; r. POB 649, Tuskegee, AL 36087, 334 727-7699; *Thomas (Skip)*, Melanie, Thomas II; Music, Baton Twirling; Delta Sigma Theta Sorority Inc.

THORNTON, Mrs. Suzanne H., (Suzanne Holsombeck); TR 70 Middle Tchr Nash Middle Sch r 4420 Nassau Way Marietta GA 30068 770 971-4385 *Fletcher B* Carrie Lane.

THORNTON, Ms Teresa Maxine TR 87 BS Rte 1 Box 319 Louisville AL 36048

THORNTON, Thomas David (Skip); UC '79 BS, UC '86 MPA; Dir., Annual Fund; Tuskegee Univ., Alumni House, Tuskegee Inst., Tuskegee, AL 36088, 334 727-8491; r. POB 649, Tuskegee, AL 36087, 334 727-7699; *Shirley;* Melanie, Thomas, II; Basketball, Cards, Fishing; Kappa Alpha Psi.

THORNTON, Ms. Tracey Elaine; MT '87 MBA; 301 Hillcrest Dr., Anniston, AL 36206

THORNTON, Vann Cooper; TR '80 BM; RR 7 Box 500-K, Tifton, GA 31794.

THORNTON, Velma J.; PC '86 BS; 1366 Cedar Park Pl., Stone Mtn., GA 30083

THORNTON, Walter Lee; DR '89 AGE, DR '92 MBA, Magistrate Enterprise Ct Enterprise AL 36331 334 347-1211 r 608 Grand Pine Ave Enterprise AL 36330 334 393-3635; *Sun;* Daniel; Reading Science Science Movies

THORP Mrs Patricia Ann DR 93 BS 508 Antler Dr , Enterprise, AL 36330.

THORPE, CAPT Charlan Allyne, USAF; UC '94 MSM; BS USAF Acad.; C-141 Pilot; USAF, Mc Chord AFB, WA 98438, 206 984-2790; r. 125 SW Campus Dr. Apt. 2-201, Federal Way, WA 98023, 206 927-2553; Flying, Triathlons, Hiking

THORPE Louis M.; MT '74; Retired Health Admin.; Alabama Health Dept r Rte 2 Box 224 Newville AL 36353, 334 585-5883; *Billie;* Tracy, Tamera, Taron, Treva; Raise Cattle

THORPE, Ms. Margaret Brown; DR '67 BSE; 2203 Saddlewood Tr., Dothan, AL 36301, 334 792-5791.

THORPE, Ms. Tammy MacAll; TR '85 BS, TR '89 MSE; 102 Dendrum Dr Troy AL 36081

THORPE Willodean; PC '91 (See Swensen, Mrs. Willodean Thorpe).

THORSEN Dana Mikal; UC '94 BAS; Operations Spec.; USAF; r. 7186-B Richmond Dr., Columbus, MS 39701, 601 434-0187; *Tracey;* Brittany, Aren; Computers, Golf.

THORSEN Mrs. Dorothy Culberto; TR '81 BS; POB 3431 Enmu Portales NM 88130

THORSEN Ms Rebecca P., (Rebecca L. Parker); TR '76 BS BS BIO BSChem Industrial Hygienist Nalco Chemical 3628 Hwy. 44, PO Drawer 1, Garyville, LA 70051, 504 535-4258 r 41137 Fifth Colonia St Prairieville LA 70769 504 622 1386 *Carl* Art

THORSRUD Ms. Donna Michelle, (Donna Michelle Parker TR 94 BS Social Worker Metroplex 52201 S Clear Creek Rd Killeen TX 76542 817 526-7523 r 4701 Wagon Gap Rd , Killeen, TX 76542, 817 690-2075; *Derek*, Reading Walking

THORTON, Paul Clifton; MT '77 BAS, MBA Univ. of Rochester; Owner; Video Smart, 3207 Miller Rd., Wilmington, DE 19802 302 762 2602 r 130 Arielle Dr Newark DE 19702, 302 738-2427; *Cheryl*, Kina, Shomay; Home Video

THRASH Ms Cynthia Willis; TR '84 BS; Flight Attnd ; American Airlines Dallas Ft Worth Airport Dallas Ft Worth Arpt, TX 75261, r 503 Slavia Cir., Troy, AL 36081, 334 566-3888, *Don L. Jr.*, Catherine Gayle, Smocking, Troy Jr Womens League

THRASH Mrs Deborah Jane TR 72 BSE TR 86 MSE POB 5[illegible] Brundidge AL 36010

THRASH Don Larue, Jr., TR '82 BS, Banking Grad Sch of Bkg of South, Banker; Southtrust Bank, POB 788, Troy, AL 36081, 334 670-2000; r. 503 Slavia Cir., Troy, AL 36081, 334 566-3888, *Cindy W.* Catherine Gayle, Hunting; Rotary Club, American Heart Assn

THRASH James Kenneth; TR '74 BS, Mgr., Alabama Power Co , POB 59, Wetumpka, AL 36092, 334 206-2502; r 104 Katherine St , Wetumpka, AL 36092, 334 567-2322 *Kim*, Todd, Kristen, Woodworking; Church, Lions Club

THRASH James R.; PC '93 MSE, POB 5 110 BrooknDge Dr Hogansville GA 30230

THRASH Mrs Laura Hughes; DR '92 BS, 2025 Harrison Rd Dothan AL 36303

THRASH Ms Nancy Hall TR 95 BS Acct Rhett Butler Trucking, Andalusia, AL 36420, 334 222-8206, r. Rte. 4 Box 277, Opp, AL 36467, 334 493-6740; *Alan*, Patrick, Jessica

THRASH Sonya L TR 92 (See Jackson Mrs Sonya Thrash)

THRASH William T., Jr.; MT '83 BS; MA Grad. Sch. of Retail Bkg Sr VP First Alabama Bank 417 20th St N , Birmingham AL 35212 205 290-5602 r 2585 Inverness Point Dr., Birmingham, AL 35242, 205 991-8819; *Gloria*, Karen Traveling Landscaping Leadership Birmingham

THRASHER, Ms Donna Jo; TR '91 ASN; BAC Faulkner State; Acute Dialysis Nurse; Bio-Med. Applications, 334 431-5313; r. POB 2025, Robertsdale, AL 36567, 334 947-4717; Kimberly Meagan, Steven Craig, Sarah Jane.

THRASHER, Ms. Leigh Anne; UC '76 MSG; 3150 E Arroyo Chico, Tucson, AZ 85716.

THRASHER Paul W.; UC '94 MSM; 1201 Ichabod Ct., Virginia Bch VA 23454

THRASHER, Ricky Lynn; UC '88 AGE, UC '91 BS; Human Resouces; UNC, Whiting Field NAS, FL 32570, 904 983-9272 r 5433 Tom Sawyer Rd, Milton FL 32583 904 623-5668 *Emma* Preston, Valerie Jonathan Baseball Coach First Assembly of God Church

THREADGILL Gene Lee, TR 73 Rte 6 Box 122, Troy AL 36081 334 566-4486

THREADGILL, Mrs. Gwenneth B.; TR '81 MSE; Rte. 6 Box 122, Troy, AL 36081, 334 566-4486.

THREADGILL, James G.; TR '78 BS, TR '90 BS; 1517 Co Rd 18, Troy, AL 36081

THREADGILL, William E.; UC '85 MSM; Human Res.; Southern Co Svcs POB 1151 Pensacola FL 32520, 904 444-6841; r. 4691 Terrasanta, Pensacola, FL 32504, 904 477-7390; *Patricia;* Brantlee, Bonnie; Woodworking; SHRM

THREAT, Anthony Leroy; PC '91 MSE; BS Auburn Univ.; Elem & Clg Tchr Lee Cnty Schs Lee Cnty Courthouse Southern Union Community Clg., Opelika, AL 36801, 334 745-5023; r. 501 Harris Ave., Auburn, AL 36830, 334 887-6017; Michael, Anyana; Scuba Diving, Tennis, Climbing; Kappa Delta Pi.

THREAT, Mrs. Paula Trimae; UC '90 MSD; 801 W. Lee St., Pensacola, FL 32501

THREATT, Ms Melanie Elaine; UC '90 MSD; 1014 E Bobe St., Pensacola, FL 32503.

THREATT, Tommy C.; TR '83; POB 933, Anderson, SC 29622, 803 226-2216.

THRELKELD, Albert Howell; TR '81 BS; Computer Analyst Lockheed-Martin, Marietta, GA, r 6249 Wiscassett Pkwy., Dallas, GA 30132, 770 445-8850; *Lon;* Ana, Kristen; Sports, Skiing, Fishing.

THRELKELD, Donald Howell; MT '73; MS Auburn Univ., BS North GA Clg.; USA(Ret.); Retired VP; Troy State, Montgomery r POB 289 Verbena AL 36091 205 755-5762; *Helen;* Donna, Albert, Robert; Fishing.

THRELKELD, Mrs. Helen Eloise; MT '80 MSE; BS North GA Clg.; Ret. Elem. Sch. Tchr.; r. POB 289, Verbena, AL 36091, 205 755-5762; *Donald;* Albert, Robert, Donna; Reading, Gardening.

THRELKELD, James Jeffrey; TR '77 BS; Environ. Spec.; State of Florida, Belle Glade, FL 33430, 407 996-1633; r. 317 SE 3rd St., Belle Glade, FL 33430, 407 992-8677; Erin, Zachary, Benjamin; Coach Little League Football; Black Gold Jubilee

THRELKELD, Ms. Jennilee Smith; TR '76 BSE; 1716 Southeast Ave K Pl Belle Glade, FL 33430, 407 996-1015

THRELKELD Robert Drew MT 92 MSP, BS Auburn Univ.; Cdr.; USN; r. P.O Box 289, Verbena, AL 36091, 205 755-5762; Leslie; Sports

THREM Clifford David; '87 BS, POB 28 5958 MustanG Dr., Okeana, OH 45053

THRIFT, Dennis F.; PC '94 BS; Syst. Admin.; InterCall, 1211 O.G. Skinner Dr., West Point, GA 31833, 706 645-6873; r. 3200 County Rd. 266, Lanett, AL 36863, 334 499-2303 *Danita*

THRIFT John Wilda 72 Tax Field Agt GA Dept of Revenue r Rte 1 Box 42A Cobbtown GA 30420 912 685-2089

THRONE Frances; TR '67 (See Ayoub, Mrs. Frances T.).

THROWER James Wyche; TR '67; Capt. Pilot Boeing 727; D H L Airways, Cincinnati, OH; r. 1649 Swift Creek Kennel Rd, Camden, SC 29020, 803 425-5036; *Roxanne G.;* Tracy.

THROWER, Mrs. Melissa Diane; TR '95 ASN; Surgical Nurse L V Stabler Memorial Hosp Greenville AL 36037 r 150 Halso Mill Rd, Greenville, AL 36037; *Michael;* Swimming

THUESON, CAPT Con M.; UC '86 MPA; 10972 Cindy Cir., Sandy, UT 84092

THUNBERG Ms Charleen C UC 93 MSI 975 California St Calimesa CA 92320, 909 795-1418.

THURBER David Jesse UC 91 BAS CEO Thurber Enterprises 1260 Quari St Aurora CO 80011 303 753-2739 r 1260 Quar St Aurora CO 80011 303 367-8045, *Donna;* Julia, Daniel; Muscle Car Restore, Collecting; Mississippi Ave Baptist Church.

THURLOW Edward P Jr DR 76 BSE DR 78 MSG Retired Supv., Geneva Cnty. Sch. Syst.; r. POB 1, Chancellor AL 36316 334 684 2808 *Betty* Patsy Nancy Kelly Cows Cars Masonic Lodge

THURLOW Kelly Pope; TR '90 BA, DR '92 MSG, POB 1, Chancellor AL 36316

THURMAN Charles E , UC '91 MPA; 14305 S W Domino, Beaverton, OR 97005

THURMAN Mrs Gloria Ann (Gloria Ann Philpot) TR 62 Missionary Foreign Mission Bd Southern Baptist Convention, Box 1, Gopalgonj 8100, Bangladesh; r. 314 Edgeview Pl Camden AL 36726 334 682 9283 *Thomas E* Philip David

THURMAN Mrs Mary Eliza; MT '88 MSE; BS Tuskegee Univ Assoc Supt Acad Sch Dist Twenty 7610 N Union Blvd Colorado Spgs CO 80920 719 598-2566 r 8330 Boxelder Dr Colorado Spgs CO 80920 719 590-7274

THURMAN Paul Dwain DR 76 AAS DR 80 BS Asst VP First Banker's Mortgage Corp , 7503 Bosque Blvd Waco TX 76712 r 769 Bullhide Tr Lorena TX 76655 817 857-9118 *Jod.*

THURMAN Mrs Renee Williams, MT '83 MSG; 515 Upton Rd., Montgomery, AL 36108

THURMAN, William Ray; TR '81 BS; 2101 E. Victory Dr., Mobile, AL 36606, 334 675-9302

THURSTON Mrs Karen Lynn TR '79 BS 1700 Auburndale Ave Chattanooga TN 37405

THURSTON CAPT Paul Maurice, UC '88 MPA, 5824 Tusk Ct Jacksonville FL 32209

THWEATT, Billy Joe; TR '60 MSG, TR '75; Retired Mathematician; Eglin AFB; r. 154B W. Park Place Ave., Panama City Bch FL 32413, 904 231-5994 *Maureen* Nancy, Bill, Nina; Family, Christian, Walking, PCs

THWEATT, Cassandra Denita, TR '79 (See Marshall, Ms Cassandra Denita)

THWEATT, Jack P.; TR '76 BS; BS TSU Main Campus; Sr Technical Mgr , BellSouth Telecommunications, 3535 Colonnade Pkwy Birmingham AL 35243, 205 977-0109, r 2331 Old Sylacauga Hwy Sylacauga, AL 35150, 205 245-5371 *Helen* Jessica Adrienne

TIAGA, Mrs. Adelina Mendoza; MT '86, MT '88 BS; Homemaker r 213 Leslie Ct , Sterling VA 20164 703 421-8357 *Don* Adrian Jacqueline, Marc-Christophe, Women's Aglow.

TIBBETS, Gene Wingate; TR '67; Pilot; r. 9449 McGehee Rd Montgomery, AL 36105, 334 613-0570, *Janice R.* Gina Chuck; Flying

TIBBETTS, Mrs. Alexis L., (Alexis Clegorne); UC '81 MSD; Asst. Principal; Ft. Walton Beach HS, 400 Hollywood Blvd., SW Ft Walton Bch FL 32548 904 833-3305 r 75 Meigs Dr., Shalimar, FL 32579, 904 651-9722; *Daniel Buff;* Natalie, Danielle; Music; Jr. League

TIBBITT, Mrs. Ola Summers; DR '76 BSE, DR '80 MSE; Educator/Retired; r. 2441 Hwy. 134 E, Daleville, AL 36322, 334 598-2384; Joseph, Jan; Travel, Dupl. Bridge, Reading; Alpha Kappa Chptr., Beta State

TICE Amy L DR 93 (See Payne, Mrs Amy La Donna)

TICE, Charles Ralph, CPA; MT '86 BS, MT '88 MBA; AS MI Gulf Coast Jr Clg , AA Community Clg of USAF State of Alabama Dept of Examiners of Public Accts , Montgomery, AL 36130 334 242-9200, r 1813 Autumn Ct E , Prattville, AL 36066, 334 365-3122; *Gladys W.;* Charles T., Jennifer C.; Teaching, Family; Tchr. of Acctg. at Troy State

TICE, Mrs. Chrison Elizabeth; DR '79 BSE, DR '84 MSE, Tchr.; Midland City Elem., Hinton Waters Ave., Midland City, AL 36350 334 983-4591, r 136 Wiley Ave , POB 90, Midland City, AL 36350, 334 983-3497, *Benny;* Alicia, Amy; Sewing, Florals

TICE, Dorothy; TR '56 (See Wages, Mrs. Dorothy Tice)

TICE Mrs Elaine W. DR '83 BS, DR '88 MBA, Chief of Base Operations; Directorate of Res. Mgmt., USAAVNC, ATZQ-RPB, Ft. Rucker, AL 36362, 334 255-3302; r. 207 Oak Bluff Dr , Enterprise, AL 36330, 334 347-7492, *Donald Wayne* Donna Elaine, Erica Joy, Aerobics, Reading, Church, Red Cross

TICE Mrs Lara Michele (Lara Michele Ebbinga), DR '93 BS; Examiner; State Of AL,Dept. Of Examiners, Dept. of Public Accounts Montgomery, AL 36130, 334 242-9200 r 101 Windcreek Way, Enterprise, AL 36330, 334 393-4421, *Joe;* Shelby Tice

TICE, Mrs Martha Brannon; DR '87 AAS, DR '89 BS; 1305 Houston St., Dothan, AL 36303

TICE Randal Bradford, DR '88 BSE, Rte 6 Box 188, Dothan, AL 36303

TICE, Ronnie Len; TR '95 BS; AA AS Wallace Community Clg , Financial Rep American Gen Finance, r 304 Crimson Dr , Pike Road AL 36064 334 284-0537, Golf Movies

TICE, Russell Kenneth, '73, 11235 Kentucky Rd , Papillion, NE 68133, 402 592-5429

TIDWELL, Albert Allan; DR '78 MSE; BS Univ. of West FL, Sci Instr Chipola Jr Clg , Chipola College Rd , Marianna, FL 32446, 904 526-2761, r POB 85, Malone, FL 32445, 904 569-5399; Jarrod; AGHA Compet. Quarter Horses

TIDWELL, Donna Lynn; TR '90 BS, TR '93 MSSP; Rte. 1 Box 348, Highland Home, AL 36041, 334 537-4458.

TIDWELL, Mrs. Frances Sanders, (Frances Sanders); TR '46 BSE, Retired English Tchr.; Jackson Cnty. Sch. Bd.; r. 5037 8th Ave., POB 184, Malone, FL 32445, 904 569-5063, *Cephas;* Reading, Church; Town Volunteer Librarian

TIDWELL, James Rufus; UC '93 BS, 2804 War Eagle Dr., Phenix City, AL 36867; *Betty;* Donna, Vickie, Sheila, Carmon; Running; Church

TIDWELL, Karen Sue; TR '82 (See Tidwell-Mann, Mrs Karen Sue).

TIDWELL, Revion; DR '94 BS; AS Enterprise State Jr. Clg.; Asst. Supt.; CMI Industries; r. 813 N. Woodland, Geneva, AL 36340, 334 684-3528

TIDWELL, Ronda Leigh TR '92 BS, 339 Azlea Dr , Eufaula, AL 36027

TIDWELL, Rosemary W.; TR '90 (See Wilson, Ms. Rosemary).

TIDWELL, Sharon R.; TR '93 (See Watts, Mrs. Sharon T.).

TIDWELL, MAJ Stephen Anthony, Sr. ALARNG; MT '78 BS MT 79 MSJ, AA George C Wallace Clg , Logistics Oper Ofcr 3443 US Hwy 80 W , Selma, AL 36701, 334 874-8728 r 81 County Road 914, Marion Jct , AL 36759, 334 874-1331; *Sherri Crooks;* Stephen Jr., Katherine; Native American Lore; Boy Scouts of America.

TIDWELL, Thomas Tracy; DR '93 BS; Agt.; Liberty Natl. Life Ins., 2000 Ross Clark Cir. SE, Dothan, AL 36301, 334 792-8022, r 1017 Southland Dr , Dothan, AL 36301, 334 792-7370; Golf, Hunting, Fishing; Jr. Chamber of Commerce.

TIDWELL, Ms. Wanda Banks; DR '85 BSE, MEd Univ. of West FL; Kindergarten Tchr.; Malone Schs., POB 68, Malone, FL 32445, 904 482-9950; r. 4410 Hwy. 71, Greenwood, FL 32443, 904 594-6205; Christopher; Needlework, Reading; Greenwood Baptist Church.

TIDWELL-MANN, Mrs. Karen Sue, (Karen Sue Tidwell); TR '82 BSE; MA Univ. of AL; Physical Educ. Instr.; Ashford Elem. Sch., 100 Barfield St., Ashford, AL 36312, 334 899-3458; r. 4643 S. Beverlye Rd., Dothan, AL 36301, 334 677-3833; *Doug;* Jessie, Thomas; Camping; Trainer-State Dept. of Educ.

TIEDEMANN, Mrs Esther Louise, UC '94 BS, TEACHING Concordia Clg.; 7922 Timberlake Dr , W Melbourne, FL 32904.

TIEDEMANN, Louis J., Jr , UC '83 MSM. 5 Marlow Ct , Hampton, VA 23669, 804 850-3756.

TIEKEN, Angela Louise; PC '93 (See Chalmers, Mrs. Angela Louise)

TIELKING, Donald Brent; TR '91 BAE; RR 1 Box 337, Cropwell, AL 35054.

TIELL, Mrs. Bonnie Susan, (Bonnie Susan Hamryka); TR '85 BSE; MA Univ. NC; Coach/Instr.; Tiffin Univ., 155 Miami St., Tiffin, OH 44883, 419 448-3261; r. 129 Ann St., Tiffin, OH 44883, 419 447-3103; *Greg;* Kimberly Elise; Volleyball Coaching.

TIEMAN, Kevin Ray; DR '88 MBA; DEGREE Univ. State NY; Field Engr.; GE Med. Systs., Dothan, AL 36303, 800 688-6096; r. 4 Scott St., Headland, AL 36345, 334 693-3924; *Pattie;* Jeramy, Jane; Read, Jogging, Tennis.

TIEMANN, Robert Louis, Jr.; TR '94 BM; Tchr.; Jordan HS, 3200 Howard Ave., Columbus, GA 31904, 706 649-0769; r 100 Lockwood Ct., Apt. 209, Columbus, GA 31906, 706 660-8619; *Theresa.*

TIEMEYER, CAPT Phillip Russell; UC '91 MSP; 714 Lee Rd 219, Phenix City, AL 36867.

TIERNEY, CAPT Richard Lamar; UC '86 MBA, TR '80 BS, 3812 Plantation Dr., Ft. Worth, TX 76116.

TIESZEN, Rodney Elmer, Jr.; MT '87 BS; AA St. Louis Community Clg., AS Air Force Community Clg.; Mgr.; Electronic Data Systs., 800 Lakeshore Pkwy., Birmingham, AL 35211, 205 290-8685; r. 904 E. Heroy Ave., Spokane, WA 99207, 509 487-8416; *Jacque;* Ford Mustangs; United Way

TIETJEH, Michael Ray; UC '88 AGE; 2701 60th St. N., St Petersburg, FL 33710.

TIETJEN, James G.; MT '87 MSM; 38 Clearwater Ave. W., Lindenhurst, NY 11757.

TIETZ, Dieter K.; MT '94 BS; Retired LTC; German Air Force; r. 291 Haggerty Rd., Wetumpka, AL 36092, 334 514-0471; *Manuelita;* Stefanie, Ralf; Landmarks Assn.

TIFT, Sherena Yvette; UC '94 BS; 3719 Montrose Dr., Columbus, GA 31906, 706 682-3980

TIJERINA, Gilbert; UC '88 MSM; PSC 44 Box 658, APO, AA 34004

TILFORD, Mrs. Bridgett E., (Bridgett E. Burman); TR '88 BSE; Homemaker; r. 3768 Pine Brook Dr., Acworth, GA 30102, 770 975-9908; *D. Bradley;* Benjamin, Charlie; Home Improvements, Landscaping.

TILL, Evon Gardiner, III; UC '88 MSM, BS Humboldt State Univ.; Cnslt.; Booz, Allen & Hamilton, Bldg. 601, Pensacola NAS, FL 32508, 904 452-8006; r. 6558 E. Bay Blvd., Gulf Breeze, FL 32561, 904 932-7993; *Eva;* Melodie; Fishing.

TILL, Mrs. Frances Davis; MT '73 BS; Retired Social Worker; State of Alabama; r. 4355 Hagan Rd., Montgomery, AL 36109, 334 272-7075; Reading, Cooking, Travel.

TILL, Helon Louise; TR '57 (See Hicks, Ms. Louise Till).

TILL, J. Paul; MT '94 MSD; BA Auburn Univ.; Public Relations Dir.; Alfa Farmers Fedn., POB 11000, Montgomery, AL 36191, 334 613-4313; r. 2454 Hawthorn Dr., Montgomery, AL 36111, 334 262-6926; *Barb;* Scott, Jessica; Travel; Public Rela. Council of AL.

TILL, Johhny Lee; TR '92 BS; 529 Industry Rd, Greenville, AL 36037

TILL, Joseph; TR '39; Rte. 3 Box 32, Greenville, AL 36037

TILL, Kenneth Carter; MT '80 BS; Production Mgr.; Gate Architecture Precast, Co., Monroeville, AL 36460, 334 575-2803; r. 610 Woodridge Dr., Monroeville, AL 36460, 334 575-5162; *Judy;* Shawn, Jonathan; Hunting, Fishing, Golf.

TILL, Ms. Linda Marie; TR '72 BS; 2927 Canterbury Ct., Montgomery, AL 36111.

TILL, Mrs. Lisa Davenport; DR '94 BSE; AA Wallace Clg.; Tchr.; r. Rte. 1 Box 274, Midland City, AL 36350, 334 983-5537; *William;* Jason, Jeremy

TILL, Ms. Mildred Newton; TR '36; 5069 Todd Acres Rd., Mobile, AL 36619, 334 661-7394.

TILL, Mrs. Patti Amelia; TR '77 BSE; Rte. Two Box 27, Andalusia, AL 36420.

TILLER, Ms. Bertha Langston; '71; Retired Sch. Principal; r. 2609 Old Orchard Ln., Montgomery, AL 36117, 334 272-5753; Travel.

TILLER, Carolyn S.; MT '89 MSE; 503 N Estes Dr., Chapel Hill, NC 27514, 919 932-3119.

TILLER, Michael Wayne; TR '94 BS; 202 Lannie Rowe, Callaway, FL 32404, 904 872-9394

TILLER, Mrs. Willowdean D.; UC '94 BS; 202 Lannie Rowe Dr., Callaway, FL 32404, 904 872-9394.

TILLERY, Mrs. Alisa Ann; DR '82 BSE; Fitness Dir.; Dothan Country Club; r. 208 Winslow Ct., Dothan, AL 36301, 334 793-5016; *Craig;* April; Water-Skiing; Girl Scout Leader.

TILLERY, Mrs. Cynthia Jones; MT '93 BS, MT '95 MSD; Guid. Couns./Instr.; Ft. Dale-South Butler Acad., 1100 Gamble St., Greenville, AL 36037, 334 382-2606; r. 19396 Hwy. 10 E, Pine Apple, AL 36768, 334 746-2511.

TILLERY, Don; TR '68 BM; Owner; Professional Floorcovering, 501 Via Sevilla, Mesquite, TX 75150, 214 270-6440; r. 501 Via Sevilla, Mesquite, TX 75150, 214 686-0171; *Vada;* Sherry, Marc; Music; Mesquite Chamber of Commerce.

TILLERY, SSGT James Clarence; MT '76 BS; POB 6558, Warner Robins, GA 31095, 912 292-3173.

TILLERY, James Eugene; PC '81 MSP; 3126 Elmmede Rd., Ellicott City, MD 21042

TILLERY, Jeffery Alan; PC '82 BS; POB 3346, Phenix City, AL 36868

TILLERY, John Walter, Jr.; MT '76 MSJ; BS Columbus Clg.; Police Cnslt./Assoc. Prof; r. 5200 Eighteenth Ave., Langdale, AL 36864, 205 756-7776; *Vivian Clair Crowder Tillery;* David, Philip; Baptist Church

TILLERY, Louie; TR '49; MA Peabody Clg. Nashville; Retired; r. POB 84, Columbia, AL 36319, 334 696-3315; *Martha A.;* David; Woodwork, Gardening.

TILLERY, Melinda; TR '94 (See Allen, Mrs. Melinda Tillery)

TILLERY, Melissa Ann; TR '93 BS; 3895 Henderson Hwy., Troy, AL 36081.

TILLERY, Mrs. Phyllis Jean; UC '91 BS; 53 7th St., Shalimar, FL 32579.

TILLERY, Randy G.; UC '85 MSM, 946 Duncan Rd., S Daytona Bch., FL 32119.

TILLERY, Stephen D.; TR '78 AA; 53 7th St., Shalimar, FL 32579, 904 651-3588

TILLERY, Susan A.; TR '80 (See Haug, Mrs. Susan Tillery)

TILLEY, Larry B.; UC '92 MSD; BS Univ. of West FL; Court Liaison; Community Corrections Esc. Co., 1800 West St. Mary Ave., Box 6, Pensacola, FL 32501, 904 436-9855, r. 4906 W. Jackson St., Pensacola, FL 32506, 904 456-4413; Power Lifting; YMCA

TILLIS, Mrs. Chalice Bass; DR '90 BSE; Rte. 1 Box 175, Headland, AL 36345

TILLIS, CAPT John Shelby, III; TR '89 BS, Chief of Internal Invest; USAF; r. 1693 B 9th St., Langley AFB, VA 23665, 804 865-7154; *Susan;* Shelby, Luke; Softball, Running, Tennis, Fish; Faith Alliance Fellowship

TILLMAN, Ms. Deborah Wyatt; DR '75 MSE; Tchr.; Hamilton Elementary Sch., Chickasaw, AL 36671, r. 459 S Vaughn, Satsuma, AL 36572, 334 675-7123; *John;* Chadd, Alaina (Dec.); Gospel Trio Singing; Church Volunteer.

TILLMAN, Fred D.; TR '60 BS; Mathematician; DOD, Eglin AFB, FL 32542, 904 882-5774; r. 439 Andrew Dr., Valparaiso, FL 32580, 904 678-2668; *Dianne,* Angela, Freddy; Golf.

TILLMAN, SMSGT J. D., USAF(Ret.); '74; MA Webster Univ.; Chief of Software Engrg.; USAF, Randolph AFB, AETC Computer Systems, Randolph AFB, TX 78150, 210 652-3920; r. 2659 Chestnut Bend, San Antonio, TX 78232, 210 494-4282; *Bonnie;* Mark, Kevin, Stephanie; Hunting, Fishing, Golf

TILLMAN, James Edward; MT '79 MSJ; 529th M P Company, APO, AE 09102.

TILLMAN, James Hardy; TR '55, Retired; r. Rte. 2 Box 333, Andalusia, AL 36420, 334 222-4573; *Wilma;* Hunting, Fishing, Horses; Civitan Club

TILLMAN, Ms. Janice B.; TR '58; 201 W. 7th St., Donalsonville, GA 31745, 912 524-8530

TILLMAN, Jerry, Jr.; UC '90 BAS; 6917 Trapper Way, Midland, GA 31820

TILLMAN, CSGM John H., Sr. USA(R); UC '85 BS; BS Univ. of MD; USA(Ret.); Syst. Analyst; NEC America, 14040 Park Center Rd., Herndon, VA 22071, 703 834-4073; r. 12695 Greenhall Dr., Woodbridge, VA 22192, 703 491-7009; *Veronica;* Ivy, John; Running; Vietnam Veterans Assn

TILLMAN, Joseph Kyle; TR '95 BS; 261 Jake McCaw Rd., Vidalia, GA 30474, 912 537-8493

TILLMAN, Judy; DR '86 (See Wimberly, Mrs. Judy Tillman).

TILLMAN, Kevin Alonzo; UC '94 AGE; USA, HQRTB, Ranger Training Battalion, Ft. Benning, GA 31905, 706 544-7309; r. 719 Soper Ave., Rockford, IL 61101, 815 963-8857; Beth, Shaunda, Kevin.

TILLMAN, Lon; TR '92 (See Hice, Mrs. Lori M. Tillman).

TILLMAN, Ms. Mary Ann; MT '87 BS; Rte. 1 Box 68-B, Lapine, AL 36046, 334 281-0205

TILLMAN, Ms. Mary Henderson; UC '93 AS, UC '94 BS; Mgmt. Analyst; Director Resource Management, Bldg. 66 Wold Ave., Ft. Benning, GA 31905, 706 545-2610; r. POB 5135, Columbus, GA 31906, 706 324-0329; Broderick, Taniea, Reading, Aerobics, Needlepoint, Greater Beulah Baptist Church.

TILLMAN, Mrs. N. G.; TR '30; Retired Dir. of Info.; Montgomery Cnty Schs.; r. Tyson Manor, 2020 N. Country Club Dr., Montgomery, AL 36105; *N.G. (Dec);* Delta Kappa Gamma.

TILLMAN, Natalie Elise '95 (See Halloran, Mrs. Natalie T.)

TILLMAN, Paula Faye; UC '90 AGE, UC '92 BAS; 3401 Vestavia St., Whistler, AL 36612.

TILLMAN, Rosalyn S.; TR '69 (See Baughn, Ms. Rosalyn S.).

TILLMAN, Mrs. Sally Hudson, (Sally Hudson); TR '80 BSE. MEd West GA Clg.; 1st Grade Tchr.; r. 184 Oak Mountain Pkwy., Carrollton, GA 30116, 770 832-2074; *Dr. Rick;* Walt, Beth, Sara Claudia.

TILLMAN, Ms. Sara S.; TR '39; RR 6, Ozark, AL 36360, 334 735-2596

TILLMAN, Susan; TR '70 (See Puccio, Mrs. Susan Tillman).

TILLMAN, W. C.; PC '81 BS; AA Chattahoochee Valley Comm; Sergeant; Georgia Dept. of Corrections, Columbus, GA 31907; r. 1112 Celia Dr., Columbus, GA 31907, 706 563-2148; *Juanita;* Jackie, Linda, Brenda, Dennis; Sports, Wynnton Hill Baptist Church.

TILSON, Gerry Stephen; UC '89 MSM; 295 Mercedes Tr., Fayetteville, GA 30214.

TILTON, Mo M.; UC '93 (See Eckols, Ms. Moana T.).

TIM, Mrs. Marsha Lebeau; UC '94 BAS; Air Traffic Controller; r. 37 Viburnum Dr., Belleville, IL 62221, 618 277-7927

TIMBERLAKE, Mrs. Nancy S., (Nancy Ruth Snow); TR '82 BS, Homemaker, r 4210 Rommitch Ln., Pensacola, FL 32504, 904 469-0603; *Stephen;* Tiffany, Sarah Beth; Children; Teaching Bible Study at Church.

TIMBERLAKE, Stephen Grant; TR '81 BS; VP; AmSouth Bank, POB 12790, Pensacola, FL 32575, 904 444-1427; r. 4210 Rommitch Ln., Pensacola, FL 32504, 904 469-0603; *Nancy;* Tiffany, Sarah Beth; Golf; Chamber of Commerce

TIMBROOK, Ms. Teresa R.; MT '78 MSD; 5370 Saticoy Dr., Mobile, AL 36609

TIMBS, Tabatha; TR '90 BS; 1124 Lanier Dr., Bessemer, AL 35023, 334 269-9319.

TIMLIN, Mrs. Jo Ann W., (Jo Ann Williams); TR '72; Tchr.; Holley-Navarre Primary, 1955 Lowe Rd., Navarre, FL 32566, r. 3525 Bob Tolbert Rd., Navarre, FL 32566, 904 939-2642; *William;* Kasi, Brandon; Reading, Traveling, Cooking

TIMM Jerome Curtis; UC '90 MSM, BS ND State Univ.; Sr Systs. Analyst; SAIC, Ft. Walton Bch., FL 32548, 904 651-1053; r. 211 Rickel Dr., Niceville, FL 32578, 904 678-5755; *Connie;* Gina, Mike; Golf, Fishing; Niceville Chamber of Commerce.

TIMMER, Barbara S. (See Thomas, Ms. Barbara S.).

TIMMERMAN, Mrs. Judy Kinsey; DR '93 MSE, BS Auburn Univ.; Tchr.; r. 18a Town & Country Estate, Box 63, Midland City, AL 36350, 334 983-5556; *Robert;* Gardening, Reading

TIMMERMAN, Ms Mary Catherine, (Catherine Bradden), TR '80 ASN; BBA Faulkner Univ.; Quality Assurance; State of Alabama; r. 207 N. Conecuh St., Greenville, AL 36037, 334 382-7733; Pets, Reading, Sewing.

TIMMERMAN, Richard Howard; UC '78 BAS; 528 Cheshire Ave., Ft. Walton Bch , FL 32547, 904 862-6310

TIMMERMAN, Robert Merton; DR '93 MBA; BA PSY, MBA; Flight Instr.; UNC Aviation Svcs. Inc., Bldg. 801, Ft Rucker, AL 36362, 334 598-6346; r. 18A Town & Country Estates, Box 63, Midland City, AL 36350, 334 983-5556, *Judy,* Flying; Alabama Army Natl. Guard

TIMMINS, MAJ Ronald J.; UC '94 MSM, 60 Norman Way, Sharpsburg, GA 30277, 770 453-3492

TIMMONS, David Edward; MT '95 MBA, 39 Dakota Dr., Oromocto, NB, Canada E2V 1L1, 506 422-2382

TIMMONS, Ms. Donna Horton; UC '78 MSG, BS OH State Univ.; 4610 Carrington Way, Hilliard, OH 43026, 614 529-8244; *Pryor B.;* Amy, Laura

TIMMONS, Duane A., TR '81 BS, AA Okaloosa-Walton Jr Clg.; Quality Assurance Mgr.; Perdue Farms, 3400 Highway 90 E., De Funiak Spgs., FL 32433, 904 892-3151; r. 1551 Bob Sikes Rd., De Funiak Spgs., FL 32433, 904 892-2536; *Donna K.;* Allison, Aaron; Golf.

TIMMONS, George W.; MT '94 MSP; USAF, 205 416-4882; r. 80 Jasmine Ct., Wetumpka, AL 36092

TIMMONS, Jackson Lee; TR '63; Dir.; Blakely Youth Detention Ctr., 627 County St., Blakely, GA 31723, 912 723-3174; r. 101 Hilton Dr., Blakely, GA 31723, 912 723-6129; *Janie;* Jackson Lee III, Joseph Dean; Golf; Lions Club.

TIMMONS, Ms. Patricia Ann; UC '80 BS, 93 Akron St., Valparaiso, FL 32580, 904 678-5500

TIMMONS, LTC Pryor B., USAF(Ret.); UC '84; BA OH State Univ Pilot Executive Jet Aviation 625 N Hamilton Rd., Columbus, OH 43219, 614 239-5500; r. 4610 Carrington Way, Hilliard, OH 43026, 614 529-8244; *Donna;* Amy, Laura

TIMMS, Fred Allen; UC '83 BAS; Sr. Prog. Mgr.; Lockheed Martin Aircraft Svcs., 1800 E. Airport Dr., Ontario, CA 91761, 909 395-2595; r. 28816 Edward View Dr., Highland, CA 92346, 909 864-8142; Racquetball, Golf

TIMS, John Clifton; TR '76 BS; Mfg. Mgr.; American Candy Co., 1107 Washington St., Selma, AL 36701, 334 875-1450; r. 487 County Rd. 7, Tyler, AL 36785, 334 875-2265; *Allison,* Hunting Fishing

TINCH, Ms. Monty Van Eman; DR '84 BS, DR '85 MSD; Retired Army; Federal Civil Svc.; r. 200 Victoria Dr., Enterprise, AL 36330, 334 347-7888; Genealogy, Gardening, Reading

TINCHER, Mrs. Gena M., (Gena M. White); PC '90 BS; Commercial Ofc. Rep.; Alagasco, 1112A Broad Ave., Phenix City, AL 36868, 334 297-6379; r. 211 6th Pl. SE, Lafayette, AL 36862, 334 864-7586; *Steven,* Aaron

TINDAL, Ms. Cindy Amelia; TR '93 BSE; 813 Moors Mill Rd , Auburn, AL 36830, 334 382-8042.

TINDAL, Sandra Cooper; MT '94 (See Green, Ms. Sandra Cooper).

TINDALL, Howard Dean; TR '63; 5915 W Jackson St., Pensacola, FL 32506.

TINDELL, Mrs. Amy Gail; DR '91 BS, DR '94 MSSE; 1910 Honeysuckle Rd Apt. C-123, Dothan, AL 36301

TINDELL, Mrs. Beverly Griffin; DR '77 BSE, DR '78 MSG. 1503 Seminole St., Dothan, AL 36303, 334 588-2372

TINDELL, Dirl R.; '74; USAF(Ret.); r. Rte. 2 Box 214-A, Hartford, AL 36344, 334 588-2372; *Beverly;* Carl, Barbara, Golf.

TINDELL, Mrs. Gretchen Henning; DR '81 MSF; Rte. 4 Box 79, Bonifay, FL 32425.

TINDELL, Horace Hayward; DR '76 BAS; POB 285, Slocomb, AL 36375, 334 886-2739; *Glenda;* Jennie, Stacie

TINDELL, James Lamar; DR '78 MSF; Rte. 4 Box 79, Bonifay, FL 32425, 904 547-2927.

TINDELL, Jennie L.; TR '87 (See Rich, Mrs. Jennie Tindell).

TINDELL, John Edward; UC '93 AGE; 9975 N Loop Rd., Pensacola, FL 32507, 904 492-0074.

TINDELL, Karen Sue; TR '81 (See Inman, Karen Sue)

TINDELL, Larry Eugene; TR '83 BSE; Cert. Auburn Univ.; Instr.; Escambia Cnty. Bd. of Educ., A.C. Moore Elem. Sch., 501 Beck St., Atmore, AL 36502, 334 368-4245; r. 501 E. Craig St., Atmore, AL 36502, 334 368-1798; *Lisa;* Billy; Collecting Disney Items; AL Assn. Public & Cont. Educ

TINDELL, Ms. Mary M., (Mary Webb); TR '66; Budget Spec.; State Dept. of Educ., Gordon Persons Bldg., 50 N Ripley St., Montgomery, AL 36130, 334 242-9107; r. 6009 Arbor Glen Dr., Montgomery, AL 36117, 334 270-5854; Carrie, Travis; Reading Aerobics.

TINDELL, Richard A.; DR '90 BAS; Production Mgr.; Melson Juvinile Prods., 113 Anderson Ct., Dothan, AL 36302, 334 792-1144; r. 405 Christopher Dr., Dothan, AL 36301, 334 792-0243; *Beverly;* Paige.

TINDELL, Robert Quinn; TR '65 BSE; Rte. 2 Box 156B, Midland City, AL 36350

TINDELL, Ms. Sylvia Jo; '74; Rte. 1, Ashford, AL 36312

TINDOL, Amy Janel; TR '94 (See Thomas, Mrs. Amy Janel).

TINDOL, Golda K.; TR '81 (See Donaldson, Mrs. Golda K.).

TINDOL, Ms. Jumell Barker; TR '75 BSE, DR '82 MSE. Tchr.; Pike Cnty. Elem., Hillcrest Ct., Brundidge, AL 36010, r. Rte. 1 Box 85, Elba, AL 36323, 334 897-2344; *Tom;* Kim, Clint; Reading, Painting; Woodland Grove Baptist, NEA, AEA

TINDOL, Mrs. Townley Campbell; TR '93 BSE; 853 N Troy Hwy., Elba, AL 36323, 334 897-3197.

TINDOL, William C.; '73; Rte. 2 Box 223, New Brockton, AL 36351, 334 894-5889

TINDOLL Ms Sandra Elaine; TR '73 BS; SECED Auburn, MEDASST Draughns Jr Clg Veterinary Asst Moore Animal Hosp., 301 Pascal St., Union Spgs., AL 36089, 334 738-5474; r 508 Boulevard Dr., Union Spgs., AL 36089, 334 738-3595 Oil Painting Humane Society

TINER, Mrs. Constance Branning; DR '79 MSE; Tchr James A Mulkey Elem. Sch., Geneva, AL 36340, r. Rte 2 Box 118, Samson, AL 36477, 334 684-3497

TINER CAPT Donald Carter; MT '75 AS, MT '77 BS, 5309 Port Sailwood, Newark, CA 94560

TINER Mrs. Shelia McCorkle, DR '85 AS, DR '86 BS, Rte 5 Box 1945, Blakely, GA 31723.

TINES, Tiffany Jo TR 94 BS Account Coord HomeBanc Mortgage Corp., 1800 Pkwy. Pl., Ste. 700, Marietta, GA 30067, 770 499-5514; r. 5702 Spring Creek Ln., Dunwoody, GA 30350, 770 481-0378; Sports, Volleyball, Habitat for Humanity

TINGLEY, Ms. J. Diane Jackson; UC '89 MSD; 702 San Miquel St., Milton, FL 32583

TINKER, Kevin Michael, UC '89 AGE, Student; Univ. of Texas-Arlington; r. 145 E. State Hwy. 303, Apt. 2092, Grand Prairie, TX 75051, 214 264-9793; *Minkyong,* Jade, Reading, Traveling, Skiing; 82nd Assn

TINKER Michael; UC '88 BS, UC '90 MSJ; POB 12282, Columbus, GA 31907.

TINKLER, Jack H., III; TR '80 BS; Thomaston Fed Mortgage, Phenix City, AL 36867, 334 298-4300; r. 3612 Kelly Ct., Phenix City, AL 36867, 334 298-7590; Jack IV, Jeffrey; Water-Skiing, Athletics, Fitness

TINKLER, Ms. Susan Cain; PC '85 BS, UC '92 MSM; 5501 Grinding Stone Ln., Phenix City, AL 36867, 334 298-7590

TINNENY, Richard Joseph; MT '84 EdS; MAEd Geo. WA Univ., BA Northwestern Univ.; Dir. of Admissions; Midlands Technical Clg., POB 2408, Columbia, SC 29202, 803 738-7764; r. 2 Baker House Ct., Columbia, SC 29223, 803 736-8459; *Lee,* Patrick, Matthew; Genealogy; Air Force Assn

TINSLEY, Mrs. Helen Y.; TR '63; 1025 Windsor Tr Roswell, GA 30076, 770 587-4432; *Jon,* Beth, Edward

TINSLEY, Howard; MT '77 MSG; 321 Mabry, Selma, AL 36701, 334 872-6690

TINSLEY, Louis Derrick; UC '92 BS; 2311 Ledyard St., Saginaw, MI 48601

TIPPER, James Larry; UC '85 MSM; 5608 Needlefish Ct., Waldorf, MD 20603

TIPPETT, Donna Kay; TR '91 (See Squires, Mrs. Donna Kay)

TIPPIN, Wayne Austin; UC '84 MPA; Devel. Test Mgr.; USAF, 305 W. Choctawhatchee Ave., Eglin AFB, FL 32542, 904 882-4865; r. 406 Cloverdale Blvd., Ft. Walton Bch., FL 32547, 904 862-6487; *Ikue;* Wayne, Patrick, Edward

TIPPINS, Larry Eugene; UC '87 AGE, UC '89 BS; 3125 Cherokee Ave. Apt. 1, Columbus, GA 31906.

TIPPY, Christina Ann; TR '94 BS; Rte. 2 Box 94-B, Monroeville, AL 36460, 334 743-3581.

TIPTON, Charles James; TR '89 BS; 2805 Caribbean Isle Blvd. Apt. 615, Melbourne, FL 32935.

TIPTON, Cheryl; MT '81 (See Quattlebaum, Mrs. Cheryl Diane).

TIPTON, Mrs. Karen C., (Karen K. Croft); UC '83 BSE; 2330 Chapel Hill Rd , Decatur, AL 35603, 205 355-5113; *David G.,* Caroline, Catherine; Med. Auxiliary

TIPTON, Mrs. Mary Ann, (Mary Ann Duncan); TR '81 BSE, Sci. Tchr.; Armwood SHS, 12000 US Hwy. 92, Seffner, FL 33584, 813 744-8040; r. 4522 S. Hale Ave., Tampa, FL 33611, 813 839-6079; *Scot;* Ann Marie, Tyler; Downhill Skiing

TIPTON, Ms. Mary Anne; MT '88 MSE; 3018 Cloverdale Rd, Montgomery, AL 36106

TIPTON, Nancy L.; UC '94 (See Brown, Mrs. Nancy Lynn)

TIRADO, Ms. Donna Lynn; TR '90 BS; Delinquency Case Mgr.; State of Florida, 13351 Ulmerton Rd., Largo, FL 34648, 813 588-6715; r. POB 1331, Brooksville, FL 34605

TIRPAK, Ms. Lynne Marie; MT '85 MSA, BGENSTUD Kent State Univ.; Hewlett Packard Co., Corvallis, OR 97330; r 2644 NW Garryana Dr., #5, Corvallis, OR 97330

TIRRELL, CPO Terry Wayne; UC '91 AGE, UC '92 BS, Police Investigator; United State Navy; r. 1103 Vega Ct., Pensacola, FL 32506, 904 453-6591, *Georgeanna;* Michele, Eric, Nicole, Hang Glide Scuba Dive Pilot.

TISDALE, Addie Elizabeth; TR (See Taylor, Mrs. Addie Tisdale).

TISDALE, Charlie W.; TR '69 BSE; POB 459, Montezuma, GA 31063, 912 472-6138.

TISDALE, David Gene; TR '86 BS; 105 Dendron Ave., Troy, AL 36081, 334 566-7859

TISDALE, James Lamar; TR '88 BS, Programmer Analyst; Gulf States Paper Corp., River Rd., Tuscaloosa, AL 35401, 205 553-6200; r. 11500 Fox Chase Dr., Tuscaloosa, AL 35405, 205 345-3920; *Susan;* Jeremy; Sports

TISDALE, Ms. Jane Duncan; TR '90 MSN; 3774 Paces Ferry WestNW, Atlanta, GA 30339

TISDALE, Jeffery Clay; TR '90 BS, TR '91 MSJ; New Orleans Baptist Sem.; Minister-Missions/Evangls; Williams Blvd. Baptist Church, 3000 Williams Blvd., Kenner, LA 70065, 504 443-2363; r. 4540 Providence Pl., New Orleans, LA 70126, 504 283-0927; *Tracy;* Golf, Reading.

TISDALE, SSGT Jerome Douglas, USA; TR '68 BSE; Instr./Writer; B BTRY 1st BN 30th FA, FDB MLRS, Ft. Sill, OK 73503, 405 442-6121; r. 1712 NW Oak, Lawton, OK 73507, 405 248-4328; *Karen Lee;* Shasta L., Richard M

TISDALE, Joe Reese; TR '66 MSE, TR '79; 511 E Jeffcoat Ave., Opp, AL 36467

TISDALE, Marjorie; TR '66 (See Wilder, Ms. Marjorie T.).

TISDALE, Phyllis M.; PC '84 (See Sanders, Mrs. Phyllis Martin)

TISDALE, Sandra Lynn; TR '91 (See Owens, Mrs. Sandra Tisdale)

TISDALE, Mrs. Sherry Williams; TR '75 MSE; BS William Carey Clg.; Tchr.; Baldwin Cnty., Bay Minette Elem; r. 1304 N White Ave., Bay Minette, AL 36507, 334 937-5766

TISDALE, Mrs. Susan Willoughby, (Susan Willoughby), TR '88 BSE; Tchr.; Tuscaloosa Cnty. Bd. of Educ., Tuscaloosa, AL 35401, 205 339-5055; r. 11500 Fox Chase Dr., Tuscaloosa, AL 35405, 205 345-3920; *James;* Jeremy; Crafts, Sports; Church.

TISDALE [illegible]

TISDALE [illegible]

TISDALE [illegible]

TISE [illegible]

TISEO [illegible]

TISHAW [illegible] Enterprise AL 36330 334 393-2079

TISLOW [illegible]

TITTLE [illegible]

TITTLE [illegible]

TITUNIK Dr Steven Michael, UC '76 MSI, 4603 Bedford [illegible]

TJOMSLAND Arnold C., EdD, TR '49 BSE, MASTERS [illegible] James Ernest [illegible]

TLANDA Mrs [illegible] TR '84 BSE MASTERS [illegible] Swansfield Elem Sch 5611 Cedar [illegible] Butterfield Dr., Baltimore, MD 21227, 410 379-0613; *Theodore*, Marianne, Alan, Heather; Reading, Baking

TOBAR Reymundo; UC '90 BAS, Retired US Airforce; r. [illegible]

TOBIAS Mrs Marie Rush TR '94 MSE, 135 Oakland Trce, [illegible]

TOBIN [illegible] UC '81 MSM 6730 Greenbrook Dr Montgomery AL 36117

TOBOLA LTC Vincent J., PE, USAF, UC '79 MSM, BS TX A&M Univ Contracts Div Chief HQ AFCESA-CEOC 139 Barnes Dr Ste 1 Tyndall AFB FL 32403 904 283-6479 r 500 Candlewick Dr Panama City FL 32405 904 265-1842 Photography

TODD Ms Amy Ann TR '95 BS 401 Lewis Dr Vidalia GA 30474, 912 537-7167

TODD Mrs Annette Dawson MT '95 BS Homemaker r 4004 Stillwater Dr Duluth GA 30136 770 935-0790 Dewey, Haley, [illegible]

TODD CAPT Barry Douglas USA UC '87 AGE UC '95 BAS, Infintry Soldier; USA, HHC 3rd BN, 327th IN, Ft. Campbell KY 42223 r 208 Kings Deer Dr Clarksville TN 37042, 615 572-0902; *Virginia*, Mason, Chelsea, Golf.

TODD Charles Bucky E Jr MT '90 AS MT '91 BS Dist Engr Alabama Power Co 832 Dexter Ave Montgomery AL 334 832-3678 r 1712 Ponderosa Rd Deatsville AL 36022, 334 361-6553; *Debbie;* Trey, Heather; Drag Racing; YMCA

TODD Mrs Cynthia Johnson DR '86 BS Acctg Control Clerk Aegon 600 Starkey Rd #403 Largo FL 34641 813 584-1286; r. 600 Starkey Rd., #403, Largo, FL 34641, 813 584-1286, Brandon, Amanda, MADD

TODD Dewey Wilson; MT '87 BS; Cnslt.; Todd Cambridge Corp., 4004 Stillwater Dr., Duluth, GA 30136, 770 935-0790; r 4004 Stillwater Dr Duluth GA 30136 770 935-0790 *Annette* Haley, Will Writing Children Literature Grad Student GA State Univ

TODD Ms Elizabeth Ann, LBSW, TR '90 BS, Med. Social Worker; Alabama Dept. of Public Health, 223 Segars St., Troy, AL 36081, 334 566-8002; r. 57 Dogwood Dr., Troy, AL 36081 334 670-0448 Reading, Pilot [illegible]

TODD Mrs Ellen Bruce TR '79 MSG 228 Crewilla Dr AptB, Ft Walton Bch., FL 32548, 904 243-1881.

TODD Ms Etennesh; UC '89 MSM; Acct.; Dodds Europe, Box 176, CMR 443, APO, AE 09096, 611 380-7361; r. Box 176 Cmr 443, APO, AE 09096, *Garry;* Garry Jr., Yonas; Travel

TODD Ms Ethel T.; TR '70; Rte. L Box 380, Hope Hull, AL 36043

TODD Jacky Paul MT '93 MSM BBA Auburn Human Res Spec Montgomery Bd of Educ 307 S Decatur St Montgomery, AL 36104, 334 269-3050; r 200 Federal Rd., Hope Hull, AL 36043, 334 281-5353, Montgomery Cnty. Rec Bd

TODD Jerry Smith, CPA, (Jerry Smith), DR '77 BS, Bureau Chief State of Florida Division of Retirement Tallahassee FL r 1641 Brookford Ct E Tallahassee FL 32311 904 877-7740

TODD Joe F., MT '79 MSJ, Retired Warden, Alabama Dept of Corrections, r 969 E Cottonwood Rd., Dothan, AL 36301, 334 [illegible]

TODD M Newton DR '86 MSP; Realtor; Tom West, Century 21 [illegible] Dothan AL 36303 334 794-0328 r [illegible] Dothan AL 36301 334 793-2176 *Beth*, [illegible] Hunting, Fishing

TODD Michael Paul [illegible] '84 BS AA [illegible] Comm Clg Sale Rep., Educational Mgmt. Grp., 6710 E Camelback Rd., Scottsdale AZ [illegible] r 502 S Fremont Ave., #208, Tampa, FL 33606, 813 254-0121; Scuba Diving, Water-Skiing

TODD Stacy Grant, MT '95 BS, 3032 Willena Ave., Montgomery, AL 36110, 334 832-4996

TODD Ms [illegible] TR [illegible] MSE BS FL A&M 1412 E [illegible] 438 1208

TODD Thomas [illegible] TR [illegible] State Univ Ret'd State Superintenden, r 1934 Arrowhead Dr. NE, St. Petersburg, FL [illegible] Farmer

TODD LTC Thomas Michael, MT '79 MSG, MT '79 MSD [illegible] Ft Belvoir VA 22060

TODD Mrs [illegible] MT '74 BSE Rte 1 Box 4-8-A Quitman, MS 39355

TODER CAPT Michael Alan, UC '90 MPA, 7241 Abg, PSC 88 Box [illegible] APO AE [illegible]

TOELLNER [illegible] TR '77 BS [illegible] Stone Springs [illegible] The Woodlands TX 77381, 713 367-5621

TOELLNER [illegible] MT '79 [illegible] Mgmt Svcs., Inc., 4038 Wares Ferry Rd, Montgomery, AL 36109, 334 277-2842 r 4038 Wares Ferry Rd Montgomery AL 36109, 334 277-2842, *Gloria*, David, Robert, Ashley, Soccer, [illegible] Red Cross

TOFT LTC Bobbie L., USAF(Ret.), (Bobbie L. Riles), UC '74 MSE [illegible] Ft Walton Bch FL 32547 904 [illegible]

TOLANDA Mrs [illegible] MT '83 ASN 300 Charity Ln Wetumpka AL 36092

TOLAR Andrew F MT '86 AGE Business Mgr Montgomery Honda Yamaha, 535 Northeast Blvd., Montgomery AL 36117 334 272-2600 r 8913 Chantilly Way Montgomery AL 36116 334 270-8504 Lisa Jetskiing [illegible] Hunting

TOLAR Deborah S.; TR '80 (See Shirley, Ms Deborah S Tolar)

TOLAR Eddie G TR '69 Owner Reliable Service Contractor, Dothan, AL 36301, 334 794-9742; r. 208 S Orange Dothan AL 36301 334 792-7248 *Becky* Hunting Fishing

TOLAR Elaine '74 See Helms Mrs Elaine

TOLAR Marley Terrence Jr TR '87 BS Landscape Foreman Federal Bur of Prisons Marianna FL 904 526-2313; r. 875 J. B. Beck Rd., Pansey, AL 36370, 334 522-3039, *Kaye;* Joshua, Lauren.

TOLAR Ms Rebecca House TR '69 2012 S 1 Ave Lanett, AL 36863

TOLAR, Mrs Tonya K., (Tonya K. Clemmons); TR '88 BSE; Tchr.; Houston Cnty. Bd. of Educ., 6334 E. County Rd. 8, Pansey, AL 36370, 334 522-3377; r. 875 J. B. Beck Rd., Pansey AL 36370 334 522-3039 *Marley* Joshua, Lauren

TOLARO, Ms. Sarah Deyerle; DR '81 AGE; 1854 Burma Rd, Salem, VA 24153.

TOLBERT Mrs Annette Johnson TR '78 BSE UC '81 MSE; 104 Mayrna Cir., Daphne, AL 36526, 334 626-6350

TOLBERT, Charles Douglas; UC '82 BS; AS Faulkner State Jr Clg Syst Right of Way Engr AL Dept of Transportion, 1701 Beltline Hwy. N., Mobile, AL 36618, 334 470-8278; r. 15480 Dogwood Rd., Bay Minette, AL 36507, 334 937-3581; *Shirley;* Natalie, Valerie; Canoeing, Camping; Southside Baptist Church

TOLBERT, Christopher Axe; TR '83 BS; MPH Univ. of South FL; Mgr. Environ. Safety; Pakhoed Corp.; r. 4105 Santiago St., Tampa, FL 33629, 813 831-6972; *Cynthia;* Tyler Scott

TOLBERT, Clinton Jame, Jr.; MT '87 MBA, MT '90 MSP; Waddell & Reed 1895 Phoenix Blvd Ste 305 Atlanta, GA 30349 404 767-1110 r 989 Fitzpatrick Rd., Auburn AL 36830

TOLBERT, Mrs. Diana R.; UC '84 BS; Retired; US Government r 35 Greenfield Rd Seale, AL 36875, 334 855-2282; *Robert J.;* Roy, Thomas, Michael; Golf, Reading, Crossword Puzzles.

TOLBERT, Ms. Dianne A., (Dianne Adams); TR '70; MS, MBA Univ. of North FL; Tchr.; Duval Cnty. Sch. Bd.; r. 51 Turtleback Tr., Ponte Vedra Bch., FL 32082, 904 285-7338

TOLBERT, Gary M.; TR '85 BS; Law Enforcement Ofcr.; Florida Marine Patrol, POB 32040, Panama City, FL 32407, 904 233-5150; r. Panama City, FL 32408; Surfing, Fishing

TOLBERT Jeremy Scott TR '95 BS Acct Georgia Pacific Corp., Hwy. 370, Cedar Spgs., GA 31732, 912 372-5032; r. Rte 1 Box 292 Slocomb AL 36375 334 886-3125 *Regina*

TOLBERT Jerry B UC '77 MSI; 1617 Miller Ave., Ft. Worth TX 76105

TOLBERT Ms. Joan; MT '79 BS, MT '84 MSP; Account Mgr.; BellSouth Telecommunications, 2300 Northlake Centre, Ste. 205, Tucker, GA 30084, 770 493-3495; r. 7022 Shore Rd, Lithonia, GA 30058, 770 413-2169; Bridge Tennis.

TOLBERT Karen M.; TR '93 (See Powell, Mrs. Karen T.).

TOLBERT Larry; Rte. 1, Box 404, Mc Kenzie, AL 36456.

TOLBERT, Mrs. Louan Johnson, (S. Louan Johnson); TR '80 BAE MA Eng Univ GA MA CED Univ of South FL Guid. Couns.; Tampa Bay Tech HS, 6410 Orient Rd, Tampa, FL 33610, 813 744-8360; r. 4521 W Culbreath Ave., Tampa, FL 33609, 813 288-0644; *Chip;* Wes, Todd; Walking Reading; FCA.

TOLBERT, Mrs. Regina Chandler; TR '95 BSE; Tchr.; Hartford Elem., r. Rte. 1 Box 726, Slocomb, AL 36375, 334 883-3293; *Jeremy;* Gardening.

TOLBERT Robert (Chip) D Jr TR '81 BS MS Univ of Central FL Environ Engr Florida Ground Water Svcs 111 S. Armenia Ave., Tampa, FL 33609, 813 874-8204; r. 4521 Culbreath Ave., Tampa, FL 33609, 813 288-0644; *S. Louan;* Wes, Todd; Fishing, Hunting; Coach Little League Baseball

TOLBERT Robert J.; UC '84 BS, TR '90 BS, Retired, USA; r. 35 Greenfield Rd., Seale, AL 36875, 334 855-2282; *Diana*, Roy, Thomas, Michael; Golf and Hunting, Fishing.

TOLBERT Robert Thomas; UC '95 AGE; 35 Greenfield Rd Seale AL 36875 334 682-7188

TOLBERT, Wayne Terry; TR '72 BS; 109 Avenue B, Evergreen AL 36401 334 578-3101

TOLBERT Weronica Renee; UC '93 BS; Rte. 4 Box 45, Atmore AL 36502 334 368-2313

TOLEDO Francisco R.; MT '92 BS, Communications Ofcr., USAF, 112 Billy Mitchell Cir., Biloxi, MS 39531, 601 374-4697 r 112 Billy Mitchell Cir Biloxi MS 39531 601 374-4697 Lisa Nina Kathleen Golf

TOLER Ms Pamela D.; UC '87 MSM, 5335 Saint Ives Ln., Tallahassee, FL 32308

TOLES Linda Kay MT '76 ASN 939 Amer Dr Ft Washington MD 20744

TOLES Mrs Lorri, (Lorri Williams); TR '87 BS, Owner; Toles & Toles Inc., POB 230966, Montgomery, AL 36123, 334 261-9682; r 2700 Edinburg Dr., Montgomery, AL 36116, 334 271-2163 Morris Norris Jr Ricky Fitness

TOLES Michael Carl; TR '82 BS, Rte. 2, Box 63, Grady, AL 36036

TOLES Norris Benjamin TR '86 BS Business Owner Toles & Toles Inc., POB 230966, Montgomery, AL 36123, 334 261-9682; r. 2700 Edinburgh Dr., Montgomery, AL 36116, 334 271-2163 Lorri Norris Jr Ricky Basketball Children's Baseball

TOLES Mrs Patricia Huffman TR '84 BSN Rte 2 Box 63 Grady, AL 36036

TOLIVER Mrs Jan Causandra, CPA, (Jan Wilson), TR '74 BS, DR '87 MBA Acctg Ofcr Sch Dist of Kansas City, 1211 McGee St., Kansas City, MO 64106, 816 418-7240; r 14248 Broughan Dr Olathe KS 66062

TOLLERSON CAPT Henry, Jr.; UC '89 MPA; 5443 Irving St., Philadelphia, PA 19139

TOLLESON Anthony Byrd; DR '88 BS; Acct.; TCI, 2204 Lakeshore Dr., Birmingham, AL 35209, 205 871-0044; r 1490 Secretariat Dr., Helena, AL 35080, 205 664-3308, *Amy;* Summer, Sydney, Taylor; Clg. Football.

TOLLESON, Mrs. R Renal Green, DR '75 MSF, 2008 Denton Rd., Dothan, AL 36301, 334 793-9398

TOLLIS Linda J.; TR '78 ASN; 811 Linden St., Dothan, AL 36303

TOLLISON CAPT Thomas Michael; UC '93 MSE, AA Anderson Clg., BS East TN State Univ.; Proj. Mgr Instr US Nav. Acad., Mail Stop ID, 121 Blake Rd., Annapolis, MD 21402 410 293-0150 r 259 Richard Byerly Rd High Point NC 27262, 910 889-8102; *Teleia;* Windsore, Mary, Thomas, Teleia Michael

TOLLIVER Glenna Rae; TR '89 BSE; Rte. 1 Box 15, Cottondale, FL 32431

TOLTON Patricia, TR '80 (See Jones Mrs Patricia Tolton)

TOLVER Ms Marcellar TR '94 BS Social Worker State of Alabama, Troy, AL 36081, 334 566-2860, r. 309 Stewart St Troy, AL 36081, 334 566-9393; Sports

TOMA Shiro; UC '89 MSE; Translator; The Executive Link #201 Izumisaki Bldg 1-4-15 Kumoji Naha City Okinawa Japan r 3-3-5 402 Yosemiya Naha City Okinawa Japan 098 854-8793; *Chiyo;* Takeshi, Yoko, Shigeru, Taijiquan.

TOMAINI, Denny Alexander (Buddy); TR '69 BSE, Dean of Students Ath Dir Wakulla HS 3237 Coastal Hwy Crawfordville, FL 32327, 904 926-7125; r. 89 Henry Dr., Crawfordville, FL 32327, 904 926-6353; *Janice;* Vonnie, Cothee Deni Sara Golf Crossword Puzzles Athletic Admin Assn

TOMAS, Mrs. Brenda Johnson; MSE, TR '79; 1116 Pensacola Ave Atmore AL 36502, 334 368-2480 *Kenneth* Marcus Church Music Activities

TOMASULO Ms Judy Ann F., UC '89 BAS, POB 175 White Lake, NY 12786

TOMBERLIN, Debra L.; TR '86 (See Moody, Mrs. Debra T.).

TOMBERLIN, Mrs. Lalar B., (Lalar Byrd); TR '63; (Ret) Tchr Luverne HS, r Rte 3 Box 112, Luverne AL 36049, 334 335-5401; *Benton;* Debra; Cooking, Sports

TOMBERLIN, Ms. Rebecca E.; TR '94 MSEC, 4305 Carolyn Dr., Killeen, TX 76542, 334 347-8692

TOMBERLIN Roger Curtis, EdD; TR '69 BSE, TR '73 MSE; EdD Auburn Univ.; Supt.; Sheffield City Schs., 300 W. Sixth St., Sheffield, AL 35660, 205 383-0400; r. 1000 N. Montgomery Ave Sheffield AL 35660 205 381-5499, *Christine;* RC Modeling; Rotary Club.

TOMBERLIN Ronald D.; TR '65 BS; MS Univ. of FL, MPA IN Univ.; Chief, Support GP Sys Div; USAF, HQ SSG/SBE, Bldg 856, Rm 208 Gunter AFS AL 36114 334 416-4059 r. 1355 Magnolia Curve, Montgomery, AL 36106, 334 265-4176; Hot Air Ballooning; Earthwatch Field Rep

TOMBLIN, Ms. Sherry Starling; PC '94 MSE; BA, MEd Columbus Clg.; Tchr.; Brookstone, 440 Bradley Park Dr., Columbus, GA 31904, 706 660-9731; r. 743 Choctaw Ct., Columbus, GA 31904, 706 596-8566; Meredith, Kelsey.

TOMCZAK Jeffrey Paul UC '90 MSM, 16604 Accolon Ct Dumfries, VA 22026

TOMISATO, Akemi; UC '91 MSF; 706 Pias 1-4-15 Aragusuku, Ginowan City, Japan.

TOMKO, Anthony Joseph; UC '88 BAS; 9604 Messervy, Albuquerque NM 87109

TOMKOVICH, Mrs. Karen Jo; TR '80 MSE; 5004 Rocking R Dr., Colorado Spgs., CO 80915, 719 637-1970.

TOMLIN, Mrs. Betty Hester, (Betty Hester); DR '91 BS; AAS ESJC, AA ESJC; Corporate Acct.; Couch Inc., 381 Twitchel Rd., Dothan, AL 36303, 334 794-2631; r. 210 Meredith, Enterprise, AL 36330, 334 347-8376; *Dan;* Aaron, Haley, Working Out; IMA.

TOMLIN Brenda Denise; TR '93 (See Steed, Mrs. Brenda T.).

TOMLIN Debra Sue; TR '81 BS; Rte. 1, Luverne, AL 36049

TOMLIN Hugh, II; TR '89 BA; POB 237, Tallassee, AL 36078

TOMLIN, Ms. La Juan Sipper, (La Juan Sipper); TR '73; Tchr.; Luverne HS, 200 1st Ave., Luverne, AL 36049, 334 335-3331 r Rte 1 Box 215-C Luverne AL 36049 334 335-6630, Shannon T.; Reading.

TOMLIN, Larry Coleman; DR '76 BS, DR '78 MBA; POB 688, Greenville, SC 29602

TOMLIN, Larry Wayne; TR '93 BS; Rte. 2 Box 269A, Ariton, AL 36311, 334 762-2268

TOMLIN, Mrs Marie Y., (Marie Y. Yarbrough); MT '77 BS LTC Ombudsman; State of Alabama, 770 Washington Ave., Ste. 470, Montgomery, AL 36130, 334 242-5765; r. 1655 E. Trinity Blvd., Montgomery, AL 36106, 334 271-2710; *Gary;* Tennis Photography YMCA Bus Council

TOMLIN Mrs Norma Parrish; TR '72 MSSP, TR '78; POB 688, Greenville, SC 29602

TOMLIN, Mrs. Peggy McQueen; MT '89 MSE; Family Guidance Cent 1230 Perry Hill Rd Montgomery AL 36109 334 244-0774; r. 202 Holly Ct., Prattville, AL 36066, 334 365-9229

TOMLIN Robbin Lynn TR '84 BS 2226 Forest Hill Ct #5 Memphis, TN 38134, 901 277-6164

TOMLIN, Tammy; TR '89 (See Horton, Mrs. Tamala Fay (Tammy)).

TOMLINSON CAPT James A.; UC '94 MSI, PSC 34 Box 213, APO, AE 09449

TOMLINSON Jimmie Roy, DR '80 AAS, DR '83 BS; Rte. 4 Box 138, Ozark, AL 36360

TOMLINSON John H Jr DR '82 BS 829 W Hentz Aveneu, Blountstown, FL 32424, 904 674-4830

TOMLINSON John Hurtis; TR '55, Retired, Educ Admin., r. 516 W Hentz Ave., Blountstown, FL 32424, 904 674-8855, *Betty;* John Jr; Golf; Rotary

TOMLINSON Leon N., UC '80 BS, Test & Evaluation USA Bldg 2815 Attn CSTE-COB Ft Benning GA 31905 706 545-5486 r 9802 Fortson Rd Fortson GA 31808 706 660-1773 *Beth* Nelson Andrea Tonya Knifemaking

TOMLINSON Lynn C., Jr.; UC '95 MSD, 1218 Dove Dr., Orlando, FL 32803

TOMLINSON Marcus Perry; MT '95 BS, Financial Rep., American Gen Finance 786 Greensprings Hwy Homewood, AL, 205 209-9589, r. 306 Beacon Cres. Ln Birmingham AL 35209 205 290-9589 Weightlifting Sports

TOMLINSON Mary Diane, TR '84 BA, Rte. 1 Box 284 Coffee Spgs., AL 36318

TOMMIE Mrs Delores Priscilla (Delores P Paschal) PC '95 EdS BS SUNY-Albany MA Glassboro State Univ Special Educ Dir Sumter Cnty Board of Educ 210 Industrial Way Americus GA 31709 912 931-2621 r POB 50 Americus GA 31709 912 924-5512 *Thad* Reading Traveling, GEAL, CEC.

TOMPKINS Elizabeth Leigh; TR '92 BS; Rte. 1 Box 578-A, Ramer, AL 36069

TOMPKINS, George M., Jr.; TR '89 BS, Asst. Mgr.; First Enterprise Acceptance Co 5318 Atlanta Hwy Montgomery AL 36109, 334 270-9696, r Rte. 1, Ramer, AL 36069, 334 584-7538; *Jessica*, Softball, Fishing, Cattle Farm

TOMPKINS Ina S TR '80 (See Strickland Ms Ina)

TOMPKINS, James Louis; TR '79 BS, MPA Pacific Lutheran Univ Phys Relations Pacific Physican Svcs 1826 Orange Tree Ln Redlands CA 92374 909 882-3607 r. 474 W 36th St., San Bernardino, CA 92405, 909 883-2368

TOMPKINS, Mrs. Melody Faulkner; TR '93 BSN, RN; Luverne Nursing Hosp Luverne AL 36049 r Rte 3 Box 328AA, Troy, AL 36081, 334 566-3698; *Donnie;* Brad Mason Katrina Homemaker

TOMPKINS Paige Lee, PhD; TR '84 BS; BS Auburn Univ MS MS State Univ Rsch Cnslt MS State Univ 103 Research Pk Social Science Research Ctr Starkville MS 39762 r 108 Oak Ridge Starkville MS 39759 601 324-2617

TOMPKINS Pamela; MT '91 (See Newton, Mrs. Pamela Tompkins).

TOMPKINS, Mrs. Phyllis Parrish; TR '77 BSE; Tutor; Mississippi State Univ.; r. 108 Oak Ridge, Starkville, MS 39759, 601 324-2617; *Jim;* Paige

TOMPKINS, Sue; MT '81 BS; Dip. Southeastern Bible Clg.; Retired-Civil Svc.; r. Rte. 1 Box 122 B, Fitzpatrick, AL 36029 334 584-7449 Fishing Crafts Woodworking

TOMPKINS William A., Jr.; DR '79 BS, DR '84 BS, 7210 Teaberry Dr., Austin, TX 78745

TOMS MAJ Carol A.; UC '83 MSM, 209 Twitty Ford Rd., Rutherfordton, NC 28139

TOMS Micheal Keith MT '90 MSE BSPhEd Auburn Univ BSEd Auburn Univ PE Tchr./Coach, Montgomery Public Sch. Syst., Brewbaker JHS, 4455 Brewbaker Dr., Montgomery, AL 36116, 334 284-8008; r. 4301 Eastmont Dr., Montgomery AL 36109 334 272-7448 Golf, Fishing Traveling.

TONER, Karen Leigh; TR '85 (See Mixon, Mrs. Karen Leigh)

TONEY, Eudonner; PC '81 BS; 2310 Heard St., Columbus, GA 31906

TONEY Mrs Margie McNeil, MT '90 AS, Acctg Tech., State of AL 334 613-5247, r 4674 Conti Ln Montgomery, AL 36116, 334 281-0252

TONI, CAPT John Joseph, Jr.; UC '80 BAS; Box 38 -Pt2-, Camp H M Smith, HI 96861

TONISSEN, William Jon; DR '79 MBA, BBA Eastern MI Univ., Info Systs Mgr Real Estate One, Inc., 29630 Orchard Lake Rd., Farmington Hls., MI 48334, 810 851-2600; r. 4076 Chestnut Hill Dr., Troy, MI 48098, 810 642-6093 *Teresa* William Jr., Andrew Sailing, Skiing

TONNELL, Ms. Susan Lynn; MT '91 MSE; BEd AUM; Tchr Forest Ave Academic Magnet, 1700 W 5th St., Montgomery, AL 36106, 334 269-3673; r. 857 Hatcher St., Montgomery, AL 36109; Music

TONZANI M'hommed; TR '91 BS; Rue de Fes N60, Taza Bas Morocco

TOOHEY, Teresa Ann; UC '93 MSD; 404 Bay Oaks Dr., Pensacola, FL 32506 904 492-0380

TOOLE, Mrs. Angela Lynn, (Angela L O'Donnell); TR '83 BS, Wire Editor; Northwest FL Daily News, Ft. Walton Bch., FL 32547, 904 864-0410; r. 153 Richpien Rd., Ft. Walton Bch., FL 32547; *Ronald;* Amy, Benjamin

TOOLE Donald William '74, Police Ofcr., Birmingham Police Dept r 2530 Martin Cir Birmingham, AL 35235, 205 854-1903; *Ann;* Melinda, Hunting

TOOLE, Jerry Lomax; TR '76 BM, TR '79 MSE; Tchr.; Shelby Co Schs Pelham, AL 35124, 205 980-3623, r 2622 Chandafern Dr., Pelham, AL 35124, 205 663-7980, *Susan*, Randy, John Russell.

TOOLE, John Robert; TR '71 BS; 104 N Park Ave., Dothan, AL 36303, 334 794-3256.

TOOLE, Johnnie B.; TR '61; Drawer A, Greensboro, FL 32330, 904 442-4449.

TOOLE Mrs. Marie Spence; PC '94 MSE; 104 Nowell Dr., Eufaula, AL 36027, 334 687-9593

TOOLE, Ms. Marlow Bernice; TR '53; Drawer A, Greensboro, FL 32330, 904 442-4449

TOOLE, Mrs. Mary Lolley; UC '81 BS; MS Univ. of AL; VP; Radio Station W.D.M.T., 538 S Randall Ave., Eufaula, AL 36027, 334 616-0097; r. 306 Nancy Ross Dr., Eufaula, AL 36027, 334 687-2842; *Devaughn;* John W., Jerry L., Cynthia Holmes; Travel, Reading.

TOOLE, Mrs. Minette L. Rogers; TR '81 BSE; MS Univ. of South AL Tchr Fair Hope K 1 Ctr r 31565 Tara Blvd W, Spanish Fort AL 36527 334 626-5922, *Stan* Jennifer, Julie, Kimberly.

TOOLE Mrs. Pamela Parson; DR '93 BSE; 4158 Robin Rd, Cottondale, FL 32431

TOOLE Patricia TR '48 (See Gedroic, Mrs Patricia W Toole)

TOOLE Ralph; TR '47; MA Peabody Clg.-Nashville, MEd Auburn Univ Retired Columbus GA Public Schs r Rte 1 Box 349, Slocomb, AL 36375, 334 886-3415.

TOOLE Sandra; TR '92 (See Redmon, Mrs. Sandra Toole).

TOOLE Stanford, '50, 360 Palm Island S E, Clearwater, FL 34630

TOOLE, Mrs. Susan Walters, (Susan Walters); TR '76 BS; BS Judson Clg , MSW Univ of AL Social Worker, Univ of AL Sch. Social Work, POB 870314, Tuscaloosa, AL 35487, 205 348-4265, r 2622 Chandafern Dr , Pelham, AL 35124, 205 663-4980 *Jerry* Randy, John Russell

TOOLE, Mrs. Thelma Larone; TR '93 ASN; 139 Gallahad St., Prattville, AL 36067

TOOLE, William Stanford; TR '81 BS; Owner; H & K Home & Kitchen Designs, 334 943-6777; r. 31565 Tara Blvd. W, Spanish Fort, AL 36527, 334 626-5922; *Minnette;* Jennifer, Julie, Kimberly

TOOMBS, LT Matthew Alan; UC '91 MSM; 8538 E Montebello Ave., Scottsdale, AZ 85250

TOOMEY, LTC Timothy D., USA; DR '87 MSP; BS PSY Univ. of Southern MS; Asst. Dean; USA Sch. of Avn Med Bldg. 301, Ft. Rucker, AL 36362, 334 255-7416; r. 203 W. Kingswood Dr., Enterprise, AL 36330, 334 393-3363; *Vernet,* Rachelle, Jennifer, Jessica, Justin; Computers, Hunting Fishing.

TOPPER, Mark Howard; MT '79 BAS, MT '81 MSP; 15 Wallace Dr., Plainview, NY 11803, 516 933-7289.

TOPPIN, Ms. Terri Lynn; UC '87 MPA; BUS Univ. of NM; Ofcr USAF, 703 325-9780, r 801 N Howard St 106, Alexandria, VA 22304, 703 461-7157; Aerobics

TOPPING, Mrs. Jean M.; TR '92 MSN; 360 Lee Rd. 534, Smiths, AL 36877

TORBENSON, MAJ Jerry Lynn; MT '81 MSD; 1205 Newport Ln., Kaysville, UT 84037

TORBERT, Cecil La Juan; TR '83 BS; Info. Resources Mgr.; Veterans' Affairs Medical Ctr., Hospital Rd., Tuskegee, AL 36083, 334 727-0550; r 3345 Hamilton Rd., Opelika, AL 36801, 334 745-4078; Music; Optimists Club

TORBERT, Mrs. Essie L.; PC '84 MSE; Tchr.; r. 1804 Toomer St., Opelika, AL 36801, 334 745-7213; *Curtis,* Belinda, Sandra, Tony, Jerone, Angela; Travel, Read; Eastern Star.

TORBERT, Melton; MT '89 BS, PC '94 MSD; ASSOC Southern Union Jr Clg , Textile Mgmt . West Point Stevens, 1401 First Ave., Opelika, AL 36801, 334 749-8966; r. 304 Ballard Ave., Opelika, AL 36801, 334 749-8966; *Nenea,* Quetin, Khadijah; Photography, Family; Profn. Mens Assn

TORBERT, Wallace Henry; PC '89 MSP; BS Auburn Univ., MBA Columbus Clg.; Regional Educ. Coord.; Columbus Reg Healthcare Syst., Columbus, GA 31994, 706 571-1508; r. 4305 Linda Dr., Phenix City, AL 36867, 334 297-8582; *Debbie;* Laura, Beau; Sports; Civitan Club.

TORBIC, Joyce R.; UC '88 (See Livingston, Mrs. Joyce Torbic)

TORIELLI, John T., III; UC '88 MSM; Mgr.-Compliance & Safety; Sunniland Pipe Line Co. Inc., 501 SE 24th St., POB 21087, Ft. Lauderdale, FL 33335, 954 467-0769; r. 237 Eaglesmere Dr., Lehigh Acres, FL 33936, *Catherine;* Emilie, Camille, Michael; Golf, Corvette Restoration, VFW

TORKELSON, CMSGT David Paul, USAF; UC '88 BAS, Family Couns.; Family Support Ctr., 312 73rd St. N., Malmstrom AFB, MT 59402, 406 731-4900; r. 1601 3rd W Hill Dr., Great Falls, MT 59404, 406 761-6422; *Rosemary J.,* Collecting Art Works; Chmn. -CCCS of Montana.

TORNOW, Ms. Barbara Marie; MT '92 BAS; Retired; r. 45 Springview Pl., Newnan, GA 30265, 770 502-1789; *Robin,* Kelli, Brett; Gardening Bridge Reading; Volunteer Work.

TORO, Mrs. Joan Melanie; UC '95 MSD; 984 Big Oaks Dr., Oviedo, FL 32765.

TORO, Ms. Waldemae; TR; 105 Sol St., Boqueron, PR 00622

TORRENCE, Charles Kenneth; DR '92 MSI; Aviation Proj Ofcr.; Govt. Svc., Ft. Rucker Director of Combat &, Development, Ft. Rucker, AL 36362; r. 306 Beam Rd., Enterprise, AL 36330, 334 347-7305.

TORRENCE, Cornell; TR '78 MSE; 205 Carver Ave., Atmore, AL 36502, 334 368-3303

TORRENCE, Marion Yolanda; TR '77 BSE; 205 Carver Ave., Atmore, AL 36502, 334 368-3303.

TORRENCE, Mrs. Mavis Banks, (Mavis Banks); TR '76 MSE; BSEd AL State Univ.-Montgomery; Retired Tchr.; A.C. Moore Sch.; r. 205 Carver Ave., Atmore, AL 36502, 334 368-3303; *Carnell;* Marian, Connie, Jeffrey; Piano, Greater Mount Triumph; Superintendant Baptist Church.

TORRENS, CAPT Cameron William, USAF; UC '94 MSI; BS USAF Acad.; Pilot; Mc Guire AFB, NJ 08641, 609 724-6903; r. 55 Hanover St., #2, Pemberton, NJ 08068, 609 894-4272; *Linda.*

TORRENS, Jose; UC '93 BSE; BA Inter American Univ.; Civil Affairs Mgmt.; Special Operation, 4 Caldon, Panama City, Panama; r. 1109 Quailwood Dr., Fayetteville, NC 28314, 910 864-1732; Larene.

TORRES, Gerardo; UC '89 AGE; 1302 Pinckney St., Houston, TX 77009.

TORRES, Mrs. Karen Louise; UC '90 MPA; 1307 Monte Lake Dr., Valrico, FL 33594, 813 662-0614.

TORRES, Luis Alberto; UC '86 BS; Computer Cnslt.; American Computer Professional, 1500 Hampton St., Ste. 150, Columbia, SC 29201, 803 256-2343; r. C102 Malton Ct., 7602 Hunt Club Rd., Columbia, SC 29223, 803 736-0740; Music; Salvation Army.

TORRES, LTC Marco, Jr.; DR '74; 502 Victoria, Enterprise, AL 36330, 334 393-4308.

TORRES, Michael Anthony; TR '83 BS; Trust Tax Ofcr.; Barnett Bank, Inc., 9000 Southside Blvd., Jacksonville, FL 32256, 904 464-2738; r. 2459 Whispering Woods Blvd. #2, Jacksonville, FL 32246, 904 641-8507; Katie, Justin; Running, Weight Trng.

TORRES, SSGT Miguel Martinez, USAF; UC '88 BS, UC '90 MSD; Student; Airman Leadership Sch., 320 Tully St., Hurlburt Field, FL 32544, 904 884-3483; r. 8141 Torres St., Navarre, FL 32566, 904 939-5677; *Maria;* Debora, Dorcas, Esteban Miguel; Jogging Reading Writing; World Relief.

TORRES, Rodolfo; UC '91 MSF; Test Control Ofcr.; Fed. Govt., Butler Educ. Ctr., Okinawa 96375, Japan; r. Box 285 PSC 485, FPO, AP 96321, 512 425-5733; *Susan;* Lisa Ann, Laura Elaine; Computers; Hispanic Employment Mgr.

TORRES, Ruben Dario; UC '94 AGE; POB 12764, Colorado Spgs., CO 80913.

TORRES, Mrs. Susan Andre; UC '90 MSF; PSC 1 Box 21732 APO, APO, AP 96214.

TORRES-CAMACHO, Mrs. Lydia; DR '87 BS; Accounts Examinier; Ab Dept. of Public Accounts, POB 302251, Montgomery, AL 36130, 334 347-6771; r. 105 Kingswood East Dr., Enterprise, AL 36330, 334 347-6771; Tennis, Reading; St. Johns Catholic Church

TORRESFEBLES, SSGT Jesus R.; UC '89 AGE; 6006 Glenmere Dr., Columbus, GA 31907

TORRES-MILLS, Rafael; MT '78 BAS; PSC #2 Box 11336, APO, AP 96367

TORREYSON, Robert Bryan; UC '90 AGE; 3407 Bridgewater Ct., Phenix City, AL 36867, 407 679-4891.

TORRILLO, Robert Faden; TR '69; Sr Sales Rep ; Borden, Inc., 180 E Broad St., Columbus, OH 43216, 334 289-0840, r. 520 Ferndale Ct., Montgomery, AL 36110, 334 270-0551; Susan, Eric, Angela; Woodworking.

TORRY, Gregory Burnell; UC '93 BS; 1324 Marshall Dr., Marrero, LA 70072

TORTORICE, Chad Bryan, TR '92 BS, Sales Rep ; Tom James Co., 101 E Kennedy Blvd., Tampa, FL 33602, 813 222-8090; r. 14908 Balsawood Pl., Tampa, FL 33613, 813 960-3343; Musician, Guitar Player; Idlewild Baptist Church.

TOSCH, Ms. Louise Whatley; TR '69; 310 King St., Tallassee, AL 36078, 334 283-5168.

TOSI, Lawrence George; UC '85 MSM; 108 Lincoln Ave., Little Falls, NJ 07424.

TOSTA-SIMS, Ms. Cathy; UC '87 MPA; 5673 Grande Lagoon Blvd., Pensacola, FL 32507.

TOTH, LT Louis Alexander; UC '88 MPA; POB 1661, Hot Spgs. Natl. Park, AR 71902

TOTH, Nathan Gilbert; UC '85 MSI; 106 Yale Dr., Ladson, SC 29456, 803 797-0393

TOTH, Ms. Sandra Hercun; PC '94 BS; 7829 Hilldale Dr., Columbus, GA 31909, 706 324-0944.

TOTH, Theodore Frank; MT '85 BS; Retired; r. 151 Imogene St., Prattville, AL 36067, 334 365-0723

TOTTEN, FSGT Joseph Edwin, USA; UC '89 AGE; 1st Sergent; USA, Ft. Carson, CO 80913; r. 4401 Lancaster Dr., Colorado Spgs., CO 80916, 719 574-0986; Hunting, Fishing, Rock Climbing.

TOTTY, Mrs. Emily Cain; DR '93 BSE; 1024 Northfield Curve, Dothan, AL 36303.

TOTTY, Thomas Green; MT '75 BS, MT '77 MSJ; Parole Ofcr.; AL Pardons & Paroles, Box 302405, Montgomery, AL 36130, 334 242-8700; r. 1590 Central Rd., Eclectic, AL 36024, 334 541-3705; Exotic Birds; Baptist Church.

TOUART, Ms. Cary Elizabeth; '72; 56 Deluna, Pensacola, FL 32506

TOUCHTON, Joseph Edward; UC '94 AGE; 4661 S Deframe St., Morrison, CO 80465.

TOUCHTON, Ms. Karen Regina; PC '85 BS; 1705 45th St., Phenix City, AL 36867

TOUSIGNANT, Jeffrey John; MT '94 MSC; Harris Data Svcs., 2721 Gunter Park Dr. W., Montgomery, AL 36109, 334 416-1432; r. 517 Forest Hills Dr., Montgomery, AL 36109

TOWELL, LTC Ralph M., USAF; UC '83 MSM, BA Citadel; Ltc; USAF, 407 494-6701; r. 4220 S. Tropical Tr., Merritt Island, FL 32952, 407 453-0723; *Dorothy;* Brian, Craig.

TOWER, Ms. Susie Jenkins; MT '77 MSE; 4401 Woodcrest Dr., Montgomery, AL 36108

TOWERS, Mrs Marilyn James; TR '87 MSSP; 5216 Verdun Ct., Columbus, GA 31907.

TOWERY, Cheryl Lynn '67 (See Harvey, Ms. Cheryl T.).

TOWEY, Thomas E.; TR '49; 3720 Dauphin St., Mobile, AL 36608, 334 342-4799

TOWN, Dale Richard; UC '83 BAS; AA Comm Clg. of Air Force; Ret., Military; r. 3208 Gettysburg Dr., Altus, OK 73521, 405 477-4027; *Lillian;* Ham Radio.

TOWNE, Brenda; MT '89 (See Nyland, Mrs. Brenda P.).

TOWNES, Christopher Paul; MT '95 MBA; BS Auburn Univ. Montgomery; Retirement Couns.; Retirement Systs.of Alabama, POB 302150, Montgomery, AL 36130; r. 54 Kerry Ln., Montgomery, AL 36108, 334 262-4582; *Debbie,* Edward, Brittney.

TOWNS, Mrs. Deborah Rebecca; DR '92 BS, DR '94 MSD, 3117 Crested Cir., Orlando, FL 32837

TOWNS, Mrs. Louise Pilgreen; UC '90 MSD; Rte. 1 Box 131, Marion, LA 71260.

TOWNS, Ms Marva Elaine; TR '80 BSN; Rte. 1, Box 140, Perote, AL 36061.

TOWNSEND, Ms. Alverta M.; TR '26; POB 1192, Pensacola, FL 32595, 904 674-3086

TOWNSEND, Andrea; TR '88 BS; 139 7th Ave., Brundidge, AL 36010.

TOWNSEND, Andrew C.; TR '71; POB 831, Troy, AL 36081, 334 566-2110.

TOWNSEND, Mrs. Aurelia Renay, (Aurelia R. Hart); MT '81 MSJ; Cert. AL State Univ.; Tchr.; Montgomery Bd. of Educ., 307 S. Decatur St., Montgomery, AL 36104, 334 269-3000; r. 1321 Bancroft Ave., Montgomery, AL 36116, 334 613-0994; Raffinee, Diva; Reading, Traveling, Conversing.

TOWNSEND, Ms. Catheryn Bernice, (Catheryn B. Shuford); MT '87 BS; Chief; State of Alabama, 100 N. Union St., Montgomery, AL 36130, 334 242-3969; r. 6705 Capouano Dr., Montgomery, AL 36116, 334 279-7707; LaSherrie.

TOWNSEND, Ms. Janet Higgins; DR '91 MSG; BS Berry Clg.; Social Worker; Developmental Svcs.; r. POB 387, Chipley, FL 32428, 904 638-1967; *Douglas;* Kari June.

TOWNSEND, Ms. Jessilyn Denise; TR '92 BS; 101 Boatner St., Troy, AL 36081.

TOWNSEND, John H.; 4874 Magee Dr., Memphis, TN 38128

TOWNSEND, Judith A.; DR '88 (See McGaha, Mrs. Judith Townsend).

TOWNSEND, Kimbley A.; TR '85 (See Saunders, Kim T.)

TOWNSEND, Ms. Mattie Nordan; TR '35; Retired; r. 114 Hillside Dr., Abbeville, AL 36310, 334 585-2150; *William C (Dec)*

TOWNSEND, Ms. Mildred Hunter; TR '75 BS; Rte. 2 Box 475, Tuskegee, AL 36083.

TOWNSEND, Richard B.; UC '89 MPA, BS USAF Acad., Pilot, American Airlines, 817 571-0926; r 4118 Heartstone Dr., Grapevine, TX 76051, 817 283-3390; *Gail,* Andrew, Matthew, Jonathan; Computers, Woodworking; Church, Educ. Issues

TOWNSEND, Ms. Sally Lee; TR '73 BS, 806 Wagonwheel Rd., Ft. Walton Bch., FL 32547, 904 863-1740

TOWNSEND, Mrs. Tatiana B., (Tatiana B. Sugg-Pierry), TR '93 BA; Homemaker; r. 124 Franklin St., Abbeville, AL 36310, 334 585-2290; *Clifton;* Ana Marie, Aerobics, Save-A-Life, Wiregrass.

TOY, Mrs. Judy G., (Judy G. Jones); TR '80 BAE; Elem Tchr.; Escambia Cnty. Sch. Dist., Garden St., Pensacola, FL 32501, 904 494-5635, r. 5 Seashore Dr., Pensacola Bch., FL 32561, 904 934-5429; *Allen;* Louis; Art.

TRACCHIO, Gina Marie, TR '94 BS, PTC CERT Somerset Police Acad., Ofcr.; Branchburg Twp. Police Dept., 590 Old York Rd., Somerville, NJ 08876, 908 526-3830; r. 414 W County Dr., Somerville, NJ 08876, 908 722-8910; Toastmasters, Public Speaking; Fraternal Order of Police.

TRACY, Kenneth Lee; TR '79 BA; 1612 Willow Way, Woodstock, GA 30188, 770 993-7125.

TRACY, Kenneth Ricky; UC '94 MPA; 716 Dubois Dr., Ft Walton Bch., FL 32547, 904 864-3402

TRACY, Michael Joseph; UC '88 MPA; 106 4th Ave. S #205, Princeton, MN 55371

TRACY, CAPT Walter John, Jr.; UC '88 MSI; 628 Roxboro Rd., Oxford, NC 27565

TRACZYK, Jeffrey S.; MT '89 MSM, BS NM State Univ.; Chief of Electronic Publ; Air Force, Bowling AFB, Washington, DC 20332, r 15165 Undercliff Ct , Woodbridge VA 22193, 703 730-0325, Golf.

TRADER, MAJ Stanley MacK, USA; UC '87 BS; Montclair, VA 22026; r. 15333 Edgehill Dr., Dumfries, VA 22026, 703 680-3986; *Julie;* Tobias, Jeanie, Nate, Jason.

TRAHAN, Kerry J.; UC '91 MSI, BS USMA-West Point; Business Process Cnslt.; Andersen Cnsltg., 1666 K St., NW, Washington, DC 20006, 202 862-8080; r. 3232 Tayloe Ct., Herndon, VA 22071, 703 787-9184.

TRAHAN, Richard H., III; UC '78 MSM, BA McNeese State Univ.; Investment Broker; A G Edwards & Sons, 101 E Garden St., Pensacola, FL 32501, 904 432-1411; r. 419 Bunker Hill Dr., Pensacola, FL 32506, 904 456-8800, *Pamela;* Richard, Blake, Andrea, Joshua; Fishing; St. John's Episcopal Church

TRAHAW, Donald Gene; DR '88 AGE, 2506 Hwy. 134 E., Daleville, AL 36322

TRAIL, Camie Renee; TR '95 (See McGaughey, Mrs. Camie Renee)

TRAINOR Ms Alisa Ferguson, UC '91 MPA, 671 Rosemary Ln., Gastonia, NC 28054.

TRAMMEL, Michael Clinton; TR '94 BS; 1045 Tuxedo Ct., Roswell, GA 30075

TRAMMELL, Mrs. Amy Eskridge; TR '90 ASN; Head RN, Bathtist Med. Ctr., Montgomery, AL; r. 661 Sagamore Dr., Montgomery, AL 36109, 334 270-0596.

TRAMMELL, Brian Foy; DR '92 BS; JD Jones Law Sch.; 5701 E. Shirley Ln., Apt. #708, Montgomery, AL 36117, 334 279-5699; *Brandi;* Tennis, Horseback Riding.

TRAMMELL, Carolyn F.; UC '93 (See Coleman, Mrs. Carolyn Fay).

TRAMMELL, Mrs. Kay Sellers; DR '92 MSD; AA Chipola Jr. Clg., BS FL State Univ.; Legal Secy.; Ofc. of Public Defender, POB 636, Marianna, FL 32446, 904 482-9366; r. 4638 Bales Dr , Marianna, FL 32446, 904 482-8014; *Robert,* Meredith, Doug; Reading, Genealogy

TRAMMELL, Mrs. Kinberly P.; DR '94 MSE; POB 7012, Oxford, AL 36203.

TRAMMELL, Ms. Ora Beaty; TR '51; 638 W. Broad St., Eufaula, AL 36027

TRAMMELL, Mrs. Rosalyn; TR '69 MSE, MT '80; Tchr., History, English; Headland HS, Sporman St., Headland, AL 36345, 334 693-2442; r. POB 153, 401 Gilmore St., Newville, AL 36353, 334 889-4545; *Jerry;* Brian, Tanya; Reading, Dining Out, Shopping.

TRAMMELL, Rosalyn Elaine; MT '85 (See Jamal, Mrs Rosalyn T.).

TRAN, Teresa Huong-Khanh; TR '92 BS; 415 Center St., Bayou La Batre, AL 36509

TRANNER, James Frederick; UC '88 BS; 4408 Kingspoint Dr., Columbus, GA 31909

TRANT, Mrs. Gail Sutley; DR '94 BS; AA Lurleen B Wallace Clg.; Human Res. Mgr., Opp & Micolas Mills, PO Drawer 70, Opp, AL 36467, 334 493-3531; r. 401 Gore St., Opp, AL 36467, 334 493-3265; *John;* David, April; Reading, Sewing; Bus. & Profn. Women.

TRANTER, John Warren, Jr.; MT '89 MSD; Rte. 1 Box 104-U, Wetumpka, AL 36092

TRAPP, Barry David; TR '75 BS; 4012 Woodberry St., Dothan, AL 36301.

TRAPP, Ms Mary Hocutt; TR '94 BS; Rte. 7 Box 4, Troy, AL 36081, 334 566-2957.

TRAPP, Ms. Nancy A.; TR '80; MS Univ. of South AL; Clinical Dir.; Alcoholism Recovery Svcs., 2701 Jefferson Ave SW, Birmingham, AL 35211, 205 923-6552; r. 645 Shadywood Dr., Birmingham, AL 35206; Raising Dogs.

TRAPP, Mrs. Rose Marie B.; TR '73; 4012 Woodberry St., Dothan, AL 36301

TRASK, Thomas Joseph; UC '93 MSI; 2312 W Aberdeen Dr , Montgomery, AL 36116, 334 863-5269.

TRASS, Penelope; MT '93 (See Howard, Mrs. Penelope T.)

TRASTER, CAPT Richard Keith; UC '87 MSI; 1288 Clays Tr., Oldsmar, FL 34677.

TRATHOWEN, Carolyn J.; TR '90 (See Sims, Mrs. Carolyn T.)

TRAUGER, Angela; TR '92 (See Waites, Mrs. Angela T.).

TRAUT, Alan; UC '90 MSI; BS Ball State Univ.; RETIRED USAF; r. POB 882, Haines, AK 99827, 907 766-2814; Mountaineering; Sheldon Museum.

TRAUTMAN, Edward Alan; UC '85 MSM; 835 Royal Palm Blvd., Vero Beach, FL 32960.

TRAVER, Ms. Stanna D.; Rte. 1 Box 147A, Rutledge, AL 36071, 334 335-6967.

TRAVERS, Ronald Edward; DR '79 MSP; 79 Bedford White Rd, Jackson, TN 38305.

TRAVERSA, Peter Arthur; TR '73 BS, MBA Univ. of South FL; 217 Troy Dr., Dayton, TN 37321, 423 775-2970.

TRAVIS, Jerald Marchel; TR '88 BS; Monsanto, Pensacola, FL, 904 968-7000; r. 2947 Hwy. 95A N., Cantonment, FL 32533, 904 587-5480, *Jacqueline,* Michael, Mykel, Maya, Fishing, Softball.

TRAVIS, Mrs. Jonnie L., (Jonnie L. Taylor), DR '75 BSE, DR '77, Retired; Dallas Cnty. Sch. Syst.; r. 2070 County Road 7, Tyler, AL 36785, 334 872-4014; *Russell;* Pat Johnson, Vicki Bandstra, Gardening, Travel

TRAVIS, Mark Clarence; UC '90 MSD; 641 Executive Blvd , Delaware, OH 43015

TRAVIS, Ralph Herndon; TR '54, Retired; IBM; r. 110 Bradley Cir., Durham, NC 27713, 919 544-2596; *April,* Ralph Leon (D), Larry Everett, Jesse Earl; Shriners, Mason

TRAVIS, Russell G.; TR '74; Owner; Travis Import Parts, 2070 County Rd. 7, Tyler, AL 36785, 334 872-4014; r 2070 County Rd. 7, Tyler, AL 36785, 334 872-4014; *Jonnie;* Rusty, Barbara, Nancy, Pat, Vickie; Rebuild Cars.

TRAVIS, Scarlett Jennifer; TR '91 BS; 1918 13th St. Apt. 6-A, Columbus, GA 31906

TRAVIS, Mrs. Sheila E.; MT '85; BS Univ. Southern MS, PROF OF COURT REPORTING; Rose State Clg., Midwest City, OK 73110, 405 733-7464; r. 2332 Selina Dr., Midwest City, OK 73130; Reading, Walking

TRAVIS, Ms Tersa Lynn; TR '93 BS, Med. Student; Univ of New England, Biddeford, ME 04005; r. 76 High St. Biddeford, ME 04005, 207 284-7385, Golf, Scuba Diving; SIGMA SIGMA PHI, AOA

TRAVIS, William Charles; TR '59; 3542 Royal Carriage Dr., Montgomery, AL 36116, 334 271-0162

TRAWEEK, Charles Edward; TR '46, MS AL Polytech Inst.; Retired; r. 405 Gibson St., Enterprise, AL 36330, 334 347-8584, *Katherine;* Garden, Baseball-Troy State

TRAWEEK, Ms. Katherine Warren; TR '52, 405 Gibson St., Enterprise, AL 36330, 334 347-8584

TRAWEEK, Pauline; TR '38 (See Allen, Mrs. Pauline Traweek)

TRAWICK, Mrs. Adelia Howell; DR '80 MSE; 3802 Huntington Pl., Dothan, AL 36303, 334 792-6608

TRAWICK, Mrs. Beth Anderson; TR '94 BS, MA; Tchr ; Holly Hill Elem., 201 Pineview Dr., Enterprise, AL 36330, 334 347-9700; r. Rte. 1 Box 328-A, Chancellor, AL 36316, 334 393-4369, *Trent*

TRAWICK, Bobby Mac; TR '69; MS Valdosta State Univ., EdS Valdosta State Univ.; Fed. Programs Dir.; Decatur Cnty. Bd. of Educ., 100 West St., Bainbridge, GA 31717, 912 248-2238; r 1906 Gragg St., Bainbridge, GA 31717, 912 246-1976; *Janice S.;* Robert C.; Rotary Club.

TRAWICK, Ms. Cynthia Bass, (Cynthia Bass); TR '82 BS, DR '91 MSE; Tchr.; Slocomb Elem. Sch., Hemby St., Slocomb, AL 36375, 334 886-2132; r. POB 124, Malvern, AL 36349, 334 793-0050; *Gregory,* Patrick, Garreth; Piano; Delta Kappa Gamma

TRAWICK, Dan Wayne; TR '61; Head Football Coach, Central HS, Phenix City, AL; r. 3610 Kelly Ct., Phenix City, AL 36867, 334 297-3762; *Joan;* Terry

TRAWICK, David Edwin; TR '94 BA; Stock Assoc.; GFC, Southland Village, Troy, AL 36081, 334 566-0084; r. Rte. 2 Box 81, Banks, AL 36005, 334 474-3725.

TRAWICK, David L., Jr.; '69; MA MS State Univ.; Retired Tchr.; Eufaula Sch. Systs.; r. 262 Lakeside Dr., Eufaula, AL 36027, 334 687-4345; *Peggy F.;* Jeffrey, Julie; Hunting, Fishing.

TRAWICK, David Lawrence; MT '75 MSG, DR '78 MSE, BA Columbus Clg., Guid. Couns.; Carroll HS, Ozark, AL 36360; r 3802 Heatherbrook Pl., Dothan, AL 36303, 334 792-6608 Golf Short-Term Missionary First Presbyterian Church

TRAWICK Ms Donna Carol; DR '76 BS; Rte. 1 Box 475F, Dadeville, AL 36853

TRAWICK, Dr. Eugene; TR '57 MSE, TR '79; ThM Luther Rice Theol., Pastor; Pleasant Hill Baptist Church, 4600 S Century Blvd., Century, FL 32535; r. 5708 Calvary Church Rd., Milton, FL 32570, 904 623-6106; *Hazel,* Diane, Charlotte, Lisa, Gena Gardening

TRAWICK, George; PC '94 MSD; 331 Dyas Dr., Montgomery, AL 36110, 334 272-4735.

TRAWICK, George H.; TR '81 BS; JD Cumberland Law Sch.; Atty.; Trawick Law Ofc., POB 47, Ariton, AL 36311, 334 762-2356; r. POB 47, Ariton, AL 36311, 334 774-7151.

TRAWICK, Mrs Hazel Bass, TR '57, MASTERS Univ. of West FL; Retired Tchr.; r. 5708 Calvary Church Rd., Milton, FL 32570, 904 623-6106, *Eugene,* Diane, Charlotte, Lisa, Gena; Reading, Sewing; Church.

TRAWICK, Karen, TR '92 (See Sutherland, Mrs. Karen Trawick).

TRAWICK, Mrs. Kathy Lynn, (Kathy L. Ellis); TR '79 BSE, Tchr.; Lakeland Highlands Middle Sch., Lakeland, FL 33813, r. 1111 Longwood Oaks Blvd., Lakeland, FL 33811, 941 644-6162; *Tony;* Ryan, Brittany

TRAWICK, Milton Parker; TR '62; Box 305, Enterprise, AL 36331, 334 347-6947

TRAWICK, Mrs. Pamela Joy; PC '87 MSE, PC '94 EdS; BS Auburn Univ.; Tchr., Auburn HS, Dean Rd., Auburn, AL 36830, 334 887-2110; r. 1325 Sycamore Dr., Auburn, AL 36830, 334 826-8437; *Cecil (Bill);* Alice, Cecily, Stephens, Matthew, Natl. Tchrs of Mathematics

TRAWICK, Patsy Ann '72 (See Trawick Brackin, Mrs Patsy Ann).

TRAWICK, Mrs. Peggy Foster; DR '76 MSE; BS Univ. of West AL; Tchr.; Admiral Moorer Middle Sch., 101 St. Francis Point, Eufaula, AL 36027, 334 687-1130; r. 262 Lakeside Dr., Eufaula, AL 36027, 334 687-4345; *David;* Jeffrey, Kristy

TRAWICK, Trenton Parker; TR '92 MSE; POB 305, Enterprise, AL 36331

TRAWICK BRACKIN, Mrs. Patsy Ann, (Patsy Ann Trawick); '72, 1002 Holly Blvd., Foley, AL 36535, 334 943-1822; *Julian Brackin;* Ashley, Byron; Landscaping; City Beautiful Comm

TRAXLER, Earl Kenneth; UC '86 BAS, MA National Univ.; Commanding Ofcr., USN Fleet Imaging Cmd., 9376 3rd Ave., Ste. 100, NAS, Norfolk, VA 23511, 804 444-2075; r. 4424 Ridgemont Ct Virginia Bch VA 23456 804 471-0462 *Edna;* Chris, Shelley; Computers, Education.

TRAYLOR, Alison; TR '88 (See Waldrop, Mrs. Alison T.)

TRAYLOR [illegible] MT '85 MSM MT '85 MSE [illegible] Cypress Ct. Montgomery, AL [illegible]
TRAYLOR [illegible]
TRAYLOR [illegible] TR [illegible] Retired [illegible]
TRAYLOR Mrs Margaret M. (Margaret Marshall) MSSP MT 83 MSE Tchr Jefferson Davis HS, 3420 Carter Hill Rd., Montgomery, AL [illegible] Shady Grove [illegible] Montgomery, AL [illegible] Brian Gardening, Traveling, Church
TRAYLOR Ms Mary Ann P., PC '88 MSE, 7 Lakewood [illegible]
TRAYLOR [illegible] PC '94 EdS 108 Wood Ave La [illegible]
TRAYLOR Ms Peggy [illegible] MT '85 MSD 2108 24th Ave N Birmingham AL [illegible]
TRAYLOR Tommy Ladon, DR '86 BS, 169 B J Mixon Rd, [illegible] AL [illegible]
TRAYLOR Ms [illegible] MT 86 AS MT 90 BS Computer Spec Air Force [illegible] Green Forest Dr Montgomery AL [illegible] William Dale
TRAYNOR LTC Bernard [illegible] USAF MT 87 MBA BA Auburn Univ Pilot USAF r 103 Pierce Blvd O'Fallon IL [illegible] 618 624-5296 Sharon Anna Rebekaah
TRAYWICK Mrs Donna G., RN, (Donna J. Glass), TR '78 ASN Vaughn Chilton Med. Ctr. 1010 Lay Dam Rd Clanton AL 35045, 205 755-2500, r. 304 Victory St., Clanton, AL 35045 205 755-1848 Quinton Corey Swimming First Baptist Church Clanton.
TRAYWICK Mrs Ellen Speaks (Ellen D Speaks) MT 94 MSD BS Auburn Univ Juvenile Probation Ofcr Baldwin Cnty POB 1053 Bay Minette AL 36507 334 937-0206 r POB 2618 Daphne AL 36526 334 626-3642 *Spencer* Gardening
TRAYWICK Mrs Julie Ann Marie; DR '89 BS, POB 65, Nassau DE 19969
TRAYWICK, Len L.; TR '73 BS; Production Mgr.; Continental Pet Technologies 280 Industrial Park Rd Cartersville, GA 30120, 770 386-9944; r. 21 Holly Dr., Cartersville, GA 30120, 770 386-5127; *Jan;* Jessica, Brannon House Building Woodworking
TRAYWICK Ms Paige Smith TR 88 ASN 1326 Upper Kingston Rd, Prattville, AL 36067
TREADAWAY Ms Elaine R (Elaine Richardson) TR '74 BSE DR 81 MSE Tchr College Street Elem r POB 1641 Enterprise, AL 36331, 334 347-4657; Tammie, Mallone; Music, Art, Sewing, Delta Kappa Gamma, Church.
TREADAWAY Mrs Janice Long DR 81 BS 2393 S Brannon Stand Rd Dothan AL 36301 334 794-9051
TREADWAY Mrs Brenda Stephens DR 92 BSE Rte 5 Box 264, Dothan, AL 36301
TREADWAY, Jeffrey Craig; UC '81 MSM; BS East TN State Univ Industrial Hygienist Premier Refractories 101 Jonesborough Hwy Erwin TN 37650 423 743-4125 r 1806 Field Rd Elizabethton TN 37643 423 543-1975 *Glenda*, Jonathan Sarah Eden Cnty Commissioner
TREADWAY Randy; TR '77 BS; Sr. Financial Analyst; McDonnell Douglas Aerospace 2401 E Wardlow Rd M/C 76-442, Long Beach, CA 90807, 310 593-1736; r. 11502 E 212th St Lakewood CA 90715 310 809-0135 *Marianne* Eric Model Railroading Stamps Master Judge-USA Track & Field
TREADWELL, Charles D., Sr.; UC '84 AGE, POB 9473, Columbus, GA 31908
TREADWELL Deenie H 76 (See Rosser Mrs Deenie Harris)
TREADWELL, Mrs. Jaine; TR '65; 149 Oak St., Brundidge AL 36010 334 735-5496
TREADWELL Michael David; TR '92 BS; 149 Oak St., Brundidge, AL 36010.
TREAT Howard Dewayne UC 85 BS MA Olney Clg Ret MAJ Dir Marshall HS Alternative Educ 501 448-3332 r POB 536 Marshall AR 72650 501 448-2827 *Mary* Tim Faith Jeremy Hunting Fishing Sports
TREES, Jay William; UC '79 MSP; 6905 NW 25th St., Miami, FL 33122
TREIBLE, Mrs. Judith Lynch; UC '93 BAS; 2010 Harrigan Rd Fallon NV 89406
TREINEN, Joseph John; UC '91 MPA; 713 E Orange, Santa Maria, CA 93454
TREJO Angel Luis DR 80 MSG 4297 Old U South Rd Marianna FL 32446
TREMAINE Ms. Lynda Vowell; MT '92 MSE; 653 S. College St Auburn AL 36830 334 887-9920
TRENNEPOHL Daniel W.; 216 27th Ave., Vero Beach, FL 32968
TRENT, Mrs Brenda Ladue; UC '91 BS; 5364 Cathy St., Milton FL 32583 904 623-4001
TRENT Mrs Jean TR '79 BS Dept Mgr Stein Mart 3968 Airport Blvd., Mobile, AL 36608, 334 344-8282; r. 2 Long Leaf Cir Fairhope AL 36532 334 928-7810
TRENT James Elton; UC '86 BAS, AA Pensacola Jr. Clg., AS [illegible] Tech Beaufort Cnty [illegible] Rd Beaufort SC 29901 803 846-3913 r [illegible] Burton SC 29902 803 846-8715 *Doris*, Robert, Steven L., Steven D., Tammie; Hunting, Disabled American Veterans
TRENT, Richard Henry, '95 MSR; BA BUSMN St. Leo Clg., AA LIBAR St. Leo Clg., Express Claims Rep., USAA, 5800 Northampton Blvd Norfolk VA 23502 804 893-4663 r [illegible] Rd Norfolk VA 23518 804 480-2637 *Patricia*, Richard, Andrew; Camping, Boy Scouts Troop 370 Norfolk
TRENT Roxie M UC 81 (See Buchanan Mrs Roxie Maria)
TREVATHAN [illegible] UC 84 MSM 4311 Penrod Dallas TX [illegible] 214 [illegible]
TREVINO Joaquin D., UC '80 MSE, BBA Univ of NE, MS Univ of West FL Retired Tchr Niceville HS r 1204 N Lakeshore Dr Niceville FL 32578 904 897-2977 Gardening, Fishing, Golf, Rotary, Knights of Columbus
TREVINO Mrs Nanette Lynn; UC '89 BAS, Chief, Financial Branch, USAF, Wright-Patterson AFB, OH 45433, r [illegible] Huber Hts OH 45424 [illegible] Singing; Piano, Travel, Amer Clg [illegible]
TREVINO Tony Quiroz, MT '93 BAS, AAS John Paterson Tech Clg, Prod Supv, Rheem Manfacturing Co., Air Conditioning Div 334 [illegible] r [illegible] Ct Montgomery, AL 36116, 334 279-6892, *Wanda*, Brandi, Sports, Hunting, Softball
TREXLER Charles C., Jr., MT '71 MSG, MT '78 MSD, MT '79, BSEd Univ of MD, Retired HS Principal; St. James Sch., r [illegible] Covered Bridge Rd Carriage Hls Montgomery AL 36116, 334 271-5485, *Pamela*, Craig, Candice, Cynthia, Photography, Air Force Assn
TREXLER James Thomas, Jr.; MT '89 BS, Site Leader, Preformance Support Inc 5950 Carmichael P Ste 100 Montgomery AL 36117 334 416-5744 r 7328 Brampton Ln Montgomery AL 36117 334 279-8116 *Yumiko* Antony
TREYZ Fred August, III; MT '79 MSF; 2201 E Hampton St., Tucson, AZ 85719
TRIBOLET Robert G.; UC '86 MSI; 360 Windsor Dr., Papillion NE 68046
TRICE Trenna Denise; PC '92 MSE, PC '94 EdS; 543 Honolulu Dr Columbus GA 31906
TRICKLER, LTC Roger Dale, USA(Ret.), MSP, DR '83; Retired r 115 Blackhawk Dr Daleville AL 36322 334 598-1688; *Miriam;* Tonya, Tamara, Teresa, Sandra, Greg, Terri Traveling
TRIKAKIS CMSGT James Charles, USAF; MT '95 BA, AAS Anderson AFB, GS Central TX Clg.; Fuels Mgmt. Syst Chief 200 E Moore Dr Montgomery AL 36114 334 416-5195 r 1815 Autumn Ct Prattville AL 36066 334 365-2456 *Wong* Joshua Hannah Macintosh Computers East Memorial Baptist Church
TRIMBACK, Juston Lawrence; PC '81 BS; RR 2 Box 76, Vienna, GA 31092, 912 298-4397
TRIMBLE Gene TR 76 MSG BAA Auburn Univ (Ret) Dir Ala Baptist Convention, r 508 Carol Villa Montgomery, AL 36109 334 244-9366 *Gearline* Wanda Bobbie Jean, Flying, Ham Radio; Rotary Club.
TRIMBLE, CAPT George Layton; UC '89 MPA; 2822 Barre Cactus Dr Henderson NV 89014
TRIMBLE, 2LT William, Jr. USA; MT '95 BS; Spec.; Ft. Riley KS 66442 913 239-5336 r 5137-2 Early St Ft Riley, KS 66442 913 784-4523 *Linda* Ryan, Darby Hunting, Fishing, Sports
TRINKER Ms Gwen Eloise TR 78 BS, TR '90 MSE Special Educ Tchr SLD Daleville City Schs 334 598-4463, r. 108 Woodbridge Rd., Enterprise, AL 36330, 334 393-1523; Joshua, Multicrafts
TRIPLETT Mrs Cheryl St Clair TR 91 BSE, 7th Weather Sqd/Dok, APO, AE 09014.
TRIPLETT, Mrs. Doris Bradford, DR '89 AAS, DR '91 BAS, Admin.; Renal Hypertension Clinic, 1540 E. Main St., Dothan, AL 36301, 334 793-2618; r. 107 Stratford Rd, Dothan, AL 36303, 334 794-5366, *Michael*, Jeremy, Marcus; Reading.
TRIPP, CMSGT Alan Douglas, USAF(Ret.); UC '83 MSI; BS Univ of MD, Tech Writer Contractor, r POB 1021, Fairchild AFB, WA 99011, 509 299-6081; *Dimitra;* Shannon, Justine; Painting.
TRIPP, Barbara A MT '81 (See Hollingsworth Mrs Barbara A.)
TRIPP, LTC Duane Clair, USAF; UC '93 MPA; BS Univ. of WY 7195 Duck Ct Springfield, VA 22152, 703 569-2905, Reading Sports
TRIPP Ms Jacqueline Marie, UC '94 MSD, BA Univ of NE-Kearny Guid Couns Bay Cnty Sch Bd Tyndall Elem Sch., Tyndall AFB, FL 32403; r. 1606 Vermont Ave., Lynn Haven FL 32444, 904 265-9728
TRIPP, William Joseph; TR '95 BSE; AA North FL Community Clg.; Tchr.; Ware Cnty. Bd. of Educ., 215 Oak St., Waycross, GA 31501, 912 283-8656; r. 510 Bay St., Waycross GA 31501 912 287-0599
TRIPPE Mrs Anna (Anna Holt Smith) TR '27 POB 27, Smiths, AL 36877, 334 297-9437; *Bill (Dec.)*.
TRIPPE, Dorothy; MT '85 (See Key, Mrs. Dorothy Ellen).
TRIPPE, Mrs Jane Austin; TR '78 MSE, 3986 Potosi Rd., Pensacola FL 32504
TRIPPETT Mrs. Jennifer Marie; DR '94 AS; 1118 23rd St., N Jacksonville Bch FL 32250
TRIPPI Michael Joseph; TR '93 BS; Bravo Company 101 Fsb Ft Riley KS 66442 913 239-4011
TRIPPI Shannon Renee TR 94 BSE, Rte 1 Box 12A, Lapine AL 36046 334 537-9364
TRIPSANSKY Alexander; UC '83 BS; Retired; r. 2685 Lee Rd. 249, Smiths, AL 36877; Golf.
TRITSCHLER, LTC Tabor Walker, USAF; UC '92 MSI, BA Middle TN State Univ.; Mac Dill AFB, FL; r. 3404 Skysail Pl., Tampa, FL 33607, 813 288-1677; *Cathy;* Tabor Jr.; Travel and Reading
TRITZ, Ms. Donna Marie; TR '68; 11416 Flaine Rd., Jacksonville, FL 32218, 904 757-4843.
TROBAUGH James W UC 84 MSM 519 N Almond Carbondale IL 62901
TROCHE CAPT Jose Angel UC 86 MPA Rte 6 Box 108 Greenville TX 75401
TROLINGER Mrs Carolyn Dansby TR 63 EdS Auburn Univ.; Retired Educator; r. 3501 Old Montgomery Hwy., Selma, AL 36703, 334 872-8554; *Roy;* Roy Jr, Todd, Tracy; Antiques Crafts
TROLINGER Roy B.; TR '63; Retired Educator; r. 3501 Old Montgomery Hwy., Selma, AL 36703, 334 872-8554, *Carolyn*, Roy Jr., Todd, Tracy; Antiques, Collectibles
TROMBETTA, Ms Melanie Sherrill; TR '92 BS, Sales Mgr Parisian Inc 356 Town Center Cir Sanford FL 32771 407 328-0310 r 711 Sugar Bay Way Apt 113 Lake Mary, FL 32746, 407 330-2739
TROMBETTA, Molly M.; TR '90 (See Buehler, Mrs Mary T.
TROPEA Ms Jansyn M.; UC '95 MPA; BA Furman Univ.; Admin Asst Rehab Mgmt Inc 1 Park West Cir Midlothian, VA 23113, 804 379-9265, r. 302 B Bizerte Rd., Ft Lee VA 23801 804 862 3243 *Michael*
TROPEA CAPT Michael S., UC '94 MPA, BA Furman Univ Instr USA Quartermastser Ctr & Sch Bldg 5000 Rm 113B Ft Lee VA 23801 804 723-4062 r 302 B Bizerte Rd., Ft. Lee, VA 23801, 804 862-3243, *Jansyn*
TROTMAN Charles William DR 82 BS Tchr Network Mgr, Freeport HS, Kylea Laird Dr., Freeport, FL 32439 904 835-4212 r 152 Hwy 183 N De Funiak Spgs FL 32433 904 892-3349, *Beth;* Karen, William, Photography, Fishing, Diving, Coaching HS Girls Softball
TROTT Franklin Lamar; DR '92 BAS; 109 Grantham Way, Daleville, AL 36322
TROTT Mrs Gloria Boatfield (Gloria Boatfield) 72 Supv Autauga Cnty. Dept.-Human Res., 203 North Court St., Prattville AL 36067 334 365-6781 r 113 Dale Dr Prattville AL 36067, 334 365-8739; *Ken;* Jeremy, Joy; American Legion Auxiliary
TROTTER Charles R TR 73 Rte 2 Luverne AL 36049
TROTTER Gary Kean UC 88 MPA BA Univ of AK Hub Sta Mgr American Red Cross POB 650 Ft Leonard Wood MO 65473 573 329-3333 r POB 650 Ft Leonard Wood, MO 65473, 573 329-3813; *Theresa*, Tanya, Shana, Reading
TROTTER MAJ Gina F UC 94 MSM 215 River Reach Dr., Swansboro, NC 28584
TROTTER Jean TR 61 (See Petrey Ms Jean Trotter)
TROTTER, Marcy Devon; TR '95 BSE, POB 272, Calvert, AL 36513
TROTTER, Mrs. Marsha W., (Marsha A. Walker); '62; American History Tchr.; Edgewood JHS, 180 E. Merritt Ave., Merritt Island, FL 32953, 407 454-1030; r. 336 Appaloosa St., Palm Bay, FL 32909, 407 723-5914; *Jerry Sr.;* Jerry II, Carwell, Kenneth, Troy; Horses, Tropical Fish; Deer Run Home Owners Assn
TROTTER, Mary; TR '68 (See Fleming, Ms Mary Helen).
TROTTER, Robert Larry; TR '59 MSG, MT '76; Probation Parole Ofcr.; Pardons & Paroles-State of AL, 500 Monroe St., Montgomery, AL 36130, 334 342-8700; r. 8200 Longneedle Dr., Montgomery, AL 36117, 334 272-5409.
TROTTER Ms Roselyne Laverne; TR '80 BSE; 3066 Tyler Rd., Montgomery, AL 36110, 334 263-2484
TROTTER, Sam Earl; TR '55; Retired; r. Rte. 2 Box S-2, Goshen, AL 36035, 334 566-1823; Hunting.
TROTTER William P.; TR '72 MSE; Prof.; Troy State, Rte 2 Box 144 Goshen AL 36035 r Rte 2 Box 144, Goshen, AL 36035, 334 566-4366
TROTTER, Ms Zenith Lonne; UC '83 BS, 4017 23rd Ave. SW, Seattle, WA 98106
TROUP, Mrs. Beverly A., (Beverly Allen); TR '74 BSE; BSBUSADM Univ of Central FL Sub Tchr Volusia Cnty Schs, Daytona Bch FL 32114 904 756-7180, r 2948 Carriage Dr., S. Daytona, FL 32119, 904 761-5943; *Jon;* Lauren, Paige, Garrett.
TROUSDALE, Ms. Katherine A.; TR '85 BS; Environmentalist; Covington Cnty. Health Dept., POB 186, County Rd 56 Andalusia, AL 36420, 334 222-1175, r Rte 8 Box 123J, Andalusia, AL 36420, 334 222-3346; American Red Cross
TROUTMAN Benjamin; UC '89 BS; USA(Ret.); r. 4309 Ridgefield Dr, Columbus GA 31907 706 687-4352 *Evelyn* Bowling.
TROUTMAN Cathy Ann; DR '88 BSE; Rte. 1 Box 236, Ozark, AL 36360
TROUTMAN Charlotte R.; TR '58 (See Miller, Ms Charlotte T.).
TROUTMAN Erbin L.; MT '95 MSR; Maxwell Air Force Ba r 7700 Effingham Sq Alexandria, VA 22315
TROUTNER Mrs. Patsy Karen; TR '82 BSN; Dir.-Critical Svcs St Joseph NE Heights Hosp Albuquerque, NM 87114, 505 888-7800; r. 10245 Cove Ct. NW, Albuquerque, NM 87114, 505 898-6774, Stained Glass
TROUTT, Eric Dean; TR '93 BS; 1521 Hand Ave., Bay Minette, AL 36507, 334 937-2670
TROUTT, John Darin; TR '87 BS; TV Production Mgr.; Beach Productions 13200 Back Beach Rd Panama City Bch, FL 32407 904 233-8040 r 142 Heritage Cir Panama City, FL 32407, 904 233-5649; *Neysa Wilkins-Troutt;* Golf
TROUTT, Mrs. Kay Lynn; MT '95 MSA; USAF, Maxwell AFB, AL 36112; r. 6086 Oaklawn Ln., Woodbridge, VA 22193, 703 265-7304.
TROXELL Clifton Wayne DR 92 BS AA Jefferson Davis Jr. Clg.; Co-Owner; Anchor Marine Svcs., 4253 Ida Coon Cir., Niceville, FL 32578, 904 897-0441; r. 4253 Ida Coon Cir Niceville FL 32578 904 897-0441 *Holly* Micayla NASCAR Racing.
TROXLER, Robert Kimsey; TR '92 BS; Sales Mgr.; Ted Russell Nissan, 8565 Kingston Pike, Knoxville, TN 37919, 423 694-7149; r. 201 W. 5th Ave. #3, Knoxville, TN 37917, 423 971-3091 *Margaret* Pilot Golf Rental Properties
TROYER, Mrs. Dana Jeanette; UC '94 AGE; 101TURKEY Tr., Fortson GA 31808 706 322-6291
TRUE Charlotte Stewart; TR '76 BSE, UC '78 MSE, Retired Tchr.; r. POB 218, Newbern, AL 36765, 205 624-7398; *Richard;* Rodney J., Joel J.; Piano; AFWC.
TRUESDALE, CAPT Kenneth G.; UC '78 BS, Strat Air Cmd gu! Offutt AFB NE 68113
TRUETT Mrs Gayle Calhoun MT 87 MSE BS Auburn Univ Principal Truett Christian Acad 1926 Walnut St Montgomery AL 36106 334 834-7469 r 2037 Edinburgh Ct Montgomery AL 36116 334 260-9332 *Bertram S* Lynn Gamder, Corey; Traveling, Reading, Sewing; Church Activities
TRUETT, Ms Yolandra Undra, TR '88 BS, 1683 18th St. SW Lanett AL 36863
TRUITT, CAPT Gery Brent; UC '91 MSI; 3070 Lylewood Rd., Woodlawn, TN 37191.
TRUITT, Ms Joyce Lynn; PC '93 MSE, PC '94 EdS; 3262 Flint Dr Columbus GA 31907 706 561 1879
TRUJILLO Jose Orlando TR 94 BS 27 St U 14 Bayamon PR 00959
TRUJILLO, Mrs Sharon Cherry; TR '81 BS; 507 Connelly St Dothan AL 36301 334 792 1622
TRUMAN Travis E.; DR '71 BS, 805 Virginia Ave., Opp, AL 36467 334 222-5567
TRUMBLE Floyd Greer; TR '79 BAS, POB 184, Spt Co Catc APO AE 09112
TRUMBLE Quentin M UC 83 MSM USAF r 1704 Talon Ave, Henderson NV 89014
TRUSSELL John C (Pete) TR Bullock Cnty Box 472 Union Spgs AL 36089 334 738-3883 r 401 N Prairie St Union Spgs AL 36089 334 738 2208 *Bernice* Brad Tammy Sara Exch Club
TRUSSELL Mrs Karen Baker; MT '77 MSG, MT '77 MSD BSW Auburn Univ Chief Probation Ofcr Lee Juvenile Ct Opelika AL 36801 334 749-7147 r 7405 Society Hill Rd Auburn AL 36830 334 749-5343
TRUSSELL Mrs Lois Tucker (Lois S Tucker) DR 77 BS, Special Agt.; US Dept. of Treas., 474 S. Court St Montgomery AL 36104 334 223-7247 r 2104 E Aberdeen Dr, Montgomery, AL 36116, 334 272-8496, *Tim;* Tucker, Wesley Games Puzzles Ceramics American Society Women Accts
TRUSSELL, William Lee; TR '49 BS; PhD Savannah Clg-Art & Design Retired Educator Georgia Dept of Educ r 3213 Henderson Walk, Atlanta, GA 30340, 770 939-7813 *Nancy;* Carol, Claire, Gardening
TRYON Mrs Janet Huggins (Janet H Tunnell) TR '76 BSE; MASTERS Auburn Univ.-Montgomery, SPECIAL Auburn Univ Montgomery Technology Res Tchr Brentwood Elem Sch 4820 N Palafox Rd Pensacola FL 32505 904 444 2730 r 1409 Maldonado Dr Pensacola Bch FL 32561 904 934-4810 *William* Holly Trey Playing Bridge Traveling; Pensacola Bch. Lease Holders
TRYON, Robert Nelson; MT '95 BS, 2046 Airport Rd, Deatsville AL 36022 334 416-5824
TSCHIDA MSGT Richard A., USAF, MT '88 BS, AAS Comm Clg of Air Force Computer Info Syst USAF Mcdill 7115 S. Boundary Blvd., Tampa, FL 33621, 813 828-6256, r. 2126A Seacord Ave., Tampa, FL 33621, 813 840-2031; *Paula;* Jonathan, Jeremy, Andrew, Computers
TSINTOLAS Mrs Suzanne M Esq (Suzanne M Cardwell), UC 89 MSM JD VT Law Sch Atty Klimaski Miller & Smith PC 1899 L St NW, Ste 1250 Washington DC 20036 202 296-5600 r 2200 Musgrove Rd Silver Spring, MD 20904, *Steve;* Golf.
TUBBS Mrs. Sheila L., (Sheila D. Lowe); TR '79 BSE Homemaker/Early Childhood, Tchr; r. 610 Venetian Way, Merritt Island, FL 32953, 407 459-2748; *David;* Christopher, Katherine Biking, Walking, Political Vol
TUBERVILLE Farrish Lavon; TR '79 BS; 102 McMillan Ave Daphne, AL 36526
TUBERVILLE, Gregory R.; TR '83 BS; POB 252, Atmore, AL 36504
TUBIG, Robert Agustin; MT '81 BS; Surplus Commodities Coord. State of Washington Admin 2805 C Street SW, Bldg 5, Door 49 Auburn WA 98001 206 931-3956 r 3205 25th Avenue Ct SE Puyallup WA 98374, 206 840-0834, *Charmayne;* Schawn Marie, Crystal Anne; Camping, Fishing, Racquet Sports; Sunday Sch. Tchr.
TUCK, Alvin Bernard; TR '88 BS, MME AL State Univ., PHDMUSIC Auburn Univ Music Educational Spec Selma Middle Sch., 1701 Summerfield Rd., Selma, AL 36701, 334 874-1700; r. 5702 Redbarn Rd., Montgomery, AL 36116; *Rita* Music Singing, Reading Alpha Phi Alpha Fraternity
TUCK, Ms. Ginny Lynn; MT '95 AA; AL Home Builders, r 202 D Eastdale Rd S., Montgomery, AL 36117, 334 279-1229
TUCK, Kenneth Ray; TR '91 BS; Rte. 2 Box 57-A, Ozark, AL 36360
TUCK, William; 110 Dawn Cir., Trussville, AL 35173, 205 655-8680
TUCKER, Alfred R., Jr.; TR '72; Supv.-Animal Industry; Florida Dept of AG & CS, Tallahassee, FL 32399 904 437-2146 r Rte 1 Box 145 A-5, Bunnell FL 32110, *Cathy* Art, Kim
TUCKER Alva Lee, Jr.; PC '80 BS; Corporate Credit Dir.; Johnston Industries 105 13th St, Columbus, GA 31901, r 1902 N 3rd Ct., Lanett, AL 36863, 334 644-2490; *Cathy;* Jillian, Caleb; Tennis, Sailing
TUCKER Andrea Michele; TR '90 (See McCovey, Mrs. Andrea Michele)
TUCKER, Angela Faye; TR '89 BAS; Rte. 2 Box 284-D, Ariton, AL 36311
TUCKER, Ms. Angelia C.; 512 E. Third Ave., Florala, AL 36442
TUCKER, Ms. Anne Marie; UC '82 MSM; 2609 Skylarke Rd., Brookmeade II, Wilmington, DE 19808, 302 998-4804
TUCKER, Archie R.; TR '72; Owner; Wiregrafs Tax Svc., Dothan, AL 36301 334 702-3836 r 104 Colonial Ave., Dothan, AL 36301, 334 794-6493; Charles
TUCKER, Barry Mitchell; DR '86 BS; State Trooper; AL Dept. of Public Safety, 5679 Montgomery Hwy., Dothan, AL 36303, 334 983-5614; r. 109 N Iroquois Ave., Dothan, AL 36303, 334 793-5136, *Deanna;* Meredith; Hunting, Fishing, Golf
TUCKER, Brenda K.; TR '82 (See Elliott, Mrs. Brenda K., RN)
TUCKER, Bryan Keith, TR '93 BS, CPA, Coopers & Lybrand, One Commerce St., Ste. 703, Montgomery, AL 36104, 334 834-9107; r. 948 Autumn Ridge Rd, Montgomery, AL 36117, 334 279-4087; *Michelle;* Hunting, Fishing, Golf
TUCKER, Mrs. Carol Bills; TR '90 BSN; 203 Omega Cir., Enterprise, AL 36330
TUCKER Charles Lester; DR '94 BS; RR 5 Box 6035, Oneonta AL 35121
TUCKER MAJ Charles William; UC '89 MSI; BS USAF Acad Lead Engr PRB Assoc r 142 Andover Estates Rd, Valley Lee, MD 20692, 301 994-9149; *Anne;* Chris, Erin, Allison Alisha Drawing Gymnastics
TUCKER Mrs Connie Buie DR '78 BSE, Rte 1, Box 532 Webb, AL 36376
TUCKER, Ms Constance Lynette; TR '81 BS; Bank Teller, First Alabama, 4156 Clover Dale Rd, Montgomery, AL 36104 r 3643 Southmont Dr Apt26, Montgomery, AL 36105, 334 834-8942; Traveling
TUCKER, Mrs. Deanna Olive, (Deanna Olive); TR '88 BS, DR 91 MSE Tchr Dothan City Schs, 505 S Lena St., Dothan, AL 36301, 334 794-1471; r. 109 N.Iroquois Ave., Dothan AL 36303 334 793-5136 *Barry* Meredith
TUCKER Delbert Ranado; UC '94 BS, LAN Admin., USAF, Eglin AFB, FL 32542, 904 882-4326; r. 8875 Cagle Dr., Navarre, FL 32566, 904 939-4791; *Eva;* Benjamin, Eric

TUCKER, Mrs. Diane Franklin; '74; Rte. 10 Box 384, Andalusia, AL 36420
TUCKER, Dilmus Ralph; MT '79 MSJ; Security Coord.; AL Dept. of Youth Svcs., Box 66, Mt. Meigs Campus, Mt. Meigs, AL 36057, 334 215-1602; r. 667 Sandhurst Dr., Montgomery, AL 36109, 334 271-4879, *Billie;* Ralph; Fishing, Hunting
TUCKER, Donald Henry, Jr.; MT '77 BS, MT '79 MSJ; Agt.; Alabama Bur. of Invest, 3402 Demotropolis, Mobile, AL 36609, 334 660-2356; r. 6273 Cottage Crest Ln., Mobile, AL 36609, 334 660-0920, *Rebecca;* Donna; Hunting Fishing; Fraternal Order of Police
TUCKER, Douglas Lamar; DR '90 MSE; 8 Glendale Rd., Leesburg, GA 31763.
TUCKER, Earl Eugene; UC '80 BAS; POB 3032, Valdosta, GA 31604.
TUCKER, Faye (See Campbell, Ms. Faye)
TUCKER, Frank Allen, Jr.; TR '70 BS; MASTERS Tulane Univ.; Pres.; Southern Health Care, Inc., POB 240127, Montgomery, AL 36124, 334 283-3975; r. 6000 Greystone Pl., Montgomery, AL 36117, 334 277-2276; *Sharon;* Jill, Tim; Golf, Fishing, Hunting; YMCA.
TUCKER, George Bernard; TR '91 BS; 271 Hickory Rd., Deatsville, AL 36022
TUCKER, MAJ Iler Dean, USAF(Ret.); TR '74 BS, UC '82 MSI; Pilot; r. 1658 Parkside Cir., Niceville, FL 32578, 904 897-3161; *Mary L.;* Joshua, Luke; Traveling, Model Remote Planes.
TUCKER, James Arthur; UC '81 MSD; POB 275, Atmore, AL 36504.
TUCKER, James G.; MT '80 MSJ; 5917 Calmar Dr., Montgomery, AL 36116, 334 279-8754.
TUCKER, Jane E.; MT '90 (See Dickson, Mrs. Jane Tucker).
TUCKER, Ms. Jane Tatum; '73; BS Univ. of AL; Retired Counseling; r. 512 Farmington Rd., Montgomery, AL 36109, 334 272-1158; *COL Quincey;* Joseph, Anne Crews.
TUCKER, Jennifer Lyn; PC '94 (See Oliver, Mrs. Jennifer T)
TUCKER, CAPT Jessie Lee, III, USA; TR '94 MBA, TR '95 MBA; BS Univ. of SC, MA Bowie State Univ.; PhD Candidate-Health Svcs; Univ. of Alabama at Birmingham; r. 1512 9th Ave S, Apt 6A, Birmingham, AL 35205, 205 975-3836; *Patricia,* Kappa Alpha Psi, CHCE; Amer. Clg. of Healthcare Execs.
TUCKER, Ms. Jill Renee; TR '90 BS; Environ. Scientist; Alabama Dept.-Environ. Mgmt., 1751 Dickinson Dr Montgomery, AL 36109, 334 271-7861; r. RR 2 Box 146A, Honoraville, AL 36042, 334 537-4892
TUCKER, John Hudson; TR '86 BSE; MS GA Southern Univ.; Secondary Tchr.; Brantley Cnty. HS, Hwy. #82, Nahunta, GA 31553, 912 462-5121; r. POB 932, Nahunta, GA 31553, 912 462-7253; *Tawana;* Weight Training; Lions Club
TUCKER, John P., EdD; TR '61; MEd Auburn Univ., EdD Auburn Univ.; Assoc. Prof.; Troy State Univ., One University Pl., Phenix City, AL 36869, 334 297-1007; r. 2908 Cathryn Dr., Columbus, GA 31906, 706 327-4912; *Ruby;* Suzanne, Maria; Woodwork; Church of Christ.
TUCKER, Mrs. Judith Bell; TR '65 BSE, TR '73 MSE; English Tchr.; Elba HS, 103 Tiger Dr., Elba, AL 36323, 334 897-2266; r. 1000 Elm Ave., Elba, AL 36323, 334 897-5376; Reading and Playing the Piano.
TUCKER, Ms. Judith Lynn; UC '86 MSM; Naval Branch Hospital, FPO, AE 09523.
TUCKER, Judy Bowdoin; TR '80 BSE; 133 Deer Run Strut, Enterprise, AL 36330.
TUCKER, Ms. Kathleen Mary, CPA; MT '87 AS, MT '88 BS; Lovelace, Roby & Co PA, 18167 US Hwy 19 N, Ste 650, Clearwater, FL 34624, 813 531-4477; r. 11406 127th Ave. N., Largo, FL 34648, 813 581-5233; *Jonathan;* Jon, Joel
TUCKER, Mrs. Kelli Elizabeth, (Kelli Moore); TR '93 BSE; MEd Auburn Univ.; Tchr.; Chambers Cnty. Schs., 202 1st Ave., SE, Lafayette, AL 36862, 334 864-9343; r. 511 Lafayette St., Valley, AL 36854, 334 756-6609; *Stanley,* Majorette Danceline Sponsor.
TUCKER, Mrs. Lana Nelson; TR '87 BSE; Rte. 5 Box 133, Brewton, AL 36426
TUCKER, Mrs. Laurie Laverne; UC '86 MSM; BA Univ. of FL; Dir.; Mary Kay Cosmetics; r. POB 596, Alderson, WV 24910, 304 445-7948; *Steve;* Jesse; Photography
TUCKER, Lois S.; DR '77 (See Trussell, Mrs. Lois Tucker)
TUCKER, Ms. Lori P.; TR '92 ASN; Rte. 1 Box 18-B, Daviston, AL 36256
TUCKER, Mrs. Marchetta W., (Marchetta Whitaker); TR '80 BSN; RN; r. 8107 Wynlakes Blvd., Montgomery, AL 36117, 334 271-2567; *Tim;* Tara Lee, Kali Austin, Kasey Neil, Jessy Ann
TUCKER, Mrs. Margaret Turner; MSE, MT '75; ADULTEDU Auburn Univ., ADULTEDU Univ. of AL; Adult Educ. Supv; Montgomery Cnty. Bd. of Educ., Montgomery, AL 36104; r. 1625 Chateau Cir., Montgomery, AL 36106, 334 270-7837; Frank Allen Jr, Austin Stephen, Jane T. Dickson; Golf; Civitan Singles, Altrusa Club.
TUCKER, Martin S.; TR '73; Real Estate Developer; Benchmark Devel., Austin, TX 78701, 512 472-7455; r. 3800 Allegro Lugar, Austin, TX 78749, 512 892-2100; Ashley, Austin, Alison
TUCKER, Ms. Marvorene Henley; '73; BS Univ. of Montevallo, AA Auburn Univ.-Montgomery; Retired Principal; r. 1149 Lakewood Dr., Montgomery, AL 36109, 334 272-3169.
TUCKER, Mrs. Mary L. Johnson, (Mary Johnson); TR '75 BSE; MEd Phillips Univ.; Tchr.; Bluewater Bay Elem., Niceville, FL 32578; r. 1658 Parkside Cir., Niceville, FL 32578, 904 897-3161; *Dean;* Joshua, Luke
TUCKER, Maurine; TR '84 (See Broughton, Mrs. Maurine Tucker).
TUCKER, Michael Frank; UC '86 BAS; AA Univ. of MD; Mgr. Regulatory Affairs; Burnham Svc. Co. Inc., 5000 Burnham Blvd., Columbus, GA 31907, 800 241-7603; r. 4585 Labrador Dr., Columbus, GA 31909; *Hazel.*
TUCKER Mrs. Michelle L., (Michelle Suzanne Lee); TR '94 BSE; Med. Asst.; Dr. John A. Porter, 2065 E. South Blvd., Parker Womens Pavilion, Montgomery, AL 36116, 334 284-1500; r. 948 Autumn Ridge Rd., Montgomery, AL 36117, 334 279-4087; *Bryan;* Aerobics, Walking, Cooking.
TUCKER, Ms. Monique N.; TR '93 BS; POB 172, Elmore, AL 36025, 334 567-8541
TUCKER, Mrs. Ola Mae Davis; TR '69 BAE; 4640 Evelyn St., Milton, FL 32571
TUCKER, Perry Wayne; UC '84 BAS; Clerk; US Postal Svc., 401 N Patterson St., Valdosta, GA 31601, 912 242-8201, r Rte 2 Box 210, Adel, GA 31620, 912 896-4416, *Jannette,* Angela, Alana, Steven.
TUCKER, Mrs. Rebecca Prier, (Rebecca A. Prier); TR '73 BSE; MEd Univ. of South AL; Personnel Asst.; Mobile Cnty. Public Schs., 504 Government St., POB 1327, Mobile, AL 36633, 334 690-8395; r. 6273 Cottage Crest Ln., Mobile, AL 36609, 334 660-0920; *Don;* Donna; Phi Delta Kappa.
TUCKER, Ronald Gerald; TR '78 BS, Asst. VP; First South PCA, POB 1210, Dothan, AL 36302, 334 793-2662; r. 2100 Cecily St., Dothan, AL 36303, 334 794-1754; *Caryl;* Joseph, Baseball, Rehoboth Young Farmers.
TUCKER, Roslyn L.; PC '92 EdS; 4310 Moline Ave., Columbus, GA 31907.
TUCKER, Sabrina; TR '78 (See Hedstrom, Mrs. Sabrina Tucker)
TUCKER, Mrs. Sharon O'Neal, (Sharon ONeal); '71; MASTERS Tulane Univ.; Homemaker; r. 6000 Greystone Pl., Montgomery, AL 36117, 334 277-2276; *Allen;* Jill, Tim
TUCKER, Mrs. Sherry H., (Sherry Lynn Hassey); TR '90 BAS; Ofc. Mgr.; Messick-Honnoll Timber & Land, 104 Montgomery St., Troy, AL 36081, 334 566-8205; r. Rte. 1 Box 878, Hickory Grove Rd., Ramer, AL 36069, 334 562-3469; *James;* Rhett; Gardening, Reading, Cooking
TUCKER, Mrs. Shirley Gayle; DR '72 BS, POB 363, Elba, AL 36323
TUCKER, Steven Clark; MSE, DR '75; Rte. 10 Box 384, Andalusia, AL 36420, 334 388-4500.
TUCKER, Mrs. Susan Kay Howell, MSE, DR '77; Rte. 1 Box 20 T, Sneads, FL 32460
TUCKER, Tanya Hope; TR '92 (See Helton, Mrs. Tanya Hope).
TUCKER Teresa Dolores; TR '83 BS; 202 William St., Troy, AL 36081
TUCKER, Dr. Tim; TR '79 BS; 133 Deer Run Strut, Enterprise, AL 36330, 334 347-3475.
TUCKER, Xaviour; PC '92 EdS; 309 Troutman Ave. Apt. D, Ft. Valley, GA 31030, 912 825-7156
TUCKERMAN, John Gillion; TR '70; 510 Highland Ave., Glenside, PA 19038
TUDER, Jackie Ray; MT '93 MSP; RR 4 Box 151E, Decatur, AL 35603
TUDER, Mrs. Susan Taylor; UC '81 BS; Rte. 4, Box 370, Hartselle, AL 35640
TUDOR, CAPT Claude Kent, Jr. USAF; TR '92 BS; Cert. USAFA, PSC 80, Box 15388, APO, AP 96367, 011 816-1173; *Lisa Skelton;* Alexander; Scuba Diving, Weapons, Reading; Combat Control, Officers Club.
TUDOR, Mrs. Lisa Skelton, (Lisa Skelton); TR '91 BS; Tchr./Homemaker; r. 869 Walnut St., Gadsden, AL 35901, 205 547-7600; *Claude,* Alexander
TUELL, Joseph Maurice; UC '87 MPA; 242 Daffodil Ct., Millbrook, AL 36054
TUELL, Troy Elliott; MT '77 BS; Rte. Three Box 94-A, Clanton, AL 35045
TUENBOW, Ricky Charles; UC '94 MSM; 3169 Sherwood Oaks Ln., Decatur, GA 30034
TUFARIELLO, Daniel; TR '89 BS, 866 Cal Cove Dr., Ft. Myers, FL 33919.
TUGGLE, Richard B.; TR '67; Agt.; State Farm Ins., 217 E. 23rd St., Ste. G, Panama City, FL 32405, 904 763-4606; r 755 Rosemont Dr., Panama City, FL 32405, 904 785-9789; *Daphne;* Casey, Kelly; Sports; Optimist Club.
TUGGLE, Timothy Robert; UC '87 MPA; BA Univ. of IL; Prog. Dir./Liguistics; Raytheon Corp., Melbourne, FL, 407 494-6900; r. 5115 Hopner Ct., Colorado Spgs., CO 80919, 719 592-1635; *Dottie;* Caitlin; Golf and Fishing
TUGWELL, Mrs. Judy Black; UC '89 MSM; 923 Aquamarine Dr., Gulf Breeze, FL 32561
TULEY, James Leslie; '74; Athletic Dir.; Trinity Presbyterian Sch., 1700 E. Trinity Blvd., Montgomery, AL 36106, 334 271-0346; r. 102 Tuckabatchee Ct., Montgomery, AL 36117, 334 279-8477; *Jeannie;* Jimmy, Jay, Jana; Reading, Golf; Lion's Club.
TULLIE, Samuel Curtis; MT '89 BS; 125 Hickory Pl., Wetumpka, AL 36092
TULLIER, Kevin Joseph; MT '84 MSD; BS Chaminade Univ., AAS George Wallace Comm. Clg.; Svc. Mgr.; Saturn of Knoxville, 3024 Airport Hwy., Alcoa, TN 37701, 423 970-2041; r. 819 Marcaro Ln., Maryville, TN 37801, 423 977-9539; *Deborah,* Vance, Adam; Hunting, Fishing, Working on Car.
TULLIS, Randall Edward; '69; 104 Peach Ln., Ozark, AL 36360, 334 774-6882
TULLIS, William Nathaniel; TR '80 BS; 104 Peach Ln., Ozark, AL 36360
TULLISON, David Lee; UC '90 MPA; 1034 Berkeley Ave #1034, Ford Hts., IL 60411.
TULLOCH, Douglas Madison; MT '79 MSP, MT '79 MSM, BS Univ. of TN; Natl. Inventory Mgr.; Sears Hardware, 3333 Beverly Rd, Hoffman Estates, IL 60179, 847 286-4597; r 2209 Nottingham Dr., Naperville, IL 60565, 708 369-4483; *Karen;* Erin, Emily
TULLOS, Mrs. Anne Marie J., (Anne M. Still); DR '78 BS; Retired Social Worker; Alabama Dept.-Human Resources; r. 204 Keisha Cir., Ozark, AL 36360, 334 774-6602; *John;* Thomas, Susan, Fran; Traveling, Cooking; First Baptist Church of Dothan.
TULLOS, Mrs. Barbara Lee W.; TR '89 MSE; 741 Thom Pl., Montgomery, AL 36106
TULLOS, Clyde Sidney, Jr.; TR '82 BS; 115 W Brookwood Cir., Ozark, AL 36360, 334 774-6732
TULLOS, W. Ray; UC '77 MSG; BSE Memphis State Univ.; Dir. Learning Labs; Pensacola Jr. Clg., 1000 College Blvd., Pensacola, FL 32504, 904 484-2025; r. 3315 Edgewater, Gulf Breeze, FL 32561, 904 932-4969; Sailing; State Cancer Counseling Assn
TUNING, William Brad; UC '91 AGE; 1399 Deer Run Dr., Ellerslie, GA 31807.
TUNNELL, Janet H.; TR '76 (See Tryon, Mrs. Janet Huggins)
TUNSTALL, Nicholas B.; TR '79 MSE; 5 Rollins Pl., Atmore, AL 36502
TUNSTALL, Rena; UC '83 (See Hackworth, Ms. Rena T.).
TUOMINEN, Mrs. Bridget Lynn; UC '94 BS; 342 Michael Ct., Mary Esther, FL 32569, 904 581-6482.
TURAIN, George Anthony; TR '76 MPA; 2355 Armistead Rd, Tallahassee, FL 32312, 904 386-4755
TURANY, George Anton; UC '80 BAS, 10838 Mesquite, La Porte, TX 77571, 713 470-9700.
TURBERVILLE, Ms Cathy M.; TR '90 BS; 1117 Havel Dr., Marietta, GA 30060
TURBERVILLE, David Allen; MT '89 BS, Radiation Physicist; Alabama Dept of Public Health, POB 303017, Montgomery, AL 36130, 334 613-5391; r. 217 Radburn Way, Prattville, AL 36066, 334 361-0536, *Donna;* Courtney, Allison
TURBERVILLE, Mrs. Evelyn G., (Evelyn M. Golson), TR 46 Retired Dir Volunteers for Hosp Aux r 814 Meadow Dr., Atmore, AL 36502, 334 368-5463; *Bruce (Dec.);* Bruce, Alice; Cooking, Gardening, Reading, Church Activities.
TURBERVILLE, Ms. Frances T., (Frances Thompson), TR '50; Retired Elem. Sch. Tchr.; r POB 416, Flomaton, AL 36441, 334 296-2775; *Marion (Dec.),* James E.; Travel, Reading; Florida Educ. Assn
TURBERVILLE, James Elbert; TR '66, POB 416, Flomaton, AL 36441.
TURBERVILLE, Lonnie Dyal; TR '80 BS; AA Gulf Coast Community Clg.; Sales Assoc.; Meyer Real Estate, POB 3609, Gulf Shrs., AL 36547, 334 968-7516; r. 308 Highland Ave., Atmore, AL 36502, 334 368-4452, *Clara,* John; Hunt, Fish, Travel.
TURBERVILLE, Paula Dianne, TR '77 BS; 204 Greer Ave., Atmore, AL 36502, 334 368-5418
TURBERVILLE, Thomas Wayne; TR '77 BS; Controller; Sanders Lead Co. Inc., 1 Sanders Rd., Troy, AL 36081, 334 566-1563 r RR 2 Box 157-AC, Troy AL 36081 334 566-9325; *Rhonda A.;* Cody, Joshua Dykes, Ashley; Golf
TURBEVILLE, Antony Lee; TR '86 BS; POB 3526, Lakeland FL 33802
TURBEVILLE Ms. Janet Nell; DR '89 BS; 1807 Tyndall Dr., Panama City Bch., FL 32401
TURCHIROLLO, Anthony J.; MT '79 AS; Systs. Coord.; Growmark, Inc., 1701 Towanda Ave., Bloomington, IL 61701, 309 557-6498; r. 212 Felmley Dr., Normal, IL 61761, 309 454-3337; *Elizabeth;* Paul; Computers
TURCZYNSKI, COL Raymond, Jr.; MT '73 MSG, 229 Crewilla Dr., Ft. Walton Bch., FL 32548, 904 243-3649
TURDO, Michael Joseph; TR '88 BS, 9325 Heathridge Dr., W. Palm Bch., FL 33411, 407 790-2935
TUREK, Edward H.; MT '77 MSF, MT '78 EdS, BS UT State Univ., BMS TX A & M; Retired Tchr.; r. 4459 E Rochelle Ave., Las Vegas, NV 89121, 702 456-5552, *Lola;* Gary, Mikell, Chris, Sherri; Traveling; Volunteer Work
TURK, Mrs Danielle Warren; TR '90 BSE, TR '91 MSE; 111 Hilltop Dr., Troy, AL 36081, 334 566-4062
TURK, David Ingle; TR '93 BM; Univ. of KS; Student; Univ of Kansas; r. 3405 Florida Ave., Panama City, FL 32405, 904 785-5726, Music, Delta Chi
TURK, Michael Wayne; '89 BSE, MSE; Asst. Football Coach; Troy State Univ., Davis Field House, 334 670-3682; r. 111 Hilltop Dr., Troy, AL 36081, 334 566-4062; *Danielle,* James Michael; Golf Fishing; AFCA
TURK, Sara Sue; TR '43 (See Senterfitt, Ms. Sara Turk)
TURKOSKI, Ms. Jane M., (Jane McGowan); DR '78 BSE, DR '90 MSG; Tchr.-Sciences; Houston Cnty. Bd. of Educ., Rehobeth Sch., Rehobeth, AL 36301, 334 677-5153; r POB 642, Slocomb, AL 36375, 334 886-3584; *Steve,* Kristen Hughes, Sammy Mote, Billy, Devon, Tricia; Slocomb Svc League.
TURKOSKI, CWO5 William Steve, USA; DR '81 BAS; MAS Embry-Riddle, Safety/Standardization of; USA, 33rd AVN Group, Ft. Rucker, AL 36362, 334 255-2332; r. 106 Forrest St., Slocomb, AL 36375, 334 886-3584; *Jane,* Billy, Devon, Tricia, Kristen Hughes, Sammy Mote; Motorcycles, Sports Cars; Community Plng. & Devel., COC
TURLEY, Mark Allen; UC '82 BS; 105 Woodside Dr, Daphne, AL 36526, 334 626-1317.
TURLEY, Mrs. Susan Kelly; TR '78 BSE, MT '80 MSE; 19707 Qauil Creek Dr., Fairhope, AL 36532.
TURMAN, Alice; MT '94 (See Laney, Mrs. Alice Turman, RN)
TURNAGE, MAJ Joseph R., Jr.; UC '85 MSM, BSEMS Univ. of SC; Plans Ofcr.-USAF; US Special Operations Cmd., Mac Dill AFB, FL 33621, 813 828-2670, r. 4800 S Westshore Blvd., Apt. 306, Tampa, FL 33611, 813 837-9690
TURNAGE, Mrs. Lyle Viser; DR '84 BA; McDonnell Douglas Co, POB 516, St. Louis, MO 63166.
TURNBULL, Henry W., III; '70; Elec. Engr.; GE Co., 2866 Dauphin St., Mobile, AL 36607, 334 471-9842; r. 2759 Seaton Ct., Mobile, AL 36693, 334 661-9301; *Linda Kay;* Adam, Elizabeth, Benjamin; Golf, Antique Automobiles.
TURNBULL, James Eric; TR '92 BS, MT '93 MSP; Aircraft Maint. Ofcr.; USAF, 56th Airlift Squadron, Altus AFB, OK 73523, 405 481-7576; r. 519 Honeysuckle Ave., Altus AFB, OK 73523, 405 482-6086; *Grace S.;* Softball, Snow Skiing, Bowling; VP Parish Council, AF Assn.
TURNER Alan Thomas; TR '87 ASN, BSN Auburn Univ Montgomery; RN; Russell Corp., 8416 Hwy. 231N, Wetumpka, AL 36092; r. 6732 Balm Rd., Wetumpka, AL 36092; *Dara;* Jacob, Katelyn.
TURNER LTC Albert Neal; MT '79 MSM, MT '80 MSP, 133 Lookout Ridge Rd., Montgomery, AL 36109, 334 272-2093.
TURNER, Angela Gail; UC '93 BAS, POB 233522, Anchorage, AK 99523, 907 562-0686.
TURNER, Angela M.; PC '93 (See Ogletree, Mrs. Angela McNeal).
TURNER, Anthony Gene; TR '70; MEd GA Southern Univ., EdS GA Southern Univ.; Prof.; Wallace Community Clg., Earl Godwyn Pkwy., Selma, AL 36701, 334 875-2634; r. 1 Union St., Selma, AL 36701, 334 875-7644; Camille; Reading, Theatre; Church Street United Methodist
TURNER, Ms. Audrey Clark; TR '57; 221 Baisden St., Andalusia, AL 36420, 334 222-1053.
TURNER, Becky A.; TR '68 (See Crockett, Mrs. Becky Turner)
TURNER, Benjamin Hollis, TR '77 BS; Mgr.; All-Phase Electric Supply Co., 211 Race St., Selma, AL 36703, 334 872-6238, r 2518 Summerfield Rd, Selma, AL 36701, 334 875-4427, *Debbie,* Jeremy, Brett, Boating.
TURNER, Billy Wayne; TR '87 BAS, 555 S McDonough St #31B, Montgomery, AL 36104
TURNER, Ms Carol Snell; '72; Tchr.; Kelly Springs Elem Sch., 1124 Kelly Springs Rd., Dothan, AL 36303, 334 983-6565, r 2409 Stonewood Dr, Dothan, AL 36301, 334 792-5464; *Billy,* Melody, Bill
TURNER, Charles Andrew; DR '75 BS; Police Ofcr.; City of Univ Heights, 2300 Warrensville Center Rd., University Hts., OH 44118, 216 932-1800; r 1408 Winston Rd., S Euclid, OH 44121, 216 291-9080; Jennifer, Kathleen; Fishing
TURNER, Coyle W., Jr.; UC '83 MSM; 3123 Courtney Dr, Lompoc, CA 93436
TURNER, CAPT David George; UC '88 MSI; 18457 Shaddox Hollow Ln., Rogers, AR 72756.
TURNER Ms Deborah C POB 216 Ozark AL 36361
TURNER, Mrs Debra Walker; UC '88 AGE, UC '89 BAS, 1644 Lomaland Dr. Apt. 161, El Paso, TX 79935
TURNER, Mrs. Delia Anderson, TR '86 ASN, 646 McMurray Dr., Nashville, TN 37211.
TURNER, Dennis Harvey; UC '92 MSM; BA Univ. of Pittsburgh, NJROTC Instr.; Aiken HS, 211 Rutland Rd, Aiken, SC 29801, 803 641-2505; r. 255 Springwood Dr, Aiken, SC 29803, 803 643-8995; *Monica,* Dennis Jr., Tiffany, Hayley, Kenneth; Computers, Wellness Mgmt., American Legion, Boy Scouts
TURNER Donald Lamar; TR '85 BS, TR '87 BSE, Asst Supt.; Winter Constr, Mean St, Ste. 200, Atlanta, GA; r POB 427, Pinckard, AL 36371, Softball Baseball
TURNER, Ms Donna Alysia, MT '92 AGE; Educ. Tech.; USAF, Academic Instructor Sch., 60 Shumacher St., Maxwell AFB, AL 36112, 334 953-7185; r. 3703 Marie Cook Dr., Montgomery, AL 36109, 334 279-6839, Shopping, Horseback, Computers.
TURNER, Ms Donna Jill, RN; TR '87 ASN; Emergency Rm Staff Nurse; Vaughan Chilton Med. Ctr, 101 Lay Dam Rd, Clanton, AL 35045, 205 755-2500; r. 1713 Greenwood Ave., Clanton, AL 35045, 205 755-3811, Krystal, Phillip; Snow Skiing, Tennis, Swim
TURNER, Mrs. Dorothy Barnes, TR '75 BSE, DR '78 MSE, Tchr.; Eufaula City Sch. Syst., Sanford St., Eufaula, AL 36027, 334 687-1100; r. 1485 Gammage Rd., Eufaula, AL 36027, 334 687-5518; *Roy,* Traveling, Reading, Fishing
TURNER Dwight David; UC '84 MSJ, 4157 Winchester Dr, Mobile AL 36693
TURNER Elaine, MT '89 (See Jones, Mrs. Elaine Turner)
TURNER Mrs. Elizabeth S., PC '93 MSE; BS MS State Univ., AA Northwest MS Jr. Clg.; Tchr.; Ft. Middle Sch., 2700 Woodruff Farm Rd., Columbus, GA 31907, 706 596-2517; r POB 8682, Columbus, GA 31908, 706 324-7956; *Mark A,* Jack.
TURNER Francis H., III; TR '85 BS; MDiv Asbury Theol. Sem.; Pastor; United Methodist Church, 904 243-9292; r. 14 Anastasia Dr. SE, Ft Walton Bch., FL 32548, 904 243-9270; *Nancy;* Music, Exercise, Reading
TURNER, Mrs. Gail Curtis, (Linda Gail Curtis); TR '66 BS, MT '77 MSG; Retired; r. 332 Stonegate Dr., Dothan, AL 36301, 334 792-6947; *John*
TURNER, Gayle, DR '79 (See Turner-Courtney, Mrs. Gayle).
TURNER, George James; UC '86 BS, 1234 Dunbar Ave, Columbus, GA 31906
TURNER, Ms. Gladys; TR '75 BAE; Rte. 1 Box 124, Hartford, AL 36344
TURNER, PO2 Glynis Hillian, USN, (Glynis Hillian), '95 MS, AA Univ. of MD, BA St. Leo Clg.; Cryptologic Tech., USN, Puerto Rico r 2400-22G Hunter Ave Bronx NY 10475 718 379-8151; *Daniel;* Christopher; Arts and Crafts, Exercise
TURNER, Mrs. Helen Louise; PC '90 MSE, 4035 Wilbur Dr., Columbus, GA 31909
TURNER, J Robert; MT '79 BS; Retired; r. 4902 Ashley Ct., Phenix City, AL 36867, 334 297-0859, *Ann;* Vanessa, Kerri; Plants, Flowers; Midway Baptist Church.
TURNER, James L.; DR '82 BS; Retired; USAF & US Postal Svc, r 1507 Shrewsbury Dr Dothan, AL 36301 334 794-3011; *Jackie,* La Juana, Pamela, Scott; Travel, Elks Club
TURNER, James Scott; TR '93 BS, 1507 Shrewsbury Dr., Dothan, AL 36301, 334 794-3011.
TURNER James Terrel, TR '59, Rte 2, Luverne, AL 36049
TURNER, Mrs. Jeanie; MT '77 BSN, Quality Coord./RN, Community Hosp., Friendship Rd., Tallassee, AL 36078, 334 283-6541, r. 480 S. Cold Creek Rd, Lake Martin, Dadeville, AL 36853, 205 825-6013; *Johnny;* Troy, Kaye, Kip; Travel, Photography.
TURNER, Jerry M.; TR '72; Functional Analyst; State of Alabama Finance Dept., RSA Union 100 N. Union St., Ste. 284, Montgomery, AL 36130, 334 242-2187; r. 3220 Fairfax Rd., Montgomery, AL 36109, 334 272-1447, *Brenda J.,* Chad W, Kelly M.; Sports, Computers
TURNER, Rev Jessie Claude; TR '73 MSSP, TR '79; Tchr., Troy City Schs., Troy, AL 36081, 334 566-3510; r. 108 Sherwood Ave., Troy, AL 36081, 334 566-0386; *Leona A.;* Rhonda, Renee, Rita, Jason, Fishing, Family; Ministry Work.
TURNER, Jimmie L., II; UC '91 MPA; 120 Pecan Ln., Jacksonville, NC 28546
TURNER, Jimmy Frank; '73; Foreman-Substation Constr; Alabama Electric Co-op, Hwy. 29 N., Andalusia, AL 36420, 334 222-2571; r. Rte 2 Box 120, Andalusia, AL 36420, 334 222-3798, *Barbara,* Adam, Ashley; Vegetable Gardening, Fishing
TURNER, Joel Timothy; TR '81 BS, Acctg. Mgr; Perry Mfg. Co., 100 Woltz St., Mt. Airy, NC 27030, 910 786-6171; r. 741 Country Club Rd, Mt. Airy, NC 27030, 910 789-5254, *Wendy;* Jeremy, Jordan; Golf.
TURNER, Ms Julia Carolyn; TR '79 MSE; BS MSCW, Ret Elem. Tchr.; r. 7 Union Ct, Pensacola, FL 32506, 904 456-3790; Reading Traveling
TURNER, Mrs. Karen Elaine; PC '95 EdS, 1035 Jones St., Ft. Valley, GA 31030, 912 825-8177.

TURNER [illegible]

TURNER [illegible]

TURNER [illegible]

TURNER [illegible] Apt. A, Pawleys Island, SC 29585

TURNER [illegible]

TURNER [illegible]

TURNER [illegible]

TURNER Lauvone B., TR '88 BS, Auditor, AL Public Svc. [illegible] 334 265-6174, Tony, Andy; Photography, Travel

TURNER Mrs Leona Allen, TR '78 BSE, TR '84 MSE, [illegible] 334 484-3245; r. 108 Sherwood Ave., Troy, AL 36081, 334 [illegible]

TURNER Ms Leslie Bettye; TR '94 BS, 913 Linden St., Dothan, AL 36303, 334 794-7669

TURNER [illegible] '87 AGE, Platoon Sergeant [illegible]

TURNER [illegible] TR '81 BS, Rte 1 Box 124 [illegible]

TURNER [illegible] (See Beasley, Mrs Linda Lou Turner)

TURNER Mrs Lisa Atkinson; DR '94 MSE, POB 1261, Enterprise, AL 36331

TURNER [illegible] Girl Scouts

TURNER [illegible] TR '91 MSE, Tchr.; r. 701 Wilson Dr., Troy, AL 36081, 334 566-4453; *Wayne;* Elizabeth, Caroline, Travel, Reading

TURNER Mark Andrew, PC '91 MSE, BS Columbus Clg.; [illegible] Columbus, GA 706 685-7652; r. POB 8682, Columbus, GA 31908, 706 324-[illegible]

TURNER Mark William, UC '91 BS, Student; Reformed Theological Seminary; r. 8518 Garnet Ave., Orlando, FL 32810, 407 521-6324, *Shari;* Lauren, Michael, Toby (T.J.), [illegible]

TURNER Martha Dan; DR '8[illegible] (See Thompson, Mrs Martha Dan T.)

TURNER Ms Martha Jane; TR '62, Rte. 2, Luverne, AL 36049

TURNER Mary; TR '[illegible] (See Coker, Ms Mary Lisa Turner)

TURNER Ms Mary Ann [illegible] MT '83 ASN, 215 Godwin Rd, Tallassee, AL 36078, 334 283-6798

TURNER Mrs. Mary Esther Leon; TR '79 BM, Magistrate; [illegible] 334 793-0284; r. 30 Leon [illegible] Kevin

TURNER [illegible] Carter; TR '74, 101 Camellia Dr. [illegible]

TURNER Mrs Melissa Preston; DR '94 BS, Homemaker; r. 337 Darlington Cir., Dothan, AL 36301, 334 794-7202; *Russell;* Ryan, Kaitlin, Reading, Cross-Stitch.

TURNER [illegible] Upton Rd., Montgomery, AL 36108, 334 288-4288.

TURNER Melvin A., Jr.; MT '76 BS, MT '81 MSM, MT '81 MSP, 1324 Company Rd 10, Prattville, AL 36067, 334 361-0588

TURNER Michael, MT '89 MSP, Claims Adjuster; CIGNA; r. 813 Dunwoody Ln. NW, Birmingham, AL 35215, 205 853-0731, *Joyce,* Michael W.

TURNER Michael Wayne; UC '86 MSI, Retired; USAF; r. [illegible] 513 296-1091 Travel, Reading

TURNER [illegible] TR '94 BSE [illegible] POB 287 [illegible] POB 216 Rainbow Ave., Edison, GA 31746, 912 835-2410, *Robert;* Reading, [illegible]

TURNER Milton Wesley, PC '83, PC '94 MSE, POB 1401, Smiths, AL 36877, 334 297-4492

TURNER Mrs Nancy Brannon, (Nancy Brannon); TR '85 BS, Acct./Homemaker; r. 14 Anastasia Dr., Ft. Walton Bch., [illegible]

TURNER Ms Nancy J.; TR '95 BS, Regional Mgr., [illegible] 334 774-5242

TURNER Nanette Ann, DR '87 BS, Computer Operator II; [illegible]

TURNER [illegible] C., Jr., UC '83 AGE; Rte 1 Box 131-A, [illegible]

TURNER, Mrs Octavia, TR '87 BAS, Contract Spec.; USA [illegible] 907 753-2555, r. 7010 Fergy Cir., Anchorage, AK 99507, 907 [illegible]

TURNER [illegible] GA 31906, 706 327-5843

TURNER Pamela Jean, TR '80 BSE, POB 745, Carrabelle [illegible]

TURNER Patti Kay, TR '83 (See Horton, Mrs Patti T.)

TURNER [illegible] 334 793-7001, r. 107 Timberline Ct., Dothan, AL 36303, 334 793-7817, *Starla*

TURNER [illegible] AAA Cooper Transportation, 1751 Kinsey Rd., POB 6827, Dothan, AL 36303, 334 793-2284, r. 613 Chapelwood Dr., Dothan, AL 36301, 334 792-0838, *Sandra,* Tennis

TURNER MAJ Randy Brett, USAF(Ret.); UC '88 MSI, BA [illegible]

TURNER Mrs Rebecca Bell, MT '85 ASN, 348 Knight Dr., Wetumpka, AL 36092

TURNER Ms Reka M., MT '87 AS, MT '88 BS, POB 1128, Millbrook, AL 36054, 334 285-6997

TURNER Rick, MT '75 MSE, POB 487, Williston, FL 32696, 904 591-2293

TURNER Robert Andrew; '74; 2610 Hwy 80 E., Selma, AL [illegible]

TURNER Robert Eudona, DR '76 BS, MT '86 MSD, Owner/Mgr., D&E Industries, POB 35, Ozark, AL 36360, 334 774-2272; r. 1304 N. Union Ave., Ozark, AL 36360, 334 774-5240, *Edith*

TURNER LTC Ronald William, UC '76 MSM, 6101 Oak Hill Dr., Eldersburg, MD 21784, 410 549-3735.

TURNER Roy Lamar; MT '85 BS; AS Chattahoochee Clg.; Technical Svcs. Mgr., Colonial Bancgroup, 250 Commerce St., Montgomery, AL 36142, 334 240-6138; r. 624 Pimblico Rd., Montgomery, AL 36109, 334 271-1590; *Kathy;* Kimberly; Fishing, Hunting

TURNER, Mrs. Ruby Neal; DR '87 BS; 4908 Surf St., Columbus, GA 31907, 706 793-6521

TURNER, Ms Sarah Frances, (Sarah Norton); TR '72 BS; Tchr., Port St. Joe HS, 100 Shark Dr., Port St. Joe, FL 32456, 904 229-8251; r. 106 St. Joe Dr., Port St. Joe, FL 32456, 904 227-1328; Chad, Norton, Yardwork; Church.

TURNER, CAPT Scott Harrison; UC '88 MSI; 990 Westersham Ct., Marietta, GA 30064

TURNER, Sheila; TR '63 (See Broughton, Mrs. Sheila T.).

TURNER, Ms. Shirley Cornelle; PC '88 MSD; 209 12th Ave., Phenix City, AL 36869

TURNER Mrs Starla R. (Starla R. Richardson); TR '92 BS, CPA, First Alabama Bank, 3201 Ross Clark Cir., Dothan, AL 36303, 334 677-2434; r. 107 Timberline Ct., Dothan, AL 36303, 334 793-7817, *Paul*

TURNER Mrs Tamara Lee; TR '91 BA, Rte 1 Box 240-B, Jack, AL 36346

TURNER Teresa Louise; TR '86 (See Wiggins, Mrs. Teresa Louise)

TURNER Theresa; DR '90 (See Butts, Mrs. Theresa D.).

TURNER Mrs. Vera L.; TR '59; 213 W. Hart Ave., Opp, AL 36467, 334 493-3153

TURNER, Ms Virginia Ann S.; PC '94 MSEL; PSC 79 Box 21567, APO, AP 96364

TURNER, Ms. Voliet Kathy; MT '81 BS; Med. Tech.; USAF, Bldg. 5725, Rm. 213, Lackland AFB, TX 78236, 210 671-2654; r. 11438 Pine Mesa Dr., ., San Antonio, TX 78245, 210 675-9376; *Michal R.;* Computing, Woodworking.

TURNER Wesley Eric; UC '81 BAS, UC '85 MSP, Student Electrian; A 1 Electral, 735 Kelly St., Destin, FL 32541, 904 837-2597; r. 225 Wright Pkwy. NW Unit 7, Ft. Walton Bch., FL 32548, 904 862-8688; *Phyllis;* David, Ryan, Lauren; Weight Trng.

TURNER William Robert; TR '63; 2739 Biverville Dr., Mobile, AL 36609, 334 633-7754

TURNER, Willie C.; MT '77 MSE; BS Harding Univ.; Tchr.; Goodwyn JHS, Montgomery, AL 36109; r. 446 Bellehurst Dr., Montgomery, AL 36109, 334 279-8206, *Debbie* Kelly, Philip

TURNER-COURTNEY, Mrs. Gayle, (Gayle Turner); DR '79 BSE, TR '81 MSE, MS AA, BS Auburn Univ., Tchr., Geneva Co. Bd. of Educ., POB 350, Slocomb, AL 36375, 334 886-3350; r. Rte. 1 Box 335-C, Geneva, AL 36340, 334 684-2684; *Paul;* John Turner; Traveling, Swimming.

TURNEY, Ms. Berta Jean; TR '70 BSE; Secy.; Work Problem Univ., Auburn, AL 36849, 334 844-5624; r. 545 Dumas Dr., Auburn, AL 36830, 334 887-5602; Cooking, Auburn United Methodist Church

TURNEY Wilks Walker, Jr.; UC '84 MPA; 7769 Grundy St., Pensacola, FL 32507, 904 456-9458

TURNHAM John Howard [illegible] DR '88 BS, Rte 8 Box 51, Dothan, AL 36301

TURNHAM Ms Patricia Ann; '74; Box 198, Fultondale, AL 35068

TURNIPSEED Charles T., Jr.; TR '86 BS; Rte 2, Goshen, AL 36035

TURNIPSEED Ms Elaine H.; '74; 1133 Bossett Ct., Montgomery, AL 36116

TURNIPSEED Ms Eva Mae; TR '38; 1133 Bossett Ct., Montgomery, AL 36116

TURNIPSEED, George S.; TR '72 BS; Minister; Crawford United Methodist, 7470 Moffett Rd., Mobile, AL 36618, 334 649-3224; r. 7470 Moffett Rd., Mobile, AL 36618, 334 649-9183; *Helen,* Michael, Vicki; Golf, Woodworking.

TURNIPSEED John A., Jr.; UC '85 MSM, 1239 Carlotta Rd W, Jacksonville, FL 32211.

TURNIPSEED Mrs. Lexie W.; MT '89 MSD; BA Huntingdon Clg., Dir., Alternatives Inc., Drug Treatment & Prevention, 110 E Bridge St., Wetumpka, AL 36092, 334 567-7083; r. 8117 Longneedle Pl., Montgomery, AL 36117, 334 272-0398; Traveling, Sewing

TURNIPSEED Minnie R.; TR '24 (See Baker, Mrs. Minnie Rae T.)

TURNIPSEED Sarah, TR '65 (See Lane, Mrs. Sarah J. T.)

TURNIPSEED Wilfred Clyde; TR '38; 1133 Bossett Ct., Montgomery, AL 36116

TURPIN Mrs Shelley Lynn; MT '95 BS, USAF; r. 910 Maria Pl., Montgomery, AL 36110, 334 953-5263

TURPIN Ms Shirley Jean; UC '90 MPA; 1127 E Gore Blvd Apt. Lc-29, Lawton, OK 73501

TURRIN Linda Marie; TR '81 BA, 7407 Meadow Dr., Tampa, FL 33634

TURSCHMANN Mrs Fredrica Anne; UC '89 AGE, 41st Trans Co Box 394, APO, AE 09166, 609 723-5654

TURVIN Ms Cynthia Bullock; DR '89 BS, 6237 Rime Village Dr., NW, Apt. 104, Huntsville, AL 35806

TURVIN Danny Clark; '73; Payroll Supv., Circle City Transport Inc., 2887 Trawick Rd., Dothan, AL 36301; r. 2855 Trawick Rd., Dothan, AL 36301, 334 793-9436, *Leo;* Zack, Golf, Bowling, Music, Gardening

TURVIN Mrs. Stacey Phillips; TR '94 BSE, 2616 Creekwood Dr., Dothan, AL 36301, 334 793-6954

TURYAN David William, Jr.; UC '94 MSM, BA Clg. of Santa Fe, Correctional Prog. Ofcr., AZ Dept. of Corrections, Florence, AZ 85232, 520 868-4011; r. 800 E. Butte Ave #61, Florence, AZ 85232, 520 868-0431, *Mary;* Christine, Stephanie Elizabeth; Astronomy, Amer. Correctional Assn.

TUSBERG Allan James, Sr.; DR '84 MSP; Operation Coord., TTFSC Unit 69905, APO, AE 09889; r. 112 Laurel Breeze Dr., Enterprise, AL 36330; *Rosemary;* Allan James Jr., Brian Patrick, Tonya Renee; Skiing, Tennis

TUTCHTONE Debra Jean, TR '86 BS, Production Control Mgr., American Technologies, Montgomery, AL 36109; r. 233 Hambleton Rd, Montgomery, AL 36117, 334 272-6901

TUTCHTONE Ms Sharon Sabrina; TR '91 BS, 330 Hickory St., Greenville, AL 36037, 334 382-8753

TUTEN Mrs. Teresa Williams, (Teresa Williams); TR '84 BSE, MARE Southwestern Baptist Sem., Homemaker; r. 115 Cypress St., Hueytown, AL 35023, 205 744-4528; *David,* Emily, Noah; Conf. Ldr. -AL Baptist SS Bd

TUTHILL, Ms Patricia Lynn; UC '88 MSM, 2137 Calle de Castelar, Navarre, FL 32566

TUTOR, Ms. Susan Melinda; MT '85 MSD, UC '79 BS, 750-D Oceanview Ave., Norfolk, VA 23503

TUTT, Michael Eugene; UC '94 MSR; 226 Longview Dr., Jeffersonville, IN 47130, 812 288-6175

TUTTLE Harry C.; '72; 10100 Hillview Rd #1215, Pensacola, FL 32514

TWEED Mrs Sheila Anne (Sheila Roberts); '72 JD Samford Univ., Sr. Atty., Enron Corp., 1400 Smith St., Houston, TX 77002, 713 853-7093; r. 8827 Chatsworth Dr., Houston, TX 77024, 713 681-8603, *John C.;* Caitlin

TWIFORD, MAJ Clement William; UC '85 MSM, Flight Instr.; Hughes Trng. Inc., Pope AFB, Fayetteville, NC, 910 436-1301; r. 502 Bloomfield Dr., Fayetteville, NC 28311, 910 822-9991; *Rosemary;* Fishing

TWIFORD, Mrs. Kathryn Boomer; UC '80 MSI; 6581 Sweet Briar Ln., Lakeland, FL 33813

TWIFORD Robert W.; TR '73; 1325 Pleasantridge Pl., Orlando, FL 32835

TWIGG, Mrs. Sabrina L., (Sabrina L. Byers); DR '92 BS; Homemaker; r. 407 Antler Dr., Enterprise, AL 36330, 334 347-9164, *Theodore;* Jonathan, James, Jacqueline, Jay; Snow Skiing, Reading.

TWIGGS, James Cooper; MT '78 BS, MA Central MI Univ.; Reta. Mgr., Fresh Way Food Stores, 601 W. Ash, Goldsboro, NC 27530, 919 735-8869; r. 504 Southwood Dr., Goldsboro, NC 27530, 919 735-7990; *Nettie Jewel;* Jane, John.

TWIGGS, Mrs. Zan Quinn, (Zan Quinn); TR '91 BS; Social Worker; Coffee Regional Med. Ctr., 1101 W. Ward St., Douglas, GA 31533, 912 384-1900; r. 804 E. Schley St., Douglas, GA 31533, 912 384-8579; *Allen.*

TWISS, Gayle Yvonne; MT '84 ASN, Rte. 4 Box 211AA, Montgomery, AL 36116, 334 272-6251.

TWITTY, John Elbert; UC '86 BAS; 405 Pope St., Warrior, AL 35180

TWITTY Sean Patrick; UC '92 BS; Head Basketball Coach, Pace HS, Pace, FL 32571; r. 3832 Saddle Club C., Pace, FL 32571, 904 994-1334; *Sherri.*

TWOHIG, 1LT Belinda Lee; UC '93 MPA; 3 Hilda Ave., Beaufort, SC 29902, 803 455-6688

TWOHIG, MAJ Claudia Anne, USAF, (Claudia Villers); UC '87 MSI; Maj.-609Th AIS; USAF, 522 Nelson Ave., Shaw AFB, SC 29152, 803 668-3732; r. 50 Aylesbury Cove, Sumter, SC 29150, 803 469-4172; *LTC Thomas USAF,* Evan, Colin, Aileen

TWOHIG, LTC Thomas Francis, USAF; UC '87 MSI; BS USAFA; USAF Ofcr.-Command Pilot; 20 OSS/OST, 628 Sweeney St., Shaw AFB, SC 29152, 803 668-2181; r. 50 Aylesbury Cove, Sumter, SC 29150, 803 469-4172; *Claudia,* Evan, Colin, Aileen; Sports, Reading, Travel.

TYCER, Mrs. Joan Paula; UC '90 MSI, BS Golden Gate Univ., LVN, Dept. of Veterans Affairs, VA Domiciliary, White City, OR 97503, 541 826-2111; r. 2302 Stonebrook Dr., Medford, OR 97504, 541 779-5337; *J. Ron;* Ron; Gourmet Cooking; AAUW

TYE David Michael; UC '91 MPA, PSC #1 Box 28567, APO AP 96364

TYE Ms Patricia Ann; TR '61, MEd Auburn Univ., Retired; r. 2401 Greenbriar St., Opelika, AL 36801, 334 749-1501; *James C.;* James Keith, Kimberly K.

TYE, Thomas Newman; TR '67 BSE; Rte. 1 Box 69, Morgan, GA 31766, 912 849-4095

TYER Mrs. Gabriella Yvette; UC '92 AGE, Realtor; Coldwell Banker Century Assocs, 2502 Wade Hampton Blvd., Greenville, SC 29615, 864 371-8004; r. 205 Ponder Ln., Taylors, SC 29687, 864 895-8856, *David Gromlich.*

TYLER Carlos Demitres; TR '89 BS, 2049 David Dr., Eight Mile, AL 36613

TYLER, Ms. Christina L.; TR '91 BS, MAJ Marshall Univ.; TV News Reporter/Anchor; WSAZ-TV3 Lee Enterprises, Inc., 645 5th Ave., Huntington, WV 25701, 304 523-5333; r. 1001 Belleville Ave., Brewton, AL 36426, 334 867-4466, Free-Lance Writing, Music Pref., Baptist Temple, Sweet Adelines

TYLER Clayton Curtis; MT '86 BS, 7530 Leafy Hollow St., San Antonio, TX 782[illegible]

TYLER Mrs Diane E., (Diane Ganto); MT '87 MSJ, MT '89 BS, Acct.; Aronov, POB 235000, Montgomery, AL 36123, 334 277-1000; r. 80 Deer Ln., Wetumpka, AL 36092, 334 514-1604, *Rick*

TYLER Donna Denise, TR '91 BSE, POB 891, Eufaula, AL 36072

TYLER, Douglas D.; UC '88 MPA, BA Auburn Univ.; Trng. Analyst, PRC Inc., POB 2070, Havelock, NC 28532, 919 466-2823; r. 24 Runningbranch Dr., Havelock, NC 28532, 919 447-0874, *Glenda*

TYLER Ms [illegible] Keller; TR '90 ASN, POB 11272, Montgomery, AL 36111

TYLER Ms Karo Outlaw; TR '71 MSE, DR '79, Tchr., Houston Cnty. Schs., Cottonwood HS, Cottonwood, AL 3632[illegible], 334 691-2582; r. 1536 Campbellton Hwy., Dothan, AL 36301, 334 794-6205, *Ron;* Jeff, Greg; Crafts, Sewing, Flower Gardening

TYLER Mrs Katherine Fahey; DR '94 BSE, 2928 Sugarbush Way, Charleston, SC 29414

TYLER Mark Alan; TR '76 BS, MPA Auburn Univ., Clerk, USPS, 6701 Winton Blount Blvd., Montgomery, AL 36119, 334 244-7635; r. 421 Larkwood Dr., Montgomery, AL 36109, 334 244-1784, *Kaye,* Anna, Laura, David, Golf

TYLER CWO3 Robert Charles, USMC(Ret.), UC '90 MSM, BS Southern [illegible] Univ., AA Cooke Cnty. Clg., US Post Office, Samson, AL 36477; r. RR 2 POB 162B, Kinston, AL 36453, 334 848-7378, *Molly;* Michelle, Chad, Steven; Travel, Running

TYLER Robert Hendley, UC '82 BAS, 210 Sherwood Ln., Haughton, LA 71037, 318 949-9082

TYLER Rubye, TR '74; POB 156, Troy, AL 36081, 334 566-4749

TYLER MAJ Stephen Bret; UC '89 MSI, BS TX A & M, MBA St. Edward's Univ.; Law Student/Creighton Law; 2121 Douglas St. #302, Omaha, NE 68102, 402 344-7008; r. 3610 Hill Brook Dr., Austin, TX 78731, 512 452-5004, Outdoor Activity, Delta Mu Delta, Phi Delta Phi

TYLER Thomas C., Sr.; UC '80 BS, 6196 Stimson Way, Riverdale, GA 30296

TYLICKI, Henry F., Sr.; MT '89 MSA, BS MS State, Instr.; John Patterson Vo Tech Sch., 3920 Troy Hwy., Montgomery, AL 36116, 334 288-1080; r. 3219 Covered Bridge Dr., Montgomery, AL 36116, 334 244-1472; *Pearl;* Henry Jr., Brian

TYNDAL Ms Amie Michele; TR '95 BS, Dir. of Educ., Alabama Nursing Home Assn., 4156 Carmichael Rd., Montgomery, AL 36106, 334 271-6214; r. 4553 Oakcreek St #319, Orlando, FL 32835, 407 296-8971, Reading, Shopping, Traveling, Chi Omega.

TYNDALL, CAPT Mackey James, USAF; UC '90 MSI, BS Brockport State, NY, Potsdam Clg., NY; Trng. Instr.; USAF, 325 Training Squadron, 213 Dixie Rd., Tyndall AFB, FL 32403, 904 283-4616; r. 5629 Howard Rd., Panama City, FL 32404, 904 871-0819, *Diane;* Lori, Amy, Jeaneen, Everett, Wrestling, Leathercraft; Knights of Columbus.

TYNER Andrew; UC '92 BS, 341 Battle Rd., Hurtsboro, AL 36860

TYNER, Mrs. Barbara Pugh, (Barbara Pugh); TR '79 BS, DR '81 BS; Prod. Mgr.; Southern Co. Svcs., Inc., 64 Perimeter Ctr., E., Atlanta, GA 31046, 770 821-4350; r. 1032 Sundew Dr. SE, Conyers, GA 30208, 770 483-1251; *Dennis G.;* Tekoa, Dustin, Flying

TYNER, Mrs. Barbara Taylor, (Barbara H. Taylor); TR '68; Retired Tchr.; r. Old Brantley Rd., Dozier, AL 36028, 334 496-3943; Roger; Collecting 40's and 50's Music

TYNER Dennis Gene; TR '79 BS, DR '81 BS, DR '81 MBA, Technical Spec., Southern Co. Svcs., Inc., 64 Perimeter Ctr., E. Atlanta, GA 31046, 770 821-4350; r. 1032 Sundew Dr., Conyers, GA 30208, 770 483-1251; *Barbara;* Tekoa, Dustin; Flying.

TYNER Marjorie; TR '78 (See Putnam, Mrs. Marjorie Tyner)

TYNES, Harold Dencel; TR '78 BS, MBA Mercer Univ.; Mgr of Finance; GE Appliances, 2328 Point Mallard Dr., Decatur, AL 35609, 205 552-1274; r. 1701 Yorktown Cir. SW, Decatur, AL 35603, 205 340-0862, *Margaret;* Michael, Peter

TYRA, Christopher Joseph; TR '73 BS; CLU Amer. Clg.-Bryn Mawr PA; Indep. Ins. Broker; POB 139, Columbus, GA 31902, 706 324-3545; r. 3433 Tomahawk Dr., Columbus, GA 31907, 706 568-4661, *Lee;* Chris, Clint; Sports Events

TYRA, Lee, (Lee Helton); '74 BS; Special Educ. Tchr.; Wesley Heights Elem., 1801 Amber Dr., Columbus, GA 31907, 706 569-2582; r. 3433 Tomahawk Dr., Columbus, GA 31907, 706 568-4661; *Christopher;* Chris, Clint; Sewing.

TYRE Mrs Barbara Waters; DR '93 MSE, RR 1 Box 214-A, Jennings, FL 32053

TYRE, Jason Lee; TR '95 BS; Court Referral Ofcr.; Spectra Care, Broad St., Barbour Cnty. Courthouse, Eufaula, AL 36027, 334 687-6632; r. 157 Chewalla Cir., Eufaula, AL 36027, 334 687-9746; *Daphne;* Kaylan; Water Sports, Hunting, Woodmen of The World, Civitan

TYRE, Jerry Edward; '73; Tchr., Soc Studies, Vernon HS, Vernon, FL 32462, 904 535-2046; r. Rte. 2 Box 204-A, Chipley, FL 32428, 904 638-4409, *Linda;* Christopher, Lindy, Cindy, Jed.

TYRE, Ms. Wendy DeAnne; TR '93 BSE, Public Relations; Thompson Newspapers Inc., 227 N Oates St., Dothan, AL 36303, 334 792-3141, r. 3602 Pebblecreek Ln., Dothan, AL 36303, 334 793-3402; Chamber of Commerce Ambassador

TYREE, Mrs. Gwendolyn Gibbons; MT '86 MSE; 1720 Co Rd 163, Marbury, AL 36051

TYREE, Margaret Aliene; UC '83 BS; 46820 Curry Rd., Bay Minette, AL 36507

TYREE Mary; PC '85 (See Roper, Ms. Mary Wynn)

TYRRELL, Mrs. Anibel Kelsey, (Anibel Kelsey), TR '77 MSE; BS FL State Univ.; Retired Tchr.; r. 2 Apache Tr., Pensacola, FL 32506, 904 455-3793; Kay, Jan, Kenneth, Steven; First United Methodist Church

TYRRELL Mrs. Elizabeth C.; MT '91 MSEC, BA Rowan Clg., English Instr., Old Dominia Univ., Norfolk, VA, 804 683-5475; r. 8902 Arley Dr., Springfield, VA 22153, 703 912-3548, *John;* Pandora, Trevor; Runner, PETA

TYRRELL COL John T.; TR; BS USAFA, MS USC-Los Angeles; Public Affairs Ofcr.; US Airforce, Pentagon, Washington, DC 20330, 703 697-6701; r. 9802 Arley Dr., Springfield, VA 22153, 703 912-3548; *Elizabeth;* Pandora, Trevor

TYSON Chadwick James; DR '91 BS, Realtor, Century 21 Chambliss-Tyson, 2543 Ross Clark Cir., Dothan, AL 36301, 334 792-5103; r. 3205 Murphy Mill Rd, Dothan, AL 36303, 334 794-2247; *Mary Alice.*

TYSON Hogan Allen; MT '79 MSG; 961 Grand Canal St., Gulf Breeze, FL 32561

TYSON, Mrs. Lanora Gibson, (Lanora Gibson), TR '64 BA, MS Jacksonville State Univ.; Guid. Couns.; Lincoln HS, POB 197, Lincoln, AL 35096, 205 763-7716, r 134 Forest Hills, Talladega, AL 35160, 205 362-5155; *John Parks;* John Mark, Meredith; Read, Crafts, Horseback Riding; Delta Kappa Gamma

TYSON, Ronald Matthew; PC '87 BS; Booking Ofcr.; Chambers Cnty. Sheriff's Dept., 105 Alabama Ave. W., Lafayette, AL 36862, 334 864-4339; r. 11421 Veterans Memorial Pkwy., Lafayette, AL 36862, 334 864-0903; *Cecilia;* Horseback Riding

TYSON, Shelly Jay; DR '81 MSE; 605 Simmons St., Enterprise, AL 36330, 334 393-1302.

TYSON, Mrs. Susan Mixon; DR '86 BS; Agt.; IRS, 202 W. Adams St. Ste. 2, Dothan, AL 36303, 334 794-7520; r. 196 Dean Rd, Slocomb, AL 36375, 334 677-3565; *Max,* Gardening, Reading, Cooking.

TYUCKER, Roslyn L.; TR '93 EdS; 4310 Moline Ave., Columbus, GA 31907, 706 685-1748

TYUS, Mrs. Charlotte E., (Charlotte Cook); '72; MS FL A&M Univ.; Educ. & Trng. Coord.; Health & Rehabilitative Svc., Florida State Hospital, POB 1000, Chattahoochee, FL 32324, 904 663-7494; r. POB 708, Sneads, FL 32460, 904 593-6390; *Ted;* Starla, Alana, Charyl; Travel, Reading; Church Vol

TYUS, Mrs. Eugenia McQuagge; DR '87 BS; 4515 Fieldcrest Cr., Campbellton, FL 32426

TYUS, Jennifer Lynn; TR '94 ASN; 4506 Narrow Lane Rd., Montgomery, AL 36116, 334 288-3267.

TYUS, Jimmie Wayne, Sr.; MT '87 BS, MT '89 MSD; Retired; USAF; r. 6512 Narrow Ln. Rd., Montgomery, AL 36116, 334 281-0478; *Marilyn;* Delores Manning, Jimmie Jr., Tammie; Watching TV; 32nd Degree Mason.

TYUS, Roger Dale; MT '77 BS; Owner; Montgomery Fastener & Supply, 534C Oliver Rd., Montgomery, AL 36117, 334 271-0760; r. 432 Towne Lake Dr., Montgomery, AL 36117, 334 215-3598; *Sarah,* Shane; Scuba Diving, Golf

TYUS, Tammie Lynn; DR '87 BSE; RR 1 Box 162, Sneads, FL 32460.

TYUS, Warren; MT '84 AS, MT '85 BS, 2166 Co Rd. 123, Marbury, AL 36051.

U

UBBENS, SSGT Bruce E., USA; TR; AA Daytona Beach Comm. Clg.; Musician(Trombone); USA, 2nd Infantry Division Band, Seoul, South Korea; r. 130 N. Seneca St., Daytona Bch., FL 32114, 904 252-3578; *Thelma,* Latin, Pop, Jazz Performance; The Dolphin Proj., Savannah GA

UCMAN, Mrs. Betty A., (Betty A. Heinonen); TR '82 AS; BGS Univ. of NE Omaha, Defense Contractor; TRW; r 2904 Jack Pine St., Omaha, NE 68123, 402 292-0748; *Frank II,* Frank III, Samuel, Jon, Marc

UDALL, Michael D.; UC '89 AGE; 5915 Eula Ave., Columbus, GA 31909

UELMEN, Mark Lynn; '95 MSR; Career Couns.; USN, USS Enterprise (CVN-65), Executive Dept., FPO, AE 09543, 514 445-6333; r. 3896 Topaz Ln., Virginia Bch., VA 23456, 804 471-2659, *Judith L* Daniel M., Build Model Railroads, Reading; VFW

UEST, Robert Burton, Jr.; MT '94 AGE; Montgomery F Wing, Maxwell AFB, AL 36112.

UHL, Ms. Donna Darlene; DR '85 BS, DR '89 BS; 806 Park Lake Ln., Norcross, GA 30092.

UHLS, Hugh Gene; PC '81 BS; Dir. of Operations; Cumberland, Inc. DBA Sonnys BB, 6185 Buford Hwy Norcross, GA 30071, 770 441-3365; r. 964 Oak Moss Dr., Lawrenceville, GA 30243; *Barbara;* Hugh, Lenora.

UHRIG, Russell F.; TR '91 BS; 701 Melborne Dr Enterprise, AL 36330

ULCH, Mrs. Dianne B., (J. Dianne Burks); TR '64; MASTERS UAB; Tchr.; Jefferson Cnty. Bd. of Educ., Minor HS, 2248 Minor Pkwy., Adamsville, AL 35005, 205 798-3770; r. 107 Merrywood Dr., Birmingham, AL 35214, 205 798-1255; *Warren* Karen, Kevin Karla

ULFERTS, Mrs. Joan Roelofs; MT '77 BS; Retired; r. 574 Roark Trace, Montgomery, AL 36116, 334 281-3016; *Melvin,* Amer Red Cross Volunteer

ULFERTS, Melvin; MT '78 BS; Owner; South Land Lawn Equip., 4121 Troy Hwy., Montgomery, AL 36116, 334 288-3875; r. 574 Roark Trace, Montgomery, AL 36116, 334 281-3016; *Joan;* Landscaping, Gardening.

ULLBERG, Henrik Wilhelm; TR '85 BS; Software Engr., Computer; SAI Software, 719 535-6734; r. 1327 Hamstead Ct., Colorado Spgs., CO 80907, 719 594-0692; Monica, Richard, Daniel; Skiing Tennis Golf.

ULLBERG, Mrs. Linda Stallings, (Linda Stallings); TR '85 BS; Owner; Summit Vending, 1327 Hamstead Ct., Colorado Spgs., CO 80907, 719 594-0692; r. 1327 Hamstead Ct., Colorado Spgs., CO 80907, 719 594-0692; *Henrik;* Monica, Richard, Daniel; Aerobics.

ULM, Gerald Hamilton, Jr.; TR '76 BS; Pres.; Jerry Ulm Dodge Inc., 2966 N. Dale Mabry Hwy., Tampa, FL 33607, 813 872-6645; r. 4313 W. Cleveland, Tampa, FL 33609, 813 289-0438; *Vena;* Jerry, Shlei, Marisa; Fishing.

ULMAN, Ms Eugenia Marie; UC '86 AGE, UC '89 BS; 9204 W Co Rd #10, New Riegel, OH 44853, 419 595-2473.

ULMER, Tyrus Reid; UC '87 MSM; 235 Sherwood Dr., Wood Dale, IL 60191.

ULRICH, Edward Dewayne; UC '94 MPA; 3370 Fridinger Dr., Pensacola, FL 32526, 904 944-3680.

UMBARGER, Ms. Andrea Dawn; TR '92 BS; 477 Wiggins Rd, Frisco City, AL 36445.

UMBARGER, Jarvis E., Jr.; '74; Rte. 3 Box 617, Pretty Branch Rd., Mobile, AL 36608

UMBERGER, Gregory Daniel; UC '91 MSM; AS Mitchell Clg., BS Univ. of New Haven; Cnslt.; 555 Lancaster St., Jacksonville, FL 32204, 904 358-7974; r. 555 Lancaster St., Jacksonville, FL 32204, 904 358-7974; *Tanya A. Bolden,* Triathlete; Church.

UNDERWOOD, Mrs. Armita Tilgner; TR '79 ASN; RN; r 1026 California Tr., Grand Prairie, TX 75052, 214 660-4576

UNDERWOOD, Ms. Bobbie Whatley; MSSP, TR '75; Cert. Univ. of AK; HS Art Tchr.; Anchorage Sch. Dist.; r. 2900 Boniface, Apt. 252, Anchorage, AK 99504, 907 279-7280

UNDERWOOD, Courtenay Fain; TR '88 BS; 2307 Magnolia Dr., Panama City, FL 32408

UNDERWOOD, Craig Russell; UC '92 MSF; BSE Southern IL-Carbondale; Sr. Trng. Spec.; West Valley Nuclear Svcs., 10282 Rock Springs Rd POB 191 W Valley, NY 14171, 716 942-4268; r. 2137 Southwestern Dr., Lakewood, NY 14750, 716 664-4751; *Sharon,* Tara, Jennifer; Coaching Youth Football; Sch. Bd

UNDERWOOD, Donald Wesley, CRNA; MT '76 ASN; CERT. Univ. of South AL, Free-Lance/CRNA; Locum Tenon CRNA; r. 950 Parkmont Cir., W., Mobile, AL 36608, 334 343-4329; Travel

UNDERWOOD, Mrs. Eleanor Smart, (Eleanor Smart); TR '76 MSE, BS Univ. of South AL, Retired-English Tchr.; r. 29755 Spring Branch West Rd., Elberta, AL 36530, 334 987-1515; *Lyle;* Traveling; JA&C JVFD JHO ARTA IBCS.

UNDERWOOD, Emory M., II; MT '85 MSC; BS Univ. of NC Chapel Hill, MA Wake Forest Univ., Programmer/Analyst, Alabama Forestry Commission, 513 Madison Ave., Montgomery AL 36104 334 240-9371 r 2607 Essex Pl., Montgomery, AL 36111, 334 284-0592; *Jane;* John; Travel; Montala Civitan Club

UNDERWOOD, SFC George Milford, USA(Ret.); MT '75 BS, MT '76 MSJ; Retired Communications; Gen. Svcs. Admin.; r. 620 Old Hutchinson Mill Rd., La Grange, GA 30240, 706 882-1044; *Lucile;* Tommy, Wayne

UNDERWOOD, George Wilkie; TR '81 BS, Manufactured Home Sales; The Cannon Grp., Moody, AL 35004; r. 3548 Cloverdale Rd, Montgomery, AL 36111, 334 284-4744, *May;* Rena, Macy, George; Hunting and Fishing.

UNDERWOOD, Ms Gloria Jean; UC '84 MPA; Box 18, Summerfield, IL 62289

UNDERWOOD, Homer T., DR '68, BS Univ. of AL, Retired Supv.; Jackson Cnty. Sch. Bd.; r. POB 1, Graceville, FL 32440, 904 263-3682; Homer T. Jr., Steven Lee, Traveling, Fishing

UNDERWOOD, Ms. Jane Angeline; MT '85 EdS; MEd Auburn Univ., BA Auburn Univ.; Licensed Prof. Couns.; Montgomery Counseling Ctr., 2900 McGehee Rd., Montgomery, AL 36111, 334 284-4787.

UNDERWOOD Lawrence D., MT '79 BAS; 1252 Bassett Dr.-C, Montgomery, AL 36116, 334 281-1498

UNDERWOOD, Ms. Linda (Diane); MT '85 MSP; BA Auburn Univ-Montgomery, Human Res Spec Air Force Svcs. Agcy., 10100 Reunion Pl., Ste. 502, San Antonio, TX 78216, 210 652-2847; r. 15242 Bent Moss St., San Antonio, TX 78232, 210 545-4189, Read, Travel

UNDERWOOD, Linda Lou; TR '82 BS; Rte 1 Box 66, Louisville, AL 36048

UNDERWOOD, CAPT Lisa L., UC '91 MPA, 534 22nd St., Niceville, FL 32578.

UNDERWOOD, Lyle Bryan; TR '76 MSE; BS Univ. of North AL; Retired Principal; Fairhope Middle Sch.; r. 29755 Spring Branch W., Elberta, AL 36530, 334 987-1515; *Eleanor;* Flying Hunting Fishing; Amer Legion, VFW, JHO, JVFD

UNDERWOOD Paul E., III; TR '87 BS; 1030 W. Cook Rd., Dothan, AL 36301

UNDERWOOD, Paul Stewart, MT '76 MSG; MS Univ. of Montevallo, MPH Univ. of AL, Community Svc. Spec., Ofc. of Citizens With Develop-, Mental Disabilities/; r. 602 Jodi Dr., Hammond, LA 70403, 504 345-5243.

UNDERWOOD, Phillip Gary; TR '80 BS; 310W Section Ave., Foley, AL 36535.

UNDERWOOD, Samuel N.; TR '81; 114 N Englewood Dr., Dothan, AL 36303, 334 677-4995.

UNDERWOOD, Tammy L.; TR '85 (See Johnston, Mrs Tammy U.).

UNDERWOOD, W L.; TR '75 MSG, PO 675, White Cloud, MI 49349, 616 689-1114.

UNGER, Mrs. Beth H., (Beth Hogue); TR '84 BSE; Kindergarten Tchr.; Girard Elem. Sch., Dothan, AL 36303, 334 794-1467; r. 1510 Oak Dr., Dothan, AL 36303, 334 792-0701; *Greg;* Jessica, Jordan; Reading, Travel

UNGER, Greg L.; TR '83 BS; Asst. VP; SOUTHTRUST Bank, 2999 Ross Clark Cir., Dothan, AL 36301, 334 793-0774; r. 1510 Oak Dr., Dothan, AL 36303, 334 792-0701, *Beth (Hogue),* Jessica, Jordan; Sports TSU Baseball; Pres Sr Class AL Bkg. Sch

UNGER, MAJ Jeffrey M.; UC '91 MPA, BS EDUCA Univ. of Miami FL; Med. Logistician; USA Ofc. Of the Surgeon Gen., 4108 Leesburg Pike, Falls Church, VA, 703 690-8114; r 15912 Moncure Dr., Dumfries, VA 22026, 703 878-9287; Luke, Judi; Scuba Diving; American Clg. -Healthcare Execs.

UNHOLZ Carl Frank, Jr.; MT '91 MSA, BS Oakland Univ; USAF, HQ AFCENT/CIS2, Akerstraat 7, NL 6445 CL Brunssum, Netherlands; r. CMR 460 Box 329, APO, AE 09703; *Kathleen;* Emily.

UNHOLZ, Mrs. Kathleen Marie; MT '91 MSP; USAFE JSS CMR 460 Box 329, APO, AE 09703.

UNRUH Jerold John; DR '89 MSP; 498 Turner Loop, Ft. Campbell, KY 42223

UNWIN, Robert Miles; UC '87 MSP, BS ECON Univ. of IL; AVP Medicare Audit; Blue Cross Blue Shield Georgia, POB 9048, Columbus, GA 31908, 706 571-5440; r. 3302 Meadowbrook Dr., Columbus, GA 31907, 404 568-3620; *Cassandra* Matthew

UPCHURCH, MAJ Jeffrey Allan, USA; DR '90 MSP, BS Appalachian State Univ.; Instr.; US Military Acad., 3029a Machin Pl., West Point, NY 10996, 914 938-3736; r. 3029 Machin Pl. #A, West Point, NY 10996, 914 446-4153; *Pam,* Justin, Matthew; Boy Scouts

UPCHURCH, Mrs. Providence M.; MT '84 MSD; POB 1362, Fairhope, AL 36533

UPCHURCH, COL Robert H., USA(Ret.); MT '86 MSP; Retired Col; USA; r. 118 Lake Ave., Unit 204, Morehead City, NC 28557, 919 247-9905; *Lib;* Karen, Lisa; Salt Water Fishing

UPPERMAN, CAPT Phillippe J.; UC '89 MSM; 354 7th St Pl., SE, Apt. 2, Puyallup, WA 98372

UPSHAW, Alfredia Banars; TR '81 BSE, Rte. 1 Box 162 B, Luverne, AL 36049

UPSHAW Alfredia U.; TR '95 (See Griffin, Mrs. Alfredia U.)

UPSHAW Cora Ann; UC '91 BS, UC '93 MSM, Personnel Spec.; Ofc. of The Adjutant General's, Ft. Benning, GA 31905 706 545-5406 r 2 Maui Ct., Columbus, GA 31906, 706 685-8545; Reading; 100 Women On The Move.

UPTAGRAFFT, Thomas Earl; TR 77 BS; 227 E Beratera Dr., Chickasaw, AL 36611, 334 452-1864

UPTAIN, Phillip David; MT '77 BS, USPO, r 2501 Lennox Ct., Montgomery, AL 36117, 334 277-3830; *Betty,* Amy, Annette, Patrick

UPTAIN, Ronnie C.; TR; Area Human Res. Mgr; Lee Apparal Inc., Wagner Dr., Albertville, AL 35950, 205 593-8900; r. 306 E McCord Ave., Albertville, AL 35950, 205 891-0336; *Callie,* Blake, Amy

UPTMOR, Clemens Edward; MT '84 MSD, 4120 51st Dr W, Bradenton, FL 34210

UPTMOR, CAPT John C., UC '90 MSM, BSChem Eastern IL Univ.; Environ. Cnslt.; Acquaeter, 215 Jamestown Park Ste. 204, Brentwood, TN 37027, 615 373-8532, r 112 Cedar Forest Dr., Smyrna, TN 37167, 615 355-6846, *Stephanie,* Daniel, Cameron, Skiing, Running, Travel

UPTON, Sheanea U., TR '94 (See Bruner, Mrs. Sheanea U., RN)

URBANO, LTC Carl Bruce, USAF(Ret.), '74, Legal Profn., West Telemarketing, San Antonio, TX 78230, r. 10611 Mary Knoll Ln., San Antonio, TX 78230, 210 308-6203, *Yolanda,* Flying; Kelly AFB Flying Club

URDIALES, Ms. Dorothy Susan; TR '93 MSE; 910 King Ave., Opp, AL 36467.

URDZIK, Christopher John, UC '90 MSM, PSC 37 Box 3315, APO, AE 09459

URIARTE, Mark Anthony, UC '87 MPA, 129 Woodridge Rd., Vallejo, CA 94591

URIBE, Jeffrey Lee, UC '86 AS, 227 S 7th St. Apt #4, Upper Sandusky, OH 43351

URICH, Ms. Vickie Lee; UC '89 BS; 2485 Elfinwing Ct., Tallahassee, FL 32308

URIE, MAJ Jeffery Allen; UC '94 MSM; 1 Signer Blvd #a, Honolulu, HI 96818

URIE, CAPT Kimberly Inez; UC '94 MSI; 1 Signer Blvd. #a, Honolulu, HI 96818

URPS, LTC Clarence Lee, Jr.; UC '84 MSM, BS Southern IL Univ., USMC; r. 855 Shoal Creek Tr., Chesapeake, VA 23320, 804 548-3966; *Karen;* Christopher, Cressa, Charles; Golf

URQUHART, Mrs Carolyn Mauldin, (Carolyn Mauldin); TR '65 BSE; Homemaker; r. 14 Wisteria St N W, Ft Walton Bch., FL 32548, 904 244-1054; *Jerry;* Amy, Clay, Sewing, Stamp Art, Reading.

URTZ, Mrs. Susan Ziegler; UC '94 MSD, 8220 Alcoa Ct., Orlando, FL 32836, 407 352-7020

USERY, Roy Christopher; DR '93 BS, Rte. 1 Box 223, Chancellor, AL 36316

USHER, SSGT Cynthia Gail; UC '92 MSP, 510 Cimarron Cir. NE, Lawton, OK 73507, 405 355-6283

USHER, Ms Jill Marie; MT '94 AGE, 1235 Ridgegreen Loop N, Lakeland, FL 33809

USMAN, Mrs Eileen Hannon; PC '84 BSN; 606 Lee Rd 426, Smiths, AL 36877

USRY, Hugh E.; UC '84 MSP; R.T. 1 Box 303AA, Woodbury, GA 30293, 706 663-4962

USSERY, Amy Lynn, TR '90 BS, 716 Willow St., Troy, AL 36081

USSERY, Mrs. Gladys W., (Gladys A. Williams); TR '59; MA Columbus Clg.; Language Arts Tchr.; Arnold Middle Sch., 2011 51st St., Columbus, GA 31904; r. 1048 Rockybrook Ct., Columbus, GA 31904, 706 327-2886; *Wade,* Bradley, Melanie

USSERY, Ms Peggy Jean; TR '94 BS, Reporter, Panama City News Herald, 501 W. 11th St., Panama City, FL 32401, 904 747-5079; r. Rte. 2 Box 418, Hartford, AL 36344, 334 588-2888; Reading, Writing.

USSERY, Ronald M.; PC '84 MSP; BA LaGrange Clg.; VP of Benefits; Synovus Financial Corp., POB 120, Columbus, GA 31901; r. 5 Cascade Rd, Columbus, GA 31904, 706 324-7675; *Connie;* Traveling, Caving, Jogging; Rotary Club.

USSERY, Mrs. Susan Kay; UC '89 MPA; BA West TX State, Elem. Asst. Principal; Dept. of Defense, Rota, Spain, r. 104 W 14th St., Quanah, TX 79252, 817 663-2200; *Ray,* Steven Thomas, Gabriela, Music Gardening

UTLEY, Alvis Leon; UC '80 BAS, USAF(Ret.); Computer Spec; Internal Revenue Service, Dept. of Treas., 3651 S. IH35, Austin, TX 78741, 512 460-7782; r. 4600 Fallenash Dr., Austin, TX 78725, 512 276-7110; *Mim,* Lisa, Fishing, AFCEA, Amer. Legion, DAV

UTLEY, Kary H., MT '95 BS; AA USAF Community Clg., Human Res. Mgr.; USAF, 200 E Moore Dr., Gunter AFS, AL 36114, 334 416-4567; r. 145 Fisher Dr., Gunter AFS, AL 36115, 334 279-6387; *Cigale;* Dominique, Ken, Steven, Golf, Biking

UTTER, Frederick Stuart; BSN, TR '80, MHS TX Wesleyan Univ., Cert. Annandale Clg.; Cert Rna; West Texas Obstecrita Anesthia, Pllc, El Paso, TX 79925, 915 543-2424; r 3947 Las Vegas Dr., El Paso, TX 79902, 915 543-6020, *Rebecca,* Army Reserve

UTU, Tafaaga Fatu; UC '87 MSJ, POB 922, Pago Pago, AS 96799

UZAR, Ms Sandra White, (Sandra White), PC '92 EdS, BS Columbus Clg., MA Columbus Clg.; 7th Grade World Cultures, Muscogee Cnty. Sch. Dist., 2900 Woodruff Farm Rd., Columbus, GA 31907, 706 569-2517; r. 7911 Edgewater Dr., Columbus, GA 31904, 706 323-0757, Robert Timothy; Walking, Softball.

V

VACEK, Ms. Diane D.; UC '84 MSM; 1108 Morgan Ave., La Grange Park, IL 60526

VACLAVIK, Mrs. Bettina Congdon, RN; TR '94 BSN, Coffee Cnty. Health Dept., Ozark, AL 36360, 334 347-9574; r. Rte. 2, Box 237, Ozark, AL 36360, 334 774-7652, *Michael,* Michelle, Sean, Sewing, Gardening, Baseball

VACTOR, CMSGT Theodore Dwayne; UC '86 MPA; PSC Box 13, APO, AP 96326

VACTOR, Timothy Michael; UC '89 MPA; 8947 E. Scott Ct., Wichita, KS 67210, 316 687-4103.

VADNAIS, CAPT Scott R.; UC '91 MPA, POB 40105, Tyndall AFB, FL 32403

VADNEY Ms Laura Johnson, UC '81 MSD, BAS Univ of Memphis, Farm Programmer; Memphis Zoo & Aquarium, 2000 Galloway, Memphis, TN 38127, 901 725-3400, r 2753 Woodland Hills Cv, Memphis, TN 38127, 901 357-1793, Tim, Josh, Needlework, Swimming, Canoeing.

VAFIDES, Alan Henry, UC '92 MPA, 1650 19th St., Niceville, FL 32578, 904 678-8656

VAGENAS, Ms Barbara H., (Barbara C. Haigler), '72; BS Auburn Univ., [illegible] Resources Mgr, State of GA [illegible] Rehab Svcs, 2 Peachtree St NW 23rd Fl., Atlanta, GA 30303, 404 657-5914, r 750 Lake Forest Pass, Roswell, GA 30076, 770 594-0018, *James*

VAIL, Ms. Barbara Suzan, UC '90 MPA, 10255 Ridgeline Dr., Gaithersburg, MD 20879, 301 330-7977.

VAIL, Jeffrey Ronald, UC '92 MSM, BA Embry-Riddle Univ., Safety Progs Mgr, TIMCO, 623 Radar Rd., Greensboro NC 27410, 910 668-4410; r. 407 Havershire Dr., Jamestown, NC 27282, 910 454-7155; *Donna,* Jeffrey, Travel, Touring, United Way

VAIL, John McAlpin, MT '75 MSE, 3025 Yellow Leaf Rd., Clanton, AL 35045, 205 755-4432

VAIL, Mrs Mechau Chapman; TR '95 BS, 2105 Aberdeen Rd, Dothan, AL 36301, 334 671-1580, *Andrew,* Miles

VAIS, Connie Jones, (Connie Jones), TR '83 BS, DR '87 MSG, Licensed Profn Couns.; 116 S Main St., Rawls Bldg #208, Enterprise, AL 36330, 334 347-1112; r. 115 E. Pondella Dr., Enterprise, AL 36330, 334 393-1975, *Ronnie* Maria, Laura; Boating, Skiing, Fishing, AL Mental Health Couns Assn

VAITIS, Kenneth, TR '70, Owner, Cash Bargains Inc., POB 6, Hope Hull, AL 36043, 334 288-7884; r POB 250983, Montgomery, AL 36125, 334 288-1090; *Sherry,* Nika, Kievan, Kenya, Building

VALADE, Mrs Ellen-Jo Powel; MT '80 MSP, BS Chaminade Univ., Govt Contracting Ofcr., Air Force Base Conversion Agcy, 15471 Hangar Rd., Kansas City, MO 64147, 816 348-2513; r 1603 Roberta Dr., Raymore, MO 64083; *John,* Michael-Paul, Reading, Sailing

VALDES Fred B., Jr., MT '79 BS, 1130 Hawaii El Paso, TX 79915

VALDES, Peter Armand; TR '80 BS, Engr., Loral; r 4802 Eaglesham Dr., Orlando, FL 32826, 407 282-0351; *Laun,* Joseph

VALDES, Ricardo E.; MT '92 AGE, Birm Unit-H Maxwell AFB Fpc, Montgomery, AL 36112

VALDEZ, COL Bobby Gene; '72; Exec Dir., Alabama Intl. Airport Authorit, Montgomery, AL, 334 242-5508; r 3249 Fernway Dr., Montgomery, AL 36111; *Sara;* Chen, Claudia Golf; Rotary, Kiwanis.

VALDEZ Ms Denise Booker; DR '94 MSP, BS Central MO State Univ.; Safety Mgr; USA Safety Ctr., Bldg 4905, 5th Ave., Ft. Rucker, AL 36362, 334 255-3367; r 110 Boxwood Dr., Enterprise, AL 36330, 334 347-5629; Kendra, Darren, Kira

VALDEZ, Ms Octavia Louise, UC '93 BS, 2212 W Andrews Cir., Columbus, GA 31903

VALECH, Mark Layne; UC '86 MPA; BA Park Clg., Sales Mgr; Electrolux, 2717 Broadway, Sacramento, CA 95818, 916 452-6118; r. 6429 Silkwood Way, Citrus Hts., CA 95621, 916 721-1451; *Karen,* Jayson, Khristy.

VALEK, MAJ Robert Michael, USAF, UC '89 MSI, BS PA State Univ.; Maj., USAF, N34 Roda Dr., Yigo, GU 96929, r 1107 Fullerton Ave., Allentown, PA 18102, 610 439-0807, *Rovena,* Robert, Erika; Golf, Phys Fitness, Running

VALEN, LTC Richard D; MT '79; BA St Olaf Clg., Mgr., A320 Flight Tng.; Northwest Airlines, Dept. 7216, 5101 Northwest Dr., St Paul, MN 55111, 612 726-0627; r 10342 Zinran Ave. S., Bloomington, MN 55438, 612 941-1962; *Patricia;* Timothy, Kelly, Kristi; Wood Carving

VALENCIA, Jorge Luis; TR; Baseball Player; Saltillo-Mexican League, r. 819 E 33rd St., Tucson, AZ 85713, 520 884-8702; Golf, Music

VALENT, Thomas Francis, MT '75 MSJ; 315 Scott Ln., Wallingford, PA 19086.

VALENTI, LT Joseph A., III, UC '86 MSM, 105 Klondike Ave., Stamford, CT 06907, 203 327-1318.

VALENTIC, Mrs Teresa Kathleen, (Teresa K Polo), UC '90 MSM; BS Park Clg.; Student, DC Sch. of Law; r 13123 Misty Glen Ln., Fairfax, VA 22033, 703 631-2628, *Paul,* Dustin, Running, CASA

VALENTIN, Rosenda; UC '93 MSM; Bo Duque Buzon 2164, Naguabo, PR 00718

VALENTINE, Ms Deborah A., TR 74 MSSE, 3856 Grand Forest Dr., Norcross, GA 30092

VALENTINE, Denner Hugh; UC '84 BAS, 6966 Woerner-Temple Rd, Amlin, OH 43002

VALENTINE, Mrs. Edna Whaley; PC '95 MSE, BS Albany State Clg.; Media Spec; Cusseta Elem. Sch., 4150 Cusseta Rd, Columbus, GA 31903, 706 685-7614, r 620 Parkwood Dr., Columbus, GA 31907, 706 561-7194, Reading, Gardening, Crosswords.

VALENTINE, Ms Glenda K., MT '94 MSD, BA CA State Sacramento; Trng. Coord.; Teaching Tolerance, 400 Washington Ave., Montgomery, AL 36104, 334 264-0286, r 2845 Zelda Rd Apt. D-7, Montgomery, AL 36106, 334 264-0286; *Lee,* Reading, Travel; Amer. Society Trng. & Devel

VALENTINE, Ms Jennifer Lynn; TR '94 BS, Auditor; State of GA Dept. of Audits, 112 N Madison Ave., Douglas, GA 31533, 912 389-4086; r 1210 N Pearl Ave., Douglas, GA 31533, 912 383-7198, Water-Skiing, Reading, Travel

VALENTINE, Dr Lonnie D., Jr.; MS Trinity Univ., PhD Univ. of TX at Austin, Retired, r 6205 Rue Francois, San Antonio, TX 78238, 210 684-3818; *Marjorie,* Alan, Kathy, Richard, Reading, Travel, Volunteer

VALENTINE Mrs Marjorie E. (Marjorie E. [illegible]) TR [illegible] BSE, Partner; L&M Instructional Resources, r 6205 Rue Francois, San Antonio, TX 78238, 210 684-3818, *Dr Lonnie Jr.;* Alan, Kathy, Richard, Grandchildren, Pilgrim Presbyterian

VALENTINE, LTC Mark Evan, USA; UC '90 MSM, BA Mercer Clg.; Pilot; USA, Maxwell AFB, AL 36112, 334 953-2537; r. 2211 Cobbs Ford Rd., Prattville, AL 36066, 334 285-1978; *Patricia;* Ashley, Richard (Paul), Mason, Golf, Tennis, Fishing

VALENTINI [illegible] John Mackenzie Quinn Swimming Resurrection Coun. [illegible]

VALERIO [illegible] Dayton OH 45431, 513 427-0574

VALFRE [illegible]

VALINE [illegible] 334 968-8719; r. 601 Walker Ave., Foley, AL 36535, 334 943- [illegible]

VALLANCOURT [illegible] MT '78 BS; AA [illegible] Retired Acct., Veterans Admin.; r. 37 Cromer Dr., [illegible]

VALLANCOURT, Rick Alan, MT '90 BS, 37 Cromer Dr., Montgomery, AL 36108, 334 269-9065

VALLE Ramon, UC '92 MSI; 114 Mazak Ct., Ft. Bragg, NC 28307

VALLENTINE Ms. [illegible] UC '88 MSC, 21 Turner St., Willimantic, CT 06226

VALLIERE CAPT John Ernest, UC '80 MSM, 36 Tac Airlift [illegible] WA 98438

VANACKEREN Michael E.; UC '90 MSM, PSC 78 Box [illegible] APO, AP 96326

VAN ALST Robert Lee; MT '81 BS; Ret. Inst. Eastersea [illegible] Montgomery, AL 36116, 334 [illegible] Sanders, Robert Jr.; Fishing; Queen of Mercy Catholic Church.

VANALSTINE Michael C., Sr.; UC '92 BS; 1160 [illegible] Woodstock, GA 30188

VANBEMMEL CAPT John A.; UC '88 MSM, POB 63, [illegible] 605 873-2131

VANBLARICOM Cindy J. (See Smythe, Ms. Cynthia J.).

VAN BUREN, Donna Headley, MSW, (Donna L. Headley); TR '85 MSW, Univ. of AL; Social Worker; r. Birmingham, AL 35266; Tennis; Natl. Assn. of Social Workers.

VANBUSKIRK David Wyman; TR '91 BS; JD Young Law Sch.; Atty., Sasser & Littleton, 1 Commerce St., Ste. 700, Montgomery, AL 36101, 334 834-7800; r. 2173 Woodmere Loop, Montgomery, AL 36117; Fish, Ski, Politics.

VANBUSKIRK Mrs. Julie Michelle, (Julie Gutierrez); TR '92 BM; Tchr., Mercy Elem., 4424 Narrow Lane Rd., Montgomery, AL 36116, 334 288-5334; r. 2133 Woodmere Loop, Montgomery, AL 36117, 334 260-8280; *David*; Skiing.

VANCE Betty, TR '80 (See Farrar, Mrs. Betty Floyd).

VANCE Carl Gibson; TR '87 BS; JD Jones Law Sch.; Atty. at Law, Hawthorne & Hawthorne, 207 Montgomery St., Bell Bldg., Ste. 1100, Montgomery, AL 36104, 334 269-5010; r. 6417 Applewood Ct., Montgomery, AL 36117, 334 244-2068; Karen; Trial Lawyers Assn.

VANCE Christopher Paul; UC '84 MSM; 6734 Cottage Ave., Klamath Falls, OR 97603, 541 883-2334

VANCE Ms. Sharon K.; TR '92 ASN; 227 Ann Cir., Sylacauga, AL 35150

VANCE Silas; UC '92 BS, UC '93 MSM; 1126 Brandywine Dr., Columbus, GA 31907, 706 687-3279; *Justine*; Eric; Fishing, Reading.

VANCLEARE Mrs. Majory Anne; UC '81 MSI; Usfk/Eusa J2, APO, AP 96205

VANDAGRIFF Sandra, TR '89 (See Camp, Mrs. Sandra V.)

VANDEL Robert Howard; DR '79 MSG; 7232 Hadlow Dr., Springfield, VA 22152, 703 451-3563

VANDENBROCK SMSGT Lawrence; UC '91 MSM, Box 866, Tombstone, AZ 85638

VANDERFORD Ms. Patricia E.; TR '80 ASN; RN, Mobile Infirmary, Mobile Infirmary Ctr., Mobile, AL 36607, 334 431-3504; r. 5631 Bentley Ln., Mobile, AL 36609, 334 661-9674; Michael; Ballroom Dance, Needlework.

VANDERGRIFF Mrs. Jacquilyn P.; MT '81 BS; Rte. 1 Box [illegible], AL 36006

VANDER GRIFT Robert John; DR '86 BAS; Site Svc. Mgr., Watts Bar Nuclear Plant, 1250 Nuclear Plant Rd., Spring City, TN 37381, 423 365-5245; r. 1605 Heather Ct., [illegible] TX 76031, 817 641-0068; *Cecilia*; Reading, [illegible] ANS, FRA.

VANDER LEY CAPT Janet Claire, (Janet Claire Lockie); [illegible] MSM; BS, USAF Acad.; Chief of Intelligence for Special Operations, Usaf PSC 79, Box 23064, APO, AP [illegible] Grass Vly., CA 95949, 916 [illegible]

VANDERMEER Mrs. Joyce Wiersma; MT '80 ASN; 1057 [illegible] Grand Rapids, MI 49509

VANDERMOLEN Mrs. Annette T.; UC '90 MSM, BS [illegible] Rushville, IL [illegible] Photography, [illegible]

VANDERVORT [illegible]; TR '71 BS; 2936 Woodforest [illegible] 334 277-7157

VANDERVORT [illegible] Woodforest Ln., [illegible]

VAN DEVANDER Ms. Marie Finch, (Marie Finch); UC '91 BS; Cost Analyst, USAF Civil Svc., Gunner AFB Montgomery, AL; r. 470 Shokula Ln., Wetumpka, AL 36092, 334 514-1946; *Herman C.*, Herman N., Rebecca; Traveling; Am. Soc. Military Comptrollers.

VANDEVER LTC James H., USMC(Ret.); UC '84 MSD; BS Georgetown Univ., MA Pepperdine Univ.; 4530 [illegible] 478-7896; [illegible]

VANDIVER Deborah Lynne; TR '84 BS; Actor; r. 1880 [illegible] Montgomery, AL 36111, 334 272-3056; Ballet [illegible] Theatre Arts, Montgomery Ballet.

VANDIVER [illegible]; TR '87 ASN; 120 Garrett Rd., [illegible]

VAN DRIMMELEN John; UC '85 MSM; Wezelaan 24, 1216 EA Hilversum, Netherlands

VAN DUSEN Charles Edward; DR '72 BS; Owner, The Computer Print, [illegible] Springwood Cir., Ste. D, Longwood, FL 32750, 407 [illegible]; r. 1010 Springwood Cir., Longwood, FL 32750, 407 [illegible]; Golf.

VAN DYKE Jenny Rebecca; TR '94; 8401 Southside Blvd. #1204, Jacksonville, FL 32256, 904 642-4736

VAN DYKE CAPT Lloyd Andrew; UC '89 MSM; 135 Acorn Ridge, Fayetteville, GA 30213

VAN DYNE Milford Lavern; DR '76 BS, DR '84 BS; AA Enterprise Jr. Clg.; Retired; r. 501 Springdale Ave., Enterprise, AL 36330, 334 347-3941; *Brigitte*; Golf, Bowling.

VAN ERMEN Ms. Glenda Jane; MT '92 MSE; Elem. Tchr., Elmore Cnty. Sch., Wetumpka Elementary Campus, 510 Micanopy St., Wetumpka, AL 36092, 334 567-4323; r. 123 Una Dr., Prattville, AL 36067, 334 365-1426

VANG Mrs. Susan Jones; PC '94 MSN; 4249 Reese Rd., Columbus, GA 31907, 706 568-0611

VAN GILDER LTC William S.; '72, BS West VA Univ., MS Air Force Inst.; Retired-Military Tchr.; r. 1923 Nordan Ln., Montgomery, AL 36106, 334 272-0731; *Doris*; Lawrence, Stephen, Carol, Joyce; Fishing, Jogging, Boating.

VANGOETHEM Ms. Roberta M.; TR '72 BSE; POB 91743, Anchorage, AK 99509

VAN HOOSE CAPT Donna Worden; UC '89 MSI; 207 Hibiscus Rd., Albany, GA 31705

VAN HOOSE CAPT Marc Lawrence; UC '89 MSI; 6750 Northvale Ln., Colorado Spgs., CO 80919.

VAN HORN Ms. Kathreen M.; DR '93 AAS; Battalion Supply Log NCO; USA, 94th Regional Support Command, Bldg. 694, Ft. Devens, MA 01433, 508 796-6279; r. 45-C Foxmeadow Rd., Leominster, MA 01453, 508 534-8712; Antique Vehicles.

VAN HOUSEN James Clark; UC '84 MSM; 3001 Eagle Dr., Ft. Collins, CO 80526

VAN HOUTEN, Lawrence P.; UC '80 BS; BA MI State, JD Univ. of AL; Atty.; r. 1746 18th St., Niceville, FL 32578, 904 678-1872

VAN HOY, Francis Scott; DR '79 BS; Hhb 8th Inf. Div. Arty., APO, AE 09034

VAN HUSEN William Harvey; UC '88 MSI; PSC 2 Box 7912, APO, AE 09012, 518 355-7389

VANIDERSTINE, Mrs. Alvida P.; UC '81 MSE; Rte. 1 Box 129, Silverhill, AL 36576.

VAN KEUREN CWO Nathan B.; DR '84 BAS; A Co 4-229 Ahr, APO, AE 09140

VAN KLEEF Thomas J.; UC '95 MPA; 139 Burton Farms Rd., Greensboro, NC 27455.

VAN LANBINGHAM, Darrin L.; '88 BS; Mktg. Assoc.; Robert Orr/Sysco; r. 5013 Rime Village, Birmingham, AL 35216, 205 985-1458; Golf, Scuba Diving, Traveling, Church.

VANLANDINGHAM, Darrin Lee; TR '88 BS; Mktg. Assoc.; Robert Orr/Sysco, 1600 First Ave., S., Birmingham, AL 35233, 800 661-6142; r. 5013 Rime Village, Birmingham, AL 35216; Golf, Scuba Diving.

VANLANDINGHAM, Mrs. Mary Ann C.; DR '81 MSF; 5557 Fortner St., Dothan, AL 36301

VAN LANDINGHAM Mrs. Patricia M.; DR '85 MSE; BA Univ. of Montevallo; Tchr., Special Educ.; Cloverdale Elem., Rollins Ave., Dothan, AL 36301, 334 794-1487; r. 113 Pleasant Valley Dr., Midland City, AL 36350, 334 793-9143; Reading, Writing.

VANLANDINGHAM Patti D.; DR '78 (See Phipps, Ms. Patti V.).

VAN LENGEN Albert; UC '87 BAS; POB 27, Stockbridge, GA 30281

VAN LOO, Elizabeth Downes, PhD; '86 MSD; PhD Tulane Univ.; BSS Loyola Univ. New Orleans; Chmn., Troy State Univ., Dept. of Humanities, Dothan, AL 36304, 334 983-6556; r. 2906 Heritage Dr., Dothan, AL 36303, 334 793-3031; *Joseph Jr.*

VAN LOO Joseph II; DR '93 BS; MS Univ. Southern MS; Gis Planner, North Delta Planning& Developme, Batesville, MS 38606; r. 2112 Old Taylor Rd., Apt#b6, Oxford, MS 38655, 601 236-1584; Basketball.

VAN MATRE, Barry Joseph; UC '82 BS; 9603 Caney Creek Dr., San Antonio, TX 78245

VAN METER Mrs. Lillie Dioso, (Lillie Dioso); '94 MPA; 10405 Aileron Ave., Pensacola, FL 32506, 904 455-7296; *Michael*; Running, Bowling, Aerobics; Church Choir.

VAN METER, Ms. Rose Ann; MT '90 MSE; BS Cameron Univ.; Kindergarten Tchr.; Wichita Falls ISD; r. 4408 Ridgemont, Wichita Falls, TX 76309, 817 691-2330; Bridge.

VANN, Betsy; DR '85 (See Knight, Ms. Elizabeth Vann).

VANN, Carla; DR '90 (See Nettles, Mrs. Carla Vann).

VANN, Ms. Carol Trawick; DR '79 BSE, TR '84 MSSP; Special Educ. Tchr., Dothan Sch. Dist., Wilson St. Elem. Sch., Dothan, AL 36303; r. 101 Knight Ct. #131, Dothan, AL 36303, 334 793-4705; Jennifer; Outdoor Activities.

VANN, Ms. Darcy Alyce; DR '89 BSE; 500 Greenbriar Dr., Dothan, AL 36301, 334 794-3284.

VANN David Phares; TR '79 BS, TR '80 MSJ; MS Mid America Baptist; Dupty. Sheriff, Mobile Cnty. Sheriff Depart., POB 113, Mobile, AL 36601, 334 690-8633; r. 7451 Wigfield Rd., Mobile, AL 36619, 334 653-9193; *Debbie*, Aprile, Amber, Erin, Jacob; Fishing, Baptist Church.

VANN, Ms. Debbie Johnson, (Debbie Johnson); MT '89 MSE; Tchr.; Montgomery Public Schs., Dunbar Elem., Ramer, AL 36069; r. 306 Memly Dr., Troy, AL 36081, 334 566-8447; Brett, Jennifer.

VANN Mrs. Doris Long, (Doris Long); DR '80 MSE, BA FL A&M Univ.; Tchr., Jackson Cnty. Sch. Syst., Golson Elementary Sch., Marianna, FL 32446; r. POB 211, Greenwood, FL 32443, 904 594-6201; Piano, Singing, Cooking, Sewing.

VANN Ms. Fran Mallette; TR '37 BSE; BSHE Auburn Univ.; Home Demonstration Agt.; r. 206 Cleveland St., Headland, AL 36345, 334 693-3501; *Sam II*, Sam III; Traveling, Reading; Salvation Army, United Way.

VANN Mrs. Francine Mancuso; TR '79 BSN; 3350 Allendale Pl., Montgomery, AL 36111

VANN Ms. Jamie Bailey; MT '83 ASN; 3467 Summerhill Dr., Montgomery, AL 36111

VANN Ms. Leslie Ariail; TR '92 BS; MDiv Southern Baptist Sem.; Counselor; r. POB 81, Smiths, AL 36877, 334 298-8376; Dancing, Reading, Exercising.

VANN Mrs. Ronda Bradley; TR '76 BSE, DR '79 MSE; 249 McClendon Ln., Jackson, AL 36545, 334 246-9189

VANN Thelma Marie; DR '80 MSE; 506 W. Fort Rd., Greenwood, FL 32443

VAN OMEN, Victor; UC '82 BAS, 3424 146th Ave., Zeeland, MI 49464

VAN OPYNEN CPO Randy Aden, USN; UC '92 AGE, UC '94 BAS; USS Ticonderoga (CG-47), Norfolk, VA 23511; r. 304 E. Burgess St., Elizabeth City, NC 27909, 919 335-2093; Valerie; David; Hunting, Fishing, Travel.

VANOVER Keith Patrick; UC '94 BAS; POB 1268, Lutz, FL 33549, 813 949-4873

VAN PARYS, Robert Charles; UC '87 MPA; 883 N. Blackburn St., Gurnee, IL 60031

VAN PARYS, Terrance J.; UC '76 MSG, 8660 Golden Lake Way, Franklin, WI 53132

VAN PEER, LTC Fred Henry, USA(Ret.); MT '78 BS; MS USA Command Gen. Staff; Sr. Army Instr., Benson HS, 5120 Maple St., Omaha, NE 68104, 402 557-3056; r. 903 Elmhurst Dr., Papillion, NE 68046, 402 597-6591; *Judy*; Carly; Golf.

VAN PELT, SFC Donald R., Jr., USA; UC '94 AGE; SFC ROTC Instr. US Army; USA, 400 S. Orange St., S. Orange, NJ 07079, 201 763-3078; r. 3248-B Brown Rd., Dover, NJ 07801, 201 361-7448; *Gloria*; Christopher, Carol; Sports, Fishing.

VAN RIPER, Robert Gage; UC '95 MSM; BS Aeronautical Univ.; 1170-B Gilmore Dr., Key West, FL 33040, 305 294-7369; *Lori*; Jessica, Robert.

VAN ROO Ms. Charlene Anne; MT '87 BS; Media Asst., Montgomery Pub. Sch.; r. 5701 E. Shirley Ln., Apt. 1202, Montgomery, AL 36117, 334 277-4361; *John*; Antiques, Traveling.

VAN ROO John Thomas; MT '78 AS; Territory Mgr., Natl. Fedn. Ind. Business, 5701 E. Shirley Ln. #1202, Montgomery, AL 36117, 334 277-4361; r. 5701 E. Shirley Ln., Apt. 1202, Montgomery, AL 36117, 334 277-4361; *Charlene*; Mike, Anje; Model Railroading.

VANSANDT, Mark Douglas; TR '90 BS; Syst. Acct.; Dept. of Transportation, State of Alabama, 1409 Coliseum Blvd., Montgomery, AL 36109, 334 242-6762; r. 126 Turkey Tr., Deatsville, AL 36022, 334 285-0154; *Dawn*; Nicholas.

VANSANT Bobby Keith; MT '75 BS; 1804 Man O War Dr., Helena, AL 35080, 205 664-2416.

VAN SANT Curtis Brooks; TR '87 BS; Rte. 5 Box 482, Brewton, AL 36426

VAN SCOTTER, James Robert, PhD; MT '86 BS, MT '88 MSC; MS Air Force Inst. of Tech., PhD Univ. of FL; Asst. Prof., Air Force Inst. of Tech., 2950 P St., Bldg. 641, Wright-Patterson AFB, OH 45433, 513 255-7777; r. 153 Buckeye Cir., Wright-Patterson AFB, OH 45433, 513 754-1666; *Tina*; James, Jennifer, Julie.

VAN SICKLE, Mrs. Betty J., (Betty J. Collins); UC '83 BS; Retired; r. 4036 Weber Dr., Columbus, GA 31909, 706 563-4070; *Joseph*; Flower Gardening, Reading.

VAN SICKLE, Ms. Christine Ann; MT '94 BS; 240 McNamey St., Maxwell AFB, AL 36113

VAN SLOTEN, LTC Kevin Scott, USN; UC '90 MSM; BS Univ. of SC; Flight Ofcr. E-2C Hawkeye; NAS Norfolk, Norfolk, VA; r. 116 Country Club Blvd., Chesapeake, VA 23320, 804 548-2710; *Beth*; Austin, Tyler.

VAN STEENBERGEN, Mrs. Amy Jo, (Amy Jo Hill); UC '86 MPA; AS Northern VA Community Clg., AS/BS Embry-Riddle Aero. Univ.; Operating Acct.; DOT/FAA, 800 Independence Ave. SW, Washington, DC 20591, 202 267-7592; r. 3314 Sharon Chapel Rd., Alexandria, VA 22310, 703 329-0256; *Terry*; Reading.

VAN SWEARINGEN, Julianna M.; UC '82 (See Held, Mrs. Julianna M.)

VANTINE, John Alfred, Jr.; UC '81 BAS; 245 Wendover Rd., Riviera Bch., MD 21122

VANTINE, MAJ Richard James; UC '91 MSM; 2724 Rancho Mirage, San Antonio, TX 78259

VAN VALKENBURG Robert A., Jr.; UC '90 MPA; AA Comm. Clg. of Air Force, BA Univ. of MD; Operations Asst., Prattville Fire Dept., 942 E. Main, Prattville, AL 36066, 334 361-3660; r. 320 Shiela Blvd., Prattville, AL 36066, 334 365-5343; *Tammy*; Tiffany, Robert III; Travel, Gymnastics, Scuba Dive, Democratic Club.

VANVALKENBURGH, Mrs. Rebecca G., (Rebecca G. Boyd); TR '81 BS; MBA Auburn Univ.; EDP Auditor, Auburn Univ., 302 Samford Hall, Auburn, AL 36849, 334 844-6609; r. 602 Rustic St., Opelika, AL 36801, 334 749-6423; *Ralph*, Rebecca, Richard.

VAN WAGNER CSGM Brian David; DR '94 AS, Battalion; USA, Katterbach, Germany, 499 802-7263; r. Cmr 454 Box 3203, APO, AE 09250; *Virginia*; Kimberly A., Trisha L., Keith D.

VAN WAGNER James A.; TR '72; BA Univ. of West FL, AA Miami-Dade Community Clg.; Mgr. Facility Contracting, Blue Cross & Blue Shield of FL, 4904 Eisenhower Blvd., Ste. 200, Tampa, FL 33634, 813 882-0632; r. 6533 Santiago Ct., Apollo Bch., FL 33572, 813 645-5369; Jogging, Fishing; Amer. Guild Patient Acct. Mgmt.

VAN WAGNER William Edwin; UC '92 BS; 3111 Apache Dr., Columbus, GA 31909

VAN WIE Donald Jay; TR '85 BS; Deputy Sheriff, Alachua Cnty. Sheriff's Ofc., 313 SE 5th St., POB 1210, Gainesville, FL 32601, 352 955-2500; r. 4102 NW 59th Ave., Gainesville, FL 32653, 352 374-[illegible]; Jeanne J.; Austin T.; Sports, League Bowling; Fraternal Order of Police.

VAN ZEYL, Ms. Sherry Kay; UC '84 BS; POB 1227, Frazier Park, CA 93225

VAQUER Lawrence; UC '80 AS, Retired Food Dir.; Bibb Mills; r. 5753 Green Island Dr., Columbus, GA 31904, 706 323-0573; All Sports, VFW, St. Ann's Church.

VARANTI Karl Richard; DR '91 BS; Engrg. Aide, Southern Nuclear; r. 1311 Choctaw, Dothan, AL 36303, 334 792-4060; Christine; Stamp Collecting, War Games.

VARDAMAN Marvin Wayne; MT '79 MSP; American Candy Co., POB 879, Selma, AL 36701, 334 875-6031; r. 223 Crane Dr., Selma, AL 36701

VARDARO William Anthony; TR '77 BS; BA Univ. of AL; Owner, Vardaro Farm, POB 94, Rutledge, AL 36071, 334 335-3728; r. POB 94, Rutledge, AL 36071, 334 335-3728; *Peggy Lee*; Andrea; Sports; Alabama Poultry & Egg Assn.

VARDEN Twila Carole, TR '85 (See Carodine, Mrs. Twila Carole Rn).

VARDO Jeffrey George; TR '77 BSE, MA Nova Univ.; Asst. Principal, Hillsborough Cnty. Sch. Bd., 2415 S. Himes Ave., Tampa, FL 33629, 813 272-3044; r. 4418 W. Melrose Ave., Tampa, FL 33629, 813 286-8675; *Kathleen*; Brian, Christopher, Kyle; Golf, Little League Baseball.

VARDON Ray Louis; MT '83 BAS; PSC Box 1778C, 1st 43 CSq., APO, AP 96542

VARDOULIS William A.; MT '89 BS, AS COM USAFA; Sr. Software Engr., Sita, 3100 Cumberland Cir., Ste. 200, Atlanta, GA 30339, 770 612-4846; r. 3504 Willow Tree Ct., Douglasville, GA 30135, 770 942-5897; *Toni*; Alexis; Fishing.

VARDY Ronald Wilson; UC '94 MSI; Cmr #467 Box 4254, APO, AE 09096

VARGA, Christopher Louis; TR '94 BS; POB SS5743, Retirement Rd., Nassau, Bahamas, 809 393-5705

VARGAS, Luis Alberto; UC '92 MSI; 3601 4th St. W, Lehigh Acres, FL 33971

VARGAS, Miguel A.; MT '95 AS, MT '95 BS, Maxwell Fpc, Maxwell AFB, AL 36112

VARGAS, Richard Anthony; UC '91 AGE; 2874 Almond Field, San Antonio, TX 78245

VARGAS Xavier Mario; UC '94 AGE; 4460 Pescadero Ave., San Diego, CA 92107

VARGASON Mrs. Yolande Tuten; UC '89 MSM, Rte. 1 Box 154, Jasper, FL 32052

VARIN PO1 Roy Lee, USN; UC '92 MSM, BA Columbia Clg.; AS Pierce Clg.; Personnel Mgr., USN, Eugene, OR; r. 6862 Glacier St., Springfield, OR 97478, 503 744-1708; Hiking.

VARNELL, Charles E., Jr.; UC '89 BAS; 4701 Woodcliff Dr., Pensacola, FL 32504, 904 479-3963

VARNER Andrew R.; 102 Roland Dr., Abbeville, AL 36310, 334 585-3284

VARNER Ms. Bessie Elaine; MT '82 MSA, 5184 Rush Dr., Montgomery, AL 36108, 334 284-1827

VARNER, David Leroy; UC '88 MSI; BS Southwest MO State Univ.; Systs. Analyst/Instr., Betac Corp., 1408 Fort Crook Rd. S., Ste. 101, Bellevue, NE 68005, 402 294-5198; r. 4322 Amos Gates Dr., Bellevue, NE 68123, 402 291-0669; *Patricia*; Teaching Computers; American Legion, NMIA, AFA.

VARNER Joseph Lorenzi, Jr.; TR '76 BSE; Rte. 2 Box 359-A, Evergreen, AL 36401, 334 578-4742

VARNER Judy C., '72 (See Wheeler, Mrs. Judy Varner).

VARNER Ms. Kathy McDuffie; TR '89 ASN; POB 714, Andalusia, AL 36420

VARNER Mrs. Patricia M.; UC '86 MPA; Supv., Harvey's Casino & Hotels, Council Bluffs, IA 51501; r. 4322 Amos Gates Dr., Bellevue, NE 68123, 402 291-0669; *David*.

VARNER Sylvia Joanne; TR '79 ASN; 2975 Flatwood Rd., Wetumpka, AL 36092

VARNEY, CAPT Garry-Clinton; UC '79 MPA; Aero Systs. Div/Pmdpp, Wright-Patterson AFB, OH 45433.

VARNEY Mrs. Marcia Spreeman; DR '79 MSP, DR '83 MSD; BA State Univ. of NY; Interviewer, State of AL Employment Svcs., POB 12000, Enterprise, AL 36331, 334 347-0044; r. Rte. 4, Box 671, Enterprise, AL 36330, 334 347-1546.

VARNEY, Samantha Gale; TR '90 BS, MBA Rice Univ.; Sr. Auditor, Authur Andersen, 711 Louisiana, Houston, TX 77002, 713 237-2323; r. 3822 Bethel Blvd., Houston, TX 77092, 713 680-3710

VARNSON, Daniel S.; UC '89 BAS; Hydraulic Spec.; Helicopter Accessory East Inc., 10102 Aileron Ave., Pensacola, FL 32506; r. 11107 Pine Hill Dr., Pensacola, FL 32506, 904 457-1326; *Judi*; Thomas, Ashlee; Sailing, Radio Control Airplane.

VARNUM, Daniel Stephen; DR '93 BS; Rte. 5 Box 209-A, Colquitt, GA 31737

VARNUM Mrs. Jodie Wilkin; DR '91 BS, Rte. 5 Box 107-A, Colquitt, GA 31737

VARNUM Michael Anthony; TR '73; 314 15th St., SW, Vero Beach, FL 32962

VARON, Beverly D., MT '88 (See Manning, Mrs. Beverly Denise).

VARVEL, Michael P., Jr.; UC '83 BS, UC '84 MSM; 7847 Pluto Ct., Pensacola, FL 32506, 904 453-6339

VARVEL, Timothy Scott; UC '85 BS; 7847 Pluto Ct., Pensacola, FL 32506

VARWUM, Stanley A., Jr.; TR '83 BS; Rte. 4 Box 36A, Ashford, AL 36312

VASILOFF, A.; TR '75 MPA; BCE Univ. of FL; DPA Nova Univ.; Prog. Dir., Anstec Inc., 60 2nd St., Shalimar, FL 32579, 904 651-5888; r. 7 Rue de le Roi, Ft. Walton Bch., FL 32547, 904 862-2526; Gardening, Fishing, Reading.

VASILOPOULOS, James Jonathan; MT '95 AGE, Fed. Prison Camp, Maxwell AFB, Maxwell AFB, AL 36112

VASILOU, Thomas Solon; UC '86 MSI; BS Embry-Riddle Aeronautical; Pilot, American Airlines, Miami Intl. Airport, Miami, FL; r. 4407 Eastpointe Dr., Pensacola, FL 32514; *Dianne*; Todd, Mike, Matt.

VASQUEZ Frank Creancio; UC '85 MSM, POB 1053, Hollister, CA 95024

VASQUEZ, Ms. La Vonne Kay; UC '88 BAS, UC '89 MSM; 404 N. Market St., Carmichaels, PA 15320

VASS, Craig Timothy; UC '91 AGE, UC '92 BAS; Nursing Student, Troy State Univ., Troy, AL; r. 259 Hinwall Cir., Brundidge, AL 36010, 334 735-5161; Boating, Diving.

VASS Nancy Annette, TR '91 (See Darcey, Mrs. Nancy Annette).

VASSAR Richard Evans, Sr.; UC '77 BAS; 4271 Edinburgh Dr., Anchorage, AK 99515, 907 248-1522.

VASSER, Larry Donnell; TR '77 BS; 820 Griffin Ave., Selma, AL 36701, 334 872-1906.

VAUGHAN Mrs. Allona Gomillion, (Allona Gomillion); MSE, DR '77; Tchr.; Elba City Schs., 102 Tiger Dr., Elba, AL 36323, 334 897-2814; r. Rte. 2, Box 254-G, Elba, AL 36323, 334 897-6053; *Ronnie*; Che, Kendra; Crafts, Reading.

VAUGHAN, Amy Michelle; TR '92 BM; 217 Crow Hill Rd., Troy, AL 36081
VAUGHAN, Carol; TR '71 (See Hunt, Mrs. Carolyn V.)
VAUGHAN, Mrs. Crissy Warr; PC '91 MSE; BS Columbus Clg.; Tchr.; Smiths Station Elem., Smiths, AL 36877, 334 448-4422; r. 2188 Thomas Ave., Phenix City, AL 36867, 334 297-2909; *Duke W.;* Casey, Maggie, Abby; Reading
VAUGHAN, Ms Debra Gail; TR '82 BS; 1414 Timber Cir., Helena, AL 35080
VAUGHAN, Donald Curtis; TR '95 BSN; MBA Western New England, BS BUSAD Hampton Univ.; Prog. Analyst; Dept of Defense, Directorate of Logistics, Ft Rucker, AL 36362, 334 255-9832; r 306 Windsor Way, Enterprise, AL 36330, 334 393-4542; *Julie;* Jeffrey; Nursing, Airline Pilots Assn.
VAUGHAN, Gary David; UC '81 MSI; Grad. Student; Univ. of TN, History Dept., Knoxville, TN 37996; r 5804 Outer Dr., Knoxville, TN 37921, 423 539-1656; *Lynn;* Kelly; Politics; Democratic Party.
VAUGHAN, Glen Newton; TR '59; Retired; r. POB 7095, Panama City, FL 32413, 904 234-2903; *Hazel S.;* John G., Mary A. Morgan; Reading, Walking; Property Owners Assn
VAUGHAN, Grace D.; TR '31; 3324 Malatche Dr., Columbus, GA 31907
VAUGHAN, Henry Asa, III; TR '67; Owner; H.A. Vaughan Seed's Feed Store, 106 Lee St., Tuskegee, AL 36083, 334 727-5700; r. POB 232, Hurtsboro, AL 36860, 334 667-7966, *Ellen;* Asa Dee, Cathy, Patrick; Horses, Fish
VAUGHAN, Henry W., Jr.; PC '95 BS; Programmer/ Analyst; Mead Corp., POB 9908, Columbus, GA 31908, 706 576-6199; r. 2188 Thomas Ave., Phenix City, AL 36867, 334 297-2909
VAUGHAN, Rev. Holland R.; TR '54 BM; 717 Westwood Cir., Brandon, FL 33511.
VAUGHAN, John W.; TR '72 BSE, TR '74 MSG; 217 Crow Hill Rd., Troy, AL 36081
VAUGHAN, Dr. Kenneth E.; '73; 668 Deedra Ave., Pensacola, FL 32514, 904 474-0689.
VAUGHAN, Ms. Linda McCook; TR '76 BS; 203 N Glendale, Geneva, AL 36340
VAUGHAN, Mrs. Louise Galloway; TR '70 BS, TR '80 MSSP; Rte. 2 Box 366, Geneva, AL 36340, 334 684-3116.
VAUGHAN, Luke Anthony; TR '89 BS, Safty Engr.; Payroll Transferes Inc., 3710 Corporex Park Dr., Tampa, FL 33619, 813 664-0404; r. 4207 Thackery Way, Plant City, FL 33567, 813 754-6408; *Maribeth;* Kaitlyn, Jenna; Jogging, First Presbyterian Church.
VAUGHAN, Mrs. Maribeth Ann, (Maribeth Zwayer); TR '89 BS, Business Owner, Pressed & Express Inc , 315 Maniti Dr., Ruskin, FL, 813 645-0805; r. 4207 Thackery Way, Plant City, FL 33567, 813 754-6408; *Luke;* Kaitlyn, Jenna; Walking, Aerobics, Cook
VAUGHAN, Mrs. N. Lacy, (N. Lacy Smith); TR '55 BSE, MA; Retired Principal; Old Town Elementary School; r. Foxtrail Rd., POB 1251, Cross City, FL 32628, 352 542-2666; *Kenneth;* Stephen, Virginia; Sewing, Oil Painting, Reading
VAUGHAN, Oscar Leon; DR '76 BS; Rte. 2 Box 366, Geneva, AL 36340, 334 684-3116
VAUGHAN, Posie Dee; '73; AA Chipola Jr. Clg.; Tchr.; Bonifay Elem. Sch., 306 W North Ave., Bonifay, FL 32425, 904 547-3631; r. Rte. 1, Box 495, Westville, FL 32464, 904 956-2502; *Clara;* Kimberly Lee, Emerald Martha
VAUGHAN, Robert Louis, Jr.; MT '92 MSP; 10604 Jeanie Ct., Midwest City, OK 73130
VAUGHAN, Sharon Diane; DR '83 BSE, DR '90 MSE, Kindergarten Tchr.; Pine Dale Elem. & Enterprise, 207 Plaza Dr., Enterprise, AL 36330, 334 347-5460; r. 403 Gibson St., Enterprise, AL 36330, 334 393-2359; Reading, Crafts, Swimming.
VAUGHAN, Silas Timothy; TR '80 MSE; Rte. 1, Chancellor, AL 36316.
VAUGHAN, Ted Gerald, Jr.; TR '83 BS; Owner; American Sweeping Inc., 4918 Catherine Dr., Montgomery, AL 36116, 334 284-1011; r. 8372 Longneedle Dr., Montgomery, AL 36117, 334 244-9850; Golf Fishing Hunting.
VAUGHAN, Thomas Amory; UC '94 MSI; BS VPI; Naval Ofcr.; USN; r. 24 Cabot St., Ceiba, PR 00735; *Anita;* Alan, Samuel; Guitar Playing, Swimming
VAUGHAN, Woodrow; DR MSG; Rte. 3 Box 315, Westville, FL 32464, 904 956-2503.
VAUGHANS, Charles W., Jr.; MT '86 AS; Mgr.; West Bldg Material, 5500 Wares Ferry Rd., Montgomery, AL 36117, 334 272-8920; r. 7274 Greenfield Rd., Montgomery, AL 36117, 334 244-9867; *Bennita;* Kedrick, Kendra; Hunting, Fishing, Kappa Alpha Psi.
VAUGHANS, Ms. Doris Chambers; TR '86 ASN, TR '92 BSN; 101 Wawana Ct., Montgomery, AL 36110.
VAUGHANS, Ms. Pamela Chlisa; MT '92 MSD; BS Auburn Univ.; Prog. Coord.; East Central Mental Health, 200 Cherry St., Troy, AL 36081, 334 566-6022; r. 4219 Thornwood Dr., Montgomery, AL 36108, 334 284-9831; Reading, Plays, Exercise.
VAUGHN, A. Russ; DR '77 BS; Mgr.; Flight Safety Intl., 600 Flight Safety Dr., Dothan, AL 36303, 334 983-5652; r. 217 Cherryhill Rd, Enterprise, AL 36330, 334 347-1280; *Edwina,* Russell, Richard, Robert; Flying, Golf, Bowling.
VAUGHN, Ms. Annie Lee; TR '47; 201 Bryan Dr., Ozark, AL 36360, 334 897-5535.
VAUGHN, Arthur James, Sr.; MT '93 BAS, MT '93 BS; AS Community Clg.-USAF; Youth Svcs. Aide; Alabama Dept. of Youth Svcs., Mt. Meigs, AL 36057, 334 215-8100; r. 207 Cynthia St., Prattville, AL 36066, 334 361-4603; *Jacqueline,* Brandon, Arthur Jr., Courtney; Sports Officiating; Elks.
VAUGHN, Mrs. Barbara Hawkins; TR '89 MSE; 217 Crow Hill Rd., Troy, AL 36081
VAUGHN, Mrs. Brenda Curinn; DR '84 MSE; BSEd Howard Payne Univ.; 1st Grade Tchr.; Graceville, Graceville, FL 32440, 904 263-4402; r. 1109 10th Ave., Graceville, FL 32440, 904 263-4271; Lisa V. Cook, Brandon Keith; Reading Travel Crafts.
VAUGHN, Clayburn Matthew; DR '92 BS; AA HON Wallace Clg.; 1102 Mendheim Dr., Dothan, AL 36301, 334 793-2859, Phi Theta Kappa, Kappa Delta Pi.
VAUGHN, Craig Allan; UC '88 BS, UC '93 MSM; 4979 Wilcox Way, Columbus, GA 31907
VAUGHN Derrick Lamar; TR '84 BS, POB 32474, Phoenix, AZ 85064, 602 279-0000
VAUGHN, Mrs. Florine Parker, (Florine Parker); TR '43; Retired Elem. Tchr.; r 5608 York Ave., Lubbock, TX 79414, 806 797-6589; George, Raymond; Crossword Puzzles, Sports Fan; Church Work, Help Elderly
VAUGHN, Fredrick William; MT '77 MSG, MT '77 MSD; Retired/Mngmt Computer Sc; USAF; r. 9379 Jackson St., Mentor, OH 44060, 216 357-5210; *Joan;* Reading, Writing.
VAUGHN, Harvey Eugene, MT '90 MSD; 612 Government St., Wetumpka, AL 36092.
VAUGHN, Henry C., Jr.; TR; Retired; r. 6736 Cherrywood Tr., Montgomery, AL 36117, 334 277-0255; *Zita;* Dr. Henry, III
VAUGHN, Izola; MT '89 BAS, Rte. 2 Box 331, Denmark, SC 29042
VAUGHN, Ms. Joyce Olivia; TR '93 BS; Asst. Librarian; Robertsdale Public Library, 18301 Pennsylvania St., Robertsdale, AL 36567, 334 947-5720; r. 18850 Co Rd 48, Robertsdale, AL 36567, 334 947-4951; Movies, Friends.
VAUGHN, Judson W.; TR '71; Principal; Seiter Vaughn Communications, 12455 Plowman Ct., Herndon, VA 22070, 703 450-9740; r. 12455 Plowman Ct., Herndon, VA 22070, 703 450-5906; *Margaret;* Margaret, Marshall
VAUGHN, Knox Thomas, Jr.; MT '83 BAS; Chief-Systs. & Resources; USAF, 42 Mss/Dpcd, Maxwell AFB, AL 36112, 334 953-2993; r. Rte. 1 Box 203, Lapine, AL 36046, 334 537-9412; Outdoor Sports
VAUGHN, Ms. Leslie Carroll, (Leslie R Carroll); TR '86 BS; Dir. Client Svcs.; Drake Beam Morin Inc., 7406 Fullerton St., Ste. 302, Jacksonville, FL 32256, 904 363-2535; r. 371 Misty Hollow Dr. W, Jacksonville, FL 32225, 904 221-2383; *Doug,* Emily, Justin; Exec. Women Intl
VAUGHN, Lisa Kay; TR '88 BSE; 1109 10th Ave., Graceville, FL 32440.
VAUGHN, Michael D.; MT '86 BS; 801 Zack Ct., Montgomery, AL 36109, 334 272-3659, *Nancy*
VAUGHN, Ms Sonya Renea, TR 87 BA, MEd Northeastern State Univ.; Production Assoc.; DLH Productions, 4438 Don Miguel Dr., Los Angeles, CA 90008, 213 293-4740; r. 743 Capital Pl., Muskogee, OK 74401, 918 683-4145; Blake; Reading; Alpha Kappa Alpha Sorority.
VAUGHN, Ted Gerald; TR '83 BS; 1217 Lower Curtis Rd, Elba, AL 36323, 334 897-6131.
VAUGHN, Teri Jo; DR '83 (See Godwin, Ms. Teri Jo)
VAUGHN, Wesley Ernest; UC '85 AGE, UC '87 BS, Golf Profn.; Maple Ridge Golf Club, 4700 Maple Ridge Tr., Columbus, GA 31909, 706 569-0966 r 6012 Whitehaven Dr., Columbus, GA 31909, 706 568-4187; *Jane;* Rhiannon, Wendy.
VAUGHNER, Willie; MT '83 MSJ; Sheriff; Lowndes Cnty Commission, POB 65, Hayneville, AL 36040, 334 548-2222; r. 241 White Hall Rd., Hayneville, AL 36040, 334 874-8075; *Lucy,* Willetta, Justin; Computers; Kiwanis, Little League Baseball.
VAUSE, Gary, II; UC '85 MPA; Owner; Vause Net, 375 Ralph McGill Blvd., Ste. 1401, Atlanta, GA 30312, 404 525-2641; r. 375 Ralph McGill Blvd. #307, Atlanta, GA 30312, 404 525-2641, Business; Toastmasters Intl.
VAUSE, James Edward, Jr.; DR '87 AAS; Instr. Pilot/Safety Ofcr.; Army Aviation Support Facility, 7000 Britten Dr., Davison Army Airfield, Ft. Belvoir, VA 22060, 703 806-7088, r. 12002 Governors Ct., Woodbridge, VA 22192, 703 497-2077; *Mary Kay;* Megan; Snow Skiing, Camping, Fishing; Masonic Lodge #374.
VAUTHIER, Loyd Michael; UC '88 MPA; Nijkerkerweg 4, 3751 XB Bunschoten, Netherlands
VAZQUEZ, MAJ Rennie, USAF; UC '87 MSM, BACHELOR Manhattan Clg. NY; Chief of Base Support; USAF, HQ ACC/DPAOS, 114 Douglas St. Ste. 214, Langley AFB, VA 23665, 804 764-4440; r. 2206 Buckingham Green, Newport News, VA 23602; *Carolina*
VCHULEK, Ms. B. Diane, LMHC; UC '92 MSD; Therapist & VP Clinc. Ops; Inner Values Inc., 956 N. Cocoa Blvd , Cocoa, FL 32922, 407 636-9941; r. 810 Pine Vly. Ct., Rockledge, FL 32955, 407 632-2423; *James,* James II.
VEACH, Mrs. Janice Williams; TR '94 BS, TR '95 MSE; AS Snead State Jr. Clg.; Tchr.; K.D. Smith DAR HS, 6077 Main St., Grant, AL 35747, 205 728-4238; r. POB 281, Grant, AL 35747, 205 728-7054; *William;* Golf.
VEACH, Rhonda Gail; TR '89 ASN; 801 Dallas Rd 923, Orrville, AL 36767.
VEACH, William Andrew; TR '93 BS; Grad. Student; r. POB 281, Grant, AL 35747, 205 728-7054, *Janice;* Golf; Lions Club Intl.
VEAL, Franklin D.; MT '85 MSG; 212 Melanie Dr., Montgomery, AL 36109, 334 271-5689
VEAL, Ms Sandra Elaine; MT '75 MSE; BS Auburn; Tchr.; Mt. Zion Elem. Sch., 3464 River Rd, Johns Island, SC 29455, 803 559-3841; r. 1141 Brigantine Dr., Charleston, SC 29412, 803 762-4620; Reading, Crafts, Walking.
VEASEY, Ms. Vickie M.; MT '92 BS, MT '94 MSP, Manhattan Shirt Grou, POB 310, Andalusia, AL 36420, 334 222-7521; r. 109 6th Ave., Andalusia, AL 36420, 334 222-7521.
VEASEY, Ms. Vivia E.; MT '93 AS, MT '95 BS; Claims Support; USAA, 1855 Telstar Dr., Colorado Spgs., CO 80935; r. 6680 Flintridge Dr., Colorado Spgs., CO 80918, 719 598-9615; *Donnie;* Jason, Scott, Vaughan; Read, Shop
VEATCH, Mrs Ellen P , DR '81 BS, Enrolled Agt , H & R Block Tax Svc., 1101a Rucker Blvd., Enterprise, AL 36330, 334 393-1346; r. 403 Dixie Dr., Enterprise, AL 36330, 334 347-6205, *Robert;* Heather, Jennifer, David
VEATCH, Heather Dawn; TR '91 BSN; Oncology RN; r. 2121 Wynona Ave., Montgomery, AL 36107, 334 262-5682
VEATCH, Robert Wayne; DR '81 BS; Flight Instr.; Unc Inc.; r. 403 Dixie Dr., Enterprise, AL 36330, 334 347-6205; *Ellen,* Heather.
VEAZEY, Mrs. Patricia Anne; MT '90 BS; Resource Advisor; Cadre/Xorb, 401 Chennault Cir., Maxwell AFB, AL 36112, 334 953-7179; r. 3420 Elaine Dr., Montgomery, AL 36109, 334 272-4181; *J.W.;* Anne Middleton, Kenneth; Genealogy
VEAZIE, Ruth Stacey, (Ruth Stacey); TR '36; BS Univ. of AL, MS Columbia Tchr. Clg., NY; Retired Elem. Tchr.; r 1271 Driftwood, Pensacola, FL 32503, 904 434-2493, *William;* William Jr.; Antiques Collector
VECCHIET, Paul George; UC '94 MSM; BArch Univ. of IL-Chicago; Proj. Arch.; FGM, Inc., 1211 W. 22nd St , Oak Brook, IL 60521, 708 574-8300, r. 2025 Vanderbilt Ct., Naperville, IL 60565, 708 637-8719; *Janice;* Jay, Arielle, Model Railroading; Amer. Plng. Assn
VEGERANO-TIRU, Jose Nilo; UC '92 MPA; PSC 1001 Box 35L, FPO, AE 09508
VELAZQUEZ Herminio UC 90 MPA, 808 Ardenleigh, Orlando FL 32828
VELAZQUEZ, Mrs. Julie Jewett; UC '91 MSD; 716 Blanche St., Metaine, LA 70003
VELAZQUEZ Ms. Nilza Esther; UC '88 MPA; 241 W 113th St #2b New York, NY 10026
VELEZ, Mrs. Allison Pope, (Allison Fontaine); UC '93 BS, Mental Health Case Mgr.; Rivendell of Ft. Walton Beach, 1015 Marwalt Dr., Ft. Walton Bch., FL 32547, 904 863-4160, r. 201 Spruce St., Mary Esther, FL 32569, 904 581-3183, *Wilson;* Stefanie, Dana; Family, Sew, Beach; Community Sports.
VELEZ, Jose Efrain, II; TR '82 BS, TR '87 MSE, Claims Adjustor; Alfa Ins. Co., 130-A Townview Plz., Ste. 204, Gainesville, GA 30501, 770 532-1144; r. 5015 Bird Rd., Gainesville, GA 30506, 770 534-8500; *Anne;* Jose (Trey) III, Ana Alicia; Law Sch.
VELEZ, Jose Luis; UC '88 BAS; RR #1 Box 47 N, San Juan, PR 00914
VELLINES, Charles Edward; TR '84 BS, MBA LA Tech Univ.; Navigator; New Jersey Air Natl. Guard, Bldg. 1821, Sheppard Bridge Rd., Mc Guire AFB, NJ 08641, 609 724-5050; r. 411 Miraclestrip Pkwy. & Hwy. 98 W., Mary Esther, FL 32569, 904 243-7888; *Dana,* Music; Hawthorne Caballeros Band
VELLINES, MAJ Charles Herbert, TR '76 BA, UC '77 MSG; Retired Military; r. 411 Miracle Strip Pkwy. W., Mary Esther, FL 32569, 904 243-7888; *Cela M.;* Charles E., Virginia Hebert, John H. (Dec); Reading, Boating, Hunting, Sports
VELLUCCI, Lawrence Mark; UC '90 MSF; BS OR State Univ.; Karate Instr.; Okinawan Karate & Kenpo, 32 Silverpine Dr., Ste. 112, Bremerton, WA 98311, 360 698-2032; r. 8520 Bender Cir., Bremerton, WA 98311, 360 692-2012; *Satomi,* Alissa, Jessica, Samantha; Martial Arts, History.
VENABLE, Cameron Julia; TR '91 BS; Legislative Analyst, State of TN-TN Gen. Assembly, 320 6th Ave., N., 1st Fl., Rachel Jackson Bldg., Nashville, TN 37243, 615 741-3027; r. 946 Patio Dr., Nashville, TN 37214, 615 872-0343; Travel
VENABLE, Mrs. J. Renae, (Renae Evans); TR '83 BS; BS Auburn Univ., Montgomery; English Tchr.; Elmore Cnty. HS, 155 N. College Ave., Eclectic, AL 36024, 334 541-3662; r. POB 103, 710 Claud Rd., Eclectic, AL 36024, 334 541-3060; *Craig,* Evan; Church Vol, Delta Kappa Gamma.
VENABLE, Steve Douglas; TR '82 BS, 6039 Brockton Loop, Jefferson, GA 30549, 706 367-8678.
VENABLE, Timothy Allan; TR '82 BA; MS Univ. Southern MS, Assoc. Editor; Conway Data, 35 Technology Park, #150, Norcross, GA 30092, 770 446-6996; r. 1520 Oklahoma Dr., Buford, GA 30519, 770 271-7729; *Kathy;* Samuel
VENABLE, Tina Kristin; MT '94 (See Malone, Mrs. Tina Kristin, RN).
VENABLE, Mrs Virgina Nelson; UC '81 BSE, TR '85 MSE; Cert. AL State, EdS ADM AL State; 4th Grade Tchr.; Loxley Elem. Sch., 4999 County Road 49, Loxley, AL 36551, 334 964-6231; r. 9124 Hwy. 98, Fairhope, AL 36532, 334 928-0050; *Walter Jr.;* Kathryn, Walter III
VENEMAN, LT Robert James; UC '95 MSEL; 5170 Iroquois Ave., Ewa Bch., HI 96706, 808 499-1721.
VENERDI, Henry Thomas; UC '83 MSM; 1167 70th St., Brooklyn, NY 11228.
VENKLER, Mrs. Monica McDuffie; UC '91 MSM, POB 2448, Panama City, FL 32402
VENTEICHER, COL Gerald J., USAF; MT '87 MSM; BS Air Force Acad.; Chief of Staff; PSE 3, APO, AA 03403; r 1400 Prospect, Norfolk, NE 68701, 402 379-4118; *Patricia,* William, Lori; Golf, Gardening.
VENTER, Willie James; MT '91 BS, MT '94 MSP; Hohenberg Bros C. 334 874-3500, r 811B Moody Cir., Selma, AL 36701, 334 874-6590, *Carrie;* Jamaal, Marshay, Juwon; Reading
VENTO, Robert D., Jr.; MT '92 MSP; BS MGT Univ. of AL, Dir.-Intl Student Affairs; Alabama State Univ., Box 47, Montgomery, AL 36101, 334 229-4713; r. 769 Summer Ln., Prattville, AL 36066, 334 361-7230; *Debrah,* Dan, House Renovation; NAFSA, AIE.
VENTRESS, Mrs. Jennifer Colley; TR '85 BSN; POB 773, Troy, AL 36081
VENTRESS, Nona Ann; DR '92 (See Parker, Ms. Nona Ann)
VENTURA, MCPO Eduardo D., Jr., USN; UC '94 BAS, AS Roger Williams Clg.; PERSUPPDET, Pensacola NAS, FL 32508; r. 3610 Fernwood Dr., Ocean Spgs., MS 39564, 601 872-0660, *Linda;* Eden, Ethan; Videotapes Collection
VERBOIS, Ms. Frances J.; UC '83 AS; 2534 Washington Ave., Tucson, AZ 85708, 520 571-9236
VERDE, Mrs. Nancy Janine; UC '90 MSI; BS; Intelligence Analysis; Govt.; r. 126 Masters Dr. N, Peachtree City, GA 30269, 770 631-0143; *Thomas Stout;* Shawn; Scuba Diving Backpacking
VERGESON, Melodye; TR '77 (See LeCroy, Mrs. Melodye C.).
VER HAAR, Burtis, III; DR '80 AAS; 244 Cac, APO, AE 09177.
VER HAAR, Jeanette Leger; TR '82 BS; 4th Bde Box 2124, APO, AE 09250.
VERHOFF, LT Randall Wilson; UC '88 MSI; BA Brigham Young Univ.; Public Relations; Atlanta Heartsfiels Airport, Atlanta, GA, 770 603-6184; r. 10958 High Ridge Ct., Hampton, GA 30228, 770 603-6184
VERMILLION, David Joseph; UC '78 BAS; Automobile Spec.; Lobdell Emery, 370 Manhattan Rd., Greencastle, IN 46135, 317 653-2611; r. 5 Wood St., Greencastle, IN 46135, 317 653-8074; *Sherry;* Heather, Charles; Officiating Basketball, Soccer.
VERMILYA, Ms Judith Ann, MT 89 BS, Vol Mont humane Soc,Museum Fine, Arts,Church Good Shepard Soup Kitc.; r. 4026 Camellia Dr , Montgomery, AL 36109, 334 272-4167; Vol.
VERMILYEA, CDR Sharon Lee, USN(Ret), UC '94 MPA, BS SUNY-Brockport, 612 Kearney Ct., Vienna, VA 22180, 703 281-3815
VERNAZZA, Mrs. Karin Ann, UC '94 MPA, BS US Naval Acad ; Fleet Support Ofcr.; USN, Pearl Harbor, HI 96860, r 8 Pinetree Rd., Ramsey, NJ 07446, 201 825-8326, *Michael,* Scuba Diving, Skiing, Travel
VERNAZZA, Michael James; UC '94 MPA, BS US Naval Acad.; Intelligence Ofcr , USN, Joint Intelligence Ctr Pacific, Aiea, HI 96861; r. 8 Pinetree Rd., Ramsey, NJ 07446, 201 825-8326; *Karin Ann;* Travel, Skiing, Diving.
VERNON, David A ; TR '83 BS; Ofcr.; Orlando Police Dept , 100 S. Hughey Ave , Orlando, FL 32801, 407 246-2815, r 936 American Beauty St., Orlando, FL 32818, 407 291-6377, *Sherri;* Richmond; Sports; Boys Club of Central FL.
VERNON, Rabb C.; DR '79 BS; 10234 Pinehurst Dr , Austin TX 78747
VERNON, Rebecca A.; TR '76 (See Higdon, Mrs Rebecca Vernon)
VERNON, Ms. Sherri L. Hand, (Sherri L. Hand), TR '84 BS, Exe Asst.; Church St. Station, Church St., Orlando, FL 32801; r. 936 American Beauty St., Orlando, FL 32818, 407 291-6377, *Dave,* Richmond.
VERNOR, Ms Fay B. White, TR '80 BSE, 706 Cedar Ave., Fairhope, AL 36532, 334 928-1719.
VERRAN, William T., Jr.; TR '80 BM, M MEd VanderCook Clg. of Music; Tchr.; Pelham City Schs., 188 W. Railroad St., Pelham, GA 31779, 912 294-8715; r 175 Green St., Pelham, GA 31779, 912 294-0267, Profn. Musician, Golf.
VERRETT, Ms. Debra Delaine; UC '81 MSG, BA Midwestern State Univ.; Programs Dir.; Dayton Job Corps Ctr., 3849 Germantown Pike, Dayton, OH 45418, 513 267-3876; r. Dayton, OH 45401; *Gustave,* Flower Arranging, Music; Church, Delta Sigma Theta
VERRETT, Ms. Delores Marie, TR '87 BAS, UC '88 MSG, POB 2796, Ft Walton Bch., FL 32549.
VERRETT, Joseph A., III; UC '81 MSP, 495 Wrens Nest Ct Stone Mtn , GA 30087
VERRILL, Charles Beckett; MT '86 AS, 100 Cardinal Ridge Ct., Fayetteville, GA 30214
VESELY, Joseph; UC '79 BS, UC '83 MPA; 2751 NE 10 Ave., Pompano Bch., FL 33064
VEST, CAPT Edward Jeffery, USAF; UC '94 MSM, Mildenhall AFB, Mildenhall, England, r. PSC 37 Box 161 APO, AE 09459, 904 243-4025
VEST, Mrs. Sandra Lynn, (Sandra Lynn Hansen), UC '95 BS, Homemaker; r. 1003 Pleasant Pine Ct., Valrico, FL 33594, 813 651-4467; *John;* Alexander; Reading, Traveling, Civil War Historian
VESTER Richard Lee; UC '92 AGE; Ofcr.; Indiana State Farm, Dept. of Corrections, 1946 W US 40, Greencastle, IN 46135; r. 1315 E Haythorne, Terre Haute, IN 47802, 812 466-9264
VIAL, CAPT Dan Howard, Jr.; UC '89 MPA; 3308 Conner Dr., Canyon, TX 79015.
VIALPANDO, MAJ Marco Emelio; UC '89 MSF; 3621 Rolling View Dr., White Bear Lake, MN 55110
VICE, Mrs. Rosemary Scurlock, DR '87 BAE, DR '90 MSG, 91 Laurel Breeze Dr., Enterprise, AL 36330
VICE Sherrie Marie; TR '89 (See McKenzie, Ms Sherrie Vice).
VICK, Lynn Howell; TR '88 BSE; Tchr.; Holly Hill Elem., Enterprise, AL 36330; r 203 E Hickory Bend Rd, Enterprise, AL 36330, 334 347-8059
VICK, Walter Ervin, UC '82 BS; Retired-Correctional Ofc.; r. 352 Victoria Dr , Columbus, GA 31907, 706 689-3853 *Margaret;* Jo Ann, Pam, Debbie, Judy; Fishing, Gardening, Correctional Officers Assn
VICKER, David Frederick; MT '91 MSP; BSE Auburn Univ., Capt., USAF, Airforce ROTC, Maxwell AFB, AL 36112, 334 953-6585; r. 405 River Oaks Dr., Wetumpka, AL 36092, 334 514-1759
VICKERS, Anderson V., III; UC '92 BAS; Operations Mgr.; Coastal Constr. Prods., 4210 L.B. McLoed, Orlando, FL 32811, 407 849-1717; r. 351 Howard Blvd., Longwood, FL 32750, 407 330-9117; Automotive Restoration
VICKERS, Mrs. Carolyn A., (Carolyn E. Ammons); TR '63 BSE; Tchr.; Enterprise HS, 500 E. Watts Ave., Enterprise, AL 36330, 334 347-2640; r. 2900 N Main St., Enterprise, AL 36330, 334 347-2242, *Marvin;* Kristin, M Keron III, Gardening, Alpha Delta Kappa.
VICKERS, Charles A., Jr.; TR '79 BS; Gen. Mgr -Auto Sales; Jimmie Vickers Jeep Eagle, 535 E. Merritt Island Cswy., Merritt Island, FL 32952, 407 453-2660; r. 641 Iroquois St., Merritt Island, FL 32952, 407 454-4133, *Karen,* Chad, Micah, Weight Training.
VICKERS, Mrs. Connie; TR '29, Rte 1 Box 329, Clayton, AL 36016
VICKERS, Eddie Ray, DR '92 BS; Rte. 1 Box 40, Pansey, AL 36370.
VICKERS, Rev. Edwin Harold; TR '63; Retired Tchr.; r 574 E. Pine, Crestview, FL 32539, 904 682-3956, *Mavis,* Carol Ann, Stanley; Fishing, Reading, Clear Springs Assembly of God
VICKERS, Mrs Elizabeth F., TR '70 MSE, DR '78; Tchr.; Enterprise City Bd. of Educ., 600 E. Watts Ave., Enterprise, AL 36330, 334 347-6858; r. 130 Laurel Breeze, Enterprise, AL 36330, 334 347-3864, *W. Perry;* Leah, Walt
VICKERS, Mrs Helen McLeod; TR '68; BS Birmingham Clg.; Tchr.; 209 Murphree St., Troy, AL 36081; r. 209 Murphree St., Troy, AL 36081, 334 566-1659; *Marvin K.,* Marvin K., Walter P , Helen C
VICKERS, James H., Jr.; MT '79 BS; Dist. Mgr.; Michellin Corp., 1114 Deerpath Rd , Dothan, AL 36302, 334 694-2163, r. 3225 McGehee Rd., Montgomery, AL 36111, 334 281-2792; *Cathy;* Kyle, Caroline, Traveis; Fishing, Hunting.
VICKERS, Kay J.; DR '90 (See Russell, Mrs. Kay J.).
VICKERS, Kristin; TR '93 (See Capstraw, Mrs. Kristin Vickers.

VICKERS [illegible]

VICKERS [illegible]

VICKERS [illegible] [illegible]prise, AL 36330, 334 347-2242. [illegible]

VICKERS [illegible]

VICKERS [illegible] MT '86 BS [illegible]

VICKERS [illegible] TR '44 (See McDaniel, Ms. Susie [illegible])

VICKERS Mrs. Tammy [illegible] (Tammy [illegible]) TR '87 BSE [illegible] Dr., Enterprise, AL 36330 [illegible]

VICKERS [illegible] DR '76 MSG; Rte. 2 Box 208 [illegible]

VICKERS [illegible] TR '63 Principal, Dauphin JHS, Enterprise, AL 36330; r. 130 Laurel Breeze, Enterprise, AL [illegible] Elizabeth F., Leah; Hunting, Fishing

VICKERY [illegible] DR '[illegible] MSE; 1000 D[illegible] Sps [illegible] AL 36526

VICKERY [illegible] TR '95 ASN; RN, Baptist Hosp.; r. [illegible] Prattville, AL 36066, 334 361-1202

VICKERY [illegible] TR '90 (See Waldheim, Christ [illegible])

VICKERY Deana Diane; TR '94 (See Lee, Mrs. Deana [illegible])

VICKERY Dorsey F., III; MT '77 BS; 657 Chatsworth Dr., Montgomery, AL 36109

VICKERY Leah C.; TR '94 BSE, General Delivery, Anton, AL 36311

VICKERY Mrs. Leah Cauley; TR '93 BSE; 4730 Gobbler Rd., Century, FL 32535, 904 327-4546

VICKERY Ms. Mary Nan Hall; '70 MSE, BSEd Univ. of AL; Retired Tchr.; r. 1704 South Ct. St., Montgomery, AL 36104, 334 263-2405; Genealogy, DAR

VICKERY Mrs. Melissa McLeod; TR '93 BS; Rte. 1 Box 78A, Georgiana, AL 36033, 334 376-5617.

VICKERY Mrs. Shirley Lee (Shirley Lee); TR '42 BA Trevecca Nazarene Clg.; MS AL Polytech. Inst.; Retired Supv./Guid.Couns., Mobile Cnty. Bd. of Educ.; r. 750 Ashwood Dr. E., Mobile, AL 36693, 334 661-8547; *Charles*; Travel, Walking, Reading, Delta Kappa Gamma, AEA

VICKERY Timothy Shane; TR '92 BS; Prog. Anlysis II, [illegible] Med. Corp., 301 Brown Spring Rd., Montgomery, AL 36117, 334 213-2726; r. RR 1 Box 78A, Georgiana, AL 36033, 334 376-5617; *Melissa*; Reading, Sports

VICKREY Ms. Ardeth; TR '47, MA SLS Univ. of AL; Retired Libranan, Murphy HS, Mobile, AL; r. 275 Dogwood Dr., Mobile, AL 36609, 334 342-3577; Reading, Flower Gardening, Delta Kappa Gamma

VIDA Mike, Jr.; BAS DR '84 MSD; 203 Meadolark Ln., Enterprise, AL 36330, 334 347-4645

VIDENICH Kathy Jean; UC '90 BS; 6804 Kari Ct., Pensacola, FL 32526

VIDETTO John W.; MT '91 BS, MT '93 MSC; 2501 the Meadows, Montgomery, AL 36116

VIDRINE CMSGT Jones David, USAF(Ret.); UC '87 MPA; BS [illegible] Gen. Contractor/Owner; r. RR 1 Box 390, Sparta, TN 38583, 500 367-5972; *Wildred*, Brian, Jolie, Sara, Alyssa; Reading, Computers

VIDRINE Nathan Gabriel; DR '76 AS; Commercial Pilot; r. 13038 Ventress Rd., Ventress, LA 70783, 504 638-9356; Paul; Farming

VIDRINE Ms. Tammy Withers; DR '88 BS; 3707 Pebble Creek Ln., Dothan, AL 36303

VIED Charles Herschel; UC '79 BS; 6263 Elm Valley, San Antonio, TX 78242

VIEIRA Michael Jay; MT '93 BS; 63 Windsor Dr., Dracut, MA [illegible]

VIEIRA CAPT Russell Allen; UC '95 MSR, 3308 Juniper Dr., Edgewater, FL 32141, 904 428-4078

VIELHAUER Harvey R.; UC '89 MSD, BS PSYCH Wright State Univ.; Probation Ofcr., FL Dept. of Juvenile Justice, Ft. Myers, FL; r. 162[illegible] Ricardo Ave., Ft. Myers, FL 33901, 941 275-3128; Scuba Diving

VIER Matthew Scott; TR '95 BS; Rte. 7 Box 322, Crawfordsville, IN 47933

VIERA Dennis, Jr.; UC '86 MSM, 2605 Columbia Blvd., Apt. [illegible] Titusville, FL 32780

VIGIL Juan [illegible]; MT '76 BS, MT '76 MSJ, MA Univ. of NM; [illegible], Hawaiian Electric Co., POB 2750, Honolulu, HI 96803, 808 543-7853; r. 1088 Bishop St., Apt. 1506, Honolulu, HI 96813, 808 545-4091; *Rose*; Marathon Running

VIGLIANCO Renee Michelle, TR '95 BA; Public Relations; r. 548 Peregrine Dr., Indialantic, FL 32903, 407 [illegible] Teacher, Swim, Write

VIGNOLA Ms. [illegible] TR '87 BSE; Elem. Tchr., [illegible] Tiger, Elba, AL 36323, 334 897-2814; r. 959 Sunset Blvd., Elba, AL 36323, 334 897-5948; *Ted*; [illegible] Reading, Fishing

VILCHECK MSGT Robert J., Jr.; UC '87 MPA; 1160 Som Center Rd., Mayfield Hts., OH 44124

VILLANACCI Louis Patrick, UC '91 BAS; Sr. Proj. Engr.; McDonnell-Douglas, POB 1867, Eglin AFB, FL 32542, 904 882-2641; r. 82 First Ave., Shalimar, FL 32579, 904 651-[illegible]

VILLANI [illegible] UC '84 MSM; Tsu Bldg. A 718 [illegible] 96040

VILLANUEVA Juanita; UC '86 (See Edwards, Juanita [illegible])

VILLARREAL FSGT Arthur Garcia, USA; DR '87 AGE; Jr. ROTC Tchr., Carroll HS, 101 Forest Ave., Ozark, AL 36360, 334 774-4096; r. 104 Graceland Cir., Ozark, AL 36360, 334 774-7109; *Deborah*, Andrew, Arthur D. [illegible]

VILLARREAL [illegible] UC '85 MPA; Cert. TX A&M [illegible] Chess, Woodworking

VILLARREAL Mrs. Deborah D.; DR '87 MSE; Middle Sch. Tchr., Ozark City Schs., Ozark, AL 36360; r. 104 Graceland Cir., Ozark, AL 36360, 334 774-7109; *Arthur*, Arthur D., Andrew; Tole Painting

VILLARREAL Rodolfo, Jr.; DR '94 MSI, 7819 Larkridge St., San Antonio, TX 78250

VILLARS Mrs. Michelle Lea (Michelle L. Fivian); TR '90 BS; Territory Mgr., Bedside Med. Supply, 5300 E. Lake Blvd., Birmingham, AL 35217, 800 888-8224; r. 1209D Capri Dr., Panama City, FL 32405, 904 271-2622; *David*, Levi; Church Youth Worker, St. Andrew's UMC

VILLELLA Mark Joseph, UC '92 BS; 14116 Cattle Dr., Cameron, NC 28326

VILLERS Claudia; UC '87 (See Twohig, MAJ Claudia Anne, USAF)

VINAL Ms. Susan K. Broichini; UC '91 MSI; 316 W. Florence St., Oglesby, IL 61348

VINCENT MAJ Cecil Everitt; MT '75 MSF; POB 477, Montreat, NC 28757

VINCENT Delano Patterson; UC '89 MSM; 210 Longwood Ln., Conroe, TX 77302, 409 321-4687

VINCENT Dwayne Alan, DR '91 BS, 104 Arrowhead Dr., Dothan, AL 36301

VINCENT, Joseph Eugene; UC '83 MSM; 18124 Dajon Rd., Gulfport, MS 39503

VINCENT, Mrs. Leigh W., (Leigh Whiddon); TR '89 BSE; MEd Auburn Univ.; Substitute Tchr.; Montgomery Public Schs., Montgomery, AL 36106; r. 8201 Royal Oak Ct., Montgomery, AL 36117, 334 272-1896; *Vincent P.*; Dance Tchr., Crafts, Needlepoint

VINCENT, Mansfield R.; UC '86 BAS; Production Supv.; American Airlines, Ft. Worth, TX 76180, 817 224-0615; r. 7412 Steward Ln., Ft. Worth, TX 76180, 817 581-1118; Travel, Racquetball

VINCENT, Mrs. Norma Brenne; TR '93 BA; AAS Enterprise Clg.; Law Student; r. 5927 NW 31st Ter., Gainesville, FL 32653, 904 373-7988; *Gary*, Gregory, Michelle; Dogs, Mbr. German Lawyers Bd.

VINCENT Mrs. Patsy Faulk; PC '85 BS; 3321 King Ave., Opelika, AL 36801, 334 749-2277

VINCENTY-LUYANDO Mrs. Maribel; TR '84 BS; AS Univ. of Sacred Heart; VP; Constructora General SE, 919 Isaura Arnau St., San Juan, PR 00924, 809 757-9401; r. 913 Isaura Arnau St., Country Club, San Juan, PR 00924, 809 750-9214; *Ricardo A. Falcon*, Yesibel, Ricardo Javier; Art.

VINCIGUERRA, Anna Theresa; TR '93 BM; 403 River Oak Dr., Wetumpka, AL 36092, 334 754-8896.

VINES, Beverly; TR '81 (See Reece, Mrs. Beverly V.).

VINES Edgar Keith; DR '92 BAS; Nuclear Plant Instr.; Farley Nuclear Plant, S. Nuclear Op. Power Co., POB 470, Ashford, AL 36312, 334 794-0800; r. 1703 Jefferson Ct., Dothan, AL 36303, 334 792-0075; Ben, Alex, Josh; Scuba, Tennis, Motorcycles.

VINES, Fletcher L.; TR '62; 1734 Allison, Indianapolis, IN 46224, 317 241-4418

VINES Fred Leonce; UC '83 BS; 11471 Whitehouse Fork Rd, Bay Minette, AL 36507

VINES Larry Westley; TR '93 BS; 2019 County Rd 85, Deatsville, AL 36022

VINES, Stuart Kenneth; TR '89 BS; Sales Rep.; Zac Smith/Crawford, Birmingham, AL 35244, 205 942-5666; r. 925 Lake Forest Cir., Birmingham, AL 35244, 205 403-0137; *Susan*; Golf; Valleydale Baptist Church.

VINES, Mrs. Susan McWhorter, (Susan McWhorter); TR '90 BSE, BSN Univ. of AL-Birmingham; RN, Univ. of Alabama-Birmingham; r. 925 Lake Forest Cir., Birmingham, AL 35244, 205 403-0137; *Stuart*

VINES-CAPERS, Gloria A.; TR '82 (See Vines-Wilkinson, Mrs. Gloria A.).

VINES-WILKINSON, Mrs. Gloria A. (Gloria A. Vines-Capers); TR '82 BS, MASTERS Univ. of OK; Clinical Svcs. Coord., Seminole Comm. Mental Health, 2462 Park Ave., Sanford, FL 32771, 407 323-2036; r. 573 Southern Charm Dr., Orlando, FL 32807, 407 658-9465; *Benjamin Wilkinson*; Aerobic Exercises; Natl. Org. Case Mgrs.

VINEYARD Mrs. Julie Marie; UC '88 AGE; 1744 Smith Rd., Genoa, OH 43430

VINING Barbara; TR '75 (See Hodge, Ms. Barbara V.)

VINING David Clinton; PC '94 EdS; MS Columbus Clg., BS Columbus Clg.; Tchr., Chattahoochee Cnty. Educ. Ctr., Cusseta, GA 31805, 706 989-3648; r. 5621 Rockhurst Dr., Columbus, GA 31907, 706 561-9319; *Elise*, John David

VINING Delia A.; TR '76 (See Jackson, Mrs. Delia V.)

VINING Raymond Payne; UC '84 MSM, MASTER Univ. of OK, BBA Univ. of AR; Dir.-Div. of Volunteerism, State of Arkansas, POB 1437, Little Rock, AR 72203; r. 10 Shady Grove Cove, Ward, AR 72176, 501 843-0498; *Linda*, Raymond III, Christina; Church.

VINING, Timothy William; MT '88 MSD; BS Univ. of North Dakota, USAF; r. 2962 Power Dr., Bellevue, NE 68123, 402 292-1990

VINSON Billy Scott; DR '89 BS, TR '94 BSN; 106 A Woodleigh Rd, Dothan, AL 36301, 334 794-9433

VINSON, Catherine V.; TR '42 (See Brunson, Mrs. Catherine V.)

VINSON, Mrs. Ginger Baker; TR '89 BS, TR '92 MSE; Rte. 1 Box 105B, Glenwood, AL 36034

VINSON, Harvey Stevens; '71; Mgr. - Customer Svcs.; US Postal Svc., 421 Pelham Rd. N., Jacksonville, AL 36265, 205 435-9069; r. 1302 Berkshire Dr. NE, Jacksonville, AL 36265, 205 435-6946; *Glenda*, Robin, Scott; Chess, Ambassador for Christ

VINSON Henry Bailey; UC '88 MSD; BS LSU, BS Univ. West FL; Owner, Cottage House Interiors Res. Planning, 823 E. Gadsden St., Pensacola, FL 32501, 904 438-1950; r. 1501 E. Maxwell St., Pensacola, FL 32503, 904 438-8934; *Cheryl*, Thomas; Painting

VINSON, LCDR Howard Esslyn, USN(Ret.); '70; 307 Peachtree St., Headland, AL 36345, 334 693-2833; *Anna*, Daniel, Jane Solomon; Raise-Race Homing Pigeons

VINSON James Edward, TR '68, 616 E. Brow Rd., Lookout Mtn., TN 37350

VINSON James Mackey; TR '90 BS; Retail, Publix Supermarket, Marietta, GA; r. 2935 Old Concorde, Apt. 302, Smyrna, GA 30082, 770 435-5047; *Brenda*, William; American Mktg. Assn.

VINSON Jane; TR '72 (See Solomon, Ms. Jane Vinson)

VINSON Larry Wayne; DR '87 MSD, BA FL Baptist Theol. Clg.; Child & Adolesence Therp., New Horizons, 1230 Second Ave., Columbus, GA 31906, 706 321-9606; r. 28 Blueberry Rd, Seale, AL 36875, 334 855-9491; *Susan*, Jennifer, Kathy, Alan; Reading, Church

VINSON Lon A.; TR '94 (See Bass, Mrs. Lon Anne)

VINSON Lynn; TR '85 (See Raybon, Ms. Lynn Vinson)

VINSON Mrs. Mary Givens; MT '83 ASN, TR '93 BSN, TR '95 RN, VA Med. Ctr.; r. 3807 Malabar Rd., Montgomery, AL 36116, 334 281-0003; *Jerry*, Danielle; Reading, Theatre, ANA

VINSON McKenzie; TR '42; MA Peabody Clg.; Retired Tchr.; r. 223 Oceanview, Del Mar, CA 92014, 619 755-2685; *Anne (Dec.)*, Victor, Matilda, Mary, Older, John

VINSON Michael David, DR '81 BS, 2800 E. Sanders Rd., Dothan, AL 36301

VINSON, Romona Lynn; TR '95 BSN; 1657 Trawick Rd., Dothan, AL 36301, 334 792-2017.

VINSON Mrs. Ruby H.; MT '76 MSE; POB 724534, Atlanta, GA 31139, 404 264-4686

VINSON, Mrs. Stella Stinson; TR '90 BSN; NP OPGYN Emory Univ. Med. Ctr.; Nurse Practitioner; Covington Cnty. Health Dept., POB 186, Andalusia, AL 36420, 334 222-1175; r. Benvalen St., Rte. 8, Box 240G, Andalusia, AL 36420, 334 222-7870; *Vince*; Sherrie, April, Justin; Gardening, Cross-Stitch, Travel, AWHONN

VINSON, Ms. Thelma Sarah, (Thelma Bule); TR '36; Retired/Tchr.; r. 612 Toughstone Cir., Port Orange, FL 32127, 904 761-3796; June, Danella, Dale.

VINSON, Ms. Tonia Celeste; DR '94 BS; 1110 Jack Bruner Rd, Ashford, AL 36312

VINYARD, Mrs. Anita L. James; TR '71 BM; 4 Bigby Ct., Columbus, GA 31909

VINZANT, Eugenia E.; TR '40 (See Peters, Mrs. Eugenia E.)

VIREN Richard O., Jr.; DR '92 BS, MAIRL Webster Univ.-St. Louis; Intl. Military Trng., Ft. Leonard Wood, MO 65473, 573 596-0804; r. 101 Renee Ln., Waynesville, MO 65583, 573 774-3094; *Sun Hee*; Michael, Monica, Richard III, Maryann, Shane, Valerie, Sun Woo Choi; Golf, NFFE Local 738

VIROGA, Sylvia; DR '81 (See Acosta, Mrs. Sylvia).

VISHNESKI, Mrs. Sonia Matrin; TR '91 BSN; 628 Farrah Cir., Dothan, AL 36301.

VISTART, Rhonda Ledlow; TR '71 MSF, DR '76; Minister of Music; First United Methodist Church, 112 Adams St., Greenville, AL 36037, 334 382-5872; r. 131 Stoneroad Dr., Greenville, AL 36037, 334 382-6207; Melody; Music

VITALE, Samuel Ralph; UC '87 AGE; Rte. #1 Box 502, Newberry, MI 49868

VITALI, MAJ Joseph Peter; TR '75 MSE, 710 Fawndale Ln., San Antonio, TX 78239, 210 655-7863.

VITARIUS, Ms. Gayle Lynn; TR '81 BS; General Delivery, Silverton, CO 81433

VITHOVEN, Mrs. Linda G. Henle; '71; 209 Heritage Blvd., Enterprise, AL 36330

VITITO, Debora Lynn; TR '95 BSE; POB 481, Chancellor, AL 36316

VITTONE Ms. Kelleen M. (Kelleen N. McMillan); UC '94 MPA; BS Univ. of SC; Prog. Coord.; Lander Univ., 303 Willson St., Greenwood, SC 29649, 864 388-8110; r. 203-A Cove Rd., Greenwood, SC 29646, 864 543-4376; Brittany; Traveling, Aerobics; Youth Ldr., Lupo Methodist, GAL

VIVAR, Ms. Suzanne; TR '82 BM, TR '90 MSE; POB 421, Robertsdale, AL 36567.

VIVERETTE, LTC Lee J., III; UC '85 MSM; Univ. of NC Charlotte; Helicopter Pilot; USMC; r. 2728 Winston Rd, Camp Lejeune, NC 28542, 910 353-2161; *Marta*; Daniel, Shannon

VIZON, Teofilo Sioson; UC '90 MSI; BS Marquette Univ.; Regional Svcs. Mgr., Safeco Ins. Cos., 3637 S. Geyer St., Sunset Hls., MO 63127, 314 957-4513; r. 1013 Dougherty Lake Estates Dr., St. Louis, MO 63122, 314 861-0186; *Annabelle*; Golf, Sunset Hills Commerce Bd.

VIZZARI, Mrs. Leanne Gnssett, (Leanne Gnssett); TR '85 BS; Supv.; Travel Impressions, 3050 Presidential Dr., Ste. 206, Atlanta, GA 30340, 770 457-1690; r. 2430 Planters Cove Cir., Lawrenceville, GA 30244, 770 682-6391; *Rocco*; Nikala; Weight Training, Traveling

VLACH, COL William Roger; MT '79 MSP; 3029 Conejas, Ft. Worth, TX 76116.

VOCE LT Melinda Rhodes, USAF, (Melinda Rhodes); TR '95 BS; Personnel Ofcr., USAF, San Antonio, TX 78253, 210 925-1845; r. 1315 Hazelbury Ln., San Antonio, TX 78253, 210 679-8567; *LT Russell*; Protestant Svc. for Kelly AFB

VOGEL, Ms. Kristy Lynn; TR '85 BS; 8519 Odyssey Dr., Universal City, TX 78148.

VOGEL Rita A.; MT '78 MSA, BS OH State Univ.; Retired Educ. Admin., The Ohio Dept. of Youth Svcs.; r. 3030 Sudbury Rd., Columbus, OH 43221, 614 486-2732.

VOGEL William Joseph; '71; 6018 Royal Breeze, San Antonio, TX 78239

VOGL Mrs. Karen Christine; MT '90 BS; AA El Camino Jr. Clg.; Homemaker; r. 2030 Shadow Canyon Rd., Acton, CA 93510, 805 269-4909; *David*, Robert, Jeanne, Michael; Gardening, Equestrian, Red Cross Volunteer

VOGT Steven Edward; UC '90 MSM, BAASTENG USAF Acad.; Pilot, Northwest Airlines, Minneapolis, MN; r. 5308 Brookview Ave., Edina, MN 55424, 612 925-1980; *Gina*

VOILAND Thomas James; TR '88 BS, M ACC Univ. of AL; Dir.-Financial Plng., Sports & Recreation Inc., 4701 W. Hillsborough Ave., Tampa, FL 33614, 813 886-9688; r. 4616 S. Esperanza Ave., Tampa, FL 33611, 813 831-8925; *Leanne*; Sports

VOLET Leonard; '82 MBA; BS Air Force Inst. of Tech.; MACT Auburn Univ.; Asst. Prof., Troy State Univ. Sch. of Business, Troy, AL 36082, 334 670-3530; r. POB 1184, Troy, AL 36081, 334 566-6098; *Loureen*; Cynthia, John, Phillip; Golf, Quartermaster for VFW

VOLK MAJ William Eugene, USA; TR '70; Retired Machine Supv., Fairchild; r. 1111 W. Daugherty St., Webb City, MO 64870, 417 673-5878; Historical Aviation, American Legion, VFW

VOLKWINE Ms. Ann H.; UC '87 MSI, BS Nazareth Clg.; Indep. Cnslt., Procurement, Fed. Contracts; r. 1617 River Shores Dr., Knoxville, TN 37914, 423 522-2739; *Raymond*; Traveling, Needlework

VOLLENWEIDER John Allen, UC; Owner, Edwin Watts Golf Shop, 4431 Dee Ridge Rd., Sarasota, FL 34232, 941 377-7743; r. 8852 Wild Dunes Dr., Sarasota, FL 34241, 941 924-6121; *Joyce*; Jimmy, Denise; Golf, Model Airplanes, Fishing

VOLLGRAFF, Douglas Joseph; UC '86 MPA; BS Univ. of MD; Safety Investigator; US DOT, 700 E. San Antonio St., Rm. B406, El Paso, TX 79901, 915 534-6257; r. POB 12116, El Paso, TX 79913; *Kathy*; Viktona; Model Railroading

VOLLMER John Mark; UC '88 MPA, BA Univ. of AZ; Financial Anylst, Scott AFB; r. 414 Wabash Ave., Belleville, IL 62220, 618 234-8173; *Eileen*; Amanda, Jonthan, Megan; Ski, Woodwork, Reading, Family, Church

VOLNER, Thomas Wayne; UC '94 BS; Deputy; Escambia Cnty. Sheriff's Ofc., 1700 W. Leonard St., Pensacola, FL 32501, 904 436-9620; r. Milton, FL 32570; *Judy*; Patrick, Jodi; Golf, Softball; Chmn. -Milton Sports Assn.

VOLPE CAPT Bernard S.; UC '81; Supv. of Bldgs. & Grnds., Gahanna Sch. Dist., 160 S. Hamilton Rd., Gahanna, OH 43230, 614 478-5567; r. 432 Moull St., Newark, OH 43055, 614 344-8587; *Anne*; Joanna, Vince; Golf, Racquetball

VONADA, CAPT Troy Nathan, Jr., USAF; UC '87 BAS; Chief Military Personnel; 419 Fighter Wing, Hill AFB, UT 84056, 801 777-3310; r. 2451 N. 1220 W., Clearfield, UT 84015, 801 776-8395; Sports; Reserve Officers Assn.

VONBOKERN, Roy Gerhard; UC '81 BS, Retired; r. 3017 Avondale Rd., Columbus, GA 31903, 706 689-1513

VONDERSAAR Frank J.; MT '85 MBA, 1748 Saltwater Dr., Homer, AK 99603

VON FOUST, LTC Jerome, TR '65; 6510 Mission Hills Dr., San Antonio, TX 78244

VORCE, MSGT Lynn Robert, USAFR; UC '88 MPA; BS Regis Univ.; 860 Mitchell St., Peterson AFB, CO 80914, 719 556-7221; r. 7245 Julynn Rd., Colorado Spgs., CO 80919, 719 528-2469; *Theresa*; Paul, Jessica; Assn. of Emergency Managers

VOSS Brenda A.; '71 (See Athey, Mrs. Brenda Voss)

VOSS CAPT Richard Steven, USAR; UC '89 MSI, UC '91 MSP; BA Univ. of CA-Riverside, OCS USA Infantry Sch.; Org.Behavioral Researcher, Univ. of Alabama, Dept. of Management & Marketing, Box 870225, Tuscaloosa, AL 35487, 205 348-6696; r. 1203C Seventh Ave., Tuscaloosa, AL 35401, 205 758-1191; Jamil A., Mukhtar J.; Languages, Jungian Psychology

VOTAW, Jerrell B.; UC '88 BAS; AAS Community Clg. Air Force; Maint. Scheduling Supt.; USAF, Moody AFB, Valdosta, GA 31699; r. 3821 Lynfield Ln., Valdosta, GA 31602, 912 247-0384; *Marsha*; Justin, Kevin; Motorcycling

VOTER, Mrs. Saundra Robbins, (Saundra Robbins); PC '79 BS; Ofc. Mgr.; Patrick's Press, POB 5189, Columbus, GA 31917, 706 322-1584; r. 2957 Mary Ann Dr., Columbus, GA 31906, 706 568-6438; *Wayne J.*; Scarlett, Valerie, Cliff, Jamie; TWTW Collector; Glenn Anthony Baptist Church

VOTER, Wayne Joseph; '79 BS, BS; PhD Pacific Univ.; Business Prof., Troy State, POB 52456, Ft. Benning, GA 31995, 706 706-4744; r. 2957 Mary Ann Dr., Columbus, GA 31906, 706 568-6438; *Saundra*; Jamie, Cliff, Scarlett, Valerie; Coin Collecting, Philately; Shriners Club, Military Affil.

VOTH William Friedrich; DR '94 MSSE, BSEd Univ. of ND; Tchr.; Dellville City Sch. Dist., Dellville HS; r. 102 Lake Ridge Dr., Enterprise, AL 36330, 334 347-2944; *Phyllis*, Christine, Cindy, Holly.

VOWELL, Byron Edwin; UC '83 BAS, UC '91 MPA; 728 S Jefferson, Mascoutah, IL 62258

VRABEC, Joseph Michael; UC '79 BAS; 11 Bradley Dr., Shoreham, NY 11786, 516 744-0055.

VRISHABHENDRA, Mrs. Kumunda P.; DR '80 MSE, 4237 Bonnie Dr., Columbus, GA 31907.

VROOMAN, Roger R.; MT '93 BS; Comm./Computer Ofcr.; USAF, 600 First St., Ste. 101, Keesler AFB, MS 39534, 601 377-1949; r. 37 Vandenberg Heights, Biloxi, MS 39531, 601 435-3442; *Suzanne*; Megan, Rachel

VUCOVICH, Jerry C.; TR '70; Financial Plng., Equitable Equico Securities, 2000 Interstate Park, Ste. 101, Montgomery, AL 36109, 334 260-0700; r. 8378 Longneedle Dr., Montgomery, AL 36117, 334 277-3308; *Diddy*, Christopher, Meagan; Golf, Life Underwriters, Kiwanis, NASD, Chamber-Commerce

W

WACHOB Betty Ann; TR '67 BSE; Tchr.; Mosley HS, 3010 W. 20th Ct., Panama City, FL 32405, 904 763-9787; r. 3010 W. 20th Ct., Panama City, FL 32405, 904 763-9787; Tennis, Traveling, St. Andrew Methodist Church

WACHOB Ms. Penny Marie; TR '89 BS; Sales Rep., Artcarved Class Rings, Austin, TX; r. 1880 Hartford Hwy C-11, Dothan, AL 36301, 334 793-6344; Reading, Exercise; Baptist Church.

WACKELIN, Donald; TR '94 BS; AA Lake-Sumter Comm. Clg.; Clerk; Publix Supermarkets, Clermont, FL 34711; r. 608 Main Ave. S., Clermont, FL 34711, 352 394-5879; Bowling

WADAS, Eugene Stanley; MT '76 BS, MT '77 MSG; Dir. of Religious Educ., Saint Bede Church, 3870 Atlanta Hwy., Montgomery, AL 36109, 334 272-3463; r. 324 Cornell Rd., Montgomery, AL 36109, 334 279-9637; *Monica*; Judy, Theresa Margaret Joseph; Music, Reading, The Knights of Columbus

WADDAIL, Becky E.; TR '74 (See Pissanos, Becky W., EdD)

WADDAIL, Ms. Melanie Rainer; TR '82 BS, TR '87 BSE; Tchr.; Elba Elem. Sch., 102 Tiger Dr., Elba, AL 36323, 334 897-2814; r. Rte. 1 Box 75, Elba, AL 36323, 334 897-6780; Adam (dec), Ashleigh; Reading; Elba United Methodist Church

WADDELL, Bradley Allen; PC '93 MSD; BA Mercer Univ.; Coord. & Sr. Planner; Swift Textile, POB 1400, Columbus, GA 31902, 706 568-8365; r. 2837 Cromwell Dr., Columbus, GA 31906, 706 569-8827, *Michelle M.;* Bradley Jr, Sam; Sports, Outdoor Activities

WADDELL, LTC Castner R.; UC '80 MSI; EdS West GA; Tchr.; Cobb Cnty. Schs.; r. 3309 Wilderness Dr., Powder Spgs., GA 30073, 770 427-0765; *Bunny;* Christian, Alexander, Flying, Boating, Traveling; Rotary, Chamber of Commerce

WADDELL, Denise Diane; TR '88 BSE, TR '90 MSE; Tchr.; Bluff City Elem., State Docks Rd., Eufaula, AL 36027, 334 687-1115; r. 609 N. Eufaula Ave., Eufaula, AL 36027, 334 616-0412, Kappa Delta Pi

WADDELL, John Emory; '70 BS; JD Stanford Univ., JD Cumberland Law Sch.; Atty.; John Emory Waddell, 214 W Troy St., POB 7024, Dothan, AL 36303, 334 793-1223; r. 111 N. Englewood Ave., Dothan, AL 36303, 334 793-7782; *Beth,* Kelli Elizabeth, Haley Drue, Spencer Pace; Boating, Golf, Fishing, Travel; Bar Assn.

WADDELL, Robin L.; DR '94 (See Rhoades, Ms. Robin L.)

WADDILL, Ms. Laura O.; TR '94 BS; Mktg. Mgr.; ECC Intl Corp., 2900 Titan Row, Ste. 142, Orlando, FL 32809, 407 856-4099; r. 437 Hyacinth Ct., #301, Altamonte Spgs., FL 32714, 407 862-0472; Water-Skiing Deep-Sea Fishing.

WADDINGTON, Michelle; TR '90 (See Steiner. Mrs Michelle)

WADE, Mrs. Angie Fulford, (Angeline Fulford); DR '83 MSE; AA Enterprise Jr. Clg.; Tchr.; Enterprise City Schs., Holly Hill Sch., 201 Pineview Dr., Enterprise, AL 36330, 334 347-9700; r. RFD 1, Box 323, Daleville, AL 36322, 334 347-3798; *Will;* Eric, Aaron; Music, Reading; Delta Kappa Gamma, Church

WADE, Mrs. Carolyn Sue, (Carolyn Sue Burton); TR '93 BSN; ASSOC Germanna Comm Clg.; RN; American Embassy Bahrain, POB 273, PSC 451, FPO, AE 09834; r 4 Laurel Ct., Fredericksburg, VA 22408, 540 898-7339; *John,* Tennis, Squash, Reading

WADE, Mrs. Elizabeth Taylor; TR '76 BSE, TR '79 MSE; 337 Greg Ave., Milton, FL 32571, 904 994-8114.

WADE, Francis Leroy; TR '82 BSE: 114 Lillie St., Opp, AL 36467, 334 493-4836

WADE, Judith Ann; UC '93 MPA; 1522 Cameron Dr., Rock Hill, SC 29730, 803 622-4552.

WADE, Lenora Ann; TR '80 ASN; 2330 S. Canal St., Melbourne, FL 32901.

WADE, Leonard Dale; UC '88 BS; Rte. 1 Box 550, Crestview, FL 32536

WADE, Ms. Linda Elizabeth; '93 BS; Programmer; Troy State Univ., MIS Dept., Bibb Graves, Troy, AL 36082, 334 670-3895; r. 204 Green Dr., Troy, AL 36081; Jonathan, Kaley; Golf, Outdoor Sports.

WADE, Mrs. Lisa Hoeferle; DR '90 MSG; BS Austin Peay State Univ.; Couns.; Ft. Campbell HS, 1101 Eagle Dr., Ft. Campbell, KY 42223, 615 431-5056; r. 1977 Stepford Dr., Clarksville, TN 37043, 615 551-3628; *Hal;* Tom, Kaitlyn; Family Activities.

WADE, Lloyd Alvin; DR '88 BS; RR 5 Box 120-B16, De Funiak Spgs., FL 32433.

WADE, Mark A.; MT '84 BS, MT '88 MSP; Social Worker; State of AL; r. 4840 Kowaliga Rd., Eclectic, AL 36024, 334 541-3769; *Sheryl;* Tyler, Jessica, Jonathan; Laubach Literacy Assn.; American Counseling Assn.

WADE, Mary Jill; MT '95 BS; Social Worker; Alabama Dept.-Human Resources, Montgomery, AL 36110, 334 293-3131; r. 1210 Lakewood Dr., Montgomery, AL 36109, 334 277-2938; Politics; League of Women Voters.

WADE, Melvin G., Jr.; DR '77 BAS; 67 Harts Rd, Warren, ME 04864

WADE, Minnie; TR '63 (See Coggins, Mrs. Minnie Wade).

WADE, Paula A.; UC '90 MSD; BSN Univ. of SC; Nurse Case Mgr.; CRR, 2114 Airport Blvd., Ste. 1100, Pensacola, FL 32504, 904 479-3201; r. 4 W. Strong St., Pensacola, FL 32501, 904 433-5838; *Oscar Woody, Jr.;* Paul; Traveling, Computers.

WADE, MAJ Richard Wallace, USA(Ret.); '74 BS; Gen. Mgr.; Lake of The Woods Assn., Inc., HC 75 Box 1, Locust Grove, VA 22508, 540 972-2237; r. 11905 Oyster Ct., Lusby, MD 20657, 410 326-6859; *Donna;* Chris; Fishing, Golf.

WADE, Scott Thomas; TR '94 BS; Acct.; Apperson Chemicals, 155 Ellis Rd, Jacksonville, FL 32203, 904 693-4815; r. 1701 Farm Way, Middleburg, FL 32068, 904 278-5044; Basketball, Volleyball

WADE, Mrs. Susan Phillips; DR '92 BSE; BS Albany State Clg.; Tchr.; Miller Cnty. HS, 96 Perry Dr., Colquitt, GA 31737, 912 758-4130; r. 30 Jeterville Rd., Colquitt, GA 31737, 912 758-2620; *Stan;* Kelly, Missy; Sewing

WADE, Wanda K.; TR '90 (See Moore, Mrs. Wanda Kay).

WADE, SMSGT William Harvey, USAF(Ret.); MT '78 BS; Rancher; Wade's Ranch, HC 71 Box 500, Mountain View, AR 72560, 501 269-8857, r HC 71 Box 500, Mountain View, AR 72560, 501 269-2550; *Elinor;* Juanita, William H. Jr., Benjamin, Carol, Wanda, Daniel; American Legion, VFW.

WADESON, Ms. Ann Coppedge; TR '77 BSE; 410 Carissa Ct., Satellite Bch., FL 32937, 407 677-0132.

WADHAMS, MAJ Richard Allen, USAF; UC '91 MSM; BS EE SD State Univ.; Mgmt. Instr.; USAF, 2950 P St., Wright-Patterson AFB, OH 45433, 513 255-5654; r. 320 Allenhurst Ave., Vandalia, OH 45377, 513 890-0933; *Elizabeth;* Jeremy, Joshua

WADLEY, LTC Verl Dean, USAF(Ret.); UC '83 MSM; BS Univ. of UT; Production Planner; Micron Technology Inc., 8000 S. Federal Way, POB 6, Boise, ID 83707, 208 368-4000; r. 675 Queens Guard Wy, Boise, ID 83709, 208 376-2512; *Shauna;* Kathryn, David, Michael, Jennifer; Cycling; Boy Scouts of America.

WADOWICK, Mary; TR '86 (See Al-Akhdar, Mrs. Mary).

WADSWORTH, Albert Bates; BS, MT '76 MSJ; Capt.; Prattville Police Dept., 101 W. Main St., Prattville, AL 36067, 334 361-3656; r. 104 Thomas Ct., Prattville, AL 36067, 334 365-1524; *Sandi;* Tara; First Presbyterian Church.

WADSWORTH, Mrs. Charlotte G. L.; UC '94 BS; Homemaker; r. 1832 Faulk Ferry Rd., Baker, FL 32531, 904 537-4921; *Mark;* Dylan; Horseback Riding; NW FL Equestrian & Rec. Fndn.

WADSWORTH, Dr. Erwing W.; TR '39 BS; MS Auburn Univ., EdD Auburn Univ.; Prof. Emeritus; Appalachian State Univ.; r. Rte. 1 Box 202, Deep Gap, NC 28618, 704 264-4306; *Ann;* Ann Stewart, Cindy Hardy, Reading, Writing; Phi Kappa Phi

WADSWORTH Howard H., Jr ; DR '76 MSG; ED S Nova Southeastern, BS FL Atlantic; Principal; Old Town Elem., POB 940, Old Town, FL 32680, 352 542-7818; r. POB 1948, Cross City, FL 32628, 352 498-7154; *Jan;* Ben, John; Boating; Rotary Intl

WADSWORTH, Mrs. Kay Brown; MT '75 MSE; BS Univ of AL; Principal, Prattville Kindergarten Sch., 338 First St., Prattville, AL 36067, 334 361-3890; r. 215 Ridgewood Rd., Prattville, AL 36067, 334 365-5743; *Robert;* Simone, Tiffany; Swimming, Reading; Prattville Svc. League

WADSWORTH, Mrs Lori Denise, (Lori Denise Robertson); TR '86 BSE; MASTER Univ. of AL; Tchr.; Gadsden City Bd. of Educ., 1026 Chestnut St., POB 184, Gadsden, AL 35901, 205 492-4952; r. 95 Cobblestone Rd., Piedmont, AL 36272, 205 492-5714; *Lee.*

WADSWORTH, Mrs. Mary J.; TR '78 MSE; 807 Mays Way, Manchester, GA 31816, 706 846-2986; *Danny;* Margaret, Nancy Helen, Miles

WADSWORTH, Otis Leo; UC '79 BAS, 1554 Texas Ave., Crestview, FL 32536

WAGAMON, Dana R.; UC '84 (See Ritzman, Ms. Dana Rebecca)

WAGES, Mrs. Angeline Keel; MT '91 BAS; Hypnotherapist; r. 124 Sierra Ct., Jacksons Gap, AL 36861, 205 825-7046; *Bill;* Carson

WAGES, Mrs. Dorothy Tice, (Dorothy Tice); TR '56; Elem. Tchr ; Dothan Schs.; r. 1400 Hiawatha, Dothan, AL 36303, 334 794-2292; *J B.;* Dr. Alan, Rita Rollins; Travel, Reading

WAGES, Ms. Felisha Dickens; TR '95 ASN; Rte 4 Box 146, Andalusia, AL 36420, 334 222-5958

WAGES, Polly; TR '85 (See Scott, Mrs. Polly Wages)

WAGES, Steven Carl; UC '84 MS; 11200 Homewood Ln., Auburn, CA 95603

WAGGENER, Anna Thompson; TR '78 BSE, TR '80 MSG; PhD Univ. of Southern MS; Statistical Rsch. Anylist; Univ. of South Alabama, Mobile, AL 36688, r. 2203 Old Government St., Mobile, AL 36606, 334 473-6215; Vocalist; Naval Reserve Officer

WAGGONER, Jeffery Louis; UC '84 BAS; MSTPS Univ. of Southern MS; Owner; The Computer Doctor, 2715 Bullis Ave., Gulfport, MS 39501, 601 863-5813; r. 304 Ferguson Ave., Long Beach, MS 39560, 601 863-4726; Heather; Fishing

WAGGONER Mrs. Ruth Elizabeth; TR '71 BS; Rte. 3 Box 116-C, Georgiana, AL 36033.

WAGNER, Ms Barbara A.; UC '94 MSI; B ARCH Univ. of Notre Dame; Constr. Prog Mgr.; USAF, 100 Bartley St., Ste 218, Hurlburt Field, FL 32544; r. 2215 Nancy's Path, Ft. Walton Bch., FL 32547, 904 864-0984

WAGNER, Ms Barbara Jean; UC '86 MSI; 22316 Baltar St., Canoga Park, CA 91304

WAGNER, Mrs. Bobbie B., (Bobbie Baker); TR '59 BS; MME FL State Univ., Educ. Trng.; Newberry Cnty. Schs., Newberry, SC 29108, 803 276-3205; r. 905 Amelia St., Newberry, SC 29108, 803 276-3205; *John;* Benjamin, Daniel; Music; Church Musician

WAGNER, SSGT John David, USA(Ret.); UC '88 AGE; Cert. PA State; Unemployemnt Claims; PA State Labor Dept.; r. 18 Cherry St., #4, Emmaus, PA 18049, 610 967-6839; Golf

WAGNER, John W., Jr.; TR '67; 3318 Young St., Winter Park, FL 32792, 407 678-8999

WAGNER, Ms. Karen Dean; MT '94 BS, POB 4225, Ft. Myers, FL 33918, 941 265-8532.

WAGNER, Kenneth Edward; TR '90 BS, 8670 NW 19th St., Pembroke Pines, FL 33024, 954 432-1657.

WAGNER, Lewis George; UC '94 MSM; BS ORSA USMA West Point NY, BS CIS Columbus Clg., Clg. GA; Programmer Analyst; Total Syst. Svcs. Inc., POB 9920, 1300 6th Ave., Bay 16, Columbus, GA 31908, 706 641-6523; r 6241 Mill Branch Rd., Columbus, GA 31907, 706 563-2455; *Katherine D.;* Gardening, Personal Computers; Masonic Lodge Olympic Vol

WAGNER, Mrs. Lillian Eakin; TR '58; Retired; r. 128 Rue Martine, Destin, FL 32541, 904 654-5604; *Donald,* Karen, Donna, Felicia; Travel, Sew, Gardens, Computers.

WAGNER, Ms. Linda; TR '87 BS; 1774 Austin Dr., Decatur, GA 30032, 404 286-0412

WAGNER, Lisa P.; UC '92 (See Barbieri, Mrs. Lisa Patricia).

WAGNER, Patrick Richard; UC '92 MSE, PSC 561 Box 1615, FPO, AP 96310.

WAGNER, CAPT Robert A.; UC '93 MSM; Operations Ofcr.; US Army, 4-11 Field Artillery, Ft. Wainwright, AK 99703, 907 353-1575; r. 771 Bataan Ct., Ft. Wainwright, AK 99703, 907 356-2637; *Stephanie.*

WAGNER, Robert E.; UC '89 BAS, Industrial Engrg. Tech.; Nav. Aviation Depot, Jacksonville, FL, 904 772-2613; r. 1060 Larkspur Lp, Jacksonville, FL 32259, 904 287-2107; *Terri;* Caleb, Casey, Caitlin, Corbin; Racquetball.

WAGNER, Robert Louis; UC '86 AAS, UC '87 AS; Food & Beverge Admin.; Assoc. Mgmt. Co., 1915 Baldwin Ave., Pontiac, MI, 810 335-2242; r. 3250 Eric Dr., White Lake, MI 48383, 810 684-0937; *Elizabeth Ann;* Travel, Fly-Fishing, Golf

WAGNER, Ms. Sally A.; MT '91 BS; Software Engr.; SSG, Montgomery, AL 36114, 334 416-1753; r. 3625 Menlo Ct., Montgomery, AL 36116, 334 281-7327; *Roy;* Matthew, Kristina.

WAGNER, Thomas Evan; UC '91 BAS; 12705 Pheasant Run, Burnsville, MN 55337, 612 678-3082.

WAGNON, Alry Jean; TR '60 (See Thomas, Mrs. Jean W.).

WAGONER, Ms. Betty M.; TR '72; Business Educ. Coord.; Charles Henderson HS, George Wallace Dr., Troy, AL 36081, 334 566-3510; r. 111 First Ave., Troy, AL 36081, 334 566-4166; *Marvin (Dec.);* Eddie, Ira; Art, Working with Children; Troy City Council.

WAGONER, Brian Keith; TR '93 BS; 4708 Heatherbrook Rd., Birmingham, AL 35242, 205 991-8373.

WAGONER Donald Lee; DR '84 AS, BA Columbia Univ ; Retired; USA; r. 7801 Michael Ln. SW, Huntsville, AL 35802, 205 881-7834; *Anna,* Golf, Racquetball

WAGONER, Ira Mitchell; TR '82 BS, Public Acct , Edwards & Wilkinson CPA, 500 Lauadale St., Selma, AL 36701, 334 872-2335; r. 321 Wright Dr., Selma, AL 36701, 334 875-8405; *Sarah,* Susanna

WAGONER, Rebecca L., TR '80 (See Wesson, Mrs. Rebecca Wagoner)

WAHAB, William P.; UC '83 MSI; AS Rio Hondo Clg., BA Univ. of MD; Client Svcs. Rep.; Banc One Wisconsin Corp., 1000 N Market St , Milwaukee, WI 53201, 414 765-3409; r 1414 W. Foster Ave., Milwaukee, WI 53221, 414 325-9448, *Christine H. Banedt,* Margaret, Andrew, Photography, Dog Training

WAHL, Richard William, UC '85 MSM, BS Eastern MI Univ.; Clg. Prep Math Tchr.; Armada HS, 23655 Center Rd., Armada, MI 48005, 810 784-9156 r 77525 Wahl Rd , Richmond, MI 48062, *Wilma;* Sarah, Ryan, Katie, Rachel, Gardening.

WAHLERT, Mrs. Mary Lipscomb, PC '90 BS; 22 Sunderland Dr., Phenix City, AL 36869

WAHR, SGT George Stephen; UC '88 MPA; 3850 Dorset Dr., Jackson, MI 49203

WAID, CAPT Scott Andrew, USAF; UC '93 MPA; BSCSCI Univ. of Southern CA; Deputy Chief, Comm.; 14 AF/DOF, Vandenberg AFB, CA 93437; r. 5322 Redwillow Dr., Santa Maria, CA 93455, 805 937-6455; Snow Skiing, Biking

WAID, Vanessa; TR '76 (See Goff, Mrs. Vanessa W)

WAINWRIGHT, Angela V.; MT '91 (See Webb, Mrs Angela V.)

WAINWRIGHT, Beverly, MT '76 (See Byrd, Mrs. Beverly)

WAINWRIGHT, Mack M., Jr.; MT '76 BSE, MT '77 MSE, 208 County Rd. 17, Autaugaville, AL 36003, 334 365-8226

WAITE, Philip Pledger; TR '65; 105 Dubose Ave., Grove Hill, AL 36451

WAITE, Mrs. Sylvia Wright, (Sylvia Wright); PC '93 MSD, PC '94 MSE; BSEd Columbus Clg.; Couns ; Muscogee Cnty Sch.; r. 2237 Paddy Ave., Columbus, GA 31903, 706 689-6763; *Tony;* Trey Wright, Troy Wright; Reading and Writing; Georgia Sch Counselors Assn

WAITE, Mrs. Tainta B., RN, (Tairita B. Brown), TR '90 BSN; 2002 N Vermilion St., Danville, IL 61832, 217 431-5313, *John;* Adam O'Connell, Elena Catherine; Theatre

WAITES, Mrs. Angela T., (Angela Trauger); TR '92 BAE; MEd Univ. of SC; Tchr.; Langford Middle Sch.; r. 1508 Highland Ave., Monroeville, AL 36460, 334 743-2013; *Chris.*

WAITES, Barbara; MT '77 (See Larson, Ms. Barbara W.).

WAITES, Christopher Lamar; TR '92 BS; MD Med. Clg. of GA; 145 Marilyn E., Fayetteville, GA 30214, 770 461-4260; *Angee*

WAITES, Edmond J.; TR '56; Ret.Dealer Relations Sup; GMAC; r. 110 Willow Dr., Enterprise, AL 36330, 334 347-6897; *June;* Cynthia, Janet; Golf Timber Farm; Lions Club

WAITES, George B.; MT '78; Retired; r. 105 Rebecca Ct., Prattville, AL 36067, 334 365-5125

WAITES, Mrs. June H., (June Huggins); TR '63 BSE, TR '78 MSE, Retired Bus. Educ. Tchr.; Daleville Broad of Educ., r. 110 Willow Dr., Enterpnse, AL 36330, 334 347-6897; *Edmond J.;* Cynthia, Janet W.Dillard; Reading, Cooking; Study Club.

WAITES, Leanne; TR '94 ASN; 509 Knox St., Tallassee, AL 36078, 334 283-4230.

WAITS, Clarence, Jr.; UC '89 AAS, UC '92 BS; Ofcr., Columbus Police Dept., 937 1st Ave., Columbus, GA 31901, 706 596-7000; r. 6303 Newick Dr., Columbus, GA 31907, 706 568-6933; *Gloria;* Reginald, Clarence III; Hunting, Fishing; Columbus Police Dept.

WAITS, Richard F., Jr.; TR '76 BS, MT '86 MSJ; ASSOC. Bessemer State Tech. Clg.; Entomology Field Insp.; Alabama Dept. of Agriculture, Deard Buliding POB 3336, Montgomery, AL 36109, 334 240-7228; r. 295 County Road 728, Montevallo, AL 35115, 205 668-1569; *Susan;* Brek, Miles; Baseball, Hunting, Fishing

WAKEFIELD, Ms. Kathleen W.; UC '78 BS, MA Univ. of West FL; Crisis Couns./Playtherapy; Children's Home Society, 176 Harris St., Ft. Walton Bch., FL 32548, 904 863-5877; r. 125 Poquito Rd., Shalimar, FL 32579, 904 651-4292; Roy, Melody, Rene, David; Windsurfing, Family; Okaloosa Walton Assn.

WAKEFIELD, Mrs. Louise Wheeler; '72 MSF, AB Huntingdon Clg.; Retired Tchr. & Dietitian; Auburn Univ., Gedsden High Schs.; r. 309 W. Clay St., Sylacauga, AL 35150, 205 249-2759, *R C.*, Marsha Louise Douglas. Steven, Christian Women's Club, hookrug, Chamber of Commerce.

WAKEFIELD, Melinda; MT '86 (See Clark, Mrs. Melinda Barker)

WAKEFIELD, Steven Robert; TR '87 BS, MBA Univ. of AL; CPA; r. 2465 Jefferson Court Ln., Apt. #1121, Arlington, TX 76006, 817 860-3778; *Martha,* Golf; AL Soc of CPAS

WAKEFIELD, Mrs. Tina Smith; TR '91 BSE, Financial Dir., Ray Smith Mining Equip. Inc., Main St., Helena, AL 35080, 205 663-4790; r. 320 Chestnut Ln., Alabaster, AL 35007, 205 664-3634; *Houston;* Kenny, Rachel; Music

WAKEFIELD, Wallace; TR '76 MSE, BS Auburn; Retired, r. 3305 Newton Dr., Pensacola, FL 32503, 904 432-2554, *Emily;* Michael.

WAKEMAN, Daniel Joseph; UC '84 BS; 6324 Kingswood Dr., Ft. Worth, TX 76133.

WAKEMAN, David Neil; UC '86 BS; 5824 Avondale Rd., Pensacola, FL 32526

WAKIN, CAPT Margareg Jeanne; UC '87 MPA; 135 Desert Inn Way, Colorado Spgs., CO 80921

WALBER, SMSGT Stephen John; UC '88 MSM, 8231 Majestic Oak Way, Citrus Hts., CA 95610.

WALCH, Mrs. Phylis Evans; TR '72 MSE; BS KS State Univ.; Retired, Tchr.; r. 101 Boxwood Ct., Dothan, AL 36301, 334 677-6047; *James W.;* Zonta Club, Red Cross.

WALCUTT, Robert Duwayne; UC '90 MPA; 706 Ricks Rd., Lufkin, TX 75901.

WALDEN, Andrew Jonathon; PC '92 BS; 4105 19th Apt. B, Valley, AL 36854

WALDEN, Deborah Lynn; PC '88 BSN; 733 Deerwood Dr., Stockbridge, GA 30281

WALDEN, Ms Deborah S.; DR '94 BSE, 140 Hollyridge Ln., Summerville, SC 29483

WALDEN, Ms Elizabeth Carole; MT '82 MSE; AA, BAEd Univ. of North FL, Tchr.; Autauga Cnty. Sch. Syst., 216 Wetumtka, Prattville, AL 36066, 334 365-6277, r. 144 Sycamore Dr., Prattville, AL 36066, 334 365-1041, *Warren,* Beth Crittenden, Chuck, Adult Literacy

WALDEN, Ginger, DR '72 (See Morris, Mrs. Virginia Douglas).

WALDEN Glenn E , UC '87 MSM, Prog. Dir.; US Govt.; r. 4414 SW 102nd Dr , Gainesville, FL 32608, 352 338-1548

WALDEN, Hans Joseph, TR '89 BS, POB 411, Ozark, AL 36361

WALDEN, Hinton Mallette; TR '76 BS, Pres , Dozier Lumber Mfg. Inc., 3 Railroad Ave , Dozier, AL 36028, 334 496-3341; r 137 W Emmett, Brantley, AL 36009, 334 527-8704, *Terry;* Hanna, Cattle Raiser

WALDEN Hobson, TR '74 BSE, DR '74 BS, DR '75 MSE, Educ. Spec , Alabama State Dept. of Educ., 5226 Gordon Persons Bldg., Montgomery, AL 36130, 334 242-9112; r. Rte 3 Box 280 C, Enterprise, AL 36330, 334 393-3095; *June,* Hobson Jr , Richard; Golf

WALDEN, Howard B.; TR '73 BS, Sales, Mcrae's, Wiregrass Commons, Dothan, AL 36303, 334 671-7274, r. 1016 Glenwood St., Dothan, AL 36301, 334 794-6587

WALDEN, Mrs Jacqueline Yvette; PC '91 EdS; MEd Mercer Univ., BS Ft Valley Clg.; Couns., Union Elem. Sch., 4831 Mamie Cater Dr , Macon, GA 31210, 912 471-5439, r 944 Greentree Pkwy., Macon, GA 31210, *Ronnie,* Latoya, Singing, Exercising; Eastern Star, Kappa Delta Pi

WALDEN, James Otis, II; UC '92 BS; AA Comm. Clg. of Air Force, AS Okaloosa-Walton Comm. Clg; Law Enforcment Ofcr.; City of Ft. Walton Beach, 5 Hollywood Blvd. NE, Ft Walton Bch FL 32548, 904 244-8111, r POB 2871 Ft Walton Bch., FL 32549, 904 243-1458; Monica, James III; Fishing; FOP, Masons, Elks

WALDEN, Mrs. Jeanne Michelle; TR '94 ASN; 742 Larkin Ct., Montgomery, AL 36109, 334 281-8824

WALDEN, Mrs. Jennie C.; MT '85 BS; 216 Juniper Ct., Prattville, AL 36067

WALDEN, Jenny Sue; TR '82 BS; Music & Church Secy.; Southside Baptist Church, 423 E Cottonwood Rd., Dothan, AL 36301, 334 794-6794; r 26 Trillium Cir #819, Dothan, AL 36301, 334 794-6360; Piano.

WALDEN, Joe M.; DR '80 BS; Health Phsyics Supv; Southern Nuclear Utility Co., POB 470, Ashford, AL 36312, 334 814-4599, r. 101 Plantation Rd., Dothan, AL 36303, 334 794-2867; *Norma;* Craig, Chris, Allison; Fishing, Drag Racing.

WALDEN, Joseph Byron; TR '83 BS; Farmer; 101 Old Andalusia Rd., Dozier, AL 36028, 334 496-3652; r Walden St., Dozier, AL 36028, 334 496-3652; Hunting, Fishing, Rotary Club.

WALDEN, Joseph Clay; TR '91 BS, MT '95 MBA; Claims Rep ; State Farm Ins., Opelika, AL 36801; r. 2303 Rainbow Dr., Rainbow City, AL 35906, 334 704-0085, *Rebecca,* Golf; Jaycees.

WALDEN, Mrs. Juanita Mallette; TR '50 BS; Retired Secy.; Dozier Lumber Co., Inc.; r. POB 83, Brantley, AL 36009, 334 527-8688; *Hinton;* Hinton M.; Reading, Walking, Gardening, Church, Garden Club.

WALDEN, Ms Kitty Sue; TR '61; Rte. 1 Box 269, Daleville, AL 36322

WALDEN, Mark, Jr.; PC '86 BS; AAS Southern Union State Jr.; Plant Operator; Georgia Power Co., Columbus, GA 31908, 706 321-2064; r. 101 Monarch Ave., Valley, AL 36854, 334 756-9025; *Natalie,* Katelyn; Landscape Photography

WALDEN, Mrs. Marsha Karene; PC '90 MSD, PC '91 MSD, BS Valdosta State; Dir. of LAS Advising Ctr; Valdosta State Univ., Valdosta, GA 31698, 912 245-4378; r 604 N. Madison St , Quitman, GA 31643, 912 263-7686, *Hilman,* Travel, Photography

WALDEN, Ms Mary H.; UC '86 MSJ, BS Columbus Clg., EEO Spec.; US Government, Bldg. 2507, Ft. Benning, GA 31905, 706 545-1872; r 3936 Curry St., Columbus, GA 31907, 706 689-0384; *Willie;* Jeremy, Elton; Running, Walking, Reading; 100 Women On The Move.

WALDEN, Michael Bruce; TR '84 BS; 3118 Robin Ln., Texarkana, TX 75503.

WALDEN, Michael Laveon; TR '88 BS; 4903 Ritchie Marlboro Rd., Upper Marlboro, MD 20772

WALDEN, Mrs. Rebecca Ann; TR '91 BSE, TR '93 MSE, Tchr.; Opelika Middle Sch ; r. 2303 Rainbow Dr , Rainbow City, AL 35906, 334 704-0085; *Clay,* Ceramics, NEA, Girl Scouts Leader

WALDEN, Ms. Ruth Rosentrater; TR '90 BS; POB 411, Ozark, AL 36361

WALDEN, Mrs. Terry Hanna, (Terry Hanna), TR '76 BSE, TR '79 MSE; Secy.; Dozier Lumber & Mfg. Inc., 3 Railroad Ave., Dozier, AL 36028, 334 496-3341; r. Box 24 137 W Emmett, Brantley, AL 36009; *Hinton,* Hanna.

WALDEN, Wayne Edgar; TR '71; 17 Gulf St., Pensacola, FL 32506, 904 456-0422

WALDHEIM, Christi Jo, (Christi Jo Vickery), TR '90 BS, USN; r. Rte. 1 Box 48, Mc Kenzie, AL 36456, 334 374-2346; *Greg,* Sports, Scuba Diving, Skiing.

WALDHEIM, Leslie Lynn, TR '86 (See Miller, Mrs. Leslie W.).

WALDING, Ms. Jeanne; TR; 3885 S. Beverlye Rd., Dothan, AL 36301

WALDING, Mrs Mellissa Bass, DR '94 BSE; Rte. 8 Box 231 A, Ozark, AL 36360

WALDING William Robert, DR '93 BS, Rte. 8 Box 231, Ozark, AL 36360

WALDO, Charles Lenn; UC '94 AGE; 1505 Rivers St., Pensacola, FL 32514, 904 484-9729

WALDO, Jeffrey Dee; UC '90 BAS; Rte. 3 Box 203, Tupelo, MS 38801

WALDO, Richard James, UC '90 MSM, BACHELOR Univ of MD; Mgmt. Analyst; Dept. of Defense, 100 Arw, PSC 37, Box 2146, APO, AE 09459, 036 854-4074; r. 43 Summit St., Franklin, NH 03235, 063 871-5366; *June;* Richard, Michael, Celestine, Stephen; Gardening; Neighborhod Watch Committee

WALDO [illegible]

WALDRAN [illegible]

WALDREP [illegible]

WALDREP [illegible]

WALDREP [illegible]

WALDRIP [illegible]

WALDRON [illegible]

WALDRON Ms Virginia J, UC, MA Central Mt Univ., [illegible]

WALDRON-SILCOX Sharon L; UC '88 (See Silcox, Ms. [illegible])

WALDROP [illegible] Phenix City, AL [illegible] Hamilton GA [illegible] Paul

WALDROP [illegible] PC 84 BS AS CVCC Tchr [illegible] POB 310 Phenix City, AL [illegible] 2409 39th Ct Phenix City, AL [illegible] Flora Brand Hunting Masons [illegible]

WALDROP Mrs Debra Ward MT 79 ASN RN Jackson Hosp., 1235 Forest Ave, Montgomery, AL 36106, 334 293-8000 r 2128 St. Charles Ave., Montgomery, AL 36107, 334 263-[illegible] Mark Kimberly Marcus Kalan Children

WALDROP Dev Ann TR 92 (See Leonard Mrs Dev W)

WALDROP Senator Gerald W TR 85 BA HY Jacksonville State Univ MA HY Univ of AL Instr History-Pol. Sci, Gadsden State Community Clg., POB 227, 101 George Wallace Dr Gadsden AL 35902 205 549-8477 r 125 Cahaba Falls Ln Helena AL 35080 205 620-3710 Carrie Edgar Elizabeth Leigh Natasha Glynn Travel Educ Organizations

WALDROP Mrs Janice McLendon TR 81 BS 104 Dale Dr., Troy, AL 36081, 334 566-3917.

WALDROP Mark Aubrey; MT '84 ASN; Cert. WA State; RN; Montgomery Regional Med. Cente, 105 S. Ripley Sr., Montgomery, AL, 334 269-8000; r. 2128 St. Charles Ave., Montgomery AL 36107 334 263-5693 Debra Kimberly Marcus Kalan Fishing Landscaping Nat Guard

WALDROP Michael A.; TR '73; 23 Twin St., Sylacauga, AL 35150

WALDROP Rex Patton MT 80 MSP BS Univ of AL Candies Exporter Waldrop Sales & Mktg 801 Alabama Ave Selma AL 36701 334 872-9611 r 1477 County Rd #294, Selma, AL 36703, 334 872-0143; *Nita;* Steve, Barry, Alison Keith Golf Fishing Hunting Travel Episcopal Church

WALDROP Rev. Thomas Keith, MT '84 BS; COS Emory Univ.; Minister; Frazer Mem. UMC, 6000 Atlanta Hwy., Montgomery, AL 36117, 334 271-5433; r. 6400 Applewood Ct., Montgomery, AL 36117, 334 277-0711; *Donna;* Rachel, Hannah Water Skiing Snow Skiing

WALDROP Tina; TR '65 (See Devane, Ms. Martina W.).

WALDROP William Buck, Jr.; UC '94 MSM; 1771A 11th St., Langley AFB, VA 23665

WALINSKY Linda M UC 89 MPA BS Bloomsburg Univ Admissions Dir McCann Sch of Business 46 S Main St Mahanoy City PA 17948 717 773-1820 r 608 Orchard Ave., Schuylkill Haven, PA 17972, 717 385-5325, *Walter;* Cara

WALKER Alan E.; TR '72; 4407 Franklin Ter., Beltsville, MD [illegible]

WALKER Mrs. Alicia Ann, (Alicia Ann Yeilding); TR '84 BM Music Educator North Elem Sch 3000 NW 10th Ter Okeechobee FL 34972 941 467-2110 r 3638 SW 18th St Okeechobee FL 34974 *Edward* Cody

WALKER Ms Amy Tiss TR 96 BSE 107 Alberta Dr Abbeville, AL 36310, 334 585-2166, *Mark*, Hank

WALKER Anchylus Z TR 84 See Agee Mrs Anchylus Z.)

WALKER Andrew Lee; MT '83 MSJ; 1456 Marlowe Dr., Montgomery AL 36116

WALKER Mrs. Ann Mosley; MT '77 MSG; BS Univ. of Montevallo [illegible] Couns Meadowview Christian Sch 1512 [illegible] Selma AL [illegible] 334 872 8448 r 126 [illegible] AL [illegible] 334 [illegible] *Paul* Laura [illegible] Reading Gardening

WALKER Ms Annette; MT '78 MSE, Dipl JPT-Sch. of [illegible] Couns Montgomery Cnty Bd of Educ, Paterson Sch., 1015 E. Jefferson St., Montgomery AL [illegible] 334 [illegible] r POB 250162 Montgomery AL [illegible] 334 265 4688 International Traveling. Capital City Club, ACA

WALKER Annika Denise, TR BS, Youth Central Assoc [illegible] Celebration FL [illegible] Orlando FL 32835 407 292-3776, Fitness, Travel

WALKER [illegible] PC 82 BS 616 25th St Columbus, GA 31904

WALKER [illegible] 74 PhD Memphis State Univ Dir., Motlow Clg., Fayetteville, TN 37334; r. 6418 [illegible] 205 852-0813 [illegible]

WALKER Ms Betty Andress, (Betty Ruth Andress), TR '51; [illegible] Elem Sch Ozark, AL 36360, r 384 Magnolia St. POB 1273, Ozark, AL [illegible] John A Crafts [illegible]

WALKER Ms Betty Merle, (Betty Merle Roberts), TR '74, [illegible] Birmingham AL 35215 [illegible]

WALKER [illegible] MT [illegible] (See [illegible] Ms Beverly B.)

WALKER [illegible] PC '93 MSE, 6036 [illegible]

WALKER [illegible] High St Samson AL [illegible]

WALKER Carolyne, TR '64 (See Arthur, Mrs. Carolyne [illegible])

WALKER Charles Andrew, TR '73 BSE, MEd Valdosta State Univ, Lumber Sales, Windham Lumber Co, Elba, AL [illegible] r Rte 1 Box 166 Elba AL 36323 [illegible] Alisha Carissa Tennis Canoe [illegible]

WALKER [illegible] TR 85 BS POB 2 Robertsdale AL [illegible]

WALKER [illegible] Murray UC 94 MSM 214 Travis Ct Apt [illegible] Schaumburg IL 60195 847 881 2247

WALKER, Charles Ray; DR '94 BS, AAT Sparks State Technical, AAS Wallace Clg., Computer Programmer; TCS Applied Technologies, 116 Industrial Rd., Eufaula, AL 36027, 334 687-[illegible] r 4820 Highway 431 S Eufaula AL 36027 334 687-0317

WALKER Charles Tyrone UC 94 AGE 2248 Vicksburg Dr Savannah GA 31404 912 356-5047

WALKER Ms Chauncey PC 92 BSN 3616 Greenforest Dr., Columbus, GA 31906

WALKER, Ms. Clara; MT '82 MSA; 439 S Goldwaite St., Montgomery AL 36104

WALKER Clarence H Jr TR 67 BS Production Control Mobile Paint r 5463 Gordoda Ct Mobile AL 36609 334 661 3431

WALKER Mrs Connie Tindell TR 77 BSE TR 87 MSSP 306 Caro St Hartford AL 36344 334 588-6038

WALKER, Ms. Cynthia Denise; TR '88 BS; 3461 Gaston Ave., Montgomery, AL 36105.

WALKER Ms Daisy Garrett DR 87 AGE Rte 4 Box 111 Ozark, AL 36360

WALKER, Dale Alan; UC '94 MSM, 810 Eglin Pkwy. NE Unit 8 Ft Walton Bch FL 32547

WALKER Danya Lea TR '91 (See Ellis Mrs Danya Walker)

WALKER David M TR 70 BS MEd Univ of Montevallo Headmaster; South Montgomery Cnty. Acade, POB 10, Grady AL 36036 334 562-3235 r POB 106 Grady AL 36036, 334 562-3973, *Martha;* Laura, Brian, Jonathan; Fishing Reading Kiwanis Club

WALKER Denise Marlene; UC '93 BS; 312 W. Gadsden St., Pensacola, FL 32501, 904 434-3752

WALKER, Dennis Dean; '95 BS; AA Community Clg. Air Force Nuclear Med Tech USAF Maxwell AFB AL 36112, 334 953-5180 r 4005 Bonfield Ct Montgomery AL 36116 334 286-0839; *Collen;* Elexa; Volleyball, Racquetball.

WALKER Donald Glenn; TR '65 BS, TR '71 MSE, EdS Auburn Univ Owner Don Walker Western Wear, 814B 231 Bypass S., Troy, AL 36081, 334 566-0044; r. 814B 231 Bypass S., Troy, AL 36081, 334 566-2085; *Frances.*

WALKER Donald Yancey MT 83 BS Dir Intenal Auditing Max Fed Credit Union 400 Eastdale Cir, Montgomery, AL 36117 334 260-2600 r 312 W Vanderbilt Loop Montgomery AL 36109 334 277-3257 *Pat* Donna Donald Jr., Stacey; Statistician, Lee HS Football; Eastern Hills Baptist Church.

WALKER, Ms. Doris Darnella; TR '82 BS; 1992 Village North Rd., Atlanta, GA 30338

WALKER, CAPT Douglas Eugene; UC '92 MSI; BA Univ. of FL; 5709 NE 21st Avenue Rd., Ocala, FL 34479; *Robin;* James Shooting Sports Mt Elam Baptist Church

WALKER, MAJ Douglas G.; UC '79; POB 880953, San Diego, CA 92168.

WALKER, Mrs. Edna Wilson, (Edna V. Wilson); MT '79 BSE; Homemaker; r. 625 Vicksburg Dr., Tuscaloosa, AL 35406, 205 349-3022; *Harry;* Marshall Wilson, Sallie A.; Traveling, Reading, Piano; Young at Heart Grp.

WALKER Edward Earl; UC '92 MSE; BA Univ. of FL; Asst. Principal Key West HS Flagler Ave Key West FL 33040 305 293-1549; r. 807 Hawkesbill Ln., Sugarloaf, FL 33042, 305 745-4070; *Ruth;* Gardening, Boating.

WALKER Edward James; UC '84 BS, UC '85 MSP, 3728 Caspian Dr., Columbus, GA 31906, 706 687-6796.

WALKER, Mrs. Eileen W., (Eileen Williford); TR '68 BS; Elem Sch Tchr Pike Co Bd of Educ Banks Middle Schs 109 E Church St Banks AL 36005 334 243-5514 r 514 Spradley Dr., Troy, AL 36081, 334 566-3893; *Thomas;* Kristi Brent Reading Swimming Horseback

WALKER Mrs. Elizabeth A. F.; TR '74 BS; Tchr.; D. A Smith Middle Sch., 159 Andrews Ave., Ozark, AL 36360, 334 774-4913; r. 105 Berkshire Dr., Ozark, AL 36360, 334 774-2167

WALKER, Mrs Emma Horn, (Emma Horn George); MT '89 MSD Cert Univ of AL Emotional Disorders Spec Elmore Cnty Bd of Educ Wetumpka HS Wetumpka AL 36092 334 567 5158 r 3982 Kimberly St Montgomery AL 36116 334 281-8290; *Fred;* Anthony; Reading, Family; Alpha Rho Zeta

WALKER, Ernest Larry; TR '70 BS; CPA & Managing Partner Henderson Hutcherson Walker & McCullough 1000 Riverfront Pkwy., Chattanooga, TN 37402, 423 756-7771 r 17679 Hwy 41 Chattanooga TN 37419 423 825-2148

WALKER Mrs Fredrica Turner DR 93 MSE BS Southern IL Univ Guid Couns K-4 Daleville City Schs r 2205 Wicksburg Rd Newton AL 36352 334 692 3408 Horses

WALKER Mrs Garlan Farmer; PC '92 BS, Auburn Univ.; r 648 Tanglewood Ave Auburn AL 36830 334 821-0736

WALKER [illegible] Anne TR [illegible] BA Contract Negotiater Rochester NY 1461[illegible] r [illegible] Sandringham Rd Brighton NY 1461[illegible] 716 586 [illegible] *Robert* Traveling Watercolor Painting Art Gallery Eastman House

WALKER [illegible] TR 83 BSE 1294 N Union Ave, Ozark, AL 36360, 334 774-3306

WALKER Ms Gloria Ann TR 79 MSE Rte 1 Box 347 Bay Minette, AL 36507, 334 937-9714

WALKER Gregory Lynn UC 88 MPA 9247 S Lowe Chicago, IL 60620

WALKER Harold Dixon CPA TR 74 BS IRS 313 Westchester Dr Birmingham AL 35215 205 912 5740 r 313 Westchester Dr Birmingham AL 35215 205 853 9757 *Beth* Elizabeth Jennifer

WALKER Heather TR 83 See Cusick Mrs Heather Walker)

WALKER Mrs Heather Cabot TR 83 BS Rte 1 Box 166 Elba AL 36323

WALKER Helen A See Suydam Mrs Helen)

WALKER Mrs Helen Jean, UC '94 BA, AA Jefferson Davis Jr. Clg; Clerk; r 104 Thomas Ave., Brewton, AL 36426, 334 867-[illegible] Reading Music Exercising

WALKER Ms Irene Krueger; TR '67; 413 First Ave., Troy, AL 36081 334 566 2079

WALKER J David DR 93 BS Ofc Mgr Brian-Holloway Floor Covering 3955 Reeves St Dothan, AL 36303 334 793-9232 r Rte 3 Box 147AB Headland AL 36345 334 693-2022, *Renae*

WALKER Mrs Jama Lewis, (Jama A. Lewis); TR '83 BS, Homemaker r 104 Main St., Brantley, AL 36009, 334 527-3685; *Steve;* Amy, Brittany, Stephen; Reading, Sewing; PTA.

WALKER James Edward; MT '78 BS; Computer Spec., USAF, Gunter AFS, AL 36114, 334 416-3499; r. 5232 Millwood Rd., Montgomery, AL 36109, 334 272-1994; *Kay;* Michael, Joan, Karen

WALKER James Edward, III; MT '83 BS; 1064 Glen Gratten Montgomery AL 36111

WALKER CAPT James Edwin; UC '88 MPA, PSC 1 Box 4934, APO, AE 09009, 404 487-4005

WALKER, James Maxwell; TR '86 BS; RR 1 Box 187 2, Red Level, AL 36474

WALKER, Jeffrey Shawn; TR '85 BS, 1908 Grant Ave. SW, Birmingham, AL 35211.

WALKER, Jennifer Lynn; TR '93 BSE, DR '95 MSEC; Tchr.; Tompkins Elem Ozark City Schs, Willa Dr Ozark AL 36360, 334 774-4911; r. 1006 Roy Parker Rd., Ozark, AL 36360 334 774-6215, Tennis, Teacher of The Year for 1996

WALKER Jennifer Michelle; TR '94 BS, TR '95 BS; 413 First Ave., Troy, AL 36081, 334 566-2079, Piano, Reading

WALKER Jerry S., III; TR '82 BS; CPA; Opp & Micolas, Mills, Inc., PO Drawer 70, Opp, AL 36467, 334 493-3531; r POB 94, Brantley, AL 36009, 334 527-3685; *Jama;* Amy Brittany, Stephen; Hunting, Fishing, Golf; PTA, Lions Club.

WALKER Jerry Stevens; TR '53 BS; Retired Pres.; J.s. Walker & Sons Inc, r POB 94 Brantley AL 36009, 334 527-8705; *Bobbie,* Jerry III, Debra Jean.

WALKER Jo Ann; TR '79 BS; Rte. 1 Box 267 B, Union Spgs., AL 36089

WALKER Mrs. Joanne Cunningham; DR '82 MSD; RR 3 Box 206 Dadeville AL 36853

WALKER, Joe TR 64 MS Auburn Univ, Atty, Joe Walker Atty-at-Law, Ozark, AL 36360, 334 774-8841; r. 1406 Andrews Ave., Ozark, AL 36360, 334 774-8841

WALKER John David TR 85 BA, Inventor, Sporting Goods r 1348 Stewart Blvd Clearwater, FL 34624 813 536-2654; *Yolanda;* Anthony; Golf.

WALKER John R.; MT '86 BS; 1064 Glen Gratten Ave., Montgomery AL 36111

WALKER Rev. Johnie C.; TR '50; MDiv Southwestern Theol Sem Retired Dir of Missions Dale Baptist Church, Ozark AL 36360 r POB 1273, 384 Magnolia St, Ozark, AL 36360, 334 774-8060; *Betty A.;* L. Wesley, John A.; Reading, Gardening, Golf; Church.

WALKER, Johnny Ray; UC '84 MSM; 300 Monty Manor, Yorktown, VA 23693

WALKER Joseph V.; TR '72 BS; Tchr.; Houston County Schools Rehobeth School Dothan, AL 36301 334 677-5153 r 134 Greenbriar Dr, Cottonwood, AL 36320 334 677-3545; *Patricia;* Jessica; Woodworking, Travel.

WALKER, Ms Judy Daniel MT '92 AS, Telecommunications Cnslt.; r. 3055 Baronne St., Mobile, AL 36606, 334 478-5554.

WALKER Ms Karla Denese; TR '85 BS, TR '86 MSJ, POB 133, Clio, AL 36017

WALKER, Ms. Kathryn Jarratt; TR '74; POB 309, Ruidoso, NM 88345

WALKER, Kelley P., (Kelley Price); TR '90 BS; Rr1 Box 1705, Lexington, GA 30648

WALKER, Kelly Ann; TR '93 BS; 10263 Plantation Dr., Daphne, AL 36526, 334 621-1187

WALKER, Kevin Glenn; DR '92 BS; 104 Fairwood Cir., Ozark, AL 36360

WALKER, Kevin J.; UC '92 MSM, BS Howard Univ., BA FL State Univ Business Owner Westside Physical Therapy Inc, 2411 Buena Vista St Pensacola FL 32503 904 432-2543; r. 2411 Buena Vista St., Pensacola, FL 32503, 904 432-2543; *Linda;* Devin, Starlyn; Scuba Diving, Camping Parochial Sch Sports-Coach

WALKER, LTC Kim Merritt, USAF; UC '88 MSI; BS Howard Univ Logistics/Trans Ofcr 325th Fighter Wing, Quality Improvement, Tyndall AFB, FL 32403, 904 283-4977; r. POB 10643, Panama City, FL 32404, 904 874-0813; Bryan, Lauren; Running, Racquetball

WALKER, Larry Bryan; TR '87 BS; 2951 Kirkwall Ct., Abingdon, MD 21009, 410 515-1961

WALKER Larry G.; TR '73 BS, DR '77 MSE; Rte. 1, Dozier, AL 36028, 334 496-3539

WALKER Mrs Laura Tansey TR 88 BS RR 1 Box 187-2 Red Level, AL 36474, 334 222-7672

WALKER Mrs Lorene Thomas; PC '81 BAS, 633 Lee Rd #237, Smiths, AL 36877

WALKER Mrs. Lori, (Lori Martin); MT '92 MSP; BA Wayne State Univ.; Admin; Troy State University, PO Drawer 4419, Montgomery, AL 36103, 334 241-9511; *Lee;* Reading, Aerobics, Girl Scouts

WALKER Mrs Lucile Salter 70 MSE AB Univ of Montevallo Retired r 404 Frances Ave Clanton AL 35045 205 755-2393; *Elmer;* Nancy, James, Alison; Travel Needlework

WALKER Lyle D Jr TR 72 BS 1311 Victoria St Harlan IA 51537, 712 755-2858

WALKER Mrs. Lynda Bowman; PC '94 MSE; 10527 Winters Run Tallahassee FL 32312

WALKER Ms Mamie P.; DR '93 BS, POB 53, Headland, AL 36345 334 693 3247

WALKER Margie PC 85 MSE POB 245 Hatchechubbee AL 36858

WALKER Mark Allen; TR '93 BS; Agt., Walker Ins Agcy., 510 Kirkland St Abbeville AL 36310 334 585 1306 r 107 Alberta Dr Abbeville AL 36310 334 585-2166 *Amy* Hank Hunting Fishing Henry Cnty Young Farmers Assn

WALKER Marsha A. '62 (See Trotter, Mrs Marsha W.)

WALKER Mrs Martha B., MT '75 AS, TR '78 MSE, 104 Fairwood Cir Ozark AL 36360 334 774 9149

WALKER Mrs Martha J., (Martha Jackson), TR '61 BSE, Tchr Pasco HS SR 52 Dade City FL 33525 352 567-6721 r 13922 12th St Dade City FL 33525 352 567-2181 Crafts, Reading

WALKER Mrs Mary B MT '90 BS 827 John Brown Ave Montgomery, AL 36106

WALKER Mary Beth; TR '89 BS, 104 Rose Lane Dr., Andalusia, AL 36420

WALKER Mrs Mary E DR 93 BS Tchr Gretna Elem Gadsden Cnty Sch Bd, 35 Experiment Rd Quincy FL 32354, 904 627-9651; r. POB 474, Grand Ridge, FL 32442, 904 593-6796 *William* Thomas Melissa Music El Bethel Assembly-God Church.

WALKER, Mrs. Mary Gammon; TR '77 MSF; Ret. Tchr.; r 4671 G C Bill Ln Orange Bch AL 36561 334 981-4121

WALKER, Mrs. Mary John, (Mary John Wilson); '72 Breeder Svc Person ConAgra Poultry Co, POB 1276 Enterprise AL 36330, 334 347-0515 r Rte 1 Box 166 Elba, AL 36323, 334 897-5194; *Charles*, Alisha, Canssa, Reading, Sewing, Travel; Church Activities

WALKER Ms Maurine Morgan TR '55, 611 E 3rd St Luverne, AL 36049

WALKER, Michael David; TR '90 BS; Ins. Agt.; Walker Ins. Agcy., 510A Kirkland St., Abbeville, AL 36310, 334 585-1306 r 109 Hillside Dr Abbeville, AL 36310, 334 585-5444 *Becki;* Katie, Justin; Fishing; Kiwanis Club.

WALKER, Michael Hamp; TR '93 BSN; AON Wallace Community Clg., AAS Wallace Community Clg.; RN; Flowers Hosp., Inc., 3228 W. Main St., Dothan, AL 36301, 334 793-5000 r 1508 Montcliffe Dr, Dothan, AL 36303, 334 793-4695; *Cynthia;* Bowling.

WALKER Mrs Nancy Jean, UC '92 BAS AAS Air Force Comm. Clg.; Test Prog. Spec.; Airforce Devp Test Ctr., Spec Operations Div, Eglin AFB, FL 32542 904 882-4087 r 5666 Cherokee Nene, Crestview, FL 32536, 904 689-0204, *John W.;* Stephaie, Kimberly; Fishing, Boating; USAF Reserves NCOA

WALKER, Mrs Patricia Willis; TR '73 BS; Tchr., Houston Cnty Schs, Dothan AL 36301 334 677-5153 r 134 Greenbriar Dr., Cottonwood, AL 36320, 334 677-5153; *Joseph;* Jessica, Painting, Wiregrass Art League.

WALKER Paul Christopher '95 MPA 2 Dubonnet Ct, Wichita Falls TX 76310

WALKER, Phillip Jay; '73; Owner/Mananger; Ellis Rd. Trans Svc., 7622 Ellis Rd., W. Melbourne, FL 32904, 407 725-0047 r 848 Pelican Ln, Melbourne, FL 32935, 407 253-1235; *Shirlee;* Boating, Fishing

WALKER Preston; TR '57; POB 1854, Dothan, AL 36302, 334 983-3119

WALKER, Rachel; TR '74 (See Bush, Mrs Rachel W.)

WALKER, Raymond Ernest; UC '93 AGE, UC '93 BS, 280 Portsea St New Haven CT 06519

WALKER, Raymond Gary; TR '90 BS, City Mgr.-Auto Parts; General Parts Inc, 412 N Duval St, Tallahassee, FL 32301 904 224-1919 r 10527 Winters Run, Tallahassee, FL 32312, 904 893-6920; *Lynda;* Golf

WALKER, Reginald Barnett; DR '92 MSD; Rte. 4 Box 98, Ozark, AL 36360

WALKER Mrs Renae Welch, DR '93 BS, Human Resources Admin Bank of the South, 3251 Ross Clark Cir, Dothan, AL 36303, 334 677-2265; r. Rte. 3, Box 147AB, Headland, AL 36345, 334 693-2022; *David;* Quilting

WALKER, Rhonda G.; TR '89 (See Johnston, Ms. Rhonda Walker).

WALKER, Richard Rodney; TR '73; PO Drawer 309, Ruidoso, NM 88345

WALKER Robert Eugene; UC '93 MSI; 915 S. Victoria Ave., Los Angeles, CA 90019, 213 938-4758

WALKER Ms Robin Estelle UC 92 MSD, PhD FL State Univ Therapist Psychological & Family Couns, 1254 Ocala Rd., Tallahassee, FL, 904 575-8954; r. 4115 Stag Run Ct., Tallahassee, FL 32311, 904 942-2985; *Everett Vanwy;* Jacob; Outside Sports.

WALKER, Rodney Louis; TR '63; POB 83, Ft. Walton Bch., FL 32549, 904 862-7733

WALKER, Ronald; TR '74 BS; 9932 Edendale Rd, Cantonment, FL 32533, 904 478-8671

WALKER Ms Rosa Rice, MT '75 MSG, Elem Tchr, Huntsville City Schs Huntsville, AL 35816, r 6418 Green Meadow Rd., Huntsville, AL 35810, 205 852-0813; *Arthur, EdD;* Angela

WALKER, COL Roy Alan, USAF(Ret.); MT '71 MSG; BS PA State Univ Mgr, Pennsylvania Blue Shield, Corporate Training & Development, 1800 Center St., Camp Hill, PA 17089, 717 763-3434; r. 2153 Douglas Dr., Carlisle, PA 17013 717 243-1648 *Lois* Tracy, Kimberly, Roy Jr, Travel, Tennis Walking American Soc of Trng Devel

WALKER, Mrs. Ruth Kelley; DR '78 MSE; BS Univ. of Montevallo; Tchr.-Family&Consumer Sci; Opp HS, Opp, AL 36467; r. Rte. 1, Dozier, AL 36028, 334 496-3539, *Larry;* Krystal, Music; Delta Kappa Gamma

WALKER, Samuel Maeser; UC '89 MPA; POB 292647, Phelan CA 92329

WALKER, Mrs. Sandra Louise; UC '87 BS, UC '91 MPA; Procurement Analyst; USAF ASC-OL/PKC, Eglin AFB, FL 32542, 904 882-3091; r. 24 Poplar Ave., Shalimar, FL 32579, 904 651-3023 *Jack*, Kurt Kim Biking Travel, Good Shepherd Lutheran.

WALKER Sarah June; TR '93 BSE; Cert. Univ. of GA; Sr Caseworker; Dept. of Family/Children Svcs., 438 Smith Ave, POB 2740, Thomasville, GA 31799, 912 225-4005; r. 712 S Broad St Apt 2 Thomasville GA 31792, 912 228-9129 Act, Horseback Ride Read

WALKER Sarah Nell, TR '88 BSN, Rte 2 Box 216A, Headland, AL 36345

WALKER, Mrs. Sharon Pittman; TR '71 BS, DR '81 MSE; 405 Sparks St., New Brockton, AL 36351.

WALKER, Mrs Sharon Roberts, DR '84 BS, Asst Controller/CPA; Jim Cowart Inc., 770 263-0423; r. 2660 Hillgate Ct., Snellville, GA 30278, 770 979-5906; *Thomas,* Golf.

WALKER, Ms. Sherry Marler, (Sherry R. Marler); TR '83 BS, TR '86 MSE; Physical Educ. Tchr.; Troy City Schs., 800 Elm St., Troy, AL 36081, 334 566-5770; r. 880 Cedar Lane Dr., Elba, AL 36323, 334 897-3409; Elizabeth Rae; Camping, Gardening; Kappa Delta Pi, Chi Omega.

WALKER, Mrs. Sherryl Purvis, LPC; DR '90 BS; Exec Dir./LPC; SE AL Child Advocacy Ctr., POB 8781, Dothan, AL 36304, 334 671-1779; r. 5900 Fortner St., Dothan, AL 36301, 334 792-1600; *H. Timothy;* Stacie, Sonya; Reading; Mt Gilead Baptist Church.

WALKER, Ms. Sonja Richele; TR '88 BS; Rte. 2 Box 266, Newville, AL 36353

WALKER, Sonya E.; TR '95 (See Morris, Mrs. Sonya W.)

WALKER, Stacey Leigh; TR '94 BS; AA GC Wallace State Comm Clg; Mktg.; AAA Cooper Transportation, 1751 Kinsey Rd., Dothan, AL 36303, 334 793-2284; r. 110 Dothan Rd, Abbeville, AL 36310, 334 585-2161; Exercising, Aerobics.

WALKER, Stanley H&sharon; TR '72 MBA; 405 Sparks, New Brockton, AL 36351, 334 894-6403

WALKER, Mrs. Susan Agee; TR '94 BS; Public Hlth Social Worker; Conecuh County Health Dept., POB 110, Evergreen, AL 36401, 334 578-1952; r. 123 Manningham Rd., Greenville, AL 36037, 334 382-7713; *Charles;* NASW, ACSW.

WALKER, Mrs. Teresa Warren; MT '89 MBA; 342 Maple Dr., Elizabethtown, KY 42701.

WALKER, Mrs. Terri Dayton; DR '83 BS; 1294 N Union Ave., Ozark, AL 36360, 334 774-3306

WALKER, Terry Mark; TR '95 BAS; Rte. 4 Box 246A, Troy, AL 36081.

WALKER, Theodore; UC '87 AGE, UC '91 BAS; Master Sergeant; Co. Alpha USASMA, 11291 Sgt. E Churchill St., Ft. Bliss, TX 79918, 915 568-8505; r. 10928 Carswell Dr., El Paso, TX 79908; *Patricia;* Latonya, Lawanda, Latoya, Terrence

WALKER, Thomas B., III; MT '89 MSI; 342 Maple Dr., Elizabethtown, KY 42701.

WALKER, Thomas Ray; TR '83 BSE; 880 Cedar Lane Dr., Elba, AL 36323.

WALKER, COL Wiley William; TR '70; 1111 W Loop S, Houston, TX 77027, 713 783-4137.

WALKER, William Averyt; '74 BS; Printer; Troy State Univ., Creative Services Wallace Hall, Troy, AL 36082, 334 670-3235; r. Rte. 1 Box 267, Banks, AL 36005, 334 735-3996, *Brenda;* Daniel, Rebecca; Shiloh Baptist Church.

WALKER, William H.; TR '65; 7607 Cliffbrook Dr., Dallas, TX 75240, 214 233-1196

WALKER, William Sidney; MT '91 MSE; BS AL State; Asst. Principal; Benjamin Russel HS; r. 4448 Bell Chase Dr., Montgomery, AL 36116, 334 244-1582; *Sandra B.;* Andria C., Amory C.; Traveling, Reading, Sports

WALKER, Willie Eugene; UC '83 AS; POB 574, Bremen, GA 30110

WALKER, Mrs. Wilma Frances; DR '94 BS; Staff Acct.; McDaniel & Assocs., PC, POB 5768, 4425 Market St., Marianna, FL 32447 904 482-7333, r 818 Faith Ave., Graceville, FL 32440, 904 263-6720; *Cliff;* Clint, Clay; Grandchildren

WALKER, Winston Lamar; TR '63; Rte. 2 Box 99, Clayton, AL 36016.

WALKER, Mrs. Yolanda, (Yolanda Fernandez); TR '84 BS, TR '84 BA; Reporter; Chanel 8, TV, WFLA, Tampa, FL, 813 228-8888; r. 1348 Stewart Blvd., Clearwater, FL 34624, 813 536-2654; *John;* Anthony; Swimming.

WALKER, Yolanda Ann; TR '94 BSE; Rte. 3 Box 16C5, Elba, AL 36323.

WALKER-MATTHEWS, Ms. Dawn; TR '92 BSE; 1400 Gray Hwy. Apt. 1108, Macon, GA 31211.

WALL, Austin Dove; UC '84 BS; 26887 Hwy. 90, Robertsdale, AL 36567, 334 946-2264

WALL, Carmel; TR '71 (See Bass, Mrs. Carmel).

WALL, Ms. Carol Martin; UC '82 BSE; POB 1204, Bay Minette, AL 36507

WALL, Mrs. Cathy C.; DR '90 BS; BS MGMT Univ. of AL, MBA Samford Univ.; Acct.; Southern Co. Svcs., Inc., 42 Inverness Ctr. Pkwy., Birmingham, AL 35242, 205 870-6896, r. 431 Longview Dr., Birmingham, AL 35216, 205 823-9255; *Larry;* Lauren; Aerobics

WALL, Mrs. Charlie M.; UC '90 MSD; AS Okaloosa-Walton Comm. JC, BA CU; Ret. Data Config. Mgmt.; Elgin AFB; r 1102 Chip Ln., Niceville, FL 32578, 904 678-2083; *John,* Cedric, Chazia, John II; Community Youth Prog

WALL, Mrs. Cynthia Smith, (Cynthia M. Smith); TR '76 BS, Asst. Metro Editor; Clarion-Ledger, 201 Congress St., Jackson, MS 39205, 601 961-7237; r. 316 Arlington Cir., Ridgeland, MS 39157, 601 856-4581; *Jeff;* Computers.

WALL, Ms. Deborah Lynn; DR '94 BS; 1301 Alexander Dr AptA-1, Dothan, AL 36301

WALL, Mrs Helen Lester, DR '83 MSE, BS GA Southwestern Clg.; Reading Recovery Tchr.; Ft. Rucker Dependent Sch., Artillery Rd., Ft. Rucker, AL 36362, 334 598-4473; r. 619 Willow Oaks, Ozark, AL 36360, 334 774-3786; *Andy;* Brian, Michael; Running

WALL, Hubert Burnette, Jr.; DR '92 MSF; BS US Military Acad., MSAE Auburn Univ.; City Clerk; City of Brewton AL, POB 368, Brewton, AL 36427, 334 867-3281; r. 208 Alco Dr., POB 203, Brewton, AL 36427, 334 867-5438; *Anita,* Matthew, Mark; Golf Hunting Fishing.

WALL, CWO4 Jack McCord, USA(Ret.); DR '75 BS, DR '77 MSJ; AS Enterprise State, AA Chaffey Jr. Clg.; 12 Richardson, Daleville, AL 36322, 334 598-2897; *Arleen;* Gardening, Community Chess; Rotary, Knights of Columbus

WALL, James Cary; TR '71 BS; Dir. of Acctg.; US Sugar Corp., POB 1675, Clewiston, FL 33440, 941 983-8121; r. 605 Saginaw Ave., Clewiston, FL 33440, 941 983-5947; Elks Lodge, Lions Club.

WALL, James Pat; DR '77 MSG; BS TN Tech. Univ.; Dir.; Bevill Ctr. Adv. Elec. Tech., 3223 S. Eufaula Ave., Eufaula, AL 36027, 334 687-9405; r. 15 Woodlawn Dr., Eufaula, AL 36027, 334 687-8960; *Sheila;* Amy, Patti; Lions Club.

WALL, John Walter; MT '78 MSJ; 67 Cabin Rd, Wetumpka, AL 36092

WALL, Joseph Alan; DR '87 BAS; 103 Trabert Ct., Dothan, AL 36301, 334 792-3747.

WALL, Ms. Karon K.; TR '69; 101 Falcon Dr., Enterprise, AL 36330, 334 347-8655.

WALL, Kathy; TR '77 (See Young, Ms. Kathy Wall)

WALL, Larry Thomas, Jr.; DR '90 BS; BS MGMT Samford Univ., MBA Samford Univ.; CFO, Birmingham News, Birmingham, AL, 205 325-2406; r. 431 Longview Dr., Birmingham, AL 35216, 205 823-9255; *Cathy;* Lauren; Golf

WALL, Tracey Tyler; UC '90 MSM; Tchr.; John Martyn, Jefferson, LA 70121, 504 833-3711; r. 4140 Beaune Dr., Kenner, LA 70065, 504 461-8114; *Rhonda W.;* Clint, Alaina, Physical Fitness

WALLACE, Ms. Ana Ramos; UC '92 AGE; 4985 Huntingtown Rd, Huntingtown, MD 20639

WALLACE, Andrew Ted; TR '94 BSE; 604 Coggins, Dothan, AL 36301, 334 794-0787.

WALLACE, Arthur L.; TR '73 BA; Dir. Plng.; City of Montgomery, 103 N. Perry St., Montgomery, AL; r. 507 Arrowleaf Pl., Montgomery, AL 36117, 334 277-5738; *Patricia,* Arthur, Ashley.

WALLACE, Arthur S., Jr.; MT '86 AGE, MT '90 BS; 215 Fairview St., Prattville, AL 36066

WALLACE, Ms. Bridget O'Neal; TR '84 ASN; 8517 Mermaid Ave., Ocean Spgs., MS 39564

WALLACE, Bryan Moser; TR '87 BA; VP-Devel.; Partners Coffee, 4225 Westfield Dr., Atlanta, GA 30336, 800 341-5282; r. 7150 W. Peachtree Dunwoody Rd. NE, #117, Atlanta, GA 30328, 404 396-4642; TSU Athletics, Auto Racing.

WALLACE, Ms. Charlotte Powell; DR '82 BSE, DR '90 MSG; Couns.; Covington Cnty. Sch. Syst.; r. Rte 2 Box 220 A 53B, Andalusia, AL 36420, 334 222-7701; *John;* Misty, Brock; Golf; Womens Golfing Assn.

WALLACE, Derek Jamarda; MT '84 BS; Cardiovascular Proffus.; r. 2555 Westwood Dr., Montgomery, AL 36108, 334 265-5145; *Jacquelyn;* Brionna, Maya, Football

WALLACE, Dianne; UC '86 (See Henderson, Mrs. Dianne Young, CPA).

WALLACE, Donald Gerald; TR '70; Rte. 2 Box 128, Brantley, AL 36009, 334 527-3400, *Kathi.*

WALLACE, Ms. Earnestine L.; TR '79 BS, DR '82 MSJ; Social Dir.; Boys & Girls Club of Ozark, 321 Martin Luther King Jr. Ave., POB 219, Ozark, AL 36361, 334 445-0512; r. RR 6, Box 466, Ozark, AL 36360, 334 774-8053; Elliot L. Jones, Crafts, Boy Scouts, Girl Scouts

WALLACE, Mrs. Evangeline Retta; PC '94 MSEL; BA Baylor Univ.; 5300 Palo Verde, Edwards, CA 93523, 805 258-9428; *COL Robert;* Amy, Chris, Tracy

WALLACE, Frank Lee; UC '83 MSI; BS USAF Acad.; Commercial Pilot; Federal Express, Flight Crew Dept., Memphis, TN; r. 5900 Walsh Rd., Millington, TN 38053, 901 358-5856; *Jacqueline;* Andre', Jacquel; Biking, Tennis; Boys Club of America

WALLACE, George H.; TR '72; VP Plng. & Finance; H. Lee Moffitt Cancer Ctr., 12902 Magnolia Ave., Tampa, FL 33612, 813 979-7222; r. Tampa, FL 33602; *Beverly;* Chris, Lindsay; Golf.

WALLACE, Ms. Georgia Anna; UC '77 MSG, Tchr.; Eagle, CO 81631; r. POB 485, Eagle, CO 81631, 970 328-1092.

WALLACE, Gloria Jean; MT '89 MSA; 2102 Alabama Hwy 169, Opelika, AL 36801

WALLACE, Mrs. Gwendolyn, (Gwendolyn Hunter); TR '76 BSN; Chief Admin.; Alabama Health Care Mktg. Inc., 1329 Forestdale Blvd., Ste. 208, Birmingham, AL 35214, 205 791-9656; r. 454 Carriage Hills Dr., Bessemer, AL 35023, 205 425-7038; *Bobby;* Bryan, Kevin, Kimerla, Markeisha, Tennis, Interior Decorating; Delta Sigma Theta Inc.

WALLACE, James Anthony; MT '95 BS; Trng. Ofcr.; AL Army Natl. Guard, POB 3711, Montgomery, AL 36109; r 2385 Co Rd. 40 W, Billingsley, AL 36006, 205 365-1810, *Shirley;* Hunting, Fishing.

WALLACE, James Dennis; DR '75 MSE; RR 2, Box 569-31, Winfield, AL 35594

WALLACE, James Leldon; TR '89 BS; 1427 Double Tree Ln., Nashville, TN 37217

WALLACE, Mrs. James Ricks; DR '94 BS; 703 Dorsey St., Opp, AL 36467.

WALLACE, Janet; MT '80 (See Lewis, Mrs. Janet Wallace).

WALLACE, Jean; TR '78 (See Gantt, Mrs. Jean Wallace)

WALLACE, Ms Jeannie E.; MT '78 MSE; 345 Ryan St Montgomery, AL 36107.

WALLACE, Ms. Jena Taylor; DR '89 BAE, Rte. 2 Box 119, Headland, AL 36345, 334 983-6037.

WALLACE, Joel Stanton; TR '79 BS; 1205 Burbank St., Dothan, AL 36303, 334 792-4460.

WALLACE, John Dudley; UC '93 MPA; BSEDUCAT Citadel; Human Res. Ofcr.; Tuckey Mechanical Svcs., 12 Stover Dr., POB 9, Carlisle, PA 17013, 717 249-1535; r. 7 E Eppley Dr., Carlisle, PA 17013, 717 243-9388; *Vicki;* Jennifer, Jeffrey

WALLACE, John L.; UC '84 MSM; BS; Contracting, Sci Application Intl. Corp., 11620 Stark Rd, Tooele, UT 84074, 801 833-7629; r. 885 E Oxford Dr., Kaysville, UT 84037, 801 546-9535; *Chris;* Antique Jukebox Collector.

WALLACE, John Wesley; DR '89 BS; Free-lance Crop Duster; r. Rte 2 Box 220A 53B, Andalusia, AL 36420, 334 222-7701; *Charlotte P.;* Misty, Brock; Flying, Golf; Kiwanis

WALLACE, Kathi H.; TR '78 BSE, TR '84 MSE; EdS Auburn Univ. Montgomery; Educational Spec.-Math; Crenshaw Bd. of Educ., Luverne, AL 36049, 334 335-3331; r. Rte. 2 Box 128, Brantley, AL 36009, 334 527-3400; *Gerald*

WALLACE, Ms. Kathy Segler; TR '83 BS; Rte. 2 Box 128, Brantley, AL 36009, 334 527-3400.

WALLACE, Keith Alan; TR '88 BS; Loan Ofcr., Bank of Prattville, PO Drawer 400, Prattville, AL 36067, 334 361-3300; r. 2049 County Road 21 N., Prattville, AL 36067, 334 365-2853; *Katherine R.;* Preston, Payton; Hunting, Golf, Boating, Skiing.

WALLACE, 2LT Kelvin, USA; '95 BS; 1904A Toomer St., Opelika, AL 36801, 334 749-3018; Travel, Basketball, Games-Chance; APA, APO

WALLACE, Ken D.; TR '93 (See Johns, Mrs. Ken W.).

WALLACE, Lance Elliott; TR '92 BA; Feature Writer/Journalist; Macon Telegraph, 120 Broadway, Macon, GA 31213, 912 744-4425; r. 2532 Vineville Ave., Macon, GA 31204, 912 745-8995; Golf; Big Bros. /Big Sisters

WALLACE, Lester Doyce; TR '50 BAE, MA Columbia Univ, Retired Supv, Pascack Valley Regional HS r 427 Five Mile Rd., Eufaula, AL 36027, 334 616-0474, Gardening, Reading; Adult Tutor Carnegie Library

WALLACE, Lori; TR '89 (See Messick, Mrs Lori Wallace).

WALLACE, Marion Ellis; UC '89 AGE, UC '92 BAS, Veterans' Employment Rep.; Texas Employment Commission, POB 1017, Paris, TX 75460, 903 784-4356; r POB 1548, Paris, TX 75461, 903 784-5679, *Jean;* Travel, VFW, American Legion DAV

WALLACE, CAPT Mary E., UC '92; POB 735, Clarkston, GA 30021

WALLACE, Michael Franklin, MT '92 BS; 2601 Aimee Dr, Montgomery, AL 36106

WALLACE, Ms. Nettie S.; '71; 311 Sterling Dr., Montgomery, AL 36109, 334 272-6107

WALLACE, Ms. Norma Bea H.; TR '89 MSE, 3060 N Diego Mesa AZ 85215

WALLACE, Olivia Virginia; TR '81 BS; 118 Lee Rd. 701, Opelika, AL 36801, 334 749-2670.

WALLACE, Mrs. Pamela Gilliard, (Pamela Gilliard), TR '85 BS; Acct.; Brevard Cnty., 2725 Saint John's St., Melbourne, FL 32955; r 874 Westport Dr., Rockledge, FL 32955, 407 636-4382; *Scott;* Zachary

WALLACE, Mrs. Pat; TR '72 BA; 507 Arrowleaf Pl., Montgomery, AL 36117, 334 277-5738.

WALLACE, Percy Louis, Jr.; UC '82 AS; 1731 N. 30th St, Baton Rouge, LA 70802

WALLACE, Rachel W.; TR '91 (See Boothe, Mrs. Rachel W.).

WALLACE, CAPT Robert James; UC '81 MSM, 12841 W 106, Overland Park, KS 66215, 913 894-6495.

WALLACE, Ronald Lee; MT '82 MSP; Mgr., Corp Improvement; Raytheon Aerospace Co., 555 Industrial Dr S., Madison, MS 39110, 601 856-2274; r. 600 Northpointe Pkwy., Apt. #L-6, Jackson, MS 39211, 601 957-1057

WALLACE, 1LT Ronald Lee; MT '78 BAS, MT '82 MSP, 8517 Mermaid Ave., Ocean Spgs., MS 39564

WALLACE, Ms Sabrina Michele; TR '94 BS; Tchr.; Private Industry Council, Pensacola, FL 32503, 904 434-8211; r. 201 Hart Dr., Pensacola, FL 32503, 904 433-2784; Tia; Basketball, Eastern Star

WALLACE, Sherry Ann; TR '90 BS; Rte. 1 Box 445, Enterprise, AL 36330

WALLACE, Mrs. Shirley Goodman; DR '89 BSE, TR '91 MSSP, Special Educ. Tchr.; Thomasville HS, Gates Dr., Thomasville, AL 36784, 334 636-4451; r. 1021 Scott Dr., Thomasville, AL 36784, 334 636-0387; *Louie P.;* Terra, Wade, Kerry; Needlework, Church Activities.

WALLACE, Mrs. Sondra Scott; UC '95 MSD, 6551 Costa Mesa, Pensacola, FL 32504, 904 494-9205

WALLACE, Steve; DR '85 BS; Mgr. of Applications, AAA Cooper Transportation, 1751 Kinsey Rd, Dothan, AL 36303, 334 793-2284; r. 402 Summerrain Ter., Dothan, AL 36303, 334 794-2052; *Sheila,* Jared, Tyler; Church Choir

WALLACE, MAJ Susan C., (Susan Camarena); UC '91 MSE; BA PSYCH Univ. of MI; USA, 78th Signal BN., Unit 45012, Box 1051, APO, AP 96338, 311 763-4113; r 78 SIG BN, Unit 45012, Box 1051, APO, AP 96343; *Gregory,* Sean.

WALLACE, Thomas L., Jr.; '73; 311 Sterline Dr., Montgomery, AL 36109, 334 272-6107.

WALLACE, Wanda Jo; TR '79 (See Batson, Mrs. Wanda Jo Wallace).

WALLACE, Yosha D., '87 BA; Couns., State of Alabama, Dept. of Corrections, POB 767, Clayton, AL 36016, 334 775-3331; r. 418 Vinoy Ct., Mobile, AL 36608, 334 342-5763; Roshedah; Travel, Reading, Basketball; Community Youth Ctr

WALLACE-CRENSHAW, Mrs. Demetra; TR '88 BAS, 1375 Dewey Ave. Apt. 2, Evanston, IL 60201.

WALLENFELS, Mrs. Laura Jane; TR '83 BS, BS Clorado State Univ.; Quality Mgr.; Decatur Electronics, 715 Bright St., Decatur, IL 62522, 217 428-4315; r. 401 S Linden Ave., Decatur, IL 62522, 217 422-4336; *Kimble Smith*

WALLER, Barbara, MT '89 (See Faircloth, Mrs Barbara W.)

WALLER, Connie M.; TR '71 (See Colquett, Mrs. Connie W.).

WALLER, Ms. Debra Ann; TR '80 BS, Supt.-WWTP; City of Greenville, Water Works & Sewer Bd., POB 483, Greenville, AL 36037, 334 382-3460; r. 511 Mobile Rd., Greenville, AL 36037, 334 382-5248; Jason; Photography Softball Umpire; Fine Arts League.

WALLER, Dena; TR '80 (See Forbus, Dena Kay)

WALLER, Mrs. Dena Dubberley; PC '93 MSD; 8182 County Rd. 53, Auburn, AL 36830

WALLER, Ms. Dorothy Y.; TR '71; 114 Oakland Dr., Prattville, AL 36067, 334 365-6796

WALLER, Mrs. Eleanor Bell; PC '94 MSE; BS Albany State Univ., MEd Valdosta State Univ.; Couns.; Willie J. Williams Middle Sch., 1000 Goff Dr., Moultrie, GA 31768, 912 890-6183; r. 4109 Martin Ave., Tifton, GA 31794, 912 382-8921, Michael S., Marvin M.; Fishing, Working with Children; AKA, Amer. Leg. Auxil. Unit 559

WALLER, Frank Eugene; DR '80 EdS; Dir. of Instruction; Jackson Cnty. Sch. Bd., POB 5958, Marianna, FL 32446, 904 482-1211; r. 4690 The Oaks Dr, Marianna, FL 32446, 904 526-3016; *Sandra.*

WALLER, George Rayburn; TR '74 MSG; Pastor; Living Word Church, 4912 Garth Rd., Huntsville, AL 35802, 205 881-2121; r. 1300 Teenajo Dr., SE, Huntsville, AL 35803, 205 883-4569; *Brenda;* Scott, Lisa, Ben, Wendy

WALLER, Jack Alan; TR '73 MSJ, TR '77; 103 Pine Forrest Cir., Troy, AL 36081, 334 566-4164.

WALLER, Janice Jo; DR '91 BS; Rte. 3 Box 689, Blakely, GA 31723.

WALLER, Mrs. Janie Hurley; TR '81 BSE, TR '83 MSSP, 103 Pine Forrest Cir., Troy, AL 36081

WALLER, Jimmy D., Jr.; PC '83 BS; 3300 7th Ave., Phenix City, AL 36867

WALLER, Joe Barksdale; UC '84 BS, UC '86 MSJ; 3002 3rd Ave., Phenix City, AL 36867

WALLER Joseph Monroe; TR '83 BS, 3375 US Hwy 29, Valley, AL 36854

WALLER, Ms. Kimberly Kay, TR '93 BM, TR '95 MSE, Band Dir., W.S Neal HS, Brewton, AL 36426, 334 867-4646, r. POB 39, Brewton, AL 36427, 334 867-6145; Swimming, First Baptist Church

WALLER, Lisa Anne; TR '82 (See Jones, Ms Lisa Anne Waller)

WALLER Mrs Reather Hunter; PC '93 EdS, BS Ft Valley State Clg, MS Ft Valley State Clg, Guid Couns, Southeast HS, Macon, GA 31204, r 3276 Toole Dr, Macon, GA 31204, 912 741-1613; *Charles Sr.,* Charles Jr., Jamaal, Cathy Boone, Alesia Boone, Mark Boone; Traveling, Reading, Walking

WALLER, Ribert Blair, TR '94 BS, POB 817 Tsu, Troy, AL 36082

WALLER, Ms. Sandra Murphy; DR '77 MSG, 4690 the Oaks Dr, Marianna, FL 32446

WALLER, Mrs Shannon Holley, DR '92 BS, Rte 3 Box 762, Blakely, GA 31723

WALLER Mrs. Shirley A.; PC '94 BS, 607 Floral St, Opelika, AL 36801, 334 745-2682

WALLER CAPT Stephen Blake, UC '93 MPA, BS USAF Acad.; Pilot; USAF, 22FS Spangdahlem AB GE, OPS/DOT, APO, AE 09123, 656 561-6033, r PSC9 Box 5073, APO, AE 09123, 496 562-3217; *Sharon,* Samuel, Promise Keepers, OCF

WALLER, Terry Douglas, TR '79 BAS, Systs Programmer; Virgin Island Natl Guard, r POB 8074, St Croix, VI 00851, 809 779-3401, *Mary*

WALLER, Mrs. Theresa Raley, (Theresa Raley), TR '72 BS, DR '81 MSE; Tchr; Newton Elem, 401 College St, Newton, AL 36352, 334 299-3581, r. 110 Peacock St, Ozark, AL 36360, 334 774-8220; *Charles L.,* Leanne, Chase, Federated Club, Reading, Cooking, Southside Baptist Church

WALLER, Thomas E., MT '92 BS, MT '95 MSR, Police Ofcr., r. 311 Hillside Dr., Greenville, AL 36037, 334 382-8338

WALLER, COL William Dodd, USA(Ret); MT '78 MSP, BBA Campbell Univ., NC; Dir. Support Servs; JIL Informations Systms. Inc., 1213 Jefferson Davis Hwy, Arlington, VA 22202, 703 416-8700; r. 5902 Mt Eagle Dr 704, Alexandria, VA 22303, 703 329-0895; *Dee,* Shawn, Tod, Michelle; Tennis, Skiing, Target Shooting

WALLEY, Gregory; UC '88 BS, POB 5963, Marianna, FL 32447

WALLEY, LT Rickey Don; UC '87 BAS; MSEE Nav Postgraduate Sch; Cryptologist; USN, 301 617-3573, r 3812 Swan House Ct., Burtonsville, MD 20866, 301 890-0789. *Felecia;* Justin, Jessica

WALLING, James A., '71; 1219 Georgetown Ct., Fairborn, OH 45324, 513 754-4510

WALLIS, Ms. Sharon K.; MT '92 MSD, USAF, 205 416-1338; r. 3937 Dalraida Pl, Montgomery, AL 36109

WALLMAN, Henry O. Jack, UC '82 BAS; CERTIF AIBT, Sherriff r 18003 N 35th Ave Phoenix AZ 85023 602 439-4642; *Cecile*

WALLS, Alice Katrina, (Alice Katrina Yates); UC '91 BS; Postal Worker; US Postal Svc, Navarre, FL 32566, r. 2132 Bellemeade Cir., Navarre, FL 32566, 904 433-9587, *Dwayne* Dwayne

WALLS, Anthony Wilbur, TR '77 BS; 201 Alabama St, Enterprise, AL 36330

WALLS, Dorsey Billington, TR '75 BSE, Tchr./Coach, Randolph Cnty. Sch.; r 1000 Cnty Rd.#64, Woodland, AL 36280, 205 449-2486, *Pamala,* James, April; Golf, Fishing

WALLS, Ginger; TR '93 (See Boyd, Mrs Ginger Elizabeth W.).

WALLS, Gregory E.; TR '85 BS; Electronic Engr., USA Strategic Defense Cmd., 106 Wynn Dr., Huntsville, AL 35807, 205 955-4847; r 585 Greasy Cove Rd., Huntland, TN 37345, 615 469-7421; Cattle Ranching

WALLS, Jeffrey Wayne; UC '90 MSI, POB 4139, APO, AE 09459, 904 243-5061

WALLS, Kenna Emmilee; TR '93 BS, Rte 1 Box 74, New Brockton, AL 36351, 334 347-1003

WALLS, Mrs Linda Moore; UC '89 BS; 404 McEwen Dr., Niceville, FL 32578

WALLS, Mrs. Lynn Sessions; TR '77 BSE, Co-Owner/Bookkepper, Sessions Modern Cleaners, 903 Ouida St., Enterprise, AL 36330, 334 347-1777; r 106 Kimberly Dr, Enterprise, AL 36330, 334 347-1758, *Anthony;* Christi, Anna

WALLS, Margaret; TR '51 (See Hamilton, Mrs Margaret Walls).

WALLS, Ms Miriam Eloise, TR '51, Rte 1 Box 143, New Brockton, AL 36351

WALLS, Mrs. Pamala Strader; TR '76 BSE, Tchr., Randolph Cnty. Board of Educ., County Courthouse, Wedowee, AL 36278, 205 357-4636 r 1000 County Road #4 Woodland AL 36280, 205 449-2486, *Dorsey B.,* James S, April Marie, Reading, Delta Kappa Gamma.

WALLS, Sharon Teresa; UC '94 MPA, Ofcr. Mgr., ODU, Hughes Hall Rm. 2049, Norfolk, VA 23529, 804 683-3961; r 700 Crawford Pkwy. Apt. #1, Portsmouth, VA 23704, 804 393-4337; Sports, ASPA

WALLS, Theresa Jo, TR '83 (See Clifton, Mrs Terri Jo).

WALLS, W. E., TR '54, TR '61, Retired Prin, Dstin Elem Sch, r. 500 Bayview St., Destin, FL 32541, 904 837-6651, *Peggy,* Bowling Fishing

WALSH Bennet Allen, UC '94 BAS, Airline Pilot, Northwest Airlines; r. 205 Lakeland Ct., Pensacola, FL 32514, 904 476-0194; *Pam,* Travis, Allison, Travel, Flying, Camping, Family; Hillcrest Baptist Church.

WALSH, CAPT Dale E., USA, UC '94 MSI, BA La Roche Clg, Ft Bragg, NC 28307, r. 32 Chapman Ave., Pittsburgh, PA 15205, 412 921-1935, *Kathy,* Justin, Jennifer; Running.

WALSH Mrs Deborah Schock, TR '78 BS; 1401 Darnell St, Huntsville, AL 35801

WALSH, MAJ Edward Whaley, UC '92 MSI; BA Tulane Univ., New Orleans; Usa; US Military Grp -Honduras, Unit 3000, APO, AA 34022, 504 37-4708; r. American Embassy, Unit 2902, APO, AA 34022, 504314046, *Katia,* Frank, Eddie Coaching Basketball; Sociedad Educac. de Tegucigalp

WALSH [illegible]

WALSH [illegible]

WALSH [illegible]

WALSH [illegible]

WALSH Leo Francis; UC '83 BAS; 56 Persimmon St., [illegible]

WALSH [illegible] Montgomery Area Catholic Schs., 2815 Forbes Dr., Montgomery, AL 36110, 334 262-8706; r. 3839 Dalraida Pl., [illegible]

WALSH [illegible] 505 882-2724, [illegible]

WALSH [illegible]

WALSH [illegible]

WALSH William D.; '72; 4920 Hadaway Rd., Kennesaw, GA 30152, 770 422-6670.

WALSINGHAM [illegible] 32405, 904 785-5354; *Dalton;* Sarah Ann, Jan W.; [illegible]

WALSINGHAM [illegible] TR '83 BSN; Ope[illegible]

WALSINGHAM Jo Nell; TR '91 (See Kirkland, Mrs. Jo [illegible]

WALSINGHAM [illegible] See Garrett, Mrs. Linda W.)

WALTER Mrs. Sarah Jackson; TR '82 BS; Couns., Bellevue Baptist Church, 2000 Appling Rd., Cordova, TN 38018, 901 385-5830; r. 3840 Charbon Ln., Memphis, TN 38133, 901 372-8464; *Edwin R.;* Steven E.; Traveling, [illegible]

WALTERS [illegible] See Johnson, Aletheia [illegible]

WALTERS Mrs. Anne H., (Anne Hayes); TR '50 BS; [illegible]

WALTERS Anthony Lee; TR '84 BS; Prof. Couns.; Tarrant [illegible] Church Activities.

WALTERS Benjamin H.; UC '79 MSG; POB 439, Wrangell, [illegible]

WALTERS Ms. Betty L., (Betty L. LeCompte); TR '61; Homemaker; r. Rte. 1 Box 303, Chancellor, AL 36316, 334 347-1424; *Barney;* Aletheia, Buckley, Clint; Gardening, Floral [illegible]

WALTERS Craig E.; DR '94 AS; 109 Graceland Cr., Ozark, [illegible]

WALTERS [illegible]

WALTERS Mrs. Deborah Ragin; TR '86 BSE, TR '89 MSE; [illegible] Rucker Blvd. Elem. Sch., Enterprise, AL 36330; r. 105 Wildwood, Enterprise, AL 36330, 334 347-5630; *Larry D.;* Hank.

WALTERS Donna Ellen; TR '77 (See Guterman, Mrs. Donna Ellen)

WALTERS [illegible] Walters)

WALTERS Gene Wayne; UC '93 MPA; DDiv Southern CA, [illegible] Health Svc., St. Elizabeth's Hospital, Washington, DC 20032, [illegible] 410 674-5423; *Sarajane;* Reading, American Legion.

WALTERS James Conrad; '71; 120 Ins Ln., Greenville, AL 36037, 334 382-3496.

WALTERS 1LT James Harold; DR '76 AAS; 146 Shoreline Dr., Mary Esther, FL 32569.

WALTERS James Henry; '74; 3039 Eagle Dr., Memphis, [illegible]

WALTERS James Lesley; TR '78 BS; Managing Editor; Journal Record, Highway 17 S., Hamilton, AL 35570, 205 [illegible] *Shen;* Sloan, Chance; Card Collecting, Fishing, Dixie Youth [illegible]

WALTERS Jane E.; TR '80 (See Doss, Mrs. Jane Walters)

WALTERS Kenneth Howard; TR '75 BS; Photographer; r. [illegible]

WALTERS CAPT Leroy Lee; UC '87 MPA; 8114 Shoal Tr., [illegible]

WALTERS Ms. Mary Frances; TR '55; Lisenbys Shop, Luverne, AL 36049.

WALTERS Matthew William; TR '88 BAS; ARCRTMNT [illegible] 634-3399; r. 1315 Oaktree Rd., Apt. A, Iselin, NJ 08830, 908 [illegible]

WALTERS Ms. Nancy Diane; '74; Austin, TX 78767.

WALTERS Mrs. Neva Harden; DR '91 BAE, DR '94 MSEC; 1100 Rendale Rd., Dothan, AL 36303, 334 793-6431.

WALTERS [illegible]

WALTERS Ronald; UC '85 MSM; 4434 Tracey St., Columbus, GA 31903.

WALTERS Ruth Marie; TR '90 BS, TR '94 MSE; Tchr., [illegible] 334 566-1850; r. 255 Terrace Tr., Troy, AL 36081, 334 [illegible]

WALTERS [illegible] DR '91 BS; Rte. 5 Box 708, [illegible]

WALTERS Shirlene; UC '92 (See Thompson, Mrs. [illegible]

WALTERS Stephen L.; TR '73; POB 412, Demopolis, AL [illegible]

WALTERS Susan; TR '76 (See Toole, Mrs. Susan [illegible]

WALTERS Ms. Terri Elizabeth, (Terri Elizabeth Northcutt); UC '93 BS; AS Faulkner State Jr. Clg.; Production Control Spec.; Computer Data Systs., Inc., 200 E. Government St., Pensacola, FL 32501, 904 452-1838; r. 27990 Northcutt Ln., Robertsdale, AL 36567, 334 964-7149; *Johnny;* Rosinton Methodist Church.

WALTERS Thomas O'Neal; TR '64 BSE, TR '68 MSE, EdS GA State Univ.; Asst. Supt. for Personnel; Muscogee Cnty. Sch. Dist., 1200 Bradley Dr., Columbus, GA 31904, 706 649-0532; r. 7431 Merrimac Cir., Upatoi, GA 31829, 706 568-7978; *Annette;* Amy Carol; Antique Fountain Pens.

WALTERS Mrs. Victoria O.; MT '86 BS; BS TSUM; Personnel Asst. II; State Public Health Dept., 434 Monroe St., Montgomery, AL 36130, 334 613-5284; r. 107 Livingston Ave., Prattville, AL 36066, 334 365-5710; *John R.;* Amanda, Samantha, Robbie; Reading.

WALTERS Mrs. Waltraud Laroche, RN; TR '94 BSN; AS Enterprise State Jr. Clg.; Coffey Cnty. Home Health Dept., 2841 Neal Metcalf Rd., Enterprise, AL 36330, 334 347-9574; r. 104 Candy Dr., Enterprise, AL 36330, 334 347-8698; *Lee;* Richard, Marc; Boating, Walking, Reading.

WALTERS William Buckley; DR '93 BS; Engrg. Asst.; Coffee Cnty. Engrs., Cnty. Complex, Box 428, New Brockton, AL 36351, 334 894-6112; r. 104 Pinecrest Loop, Enterprise, AL 36330, 334 393-7205; *Patricia;* Melanie, Bo.

WALTERS, William F.; '55 BS; MEd Auburn Univ.; Ret. Emeritus Prof.; Troy State Univ.; r. POB 35, Goshen, AL 36035, 334 484-3214.

WALTHALL, Mrs. Nancy Sandlin; MT '89 MSE; Autauga Cnty. Bd., Prattville Intermediate Sch., 1020 Honeysuckle Dr., Prattville, AL 36067, 334 365-3579; r. 216 Evergreen St., Prattville, AL 36067, 334 365-2356.

WALTHALL, Mrs. Twyla Ellis, (Twyla M. Ellis); TR '71 BM; Preschool Tchr.; Frazer Memorial Kindergarten, 6000 Atlanta Hwy., Montgomery, AL 36124, 334 272-8622; r. 166 Fox Hollow Rd., Montgomery, AL 36109, 334 272-5313; *Toma;* Art; Music, Piano, Organ; Kappa Delta.

WALTHER Alpha Louie; TR '80 BS; 2854 Ramada Dr. W, Mobile, AL 36693.

WALTHER Charles Theodore; UC '87 MSD; 152 Cactus Rd, Mary Esther, FL 32569.

WALTHER, J. Kay, (Jeanne Lowery); TR '76 BSE; Homemaker; r. 12 Rhododeneron Pl., Asheville, NC 28805, 704 298-0353; *Jim;* Alison, Janna; Volunteer, Sew, Hiking, Girl Scouts.

WALTON, Alda Birgerson; '74; 2209 Pioneer Rd., St. Joseph, MI 49085.

WALTON, Anthony Rowell, CM; UC '79 BAS, UC '80 MSM; Sr. Staff Engr.; Lockheed, POB 33, Ontario, CA 91761, 909 395-6676; r. 2058A E. Yale St., Ontario, CA 91764, 909 989-2337; Sailing, Tennis; Sierra Club, Natl. Mgmt. Assn.

WALTON Ms. Ardrenia; UC '85 MSM; 4398 Reesewood Ct., Columbus, GA 31907.

WALTON, Charles O., Jr.; TR '71 BS; POB 8, Waverly, AL 36879.

WALTON, Darrell; PC '93 BS; 474 Harold St., Columbus, GA 31903, 706 596-8423.

WALTON Mrs. Gracie Jones; MT '87 MSE; ASSOC Selma Univ., BS AL State Univ.; Tchr.; Lowndes Cnty. Bd. Educ., POB 755, Calhoun HS, Hayneville, AL 36040, 334 227-4515; r. 3745 S Court St., Montgomery, AL 36105, 334 264-0784; *Clifton;* Barbara, Jarrett, Ave; Historical Rsch, Reading, Community Improvement.

WALTON Jack L., Jr.; MT '81 BS; 1310 Denson Dr., Opelika, AL 36801, 334 749-2261.

WALTON, Mrs. Juanita J.; MT '79 MSA, MT '79 MSE; BS ASU; Instr.; Patterson Tech. Clg., 3920 Troy Hwy., Montgomery, AL 36116, 334 288-1080; r. 142 Ash Dr., Montgomery, AL 36117, 334 277-4265; *Willie;* Wayne, Janel.

WALTON Kennis Wayne; UC '82 BS; 5212 Laur Ln., Bossier City, LA 71112.

WALTON, CAPT Leonard James; UC '88 MPA; 717 Lewis Ave., Bessemer, AL 35020, 205 425-8188.

WALTON Ms. Maxine Turner; UC '76 MSG; Social Worker; [illegible] Childrens Home Society of Minnesota, Ext 278 Phone), St. Paul, MN 55108, 612 646-4414; r. 10501 Zenith Ave. S, Bloomington, MN 55431, 612 881-3942.

WALTON Mrs. Phyllis Edwards; TR '74 BSE; MEd Boston Univ., MEd Clemson Univ.; Chemistry, Biology Tchr.; Saint Andrews HS, 721 Wappoo Rd., Charleston, SC 29407, 803 763-1533; r. 1708 Ventura Pl., Mt. Pleasant, SC 29464, 803 856-0275; *John (Dec.);* Scott, Robin, Steve; Gardening, Home Decorating; East Cooper Baptist Church.

WALTON, Mrs. Shirley Mhoon; TR '79 MSE; 444 Kensington Rd., Columbus, GA 31907, 706 687-0067.

WALTON Ms. Sophia Gail; MT '95 MSA; BS AL State Univ.; [illegible] Montgomery, AL 36116, 334 281-6968; Optimist Club.

WALTON William Thomas, Jr.; DR '91 BS; AS Bainbridge [illegible] 194-A, Damascus, GA 31741, 912 758-6643; *LeighAnn;* [illegible]

WALTZ Thomas Charles, Jr.; UC '90 MSD; BA Univ. of West FL, AA Univ. of MD; Human Svcs. Prog. Analyst; Dept. of HRS, 200 S. Main St., Crestview, FL 32536, 904 689-[illegible] Niceville, FL 32578, 904 678-[illegible] Thomas III, Wendy; Woodworking.

WALUKIEWICZ Shawn Michael; TR '95 BS; AS Indian River Comm. Clg.; Technology Tchr., River Edges Elem., Ft. Pierce, FL 34982; r. 397 Kaye St., Ft. Pierce, FL 34947, 407 465-3781.

WALWORTH Arnold Lee, II; DR '91 BAS; Proj. Mgr./Mfg.; TCS Applied Technologies, Industrial Rd. & Hummingbird Way, Eufaula, AL 36027, 334 687-7061; r. RR 5 Box 91-E3, Eufaula, AL 36027, 334 687-0267; *Susan;* Mary Beth, Melanie, Samuel; Running, Bird Hunting; Parkview Baptist Church.

WALWORTH, Billy Gerald; DR '90 MSE; EdD Auburn Univ.; Voc. Instr.; Early Cnty. HS, 420 Columbia Rd., Blakely, GA 31723; r. 316 July Rd, Columbia, AL 36319, 334 696-5582; *Marsha (Dec);* Lauren, Cole.

WALWORTH Jonathan Edward; DR '94 BS; Dist. Comp. Systs.Analyst; State of FL, 4050 Esplanade Way, Tallahassee, FL 32399, 904 488-9258; r. 1637 Mitchell St., Bainbridge, GA 31717, 912 246-2430; *Shenlyn.*

WALWORTH, Ms. Shenlyn Yates; DR '94 MSE; BS Auburn Univ.; Tchr. of The Gifted; Headland Middle Sch., 200 N Peachtree St., Headland, AL 36345; r. 1637 Mitchell St., Bainbridge, GA 31717, 912 246-2430; *Jonathan.*

WAMBLE, CAPT Charles Douglas, USAF(Ret.); UC '90 MPA; BS CJ Univ. of NE Omaha; Retired; r. 7950 Camfield Cir., Colorado Spgs., CO 80920, 719 282-0625; *Gina;* Paul, Jonathan; Traveling.

WAMBLES, J. D.; MT '75 AS; Retired; r. 340 Kroy Dr., Montgomery, AL 36117, 334 277-1931; Traveling; Church, AL State Trooper Assn.

WAMBLES, Martha Morgan, (Martha J. Morgan); DR '88 BS; Pharmaceutical Sales; Merck & Co., Inc., 124 Lockwynn Trace, Dothan, AL 36303, 334 677-2902; r. 124 Lockwynn Trace, Dothan, AL 36303, 334 677-2902; *Buren;* Matthew, American Heart Assn.

WAMBLES, Ms. Sally Kay; TR '87 BA; AS LBW Jr. Clg.; Owner; Hooks Bar B Q, 601 Hwy. 331 S., Opp, AL 36467, 334 493-4060; r. Same, Opp, AL 36467, 334 493-2133; *Don;* Miki, Jeni; Arts, Crafts; First Methodist Church.

WAMBLES Ms. Vickie Sue; TR '80 BS; GEN MacArthur State Tech.; Cosmetology; Vickie's Beauty Shop, Rte. 2, Box 335, Kinston, AL 36453, 334 898-9283; r. Rte. 2, Box 335, Kinston, AL 36453, 334 898-7552.

WAMI, Chindah Kwesi A.; TR '85 BS; Box 855 Port Harcourt, Rivers State, Nigeria.

WAMMACK, Brian Richard; UC '85 BS; Spec. Agt.; Drug Enforcement Admin., 255 E. Temple, #2000, Los Angeles, CA 90012, 213 894-7769; r. 218 N. Stedman Pl., Monrovia, CA 91016, 818 583-7090.

WANGLE Mrs. Arlene Bruner; PC '91 MSE; POB 125, Niceville, FL 32588.

WANKE Jim Butler; UC '90 MSM; 377 Pearl St., Slidell, LA 70461.

WANKOWSKI, Mrs. Janet M. Wheeler; UC '94 MPA; PSC 76 Box 1565, APO, AE 09720.

WANSLEY Mrs. Sandra Elaine; UC '91 MSM; 3458 Ruben St., Columbus, GA 31906.

WARBURG, MAJ Robert Arthur, USA; UC '94 MSI; BA CT Clg.; Maj.; USA, Ft. Bragg, NC 28307; r. 2725 Mirror Lake Dr., Fayetteville, NC 28303, 910 485-0743; *Janna;* Reading, Physical Training.

WARD, Andy Bruce; DR '89 BS; Rte. 3 Box 506, Ozark, AL 36360.

WARD, Angela Faith; TR '80 BS; Rte. 1 Box 146, Brewton, AL 36426.

WARD, Ameller; TR '77 BSE; POB 811, Brundidge, AL 36010.

WARD, Mrs. Barbara A., (Barbara A. Griggs); TR '67 MSG; Ofc. Mgr.; Primerica Financial Svcs., 2266 Montgomery Hwy., Ste. 1, Dothan, AL 36303, 334 794-0200; r. 712 Ashland Dr., Dothan, AL 36301, 334 794-0253; *Roger;* Alison, Read, Travel, Book Collect.

WARD Mrs. Barbara Floyd; PC '94 MSE; AB Johnson C. Smith Univ., MEd SC State Clg.; HS Couns.; Baldwin Cnty. Public Schs., Milledgeville, GA 31061, 912 453-1853; r. 2520 Melody Way, Milledgeville, GA 31061, 912 452-4808; *P.L.;* Lori, Christy, Brian; Walking, Reading, Cooking; Church, Laura B. Austin SC.

WARD, Ms. Barbara G. Cassady, (Barbara Cassady); TR '56 BSE; Retired Tchr.; r. 129 Glenwood Ave., Troy, AL 36081, 334 566-2076; *Edward Hilson;* Sonja, Sabrina, Shawn; Reading, Sewing.

WARD Bennett; DR '84 BS; Owner; Ward Ins. & Financial Svcs., POB 8904, Dothan, AL 36304, 334 794-7925; r. POB 8904, Dothan, AL 36304, 334 794-4152; *Dilly;* Ben, Jessica; Church Activities.

WARD Ms. Betty Jean; TR; 4425 Cassie Leta, Brewbaker Dr., Montgomery, AL 36116.

WARD Beverly K.; DR '80 (See Lane, Mrs. Beverly K.).

WARD Billy L.; TR '76 BS, TR '77 MBA; PhD Univ. of AL; Asst. Prof.; Univ. of W Alabama, Clg. of Business, Dept. of Business Admin & Mgmt, Livingston, AL 35470, 205 652-3474; r. POB 681, Livingston, AL 35470, 205 652-9243; *Mari;* David J., Chad E.; Reading, Sports; Livingston First Baptist.

WARD Billy Martin; DR '77 BAS, DR '78 MSP; RR 6 Box 119, Dothan, AL 36303.

WARD Bobby Ted; TR '52; 290 N Main St., Crestview, FL 32536, 904 651-0059.

WARD Bruce Evans, Jr.; DR '84 MSD; AA Darton Clg., Albany GA, BS PSY GA Southwestern Clg.; Med. Social Worker; [illegible] Public Health, 811 Hemlock St., Macon, GA [illegible] r. 205 Morning Dove Ln., Warner Robins, GA [illegible] 953-6271; Dylan Alexander; Running, Cycling, Muscle Cars, Masons.

WARD Cameron; TR '93 BS; JD Cumberland Law Sch.; Asst. State Auditor; Alabama State Auditor's Ofc., Rm 206, Alabama State House, Montgomery, AL 36130, 334 242-7010; r. [illegible] Birmingham, AL 35216, 205 987-9613; *Julie.*

WARD Ms. Carol T.; PC '87 BS; ASSOC Southern Union State CC; Acctg. Asst.; Opelika Water Works Bd., 2101 Steel St., Opelika, AL 36801, 334 705-5500; r. 801 Andrews Rd., Opelika, AL 36801, 334 745-3017; Shane; Reading, Sewing.

WARD, Ms. Carolyn Diane; TR '78 BS, MEd Livingston Univ.; Chair of Sci. Dept.; Tchr.; W S Neal HS, 801 Andrew Jackson St., E. Brewton, AL 36426, 334 867-4225; r. 5548 Ridge Rd., Brewton, AL 36426, 334 867-3891; Reading, Needlework; Alpha Delta Kappa.

WARD Carroll T., Jr.; DR '84 BS; POB 229, Blakely, GA 31723.

WARD Charlotte Anne; '70 (See Barar, Mrs. Charlotte Anne)

WARD Cody Geoffrey; TR '89 BS; Branch Mgr.; Sherwin-Williams Co., 2406 Ross Clark Cir., Dothan, AL 36301, 334 793-4646; r. 35 Trillium Cir. #703, Dothan, AL 36301, 334 794-4275; Camping, Boating, Fishing, Golf; Chamber of Commerce.

WARD Daniel Marcus; TR '77 MSJ; 3437 Stefani Rd., Cantonment, FL 32533, 904 478-6096.

WARD Darrell Andrew; UC '94 MPA; 1021 Lord Dunmore Dr., Virginia Bch., VA 23464, 804 467-6803.

WARD CAPT Darrell Wray, USAF(Ret.); UC '80 BAS, UC '89 MPA; Owner; Country Feed, 209 741-9313; r. 3326 E Prosperity Ave., Tulare, CA 93274, 209 685-8744; *Betty;* Brett, Melissa; Horseback Riding, Mechanics.

WARD David Patrick; PC '84 BS; Gen. Mgr.; Rental Svc. Corp., 2400 Whittlesey Rd., Columbus, GA 31904, 706 327-7407; r. 164 Almond Ridge Dr., Fortson, GA 31808, 706 324-0890; *Diane;* Ethan, Meghan; Golf, Reading, Outdoors; Chamber of Commerce.

WARD, Ms. Delores J.; MT '91 BS; Operations Mgr.; American Investment Svcs., 4121 Carmichael Rd., Ste. 302, Montgomery, AL 36106, 334 277-7199; r. 922 Silver Creek Cir., Prattville, AL 36066, 334 365-4190; *Hayden;* Montgomery Homebuilders Assn.

WARD Mrs. Dilly S.; DR '93 BSE; Tchr.; r. POB 8904, Dothan, AL 36304, 334 794-7925; *Bennett;* Ben, Jessica; Running, Reading; Church Activities.

WARD Don E.; TR '78 BS; PO Drawer 8, Atmore, AL 36504, 334 368-8339.

WARD Donna Lynn; DR '92 BS; Finance Support; GE, 1371 Hodgesville Rd., Dothan, AL 36301, 334 671-3427; r. 206 Begonia Dr., Dothan, AL 36301, 334 794-2514.

WARD, Dwight; TR; Tchr.; Pike Liberal Arts Sch., Hwy. 231 S., Troy, AL 36081, 334 566-2023; r. 104 Hampton Ave., Troy, AL 36081, 334 566-2972.

WARD, Mrs. Edna Mae; PC '93 EdS; BA Ft. Valley State, MS Ft. Valley State; Couns.; Hartley Elem. Sch., 2230 Anthony Rd., Macon, GA 31204, 912 784-3188; r. 2010 Bayswater Rd., Macon, GA 31211, 912 742-3239; *James;* Mya, Myon, Patrick; Reading, Travel, Sewing.

WARD, Dr. Edward H.; TR '58 BSE, PhD Univ. of MS; Retired; r. 129 Glenwood Ave., Troy, AL 36081, 334 566-2076; *Barbara;* Sonja, Sabrina, Shawn; Woodworking, Fishing.

WARD, Mrs. Faith West, (Faith West); TR '79 BS, MT '81; Admin. Asst.; The Sellers Co., 3305 Atlanta Hwy., Montgomery, AL 36109, 334 271-8811; r. 1933 Woodmere Loop, Montgomery, AL 36117, 334 271-5417; Matthew, Rachel.

WARD, Francis B., Jr.; TR '69; BS Univ. of NE; Retired Tchr.; r. POB 216, Autaugaville, AL 36003, 334 365-2975; *Barbara;* Cynthia, Melissa, Robert.

WARD, Dr. Francis E.; TR '57 BSE; MA Appalachian State Univ., PhD Elysion Clg.; Adjunct Prof., Sociology; Broward Community Clg.-Central, 3501 SW Davie Rd., Davie, FL 33314, 954 475-6500; r. 7871 NW 3rd St., Bldg. #28, Apt. #105, Pembroke Pines, FL 33024, 954 987-4282; Tennis, Skin Diving, Bowling; Moose Lodge #919 Hollywood, FL.

WARD, LTC Frederick W.; DR '66 BS, DR '76 MSE; Sci. Tchr., Dept. Head; Montgomery Public Schs., Goodwyn Jr. HS, 209 Perry Hill Rd., Montgomery, AL 36109, 334 260-1021; r. 6809 Briar Gate Ct., Montgomery, AL 36116, 334 277-7347; *Ginger;* Kristin, Caroline; Hunting Deer.

WARD, Mrs. Ginger Wilson, (Ginger Wilson); TR '87 BS; AA Enterprise Jr. Clg.; Opp City Schs., Opp, AL 36467; r. 805 E Ida, Opp, AL 36467, 334 493-7553; *Rob;* Kendall; Walking, Reading.

WARD Gwen Faye; TR '79 (See Brannum, Ms. Gwen Faye)

WARD, Hayden; MT '93 BS; 922 Silver Creek Cir., Prattville, AL 36066, 334 365-4190; *Dee Dee;* Golf.

WARD, Hazel; TR '59 (See Jackson, Mrs. Mary Hazel).

WARD, Henry F.; DR '78 BS; Sales; American Buildings & Carports, 101 Wedgewood Dr., Dothan, AL 36303, 334 792-7310; r. 604 Owens St., Dothan, AL 36301, 334 792-8440; *Carmen;* Football; Dothan Elks Lodge, VFW.

WARD, Mrs. Ila Harper; TR; POB 2516, La Grange, GA 30241.

WARD James Cecil, III; TR '92 BS; 500 Gulf Shore Dr. #220, Destin, FL 32541, 904 837-8001.

WARD, James E.; TR '92 ASN; 2268 Semaht Dr., Montgomery, AL 36106.

WARD, James Michael; UC '84 MSM; BS La Salle Univ.; Acct.; Univ. of South Florida, Tampa, FL 33620, 813 974-6886; r. 4212 Kezar Ln., Tampa, FL 33624, 813 961-3916; Golf.

WARD, James Ricky; TR '91 BS; POB 291, Bonifay, FL 32425.

WARD, Jan Thorwley; MT '93 MSP, USA, HQ US European Command, Stuttgart, Germany; r. PSC 30400 Useucom J3#367, APO, AE 09128.

WARD Mrs. Janice Marie; TR '86 BS; Rte. 1 Box 342, Slocomb, AL 36375.

WARD Ms. Jean Floyd; DR '79 BSE; 8807 Habersham Dr., Jonesboro, GA 30236, 770 478-4401.

WARD Jerry Lynn; TR '75 BS; Business Systs. Analyst; Specialty Dept. Stores, Atlanta, GA; r. 2217 Springwood Dr., Decatur, GA 30033, 404 320-0445; Piano.

WARD Ms. Jo Ellen; TR '93 BSE; Kindergarten Tchr.; Franklin Cnty. Sch. Bd., Brown Elem. Sch., House Rd., Eastpoint, FL 32328, 904 670-8458; r. POB 235, Apalachicola, FL 32329, 904 653-2264.

WARD Joan Elizabeth; TR '90 ASN; 317 N Western Rd., Montgomery, AL 36109.

WARD, Joanne; PC '90 (See Mitja, Ms. Joanne Martin).

WARD, John; '73; Ret. Comp. Systs. Admin.; USAF Air Univ.; r. 2919 Sumter Ave., Montgomery, AL 36109, 334 272-6209; *Virginia;* Susan, John; Golf; Natl. Assn. Ret. Fed. Employs.

WARD, John David; TR '61 BS; AS Marion Military Inst.; USN(Ret.); Investor; r. 660 Ashford Rd., Cantonment, FL 32533, 904 968-2083; John D. Jr., Jennifer D.; Skeet, Hunting, Fishing.

WARD, John Larry; '72 BS; Rte. 1 Box 191 W, Ft. Payne, AL 35967

WARD, John M.; TR '51; Retired; FL Dept. of Transportation; r. 4444 Woodbridge Rd., Tallahassee, FL 32303, 904 562-7410; *Virginia Borland;* Lanelle, Michael, Marybeth; Woodcarving.

WARD, Ms. Jonnie Powell; PC '88 BS; RR 3 Box 115, Lafayette, AL 36862.

WARD, Joseph Edward; UC '91 MSM; 2306 Anapanapa St., Pearl City, HI 96782.

WARD, Mrs. Joyce Boands; TR '77 BSE; 12064 County Rd 32, Fairhope, AL 36532

WARD, Mrs. Joyce Pepper; DR '87 EdS; Asst. Principal; Riverside Elem., 2958 Cherokee St., Marianna, FL 32446, 904 482-9611; r. 2485 Spring Creek Rd, Marianna, FL 32448, 904 526-3634; *Dr. Robert;* Aerobics Instructor.

WARD, Mrs. Julie Rebecca, (Julie Rebecca Cain); TR '94 BS; 5120 Shady Grove Rd, Mt. Olive, AL 35117, 205 631-4646

WARD, Kathryn M.; DR '84 (See Cadwell, Mrs. Kathryn Ward).

WARD, Ms. Kathy Brock; DR '90 BS; 100 Wembley Ct., Dothan, AL 36301.

WARD, Keloth A.; TR '72 (See Thompson, Mrs. Keloth A. Ward).

WARD, Ken; TR '61; Systs. Analyst; Grumman Corp., Houston, TX 77052, 713 280-2107; r. 1909 Sandy Shoals, League City, TX 77573, 713 334-5188; *Anna;* Keith, Jason; Golf, Fishing; Toastmasters.

WARD, Larry Allan, Esq.; UC '76 MSM; BS Univ. of MD, JD Jones Law Sch.; Atty-at-Law; POB 3216, Montgomery, AL 36109, 334 271-8009; r. 3714 Woodhill Rd., Montgomery, AL 36109, 334 271-1479; *Brenda;* Carrie, Jessica, Kristi; Golf, Scuba Diving.

WARD, Laura Denise; TR '81 BS; Sr. Merchandise Mgr.; The Bibb Co., 100 Galleria Pkwy., Ste. 1890, Atlanta, GA 30339, 770 644-7034; r. 4143 N Gloucester Pl , Chamblee, GA 30341, 770 458-1638; MAJ, US Marine Corps Reserve.

WARD, Mrs. Laura Powell; PC '92 EdS; BS Auburn Univ., MEd GA State Univ.; English Tchr.; Kendrick HS, 6015 Georgetown Dr., Columbus, GA 31907, 706 569-2532; r. 4903 Chapman St., Columbus, GA 31907, 706 561-1493; *Donald W.;* Donjoel, Audrian.

WARD, Leon Alfred; DR '83 BAS; Master Instr.; UNC, Bldg 801, Ft. Rucker, AL 36362, 334 598-4646; r. 406 Sunset Dr., Enterprise, AL 36330, 334 347-5592; *Freda;* Angela, Alicia, Cynthia, Roderick; Flying.

WARD, Ms. Linda Edmondson; TR '86 BS; 1304 W Newton St., Dothan, AL 36303, 334 983-1931

WARD, Mrs. Linda M.; UC '92 BS; Inventory Mgr.; NCTS, 130 West Ave. Ste. B, Pensacola, FL 32508, 904 452-2601; r. 2103 Saint Andrews Dr., Cantonment, FL 32533, 904 968-5813; *Eugene;* Reading, Travel.

WARD, Lindey Franklin, CRNA; TR '88 BSN; CERT. Bay Med. Ctr., Anesthestist, Flowers Hosp , 3228 W Main, Dothan, AL 36303; r. 100 Brentwood Dr., Dothan, AL 36303, 334 677-6714; *Vickie;* Torie; Golf.

WARD, Mrs. Lisa Wade; UC '94 MSD; 992 Saint George St., Orlando, FL 32805, 407 425-2633.

WARD, Ms. Lois; TR '25; General Delivery, Oak Hill, AL 36766.

WARD, Luther D.; TR '66; Rte. 2 Box 166A, Brundidge, AL 36010.

WARD, Margaret Kathleen; UC '86 MSM; POB 1004, Ft. Walton Bch., FL 32549.

WARD, Ms. Martha; TR '26; Rte. 2, Headland, AL 36345, 334 693-2921

WARD, Ms. Mary Ann; DR '84 AGE, DR '94 BS; POB 271, Daleville, AL 36322, 334 598-6019.

WARD, Maurice Gerard; DR '94 BS; 2614 Halls Mill Rd, Dothan, AL 36301.

WARD, Michael Eugene; TR '79 BS; 3400 Kent Ave. #307 M, Metairie, LA 70006.

WARD, Michael George; '95 MSM; 4421 Wellesley Ct., Virginia Bch., VA 23456, 804 495-1457.

WARD, Michael Henry; DR '87 AA, DR '87 BSE; 604 Owens, Dothan, AL 36301, 334 792-8440.

WARD, Michele; TR '79 (See Fielder, Ms. Michele Ward).

WARD, Morris T.; TR '46 BSE; MS Univ. of AL; Retired Supt of Schs.; Wilcox Cnty.; r. Rte. 1 Box 233, Camden, AL 36726, 334 682-9241; *Kathleen;* Michael, Charlotte, Sandra; Reading, Sports.

WARD, Myra West; TR '80 MSE; BS Univ. of West FL; Business Tchr.; Santa Rosa City Sch. Bd., 103 Stewart St., Milton, FL 32570, 904 983-5600; r. 5154 Sanits Ln., Milton, FL 32570, 904 623-6475; Watercolor Painting.

WARD, O. T.; '70 MBA, BSA Univ. of FL; Retired Tchr.; Chipley HS; r. 4480 Piano Rd., Graceville, FL 32440, 904 263-6787; *Ruby;* Helen, Raymond, Fred, Ann; Clock Repair; American Legion.

WARD, Mrs. Pamela W.; DR '91 BSE; 1602 Dogwood Drivene, Bainbridge, GA 31717.

WARD, Paschal Auston; TR '75 BM, TR '78 MSE; 1602 Dogwood Dr., Bainbridge, GA 31717, 912 246-5205.

WARD, Mrs. Patsy Galloway; DR '85 BS; Human Res. Mgr.; Fleming Co., Inc., 1015 W. Magnolia Ave., Geneva, AL 36340, 334 684-5200; r. 900 N Sunflower St., Geneva, AL 36340, 334 684-2483; *George;* Leisa Jones, Jeffrey Ward.

WARD, Phillip D.; TR '83 BS; AA AL Southern Comm. Clg.; Cartoonist; r. 1254 Oak Grove Rd., Frisco City, AL 36445, 334 575-3579; Reading, Nature Photography

WARD, Rafael Dacosta; DR '87 BS; AS Enterprise State Jr Clg., CJ.CERT. Enterprise State Jr. Clg.; Air Traffic Control Instr; USA, Ft. Rucker, AL 36362; r. 413 Greenbrier Rd., Ozark, AL 36360, 334 774-6227; *Sonia C.;* Johanna A.; Music, Sports, Traveling; Daleville Christian Fellowship.

WARD Randal Harlan, CAE; TR '77 BS; Pres.; Automotive Wholesalers, Association AL/GA, 958 S. Perry St., Montgomery AL 36104, 334 834-1848; r. 754A Felder Ave., Montgomery AL 36106, 334 834-4693, Matthew, Rachel; Sports, Golf; AL Council of Assn. Executives.

WARD, Mrs. Reva Klee, (Reva K. Stokes); MSSP, TR '81; Psychometrist; Dale Cnty. Bd. of Educ., 111 W. Reynolds, Ozark, AL 36360, 334 774-2355; r. Rte. 3, Box 453, Ozark, AL 36360, 334 795-6777; *Donnice;* Jocelyn, Seth; Swimming, Reading; Multi-Needs Children.

WARD, Richard C., III; DR '94 BS; ASSOC. Darton Clg ; Mgr.; Arlington Peanut Co., 402 Maxwell St., Arlington, GA 31713, 912 725-4236; r. 229 Park Ave., POB 336, Arlington, GA 31713, 912 725-4615; *Alida;* Jennifer L., Chris, Ames Allmond, Elsa Allmond; Bicycle; Chamber of Commerce Blakely

WARD, Roy Glenn; UC '89 MSM; 4030 Roley Rd., Bratt, FL 32535

WARD, Sabrina Jane; TR '82 BS, BSPharm Samford Univ., MBA Samford Univ.; Pharmacist; Winn-Dixie Pharmacy, 2653 Valleydale Rd., Birmingham, AL 35244, 205 995-4960; r. 304 Old Rocky Ridge Ln., Birmingham, AL 35216, 205 985-2349.

WARD, Ms. Sandra E., (Sandra E. Dunn); TR '77 BS; Lab Quality Coord.; Boeing Co., 499 Boeing Blvd., Huntsville, AL 35824, 205 461-2213; r. 122 Wingfield Dr., Madison, AL 35758; *Charles;* Drew Tyberghein; Emu Farming.

WARD, Mrs. Sandra Finney; MT '78 MSE; 1314 Shawnee Cir., Alabaster, AL 35007

WARD Shawn; TR '82 BS; Dir. of Volenteer Svcs.; Flowers Hosp., 4370 W. Main St., Dothan, AL 36301, 334 794-5000; r. 100 W Fontana Cir., Dothan, AL 36301, 334 794-5934, Wiregrass United Way; Chamber of Commerce.

WARD, Sonja D.; TR '77 (See Porras, Mrs. Sonja D. Ward).

WARD Stephen Ambrose, III; UC '82 MSM; BS Naval Acad.; Sr. Network Advisor; Micro Managers Inc., Oakton, VA; r. 11205 Lapham Dr., Oakton, VA 22124, 703 620-2279.

WARD, Stephen Drew; UC '91 MPA; US Emb Tokyo Unit 45004 Box 23, APO, AP 96337, 703 742-8201.

WARD, Ms. Susan Reeves; UC '90 MSD; 3910 Whispering Pines Dr., Pensacola, FL 32504.

WARD, Ms. Susan Virginia; MT '85 MBA; Proj. Coord.; AL Dept. of Human Res, 50 N Ripley St., Gordon Persons Bldg., Montgomery, AL 36130, 334 242-2019; r. 2129 St. Charles Ave., Montgomery, AL 36107, 334 262-2149; Reading, Old Home Restoration.

WARD, Ms. Teresa Yvonne Ashby; MT '83 MSD; Dir.; Western Kentucky Univ., 124 Jones Jaggers Hall, 1 Big Red Way, Bowling Green, KY 42101, 502 745-3757; r. 142 Pebble Ct., Bowling Green, KY 42101, 502 781-7119; Jogging; WKU Women's Alliance.

WARD, Theodore Robert, Jr.; TR '71 BS, MT '83 MSP; Testing Spec.; Alabama Power Co., POB 2641, Birmingham, AL 35291, 205 664-6065; r. 1314 Shawnee Cir., Alabaster, AL 35007, 205 663-3688.

WARD, Mrs. Theresa Lynn; TR '83 BS; 758 Mountain Dr., Springville, AL 35146.

WARD, Mrs. Thomas Florence; TR '90 BSE; Rte. 2 Box 362, Westville, FL 32464.

WARD, Virginia E.; TR '63 (See Rountree, Mrs. Virginia Ward).

WARDEN, Brenda Carol; TR '83 BS; 7400 Stonecliff Dr Apt., 203, Raleigh, NC 27615.

WARDEN, Darren Phillip; UC '90 MPA; BS Univ. of MD; Financial Cnslt.; RG Escoffery & Co., 34 Peachtree St., Atlanta, GA 30303, 404 577-9314; r. 1250 Spring Creek SW, Atlanta, GA 30311, 404 753-2226; Sailing, Art Collecting; NASP, AAPA, Omega Psi Phi.

WARDEN Mrs. Heather White; DR '95 MSY; POB 6379, Marianna, FL 32447

WARDEN, Mrs. Joanie Kilgore; PC '88 BSN, PC '94 MSN; Asst. Prof. of Nursing; Columbus Clg., Columbus, GA 31907, 706 568-2053; r. 7760 Lynch Rd., Midland, GA 31820, 706 563-8751; *Jack;* Henry, Benton; Tennis; Church.

WARDLAW, Mrs. Audrey Burke; PC '92 MSD; 3932 Coronet Dr., Columbus, GA 31907, 706 687-5981.

WARDLAW, Ms. Leslie Reed, TR '89 BS, TR '92 BA; 9-A Avn Box 1841, APO, AE 09250.

WARDWELL, Ms. Robin Denise; UC '93 BS; 39 Log Pl., Destin, FL 32541.

WARE, Ms. Callie J.; TR '78 MSE; 500 S Dearborn St., Mobile, AL 36603.

WARE, Charley H.; '69; US Dept. of Defense, Ft. Rucker, AL 36362; r. 502 2nd Ave. NW, Magee, MS 39111, 601 849-2169; *Waudeena;* Joseph R., Carmen Dee; Fishing, Hunting; Past Optimist Club Pres., ALRF.

WARE, Eric; TR '87 BS; 4337 Radburn Rd., Montgomery, AL 36108, 334 281-5524.

WARE, Ezell, Jr.; MT '91 MSM; MA CA State Univ., BA CA State Univ.; Ofcr.; USA, 49th Military Police Brigade, 2295 Mariner Square Loop, Alameda, CA 94501, 510 869-8260; r 4941 Francesca St., Elk Grove, CA 95758, 916421124; Traveling, Tennis, Reading; NAACP, BIG, USBAA, AWCA.

WARE, Gary Ray; MT '80 MSD; Florida State Univ. Tallahassee, FL; r. 2810 Asbury Hill, Tallahassee, FL 32312, 904 386-2810.

WARE, James; PC '81 BS; 3709 Ukraine Dr., Columbus, GA 31906

WARE, Janice Loretta; DR '76 MSE; 904 Houston St., Dothan, AL 36303, 334 792-7846.

WARE, Jean; TR '73 (See Taylor, Ms. Jean Missildine).

WARE, Jo Ann; TR '63 (See Beck, Mrs. Jo Ann)

WARE, John Michael; UC '89 BAS; Chief of Supply; Director Logistics, Ft. Benning, GA 31905, 706 545-1716; r. 8680 Freedom Tr., Midland, GA 31820, 706 568-0863; *Sharon;* Bryan, Christopher; Hiking, Camping, Travel, Read; Church

WARE, Mrs. Judy Timmons; MT '75 BA; Budget Analyst; Dept. of The Treas., 401 W. Peachtree, Atlanta, GA 30365, 404 331-7014; r. POB 144, Fayetteville, GA 30214, 770 719-9238; *Melvin;* Charamie, Brandice; Traveling, Exercising; Delta Sigma Theta, Girl Scouts.

WARE, Ms. Kathy Dean; MT '84 MSD; Prog. Coord.; East Alabama Mental Health, POB 2741, Opelika, AL 36803, 334 749-3536; r. 5880 Alabama Hwy. 81, Notasulga, AL 36866

WARE, Mrs. Kathy Leigh; UC '90 BS; 2607 4th Ave., Phenix City, AL 36867.

WARE, Mrs. Kelly Phillips; TR '91 BA; Missile Tech.; Lockheed Martin, Troy, AL; r. 712 University Ave., Troy, AL 36081, 334 566-6405; *Carl;* Cal, Ally.

WARE, Kenneth Michael; UC '90 MPA, BSEE WV Univ.; Pilot; Fed. Express Corp., 2861 Sprankel, Memphis, TN 38194; r. 635 Kenrose St., Collierville, TN 38017, 901 854-2534, *Suzanne;* Eric, Sally, Katie.

WARE, Larry Joel; DR '82 BS, Rte. 2 Box 3192, Bainbridge, GA 31717, 912 246-7988.

WARE, Mark A.; MT '88 BS; Programmer/Analyst; Kaman Sciences Corp., 4410 E. Fountain, Colorado Spgs., CO 80916, 719 637-5715; r. POB 15010, Colorado Spgs., CO 80935, 719 550-1009; Snow Skiing; AFCEA

WARE, Paul Melvin; MT '77 BSE, Rte. 3, Box 704, Montgomery, AL 36110.

WARE, Mrs. Sharon Rae; UC '89 AGE, 8680 Freedom Tr., Midland, GA 31820, 706 568-0863, *Michael*, Travel Reading

WARE, Mrs. Veronica Papion; UC '93 BAS; 444 Peppertree Ter., Pensacola, FL 32506, 904 453-6951.

WARE Ms. Willie Mae Hines, (Willie Hines); MT '88 BS, Administrative Secy.; Montgomery Bd. of Educ., 1220 Hugh St., Montgomery, AL 36108, 334 269-3755; r. 3859 Happiness Ave., Montgomery, AL 36105, 334 288-8609, Owner-Needles and Pins; Rice Temple Youth Dept. Vol.

WAREN, Cynthia; TR '94 (See McCoy, Mrs. Cynthia Waren, RN, CCRN)

WAREN, Mark Edward; TR '88 BS, 3412 Horseshoe Cir., Montgomery, AL 36116.

WARGO, William, Jr.; MT '79 MSJ; 4914 Roxbury Dr., Columbus, GA 31907.

WARK, CAPT Lawrence John; UC '93 MSM; 914 Village Tl Port, New Smyrna Bch., FL 32169

WARKENTIEN, CDR David Jeffery; UC '84 MSM; BA Univ. of MD, AA Riverside CC, CA; Comptroller; Navy, Naval Sta., Rota, Spain; r. PSC 819 Box 1, FPO, AE 09645; *Laly;* Laura, Michael, Phillip, Charles; Sports

WARLITNER, Tab Mitchell; UC '88 MSM; 48 Dianne Ave., Portsmouth, RI 02871

WARMACK, Mrs. Barbara Ann; PC '94 MSE; Tchr.; Muscogee Cnty. Sch. Dist., 3900 Baker Plaza Dr., Columbus, GA 31903, 706 685-7643; r. 6451 Cricket Ln., Columbus, GA 31909, 706 568-7627; *Hugh;* Elena; Shoot Pool; Kappa Delta Pi

WARMAN, MAJ David K.; '74 MSG; BS BUSAD Univ. of AZ; Retired; ECS; State of Nevada, Welfare Div., 1040 W Owens, Las Vegas, NV 89106, 702 486-5040; r. 4800 E Charleston #16, Las Vegas, NV 89104, 702 438-9470.

WARMAN, Mrs. Meri Derickson, (Meri Derickson); MT '79 ASN, RN; Baptist Med. Ctr., 2105 E. South Blvd., Montgomery, AL 36198; r. 1221 Lynwood Dr., Montgomery, AL 36111, 334 281-1625; *Lloyd;* Holly, Nicholas; Reading.

WARNECKE, John Richard; UC '83 MSI; BA Univ. of CA, Cdr.; USN, Bldg. 245, Nas N. Island, San Diego, CA 92135, 619 545-4439; r. 105 Rendova Cir., Coronado, CA 92118, 619 435-8857; *Karen;* Christopher, Timothy, Matthew, John Patrick.

WARNER, Anthony H., III; TR '71 BA; 3303 S. Perry St., Montgomery, AL 36105, 334 262-0557

WARNER, April; UC '87 BA; Mgr.; Dynamics Inc., 2708 Birch St., Norfolk, VA 23513, 804 857-6020.

WARNER, Arthur William, Jr.; MT '79 MSA, JD Univ. of SC; Retired, USAF; r. 104 Aucila Rd., Cocoa Bch., FL 32931, 407 783-4952; *Carrie;* Marc, Todd; Photography.

WARNER, COL David Allen; MT '75 MSG; 15006 Polynesian, San Antonio, TX 78248.

WARNER, Ms. Doreen; UC '88 BS; POB 335, Beaufort, NC 28516

WARNER, Ernest M.; DR '73 BS; 100 Oakdale St., Ozark, AL 36360, 334 774-9013.

WARNER, COL Gerald A., USAF(Ret.); TR '72; 3112 Pebble Beach Rd, Las Cruces, NM 88011, 505 521-7276; *Nancy Ann.*

WARNER, John Ernest; UC '89 AGE, UC '91 BS; Probaation & Parol Offi; State of Idaho, 1135 Yellowstone, Pocatello, ID 83201, 208 237-9194; r. 754 Ebony, Pocatello, ID 83201, 208 234-2166; *Renee;* Jonathan, Abraham, William.

WARNER John L.; TR '27; GA Tech., Univ. of GA; Retired, Transportation Dept., Atlantic Coast Line; r. 2852 Rainbow Rd., Jacksonville, FL 32217, 904 733-4570; *Edna;* Cameron, Kent; Poetry.

WARNER, Kevin M.; TR '93 BS; Proffesional Muscian, Crescent Moon Talent, 20 Music Sq. W., Nashville, TN 37205; r. 504 Golf Club Ave., Lake City, FL 32025, 904 752-9580; Music.

WARNER, Michael David; UC '83 BAS; 913 Buckboard Bulevard, Papillion, NE 68046, 402 592-2370.

WARNER, COL Ralph E., II; MT '79 MSD, MT '79 MSG; BS CO State Clg.; Col.; USAF, Langley Airforce Base, Hampton, VA; r. 114 Elizabeths Quay, Yorktown, VA 23692, 804 877-5135; *Nancy;* Terry, Shawn

WARNER, Randolph Burton; UC '83 MSI; BSBA AZ State, Sr. Systs. Analyst; SAIC, 8301 Greensboro Dr., POB 50132, Mc Lean, VA 22102, 703 556-7095; r. 4111 Minstrell Ln., Fairfax, VA 22033, 703 818-7141; *Pamela;* Adam, Kelly; Golf Running; Bible Church.

WARNER, Robert Franklin; MT '79 MSJ; 128 Woodard Rd., Kathleen, GA 31047.

WARNER, Shelia J.; MT '78 ASN; Rte. 1, Box 197, Rockford, AL 35136.

WARNES, MAJ Roger Arthur; UC '88 MSI; MS Univ. UT; Industrial Hygienist; Fed. Gov.; r. 1582 Mountain Rd., Ogden, UT 84404, 801 392-3641; Skiing, Classic Cars.

WARNKEN Laura; TR '80 (See Snyder, Mrs. Lauralee G.).

WARNOCK Steven Michael, UC '92 AGE 1119 Brandywine Dr., Columbus, GA 31907.

WARR, Betty; TR '57 (See Pryor, Mrs. Betty Warr).

WARR, Edgar Milton; TR '39 BS; OD SCO Memphis, TN; Retired; Optometrist; r. POB 463, Elba, AL 36323, 334 897-2831; *Irma.*

WARR, Gregory Todd; TR '92 BS; 139 Eufaula Ave., Clayton, AL 36016

WARR Mrs. Irma Armstrong, (Irma Armstrong); TR '38 BS; Retired; r. POB 463, Elba, AL 36323, 334 897-2831; *Milton*

WARR, James E.; UC; 4060 San Gabriel Dr., Pensacola, FL 32504

WARR, Ms Margaret Branning; TR '77 MSJ, 11705 White Bluff Dr. S, Jacksonville, FL 32225, 904 642-6524

WARREN Ann; TR '57 (See McSwean, Ms Ann Warren)

WARREN, Ms Betty Jane, TR '67; 511 E Oak St , Atmore, A[illegible]

WARREN, Blanche E.; TR '20 (See Chambers, Mrs Blanche)

WARREN Charles Artemus, Jr.; UC '88 BS, UC '91 MSM AAS Comm. Clg of USAF; Fed. Audit Mgr , USAF, Wright-Patterson AFB, Wright-Patterson AFB, OH 45433, 513 257-5435; r. 2406 Flyway Ct., Beavercreek, OH 45431, 513 427-1627; *Sandra*, Charles, Mary, Fishing, Gardening, Base Chapel Programs.

WARREN, Charles Russell, TR '73; RR 7 Box 96, Troy, AL 36081

WARREN, Cindy Carol; TR '93 (See De[illegible], Mrs Cindy Carol)

WARREN, Claude Nolin; '70; 2309 Mound Ave , Panama City, FL 32405, 904 785-9093.

WARREN, Mrs. Deltonya Rogers, DR '93 MSE; BS AL State Univ.; Tchr.; Bluff City Elem. Sch., State Docks Rd , Eufaula, AL 36027, 334 687-1115; r. 119 Lindsey Ln., Eufaula, AL 36027, 334 687-2517, *Jessie*, Jessica, Breanna

WARREN, Mrs Dian Harris; DR '94 BSE; Tchr , Jackson MS, 235 College Ave., Jackson, AL 36545, r. 211 Chesley Ave., Jackson, AL 36545, 334 246-2175; *David Wayne*, Aaron Mical, Hannah Michelle, Rebekah Blair; Reading, Bicycling, Snow Skiing; Church Youth

WARREN, Earl Wilson; UC '83 BAS, Troy, AL 36082

WARREN Eddie B.; TR '72 BS; POB 342, Troy, AL 36081

WARREN Ethel Monique; TR '81 BS; 6306 Willow Glen Dr Montgomery AL 36117.

WARREN Forrest C.; TR '78 MSJ, BS Columbus Clg.; Ret Police Ofcr.; r. 5218 Grady Dr., Columbus, GA 31907, 706 561-0321; *Maudean;* Judy, Cathy, John, Richard; Traveling

WARREN Mrs Freida Little; MT '81 MSE, Tchr -Math; St James Sch., 6010 Vaughn Rd, Montgomery, AL 36116, 334 277-8033; r. 1121 Greystone Dr., Montgomery, AL 36117, 334 279-9001.

WARREN, Gerald Bernard; TR '68; 304 Mixson St., Enterprise, AL 36330, 334 347-3769.

WARREN, Mrs. Glenda Weaver, (Glenda Weaver); TR '70 BSE; Elem. Tchr.; Escambia Cnty., Pensacola, FL 32503; r 3345 Bluewater Dr., Pensacola, FL 32503, 904 433-0505, Traveling Reading Sports

WARREN, Mrs. Gwendolyn Elizabe; MT '91 MSD, BS Jacksonville State Univ., MS TSUM; Sch. Couns., Prattville Primary Sch., 216 Wetumpka St., Prattville, AL 36067, 334 365-6277; r. 236 Woodvale Rd., Prattville, AL 36067, 334 361-8874; *Michael;* Michael II; Art Collecting, Reading, Church of God, ALSCA, AEA, NEA

WARREN, J. Scott; DR '92 BS; Sales; Hattaway Chevrolet, 704 S. Main, Blakely, GA 31723, 912 723-3431; r. Rte. 3, Box 297, Blakely, GA 31723, 912 723-2204; *Linda*, Hunting, Fishing; Hentown Church of Christ.

WARREN, James Alan; TR '94 BS; Mgr ; Kentucky Fried Chicken, Pell City, AL 35125, 205 338-3221; r POB 265, Pell City, AL 35125, 205 884-1751; *Jennifer;* Golf Hunting

WARREN, James Marion; UC '93 MPA, BS US Naval Acad ; Systs. Engr.; Synectics Corp., 10400 Eaton Pl., Fairfax, VA 22030, 703 385-0190; r. POB 16706, Alexandria, VA 22302, 703 799-7058; Writing; ASPA

WARREN, Jeffrey Myles; MT '85 BS; 103 Ann Ct., Prattville, AL 36067

WARREN, Mrs Jennifer Middleton, (Jennifer Alicia Middleton); TR '95 BSE, POB 265, Pell City, AL 35125, 205 884-1751; *James*, Piano.

WARREN, Jim Rowe; '74; 301 Seminole St , Enterprise, AL 36330, 334 347-5025.

WARREN, CAPT Jimmy Wayne, USAF; TR '91 BS; Univ of OK; Weapons Dir. E3 Sentry; Tinker AFB, OK 73145, 405 739-2508; r. 300 36th Ave. SW #414, Norman, OK 73072, 405 321-0348; Softball

WARREN Joel D.; TR '60 BS; GRADWK Auburn Univ., ASSOC Southern Union Clg.; Compliance Supv.; Alabama Dept. of Ind.Relations, Workers Compensation Division, Montgomery, AL 36104, 334 242-2868; r. POB 471, Lafayette, AL 36862, 334 864-8293, *Sara (Jean)*, Joel Michael, Gregory Scott, Teresa Jean, Fishing, Reading, [illegible] Library B1

WARREN, Joel Keith; TR '66 BS, MDiv Emory Univ.; Pastor; United Methodist Church, 1550 N. Grand Bay-Wilmer Rd, Mobile, AL 36608, 334 649-3677; r. 2200 Wilmer Rd, Wilmer, AL 36587, 334 649-6067; *Renee*, Sarah, Jacob, Snow Skiing, Hunting; Lions Club.

WARREN, John Earl; TR '92 BS, 4712 Tryon Rd Raleigh, NC 27606

WARREN, John M.; MT '94 MSP, Operation Mgr., Southland Chemical Co , Inc., 120 Lauderdale St , POB 494, Selma, AL 36702, 334 872-3394, r. 215 Woodbine St , Selma, AL 36702, 334 875-5568, *Monica L*

WARREN John Ray; '69 MSE, BS Auburn Univ., LLB Jones Law Sch.; Claims Mgr.; State of AL Div. Risk Mgmt , 777 S. Lawrence St., Montgomery, AL 36130, 334 223-6163, r 3419 Summerhill Dr., Montgomery, AL 36111, 334 288-6111; *Joann*, Neva, Joe, Lee; East Montgomery Lions Club

WARREN, John Thomas; TR '87 BS; 4610 N Armonia Tampa, FL 33603, 813 626-6131.

WARREN, Mrs. Joyce Carr; DR '87 BS; Rte 2 Box 227, Enterprise AL 36330

WARREN, Ms Kandy; MT '76 BSN; RN; Columbia HCA; r 7483 Old Barn Rd, Montgomery, AL 36117, 334 271-4494.

WARREN, Karen, TR '86 (See McCaa, Mrs Karen Warren RN.

WARREN Mrs. Karen, (Karen Simon); TR '79 BSN; MSN Univ. of AL; Exec. Dir., SantaFe Community Care, 3303 NW 83rd St., Gainesville, FL 32606, 352 336-3822, r 5714 NW 97th St., Gainesville, FL 32653, 352 374-4262; *Hank*, Elizabeth, Christina, Sarah Jean; Running, State of FL PTA

WARREN, Mrs. Karen Doherty; TR '94 BS; 821 Lee St., Kernersville, NC 27284

WARREN Kenneth James; UC '90 AGE, UC '92 BS, Student; r. 3035 Reese Rd., Columbus, GA 31907, 706 568-6910

WARREN, Kenneth Lasha, UC '93 BAS, Box 655, Ray City, GA 31645.

WARREN [illegible]

WARREN [illegible]

WARREN [illegible]

WARREN [illegible]

WARREN [illegible] 897-6200

WARREN [illegible]

WARREN [illegible] Sports

WARREN Mrs. Pat Fisher; TR '94 MSE, 3rd Grade Tchr.; [illegible] AL 36360, 334 774-3228; *Joe*, Mike, David, Lindsey, [illegible]

WARREN Robert Craig, TR '79 BS, POB 185, Thomasville, AL 36784

WARREN [illegible]

WARREN Ms Sandra Renee, (Sandra Renee Boykin); UC '93 BS ASSOC Pensacola Jr Clg.; Sr Customer Asst.; Gulf [illegible]

WARREN Steven D., TR '82 BS, DIVINITY Emory Univ.; [illegible] AL 36445, 334 267-3965; r. 132 School St., Frisco City, AL 36445 334 267-3417, *Lisa*, Ashley, Blake, Matthew; Golf; [illegible]

WARREN [illegible] T. A., (Louise Thompson); TR '24; BEd [illegible] Goldwater Bundy; r. 7022 Watchman Cir., Apt. B, Montgomery, AL [illegible]

WARREN W Earl, TR '51, Retired Process Computer; GE, [illegible] 602 343-4732 [illegible] Computers

WARREN Wilbur Olyn, II; TR '67 BS, POB 719, Enterprise, [illegible]

WARREN Ms Winnette; UC '92 MSP, PSC 76 Box 6633, [illegible]

WARRICK Mrs. Amy Waller; TR '94 BSE; Learn & [illegible] Rte 2 Box [illegible]

WARRICK Joe LeWayne; TR '80 BS; Owner; Joe L. Warrick, Accountant; r. Box 352, Brantley, AL 36009, 334 [illegible]

WARRICK [illegible] TR [illegible] BS Rte 1 Columbia Hwy Blakely, GA 31723.

WARRICK Ronald Richard; UC '92 BAS; 150-31 Fach [illegible]

WARRINGTON Anthony O.; DR '88 BS, Commercial Driver; J-Mar Trucking Inc., Rte. 2 Box 18J, Atmore, AL, 800 558-7743; r 7170 Hwy. 95 N., Molino, FL 32577; *Sherry*; [illegible]

WARSHAWSKY Ms Nora Baker; UC '94 MPA; PO 122 Naval Cnm InveSt. Pearl Harbor, HI 96860, 808 347-9254

WARZECHA Edward M.; DR '77 BS; 16 Hall St., Daleville, [illegible]

WASCOM [illegible] State Farm Ins Co POB 8577, Dothan, AL 36304, 334 671-3300; r. 110 [illegible] *Pam Ward* Alex; Golf; Sigma Chi.

WASCOM Mrs Priscilla K.; MT '80 MSE; 110 Leland Ct., Dothan, AL 36303, 334 281-9359

WASDEN [illegible] Rte 1 [illegible] FL 32565

WASDEN [illegible] Cumberland Law Sch., Atty., Pierce Carr Alford Attorney's, 1110 Montlimar Dr, Ste 900, Mobile, AL 36609, 334 344-5151; r [illegible]

WASDEN Robert T., Jr.; TR '88 BSE, Owner/Indep. Rep.; [illegible] 334 484-9734, r POB 52, Goshen, AL 36035, 334 484-9734; [illegible]

WASDEN Ms Sandra, '80; Rte 4 Box 227, Greenville, AL [illegible]

WASDIN Elizabeth Ann, DR '92 MSD, 749 Central Ave., [illegible]

WASDIN Glenda Kay; UC '79 BSE, 655 Dogwood Dr., Eclectic AL 36024

WASEM Vaughn D., MT '86 BS, 26811 NE 45th St., [illegible]

WASEN Ms Marcia Elizabeth, MT '86 MBA 26811 NE 45th St Redmond WA 98053

WASH 2LT Clifton Wayne, UC '82 BAS, POB 19, Midway, KY 40347

WASHBURN [illegible]

WASHBURN George T., ThD, MT '77 MSG, MDiv New Orleans Baptist Sem., ThD New Orleans Baptist Sem., Mgr [illegible] 334 683-5281, r 410 W Dekalb St, Marion, AL 36756, 334 [illegible]

WASHBURN Mrs. Nancy S., MT '86 MSE, BS Auburn Univ Tchr., Alexander City Bd., Benjamin Russell HS, [illegible] Alexander City, AL 35010, 205 234-7466 *Jack* Jason David

WASHBURN [illegible] MT '96 AS Wal-Mart r 138 Beth Manor Dr., Prattville AL 36066 334 365-3621

WASHINGTON [illegible] TR '90 BS 2254 Rosa [illegible]

WASHINGTON Albert L. Jr. UC '91 MSE 26 Tangelo [illegible]

WASHINGTON [illegible] UC '94 MSP BA MS [illegible] USN r 1912 Eastover Ct [illegible] 467-4369 *Debra* Chess

WASHINGTON Bruce E DR '78 EdS PhD FL State Univ., Admin Asst. Student Svc., Worth Cnty. Bd. of Educ., [illegible] Sylvester GA 31791 912 776-8600 r POB [illegible] GA 31791 912 776-2684 *Mari* Melanie [illegible]

WASHINGTON Mrs Carol A., UC '94 MSEL, PSC 79 Box [illegible] APO AP 96364

WASHINGTON Ms Cassandra E.; MT '79 MSJ; 642 [illegible] St Montgomery, AL 36108 334 263-7310

WASHINGTON Mrs Catherine UC '89 MSE 411 Quincy Ave Clarksdale, MS 38614

WASHINGTON Charles L., UC '87 MSJ, 216 Carver St., Sumter SC 29150

WASHINGTON Clifferson; MT '78 MSE; 6105 Cherry Hill Rd Montgomery, AL 36116 334 284-4012

WASHINGTON Mrs Daniela K UC '87 AGE Afkn Box 80 Rp APO AP 96205

WASHINGTON, Ms. Debra Ann; TR '95 BS; Paraprofessional; Portage Home Visitation Proj., Troy, AL 36081; r. POB 735, Union Spgs., AL 36089, 334 474-3093; *Joseph Witherspoon* Read Tutor for Kids in Neighborhood

WASHINGTON D'jarra L.; TR '86 (See Baldwin, Mrs D'jarra L.)

WASHINGTON Earnestine '95 (See Carswell Mrs Earnestine)

WASHINGTON Ms Edith G TR '87 BSN 4420 Guilford Rd., Montgomery, AL 36108

WASHINGTON Harold Thomas; DR '81 BS; POB 193, Ashford, AL 36312, 334 899-5923

WASHINGTON, Karen Marie; UC '90 BAS; Adjunct Prof.; Paul Quinn Clg., 3837 Simpson Sturat Rd., Dallas, TX 75241, 214 372-1901; r. 6929 Balalaika Rd., Dallas, TX 75241, 214 372-1901; Reading

WASHINGTON, Kenneth Leroy; UC '89 AGE, PC '94 BS; 727 36th St. Apt. 5, Newport News, VA 23607, 804 682-3956

WASHINGTON Larry Lee TR '82 BS; Hhc 104 Logistics Area APO AE 09165

WASHINGTON, Lerting T.; TR '77 BS; 22 Cleveland St., Thomasville AL 36784

WASHINGTON Lewis E Jr PC '92 MSE 505 Birch Cir Opelika AL 36801 334 749-3167

WASHINGTON Mrs. Loletha Smith; DR '80 BS; POB 193, Ashford, AL 36312.

WASHINGTON Ms. Lorraine; UC '94 MPA; 125 Hoyt St., Sumter, SC 29150, 803 775-1752

WASHINGTON, Mrs. Luretta L.; MT '91 MSA; 1761 Willis Dr., Prattville, AL 36067.

WASHINGTON, Mrs. Mattie Hodges; PC '92 EdS; BS Ft. Valley State Clg., MEd Univ. of GA; Business Educ. Tchr.; Hardaway HS r 13 Clausen Dr Columbus, GA 31907, 706 568-1603; *Walter*; Doryiane, Richard, Angel; Reading, Gardening; Church, Big Bros.

WASHINGTON, Michael L.; MT '77 MSJ; BS AL State Univ Probation Ofcr Montgomery Cnty Juvenile Ct Montgomery, AL 36108, 334 261-4100; r. 2917 Moorcroft Dr., Montgomery AL 36116 334 284-4626 *Sandra* Chris Enn, Enca; Sports; Omega Psi Phi

WASHINGTON, Michelle L.; TR '95 BSE; 61 Oliver Carlis Rd., Tuskegee, AL 36083

WASHINGTON Mrs. Mildred R.; TR '77 MSE; BS AL State Univ Retired Tchr r POB 446, Bay Minette, AL 36507, 334 937-7293; *Samuel E.*; Terrence A., Samuel C.; Travel, Read, Club Activities, Bethelem Baptist Church.

WASHINGTON, Ms. Priscilla B.; UC '88 BAS, Asst. Dir.; Troy State Univ Student Support Services, Ft Benning GA 31995, 706 689-4709; r. 3559 Fuller St., Columbus, GA 31907 706 569-1103 Joslyn Piano Reading, Love Life Ministries

WASHINGTON, Ms. Theresa Ann; TR '78 MSE; 363 Camme St Magazine AL 36610 334 456-6311

WASHINGTON, Tommie; TR '81 BS; Law Enforcement; Cobb Cnty Police Dept Marietta GA r 6637 Carnage Dr Mableton, GA 30059, 770 739-0711; *Cynthia*; Jessica, Stephen; Reading, Travel, Ministry

WASHINGTON, Mrs. Tracey Lynn; UC '89 MPA; POB 412, Friars Point, MS 38631.

WASHINGTON Mrs Victoria Anne; PC '92 MSD, BS Columbus Clg.; Therapist; West Central Georgia Regional, 3000 Schatulga Rd., Columbus, GA 31907, 706 568-5342; r. POB 12133, Columbus, GA 31907; American Counseling Assn

WASHINGTON Wilhelmina D.; UC '85 (See Jackson, Mrs Wilhelmina D.)

WASHINGTON William; UC '86 AS; 1544 Broadway Ave., Seaside, CA 93955

WASHINGTON William A.; UC '87 MSM, 222 Filbert St., Norfolk VA 23505

WASHINGTON-BARNES Mrs Ulyssi UC '93 AGE UC '94 BS, 738 Herman St., Opelousas, LA 70570, 318 942-7602

WASHNEY Stephen; DR '88 AGE; 1777 Hillview Ave., Jonesboro GA 30236 770 478 7987

WASNER Hans Jonathan; '71 MSE; BA Auburn Univ., MS UCLA; Sr Systs. Analyst; American Airlines, DFW Airport, Ft Worth TX r 5528 Shady Meadow Ft Worth TX 76108 817 485-6720, *Mary*, Kevin, Jennifer; Travel, Classical Music, Opera

WASSON Carol Devane, TR '94 BSN; 510 Forest Ave., [illegible] AL 36443 334 335 6685

WASUCK Nicholas P., III; UC '89 MSE, c/o Kay Yale, Box [illegible]

WASYCKIW Theodore J MT '93 MSP 12926 Margate Ave Poway CA 92064

WATERMAN Ms Nancy Edith UC '94 AGE 1800 Fenner Rd Muskegon MI 49445

WATERMAN Ronald C UC '78 BS EDUC Univ of West FL AA Miami Dade Comm Clg Retired Sch Tchr r 2423 Roberts Dr, Niceville, FL 32578, 904 729-3914, *Amparo G.*, Debra Ann Lydia Marie Mary Elizabeth Golf Knights of Columbus

WATERS, Mrs Adrianne; UC '90 BAS, 8628 Kingman Ct., Oak Grove KY 42262

WATERS Amelia Laureen DR '88 BS Rte 3 Box 262 Enterprise AL 36330

WATERS Ms Annette, TR '68, RR 2 Box 408, Ozark, AL 36360

WATERS Curtis Wayne TR '68 BS Branch Operations Mgr Ford Motor Credit 1201 Montlimar Dr Ste 700 Mobile, AL 36609, 334 344-3820; r 6262 Park Brook Dr., Mobile AL 36608 334 343-9542 *Peggy* Lewis Robby Golf

WATERS Dorothy; TR '76 (See Hyatt, Mrs. Dorothy Waters)

WATERS, Fred S.; TR '92 BS; 853 Seacliff Dr., Fairhope, AL 36532

WATERS, Gary Lamar; UC '92 MPA; BS Geo. WA Univ Med Practice Admin., Children Doctor, 319 Antietam St., Hagerstown MD 21740 301 790-3620 r 1305 Lindsay Ln Hagerstown, MD 21742.

WATERS, Gypsy Ann; TR '66 (See Dewberry, Mrs. Gypsy Ann Waters)

WATERS Ms. Heather Dawn; TR '93 BS; MLIS Univ Southern MS Library Sci r 8507 Shreck Rd Bartow FL 33830, 941 537-1239; Reading, Computers, Cooking, American Library Assn

WATERS Mrs Hilda Smith TR '67 BS MA Univ West FL Tchr.; W.H. Rhodes Elem., Park St., Milton, FL 32570; r. 1723 Whispering Pines Milton FL 32570 904 623-9001 *James T* James T Jr Knsti Kappa Delta Phi

WATERS, Hosie; '81 EdS; POB 517, Montezuma, GA 31063

WATERS, James Michael; DR '79 BAE, Sales Rep.; Sadco Inc., 4552 Baldwin Ave., POB 250547, Montgomery, AL 36125, 334 288-5100; r. Rte. 3 Box 34A, Enterprise, AL 36330, 334 347-1750; *Margie*; Eric, Kimberly; Baseball Coaching Church Activities

WATERS James Tedford TR '65 BS, MA Univ of AL Couns Milton HS Stewart St Milton FL 32570 904 983-5600; r. 1723 Whispering Pines, Milton, FL 32570, 904 623-9001; *Hilda*; James T. Jr., Knsti.

WATERS Jeffery Louis; TR '88 BSN; 129 Lanier, Madison, TN 37115.

WATERS John Ralph; DR '79 BAS; POB 367, Dothan, AL 36302 334 983-5226

WATERS John Thomas; UC '88 MSI; 1435 E Lincoln, Escondido, CA 92027, 619 489-7027

WATERS Johnny Harold TR P O Box 13321 Charleston SC 29422

WATERS, Joyce; TR '78 (See Purvis, Ms. Joyce W.)

WATERS Julie Anne; TR '90 (See Jeffcoat, Mrs. Julie Waters)

WATERS Kathy Lynn; DR '88 (See Compton, Mrs. Kathy Lynn)

WATERS, L. Alan; MT '91 BS; Social Worker; Lee Cnty. Dept. of Human Res., 2015 Hamilton Rd., Opelika, AL 36801, 334 749-8164; r. 2418 Bufford Rd., Auburn, AL 36830, 334 727-4216; Softball, Outdoors; Union Christian Church.

WATERS, Ms. Laurita Anderson; DR '90 BSE; 922 8th Ave., Graceville, FL 32440

WATERS, Mrs. Marilynn Dodson; PC '94 EdS; BS GA Southwestern Univ MA GA Southwestern Univ 4th Grade Tchr.; Sarah Cobb Elem. Sch., 1901 Valley Dr., Americus, GA 31709, 912 792-4488; r. POB 1591, Americus, GA 31709, 912 928-2469; *Bobby*; Dendritt; Reading, Aerobics; NEA, NWACP, IRA

WATERS Marion; TR '79 (See Drain, Ms. Marion Lynn).

WATERS, Mrs. Mary Jane; TR '53 BS; 7355 Beulah Rd., Pensacola FL 32526

WATERS, Mrs. Mary Louise; MT '81 EdS; POB 517, Montezuma, GA 31063

WATERS, Max E.; TR '57 MSG, TR '60; Retired Supt.; Osceola County Public Schools r 1081 Salsona Ave., Kissimmee FL 34744 407 847-3258 *Julia* Beverly Janzen, David

WATERS, Mrs. Nancy Elizabeth P.; DR '92, MSD; 202 Oliver Dr., Enterprise, AL 36330

WATERS MAJ Paul; UC '80 BAS; Maint. Cdr.; Airforce Reserve Selfridge Army National Guard Base r 34500 Lakewood St., New Baltimore, MI 48047, 810 725-4943; *Garian* Chanee Woodworking Ice Fishing Reserve Ofcrs Assn

WATERS, Mrs Rebecca C., (Rebecca E. Conner); TR '77 BSE DR '80 MSE 6th Grade Tchr Admiral Moorer Middle Sch., 101 Saint Francis Rd., Eufaula, AL 36027, 334 687-1130; r. 104 Cassandra Dr., Eufaula, AL 36027, 334 616-0530; *Clay*; Catherine Carr, Amy Carr, Clint; VP-Camellia Garden Club

WATERS Regina A.; TR '78 BS; Rte. 1 Box 441, Daleville, AL 36322

WATERS Rhonda S.; TR '87 (See Frady, Mrs. Rhonda S Waters)

WATERS Roland Leroy; MT '79 BS; 1600 48th St., Phenix City, AL 36867

WATERS Ms Ruth Sessions TR '42 610 Forest Hills, Montgomery AL 36109

WATERS, Mrs Sharon Kay; MT '89 BS, MT '90 MSD; Substance Abuse Couns Chemical Addictions Rehab 1225 Air Base Blvd., Montgomery, AL 36108, 334 269-5551; r 3968 Beardsley Dr., Montgomery, AL 36109, 334 279-7279; *Roy*; Dennis, Timothy; Crafts, Reading, American Red Cross

WATERS, Mrs. Shirley Blakey; DR '76 MSE; AB Stanford Univ 4th Grade Tchr Wilson Street Elementary Sch 201 Wilson St., Dothan, AL 36303, 334 794-1479; r. 1204 Catalpa Ave., Dothan, AL 36301, 334 793-9728; Allyson, Greg Reading American Businesswomen's Assn

WATERS Stephen Lynn; UC '86 MPA; BS USAF Acad.; USAF Airlift Flying HR Prog HQ Air Mobility Cmd Scott AFB, IL 62225, 618 256-3625; r. 5320 Waterview Dr., Charleston, SC 29418, 803 552-2555; *Cathy*; Stephen

WATERS Steven Patrick; TR '93 BA; Writer; Free Lance; r 12011 N Oregon Tampa FL 33612 813 935-4885 Music

WATERS Mrs Susie G Stewart, TR '76 BSE, TR '88 MSE, Rte 1 Box 132 A Brundidge AL 36010

WATERS Theodore Allen DR '89 BAS DR '92 MS; 202 Oliver Enterprise AL 36330

WATERS Timothy Randall, DR '92 MSP, BACHELOR Auburn Univ Rte 5 Box 97 Enterprise AL 36330 *Regena*

WATERS Tommie Daugherty TR '60 Clopton AL 36317 334 585-3646

WATERS Tommy Ray DR '91 AAS Electronic Tech ATC NAVAIDS Maint Div Commander 1 11th Bldg 30810-CAAF, Ft. Rucker, AL 36362, 334 255-8508, r. 116 Caldwell Ct Daleville AL 36322 334 598-5757 Daniel Alicia Computers

WATERS Wilford Dale TR '76 BSE Rte 3 Box 273, Enterprise, AL 36330

WATERWORTH Mrs. Pamela B., (Pamela Bennett), TR '79 BS 1506 Vinwood Dr Dothan AL 36303 334 793-6384, *Ray*, Glenn

WATFORD Ashley L.; TR '92 (See Butts, Mrs Ashley W.)

WATFORD Barry Jay; TR '79 BS, 2625 Robindale Dr., Dothan, AL 36301, 334 671-7777

WATFORD, Charles Brad; DR '94 BS, Proj. Engr., Spartan Inc POB 236 Cedar Spgs., GA 31732 912 372-4850 r 6915 Cottonwood Rd, Dothan, AL 36301, 334 677-5931

WATFORD Collins E DR '91 BS 1640 Chicksaw St Dothan, AL 36303, 334 792-9887

WATFORD Douglas Edward; UC '89 BS; Rte. 1 Box 8, Colerain, NC 27924

WATFORD Ed Mizelle, TR '66, MSW FL State Univ.; Dir. (retired) Houston Cnty of Dept of Human Resources r 106 Montezuma Ave., Dothan, AL 36303, 334 792-4820; *Suzanne Smith Watford* Kelly Keel Jeb Rachel Hodges, History, Shooting, Fishing, Music

WATFORD, Jackie '71 Controller Cutler Egg Prods POB 489, Abbeville, AL 36310, 334 585-2268; r. 300 Oak Dr., Abbeville, AL 36310, 334 585-5510; *Dinah*; Kevin, Katie; Golf

WATFORD, Jennifer TR '90 (See Becklund, Mrs Jennifer M.)

WATFORD, Jennings C., Jr.; UC '79 MSM; 421 Bunker Hill, Pensacola FL 32506

WATFORD John Frank; DR '83 BS, Rte. 3, Abbeville, AL 36310

WATFORD John Mark; DR '94 BS; 2226 S Oates #a55, Dothan, AL 36301

WATFORD, Kathy Elizabeth; PC '86 BS; 229 County Rd. 959, Smiths, AL 36877

WATFORD Leah Francine; TR '93 BS, Student, AUM; r. Rte 1 Box 35 Mc Kenzie AL 36456 334 374-2573

WATFORD Dr Luck James; TR '63 BS, MS Auburn Univ., PhD Auburn Univ., Educ Dir Valdosta State Univ., Technical Training Center, Valdosta, GA 31698, 912 249-2786 r 103 Worthington Pl Valdosta GA 31602 912 247-1903 *Adele* Luck III Henry Dixon Flying

WATFORD, Mrs. Margie Anne, (Margie Anne Chitwood); TR '76 BS Admin Secy Gulf Coast Hosp., 449 W 23rd St., Panama City FL 32405, 904 271-3623 r 1301 Carolina Ave Lynn Haven FL 32444

WATFORD, Mrs. Phyllis A.; MT '82 ASN; Team Leader; Central Alabama Home Health, Greenville Bypass, Greenville AL 36037 334 382-6646 r Rte 1 Mc Kenzie, AL 36456, 334 374-2573; *Robert*; Valene, Leah

WATFORD Ms. Sharon M.; TR '73 BS; Auditor; State of Alabama Human Resources Dept 64 N Union St., Montgomery, AL 36104, 334 242-3031; r. 828 Balfour Ct., Montgomery, AL 36117, 334 277-0512; H. Dixon, Luck J. III; Travel, Assn. of Cert Fraud Examiners

WATFORD, Tammy Yvonne; TR '84 BS; 460 Kenilworth Rd Asheville, NC 28805

WATFORD, Tina M.; TR '90 (See Segers, Ms. Tina Watford CPA)

WATFORD Walter Ernest (Buck), Jr.; TR '86 BS; Tchr.; Carrabelle HS, POB 549, Carrabelle, FL 32322, 904 697-3815 r P O Box 382 Carrabelle FL 32322, 904 697-2771, *Pam* Haley Chase Baseball Golf

WATKINS, Ms. Annette Hill; PC '92 EdS; MEd GA Clg., BA Ft. Valley State; Asst. Principal; Twiggs Cnty. Cnty. Middle HS, 101 Watson Dr., Jeffersonville, GA 31044, 912 945-3112 r Highway 18 POB 288 Jeffersonville, GA 31044, 912 945-3368; Darius, Jerry, Khoriandre; Reading, Sewing, Computers; Twigs Cnty. Health Dept

WATKINS Mrs Beth Behrens (Beth B Johnston), TR '89 BSE BA Univ of AL, Homemaker r 1873 Henderson Hwy., Troy, AL 36081, 334 566-1555; *Paul*; Johnston, Behrens; Photography, Aerobics

WATKINS Betty TR '59 (See DeVane, Ms Betty Watkins)

WATKINS, Mrs. Beverly Cook; DR '88 BSE; Kindergraten Tchr.; Westgate Christian Sch., 617 Westgate Pkwy., Dothan, AL 36303, 334 793-3399; r. 3303 Candlewood, Dothan, AL 36301, 334 792-3173; *Bill*; Jim, Tiffany, Angela, Rachel Michael Family Activities Westgate Church of Christ

WATKINS, Bruce C.; TR '67 BS; MS West AL; Guid. Couns Osceola HS 420 S Thacker Ave., Kissimmee, FL 34741 407 846-5423 r 1993 Sir Lancelot Cir., St Cloud, FL 34772 407 892-6824 *Linda* Traci Builder

WATKINS, Mrs. Carolyn Hendrix, (Carolyn D. Hendrix); MT '75 MSE BSELEMED Judson Clg Tchr Autauga Cnty Bd of Educ 1020 Honeysuckle Dr Prattville, AL 36067 334 361-3880 r 101 Hidden Acres Dr., Prattville AL 36067, 334 365-4759; *George Sr.* CeCe, George Jr, John; Family; Kappa Kappa Iota, FUMC

WATKINS, Mrs. Charlotte Hamm, (Charlotte Lee Hamm); TR '83 BS; Ins. Clerk/Off Mgr.; Brantley Med., W. Walnut St., Troy AL 36081 334 566-3580, r 301 Easters Rd., Troy, AL 36081, 334 566-7347; *John*; Jennifer, Jacob; Reading

WATKINS, Ms. Claudine Carey; TR '36; 2060 N Country Club Dr., Montgomery, AL 36106, 334 264-5162

WATKINS, crystal Lynn; TR '90 BS; 402 Wispering Pines, Enterprise, AL 36330

WATKINS Ms. Debra Anne, UC '92 BS; POB 241667, Montgomery, AL 36124

WATKINS, Demetrius Al; TR '88 BS, 35310 Frances Lewis Blvd Rosedale, NY 11422

WATKINS, Mrs. Dianne Lane; PC '95 EdS; BS AK State Univ., MASTERS AL State Univ.; Asst. Prncipal; A.S. Staley Middle Sch., 915 N. Lee St., Americus, GA 31709, 912 924-3168; r. 1302 Lafayette St., Americus, GA 31709, 912 924-7928; Alisia; Reading; Sumter Regional Hosp. Bd.

WATKINS, Ms. Doren T., RN, TR ASN; Montgomery Cnty Health Dept., 3060 Mobile Hwy., Montgomery, AL 36104, 334 293-6418; r. 3701 Quenby Dr., Montgomery, AL 36116, 334 281-8147; Shaunte L.; Jimmie III; Sewing

WATKINS, Mrs. Dorothy Tolbert; MT '82 BSN, TR '91 MSN; 218 Iris Ln., Montgomery, AL 36105.

WATKINS, Ms. Eartha M.; TR '92 EdS; 1139 E. Roosevelt Ave., Albany, GA 31705

WATKINS, Mrs. Eva R., (Eva Rousseau); TR '94 BM, Tchr.; Geneva Cnty. HS, 301 Lily St., Hartford, AL 36344; r. 305 S. Seventh Ave., Hartford, AL 36344, 334 588-2378; *James*

WATKINS, Howard L.; MT '91 MSR; MS HRS, MS BA AL State Univ.; DOD Network Mgr., Maj.; Defense Info Sys Agency, 101 Old Courthouse Rd., Arlington, VA, 703 735-8063; r. 13608 Pendleton St., Ft. Washington, MD 20744, 301 203-4684, Golf, Kappa Alpha Fraternity.

WATKINS, Jacqueline D.; MT '93 (See Rogers, Ms Jacqueline D.).

WATKINS, Kenneth Bernard; UC '93 AGE, UC '94 BS, 3509 Lake Ave. Apt. 2020, Columbia, SC 29206, 803 687-2469.

WATKINS, Ms. Kerry Gay; TR '92 BS; Client Svcs. Supv., Vericon Resources, 2245 Perimeter Park, Ste. 2, Atlanta, GA 30341, 770 457-9922; r. 3568 Idlewood Tr., Atlanta, GA 30319, 770 452-8926

WATKINS, Larry M.; MT '86 BS; Advanced Systs. Engr., EDS, 6950 W. Jefferson Ave., Lakewood, CO 80235, 303 763-3700; r. 13582 W. Alaska Pl., Lakewood, CO 80228, 303 988-4051; *Susan*; Denise, Jennifer; Woodworking

WATKINS, Ms. Linda Pugh; TR '70 BS; MS Univ. of Central FL; Guid. Couns.; St. Cloud HS, 2000 S. Bulldog Ln., St. Cloud, FL 34769, 407 891-3111; r. 1993 Sir Lancelot Cir., St. Cloud, FL 34772, 407 892-6824; *Bruce C.*; Tract; Travel

WATKINS, Martha W.; TR '58 (See Macintosh, Mrs. Martha Lois).

WATKINS, Melissa; MT '95 (See Deaton, Mrs. Melissa Watkins).

WATKINS, Patricia Ann; MT '80 BSN, 1531 13th Ave. S., Seattle, WA 98144.

WATKINS, Rhonda K.; TR '94 (See Page, Mrs. Rhonda K.)

WATKINS, Rhonda Renee; UC '84 BS; Educ. Tech.; Dantes, 6490 Sausley Field Rd., Pensacola, FL 32509, 904 452-1082; r. 434 Fairfax Dr., Pensacola, FL 32503, 904 438-4100; Philip; Music, Travel.

WATKINS, Robbie M.; DR '75 (See Douglas, Mrs. Robbie M.)

WATKINS, Samuel W.; TR '66; POB 245, Hurtsboro, AL 36860.

WATKINS, SSGT Samuel Y., USA; UC '93 AGE; Military Police; Ft. Benning, GA 31905; r. 112 Ingersoll Loop, Ft Benning, GA 31905, 706 685-2376; *Stylian*; Adrian; Restore Old Cars

WATKINS, T. Randy; TR '87 BS; Store Mgr.; Renters Choice, 2613 W. Meighan Blvd., Gadsden, AL 35904, 205 546-4623; r. 644 Allen St., Attalla, AL 35954, 205 570-0228; *Dawn*; Kari; Katelyn; Golf, Travel.

WATLAND, Ms. Anne-Lise Felise; UC '91 MSE; 154 Montecillo Dr., Longview, WA 98632.

WATLEY, Joel Abraham; UC '94 BS; AA Pensacola Jr. Clg.; Ins. Agt.; Bankers Life, 7282 Plantation Rd., Pensacola, FL 32504, 904 477-2240; r. 6663 Chicago Ave., Pensacola, FL 32526, 904 944-2955; *Pamelia Dawn*; Computers

WATLEY, Theron Lynn; TR '91 BS; POB 573, Fairhope, AL 36533

WATLINGTON, Ms. DeAnn K.; TR '95 BSN, RN; Dale Med. Ctr., Hospital Ln., Ozark, AL 36360; r. 207 Barbara Dr., Ozark, AL 36360, 334 774-7792; T.J.; Taylor; Golf, Reading.

WATSON, Alice W.; TR '70 (See Crutchfield, Mrs. Alice W.).

WATSON, Andrew E.; TR '86 BS; Jacksonville Univ.; Sales Rep.; Barnett Bank, 9000 Southside Blvd., Bldg. 200, Jacksonville, FL 32256, 904 464-3032; r. 4975 San Jose Blvd., #116, Jacksonville, FL 32207, 904 737-4115; Sports, Gator Club of Jacksonville.

WATSON, Ms. Angela; MT '95 MBA; BS AL State; Sch Patrol Ofcr.; Montgomery Police Dept., 351 N. Ripley, Montgomery, AL 36104; r. 817 Tuscaloosa St., Montgomery, AL 36104, 334 262-5537; Reading, Painting, Drawing.

WATSON, Angela Denese; TR '87 BS, TR '88 AGE; POB 2522, Phenix City, AL 36868

WATSON, Mrs. Anita Jordan; MT '77 BSE, MT '79 MSE; POB 821, Evergreen, AL 36401

WATSON, Becky; TR '77 (See Norsworthy, Ms. Rebecca W.)

WATSON, Belinda Frances; TR '90 BS; 800 Waterford Rd., Andalusia, AL 36420

WATSON, Mrs. Beverly C., (Beverly C. Fullord); TR '72 BS, MASTERS FL State Univ.; Tchr.; Springfield Elem. Sch., 520 School Ave., Panama City, FL 32401, 904 872-4577; r. 1103 Brenau Ter., Panama City, FL 32405, 904 785-9209; *Thomas*; Bryant, Joshua; Traveling, Fishing.

WATSON, Mrs. Beverly Shull; PC '94 MSE; MSEd GA State, BEd Univ. of GA; 3rd Grade Tchr.; Double Churches Elem. Sch., 1213 Double Churches Rd., Columbus, GA 31904, 706 649-0733; r. 9505 Camanche Rd, Columbus, GA 31904, 706 596-1775; *William*; Chad, Brandon, Shea Marie; Crafts; Delta Kappa Gamma

WATSON, Ms. Brenda Joyce; '69; POB 222, Cottonwood, AL 36320

WATSON, Brenda Lee; UC '92 MSM; 1130 Orchard Hill Rd, Milledgeville, GA 31061, 912 453-3260

WATSON, Bruce Andrew; UC '94 MSM; 416 Fleetwood Dr., Mary Esther, FL 32569, 904 581-4466

WATSON, Burnie Mims; III; '79 MSG; RR 1 Box 58, Union Church, MS 39668

WATSON, Calvin D.; MT '95 BS; Supv. Computer Spec., USAF, 210 E. Moore Dr., Gunter AFS, AL 36114, 334 416-4091; r. 6708 Apple Jack Ct., Montgomery, AL 36117, 334 270-0759; *Peggy*; Desiree, Monique, Sheree; Golf.

WATSON, Carl H., Jr.; TR '67; Owner; VICA Enterprises, POB 3411, Montgomery, AL 36109; r. POB 3411, Montgomery, AL 36109

WATSON, Ms. Carla Callin, (Carla Callin); TR '68; Educator; Williamson Cnty., 1220 Main St., Franklin, TN 37064, 615 370-5909; r. 9275 Patterson Rd., Rockvale, TN 37153, 615 274-2708, *Michael*; Tennis, Reading; Baptist Church.

WATSON, Carlotta; TR '67 (See Smith, Ms. Carlotta)

WATSON, Charles Albert; '94 MPA; Rte. 2 Box 306, Plymouth, NC 27962

WATSON, Charles R.; UC '82; Sebrits 3364, Wake Forest, NC 27588, 919 347-5358.

WATSON, Ms. Charmayne Nicole; TR '93 BS; Receiving Clerk; Recycled Fibers of AL, 1750 9th St., Mobile, AL 36615; 334 432-1000 r. 654 Ruth St. Mobile, AL 36606, 334 476-5347; Jordan; Traveling; Delta Sigma Theta.

WATSON, Clifford Avon; TR '60 BS; Sr. VP; Community Bank & Trust, 404 N. Main St., Enterprise, AL 36330, 334 347-0081; r. POB 893, Enterprise, AL 36331, 334 393-7207; *Nancy*; Kimmey, James; Fishing, Hunting

WATSON, Conrad; TR '78 BS; Plant Mgr. - Cutting; Vanity Fair Mills, 624 S. Alabama Ave., Monroeville, AL 36462, 334 687-6281; r. 509 E Shasta Ave., Mc Allen, TX 78504, 210 972-0453; *Betty*; Chrystalline, Ayna; Tennis, Fishing, Jogging

WATSON, Crystal Gay; DR '92 MSE; 812 Rock Sprngs Dr., Las Vegas, NV 89128

WATSON, Dan C.; MT '88 BS; POB 302, Hayneville, AL 36040

WATSON, David A.; TR '49; MA George Peabody Clg.; Retired Mgr.; US Dept. of Transportation; r. 9617 Jomar Dr., Fairfax, VA 22032, 703 323-8138; *Darlene*, Gregory (Dec.), Kendra, Kathryn, Steven; Dancing; Advocacy for the Mentally Ill

WATSON, David Earl; TR '73 BS; VP/Food Broker; Fowler Food Sales, Inc., 2500 Crestwood Blvd., Ste. 900, Birmingham, AL 35210, 205 956-1700; r. 1716 5th Pl. N W Ctr Point, Birmingham, AL 35215, 205 854-2662; *Rosemary*; Angelique, Melissa, Stephanie

WATSON, David Harold; TR '82 BM; Box 214 A Rte. 4, Greenville, AL 36037.

WATSON, Deanna C.; UC '91 (See Mihelich, Mrs. Deanna Catherine).

WATSON, Mrs. Deborah Watkins; DR '80 MSE; Rte. 1 Box 3641, Bainbridge, GA 31717.

WATSON, Mrs. Diane Lucas; DR '80 BAE, Rte. 3 Box 288, Ashford, AL 36312

WATSON, Donald Earl, Jr.; TR '81 BS; MBA GA Clg.; Software Engr., Scientific-Atlanta, One Technology Pkwy., Norcross, GA 30092, 770 903-3633; r. 7030 Crossview Dr., Cumming, GA 30131, 770 887-3159; *Elise*; Judson, Ashley

WATSON, Donald Lloyd; MT '92 BS, 4905 Endolwood Dr APtA, Charlotte, NC 28215.

WATSON, Donna J.; TR '89 (See Gove, Mrs. Donna W.)

WATSON, Mrs. Elsie (Elsie Pickard); TR '81 BS; Claims Processor; Atlanta Casualty, 3300 Holcomb Bridge Rd., Norcross, GA 30071, 770 447-8982; r. 7030 Crossview Dr., Cumming, GA 30131, 770 887-3159; *Donald*; Judson, Ashley; Tennis.

WATSON, Emens Carlton; TR '52, Retired Contract Admin.; r. 126 Crystal Sprngs Dr., Georgetown, TX 78628; *Joan*, Lynn; Computing, Investing

WATSON, Mrs. Evelyn Byrd; TR '86 MSE; BS Auburn Univ., Kindergarten Tchr., Pike Cnty Bd of Educ., Banks Primary Sch., Rte. 2, Box 4, Banks, AL 36005, 334 243-5990; r. 101 Monroe, Troy, AL 36081, 334 566-3685; *Joe*, Joe Jr., Sam; Church.

WATSON, Mrs. Evelyn M., (Evelyn M. Woods); TR '80 MSG; Ret. Counselor; r. 7850 Castlegate Dr., Pensacola, FL 32534; *Eli*; Connie, John, Carol

WATSON, Ms Flora Bibich; TR '80 BSE, TR '81 MSE; Tchr. of The Homebound; Butler Cnty. Sch. Bd.; r. Route 2 Box 56, Georgiana, AL 36033, 334 376-2353; Michael, Janet, Velvet, Anita; Flowers, Cooking

WATSON, Ms. Florence Esther; TR '65 BS, UC '78 MSG; 2500 Long Leaf Dr., Pensacola, FL 32526, 904 478-0284

WATSON, Gary Glenn; UC '83 BAS; 1301 Mcgraw St., Bay City, MI 48708, 517 892-6703; Traveling.

WATSON, LTC Gary William; UC '90 MSM; 4013 S. Brook Ct., Kennesaw, GA 30144

WATSON, Mrs. Geneva B.; TR '78 MSE; BA FL A&M Univ.; Retired English Tchr.; r. 7754 Untreiner Ave., Pensacola, FL 32534; *Norman*; Keith, Jonita; Baking.

WATSON, MAJ George Wilford, USAF; TR '71 BS, TR '81 MSE; AA Patrick Henry State Jr., EFMP Coord., US Govt., Bldg. 14, Camp Lejeune, NC 28542, 910 451-3212; r. 251 Sandpiper Dr., Swansboro, NC 28460, 910 328-5526; Jana; Hunting, Reading; North Topsail Beach Baptist

WATSON, Georgia Jenee; TR '76 (See Powell, Ms Georgia Jenee).

WATSON, Mrs. Gloria H.; DR '77 BSE; 127 River Rd, Lowndesboro, AL 36752.

WATSON, Ms. Gloria Jo; TR '69; 2008 US Hwy. 29, West Point, GA 31833.

WATSON, Mrs. Gwendolyn A., (Gwendolyn A. Kurtz); TR '87 BS; MA Univ. of AL; 8401-72 NW 13th St., Gainesville, FL 32653, 352 378-5102; *Ben*; Toastmasters International

WATSON, James Edward; TR '80 BS; 1715 Dog River Dr E., Mobile, AL 36605

WATSON, James Stephen; TR '92 BS; Staff Acct.; Carpenter, Bevis & Eberhart PC, 1347 W Main St., Dothan, AL 36303, 334 793-4883; r. 4565 E. County Rd. 22, Headland, AL 36345, 334 693-5671; *Jody*; Jordan; Golf, Hunting

WATSON, Mrs. Jan P., (Jan M. Powell); TR '84 BS; BS Auburn Univ., Montgomery; Revenue Agt.; IRS, 1014 Douglas Ave., Brewton, AL 36426; r. 602 Woodridge Dr., Monroeville, AL 36460, 334 575-3936; *Randy*; Jenna, Joseph; Reading, Outdoors Activist; First Baptist Church.

WATSON, Jane '74 (See Black, Mrs. Jane Watson).

WATSON, Janet Mansa; PC '91 BS; POB 117, Opelika, AL 36803

WATSON, Ms. Janice M. Moseley, (Janice M. Moseley); PC '88 BSN, TR '90 MSN; ASN Columbus Clg.; Retired Nurse; r. 2300 Preston Dr., Columbus, GA 31906, 706 324-3833; *Davis R.*; Read, Travel, Antiques, Music; Museum Docent, Church Choir

WATSON, Mrs. Janis McLean; DR '79 BSE, DR '81 MSE, Rte. 1 Box 153 Newton AL 36352.

WATSON, Mrs. Janis R., (Janis Gaston); DR '95 MSEC, Tchr.; Kids World, 111 State Docks Rd., Eufaula, AL 36027, 334 687-4995; r Rte. 3 Box 356A, Eufaula, AL 36027, 334 687-9969; *Tony*; Jesse, Gary; Show Horses.

WATSON, Ms Jean Reta; TR '78 MSJ, DR '90 MSG, Juvenile Probation Ofcr.; Children & Youth Svcs., 323 Potter St., POB 698, Bainbridge, GA 31717, 912 248-2650; r. 1003 Nancy Pl., Bainbridge, GA 31717, 912 243-0185; Jet Skiing

WATSON, Jeffrey Lee; DR '95 MBA, Rte. 1 Box 277AA, Chancellor, AL 36316

WATSON, Jeffrey Paul; DR '93 MBA, BS Auburn Univ., Proj. Engr., Barge, Wagner,Sumner& Cannon, POB 279, Dothan, AL 36302, 334 793-6295; r. 1819 Fairfield Dr., Dothan, AL 36303, 334 792-8402, Hunting, Golf

WATSON, Jeffrey Wayne, Esq.; DR '79 BS; JD Cumberland Law Sch., LLM TJAGSA (Charlottesville VA; Atty.; USAF, HQ AFMC Law Ofc., Wright-Patterson AFB, OH 45433, 513 255-5270; r. 2190 Hunters Ridge Blvd., Beavercreek, OH 45434, 513 320-1850; *Judith*; Fitness, Skiing, Weightlifting.

WATSON, Mrs. Jennifer W., (Jennifer L. Whiddon); DR '92 MSE; BS Univ. of AL; 1st Grade Elem. Tchr.; Dothan City Schs., 500 Dusty St., Dothan, AL 36301, 334 793-1397; r 107 E Rosebury Rd, Dothan, AL 36301, 334 712-1670; *Lee*

WATSON, Mrs. Jerry Gaddy, (Jerry Gaddy); TR BS, BA ELEDU Univ. of West FL, BA SAFTY Univ of West FL; Retired Civil Svc.; Eglin AFB; r 1750 Fuller Dr., Gulf Breeze, FL 32561, 904 939-6251; *James*; Karen; Foreign Travel, Amer. Business Womens Assn

WATSON, Mrs. Jilane Dykes; TR '91 BSN, 1912 Shamrock, Dothan, AL 36301

WATSON, CAPT John Evan; DR '95 MSI; 21 Kilby St., Ft Rucker, AL 36362

WATSON, MAJ John Lofton, USAF(Ret.); MT '84 MBA, MA Ball State Univ., BSBA Citadel; Owner; Watson Realty, 105 Pine Knoll Dr., Greenville, SC 29609, 864 292-0250; r. 105 Pine Knoll Dr., Greenville, SC 29609, 864 292-0250.

WATSON, LTC Joseph Elford, USA(Ret.); PC '78 BAS; 3404 Timothy Cir., Phenix City, AL 36867, 334 297-0101; *Mae*; Denise, Teresa, Joseph Jr., Nickey, Rhonald, Georgia; Hunting, American Legion, Sojourners.

WATSON, Joseph Lamar; PC '82 BS; 222 Lee Rd 477, Phenix City, AL 36867, 334 298-1652; *Carol H.*; Matthew.

WATSON, Joseph Leon, Jr.; UC '89 MPA; Finance/Acctg Ofcr.; USA; r. Im Main 26, Frankfurt 06437, Germany

WATSON, Joseph M.; TR '66 BS; POB 1202, Brewton, AL 36427.

WATSON, Mrs. Joyce Lay, (Joyce Marie Lay); TR '77 BSE, DR '84 MSE; Bus. Tchr./Ancillary Voca; Geneva Cnty. Bd. of Educ., POB 350, Geneva, AL 36340, 334 684-3689; r. Rte. 1, Box 263, Chancellor, AL 36316, 334 347-3205; *James W.*; Alan J., James L.; AL Assn. of Voc. Admin.; Delta Kappa Gamma; AL Voc. Assn.

WATSON, Mrs. Judith R., (Judy Rogers); DR '78 BSE; Elem. Educ. Tchr.; r. 2190 Hunters Ridge Blvd., Beavercreek, OH 45434, 513 320-1850; *Jeffrey*; Lindsey, Lauren, Ashley.

WATSON, Judy Cain; DR '84 BAS; 107 Village Ct., Enterprise, AL 36330

WATSON, Ms. Kathryn Elaine; MT '89 MSA; BS Auburn Univ., GA State; Law Student; r. 3243 Sunnse Village Ln Apt. F, Norcross, GA 30093, 770 931-0362; Jennifer, Angela. Travel, Read, Journal Writing; Local Bar Assn.

WATSON, Kelly Sonja; UC '92 (See Mackey, Mrs. Kelly Sonja)

WATSON, 1LT Kent A., USAF; UC '94 MSM; BS AZ Univ.; Eglin AFB, FL 32542, 904 882-4785; r. 222 Yacht Club Dr., Ft. Walton Bch., FL 32548, 904 244-3251; Running, Softball, Basketball

WATSON, Kevin Loyce; TR '95 BSE; Tchr.; Charles Henderson HS, POB 1006, George Wallace Dr., Troy, AL 36081, 334 566-3510; r. 114 Highland Ave., Troy, AL 36081, 334 566-5188

WATSON, Lisa Jan; TR '84 BSE; Rte. 4 Box 48, Elba, AL 36323

WATSON, Lon Aleta; TR '88 BS; Rte. 1 Box 160, Ozark, AL 36360, 334 795-6266; Cross-Stitching.

WATSON, Lorraine; TR '69 (See Casey, Ms. Lorraine W.).

WATSON, Ms. Lulu S.; UC '76 MSG, BA Univ. of West FL; Instr.; Okaloosa-Walton Comm. Clg., 100 College Blvd., Niceville, FL 32578, 904 729-5296; r. 201 Cottonwood Ct., Niceville, FL 32578, 904 678-9398; Sculpturing, Florida Development Assn

WATSON, Mrs. Lyndia Pilcher; UC '80 MSD; BA Univ. of West FL; 3711 Raines St., Pensacola, FL 32514, 904 477-5790; *C. Gene*; Brian, Amy

WATSON, Ms. Maggie Luzon; PC '93 MSE; 6405 Billings Rd, Columbus, GA 31909, 706 569-6490

WATSON, Mark Carleton; TR '89 BS; POB 1337, Monroeville, AL 36461

WATSON, Mrs Mary Adams; DR '87 BSE; Rte. 4 Box 482, Enterprise, AL 36330.

WATSON, Melanie Carol; TR '86 BS; Rte. 2 Box 69, Frisco City, AL 36445

WATSON, Ms. Melba Faye, (Melba Faye Weed); TR '67, MSEd Auburn Univ., EdS Auburn Univ.; Tchr.; Ft. Deposit Elem.; r. 3752 Marie Cook Dr., Montgomery, AL 36109, 334 279-6201; *Ronald G.*; Amy E., Joseph G.

WATSON, Ms. Melinda Fenn; DR '90 BSE, DR '94 MSE; Tchr., Language Arts; East Gate Middle Sch., 3555 E. Andrews Ave., Ozark, AL 36360, 334 774-4910; r. 1905 Choctaw St., Dothan, AL 36303, 334 671-8621.

WATSON, LTC Michael Dale, USAF; UC '86 MSI; BACHELOR USAF Acad.; Exec Ofcr.; Pacific Air Forces, 25 East St., Ste. G214, Hickam AFB, HI 96853, 808 449-1771; r. 131 Kopiko St., Honolulu, HI 96818, 808 423-7188; *Yvonne*; Lance, Jason, Golf.

WATSON, Mrs Miranda B. (Decky M. Brookins); TR '95 BSE; Tchr., Randolph-Clay Cnty. Middle Sch, Cuthbert, GA 31740, 912 732-2101; r. Rte 2 Box 285-D, Georgetown, GA 31754, 912 334-4386; *Brett*, Reading, Travel, Water Sports

WATSON, Mrs Nancianne Segrest; DR '86 BSE, 5369 Mixon St., Graceville, FL 32440

WATSON, CAPT Nolan, Jr.; UC '81 MSJ; 1033 Pioneer Dr., Abilene, TX 79605

WATSON, Patricia; TR '75 (See Dnggers, Mrs. Patricia Watson).

WATSON, Patricia C.; TR '83 (See Shelley, Mrs. Patricia Watson)

WATSON, Ms Patricia Ruth, (Patricia Ruth Howell); MT '85 MSE, Inst.; Louise M. Smith Developmental Ctr., 926 Selma Hwy., Prattville, AL 36067, 334 365-4054; r. 210 Cynthia St., Prattville, AL 36066, 334 365-5513; *Rev. Scott*; Andrew, Holly, Tim.

WATSON, Mrs. Penelope Riley; TR '92 BS; RR 9 Box 3162, Andalusia, AL 36420

WATSON, Penny; TR '80 (See Rotolo, Mrs. Penny Watson).

WATSON, Mrs. Ramona Ann Davis; TR '77 BSE, TR '80 MSE; 515 W Fairview Ave., Troy, AL 36081, 334 566-5533.

WATSON, Randall Coy; TR '86 BSE, Tchr./Coach; Bradford HS, 581 N. Temple Ave., Starke, FL 32091, 904 966-6093; r. 212 Redgrave St., Starke, FL 32091, 904 964-6869; *Sonia*, Tyler, Justin; Sports, Hunting, Fishing

WATSON, Raymon T.; TR '78 BS; Survey Supv., Almon Assocs. Inc., PO Drawer 2729, Tuscaloosa, AL 35401, 205 349-2100; r. 2572 Twin Manor, Northport, AL 35476, 205 758-8910; *Mary Anne*; Music, Traveling

WATSON, Raymond Lawrence; DR '84 AAS, POB 33 Usa Edfe APO, AP 96205

WATSON, Ms Renee; TR '93 BS; 1054 Esplanade Pl., Memphis, TN 38106

WATSON, Ricky N.; MT '86 BS, MT '93 BS; 31MA Dagger Dr., Tyndall AFB, FL 32403, 904 286-5704

WATSON, 1LT Robert; '70, 2206 Provincial St., Dothan, AL 36303, 334 792-3787.

WATSON, Robert, Jr.; TR '76 MSG, BS FL A&M Univ.; Retired PE Tchr./Coach; r. 1230 E Leonard St., Pensacola, FL 32503, 904 433-7226; *Louise*, Robert, Gerald, Trina Mungin, Fish.

WATSON, Robert Franklin; UC '81 BAS; Comptroller; Albany Lincoln Mercury Co., r. 606 Longbow Dr., Albany, GA 31707, 912 888-3877; *Jerlyn*; Jodie, Jackie, Kristen

WATSON, Ronald Allen; UC '94 AGE; Svc Admin., American HI-Lift, 7907 Baseline Ct., Tampa, FL 33637, 813 988-5555; r. 6133 9th Ave., New Port Richey, FL 34653, 813 849-4988; *Bonnie*; Rodney, Ryan; Electronics, Computers, NAOA

WATSON, Mrs. Sally Francis S.; TR '54 BSE; 1343 Sterling Point Dr. Gulf Breeze, FL 32561

WATSON, SMSGT Samuel Ezekiel; UC '86 MPA, General Delivery, APO, AP 96278

WATSON, Samuel Ford; TR '62; Physical Educ. Tchr.; r. 3915 Molina Rd, Panama City, FL 32405, 904 271-9722; Sports

WATSON, Ms. Sandra H., LPC; TR '62; MEd GA State Univ.; Therapist, Sandra Watson Licensed Prof Co, Magnolia Counseling Ctr., 1337 Honeysuckle Rd, Dothan, AL 36301, 334 792-9814; r. 106 Kingfisher Ct., Dothan, AL 36303, 334 671-8483, Mary Cantrell, Henry, Jonathan

WATSON, Rev. Scott Wayne; TR '76 BS; MDiv New Orleans Theol. Sem.; Minister; Providence Baptist Church, Montevallo, AL 35115; r. 210 Cynthia St., Prattville, AL 36066, 334 365-5513; *Patricia Andrew*, Holly, Timothy

WATSON, Scotty W; MT '95 BS, Installer; Russell Corp., Alexander City, AL 35010, 205 329-4387; r. 9697 Elkahatchee Rd., Alexander City, AL 35010, 205 234-5848, Shooting Sports; Youth Wrestling Coach

WATSON, Ms Sharon K.; TR '85 BS; Rte. 2, Box 53, Frisco City, AL 36445.

WATSON, Mrs. Sonia Adams, (Sonia G. Adams); TR '88 BS; Ins. Secy./Accounts Rec., Physicians Care Inc., 132 E Madison St., Starke, FL 32091, 904 964-6500; r. 212 Redgrave St., Starke, FL 32091, 904 964-6869; *Randall*, Tyler, Justin; Children.

WATSON, Steven Hanley; UC '95 MSM; BSCE Univ. of WI; Aviator; USN, NAS North Island, CA 92135; r. 41390 County 14 Blvd., Kenyon, MN 55946, 507 789-6713.

WATSON, Ms. Sue, (Sue McDougald); TR '72; Retired Educator; Steppin' Out, Luverne, AL 36049; r. Rte 1 Box 41, Goshen, AL 36035, 334 335-3466; Art, Mac; Traveling Reading, NFIB, Chamber of Commerce.

WATSON, Ms. Sue Elaine; PC '91 EdS, BA Mercer Univ.; Tchr.; Muscogee Cnty. Sch. Dist., Spencer HS, 4340 Victory Dr., Columbus, GA 31903, 706 685-7652; r. 206 46th St., Columbus, GA 31904, 706 322-1321; Cats; St. John's Methodist Church.

WATSON, Thomas Gerald; UC '82 MSM; BS Univ. of West FL; Retired/Military; r. 9 Gunn Cir., Pensacola, FL 32506, 904 456-3260; *Judith*; Golf

WATSON, Tina Elaine; DR '92 (See St. John, Mrs. Tina Elaine)

WATSON, Tommy Eugene; DR '81 BS; 870 Furnie Jackson Rd, Ashford, AL 36312, 334 899-5423.

WATSON, Travis John; DR '93 BS; 2178 Hwy. 2, Graceville, FL 32440.

WATSON, Mrs. Trudy Sandt; PC '91 MSE, PC '93 EdS, 790 SW 89th Ter., Ocala, FL 34481

WATSON, Vernon; UC '79 BAS; UC '80 MSM, 6582 Oakcliff Rd , Pensacola, FL 32526

WATSON, CDR Walter Bruce, Jr., USN; UC '88 MSI; BA Univ. of Louisville; HT-8, Whiting Field NAS, FL 32570, 904 623-7672; r. 7643 Sandy Creek Dr., Pensacola, FL 32506, 904 456-4962; *Nguyen*; Stephen

WATSON, William F., Jr.; PC '94 MSE; MSEd GA State, Asst Principal; Richards Middle Sch., 2892 Edgewood Rd, Columbus, GA 31906, 706 569-2554; r. 9505 Comanche Rd. Columbus, GA 31904, 706 596-1775; *Beverly*; Chad, Brandon, Shea Marie; Hunting.

WATSON, Yvetta Hardin; MT '90 BS, 107 Mill Pond Cv, Crestview, FL 32539

WATT, 1LT David Brian; UC '90 MPA, 179 Jeremy Ct., Highland, MI 48357.

WATT [illegible]

WATT [illegible]

WATT [illegible]

WATTERS [illegible]

WATTS [illegible]

WATTS [illegible]

WATTS [illegible]

WATTS MSGT Dennis, UC '94 AGE, Chief Plans/ Operations, CMR 429, APO, AE 09054, r 7145 Affirm Ln., [illegible]

WATTS [illegible] TR '8? BS MBA [illegible] 332, Hope Hull, AL 36043, 334 281-1990; *J. David;* Ivy [illegible]

WATTS Freddy Joe MT '91 BS, Recruiting & Retention Mg. [illegible] 334 569-1759, *Marilyn,* Golf; Cain's Chapel UMC

WATTS Harold David, UC '88 MSM BS Univ. State of NY; MIS Analyst; 4435 Gulf Breeze Pkwy., Gulf Breeze, FL [illegible] Summertree Ln. Gulf Breeze FL [illegible] Vivian Michele Computers

WATTS [illegible] DR '93 BAS AA Enterprise Jr. Clg. Aviation Maint. Instr.; USA; r. 203 Bruer Rd., Daleville, AL 36322, 334 598-8606, *Tessie,* Travel

WATTS Mrs Jacquelyn Hattie MT '95 MSE BS AUM 3rd Grade Tchr., Morningview Elem., 3849 Pelzer Ave., Montgomery, AL [illegible] Brooktree Dr. Montgomery AL 36110, 334 264-6878, *Christ.*

WATTS James William, MT '87 BS, MBA AUM, Software Engr., Computer Scientist Corp., 334 265-5655; r. 3306 Highridge Ct. Montgomery, AL 36111 334 286 9183 *Nancy* Robert Allen Leslie Allen Elizabeth Chamber of Commerce

WATTS Jimmy Nathaniel; UC '91 MSM, BS FL A&M Univ.; Asst. Mgr. State Farm 8001 Bay Meadows Way Jacksonville FL 32232 904 443 5344 r 5408 Oxford Crest Dr. Jacksonville FL 32258 904 292-0042 *Dina* Charlie Tennis Jogging Toastmasters Big Bros

WATTS, John Franklin (Chip), Jr.; TR '85 BS; Sr. Probation Ofcr., State Dept. of Corrections, 2951 Jefferson St., Marianna, FL 32446, 904 482-9524; r. 7246 Hwy. 90, Grand Ridge FL 32442 904 592-4654 *Mona* Crystal Jared Fishing, Hunting.

WATTS John Thomas DR 82 MBA 916 W Main St Vermillion SC 57069

WATTS Mark Scott; TR '84 BS; NASA/Staff Analyst; New Technology, Inc., 700 Blvd. S., Ste. 401, Huntsville, AL 35803, 205 544-3266, r 206 Turnbrook Dr. SW, Huntsville, AL 35824 205 461-0262 Softball Boating

WATTS, Mrs. Mary Magdalene, (Mary Magdalene Freeman) DR '87 MSC Unit Mgr. Fed Bur of Prisons US Penitentiary, 1300 Metropolitan Ave., Leavenworth, KS 66048, 913 682-8700, r. 1004 Metropolitan St., Leavenworth, KS 66048, *Michael,* Miranda, Jeremy, Jennifer

WATTS Mrs Mona Golden (Mona Golden) TR 87 BSN MSN FL State Univ. Advanced RN Practitioner Florida State Hosp., Chattahoochee, FL 32324, 904 663-7233; r. 7246 Hwy. 90 Grand Ridge FL 32442 904 592-4654 *John (Chip)* Crystal Jared Reading Exercising Sports Sigma Theta Tau, FNA

WATTS, Ms Nancy Gafford, (Nancy Allen); MT '89 AS; BS AUM 3306 Highridge Ct. Montgomery AL 36111 334 286-9183 Jim Robert Allen Leslie Allen Elizabeth Tennis

WATTS Ms Nelrea Taylor; DR '76 BS; Retired Prog. Supv.; Health & Rehab. Svcs. r 105 South Blvd. W. Chipley FL 32428 904 638 [illegible] George [illegible] Benjamin Sarah Reading Church Work

WATTS, Mrs. Nina Jean; DR '92 BSE; Receptionist; r. 1955 [illegible] Webb AL 36376 334 899 5650

WATTS, Pearl, UC '76 (See Curtis, Ms. Pearl Watts).

WATTS Mrs Rebecca Shantara Kasing; UC '90 BS; MA Webster Univ. Mgmt Analyst r 7007 Redmiles Rd Laurel MD [illegible] *Billie S Jr* Jonathan D Joshua A., Reading, Pres Parents Club

WATTS [illegible] UC '85 BS Dir of Food & Nutrition Gwinnett [illegible] Suwanee GA 30174, 404 682-4110; r. 5245 Sugar Ridge Dr., Buford, GA [illegible] Debby, Danny, Dean Todd Cindy, Reading, Natl. Sch. Food Svc. Assn.

WATTS Richard O'Neal; MT '77 BS; Operations Supv.; Alabama Power Co., E. 5th St., Montgomery, AL 36106; r 295 Caroline Dr., Wetumpka, AL 36092, 334 567-3630

WATTS [illegible] Andrews St. [illegible] 334 361-4640 r [illegible] Sweetridge Rd., Prattville, AL 36066, 334 361-1237; *Dee* [illegible]

WATTS Ms Sadie, TR '34, POB 187, Luverne, AL 36049

WATTS Seaborn Earl, TR '65; 2683 W. Leon St., Lake City, FL [illegible]

WATTS Mrs Sharon T., (Sharon R Tidwell); TR '93 BS, Tutor Coord., Patterson State Tech Clg., Student Support Svcs., 3920 Troy Hwy., Montgomery, AL 36116, 334 288-[illegible] AL 36041 334 537-4973, *David,* Cooking, Walking, Reading.

WATTS [illegible] Mrs. Teresa J.)

WATTS Mrs Thereasa Shaw, DR '77 MSF, 7705 Escalon [illegible]

WATTS [illegible] Svcs., 600 N 18th St., Birmingham, AL 35203, 205 868-5013, [illegible]

WATTS [illegible] TR '82 BS [illegible] Mobile AL [illegible]

WATTS Timothy Joe; DR '85 BS MPA Univ. of West FL, [illegible] Foley, AL 36535, r. 408 W Berry Ave., Foley, AL 36535, 334 598-[illegible] Masonic Lodge

WATTS Ms [illegible] UC '8? MSG BS Univ. of State NY, Lisenced Councelor; Lakeview Ctr. Inc., 1221 W [illegible] Pensacola FL 32501 904 432 1222 r 2738 Summertree Ln., Gulf Breeze, FL 32561, 904 932-1420, [illegible] Reading

WATTS Willie, Jr., TR '86 MSE, 3602 Willow Bend Run, Columbus, GA 31907

WATZ Ernest Peter; TR '80 BS 1360 Glenn St., Mobile, AL 36605 334 470-8493

WATZ CAPT [illegible] UC 82 MSP Box 2 101 Glens [illegible] PA 18337 717 296-2891

WATZKE, Anthony R.; UC '89 MPA; Pilot; r. 7912 [illegible] N Little Rock AR 72116 501 834-4967

WAUGH Kelly Dean UC 93 MPA PSC 76 Box 4672 APO AP 96319

WAURISHUK CAPT James M. Jr. UC 86 MS? POB 633, APO, AA 34024

WAVER Carl Elston; MT '85 ASN; AA Southern Voc. Clg., ANCC Univ. of Birmingham Staff Nurse VA Medical Center, 2400 Hospital Rd., Tuskegee, AL 36083, 334 727-0550, r 289 Wall St., Tallassee, AL 36078, 334 283-4954 Calan; Traveling Fishing

WAX John Denson, DR '79 BS, DR '81 MBA, BS MS State; Acct Exec Union Camp Corp 5115 Pine Tree St Forest Park GA 30050 404 366-9118 r 1204 Dartmouth Dr Dothan AL 36303 334 793-7338 *Sue* Stephanie John Golf

WAX, Stephanie Lynn; DR '91 BSE; 115 Westchester Dr., Dothan, AL 36301, 334 792-6304

WAX, Mrs. Sue Wamble, DR '91, MSG, BS MS State; Tchr.; Honeysuckle Middle Sch. Honeysuckle Rd Dothan, AL 36302 334 792-1420 r 1204 Dartmouth Dr Dothan AL 36303, 334 793-7338; *Buddy;* John, Stephanie; Travel, Movies

WAY Willaim Charles; UC '83 BS; 3700 Olive Rd., Pensacola FL 32514 904 477-8560

WAYE Lionel UC 83 AS TR 84 AAS MBA Univ of MD, Cert. Cmd. & Gen. Staff Clg.; Proj. Dir.; Automated Systs., Inc 7910 Woodmont Ave Ste 1450 Bethesda MD 20814, 301 718-3473 r 115 Barnsfield Ct., Garthersburg, MD 20878, 301 963-8413; Adnan, Andrea; Jazz Guitar Tennis; American Mgmt Assn

WAYMAN Shan Brooks UC 92 MSM BS San Diego State Student UNO r 166 Thatcher Dr., Slidell LA 70461, 504 641-0913 Tennis FMA

WAYNE CAPT John William IV UC '95 MSM 113 Waynel Cir. Ft Walton Bch FL 32548 904 244-1518

WDOWICK LT Catherine Ruth UC '88 MSM 4541 E Altz Mesa, Phoenix, AZ 85044

WEAKLEY, Mrs. Brenda Ethendge; TR '86 MSE; 102 Auburn Dr., Enterprise, AL 36330, 334 347-8519.

WEAKLEY, Virgil Francis; DR '79 BS; 102 Auburn Dr., Enterprise, AL 36330, 334 347-8519.

WEAR CDR Deborah Jane; UC '94 MPA, Qtrs 2251 McCdc, Quantico VA 22134

WEATHERAPOON, Glenda M.; PC '90 MSP, PC '90 MSG 2143 Hunter Ct Columbus GA 31907

WEATHERBY, Mrs. Alicia Galloway, CRNI, (Alicia Galloway); TR '79 BSN; 12798 Country Ln., Northport, AL 35476 205 391-2156

WEATHERFORD, Bradley G.; TR '92 BS; Product Quality Mgr Champion Jogbra 13 Avenue D Williston, VT 05495, 802 863-3001; r. 20 W. Canal St. #106, Winooski, VT 05404, 802 654-3933; Reading, Travel.

WEATHERFORD David L TR '75 BS MA Univ of MS, 89 Aurora Valparaiso, FL 32580

WEATHERFORD Elizabeth; TR '90 BS; Al Power Co Farley Ctr., PO Drawer 470, Ashford, AL 36312.

WEATHERFORD, Michael A.; TR '73 BSE, UC '84 MSE, American Gov Tchr Pine Forest HS 2500 Longleaf Dr Pensacola FL 32526 904 944-1121 r 8530 Jade Acres Rd., Pensacola, FL 32526, 904 944-9621; Golf, Shooting Pool.

WEATHERFORD, Shelly D.; TR '93 (See Wood, Mrs. Shelly W.)

WEATHERFORD, Valerie D.; TR '72 (See Evans, Mrs Valerie W.)

WEATHERLY MSGT James Everett, USAF; UC '93 AGE, UC '94 BS; Box 1139, PSC 1, Box 1139, APO, AA 34001, r. 4010 Natali St., Lake Charles, LA 70605, 318 477-3311; *Anne* Brandon Computers Golf

WEATHERLY, Mrs Stephanie Y.; UC '93 AGE; 89th Md Det Avn APO AE 09102

WEATHERMAN Dawn Ann TR 94 BS 601 N 8th Opelika, AL 36801, 334 745-7824.

WEATHERMON Mrs Cynthia Jones, (Cynthia Jonews); TR '80 BM; Tchr.; Daphne HS, 300 Lawson Rd., Daphne, AL 36526, 334 626-8787; r. POB 386, Stapleton, AL 36578, 334 937-4405, *Doug,* Fishing, Camping

WEATHERS Brandon C., DR '78 MSP, 12618 109th Ct NE AptH-305, Kirkland, WA 98034

WEATHERS, Douglas L.; '72; MA Univ. of AL; Mgr., BellSouth Telecommunication 3535 Colonnade Pkwy 3rd Fl S Bldg., Birmingham, AL 35243, 205 977-0418; r. 717 Martinwood Rd., Birmingham, AL 35235, 205 836-4458; *Dot,* Sean, HS Soccer Coach.

WEATHERS, Ms. Emily Joy; TR '94 BS, Pharmaceutical Rep. [illegible] A Webster Inc 3867 Pine Ln Ste 201 Bessemer AL 35023, 800 483-7387; r 6427 Grecot Rd., #805, Mobile, AL 36695

WEATHERS Franklin Jordan; TR '74 BS, Pres., Cannon Oil Corp. POB 6307 Dothan AL 36302 334 794-2776 r 3103 Ridgewood Dr., Dothan, AL 36303, 334 793-1022; *Pam* [illegible] Water Sports Rotary Club

WEATHERS Ms Milagros B.; TR '93 ASN, Staff Nurse/ Flight Nurse, Baptist Med. Ctr., Montgomery, AL 36108, 334 286-3101; r. 139 Village W., Montgomery, AL 36108, 334 281-6507 Sewing Cooking

WEATHERS LTC Morris Ervin, USAF(Ret.), MT '77 MSF, BS Univ. of OR Computer Systs Mgr City of Lake Oswego 380 A Ave., Lake Oswego, OR 97034, r. 12810 SE Bryn St., Clackamas OR 97015, 503 698-7957

WEATHERSBY Ms Ginger Barfield (Ginger Dell Barfield) DR 86 BS Principal Case Worker Georgia Dept of Family & Children Services Forest Bldg Broad St Rome, GA 30161, 706 295-6728; r 4080 Stephanie Ct Kennesaw GA 30152 770 423 1366 *Gregory Alan*

WEATHERSBY Gregory Alan; DR '87 BS; Sr. Planner; Coosa Valley Development Ctr 1 Jackson Hill Dr Rome GA 30163 706 295-6485 r 4080 Stephanie Ct Kennesaw GA 30152 770 423 1366 *Ginger*

WEATHERSPOON Mrs. Brenda M., (Brenda M Maidens) UC 88 BAS UC 91 MSM Principal Analyst Modern Technologies Corp., 4032 Linden Ave., Dayton, OH 45432, 513 255-4624; r. 2812 Shrine Rd., Springfield, OH 45503 513 964 8755 *Dennis* Camping

WEATHINGTON Larry N.; TR '71; MS West GA Clg., SPEC Jacksonville State Univ.; Head Football Coach, Bremen HS, 504 Georgia Ave., Bremen, GA 30110, 770 537-3420; r. 614 Valley Run Dr., Bremen, GA 30110, 770 537 4983 *Marilyn* Nathan Brian Marla Canoeing

WEAVER Agnes; TR '66 (See Johnson, Mrs. Agnes R.)

WEAVER Alan J.; UC '80 MSM, BS Purdue Univ Financial Planner USPA IRA 5285 Shawnee Rd Alexandria VA 22312 703 658-2943 r 10713 John Turley Pl., Fairfax, VA 22032, 703 691-2937; *Donna C.;* Jason, Ryan; Flying, Family

WEAVER, Ms Alice B.; TR '53; Retired Tchr.; r. 903 Lovelace Ave., Brewton, AL 36426, 334 867-4468; *Harry L.,* Harry T., Elaine, Martha Jane; Gardening

WEAVER MAJ Andrew Keith; UC '94 MPA, BUS Univ. of CA, Berkeley; 1226 Shoreland Dr., Sumter, SC 29154, 803 481-3473

WEAVER, Berdel Wayne; UC '89 MSM; RFD 1 Box 4, Andreas PA 18211

WEAVER, Ms Bessie Hanks; TR '26, TR '50; Rte. 1 Box 282, c/o Charles Stone, Brewton, AL 36426

WEAVER, Mrs. Brenda Carpenter; DR '79 MSF; Guid. Couns.; Pace Middle Sch., 4085 N. Loris Rd, Pace, FL 32571, 904 995-4341; r. 5851 Ironwood Rd., Milton, FL 32583, 904 623-0428; *Jeffrie,* Matt, Jason; Reading, Camping, Cook; Church.

WEAVER Calvin McDonald TR 71 BS Owner Southeastern Erectors Inc., 4300A Popps Ferry Rd., Biloxi, MS 39532, 601 392-3359; r. 6217 Kimbrough Blvd., Biloxi, MS 39532 601 392-4002 *Ethel* Kevin Wendy Antique Cars, Pinball Machines; Elks, American Legion

WEAVER Ms Carrie Wilkinson TR 59 204 Alabama St Milton, FL 32570, 904 623-3139.

WEAVER Mrs. Chedabha P.; TR '86 ASN, 2131 Dobbs Cir., Alexander City, AL 35010.

WEAVER Debbie Lee 72 (See Dees Deborah W.)

WEAVER, Mrs. Debra Lynn; DR '94 MSE; BS OK State Univ.; 4th Grade Tchr.; Vestavia Hills Elem. Central, 1289 Montgomery Hwy Vestavia Hls., AL 35216, 205 823-7785, r. 3624 Cheshire Rd., Birmingham, AL 35242, 205 980-8403; *Michael;* Anthony.

WEAVER Dixon L UC '83 MSM CPA Dept of Defense 303 676-7384 r 12655 E Bates Cir Aurora CO 80014, 303 755-8404, Home Brewer, Music

WEAVER, Donald Ray; MT '79 AS; Rte. 1 Box 486, Elmore, AL 36025, 334 285-4995

WEAVER, Gary Darryl; TR '87 BS; Proj. Coord.; Alabama Industrial Devel Trng One Technology Ct Montgomery AL 36116, 334 242-4158; r. 6025 Meridian Ln., Montgomery, AL 36117, 334 277-2776; *Sharon B.;* Hunting, Fishing, Antiques; Frazer United Methodist Church.

WEAVER Mrs. Giscene Rister; TR '50; MS Auburn Univ AA Auburn Univ Retired Coord Henry Cnty Public Schs r. 407 Main St., Headland, AL 36345, 334 693-2490; *Felton,* Reading; AARP

WEAVER, Glenda; TR '70 (See Warren, Mrs. Glenda Weaver)

WEAVER, Ms. Gwendolyn McCord; TR '67 BSE; 214 Sanford Rd., Andalusia, AL 36420, 334 222-7004.

WEAVER, Harlin Timothy; TR '92 BS; Ofcr.; Clio Police Dept., 3311 Elamville St., Clio, AL 36017, 334 397-4402; r 152 N Midway St Clayton, AL 36016 334 775-9480 Hunting, Sports, Reading.

WEAVER, Henry Grady, III; UC '94 MSM; HISTORY Shorter Clg., Cert. Cmd. & Gen. Staff Clg.; Corporate Employment Mgr.; Sonoco Prods. Co., One N. Second St., Hartsville SC 29550 803 383-7764 r 523 Woodland Dr Hartsville, SC 29550, 803 383-9381; *Fran;* Lezlie; Science, Fishing, MEA, SCPA, SCCPA, EMA.

WEAVER Jack Booker; TR '85 BS; JD Jones Law Sch.; Atty Partner Owens Weaver & Assocs PC 29 Pineville Rd., POB 428, Monroeville, AL 36461, 334 575-3675; r POB 1391 Monroeville AL 36461 334 575-4230 Golf Kiwanis Club

WEAVER Jack Gordon, Jr.; TR '76 BS; 6122 Muldoon Rd., Pensacola FL 32526

WEAVER James Donavan; TR '91 BS; Customer Svc. Rep.; Union Tank Car, 5775 Peach Tree -Dunwoody Rd., Ste. 150-E, Atlanta, GA 30342, 770 255-8859; r 2415 Suwanee Lakes Tr., Suwanee, GA 30174, 770 682-0117; *Miriam,* Golf, Fitness, Hunting, Fishing.

WEAVER Jeanne Renate, DR '94 BS; Rte. 1 Box 212A, Brewton, AL 36426

WEAVER Jeffrey Mason; UC '93 MPA, BA Lafayette Clg.; Aviator; USN, USS Nassau LHA-4, FPO, AE 09557; r. 207 72nd St., Virginia Bch., VA 23451, 904 476-9248; *Kathleen;* Brice, Carson, Andrew.

WEAVER Joel Ray; UC '89 MSI, 934 Woodland Dr., Palm Harbor, FL 34683

WEAVER John Lyndon; PC '83 BS; AA CV Clg.; Postmaster; US Postal Svc., 125 W. 7th Ave., Linden, AL 36748, 334 295-5783; r POB 480801, 313 Church St., Linden, AL 36748, 334 295-0338, *Brenda,* John Jr., Franklin, Kimmi Keli Golf Rotary

WEAVER John Mack DR '71 BS Rte 2 Box 14 De Leon TX 76444 817 893-6837

WEAVER John R TR '82 BM MAMUSIC McNeese State Univ. Percussion Instr. Ware Countyhs 700 Victory Dr Waycross GA 31501 912 287 2375 r 303 Baltimore Ave Waycross GA 31501 912 287-0349 *Patricia* Jennifer Katherine Patrick Steel Drum Band Choir Dir First Christian Ch

WEAVER John Van O Jr UC 76 MSG Hhc Eusa J 3 APO, AP 96205

WEAVER Joseph B III TR 86 BS 2021 Water Rd Brewton AL 36426

WEAVER Karen DR 92 (See Ingram Mrs Karen Weaver)

WEAVER Ms Kimberly Thomason TR 94 BS POB 23, River Falls, AL 36476, 334 222-9463

WEAVER, CAPT Larry Wayne; UC '81 MSM, 409 Englewood Lufkin TX 75901

WEAVER Mrs Lena P (Lena P Johnson) TR 70 MEd AL State Univ Tchr-Special Educ Semmes Elem Sch Wulff Rd., Semmes, AL 36575, 334 649-2828; r 5860 Howells Ferry Rd Mobile AL 36618 334 342 1031 *Robert* Reggie, Ryan; Reading, Watching Ball Games

WEAVER Ms Marleen Evelyn UC 77 MSG Horseshoe Bay Box 8868, Marble Falls, TX 78657

WEAVER, LCDR Michael (Sir) A.; UC '79 MSM BS Frostburg State Univ BS Geo WA Univ Ret Lcdr Msc, USN r Rte 2 Box 509 Ridgeley WV 26753, 304 726-4122 Christina Michelle Tennis Sch

WEAVER Michael Eugene; DR '94 MBA; Finance Dir.; Mountain Brook Bd of Educ 3 Church St., Mountain Brook, AL 35213, 205 871-4608; r. 3624 Cheshire Rd., Birmingham, AL 35242, 205 980-4603, *Debra,* Anthony

WEAVER Michele Dianne TR 95 BSE Rte 2 Box 32-A, Luverne, AL 36049, 334 335-6815

WEAVER, Miriam, (Miriam Thames); TR '90 BS; Acct.; QSR-Georgia Inc 5475 Overbend Tr Suwanee GA 30174, 770 932-0654 r 2415 Suwanee Lakes Tr Suwanee GA 30174, 770 682-0117, *James,* Aerobics, Exercise

WEAVER, Norma Jean; TR '84 BSN, MACE New Orleans Baptist Sem.; House Supv.; United Medical Ctr., 3419 Saint Claude St., New Orleans, LA 70117, 504 948-8200, r 7720 Swift St New Orleans LA 70126 504 242-3447 Reading, Music Tennis

WEAVER Phillip E.; TR '89 BAE, MDiv New Orleans Sem.; Pastor; Bridgedale Baptist Church, 313 Kent Ave., Metairie, LA 70001, 504 888-6164; r 5105 Bison St., Metairie, LA 70001, 504 885-3108; *Kimberly;* Haleigh; Sports Cards Collection

WEAVER Ms Rachel Bowers UC 90 BS 1365 Sanibel Ln Gulf Breeze FL 32561

WEAVER Richard Kenneth, UC '78 MBA, UC '88 MPA; Owner/Pof. Officiating, PARA; r. 11 W Casa Loma Dr. E, Mary Esther, FL 32569, 904 581-2376, *Beth;* Lynn, CAPT Richard, CAPT Chris, Tracy; Travel, Sports; Council On Aging

WEAVER, Robert J.; MT '93 BS, Accounts Examiner; State of Alabama, 50 N. Ripley St., Montgomery, AL 36104, 334 242-9200; r. 2247 D. Bonaparte Blvd., Montgomery, AL 36116, 334 281-4453, Grad. Sch.; Assn. Gov. Accountants.

WEAVER Rodney Glen; TR '88 BS; Sales Rep.; UCB Pharmaceuticals 1950 Lake Park Dr Smyrna, GA 30080, 800 477-7877; r. 56 Old Orchard Rd, Deatsville, AL 36022, 334 285-7960 *Anna* Blake Katie, Golf Sports

WEAVER Ronald Lindsey DR '79 BSE Star Rte A Box 313-A, Atmore, AL 36502

WEAVER, Ronnie Herman; DR '87 MBA; 318 Meadow Ridge Dr Tallahassee FL 32312

WEAVER, Mrs. Sybil G.; '72; MSEd Auburn Univ.; Tchr.; Fleeta JHS, Opp, AL 36467, 334 493-6772; r. 1324 E. Three Notch St., Andalusia, AL 36420, 334 222-5190; *Roy H.;* Karen Ingram, Roy W. III

WEAVER, Ms. Teresa Brewer, RN; MT '94 ASN; Baptist Med Ctr CVSU Montgomery AL 36116, 334 288-2100 r 1832 Tara Dr., Prattville, AL 36066, 334 361-0755; Heather, Stephanie, Steven; Sports

WEAVER, Terry Edward; TR '92 BS; Subcontract Mgr.; BEK Engrg. Co.; r. 2715 Hwy. 29 N., Brewton, AL 36426, 334 867-2922; Skydiving.

WEAVER, Thomas E.; UC '87 MSI; 8509 Davis Ct., Georgetown, IN 47122

WEAVER. Mrs Tonya Dodge; DR '94 MSE; 9902-63rd Ave. Ct. E, Puyallup, WA 98373, 206 848-3540

WEAVER Vivian TR '76 (See Miller Mrs Vivian M.)

WEAVER Mrs Wendy M (Wendy L Milam) TR 84 BSN, CQI/informatics Coord.; Jackson Hosp. & Clinic, 1235 Forest Ave Montgomery, AL 36106 334 293-8268 r POB 551, Millbrook AL 36054, 334 285-3757, *William,* Ben

WEAVER William Owen, Sr.; PC '84 BS; POB 402, Opelika, AL 36803

WEBB Mrs Angela V (Angela V Wainwright) MT '91 AGE, 445 Durden Rd, Prattville, AL 36067, 334 285-9302

WEBB, Mrs. Annie Eldridge; TR '76 BS; AA Polk Community Clg.; Ofc. Mgr./Bookkepper; Town & Country Real Estate, 277 Magnolia Ave. SW, Winter Haven, FL 33880, 941 293-1141 r 1100 Martinique #214 Winter Haven FL 33884, 941 324-9681; Duane, Ken; Crosswords Reading; Beta Sigma Phi

WEBB Mrs. Barbara Madden; PC '95 EdS; 900 Magna Carta Dr., NW, Atlanta, GA 30318, 404 799-3505

WEBB Mrs. Barbara Windham, (Barbara Windham); DR '87 BAE DR '90 MSE Tchr Daleville City Schs., 323 N Daleville Ave., Daleville, AL 36322, 334 598-4466, r. 216 Elizabeth Ln., Daleville, AL 36322, 334 598-8932, *Darrell;* Hunter; Travel; The Pilot Club.

WEBB Mrs. Carol Steele; UC '92 BS; Rep.; Aramis, 767 Fifth Ave., New York, NY 10151, 601 363-0063; r. 340 Red Plum Cove, Southaven, MS 38671, 601 349-9390; *Kipps,* Will; Gardening, Cooking; Women's Guild

WEBB Ms Celia Jo; TR '71; MS Univ of South AL; Tchr.; Hillsdale Middle Sch.; r. Fairoak Dr. #6518, Mobile, AL 36619, 334 666-1657; Travel, Reading, Movies

WEBB Charles Hansel; TR '80 BS; Land Supv.; Clay Cnty Property Apprasor POB 38, Green Cove Spgs., FL 32043 r POB 57325 Jacksonville, FL 32241, 904 733-7892 Michelle Sports Kiwanis

WEBB CAPT Charles Michael; DR '90 MSP; 202 E Green St., Greensboro, GA 30642

WEBB, Mrs Connie Anderson, (Connie L. Anderson); TR '77 BSN, MSN UAB; Homemaker; r. POB 726, Troy, AL 36081, 334 566-5644; *Duane;* Tyler, Bryant, Children's Sports/Dirt Bike, Chamber of Comm Director
WEBB, Craig Kendall; TR '79 BS; 340 Red Plum Cv, Southaven, MS 38671
WEBB, Ms. Dana Lynn; MT '94; Location Spec.; State of Alabama, 50 Ripley St., Montgomery, AL 36130, 334 242-9304; r. POB 1012, 4171 Main St., Millbrook, AL 36054, 334 285-5502; Jennifer.
WEBB, 1LT Danny Ray; TR '80 BAS; 130 S Pratt St., Ottawa, OH 45875
WEBB, Ms. Dawn Marie; UC '88 BS, AAS Lorain Cnty Community Clg; Dental Receptionist; Family Dentistry; r. 132 Drummond St., Avon Lake, OH 44012, 216 933-7829, Zachary, Ryan, Ian; St. Joseph Parish
WEBB, Donald Wayne; DR '89 BS; 3308 Candlewood Dr., Dothan, AL 36301.
WEBB, Mrs. Donna Jo, (Donna Jo Stevens); TR '82 BSE, TR '85 MSE; 1st Grade Tchr.; Foley Elem., 200 Cedar St., Foley, AL 36535, 334 943-8861; r. 620 Wedgewood Dr., Gulf Shrs., AL 36542, 334 968-5585; *Bob;* Alex, Kirby; Family; Gulf Shores Jr. Women's Club.
WEBB, Mrs. Ellen Flowers; MT '77 BS; Box 823, Punta Gorda, FL 33951.
WEBB, Geraldine; TR '90 (See Patterson, Ms Geraldine)
WEBB, Dr. Herbert Tucker; UC '92 MPA; PSC 1005 Box 36, FPO, AE 09593
WEBB, James Henry; PC '82 BS, PC '83 MSJ; 4210 Will Rhoades Dr., Columbus, GA 31909, 706 561-9837
WEBB, Mrs. Jana Leigh Wilson; TR '88 BSE; 110-3 Edgefield Rd # 3, Dothan, AL 36301
WEBB, Jerald Scott; TR '93 BS; 3350 Espanola Dr., Gulf Breeze, FL 32561
WEBB, Kerry Wayne; MT '83 BS; Police/Communications Ofc; State of Alabama, 1708 Cong. W.L. Dickenson Dr., Montgomery, AL 36109, 334 242-4128; r. 3580 Mcgehee Pl #901, Montgomery, AL 36111, 334 281-6170; Robert, Kimberly, Angela, Craig, Alan; Travel, Sports, Reading, AARP
WEBB, Kipps Duane; TR '80 BS; Owner; Troy Nissan, Hwy 231 S., Troy, AL 36082, 334 566-7357; r. POB 726, Troy, AL 36081, 334 566-5644; *Connie;* Tyler, Bryant; Children's Sports, Golf; Chambers of Commerce.
WEBB, Kipps Gerald; MT '91 MSI, UC '92 MSM; Retired Mgr.; r. 340 Red Plum Cv, Southaven, MS 38671, 601 349-9390; *Carol;* Duane; Bridge
WEBB, LeRoy Meyers; UC '89 BAS; Ret. CMCTR; Trng Spec.; USN, NAVTECHTRACEN, Corry Sta., Pensacola, FL 32511, 904 453-6805; r. 214 Shetland Ct., Pensacola, FL 32506, 904 453-2764; *Constance;* Golf, Water Skiing.
WEBB, CAPT Lidia Petricco; UC '94 MPA; BSN William Patersn Clg.; Captian-Nursing; USAF; r. 305 Red Bud Ln Wright-Patterson AFB, OH 45433, 513 879-6256; *Richard,* Michael, Jessica, Crafts; STT, Natl. Downs Syndrome Assn
WEBB, Mrs. Linda Spadaro; MT '85 BS; POB 8, Fairhope, AL 36533
WEBB, Mary; TR '66 (See Tindell, Ms. Mary M.).
WEBB, Michael John; UC '86 MSM; 1915 Stirrup Ln., Alexandria, VA 22308.
WEBB Nina; TR '91 (See Hibbard, Ms. Nina J., RN)
WEBB, Norman Peavy; UC '84 AGE, UC '85 BS; 3952 Coronet Dr., Columbus, GA 31907.
WEBB, Ms. Pamela D.; Credit Operations Mgr.; r. 561 SE 18th Ave., Pompano Bch., FL 33060; Outdoor Sports
WEBB, Ms. Patricia Morris; UC '77 MSM; 914 Fall Ridge Way, Gambrills, MD 21054
WEBB, Ms. Phyllis Walker; UC '81 MSD; BS Old Dominion Univ.; Couns.; Humble ISD, HH-9, 1131 Wilson Rd., Humble, TX 77338, 713 540-5865; r. 2011 Laurel Springs, Kingwood, TX 77339, 713 358-7450; Christopher, Justin; Traveling.
WEBB, MAJ Russell Ervin; MT '77 BS; 407 Lincoln Ave., Bedford, IN 47421.
WEBB, Russell Warren; UC '81 BS, UC '83 MSD, Retired Voc. Rehab Supv.; State of Florida; r. 2607 N. Windsor Ln., Ft. Walton Bch., FL 32547, 904 862-0873; *Elizabeth;* Larri, Rosalyn (Dec.); Classic Cars.
WEBB, Ms. Shirley Salyer; PC '92 BS; 566 Hamilton Sta., Columbus, GA 31909
WEBB, William D., Jr.; TR '69; Elec.Utility Business Mgr; AL Power Co., 164 E. Main St., Prattville, AL 36067, 334 206-2801; r. 3631 Fernway Dr., Montgomery, AL 36111, 334 288-1481; *Susan D.;* William D., III, Shannon L.; Golf; Rotary
WEBB, William Damon, III; TR '94 BS; 4629 S Park Ext., Dothan, AL 36301, 334 281-0749.
WEBBER, Mrs. Martha Ellen, (Martha Ellen Newton); DR '92 MSE; BS Shepherd Clg.; Tchr.; Houston Acad., Dothan, AL 36303, 334 794-4106; r. POB 524, Slocomb, AL 36375, 334 886-3162; *John;* Brian; Crafts, Rockhounding, Garden, PTA.
WEBER, Amy Kaye; UC '93 BAS; Atc/Ops Naswhiting FieLd, Milton, FL 32570, 904 623-0354.
WEBER, Douglas John; UC '94 MSM; Ofcr.; USAF; r. 608 Tyson Ave., Idaho Falls, ID 83401, 208 529-8154
WEBER, Karl David; TR '86 BS; Credit Analyst; Ford Motor Credit, Savannah, GA, 912 355-0350; r. 40 Oak Ridge Cir., Rincon, GA 31326, 912 826-6528; Golf.
WEBER, Kenneth R., Jr.; '73; Air Craft Mech.; Dyncorp, Ft Rucker, AL 36362, 334 334-0560, r 116 Timbers Ct., Dothan, AL 36301, 334 794-7549; Jack; Golf.
WEBER, Ms. Lisa Ly; TR '87 BS; Social Worker; Geneva Cnty., Dept. of Human Resources, 617 S. Commerce St POB 385, Geneva, AL 36340, 334 684-3613; r. 401-B Avenue F, Hartford, AL 36344, 334 588-0418; Traveling, Walking
WEBER, Michael Joseph; UC '92 BAS; 29455 Herbert, Madison Hts., MI 48071, 810 353-4746.
WEBER, 1LT Raymond A.; UC '79 BAS, MT '84 BS; Weber Ln., Olivebridge, NY 12461.
WEBER, Mrs. Rhoda D. Stewart, (Rhoda Stewart); TR '75 BSE, DR '76 MSE; 1103 Hillbrook Rd, Dothan, AL 36303, 334 793-7971.
WEBER, CAPT Steven David; UC '88 MPA; 801 Elmway Cir., Blue Bell, PA 19422.
WEBER, Todd Anthony; TR '94 BAS; AAS AL Aviation Clg., Flight Instr.; Alabama Aviation Clg., POB 1209, Ozark, AL 36361, 334 774-5113; r. 104 Claybank Ave., Apt. 13 POB 2412, Ozark, AL 36361, 334 445-1857; *Dee Anne;* Flying, Astronomy, Lacrosse.
WEBSTER, Beverly; TR '83 (See Rainey, Mrs. Beverly Lee W.).
WEBSTER, Ms. Cathy Thornton; TR '91 ASN; 107 Carr Cir., Tallassee, AL 36078
WEBSTER, Christopher Bowe, UC '94 BS; 6 Cambridge Ave., Ft. Walton Bch., FL 32547, 904 862-4659
WEBSTER, Dana Lynn; TR '93 (See Rhodes, Mrs. Dana Lynn)
WEBSTER, Mrs. Dana M., (Dana Tanner); MT '89 BS. Residential Loan Ofcr.; Regions Mortage,Inc., 817 S.Court St., Montgomery, AL 36104, 334 223-4321; r. 5642 Carriage Brook Rd., Montgomery, AL 36116, 334 277-3655; *Rick,* Adrienne, Jennifer; Reading
WEBSTER, LT Daniel, Jr ALNG; MT '92 AGE, MT '94 BS, Gen Mgr.; Webster Casket Co., POB 257, Shorter, AL 36075, 334 727-2892; r. 208 Camelia Dr., Montgomery, AL 36117, 334 213-0626; *B.J.;* Daniel III, A. Danielle; Helicopter Flying; Alabama Dept. of Youth Svcs
WEBSTER, Dixie Leigh; TR '86 (See Peterson, Mrs. Dixie W.)
WEBSTER, Mrs. Donna Lee; TR '81 BS; Real Est/Art Studio Owner; r. 114 Pine St., Troy, AL 36081, 334 566-6578; *Harold (dec),* Bruce, David, Beverly, Kathryn; Antiquing; Church Activities
WEBSTER, Howard Casaday; MT '76 BAS; AS Southern Union State Clg., AA Southern Union State Clg.; Material Tech Support Mgr; Quantity Inc., POB 190, Opelika, AL 36803, 334 749-7644; r. 201 Oakdale Dr., Opelika, AL 36801, 334 745-7148; *Brenda;* Bradley, Jeffery; Golf, Softball, Sports
WEBSTER, Joseph; MT '85 BS; Admin. Spec.; V.A. Medical Ctr., 2400 Hospital Rd., Tuskegee, AL 36083, 334 727-0550; r. 2433 Chappell Dr., Montgomery, AL 36108, 334 262-2126; *Linda;* Derrick, Trisheena.
WEBSTER, Ms. Juanita Jones, (Juanita Jones); TR '62 BS, MT '92 MSP; Org. Devel. Spec.; Lukens Inc., Modena Rd., Coatesville, PA 19320, 610 383-3343; r. 923 Timberline Dr., Gap, PA 17527, 717 442-8065; *Thomas T.;* Thomas J., Robert S.; Traveling, Reading.
WEBSTER, Michael Eugene; UC '94 MSP; BS Carroll Clg.-WI; Ofcr.; USAF; r. 6000 E. Reno Ave., Midwest City, OK 73110, 405 741-1379; *Ella;* Samantha; Racquetball
WEBSTER, Orville J., Jr.; MT '89 MSA; BA Univ. MD; USAF(Ret.)/GED Admin.; State of Alabama, SNCO Academy, Gunter AFS, AL 36114, 205 279-4882; r. 1225 Edgeworth Dr., Montgomery, AL 36109, 334 279-6388, *Gabriele;* Golf; SATD
WEBSTER, Mrs. Regina Davis; UC '91 MSF; 941 Schillingwood Dr., Columbus, OH 43230
WEBSTER, Robert J., Jr.; UC '90 BS; Policeman; Columbus Police Dept., 937 1st Ave., Columbus, GA 31903, 706 569-7000; r. Columbus, GA 31907; *Delores;* Running; FOP
WEBSTER, Ronald Melvin; UC '84 BAS; 6 Cambridge Ave., Ft. Walton Bch., FL 32547, 904 862-4659.
WEBSTER, Samuel Nevette; UC '91 MSI; 10178 Deal Island Rd, Deal Island, MD 21821, 410 784-2376.
WEBSTER, CAPT Terry Lee; UC '92 MPA; 6504 Firestone Pl., San Angelo, TX 76904.
WEBSTER, Mrs. Veliene Payne, (Veliene Payne); MT '81 MSE; 5830 Bridle Path Ln., Montgomery, AL 36116, 334 260-8814; *Larry;* Lauren; Crafts.
WEDDLE, Paul Clay; UC '89 MPA; BA Univ. of AZ; Private Investor; 3060 Hazelton St., Falls Church, VA 22044, 703 532-2921; r. 3060 Hazelton St., Falls Church, VA 22044, 703 532-2921; *Donna;* Karen, Lisa, Marcia; House Repairs, Church & Charity
WEDLOCK, David Preston, Sr.; UC '86 AGE; POB 2403 %hhc 19thSup Com, APO, AP 96212.
WEED, Mrs. Alicia Coxwell; DR '94 BS; 180 Coat Fowler Rd, Dothan, AL 36301
WEED, Beverly; DR '91 BS; POB 187, Pinckard, AL 36371
WEED, Mrs. Dana Nottingham; DR '85 MSE; RR 4 Box 49, Daleville, AL 36322, 334 774-4586
WEED, Mrs. Donelle H., (Donelle Hobbs); TR '60; CLU Natl Inst.-Moving Cnslts; Moving Cnslt.; Covan Worldwide Moving; r. 503 Lake Forrest Blvd., Daphne, AL 36526, 334 626-0776; Scarlett, Kenneth H. Jr.; Traveling; Chamber of Commerce.
WEED, Mrs. Donna Jeanne Smith; DR '81 MSE; POB 187, Pinckard, AL 36371
WEED, Kenneth Harper, Jr.; TR '90 BS; Canine Ofcr.; Daphne Police Dept.; r. 503 Lake Forrest Blvd., Daphne, AL 36526; *Kimberly*
WEED, Kenneth M.; TR '78 BS; Sergeant; Montgomery Police Dept., 320 N. Ripley St., Montgomery, AL 36195, 334 241-2865; r. POB 2051, Montgomery, AL 36102, 334 284-5038; Jennifer, Scott, Christopher; Traveling; Fraternal Order of Police.
WEED, Mrs. Latricia Diane; TR '94 BSN; RN/Tchr.; Univ. of Alabama-Huntsville, Huntsville, AL, 205 895-6512; r. Rte. 6, Ozark, AL 36360, 334 774-5211; *Bill;* David, Brian, Jason.
WEED, Mary J.; TR; POB 721, Troy, AL 36081, 334 566-6673; *Johno;* Samantha; Gardening; Charity League
WEED, Melba Faye; TR '67 (See Watson, Ms. Melba Faye).
WEED, Scarlett; TR '85 (See Stokes, Mrs. Scarlett E.).
WEEDEN, Mrs. Linda Copeland; TR '82 BSE; Rte. 2 Box 159-A, Red Level, AL 36474.
WEEKES, David Allen; UC '92 MSI; BA Auburn Univ.; 9335 Lee Hwy. Apt. 404, Fairfax, VA 22031, 703 352-8203; *Vicki;* Computers, Heraldry; AFA, AFOSIA, TROA.
WEEKLEY, Ms Angela Belle; TR '74 BSN; 140 Auburn Hill Rd, Coosada, AL 36020, 334 285-4511
WEEKLEY, Brian Keith; TR '86 BA; Asst. Mgr.; Country General, 2730 E. Pinetree Blvd., Thomasville, GA 31792, 912 227-0109, r 607 E Washington St Apt 11, Thomasville, GA 31792, 912 226-6592; Writing, Fishing.
WEEKLEY, Francis Lynn; PC '94 EdS; 3233 B Hwy. 341, S. Hawkinsville, GA 31036, 912 987-5577.
WEEKLEY, Frederick Eugene; UC '94 BAS; Shift Supv., Swift Textiles, 1410 6th Ave., Columbus, GA 31901, 706 571-8420; r. 7421 Cedar Creek Loop, Columbus, GA 31904, 706 596-1357; *Patricia;* Hunting, Fishing; Columbus Chamber of Commerce.
WEEKLEY, Jack; DR '76 BS, Retired; Dept. of Public Saftey; r. 702 W Jernigan Ave., Geneva, AL 36340, 334 684-3597, *Onnie M.;* Jackie, Carolyn, Sharon, Travis, Allison, Shanon
WEEKLEY, John F., Jr.; TR '83 BS; Sr. Software Engr.; Tybrin Corp., 1283 N Eglin Pkwy., Shalimar, FL 32579, 904 651-1150; r. 211 Dolphin Ct., Destin, FL 32541, 904 654-2019; *Rhonda,* Jessa, Becca, All Sports, Family Activities; Sigma Chi
WEEKLEY Malcolm Duncan, UC '85 MSD, Rte. 1 Box 277, Laurel Hill, FL 32567
WEEKLEY, Robert; UC '86 AS, Business Owner; r. 1834 Celia Dr., Columbus, GA 31907, 706 569-0952, Singing, Music
WEEKLEY, Robert Glen; TR '75 ASN; 140 Auburn Hill Rd, Coosada, AL 36020
WEEKLEY, Steve; MSJ, DR '76; AS Enterprise State Jr. Clg., Sgt; Alabama State Troopers, Dothan, AL 36302, 334 983-5614; r. 200 Candlewood Dr., Enterprise, AL 36330, 334 347-3794; *Susan;* Stephanie; Golf
WEEKLEY, Tommy R., Jr.; UC '88 BS, UC '89 MSM, AA Copiah-Lincoln Clg.; Sr. Substation Spec.; Gulf Power Co., 500 Bayfront Pkwy., Pensacola, FL 32520, 904 444-6134; r 1504 Templemore Dr., Cantonment, FL 32533, 904 968-5472; *Delilah,* Tommy, III, Lori; Hunting
WEEKLEY, Travis R.; DR '85 BS, Teaching Brewton-Parker Clg.; Chemistry Tech.; Hatch Nuclear Power Plant, Hwy 1 Baxley, GA 31513, 912 537-9444 r Box 408, Uvalda, GA 30473, 912 594-6548, *Nancy,* Travis, Sara, Lindsay; Running, Music; Church, AWANA.
WEEKS, Mrs. April Diane; UC '95 AS; 1/121 INF BN, Winder, GA 30680
WEEKS, Ms. Barbara Amelia; TR '62; POB 154, Webb, AL 36376, 334 792-1244
WEEKS, Billy Gene; PC '82 MSF; 267 Lee Rd # 295, Smiths, AL 36877
WEEKS, Brian Keith; TR '88 BSE; POB 342, Kinston, AL 36453
WEEKS, Charlotte K.; TR '74 (See Ivey, Mrs. Kay W.).
WEEKS, Mrs. Christy Ann; TR '94 BSE; Rte. 2 Box 299-A, Kinston, AL 36453, 334 565-3924, *Allen,* Nickolas, Madison
WEEKS, SGM Curtis, USA(Ret.); UC '84 AGE, Retired Sgt Maj.; USA; r. 2619 Kingsridge Dr., Columbus, GA 31907, 706 563-0278; Sports.
WEEKS, Ms. Cynthia Cordle, (Cynthia M. Cordle); TR '73 BS; Asst. Dir. Mktg.; Alabama Reference Labs, POB 4600, 543 S. Hull St., Montgomery, AL 36103, 334 263-5745; r. 7524 Mossy Oak Dr., Montgomery, AL 36117, 334 244-0273; Fitness
WEEKS, Danny Wallace; TR '79 BSE, DR '85 MSE; Rte. 2 Box 56, Kinston, AL 36453
WEEKS, David Joe; UC '93 MPA; BS MGT Park Clg.-Parkville; Chief of Employee Relatio; USAF; r. 928 Ridgewood Way, Niceville, FL 32578, 904 897-6497; *Judy,* Golf, Basketball; Bd. of Dir., Big Bros. /Sis
WEEKS, Mrs. Donna Capps; DR '84 BSE, DR '90 MSE; Tchr.; Dothan City Sch., Honeysukle Middle Sch., 1665 Honeysukle Rd, Dothan, AL 36301, 334 794-1420; r 103 Hunter St., Dothan, AL 36301, 334 792-3033; *Bruce,* Luke, Whitney; Camping, Reading, Cooking
WEEKS, Douglas G.; TR '88 BS; Police Detective/Sergnt, Elba Police Dept., 304 Simmons St., Elba, AL 36323, 334 897-2555; r. Rte. 2 Box 196, Elba, AL 36323, 334 897-6371; Scuba Diving; Jaycees.
WEEKS, Earl F.; TR '65; MA Univ. of AL; Admin. Spec Profn.; Opp City Schs., 305 E. Stewart Ave., Opp, AL 36467, 334 493-3173; r. 202 Spurlin St., Opp, AL 36467, 334 493-6300; *Gayle,* Paige, Patrick
WEEKS, Edward Wayne; DR '92 MSE; Rte. 1 Box 63, Enterprise, AL 36330.
WEEKS, CAPT Frederick A.; MT '77 BAS, UC '82 MPA; General Delivery, Bolling AFB, Washington, DC 20332.
WEEKS, Mrs. Gayle, (Sandra Gayle Greenwood); '64; MA Univ. of AL; Couns.; Laurleen B. Wallace Clg., Andalusia, AL 36420, 334 222-6591; r. 2020 Spurlin St., Opp, AL 36467, 334 493-6300; *Earl;* Paige, Patrick.
WEEKS, Hugh MacK; TR '72 BS; POB 284, Kinston, AL 36453, 334 565-3129
WEEKS, Mrs. Jamie Ellen, (Jamie E. Renfro); TR '92 BSE, Tchr.; Northside Methodist Acad., 2600 Redmond Rd., Dothan, AL 36303, 334 794-7273; r. 1504 Randall Rd., Dothan, AL 36303; *Todd;* Antiques.
WEEKS, Jean; TR '64 (See Morgan, Mrs. Jean)
WEEKS, Jeffrey Kyle; DR '93 BS, 2314 Kaliste Saloom Rd, #1301, Lafayette, LA 70508
WEEKS, Jerry L.; TR '70 BSE; POB 1991, Brewton, AL 36427, 334 867-6975.
WEEKS, Jon Anthony; TR '83 BS; 301 W. Ewing St., Samson, AL 36477
WEEKS, Jon Claiborne; UC '86 AGE, UC '89 BS; 2879 Avondale Rd, Columbus, GA 31903
WEEKS, Mrs. Kimberly Andress; DR '91 BS; RR 4, Enterprise, AL 36330
WEEKS, L Keith; TR '89 BS, TR '91 MSJ; Agt.; US Border Patrol, 225 Kenny St., El Cajon, CA 92020, 619 448-0525; r 10445 Mast Blvd. Apt. 141, Santee, CA 92071, 619 562-4891; *Pamela,* Weightlifting, Reading, Diving.
WEEKS, Larry Dwain; TR '77 BS; POB 147, Kinston, AL 36453
WEEKS, Laura L.; TR '93 (See Motes, Mrs. Laura Weeks)
WEEKS, Leellen; DR '91 (See Hathcock, Mrs. Leellen).
WEEKS, Linda; TR '67 (See Clayton, Ms. Linda Weeks)
WEEKS, Ms Lisa Wolniewicz; UC '91 MSM, 106 Woodbine Cir., Ft. Walton Bch., FL 32548
WEEKS, Ms Lissa C. Brown, (Lissa Brown); TR '86 BS, TR '92 MSE; Homemaker; r. 211 Price Rd., Wetumpka, AL 36092, 334 514-1829; *Mark;* Adam, Anna
WEEKS, Lynn Bawkum, (Lynn Bawkum); TR '84 BSE, TR '89 MSE; Couns.; Andalusia HS, 701 Third, Andalusia, AL 36420, 334 222-7569; r. Woodfield, Opp, AL 36467, 334 493-9036
WEEKS, Ms Mabel J., TR '64, 110 Trotman Dr., Ozark, AL 36360, 334 774-2463
WEEKS, Melvin Ellis; UC '79 BS; Fraud Investigator, Dept of Human Resources GA, Vetrerans Pwky, Ste E, Columbus, GA 31909, 706 649-7473, r 3101 Waco St., Columbus, GA 31909, 706 327-8863, *April,* Melvin Jr., Derrek J.; Baseball, Fishing, Reading, Church
WEEKS Mrs. Rhonda Waters, TR '89 MSSP, 106 Hudson Ct., Ozark, AL 36360, 334 774-6295
WEEKS, Mrs. Robin M. Clenney, TR '84 AS, BS Univ. of S. FL; CPA, Hackney & Manley, CPA's, 128 W Oak St., Arcadia, FL 33821; r. Rte. 1 Box 122E, Zolfo Spgs., FL 33890, 941 735-1551; *Jed,* United Daughters Confederacy
WEEKS Mrs Sherlon Boothe; DR '81 MSE, Rte. 1, Box 269, Coffee Spgs., AL 36318
WEEKS Mrs Sue Ellen Hatcher, TR '82 BSE, TR '90 MSE, Tchr., Social Studies; Kinston HS, Kinston, AL 36453, r 206 N. College St., Opp, AL 36467, 334 493-3695; *Terry;* Terra, Needlepoint, Stitchery, Reading
WEEKS, Sue H.; TR '66 (See Adkison, Ms. Sue H.)
WEEKS, Ms. Tammy Annette; TR '95 BS, 2007 N Juniper St., Foley, AL 36535, 334 943-5911.
WEEKS, Terry Warren; TR '83 BSE, DR '92 MSE, Guid Couns.; Kinston Sch., Kinston, AL 36453, r. 206 N. Clg., Opp, AL 36467, 334 493-3695; *Sue Ellen;* Terra; Fishing, Remodeling Houses
WEEKS, Mrs. Theresa June, DR '90 BS, Rte. 1 Box 63, Enterprise, AL 36330
WEEKS Todd; TR '87 BS, TR '90 BSE; Tchr.; Dothan City Schs., 500 Dusy St., Dothan, AL 36301, 334 794-1432; r 1504 Randall Rd., Dothan, AL 36303, 334 794-1973; *Jamie Ellen*
WEEKS, Ms Wanda Cox, (Wanda J. Cox), TR '74 BSE, DR '85 MSG; Voc. Tchr./Women's Coach, Enterprise HS, Coach Volleyball & Tennis, 500 E. Watts Ave., Enterprise, AL 36330, 334 347-2640; r 311B Holly Hill Rd., Enterprise, AL 36330, 334 347-7735; *Sam A. Jr.;* Scott, Ashley; Plng Comm. Enterprise CC; Rec. Bd -City of Enterprise
WEEMS, Mrs. Debra Lea, (Debra Lea Phillips); '74, Homemaker; r 514 Ozark Rd., Abbeville, AL 36310, 334 585-2952; *Jim;* Jennifer, Phillip; Play Piano, Youth Groups
WEEMS, Gwendolyn; TR '81 BS; Rte. 2 Box 304, Newville, AL 36353
WEEMS, Jim Pate TR 69 Pres Herndon O Corp POB 655, Abbeville, AL 36310, r. 514 Ozark Rd., Abbeville, AL 36310, 334 585-2801, *Debbie,* Mila, Jennifer, Phillip; Tennis
WEEMS, Mrs. Kathy Evans; TR '95 BSE, Voc. Instr., Enterprise HS, 500 E Watts Ave., Enterprise, AL 36330, 334 393-1626; r. 505 Briarwood Dr. Apt. B8, Enterprise, AL 36330, 334 393-7086; *Stephen;* Dance
WEEMS, Leontyne; TR '85 (See Jones, Leontyne)
WEEMS, Linda Elaine; TR '74 BS, DR '85 MSE, POB 244, Headland, AL 36345
WEEMS, Ms Mildred Mims; TR '52; Box 365, Clopton, AL 36317, 334 585-3792
WEEMS Ms Rhonda Rhodes, DR '92 BS, Rte 1 Box 19-E, Warwick, GA 31796
WEERING, Gary Michael; PC '81 MSP, 5720 Harlem Rd New Albany, OH 43054
WEESNER, Robert Michael; UC '94 MSI, 252 Old Line Ave., Laurel, MD 20724, 301 874-8588
WEGENER, David Michael; UC '93 BAS; AA Community Clg. Air Force; Chief Enlisted Mgr.; USAF, USCINCPAC, Box 64013, Camp H M Smith, HI 96861, 808 477-7404; r. 201 11th St., Honolulu, HI 96818, 808 422-4709, *Hsiu;* David, Jr., Kathleen, Basketball; USAF NCO Assn
WEGNER, Mrs. Mary Catherine, (Mary Kay Shumski); MT '85 MSA; BS Geo. WA Univ.; Anesthetist, Corpus Christi Anesth. Assocs., Corpus Christi, TX 78404, 512 883-1520, r 1400 Ocean Dr #1002A, Corpus Christi, TX 78404, 512 882-3763; *Jay;* Cooking, Entertaing, Traveling; Who's Who In Amer Nursing
WEGRZYN, Mary Anna; UC '94 MSE, 3866 Catamarca Dr., San Diego, CA 92124
WEHMEYER, Gerda Anna, UC '83 MSI, 2573 Elm St., St Charles, MO 63301
WEHMHONER, Martin C., Jr.; MT '80 MSP, Realtor; Weichert Realtors, Fairfax, VA, 703 691-0555, r. 8449 Toll House Rd, Annandale, VA 22003, 703 425-2562.
WEHNER Mrs. Melissa W., (Melissa R Woods); TR '92 BS, TR '94 MBA; Acct., Ernst & Young LLP, 1901 6th Ave N., Ste. 1900, Birmingham, AL 35203, 205 251-2000; r. 907 San Ramon Ave., Huntsville, AL 35802, 205 881-4761, *Roger*
WEHNER, CAPT Michael Alan; UC '87 MSM, Box 52 2D Field HospitAl, APO, AE 09069
WEHNER Roger Edward; TR '93 BS, MA Univ. of AL, Cnslt.; The AL Intl. Trade Ctr., POB 870396, Tuscaloosa, AL 35487, 205 348-7621; r. 907 San Ramon, Huntsville, AL 35802, *Melissa*
WEHR, Mrs Billie Baird; DR '83 BSE; Homemaker/Sub Tchr.; Martinez Elem.; r. 118 Springlakes Cir., Martinez, GA 30907, 706 860-8200, *John;* John, II.
WEIBELT, Aubrey J., III; '73; 505 Daphne Cir SW, Leeds, AL 35094, 205 699-4300
WEIGER, William Kurt; UC '90 MPA, 1801 E 21st St., Clovis, NM 88101, 505 769-3960
WEIGGANDS, Ms Arla Jean; UC '85 MSM, BEd WA State Univ.; Tchr.; Prince William Cnty.; r. 3528 Covered Bridge Ln., Woodbridge, VA 22192, 703 590-6322
WEIGL, Charles Paul; MT '84 BS, 15-20 150 St., Whitestone, NY 11357
WEIK, Richard Wesley; UC '91 AGE, Soldier; USA, 509 Edgewood Dr., Lenoir, NC 28645, 704 758-2319; r. 509 Edgewood Dr., Lenoir, NC 28645, 704 758-2319; *Sandra;* Christopher, Taylor; Republican Party
WEIKEL, Gary L., UC; 6533 Jay Miller Dr., Falls Church, VA 22041, 703 256-5113.
WEIKEL, Ms Sonia J.; UC '79 MSG; 6433 Jay Miller Dr., Falls Church, VA 22041, 703 256-5113.
WEIL, MAJ Herbert Nathan, III; UC '92 MSM, 1004 S Olathe St., Aurora, CO 80017, 303 368-7391

WEIL [illegible]

WEILER [illegible]

WEILER [illegible]

WEINBERG [illegible]

WEINER [illegible]

WEINFURTER [illegible]

WEINGART [illegible]

WEINRICH [illegible] TR '94 BS, AS Enterprise [illegible] Computer Programmer, [illegible] Inc., 5913 [illegible] 1432A Stonehenge Rd. Montgomery, AL 36117, 334 270-[illegible]

WEINSCHENKER CAPT Lorena, UC '89 MSM 3874 [illegible]

WEINSTEIN Mrs. Rosemary E.; UC '85 BS; 8104 Eagle Rock Ave. NE, Albuquerque, NM 87122

WEINZIRL [illegible] MT '94 BS AA CCAF [illegible] Montgomery, AL 36130, 334 242-6900; r. 1211 Yorkshire St., [illegible] Aaron Amanda Crafts [illegible]

WEIR [illegible] James MT '81 BS Programmer Analyst Industrial Relations, 649 Monroe St., Montgomery, AL 36101, 334 242-8604, r. 1112 Deramus Ct., Prattville, AL 36066, 334 [illegible]

WEIR Ms. Pamela A. MT '94 BS 800 Vista Valet #2901 [illegible]

WEIR Mrs. Patsy Reese MT '85 BS Acct. State of Alabama, 468 S. Perry St., Montgomery, AL 36130; r. 133 Overlook Dr., Prattville, AL 36066, 334 365-1441; Clifford, Karen

WEIR TSGT Thomas Leo; UC '89 MSI, 16266 Birchcroft Rd., Brook Park, OH 44142.

WEISER David A.; MT '89 BS, 6030 Landmark Ct., [illegible]

WEISHAAR [illegible] UC '80 MPA BS IN Univ. VP [illegible] Marksfield Rd. Louisville KY 40222 [illegible] 4104 Brentler Rd. Louisville KY 40241 502 429-9952; *Catherine;* Andrew, Patrick; Travel; Presbyterian [illegible] AAMR

WEISS Anita Joyce; UC '93 AS, RR #1 Box 482, Crestview, [illegible]

WEISS David G.; UC '88 BAS; AAS Community Clg. of USAF, MS Central MI Univ., Telecom. Analyst; Lee Cnty. Electric Co-op, Inc., 4980 Bayline Dr., N. Ft. Myers, FL 33917, 941 656-2339; r. 156 SE 4th St., Cape Coral, FL 3399[illegible] 941 458-402[illegible] Vickie Christopher Angela Camping, Coin Collecting, Boy Scouts of America

WEISS Ms. [illegible] DR '86 BS DR '88 MSP Rte. 2 Box 82-A, Newton, AL 36352

WEISS LT [illegible] Michele UC '85 BAS 636 River Bend Ct. #[illegible] Newport News, VA 23602 804 249-8475

WEISS Mark Eugene UC '89 AGE POB 58619, Fairbanks AK [illegible]

WEISS Matthew Carl; PC '91 BAS, 2479 Starburst Dr., Las Vegas, NV [illegible]

WEISS MAJ Michael Raymond; UC '89 MSM; PSC 802 Box 9, FPO, AE 09499

WEISS CAPT Nancy Elizabeth, USAF; UC '95 MSM; BS Air Force Acad.; Logistic Plan; Bowling AFB, Bolling AFB, DC 20332; r. 5990 Richmond Hwy. Apt. 808, Alexandria, VA 223[illegible]

WEISS Ms. Pamela Ann DR '86 BS DR '88 MSC Safety Spec., USACHPPM Govt., USACHPPM Bldg. E1570, Attn: MCHB-DS-HH, Aberdeen Prvng. Grnd, MD 21010, 410 671-3040; r. 1116K Vanguard Way, Bel Air, MD 21015; Gourmet Cooking Collector; Natl. Fire Protection Assn.

WEISS Patrick Glenn, DR '88 AGE; Rte. 2 Box 82-A, Newton, AL 36352

WEISS Raymond Edward; UC '84 MSP, BS TX A&I Univ.; USAF [illegible] S Eufaula Ave. Eufaula AL 3602[illegible] 334 687-2895. *Deborah,* R. Allen, Phillip, Bowling.

WEISS 1LT Steven Howard; UC '83 MPA; 303 Blair Ct., Vienna VA [illegible]

WEISSENBACH MSGT Delphus H.; UC '82 BAS; Leadership Spec.; Center for Army Leadership, 250 Gibbon Ave., Eisenhower Hall, Bldg. 120, Ft. Leavenworth, KS 66027, 913 758-3511; r. 1804 Dakota St., Leavenworth, KS 66048, 913 651-8905; *C. Gayle,* Shawn, Todd, Scott.

WEISSENBERGER Stephen, DR '80 AAS; 429 43rd Ave. #3, San Francisco, CA 94121

WEISSINGER Dr. Elizabeth H. (Elizabeth Hines) MT '73 MSG, EdS Univ. of AL, EdD Univ. of AL; Sch. Psychologist, [illegible] 1101 21st St. E. Tuscaloosa AL 35405, 205 759-3763, r. 619 Reston Dr., Tuscaloosa, AL 35406, 205 349-1176, *William* Fred, John; Natl. Assn. Sch. [illegible]

WEISSINGER Dr. William; '73; BS Auburn Univ., EdD [illegible] Tuscaloosa City Sch. Bd. 1101 21st St. E. Tuscaloosa AL 35405 205 759-3763 r. 619 Reston Dr., Tuscaloosa, AL 35406, 205 349-1176; *Elizabeth,* [illegible] Alabama Assn. of Sch. Psych.

WEITENBECK [illegible] TR '85 BS Finance Spec. [illegible] Flight Ctr., Bldg. 4712, [illegible], AL 35801, 205 544-8471; r. 1309 Cleermont Dr., [illegible] *Elizabeth* Landscape [illegible]

WEITH [illegible] Pensacola FL [illegible] 904 438-7746, r. 509 Conecuh St., Milton, FL 32570 904 [illegible]

WELBORN Franklin W., Jr., UC '90 MSM, BA Univ. of NC, [illegible] Federal Express Corp., Memphis, TN 901 [illegible] Germantown, TN 38138 901 757-0453 *Sharon,* Thomas, Franklin III, Golf

WELCH CAPT Barney Edward, UC '88 MPA, Box 168, Akron, OH 44309

WELCH [illegible] DR '93 BSE Kindergarten Tchr. [illegible] Dothan AL 36301 334 671-5153 r. [illegible] Dothan AL 36301 334 793-9174 Reading, Travel, Cheerleader Coach

WELCH Charles Austin, DR '79 MBA, DR '80 MBA, BBA [illegible] VP Kids Kramer 211 E. Lee St. Enterprise AL [illegible] 334 347-2050 r. 309 Lake Oliver Dr. Enterprise AL [illegible] 334 347-6072; *Rhonda* Golf

WELCH Don Alan; TR '89 ASN, AA Univ. of Auburn RN American Family Care, 2936 Marti Ln. Montgomery AL [illegible] 334 288-0088 r. 5600 Carmichael Rd. #2314 Montgomery, AL 36117, 334 271-3514; Ryan; Golf; Phi Kappa Alpha

WELCH Ms. Dorothy Adams TR '68 2611 Mound Ave. Panama City, FL 32405 904 763-2673

WELCH, Douglas L., Jr.; TR '89 BS; AA Jefferson Davis Comm. Clg; Compliance Ofcr., Escambia Cnty. Bank, 2151 Ringold St. Flomaton AL 36441 334 296-5356 r. 1634 Old Foshee Rd., Brewton, AL 36426, 334 296-3011; Golf; Chamber of Commerce

WELCH, G. Michael; TR '75 BS; VP-Commercial Lending; Columbus Bank & Trust 1148 Broadway Columbus, GA 31901, 706 649-2311; r. 7225 Midnight Sun Ln., Columbus, GA 31909, 706 568-4529; *Beth;* Seth, Meredith; Golf, Basketball, Hunting; Exch. Club, Easter Seals

WELCH, George Blitz; MT '93 AS, MT '94 BS; Comptroller/Property Mgmt. WM Mgmt. 1560 Jean St. Montgomery AL 36107, 334 834-9595; r. 4305 Luztame Dr., Montgomery, AL 36106, 334 270-9590; Military.

WELCH, Dr. George Clayton; TR '40; DDS Emory Univ., BS Emory Univ.; Retired Dentist; r. POB 604, 1512 Hickory Ln., Columbus, MS 39701, 601 328-7690; *Betty Ruth;* Elizabeth, George Jr

WELCH George G. '74 BS EDUC West FL Retired Army Tchr.; Escambia Cnty. Sch. Dist., Northview HS, Bratt, FL 32535, 904 327-6681; r. 100 Cotton Creek Rd., Mc David, FL 32568 904 256-5509 *Lynn* Dale Lee Hunt Fish Volunteer Firefighter

WELCH George W. Jr. '74 202 Harwood Pl. Enterprise, AL 36330, 334 347-8143.

WELCH Harold Jason; UC '94 BS; 1125 Adobe Tr., Cantonment, FL 32533, 904 968-5289

WELCH, Mrs. Jane Beasley; TR '74 BAE; 1067 Sasco Hill Rd., Fairfield, CT 06430

WELCH, Mrs. Janet Stark, MT '80 MSE, 4809 Old Salem, Wetumpka AL 36092

WELCH, Ms. Janice Lynn, RN; TR '93 ASN; V.A. Med. Ctr., 216 Perry Hill Rd., Montgomery, AL 36109, 334 272-4670; r. 103 Guilford Ln. Prattville AL 36066 334 365-2551 Jennifer

WELCH Jerrald Grant; TR '84 BS; Rte. 2 Box 8, Lower Peach Tree, AL 36751

WELCH, Jimmy Darrel; MT '80 BS; Box 231, Rowe, VA 24646

WELCH, Joann; TR '58 (See Geohagan, Mrs. Joann W.).

WELCH Joseph Ronald TR '75 BS, MA Univ. of AL Prog. Coord.; Wiregrass Rehab. Ctr., Pob338, Dothan, AL 36302, 334 792-0022 r. 2013 Aberdeen Rd. Dothan, AL 36301, 334 794-8018; *Nancy;* Anna Kate.

WELCH, Lexia A.; TR '80 (See Frasher, Lexia A., RN).

WELCH Mrs. Lexia Frasher DR '89 MSP Rte. 2 Box 222B Anton, AL 36311

WELCH, Mrs. Lynn Watson; BS, DR '84 MSP; Tchr.; Escambia Sch. Dist. POB 68 Tate HS Gonzalez FL 32560 904 968-9522; r. 100 Cotton Creek Rd., Mc David, FL 32568 904 256-5509 *George* Dale Lee Sewing Knitting

WELCH Mrs. Mary Ann MT '80 BS Retired, r. 2129 Semmes Dr., Montgomery, AL 36106, 334 277-3363; William Ronald, Claudia Cline, Dora Williams.

WELCH, Mary Jean; TR '69 (See Firth, Ms. Mary Jean)

WELCH Michael McClure; TR '95 ASN; RN; Montgumery Regional Med. Ctr. 334 269-8122 r. 1408 Indian Hill Rd. Prattville, AL 36067, 334 365-1520.

WELCH Milton Morris; TR '76 MSE; Music Tchr.; Elmore Cnty. Brd. of Educ. 1251 Coosa River Pkwy., Wetumpka AL 36092, 334 567-5158; r. 119 Lee St., Wetumpka, AL 36092, 334 567-5647

WELCH, R. V.; MT '80 BS, 4809 Old Selem, Wetumpka, AL 36092

WELCH, Rhonda K.; MT '89 (See Sikes, Mrs. Rhonda Welch).

WELCH Ronnie TR '75 BS 2013 Averdeen Rd., Dothan, AL 36301, 334 794-8018

WELCH, Trina Gail; TR '85 BS, AS Enterprise State Jr. Clg Supv., Shaw Industries, 200 Warts Dr., Andalusia, AL 36420, 334 222-8433; r. Rte. 6 Box 34-B, Andalusia, AL 36420, 334 222-9795 Fishing Camping

WELCH, Ms. Vernell; MT '82 ASN, RNC/Unit Mgr.; East Alabama Med. Ctr.; r. 762 N College St., Auburn, AL 36830, 334 821-0824; Travel and Reading.

WELCH Ms. Zelda Zane; MT '93 BS, 2442 Balm Rd., Wetumpka, AL 36092

WELCOME James Robert; UC '92 BS, UC '94 MSD, Trans. Assist. Prog. Mgr.; Nav. Air Station, Pensacola, FL 32508 904 452-5990 r. 502 N Green St. Pensacola FL 32505, 904 432-4090, Fishing, Travel

WELDA Sandra DR '88 (See Rose, Mrs. Sandra S.)

WELDAY Alan Raymond; UC '87 BAS; MBA FL Tech Inst. Sr. Mgr. Allied Signa Aerospace 1 Bendix Columbia MD 21045 410 964-7762 r. 2705 Judy Ct. Finksburg MD 21048, 410 786-1298

WELDEN Ethel; TR '24 (See Knight, Mrs. Ethel W.)

WELDON Mrs. Anita Gail, RN, (Anita Gail Williamson); TR '78 ASN, Staff Nurse, East Montgomery Med. Ctr., Taylor Rd. Montgomery, AL 36104 334 [illegible] 8331 r. 410 Mockingbird St., Prattville, AL 36067, 334 365-9055, *Robert,* Shea, Justin; Prattville Marching Band, New Vision Baptist-Prattville

WELDON Debbie B. TR '95 ASN RN Dept. of Youth Svcs. r. 292[illegible] Pleasant Hill Rd. Wetumpka AL 36092 334 541-3649 Joe Heather Kayla

WELDON George A. '7[illegible] 3135 Carousel Ct. D Birmingham AL 35216 205 823-2592

WELDON Ms. Joyce Randolph; TR '73; BA Huntingdon Clg. Principal St. James Sch. r. 1530 Pampas Dr. Montgomery, AL 36117 334 272-5806 *Donald R.* Christopher Antiques

WELDON Mrs. Melissa A., (Melissa A. Taunton); TR '85 BS Detective Auburn Univ. Police Dept. Donahue at Thach Auburn, AL 36849, 334 844-4158; r. 445 Cemetery Rd. Notasulga, AL 36866, 334 257-4113; *Andy.*

WELDON Mrs. Myrtle M., (Myrtle McQuagge), TR '65; Retired Microbiologist; State of Alabama; r. 290 W Deer Track Dr., Wetumpka, AL 36092, 334 514-1162; *Robert.* Gardening, Montgomery Fedn. Garden Clubs

WELDON, Roland Leon; '72; 111 Nancy Ln., Ozark, AL 36360

WELGE William George; UC '93 MPA; 4560 Steeplechase Dr. Virginia Bch. VA 23464

WELHOUSE David Elmer UC '92 MSP BS Univ. of WI Aerospace Sci. Instr.; Aviation HS, Cleveland, OH 44114, 216 694-4730 r. 9954 Magnolia Dr. Cleveland OH 44138 216 235-0107 Racquetball Volleyball Politics

WELK, Clifford R.; TR '77 BS; Environ. Spec.; Kimberly-Clark Corp., Mobile, AL 36652, 334 330-4450; r. 370 S Church, Fairhope, AL 36532, 334 928-9046; *Peggy,* Christopher, Patrick

WELK, Mrs. Cynthia Deshazo; DR '88 BS, Elem. Tchr.; Houston Cnty. Bd. of Educ., 404 W. Washington, Dothan, AL 36301 r. 8745 Judge Logue Rd. Newton AL 36352 334 692-3511 *Robert Steven* Sabrina Hicks Danny Hicks Donny Hicks, Waylon; Reading

WELK, Ms. Jennifer James, (Jennifer Leigh James); TR '89 BS MS Auburn Univ. Montgomery Tchr. Gifted & Talent Bluff City Elem. Sch. Eufaula AL 36027 334 687-1115 r. 112 Stapleton Dr., Eufaula, AL 36027, 334 687-5241; Brooks, Taylor; Reading, Exercise, Gardening.

WELK, Roger Blair; TR '86 BS; Rte. 1 Box 96 E, Union Spgs. AL 36089

WELKER, Jill; UC '84 (See Englebretson, Jill)

WELKER Mrs. Michelle Tesch; DR '93 BS, POB 13431, Memphis, TN 38113

WELLANDER Mrs. Susie Branham; TR '88 ASN; 3019 Brevard Ave., Montgomery, AL 36109

WELLBORN Mrs. Christine Mary; UC '82 MSD; BS Univ. of West FL Voc. Rehab. Wellborn Rehab. Cnsltg. 91 Water St., Pensacola FL 32505 904 469-9655 r. 91 Water St. Pensacola, FL 32505, 904 438-7413; *Nelson E.,* Nelson E. Jr, Timothy N.; Veterans' Affairs, Golf; Natl Rehab Assn, FL Rehab Assn

WELLBORN, Nancy Evans; TR '68 (See Stroud, Dr. Nancy Evans)

WELLBROCK, Russell Allen; UC '85 MPA; Prog. Analyst; Sci. Applications Intl. Cor, Hampton, VA; r. 12 Tiffany Ln. Hampton, VA 23664, 804 851-4130; *Phyllis;* Matthew; Auto Restoration

WELLER, Clifford Eugene; UC '94 BAS; Asgn PSC 813 Box 147 FPO AE 09620

WELLER MAJ Michael Martino, USAF; UC '94 MSI; BS DeVry Inst.; 702nd CSS-Air Defense, Tyndall AFB, FL 32403; r. 1606 Vermont Ave., Lynn Haven, FL 32444, 904 265-9728

WELLMAN, Ms. Barbara Ann; UC '89 MSI; 240 Maple Ave., Glade Spring VA 24340

WELLMAN, Donald James; UC '85 MSI; BS Univ. of AZ; Supv.; Emergency Road Svc., Inc., 275 E. Hillcrest Dr., Ste 203, Thousand Oaks, CA 91360, 805 379-3766; r. 1545 El Verano Dr., Thousand Oaks, CA 91362, 805 379-1153 *Christy;* Katelyn, Molly, Paige, Ryan

WELLMAN Michael Nixon; UC '84 MSP; 11982 Halfoak Ter., San Diego, CA 92128, 619 486-3256.

WELLMAN, Ms. Pamela Ann; UC '77 MSG; Box 734, APO, AE 09123

WELLMAN Timothy David; PC '82 BS; AS Chattahoochee Valley Comm; Supv.-Plant Svc.; Fieldcrest Cannon, Inc., 1234 Front Ave. Columbus GA 31901 706 571-8200 r. 75 Lee Road 308, Phenix City, AL 36867, 334 297-5251; Kimberly, Shane; Gardening

WELLNER MAJ Susan Gail, USAF; UC '93 MPA, Personnel Ofcr.; OSACEUR CMR 450, Box 213, APO, AE 09705 326 544-4106 r. 15302 Patterson Rd. Odessa FL 33556, 813 920-5635, *William Honea,* William

WELLS, Mrs. Ann McInnis, (Ann McInnis); '73 BS; Dir. of Cont. Educ.; Troy State Univ., Northside Mall, Dothan, AL 36303, 334 712-0010; r. 4587 Willie Varnum Rd, Dothan, AL 36301, 334 677-5420; *Dwight,Sr;* Dwight,Jr, Cameron.

WELLS, Ms. Annette Booker, (Annette Booker); TR '60; Retired Tchr. r. 7147 Blueberry Ln. Navarre FL 32566, 904 939-2318; *James R.;* Gwen Farrow, Sharon Stanford; Family; Leukemia Society

WELLS, Mrs. Barbara Daniels, (Barbara S. Daniels), TR '84 BS; Playground Dir.; City of Dothan Leisure Svc., 125 N Saint Andrews St., Dothan, AL 36302, 334 793-0413; r. 2168 Denton Rd. Apt. C-23, Dothan, AL 36303, 334 702-1424; *Tony* Gerald Brandon Michael Outdoor Sports Boy Scouts of America

WELLS Billy Devaughn; DR '80 BS, Owner; Wells Supply, 212 W. Crawford, Dothan, AL 36301, 334 793-3432; r. POB 1587, Dothan, AL 36302, 334 794-7685; *Gale;* Jason, Jessica; Travel, Sports, Outdoors; Civitan, Elks

WELLS, Billy S.; UC '90 MSD; POB 17, Lequire, OK 74943

WELLS Ms. Bobbie Gavette DR '93 BS 11 Faith Ln. Ft. Rucker, AL 36362

WELLS, Christopher Alan; '74; 3241 Braxton Cir., Pensacola FL 32504

WELLS, Mrs. Christy Lynn; UC '91 AGE; PSC 5 Box 1026, APO, AE 09050 904 864-1572

WELLS, Mrs. Claudia Bolich; TR '69; MS Columbus Clg.; Tchr. Pacel HS r. 3403 Marriott Dr. Columbus GA 31907 706 561-0886 *Bob* Benjamin Ann Marie

WELLS Daniel Jackson; UC '84 MSM, BGS Northeastern Univ. Chief Customer Support USAF RAF Mildenhall United Kingdom, r. Box 3873 PSC 37, APO, AE 09459; *Josephina* Tanya, Golf; AF Sergeants Assn

WELLS LTC Danner T. UC '87 MPA MBA Univ. of MT BA Univ. of VA Comptroller Cor. 437th Airlift Wing Cpts.Cc 103 W Simpson St. Charleston AFB SC 29404 803 566 3785 r. 116[illegible] E Jackson Dr. Charleston SC 29404 *Cal Coulthard* Computing

WELLS Donald Dwight '73 34587 L 3 Box 208 L Dothan AL 36303

WELLS Mrs. Doris Foster; TR '55; 779 Luverne Rd., Greenville, AL 36037, 334 382-3404

WELLS Dwight C. TR '67 BS Owner Dwight Wells Realty 4587 Willie Varnum Rd. Dothan AL 36301 334 797-7373 r. 4587 Willie Varnum Rd., Dothan, AL 36301, 334 677-5420, *Ann M.* Connie Cameron Michele Dothan Bd. of Realtors

WELLS E. Raymond Jr. UC '93 AGE Investigor Russell Cnty. Sheriff's, Dept.; r. 19 Florida Dr., Phenix City, AL 36869 334 297-0966

WELLS, MAJ Ellsworth Brian; UC '90 MSM, 2158 Flight St., North Pole, AK 99705, 907 242-1255

WELLS, Mrs. Faye Knowles, (Faye Knowles), PC '90 EdS; BA Mercer Univ., MEd Mercer Univ.; Tchr., Marion Cnty Elem. Burkhalter St. Buena Vista GA 31803 912 649-2145; r. County Road 60, Buena Vista, GA 31803, 912 649-9303; *Jay;* Bryan, A.J

WELLS Mrs. Greta Odom TR '82 BS Rte. 6 Box 6AB, Andalusia, AL 36420

WELLS, Mrs. Gwenda Lynn McCroa; TR '92 BSN, 8620 Seabeck Hwy. NW, Bremerton, WA 98312

WELLS, Homer Dean, PC '92 EdS; Dir.; Woodall Psycho Educational Pro, 4312 Harrison Ave., Columbus, GA 31904, 706 649-0761; r. 869 Pheasant Loop, Columbus, GA 31907, 706 687-9855 *Joann* Donan K. Norman G.

WELLS, Mrs. Iva Ree, (Iva Ree Dykes); MT '93 BS, Retired Secy.; State of Alabama, State Health Planning Agency; r. 47 Wells Rd. Eclectic AL 36024 334 857-3346 *Cecil*

WELLS, James Curtis, Jr.; DR '78 BS, 9232 Bradford Pl., Montgomery, AL 36117, 334 277-3156

WELLS, Mrs. Janice; TR '91 MSE, PC '92 EdS; Tchr.; Stewart Cnty Elem. Sch. Hwy 37 Lumpkin, GA 31815, 912 838-4374 r. 501 E Broad St., Richland GA 31825 912 887-2585; *Larry;* Brandy; Travel, Tennis, Sewing, Cooking; NEA

WELLS Mrs. Joann Owens PC '93 EdS Dir. of Guid. Richards Middle Sch., 2892 Edgewood Rd, Columbus, GA 31904; r. 869 Pheasant Loop, Columbus, GA 31907, 706 687-9855, *Homer;* Dorian K., Norman G

WELLS, Mrs. Joanne Lea Birks, (Joanne Birks); TR '88 BS, TR '95 MSE; Editor; Troy Citizen, 202 N. Three Notch St., Troy, AL 36081, 334 566-5424; r. 409 Flavia Cir., Troy, AL 36081, 334 566-6510; *Russell;* Trey; Photography; Troy Jaycees

WELLS, Mrs. Julie Thigpen, TR '75 BSE, TR '89 MSE; Rte. 3 Box 54B, Andalusia, AL 36420

WELLS, Ms. Karen Barlow; UC '85 MSM, BS Sul Ross State; Mgr.Ventures & Alliances; Internal Devel., MCI Communications, 1801 Pennsylvania Ave. NW, Washington, DC 20036, 202 887-2275; r. 12307 Oakwood Dr., Woodbridge, VA 22192, 703 491-4009, *Oscar;* Tom; SHRM.

WELLS, Mrs. Katy Sue Meredith; TR '85 MSE; 401 Meadowbrook Dr., Andalusia, AL 36420, 334 222-7183

WELLS, Kenneth Hilton; TR '81 BSE; Ins. Claim Supt.; State Farm Ins. Co., 23123 John T. Reid Pkwy., Scottsboro, AL 35768, 205 259-1666, r. 3425 Clemons Rd., Scottsboro, AL 35768, 205 574-2256; *Rebecca;* Anna; Golf, Fishing, Hunting, Kiwanis

WELLS, Ms. Kristen Brooke; TR '95 BSE; Tchr./Elem.; Elmore Cnty. Bd. of Edu., Wetumpka, AL 36092, 334 567-4323 r. 7878 A Taylor Park Rd. Montgomery, AL 36117, 334 409-0159

WELLS, Leonard A.; UC '91 MPA; BS Creighton, USAF, r. 1560 S. Military Tr., W. Palm Bch., FL 33415, 407 965-1861; *Gloria;* Michele, Kristopher, Charles; Motorcycling

WELLS, Ms. Linda Howard; PC '88 BS, POB 165, Ft. Mitchell, AL 36856

WELLS Mrs. Linda Williams PC '91 MSD 5813 Old Dominion Rd., Columbus GA 31909, 706 561-0965

WELLS, Lynda Elaine; UC '87 (See Gagle, Mrs. Lynda Elaine)

WELLS, Mrs. Michele R.; TR '92 BSN, 14993 Cottonwood Rd., Gordon, AL 36343, 334 691-2076; *Andy;* Quintin Hunter; Sewing, Travel

WELLS, Mrs. Patricia Lawrence; TR '94 BSN, 9232 Bradford Pl. Montgomery AL 36117

WELLS, Mrs. Patricia Parmer, (Patsy Parmer), TR '64 BSE; MA Univ. of AL; Elem. Tchr.; Scottsboro City Schs., Scottsboro, AL 35768; r. 1012 Hood Ave., Scottsboro, AL 35768, 205 574-4640; *Danny;* Danisha, Deborah, Donna.

WELLS, Phillip E.; TR '73; Banker; r. 220 Eufaula St., Ozark, AL 36360, 334 774-3963

WELLS, Mrs. Rebecca R., (Rebecca L. Racine); TR '93 BSE; Tchr.; 1300 Eighth St., Gulf Shrs., AL 36547, 334 968-7375 r. POB 503, Robertsdale, AL 36567 334 964-6805, *Jonathan*

WELLS, Richard Randall; DR '85 AAS, DR '86 BAS; Mgr.; Primerica Financial Svcs. 2244 Trawood Ave. Ste 200 El Paso, TX 79935, 915 591-1867; r. 5104 Garland Ln., El Paso, TX 79924, 915 822-3624; *Anna;* Jason, Jamie; Sports Reading; Church.

WELLS Robert Kevin DR '91 MBA BSME Univ. of WI. Sr. Cnslt. Synergetics Portsmouth NH r. 704 Evert Dr., Dothan AL 36301 334 792-2185 *Karen* Benjamin, Sara, Traveling, Sailing.

WELLS, Mrs. Ruby J., (Ruby J. Amerson); UC '81 BSE, UC '82 MSD ADMSUPT West FL Univ. JTPA Spec. Escambia Cnty Sch. Bd. 215 N Garden St. Pensacola FL 32501, 904 256-4079; r. 3890 Macks Rd., Century, FL 32535, 904 327-6340; *Jesse A.;* Michael J., Pamela J., Kathy J., Linda J., Jeffrey J.; Crafts, Music; Church Activities

WELLS, Stephanie Leigh; TR '94 BAE; 3718 Antioch Rd, Wetumpka, AL 36092

WELLS, Stephen Kenneth; DR '78 AAS, DR '80 AAS; 108 Apt. D Garwin Dr. Wilson NC 27893

WELLS, Stephen Patrick; TR '92 ASN; Cert. Trauma Core Certified Acute Dialysis Mgr. Critical Care Staff Nurse 1001 Forest Ave., Montgomery, AL 36106, 334 269-9416; r. 3318 S. Hull St., Montgomery, AL 36105, 334 264-9889, Martial Arts, Wolves

WELLS, Dr Susan Dennis. TR '74 BSE, DDS Univ of AL, Dentist. 309 Louisa St. Warrior, AL 35180 205 647-2050, Marcus
WELLS, Mrs. Suzanne Sharp, (Suzanne Sharp); TR '69 BS, TR '75 MSE; Tchr.; Miller Cnty. Middle Sch., 96 Perry St., Colquitt, GA 31737, 912 758-4130, r 2159 White's Bridge Rd., Colquitt, GA 31737, 912 758-2579; Chris, Anna
WELLS, Timothy Hugh; DR '81 BS; JD FL State Univ.; Atty.; 124 S. Waukesha St., POB 155, Bonifay, FL 32425, 904 547-3644; r. Rte. 2 Box 210-H, POB 505, Bonifay, FL 32425, 904 263-3221; *Debbie;* Laura, Julie; Kiwanis.
WELLS, Vance Keith; TR '78 BS; POB 447, Pensacola, FL 32592, 904 432-4444.
WELLS, Mrs. Vickie Barnes; DR '88 BSE; Tchr.; r. Rte. 2 Box 46, Headland, AL 36345, 334 693-5228.
WELLS, Mrs. Wendy Windham; DR '94 MSF; BS AUM; Crna; Dale Med. Ctr., Ozark, AL 36360; r. 101 Bristol Ct., Dothan, AL 36303, 334 793-9500; *James.*
WELLS, Ms. Willa Richardson; TR '36; PO Drawer M, Ashford, AL 36312.
WELLS, William Berry; DR '69 BS, DR '76 EdS; AA Norman Jr. Clg.; USAF(Ret.); r. 703 Alberta St., Enterprise, AL 36330, 334 347-8331; *Martha;* Sandra, Bill Jr; Travel, Fishing, Family; Church, Lions Club.
WELLS, William Keith; UC '88 MSM; BS Air Force Acad.; Commercial Pilot; Northwest Airlines; r. 1809 Denim St., Duluth, MN 55811; *Lori;* Nathan
WELLS, Willie George; UC '88 BS; Commandant; USA, NCO Academy, Bldg. 880, Ft. Benning, GA 31905, 706 545-2233; r. 6933 Pebble Ct., Columbus, GA 31907, 706 568-6303; *Mamie;* Wenonah, Courtney
WELNIAK, Gerald James; UC '78 BAS; 220 Olde Post Rd, Niceville, FL 32578.
WELNIAK, Mrs. Sharon Sims, (Sharon Sims); TR '63; Retired/Tchr.; r. 220 Olde Post Rd, Niceville, FL 32578, 904 897-2868; Artist.
WELSH, Danette; TR '84 (See Stiggleman, Danette Dorice).
WELSH, Debbie Ann; TR '82 BS; 1219 Virginia Ave. #11, Atlanta, GA 30306, 404 875-4837.
WELSH, Donald Robert; '72; 8740 Brooklyn, Kansas City, MO 64132.
WELTER, Robert M.; DR '74 BS; MS TT FL Tech. Inst., MS MI C&G; Sr. Public Svc. Admin.; Illinois State Police, 500 Iles Park Pl., Ste. 400, Springfield, IL 62718, 217 785-0620; r. 34 Northwind Ln., Cantrall, IL 62625; *Carol;* Dawn, Ben, Dan; Outdoor Activities; Boy Scout Volunteer
WELTMAN, Tarrell W., Jr.; MT '91 BS; Cost Acctg. Mgr.; Continental Eagle Corp., 201 Gin Shop Hill Rd., POB 1000, Prattville, AL 36067, 334 365-8811; r. 740 Havelock Ln., Montgomery, AL 36117, 334 277-0071; *Linda;* David, Clint; Sports
WELTON, James George; UC '85 MPA; 4522 S Pagosa Cir., Aurora, CO 80015.
WELTON, CAPT Richard Robert; UC '87 MPA, POB 385, Pinewood, SC 29125.
WELTY, Mrs. Carolyn Jean; UC '91 BS; 731 Carmody Hill Rd., Cantonment, FL 32533, 904 968-5126.
WELTZ, Mrs. Dorothy Jo; UC '94 MSP; Rte. 1 Box 579, Newport, NC 28570, 919 726-2394.
WEMPE, Gerald Milton; UC '84 MSM; Box F, Parkston, SD 57366.
WENDLING, MAJ James Joseph; UC '86 MSM; BS Univ of IL; USAF, Headquarter USSOCM, 813 828-2816; r. 2311 W Morrison Ave. # 21, Tampa, FL 33629, 813 254-3754; *Sherry;* Woodworking
WENDT, CAPT Rose Ann; UC '94 MSI; 1648 7th Ave., Apt. B, Hampton, VA 23665.
WENGER, Ms. Patricia Murphy; UC '90 MSM; 7603 Elgar St., Springfield, VA 22151.
WENGOREK, Edward; UC '82 MSM; Hq 2A Taf PSC Box 51, APO, AE 09103.
WENICK, Mrs. Sherri Musgrove, (Sherri Lynn Musgrove); TR '87 BS; Dir.-Cust. Satisfaction; Mead Containerboard, 1100 Circle 75 Pkwy., Ste. 500, Atlanta, GA 30339, 770 951-3870; r. 2640 Peachtree Battle Pl., Atlanta, GA 30327, 404 352-8573; *George D.;* Running, Tennis, Aerobics, Scuba; USTA, ALTA, AMA, FBA.
WENTLAND, Todd Eric; UC '92 AGE; 918 Garfield Dr., Indianapolis, IN 46203.
WENTWORTH, Mary Ann; TR '95 BSE; Tchr.; Butler Cnty. Bd. of Educ., W. O. Parmar Elem, Greenville, AL 36037; r. Rte. 3 Box 397-C, Georgiana, AL 36033, 334 346-2650; Reading; NEA, AEA, First Baptist Church.
WENTZ, Mrs. Carol Maddox; TR BSE; MA CA State Univ.; Educator; Apple Valley USD, Yucca Loma Elem. Sch., Apple Vly., CA 92307, 619 247-2623; r. POB 1778, Big Bear City, CA 92314; *Gary;* Adam, Ian.
WENTZ, Darrel Paul; DR '81 BAS; Pilot; United Airlines; r. 19219 Elbert Rd., Elbert, CO 80106, 719 749-0107; *Patricia,* Leslie; Cattle Ranching, Fishing.
WENTZ, Frank S., III; UC '89 MSI; 30917 Buck Ln., Bulverde, TX 78163.
WENTZEL, Thomas Frank; UC '81 BS; PSC-2 Box 13792, APO, AP 96367.
WENZEL, Mrs. Beverly McKey; TR '77 MSE; BACHELOR Univ. of Southern MS, MA Univ. of South AL; English Tchr.; Foley HS, One Pride Pl., Foley, AL 36535, 334 943-1535; r. 18086 County Rd. #10, Foley, AL 36535, 334 949-7379; *Orville;* Maria Kris, John Drew, Leigh; Reading, Boating.
WENZEL, Orville D., Jr.; TR '77 MSE; Tchr.; Foley Middle Sch., Foley, AL 36535; r. Rte. 2 Box 38-A, Foley, AL 36535, 334 949-7379; *Beverly;* Kris, Drew, Leigh; Fishing, Hunting, Sports.
WENZEL, Tracy Anne; TR '84 (See Conner, Mrs. Tracy Anne Wenzel)
WERCINSKI, MAJ Michael James, USAF; UC '94 MPA; BS MI Tech.; 1025 Troon Dr. E., Niceville, FL 32578, 904 897-1484
WERFEL, Mark; MT '85 MBA; Acguation Mgr.; USA, Imformation Systs., Alexandria, VA; r. 8608 Queen Elizabeth Blvd., Annandale, VA 22003, 703 323-6444.
WERKING, Paul David; MT '78 MSE; Montgomery Cnty Bd., 921 W. Jeff Davis, Montgomery, AL 36108, 334 269-3747; r. POB 534, Montgomery, AL 36101, 205 281-0577.
WERNER, Danny Lee; TR '79 BSE; Tchr.; Dunnellon Elem. Sch., Dunnellon, FL, 352 489-3389; r. 2630 SE 7th Ave., Ocala, FL 34471, 352 867-8003; *Noel;* Mason, Morgan; Softball.
WERNER, Mrs. Janet Eloise; UC '87 AS, UC '88 BS, TR '88; 85 Stephens Ave., Stockbridge, GA 30281.
WERNER, Walter J.; UC '88 MSM; USAF; r. 112 Rolling Valley Dr., Butler, PA 16001
WERNICKE, Mrs. Jill Hazatone; TR '94 BAE, TR '94 BSE; 892 Seminole Blvd., Tarpon Spgs., FL 34689, 813 934-0739; *David;* Jacob; Writing.
WERS, LTC William T. M.; MT '76 MSG; 11425 Brinkerhoff Rd, Elbert, CO 80106, 303 593-0655
WERTHMULLER, Theodore W.; UC '81 BS; 146-48 25th Dr., Flushing, NY 11354.
WERTS, Alan Guy; MT '87 AS; 3529 Oak Shadow Ct., Montgomery, AL 36116
WERTZ, Ms Gretchen M.; TR '95 BSE; Tchr.; St. Peter & St. Paul Preschool, 1795 Johnson Ferry Rd., Marietta, GA 30068, 770 971-3993; r. 3855 Highgreen Dr., Marietta, GA 30068, 770 973-6471.
WERTZ, Ms. Kristin Michelle, TR '92 BS; 4628 Shadowood Py, Atlanta, GA 30339, 404 399-5502
WERY, David Paul; UC '91 MPA; 902 Stanford St., Port Washington, WI 53074.
WESEMAN, Kevin Michael; UC '92 AS, UC '93 BAS; Health Svcs. Admin.; TX Dept. of Criminal Justice; r. 8019 Sunshine Trail Dr., San Antonio, TX 78244, 210 666-2747; Amateur Radio
WESLEY, Mrs. Becky Padgett, (Becky Padgett); '72; Tchr Clayton Elem. Sch., 105 Second St., Clayton, NC 27520, 919 553-6418; r. 5 Seven Oaks Dr., Clayton, NC 27520; *David;* Jason; Cross-Stitching
WESLEY, SGT Emery Lavern, Jr.; UC '87 BS; 113 W Division, Dodgeville, WI 53533, 608 935-3527.
WESLEY, CWO3 Joseph Michael, USN; UC '93 AGE; BS Regents Univ.; Admin. Ofcr.; Pascagoula, MS 39567; r. 6413 Gregory St., Moss Point, MS 39563, 601 475-6821; *Lisa;* Natalie, Nichole; Outdoors
WESLEY, Karen A.; TR '71 (See Cotton, Mrs. Karen W.)
WESLEY, Ms. Kimberly Lovejoy; UC '87 BS; Exec. Asst.; Okaloosa Cnty. Council, On Aging, 207 Hospital Dr., Ft. Walton Bch., FL 32548, 904 833-9165; r. 104 Benarr Ave., POB 462, Ft. Walton Bch., FL 32548, 904 243-4154; Meghann, James; Crafting, Reading
WESLEY, Ms. Mary Ann; TR '56 BS; Rte. 2 Box 654-B, Red Bay, AL 35582
WESLEY, Milton Joseph; DR '89 BAS; Personnel Ofcr.; US Govt., Ofc. of Adjutant General, Ft. Rucker, AL 36362, 334 255-2700; r. 100 Grace Ct., Ozark, AL 36360, 334 774-2174; Paul Joseph; Hunting; NAACP.
WESLEY, Paula Jean; TR '80 BSN; Rte. 1, Chancellor, AL 36316
WESLEY, Mrs. Sherry, (Sherry Nicholson); UC '82 BA, UC '91 MSM; Homemaker; r. 316 Brooks St., Ft. Walton Bch., FL 32548, 904 243-7964; *Woody;* John, Chris; Flying, Farming
WESLEY, Timothy Scott; MT '92 BS; 172 Scenic Dr., Prattville, AL 36066, 334 365-4396.
WESLEY, Woody; UC '81 BS; 316 Brooks St., Ft. Walton Bch., FL 32548, 904 243-7964.
WESOLOSKI, Mrs. Brenda Eloise, (Brenda E. McCrory); TR '85 BS; MA Webster Univ., BS Kennesaw State Clg.; Sr Legal Account Mgr.; Citicorp-Citibank, Glenridge Dr., Atlanta, GA 30305; r. 2380 Bankstone Dr., Marietta, GA 30064, 770 421-8662; *Daniel;* Jetskiing, Boating.
WESPISER, Daniel Joseph; TR '85 BS; Gen. Contractor; Preferred Builders, 725 Daniel Dr., #B Oxford, OH 45056 513 523-0495; r. 725 Daniel Dr., #B, Oxford, OH 45056, 513 523-0495; Travel, Sports, Hunt, Fish.
WESPISER, Katherine; TR '92 BS; 500 110th Ave. N Apt 1311, St. Petersburg, FL 33716.
WESSEL, Kenneth Donald; DR '95 MBA; BS MATh SD Sch Mines-Tech Chief Info Ofcr, Southeast Alabama Med Ctr., POB 6987, Dothan, AL 36302, 334 793-8701; r. 319 Stonegate Dr., Dothan, AL 36301; *Ann W.;* Sean, Amy; Golf, Tennis; Kiwanis Club Dothan.
WESSON, John Lynton; UC '92 MSI; 432 N Lakeshore Dr., Lake Village, AR 71653.
WESSON, Ms. Judy C., (Judy K. Campbell); TR '80 BS; MA Auburn Univ.; Homemaker; r. 8331 Goldmine Oaks Dr. E. Mobile, AL 36619, 334 633-2581; *Randy;* Jennifer, Sam, Lee; Reading Sell Discovery Toys.
WESSON, Marcus Ryan; PC '88 BS, PC '89 MSP; AA Southern Union State Jr.; Divisional Safety Dir.; West Point Stevens, POB 129, Valley, AL 36854, 706 645-7343; r. 1303 31st St., Valley, AL 36854, 334 768-3497; *Pandora K.,* Matthew Wymberley Weightlifting, Motorcycling, Valley Kiwanis Club, Boy Scouts
WESSON, Mrs. Rebecca Wagoner, (Rebecca L. Wagoner); TR '80 BM; Tchr.; Douglas Cnty. Bd of Educ., Douglasville, GA 30133, 770 920-4320; r. 3268 Jessica Dr., Douglasville, GA 30135, 404 942-4614; *Robert;* Catherine, Kellie, Caroline.
WESSON, Robert Fred; TR '80 BS; Industrial Rep.; Sherwin-Williams Co., 905 S. Park St., Carrollton, GA 30117, 770 834-3383; r. 3268 Jessica Dr., Douglasville, GA 30135, 770 942-4614; *Rebecca;* Catherine, Kellie, Caroline
WESSON, Mrs. Velta Bowers; MT '77 BS; Legal Asst.; Fed. Govt., Dept. of Human & Health Services, Montgomery, AL 36104, 334 223-7503; r. 435 Bowling Green Dr., Montgomery, AL 36109, 334 272-2426.
WEST, Albert E.; TR '60; 5007 Ravenswood Rd, Riverdale, MD 20737, 301 864-2855.
WEST, Bill, Jr.; TR '72 BSE; 435 Gravel Hill Rd, Greenville, AL 36037.
WEST, Rev. Bobby Gene; PC '91 EdS; POB 107, Vienna, GA 31092.
WEST, Carlette Deshawn; TR '91 BS; 520 Texas Ave., Selma, AL 36701.
WEST, Charles Wayland; UC '86 AS, UC '87 BS; 305 Bradley Ct., Hopkinsville, KY 42240.
WEST, Ms. Charlotte Lovelady, (Charlotte Lovelady); TR '73; MS Univ. of AL Birmingham; Tchr.; Midfield Elem., Midfield, AL 35228; r. 2173 Bailey Brook Dr., Birmingham, AL 35244, 205 987-1357 *John,* Hillary Cleaning House Travel
WEST, Curtis David, III; TR '52 MSG, DR '79; 3386 Caverns Rd., Marianna, FL 32446, 904 482-5475.
WEST, David; TR '78 BS; Rte. 2 Box 15-A, Luverne, AL 36049
WEST, Donald R.; UC '92 MSM, 11 W Harlow Ave., Aurora, CO 80045
WEST, Ms. Dottie Seale; DR '85 AGE, DR '88 BS; 244th Cac Box 3023, APO, AE 09250
WEST, Faith; TR '79 (See Ward, Mrs. Faith West)
WEST, Gary I.; PC '89 BS; 2442 Co Rd. 216, Lanett, AL 36863
WEST, Glen Patrick; UC '87 MPA; BA Nicholls State Univ.; Human Resources; r. 1704 Buccola Ave., Marrero, LA 70072, 504 562-3582.
WEST, Hugh C.; MT '85 MSP; BS VA Tech.; Telemarketer; First USA Bank, Austin, TX 78730; r. 10504 Crow Wing Cove, Austin, TX 78730, 512 338-4481; *Molly B.;* Wendy, Walter, Martha, Carving, Painting, Jogging.
WEST, Mrs. Jean Byrd; DR '81 MSD; POB 42, Ponce De Leon, FL 32455, 904 836-4329.
WEST, Mrs. Jenny Legg; DR '92 BS; 769 Prevatt Rd., Dothan, AL 36301.
WEST, Jimmie Lloyd; MT '76 AS; Info. Systs. Proj.; Electrolux Corp., 300 E. Valley Dr., Bristol, VA 24201, 540 645-2743; r. 14300 Heather Dr., Bristol, VA 24201, 540 669-5505; *Caffie,* Keith, Deidra, Golf.
WEST, John M.; TR '73 BS, Sales; r. 2173 Bailey Brook Dr., Birmingham, AL 35244, 205 987-1357; *Charlotte;* Hillary; Travel.
WEST, John Michael; UC '90 MSM; 1601 Santa Anita Dr., Lynn Haven, FL 32444.
WEST, Mrs. Joy Stinson, (Joy Stinson); TR '75 BSE, TR '87 MSE; Couns.; Troy Elem. Sch., Gibbs St., Troy, AL 36081, 334 566-1444; r. 119 Lakewood Dr., Troy, AL 36081, 334 566-6322; *Lewis;* Judson, Jonathan, Justin; Clogging, Children's Sports; Alpha Delta Kappa, Church.
WEST, Mrs. Karen Hargroves; MT '85 ASN; 876 Running Brook Dr., Prattville, AL 36066
WEST, Leland Ray, Jr.; MT '79 BS; Rte. 6 Box 574 A, Clanton, AL 35045, 205 755-3376
WEST, Lloyd David; UC '89 MSM; BSChem Univ. of MO; Proj. Mgr.; Systems Integration Inc., POB 150287, Arlington, TX 76015, 817 468-1494; r. 3421 Braes Meadow Ct., Grand Prairie, TX 75052.
WEST, Ms. M. Annette C., (M. Annette Chunn); TR '91 BSE, TR '93 MSSP; Learning Disability Tchr.; Monroe Cnty. Bd. of Educ., Monroe Cnty. Courthouse, Monroeville, AL 36460, 334 743-4803; r. Rte. 1 Box 165-C, Uriah, AL 36480, 334 862-5467; *Omer;* Maribeth Morgan.
WEST, Mrs. Margaret Finlay, (Margaret Finlay); TR '56; Retired Elem. Tchr.; r. Rte. 3 Box 139, Luverne, AL 36049, 334 335-3756; *John G. (Dec.);* John F. (Dec.), Sarah Ballard, Charles G., David H.; Gardening
WEST, Michael James; MT '79 BS, MT '80 MSJ; Product Cnslt.; Oracle, 3 Metro Ctr., Bethesda, MD 20814, 301 913-5058; r. 6352 Goral Ct., Waldorf, MD 20603, 301 705-5461; *Jeannie;* Marcus; Computer Media Recovery
WEST, Michael R. M.; UC '94 MPA; 41 Gapview Rd., Conway, AR 72032, 501 327-2928; *Joy*
WEST, Ms. Minnie Wilson; DR '76 MSE 3006 Bankhead St., Dothan, AL 36303, 334 792-9364.
WEST, Ms Olean Carroll; TR '57 BSE; Retired Media Spec.; r. 149 Craft St., Pensacola, FL 32534, 904 476-3756; *Charles,* Retired Educators Assn
WEST, LTC Paul T., USAF(Ret.); '72; BBA Boston Univ.; Sales Mgr.; Moore Business Equip., 279 Locust St., Dover, NH 03820, 603 742-8455; r. 53 Edgewood Rd., Durham, NH 03824, 603 868-7159; *Ann;* Deborah, Steven; Retired Air Force Pilot.
WEST, Rebecca Dianne; DR '94 MSE; BS GA Southwestern Clg.; Tchr.; Miller Cnty. Elem. Sch., 100 Pirate Dr., Colquitt, GA 31737, 912 758-4140; r. 1118 Hwy. 27 S., Apt. 5, Colquitt, GA 31737, 912 758-3333; Plays, Concerts, Piano; Beta Sigma Sorority.
WEST, Robert John; DR '91 BS; Hawaii Dist 6th Reg UsAc 1DC, Schofield Barracks, HI 96857.
WEST, MAJ Robert Karl, USAF; UC '89 MSI; BS KS State; Helicopter Pilot; USAF, Fairchild AFB, WA 99011, 509 247-2216; r. 6086 Walnut St., Fairchild AFB, WA 99011, 509 244-3210; *Jill;* Ara, Marrisa; Family, Flying, Fishing, Models; Vol. Fairchild AFB Rescue Sqd.
WEST, Mrs. Sarah Aaron; DR '92 BSE; 2nd Grade Tchr.; Malone Sch., 9th St., Malone, FL 32445, 904 482-9950; r 3747 Annie Rd, Marianna, FL 32446, 904 263-0382; *Michael.* Lindsay; Sewing, Reading, Smocking.
WEST, Sharon I.; TR '77 (See Carden, Ms. Sharon West)
WEST, Ms. Susan Parker, (Susan Parker); TR '80 BSE; MEd Auburn; Tchr.; r. 7707 Wynlakes Blvd., Montgomery, AL 36117, 334 272-7057; *Tommy;* Thomas, Adam, Blake; Montgomery Jr. Women's League.
WEST, Tammy; DR '93 BSE; 104 Weeks Dr. Apt. 15, Enterprise, AL 36330, 334 794-2227.
WEST, Tommy R., CPA; TR '81 BS; CPA; Jackson Thornton & Co., PC, 200 Commerce St., Montgomery, AL 36104, 334 834-7660; r. 7707 Wynlakes Blvd., Montgomery, AL 36117, 334 272-7057; *Susan P.;* Thomas, Adam, Blake; Golf; Kiwanis.
WEST, Virginia; TR '83 (See Bowen, Mrs. Virginia Lynn).
WEST, William S., Jr.; TR '54 BS; 1505 Belleville Ave., Brewton, AL 36426, 334 867-5186.
WESTBERRY, Mrs. Margaret Jones; DR '85 BS; Caterer; Camellia Svcs., 109 Gloster Ct., Dothan, AL 36303; r. 109 Gloster Ct., Dothan, AL 36303, 334 794-4090; *Chip;* Matthew, Morgan; Gardening; Jr. League, Ballet Guild.
WESTBROOK, Ms. Gayle Keene; DR '76 MBA; POB 135, Bascom, FL 32423.
WESTBROOK, Ms. Jacqueline D.; TR '88 BS; 812 Donald St., Mobile, AL 36617, 334 456-2008.
WESTBROOK, Laurie H., (Laurie E. Hudspeph); TR '89 BS; Metering Svcs.; Alabama Power; r. 103 Julie Ann Ct., Eufaula, AL 36027, 334 687-6230; *Dennis;* Justin; Horseback Riding, Water-Skiing.
WESTBROOK, Mrs. Linda Cannon; DR '77 BS; Rte. 1, Elba, AL 36323.
WESTBROOK, Ms. Linda Tucker; 624 Chatsworth Dr., Montgomery, AL 36109, 334 272-7211.
WESTBROOK, Ms. Lisa A.; TR '83 BSE, MASTERS Kennesaw State Clg.; Tchr.; Atlanta Public Sch Syst., 210 Pryor St., Kennesaw, GA 30144, 770 752-0777; r. 2716 St Charles Ln., Kennesaw, GA 30144, 770 424-8530, Reading, Gardening, Work Out.
WESTBROOK, Raymond G.; MT '78 BS, Retired/ USA(Ret.); r. 5120 Abbott Ave., Columbus, GA 31904, 706 324-7959
WESTBROOK, Ronnie G., UC '78 BAS, Rte. 1 Box 135-L, Elba, AL 36323
WESTBROOK, Mrs Sherrie, (Sherrie Cross); TR '92 ASN, TR '82 BS; RN, Baptist Surgery Ctr., 2035 E. South Blvd., Montgomery, AL 36116, 334 281-4259; r. 5224 Jack Pine Dr., Montgomery, AL 36116, 334 281-4259; *Win;* Kyle, Blake, Grey; Reading, Gardening; Church & Sch. Volunteer
WESTBROOK, William Z.; MT '87 AS, MT '89 BS, 624 Chatsworth Dr., Montgomery, AL 36109.
WESTCOTT, Delbert Edwin; MT '94 BS; 840 Dougherty St., New Smyrna Bch., FL 32168.
WESTCOTT, Lori A.; MT '93 (See Bird, Ms Lori A.).
WESTENBARGER, MAJ Martin L.; MT '79 MSP, 3625 Kodiak Way, N. Highlands, CA 95660
WESTENBERGER, Ralph, Jr., TR '74 Rte 1 Box 24 Clio, AL 36017
WESTER, Doyle Alva Jack; TR '59 BS, Owner, Wester Ins., Inc., 4424 Market St. Ste. 2, Marianna, FL 32447, 904 526-2211; r. 1960 Inwood Rd., Grand Ridge, FL 32442, 904 593-6643; *Nell,* William, Jacquelyn; Walking, Golf; Chamber of Commerce
WESTER, Ms. Nell Tatum, (Nell Tatum); TR '58 BSE, Tchr.; Sneads Elem. Sch., Sneads, FL 32460, 904 482-1090, r 1960 Inwood Rd., Grand Ridge, FL 32442, 904 593-6643; *Doyle,* William, Jacquelyn
WESTER, Stella W.; TR '54 (See Chambliss, Mrs Stella W.)
WESTERBECK, COL John William, USAF(Ret.); MT '73 MSG, BBA Univ. of Northern TX, Retired; USAF/Student/ Receiving, Masters In Counseling & Guidance/, SW Texas St. U.; r. 272 Green Valley Loop, Cibolo, TX 78108, 210 945-8567; *Sherri;* Lisa, Kristi; Golf, Travel, Computers, Air Force Assn., NASPA
WESTERFELD, Mrs. Kristina Janiece, (Kristina Johnson); UC '93 MSD; Therapist; EFYA, Inc., Ft. Lauderdale, FL 33321, 305 726-9626; r. 8009 NW 61st St., Tamarac, FL 33321, 954 726-0493; *Todd*
WESTERFELD, Mrs Rene Nopper; UC '91 MSD; BS St Louis Univ.; Couns.; Children's Home Society, 176 Harris Rd, Ft. Walton Bch., FL 32547; r. 793 Spring Lake Dr., Destin, FL 32541, 904 837-2741.
WESTGATE, Raymond Howard; MT '77 BAS, MT '79 MSP; Retired; Air Force; r. 304 Northwestern Rd., Montgomery, AL 36109, 334 279-9908; *Margaret;* Shirley, Donald; Running; Elk.
WESTHERMAN Mrs Nanci E.; TR '90 ASN, 2925 Willow Dr., Montgomery, AL 36109.
WESTMEYER, Mrs. Tressa Forte, (Tressa Forte); TR '81 BS: Owner; Forte Furniture Co., POB 826, Atmore, AL 36504, 334 368-3251; r. POB 761, Atmore, AL 36504, 334 368-5003; *Jesse;* Dart Shooting, Fishing; Atmore Chamber of Commerce Dir
WESTMORELAND Jennifer D.; TR '93 BS; 03832 Covan Ave., Whistler, AL 36612
WESTMORELAND, Mrs. Patricia P.; UC '81 MSD; PSC 2 Box 11767, APO, AP 96367, 602 979-6706
WESTMORELAND, Samuel P.; TR '91 BS; JD Univ. of MS; Atty.; McCalla Raymer Padrick et al, 5th Fl., 56 Perimeter Ctr. E., NE, Atlanta, GA 30346, 770 804-0700, r 6311 Spout Springs Rd., Flowery Branch, GA 30542, 770 967-2955; Theatre, American Bar Assn
WESTMORLAND, Vickie F.; UC '92 (See Scott, Mrs. Vickie Faye).
WESTON, Charles Thomas; TR '69 BS, MT '77 EdS, MT '78 EdS; Experiential Therapist; West Georgia Med. Ctr., Dept. of Psychiatry, La Grange, GA, 706 845-3245; r. 16 River Point Dr., La Grange, GA 30240, 706 882-4003, *Sharon;* Kevin, Adam, Kimberly; Rotary, First Baptist Church
WESTON, Gail; TR '80 (See Carson, Mrs. Gail Joan)
WESTON, Joe Nelson; TR '83 BS; VP Buyer; Burnham Shoes, Inc., PO Drawer 700, Dothan, AL 36302, 334 794-5682; r 302 Riveredge Pkwy., Dothan, AL 36303, 334 793-6535; *Lisa;* Allyson; Hunting, Fishing, Golf
WESTON, Mrs. Lisa Burnham; TR '83 BSE; 5th Grade Tchr.; Dothan City Schs., Kelly Springe Elementary, 1124 Kelly Springs Rd., Dothan, AL 36303, 334 983-6565; r 302 Riveredge Pkwy., Dothan, AL 36303, 334 793-6535; *Joe,* Allyson; Tennis, Walking.
WESTON, Ms. Michelle Rose; TR '93 BAE; 8th Grade English Tchr.; Timberview Middle Sch., 8680 Scarborough Dr., Colorado Spgs., CO 80920, 719 282-1144; r. 4350 Burton Way, Apt. 223, Colorado Spgs., CO 80918, 719 548-8076; Traveling, Softball; YMCA.
WESTON, Miriam C.; DR '95 (See Williams, Mrs Carolyn W.).
WESTON, Robert Lee; UC '94 BS; 1382 Tara Dawn Ln., Pensacola, FL 32534.
WESTON, Robert Louis; UC '90 AGE; 2236 W. 11th St., Jacksonville, FL 32209
WESTON, Ms. Sharon K.; MT '94 BS; 16 River Point Dr., La Grange, GA 30240.
WESTON, Mrs. Truitt G.; TR '53 BSE, MSE, POB 2, Louisville, AL 36048, 334 266-5448.
WESTON, William George; TR '94 BS; Proj. Managers, Collins Signs, 4255 Napier Field Rd, Napier Field, AL 36303, 334 903-8000; r. 102 Castle Dr., Apt. 37, Dothan, AL 36303, 334 671-2277, Golf
WESTPHAL Robert Lee; UC '94 MSM; BS NH Clg., AS FL Community Clg.; Technical .; American Telecasting, Inc., 5575 Tech Center Dr., Colorado Spgs., CO 80919, 719 260-5153; r. 3058 Deliverance Dr., Colorado Spgs., CO 80918, 719 592-0276; *Dolores;* Jonathan, Matthew, Gregory, Lisa, Lori, Brenda, Brian; Reading, Gold Prospecting; American Society-Safety Engrs.
WESTPHAL, SFC Wendy Goodwin, USA; DR '87 AGE; HHC,USAG, Ft. Campbell, KY 42223; r. 1051 Angela Dr., Clarksville, TN 37042, 615 552-4558; *Steve,* Steven; Fitness, Teaching Aerobics.

WESTRA [illegible]

WESTRY [illegible] Limestone Ct. Montgomery, AL 36117, 334 279-8521 [illegible]

WETER [illegible]

WETHERBEE [illegible] Madison, AL 35758, 205 230-6618, *Eugenia*, Lynne, [illegible]

WETZEL [illegible] Investigator US Govt., r. 104 W Marion Dr., Dothan, AL [illegible]

WETZEL [illegible]

WETZEL [illegible]

WEXLER [illegible] Toledo, AAS BS Regis Clg., Postmaster/OIC; US Postal Svc. r. 3728 Rushland Ave., Toledo, OH 43613, 419 475-8883 *Barbara Frankel-Wexler*, Bryan, Andrea; Metal [illegible]

WEYLAND [illegible] Dothan, AL 36301, 334 793-9477; *Ross;* Allyson, Jason; [illegible]

WHALE William Harmon, PC '82 BS; 23 Westside Dr., [illegible]

WHALEN Ms Catherine; MT '78 MSE; 216 Searcy Rd., [illegible]

WHALEY Brady; PC '84 MSP, Mgr. of Human Res.; The Mead Corp., Phenix City, AL 36867; r. 4429 Roman Dr., [illegible] Brandon, Karis

WHALEY Mrs Cynthia Faye, (Cynthia F. St. John); TR '85 BS, Homemaker r. [illegible] Spring, TX 77386 [illegible]

WHALEY, Gracelyn Porter; MT '81 ASN, POB 142, Lake Junaluska, NC 28745

WHALEY Janet; TR '56 (See Campbell, Mrs Janet W.)

WHALEY Janette L.; TR '93 (See Cooper, Mrs. Jan W.).

WHALEY Joseph Edward; TR '90 BS, Area Sales Mgr [illegible] r. 14200 Boothtown Rd, Citronelle, AL 36522, 334 [illegible]

WHALEY, Lundie; TR '40 (See Riddle, Mrs. Lundie Whaley)

WHALEY Marsha Lynn; TR '93 (See Meeks, Marsha Lynn)

WHALEY Michael, UC '85 BAS, UC '87 MSM; 13 Deal Ave., Ft. Walton Bch., FL 32548, 904 244-1489, NRA [illegible]

WHALEY Ms Michelle Turner; MT '80 BS; 3125 Cherokee Ave. [illegible] Columbus, GA 31906

WHALEY Paul, II; MT '80 MSD, MT '80 MSG, BA Univ. of AL, Classification Dir., Alabama Dept. of Corrections, 50 Ripley St., Gordon Persons Bldg., Montgomery, AL 36130, [illegible] r. [illegible] Green Ridge Rd., Montgomery, AL 36109, *Kathryn;* Paul C.; Civil War Reenacting; SCV, MOSB, ACA

WHALEY Mrs. Tonya Lott, (Tonya Lott); TR '91 BS; Day [illegible] r. 14200 Boothtown Rd., Citronelle, AL 36522, 334 866-7512; *Ed;* Emily.

WHALEY, Verdie; TR '49 (See Black, Mrs. Verdie Whaley).

WHALEY CAPT Wayne, Jr.; UC '89 MPA; 1109 Hope Mills [illegible]

WHALLEN Thomas Brian; UC '90 MSM; 22 Chestnut Ter., Rockaway, NJ 07866

WHALUM Samuel, Jr.; MT '94 MSP, BS EET CO [illegible] r. 106 Fisher Dr., Montgomery, AL 36115, 334 260-8818. [illegible]

WHANGER David E., Jr.; UC '90 MSM, Tchr.; r. 429 Darlington Rd., Steubenville, OH 43952, 614 282-7317; [illegible]

WHARTON FSGT Maurice Kevin, USA; UC '94 AGE, First Sergeant; USA, Aco 1/28 Inf, Ft. Jackson, Columbia, SC 29227, 803 751-5093, r. 154 Meridith Sq., Columbia, SC [illegible]

WHATLEY Ms Barbara Wilson; MT '80 MSE, BS Auburn Univ., Asst. Principal, Lee Cnty. Bd. of Educ., Sanford Middle Sch., 1500 Lee Rd., #11, Opelika, AL 36801, 334 745-5023. [illegible]

WHATLEY Mrs Carol Phillips, MT '91 MSE, Montgomery Cnty. Bd., Capitol Hts. Jr HS, Montgomery, AL 36104, 334 260-1000, r. 2191 Beverly Dr., Montgomery, AL 36111, 334 288-7207

WHATLEY Ms Carole C., MT '82 MSE, 3767 Pine Cove, Montgomery, AL 36116, 334 288-7197.

WHATLEY Mrs Cathy Ann; TR '90 ASN; Laurel Creek Rd., Titus, AL 36080

WHATLEY [illegible]

WHATLEY James Hugh, TR '66, Retired Deputy Supt. [illegible] 32506, 904 456-0644, *Janet Patterson*, Margie, Linda, Jimmy, Karen, Hunt, Fish, Camp, Travel

WHATLEY Ms Janet P., (Janet Patterson), TR '57; Ret [illegible] Margie, Jimmy, Karen, Reading, Gardening

WHATLEY Ms Judy McCall, DR '90 BSE, DR '94 MSE, [illegible] Dothan, AL 36302, 334 677-0464, r. 1225 Fletcher Smith Rd., Cottonwood, AL 36320, 334 691-3735, *Scott*, Travis, Jamie, [illegible]

WHATLEY Mrs Kelly Barefield, DR '92 BS, Acct., Carpenter Bevis Eberhart, 1347 W Main St., Dothan, AL 36301, 334 793-4883, r. 108 Foxworth Ct., Dothan, AL 36301, 334 792-7824, *Johnny*

WHATLEY [illegible] AL 36266

WHATLEY Lawrence Ross, UC '83 MSM, BS Univ. of NE, [illegible]

WHATLEY Mrs Paula Tidwell, DR '87 BSE, DR '91 MSE, 1200 Montezuma Ave., Dothan, AL 36303, 334 793-4348

WHATLEY CWO5 Robert J., USA, UC '91 MSM, BS [illegible] *Joye*, Aaron, Golf

WHATLEY Robert Searcy; TR '51; MA Univ. of AL, AA AUM; Retired Jr.High Sci.Tchr., Montgomery Cnty. Bd. of Educ. [illegible] Montgomery, AL 36111, 334 288-4481, *Frances (Dec.)*, Jimmy, Newspaper Clipping and Filing

WHATLEY, Mrs. Robin Reynolds, (Robin Reynolds); TR '78 BSE, DR '88 MSE; Kindergarten Tchr.; Houston Cnty Bd. of Educ., POB 700, Cottonwood, AL 36320, 334 691-2587, r. 2404 Creekwood Dr., Dothan, AL 36301, 334 794-3146; *Harris;* Reading

WHATLEY Mrs Sandra Denton; '72 BS Auburn Univ., Retired Tchr. r. 145 Whatley Dr., Deatsville, AL 36022, 334 569-3907, Gave Beck, Sue Mercer, Hope, Travel

WHATLEY Mrs. Sondra H., (Sondra Horne); MT '93 BS, SEC SCI Auburn Univ., Case Mgr Social Worker POB 185, Tuskegee, AL 36083, 334 727-7001, r. 307 Union Springs Hwy, Tuskegee, AL 36083, 334 727-7860, *Shane* ShyAnne, Horses, Horticulture, Natl. Mental Health Assn.

WHATLEY Stephen Brennon; DR '80 MSJ, DR '79 BS; 6120 Vicky Dr., Raleigh, NC 27603

WHATLEY Susan M.; DR '76 (See Housel, Mrs. Susan McIntosh).

WHATLEY Mrs Vickie Garnett; TR '79 BS, 2159 Chinook Tr., Maitland, FL 32751

WHEAT, Aubrey Donald; MT '76 BS; Retired/Capt.; Alabama State Troopers; r. 13572 Wheat Cir., Coker, AL 35452, 205 339-8615, *Dianne*, Stanley, Stephanie, Hunting, Fishing; SPA, STA, AAST, FBINNA, FOP.

WHEAT, Mrs. Beverly Harris, (Beverly H. Hopkins); TR '83 BS, Med. Technologist, Daughters of Charity, r. Hampton, VA 23670, 804 838-8589

WHEAT Hugh; '71 BA Bowling Green, Retired, r. 16 Circle Dr., De Funiak Spgs., FL 32433, 904 892-4711; *Margaret*, Welden, Teresa

WHEAT Matthew Kevin; TR '94 BS, Computer Programmer; Scotch Lumber Co., POB 38, 178 Main St., Fulton, AL 36446, 334 636-4424, r. POB 54, Jackson, AL 36545, 334 246-3327

WHEAT Timothy Dave, CPA; TR '86 BS, Partner, Hudson & Wheat CPA, 4475 Woodbine Rd., Ste. 7, Pace, FL 32571, 904 995-4050, r. 3596 Stratford Ln., Pace, FL 32571, 904 994-3578, *Tonna (Hunter);* Tori.

WHEATLEY, Mrs Linda Smith; DR '74 BSE, DR '83 MSE, EdS FL State Univ., Tchr. Admin. Intern, Graceville Elem. Sch., 5331 Alabama St., Graceville, FL 32440, 904 263-4403; r. 5374 Ezell St., Graceville, FL 32440, 904 263-3076, *Richard F.;* Richard F., III, Stephanie G.; Swimming, Traveling; Pres. -Garden Club, Womens Club.

WHEATLEY, Lyndell Martin; TR '76 BS; 213 Fox Willow Rd53, Montgomery, AL 36109, 334 277-9778.

WHEATLEY, Michael Joseph; UC '86 MSI; 816 W 6th Street, Hilton, KS 66436, 913 364-3789

WHEATLEY, Richard F., III; DR '92 BS; Supervising Mgr., Florida Liquors, Cottondale, FL 32431, 904 263-7655, r. 4876 Hwy. 77, Graceville, FL 32440, 904 263-2244; *Karla;* Lindsey, Fishing, Hunting, Golf; Church.

WHEATON Homer C., Jr.; MT '77 BS, MT '78 MSP; 10602 Springvale Ct., Great Falls, VA 22066.

WHEELER Ms Barbara Singleto, (Barbara Evans); MT '76 ASN; Licensure &Cert Nurse; 434 Monroe St., Dept. of Public Health, Div. of Licensure & Certification, Montgomery, AL 3613[illegible] 334 240-[illegible], r. POB 1555, 18103 Underwood Rd, Foley, AL 36535, 334 943-6623, Alison, ABWA, Paint, Sew, Cook; Nurses Assn., ASEA, ASNA, ANA.

WHEELER, Dennis St. George; UC '82 AGE; 526 Grassmere Ter., Far Rockaway, NY 1169[illegible]

WHEELER Mrs E. Maxine; MT '82 BS, Admin. Analyst, Alabama ABC Bd., 2715 Gunter Park Dr., Montgomery, AL 36109, 334 271-3840, r. 106 Cottonwood Dr., Montgomery, AL 36117, 334 270-9120; *Lee;* Bowling.

WHEELER Gerard Charles; UC '84 MSM, 290 Lincoln St #1, Stoughton, MA 02072, 617 269-0384.

WHEELER Mrs Gloria Gavin; '73 BS AL A&M Univ., Dir. of Contracting, USAAVNC & Ft. Rucker DA, Bldg. 116, Ft. Rucker, AL 36362, 334 255-3404; r. 104 Washington Ave., Enterprise, AL 36330, 334 347-2109; *Paul;* Sonya, Rodney, [illegible]

WHEELER James Mark, TR '94 BS, 1950 N Lk Eloise Dr., Winter Haven, FL 33884

WHEELER Mrs Judy Varner, (Judy C. Varner); '72; MA Univ. of AL; 5th Grade Tchr.; Butler Cnty. Bd. of Educ., McKenzie Sch., Hwy. 31 N., POB 158, Mc Kenzie, AL 36456, 334 374-2711; r. 301 S Packer St., Andalusia, AL 36420, 334 222-2206, *Layron (Dec)*, Joseph, John Morgan; Reading, [illegible]

WHEELER Ms Lynn C. B. Cooper; UC '82 MSM; 805 E 22nd, Baltimore, MD 21218

WHEELER Mrs Maida Marie, MT '84 AGE, MT '92 BS [illegible] Montgomery, AL 361[illegible] 334 264-7984

WHEELER Ms Pamela Rinehart; UC '94 MSM, 1916 [illegible] Virginia Bch., VA 23454, 804 42[illegible]-0865

WHEELER LCDR Philip Curtis, USNR, UC '89 MSM, Civil Engr.; r. 2415 Madera Cir., Apt. 54, Port Hueneme, CA [illegible]

WHEELER Mrs Rhonda Odom, TR '89 BS, Cost Acct., Shorewood Packaging, 1 Shorewood Dr., Andalusia, AL 36420, 334 222-8545, r. 205 W Packer St., Andalusia, AL 36420, 334 222-2885, Wendy, Doug, Rebecca, Lex

WHEELER Ronald Lee; TR '77 BSE, 55 Indian Tr., Candler, NC 28715, 704 539-1897

WHEELER Ms Vera Lee; TR '83 BS, 123 Windmill St., Brundidge, AL 36010, 334 735-3958

WHEELER Whitney K., (Whitney Lane Keese); TR '89 BA, Mgr. [illegible] Wallpaper Gallery, 2851B E South Blvd., Montgomery, AL 36116, 334 288-6655; r. 3839 Kelly Rd., Troy, AL 36081, 334 67[illegible]-0258, *Dwayne*, Traveling, Golf, Photography, Reserve Officer Assn.

WHEELER William W.; TR '63, MASTERS Western Carolina Univ., Asst. Principal, Dixie Dist. Schs., King Ave., Cross City, FL 32628, 352 498-1333, r. King St., Cross City, FL 32628, 352 498-3794, *Susan*, Trey, Lauri, Philip; Football, Masonic Lodge, First Baptist

WHEELLESS Ms Sharon M.; DR '78 MSE, 912 E Dorado, Dothan, AL 36303, 334 794-5006

WHEELOCK Ms Dixie R.; '71, 6410 Winona St., Panama City, FL 32404.

WHEELOCK, Ms. Laurin; UC '92 BAS; AS George C Wallace Clg.; City Pres.; First Natl Bank & Trust, 885 S Ferdon Blvd., Crestview, FL 32536, 904 682-3351, r. 6143 Oak Hill Rd., Crestview, FL 32536, 904 682-4771, Horseback Riding, Travel; Kiwanis, Old Spanish Trail

WHEELUS Mrs Kathryn Odum; TR '47, Rte. 3 Box 58, Ashford, AL 36312, 334 899-3495

WHEELUS Mrs Susan McCorkle; '74, Rte. 3 Box 1, Ashford, AL 36312

WHELAN Kathleen Anne; TR '80 BSN, 5550 Havenhill Rd., Birmingham, AL 35210

WHELAN CAPT Patrick A.; UC '88 MSM, 230 Hickory Ridge, Belleville, IL 62223

WHELAN Robert L.; UC '88 MSM; BS Univ. of MD, MS George Mason Univ., Strength & Conditioning C., Whelan Strength Trng., 720 7th St NW, Ste. 307, Washington, DC 20001, 202 638-1708, r. 2130 N St NW, Ste. 308, Washington, DC 20037, 202 296-4282; Writer.

WHELLEHAN, MAJ William L., Jr.; UC '94 MSI; 6033 2nd Ave. N, St. Petersburg, FL 33710, 813 381-4515.

WHELPLEY, James Gilbert; TR '90 BS, TR '91 MSJ; 5002 Humary, Huntsville, AL 35810.

WHELPLEY Ronald J., Jr.; TR '84 BS, TR '85 MSJ, Deputy, US Marshal Service, 101 Holmes Ave., Huntsville, AL 35804, 205 534-4529; r. 3440 Warrenton Rd., Guntersville, AL 35976, 205 582-8286, Golf, Fishing, Boating, Hunting; Sigma Chi Alumni Assn.

WHETSEL, Mrs. Karen Hurley; UC '81 MSD; BSW East TN State Univ., Homemaker, r. 1501 Dobyns Dr., Kingsport, TN 37664, 423 246-1925; *Andy;* Austin, Callie; Basket Weaving, Outdoor Activ.

WHETSTONE Kimberlon E.; TR '90 BAS, MT '91 MSJ, Supv. UPS, 2401 Jackson Ferry Rd., Montgomery, AL 36104, 334 241-4624; r. 711 Irish Ln., Montgomery, AL 36105, 334 284-9380; Sports, Tennis, Basketball.

WHETSTONE Mrs Marie Andrew; TR '33; 3545 Summit Blvd., Pensacola, FL 32503, 904 433-0618

WHETSTONE, Randy Lynn; MT '85 BS; 2478 Carter Hill, Montgomery, AL 36106.

WHETSTONE, Mrs. Rhonda, (Rhonda Alford); TR '76 BM, Asst. Prinicipal; Dothan HS, 1236 S. Oates, Dothan, AL 36301, 334 794-1400; r. 1004 Tate Dr., Dothan, AL 36301, 334 793-3390; *Tony;* Gunter.

WHETSTONE, Shannon; TR '93 (See Lapp, Shannon E.).

WHETSTONE Tony Lynn; '76 BM, MSE, Dir. of Univ. Relations, Troy State-Dothan, 334 983-6556, r. 1004 Tate Dr., Dothan, AL 36301, 334 793-3390; *Rhonda Alford;* Gunter; Computers, Music; Kiwanis, Band Director TSUD

WHETSTONE Tony Oliva; MT '95 AGE; Sears, 1500 Eastdale Mall, Montgomery, AL; r. 519 W Patton Ave., Montgomery, AL 36105, 334 281-7377.

WHIDBY Allison Renae; TR '93 BSE, POB 74, Orrville, AL 36767, 334 996-8173.

WHIDDON Allison; TR '86 BS, 1210 Rime Vlg., Birmingham, AL 35216.

WHIDDON Mrs Anne H. Coleman, (Anne H. Coleman); TR '73 MSE, Elem. Tchr., Rehobeth Sch., County Rd. 207, Dothan, AL 36301, r. 501 Lakeland Dr., Dothan, AL 36301, 334 792-9616; *John;* Belinda, Zelda, Floyd Coleman, Jeffrey Coleman, Rebecca Coleman, Reading, Square and Round Dance; KDP, Ladies of the Elks

WHIDDON, Mrs. Cindy Barrett; DR '90 BS; Assoc. Admin.; Southeast AL Med. Ctr., POB 6987, Dothan, AL 36302, 334 793-8111; r. 1105 Appian Way, Dothan, AL 36303, 334 793-6916, *Bob*, Brooke, Racquetball, Wiregrass Hospice Inc.

WHIDDON Deborah A.; DR '90 (See Schwartz, Mrs. Deborah Whiddon)

WHIDDON Delons; TR '69 (See Tedder, Mrs. Delons W.).

WHIDDON Mrs Dianne M., (Rachel D. McLaurin); TR '80 BSE, MEd Univ. of West AL; Tchr.; Monroeville Elem. Sch., S Mt. Pleasant Ave., Monroeville, AL 36460, 334 743-3474, r. 1002 Meadowbrook Rd., Monroeville, AL 36460, 334 575-7486, Joseph, Robert, Stephanie, Reading

WHIDDON CAPT Jeffery L.; MT '87 BS; Cdr., HQ SQD Section, Natl. Air Intel. Ctr., 4180 Watson Way, Ste. 2, Wright-Patterson AFB, OH 45433; r. 5826 Access Rd., Dayton, OH 45431, 513 766-1844.

WHIDDON Jennifer L.; DR '92 (See Watson, Mrs. Jennifer W.)

WHIDDON Mrs Josephine J.; DR '78 BSE, DR '85 MSE, Rte. 2 Box 167A, Headland, AL 36345.

WHIDDON Leigh; TR '84 (See Vincent, Mrs. Leigh W.)

WHIDDON Lesie Alvin; DR '94 BS; AAS Wallace Clg.; Safety Dir.; Phelps Trucking Co. Inc., 5040 Hodgesville Rd., Dothan, AL [illegible] r. 1 Wilkerson Rd., Newville, AL 3635[illegible] Racquetball, Chess

WHIDDON Mrs Martha Jean Cobb; TR '70 BS, 4433 Sugartree Dr., Lakeland, FL 33803, 941 644-4432

WHIDDON Michael L., '72, 6 Wilson, Newville, AL 36353, 334 88[illegible]-4425

WHIDDON Roy Clayton; UC '81 BS; 170 Charles Dr., Valparaiso, FL 32580, 904 678-1656

WHIDDON Susan D.; DR '93 (See Barron, Ms. Susan Dianne)

WHIDDON Willie; TR '70 MSE, 4433 Sugartree Dr., Lakeland, FL 33803, 941 644-4432

WHIGHAM Don C., TR '57; Univ. of AL, Retired, State of Alabama, r. 105 Benton St., Opp, AL 36467, 334 493-4922; Cami Roseman, Tyrus, Tammy, Sports, Disabled Veterans of Amer.

WHIGHAM Ellen; TR '84 (See Mobley, Mrs. Ruth E.)

WHIGHAM Gregory Eugene, TR '78 BS, Instr., Southern Nuclear, Drawer 470, Ashford, AL 36312, 334 899-5156, r. 9544 County Rd. 33 S., Dothan, AL 36301, 334 677-5559, *Ellen*, Jessica, Caleb, Hunting, Fishing, Music, Coach Little League Baseball

WHIGHAM James Samuel; '74, Cashier, Wiregrass Electric Co-op, Hwy. 52, W., POB 615, Samson, AL 36477, 334 898-2423; r. Rte. 2, Box 68-A, Kinston, AL 36453, 334 565-3306, Jan, Leslie, Kelley, Lee

WHIGHAM Rosemary; TR '75 (See Elebash, Ms. Rosemary Whigham)

WHIGHAM Tammy L.; TR '81 (See Ciccolella, Mrs. Tammy L.)

WHIGHAM Mrs Teresa Calhoun, DR '94 BSE, AA Lurleen B. Wallace Clg., Tchr., r. Rte. 2 Box 45-A, Kinston, AL 36453, 334 565-3602; *Creigh*, Christie, Tucker

WHIGHAM Thelia; DR '75 (See Kelly, Mrs. Thelia Whigham)

WHIGHAM Tyrus Don; TR '81 BS, AA AS Enterprise State Jr. Clg., Production Tech., Flores & Rucks, 500 Dover Blvd., Lafayette, LA 504 534-2104, r. 105 Benton St., Opp, AL 36467, 334 493-4922, Scuba Diving, Weightlifting

WHIGHAM, William Randy; UC '80 BS, UC '83 MBA, POB 124, Creola, AL 36525, 334 675-2385

WHIMS Ms Catherine Dianne; UC '82 BSE, 2052 Stockton Dr., Mobile, AL 36605, 334 473-5964

WHIMS Cheryl Ann; TR '79 BSE, 2052 Stockton Dr., Mobile, AL 36605, 334 473-5964

WHIPPLE Ms Carol Ann; UC '76 MSI, Pirmasens American Sch., APO, AE 09189

WHIRLEY, Mrs. Shirley B.; MT '94 AS; 115 Warwick Dr., Prattville, AL 36066

WHISENANT Bennette E.; '76 BS Univ. of NC Chapel Hill; Securities Rep.; Parkins Investment Cos., 1600 E. Robinson St., Ste. 400, Orlando, FL 32803, 407 896-9384; r. 1789 Seneca Blvd., Winter Spgs., FL 32708, 407 366-0646, *Suzanne;* Todd, Stacy; Travel; FL Citrus Sports Authority

WHISENANT Rickey D.; TR '78 MSJ, BS Univ. of West FL, Fed. Investigator, US Govt., r. 1266 Ainsworth, Gulf Breeze, FL 32561, 904 932-4918

WHISENANT, Mrs. Sue A.; MT '72 MSG; BS Univ. of NC; Pres./CEO; Whisenant Realty Inc., 1265 S. Semoran Blvd., Ste. 1249, Winter Park, FL 32792, 407 657-2938; r. 1789 Seneca Blvd., Winter Spgs., FL 32708, 407 366-0646; *Bennette;* Todd, Stacy; Travel; The League, PEO.

WHISENHUNT, Robert Eagon; TR '72, TR '73 BS; Auditor, Internal Review, Bldg. 2758, 2758 Benjamin St., Ft. Benning, GA 31905, 706 545-3204, r. 1903 Kimberly Dr., Phenix City, AL 36867, 334 298-7653; *Fay;* Sterling, Marie, Alicia

WHISNANT Mrs Anna Teresa, UC '89 MPA, RR #3 Box 26, Pisgah, AL 35765.

WHISNANT, Mrs. Shirley D.; TR '79 BSE; Financial Support Sprvr., Geneva Cnty. Dept. Human Res., POB 385, Geneva, AL 36340, 334 684-3613; r. POB 96, Samson, AL 36477, 334 898-2154; *Blan;* Lee, Chad.

WHISONANT Charles Allen, TR '88 BS, Environ. Coord.; Ciba-Geigy Corp., Geigy Rd., POB 113, Mc Intosh, AL 36553, 334 944-2201; r. 558 Charles V St., Satsuma, AL 36572, 334 675-1081; *Kim V.*

WHISONANT, Taylor P.; TR '76 BSE, DR '77 MSE, MS Auburn Univ.; Tchr.; Opp Middle Sch., Stewart Ave., Opp, AL 36467, 334 493-6332; r. Rte. 2 Box 154-A, Opp, AL 36467, 334 493-6608, *Shirley*, Joshua, Fishing and Farming, NEA

WHITACRE, Ms. Lawanta S.; MT '84 BS; 210 Cherry Dr., Prattville, AL 36067

WHITACRE, Thomas Eugene; TR '78 BS; MBA Spring Hill Clg.; Comptroller; CGES Ofc., USCG, 8551 Tanner Williams Rd., Mobile, AL 36608, 334 639-6390; r. 912 Caroline Ave., Daphne, AL 36526, 334 621-1015; *Dorothy;* Joy, Hope; Pool, Investing

WHITACRE, Thomas Lee; MT '77 BS, MT '78 MSJ, 1500 Evelyn Ave., Albany, GA 31705, 912 883-6628

WHITAKER Andy; TR '81 BS; Sales Merchandising Manag; Buck Master Magazine, Montgomery, AL, 334 215-3505; r. 6721 Greenbrook Dr., Montgomery, AL 36117, 334 270-8721; *Tina;* Trey

WHITAKER, Mrs. Bonnie P., (Bonnie Poole); MT '85 ASN; RN; Jackson Hosp., 1235 Forrest Ave., Montgomery, AL 36106, 334 293-8090, r. 2440 Noblewood Ct., Montgomery, AL 36117, 334 213-0036

WHITAKER, Ms. Carrie Moton; MT '75 MSE, BS AL State Univ., Retired Math Tchr., r. 2643 Rutland St., Montgomery, AL 36108, 334 264-0477; Jean W. White, Arthur III; Travel, Sewing; Volunteer Work.

WHITAKER Charles Byron; UC '89 AGE; Couns.; Illinois Dept. of Corrections, Pontiac, IL 61764, r. 1309 4-H Park Rd., Pontiac, IL 61764, 815 844-3894; Golf, Sky Dive, Scuba Dive

WHITAKER Mrs Denise Dobbs (Neccie), (Neccie Dobbs); TR '89 BSE, Cert. FL State Univ., Tchr., Rutherford HS, 1000 School Ave., Panama City, FL 32404, 904 872-7771; r. 5401 Whitney Dr., Panama City, FL 32404, 904 769-5160; *Keith*, Kayla; Coach Softball

WHITAKER, Dianne Petteys; TR '90 (See Elliott, Mrs. Dianne Petteys).

WHITAKER, Ms Faye Clark; TR '59 MSE, TR '75; Rte. 2 Box 167 A, New Brockton, AL 36351

WHITAKER, James Lawrence; TR '77 BS; Lab Info. Mgr., VA Med. Ctr., 215 Perry Hill Rd., Montgomery, AL 36109, 334 272-4670; r. 4252 Camellia Dr., Montgomery, AL 36109, 334 270-7852; Holly, Clint; Music

WHITAKER, LT Jeffery Allan, USN; UC '94 MPA; BS Bowling Green State Univ., Weapons Control Ofcr., Norfolk, VA 23511, r. 5212 Lola Cir., Virginia Bch., VA 23464, 804 479-1570; *Alice;* Christine, Katherine; Woodworking.

WHITAKER Jeffery Jones; TR '88 BS, Sales Estimator; r. 103 Oakleaf Cir., Enterprise, AL 36330, 334 347-9459, *Lisa*, Tori

WHITAKER Ms Jennifer S. DMin, (Jennifer J Smith). '76; MEd Auburn Univ., DMin Columbia Sem., COO; Sr. Living Mgmt., Inc., 1360 Providence Dr., Lawrenceville, GA 30244, 770 736-6504; r 1360 Providence Dr., Lawrenceville, GA 30244, 770 972-5147; *Michael;* Justin.

WHITAKER, Jerry Michael; DR '77 MSE; Rte. 1 Box 195, Black, AL 36314.

WHITAKER, Ms. Judy F., (Judy F. Adkinson-Whitaker). DR '88 BAE; Tchr.; Early Cnty. Elem. Sch., 420 Columbia Hwy., Blakely, GA 31723, 912 723-4101; r. 109 N Baptist Branch, Blakely, GA 31723, 912 723-6730; Jarrod, April; Gardening; Varsity Cheerleader Sponsor.

WHITAKER, Kirk Reynolds; DR '92 MBA; 13 Seaborn Rd., Midland City, AL 36350, 334 983-5276.

WHITAKER, Mrs. Lynda Brown; DR '79 BSE; Tchr.; Geneva Cnty. HS, 301 Lily St., Hartford, AL 36344, 334 588-2943; r. Rte. 1 Box 195, Black, AL 36314, 334 684-3560. *Michael;* Jeremy, Tennille, Chad, Andee; Sports, Traveling, Reading.

WHITAKER, Marchetta; TR '80 (See Tucker, Mrs. Marchetta W).

WHITAKER, Marcia; DR '82 (See Reightnour, Marcia Yolande).

WHITAKER, Mark A.; 236 Med. 34 Gen Hos, APO, AE 09178.

WHITAKER, Michael Thomas; MT '92 BS; Software Engr.; CACI, 600 Interstate Park Dr., Ste. 623, Montgomery, AL 36109, 334 244-7400; r. 317 Holly Ridge Dr., Montgomery, AL 36109, 334 277-0563; *Melanie;* Josh, Jessica, Michael; Fishing.

WHITAKER, Norman James; DR '94 BS; 13 Seaborn Rd, Midland City, AL 36350, 334 983-5276

WHITAKER, Paul Kenneth; UC '89 BAS; Letter Carrier; US Postal Svc., 21 Walter Martin Ave., Ft. Walton Bch., FL 32548, 904 243-2311; r. 507 Nelson Point Rd., Niceville, FL 32578, 904 897-4711; *Donna;* Kimberly, Michael, Scott, Christopher; Traveling, Fishing, Antiquing.

WHITAKER, Mrs. Phyllis J.; DR '89 BS; Administration; r. 11204 Old Leavells Rd., Fredericksburg, VA 22407, 540 785-8246; *Kimothy;* Corey; Ceramics, Cross-Stitch.

WHITAKER, Robyn Noelle; TR '95 BSN; 1518 Plaza Dr., Dothan, AL 36303, 334 671-9138.

WHITAKER, Stevens Lamar; DR '91 BS; Rte. 1 Box 16A, New Brockton, AL 36351

WHITAKER, Ms. Tina Stephenson, (Tina Stephenson); TR '81 BS; Asst. Mktg. Dir.; AL Reference Labs Inc., POB 4600, Montgomery, AL 36103, 334 263-5745; r. 6721 Greenbrook Dr., Montgomery, AL 36117, 334 270-8721; *Andy;* Trey.

WHITAKER, Tommy Gene; UC '95 AGE; Chief Military Instr., Texas A&M Univ., Army ROTC, Ofc. of The Commandant, College Sta., TX 77840, 409 845-2814; r. 1211 N. Ridgefield Ct., College Sta., TX 77840, 409 696-9022; *Judy;* Jason, Scott, Alysha; Univ. Mentor Prog.

WHITAKER, Truman Scott; TR '94 MSE; RR 2 Box 213, Hartford, AL 36344, 334 792-3495

WHITAKER, Mrs. Yvonne Jinright; TR '89 BS; Auditor; State of Alabama; r. Rte. 2 Box 789, Grady, AL 36036, 334 562-3824; *Dwayne;* Amanda, Jacob; Reading.

WHITCOMB, Thomas T.; UC '87 AS; 26 1/2 West St., New Milford, CT 06776.

WHITE, A. Brooke; TR '92 (See Owens, A. Brooke).

WHITE, Alec W.; DR '76 BS; 701 E Haven Dr., Dothan, AL 36301, 334 794-9310.

WHITE, Alford Byron; TR '84 BS; MSW Univ. of AL; Rehab Couns.; State of Alabama; r. 7302 Sandy Bluff Ct., Montgomery, AL 36117, 334 244-9310; Governors Committee.

WHITE, Alison; TR '93 (See Hynes, Ms. Alison Mane).

WHITE, Allan Paul; UC '83 BS; Principal Staff I; Veda Inc., 3452 Lake Lynda Dr., Ste. 215, Orlando, FL 32817, 407 658-0044; r. 1005 McDaniel Creek Ct., Oviedo, FL 32765, 407 359-7301; *Hazel;* Eric, Bradley; Golf.

WHITE, Andy; TR '70 BS; MEd Univ. of North AL; Mgmt Cnslt./Bus Owner; US Leadership Inc., 3501 N. MacAuthur St., Ste. 403, Irving, TX 75038, 214 518-0890; r. 4108 Village Green, Irving, TX 75038, 214 252-1414; *Phyllis*

WHITE, Mrs. Anna Arvel; '72; BS Panhandle State Univ.; Librarian; Liberal HS, Liberal, KS 67901, 316 626-3875; r Box 1125, Hooker, OK 73945, 405 652-3131; *Leslie,* Edward, Sean; Reading, Music; PEO.

WHITE, Ms. Anne N., (Anne Napier); TR '40; Retired; r. 713 University Ave., Troy, AL 36081, 334 566-0275; Margaret Kelly; Reading, Travel, Oil Painting.

WHITE, Ms. Anne Wynn; DR '88 BS; RR 5 Box 715, Blakely, GA 31723, 912 723-3052; *Jimmy;* Matthew; Travel, Reading, Crafts.

WHITE, Mrs. Arleen Eda; MT '88 MSE; Talented & Gifted Res.; Mountain View Elem., 1655 Springcrest Rd., Colorado Spgs., CO 80920, 719 598-2246; r. 1030 Melinda Ln., Monument, CO 80132, 719 481-9407; *John;* Brian, Denise, Kevin, Peter; Walking Reading Crafts.

WHITE, Augustus Carter; TR '88 BS; Cartographer; Defense Mapping Agcy., 12310 Sunrise Valley Dr., Reston, VA 22110, 703 264-7170; r. 10747 Clover Ct., Manassas, VA 22110, 703 361-6294; Sports, Traveling.

WHITE, Barbara; TR '71 (See Jordan, Mrs. Barbara W.).

WHITE, Ms. Barbara Ellen; TR '89 BSE; Homemaker; r. Rte. 5 Box 347, Dothan, AL 36301, 334 794-6593; *Michael;* Amy, Joshua; Crafts, Reading, Sewing.

WHITE, Ms. Barbara Lynn; TR '77 BS; Rte. 1 Box 368, Blakely, GA 31723

WHITE, Ms. Beatrice Ann; UC '94 MSM; BCom Edison State Clg., AS Atlantic Community Clg.; Mgmt. Analyst; Bldg 946 Apt. 4, Governors Island, NY 10004, 212 344-3254; r. 29 Indian Village Tr., Cocoa Bch., FL 32931, 407 784-3572; *CWO Thomas USCG;* Tom Jr., Rachel; Quilting, Reading, Family; Cub Scouts, OWC.

WHITE, Bennie Joe; MT '71; 3 Ridge Rd, Enfield, CT 06082.

WHITE, Bettie Susan; TR '79 (See Williams, Mrs. Bettie Susan).

WHITE, Billy MacK; MT '76 BS, TR '76 MSJ; State Trooper; r. 2006 Cedar Rock Rd., Leeds, AL 35094, 205 699-7865, *Kay;* Wade; Golf.

WHITE, Billy Paul; UC '88 AS; 6048 Harvest Dr., Columbus, GA 31907.

WHITE, Byron Maurice DR '82 BS, Rte 2 Box 241-D Hartford, AL 36344

WHITE, Carl C., Jr.; TR '74 BS, DR '84 MSE; Employment Interviewer; State of Alabama, Plz. II Shopping Ctr., Dothan, AL 36303, 334 792-2121; r. 240 N Park Ave., Dothan, AL 36303, 334 793-2713; *Georgia W.;* Eric, Jennifer; Youth Sports, Woodworking; Alabama State Employees Assn.

WHITE, Carl Lindsey, Jr.; TR '91 BS; 140 Robbins Ave., Port St. Joe, FL 32456

WHITE, Mrs. Carol S.; DR '88 MSD; BS HEC Univ. of AL; Registered Dietitian; Vivra Renal Care, 1757 E. Main St., Dothan, AL 36301, 334 793-4077; r. 1003 Rosebud Dr., Dothan, AL 36303, 334 794-3653; *Jerry;* Stuart, Jennifer, William; Ceramics, Travel.

WHITE, Mrs. Carolyn Bell; TR '66 BS; 5262 Tyden Ct., Mobile, AL 36693

WHITE, Carolyn Willis, (Carolyn Willis); TR '78 BSE, MT '80 MSE; Tchr.; r. Rte. 1 Box 168, Blakely, GA 31723, 912 723-6815; *Larry;* Kevin, Lamar; Gardening, Reading; Garden Club.

WHITE, Mrs. Caron L., (Caron L. Collver); TR '88 BS; Data Mgr. III; Strategic Simulations, Inc., 675 Almanor Ave., Ste. 201, Sunnyvale, CA 94086, 408 737-6800; r. 330 N. Mathilda, Apt. 602, Sunnyvale, CA 94086, 408 481-0084; Fish Keeping.

WHITE, Cecelia J.; TR '95 (See Hall, Mrs. Cecelia Jeffcoat).

WHITE, Mrs. Cecilia Jordan, (Cecilia Jordan); TR '83 BSE; Legal Asst.; Stradley & Wright, Dallas, TX; r. 329 Long Canyon Dr., Mesquite, TX 75150, 214 226-1476; *Rodney,* Raley; Boating Swimming.

WHITE, Charles Steven; MT '90 MBA; 3346 Roxana Rd, Montgomery, AL 36109, 334 277-1623.

WHITE, CAPT Clayton E., III; UC '87 BAS; 391 W 22nd Ct., Riviera Bch., FL 33404

WHITE, Clifton Thomas, Jr.; PC '94 MSE; BS Armstrong State Clg., Savannah State Clg.; Technolgy Educ. Tchr.; Central HS, POB 308, Talbotton, GA 31827, 706 665-8577, r. 5358 Gettysburg Way, Columbus, GA 31907, 706 682-1576; *Dorothy;* Chris Walton, Krystal; Football, Basketball; Church.

WHITE, Ms. Colleen Johnson; DR '91 MSG; 2233 W Farmdale #12, Mesa, AZ 85202.

WHITE, Crickett; TR '88 (See Anderson, Mrs. Crickett W.).

WHITE, Mrs. Cynthia Blackmon, (Cynthia Blackmon); DR '92 BSE; Sr. Customer Sales Rep.; The Assocs., 4480 Market St., Marianna, FL 32448, 904 526-2253; r. POB 44, Marianna, FL 32447, 904 579-2858; *Ray;* Sailing, Boating, Skiing; Community Vol

WHITE Dale M.; UC '89 MPA; BS Univ. of MD; Branch Mgr.; Space Mark, Inc., 8110 Security Dr. Ste. 18, USAF Academy, CO 80840, 719 472-2357; r. 4250 Mountain View Dr., Colorado Spgs., CO 80908, 719 495-9411; *Deborah,* Jason, Jeremy, Ashley; Jogging; American Legion, VFW.

WHITE, Daniel Fredrick; TR '74; Owner; White Signs, 805 Willow Oaks Dr., Ozark, AL 36360, 334 774-8031; r. 805 Willow Oaks Dr., Ozark, AL 36360, 334 774-8031; *Sheila,* Daniel; Bass Fishing.

WHITE, Darren Keith; DR '93 BSE; POB 173, Bonifay, FL 32425

WHITE, David; UC '89 AGE, UC '91 BAS; Mgr.; Kentucky Fried Chicken; r. 1324 Rosewood Dr., Columbus, GA 31907, 706 568-7525 *Glenna D* Lance C Aimee C David B., John B.; Traveling; IOOF.

WHITE, CAPT David Jonathan; UC '93 BSE; 121 Isle Ave., Waynesboro, VA 22980, 540 436-5006.

WHITE, Ms. Deborah Shelida; TR '88 BS; 127 Lovejoy Loop, Prichard, AL 36610, 334 456-8754

WHITE, Mrs. Deeann Hawk, (Deeann Hawk); DR '94 MSY; BA Auburn Univ.; Counseling; r. 508 N. Englewood Ave., Dothan, AL 36303, 334 793-3274; *Aubrey;* Boating.

WHITE, Delain; TR '87 BSE; 566 E Franklin Ave., Geneva, AL 36340

WHITE, Denise M.; TR '88 (See Andrews, Mrs. Denise M.).

WHITE, Dennis Michael; UC '94 MSM; BA Nicholls State Univ.; Communications Spec.; A Plus Network, 40 N. Palafox, Pensacola, FL 32501, 904 432-3655; r. 900 Nagel Dr., Pensacola, FL 32503, 904 433-4909; *Pamela;* Allison, Jonathon; Computers, Kiwanis Club.

WHITE, Diane; TR '78 (See Reynolds, Mrs. Diane W.).

WHITE, CAPT Donald Craig; UC '89 MSI; 11805 Bignonia Ct., Laurel, MD 20708

WHITE, Donald Lee; TR '70 BS; ABC Store Supv.; Alabama ABC Bd., 2715 Dunger Dr., Montgomery, AL 36109, 334 271-3840; r. 1440 Greenway Pl., Montgomery, AL 36117, 334 277-1906; *Marilyn;* Amanda; Tennis.

WHITE, Donald Locke, Jr.; TR '80 BS; VP; South Trust Bank, POB 230517, Montgomery, AL 36123, 334 270-2266; r. 179 Laurelwood Dr., Pike Road, AL 36064, 334 244-6499; *Barbara;* Locke, James, Mark; Family Activities, Golf, Tennis. Habitat for Humanity

WHITE, Donna L.; MT '86 (See Rowe, Ms. Donna W.).

WHITE, Ms. Doris; PC '92 MSD; Social Worker; Hrs, 311 N State Rd.7, Plantation, FL 33311, 945 327-5306; r. 3150 Emerald Point Dr. 204A, Hollywood, FL 33021, 954 964-6315; *Tommy;* Reading.

WHITE, Mrs. Doris Clark; TR '36; Box 490, Carbon Hill, AL 35549

WHITE, Earnestine B.; '71; 2573 Westwood Dr., Montgomery, AL 36108, 334 269-9205.

WHITE, Ed Tracy; UC '92 MSD; BA Univ. of West FL, AAS Community Clg. of USAF; Instr.; Sheppard AFB, TX 76311; r. 6008 Sandy Hill Blvd., Wichita Falls, TX 76310, 817 692-0584; *Melody;* Lauren; Hunting, Fishing

WHITE, Eddie E.; MT '93 BS; Drug Treatment Couns.; State of Alabama, Dept. of Corrections, Elmore State Prison Elmore, AL 36025; r. POB 210132, Montgomery, AL 36121, 334 277-4594; *Sandra;* Enjoli, Shaundre; Football, Basketball, Fishing; Shriner.

WHITE, Edward Earl; TR '59; MEd Auburn Univ.; Farmer; White Farms, Rte. 2 Box 73A, Newville, AL 36353, 334 889-4466; r. Rte. 2 Box 73A, Newville, AL 36353, 334 889-4466; *Bonnie;* Leigh Anne, Kimberly Dawn, Natasha Leigh, Jason; Outdoor Activities; Baptist Church.

WHITE, Ms Elaine Murray; DR '90 BS; BA Dip Wayne Bus Inst.; Legal Secy.; Merrill Harrison Adams, 153 S Oates St., Dothan, AL 36301, 334 792-0965, r. POB 571, Dothan, AL 36302, 334 794-4072; Music, Writing, Hiking, Gamma Beta Phi

WHITE, Elbert J.; TR '47, BS Univ. of AL; Retired Branch Mgr./VP; GM Acceptance Corp./Trustmark; r. 202 Southhampton Rd., Hattiesburg, MS 39401, 601 264-7323, *Jimmie,* Linda Brunt, Jeffrey, Fishing; Kiwanis

WHITE, Ms Elizabeth Rosanne; DR '93 BS, Rte. 4 Box 277, Bonifay, FL 32425.

WHITE, Ms. Ella Lynette; TR '88 BS; 1103 N 3 Notch St., Troy, AL 36081

WHITE, Emmett Sego; TR '74 BS; 209 Poplar St., Prattville, AL 36066, 334 361-0604

WHITE, Eric John; MT '95 MSR; USAF; r. 705 Alder St., Maxwell AFB, AL 36113, 334 263-6150

WHITE, Mrs. Faye H.; TR '67; 1st Grade Tchr.; Walton Cnty Sch. Bd., Maude Sanders Elem Sch., John Baldwin Rd., De Funiak Spgs., FL 32433, 904 892-8310; r. POB 622, De Funiak Spgs., FL 32433, 904 892-3719; *Cecil;* Cecilia, Marsha Pete Mike Reading, Corner Stone Church

WHITE, Mrs. Frances Bradley; MT '80 BS, UC '82 MSE; Tchr.; r. POB 81, Mexia, AL 36458, 334 575-2175; Reading

WHITE, Mrs. Frances McLendon; TR '33; 3815 Interstate Ct., Montgomery, AL 36109

WHITE, Frank Edward; DR '82 BS; 51 Andrews Dr., Daleville, AL 36322, 334 598-4672.

WHITE, Frank William; UC '92 MSP, BS USMA-West Point; Proj. Mgr.; Bleichert, Inc., 7447 19 Mile Rd., Sterling Hts., MI 48314, 810 726-8717; r. 353 Red Oak Ln., Rochester Hls., MI 48307; *Denise;* Heather, Sean.

WHITE, Franklin Eugene; UC '91 MSI; BS Univ. of MD; USA; Defense Attache Ofc., AmEmbassy Manila, APO, AP 96440, 632 521-7116, r 632 833-2981 *Evita* Nerissa M., Aviation.

WHITE, Fred Alfonzo; UC '84 MSM; 3029 Norton, Kansas City, MO 64128.

WHITE, CDR Fred Richard, USN; UC '93 MPA; BS Geo WA Univ.; Exec. Ofcr.; Navy Med. Logistics Cmd., Frederick, MD 21702, 301 619-2157; r. 411 Georgetown Ct., Leesburg, VA 22075, 703 771-4218; *Terry;* Paul; Gardening; Credentialed Health Care Execs.

WHITE, Gayle; TR '71 (See Oberst, Mrs. Gayle Farmer)

WHITE Gena M., PC '90 (See Tincher, Mrs Gena M.)

WHITE, Mrs. Georgette, (Georgette Foggin); UC '94 MSM, ASSOC Brevard CC, BS Nova Southeastern Univ.; Engrg. Data Mgr.; ASC/YAA ANSTEC, Inc., 207 W. D Ave., Ste. 622, Ext. 341, Eglin AFB, FL 32542, 904 882-5287; r. 212 White St., Niceville, FL 32578, 904 729-2863; *Robert,* Michael, David; Running, Quilting.

WHITE, Gerald Joseph, Jr.; MT '81 EdS; Exec. Dir.; Chemical Addictions, POB 9269, Montgomery, AL 36108, 334 265-4544; r. 4356 Liztame Dr., Montgomery, AL 36106, 334 279-0364.

WHITE, Glenn Ray; MT '88 BS, MT '89 MSA; AA Community Clg. USAF, AA Community Clg.-USAF; Coord.-Inst. Effectivness; TSUM, POB 4419, Montgomery, AL 36103, 334 241-9546; r. 165 Camelia Rd, Millbrook, AL 36054, 334 285-7067; *Jo;* Christie, Kimberly; Computers, Bowling, Museums; Natl. Assn. -Uniforms Svcs.

WHITE, Mrs. Glenna Dianne; UC '93 AGE; Ofc. Mgr.; Scales Systs., Inc., Bearings & Drives, 506 B8 45th St., Columbus, GA 31904, 800 461-3061; r. 1324 Rosewood Dr., Columbus, GA 31907, 706 568-7525; *David;* David B., John B., Aimee C., Lance C., James A., Jenniffer A.; Sewing, Reading

WHITE, Grady Thomas, Jr.; DR '76 BSE; 104 N Oakridge Dr., Enterprise, AL 36330

WHITE, Gregory Michael; TR '82 BS; CPA; Acct.; Thomas Beck Zerher & White, Orlando, FL 32801, 407 843-4021; r. 2512 Woodhaven Ct., Orlando, FL 32818, 407 578-9910; *Tamara;* G. Jr., Sarah, Tennis Golf; St. James Catholic Church.

WHITE, Gregory Wayne; UC '94 BS; Police Ofcr.; Columbus Police Dept.; r. 7056 Stoney Brook Dr., Columbus, GA 31909 706 569-1706, Golf

WHITE, Guinn Charles; MT '74 MSF; 833 Emily Tr., Azle, TX 76020.

WHITE, H. Jennings, Jr.; MT '78 BS, PC '80 MSJ; Special Agt.; Georgia Bur. of Investigation, 4115 S. Airport Rd., Atlanta, GA 30667, 770 699-4365; r. 18 Sweetbriar Rd, Newnan, GA 30263, 770 251-8225; *Jackie,* Jenna.

WHITE, MAJ Hubert Rowland, USAFR; UC '87 MPA; BS Univ. of TN, 5338 Mount Tahoma Dr. SE, Lacey, WA 98503, 360 923-1153

WHITE, J R. (Bubber), III; UC '83 BS, PC '83 BS; 1818 27th St., Valley, AL 36854.

WHITE, James Dillinger, Jr.; UC '90 AGE; POB 320, Ft Knox, KY 40121

WHITE, James Lewis; MT '81 EdS; 3346 Roxana Rd., Montgomery, AL 36109

WHITE, James William; UC '84 BAS; PSC 2 Box 13663, APO, AP 96367

WHITE, Ms. Jan M., (Jan Millican); '73; MLM GA State Univ.; Media Spec.; Fulton Cnty. Bd. of Educ., 786 Cleveland Ave., Atlanta, GA 30301, 404 346-6420; r. 311 Hemingway Ln., Roswell, GA 30075, 770 643-6241; Tyler

WHITE, Jane; TR '45 (See Emerson, Ms. Jane White).

WHITE, Mrs. Janice J., (Janice K. Johnson); TR '74 BS; Controller; Satterfield Inc., POB 1747, 189 Oak St. W., Alexander City, AL 35011, 205 234-6386; r. 181 Lake Point Cir., Jacksons Gap, AL 36861, 205 825-2669; *Larry;* Reid, Lacy; Reading

WHITE, Mrs. Jean Howell; TR '88 BS; Automation Clerk, USDA-Fsis, 325 John Knox Rd. M100, Tallahassee, FL 32303, 904 942-9629; r. 4714 Preston Johnson RD #23, Tallahassee, FL 32310, 904 576-5018; *O'Neal (dec);* Joey, Mary Phyllis, Kathy Virginia, Darlene Frances; Travel, Sewing, Reading.

WHITE, CAPT Jeffrey Roberts, USA; UC '94 MSI; BS USMA-West Point; Ops Det Cdr.; 6 Pyschological Ops BN, Ft. Bragg, NC 28307, 910 396-5225; r. 655 Lockmiller Rd, Winchester, TN 37398, 615 967-2128, *Jocelyn;* Art; Amer Legion.

WHITE Mrs. Jennifer Jordan, DR '90 BSE; Tchr II; UAB Child Care, 205 975-7373; r. 215 Frances Ln., Hayden, AL 35079, 205 647-3222, *Robert,* Quilting

WHITE, Jerry Edward, DR '78 MBA; 126 W Chateau Pl., Milwaukee, WI 53217

WHITE, Jerry Loyd, DR '85 BS; Anderson News Corp., 5800 W. Main St., Dothan, AL 36301, 334 792-5279; r. 903 Billy Snell Rd., Dothan, AL 36301, 334 677-3629, *Cindy,* Amy, Matt, Farming, Flying

WHITE, Joe Robert; TR '90 BS; Land Surveyor; Seminole Engrg., 14483 62nd St., N., Clearwater, FL 34620, 813 539-0051; r. 1168 Candler Rd., Clearwater, FL 34625. Fishing

WHITE, John Edward; TR '67; Owner/Media Mktg WhiteHouse Publications, 4017 Cottage Hill Rd., Ste. 9, Mobile, AL 36609, 800 588-6245, r 4017 Cottage Hill Rd Unit 9, Mobile, AL 36609, 334 661-4565; *Sarah Brooks-White,* RHU, MDRT.

WHITE, John Edward; MT '88 MSE, Tchr.; Montgomery Cnty. Bd. of Educ., 307 S. Decatur St., Montgomery, AL 36104, 205 269-3662; r. 627 Lynwood Dr., Montgomery, AL 36111, 334 269-3662; Alpha Phi Alpha.

WHITE, John T.; TR '71 BS; 2237 Baneberry Dr., Hoover, AL 35244

WHITE, John William; TR '92 BSE; 104 N Oakridge Dr., Enterprise, AL 36330

WHITE, Rev. Johnnie Eugene; DR '81 BS; Minister; Liberty Hill Assembly of God, Rte. 1 Box 73, Florala, AL 36442, 334 858-6381; r. Rte. 1, Box 66E, Florala, AL 36442, 334 858-7815; *Dorothy;* John Jr., Keith, Jill; Fishing, Gardening

WHITE, Joseph Adrion; '86 BAS; 705 Wood Ln., Azle, TX 76020, 817 444-6911.

WHITE, Joseph Benjamin; TR '86 BS; Rte. 5 Box 665, Blakely, GA 31723, 912 723-6507

WHITE, Judith Dene; UC '85 MSM; BS Durham Univ., Proj Mgr.; AMP Packaging Systs., Round Rock, TX 78664, 512 244-5153; r 16307 Rockgate Dr., Austin, TX 78717, 512 388-7912

WHITE, Judy Charlene; UC '88 BSE; 1820 E Fisher St., Pensacola, FL 32503

WHITE, Ms. Julia W.; TR; 1200 Kirkwood Dr., Montgomery, AL 36117, 334 272-1922

WHITE, Ms. Katherine Virginia; TR '88 BS; AS Jefferson Davis Clg.; Database Analyst, Department of Educ., 325 W. Gaines St., Tallahassee, FL 32310, 904 488-7911; r. 4714 Preston Johnson Rd., Tallahassee, FL 32310, 904 576-5018, Melody; Swimming, Sports.

WHITE, Mrs. Kathleen Griswold; PC '88 BS; Acctg. Mgr. Swift Spinning Mills Inc., 3224 2nd Ave., Columbus, GA 31904, 706 327-1561; r. 1416 N Railroad, Phenix City, AL 36867, 334 298-4017; *Larry;* Jacob, Garrett; Reading, Needlepoint; Youth Soccer Assn.

WHITE, Kevin Scott; DR '94 BSE, AS Enterprise State Jr. Clg.; Adult Educ. Instr.; Houston Cnty. Sch. Syst., PO Drawer 1688, Dothan, AL 36302, 334 702-4168; r. Rte 4 Box 555, Enterprise, AL 36330, 33[illegible]3-4262; *Kim;* Sarah, Peter.

WHITE, Kevin Terone; MT '95 BSB; Acct.; AL Dept. of Revenue, Gordon Persons Bldg., 50 N Ripley St., Montgomery, AL 36132; r. 756 Dubuque Dr., Montgomery, AL 36109, 334 277-7939; Collecting Sport Cards; Certified Mgmt. Accountant.

WHITE, Mrs. Kimberly R., (Kimberly R. Franklin); DR '93 BS; CDA Univ. of AL; Ofcr.; Dept. of Corrections, POB 767, Clayton, AL 36016, 334 775-3331; r. 111 Coral Way, Enterprise, AL 36330, 334 347-8585; *Bryant;* Reading, Figurines; NAACP, AL State Corr. Assn.

WHITE, Mrs Leslie E., RN; TR '94 ASN; BS AL State Univ., Autauga Med. Ctr., 124 S. Memorial Dr., Prattville, AL 36067, 334 365-0651; r. 937 County Road 42, Marbury, AL 36051, 334 365-3907; *Leon;* Kimberly, Temeka, Leonard, Jeffrey, Henry; Traveling, Reading

WHITE, Mrs. Lisa Clem, (Lisa Clem Chappell); TR '85 BS; 2002 55th St., Valley, AL 36854, 334 756-4187; *Larry;* Robert Chappell, Nicholas, Sarah White

WHITE, Ms. Lisa Kay; MT '91 MSE; 100 Country Pl., Jackson AL 36545

WHITE, Mrs. Lula Mae Wright; TR '50, Retired/Tchr.; r. 2804 Marcelus St., Mobile, AL 36606, 334 479-4946, Art, Reading

WHITE, Mrs. Lynndolyn Mitchell; PC '92 EdS; POB 126, Midland, GA 31820, 706 568-4960

WHITE, Mrs. Mansfield P., (Lynn A. Atkinson); TR '51; Homemaker; r. 15 Byrd Cir., Ozark, AL 36360, 334 774-5555; *Mansfield;* Cynthia Lynn, Patricia R.; Genealogy.

WHITE, Ms. Margaret Dailey; DR '82 MSD, DR '90 EdS, 51 Andrews Dr., Daleville, AL 36322, 334 598-4672

WHITE, Mrs. Marian Phillips; TR '80 BSE; Dir. of Admissions; Green Hedges Sch., 415 Windover Ave. NW, Vienna, VA 22180; r. 7592 Ruxton Dr., Springfield, VA 22153, 703 455-5035; *Bill;* Teresa, Steven; Boating, Reading, Traveling.

WHITE, Mrs Marion Denise, (Marion Palmore); TR '77 BSE, BS AL State Univ., MS AL State Univ.; Tchr.; Flomaton Middle Sch., Flomaton, AL 36441, 334 296-5238; r. 204 Brown St., Atmore, AL 36502, 334 368-1898, Tanisha, Jacob Primm; Reading, Crafts, Sewing.

WHITE, Mark Kenneth; MT '92 MSP; Defense Commissary A, Bldg. 835 Rm 222, Maxwell AFB, AL 36112, 205 953-2259; r. PSC 1 Box 651 Box 651, APO, AA 34001, 334 953-2259.

WHITE, Mrs. Martha Ann, (Martha Ann Carter); UC '93 AGE; AS Pensacola Jr Clg.; Reitement Clerk/Owner; Century 21, Southern Homes Inc, 104 Airport Blvd., Pensacola, FL 32504, 904 478-1500; r. 7422 Hidden Valley Rd., Pensacola, FL 32526, 904 944-3223, Jan Reed, Dani Carter; Bd. of Realtor, Moose Lodge.

WHITE, Mrs Mary L., (Mary L. Livermore); UC '79 MSF, UC '82 MSP; AS Chattahoochee Valley Clg.; Retired Dir.-Civil Pers.; US Govt.; r. 591 Old Broadwell Mill Rd., Jacksonville, AL 36265, 205 435-6367; *Howard;* Kenneth; Singing

WHITE Melanie; TR '93 (See Smiley, Mrs Melanie White)

WHITE Mrs Melissa M., (Melissa L. Morris); TR '92 BS, M.ED Univ. of South AL; Tchr./Coach; Briarcrest Christian, 6000 Briarcrest Ave., Memphis, TN 38120, 901 765-4628; r 1855 Black Bear Cir. W., Cordova, TN 38018, 901 751-9599, *Jeff* Volleyba[illegible]

WHITE [illegible]
WHITE [illegible]
WHITE [illegible]
WHITE [illegible] Atlanta, GA 30345, 404 679-4025, r 1749 Riverlanding Cir., [illegible]
WHITE [illegible]
WHITE [illegible]
WHITE [illegible] Almire, AL [illegible]
WHITE [illegible] UC 84 MSM POB 44 Bellvue [illegible]
WHITE Nathan James, TR '88 BSE, 607 Dixie Dr Lot 14, [illegible]
WHITE [illegible] Star Dr, Ft Walton Bch [illegible]
WHITE [illegible] BS Rte 3 Box 493 Monroeville AL [illegible]
WHITE Pamela Marie, TR 93 BS [illegible] Chemist Encina [illegible] 1445 Mast Blvd Apt 141, Santee, CA 92071, 619 562-4891; Cross-Stitching, Reading
WHITE Parker TR BS Auburn Univ, Mktg Dir Ins Agt [illegible] Eastern Bypass Montgomery AL 36117, 334 277-6335, r. 1200 Kirkwood Dr., Montgomery, AL [illegible] Hunter Luke Bryant Matthew Abner Fishing Hunting Sports First United Methodist
WHITE Patricia J.; TR '58 (See Wiley, Mrs. Patricia Joan)
WHITE Mrs Patricia Jean UC 83 AGE UC 85 BS Owner Laserado, 1715 S 8th, Colorado Spgs., CO 80906, 719 576-5884, r 3224 Oak Creek Dr. E, Colorado Spgs., CO [illegible] 576-5884 Colorado Spring Sch Distr
WHITE MAJ Patricia Lynn USAF TR 80 BS 3315 Nicholas Ct [illegible] MD 21754 301 865-0373
WHITE Mrs Patsy Marie Martin 73 MSE BS Auburn Univ Cnty Agt Auburn Univ 1699 Ross Clark Cir Dothan AL 36301 334 794 4108 r 1702 Westover Dr Dothan, AL 36303, 334 792-8376; *Joel;* Rob, Jana; Travel
WHITE Paul Edward; DR '74 BS, DR '80 MSJ; Pilot/Instr.; UNC Inc r 409 Navaho Dr Enterprise AL 36330 334 347-3145; *Barbara A.*, Shaun E., Christopher; Traveling.
WHITE Pearl; TR '53 (See Nix, Mrs. Pearl W.).
WHITE Ms Penny Joe 73 Rte 3 Headland AL 36345
WHITE Philip Neal TR 80 BS Rte 9 Box 244 Andalusia AL 36420
WHITE Mrs Phyllis Deann MT 85 MSSP 5826 Belleau Dr., Montgomery, AL 36117
WHITE Priscilla; TR '67 (See Sacks, Mrs. Priscilla White)
WHITE Ralph George Jr UC 88 BS 5804 Georgetown Dr Columbus GA 31907
WHITE Randal Charles DR 84 MBA BSEE Univ of WI Elec. Engr.; Sony Magnetic Prods., 4275 W. Main St., Dothan, AL 36301, 334 793-7655; r. 203 Glen Eagles Dr., Dothan, AL 36301, 334 793-9886, *Susan*, Mike, Jonathan; Computers, Home Improvement; First Baptist Church.
WHITE Ray Anthony TR 89 BS Probation Ofcr Florida Dept. of Corrections, 2851 Jefferson St., Marianna, FL 32448 904 482 9524 r POB 44 Marianna FL 32447, 904 579-2858, *Cynthia;* Golf; FCCD
WHITE Ms Regina Elaine TR 91 BS 6569 Co Rd 59 Troy, AL 36081
WHITE Regis Patrick MT 79 BS Systs Analyst Boeing Info Systs r 9760 Elm Ln La Plata MD 20646 301 934-1407; *Susan;* Patricia D., Regis C., Lisa J., Tony L.; Radio Control Modeler; IEEE
WHITE Richard Levi; DR '85 BS, BA Nav. Post Grad. Sch.; Instr Pilot UNC Aviation Svcs Annapolis MD r 308 Victoria Dr Enterprise AL 36330 334 347 5768 *Diane* Travis, Joshua, James; Flying.
WHITE, Richard Steven; MT '84 BS; Sr. Programmer; Eglin AFB, FL 32542; r. 1017 Alderwood Way, Niceville, FL 32578, 904 [illegible]
WHITE Rick Matthew TR 77 BM Music Band Tchr Lake Shore Middle Sch r 111 Viscaya Ave Royal Palm Bch FL 33411 [illegible] *Robin* Elizabeth Kyle Music Sports
WHITE, Robert Joel, DR '64 BS; 1702 Westgate Dr., Dothan, AL 36301, 334 792-8376
WHITE Robert L., MT '89 BS, Retired Printer; US Dept. of Defense; r. 4504 Jacob Ct., Montgomery, AL 36106, 334 [illegible] 6488 [illegible] Travel Read Ridgecrest Baptist Church
WHITE Robert Wayne DR 81 BS DR 83 MSP 6329 E Princess Dr., Mesa, AZ 85205
WHITE Mrs Robin Christmas (Robin Kay Christmas) TR '77 BSE, Elem. Tchr./Dist. Trainer; Acreage Pines Elem.; r 111 Viscaya Ave., Royal Palm Bch., FL 33411, 407 793-[illegible] Elizabeth Kyle Shopping Volunteer Teacher Church
WHITE Robin Lachelle, TR '92 BS; 615 W Broad St., [illegible]
WHITE [illegible] TR 83 MSG MT 86 MSD 3163 Old [illegible] Rd Montgomery AL 36116 334 284 [illegible]
WHITE Rosemary TR [illegible] (See McKenzie, Ms Rosemary W.)
WHITE Ruby Jean; PC '91 BS, 205 Fredrick Douglas #c, [illegible]
WHITE, MAJ Samuel Scott, Jr.; UC '80 MSI, 3635 Inverrary Blvd [illegible]
WHITE Sandra, TR '77 (See Clower, Mrs. Sandra Jane W.)
WHITE Sandra, PC '92 (See Uzar, Ms. Sandra White)
WHITE Ms Sandra Ann, MT '84 BS, AS Gadsden State, Supv., V.A. Med. Ctr.; r. POB 210132, Montgomery, AL [illegible] Church [illegible]
WHITE Sandra Kathryn TR [illegible] (See Reddoch, Sandra Kathryn White)
WHITE, LTC Sarah Emily; TR '79 MPA; 40 Polaris Dr., Montgomery, AL 36108, 334 262-5707
WHITE Ms Sheree Stewart, TR '91 BS, POB 854, Troy, AL [illegible]
WHITE Ms Sherilyn Hayden, TR '80 BSE; 205 Greer Ave., [illegible]
WHITE Sheryl, TR '75 (See Jowers, Mrs. Sheryl White)
WHITE Ms Shirley TR 72 BS Mgr White's Produce & [illegible] Ross Clark Cir SE Dothan AL 36301 334 793-9311, r 1900 Alexander Dr., Dothan, AL 36301, 334 792-3343, Church Activities
WHITE Shirley Ann; TR '79 BS; Rt4 Box 16-G, Elba, AL 36323, 334 347-3374
WHITE Mrs Shirley M DR 81 BSE Tchr Early Cnty Bd of Educ [illegible] Dr Martin Luther King Jr Blvd Blakely GA [illegible] r 326 Southside Dr Blakely GA [illegible] Alexia Vivian Traveling Church
WHITE Mrs Stephanas L Brown LBSW (Stephanas L Brown); TR '88 BS, Public Health Worker; Houston Cnty Health Dept., 1781 E Cottonwood Rd., Dothan, AL 36302, 334 793-1911; r. 1705 Keating Rd., Dothan, AL 36303, Terrell Kiara Sharrece
WHITE Stephanie Deshawn UC 94 AGE Rte 2 Box 92 Camden, AL 36726
WHITE Steven Douglas; UC '90 BS; 9750 Hamilton Cr Dr. N, Mobile, AL 36695
WHITE Steven Lee; TR '73 BSE, 1828 Willow Oak Dr., Edgewater, FL 32132, 904 427-7491.
WHITE Sylvia A TR 65 (See Norton Ms. Sylvia W.)
WHITE Mrs Teresa Malone UC '93 MSM 7703 NW Chesley Dr., Lawton, OK 73505
WHITE, Terry Lee; MT '80 MSP; 8309 Bound Brook Ln., Alexandria VA 22309
WHITE Mrs Terry Lorene UC 94 AGE 9691 Guidy Ln., Pensacola, FL 32514, 904 494-9885
WHITE Thomas Allen TR 90 BS Owner Diamond Gasoline Stations Inc, POB 291 Atmore AL 36504, 334 368-9191; r. POB 1265, Atmore, AL 36504, 334 368-8068; *Pamela;* Tennis, Golf, Jetskiing.
WHITE Thomas Anthony MT 87 BS 3236 Meadow Ln., Montgomery AL 36116, 334 288-1439
WHITE, LTC Thomas Jeffrey, FACHE; TR '73; MSSM Univ of Southern CA, MBA Western New England Clg.; Tchr.; Riverside USD Riverside CA 92506 909 788-7180, r 29127 Lake Ridge Ln Highland, CA 92346 909 864-0432, *Tomoe;* Tammy, Treacy.
WHITE, Thomas Lawrence; TR '69 BS; Chief Acct.; The AL Dept. of Public Health, 434 Monroe St., Montgomery, AL 36130, 334 613-5238; r. 3967 Marie Cook Dr., Montgomery, AL 36109 334 277-4954
WHITE, Thomas Wesley; TR '94 BSN; 4790 Adams Rd, Laurel Hill, FL 32567, 904 652-4267.
WHITE, Tonya Marie, TR 95 (See Coker, Mrs Tonya Marie).
WHITE, Tyrone Thaddeus DR '93 AS, POB 222, Wetumpka AL 36092
WHITE, Undna Moneek; TR '94 BS; Student; Troy State Univ.; r. 6569 County Rd. 59, Troy, AL 36081, 334 735-2774; Swim, Travel, Movies; Church.
WHITE Vickie Gail, TR 93 (See White-Montgomery, Mrs Vickie Gail).
WHITE, Victor Stephen; UC '87 AGE; BSB Chapman Univ.; Prog Mgr Mfg Technology Inc, 709 Anchor St., Ft Walton Bch FL 32548 904 664-6070, r 338 Okaloosa Rd, Ft Walton Bch., FL 32548, 904 243-5247; Sports, Traveling, Reading
WHITE, Ms Viola Bernice, MT 77 MSE, Res Tchr, Baskin Elem. Sch., 630 Crestview Ave., San Antonio, TX 78201, 210 735-5921 r 2822 Rim Rock Tr San Antonio TX 78251, 210 681-4618; *Clarence;* Clarence Jr., Barbara, Craig; Music, Playing The Piano.
WHITE, Mrs. Virginia Dunn; TR '84 BSE; 805 E. Poplar St., Atmore, AL 36502
WHITE, Wayne Richard; DR '93 MSI; 1000 Alberta St., Enterprise, AL 36330.
WHITE, William; UC '93 AGE, UC '93 BS; 5816 Laing St., Columbus, GA 31907.
WHITE, William Donald; UC '86 BAS; AS Comm. Clg. of Air Force; City Carrier; US Postal Svc., 108 S. Hall Rd., Alcoa, TN 37701, 423 983-7701; r. 3721 Fairfield Dr., Maryville, TN 37804, 423 681-1193; *JoAnne;* Eric, Victoria; Hunting, Fishing
WHITE, William H.; UC '83 MSD, UC '80 BS; Human Svcs Couns Florida Health & Rehabilitative Services, 340 Beal Pkwy., Ft. Walton Bch., FL 32548, 904 833-3776; r. 338 Okaloosa Rd., Ft. Walton Bch., FL 32548, 904 243-5247; *Isabel;* Susan, Kathryn, Janet, Victor; Writing, Chess, Travel; Amer Humanist Assn. Counselor
WHITE, William Henry; TR '62 BS; MS TAX Washington Law Sch., Public Acct Haisten & Shipman CPA's, 850 Elba Hwy Troy AL 36081 334 566-4651 r POB 143 304 Woodland Cir., Troy, AL 36081, 334 566-2845; Camping, Backpacking; Hospice Prog., Boy Scouts.
WHITE William Joseph; TR '93 BSE; 452 S Crescent Dr., Melbourne, FL 32901, 407 723-3640.
WHITE William O., Jr.; MT '77 MSD, MT '77 MSG, 3426 N Watermill Rd., Montgomery, AL 36116
WHITE, William Thomas; UC '92 AGE; 4506 Town Crier Rd SW Lilburn GA 30247
WHITE, Yvonne; UC '89 (See Miles, CAPT Yvonne, USA(Ret.))
WHITED, Mrs Billie Owens; PC '94 EdS, MEd GA Clg., BA Univ of GA Cnslt Bibb Cnty Bd of Educ 484 Mulberry St., Macon, GA 31206, 912 765-8712; r. 120 Von Ron Dr., Macon GA 31210 912 474 9187 *Jeffrey* Golf Phi Delta Kappa, CEC
WHITEFIELD, Mrs Gloria Brooks, MT '80 BS, MT '83 MSD [illegible] Bozeman Dr Montgomery AL 36108
WHITEHEAD Mrs Cynthia D (Cynthia D Farmer), TR '90 BSE, AS Wallace Community Clg.; Special Educ. Tchr.; Early Cnty Elem Sch 912 723 4101 r 408 Dolphin Dr Dothan AL 36301 334 712 6494 *Russell* Robyn Nikki Smith
WHITEHEAD Mrs Deborah M., TR '77 BAE, MT '82 MSE, 6242 Oliver Dr., Montgomery, AL 36117, 334 279-[illegible]
WHITEHEAD Glin; UC '83 BS, Military, USAF; r. 356 Pemberton Ave Tucson AZ 85748 520 290-9361 Reading Jogging, Sports
WHITEHEAD James Alan; UC '90 MPA, POB 340, Hilltown, PA 18927
WHITEHEAD Mrs Jean F.; DR '78 BSE, 401 N Lincoln, Geneva, AL 36340, 334 684-9608
WHITEHEAD, Juanita; TR '45 (See Kelly, Ms. Juanita Whitehead)
WHITEHEAD Ms. Karen Margaret; '74 BS; POB 717, Enterprise, AL 36331
WHITEHEAD Ms Karen Marie, 74, POB 1372 Eufaula AL 36072
WHITEHEAD Mrs. Kathy D., (Kathy Jo Deal); TR '74 MSE DR 77 Tchr Houston Cnty Bd Of Educ Dothan, AL 36301 r POB 423 3115 Fletcher Smith Rd Cottonwood AL 36320, 334 691-2810; *Will;* Anna, Michael, Ben, Katherine Reading Playing Piano Bethel Baptist Church
WHITEHEAD Lesa; DR '80 (See Granberry, Mrs. Lesa Whitehead
WHITEHEAD Mrs Lillie Law MT 80 MSSP MT 80 MSE BA Jackson State Univ., Pe Tchr Sanford Ave Elem Sch 422 Sanford Ave Eufaula, AL 36027, 334 687-1134 r 105 Pebble Beach Eufaula AL 36027, 334 687-6463 Sports; ASAHTERD
WHITEHEAD, Mrs. Lora Sowell; DR '88 BSE, DR '91 MSE, Rte. 2 Box 351, Headland, AL 36345
WHITEHEAD, Misty M.; TR '91 (See Prestwood, Mrs. Misty W., LBSW)
WHITEHEAD, Ms. Paige Lockard; DR '94 BS; Rte. 4 Box 118-B, Eufaula, AL 36027
WHITEHEAD, Qualeen W.; TR '66 (See Grace, Mrs Qualeen W.)
WHITEHEAD, Rhonda; TR '91 (See Gwin, Mrs Rhonda W.)
WHITEHEAD, Ronald B.; TR '72 BS; 510 Owens St., Dothan, AL 36301, 334 792-0526
WHITEHEAD, Ronnie L.; TR '72; Safety Spec.; Southern Nuclear, Box 470, Ashford, AL 36312, 334 814-4535; r. Rte 3 Box 606, Northwood Dr., Ashford, AL 36312, 334 899-4948; *Lisa;* Nicole, Katlyn, Morgan; Water Sports; Amer. Society of Safety Engrs.
WHITEHEAD, Shaylee D.; TR '92 (See Meadows, Mrs. Shaylee W., CPA).
WHITEHEAD, Mrs. Stephanie S., RN; DR '89 MSG; BS EDUC Valdosta State Clg., MLS FL State Univ.; Media Spec.; Early Cnty. HS, Blakely, GA 31723; r. Rte. 5 Box 3395, Blakely, GA 31723, 912 723-5564, *James* Jennifer, Caroline, Jamie
WHITEHEAD, Stephen Wayne; UC '81 MPA, MSD; BS MS State Univ.; Jr. ROTC Instr.; Prattville HS, 334 361-3827; r. 240 E. 3rd St., Prattville, AL 36067, 334 361-7390
WHITEHEAD, Tandy Ray; DR '80 BS, DR '75 AAS; Chief Pilot; Wt. Waggoner Estate, 1700 Deaf Smith, Vernon, TX 76384, 817 552-2521; r. 2607 Twin Oaks, Vernon, TX 76384, 817 552-6815 *Teresa* Christopher Robert Golf Lions Club
WHITEHEAD, Wayne Arthur; UC '92 BAS; BS St. Leo Clg., AA CCAF, Syst Mgr., Computer Sci Corp Eglin AFB, FL 32542, 904 882-5716, r 1028 Alderwood Way, Niceville FL 32578, 904 678-7667; *Sheila;* Sharon, Alan, Susan; Golf, Water-Skiing, Sailing
WHITEHEAD, Will; TR '71; VP; Whitehead Milling Co Inc., 381 Granger St., POB 627, Cottonwood, AL 36320, 334 691-2461 r POB 423 3115 Fletcher Smith Rd., Cottonwood, AL 36320 334 691-2810 *Kathy* Anna, Michael, Ben, Katherine; Swimming; Chamber of Commerce.
WHITEHEAD, Willie Rapha; TR '71; VP; Macon Cnty Greyhound Park, POB 128, Shorter, AL 36075, 334 727-0540, r 805 Shoreham Cir., Tuskegee, AL 36083, 334 727-1357; *Ala Bell;* Renee, Orlando, Willie Jr.; Fishing; Community Svc. Org.
WHITEHOUSE, LTC John Franklin, PhD; UC '87 MSI; PhD FL State MBA Geo WA Univ USAF(Ret.) Prof Emeritus; Troy State, Florida Region, 81 Beal Pkwy., POB 2829, Ft. Walton Bch., FL 32549, 904 244-7414; r. 5732 E. Bay Blvd Gulf Breeze FL 32561 904 932-1720 *Shinchuan* John Michael, Victoria, Christopher; Marksmanship-Pistol, Flying; US Civil Air Patrol, Kiwanis.
WHITEHOUSE, LT Kenneth Scott, Jr., USN; '95 MPA; BS Murfesboro Univ.; Pilot; r. 109 Kenwyn Rd, Oak Ridge, TN 37830, 423 482-2655; *Kimberly;* Skiing, Flying Airplanes, Travel
WHITEHOUSE MAJ Michael David; UC '85 MSM; 8 Oniontown Rd Medford NJ 08055 609 654-6940
WHITEHOUSE Mrs. Shinchuan Y.; UC '90 BS; Computer Analyst Dyntel Corp Hurlburt Field FL 32544 r 5732 E Bay Blvd., Gulf Breeze, FL 32561, 904 932-1720; *John;* Ballroom Dancing.
WHITEHURST, Anthony E.; UC '88 MSM; 2413 Rock Creek Dr., Chesapeake, VA 23325
WHITEHURST Mrs Bonnie J B, TR '72 BS 309 Southside Dr., Blakely, GA 31723.
WHITEHURST, Ms Inez, (Inez Thornley); TR '51; Auburn Univ Retired 2nd Grade Tchr Whicksburg Elem Sch Houston Cnty r 2121 S State Hwy #123 Newton, AL 36352, 334 692-5517; *James Edward;* Janet T. Adkins; Reading, Piano, Sewing
WHITEHURST, Mrs. Janice B.; TR '92 EdS; 309 Southside Dr Blakely GA 31723
WHITEHURST Ms. Mary H.; '71; MS Univ. of West FL; Tchr Washington Holmes Techn Ctr r POB 23 Bonifay FL 32425, 904 547-3520; *Jimmy W.;* Jimmy W. Jr., Wendel
WHITEHURST, Oscar Nelson; TR '64; Rte. 2 Box 74, Elba, AL 36323
WHITEHURST Pamala DR 85 (See Holloway Mrs Pamala W.)
WHITEHURST, Patsy; TR '67 (See Smith, Mrs. Patsy L.).
WHITEHURST Robert B., Jr.; UC '90 BAS; 3281 Fritz Rd Jacksonville FL 32226
WHITEHURST, Ms Stephania M.; DR '93 BS; 506 Springdale Dr., Enterprise, AL 36330.
WHITEHURST, Thomas; TR; 309 Southside Dr., Blakely, GA 31723 912 723-4900
WHITEHURST Wanda M DR 93 (See Odom Mrs Wanda M.)
WHITEHURST Wende Craig DR 83 BS Asst Supt., Okaloosa Correctional Inst 3189 Little Silver Rd Crestview FL 32539 904 682 0931 Hunt Fish Sports
WHITELY, Ms Joyce Elaine, MT '90 BS, Couns., Alabama Youth Svcs., 8950 Roebuck Blvd., Birmingham, AL 35206, 205 833-2962 r 2909 Thomas Dr Selma AL 36701 Javares Reading
WHITEMAN Robert Keith UC 81 BAS, 347 Lowden Ct., Long Branch NJ 07740
WHITE-MONTGOMERY Mrs Vickie Gail (Vickie Gail White); TR '93 BS; AA AL Southern Community Clg; Sr Caseworker State of Georgia r Rte 3 Box 403 Monroeville, AL 36460, 334 575-3873; *Reginald*, Reading, Music; Towaliga Cnty. Line Baptist Ch
WHITEN Mark A.; TR '79 BS; 1127 Valley Rd., Midfield, AL 35228
WHITENER John, III; TR '76 BS, DR '80 MSG, POB 704, Hazlehurst GA 31539
WHITENER, Mrs. Judy Huggins, TR; POB 704, Hazlehurst, GA 31539
WHITENER Thomas Andy; TR '78 BS, MS Univ. AL Birmingham Dir Rehab Institute Northeast Georgia Med Ctr 743 Spring St Gainesville GA 30501 770 531-3820, r 5121 High Meadow Run Gainesville GA 30506 770 534-4576; *Laurie;* Sarah, Melissa; Hunting; American Cancer Society
WHITE-OLSON, Ms. B.J.; UC '94 MPA; BS Wright State Univ Sr Cost Analyst Air Force Cost Analysis Agcy 1111 Jefferson Davis Hwy Ste 403 Arlington VA r 14033 Marleigh Ln Clifton VA 22024 703 222-1085 *David*
WHITERHEAD, Mrs. Lola Mann; UC '93 MSI, 3416 Keswick Ct Chamblee GA 30341, 770 458-2402
WHITESIDE, Delois Siler, (Delois Siler); TR '89 BS; Financial Social Support, Dept of Human Resources State of Alabama 2206 Oakwood Ave Huntsville, AL 35810 r 2615 Rosehill Dr NW, Huntsville, AL 35810, 205 852-3089, *Larry;* Shauntaye; Aerobics, Reading
WHITESIDE Lawrence; UC '85 BAS, 1932 Windermere Ave Wilmington DE 19804
WHITESIDE, Richard Iven; DR '81 MBA; 314 45th St., Gulfport MS 39507
WHITESTONE, Mrs. Daphne Gray; DR '80 MSE, 2490 Dolly Ridge Tr., Birmingham, AL 35243
WHITFIELD 2LT Bradley Scott, TR 86 BAS, 1685 Magnolia Ave., Winter Park, FL 32789
WHITFIELD, Mrs Cristi Elrod; TR '87 MSE, BSEd Auburn Univ Math Tchr Eufaula City Schs., Eufaula HS, 1 Old Creek Town Rd, Eufaula AL 36027, 334 687-6765, r 110 Walding Dr., 4, Eufaula, AL 36027, 334 687-6765; *Morris;* Mary Elizabeth, Rebekka, Brittany, Reading; First United Methodist Church.
WHITFIELD, Mrs Elizabeth S., (Elizabeth Sallas); DR '90 BSE, DR '94 MSE; Tchr.; Highlands Elem. Sch., Dothan, AL 36301, 334 794-1489; r. 304 Foxrun Tr., Dothan, AL 36303, 334 794-6733; *Russ;* Daniel, Dustin; Reading, Family; PTA, ADK
WHITFIELD Ms. Gloria Brooks; MT '83 MSD; 3512 Lehigh, Montgomery, AL 36108, 334 261-2945.
WHITFIELD James Barker; UC '86 MPA; MA Univ. of Southern CA; Retired-Navy; r. 12975 NW Laidlaw Rd., Portland, OR 97229, 503 645-0631; James, Jr., Paula; Tennis
WHITFIELD, Janis; TR '69 (See Austin, Ms. Janis Mane).
WHITFIELD, Mrs. Karen Leigh, (Karen Culpepper); DR '94 BSE; Benefit Rep.; Certified Systs., Dothan, AL; r. 301 Bracewell Ave., Dothan, AL 36301, 334 671-5781; *Wes*
WHITFIELD Morris Lane, PC '90 MSE, BSEd Univ of West FL; Math Tchr.; Eufaula City Schs., Eufaula HS, 1 Old Creek Town Rd, Eufaula, AL 36027, 334 687-6765; r. 110 Walding Dr Eufaula AL 36027 334 687-6765, *Cristi* Mary Elizabeth, Rebekka, Brittany; Bass Fishing; First United Methodist Church.
WHITFIELD, Mrs. Page R., (Page Reynolds); TR '84 BS, Homemaker, r 4943 Willow Creek Dr., Woodstock, GA 30188, 770 591-4794; *Randall;* T. Chandler
WHITFIELD Robert Russell TR '87 BS, 1102 Deerpath, Dothan, AL 36303.
WHITING, Albert C.; DR '85 BS, 801 Duboise, Dothan, AL 36303, 334 792-3250
WHITING, Mrs. Marilyn McGhee; MT '80 ASN, MT '89 BSN 4316 Radburn Rd Montgomery, AL 36108, *Lennon*, Sonya, Jennifer, Leandra; Sewing; Sigma Theta Tau.
WHITING, MSGT Mark Richard, USAF(Ret.); UC '88 BS; AAS Comm Clg of Air Force Asst Mgr Pope's True Value Hardware, 135 The Village, Durham, NC 27703, 919 682-5096; r. 2119 Millbank St., Raleigh, NC 27610, 919 828-1317 *Helen* Jennifer Brian (Scott)
WHITING, Mrs. Sherryl Stovall; DR '87 MBA; 801 Duboise St., Dothan, AL 36303
WHITING, Theodore Francis; DR '75 MSE, Elem. Principal, Grandview Elem Sch 900 6th Ave., Dothan, AL 36301, 334 794-1483; r. 513 Scott St., Dothan, AL 36303, 334 792-5692
WHITING, Ms. Theolyn Louise; DR '84 MSD; 608 E Newton St., Dothan, AL 36303
WHITLEY, Mrs Debra Stripling, (Debra S Sloan), DR '80 BS MEd FL State Univ Rehab Couns., State of Georgia, Dept. of Rehab Svc., 606 1st Ave. SE, Moultrie, GA 31768, 912 891-7280 r 3733 GA Hwy 133 S., Moultrie, GA 31768, 912 324-3109; *Lane;* Richie, Shae, Lyndsey Lane; Music, Travel
WHITLEY, Ms. Donna Turk, (Donna Turk Curtis); TR '78 BS Rte 2 Box 82-B, Hope Hull, AL 36043
WHITLEY, Havold Glenn; UC '94 MSM, 2008 Wilson Ave., Tifton GA 31794
WHITLEY, COL Helen B., USAF(Ret.); UC '89 MPA; BSN Northeastern Univ.; 606 Saint Martin Cove, Niceville, FL 32578, 904 897-4377; Reading, Gardening, Walking; Sr. Ctr. -Life Long Learning
WHITLEY Ralph Alonzo Jr; DR '90 BS, Cashier, Herndon Oil Co., Inc., 3376 W. Main St., Dothan, AL 36301, 334 793-1412 r 712 Winslette Rd., Newton AL 36352, 334 692-5139
WHITLEY, Ruth; TR '68 (See Owens, Mrs. Ruth W.).

WHITLOCK, James Aubry; UC '92 AGE, UC '94 BAS; Utilities Systs. Operator; Dept. of Army-DOD, Central Heating Section-DPW, Ft. Benning, GA 31905; r. 14 Hemlock Dr., Columbus, GA 31904, 706 596-8693; Golf, Bowl, Comic Books, Coins.

WHITLOCK, Mrs. Leslie Martin, (Leslie Martin); TR '84 MSE; BA Univ. of AL; Cnslt.; r. 12838 Misty Ln., Woodbridge, VA 22192, 703 590-5071; *Reginald;* Cathryn, William; Golf

WHITLOCK, MAJ Reginald Sidney, USA; DR '85 MSI; BA Univ. of AL; Admin./Maj./US Army; 2070th USAR Sch., 6091 Sharon Ln., Ft. Belvoir, VA 22060, 703 806-0126; r. 12838 Misty Ln., Woodbridge, VA 22192, 703 590-5071; *Leslie,* Cathryn, William; Sports, Flying, Sailing; PTO, Coach, Childrens' Soccer.

WHITLOW, Gene Thomas; UC '86 BS; Supv.; Govt.; r. 1061 Bedford Ave., Columbus, GA 31907, 706 687-2657. *Yvonne;* Golf Read; Church

WHITLOW, Mrs. Valerie Danita; UC '90 MPA; BS Southern IL Univ.; Sr. Compensation Analyst; Shelby Cnty. Govt., 160 N. Main St., Ste. 901, Memphis, TN 38103, 901 576-3664; r 3067 Wickham Dr., Memphis, TN 38118, 901 362-7712; *Gary S.;* Gary II, Jamal A., Danielle N.; Walk, Travel, Crafts; St. Augustine Catholic Church.

WHITMAN, Ms. Anita Bragg, (Anita Bragg); TR '62; Prof of Educ.; Columbus Clg.; r. 1489 Preston Rd., Cataula, GA 31804, 706 324-2723; *Harold;* Amy; Reading, Sky Diving

WHITMAN, James D.; TR '56; Box 369, Elba, AL 36323, 334 344-3175.

WHITMAN, James Robert; TR '79 MSE, Tchr.; Charles Henderson Middle Sch., 800 Elm St., Troy, AL 36081. 334 566-5770; r. 201 Richmond Ave., Troy, AL 36081, 334 566-3396; *Janice;* Candice, Tamara, James Anthony; Travel, Read, Sports, Fish; Church, Kiwanis.

WHITMAN, Mrs. Janice Folmar; TR '77 MSE; BA Univ. of AL; English Tchr.; Charles Henderson HS, George Wallace Dr., Troy, AL 36081, 334 566-3510; r. 201 Richmond Ave., Troy, AL 36081, 334 566-3396; *James R.;* Candice, Tamara, James A.; Reading, Traveling, Sports; Church, Delta Kappa Gamma.

WHITMAN, Mrs. Lavaughnia Zan; TR '61; MS FL State Univ.; Adjunct-Instr.; Tallahassee Community Clg., 444 Appleyard Dr., Tallahassee, FL 32304, 904 922-8101; r 2207 Woodlawn Dr., Tallahassee, FL 32303, 904 385-1319; *Stiner;* Michael, David, Scott; Reading, Travel.

WHITMAN, Mrs. Leah G., (Leah J. Gentry); TR '80 BS; Ofc. Mgr.; ABC Transportation Co., State Docks Rd., POB 800, Eufaula, AL 36027, 334 687-2032; r. Rte. 5, Box 91B, 130 Sandy Ln., Eufaula, AL 36027, 334 687-6839; *Travis,* Jada, Hunter; Sports.

WHITMAN, Linda; MT '75 (See Moore, Ms. Linda Whitman).

WHITMAN, Thomas Ernest; TR '81 MSE; 850 Mallory St. Apt. Q8, St. Simons Island, GA 31522.

WHITMER, Donald A.; TR '67; 7160 Fruitville Rd, Sarasota, FL 34240

WHITMIRE, Don Edward; DR '91 BA; E 5 Supply Sergeant; USA, Det 1 Co B 2nd 121st In (M), 589 Industrial Dr., Moultrie, GA 31768, 912 891-7196; r. 137 River Chase Dr., Bainbridge, GA 31717, 912 248-1718; *Mary;* Christy, Shannon; Outdoor Sports

WHITMIRE, Mrs. Mary Jane G.; DR '94 BSE; Special Educ. Tchr.; Decatur Cnty. Schs., 100 West St., Bainbridge, GA 31717, 912 248-2224; r. 137 River Chase Dr., Bainbridge, GA 31717, 912 248-1718; *Don;* Christy, Shannon; Gardening Outdoor Sports; Seminole State Park, Volunteer

WHITNEY, David Lee; '74; 2403 SE 10th St., Mineral Wells, TX 76067

WHITNEY, Mirinda L.; TR '88 (See Hartselle, Mrs. Mirinda W)

WHITNEY, Robert Alfred; UC '88 AGE; 3321 Ashaway Rd, Virginia Bch., VA 23452.

WHITNEY, Steven Dayle; UC '88 MSD; 368 Sandalwood, Southaven, MS 38671

WHITSON, Michael Neil; TR '72; 7713 Clover Leaf St., Jacksonville, FL 32244, 904 772-1508

WHITSON, Stephen Stone; UC '90 MSI; 109 B Birch Cir., Eglin AFB, FL 32542.

WHITSTINE, Ms. Lisa L.; TR '81 BS, Sales Rep.; Konica, 1117 Perimeter Ctr. W., Ste. E-301, Atlanta, GA 30338, 770 379-0444; r. 2106 Rockies Ct., Norcross, GA 30071, 770 368-0082. Golf, Water-Ski, Chamber of Commerce Member

WHITT, Anderson W., III; '73; 12 Brookside Dr., Wetumpka, AL 36092, 334 567-7514

WHITT, Mrs. Kathleen Mary L.; UC '86 BS, MT '91 MSC; Maj Butch Robinson, 24th Wing/Qi, APO, AA 34001; r. PSC 1 Box 155, APO, AA 34001, 334 416-3276.

WHITTAKER, George Theron; DR '85 BS; Rte. 5 Box 980, Donalsonville, GA 31745.

WHITTAKER, Glenn Warren; UC '88 MSP; 496 Parish Blvd., Mary Esther, FL 32569.

WHITTAKER, Ivy Carroll; DR '75 BS; Retired Tchr.; r. 112 Jasmine Dr., Ozark, AL 36360, 334 774-6003; *Elaine,* Karen, Robert, Michael; Reading

WHITTAKER, Ms. Ladonna Baker; DR '83 BS; 504 Flowers Ave., Ozark, AL 36360.

WHITTAKER, Michael Ernest DR '85 BS, AA George C Wallace Clg., AS George C. Wallace Clg.; Postal Clerk; US Postal Svc., 100 Virginia Ave., Daleville, AL 36322; r. Pebble Creek Cir., Ozark, AL 36360, 334 774-8001; *Deborah;* Adam, Laura; Woodworking, Scuba Diving, Golf.

WHITTAKER, Travis L. (Max), Jr.; TR '90 BSE; Head Football Coach/Tchr.; Dauphin JHS, Dauphin St., Enterprise, AL 36330, 334 347-1141; r. 106 Boxwood Dr., Enterprise, AL 36330, 334 393-3386; *Tracy;* Sawyer, Grady; Hunting, Fishing

WHITTEN, James Alfred; UC '94 BS; POB 8486, Columbus, GA 31908, 706 569-8747.

WHITTEN, Jerry W.; DR '78 BS; Rte. 1 Box 245, Slocomb, AL 36375.

WHITTEN, Jerry Wayne; DR '86 BS; AS Enterprise State Jr. Clg., KS State Univ.; Meat & Poultry Inspector; US Dept. of Agriculture, US 19 N., POB 369, Camilla, GA 31730, 912 336-2540; r. 38 Williford Dr., Camilla, GA 31730, 912 336-5803, *Shirley,* Kelli, Old Coins, Exotic Birds, Fish

WHITTEN, Mrs. Luann Metts; TR '93 BSE; Special Educ Tchr., Dothan HS, 1236 S Oates St., Dothan, AL 36301, 334 794-1400; r. 1788 Farrester Rd., Dothan, AL 36301, 334 671-3724; *Steve;* Reading

WHITTEN, Youtha C.; TR '71 (See Hardman-Cromwell, Ms Youtha, PhD)

WHITTEN-JACOBS Mrs Sherryl Linez; UC '92 AGE, UC '94 BS; 8033-A Thompson Rd., Norfolk, VA 23518, 804 583-6074

WHITTINGTON Don R.; UC '82 MSM; Subcontract Admin.; Lufkin Industries, 435 Jefferson St., Lufkin, TX 75902, 409 637-5809; r. 4602 Roper Rd, Lufkin, TX 75904, 409 875-4125, Shara Dawn; Golf, NAPM

WHITTINGTON, James Mark; TR '81 BS; Engr. Nat. Gas Pipeline; Tenneco Energy Corp., 1575 Downtown West Blvd., Knoxville, TN 37919, 423 693-3502; r. 2030 Duck Cove Ln., Knoxville, TN 37922, 423 671-1779; *Kelly,* Hunting, Fishing, Camping

WHITTINGTON, James R.; TR '78, MSG; 4220 Tronjo Cir., Pensacola, FL 32503, 904 438-0987.

WHITTINGTON, Mrs. Judith K., (Judith F. Kensler); TR '76 BSE; Tchr.; Ruth Rains Middle Sch., POB 2159, Cross City, FL 32628, 904 498-1346; r. POB 261, Cross City, FL 32628, 904 498-3187, *Michael,* Joey.

WHITTINGTON, Kaye; TR '75 (See LeCompte, Mrs. Kaye W.).

WHITTINGTON, Ms. Pamila W.; TR '93 ASN; RN; Georgiana Doctors Hosp., Corner of Jones & Miranda Sts., Georgiana, AL 36033, 334 376-2205; r. 550 Dogwood Tr., Greenville, AL 36037, 334 376-5659; *Kenny,* Ashley, Amy; Gardening, Reading

WHITTINGTON, Ms Rita Haynes; MT '91 BS; 442 Forest Hills Dr., Montgomery, AL 36109

WHITTINGTON, Ms. Stephanie P.; DR '91 BSE; MS Univ. of West FL; Personnel Svcs. Supv.; FL Dept. of Transportation, 1074 Hwy. 90, E., Chipley, FL 32428, 904 638-0250; r. 1114 Buddy Rd, Chipley, FL 32428, 904 638-4881; Jessica, John; Horseback Riding

WHITTINGTON, Terry Austin; TR '82 BS; 3110 Mount Zion Rd Apt 1004, Stockbridge, GA 30281.

WHITTLE, Mrs. Delane N.; MT '86 BS; Social Worker II; State of Alabama, Butler Cnty. DHR, 109 Caldwell St., Greenville, AL 36037, 334 382-2631; r. Rte 4 Box 333, Greenville, AL 36037, 334 382-9652; *George (Dec.),* George III, John Thomas.

WHITTLE, Devin L.; MT '91 BS; Sergeant; Montgomery Police Dept., 320 N Ripley St., Montgomery, AL 36104, 334 241-4700; r. 1015 Karen Rd., Montgomery, AL 36109, 334 270-1985; *Paige A.;* Chris; Fishing, Hunting, Sports

WHITTLE, Gary Leth; UC '92 MPA; 138 Brentwood Dr., Daphne, AL 36526

WHITTLE, Howard Hall (Chip); UC '85 MSM; BS Auburn State Univ.; Indep. Real Estate Broker; r. 5795 W Flamingo Rd 120, Las Vegas, NV 89103, 702 252-0767; *Sharon,* Running Weightlifting; Las Vegas Chamber of Commerce

WHITTLE, Mrs. Myrl L.; DR '78; Tchr.; Enterprise HS, 500 E. Watts, Enterprise, AL 36330, 334 347-2640; r. 119 Antler Dr., Enterprise, AL 36330, 334 347-9785; *William D.;* William M.; Travel, Reading, Nature; Community Volunteer.

WHITTLE, Mrs Rhonda Butler; UC '84 MSM; Vitraco Park, St. Thomas, VI 00802, 809 837-3562

WHITTLE, Robert, 1425 Sixpence Pl., Madison, TN 37115, 615 868-7129

WHITTLE, Robert Jacob; MT '84 MSD; 1857 Gibson St., Montgomery, AL 36110.

WHITTLE, Ronald D.; MT '92 BS; 3326 Lansbury Village Dr. Apt. 5, Atlanta, GA 30341.

WHITTLE, Ms. Rose Ann; TR '88 BS; Rte. 1 Box 341, Castleberry, AL 36432.

WHITTLE, Sheila Kay; DR '83 BSE, DR '94 MSE; 810 Roehlig St., Hartford, AL 36344, 334 588-2687

WHITTLE, William Douglas; TR '55 BS; MEd Auburn Univ.; Retired Prof., Enterprise HS; r. 119 Antler Dr., Enterprise, AL 36330, 334 347-9785; *Myrl;* William M.; Restore Antique Auto, Travel

WHITTLE William Michael; TR '91 BS; 119 Antler Dr., Enterprise, AL 36330.

WHITTLE, William O., Jr.; TR '90 BS; 21 Caisson Traceq, Spanish Fort, AL 36527

WHITTLESEY, William C.; UC '90 MSE; BA Univ. of MD, Business Devel. Mgr.; Morrison Knudsen Corp., 500 108th Ave. NE, Ste. 755, Bellevue, WA 98004, 206 637-2847; r 15515 102nd Ave. NE, Bothell, WA 98011, 206 488-6709; *Carol;* Amy; Fly-Fishing; Seattle Comm. Clg. Advisory Bd

WHITTON, Rev. Wayland Dewayne; UC '84 MPA; BS FL State Univ.; 5733 Deese Ln., Tallahassee, FL 32304, 904 580-1021; Computers

WHITTY, Mrs. Mary, (Mary Ruth Oswald); TR '58; 4th Grade Tchr.; Martin Cnty. Public Schs., J.D. Parker Sch. of Math, Science & Technology, Stuart, FL 34996, 407 288-2090; r. 231 Indian Grove Dr., Stuart, FL 34994, 407 283-2390; *Bob,* Bruce, Rick, Beth, Roger; Traveling; Natl. Cnty Agents Assn

WHITWORTH, Allen Dennis; '70; 5856 Stonewood Dr., Montgomery, AL 36117.

WHITWORTH, MAJ Diane D., USAF(Ret.); UC '91 MPA; BSN Western CT State Univ.; RN-Diabetes Educ.; r. 1810 Wakefield Dr., Brandon, FL 33511, 813 684-9525; AADE, ADA, WIMSA, TROA, VFW.

WHITWORTH, Heather Leigh; TR '92 BA; POB 2267, Davenport, FL 33837

WHITWORTH, Ms. Virginia S.; MT '85 BS; Social Worker; State of Alabama, Prattville, AL 36067, 334 365-6781; r. 230 Hilltop Cir., Deatsville, AL 36022, 334 285-4004; *Warner,* Laura, Sharon, Colby; Reading, Traveling; Eastern Star.

WHITWORTH, Warner Lee; MT '80 BAS; Retired-Civil Svc.; Fuels Mgmt. Supervisor, Maxwell, Montgomery, AL 36104; r. 230 Hilltop Cir., Deatsville, AL 36022, 334 285-4004, Sharon, Laura; Football.

WHITWORTH, William E.; MT '75 MSG, BS Middle TN State Univ.; Asst. Dir. SDA2; Walters State Community Clg., 500 S. Davy Crockett Pkwy., Morristown, TN 37813, 423 587-7034; r. 1233 Clinch View Cir., Jefferson City, TN 37760, 423 475-6154; *Sandi;* William E. II, Kari, Amy; Ham Radio-K4PUU; DAV, VFW, American Legion.

WHORTON, Elliott M.; MT '92 BS; Rte. 2 Box C-3 Cedar TraCe, Montgomery, AL 36108, 334 262-5286

WHRITENOUR, Robert D.; DR '81 AGE; Bamberg Resident, Agency 2D Region, APO, AE 09139

WHYTE, Raymond K.; MT '91 AGE, MT '94 BS; 200 Olympia Dr. Apt. F-6, Warner Robins, GA 31093

WHYTE, Mrs. Rosalyn Lorraine; MT '94 BS; 200 Olympia Dr. Apt. F-6, Warner Robins, GA 31093

WIBLE, Mrs. Jane Hair; TR '61 BSE; MAS Auburn Univ., Montgomery; Tchr.; Dozier Elem. Sch., 200 Eastern Bypass, Montgomery, AL 36117, 334 260-1012; r. 2628 Crossgate Tr., Montgomery, AL 36117, 334 272-0271; *James Thomas,* James Patrick, Ruth Brewbaker, Sarah, Andrew T.(Dec.), Jonah McCall; Garden, Tennis, Swim, Golf; Delta Kappa Gamma-Alpha Chap.

WICHOWSKI, James Thomas; UC '92 AS, Ofcr., Federal Corrections Institute, Marianna, FL 32446, 904 526-2313; r 1834 Hwy. 2 E., Graceville, FL 32440, 904 263-1657, *Tabitha,* Joshua

WICKELL, James Edward; '74; 4060 Mustang Rd., Melbourne, FL 32934, 407 254-5547.

WICKER, Brenda, DR '85 (See Blocker, Mrs. Brenda J.).

WICKER Ms. Christine Ann, UC '90 BAS, UC '92 MSM, AS Okaloosa-Walton Jr Clg., Ofc Mgr Semcor, Inc., 368 Adams Ave., Valparaiso, FL 32580, 904 678-7887; r. 4070 Kidd Rd., De Funiak Spgs., FL 32433, 904 892-3066; Traveling, Cross-Stitch, Tennis.

WICKER, Keith R.; TR '94 MSE; BS BUS Auburn Univ.; PE Tchr./Coach; Phenix City Sch. Syst., 1212 9th Ave., Phenix City, AL 36867; r. 5202 Hunter Ln., Phenix City, AL 36867, 334 480-2133; *Valene,* Sports, Outdoors

WICKER, Ralph James, Jr.; UC '84 MSM; 3610 Marjean Dr., Pensacola, FL 32504.

WICKERS, Ms Margery W.; MT '80 MSE; 833 Upper Kingston Rd., Prattville, AL 36067

WICKERS, Randolph Allen; MT '80 MSP, 2860 Marti Ln., Montgomery, AL 36116.

WICKETT, CAPT James Joseph, UC '94 MPA; 3214 Woodlawn Ave., Erie, PA 16510, 814 899-2279.

WICKLANDER, Eugene Robert; MT '79 MSG; 4600 Taft Blvd #464, Wichita Falls, TX 76308

WICKLIFFE, Robert Dewayne; UC '88 MSM, 32OKMULGEE Dr., Hardy, AR 72542

WICKLINE, Kimberly A.; TR '89 (See Howard, Mrs. Kimberly A.).

WICKS, Mrs. Elizabeth A. Foshee, TR '85 BS; MS Auburn Univ.-Montgomery; Homemaker; r. 125 Cherokee Ct., Wetumpka, AL 36092, 334 567-5213.

WICKS, Mrs. Rebecca Branum; TR '86 MSSP, BS Samford Univ.; Retired/Tchr.; r. 820 University Ave., Troy, AL 36081, 334 566-2039; *Harold,* Michael, Daryl, Debra; First Baptist Church of Troy.

WIDEMAN, Ronnie; UC '85 MSM; 5913 Westshore Dr., Pensacola, FL 32506

WIDGEON, Daniel Taft; MT '92 AGE; Carpentor/Air Force Resv., State of Alabama; r. 4515 Little Steel BridGe Rd., Eclectic, AL 36024, 334 541-2904; *Laura;* Brian; Fishing Computers Woodwork; Church.

WIDMAN, Mrs. Laura Boyce; UC '85 MSM, BSC FL State Univ.; Homemaker; r. 4604 W. Ferry Plantation Cir., Virginia Bch., VA 23455, 804 473-0233; *CMDR Fred, USN,* Andy, Christopher, Bailey; Skiing, Horseback Riding, Boy Scouts of America Leader

WIDMAN, Robert Joseph; MT '84 AS; Sr. Systs Analyst; Intervoice, Inc., 17811 Waterview Pkwy., Dallas, TX 75252, 214 454-8996; r. 1101 Bass Dr., Plano, TX 75025, 214 517-6540; *Joan;* Christine, Robert, Jr., Jeffrey; Computers.

WIDMER, Edwin Roy; DR '74 MSG; BS Western MI Univ.; 10904 Dave Marr, El Paso, TX 79935, 915 592-9745

WIDNER, Mrs. Kimberly Grimsley; DR '87; 1st Grade Tchr.; Miller Cnty. Elem., 100 Pirate Dr., Colquitt, GA 31737, 912 758-4140; r. 9 Keaton Rd, Colquitt, GA 31737, 912 758-2811, *William O. Jr.;* Colby; Water Sports, Travel, Beach, Camp; Alpha Epsilon Chapter.

WIDNER, Sheila R.; DR '94 (See McLendon, Mrs. Sheila Widner)

WIEDOWER, MAJ Robert Alvin, USMC. UC '88 MSM, BS Univ. of Southern CA; Naval Flight Ofcr.; Hdqtrs. USMC, 2 Navy Annex, Rm. 2028, Washington, DC 20380, 703 614-3706; r. 8 Wendover Ct., Stafford, VA 22554, 540 720-2940; *Diana;* Erin, Brandon, Sports, Flying.

WIELATZ, Robert Joseph; MT '74 BS, MT '78 MBA; Ret. COL; Prog. Mgr., Tasc Inc., 1101 Wilson Blvd., Ste. 1500, Arlington, VA 22209, 703 558-7400; r. 3424 Washington Dr., Falls Church, VA 22041, 703 578-4127

WIELER, CAPT Robert Francis, Jr. USA; UC '94 MSI; BS SUNY Brockport; Ft. Bragg, NC 28307; r. 1174 Blankshire Rd, Fayetteville, NC 28314, 910 868-5195; *Georgia;* Bobby, George.

WIEMANN, Robert Douglas; UC '86 MSM; 115 Colonnade Dr., Peachtree City, GA 30269, 770 631-0672.

WIENER, COL Robert Dale, USAF(Ret.); MT '73 BS; MBA Central MI Univ.; Operations Mgr.; Robbins Gioia, Inc., 209 Madison St., Alexandria, VA 22314; r. 4310 Snypp Rd., Yellow Spgs., OH 45387, 513 767-1183; *Sandra;* Robin, Robert, Carl, Joseph; Fishing; Local Credit Union Bd. Member

WIESEHAN, Mrs. Kim McGough, RN; TR '95 ASN; RN; Baptist Hosp., Montgomery, AL 36116; r. 1845 Grovehill Ln., Montgomery, AL 36106, 334 269-5255; *Rick;* Josh; Antique Collecting.

WIESHAN, Richard A.; MT '89 AS, MT '91 BS; 1845 Grove Hill Ln., Montgomery, AL 36106.

WIEST, Stephen John; MT '85 BAS; Sales Mgr.; Trancel Inc., 2 Ravinia Dr., Ste. 1210, Atlanta, GA 30346, 770 395-6100; r. 2985 Aspen Ridge Ct., Snellville, GA 30278, 770 978-0198; Fishing; TAPPI.

WIGEN, Patrick L.; MT '85 BS; 34080 Shaver Springs Rd., Auberry, CA 93602.

WIGGINS, LT Alton Rance, USNR; TR '92 BSN; Nurse, US Nav. Hosp., 6000 Hwy. 98 W., Pensacola, FL 32512, 904 452-6601; r. 611 Sawara Cir., Pensacola, FL 32506, 904 458-2515; *Debra,* Golf; AACN

WIGGINS, Ms. Barbara; TR; 607 Denley St., Monroeville, AL 36460

WIGGINS, Mrs Barbara Booker; TR '79 BSE; 101 Dunn Cir., Troy, AL 36081

WIGGINS, Mrs. Barbara Fiser, (Barbara Fiser); TR '80 BS, CPA; Haisten & Shipman, PC, 850 Elba Hwy., Troy, AL 36081, 334 566-4651; r. POB 206, Troy, AL 36081; *Grady,* Katie

WIGGINS, Beverly; TR '83 (See Farrington, Mrs. Beverly W.)

WIGGINS Carl Lee; TR '75 BS; 2794 Breckenridge Cir., Aurora, IL 60504

WIGGINS, Ms Carolyn Hope; TR '81 BS, MT '90 MSP, 1136 Lombard Dr., Montgomery, AL 36109, 334 279-0771

WIGGINS, Mrs. Charlene Joan; DR '94 MSE, BS Univ. of West FL; Tchr., Marianna HS, 2979 Daniels St., Marianna, FL 32446, 904 482-9605, r 4656 The Oaks Dr., Marianna, FL 32446, 904 482-3491; *Stuart,* Amanda, Bo (Bryan), Christin, Walking

WIGGINS, Charles K.; UC '83 BAS, UC '85 MSM, AS Comm. Clg. of Air Force, Electronic Instr.; MacArthur Technical Clg., POB 649, Opp, AL 36467, 334 493-3573; r Rte. 2, Box 183, Andalusia, AL 36420, 334 222-8140, *Gloria J.;* Lisa Patterson, Laura Douglas; Amateur Radio.

WIGGINS, Daniel Eugene; TR '81 BS; Dist Mgr.; Natl. Security Life Ins., POB 208, Troy, AL 36081, 334 566-3108; r Rte. 5, Box 98-Af, Andalusia, AL 36420, 334 222-0048; *Jan;* Jed; Hunt, Fish, Camp, Photography.

WIGGINS, Mrs. Debra Arnette, (Debra Arnette); TR '78 BSN, Tchr., Health Occup.; Fox Valley Career Ctr., Keslinger Rd., Elburn, IL 60119, 708 365-5113; r. 2794 Breckenridge Cir., Aurora, IL 60504, 708 851-9225, *Carl,* Michael, Family, American Heart Assn, Boy Scouts

WIGGINS, Ms Debra Mixon; TR '76 BS, UC '82 MSE, Sec Tchr.; Gordo HS, Gordo, AL 35466, 205 634-7353, r. POB 417, Gordo, AL 35466, 205 364-7083; *Sam;* Alicia, Rebekah, Jeremy; Needlework

WIGGINS Mrs. Donis Ann Linam, (Donis Ann Linam); TR '76 BSE, MT '79 MSE, Tchr.-2nd Grade, Excel Elem. Sch., POB 429, Excel, AL 36439, 334 765-2351; r. 192 Sycamore Cir., Excel, AL 36439, 334 765-2254; *Darell;* Amanda, Derek, Travel, Collecting Antiques

WIGGINS, Ms Elizabeth Anne, (Elizabeth A. Hause); MT '92 AA; Micro Computer Operator; Alfa Ins., 2108 E South Blvd., Montgomery, AL 36110, 334 613-4499; r. 3831 Beardsley Dr., Montgomery, AL 36109, 334 244-8647, *James,* Ross, Caitlyn; Ceramics.

WIGGINS, Evy Dianne; DR '77 BSE; 105 Rosewood, Ozark, AL 36360

WIGGINS, Freddie Lee; UC '85 BS, POB 921, Benton Harbor, MI 49023

WIGGINS, Mrs. Gloria Mitchell; UC '89 MSD, BA Auburn Univ., AAS Pensacola Jr. Clg.; Guid. Couns.; Ferry Pass Middle Sch., 8355 Yancey Ave., Pensacola, FL 32514, 904 494-5655; r. 310 Lowell Ln., Pensacola, FL 32514; *Wayne,* Jeffrey; Traveling; W. FL Counseling Assn

WIGGINS, Gracie; PC '91 (See Stills, Mrs. Gracie Wiggins).

WIGGINS, Grady H., III; TR '77 BS, TR '78 MSJ; FBI Acad.; Capt.; Troy Police Dept.; r. POB 206, Troy, AL 36081

WIGGINS, Gregory Eugene; TR '81 BS; MIS Mgr., Alabama Ductile Casting, POB 1649, Brewton, AL 36427, 334 867-5481; r. 1765 Demascus Rd., Brewton, AL 36426, 334 867-3728; *Sherry;* Hunting Cycling Fishing

WIGGINS, Henry L.; AA MacArthur Tech.; Income Tax Auditor; State of AL, Mobile Taxpayers Service Ctr., POB 160406, Mobile, AL 36616, 334 344-4737; r. 6077 General Lee Ave., Mobile, AL 36619, 334 653-4454, *Mary,* Travel

WIGGINS, Jack Montague; MT '86 MSD; CIS AL State, Programmer Analyst; Alabama Medicaid Agcy., 501 Dexter Ave., Montgomery, AL 36103, 334 242-5966; r. 2826 Norwich Dr., Montgomery, AL 36116, 334 281-1801

WIGGINS, James Curtiss; MT '92 BS; Educational Cnslt.; USAF Quality Inst., 625 Chennault Cir., Maxwell AFB, AL 36112, 334 953-2063; r. 3831 Beardsley Dr., Montgomery, AL 36109, 334 244-8647; *Elizabeth,* Ross, Caitlyn; Running, Golf, Alabama Student Bar Assn.

WIGGINS, Jennifer Lynn; TR '91 BSE; 3195 Cesarville Rd, Wetumpka, AL 36092.

WIGGINS, Jerry Glenn; TR '77 BS; Rte. 3 Box 409-A, Monroeville, AL 36460, 334 743-4306

WIGGINS, Mrs. Jessie Johnson; TR '50; Retired Teaching, Conecuh Cnty. Bd. of Educ.; r. Rte. 1 Box 130, Mc Kenzie, AL 36456, 334 222-1540; *Henry;* Thadis, Fishing, Housekeeping; AEA

WIGGINS, John Dennis; TR '94 BS; Chief Acct.; Happy Stores Inc., 415 Mountain Dr., Destin, FL, 904 837-3977; r 190 Wynn Haven Beach Dr., Mary Esther, FL 32569, 904 581-0088; *Kim;* Justin, Candice; Swimming, Hunting, Fishing

WIGGINS, Dr. Kenneth; TR '55 BSE; 1010 Graham St., Stillwater, OK 74075, 405 372-1774.

WIGGINS, Kenneth L., Jr.; UC '81 AGE; BS Campbell Univ.; Logistics Ofcr.; USA, Patton Hall, Bldg. 363, Ft. Mc Pherson, GA 30330, 404 752-2811; r. 124 Winslow Way, Columbia, SC 29223, 803 736-0947; *Deborah;* Torri, Kenneth III

WIGGINS, SSGT Kevin Glenn, USA; UC '90 AGE; BS Columbus Clg.; Personnel; HHC 2-11 IN Regt., Ft. Benning, GA 31905, 706 545-3014; r. 3529 Meadow Dr., Columbus, GA 31906, 706 682-7462; Tennis, Golf, Reading; Church Youth Director

WIGGINS, Mrs. Kimberly Bayman, RN; TR '93 ASN; LPN MacArthur Tech. Sch.; Sacred Heart Hosp., 5151 9th Ave., Pensacola, FL 32513, 904 474-7383; r. 190 Wynn Haven Beach Rd., Mary Esther, FL 32569, 904 581-0088; *John Dennis;* Justin, Candice; Swimming, Reading, Gardening

WIGGINS Laura M.; TR '94 (See Douglas, Mrs. Laura W.).

WIGGINS Ms. Lois; TR '36; 4071 S Park Ave., Dothan, AL 36301

WIGGINS, Mrs. Melony Kay; PC '91 MSE, BSEd Columbus Clg.; Fort Benning Schs., 700 Custer Rd., Ft. Benning, GA 31905, 706 544-9411; r. 6685 Glenmore Wy, Columbus, GA 31904, 706 576-5872, *Terry;* Christopher; Running.

WIGGINS, Myrtie; TR '34 (See Mason, Mrs. Myrtie Wiggins).

WIGGINS, Nelson Eddie TR '75 BS 10123 Rte Rd Lillian AL 36549

WIGGINS Oscar Sam, Jr.; MT '89 MSA; POB 417, Gordo, AL 35466

WIGGINS [illegible] TR [illegible] (See [illegible] Mrs. [illegible])
WIGGINS [illegible]
WIGGINS [illegible] (See [illegible] Mrs. [illegible])
WIGGINS [illegible]
WIGGINS [illegible] Panama City, FL [illegible]
WIGGINS [illegible] BSE [illegible]
WIGGINS [illegible] MPA, BA [illegible] Hamilton [illegible] Law Enforcement Execs.
WIGGINS Starla Ruth, DR '81 BSE, Rte. 3 Box 304 B, [illegible]
WIGGINS Stewart Martin, UC '94 MSM, 5109 Kent Rd, [illegible]
WIGGINS Mrs. Teresa Louise, (Teresa Louise Turner); TR 86 BSE, MASTERS Valdosta State, Tchr., Brantley Cnty Bd. of Educ., Nahunta Primary Sch., Nahunta, GA 31553 [illegible] Mae St., Waycross, GA 31501, 912 [illegible] Aerobics, Crafts, Outdoors, Waycross Jr. Women's Club
WIGGINS Tina Shere; TR 93 BS; RR 2 Box 298, Kinston, AL 36453
WIGGINS Tony Lemuel, Jr.; TR 95 BS; 3204 Radium Springs Rd., Albany, GA 31705, 912 439-8466
WIGGINS Tula; TR 50 (See Smith, Ms. Tula Wiggins)
WIGGINS Walter Stuart, II; DR '91 MBA, BAACCTG Univ. of West FL, BSED Univ. of West FL; Computer Technologist, Grand Ridge Sch., 6925 Florida St., POB 208, Grand Ridge, FL 32442, 904 592-5161; r. 4656 the Oaks Dr., Marianna, FL 32446, 904 482-3491; *Charlene*; Amanda, Bryan, Christin; Golf; FL Athletic Coaches Assn., Deacon-First Baptist Church
WIGGINS Walter Wade; TR '87 BS; Rte. 3 Box 5, Andalusia, AL 36420
WIGGINS William A.; MT '77 BS; Mill Mgr., Bowater Lumber, 660 Industry Blvd., Albertville, AL 35950, 205 878-7987; r. 1304 Douglas St., Albertville, AL 35950, 205 891-1626
WIGGINS William Phillips; DR '89 MBA; POB 1362, Dothan, AL 36302
WIGGLESWORTH MAJ Claudia T., USA; DR '90 MSP; BSBA Old Dominion Univ.; Ofcr., USA; r. CMR450 Box 1279, APO Ae, APO, AE 09705, 401 848-8306; *Charles*; John, Wayne; Travel, Music
WIGGS Richard Todd; TR 82 BS; Area VP, Sherwood Davis & Geck, 3290 Colonial Pkwy., Decatur, GA 30034, 404 243-1024; r. 4365 Ivy Lynn Pl., Snellville, GA 30278, 770 978-4602; *Lisa*; Ryan, Emily; Golf
WIGINGTON James Robert; TR 76 MPA, BSChem Univ. of AL; Mgr. of Res. Intell. Prop., Motorola, Inc., 8201 E. McDowell, Scottsdale, AZ 85252, 602 441-5764; r. 9121 E. Palm Tree Dr., Scottsdale, AZ 85255, 602 585-5273; *Doris*; Golf
WIGINTON Donald Barton; TR '88 BS; Rte. 2 Box 18, Leeds, AL 35094
WIGINTON Norman Alvis; UC 92 MSM; 4925 Willard Norris Rd., Milton, FL 32570
WIGLEY David J., III; MT '94 BS; AS CCAF, Electrician II; Auburn Univ. Montgomery, Maintenance Dept., 7300 University Dr., Montgomery, AL 36117, 334 244-3556; r. 235 Carpenter Rd., Deatsville, AL 36022, 334 569-1432; *Enola*; Computers, Electronics
WIGLEY Mrs. Enola McNeal, (Enola Gynn McNeal); TR 84 BS; Evaluator II; Auburn Univ.-Montgomery, Sch. of Educ., Tchr. Certification Ofc., 7300 University Dr., Montgomery, AL 36117, 334 244-3376; r. 235 Carpenter Rd., Deatsville, AL 36022, 334 569-1432; *David*; Music, Reading, Computers
WIGLEY Kathryn Louise; TR 81 BS; 490 W. Ma Ct., Manteca, CA 95336
WIGTON Mrs. Kathleen Jean; MT '85 MSC, BA Dominican Clg.; Prog. Mgr., Automation Rsch. Systs., 1001 Executive Dr., Sierra Vista, AZ 85635, 520 458-7361; r. 1848 Baywood Ln., Sierra Vista, AZ 85635, 520 458-5368; *Norman*; Michael, Melanie; Computer Networking, Sierra Vista United Methodist
WIGTON William J.; UC '94 MSI; BA Eastern IL Univ.; Student/Computer Sci., Univ. of Central Florida; r. 7811 Greenleaf Dr., Orlando, FL 32822, 407 246-0427; *Chaesun*; Mary; Computers; VFW
WIKEL Mrs. Carol [illegible]; BSE, DR 84 MSE; Tchr. 5th Grade, Sampson Elem., Samson, AL 36477; r. POB 321, Samson, AL 36477, 334 898-7026; *Ron*; Flower Gardening
WIKELIUS Judy Diane; DR '89 BS; 107 Warren Rd., Enterprise, AL 36330
WIKOFF [illegible]; PC 93 BS; Owner/Operator, Wikoff's Stump Grinding Svc., 119 Lee Rd., #560, Smiths, AL 36877, 334 480-0441; r. 119 Lee Rd. #560, Smiths, AL 36877, 334 480-0441; *Charlotte*; Tonya, Toby, Shawn; Fishing, [illegible] Natl. MBAA Tournament
WILBANKS Borden Duane; MT '78 BAS; Inventory Mgmt. Tech.; V.A. Hosp., Montgomery, 215 Perry Hill Rd., Montgomery, AL 36109, 334 272-4670; r. 4721 Bibb Dr., Millbrook, AL 36054, 334 285-3467; *Beverly*; Golf, Church Activities
WILBANKS Edward Allison; DR '84 MSD; 1909 Arthur Ave., Panama City, FL 32405
WILBERT LTC William E., II, USA(R); UC '89 MPA, BS COMM Univ. [illegible] Univ.; Tchr. 7th Grade Sci., Central Middle Sch., [illegible] Newnan, GA 30263 [illegible] Moreland, GA 30259 [illegible] Biking
WILBORN [illegible]; MT '76 MS; Active (Retired); r. 101 Carol Villa Dr., Montgomery, AL 36109, 334 272-9143; Reading, Bowling
WILBOURN [illegible]; DR '83 BS; RR 1 Box 383AA, Chancellor, AL [illegible]
WILBOURN [illegible]; DR 86 (See Raines, Ms. Denise Michelle)
WILBUR Mrs. [illegible]; UC '91 AGE; Secy., Gulf Power [illegible], Pensacola, FL 32501, 904 444 [illegible] Cantonment, FL 32533, 904 [illegible] March of Dimes
WILBUR David Lawrence; UC 85 BS; 7514 E Golf Links Rd #326, Tucson, AZ 85730
WILBURN Beverly Renae; TR '92 BS; 223 Ty McCoo Blvd., Enterprise, AL 36330
WILBURN Ms. [illegible] Lohmann; UC '77 MSG; 5812 Piedmont Dr., Alexandria, VA 22310
WILCHER Mrs. Lillie M., (Lillie Green); MT '80 BS; Homemaker; r. 1110 26th Ave., Phenix City, AL 36869, 334 297-1466; *Jasper*; Dina, Robert; Bowling, Walking, Reading; Amer. Legion, VFW, PHA
WILCOX Arthur Lee; UC '92 AGE, UC '93 BS; Tchr.; Rufus Payne Elem. Sch., Jacksonville, FL 32209; r. 6923 Lucky Dr. E., Jacksonville, FL 32208, 904 765-5086; Art
WILCOX Chris G.; UC '94 MSI; Airforce; r. 6105 Rendezvous Tr., Colorado Spgs., CO 80919, 719 592-1580; *Terri*; Skiing, Outdoors, Hiking
WILCOX MAJ Mardi May, USAF; UC 92 MSF; BA Univ. WI, Madison; Aircraft Maint.; USAF, 11 Reconnaissance Squadron, Nellis AFB, Las Vegas, NV 89191, 702 652-2711; r. 7300 Pirates Cove Rd., Apt. 2078, Las Vegas, NV 89128; Photography
WILCOX Ms. Phyllis Ann; MT 89 MSP; BA New Sch. Soc. Rsch., AS Mohawk Valley Comm. Clg.; Contracts Spec.; Standards Systs. Grp.-USAF, Gunter Annex SSG/PKT, Maxwell AFB, Montgomery, AL 36114, 334 416-1488; r. 6205 John Dunn Ct. W., Montgomery, AL 36117, 334 279-7822; Terri Lynn, Cindy Ann; Volleyball, Golf; Natl. Contract Mgmt. Assn.
WILCOX Richard Wayne; UC 88 BAS; Quality Controller; Nav. Aviation Depot; r. 2739 Cedarcrest Dr., Orange Park, FL 32073, 904 278-6968
WILCOX Thomas Lamonte; UC '82 BAS, MPA; 12534 S. Justine Ave., Calumet Park, IL 60643, 708 389-4635
WILCOX Virginia; PC 94 (See Wiseman, Ms. Virginia Wilcox)
WILDER Mrs. Barbara Flournoy; MT 85 MSN; POB 74, Dadeville, AL 36853
WILDER Clinton, Jr.; UC '85 AGE; 321 Converse Ct., Columbus, GA 31907
WILDER Dennis B., Jr.; UC 90 MSM; 3205 Rivenhurst Dr., Fayetteville, NC 28301
WILDER Herbert Bruce, III; MT '75 MSG; 2186 Rio Dio de JaneirO, Punta Gorda, FL 33983
WILDER Jimmie L., III; MT '83 BS; 1172 Gilbert St., Columbus, OH 43206
WILDER John Wesley; UC '85 BS; AS Chattahoochee Univ.; Ammunition Spec.; USA Marksmanship Unit, Ft. Benning, GA 31905, 706 545-5812; r. 303 Hannahatchee Ave., Columbus, GA 31907, 706 689-4694; *Victoria*; Michael, Steven; Bowling, Traveling, Omega Psi Phi Fraternity
WILDER Mrs. Laura Myers, (Laura L. Myers); PC '91 BS; Supv., Billing/Cost; Intercall, Inc., 1211 O.G. Skinner Dr., West Point, GA 31833, 706 645-6957; r. 2424 54th Ave. SW, Lanett, AL 36863, 334 576-8306; *David*; Elizabeth, Austin.
WILDER, Mrs. Leslie Renee; UC '93 AGE; 71711 Kitty Hawk Manor #3, Columbia, MO 65202
WILDER Lewis Edward; PC 93 BS; AS Southern Union Jr. Clg.; Computer I.E. Supv.; Leshner Mills, 1534 First Ave., Opelika, AL 36801, 334 745-6421; r. 905 Lee Rd 265, Cusseta, AL 36852, 334 749-8644.
WILDER, Lonnie, III; DR '94 BS; Grad. Student/Asst. Mgr.; Sneakers, 1350 S. Eufaula Ave., Eufaula, AL 36027, 334 687-9535; r. Rte. 3 Box 328, Eufaula, AL 36027, 334 687-5203; Fishing, Hunting, Exercise
WILDER Marc Harold; TR '89 BS; 6239 Jubilee Ln., Lakeland, FL 33813
WILDER Ms. Marguerite D.; UC 94 MSP; BS Voorhees Clg.; Asst. Dir. of Fin. Aide; Morris Clg., 100 W. College St., Sumter, SC 29150, 803 775-9371; r. Rte. 2 Box 699, Pinewood, SC 29125, 803 452-6244; Reading, Bowling, Traveling.
WILDER Marianne; PC 94 (See Haynes, Mrs. Marianne Denise)
WILDER, Ms. Marjorie T., (Marjorie Tisdale); TR '66; Social Worker; State of Alabama; r. 2301 Aberdeen Rd., Dothan, AL 36301, 334 792-7342
WILDER, CAPT Paul Gregory; UC '94 MSP; POB 369, Rincon, GA 31326, 912 826-5363
WILDER, Richard Wayne; UC '88 BAS, UC '89 MSM, AS Walton Community Clg.; Civil Svc.; USAF, 102 W. D Ave., Ste. 168, Eglin AFB, FL 32542, 904 882-4261; r. 1414 Palm Blvd., Niceville, FL 32578, 904 678-5271; Golf, Jogging, Reading
WILDER Mrs. Victoria P.; PC '92 EdS; BA Benedict Clg., MAEd Columbus Clg.; Early Childhood Tchr.; Winterfield Elem. Sch., 3025 Dawson St., Columbus, GA 31903, 706 685-7678; r. 303 Hannahatchee Ave., Columbus, GA 31907, 706 689-4694; *John*; Michael, Steven; Bowling, Traveling; Ladies Aux.
WILDERMUTH, Gary William; UC '88 MPA; BS Univ. of Central FL; Pilot, Delta Air Lines, Hartsfield International Airport, Atlanta, GA; r. 1902 Lilac Ridge, Woodstock, GA 30189, 770 928-9622; *Alison*; Trent, Travis, Tennis.
WILDERMUTH, MAJ Mark Joseph; UC '88 MSI; 616 Teresita Blvd., San Francisco, CA 94127, 415 584-4662
WILDES Brenda G.; TR '77 (See Mallory, Mrs. Brenda G.)
WILDINGER Mrs. Jeanne Sue; UC '92 BS, UC '94 MSD; Business Mgr., Dr. Roger Grace Orthodontics, Racetrack Ft. Walton Bch., FL 32548, 904 863-2122; r. 789 Blvd. of the ChampiOns, Shalimar, FL 32579, 904 862-1083; *Joseph*; Erica K., Evan J.
WILDINGER, Joseph V.; UC '86 MSI; BPS Peru State Clg.; Asst. Prof., Embry-Riddle Aeronautical Univ., Eglin AFB, FL 32542; r. 789 Boulevard of the Champions, Shalimar, FL 32579, 904 651-6661; *Jeanne*; Erica K., Evan J.; Skiing, Sailing
WILDMAN Gary Lee; UC 89 BAS; 11 Neptune Dr., Mary Esther, FL 32569
WILDMAN Ms. Melissa K.; PC '94 MSE, BACHELOR Univ. of AL; Literature Tchr., Oak Mountain Middle Sch., 5650 Cahaba Valley Rd., Birmingham, AL 35244, 205 980-3660; r. 7197 Hwy. 13, Helena, AL 35080, 205 428-3412; Choreographer-American Allstar
WILDY Gordon L.; UC 80 BAS, MS Memphis State; Retired /Res. Cnslt., Local/State/Fed., Teaneck, NJ; r. 1369 River Rd., Teaneck, NJ 07666, 201 692-1762; Darnell, Adrian, Brenda; Numismatics, Tropical Fish, Amer. Legion, Fleet Res., DAV
WILDZUNAS Charles J., Jr.; MT '91 MSC; Network Admin.; AL ABC Bd., 2715 Gunter Park Dr. W, Montgomery, AL 36109, 334 260-5428; r. 649 Williamson Rd, Montgomery, AL 36109, 334 277-3519; *Nancy*; Nancy T., Robert M.; Ham Radio, Kiwanis
WILES Ms. Carol Leanna; TR 92 BS; Work Comp Case Mgr.; Travelers Ins. Co., 26555 Evergreen Rd. #1410, Travelers Twr., Southfield, MI 48076, 810 423-2252; r. 4509 Labean Ct., Flint, MI 48506
WILES, Joey Eugene; TR '81 BSE; Biology Tchr./Coach, St. Lucie Cnty. Schs.; r. 310 Bahama Dr., Indialantic, FL 32903, 407 727-7873; *Lydia*; Kristen, Jessica; Head Football Coach
WILES, Mrs. Lydia Swails, (Lydia D. Swails); TR '82 BSE; Algebra Tchr.; Brevard Cnty. Schs., 407 723-0741; r. 310 Bahama Dr., Indialantic, FL 32903, 407 727-7873; *Joey*; Kristen, Jessica
WILEY, Ms. Ann Dale Barefield; TR '75 BSE; 4132 Carmichael Rd. #326, Montgomery, AL 36106
WILEY Ms. Annie Pearl, (Annie Pearl Deese); TR 76 BSE, MASTER AL State Univ.; Tchr.; Monroe Cnty. Bd. of Educ., POB 967, Monroeville, AL 46460, 334 575-3258; r. Rte. 3 Box 153A Rodgers Rd., Monroeville, AL 36461, 334 743-4053; Michelle, Johnathan; Family, Church
WILEY, Mrs. Barbara A. Hemming, (Barbara Hemming); TR '81 BSE; MS Univ. of Birmingham; 1st Grade Tchr.; Crestline Elem. Sch., 600 Crestline Dr., Hartselle, AL 35640, 205 773-9967; r. 801 Murphree Cir., Hartselle, AL 35640, 205 773-3786; *Paul*; Sarah, Rachel; Reading, Outdoor Sports; Member-Alpha Zeta
WILEY C. Regine; TR '79 (See Kimmel, Ms. C. Regine)
WILEY, Mrs. Elizabeth; DR '80 BS; Budget Analyst; Dept. of The Army, US Army Aviation Ctr., Ft. Rucker, AL 36362, 334 255-2339; r. Rte. 6 Box 585, Ozark, AL 36360, 334 774-3804
WILEY, Frederick Edwin; TR '75 BS; 2955 Russ St., Marianna, FL 32446, 904 526-4657.
WILEY, Marvin H.; TR '58 BSE; Tchr.; Auburndale SHS, 1 Bloodhound Tr., Auburndale, FL 33823, 941 965-5537; r. 402 Lake Lena Blvd., Auburndale, FL 33823, 941 967-2930; *Patricia*; Lisa, Charysse; Athletics, NEA, PEA, FL Tchrs. Assn.
WILEY, Mrs. Mary Ann Conrad; TR '69; 420 W College St., Troy, AL 36081, 334 566-4196.
WILEY, Mrs. Patricia Joan, (Patricia J. White); TR '58 BSE, Tchr.; Auburndale HS, 1 Bloodhound Tr., Auburndale, FL 33823, 941 965-6100; r. 402 Lake Lena Blvd., Auburndale, FL 33823, 941 967-2930; *Marvin*; Lisa, Charysse; Phys. Fitness, Shopping, Travel; NEA, PEA.
WILEY, Ms. Veronica Lean; TR '94 BSE; AS LBW Andalusia; Tchr.; Brantley Elem. Sch., POB 86, Brantley, AL 36009, 334 527-8879; r. POB 574, Brantley, AL 36009, 334 527-3636; Tonya; Reading, Sewing.
WILEY, Wayne Patrick; UC '89 MSM; 6477 Georgian Way, Columbus, GA 31909
WILFING, David C.; ASSOC Miami-Dade Community Clg.; Data Acquisition Prog.Mgr., National Weather Svc., 465 Weathervane Rd., Alabaster, AL 35007, 205 664-7830; r. 241 County Road 47, Prattville, AL 36067, 334 365-5960; *Gerry*; Christine; Bluegrass Guitar
WILFING, Ms. Gerry S.; MT '87 AS; 241 County Rd. 47, Prattville, AL 36067
WILFORD, Robert Wayne; UC '87 MSP, UC '89 MSD; BA POLSC Univ. of West FL, AA Pensacola Jr. Clg.; Exec. Dir.; Chem. Addictions Recovery Eff., 4000 E. 3rd St., Panama City, FL 32404, 904 872-7676; r. 2821 Fairmont Dr., Panama City, FL 32405, 904 763-9115; *Diane*; Scott; Golf; FL Alcohol & Drug Abuse Assn.
WILHELM, Ms. Carrie Elizabeth; DR '92 MSE; 1603 E Andrews 4A, Ozark, AL 36360, 334 774-3364
WILHITE Terry Carlos; TR '87 BS; Mktg. Mgr.; Pioneer Electric Co-op, 300 Herbert St., Greenville, AL 36037, 334 382-6636; r. 1001 Westwood Cir., Greenville, AL 36037, 334 382-9544; *Kristi*; Riding, Photography, Music
WILKERSON Alton Lee; MT '77 BAS, MT '79 MSP; South Central Bell, 212 Washington St., Selma, AL 36701, 334 875-9031; r. 1108 Jones Dr., Montgomery, AL 36108, 334 834-6283
WILKERSON Amelia Worrell, (Amelia Worrell); PC '92 BS; Administrative Asst.; First Natl. Bank, West Point, GA 31833, 706 645-6250; r. 1804 1st St., Lanett, AL 36863, 334 644-7775; *David*; Meredith, Hannah
WILKERSON Mrs. Andra Clanton; PC '87 MSE; POB 265, Lafayette, AL 36862
WILKERSON Angela; TR '88 (See Beck, Mrs. Angela)
WILKERSON Ms. Barbara Ann; DR 81 MSE; Rte. 2 Box 510, De Funiak Spgs., FL 32433
WILKERSON Mrs. Cheryl Anne; TR 87 ASN; 1505 Bonita, Opelika, AL 36801, 334 745-0301
WILKERSON Cindy L.; TR 94 (See Gaston, Mrs. Cindy W.)
WILKERSON Mrs. Cindy L., (Cindy A. Littlefield); TR 94 BS; Chemist Lab Supv.; Dairy Fresh, PO Drawer 9, Dothan, AL 36301, 334 792-5114; r. Lot #8, Caymen Cove, Headland, AL 36345; *Greg*
WILKERSON, SGT Dale C.; 2764 Brenda Cir., Gardendale, AL 35071, 205 778-6643
WILKERSON David Warren; UC '82 BS; Human Res. Mgr.; Wellington Sears Co., POB 157, Valley, AL 36854, 334 756-5313; r. 1804 1st St., Lanett, AL 36863, 334 644-7775; *Amelia*; Meredith, Hannah
WILKERSON Mrs. Dunnie Denise; PC '90 BSN; POB 1814, Phenix City, AL 36868
WILKERSON, Elizabeth '79 (See Starling, Mrs. Elizabeth W.)
WILKERSON Ms. Gilda Anne; TR 66; POB 143, Brewton, AL 36427
WILKERSON Ms. Hope Mills; TR '74 MSSP, TR '80; Tchr.; Luverne Sch., Luverne, AL 36049, 334 335-3331; r. Rte. 2 Box 47, Luverne, AL 36049, 334 335-3565; *John*; Jeffrey, Shelley; Reading
WILKERSON Jarral Johnson; PC '84 MSP; 7430 Lynch Rd., Midland, GA 31820, 706 563-1518
WILKERSON Jimmy R.; TR '91 BSE, TR '93 MSE; 8 Southland Tlr. Park # 8, Troy, AL 36081
WILKERSON Ms. Karen Lilla; TR 74 BS; POB 187, Luverne, AL 36049
WILKERSON Kelly L.; TR 88 ASN; 609 Mimosa Rd., Prattville, AL 36067
WILKERSON Kelly Louise P.; DR '90 BS; 1727 Folkstone Rd., Tallahassee, FL 32312
WILKERSON COL Lawrence B., USMC; TR '73 BA, MA US Naval War Clg., MA Salve Regina Univ.; Deputy Dir.; Marine Corps War Clg., 2076 South St., Ste. 2, Quantico, VA 22134, 703 784-4082; r. 7312 Rockford Dr., Falls Church, VA 22043, 703 573-3408; *Barbara*; Alexander, Suellen
WILKERSON Mrs. Linda Starling; TR 81 MSE; 201 Norfolk Dr., Troy, AL 36081, 334 566-5972
WILKERSON, Mary; TR '71 (See Johnson, Ms. Mary Wilkerson)
WILKERSON Nancy A.; TR '76 (See Woods, Mrs. Nancy A.)
WILKERSON, Ola; TR '78 (See Brown, Mrs. Ola W.)
WILKERSON, Pamela K.; TR '95 (See Morrow, Mrs. Pamela K.)
WILKERSON, Mrs. Rene Sheppard; TR '81 BSE, TR '84 MSE; Rte. 1 Box 125, Clio, AL 36017
WILKERSON Renee; TR '78 (See DiVasta, Mrs. Renee Wilkerson)
WILKERSON Sherry Louise; TR 81 BS; Rte. 2 Box 865, Petrey, AL 36062
WILKERSON, Mrs. Suedelle G., (Suedelle G. McCollough); UC '90 BS; Acct.; Wilkerson Constr. Co., 728 Wilkerson Rd., De Funiak Spgs., FL 32433, 904 834-2863; r. 728 Wilkerson Rd., De Funiak Spgs., FL 32433, 904 834-28663; *Wayland*; Kenny; Reading, Church Activities
WILKERSON, Mrs. Susan L.; UC '88 MPA; BA Cumberland Clg.; 310 Ashby Ct., Versailles, KY 40383, 606 873-9608; *Dan*; Mark, Daniel, Rebecca
WILKERSON, Ms. Susan Lynn, LBSW; TR '84 BS; Social Svcs. Dir.; Wiregrass Nursing Home, 1200 W. Maple Ave., Geneva, AL 36340, 334 684-3655; r. POB 64, Geneva, AL 36340, 334 684-6116; The Beach, ANHASSW
WILKERSON, Terry Wayne; TR '65; MASTER Univ. of AL, AA Livingston Univ.; Employer Relations Mng.; Alabama River News Print, Monroeville, AL 36460; r. 1034 Longleaf Cir., Monroeville, AL 36460, 334 743-2669; *Barbara*; Andy, Ashley; Golfing; Chamber of Commerce
WILKERSON Mrs. Thelma Hill; UC '81 MSE; BA Univ. of West FL; Tchr.; Semmes Montessory Acad.; r. 828 Maple Woods Cir., Pensacola, FL 32534, 904 474-0785.
WILKERSON, Mrs. Toni S., (Toni L. Stephens); TR '86 BS; Acct. II; Regions Mortgage Inc., 605 S. Perry St., Montgomery, AL 36106, 334 223-3714; r. 935 Excelsior Dr., Montgomery, AL 36117, 334 272-2165; *John*; Antiques
WILKERSON, Mrs. Valarie R., (Valarie Rowe); TR '80 BAE, TR '85 MSSP; ED SUPRV Auburn Univ. Montgomery, ED ADMIN Auburn Univ. Montgomery; JHS Tchr.; Bullock Mem. Sch., Highway 82, Union Spgs., AL 36089, 334 738-4782; r. Route 1 Box 151-A, Union Spgs., AL 36089, 334 474-3590; *Sammy*; Jan; Reading; Delta Kappa Gamma Society.
WILKERSON Walter Pierson; TR '69 BS; CPA; Barr Brunson Wilkerson Bowden, 529 Boll WeeVil Cir., Enterprise, AL 36330, 334 347-9509; r. 304 Holly Hill Rd., Enterprise, AL 36330, 334 347-3280; *Jennifer*; Holly, Sally, Mark; Golf; AICPA
WILKES, Mrs. Annabelle, (Annabelle Ammons); TR '58; Retired Tchr.; Zion Chapel Elba High; r. Rte. One, Jack, AL 36346, 334 897-6274; Rachel, Bryan, William F.; Reading, Traveling; Delta Kappa Gamma
WILKES, Mrs. Cathy C., (Cathy Carr); TR '86 BAE; MA Auburn Univ. Montgomery; Tchr.; Laverne HS, 200 First Ave., Luverne, AL 36049, 334 335-3331; r. 708W 3rd St., Luverne, AL 36049, 334 335-5333; *William*; Haden, Ryan; Gardening
WILKES, Chris S.; TR '90 BS, Mktg. Rep.; The Infinity Grp., 2204 Lakeshore Dr., Birmingham, AL 35209, 205 803-8440; r. POB 660632, Birmingham, AL 35266, 205 991-8373; Golf
WILKES Connie Eileen; TR '84 BM; Rte. 2 Box 15K, Evergreen, AL 36401, 334 578-1165
WILKES Craig Jackson; TR 94 BSN; Rte. 2 Box 18, New Brockton, AL 36351, 334 894-6617
WILKES Frank Dennis; MT 82 MSP; BS Univ. AL; Dir. Veterans Affairs, State of Alabama, P.O. Box 1509, Montgomery, AL 36102, 334 242-5077; r. 1263 Plum St., Prattville, AL 36066, 334 365-1017; *Elaine*; Melanie, Ashley; Golf, Hunting; VFW, American Legion.
WILKES, Gregory Keith; TR '83 BS; Survey Cnslt., Heath Cnslts., 135 Space Park Dr., POB 110075, Nashville, TN 37222, 800 432-8487; r. 529 Sundilla Ct., Auburn, AL 36830, 334 826-5494; *Sheryl*
WILKES, Guy Henry; TR '50; MEd Univ. of AL; Ret. Sch. Administration; r. 1115 Cricket Rd., Dadeville, AL 36853, 205 825-5173; *Janelle J.*; B. Lynn, Guy Henry Jr., David R., Russell S.; Fishing
WILKES, Helen; TR '49 (See Cassady, Mrs. Helen)
WILKES Rev. James Albert; TR '74; MSCouns AL State Univ., MTheo Samford Univ.; Ext. Couns./Minister/Elem. Tchr., Route 2 Box 198, Goshen, AL 36035, 334 566-7048; r. Route 2 Box 198, Goshen, AL 36035, 334 566-7048; Carpentry; County Line Baptist Church
WILKES, James C., Jr.; TR '46; 113 Woodland Cir., Troy, AL 36081, 334 566-7048
WILKES, Janelle Jones, (Janelle Jones); TR '55 BSE, MEd Auburn Univ.; Retired Tchr.; r. 1115 Cricket Rd., Dadeville, AL 36853, 205 825-5173; *Guy H. Sr.*; B. Lynn, Guy H. Jr., David R., Russell S.; Fishing; First Baptist Church
WILKES, Jimmy Lamar; UC '90 MSM; PSC Box 10332, APO AE 09012
WILKES, Kelly Michelle; TR '94 BAE; Asst. Activities Dir.; Pike Manor Healthcare Ctr., Troy, AL 36081; r. Rte. 2 Box 234, Goshen, AL 36035, 334 484-3395

WILKES, Mrs. Lisa Ann; TR '94 ASN; POB 172, High Shoals, GA 30645, 706 264-9095

WILKES, Mardelle Lynn '69 (See Medley, Ms. Mardelle Lynn)

WILKES, Ms. Marlo D.; MT '94 BS; 2713 Knollwood Dr., Montgomery, AL 36116

WILKES, Ms. Mary Elizabeth; TR '32; 906 N Wiley, Donalsonville, GA 31745.

WILKES, Melody. TR 87 (See LeCroy Mrs Melody Wilkes).

WILKES, Rachel; TR '68 (See Bryan, Mrs. Rachel W.)

WILKES, Robert Gregory; TR '93 BS; RR 2 Box 196AA, Luverne, AL 36049, 334 566-3904

WILKES, Sandra K. '72 (See Litton, Mrs. Sandra Wilkes)

WILKES, Mrs. Sharla Wilson, (Sharla Wilson); TR '95 MSE; BS Faulkner Univ.; Tchr.; r. 219 Botts Ave., Troy, AL 36081, 334 566-9028; *Derek;* Reading, Water Sports

WILKES, W. Wayne; TR '67 BS; Owner; Specialty Tile Prods., Inc., 1700 Oakbrook Dr., Norcross, GA 30093, 770 246-9224; r. 5028 Gray Rd., Douglasville, GA 30135, 770 942-8561; *Suzanne;* Ashley, Russell.

WILKES, Dr. William Randolph; TR '89 BSE, TR '92 MSE; EdS Auburn Univ.-Montgomery; Principal; Highland Home Sch., Rte. 1 Box 199A, Highland Home, AL 36041, 334 537-4108; r. 708 W. 3rd St., Luverne, AL 36049, 334 335-5333, *Cathy;* Haden, Ryan; Fishing, Hunting, Sports.

WILKIE, Mrs. Sharon Edge; DR '89 MSP; BS Bob Jones Univ.; Sch. to Work Coord.; Union Cnty. Sch. Dist., POB 907, Union, SC 29379, 864 429-1748; r. 309 Maple St., Union, SC 29379, 864 427-6309; *Michael,* Golf; Lions Club.

WILKIN, Mrs. Barbara Rackley; DR '86 MSE; BS Univ. of GA; Kindergarten Tchr.; Jones-Wheat Elem. Sch., Broughton St., Bainbridge, GA 31717; r. 1105 Willist, Bainbridge, GA 31717, 912 246-0019; *Robert;* Robby, Kim.

WILKIN, Mrs. Susan Jane; DR '92 MSE; Rte. 4 Box 3283, Colquitt, GA 31737.

WILKINS, Ms. Anita Marie; TR '93 BSE; 5855 Hwy. 51, Wilsonville, AL 35186, 205 678-8714.

WILKINS, Charles Williams; UC '92 AGE; Cert. HI Pacific Clg.; NCOIC OB/GYN Clinic; Darnell Community Hosp., Darnell Loop, Ft. Hood, TX 76544, 817 288-8120; r. Box 27 USA MEDDAC, Ft. Hood, TX 76544, 817 532-4371; Traveling, Art Collecting; IDN.

WILKINS, Clarence R.; DR '78 BS; 2400 Stonewood Dr., Dothan, AL 36301.

WILKINS, Ms. Deborah D.; TR '78 BSE; Rte. 4 Box 67-A5, Elba, AL 36323.

WILKINS, Del; UC '92 (See Lewis, Ms. Del W)

WILKINS, Donald Clifford; TR '94 BS; Computer Analyst; Alpha Ins.; r. Rte. 1 Box 388G, Troy, AL 36081, 334 566-9467; *Sandra;* Stephen.

WILKINS, Edwin; UC '90 AGE, UC '94 BS, 5528 Mariner Dr., Columbus, GA 31909, 706 571-9955.

WILKINS, Gregory Michael; TR '81 BS; Box 344, New Brockton, AL 36351.

WILKINS, James King; TR '86 BS; 316 Fairview Cir., Jackson, AL 36545, 334 246-3305.

WILKINS, James Randall; MT '83 MSJ, MT '77 BS; Elmore Cnty. Juveni, POB 642, Wetumpka, AL 36092, 334 567-1151; r. POB 722, Wetumpka, AL 36092.

WILKINS, Jauneysa; TR '84 (See Wilkins-Troutt, Mrs Neysa).

WILKINS, Mrs. Joan Saucer; MT '81 BSE; Rte. 2 Box 94, Atmore, AL 36502

WILKINS, SFC John Otis, USA; UC '92 AGE; 110 Hursh Cir., Ft. Bragg, NC 28307, 910 497-9129; *Harriett;* Logan, L J

WILKINS, John Wright; DR '80 EdS; Rte. 2 Box 41 A, Ft. Gaines, GA 31751

WILKINS, Mrs. Judith R.; TR '76 MSF; BA Univ. of AL; 711 Hand Ave., Bay Minette, AL 36507, 334 937-9325; *Taylor,Jr.,* Charles, Elizabeth, Taylor III

WILKINS, Kay; MT '92 (See Locke, Mrs. Kay).

WILKINS, Mrs. Melissa Long, (Melissa F. Long); TR '95 BA; Clerk; Pike Cnty. Commission, Church St., Pike Cnty Courthouse, Troy, AL 36081, 334 566-6374; r. Rte. 1, Box 368B, Troy, AL 36081, 334 670-0088; *Douglas;* Adam; Drag Racing.

WILKINS, Philip Robert; TR '79 BS; Dir. of Software Svcs Parisian; r. 352 Linda Ave., Birmingham, AL 35226, 205 823-6734; *Laura;* Music, Sports.

WILKINS, Mrs. Renee M.; TR '78 MSE; MA Auburn Univ.; Supv /Instrution Esamban Cnty Sch, 501 S Peniscola Ave., Atmore, AL 36502, 334 368-0302; r. POB 99, Huxford, AL 36543, 334 294-5550; *Andy Wilikins;* Andrea, Tyler, Brett; Consulate, State.

WILKINS, Robert David; PC '91 MSD; POB 4437, Columbus, GA 31904, 706 323-7658

WILKINS, Robert R.; TR '90 BS; 349 Smart Rd, Troy, AL 36081

WILKINS, Roger Randolph; '63; 110-C University Ave., Troy, AL 36081.

WILKINS, Mrs. Sandra Fortune; TR '95 BS; Bookkeeper; Bumper to Bum Auto Partss, 600 N Three Notch St., Troy, AL 36081; r. Rte. 1 Box 388-G, Troy, AL 36081, 334 566-9467; *Donald;* Stephen.

WILKINS, Stephen Gary; DR '77 BS; MASTERS Central MI Univ.; Tchr.; Juvenile Medium Security Fac., E. Burlington St., Bordentown, NJ 08505, 609 298-8222; r. 27918 Mt Pleasant Rd., Columbus, NJ 08022, 609 298-3035; *Joann;* Gardening, Cooking.

WILKINSON, Ms. Addie Lou, (Addie Lou Medley); TR '60; Retired Tchr.; r. 1103 Prestwood Bridge Rd, Andalusia, AL 36420, 334 222-3565; *Ralph G. (dec);* Ralph Winston, Judith Tavia; Sports Games, Needlework; Retired Tchrs. Assn.

WILKINSON, Benjamin; '82; AAS Salem Univ.; Protective Svcs.; Orlando Reg. Health Care Ctr., Orange Ave., Orlando, FL 32802; r. 573 Southern Charm Dr., Orlando, FL 32807, 407 658-9465; *Gloria Vines-Wilkinson;* Weightlifting, Basketball

WILKINSON, Ms. Berline; TR '30; 1103 Prestwood BridgeRd, Andalusia, AL 36420

WILKINSON, Mrs. C. Elizabeth; TR '86 MSM; BSW FL State Univ.; Sch. Psychologist; r. 260 Magnolia St., Satellite Bch., FL 32937, 407 777-8337; *Dr Robert*

WILKINSON, Dale Eugene; TR '70 BS, TR '72 MSF; EdS GA Southern Univ.; Principal; Lively Elem. Sch., 204 Debbie Dr., Statesboro, GA 30458, 912 764-6271; r. POB 593, Statesboro, GA 30459, 912 764-9821; *Bonita;* Roger, Dena, Christa; Golf Fishing; Kiwanis

WILKINSON David Ian; TR '84 BS; 5540 Roswell Rd #305-E, Atlanta, GA 30342, 404 843-0839.

WILKINSON, Dean Anthony, DR '93 BS, 2005 Rosedale Ter., Dothan, AL 36303.

WILKINSON. Mrs. Donna Lorraine; TR '74 BAE; 1710 Commanche Dr., Harker Hts., TX 76548, 817 699-9884

WILKINSON, Mrs. Emily S., (Emily Shehane); TR '79 BSE; Tchr., Louisville Elem. Sch., Victoria St., Louisville, AL 36048, 334 266-5643; r. POB 285, Clio, AL 36017, 334 397-2246; *Larry;* Whitney; Faith Worship Ctr.

WILKINSON, Franklin David; UC '93 AGE; Retired; r. 18510 Neumenn Cir., Eagle River, AK 99577, 907 696-7969; Outdoors Activities

WILKINSON, George Everet; TR '56 BSE; Secy.-Treas.; Wade Linen Svc. Inc., 1124 Linwood Blvd., Columbus, GA 31901, 706 322-1611; r. 3211 Junaluska Dr., Columbus, GA 31907, 706 561-5502; *Judy;* Bruce, Troy; Golf.

WILKINSON, Gerald L.; MT '77 MSG, POB 309, Thomasville, AL 36784, 334 636-5570.

WILKINSON, Mrs. Geralyn Jean, (Geralyn Jean Barr); TR '87 BS; Sales Rep.; GTE Mobilenet, Midlothian, VA 23113, 804 378-7855; r. 1404 Laurel Top Ct., Midlothian, VA 23113, 804 378-1647; *Jeff;* Ashley, Tyler; Travel, Tennis, Golf.

WILKINSON. Mrs Helen F.; MT '88 AS. 81 N Lake Pointe Dr., Columbia, SC 29223.

WILKINSON, CDR Jay C.; MT '93 MSP; BS Auburn Univ.; USN, HQ USCINCPAC, J542 Box 64015, Camp H M Smith, HI 96861, 808 477-0316; r. 972-A Aloha Ave., Pearl City, HI 96782, 808 456-6809; *Susan;* Frankie, Brittney, Alexa

WILKINSON, Joseph Lyn; DR '91 MSD; BS Univ. of AL; Dir. of Radiology; Southeast AL Med. Ctr., Hwy. 84 E., Dothan, AL 36302, 334 793-8843; r. 2113 Cecily St., Dothan, AL 36303, 334 671-1783; *Elizabeth;* Brady, Joey; Golf.

WILKINSON, Kim E.; TR '81 (See Bennett, Mrs. Kim E. Wilkinson).

WILKINSON, Mrs Michele C.; MT '81 AS, 206 S 11th St., De Funiak Spgs., FL 32433

WILKINSON, Ms. Michelle; TR '92 BSE, Export Coord.; Flavor House Prods., Inc., 2700 Horace Shepard Dr, POB 8084, Dothan, AL 36303, 334 983-5643; r 2998 Ross Clark Cir., #51, Dothan, AL 36301, 334 677-1104; Water-Skiing, Aerobics

WILKINSON, Mildred E.; TR '51 (See Crenshaw, Ms Mildred E. W.).

WILKINSON. Mrs. Nancy Carter; MT '88 EdS; 3581 Thomas Ave., Montgomery, AL 36111, 334 281-2528

WILKINSON, Pricilla Ann; TR '65 (See Caranante, Mrs Pricilla Ann).

WILKINSON, Mrs. Rebecca Schultz; MT '76 BS; Productions Mgr.; EDS, 474 South Ct. St., Montgomery, AL 36104, 334 206-7400; r. 106 Indian Hill Dr., Wetumpka, AL 36092, 334 514-6790; Shauna Lee, Jacob Thomas; Bowling, Fitness

WILKINSON, Mrs. Sandra W.; MT '84 ASN; Branch Mgr, Alacare Home Health Care, 1301 Ctr. Point Pkwy., Birmingham, AL, 853-1988; r. 413 Roundabout Dr., Trussville, AL 35173, 205 655-5240; *Michael;* Stephaine, Brooke; Water Sports, Reading.

WILKINSON, Scott Anthony; UC '85 AGE; BA St. Leo Clg.; Deputy Sheriff; Charlotte Cnty. Sheriffs Ofc., 6868 San Casa Dr., Englewood, FL 34224, 941 475-9005; r. 5315 Lambright Dr., Port Charlotte, FL 33981, 941 697-8212; *Susan;* Weightlifting; Community Policing

WILKINSON, Mrs. Susan L., (Susan L. Stocker); MT '93 BS; Comp. App Spec.; Lakeland Police Dept., 219 N Massachusetts, Lakeland, FL 33801, 941 499-6954; r Charloma Way, Lakeland, FL 33803, 941 648-2267; *Robert,* Derrick, Deirdre; Crafts, Art, Computers.

WILKINSON, LTC Tary D.; TR '74 MSF; BS; Sir. Proj. Mgr.; Used Trng. Inc.; r. 1710 Com Anche Dr., Harker Hts TX 76548, 817 699-9884; *Donna;* Golf; Rotary Intl.

WILKINSON Todd; TR '78; 323 N 57th Ave., Pensacola, FL 32506

WILKINSON, William S.; MT '78 BAS, MT '87 MSA; BS Univ. of Central FL; Tchr.; Harbor City Elem. Sch.; r. 1927 Matte Dr., Melbourne, FL 32935, 407 752-6032.

WILKINS-TROUTT, Mrs. Neysa, (Jauneysa Wilkins); TR '84 BS; News Anchor; WJHG-TV, Hwy. 98, Panama City Bch., FL 32407, 904 234-2125; r. 142 Heritage Cir., Panama City Bch., FL 32407, 904 233-5649; *John Troutt;* Singing

WILKS, Mrs. Curtis; TR '47; Rte. 1, Jack, AL 36346

WILKS, Darriel Lynn; UC '80 BAS; Mgr.-Vendor QA; Teledyne Brown Engrg., 300 Sparkman Dr., Huntsville, AL 35807, 205 726-3409 r 486 Joe Quick Rd, Hazel Green, AL 35750, 205 828-4308; *Anna;* Lisa, Roger, Charles, Joseph, Margaret, David, Janet, Fishing, American Society for QA

WILKS, Mrs. Debra S.; TR '78 BSE, DR '81 MSE; Rte. 1 Box 27 A, Chancellor, AL 36316.

WILKS, Laura Evelyn; TR '53 (See Frost, Mrs. Laura Evelyn).

WILKS, Ms. Melissa Ann; TR '80 BSN, TR '92 MSN; Rte. 1 Box 96, Kinston, AL 36453

WILKS, Ricky Free; TR '77 BS; Rte. 1 Box 96, Kinston, AL 36453, 334 565-3239

WILKSON, Nancy A.; UC '93 (See Montgomery, Ms Nancy A.).

WILL, CAPT David Michael; UC '93 MSD; 623 1st Ave., Antigo, WI 54409.

WILL, Mrs. Pamela M., (Pamela M. Williams); DR '90 MSE; BS Auburn Univ.; Rte. 1, Box 248A, Columbia, AL 36319, 334 696-4107; *Glenn;* Patrick; Cross-Stitching; Member Columbia UMC

WILL, Paul L.; UC '93 BSE; BA Francis Marion Clg.; Psychologic Operations; r. Oos Str 1B, D-76337 Waldbronn, Waldbronn, Germany; Travel, Outdoor Activities.

WILL, CWO Robert Eugene; DR '74 AS; Co A 3rd A B C 3rd ID, APO, AE 09031

WILL, Steven Manuel; UC '87 MPA; 41671 Joyce Ave., Fremont, CA 94539

WILLAIMSON David Bradley; TR '93 BS; Owner/Mgr.; Quints, 1406 Industrial Pkwy., Saraland, AL 36571, 334 679-1300; r. 122 Idlewood Dr., Chickasaw, AL 36611, 334 456-8125

WILLBANKS, Mrs. Anna Maria; PC '94 BS; 56 Pineridge Tr., Phenix City, AL 36869, 334 291-1042

WILLCOX, Mrs. Paula J.; UC '92 MSD; BA CT Clg.; Children's Therapist; Cope Ctr., 5 Hwy. 331, De Funiak Spgs., FL 32433, 904 892-8045; r. 23 Shanlyn Dr., Shalimar, FL 32579, 904 651-1651; *Raymond,* David, Daniel; Walking on the Beach, AACC

WILLECK, Dennis G.; UC '82 MSM, MS Air Force Inst. Tech., BA Univ. of MN Duluth; Ofcr.; USAF, 611 Air Support Group 6900 9th St Ste 361, Elmendorf AFB AK 99506, 907 552-2928; r. 9814 Gravina Ci, Eagle River, AK 99577, 907 696-8686, *Linda,* Hannelore, Nathaniel, Master Leather Craftsman; Youth Soccer.

WILLENBRING, William A.; UC '89 MSI; 20 Prospect St., Lancaster, PA 17603, 717 397-2040

WILLER, Larry Everett; '74; 702 Keppel Dr., Newport News, VA 23608

WILLETT, Mrs. Anita Coleman; TR '93 ASN; Rte. 1 Box 837, Elmore, AL 36025

WILLETT, Brian Nathaniel, DR '83 BAS; RR 2 Box 180C, Nixa, MO 65714

WILLETT, Ms Carol Esther; UC '80 MSI, 6106 Rockwell Ct., Burke, VA 22015

WILLETT, Douglas Stewart; TR '79 BS; Industrial Electrician; r. 500 Whiskey Run Rd, Camden, AL 36726, 334 682-9410; Traveling, Computers.

WILLETT, Gary Lee; '71; 116 Fischer Dr, Pearl River, LA 70452

WILLETT, Mrs. Glenda Buckelew, (Glenda R. Buckelew), TR '63; Homemaker; r. 1512 Baron Ct., Stone Mtn., GA 30087, 770 935-0054; *Mac;* Jim Head, Elizabeth W.; Singing; Church

WILLETT, Philip Richard; UC '90 AGE, 4616 B Lowery Rd, Milton, FL 32583; *Lynne;* Trent, Nathan, Staci, Clay; Hunt, Fish, Camp, Boating.

WILLETT, CAPT Richard R.; UC '91 MSI; 10388 Maddelein Ln., Palo Cedro, CA 96073

WILLEY, Mrs. Bobbie Jean; TR '54 BSE, TR '74 MSE; 1418 Katie Ln., Auburn, AL 36830

WILLIAM, Austin James, Jr.; UC '91 MSM; 428 Colonial Ave., Hampton, VA 23661

WILLIAM, Jonathan Jones; TR '95 MSE, 35 Peachtree St., Seale, AL 36875.

WILLIAM, Ledwitch J., III; TR '92 ASN; 9 Islandview Dr., Mary Esther, FL 32569

WILLIAM, Ms. Tammy; TR; 215 Keith St., Troy, AL 36081

WILLIAM, Mrs. Thelma P.; TR '79 MSSP, 6026 Chicago Ave, Pensacola, FL 32526

WILLIAMS, Abel, Jr.; MT '75 BS; 3628 Goode St., Montgomery, AL 36105.

WILLIAMS, Adicia Marie; UC '90 BS; 611 McClelland, Crestview, FL 32536.

WILLIAMS, LTC Alan K., USAF(Ret.); UC '77 MSM; Mgr., Intel Corp., 1900 Prairie City Rd., Folsom, CA 95630, 916 356-6304; r. POB 1485, Shingle Spgs., CA 95682, 916 672-9770; Travel

WILLIAMS, Alice; DR '79 (See Hall, Mrs. Alice Williams)

WILLIAMS, Allan O.; TR '66 MSE, TR '92; Band Dir., Roulhac Middle Sch., 651 Pecan St., Chipley, FL 32428, 904 638-6170; r. 905 Rosemont Dr., Panama City, FL 32405, 904 785-0596; *Rebecca;* Daphne, Jack, Tim, Daryl; Fishing, Hunting; BSA

WILLIAMS, Mrs. Alma Bell; TR '49 BSE; 5951 Montfort Rd, Mobile, AL 36608.

WILLIAMS Almus F. (Mill); TR '77 BS, TR '78 MSJ; ASSOC CJ Faulkner State Clg.; Retired Police Capt.; r. 6701 S. Fox Creek Dr., Eight Mile, AL 36613, 334 645-9063. *Gloria;* Kennith, Tonya, Kathrina, David, Justin, Bobby Lanier, Regina W., Chandra House, Tavia Whitaker, Gary Williamson; Travel, Shriner

WILLIAMS, Alto Alexander; TR '88 BS; Dist. Mgr., Bill's Dollar Stores, Mobile, AL 36693, 800 673-5338; r. 3205 Lloyds Ln. Apt. J4, Mobile, AL 36693, 334 660-7549; Outdoors.

WILLIAMS, Mrs. Alyce Hicks; TR '79 MSE, Retired; r. 1609 N. 8th Ave., Pensacola, FL 32503, 904 433-7244; Playing Piano

WILLIAMS, Mrs Ammie Smith; DR '80 BSE, DR '89 MSE, 5651 Hwy. 2, Bascom, FL 32423

WILLIAMS, Mrs. Amy Bell; DR '93 BS; POB 515, Clayton, AL 36016

WILLIAMS, Amy Diana; TR '94 (See Devane, Mrs. Amy Diana).

WILLIAMS, Amy Ladell; MT '85 ASN; 1212 Camilia Wood Ct., Prattville, AL 36067.

WILLIAMS, Andy; MEd GA Southern Univ., EdS GA Southern Univ.; Band Dir.; Effingham Cnty. Schs., South Effingham Middle Sch., Springfield, GA 31329, 912 754-6406; r. POB 1097, Rincon, GA 31326, 912 826-2753; *Jeanne;* Stephen; Historical Travel, Golf, Reading.

WILLIAMS, Angela Carole; TR '87 BSE; Rte. 6 Box 168, Andalusia, AL 36420

WILLIAMS, Angela D.; TR '83 (See Epting, Mrs. Angela D.).

WILLIAMS. Mrs. Anita Howard; PC '88 MSE. 544 Haverford Dr., Columbus, GA 31907.

WILLIAMS, Ms. Ann Kelly, (Jane Ann Kelly); TR '50; Aerobics Tchr.; r. 1025 Kelly Rd., Troy, AL 36081, 334 566-1117; *Frank (Red),* Betsy, Frank Jr.; Colonial Dames, Arts Council

WILLIAMS, Ms. Anna Maggio, (Anna C. Maggio), TR; MEd Univ of Southern MS JD Jones Law Sch Atty Anna M Williams, 12761 Hwy. 90, Ste. A, PO Drawer 446, Grand Bay, AL 36541, 334 865-3665; r. 1605 Fairhaven Dr., Gautier, MS 39553, 601 497-9536, *Henry;* Lee, Brent.

WILLIAMS, Ms. Anna Martin, TR '68, POB 221, Clayton, AL 36016, 334 775-3753

WILLIAMS, Anne Milliner; UC '94 (See Wright, Anne Milliner)

WILLIAMS, Mrs. Annette Golden, (Annette Golden); TR '93 BAS, Mgr., Magnolia Inn, 34 Eufaula Ave., Clayton, AL 36016, 334 775-8181; r. POB 416, Clayton, AL 36016, 334 775-3253, *Jamey,* Walking & Jogging; Jaycees.

WILLIAMS, Annie Baker, (Annie Baker), TR '79 BS; Social Worker; Baldwin Cnty.; r. POB 15, Stockton, AL 36579, 334 937-9417, *James,* Anthony, Herman; Sports, Music, Dancing

WILLIAMS, Annie Lou, MSE, DR '79; Rte 1 Box 347, Louisville, AL 36048

WILLIAMS, Annie R., TR '88 (See Highland, Mrs Annie W.)

WILLIAMS, Ms. Annie Thomas; MT '80 ASN; POB 8105, Montgomery, AL 36110, 334 265-9444.

WILLIAMS, Anthony F.; UC '87 MSM, Environ. Engr., AFBCA/OL-M, RR1, Box 1719, Bldg. 5100, Texas Rd., Limestone, ME 04750, 207 328-7109; r. 7 Skyview Dr, Presque Isle, ME 04769, 207 764-8151; Jessica A.; WWII Aircraft, Photography

WILLIAMS, Arlen; TR '61; Ret. Dealer/Account Mgr; Ford Motor Co.; r. Rte. 6, Point A Lake, Box 168, Andalusia, AL 36420, 334 388-4559; *Pat,* Angie, Fishing, Golfing

WILLIAMS, Aura Costro; TR '86 BS, Substance Abuse Couns.; Mobile Mental Health Ctr, 3401 Newman Rd., Mobile, AL 36695, 334 450-2220, r. POB 434, Pt. Clear, AL 36564, 334 928-9672, Sports, Music

WILLIAMS, Mrs Barbara B; TR '91 EdS, BACHELOR Ft Valley State Clg., MASTERS GA Southwestern Clg.; Tchr.; Peach Cnty. Bd. of Educ., Ft. Valley, GA 31030, 912 825-2413; r. 705 Courtland Ave, Ft. Valley, GA 31030, 912 825-7557; *Jimmy L.;* Vernon, Todd, Jamie; Small Business Operations; Ft. Valley Fine Arts Council

WILLIAMS, Ms. Barbara Jan, DR '90 BSE, 3708 Hungtington Pl., Dothan, AL 36303

WILLIAMS, Barbara L.; UC '84 (See Luke, Ms Barbara J.)

WILLIAMS, Barry De'vaughn; DR '94 MSY; BS FL A&M Univ.; Guid. Couns.; Chattahoochee Elem. Sch., 325 Maple St., Chattahoochee, FL 32324, 904 663-4373; r. 618 Reed St., Chattahoochee, FL 32324, 904 663-2390, *Deborah Roberts-Williams;* Reading, Bowling; Assn. of Black Psychologists

WILLIAMS, Mrs Becky Dykes, (Becky Dykes); TR '82 BS 314 Chapwood Dr., Dothan, AL 36301, 334 792-5038; *Alan,* Lindsey, Haley; Selling Antiques, Gift Items; Wire Personnel Assn., Chamber

WILLIAMS, Mrs Becky Pair; TR '92 MSSP, Special Educ Tchr.; Abbeville Elem Sch., 100 Elm St., Abbeville, AL 36310, 334 585-3679; r. Rte. 3 Box 514-C, Abbeville, AL 36310, 334 585-6789; *Jimmy;* Jason, Alex.

WILLIAMS, Mrs Belinda Delores; '92 MSF, 32 Lake Pl., Pleasantville, NJ 08232

WILLIAMS, CAPT Benjamin J., IV USAFR; UC '91 MPA; BA Rutgers Univ.; Store Mgr.; Rite Aid Corp., 705-723 S Orange Ave., Newark, NJ 07106, 201 375-0427; r. 109 Dixon Ave., Paterson, NJ 07501, 201 225-0363; Scouts.

WILLIAMS, Bennie Eugene; UC '83 MSP; UnderGra William Carey Clg.; Financial Planner; USPA & IRA, 1248B N Eglin Pkwy., Shalimar, FL 32579, 904 651-8963; r. 110 Hands Cove Ln., Shalimar, FL 32579, 904 651-2881, *Sandi,* Ben; Fishing, Hunting

WILLIAMS, Mrs. Bertie Lipe; UC '81 MSD; BA Stephen's Clg.; Retired/Nurse Supv.; Okaloosa Cnty., Public Health Unit; r. 112 Edwards Cir., Valparaiso, FL 32580, 904 678-7369

WILLIAMS, Mrs. Beth Gush; DR '92 MSE, Rte. 16 Box 335, Dothan, AL 36301

WILLIAMS Mrs. Bettie Susan, (Bettie Susan White); TR '79 BSE, TR '89 MSSP; Cert. South AL Univ., Tchr.-SLD; Baldwin Cnty. Bd. of Educ., Daphne Middle Sch., 1 Jubilee Cir., Daphne, AL 36526, 334 626-2845; r. POB 965, Loxley, AL 36551, 334 964-6490. *Walter,* Travel

WILLIAMS, Betty; DR '78 (See Gissendanner-Doster, Mrs. Betty)

WILLIAMS, Betty J.; TR (See Woodward, Ms. Betty J.).

WILLIAMS, Beverlyn J.; TR '78 (See Fletcher, Mrs. Beverlyn W.).

WILLIAMS, Bill Thomas; TR '57 BS; 206 Fairway Dr., Dothan, AL 36301, 334 677-7092

WILLIAMS, Billy Rex; DR '89 BS; AS Enterprise Jr. Clg.; Chief of Army Radar; Approach Control, Fed. Civil Service, Ft. Rucker, AL 36362, 334 255-8508; r. 108 Coral Way, Enterprise, AL 36330, 334 347-7923; *Barbara;* Billy, Jr., Terry; Fish, Antique Cars, Card Games

WILLIAMS, Billy Rex, Jr.; TR '89 BS; AA Enterprise State Jr. Clg.; Systs. Engr., Electronic Data Systs., Mobile, AL 36630, 334 344-3000; r. 1290 Smokerise Dr., Mobile, AL 36695, 334 633-6306; *Gloria Laurel,* Zachary Lee, Meghan Ann Running

WILLIAMS Bindley Cyrus; UC '91 MPA; 623 Locust St., Vicksburg, MS 39180

WILLIAMS, Bobbie J.; UC '85 (See Shepherd, Ms. Bobbie Williams)

WILLIAMS, Bobby Gene; UC '78 MSF, TR '79; Columbus, GA 31909

WILLIAMS, Mrs. Bonnie L., (Bonnie Lawler); MT '90 MSE; BA Freed-Hardeman Univ; Tchr.; TR Miller HS, Brewton, AL 36426, 334 867-8430; r. 475 Bruner Ave., Evergreen, AL 36401, 334 578-4744; *Ron;* Jon Michael, Stephen; Folk Art; Brewton Arts Council, DKG

WILLIAMS, Boyce C.; TR '80 BS; AS Faulkner State Univ; Mental Health Worker I, Searcy Mental Hosp., Coy Smith Dr., Mt. Vernon, AL 36560, 334 829-9411; r. 1601 Emil Ct., Mobile, AL 36618, 334 342-4748; Basketball; Christ Temple Apostolic

WILLIAMS, Ms Brenda; TR '79 ASN; 360 Burgwyn Rd, Montgomery, AL 36105, 334 281-7266

WILLIAMS, Mrs. Brenda Ankum; UC '94 BS; 61558 St. Luke Church RD, Stockton, AL 36579

WILLIAMS, Mrs. Brenda Handy, (Brenda Handy); UC '92 MSM, Admin. Asst., USN; r 4400 Dauphine St. #9, New Orleans, LA 70146, 504 368-5776; *Robert;* Brandon, Kristina; Fashion Design, Order of Eastern Star.

WILLIAMS, Brenda Senn; TR '79 BS, TR '92 MSE; 214 Independent St., Greenville, AL 36037.

WILLIAMS Brian James, DR '88 MSP, 403 Lantana Ln., Apt. B, Fayetteville, NC 28314

WILLIAMS [illegible]

WILLIAMS [illegible]

WILLIAMS [illegible]

WILLIAMS [illegible] State Physical [illegible]

WILLIAMS [illegible]

WILLIAMS [illegible]

WILLIAMS [illegible] 794-1400; r. 103 Miami Dr., Dothan, AL 36301, 334 793-[illegible] Fishing

WILLIAMS, Mrs. Carol Palmer; TR '85 MSSP, BA Univ. of [illegible] Dothan, AL 36301, 334 677-7092; *Bill*; Carla, Kim, Karen, Brent, Katrina, Julie

WILLIAMS Mrs. Carla Turner; TR '85 BSN; 201 Corey Dd., Dothan, AL [illegible]

WILLIAMS Ms. Caroline Harris; UC '84 MSM, ABD Univ. of TX Austin; Dir., Okaloosa Walton Community Clg., Niceville, FL 32578, 904 678-1717; r. 218 Miracle Strip Pkwy. SE #D, Ft. Walton Bch., FL 32548, 904 243-1149; Traveling, Sewing, Reading

WILLIAMS Mrs. Caroline Harkness; UC '94 AGE; 1123 SE 16th Ter., Gainesville, FL 32641, 904 375-7645

WILLIAMS Mrs. Carolyn W. (Miriam C. Weston); DR '95 MSE, BS EED Auburn Univ.; Homemaker/Tchr.; r. 305 Squire Dr., Ozark, AL 36360, 334 774-4506; *Raymond*; Raymond Jr., Abigail; Research, Ozark Partners in Educ.

WILLIAMS Carrie B.; UC '94 MBA; Retired Major; Sr. Staff, Seta Corp., 6862 Elm St., Mc Lean, VA 22101, 703 [illegible]; r. 9706 Fox Run Dr., Clinton, MD 20735

WILLIAMS Carrie D.; MT '81 (See Hicks, Mrs. Carrie Denise)

WILLIAMS Mrs. Cassandra D., RN; TR '92 ASN; VA Hosp., 215 Perry Hill Rd., Montgomery, AL 36109, 334 272-46[illegible]; r. 1149 Starbrook Dr., Montgomery, AL 36110, 334 262-6509; *Rickie Sr.*; Rickie Jr., Derrick, LaShondra; Traveling, Eastern Baseball League Assn.

WILLIAMS Cassandra Katrı; TR '91 BA; 21W Swindalls Trailer Park, Troy, AL 36081

WILLIAMS Ms. Catherine E.; DR '93 AS; 127 Wynn Rd., Enterprise, AL 36330, 334 347-4572

WILLIAMS Mrs. Catherine Marie, PC '94 EdS; BS Columbus Clg., MEPU Columbus Clg.; Kindergarten Tchr.; Muscogee Cnty. Sch. Dist., Edgewood Elem. Sch., Columbus, GA 31907; r. 4828 Josephine St., Columbus, GA 31907, 706 563-3438; *Charlie*; Charlie, Mike; Intl. Reading Assn.

WILLIAMS Mrs. Cathy M.; PC '94 MSEL; Rte. 3 Box 379, Walnut Cove, NC 27052

WILLIAMS Cecil B.; UC '91 MSM; 7 Tooke St., Ft. Walton Bch., FL 32547, 904 863-2990

WILLIAMS CAPT Charles Bruce; UC '91 MSM; 14425 Sidney Freyburg Rd., Anna, OH 45302

WILLIAMS LTC Charles Dent, USAR(Ret.); TR '36; Ret. Real Estate Broker; r. 8501 Old Marsh Way, Montgomery, AL 36117, 334 277-2510; *Evelyn Granade*; Charles Jr. MD, Nancy Rorden; Sports Activities

WILLIAMS, Charles Edward; TR '92 MSE; 405 Mulligan Dr., Montgomery, AL 36117

WILLIAMS Charles Ron; UC '85 MSP, BSME Auburn Univ.; Lt. (Ret.); Constr. Chmn., Habitat for Humanity; r. 12 Country Club Rd., Shalimar, FL 32579, 904 651-0097; Fishing, Habitat for Humanity

WILLIAMS Charles Watson; TR '82 BS; Columbus Ldgr. Enquirer, 17 W 12th St., Columbus, GA 31901

WILLIAMS Charlie W., Jr.; MT '94 BS; POB 178, Ft. Deposit, AL 36032

WILLIAMS Cheri Lavern; PC '94 MSD; 5000 Armour RD 3 H, Columbus, GA 31904, 706 322-6884

WILLIAMS Ms. Cheryl Ann; UC '92 BS; 10302 Alamo Ave., Los Angeles, CA 90064

WILLIAMS Mrs. Cheryl Kay; DR '91 BS; Medicaid Spec., Decatur Cnty. DFCS, POB 1077, Bainbridge, GA 31717, 912 248-24[illegible]; r. Rte. 1 Box 75, Iron City, GA 31759, 912 774-24[illegible]; *Larry*; Alana Goodman, Bruce; Reading

WILLIAMS Ms. Christine T., DR '90 MSE; Rr1 Box 29, Clopton, AL 36317

WILLIAMS Ms. Christine T.; DR '77 BSE, DR '87 EdS; Kindergarten Tchr., Seminole Cnty. Primary Sch., 203 E. 6th St., Donalsonville, GA 31745, 912 524-5235; r. Rte. 4 Hwy. 39 S., POB 572, Donalsonville, GA 31745, 912 524-2469; *Bradley*; Cross Stitch, Exchange Students, Seminole Jr. Womens Club

WILLIAMS Christopher D.; TR '94 BS; 611 Avocado St., St. Cloud, FL 34769, 407 892-8183

WILLIAMS Ms. Cindy Griffin, (Cindy Griffin); TR '82 BS; [illegible] Dept. of Resources, 7[illegible]2 [illegible] Columbus, GA 31994, 706 322-4611; r. 3820 [illegible] Columbus, GA 31909, 706 563-1743; *Robert*; [illegible] Chamber of Commerce, Columbus

WILLIAMS Mrs. Cindy Shelton; MT '90 BS; 216 Charles Ave., [illegible]

WILLIAMS Mrs. Claire Primm; MT '78 MSE, BS Auburn Univ.; Elem. Tchr., North Heights Elem. Sch., 2[illegible] [illegible] Rome, GA [illegible]; r. 102 [illegible] Brook Dr., Rome, GA [illegible]; *Travis R.*; Travis R. [illegible]

WILLIAMS Clarence O., Jr.; UC '91 MSI; 225th Sta Hospital, APO, AE 09252

WILLIAMS Clifton E., Jr.; TR '95 BS, AS Lurleen Wallace Clg.; Programmer; Mobile Infirmary Med. Ctr., Springhill Ave., Mobile, AL [illegible]; r. [illegible] Dr., Apt. 54-C, Mobile, AL 36608, 334 343-4216; DPMA

WILLIAMS Ms. [illegible]; MT '90 AS, BA AUM; [illegible] Madison [illegible] Montgomery, AL [illegible]; r. [illegible] Montgomery, AL 36109, 334 244-2902; *Marvin*; Micah, Aaron; Children

WILLIAMS [illegible]; MT '81 (See Massey, Ms. Curtiss)

WILLIAMS [illegible]; TR '73 BSE, MS Univ. of West FL; [illegible] Santa Rosa Cnty. Sch. Dist., Pace Middle [illegible]; r. [illegible] Dr., Milton, FL 3257[illegible]; [illegible] Curtis Jr.; Sports

WILLIAMS Ms. Cymthia Smith; DR '91 BS; Rte. 1 Box 782, Slocomb, AL 36375

WILLIAMS Ms. Cynthia N.; TR '89 BS; Proj. Mgr., [illegible] Energy Systs., Mail Stop 7606, POB 2003, Oak Ridge, TN 37831, 423 435-3668; r. 738 Merchants Dr., Knoxville, TN 37912, 423 688-9047; Hiking, Water Sports, Reading

WILLIAMS Ms. Cynthia Pittman, RN, (Cynthia D. Pittman); TR '79 ASN; Medical Ctr. Home Health, State Docks Rd., Eufaula, AL 36027, 334 687-9943; r. 486 Woodlawn Dr., Eufaula, AL 36027, 334 687-0759; *Robert M. Jr.*; Jessica, Kayla, Lianne; Genealogy, Travel, Reading

WILLIAMS Daniel Joesph; UC '83 MSJ; 9C Colfax Manor, Roselle Park, NJ 07204

WILLIAMS Daphne Michele; UC '93 AGE; 7970 Hampton Blvd., Apt. 220, N. Lauderdale, FL 33068

WILLIAMS Darlene; TR '92 BS; Ward Clerk; Edge Regional Med. Ctr., Hwy. 231, Troy, AL 36081, 334 670-5441; r. 100 Woodland Hills Dr., Apt. D6, Troy, AL 36081, 334 566-3586; Zori J.; Reading, Travel, Basketball.

WILLIAMS Mrs. Darlene Denise; PC '89 BS; Cert. Columbus Clg.; Tchr.; Arnold Middle Sch., 2011 51st St., Columbus, GA 31904, 706 649-0670; r. 7190 Midnight Sun Ln., Columbus, GA 31909, 706 561-2651; Marcus II; Traveling, Reading; PTA

WILLIAMS, Darryl Dwayne; TR '87 BS; 4008 Lloyds Rd., Mobile, AL 36619, 334 602-0380

WILLIAMS, David Allyn; UC '94 MPA; Rte. #2 Box 86-9, Fuquay Varina, NC 27526

WILLIAMS, David J.; TR '89 BAS; AA Central TX Clg.; Property Mgr.; Property Mgmt. Professionals, 904 SW E Ave., Lawton, OK 73507, 405 536-7767; r. 1608 NW Black Mesa Dr., Lawton, OK 73505, 405 536-7972; *Mary*; Shalunder, Katrina; Basketball, Traveling.

WILLIAMS, David Reginald; DR '88 BS; 1025 W 19th St #18a, Panama City, FL 32405

WILLIAMS CAPT David Wayne; DR '88 MSI, TR '80 BS; Hhc Cab 3AD, APO, AE 09165

WILLIAMS Debbie Diane; TR '83 BS; Montgomery Bureau Chief; WBRC CHANNEL 6; r. 2845 Zelda Rd. H-5, Montgomery, AL 36106, 334 270-0897; Photography, Tennis, Golf, Skate

WILLIAMS Deborah; UC '92 (See Privette, Mrs. Deborah Ann)

WILLIAMS Deborah; UC '92 (See Abbott, Ms. Deborah Williams)

WILLIAMS, Ms. Deborah A.; MT '84 MSJ; POB 20134, Birmingham, AL 35216

WILLIAMS Deborah Elaine; DR '81 MSE; BS Free Will Baptist Clg.; 8th Grade Tchr., Coach, West Bainbridge Middle Sch., 1417 Dothan Hwy., W. Bainbridge, GA 31717, 912 248-2206; r. Box 1138 Highway 27 S., Colquitt, GA 31737, 912 758-2846; Art, Biking

WILLIAMS Mrs. Debra Davis; DR '94 BSE; Rte. 1 Box 13-B, Bluffton, GA 31724

WILLIAMS, Mrs. Debra Morgan; PC '88 MSE; BS Auburn Univ.; Media Spec.; Smiths Station Intermediate SC, 80 Lee Rd. 926, Smiths, AL 36877, 334 298-0757; r. 4233 Co. Rd. 388, Valley, AL 36854, 334 756-9564; *Randall*; Benjamine, Matthew; Reading, Camping; Hopewell United Methodist.

WILLIAMS, Mrs. Delphine S., RN, (Delphine Smith); MT '81 ASN, MT '84 BSN; Jackson Hosp., 1235 Forest Ave., Montgomery, AL 36105, 334 293-8823; r. 2847 Marti Ln., Montgomery, AL 36116, 334 284-5098; *John P.*; Carmen, Miya; Jazz Music, Exercising, Sewing; Oncology Nursing Society

WILLIAMS, Dewey E.; TR '51; 445 Calhoun Ave., Destin, FL 32541, 904 837-3423.

WILLIAMS, Diana; DR '86 (See Schnmsher, Mrs. Diana Lee)

WILLIAMS, Don Allen; UC '80 BAS; 2912 22nd Ave., Phenix City, AL 36867

WILLIAMS Donald Heflin; MT '75 AS; Retired, Alabama State Troopers; r. 406 Airport Rd., Laceys Spring, AL 35754, 205 883-6509; Woodworking

WILLIAMS, Donald Jerome; PC '94 EdS; 115-B Spalding St., Ft. Valley, GA 31030, 912 825-1804.

WILLIAMS Donald Keith; PC '83 BS; 4336 Braddock Dr., Columbus, GA 31907.

WILLIAMS Ms. Dorothea Amitia; TR '89 ASN; 306 10th St., Luverne, AL 36049

WILLIAMS Mrs. Dorothy M., (Dorothy Myrsha); TR '83 MSE; Kindergarten Tchr., Auburn Early Educ. Ctr., Auburn, AL 36830, 334 887-2136; r. 510 Pride Ave., Auburn, AL 36830, 334 821-8758; Kecia Stewart, Patricia Martin; Home Decorating.

WILLIAMS Ms. Dorothy V.; UC '86 MSM; 381 Shell Rd., Milton, FL 32583

WILLIAMS Duren Melton; TR '70; AAS Bainbridge Clg.; Railroad Mech., Chatahoochee Industrial Railroad, Cedar Spgs., GA 31732, 912 372-5816; r. 41 J. M. Mcnease Ln., Colquitt, GA 31737, 912 758-5239; *Sherrie*; Russ, Mitch

WILLIAMS Eddie Franklin, II; TR '85 BS; AS Chattahoochee Valley CC; Supt.; Master Halco Inc., 316 Monty Industrial Blvd., Forest Park, GA 30050, 800 989-6108; r. 110 Royal Ct., La Grange, GA 30240, 706 884-2484; Vanessia Nicole; Sports, Kappa Alpha Psi

WILLIAMS Mrs. Edith Haase, (Edith McDuffie); PC '84 BS, AS Chattahoochee Valley CC; Retired Trng. Instr., Army & Air Force Exch. Svc.; r. 2580 Harwich Cir., Columbus, GA 31907, 706 563-8700; *Tom*; Dane, Richard, Torrance; Reading

WILLIAMS Edward D.; DR '92 MSG; POB 155, Marianna, FL 32447

WILLIAMS Edward Lavaern; TR '93 BS, MVS Tuskegee Univ.; Student, Tuskegee Univ. Sch. of Veterinary Medicine, Tuskegee, AL 36083; r. 1108 Oak Brook Dr., Montgomery, AL 361[illegible], 334 834-6872; Dancing

WILLIAMS Edward P.; MT '87 BS; M AD Lynchburg Clg.; Asst. Principal, Bedford Cnty. Public Schs., 310 S. Bridge St., Bedford, VA 24523, 540 586-7735; r. 101 S. Saratoga Dr., Lynchburg, VA 24502, 804 237-0918; *Gail*; Edward Jr.; Softball, Reading; Phi Delta Kappa

WILLIAMS Edwin Lacy, Jr.; MT '78 MSP; BA George Washington Univ.; Retired; r. 182 Laurelwood Dr., Pike Road, AL 36064, 334 279-8003

WILLIAMS Mrs. Elaine Kimble, (Elaine Kimble); TR '88 BSE; Sr. Sales Dir., Mary Kay Cosmetics, 713 Berkshire Dr., Hattiesburg, MS 39402, 601 268-6763; r. 713 Berkshire Dr., Hattiesburg, MS 39402, 601 264-6817; *Mike H.*; Golf; American Businesswomen's Assn.

WILLIAMS Mrs. Elaine Parks; PC '94 MSE; POB 481, Greenville, GA 30222

WILLIAMS Mrs. Elfleda Windham; TR '50; 8 Sansbury, Daleville, AL 36322

WILLIAMS Mrs. Elizabeth N.; MT '75 MSE; POB 219, Dothan, AL 36302

WILLIAMS Ms. Ella Ernestine; UC '81 MSD; Sch. Nurse, Richwood Jr. High, 2 Valley Ave., Richwood, WV 26261, 304 846-2638; r. 1 Home St., Richwood, WV 26261, 304 846-4381

WILLIAMS, Ellie Mae; TR '86 BS; 701 Brundidge Blvd., Troy, AL 36081, 334 566-4885

WILLIAMS, Ellis Lee; UC '87 AS, UC '88 BS; 6015 Windsor Dr., Columbus, GA 31909

WILLIAMS, Emanuel Tyrone; UC '90 MPA; English Booker T. Washington HS, Atlanta Public Sch. System, Atlanta, GA, 404 752-0728; r. 1110 Redan Trace, Stone Mtn., GA 30088, 770 469-7774; Outdoor Sports, Computer Tech.; Member of Church Choir, NCTE

WILLIAMS Emily Dolores; TR BS; 3092 Pleasant Ct., Tallahassee, FL 32303

WILLIAMS, Mrs. Emily Moore; TR '92 MSSP; BS EDUC Univ. of AL; Homemaking; r. 111 Pebble Creek, Ozark, AL 36360, 334 774-2482; *Bryant F.*; Meg, Bryant, Reed; Ozark City Sch. Bd. Member

WILLIAMS, Emily Y.; MT '94 (See Strickland, Mrs. Emily W.)

WILLIAMS, Eric Kelley; UC '91 MPA; 1928 Ranger Ct., Great Lakes, IL 60088

WILLIAMS Eric Verner; TR '90 BS, MT '93 MSM; Human Resources Dir.; Embassy Suites Hotel, 300 Tallapoosa St., Montgomery, AL 36104, 334 269-5055; r. 1108 Oak Brook Dr., Montgomery, AL 36110, 334 834-6872.

WILLIAMS Ernest S.; TR '53 BS; MASTER Northwestern Univ.; Retired Hosp. Admin.; r. 1601 Adrian Rd., Dothan, AL 36303, 334 712-6161; *Wylline*; Cynthia Falkner, Theodore; Shop, Gardening; Kiwanis.

WILLIAMS, Mrs. Ester Jean R.; UC '81 MSE; 6185 Ringgold Cir., Pensacola, FL 32503.

WILLIAMS Ethel Dean; TR '35 (See Steele, Ms. Ethel Williams)

WILLIAMS, Ms. Ethelyn Denise; MT '95 MSR; BS Auburn Univ.; Programmer, AL Dept. of Revenue, Gordon Persons Bldg., 50 N. Ripley St., Montgomery, AL 36132, 334 242-8518; r. 4300 Yorkshire Dr., Montgomery, AL 36108; Piano, Comedy Shows; Zeta Phi Beta Sor. Inc.

WILLIAMS, Mrs. Eva M.; PC '93 BA; 5407 Gettysburg Way, Columbus, GA 31907

WILLIAMS Evelyn G.; TR '63 (See Langan, Mrs. Evelyn G.).

WILLIAMS, Ms. Evelyn L.; TR '66; 376 Lee Rd. 312, Smiths, AL 36877

WILLIAMS Everett(Dean) D., Jr.; UC '84 MSM; BA Hamline Univ.; Dist. Rep., Aide Assoc. Lutherans, 4321 N Ballard Rd., Appleton, WI 54919, 307 632-7108; r. 114 Alder Ct., Cheyenne, WY 82009, 307 638-0832; *Sandra*; Hunting; Good Shepherd Lutheran.

WILLIAMS Evern Vinson; TR '92 BS, TR '94 MSE; Anatomy of Physiology Tch., Monticello HS, Monticello, GA 31064; r. 1108 Oak Brook Dr., Montgomery, AL 36110, 334 834-6872; Basketball, Running, Weightlift; Alpha Pi Alpha, Kappa Kappa Psi

WILLIAMS, Feldman Fitzgerald; TR '92 BS; Ofcr.; MS Dept. of Human Res., Child Support Enforcement, 1st & 3rd Sts., New Augusta, MS 39462, 601 964-8374; r. 309 McSwain Dr., New Augusta, MS 39462, 601 964-3869; Kenyanan D.; Horseback Riding, Good Hope Baptist Church

WILLIAMS Felicia D.; TR '88 ASN; 250 Flair Dr., Montgomery, AL 36110

WILLIAMS Mrs. Frances F., (Frances F. Farrell); TR 66 MA Auburn Univ.; Tchr., Mobile Cnty. Public Schs., 1901 Hurtel St., Mobile, AL 36605, 334 471-4341; r. 507 General Maury Dr., Spanish Fort, AL 36527, 334 626-5524; *Jack*; Leslie; Reading, Antiques, Travel.

WILLIAMS MAJ Frank, USAF; UC '89 MSM; Logistics Plans Inspector; USAF, Randolph AFB, TX, 210 652-5258; r. 10723 Laurel Crk., Converse, TX 78109; *Virginia*; Frank D., Cleve, Cephas; Reading

WILLIAMS Frank B. (Red); TR '49 BEE Auburn Univ.; VP; The Boeing Co.; r. 1025 Kelly Rd., Troy, AL 36081, 334 670-0599; *Ann*; Betsy, Frank Jr.; Interim Athletic Dir.-Troy St.

WILLIAMS, Frank Doyle; UC '90 MSF; PSC 1 Box 20349 APO, APO, AP 96364

WILLIAMS Fred Donald; DR '72 BS, DR '78 MSF; Hhc 4th Bde, 8th Inf Division, APO, AE 09185

WILLIAMS Fredie James; UC '89; 2323 15th Pl SE, Washington, DC 20020

WILLIAMS Garry Michael; TR '70 BS; 11705 194th St., Mokena, IL 60448, 708 479-4729

WILLIAMS, Gary Eugene; UC '81 MSM; Affordable Housing, Mgr.; Hibernia Natl. Bank, 1301 Carondelet St., New Orleans, LA 70130, 504 533-5652; r. 5501 Grand Bayou Dr., New Orleans, LA 70129, 504 254-3933

WILLIAMS Gary Lamar; UC '92 MPA; 11999 Mojave Ln., Woodbridge, VA 22192, 703 590-5457

WILLIAMS Gary Lee; MT '81 MSSP; 153 Craig, Milton, FL 32583, 904 626-2461

WILLIAMS Gary Lee; MT '81 MSE; 153 Craig, Milton, FL 32583

WILLIAMS George, Jr.; MT '77 BS; 374 Azalea Dr., Montgomery, AL 36116, 334 365-5724

WILLIAMS George Ladon; DR '89 MSE, DR '90 MSF; Rte. 3 Box 236, Ozark, AL 36360, 334 774-7200

WILLIAMS George Winfred; UC '87 BS; 309 Fifth St., Chickasaw, AL 36611

WILLIAMS Gerald C.; UC '93 MSE; PSC 78 Box 3911, APO, AP 96326, 042 557-1397

WILLIAMS SGT Gerald Dewayne; UC '88 AGE; Police Ofcr.; City of Columbus; r. 349 Leary Ave., Columbus, GA 31907, 706 685-8260; *Nena*; Ursala, Gerald Jr.; Jogging

WILLIAMS, Mrs. Gerhldine A.; MT '80 MSM; 229 Hwy. 165, Phenix City, AL 36869

WILLIAMS Mrs. Ginger Adamson; PC '91 MSE, PC '93 EdS; 5447 16th St. SW, Lanett, AL 36863, 334 576-8235

WILLIAMS Gladys A.; TR '59 (See Ussery, Mrs. Gladys W.)

WILLIAMS Ms. Gladys Nichols; TR '68 BSEd FL State Univ.; Ret. Educ. Admin., Jackson Cnty. Sch. Bd.; r. 1180 10th Ave., Graceville, FL 32440, 904 263-3167; *Buddy (Dec.)*; Lynn, John, John; Reading, Bridge, People, Travel, Women's Club, Garden Club.

WILLIAMS Glenda E.; TR '55 (See Mott, Mrs. Glenda E.)

WILLIAMS Mrs. Glona Allegn; TR '81 MSSP; 1309 Capt. O'Neal Dr., Daphne, AL 36526

WILLIAMS, Glona Laurel, (Glona Laura Ferguson); TR '89 BS; Acctg. (Inactive); r. 1290 Smokense Dr., Mobile, AL 36695, 334 633-6306; *Billy*; Zachary, Meghan

WILLIAMS Grace Toney; PC '94 EdS; Educator; r. 934 Woodburn Dr., Columbus, GA 31907, 706 561-4127

WILLIAMS Gregory Alan; DR '91 BS; 105 Knight Ct., Apt. 146, Dothan, AL 36303, 334 794-3813

WILLIAMS, Gregory J.; UC '88 MSM; BA MI State Univ.; Sr. Analyst; MCI, 2 International Dr., 2nd Fl., Rye Brook, NY 10573, 914 934-6307; r. 504-A E. Moore Loop, West Point, NY 10996, 914 446-8242; *Tasha*; Susan, J. D.; Hockey; Reserve Officer Assn., USAR.

WILLIAMS Harold Clark; UC '81 MSM; 2104 S 19th Ter., Leavenworth, KS 66048, 913 651-7291.

WILLIAMS Harold Julius, Jr.; UC '91 MSM, BSBA Univ. Southern CO, BSIFM Univ. of MD; Human Resources; r. 718 Third St., New Orleans, LA 70130, 504 895-4452; Uland, Dimitrius; Tennis, Racquetball, Basketball; Natl. Black MBA Assn.

WILLIAMS Mrs. Haroldine C., (Haroldine McNabb); TR '87 MSE; 1st Grade Tchr.; College Street Elem., West College, Enterprise, AL 36330, 334 347-6190; r. 15 Nininger St., Ft. Rucker, AL 36362, 334 598-4624; *Milton E.*; Kwaku, Sunni, Bakari, Rahmon, Rori; Bike Riding, Walking; Sunday Sch. Tchr.

WILLIAMS, Harry B., Sr.; UC '90 MSJ; POB 28676, Baltimore, MD 21240

WILLIAMS Harvey L., Jr.; UC '89 MSM; BS Howard Univ.; Chief, Air Defense Ops; USAF Norad Rd., Cmoc J30A, Cheyenne Mtn. AFB, CO 80914, 719 474-3208; r. 110 Iron Duke Ct., Colorado Spgs., CO 80906, 719 527-8134; *Cathy*; Toshi, Teme, Tonnie; Jazz Music, Traveling, Reading

WILLIAMS, Mrs. Helen C.; DR '77 BSE; Retired Tchr.; r. POB 125, Greenwood, FL 32443, 904 594-4231; *James (dec)*; James, Carol Jean, Charles Irwin, Crafts

WILLIAMS Herbert Morton; TR '75 BSE, PC '82 MSSE; Transportation Dir.; Lee Cnty. Bd. of Educ., POB 120, Opelika, AL 36803, 334 745-4351; r. 111 Lee Rd. #477, Phenix City, AL 36867, 334 297-3869; *Sue*; Jessica, Eric; Fishing

WILLIAMS, Hemetha Denise; TR '79 ASN; 10015 Hubbell, Detroit, MI 48227

WILLIAMS Horace G. (Chip) III; TR '84 BS, JD Jones Clg.-Law; Investigator; Horacewilliams Attourney, 125 S. Orange St., Eufaula, AL 36027, 334 687-5834; r. 115 Collins Ct., Eufaula, AL 36027, 334 687-4712; *Shelia*; Jaclyn, Shelby; Golf; United Way.

WILLIAMS, Horace Reyinold; DR '93 BS; 4791 Cnty. Lake Dr., Marianna, FL 32446

WILLIAMS Howard Anthony; TR '82 BA; Pilot; American Airlines, Flight Dept., DFW Airport, Dallas, TX 75221, 214 425-5154; r. 1673 Glencairn Ln., Lewisville, TX 75067, 214 436-1171; *Tammy Rushing*; Zachary, Hayden, Alexander Heath, Computers.

WILLIAMS, COL Howard Mordecia, USA(Ret.); '74 MSG, BS SC State Univ.; Retired; Reg. Rep.; J. J. Schopen & Assocs.; r. 1113 Five Point Rd., Virginia Bch., VA 23454, 804 481-3476; *Miriam*; Howard Jr., Valerie, Golf; Church

WILLIAMS Howard W., Jr.; '73; 9312 Dunes Love Dr., Myrtle Bch., SC 29572.

WILLIAMS Hubert Morris; DR '85 BAS; Rte. 2, Box 125, Ozark, AL 36360, 334 774-7520

WILLIAMS, Ms. Idalia, (Idalia Martinez); MT '94 BS, 4505 Channgwood Ct., Montgomery, AL 36109, 334 270-1546.

WILLIAMS Inez; DR '77 (See Smith, Ms. Inez Williams)

WILLIAMS MAJ Ira Dixon (Don), Jr., USAF; UC '94 MSM; BS East Carolina Univ.; 5074 Blenny Ct., Waldorf, MD 20603, 301 645-8940; *Leray*; Daniel, David; Sports

WILLIAMS, Ms. Iva B.; TR '63; 2505 Crawford Rd., Phenix City, AL 36867, 334 298-9950

WILLIAMS Mrs. Ivy Gresham; MT '85 ASN; 432 Rosedon Dr., Montgomery, AL 36116.

WILLIAMS, J. A., Jr.; TR '70; Rte. 3 Box 223, Millport, AL 35576, 205 662-3512

WILLIAMS Jackie E.; '72; AS South GA Jr. Clg.; Farmer; r. 137 Rogers St. NE, Edison, GA 31746, 912 835-2496; *Elaine*; Max, Chad, Carla; Hunting.

WILLIAMS, Mrs. Jacqueline A.; PC '94 BS; Custody Investigator; Juvenile Court-Columbus, Consolidation Government, Columbus, GA 31908, 706 571-4823; r. 5382 Westwood Dr., Columbus, GA 31907, 706 569-7808; *Perry (Dec.)*; Laura, Tonya, Charles, Felicia; Traveling; Church

WILLIAMS Jacquelyn M.; MT '82 ASN; BS Auburn Univ.; Montgomery; Artist; 366 Golson Rd., Prattville, AL 36067, 334 365-3546; r. 366 Golson Rd., Prattville, AL 36067, 334 365-3546; *Roscoe A.*; Scott, Chris; Cooking, Travel

WILLIAMS James E.; DR '79 BS; 105 Hampton Pl., Ozark, AL 36360, 334 774-5776

WILLIAMS, James G.; TR '70; 928 Pitts Ave., Panama City, FL 32404, 904 871-2666

WILLIAMS, James H., Jr.; DR '78 BS; AA Chipola Jr. Clg., Dir of Admin, Jackson Cnty Sheriff's Ofc, 4012 Lafayette St., Marianna, FL 32446, 904 482-9664; r. POB 336, Marianna, FL 32447, 904 482-2823. *Patricia*. Rebecca Tracy; Golf.

WILLIAMS, James L.; MT '92 BS; 841 Williamson Rd., Montgomery, AL 36109.

WILLIAMS, James Michael; MT '79 MSJ; 506 Sharon Dr., Americus, GA 31709, 912 924-5045

WILLIAMS, James Murray; '70; 507 Dunleith Blvd., Dothan, AL 36303, 334 793-7341.

WILLIAMS, James Nelson; TR '93 BS; Special Agt.; Air Force Ofc. Special Invest., 265 Phanton, Bldg. 800, Mountain Home AFB, ID 83648, 208 828-6085; r. 4408-A Larch St., Mountain Home AFB, ID 83648, 208 832-7071; *Jodi C*

WILLIAMS, James R.; TR '65; Special Agt.; US Secret Svc., Mobile, AL 36602, 334 441-5851; r. 10340 Plantation Dr., Daphne, AL 36526, 334 626-2092; *Marilee;* Denise; Traveling.

WILLIAMS, Mrs. Jane K. Griffin; TR '78 BSE; 3209 Trowbridge Rd, Albany, GA 31707, 912 883-4570.

WILLIAMS, Ms. Janelle Dianne; TR '93 BSE; Rte. 4 Box 201-T-13B, Eufaula, AL 36027

WILLIAMS, Mrs. Janelle M.; TR '80 MSE; BS Samford Univ.; Chairperson; Charles Henderson HS, Troy, AL 36081, 334 566-3510; r. 224 Sherwood Ave., Troy, AL 36081, Travel, Reading, Exercise

WILLIAMS, Ms. Janet Laloge; DR '92 BS; 4323 Deering St., Marianna, FL 32446.

WILLIAMS, Ms. Janet Westfall; MT '83 BS; Hq Feak Enj Re/S, APO, AP 96205

WILLIAMS, Mrs. Janette Reed; DR '72 BSE, DR '76 MSE, Rte. 1 Box 67A, Louisville, AL 36048

WILLIAMS, Mrs. Janita Howard; TR '79 BSE; POB 460, Daphne, AL 36526, 334 633-0671

WILLIAMS, Mrs. Jean Kersey; UC '95 MSM; BS Univ. of State of NY; Sr. Software Cnslt.; Oracle Corp., 500 Oracle Pkwy., Redwood Shrs., CA 94065; r. 14 Hampton Cir., Niceville, FL 32578, 904 897-2055; *David;* Terry; Writing, Computers.

WILLIAMS, Jeffery David; UC '87 AGE; R.T. 2 Box 640, Clewiston, FL 33440

WILLIAMS, Jeffrey Keith; TR '87 BS, TR '94 MSJ; Probation/Parole Ofcr.; Bd. of Pardons & Parole, POB 285, Dothan, AL 36302, 334 793-6473; r. 1831 Hilltop Rd, Newton, AL 36352, 334 692-3447. *Wendy*. Christopher Sports, Hunting.

WILLIAMS, Jeffrey Lee; DR '79 AS; 150 Brushy Ridge Rd., New Canaan, CT 06840, 203 966-2560

WILLIAMS, Jenifer Shelton; TR '90 AS; Rte. 2 Box 29, Goshen, AL 36035.

WILLIAMS, Mrs. Jennifer Geeter; TR '93 ASN; RN; Edge Regional Med. Ctr., 1330 Hwy. 231 S., Troy, AL 36081, 334 670-5270; r. 209 White Dr., Troy, AL 36081, 334 566-5245; *Jerome;* Ashton, Jacory, Adrian; Active Church, Adult Choir.

WILLIAMS, Jerry A.; TR '70; Owner; TP Sales; r. 630 Marganser Tr., Clinton, MS 39056; *Judith;* Hunting, Fishing, Collecting.

WILLIAMS, Jerry C.; TR '77 BS, TR '82; 360 Jockish St., Auburn, AL 36830, 334 826-3732.

WILLIAMS, Jerry H.; TR '69 MSJ, TR '77; Owner; Specialty Svc. Systs., Inc., 1203 US 231, Troy, AL 36081, 334 566-3773; r. POB 1125, Troy, AL 36081, 334 566-3354; *Mary W.;* James N., Molly Ann; Travel, Fishing; Rotary Club

WILLIAMS, Jerry Lavon; TR '68; Plant Controller; AZ Chemical, Hwy. 98 Industrial Blvd., Port St. Joe, FL 32456, 904 229-8271; r. 607 Kentucky Ave., Lynn Haven, FL 32444, 904 265-9928; *Karen;* Jason.

WILLIAMS, Jesse C. (Chuck), III; TR '78 BS; Pres /Owner; Life Safety Systs., Inc., POB 941415, Atlanta, GA 31141, 404 262-5019; r. 100 Gunlock Trace, Roswell, GA 30076, 770 642-9140; Rachael; Softball, Boating.

WILLIAMS, Jimmy Ray; UC '87 MSM; 3501 Curry Ln. Apt. 407, Abilene, TX 79606

WILLIAMS, Jo Ann; TR '72 (See Timlin, Mrs. Jo Ann W.).

WILLIAMS, Joan Marie; UC '89 AGE; 616 Benning Dr., Destin, FL 32541

WILLIAMS, Jodie M.; TR '89 BS; Activities Dir. TCU Unit; North Okaloosa Med Ctr, 151 Redstone Ave, Crestview, FL 32536, 904 689-8200; r. 219B Calhoun Ave., POB 1401, Destin, FL 32541, 904 654-5927; Village Baptist Church.

WILLIAMS, Joel Lee; TR '78 BS; 214 Independent St., Greenville, AL 36037, 334 566-4045.

WILLIAMS, John Allen; TR '93 BS; Registered Rep.; Franklin Financial Svs Corp., Orlando, FL 32811; r. 1225 S. Kirkman Rd., Ste. 1140, Orlando, FL 32811, 407 290-5003; Sports.

WILLIAMS, John Arthur; UC '93 MSD; 904 Jennifer Ln., Snow Hill, NC 28580.

WILLIAMS, John Edward; DR '75 MSE, BS AL State Univ.; Supv.; Geneva Cnty. Bd. of Educ., Commerce St., POB 250, Geneva, AL 36340, 334 684-3687; r. 522 S. Line St., Samson, AL 36477, 334 898-7578; *Ernestine;* Debra, Olivia, Valerie; Sports, Fishing.

WILLIAMS, John Elmo, Jr.; PC '95 BS; Asst. Dir. of Housing; Auburn Housing Athorty, 931 Booker St., Auburn, AL 36830, 334 821-2262; r. POB 152, Salem, AL 36874, 334 749-8769; Fishing Church Music Football.

WILLIAMS, MAJ John Gilbert; UC '88 MSI; Hq Useucom, APO, AE 09128.

WILLIAMS, John Louis; UC '81 BAS; AAS Community Clg of USAF, Human Svcs Prog. Spec. FL Agcy for Healthcare Admin., Medicaid Area Six Ofc., 8900 N. Armenia Ave., Tampa, FL 33604, 813 975-4910; r. 7802 W. Knights-Griffin Rd., Plant City, FL 33565, 813 986-6450; *Virginia;* Pamela, Deborah; Meteorology, Reading, History; Air Force Assn.

WILLIAMS, John Michael; MT '78 BAS; Logistics Dir.; Alabama Air Natl. Guard, 187 Fighter Wing, 4600 S. Richardson Rd., Montgomery, AL 36108, 334 284-7203; r. 804 Carter Rd., Prattville, AL 36067, 334 361-1653; *Mary L.;* Jennifer; Sports; Ducks Unlimited, Lions Club.

WILLIAMS, John Phillip; TR '81 BS; 401 W. Vann St., Jacksonville, AL 36265

WILLIAMS, John Pitt; TR '70 BS, Farmer; Williams Farm, r. 73 John C. Martin Rd, Clayton, AL 36016, 334 775-8557, *Rebecca*, John, Walker, Diana; Turkey Hunting; Church Bd., Member Dixie Acad

WILLIAMS, John Randall, TR '92 MSE; Rte. 1 Box 272, Mc Kenzie, AL 36456

WILLIAMS, Dr. Johnny W.; MT '81 EdS; EdD Univ. of Sarasota, BS TN State Univ.; VP Student Svcs.; Columbia State Community Clg., POB 1315, Columbia, TN 38401, 615 540-2566; r. 324 Alden Cove Dr., Smyrna, TN 37167, 615 355-6047; *Coralee;* Kimberly

WILLIAMS, Joseph, Jr.; UC '89 AGE, Motor Vehicle Servicer; USA Civil Svc., DOL Transportation Div., Ft. Benning, GA 31905, 706 545-1342; r. 3661 Dunhill Dr., Columbus, GA 31906; *Nancy;* Renelle, Fredrick, Reginald

WILLIAMS, Joseph C., Jr.; TR '75 BS; Owner; Williams Pecan Co., POB 640, Camden, AL 36726, 334 682-4559, r 6021 Forest Grove Dr., Montgomery, AL 36117, 334 270-0929; Lindsey, Ellen, Sarah.

WILLIAMS, Mrs. Joyce Taylor; MT '79 BS, PC '82 MSD; 1116 23rd Ct., Phenix City, AL 36867, 334 297-2913

WILLIAMS Ms Judith M, TR '90 MSE, Reading Recovery Tchr.; Sanford Ave Elem. Sch., 420 Sanford Ave., Eufaula, AL 36027; r. 220 Deerfield Dr., Eufaula, AL 36027, 334 687-7187; Christie, Carla, Curtis; Outdoor Sports, Family, Read

WILLIAMS, Ms. Judy Hughes, (Judy Hughes); '69; Dir Gov. Ofc.; Gov. of Literic, 3825 Ridgewood Rd, Jackson, MS 39211, 601 982-6591; r. 630 Merangser Tr., Clinton, MS 39056, 601 924-5283; *Jerry A.;* Reading Collecting Antiques

WILLIAMS. Julia; TR '89 (See Stroud, Mrs Julia Williams)

WILLIAMS. Mrs. Julia Dean; UC '86 MSD, Retired; r. 1580 Lepley Rd., Pensacola, FL 32534, 904 476-5798, Reading, Gardening

WILLIAMS, Ms. Julie Carol W.; MT '75 MSE; BSEd Auburn Univ gu.d Councelor Tallapoosa Cnty Bd of Educ., Reeltown HS, 4085 AL Hwy. 120, Notasulga, AL 36866, 334 257-3784; r. 620 Camellia Dr., Tallassee, AL 36078, 334 283-2065, *Mike*, Holly; Boating Sell Real Estate

WILLIAMS, Ms. Julie L., (Julie Lemmond); MT '85 ASN, RN; r. 109 Hickory St. SE, Hartselle, AL 35640, 205 773-3738

WILLIAMS, Ms. Karen B., (Karen Buskey); TR '83 BS; BS Univ. of South AL; Tchr.; Morningside Elem.; r. 3172 Wellbourne Dr. W, Mobile, AL 36695, 334 666-8066, *Ferdianad;* Steven, Kandall; Bowling, Reading; Alpha Kappa Alpha.

WILLIAMS, Karla Lyn; TR '85 (See Phares, Karla Lyn).

WILLIAMS. Kartina Lavete; UC '95 BS; 1116 23rd Ct., Phenix City, AL 36867, 334 297-2913.

WILLIAMS, Mrs. Kathleen Renee; UC '87 BS; 227 Theresa Ct., Ft. Walton Bch., FL 32548

WILLIAMS. Mrs. Kathryn A.; TR '77 MSE; BA Univ. of West FL; Sch. Couns./Elem.; Escambia Cnty. Sch. Dist., Pensacola, FL, 904 492-0233; r. 8635 Scenic Hills Dr., Pensacola, FL 32514, 904 476-2190

WILLIAMS. Ms Kathy; TR '92 MSSP; Regal Apts 115, Andalusia, AL 36420

WILLIAMS. Katrina Levette; UC '93 AS; 116 23rd Ct., Phenix City, AL 36869.

WILLIAMS. Keith Douglas; TR '93 BS; 112 Sara Ave. E., Spanish Fort, AL 36527

WILLIAMS. Kelly Vance; TR '81 BS, TR '83 MBA; Salesman; Bert Simons Real Estate, 1565 N. Broadway Ave., Bartow, FL 33830, 941 533-1193; r. 905 Winnie Ln., Lakeland, FL 33813, 941 646-0248

WILLIAMS. Kenneth Alfred; TR '87 BS; Chemist II; Ciba Geiby Corp., Mc Intosh, AL 36553, 334 829-4047; r. 129 Mathieson Ave., Saraland, AL 36571, 334 675-2982; *Tina,* Zach; Reading.

WILLIAMS. Kenneth Eugene; UC '88 BAS, UC '89 MSM; Hillsborough Cnty., Florida, County Ctr., Tampa, FL 33601; r. 211 W South Ave., Tampa, FL 33603; *Sandra;* Gayla, Kenneth, Jr., Kayla; Football, Repairing Homes; Homeowners Assn., Crimewatch.

WILLIAMS Kenneth Lane; UC '85 AGE: 2280 Basin St., Beaumont, TX 77705, 409 842-2110

WILLIAMS. Kevin Daniel; DR '89 BAS; Lot 19 Hidden Valley Tr. Pk, Ozark, AL 36360, 334 774-6404.

WILLIAMS Mrs. Kim Damita; UC '90 MSM; AA Okaloosa-Walton Jr. Clg.; Contracting Ofcr.; Dept. of the AF AFDTC/PKZA, 205 W. D Ave., Ste. 428, Eglin AFB, FL 32542; r. 7 Tooke St., Ft. Walton Bch., FL 32547, 904 863-2990; *Cecil,* Richard, Anthony; Reading; NAACP.

WILLIAMS, Mrs. Kitty Anne; UC '82 MSD; POB 776, Milton, FL 32572.

WILLIAMS, Kyle Dick; DR '94 BAS; POB 2168, Canon City, CO 81215

WILLIAMS, L. Michael; DR '91 MBA, BBA Univ. of Montevallo; Business Mgr.; Southeast Alabama Medical Ctr., Hwy. 84 E., PO Drawer 6987, Dothan, AL 36302, 334 793-8144; r. 107 Shadowlawn Dr., Dothan, AL 36303, 334 794-3179; *Twyla P.;* Ryan Colbert, Haley Frances; Golf; Civitan, Arthritis Fndn.

WILLIAMS. Lamar W.; TR '40; Retired Zone Org. Mgr.; Chevrolet Motor Div.-GM Corp.; r. 4365 Ruth Rd., Birmingham, AL 35213, 205 956-2842; *Ola Mae;* Michael, Rose Alayne, Susan; Fishing; Bible Teacher, Princeton Towers.

WILLIAMS, Mrs. Lea Roberts; DR '94 BAE; Tchr. 6th Grade; Early Cnty. Middle Sch., Columbia Rd., Blakely, GA 31723, 912 723-3746; r. 225 Meadowbrook Dr., Blakely, GA 31723, 912 723-3418; *Danny;* Dan, Michael; Reading Playing Piano Camping; First Baptist Church

WILLIAMS. Lee Patrick; '70; BSEd Bob Jones Univ.; Principal; Chipley HS, 200 N. Second St., Chipley, FL 32428, 904 638-6100; r. 1242 Kevin Rd., Graceville, FL 32440, 904 263-3000; *Martha;* Patrick Kevin; Gardening, Hunting; Kiwanis.

WILLIAMS, Lee Sullivan; DR '83 BAS; CERT.; Trng. Mgr Southern Nuclear Operating Co., Farley Nuclear Plant, PO Drawer 40, Ashford, AL 36312, 334940800; r. 1202 Burbank, Dothan, AL 36303, 334 793-1202; *Anne;* Rachel; Golf

WILLIAMS, Ms. Lenora M., (E. Lenora McNeal), TR '60, Cert. Univ. of AL; Media Spec./Librarian, Greeneville City Schs., EastView Elem Schs., 454 E. Bernard Ave., Greeneville, TN 37745, 423 638-6351, r 4330 Snapps Ferry Rd., Afton, TN 37616, 423 639-3222; *Jimmy (Dec.)*, Julie, Daniel

WILLIAMS, Ms Leslie Michelle; MT '90 MSP, Georgia Tech Booksto, 350 Ferst Dr. N W, Atlanta, GA 30332, 404 853-0490; r. 248 E Riding Rd, Montgomery, AL 36116.

WILLIAMS, Lesly; DR '90 AGE, BS St. Leo Clg.; Recruiter, 500 N. Navy Blvd., Ste. C, Pensacola, FL 32507, 904 458-9996; r POB 16035, Pensacola, FL 32507. *Sandra*, Allen, Basketball

WILLIAMS, Lew Earle, Jr.; TR '62, POB 682, Belle Glade, FL 33430

WILLIAMS, Lewis A., Jr.; TR '82 BM, MEd GA Southern Univ., EdS GA Southern Univ.; Music Educator; Effingham Cnty. Bd. of Educ, POB 346, Springfield, GA 31329, 912 754-3332; r POB 1097, Rincon, GA 31326, 912 826-2753; *Jeanne,* Stephen; Golf.

WILLIAMS, Lewis Howard, UC '87 AGE; APP SVCG Columbus Tech. Inst.; Caretaker; Ft. Mitchell Cemetery, 553 Hwy. 165, Ft. Mitchell, AL 36856, 334 755-3014; r. 2133 Monaco Dr., Columbus, GA 31903, 706 689-6303; *Peggy A.*, Joanna, Alice, Lewis H. Jr., Darrel; Technical Honor Society

WILLIAMS, Mrs Linda Carol, (Linda Carol McGowan); TR '68; 1st Grade Tchr.; New Georgia Elem. Sch., 5356 Mulberry Rock Rd., Villa Rica, GA 30180, 770 445-3597; r 205 Sage Dr., Carrollton, GA 30116, 770 834-8459; *Larry;* Anthony, Ashley, Alisa, Painting, Reading, Piano.

WILLIAMS, Linda Joyce; UC '92 BS, 10302 Alamo Ave., Los Angeles, CA 90064.

WILLIAMS, Ms. Linda S.; MT '84 BS, 1029 W Logoon Ave., Gulf Shrs., AL 36542

WILLIAMS, Mrs. Lisa K., (Lisa K. Kelly); TR '89 BSE; Homemaker; r. Conway Acres, Box 153, Auburn, AL 36830, 334 826-9663; *Barry*

WILLIAMS, Lomax (Tex) Bryant; TR '50 BSE; MS George Peabody Clg.; Retired Editor; Auburn Univ.; r. 715 Hollon Ave., Auburn, AL 36830, 334 887-6766; *Dolores;* Ten, Carol, Researching, Writing Civil War; First Baptist Church, Auburn

WILLIAMS, Lorri; TR '87 (See Toles, Mrs. Lorri)

WILLIAMS, Louis; PC '83 BS; Cert. ITC Sem, Reverand, Mt. Zion Church, Opelika, AL, 334 749-0541; r. 2703 7th St., Phenix City, AL 36869, 334 298-5909; *Alberta;* Louis Jr., Gerald, Dee Dee; Woodworking, Fishing, Ministerial Alliance

WILLIAMS, Louis Hughes; UC '93 AGE, 641 Oseola Dr., Eglin AFB, FL 32542, 904 651-1721.

WILLIAMS. Ms. Louise Calfee; MT '79 MSE; BS Univ Montevello; Tchr.; Chilton Cnty. Bd., Isabella Sch., 11338 County Rd. 15, Maplesville, AL 36750, 205 755-3137; r. 1154 County Rd. 30, Clanton, AL 35045, 205 755-3641; *J.T.*, Debra, Lisa, Kendall; Travel, Reading; Church, Alpha Delta Kappa

WILLIAMS. Loveless, IV; UC '94 AGE, Sociol./Pol. Sci Student; Univ. of Alabama at Birmingham, 4111 Rime Village, Birmingham, AL 35216, 205 988-9602; r. 917 Rue de la Savoie, Mary Esther, FL 32569, 904 581-0524, Sports Cards, Comic Books; Student Republicans

WILLIAMS. Ms. Lula Huling; PC '94 MSE, 1633 Lincoln Ave., Marrero, LA 70072.

WILLIAMS. Ms. Lynn Strickland; TR '83 BS; 360 Jockish St, Auburn, AL 36830, 334 826-3732

WILLIAMS Mack Martin; TR '83 BS; 38 Eufaula Ave., Clayton, AL 36016

WILLIAMS, Ms. Mae Green, (Mae Green); TR '42; MA Auburn Univ.; Retired Librarian; Goshen HS; r 101 Woodley Ave., Troy, AL 36081, 334 566-4609; *Curry;* Ann, Mabeth; Travel Reading.

WILLIAMS. Mrs. Mallori M.; TR '87 ASN; Rte. 3 Box 334 Z, Prattville, AL 36067

WILLIAMS, Manuel A.; UC '91 MPA, BS FL A&M Univ.; Educational Claims Examin; Dept. of Veterans Affairs, Atlanta, GA 30308, 404 347-2745; r. 2104 SE Cavanaugh Ave., Atlanta, GA 30316, 404 627-9048; Read

WILLIAMS Mrs Marcia James; UC '94 MPA, BA St Leo Clg.; Network Admin.; r. 1640 Castlefield Rd., Virginia Bch., VA 23456, 804 471-1557; *Byron;* T.J., B.J.; Golf; Habitat for Humanity

WILLIAMS, Ms. Margaret Kuhn; '73 MSG; 118 E 60th St, Savannah, GA 31405, 912 897-5073

WILLIAMS, Mrs Marilyn McInnish, (Marilyn Merrill); TR '91 BS, AS Lurleen B Wallace Jr. Clg; Cultural Arts Dir.; City of Montgomery, 1018 Madison Ave., Montgomery, AL 36104, 334 241-2787; r. 3535 Carter Hill Rd #B109, Montgomery, AL 36111, 334 284-9590; *Dennis;* Mark, Leigh Ann, Tracie; Sewing, Cooking, Travel; Arts Council of Montgomery

WILLIAMS, Ms Marjorie W.; '72; BSN Univ. of AR, MSN Univ. of TX; Prof. of Nursing; San Antiono Clg., 1300 San Pedro Ave., San Antonio, TX 78284, 210 733-2379; r. 5106 Encanta, San Antonio, TX 78233, 210 653-3645; Travel Reading Bowling.

WILLIAMS Mark Alan; DR '94 MBA; BA Univ. of Toledo, Acct.; Southeast Alabama Med. Ctr., 1108 Ross Clark Cir., Dothan, AL 36301, 334 793-8850; r. 903 Selkirk Dr, Dothan, AL 36303, 334 794-9183; *Marjorie;* Nicole, Erin, Andrew, Eric; Tennis, Computers

WILLIAMS Marla Jon; TR '91 BSE; Rte. 2 Box 227A, Clayton, AL 36016

WILLIAMS, Martha Ann; TR '87 (See Henry, Martha Ann).

WILLIAMS, Ms. Martha Denise; UC '94 AGE; Couns.; Roosevelt Wilderness Camp, Hwy. 190, PO Drawer 427, Warm Spgs., GA 31830, 706 655-5900; r. Cliatt Cir., POB 224, Midland, GA 31820, 706 563-8069; Running, Biking, Sculpture, Horse

WILLIAMS, Marvin Lynn; MT '90 MSEC, BS Southwest TX State Univ.; Instr.; Academic Instructor Sch.; r. 4528 Ray Dr., Montgomery, AL 36109, 334 244-2902.

WILLIAMS, Ms. Mary Ann; TR '82 BS; 505 Walters St., Troy, AL 36081

WILLIAMS, Mrs. Mary Ann S.; DR '82 MSP; 417 33rd St., New Orleans, LA 70124, 504 482-6644

WILLIAMS, Mrs. Mary Caldwell, (Mary Caldwell); UC '85 AGE, UC '86 BS, POB 617052, Orlando, FL 32861, 407 425-9570; *Howard P. Jr.;* Gregory, Tiana; Fitness Training; Prince Hall Mason

WILLIAMS, Mrs Mary Carter; MT '74 MSE; 1814 Autumn St., Prattville, AL 36066, 334 272-6691

WILLIAMS, Ms Mary Cecelia, MT '90 BS, MT '91 MSD, Licensed Profn. Couns; Rainbow Counseling, 740 E. Main, Prattville, AL 36067, 334 361-6511; r. 1814 Autumn Ct. E., Prattville, AL 36066, 334 361-0778; *Johnny*, Russell Blank, Chamber of Commerce

WILLIAMS, Ms Mary Dianne; MSE, DR '76; Rte. 2 Box K, Louisville, AL 36048

WILLIAMS, Mary Jeanine, UC '90 BS, 8301 Klondike Rd, Pensacola, FL 32526

WILLIAMS, Mrs Mary K., MT '91 BAS; BS Univ. of AL, RE BROKR Purdue Sch -Real Estate, Owner; Hope Realty, 2114 Mount Megs Rd, Montgomery, AL 36107, 334 264-7281; r 419 Federal Dr., Montgomery, AL 36107, 334 264-7281; *Martin*, Reading, Travel, Politics.

WILLIAMS. Ms Mary Louise; MT '87 MSE, MT '80 AS, BSEd AL State Univ, Retired Tchr.; r. 2734 Rutland St., Montgomery, AL 36108, 334 269-5897, Reading, Swimming

WILLIAMS, Mrs Mary Powers, (Mary Powers); TR '78 BS; Social Worker; State of Alabama, POB 548, Clayton, AL 36016, 334 775-3229; r. 150 Clio Short Rd., Louisville, AL 36048, 334 397-4720; *Kenneth*, Susan

WILLIAMS, Mrs. Mary W., (Mary I Wilson), TR '70 BSE, Owner; Troy Paging Svc, POB 1026, Troy, AL 36081, 334 566-3918; r. POB 1125, Troy, AL 36081, 334 566-3354, *Jerry*, Jay, Molly; Fishing; Amer. Cancer Society

WILLIAMS, Matthew Scott, UC '94 MPA, BS Northern AZ Univ; Navy Recruiter, USN, 750 W Dimond Blvd., Anchorage, AK 99515, 907 344-5224, r. 920 Woodmar Pl., Anchorage, AK 99515, 907 344-8840; *Michelle*, Kirra, Cade; Hunting, Fishing, Rocky Mt. Elk Fndn

WILLIAMS, Maxcine; UC '87 MSM, 6410 Dunbar Rd, Pensacola, FL 32505

WILLIAMS, Michael Edward; MT '87 MBA, AA Huntingdon Clg., BA Huntingdon Clg; Managerial Cnslt.; Cassels & Assocs., 623 S. Perry St., Montgomery, AL 36104, 334 269-9500, r. 648 Woodland Rd., Wetumpka, AL 36092, 334 567-2725; Read, Phys. Fitness, Red Cross; Environ. Children Charities

WILLIAMS, Michael Edward, PhD; TR '82 BSE, MACT Auburn Univ, PhD MDiv Southwestern Baptist Sem.; Asst. Prof., Dallas Baptist Univ., 3000 Mountaincreek Pkwy, Dallas, TX 75211, 214 331-8311; r. 1004 Sproles Dr., Ft. Worth, TX 76126, 817 249-8880; *Robbie*, Michael, Joshua

WILLIAMS, CAPT Michael Hon, UC '87 MPA, 1565 48th Ave., Vero Beach, FL 32966, 407 567-9648

WILLIAMS, Michael Oliver; TR '81 BS; 1733 E Bypass #d3, Andalusia, AL 36420

WILLIAMS Michae Taylor TR 95 BS 1250 Ramblewood Dr, Gulf Breeze, FL 32561, 904 932-4924

WILLIAMS, Mrs. Michele Meadows; TR '71 BA, MT '83 MSM; 84 Rutherford Ct., Wetumpka, AL 36092, 334 567-4165

WILLIAMS, Mike H.; TR '77 BSE; MEd Southern MS, Coach; Univ. of Southern Mississippi, Football Ofc., Box 5152, Hattiesburg, MS 39406, 601 266-4567; r. 713 Berkshire Dr., Hattiesburg, MS 39402, 601 264-6817, *Elaine*, Sports, Golf.

WILLIAMS, Mildred Jackson, MT '80 MSP; 149 Middle Bridge Rd W # 6 Bowling Green KY 42103 502 297-0620

WILLIAMS, Miller, PC '84 BS, 33 Nuckels Rd, Phenix City, AL 36869

WILLIAMS, Myron Nigel, TR '92 BS; Rte. 4 Box 139, Elba, AL 36323

WILLIAMS. LT Neil Edward; UC '94 MPA; BS Univ. of NY; Support Equip Ofcr.; USN, USS Dwight D. Eisenhower, IM4, FPO, AE 09532, 804 396-0544, r. 340 Golden Maple Dr., Virginia Bch., VA 23452, 804 340-3129; *Donna;* Katie, Gregory

WILLIAMS, Ms Neita Majone; TR '75 BSE, POB 3, Ozark, AL 36361

WILLIAMS, Mrs. Nicole Jasper; UC '90 AGE, BA Fayetteville State Univ.; Claims Adjuster; Nationwide Ins., POB 100276, Columbia, SC 29202, 800 348-8651, r 6843 A Wells Ct., Columbia, SC 29206, 803 787-5374; *Willie*, Painting; Church.

WILLIAMS. Mrs Nina Nolin, TR '52 BSE; MEd FL Atlantic, Retired Principal, r. 101 Greenwood Dr, Panama City Bch., FL 32407, 904 233-8922; Suzanne, John Jr, Neena; Traveling, Reading, Volunteering; Volunteer With Elderhostel

WILLIAMS, Norma V.; TR '76 (See Simmons, Mrs Norma Williams).

WILLIAMS, Mrs Ola Mae Lydia, (Ola Mae Lydia Byrd); TR '42; BS Samford Univ.; Retired; r. 4365 Ruth Rd., Birmingham, AL 35213, 205 956-2842; *Lamar;* Michael, Rose Alayne, Susan; Reading; Work With Sr. Citizens

WILLIAMS, Mrs. Oleene B., (Oleene Black); TR '72; Language Arts Tchr., Highland Holms Sch., Rte. 1 Box 199 A, Highland Home, AL 36041, 334 537-4379; r. Rte. 1 B 302 F, Hope Hull, AL 36043, 334 288-5422, *Phillip;* Richard, Timothy, Steven; Travel

WILLIAMS, Osie Mae; PC '93 (See Johnson, Osie Mae).

WILLIAMS, Mrs. Pamela J.; MT '93 AS; Educ tech/Asst Sect Chief; USAF ROTC Scholarship Prog., 551 E. Maxwell Blvd., Maxwell AFB, AL 36112, 334 953-2829; r 3000 Manasse Dr., Montgomery, AL 36116, 334 281-8412, *Morris*, Tara, Jamaal, Walking, Reading; CANDLE, Adap Univ. of AL

WILLIAMS, Pamela Kay; TR '82 BM, DR '94 MSY; 204 W Orange St., Troy, AL 36081

WILLIAMS Pamela M.; DR '90 (See Will, Mrs. Pamela M.)

WILLIAMS, Patricia Ann, TR '77 BSE, PC '93 MSP; 16 A Hood Rd, Salem, AL 36874

WILLIAMS, Ms. Patricia D.; TR '82 BS; Chemical Operator; Chevron USA, Pascagoula, MS 39567, 601 938-4488, r. 851 Schaub Ave., Mobile, AL 36609, 334 607-9245, Sports; Alpha Delta Pi

WILLIAMS Ms Patricia Harris; UC '94 AGE; 3025 Huntwood Rd, Columbus, GA 31907, 706 569-5966

WILLIAMS, Paul Ray; DR '91 BA; Sales; Prowler Lights & Tracking, 1324 Ross Clark Cir., Dothan, AL 36301, 334 712-6155; r. 1306 Stanford Rd, Dothan, AL 36301, 334 793-2783; Sports, Hunting, Biking, Running.

WILLIAMS [illegible]

WILLIAMS [illegible] '89 (See Griffin, Mrs. Pearla Mae)

WILLIAMS CPO Phil[illegible]

WILLIAMS [illegible]

WILLIAMS [illegible]

WILLIAMS [illegible]

WILLIAMS Ms. Ramona Gail; PC '88 BS; 12 Rosemont [illegible]

WILLIAMS [illegible]

WILLIAMS [illegible] Programming Analyst [illegible] 3026 9th St. [illegible]

WILLIAMS Ms. Rebecca A.; TR '69; 73 John C. Martin Rd. [illegible] John P. [illegible] Reading

WILLIAMS Ms. Rebecca Jane; TR '61 [illegible] Robertson 222 [illegible]

WILLIAMS Ms. Rebecca S., (Rebecca Stanley); MT '89 MSC. BSBA [illegible] Homemaker; r. 185 Grier Rd., Wetumpka, AL [illegible] Frank Nathan Matthew; Traveling, Sewing, Reading; First United Methodist Church.

WILLIAMS Reese Lynn; UC '93 BS; Computer Spec.; US [illegible] POB [illegible] Cantonment, FL 32533, 904 968-9910 [illegible]

WILLIAMS Regenia; DR '80 BS; POB 363, Ft. Gaines, GA [illegible]

WILLIAMS, Reginald Lewis; '69; Contractor; REG Enterprises, 7513 Halcyon Forest Tr., Montgomery, AL [illegible] 334 279-7022; r. 7513 Halcyon Forest Tr., Montgomery, AL 36117, 334 279-9501; Vicki; Robin; Water Sports; Kiwanis.

WILLIAMS Ms. Renate L.; UC '88 AGE, UC '90 BS; Transportation Asst.; Civil Svc.; Ft. Benning, GA 31905, 706 545-[illegible]; r. 557 Parkchester Dr., Columbus, GA 31906, 706 682-[illegible]; Rape Crisis Volunteer.

WILLIAMS Rex Raymond; TR '51 BS; POB 2128, Ft. Oglethorpe, GA 30742.

WILLIAMS Robert Corbitt; TR '86 BS; Programmer Analyst; AFLAC, 1932 Wynnton Rd., Columbus, GA 31999, 706 596-7670; r. 6061 Bear Creek Ct., Columbus, GA 31909, 706 569-7533.

WILLIAMS Robert Dale; TR '90 BS; 3306 Henderson Hwy., Troy, AL 36081

WILLIAMS Robert Dale; UC '88 MSM; BSAAE OH State Univ.; Staff Engineer; Veda Inc., 5200 Springfield Pike, Dayton, OH 45431, 513 253-4770; r. 160 Deer Tr., Springboro, OH 45066, 513 748-1889; Sports.

WILLIAMS Robert Earl; TR '74 BS; Dist. Compliance Ofcr.; FL Dept. of Transportation, POB 607, Chipley, FL 32428, 904 [illegible]; r. POB 221, Chipley, FL 32428, 904 638-4974; Susan; Rob Jr.; Travel.

WILLIAMS Robert Franklin; TR '76 BS; POB 237, [illegible] GA 31[illegible]

WILLIAMS Robert H.; TR '52; 4004 Lancewood Dr., Mobile, AL 36609

WILLIAMS Robert Henry; DR '90 AAS, DR '92 BAS; Electronics Mech.; Dept. of Logistics, USA, Ft. Rucker, AL [illegible]; r. Rte. 3 Box 129, Enterprise, AL 36330, 334 347-[illegible]; Janet.

WILLIAMS Robert James; UC '90 MSM; 29 Parke Ln., Longview, WA 98632

WILLIAMS Robert Madison; '73; Sales & Mktg. Cnslt.; Williams Mktg. Systs. Inc., 770 [illegible]-9365; r. 4917 Chamblee-Dunwoody Rd., Atlanta, GA 30338, 770 393-2863; *Dixie;* Robert M. Jr., Sally, Sousa; Travel, Family.

WILLIAMS Robert Mitchell; TR '92 BS, TR '94 MSE; Rte. 1 Box 372, Clio, AL 36017, 334 397-4656; *Pamela;* Zackary, Carly, Starla; Sports.

WILLIAMS Roderick; TR '79 BS; Truck Driver; Howard [illegible] St., Birmingham, AL 35202, 800 239-[illegible]; r. [illegible] Ave., Selma, AL 36703, 334 874-6963; Reading.

WILLIAMS Rodger; UC '85 BAS; Rte. 2, Box 9, [illegible], MS 39455

WILLIAMS [illegible]; DR '[illegible] BS; POB 260, Enterprise, AL [illegible]

WILLIAMS [illegible] MT '[illegible] AS; 4201 Plummer Dr., Montgomery, AL 36106

WILLIAMS [illegible]; PC '84 BS; Paper Maker; Mead Coated Board; r. POB 156, Cottonton, AL 36851, 334 [illegible] Jamison, Kacie; Hunting, Fishing [illegible]

WILLIAMS [illegible] Stephen; TR '[illegible] BM; 3975 Hwy. 18 [illegible]

WILLIAMS Mrs. Rosalyn Callier; PC '93 MSD, BSHE [illegible] Tri-Cnty. HS, POB 177, Buena Vista, GA 31803, 912 649-7520; r. 856 Quail Creek Dr., Columbus, GA 31907, 706 [illegible] Reading, Walking, Exercising; Alpha Kappa Sorority Inc.

WILLIAMS Roscoe Mayxell; PC '87 MSE; 2200 61st St., Valley, AL 36854

WILLIAMS Roy Nolan; TR '64 BS, MS Livingston Univ. [illegible]

WILLIAMS Russell Horace; MT '79 BAS; Agt.; Liberty National Insurance, 105 N. 6th St., Opelika, AL 36801; r. 570 [illegible] Hunting, Memorial [illegible]

WILLIAMS [illegible]; TR '55 (See Pearson, Ms. Sadie [illegible])

WILLIAMS Ms. [illegible]; PC '[illegible] MSD; [illegible] Ave., Columbus, GA 31[illegible], 706 568-[illegible]

WILLIAMS Samantha S.; MT '87 (See Mengini, Mrs. [illegible])

WILLIAMS [illegible]; Retired Owner; r. Box 54 [illegible] AL 36[illegible], 334 775-8832; Hunting.

WILLIAMS Samuel Bennett; TR '64 BS; 201 Corey Dr., [illegible]

WILLIAMS Samuel Gantt; TR '91 BAS; Rte. 2 Box 211-B, Andalusia, AL 36420, 334 222-1406; Mina; Deynis, Andreina [illegible]; Jeremiah; Outdoors.

WILLIAMS Samuel P.; TR '52; Box 412, Columbia, AL 36319, 334 696-2295

WILLIAMS Mrs. Sandra Champion; MSE, DR '80; 5821 NW 7th Ave. #[illegible], Miami, FL 33127

WILLIAMS Ms. Sandra Denise, (Sandra Denise Sullivan); DR '89 AGE; BA Norfolk State Univ., MA Hampton Univ.; Speech Therapist; Rehab. & Co., 77 Bay Bridge Dr., Gulf Breeze, FL 32561; r. POB 16035, Pensacola, FL 32507, 904 458-9996; Lesly, Allen.

WILLIAMS Ms. Sandra Denise; TR '83 BS; FL Atlantic Univ., Elem. Tchr.; Broward Cnty. Schs., Ft. Lauderdale, FL; r. 350 Palm Cir. W. #204, Pembroke Pines, FL 33025, 954 438-0121.

WILLIAMS Ms. Sandra Elaine; UC '93 AGE; 120 Golden Rd. B-3, Tifton, GA 31794

WILLIAMS, Ms. Sandra Jane; UC '94 MPA; BA St. Leo Clg., AA St. Leo Clg.; Commandant; Tyndall NCO Acad., 417 Illinois Ave., Tyndall AFB, FL 32403; r. 1419 Tina Ave., Panama City, FL 32404, 904 874-8375; Jessica, Jennifer, Michelle; Jogging.

WILLIAMS, Sebastian Gene; TR '87 BS; 119 Patricia St., Prichard, AL 36610

WILLIAMS Mrs. Shannon H.; TR '94 BS; Rte. 2 Box 148-B, Luverne, AL 36049, 334 537-4143.

WILLIAMS, Sharon Deneise; TR '92 BSE; Rte. 2 Box 27, Georgetown, GA 31754.

WILLIAMS Sharon Lovette; TR '79, MSE; BS AL State, Tchr.; Ensly Elem., 501 E. Johnson Ave., Pensacola, FL 32514, 904 494-5600; r. 7610, Pensacola, FL 32514; Reading, Tutoring.

WILLIAMS, Ms. Sharon Olive, (Sharon Marie Olive); MT '81 AGE; Homemaker/Retired RN; r. 1253 Gregory Ave., Montgomery, AL 36111, 334 284-3351; Jim; Blake, Layne, Marie, Clayton; Writing; Jr. League Montgomery.

WILLIAMS, Ms. Sharon Y., (Sharon Youngblood); TR '73 BSE; Cert. Univ. of AR; Tchr.; Cotswold Elem. Sch., 300 Greenwich St., Charlotte, NC; r. 6319 Hawkwood Ln., Charlotte, NC 28277, 704 542-6704; *Steven P.;* Jessica, Kelley; Gardening, Antiques, Reading; Charlotte Symphony Guild.

WILLIAMS, Shavon; PC '94 BS; Proj. Analyst; Total Syst., 901 Front Ave., Ste. 207, Columbus, GA 31907, 706 649-5912; r. 359 Lee Rd. 292, Smiths, AL 36877, 334 297-1854; Reading, Sports; Church, Choir.

WILLIAMS Mrs. Shawna Donielle; DR '93 BS; 2607 Creekwood Dr., Dothan, AL 36301, 334 794-2066; *David;* Volunteer.

WILLIAMS, Mrs. Sheila Cook; DR '84 MSE, DR '87 EdS, SCHPSYC Valdosta State; Sch. Psychologist; Miller Cnty. Schs., Colquitt, GA 31737, 912 758-4140; r. 1219 Hwy. 91 N., Colquitt, GA 31737, 912 758-2418; *John N. Sr.;* John Jr., Josh; Reading; GASP, NASP, PAGE.

WILLIAMS Mrs. Sheila Diane, LBSW, (Sheila D. Thompkins); DR '90 MS; BS Univ. of AL; Asst. Clinical Dir.; South Central Alabama MHMR, Highway 55 S., POB 1028, Andalusia, AL 36420, 334 222-2525; r. 30-D Easley Dr., Andalusia, AL 36420, 334 222-7373; *Robert;* Rob; Traveling; AL Assn. Masters Psychology.

WILLIAMS, Mrs. Sheila Sanders; TR '82 BSE, TR '85 MSE; 2nd Gradeteacher; Bluff City Elem., Eufaula, AL 36027, 334 687-1115; r. 115 Collins Ct., Eufaula, AL 36027, 334 687-4712; *Chip;* Jaclyn, Shelby; Reading.

WILLIAMS Ms. Shelia H., (Shelia Lynn Hawkins); DR '86 BS; AS George C Wallace CC; Owner/CPA; Shelia Hawkins Williams CPA, Dothan Executive Suites Ste. 11, 2731 Ross Clark Cir., Dothan, AL 36301, 334 712-9843; r. 696 Woodland Dr., Dothan, AL 36301, 334 793-4277; *Thomas F.;* Flying.

WILLIAMS Shelia Michelle; TR '95 BAS; 113 Camille Cir., Clanton, AL 35045.

WILLIAMS Sheri Lynn; TR '86 (See Corey, Sheri Lynn)

WILLIAMS Mrs. Sherri McNease; DR '84 MSE; Rte. 2 Box 335, Colquitt, GA 31737

WILLIAMS Mrs. Sherry Bess; TR '90 BSE; Elem. Tchr.; Fleeta JHS, Covington Cnty. Schs., Rte. 3, Opp, AL 36467, 334 493-6772; r. 108 Bryant Cir., Opp, AL 36467, 334 493-9876

WILLIAMS Shirley Anita; TR '92 BS; POB 788, Blakely, GA 31723.

WILLIAMS Stanley; UC '91 MPA; BS Citadel; Pres.; Wacco Inc., POB 6307, Spartanburg, SC 29304, 864 585-0258; r. 660 Norwood St., Spartanburg, SC 29302, 864 598-9181; *Pam;* Hampton, Haley.

WILLIAMS Staphone; UC '94 AGE; 1229 Alta Vista Dr., Columbus, GA 31907

WILLIAMS Stephanie J.; TR (See Moseley, Mrs. Stephanie J.)

WILLIAMS Ms. Stephanie Leigh; MT '94 MBA; Atty. General's Ofc., 11 S. Union St., Montgomery, AL 36130; r. 3020 Buckeye Cir., Prattville, AL 36067

WILLIAMS Mrs. Stephanie Yvonne; PC '92 MSM; BA Univ. of AL; Prof. Sales Rep.; TAP Pharmaceuticals, 2462 Stantonsburg Rd., Ste. 227, Greenville, NC 27834, 919 353-[illegible]; r. [illegible] Stantonsburg Rd., Ste. 227, Greenville, NC 27834, 919 [illegible]; *Donald;* Donielle; Reading, Skiing, Family; Delta Sigma Theta.

WILLIAMS Stephen Roger; TR '79 BS; 10230 Pilgrims Tr., Cantonment, FL 32533

WILLIAMS Steve; UC '89 BS, MS MGT. Southern Nazarene Univ.; PROGRAM MANAGER, 38TH ENGINEERING INSTALLATION WING, Hilltop Rd., Tinker AFB, OK 73145, 405 734-9441; r. 13804 Plymouth Crossing, Edmond, OK 73013, 405 478-3822; Anita; Morgan; Reading; AFCEA.

WILLIAMS Steve Edward; TR '74; MA; Principal; Headland HS, Spurman St., Headland, AL 36345, 334 693-2442; r. 201 Russ Ln., Headland, AL 36345; *Sand;* Kim, Mandy; Hunting, Fishing.

WILLIAMS Ms. Sue Jean; TR '80 BS; POB 65, Salem, AL 36874

WILLIAMS Ms. Sundra Faye; MT '92 MSD; BS AL State Univ., AAS Selma Univ.; Eligibility Spec.; Alabama Medicaid, Rd. 3760 Midway Plz., Opelika, AL 36801, 334 705-4368; r. 5747 Calmar Dr., Apt. 14, Montgomery, AL 36116, 334 244-6655

WILLIAMS Susan C.; DR '83 MSD; 13005 Creek Manor Ct., Riverview, FL 33569

WILLIAMS Ms. Tammy Lynn; TR '95 BS; Collections Assoc.; JM & Assocs. World Omni, 6150 Omni Park Dr., Mobile, AL 36609, 334 639-7656; r. 6230 Broadview Dr. N., Theodore, AL 36582, 334 653-8356; Playing Pool, Travel.

WILLIAMS Mrs. Tammy Rushing, (Tammy Rushing); TR '90 BS; Homemaker; r. 1673 Glencairn Ln., Lewisville, TX 75067, 214 436-1171; *Howard Anthony;* Zack, Alex; Traveling, Family; Metrocrest Parents-Multiples.

WILLIAMS Teresa; TR '84 (See Tuten, Mrs. Teresa Williams)

WILLIAMS Mrs. Thelma W.; TR '78 AS; 3909 Piedmont Dr., Montgomery, AL 36108.

WILLIAMS MAJ Theodore H., USAF(Ret.); UC '76; BS Univ. of NE; 5400 Skyline Dr., Cheyenne, WY 82009, 307 637-4910; *Ruth F. Rentzell-Williams;* Scott, Terri, Ted; Golf, Traveling; VFW, American Legion, ACMA.

WILLIAMS Theresa Ann; TR '84 MSJ; BS AL State Univ.; Spec. Agt.; US Dept. of Transportation, 500 Eastern Blvd., Montgomery, AL 36117; r. 5920 Portsmouth Dr., Montgomery, AL 36116; Singing, Attending Plays.

WILLIAMS Mrs. Theresa Diane G.; PC '92 BS, PC '94 MSD; Behavior Spec.; Columbus Service Ctr., 2401 Buena Vista Rd., Columbus, GA 31906, 706 323-7244; r. 5901 Ventura Dr., Columbus, GA 31909, 706 571-9558; Tae Kwon Do, In-Line Skating; Georgia Humane Society, ASA.

WILLIAMS, Thomas Foy; DR '78 BS; Box 988, Dothan, AL 36302

WILLIAMS MAJ Thomas Lee; UC '89 MSM; BS CHEM Auburn, MS IND. Auburn; Cdr. Combat Controller; Lackland AFB; r. San Antonio, Lackland AFB, TX 78236; *Ashley Thorpe;* Camping; Church.

WILLIAMS COL Thomas O., USAF(Ret.); MT '70 MSE; MSE National War Clg., MSE Air War Clg.; Dir.-Univ. Devel. Prog.; Virginia Tech, Ofc. of Development, 201 Tack Bldg., Blacksburg, VA 24061, 540 231-2801; r. 1003 McBryde Ln., Blacksburg, VA 24060, 540 951-1234; *Frances;* Thomas IV; Flying Aircraft; Paul Harris Fellow, Rotary.

WILLIAMS, Thomas Patrick; TR '85 BS; JD Univ. of AL; Partner; Crabtree, Sweet, & Williams, Hwy. 59, Robertsdale, AL 36567, 334 947-7751; r. 45533 Chalet Dr., Bay Minette, AL 36507, 334 937-9621; *Sherri;* Ryan; Astronomy, Read; Robertsdale Rotary Club, Church.

WILLIAMS, Timothy Karl; TR '87 BSN; POB 271, Ozona, FL 34660.

WILLIAMS, Ms. Tina; TR '90 BS; MASTERS, Resource Tchr.; Eufaula City Schs., 420 Sanford Ave., Eufaula, AL 36027, 334 687-1108; r. POB 1714, Eufaula, AL 36072, 334 687-3431; Read, Travel, Tennis; AEA NEA.

WILLIAMS, Tommy Lee; PC '80 BS, PC '83 MSD; Control Rm. Operator; Mead Coated Bd., POB 940, Phenix City, AL 36868, 334 855-4711; r. 2213 Dobbs Dr., Phenix City, AL 36867, 334 297-2953; Travel, Jogging.

WILLIAMS, Tracey Andrew; TR '89 BS; Police Ofcr.; Birmingham Police Dept., 417 6th Ave. S., Birmingham, AL 35205, 205 254-2000; r. 612 Bluebell Rd., Birmingham, AL 35214; *Tracy;* Meagan; Motorcycling.

WILLIAMS, Mrs. Tracey Hartsell; DR '94 MSE; BS FL State Univ.; Tchr.; Western Heights Elem., 520 Pump Station Rd., Eufaula, AL 36027; r. 409 Cherry St., Eufaula, AL 36027, 334 687-7152; *Clay;* Clayborne, Jacob.

WILLIAMS, Troy Davis; TR '87 BS; POB 3914, Jacksonville, FL 32206

WILLIAMS, CAPT Tyrone Gilbert; UC '88 MSM, UC '91 MSD; Kuslo Unit 64101, APO AE 09831

WILLIAMS Mrs. Valerie Hall; PC '90 MSE, PC '94 EdS, BS Paine Clg.; Lead Tchr.; Muscogee Cnty. Sch. Dist., 1532 5th Ave., Claflin Instructional Ctr., Columbus, GA 31901, 706 649-0563; r. 6 Dogwood Ct., Columbus, GA 31907, 706 682-4248; *Daniel;* Cory; Reading.

WILLIAMS Mrs. Vanessa E., (Vanessa E. Faulkner); MT '81 BS; Operations Mgr.; Tall Etc. Inc., 2438 W. Anderson Ln., Austin, TX 78757, 512 454-6458; r. 12035 Lincolnshire Dr., Austin, TX 78758, 512 837-6839; *James L.;* Traveling, Shopping, Reading.

WILLIAMS, Verdis Marie; TR '77 BS; 114 Lake St., Troy, AL 36081

WILLIAMS Mrs. Verlencia W.; PC '93 MSP; User Svcs. Spec.; Auburn Univ., 144 Parker Hall, Auburn, AL 36849, 334 844-4512; r. 2702 Talley Ave., Opelika, AL 36801, 334 749-1751; *Curtis;* Jenea, Ivy; Reading; NAFE.

WILLIAMS Ms. Vickie A.; TR '88 BS; Couns.; Sparks Technical Clg., PO Drawer 580, Eufaula, AL 36072, 334 687-3543; r. 4217 [illegible] St., Columbus, GA 31907, 706 685-1487; Reading, Aerobics; American Counseling Assn.

WILLIAMS Walker M. [illegible]; MT '74 BS; MBA Southern IL Univ.; Deputy Exec. Dir.; Reserve Officers Assn., 1 Constitution Ave. NE, Washington, DC 20002, 202 646-7705; r. 3462 Wainscott Pl., Woodbridge, VA 22192, 703 491-8174; *Maries;* Brian, Patrick, Kimberly; Running; United Methodist Church.

WILLIAMS Wardell Tyrone; PC '88 MSD; 1639 Mazor Dr., Columbus, GA 31907

WILLIAMS Mrs. Wendy A., (Wendy K. Allen); TR '80 BS; Rural Carrier; US Postal Service, 13 E. Broad St., Camilla, GA 31730; r. Rte. 4, Box 370, 6187 Stage Coach Rd., Camilla, GA 31730, 912 336-5913; *Ted;* Tate, Katie; Lillie Baptist Church.

WILLIAMS Mrs. Wendy Dawson; PC '86 BS; Social Worker; State of Alabama; r. POB 156, Cottonton, AL 36851, 334 855-3494; *Ronald;* Ron Jr., Jamison, Kacie; Needlepoint, Crafts, Sewing.

WILLIAMS Mrs. Wendy K., (Wendy Kathryn Rogers); TR '88 BS; Secy.; Carpenter, Wiggins, Jordan, Thomas & Scarborough CPA's, 2389 W. Main, Dothan, AL 36301, 334 793-6767; r. 1831 Hilltop Rd., Newton, AL 36352, 334 692-3447; Jeff; Christopher.

WILLIAMS Wilbur W.; TR '79 MSJ; BA Univ. of South AL; Major; Mobile Police Dept., 2460 Government St., Mobile, AL 36606, 334 434-1710; r. 2828 Aragon St., Semmes, AL 36575, 334 649-1200; *Alleta;* Tripp, Jennifer; Genealogy, Hist. Mobile Police, FBI Natl. Acad., Make-A-Wish.

WILLIAMS William C., Jr.; DR '90 BS; Reg. Dir. of Operations; Sundance Rehab. Corp., 2431 W. Main, Ste. 502, Dothan, AL 36301, 800 478-6326; r. 2903 Hillary Hill Rd., Dothan, AL 36303, 334 702-2099; *Gen;* Kaelyn, Lee, Kelly; Golf; Chamber of Commerce.

WILLIAMS William Hardy; TR '82 BAS; 914 Texas Ave. #13, League City, TX 77573, 713 334-1216

WILLIAMS Willie A.; UC '91 MPA; BS SUNY; Human Res. Mgr.; Army Recreation Machine Prog., Unit 25305, APO, AE 09090, 697 897-7463; r. ARMP Unit 25305, Box 504, APO AE 09090; *Elena;* Natascha, Laurenso; Photography.

WILLIAMS Willie James; MT '79 BS; Retired; r. 31 Price Rd., Phenix City, AL 36867, 334 297-7228; *Ellen.*

WILLIAMS, Willie Lee; TR '93 ASN; 3224 Fredericksburg Dr., Montgomery, AL 36116.

WILLIAMS, Willie Rene; TR '87 BS; 505 Walters St., Troy, AL 36081

WILLIAMS Wilodyne; TR '66 (See Frazier, Ms. Wilodyne W.).

WILLIAMS, Ms. Winifred Butler; TR '88 ASN; Nurse; r. 3617 B Southmont Dr., Montgomery, AL 36105, 334 269-4626

WILLIAMS, Ms. Yvonne; MT '77 BSN; c/o Draughons Jr. Clg., 122 Commerce St., Montgomery, AL 36104

WILLIAMS FAIRCLOTH Rita; DR '89 (See Faircloth, Mrs. Rita Williams)

WILLIAMS MASSEY, Mrs. Corliss; MT '83 MSD; Dir.; Marshall Cnty. Mental Hlth. Ctr., 1221 Nashville Hwy., Lewisburg, TN 37091, 615 359-5802; r. 1425 Potter Dr., Columbia, TN 38401, 615 380-0515; *Stephen;* Bowling.

WILLIAMSON Alfred E., Jr.; TR '92 BS; Credit Mgr.; Heilig Meyers, Greenville, AL 36037, 334 382-8333; r. 334 537-4753; *Amanda;* Sports; YMCA.

WILLIAMSON, Mrs. Amanda Kay, (Amanda Kay Thomas); TR '94 BS; 737 Williamson St. D-6, E. Brewton, AL 36426

WILLIAMSON Anita Gail; TR '78 (See Weldon, Mrs. Anita Gail RN)

WILLIAMSON, LT Bruce Gray; DR '77 MSE; 11535 Ivy Green Dr., Bridgeton, MO 63044, 314 291-0344

WILLIAMSON Mrs. Cecilia M.; TR '83 BSE; Tchr. Math; Dale Co. HS, POB 1140, Midland City, AL 36350, 334 983-3541; r. 1203 N Union, Ozark, AL 36360, 334 774-2195; *Douglas;* Charity Dawn; Water-Ski, Ceramics, Water Pt.; Church-Dir. Youth Choir.

WILLIAMSON Mrs. Cynthia H., (Cynthia L. Hall); TR '74; AA Enterprise State Jr. Clg.; Financial Support Supv.; Crenshaw Cnty. Dept.-Human Res., Route 3, Box 8-T, Highway 331 S., Luverne, AL 36049, 334 335-3381; r. Route 2, Deepwoods #50, Luverne, AL 36049, 334 335-5977; *Jim;* Peyton; Traveling, Reading, Walking.

WILLIAMSON David Munroe; UC '88 MSM; BS Central MO State Univ.; 180 Strong Mill Rd., Meridianville, AL 35759; *Michele;* Christy, Hillary.

WILLIAMSON, Mrs. Donna L.; TR '79 BSE; 1812 Cornwall Rd., Birmingham, AL 35226, 205 823-4712.

WILLIAMSON, Ms. Donna Ray, (Donna Ray Hannon); '69; Retired Tchr.; Mount View Elem. School; r. 3861 Oldfield Rd., Sylacauga, AL 35150, 205 249-2048; *Ronnie;* Shawn, Shannon; Family; Member-First Baptist Church.

WILLIAMSON, Douglas McArthur; TR '77 BSE, MT '80 MSE; EdD Univ. of Sarasota; Physical Educ. Tchr.; DA Smith Middle Sch., 159 Enterprise Rd., Ozark, AL 36360, 334 774-4913; r. 1203 N. Union Ave., Ozark, AL 36360, 334 774-2195; *Cecilia;* Charity Dawn; Water-Skiing, Jogging, Cattle; Lions, Masonic Lodge.

WILLIAMSON, Dusty B.; TR '81 BS; Millwork Spec.; Hendricks Millwork, Inc., 5510 Wares Ferry Rd., Commercial Ctr. Suites F&G, Montgomery, AL 36117, 334 277-9004; r. 208 Dale Dr., Troy, AL 36081, 334 566-9412; *Tonia;* Ryan; Golf, Fishing, Music; Pres. -Pike Cnty. Alumni Assn.

WILLIAMSON, Mrs. Eleanor W.; TR '22; 210 Honeysuckle Rd., Box 84, Wesley Manor, Dothan, AL 36302

WILLIAMSON Fred A.; TR '70; 1267 Dallas Cnty. Rd19, Tyler, AL 36785.

WILLIAMSON, Rep. Genevieve L.; TR '84 BS, TR '87 BSE; 3041 Brook Highland Dr., Birmingham, AL 35242, 205 991-9940

WILLIAMSON, George F.; UC '92 MSM; BS East TX State Univ.; Business Mgmt.; r. 128 Beverly Dr., Niceville, FL 32578, 904 678-1754; *Cheryl;* Wendy, Lori, Kelly, Peter; Sports, Weightlifting.

WILLIAMSON, Mrs. Georgia G.; MT '94 BSB; Customer Svc. Rep.; Alabama Power, 244 Dexter Ave., Montgomery, AL 36104, 334 206-4010; r. 2432 Mill St., Montgomery, AL 36108, 334 265-2789; *Arthur;* Aretina, Melanie; Reading, Fishing.

WILLIAMSON Henry B., III; TR '69 BS; 1406 Eastwood Dr., Dothan, AL 36301, 334 794-2849

WILLIAMSON Mrs. Hilda B., (Hilda E. Blackman); TR '64; Homemaker; r. 710 Williamson St., E. Brewton, AL 36426, 334 867-3153; *Larry;* Vickie, Edward; Art; Community Bible Study.

WILLIAMSON, Holmes Earl; MT '90 MSE; Asst. Principal; Millbrook Middle Sch.; r. 456 Red Bud Rd., Millbrook, AL 36054, 334 285-7776; Woodwork, Sports; NASP.

WILLIAMSON Jack Walter; TR '71 BS; Occupational Spec.; Milton HS, 5445 Stewart St., Milton, FL 32570, 904 983-5600; r. 3801 Ward Basin Rd., Milton, FL 32583, 904 623-3589; *Betty G.;* Hunting, Fishing; NEA, FEA.

WILLIAMSON Jackie '74 (See Lee, Ms. Jacquelyn W.).

WILLIAMSON, James Anthony; TR '88 BS; Special Agt.; Georgia Buero of Investigation, Thomson, GA 30824; r. POB 52, Thomson, GA 30824, 706 595-1270; Golf Hunting Bird Shoots.

WILLIAMSON, James Earl; TR '87 BSN; Rte. 2 Box 204A, Andalusia, AL 36420

WILLIAMSON, James Kendric; TR '92 BS; POB 102, Marbury, AL 36051

WILLIAMSON, Ms. Jennifer L.; MT '83 ASN; POB 733, Andalusia, AL 36420

WILLIAMSON, Jerry Kevin; MT '94 BSB; 6914 Bluegrass Stakes, Montgomery, AL 36117

WILLIAMSON, Ms. Jo, (Jo W. Rainey); TR '87 BS; Admin. Asst. to the Dean; Sorrell Clg. of Business, Troy State University, Troy, AL 36082, 334 670-3138; r. Rte. 2 Box 190-A, Troy, AL 36081, 334 566-2215; Al, Andy; Reading, Alzhiemer's Support Grp

WILLIAMSON, John Eric MT '75 BS, MSW Univ of AL, PhD ED Auburn Univ.; Clinical Social Worker; r. 1820 5 GH Ave., SW, Decatur, AL 35601, 205 281-7440; Mary Jean; Photography; St. Paul's Lutheran Church

WILLIAMSON, John Franklin, Jr.; MT '80 MSJ, MT '81 MSJ; Retired; Montgomery Airport; r. 9 Turkey Tr., Wetumpka, AL 36092, 334 567-6767; *Betty;* Douglas, Curtis A.; Travel, Fishing

WILLIAMSON, LTC John Samuel; UC '87 MPA, BS AGBUS IA State Univ.; Chief ULCC UK; Useucom, Unit 5040, APO, AE 09459, 163 854-2137; r. Box 2404 PSC 37, APO, AE 09459; *Deanna;* Chelsea.

WILLIAMSON, John Wayne, Jr.; TR '91 BSE; Tchr./ Football Coach; J.U. Blacksher HS, Uriah, AL, 334 862-2506, r. HCR 32 Box 100, Repton, AL 36475, 334 575-9620; *Robbie;* Noel, John Austin; Camping, Golf; Eastwood Baptist Church.

WILLIAMSON, Mrs. Katherine C.; TR '67; Interior Decorator; Joli Ltd., Lilburn, GA 30247, 770 921-0420; r. 5100 Hunters Hill Cove SW, Lilburn, GA 30247, 770 921-7663; *Jim Bob;* Rob, Byron; Work Out; American Cancer Society.

WILLIAMSON, SSGT Kenneth H.; UC '88 AGE; Drywall Contractor; Hang-UPS Drywall, 1126 17th St., Columbus, GA 31901, 706 324-1771; r. 1126 17th St., Columbus, GA 31901, 706 324-1771; *Susan;* Kenna, Coleman; Renovation of Old Homes.

WILLIAMSON, Kevin Fleming; UC '94 MSR; BS James Madison Univ.; Supv.; Gibson Guitar, 641 Massman Dr., Madison, TN, 615 391-1580; r. 1424 Nesbitt Ln., Madison, TN 37115, 615 868-5372; Golf, Scuba.

WILLIAMSON, Kimberly Dawn; TR '86 BS, TR '90 MSE; Rte. 1 Box 637, Highland Home, AL 36041.

WILLIAMSON, Larry E., Jr.; TR '94 BS; Jr. Acct.; Jackson Thornton, 200 Commerce St., Montgomery, AL 36104; r. 710 Williamson St., E. Brewton, AL 36426, 334 867-3153; Volleyball; YMCA.

WILLIAMSON, Mrs. Linda C.; TR '78 MSE, BS Southern Univ.; Tchr.; Pine Forest HS, 2500 Long Leaf Dr., Pensacola, FL 32526, 904 944-1121; r. 818 Ash Dr., Pensacola, FL 32503, 904 433-4416; Arts And Crafts

WILLIAMSON, Linda S.; UC '88 (See Anderson, Ms Linda S.).

WILLIAMSON, Mrs. Marcella Dean; TR '90 ASN; 2660 the Mdws, Montgomery, AL 36116.

WILLIAMSON, Ms. Marsha L. T.; MT '92 MSE; BS Auburn Univ. Montgomery; 3231 Brookwood Dr., Montgomery, AL 36116; *Douglas;* Trae, Cameron, Hayley-Bryanna.

WILLIAMSON, ENS Marvin Allen; PC '85 BS; 720 Huntley Dr. Apt. 202, Los Angeles, CA 90069.

WILLIAMSON, Mary; TR '93 (See McCall, Mrs. Mary)

WILLIAMSON, Ms. Mary Kate; TR '54; Rte. 2, Goshen, AL 36035, 334 484-3404

WILLIAMSON, Mrs. Minnie M.; PC '93 EdS; BSEd Ft Valley State Clg., MSEd Ft. Valley State Clg.; Tchr.; Webster Cnty. Bd. of Educ., POB 109, Preston, GA 31824, 912 828-3365; r. Rte. 2 Box 63-A, Ellaville, GA 31806, 912 937-5163; *Felix;* Mikki; Reading, Walking, Piano

WILLIAMSON, Misty Joan; TR '94 BSE; 111 Woodley Ave., Troy, AL 36081, 334 566-8149.

WILLIAMSON, Mrs. Nancy Powell; UC '81 MSD, 341 Bunker Hill Dr., Pensacola, FL 32506, 904 453-6492.

WILLIAMSON, Mrs. Patricia Elan; PC '82 BS; 1032 Mill Branch Ct., Columbus, GA 31907.

WILLIAMSON, Mrs. Patti Hughes; DR '92 MSE; Tchr.; Girard Elem. Sch., Dothan, AL 36303, 334 794-1467; r. 2903 Heritage Dr., Dothan, AL 36303, 334 793-7642; *Benny,* Bradley

WILLIAMSON, Paul C.; MT '89 AS, MT '94 BS; 3880 Berkshire Dr., Montgomery, AL 36109, 334 265-7881.

WILLIAMSON, Peggy; TR '72 (See Cunningham, Mrs Peggy W.).

WILLIAMSON, Ms. Peggy Sue; TR '62; 105 Monroe St., Talladega, AL 35160.

WILLIAMSON, Ms. Rebecca C.; TR '83 BS; 616 S Carney St., Atmore, AL 36502, 334 368-5530

WILLIAMSON, Rhonda; TR '88 (See Brady, Mrs. Rhonda Williamson).

WILLIAMSON, Richard A.; TR '68; Customer Svc. Mgr., Sears Credit Card Ctr., 2211 N Lake Pkwy., Atlanta, GA 30345, 770 723-8800, r 144 Waterloch Ct Lawrenceville, GA 30243, 770 822-1874; *Gail;* Richey.

WILLIAMSON, Richard M., Jr.; DR '76 AS; Retired; r. 9001 Rollingwood Dr., Ft. Washington, MD 20744.

WILLIAMSON, Mrs. Robbie S., (Robbie S. Bell); TR '91 BS; Homemaker; r. HCR 32, Box 100, Repton, AL 36475, 334 575-9620; *John;* Noel, John Austin; Camping, Reading; Eastwood Baptist Church.

WILLIAMSON, Robert Lee; DR '72 BS, DR '77 MSF; 112 Pleasantville Dr., Midland City, AL 36350, 334 793-4398

WILLIAMSON, Robert Lee, Jr.; TR '76 BS, DR '82 MBA; Pres. CEO; Carter Mfg. Corp., POB 46, Ariton, AL 36311, 334 762-2391; r. POB 8262, 112 Pleasant Dr., Dothan, AL 36304; *Pamela;* Jason Andrew; Traveling, Flying, Sports; Ozark Area Chamber-Commerce.

WILLIAMSON, CAPT Rodger Malcolm, Sr.; USA Retired; r. c/o Rodger Williamson II, 143 Old Autaugaville Rd., Prattville, AL 36067, 334 361-5412; William II, Kimberly Ann; Marksmanship; Vietnam Helicopter Pilots Assn.

WILLIAMSON, SGT Rodger Malcom, II; MT '84 BS, MT '95 BA; Historian; Alabama Historical Commission, 468 S Perry St., Montgomery. AL 36130, 334 242-2788; r. 143 Old Autaugaville Rd., Prattville, AL 36067, 334 361-5412; *Elaine,* Jessica L., Stephanie V.; Equine Military Events; Sons of Confederate Veterans

WILLIAMSON, SGM Rodney Vernoy, USA; UC '94 BS; JROTC; Hillsborough HS, Tampa, FL 33603, 813 276-5620, r. 9715 Woodland Ridge, Tampa, FL 33637, 813 980-6548; *Joette* Golf Natl Honor Society

WILLIAMSON, Ms. Rosa Elaine; TR '76 BSE; Rte. 3 Box 129, Andalusia, AL 36420

WILLIAMSON, Ross Bennett; TR '92 BS, MASTED Univ West FL; Tchr.; Escambia Cnty. Sch. Dist., 209 Hancock Ln., Pensacola, FL 32514, 904 494-5640; r. 2101 Scenic Hwy., D212, Pensacola, FL 32503; *Rachel;* Matthew Ross.

WILLIAMSON, Russell Evans; MT '91 BS; ASSOC Delgado Comm Clg., Nurse; E. Montgomery Med. Ctr., 400 Taylor Rd., Montgomery, AL 36124, 334 244-8276; r. 200 Lakeview Dr., Hope Hull, AL 36043, 334 613-0535; *Gena,* Kelsey; Scuba Diving, Sports, Sigma Chi.

WILLIAMSON, Mrs. Sharon Lucas, (Sharon Lucas); TR '77 BSE; AS Lurleen B. Wallace State; Local Svc. Mgr.; GTE, 208 3rd Ave. SW, Fayette, AL 35555, 205 932-3200; r. Route 1 Box 260-A, Winfield, AL 35594, 205 487-6800. *Jeffery;* Antiques; Kiwanis

WILLIAMSON, Stacy Lee, TR '94 BS; LBW State Jr. Clg.; Environmenta Protection, US Peace Corps; r. Bp, 30, Goure, Niger, 334 469-5155; Hiking Plant Life Observation; Soil Conserv. Fire Dept. Vol

WILLIAMSON, Mrs. Tonia K., (Tonia R. Kirkland); TR '83 BS; Secy./Draftsman; Quality Millworks, Inc., Troy Industrial Park, Pike County Lake Rd., Troy, AL 36081, 334 566-5500, r. 208 Dale Dr., Troy, AL 36081, 334 566-9412; *Dusty;* Ryan; Boating.

WILLIAMSON Mrs Valerie Malin, DR '83 BS; POB 1305, APO, AA 34024

WILLIAMSON, Vance Wesley; TR '84 BS; Sales Mgr.; Keds Corp., 205 991-9940; r. 3041 Brook Highland Dr., Birmingham, AL 35242, 205 991-9940; *Genevieve;* Christopher, Kendall, Tyler; Pilot, Biking

WILLIAMSON, Vickie Lynn; TR '92 (See Jackson, Mrs Vickie Lynn).

WILLIAMSON, COL Wayne Robert, USA(Ret.); TR MSG; Sr. Rsch. Analyst; US Airforce Doctrine Cntr, 216 Sweeney Blvd., Ste. 109, Langley AFB, VA 23665, 804 764-8088; r. 101 Harrigan Way, Yorktown, VA 23693; *Sandra;* Tara, Chane.

WILLIAMSON, Willie C.; TR '49; MS Auburn Univ.; Retired Admin.; Okaloosa Cnty. Sch. Bd.; r. 229 Shalimar Dr., Shalimar, FL 32579, 904 651-9592; *Betty;* Larry, Peggy, Walking, Reading.

WILLIAMSON, Yvonne Rene; TR '92 (See Huber, Ms Yvonne Rene).

WILLIAMSON, Ms. Zephani V.; DR '94 BS; AAS ESJC, Mgmt. Intern; Pemco World Air Svc., 1 Pemco Dr. POB 926, Napier Field, AL 36303, 334 983-4571; r. 415 Mona Dr. #2, Dothan, AL 36303, 334 671-8125; Vel Fylise, Cooking, Ceramics; American Society of QC

WILLIAMS-PARKER, Mrs. Margaret; PC '90 EdS; 5048 Dodd Dr., Columbus, GA 31907.

WILLIAMS-PHILLIPS, Ms. Odessa; UC '94 BS; Crisis Intervention Couns, r. 1558 Meadow Brook Ct., Niceville, FL 32578, 904 897-6061; *Forrest Phillips;* Shamon Adams, Walking, Reading, Crafts; Church.

WILLIAMS-THOMAS, Mrs. Kim D.; MT '93 AS, MT '94 BS; Acct. Rep.; Alabama Power Co., 200 Dexter Ave., Montgomery, AL 36104, 334 206-4541; r. 3633 Horseshoe Cir., Montgomery, AL 36116, 334 277-6940; *Craig;* Kayla

WILLIFORD, Bobby B.; TR '58; Field Human Resources Mgr; Fluor Daniel Constr.; r. 8 Caroleton Way, Greenville, SC 29615, 803 288-6494; *Ellen;* Gregory, Shanon, Ginger; Golf, Boating.

WILLIFORD, Daniel James; TR '75 BS; 513 Haley Ct., Montgomery, AL 36109

WILLIFORD, Ms. Deborah M.; MT '78 MSE; Rte. 1 Box 6, Titus, AL 36080

WILLIFORD, Mrs. Deborah Marsh; TR '70 BS, MT '78 MSE; Tchr.; Wetumpka HS, 1251 Coosa River Pkwy., Wetumpka, AL 36092, 334 567-5158; r. 40 Highridge Dr., Titus, AL 36080, 334 567-7673; *Richard;* Bethany, Emily, Ashley; Cheerleader Coach

WILLIFORD Eileen; TR '68 (See Walker, Mrs. Eileen W.)

WILLIFORD, Mrs. Ellen Murphy; TR '59 BSE, DR '78 MSE; Tchr.; Taylor Elem. Sch., 803 Reid School Rd., Taylors, SC 29687, 803 292-7655; r. 8 Caroleton Way, Greenville, SC 29615, 803 288-6494; *Bobby;* Gregory, Shanon, Ginger; Own Antique Store, Golf.

WILLIFORD, Frank G.; MT '80 MSP; BS Auburn Univ.; Pres , Williford & Assoc Healthcare, r 1528 Katrina Pl , Montgomery, AL 36117, 334 272-8795.

WILLIFORD, Ms. Geraldine H.; TR '80 ASN, PC '85 BSN, 207 Freddie Dr., Tuskegee, AL 36083, 334 727-9028

WILLIFORD, Henry C.; TR '70 BS; 513 Haley Ct., Montgomery, AL 36109.

WILLIFORD, Henry G., Jr.; DR '84 MBA; AG ENGR TX A&M Univ., CIVIL EN Univ. of MO-Rolla; Sales Mgr ; Brown Mfg., Rte. 3, Box 339, Ozark, AL 36360, 334 795-6603; r 106 Sequoyah Dr., Dothan, AL 36303, 334 793-1149; *Carylon L.;* Joya, John, Henry; Golf, Fishing

WILLIFORD, Hubert E.; TR '58 BS, TR '64 MPA; Retired Principal; r. 5582 Esperanto Dr., Pensacola, FL 32506, 904 944-4889, *Patricia;* Lewis; Krewe of Lafitte.

WILLIFORD, Ms Joanne Kneitel; UC '80 MSSP; Retired Tchr.; Brewton Middle Sch.; r. 104 Mayo St., E. Brewton, AL 36426, 334 867-3097; *Lesley;* Deep Sea Fishing; Church.

WILLIFORD, Mrs. Joellen H., (Joellen Hornsby); TR '70 BA; ElEdCert Auburn Univ.; Tchr., 4th Grade; Wares Ferry Elem. Sch., Wares Ferry Rd., Montgomery, AL 36117, 334 260-1066; r. 6732 Capouano Dr., Montgomery, AL 36116, 334 271-1534; *Henry C.;* Alison, Robyn; Reading, Cooking, Sewing; March of Dimes, Church.

WILLIFORD, Linda; TR '89 (See Canant, Ms. Linda R)

WILLIFORD, Linuel Allen; TR '55; PO Drawer 1889, Dothan, AL 36301, 334 677-3393, *Freda*

WILLIFORD Louis Fox Sonny; TR '71 Publ.Hlth Enviromentalist; Pike Cnty. Health Dept , Box 946, Troy, AL 36081, 334 566-5592; r. 514 Orange St , Troy, AL 36081, 334 566-1353; *Betsy,* Fox, Elizabeth; Hunting, Fishing, Skiing

WILLIFORD Ms Martha J TR '54 POB 1889 Dothan AL 36302

WILLIFORD Mary Duncan; TR '63 (See Hall, Mrs. Mary Duncan)

WILLIFORD, Mrs Patricia B , (Patricia Louise Brannon); TR '72 BAE Spec Educ Tchr Talladega Cnty Bd of Educ., Childersburg, AL 35044, 205 378-5592; r. 24 Red Bud Dr., Childersburg, AL 35044, 205 378-5288, Clay, Laura

WILLIFORD, Richard Lane; DR '92 BS; Operations Mgr.; Fed. Ex, 9584 Hwy. 20 W., Madison, AL 35758, 800 463-3339; r. 111 Brookville Dr., Harvest, AL 35749, 205 837-8925 *Tricia* Joshua Golf Motorcycles

WILLIFORD, COL Robert Wesley; TR '56; Retired Dean of Students; Troy State Univ.; r. 310 Jordan View Dr., Titus, AL 36080, 334 567-6753; *Alice;* James B., Alison Ellis, Fishing.

WILLIFORD, Thomas Alec, TR '75 BS, DR '78 BS, Income Tax Preparer; r. 704 W Brookside Ave., Geneva, AL 36340, 334 684-9995; *Nancy Wilson,* Matthew, Joshua; Church

WILLING, Richard Thomas; UC '80 MSI; 11835 Walmort Rd, Wilton, CA 95693.

WILLIS, Albert Henry, MT '79 MSP; BS CO Univ.; Dir of St Louis Operation; Bdm Intl., 331 Salem Pl., Fairview Hts., IL 62208, 618 628-3800, r 3706 Boatsmans Point, Belleville, IL 62221, 618 624-8102; *Linda,* Chmn of Park Bd

WILLIS, Aubrey Edward, Jr.; UC '78 BSE, UC '81 MSE, POB 1132, Foley, AL 36536

WILLIS Barry U.; TR '92 BA; Advt Sports Dir ; Alabama Broadcasting WAWV FM, 1209 Millerville Hwy., POB 450, Sylacauga, AL 35150, 205 245-3281; r 3707 H Lodge Dr., Hoover, AL 35216, 205 733-0840; Golf, Softball, Writing; Church Youth & Sunday Sch. Tchr.

WILLIS, Carolyn; TR '78 (See White, Carolyn Willis)

WILLIS, Dale D.; DR '86 AAS, DR '88 BAS, Production Control; Hughes Technical Svcs., Bldg 5102, Ft. Rucker, AL 36362, 334 503-5014; r 104 Woodland Dr., Newton, AL 36352, 334 299-3144; *Damaris,* Deadra, Amanda, Michael; Diving

WILLIS, Dale Gordon; DR '79 MSE, Rte. 1 Box 212, Laurel Hill, FL 32567, 904 652-4415.

WILLIS Ms Debra Kim Winters MT '88 MSE Autauga Cnty. Bd., Prattville Primary Sch., Wetumpka St., Prattville, AL 36067, 334 365-7643; r. 3545 Mulberry Dr , Millbrook, AL 36054, 334 285-4488

WILLIS, Mrs. Derdri Ann; UC '93 AGE; Beacham Apts # 715, Jacksonville, NC 28540.

WILLIS, Edward Franklin; TR '87 BS; 155 Hartwood Dr., Woodstock, GA 30189.

WILLIS, Edwin Leon; DR '93 MSG; POB 26, Attapulgus, GA 31715

WILLIS, Mrs. Emma Lavada; MT '81 ASN, POB 212, Tuskegee, AL 36083

WILLIS, Gregory Allen; TR '90 BS; POB 177, Wetumpka, AL 36092, 334 277-8014

WILLIS, James, Jr.; UC '82 AGE, UC '84 BS, Supv.; Continental Carbon Co.; r. 963 Hwy. 169 S., Seale, AL 36875, 334 855-3621; *Ernestine;* Paula, Letricia, Horses, Controllers Social Club Inc.

WILLIS, James L.; DR '72 BS, DR '73 MPA, Retired Principal; Hariton HS; r. Rte. 1 Box 777, Ozark, AL 36360, 334 774-9987; *Jo-Ellen;* Deborah, James III, Michael, Jeffrey; Travel, Mason KCCH

WILLIS, Janice Renae; TR '84 (See Jerome, Mrs. Janice Renae W.T.).

WILLIS, MAJ Jeffrey Herbert; UC '91 MSI; BS Columbus Clg., AS Univ. of MD; Army, Ft. Bragg, NC 28307; r. 2 Le Muy St., Ft. Bragg, NC 28307, 910 960-9395; *Alicia;* Virginia, Automotive Restoration

WILLIS, Jeffrey Jon; UC '94 MPA; 1618 Moreno St., Oceanside, CA 92054, 619 439-1168.

WILLIS, Jennifer Ruth; TR '94 (See Steptoe, Mrs. Jennifer Ruth).

WILLIS, Mrs. Jo Ellen, (Jo Ellen Mims), TR '65 BS, DR '78 MSE; Retired English Tchr.; G W Long HS; r. Rte. 1 Box 777, Ozark, AL 36360, 334 774-9987, *James,* Alpha Kappa-DKG GA

WILLIS, Jon Dayton; PC '90 EdS; 7515 Edgewater Dr., Columbus, GA 31904

WILLIS, Mrs. Katherine S.; UC '79 MPA; POB 430, Ft. Walton Bch., FL 32549

WILLIS, Mrs. Kim D , (Kim V. Dunston); TR '80 BA, Postal Clerk; US Postal Svc., 6701 Taylor Rd., Montgomery, AL 36119, 334 244-7535; r. 4224 Knollgate Rd, Montgomery, AL 36116, 334 284-1123; *Willie;* Justin; Music; NAACP, NCNW

WILLIS, Kristi Layne; UC '94 (See Ford, Mrs Kristi W.).

WILLIS, Louise; TR '42 (See Fitzpatrick, Mrs. Louise W.)

WILLIS, Marilyn; TR '79 (See Ash, Mrs. Marilyn Willis).

WILLIS, Ms Marlene Brown; '73; 331 Smith Ave., Elba, AL 36323

WILLIS, Ms. Mary L. R.; 2546 E 5950 S, Ogden, UT 84403.

WILLIS, Mrs. Mary Smith; TR '77 MSE; BS MS Clg.; Retired; Escambia Sch. Dist.; r. 8353 Monticello Dr., Pensacola, FL 32514, 904 476-4414; *Frank,* Kelley, Russell

WILLIS, Michael Cary; DR '88 BAS; AAS Cameron Univ.; E & I Maint.; Mead Coated Bd. Papaer Mill, POB 940, Phenix City, AL; r. 207 Marina Dr., Eufaula, AL 36027, 334 687-8999

WILLIS, Michael Chet; TR '76 BS, MBA Regis Univ -Denver; Plant Controller; SYNTHES, 1051 SYNTHES Ave., POB 366, Monument, CO 80132, 719 481-3021; r. 115 N. 15th St., Colorado Spgs., CO 80904, 719 635-3804; *Lee B.;* Outdoor Sports; APICS

WILLIS, Mitchell Hall; UC '79 BS, 1125 Thomas St., Radcliff, KY 40160, 502 351-2623

WILLIS, SSGT Mitchell Otha, USAF; MT '94 BA, BBA GA Southwestern, AS Community Clg Air Force; Computer Programmer; USAF, 201 E. Moore Dr., SSG/LGTR, MAFB Gunter Annex, Montgomery, AL 36114, 334 416-2161; r 304 Ross Rd., Wetumpka, AL 36092, 334 567-0968; *Susan;* Joshua, Marcus, Military History, Reading, Sport

WILLIS, Ms Patricia Frances, TR '67 BSE, Softball Coach, Rutgers Univ., POB 1149, Piscataway, NJ 08854, 908 445-4234; r. 207 Beck Ave., S. Bound Brook, NJ 08880. Run, Hike, Outdoor Activities.

WILLIS, Mrs. Paula R., (Paula R Faust), '71; Retired Tchr ; r. 615 Willow Oaks Dr , Ozark, AL 36360, 334 774-3135, *Rupert,* Dan W Faust III, James P. Faust; Travel, Reading

WILLIS, Randy David, UC '85 BAS, 1403 High Grove Way, Orlando, FL 32818

WILLIS Mrs. Rena M., PC '83 BS, PC '85 MSD, Rte. 2 Box 91-L, Seale, AL 36875, 334 855-3252

WILLIS, Richard Newell; MT '84 BS, 369 Kroy Dr., Montgomery, AL 36117.

WILLIS, Robert Gordon; '80 MSE, MSP; BA Huntingdon Clg., Dir. of Admissions; Troy State Univ., POB 8368, Dothan, AL 36304, 334 983-6556; r. 303 Kent Dr., Dothan, AL 36303, 334 793-7490, *Jan;* Backpacking, Canoeing, Kiwanis Club

WILLIS Russell Allen; UC '89 BAS, 1621 Ora Dr , Pensacola, FL 32506

WILLIS, Ms Ruthie J.; MT '87 MSD; Couns., Vocational Center, Upper Kingston Rd , Prattville, AL 36067, 334 361-0258 r 111 7th St Prattville AL 36067 334 365 3495 *Jake J.,* Orlando, Desmond

WILLIS, Mrs. Virginia King, (Ginger King); TR '86 BS; Programmer Mgr.; Total Syst. Svcs., Inc., 1100 Cir. 75, Ste 900, Atlanta, GA, 770 319-2980; r. 155 Hartwood Dr , Woodstock, GA 30189, 770 516-9982; *Edward,* Crafts

WILLIS, William Marc, TR '85 BS, MBA Univ. of AL-Birmingham; Staff Analyst; BellSouth Telecommunications, 1876 Data Dr., Birmingham, AL 35244, 205 733-5348; r 127 Southlake Ln., Birmingham, AL 35244, 205 403-0546, Reading.

WILLISON, MAJ Gary Lee, USMC; UC '88 MSM, BA Wake Forest Univ.; HQMC, FOB2, Washington, DC; r. 15407 Beachview Dr , Dumfries, VA 22026, *Donna,* Joshua, Sarah

WILLISON, Mrs. Ginger T.; TR '92 ASN, 940 Silver Creek Cir., Prattville, AL 36066

WILLMOT, Stephen Laird; DR '94 MSD; 8401 Cottage Hill Rd, Mobile, AL 36695

WILLMOTT, Ms. Saudy J (Dan), UC '87 MSI; 17 Sunningdale Ave., Mildenhall, Suffolk, England.

WILLMSCHEN Robert Arthur; UC '84 BS, UC '86 MSP, 4468 Childress St., Columbus, GA 31907

WILLOUGHBY, Dora P.; TR BSE, Retired Tchr., Cloverdale Elem. Sch.; r. 405 Dexter St., Dothan, AL 36301, 334 792-4755, *James Thomas,* Sandra, James T. Jr., John.

WILLOUGHBY, Gary D., RN; TR '92 ASN; Admin., Vrc Renal Care, 1001 Forest Ave., Montgomery, AL 36106, 334 269-9416; r. 441 Forest Park Dr., Montgomery, AL 36109, 334 272-7563, *Lisa,* Patrick, Amie, Alix

WILLOUGHBY, James T.; TR '54 BSE, 3811 Austill Ln., Mobile, AL 36608, 334 343-5472

WILLOUGHBY, James T., Jr.; TR '80 BS, 3811 Austill Ln , Mobile, AL 36608

WILLOUGHBY, John Powell; TR '82 BS, UC '94 MPA, POB 729, Shalimar, FL 32579, 904 651-1934.

WILLOUGHBY, Mrs Rebecca Kay; PC '92 MSE, PC '94 EdS, BS LA State Univ.; 8th Grade Tchr., Faith MS, Ft. Benning, GA; r. 2378 Fortson Rd., Fortson, GA 31808, 706 322-8391, *Norman,* Kristie, Jennifer; Skiing, Travel.

WILLOUGHBY, Susan; TR '88 (See Tisdale, Mrs. Susan Willoughby)

WILLS, David Lee; DR '90 BS, Customer Engr Mgr., TTE Inc., 206 W. Troy St., Dothan, AL 36303, 334 677-1911; r 105 Breckenridge Ln , Dothan, AL 36303, 334 793-0534, *Tina,* Christy, Melissa, Golf, Fishing, Kiwanis International.

WILLS, Mrs. Dianne McAlevy; MT '81 AGE, TR '90 BSN, 4480 S Slauson Cir , Montgomery, AL 36106

WILLS, Rep. Joan Talley; MT '77 MSG, 8904 Florence Dr., Omaha, NE 68147

WILLS, Ms. Lillie Ann Holmes; DR '88 BS, POB 28, Slocomb, AL 36375, 334 886-3156

WILLS, Stephen Gregory; UC '90 MPA; Seminarian, Archdiocese of Seattle, 910 Marion St., Seattle, WA 98108; r 5012 Seminary Rd., Camarillo, CA 93012

WILLS FUQUA, Ms. Angela; PC '86 BSN, PC '94 MSN, Staff Nurse Chatahoochee Valley Home Hlth POB 1650 Phenix City, AL 36867, 334 287-6900; r 13 Baity Dr., Phenix City, AL 36869, 334 298-0646, Travel, Reading, Animals

WILLSON, Mrs. Daucie L., (Daucie L. Bruner); TR '78 BM, Private Instr.; r. 34020 50th Ave. S., Auburn, WA 98001, 206 833-6681; *Jeff,* Shawn, LaDonna, Matthew, Elizabeth, Karate Interpreter for the Deaf

WILLUMS Andrew Lee; UC '90 AGE, UC '91 BS, MAM Bellevue Univ.; Comm-Computer Syst Anal ; USAF HQ SSG, 334 416-3429; r. 733 Summer Ln., Prattville, AL 36066, 334 358-1268, *Donna,* Andrew, Matthew

WILSEY, CAPT Donald Gray; UC '94 MSI, Military Language Sch.; Civil Affairs Ofcr.; Ft. Bragg, r 254 Old Farm Rd., Fayetteville, NC 28314; *Karen;* Lauren; Tournament Saltwater Fish.

WILSFORD, Ms Mary B ; MT '94 AGE; 11 Brantwood Dr., Montgomery, AL 36109

WILSON, Mrs. Alice McDaniel; TR '69 BSE; Prog. Spec.; State of Alabama, Gordon Persons Bldg., Montgomery, AL 36130, 334 242-1950; r. 217 N George Wallace Dr., Troy, AL 36081, 334 566-3634, *John;* Kelli, Daniel, Emily; Antiques, Arts, Crafts

WILSON, Mrs Alice Volking; UC '83 BS; 11475 County Rd 32, Fairhope, AL 36532

WILSON, Ms. Allie Lee; TR '36; 505 Chapman St., Andalusia, AL 36420

WILSON Ms Amy Anita H TR '93 MSE 253 Weatherstone Pkwy., Marietta, GA 30068, 770 933-8761.

WILSON, MAJ Amy P., USAF; UC '94 MPA; BA PA State Univ.; Flight Cdr.; USAF, 520 Missile Rd., 363 TRS, Sheppard AFB, TX 76311, 817 676-3276; r. 937 Tejas Dr., Burkburnett, TX 76354, 817 569-3960; *Michael,* Mitchell, Sewing Furniture Refinishing

WILSON [illegible]

WILSON [illegible], AL 36310, 334 585-2861

WILSON [illegible] River Pulp Cos., POB 100, Claiborne, AL 36470, 334 743-[illegible] 36445, 334 267-2256; *Kim*, Malcolm D., Jay, Dustin A., [illegible]

WILSON [illegible]

WILSON [illegible]

WILSON [illegible] Cade [illegible]

WILSON [illegible] N. Main St., Evergreen, AL 36401, 334 578-4682; *Ken;* [illegible]

WILSON Betty Latreva; DR '89 BS; 5139 Peanut Rd., [illegible]

WILSON Mrs. Betty Thomas; MT '81 AGE, POB 83, Coosada, AL 36020

WILSON Billy Ray, Jr., TR '93 BSE, Rte. 8, Andalusia, AL 36420, 334 222-3094

WILSON Billy S., Jr.; TR '75 BS, Bank Examiner; GA Dept. of Bkg & Finance, [illegible] Brandywine Rd., Ste. 200, Atlanta, GA [illegible] Savannah, GA [illegible] *Beth;* Mari, Sarah; Swimming, Beach, St. Patrick Day Parade Comm.

WILSON, Billy Sidney; TR '56 BAE; 510 Pinecrest Dr., Albany, GA [illegible] 912 354-4880

WILSON Bobby Lewis, Jr.; UC '84 BAS; Elec. Tech.; r. 101 [illegible] Way, Crestview, FL 32539, 904 682-0163

WILSON Mrs. Brenda J., (Brenda Owens); TR '80 BSE; Exceptional Educ. Tchr., Apopka Elem. Sch., Apopka, FL; r. 2215 Barksdale Dr., Orlando, FL 32822, 407 282-3289; *Paul;* Sarah, Meghan, Erin; Family, Crafts, Sch. Advisory Committee.

WILSON Ms. Brenda Massen; DR '95 MSY; 2101 Robert E. Lee Dr., Apt. C, Killeen, TX 76543

WILSON Brett Wesley; TR '85 BS; Detroit Advtg. Dir., Time Magazine, 1577 N. Woodward Ave., Ste. 200, Bloomfield, MI 48304, 810 988-7775; r. 1219 Villa, Birmingham, MI 48009.

WILSON Buddy Martin; MT '79 BAS; Recorder, Alcazar Shrine Temple; r. 233 Bowling Green Dr., Montgomery, AL 36109, 334 277-9905; Golf, Masons, Shriners; Support Crippled Burned Chldn.

WILSON, LTC Calvin John; MT '80 MSP; Usaf Hq/Ngbmpp, Washington, DC 20330

WILSON Mrs. Carol A.; UC '90 BS, UC '92 MSM, AS Pensacola Jr. Clg.; Budget Analyst; Commanding Officer, 190 Radford Blvd., Naval Air Sta., Pensacola, FL 32508, 904 452-4158; r. 6055 Forest Green Rd., Pensacola, FL 32505, 904 857-1181; *Thomas;* Charona, Debra; Stained Glass, Gardening.

WILSON, LTC Carter E., III USAF; TR '78 BS; MS Central MI; Cdr. 615 Aerial; Port Squadron, Travis AFB, CA 94535, 707 424-4579; r. 170 Stirling Dr., Vacaville, CA 95687, 707 452-9143; *Connie;* Cynthia, Chris, Christianne.

WILSON Cary Turner; TR '86 BS; Sr. Dist. Exec., Gulf Coast Council Boy Scouts, 9440 University Pkwy., Pensacola, FL 32514, 904 476-6336; r. 2066 Cambridge Cir., Pensacola, FL 32514, 904 484-7859; *Wendy Lanham-Wilson;* Fishing, Optimist Club.

WILSON, Mrs. Cathy B.; MT '82 ASN; 6216 Wynfrey Pl., Montgomery, AL 36117.

WILSON Chanda Lynette; '95 MSR; BA NC State Univ.; Law Student; NC Central Univ.; r. 213 Marsh Island Dr., Chesapeake, VA 23320, 804 436-6443; Reading.

WILSON Charles Glenn; MT '87 AS, MT '89 BS; Revenue Auditor, City of Montgomery, POB 1111, Montgomery, AL 36101, 334 241-2242; r. 103 Amelia Dr., Prattville, AL 36066, 334 361-8270; *Cynthia;* Philip, Peter; Travel.

WILSON Charles Joseph; TR '90 BA; POB 320, Fairhope, AL 36533

WILSON Charles Nelson; UC '79 BS, UC '81 MSJ; 7548 Nature Tr., Columbus, GA 31904

WILSON Charles Thad; TR '89 BS; Rte. 1 Box 91, Abbeville, AL 36310

WILSON Charles William; TR '52; MS Columbia Univ., Vanderbilt Univ.; Retired Tchr. Admin., East TN State Univ.; r. 1601 Crystal Springs Dr., Johnson City, TN 37601, 423 926-3754; *June;* Jackie, Charles.

WILSON Charlie James; UC '89 AGE, UC '90 BS; 627 Spiller St., Ft. Valley, GA 31030

WILSON Mrs. Charlotte Wright; TR '92 BAS; 111 E. Hodges St., Troy, AL 36081

WILSON Ms. Christina Joy; MT '92 BS; Sr. Computer Analyst, Toder Professional Svcs., 2[illegible] Gunter Park Dr. E., Montgomery, AL 36109, 334 277-2005; r. 7336 Lakeside Ct., Montgomery, AL 36117, 334 244-7459; *Jon;* Reading, Sewing, Shopping.

WILSON Cindy J., TR '78 BSE, Rte. 2 Box 34, Newton, AL [illegible]

WILSON Comer A., III; TR '92 BS, TR '94 MBA, 119 Dunson St., Andalusia, AL 36420

WILSON Connie J., TR '79 (See Hudson, Mrs. Connie W.)

WILSON, Cristie Ann; TR '92 BS; Reg. Mgr., Vital Care, POB 1249, 110 Lafayette St., Livingston, AL 35470, 800 44[illegible] Savannah, GA 31419, 912 [illegible] Boating.

WILSON [illegible] DR '87 MSE; POB 182, Marianne, FL 32445

WILSON [illegible] PC '92 BSN; Rte. 1 Box 1350, Cusseta, GA 31805

WILSON Mrs. Cynthia Adams, (Cindy D. Adams); TR '90 BSE, UC '90 AS, UC '95 BS, Tchr., Holmes Cnty. Sch. Bd., [illegible] r. Rte. 4 Box 291, Enterprise, AL 36330, 334 393-3784; [illegible]

WILSON Cynthia N., TR '76 (See McKnight, Mrs. Cynthia W.)

WILSON [illegible] TR '[illegible] BS; Tech., Walgreens Pharmacy, Brandon, FL 33511, 813 689-4499; r. 2701 [illegible] FL 33511, 813 684-[illegible]

WILSON Dannylu James; TR '76 BSN, 216 General [illegible] 615 381-6855.

WILSON Ms. Daphne K. Jenkins, TR '85 BSN, Rte. 1, Box [illegible]

WILSON David Mark; UC '87 MSSP, BS Auburn Univ., Quality Engr., [illegible] Macon Rd., Columbus, GA 706 568-5654; r. 3801 Flintwood Ln., Opelika, AL 36801, 334 [illegible] Amanda, Jessica; Music, Church Activities.

WILSON Deborah Marie; TR '92 ASN; 2504 Brothers Dr., Tuskegee, AL 36083

WILSON Mrs. Debra L., (Debra L. Hall); TR '93 MSE, Aide Opp City Schs., 303 E. Stewart Ave., Opp, AL 36467, 334 493-6332; r. 216 Ellis Rd., Opp, AL 36467, 334 493-6987, Keith; Brett; Family, Walking, Music.

WILSON Deidre, TR '89 (See Jones, Mrs. Deidre W.).

WILSON Mrs. Denise J., (Denise Johnston); DR '86 BSE, DR '89 MSE; Math Tchr., Rehobeth HS, Dothan, AL 36302, 334 [illegible]; r. 117 Franklin Dr., Enterprise, AL 36330, 334 347-5859; *Keith;* Allan, Lisa, Michael; Gardening, Horseback Riding, Math Team.

WILSON Donald Ray, Jr.; PC '89 MSE, 215 W 400 N., Salt Lake City, UT 84103

WILSON Mrs. Donna Herrod; TR '73 BAE; 117 Virginia Ave., Prattville, AL 36066, 334 365-3489; *Ronnie;* Ryan, Derek.

WILSON Donna Kaye; UC '92 MPA; 8523 Sawmill Run, Pensacola, FL 32514, 904 479-8524

WILSON Mrs. Donna Louise; UC '82 BAS; 207 3rd St. Se# C, Ft. Walton Bch., FL 32548, 904 244-6613

WILSON, Donna Pearl, LPN; UC '93 AAS; Dr. Florida Basilio, 2039 Warm Springs Rd., Columbus, GA 31904, 706 576-5570; r. 39 Doe Dr., Seale, AL 36875, 334 855-9041; American Red Cross, DAV

WILSON, Donnis Lamar; DR '81 BAS; 105 Oak Ct., Dothan, AL 36301.

WILSON, Douglas Earl, Sr.; UC '92 AGE, UC '94 BS; POB 51621, Ft. Benning, GA 31995, 706 649-7614.

WILSON, Douglas Neal; TR '87 BSN; Rte. 1 Box 6, Chancellor, AL 36316

WILSON Ms. Dyess; TR; Rte. 1 Box 22, Elba, AL 36323

WILSON, Mrs. E. Elaine, (E. Elaine Ford); TR '82 BS; Analyst; AT&T, 5856 Buford Hwy., Norcross, GA 30071, 770 417-5631; r. 814 Stonebrook Dr., Lithonia, GA 30058, 770 484-1818; *Gary;* Camberlee, Elgin; Reading, Travel; Homeowners Assn.

WILSON Eddie Jacques, Jr., RPh; UC '86 MSM; BS SC State Univ., BS Med. Univ. of SC; Pharmacist, Medical Univ. of SC, 171 Ashley Ave., Charleston, SC 29425, 803 792-2179; r. 823 N. Aylesbury Rd., Goose Creek, SC 29445, 803 553-8588; *Florence;* Brandon, Ryan; Jogging, APA, NPA, Omega Psi Phi.

WILSON Edna V., MT '79 (See Walker, Mrs. Edna Wilson)

WILSON, Mrs. Elizabeth H.; PC '94 BS; 6213 Jane Ln., Columbus, GA 31909, 706 568-0700.

WILSON, Ellen Hughes; TR '70 BS; POB 322, Troup, TX 75789, 903 839-3448

WILSON, Ethelyn Grider; TR '50 BSE; 1407 Daniel St., Andalusia, AL 36420

WILSON, Everett Roland; MT '79 BAS; 6216 Wynfrey Pl., Montgomery, AL 36117.

WILSON Frank D., DR '77 AA, DR '80 BAS; Retired Intl. Prog. Mgr.; USA MICOM; r. 4712 Wheaton Ln., Huntsville, AL 35816, 205 830-0688; *Minnie L.;* Darryl E., Frank D. Jr., Mark A., Demica L.; Home Decorating; PTA.

WILSON, Franklin Wade; TR '84 BS; BBA N. GA Clg., MDiv Emmanuel Clg.; Missionary; First Christian Church, 1270 Sawnee Dr., Cumming, GA 30130, 770 887-5542; r. POB 2128, Cumming, GA 30130.

WILSON Gail; TR '89 (See Jehle, Mrs. Gail Wilson).

WILSON Garvin Eugene; MT '79 BS; 2007 Drexel Rd., Montgomery, AL 36106

WILSON, Gary K.; TR '82 BS; Case Mgr.; US Penitentiary, 523 McDonough Blvd., Atlanta, GA, 404 622-6241; r. 814 Stonebrook Dr., Lithonia, GA 30058, 770 484-1818; *E Elaine;* Chamberlee Ford, Elgin; Music, Travel

WILSON Gene Franklin; DR '92 BAS, MPA FL State Univ.; Quality Liaison, FL Dept. of Labor Employment, 224 Forest Bldg., 2728 Centerview Dr., Tallahassee, FL 32399, 904 921-0462; r. 1711 Brookside Blvd., Tallahassee, FL 32301, 904 671-4707; *Cecelia;* Michael, Steven, Brandy, Sean, Kevin; Motorcycle Safety Fndn., IAPES, American Soc. of Trng. Devel.

WILSON Mrs. Gina E., (Gina V. Eddins); TR '64; Retired-Tchr.; r. 1410 Katie Ln., Auburn, AL 36830, 334 821-2622; *Ted;* Brad, Molly.

WILSON Ginger; TR '87 (See Ward, Mrs. Ginger Wilson)

WILSON, Ms. Ginny C., PhD; TR '72 BSE; MEd Auburn Univ. Montgomery, PhD Walden Univ.; Guid. Couns., Crenshaw Cnty. Bd. of Educ., PO Drawer 72, Luverne, AL 36049, 334 537-4115; r. Rte. 1, Box 259, Highland Home, AL 36041, 334 537-4428; Reading, TV, Walking; Leukemia Society Vol.

WILSON, Ms. Gloria, MT '86 MSA, MT '86 MSD; BS Auburn Univ.; 813 Hatcher St., Montgomery, AL 36109, 334 279-8899; Tennis, Swimming.

WILSON, Ms. Gwendolyn M., (Gwendolyn Morgan); TR '39; Elem. Tchr.; r. 504 Rosevelt Dr., Andalusia, AL 36420, 334 222-3277; Crafts

WILSON Harold Lewis; UC '93 MSE; PSC #77 Box 4702, APO, AP 96325

WILSON Mrs. Harriet Bittle, DR '81 MSE, MEd Univ. of OK, BA Winthrop Clg.; Tchr.; Richland/Lexington CSD, Dutch Fork Elementary School, Irmo, SC 29063, 803 732-8075; r. Box 603, Chapin, SC 29036, 803 345-2799; *William;* Ben, Bre; Church.

WILSON, Ms. Helen Agnes Garnett; TR '93 BSN, TR '95 MSN, Nurse Educator/Cnslt..; Southern Alabama Vocat. Clg., Tuskegee, AL, 334 727-5220; r. 79 Lookout Ridge, Wetumpka, AL 36092, 334 567-0943; *Larry;* James, Diane King; Travel, Flying, Montgomery Museum of Fine Arts.

WILSON Henry Boyce, Jr.; TR '83 BS, Claim Automation & Proced., State Farm Ins. Co., 100 State Farm Pkwy., Birmingham, AL 35209, 205 916-6622; r. 1709 Fieldstone Cir., Helena, AL 35080, 205 663-3549; *Kay;* Haley, Katie.

WILSON Henry Martin, III; UC '81 BAS, UC '93 MPA, 1143 Bluefield Ave., Brandon, FL 33511, 813 654-2968

WILSON Henry McLeod; UC '83 BS, Rte. 1 Box 37A, Perdido, AL 36562

WILSON Mrs. Iris Graddy; TR '70 BSE, TR '75 MSE, 266 Graystone Ln., Auburn, AL 36830

WILSON Jack Cullen, Jr.; MT '76 BS, 445 Beaver Creek Cv., Dyersburg, TN 38024

WILSON CAPT James David, USA; UC '93 MSE, BS East Central OK State; Co. Cdr./Military Police; USA, CDR 170 Military Police Co., Ft. Lewis, WA 98433, 206 967-3603; r. POB 752, Atoka, OK 74525, 405 889-3509; *Leslie,* Cecilee, Hunter; Hunting, Fishing, Golf; Assn. of The USA

WILSON James Douglas; TR '64 BS; 603 E. Jeffcoat Ave., Opp, AL 36467, 334 493-4186

WILSON, James Floyd; PC '95 MSE; RR 2, Eufaula, AL 36027

WILSON, James J., III; UC '92 MSM; 2660 Old Bainbridge Rd., Tallahassee, FL 32303

WILSON, James Robert; BS, UC '90 MPA; USAF, AFOSI Det 107, 1150 Justice Way, Kelly AFB, TX 78241, 210 925-3722; r. 10315 Country Swan, San Antonio, TX 78240

WILSON, Dr. James Roscoe, Jr.; UC '90 MSD; 1608 Paradise Bay Dr., Gulf Breeze, FL 32561

WILSON Ms. Jamie Milton; TR '72 BS, 1665 Milbranch Dr., Auburn, AL 36830, 334 821-9981.

WILSON, Jan; TR '74 (See Toliver, Mrs. Jan Causandra, CPA).

WILSON, Mrs. Jane C., (Jane Campbell); TR '78; BEd Auburn Univ. Montgomery; Elem. Tchr.; Lee Cnty. Public Schs., Smiths, AL 36877, 334 298-6089; r. 1002 Shelby Ave., Opelika, AL 36801, 334 749-3228; *Ronnie;* Elizabeth Tern, Douglas Ticer, Mary Carlton; Beach, Traveling, Family; Delta Kappa Gamma.

WILSON, Mrs. Janet Harsha; MT '87 MSD; Sch. Couns.; Johnson Elem. Sch., 4550 Narrow Lane Rd., Montgomery, AL 36111; r. 140 Meriwether Trace, Pike Road, AL 36064, 334 281-7233; *Charles E.;* Lara, Amy; Writing

WILSON, Ms. Janice Monay; TR '94 MSE; 4225 Melanie Ln., Atlanta, GA 30349.

WILSON, Jerry Alan; UC '79 BAS; Wilson & Associates, POB 5888, Lake Worth, FL 33466

WILSON, Ms. Jessica Fleming; TR '69 MSE, TR '83; Rte. 1 Box 173, Jack, AL 36346

WILSON, Jewel; TR '55 (See Powell, Mrs. Jewel Wilson)

WILSON, Jill Marie, DR '93 BS, 506 S. 4th Ave., Hartford, AL 36344

WILSON, SMSGT Jimmie Lee, USAF; UC '85 BAS; AS GA Military Clg.; Nellis Airforce Base, Las Vegas, NV 89115; r. 6455 Cobble Cove Wy, Las Vegas, NV 89115, 702 452-7304; *Caroline;* Rappelling, Hiking

WILSON, Mrs. Joan Lunette; TR '77 MSE; BS FL State Univ.; Retired Tchr.; Homebound Hosp. Sch.; r. 1016 N. Q St., Pensacola, FL 32505, 904 433-2857; Travel, Reading, Gardening; Sch. Vol., Church.

WILSON, Mrs. Joanne Thomas; PC '88 EdS; Principal; Muscogee Elem. Sch., Columbus, GA 31903, 706 685-7643; r. 424 Kensington Rd., Columbus, GA 31907, 706 687-5128; *John;* Joy, John; Travel, Reading, Classic Movies; PAGE, Assn. -Elem. Principals.

WILSON, John L.; UC '88 MPA; PSC 1013 Box 13, APO, AE 09725

WILSON, John Mark; TR '92 MSE, BA Belhaven Clg., MCE Pensacola Christian Clg.; Music & Admin., First Presbyterian, 3012 W. Main St., Dothan, AL 36301, 334 794-3128; r. 1201 Decatur St., Dothan, AL 36301, 334 792-3366; *Sandra;* Thomas; Barbershop Chorus.

WILSON, John Thomas; UC '85 BS; Computer Network Admin.; Dept. of The Airforce, Eglin Airforce Base, Eglin AFB, FL 32542, 904 882-5828; r. 3488 Buckhorn Dr., Crestview, FL 32539, 904 682-5067; Fishing, Carpentry.

WILSON, Joseph C., Jr.; MT '86 MSP; 4508 Fernbrook St., Dayton, OH 45440

WILSON, Ms. Joy L.; UC '94 MSD; 486 Ft. Pickens Rd, Gulf Breeze, FL 32561.

WILSON, Juanita; MT '76 (See Scott, Ms. Juanita Gray)

WILSON, Mrs. Judy Howell; TR '82 BS; 921 Tennille Rd., Brundidge, AL 36010.

WILSON, Mrs. Judy S.; DR '78 MSE; Rte. 1, Abbeville, AL 36310

WILSON Mrs. Julianne R., (Julianne Richburg); TR '82 BSE, MAT GA State Univ., BSBA Univ. of Central FL; Homemaker; r. 2986 Mystic Cove Dr., Orlando, FL 32812, 407 382-3777; *Michael,* Andrew.

WILSON, Julie Ann; TR '94 BS; 212 Hannover Cir., Panama City, FL 32404, 904 811-0039

WILSON, Julie Evelyn Louise; TR '95 ASN; 621 Durward Dr., Montgomery, AL 36117, 334 277-3538.

WILSON Julie Lynn, (Julie Lynn Anderson); TR '90 BSE; MS Univ. of North AL; Tchr., Hibbett Elem. Sch., 1601 Appleby Dr., Florence, AL 35630; r. 134 Dora Dr., Florence, AL 35630; *Preston,* Sarah

WILSON Mrs. Juliette M.; TR '72 MSE; 264 Granada Ave., Long Beach, CA 90803

WILSON, Mrs. June F., (June D. Forbus); MT '76 MSE, Admin. Asst.; Robert E. Lee HS, 225 Ann St., Montgomery, AL 36107, 334 269-3742; r. 475 New Bingham Dr., Wetumpka, AL 36092, 334 567-0727; *John;* Curtis, Gardening, Boating, Delta Kappa Gamma

WILSON Mrs. Katherine; UC '91 MSM; 4760 la Jolla, Pensacola, FL 32504

WILSON Ms. Kathleen, TR '79 BSE, TR '80 MSE, Asst. Prof. of Biology; TSU McCall Hall, Deptartment of Biology, Troy, AL 36082, 334 670-3401; r. 523 N. Main St., Brundidge, AL 36010, 334 735-5049; Sports Cars, Marine Aquariums.

WILSON, Ms. Kathy R.; MT '81 MSE; 6216 Wynfrey Pl., Montgomery, AL 36117

WILSON Keith Allen; UC '83 MSM; 218 Christine Ct., Steger, IL 60475.

WILSON, Mrs. Kelly Adams, TR '89 BAE, TR '91 MSE, RR 3, Opp, AL 36467

WILSON Mrs. Kelly Jones, (Kelly Jones); TR '91 MSN; BSN Auburn Univ.; Out Pat. Nurse Clinician, Jackson Hosp., 1235 Forest Ave., Montgomery, AL 36106, 334 293-8212; r. 3463 Wellington Rd., Montgomery, AL 36106, 334 834-8175; *Steve;* Haley.

WILSON Kenneth Allan, MT '94 BS, BA Henderson State Univ.; Programmer Analyst; KinderCare Learning Ctr., 2400 Presidents Dr., Montgomery, AL 36102, 334 260-7667; r. 5712 Villas Ln. Apt. E, Montgomery, AL 36116, 334 270-4099; Scuba Diving, Sports

WILSON Kenneth Dean; UC '84 AS, 945 Patricia Dr., Columbus, GA 31907

WILSON LTC Kevin J., USN; UC '91 MSM, APP SCI US Naval Acad., Naval Air Sta. Jacksonville, Jacksonville NAS FL 32212; r. 2288 Yellow Pine Ct., Orange Park, FL 32073, 904 264-5728; *Sonya;* Christopher, Emily; Philately

WILSON, Ms. Kimberly Joan; TR '91 BS, TR '94 MSF; Grad. Asst., Florida State Univ.; r. 911 Indian St., Havana, FL 32333, 904 539-8409, Arts And Crafts, Emerg. Med. Tech.

WILSON, MAJ Larry Allen, USAF; MT '93 MSD, BS AZ State Univ., MBA Univ. of HI; Owner, Low Spaces Aviation, 79 Lookout Ridge, Wetumpka, AL 36092, 334 567-0943; r. 79 Lookout Ridge, Wetumpka, AL 36092, 334 567-0943; *Helen;* Diane King, James; Aviation

WILSON Larry Bernard; MT '78 BS, 3523 Truman St., Columbia, SC 29204

WILSON, LTC Larry Darnell; MT '80 MSP; BS AL State Univ.-Montgomery; USAF, Commander 81st. Comm Squadron, Keesler AFB, MS 39534, 601 377-2440; r. 200 Comet St., Enterprise, AL 36330, 601 385-9760, Racquetball

WILSON, Larry Floyd; MT '87 AS, UC '92 MSD Programmer/Analyst; Computer Sciences Corp., 2 Clifford Dr., Shalimar, FL 32579, 804 882-9585; r. 108 Nicole Ln., Crestview, FL 32539, 904 682-7401; Jerod; Computers

WILSON, Larry W.; TR '76; Supt.; APAC AL, Inc., 4238 Western Blvd., Montgomery, AL 36108, 334 832-4614; r. 23 Auburn Ave., Fortson, GA 31808, 706 660-1315, *Margaret;* Robyn; Golf, Mt. Zion Baptist Church

WILSON, Ms. Lavada Ruth, UC '87 MPA, 1407 Pampas Pl., Montgomery, AL 36117

WILSON, Lawrence G.; TR '66 BS; MT Providence Hosp.; Dir.-Continuing Educ., Univ. of Mobile, POB 13220, Mobile, AL 36663, 334 675-5990; r. 1901 Hunter Ave., Mobile, AL 36606, 334 479-3347; Wendy, Vanessa, Stephanie, Nicole; Metal Detecting, Intl. Prison Rehab. Fraternity

WILSON Leroy E., Jr., DR '80 MSE, BS FL A&M Univ.; Human Svcs. Couns. III, State of Florida, Developmental Services, 401 E Clinton St., Marianna, FL 32446, 904 482-9109; r. 3751 Old US Rd., Marianna, FL 32446, 904 482-5674; *Annell;* Lamar; Sports Fishing; Church.

WILSON, Ms. Leslie Cheryl; MT '93 BAS, MT '93 BS; 213 Davors Dr., Montgomery, AL 36109, 334 272-8983.

WILSON, Ms. Linda Snell; DR '91 BS, DR '93 MSD; Rte. 2 Box 329, Graceville, FL 32440

WILSON, CMSGT Lloyd Lee; UC '86 MPA; BS Univ. of West FL; Dir. of Enrollment Mgr.; Community Clg. of Air Force; r. 1407 Pampas Pl., Montgomery, AL 36117, 334 270-9156

WILSON, Lowell H., TR '70 MSE, Retired Ltcol, Airforce Reserve; r. 2158 E 400 N, Kokomo, IN 46901, 317 459-4245, *Becky;* Evelyn, Debbie, Cathy, Howard (Dec); Computers

WILSON, Lucille; TR '63 (See Sanders, Ms. Lucille Wilson)

WILSON Mrs. Lynda Smith, TR '82 MSE, BS Auburn Univ., Tchr. Elem.; Peter Crump Elem., Montgomery, AL 36116; r. 2622 Clement Curve, Montgomery, AL 36111, 334 281-0987; *Robert L.;* Wade, Wes

WILSON Lynne, TR '50 (See Peacock, Ms. Lynne Pearl)

WILSON Madison Alexander; DR '83 BS, DR '84 MSF, 40 Richardson, Daleville, AL 36322

WILSON, Ms. Margaret E.; TR '72 MSE; EdS Auburn Univ.; Tchr.; Daleville HS, 626 Daleville Ave., Daleville, AL 36322, 334 598-4462; r. 2703 Evans Dr., Dothan, AL 36303, 334 794-7484; Traveling Sports Reading.

WILSON, Mrs. Margaret Kathryn; PC '90 MSD, 906 Buford St., Monroeville, AL 36460

WILSON, Margy Faye; TR '60 (See Andress, Mrs. Margy Faye).

WILSON, Marie; TR '45 (See DuBose, Ms. Marie Wilson Nelson)

WILSON, Ms. Marie Ann; UC '86 MPA; c/o Ronnie Wilson, 1474 E Barkley St., Mobile, AL 36606

WILSON Ms. Marie Buell; TR '92 BSE, TR '95 MSE, POB 382, Ocala, FL 34478, 904 670-0611.

WILSON Martha A.; TR '79 (See Miles, Martha A.)

WILSON, Mrs. Marthie McLeod; DR '84 MSE; 2906 Clardy Rd., Dothan, AL 36303

WILSON, Ms. Mary Elmore, (Mary Elmore); TR '68; AA Auburn Univ.; Retired Tchr., Church Street Elem. Sch.; r. RR 6 Box 3471, Andalusia, AL 36420, 334 222-5793; *Wilson (Dec.)* Bethany Baptist Church

WILSON Mary I.; TR '70 (See Williams, Mrs. Mary W.)

WILSON, Mary John '72 (See Walker, Mrs. Mary John)

WILSON, Ms. Mary Kathryn; TR '94 BS; BA Lurleen Wallace Jr. Clg., Bookkeeping Dept., Peoples Bank of Coffee Cnty., Elba, AL 36323; r. 50 Brantley Trailer Pkwy., Troy, AL 36081, 334 670-0275

WILSON, Mrs. Mary Lois Green; TR '80 BS, TR '85 MSE; Rte. 2 Box 210 A A, Brundidge, AL 36010

WILSON, Mrs. Maxine Chancery, UC '83 BS, Rte. 1 Box 37-A, Perdido, AL 36562

WILSON, Mrs. Melonie; TR '86 ASN; Rte. 1 Box 579, Dadeville, AL 36853

WILSON, Merle R.; UC '92 MSI; 6 Edenfield Rd, Penfield, NY 14526, 716 986-4752.

WILSON Michael Dean, MT '95 MSR, BA Louisiana Tech. Univ.; Mgmt. Cnslt.; USAF; r. 256 Popular Dr., Millbrook, AL 36054, 334 285-5619

WILSON, Michael L.; MT '94 BS; DIPLOMA Benjamin Russell HS, AS Central AL Comm. Clg.; Coop. Advt. Mgr.; Russell Corp., 755 Lee St., POB 272, Alexander City, AL 35011, 205 329-5041; r. 1307 Clubview Dr., Alexander City, AL 35010, 205 329-3735; *Melissa,* Brittany, Jessica, Thomas Matthew, Golf, Softball, HS Baseball Ump; Colonial Lions Club.

WILSON, Michael Scott; TR '81 BS; BS Auburn Univ., MS Auburn Univ.; Engr.; Ardaman & Assocs., 8008 S. Orange Ave., Orlando, FL 32809, 407 855-3860; r. 2986 Mystic Cove Dr., Orlando, FL 32812, 407 382-3777; *Julie*, Andrew, American Society of Civil Engr.

WILSON, Mrs. Michele Raife Bailey, (Michele Raife Bailey). TR '92 BS; Secy.; Pike Cnty. Bd. of Educ., 317 Montgomery St., Troy, AL 36081, 334 566-1948; r. 113 Segars Ln., Troy, AL 36081, *Willie;* Reggio, Jehoram, Cameron; Traveling

WILSON, Ms Michelle Annette MT '94 BS, Legislation Advisor; Policy Exch. Fndn., 1900 International Park Dr., Ste. 320, Birmingham, AL 35243, 334 365-5118; r. 106 Sara Ln Prattville, AL 36067, 334 365-5118; Jordan Seth; Family.

WILSON, Michelle Corina; TR '87 ASN; POB 448, Demopolis, AL 36732.

WILSON, COL Murle Adrian, USAF(Ret.), MT '75 MSG, BS USAF Acad.; Retired; USAF; r. 1196 S Kalispell St., Aurora, CO 80017, 303 745-6197; Woodworking.

WILSON, Mrs. Myra Barr, (Myra V. Barr); TR '45; MA Auburn Univ.; Retired Tchr.; Pike Cnty. Bd. of Educ.; r. 817 N. Main St., Brundidge, AL 36010, 334 735-2841, *Norman Jr.(Dec);* Michael David; Genealogy, Traveling.

WILSON, Ms. Myra K., RN; PC '87 BSN; 1010 24th St., Phenix City, AL 36867, 334 298-4627; Aaron Shane, Carlton Thane; Traveling Reading Sports

WILSON, Myron O.; MT '95 BS; 452 S Blackstone Ave., Glenwood, IL 60425.

WILSON, Ms. Nancy G.; PC '82 BS, PC '85 MSD; Computer Data Tech.; Charbroil; r. 1504 Melanie Ln., Phenix City, AL 36867, 334 297-8191; Robby; Reading.

WILSON, Nedra Melissa; TR '67 (See Horn, Ms. Nedra Wilson).

WILSON, Nell; TR '34 (See Johnson, Nell)

WILSON, Pamela A.; UC '88 (See Neal, Mrs. Pamela A.).

WILSON, Pamela Danita; TR '89 BS; 233 Lamar Ave., Selma, AL 36701.

WILSON, Mrs. Patricia Ann; UC '92 AA, UC '94 BS, POB 51621, Ft Benning, GA 31995, 706 649-7614

WILSON, Mrs. Patricia Lynn; TR '84 BSE, MT '87 MSE, 2601 Hickman Ave., Elba, AL 36323, 334 897-3902.

WILSON, Paul Albert; TR '80 BS; Dir. of Bands; Oak Ridge HS, Orlando, FL; r. 2215 Barksdale Dr., Orlando, FL 32822, 407 282-3289; *Brenda;* Sarah, Meghan, Erin; Woodworking, Fishing, Sch Advisory Council

WILSON, Peggy L.; TR '79 (See Carr, Mrs Peggy Wilson)

WILSON, Ms Peggy N., (Peggy L. Nichols); TR '76 BS; Sr Technical Writer; Lockheed Martin, Old Gentilly Blvd., New Orleans, LA 70161, 504 257-0309; r 224 Goldenwood Dr., Slidell, LA 70461, 504 646-1422; Erica, Wesley.

WILSON, Mrs. Penny Hughes; DR '87 BSE; 6462 Georgian Way, Columbus, GA 31909

WILSON, Ms. Pheobie Gagnon; DR '83 BS, DR '89 MSF; 603 James St., Ozark, AL 36360, 334 774-6679.

WILSON, MAJ Phillip Ray, USA(Ret.); UC '88 MSM; BA Univ. of NC; Sr. Army Instr.; JROTC, Washington Marion HS, 2802 Pineview St., Lake Charles, LA 70601, 318 433-5892; r. 2960 Lake St., Apt. 268, Lake Charles, LA 70601, 318 477-1061; *Aloha;* Phillip Jr., Sheryl; Playing The Piano, Reading; Mt. Pilgrim Baptist Church

WILSON, Powell Warner, UC '88 MPA; 605 Halleck Ct., Dayton, OH 45433.

WILSON, Ralph Preston; TR '92 BS; 204 C Third St., Tuscumbia, AL 35674.

WILSON, Ms. Rebecca Barrett; MT '79 MSD; Licensed Prf Couns.; Rebbeca Barrett Wilson, 5760 Carmichael Pkwy Montgomery, AL 36117, 334 270-8833; r. 1720 Croom Dr., Montgomery, AL 36106, 334 277-7442; *Richard G.;* Matt, Ryan.

WILSON, Ms. Rhonda McLendon, (Rhonda (Kay) McLendon); TR '83 BS, Homemaker; r. 1709 Fieldstone Cir Helena, AL 35080, 205 663-3549; *Henry;* Haley, Katie.

WILSON, Ms. Rhonda Vera; UC '83 MSI; POB 1303, Powell, OH 43065.

WILSON, Richard Jack; TR '89 BS; 1317 Swindall Rd., Troy, AL 36081.

WILSON, Richard William; '74; 737 Rockbridge Rd., Birmingham, AL 35216.

WILSON, Robert Donald; UC '84 MSJ; 1511 28th St., Columbus, GA 31901

WILSON, Robert T.; TR; Rte. 13 Box 394, Jasper, AL 35501

WILSON, Ronald Eugene; DR '84 MSI; Hht 6-6 Cav Cmr 416, Box 443, APO, AE 09140.

WILSON, Ronald F.; MT '77 BS; POB 647, Shannon, MS 38868

WILSON, Ronald Leslie; TR '73 BS; Mktg. Rep.; Alabama Power Co., 164 E Main St., Prattville, AL 36067, 334 206-2862; r. 117 Virginia St., Prattville, AL 36066, 334 365-3489; *Donna;* Ryan, Derek; Radio Control Airplanes; Prattville Lions Club

WILSON, Ms. Rosemary, (Rosemary W. Tidwell); TR '90 BS; MS PSYCH FL State Univ.; Psychological Spec.; HRS-Sunland at Marianna, 3700 Williams Dr., Marianna, FL 32446, 904 482-9337; r. 5190 Oakland Cir., POB 54, Greenwood, FL 32443, 904 594-3676

WILSON, Rufus W.; TR; MS Mankato State Univ.; Retired Tchr.; r. HC 73 Box 979, Walker, MN 56484, 218 547-1706; *Colleen;* Lori, Steven, Stewart; Woodworking; Lions, Rotary.

WILSON, Mrs. Sabina Trenkler; TR '90 BSN; Nurse; r. 6810 Chamberlin Ave., Edwards, CA 93523, 805 258-1937.

WILSON, Scott Lee; MT '85 BS; AS Community Clg. Air Force; Computer Systs. Supt.; USAF, USAFE/Warrior Prep Ctr., PSC #1 Box 2401, APO, AE 09009, 631 536-6507; r Kaiser Strasse 80, 67661 Kaiserslautern, Germany; Julie, Jennifer, Joseph, Joshua; Musician, Drummer.

WILSON, Sharla; TR '95 (See Wilkes, Mrs. Sharla Wilson)

WILSON, Solomon; PC '91 MSE; Elem. Tchr.; Hugley School; r. 118 Carol Ave., Opelika, AL 36801, 334 745-4706; *Brenda D.;* Reading, Fishing.

WILSON, MAJ Stephen Douglas; UC '88 MPA; 741 Hickory St., Geneseo, IL 61254.

WILSON, Stephen Eugene; DR '82 BS; MEd Univ. of West FL; Supv.Landscaping; Pinnacole Port, 23323 Front Beach Rd., Panama City Bch., FL 32413, 904 233-2690; r. 147 Bidawee Ln., Panama City, FL 32413, 904 230-9440; *Julia;* Fishing Golf

WILSON, Steven Guy; UC '80 MSG, PSC 1 Box 26654 APO, AP 96214.

WILSON, Mrs. Sue Bronleewe; TR '85 BA; Pfc 1 POB 5542, APO, AA 34001

WILSON, Mrs. Susan Duncan, (Susan Duncan); UC '93 MPA BA VA Wesleyan Clg Business Cnslt 804 459 7030 r 4856 Morris Neck Rd., Virginia Bch., VA 23457, 804 426-2845; *Stanley*, David; Jogging, Skiing, Biking.

WILSON, Mrs. Susan Hobdy; TR '92 BS; Rte. 2 Box 47A, Louisville, AL 36048

WILSON Ms Susan Marie; DR '92 MSD; BSBA Univ. of FL; Newsletter Editor; First Cavalry Div., 4-227 Aviation Regiment, Ft. Hood, TX 76544; r. 7111 Mountain View Dr., Killeen, TX 76542, 817 634-2121; *Michael;* Amanda; Philately; Officers Wives Club.

WILSON, Ms. Suzanne Courtney; MT '79 MSJ; BS Columbus Clg.; Public Safety Ofcr.; Columbus Clg., 4225 University Ave., Columbus, GA 31907, 706 568-2022, r 1006 Benning Dr., Columbus, GA 31903, 706 689-4065, Regina, Sabrina; Reading Horseback Riding, IABTI

WILSON, Mrs. Sylisa Lee; TR '87 ASN, 6805 Arbor Glen Dr., Montgomery, AL 36117.

WILSON, CAPT Sylvester Earl; UC '85 MSM; Hhc E Attn cfc/Scs, APO, AP 96205.

WILSON, Teresa; TR '78 (See Lambert, Mrs. Teresa Wilson)

WILSON, Mrs. Teresa Foultner; TR '93 BS; Dip. Baptist Med. Ctr.; Med. Technologist; Baptist Med. Ctr., Southern Blvd., Montgomery, AL; r. 100 Fieldcrest Dr., Enterprise, AL 36330, 334 393-0576, *Randy*, Nolan, Weston.

WILSON, Teresa Joy; DR '91 BS, 506 S. 4th Ave., Hartford, AL 36344

WILSON, Terry Ann; TR '76 (See Dickinson, Mrs. Terry A.).

WILSON, Thaddieus; UC '82 BS; 32 Humphrey Dr., Columbus, GA 31907

WILSON, Thomas Kenneth; TR '80 BS, Mgr.; Friedmans Jewelers, 7765 Airport Blvd., Ste. 807, Mobile, AL 36608, 334 633-3289; r. 5917 Carlisle Dr. N, Mobile, AL 36618, 334 344-5319; *Deborah*, Kendra, Miles.

WILSON, Timothy B.; UC '81 MBA, UC '82 MSD; BS Univ of TN; Sr. Loss Control Cnslt.; ITT Hartford Ins. Grp., POB 247, Orange Park, FL 32067, 904 269-6521; r. 2648 Shenandoah Dr., S., Orange Park, FL 32065, 904 264-0716; *Sylvia;* Kay Lynn, Lee.

WILSON, Timothy Richard; DR '94 BS; Rte. 1 Box 162, Samson, AL 36477

WILSON, Tony Allen; TR '93 BSE; Physical Educ. Tchr.; Pleasant Home Sch., Rte. 7, Box 110, Andalusia, AL 36420, 334 222-1315; r. Rte. 4 Box 401, Andalusia, AL 36420, 334 222-2645

WILSON, Ms. Vicki Denise, MT '89 BS, 2249 Edinburgh Dr., Montgomery, AL 36116.

WILSON, Victoria; TR '45 (See Taylor, Mrs. Victoria Wilson).

WILSON, Vilhjalmur; UC '86 BAS; 17508 Clover Rd., Bothell, WA 98012, 206 335-0249

WILSON, Vincent Geddes; UC '86 MSM; 4302 Snyder Ave., Brooklyn, NY 11203

WILSON, Ms. Wendy; TR '86 BS; Rte 2 Box 61, Brundidge, AL 36010, 334 735-2415.

WILSON, Willett L.; UC '84 BS; Entrepreneur; 7601 River Rd., Columbus, GA 31904, 706 323-0258; r. 1748 Bigger Rd., Columbus, GA 31904, 706 327-0703; *Kaye K.;* Golf.

WILSON, CAPT William Clay, MSC, USAF; UC '83 BS, UC '89 MSM; Sr. Trng. Cord.; Blue Cross Blue Shield GA, Computer & Mktg Dept., 901 Front Ave. Ste. 107, Columbus, GA 31904, 706 649-3100; r. 4300 Heritage Ct., Phenix City, AL 36867, 334 480-9737; Fishing.

WILSON, William Corbett; TR '68; 3735 Bridlewood, Montgomery, AL 36111.

WILSON, William Keith; TR '91 BS; 4170 Dawes Rd., Mobile, AL 36695

WILSON, William Richard, TR '75 BS, TR '77 MSJ; 308 Sunnyside Cir., Columbia, TN 38401

WILSON, Mrs Willie L.; PC '94 MSE; 706 26th Ave., Phenix City, AL 36869, 334 298-3364.

WILSON, Ms. Wilma Free; TR '89 ASN; Case Mgr., East Montgomery Med., 400 Taylor Rd., Montgomery, AL 36117; r. 6028 Oldcastle Pl., Montgomery, AL 36117, 334 271-5416.

WILSON, COL Woodrow, Jr.; MT '79 MPA; USAF(Ret.); r 166 Oldfield Dr., Montgomery, AL 36117, 334 277-9166

WILSON, Ms. Yolanda Debra; UC '93 MSP; BA Univ. of SC; Owner, Debbi's Boutique, Social Worker, Sumter Cnty.DSS, POB 68, 547B Miller Rd., Sumter, SC 29151, 803 773-0776; r. 112 Providence St., Sumter, SC 29150, 803 469-6465, Calaundra N., Clarissa C.; Decorating, Reading, Traveling; Member, Delta Sigma Theta Sor.

WILSON, Ms. Yvonne Denise; TR '91 BS; 1890-7 Sweetgum, Sylacauga, AL 35150

WILSON-HAWVERMALE, CAPT Kim A.; UC '90 MPA; PSC #2436, APO, AP 96266

WILSON-NEWTON, Mrs. Carolyn A.; UC '80 MSM, 12319 Quiet Owl Ln., Bowie, MD 20720

WILSON-ROSA, Mrs. Deborah; UC '89 AGE; 5633 13th Ave. E, Tuscaloosa, AL 35405

WILT, Ms. Melissa Ann Sneed; TR '82 BSE; 7710 Big Bend Rd. Gibsonton, FL 33534

WILTON. Ms Kathleen R.; UC '83 MPA; BS AZ State Univ.; Supply Staff Ofcr.; USAF Reserve; r. 1903 E. Greentree Dr., Tempe, AZ 85284, 602 820-6744; *Alan;* Kelly, Kara; Needlecrafts, Flute; Girl Scouts of America.

WILUSZ Mrs. Beverly Ann; MT '80 MSD; Psychotherapist/ Owner; Alliance Counseling Ctr., POB 846, Ft. Walton Bch., FL, 904 244-2241; r. 221 Dominica Cir. E., Niceville, FL 32578, 904 897-4519; *Stanley;* Craig Stanton, Carey Elizabeth; Sailboat Racing; Mental Health Assn.

WILUSZ, Stanley F.; MT '80 MSD, MT '80 MSG; 221 Dominica Cir. E., Niceville, FL 32578, 904 897-4519.

WIMBERLEY, Marion Dale; UC '84 BS; 104 Island Ln., Kingston, TN 37763.

WIMBERLEY, Mrs. Sharon A.; UC '86 MSM; 1230 Meigs Dr., Niceville, FL 32578

WIMBERLY, Ms. Corleta A. Pate; '70; 8805 Elbe Tr., Ft. Worth, TX 76118.

WIMBERLY, Delmas E.; MT '87 BS, MT '78 AS; Retired Contracting Ofcr.; Army & Air Force Exch. Svc.; r. POB 316, Dry Branch, GA 31020, 912 742-0226, Motorcycles, Camping, Sq. Dance

WIMBERLY, Doris, TR '81 BS, Rte 1 Box 249 B, Auburn, AL 36830

WIMBERLY, Ms Faye B., RN; MT '85 BSN, Dir.; Baptist Surgery Ctr., 2035 E South Blvd, Montgomery, AL 36116, 334 286-3180; r. 6208 Bell Grove Pl., Montgomery, AL 36117, 334 277-4250; Travel, Read, Assn. of Operating Room Nurses

WIMBERLY, Gerald Ray; BAS, UC '90 MPA, Asst. Fire Chief; Johnson Controls, Cape Canaveral Airforce Sta, Cape Canaveral, FL 32920, 407 853-9253; r. 4320 Hartville Ave., Cocoa, FL 32926, 407 632-2795; *Linda*, April, Alicia, Andrea, Florida Fire Chiefs Assn

WIMBERLY, Mrs Judy Tillman, (Judy Tillman), DR '86 BS, TR '90 MSE; Tchr.; Samson Elem, 505 N. Johnson St, Samson, AL 36477; r. Rte. 1 Box 197, Coffee Spgs., AL 36318; *Ken;* Kaleb, Jacob

WIMBERLY, Leslie Denese; TR '95 BS, POB 566, Sneads, FL 32460, 904 593-4613

WIMBERLY, Ms. Margaret Faye; MT '85 BSN, 6208 Bell Grove Pl., Montgomery, AL 36117

WIMBISH, Grady Jackson; DR '93 BS; Sales Rep American Gen., POB 1567, 301 Perry Ave., Dothan, AL 36302, 334 794-5400; r. 301 Greenbriar Dr., Dothan, AL 36301, 334 794-9083, *Pam;* Wyndi, Jaclyn, Bryan; Golf

WIMBISH, Millard Bernard, TR '85 BS, TR '88 MSJ, POB 57, Tuskegee, AL 36087

WIMBLEY Keith Lemorris TR 90 BS Rte 1 Box 46, Millry, AL 36558

WIMMER, Anne Elizabeth; UC '87 MSM, 27781 Askrangia Ave., Little Torch Key, FL 33042

WIMPLE, Robert T., Jr.; MT '90 MSP; 512 NW 73rd St, Lawton, OK 73505

WIMS, Mrs. Cathryne Collier; PC '93 EdS, BS TN State Univ., MS Tuskegee Univ.; Guid. Couns.; Stewart-Quitman HS, Old Eufala Rd., POB 706, Lumpkin, GA 31815, 912 838-4301; r. POB 682, Lumpkin, GA 31815, 912 838-6205, *Fountain*, Daniel, DaiShawn, Danton; Music, Reading, Arts, Crafts; Profn Women's League Inc.

WIMS, Dai Shawn Kelley, PC '94 EdS; 120 Chateau Ter Apt. 27, Athens, GA 30606, 706 838-6205.

WINBERRY, Jerry W., Jr.; UC '88 MSI; MBAFINAN MI State Univ.; Budget Ofcr.; Michigan Army Natl. Guard, 3111 West St. Joseph St., Lansing, MI 48913, 517 483-5782; r 3982 Barber Rd., Hastings, MI 49058, 616 948-9235; *Laurie;* Elena.

WINBORNE, Mrs. Ann Fondren, CPA; MT '90 MBA, BS AC UNA; Revenue Mgr., Alabama Dept. of Revenue, 50 Ripley, Rm. 4212, Montgomery, AL 36132, 334 242-1602; r. 2221 Old Mill Ct., Montgomery, AL 36117, 334 271-5438, *Roy A., Jr.*, Bradford

WINBORNE, Ray E., Jr., CPA; TR '90 BS; Coopers & Lybrand LLP, 1301 Avenue of The Americas, New York, NY 10019, 212 536-1855; r. 75 West End Ave., Apt. P26A, New York, NY 10023, 212 582-3658; *Stefanie Medley;* Davis; Golf

WINBORNE, Mrs Stefanie M., (Stefanie Ann Medley); TR '90 BSE, Elem Sch Tchr Homemaker Duluth GA 30136 r 75 West End Ave. Apt. P26A, New York, NY 10023, 212 582-3658; *Ray;* Davis; Cooking, Reading; Jr. League

WINCELOWICZ James Paul; UC '94 MSM; BFA Univ of Houston, AA Delmar Community Clg.; Ofcr.; USN, USS Kearsarge (LHD-3), FPO, AE 09534; r. 7 Turner Ter., Hampton, VA 23666, 804 838-6944, *Anne Marie*, Alexandria, Mackenzie.

WINCHESTER, Ms Fanthnecia L.; PC '94 MSD; 1200 Harness Dr., Columbus, GA 31906, 706 563-8973

WINCKEL, Paul Charles; DR '82 BS; BA CO State Univ., MAST Univ. of Southern CA; Mgr. Cnsltg. Srvs; Checkfree, 4411 E. Jones Bridge Rd., Norcross, GA 30092, 770 840-1204; r 1654 Melba Ct., Marietta, GA 30066, 770 973-8220, *Donna*, Beth, Aviation

WIND, Herbert Wesley; TR '63; Rte. 1 Box 74, Cairo, GA 31728, 912 377-2128.

WIND, Michael Harold; UC '82 BAS, MT '86 MBA, MIS Manager; GA Kayser, 32 Elm St., Buffalo, NY 14203, 716 854-8443; r. 97 Roycroft Dr., W. Seneca, NY 14224, 716 674-3464; *Deborah;* Steven, Angela; Woodworking; The Knights of Columbus.

WIND Robert Hamilton, TR '61; POB 87, Cairo, GA 31728, 912 377-2300

WINDBERG Michael Richard, UC '90 MPA, BS Northern MI Univ., Trng. Coord.; Anchor Coupling Inc., 5520 13th St., Menominee, MI 49858 906 864-1154 r 2016 25th Ave, Menominee MI 49858, 906 863-5055; *Cathy;* Kelli, Jessica, Christopher.

WINDENER, Mrs Judith Sue; UC '93 BS; 3052 Yorktown Cir., Ft. Walton Bch., FL 32547

WINDES, Judith TR '76 (See Harrelson, Mrs. Judith Windes)

WINDHAM, Mrs. Amy J. Butler; TR '78 BS; MBA Auburn Univ.; 2219 Georgia Rd., Wetumpka, AL 36092, 334 567-0557; *Ronnie*, Amanda, David; Sewing

WINDHAM, Barbara; DR '87 (See Webb, Mrs. Barbara Windham)

WINDHAM, Ms Barbara; MT '77 BSN, POB 311, Luverne, AL 36049

WINDHAM, Ms. Betty Jane; TR '73 BSE; MA Univ. of AL; Tchr.; Republic of China Govt.; r. Rte. 1 Box 175, New Brockton, AL 36351, 334 894-2318.

WINDHAM, Ms. Carrie Woods, TR '25; 223 Lowery St., Enterprise, AL 36330.

WINDHAM, Charles F.; TR '88 BS; Camp Dir.; Woodman of The World, Rte. 1 Box 122, Mc Kenzie, AL 36456, 334 374-2276; r. Rte. 1 Box 122, Mc Kenzie, AL 36456, 334 374-8080; *Linda;* Chas, John, Carol Ann; Hunting Fishing Photography; Church Youth Grp. -McKenzie

WINDHAM, Charles O.; TR '67 BS; 6189 Graylins Dr., Jacksonville, FL 32256

WINDHAM, Mrs Debra Cheek, TR '95 MSN, BSN GA Southwestern Clg, Assoc. Prof.; Georgia Southwestern Clg, Americus, GA 31709, 912 931-2279, r POB 84, Oglethorpe GA 31068, 912 472-7421; *Andy;* Jessica, George, Travel, Read, Piano; Campaign for Community, AWHONN

WINDHAM, Ms Elfleda; TR '38; 8 Sansburg St., Daleville, AL 36322

WINDHAM James Emmett; TR '61 BSE, MASTERS Auburn Univ.; Principal; Northwood Elem. Sch., 501 Fourth Ave, Crestview, FL 32536, 904 689-7252; r 5973 Houston Ln., Crestview, FL 32539, 904 682-4080, *Linda*, Vincent, Kevin, Tennis, Fishing; Chamber of Commerce.

WINDHAM Mrs Janice Ford; TR '81 BSE, DR '85 MSP, 2000 Adrian Rd., Dothan, AL 36303, 334 792-0394

WINDHAM Jeffrey Todd; PC '89 BS, 32 Don St., Phenix City, AL 36867

WINDHAM, Mrs. Jessie L.; TR '30 AS, BS Auburn Univ, MA Univ of AL Rte 5 Box 126 Elba AL 36323 Jack Jackie II; Nature, Reading, Friends, Acting, Church.

WINDHAM, Jimmy Roscoe, TR '76 BS; USN(Ret); Police Ofcr.; Jacksonville Sheriff's Ofc., 501 E. Bay St., Jacksonville, FL 32202, 904 630-2134; r 10601 Quail Ridge Dr., St. Augustine, FL 32095, *Catherine*, Lauren, Wendy

WINDHAM, John Paul; TR '90 BS, TR '92 MSE; 261 N Jackson St., Mobile, AL 36603

WINDHAM, John(Buddy) Claxton, TR '53; Retired Tchr./ Administra; Elba City Schs; r. 996 Winston Ave, Elba, AL 36323, 334 897-6143; *Peggy*, John, Jr., Charles, Joseph; Fishing, Golf

WINDHAM, Johnny; DR '83 BS, GTE, Troy St., Dothan, AL 36301; r. 436 J H Woodham Rd, Ashford, AL 36312, 334 899-5703; *Jan;* Wendy, Lea-Ann; Travel, Sports

WINDHAM, Mrs Karan Snell; PC '92 BS, 35 Brooks Rd Phenix City, AL 36867, 334 298-3468

WINDHAM, Ms Kathy Andrews; TR '70; MEd Univ. TN; Tchr.; Hixson HS, Chattanooga, TN 37343, 423 842-4141; r. 827 Sutton Dr Hixson TN 37343 423 875-8589

WINDHAM, Mrs. Linda Carol, (Linda Carol Skelton Grissett), TR '88 BS; Hm; r. Rte. 1, Box 122, Mc Kenzie, AL 36456, 334 374-2276; *Charles*, Chas, John, Carol Ann, Home Schooling Children, Teach Sunday Sch., Youth Grp

WINDHAM, Mrs. Martha H., (Martha H. Faulk), DR '78 MSE, Guid. Couns, Geneva Cnty. Bd. of Educ., POB 205, Geneva, AL 36340, 334 684-3686; r. 113 N Bay St., Samson, AL 36477, 334 898-7093; *Johnny;* Archie Lee III.

WINDHAM, Michael Keith; TR '69 BS; Electronics Tech., US Govt., Ft. Rucker, AL 36362, 334 255-8544; r. 607 E Church St., New Brockton, AL 36351, 334 894-2116, *Glenda A.;* Mark, Andrew, Jeremy; Hunting, Woodworking; Band Boosters, PTO

WINDHAM, Molly Rebecca; TR '95 BS, POB 171, Newton, AL 36352, 334 299-3687; Canoeing

WINDHAM, Ms Nelda Brown, MT '87 AS, MT '88 BS, Rte D Box 196-A, Evergreen, AL 36401, 334 222-2441.

WINDHAM, Pamela John; TR '90 MSE; 101 Champ McClough Dr., Elba, AL 36323

WINDHAM, Rex; TR '45; BA Birmingham-Southern Clg., BME Birmingham-Southern Clg.; Retired; Bristol Myers Squibb; r. 2029 Vaughn Ln., Montgomery, AL 36106, 334 272-6454, Exch. Club.

WINDHAM, SSGT Thurman Jesse, Jr.; UC '88 MPA, 10629 Oak St., Ocean Spgs., MS 39565

WINDHAM, Vann Edward; DR '85 BS, DR '92 MBA; Chief Financial Ofcr.; Healthsouth, Dothan, AL 36301, 334 702-2173; r. 103 Fairbanks Ave., Dothan, AL 36301, 334 702-0836; *Joy;* Taylor E.; Golf, Church; Rotary Club, HFMA

WINDHAM, Mrs. Verbie Lee; TR '36; Rte. 2 Box 307, Opp, AL 36467, 334 493-3306

WINDHAM, Mrs. Virginia Wallace; TR '38 AS, POB 155, Newton, AL 36352

WINDHAM, W. R.; DR '90 BS, 334 393-0511; r. POB D, Ashford, AL 36312.

WINDHAM, William Jennings; '73 MSE; Pres./Owner, Crawford Square, 4521 US Hwy. 80, W., Phenix City, AL 36867, 334 298-9098; r. 6723 Beaver Tr., Midland, GA 31820, 706 563-9294; *Joyce*, David, Leah; Fishing; Rotary Club of Columbus, GA.

WINDHOLZ, Francis Leo; UC '81 BAS; c/o Catherine J Windholz, 308 N Madison, Ellis, KS 67637.

WINDSOR, Ms. Agatha Sylvia; MT '92 MSD, TR '79 BS, TR '80 MSJ; State Trooper Lt.; Alabama Dept. of Public Safety, POB 1511, Montgomery, AL 36102, 334 242-4445; r 811 Deatsville Apt. A10, Millbrook, AL 36054, 334 285-6371, Reading; Council on Substance Abuse

WINDSOR, Mrs. Agnes M.; DR '78 MSE, POB 251, Slocomb, AL 36375, 334 886-2205

WINDSOR, Bruce Monroe, Jr.; UC '83 BS, UC '86 MSM, 2011 India Ave., Pensacola, FL 32526, 904 944-0371

WINDSOR, Felix Calvin; TR '77 BS; 1350 Indian Hill Rd, Prattville, AL 36067, 334 365-6019

WINDSOR, Mrs. Helen Lisenby, (Helen Lisenby); TR '57 BSE; Tchr.; Okaloosa Cnty., Bob Sites Elem Sch.; r. 501 Jones Rd., Crestview, FL 32536, 904 682-4606, *Homer;* Kenneth, Gregory; RVing, Physical Fitness

WINDSOR, Jerry; TR '57 BSE; Retired Educator; Okaloosa Cnty.; r. 501 Jones Rd., Crestview, FL 32536, 904 682-4606, *Helen;* Kenneth, Gregory, RVing, Computers, Phys. Fitness

WINDSOR, Mrs. Linda Martin, (Linda Martin); PC '93 BS; 2823 Bridgewater Dr., Phenix City, AL 36867; *Daniel;* Danielle, Raven.

WINDSOR, Zorina; TR '72 (See Icenogle, Mrs. Zorina W)

WINE Earl Mitchell; UC '89 AGE, UC '93 BS, Patrolman Police Ofcr., Columbus Police Dept., 937 1st Ave., Columbus, GA 31904, 706 596-7000; r. 2471 Mesa St., Columbus, GA 31903, 706 687-2755, *Elsa*, Michael, Brenda, Hunting, Fishing, Camping

WINEBRENNER, Robert Ivan; UC '88 MSI, BM Univ of Southern CA; USAF; r. Box 5913 PSC 2, APO, AE 09012, *Gisela*, Hans Martin, Marcus, Claudia

WINEGAR, Ms. Cheryl K.; DR '75 MSG; Social Worker, Hillsborough Sch. Syst., 1202 E Palm Ave., Tampa, FL, 813 273-7100; r. 18218 Cypress Cove Ln., Lutz, FL 33549, 813 948-1845, Jamie, Laura; Travel

WINEGAR [illegible]

WINFIELD Ms. [illegible] Phenix City, AL [illegible]

WING Suzanne M.; MT '83 (See Layne, Ms. Suzanne M.)

WINGARD Ms. [illegible]

WINGARD Rev. [illegible] M.; TR '70 BSE; POB [illegible], Freeport, FL 32439.

WINGARD [illegible]; TR '84 BS; MA South Western [illegible]

WINGARD [illegible]; TR '73 BS; Asst. Foreman, Georgia Power [illegible], Marietta, GA [illegible]

WINGARD Ms. Linda Till; TR '84 ASN; 1719 Johnson Rd., Marbury, AL [illegible]

WINGARD Rev. M.; TR '66; POB 115, Freeport, FL 32439, [illegible]

WINGARD Martha L.; TR '68 (See Tack, Dr. Martha Wingard)

WINGARD Ms. Mary Nicholson, (Mary Ann Nicholson); TR '74 BS; Mgr. Network [illegible], MCI, 2400 Glenville, Dept. 1084 [illegible], Richardson, TX 75082; r. 2938 Belt Line Rd. #906, Garland, TX 75044; Gina, Joseph.

WINGARD Paulette; TR '95 (See Lee, Mrs. Paulette Wingard)

WINGARD Peggy Ann; MT '82 (See Haveard, Ms. Peggy Ann)

WINGARD Ms. Rebecca L.; MT '77 BS; 100 W Canopy Oak Ct. #1 B, Cary, NC 27513.

WINGARD Robert Lance; '69; 1585 Fleahop Rd., Eclectic, AL 36024.

WINGARD Mrs. Rose Helms; TR '76 BSE, TR '91 MSE; Rte. 2 Box 14-A, Luverne, AL 36049.

WINGARD Ms. Sharon L.; TR '94 BS; Bank Teller; Regions Financial Corp., 613 Park St., Troy, AL 36081, 334 566-2370; r. 207 Segars St., Troy, AL 36081, 334 566-5194; Shop, Travel.

WINGARD William Louis; MT '76 ASN; 1719 Johnson Rd., Marbury, AL 36051.

WINGATE Mrs. Cynthia Finch; UC '85 BS; Software Engr.; TRW, 293 Hwy. 247 S., Warner Robins, GA 31088, 912 929-7300; r. 128 Shadowood Dr., Warner Robins, GA 31088; *Ernest*; Golf.

WINGATE Mrs. Katherine Grillo; TR '94 BSE; Tchr.-Secondary; Dixie Acad., Louisville, AL 36048, 334 266-5311; r. 16 Dogwood Dr., Clayton, AL 36016, 334 775-3604; *Jack*; Benjamin, Matthew, Brian; Crafts, Church.

WINGATE Larry Ernest; UC '84 BAS; Elec. Engrg. Mgr.; TRW, 293 Hwy. 247 S., Warner Robins, GA 31088, 912 929-7344; r. 128 Shadowood Dr., Warner Robins, GA 31088, 912 929-0977; *Cynthia*; Jared, Abbie; Golf, Hunting.

WINGATE, Ms. Margaret Byrd; TR '90 MSE; BS Birmingham Southern Clg.; Tchr.-American Literature; Enterprise HS, American Studies, 500 E. Watts St., Enterprise, AL 36330, 334 393-6237; r. 204 Mullins Dr., Enterprise, AL 36330, 334 393-6237; Theater.

WINGATE Richard Daniel; UC '82 BAS; Test Dir.; USAF, Eglin AFB, FL 32542, 904882307; r. 1709 Encina Way, Milton, FL 32583, 904 623-1470; *Beth*; Page, Whitney; Hunting, Fishing.

WINGATE Richard W.; TR '94 BS; Acct.; John D. DeLoach Acctg., 121 Riverside Dr., Eufaula, AL 36027, 334 687-2108; r. 658 Holley Dr., Eufaula, AL 36027, 334 616-0579; Sports, Jaycees.

WINGENFIELD Robert Joseph; MT '86 BS, MT '89 MSP; Pres.; The BOWLING Ofc. Systs., Inc., 464 S. Court St., Montgomery, AL 36104, 334 264-6495; r. 125 Hillside Ridge, Wetumpka, AL 36092, 334 567-8116; *Sook Young*; Mi Ann, Randy; Sports, Downtown Optimist Club.

WINGET Ms. Katherine E.; UC '83 MSM; POB 106, Monument Bch., MA 02553.

WINGFIELD, LTC Steven Lee; UC '86 MSM; BS Bowling Green State Univ.; Chief, Plans/Evaluations; USAF, 4th Fighter Wing, Seymour Johnson AFB, NC 27531, 919 736-5411; r. [illegible] Trotters Bridge Dr., Poquoson, VA 23662.

WINGO Mrs. Phyllis Mills; DR '83 MSE; Tchr.; Houston Cnty. HS, Columbia, AL 36319, 696 222-2121; r. 108 Woodleigh Rd., Dothan, AL 36301, 334 794-0501.

WINKELBAUER Mrs. Lisa Renee, (Lisa Renee Taylor); TR '84 BS; Public/Comm. Relations; r. 29345 Milton Ave., Madison Hts., MI 48071, 810 414-7482; *Mark*; Scuba Diving.

WINKLE Barry S.; UC '88 MS; BA N. Univ.; USN(Ret.); Pres./Broker; Texstar Realty, 10711 Research Blvd., Ste. 350, Austin, TX 78759, 512 219-5964; r. 7307 Napier Tr., Austin, TX 78729, 512 [illegible]; *Diane*; Erika, Adam, Sarah, Rachel; Motorcycling, Navy League, Reserve Ofcrs. Assn.

WINKLER COL John L., Sr.; USAF; MT '76 BS; Financial Planner; USAF & RA, [illegible] Constellation Rd., Ste. F, Lompoc, CA 93436, 805 733-1731; r. 53 Aldebaran Ave., Lompoc, CA 93436, 805 733-5131; *Reta M.*; John L. Jr., Jennifer L., Jill L., Jeffrey L., Jerend L.; TROA, AFA.

WINKLER Mrs. Marjorie Anne; DR '80 BSE; RN ASSOC George Wallace Clg.; RN; Cardiology Assocs., Dothan, AL 36301, 334 793-9564; r. 1004 Whatley Dr., Dothan, AL 36303, 334 792-3761; *Ritchie*; Leslie, Daniel, Mark; Water Sports.

WINKLER Mrs. Mary Jane M.; '71 BSN Univ. of AL; Cnslt.; AL Dept. of Public Health, 434 Monroe St., Montgomery, AL [illegible], 334 [illegible]; r. 107 Fosdick St., Andalusia, AL 36420, 334 222-4182; *Fred*; Julie, Linda, Mary, Teresa, Meredith.

WINKLER Steve Edward; UC '94 MS; 535 Satsuma, Chattahoochee, FL 32324, 904 663-4964.

WINKLMANN Steven P.; MT '94 MSP; BSEE Norwich Univ.; Manpower Ofcr.; USAF, Maxwell Airforce Base, Maxwell AFB, AL 36112, 334 [illegible]; r. 3417 D Fountain Ln., Montgomery, AL 36116, 334 [illegible]; *Tracy*; *Kelsie*; Traveling, Sports.

WINKS Andrea Lynn; UC '87 (See Bryant, Mrs. Andrea Lynn)

WINN LTC Charles [illegible]; UC '88 MSM; BA R. Clg.; Div. Exec. [illegible] Natl. Guard Bureau; r. 4711 Bethesda Ave. Apt. [illegible], Bethesda, MD 20814, 301 656-3781.

WINN Ms. Eula L.; MT '77 MSE; BS AL State Univ.; Retired; r. 441 Jeffrey Dr., Montgomery, AL 36108, 334 281-9759; *Robert*; [illegible], Kenneth, Kedric; Reading.

WINN Thomas Allen; UC '91 AGE; 848 Chestnut Cir., Greenville, OH 45331.

WINNINGHAM Donald Ray; DR '93 BS; 305 Southland Dr., Fayetteville, NC 28311.

WINS Ms. Julianne; TR '75 BSE; 1351 Oakwood Dr., Watkinsville, GA 30677, 706 549-2405.

WINSCHEL Kathleen; DR '91 (See Sopp, Mrs. Kathleen Winschel)

WINSLETTE, Wade Thomas; TR '76 BS; Mortgage Banker; South State Mortgage, 990 Hammond Dr., Ste. 350, Atlanta, GA 30328, 770 551-2400; r. 4339 Highborne Dr., Marietta, GA 30066, 770 565-9756; Traveling, Golf; Republican Party.

WINSLEY, Cynthia Owens, RN; TR '95 BSN; Nurse; Eastern Alabama Medical Ctr., 2000 Pepperell, Opelika, AL 36801, 334 749-3411; r. 2502 Oakwood Dr., Tuskegee, AL 36088, 334 727-0139; *Cara*; Anthony, Farrow; Cooking.

WINSTEAD Mrs. Karen Patapchuk; PC '94 MSD; 5962 Windsor Dr., Columbus, GA 31909; Skiing.

WINTER Ms. Judith Hanshew; DR '83 BS; 102 Meadowlark Ln., Dothan, AL 36303, 334 793-0522.

WINTER Kenneth Charles; '73; CPA; Kenneth Charles Winter, 667 Nashville Pike, Gallatin, TN 37066, 615 451-3497; r. 1034 Cragfront Est, Gallatin, TN 37066, 615 451-1546; Fishing, Camping, Cooking; Lions Club, Chamber Of Commerce.

WINTERBERG, Mrs. Laurie Anne; UC '92 MSD; Programm Coord.; Pensacola Jr. Clg., 1000 College Blvd., Pensacola, FL 32504, 904 484-2163; r. 3601 Monteigne Dr., Pensacola, FL 32504, 904 434-3811; Gardening; AAUW.

WINTERS Anna Marie; TR '44 (See Yates, Mrs. Anna M. Winters)

WINTERS Blake Earl; UC '85 MSM; 37 S Hanover St. #101, Carlisle, PA 17013.

WINTERS, David Ivey; UC '84 BS; VP of Engrg.; DBSG, 40087 Mission Blvd., Ste. 167, Fremont, CA 94539, 805 258-0520; r. 6728 Doolittle Dr., Edwards, CA 93523, 805 258-1032; *Pauline*; Victoria, Christina; Flying, Motorcycling.

WINTERS Eugene Vincent; TR '37; MA Columbia Univ.; Retired Principal/Tchr.; Public Schs., Escambia Cnty.; r. 813 S Madison Dr., Pensacola, FL 32505, 904 456-1080; *Charline*; Barbara, Ann, Donald, Nancy, Debby; Fishing, Carpentry, Gardening.

WINTERS, Harry D., Sr.; UC '84 BAS, PC '86 MSF; Combat Devel. Spec.; USA, USA Infantry Ctr., Attn: ATZB-CDS, Ft. Benning, GA 31905, 706 545-4999; r. RR 1 Box 35-2, Mauk, GA 31058, 912 649-2055; *Sandra*; Harry, Brent, Kimberley; Photography.

WINTERS John Marshall; MT '84 MSE; 2007 Highpoint Dr., Opelika, AL 36801.

WINTERS Ms. Rochell Brewer; TR '89 ASN; 2604 Springfield Dr., Montgomery, AL 36108.

WINTERS Mrs. Susan T.; MT '72 MSF; BS ELEM Elmira Clg.; Tchr.; r. One Old Timber Tr., Pittsburgh, PA 15238, 412 963-1613; *George Ross, II*; George Ross, III, Kristin; Antiquing; Church.

WINTERS, Thomas Albert; TR '79 BS; Systs. & Programming Mgr.; WDC Systs., Inc., 3500 Blue Lake Dr., Ste. 250, Birmingham, AL 35243, 205 969-0450; r. 426 Shadeswood Dr., Birmingham, AL 35226, 205 979-0759; *Mitz*; Ashley, Adam.

WINTON, Mrs. Barbara Elizabeth; MT '95 MSA; BS Faulkner Univ.; Trainer; Computer Sciences Corp., Montgomery, AL 36111; r. 3260 Covered Bridge Dr., Montgomery, AL 36116, 334 277-4091; Reading, Oil Painting.

WIRTZ Wendy L.; TR '90 (See Stern, Mrs. Wendy L.)

WISCHMANN Dr. Eric Joseph; UC '94 BS; 117 Baywind Dr., Niceville, FL 32578.

WISE, Anthony George; MT '95 MSR; Herff Jones; r. 314 W Wilding Dr., Montgomery, AL 36116.

WISE Ms. Arlene Hendricks; MT '81 ASN; 1510 Morton St., Anderson, IN 46016.

WISE Ms. Ashli H., (Ashli Hamilton); TR '92 BSE, TR '94 MSE; English Tchr.; Elba HS, 103 Tiger Dr., Elba, AL 36323, 334 897-2266; r. Rte. 1 Box 83-B-1, New Brockton, AL 36351, 334 894-2360; *James J.*

WISE Berney Keith; MT '92 MBA; 7053 Highpoint Blvd., Hamilton, OH 45011.

WISE, Mrs. Betty Mathis; MT '80 ASN; Retired Dir. Nursing, Ressurection Catholic Nursing, Facility; r. 507 Bedford Ter., Prattville, AL 36066, 334 365-1711; *Bobby*; Alisa Kelly; Painting, Sewing.

WISE Bobby Wayne; DR '73 BS, MT '77 MSG, MT '77 MSD; Retired Dir. Voc. Rehab.; US Dept. of Veterans Affairs; r. 507 Bedford Ter., Prattville, AL 36066, 334 365-1711; *Betty*; Alisa Kelly; Fishing.

WISE Bruce Lyle; Pres./Salesman, Wise Ofc. Supply, 68 West Ct. Sq., Troy, AL 36081, 334 566-3790; r. 108 Monticello Dr., Troy, AL 36081, 334 566-4402; *Lynn*; Blake, Blair; Golf; Troy Civitan.

WISE Carolyn S.; TR '81 (See Smith-Davis, Mrs. Carolyn R.)

WISE Charles Larry; TR '71; 1600 SE 58th Ave., Ocala, FL 34471, 904 624-9002.

WISE Ms. Clair Elizabeth; TR '75 MSE; POB 312, Atmore, AL 36504.

WISE Ms. Cleta Anne; TR '69; 1000 Debora Dr., Dothan, AL 36301, 334 792-3239.

WISE Cletus F.; MT '91 MSM; BS EDUC TX Tech. Univ.; VOC AG E. TX State Univ.; Farmer-Voc. Agric. Tchr.; r. RR 2 POB 148A, Cumby, TX 75433, 903 459-3020; *Jean*; Clifton; Raising Beef Cattle.

WISE Dan Scott; TR '74 BS; 119 Foxhal Rd., Pike Road, AL 36064, 334 272-9609.

WISE David Jeffery; DR '85 BS; Technical Spec.; GE Plastics, One Plastics Dr., Burkville, AL 36752, 334 832-5502; r. 3267 Fairfax Rd., Montgomery, AL 36109, 334 279-5154; *Jamie*; Hunter; Golf.

WISE Delma L.; TR '54 (See Johnson, Mrs. Delma L.).

WISE CAPT Gary Lamar, USAF(Ret.); UC '91 MSM; BS Wayland Baptist Univ.; Communications Cnslt.; Indep.; r. 6850 Crazy Horse Cir., Colorado Spgs., CO 80915, 719 380-9049; *Mary*; Jason, Brian, Chris, Gary II.

WISE James Boyce; TR '56; Owner; James B. Wise Appraisal Svc., 2878 Green St., Ste. 202, Marianna, FL 32446, 904 526-1918; r. 2929 W Manor, Marianna, FL 32446, 904 482-4579; *Jean*; Gregory, Stanley, Rhonda, Sharon; Golf; Rotary.

WISE James Frederick; DR '81 BAS; 6092 Calkins Rd., Flint, MI 48532, 810 733-6867.

WISE, James Joseph, III; TR '91 BS; Production Supv.; Wayne Farms, Elba, AL 36323, 334 897-3435; r. POB 469, Elba, AL 36323, 334 897-5124; *Ashli*; Guns.

WISE, Ms. Jane Davis, (Jane D. Hataway); DR '88 MSF, DR '90 MSP; Writer; USA Safety Ctr., Bldg. 4905 5th Ave., Ft. Rucker, AL 36362, 334 255-3770; r. POB 1, Kinston, AL 36453, 334 565-3988; *Therrell*; Hunting, Farming.

WISE, Jean; MT '91 (See Lovett, Mrs. Jean W.).

WISE, Ms. Jennifer Sylvia; DR '91 BS, MT '94 BSB; POB 235, Samson, AL 36477, 334 834-3681.

WISE, John Joseph; UC '94 MSEL; 622-C MacOmb Rd., Honolulu, HI 96819, 808 841-6026.

WISE Mrs. June A.; UC '93 MSD; 95-421 Kuahelani Ave. 125, Mililani, HI 96789.

WISE, Kenneth Lavelle; UC '87 MSM; 411 Corwall Rd., Winter Park, FL 32792.

WISE, Larry Levon; DR '83 AAS; 212 Williams St., Batesburg, SC 29006.

WISE, Lisa; TR '83 (See Sport, Mrs. Lisa).

WISE Lisa Anne; TR '77 BS; Cnslt.; Dept. of Human Resources, 50 Ripley St., Montgomery, AL 36103, 334 242-9500; r. 213 Highland Ave., Troy, AL 36081, 334 566-5145; Golf, Park Mem. Methodist Church.

WISE Lon Richard; TR '40; MA Univ. of AL, SP AGENT FBI Acad. Washington DC; Retired HS Principal, Escambia Cnty. Sch. Bd.; r. 625 Edgecliff Dr., Pensacola, FL 32506, 904 455-3170; *Mary*; Whit, Marilon, Lane, Thomas, Jena, Matthew; Traveling, Reading; NASSP.

WISE, Mrs. Louise; TR '46; 406 Highland Ave., Eufaula, AL 36027, 334 687-3244.

WISE, Mrs. Lynn Johnson, (Nora L. Johnson); TR '92 MSE; Tchr.; Troy City Schs., Troy Elementary, Gibbs St., Troy, AL 36081, 334 566-1444; r. 108 Monticello Dr., Troy, AL 36081, 334 566-4402; *Lyle*; Blake, Blair; Reading.

WISE, Ms. Madalyn McIntyre; TR '49; 407 McKinnon, New Brockton, AL 36351, 334 894-2386.

WISE, Mrs. Mary Whitten; TR '40; Retired Sales Mktg.; Sears & Roebuck; r. 625 Edgecliff Dr., Pensacola, FL 32506, 904 455-3170; *Lon*; Whit, Marilon, Lane, Jena, Thomas, Matthew; Aerobics, Camping, Crafts.

WISE, Ms. Merle Wright; DR '76 BS; Rte. 1 Box 148, Elba, AL 36323.

WISE, Myra Lynn; TR '83 BAE; 717 E. 5th Ave., Florala, AL 36442.

WISE, Ms. Myrlene Martin; TR '67; 1000 Deborah, Dothan, AL 36301, 334 792-3239.

WISE, Randall Edward; UC '83 MSM; BSBA Univ. of Albuquerque; Comptroller; USAF, 38 CPTF, 4029 Hilltop Rd., Ste. 105, Tinker AFB, OK 73145, 405 734-9511; r. 14116 Osage Dr., Edmond, OK 73013, 405 751-9034; *Donna*; Daniel, Kristine, Jessica, Jeff; Aerobic Fitness, Handiwork; ASMC, American Legion.

WISE, Reginal Keith; UC '86 MPA; 680 Dardanelles Dr., Lexington, KY 40503.

WISE, Robert Larry; TR '65; Rte. 12 Box 55A, Dothan, AL 36303, 334 692-3336.

WISE Roger David; TR '73 BS; Rte. 3, Box 37, Elba, AL 36323.

WISE, Ms. Sibyl Cain; TR '55; Rte. 5 Box 61 P, Elba, AL 36323, 334 897-6025.

WISE, Stephen Craig; TR '83 BS; Rte. 15, Box 3, Dothan, AL 36301.

WISE, Steve Allen; PC '85 BS; 219 Green Ridge Rd., Cataula, GA 31804.

WISE, Steve Wayne; MT '79 MSJ; 1028 Amber Dr., Columbus, GA 31907.

WISE, Mrs. Susan Ann, (Susan Ann Russell); TR '83 BSE, MS FL State Univ.; Art Tchr.; Bay Cnty. Sch. Syst., Panama City, FL 32401; r. 1103 E 2nd Ct., Panama City, FL 32401, 904 769-2736; *Craig*; Beverly; Practicing Artist; First Baptist Ch-Panama City.

WISE, Mrs. Teah Leigh Mathison; TR '92 BS; POB 412, Marionville, MO 65705.

WISE, Therrell Draine; TR '73 BS; Firefighter; USA Aviation Ctr., Ft. Rucker, AL 36362, 334 255-9619; r. POB 1, Kinston, AL 36453, 334 565-3988; *Jane*; Hunting, Farming.

WISE, Tommie Lynn; TR '73 (See Hinson, Ms. Tommie Lynn)

WISE, Tracy Nanette; TR '84 BS; 717 E Fifth Ave., Florala, AL 36442.

WISE, William Fredric; UC '86 AS; Retired; r. 2130 Cushing Dr., Columbus, GA 31904, 706 322-4836; Tennis.

WISELY Kristine Elaine; UC '94 MPA; BA Christopher Newport, VA; Family Servs. Prgm. Mgr.; Ft. Eustis Army Comty. Svc., Dept. of The Army, Bldg. 601, Ft. Eustis, VA 23604, 804 878-0920; r. 16 Blacksmythe Ln., Newport News, VA 23602, 804 877-7231; *Martin Brown III*; Erin Lally, Sean Lally; Reading.

WISEMAN, Mrs. Virginia Wilcox, (Virginia Wilcox); PC '94 MSE; BA Trevecca Nazarene Univ.; Title 1 Res. Tchr.; 30th Avenue Elem., 151 30th Ave., Columbus, GA 31903, 706 685-7670; r. 3568 Macon Rd., Columbus, GA 31907, 706 563-4183; *Eugene*; Heather; Sewing.

WISENER Cheryl Lynn; TR '83 BS; 498 Marion Oaks Manor, Ocala, FL 34473.

WISENER-MEIGS, Mrs. Billie Y.; PC '92 BS, Sr. Programmer Analyst; Burnham, 5000 Burnham Blvd., Columbus, GA 31908; r. 2126 Lee Rd. #252, Salem, AL 36874, 334 749-2714; *Wayne Meigs*; Deli Corley, T. E. Hilyer; Genealogy; Business & Profn. Women.

WISH Peter George; UC '89 AGE, UC '93 BAS; 2741 Unit C, Lianes Ct., Kailua, HI 96734.

WISHAM Christopher Bruce; TR '77 BSE, TR '90 MSSP; Rte. 1 Box 116-A, Skipperville, AL 36374.

WISHAM Mrs. Lisa Fountain; TR '77 BSE, TR '91 MSE; Rte. 1 Box 116-A, Skipperville, AL 36374.

WISHUM Roy Russell; MT '94 MSD; AA Faulkner Univ., BSHR Faulkner Univ.; Letter Carrier; US Postal Svc., Mt. Meigs Rd., Montgomery, AL 36107, 334 262-4683; r. 3407 Elaine Dr., Montgomery, AL 36109, 334 271-3566; *LaWanna S.*; Helen, Laura, Mark; Running, Softball.

WISLER Ellen Maria; UC '93 MSI; 11255 C.R. 4, Middlebury, IN 46540.

WISLEY Ms. Jessica; UC '92 MSI; 50 Cliffordale Park, Rochester, NY 14609, 716 654-7579.

WISMER Charles E.; UC '87 MPA; 910 13th St. SE, Mason City, IA 50401.

WISMER James William; TR '95 BS; Ofcr.; Troy Police Dept., 300 Elm St., Troy, AL 36081, 334 566-0500; r. Rte. 1 Box 172A, Troy, AL 36081, 334 566-7161; *Angie*; Fishing; Fraternal Order of Police.

WISMER Michael E.; UC '92 MPA; 111 Vilone Rd., Wilmington, DE 19805.

WISMER Sharon Anne; TR '90 BSE; Rte. 2 Box 169AA, Opp, AL 36467.

WISMER, Ms. Susan Lynn; TR '91 BSE; Rte. 2 Box 169AA, Opp, AL 36467.

WISNIEWSKI, Thomas A.; UC '86 MPA; c/o Arthur Wisniewski, 13759 Gable, Detroit, MI 48212, 313 892-0852.

WISSLER, Ms. Martha Ann Free; TR '73 BSE; Tchr.; Edmond Memorial HS, 1000 E. 15th St., Edmond, OK 73013, 405 340-2850; r. 1021 NW 167th St., Edmond, OK 73003, 405 348-8697; *Mick*; Morgan, Mark; Edmond Assn. - Classroom Tchrs.

WISSMANN, Ms. Linda Jean; TR '71; 2306 Summerville Rd., Phenix City, AL 36867.

WITCHER, Brian North; TR '89 BM; US Army Band; 98th Army Band, Ft. Rucker, AL 36362; r. 179 N Harris Dr., Ft. Rucker, AL 36362, 334 503-9790; *Delynn*; Allison, Jonathon; Music, Softball.

WITCHER, John L.; MT '94 BS; 4006 Green Acres Dr., Montgomery, AL 36106, 334 260-8655.

WITCHER, Josie; TR '87 (See Moore, Mrs. Josie Witcher).

WITCHER, Kelly North; TR '94 BS; Navigator; USAF; r. 15112 18th Ave. S., Spanaway, WA 98387, 206 531-7501; Computers, Football, Pilot.

WITHAM, Glenn Wade; TR '89 BS; Territory Sales Rep.; PIA Merchandising, 3220 Point Pkwy., Ste. 1000, Norcross, GA 30092, 770 448-8144; r. 103 Black Oak Ct., Stockbridge, GA 30281, 770 507-9655; *Susan*; Evan; Kenpo Karate; New Covenant Church of God.

WITHAM Mrs. Susan Marlene, (Susan Marlene Teal); TR '88 BSE; Math Tchr.; North Clayton HS, 770 994-4035; r. 103 Black Oak Ct., Stockbridge, GA 30281, 770 507-9655; *Glenn*; Evan.

WITHERINGTON, Ashley B.; TR '93 (See Tate, Mrs. Ashley W.)

WITHERINGTON, Barbara Ann; TR '55 (See McGinty, Mrs. Barbara Ann W.)

WITHERINGTON, Mrs. Barbara Jo P., (Barbara Jo Pritchett); TR '80 MSE; Tchr./2nd Grade; Troy City Schs., Troy Elementry Sch., Gibbs St., Troy, AL 36081, 334 566-1444; r. 3 River Ridge Rd., Troy, AL 36081, 334 566-5815; *John*; Ashley, John Jr.; Reading, Family Activities; TEA, NEA, AEA.

WITHERINGTON, Mrs. Deloris; UC '85 MSM; BA AC Univ. of West FL, BSEd Univ. of West FL; Acctg. Mgr.; EJM Aerospace Svcs. Inc., PO Drawer 1059, Crestview, FL 32536, 904 682-1069; r. 9 11th St., Shalimar, FL 32579, 904 651-0291; *Leroy*; William (Dec.), David, Linda, James, Robert, Thomas; American Society of Acctg.

WITHERINGTON Elise; TR '61 (See Mauldin, Mrs. Elise W.)

WITHERINGTON, Jo Ann; TR '73 (See Newman, Mrs. Jo Ann W.)

WITHERINGTON, John H., Sr.; TR '71 BS; VP; Cox & Assocs., Inc., POB 448, 1200 Elba Hwy., Troy, AL 36081, 334 566-1477; r. 3 River Ridge Rd., Troy, AL 36081, 334 566-5815; *Barbara Jo*; Ashley, John Jr.; Farming, Deer, Turkey Hunting; Pres. Troy City Council.

WITHERINGTON, Linda; TR '61 (See Boswell, Ms. Linda W.)

WITHERINGTON, Ms. Melinda Ann; TR '93 BS; Rte. 1 Box 1, Luverne, AL 36049.

WITHERINGTON Melinda L.; UC '93 MPA; 5340 Holmes Run Pkwy. #1, Alexandria, VA 22304.

WITHERS, Ms. Elizabeth Rea; MT '92 BAS; 3275 Montezuma Rd., Montgomery, AL 36106, 334 262-0296.

WITHERS Michael Carl; UC '86 MPA; BA Pepperdine; USAF; r. 2458 Oakline Dr., San Antonio, TX 78232; *Jo Ann*; Ian, Patrick.

WITHERSPOON, Ms. Amy E.; TR '93 BSN; 3104 Country Club Dr., Lynn Haven, FL 32444.

WITHERSPOON Edward W.; MT '80 BAS, MT '83 MSP; 1561 Worthing Rd., Montgomery, AL 36117.

WITHERSPOON Edward Warren; MT '83 MSP; 3147 Old Dobbin Rd., Montgomery, AL 36116.

WITHERSPOON, Ms. Mary Lenora; MT '80 MSG; BA Univ. South AL-Mobile, LOGISTIC Engr. & Logis, Hooks, TX; Couns., Sickle Cell Fndn., Mobile, AL 36605; r. 3463 Jacksonville Dr., Mobile, AL 36605, 334 479-3433; Reading, Outside Sports.

WITHROW, Rebecca Lynn; TR '95 BS; 517 George Wallace Dr., Troy, AL 36081, 334 566-9370; Alpha Phi Sigma.

WITKOWSKI, Peter William; UC '82 AS; 7432 Gardengate Pl., Dublin, OH 43016.

WITLOX, Annette Y.; UC '90 (See Flannery, Ms. Annette Y.)

WITMER, Lester Ray; DR '94 BSE; Bait & Tackle Mgr.; Big/Little Stores, Enterprise, AL 36330, 334 347-4600; r. 105 Barbara Dr., Enterprise, AL 36330, 334 347-6260; *Patricia,* Michelle Renee, Shannon Lynn, Lisa Marie, Joshua Robert
WITMYER, Donald Edward; UC '92 MPA; 1463 Cherry Ln., Pottstown, PA 19464
WITT, Francis Beau, III; UC '81 BS; MBA Lindenwood Clg.; VP-Bus Devel & Mktg., Thomson Trng & Simulation Inc, 2000 E. Lamar Blvd., Ste. 300, Arlington, TX 76006, 817 543-5809; r. 1507 Crowley Rd., Arlington, TX 76012, 817 861-5571; *Gloria;* Georgiana, T.J.; Coaching Baseball, Hockey, Pilot; NTSA, ADPA, IATA.
WITT, Mrs. Janene Palmer; TR '78 MSG; 32588 Cedar Ridge Ln., Seminole, AL 36574.
WITT, Larry Ray; DR '75 BS; Environ. Spec.; State of Florida, Franklin Cty. Public Health Unit, Apalachicola, FL 32320, 904 653-2113; r. Indian Pass Beach, Box 824, Port St. Joe, FL 32456, 904 229-8422; *Sally;* Press, Tammy, Patrick, Lou; Outdoor Activities; CFI Assn., FEHA.
WITT, LTC Michael Henry, USAF; UC '87 MPA; BA Southern IL Univ.; Dir., Antiterrorism; HQ USAF, 1340 Air Force Pentagon, Washington, DC 20330, 703 588-0017; r. 8831 Camfield Ct., Alexandria, VA 22308, 703 360-7008; *Elizabeth;* Jennifer, Alison, Megan; Distance Running, Hiking; FBI Natl. Acad. Assn.
WITT, Michelle Leigh; PC '93 MSD; BS Univ. of GA; Complaint Analyst; AFLAC, 1932 Wynnton Rd., Columbus, GA 31904, 706 596-3976; r. 3113 Woodlawn Ave., Columbus, GA 31904, 706 322-7740; Travel, Aerobics.
WITTE, Duane Milton; UC '87 MPA; BA Univ. of WA, MA Univ. of Notre Dame; Manufacturer Rep.; r. 603 Overbrook Dr., Ft. Walton Bch., FL 32547, 904 862-1985; *Lillian E.*
WITTEL, Martin Leonard; UC '86 MSI; 83 Sea Holly Way, Henderson, NV 89014, 702 896-0258
WITTEN, Mrs. Monica Peek; TR '80 BSE; MS Mt. State Univ.; Prog. Spec., Spec. Educ.; Billings Pub Schs, 415 N 30th St., Lincoln Ctr., Billings, MT 59101; r. 3138 Georgina Dr., Billings, MT 59102, 406 656-6237.
WITTENBERG, LTC Frederick F.; UC '74 MSI; 21 Pinehurst Ln., Half Moon Bay, CA 94019.
WITTENBERG, Ms. Tiki Chesser, SPHR; PC '86 MSP; Human Resources Mgr., Henredon Furniture, POB 110, High Point, NC 27261, 910 888-2873; r. POB 505, Walnut Cove, NC 27052, 919 591-5504; *James Richard;* Classic Cars.
WITTIG, David Clayton; UC '94 MSP; POB 633, Gambier, OH 43022
WITTMEYER, Susan Koraly; UC '79 MSG; 2839 Echols Rd, Cumming, GA 30131, 770 889-6207.
WITTNER, Michael Ray; TR '68 BA; 858 Memory Ln., Mobile, AL 36608, 334 343-1872; Golf, Hunting.
WITTNER, Wanda; TR '78 (See Richardson, Ms. Wanda Wittner).
WITTY, Jack Lee; UC '74; BS Northen IL Univ.; USA(Ret.); VP; Interstate Johnson Lane, 281 Carl Vinson Pkwy., Ste. A, Warner Robins, GA 31088, 912 328-1803; r. 117 Stillwood Dr., Warner Robins, GA 31088, 912 922-6863; *Sandra;* Golf; Rotary, Chamber of Commerce.
WITWER, David Evans; UC '84 MSM; BS Univ. of Northern IA; Maj.; USAF; r. 140 Coral Ct., Minot, ND 58704; Hunt, Fish, Golf.
WITWICKI, Ms. Jeanne Rita; DR '93 BS, DR '94 MSY, Grp. Home Dir.; Spectracare, Middleton Group Home, 140 Prevatt Rd, Dothan, AL 36301, 334 793-4020; r. 204 Elm St., Enterprise, AL 36330, 334 347-1453; William E., Amber
WITZEL, Robert Anthony; UC '88 MPA; Technology Center Mgr.; American Technical Resources, 1651 Old Meadow Rd., 6th Fl., Mc Lean, VA 22102, 202 623-4688; r. 240 Kings Hwy., POB 2026, Suffolk, VA 23432; *Michelle;* Joshua, Mary, Alban.
WIXTED, Clayton Lee; '72; Art Tchr.; Bay Cnty. Schs., Mosley HS, 501 Mosley Dr., Lynn Haven, FL 32444, 904 872-4400; r. 816 Illinois Ave., Lynn Haven, FL 32444, 904 265-2790; Thomas Clayton; High-end Audio.
WOEBER, Andrew Paul; UC '94; BS Univ. of West FL; Mgr.; Marvin's Bldg. Materials, 2915 Hwy. 50 E., Columbus, MS 39702, 601 328-1874; r. POB 5395, Columbus, MS 39702
WOEFEL, John Richard; TR '87 BS; 25 Shamrock Way, Newnan, GA 30263.
WOFFORD, Brenda K.; TR '74 (See Meadows, Mrs Brenda W.).
WOFFORD, Mrs. Deborah T. Goins; DR '87 AS; 505 Amalie Ct., Nashville, TN 37211.
WOFFORD, Gary David; UC '83 AGE; 1504 Fletcher Dr., Phenix City, AL 36867
WOFFORD, Melanie Jo; TR '91 BSN; Rte. 1 Box 149, Union Spgs., AL 36089
WOGAN, CAPT Marian Victoria; UC '89 MSI; PSC 2 POB 6592, APO, AE 09012
WOHLEBER, LTC John M., II; UC '85 MSM; 901 Sand Key Club, 1390 Gulf Blvd., Clearwater, FL 34630, 813 595-1847; *Shirley;* Kathryn, Jack.
WOHLEBER, Mrs. Shirley Hudson; UC '85 BAS; PSC Box 5231, APO, AE 09012.
WOJCIESZAK, Ms. Diane Barbara; MT '88 MSD; BSN Creighton Univ.; Nurse; USAF; r. 103 Cannonball Ct., Williamsburg, VA 23185, 804 220-1192; Exercise Water Sports.
WOJCIK, Michael Emanuel; UC '95 MSM; BS King's Clg.; Pilot; USN; r. 2414 Kingman Dr., Wilmington, DE 19810, 302 478-1035; *Andrea;* The Flying Club; Church
WOJTKIEWICZ, SGT Nancy P.; UC '94 MPA; 3 Orchard Ln., Chelmsford, MA 01824
WOLCOTT, George C.; MT '93 BS, MT '94 MBA; Maxwell Fed. Pns, Maxwell AFB, AL 36112; r. 11P59-056 Mont-B Fpc, Maxwell AFB, Montgomery, AL 36112.
WOLF, Carter H., Jr.; '74; Rte. 13 Box 345, Lake City, FL 32055
WOLF, Mrs. Jo Ellen Strasel; UC '86 MSD; 5116 Seagull Dr., Pace, FL 32571, 904 994-6619.
WOLF, Ms. Karen Liv; MT '87 MSM; 1707 Orchard Springs Rd., Bloomington, MN 55425.
WOLF, Lewis F.; MT '87 MSM; 1707 Orchard Springs RD, Bloomington, MN 55425.
WOLF, Michael Alan; UC '88 BAS; 2307 Deborah Dr., Valdosta, GA 31602.
WOLF, Nicholas Joseph; TR '90 BS; Environ Scientist II, ADEM, 1751 Congressman WL Dickinson Dr., Montgomery, AL 36130 334 271-7993 r 7028 B Watchman Cir Montgomery, AL 36116, 334 271-5198, *Lori.*
WOLF, Pamela '70 (See Houk, Ms Pamela Wolf).
WOLF, Randolph Scott; UC '84 MSM, 693 Paul Nicholson Rd, Blairsville, GA 30512
WOLF, Stanley Earl; UC '90 MSM; 650 Electric St., SE, Salem, OR 97302.
WOLF, Ms. Toney Johnson; MT '79 MSE; c/o Carter H Wolf Jr, Rte. 13 Box 345, Lake City, FL 32055.
WOLF, William John; TR '91 BA; Registered Rep.; Olde Discount Stockbrokers, 14900 S. Tamiami Tr., Ft. Myers, FL 33912, 800 553-3661; r. 1227 Commonwealth Cir. #G203, Naples, FL 33999, 941 649-9709; Golf
WOLFARD, Judith Ann; UC '80 MSD; PSC 2 Box 148, APO, AE 09012
WOLFE, Asbury F., Jr.; DR '76 BS; Emory Univ.; Retired Supply Spec.; r. 6447 Edmund Hwy., Lexington, SC 29073, 803 755-0987; *Thelma;* Paul, Asbury III, Elizabeth, Angela, John; Woodworking, Antique Clocks
WOLFE, Cynthia J.; TR '80 (See Bracewell, Mrs. Cynthia J.).
WOLFE, Mrs. Cynthia L. Seymour, (Cynthia L. Seymour); TR '88 BS; Acct., Dept. of Veterans Affairs Hosp, #1 Freedom Way, Augusta, GA 30904, 706 733-0188; r. 1176 Parkside Tr., Evans, GA 30809, 706 863-2612; *David,* Amanda Joy
WOLFE, Elizabeth Lynn, TR '80 BSE, Box 707 Windermere, FL 34786
WOLFE, George Fraser (Bob); MT '77 EdS; BA EDUC Syracuse Univ., MA EDUC Syracuse Univ.; Employment Interviewer; Alabama State Employment Svc., 1060-A E.S Blvd., Montgomery, AL 36116, 334 286-3700; r. 1206 Cedric Ct., Montgomery, AL 36109, 334 271-3769; *Pamela,* Jennifer, Kelly; Running.
WOLFE, Henry James, Jr.; TR '93 EdS; 3987 Woodland Ciecle, Conyers, GA 30208
WOLFE, Jeffrey Robert; DR '80 BSE; BS Enterpnse Jr. Clg.; Dept. Mgr. for Maintance; Starkey Industries, Eden Prairie, MN; r. 412 Clements Bridge Rd, Barrington, NJ 08007, 609 547-6007; *Sonia;* Timberly; Softball; Coach Softball.
WOLFE, John Todd; MT '92 BS; Heating & Air Tech.; r. 6447 Edmund Hwy., Lexington, SC 29073, 803 755-0987; Woodwork, Bowling; Church.
WOLFE, Kirk Bradley; UC '83 BS; PSC 2 961 Awacs #13414, APO, AP 96367.
WOLFE, Larry Allen; MT '90 BS; Production Editor; Herff Jones Yearbooks, 2800 Selma Hwy., Montgomery, AL 36108, 334 288-5260; r 1306 Upper Kingston Rd., Prattville, AL 36067, 334 361-8632; Computers
WOLFE, Michael Ward; DR '95 MBA, BSBA Livingston Univ.; 2 Lanier St., Daleville, AL 36322, 334 598-2248
WOLFE, MAJ Robert Hosea, USA(Ret.); UC '92 MSE; BSEd NC State Univ.; Educational Cnslt.; Hazel Green, AL 35750, r. 397 Nix Rd., Hazel Green, AL 35750, 205 828-4976; *Rosemary;* Christopher, Timothy, Robert, Thomas, Jessica, Joshua; Travel, Computer Utilization; Boy Scouts of America
WOLFE, Shuey E.; UC '91 MSM; BGS Kent State Univ., Dir., Mktg.; CASS Data & Mailing, 103 Rickey Ave., Ste. E, Ft. Walton Bch., FL 32547, 904 862-5110; r. 300 Oaklake Ln., Niceville, FL 32578, 904 897-2544, *Connie;* Grant; Elementary School Volunteer; Lions Club
WOLFE, Mrs. Susan Elaine, (Susan Elaine Pitts); TR '68; Tchr.-Business Educ.; Hardee Cnty. Sch. Bd., 200 S. Florida Ave., Wauchula, FL 33873, 941 773-3147; r. POB 824, Wauchula, FL 33873, 941 735-2758; *William Jr.;* William III, Heather, Kelly; Computers.
WOLFERD, Forrest (Cal), Jr.; '76; MS, BS Univ. of MD; Div Mgr.; City of Houston, 4545 Groveway, Houston, TX 77087, 713 641-9178; r. 14214 Verde Mar Ln., Houston, TX 77095, 713 550-9237; *Bonnie;* Mary-Frances, Forrest III; Genealogy; Amer Public Works Assn
WOLFF, Robert W.; '74; Drawer 368, Fairhope, AL 36533
WOLFGANG, Mrs Edna Merle S.; DR '84 BS; 1100 Calle Del Cerro, #5237, San Clemente, CA 92672.
WOLFGRAMM COL Paul Evon, USA; UC '88 MPA, Dir Jnt. Prec. Strike Dm; USA, Washington, DC 20020; r. 4 Russell Ave., Ft. Monmouth, NJ 07703, 908 544-9894
WOLFINGTON, Robert James; DR '76 BS, DR '79 MSF, Instructional Systs. Spe; Ft. Rucker, Dotds, Ft. Rucker, AL 36362, 334 255-9651; r. 102 Mina St., Enterprise, AL 36330, 334 347-9732; *Barbara;* Robert J. Jr, Janean Hendrick, Sailing
WOLFORD, Leland; MT '75 BS; 12350 91st Way, Largo, FL 34643, 813 590-1370.
WOLFORD, Michael Lynn, TR '92 BS, POB 151, Flomaton, AL 36441
WOLFSBURGER CAPT Keith Earl; UC '88 MSI; 305 Pinehurst Ct., Dayton, NV 89403.
WOLGAMOTT, Ms. Cara Halgren; PC '94 MSEL; POB 500 Salem-TeikyO Univer, Salem, WV 26426, 304 782-5282
WOLKING, Ms. Virginia Lee; DR '84 MSE; Rte. 1 Box 42, Sneads, FL 32460.
WOLLARD, James; DR '80 AAS, DR '84 BAS: 211 Cresham Dr., San Antonio, TX 78218
WOLOZYN, MAJ Joseph R.; MT '77 MSG; 16 Nottingham Way, Mt. Holly, NJ 08060, 609 261-0632
WOLSKI, Michael John; UC '83 BAS; Box 106 Dca-Europe, APO, AE 09131.
WOLVERTON, John Franklin; UC '94 MSM; 412 Aruba Way, Niceville, FL 32578
WOMACK, Angel Eileen; TR '93 BS; Rte. 2 Box 124, Cottonwood, AL 36320, 334 691-2855.
WOMACK, Anthony Heath; TR '90 BS; POB 188, Frisco City, AL 36445
WOMACK, Betty Hall; MT '85 (See Ivey, Mrs. Betty Hall)
WOMACK, Mrs. Cindy Stephenson; TR '91 BS, MT '95 MSR; 5703 Calmar Dr. #1, Montgomery, AL 36116.
WOMACK, Crystal Lynn; DR '91 BS; 414 Gary Hills Dr., Clarksville, TN 37043
WOMACK Jennifer Lee TR '95 BSN, RN, Gastroenterology Assoc., Dothan, AL 36301, 334 793-9564; r. POB 64, Ashford, AL 36312, 334 899-5811.
WOMACK, Rodney Alexander; UC '86 MSM; BS Auburn Univ.; Sr. Systs Engr.; Lockheed Martin Corp., Moorestown, NJ 08057 r 54 Woodthrush Tr Medford NJ 08055, 609 654-6108.
WOMACK, Mrs. Rosa Marie, PC '93 BA; POB 327, Chocowinity, NC 27817, 919 946-7933
WOMACK, Sandra; TR '81 (See Hendrix, Ms. Sandra Womack)
WOMACK, Thomas Carl, Jr.; DR '91 BS; RR 1 Box 22-B, Pansey, AL 36370
WOMACK, Ms. Vivia Joyce; '73; BS AL State; Retired Tchr.; r. 4361 Sunnybrook Dr., Montgomery, AL 36108, 334 288-6679; *Willie,* Sewing; Church Activities
WOMACK-TATE, Ms Angenetta R.; MT '92 MSP, 4361 Sunnybrook Dr., Montgomery, AL 36108, 334 242-9861
WOMBLE Mrs Cheryl Applin; TR '79 BSE, PC '82 MSE, 141 Chewalla Cir., Eufaula, AL 36027
WOMBLE Patricia M.; TR '86 BS, VP; Innovative Systs., 4494 Southside Blvd., Ste. 100, Jacksonville, FL 32216, 904 642-9222; r. 2446 Snowy Egret Dr., Jacksonville, FL 32224, 904 223-3925; Outdoor Activities, Travel; Volunteer, Jaycees, Film Inst.
WOMBLE, Stephen Chalker; UC '85 BAS, Battalion Chief; Ft. Walton Beach Fire Dept., 5 Hollywood Blvd., Ft. Walton Bch., FL 32548, 904 243-8721; r. 345 Brook St. SE, Ft. Walton Bch., FL 32548, 904 243-4970.
WOMBLE, Susan, TR '92 BS, MPA Valdosta State Univ., BA Valdosta State Univ.; Public Admin.; r. 170 Shady Cir., Whigham, GA 31797, 912 377-1127, Music
WOMBLES, Rosemary; PC '93 (See Manderson, Ms Rosemary B.).
WOMBOLT, Mrs. Elaine Blevis; TR '82 BSN, 4036 Foxborough, Valdosta, GA 31602.
WOOD, Alan Mark, DR '88 BS; Info. Technology Super; Fleming Cos., 10 E. Memorial Rd., Oklahoma City, OK 73114, 405 752-4176; r. 905 S State St., Edmond, OK 73003, 405 330-1365.
WOOD, Aldine; TR '51 (See Gantt, Mrs. Aldine Wood).
WOOD, Mrs. Alicia J., (Alicia J. Hagler); DR '83 BS; AAS Enterprise State Jr. Clg.; Rural Carrier; USPO, Main St., Ariton, AL 36311; r. Rte. 1, Box 710, Ozark, AL 36360, *James,* Rebecca; Sewing.
WOOD, Annie Maude; TR '49 (See Johnson, Mrs. Annie Wood)
WOOD, Mrs. Becky A., (Becky Jane Adams); TR '76 BS; Med. Technologist; Baptist Med. Ctr., 2105 E. South Blvd., Montgomery, AL 36116, 334 288-2100; r. 108 Graham Rd., Wetumpka, AL 36092, 334 567-3670; Whitney R., John Evin, Sewing; First Baptist of Wetumpka.
WOOD Ms Benita L., (Benita Luker); MT '88 AS, MT '88; Intelligence; r. 1950 S. Academy Dr., Melbourne, FL 32901, *Bill;* Brent Peacock, Roni Peacock, Harry Wood, James; Travel, Reading, Cooking.
WOOD, Mrs. Betsy L. Locklar, (Betsy L. Locklar); PC '86 BS, PC '88 MSP; MS Columbus Clg.; Health Ins.; Blue Cross/Blue Shield of GA, Columbus, GA 31908; r. 4021 28th Ave., Phenix City, AL 36867, 334 298-2637
WOOD, Billy W.; TR '57; Sales Rep.; Union Camp Corp., POB 38, Chapman, AL 36015, 334 376-2241; r. POB 2939, Tupelo, MS 38803, 601 842-9013, Michael, Amy Cochran; Hunting, Fishing; Shriners
WOOD, Brantley Frances; TR '88 BS; 706 S. Orange St., Dothan, AL 36301
WOOD, Mrs. Brenda Kay Buck; TR '75 MSE; 807 Shadow Ln., Prattville, AL 36066
WOOD, Mrs. Brenda Sumerlin; MT '94 BS; Dir.-Human Resources; Vaughan Healthcare Inc., POB 328, Selma, AL 36702, 334 418-6028; r. 202 Autauga Road 1 S., Selma, AL 36703, 334 872-2884; *Philip III;* Natalie, Stephanie, Philip IV; Interior Decorating; Selma-Dallas Personnel Assn
WOOD, Bruce Alan; UC '87 BS; 2725 Kepler Ave., Pensacola, FL 32507
WOOD, Charles A., Jr.; TR '93 BS; 9500 Chippewa Dr., Mobile, AL 36695
WOOD, Charles Lofton; MT '81 BS; 3351 Ridgefield Dr., Montgomery, AL 36106, 334 272-8374.
WOOD, Mrs. Christina Johnson, (Christina Johnson); PC '94 BS; AS Southern Union State Clg.; Clerk, US Postal Svc.; Lanett Post Ofc., One First St., Lanett, AL 36863, 334 644-4606; r. 6730 16th St., SW, Lanett, AL 36863, 334 576-3672; *Allen;* Enka; Crafts.
WOOD, CAPT Claude Allen; UC '84 MSP; Rte. 3, Box 68, Chase City, VA 23924.
WOOD, Clayton Grant; DR '94 BS; Safety Dir.; Alabama River Capital Projects; r. Rte. 2 Box 226, Andalusia, AL 36420, 334 222-0582; *Patricia;* Taylor; Hunting; Soc. of Safety Engrs.
WOOD, Dale Randall; DR '75 BS; 56th A U N Co, APO, AE 09028
WOOD, Mrs. Deborah K., (Debbie K. Ercoli); TR '81 BS; Educator; Avon Park HS, 700 E. Main St., Avon Park, FL 33825, 941 452-4311; r. 511 E. Lake Lotela Dr., Avon Park, FL 33825, 941 452-1928; *Jim;* Annesly, Jim; Golf; Alpha Delta Kappa
WOOD Dennis Irwin; DR '79 AAS, DR '88 BS; 109 W. 4th St., Vinton, IA 52349
WOOD Dianne; TR '84 (See Capps, Mrs. Dianne)
WOOD Donnie Lee; UC '91 BS; Child Protective Invest.; State of Florida, Health & Rehabilitative Services, 340 Beal Pkwy. NW, Ft. Walton Bch., FL 32548, 904 833-3793; r. 1609 Oakmont Cir., Niceville, FL 32578, 904 897-5969; *Janis;* Fishing, Camping.
WOOD, Edward Kirksey; UC '84 MSP; 3401 Danner Cir., Birmingham, AL 35243, 205 823-3817.
WOOD, Ernest Maynard, Jr.; TR '73; BGE Univ. of NE-Omaha; Retired; USA; r. 1952 Briarcliff Rd, Milledgeville, GA 31061, 912 453-9556, *Leah*
WOOD, LTC Garey Thedford, USAF(Ret.); UC '76 MSI, MPA Valdosta State Univ., BA Univ. of NE; Dir.; Georgia Military Clg., 347 MSS MSE, 3010 Robinson Rd., Moody AFB, GA 31699, 912 244-7323; r. 1203 Cloverhill Dr., Valdosta, GA 31602, 912 247-4290; *Marie;* Carolyn, Frank, Lydia; Jogging, Rotary Intl
WOOD, MAJ George Allen, USAF; UC '91 MPA; BS Norwich Univ Dir of Plans & Programs USAF Joint Stars Northrop-Grumman, Melbourne, FL 32905, 407 726-7119; r 206 North Hwy. A1a, Patrick AFB, FL 32925, 407 783-6826.
WOOD, Ms. Gladys; TR '29; Rte. 2 Box 346-B, Georgiana, AL 36033
WOOD Gloria S MT '93 MSE BS Univ of KY Tchr Dannelly Elem. Sch., 3425 Carter Hill Rd., Montgomery, AL 36111, 334 269-3657; r 2450 Belcher Dr., Montgomery, AL 36111, 334 834-8947; *Kenneth,* Kendra, Baylor.
WOOD, Harold Edward; UC '91 MPA; 128 Cove Rd., Pensacola, FL 32503
WOOD, Helen B.; TR '60 (See Wyrosdick, Mrs. Helen W).
WOOD, James Allan; TR '85 BS, 318 Flavia Cir., Troy, AL 36081, 334 566-3880
WOOD, James Douglas, Jr.; TR '86 BS; Environmentalist, Butler Cnty. Health Dept., POB 339, Greenville, AL 36037, 334 382-3154; r. Rte. 2, Box 225, Georgiana, AL 36033, 334 376-2758; Hunting Fishing Boating.
WOOD, James Flournoy; TR '71; 3104 Northgate Dr., Opelika, AL 36801, 334 749-2279
WOOD, Ms Janice L.; MT '75 MSG, BS OH State Univ., IT Corp., Environ. & Community Relations, 11499 Chester Rd., Cincinnati, OH 45246, 513 782-4700; r. 84 Kim Ter., Stoughton, MA 02072, 617 297-7679; *Frank Larkin;* Christine; Travel; Intl. AIP3.
WOOD, Jerry M., CPA; TR '77 BS, Real Estate Developer, Premiere Devel., POB 241523, Montgomery, AL 36124, 334 409-0619; r. 925 Stableway Rd., Pike Road, AL 36064, 334 270-2069; *Susan,* James, Jessie; Travel, Reading, St Mark United Methodist Ch.
WOOD, Joel Ray; UC '90; 302 Bayou Bend, Baytown, TX 77521
WOOD, John; 801 Old Hwy. 5, Thomasville, AL 36784
WOOD, CWO4 John E., USA(Ret.); DR '77 AAS; 597 E 4th St., Galesburg, IL 61401, 309 343-3796; Sailing, Stock Car Racing; Quad-A, US Sail.
WOOD, John Marshall; TR '75 BS, MS AUM; Tchr./Drivers Educ.; Opp HS, Malloy St.; r. 501 Fairview Ave., Opp, AL 36467, 334 493-7367; *Pat;* Ashely, Abbey, Hunter; Sports.
WOOD, John Robinson; MT '78 BS; AL Police Acad., US Military Police Sch.; Chief Probation Ofcr.; Autauga Cnty. Juvenile Court, Prattville, AL 36067, 334 361-3715; r. 344 Bedford Ter., Prattville, AL 36066; *Julie;* Jay, Jodi, Justin; Creative Writing; Alabama State Poetry Soc.
WOOD, Ms. Judith Anthony; '71; POB 1540, Clarkesville, GA 30523
WOOD, Julia J.; TR '38 (See Myers, Mrs. Julia J. Wood)
WOOD, Kathleen; TR '48 (See Sanders, Mrs. Kathleen)
WOOD, Kenneth Douglas; UC '94 BS, Branch Mgr.; First Union Bank, 2400 W. Cervantes St., Pensacola, FL 32505, 904 436-2109; r. 201 Pensacola Beach Rd., Apt. B-28, Gulf Breeze, FL 32561, 904 934-3474; *Kriss,* Brittany, Tyler.
WOOD, Kenneth Lewis; PC '86 BS; Funeral Dir., Colonial Funeral Home, 613 14th St., Phenix City, AL 36867, 334 298-8728; r. Uchee Creek Rec. Area, Lot #1, Ft. Benning, GA 31905, 706 366-5990; *Mary;* Clayton, Randy, Laurie, Lisa; Camping, Fishing, Golf; Masonic Lodge, Shriner, Moose
WOOD, Kenneth Wells; TR '68; 617 Red Maple Ct., Oviedo, FL 32765, 407 365-0969, *Martha,* Carolyn, Adrienne, Jacob, Zachary, Courtney, Leah, Alexandra, Elisha, Simon
WOOD, CAPT Kevin B., UC '89 MSM; Pres.; Kowala Computers Inc 3006 Park Lake Ln Norcross GA 30092 r 3006 Park Lake Ln., Norcross, GA 30092, 770 441-7815
WOOD, Larry Gene, DR '80 BAS; Rte. 8 Box 94, Dothan, AL 36301.
WOOD, CAPT Larry Mylon; UC '92 MSM; Socpac Box 64046 Camp HM, Camp H M Smith, HI 96861
WOOD, Laurie Anne; TR '92 BS, TR '95 ASN; RN; Baptist Med. Ctr., Southern Blvd., Montgomery, AL, 334 288-2100; r. 2442 College St., Montgomery, AL 36106, 334 263-9590
WOOD, Lesa; TR '89 (See Yawn, Mrs. Lesa Wood)
WOOD, Lloyd Clarke; UC '83 BAS; Computer Spec.; 20th Space Surveillance Sqdrn., 207 W. D Ave., Ste. 125, Eglin AFB, FL 32542, 904 883-7845; r. 13 8th St., Shalimar, FL 32579, 904 651-2501; *Christine;* Jonathan, Lloyd, Amateur Radio N4HMD; American Radio Relay League
WOOD, Ms. Lydia Anne; UC '94 MSR; 1006 J Bent Tree Ln., Columbia, SC 29210, 803 798-2812.
WOOD, Mrs. Lynne Rice; TR '75 BS; 210 Roxboro Ct., Fayetteville, GA 30215, 770 461-0775.
WOOD, Mack Russell, TR '59 BSE, DR '79 MSE; East MS Jr. Clg.; Ret. Football Coach/Tchr.; Elba HS; r. POB 161, Elba, AL 36323, 334 894-5864, Janet Foster, Russ Jr., Golf, Hunting, Fishing; Inductee-AL HS Athletic Assn.
WOOD, Mrs. Mardelle Wilkes; TR '69 BSE, TR '81 MSE, Rte 2 Box 2-B-1 Clayton AL 36016
WOOD, Margaret; TR '33 (See Hardy, Mrs. Margaret Wood)
WOOD, Ms. Marilu Sample; TR '67; Rte. 1 Box 121, Titus, AL 36080
WOOD, Ms. Mary Blackmon; TR '60; Rte. 2 Box 225, Georgiana, AL 36033
WOOD, Ms. Mary Helen; UC '85 MSI; 296 Calle de la Selva, Novato, CA 94949
WOOD, Ms. Mary Herring; '74, BS FL State Univ.; Retired Guid. Couns.; r. 106 Watts Ave., Chipley, FL 32428, 904 638-0967; *Edward;* Ed III, Mary, Dr. Scott; Painting, Gardening, Delta Kappa Gamma
WOOD, Mrs. Mary L.; TR '90 ASN; 8408 Oak View Dr., Chattanooga, TN 37421
WOOD, Michael Barry; TR '88 BS; 409 Norwood Ave., Satellite Bch., FL 32937
WOOD, Michael Earl; UC '86 BS; Sales Mgr.; Monetary Mgmt. Systs., 22 Sherwood Dr., Shalimar, FL 32579, 904 651-9775; r 406 Evans Rd, Niceville, FL 32578, 904 897-5216; *Carolyn;* David; Sailing
WOOD, Mickey David; TR '68; Account Mgr.; Nestle Food Co., 3211 Willow Creek Rd, Dothan, AL 36301, 334 793-2259; r. 3211 Willow Creek Rd., Dothan, AL 36301, 334 792-7476; David, Helen; Snow Skiing.
WOOD, Ms Minnie W.; MT '80 MSE; BACHELOR AL State Univ.; Retired; Alabama State Univ., Montgomery, AL; r. 3501 Suwanee Dr., Montgomery, AL 36108, 334 264-5622; Valerie, Edward L., Alabama State Archives.

WOOD [illegible]

WOOD [illegible]

WOOD [illegible]

WOOD [illegible]

WOOD [illegible]

WOOD [illegible]

WOOD [illegible]

WOOD [illegible] 80, Tchr., Eufaula City Bd. of Educ., Bluff City Elem. Sch., [illegible] Manna Dr., Eufaula, AL 36027, 334 687-9025, *John*, Traci; [illegible]

WOOD Mrs. [illegible] Dixon, TR '87 BSN, RN, Piedmont [illegible] Sharpsburg, GA [illegible]

WOOD [illegible], USAF; MT '82 MSP; Chief-Prog. [illegible] Scott AFB [illegible] *Paula* Philip Robyn Jesse Jogging Gardening

WOOD Priscilla Dale; PC '94 BS, POB 134, Eufaula, AL [illegible]

WOOD Rachel Lynn TR '94 BS Sales r. 419 Oak St. Greenville, AL 36037, 334 382-3045, Watercolor Portraits, Drawing

WOOD Randolph Lowry Jr. TR '74 BA Randolph-Macon Clg., Deputy Cnty. Admin.; Beaufort Cnty., Pod 1628, Beaufort, SC 29901, 803 525-7154; r. 754 Ribault Rd., Beaufort, SC 29902, 803 524-0297; Boating; Rotary Club.

WOOD Mrs. Rebecca Newton DR '83 BSE DR '88 MSE POB 44 Ashford AL 36312 334 899-5446

WOOD Richard Franklin PE DR '83 MBA BSCE Univ. of AL Regional Engr. Ductile Iron Pipe Rsch. 6260 Crocus Ct. Mechanicsville, VA 23111, 804 559-3005, r. 6260 Crocus Ct., Mechanicsville VA 23111 804 730-7983 *Deborah* Patrick Jonathan

WOOD Ms. Rita UC '82 MSD 7840 Legrande Dr. Pensacola FL 32514

WOOD, Robert Glenn, Jr.; '95 MPA; Assist Prof.; Clg. of William & Mary, Williamsburg, VA 23185, 804 221-3609; r. 6 Stephen Conway Ct. Hampton VA 23666 804 825-1933

WOOD Robert Joseph; UC '82 BAS, UC '85 MPA; 381 Marie Cir. Ft. Walton Bch. FL 32548 904 243-7566

WOOD Robert Russell; '71; POB 638, Abbeville, AL 36310, 334 585-3093

WOOD Mrs. Rosemary Gruber; TR '79 BSN; 17 Willow Dr., Randolph MA 02368 617 961-4564

WOOD Mrs. Sandra Griffin (Sandra L. Griffin) TR '82 BS Sr. Ofcr. US Probation Ofc. 136 Catoma St. Montgomery AL 36101 334 223-7301 r. 75 Willow Bend Wetumpka AL 36092 *Robert* Robert Allen Jeannie Marie

WOOD Sandra J. TR '73 (See Miller Mrs. Sandra Wood J.)

WOOD, Sarah Marie; DR '84 MSP; Logistics Div lach, Ft. Riley, KS 66442

WOOD Sheila June TR '76 BS MDiv New Orleans Theol Sem. Grp. Home Dir. Spectra Care Route 2 Box 167 Samson, AL 36477, 334 898-7423; r. 3059 Cook Rd., Westville, FL 32464, 904 859-2830.

WOOD, Mrs. Shelly W., (Shelly D. Weatherford); TR '93 BSE, Tchr.; Killeen Indep. Schs.; r. 1001 N. Twin Creek Dr., #207 Killeen TX 76543 817 680-4674 *Marc* Church

WOOD Sherry Dian; TR '93 ASN; 67 Cabin Rd, Wetumpka, AL 36092

WOOD, Shirley; DR '84 (See Sprayberry, Mrs. Shirley Wood)

WOOD Ms. Stephanie Lynne; MT '94 BS; Customer Svc./Retail, Frontier Cellular, 1374 Highland Ave., Selma, AL 36701 334 875-2090 r. 160 Autauga Rd 1 South Selma AL 36703, 334 872-8482

WOOD Stephen Wayne TR '95 BS Rte. 2 Box 225 Georgiana AL 36033 334 376-2758

WOOD Steven Richard; TR '78 BS, TR '79 BS; 17 Willow Dr., Randolph, MA 02368, 617 961-4564.

WOOD Susan, DR '88 (See Danley, Mrs. Susan J.).

WOOD, Mrs. Susan Loper; MT '81 BSE; Homemaker; r. 706 [illegible] Dr. Fairhope AL 36532 334 928 8569 *John M.* Mark [illegible]

WOOD Ms. Tammra L. MT '93 AGE 513 E 43rd St. Odessa, TX 79762

WOOD, Ms. Tammy Lynne; TR '89 BS; 2801 Raleigh St., [illegible]

WOOD Talia A. TR '92 (See Knight Mrs. Talia W. CPA.

WOOD, Tildon Myron, MT '76 BS; 9007 W 149th St., Overland Park KS 66221

WOOD, Tony Rudolph; TR '88 BS, 1410 E Audubon Rd, Montgomery, AL 36111

WOOD, Traci A., TR '93 (See Murph, Mrs. Traci A.).

WOOD, Mrs. Velinda Smith, (Velinda Smith), TR '74 BS; MS [illegible] West Alabama Sta. 29 UWA, Livingston, AL 35470, 205 652-3651; r. Country Club Estates, Rte. 1 Box 50, Livingston, AL 35470, [illegible] Jason Richard Jonathan Lester Hist., Environ. Preservation, Sumter Hist. Soc. ACS

WOOD [illegible] TR [illegible] MSE AA Methodist Clg. BA [illegible] Midland City [illegible] Newton AL 36352 334 299 3327 [illegible] Living Word Ministries

WOOD [illegible] TR '71 BS BA [illegible]

WOOD [illegible] TR '87 BS Rte. 2 Box 225 Georgiana AL 36033

WOOD [illegible] TR '66; 1312 Pampas Dr., Montgomery, AL 36117 334 271-6854

WOOD William Newell, MT '87 BS, AS Community Clg. of USAF, AS, Tchr., Florida Air Acad., 1950 S. Academy Dr., [illegible] S. Academy [illegible] Harry James Brent [illegible] Old Cars, Home Repairs, American [illegible]

WOODALL Arthur Ralph PC '84 BAS, POB 2563, Auburn, AL 36831, 334 887-5550

WOODALL, Ashley Todd; DR '93 BAS; Ofc. Mgr.; [illegible] 3608 Hwy. 90 A. Marianna FL 32446, 904 482-8802; r. 471 Pat Wells Rd., Gordon, AL 36343, 334 691-4154, *Sissie* Golf Basketball

WOODALL, Mrs. Barbara Bailey; PC '83 MSE, BS Auburn Univ. Tchr. Phenix City Sch. Dist. 1700 17th Ave. Phenix City, AL, 334 298-9876, r. 1800 S. 12th Pl., Phenix City, AL 36869, 334 297-6295, Sports

WOODALL Charles L. [illegible] DR '92 BS Owner Woodall Distributing 270 Calhoun Dr. Abbeville AL 36310 334 687-0889, r. 270 Calhoun Dr., Abbeville, AL 36310, 334 687-0889 Allison Tiffany Golf Fishing

WOODALL Diann DR '78 (See Capan Mrs. Diann Woodall)

WOODALL Ms. Felicia G. Boone TR '82 BM 6168 Rosalind Rd. Huntington, WV 25705, 304 736-9136.

WOODALL, Ms. Gail; TR '69 BS; 6168 Rosalind Rd, Huntington, WV 25705, 304 736-9136.

WOODALL Jackie Lee, MT '87 BS; Rte. 6 Box 107A, Prattville, AL 36067, 334 263-2311.

WOODALL, James Woodruff; TR '91 BS; Sr. Assoc.; Coopers & Lybrand 1100 Peachtree St. Atlanta GA 30305 770 870-1100; r. 839 Michael Lee Way, Lawrenceville, GA 30243, 770 682-7396; *Keely;* Golf, Hunting, Fishing; Jaycees

WOODALL, Ms. Keely A., (Keely M. Abbott); TR '91 BS; Human Res. Spec. State Farm Ins. Cos. 11350 Johns Creek Pkwy., Duluth, GA 30198, 770 418-5634; r. 839 Michael Lee Way, Lawrenceville, GA 30243, 770 682-7396; *James;* Jaycees, SHRM

WOODALL, Michael Gordon; MT '90 AGE, MT '95 BS; Equip. Spec. Alabama Army Res. Natl. Guard POB 3711 Montgomery, AL 36109, 334 271-7484; r. 442 Polk St., Montgomery, AL 36107, 334 265-1160; Boating

WOODALL, Reginald Scott; UC '89 BAS; AS Hillsborough Clg. Sr. Svc. Rep. II Ohmeda 7550 Ohmeda Dr., Madison, WI, 800 345-2700; r. 55 Shane Ct., Fortson, GA 31808, 706 324-2076; Camping, Working Outdoors; Vol. Fire Dept.

WOODALL, Mrs. Thelma Puckett; MT '77 BSE; Retired; r. 2111 Little Steel Bridge Rd., Eclectic, AL 36024, 334 541-2538 *Joseph* Pamela Fishing Reading, Seman Baptist Church NEA

WOODALL, Walter H.; UC '94 AGE; Police Ofcr.; Columbus Police Dept. 596-7000, r. 8896 Ga Hwy 315 Cataula, GA 31804, 706 571-9849

WOODARD Billy James, Jr.; MT '80 BS; Gen. Mgr.; Cocoa Cola Tifton GA 31794, r. 4401 Forest Lake Dr. Tifton, GA 31794, 912 387-7479; *Lora;* Amber, Jerri Lynn; Reading Golf

WOODARD Charles Brittin; UC '82 AGE; 906 Belvedere Dr. Columbus GA 31907 706 563-9627

WOODARD Christa Ann; TR '94 BSE; Physical Educ Tchr. Saint Joseph Sch. 1105 30th St.-Ensley Birmingham AL 35218, 205 787-9711; r. 5133 Kirkwall Ln., Birmingham, AL 35242, 205 991-0211; Soccer, Outdoor Sports.

WOODARD Ms. Deborah Louise; TR '79 BS; 113 Sussex Ave., Troy, AL 36081.

WOODARD, Ms. Deloris McCray; MT '78 MSE; 8266 Mossy Oak Dr., Montgomery, AL 36117.

WOODARD, Donald R., MT '92 MSC; BS AL State Univ., AAS Bishop State Clg.; Systs. Analyst; Medical Place Inc 1287 Carter Hill Rd. Montgomery AL 36116, 334 262-4283, r. 3036-H Southmall Cir. Montgomery AL 36116 334 286-8425

WOODARD Ms. J. Michelle RN (Michelle Bearden) TR '91 BSN; Nurse-Neonatal ICU; Univ. of AL Birmingham Hosp., Birmingham, AL 35203, 205 934-7310; r. 801 Frontier Dr. Pelham AL 35124 205 664-4566 Jessica Soccer

WOODARD James Homer; DR '74 BS, DR '75 BS; Cost Analyst US Govt. 7th Ave. Bldg #2801 Ft. Rucker AL 36362, 334 255-2909; r. 16 Susie Dr., Ozark, AL 36360, 334 774-1038; Sports, Golf.

WOODARD Mrs. Lois A. MT '85 AS, Branch Mgr., Max Fed. Credit Union, 2829 E South Blvd., Montgomery, AL 36116; r. 3930 Malabar Rd., Montgomery, AL 36116, 334 284-1445

WOODARD Michael Alan; PC '80 BS; 247 Mink Dr., Cataula, GA 31804

WOODARD Monroe Ralph; TR '79 BS; 5449 101 St., Jacksonville, FL 32210, 904 771-8630

WOODARD Mrs. Myra B.; DR '91 BSE; Tchr.; Newton Elem. Sch., 401 College St., Newton, AL 36352, 334 299-3581; r. 108 Stanford, Newton, AL 36352, *Edward,* Chad, Jenny; Reading

WOODARD Ms. Patricia Kay; MT '85 BS; POB 686, Reform, AL 35481

WOODARD Robert C. UC '87 AGE BS Univ. of MD Sr. Water QC Operator; DeKalb Cnty., Decatur, GA 30035, 770 936-5400 r. 4876 Windsor Downs Dr. Decatur GA 30035 770 981-9395, *Patricia;* Dwight, Vanessa, Tiffany; Reading, Sports

WOODARD Teresa, TR '91 (See Phillips, Mrs. Teresa W.)

WOODARD Tom W.; BS, MT '78; 3405 Bridgewater Ct., Phenix City, AL 36867, 334 298-8828, *Margaret Jean,* Gerald Simmons, Reading

WOODARD Ms. Vickie Johns UC '87 MS 316 Garfield St. Bellefontaine OH 43311 513 593-0235

WOODARD Wanda; TR '86 BS, Child Care Worker; Dept. of Youth Svcs.; r. 101 Hampton, Troy, AL 36081, 334 566-3757

WOODARD Ms. Willanda S., MT '94 BS, 3930 Malabar Rd., Montgomery, AL 36116, 334 284-1445

WOODARD Willie James, MT '91 BS, MT '95 AS, Computer Programmer Spec.; Fed. Govt., Maxwell AFB, Montgomery, AL 36114, 334 416-5361; r. 3930 Malabar Rd., Montgomery, AL 36116, 334 284-1445; *Lois,* Willanda Joyce; Youth Step Programs Tutoring

WOODARD, Willie Jay; MT '95 AS; Fed. Prison Camp Maxwell AFB AL 36112 334 834-3681

WOODBURY Patrice, TR '84 (See Dickman, Mrs. Patrice Woodbury)

WOODBURY Robert Lester; TR '82 BS, Corporate Loan Svcs. Spec; NationsBank; r. 8407 Red Cypress Ct. Charlotte, NC 28216, 704 399-7731, *Sarah,* Golf Travel

WOODBURY Susan Irene TR '82 (See Morris Mrs. Susan Irene, RN)

WOODCOCK, Joseph Donald; UC '91 MPA; 1006 Circleview Dr. Dothan AL 36301

WOODCOCK Mrs. Melanie M.S. (Melanie L. Stevens) DR '86 BS; Cert. State of FL; Technology Coord.; Malone Sch., 5361 9th St., POB 68, Malone, FL 32445, 904 482-9950; r. 1006 Circleview Dr., Dothan, AL 36301, 334 793-5770; *Kevin;* Bethany, Caleb, Joshua; Computers Traveling; First Assembly of God

WOODEN MAJ David E., USAF, UC '95 MSM, BS Univ. of KY Ofcr. Holloman AFB NM 88330 505 475-5392 r. 613 Eagle Dr., Alamogordo, NM 88310, 505 439-8308; *Diana,* Scott, Jarrod; Golf, Reading, Camping; Daedalians

WOODEN, Gregory John; UC '94 BAS; Electronic Repair Ofcr.; USN, USS Elrod (FFG 55), FPO, AA 34091, 804 444-0000 r. 1103 Rebel Run Ct. Virginia Bch. VA 23456 804 468-2521; *Teresa;* BreAnne, Nicole, Christopher, Running; Holland Elem. Sch. PTA.

WOODFIN Ms. Deborah Carol MT '84 MSE 128 Livingston Ct., Prattville, AL 36066, 334 365-3706

WOODFIN, Mrs. Deborah Hilyer, (Deborah Hilyer); TR '75 BSE; Tchr.; Prattville Primary Sch., 216 Wetumka St. Prattville, AL 36067; r. 128 Livingston Ct., Prattville, AL 36066, 334 365-9004; *Milton;* Kasey, Zac; Painting, Gardening Svc. League Montgomery Jr. League

WOODFIN, Ms. Jo Ann; '73; 1028 Willow Springs Rd, Wetumpka, AL 36092

WOODFIN John M.; MT '93 AS; 129 Blackberry Rd., Deatsville, AL 36022

WOODFIN Milton Ray; TR '75 BS; Owner; Weather Seal Windows & Doors, 1747A County Road 85, Prattville, AL 36067, 334 365-1976; r. 128 Livingston Ct., Prattville, AL 36066, 334 365-9004; *Deborah;* Kasey, Zachary, Motorcycles Bicycles Montgomery Home Builders

WOODFIN Monte Patrick, UC '92 MSI; BS HIST. US Naval Acad.; Administrative Coord.: USN, 2 Navy Annex, Washington, DC 20370, 703 693-0812; r. 1710 Cedar Park Rd., Annapolis, MD 21401, 410 626-2738; *Gretchen;* Sports, Reading.

WOODFIN, Mrs. Nancy J.; TR '92 ASN; Rsch. Coord.; Southern Drug Rsch. 8751 Friendship Rd. Tallassee AL 36078, 334 283-8224; r. 129 Blackberry Rd., Deatsville, AL 36022, 334 569-3352; *John;* Christopher, Shawn, Eric; Traveling

WOODHAM, Mrs. Annette Zorn; TR '70; 1100 Doren Dr. Eufaula, AL 36027, 334 687-3815.

WOODHAM Mrs. Candace Wright; MT '94 MSP; BS Univ. of AL; USAFR, Flight Nurse Op., 401 W. Maxwell Blvd., Maxwell AFB, AL 36112, 334 953-6184; r. 300 Blue Ridge Rd., Wetumpka, AL 36092, 334 567-3673; *Pat;* Traveling Reading Sailing.

WOODHAM, Carol Faye; TR '84 BAE; Rte. 1 Box 43, Hartford, AL 36344, 334 588-2510.

WOODHAM, Chellie; TR '92 (See Phillips, Mrs. Chellie Woodham).

WOODHAM, Dana Maria; DR '94 BSE, POB 388, Midland City, AL 36350

WOODHAM Danny R., '72 1904 Springfield Loop W. Birmingham, AL 35242.

WOODHAM, Mrs. Diane Peterman; DR '80 BS; Acct.; r. 2440 Trawick Rd., Dothan, AL 36301, 334 794-8080; *Keith;* Emily Auston Sewing Reading

WOODHAM, Mrs. Elizabeth Spivey, (Elizabeth Spivey); TR '81 BS; Homemaker; r. 5959 Brookline Ln., Montgomery, AL 36116, 334 281-0096; *Dan Jr;* Andrew, Kelsey; Cross-Stitching

WOODHAM, Faye; DR '76 (See Eldridge, Mrs. Faye Woodham).

WOODHAM, Gary Joseph; DR '89 BS; Social Worker; Alabama Dept. of Human Res., POB 2027, Dothan, AL 36303, 334 677-0495; r. 890 Sand Bed Rd., Newton, AL 36352, 334 692-3790

WOODHAM Mrs. George Y. TR '64 Retired Tchr. r. Rte. 7 Box 85, Troy, AL 36081, 334 566-0758, Crafts

WOODHAM Mrs. Georgia Ramey DR '83 BAE Tchr. Emmanuel Christian Sch. 1607 Earline Rd. Dothan AL 36301, 334 792-0935; r. 2112 Shadybrook Ln., Dothan, AL 36303, 334 793-3317; *Stanley H.;* Jonathan H., David R.; Cloverdale Baptist Church.

WOODHAM, Hope; TR '55 (See Falkner, Mrs. Hope Woodham)

WOODHAM, J. Elaine; DR '83 (See McClenney, Mrs. J. Elaine

WOODHAM Ms. Janet Hinson; PC '90 BS, PC '94 MSM, AD Chattahoochee Valley Clg. Human Res. Mgr. Columbus Health Care Syst. 1429 8th Ave. Columbus GA 31901 706 660-6319 r. 256 Lee Rd 212 Phenix City AL 36867 334 291-5254 Ginger Sports Reading

WOODHAM, Mrs. Jean Money, (Norma Jean Money); TR '53 Private Investigator Tampa FL 33615 r. 8712 Palisades Dr., Tampa, FL 33615, 813 885-4119; *Bobby;* Jim; Citrus Farming

WOODHAM Jimmy Wayne; '71; Rte. 3 Box 297 B, Ozark, AL 36360

WOODHAM John Michael, TR '93 BA, 2308 Panorama Ter., Birmingham, AL 35216, 205 823-2973

WOODHAM Joseph C.; TR '69, Mgr.; Alabama Power Co., 2030 7th St. S., Clanton, AL 35045, 205 280-4401; r. 106 Bethany Ln., Clanton, AL 35046, 205 280-0321; *Judy;* David

WOODHAM Ms. Judy Puccio (Judy Frances Puccio) TR '69 BS Secretaria Support Troy State Univ. Montgomery PO Drawer 4419 Montgomery AL 36103 334 241-9511 r. 106 Bethany Ln., Clanton, AL 35046, 205 280-0321, *Joseph* Cy David

WOODHAM Kellie J. TR '93 (See Ross Mrs. Kellie Jones

WOODHAM Kimberly Dawn; TR '88 BAS, 912 Hwy 25 S #72 Starkville, MS 39759

WOODHAM Mrs. Kimberly Marie (Kimberly M. Peel) DR '88 BSE DR '91 MSE Tchr. Dothan City Schs. 500 Dusy St. Dothan AL 36301 334 794 1491 r. RR 4 Box 239, Slocomb, AL 36375, 334 886-3833; *Terry.*

WOODHAM Lanell Oswald (Lanell Oswald) TR '56, Homemaker r. 1310 S Petty Dothan AL 36301 334 792-5586 *Randel* Stephen Carol

WOODHAM Rev. Leslie D. Jr. DR '82 MSE BS Samford Univ. MDiv New Orleans Baptist Sem. Tax Preparation r. 2820 Hwy. 131, Clayton, AL 36016, 334 775-3314, *Rachel,* Sherrie Deborah G. Fishing Masonic Order

WOODHAM Lisa Dawn DR '93 BSE Early Intervention Tchr. Henry Cnty. Early Intervention Spectra Care Rte. 2, Box 673 Abbeville AL 36310 334 585-5136 r. 590 Matthews Ave., Ozark, AL 36360, 334 774-3832

WOODHAM Mrs. Lottie I. TR '40 Rte. 3 Box 277 Troy, AL 36081

WOODHAM, Maezelle; TR '36 (See Boyd, Ms. Maezelle Woodham)

WOODHAM, Ms. Margelyn; UC, POB 0753, Apalachicola, FL 32329

WOODHAM CWO4 Marion Hopewell, USA(Ret.), DR '80 BS Retired State of Alabama r. 507 Ranchero Cir. Dothan AL 36301, 334 793-3265; *Shirley;* Stanley, Leslie, Wesley, Starla Steven James Fish Garden Hunt Church

WOODHAM Mrs. Martha Burgess DR '81 MSE 6th Grade English Tchr.; South Dale Middle Sch., Randolph St., Pinckard AL 36371 334 983-3077 r. P.O Box 718 Midland City, AL 36350, 334 983-3333; *Kenneth Michael;* Kim Perkins, Jill Smith, Kent, Joy Odum; French Hand Sewing, Plants

WOODHAM, Mrs. Melanie Murphy; DR '93 BSE; 13910 Clovis Cir. SW, Huntsville, AL 35803

WOODHAM, Mrs. Myra E.; TR '86 BSN, TR '88 MSN, EdD Univ. of AL Nurse Educator, Wallace Clg. Rte. 6 Box 62 Dothan, AL 36303, 334 983-3521; r. 704 Country Club Dr., Ozark, AL 36360, 334 774-1247; *Edsel,* Wendy, Amy S.; Floral Arrangements; Pilot Club of Ozark, Maude

WOODHAM, Olivia Del Rece; DR '86 BS; 704 Dogwood Tr., Dothan, AL 36301, 334 792-4558

WOODHAM Patti TR '88 (See Hinson Mrs. Patti Woodham)

WOODHAM Peter; TR '67 BA; 2528 Anderson Dr. W, Clearwater, FL 34621, 813 799-4694

WOODHAM Robert E.; TR '71; Rte. 5 Box 74, Ozark, AL 36360

WOODHAM Robert Hiram, MT '83 MSP, MT '84 MSJ; BS Univ. of NE; Computer Spec.; USAF, Gunter AFS, AL 36114, 334 416-5716; r. 8342 Longneedle Dr., Montgomery, AL 36117, 334 244-0503; *Marie;* Sherry, Matthew, Michael, Golf.

WOODHAM Ronald Foy DR '87 BS 1800 Dale Ct., Dothan, AL 36301, 334 792-7264

WOODHAM Ms. Samantha Anne TR '91 BS Account Rep.; MasterPrint, 4001 2nd Ave., S., Birmingham, AL 35222 205 592-6743 r. 901 Oxmoor Rd. Apt. B12, Birmingham, AL 35209, 205 942-0248

WOODHAM, Starla M.; TR '78 BSE; 2009 Charlton Dr., Dothan, AL 36303, 334 794-4871.

WOODHAM, Stephanie; TR '90 (See McCall, Mrs. Stephanie Woodham).

WOODHAM, Ms. Syble Deese; DR '75 AA; Beauty Cnslt.; Mary Kay Cosmetics &, Sr. Rep. Excel Telecommunications, Rte. 3 Box 500, Ozark, AL 36360, 334 774-3775; r. Rte. 3 Box 500, Ozark, AL 36360, 334 774-3775; *Willie Lee (D);* Judy House, Floyd, Fishing, Outdoor Life; Church

WOODHAM, Tanya Leigh, (Tanya Leigh Smith); TR '94 BSE; Tchr.; Hollis Head Elem. Sch., 641 Country Club Rd, La Grange, GA 30240; r. 102 Brookshire Rd, La Grange, GA 30240, 706 884-7027; *Derek;* Running

WOODHAM Ms. Teresa Dykes; DR '76 BSE, DR '80 MSE; Tchr., Headland Elem. 305 Mitchell St. Headland AL 36345, 334 693-2330; r. 112 Melissa Ln., Headland, AL 36345, 334 693-2429; Kelli, David, Water Sports.

WOODHAM, Ms. Tracey D.; TR '87 BAE, TR '89 MSE; 6207 Manchester Cir. Pelham AL 35124

WOODHAM Mrs. Vicki Griffith, DR '85 BS, RR 2 Box 178A, Newton, AL 36352, 334 792-6074

WOODHAM Virginia; TR '63 (See Spencer, Virginia Woodham

WOODHAM Wayne McCoy; DR '75 MSE; 1100 Doren Dr., Eufaula, AL 36027, 334 687-3815

WOODHAM Wesley Earl DR '85 BS TR '86 MSJ, Public Relations US govt. r. 507 Ranchero Cir. Dothan AL 36301, 334 793-3265; *Darlene,* Ryan; Youth Sports, Kiwanis

WOODIE Edison K. Jr. DR '76 BAS DR '80 MSP, Instr., Civil Svc. r. Rte. 2 Box 29 Ozark AL 36360 334 774-5516, *Shirley;* Pamela; Automobiles

WOODIE, Kevin Turone; MT '89 AGE; Driver; UPS, 231 Miller Dr. Atlanta GA 30331 404 699-4890, r. 3535 Redwine Ct., East Point, GA 30344, 404 766-1866.

WOODIE Mrs. Madge Chase; DR '84 BSN; 3276 Shell Hollar Rd, Claremont, NC 28610, 704 256-3989

WOODIE, Dr. Shirley H., (Shirley Hughes); TR '65 BSE; MS Auburn Univ. EdD Auburn Univ. Pres., Alabama Aviation Clg., US 231 S., Ozark, AL 36360, 334 774-5113; r. Rte. 2 Box 29, One Meadowview Dr., Ozark, AL 36360, 334 774-5516; *Edison;* Pamela, Reading, Rotary

WOODLEY, Mrs. Brenda Parker, (Brenda Parker); DR '76 BSE 1st Grade Tchr. Houston Cnty. Schs. 100 Barfield St., Ashford, AL 36312, 334 899-3458; r. 202 Aspen Cir., Dothan, AL 36303, 334 794-2361; *David,* Ryan, Nathan, Angela; Reading, Going to The Movies, Civitan

WOODLEY, Eric Matthew; TR '94 BS; Tchr./Coach; Curry HS, Rte. 13, Box 65, Jasper, AL 35501, 205 384-3887; r. Rte. 8 Box 603, Jasper, AL 35501, 205 221-7487; Athletics; Key Club, Lambda Chi Alpha

WOODLEY, Rufus Robert: MT '80 BSE; Pres.: Woodley Builders, 240 Crossgate Dr., Elmore, AL 36025, 334 285-6021; r. 240 Crossgate Dr., Elmore, AL 36025, 334 285-6021

WOODLEY, Ms. Ruth E.: MT '88 AS; 1507 Park Ave., Beaufort, SC 29902

WOODLING, Charles Arthur; TR '83 BS; Mgr.: Builders Square, 12525 W. Sunrise Blvd., Sunrise, FL 33323, 954 846-7585; r. 3232 NW 121st Ave., Sunrise, FL 33323, 954 572-4031; *Jenny;* Jennifer, Nelson; Sports, Fishing, Working Out

WOODMAN, Jimmie S.; TR '87 (See Guyton, Mrs. Jimmie S.).

WOODMAN, Mrs. Marian M., (Manan Morgan); MT '88 MSP, BS Univ. of AL; Microbiologist; Bur. of Clinical Labs, 8140 University Dr., Montgomery, AL 36130, 334 260-3400; r. 5551 Destiville Hwy., Daatsville, AL 36022, 334 285-5401; *Algie;* Travis, Lauren.

WOODMAN, CAPT Richard Frank; UC '87 AGE, UC '89 BAS; Adjutant; HHC 141 SIG BN, Unit 24311, APO, AE 09252; r. CMR 438, Box 1317, APO, AE 09111; *Rachele,* Brenda, Jessica, Kathryn

WOODRING, Mrs. Linda Carol; UC '83 BS; Business Devel. Ast; San Diego Hospice, 4311 Third Ave., San Diego, CA 92103, 619 688-1600; r. 13378 Jarman Pl., San Diego, CA 92130, 619 259-1173; *Marvin;* Kellye, Michael, Shannon

WOODROW, David Scott; UC '87 MSM; 1527 Spruce Rd, Melbourne, FL 32935

WOODRUFF, Anne L.; TR '77 (See Benton, Mrs. Anne W.).

WOODRUM, Larry Chris; DR '85 AAS, DR '88 BAS; Tmg Instr.; USA Rsch. Lab, Bldg. 6901, Ft. Rucker, AL 36362, 334 225-6845; r. 3483 Augusta St., Enterprise, AL 36330, 334 347-4350

WOODS, Barbara A.; DR '78 (See Bryan, Mrs. Barbara W.).

WOODS, Ms. Beverly Vashon; PC '84 MSSP, PC '90 EdS; 617 Georgia Dr., Columbus, GA 31907

WOODS, Bradford Scott; DR '91 BS; MS TX A&M, Student Doctorate; Texas A&M Univ.; r. 3300 S. College Ave., Apt. B3, Bryan, TX 77801, 409 775-0439; *Heather;* Camping, Outdoor Activities.

WOODS, Catherine; TR '79 (See Pons, Mrs. Catherine Woods).

WOODS, Cindi Lon; TR '89 BSE; 218 Segar St., Troy, AL 36081

WOODS, Ms. Cindy Wells; TR '93 ASN; RN; r. 611 Valleyview Dr., Pelham, AL 35124, 205 620-0318; *Ricky;* Travel, Reading, Sports

WOODS, Darren Eugene; TR '81 BS; POB 1826, Hamilton 5, Sandys, Bermuda

WOODS, Ms. Dianne Shelley, (Dianne Shelley); TR '67 BSE; Couns.: Dothan HS, 1236 S. Oates St., Dothan, AL 36301, 334 794-1400; r. 200 E. Church St., Headland, AL 36345, 334 693-0102; Jana, Judd, Matt, Clay; Reading, AEA, NEA, DEA

WOODS, Donald Ray; TR '83 BS, Pensacola Jr. Clg.; Spinning Operator/Student; Monsanto/Manuf. Technology, Pensacola Jr Clg.; r. 4170 Rigby Rd, Century, FL 32535, 904 327-6160; Sports, Woodworking, Drag Race.

WOODS, Ms. Elizabeth Ann; TR '75 BSE; 721 Windsor Pkwy., Atlanta, GA 30342, 404 250-9326; *Richard Paul;* Paige Elizabeth, Emily Ann

WOODS, Evelyn M.; TR '80 (See Watson, Mrs. Evelyn M.)

WOODS, Ezzie Lee, Jr.; TR '84 BS; Panel Saw Operator; Louisiana Pacific, Louisiana Pacific Rd., Clayton, AL 36016, 334 775-3214; r. 1267 Bud Gary Rd., Clayton, AL 36016, 334 775-3527.

WOODS, Mrs Harnette, MT '90 BS, Rte 3 Box 772, Tuskegee, AL 36083.

WOODS, Mrs. Janice Thompson, (Janice Thompson); TR '79 BSN, TR '88 MSN; Nurse Practitioner/Tchr.; r. 431 Carol Villa Dr., Montgomery, AL 36109, 334 271-2285; *Hal D.,* Heart Assn., Delta Kappa Phi.

WOODS, Jarvis; TR; Rte. 3 Box 772, Tuskegee, AL 36083

WOODS, John F.; UC '89 MSM; BS Southern IL Univ.; Process Mgr.: Intl. Paper Co., Lake Shore Rd., Ticonderoga, NY 12883, 518 585-5830; r. RR 1 Box 247A, Ticonderoga, NY 12883, 518 585-3029; *Marie,* John, Jr., Steven.

WOODS, Joseph Clarence; DR '74 BS; MA Univ. of Northern CO; Retired; r. 1808 S 10th St., Las Vegas, NV 89104, 702 731-2350; *Kay,* Joseph, Paul, Dawn, Woodworking, VFW

WOODS, Mrs. Karen Lynn, (Karen Lynn Coad); TR '83 BS; Admin Asst.; Loyal Order of Moose-Orlando, 5001 N Orange Blossom Tr., Orlando, FL 32810, 407 295-4270; r. POB 1891, Winter Park, FL 32790, 407 889-9760; *Lee,* Ashley; Family, Elks Lodge, Moose Lodge

WOODS, Larry Wayne; UC '93 AGE, UC '94 BS; Heavy Equip. Operator; Gulf Power Co., Pensacola, FL; r. 4177 Barclay Dr., Pace, FL 32571, 904 994-7753; *Sharon;* Brooke, Joshua; Fishing; Church Activities.

WOODS, Mana Christina; TR '93 (See Schuman, Mrs. Mana Christina).

WOODS, Melissa R.; TR '92 (See Wehner, Mrs. Melissa W.).

WOODS, Mrs. Nancy A., (Nancy A. Wilkerson); TR '76 ASN; Educational Dir.; Columbia Four Rivers Med. Ctr., 1015 Medical Center Pkwy., Selma, AL 36701, 334 418-4446; r. 2600 Ohara Pl., Selma, AL 36701, 334 874-6859; *Lu;* Monica, April, Patrick W., Paul Wilkerson, Josh Wilkerson, Snow, Water-Skiing, Gardening; Amer. Heart Assn. Bd.

WOODS, Natalie Sabrina; UC '91 (See Jenkins, Mrs. Natalie Sabrina)

WOODS, Nellie Mae; TR '88 BS; 205 Lotus Ln., Troy, AL 36081

WOODS, Mrs. Nellie W.; TR '72; BSHE Auburn Univ.; Child Nutrition Programs; Supervisor-Dothan City Schs., 500 Dusy St., Dothan, AL 36301, 334 793-1397; r. 506 Renwick Rd, Dothan, AL 36301, 334 794-4268; *Hugh;* Tony, Sam; Reading, Square Dancing, Travel; ASFSA, AISFSA, DSFSA, AEA, DEA, NEA

WOODS, Ms. Pamela S.; DR '87 MSE, TR '75 BSE; 3rd Grade Tchr.; Headland Elem., Headland, AL 36345; r. Rte. 2 Box 34, Headland, AL 36345, 334 693-2703; Curry, Laura; Reading, Cooking, Shopping; Headland Methodist Church.

WOODS, Richard; UC '90 MSM; 5721 Lime Hill Rd., Ft. Lauderdale, FL 33319

WOODS, Richard; UC '86 MPA; Rte. 1 Box 357, Forkland, AL 36740

WOODS, Robert Franklin; MT '81 BS; 211 Lester Ave., Oxford, AL 36203.

WOODS, MAJ Roberta Ann, USA; UC '89 MSM; BS GA Southern Clg.; USA, Ft. Hood, TX 76544; r. 1109 Boulder Run, Harker Hts., TX 76548.

WOODS, Sebum Randolph; UC '84 MSM, 1701 Raleigh Ave., Holly Hill, FL 32117.

WOODS, Mrs. Susan Segars, (Susan L. Segars); TR '83 BS; 2nd Grade Tchr.; Mulkey Elem. Sch., 800 W. Meadow, Geneva, AL 36340; r. 609 Blake Dr., Ozark, AL 36360, 334 774-0851; *Ron;* Ronny, Miranda; Family Outings; Work With Children at Church.

WOODS, Tony Ray; TR '84 BS; 8693 Hampshire Glen DrS, Jacksonville, FL 32256, 904 464-0929

WOODS, Vicki Darlene; TR '85 (See Komegay, Mrs. Vicki).

WOODS, LTC William Allen, USMC(Ret.); TR '71 MPA, UC '94; Pres.; Hard Armor, 545 NE 32nd St., Oakland Park, FL 33334, 954 630-0014; r. 325 Greenwood Cir., Panama City Bch., FL 32407, 904 234-2915; Kimberly; Skydiving.

WOODS, Willie Hugh; UC '81 BS; 820 Frank Rd., Fitzgerald, GA 31750

WOODSMALL, LTC Gary Kent, USAF; MT '83 MSP; BS Univ. of GA; Pilot; USAF, 105 S Hansell St., Bldg. 714, Maxwell AFB, AL 36112, 334 953-4286; r. 2255 County Rd. 57, Prattville, AL 36067, 334 361-7506; *Kathanne;* Boating, Water-Skiing; Daedalians.

WOODSMALL, Mrs. Kathenne D., RN; MT '94 ASN; Nero-RN; Baptist Med. Ctr., Montgomery, AL, 334 286-2975; r. 2255 County Rd. 57, Prattville, AL 36067, 334 361-7506; *Gary* Boating

WOODSON, Mrs. Betty Greene, (Betty Greene); MT '70 MSSP, MT '78 MSE; Guid. Couns.; Georgia Washington Jr High, 696 Georgia Washington Rd., Pike Road, AL 36064, 334 215-7740; r. 4524 E Teri Ct., Montgomery, AL 36106, 334 277-9184; *John Daniel;* Traveling, Crafts; Alabama Counselors Assn.

WOODSON, Elizabeth; TR '40 (See Smyth, Mrs. Frank).

WOODSON, John D.; TR '70; Personnel Mgr.; Montgomery Housing Authority, 1020 Bell St., Montgomery, AL 36104, 334 262-7101; r. 4524 E Teri Ct., Montgomery, AL 36106, 334 277-9184; *Betty;* Amy, Alyson; Computers, Travel, Sports.

WOODSON, Ms. Kimberly Dean Wc; PC '93 MSD; 504 Hunt St., Tuskegee, AL 36083

WOODSON, Miller; TR '73; 30 Royal Park Estates, Opelika, AL 36801

WOODSON, Penny Dean; UC '92 MSM; PSC 79 Box 27895, APO, AP 96364, 904 581-0601

WOODSON, Mrs. Ruth Chappell, (Ruth Chappell); TR '40; Ret. Tchr./Ref. Clerk; r. 3858 Governors Dr. Apt. N-443, Montgomery, AL 36111, 334 284-1878; *Capt John (Dec);* John Daniel; AVBA, Church

WOODSON, Timothy; PC '83 BS, PC '86 MSD; Budget Analyst; Fort Benning Budget Ofc., Ft. Bennng, GA 31905, 706 545-2500; r. 3602 Statler Dr., Columbus, GA 31907, 706 568-7606; *Vivian;* Montressa, Markeisha; Reading, Jogging, Biking, Singing; NAACP, Church.

WOODSON, Ms. Veronica C., (Veronica Childrey); MT '86 AS; Couns.; Eks Admore Children's Ctr.; 2394 Mormon Rd., Conyers, GA 30208, 770 483-3535; r. 843A Park Pl. NE, Conyers, GA 30207; Traveling; Eastern Star.

WOODWARD, Ms. Betty J., (Betty J. Williams); TR; Tchr.: Okaloosa Cnty., Destin, FL; r. 328 Holly St., Destin, FL 32541, 904 837-6255; *Leonard Daniel;* Leonard Scott, Daniel Neil; Walking, Reading, Gardening; United Destin Methodist Church.

WOODWARD, Ms. Cathe Lea; PC '84 BS; 1121 30th St., Columbus, GA 31904.

WOODWARD, Chns Alan; TR '85 BS; POB 913, Eufaula, AL 36072

WOODWARD, Lone Ann; PC '92 MSE; Tchr.; r. 1515 Hogansville Rd, La Grange, GA 30240, 706 884-8578; Reading Crafts; Tnpp Cnty. Humane Society.

WOODWARD, Thomas Athia; TR '84 BA; 101 Hampton Ave., Troy, AL 36081

WOODWORTH, William Carl; UC '88 MSI; 4408MARBLE Hazes St., Harrisburg, PA 17109, 717 652-2458.

WOODY, Cousins Ann; TR '86 BSN; Rte. 2 Box 202, Cropwell, AL 35054

WOODY, David Asa; UC '94 MBA; 9578 E Stonehaven Way, Tucson, AZ 85747.

WOODY, Gladys Elizabeth; TR '86 BS; POB 203, Springville, AL 35146.

WOODY, Marcus Demetrius; TR '93 BA, TR '94 MSF; Rte 5 Box 88, Alexander City, AL 35010, 205 329-9981

WOODY, Mrs. Patricia Ann; PC '88 MSE; 968 Holmes Ave., Auburn, AL 36830

WOODY, Priscilla; UC '83 (See Sinclair, Mrs. Priscilla)

WOOL, Ms. Patricia Beth; MT '80 MSE; Elem.; Montgomery Cnty. Sch. Bd., Morningview Elementary Sch., 2849 Pelzer Ave., Montgomery, AL 36109, 334 265-1028; r. 3468 Cloverdale Rd., Montgomery, AL 36111, 334 284-0357; *Edward Munson, Jr.*

WOOLARD, Barbara; TR '90 BSE; 2130 Glenwood HammockRd. De Land, FL 32720, 904 943-9003.

WOOLBRIGHT, Joe Dan; UC '88 MSM; BS INDEN South IL Univ., Cart. AM Soc.-Quality Control; Quality Control Mgr.; Dell Computer Inc., Austin, TX, 512 728-0652; r. 2504 Monte Carlo Dr., Cedar Park, TX 78613, 512 331-7038; *Luciana;* Read Write Ski Travel Dart; Mason, AMR Control Soc.

WOOLBRIGHT, John B.; TR '67; Computer Scientist; NUWC, Newport, RI 02842, 401 841-7800; r. 174 Reservoir Ave., Middletown, RI 02842, 401 846-5756; Golf, Traveling

WOOLEY, Kathleen Erin; DR '90 MSSE; Rte. 4 Box 51, Enterprise, AL 36330.

WOOLFOLK, Ms. Josie M.; PC '94 EdS; 105 Hudson Dr., Warner Robins, GA 31088, 912 922-2900

WOOLFREY, MAJ A. Wade, Jr., USA; MT '94 MSP; BS James Madison Univ.; Exec. Ofcr.; 733 Military Intelligence Bn, Schofield Barracks, HI 96857, 808 655-9319; r. 95-1062 Wekiu St., Mililani, HI 96789, 808 623-9996; Jennifer, A. W., III; Sky Diving Instructor; Pacific Forces Skydiving Team

WOOLHEIDE, CDR Edmund Tyler; UC '93 MPA, 1476 Cortez Ct., Walnut Creek, CA 94598

WOOLSON, George Richman; MT '75, UC '78; POB 911, Selma, AL 36702

WOOTEN, Daniel Vester; UC '77 BAS, Instr. Pilot A/C Sim; Simulight Intl., Dallas/Ft. Worth International Air.; r. 7621 Almark St., Tampa, FL 33625, 813 920-6873.

WOOTEN, Donald Cecil; TR '89 BS, MPPM Birmingham-Southern Clg.; Operations Mgr.; Hornady Truck Lines Inc., 301 Flemming Rd, Birmingham, AL 35217, 205 849-0400; r. 904 Chace Lake Pkwy., Birmingham, AL 35244, 205 403-0788; *Leslie Anne Jones;* Golf, Valley Dale Baptist Church

WOOTEN, Mrs. Kanna O., (Frances Hilard); TR '26; BS FL Southern Univ.; Retired Tchr.; r. 1190 Hermosa, Bartow, FL 33830, 941 533-5339; *Kenneth Pollard (Dec.);* Gardening, Swimming, Read, Opera

WOOTEN, Gregory Paul; MT '94 ASN; BBA Faulkner Univ.; 5742 Worchester Dr., Montgomery, AL 36116, 334 270-3308; *Melissa;* Thathlete

WOOTEN, Mrs. Kanna O.; TR '54; AA Chipola Community Clg.; Retired Tchr.; Walton Cnty. Sch. Bd., De Funiak Spgs., FL; r. 4480 Co. Hwy. 185, Ponce De Leon, FL 32455, 904 859-2201; *Arlie B.;* Church, Farming, Walton Cnty. Retired Tchrs

WOOTEN, Mrs. Leslie A., (Leslie A. Jones); TR '90 BS, Healthsouth Corp., Two Perimeter Park S., Birmingham, AL 35243, 205 967-7116; r. 904 Chace Lake Pkwy., Birmingham, AL 35244, 205 403-0788; *Donald*

WOOTEN, Ms. Lydia R.; TR; 1041 Caribbean Cir., Alabaster, AL 35007.

WOOTEN, Nicholas Heath, DR '93 BS; Jones Law Sch.; Law Student/Educator; Union Spgs., AL 36089, 334 738-4782; r. 309 Chunn Ave., Union Spgs., AL 36089, 334 738-3680; Hunting, Outdoor Activities.

WOOTEN, Otis Calvin; TR '68 BS; 1124 River Glyn Dr., Houston, TX 77063, 713 468-5455.

WOOTEN, Ms. Patricia Phillips; TR '74 BSN; RR 2, Atmore, AL 36502, 334 934-3977

WOOTEN, Richard Steven; UC '92 MSD; 129 Burton Hills Cir., Gastonia, NC 28054.

WOOTEN, Mrs. Sara Joe, (Sara Joe Bateman); TR '67 BS; MS FL A&M Univ.; Vice Pncipal; Wewahitchka HS, 602 E River Rd, Wewahitchka, FL 32465, 904 639-2228; r. POB 1314, Wewahitchka, FL 32465, 904 639-2676; *William Clayton;* Clayton Brooke, Ashley Nichole; Crafts, Reading, Gardening

WOOTEN, Mrs. Sybrina F. Gano; PC '86 BS, PC '87 MSD, 2017 Janet Dr., Phenix City, AL 36867

WOOTEN, William Clayton; TR '94 BS; MS FSU; Pncipal, Carrabelle HS; r. POB 1314, Wewahitchka, FL 32465, 904 639-2676; *Sara Joe;* Clayton Brooke, Ashley Nichole; Photography.

WOOTTON, William Norman; UC '80 BS, UC '86 MPA; Aircraft Maint. &; Logistics Officer, US Air Force, Randolph AFB, TX 78150, 210 652-3742; r. 561 Rossview Rd., Clarksville, TN 37043; Travel, Sports, Woodworking.

WORCESTER, John E., Jr.; '74; 205 Quail Walk, Jasper, GA 30143.

WORD, Bill; TR; Andalusia HS, Andalusia, AL 36420.

WORD, Clarence Paul, Jr.; TR '62; Coach/Tchr.; Meadowview Chnstian Sch., 1512 Old Orrville Rd., Selma, AL 36701, 334 872-9448; r. 311 W Orange St., Troy, AL 36081, 334 566-0528; *Joan;* Photography, Collecting Antique

WORD, Mrs. Joan D.; '66 MSE; WAC Coordinator; Troy State Univ.; r. 311 W Orange St., Troy, AL 36081, 334 566-0528; *Paul.*

WORD, Leigh Ann; TR '92 (See Scarbrough, Mrs. Leigh Ann).

WORDLAW, Ms. Carrol Ann, (Carrol Ann Fontenot); MT '95 AGE; Ofc. Admin.; Maxwell AFB, Montgomery, AL 36112, 334 953-7401; r. 209 W. Elm Dr., Montgomery, AL 36117, 334 271-2873; *Ime;* Robert, Michael; Quilting.

WORDLAW, Ime L.; MT '95 AGE; Postal Clerk; US Postal Svc., Montgomery, AL 36119; r. 209 W. Elm Dr., Montgomery, AL 36117, 334 271-2873; *Carrol;* Robert, Michael; Golf, Traveling.

WORK, Catherine; TR '89 BS; MBA Univ. of CO; Admin Support Mgr.; AT&T, 6162 S. Willow Dr., Englewood, CO 80111, 303 488-5028; r. 1811 S. Quebec Way #69, Denver, CO 80231, 303 696-8170; Photography

WORK, MAJ Kermit Alfred, USAF; UC '83 MSI, BA Park Clg., MS Northern MI Univ.; Probation Ofcr.; Clark Cnty. Family Svcs., 3401 Bonanza Rd., Las Vegas, NV 89101, 702 455-5446; r. 281 Dupont St., Auburndale, FL 33823, 702 896-6423; *Glenda;* Athletics.

WORKMAN, Craig L.; UC '83 MSM, UC '88 MSD; BA Hope Clg.; Family (Adolescent) Couns; Guidance Clinic-Upper Keys, POB 363, Tavernier, FL 33070, 305 853-3292; r. 35 Transylvania Ave., Key Largo, FL 33037, 305 453-0411.

WORKMAN, Mrs. Deana L., (Deana L. Hunt); TR '93 BM; Minister of Music; Rocky Head Baptist Church, Route 1 Box 108, Anton, AL 36311, 334 762-2759; r. 11 Cedar Hts., Route 1, Daleville, AL 36322, 334 598-2006; *Mark;* Jo Beth, Andrew, Reading.

WORKMAN, MAJ Jeffrey Richard; UC '94 MSM; BS Kent State Univ.; Maj.; USAF, Langley AFB, Hampton, VA; r. 305 Patriot Way, Yorktown, VA 23693, 804 766-1874; *Patty;* Brian, Mark; Saltwater Fishing, Golf; Air Force Assn.

WORKMAN, Mrs. Tammy Burks, (Tammy Burks); TR '81 BS; Advt. Mgr.; The Clarion Ledger, 311 E. Pearl St., Jackson, MS 39205, 601 961-7215; r. 415 Northpointe Pkwy., Jackson, MS 39211, 601 956-4972; *Ken;* Robbie, Esther; Collecting Antiques; Young Republicans

WORKMAN, Mrs. Tammy Johnson; TR '91 ASN; 1112 Overpass Ln., Warner Robins, GA 31088

WORLEY, MAJ Edward Gerard, USAF, UC '94 MSM; BA JOURN Univ of Central FL, AA Manatee Jr. Clg.; Chief of Public Affairs; USAF, 1st Fighter Wing, 159 Sweeney Blvd., Ste. 100, Langley AFB, VA 23665, 804 764-2018; r. 1713-A 10th St., Langley AFB, VA 23665, 804 766-8846; *Elizabeth,* Deanne, Charles; Coaching Youth Baseball; VA Peninsula Chamber of Commerce

WORLEY, Ms. Jill Higgins; MT '94 BS; 1218 Edgeworth Dr., Montgomery, AL 36109, 334 270-9676

WORLEY, John Keith; UC '85 BAS; 2932 Winners Circle Dr., Navarre, FL 32566, 904 697-8497

WORLEY, Kathenne G.; TR (See Wyatt, Mrs. Kathenne G.)

WORLEY, LTC Les D., USAF; MT '88 MSD; Navigator; 89th Airlift Wing, Andrews AFB, Camp Spgs., MD; r. 12332 Knightsbridge Dr., Woodbridge, VA 22192; *Linda*

WORLEY, Orville; UC '84 BAS, UC '86 MSM; Supv., Civilian Payroll, Defense Finance Acctg. Svc., Pensacola Operating Location, NAS, Pensacola, FL 32508, 904 452-5072; r. 1014 Alexandra Dr., Pensacola, FL 32505, 904 453-2757; *Linda F.;* April, Jay; Watchmaker; Amer Watchmakers Inst

WORLEY, Robert Harold; TR '74 BS, Owner; Robert's Auto Sales, Rte. 2 Box 88 C, Opp, AL 36467, 334 493-9332; r Rte. 2 Box 88 C, Opp, AL 36467, 334 493-7313; Horses, Hunting, Fishing.

WORLEY, LTC Robert Lavern, USAF; UC '84 MSM; BS Drake Univ.; Cdr.; 96th Svcs. Squardon, 404 N. 7th St., Eglin AFB, FL 32542, 904 882-2158; r. 4500 Parkwood West Ln., Niceville, FL 32578, 904 897-1490; *Susan;* Amy, Robert; Computer Gaming

WORMHOOD, Gerald L.; TR '56; POB 254, Rye, NH 03870, 603 964-8769

WORONOFF, Steven; MT '92 MSP, BACHELOR Samford Univ.; Div. Tmg. Spec.; Cross Creek Apparel, POB 1107, Mt. Airy, NC 27030, 910 719-5178; r. POB 9, Lowgap, NC 27024, 919 352-3832; *Penny;* Nicholas, Woodworking, Boy Scouts of America

WORRELL, Amelia; PC '92 (See Wilkerson, Amelia Worrell).

WORRELL, Hubert R.; TR '60, Retired Educator; r. 214 Massee Dr., Dothan, AL 36301, 334 792-5034; *Susan,* Susan, Hubert, Golf

WORRELL, Joseph (Danny); TR '82 BS; AA; Sales Rep.; Nabisco, 333 N. 14th St., Pensacola, FL 32501, 800 852-4240; r. 5657 Trevino Dr., Milton, FL 32570, 904 626-3416; *Tracey;* Softball, Water-Skiing; Kiwanis, United Way Bd - Dirs

WORRELL, Patrice; DR '83 (See Stetz, Mrs. Patrice).

WORRELL, W. Alan; TR '70 BS; MTG BKG Northwestern Univ.; CEO/Pres.; Sterling Bank, POB 230849, Sterling Ctr Ofc. Bldg., Montgomery, AL 36123, 334 279-7800; r. 3326 Boxwood Dr., Montgomery, AL 36111, 334 262-6917; *Cissy,* Will, Clark, Sports.

WORSHAM, Ms. Gayle; TR '94 BS; RR 1 Box 100, New Brockton, AL 36351, 334 347-5976.

WORSHAM, Joe Don; DR '83 MSD; 408 Willow Oaks Dr., Ozark, AL 36360

WORSHAM, Ms. Pamela G.; 200-1 Hendncks Avenue#95, Jacksonville, FL 32207

WORSLEY, John Earl, III; DR '92 BS; Probation Ofcr.; State of GA, 205 W Water St., Bainbridge, GA 31717, 912 248-2671; r. Rte. 2 Box 81-A, Colquitt, GA 31737, 912 758-3266

WORTH, James N.; MT '86 MSP; 10410 Dolan St., Downey, CA 90241

WORTH, John, Jr.; UC '89 AGE; 1114 Opal Ave., Columbus, GA 31907.

WORTH, Ms. Nancy Young; UC '89 MSD, BS Auburn Univ.; Couns.; Gulf Breeze Middle Sch., 649 Gulf Breeze Pkwy., Gulf Breeze, FL 32561, 904 934-4080; r. 900 Ft. Pickens Rd #212, Pensacola Bch., FL 32561, 904 932-8155; Steve, Stuart; Travel, Reading, Sports

WORTH, CAPT Thomas M.; UC '94 MPA; 29th Asg Cmr 429 Box 1039, APO, AE 09054

WORTH, LCDR William Thomas, USN; UC '94 MSM; BS Worcester Polytech.; Aviation Operations Dept.; Wardroom LHD-1, FPO, AE 09556; r. 29 Rogers Hill Rd, Waterford, CT 06385, 860 442-4012; *Susan;* Jennifer, Joseph, Willie

WORTHINGTON, Mrs. Lon Roxanna, (Lon Bain); MT '85 ASN; Nursing Supv.; Russell Hosp., 3316 Hwy. 280, Alexander Cty, AL 35010, 205 329-7100; r. 33 Bains Cir., Eclectic, AL 36024, 334 857-2947; *Stephen;* Courtney Bain, Caitlin Roxanna, James Cameron

WORTHINGTON, Mrs. Melissa Q.; MT '94 ASN, RN; Montgomery Med. Assocs., 1301 E. South Blvd., Montgomery, AL 36116, 334 288-7615; r. 3240 Asbury Ln., Montgomery, AL 36109, 334 270-2777; *Kevin;* Justin, Jarrod.

WORTHINGTON, Richard Alan; UC '85 MPA; POB 98, Independence, OR 97351

WORTHY, Mrs. Barbara Rogers; DR '89 BS; Chmn.; Bd. of Registrars Geneva Cnty., Geneva Cnty. Courthouse, Geneva, AL 36340, 334 684-2220; r. 102 Pine Tree Ct., Hartford, AL 36344, 334 588-2108; *Thomas;* Anna, Samantha, Traveling.

WORTHY, Dolph Monroe; TR '50; Retired Investment Broker; r. 608 Camellia Dr., Tallassee, AL 36078, 334 283-8150; *Peggy;* Frank, Mike, Shayne; Golf; Rotary

WORTHY, H. Jerome; PC '85 BS; Gen. Supt.; Georgia-Pacific; r. 2010 Judge Brown Rd., Valley, AL 36854, 334 756-4813; *Laura;* Ashley, Bentley, Ranier, White Water Rafting.

WORTHY, Kelly Charlene; MT '94 (See Jackson, Mrs. Kelly Charlene).

WORTHY, CAPT Theresa Diane; UC '86 MPA, 414 Buena Dr., Grand Prairie, TX 75052

WORTHY, Thomas Floyd; PC '94 MSM; 4410 Sue Dr., Phenix City, AL 36867, 334 297-6738

WORTHY, Mrs Wanda Johnson; TR '89 ASN; 1120 Broughton St., Montgomery, AL 36108.

WORTMANN, Duncan Warren; DR '78 BAS; Retired Aviation Supv.; US Flight Facility; r. 1902 Sullivan Dr., Dothan, AL 36303, 334 793-3160; *Karen;* Robert, Heather; VFW

WORTMANN [illegible]

WORTS [illegible]

WOSSILEK [illegible]

WOYTASZEK [illegible]

WOZNY [illegible]

WRATHER Mrs Annie J. (Annie J Caldwell), '72, BS AL [illegible]

WRAY [illegible] Angeles Dodgers, r. 3345 Yucatan Pl., Jacksonville, FL [illegible]

WREN [illegible] Matthew Alyssa, Woodworking, Writing

WRENN [illegible] Ridgehurst [illegible]

WRENTZ [illegible] TR '94 BS Business Administration, r 1905 W 7th Ave, Florala, AL 36442, 334 858-7596, Writing Poetry Outdoors

WRIGHT [illegible] UC '87 MPA BAMANG Wesley [illegible] Aaron Jr [illegible] Reading Travel Racquetball Treas Boys [illegible]

WRIGHT Mrs Ann L. (Annie Eva Smith) TR '30 BS [illegible] Retired Tchr r [illegible] Tuscumbia AL [illegible] Rossalynn Gloria, [illegible]

WRIGHT [illegible] MT '85 ASN BSM Univ of South AL, MSM Univ. of South AL; RN/Obstetrics, r POB 2842, Gulf Shrs., AL 36547, 334 943-[illegible] Reading Antique Restoration

WRIGHT Ms Andrea Jeanette, TR '87 BS, 200 Brae Loch [illegible]

WRIGHT Andrew; TR '88 BS; 615 E Madison Steet, Troy, AL 36081

WRIGHT Anne Milliner, (Anne Milliner Williams); UC '94 MSM, AAS Auburn Community Clg ; Branch Chief; US Govt., [illegible] Logistics Maintenance Div [illegible] Upton Ave Ft Benning GA [illegible] r 528 Chandler Dr Columbus, GA 31907, 706 687-2310, Sharryl, Curtis, Karren; [illegible] Travel Pres Columbus Community Ctr

WRIGHT [illegible] MT '83 MSD BSN [illegible] Mgmt Coord VA Med Ctr 2400 Hospital Rd, Tuskegee, AL 36083, 334 727-0550; r. 4007 [illegible] Montgomery, AL 36105 334 288 9490 [illegible]

WRIGHT Antonio, PC '94 MSEL, PSC 80 Box 12023, APO, [illegible]

WRIGHT Belinda Leigh; TR '82 BM, TR '91 MSE; 12522 Lee Rd. 188, Waverly, AL 36879

WRIGHT Betty C.; MT '90 BS, MT '94 MSD; 1268 Plum [illegible] Prattville AL 36066

WRIGHT Ms Beverly West; '74; Box 254, Cottonwood, AL [illegible]

WRIGHT Brett Johnson; TR '87 BS; Acct.; D.L. Wright & Co., 129 E Reynolds St., Ozark, AL 36360, 334 774-8746, r Rte. 2 Box 89, Newville, AL 36353, 334 795-3532.

WRIGHT [illegible] TR '94 BS 901 E Academy Troy, AL 36081, 334 566-3573

WRIGHT, Mrs Carol; '92 MSP, 204 Briarwood Dr., Troy, AL 36081

WRIGHT [illegible] MT '92 MSR Troy State Universit Sorrell Clg. of Business, Bibb Graves Hall 102, Troy, AL 36082, 334 670-3145, r 2813 Yorktown Dr., Tuscaloosa, AL [illegible]

WRIGHT Ms Catherine Louise, TR '88 ASN, 107 Short St., Tuskegee, AL 36083

WRIGHT Charles J.; '81, 22 National St., Montgomery, AL [illegible]

WRIGHT, Charles Wesley; UC '84 BAS, Deputy Chief; [illegible] Ft [illegible] r 1817 Sirocco Loop, Ft Walton Bch., FL 32547, 904 864-1965, *Darlene*, Krissy

WRIGHT [illegible] TR [illegible] Canter Dr [illegible]

WRIGHT Christopher Wayne, TR '93 BS, POB 546, Jemison, AL 35085 205 646-2398

WRIGHT [illegible] TX Austin Trng Supv, Harcourt Brace, 6818 S. Zarzamora, San Antonio [illegible] Brandywine Creek, San Antonio, TX 78233, 210 654-4781; *Carolyn;* Claudette Rickchele

WRIGHT [illegible]

WRIGHT [illegible] MSE [illegible] EdS Rte [illegible]

WRIGHT Daniel William, MT '84 BS, MT '92 MBA [illegible] Rd Montgomery, AL 36109, 334 242-3524, *Teresa*, Shawn, [illegible]

WRIGHT LTC David Allen, USAF, MT '87 MSA, MS Nav War Clg Active Duty Ofcr, USAF, Naval War Clg., Newport, [illegible] 401 848-9628, *Elizabeth*, Audrey Kelsey, Nathan, Aaron, [illegible]

WRIGHT Mrs Deborah W, DR '78 BSE, 3707 Osage Tr, [illegible]

WRIGHT [illegible] TR [illegible] (See Nowakowski, Deborah W PhD)

WRIGHT [illegible] MT '81 AGE 133 W Vanderbilt Loop, Montgomery, AL 36109

WRIGHT Dennis Lee, MT '78 MSE, Retired Principal Brewbaker JHS, r 105 Loren Dr, Lake Martin, Eclectic, AL [illegible] Nancy M Sandy L Rocky Robin M [illegible]

WRIGHT Denny Ward, TR '86 BS, 2310 Creekchurch Rd, Ashford, AL 36312, 334 899-8650

WRIGHT Mrs Diane McGarvey; UC '90 MSM, BSME Univ. of Dayton; Civil Svc.; USAF, 3090 Defense Pentagon, Washington DC 20301 703 697 1522 r 9235 Lake [illegible] Dr, Burke VA 22015 703 503 5986 *Richard* [illegible] Christopher

WRIGHT [illegible] Eugene '74 BBA McKendree Clg [illegible] McKendree Clg 1635 W Lincoln Trail Blvd [illegible] KY 40160 502 351 5003 r [illegible] Watson Ln [illegible] KY [illegible] 502 933 0567 *Rhoda* Lions Clubs Intl

WRIGHT Donna Darlene; UC '86 BS, UC '89 MSM, Ofc. Mgr, McLaughlin Rsch. Corp., 222 Government St., Ste. E, Niceville FL 32578 904 678 62[illegible] r 1817 Sirocco Loop Ft Walton Bch., FL 32547, 904 864-1965; *Charles Wesley*, Kristine, Computer, Decorate, Garden.

WRIGHT, Doyle Shane; DR '94 BAS; 368 Hanchey Field Rd, Daleville, AL 36322

WRIGHT Edeltraud I.; UC '79 BS; 2327 Bond Ave., Columbus, GA 31903

WRIGHT Edward Leroy, III; TR '80 MSE, 4069 Camille Dr., Montgomery, AL 36109, 334 277-6768

WRIGHT Edwin H.; DR '74 MSSE, 117 Pebble Creek Cir., Ozark, AL 36360, 334 774-5365

WRIGHT Ms Elizabeth A.; TR '95 BS, AS James Faulkner Clg Business Mgr Wrights Tours & Chauffeur Svc 2328 Saint Stephens Rd., Mobile, AL 36617, 334 478-0064; r. 2212 Craft Ct., Mobile, AL 36617, 334 456-0301; Jasmine, Traveling.

WRIGHT, Mrs. Elizabeth Joyce; UC '85 MSD; BSW Univ. of West FL; Retired HRS; State of Florida; r. 806 Park Ave. NW, Milton, FL 32570, 904 626-2275; *Paul;* Paulette, Dennis, Donna, Jeff; Reading Crafts Computers.

WRIGHT Mrs. Esther L.; TR '92 MSN; MA Webster Univ.; Ofcr Nurse Corps USA r 6076 Crispin Dr Columbus GA 31909, 706 571-3232; *John;* Nursing Honor Society.

WRIGHT Eugene Richard MT '85 MSA AA Miami Dade Jr. Clg., BS FL State Univ.; Pilot; American Airlines, MD 1322/HDQ, POB 619613, Dallas Ft. Wrth Arpt, TX 75261, 305 526-1216; r. 441 Hartley Dr., Marco Island, FL 33937, 941 389-1295 *Theresa* Eve Kristi Sports, Civil Air Patrol

WRIGHT Ms Georgia M Hardy MT '84 ASN 3913 Dilwarth Rd., Montgomery, AL 36108.

WRIGHT, Gerald Cornelius; TR '90 BS; 901 E Academy St., Troy, AL 36081

WRIGHT, Gilbert Fletcher; DR '77 BS; Hilicopter Flight Instruc Dept of The Army Aviation Training Brigade Ft Rucker, AL 36362; r. 1109 Glenwood Ln., Ozark, AL 36360, 334 774-3696; *Randal;* Leland, Allison; Guitar, Sailing, Biking

WRIGHT Ms Ginger L. '72 MEd AUM Asst Principal, Stanhope Elmore HS 4300 Main St Millbrook AL 36054 334 285-4263; r. 800 Kennedy Ave., Coosada, AL 36020, 334 285-9768; Refinishing Furniture; Delta Kappa Gamma.

WRIGHT, Harold Blaine; UC '90 MSD; BA St. Leo Clg., AA St. Leo Clg.; Inspection Mgmt.; Dept. of Defense, AFDTC-IG, 101 W D Ave Eglin AFB FL 32542, 904 882-8183 r 1009 Juniper Ave Niceville FL 32578 904 678-6902, *Marcella*

WRIGHT, Mrs. Hazel Elizabeth C.; MT '94 MSA, BS Wayland Baptist Univ.; Clinical Nurse Spec.; USAF; r. 8615 Manassas Rd., Tampa, FL 33635; *Willie.*

WRIGHT, 1LT Irene Bedritis; UC '79 AS, POB 26133, Colorado Spgs., CO 80936, 719 597-5976.

WRIGHT, James Albert, Jr.; TR '73 BS; 56 Hilltop Ln., Rockledge, FL 32955, 407 636-5005.

WRIGHT James Homen; UC '94 AGE; Box 77 Elton Rd., Elton, PA 15934.

WRIGHT James Robert Jr UC '81 BS, Cosmetics Dept Mgr., Gayfers, Gayfers Edgewater Mall, 2600 Beach Blvd., Biloxi MS 39531 601 388-4000 r 7025 Oakhurst Dr, Ocean Spgs., MS 39564, 601 872-4689, *Dana Cumming;* Photography.

WRIGHT, LTC James Walter, USAF; UC '80 MPA, BBA Univ. NC; Falcon AFB, Colorado Spgs., CO 80912; r. 4975 Farthing Dr., Colorado Spgs., CO 80906, 719 540-8627; *Karen;* Jennifer, Kimberly; Outdoor Sports.

WRIGHT Ms. Jannette McNair, (Jannette McNair); MT '86 MSE; Administrative Asst.; Montgomery Public Sch., Brubaker Dr., Montgomery, AL 36106, 334 284-8008; r. 6005 Oldcastle Pl., Montgomery, AL 36117, 334 277-1200; Leslie.

WRIGHT Ms. Jennifer Elaine; TR '92 BS; Chief Probation Ofcr Tallapoosa Cnty Juvenile Ct 125 N Broadnax St, Rm 204 Dadeville AL 36853 205 825-1006 r 178 Lett St Dadeville, AL 36853, 205 825-9653.

WRIGHT, MAJ Jerry Alan; UC '77 MPA; POB 458, APO, AE 09128

WRIGHT Joan; TR '85 (See Pickett, Mrs. Joan W.)

WRIGHT, John Herbert; '73 BSE, POB 591181, Houston, TX 77259

WRIGHT, John Wesley, TR '73 BS; POB 288, Slocomb, AL 36375, 334 886-3366

WRIGHT Dr Johnny A TR '73 AA Auburn Univ PhD Auburn Univ., Pres./Owner; Brundidge Electronics Corp., 214 [illegible] St Brundidge AL 36010 334 735 3030 r Rte 1 Box 23B, Brundidge, AL 36010, 334 735-5185, Landscaping, [illegible] Organizations

WRIGHT, Ms Juanita C; TR '85 MSSP, BS Valdosta State [illegible] Rec Tchr Dougherty Cnty Sch Sys Albany Middle Sch, 1000 Jefferson St., Albany, GA 31701, [illegible] r [illegible] Shady Glen Ln Albany GA 31707 [illegible] Antnan, Jamal Photography Travel Reading [illegible] Treasurer Great Prog

WRIGHT Ms Karen Marie, UC '83 MSM BS Univ of NW FL, Procurement Analyst, USAF, Peterson AFB, CO 80914 719 556-4230; r. 4975 Farthing Dr., Colorado Spgs., CO 80906, 719 540-8627, *James*, Jennifer, Kimberly

WRIGHT 1LT Karyn Elizabeth, UC '94 MSD, 268 Luke Gen Del, Bolling AFB, DC 20332, 202 581-6937

WRIGHT Katherine Denise, TR '94 BS, MA Auburn Univ.; Student Auburn Masters Rehabilitation Counseling r 103 Trotman Dr, Ozark, AL 36360, 334 774-9460

WRIGHT Mrs Kathy Childs DR '81 MSE POB 735 Marianna, FL 32447

WRIGHT Kenneth Richard, DR 83 BAS, DR '90 MSG, 204 Willow Ridge Ln., Ozark, AL 36360, 334 774-7210

WRIGHT Kenneth Wayne UC '82 MPA 1409 Caro Ann Ct Las Cruces NM 88005

WRIGHT Kenric Von Arthur TR '89 BS Dir of Job Placement Prichard Housing Authority 800 Hinson Ave POB 10307, Prichard, AL 36610, 334 456-3324; r 606 Hinson Ave., Prichard, AL 36610, 334 457-3468; Singing, Traveling, Tennis

WRIGHT Larry Marshall; DR '87 BA, DR '88 MSD; Psychologist; Bainbridge State Hosp., POB 935, Bainbridge, GA 31717 912 248 2468 r 1002 Oriole Dr Thomasville GA 31792, 912 225-1040, *Donna;* Maria, Marce, Darlene Kimberly, Mark; Target

WRIGHT Ms. Lesia Diane; TR '94 BS; Rte. 1 Box 44, Grady, AL 36036, 334 562-9340; Demarius

WRIGHT Ms Linda Hayes B DR 88 BS 203 la Grand Dr, Dothan, AL 36301

WRIGHT CAPT Linwood Lionel; UC '82 MSM; 502 W Albermarle St., Edenton, NC 27932

WRIGHT, Malcolm; TR '89 BS; Asst. Mgr.; r. 4604 Virginia Loop Rd., Apt. #3148-D, Montgomery, AL 36116, 334 613-0137

WRIGHT, Ms. Margaret, (Margaret Moore); MT '88 BS; Drywall Hanger; John Luker; r. 1919 Rigby St., Montgomery, AL 36110, 334 264-2559, Russ Moore Bicycling Crochet, Bowling

WRIGHT, Margie D.; TR '72 (See Sutton, Mrs. Margie W.).

WRIGHT Mark D.; TR; Owner/VP; The Graphics Factory Inc, 610 S McDonough St Montgomery AL 36104 334 263-1651 r 4472 White Acres Rd, Montgomery AL 36106 334 277-4384; *Catherine;* Leslie, Rachel, Amy, Matthew; Sports; Little League Baseball Coach.

WRIGHT Mrs. Marsha Jane; DR '87 BS; 821 E 18 Ave., New Smyrna Bch FL 32169, 904 423-2359

WRIGHT, Ms. Mary Nancy, (Mary Nancy Meadows); TR '72; Tchr.; Brewbaker JHS, 4425 Brewbaker Dr., Montgomery, AL 36116, 334 284-8009; r. 105 Loren Dr., Eclectic, AL 36024, 334 857-2707; *Dennis L.;* Rocky; Water Sports, Archery, Dancing.

WRIGHT, Mrs. Meko Shaenese; UC '94 AGE; 359 E 63rd St., Long Beach, CA 90805.

WRIGHT Melvin A., Jr.; UC '88 BAS; VSU; Substance Abuse Couns.; Proj. Camp, 2517 Bemiss Rd., Bemiss, GA 31602, 912 245-6591; r. POB 383, Ray City, GA 31645, 912 455-2014; *Donnie;* Melvin III; Fishing, Hunting; Mentor & Vol for The Children

WRIGHT, Michael Lloyd; TR '89 BS; Asst. Mgr.; Edwin Watts Golf Shops, 2320 Stemmons Tr., Dallas, TX 75220, 214 352-9431; r. 9509 E. Valley Ranch Pkwy., Apt. 1030, Irving, TX 75063, 214 444-8775; *Tiffany S.*

WRIGHT, Michael Loyd; TR '74 BSE; BS Montevallo Univ.; Real Estate Appraiser; Wright Appraisal Svc., 1910 Third Ave., N., Ste. 305, Birmingham, AL 35203, 205 251-6788; r 2022 Diane Ln., Alabaster, AL 35007, 205 664-8810; *Donna;* Fishing, Woodworking; AL Chap. -Appraisal Inst.

WRIGHT, Mrs. Myrtle P.; TR '60 MSE; BM AL Clg.; Retired Tchr.; Fleeta JHS; r. 504 E. Ida Ave., POB 249, Opp, AL 36467, 334 493-3461 *Claude (Dec.)* Claude S Mabel Roy R., Myrtle; Gardening, Music, Family; Delta Kappa Gamma, Sorosis Club.

WRIGHT, Nancy; DR '78 (See Crowe, Mrs. Nancy W.).

WRIGHT, Mrs. Natalie Hutto, (Natalie Gail Hutto); TR '95 BSE; Student; r. Rte. 3 Box 12, Headland, AL 36345, 334 693-2144; *Derek.*

WRIGHT, Norman F.; UC '94 BAS; VP Mktg.; Better Business Bur. of NWFL, 4900 Bayou Blvd. Ste. 112, Pensacola, FL 32503, 904 484-5500; r. 1013 Armenia Dr., Pensacola, FL 32505, 904 435-7628; Sports, Boating.

WRIGHT Mrs. Patricia Anne Ruth; PC '87 BS; 262 Lee Rd 213, Phenix City, AL 36867, 334 298-3538.

WRIGHT Ralph Ladon; MT '75 BM, POB 386, Excel, AL 36439, 334 765-2394

WRIGHT, Mrs. Randal Hopkins; DR '82 BSE, MSEd Univ. of AL; Tchr., Talented/Gifted; Springer Street Elem., Dothan, AL 36303, 334 794-1455; r. 1109 Glenwood Ln., Ozark, AL 36360, 334 774-3696; *Gilbert;* Leland, Allison; Biking, Computers, Reading, St. Michael's Episcopal Ch

WRIGHT, LTC Renee Irene; DR '94 BAE; 15490 E U S 84, Pansey, AL 36370, 334 899-5957.

WRIGHT Renee Louise; TR '81 BS, POB 254, Brewton, AL 36427

WRIGHT, Rex; TR '43; MA Univ. of AL; Retired; r. 767 Lupine Ln Tallahassee FL 32308 904 656-3469 *Betty Jean;* William David, Barbara Ann; Golfing.

WRIGHT Rhett W.; DR '80 BS; ACCTG US Army, LOGISTIC U.S Army; Tech. Acctg.; Dept. of Defense, S & S CIPBO, Ft. Rucker, AL 36362, 334 255-2294; r. 18 Marnette Dr., Daleville, AL 36322, 334 598-3477; *Blanche C.;* Daniel, Mathew; Real Estate Investing

WRIGHT, Richard Arnold; TR '84 BS; Asst. VP; Town-Country Natl. Bank, POB 458, 118 Broad St., Camden, AL 36726, 334 682-4155; r. 400 Pine St., Camden, AL 36726, 334 682-4604; *Rebecca*, Sports in General; Alabama Young Bankers

WRIGHT Robert Solomon; UC '82 BAS; Comptroller; USN; r. 1552 Village Way, Orange Park, FL 32073, 904 278-0776, *Susan*, Joshua, Jessica, Softball Coach.

WRIGHT, Ronald S.; MT '87 BS; 118 Bryan St, Prattville, AL 36066 334 361-6621

WRIGHT Ms. Sagusta Martel, MT '95 MBA; AL Public TV, 334 264-9900; r 3733 Carriage Oaks Dr., Montgomery, AL [illegible]

WRIGHT Sharon Beth, MT '90 MSP, 7522 Foss Mdws Dr San Antonio, TX 78244, 210 279-3301

WRIGHT Sherry '74 (See Kennedy Ms Sherry Wright)

WRIGHT Steven Bascom DR '89 BAS NM State Production Supv Modular Industrial Computers 6025 Lee Hwy Ste 34 Chattanooga TN 37421 423 499 0700 r 8954 Grey Mountain Dr Ooltewah TN 37363 423 396-[illegible] Justin Joshua Golf

WRIGHT, Sylvia, PC '93 (See Waite, Mrs Sylvia Wright)

WRIGHT Mrs Sylvia Pierce TR '92 ASN 3609 Pine Forest Ave, Montgomery, AL 36116, 334 281-7089

WRIGHT Mrs. Tammy Cornelius; TR '83 BSE, TR '87 MSSP; 313 W Clg St #1, Troy, AL 36081

WRIGHT, Tanya Deleigh, PC '91 MSE, 6035 Carbon Dr., Columbus, GA 31907

WRIGHT Ms Teresa DR '85 BS 2109 Oakdale Cir Dothan AL 36303 334 793-6192

WRIGHT Ms Teresa D.; MT '93 BS, Acctg. Techn, State Alabama 334 242 8062 r 1241 Dalraida Rd Montgomery AL 36109, 334 242-8062, *Daniel*, Shawn, Shane

WRIGHT Teresa Marie TR '83 BSE MSEd Univ of West FL Tchr Vol Softball Coach Escambia Public Sch Syst Escambia HS, 1310 N. 65th Ave., Pensacola, FL 32507, 904 453-3221; r. 4782 Tami Ln., Pensacola, FL 32526, 904 453-0738; Sports

WRIGHT MSGT Terry, USAF(Ret.); MT '91 AGE, MT '92 BS Restaurant Owner The Legacy 1250 Air Base Blvd Montgomery, AL 36108, 334 269-2871; r. 426 Green Leaf Dr., Montgomery, AL 36108, 334 284-3843; *A. Rene*, Terry Jr., Melanie, Holandna, Bowling, Photography, Computers

WRIGHT Thomas E 9001 Hickory Pl Thornton, CO 80229

WRIGHT, Thomas Gresham, MT '76 BS, 1855 E Rose Ave. #14c, Orange, CA 92667

WRIGHT Thomas Hilton Jr TR '95 BS 2973 County Rd 17, Troy, AL 36081, 334 670-0782.

WRIGHT, Thomas Larry; UC '93 MSI; Rhq Usareur Cmr 420 BoX 324 APO AE 09063

WRIGHT, Ms. Tracey Hunter; UC '93 AGE, 201 Clairmont Dr., Warner Robins, GA 31088

WRIGHT Ms Tracey Lynn, TR '89 BSE, 1681 Emerson Dr., SE, Palm Bay, FL 32909, 407 728-4592

WRIGHT, Voneceil, TR '88 (See Conley, Voneceil)

WRIGHT, MAJ Wayne Anthony, USAF; UC '90 MSI, BA Univ of SC Chief-Current Operations 117 ACS POB 13869, Savannah, GA 31416, 912 963-6159; r. 8 Cutler Ct., Savannah, GA 31419, 912 925-3283; Racquetball Weightlift Judo YMCA Savannah Youth Activities

WRIGHT, William Bussey; UC '86 AS, UC '86 BS; 204 Stanford Rd #a Andersonville GA 31711

WRIGHT, William Eugene; TR '78 BS, MT '87 MBA; Territory Mgr.; Ashland Chemical, 5800 Blazer Park Way, Ashland, KY; r. 313 W College St. #1, Troy, AL 36081, 334 566-7926; *Tammy;* Ivan, Lyndsey

WRIGHT, William Franklin; MT '89 AS, MT '90 BS; Correctional Ofcr State of Alabama, r 458 West Dr Prattville AL 36067 334 361-0622 *Liz*, Anna Marie, Karate Cycling; FOP

WRIGHTMAN, Mrs. Bonnie Peters; MT '79 AA; Retired Editorial Asst Air War Clg r 235 Flintwood Dr, N Vernon IN 47265, 812 346-6839, *Ernest;* Linda, George

WRIGHTMAN, Ernest Raymond; Retired US Army Maj.; r. 235 Flintwood Dr N Vernon, IN 47265 812 346-6839, *Bonnie*, Paul, Linda, Susan

WRINN, Mrs Carol Cofer TR '80 BS, DR '89 MBA, 305 Meadow Ln., Enterprise, AL 36330, 334 347-7315.

WRONKO, Mrs. Dena Rae; PC '93 MSE; BS Univ. of SD Tchr.; Muskogee Cnty. Public Schs.; r. 113 Sigerfoos Rd., POB 53957, Ft. Benning, GA 31905, 706 685-0761; *Dale*, Nicholle, Cassandra; Music, Golf, Reading, Crafts.

WUESTHOFF, Jorita Lynn, (Jorita L. Percell); MT '93 MSP; 34 Outer Octagon, Randolph AFB, TX 78148; *Scott*

WUNDERLICH, CAPT Joseph Neil; UC '91 MSI, 2320 Westdale Dr., Fayetteville, NC 28303, 910 868-6650

WURTZ, Dr. Larry Thomas; TR '79 BS, MT '82 MSC, MSEE Auburn Univ, PhD Auburn Univ 2903 Robinwood Ln, Northport, AL 35476, 205 339-8585

WURTZ, Dr. Lawrence Daniel; TR '80 BS; 449 W. 23rd St., Spokane, WA 99203, 509 838-6732

WURTZ Robert Scott; TR '95 BS; 739 Auburn Rd., Notasulga, AL 36866, 334 257-4184.

WUTHNOW Michael Roger UC '83 BS 10570 Kipling Way, Westminster, CO 80021.

WUTHRICH, David E.; '88; AA St. Petersburg Jr.; Driver; UPS, 2020 Calumet St., Clearwater, FL 34615; r. 2446 Bentley Dr., Palm Harbor, FL 34684, 813 789-3353; *Gina Dellisant*, Tye Coach Baseball Little League

WUTRICH David E.; TR '88, UPS Driver; United Parcel Service, 2020 Calumet St., Clearwater, FL 34621, 813 441-4849; r. 2446 Bentley Dr., Palm Harbor, FL 34684, 813 789-3353; Softball, Snow Skiing, Golfing

WVCKOFF, Derek Lamarr; MT '94 MSP; Russell Corp., Hwy 9 Wetumpka, AL 36092 r 4300 Woodley Sq Apt 113-A, Montgomery, AL 36116, 334 281-3926

WYANN, Mrs Juanita; PC '92 MSE, 3964 Woodford Dr., Columbus, GA 31907

WYANT Wendy Lynn DR '94 BS 6560 Harbour Blvd, Panama City, FL 32407.

WYATT, Ms. Angela Marie; TR '93 BS; AS Lurleen B Wallace St Clg., Harvard Univ.; Acker Reporter; WABU TV, 1660 Soldiersfield Rd Boston MA 02135 617 787-6868, r 37-7 Middlesex Cir., Waltham, MA 02154, 617 642-8920, Weightlifting Aerobics

WYATT, Bryan Hartman; TR '90 BS; POB 972, Douglas, GA 31533

WYATT Cecil Leon TR '57 MS Owner Wyatt's Supermarket, POB 1 Main St., Ramer, AL 36069, 334 562-9221, r. POB 1, Ramer, AL 36069, 334 562-3683; *Jean;* Cedric; Fishing; State Representative

WYATT, Cedric Eugene; TR '82 BSE; POB 35, Ramer, AL 36069, 334 562-9386

WYATT, Dale Alan; DR '80 BS; 14 N. Woodland Rd., Rte. 3 Daleville AL 36322 334 598-2163

WYATT, Ms. Darla D.; MT '93 BS; 35 Bellingrath Rd, Elmore, AL 36025, 334 223-3151

WYATT Elvis D.; MT '87 BS; Rte. 1 Box 275A, Elmore, AL 36025

WYATT, Franklin David; MT '85 BS; 13700 L-1 Raleigh Ln., Ft Myers, FL 33919, *Mary J* Pamela, Steven, Boating

WYATT, LTC James Edward, USA(Ret.); MT '77 BS; BS MKTG TX A & M Univ, MA MGMT Webster Univ, Financial Planner; USPA & IRA, 424 Delaware, Leavenworth, KS 66048, 913 651-6820; r. 400 Brookwood, Lansing, KS 66043, 913 727-2314; *Barbara;* Hunting, Fishing.

WYATT, James Louis, III; TR '87 BS; 14719 Sapphire Ln., Pineville, NC 28134, 704 541-9882.

WYATT, James Michael; UC '80 BAS; MA Webster Univ. St.Louis MO; Weapons/Range Ofcr.; Fed. Govt.; r. 305 Cold Branch Dr., Columbia, SC 29223, 803 788-4956

WYATT, John Davis; TR '57 BS; Rte. 8 Box 180 B, Andalusia, AL 36420, 334 222-2477

WYATT, John Walton; TR '38; LLB Univ. of FL, LLM Georgetown Univ.; Ret. Atty./Prof. of Law; Univ. of Florida; r. Rte. 2 Box 3, Kinston, AL 36453, 334 565-3311; *Johnnie G.;* Read, Study, Exercise, Garden.

WYATT, Julius D.; MT '91 BAS; MS LSU Sch. of Bkg.; Sr. VP; First Natl. Bank, 106 E. College St., Columbiana, AL 35051, 205 669-3161; r. 749 Cahaba Manor Tr., Pelham, AL 35124, 205 664-8038; Baseball, Running.

WYATT, Mrs. Katherine G., (Katherine G. Worley); TR; Retired Tchr, Andalusia City Bd of Educ r Rte 4 Box 153, Andalusia, AL 36420, 334 222-3039; *Richard (Dec.);* Richard L. Jr., Terry Allen, David Martin; Fishing, Gardening, Reading; Pilot Club, NARFE, NEA, AEA

WYATT, Mrs. Kathy Mallory, CRC, (Kathy Ann Mallory); TR '74 BS; MEd Auburn Univ.; Couns.; Dept. of Rehabilitation, 807 CC Baker Ave., Andalusia, AL 36420, 334 222-4114; r. 401 Christy Ln., Andalusia, AL 36420, 334 222-7632; *J Victor Jr.;* Drew, Jonathan; Needlework; Boy Scouts of America.

WYATT, Kershner Stuart; UC '89 MSM; BSChem Shepherd Clg.; Alliance Mgr.; Card Establishment Svcs., One Western Maryland Pkwy., Hagerstown, MD 21740, 301 745-6764; r. 9931 Downsville Pike, Hagerstown, MD 21740, 301 582-4826; *Paula;* Suzannah; Running, Model Railroads.

WYATT, Martha Sue '75 (See Parker, Martha W.).

WYATT, Robert Kameron; TR '88 ASN; Rte. 3 Box 154-C, Georgiana, AL 36033.

WYATT, Rudolph Byrd; TR '58; POB 415, Jackson, GA 30233.

WYATT, Mrs. Susan Walding, RN; TR '95 ASN; Nurse; Jackson Hosp., Montgomery, AL 36104; r. 453 Selma Hwy., Prattville, AL 36067, 334 365-5634; *Edward;* Kyle; Music, Swimming; Eastern Star

WYATT, Timothy Deneal; TR '93 BS, POB 416, Andalusia, AL 36420.

WYATT, William V.; MT '81 MSE; MS AUM; Tchr.; Carver SHS, Montgomery, AL; r. 950 Cedar Pine Rd, Mathews, AL 36052, 334 286-9112; *Linda;* Jennifer, David, Adam, Christy; Baseball.

WYCKOFF, John David, Jr.; TR '79 BA; Account Exec.; Stratus Computer Inc., 3030 N. Rocky Point Dr. W., Ste. 260, Tampa, FL 33607, 813 281-1010; r. 2467 Treemont Way, Dunedin, FL 34698, 813 736-2932; Golf, Boating, Flying.

WYKLE, MAJ Gene Allen, Jr., USAFR; UC '82 BS, UC '83 MSJ; AA Okaloosa-Walton Jr. Clg.; Loss Prevention Mgr.; AAFES, Army & Air Force Exchange Svc., 10 Hickam Court Bldg. 2171, Hickam AFB, HI 96853, 808 423-8815; r. 209 Amelia Pl., Crestview, FL 32536; *Margaret;* John, Stephen, Mary; Football Coach QB Receiver; Coach.

WYLES, Ms. Sheri Nannette; TR '90 MSE; 315 E 20th St #a-3, Tifton, GA 31794.

WYLIE, COL Edgar Lecil, USA(Ret.); MT '85 MSD, BS Florence State Clg., Univ. of North AL; 7362 County Rd. 150, Courtland, AL 35618, 205 637-2411; *Lisa;* Melissa, Jennifer; Music, Sports

WYLIE, Ms. Sharon Louise; UC '88 MPA; DODDS CES PSC 76 Box 6801, APO, AP 96319

WYLY, David Frederick, Jr.; TR '95 BS; 1508 Michigan Ct., Brandon, FL 33510, 813 689-9136.

WYMAN, Charles Chapman; UC '88 MPA; 14100 S. Shawdee Dr., Huntsville, AL 35803

WYMAN, COL James Putnam; MT '76 MSG; Rte. 2, Bland, MO 65014

WYNINEGAR, Mrs. Catherine Bass, (Catherine B. Bass); UC; BS FL State, EDL Univ. of West FL; Admin. Assistant, Pryor Middle Sch., Racetrack Rd., Ft. Walton Bch., FL 32547, 904 833-3613; r. 218 Yacht Club Dr. NE, Ft. Walton Bch., FL 32548, 904 243-0927; *Noble Jr.;* Ted, Tim, Noble, Nicole; City Council-Ft. Walton Beach.

WYNKOOP, Robert James; DR '78 BS; 300 Natchez Rd., Enterprise, AL 36330, 334 347-6492.

WYNN, Alison Ann; TR '87 BS; 158 Pier Ave., Fairhope, AL 36532

WYNN, Mrs. Allison Smith, (Allison S. Smith); DR '94 AS; Sales/Acctg.; Camera Svc. Ctr., 417 North Merrick Ave., POB 1144, Ozark, AL 36361, 334 774-4042; r. Rte. 1, Box 469, POB 1492, Ozark, AL 36361, 334 774-4674; *Dale;* Jonathan; Auto Racing, Photography.

WYNN, Ms. Angela Kathleen; DR '94 BSE; Rte. 1 Box 454, Ozark, AL 36360, 334 774-4107; Crafts, Reading; Asbury United Methodist Church.

WYNN, Curtis; DR '85 BS; AA Chipola Jr. Clg.; Dir. MIS; West Florida Electric Coop, 5282 Peanut Rd., Graceville, FL 32440, 904 263-3231; r. 1804 Dale Ct., Dothan, AL 36301, 334 792-5225; *Selene;* Jasman, Justin; Exercise and Weight Trng

WYNN, Douglas Stewart; TR '86 BS, DR '94 MBA; Advt.; W K M X, POB 840, Enterprise, AL 36331, 334 347-2278; r. Rte. 1 Box 156, Geneva, AL 36340, 334 684-2366; *Manan,* Jessica, Katie.

WYNN, Franklin Leno; UC '77 MPA; 104 Ramonde Ct., Niceville, FL 32578, 904 678-3209.

WYNN, Mrs. Jackie Armstrong; DR '94 MSD; BS DGR GA Clg.; Outreach Spec.; Circles of Care, 1200 Allamanda Rd NE, Palm Bay, FL 32905, 407 952-5929; r 4645 Whipple Hollow Rd, Melbourne, FL 32934, 407 254-7458; *William;* Crafts

WYNN, James Harold; TR '80 BS; 225 Newcastle Ln., Montgomery, AL 36117, 334 271-6167

WYNN, Mrs. Janet L., (Janet Crownover); PC '93 EdS; MS FL State Univ., BS FL State Univ.; Principal; E.A. White Elem. Sch., 300 First Division Rd., Ft. Benning, GA 31905, 706 545-4623; r. 1930 Lee Rd. 318, Smiths, AL 36877, 334 297-2105; *John;* Michelle, Justin; Arts and Crafts; Columbus Chamber of Commerce

WYNN, Ms. Karen Eugenia, (Karen Wynn Murph); PC '89 MSE; BS Tift Clg. of Mercer Univ.; Pre-K Tchr.; McIntosh Trail E.C.D.C., 742 Pimento Ave., Griffin, GA 30223, 770 228-7175; r. 1210 Macon Rd., POB 1115, Griffin, GA 30224, 770 229-6054; Michael, Misty, Aaron, Jonathan, Christian, Michaela, Matthew; Family.

WYNN, Mary Bowen; TR '83 BS; 129 W. Glenwood Dr., Birmingham, AL 35209, 205 879-6846

WYNN, Mildred A.; TR '57 (See Carroll, Mrs. Mildred Wynn)

WYNN, Riley B.; '77; Mgr./CEO; Central Sunbelt Credit Union, Laurel, MS 39440, 601 649-7181; r. POB 215, Ellisville, MS 39437, 601 649-7402; *Ruth*

WYNN, Rosemary; TR '77 (See Hanson, Mrs. Rosemary Wynn)

WYNN, Mrs. Rudine Janiece; PC '93 EdS; MS Ft. Valley State Clg., BS Ft. Valley State Clg.; Tchr.; Rosa Taylor Elem., 2976 Crestline Dr., Macon, GA 31204, 912 471-5422; r 584 River Knoll, Macon, GA 31211, 912 743-5482; *Herbert,* Herbi Jo, Towanjia; Reading, Crafts, Travel; New Pleasant Grove Baptist Ch.

WYNN, Sandra D.; DR '93 BS; 4310 Pearl St., Marianna, FL 32448.

WYNN, Mrs. Sonya Kay; TR '89 BM; 125 Camelot Ct., Crestview, FL 32539

WYNN, CAPT Thomas F., Jr.; '73 BS, Usaf Academy Sq./Dfc, USAF Academy, CO 80840

WYNN Timothy Michael; TR '95 BS Grad Student-Bldg Sci.; Auburn Univ.; r 27 Mississippi Dr Phenix City, AL 36869, 334 297-6663; Golf.

WYNNE, Ms. Catherine D.; UC '94 MSD. BSEd OH Univ.; Coord.; Elder Care Svcs., 103 W. Nebraska, Bonifay, FL 32425, 904 547-2511; r. Rte 2 Box 187, Graceville, FL 32440, 904 263-4733; *William;* Margaret; Quarter Horse Training; FL Long-Term Care Council.

WYNNE, Norris Stovall; MT '78 MSJ; USAF(Ret.); Assoc Prof.; Albany Jr. Clg.; r. 210 Martindale Dr., Albany, GA 31707, 912 432-7214; *Margaret;* Richard, David; Diving, Fishing, Boating; YMCA

WYRICK, Geraldine; UC '65 (See Litz, Ms. Geraldine W.).

WYRICK, Natalie Jean; TR '90 BSE, TR '94 MSE, Tchr./Coach; Daleville HS, 626 N. Daleville Ave., Daleville, AL 36302, 334 598-4461; r. Rte. 7, Box 339-A, Tallahassee, FL 32308, 904 893-2146

WYROSDICK, Ennis D.; TR '73; Rte. 2 Box 388, Georgiana, AL 36033

WYROSDICK, Mrs. Helen W., (Helen B. Wood), TR '60 BSE, TR '64 MSE; Retired Tchr.; Butler Bd. of Educ., r. Rte. 2 Box 354, Georgiana, AL 36033, 334 376-2549; *Jonie,* Cathy, David; Writing, Painting; Garden Club

WYROSDICK, Steven Blair; TR '91 BS; Owner; Steve Wyrosdick Farms; r. RR 4 Box 436, Elba, AL 36323, 334 897-5864; *Vicki,* Chairman Young Farmers

WYSOCHANSKY, Mary Helen; TR '95 MSN; 225 Taylor St., Americus, GA 31709, 912 924-1528

WYTTENBACH, James Lowell; UC '86 BAS; Airborne Gunner, USAF, Hurlburt Field, FL 32544, 904 884-8437, r 500 Channel Marker Apt. 11, Mary Esther, FL 32569, 904 581-6770, James, Jr.

Y

YACKLEY, Stephen Gerard; UC '93 MSM; 705 Robinglen Ct., Colorado Spgs., CO 80906.

YACOBI, James R.; TR '72; William & Mary Clg., BA Catholic Univ.; USAF(Ret.); Pres.; CINCALL Assocs., 8404 K Ct. Ste. 209, Annandale, VA 22003; r. 8404 Kay Ct., Annandale, VA 22003, 703 280-1597; Duck Hunting

YADAV, Mrs. Urmila; MT '83 MSD; 345 37th Ct. NE, Birmingham, AL 35215, 205 856-6439

YADEN, Ronnie Eugene; UC '87 MSM; 11525 Gulf Beach Hwy., Pensacola, FL 32507

YADYASAR, Ms. Monica Mims; MT '84 BS; 1813 Tara Dr., Prattville, AL 36066.

YAEGER, LTC Jeffrey William, USA; UC '89 MSI; BA St Mary's Univ.; 1191 Meriwether Rd, Clarksville, TN 37040, 615 648-4794; *Yolanda,* Lucas J., Calvin P

YAKE, MAJ David John, Jr.; UC '80 MPA; 3716 Murray Dale Dr., Valrico, FL 33594

YAKIN, Robert; UC '80 BAS, 1810 Davidson St., Aliquippa, PA 15001.

YAKSIC, CAPT Paul Miller; DR '75 BS; POB 4075, Cheyenne, WY 82003.

YAKUBOWSKI, Kevin Eugene; TR '87 BS; Software Engr.; Lockheed Martin Space, Operations, 1100 Lockheed Way, Titusville, FL 32780, 407 861-7511; r. 3038 Larkspur St., Titusville, FL 32796, 407 383-7940; Fishing, Softball, Golf

YALE, Bonnie Lynn, DMD; UC '94 MPA; DMD South IL SDM, Alton, BA Southern IL, Dentist; r. 1141 E Blount St., Pensacola, FL 32503, Reading, Outdoor Club.

YALLECH, John, Jr.; MT '84 BS; MASTERS; Contracting Mgr.; AT&T, 4725 River Green Pkwy. #D124, Duluth, GA 30136, 770 813-7635; r. 5425 Windswept Trace, Sugar Hill, GA 30518, 770 945-5096. *Roberta,* Joey, Rachel Golf Tennis

YANCE, Mrs. Eva Eddins; DR '87 BSE, DR '92 MSE; 209 Corey Dr., Dothan, AL 36301

YANCE, George Leslie; UC '87 AGE; VP; Tri-Cousins Contracting Co., 4405 Wrightwood Ave., Chicago, IL 60639 312 862-9547, r 2910 New England, Chicago IL 60634, 312 889-7147; Skiing; VFW, Sgt. Majors Assn.

YANCE, Mrs. Margaret Tye; TR '72 BSE, DR '81 MSD; Rte 1 Box 86 A, Columbia, AL 36319; *Terry;* James; Piano, Reading; Henry Cnty. Historical Society.

YANCEY, Ms. Frances Reid; TR '68; POB 218, Prattville, AL 36067

YANCEY, Mrs. Glenda, (Glenda Key); TR '75 BSE, MT '81 MSE; Tchr.; Butler Cnty. Bd. of Educ., Greenville Middle Sch., 300 Overlook Rd., Greenville, AL 36037, 334 382-3450; r. POB 15, Greenville, AL 36037, 334 382-5797; *William;* Lonnye, Scott.

YANCEY, John Thomas, III; UC '89 MSM, UC '89 BS, Corporate Database Mgr.; Breed Technologies, 5300 Old Tampa Hwy., Lakeland, FL 33807, 941 668-6045; r. 7203 Morning Dove Loop E., Lakeland, FL 33809, 941 858-2612, *Teresa;* Joshua; Community Sports

YANCEY, Joseph Bryan; DR '90 AGE, DR '91 BS; Rte 3 Box 1560, Bonifay, FL 32425

YANCEY, Mrs. Julie Sanford, (Julie A Sanford); TR '79 BS, Sr. Account Mgr.; Alabama Business Furnishings, 12 S. 20th St., Birmingham, AL 35201, 205 323-2491; r. 3432 Sagewood Tr., Birmingham, AL 35243, 205 967-0061, *Randy,* Mallory, Jack, PTA, Soccer Assn., Swim Team

YANCEY, Lonnye Michelle; TR '94 BS; POB 15, Greenville, AL 36037, 334 382-5797

YANCEY, Ms. Paula Ketcham; TR '81 BS; 141 Derrfield Dr., Troy, AL 36081

YANCEY, Ms. Ruth; TR '77 BS, TR '79 MSJ, 2076 Jessica Way, Navarre, FL 32566

YANCEY, Thad, Jr., JD; TR '73; JD Univ. of AL; Atty; Thad Yancey, Jr., 114 Williams St., Troy, AL 36081, 334 566-3400, r. 141 Deerfield Dr., Troy, AL 36081, 334 566-3523; *Paula,* Lydia, Mark

YANCEY, William Donald; TR '71, MS Auburn Univ., Tchr., Greenville HS; r. POB 15, Greenville, AL 36037, 334 382-5797, *Glenda,* Lonnye, Scott, Ministry

YANCEY, William Randall, TR '79 BS; CPA State of AL; Controler; Cladwin Intl.; r. 3432 Sagewood Tr, Birmingham, AL 35243, 205 967-0061; *Julie,* Mallory, Jack, Golf, Camping, Sports; Head Soccer Coach.

YANCHUK, Edward P., Jr.; UC '83 BAS, MSPA, Contracts Analyst; Digital Systs. Rsch., Arlington, VA 22203, 703 522-6067; r. 9054 Cottage Loop, Bristow, VA 22013, 301 292-4229, *Margie,* Edward, Stephen; Skiing.

YANG, Mrs. Angela Kaye, UC '93 MSE; BA Univ. of WI, Madison, 2764 Woodland Dr, Northbrook, IL 60062; *David.*

YANG, LTC Huie Ta-Jen; UC '77 MSJ, BS Eastern KY Univ., Retired; r. 524 Marblerock Way, Lexington, KY 40503, 606 223-7685; *Carolyn Chapman;* Louise, Daniel.

YANNONE, Gary Stephen; UC '85 MSI, 2241 Dawes St., Ashland, NE 68003.

YANNOPOULOS, George; UC '82 MSM, 123 El Venijelou Ave., New Smyrna, Athens, Greece

YANNUCCIELLO, Arthur; UC '84 BS, 1616 Maryland Ave., Bristol, TN 37620.

YANOCHIK, COL Walter N.; MT '75 MSF, AB Colgate Univ.; Retired; r. 5374 W Bank Dr, Marietta, GA 30068, 770 992-5673

YANUZZI, Nicholas; MT '75 BS; Sales Mgr, Home Improvement Ctr., Thousand Oaks, CA 91362, 805 497-2753; r. 3098 E. Sierra, Westlake Vlg., CA 91362, 805 495-8826; *Georgina;* Frances, Gabriella, David, Michael, Traveling, Reading; Conejo-Simi Ret. Officers Assn.

YAP, Sue Sim, TR '95 BSN, 2233 W. Main St. #e, Alhambra, CA 91801.

YARBORO, Terry Dewayne; MT '85 ASN, 569 Marshall Dr, Prattville, AL 36067.

YARBOROUGH, James Alfred; MT '88 MSD; 301 Brierroot Ct., Wake Forest, NC 27587

YARBOROUGH, Jerry Olin; MT '79 MSP; BA Wofford Clg.; Retired Aviator; USN; r. 1814 Powell Pl., Jacksonville, FL 32205 904 388-2509 *Margaret,* Sports

YARBROUGH, Mrs. Beth Womble; DR '88; Rte. 4 Box 1114, Bainbridge, GA 31717.

YARBROUGH, Carol G; TR '66 (See Hammond, Mrs. Carol Yarbrough).

YARBROUGH, Eddie Wayne; PC '84 BS; 304 64th St. NE, Bradenton, FL 34208.

YARBROUGH, Ellen '78 (See Lee, Ms. Ellen Y.).

YARBROUGH, Harlan L.; MT '77 BS; Comptroller; Superior Gas, Inc., POB 308, Old Hwy. 431 S, Roanoke, AL 36274, 334 863-2138; r. POB 1021, Two Fairway Cir., Roanoke, AL 36274, 334 863-6577; *Virginia;* Jennifer; Gardening, Golf; Lions Club.

YARBROUGH, Hugh Edward; TR '85 BS; 429 Polk St., Montgomery, AL 36107

YARBROUGH, Jeffree; UC '87 AS, UC '89 BS, 628 Baldwin Dr., Kissimmee, FL 34758

YARBROUGH, John Chadwick; TR '95 BS, 5632F Villa Cir., Montgomery, AL 36116, 334 409-0634; Outdoors

YARBROUGH, Kimberly Ann; PC '85 BS, PC '94 MSM, Branch Mgr.; East Hartford Credit Union, Columbus, GA 31908; r. 1308 Thayer Dr., Phenix City, AL 36867, 334 298-3549

YARBROUGH, Marie Y.; MT '77 (See Tomlin, Mrs Marie Y.)

YARBROUGH, Ms. Mary Douglas; TR '55; Rte. 3 Box 227, Westville, FL 32464

YARBROUGH, Mary E.; TR '78 BAE; 88 Sheppard Dr., Newnan, GA 30263.

YARBROUGH, Melinda Yvette; UC '94 AGE; USA; r. 5303 Twin Ct., Grand Blanc, MI 48439, 810 694-2673

YARBROUGH, Mrs. Rebecca B.; '80 BSN, MSD, MSN UAB; Asst. Prof.; Troy State Univ., 501 University Dr., Dothan, AL 36304, 334 712-0010; r. 604 Quail Dr, Dothan, AL 36301, 334 677-5506; *Ray;* Dray, Bridge.

YARBROUGH, Rhea R.; TR '80 (See Griffis, Mrs. Rhea R.)

YARBROUGH, Rick Bruce; DR '77 BS; Mgr., Boeing Commercial Airplane Grp, Delivery & Field Team Operations, Wichita, KS 67277, 316 526-3105; r. 104 W. Buckthorn Rd., Derby, KS 67037, 316 788-5034; *Sheila;* Derek, Jarin, Cori; Golf

YARBROUGH, Samuel P.; MT '88 BS; 212 Franklin St., Selma, AL 36703, 334 875-6308

YARBROUGH, Mrs. Sharon Murray; UC '86 AS; 1853 Destiny Blvd., #307, Kissimmee, FL 34741.

YARBROUGH, Staci Lynne; TR '94 (See Hill, Staci Lynne).

YARBROUGH, Ms. Thera Faye; TR '67; Rte. 1 Box 128, Midland City, AL 36350

YAREMA, Ms. Karen Louise, (Karen Stoll); MT '89 BS, MT '93 MBA, Financial Systs. Analyst; USAF, Ssc/Sbfsa, Gunter AFS, AL 36114, 334 416-2848, r 2245 E Aberdeen Dr., Montgomery, AL 36116, 334 213-6436; Matthew, Mark, Stephanie; Reading; Alabama Society of CPAs

YARNALL Richard C, TR '91 ASN, 142 Old Kennett Rd, Kennett Sq., PA 19348, 610 606-1050

YATES, Alice Katrina; UC '91 (See Walls, Alice Katrina)

YATES, Mrs. Anna M Winters, (Anna Marie Winters), TR '44, Retired Tchr.; r. 4367 Hwy. 89, Minter, AL 36761, 334 872-0186, Freddie, Stanford

YATES, Coy; MT '78 EdS, Okaloosa Sch. Dist., 411 Sch. Ave. W., Crestview, FL 32536, 904 689-7130; r. Rte. 9 Box 395, De Funiak Spgs., FL 32433, 904 892-3242

YATES, Ms Cynthia Moore; DR '92 BSE; Tchr., Miller Cnty Elem. Sch., 100 Pirate Dr., Colquitt, GA 31737, r. 177 E Crawford St., Colquitt, GA 31737, 912 758-2790, WC III

YATES David Glenn, TR '81 BS, TR '84 MSJ, Pres, New Orleans Livery Co., 504 Charleston Close, Peachtree City, GA 30269, 770 631-7636; r. 504 Charleston Close, Peachtree City, GA 30269, 770 631-7636; *Teresa;* Halee, Taylor

YATES, Mrs. Donna Owens, TR '93 BSE, Coder; Andalusia Hosp., Andalusia, AL 36420; r. Rte. 5 Box 191-D, Andalusia, AL 36420, 334 222-5058, *Ronald A.,* Evan, Fish Garden Nature Walks

YATES, Hampton A; TR '86 BS, AA OWCC, MPA CZS UWF; Wildlife Ofcr; FL Game/Freshwater Fish Comm., 3911 Hwy 2321, Panama City, FL 32409, 904 265-3678; r 3611 Grady Ln, Crestview, FL 32539, 904 689-6622, Forestry, Outdoor Recreation, PBA, FOP, DU, NWTF, NRA, NAWEOA

YATES, MAJ Harold Gene; TR '89 MSD, 1500 Dartmouth Ct., Dothan, AL 36303

YATES, Ms. Lynda G., (Lynda Y. Ray); UC '83, BA Tulane Univ Guid Couns, Okaloosa Cnty Schs, 201 N Partin Dr Niceville, FL 32578, 904 833-4156; r 900 Gulf Shore Dr #3102, Destin, FL 32541, 904 837-8484; Elizabeth, Dana, Sailing, Fishing.

YATES, Mrs. Lynn Eiland, (Lynn Eiland Carlisle); TR '75 BSE, MEd Auburn Univ; Regional Sales Mgr, Ralph Lauren Fragrances, 4235 Ashington Dr., Birmingham, AL 35242, 205 995-9866, r 4235 Ashington Dr, Birmingham, AL 35242, 205 995-9866; *Chris,* Brittany, Garrett, Mckenzie

YATES Ms Mary Sue Dykes TR '54 107 Chunneunnuggee, Union Spgs., AL 36089

YATES, Ronald Anthony, Jr.; TR '92 BM, Tchr, LBW State Jr. Clg., Andalusia, AL 36420; r Rte. 5 Box 191-D, Andalusia, AL 36420, 334 222-5058; *Donna,* Evan, Stamp Collecting Fish Garden.

YATES, Ronnie Lee; UC '82 BS, POB 1124, Kelseyville, CA 95451

YATES, Mrs. Teresa Armstrong; TR '80 BSE; 504 Charleston Close, Peachtree City, GA 30269.

YATES, Mrs. Valerie Dale; MT '89 MSA, POB 338, Greenville, AL 36037, 334 382-5111.

YATES, Mrs. Vermelle Andrews, (Vermelle Andrews), TR '39 BSE; Retired Tchr, Baldwin Cnty Schs.; r. 861 Edwards Ave, Fairhope, AL 36532, 334 928-9832; *Harold (Dec).* William; Founder Delta Kappa

YAUN, James Joseph; UC '85 AGE; 6725 E. 5th Ct., Panama City, FL 32404, 904 871-0755

YAWITZ, Charlene Kay; UC '93 BS; 2330 Shoal Creek Dr, Pensacola, FL 32514, 904 476-1769.

YAWN, Jacqueline Paulette; PC '94 EdS; POB 232, Rhine, GA 31077, 912 385-6531

YAWN Mrs. Lesa Wood, (Lesa Wood); TR '89 MSE, Tchr.; Charles Henderson HS, PO 1006, Troy, AL 36081, 334 566-3510; r. 215 W College St., Troy, AL 36081, 334 566-2419; Elisabeth, Robert

YAX, Lawrence Donald, PhD; UC '89 MSM; PhD Case Western Rsrv Univ., MSLS Case Western Rsrv Univ, Dean of Learning Res.; Pensacola Jr. Clg., 100 College Blvd., Pensacola, FL 32504, 904 484-2014; r 1405 Glenmore Dr, Cantonment, FL 32533, 904 968-3525; *Kitty T;* Rachael L, David L.; Bd. of Dir. for Epilepsy NW FL.

YEACKLE, John F., TR '62; Artist-Watercolors; r 315 Riverbend Blvd. #F2, Longwood, FL 32779, 407 869-0381, *Jane P.;* Beth, Marilyn, Patricia; Travel, Hunting, Fishing; Florida Watercolor Society

YEAGER, Anthony Dwayne, DR '89 BS; 1208 W North St., Dothan, AL 36303, 334 794-4329

YEAGER, Mrs Carol Lanier, (Carol Lanier), UC '90 BAS, Probation Ofcr., State of FL, Clermont, FL 34711, r. 815 Maple Forest Ave., Clermont, FL 34711, 904 242-1581

YEAGER, Curtis Lyle; DR '88 MSD, 6012 Thornbury Dr SE, Lacey, WA 98513.

YEAGER, Ms Diana S, 20 Cliff Dr., Fairhope, AL 36532 334 928-3461.

YEAGER, Gerald L.; TR '69; 451 S Mobile St., Fairhope, AL 36532

YEAGER, Jerry L.; TR '72, BS Univ. of NE; Mgr., Hastings Municipal Airport, Hastings, NE 68901, r 3000 Wendell Dr., Hastings, NE 68901, 402 463-6154

YEAGER, Jodi Harris, (Jodi Harris); TR '79 BS, Page Designer, Birmingham News, 2200 4th Ave. N., Birmingham, AL 35202, 205 325-2455; r. 1764 Molly Dr, Birmingham, AL 35235, 205 853-4251, Michelle, Katie, Rachel; Family Activities

YEAGER, Mrs. Marilyn Cynthia; TR '86 MSN, 1160 Dallas Rd 188, Marion Jct., AL 36759, 334 996-8565

YEAGER, Samuel J, III; TR '71 MSE, DPA Univ. of GA, BA Univ of MA; Prof.-Public Admin; Wichita State Univ., Wichita, KS 67260, 316 689-3737; r POB 781658, Wichita, KS 67278, 316 681-3295, *Mary,* Suzanne, Mary Elizabeth, Stamp Collector, Fishing.

YEAMAN, Mrs Carole Conniff; MT '82 MSE, BA Auburn Univ., BS AUM; Tchr.; Carver Jr. High, 2025 W. Fairview, Montgomery, AL 36108, 334 269-3640, r 3767 Pine Cove, Montgomery, AL 36116, 334 288-7197.

YEILDING, Alicia Ann; TR '84 (See Walker, Mrs Alicia Ann

YEILDING, Bennett Scott; TR '92 BSE, Systs. Analyst, Total Systs. Svcs., Columbus, GA 31901, 706 649-5993; r 9450 Lee Rd. #246, Smiths, AL 36877, 334 297-6136, Musician.

YELDER, Ms. Clara L.; MT '91 BS, Volunteer; Dept. of Archives & History; r. 704 Taylor St., Prattville, AL 36067, 334 365-6197, Collector of Clowns.

YELDER [illegible] YMCA

YELL [illegible]

YELL [illegible] Execs.

YELVERTON [illegible] Syst., E Andrews Ave., Ozark, AL 36360, 334 774-4919; r. 501 Country Club Dr., Ozark, AL 36360, 334 774-5914, *Randall J.*; Adnan, Terrell, Randy; Reading, Cooking, [illegible]

YELVERTON [illegible]

YELVERTON [illegible] UC '86 BS, UC '88 [illegible] Retired; r. 113 Pamela [illegible]

YENCHA TSGT James Mark, USAF(Ret.); UC '88 MSM, [illegible] Assembly GS of [illegible] WV 26164, 304 273-[illegible] Ravenswood, WV 26164, 304 [illegible] Jonathan; Read, Stained Glass, [illegible] NCOA

YENYO [illegible] DR '84 (See Brown, Ms. Chiara M. [illegible]).

YEOMANS [illegible] DR '44 BS; ASSOC Wallace Clg.; [illegible] Tire Corp., POB 40, Dothan, AL 36302, 334 983-2514; r. POB 126, Midland City, AL 36350, 334 983-3287; *Suzanne*

YEOMANS Mrs. Cynthia Thompson; DR '87 BSE; POB 300, Midland City, AL 36350

YEOMANS [illegible] UC '89 AGE; 2733 Walker St., [illegible]

YEOMANS [illegible] DR '74 BS; Co-Op Coord., Dothan Tech Ctr., 3165 Reeves St., Dothan, AL 36303; r. POB 68, Midland City, AL 36350, 334 983-4056; *Melba;* Becky, [illegible]

YEOMANS [illegible] Boyd; TR '75 BS; Dir., Sony Magnetic Prods., Dothan, AL 36301; r. 202 Shadowood Dr., Dothan, AL 36301, 334 794-6051; *Larhonda;* Brian, Kristie; Golf, Fishing, Chamber of Commerce

YIELDING Mrs. Shirley M., (Shirley M. Bailey); UC '88 BS; Computer Systs. Analyst, USN, 115 Cunningham Ave., Ste. C, Pensacola, FL 32508, 904 452-9829; r. 2463 Cavalla Loop, Pensacola, FL 32526, 904 944-1451; *Van;* April Barrow, Alison Barrow, Jon Barrow, Alex Barrow; Cooking; Combined Fed. Campaign.

YINGLING Nelson Craig; DR '87 AAS, DR '94 AS; 74 Shipmate St., Stuart, FL 34994

YINGLING CAPT Terry John; UC '79 MSM; 6364 Center St., Highland, CA 92346

YOAKUM Mrs. Martha Mitchell; MT '88 BS; Acct., Johnson [illegible], 4 Dart Rd., Newnan, GA 30265, 770 254-0400; r. 80 Indian Creek Tr., Sharpsburg, GA 30277, 770 254-8249; *Roger;* Evan

YOAKUM, Roger Allen; TR '88 BS; Programming Mgr.; SITA, 2380 Godby Rd., College Park, GA 30339, 404 761-5461; r. 80 Indian Creek Tr., Sharpsburg, GA 30277, 770 254-8249; *Martha;* Evan

YOE [illegible] Meredith, Jr.; PC '94 MSE; 1915 Hilton Ave., Columbus, GA 31906, 706 327-4653

YOHN Ms. [illegible] TR '92 BS; Med. Student, Univ. of Alabamma; r. 2304 Woodcreek Dr., Birmingham, AL [illegible] *Joseph Jabeck;* Jason, Nicholas, Brandon, Joshua; Scuba Diving, Horseback Riding; St. Peter's [illegible] Church

YOHN [illegible] '74; Rte. 1 Box 230, Coffee Spgs., AL [illegible]

YOHN Ms. [illegible] Ann Green; DR '79 BS; Grad. Cr. Army Mgmt. Staff Clg.; Editor, USA Safety Ctr., Bldg. 4905, 5th [illegible] AL 36362, 334 255-3014; r. 2851 Quail Cove, Enterprise, AL 36330, 334 347-2594; Chad, Jason; [illegible]

YONCE [illegible] MT '77 MSD; 3717 Hunting Creek Rd., Montgomery, AL 36116

YONKERS [illegible] Neal; DR '77 BS; 16194 Bryant Ave., [illegible]

YONTS MAJ Roger Duane, USA; DR '94 MSP; BA [illegible] Asst. Aviation Div. Ofcr., 101st Airborn Division, Ft. Campbell, KY 42223, 502 798-5217; r. [illegible] KY 41858, 606 633-7550 [illegible] Elizabeth, Wesley; Reading, Hunting, [illegible]

YOPP [illegible] (See Horne, Mrs. Alisa Dawn).

YORK [illegible] PC '94 MSE; 5960 Morning Side Dr., Columbus, GA 31909, 706 561-0732.

YORK [illegible] DR '88 BS, DR '89 MSP; 8723 Gateshead Rd., Alexandria, VA 22309

YORK [illegible] MS; BA St. John's [illegible] Testing/Evaluation, 2000 Navy [illegible] 703 614-4840; r. [illegible] 703 644-1071 [illegible] Personal Fitness Trainer [illegible]

YORK [illegible] BS; POB 304, La Grange, [illegible]

YORK [illegible] DR '90 BS; [illegible] Panama [illegible] Panama [illegible] *Robert Edward;* Audrey [illegible]

YORK Mrs. Lisa [illegible] (Lisa M. Carpenter); TR '93 BA [illegible] The Prudential, One Prudential Plz., 841 [illegible] 904 [illegible]; r. 516 [illegible] FL 32250, 904 246-2585 [illegible] Traveling, Scuba Diving; Esprit de Corps, Civitan

YORK [illegible] PC '90 MSP; Rte. 3 Box 4, Jackson, AL 36545

YORK Mrs. Sara Newsome; TR '77 BSE, DR '91 MSE; POB [illegible] TN 38221, 901 792-5022

YORK Mrs. [illegible] (Sharon [illegible] Kimbrow); TR '85 BS; Homemaker/Grad. Student; TSU-Phenix City; r. 403 [illegible] St., POB 386, Hurtsboro, AL 36860, 334 667-[illegible] II; Computer; Hurtsboro Wildlife Committee

YORK Mrs. Tracy Lois Watson; TR '92 BSE, TR '94 MSE; ASSOC Wallace Clg.; Learning Disabilities Tch; Montana, Dothan, AL 36303, 334 794-1475; r. POB 406, Pinckard, AL [illegible], 334 983-4775; *James;* Samuel; Piano Playing; Southside Baptist Church

YOST Elizabeth; TR '89 (See Yost Hammer, Ms. Elizabeth Ann).

YOST Ms. Kelly Dawn; TR '79 AS; 2828 Camas Ct., Missoula, MT 59801

YOSTE COL Florian H., III; UC '78 MSI; 601 359-5521; r. Canton, MS 39046

YOST HAMMER, Ms. Elizabeth Ann, (Elizabeth Yost); TR '89 BS; MS Tulane Univ., PhD Tulane Univ.; Asst. Prof., Belmont Univ., Dept. of Psychology, Nashville, TN 37203, 615 385-6401; r. 412 Humphreys St., Nashville, TN 37203, 615 255-2764; *Elliott*

YOTHER CAPT Leslie Weldon; UC '89 MSM, 20401 Harvard Way, Riverside, CA 92507

YOTHER Mrs. Lucy Thayer; UC '89 MSM; 20401 Harvard Way, Riverside, CA 92507.

YOUMANS, Leverette C.; TR '77 BS; 107 Eldorado Cir., Panama City, FL 32404, 904 763-6325

YOUMANS, Mrs. Mary Anne; PC '93 EdS; BA Columbus Clg., MEd Columbus Clg.; Tchr.; Muscogee Cnty. Sch. Dist., 6400 Forrest Rd., Columbus, GA 31907, 706 569-2513; r. 1719 Manlon Dr., Columbus, GA 31906, 706 322-7877; *Mark;* Catherine; Reading; Columbus Bus. Women's Assn.

YOUMANS, Mrs. Mary F., (Mary L. Fiveash); DR '83 MSE, DR '88 EdS; Tchr.; Seminole Cnty. Board of Educ., 800 S. Woolfork Ave., Donalsonville, GA 31745, 912 524-5235; r. Rte. 1 Box 1140, Spooner Rd., Iron City, GA 31759, 912 524-5648; *Bob;* Wesley, William, Warren; Boy Scouts of America

YOUMANS, Richard Neal; MT '79 BS; Field Coord.; Union Camp, 100 Jensen Rd, Prattville, AL 36066, 334 361-5029; r. 127 Cedar St., Prattville, AL 36066, 334 365-4116; *Rhonda;* Matt, Emily; American Soc. Quality Control.

YOUMANS, Robert Edward; TR '63 BS; Owner; Winbay Farms, 661 Nunez Lexsy Rd., Swainsboro, GA 30401, 912 536-3011; r. 661 Nunez Lexsy Rd., Swainsboro, GA 30401, 912 562-3312; *Ann;* Jeany, Paula, Win; Travel, Golf, Sports.

YOUNG Albert L.; '73; AS Univ. Cincinnati; 9381 Leebrook Dr., Cincinnati, OH 45231, 513 521-1923; *Patricia;* Sports Official

YOUNG, Mrs. Alicia Stevens, (Alicia G. Stevens); TR '84 BSE; MA AL A&M Univ.; Tchr., Stevenson Middle Sch.; r. 205 Woodland Dr., Scottsboro, AL 35768, 205 259-2189; *Rick;* Needlework; Baptist Women Org.

YOUNG, Barry Eugene, Sr.; MT '78 BS; 8879 Sandpiper Cir., Fountain Vly., CA 92708.

YOUNG, Billy Devon; UC '79 BS; AS Faulkner State Univ.; Gen. Mgr., Bruce Telephone Co. Inc., 101 Public Sq., POB 489, Bruce, MS 38915, 601 983-4343; r. POB 903, Bruce, MS 38915, 601 983-3230; *Martha;* Kimberly, Lea; Gardening; Lions Club, Chamber of Commerce.

YOUNG, Ms. Brenda H.; MT '82, TR '95 MSSP; 3954 Gateway Ct., Montgomery, AL 36108.

YOUNG Carl William; PC '84 BS; Systs. Acct., Dept. of Defense, Dfas-Orlando, 2500 Leahy Ave., Casselberry, FL 32707; r. 974 Laura St., Casselberry, FL 32707, 407 695-3016

YOUNG, Carlton Emmitt; UC; 71 Norwich Cir., Niceville, FL 32578, 904 897-5811.

YOUNG, Mrs. Cheryl Cetas; TR '75 ASN; 2314 Cherry St., Montgomery, AL 36107

YOUNG Ms. Cheryl Griffin; MT '82 MSE; Alexander City Bd., Rte. 6 Box 327, Alexander City, AL 35010, 205 234-8625; r. 220 Adamson St., Alexander City, AL 35010, 205 234-4439

YOUNG Ms. Christina Marie; UC '88 BS; 325 Walnut St., Vandergrift, PA 15690

YOUNG Christopher F.; TR '93 BS; BS Criminal Justice; Div. Real Estate Spec., Young & Assocs., 210 Sandy Springs Cir., Atlanta, GA 30328, 404 256-2292; r. 7725 Little Aston Way, Duluth, GA 30155, 770 418-0797; Softball, Boxing

YOUNG, Christopher Keith; TR '88 BS; 624 S Alabama Ave., Monroeville, AL 36462

YOUNG, Clayton Lynn; MT '78 MSD, MT '78 MSG; POB 137, Foley, AL 36536

YOUNG Dale; UC '86 MPA; 1714 Timber Brush, Austin, TX 78741

YOUNG, Dane Alan; UC '94 MBA; 2500 Highfield Ct., Virginia Bch., VA 23454, 804 426-6119

YOUNG, Danny Augustus; DR '94 MBA; BS Univ. Southern MS; Sr. Army Instr.; Warren Cnty. Bd. of Educ., 559 Morgantown Rd., Bowling Green, KY 42101, 502 842-7302; r. 208 Clearview Ave., Bowling Green, KY 42101, 502 746-0513; *Barbara;* Bryan, Amy; Woodwork, Crafts; AUSA

YOUNG, Ms. Darthy Greathouse, (Darthy Greathouse); TR '61; Retired Tchr.; Pike Cnty. Sch. Syst.; r. 277 Hinwal Dr., Brundidge, AL 36010, 334 735-3025; *Joe M. (Dec.);* Richard M.; Painting, The Brundidge Study Club.

YOUNG David George; TR '89 BS; Sr. VP, Creditors Interchange Inc., 60 Innsbruck Dr., Cheektowaga, NY 14227, 716 668-7500; r. 110 Emerald Dr., W. Seneca, NY 14224, 716 674-6942; *Joanne;* Savannah; Golf, Running; HFMA, St. Joseph HOsp. Fndn.

YOUNG Deborah Leigh; TR '81 (See Brown, Deborah Leigh).

YOUNG Ms. Deborah Marie; TR '88 BSE; Tchr., Covington Cnty. Sch. Syst., Straughn HS, Rte. 10 Box 310, Andalusia, AL 36420, 334 222-2511; r. 102 Doyle St., Andalusia, AL 36420, 334 222-3858; Reading, Cooking, Writing; NEA, AEA, NCTE, ACTE

YOUNG Ms. Denise Renee; PC '93 BS; Asst. Div. Mgr. Acct.; United Citiles Gas Co., 1421 Veterans' Pkwy., Columbus, GA 31902, 706 576-2938; r. 4533 Labrador Dr., Columbus, GA 31909, 706 561-3448; *Fred;* Brian, Becky; Reading, Cross Stitch, Walking; Muscogee Lions Club

YOUNG, Mrs. Diane Allen; MT '94 ASN; Qual. Improvement Coord., Baptist Medical Ctr., Montgomery, AL 36105; r. 2216 Old Creek Rd., Montgomery, AL 36117, 334 279-8547; *Edward;* Allen, Matthew

YOUNG Donna; DR '91 (See Johnson, Mrs. Donna Young).

YOUNG Mrs. Donna Warren; TR '73 MSSP, TR '75; 200 W Brunson Ave., Enterprise, AL 36330, 334 347-0725

YOUNG, Douglas Adolph; UC '93 MSI; BA Univ. of SC; Corporate Ofcr., Area Mgr., Securguard Inc., 319 W Franklin St., Ste. E-100, Richmond, VA 23220, 804 643-5863; r. 2643 Chancer Dr., Richmond, VA 23233, 804 360-9189; *Charlotte Lingard-Young;* Lauren; Travel, Hunting, Fishing; Amer. Soc. -Industrial Security.

YOUNG, Gina; TR '92 (See Talbott, Mrs. Gina Young).

YOUNG, Mrs. Glenda K., (Glenda K. Sawyer); UC '91 BS; Auditor, Gulf Power Co., 500 Bayfront Pkwy., Pensacola, FL 32520, 904 444-6721; r. 4637 Laquinta Ct., Pace, FL 32571, 904 994-4184; *John;* Vickie; Gardening; United Way, Amer. Red Cross

YOUNG, Gregg Robert; TR '76 BS; Pres.; International Supply Co., 6140 Coronado Dr., Mobile, AL 36693, 334 661-6759; r. 6140 Coronado Dr., Mobile, AL 36693, 334 661-6759; *Maggie;* Blake, Jessica, Hayley; Fish, Hunting, Golf; Ducks Unltd., Propeller Club, GCCA

YOUNG Gregory S.; UC '94 BS; Human Resources Rep., Gulf Power Co., 500 Bayfront Pkwy., Pensacola, FL 32501, 904 444-6819; r. 10731 Tara Dawn Cir., Pensacola, FL 32534, 904 477-9393.

YOUNG, Mrs. Gwen Hinson; DR '88 EdS; MEd Univ. of West FL, BA Univ. of West FL; American Govt. Tchr.; Holmes Cnty. HS, 825 West Hwy. 90, Bonifay, FL 32425, 904 547-9000; r. 777 Satellite Rd., Graceville, FL 32440, 904 638-8526; *John;* Amy, Brandon; Traveling, Reading, Cooking; Delta Kappa Gamma

YOUNG, Isaac T.; '72; Rte. 3, Barfield Subdivision, Ashford, AL 36312

YOUNG, Jackie Carol; TR '83 BSE; Tchr.; Stanford Middle Sch., Opelika, AL 36801; r. 1540 Lakewood Pl., Auburn, AL 36830, 334 826-7476; *Tony;* Chandler, Bailey; Golf.

YOUNG, Dr. James D.; MT '80 EdS; EdD Auburn Univ., BSIN BA OH State Univ.; Prof. Human Res. Mgmt.; Troy State Univ., 9780 Hunt Club Way, Alpharetta, GA 30202, 770 772-9534; r. 9780 Hunt Club Way, Alpharetta, GA 30202, 770 740-9451; *Betty Jane;* Sheryl, David, Lori, Karin.

YOUNG, James Melvin; UC; Quality Assurance; Fed. Govt., Mililani, HI 96789; r. 94134 Makapipipi St., Mililani, HI 96789, 808 623-3181; *Lynn;* James, Michael; Golf; Boy Scouts.

YOUNG, LTC James R.; UC '84 MPA; BS Knoxville Clg.; Programmer Analyst; Dept. Human Res., State of Alabama, Montgomery, AL 36104, 334 242-3239; r. 237 Smallbrook Dr., Montgomery, AL 36116, 334 284-1175; *Rhondria D.;* Jamese Q., James R. Jr.; Jazz Music, Basketball, Baseball Coach

YOUNG, Janet L.; TR '70 (See Brantley, Ms. Janet Y.).

YOUNG, Jeffrey A.; DR '87 MBA; BSME Clemson Univ.; Asst. Paper Mill Supt., Georgia Pacific Corp., POB 44, Cedar Spgs., GA 31732, 912 372-5361; r. 100 Kramer Ct., Dothan, AL 36301, 334 793-4582; *Kathy;* Steve; Fish, Hunt, Boating; Church.

YOUNG, Jerry W.; MT '95 MBA; AL Commission on Hig., 334 281-1921; r. 3350 Habersham Rd., Montgomery, AL 36109

YOUNG, Jimmie Lee; MT '77 BS, MT '79 MSP; Computer Programmer; USCG, 444 S E Quincy St., Topeka, KS 66611, 913 357-3680; r. 2518 S W 30th St., Topeka, KS 66611, 913 267-4912; Traveling.

YOUNG, Ms. Joan B.; PC '81 BS, PC '84 MSD; 6104 Bell Rd. Manor, Montgomery, AL 36117

YOUNG, Mrs. Joanne S., RN, (Joanne Stone); TR '89 BS; Millard Fillmore Hosp., 3 Gates Cir., Buffalo, NY 14240, 716 887-4600; r. 110 Emerald Dr., W. Seneca, NY 14224, 716 674-6942; *David;* Savannah; Reading, Singing, Painting; Alpha Gamma Delta

YOUNG, Joe; UC '82 BAS; Owner; Joe Young Ins. Agcy., 315 Hollywood Blvd., Ste. 4, Mary Esther, FL 32569, 904 244-3306; r. 315 Hollywood Blvd., Ste. 4, Mary Esther, FL 32569, 904 581-0011; *Shirley;* Sharon, Joe Jr., Sondra; Golf; Kiwanis Club

YOUNG, John D.; TR '64 BS; Retired; r. 170 Old Mill Rd., Barto, PA 19504, 610 845-7433; *Ruth;* Bryon, Sharon, Karen; Traveling; Rotary Club, NY Wings Club.

YOUNG, CAPT John F.; UC; 3750 Tech Tng Gp/TtgbF, Sheppard AFB, TX 76311.

YOUNG, John N., Jr.; TR '76 BS; Star Rte. A Box 67, Stockton, AL 36579, 904 243-1511

YOUNG, Joseph Edward, Sr.; MT '87 BS; Asst. Comptroller; Jay R Smith Mfg., POB 3237, Montgomery, AL 36109, 334 277-3820; r. 111 Sara Ln., Prattville, AL 36067, 334 365-1392; Inst. of Mgmt. Accts.

YOUNG, SFC Joseph Samuel, USA; UC '89 AGE; Platoon Sgt.; B Co. 1-187th Infantry, Ft. Campbell, KY 42223, 502 798-6229; r. 353 Randell Dr., Clarksville, TN 37042, 615 648-4564; *Sabine;* Michele, Patrick, Christopher; Reading.

YOUNG, Mrs. Kathryn Andrews; UC '94 ASN; 129 Sotir St., Ft. Walton Bch., FL 32548, 904 863-9895

YOUNG Mrs. Kathryn Kennedy; DR '82 EdS; BA Univ. of SC-Columbia, MEd Univ. of SC-Columbia; Kindergarten Tchr., Selma St. Elem. Sch., 1500 W Selma St., Dothan, AL 36301, 334 794-1463; r. 100 Kramer Ct., Dothan, AL 36301, 334 793-4582; *Jeff;* Steve; Travel, Shop, Boating.

YOUNG Ms. Kathy Wall, (Kathy Wall); TR '77 BS; Educ. Prog. Dir., Alabama Reference Labs. Inc., 543 S Hull St., Montgomery, AL 36103, 334 263-5745; r. 375 Ridgedale Ln., Deatsville, AL 36022, 334 285-7170; Megan, Chad; Traveling, Skiing, Reading

YOUNG Kenneth Manard; UC '89 AGE; Range Safety Controller, US Government, Ft. Benning, GA 31905, 706 545-1602; r. POB 8263, Columbus, GA 31908, 706 563-1288; Amelia; Patricia, Sandra; Hunting, Fishing, Bowling, Golf

YOUNG Kevin W.; MT '92 BS; 5554 Montana Dr., Plattsburgh, NY 12901

YOUNG, Larke Huckeba; TR '79 MSE; 466 Quail Dr., Dothan, AL 36301

YOUNG Ms. Laura C.; TR '65; 1032 Terry Ave., Lakeland, FL 33801

YOUNG Linda; UC '90 (See Keegans, Mrs. Linda J.).

YOUNG Linda C.; EdD, (Linda C. Coon); TR '70 BS, DR '72 MSE; EdD Auburn Univ.; Pres., Sparks St. Technical Clg., Pod 580, 3235 S Eufaula Ave., Eufaula, AL 36072, 334 687-5288; r. Rte. 3 Box 436, Abbeville, AL 36310, 334 687-9822; Chamber of Commerce

YOUNG SMSGT Luther Alexander, USAF; UC '88 BAS; Futures Prog. Supv., Missouri Div. of Family Svc., 101 Park Central Sq., Springfield, MO 65806, 417 895-6026; r. 2835 S Ft., #402, Springfield, MO 65807, 417 882-4934; *Winifred;* Mark, Susan, Jennifer; Spectator Sports, Fishing

YOUNG Mark Allen; UC '95 MSM; 232 Bald Eagle Ln., Cary, NC 27511.

YOUNG, Ms. Mary Christian; MT '90 MSD; Montgomery Cnty. Bo, Brewbaker Primary, 307 S. Decatur, Montgomery, AL 36116, 334 284-8005; r. 904 David Dr., Montgomery, AL 36117, 334 269-2336

YOUNG Ms. Mary Padgett; TR '61 MSD; BS Univ. of Montevallo, AA Cert. UAM Montgomery; Retired Educator; r. 72 Forest Lake Dr., Elba, AL 36323, 334 897-3777; *Fred;* Jennifer, Gina; Sewing, Gardening, Bridge, Church Activities

YOUNG, Mrs. Mary R.; UC '90 BAS; Logistics Tech.; Metric Systs., 645 NW Anchors St., Ft. Walton Bch., FL 32547, 904 863-6235; r. 314 22nd St., Niceville, FL 32578, 904 678-1886; *Robert;* Richard T., Schene Allen; Sewing, Stained Glass, Walking.

YOUNG, Michael H.; MT '92 AGE; F P C Maxwell AFB, Montgomery, AL 36112.

YOUNG, Michael Karl; UC '83 BAS; Engr.; Raytheon, 100 Vance Tank Rd., Bristol, TN 37620, 423 652-5870; r. 397 River Rd., Bluff City, TN 37618, 423 538-6841; *Debra;* Fishing, Camping, Hiking.

YOUNG Mona Lisa; TR '81 (See Hugghins, Mrs. Mona Young).

YOUNG, Mrs. Monica Anderson; TR '88 BSE; 1400 E Illinois, Orlando, FL 32803, 407 877-1186

YOUNG, Ned; TR '48; RR 2 Box 454, Florala, AL 36442.

YOUNG, CAPT Norman David; DR '94 MSI; 5423 Parkside Villas Dr., St. Petersburg, FL 33709, 813 545-9840

YOUNG, Patricia; TR '75 (See Baker, Ms. Patricia G.).

YOUNG, Ms. Rea Parrish; TR '62; Ret. 2nd Grade Tchr.; r. POB 44, Elba, AL 36323, 334 897-6193; *John;* Harry, Sue Boggan, Jan Smith, Anne Dempsey

YOUNG, Mrs. Rhondria D.; MT '95 BS; Cloverdale Jr. Hi., 334 269-3650; r. 237 Smallbrook Dr., Montgomery, AL 36116

YOUNG, Rita Elaine; TR '95 BS; 2084 Old Ware Rd., Wetumpka, AL 36092, 334 567-7474.

YOUNG Robert E.; MT '86 BS; Computer Programmer; r. 12522 NE 138th Pl., Kirkland, WA 98034, 206 823-9404

YOUNG Robert F.; UC '78; 410 Detroit Ave., Valparaiso, FL 32580

YOUNG Robert Steven; TR '81 BS; Mrg., harco Drug; r. 504 Bonnet Hill Cir., Mobile, AL 36609, 334 342-7965

YOUNG, Ronnie K.; TR '71 MBA, DR '77; Partner, Southeast Ins. & Real Estate, 416 N Claxton Ave., POB 560, Elba, AL 36323, 334 897-3431; r. POB 553, 1259 Highland Dr., Elba, AL 36323, 334 897-5358; *Catherine;* Derek, Hayden; Golf

YOUNG, Scott Owen; TR '83 BS; 3268 Duncan Ave., Sarasota, FL 34239

YOUNG, Stanley Mark; TR '94 BS; 1401 Winola Ln., Birmingham, AL 35235, 205 853-7939

YOUNG Stephen Dean; UC '90 MPA; BS Univ. of NE-Kearny; Exec. Dir., Carbon Cnty. Dept.-Child Devel., 1801 Edinburgh, Rawlins, WY 82301, 307 324-9571; r. 106 N 8th, POB 87, Sinclair, WY 82334, 307 324-8747; *Jane;* Melissa; Metal Detecting, Geology; Salvation Army.

YOUNG, Steven Gregory; UC '92 MSM; 101 Lovett Pl., Pensacola, FL 32506, 904 453-3018

YOUNG, Mrs. Susan A., (Susan A. Bryan); TR '88 BSE; Elem. Tchr., Baker Hill Sch., 42 School House Rd., Baker Hill, AL 36027, 334 687-4031; r. 114 Stapleton Dr., Eufaula, AL 36027, 334 687-0874; *Tim;* Christy, Sam; Crafts

YOUNG Mrs. Susan Elizabeth; PC '90 MSE; Rte. 3 Box 55, Seale, AL 36875

YOUNG Ms. Susan Marie; UC '90 MSF; POB 154, Wright, MN 55798

YOUNG Texal L.; Retired Tchr.-Coach; r. 5620 Rustic Dr., Tallahassee, FL 32303, 904 562-5595; *Joyce;* Craig, Pamela Duffy; Record Collecting

YOUNG, Ms. Tracey Lynn; TR '94 BS; Rsch. Asst. Supv.; EBSCO Info. Svcs., Inc., Hwy. 280, Birmingham, AL 35210, 205 980-3895; r. 640G Earline Cir., Birmingham, AL 35215, 205 856-3041

YOUNG, Ms. Virginia M.; TR '73; Rte. 2 Box 75N, Marianna, FL 32446

YOUNG, Mrs. Wanda Dulaney; TR '78 BS; 202 N Atmore Ave., Whistler, AL 36612

YOUNG Wanda Felicia; TR '89 BSE; 1720 Lawrence St., Selma, AL 36703

YOUNG, William C.; TR '59 BSE, MT '79 MSG; MEd Univ. of GA; Exec. Dir., AL Pardon & Parole Bd., 501 Monroe St., Montgomery, AL 334 242-8759; r. 6104 Bell Rd. Manor, Montgomery, AL 36117, 334 279-8578; William C., II, Stefanie; Hunting, Sports.

YOUNG, William Craig; MT '79 MSD; 6104 Bell Rd. Manor, Montgomery, AL 36117, 334 279-8578.

YOUNG, William Harry; DR '79 BS; RR 1 Box 114P, Elba, AL 36323

YOUNGBLOOD, Mrs. Anne C., (Anne C. Cetti); TR '86 BS; Home Child Care Dir.; Little Lambs Christ. Childcare, 2410 Sunbird Dr., Colorado Spgs., CO 80918, 719 592-9565; r. 2410 Sunbird Dr., Colorado Spgs., CO 80918, 719 592-9565; *Wyatt;* Alan, Grace; Sewing; Pikes Peak Fam. Childcare Assn.

YOUNGBLOOD, Clifton, Jr.; TR '79 BS; c/o Joe Butts, Rte 2 Box 50, Goshen AL 36035

YOUNGBLOOD, Clifton M.; TR '49; MA Univ. of AL; Retired; Alabama Dept. of Educ.; r. 207 Todd St., Troy, AL 36081, 334 566-5418; *Madaline;* Pamela, Cliff Jr., Lynn; Reading, Travel; Retired Tchrs. Assn.

YOUNGBLOOD, Mrs. Dorothy Butts; TR '77 BS, TR '90 MSE; Rte. 2 Box 49 A, Goshen, AL 36035.

YOUNGBLOOD, E. C., Jr.; TR '68; RR 5 Box 232E, Troy, AL 36081

YOUNGBLOOD, Garland Lee; UC '78 BAS, UC '88 MSM, CEO; American Red Cross, POB 367, Guntersville, AL 35976; r. 1015 Grace Rd., Arab, AL 35016, 205 586-5832; *Sue;* Golf, Woodworking.

YOUNGBLOOD, James Michael; TR '71; Retired; Corporate Income Tax Div.Renue; r. 2525 Burkelaun Dr., Montgomery, AL 36111, 334 281-1743; Politics, World Events.

YOUNGBLOOD, Jane; TR '87 (See May, Mrs. Deborah Jane).

YOUNGBLOOD, Janeice L.; DR '80 MSP; Rte. 5 Box 142, Enterprise, AL 36330.

YOUNGBLOOD, Jerry Lamar; UC '82 MSD; Rte. 3, Box 206, Union Spgs., AL 36089.

YOUNGBLOOD, Joseph M.; TR '56; 1358 Spring Valley Ct., Mobile, AL 36693, 334 666-4913.

YOUNGBLOOD, Kelley A.; TR '87 BS; Supv.; 2W Plastics Recycling, Sanders Lead; r. 116 White Dr., Troy, AL 36081, 334 566-4388; Troy Jaycees.

YOUNGBLOOD, Ms. Meg A., (Meg Appel); TR '94 ASN; RN-Med./Surgeon; J. Paul Jones Hosp., 317 McWilliams Ave., Camden, AL 36726, 334 682-4131; r. 500 Clifton St., Camden, AL 36726, 334 682-4501; *Henry;* Emily Kate, Hobson; Quarter Horses

YOUNGBLOOD, Ms. Nina Parker, (Nina Parker); TR '36; Retired Media Supv.; Santa Rosa Cnty.; r. POB 319, Bagdad, FL 32530, 904 623-2064; *Donald (Dec.);* Helen, Dinah Lee; Travel, Fishing, Rock Hunting.

YOUNGBLOOD, Pat; TR '56 (See Bennett, Mrs. Patricia Y.)

YOUNGBLOOD, Sharon; TR '73 (See Williams, Ms. Sharon Y.)

YOUNGBLOOD, Mrs. Sharon Kelly, (Sharon Elaine Kelly); TR '80 BS; Accounts Examiner; State of Alabama, Dept of Examiners & Public Accts, 50 N Ripley St, Ste 3201, Montgomery, AL 36130, 205 325-5680; r. 1529 Marlin Springs Rd., Birmingham, AL 35215, 205 854-8668; *Monroe,* Kellandra; Voice and Piano, Reading

YOUNGBLOOD, Ms. Shirley Moon; TR '72; RR 5 Box 232E, Troy, AL 36081.

YOUNGBLOOD, Susan E.; TR '77 BSE; POB 235, Crestview, FL 32536.

YOUNGBLOOD, Thomas H., Jr.; TR '65 BS; BS ENG Univ. of AL, MS Univ. of MI; Health & Safety Mgr.; US Dept of Energy, POB 4938, Oak Ridge, TN 37831, 423 576-2807; r. POB 4938, Oak Ridge, TN 37831, 423 482-5044; Kayaking Hiking Camping.

YOUNGBLOOD, Winston Ray; MT '75 MSG; 140 Rue Charlemagne, Slidell, LA 70461.

YOUNGBLOOD, Wyatt Alan; TR '85 BS; 2410 Sunbird Dr., Colorado Spgs., CO 80918.

YOUNGCLAUS, Ms. Rita L.; UC '83 MSM; 12 Grasshopper Ln., Marshfield, MA 02050, 617 837-8189

YOUNGER, Carl; UC '93 MPA; AS Community Clg.-Air Force, BS Univ. of MD; Asst. Dir.; Okaloosa-Walton Community Clg., Physical Plant, 100 College Blvd., Niceville, FL 32578, 904 729-5380; r. 249 Honeysuckle Way, Niceville, FL 32578, 904 729-7729; *Teresita;* Felicia, Terri; Fishing; Girls Softball Coach.

YOUNGER, Ms. Helen Reyes; UC '88 MPA; 9110 Trident Dr., San Antonio, TX 78224.

YOUNGER, John Adam; UC '90 AGE; 1502 N. 25th St., Allentown, PA 18104, 610 437-3289.

YOUNGER, Ms. Lucretia Renee; TR '91 ASN; 1004 Essex Cir., Kalamazoo, MI 49008

YOUNGER, Ms. Ruby Cade; UC '84 BAS; Clergy; r. 3600 Elverta Rd #288, Antelope, CA 95843, 916 344-2306; *Leedell;* Valisa, Gregory, Jacqueline, Clifton, Anita; Interior Decorating

YOUNGREN, Bill; MT '79 BAS; Retired; r. 4016 Apache Dr., Mt. Vernon, WA 98273, 360 428-2073; Fishing.

YOUNKER, CAPT Barr Duane, Jr.; UC '88 MSI; 2594 Brighton Cir., Biloxi, MS 39531

YOUNKERS, Mrs. Charlotte J.; TR '79 BSE, POB 596, Montrose, AL 36559, 334 928-5428.

YOURICK, John William; UC '95 MSM; Rte. 2 Box 3160, Santa Rosa Bch., FL 32459.

YOUSE, Ms. Beverly Sieter; DR '87 MSD; BA Christopher Newport Clg., Clg. of William & Mary; Exec. Dir.; The House of Ruth, Inc., POB 968, Dothan, AL 36302, 334 793-5214; Miniatures

YOUSEF, Reda Fouad; UC '95 AGE; 15266 Euclid, Allen Park, MI 48101, 313 928-5802.

YOW, David Scott; TR '94 BS; Profn. Golfer; r. 3507 Huntington Place Dr., Sarasota, FL 34237, 941 954-3654; *LeAnn;* Macrame.

YOWELL, Judith L.; MT '84 (See Stepp, Ms. Judith Y.).

YUILL, LTC John H., USAF(Ret.); TR '74; MLA TX Christian Univ.; Retired Campaign Mgr.; United Way, Ft. Worth, TX; r 4004 Schley Ct., Ft. Worth, TX 76116, 817 244-5005; *Rose,* Suzi, Kathy, Ricky, Mike, Denise, Dianne, Stefani; Tennis; Volunteer United Way

YUILLE, Jean; TR '51; Retired Tchr.; Univ. Military Sch.; r. 1807 Yuille Ln., Daphne, AL 36526, 334 626-2867; Volunteer Work, Gardening; League of Women Voters.

YUNDT, Howard Thomas; UC '85 BAS; 33093 Shannon Dr., Grayslake, IL 60030.

YUNKER, Cheryl Lynne; UC '94 MPA; BA Western MI Univ.; Sgt; Pasco Cnty Police Dept., 8700 Citizens Dr., New Port Richey, FL 34654, 813 847-5878; r. 5053 Polar Dr., Holiday, FL 34690; Computers, Reading, Travel; FOP.

YURKOVIC, Victor George; UC '94 BAS; Prog. Mgr. Pay & Per.; US Atlantic Fleet, USN, 1562 Mitscher Ave., Ste 250, Norfolk, VA 23551, 804 444-7626; r. 1115 Little Bay Ave., Norfolk, VA 23503, 804 587-5915; *Monica Burton;* Golf Reading; Willoughby Spit Civic League.

YUSS, Frederick Lionel; UC '86 MPA; BA AZ State; Tchr.; Charleroi Sch. Dist., Charleroi, PA 15022; r. 166 Walnut Ridge, Charleroi, PA 15022, 412 483-5953; Travel, Sports

Z

ZABENKO, Mrs. Cornelia M., (Cornelia Mathis); TR '37 BSE; Retired Fiscal Asst.; State of Florida, r. 1067-A N Jamestown Rd., Decatur, GA 30033, 404 634-4032; *Leon;* Genealogy Reading Travel; American Legion Aux., AARP

ZACHARY, Ms Shari Roesel, CPA, (Sharon D. Roesel (Stark)); TR '81 BS; Mgr. Corp. Plng. Forcstg; Fireman's Fund Ins. Co., 777 San Marin Dr., Novato, CA 94998, 415 899-2824; r. 1525 Meek Ave., Napa, CA 94559, 707 226-8219; *Robert;* Sara Stark, John Stark; Jewelry Making, Other Crafts One Voice

ZACHRITZ, Blake N.; TR '75 BSE; 6801 Astair Ave NW, Albuquerque, NM 87120

ZACHRY, William F.; MT '79 BS; Rte. 8 Box 145, Selma, AL 36701, 334 872-0281.

ZACKERY, James; TR; Rte. 3 Box 316 A, Troy, AL 36081

ZADRA, COL Jon Aldridge, USAF(Ret.); MT '75 MSG; BA Univ. of CO; Emergency Systs. Analyst; Argonne Natl. Lab, 955 L'Enfant Plz. SW Ste. 6000, Washington, DC 20024, 202 488-2441; r. 5228 Olley Ln., Burke, VA 22015, 703 978-2102; *Claudia;* Soccer Referee

ZAGAISKI, Gerald Francis; UC '90 BAS; MBA MPA Orlando Clg., PhD Walden Univ.; Employment Spec.; Quest, Inc., 1600 Aaron Ave., Orlando, FL 32811, 407 299-6050; r. POB 4703, Winter Park, FL 32793, 407 677-8692, *Cansel,* Golf, Tennis; CFHRA, CFASTD

ZAHN, Willi Edward; UC '89 MSI; CRIM JUS Rutgers Univ.; Investigator, Monmouth Cnty Main St Freehold, NJ 07728, 908 922-4080; r. 55 Rumson Pl., Little Silver, NJ 07739, 908 747-3652; Travel, Reading, History; Republican Natl. Community

ZAISS, MAJ Patrick Harry; UC '93 MSI; 2970 Grand Ave., Kansas City, MO 64108.

ZAJ, MAJ Edward Anthony, Jr.; MT '93 MSP; 3072 Shagwood Ct., Woodbridge, VA 22192

ZALENSKI, Rev. Leon Vincent; DR '76 BA, DR '77 MSE; Sr. Adult Pastor; First Baptist Church, 940 Main St., Gardendale, AL 35071, 205 631-5952; r. Gardendale, AL 35071, 205 631-3897; *Jewell;* Phyllis, Rose, Elizabeth

ZALESKI, Michael P.; TR '79 BAS; 1081 Scio Hills Ct., Ann Arbor, MI 48103.

ZALESKIE, CAPT Richard Thomas; UC '88 MSI; 3789 Maple Grove Ln., Dayton, OH 45440.

ZAMAGNI, Mrs. Kimberly Lynn, (Kimberly Lynn Pfeiffer); UC '92 AGE; AA Pensacola Jr. Clg.; Dental Asst.; US Nav. Dental Clinic, Camp Pendleton, Oceanside, CA 92056; r. 3915 Mesa Dr. Apt. 204, Oceanside, CA 92056, 619 721-3832; *Bill;* Hiking, Kayaking, Reading; Marine Corps Wives Club

ZAMBETTI, MAJ Felix A., III; UC '94 MSM; 100 E Muirfield CovE, Niceville, FL 32578, 904 897-4042

ZAMECNIK, David Charles; UC '86 MPA, POB 796, APO, AE 09054

ZAMORA, Gilbert; UC '88 MSI; 1550 Woodbury Rd, Newport, MN 55055.

ZAMORSKI, MAJ Edward James; UC '88 MSM, Mechanical Engr.; Svedurp Tech.; r. 108 Antiqua Cove, Niceville, FL 32578, 908 897-1619

ZAMZOW, PO2 Randy Aric, USN; UC '94 MSEL; BA Univ of WI; Linguist; r. Key West, FL 33040, 305 295-3098; *Melissa;* Joyana; Golf, Reading

ZANDER, Hans August; '74; 100 Cambridge Ct., Havelock, NC 28532, 919 447-0249

ZANNINI, COL Robert Henry, USAF(Ret.); MT '74 BSE, MT '76 MSG; Retired; USAF; r. 6905 Cherry Creek Dr., Montgomery, AL 36117, 334 277-0235; *Julia;* Robert, John, Ronald, Sharon, Cheryl, Giavanna, Maria; Piano, Golf, Gourmet Cooking; Daedalians.

ZAPARYNIUK, John Michael; TR '74 MSP, MT '78; 6321 Chappelle Ln., Montgomery, AL 36117, 334 279-8807.

ZAPATA, Dan Ramon; TR '89 BS, MT '94 MSD; Admin.; East Central Mental Health, 231 Bus. Dist., Brundidge, AL 36010, 334 735-5056; r. Rte. 2 Box 66, Brundidge, AL 36010, 334 735-3485; Fishing Hiking Golf; Jaycees

ZAPATA, Ramon Richard; MT '89 BS, MT '90 MSA; Rte. 1 Box 278, Equality, AL 36026, 205 240-4461.

ZAPATA, Robert; UC '91 MSI; 3247 58th St., Woodside, NY 11377, 718 728-5230

ZAPATA, Ms. Sue Hiyler Schnef; MT '83 ASN; Rte. 1 Box 278, Equality, AL 36026, 205 477-1418

ZARDAVETS, Gary Alan; '74; 190 Lonng Ave., Edison, NJ 08817

ZARROUG, Ammed Mohammed; DR '93 BS; 3974 Edwards Ave., Oakland, CA 94605, 510 983-6029.

ZARROUG, Muhi-Eldin A.; DR '92 BS; 3974 Edwards Ave., Oakland, CA 94605, 510 983-6029

ZARUBA, Allen Steven; MT '77 BAS; Box 251, Cadott, WI 54727

ZASTROW, Paul F.; UC '87 BAS; POB 89, Oak Creek, WI 53154

ZAVALA, Nathan N.; UC '82 MPA; BA Univ. of MD, State Med. Prog. Analyst; Dept. of Health & Human Svcs., 1801 Main St., Columbia, SC 29202, 803 253-6121; r. 119 Northview Rd., W Columbia, SC 29169, 803 794-8922; *Ann;* Natalie, Leah; Watch Collector; Sunday Sch. Tchr.

ZAWACKY, MAJ Debra Kay, USAF; UC '90 MSM; BA Kent State Univ.; Space Systs. Analyst; HQ AFSPC/XPP, Peterson AFB, CO 80914, 719 554-3678; r. Martin Zawacky, 2831 Harrison Ave. NW, Canton, OH 44709, 216 492-5918; Hiking.

ZDROWSKI, James T., UC '82 BAS, MBA National Univ.; Maint. Supv.; US Surgical Corp., 195 McDermott Rd., PDBMF, North Haven, CT 06473, 203 492-7467; r. 3 Thomas St., Ansonia, CT 06401, 203 736-2348; Shooting, Data Base Services; Natl. Rifle Assn.

ZEALOR, Michael Edward; UC '93 BAS; Employment Trng Spec.; FL Dept. L.E.S. Proj. Indep., Jobs & Benefits Division, 700 N Palafox Street. Ste. 135, Pensacola, FL 32503, 904 470-4700; r. 7432 Floyd Dr., Pensacola, FL 32526, 904 944-4111; *Jane;* Deanna, April; Gardening.

ZEANAH, Ms. Joanne; MT '79 MSD, 2845 Zelda Rd Apt H9, Montgomery, AL 36106.

ZEANAH, Mary; TR '78 (See Gilmore, Ms. Mary Wayne)

ZEIGLER, Cynthia Denise; TR '88 (See Crosby, Mrs. Cynthia Denise)

ZEIGLER, Moses Postell, MT '87 BS, Letter Carrier, US Postal Svc.; r. 3152 Capwood Ct., Montgomery, AL 36116, 334 288-0344; *Verdell M.*, Basketball, Fishing

ZEIGLER, Mrs. Nina C., (Nina C. Christian); TR '74 BSE; Plan Coord.; Medina Cnty. Bd. of MR-DD, 4691 Windfall Rd Medina, OH 44256, 216 725-7753; r. 117 N. Main Street Congress, W. Salem, OH 44287, 419 846-3480; *Gary;* Noel C., Eric D.; Reading, Gardening; NEA OEA

ZEIGLER, Mrs. Peggy Moring; TR '71 MSE, MT '78; 229 Lee Rd. 613, Smiths, AL 36877.

ZEIGLER, Mrs. Verdell M., (Verdell M. Means), MT '94 BS, Admin. Ofcr.; US Dept. of Agriculture, 4121 Carmichael Rd., Ste. 600, Montgomery, AL 36106, 334 279-3504; r. 3152 Capwood Ct., Montgomery, AL 36116, 334 288-0344; *Moses* Piano

ZEIMEN, John Joseph; UC '94 MPA; 18 W Preston St., Hampton, VA 23669, 804 723-0439.

ZEIMET, Janis J.; DR '84 (See Sierra, Ms. Janis J.).

ZELKO, Ms. Monica R.; MT '88 BS, 3308 Country Church Rd, Montgomery, AL 36116

ZELLARS, Ms. Kay Adel; DR '78 BS; 17th Asg Cm Box 2742, APO, AP 96338.

ZELLER, Mrs. Wendy Maxson, RN, CIC; DR '88 MSG; RN Lenox Hill Hosp., BA Shippensburg Univ.; Infection Control Coord.; Med. Ctr. Enterprise, 400 N Edwards St., Enterprise, AL 36330, 334 347-0584; r. Rte. 6 Box 771, Enterprise, AL 36330, 334 347-1204; *Joseph;* Jennifer, Katherine, Amanda; First United Methodist Church; United Way, Pieran Club, DAR

ZELONKA, Richard Edward, Sr.; UC '88 MSM; Educ Coord.; Univ. of Florida, Dept. of Continuing Education, TREEO CENTER, Gainesville, FL 32608, 352 392-9570, r 4135 Alpine Dr., Gainesville, FL 32605, 352 377-7980, *Peggy,* Richard E. Jr.; FL Environ. Assessment Assn

ZELTNER, Stephen R.; UC '94 MPA; 15716-14th Ave. E, Spanaway, WA 98387, 206 846-7485.

ZEPKA, Ms. Dale V. Hutchinson; UC '87 MSM, BSBA Univ of Central FL; Agt.; IRS, Ste. 3501, 500 N. Capitol St. NW, Washington, DC 20221, 202 874-0213; r. 6101 Edsall Rd. #201, Alexandria, VA 22304

ZERINGUE, Mrs. Terri L., (Terri L. Stewart); TR '85 BS; Acctg. Supv.; Orthodontic Ctrs. of America, 3850 N Causeway Blvd., Ste. 990, Metairie, LA 70002, 504 834-4392; r. 126 St. Thomas Way, Covington, LA 70433, 504 898-3520; *Albert,* Shelby

ZERON, Mrs. Mary S. Mills, (Mary Mills); TR '63 MSE, DR '80; Prog. Spec.; Dothan City Schs., Dothan, AL 36303, 334 794-1479; r. 3303 Wellington Rd., Dothan, AL 36301, 334 792-4783; *Charles;* Rene, Bryan.

ZESSIN, Brent Lee; TR '84 BSE, TR '86 MSE; Tchr./Coach; Red Level HS, Red Level, AL 36474, 334 469-5315; r. RR 10 Box 332, Andalusia, AL 36420, 334 222-1542; *Wendy,* Katie

ZESSIN, Mrs. Cindy G., (Cindy Geoghagan); TR '84 BS; MA MATH Univ. of West FL; Sr. Engr.; Sverdrup Technology, Inc., 214 Government St., Niceville, FL 32578, 904 729-2146, r. 8200 County Hwy. 1087, De Funiak Spgs., FL 32433, 904 834-2066; *Kirk;* Blake, Chad; Biking

ZESSIN, Kirk L.; TR '85 BS; Driver (Package Car); UPS, Chipley, FL 32428; r. 8200 County Hwy. 1087, De Funiak Spgs., FL 32433, 904 834-2066; *Cindy G.;* Blake, Chad, Hunting.

ZESSIN, Mrs. Wendy Odom; TR '87 BSE; 2005 Boxwood Dr., Andalusia, AL 36420.

ZEWE, Ms. Cynthia Louise; MT '89 BS; AAS Comm Clg. of Air Force; Air Traffic Cntrl Spec.; Dot/Fed. Aviation Admin., 440 W Maxwell Blvd., Maxwell AFB, AL 36112, 334 223-7119; r. 221 Fraley Ln., Deatsville, AL 36022, 334 285-7646; *Richard;* Richard, Megan; Gardening

ZHAO, Jun; TR '93 BS; 80-06 47 Ave. Apt. 3C, Elmhurst, NY 11373.

ZHOU, Ms. Yu Ling; MBA; BA Univ. of Intl. Bus./Econ.; Property Tax Clerk; Colonial Mortgage Co., POB 250, Montgomery, AL 36101, 334 240-5090; r. 4012 E. Amesbury Dr., Montgomery, AL 36116, 334 284-3356; Swimming, Skating

ZIEGENHORE, LTC Clyde E., Jr.; MT '81 MSD; 439 Desoto Dr., Universal City, TX 78148

ZIEGENHORN, Clyde Edwin, Jr.; MT '81 MSD; Dir. of Human Resources; Kaleidoscope, San Antonio, TX; r. 439 Desoto Dr., Universal City, TX 78148, 210 658-6579.

ZIEGLER, David Evans; TR '74 BS; Admin. Mgr.; Rust Intl. Inc., 100 Corporate Pkwy., Birmingham, AL 35242, 205 995-7878; r. 1309 2nd Ave. N, Columbus, MS 39701, 601 329-0140; *Naomi;* Steven, Elaine; Photography

ZIEGLER, Mrs. Donna Marie; UC '89 BS, UC '92 MSP, 3785 Overlook Rd., Colorado Spgs., CO 80906.

ZIEGLER, Fredrick T., II; MT '89 MSP; 23 Westbrook Ln., Stafford, VA 22554, 540 659-2889.

ZIEGLER, Ms. Mary Rae; TR '91 ASN; Rte. 1 Box 480, Millbrook, AL 36054

ZIEGLER, Matthew; TR '92 BA; Sports Editor; The Messenger, 918 S. Brundidge, Troy, AL 36081, 334 566-4270; r. 202 White Dr., Troy, AL 36081, 334 566-6820; *Glenda;* Jessica; Fishing

ZIEGLER, Michael Robert; TR '70; 1433 Gordon Rd., Moreland, GA 30259.

ZIEL, Ms. Kathleen Crotwell; DR '84 MSE; 1700 Impala Dr., Dothan, AL 36303, 334 671-8251

ZIELINSKI, Ernest George; UC '83 MSM; 20 Pat Cir., N Kingstown, RI 02852

ZIEMINSKI, Edward Joseph, MT '81 ASN; Nursing Supv., Montgomery Regional Med. Ctr.; r. 4337 Shamrock Ln., Montgomery, AL 36106, 334 244-8898; *Kathleen*

ZIEMINSKI, Mrs. Kathleen M. W., MT '80 ASN; 4337 Shamrock Ln., Montgomery, AL 36106

ZIENTEK, Joseph Edward; MT '91 BAS; Local Veterans Emply Rep; Alabama State Employment Svc., 101 S. Washington St. Russellville, AL 35653, 205 332-2625; r 157 Roxie Dr., Florence, AL 35633, 205 740-8447; *Margaret,* Cynthia, Teresa, Scott; Walking, Fishing; American Legion

ZIERDEN, Laura; TR '85 (See Reed, Ms. Laura Jean Zierden)

ZIEVERINK, Loretta Lynn; UC '89 (See Ashmore, Mrs Loretta Lynn)

ZIGLAR, Billy J.; TR '67 MSE, DR '78; Secondary Tchr.; Baker Sch., 1369 14th St, Baker, FL 32531, 904 689-7279, r. 5477 Elzie Rd., Baker, FL 32531, 904 537-2871; *Kathryn,* Kyle, Ryan, Adam, Fishing, Gardening; Church Activities

ZIGLAR, Mrs Cindy M., (Cindy Baker); DR '90 BAE; AA Enterprise State Jr Clg.; Managing Acct.; Enterprise Electronics Corp., 128 S. Industrial Blvd., Enterprise, AL 36330, 334 347-3478; r. 100 Briarhill Dr., Enterprise, AL 36330, 334 347-7944, *Marvin,* Mason; Crafts, Lake Activities

ZIGLAR, Erskine; TR '63, POB 214, Florala, AL 36442, 334 858-3638.

ZIGLAR, Linda; TR '75 (See Davis, Mrs Linda Ziglar)

ZIGLAR, Sherry; TR '80 (See Helms, Mrs. Sherry Ziglar)

ZIGLAR, Ms. Shyron; TR '83 BS; Rte. 1, Jack, AL 36346

ZIGLER, Benjamin; TR '35; POB 797, Cedartown, GA 30125.

ZIKOS, James; UC '86 MPA; 13 Sozopoleos St., Athens, Greece

ZILCH, Mrs. Brenda Peyton; UC '95 MPA; BA Winthrop Clg., Public Relations Dir.; Sumter Sch. Dist. Two, 1345 Wilson Hall Rd., Sumter, SC 29150, 803 469-6900; r. 8 Tanager Tr., Sumter, SC 29150, 803 773-6831, *John*

ZIMMER, John Dale; UC '87 MSI; Rte. 3, Greenwood, WI 54437

ZIMMERMAN, Mrs. Brenda E.; PC '86 MSP, BS GA Southwestern; Homemaker; r. 6 Lismore Ct., Columbus, GA 31904, 706 323-2698; *Richard B. Jr.;* Andrew; Gardening, Lioness Club.

ZIMMERMAN, CAPT Christopher M.; UC '92 MSM, Hqairsouth PSC 813 Box, 107, FPO, AE 09620

ZIMMERMAN, Dawn Michelle; TR '93 BSE, Math Tchr., Oak Ridge HS, Orlando, FL 32809; r. 6019 Bamboo Dr., Orlando, FL 32807, 407 384-6329; Crafts, Music, Kinesiology Fndn

ZIMMERMAN, John Charles; TR '82 BS; POB 813, Ft. Walton Bch., FL 32549.

ZIMMERMAN, Mrs. Johnnie Margo; UC '91 MSD; Couns.; Lakeview Ctr.; r. 1739 E Blount St., Pensacola, FL 32503, 904 469-1686

ZIMMERMAN Lionel W.; '71; Ste. 107A Box 220, 7127 E Sahuaro Dr., Scottsdale, AZ 85254

ZIMMERMAN, CAPT Neal Odell; UC '93 BSE, 6417 Windy Creek Way, Fayetteville, NC 28306

ZIMMERMAN, Richard Jacob; UC '89 MSM, BSBMGT Univ. of MD, Operations Mgr.; Lee Fulfillment Svcs., 1473 Terre Colony Ct., Dallas, TX 75212, 214 638-6570; r. 1332 Bogard Ln., Lewisville, TX 75067, 214 317-5918; *Nancy,* Sonja, Ryan.

ZIMMERMAN, Richard M.; MT '86 MSJ; 3120 Sunrise Rd., Cheyenne, WY 82001

ZIMMERMAN, Robert Leroy; UC '88 MSM; Production Mgr.; Columbia Farms, Columbia, SC 29202; r 325 Lincoln Ave., Lake City, SC 29560, 803 481-7458; Military Reservist

ZIMMERMAN, Mrs. Susan Kaye; MT '85 ASN; RN; Russell Hosp.; r. 14375 Central Plank Rd, Eclectic, AL 36024, 334 541-4622; *David;* Heather; Horseback Riding

ZIMMERMAN, William Taylor; TR '76 BS; Community Editor; Clarion-Ledger Newspaper, POB 40, Jackson, MS 39205, 601 961-7249; r. 341 Meadow Ridge Dr., Ridgeland, MS 39157, 601 856-5642; *Mary M.;* Jason, Michelle; Read, Antiques, Baseball Cards; Jackson/Madison Educ. Fndn.

ZIMMERMANN, Mrs Sherri Nickole; UC '95 MSD; BA TX A & M Univ.; Homemaker; r. 13271 Wake Ave., Irvine, CA 92718, 714 733-3319; *David,* Melanie

ZINSER, William I.; TR '52; BS St Lawrence Univ.; Ret. Territory Mgr.; Goodyear Tire & Rubber Co., 11 Broadway, Lawrence, MA 01821; r. 1 Comanche Cir., Chelmsford, MA 01824, 508 256-5658; *Isabel;* William, Lawrence, Heidi; Semi-Pro Baseball, Football; Umpire, Football Coach.

ZINSMEISTER, Jason Weir; TR '94 BS; Mktg. Rep.; Vital Care, 2714 Cahaba Rd. S., Birmingham, AL 35223, 205 871-1141; r. 3400 Treeline Ct. Apt 1307, Birmingham, AL 35216, 205 823-2436; *Jennifer;* 2LT USA Natl. Guard.

ZIOLEK, Mrs. Barbara A.; MT '83 MSD; BA IN Univ., Logistics Mgr. Spec.; Air Force Security Assist. Ctr, 1822 Van Patton Dr., Wright-Patterson AFB, OH 45433, 513 257-2261; r. 911 Handfield Ct., Fairborn, OH 45324, 513 879-9716; Scott, Camille, Karen Cholley, Jeff Cholley; Hiking, Crocheting, Reading, Yellow Springs Unit. Methodist.

ZIOMEK, David Alan; UC '86 MSM, 206 Creekside Dr., Goldsboro, NC 27534

ZION, Mrs. Catherine Young; MT '88 MSP; BSN LA State Univ Instr Macon Clg Dept of Nursing Macon GA r 102 Clarendon Ct., Macon, GA 31210, 912 477-3512; *Harvey;* Zach, Rachel, Walking

ZION, MSGT Donald Gene; UC '85 BAS; 134 Jubilee Cir., Bonaire, GA 31005.

ZIRNFUS, Mrs. Kim Singleton, DR '87 BS; 1005 Fieldstone Dr, Dothan, AL 36303, 334 677-2214

ZITO, Ms Ann Gibson, TR 75 BS, Account Supv., TDA Inc 8399 Dunwoody Pl., Atlanta, GA 30350, 770 993-3222; r 170 Michaela Dr., Alpharetta, GA 30201, 770 475-1275; Joseph, Allison, Hiking, Jogging; Atlanta Track Club.

ZITO, SSGT Ronald John, USA; UC '91 AGE; 3813 Sawtooth Dr, Killeen, TX 76542, 817 690-7281; *Elke,* Shawn; Sports.

ZIVKOVICH, Robert Michael, DR '92 MSI, BSBUSMGT IN Univ. of PA; Trooper; Pennsylvania State Police, 5950 Meadville Rd., Girard, PA 16417, 814 774-9611; r. 5719 Cherry St., Erie, PA 16509, 814 866-7164, *Mary Beth;* Bnk Ryan, Zachary Joseph; Sports; Fraternal Order of Police.

ZOBEL [illegible] TR [illegible] MBA; [illegible] Univ. MAJ USF Bus of Trans; Engineer; New Orleans, [illegible] Texas; [illegible] Rust Engineer; New Orleans, LA [illegible] Mary Donna; Debra; Donna; [illegible] Transportation; Gardening; Gourmet.

ZOBRIST [illegible] UC '92 MPA; PRC; [illegible] 4736; APO, AE 09603.

ZOELLER [illegible] UC '92 MPA; Chmn Dir [illegible] Dept; Nat'l Sales Mgr; Dir; Bellsouth; MS; [illegible] Mgr; Birmingham; MS; [illegible] Sales; [illegible] Sporting of America.

ZOGLMANN [illegible] Dir '88 Sam Andman; Mrs. [illegible] Dallas, Texas.

ZOGLMANN [illegible] TR '91 New McBath; Roberta [illegible]

ZOLCZYNSKI Mrs. [illegible] TR '84 Reg Health Every Rd; Farmingt; AL 36027; [illegible] Dallas.

ZOLIK [illegible] UC '90 MS; 502 Pelham Ave.; Millbrook, AL [illegible]

ZOLLER [illegible] Monroe Road; UC '87 AGE; POB 1974; Pensacola, FL [illegible]

ZOOK Daniel C.; UC '91 MSI; US Air Force; r. 419 Washington St.; Gardendale, OH 44109.

ZORN Terry M.; TR '90 Dev Texas; Mrs. Freda D.

ZORN James Hay; TR '76 BSE; Sales Rep; Liberty Nat Life Ins Co; 2 Sunset St; Enterprise, AL 36027; 334 687-[illegible]; Rte 4 Box 214-L-4; Enterprise, AL 36027; 334 687-[illegible]; Gas; Golf; Fish.

ZORN Mrs. Jan Alder; DR '90 MSE; Rte 4 Box 214-L-4; Enterprise, AL 36027.

ZORN Mrs. Mary J. Jackson; Mary J. Jackson; TR '67 Homemaker; 1501 E 5th Ave; Florala, AL 36442; 334 858-[illegible]; Golf; Sew; Reading.

ZORN Susanne; TR '86 Hse; Zorn-Holman, Susanne.

ZORN Susanne M.; TR '87 See Bolvington; Mrs. Suzanne Zorn.

ZORN William Ernest, Jr.; DR '94 BS; CVD Instr; Washington Holmes Tech Ctr; 757 Hoyt St; Chipley, FL 32428; 904 638-1180; r Rte 2 Box 816; Ponce De Leon, FL 32455; Photography; Summer; Beach.

ZORN-HOLMAN Susanne; Susanne Zorn; TR '86 AAN; RN; Baptist Med Ctr; r 719 Shawnee Dr; Wetumpka, AL 36092; 334 567-2534.

ZOROVICH William E.; '94 MS; 194 N. Michigan Ave., N. Massapequa, NY 11758.

ZOTTER Mrs. Barry Frank; UC '91 MSF; 55 Yunhi Dong; Seoul; South Korea.

ZOTTER Ralph Mark; UC '92 MSE; 55 Yonhi Dong; Seoul; South Korea; 365-8908.

ZOUBEK MAJ Charles E., Jr.; UC '90 MSM; BDMMSC; Ft Polk, LA 71459; 318 531-4987; r 685 Ellis Rd; De Ridder, LA 70634; 318 462-0384.

ZUBAR Famukh Raza; DR '87 BS; 405 Redwood Ave., Dothan, AL 36303.

ZUCKER Mrs. Jeanne E.; MT '90 MBA; BS BUS TN Tech Univ.; Instr.; FL Community Clg., Jacksonville, FL 32224; r. 3237 Hidden Lake Dr; W. Jacksonville, FL 32216; 904 737-8817; Ran; Travel.

ZUCKER Ron James; MT '84 MSC; BA MATh Univ. of Bridgeport; Instr; Univ. of North Florida; 4567 St Johns Bluff Rd; Clg of Comp Sciences&Engr; Jacksonville, FL 32224; 904 646-2965; r 3237 Hidden Lake Dr; W. Jacksonville, FL 32216; 904 737-8817; *Jeanne;* Travel; BOD American Cancer Society.

ZUERNER Mrs. Charlotte Mae; PC '92 MSE; BS Univ. of Wi Madison; Tchr; Sulser Middle Sch.; POB 408; Hamilton, GA 31811; 706 628-4951; r. POB 504; Hamilton, GA 31811; 706 628-4695; *Gary;* Andrew; Melissa; Read; Cross-Stitch; Church; NSTA.

ZULETA Luis Alberto; TR '88 BA; Carrera 7#83-86 Apt. 401; Bogota; Colombia.

ZUMBRUNN Mrs. Julie A.; UC '93 BS; AA Univ. of MD; Computer Programmer; Diverse Software Solutions; 7850 Ulmerton Ave; Seminole, FL 34640; 813 319-4113; r 2263 Orangepointe Ave.; Palm Harbor, FL 34683; 813 781-7352; *Robert;* Jasmine; Jaden-Sterling.

ZUMBRUNN Robert John; UC '94 AGE; Loss Prevention Mgr; Home Depot; 2444 US 19 N; Clearwater, FL 34621; 813 784-3800; r. 2263 Orangepointe Ave.; Palm Harbor, FL 34683; 813 781-7352; *Julie;* Jasmine; Sports.

ZURO Alan Joseph; TR '81 BA; UC '86 BS; European Technical Servic; HBO & Co.; Lacemaker House; Chapel St.; Marlow SL7 3HG; England; r. #2 River Bank; Clewer Court Rd.; Windsor SL45JH; England; Traveling; Sports; Computer Programming; Hiking.

ZWAYER Manbeth; TR '89 See Vaughan; Mrs. Manbeth Ann.

ZWAYER PVT2 Robert Bradley; USMC; TR '92 BS; 5624 Indian Rd; Lakeland, FL 33811; 941 644-1060; *Genevieve;* Traveling; 6th Armored Div.

ZWEIGLER James Nelson; '98 MSR; BS Univ. of Wi-Eau Claire; Analyst; Analytic Sys, Inc.; 139 Thimble Shoals Blvd.; Newport News, VA 23606; 804 873-4854; r. 12 Duquette Ct; Hampton, VA 23666; 804 838-1212; *Linda;* Christopher; Kelly; Self Neighborhood Watch.

ZYVOLOSKI Richard A.; UC '86 MPA; PSC #2 Box 2301; Kingsport, APO AE 09501.

SCHOOL / CLASS YEAR LISTINGS

TSU - TROY

1920

Bruner, Merle, AL
Collins, Dr. Virgil, AL
Crawley, Ms. Annie Laurie*
McNair, Ms. Gladys*
McQueen, Ms. Clara S., AL
Merrill, Jesse M., AL
Nall, Mrs. Lucy Trotman, AL
Rogers, Mrs. Bettie, AL
Warren, Blanche E., GA

1921

Andrews, Mrs. O. N., AL
Boatner, Mrs. Laura G. Hubbard, GA
Brown, Mrs. W. H., AL
Chambers, W. Ralph*
Davison, Marjorie, AL
Eidson, Gilmer Clyde*
Gentry, Mrs. Mary, AL
Jones, Ms. Bertha Lee*
Lamar, Dr. Howard, AL
Noblin, Mrs. M. F.*
Nuckolls, Mrs. Ervin B., AL
Thornhill, Mrs. Inez C., AL
Williams, Homer Grace*

1922

Aust, Mrs. Mildred, AL
Duncon, Ms. Beuna Mae*
Frederick, Mrs. Maggie*
King, Ms. Carrie Mae, AL
Smith, Mrs. S. Wright*
Tallant, Ms. Frances Smith, AL
Williams, Mrs. Mary Katie*
Williamson, Mrs. Eleanor W., AL

1923

Aughinbaugh, Richard Boyd, FL
Avant, Mrs. Gladys Beckham, AL
Avant, Mrs. Glenn, AL
Carmichael, Wade*
Ellis, Mrs. Ben Milan, AL
Haigler, Ms. Blanche, AL
McNair, Cecil E., AL
Merrett, Ms. Mary, FL
Morton, Oren Carlton, AL
Nair, Cecil E., AL
Nicholson, Ms. Eubie, GA
Perry, Ms. Elizabeth, AL
Revel, Mrs. Laurie Shirley, AL
Richardson, Creel*
Sanders, Ms. Eva Lee, AL
Simmons, Ms. Eunice Ward, AL
Webb, Ms. Sara Champion*

1924

Bailey, Mrs. J. D.*
Berry, John I., FL
Burks, Ethel, AL
Cleo, Landers, FL
Davis, Mrs. Louise C.*
Dubberly, Mrs. P. R.*
Fleming, Louise, AL
Gallant, Mrs. Fred*
Heard, Ms. Josephine, NC
Kearley, Helen Gould, AL
Mann, Ms. Bela Russell, AL
Parks, Mrs. R. K.*
Shreve, Mrs. J. Raymond, AL
Smith, Mrs. Annie Boyd*
Snellgrove, Ms. Mamie, AL
Stuckey, Ms. Lela Mae, AL
Thompson, Louise, AL
Tumipseed, Minnie R., AL
Welden, Ethel, AL

1925

Bouldin, Mrs. Blanche*
Francis, Ms. Mittie C., AL
Glover, Ms. Helen*
Hixon, Ms. Sara Main, AL
Ingram, Louise, AL
Lamb, Ms. Mary Verona, AL
Mann, Mrs. Willie Hilson, GA
Morgan, COL Herschel Scott, NC
Payne, Ms. Thelma Carroll, AL
Rhodes, Ms. La Venola*
Salter, Ms. Mary F., MI

*Address Unknown

Simmons, Ms. Mary Elizabeth, AL
Smilie, Ms. Alma Gay*
Smilie, Ms. Ruby Mae*
Steele, Ms. Mattie Fay, TN
Ward, Ms. Lois, AL
Windham, Ms. Carrie Woods, AL

1926

Ard, Ms. Mary Dell*
Armstrong, Mrs. O. L., AL
Carroll, M. Edward, TN
Chalmus, B. Adkison, AL
Harper, Ms. Florence Riggs, AL
High, Mrs. Dad M.*
Hightower, Mrs. Cullen, AL
Hilard, Frances, FL
Jackson, Ms. Julia, AL
Johnson, Mrs. Ruby R., AL
Jones, Mrs. Robert E.*
Mayers, Vernol L.*
Reese, Ms. Le Noir*
Townsend, Ms. Alverta M., FL
Ward, Ms. Martha, AL
Weaver, Ms. Bessie Hanks, AL

1927

Blue, Mrs. Mary Will, AL
Clark, Leona, AL
Coker, Ms. Lillian T., AL
Debise, Mrs. Gillis*
Edwards, Mrs. Joe, AL
Faircloth, Merrill B., AL
Head, Mrs. Myrtle, AL
Hitchcock, Ethel, AL
Jeffcoat, Ms. Maggie L.*
McGowin, Mrs. Durant Sheppard, FL
McKinnon, Dr. H. T., Jr., AL
Mullins, Mrs. Madge S., AL
Peavy, Ms. Ella Mae*
Skinner, Ulderine, AL
Smith, Anna Holt, AL
Thomasson, Marvin C., AL
Thorne, Mrs. Bailey M., FL
Warner, John L., FL

1928

Byrd, Sara, AL
Coskrey, Mary Martin, AL
Daniels, Ms. Rena C., AL
Harris, Ms. Lillian Boyd, AL
Ketchen, Ms. Emma Lorena*
Peterson, Mrs. Annie Lee, AL
Speer, Mrs. Marietta B., AL
Windham, Mrs. Maud Byrd*

1929

Bevis, Mrs. James*
Broadaway, Mrs. R. E., AL
Bryant, Mrs. Grace Harris*
Byrd, Foy, VA
Clark, Gene H., NC
Curtis, Naomi, AL
Dalton, Dr. W. Theo, AL
Davis, Foy F., AL
Foster, Ms. Ruth*
Green, Truitt, AL
Hale, George Maxwell, AL
Hall, Lucille, AL
Huggins, Mrs. H. T., AL
Jackson, Levert J., AL
Jackson, Long, FL
Land, Ms. Annie Lizzie, AL
Lane, Mrs. Vivian, AL
Mullins, Mrs. Reese, AL
Pierce, Mrs. T. M., AL
Rowe, Lillian, AL
Russell, Ms. Sallie B., AL
Sanders, Ms. Jewell*
Shell, Henry W., AL
Stephenson, Mrs. Grace Curtis, AL
Vickers, Mrs. Connie, AL
Windham, Mattie Clyde*
Wood, Ms. Gladys, AL

1930

Barnes, Daisy L., AL
Bensen, Ms. Mary Elizabeth, AL
Bradley, Nell R., AL
Carroll, Thomas W., AL
Copeland, Josh S., AL
Cox, Mrs. Howard, AL
Dupree, Ms. Ruby Lovettie, AL
Gaither, Ethon E., AL
Howard, Jessie, AL
Kemp, Sue Ellen, AL
Kendrick, John Roy, AL
Logan, Ms. Bettie*
Matthews, Ms. Bess Barnett, AL
McLemore, Alex*
Poyner, Mrs. Sue Hammett*
Rowe, Ms. Myrtle*
Smith, Annie Elva, AL
Smith, Ms. Esther Boutwell, AL
Tillman, Mrs. N. G., AL
Wilkinson, Ms. Berline, AL
Windham, Mrs. Jessie L., AL

1931

Adams, Dorothy Drew, AL
Austin, Ms. Ruby Folsom*
Autery, Mrs. Elizabeth Till, AL
Bass, Ona Alean*
Boswell, Mrs. John*
Bozeman, M. Elizabeth, AL
Dawkins, Ms. Mary Lou*
De Bardelaben, Ms. Evie Lee*
Golf, Ms. F. Claire, AL
Hendricks, Nancy, FL
Hightower, Ms. Ouida Boyd, AL
Hixon, Charles Wilbur, AL
Horn, Ms. Ida Lou*
Hudspeth, Ms. Sarah Grace, AL
Jackson, Delmar*
Lee, Mrs. Jack*
Mallette, Ms. Lucille, AL
McInnis, Mrs. Helen Clyde*
Murrell, Ms. Willie Amanda*
Pierson, Ms. Annie Rae*
Rainer, Lois, AL
Reeves, Ms. Willie Maye*
Scarborough, C. Cayce, EdD, AL
Shiver, Ruth, TN
Vaughan, Grace D., GA

1932

Barlow, Ms. Kathryn*
Bick, Ms. Minnie W.*
Brown, Willie Joe, FL
Elmore, Ms. Mary Lee, AL
Gaines, Ms. Elizabeth, AL
Grimes, Hazel, AL
Jackson, Lizzie T., AL
Kettler, Mrs. Joe*
Lamb, Willie, AL
Pace, Margaret D., AL
Richardson, Mildred, AL
Wilkes, Ms. Mary Elizabeth, GA

1933

Gunter, Richard W., GA
Harden, Mrs. Kate B., FL
McClendon, Ms. Marnne*
Paul, Dr. Thomas O., AL
Porterfield, Ms. Edna E., AL
Reinholz, Ms. Elizabeth, FL
Thompson, Ulay J.*
Whetstone, Mrs. Marie Andrew, FL
White, Mrs. Frances McLendon, AL
Wood, Margaret, AL
Wright, John James*

1934

Alford, Jack, AL
Alford, Lois*
Davis, Ms. Sarah Myrtis*
Dennis, Ms. Olive Turk*
English, Mack B., KY
Foster, Ms. Norma Worthy, AL
Gardner, Ms. Ruth Donnell, AL
Hinote, Iva, AL
Hixon, Carolyn, AL
Hudson, George M., AL
Jones, Leonidas, AL
Kilpatrick, Ruby, AL
Laird, Ms. Mildred Teal*
Laney, Ruth, AL
Locklar, Harvey J., AL
McNeil, William Thomas, AL
McPhail, Ms. Dorothy Sowell, AL
Mooney, Ms. Christine Ellis*
Norris, Ms. Anna Imogene, AL
Petry, Ms. Louise Foy, AL
Price, Ms. Catherine D., AL
Skinner, Clarice, AL
Thomley, Ms. Grace Bryan, AL
Watts, Ms. Sadie, AL
Wiggins, Myrtie, FL
Wilson, Nell, AL
Woodham, Robert E.*

1935

Allen, Ms. Saralu Locke*
Alsup, Doug, AL
Ammons, Dora Gladys, AL
Bailey, Melba, AL
Broadway, M. B., AL
Byrd, Susie, AL
Carr, Ms. Lanelle Parish, AL
Carter, Arthur Curtis*
Childs, Joe Maxwell, AL
Collier, Ms. Eleanor Merle, AL
Cumbie, Benjamin, AL
Curtis, Mary Elizabeth, AL
Davis, Minnie Pearl, AL
Eggart, Ms. Sibyl K.*
Elmore, Henry Curtis, AL
Faulk, Ms. Sarah, AL
Flowers, Ms. Emma Payne*
Grant, Ruth, AL
Gross, Mrs. Irma J., AL
Hagler, Ms. Merle Irene, AL
Hardwick, Ms. Florrie*
Herbert, Mrs. Emily Bryan, AL
Hetherington, Ms. Emira*
Holland, Ms. Ruby Terrell, FL
Hudgens, Grace Adams, MS
Jones, Sam Price, AL
Kelley, Ms. Janie Sanders, AL
Kennemer, R. Allen, AL
McGowan, Laura Jean, AL
Mims, Ms. Eunice Bullard, AL
Moseley, Ms. Janis Hawkins*
Moseley, Lucile, AL
Penuel, Ronald L.*
Pickren, Ms. Dorothy Ray, FL
Rogers, Ms. Laura Jean, AL
Rogers, Ms. Vesta, AL
Rudder, Ms. Margaret T.*
Schomburg, Randall J.*
Scott, Ms. Mildred*
Shehan, William Snodwen*
Shell, Merlyn Pierce, AL
Smart, Zubie Ford*
Smith, Ms. Dorothey C., AL
Townsend, Ms. Mattie Nordan, AL
Williams, Ethel Dean, MO
Woodbery, Mrs. Catherine C.*
Zigler, Benjamin, GA

1936

Alford, Margaret, AL
Allen, Ms. Helen Owens*
Ammons, Mrs. Thadis Sims*
Ashurst, Mrs. Charles, GA
Booth, Mrs. B. W.*
Borom, Benjamin Franklin, AL
Brooks, Ms. Dorothy, AL
Bruce, Mrs. Lucy Ellen G., AL
Buie, Thelma, FL
Cannell, Ms. Marialyce Adams*
Deloney, Roy Maxwell, FL
Dunn, Sarabelle, AL
Edwards, Mrs. William*
Faircloth, Ms. Mary Nadene, AL
Forrester, Benjamin Abb, AL
Futrell, Robert Thomas, GA
Giganti, Mrs. Martha Helton, AL
Grier, Ms. Genie Welden, AL
Harmon, LTC Leo Chaffin, USA(Ret.), FL
Harrell, Mrs. Betty Vanhoose, AL
Harris, Mrs. Cody, AL
Hayles, Annie, AL
Holladay, Ms. Mary Wynn*
Hollis, Ms. Sarah Lawrence, AL
Ingram, Carl, FL
Ingram, Ms. Georgia, AL
Ivey, Maynor Burkett, AL
Jackson, Daniel F., Jr., AL
Jeffcoat, Roy E., GA
Johnston, Barnell, AL
Jones, Mrs. J. P., AL
Langford, Jordan W., AL
Langley, Ms. Doris, AL
Latuille, Joe M.*
Lavender, Thomas F., AL
Lee, Ms. Pearl Waters*
Massey, Ms. Thelma, AL
May, Ms. Jessie Etheridge, AL
McLelland, Shelton, GA
McNeil, Henry X., AL
McNeill, Henry, AL
Murphy, Ms. Annie McMillian*
Nash, Omega Flowers, AL
Nelson, Mrs. Nellie E. Clark*
Oglesby, Ms. Sara Jeffcoat, AL
Parker, Ms. Nellie Mae, AL
Parker, Nina, FL
Pate, Lois Oliver, AL
Petrey, Ms. Oleta Jackson*
Powell, Ms. Willie Belle*
Price, A. D., AL
Redmon, Ms. Wilkie Brannon, FL
Register, Ms. Monrie Alice, AL
Robins, Ms. Helen Wens, FL
Sansbury, Ms. Virginia Byrd, AL
Sawyer, Trelle E.*
Sentell, Jane J., EdD, AR
Sims, Titus Bernard, NY
Skinner, Mrs. Snider William, MD
Smith, Ms. Mary Stewart*
Stacey, Ruth, FL
Stewart, Sarah M., TX
Summerford, Ms. Sara Watford, AL
Thomas, Jewel L., AL
Till, Ms. Mildred Newton, AL
Ward, Ms. emily Hutchinson*
Watkins, Ms. Claudine Carey, AL
Wells, Ms. Willa Richardson, AL
West, Ms. Irene B.*
White, Mrs. Doris Clark, AL
Whittle, Jessie*
Wiggins, Ms. Lois, AL
Williams, LTC Charles Dent, USAR(Ret.), AL
Wilson, Ms. Allie Lee, AL
Windham, Mrs. Verbie Lee, AL
Woodham, Maezelle, AL

1937

Adams, Josephine, AL
Batts, Ms. Dorothy L.*
Bell, Evelyn, GA
Bethea, Ms. Ethel M.*
Bradley, Ms. Mary E.*
Burch, Ms. Louise, AL
Byrd, Ms. Ruth K.*
Carmicheal, Ms. Mary Ellen, AL
Cobb, Alton, AL
Collier, Ms. Carolyn Wayne, AL
Cox, Mrs. Liger*
Espy, Ms. Jane, AL
Estes, Mrs. A. E., AL
Hayes, Mrs. Elizabeth Cobern, AL
Howell, Ms. Julia Kate*
Jones, Ms. Avonell Patterson, AL
Kelley, Mary Crawford, AL
Long, Ms. Margie Brock*
Lutes, Mrs. Alice Ruth Massey*
Mathis, Cornelia, GA
McLellon, Ms. Dorothy*
Perry, Dewitt Kelley*
Roney, Fred Horace, AL
Sawyer, Ms. Marie Benton, AL
Scott, Mary M., AL
Spradley, Phyllis, AL
Stanfield, Louise, AL
Thompson, Alice, AL
Thompson, Ms. Nina Amanda, AL
Vann, Ms. Fran Mallette, AL
Winters, Eugene Vincent, FL
Withey, Ms. Annyce Caswell*

1938

Armstrong, Irma, AL
Arnold, Albert Gabe*
Arnold, Lucy*
Avant, Margaret, AL
Bartine, Ms. Lois Boulware*
Carter, Carolyn, GA
Cluxton, Mrs. Nell*
Cole, Issa C., AL
Cutchen, William Tullie, AL
Davis, Jonnie Bennion*
Davis, Ms. Mattie, AL
DePriest, Hortense, AL
Dykes, Ms. Martha Louise*
Faircloth, Bebe, AL
Faircloth, James, FL
Gibson, Nell, AL
Head, Downer Pace, AL
Head, W. Chester, VA
Heath, Ms. Evelyn, AL
Herring, Elsie, FL
Langford, Faye, FL
Lewis, John A. (Bill), Jr., AL
Luckie, Lucille, AL
McCreary, Ms. Von Ceil*
Merritt, Malon W., AL
Myers, Mrs. M. W., MS
Pickett, Grissett E., FL
Roberts, Mrs. Curtis, AL
Robinson, Ms. Grace, AL
Rushton, Addie, FL
Simmons, Martin, AL
Spurlin, Mary Nell, AL
Traweek, Pauline, AL
Turnipseed, Ms. Eva Mae, AL
Turnipseed, Wilfred Clyde, AL
Windham, Ms. Elfleda, AL
Windham, Mrs. Virginia Wallace, AL
Wood, Julia J., MS
Wyatt, John Walton, AL

1939

Allen, G. Webb, Jr., FL
Andress, Ms. Elizabeth, AL
Andrews, Vermelle, AL
Carter, Claire, AL
Copeland, Ann, AL
Cox, Nettie Grace, AL
Donaldson, Ms. Gladys, AL
Donnell, Ms. Annie*
Fielding, Ms. Mozelle S., AL
Furlow, Raford B., AL
Green, Mrs. Dorothy R., AL
Kyzar, Clavin, AL
Lamb, Ms. Foye E., AL
Martin, Thera O., AL
Massey, Ms. Lois Byrd, AL
Merritt, Opie*
Miley, Mrs. Janet Walters, SC
Morgan, Gwendolyn, AL
Napier, Ms. Eloise, AL
Parks, Mrs. Howard*
Parrish, Hermie, AL
Raines, Odessa Sue, AL
Reeves, Lillian, AL
Reeves, Ruth Ellen, NC
Singletary, Ms. Eveline C.*
Stump, Ms. Doris Peebles, AL
Talley, Clarita, FL
Till, Joseph, AL
Tillman, Ms. Sara S., AL
Wadsworth, Dr. Erwing W., NC
Warr, Edgar Milton, AL
Waters, Ms. Grace*

1940

Allen, Imogene, AL
Boyd, Marie, GA
Burdeshaw, William C.*
Bynum, John Frank, AL
Chappell, Ruth, AL
Clower, J. G., AL
Folmar, Ms. Evelyn H., AL
Garner, Opal M., AL
Garrett, Jesse Thomas, Jr., AL
Grim, Ms. Ruth Glass*
Hanks, William Le Vaughn, Sr., AL
Henderson, Mrs. Louise W., AL
Hilla, Mrs. Frances O'Brien, TX
Hollon, Jeanette, AL
Howard, Martha Helen, TX
James, Earl D., AL
Knowles, Laurene, TN
Lee, Chester Clyde, GA
Liles, Thomas P., AL
Lisenby, Hattie, FL
Little, William Marvin, AL
Mary, Virginia, AL
McCreary, Carolyn, AL
Mizelle, Ms. Besse G., AL
Moon, John Austin*
Moore, Sue, AL
Napier, Anne, AL
Norred, William S., AL
O'Neal, Charles C., FL
Pate, Ms. Martha Agnes, AL
Patterson, Willard A., GA
Sanders, Ethel, AL
Singleton, Mrs. B. P., AL
Steele, Grady M., AL

Taylor, Ms. Mildred Eugenia, AL
Vinzant, Eugenia E., OH
Welch, Dr. George Clayton, MS
Wise, Lon Richard, FL
Wise, Mrs. Mary Whitten, FL
Woodson, Elizabeth, AL

1941

Anderson, Mrs. F. H., AL
Andrews, Ms. Kattie Lula*
Baxter, Ms. Louisa, AL
Burks, Madeline, TX
Cheshire, Vesta Mae*
Churchwell, James, AL
Colley, Matt C., AL
Cope, Carl Guthrie, AL
Coskrey, Mary E., GA
Courson, Ms. Sarah A., AL
Davis, Byrl, AL
Davis, Ms. Evelyn Munn*
Davis, Willie Ray, AL
Dean, Mildred T.*
Gilmore, Margaret, AL
Hawkins, Mrs. Ruth, AL
Hobdy, Mrs. Stella Rhyne, AL
Kelly, Ernest Warde, IN
Little, Bennie G., AL
Magoon, Mrs. Eugenia Thompson*
Mann, Virginia M., AL
Mason, Mabel, AL
Massey, Gip, AL
McFerrin, J. Wesley, AL
McLean, Horace M., AL
Newberry, Ella, AL
Posey, Ada K., AL
Reddoch, Ruskin E., FL
Rosenberg, Ms. Joanne S., VA
Seay, Ms. Fannye Craig*
Sellers, Daniel Noel, TX
Smart, Julie M., TX
Snell, Mrs. Lucile Byrd*

1942

Adams, Ms. Mellie Beaty, AL
Anderson, Willie, AL
Baker, Mittie F., AL
Bargainer, Ms. Ellie Maude*
Barks, Steven Earl, KY
Bates, Ms. Mary Elizabeth, AL
Baxter, Evelyn Mae, FL
Beall, Edna Ruth, AL
Bowden, Ms. Bessie Jones*
Bowdoin, Mrs. Jane C., FL
Brakonecke, Mrs. Ona Pearl M., GA
Byrd, Ola Mae Lydia, AL
Clinton, Richard Edgar, GA
Coburn, Ms. Ruth Ham*
Collier, Ms. Lillian*
Coskrey, Homer Sneed, MS
Cullers, Ms. Nellie R., AL
Gantt, Berna Dean, AL
Green, Mrs. Gussie, GA
Green, Mae, AL
Guy, Doris E., MS
Hanks, Robert Erastus, AL
Harper, Ms. Eula Jeffcoat, AL
Holloway, Buena Vestie, AL
Holton, Ms. Mary Benton*
Johnson, Ms. Sara Jo, FL
Johnson, Sarah H., AL
Kirk, Jessie, AL
Lee, Shirley, AL
Lewis, John F.*
Mooney, Lena Hamilton, AL
Moore, Onie Mae M., AL
Parks, John G., FL
Quimby, Raymond, FL
Richburg, Sibyl, AL
Robertson, James Morris, AL
Saunders, Dr. Dot Scroggins, AL
Smith, Ida, AL
Stone, Ms. Sybil Laurice, AL
Stuckey, Lois, AL
Synco, Ms. Avis Irene, AL
Tharp, Margaret T., NC
Thornton, Ms. Addie M. P., AL
Thornton, Mrs. Marguerite, AL
Vinson, Catherine V., AL
Vinson, Clifford*
Vinson, McKenzie, CA
Waters, Ms. Ruth Sessions, AL
Whaley, Mrs. Tex*
Willis, Louise, FL

1943

Baxter, Ms. Mary Ellene, AL
Beverett, Mrs. Annie Rudd*
Blair, Mrs. Nettie Morrison, AL
Cauthen, Brunies, AL
Clipson, Dr. William F., AL
Conway, Lucy Nell, FL
Davidson, Willodene, AL
Gafford, COL Grady Douglas, USAF(Ret.), GA
Hammer, Margie, CA
Hartzog, Mrs. Raybon Benton Beasley, AL
Hixon, Ms. Carolyn Laney, AL
Hollon, Mrs. Nancy Penuel, AL
Layton, Ms. Mary Mallette, AL
Lide, Ms. Grace Naomi*
McCool, Leo, GA
Mills, Robbie L., AL
Mooney, Ralph, AL
Morris, Ms. Lillian Z., AL
Owens, Mrs. Brady*
Padgett, Ms. Mary Royals, FL
Parker, Florine, TX
Petrey, Ms. Susie, AL
Saunders, Dr. Robert L., AL
Sego, Frank J., AL
Sellers, MAJ Thomas A., USAF(Ret.), FL
Smith, Blanche, WI
Stringer, Emmett*
Thomas, Exa, FL
Turk, Sara Sue, FL
Wright, Rex, FL

1944

Austin, Mrs. John D.*
Bailey, Catherine, AL
Baker, Jimmy Henderson, AL
Barlow, Helen, AL
Brady, Mrs. Loraine Webb*
Bush, Katherine, AL
Ellis, Mrs. Donie Curtis, AL
Fuller, Mrs. Ethel H., AL
Gibson, Eleanor, AL
Hammock, Applis*
Henson, Ms. Mary G., AL
Howard, Ms. Jeanette, FL
Jackson, Myrtle, AL
Johnson, Ms. Lorraine Webb, AL
Kota, Mrs. Mary Kelley, MI
Linn, Elon, AL
Moore, Mrs. Junior*
Mullins, Margaret, GA
O'Neal, Mowhorter, FL
Rister, Ella, AL
Shirah, Rev. Samuel Curtis, AL
Smart, Mrs. Ethel S., AL
Steed, Mrs. Tom, AL
Winters, Anna Marie, AL

1945

Adams, Ms. Ellie Faulk*
Alford, Ms. Mary L. Horn, AL
Allen, Dr. William D., AL
Andrews, Ms. Hilda Sawyer, GA
Anthony, Eiland E., Jr., AL
Armstrong, Robert*
Barr, Myra V., AL
Bass, Ms. Frances*
Bessant, LTC Aaron Z., USAF(Ret.), FL
Bland, Thelma, AL
Boyd, Mrs. Addie Bryan, AL
Brantley, Ms. Mary Esteree*
Brown, Ms. Sara L. Johnson, FL
Bryan, Catherine, AL
Carmichael, Rev. John C., AL
Carter, Elkin, GA
Carter, James Murray, AL
Chambers, Ms. Frances*
Churchhill, Mrs. Elbert*
Covan, Lucille C., FL
Crittenden, Zack G., AL
Daniels, Frank*
Davis, James L., AL
Dickinson, Rachel, MS
Dozier, J. Colley, FL
Eagan, Cornelia, AL
Ezell, William S., AL
Fikes, Clyde*
Furlow, Ellen McCullough, AL
Gafford, Ruby, AL
Gammage, Genie, AL
Gibson, John W., AL
Goodman, Mrs. Effie, AL
Greene, Jane, AL
Guilford, Mrs. Grace, AL
Gumpe, Ms. Zoramae Spiers, AL
Harrelson, L. W.*
Hartzog, Mrs. Raybon Benton Beasley, AL
Hastie, Mrs. Florence Cox, AL
Hatfield, Fred James, FL
Hightower, C. David, AL
Holmes, Ms. Mila Motes, AL
Hood, Ollie A., AL
Hopkins, Mrs. James T., AL
Jackson, W. Farnum*
Jenkins, Mrs. Pauline Gillis, FL
Johnson, Mrs. Eva Nell Wilson, AL
Johnson, LaMerle, AL
Lee, Clayetta, FL
Mallette, Elna, AL
McCaskill, Dorothy, NC
McGowin, Joseph Jackson, AL
McKeller, Milton L., AL
Meacham, Jean, AL
Merrill, Mary, AL
Miller, Dr. Cecil D., MS
Miller, Mrs. Clara A., AL
Mobley, Effie Leta, AL
Montgomery, Ms. Evalena, AL
Moore, Ms. Dorothy Smith, AL
Moore, Paul A., AL
Morris, Ms. Mae Barbara, AL
Myers, Jeanette, FL
Nelson, Cabot*
Nelson, Carolyn, TX
Powell, Jack M., AL
Powell, Sara Lois, FL
Prestwood, Jimmie P.*
Raley, Lucille, AL
Reynolds, Mary Jeane, GA
Richards, Evelyn, AL
Salter, Mrs. Hazel Dees, AL
Shafer, Mrs. Margaret Thomas, AL
Sheehan, Nell Wade, FL
Sheehan, COL Roy, USAF(Ret.), FL
Smith, Edith, AL
Smith, John S., AL
Smith, CWO4 W. C., USAF(Ret.), AL
Stallworth, Amelia, AL
Stuart, Cope, AL
Taber, Ms. Sylvia Fields*
Thomas, Mary, FL
Thomason, W.F., AL
Vaughn, Mrs. Faye Marchwan*
White, Jane, TN
Whitehead, Juanita, AL
Williamson, Red*
Wilson, Marie, FL
Wilson, Victoria, GA
Windham, Rex, AL
Yance, Ms. Mary E. Whiddon*

1946

Adams, Ms. Lorraine Bates, AL
Allen, Ms. Alice K.*
Allen, Clara, GA
Allen, Ms. Margaret America*
Barr, Wilda, AL
Bass, Ms. Martha Ann*
Bates, Ms. Lorraine*
Bradley, Rev. Dr. Cecil Edgar, FL
Brown, Charles Franklin*
Carter, Ms. Alice Rebecca*
Collins, Dr. Harold R., AL
Epperson, Arthur Chas, AL
Farley, Helen N., TN
Faulkner, Willie H., AL
Garner, Mrs. Emmette*
Golson, Evelyn M., AL
Ham, Ms. Ethameeta Jones, TX
Hicks, Thomas Lawrence, AL
Howard, Le Joyce, FL
Jordan, Jessie Lee*
Kendall, Tom M., AL
Kirkland, Willie, AL
Knight, Adolphus A., Sr., AL
Layton, Dr. George L., AL
Leech, Ms. Dorothy Lelmann*
McCollough, Louise, AL
Moore, Georgia V., AL
Morgan, Mrs. Cora, AL
Ramage, Ms. Martha Riley, AL
Rangley, Mrs. Evelyn Majors, VA
Reynolds, Ms. Catherine, AL
Roberts, Ms. Margaret*
Sanders, Frances, FL
Sanders, Jerry, TX
Schaeffer, Mrs. Margaret, AL
Smilie, Jewell, AL
Stewart, Gilbert Lamax*
Swain, Billie, AL
Tant, Mrs. Rebecca McDurmont, AL
Taylor, Vencil, AL
Thomas, Mrs. Helen Fuqua, GA
Trawick, Charles Edward, AL
Ward, Morris T., AL
Wilkes, James C., Jr., AL
Wise, Mrs. Louise, AL
Wise, Ms. Mary Agnes*

1947

Andress, Sara, AL
Baker, Ms. Mane Sasnet, SC
Barry, Mrs. Sara Irene*
Bentley, Ms. Gladys Gardner, AL
Blackwell, Mrs. Hilda Marchman, TX
Bowers, Marion, VA
Brantley, Dorothy, AL
Burks, Marilyn, AL
Byrd, Mrs. Lydia N., AL
Copeland, Lucy K., AL
Crook, Ene Moore, AL
Flowers, Mrs. Corinne W., AL
Hadley, Anne, AL
Harper, Kathleen, AL
Hataway, Curtiss Cranford, AL
Herrington, Elbert, FL
Howard, Dr. Charles Edwin, TN
Hullett, Ms. Louise Naoma, FL
Hullett, Vianna, FL
Jackson, William L., AL
Johnston, Mrs. Mildred E.*
Key, James William, AL
Key, Raiford Jackson, AL
King, Ms. Marion Steiner, AL
Lane, Max H., CO
Marshall, Charles S., AL
Mattair, Charles F., WA
Mattair, Mrs. Donna G., WA
McKinnon, Philip Daniel, FL
McNair, Ms. Marylyn Martha, FL
Moore, Jean, AL
Nixon, Manon*
Ogburn, Patricia, AL
Olive, Joe*
Perry, Mrs. Edna J., GA
Phillips, Tom, AL
Riddle, Edwin C., AL
Sheliman, Ms. Edna*
Smith, Martha, MS
Spencer, Ms. Jane Crawley, AL
Talbot, Frances, GA
Tatom, Mrs. Flake J., AL
Thorne, Mrs. Bailey M., FL
Tisdale, Ms. Vera P., AL
Toole, Ralph, AL
Vaughn, Ms. Annie Lee, AL
Vaughn, Wade*
Vickrey, Ms. Ardieth, AL
Wheelus, Mrs. Kathryn Odum, AL
White, Elbert J., MS
Wiggins, Roy S., FL
Wilks, Mrs. Curtis, AL
Yates, Jack Collins*

1948

Abt, Peter, GA
Ackley, Ms. Tommie Louise*
Alexander, Mrs. Leola Sanders, FL
Allen, Alma, TN
Allen, Edna, AL
Baker, Margaret, AL
Battley, Marion M., GA
Beavers, James C., GA
Beck, L. Ersell, AL
Black, Ms. Winnie, AL
Bradford, Mrs. Dorothy M. White, FL
Brown, Wayne Talbot, AL
Bryan, Ernest, AL
Buntz, Ms. Mary Lou, FL
Bush, Martha C., AL
Byrd, Dr. James Wilburn, TX
Byrd, Jewell, AL
Calhoun, Ammon C., FL
Canant, Georgia Katherine, AL
Cooper, Jeanette, TN
Cox, Ms. Rennie Ameta, AL
Crenshaw, Mary E., AL
Croft, Ms. Juanita W.*
Dean, Alton A., FL
Deese, Ms. Aletha S., AL
Franklin, Virginia, GA
Gibson, Gray, AL
Godwin, Joseph, AL
Greene, Fannie G., AL
Greene, Rupert D., AL
Gullage, Ms. Sara S., AL
Hartin, W. W., WA
Hewston, Ms. Ruby Cruise, AL
Hix, Bertie, AL
Hobbs, Roy Edgar, FL
Hughes, Buford Lamond, AL
Ingram, Ms. Norma Lucille, AL
Jackson, Louie S.*
Jackson, Mrs. Minerva Forster, TX
Jones, John Thomas, AL
Kirby, William Edward, AL
Lessing, Mrs. Louise Carr, AL
Lipford, Daniel Angus, FL
Little, Sybil, GA
Long, Bruce, AL
McCall, Charles Ray, AL
McInnish, Ray Bernice, AL
Miller, Ms. Marjorie B., AL
Ming, James Othel, FL
Morgan, Myrtice, FL
Morgan, Robert Daniel, NY
Newsom, Clarence, AL
O'Gwynn, Olive Lillian*
O'Quinn, Ms. Mae Holly, AL
Patrenos, James Hiram, AL
Pinkerton, Cecil Q., GA
Pope, Dorothy, AL
Pouncey, Mrs. Agnes G., AL
Reynolds, Eulalia, AL
Roberts, George T., Jr., GA
Robertson, Betty, AL
Screws, William Anthony, GA
Sessions, Ms. Nell, AL
Tallant, Ms. Lydia Hester*
Taylor, Fredrick M., AL
Toole, Patricia, GA
Turner, Laura, AL
Wood, Kathleen, AL
Young, Ned, AL

1949

Ammons, Charles L., Jr., AL
Andrews, Ms. Martha Swain*
Anners, James F., GA
Arants, Mrs. Dell Owens*
Ard, Ms. Flodora, AL
Averett, Mrs. Tera Byrd, AL
Barefoot, Estelle, AL
Barker, Nellie, AL
Bass, John T., AL
Beck, Frances L., AL
Bedsole, John B., AL
Blankenship, Dean B.*
Blanton, Harold H., FL
Blanton, Ione, AL
Bond, Ms. Myrtle Vinson, FL
Boswell, Paul, FL
Boutwell, Ms. Frances Nell*
Boutwell, James Lamar, FL
Boutwell, Thomas R., AL
Bowden, John Nathan, AL
Bradford, R. G., FL
Butler, Mrs. Kathryn W., AL
Carlile, Chalmus D., AL
Carr, Corene C., AL
Cleveland, Thomas H., AL
Cockcroft, Glen E., AL
Cole, Arthur Breggar, FL
Commander, James W., AL
Conners, Ms. Malta F., AL
Culpepper, Louise, AL
Daniels, Mrs. James, AL
Dixon, Ms. Ethel Louise, FL
Ellis, Dorothy, AL
Ezell, Mrs. Millie H., FL
Fowler, Mrs. Lorelle K., AL
Franklin, Ms. Zurlene, FL
Ganey, Mrs. Opal H., AL
Garrett, Busey L., AL
Garrett, Thomas Lester*
Grantham, Richard C., AL
Griffin, Ms. Rosa G.*
Hagler, Winston M., AL
Harris, Annette, FL
Harrison, William J., AL
Hayes, Merle E., AL
Helms, Mary, GA
Hicks, Aubrey Gene (SnakeEye), AL
Holloway, Robert M., GA
Howell, Ms. Arizona Jackson, AL
Hutto, Rep. Earl D., DC
Ivey, Ms. Opal, GA
Johnson, Ms. Jean Lee, AL
Johnson, Ms. Mary L., AL
Johnston, Katherine A., AL
Joiner, Wallace Ray, GA
Joiner, William B., AL
Jones, Warren Lee, AL
Kelley, Carey Earl, AL
Kelley, Joseph L., AL
Key, Dr. Erskine C., FL
Knowles, Susie, AL
Lamb, Ms. Lucille, AL
Land, Charles Edward, AL
Lee, Emmett Lloyd*
Lloyd, Joe, AL
Lott, Ms. Marguerite N., AL
Maddox, George William, AL
May, Ms. Maedell, AL
McDaniel, Jay, FL
McGowin, Everette*
Meeks, Samuel Martin, CA
Melder, Prentiss D., FL
Miller, Mrs. Alvina R., AL
Miller, Ellen M., AL
Mitchum, Ms. Sue Grimes, AL
Mitchum, William A., Jr., AL
Monk, Wistee, AL
Morton, Ms. Lillie Mae, AL
Moseley, Neal O., AL
Mozley, James H., KY
Murphy, Mrs. Johnnie*
Nall, Edward Cecil, FL
Neeley, James Edward, AL
Norris, Charles W., AL
O'Neal, James F., AL
Owen, Ms. Lavada T., AL
Owens, Gatha A., FL
Paramore, Ms. Mary V., AL
Parker, Dr. Dallas T.*
Pelham, Henry Frank, FL
Pelham, William Howard, AL
Platt, Leonard Elbert (Jack), AL
Reeves, James E., AL
Reneau, Ms. Gladys Hall, AL
Richburg, Mrs. Susie Copeland, FL
Roberts, Hazel, AL
Robertson, Ms. Ruth Stephens*
Robinson, Mrs. Rochelle Hobbs, AL
Rogers, Harry, NC
Roling, C. F., AL
Scott, Herman L. (Bubba), AL
Sellers, Hubert Angus, AL
Sellers, Robert, Jr.*
Shine, Ms. Margaret A., AL
Shirley, Mrs. John W.*
Smith, Jack Willman*
Smith, James Ferrel, FL
Solomon, Jack Payne, AL
Spear, James Lamar, GA
Spurlock, Ms. Virginia Tatum, AL
Stokes, Myrus Relle, FL
Stringer, Charles Preston, GA
Taylor, Ms. Evaline Singletar, AL
Taylor, James Elmer, AL
Thomason, William Curtis, AL
Tillery, Louie, AL
Tisdale, Virginia, AL
Tjomsland, Arnold C., EdD, WA
Towey, Thomas E., AL
Trussell, William Lee, GA
Vickers, Susie Mae, AL
Wallace, Ms. Ernestine B.*
Warren, Mrs. Mary P. Stephenson, IA
Watson, David A., VA
Whaley, Verdie, AL
Wilkes, Helen, AL
Williams, Mrs. Alma Bell, AL
Williams, Frank B. (Red), AL
Williamson, Willie C., FL
Windham, Mrs. Maud Byrd*
Wise, Ms. Madalyn McIntyre, AL
Wood, Annie Maude, AL
Wyatt, Ms. Katherine W.*
Youngblood, Clifton M., AL

1950

Adams, Ms. Lorna Sullivan, AL
Andrews, Ray*
Archie, Ms. Onita Bedsole, AL
Arnold, Mordecai (Mawk), AL
Avinger, Kenneth, GA
Barber, George Blue, AL
Barlow, Ms. Dorothy Orene*
Barnes, Ila Merle, AL
Bedsole, Ms. Polly Onita, AL
Bishop, Ms. Isabel Carter, FL
Boutwell, Ms. Haughtie Grace, AL
Brabham, Robert Clifton, AL
Brewer, Charles Robert, GA
Brooks, Ms. Sarah, AL
Bryan, William B., AL
Burkett, Vernard M.*
Burt, Estelle, AL
Bush, Joseph E., FL
Byrd, Wilson (Gene) E., AL
Cannon, Franklin, AL
Cannon, Jeanie R., GA
Cardwell, Gene Tunney, AL
Carmichael, Mrs. Mary Kate*
Cayton, Paul W., FL
Chalker, John H.*
Chambliss, Mrs. Maymie Shell, AL
Chesteen, James Donald, AL
Clark, Carolyn, AL
Cobb, Gerald G.*
Coggin, Ms. Elouise Ryals, AL
Connell, Herbert B., AL
Cook, R. G., AL
Corcoran, Ms. P. Audrey, AL
Cotton, Ms. Aileen Wade, AL
Crowell, Ms. Jewell, AL
Culbreth, Ms. Betty L., AL
Cumbie, Bobby P., AL
Cumbie, Dr. William G., AL
Curtis, Virginia, NJ
Cutchen, Fred D., AL
Daughtry, Bill, AL
Day, Clifton E., AL
Dean, Renford, AL
Deese, Ms. Daphne, AL

Deloach, Smith Lamar, AL
Dowling, Ms. Annie Bell, FL
Driggers, MAJ James L., USAF(Ret.), AL
Dunn, Janie, AL
Dyess, Sara, AL
Faust, Ms. Susye F., AL
Findley, Ms. Ethel, AL
Finlayson, James D., GA
Flowers, Mrs. Lois Graves, AL
Franklin, Horace K., AL
Franklin, John E., AL
Gardner, Ms. Mary Read, AL
Goff, Ms. Evelyn, AL
Green, Margaret, AL
Hall, Ms. Virginia G., AL
Hamer, George Nelson, FL
Hart, Wilburn Carnie, FL
Hayes, Anne, FL
Herron, J. Frank, GA
Hilyer, Earl Raymond, AL
Hitchcock, Ethel, AL
Hollis, James, AL
Hornsby, Jessie Merle, AL
Howell, Harry, FL
Howell, Mary, FL
Huckaba, Ms. Qumi Greathouse, AL
Hughes, Hubert G., AL
Hughes, Reed, AL
Jacobs, Ernest Harold, AL
Jenkins, Bartow, GA
Johnson, Haston Whigham, AL
Johnson, James R. (Ralph), AL
Johnson, Judge H., AL
Johnson, Kenneth Ray*
Jones, George Howard, AL
Jones, Gwendolyn, PhD, GA
Jones, Henry M., FL
Jones, Ms. Maebelle Minnie*
Kates, Drane Newton, FL
Kelly, Jane Ann, AL
Kennedy, Mitchel L., AL
King, Ms. Virgie Edwards, AL
Kirk, Ms. Edna Oswalt*
Kirkland, Mitchell D., AL
Knotts, James Eugene, AL
Kreis, John M., AL
Lacy, John W., FL
Lashley, Mrs. Donnie Mae*
Lee, McDowell, AL
Mallett, Geraldine, FL
McCart, Mack, FL
McKenzy, Raleigh, AL
Merrill, Conrad, EdD, AL
Miller, Jack W., GA
Ming, William Thomas, Jr., FL
Money, Caron, AL
Morgan, Ms. Louise Colson, AL
Morgan, Roy, IL
Morrison, Ms. Athella Gracey*
Moseley, Vann A., AL
Motley, Faye, AL
Newman, Gerald T., ChFC, FL
Nolin, Walter Hayes, FL
O'Neal, Charles C., FL
Opal, Mims, FL
Owens, Jene W., AL
Payne, Dr. Joe Hayes*
Perez, Justo C. Gonzales*
Peterson, Clyde, AL
Phillips, Bobby Ross, Sr., GA
Phillips, Mary Louise, AL
Powell, Dr. Lacey Everette, Jr., AL
Price, Leroy, AL
Price, Lester J., AL
Prim, Archie Clarance, FL
Rawls, Ms. Hazel Hogg, AL
Reeves, James Hiram, AL
Reeves, Ms. Katie English, FL
Rice, Leon Eudon, GA
Riley, Ms. Vela Marilynn, FL
Rogers, Betty, AL
Rogers, Ms. Carlie Mae, AL
Salter, Wiley, AL
Sanford, William D., AL
Sawyer, Earl Ray, AL
Seer, Turp, GA
Sellers, Ennis George, AL
Senn, Ms. Jane*
Settle, Ms. Thelma, FL
Smith, Oscar Dowling, AL
Speez, Mrs. Athella G., CT
Stallworth, James Fredrick, AL
Storrs, Ms. Doxie C.*
Swain, COL James Carlos, USAR, AL
Talbot, Agnes, AL
Tatom, Ms. Irene Ashworth*
Taylor, Dugan, TX
Tew, Ms. Jean, GA
Thames, Calvin E., AL
Thomas, Grady Eugene, FL
Thompson, Frances, AL
Turk, Timothy Vines*
Turner, Ms. Erin*

*Address Unknown

Walden, Mrs. Juanita Mallette, AL
Walker, Rev. Johnie C., AL
Wallace, Braxton Douglas*
Wallace, Lester Doyce, AL
Walters, Robert C., FL
Weaver, Ms. Bessie Hanks, AL
Weaver, Mrs. Giscene Rister, AL
White, Mrs. Lula Mae Wright, AL
White, Rosemary, AL
Wiggins, Mrs. Jessie Johnson, AL
Wiggins, Tulia, AL
Wilkes, Guy Henry, AL
Williams, Mrs. Elfleda Windham, AL
Williams, Lomax (Tex) Bryant, AL
Wilson, Ethelyn Grider, AL
Wilson, Lynne, AL
Worthy, Dolph Monroe, AL

1951

Adkinson, Ms. Thelma*
Anderson, Philip Aubrey, FL
Anderson, Robert Thomas, EdD, AL
Andress, Betty Ruth, AL
Andrews, Elinor, AL
Andrews, Jacob Leamon, FL
Atkinson, Lynn A., AL
Ballard, Ms. Grace Floyd, AL
Banks, Arthur Waddell, AL
Barbaree, Mrs. Mary Marsh, GA
Barefield, Jewel, AL
Baxter, Blanche L., AL
Baxter, India M., AL
Beaty, Ora*
Bedsole, Ms. Gladys Elaine, AL
Bolton, Mrs. Velna Golden*
Bond, Leighton, AL
Bowdoin, Marianne, AL
Boykin, Rita Jane, AL
Brabham, Ms. Danabel Linton, AL
Brantley, James I., AL
Brantley, Ms. Lois Harris, AL
Brown, George Arnold, AL
Brown, Gratia, OH
Brunson, Marion B., AL
Burdeshaw, Ms. Cassie Mall*
Burt, Joseph Wright, AL
Campbell, Earl Maxwell, FL
Carr, Floyd Afton, AL
Chancey, Frances, AL
Clark, James H., AL
Clark, Ruth, FL
Clipson, Mrs. Madolyn Chambers, AL
Conrad, Mrs. Joyce H., AL
Conway, Ms. Ann Jones, FL
Cosby, Mrs. Mildred*
Cowen, Obie Daniel, AL
Crook, Lloyd Madison, AL
Dalton, Ms. Flora Foster, AL
Davis, Jackie Reid, AL
Davis, Mrs. Louise C.*
Davis, Spencer P., GA
Dudley, Asa Eric, AL
Dunn, Lamar, FL
Edgar, Charles K., AL
Edmondson, Ms. Annie W.*
Edwards, James G., FL
Elmore, J. T., AL
Farish, Dr. Preston Terry, AL
Farris, Katherine, AL
Gammage, Tommie S., AL
Ganey, Ms. Sarah Ray*
Gibbs, Elizabeth, AL
Golden, Harry, FL
Gomillion, Mrs. Ruth H., FL
Goss, William E., AL
Greene, William J., GA
Grouby, LCDR Edward A., Jr., AL
Guarisco, Theresa, AL
Gwin, Bobby Ray, AL
Hamer, Mrs. Joyce Middlebrooks, FL
Hardin, Ms. Eunice Kirkland, AL
Hardy, Ms. Kathryn Farris, GA
Harper, Frederic Marion, Jr., AL
Harvill, Ms. Opal Sutherland, AL
Hataway, George Dewey*
Haugh, Mrs. Jewell, AL
Helms, James Arthur, AL
Holladay, Brunise, AL
Holland, Dorris H., FL
Hough, A. Wayne, MI
Howard, Ms. Norma H.*
Huck, Caryl L., AL
Hunter, Jeanne, MI
Hurst, Peggy, AL

Ivey, Ms. Herdice J., FL
Jackson, Ms. Thelma Graves, AL
Jacobs, Dr. William Donald, FL
Johnson, Ms. Cammie Ballard, AL
Johnson, Dr. Harold T., AL
Johnson, Mrs. Susie Nell, AL
Jones, Mrs. Barbara Cofty, GA
Jones, Ivan, AL
Jones, MAJ James M., USA(Ret.), AL
Jordan, Ted T., FL
Kennedy, Ms. Miriam Vaughn, AL
Kilpatrick, Mrs. Lula T.*
King, Kenneth R.*
Kirkland, Otis Deleon, AL
Knowles, Thomas Jackson*
Langcuster, COL James (Cecil), USA(Ret.), AL
Lawrence, Pearl, AL
Locklin, Myrtle E., FL
Martin, Hodges R.*
McEachern, Johnson Leon, FL
McFadden, Marion Eugene, AL
McLean, Ms. Ann Calhoun, AL
McNeil, John Charles, AL
McQueen, Ms. Dottie S., AL
Meeks, Homer Dodwell, Jr., AL
Miller, Maurice L., AL
Moore, Ms. Marjorie N., AL
Moorer, Ms. Ellen Louise*
Murdock, Betty, FL
Myers, Wynell C.*
Nordan, Ms. Robbie R., AL
Norrell, Ms. Verna Mae*
Piper, Mrs. Bill, AL
Poole, Sarah, VA
Prescott, Ms. Addileen R., AL
Price, Lucy, AL
Purvis, Ms. Mabel Watkins, AL
Rangeley, Robert N., VA
Ray, Willard Jackson*
Renfroe, E. Dewey, GA
Richardson, Alabama Jim, FL
Riddle, Chase, AL
Rooks, McKinley A., FL
Sanders, Jean, AL
Scarbrough, Rebecca, AL
Searcy, James Shelby, AL
Smith, Betty Lou, AL
Smith, Ms. Carmen, AL
Smith, Edson Cecil, AL
Smitherman, E. G., Jr., AL
Stewart, Mrs. Dovie Kemp, FL
Strother, Ms. Elva Rhodes, AL
Stubblefield, Lawrence Edwin (Stubby), AL
Tenewitz, Edward Francis*
Thornley, Inez, AL
Todd, Ms. Ida Newton*
Trammell, Ms. Ora Beaty, AL
Vaitis, Anthony Joseph*
Walls, Margaret, AL
Walls, Ms. Miriam Eloise, AL
Ward, Ms. Blanche Baker*
Ward, John M., FL
Warren, W. Earl, AZ
Whatley, Robert Searcy, AL
Wilkes, Ms. Martha Louise*
Wilkinson, Mildred E., AL
Williams, Dewey E., FL
Williams, Rex Raymond, GA
Wood, Aldine, AL
Yuille, Jean, AL

1952

Adams, Ms. Madilyn Mills, AL
Alford, Josie, AL
Allen, Mrs. Jean Teal, AL
Anderson, Mariam, GA
Ausley, Mrs. Mildred Bowdoin, AL
Bates, Mignon, AL
Beasley, Doris Faye, AL
Bedsole, Mrs. Estelle Lee, AL
Blackwell, Ms. Frances Irene*
Bosarge, William Vincent, AL
Bragg, Mrs. Merle T., AL
Bryan, Alene, AL
Bryant, Ms. Mae Cope, AL
Butts, Dr. Thomas Lane, Jr., AL
Campbell, Ms. Ann S., AL
Carmichael, Evanell E., AL
Cawthon, Johnnie J., FL
Child, Marjorie E., TX
Clem, Ms. Janie Taylor, AL
Commander, Gerald Lee, FL
Cowart, Mary, GA
Cowles, Dr. Milly, GA
Cox, Ms. Janice, AL
Culbreth, Joseph R., AL
Culbreth, Rudolph, AL
Dean, Ms. Mona Claire*
Dykes, Mrs. Lois Shipman, AL
Elliott, Gene, AL

Enzor-Nichols, Grace, AL
Feminear, Louise, AL
Foster, Mrs. Malinee, TN
Gafford, COL Grady Douglas, USAF(Ret.), GA
Galloway, William M., AL
Garner, Joseph Billy, AL
Giddens, Ms. Dorothy Lee*
Gilbert, Dr. George W., AL
Goree, Thomas Glen, AL
Grant, Ms. Sara Guthrie*
Green, Ms. Lecie Norton*
Hall, Mrs. Aileen G., AL
Hamil, Charles Russell, AL
Hamilton, Anne, GA
Hardy, Ms. Velma Sammons, AL
Hargrove, Ray H., AL
Harmon, Aubrey, AL
Harris, Clinton, FL
Hart, Joan, AL
Helms, Gladys, AL
Henderson, Ms. Edith B., FL
Higgins, Elsie, AL
Hill, Dr. Raymond, FL
Hilyer, H. Leon, AL
Hobbs, Ms. Thelma Estelle, FL
Huggins, Louise, AL
Jackson, Ms. Cecilia Lambeth, AL
Jacobs, Charles, AL
Jernigan, Bessie E., FL
Johnson, Ms. Sara Jo, FL
Jones, Herman Hoyt, LA
Kelly, Ms. Emo Jean, AL
Knight, Ms. Ruby Woodham*
Knowles, Ms. Maxine M., AL
Lambeth, James R., AL
Langford, Rev. Charles M., AL
Langley, Marianne, AL
Lee, Mary Elizabeth, AL
Lowery, Charles Densby, AL
Lowery, Ms. Christine M., AL
Mann, Mrs. Willie Hilson, GA
Martin, Ms. Addie Belle, AL
Martin, Ms. Louise L.*
Maund, Jackie, AL
McDuffie, Ellison H., AL
McGinty, John F., GA
McGuire, Ms. Lila Woodruff, FL
Medlock, Ms. Eva P., AL
Mixson, Dr. Rex M., AL
Moseley, Mrs. Mavis J., FL
Murphree, Martha, AL
Murphy, Floyde A.*
Neugent, Ms. Lucile A.*
Norris, Ms. Virginia Home, AL
Pelham, Mildred, AL
Pelt, Michael R., PhD, NC
Pelt, Roland J., PhD, AL
Pemberton, William G., GA
Phelps, Ms. Carolyn*
Pinckard, Mrs. Marjorie P., AL
Prestwood, Ms. Susan Naomi*
Raley, Alex Hart, EdD, SC
Reynolds, Ms. Lorena Burden, FL
Riddlehoover, Wendell, FL
Roberts, Ms. Therese Keller, AL
Russell, Chester H., PhD, AL
Sasnett, Warren Hilton, FL
Scott, Rev. Frank L., AL
Searcy, Fred, AL
Segrest, Mrs. Allene Summerlin, AL
Shell, Avis Truss, FL
Shiver, Jack H., VA
Simmons, Elma, FL
Smith, Ms. Myra G., FL
Snead, Mrs. Clyde Cope, GA
Spann, Jerry N., AL
Spears, Ruby N., AL
Stabler, William H., FL
Steele, Mrs. Helen Williams, TX
Swift, Ione Wilson, AL
Sylfrett, Ms. Bonnie Brake, FL
Terry, Sylvia, AL
Thames, Calvin E., AL
Traweek, Ms. Katherine Warren, AL
Ward, Bobby Ted, FL
Wasden, Ms. Bobbie Nell, FL
Watson, Emens Carlton, TX
Weems, Ms. Mildred Mims, AL
West, Curtis David, III, FL
Williams, Mrs. Nina Nolin, FL
Williams, Robert H., AL
Williams, Samuel P., AL
Wilson, Charles William, TN
Zinser, William I., MA

1953

Addison, J. R., FL
Adkinson, Warney M., FL
Baldwin, Walter Carter*
Ballard, Ms. Lou Ellen, LA

Barksdale, Mrs. Nell Hornsby, AL
Basford, Arthur Lee*
Beasley, Robert, FL
Beauchamp, Joicy, AL
Bedsole, Paul*
Bedwell, Ms. Mary Erline*
Black, Walter, AL
Bowers, Ed, GA
Boyd, Lubker, NC
Brdenback, Thomas J., Sr., FL
Brooks, Ms. Marie S., AL
Brown, Richard R., AL
Byrd, Charles L., AL
Campbell, Jimmie Jean, AL
Capshaw, James Dawson, FL
Chance, Cline D., AL
Cobb, James Edward, AL
Crook, Mrs. Cupidean M., AL
Crutchfield, Earlston, AL
Daniel, James Lester, AL
Davis, Bruel A., AL
Dyess, Joe Tom*
Early, Ms. Lois J., AL
Eddins, Harrison Edgar, NY
Ellis, Chester H., AL
Enfinger, Floyd C., AL
Farrar, William R., AL
Foley, Levy Lamar, AL
Fuller, Joyce F., FL
Glover, Ms. Martha Ruth, AL
Glover, Ruth, AL
Griffin, Ms. Betty S., SC
Griffin, Earl D., AL
Grimes, Mrs. Martha W., AL
Hagler, Robbie Lee G., AL
Hall, Dr. Wade H., KY
Herington, Hoover, AL
Herrmann, Margret, NY
Hicks, Mayretta, AL
Holt, James H., Sr., FL
Howard, Mrs. Madye Faye Revill, AL
Johnson, Murry, AL
Johnston, Ms. Edna Hornsby*
Joiner, Billy Allen, AL
King, Charlie W., Jr., AL
King, Ms. Nora Jena, FL
Long, M. Durward*
Lucas, Melvin Allen, AL
Maddox, Dr. Billy H., FL
Manring, William F., FL
Martin, Grace, FL
McCommons, Ms. Barbara Ann, AL
McCurdy, Johnnie William, AL
McDaniel, Ms. Allie Mae, FL
McDowell, Carolyn V., AL
Miller, Jack W., GA
Money, Norma Jean, FL
Moon, William Luther, AL
Moore, Mary Helen, LA
Morrow, John E., AL
Myers, William F., AL
Nash, Robin Oneil*
Nave, Mrs. Ewell S., AL
Odenheimer, Robert W., FL
Perdue, Eutoka P., AL
Pouncey, Rex R., FL
Quick, Charles C., FL
Rainer, Fredrick William, AL
Ryland, Mrs. Miriam Holland, AL
Scyphers, Ms. Betty Cherry, AL
Seay, Ms. Dorothy Jean, AL
Shiver, Ms. Ann Walton, AL
Shiver, Ms. Jo Ann, AL
Shoupe, Ms. Ruby Paul*
Sims, Donald R., AL
Smith, Rev. Dr. Clyde R., GA
Stephenson, Mrs. Lola B., AL
Stuart, John Hilton, AL
Sullivan, Guy Milton, AL
Syfrett, Charles R., FL
Syler, James T., AL
Tatom, Sue, AL
Thomason, W.F., AL
Toole, Ms. Marlow Bernice, FL
Walker, Jerry Stevens, AL
Waters, Mrs. Mary Jane, FL
Weaver, Ms. Alice B., AL
Weston, Mrs. Truitt G., AL
White, Pearl, FL
White, Ronald Frank, AL
Wilks, Laura Evelyn, AL
Williams, Ms. Dorothy F.*
Williams, Ernest S., AL
Windham, John(Buddy) Claxton, AL

1954

Adams, Othel F.*
Adkinson, Mrs. Philomena C., FL
Anderson, Delano Donnell, AL
Anderson, Harry A., AL
Averitt, Floy Gary, GA

Baker, Joe David, AL
Barlow, Billy Don, FL
Batson, Mrs. Hazel Franklin*
Baxter, James Eugene, GA
Benson, Gerald Wayne, AL
Biggs, Mrs. Margaret Key, FL
Black, Edgar Ansel, AL
Black, Ms. Mildred, AL
Bostic, Joel Edward, FL
Boyette, Ms. Opal Woodham, AL
Brewer, Charles, II, GA
Britt, John Andrew, Jr., GA
Byrd, Mary Jane, AL
Carr, Cecile J., AL
Carter, Asa Melton, AL
Chatterson, Dorothy C., GA
Cherry, Mrs. Louise Lee, AL
Cresap, Edward Otho, III, FL
Croft, Magaret, GA
Cumbie, Janette, AL
Daughtry, Ms. Carolyn D., AL
Davis, Byrl, AL
Davis, Ruby Presley*
Davis, Wallace G., AL
De Priest, Mrs. Imogene Roper, AL
Drake, James Ezra, FL
Dykes, Ms. Mary Sue*
Ellis, Joyce, AL
Evers, Freddie Mae, MS
Faires, Mrs. Catherine Reddoch, FL
Farrar, Ms. Floree, AL
Farrar, Perry Lee, AL
Fields, Martha June, AL
Findley, Anne M., AL
Fowler, Ms. Nell Moore, AL
Gantt, Ms. Arlene, AL
Gillis, Ann, AL
Glover, Emma L., FL
Golden, Bette Jo, FL
Green, Christopher M., AL
Gregg, Samuel P., GA
Hale, Mrs. Georgie R. Gingles, AL
Harrison, Willie Lott, FL
Hart, Hilda, FL
Hataway, John Hinson, AL
Hay, David Benjamin, GA
Howard, James Davis*
Jackson, Ms. Eula P. B.*
Jeffcoat, Ms. Willa Tom, AL
Johnson, James H., Jr.*
Kelly, Ms. Sally, AL
Kirkland, Wilma, AL
Konstantinos, Joseph, GA
Lipscomb, Alfred Hoover, AL
Long, Bobby Fulton, FL
Long, Herbert Bruce, GA
McDonald, Cecil Clyde, GA
McLeod, Mrs. Elizabeth Ivey, AL
McWilliams, David H., FL
Miller, Ms. Charlien S., FL
Miller Pearson, Annie Sue, NV
Moody, Mrs. Derlie Roper*
Moore, Lucy, FL
Morgan, Ms. Lillian Shell, AL
Morrison, Mary, AL
Murphy, Harvey Frank, NC
Nelson, Clarence D., AL
Nolen, Mrs. Joyce, AL
Oneill, Ms. Allene Landers*
Overstreet, Ms. Pauline, FL
Page, Ms. Edith T., AL
Page, Haskew, III, AL
Palmer, Ms. Ruby Helen*
Pearce, Minnie, FL
Peck, Mrs. Alma Black, AL
Pinckard, Ervin L., AL
Pittman, Charles Ray, NC
Pope, Dealie Wayne, AL
Powell, Ollie B., AL
Price, Gladys, AL
Pmm, Mack, FL
Pyle, Gayle Edward, AL
Reese, Ms. Margaret B.*
Rice, Leon Eudon, GA
Rice, Leron William, Jr., AL
Robbins, James Earl, AL
Robertson, Betty, AL
Rose, Mrs. Jimmy, AL
Rose, Jimmy M., FL
Sanders, Jean, AL
Sasser, Carolyn, AL
Saunders, Wayne C., FL
Sharpless, Ralph C., AL
Shehee, Ms. Josephine J., AL
Shepherd, Ms. Ann Elizabeth, AL
Sims, Sara, AL
Slaughter, Ms. Ruth Spivey, AL
Smith, Ms. Eva Carr*
Stokes, Ms. Sara Melba, FL
Stokes, William Roy, AL
Stone, Mrs. Peggy Austin, WA

Stroud, Dolphus Gene, AL
[illegible]
Tatum, Milton Russell*
Taylor, Reba E., TN
[illegible]
AL
Thomas, Myrtlene, TX
Travis, Ralph Herndon, NC
[illegible]
Watts, W. E., FL
Watson, Mrs. Sally Francis S., FL
West, William S., Jr., AL
Wester, Stella W., NC
Wilkinson, Mildred E., AL
Willey, Mrs. Bobbie Jean, AL
Williamson, Ms. Mary Kate, AL
Williford, Ms. Martha J., AL
Willoughby, James T., AL
Wise, Delma L., AL
Wooten, Mrs. Kanna O., FL
Yates, Ms. Mary Sue Dykes, AL

1955

Allen, Ms. Bertha Higson, FL
Anderson, John Homer, FL
Baker, Mrs. Mabel B., AL
Barker, Pearl, AL
Barnes, Conrad Paul, GA
Barnes, Frank Wheeler, FL
Barnette, Everette, AL
Bentley, Dr. Earl Joiner, KY
Bentley, Jean, GA
Bentley, Mrs. LeMerle Brown, KY
Bohannon, Roy Lee, GA
Bond, Jimmy H., FL
Broughton, Ms. Eunice, MS
Brown, Mrs. Betty H. Todd, FL
Brown, James Edward, FL
Brown, Lois, AL
Bruner, Mrs. Hazel Streetman, AL
Brunson, Martha F., FL
Cady, Ms. Bonnie Tindall*
Calhoun King, Mary, GA
Carmichael, Betty, GA
Chambers, Ms. Louise Reddock, AL
Chambliss, Thomas A., EdD, NC
Chance, Ms. Joan P., FL
Chisum, Raymond V., AL
Clark, Bobby Carroll, AL
Clark, Jerry Thomas, FL
Clark, Willene, SC
Coe, Clyde H., AL
Corbitt, James B., GA
Cowen, Janice, AL
Culbreth, Ms. Ima Sue, AL
Cummins, Mrs. John, IN
Dean, Ms. Sarah Wm*
Ellisor, David Reynolds, Sr., AL
Enfinger, Ms. Verna W., AL
Everett, James E., GA
Faison, James Lamar, FL
Farmer, Inez, FL
Farris, Harold L., LA
Floyd, Ms. Bama Lee, AL
Folmar, Arthur P., Jr.*
Gay, Hampton Eugene, FL
Gibson, Rodney H., AL
Glass, COL Robert White, USA(Ret.), AL
Grant, James Benjamin, AL
Grantham, Herman*
Grantham, Ms. Peggy, AL
Griffin, Joseph Randolph, AL
Hall, Ms. Betty Williams, AL
Harris, Jimmie Sue, IN
Harris, William Harold, FL
Helms, Ms. Leah Grant, FL
Henderson, James Robert, AL
Henderson, Ms. Nell T., AL
Hoffman, Lucille, FL
Houston, Mrs. Merle Zorn, FL
Howell, Dudley McLeod, AL
Hudson, Durel Audean, AL
Hudson, Walter B., Jr., AL
Isbell, Ms. Lily Doris Feagin*
Ivey, Mary Lou, FL
Ivey, Ms. Mary Lou*
Jackson, Theodore I., AL
Jackson, Willie Mack, FL
Jones, Janelle, AL
Jordan, Clay L., AL
Keahey, Ms. Carolyn Cherry, AL
Kilpatrick, Sara, FL
Kirland, Ida May, KY
Kittrell, Ms. Beulah, AZ
Lambert, Ms. Mary Homes*
Loden, Ms. Pauline G.*
Ming, Ms. Mary F., FL
Mitchell, Jay*
Monk, Ms. Martha S., AL
Mosley, Robert N., AL
Newberry, Ms. Barbara People, AL
Newberry, Murl H., AL
Nix, Paul, FL
Nordan, Harold, GA
Palmer, Ms. Edna Tumipseed, AL
Paulk, Mahlon S., AL
Pelt, Ms. Ruby C.*
Porter, Ms. Eva Frances*
Reid, George, AL
Rhodes, Ms. Mary Livingston*
Riley, Elizabeth, AL
Roney, Martha Nell, AL
Royals, Ms. Mane Styron*
Sanders, Jo Ann, AL
Sanders, Ovid E., AL
Sartain, Janice C., VA
Schmitz, Donald E., AL
Seagles, Ms. June Calhoun, AL
Segars, Jo Anne, GA
Sellers, James Louie, AL
Skelton, Peggy S., AL
Smith, N. Lacy, FL
Sowell, Rev. Thomas W., FL
Sport, Charles, AL
Stallworth, Amelia, AL
Stephens, Joe E., AL
Stephenson, Robert E., EdD, AL
Sullivan, Pledger V., FL
Tillman, James Hardy, AL
Todd, Thomas C., FL
Tomlinson, John Hurtis, FL
Traylor, Mrs. Joyce W., AL
Trotter, Sam Earl, AL
Walker, Ms. Maurine Morgan, AL
Walters, Ms. Mary Frances, AL
Wells, Mrs. Doris Foster, AL
White, Mrs. Faye Woodham*
Whittle, William Douglas, AL
Wiggins, Dr. Kenneth, OK
Williams, Glenda E., FL
Williams, Sadie, AL
Williford, Linuel Allen, AL
Willoughby, James H.*
Wilson, Jewel, AL
Wise, Ms. Sibyl Cain, AL
Witherington, Barbara Ann, GA
Woodham, Hope, AL
Yarbrough, Ms. Mary Douglas, FL
Ziglar, Ms. Euna Hayes*

1956

Athey, Donald Larry*
Barnes, Dianne, AL
Bates, Ms. Betty Joyce*
Baxter, Vivian J., AL
Beane, Billy Joe, AL
Beasley, Jerry Glover, AL
Benton, Ms. Mary M., AL
Blanton, Jo Ann, FL
Boggan, Ms. Mary Ellen, AL
Boyd, Webster Hugh, AL
Bradford, William C., AL
Brannon, Rev. Terrell L., AL
Brooks, Claudette M., AL
Bryan, Waymer W., FL
Bryant, Ms. Bernice M.*
Buffkin, Dan E., FL
Buffkin, Merle Colty, FL
Byrd, Sydney Royce*
Calhoun, Thomas Larry*
Canaday, Mrs. Shirley Salmon, FL
Carlson, Mrs. Azul Louise, FL
Carter, Henry Clinton, AL
Cassady, Barbara, AL
Chambers, Rayford*
Clark, Mrs. Mary Toole, AL
Coates, Ms. Annie Lee, FL
Conner, Harry D., FL
Couch, Ms. Elaine C., FL
Eason, Ms. Lillian Granthan, TX
Edenfield, Mrs. Ruth Neel, FL
Eiland, Athan D., AL
Ellis, John Heflin, AL
Finlay, Margaret, AL
Flowers, Ray*
Fralish, Billy Ray, AL
Franklin, Benjamin, AL
Gassett, Vera G., AL
Grant, Wallace H., FL
Green, Ms. Madie, AL
Green, Robert F., AL
Griffin, Louis A., AL
Harrison, Allene, AL
Hartzog, Evelyn V., AL
Harvell, Sandra, GA
Hendricks, Ms. Ophelia Shell, FL
Horn, John Columbus, GA
Hughes, Mrs. Patricia Parker, AL
Inabinett, Wiley Kenneth, SC
James, Billy Michael, FL
Jeffcoat, James Edward, GA
Kilcrease, Homer, AL
Kirkland, Willie, AL
Lee, Douglas Leroy, AL
Lindsay, Louis William, FL
Mackin, Dr. Cooper R., LA
Martin, Benjamin Burdell, FL
Massey, Roxine, AL
Massey, Tipton C., AL
May, Wilbur Glenn, FL
McKenzie, Ms. Mary Till*
McKinney, Dr. Jacqueline, AL
McKinney, Dr. Max, AL
Meredith, Ms. Estie Lee, AL
Messick, Richard Douglas, AL
Milton, James Alton, AL
Mixon, Gene Norris, AL
Moring, Robert, FL
Najarian, Zovak (Jerry), FL
Nicholson, Ms. Eleanor M.*
Oswald, Lanell, AL
Peel, Elisah Pittman, AL
Peters, Fred Bronzell, FL
Reddoch, Aubrey Alexander, AL
Reeves, Donald, AL
Roberts, Virginia, AL
Roten, Robert Eugene, AL
Sasser, Ms. Eva P., AL
Sasser, Mrs. Martha R., AL
Segrest, Lydianne, AL
Sellers, Amos Lamar, AL
Shelnutt, Chester, GA
Sheridan, Julius M., FL
Smith, Ms. Patricia Murdock, AL
Stabler, Ulma L., AL
Stinson, Mrs. Opal C., AL
Stokes, Mrs. Annie Ruth Tatum, AL
Teal, Ms. Mary Ellen Harper, AL
Thomley, Jennings David*
Thompson, Wilbur Earl, AL
Tice, Dorothy, AL
Tuck, Mrs. Susie Mae Sims*
Waites, Edmond J., AL
Wesley, Ms. Mary Ann, AL
Whitman, James D., AL
Wilkinson, George Everet, GA
Williford, COL Robert Wesley, AL
Wilson, Billy Sidney, GA
Wise, James Boyce, FL
Wormhood, Gerald L., NH
Youngblood, Joseph M., AL
Youngblood, Pat, AL

1957

Adams, Ms. Myer Peirce, FL
Aidarondo, Ms. Rosa Iris, PR
Andrews, Jimmy F.*
Arant, Ms. Julia Ann*
Baggett, Chester Holmes, GA
Barlow, Jimmy Ronald, FL
Barnett, Dr. Edward Franklin, AL
Bass, Max H., PhD, GA
Bass, Mrs. Sylvia Wyatt*
Beasley, Edward J., AL
Beckham, Bennie C., AL
Benton, Mrs. Myra Chandler, AL
Blackwell, Perry Oneal, AL
Booth, Ms. Geraldine Grimes, AL
Boutwell, Betty, FL
Bowden, Sidney Lee, AL
Brown, Richard D., AL
Brunson, Mrs. Sara B., AL
Byrd, Mrs. Jane Taylor, AL
Carter, John F., AL
Chandler, James Carroll, FL
Chisum, James C., TN
Clark, Wayne Lavelle, Sr., AL
Clay, Charles Lee, FL
Clements, R. Hill, AL
Compton, Pleasant L., AL
Corkins, Sidney D., AZ
Cotancho, Delot E., FL
Davis, Bobby H., GA
Davis, Ms. Eloise Roughton, AL
Davis, James Elliott*
Delores, Ms. Ann Mulkey, GA
Dudley, Bonita J., FL
Faulkenberry, Mrs. Jewel, AL
Fidler, Ronald L.*
Flowers, Ms. Carlice E.*
Foley, Leavy L., AL
Fuller, Ms. Evelyn S., AL
Golden, Ms. Eura Box, AL
Greene, Ms. Jo Ann Martin, AL
Griffin, Ms. Myrtle Quarles, AL
Grissett, Lance D., AL
Harrell, W. Allen, FL
Harrison, Jim K., Jr.*
Hawkins, Ms. Ruth Coates, FL
Helms, John Allen, FL
Hines, Ms. Allie Florence H., AL
Hix, Jack Manuel*
Hixon, Mrs. Betty, AL
Holman, Pete, FL
Hughes, Marjorie, AL
Hulen, Mrs. Ernestine Lovett, FL
Hulen, John Wilmer, FL
Ingram, Louise, AL
Jackson, Vernon G., AL
Jenkins, Howard D., GA
Johnson, Jerry M., FL
Johnson, Tommy Nathan, AL
Jones, Calvin D., AL
Kelley, Shelton Earl, AL
Kettler, Sadie, AL
Kikland, Evelyn, AL
Kirk, Ms. Joan Moseley, AL
Kuykendoll, Ms. Nancy Jane, GA
Law, Noble Kenneth, AL
Leroy, John Franklin*
Leroy, Raymond Paul, PA
Lisenby, Helen, FL
Love, Jeanette, FL
Luke, Daniel Lavelle, FL
Lyles, Martha G., AL
Madison, William Carl, FL
Manning, Ms. Bertrice Kelly, FL
Martin, Henry Anson*
McKee, Joye M., CO
McNeil, Henry X., AL
McNair, H. B., AL
Merritt, Billy J., AL
Merritt, John L., FL
Moates, Patricia M., GA
Moore, Carolyn S., CO
Moore, Janice, FL
Morgan, Betty J., AL
Mulder, Ms. Sarah Sasser, AL
Oswald, Ms. Wessie Rae, FL
Patterson, Janet, FL
Peacock, Bernon*
Price, Hubbert M., AL
Rawlins, Mary F., AL
Rodgers, Frances A. Branch*
Rogers, Warren E., AL
Roper, Ms. Mildred, AL
Rushton, Ms. Nell Grant, AL
Russ, Walter Ben*
Rutherford, Ms. Jacqueline C., FL
Ryals, Charles Edwin, AL
Sanders, Dr. Horace E., Jr., AL
Sells, Dr. Edwin R., AL
Selsor, Ms. Sara Brice, AL
Senn, Edmond Hume, VAC, AL
Sheffield, Milo, Jr., FL
Sieg, Ms. Bernice Miller*
Smith, Clara, AL
Smith, E. Ray, AL
Smith, James Bernard, AL
Sport, Joe Rex, AL
Steed, John Veron, AL
Stewart, Mrs. Joyce W., AL
Still, Amy Carolyn, AL
Street, William Stephen*
Striplin, Jim, FL
Tew, Raymond G., Jr.*
Tharp, Tommy Joseph, FL
Thomas, John P., AL
Till, Helon Louise, AL
Trawick, Dr. Eugene, FL
Trawick, Mrs. Hazel Bass, FL
Turner, Ms. Audrey Clark, AL
Walker, Preston, AL
Ward, Dr. Francis E., FL
Warr, Betty, AL
Warren, Ann, AL
Waters, Max E., FL
Watford, Roy Wallace*
West, Ms. Olean Carroll, FL
Whigham, Don C., AL
Williams, Bill Thomas, AL
Windsor, Jerry, FL
Wood, Billy W., MS
Wyatt, Cecil Leon, AL
Wyatt, John Davis, AL
Wynn, Mildred A., AL

1958

Alexander, Richard Edward*
Aman, Wesley G., FL
Ammons, Annabelle, AL
Anderson, Ms. Ruth Gwen, AL
Andrews, Ms. Alice Victoria, AL
Baker, James A., AL
Baker, Jerome, AL
Baker, Wiloby Ouida, FL
Baldwin, William T., Jr., GA
Barr, Henry S., Jr., AL
Benson, Mrs. Frances Thigpen, AL
Bess, Charles Ray, GA
Bigger, Mary E., FL
Bittner, Kay, GA
Blackledge, Edis G., AL
Blankenship, James A., AL
Bond, Mrs. Joy G., FL
Bostock, Ms. Patricia Ann*
Braswell, Mrs. Jessie Floyd, AL
Broxson, Ms. Ouida B., FL
Bryan, Farnel Heywood, AL
Bryan, John W., AL
Bryant, Donald A., AL
Burns, Ms. Vivian Dobbs, FL
Carr, Rev. Norman S.*
Carr, Willie Clyde, AL
Carroll, Billy Brown, AL
Ceraso, Milton E., FL
Cockcroft, Ernest A., FL
Conger, Ms. Vivian Rowell, AL
Creamer, Sharon D., FL
Crenshaw, Joseph H.*
Crocker, Thomas Eugene, GA
Davis, Emory Max, AL
Dean Jones, Willow, GA
DeBriest, B. Wilson, AL
Duffey, Ms. Barbara C., AL
Duffey, Willie Lee, AL
Dyess, Mrs. Mary Greathouse*
Eastburn, Merren Aldwin, AL
Eiland, Mrs. Shirley Hoomes, AL
Ellis, Dell, AL
Ellis, Robert E., AL
Ellison, Ms. Annis Q., AL
Enzor, Burney H., FL
Finlayson, Rita Evelyn, AL
Flowers, Billy, FL
Floyd, W. Warner, AL
Gibson, Ms. Lillian P., FL
Gibson, Ms. Lota, AL
Goodlett, Dr. Henry E., FL
Goodwin, Ms. Elaine M., AL
Green, Stevetta, AL
Greer, MAJ Charles Wyatt, USAF(Ret.), FL
Hale, Hurley Dan, AL
Hale, Mrs. Joycelyn Baker, AL
Hartley, Jerry Ted, AL
Hatfield, Fred James, FL
Head, Charles Edwin, FL
Helton, Mrs. Patsy Anita Odom, FL
Hickox, Ms. Katherine Y.*
Hiers, James Clayton, AL
Hill, Robert Eugene, GA
Hilyer, H. Leon, AL
Holland, Bobby Ray, TX
Hollis, James Robert, AL
Howard, Ms. Mary Jo*
Huggins, Mrs. Addie B., AL
Hulsey, Mrs. Annie Lou Shirley, FL
Hutchison, Joan, AL
Jackson, Ms. Ilene, AL
Jacobs, Harry Edward, AL
Jeffcoat, Mrs. Janice Williams, FL
Johnson, Mrs. Clairrene R., AL
Jones, Bob, AL
Jones, Bobby Burns*
Jordan, Mrs. Mary Frances S., AL
Kelley, Joe M., FL
Kelley, Rebecca A., AL
Kimbrough, Ms. Ruby C., AL
Lawrence, Ms. Sarah Talbot, AL
Lee, Loretta, FL
Lindsay, Ms. Mary M., SC
Linton, Ms. Peggy M.*
Mackin, Tom Earl, AL
McArthur, Mrs. Mary H. Bruner, AL
McGowan, Laura Jean, AL
Meek, Jacqueline, FL
Miller, William Ralph*
Miller, LTC William R., USAF(Ret.), CO
Nelson, Jackie Wayne, FL
Nichols, Ms. Emma L., AL
Nolin, Huey Pelton, CA
Oliver, Charles Edward, TN
O'Steen, Ms. Carolyn T., AL
Oswald, Mary Ruth, FL
Page, Dora, FL
Parrish, Ammie, Jr., AL
Pope, Rev. W. Lewis, GA
Price, Charlotte F., AL
Ray, Myra S., AL
Reeder, Marie E., AL
Reeves, Ms. Linda L.*
Rodgers, Douglas W., AL
Roland, Sue, AL
Roth, Jac Elliott, GA
Roussos, Petro James, AL
Rowell, James H., AL
Salter, William L., FL
Scott, Jimmy Augustus, AL
Sellers, Lonnie Ray*
Shelley, Bennie F., AL
Simmons, Eddie A., FL
Smith, Carne W., AL
Stone, Ms. Mary Olive, NJ
Stroud, Mrs. Jearldene Motley, AL
Talley, Sarah Ruth, FL
Tate, Corine, AL
Tatum, Nell, FL
Taylor, James Thomas, AL
Thomas, Paul Glenn, FL
Thompson, Jacqueline, FL
Thornton, Patricia, AL
Tillman, Ms. Janice B., GA
Troutman, Charlotte R., AL
Wagner, Mrs. Lillian Eakin, FL
Ward, Dr. Edward H., AL
Watkins, Martha W., MI
Welch, Joann, AL
White, Patricia J., FL
Wiley, Marvin H., FL
Williford, Bobby B., SC
Williford, Hubert E., FL
Williford, Mrs. Patricia A.*
Wyatt, Rudolph Byrd, GA

1959

Adams, Charles L., AL
Adkison, Gene Patrick*
Alford, Max Eugene, TX
Anderson, William E., GA
Andrews, Ms. Verna Ruth, FL
Avery, Georgia, AL
Baggett, Mrs. Christine*
Baker, Ms. Billie J., AL
Baker, Bobbie, SC
Barfield, Jo Ann, FL
Benton, Travis Gerald, AL
Blankenship, Dr. Kennith S., AL
Bond, Ms. Ruby Anne*
Borland, Joseph H., AL
Bostic, Barbara Ann, AL
Brewton, John Gillis, AL
Brooks, Joanne, AL
Brooks, Leo Henry, GA
Brown, Clement Dale*
Brown, Ms. Doris Lounette, FL
Brown, Rex B.*
Burkett, Gloria, AL
Burkett, Jack Earl, AL
Bush, Neil Dixon, AL
Byrd, Jimmy Lee, AL
Carr, Samuel Millard, AL
Carter, Andy Bence, AL
Cesaroni, Anthony, FL
Chason, John, FL
Chesser, William Ellis, AL
Clark, Ms. Renee, AL
Clark, Wayne Lavelle, Sr., AL
Cook, John Tyler, AR
Covington, William, AL
Creel, Joel Long, AL
Creel, Robert Helms, CA
Daniel, James Lester, AL
Davidson, Bobby R.*
Day, Doris A., FL
Day, Kenneth Ray, FL
Devane, Ms. Grace C., AL
Dillard, Lillis, AL
Dobson, Francis (Buck), AL
Dorroh, Brooks Reed*
Driver, Ms. Charlotte*
Driver, Ms. Minnie Lee, AL
DuBose, Bette, AL
Duck, Hortense, FL
Duck, Thomas M., AL
Dunn, James Allen, FL
Durden, Gene E., FL
Dyess, Kenneth King, AL
Dyess, Kim Spurlin, AL
Easterline, Ms. Kathryn, AL
Eiland, Glynn W.*
Elmore, Augusta Walden, AL
Freeman, Ms. Nancy G., AL
Fuller, Maebelle F., AL
Gandy, Luther, FL
Garner, Frank Ray, AL
Gibson, Ms. Betty J., CA
Gibson, Ms. Carolyn S.*
Gibson, James L.*
Gibson, Ms. Pasco, FL
Gowan, John Daniel, AL
Grant, Joseph T., AL
Graves, Elmo T., AL
Green, Martin Tay, Sr., FL
Gregory, Perry Dale, AL
Grimes, Janice, AL
Grissette, Bobby Gene, AL
Grissette, Ms. Marlene B., AL
Hagler, Don Wade, AL
Hagler, Winston M., AL
Haisten, J. Larry, AL
Hammond, Harry Kenneth, AL
Hartman, Paul Willis, GA
Hatcher, Robert E., FL
Hazen, Walter Andy*

Head, Freddie Richard, FL
Helms, Billy Wayne, FL
Hicks, Carolyn, GA
Hicks, Mrs. Eva Carter*
Higdon, Alvin Betts, FL
Holloway, Sherl Wade, FL
Hooks, Ms. Eugenia Adams, AL
Hugghins, H. Clayton, FL
Jeffcoat, Charles D., FL
Jenkins, Jack Dillard, AL
Jenkins, Mrs. Martha Boyd, AL
Jernigan, Dorothy N., FL
Johnston, Betty, FL
Johnston, Ms. Sadie Stuart, AL
Jones, Betty Sue, AL
Jones, Ms. Celia Nell, AL
Jones, Rex C., PhD, AL
Kelley, Marcus, AL
Kendall, Ms. Iva Robinson, AL
Kent, Ms. Maxie, AL
Killingsworth, Mrs. Beatrice B., AL
Kilpatrick, Ms. Charlotte, AL
Lane, Rev. Ray C., AL
Leigh, Raymond Orville, AL
Long, Billy Scott, FL
Lurie, Douglas, AL
Mathison, Imogene, AL
Matthews, Ms. Jenelle Aliene*
McCrary, Ms. Agnes Lajane, AL
McDaniel, Robert Finnie, FL
McLure, Martha, AL
Medlock, James, AL
Messick, V. O'Neal, AL
Missildine, Ted, AL
Mixon, Ms. Mildred Barnes, AL
Moon, Bobby Bayles, AL
Moore, Robert L., AL
Morgan, Philip Ray, AL
Morris, MAJ Benton Eugene, FL
Morrison, Jim D., AL
Motes, Helen V., AL
Murphy, Faye W., FL
Musgrove, Ms. Dorothy Faye*
Newton, Jerry, FL
Nixon, Ms. Charlotte A., AL
North, Hanson Henry, NJ
Norton, Ms. Orea Allen, AL
Oliver, Mary Hazel, AL
Palmer, Mac, AL
Parker, Ms. Glenda Ann, AL
Parker, Ms. Mary Andress, AL
Peacock, Ms. Glenda Gail*
Peek, Jimmy R., AL
Peel, Ms. Virginia Louise, FL
Peeples, Ms. Debby S.*
Phelps, Ms. Gailya Nunnelee, AL
Phillips, Bobby Ross, Sr., GA
Phillips, Standley Lee, AL
Pinckard, Ms. Doris Whitman, AL
Pippin, Iva P., FL
Polhemus, Mrs. Bevie Ann, FL
Post, Grady Jackson, AL
Powell, John Newton*
Presley, Ms. Ila Mae, AL
Presley, William N.*
Price, Robert Orr*
Raines, Bernie C., AL
Rainey, Ms. Ruby G., AL
Ralph, Martin, FL
Ramage, Gene M.*
Rhodes, Dusty, FL
Rhodes, Mrs. Peggy, FL
Robinson, William Ray, AL
Sellers, Dorothy Mildred, AL
Sellers, Ms. Mayme Carolyn, AL
Sheffield, Ms. Charlotte Sue, AL
Shelley, Ms. Mary Lou, AL
Shipes, Ms. Jean Wells*
Singletary, James W., FL
Slater, Frances, AL
Smith, Ms. Madalyn F., AL
Smith, Mary Catherine, AL
Smith, Tom*
Smith, William Edward, FL
Spear, Farrar Lee, AL
Sport, William Terry, AL
Steiner, Ms. Gloria Robertson, AL
Stevens, Joe R., AL
Stevenson, Charles, AL
Stinson, Lester Elijah, AL
Stokes, Jenelle, AL
Stokes, Russell, AL
Stone, Ms. Opal Overstreet*
Stuckey, Joe Bob, FL
Tate, Michael Ernest, TN
Taylor, Ms. Bertis Darryl, FL
Teel, Rance Edward, AL
Terrell, Bobby Hubert, AL
Tew, Roland*

Thompson, Mrs. Dixie Gibson*
Thompson, Dr. Jean A., GA
Thompson, Dr. Seaborn, GA
Thompson, W. Tyson, AL
Travis, William Charles, AL
Trotter, Robert Larry, AL
Turner, James Terrel, AL
Turner, Mrs. Vera L., AL
Vaughan, Glen Newton, FL
Vickers, Ms. Margie Ann*
Vickers, William Thomas*
Ward, Hazel, AL
Watkins, Betty, MS
Weaver, Ms. Carrie Wilkinson, FL
Wester, Doyle Alva Jack, FL
Whitaker, Ms. Faye Clark, AL
White, Edward Earl, AL
White, Mrs. Rebecca Sims*
Williams, Gladys A., GA
Williford, Mrs. Ellen Murphy, SC
Wood, Mack Russell, AL
Young, William C., AL

1960

Adams, Alton Dewey, FL
Ammerman, Claude Thomas, AL
Andress, Bobby Ray, GA
Arnett, Mrs. Maxie Lee, FL
Arnold, Annie, GA
Arnold, Dr. Leo S.*
Atkins, John David*
Baker, Ms. Faye Spurlin, AL
Baker, Oby William, GA
Barnes, David Carroll, AL
Barnes, Ms. Lecompte Ann, AL
Bass, Theodore, FL
Bayley, Mrs. Joyce Bell, AL
Beck, A. L., GA
Bellanti, John, PhD, WI
Bennett, Thomas Van*
Blackmon, Ms. Mary E., AL
Blackshear, Wayman J., TX
Booker, Annette, FL
Borland, Eleanor J., FL
Boswell, James Walton, LA
Brannon, Gene, AL
Brantley, Ms. Minnie Lee*
Brown, Gerald Max, Jr., AL
Bruner, Billy, VA
Brunson, John Webster, AL
Bundrick, Dr. Charles, FL
Burks, Mrs. Annie Pearl, AL
Byrd, Robert Lamar, AL
Byrd, Woburn Laverne, GA
Campbell, Daniel A., FL
Carlton, Robert, FL
Cates, Joseph Gerald, AL
Ceraso, Milton E., FL
Chessor, Barbara, AL
Childers, Donnell Carl, FL
Corner, James Edward, Jr., AL
Cook, Willie Elbert, PA
Corbett, Jyon L., AL
Courtney, Ms. Leslie, AL
Cox, George M., FL
Cox, Mrs. Peggy Scarbrough, AL
Currie, John Paul, AL
Dale, Ms. Margaret L.*
Daniels, Billy D., GA
Davis, Ronald N.*
Dean, Rev. Don Howard, AL
Ditty, Gene B., FL
Dunahoo, Hilburn, AL
Dyess, Albert, GA
Early, Gloria F., AL
Eason, Eloise, FL
Etheridge, Patsy, AL
Faircloth, Joseph T., FL
Faison, Mrs. Joyce S., FL
Farmer, Ms. Patricia B.*
Farmer, Thomas Jefferson, GA
Fenn, Ms. Mary Annice R., AL
Floyd, Harvey Jack*
Folmar, Earl T., AL
Foreman, Ms. Mary G., FL
Garner, Pat, Sr., AL
Gibson, James Loren*
Gillenwater, Kathryn, AL
Godwin, Ms. Etta Vera, AL
Golden, Ms. Melba L., FL
Green, Robert H., AL
Grider, Tip David*
Guidy, John J., FL
Hagler, Wilmer A., GA
Hall, Ms. Carol Faye Balkom, FL
Hartley, Clyde Aaron, AL
Hasty, G. Jacqueline, FL
Hay, Norman Edward, IN
Henry, William Thomas, GA
Hobbs, Donelle, AL
Hogan, Mrs. Mary Nell Traweek, AL
Hovey, Martha J., AL

Jackson, Mrs. Bobbie H., AL
Jackson, Herbert V., AL
Jenkins, P.C., TX
Jernigan, Ms. Mildred G.*
Johnson, Jerry M., FL
Johnson, John Eli, FL
Jones, Mrs. Mary Suggs, AL
Kelly, Ms. Yula McKinley, AL
Kirchman, Arlene, TX
Kirkland, Daniel MacK*
Lawrence, Ms. Elizabeth Faye, AL
Logan, Annie Mae, AL
Maddox, Gerald H.*
Marler, Ms. Louise, AL
Marshall, Ms. Gaye S., FL
Marshall, Joe Henry, FL
Mason, Ms. Ola Watson*
McAliley, Ms. Alice B., AL
McCartha, Kenneth R., AL
McCrory, Cloyde Ferris, AL
McDaniel, Gherlin Junior, AL
McLeod, Mrs. Evelyn McNeil, AL
McNeal, E. Lenora, TN
McWaters, S. Rex, NM
Medley, Addie Lou, AL
Miller, Mae Newton, FL
Milton, Furman D., TX
Moon, Mrs. Joan P., AL
Moon, John Comer*
Moore, Samuel Wyatt, AL
Moorer, Ms. Betty Ann, VA
Morgan, Kathryn, AL
Morrow, Bryan Borden, AL
Mulder, Arthur W.*
Myers, Ms. Elaine Kelley, AL
Neudecker, Rodney Christian, FL
Newton, James Larry, AL
Newton, Sterling C., GA
Ogburn, Elizabeth, FL
Oliver, Carolyn, AL
Oliver, Charles Edward, TN
Parker, Curtis Ray, AL
Patterson, Clyde Clark*
Peddy, Doris, AL
Phillips, Ms. Thelma Lois, FL
Pinson, Robert L., LA
Powell, Arthur Lee, AL
Powell, Larry Warren, FL
Reese, Carl E., Jr., AL
Rentz, Aubrey Eugene, FL
Revel, Ms. Felicia Beatrice, AL
Rhodes, Martha J., FL
Roland, John B., AL
Ross, Bobby, FL
Rosser, Preston D., FL
Roughton, Carol, LA
Sadler, Ms. Patti Linton*
Sanders, Robert Donald, LA
Sasnett, Ruth Elizabeth, LA
Schlich, Carl Linck, III, FL
Schory, Rev. Elbert, PA
Scofield, A. Frank, AL
Scurlock, William David, FL
Sharpless, John Waylan, AL
Sheffield, Ms. Sabra, AL
Shelnutt, Chester, GA
Shirley, James F., AL
Siawbridge, Ollie, AL
Sims, Shirley, AL
Smith, Lawrence R., FL
Smith, Ms. Mavis Hitson, AL
Smoot, Richard Raymond, AL
Smyth, James P., GA
Snell, Ms. Bobbie Joyce, AL
Sport, Robert Handley, IL
Spratlin, Walter Dean, AL
Stewart, Patsy, AL
Stringer, Thomas Balfour, GA
Talley, Jimmie Lila, AL
Thad, Morgan, AL
Thomas, Mrs. Hilda Grace Smith, AL
Thomas, Jack C., FL
Thompson, Marian, AL
Thweatt, Billy Joe, FL
Tillman, Fred D., FL
Wagnon, Alry Jean, AL
Warren, Joel D., AL
Waters, Max E., FL
Waters, Tommie Daugherty, AL
Watson, Clifford Avon, AL
West, Albert E., MD
Williams, Rev. John McKinley*
Wilson, Margy Faye, AL
Wood, Helen B., AL
Wood, Ms. Mary Blackmon, AL
Worrell, Hubert R., AL
Wright, Mrs. Myrtle P., AL

1961

Adams, Ms. Susan Levinia*
Anderson, Charles H., TX
Andress, Joe Wilbert, AL
Andrews, Ms. Barbara Ann, AL

Autrey, Willie Eugene, AL
Avery, Charles W.*
Baggett, Shelton Levi, AL
Barnes, Mrs. Benny Ray, Jr.*
Barnett, Ms. Jean D., FL
Batchelor, Urton Hillman, AL
Beard, Ben F., AL
Beck, Dr. Ronald Vance, AL
Bennett, Rev. Larry Dean, Sr., AL
Bentley, Kline M., AL
Berry, Ms. Mattie Richburg, AL
Bland, John, AL
Blankenship, Dr. Kennith S., AL
Boswell, Ms. Mary Witherington, LA
Bott, John, NH
Bowden, Ms. Hildreth Ann, AL
Bowman, Bobby Peters, AL
Boyd, Robert Eugene, AL
Bozeman, Donald Lee, AL
Branyon, William Monroe, FL
Braswell, Helen J., AL
Browder, Ms. Betty Marie*
Bryan, Harold Ray, AL
Bryan, Ms. Ollie Ferrell, AL
Bryan, Ms. Patsy Ruth*
Cain, Joseph Franklin, AL
Chalker, Edsel, AL
Chapman, Hiram R.*
Clipson, Mrs. Madolyn Chambers, AL
Cox, Mrs. Hilda S.*
Cox, Kenneth W., AL
Cozort, Helen (Ree), NH
Creel, Huie Nelson, AL
Crowder, LTC Philip Ramon, USAF(Ret.), FL
Crutchfield, Linda G., FL
Curry, Wm Vaiden, AL
Curtis, Ms. Catherine*
Devane, James R., AL
Dickson, William Howard, MS
Donaldson, James C., AL
Doty, Frank Marion, FL
Duncan, Ms. J. Faye, AL
Dunn, Betty Jean, FL
Dyess, Wilson, AL
Fleming, Gene Gibson, FL
Floyd, Mrs. Ann Morgan, AL
Floyd, Samuel Wayne, FL
Folsom, Pat H., AL
Foster, Ms. Judith Charlene, GA
Fuller, Peggy A., AL
Galloway, Bud D., FL
Ganey, Nancy, FL
Gibson, Diane, AL
Gibson, Dr. Donald J., AL
Giddens, Charles W., AL
Giles, Jerry W., AL
Gooden, James D., AL
Granger, Rex Andrew, AL
Greathouse, Darby, AL
Green, Norman Douglas, AL
Grimes, LTC Sidney B., USMC(Ret.), AL
Gunter, Herman*
Hagans, Elton, FL
Haghighi, Kianoush, AL
Hall, Mrs. Kling Jean, TN
Hall, Sidney Preston, Jr., FL
Hall, Thomas F., AL
Hamm, Rev. Jerome, GA
Harkins, Mrs. Leanora Johnson, FL
Harrison, Ms. Annie Jo Paul, FL
Harrison, Don Burl, FL
Harrison, James Robert, AL
Hataway, Walkanda, AL
Helms, Ms. Estelene Boutwell, AL
Henby, LTC Donald Charles, USAF(Ret.), AL
Holley, Dr. William E., Jr., FL
Hudson, Ms. Jo Ann, AL
Hudson, Marcia, GA
Hughes, Edith, FL
Jackson, Gerald Delano*
Jackson, Martha, FL
Jacobs, G. T., EdD, AL
James, Ms. Marilyn Clark*
Jennett, A. T.*
Johnson, Tommy Nathan, AL
Jones, Floyd Marvin*
Jones, Patricia A., FL
Jordan, Jeanette, SC
Knight, John T., AL
Knowles, Ms. Doris Jean*
Langham, Ms. Mary, AL
Lanier, Gwen, AL
Lawhorne, Thomas W. (Wayne), OH
LeCompte, Betty L., AL
Lee, Talmadge Eudell, AL
Leftwich, Robert Vernon, GA
Lewis, Patricia, FL

Lewis, William Burt, AL
Locklar, Charles Ned, AL
Love, Robert J., FL
Lowery, Ms. Mary G. R. Monk, AL
Martin, Burton Wheeler, AL
Mathis, Ms. Fauline Jordan*
May, William E., TX
McDaniel, James D., FL
McDaniel, U. V., AL
McFatter, Herbert L., FL
McKee, Susan V., AL
McLendon, Ms. Angelin, AL
McLure, Ms. Janice S., AL
McRae, Ms. Mary Alice*
McWaters, Ms. Faye Crew, FL
Moore, Robert L., AL
Murchison, Robert P., AL
Murphree, Michael K., GA
Norman, Carola, AL
Norton, Ray, AL
Page, Ms. Sara Jean, AL
Parish, Ms. Annie Louise, AL
Parker, Elmer Stanley, AL
Paschal, Ms. Barbara, AL
Peacock, Homer(Bill) W., FL
Peacock, Ms. Rachel O'Neal, FL
Pennington, Ms. Martha Martin*
Pinckard, Ms. Diane, FL
Pittman, Kenneth W., AL
Powell, Roland, AL
Preswood, Ms. Catherine M., CT
Price, James W., AL
Purvis, Edwin Jackson, AL
Quinley, Ms. Ann Bailey, AL
Revette, Ms. Cora Jane, AL
Rice, Billy Eugene, AL
Rollins, Mrs. Mary Bell, AL
Ross, Robert, AL
Ryals, Wayne, AL
Segrest, Wade, AL
Sexton, Willie Joe, AL
Shirley, William King, FL
Sneligrove, Elizabeth, AL
Southwell, Jerry W., FL
Spivey, Douglas Levon, GA
Stephens, Mrs. Gladys Medley, AL
Strength, Benny Judson, AL
Strength, Mrs. Bonnie Sullivan, AL
Strickland, Ms. Anita J.*
Strickland, Emmett, AL
Tatom, George Miller, AL
Thomas, James Donald, AL
Thompson, Dr. Billy E., FL
Thompson, R. Harrell, AL
Thornton, James Nash, GA
Toole, Johnnie B., FL
Trawick, Dan Wayne, AL
Trotter, Jean, AL
Tucker, John P., EdD, GA
Tye, Ms. Patricia Ann, AL
Walden, Ms. Kitty Sue, AL
Walls, W. E., FL
Ward, John David, FL
Ward, Ken, TX
Ward, Mrs. Lavinia Jackson*
Whaley, Verdie, AL
Whatley, Alford O.*
Whitman, Mrs. Lavaughnia Zan, FL
Wible, Mrs. Jane Hair, AL
Williams, Arlen, AL
Williams, Ms. Rebecca Jane, AL
Wind, Robert Hamilton, GA
Windham, James Emmett, FL
Witherington, Elise, AL
Witherington, Linda, LA
Young, Ms. Mary Padgett, AL

1962

Abernathy, Ms. Phyllis Hall, FL
Anglin, Joe L.*
Askew, Ms. Mary Brown, AL
Austin, Larry Leroy*
Baker, Ms. Martha Kate, AL
Barganier, Nan, AL
Barrows, George Alvin*
Bass, Fletcher Joel, AL
Beck, Dr. Marilyn Clark, VA
Bell, Ms. Naomi Whitehead, AL
Blackman, Theresa, AL
Blackmon, Carl F., AL
Booker, Ms. Linda Jane*
Bottoms, Janice J., FL
Bowers, James Buford*
Boyd, Ms. Martha F., AL
Bragg, Anita, GA
Braker, William J.*
Broxson, Duane*
Brunson, Mrs. Sara B., AL
Bryan, Ms. Martha June, AL
Burdeaux, Ruth, AL

Burnette, June B., AL
Byrd, David Lomax, AL
Cales, Mrs. Billie Ann Walker*
Calhoun, Ammon C., FL
Calhoun, Thomas Larry*
Campbell, Dr. Bill, AL
Canaday, David Richard, AL
Carmichael, Charles E., CPCU, LA
Castleberry, Donald*
Chancey, James W., AL
Chappelle, Martha A., AL
Clanton, J. A., AL
Clary, Ms. Gayle*
Conley, Albert Warren, FL
Cook, Ms. Gloria J., FL
Cook, James C., GA
Cook, Sylvia, AL
Curtis, LTC John Robert, USAF(Ret.), CA
Cutts, James Wiley, AL
Davis, Edward B., AL
Davis, Evon C. Boan*
Davis, Mrs. Oneal, AL
Dewberry, Robert Preston, AL
Early, Billie June, AL
Ellis, Carlton*
Ellis, Mrs. Mary Emily*
Engert, Barbara Ann, AL
Flowers, William David*
Frazier, Ms. Margaret*
Froehlich, CAPT Edward W.*
Gillette, Ms. Betty Jeffcoat, FL
Glover, Mary Wood, AL
Goodson, Roy*
Goolsby, Ms. Janie Davis, AL
Gray, MAJ Robert E.*
Green, Roger Denson*
Griffith, David Jack, TX
Hall, Ms. Eleanor H., AL
Ham, Margaret, FL
Harmon, W. Herschel*
Henderson, Ms. Patricia Ann, AL
Holland, David A., EdD, GA
Hollis, Winifred R., GA
Howell, Max*
Hudson, Jerry MacK*
Hughes, Jimmy H., FL
Jackson, Bobby Burrell*
Jackson, Harper Jack, AL
Johnson, Sara C., AL
Jones, Juanita, PA
Jones, Ms. Martha Warren, AL
Jones, Ralph Arnold, FL
Jones, Robert Elton, FL
Jones, Roger E., AL
Justice, Ms. Polly Ann*
Lavender, Winbert E., FL
Law, Ms. Helen Amason, AL
Lee, Mrs. Glenda E., AL
Lee, Warner F., AL
Leverette, Carl Banks, AL
Lott, Larry Glynn, AL
Maloy, Mrs. Eva Nix, AL
Mann, Roy Harold, Jr., FL
Marshall, Bobby, FL
Martin, Warren Bernard, AL
McKinney, Harrel, AL
Mendheim, June W., TN
Menefee, Ms. Ruth, AL
Miller, Frank, GA
Miller, Mrs. June S., GA
Miller, Ms. Quida Wright, AL
Moore, Edward Neal, AL
Moore, Raymond Shaw*
Morgan, Wayne, AL
Murphy, James M., AL
Nelson, Charles Wilton, AL
Newton, Charles Edward, AL
Nicholas, Dorothy Myrle, FL
Nichols, John Ray, AL
Norris, Ms. Martha Corine, AL
Oswald, Andrew Jackson, FL
Paschal, Robert Lee, FL
Patrick, Ms. Lois C., AL
Pelham, Caroline, AL
Pelham, Edith L., FL
Pennington, Bill Autry, FL
Philpot, Gloria Ann, AL
Powell, Ms. Annie Campbell, GA
Presnell, James C., FL
Price, Ms. Nelda Harden, AL
Price, Wesley Sellers, FL
Purnell, Ms. Ann Kilcrease, AL
Rachels, Talmadge R., CA
Rainer, Ms. Martha, GA
Rivers, Sara, TN
Rogers, Walter Ray, GA
Rowell, Florence L., AL
Rushing, Dykes T., AL
Ryals, Mrs. Jacqueline, AL
Sanders, Ms. Melinda W., FL
Sanders, Ms. Sara C., AL
Sasser, Carson Wayne, FL
Sheffield, Alvin Carl*

*Address Unknown

Shiflett, Robert E., GA
[illegible]
Smith, Ms. Alice Kennedy, AL
Smith, Elaine, AL
Smith, Ms. Saundra Graves, AL
Snowden, Ms. Ida Love, AL
Spratlan, LaRue, GA
Spurlin, Hiram J., FL
[illegible]
Stricklin, Ms. Lucy, AL
Tate, Ms. Betty Callihan, FL
Tatum, Ms. Constance Faye, AL
Tomall, C. Roland, EdD, NC
Thompson, Ms. Dons Browder, AL
Tompkins, James Ray*
Trawick, Milton Parker, AL
Turner, Ms. Martha Jane, AL
Vines, Fletcher L., IN
Watson, Samuel Ford, FL
Watson, Ms. Sandra H., LPC, AL
Weeks, Ms. Barbara Amelia, AL
Wetherbee, Joh P. (Sonny), Jr., AL
White, William Henry, AL
Williams, Lew Earle, Jr., FL
Williamson, Ms. Peggy Sue, AL
Word, Clarence Paul, Jr., AL
[illegible], John F., FL
Young, Ms. Rea Parrish, AL

1963

Adams, Ms. Mary Helms*
Ammons, Carolyn E., AL
Andress, Bobby Ray, GA
Andress, Ms. Mary M.*
Armstrong, Robert L., AL
Arrington, Jack, GA
Autrey, Dr. Joseph Latrell, AL
Baggett, Ms. Brenda Ellen*
Barefoot, Rex Robert, AL
Bauer, Dave Samuel, IL
Bauldree, Ms. Betty Sue, FL
Belcher, Penny, AL
Bell, John Martin, FL
Bell, Ms. Sylvia Dian, FL
Benton, Alice M., MS
Berry, Ms. Nancy*
Bess, Howard Eugene, Jr., GA
Biggs, Mrs. Mary Smith, AL
Boan, Kenneth Leighton, GA
Bolender, Patricia, LA
Boles, John Raymond, AL
Boothe, John R. (Bob), Jr., AL
Boutwell, William Hinton, FL
Bower, Hon. Noel Russell, FL
Boyd, Ms. Lucille King*
Bridges, Joanne, AL
Bridges, Mark J.*
Brock, Joan, FL
Brock, Kelly Van, FL
Broxson, Willie Aubrey, FL
Buchanan, COL Crawford, USA(Ret.), AL
Buckelew, Glenda R., GA
Burks, Mrs. Annie Pearl, AL
Burns, Patricia, MD
Bush, Mrs. Martha W., AL
Byrd, Lalar, AL
Carpenter, William P.*
Challancin, George M., FL
Chunn, Charles M., FL
Clark, Edward Brett, AL
Clary, Ms. Betty Jo, FL
Close, Linda, FL
Coleman, Ms. Hulda*
Colombo, Chris, FL
Compton, Jack D., SC
Conner, Marvin W., GA
Cook, Ms. Nora Peppers, FL
Cooper, Susie M., FL
Cotton, Ms. Glenda Kaye, FL
Crew, Michael Alexander, AL
Crews, Ms. Helen W., FL
Croley, Ms. Mary White, AL
Culpepper, Wayne D., AL
Cumbie, Robert D., AL
Dansby, Homer Lowery, TX
Daves, Mrs. Janice B., AL
Davis, Ms. Carol Adams, FL
Davis, James Alford, FL
Davis, Jimmie Marie, FL
Davis, LTC Kenneth C.*
Davis, Walter L., Jr., AL
Daw, Ms. Barbara Ann, AL
Dewyea, Sharon A., FL
DiMichele, Dr. C. Conrad, MS
Don, Cargill, GA
Donald, Lorraine, TX
Donaldson, Ms. Gloria Dupree*
Dotson, Ms. Elaine Reddock, AL
Driver, Ronnie Dee, AL
Dunn, William Robert, AL
Dyess, Ms. Ann, AL
Edwards, James Earl*
Edwards, Ms. Mary Jane Mulder*
Eiland, Larry Comer, CPA, FL
Everett, Hayes Lewis, FL
Ferguson, Ms. Dinah Lee, FL
Finlay, Ms. Frances E. (Beth), FL
Fleming, COL William M., USAF(Ret.), AL
Flowers, Tommy, AL
Folmar, Joel M., Sr., AL
Foster, Wayland T., FL
Freels, Paul, TX
Freeman, Clarence Harold, GA
Garrett, Ms. Mary Elizabeth, AL
Gaudel, Mrs. Barbara R. Warr*
Giddens, James R., AL
Goodin, Dyke, EdD, GA
Grant, Ms. Sarah Ann, FL
Gregory, Thomas D., AL
Gresham, Ms. Margaret D., AL
Grice, Lloyd Wayne, GA
Grider, Ms. Louise Patrick, AL
Griffin, Kenneth P., FL
Groves, Kenneth Raymond*
Harris, Clarence Edward, AL
Harris, Lee, AL
Hatfield, Lewis Bowen, AL
Hayes, Charles L., VA
Head, James E., AL
Hicks, Ms. Mary Glen*
Hildreth, Ms. Gail Riley, AL
Hodgins, Ms. Donna Sue, GA
Hollingshead, Thomas C., CLU, ChFC, AL
Hollis, James Randolph, AL
Horn, Ms. Martha Nash, AL
Howard, Frederick Harry, AL
Howell, Kenneth*
Howell, Mrs. Patricia L., AL
Huggins, June, AL
Hughes, Wanda, VA
Isaza, Luis F., FL
Ivey, Joy Elaine, AL
Jackson, Aubrey Bryant, FL
Jackson, Ms. Elizabeth Ann*
Jackson, Raymond Forrest, AL
Johnson, John Larry*
Jones, Ms. Callie Sue, AL
Kelly, Mrs. Betty Bryant, AL
Kervin, Mrs. Annette Ausley, GA
Kervin, Rufus Edward, GA
King, Paul Edwin, AL
Kinsaul, Mrs. Jackie S., AL
Kirkland, Ms. Martha Ann*
Kittrell, Ms. Mary F., AZ
Lacy, Ms. Linda Sue, AL
Lawrence, Elaine, AL
Lingo, Richard Jennings, AL
Locklar, J. Wiley, AL
Loflin, Kleob N., Jr., AL
Lowry, Martha, FL
Macbeth, Gerard Edmund, CT
Mann, Jon B., FL
Manning, Charles*
Marsh, LTC Julian T., Sr.*
Martin, Billy Joe*
Martin, Noel A., GA
Martin, Norma Jo, AL
Martin, Prentis Hamil, AL
McCune, Ben, III*
McDowell, Ms. Sandra M.*
McDuffie, Ann, FL
McInnis, Margaret G., AL
McKenzie, Charles Rodney, AL
McMillan, Ronald P., FL
Milligan, Mrs. Annie Lee, AL
Mills, Carol L., PA
Mills, Mary, AL
Moody, Mrs. Richard, GA
Morris, Dean Moody, AL
Morrison, COL Rufus M., USAF(Ret.), NM
Mote, Edgar F., AE
Mueller, Ms. Judith Walker, NC
Murphy, Malcolm H., MO
Nichols, Ms. Louise O., AL
Norman, Joel Wesley, FL
Norris, Ms. Maye P., AL
Norton, George R., FL
Odom, James Dale, AL
Owen, Sam C., Jr., GA
Owens, Arthur J., Jr., GA
Pace, Robert T., GA
Pai, James, TX
Palacio, Humberto*
Parker, Ms. Mary Andress, AL
Patterson, James Anthon*
Patterson, Willard A., GA
Paulk, Ms. Cecilia C., AL
Peacock, Johnny Randall, AL
Penty, Doris, AL
Perry, Ms. Judith H.*
Phillips, Ms. Carol Nelson, AL
Pope, James Earl, TN
Price, Charlotte F., AL
Purdy, Larry Owen*
Radcliff, Ms. Jo Ann Prescott, AL
Ranallo, Mrs. Manon Jones, GA
Rodgers, Gene Obrien*
Rogers, Leslie, AL
Roth, Wallace A., Jr., AK
Rowell, M. Douglas, NC
Ryles, Tim Cody, GA
Saliba, Arthur Haleem*
Schoen, Mrs. Sherry Morgan F., AL
Scofield, Thomas Carey*
Searcy, Fred, AL
Seen, Elizabeth C., AL
Sexton, Arthur M., AL
Shattuck, Mrs. Judith, MS
Shaw, Kenneth L., NY
Sheppard, Aaron Emory, TN
Sims, Sharon, FL
Smith, Cleveland Ernest, AL
Smith, Martha Frances, AL
Snellgrove, Jimmy Rex, AL
Speed, Ms. Betty Russell, AL
Steed, Janice F., AL
Stovall, Ms. Sylvia Rogers, AZ
Sutton, Anne, FL
Sweeney, Millard Jurell, FL
Talton, Joseph C., Jr., FL
Taylor, Ms. Barbara Wilkins, FL
Taylor, Thomas Earl*
Thomas, James Wilson, AL
Thomas, Johnny F., FL
Thomas, Patricia A., FL
Thomas, Wendell D., FL
Thompson, Dr. Jean A., GA
Timmons, Jackson Lee, GA
Tindall, Howard Dean, FL
Tinsley, Mrs. Helen Y., GA
Trolinger, Mrs. Carolyn Dansby, AL
Trolinger, Roy B., AL
Trotter, Jean, AL
Turner, Sheila, FL
Turner, William Robert, AL
Vickers, Rev. Edwin Harold, FL
Vickers, COL Marvin K., Jr., AL
Wade, Minnie, AL
Waldrop, Ms. Glenda Joyce*
Walker, Rodney Louis, FL
Walker, Winston Lamar, AL
Ward, Virginia E., AL
Ware, Jo Ann, AL
Wasden, Ms. Mary Alice*
Watford, Dr. Luck James, GA
Wheeler, William W., FL
Williams, Mrs. Elsie Juanita*
Williams, Evelyn G., AL
Williams, Ms. Iva B., AL
Willford, Mary Duncan, MS
Wilson, Lucille, AL
Wind, Herbert Wesley, GA
Woodham, Virginia, GA
Wright, Gary Glenn*
Youmans, Robert Edward, GA
Ziglar, Erskine, AL

1964

Aaron, Marie, AL
Adams, Kenneth Murray, AL
Akins, Mildred L., FL
Allen, Rebecca Ann, AL
Aman, Wesley G., FL
Andress, Larry Joel, AL
Anthony, Lydie Wood, FL
Aplin, Charles Cecil, FL
Ard, Joseph Clarence*
Askew, William A., IV, AL
Attaway, Helen Faye, AL
Ballard, Bernard Stanford, TX
Barron, Hughie W.*
Batchelor, Horace, AL
Batchelor, Mrs. Linda Deloney, AL
Bear, Lewis, FL
Beasley, Ms. Armo Jean, AL
Beasley, Ms. Jeannie McAuley, AL
Beck, Burton C., AL
Becker, Earle Don, TX
Bell, Alma Jo Ann, FL
Berry, Mrs. Lynda Carr, AL
Billingsley, Derrell L., TN
Blackman, Hilda E., AL
Blackmon, Daniel Winston, FL
Blanton, Ms. Linda Gail*
Bledsoe, Gerie B.*
Boan, T. Dean, FL
Bolin, Ms. Glenda Lenora*
Boone, William Gene, NC
Boozer, Jack L., FL
Boozer, Mrs. Mary Linda Loflin, FL
Boyd, Mrs. Amy Jo Hall, AL
Brantley, Barbara, AL
Brantley, Oliver W.*
Breland, John Roger, AL
Bryan, Ms. Yvonne, AL
Burks, J. Dianne, AL
Byrd, Andrew M., Jr., FL
Calhoun, Marlise, FL
Canaday, Thomas Lee, AL
Capps, John Arrie, AL
Carr, Carol Ann, AL
Carrington, Grover, Jr.*
Carter, Ms. Mary Ellen*
Clark, Bobby Carroll, AL
Clark, Charles E., FL
Clifton, Harry R., GA
Coker, John M., AL
Condrey, Ms. Sue Carol, FL
Conley, David Paul, FL
Cope, Julian Timothy, GA
Cotten, Rev. Edward M., AL
Cruikshank, Rev. Robert E., AL
Culbreth, A. Gerald, LUTC-F, FL
Culbreth, Margaret, AL
Culbreth, Rudolph, AL
Curington, Willie C.*
Dailey, Douglass Delloss, TN
Daniels, Lamar Gene, Sr., AL
Dasinger, Norman R., AL
Davis, Mrs. Geraldine D., AL
Davis, Martha Lynn, AL
Davis, Mrs. Sharon B.*
Dean, Bonnie, AL
Dehnad, Al, PT, GA
Deuel, Homer Roswell, FL
Dodd, William Ray, AL
Dodson, Pinson, FL
Duce, John B., Jr., FL
Eddins, Gina V., AL
Eturd, John Harry*
Farmer, Ms. Jeanette Horn, AL
Fenton, Dr. James Irving, TX
Fishbaugh, Bob, FL
Flowers, Argie, AL
Fowler, Jean, VA
Gardner, Ms. Linda Ann Welch, TX
Garner, James Clifford, AL
Garrett, Rebecca A., AL
Gates, Ms. Mary, FL
Gibson, Dr. Donald J., AL
Gibson, Lanora, AL
Gilchrist, Tony L., AL
Gill, Huel Preston*
Goolsby, Claude, III, AL
Grant, Ralph Dempsey, Jr., AL
Green, Burton Rivers*
Green, James Edward, FL
Griffin, Charles David, FL
Griffin, Osbourne A. (Lex), AL
Griggers, Ms. Ruby Mae*
Hall, James C., FL
Ham, Mrs. Ella Kate Allen, AL
Hammonds, Sandra Jane, AL
Harbuck, Nelda R., FL
Harden, Eric Arvin, AL
Harris, Harold Finas, GA
Hayes, Trish, AL
Hays, Ronald Hersel, AL
Helms, Harold Largus, GA
Henderson, Pat, AL
Hendley, Mrs. Kate Burkett, AL
Hidle, John E., NY
Hilburn, Ms. Mary Sue, AL
Hill, Ms. Grace Moorer, GA
Hinson, James Kenneth, GA
Hobbs, R. Stanley, AL
Holland, Robert R., SC
Hollis, Angeline Dell, AL
Holmes, Mrs. Jacqueline S., AL
Holmes, Mike, IL
Hooper, Russell W., Jr., FL
Hornsby, Mrs. Buna Faye, AL
Hornsby, Ms. Norma Nell, AL
Howell, H. Ray, AL
Howell, Pat, FL
Irby, Russell Lee, AL
Jackson, Thomas Leslie, AL
Jacobs, Jerry Wayne, Turkey
Jeffcoat, John Robertson, TN
Jinright, Robert I., AL
Johnson, John Leslie, Jr., AL
Johnson, Kenneth Nolan*
Jones, Mrs. Jacquelyn Sims, FL
Jones, James B., AL
Jones, Jimmy Wayne, AL
Jones, Robert Neil, Jr.*
Kelley, Ms. Garie Nell, AL
Kelly, Ms. Betty Helen*
Kervin, Ms. Quintilla H., AL
King, Mack Stricklin, AL
King, Robert Edward, AL
Kirby, Bobbie D.*
Kirchman, Jane, TX
Law, John Frank, AL
Law, Samuel Lonnie, AL
Law, William Hubert, AL
Lawrence, Ms. Suzanne Y., KS
Locas, Ms. Sandra Thomas*
Maltezo, Ms. Hennetta, FL
Martin, Ms. Melinda, AL
Massey, Mrs. Willie Ruth, AL
Mathison, Rachel Cole, NC
McAuley, Ms. Martha Jean*
McCall, Ms. Dorothy Sue*
McCullough, Marvin K., AL
McGinty, Thomas, FL
McGinty, Ms. Wanetta Byrd, FL
McGlaun, Lamar Ray, AL
McLeod, Ms. Barbara Ann*
McRae, Samuel L., Jr.*
Meek, Myrtle Lee, AL
Messer, Earnestine Z., AL
Mitchell, Letcher*
Money, Patricia A., TN
Moore, James Daniel*
Moorer, Mrs. Sarah Still, FL
Morgan, Mrs. Mary Whigham C.*
Motley, Mrs. Lucille B., AL
Motsinger, Charles R., FL
Muller, Ms. Frankie, AL
Mundy, Warren Clay, Jr., AL
Murphree, Jerry Eony, AL
Murphy, Roderick Shawn, GA
Naughton, Ferd E., FL
Oswald, Charles, FL
Owen, Ernest Foy, AL
Owens, Alexander D., FL
Parmer, Patsy, AL
Parmer, Samuel Lamar, AL
Phillips, George W., AL
Pierce, Judy, AL
Porter, Mrs. Ann Robertson, FL
Porter, Ms. Zara R., AL
Prescott, Elizabeth, AL
Raines, Jerry Lanier, GA
Reid, Samuel H., AL
Richardson, James C., FL
Richardson, Jansen F., AL
Rigby, McNeil, Jr., FL
Riley, William Olen, AL
Robinson, George E., AL
Rose, Ms. Glenda Fate*
Russell, Shirley, IL
Sanders, Benny H., AL
Sanders, Billy, AL
Sanders, Ms. Elenda G., AL
Searcy, Jerry, NC
Senn, Charles Edward, AL
Seriann, Gary, MD
Sharpe, Don Roger*
Shipp, Archie Robert, AL
Sightler, Carl Lee, FL
Singleton, S. M., AL
Sirmans, William Pierce (Turtle), FL
Skipper, Joe Michael, AL
Sloan, Jimmy Dale, AL
Smith, Elizabeth Ann, AL
Smith, Mrs. Nannette*
Smith, William Wilson, AL
Smyth, Patricia, AL
Spader, Dahl Randoph, NJ
Spears, Ms. Frances Adams, AL
Stephan, Michael K., FL
Stewart, William Oren, AL
Stokes, Ms. Glenda King*
Sullivan, Guy Mitton, AL
Summerford, Patsey, AL
Tabb, Jim Tom, NC
Tate, Joesph Miller*
Tate, Warren Eugene, FL
Taylor, Elizabeth A., AL
Teel, Thomas Howard, FL
Temple, Rev. Earle H., Jr., AL
Terry, CAPT Norman S., USAR(Ret.), FL
Thagard, Kay, AL
Thigpen, William Edge, AL
Thomley, Charles A., AL
Thompson, Lute Malcolm, AL
Thompson, Sam D., AL
Thornton, Mrs. Sandra Royals, AL
Walker, Carolyne, AL
Walker, Joe, AL
Walters, Thomas O'Neal, GA
Ward, Willie Elbert*
Warren, Mary Ellen, AL
Weaver, Ms. Paula*
Weeks, Jean, GA
Weeks, Ms. Mabel J., AL
White, Mrs. Linda Darnell*
Whitehurst, Oscar Nelson, AL
Wilkins, Roger*
Williams, Roy Nolan, AL
Williford, Hubert E., FL
Wilson, James Douglas, AL
Wood, Helen B., AL
Woodham, Mrs. George Y., AL
Wooten, William Clayton, FL
Young, John D., PA

1965

Adams, Lawson Oyette, AL
Aplin, William O., Jr., GA
Avera, Mrs. Willene D.*
Baker, Benjamin Edga, AL
Barbaree, William Bassett, GA
Barron, Mary Lou, AL
Barton, Barbara, AL
Bassett, William Wallace*
Bates, Larry Rose*
Beck, Dr. Jere Lemay, AL
Bennett, Carol W., AL
Black, Ms. Edwene*
Blaine, Henry Myrate, II*
Blair, Martha, NC
Bialock, Dan, AL
Bland, Mrs. Joyce A., FL
Bonifay, Kurt Everitt, FL
Booker, Willard C., AL
Borja, Ms. Edna Stacey, FL
Botts, Ms. Betty Holmes, AL
Boutwell, Mary, AL
Bovis, John Ellis, AL
Bowers, Ms. Martha Jo, AL
Boyd, Harrell Braxton, AL
Boyd, William J., AL
Bndges, James Rufus, AL
Brown, Willis H., GA
Bruce, James Byron, FL
Bryant, Clayton P., AL
Bunch, Charles Ray, Sr., FL
Bundy, Mrs. Juanita, AL
Buntin, James Earl, GA
Burroughs, Aaron C., Jr., GA
Butler, Hon. John Ferrell, AL
Byrd, Dean Henry, Jr., AL
Cagle, CAPT James V., MS
Campbell, Dr. Bill, AL
Carroll, Ms. Mary Judith, AL
Carter, Mrs. Sara Speller, AL
Cassady, Doyle L., AL
Cassady, Ms. Kay Benton, AL
Chancellor, Earl S., AL
Christian, Donald Eugene*
Clayton, Kenyl J., FL
Cobb, Ms. Suzanne, GA
Copeland, Henry Olin, III, TX
Courson, Billy Ray, AL
Crigler, Ms. Virginia Bryars, AL
Cross, John Pollard, AL
Danley, Pauline, AL
Davis, Jack, AL
Davis, Jimmie W., AL
Davis, Mrs. Linda Wilkins, AL
Davis, Omega, KS
Davis, Mrs. Sherry Floyd, AL
Davis, William T., AL
Deer, Francis Edwin, AL
Defranco, George R., AL
Deloney, Mrs. Luna Frances*
Dewees, Bobby L., AL
Donnell, Colan Wayne, FL
Dozier, Cecil F.*
Ellis, Emory Earl, Sr., AL
English, Malcolm G., AL
Etheredge, L. Wayne, FL
Fenn, Sylvia, FL
Fletcher, Ms. Sylvia F., AL
Foster, Dorris Jean, AL
Foust, BGEN Jerome V., TX
Fowler, Ms. Cherry Keahey, AL
Freels, Jim W., TN
Freeman, Malcom, GA
Fuqua, James M.*
Gabbard, Benjamin H., III, FL
Gabbard, Robert C., SC
Gamber, Ms. Jo Anna*
Gardner, Ms. Linda Ann Welch, TX
Garner, Ms. Ina Mancil, AL
Gibbs, Grover A., Jr., AL
Gibson, Betty Joyce, AL
Gibson, Nancy Ann, GA
Gilmore, Patricia, AL
Givens, Ossie H.*
Glover, Jerry Lewis, AL
Golden, E. Alfred, AL
Grant, Calvin B., AL
Green, Ms. Sylvia F.*
Grice, Ms. Laura Sanders, AL
Griggers, Sharon D., AL
Guernsey, Linda, AL
Guthrie, Kenneth R., TX
Haghighi, Sassan, VA
Hair, Sarah Ann, AL
Hall, Ms. Carolyn V., AL
Hammond, Al M., AL
Harris, Ms. Anita Hasskamp*
Harris, Curtis Eugene, AL
Harris, Johnnie, AL
Harrison, Ms. Mildred C., FL
Hatfield, Ms. Judy Lane Smith*
Hayden, Ms. Anna Margaret (Nancy), DE
Heath, Richard P.*

Helms, Roger Dale, AL
Hicks, Grover, Jr.*
Hinton, Gayla, AL
Hodges, Wanda Faye, AL
Hodges, William Earl, GA
Hoffman, Ms. Mary Moody, AL
Holberton, LTC Roger E., GA
Holland, Mrs. Barbara Page, AL
Holley, Morris William*
Hooper, William David, AL
House, Charlie F., Jr.*
Howell, Jimmy E., GA
Howell, Max*
Hughes, Shirley, AL
Hunter, Mrs. Virginia Key, FL
Jackson, Donald Edmond, AL
Jackson, Martha, AL
Johns, James Murray*
Johnson, Elizabeth J., MO
Johnson, Mrs. Jessie Childers, AL
Johnson, Ms. Judith, AL
Johnston, John M.*
Johnston, Ms. Judy Ann, Philippines
Jordan, Jim, GA
Jordan, Ms. Sarah D. Bryant*
Keller, Kerry Kendall, AL
Kelly, Donald Yeager, FL
Kendrick, Charles C., GA
King, Mrs. Catherine C., FL
King, Ms. Jackie, AL
Kirkland, Ms. Ellen E., FL
Kittrell, Robert*
Krauss, Ms. Carolyn Evea*
Lane, Terry D., AL
Langford, Sarah M., AL
Lee, Donald H., AL
Lee, Ms. Mary Louise*
Lentz, Robert Charlton, MS
Lewis, Larry Fermon, AL
Lineberry, Jane, AL
Locklar, Patricia, AL
Long, James Burgess, FL
Lurie, Robert Jerry, AL
Lynch, Rex Miles, GA
MacDougald, Marlyn A., GA
Maltezo, Carmen Nicholas, FL
Mann, Thomas W., TN
Manning, Ms. Laura Wilks, GA
Markham, Vaughn Thomas, CA
Martin, Ms. Carolyn S., AL
Martin, William Mitchell, FL
Mason, Robbie Seals, AL
Mathews, Max*
Mauldin, Carolyn, FL
McCall, Marjorie A., AL
McCollough, Mickey Ladon*
McCullers, Ralph Goff, TN
McGee, Ms. Janice Lindsey*
McGee, Joseph Mitchell, AL
McLelland, Warren F.*
McLeod, Ms. Lucile Nelson, AL
McQuagge, Myrtle, AL
Messer, Kennetth Lee, AL
Meyers, Fredics*
Miller, Allen Clark, AL
Miller, Roger Wilson, FL
Mims, Jo Ellen, AL
Mixson, Linda, AL
Moore, Norma M., AL
Moran, Patrick N., FL
Morgan, Ms. Linda G., AL
Napier, Susan, AL
Oates, Johnnie, AL
Olds, Rufus Delano, GA
Overstreet, Mrs. Janet, IL
Parnell, Julia A., AL
Petrey, Kenneth, FL
Petty, William Howard, FL
Pittman, Edward E., FL
Porter, John W., AL
Powell, Carlos Alvin, AL
Powell, Millard A., AL
Pridgen, Ms. Virginia D., FL
Quick, COL Burnet Rea*
Ray, Mrs. Ann Botts, AL
Ray, Ms. Lois Law, FL
Rayborn, Mrs. Gloria Tompkins, AL
Reeder, Earl Thomas, FL
Reeves, Thomas (Jerry), AL
Register, Amos*
Rhodes, Jerry L., GA
Rhymer, Edwin Allen, Jr., AL
Richburg, Ms. Wanda, AL
Rigby, Ms. Joanne Hester, AP
Riley, Ms. Dot Stewart, AL
Rister, Larry Lavon, AL
Rodgers, John Herbert*
Rogers, Mrs. Brenda Cambron, MI
Ros, A. Allen, Jr., FL
Rosato, Dr. Frank Daniel, MS
Rowell, Benjamin Burton*
Russell, Ms. Jean Lane, AL
Sawyer, Harold L., AL
Segrest, Ms. Sue French, FL
Sellars, James David, FL
Sellers, Dutchie, GA
Sellers, Wayne, AL
Shattuck, Richard Lee, MS
Shelley, Ms. Kathryn Ann*
Shepherd, LTC George G., USAR(Ret.), MO
Shoemaker, Ms. Alice K., AL
Shuler, James E., FL
Sieben, Mrs. Kay C. Pope, IL
Silverthorn, Ms. Lana*
Skipper, Ms. Carolyn D., FL
Smith, Elaine E. Hall, AL
Smith, Ms. Gloria Elaine, AL
Snider, Robert Lee*
Spivey, Mrs. Sandra Hughes*
Stanford, Ms. Linda Dale, AL
Stanley, Ms. Helen Joyce, FL
Starling, James F., AL
Stephens, Mrs. Mary Sue, AL
Stephens, Ms. Ora Lee*
Stiff, Mrs. Marie Richardson, AL
Stinson, Ms. Ada Roberson, AL
Stone, William Ralph*
Striplin, Jim, FL
Striplin, Morris Lee, AL
Sutton, Carolyn, AL
Syler, Ms. Minnie Parmer, AL
Tate, Paul E., Jr.*
Tatum, Malcolm, AL
Taylor, Gerald David, FL
Taylor, Larry Wilson, FL
Taylor, Sidney Matt, FL
Thaxton, Claude William*
Thompson, Ms. Mattie Pauline*
Thompson, Ron Lee, FL
Thornton, Mrs. Jo Ann Thompson, TX
Tindell, Robert Quinn, AL
Tomberlin, Ronald D., AL
Tompkins, Ms. Gloria Ann*
Toole, Jolly George*
Treadwell, Mrs. Jaine, AL
Tucker, Mrs. Judith Bell, AL
Turnipseed, Sarah, AL
Von FOUST, LTC Jerome, TX
Waite, Philip Hedger, AL
Waldrop, Tina, AL
Walker, Donald Glenn, AL
Walker, Nicholas S.*
Walker, William H., TX
Waters, James Tedford, FL
Watson, Ms. Florence Esther, FL
Watts, Seaborn Earl, FL
Weeks, Earl F., AL
Wheeler, Woodrow Wilson*
White, Sylvia A., AL
Wilkerson, Terry Wayne, AL
Wilkinson, Pricilla Ann, FL
Williams, James R., AL
Wise, Robert Larry, AL
Young, Ms. Laura C., FL
Youngblood, Thomas H., Jr., TN

1966

Adams, Samuel Wendell, GA
Alford, Ms. Ruby Graydon, AL
Averett, James W., AL
Bailey, Martha Sue, FL
Baker, Mrs. Rebecca Parrish, AL
Baker, William Augustus, AL
Barnett, Jerry Joe, AL
Barr, Wilda, AL
Barron, Richard*
Barton, Mrs. Marina Elane*
Bass, Paul, GA
Bass, Thomas Elvin, GA
Baxley, Lynn Douglas, AL
Bell, Robert Eugene*
Bell, Wilfred Samuel, AL
Blankenship, Perry, Jr., AL
Bone, Barney David, GA
Boswell, Ms. Ann Marie*
Boswell, James Henry, Jr., TX
Bowden, Bonnie, PA
Bozeman, Forest Lane, AL
Brackin, Jerry K., AL
Bradley, Cecil Edgar, Jr., FL
Bradley, Mrs. Elaine H., FL
Brantley, Cliff Robert, AL
Brock, Suzanne, CO
Brogden, Jimmy Dewayne, FL
Brown, Ms. Eileen Carol, WA
Bruce, Ms. Lynda Geiger, FL
Buettner, Mrs. Jean Hollis, AL
Burkett, Clifford Gwin, AL
Burt, William Stanley*
Byrne, Ms. Mary E.*
Calliham, Thomas S., WV
Cannon, John(Ed) E., FL
Carnely, Ms. Mary Talbot, AL
Carr, Mrs. Myrtice Greene, AL
Carson, Ms. Evie Stewart, AL
Carter, Clarence Gerald, AL
Casion, George H., GA
Caton, Christopher S., AL
Cherubinin, Corkin F.*
Chesser, Joanne, FL
Chesser, Rev. William Thad*
Childers, Ms. Linda Spears, AL
Chnstian, Janice M., AL
Clark, Charles H., AL
Clark, Thelma L., PA
Clayton, James N., TX
Coe, Ms. Mary Ellen, AL
Collins, Charles D., AL
Conley, James Kent, FL
Cramer, Walter Malcolm, WI
Crawley, Mrs. Olivia Prestwood, AL
Creel, Ms. Hazel Kaye, AL
Crutchfield, Ms. Cynthia Ann, FL
Curtis, Linda Gail, AL
Davidson, Wanda J., AL
Davis, Mrs. Carolyn H., AL
Davis, Jimmy C., AL
Davis, Marjorie T., GA
Davis, Mary E., AL
Dean, Patsy Ann, AL
Dee, John Shelby, AL
Dowdell, Charlie T., AL
Drasheff, Don Wall*
Dtess, Mrs. Sarah E., AL
Dull, Mrs. Sara Morris, AE
Dykes, Brenda J., DE
Edwards, Ms. Carolyn, FL
Everett, Ms. Jeanette Jenkins, FL
Falkenberry, Willie Owen, GA
Farrell, Frances F., AL
Farrington, Linda Kay, GA
Fendell, Robert Quinn, AL
Fields, Edward B., III, AL
Fillingim, Judy, AL
Fleming, Melvan Ross, FL
Flowers, Cathryn M., AL
Fowler, Larry Jack, AL
Gant, James Emory, FL
Geiger, Ms. Lynda K., FL
Giardina, Philip Pledger, AL
Gibbs, Terry Roger, MS
Gibson, Al Lee, FL
Gibson, Ms. Carolyn S.*
Glass, Ms. Linda G., AL
Godwin, Paulette, FL
Goodson, LTC Henry Grady, AL
Gortemoller, John R., FL
Graham, Ms. Shirley F., AL
Grant, Mrs. Nancy Foley, AL
Gray, Jimmy Clark, AL
Green, Charles K., TN
Guess, Frances N., FL
Hagen, Clifford W., Jr., FL
Hall, Ken S., AL
Hall, Ms. Mary*
Hamilton, Thomas Eldred, GA
Hammond, Thomas H., FL
Hancock, Larry S., AL
Hardin, William Eugene*
Harget, C.E., Jr., AL
Harvey, James Malcom*
Hatcher, Robert W., GA
Hatfield, Robert P., III, AL
Heartsill, Pearlie, AL
Helms, Gayle, GA
Herring, Paul Delana, AL
Hickey, Ann, FL
Hickman, William H., AL
Hines, W. Jackson, Jr., GA
Hollis, Ms. Rebecca, AL
Holloway, Marion E., AL
Holt, Ellis William, AL
Hooks, Joanne, AL
Howell, Benjamin F., AL
Hughes, George Barnes, AL
Hughes, Harold Maxon, FL
Hughes, Joan, GA
Jackson, Ms. Ann Walden, AL
Jackson, Arthur M., GA
Jackson, Raymond D., GA
Jacobs, Earl Clark, AL
Jenkins, Ms. Mary Ellen, AL
Johnson, Mrs. Anna Byrd, AL
Johnson, Ms. Rhetta Crew, AL
Johnston, Manly T.*
Joines, Alfred E., Jr., CO
Jones, Jacob N., AL
Jones, Michael L., AL
Jones, Robert Neff, AL
Jordan, Ms. Martha D., AL
Kelley, Ms. Ruby Bulger, AL
Kelly, Ms. Sharlyn E. Smith*
Kelly, CAPT Wayne, USN(Ret.), TX
Kendrick, Ms. Anna Helms, GA
Kicklighter, Ray Dwight, GA
Kicklighter, Ms. Sylvia L., FL
King, James Eugene, FL
Knight, Jerry Culbreth, FL
Kransnosky, David J.*
Lamb, Troy Glenn, FL
Lane, Ronnie Mark, AL
Larkin, Hal Arthur, FL
Lasseter, Ottis Arthur, KS
Lee, John P., AL
Lethcoe, Mrs. Dianne W., VA
Linden, Neil Robert, TX
Lindsay, Charles Cary, TX
Link, Donald Allen, TX
Livingston, Mrs. Nancy Dubose, AL
Lowe, Eugene E., III, GA
Luker, James William, Jr., AL
Lunsford, Lomax*
Lyle, Jerry Clay, AL
Majors, Sumpter H., FL
Mathews, Maxwell L., AL
May, Wilson, FL
McCollough, Samuel J.*
McCoy, Jimmy, AL
McDaniel, Julia M., FL
McKay, John R., EdD, CO
McLeod, Jerry Wayne, AL
McNeal, Mrs. Ann Morgan, MS
McQueen, Mrs. Mary Ellen, AL
McSween, James A., AL
Miller, Ms. Dorothy Ann, AL
Mixon, Charles B., AL
Moorer, Douglas Ray*
Morgan, Jacqueline, AL
Morrell, Larry Bridges, FL
Morton, CAPT Samuel Chandler*
Motley, James Kenneth, GA
Nelson, Mrs. Mary H., AL
Nichols, Mrs. Joan Carole Roberts, AL
Nimmer, Ms. Carolyn B.*
Noll, Glenn Robert*
Norris, Ms. Dorothy Raye, AL
North, Betty A., AL
Oakley, Ms. Grace Campbell, AL
Owens, George Harvey, AL
Page, Ms. Glenda Grant, AL
Paramore, Wade H., PA
Parker, Edward William, FL
Parker, Glenn, AL
Payne, Ms. Judith Harris*
Peuhs, Rudolph Allen, FL
Pierce, Ms. Judith Stephens, IN
Pippin, Mitch Mitch, FL
Powe, Winston J., Jr.*
Powell, Mrs. Patsy M., AL
Presley, Ms. Gayle R., AL
Price, Betty June, AL
Price, Judy, AL
Price, Lester J., AL
Raley, Michael G., FL
Ransom, James E., AL
Rawls, Leonard Wiley, AL
Render, Ms. Patricia P., AL
Renfroe, Bobby Gene, AL
Renfroe, Mrs. Mildred H., AL
Reynolds, Raymond Clark, GA
Rhodes, Barry Z., FL
Rivers, Willie S., Jr., MS
Rogers, Jack Davis, GA
Rushing, Linda S., AL
Salter, Mrs. Hazel Dees, AL
Sanders, Betty, CO
Sarra, Betty, FL
Saucer, Mrs. Joanne Atchison, AL
Sayler, Rodney Charles, AL
Self, H. Raymond, FL
Self, Tony Ray, PhD, GA
Sellers, Eddie Shirley, AL
Sessions, John William, AL
Shelton, Charles Ralph, FL
Shields, Gewndolyn Faye, FL
Shofner, Joseph C., FL
Sikes, Evelyn, AL
Smith, Boswell, FL
Smith, Mary S., AL
Snead, James Mark, GA
Sneed, Sally, AL
Snyder, Pat A., WA
Spear, Judith L., AL
Spurlin, Meechie Neil, GA
Story, Charles L., FL
Stough, William Rhodes, AL
Talbot, Cheryl, GA
Talley, Shirley, NC
Taylor, Mrs. Audrey Downing, AL
Taylor, James Franklin*
Taylor, Jean, AL
Taylor, John Albert, FL
Taylor, Ronald D.*
Taylor, Sam Boyd, AL
Thames, Barbara T., FL
Thomas, Clayton M.*
Thompson, Ms. Nettie H. Atkins*
Tisdale, Joe Reese, AL
Tisdale, Marjorie, AL
Turberville, James Elbert, AL
Valine, Spencer Allen, AL
Walsh, Robert Edward, IL
Ward, Luther D., AL
Warren, Joel Keith, AL
Warrick, Mrs. Mary Jane, GA
Waters, Gypsy Ann, AL
Watford, Ed Mizelle, AL
Watkins, Samuel W., AL
Watson, Joseph M., AL
Weaver, Agnes, AL
Webb, Mary, AL
Weeks, Sue H., AL
Whatley, James Hugh, FL
Whiddon, Wm Edward, Jr.*
White, Mrs. Carolyn Bell, AL
Whitehead, Qualeen W., LA
Wilkerson, Ms. Gilda Anne, AL
Williams, Allan O., FL
Williams, Ms. Evelyn L., AL
Williams, Wildolyne, AL
Wilson, Lawrence G., AL
Wingard, Rev. M., FL
Witte, Ms. Gail Davis*
Wood, William Joseph, AL
Woodall, Harold Wilson*
Yarbrough, Carol G., AL

1967

Abernathy, Douglas, AL
Adams, Arthur Joe, AL
Adams, Gilbert, FL
Adkins, Gerald Dwaine, AL
Alford, Freddie M., AL
Andersen, Mrs. Patricia Ann M., AL
Anderson, Ms. Ann Jones, AL
Anderson, Joyce, AL
Andress, Ms. Sharon S., AL
Andrews, Lamar, FL
Armstrong, Elmeda, GA
Ashler, Phil F., Jr., FL
Aycock, Edward A., FL
Ballentine, Sandra B., GA
Barefoot, Thomas Winston, AL
Barksdale, Danny C., FL
Barr, Robert Wayne, AL
Barrow, James E., AP
Bastien, Mrs. Carol Langford, TX
Bastien, Wilfred, TX
Bateman, Sara Joe, FL
Beall, Ms. Velinda Elizabeth*
Beaty, Ms. Glenda F., AL
Belcher, Ms. Donna Lyn*
Bell, Rex Donald*
Benson, Joseph Miller, FL
Biggs, Freddie, FL
Blair, Ms. Dorothy H., AL
Blair, Leonard G., SC
Bond, Mrs. Sue Carol*
Bone, Travis Earle, AL
Boone, Steven Ray, OH
Boroughs, Ms. Nancy L., AL
Bowden, Ms. Carolyn*
Bowden, Robert L., AL
Bowers, Michael*
Boyd, Ms. Janette W., AL
Brabham, Agnes Green, AL
Brackir, Roberta, AL
Bradley, Karen R., AL
Brantley, Philip J.*
Brigance, James W.*
Brooks, Wayne E., AL
Brown, Margaret Jo, AL
Brown, Ms. Patsy Sue, AL
Brown, Dr. Robert*
Brown, Wayne A., FL
Bruner, Mary Ellen, AL
Bryan, Arthur W., Jr.*
Bryan, Ms. Linda Carol, AL
Bryan, Sidney G. (Joe), AL
Bryson, Ralph Jay*
Burch, Mrs. Sara Abbott*
Burkett, Ms. Carolyn*
Bush, Ms. Julia Lee, AL
Byrd, Ms. Patricia Carol, AL
Caddy, Jimmy*
Cadwell, Bert Preston, FL
Cain, Dennis Lee, FL
Capozzella, Vincent J., NY
Carter, Theodore N., GA
Cary, Robert Edward, FL
Cash, Herbert Larry*
Casion, Mrs. Carol Blish, GA
Caylor, Angela, AL
Cheriogotis, Ms. Eleanore*
Clark, LaPaula, AL
Claybrook, Laurie, GA
Clenney, Willis Randolph, GA
Coats, Mrs. Christine K., AL
Cobern, Ms. Elizabeth Ann, AL
Coker, Jackie, AL
Coker, Joseph W., AL
Coleman, Ms. Karen W., FL
Conley, J. Dale, FL
Conner, Ms. Caroline R., AL
Conner, Claude E.*
Connor, Frances, MD
Cook, Charles Wesley, AL
Cooper, Ralph Marion, AL
Copper, Ms. Elizabeth P.*
Crosby, LT Dennis Lin, AL
Crosby, Lynda D., AL
Crowell, Thomas Mac*
Curington, Mrs. Donna R., AL
Dasinger, Laurie Skipper*
Davis, Ivey L., AL
Davis, Shirley A., MT
Dees, George Holman, Jr.*
Deese, Mary B., AL
Dendy, Samuel H., AL
Doughtie, Martha R., IA
Duncan, Ms. Ruth Myers*
East, John Michael, GA
Ebert, Enc Richard*
Eddins, William Jerry, AL
Edward, Colt Dewey*
Ellis, Don Ketrell, AL
Esco, Ms. Angela N., FL
Eubanks, Earl L., CA
Eubanks, Mrs. Hazel Davis, CA
Fail, Dr. Joseph L., Jr.*
Faulk, Dwight, AL
Faulk, Joyce, FL
Fielder, Mrs. Dorothy R., GA
Floyd, Ms. Nancy Louise, AL
Ford, John Donaldson, IV, GA
Foster, Ms. Francis E., AL
Foster, James L., FL
Francisco, Donald C., FL
Franklin, A. Mickey, AL
Franklin, Joseph B., AL
Frazier, Julia A., AL
Friedman, Jerrell Don*
Fulsang, Ejener J., Jr.*
Gainey, Wayne L., AL
Gamber, Charles Edward, AL
Gamble, Billy Harold, AL
Gassett, Carl Dewitt, AL
Gettys, Alfred James, Jr.*
Gibson, Rev. Jerry W., AL
Gooden, D. L., AL
Gordon, Robert A., Jr., AL
Grantham Vice, Judith R., AL
Greene, Randall Luther, AL
Greene, Raymond M., AL
Greene, Ms. Wanda Lee, GA
Gregory, Mrs. Hazel F., AL
Gregory, Mrs. Ikey Bickel, GA
Gregory, Rev. William Flinn, GA
Griggs, Barbara A., AL
Griggs, Durwood Winston, Jr., AL
Griswold, Ewell D., AL
Griswold, Margaret G., AL
Grubb, Ms. Annie Ward, AL
Grubbs, Sallie G., AL
Guthrie, Herman Keith, AL
Guy, Rebecca Ann, AL
Hall, Sunnie, FL
Hammond, Al M., AL
Hammond, Mrs. Judith Hawkins, AL
Hammond, Linda S., FL
Hancock, Ms. Dorothy J.*
Hardy, Larry, FL
Harrelson, Ms. Jinny L.*
Harrison, John Delano, AL
Harrison, Tony Truman, LA
Hart, Ms. Willie Jean, FL
Hayes, Ms. Johnnie Hudson, AL
Hayes, Joseph B., PhD, PE, AL
Hayes, Lulaclay, GA
Headley, Sarah, FL
Henry, Ms. Mary Ann Ropas, WY
Highfill, CAPT Harry M., AP
Hill, Sharon L., GA
Hill, Wallace Franklin, AL
Holley, Steve Travis, AL
Hornsby, James C., AL
Hudson, Ms. Donna Smith*
Ingram, E. Douglas, TN
Ingram, Edgar D., Jr.*
Ingram, Michael A., AL
Jackson, Ms. Bobbie B., FL
Jalbert, SGT Charles W.*
Jeffcoat, Mary J., AL
Jinright, Rosemary, AL
Johnson, Bennie R., AL
Johnson, Douglas Milton, FL
Johnson, Ms. Sheron Langham, AL
Jordan, Mrs. Gayle Fuller, AL
Jordan, George M., AL
Jordan, Ms. Judy T.*
Joyner, Mrs. Amelia Key, AL
Keeffe, Robert H., GA

*Address Unknown

[illegible]
AL
[illegible] AL
Kimbro, Neil Raborn, AL
[illegible] AL
[illegible]*
Korotky, Mrs. Sandra K. Curtis, AP
Kretschmann, Ms. Jane K., MS
Kyzar, [illegible] AL
Lang, Jules Dufour, II, AP
[illegible] Gantt*
Lankford, Robert Thomas*
Lawrence, Michael J., AL
Lawrence, Robert C., GA
[illegible] Ethan*
Lee, Chester Weston, GA
Leighty, Mrs. Sharon Dale F., FL
Lide, Henry Traylor*
Livingston, Thomas E.*
Lockamy, George W., LLD, SC
Luckie, Lucille, AL
Lundin, Ms. Mary Sue Mullins, FL
Marcinowski, John*
Marler, Robert P., Jr.*
Marler, Ronald Ashley, LA
McCaleb, Wayne B., AL
McClendon, James Pete, Jr.*
McCrory, Ms. Peggy Diane, IN
McFall, Paul L., CT
McHugh, Aloysius P.*
McKinnon, Margaret, AL
McLendon, Wade Doug, AL
McLeod, Clyde William*
Mobley, Ms. Linda D.*
Moody, Roy Ellis, NM
Morgan, Thomas H., III, OR
Morris, Alvia Eugene, AL
Morris, James Theodore*
Morris, Ms. Patricia Krauss, AL
Morris, Ralph Wayne, NC
Morrow, Ms. Jackland Ann, GA
Moseley, Clyde B., AL
Motley, John Lawrence, AL
Mussleman, John Paul, AL
Nelson, Ms. Mary Elaine, AL
Newton, James Neil, AL
Nichols, Kenneth O., AL
Nichols, Walter Perry, AL
Nix, Robert Paul, AL
Oates, Ralph E.*
Parks, John Earl, AL
Passmore, Clyde S., GA
Peffer, George Joseph, MD
Pelham, Gary W., AL
Perdue, John W., TN
Petty, William R. (Beau), FL
Pinckard, Don, AL
Porter, Edward H., FL
Powe, Ms. Judy Pate, AL
Powell, Mrs. Ethelene Alford, FL
Prevost, Joseph Peter, FL
Ragland, John W., AL
Rawls, Mrs. Barbara Chisum, FL
Ready, Frank Wilson, FL
Redmon, Ms. Ollice Nadelia, FL
Reed, Ms. Nancy*
Reed, William MacK, AL
Reese, Kenneth M., GA
Rhodes, Derward B., Jr., LA
Richardson, Ms. Ruby Justine, FL
Richardson, Mrs. Sandra D., AL
Ring, Keith M., GA
Roney, Sharlene, GA
Ross, Danny Forrest, IN
Rowell, Jack N., FL
Salter, Gloria Penelope, AL
Sawyer, Judy, FL
Sawyer, Margaret E., AL
Schmitz, Donald Richard, AL
Schofield, Ronnie Ray*
Scott, Donald K., AL
Seale, Glenn D., Jr., AL
Shelley, Dianne, AL
Shelley, Kenneth Wade, MS
Shelley, Ms. Vicki D.*
Shoults, Vicki, GA
Sims, Claire M., AL
Sims, Larry O., LA
Smiley, Robert B., AL
Smith, James Clyde, Jr.*
Smith, Joseph L., AL
Smith, Judith Heath, FL
Smith, Robert Lee, GA
Solomon, Nelle, AL
Sorrells, Ronnie Oneal, FL
[illegible] Laura S., VA
Spadavecchia, Nicholas, NJ
Stafford, Ronald J.*
Stanko, William Scott*
Steed, Robert Edward, AL
Stephens, John Jackson, GA
Stephens, Johnnie, AL
Stevens, Ms. Sharon Ann, AL
Still, Ms. Martha Anne, AL
Stinson, Billy Joe, AL
Stratton, Martha, GA
Teal, Gloria Faye, AL
Throne, Frances, GA
Thrower, James Wyche, SC
Tibbets, Gene Wingate, AL
Tuggle, Richard B., FL
Turner, Linda Lou, GA
Tye, Thomas Newman, GA
Vaughan, Henry Asa, III, AL
Wachob, Betty Ann, FL
Wagner, John W., Jr., FL
Walker, Clarence H., Jr., AL
Walker, Ms. Irene Krueger, AL
Warren, Ms. Betty Jane, AL
Warren, Wilbur Olyn, II, AL
Waters, Mrs. Hilda Smith, FL
Watkins, Bruce C., FL
Watson, Carl H., Jr., AL
Watson, Carlotta, AL
Weaver, Ms. Gwendolyn McCord, AL
Weed, Melba Faye, AL
Weeks, Linda, TX
Wells, Dwight D., AL
White, Mrs. Faye H., FL
White, John Edward, AL
White, Priscilla, OK
Whitehurst, Patsy, AL
Whitmer, Donald A., FL
Wilkes, W. Wayne, GA
Williams, Carl Ludwig*
Williamson, Mrs. Katherine C., GA
Williamson, Mrs. Lola Watters*
Willis, Ms. Patricia Frances, NJ
Wilson, Nedra Melissa, AL
Windham, Charles O., FL
Wise, Ms. Myrlene Martin, AL
Wood, Ms. Marilu Sample, AL
Woodard, Luther M.*
Woodham, Peter, FL
Woolbright, John B., RI
Yarbrough, Ms. Thera Faye, AL
Ziglar, Billy J., FL
Zorn, Nicholas Eugene*

1968

Abare, Kim, GA
Adams, Brenda Joyce, MS
Adams, Joseph A., TX
Adams, Dr. Larry Gene, GA
Adams, Steve Harold, FL
Alford, Patricia, AL
Aplin, George Andrew, GA
Arguello, Ernesto T.*
Armstrong, Danny Earl, TX
Armstrong, Thomas Guy, NC
Arnold, Harold Majors, AL
Ashurst, Ms. Joan, GA
Ausley, Rurel R., Sr., AL
Austin, Robert Dekalb, FL
Autrey, John Benjamin*
Bailey, Mattie Sue, AL
Baldwin, Ms. Brenda Sharon, FL
Baldwin, Charles L., AL
Ball, Kenneth Ray, AL
Barber, Daniel E., AL
Barkett, Mary-Sue, AL
Barkley, Edward Nelson, AL
Barnes, Mrs. Mary Jo F., AL
Barrentine, Peggy Jo, AL
Bass, Donald W., AL
Baxley, Ms. Mildred Ann Jones, AL
Baxter, Sarah C., AL
Bell, Joe Vernon, AL
Bethea, Kenneth Earle*
Binkley, Dennis Joel, GA
Black, Dorothy, AL
Blair, Mrs. Mary Louise, AL
Booker, Mrs. Betty Dees, AL
Bowers, Ms. Emma Frank, AL
Boyd, Ms. Kathy Ryals, AL
Bradley, Ralph Leonard*
Bratcher, Jennifer E., SC
Brogden, Bernard Douglas, GA
Brown, MAJ Margaret Ann, NY
Bruce, William Harry, AL
Buelow, CDR J. Peter, USN(Ret.), VA
Buie, Ms. Cynthia*
Burkett, Ms. Sandra Eason, AL
Burns, James Paschal, LA
Burns, Ms. Kay Moss, AL
Burns, Mrs. Lisa Wood, GA
Busby, Robert M., KY
Byrne, Charles Donnie, AL
Byrne, Dennis Ronald, AL
Cadwell, Walter (Scrappy) Leroy, FL
Caldwell, James Jelf, FL
Callin, Carla D., TN
Cantine, Christopher Lee, MI
Carlisle, Mrs. Merlene R., AL
Carter, Jasper N., AL
Chadwick, James Edward, Jr., AL
Chambers, Larry Neal, AL
Chancellor, LTC Charles, III USA, FL
Chancey, Ms. Barbara Ann*
Cherry, Andrew Lawrence, FL
Christian, Ron*
Clark, Cheryl, GA
Clark, James Hubert, GA
Clark, Jane, AL
Clark, Mikel L., FL
Clark, Ms. Mildred Lee*
Clemmons, Archie Milton, CO
Clenney, Benjamin Lavon, Sr., GA
Cohen, Dr. Carlanda Green, GA
Collins, Charles Jackson, AL
Colquett, William D., III, AL
Conrad, Mary Jane, AL
Cook, Ms. Stephanie Sue, FL
Cook, William Don, AL
Coots, Ms. Drinda Dianne, FL
Copeland, Ms. Janet Gail, AL
Corbitt, Hon. Jack, AL
Coston, Margaret Ann, GA
Courson, Henry Richard, AL
Cox, James Bryan, FL
Crook, Donald H.*
Crumpler, Denny M., GA
Culpepper, Thomas A., AL
Cutchen, William Terry, GA
Davidson, Billie Albert, AP
Davis, Edward Earl, AL
Davis, Max I., AL
Day, Ms. Margaret, FL
Deason, Diane, AL
Deason, Mrs. Mary Huffaker, NC
Deramus, Clemon, GA
Dickey, Michael C., III, AL
Duck, Walter Michael, AL
Duell, Ron, FL
Dundon, Warren Ambrose*
Edwards, Timothy Lamar*
Eilers, Tommy Hugh, CPA, GA
Elder, Ms. Diane Steadham, TX
Ellis, Ms. Shirley Olivia, FL
Ellisor, Selman Lee, FL
Elmore, Mary, AL
Engelage, James Roland*
Espy, Mrs. Martha Herring, AL
Evergae, Mary Virginia, AL
Farmer, Henrietta, FL
Farmer, Mrs. Jetta Hathaway, AL
Faulk, Fulton Frazer, Jr., AL
Felter, Alfred Thomas*
Fleming, Dora A., AL
Flowers, Jamie Kay, AL
Floyd, Danny L., AL
Fowler, Mrs. Judy F., AL
Fowler, Nora Z., AL
Franklin, Ms. Joyce Diane, AL
Freeman, Ms. Cleo McCorkle, AL
Freeman, Mm, Jr., AL
Freeman, Thomas D., GA
Fuller, Marion Reldresal, AL
Gardner, Kenneth L., AL
Garrett, Charles Roger, FL
Gavin, Buford Allen, AL
Gibbs, Ms. Janet Lautrell, FL
Gilbert, Beverly Ann, FL
Gillespie, John, GA
Gilliland, William Ray*
Givens, Foye B., FL
Glenn, Richard A., AL
Glorioso, Mrs. Lillian Sherryl, FL
Godwin, W. S., AL
Golden, Jefferson Grant, AL
Granberry, Bill G., AL
Granger, Tommy Gordon*
Grant, Ann Marie, FL
Graves-Vickery, Donnie, AL
Green, Anne B., KY
Green, James Levoid, IL
Green, Margaret, FL
Green, Wiley Richard, AL
Gregory, Fran, MD
Grice, John M., FL
Griffin, Mrs. Dale Campbell, AL
Griffin, Ms. Jeannie Hughes, AL
Griffin, Jerry Wayne, AL
Groce, Larry, AL
Gunter, Nancy Carolyn, FL
Guy, Ms. Marguerite Watts*
Haggard, James Lamar, TX
Haines, Charles Frederick, AL
Hamm, Aubrey Leon, AL
Hanchey, Warren Erastus, GA
Hart, Ronald Cary, AL
Hatcher, Roger B., GA
Hattaway, John Julian, AL
Hayes, Ms. Martha Lee, AL
Henderson, Billy Elmore*
Herzog, Thomas Harry, MD, FL
Hewett, Ms. Miriam Johnson, AL
Hickman, William Wayne*
Hodges, Wayne, MD, PhD, GA
Holladay, Bobby Sherrel, AL
Holt, Mrs. Leslie Jo Celeste, AL
Horn, Horace H., Jr., AL
Houston, Donald*
Howe, Mrs. Judy Kendrick*
Hubbard, Ms. Mary Ann, AL
Hutcheson, Ms. Rebecca Sue*
Hutto, Robert Durward*
Jackson, Jerry Dale, CO
Jacobs, Jimmy Douglas, AL
Jinright, Charles Wayne, AL
Johnson, Ms. Carol Ann, FL
Johnson, Edward E., AL
Johnston, John P., AL
Joiner, Robert Ervin, FL
Jones, Mrs. Barbara Holland, AL
Jones, Rodney Harold, AL
Jones, Walter Lee, AL
Justice, Billy R.*
Karns, Phillip J., FL
Kelly, Jo Ann, AL
Kennedy, Ms. Betty Jo, AL
Kennington, Mrs. Rosemary H., AL
Kiefer, Ms. Rosemary Milner*
Kirkland, Ms. Aquilla Ann, AL
Kirkland, Rev. Clifton Tim, AL
Knight, Billy Wayne, TX
Knowlton, Ms. Alois Rosamond*
Kornegay, Thomas Beda, GA
Laird, Linda K., AL
Lancaster, Ms. Barbara Ann, AL
Lane, John K., FL
Law, Ms. Carol Triplett*
Law, Ms. Nancy Inez, AL
LeCroy, A. Wayne, AL
Lee, Johnny Madison, AL
Lee, Rebecca L., CT
Lee, Robert Jackson, AL
Lewis, Prof. Arthur James*
Lindsey, John Dillard, AL
Lindsey, Shelley R., FL
Lowery, William Franklin, TN
Lucas, Ms. Patsye Harris, AL
MacKenna, Mrs. Mary Burns, IA
Manley, Ms. Patricia Ann, AL
Marchman, John F., AL
Marsh, Cecil Dalbert, AL
Mathis, Charles Edward, FL
Mayo, Margaret H., VA
McCartha, Timothy, AL
McCoy, Mickey Marvette, GA
McDavid, Cecil Lamar, AL
McDonald, Ms. Jane Ellen, AL
McDougald, Martha, AL
McDuffie, Ms. Linda Lee, AL
McGowan, Linda Carol, GA
McJoynt, Mrs. Barbara Ayers*
McNeill, Cecile B., VA
McQueen, Tommy Leroy, AL
Metcalf, Ms. Felicia Morrow, AL
Miller, Fred MacK*
Mills, Thomas Lamar, Jr.*
Mixon, Pauline Lane, AL
Moncrief, Phillip A., FL
Moore, Danny F., GA
Moore, Norman Wayne*
Moore, Mrs. Sharon Brown, GA
Moore, William H., Jr., AL
Moorefield, Richard Lee*
Morgan, Billy Majure*
Morgan, Claude R. (Mike), AL
Morgan, David, FL
Morrison, Henry Joseph, AL
Morrison, Janet, AL
Moseley, Jack Bernard, AL
Mott, William Elijah, Jr., AL
Mount, Ms. Sandra Sue, AL
Munn, Ms. Sara Nell Doster*
Murphy, Ms. Christine Mozley, AL
Murphy, Ms. Helon Smith, AL
Murphy, William Thomas, AL
Musselman, Thomas L., NC
Nelson, Richard J., TX
Nichols, Thomas P., AL
Norman, Ms. Martha Folmar, AL
Nowling, Ross Elton, FL
Ogwynn, David Allen, AL
O'Neal, Dave, AL
O'Neal, George(Dave) D., Jr., AL
Padgett, Ms. Vivian Ann, FL
Parker, Daniel E., EdD, AL
Parker, Phyllis, AL
Paschall, SMSGT James Ralph USAF(Ret.), VA
Payne, Donald Hillman, AL
Pennington, Katherine L., TX
Perry, Ms. Patricia Ann, FL
Perry, Robert Lee*
Phelps, Lena M., AL
Phillips, Ms. Alice Greene*
Phillips, Don Winston, AL
Pickens, Pat, FL
Pilcher, Joe W., CPIM, GA
Pittman, Ms. Marilyn J., FL
Pitts, Susan Elaine, FL
Pointevant, Ken L.*
Prestwood, Ms. Mildred Jeanic*
Price, Carlos Edward, FL
Price, Robert Earl*
Price, Ms. Sharon, AL
Proctor, Jack Augusta, FL
Putek, James R., GA
Rawlins, Mary F., AL
Rawls, Mrs. Anne Greene, FL
Ray, Ms. Nancy Gail, AL
Rayborn, William M., AL
Reese, Donald Wilkes*
Reeves, Albert D., FL
Reeves, James Rodney, GA
Reynolds, Robert Henry*
Richard, Ms. Judith Locklier, AL
Richards, Ms. Armilla M., GA
Richardson, Ms. Raphael J., AL
Richburg, Brenda G., AL
Rigsby, Jimmy B., FL
Rivenbark, David Lee, AL
Roche, Robert Jackson, NC
Rogers, Archer S., AL
Rogers, Ned Anthony, AL
Rogers, Robert Clayton, AL
Rogers, Terry Wayne, AL
Roling, James Charles, AL
Rowlen, James Brantley, GA
Rowlette, Tricia E., GA
Roy, John Wesley, FL
Russ, Berness Elton, Jr., FL
Russell, Irvin O., AL
Rutledge, Wesley Norris, NH
Salter, Mrs. Annette Hixon, GA
Saunders, Ms. Juanita P., FL
Scarborough, Ms. Kristen N., AL
Scruggs, Ray Levon, AL
Sebring, Daryel E., AL
Seepe, Karl Eric, Jr., MS
Sewell, Mrs. Janelle Pelham, FL
Shell, Ms. Emma Curry, AL
Sherman, Thomas Francis, III, AL
Shook, Mack Donald, FL
Sims, Ms. Diane Neumann, AL
Sims, Marshall Steven, AL
Sims, Dr. Thomas Ray, NY
Smith, Ann Bell, FL
Smith, Howell Warner, AL
Smith, James Arthur*
Smith, Miriam, GA
Smith, Raymond Eber, GA
Smith, Ms. Virginia Sharon, AL
Snellgrove, Ms. Buena Gray, AL
Snyder, James, AL
Sowell, George William*
Speigner, David Warren, AL
Stabler, Lazaar Franklin, GA
Stafford, Ms. Betty Jean, FL
Stafford, Wilmer Hubert, FL
Stanley, William Watkins, AL
Stephens, James O., AL
Stephens, Ms. Nina Jane, AL
Stephens, Raymond Harold, TX
Stephens, Ms. Roses O'Leary, AL
Stephenson, MaryLou, AL
Stewart, Ms. Judy Kelly, AL
Strickland, James R., AL
Strickland, James Ronald, AL
Suits, Mrs. Beverly Johnson, FL
Tate, Thomas, AL
Tate, Willard Nelous, TX
Tate, Ms. Wilma Carol, AL
Taylor, Barbara H., AL
Taylor, Ms. Beverly Linton, AL
Taylor, Clement Lloyd, FL
Taylor, Ms. Frances Jewell, MT-ASCP, AL
Taylor, James Owen, AL
Taylor, Ms. Janice Kay, AL
Tew, Bobby Gene*
Thomasson, John Paul, AL
Thompson, Leslie Dean, AL
Tillery, Don, TX
Tisdale, SSGT Jerome Douglas, USA, OK
Tritz, Ms. Donna Marie, FL
Trotter, Mary, AL
Turner, Becky A., GA
Vickers, Mrs. Helen McLeod, AL
Vickery, Andrew Lou*
Vinson, James Edward, TN
Walker, Paul Sharp*
Walsingham, Mrs. Alice Williams, FL
Walters, Thomas O'Neal, GA
Ward, Jerry Maxwell*
Warren, Gerald Bernard, AL
Waters, Ms. Annette, AL
Waters, Curtis Wayne, AL
Welch, Ms. Dorothy Adams, FL
Wellborn, Nancy Evans, GA
White, Jerry Lee*
White, Mrs. Nina, FL
Whitley, Ruth, AL
Whittaker, Benjamin C.*
Wilkes, Rachel, AL
Williams, Ms. Anna Martin, AL
Williams, Ms. Gladys Nichols, FL
Williams, Jerry Lavon, FL
Williamson, Richard A., GA
Williford, Eileen, AL
Wilson, Ben Franklin, AL
Wilson, William Corbett, AL
Wingard, Martha J., MI
Wittner, Michael Ray, AL
Wood, Kenneth Wells, FL
Wood, Mickey David, AL
Wooten, Odis Calvin, TX
Yancey, Ms. Frances Reid, AL
Youngblood, E. C., Jr., AL

1969

Abrams, James Byron*
Adams, Mrs. Patricia Ann T., TX
Akright, Ms. Ruby J. Boggan, FL
Allen, Mrs. Sybil Chapman, AL
Allgood, Ms. Linda Radford, FL
Andersen, Arthur E., AL
Anderson, Kelly David, FL
Anderson, Norman Strozier*
Anderson, William E., GA
Andress, Carolyn M., AL
Andress, Robert E., Jr., AL
Aplin, Charles O., EdD, FL
Ard, Norman M., FL
Armstrong, Ms. Judy Lynn*
Atkins, Dorothy Jean, AL
Austin, Bernie Lomax*
Autrey, Ms. Suellen Smith, AL
Ayers, Thomas Roy, NC
Barnes, Ronald L., PA
Barron, Ms. Genie Haisten*
Bass, Mrs. Carolyn M., AL
Bauer, Larry Lamar, AL
Baxley, Max Paul, AL
Baxter, Susan, AL
Baxter, Ted William, Jr.*
Bedsole, LTC William K.*
Belcher, Mrs. Linda F. Gamble, AL
Belcher, William O., GA
Bell, Mrs. Mary Muller*
Bell, Phillip Randolph*
Benedict, LTC Donald F., USAF(Ret.), MD
Benson, Philip R., CPA, AL
Berry, Herbert Ray, FL
Berry, Robert Franklin, FL
Bevino, Ms. Ann Faulkner, FL
Billingsley, Joseph C., GA
Bishop, Michael Wayne, GA
Blackamn, Lee Kearley*
Blackmon, Joseph W.*
Bledsoe, Michael B., AL
Blount, Peggy A., AL
Bockman, Jim Gray, AL
Bolt, John Rollins*
Bond, LTC King, Jr., AL
Boothe, Dr. Tommy, AL
Boswell, Felix Earl, AL
Bowdoin, Claudene, AL
Bowen, Eric Allison, AL
Boyd, Jack Nixon, AL
Brand, Harvey C., FL
Brannon, Freddie Kyle, AL
Brantley, Ms. Jacqueline, AL
Brewer, L. Thomas, FL
Brinsfield, Paul Edwin, AL
Brown, Mrs. Betty H. Todd, FL
Brown, C. Al, AL
Brown, Ms. Janice Howell, AL
Brown, Michael S., AL
Bruce, James M., OK
Brunson, Betty, AL
Brunson, Theodore Winston, AL
Bryant, Vann Edward, FL
Buford, Barry Lee, AL
Bullock, Gayla B., AL

Burks, Robert Wayne, FL
Bush, Ms. Georgiana B., AL
Bush, Mrs. Marilyn Zito*
Bush, Robert G.*
Butler, Ann, AL
Byrd, Amelia, KY
Byrd, Jerry Ward, AL
Cain, Mrs. Glenda Faye, AL
Caldwell, Roger Mac, AL
Callaway, Vick Allen, AL
Campbell, Julia R., AL
Capps, John Alan, II, AL
Cardon, William Ross, MT
Carmichael, Barbara A., AL
Carmichael, Douglas L., AL
Carr, James Howard*
Carr, Lougenia, AL
Carter, Charles Jeffress, NM
Carter, Jonathan, IN
Carter, Ms. Martha Henderson, AL
Carter, Perry Hutchins*
Cauthen, William A., AL
Cawthorne, John Edmond, SC
Chancellor, Ms. Pauline Houghtby, FL
Chapman, Ms. Martha Ogle, AL
Chapman, Richard W., AL
Christopher, David Maples*
Clark, Ms. Cheryl Welch, TX
Clark, Joy Latane, KS
Clarke, Vernetta, AL
Clements, Kenneth Hugh, AL
Cline, Joseph*
Cobia, Rodger Allen, AL
Cole, Robert K. T., Jr., AL
Colley, Gladys F., AL
Collins, Fran Alexander, III, AL
Compton, COL William H., AL
Cooper, Frances Tchr., AL
Courson, Jerry L., TX
Cox, Mrs. Peggy Scarbrough, AL
Crawford, MAJ Gale Eugene, USAF(Ret.), FL
Creel, Mrs. Lynne Hathcock, AL
Crockett, David*
Crossland, Rusty, CO
Crowe, Steve, AL
Curtis, Henry Alvin, AL
Daly, Thomas Barry, NY
Daniels, Ernest Leon*
Daniels, COL John W., FL
Daniels, Mrs. Kathryn Newton*
Danner, Rodney Lee, AL
Dansby, Bobby Lafayette, GA
Daughtry, Ms. Mollye Dora, AL
Dauphin, Mrs. Evelyn Weeks, AL
David, Nellwyn, AL
Davis, Billy Gene, AL
Davis, Ms. Joyce Chancellor, AL
Davis, Ms. Phyllis Joyner, AL
Davis, William M., AL
Day, Joseph N., AL
Deal, Mrs. Cheryl Ann Wood, GA
Dean, Wayne, MO
Dees, Alvin H., Jr., AL
Deming, Ms. Jean R.*
Dickey, George, GA
Dillon, LTC Robert D., CO
Donaldson, Allen C., AL
Donaldson, Joe MacK, AL
Donaldson, Paul Edward, AL
Donelson, Ms. Delanith Floyd*
Dorman, Janett H., FL
Dowling, Timothy Horace, AL
Dozier, Carry Linwood, AL
Drake, Jane, AL
Dunagan, Ms. Rosemary Dell*
Dunn, MAJ James Carroll, Jr., VA
Eagan, Cornelia, AL
Eddins, Larry C., AL
Eiland, Wyndel, AL
Elmore, James F., AL
Elmore, Ms. June Zeanah, AL
Enslen, John Eugene, AL
Enslen, Robert G., MAI, AL
Erb, Linwood Shaw, AL
Erk, Dr. Robert Richard, TN
Etheridge, Robert Paul, Jr.*
Ethridge, Ms. Glenda Williams*
Evans, Ms. Ara D., AL
Ezell, Jimmie R., AL
Falkner, Cornelia Faye, AL
Farris, Johnnie Sue, TX
Faucher, Ms. Sandra J., FL
Faulk, Alan, AL
Fenn, Harlin Lavern, Jr., TX
Ferguson, James C., Jr., FL
Fernald, MAJ Laurance Nelson*
Fernander, COL Bobbie B., USA(Ret.), FL
Fillimgim, Ms. Romona, FL
Finch, Ms. Rebecca Moore, AL
Flake, William Lawrence, AL
Fleming, Ms. Frances Young, FL
Fleming, Mrs. Linda Jean Smith, AL
Floyd, James Legrand, AL
Floyd, Mrs. Rachel Mason, AL
Floyd, Robert F., Jr.*
Folmar, Ms. Dorothy Anne, AL
Forster, Richard Arthur, AL
Fowler, Richard W., GA
Fralish, Jerry D.*
Fulford, Ms. Mary Angeline, AL
Gallo, Ms. Martha Flowers, AL
Gantt, Ms. Angelyn Wright, AL
Gantt, James David*
Gerrard, Ms. Joan*
Gibson, La Ray, AL
Gibson, Morgan R., Jr., AL
Given, Clinton B., Jr.*
Glass, Ralph Gregory*
Glover, Mrs. Jane Snellgrove, TX
Glover, Wayne Sellers, FL
Goolsby, Dudley E., AL
Gordon, Walter Castle*
Gouge, Frederick Arthur, AL
Grant, John Luther, FL
Grant, Joseph Daniel, AL
Green, Ms. Diane Montonia, AL
Green, Donald Warren, TN
Green, Mrs. Dorothy Qualls, AL
Green, Mrs. Judy Boswell, AL
Green, Linda, FL
Greer, Thomas Hornsby, GA
Guillen, Kenneth Lawrence, FL
Guy, Curtis Oneil*
Hale, Brenda J., GA
Hall, Donald R., AL
Hall, Jeffery Wayne*
Hall, John Thomas, AL
Hall, Ms. Martha Hagood, AL
Hall, Randell Dennis, AL
Hand, Janice P., NJ
Harper, William Albert*
Harrelson, Mrs. Bobbie Jean, AL
Hasenmyer, David Lee*
Hastings, James Jeffrey, FL
Hataway, Mrs. Margaret B., AL
Hatcher, H. Don, FL
Hatcher, Johnny Max, AL
Hatfield, Bobby Foster, AL
Hayes, Sarah Elizabeth, AL
Head, Thomas R., AL
Helms, John (Pete) D., AL
Helms, Mrs. Suzette Mason, AL
Herndon, Lindsey, AL
Herring, Ronald Leon, AL
Hewett, Thomas Luke*
Hickman, Bryant Stephen, AL
Hollon, Robert L., Jr., AL
Holman, W. Adrian, AL
Hooten, John Porter, AL
Hovey, Ronnie Harold, AL
Howard, Arthur Tyson, AL
Hubbard, Robert W., GA
Hudgens, Charlotte M., AL
Hudson, Clifford Anthony*
Hurley, Mrs. Judith R., AL
Imbriacco, Gerald Joseph, NJ
Ingram, Mrs. Nita Griswold*
Ingram, Shelby Foy*
Jackson, David E., AL
Jackson, Delmar Claude, AL
Jackson, Susan Carol, FL
Jennings, Timothy S., FL
Jermakowicz, Harry Ed, TN
Johns, Thomas H.*
Johnson, Mrs. Beverly L., AL
Johnson, Jon Emory*
Johnson, Robert S., AL
Johnson, William Thomas, AL
Joiner, James Houston, FL
Jones, Cheryl, AL
Jones, David Phillip, FL
Jones, Grady Hogan, GA
Jones, COL Isaac R., USA(Ret.), FL
Jones, Mrs. Jo Anne Morrow, AL
Jones, LTC Robert B., PhD, FL
Jones, Roland Hubert, AL
Jones, Sylvia, AL
Jordan, Ms. Brenda Ingram, AL
Jordan, Mrs. Nancy Jean Bremer, MI
Jordan, Ned Cary, Sr., AL
Jordan, William E., Jr., AL
Juve, Martin Ole, AL
Keen, Roy Hilton, AL
Kelley, Jane, AL
Kelley, Patricia Joyce, AL
Kelly, Rev. C. Ray, AL
Kelly, Mrs. Linda Sue Catoe, AL
Kies, Robert Bruce, AL
Killingsworth, Ms. Judean B., AL
King, Marvin Keener, AL
King, Wade, AL
Kingry, Janice H., AL
Kirk, William L., Jr., AL
Kirkland, Ms. Linda Ruth, FL
Knight, Mrs. Beverly Baack, AL
Knight, Kenneth Wayne*
Knight, Ted Hendrix*
Koehler, Mary Rissie, AL
Lamkin, John, AL
Laney, Mrs. Dorothy Hoover, AL
Ledbetter, Robert Lester*
Lewin, Ms. Sara Evans*
Lindsey, Ms. Elizabeth Herring, AL
Little, C. Lawson, AL
Locklar, Ms. Ethel Hilda, AL
Loftin, Norma Jean, AL
Long, Dayton Allen, AL
Lott, Ms. Mae Dean Poynter*
Love, Ms. Mildred Adeline*
Lowery, Ms. Linda Irene*
Lyon, Mrs. Alice Hamilton, AL
Maddox, Warren Roscoe, FL
Madison, Larry E., MS
Manning, Dessielee, Jr., AL
Manning, Dr. Michael Stafford, GA
March, Marilyn A., AL
Marler, Glenda Jean, GA
Marsh, Shelby Jean, AL
Martin, Michele, FL
Martin, Paulette, AL
Mason, Ms. Mildred Rachel*
Mason, Ms. Patricia A. Norris, AL
Mathews, Michael John*
Mathies, Dr. Linda Glenboski, LA
May, Linda S., FL
Mayo, Ms. Harriette K., AE
McAliley, Donald Rex, AL
McClenny, Henry Ernest*
McCord, Harvey Wauthu*
McCord, Jacquelyn F., NM
McCormick, Carroll K.*
McCormick, Ms. Janice Ann, AL
McCorsley, Clarence*
McCraney, Ronnie Frank, AL
McDonald, Melodie, AL
McGaffey, Ms. Judith Ann, AL
McGee, Steve Martin*
McIntosh, Martha, AL
McIntosh, Paul E., AL
McMichael, Ms. Peggy W., AL
McMillan, Neil Frances, FL
McRae, Ms. Lynn J., GA
Merrick, Howard D., GA
Metcalf, Ernest L., AL
Miles, Ms. Barbara Guin, AL
Miller, Michael Edgar*
Mims, Ronnie Leonidas, AL
Miner, Karen Louise, VA
Mitchell, Edward Everett, CT
Mixon, Forrest Wesley, AL
Moffit, Richard Thomas, TN
Montgomery, William E., AL
Moon, Margaret, AL
Mooney, Patrick A., FL
Moore, Virginia, TX
Morgan, Robert Augustus*
Motley, Ms. Juellyn J., GA
Mullins, Paul Bradley, AL
Murphy, Julia Susan, FL
Myers, Rev. Richard Harry, CA
Nail, Hubert William, Jr.*
Nelson, Ms. Deborah M. George*
Nelson, Diane, AL
Nelson, Ms. Rebecca*
Nichols, Neal, AL
Norman, Felix, AL
Norrell, Charles A., AL
Norris, Rev. Alfred D., AL
Norris, Victor Ray, AL
Nowell, Ms. Dinah Thompson, AL
Oliver, Mrs. Gail Mooney, AL
Oliver, Linda, AL
Osborne, Mrs. Thelma Ross*
Osteen, Linda F., AL
Owen, Kenneth Ray, AL
Owens, Ms. Oleta Hall, AL
Page, Robert D., AL
Paprskar, Mrs. Janet Aspinall, TX
Parker, Darrell Eugene, AL
Parker, Darrell Wayne, AL
Parker, Thomas Lesley, AL
Paxson, Ms. Karla Z., AL
Peak, Ellis L., AL
Peeples, Chandler, Jr.*
Perrin, Irby Morgan, AL
Perry, Benjamin Glover, AL
Peters, Zabria A., AL
Peterson, LTC Bruce Junior*
Pettie, Roland Earl, AL
Phillips, Mickie D., AL
Pickett, Joseph C., AL
Pierce, Ms. Geraldine H., AL
Pierce, Laura, AL
Pike, Mrs. Patricia*
Pinckard, Lee, FL
Pipkin, Marvin J., AL
Pollard, Yarry James, GA
Porter, Freda Faye, AL
Powell, Benjamin B., FL
Powell, Jerry Douglas*
Powell, Ms. Judith C. Stallworth, AL
Powell, Ms. Marilyn Anne, MI
Price, James R. (Ronnie), AL
Price, Ms. Margaret Basset, FL
Prior, Ms. Frances Boutwell, AL
Puccio, Judy Frances, AL
Purdy, Mrs. Patricia A., FL
Radford, Bobby R.*
Ragin, Jack Ernest, AZ
Raley, Dr. James Phillip, AL
Ramsey, Ms. Mary Frances*
Rawls, Charlotte M., TX
Reese, Jim Burney, EdD, AL
Reeves, Grady A., AL
Reeves, Judy E., TN
Reynolds, Jerry Lamar*
Rhoades, Ms. Amelia Sessions, AL
Riley, Anthony Paul, IN
Riley, Roy B., AL
Robbins, Ms. Linda D., AL
Roling, Ms. Glen Dora, GA
Rosser, Joe Sanford, GA
Roten, Ms. Illa Frances, AL
Rountree, Ted, GA
Rowell, Mary A., TX
Ryals, William Jacob, AL
Salter, Don, AL
Sanders, Gilbert O., EdD, AK
Sanders, Ms. Glenda Faye, AL
Savola, Ms. Diane H., GA
Sawyer, Guy Hartwell, Jr., AL
Schwab, Terry Jackson, AL
Scroggin, T. Max, CT
Scruggs, J. Randall, AL
Sharp, Suzanne, GA
Shaver, William P.*
Shaw, Jim, AZ
Shaw, Ms. Sandra Elaine, AL
Shell, Jettie Thomas, AL
Shipman, John Douglas, AL
Shipman, Wanda, MI
Shirah, Tharel Q., AL
Shirley, James M., AL
Short, Kenneth Jasper, AL
Simpson, Joe Allen, EdD, FL
Singletary, William Barry, AL
Sipper, Ms. Cheryl La Juan, AL
Smith, LTC Albert Lee, USA(Ret.), AL
Smith, Carolyn, AL
Smith, Cheryl J., FL
Smith, Donald Jasper*
Smith, Mrs. Jeanette Ivey*
Smith, Ted B., AL
Smith, Thomas D., TX
Southerland, Sara, AL
Southwell, Ms. Janet E.*
Sparks, Lowery Houston, FL
Spencer, Lyn Harold, AL
Spivey, John Wesley, FL
Stafford, Jerry Lee, FL
Stagner, Rufus Charles, AL
Stephens, Ms. Patricia Anne, CO
Stephens, William Lenwood*
Stinson, Annette, AL
Strickland, Jerry Wayne, AL
Stricklin, Ms. Elaine C., AL
Suggs, Ms. Mary Cason, AL
Sutphen, William (Robert), TX
Suttle, Robert E.*
Talbert, Wayne, AL
Tamplin, Louie, Jr., AL
Tarter, Ms. Judith Martin, AL
Tatum, CAPT Johnny*
Taylor, Georgia Ann, FL
Taylor, Ms. Shirley Lorene, AL
Teel, Danny Ray*
Tew, John Terry, AL
Thomasson, James Ray, AL
Thomal, COL Leroy W., USAF(Ret.), FL
Tillman, Rosalyn S., AL
Tillman, William Vance*
Tisdale, Charlie W., GA
Tolar, Eddie G., AL
Tolar, Ms. Rebecca House, AL
Tolbert, Billy L.*
Tomaini, Denny Alexander (Buddy), FL
Tomberlin, Roger Curtis, EdD, AL
Tornillo, Robert Faden, AL
Tosch, Ms. Louise Whatley, AL
Trammell, Mrs. Rosalyn, AL
Trawick, Bobby Mac, GA
Tucker, Mrs. Ola Mae Davis, FL
Turner, Becky A., GA
Twilley, Leroy G.*
Vickers, Walter Perry, AL
Wall, Ms. Karon K., AL
Ward, Francis B., Jr., AL
Watson, Ms. Glona Jo, GA
Watson, Lorraine, AL
Webb, Larry Alexander*
Webb, William D., Jr., AL
Weems, Jim Pate, AL
Welch, Mary Jean, FL
Wells, Mrs. Claudia Bolich, GA
Weston, Charles Thomas, GA
Whiddon, Deloris, AL
White, Thomas Lawrence, AL
Whitfield, Janis, FL
Wiley, Mrs. Mary Ann Conrad, AL
Wilkerson, Walter Pierson, AL
Williams, Allen J.*
Williams, Gary Stephen*
Williams, Mrs. Ione Traylor*
Williams, Jerry H., AL
Williams, John R.*
Williams, Ms. Rebecca A., AL
Williamson, Henry B., III, AL
Wilson, Mrs. Alice McDaniel, AL
Wilson, Jack David*
Wilson, Ms. Jessica Fleming, AL
Windham, Michael Keith, AL
Wise, Ms. Cleta Anne, AL
Wood, Mrs. Mardelle Wilkes, AL
Woodall, Ms. Gail, WV
Woodham, Joseph C., AL
Worrell, Clinton Dale*
Yeager, Gerald L., AL
Zobel, CAPT Frederick R., USN, LA

1970

Adams, Danny Kay*
Adams, Ms. Anne, FL
Adkinson, James Allen, MO
Alderman, Denease, AL
Aldridge, Mrs. Frances Ray D., AL
Amos, Charles N., AL
Amos, Michael Revill, AL
Anderson, Philip Aubrey, FL
Aplin, MAJ James Charles, VA
Ashe, Mrs. Patricia Austin, AL
Bailor, COL Ronald O.*
Baker, CAPT Thomas Randle, AL
Ballenger, Thomas Marion, AL
Barnes, James Dennis, FL
Barnes, James R., Jr., TX
Barnes, Ms. Julia Meeker*
Basham, Ms. Brenda B., AL
Bauer, Claude Louis, AL
Beaudoin, Kenneth P., GA
Begeman, Taro Komo, GA
Bennett, Hiran F., Jr.*
Berry, Ewell(Bubba) Edgar, AL
Berry, Frederick Arnold*
Berry, Robert, AL
Blackmon, James, AL
Blessing, Leland B.*
Boisclair, Michael F., GA
Booker, Lawrence Jackson, AL
Boutwell, Joseph P., AL
Bowden, Ms. Judy Carol, AL
Bowermaster, Jon Pence, IL
Bozeman, Webster Price, AL
Bradford, William Britt, AL
Bradley, Ms. Sandra Faye*
Bradshaw, James M., Jr., AL
Brady, Mrs. Rheba Cash, AL
Bragg, Rebecca Ann, TX
Brannon, Stephen Frazer, AL
Brantley, Malcolm David, AL
Brewer, Ms. Norma Bruce*
Brewster, Sarah E., AL
Britt, Richard A., TN
Brown, Clarence D., AL
Brown, Donald Ray*
Brown, Ms. Emma Jean, AL
Brown, Ms. Sandra G.*
Bryant, Fernie G., AL
Bullock, Gayle B., AL
Burg, Charles H., AL
Byran, Mrs. Beverly Jackson*
Byrd, Blonzell H., AL
Byrd, Ms. Doreen, AL
Campbell, John David, III, AL
Campbell, Ms. Rosemary*
Cannon, Billy, AL
Carlile, Mrs. Martha Powell, AL
Carlile, Mary Ellen, FL
Carlisle, James Bryant, AL
Carroll, Mrs. Sara Newton, AL
Cary, Robert Edward, FL
Cashwell, Susan L., GA
Cason, John C., AL
Catrett, Waylon L.*
Champion, Gloria, AL
Chancellor, William Ben, AL
Cheatham, Paul Stabler, AL
Chestnutt, Randy M., AL
Christian, Larry Lamar*
Clark, Mack, Jr., AL
Clark, Michael E., AL
Clark, Thomas Jesse, AL
Clark, Winona Catherine, AL
Clayton, Preston Copeland, AL
Clements, Ms. Zilpha Jane*
Cohen, Joel Mark, FL
Coker, MAJ Richard L.*
Cole, Hugh*
Coles, Neill J., AL
Comander, Robert M., FL
Combs, Jared Rand, IN
Cooey, Larry Stephen*
Coon, Linda C., AL
Cooper, Gary Stephen*
Cooper, Jack Stuart, GA
Covin, Theron M., EdD, AL
Crane, Donald Patrick, GA
Crane, Ronald A., GA
Crawford, Charles David, GA
Crowell, Mary, FL
Crusey, Thomas W., OH
Culpepper, Ms. Martha Dubose, NC
Czap, James Edward, AL
Daley, COL James Peter*
Daly, Jerome, AL
Daniel, James Marvin, AL
Darby, Marie, AL
Davis, Curtis Cleveland, AL
Davis, Herbert Moles, AL
Davis, Jimmie W., AL
Davis, Ms. Judy M.*
Debardeleben, Ms. Sherry H., GA
Decaria, Samuael Joseph, OH
Deloney, Ronald V.*
Dodson, MAJ Larry G.*
Donald, Leonard L., Jr., AL
Donaldson, Ms. Martha Berry, AL
Donaldson, Rhonda C., AL
Dorrill, Syble, AL
Dreaden, CAPT Larry Everett*
Dulaney, Larry Dale, AL
Dykes, Ms. Rebecca*
Ealum, MAJ Darrell Bush*
Early, Ms. Melinda, AL
Edge, Ms. Madge Baker, AL
English, Ann, AL
Falulkner, Betty, AL
Farris, Linda Chambers, AL
Fenn, Ms. Martha Kaye Huff*
Fisher, Francis M., Jr.*
Fleming, George Rex, AL
Folmar, Annie Kate, AL
Ford, Ms. Grace Boatwright, AL
Fowler, Saundra, AL
Fowler, Thomas Floyd, MS
Frank, LTC Charles W., USAF(Ret.), NV
Freeman, Lewis Jack*
Frith, Gart N., AL
Fuller, Ms. Judith, AL
Fuller, Marion R., AL
Furqueron, George M., Jr., AL
Gaines, James D., MS
Gamble, Terry Wayne, AL
Garza, Ms. Juanita, AL
Gassert, Guy F., NJ
Gay, E. Austin, AL
Gibson, Maurice Y., Jr.*
Gibson, Robert William*
Glenn, Ms. Norma Diane*
Godden, Ms. Yvonne Stanford, AL
Golab, Ms. Dorothy Kreis, AL
Goodman, Ms. Janet Carol, AL
Goolsby, Julia, TN
Gore, Ms. Kathy, AL
Goss, Bob J., FL
Green, Darrell C., AL
Green, E. Vince, GA
Green, L. O'Neal, AL
Greene, Roberta Haden, AL
Greer, Tommy Lee, GA
Grice, David Lovick, AL
Griffin, G. Michael, AL
Griffin, Jimmy Ray, FL
Griffin, Rodney Melvin*
Haines, Kenneth Hileman, NC

*Address Unknown

[illegible] Wayne*
[illegible]
[illegible]
[illegible]
[illegible]
Hatcher, COL H.B., AL
Head, Ms. Kaye Earnhardt, AL
Headley, David Earl, AL
Hedrick, John Thomas, AL
Helms, Kenneth P., AL
Hernck, CAPT Carl Howard, VA
Hesse, Charles William*
Hodges, Donald E., TN
Hodges, Dr. Nathan L., NC
[illegible] AL
Holder, Donnie, CPA, AL
Hollon, James Clifton, AL
Holsombeck, Suzanne, GA
Holston, Richard M., AL
Hood, Raymond B., FL
Hornsby, Joellen, AL
Houlik, MAJ Jason H.*
Howell, Ms. Linda Kaye, AL
Howington, Mrs. Martha Barron*
Hughes, John Dan, FL
Hughes, Linda, AL
Hutto, Neal, AL
Hyde, Mary Jo, AL
Ingram, Elaine G., CO
Jackson, William W., MI
Jacobsen, MAJ Douglas L., MO
[illegible] Morris C.*
Johnson, Ann Mane, AL
Johnson, Ms. Cecelia H., AL
Johnson, Earl V., AL
Johnson, Edsel E., Jr., AL
Johnson, Ms. Ellen Marie*
Johnson, Jeffrey Lynn*
Johnson, John Alan, PhD, AL
Johnson, Lena P., AL
Johnston, Hugh David, AL
Jones, Jerry Lomax, AL
Keith, Lloyd Richard*
Kelley, Ms. Janice Marie, AL
Kelly, Ms. Gail T., GA
Kenneth, Wayne G., AL
Kimbro, Sharon, AL
King, John Rann, AL
King, William D., AL
Kistler, Ms. Hazel M., ALC, CRB, AL
Klam, Louis B., GA
Knorr, Russell J., Jr., AL
Knotts, James Ronald*
Lacarter, Joseph Patrick, NC
Lafond, Beverly Ann, TX
Lainhart, Paul Edward, FL
Lambert, Robert E., Jr., AL
Lambnx, Mrs. Mary Montgomery*
Lancaster, George Ronald, AL
Lancaster, Mrs. Sally Bowden, AL
Lange, LTC Gerald J., AL
Law, Ms. Stella, AL
Lawrence, Ms. Kathleen L., AL
Lay, Henry Frank, FL
Lewis, Ms. Martha N., AL
Lewis, Mrs. Patricia Williams*
Light, LTC James E.*
Lloyd, David W.*
Lloyd, Randall, GA
Locklar, Wayne E., AL
Loggins, Gary Albert, FL
Loggins, Rip B., AL
Long, Ms. Patricia Ann*
Long, Thomas Jeffery, AL
Lowe, Ms. B. Carol, AL
Lowe, Ms. Carol, AL
Lynn, Mrs. Margaret Jones, NC
Martin, Joe Allen, TN
Mason, M. Margaret, AL
Matthews, Annice, AL
Maxwell, Ms. Constance Wilson, MS
McCart, Linda, FL
McCracken, Robert Joseph, EdD, TN
McDill, Albert Leon*
McDonald, Mrs. Barbara Jeanne, AL
McGough, Jerry Ronald, AL
McLendon, Randolph O'Neal, AL
McLeod, Eugene Lee, AL
McMillan, Kenneth Wayne, IL
McNair, MAJ Samuel Ramsey, USAF(Ret.), OH
McSwain, Earnest H., AL
McSwain, Maurice Hilton, AL
McSwean, Ms. Linda*
Mecklenburg, John Robert, IL
Messick, Charles Manuel*
Middleton, Ms. Dorothy Jean, AL
Miller, Robert H., Jr., AL
Miller, Ms. Stella Peacock, AL
Mills, Byron Herbert, AL
Milstein, Ms. Amy Ruth, CA
Mitchell, Ms. Mary Hollis, AL
Money, Arnold Reagan, GA
Morgan, Bill, AL
Morgan, Wanda, AL
Morgan, William W., III, AL
Morrison, Johnny MacK, AL
Mosier, Mary E., FL
Motes, Ms. Carla, AL
Murphy, Thomas Lamar*
Nagle, John Edward, AL
Nelson, Ms. Elsie Hawkins*
Nelson, Mrs. Kathryn Neeley, AL
Nevels, Mrs. Susan Adele*
Newman, John Millard, AL
Newman, W. Joe, VA
Newsome, Max Toby, AL
Nimas, Harry Russell, II, GA
Norman, Claude Benjamin, AL
Norris, Ms. Mary Merrill, SC
North, Gareth Ray*
Northcutt, James, AL
Northrop, Ms. Shirley S., AL
Novotny, Ms. Elizabeth J., AL
Odom, James Dale, AL
Owens, Elmer Sanders*
Paquette, Joseph R., GA
Parducci, John Aurelio, CA
Park, Mrs. Aletha Perkins, AL
Parker, Daniel E., EdD, AL
Parks, Alva Gerald*
Patterson, Leroy, WA
Peeples, Ramona, GA
Pelham, Charles Randy, AL
Perdue, David L., MS
Pettus, William D., Jr., FL
Petty, Richard W., SC
Philips, Dennis Maynard, AL
Philips, Ms. Mary Suellen, VA
Pigman, Minie L., AL
Porter, Orval Floyd*
Proctor, William Walter, FL
Puhl, Mrs. Maunette T., AL
Pyron, Walter Lafayette, AL
Ransom, Ms. Elizabeth Grace*
Raulerson, Gordon Spencer, GA
Reeves, David Earl, AL
Reynolds, Timothy Ladon, AL
Rhone, Brenda J., AL
Richardson, Ms. Margaret, AL
Richburg, Britt*
Richburg, Ms. Gloria Lane*
Roberts, COL Faimon A., AL
Roberts, William Ted, AL
Robinette, Brenda, AL
Rock, Dovel Glen*
Rowell, Willie G., AL
Russell, David R.*
Russell, William Millard*
Rutkowski, Joseph F., AL
Sanders, Johnny Wayne, AL
Sanders, Joseph Carmen, AL
Sanders, Penny L. Baker, GA
Sanders, William F.*
Sasser, Stanley Wyatt*
Savola, Jack O., GA
Scheeren, Robert C., Jr., AL
Scott, Herman L. (Bubba), AL
Seal, Charles Henry, KY
Sellers, Jerry MacK, AL
Sharpless, Oscar Holland (Buddy), III, AL
Sheffield, Billy Joe*
Sheffield, Ms. Brenda Dale, AL
Shell, Robert J., AL
Shouls, Randy, AL
Simmons, Rev. Charles Earnest, AL
Simmons, Patricia, AL
Smith, Elaine, AL
Smith, Harold Kendall*
Smith, Sydney Albert, AL
Smith, Yvonne, FL
Spikes, James F., Jr., VA
Spratt, Joseph Ralph, Jr., FL
Stabler, Stephen Gordon, AL
Stetson, Dr. Toni D., AL
Stevens, James H., AL
Stewart, John David, TX
Stinson, Ms. Elizabeth A., AL
Stokes, Issac, AL
Stone, William C., AL
Stuart, Joe, TX
Stubbs, Judy, AL
Sullivan, Dennis Eugene*
Sullivan, Jerome C., AL
Sullivan, William Vernon*
Taunton, J. Alan, AL
Taylor, Jean, AL
Taylor, Ms. Sue Green*
Teel, Mrs. Brenda Faye, AL
Tew, James Earl, OH
Thomas, Ms. Jeraldine, OR
Thompson, Leslie H., EdD, AL
Thompson, William Key, AL
Tillman, Susan, AL
Todd, Ms. Ethel T., AL
Tucker, Frank Allen, Jr., AL
Tuckerman, John Gillion, PA
Turner, Anthony Gene, AL
Turney, Ms. Berta Jean, AL
Vaitis, Kenneth, AL
Vaughan, Mrs. Louise Galloway, AL
Vickers, Mrs. Elizabeth F., AL
Volk, MAJ William Eugene, USA, MO
Vucovich, Jerry C., AL
Walker, David M., AL
Walker, Ernest Larry, TN
Walker, COL Wiley William, TX
Wallace, Donald Gerald, AL
Watkins, Ms. Linda Pugh, FL
Watson, Alice W., MS
Watson, Gary Earl*
Weaver, Glenda, FL
Weeks, Jerry L., AL
Whiddon, Mrs. Martha Jean Cobb, FL
Whiddon, Willie, FL
White, Andy, TX
White, Donald Lee, AL
White, John Wayne*
Wilkerson, John H.*
Wilkinson, Dale Eugene, GA
Williams, Duren Melton, GA
Williams, Garry Michael, IL
Williams, J. A., Jr., AL
Williams, James G., FL
Williams, Jerry A., MS
Williams, John Pitt, AL
Williamson, Charles P.*
Williamson, Fred A., AL
Williford, Mrs. Deborah Marsh, AL
Williford, Henry C., AL
Wilson, Ellen Hughes, TX
Wilson, Mrs. Iris Graddy, AL
Wilson, Lowell H., IN
Wilson, Ms. Lynette Ann*
Wilson, Mary I., AL
Windham, Ms. Kathy Andrews, TN
Woodham, Mrs. Annette Zorn, AL
Woodson, John D., AL
Worrell, W. Alan, AL
Young, Janet L., AL
Ziegler, Michael Robert, GA

1971

Adams, Mrs. Dorothy Kelly, AL
Adams, Phillip Micage*
Adams, William Larry, LA
Akins, Ms. Cheryl J., AL
Allen, James William, AL
Allen, John David*
Anderson, Ms. Judy M., GA
Arrington, John T., IV, AL
Atkins, Robert Lewis, AL
Autrey, Michael Benjamin, AL
Bailey, Charles Levaughan, AL
Bannister, Sally L., AL
Barr, Mary, AL
Barrett, COL Ernest Franklin, USA(Ret.), AZ
Bassett, Fred Raymond, KY
Bean, Robert Gordon, AL
Beasley, Mrs. Beverly Weeks, GA
Bedsole, Cleo Melvin, Jr., AL
Belcher, James Allison, DMin, FL
Bell, Carole, OH
Berry, James Douglas, Jr.*
Berry, John Ingram, Jr.*
Birmingham, Douglas C., FL
Blackmon, Patsy E., AL
Blankenship, Ms. Annie*
Bludsworth, Joseph P., AL
Bone, Charles Richard*
Bonner, COL William T., Jr., DC
Booth, Gerald Monroe, AL
Boothe, Charles Osborne, GA
Boutwell, Jackson Glen*
Bowers, Garry Wayne, AL
Bowman, Ms. Judith Ann F., FL
Brackin, Ms. Gloria Franklin, AL
Brackin, James W., Jr., VA
Bradford, Ms. Sandra Meadors, AL
Bradley, Lonnie George, FL
Brand, Mrs. Becky J. Brock, AL
Branson, Kenneth Franklin, AL
Brooks, Ms. Sara Annette, AL
Brown, Donald Louis, KY
Bruce, Douglas R., CA
Bryant, Clayton P., AL
Bullard, Charles M.*
Burch, Ms. Sylvia A., AL
Burke, Mrs. Marjorie H.*
Burns, William David, AL
Bush, Cecil Waylon, AL
Butterworth, Robert E., CLU, ChFC, AL
Butts, Joseph Roy, AL
Byrd, Charles C. Sim*
Byrd, Sim, AL
Caldwell, Mrs. Dianne Clem, TX
Caldwell, Mrs. Sandra Pugh, AL
Campbell, Ms. Glenda G., AL
Campbell, Luther U., GA
Campbell, Vincent A., PhD, AL
Capps, Ms. Faye Annetta*
Cardwell, Dr. Joe S., FL
Carlisle, Dinah, AL
Carnes, Ms. Donna M., AL
Carrillo, Millie, GA
Carter, Ms. Janice, AL
Cawley, Mrs. Joann P., FL
Chambless, Philip R., NM
Chapman, Harold J., TN
Chapman, Ms. Lula M., AL
Cloninger, Charles R., Jr., GA
Coates, Ms. Linda E., AZ
Coker, Ronald W., GA
Coker, William Ronald, AL
Coleman, Donald C., PhD, VA
Coley, Sherry, AL
Colley, Annette F., AL
Cook, James Freeman, AL
Corbin, Herman F., II, NC
Costa, John Jose, FL
Cotton, J. W., Jr., AL
Couch, Ms. Mary Rebecca, GA
Councilman, John Mitchell, GA
Cown, Ms. June Nolin*
Craft, B. Jane, AL
Craven, Ronald Harvey*
Crawford, Roy J., AL
Creel, David Milton, FL
Cripe, Lloyd Irven*
Crittendon, Ms. Mary Jane, FL
Crocker, Dana L., NY
Crowe, Barbara, AL
Curenton, James G., Jr.*
Curtis, John T.*
Curtis, Ms. Mary J.*
Dacus, Rev. Luther C.*
Dagostin, Frank H., Jr., AL
Dallas, Gerald C., TX
Daniel, Roger Keith*
Davis, Mrs. Annette Grant, AL
Davis, John Fredrick, AL
Davis, Ms. Rosanne J. Strand, AL
Decker, Lewis C., Jr., NY
Deese, Ms. Hildred, FL
De la Croix, Louis A.*
Denisio, Carl B., TX
Denney, Larry Earl, GA
Dereadt, MAJ Donald Leon*
Dickson, William Howard, MS
Dillard, James A., AL
Dismukes, Geary M.*
Donaldson, Gerald Wayne, AL
Dorn, Alan G., AL
Drake, Walter Crawford, AL
Dunn, Jack H., PA
Dykema, John J., AL
Dykes, Mrs. Sandra J. Howell, AL
Earnest, William Albert*
Earwood, Harold J., Jr., GA
Eastman, Robert Earl, AL
Eddins, Mrs. Sharyl Ivey, AL
Ellis, Mrs. Carol Carlisle, AL
Ellis, Twyla M., AL
Erk, Dr. Robert Richard, TN
Essary, Gerald Conrad*
Etheridge, George (Trip), AL
Evans, Patty A., FL
Ezell, Dennis Keith, AL
Falsone, Catherine L., FL
Farris, Wade Dale, AL
Farrow, Charles T., Jr., AL
Faulk, Ronald Jeffery, AL
Ferguson, John Robert*
Fernald, Steven W., FL
Finch, Sheila, AL
Finlay, Hugh Dent, Jr., AL
Fish, Glenn Mason, FL
Fleming, Mrs. Sharon Stark, AL
Flohe, LTC Donald Leo, USA(Ret.), FL
Forehand, Ms. Ellen*
Fortner, Norma Elizabeth, AL
Fowler, LTC John Darwin*
Fralish, Mrs. Ann Stinson, AL
Franklin, Anne, AL
Franklin, Roger E., Jr., VA
Fredman, Mrs. Linda Morrison*
Frost, Donald, AL
Frydl, Frank W., Jr.*
Fulford, Wayland M., AL
Funderburke, Dr. David W., NC
Gandy, Billy, FL
Gibson, Carl Bascom, Jr., AL
Gibson, Dale Randolph, FL
Gibson, Melma, AL
Gibson, Myles F., AK
Gibson, Ms. Nell Wikle*
Gilmore, Ins J., GA
Gilmore, Jerry Ronald, SC
Gilmore, Thomas F., AL
Glasgow, Marvin W., III, FL
Goodwin, Larry Brent, AL
Grantham, Gary Neal, AL
Grantham, Mrs. Montea, GA
Graves, Ms. Kay*
Greene, Ms. Patricia Anne*
Griffin, Charles Alton*
Griffin, Ronda, AL
Grissett, John Steven, AL
Hagler, Carlos E., GA
Hall, Randall Wade, AL
Hall, Ms. Roberta L.*
Hall, Stanley Martin, GA
Hamiter, Harold Wesley, AL
Hammett, Dr. Thomas Foster, TN
Hannan, COL Ronald D.*
Hanner, Ronald Vernon, NV
Hanson, Robert Dard*
Hardenburg, Mrs. Elizabeth M., FL
Harper, George Michaell*
Harrell, Christopher O.*
Hart, Henry, VA
Hartley, Robert C., CO
Hawkins, Robert Louis, AL
Head, Albert B., Jr., AL
Hegler, Mrs. Corene Botts, AL
Hegler, Ms. Dianne Eiland*
Hegler, Freddie*
Helms, Mrs. Elizabeth L., AL
Henderson, H. Wayne, AL
Hendrick, James C., Jr., FL
Herring, Jerry Robert, AL
Herring, Michael Wayne*
Herring, Richard L.*
Hicks, Mrs. Eva Carter*
Hicks, Larry Cecil, AL
Hilburn, Patsy, AL
Hiner, Ms. Cleo Roberts*
Hinson, Charlie G., FL
Hinson, George David, AL
Hobbs, George M., Jr., AL
Holley, Judith, AL
Hollingshead, Thomas C., CLU ChFC, AL
Holmes, John Michael, CPA, AL
Horn, Alan, AL
Horn, Sheila A., AL
Howell, MAJ Cass D., AP
Howell, Robert M. (Bob), FL
Hudson, Lonnie Roy*
Humphrey, Marigwenn, AL
Hurst, Michael Leonard, FL
Hutchinson, Ms. Barbara S., AL
Ingram, W. Bryant, GA
Jackson, Joe, AL
Jackson, Ms. Mary Rogers, AL
Jankiewicz, Steve B., GA
Jarvis, Lawrence G., MT
Jinright, Ms. Jacquelyn Rugg, AL
Johnston, Ms. Martha, AL
Johnston, Susanne, AL
Jones, Mrs. Barbara Wilborn*
Jones, David Henry, Jr.*
Jones, Ms. June Ray, AL
Jordan, Alonza Wilson*
Kearney, Michael, FL
Key, Jerry Danner, AL
Key, Dr. John R., AL
Killets, Mrs. Ann Tranter, FL
Kline, Faith Manning*
Knight, Johnny B., AL
Knowles, Frank Boone, AL
Lafond, Beverly Ann, TX
Laney, James H., AL
Langford, Murray D., AL
Lanier, Ms. Sarah McLendon*
Layton, William David, AL
Lant, Norman Ridge, AL
Lett, Edmond Rushin, Jr., GA
Leverette, Ira Joe, AL
Lewis, Barry Leroy*
Lewis, Henry Earl, AL
Lewis, Samuel J., AL
Lidke, Kurt Everett, CRC, MN
Lipscomb, Patricia, NE
Locklar, Elliott Wade, AL
Long, Mrs. Mary Lynn Adams, AL
Looney, Scotty Lane, AL
Loper, Ms. Sandra Jean, MS
Lucas, Ms. Sydney Susan*
Lumpkin, Judy, AL
Lyons, Steven Bartley, OH
MacNeil, James B., FL
Maddox, Gerald H.*
Majors, John Dwight, AL
Mallach, David A., PA
Mallette, Marilyn, GA
Marsh, Michael Lee, GA
Martin, Stephen Lee (Woody), OH
Martin, Mrs. Vicki D. Rushing, FL
Martz, G. Robert, PA
Mathews, Ms. Sarah M., AL
Matthews, Ralph Alexander*
May, Charles D.*
McCartha, William (Pat), AL
McDaniel, BGEN William Boyd, USAF(Ret.), FL
McFadden, Christopher, GA
McGinty, Ms. Carolyn Fay*
McGowan, Charles D., AL
McLeod, Ms. Betty S. Sellers AL
Meadows, Mrs. Janet Thompson, GA
Meadows, Leon Guy, Jr.*
Messick, Jimmy Durrell*
Middleton, Joyce, AL
Miller, Alex Lee, III, AL
Mills, Reynolds C., Jr., AL
Monk, Robert A., GA
Moody, Fred Cameron*
Moore, Pamela, AL
Moorer, David Shanks, GA
Moores, Hassell B., Jr.*
Morgan, Mrs. Sylvia Morris*
Moritz, Rick, AL
Morris, Ms. Elizabeth A., AL
Morrow, Rebecca A., AL
Moseley, Douglas N., AL
Munoz, Ms. Bernice Blackwell, AL
Murphy, Ms. Kathy Jordan, AL
Murphy, Michael C.*
Murphy, Robert L., Jr.*
Myrick, David G., AL
Nave, Sara E., GA
Neel, Belva, FL
Novak, LTC Walter Erick*
Nowell, Gregory Arnold, FL
Olds, Mrs. Freida Crumpler, GA
O'Neal, Lester C., AL
O'Neal, Stanton L., FL
Ousley, Ms. Penny Birchfield, AL
Overstreet, Ms. Ruth Marsh, AL
Owen, Allen E., III, AL
Owens, Fred C., FL
Park, Ms. Priscilla J., AL
Parker, Ms. Patricia Snyder, TX
Parod, Ted Wayne, AZ
Parramore, Ruther Stephen*
Parramore, William Woody, AL
Parsons, Ms. Donna Marie*
Payne, Jimmy Wendell, AL
Penuel, Ms. Martha Cosby, AL
Penuel, William Rex, AL
Perry, Mark Warren, SC
Phillips, Mrs. Ellen Haygood, VA
Phillips, J. Charles, AL
Phillips, Jan, AL
Phillips, Neal Howard, AL
Pierce, Dale Wellington*
Pippen, Larry Ross, FL
Pittman, Thomas Dyer, FL
Plaster, Ms. Marcia Bowers, AL
Plunkett, Michael W., GA
Pope, Paul Leonard, FL
Pratt, Jimmy W., AL
Prestwood, George Daniel*
Price, Arlie D., JD, AL
Price, Daniel W., TX
Price, Ms. Delores Meaux, TX
Prickett, Belinda, AL
Pruitt, Wilton James, Jr., AL
Pynes, John Wayne, AL
Randolph, John Jarrett, Saudi Arabia
Rasmussen, Mrs. Linda S. Smith, MO
Ray, Edward Glenn*
Reese, Robert L., Jr., AL
Revill, Ms. Laurie Shirley, AL
Richards, William Glenn, AL
Roberts, James William, AL
Roberts, Ms. Kathy Sandra*
Roberts, Ms. Vickie Waters, AL
Roses, Ms. Paula B.*
Roth, James C., Jr., FL
Rountree, Bert C., AL
Rudd, Joseph Edwin*
Rushing, Ronald Wayne, GA
Sasser, Dwight Lamar, AL
Sawyer, Cheryl L., AL
Scaife, Mary C., AL
Schwartz, LTC Harold, USAF(Ret.), FL

Seal, Donald Fredrick, GA
See, Suzanne, AL
Shanks, Ronald C., AL
Sharpe, Mrs. Diane Addison, AL
Shaulis, Albert A., PA
Sheldon, Richard Stanley, AL
Shirah, Tharel Q., AL
Shiver, Robert W., AL
Short, Mrs. Jane, AL
Simpson, MAJ Charles W.*
Smith, Jill, AL
Smith, Larry Glenn, AL
Smith, Larry J., AL
Smith, Larry M., FL
Smith, Mary E., AL
Smith, Roger J., FL
Sneed, Mrs. Celeste A. Woods, AL
Solomon, CAPT William Curtis, MD USNR, FL
Soverow, Lorrgin, Jr., AL
Stacy, Ms. Wylma Faye Gorham, AL
Stafford, Dr. Emanuel B., AE
Stallworth, Ms. Willett R., TX
Stanford, John Paul, Jr., AL
Stewart, William Kennith, AL
Stinson, Marinda J., GA
Stone, Ms. Catherine, FL
Sullivan, Harold Alan*
Summers, Margie, AL
Sumner, Sherry L., TX
Sutton, Steve C., FL
Syfrett, Jamelia A., FL
Talley, Jimmie Lila, AL
Taylor, Douglas Stanley, AL
Taylor, Ms. Eugenia Gillespie, AL
Taylor, Ms. Helen Ruth, AL
Taylor, Larry Dale, GA
Taylor, Stephen Lynn, AL
Teal, Ms. Ann Howell*
Tew, Stanley M., AL
Thierfelder, Gerald Ernes, AL
Tipton, Jimmie Franklin*
Toellner, Bruce Allan, TX
Toole, John Robert, AL
Townsend, Andrew C., AL
Tyler, Ms. Karol Outlaw, AL
Tyra, Robert*
Vandervort, Daniel S., AL
Vaughan, Carol, FL
Vaughn, Judson W., VA
Vinyard, Mrs. Anita L. James, GA
Vistart, Rhonda Ledlow, AL
Wages, Mrs. Loretta Devericks*
Waggoner, Mrs. Ruth Elizabeth, AL
Walden, Wayne Edgar, FL
Walker, Donald Glenn, AL
Walker, Mrs. Sharon Pittman, AL
Wall, Carmel, AL
Wall, James Cary, FL
Waller, Connie M., AL
Waller, Ms. Dorothy Y., AL
Walton, Charles O., Jr., AL
Ward, Theodore Robert, Jr., AL
Warner, Anthony H., III, AL
Watson, MAJ George Wilford, USAF, NC
Watson, Mark Randall*
Weathington, Larry N., GA
Weaver, Calvin McDonald, MS
Webb, Ms. Celia Jo, AL
Weeks, Ms. Margaret Nancy*
Wesley, Karen A., AL
White, Barbara, AL
White, Gayle, FL
White, John T., AL
Whitehead, Will, AL
Whitehead, Willie Rapha, AL
Whitten, Youtha C., DC
Wilkerson, Mary, VA
Williams, Mrs. Michele Meadows, AL
Williamson, Jack Walter, FL
Williford, Louis Fox (Sonny), AL
Wise, Charles Larry, FL
Wise, Paul Christopher*
Wissmann, Ms. Linda Jean, AL
Witherington, John H., Sr., AL
Wood, Ms. Carol W.*
Wood, James Floumoy, AL
Wood, COL William Albert, OH
Woodham, Robert E., AL
Woods, LTC William Allen, USMC(Ret.), FL
Yancey, William Donald, AL
Yeager, Samuel J., III, KS
Young, Ronnie K., AL
Youngblood, James Michael, AL
Zeigler, Mrs. Peggy Moring, AL

*Address Unknown

1972

Abell, Mrs. Cheryl Williams, AL
Adams, Richard Clay, AL
Adkinson, Ms. Loretta J.*
Allen, Fay, GA
Allen, COL Frank B., AP
Allen, Ms. Sally Anne, AL
Allums, Ms. Barbara W., AL
Alston, Mrs. Katie Hamilton, FL
Andress, Ms. Martha Chapman, AL
Anglin, Forrest L., AL
Antonangeli, Donald L., Sr., MA
Ard, Ms. Frances B., AL
Armfield, William F., AL
Auble, Barbara, GA
Bailey, Ms. Linda Thomas*
Bailey, Roy L.*
Baker, Larry Louis, AL
Barber, Donald Allan, AL
Barnes, Hubert Jerry, AL
Barnes, Janice Herring, AL
Barnes, Ms. Marna B., AL
Barr, John Dixon, III, AL
Barr, Ms. Susan, AL
Barrow, Carola E., AL
Barton, Ms. Jane Jay, AL
Bass, Mrs. Carolyn M., AL
Bass, Donald W., AL
Bates, Nancy, FL
Baxley, Sara M., GA
Baxter, Mrs. Karen Grimsley, AL
Beasley, Benton Morton, AL
Beasley, Ms. Jean Baxter, AL
Beasley, Robert James, AL
Belcher, Mrs. Ella Mallory, FL
Bell, Mrs. Brenda Walker, AL
Bensinger, COL James Lee, AL
Benson, Mrs. Margaret Edythe S., AL
Bergquist, Carl G., AL
Berher, Ms. Delores C. Hess, AL
Bernabi, Merton F., TX
Berry, Mrs. Anelia J., AL
Berry, James Douglas, Jr., TX
Berry, Mrs. Marie J. Reed, AL
Berry, Ms. Teresa Jenkins, GA
Bishop, Bruce Alan, GA
Black, Jan Berry, AL
Black, Oleene, AL
Black, Mrs. Sarah Bridges, AL
Blackmon, Bert D., III, AL
Blalock, Ms. Mary Margaret, AL
Bodiford, Johnny Ray*
Boone, E. Robert, Jr., AL
Boothe, Barbara, AL
Boothe, Drexel E., AL
Boswell, Johnnie Lee, AL
Bowling, MAJ Jerry Hugo, AL
Brackin, Julian B., Jr., AL
Braden, Ms. E. Jane, AL
Brannon, Patricia Louise, AL
Bray, Floy, AL
Brock, Peggy, AL
Brock, Mrs. Phyllis N., AL
Brooks, Joanne, AL
Brown, Benjamin D., Jr., FL
Brown, John Emerson, AL
Bryan, Willie, FL
Bullock, Ms. Barbara Y., AL
Burnett, Mrs. Eleanor Herlong, AL
Bush, Brenda Louise, AL
Bustamante, COL Elizabeth L.*
Byars, LTC Donald Ray, USA(Ret.), AR
Byrd, COL Joe Larry*
Byrd, Robert Houston, AL
Caldwell, William G., AL
Callander, Bruce David*
Callin, Gary Elvin, AL
Calowell, Robert M.*
Campbell, Donald C., AL
Capps, J. Buddy, GA
Carmichael, Ms. Ann C.*
Carmichael, Mrs. Donna Gayle, AL
Carpenter, Monica, AL
Carson, Kerwin Ford, AL
Cauthen, Robert Howard, GA
Chance, John Martin, AL
Chapman, Abner B., III, VA
Chapman, Michael Sanders, GA
Chawla, Vinod K.*
Childree, Josephine*
Church, Ms. Margaret E.*
Clark, Eddie R., AL
Clark, Frank J., Sr., AL
Clark, Michael R., DE
Clearman, Cynthia J., NJ
Clemons, Mrs. Thomas C.*
Cobb, Leon, Jr., AL
Cole, Vivianne E., AL
Collier, John D., AL
Collins, Edward M., TX
Collins, H. Fred, TX
Conger, Ms. Nancy Munn*
Connelly, COL Thomas L., CA
Conway, Ms. Alason Alex, AL
Cooper, Ms. Gail B., AL
Cornett, Grover Alan, AL
Cotten, Ms. Betty W. T., AL
Coutoumanos, George, TX
Covington, Ms. Sally Laney, AL
Cowden, William Butler, AL
Cowen, Charles J.*
Cowling, Ms. Carrie F.*
Cox, Gary Edward, FL
Cox, Kenneth L., NH
Crampton, Mrs. Betty F. Petit, AE
Crauswell, Fredrick, AL
Crawley, James T., AL
Creel, Mrs. Rebecca B., CA
Cremer, Robert Wayne, AL
Crislip, Richard Roy, TX
Cross, James Mackie, AL
Crow, Richard R., TX
Csurny, David Allen, TN
Culver, Ms. Margie L., AL
Cureton, Ms. Edna Rose*
Curry, Medley B., AL
Dalemberte, James, FL
Dalton, William Reynolds*
Darby, James W., AL
Daughtry, Ms. Connie S., AL
Davis, Donald G., AL
Davis, Judith E., FL
Davis, Ms. Linda Nichols, AL
Davis, Samuel J.*
Day, Jerry A., AL
Deas, Milton G., AL
Dease, Douglas Woodham, AL
Deavers, Mrs. Julia Bell, AL
Deavers, Kenneth Boyd, EdD, AL
Denecke, Gary Paul, FL
Deptula, Ms. Geraldine B., TX
Deshazo, Teddy Ray, FL
Dickson, Ms. Lillian S., AL
Dilworth, LTC Billy, III, NC
Doherty, Ms. Francis A., WA
Donaldson, Arrilyn R.*
Donaldson, Mrs. Bernice O., AL
Donohue, COL Frederic M.*
Downs, Thomas Melvin, AL
Dubowicz, Louis Paul, NC
Dufrensne, Peter Louis*
Dunlap, Joel B., NC
Dunn, Charles Ray*
Dunn, Ms. Rueva Alvi, Germany
Dykes, Deborah K., AL
Dykes, James P., AL
Dykes, William Fred, Jr., AL
Dykes, William Riley, AL
Echols, Leroy, MS
Echord, Mrs. Barbara Saturday*
Edwards, Cornelia Josephine, AL
Edwards, James (Ronnie), AL
Eiland, Jim V., Jr., AL
Eiland, Thomas M., GA
Elschen, John P., IL
Elftmann, John W., Jr., NE
Elmore, Jerri A., AL
Emery, David Clyde*
Ennis, Ms. Jenelle G., AL
Erwin, Henry E., AL
Evans, Ms. Leonora Rainer*
Evans, Ocie Oneal, AL
Evans, Roger Dale, NM
Fagan, Richard B., CT
Fahey, James M., VA
Faircloth, Ms. Susan Tidwell, AL
Fiddler, Ms. Annette D., VA
Fillingim, Ted, AL
Findley-Crusey, Ms. Linda, AL
Finkelstein, Arnold H., AL
Finlayson, Jack, AL
Flannery, Ms. Patricia A.*
Fleming, Mrs. Loretta Parmer, AL
Fleming, Zerubbabell I., Jr., AL
Flinn, CAPT Donald R., IN
Flowers, Olivia, AL
Floyd, James Timothy*
Forrer, Ms. Colleen C., AL
Free, William Joseph, AL
Friday, C. Wayne, AL
Frith, Tommy Ray, AL
Frye, Floyd George, AL
Fryer, James Leslie, AL
Fulford, Beverly C., FL
Fulton, Jerry L.*
Funderburk, Michael R., GA
Gandy, Billy, FL
Garner, Edward E., AL
Garrett, Jesse Thomas, AL
Gilder, Mrs. Jean Bryson, AL
Gillem, GEN Alvan C., II, AL
Gillis, George Clay, AL
Gilmer, LTC Charles T., USA(Ret.), AL
Givens, Ms. Norma Davis, FL
Godwin, Johnny Oneal, AL
Goff, Ms. Elizabeth*
Golden, Jerry Carmen, AL
Goodson, Ms. Nelda Mathews, AL
Goodwyn, Ms. Mary Hair, AL
Goolsby, Charles Tim, AL
Gorman, Leonard L., Jr., GA
Graham, James Currell*
Grandstaff, Thomas J., FL
Gray, David Jerome, AL
Green, Mrs. Ann Floyd, AL
Greene, CAPT Jeffrey Don*
Gregg, Ms. Peggy Jean, TN
Griffin, Ms. Mary Sue, AL
Griffin, William Arnold*
Griffith, Lou Ann, AL
Griggs, Harry H., LA
Grigsby, Donald C., SC
Grubbs, Ms. Yvonne Wier, AL
Gundersdorf, Ms. Betty O., NH
Gunn, LTC Rodney D.*
Guthrie, Thomas M.*
Hadley, Douglas George, AL
Hahney, Thomas Mark, WA
Hall, David L., AL
Hall, Samuel Theodore, AL
Hamm, Mrs. June Kendrick, AL
Hamm, Stanley Oren, AL
Hancock, Ms. Judy P. Courson, GA
Hancock, Willard A., Jr., AL
Hand, Donald E., AL
Harden, Ms. Anne M.*
Harden, Marsha L., AL
Harrell, John Wilbur, SC
Harris, Houston Woodie, AL
Harris, Ronald L., Sr., AL
Harrison, Daniel L., AL
Hart, William S., AL
Hartley, Cynthia, AL
Hataway, Ms. Carole Ruth, AL
Hatfield, Mrs. Sara McLendon, AL
Hattaway, Ms. Frances Scofield, AL
Hawkins, Ms. Patsy Smith*
Hayes, Robert Harold, AL
Heape, Dr. Susan E., AL
Heath, Ms. Marie Goffinet, AL
Helms, Durwood, AL
Helms, Kenneth Wayne, FL
Helms, Robert William, AL
Helms, Steven Allen, MS
Henderson, Ms. Isabelle Y.*
Hendrix, Grover C., Jr., FL
Hepburn, Henry Andrew, AL
Herrin, James Preston, GA
Hicks, Ms. Pamela Powell, AL
Hilboldt, Woodrow E., Jr., AL
Hinson, Ms. Celia M. Sullivan, FL
Hofeling, Mrs. Diane Dalton*
Hoffman, Arthur A., Jr., FL
Holley, Mrs. Jacquelyn S., AL
Holley, Ralph William, AL
Holliman, Alpha L., FL
Holmes, James, AL
Holt, Robert E., VA
Hopper, Joseph Wiley, AL
Hornsby, Larry C., AL
Housch, Robert Cecil, CRC, AL
House, Jo Anne, AL
Howard, Bettie Ann, AL
Howard, Harmon, AL
Howell, Robert M. (Bob), FL
Howell, Walter Adam, VA
Howell, William A., III, AL
Huffman, Mrs. Deborah Flowers, AL
Huggins, Charles Larry*
Hughes, Harriett Kay, FL
Hughes, LTC James Emory*
Hughes, Larry J., AL
Hunter, Clyde C., III*
Hunter, John Ralph, AL
Hurley, Cecil Wesley, AL
Hutchinson, Joseph, FL
Hutchinson, LTC Raymond Peter, USA(Ret.), FL
Hyde, William J., III, AL
Ingram, Ms. Linda B., AL
Ingram, BGEN Richard A., Canada
Inman, Ms. Margot B., GA
Irby, Ms. Mary V. Gammage, AL
Iverson, Alan Robert, HI
Jackson, Ms. Juanita P., AL
Jackson, Myra, AL
Jamison, Robert E., VA
Jeffcoat, Patricia, AL
Jehle, Charles S., NC
Jenkins, Kenneth M., TX
Jinright, Howard, Jr., AL
Johnson, Charles Ronald, AL
Johnson, Ms. Faye H., AL
Johnson, Ms. Shirley C.*
Johnson, Walter F.*
Johnson, William F., AL
Jones, Ms. Carrie Boockholdt, AL
Jones, Mrs. Gail Smith, AL
Jones, Jerald R., AL
Jones, Robbie J.*
Jordan, Ms. Billie Marie, AL
Justice, Kathy L., AL
Keeler, Lee James, AL
Keener, Mrs. Shari, FL
Kelley, Ms. Ann Wilson, AL
Kelly, Michael Alan, TX
Kendrick, Paul D.*
Kennedy, Mrs. Sarah G.*
Killets, Reed Shawn, FL
Kimble, Earle Francis, DE
Kimmel, Richard Dean, GA
King, John David, AL
King, Martha, AL
King, Wayne D., FL
Kirk, Ms. Jerri Elmore*
Kirkland, Lucy, AL
Knotts, Jerry Leao, AL
Knox, Albert Wayne, AL
Kockx, Duane Francis, GA
Koterba, Robert Joseph*
Kroell, Martha Elizabeth*
Kurz, Robert Harry, TX
Lammon, Ms. Laura L., AL
Langford, David M., DVM, AL
Lawrence, Mrs. Daphne L., FL
Lay, MAJ George Roger, USAF, VA
Lee, Gussie Helms, AL
Lewis, Larry D., AL
Lewis, William Homer, SC
Lindsey, Samuel, GA
Lisenby, CAPT William F.*
Little, George E., Jr., GA
Littlefield, Ms. Mary E.*
Livingston, Mrs. Sherry Mills*
Lockhart, Gene Raymond, FL
Loftin, Samuel Eugene, AL
Logan, Brenda, AL
Long, Ms. Kathy Seay*
Long, Ms. Margie Irene, AL
Lovett, Thomas Cullen, FL
Lowe, Ms. Jennifer Carol*
Lynn, Robert H., FL
MacNeil, John Colin*
Maddox, John Wesley, III, FL
Marsh, Daniel J.*
Marsh, COL Paul, Jr., AP
Martin, Frances S.*
Massey, Ms. Mary K., AL
Mathis, Michael Rex, AL
McCormick, Ms. Janie Bohr, MS
McCracken, Bobby R., AL
McDaniel, Martha, AL
McDonald, Janice, AL
McDougald, Christopher K., NC
McDougald, Sue, AL
McGhee, Tony J., Jr., AL
McGuire, Ms. Sharon J.*
McHugh, Leslie William, AL
McLendon, Nancy D., AL
McLeod, Donald M., AL
McLeod, Ms. Linda Dianne, AL
McMichael, James, Jr., AL
McNabb, Jimmy*
McPherson, Linda Park, AL
McPherson, Ms. Vicki Freeman, AL
McRae, Alex M., GA
Meadows, Mary Nancy, AL
Merrell, Kathy F., TX
Messer, Ms. Gretchen Leigh*
Mezick, Elaine Doris, AL
Miller, Thomas H., Jr., AL
Millirons, James Hugh, GA
Mixon, Henry G., AL
Mixson, Herman Luther, AL
Money, Ms. Gloria Ann, MS
Moody, Ms. Janice Wall, AL
Moon, Diane Lemon, FL
Moore, Eugene Lamar, TX
Moore, Janet, FL
Moore, Mrs. Pamela Wilkinson*
Moores, James R., AL
Morgan, John Q., Jr., AL
Morgan, Mrs. Pamela Vowell, AL
Morgan, William T.*
Morris, Fred M., AL
Moseley, Ms. Ewell Harris*
Moseley, Julia Gail, AL
Moseley, William G., Jr., AL
Motes, Donald Andrew, AL
Neal, LTC Robert L.*
Nelson, Ms. Peggy M., AL
Neuendorf, David W.*
Newman, Ms. Connie A. Jordan, TX
Nichols, Gay, SC
Nix, John Robert, AL
Nolan, Ms. Pauline M.*
Norton, Sarah, FL
Nowell, Benny Hamilton, AL
Padgett, Ms. Jane F., AL
Palmer, Charlotte, AL
Parnish, Harry Wayne, GA
Payne, Allen Richard, AL
Peacock, Ms. Mary K. Hudson*
Peeples, Jeanette, GA
Penton, Thomas M., AL
Perdue, Julia, FL
Perry, Mrs. Patricia Lynn*
Pettigrew, Ms. Connie Black*
Philpott, James Michael, FL
Pierce, Ms. Brenda L., AL
Pinckard, Bennett Ray, AL
Pittman, William P., AL
Pladson, Ms. Margart E.*
Platas, Victor*
Poe, Wayne Hamilton*
Pope, Jim, AL
Porter, Steve L., CA
Poulin, LTC Roger Floyd, TN
Powell, Daniel Hardy, Jr., MS
Powell, Ms. Lynda Bulger, AL
Prim, Angus Mitchell, MS
Pritchard, Fredrick H., AL
Quinland, Geoffrey*
Ragle, William B., FL
Raley, Theresa, AL
Rawls, Henry, Jr., FL
Redfoot, Ralph L., AL
Reeder, James Manuel, AL
Reeves, Jerry Frank*
Reyes, Charles W., WV
Reynolds, Harrell, GA
Rice, Ms. Nancy Mason, AL
Richards, Ms. Teresa Thomas*
Robbins, Charles L., AL
Roberts, Janie Redick, AL
Rodgers, Floyd E.*
Rogers, Ms. Cynthia D.*
Rogers, Ms. Jerry Tipton, AL
Rowell, James D., AL
Russell, Patricia L., AL
Rutherford, Linda A., IN
Sadler, James Calvin, FL
Sadler, Mrs. Ronda Spires, FL
Sanders, Rex Ward, AL
Sawyer, Donald Van, AL
Saxon, Wayne Henry, FL
Scheidel, BGEN Paul Neal*
Schiffman, Jack S., Jr., GA
Schroeder, Ms. June F., AL
Schultz, Richard J., NC
Sellers, Ms. Cecelia Reid, AL
Senn, Ms. Jean Fleming, AL
Shavers, Ms. Dorothy E. Smith, AL
Sheehan, Brian T., MD
Sheely, H. Roy, Jr., TN
Shell, Thomas William*
Simmons, Bill, FL
Simmons, Larry Randall, AL
Singleton, Hudgen M., AL
Skoglund, COL Rodney Allen, CA
Sluga, Frances L.*
Smith, Charles J., AL
Smith, Ms. Donna Deason*
Smith, Grover Hudean*
Smith, Ms. Margaret Lacy, AL
Smith, Stephen*
Smith, Terry, AL
Smitherman, O. Lamar, AL
Smothers, Steven E., FL
Snowden, Suellen, AL
Southall, E. B., TX
Sowards, Ronnie V.*
Sparkman, Floyd, Jr., FL
Sparling, Ms. Rose Ellen*
Spears, Roy B., Jr., AL
Spivey, Alice, AL
Spivey, Leroy Bernard, NY
Spotts, James R., VA
Spring, David W., FL
Springall, Ms. Susan Huggins, AL
Stanley, James Keith, AL
Stanley, Marion J., AL
Starling, William Masters, GA
Steed, John Edgar, AL
Steetle, Ms. Bess Mize, FL
Stephenson, F. Joel, Jr., PhD, NV
Stepp, Ms. Pamela Ann, AL
Stetson, Rick A., AL
Stevenson, W. Calvin, FL
Stewart, Joe Paul, AL

[illegible] AL
Strickland, Ms. Barbara H., MO
Strickland, Billy D., AL
Stroud, Royce, AL
[illegible]
Swanner, Ms. Ann Hall, AL
Syler, James P., AL
Talbot, John R., Jr., CA
Tangen, Sally Ann, FL
Tatom, Ms. Vira I. Lewis, AL
Taylor, B. Joy, AL
Taylor, Larry A., GA
Taylor, COL Roger Kip*
Tedder, Ms. Elaine, GA
Tedder, Terry Lee, GA
Thigpen, Ms. Lucinda Jane, AL
Thomason, James W.*
Thompson, Randall, AL
Thrash, Mrs. Delilah Jane, AL
Till, Ms. Linda Marie, AL
Tolbert, Wayne Terry, AL
Tomlin, Mrs. Norma Parrish, SC
Trotter, William P., AL
Tucker, Alfred R., Jr., FL
Tucker, Archie R., AL
Turner, Jerry M., AL
Turnipseed, George S., AL
Twitchell, Roger B.*
Vangoethem, Ms. Roberta M., AK
Van Wagner, James A., FL
Vaughan, John W., AL
Vinson, Jane, AL
Wagoner, Ms. Betty M., AL
Walch, Mrs. Phylis Evans, AL
Walker, Alan E., MD
Walker, Joseph V., AL
Walker, Lyle D., Jr., IA
Walker, Stanley H&Sharon, AL
Wallace, George H., FL
Wallace, Ms. Janice Bowers*
Wallace, Mrs. Pat, AL
Wallace, Paul Max*
Ward, Keloth A., AL
Warner, COL Gerald A., USAF(Ret.), NM
Warren, Eddie B., AL
Watson, Ms. Beverly Fulford*
Weatherford, Valerie D., FL
Weaver, Mrs. Cynthia Rogers*
Weber, David Steven*
Weeks, Hugh MacK, AL
Weeks, Raymon Orell*
West, Bill, Jr., AL
Wheeler, Mrs. Betty Joe Davis*
Whisenhunt, Robert Eagon, AL
White, Ms. Shirley, AL
Whitehead, Ronald B., AL
Whitehead, Ronnie L., AL
Whitehurst, Mrs. Bonnie J. B., GA
Whitson, Michael Neil, FL
Wiley, John M., Jr.*
Wiley, Mrs. Nancy H.*
Wilkinson, Dale Eugene, GA
Williams, Glenn R.*
Williams, Jo Ann, FL
Williamson, Peggy, AL
Wilms, Robert H., Jr.*
Wilson, Ms. Ginny C., PhD, AL
Wilson, Ms. Jamie Milton, AL
Wilson, Mrs. Juliette M., CA
Wilson, Ms. Margaret E., AL
Wilson, Ms. Phyllis P.*
Windsor, Zonna, FL
Wingard, Joseph R., GA
Woodham, Ms. Dane L.*
Woods, Mrs. Nellie W., AL
Wright, Charles Willis, AL
Wright, John M.*
Wright, Margie D., AL
Wright, Robert K.*
Yacobi, James R., VA
Yance, Mrs. Margaret Tye, AL
Yancy, Billy G.*
Yeager, Jerry L., NE
Youngblood, Ms. Shirley Moon, AL

1973

Abell, William K., AL
Adams, Mrs. Beverly J., AL
Adams, C. Harry, AL
Adams, Larry Clinton, GA
Adams, Ms. Martha Jane, AL
Anderer, Andrew Anthony, AL
Anderson, LTC George Glen, NY
Anderson, Walter Randell, FL
Anton, Robert Eugene, NY
Arnett, Mrs. Maxie Lee, FL
Arnette, Peter Michael, NC
Arnold, Ms. Barbara W., AL
Arnold, Dr. Walter Ray, AL
Autery, Frank Wayne, AL
Baggett, David Kyle*
Baggett, Preston Glen, AL
Bailey, Mrs. Paulette Hartley*
Baker, Eulane, AL
Baker, George William, FL
Baker, Ronnie Ellis, GA
Ballard, John Charles, GA
Banks, Harvey David*
Bargainier, Edward P., Jr.*
Barnard, David Thomas*
Barnes, Curtis Lamar, AL
Barr, Ms. Jane Putnam, AL
Basque, LTC Patricia E., USAF(Ret.), FL
Bass, Wanda, AL
Bassett, Mrs. Pamela Edge, AL
Bauknight, Gerald Conrad, CA
Baxley, Dennis Irby, AL
Beamon, John Malcolm*
Beasley, Donald Ray, AL
Beasley, Hilton Lanier, AL
Becker, Alvin Charles, AL
Bell, Ms. Carolyn Pope, AL
Belles, Roger Glenn, FL
Benefield, Ms. Nima Mason, OK
Bernabi, Mrs. Kathy Sue Myers, TX
Berry, Mrs. Carolyn Hancock, FL
Berry, Mrs. Susan Gay Searles, FL
Berta, Paula Draper*
Bilbo, Joyce, FL
Binkley, Johnny Alan, GA
Black, Noah Gene, AL
Black, Ms. Wanda Hannah*
Blackmon, O. Douglas, Jr., AL
Blair, Mrs. Lucille Smith, AL
Blocker, James Richard, AL
Blount, Ms. Carol Ann, AL
Boothe, Rickey Lamar, AL
Boutwell, Danny Eugene*
Boutwell, Ms. Sue Deloach*
Bovis, Frank Wayne, AL
Bowden, Rodger K., AL
Bowen, Stanley Ryals, AL
Bowen, Tommy (Joe) J., AL
Brackin, Ernest Kent, AL
Brackin, Harry S.*
Bragg, Walter Lee, NC
Brannen, Mrs. Melinda Humphrey, NC
Brantley, Terry Eugene, AL
Braswell, Samuel N., Jr., GA
Breinig, Donald Leroy, FL
Brewer, LTC Jay Raymer, NC
Brewer, Ms. Ruby Grant, AL
Brigham, Robert James, FL
Brogden, Ronnie, AL
Brooks, Alan Wayne, AL
Brooks, Ms. Edsell Lavone, AL
Brown, Donald Lorenze*
Brown, George Philip*
Bruce, Mary Jo, AL
Bryan, Jimmy, Jr., AL
Bryan, William Eddie, AL
Bryant, William F., Jr., GA
Buckelew, Ms. Edwanda Hudson, AL
Bullard, Mrs. Mary Boykin*
Burkett, Linda, AL
Burns, Mrs. Connie C. Butler, AL
Burns, William David, AL
Bush, Donald Jackson, AL
Buskey, Ms. Essie Vaughn, AL
Butler, Betty I., AL
Butler, John, AL
Butler, Ms. Loretta, AL
Buziuk, John Richard, AL
Caldwell, Philip Vernon, TX
Calloway, Mrs. Vernia Denson, AL
Campbell, CAPT William Harr, VA
Capozzoli, Mrs. Beverly Foran, Saudi Arabia
Capron, Arthur Daniel, AL
Caraway, James Floyd, AL
Carlisle, Joseph G., Jr., AL
Carmack, John Robert L., AL
Carmichael, Joe Henry, TX
Carmichael, Mrs. Leslie D., AL
Carpenter, David M., NY
Carson, Ms. Delores Harris*
Carter, Robert Oscar, AL
Case, Ray Edward*
Caspari, Ms. Anne E. Smith, AL
Cassady, Randle Earl*
Chace, Rev. Alston Rigby, MA
Chadderdon, Linda Irene, VA
Chambers, Glenn Robert, CA
Chapman, James Elmer, FL
Cherrington, COL John R., Jr.*
Chipman, Jerry Lee*
Clanton, James Ronald, GA
Clark, Ms. Alice Mae*
Clark, Dwaine*
Clark, Dwight*
Clegg, William David, FL
Coar, CMSGT James William, USAF(Ret.), AL
Coleman, Anne H., AL
Collins, William Randolph*
Colquett, Joey Walt, AL
Combs, Richard Sheridan, FL
Conner, Ann, AL
Cook, James Douglas, AL
Cook, Robert Freddy, CPA, TX
Cook, Ronald Thomas*
Cooper, Samuel T., Jr., AL
Copeland, Dr. Joshua Paul, SC
Cordle, Cynthia M., AL
Corley, Brian Thomas, AZ
Corliss, Reginald H., VA
Cotter, Wanda J., AL
Cowart, Murphy Ray*
Cox, James Kerry*
Coyle, James Mark, Jr., AL
Craig, Larry Nelson, AL
Crawford, Gary Don, NY
Crawford, Mrs. Kathryn Coley, AL
Croley, Robert W., AL
Cross, Bobby N., AL
Crowder, Mrs. Jennifer P., FL
Crutchfield, Ms. Particia E.*
Cunningham, Mrs. Margaret Lee, TN
Currie, Harold Clarence, AL
Custer, COL Robert Harold, CA
Dahn, Robert (Larry), FL
Daniels, Ms. Doris Schonvogel, AL
Davenport, Mrs. Carol W.*
Davis, John Richard, OH
Davis, Robert Eugene, FL
Dean, Charles Walter, CO
Deason, CAPT Frank Perry, Jr., AL
Dees, Robert W., Jr., CA
Demjohn, Ronald Stephen, CA
Dent, Ms. Sarah Wilson*
De Vaughn, Ginger, GA
Diamond, Barry Stuart*
Dickey, Rexton Alto, AL
Dollar, Bobby Lee, AL
Doran, John Michael, FL
Dowdy, Cheril, AL
Dowling, Mrs. Margaret Nan, AL
Dowling, Richard W., Jr., AL
Downing, Clinton Ervin, FL
Dozier, James Mitchell, AL
Driggars, Daniel A.*
Driggars, Ms. Jo Anne*
Drinkard, Stephen Wesley*
Dubose, Ms. Edsell Lavone, AL
Dubose, Jimmy J.*
Dubose, Mary Beth Farris, AL
DuBose, Visente Michael, GA
Dukes, Harry Maxwell, AL
Duncan, Kenneth Wallace, GA
Dunn, John Edward, AL
Dupriest, Danny Levon*
Eagerton, Billy N., AL
Earwood, Harold J., Jr., GA
Eaton, Marc Wells, GA
Edgar, Jessie Larry, AL
Edgar, CAPT Joseph Duane*
Edgell, Annias W., III, TN
Ediger, Ms. Jill Moody*
Edmondson, Samuel M., Jr., TN
Edwards, Stanley David, AL
Eichorst, LTC Douglas William, TX
Elliott, Bobby Harold, AL
Elliott, Ms. Laura J. Petrey, AL
Embrey, Mrs. Ruth Ann Heggood*
Estess, CWO4 Kenneth Erle, USA(Ret.), WA
Etheridge, Mrs. Carla Pigman, AL
Evans, Louie Dell, AL
Everhart, Gleen O., LA
Everitt, Richard Steven, FL
Fain, John Meek, Jr., FL
Faircloth, John Kenneth, AL
Fannin, Ms. Paula Mills, AL
Farill, Ms. Mary Burr, GA
Farnan, LTC Richard Leo*
Favors, Ms. Vicki Von, AL
Feist, MAJ Bernadette*
Ferman, Robert J., Jr., AL
Fillingim, Mrs. Beverly H., AL
Finlay, Mary Anderson, VA
Fleming, Matthew K., MD
Fletcher, Ms. Carol Lawrence*
Fletcher, Ms. Dorothy Curry, AL
Fletcher, Lawrence D., AL
Flipse, Wayne Nehring, FL
Flowers, Mrs. Rhonda Davis, AL
Flute, Ms. Rebecca Brown, AL
Fondren, Robert Ellis*
Forehand, Donnie Earl, AL
Foreman, Robert*
Fowler, Jerry Cecil, FL
Foxworth, Woodham Guy, AL
Freed, Darryl Walter, CA
Freeman, Ms. Cynthia Jo, AE
Frith, John Richard*
Fucci, Eugene A., AL
Fuhriman, Gary Gorvald, UT
Fuller, Quintus J., Jr., AL
Galloway, Francis Mark*
Gamble, David Wyman*
Gardner, Mrs. Bonnie Purcell, AL
Garner, Carl Ralph, AL
Garrett, Mrs. Reba Boutwell*
Garries, William Houston, AL
Gatewood, Delia, AL
Gatlin, Marianne T., ME
Gaumer, Linda L., IA
Gavin, Rayford Henson, AL
Geohagan, Ms. Sherril M., AL
Giles, Jack, Jr., AL
Giles, Ms. Kathleen A., MO
Gilliford, Charles Moore, AL
Gilliland, Robert Earl, AL
Glarrow, George Frank, AL
Glasscock, John T.*
Gleason, Robert Lawrence, VA
Godwin, Ms. Wanda Wise, AL
Goldstein, Ms. Carole Jones, FL
Goodwin, Billy*
Graham, James Oliver, LA
Graham, Robert Vincent*
Granberry, Philip Gene, AK
Grantham, Ms. June Jacobs, AL
Grantham, Kenneth, AL
Greene, James Huey, Jr., OK
Greene, COL Richard Samuel*
Gries, COL Charles Edward*
Griffin, Mrs. Carole A., FL
Griffin, Mrs. Linda Cutchen, AL
Griggs, Durwood Winston, Jr., AL
Griswold, Emmett O'Neal, AL
Griswold, Mrs. Judy Branum, AL
Halbert, Mrs. Amy D. Houston*
Hale, James Dwight, GA
Hall, Charles Austin, AL
Hall, David Warren, CA
Hallford, David Michael, AL
Hammett, Ms. David Lee*
Hammonds, Terry Wayne, AL
Hancock, Ms. Wilane Catrett, AL
Handel, Geoffrey L., SC
Hankins, Ms. Sharon Priest, AL
Hannum, Ms. Minnie Metts, FL
Harbin, Michael G., AL
Hardy, Ellen, AL
Hardy, Mrs. Ruth A., AL
Harman, John Walter, Jr., FL
Harper, Thomas E.*
Harrell, Christopher, GA
Harrell, Veronica Lee, AL
Harris, Mrs. Mildred Lee, AL
Harris, Morris E., Jr.*
Harrison, Ms. Judith J.*
Harrison, Phil C., MS
Hart, James Eugene, GA
Hassett, Richard Terry, AL
Hatcher, William Barrett, GA
Hay, James Monroe, Jr.*
Heft, Ms. Goldie Lane, OH
Helms, Dorothy Lee, AL
Henry, Richard L. W., AL
Herring, Joseph Philip, AL
Hibbs, Ray, Jr., VA
Hicks, Sherrill C., AL
Higdon, Alford (Andy), Jr., AL
Hildreth, Ms. Patricia E., AL
Hill, Robert James*
Hilson, Robert Allen, AL
Hilton, Wade Vernon, AL
Hinderliter, Dan Ricky, AL
Hinman, Paul Eugene, Sr.*
Hinson, Mrs. Barbara Ham, FL
Hoff, Wayne Elliott, NV
Hogan, Richard Martin, NY
Hogan, Thomas Ray, AL
Holcomb, COL John Lamar, NC
Holladay, Ms. Frances Danford, AL
Holley, Allison Jehue, AL
Holley, Joe William, Jr., AL
Holley, John Leonard, GA
Hollingshead, Joe Frank, AL
Hollington, Larry Neal, GA
Holloway, Denny Lewis*
Holston, Ann, KY
Holt, Marion Ronald, DPA, AL
Horn, Jan, AL
Horn, Rebecca A., AL
Hornsby, Ms. Nora C., CPA, AL
Hudgins, Andrew Leon, AL
Hudson, Jack Langley, AL
Hudson, Ms. Roxie Stone, AL
Hudson, Ms. Sylvia Smith, AL
Huett, Mrs. Lynne Meredith, AL
Huff, L. Dale, AL
Huggins, Ms. Deborah Lewis, AL
Hunt, David Franklin, FL
Hurley, James Carroll, GA
Hutcheson, Wyndall, AL
Hutto, Lloyd Stanley, AL
Isbell, Elaine E., AL
Isbell, Thomas Lee*
Ivey, Ms. Catherine Slawson, FL
Ivey, John W., AL
Jablecki, MAJ Joseph Stanley, USA(Ret.), AL
Jackson, LTC Russell Newman*
Jacobs, Cornelius J., Jr., AL
Jacobs, Ms. Patty Stinnette, AL
Jank, Michael C., AL
Jarmon, Ronald Lee, AL
Jay, John Robert*
Jeffcoat, Eldridge Kline, AL
Jeffcoat, Mary Helen, AL
Jernigan, Ms. D. Elizabeth*
Johnson, LTC Albert Lee, TX
Johnson, Carol, GA
Johnson, Donald Ray, AL
Johnson, Hugha Timothy*
Johnson, Manuel H., Jr., VA
Johnston, Clyde Floyd, AL
Johnston, Darrell Len, AL
Jones, Annye Jewelle, AL
Jones, Billy Ray, FL
Jones, Henry William, AL
Jones, Ms. Loretta Ann, AL
Jones, Ronnie Glen*
Jordan, Henry Edward, FL
Jordan, Kenneth Thomas, AL
Jordan, Oliver Terry, AL
Kaag, Mrs. Mary T. Tomney, NJ
Keener, Jack D., Jr., FL
Keller, Richard Wyck*
Kelley, Ms. Kathryn, AL
Kennedy, Mrs. Peggy Sue W.*
Kervin, Frank William*
Key, Robert Michael*
King, Ms. Dona Neal, AL
King, Mack Stricklin, AL
King, Ms. Mary Frances*
King, Ms. Sarah Nell Dykes, AL
Kirk, Ms. Joann Stuart, AL
Klutz, John*
Krafcik, Charles Bernard, OH
Kraig, LTC Robert Edward*
Kutz, Ms. Mary Kay Morgan*
Lambert, John Walton, AL
Lamkin, John, AL
Landreth, Frank, Jr.*
Lane, Mrs. Tina Sue Ward*
Larkin, Mrs. Jernilyn M., GA
Leaich, Michelle R., GA
LeClercq, COL Francis K., USAF(Ret.), VA
Lee, Mrs. Cheryl Barnes D.*
Lee, Ms. Margaret A.*
Lewis, Mrs. Beverly Harrison, AL
Lewis, David Lee, TX
Lewis, MAJ John David, NC
Lewis, Robert William, AL
Lightner, MAJ Michael Curtis, PA
Lindsey, John E.*
Little, Carl Anderson, AL
Little, Rick Alfred, TX
Locatelli, Stephen R., CO
Locke, Ms. Mildred Cowling, FL
Lockett, Carl Lee, TX
Lockwood, Mrs. Patricia Ann, IL
Long, Hubert, Jr., AR
Long, John Maloy, Jr., AL
Lovejoy, Edward, UT
Lovelady, Charlotte, AL
Lowery, Ms. Gladys Reaves, AL
Lubat, Ms. Nancy Parmer, TX
Luiz, Paul Stephen*
MacLeod, Robert Scott, NC
Manry, John Daniel, GA
Martin, David Michael, GA
Martin, Tommy Hoyle, WA
Martin, Wallace W., Jr.*
Massey, Curtis L., MS
Massey, Ms. Patricia Ann*
Mauldin, Ms. Mary Lynda, AL
May, Vincent Dale, AL
May, Wayne K., AL
McAliley, Charles Gregor*
McCall, Ms. Elizabeth Wilson, AL
McClure, Ronnie E., TN
McCullough, Charles W., AL
McFadden, Ms. Mary Simpson*
McGarity, Mrs. Susan Traylor*
McGuire, MAJ James William, NE
McInnis, Janice, FL
McLandon, Martha, AL
McMath, Michael Stephen, TN
McNeese, William Stanley*
McNeil, Harry Randall, FL
McNutt, Jackie Wayne, AL
McSwain, James Wilfred, AL
McSwain, John I., Jr., GA
McVay, Ronald Eugene, AL
Messick, Ms. Lillie Gail*
Middleton, Rex*
Miller, Lois Jill*
Miller, Reynolds A., AL
Milliner, Mrs. Joy M., AL
Mims, Janice, AL
Mims, Troy Oneal, AL
Missildine, Ms. Carolyn G., AL
Mock, Tommy Dale, GA
Monk, Wayne Lamar*
Moody, William Earl*
Moore, Ms. Jayne King*
Morgan, Lynda, AL
Morgan, Thomas B., Jr., FL
Morgan, William W., III, AL
Moring, Cynthia, AL
Morris, Mrs. Elizabeth Stewart, AL
Morris, Marvin E., Jr.*
Moseley, Kenneth Wayne, SC
Moseley, Ms. Rita L., AL
Mosely, Ms. Eloise Lawson, AL
Mountz, Jeffrey D., PA
Mullins, Ms. Gloria V., AL
Neese, Thomas A., AL
Nelson, Nancy A., AL
Nichols, George D.*
Norman, Felix, AL
Norman, William D., AL
Oakley, Marion Lamar, III, AL
Orem, Millard D., III, AL
Outwater, George M., Jr., NY
Overton, Ms. Cindajo Pearce, AL
Owens, Durwood L., Jr., FL
Pair, Baxter D., AL
Park, Vicki C., AL
Parker, Brenda P., FL
Parker, Ronald Thomas, AL
Parrish, Ms. Sharon W., GA
Pate, Preston Eugene*
Pate, Richard Augustus, AL
Payne, Dan Anthony, AL
Pearce, Dennis Lee, AL
Peeples, J. Terry, GA
Penton, Richard, AL
Perkins, James A., Jr., AL
Peterson, COL Vernon Lee*
Phillips, Ms. Alice Dunn, AL
Phillips, Margaret Anne, MD
Phillips, Ms. Maude Weed, AL
Pickett, Gail O., AZ
Pitts, Larry J., FL
Polk, Dr. Glenda C., TX
Porter, Herbert E., GA
Powell, Robert Levin*
Pridgen, Mrs. Ann Woodall, TX
Pridgen, Douglas Clark, AL
Pridgen, Dwight William, AL
Pridgen, Sidney R., AL
Prier, Rebecca A., AL
Pritchett, Mrs. Vicki Gaines*
Puccio, Mary Ann, PA
Purselli, Robert Leo, Jr., FL
Rabion, Ms. Cathy G., AL
Ramsey, Ms. Aurbara Patterson, AL
Ray, Rondel L., AL
Reed, Donald Hugh, AL
Reed, MAJ Ronald Boyd*
Reid, Robert Andrew*
Renner, Mrs. Lorraine Foreman*
Richards, William T., Jr., AL
Richardson, James Lloyd J.*
Riddle, Sidney Morrison*
Ridley, Patty Sue, AL
Rikard, William James, AL
Roberson, Ms. Rita Shaw*
Robinson, Mrs. Lois Gary, AL
Rogers, CAPT Aaron Brown, Jr.*
Rogers, Jacqueline A., AL
Rogers, Stephen Louis, AL
Rountree, Gary H., AL
Rumbley, Ms. Mary Seals W., FL
Ryland, Daria, AL

Sanders, Ms. Jewell Weeks*
Sanders, Raymond Ewing, AL
Scheeren, Robert C., Jr.*
Scott, Curtis Leverne, AL
Scott, Mrs. Linda Park, AL
Scott, Robert Dennis, AL
Sellers, Ms. Deborah Gayle, AL
Sellers, CAPT Joseph Oliver, II, MD
Sellers, Kenneth Ray, GA
Sexton, Charles William, FL
Sexton, Mary Christine, AL
Shaffer, CAPT Joseph Keith*
Shaver, Jean, AL
Shifflett, William Wade, TN
Sikes, Hugh Bach, Jr., AL
Singleton, Roy W., FL
Sipper, La Juan, AL
Skipper, Gregory M., TN
Slaughter, Ms. Kathryn Paulk, LA
Smith, Allan Thomas, AL
Smith, Billy Joseph, AL
Smith, Paul Braxton*
Smith, Robert B., Jr., AL
Solomon, Jay Barrie*
Spivey, Rodney Vincent, SC
Spotts, Ms. Leslie Scott, GA
Spradlin, Evender G., Jr., FL
Springer, Rev. John Mark, AL
St. Amant, COL Anthony Louis, CA
Stevens, Charles Fairfax, FL
Stewart, John Lamar, AL
Stokes, William M., III, FL
Sullivan, Gary Richard*
Suydam, Jeff, MS
Syler, Mrs. Mary Beesley, AL
Tatum, Emsley Lanier, AL
Taylor, Ms. Barbara Gene, AZ
Taylor, Ms. Phyllis Maness, VA
Taylor, William Patrick, AL
Teal, Russell English, AL
Teel, Ms. Darylene Yvette*
Thomas, William Sanford, AL
Thomley, Donald Edward, AL
Thompson, Ms. Anne Woodall, AL
Threadgill, Gene Lee, AL
Tindoll, Ms. Sandra Elaine, AL
Tipton, Karen Ann*
Tomberlin, Roger Curtis, EdD, AL
Townsend, Ms. Sally Lee, FL
Trapp, Mrs. Rose Marie B., AL
Traversa, Peter Arthur, TN
Traywick, Len L., GA
Trotter, Charles R., AL
Tucker, Mrs. Judith Bell, AL
Tucker, Martin S., TX
Tulker, Harold W., Jr.*
Turner, Ms. Donna Stewart*
Turner, Rev. Jessie Claude, AL
Turner, Larry F.*
Twiford, Robert W., FL
Tyra, Christopher Joseph, GA
Vanum, Michael Anthony, FL
Wagner, Ms. Katherine E.*
Walden, Howard B., AL
Waldrop, Michael A., AL
Walker, Charles Andrew, AL
Walker, Ms. Glenda C. Sanders*
Walker, Larry G., AL
Walker, Mrs. Patricia Willis, AL
Walker, Richard Rodney, NM
Wallace, Arthur L., AL
Wallace, Ms. Peggy Anita*
Waller, Jack Alan, AL
Walters, Stephen L., AL
Ware, Jean, AL
Warren, Charles Russell, AL
Watford, Ms. Sharon M., AL
Watson, David Earl, AL
Weatherford, Michael A., FL
Weldon, Ms. Joyce Randolph, AL
Wells, Ms. Joann Amenda*
Wells, Phillip E., AL
West, John M., AL
Whisenhunt, Robert Eagon, AL
White, Steven Lee, FL
White, LTC Thomas Jeffrey, FACHE, CA
Whitehurst, George H., III*
Wilkerson, COL Lawrence B., USMC, VA
Wilson, Mrs. Donna Herrod, AL
Wilson, Ronald Leslie, AL
Windham, Ms. Betty Jane, AL
Wingard, Rev. Jeannine M., FL
Wise, Roger David, AL
Wise, Therrell Draine, AL
Wise, Tommie Lynn, AL
Wissler, Ms. Martha Ann Free, OK
Witherington, Jo Ann, AL
Wood, Ernest Maynard, Jr., GA
Wood, Sandra J., GA
Woodson, Miller, AL
Woolam, John Edson*
Wright, Bruce C., Jr.*
Wright, James Albert, Jr., FL
Wright, John Wesley, AL
Wright, Dr. Johnny A., AL
Wyrosdick, Ennis D., AL
Yancey, Thad, Jr., JD, AL
Young, Mrs. Donna Warren, AL
Young, Ms. Virginia M., FL
Youngblood, James Hubert*
Youngblood, Sharon, NC
Zeaty, Ms. Sharon Smith*

1974

Adair, Mrs. Deborah Sanders, AL
Adams, Ms. Cheryl Jeanie*
Aiello, Mrs. Carol Newton*
Aldrich, Mrs. Karolynn H., FL
Aldridge, Larry Wayne, AL
Allen, Beverly, FL
Allen, Bobby Randolph, FL
Allen, Ms. Janice Zayance, AL
Allen, Jo Ann, VA
Allen, Ms. Joyce Jacklyn, AL
Aman, Rev. Gregory S., AL
Andress, Charles Hazard, AL
Anthony, Stephen Loyd, AL
Armstrong, Robert Ferrell, AL
Arrington, Suzanne, GA
Ashe, Mrs. Patricia Austin, AL
Askew, Tannie, FL
Atkins, Jesse Bryan, AL
Avery, Rev. Carlos Teddy, AL
Ayala, Alberto*
Barbee, Kenneth J., DMin, GA
Barber, John Arthur, Jr., TX
Barikmo, Ms. Pauline Willifor, SC
Barnett, Joy, AL
Barrentine, Eddie Ray, AL
Barrett, Kenneth Darrell, AP
Barron, Dale M., AL
Bast, Melanie Jane Bast, AL
Bates, Bobby Belue, AL
Baxley, Ms. Mildred Ann Jones, AL
Baxley, Ms. Sylvia Ford*
Bayles, Ms. Brenda Watts, AL
Bazemore, Ms. Nan S., AL
Beard, Robert Gene, AL
Beaty, Erma W., AL
Beck, Douglass Dean*
Beck, Warren Harris, AL
Beddingfield, Alexander Edward, Jr., NC
Behler, Joseph Andrew*
Belcher, Ms. Nancy Carol*
Bell, Bonnie Clair, AL
Bell, James Allen, AL
Bence, Byron Eugene, AL
Bennett, Ms. Durinda Mechelle, VA
Bennett, Gary Howard, AL
Berdeaux, Ms. Harriet D.*
Bernard, Anthony Albert, AL
Bernard, LTC John Francis, TX
Bieri, Donald Gottlieb, MI
Bishop, Mrs. Debra Gail Bland, GA
Bitter, John, AL
Blackey, Phillip Jackson, AL
Blackmon, Nancy C., AL
Blakey, Phillip J., AL
Bodiford, Teran, AL
Bogard, C. Roger, KY
Boice, Myron Charles, FL
Boone, Bobby*
Boone, Ms. Rhoda Solomon, AL
Boone, Robert V., Jr., AL
Botsford, Ms. Jan Miller, AL
Bowles, Elizabeth, AL
Box, John Weeks, AL
Boyd, CPO James Randall, USN(Ret.), AL
Bozeman, Ms. Ginger Hassell*
Bradley, Lawton Kelly, VA
Bradshaw, George Danny, AL
Brand, Eddie Leon, LA
Brannon, Ms. Freida Cheryl, AL
Brannon, Juliann E., AL
Brantley, Barry H., AL
Bray, Patricia Ann, AL
Brazzell, James Edward, FL
Britt, Marvin Lee, AL
Brock, William Davis, AL
Brodsky, LTC Henry Gilbert, USAF(Ret.), VA
Brooks, Shirley Kay, AL
Broughton, Thomas Mitchel*
Brown, Billy Roy*
Brown, John James, AL
Brown, Steve, AL
Buckley, Ms. Kathryn Day, GA
Burkett, Ms. Susan Cheryl, AL
Burks, Carolyn Elaine, AL
Bush, Susan Jane, AL
Bussman, LTC William Fred, TX
Butler, Joseph Larry, AL
Butler, Raymond Preston, AL
Butts, Mrs. Patricia W., AL
Byrd, Jean, TX
Cain, Harold Glenn, AL
Campbell, Gene, AL
Campbell, Mrs. Janet Ross*
Carlisle, Ms. Mary Alyce*
Carter, Sharon, AL
Cason, Thomas Ray*
Cassady, Adrian P., AL
Cates, Jerry Lane*
Cauley, William Earl, AL
Cenac, MAJ Dennis Lawrence*
Chandler, Mrs. Julia Fannin, AL
Cherry, C. William, Mexico
Cherry, Kenneth Alton, FL
Cheshire, Thomas Leon, AL
Christian, Nina C., OH
Ciak, George Robert, FL
Ciranni, Nicholas Thomas*
Clark, Billy Wayne, AL
Clark, Jerry Dwight, GA
Clark, John Beecher*
Clark, Joseph Walter, AL
Claytor, LTC Richard Lamont, VA
Cline, LTC Michael A., USAF, VA
Clontz, Mrs. Susan L. Simmons, TX
Close, Charles Andrew, AL
Cobb, Guy*
Cobb, Michael Alan*
Coleman, Jerome*
Coley, James Harold, Jr., AL
Coley, Ms. Nancy Elizabeth*
Colley, Cheryl, AL
Colquett, Ms. Beverly Brown, AL
Connally, Walter Reed, AZ
Cook, CAPT William Charles*
Cooper, COL Dale Joseph*
Cooper, Donald Earl*
Cosby, Dennis Earl, AL
Cotton, Frank Irwin*
Couch, Roy Allen, Jr., AL
Coulter, Ms. Deborah Sue, AL
Cowart, Johnny Grady, FL
Cowart, Mora L., AL
Cowen, Joseph William, AL
Cowles, Thomas Dewitt, III, AL
Cox, Ms. Katrina Faye Pybus, GA
Cox, Mrs. Linda*
Cox, Wanda J., AL
Crawford, Ms. Alison Nettles, FL
Crawford, Harold W., Jr., TX
Crawley, Joyce Hughes*
Creel, Steven A., AL
Crews, J. C., AL
Crews, Mrs. Paula Vaughan, AL
Crook, John Revel, Jr.*
Crook, Mrs. Rose Mary Kendrick, GA
Crosby, Larry Randall, AL
Cummings, Ms. Beverly Jean, AL
Curtis, Mrs. Sharon Speigner, AL
Dagostin, Michael Wayne, AL
Danner, Mrs. Patricia Morris, AL
Daughtry, Ms. Jo Ann, GA
Davenport, Dale Warren, AP
Davis, Ms. Elizabeth Ann, MD
Davis, Ms. Josephine Camp, AL
Davis, Ms. Patricia D.*
Davis, Mrs. Rebecca Dunn*
Davis, Thomas Jackson*
Dawkins, James Dewitt, AL
Dawsey, Joe Mack, AL
Daye, Gregory Hershelle, FL
Deal, Kathy Jo, AL
Dean, John Terry, AL
Deason, James Tillman, GA
Dees, Ms. Linda Kaye, AL
Dell, Ms. Kathryn, AL
Deloney, Mrs. Georgia Avery*
Dempsey, Carl R., Jr., SC
Dempsey, Mrs. Jo Ann Young*
Dempsey, William J.*
Denton, CAPT Douglas Edgar, WA
Deptuch, Ms. Donna Geraldine, NY
Deraney, Richard Michael, GA
Dickerson, Ms. Judith Alex*
Dismuke, Richard Timothy*
Dismukes, Jimmy, AL
Dixon, Ms. Barbara Lee*
Dixon, Ms. Debra Angela, AL
Dobrovolsky, Nicholas W., PhD, TX
Dodson, Ms. Lynne Ellen, FL
Doe, Oliver Peter, Jr.*
Domenick, Warren Lee*
Donaldson, Harland Edward, AL
Dorr, Charles Dennis, FL
Dossett, George Warren*
Doswell, James Terry, Jr., GA
Downs, Patricia A., AL
Drevins, Arthur*
Drinkard, Ms. Irene Gilmore, AL
Drinkard, William Ronald*
Duncan, Betty G., AL
Dunn, Larry Wyman, AL
Durm, LTC James Clinton, ANG, TN
Dzelzkalns, Visvaldis, TX
Eady, Charles Leon*
Eastman, Ms. Hertha Ann*
Ebel, Mrs. Florence M., WA
Echols, George D., AL
Echord, CAPT Jessie G.*
Eckerly, Mrs. Dorothy Ann, AL
Edmonds, Mrs. Bette Dworak, AL
Edmonds, Ms. Betty Johnson, AL
Edwards, COL Charles Emory, GA
Eiland, Charles Edgar, GA
Elliott, MSGT Robert G.*
Elliott, Robert Greer*
Ellis, Charles D., Jr., AL
Ellis, Ms. Elizabeth Moore, AL
Ellis, William Arthur, AL
Emerson, Ms. Nora Sue*
Erwin, Douglas D., AL
Espy, Carl David, CA
Espy, John Darby, III, GA
Etheredge, James Michael, AL
Etheridge, Ceil V., AL
Evers, Carmel E.*
Evers, Harry Owen, Jr.*
Fabiszak, Richard Anthony, MS
Fackler, Edward Hugh*
Faircloth, Thomas Gerald*
Faison, Mrs. Nancy Nordan, AL
Farmer Moore, Betty, AL
Farrar, Ms. Jennifer Green, AL
Farrar, Joe Henry, DMD, NC
Faulk, Mrs. Billie Cook, AL
Faulk, Cletus Ray, Jr., AL
Fialko, Leonard Degnot, AL
Fike, Robert Clayton*
Flanagan, Timothy Fred, GA
Fleming, Ms. Mary Reddick*
Flowers, Joe Franklin*
Flowers, Ms. Vivian*
Flowers, Xysta, AL
Floyd, Roy Paul, AL
Flynn, Joe D., AL
Fogarty, Sarah, NC
Folmar, Walter D., Jr., AL
Folsom, Joe Mike, AL
Folsom, John Lewis, Jr., AL
Folsom, Young Wilburn, AL
Forrest, James E., AL
Foster, Ms. Bonita Ellen*
Foster, Ms. Louise Harris, AL
Foxworth, James Leslie*
Francis, Mrs. Margaret M., AL
Free, Larry Roy, MD
Freund, Richard Morris, VA
Fricke, LTC Maurice Gordon*
Frye, William Carr, AL
Fryer, Ms. Mary Jean, AL
Fulford, James Howard, AL
Fuller, Ms. Wanda Gardner, FL
Fuller, William Gerald, AL
Fulton, Fred F., III, AL
Gaberlavage, Stanley, Jr.*
Gaines, Ms. Brenda Karen, AL
Gandy, Marcia Gail, AL
Gantt, David Melvin*
Gardner, Donald Owen, AL
Gardner, Gordon Lyne*
Garrett, Coleman (Frank), Jr., AL
Garrett, Silas Comer, IV, AL
Gaylard, Thomas Ross, AL
Geddes, Thomas Stoddard, FL
Geinosky, Lawrence Philip, IL
Geis, Toni Burns*
George, Edward Maroon, AL
George, Warren Duane, MO
Gersten, LTC Mark H., USAF(Ret.), NE
Gibbons, Ms. Marilyn Langham, AL
Gibbs, William Floyd*
Gilley, Saundra J., FL
Gillis, Ms. Billie Carol*
Gilmore, Stephen Craig, AL
Givens, Julius Ralph, Jr., GA
Godfrey, Mrs. Joan H., AL
Godfrey, Thomas E., AL
Godwin, Cary Von, FL
Godwin, Ms. Sharon Meadows*
Golden, Henry Tyler, AL
Goldfein, William Meyer*
Goodwin, Timothy John, AL
Goolsby, Mrs. Kathryn Davis G., AL
Gould, Le Dean, AP
Granberry, Franklin P., AL
Granger, Gary Ronald*
Grant, Leaon Nathal*
Grant, Nadine, AL
Green, L. O'Neal, AL
Greene, Allen Wayne, GA
Greene, Danny Wayne, AL
Greenwell, COL Jerome Edward*
Greer, James Edward, AL
Gricius, CAPT Leonard Paul, GA
Griffin, Mrs. Jacquelyn S., AL
Griffin, Max Vernon, AL
Grigsby, Richard D., AL
Grimes, Johnny, AL
Grimshawe, Ms. Noni Nancy Lee, AL
Grissette, Ms. Josephine L., AL
Griswold, Ralph B., Jr., AL
Groce, Sandra, AL
Grove, Glenn Morgan, AL
Grove, Ms. Norma Weiss, AL
Grubbs, Celeste, AL
Grundy, Richard William*
Gulsby, Roger Dale, AL
Guthrie, Ms. Renee Nickell, AL
Halbert, Roland L., GA
Hall, Anita, AL
Hall, Cynthia L., AL
Hall, Jeanette L., AL
Hamiter, James Edwin, AL
Hamm, Daniel Gary, AL
Hammar, LTC John Martin, USAF(Ret.), AL
Hamrick, Ms. Jane Smith*
Hancock, Barney P.*
Hankins, Michael Kirtley, AL
Hanserd, Ms. Cynthia Louise, AL
Harden, Lewis Eugene, AL
Harden, Olan Howard, AL
Hardwick, Ms. Merry L., FL
Hardy, Philip Casey, AL
Harper, Douglas Jerald*
Harris, Mrs. Bennie McDurmont*
Harris, Carlyle Smith, MS
Harris, Ms. Wilda Holmes, AL
Hart, William Andrew, AL
Hartzog, Pamela Jean, AL
Harvin, Deborah Geibel, AL
Hawkins, James Theron (Hawk), TN
Hayes, Martha (Kathy), AL
Haygood, Ms. Nan, AL
Haynes, Ms. Jeannie S., AL
Haynes, John Kimbell, FL
Head, CW03 Wilson Lester, USAR, GA
Headley, Larce Evelyn, AL
Hedstrom, David Alvin, AL
Heiselman, Thomas Joseph*
Helms, Jackie Leon, AL
Helms, Ms. Lenora Baker, AL
Helms, William Lamar, AL
Henderson, Mrs. Jeanette H., AL
Henjum, Joseph, Jr.*
Hennings, Paul Eugene, NC
Herring, Mrs. Jackie W., AL
Hethcox, Mrs. Janice Lott, AL
Hicks, Gail*
Hicks, Ms. Joan Green, AL
Higdon, Arthur Sanford, AL
Higham, Henry Jonathan, AL
Hilliard, Donnie Ray, AL
Hilliard, COL George, USAF(Ret.), SC
Hinman, Walter Leroy, AL
Hipps, Elizabeth Ann*
Hoadley, Douglass Raymond, AL
Hobbie, J. D., Jr.*
Hocutt, Deborah Joyce, AL
Hoff, CAPT Frederick Edward, AL
Hogan, John Michael, AL
Hogan, Ms. Sandra Wells, AL
Holladay, Ms. Nancy Rhodes, AL
Holland, Ms. Kitty Talbot, AL
Hollis, Ms. Margaret Sue*
Holloway, Mrs. Daisy Dawsey, AL
Howard, Ms. Rebecca-Dianna, AL
Hudman, Jerry Wayne, AL
Hudson, John Franklin*
Hull, Ms. Virginia Powell, AL
Hunt, Jessie Smith, AL
Ingerson, Alan Robert, NH
Jackson, Ms. Pearl Norton, AL
Jackson, Robert Bruce, AL
Jackson, Wirt, Jr., DC
James, Mrs. Bettie Richter, AL
James, Joseph Cecil, AL
Janney, John Beall*
Jeffcoat, David E., FL
Jehle, Edward Joseph, Jr., AL
Jenkins, Donnie Lamar*
Jernigan, Dr. Chester Hugh, AL
Johnson, Ms. Barbara Bigger, AL
Johnson, David Earl, AL
Johnson, Everett P., Jr., AL
Johnson, Ms. Frankie Woodham, AL
Johnson, Guy, AL
Johnson, James Frederick*
Johnson, Janice K., AL
Johnson, Ms. Katie Mae, AL
Johnson, Melvin Joenathan, MS
Johnson, Ms. Naomi Bowers*
Johnson, Ms. Rhaeann Royal, AL
Johnson, Robert Alan, NC
Johnson, William Thomas, AL
Jones, Billy Wayne, LA
Jones, Ms. Bina Hutcherson, AL
Jones, Gary Earl, AL
Jones, Harold Jeffrey, AL
Jones, Noel Edmund, VA
Jones, Richard E., AL
Kane, Stephen, GA
Keeshan, Richard, AL
Keller, Louis D., VA
Kelly, Charles Clyde, AL
Kelly, Joseph Carlo, Sr., AL
Kelly, Melinda Jeanette*
Kendrick, Ronald M.*
Kendrick, Russell Jerome, AL
Key, William Burk*
Kidd, Arnold William, PhD, AL
Kies, Robert Bruce, AL
Kimbro, Richard, AL
Kirk, Ms. Faye Henderson*
Kirkland, Willie D., LA
Kitchens, Joseph Milton, AL
Knapp, Gene George*
Kornegay, Bob Madrid, AL
Kothe, Dorothy (Polly), IL
Krutchen, Rhonda A., AL
Lambert, COL Richard Thomas, AR
Lane, Mrs. Sheila Faye Collins*
Lang, John Walter, CFP, AL
Lapoint, Sue Ellen, IL
Lapp, Larry Allen, AL
Latham, Whitt Lee, AL
Lawrence, David Allen, AL
LeCroix, John David, Jr., AL
Lecroy, James Earl*
Ledkins, Felix Daily, FL
Lee, Ben P., CPA, GA
Lee, Ms. Cathy Dianne*
Lee, James Andrew, AL
Lenyo, Thomas Michael, AL
Lewis, Donald Arwood, AL
Lewis, John Franklin, AL
Lillard, Ms. Frances Crook, AL
Lillard, Richard French, AL
Lindsay, Henry T., Jr., AL
Locker, Cheryl, AL
Lollar, COL William Houston*
Longhi, Frederick Ambrose, GA
Low, Abe M., CA
Luetkemeyer, Mark A.*
Lundstrom, Robert Allen*
Lunsford, Timothy C., GA
Lynn, John Dewitt*
Lynn, Keith Allen*
Mack, Harry Bradford, AL
MacNutt, Carol L., FL
Magee, Sheryll J., AL
Mallory, Kathy Ann, AL
Mallory, Norma Jean, GA
Mann, Ted Russell, AL
Marrs, William C., IL
Marsh, Mrs. Allison M., AL
Marshall, Robert P., Jr., NV
Martin, Ms. Deborah M. Baker, TN
Maske, James Michael, AL
Mason, Retta M., AL
Massler, Henry Jess, AL
Maulden, Samuel, AL
Mays, Audie Lee, AL

*Address Unknown

[illegible], Mrs. Marsha D., AL
McCormack, Lanny Whitman*
McCullagh, Patrick A.*
McDonald, Robert Maurice, AL
[illegible]
McGill, Douglas Michael, AL
McLain, Kenneth D., AL
McLain, Mrs. Phyllis Jennings, AL
McLendon, Jerry Wyman, AL
[illegible], VA
McNeal, Deborah, AL
McSwean, William Preston, AL
Medley, Patricia A., FL
Mesans, Thomas Edward, AL
Meyer, Peter [illegible]*
Milam, Ms. Angela Charline, AL
Miller, Roy L., AL
Miller, Terry Martin, AL
Milliner, Larry J., AL
Mills, Damon, AL
Mirehouse, COL James Howard, USAF(Ret.), SD
Mitchell, Doris, AL
Mitchell, Elton Demond, AL
Mitchum, Dr. O. D., AL
Mobley, Marlene, AL
Monk, Lawrence William, AL
Moody, Mrs. Jennifer Booker*
Morgan, Ms. Susan Oates, AL
Morgan, Tommy Dean, AL
Morris, Barbara, AL
Moseley, Adine Horn*
Moss, Barbara, AL
Mullis, Ms. Dorothy McSwain, AL
Murray, Ms. Susanne Johnson, AL
Myers, Charles Frederick*
Napier, Mrs. Merle Cain, AL
Navarro, Albert Julien*
Neese, Thomas A., AL
Nestor, Ladonna K., AL
Nix, Barry Dee, AL
Nolen, James Lawrence, Jr., TX
Norrell, Donald Albert, CA
Norris, Larry Lavon, AL
Norwood, William Richard, AL
Odom, Sheila, AL
Oliver, Mrs. Gail Mooney, AL
Owens, Bobby Ray, AL
Owens, Ms. Joan Hamilton, AL
Owens, Ronald Hamilton, AL
Padgett, James Gary, AL
Palmer, Lea C., AL
Parker, Phillip Brack, AL
Patmon, Ms. Mary Gould, TX
Patterson, Ms. Lewana Davis, FL
Patterson, Ms. Paulette B.*
Patton, B. Prince, AL
Patton, Samuel Lee, AL
Paul, Brice Richardson, AL
Paul, Frank Robert*
Paulk, Flora Nell, AL
Penland, Raymond Charles, AL
Penn, Ms. Janet Anthony, AL
Perdue, Sally Jill, AL
Peters, Charles R., OK
Peters, Daniel Warren*
Philips, Russell Devon, AL
Pitts, Ms. Faye Howell, AL
Pogue, James Wesley, TN
Pope, James Michael, AL
Powell, Ms. Brenda Kay, FL
Powell, Milton Oneal*
Prestwood, James, AL
Price, Arthur Thomas*
Price, John Henry, II, AL
Pridgen, Joseph Allen, TX
Pridgen, Ms. Martha Nobles, FL
Rains, Burnice Lamar, GA
Rawls, Ms. Rowena Kimbro, AL
Ray, Mrs. Donna Lynn*
Reid, Betty, FL
Reid, Charles Lawson, Jr.*
Reynolds, Ms. Sherry South, OR
Rhodes, Ray Lamar, PhD, AL
Richardson, Elaine, AL
Riley, Jeri J., FL
Riley, Mrs. Martha Reeves*
Rivard, LT Edith Rodgers, FL
Roberts, Betty Merle, AL
Robinson, Ms. Linda Joyce, AL
Rockwell, James N., GA
Rodgers, Mrs. Erline Faulkner, AL
Rodgers, Ms. Janie Buntin, AL
Rolling, Joseph, AL
Romary, Thomas Paul, FL
Ross, Linda, AL
Rowell, Steven L., GA
Rucker, Samuel Neil, AL
Russ, Janet, AL
Ryals, Dennis Lee, AL
Salter, LTC Ned Wesley*
Sanders, Mrs. Deborah Morgan, AL
Sanders, James Ray, AL
Sanders, Mary K., AL
Sandifer, Rev. Robert Hayne, AL
Sansom, Ms. Rosalind Kay*
Sasser, Mrs. Brenda Mullins, AL
Savage, Ms. Lorine Williams, AL
Schleich, Ms. Deborah Coyle, FL
Scofield, Ms. Harriett E.*
Scott, Ms. Cheryl Anne*
Scott, George Lynn, FL
Scroggins, David Mac, AL
Scroggins, William Taylor, AL
Scyphers, Ms. Betty Cherry, AL
Seay, Mrs. Mary Kathryn, CA
Sellers, Henry Gerald, AL
Sellers, Sherry, AL
Shallcross, COL George W., FL
Shaw, Ms. Tera L. Powers*
Shaw, Walter Anthony*
Sheffield, Jimmy Wayne*
Shiflett, Steven Melton, AL
Shillabeer, Sergei L., AL
Shipman, Charles*
Shirah, Michael Carey, MD, AL
Shope, Mark Leo, AL
Sikes, Charles David, AL
Simmons, Rev. Norman Curtis, AL
Simpson, Victor C., Jr., AL
Sinclair, Edward Michael*
Sirmon, Jerry Lee, AL
Skipper, John D., Jr., AL
Skirchak, John Joseph, FL
Smiley, Kenneth Lamar*
Smith, Charlotte A., AL
Smith, Cyrus M., FL
Smith, George B., Jr.*
Smith, Harper Roy, AL
Smith, L. Lowell, AL
Smith, Lowell, AL
Smith, CAPT Paul Norris, AP
Smith, Robert Herman, AL
Smith, Velinda, AL
Snead, Ms. Diann A.*
Snoddy, Mrs. Elmar Jean, AL
Snowden, Thomas Wayne, AL
Sollie, Johnny Michael*
Solomon, Thomas Burks, AL
Sorrells, Bonnie E., GA
Souders, Jerry Lee, FL
Spear, Phillip O., TN
Speed, Ms. Milissa Dale, AL
Speed, William Edward, IN
Spillers, COL Jack Carroll, SC
Spivey, Richard William*
Sprayberry, Robert Lynn, AL
Spurlin, Gary, AL
Stanberry, Mrs. Cheryl Leggett*
Staton, COL William David*
Sterverson, Judy, FL
Stevens, Kelly M., AL
Stevenson, Robert Fenton, MD
Stinson, John Bruce, AL
Stogner, Gary Lee, WV
Stokes, Ms. Dell McManus, RN, AL
Stuart, William Duncan, AL
Suggs, Waldon Christopher*
Sullivan, Carolyn, AL
Sullivan, Thomas Gary, AL
Summerhill, Nancy E., GA
Summers, Mrs. Darlene Hess*
Super, Ms. Brenda Joan, FL
Sutton, Thomas Lee*
Synco, Thomas Roy, AL
Tatum, Deborah Elaine*
Tatum, Ms. Debra J. Walker*
Taylor, Steven Daniel, AL
Teague, Sandra, GA
Terrell, John C.*
Thomas, Anthony Augusta, FL
Thomasson, John Paul, AL
Thompson, Mrs. Ada Sue, AL
Thompson, Ms. Marilyn Loraine, AL
Thompson, Pamela A., AL
Thompson, Timothy Frederick, AL
Thorpe, Larry Donald*
Thrash, James Kenneth, AL
Tindell, Steve E.*
Todd, Edward Lavone*
Townsend, Larry Gene*
Travis, Russell G., AL
Tucker, MAJ Iler Dean, USAF(Ret.), FL
Turner, Ms. Marybeth Carter, AL
Turrentine, Ms. Rita Grooms*
Tyler, Rubye, AL
Valentine, Ms. Deborah A., GA
Vaughan, John W., AL
Waddail, Becky E., OH
Walden, Hobson, AL
Walker, Mrs. Elizabeth A. F., AL
Walker, Harold Dixon, CPA, AL
Walker, Ms. Kathryn Jarratt, NM
Walker, Rachel, AL
Walker, Ronald, FL
Waller, George Rayburn, AL
Walton, Mrs. Phyllis Edwards, SC
Weathers, Franklin Jordan, AL
Weathers, Robert Thomas*
Weekley, Ms. Angela Belle, AL
Weeks, Charlotte K., AL
Weems, Linda Elaine, AL
Welch, Mrs. Jane Beasley, CT
Wells, Dr. Susan Dennis, AL
Westenberger, Ralph, Jr., AL
Whatley, Joseph W., III*
Wheeler, Ronald Gregory*
White, Carl C., Jr., AL
White, Daniel Fredrick, AL
White, Emmett Sego, AL
White, Gayle, FL
Wilkerson, Ms. Hope Mills, AL
Wilkerson, Ms. Karen Lilla, AL
Wilkes, Rev. James Albert, AL
Wilkinson, Mrs. Donna Lorraine, TX
Wilkinson, LTC Tary D., TX
Willey, Mrs. Bobbie Jean, AL
Williams, Robert Earl, FL
Williams, Steve Edward, AL
Williamson, Mrs. Sandra Lee*
Wilson, Jan, KS
Winkelman, Alton Benton*
Wise, Dan Scott, AL
Wofford, Brenda K., AL
Wood, Randolph Lowry, Jr., SC
Wood, Ms. Roxanne Bernos*
Wooten, Ms. Patricia Phillips, AL
Worley, Robert Harold, AL
Wright, Michael Loyd, AL
Wybomy, Charles A., III*
Yuill, LTC John H., USAF(Ret.), TX
Zaparyniuk, John Michael, AL
Ziegler, David Evans, MS
Zych, COL Leonard Peter*

1975

Abercrombie, Ms. Glenda June, AL
Adams, Charles David, AL
Adams, Charlotte E., LA
Adkins, Rev. Harry R., Jr., SC
Agee, Ms. Deborah Delain, AL
Agee, Michael Lynn, AL
Allen, Walter Kenneth*
Allgood, Ms. Linda Radford, FL
Alums, Harry O., FL
Anderson, Bill Joe, FL
Anderson, Dennis Cecil, AL
Anderson, Mrs. Kathleen Cawley, CA
Anderson, Mrs. Laura Parnell, AL
Anderson, Marshall, GA
Archer, Ms. Jacqueline C.*
Arrington, Christy, AL
Asher, Ms. Pamela Annette*
Austin, Cornelia J., AL
Bailey, Ms. Emma Jean, AL
Baker, Mrs. Martha Gail*
Baker, William Carl, TX
Baldwin, Ms. Twila B.*
Ballard, Larry D., FL
Ballard, Mickey Stan*
Banks, Ms. Elizabeth*
Barber, Curtis Daniel*
Barker, CAPT Joseph, Jr.*
Barneke, Steven W., CA
Barnes, Mrs. Deborah Williams, AL
Barnes, Ms. Gloria Jean, VA
Barnes, Jack Russell*
Barnes, Jimmie Dale, AL
Barrett, William E., Jr., AL
Barton, Barbara, AL
Bass, Dinah K., AL
Bassett, Ms. Carol Jean, AL
Bates, Bobby Leonard*
Baugh, Mrs. Marsha Tyner, AL
Bayles, Roger Wayne, AL
Beasley, Gayle, NC
Beck, Grace L., NC
Beck, Ms. Kathy Ann*
Bedingfield, Ms. Renea Owens*
Bedsole, Danny Joe, GA
Belcher, Harold Ladon, AL
Belew, CAPT Stephen Jay*
Bell, Fred Young, GA
Bell, John William*
Bell, LTC Oscar C., USAF, TX
Benton, Ms. Kate Folorence, AL
Benton, Kaye F., AL
Bernard, Helen Madeline, AL
Berrey, Ms. Carolyn Joyce, AL
Berry, Russell Osborne, AL
Bess, Deborah K., AL
Bishop, Leonard H., AL
Bjorneby, Ms. Iva Chapman, CO
Black, W. Tillman, AL
Blair, Mrs. Mary Louise, AL
Blalock, Peter G., AL
Blevins, Ms. Toni Sullivan*
Bodenhamer, Mrs. Brenda T., AL
Bodenhamer, George R., AL
Bohl, David Edwin, Sr., NM
Bohnhoff, Ms. Jo Anne*
Booth, Ms. Martha Jackson*
Boothe, Pamela S., AL
Bordelon, Sandra, AL
Botts, Kenneth Holmes, AL
Boudreaux, George Carroll*
Bowers, Mrs. Brenda Wombolt*
Boyle, Mrs. Kathy Speigner*
Bozeman, Carla M., AL
Bozeman, Max, Jr., AL
Brackin, Ms. Deborah Maloy, AL
Bradley, Ms. Deborah Jean, GA
Branc, Marvin Randall*
Brand, Randall Marvin, AL
Brandon, CAPT William Allen*
Brannon, Ms. Jane Lecroy, AL
Brannon, Juliann E., AL
Brantley, Malcolm David, AL
Brassell, Albert Mitchell*
Briant, Stephen Craig, FL
Brislin, Allen Lane, Jr., MS
Brogden, Kathy, GA
Brooks, Donald James, GA
Brooks, Donnie, GA
Brooks, Mrs. Gaye Gottleber*
Brooks, Ms. Pamela Green, FL
Brooks, William Fran, II*
Brown, Ms. Angela Clark, AL
Brown, Axie Louverne*
Brown, Ms. Beverly Head*
Brown, James Harold, AL
Browning, Charles Dewayne, AL
Bruchas, CAPT James Michael*
Bryant, Ms. Annice Caraway, AL
Brzuska, CAPT Garry Charles, CO
Buie, Mrs. Darryl Pitchford, AL
Bulloch, Stephen Aubrey, FL
Buntin, Donnie Lyn, AL
Burke, Daniel Frank*
Burke, Mrs. Karon A. Whitman, AL
Burke, Richard, III, AL
Burkhardt, Joseph, Jr., GA
Burton, Mrs. Helen Elaine Bell, AL
Buxton, Ms. Alice Nancy*
Byrd, Mrs. Kathleen Pruett, AL
Campbell, Ms. Betty Pinckard, VA
Campbell, Mrs. Delores Moore*
Campbell, Ms. Helen P. Vowell, CO
Campbell, Ms. Kathryn Amesbur, AL
Canady, Gracie, KS
Cantrell, Mrs. Deborah Dumas*
Capozzoli, Ernest Anthony, Saudi Arabia
Capshaw, Ms. Marcia Jean, GA
Carden, Jerry Wayne, CPA, AL
Carlile, Ricky Alton, AL
Carlisle, Lynn Eiland, AL
Carn, Beverly Middleton*
Carnes, Ms. Phyllis, AL
Carpenter, Ms. Jennifer Grace, AL
Carr, Alto David, Jr., AL
Carroll, Ms. Carla Louise, AL
Carswell, Ms. Alice C., GA
Cauley, Carl Rankin, AL
Cephas, Ms. Diana Celeste*
Chancy, Ms. Brenda Carol, AL
Chandler, Rev. Ben, AL
Chandler, Deborah L., AL
Chapin, Charles Tippett*
Chapman, William R., III, AL
Chase, LT Paul James*
Childs, Ms. Mary Susan*
Clark, Carl Wayne*
Claytor, Mrs. Emma Watson, VA
Close, Stephen Carl, GA
Colbert, Richard Clyde, ND
Cole, Thomas Anthony, AL
Coleman, Mary K.*
Colley, Julie H., AL
Collins, CAPT William Michael*
Colquett, Mike, AL
Colquett, Samuel Michael, AL
Colquitt, Jerry L., FL
Colquitt, Mrs. Linda Bell, FL
Connell, Douglas A., FL
Connell, Joe Frank, AL
Connor, James Lewis, FL
Conway, Mrs. Helen Claire, MO
Cook, William Arthur, VA
Cooley, Judy, FL
Copeland, Ms. Paula M., AL
Copenhafer, LTC Robert C., Jr., CO
Coplin, Mrs. Betsy Banks, AL
Cornelius, Charles Lynn*
Cotton, Walter Jeffrey, Sr., FL
Craig, Vernell, AL
Crawford, Frances E., WY
Crenshaw, Steven Shawn*
Crowder, Donald Coleman, FL
Crum, Linda E., MS
Culbertson, Billy Michael*
Cutchen, Millicent, AL
Cutchens, Lildon Tony, AL
Daniel, Ms. Marsha Ann, FL
Daniels, Willie C., AL
Danley, Ms. Mary Jean, GA
Daughtry, Mrs. Martha Sheppard, AL
Dauphin, Mrs. Brenda Bess, AL
Davenport, Alan Wade*
Davidson, Wanda J., AL
Davis, Larry Jack, FL
Davis, Mrs. Mary Dyess, AL
Day, Barbara Lynn*
Day, Ms. Dianne Lynece, FL
Deveridge, Ms. Edna, AL
Dewey, W. Kenneth, AL
Dill, MAJ Walter Ralph*
Dobbs, Ms. Lynn McCormack*
Dodson, Ms. Lynne Denise, AL
Donaldson, Ann H., AL
Dorman, Donald Cleo, AL
Dorman, Judy A., MS
Dorminey, Donn Charles*
Doty, LTC Gary Lee*
Douglass, Moses, Jr., NC
Dowdy, Roy Gilmore (Bud), Jr., AL
Dozier, Ms. Ellen, FL
Driggers, Conrad, TN
Drinkard, Mrs. Sherrie Hollis, AL
Drury, Mrs. Genita Powell, AL
Dubose, Billy Steven*
Dubose, Derek Steven, AL
Duehring, Craig William, MN
Dueitt, Mrs. Emily Faye Allen, AL
Dunn, Ms. Lou Ellen Ammons, AL
Eakin, Mrs. Lynette Cowen*
Early, John Mitchell, AL
Earnest, Ralph Alvin, AL
Eby, LTC James Robert*
Echols, Michael, GA
Edgar, Mrs. Nancy Weeks, AL
Eggerton, Hugh Rigby, Jr., AL
Eiland, Claude Lewis, AL
Eiland, Glynn W.*
Eller, MAJ Johnnie Richard*
Elliott, Craig E.*
Ellis, Mrs. Gwenda Ann*
Enga, MAJ Richard H., CO
English, Mrs. Patricia Robbins, AL
Erickson, Richard P., AL
Evans, Sherry K., AL
Ezell, Philip Kern, AL
Ezell, Mrs. Ruby Jean, AL
Faircloth, Diane, AL
Farish, Bonnie Jean, AL
Farish, Willie Ed, AL
Farrar, Ms. Carolyn Boyd*
Farver, William R., Jr., AL
Faulk, Ms. Pamela Elizabeth*
Faulkner, Ms. Margaret L., AL
Ficke, Dean Allan*
Finlay, John Oliver*
Finlay, William Robert*
Fleming, Ms. Janice Lea*
Fleming, Mrs. Judy Mayfield, MS
Fleming, Ms. Sheryl M., AL
Flowers, Jesse Michael*
Flynn, Ms. Martha Karen*
Foe, Ms. Deborah Henegan*
Forbes, Ms. Janet Baker, NC
Forehand, Ms. Sylvia R.*
Freeland, Robert Scott*
French, Deborah, AL
Fryer, Ms. Vicki Hattaway, GA
Fulford, Rev. Russell Forrest, AL
Gachet, Ms. Gail, AL
Gaines, Donnie Michael*
Gandy, William Haynes*
Gardner, James Carroll*
Gardner, Kay, AL
Gardner, Mrs. Mollie W Cumbie, AL
Garner, John Abe, III, AL
Garrett, James Scott*
Gaston, Ms. Janet Luker, AL
Gavin, Louis Hershel*
Geier, John C., IL
George, Marcus Allen*
Gibbs, Mrs. Frances Diane, KY
Gibson, Mrs. Mabeth Williams, AL
Gillenwater, Phillip Neal*
Gilmore, Robert Jordan*
Glenboski, CAPT Ray Anthony*
Glission, Jimmy Ray, FL
Godbold, Carolyn, VA
Godwin, Michael Clark, GA
Golden, Jimmy Wayne, FL
Gonsalves, Ms. Frances V., CA
Gonzales, CAPT Harold T., Jr., AE
Gooch, Ms. Kendra R. Tindol*
Goodnight, Ms. Gloria Ann, AL
Goodwin, Mrs. Annabeth N.*
Goodwin, Patrick Larry*
Goodwin, Timothy John, AL
Gottleber, Ms. Gay, MS
Graham, Ms. Patricia Cook, AL
Graham, William Lee, Jr.*
Grantham, Ms. Cynthia Browder, AL
Grass, Jimmie Lee*
Graves, Mrs. Cheryl Adams, AL
Graves, CAPT W. Stephen, USAF*
Gray, Ms. Deborah N., AL
Graydon, Mrs. Judy Griggers, AL
Green, Noah Anderson, FL
Green, Tommie Ann, AL
Griffin, Mrs. Joyce Rodgers, AL
Griffin, Robert T., Jr.*
Griffith, Henry Leon, GA
Griggs, Walter Stewart*
Grimes, David G., II, AL
Grimes, Mrs. Kathy Ann Chesser, AL
Grubbs, Michael Lawrence, AL
Hadley, Ms. Dianne McLeod, VA
Haisten, Ms. Mary Ellen S.*
Halbert, Leonard Alvin, AL
Hales, Ms. Linda Ruth, GA
Hall, Mrs. Sarah Rutherford, AL
Hall, Ms. Wanda Ann, AL
Ham, Vincent Jerome*
Hamilton, Richard Allen*
Hammett, Dr. Thomas Foster, TN
Hamner, John Thomas*
Hanchey, Jerry Ladon, AL
Hannah, James L., FL
Hare, Lynn Marie*
Hargrove, Mrs. Jan Perry, AL
Harrell, Lana, AL
Harrell, Thomas Carlos, FL
Harris, Ms. Candy Conaway*
Harris, Mrs. Jocelyn Tunstall, AL
Harris, John T., AL
Harris, Michael Rudolph, AL
Harris, Phillip*
Harvell, John J., AL
Harvey, Anthony K.*
Hatfield, Mrs. Sharon Harrell, AL
Hatvany, George F., Jr., FL
Hawsey, Timothy Allen, AL
Hayden, LTC Gaylord Vernon*
Hayes, Mrs. Rebecca C., AL
Hazelrig, CAPT Brenda Lee, AL
Heffner, Ms. Sandra Floyd, AL
Helmer, Donald Eugene, TX
Helms, Celia, AL
Helms, Thomas Winton, AL
Hemby, Ms. Sylvia Crane, AL
Henderson, Ms. Barbara Day, AL
Henderson, Mrs. Cynthia H.*
Henderson, Jere Augustus*
Henderson, Walter Jose, AL
Hepburn, Mrs. Belinda Pritchet, AL
Herring, Donald Lee, AL
Herring, Mrs. Jerri L. Jerrett*
Herring, Mrs. Marilyn Holmes, AL

Hess, Dennis Lee*
Hewlett, Ms. Lois Casden, AL
Hicks, Ms. Sandra Gail, AL
Hilyer, Deborah, AL
Hoffman, John Ronald, AL
Holder, Mrs. Marilyn Thomas*
Holley, Cecil Douglas*
Holmes, James, AL
Holmes, Randal Ed, AL
Holmes, Rhonda Marie*
Hommertzheim, Ms. Marilyn A., NY
Hooper, Gail Renee, AL
Hooten, Joe Robert, FL
Horne, Debra Gwen, FL
Horne, MAJ John K.*
Hornsby, Billy Eugene, Jr., AL
Hornsby, Henry Edwin, AL
Hornsby, Randall Gaius*
Howard, Dale Hudson, GA
Howard, Mrs. Madye Faye Revill, AL
Howell, Ms. Ida A., AL
Howell, Mrs. Ruth Walker, AL
Howland, Ms. Mary J. Thompson*
Howton, David F., III, CA
Hubaver, Ms. Beth Ann*
Hudson, Ronald R., AL
Hudson, William Dubois*
Hughes, Gary Hubert, AL
Hughes, Grady L.(Chip), AL
Hughes, Ms. Janice Diane*
Hutto, Matthew C.*
Hutto, Mike M., AL
Ivey, Marcia Jones, FL
Jablecki, Sarah, AL
Jackson, Ms. Patricia Baker, AL
Jacquart, Denise A., NC
Jahnke, CAPT Terance Lee*
James, Larry Donald*
James, Mrs. Patricia McKee, AL
James, Ms. Susan Graham, AL
Janes, Ms. Pamela Louise*
Jerkins, Mrs. Patricia Clark, AL
Johns, Gary Ewell, AL
Johnson, Eugene K. (Buddy), AL
Johnson, Ms. Janet*
Johnson, John Allen, AL
Johnson, Ms. Lynn Smith*
Johnson, Mary, FL
Johnson, Ms. Mary Sue, AL
Johnson, Paul Eugene, AL
Johnson, Ms. Wanda Aleace*
Johnston, Ms. Ann J., AL
Jones, Mrs. Carol Rose, VA
Jones, Mrs. Debra Griggers*
Jones, Donald Mack*
Jones, Ms. Patricia McLamb*
Jones, Mrs. Patty*
Jones, Steven Ray*
Jordan, Ms. Betty Joyce, MS
Jordan, Mrs. Jina S. Wynn*
Justice, James Richard, TX
Kantor, Mrs. Shari Mekosky, AL
Kazmierczak, John Chester*
Kazmierczak, Mrs. Peggy L.*
Kelley, Ms. Angelia Gail, AL
Kelley, Ernest Stanton*
Kemp, William B., III, FL
Kennedy, Linda Kay, AL
Kennett, Roylene McDowell*
Key, Glenda, AL
Killian, Mrs. Jean, AL
Kindig, Michael H., AL
Kindley, Earl Galen*
King, Ms. Dixann*
King, Mrs. Edith Loard, AL
King, MAJ Mark Alvin, USMC, VA
King, Roger Swinson, AL
Kirby, Rev. David Mitchell, DOC, AL
Kirby, Mrs. Rebecca Griffin, AL
Kirino, Ms. Yumiko*
Kirkland, Mrs. Lorene Estes, AL
Klauss, Arthur Boell, GA
Knight, Sheila G., FL
Knox, Daniel Carl, AL
Koiner, Timothy Newell, FL
Kolb, Barbara, AL
Koonce, Charles L., AR
Kost, Joseph S.*
Kyzar, Terril F., Jr., AL
Lamon, Robert Harold, AL
Langham, Ms. Deborah Anne, AL
Langham, Peggy Jean, AL
Larrimore, Ms. Donna Kay, AL
Law, Terry Maurice, AL
Lawrence, David Lynn, AL
LeCompte, Danny, AL
Ledford, Merrill Ethan*
Lee, Ann, AL
Lee, Ben Palmer*
LeMay, Ronald Allen, AL
Lewandowski, CAPT Kenneth M.*
Lewis, Joe*
Lewis, Michael Ezell, AL
Lindsay, Louis William, FL
Lindsey, Ms. Brenda J.*
Lindsey, Ernest Dwight*
Little, Ms. Connie Meyer*
Little, Ms. Tamara Jean*
Livingston, Larry Wayne, AL
Lockney, John Paul, TX
Logan, Ms. Mary Jane L.*
Logan, Shirley A., TN
Lokely, Frank Joseph*
Long, Dayton Allen, AL
Long, Mrs. Rhonda Chunn, FL
Lott, Ms. Mary Taylor*
Loving, Jesse Gaspere, AL
Lucas, Ms. Linda Jeffcoat, AL
Lueninghoener, Ellis(Meaty), NE
Lynn, Wendell Roy, AL
Macey, Richard Lloyd*
MacLean, George Robert*
Madaris, Mrs. Linda Gentry*
Madison, Mrs. Donna Pettie*
Malone, Mrs. Janet Stablecker, AL
Maloney, Michael William*
Maloney, LTC Sally Lou*
Mann, Ms. Beverly Dean, AL
Mann, Mrs. Jackie Weeks, AL
Mann, Ms. Margaret Merrill*
Mansfield, Donald Walton, AL
Marshall, Ms. Crissie Annie, AL
Martin, Danny Joe, MD, AL
Marvin, Ernest L., AL
Maslanka, Marc Alfred, GA
Mason, Ms. Denise Stone, AL
Masters, David, AL
Matthews, Ms. Jan I., AL
Matthews, Michael Merrill*
Mayfield, Susan J., GA
McAdams, Charlie Stephen, GA
McCarty, Glen Patrick, AL
McClendon, Franklin D.*
McCollum, Terrance James, OH
McCommon, Alan, MS
McCommon, Roy Allen*
McCreary, Rachel Marie, AL
McCurry, Marion Bowling*
McDougald, Ms. Ann Barley, AL
McDougald, Dennis Harlan, AL
McDougald, Jana K., AL
McGregor, MAJ John R., Jr., AL
McKinney, Randy Michael, AL
McLean, Ms. Ann Calhoun, AL
McLendon, Mrs. Ann Armentrout, VA
McLeod, William Larry, AL
McNulty, Paul Edward, NJ
Meeks, Mrs. Brenda Kay Hill*
Meeks, Randall Malcome, AL
Messer, William Michael*
Micale, MAJ Bernie Thomas*
Middleton, Ms. Dorothy Jean, AL
Middleton, Robert Hoyt, GA
Mill, Ms. Peggy Richter*
Miller, Joseph Steven, GA
Miller, Kirk Taylor, CA
Mitchell, Mrs. Laura Johnston, FL
Mitchell, Mrs. Martha Mathis, AL
Moates, Brenda G., GA
Mock, Ms. Nancy Holman, GA
Monday, Elmer, AL
Moody, Mrs. Jacqueline Wesley, AL
Moody, Selby Gray, GA
Moon, Ms. Deborah, AL
Moore, Tim D., AL
Morgan, Ed G., Jr., AL
Morris, Donald Edward, AL
Morris, Elbert A.*
Morris, Horace Edward*
Morris, Patty M., AL
Morris, Ms. Robin Eileen P., AL
Mothershed, Jimmy Dale*
Motley, Mrs. Alice McKinnon*
Motley, Gregory Foy*
Mullek, Albert John, AL
Murphy, Ms. Barbara N.*
Murphy, Ms. Melissa Ward, GA
Murphy, Ms. Retha Childers*
Murrell, Lynne, AL
Myers, Ms. Letitia Lynn, AL
Myrick, Tony Carlton, AL
Nalls, Larry Lee, AL
Nance, Ms. Marilyn Louise G., AL
Nelson, Ms. Althea Miller, AL
Nelson, Joe Knox, WA
Nelson, Mrs. Mary H., AL
Nichols, Ms. Kathy Kay*
Nix, Randall O.*
Nolen, Charles Webb, FL
Nolen, Ms. Janie Benton, TX
Norris, Clayton F., Jr., AL
Northcutt, Ms. Mary Devon S.*
Novick, William Michael, MD, TN
Novotny, Thomas Richard, FL
Nowell, CAPT Glenn Wesley, GU
Nowell, Ms. Sharon Harden*
Nunnelee, William Homer, AL
Odom, Ms. Carolyn Godfrey*
Odom, Ms. Glenda Carolyn, AL
Oliver, Mary Hazel, AL
Oliver, Thomas William, GA
O'Neal, William Murray, FL
O'Rourke, Joseph Francis, PA
Osborne, Mrs. Thelma Ross*
Overstreet, Wanda E., AL
Owens, Mrs. Deborah Nancy*
Owens, Mrs. Julia Bryan, AL
Pace, Cheryl A., AL
Page, George Cary, AL
Page, John Michael, GA
Paramore, Billy Joe, AL
Paramore, Noah D., AL
Parantha, Frederick S.*
Parducci, Ms. Janice Johnson, SC
Parker, Ronald Eric, AL
Parmer, Ms. Emily Sue, AL
Parrish, Jonathan Dupree*
Patterson, Ms. Carolyn C.*
Paul, Ernest, NJ
Peavy, Mrs. Beulah Phillips, AL
Peebles, C. Merle, AL
Pelham, Warren A., AL
Pennington, Mrs. Margaret G., AL
Perry, John Curtis, Jr., FL
Perzel, John Michael*
Peterson, SMSGT Charles Philip*
Peterson, Daniel T., AL
Pettis, Howard Eugene, FL
Pezent, Betty, AL
Phillips, Ms. Beulah Estelle, AL
Pink, John Louis*
Pissanos, Nick D., Jr., AL
Plummer, Ms. Lindsey L., FL
Powell, Mrs. Rebecca Ann*
Presley, Ms. Jo Ann Stephens, FL
Preston, Jacob Wayne, AL
Price, Ms. Laura Susan*
Price, MAJ Lyndle Wayne*
Price, Ms. Sallie Albrecht, IL
Price, CAPT William Stewart, AP
Pritchett, Stanley G.*
Ptomey, Karla Cordelia, AL
Pugh, John Ricky, MI
Qualls, Ms. Nancy Hilson, AL
Raburn, John Michael*
Rakes, Porter Timothy, AL
Raley, Carl Hagood, Jr., AL
Ralph, Mrs. Mildred D., AL
Raney, Ms. Martha Melton*
Rawls, Charles Ray, AL
Ray, Mrs. Pamela Jean Norris, AL
Redmon, Helen G., AL
Reed, Mrs. Lynn Jones, AL
Reeder, Mrs. Patti, GA
Renfroe, Ann, AL
Renfroe, Mike, AL
Reyes, Enrique Rivera*
Reynolds, Gregory Frank*
Reynolds, Timothy Ladon, AL
Rhoades, Wesley Glenn, AL
Rhodes, Mrs. Patricia Johnston, RN, GA
Rhodes, Ms. Ramona R.*
Rhodes, Ms. Robin Radcliff*
Richardson, Ray Joel, AL
Richardson, Robert, AL
Richter, Peggy J., AL
Riley, Jerry Rodney, AL
Rives, Julia Clare, AL
Roach, Ms. Denise Singer*
Robins, Rev. Dale Donald, AL
Robinson, Ms. Ann K.S., FL
Roclevitch, CAPT Anthony R.*
Rogers, James Thomas, GA
Rogers, Mrs. Marcia Gail Moody, TX
Rogers, Randy Wilburn, AL
Rogers, Roger Dale*
Roling, Richard Keith, AL
Roth, Ms. Virginia Home*
Rowe, Ms. Elizabeth Gayle, AL
Rowinsky, Ms. Jane Gantt*
Rudish, Larry Wilmer, FL
Russell, Randall P., AL
Russell, Ray Randall, AL
Sanders, John Marshall, AL
Sanford, Ms. Judith Ann, Israel
Scarbrough, William R., AL
Scarsbrook, Patti D., AL
Scates, Lester Egbert, FL
Scorgie, Ms. Linda Diane, FL
Scott, Kenneth Lavon, FL
Seaborn, Joretha A., AL
Seales, Walter E., Jr., FL
Searcy, Ms. Patricia Krause*
Seele, Ms. Kathryn Gail, AL
Segrest, Mrs. Elinor Ritter, GA
Sellers, Delores Ethel, AL
Sellers, Ms. Myra Lynn Mills, AL
Sharp, Suzanne, GA
Shehane, Ms. Sharon, AL
Shepard, Daniel Salvatore*
Shiver, Jan, AL
Siclari, Mrs. Margaret K., GA
Sikes, Danny Lee, AL
Simmons, Blake Northinton*
Sims, Jack Robert, Jr.*
Singleton, Paul Lester, FL
Smith, Mrs. Brenda Thurmond, AL
Smith, Charlotte A., AL
Smith, Mrs. Gloria M., AL
Smith, John, AL
Smith, John Allen Roger*
Smith, John R.*
Smith, Mrs. Karen J. Greening, FL
Smith, Michael Timothy, FL
Smith, Ms. Nancy Carol, AL
Smith, Ms. Nancy Hutto, AL
Smith, Ms. Patsy Reed*
Smith, William B., III, FL
Smithson, Ms. Cheri Bohart*
Smukler, Ms. Linda Price*
Snell, Ms. Sharon Marie, AL
Snell, Walter K., Jr.*
Snoddy, William Edward, FL
Sollie, Ms. Teresa Gilley*
Solomon, Phillip Hudgens, AL
Spivey, Bruce, AL
Sport, Venson Mark*
Sprayberry, David E., AL
Sprayberry, Wiley Richard, AL
Spurger, James C., III, LA
Spurlin, Ernest Mac, AL
Stallings, Ms. Virginia M., AL
Stanford, Elaine, KY
Stanley, Benjamin David*
Stanley, Marion Martin, AL
Stanley, Mrs. Sheila Smith, AL
Steele, Bert Duane*
Stephens, Daniel Brock*
Stephenson, CAPT Billy Mark*
Stewart, Donna F.*
Stewart, Rhoda, AL
Stewart, Roxanna, AL
Stewart, Rudolph W., Jr., FL
Stinson, Joy, AL
Stone, Larry Dean*
Stone, T.*
Store, Ms. Paula Revels*
Storey, John Warren, NC
Stough, Michael Eugene, AL
Street, Lois Elaine*
Streetman, Harriet Susan, AL
Strickland, Rickey Neal, AL
Strong, Mrs. Florence Snipes*
Strong, Mrs. Sallie Courtney*
Stuckey, Ms. Rickey Earl*
Stutts, Bradley Lloyd, Jr., FL
Sullivan, Ms. Dorothy Hanners*
Sunday, Ms. Vanessa Catrett, LA
Sutley, Ms. Olive Lucretia, AL
Sutton, Ron, AL
Swickard, Jules Matthew*
Syler, John Anthony, AL
Tatum, James E., Jr., NC
Taylor, Beverly Angela*
Taylor, Dale Andrew, AL
Taylor, Dan Wallace*
Taylor, Ms. Janet Lee, AL
Taylor, Johnny Woodrow, AL
Taylor, Lynn, AL
Taylor, Patricia, AL
Teal, Michael M., AL
Teal, William Frederick, TN
Teat, Mrs. Beverly Johnson*
Tedder, Mrs. Gayle Joiner, FL
Tedder, R. Allen, FL
Tester, Robert Wayne*
Tew, Ms. Gladys Turner, AL
Tew, Mrs. Rebecca Forehand*
Thomas, Ms. Mary Simersky*
Thomason, Ms. Selma Jane, AL
Thompson, Ms. Flo Elizabeth*
Thompson, Ms. Gwendolyn B.*
Thorne, David Jeffery, AL
Thweatt, Billy Joe, FL
Tindol, Ms. Jumell Barker, AL
Tisdale, Mrs. Sherry Williams, AL
Tomik, William Joseph*
Townsend, Ms. Mildred Hunter, AL
Trapp, Barry David, AL
Tucker, Mrs. Deborah Spann*
Tucker, Edward Leroy*
Tucker, Richard Marion*
Turk, Timothy Vines*
Turner, Mrs. Dorothy Barnes, AL
Turner, Ms. Gladys, AL
Turner, Ms. Linda Lee*
Tyler, John Philip*
Underwood, Ms. Bobbie Whatley, AK
Underwood, W. L., MI
Vasiloff, A., FL
Vaughan, Julius Ray*
Vining, Barbara, AL
Vitali, MAJ Joseph Peter, TX
Walls, Dorsey Billington, AL
Walters, Kenneth Howard, AL
Ward, Jerry Lynn, GA
Ward, Ms. Kathryn Sue*
Ward, Paschal Auston, GA
Ward, Ms. Rosie Gail*
Warmack, Michael Wayne*
Watkins, CAPT James Ira*
Watson, Patricia, TN
Weatherford, David L., FL
Weatherford, Valerie D., FL
Weekley, Robert Glen, AL
Welch, G. Michael, GA
Welch, Joseph Ronald, AL
Welch, Ronnie, AL
Wells, Mrs. Julie Thigpen, AL
Whigham, Rosemary, AL
Whitaker, Ms. Faye Clark, AL
White, Ms. Cynthia Wells*
White, Sheryl, AL
Whitfield, Ms. Starla Marie*
Whittington, Kaye, AL
Wick, Mrs. Gayle Gewirtzman*
Wiggins, Carl Lee, IL
Wiggins, Nelson Eddie, AL
Wiley, Ms. Ann Dale Barefield, AL
Wiley, Frederick Edwin, FL
Wilkinson, Ms. Janet Alene*
Williams, Curtis Wayne, FL
Williams, Gerald Bounion*
Williams, Herbert Clorton, AL
Williams, Joseph C., Jr., AL
Williams, Miron Katherine*
Williams, Ms. Neita Majorie, AL
Williford, Daniel James, AL
Williford, Mrs. Elizabeth T.*
Williford, Thomas Alec, AL
Willis, Ms. Diane Goodson*
Willis, Mrs. Diane Goodwin*
Wilson, Billy S., Jr., GA
Wilson, Debbie Carolyn*
Wilson, Mrs. Emily Hinote*
Wilson, Harold Leroy*
Wilson, Mrs. Iris Graddy, AL
Wilson, Melvin Glenn, Jr.*
Wilson, Walter Clark*
Wilson, William Richard, TN
Wins, Ms. Julianne, GA
Wise, Ms. Clair Elizabeth, AL
Wolfe, Elsa Eileen*
Wood, Mrs. Brenda Kay Buck, AL
Wood, John Marshall, AL
Wood, Mrs. Lynne Rice, GA
Woodfin, Milton Ray, AL
Woods, Ms. Elizabeth Ann, GA
Woods, Ms. Pamela S., AL
Wright, Ms. Anna Piott*
Yeomans, William Boyd, AL
Young, Mrs. Cheryl Cetas, AL
Young, Mrs. Donna Warren, AL
Young, Ms. Laura M.*
Young, Patricia, OK
Zachritz, Blake N., NM
Zbinden, Ms. Celia Louise*
Ziglar, Linda, FL
Zito, Ms. Ann Gibson, GA
Zorn, James Ray, AL

1976

Adams, Alan Lamar, AL
Adams, Becky Jane, AL
Adams, Ms. Carol*
Adams, Mrs. Carol Kay Barbour*
Adams, Eddie Webster, FL
Adams, Johnny Keith*
Akridge, Walter Eugene*
Alford, Andrew Nathan, FL
Alford, Kenneth Wayne, FL
Alford, Rhonda, AL
Allen, David Michael*
Allen, James Alvin*
Allen, Larry Douglas, AL
Allison, Carl Randall, AL
Andersen, Arthur E., AL
Anderson, Mrs. Florence Grace, AL
Anderson, Mrs. Sara Frances, AL
Antley, Janet, AL
Aplin, Mrs. Mary Collier*
Aplin, William Gregory, GA
Armstrong, Luther W. (Bill), Jr., GA
Arnold, Charles Arthur, SC
Atkins, Raymond Floyd, AL
Avery, Ms. Sue Riddick*
Ayers, Betty, IN
Bailey, Joseph Wilmer, AL
Bailey, Ms. Margie Goodman*
Baker, David Grafton, AL
Baker, Dennis Lee*
Baker, Guy Milton, III, AL
Baker, MAJ Joe G.*
Baker, Ronnie Ellis, GA
Baldwin, Robert Vibbert, GA
Ballard, Ms. Elizabeth J., AL
Ballard, Vicki, AL
Bandstra, Mrs. Vicki D.Taylor, AL
Banks, Mavis, AL
Barlow, Stanley Burton, AL
Barnes, LTC Albert Arnold, FL
Barr, Mrs. Carol Danner, AL
Barrera, Elson*
Barrett, Louis Barton*
Barrett, Stephen Ashley, AL
Barrow, Ramona, AL
Bassett, James Richard, AL
Bates, Mrs. Judy Adams*
Batley, George A., III, AL
Batson, David Lee, AL
Baxter, J. Bruce, GA
Bazzell, Katherine, TN
Beale, Stanley Drew, GA
Beam, Ellen Ann, AL
Bean, Craig Baylor, GA
Bean, Mrs. Peggy Jene, AL
Beasley, Annette, AL
Bedsole, James Ronald*
Bennett, Rosalyn, AL
Bennett, Theodore B. D., FL
Birchfield, Ms. Martha Lynn*
Bird, Charles Gregory, GA
Bishop, James Rushton*
Black, Becky B., AL
Blackstock, LTC Jimmy Dale*
Blackwell, Albert M.*
Blair, Billy Daniel, SC
Blair, William Paul, AL
Blauw, MAJ Craig Robert*
Blocker, CAPT William Edward*
Blough, Ms. Cathenne Parr*
Bonds, Michael Timothy*
Booker, Mrs. Gladys Smith, FL
Boutwell, Leavy Lamar, GA
Bowden, Mrs. Rhonda H., AL
Bowen, David Larod, FL
Bowen, Edward Wayne*
Bowen, Mrs. Sally V. Tennyson*
Bower, Ms. Evelyn Sullivan, AL
Bowles, Ms. Rebecca Diane*
Boyd, Ms. Delores Ann, AL
Boyd, Vinston, AL
Boyd, Winifred K.*
Boyett, Alan Wayne, AL
Boykin, Cathy*
Boyle, Ms. Charlotte Y., AL
Boyles, Sandra, MS
Bozeman, Mrs. Kathy Meacham, RN, AL
Bozone, Ann, AL
Bradsher, Debra Jean, AL
Brady, Mrs. Janice Marie, AL
Bragg, Ralph Michael, AL
Brannon, Cathy S., AL
Branson, Dr. Diana Patrick*
Breeden, Danny Richard, AL
Breeden, Ms. Diana L., AL
Brookhart, Warren Joseph*
Brookins, Charles Wayne*
Brooks, Bruce Wade, AL
Brooks, James Lamar*
Brooks, Russell Orin, FL
Browder, Ruel James, AL
Brown, Anton Frank, AL
Brown, Edgar Harry, AL
Brown, George Arnold, AL
Brown, James Allen, Jr.*
Brown, Jeanette, AL
Brown, MAJ Lawrence Leland, AK
Brown, Michael Francis, TN
Bryars, Edith Mae, AL

*Address Unknown

[illegible], Mrs. [illegible] Ward, FL
Buchanan, COL Crawford, [illegible], AL
[illegible] Lee*
[illegible], Mrs. [illegible], GA
Burch, Mrs Manlyn Renne B., AL
Burkett, Ms Judy Stanford, AL
Burkhalter, Kenneth E., AL
Bumett, Emmett Robert*
Burroughs, Claudia R., VA
Burton, Larry Wayne*
Bussey, Beth, FL
Butler, Mrs Anita J. Hallford, AL
Butler, James Lockard, Jr., AL
Byrd, Ms. Teresa Gail*
Byrd, William Bruce, AL
Byrd, William Larry, AL
Cain, Eunice, AL
Cain, Ms. Judy Wyatt*
Cain, Nancy, AL
Caldwell, Dr. John Alvis, Jr., AL
Calhoun, James Walter, AL
Calloway, Ms. Laura Ann, AL
Campbell, Dennis R., AL
Campbell, Kenneth Ray*
Campbell, Wes, AL
Canfield, Ms Jennifer K.*
Cannon, Mrs. Mary Rollins, AL
Capell, Lori Lajunta*
Carpenter, James E., PhD, GA
Carpenter, Ms. Jennifer Grace, AL
Carroll, Mrs. Mattie Jean, AL
Carroll, MAJ Maxwell G., Jr USA, VA
Carson, Richard J., FL
Carter, John Bence, AL
Carter, Mrs. Juanita S. Howell, AL
Casey, Otis Timothy, AL
Casey, Ms. Racile, AL
Cason, Thomas Ray*
Castleberry, Ms. Christine M.*
Caylor, Annette, AL
Cephas, Gwendolyn C., AL
Champion, Nancy, AL
Chankrachang, Wasan*
Chapman, Mrs. Leslie Linder, FL
Childers, Sidney Wesley, AL
Chitwood, Margie Anne, FL
Chodkiewicz, Joseph E.*
Clemente, Arlene Jeanne, GA
Clemmons, Mary N., AL
Clemons, Todd, FL
Clenney, Dawn, MI
Clibrey, Rosemary, AL
Coale, George Kenneth, AL
Cobb, Charles Dennis, AL
Cochran, William Alton, Jr.*
Coffey, Richard Clinton, FL
Coleman, Robert Lee, III, AL
Coley, Ace Benjamin, Jr., AL
Collins, David Kenneth, AL
Conley, Hampton Pierce, OK
Cook, Ms. Cathleen, KS
Cook, CAPT Thomas T.*
Cooper, Clair E., AL
Cooper, Cynthia Ilene, AL
Cooper, Fred Marshall, AL
Cooper, James W., Jr., AL
Cooper, Mrs. Lucille Baird*
Corkins, Felicia N., AL
Comett, Stanton Carlton*
Cotton, CAPT John Philip*
Courson, Louie Daniel, AL
Covington, John Andrew, Jr., FL
Cowling, Ms. Melissa Kathleen*
Cox, Ms. Donna Kay*
Cox, James Clauzell, AL
Cox, Mrs. Mary Ann Taylor, GA
Cox, Raymond Earl*
Craton, MAJ Allen George, VA
Cravey, William Barry, AL
Crawford, Mrs. Nancy Joyce Lea*
Crawford, Woodrow W. (Chip), Jr., FL
Creel, Mrs. Laura McPherson, AL
Croft, Barry Lane*
Croft, Mrs. Melba Spurlin, AL
Crook, Deborah Faye*
Crook, Harold Rhett, GA
Cumbee, Carroll F., III, AL
Cunningham, Melinda, AL
Currell, Mrs. Theresa Lankford*
Curry, Garel Demar, GA
Curtis, Donna Turk, AL
Curtis, Robert Thurman*
Dailey, McKinley, AL
Dailey, Sandra, AL
Dalbey, Archie Dale*
Danbom, COL Donald Roy, VA
[illegible], Jerry Howell*
Davidson, Gerald, AL
Davidson, Susan R., AL
Davis, David Wayne, FL
Davis, Doris Jane, AL
Davis, Ewell Michael*
Davis, Jomaque Avrette, AL
Davis, Lawrence Ray*
Davis, Martha Lynn, AL
Davis, Ms. Nancy Louise*
Davis, Pamela J., FL
Davis, Robert Llewellyn, AL
Davis, Mrs. Sharon Cobb*
Davis, W. Van, AL
Davis, Walter Hiram, III, AL
Day, James Allen, GA
Dean, Jon Wonsey*
De Bellis, Susan*
Deese, Annie Pearl, AL
De Jesus, Antonio*
Deloney, Rheba Ruth*
Dement, Connie, TX
Dennis, Darrel Leroy*
Dismukes, Kenneth Agee*
Dismukes, Mrs. Martha Reunion, AL
Dixon, James Edward, MO
Dobbins, William Henry, AL
Doggett, Ms. Joanie Marshal, AL
Dole, Carl Edward, AL
Dolive, Ms. Elsie Spearman, AL
Donaldson, Mrs. Rhonda Long, AL
Dorow, Richard Herman, VA
Downing, Mrs. Belinda Hornsby, DSN, AL
Drake, Katherine Ann, FL
Dubose, Ms. Linda H.*
Duck, Faye Richerson, AL
Dumas Mrs Brenda G Simpson, AL
Duncan, Daniel B., GA
Dunn, Alice Rebecca*
Dunn, Gordon Stuart, AL
Dunn, Paul Thomas, NY
Dyal, Carl Curry, AL
Dyess, Lance Kemberly, AL
Dykes, Charles Lane, AL
Early, Stanley Tank, FL
East, Ed, AL
Edge, James Oren*
Edwards, Ms. Laura Beatrice*
Egbert, Daniel Christian, AL
Eldridge, Mrs. Carol Smith*
Eldridge, James Ira*
Elledge, Donald Gene*
Elliot, Ms. Frances McCullar, AL
Elliott, MSGT Robert G.*
Ellis, Dennis Jerome, AL
Ellis, Janice Lynn, AL
Englehart, Ms. Judy Buttram, AL
English, Kenneth Edward, AL
English, Ms. Patsy Ikner, AL
Ensey, Mrs. Rebecca A Daniel, AL
Eschenburg, Ms. Brenda H.*
Estep, Mrs. Frances L. Rollins, FL
Estes, Ronald Allan, GA
Etheridge, Patsy, AL
Eubanks, Debra J., AL
Fabel, Debora Jean*
Fant, LT James Stanley, AL
Farranto, Charlene Ann*
Farris, Gail, PA
Faulkner, Cecil Pope, FL
Faust, MAJ James Paul, USA, VA
Felix, Mary Phillips, AL
Felter, Juanita S., FL
Fillingim, Mrs. Beverly H., AL
Fillingim, William Andrew, FL
Finlay, Ms. Jenny Johnson, AL
Fleming, Bobby Gene, MS
Fletcher, John F., Jr., SC
Florence, Ms. Ann Legrand*
Flowers, Mrs. Linda Galimore, AL
Floyd, Betty Holley, AL
Floyd, Mrs. Lena Brock*
Floyd, Sally Diane, AL
Folsom, LT Michael Thomas*
Fong, Henry Lee, Jr., CT
Ford, Amos Armstrong*
Forte, Jerry E., AL
Foster, Randall E., GA
Fox, Mary Jennifer, AL
Fraticelli, Ms. Susanne M.*
Freeman, Dennis Charles*
Freeman, Ms. Marie Blazwicz*
Freeman, Mrs. Mary Michael B.*
Freeman, LTC Norman A.*
French, James Eugene, AL
Fuller, Ronnie, AL
Furlow, Henry Leon, Jr., AL
Gaither, William James, NC
Ganey, Charles Wayne, AL
Gamer, Mrs. Frances Rabon Clark, AL
Gates, Ms. Cynthia Brown, OK
Gay, David Lamar*
Gee, Luther Gale, AL
Gibbs, William J., Jr., KY
Gibson, David Todd, AL
Gibson, Maurice Y., Jr.*
Gilbreath, William Owen, FL
Gillespie, James Ronald, GA
Gilmore, Alton Dale*
Gilmore, Andrew Gamer, AL
Ginwright, Mrs. Jeanette K., AL
Glaze, Danny Jerome, AL
Godwin, Arrie Sibley, Jr., MS
Goolsby, Ms. Nina*
Gordon, Mrs. Angelyn Sowell*
Gomto, Harry Clifton, III, FL
Graham, Alan Wayne, FL
Graham, Billy Stanley, AL
Grant, Becky, AL
Grant, Paul Wayne, AL
Green, Mrs. Deborah Zorn*
Green, Ronald Sam, AL
Greer, Betty Martha, AL
Griffin, Mrs. Betty Faulk*
Griffin, Sherrer Lowery, FL
Griffith, Lou Ann, AL
Grimes, David Stuart, NC
Grimes, Mrs. Doris Kendrick, AL
Grimes, Keith Walter*
Grissette, Don Edwin, AL
Grunwald, Rodrick*
Guess, Cooper Rudell, Jr., AL
Gutschlag, Leila C., FL
Guy, Tommy Edward*
Gwin, Mrs. Pamela Blair, PhD, VA
Hackleman, Ferris J., IN
Hagler, Don Wade, AL
Hagler, Robert Eugene*
Haire, Randall Edgar, AL
Haisten, Henry H., III, AL
Hall, Mrs. Anne Green, AL
Hall, Beth, AZ
Hall, Billy Dale*
Hall, Ramona, AL
Halliday, Patrick A., AL
Hamilton, Edward Windell, TX
Hammond, Linda S., FL
Hammond, Timothy Paul, AL
Hancock, Allan F., Jr.*
Hancock, Herman K., Jr., AL
Hanlin, Kathleen F., AL
Hanna, Terry, AL
Hannah, Ronnie Steve*
Hanners, Charles Edwin*
Harbin, Mrs. Betty Jean, AL
Harbuck, Allen Webster, OH
Hardgee, James Tarlton*
Hardman, Gary Eric*
Hardwick, Mrs. Bettye Gilbert*
Hardy, Coline Jenelle, FL
Harrell, Shirley Diane*
Harrell, CAPT William Walker*
Harrelson, Bennie Frank, AL
Harris, Larry Wayne*
Harrison, Ms. Julie Jeffcoat, AL
Hart, Mrs. Ann Dowling*
Hart, Dr. Dan*
Hart, Mrs. Rhonda Randolph*
Hartin, Ms. Betti Sue, AL
Hartley, Debbie Sue, AL
Hawthorne, Mrs. Melody Whigham, AL
Hayes, Alicia J., AL
Hayes, Leslie R., AL
Head, Carl Edmond, Jr., AL
Head, Thomas Wayne, AL
Hedstrom, Thomas Gustave, TN
Heffner, Ms. Sandra Floyd, AL
Henderson, Paul Bryant*
Henley, William L., Jr., TN
Henson, Philip Gerald, AL
Herald, Michael Joseph, Esq., KY
Hester, Tony Wade, GA
Hickman, Mrs. Floranne D., AL
Hicks, Thomas Elroy, AL
Hidle, Mrs. Maryann Hamm*
Hildreth, John Ansley*
Hines, Marion Baas*
Hines, Mrs. Marion Elaine, AL
Hines, Ms. Rosie Adell, AL
Hines, William Larry, AL
Hobbins, LTC William Thomas*
Hogg, Jennifer Ann, AL
Hollingsworth, Paul E., AL
Holloway, Ms. Sherry M., AL
Holobaugh, Tide Q., AL
Hood, Donald Erwin*
Hooper, Ms. Christian, FL
Hordge, Ed, FL
Hom, Ms. Peggy Bowen, AL
Hom, Ms. Susan Norman, AL
Home, 1LT Dennes Alan*
Howard, Ms. Melinda Miriam*
Howington, Robert Leslie*
Hudson, Clovis Lavern*
Hudson, Mrs. Ellen*
Huff, Jack Roland*
Huff, Mrs. Rebecca Eady, AL
Hughes, Billie A., AL
Hunter, Gwendolyn, AL
Hutchinson, LTC Raymond Peter, USA(Ret.), FL
Hutto, Ms. Sue Dunn, AL
Hyatt, Phillip Wayne, GA
Ingram, Alfred Alpora, AL
Ingram, Ms. Catherine Melissa*
Ingram, Danny Patrick, AL
Ingram, Phyllis U., AL
Inman, CAPT Jerry L., SPHR, FL
Irwin, Mrs. Reita L. Wearren, FL
Isaacs, Dean Franklin*
Ivey, Ms Ada Jane*
Ivey, Wilson Smith, FL
Jackson, Robert Lamar, AL
Jackson, Rocky Wade, AL
Jacobs, David Charles, AL
Janasky, Ms. Nancy Julia*
Jancaterino, John, Jr., AL
Jeffery, Mark Allen*
Jemigan, Finith Ewin, FL
Jiron, Frank Paul, VA
Johns, CAPT Roy Durante, USAF(Ret.), AL
Johnson, Beth A., AL
Johnson, Carl Clifton, FL
Johnson, Jean, FL
Johnson, Marilyn Jean*
Johnson, Mary Willene*
Johnson, Roy Sidney*
Johnson, Mrs. Susan Avirett*
Johnson, Vera L., AL
Johnson, Willard Terry, FL
Johnston, Hugh David, AL
Jones, Angela J., AL
Jones, Douglas Howard*
Jones, Frank Williams, Jr., AL
Jones, Gary Wilson, AL
Jones, Jody Jerome, AL
Jones, Josephine, AL
Jones, Mrs. Octavia Dix, AL
Jones, LTC Rethel Houston, USAF(Ret.), FL
Jones, Mrs. Sharon Dominey, AL
Jones, Ms. Suan, AL
Jordan, Mrs. Brenda Rollins, AL
Jordan, Karen, AL
Justice, Ms. Patsy Greene, AL
Kelley, Dr. Benjamin S., GA
Kelley, Mrs. Bonita Estelle, AL
Kelley, Maurice Moore, FL
Kelley, Robert Allen, AL
Kelly, Elaine, AL
Kelly, James Brawley, Jr.*
Kelly, James Byrd*
Kelly, Mark, AL
Kelly, Mrs. Martha Ann Wilson, AL
Kelly, Nancy F., AL
Kelly, Robert William, AL
Kennedy, Michael E.*
Kensler, Judith F., FL
Kemer, Mrs. Belle Nichols*
Kemer, Frank David, GA
Kervin, Cosby Isaac, AL
Kervin, William Deral*
Killam, Jan Marie, AL
Killets, Reed Shawn, FL
Kimble, James Gregory, AL
King, Danny Edward*
King, Ms. Francis Lee, AL
King, George, Jr., AL
King, H. Marie, AL
King, Peggy June*
Kirkland, Curtis Gene*
Kirkland, Mrs. Mary H. Jones*
Kirkland, Mrs. Teresa Rachel*
Klauss, Ms. Kathy D., FL
Kline, Ms. Jan C., FL
Klipp, CAPT Thomas Eugene*
Knight, Richard Joseph, AL
Koppersmith, Mrs. Lori Wiggins, AL
Kovach, Michael Leslie, AL
Kravitz, Richard Keith, FL
Kuczmarski, Judith Ann, AL
Kyser, Ms. Levern Juanita, AL
Lake, Degie, FL
Lamarra, Ms. Nancy Ann, FL
Lamb, Renee Starla, AL
Lancaster, Ms. Vickie E.*
Lane, William David, PhD, GA
Lanier, Charles Thomas, NC
Lankford, Herbert Euel*
Lazzara, Anthony, Jr., FL
Lecroy, Braxton L., Jr., AL
LeCroy, Braxton L. (Bird), TN
Ledkins, Joseph Lavaughn, AL
Lee, Ms. Fredene, AL
Lemaster, Ms. Willene Smith, FL
Lewis, Mrs. Patricia Williams*
Lierop, Joyce Renee Van, FL
Liggett, Howard Curtis, FL
Lightfoot, Sue, AL
Linam, Doris Ann, AL
Logue, Hilmon DeLane, GA
Long, Mrs. Catharine Hamm, AL
Long, Deborra L., AL
Lott, John Murry*
Lovelady, Sharon L., AL
Lovely, Lorin Charles, FL
Lowe, Mrs. Ginger Sprague, AL
Lowery, Jeanne, NC
Lum Mrs Elizabeth Ann Abbott, AL
Lurie, Marjorie Kay, AL
Mack, Mary Ann, AL
Mack, Mrs. Toni Adkison*
Madaris, Alfred Greene*
Maddox, William R.*
Malden, Cleveland M., Jr.*
Mann, Mrs. Amy Plott, AL
Manning, Dennis Olan*
Manning, CAPT Nancy Godbey, FL
Manuel, George Michael, AL
Markham, Celene Jan*
Markham, Deborah, FL
Marsh, Delmus Lynn*
Martin, Charles Stewart, AL
Martin, Danny Joe, MD, AL
Martin, Deborah L., AL
Martin, Mrs. Imogene P., AL
Mathews, Daniel W., DMD, AL
Mathews, Thomas Covert*
Mathis, Ms. Christine Bolt, FL
Matthews, Charles Manning, AL
May, James Everette, FL
McCabe, Robert Kimble, FL
McConkey, Alice Alicia*
McCorvey, Mrs. Atlean R., FL
McCorvey, Zadie M., FL
McCurry, Ms. Rosanna Giltner*
McDaniel, J. Greg, FL
McDaniel, Nelda Delane, AL
McDaniel, William Robert, AL
McDonald, Ms. Mary Elizabeth, AL
McEachern, Robert Fulton, FL
McFarland, Mrs. Diann Baker*
McGee, Ms. Pamela Olivia, AL
McGill, Brenda Jean*
McGowin, James Drew*
McGuire, Ms. Margaret Moore, AL
McHenry, Mrs. Sarah M. K., AL
McLain, Roger Denny, AL
McLure, Debbie, AL
McMullen, Timothy P., OH
McNeal, Mrs. Lydia M., GA
McNew, LTC Larry Edward, USAF, FL
McSwain, Richard E., FL
Meadows, Clifford Rees*
Meeks, C. Timothy, AL
Meeks, John Danny, AL
Meeks, Mrs. Mary Whaley, AL
Mehearg, Margaret Susan, AL
Meredeth, Ms. Pam Youngblood, AL
Merrow, Mrs. Debra Hutcheson*
Messer, Ewell C., Jr.*
Middlebrooks, Sherwood C., AL
Miller, Ms. Brenda Barr, AL
Miller, Earl Edgar, III, AL
Miller, Huey Eugene*
Miller, Mrs. Rita Vickery, AL
Miller, Roger Steven*
Milton, Wanda L., GA
Minter, Thomas Ray, AL
Mitchell, James L., AL
Mitchell, Mrs. Rosalind M., AL
Mitchum, Mrs. Sharon Lambert, AL
Mixon, Dennis Lee, AL
Moberly, Robert Lee, FL
Mobley, Mrs. Zelda Bragg, AL
Montgomery, Robert C., WA
Moody, Franklin Theodore*
Moody, Leroy, Jr., TN
Moody, Richard Michael, AL
Mooneyham, Ms. Elaine*
Moore, Helen, AL
Moore, Ms. Lenore Anglin*
Moree, Mrs. Adena Carol Hall, FL
Morgan, Ms. Patsy, AL
Moring, Ms. Mary Olivia*
Morris, Michael Stephen, AL
Motes, Debbie, TN
Motley, Ms. Deborah Kay, AL
Moultrie, Ms. Beverly June R., TX
Moultrie, Ms. Minnie Watson, FL
Mount, Theresa, AL
Muelling, Ms. Sara L.*
Murphree Mrs Erline Daniel*
Murphy, Ms. Bettie, AL
Murphy Joseph A., Jr.*
Murray, Kyle Pope*
Murrell, Mrs. Connie Norman, GA
Myers, Twyla, AL
Myrick, Reba, AL
Naines, Gary Joseph, WI
Neese, Mrs. Mary Brown, MS
Neese, Randal Jack, FL
Neese, Shelby Don, MS
Nelson, Donna Teresa*
Nelson, Edward Eugene, AL
Nelson, Robert Stephen, GA
Nelson, Steve Allen, AL
Newman, Terry Lee, AL
Nichols, Martha Jeanne*
Nichols, Peggy L., LA
Noble, Ronald Mark, AL
Norman, Jo Ellen, AL
Norris, Ms. Amy Gene, AL
Norris, Michael Lambert, AL
Novotny, Mrs. Diane Robitaille, FL
O'Brien, John F., Jr., GA
Odom, Kenneth Ray, CPA, AL
Oliver, William Earl, AL
O'Neal, Phillip Franklin*
Ormesher, COL Thomas Alfred, IL
Osbome, Beverly A., AL
Padget, Thomas Roger*
Page, Mrs. Linda Myrtis, AL
Palmer, CAPT Patricia Moultrie*
Parker, Ms. Carol Elaine, AL
Parker, Daniel Lee*
Parker, Rebecca L., LA
Parks, James Bedford, AL
Parrish, Bill Otis, AL
Parrish, Rex Allen*
Pate, Royce Keith, AL
Patterson, Mrs. Teresa W., AL
Peacock, James*
Peacock, Mrs. Maudean Yates, AL
Peak, Samuel Ray, AL
Peavy, James Robert, FL
Pelham, Mrs. Vicki Beam, AL
Pennington, Mary J., AL
Pete, Mrs. Evelyn Long*
Peters, William Michael, AL
Peterson, Ms. Peggy Lynn*
Petrey, George Frank, AL
Pettibone, Mrs. Dorothy Reed, AL
Pettibone, Melvin Lee, AL
Phillips, Michael Wayne*
Pierce, Mrs. Wilma Davis, FL
Pippin, Mrs. Shelia Jenkins, GA
Pitner, Richard E.*
Pittman, John Edwin, AL
Plash, John Douglas, AL
Pogue, Jerry Wayne*
Pollard, Levon, AL
Pomeroy, Mrs. Joyce Lee, AL
Posey, Paula, FL
Powell, Ms. Debra Jean, VA
Powell, Roger Alan, AL
Prescott, Scott, AL
Preston, Debra Elaine, AL
Price, Bobby Gene*
Price, Mrs. Judith E., VA
Price, Ms. Sharon, AL
Pridgeon, Mrs. Frances F., AL
Pritchett, Eldred L., AL
Pruitt, Durward W., Jr.*
Purdy, Mrs. Elizabeth Mastin*
Rainer, Frederick W., Jr., AL
Ratcliff, Ms. Rebecca Lou*
Ray, Suzanna L., TX
Reaves, Jeffery Lee, AL
Reaves, Ms. Majorie Gore*
Reaves, Ms. Marcia Clayton, AL
Reeves, Mrs. Brenda Kay Dunn, AL
Reeves, Gary Marzette*
Reeves, Mrs. La Neil Corbitt*
Reeves, Mary, AL
Regentine, Jodie L.*
Reiffenstein, Carol M., GA
Reynolds, Jerry Lamar*

Rhodes, Otis Dwain*
Rich, Larry Wayne, FL
Richards, Teresa G., AL
Richardson, Gloria Jean*
Richardson, Ms. Susie M., AL
Ridgeway, Ms. Deborah Ann*
Ridgeway, William Edward*
Ridolph, Julian (Duke) Maddox, Jr., AL
Riggs, David Allan*
Rimsburg, Mrs. Judy Kay Barbee, FL
Rittenbach, Mrs. Lori Jean*
Ritter, Ms. Linda Maude*
Roberts, Ms. Nancy Kay*
Roberts, Rick, AE
Robertson, Mrs. Patricia Smith, AL
Robertson, Robert Fyfe, Jr.*
Robinson, Ms. Emma Evelyn, FL
Robinson, Fred Walker*
Robinson, Gerald E., Sr., AL
Rodgers, Dawn, AK
Rodgers, Mrs. Susan Turner, AL
Rogers, Alva Nichols, VA
Rogers, Ms. Connie Sue*
Rogers, Ms. Mamie Ethel, AL
Ross, Caesar Charley, Jr., FL
Rowan, David H., NJ
Rowell, Steven L., GA
Rowland, Aubrey D.*
Ruffin, Ms. Barbara Ann, AL
Ruggiero, Gregory Joseph*
Rupert, Marty, AL
Russell, Mrs. Sarah Kilpatrick*
Rutland, Michael Alan, AL
Rutland, Pat Burton, GA
Ryals, Ms. Paula Kay, AL
Ryan, Ms. Kathleen Stiers*
Sadler, Mrs. Shelby E. Waldrop, AL
Sadler, Wallace (Mac), Jr., AL
Saliba, Amy, AL
Sammons, James Marion, FL
Sanders, Harry Otis, AL
Sanders, Joseph Clarence, TN
Sanders, Mrs. Joycelyn Stabler*
Sanford, Ms. Sybil Thornton*
Sankey, William H., Jr., TX
Saverbrei, Merrill A., Jr.*
Savoia, Nancy Ann*
Sayler, Stephen Fillmore, AL
Scarbrough, Ms. Dawn Andress, AL
Schmid, George Cherrill, AL
Scofield, Mrs. Barbara Dunaway, AL
Seay, Connie Ann, VA
Sellers, William (Randy), III, AL
Senn, Retha Gail*
Settle, Mrs. Judy Baxter, AL
Sharpless, Kenneth M., AL
Sheff, Mrs. Carolyn Blanche, AL
Sherman, Michael Hake, AL
Shipman, Mary Diane, AL
Shiver, Harry Lurton*
Shuman, Robin Byrne, FL
Simpson, David Lee*
Simpson, Elaine Amelia, FL
Sirmon, Jerry Lee, AL
Skinner, Charles Ray, Jr., AL
Slay, Warren E., AL
Smart, Eleanor, AL
Smiley, Ms. Susan Elaine*
Smith, Allan Thomas, AL
Smith, Cynthia M., MS
Smith, Donald William, CA
Smith, Donnie Ray*
Smith, Mrs. Elizabeth June, AL
Smith, Eugene Lee, Jr.*
Smith, George Ray*
Smith, Henry Jack, PhD, TX
Smith, Jennifer Jo*
Smith, Jennilee*
Smith, John, AL
Smith, Mrs. Madonna Price*
Smith, Michael Edmund, AL
Smith, Mike Columbus, TN
Smith, Mrs. Minnie Rainer, AL
Smith, Peggy Annette*
Smith, Phil Alan, AL
Smith, Mrs. Sarah Monk, AL
Smith, Ms. Stephanie Hanes, AL
Smith, Steve Brookings, AL
Smith-Talboy, Margo, FL
Snell, Jess Willard, Jr.*
Snellgrove, Mrs. Cathy Corbitt, AL
Snellgrove, Ms. Susan Dianne*
Snider, Mrs. Nedra Elizabeth*
Sokolowski, Mrs. Virginia E.*
Sowell, Angelyn*

*Address Unknown

Spader, CAPT Michael Ward*
Speed, Ms. Pamela Hugghins*
Spisak, Mary Edwin*
Spivey, CAPT Joseph Edward*
Spivey, Wiley Bruce, AL
Sprinkle, Ms. Sherri Juanita, AL
Stephens, Mrs. Debra L Carroll, FL
Stewart, Mrs. Frances Anne, AL
Stinson, Joseph Earl*
Stinson, Karen, AL
Stokes, Cynthia, GA
Stone, Leon Gary, GA
Stringer, Gerald*
Stubblefield, Steve Earl, AL
Stuckey, James Ronald, AL
Sudduth, Clark Stephen*
Supp, LTC Peter Leslie*
Sutton, Carolyn, AL
Swann, Mary Libby Olivia, GA
Swindle, Jimmy Wayne, AL
Talbot, CAPT Gary Lanear*
Talley, Mrs. Katherine R.*
Tarter, Kenneth Wade*
Tate, Kenneth Homer, AL
Taylor, Charles G., II, MS
Taylor, Deborah Ann, AL
Taylor, Mrs. Judy Wallace, AL
Taylor, Mary Susan, AL
Taylor, SGM Sherman, USA(Ret.), AL
Terry, Sylvia, AL
Thames, Barbara T., FL
Thigpen, Mrs. Aliene C. Hooper*
Thomas, James Stephen, IN
Thomas, Mildred R., AL
Thomas, Robert Kenneth*
Thomas, Robert Lewis, Jr., AL
Thomas, Steven Leon, AL
Thompson, Ms. Eleanor Kim*
Thompson, Elizabeth Bell*
Thompson, Ms. Sue Elaine, AL
Threlkeld, Ms. Jennilee Smith, FL
Thweatt, Jack P., AL
Tickel, MAJ Jobe C.*
Tims, John Clifton, AL
Toolan, Robert Joseph*
Toole, Jerry Lomax, AL
Travis, Huey Michael*
Trimble, Gene, AL
True, Charlotte Stewart, AL
Tunnell, Janet H., FL
Turain, George Anthony, FL
Turberville, Mrs. Cynthia D.*
Turner, Ms. Jean Agnes*
Tyler, Mark Alan, AL
Ulbricht, Frederick, Jr.*
Ulbricht, Mrs. Patricia A.*
Ulm, Gerald Hamilton, Jr., FL
Underwood, George Robert*
Underwood, Lyle Bryan, AL
Valine, Spencer Allen, AL
Vann, Mrs. Ronda Bradley, AL
Varner, Joseph Lorenzi, Jr., AL
Vaughan, Ms. Linda McCook, AL
Vellines, MAJ Charles Herbert, FL
Vernon, Rebecca A., AL
Vining, Delia A., GA
Wade, Mrs. Elizabeth Taylor, FL
Waid, Vanessa, MA
Waits, Richard F., Jr., AL
Wakefield, Wallace, FL
Walden, Hinton Mallette, AL
Waldrop, Ms. Shelby Ellen*
Walls, Mrs. Pamala Strader, AL
Walters, Gail, FL
Walters, Susan, AL
Ward, Billy L., AL
Ward, Ms. Margaret Carolyn*
Wasden, Deborah Ann*
Waters, Dorothy, GA
Waters, Kay*
Waters, Mrs. Susie G. Stewart, AL
Waters, Wilford Dale, AL
Watson, Georgia Jenee, AL
Watson, Preston Alton*
Watson, Robert, Jr., FL
Watson, Rev. Scott Wayne, AL
Weaver, Jack Gordon, Jr., FL
Weaver, Vivian, AL
Webb, Mrs. Annie Eldridge, FL
Weeks, Sheldon Phillip*
Welch, Milton Morris, AL
Welch, Ms. Susan Hope*
Wheatley, Lyndell Martin, AL
Whisonant, Taylor P., AL
White, Billy MacK, AL
White, Wanda Gail*
Whitener, John, III, GA

Wideman, Mrs. Linda Chatham*
Wiggins, Ms. Debra Mixon, AL
Wigington, James Robert, AZ
Wilkerson, Nancy A., AL
Wilkes, CAPT Peter Zan*
Wilkins, Mrs. Judith R., AL
Williams, Bruce Anthony*
Williams, Clifton Joseph*
Williams, Mrs. Margaret Hicks*
Williams, Norma V., FL
Williams, Robert Franklin, GA
Williams, Robert James*
Williamson, Robert Lee, Jr., AL
Williamson, Ms. Rosa Elaine, AL
Willis, Michael Chet, CO
Wilson, Ms. Constance Kelly*
Wilson, Cynthia N., FL
Wilson, Dannylu James, TN
Wilson, Elizabeth Suzanne*
Wilson, Joel Wilton*
Wilson, Larry W., GA
Wilson, Ms. Sherrie Griffin*
Wilson, Terry Ann, UT
Windes, Judith, GA
Windham, Jimmy Roscoe, FL
Windham, Steve Clinton*
Wingard, Peggy Ann, MD
Wingard, Mrs. Rose Helms, AL
Winslette, Wade Thomas, GA
Wood, Sheila June, FL
Wright, Deborrah S., AL
Wynn, Mildred A., AL
Young, Greg, Robert, AL
Young, John N., Jr., AL
Zimmerman, William Taylor, MS

1977

Adams, Charles W.*
Adams, Charlie Eugene, WV
Adams, Mrs. Gayla Overton, AL
Adkins, Charles G.*
Afyouni, Mrs. Marjorie Jones, FL
Aiken, Johnny William, AL
Albright, Karl William*
Aldridge, Mrs. Regina G. Bass*
Aldridge, Roscoe*
Allen, LTC Ralph Edward, USAF, CO
Aman, Rev. Gregory S., AL
Ammons, Mrs. Barbara Phillips, AL
Anderson, Connie L., AL
Anderson, Johnny, AL
Andress, Ms. Sarah Alice*
Andrews, Ms. Deborah Nichols*
Andrews, Jerry Lee*
Andrews, Mrs. Karen, AL
Andrews, Michael Anthony*
Aplin, Ms. Deborah*
Aplin, Johnny Edward, FL
Archie, Timothy Cecil, AL
Ard, Ms. Jeannie M., AL
Arieux, Ferdinand J., Jr., AL
Armstrong, LT Clifford Boyd, FL
Bailey, Patricia, NC
Bailey, Shirlon D., AL
Baker, Dr. Sidney Earl, Jr., GA
Baldwin, William Edwin, AL
Banks, Steven Earl, AL
Barfield, Ms. Mona Bishop*
Barnes, Mrs. Frances Richards, AL
Barnes, Mrs. Linda Godwin, AL
Barnes, Mrs. Mark Thigpen, AL
Barnes, Steve Delton, GA
Barr, Lual Autrey, AL
Barr, Mrs. Susan Dover, AL
Barrow, Robert Arwin, AL
Bast, Karl Leonard, HI
Bast, Kerry William, AL
Batchelor, Bebe, AL
Beals, George Ray, AL
Beam, Cynthia Ann*
Beam, James Daniel, AL
Beard, Mrs. Julia Jones*
Beasley, J. Larry, FL
Beasley, Mrs. Jean Petri, AL
Beatty, David Glenn*
Beazley, Phillip Brooke, AL
Bedingfield, Robert C.*
Belcher, Mrs. Gilda Weeks, AL
Bell, Donna Mac, AL
Bell, Mrs. Juanita*
Bell, Mrs. Melissa Rae L., AL
Benbow, Mrs. Gena Kendrick, AL
Bengel, David Allen*
Bennett, James Franklin*
Benson, Mrs. Cathy Dennis*
Benton, LT Debora Katheryn, England
Berry, Ms. Karen Tipton, AL

Bettin, Freddy Levert, AL
Bettis, Mrs. Lucille Deitrich, FL
Beyette, Ms. Sarah Gibbs, AL
Bird, Mrs. Jo Beth Hinson, GA
Blair, Billy Daniel, SC
Blair, Gene Edward*
Blair, James Roy, Jr., AL
Blair, Mrs. Marjorie Wilson, AL
Blair, Thomas Edward, Jr., AL
Blocker, Ms. Beverly D. Lindsey*
Bludsworth, Mrs. Nancy C., RN, AL
Bodford, Charlie Earl, AL
Bolden, Mrs. Mary McBride*
Bolen, Glenn Ellis*
Bolton, Donald Roy, Sr., AL
Bondurant, Jean Ray*
Bonifay, Edward L., III, AL
Bonner, Richard Allan, LA
Borland, Joseph Alfred, AL
Boswell, Mrs. Dorothy Carolyn, AL
Boutwell, Walter Clark, AL
Bowen, George Richard*
Bowen, Joseph Andrew, Jr., AL
Bowles, Deborah, AL
Boyett, Mrs. Lynn Bates*
Brackin, Tydle Ray, AL
Bradley, Ms. Deborah Jean, GA
Bradley, Sherry Dean*
Branch, Mrs. Brenda Rose*
Branch, Ms. Lisa Rochelle*
Brannon, Dewey A., Jr., AL
Brantley, Paul C., Jr.*
Brewer, Mrs. Deborah Ann H.*
Bridges, Elizabeth Ann, AL
Britt, Jerry Leon, AL
Brooks, Martin Darby*
Broom, Ms. Miriam Wesley, AL
Browder, George Glenn, AL
Brown, Donna Pinckard*
Brown, Ms. Dorothy L., AL
Brown, Elizabeth, AL
Brown, Everett Alan, AL
Brown, Herbert Ellis, AL
Brown, James Edward, FL
Brown, Lillian Joann*
Brown, Ms. Priscilla Adams*
Brown, Randall Gene*
Brown, Sammie, Jr., AL
Brown, Teresa Ann, FL
Browning, CAPT Richard*
Bruce, Deborah Lane*
Bruce, James Aubrey, AL
Bruton, Ms. Elsa Ivy, AL
Bryan, Diane, TX
Bryant, Mrs. Francina Bailey*
Bryars, Aimee, AL
Buff, Mrs. Cynthia Reid, AL
Bullard, Mrs. Gwendolyn S., FL
Bullington, Roy Oliver, FL
Bunting, Gary Glenn, FL
Burgess, Montford Otis, Jr.*
Burkett, Ms. Diane Coppock*
Burkett, Linda, AL
Burleson, Joe Ben, GA
Burrus, Lyle Donald, AL
Bush, Ms. Audrea Virginia, AL
Bush, Jacqueline, AL
Bush, Judson Wayne, FL
Butler, Ms. Linda Bolan*
Butler, Susan, AL
Buttermore, Thomas A., Jr., FL
Butts, Mrs. Martha Sue G., AL
Butts, Timothy S., AL
Bynum, Mrs. Doris Finklea, AL
Campbell, Joseph Wayne, AL
Campbell, Mrs. Phyllis R., AL
Campbell, Rebecca F., AL
Campbell, Mrs. Rita Sutton, AL
Canfield, Ms. Jennifer K.*
Canfield, MAJ Michael Ellison, AE
Carmichael, Joseph G., Jr., AL
Carnduff, COL John Louis, Jr., AE
Carnes, Mrs. Debbie Davis, GA
Carnes, Rickey Lynn*
Carr, Ellis(Buggie) R., Jr., AL
Carroll, Charles Lee, AL
Carroll, David Arthur, FL
Carroll, Gordan Bertram, AL
Carter, Dennis Daryl, FL
Carter, Donnie Lenoal, AL
Carter, Ms. Melondie Reeves, AL
Carter, Thomas Earl, AL
Cashwell, Hurbert C., III, GA
Cason, SSGT Michael Dean*
Cataland, Marilee Kaye, FL
Chapman, Norman Nephi, Jr., FL
Charlson, George Wayne, FL
Cherpak, Ms. Lenore M.*
Christensen, Mrs. Sandra W.*
Christmas, Robin Kay, FL

Cirone, Mrs. Cynthia Moore H.*
Clark, Debra Ann, FL
Clark, Elaine, AL
Clark, James Severe*
Coady, George T., AL
Coffey, Ladd L., FL
Coker, Mrs. Ann Poppe*
Cole, CAPT Richard M.*
Cole, Thomas Anthony, AL
Coleman, Joe Raiford, AL
Coleman, Ms. Natharee*
Coleman, Mrs. Vernelle M.*
Coley, Sandra Lynne*
Conner, Charles Michael, AL
Conner, Mrs. Martha Hathcock*
Conner, Michael James*
Conner, Rebecca E., AL
Conrad, David Druid, Jr., AL
Cook, Hiram Johnson, Jr., FL
Cooper, Carl Denton, Jr., AL
Cooper, Mrs. Lola Davis, AL
Copeland, Ms. Shelia Joy, AL
Corbitt, Ms. Deborah McNeill*
Corbitt, Mrs. Tula Dunn*
Corbitt, Wendell Creel*
Corliss, Reginald H., VA
Cornett, Stanton Carlton*
Coskrey, James Joseph, Jr., AL
Courtney, Clemon G., II, CA
Cowen, Brenda, AL
Cowen, Mrs. Myrna Thomas, AL
Craig, CAPT Dennis Branyan, LA
Crane, Mrs. Diana M. Webb, AL
Cravey, William Barry, AL
Crawley, Jack Dickens, AL
Crook, Deborah Faye*
Croy, Mrs. Eugenia C. Tardiff, AL
Crum, Irma Jean*
Crupper, Karen, ALL
Crutchfield, Mrs. Robin C.*
Cullifer, Ms. Jeannine B., AL
Culliver, Ms. Glennie Union, AL
Culp, Russell Dean, AL
Cumuze, Timothy King, AL
Cumuze, Vicki Prescott*
Curran, David Max, AL
Custer, Ms. Yvonne O'Brien*
Cutchen, Glenda Ann, AL
Dailey, James Leon, Jr., AL
Dailey, Mary, AL
Dakley, Martha Lynn, AL
Dale, Marvin, OH
Daniel, Connie Sue*
Daniel, Deborrah Sheree*
Daniels, Paul Douglas, AL
Daniels, Wanda Bryan, AL
Dantzer, CAPT Michael C.*
Darnell, Rob R., TN
Daughtry, Ms. Linda Jefferson, AL
DaValt, Ms. Dorothy B., FL
Davis, John Alton, Jr., AL
Davis, John Wayne, GA
Davis, Ms. Marsha Hitson*
Davis, Rodney Steven, AL
Davis, Susan Kay, FL
Dawson, Danny Lloyd, GA
Dawson, Riley Harold, Jr.*
Day, Michael Steven, FL
Day, Nancy C., AL
Dean, Mrs. Alice Kaye*
Deason, CAPT Frank Perry, Jr., AL
Deay, William Russell, TX
Debose, Ms. Minnie Mae, AL
Dees, Richard G., SC
Demouy, Augustine F., TX
Demouy, Gloria, AL
Dick, Ms. Susan Bettina*
Dickenson, Victor H., Jr., GA
Diggs, Jack Wayne*
Digmon, Richard Glenn*
Dillard, James Larry, FL
Dillon, Allen Douglas, FL
Dillon, Ms. Barbara Britton*
Dion, Mrs. Deborah Ann Estes, AL
Dollar, Mrs. Sarah McArthur, GA
Donaldson, Mrs. Bernice O., AL
Dorsey, Paul Ray, TX
Douglass, Roni Kay, AL
Downs, Mrs. Lola F., AL
Doyle, CAPT Clare Audrey, Jr., AL
Driggars, Mrs. B. Joyce Ziglar, AL
Drinkard, Becky, AL
Drumheller, Franklin Nunn, AL
Dubose, Mrs. Robin Lynn Beard*
Dunn, Mrs. Cathy Grimes, AL
Dunn, Sandra E., AL
Dyer, CWO Raymond Orville*

Eastman, Mrs. Jan Jeter*
Eckermann, Barry Steven*
Eddins, Mrs. Sharyl Ivey, AL
Edgar, Mrs. Sharon Sanders, AL
Edwards, Mrs. Agnes Robertson, AL
Eland, Ms. Pat, AL
Elliott, Mrs. Carol Henderson, AL
Elliott, Mrs. Naomi E.*
Ellis, Rachel E., NY
Ellisor, Steve, AL
Elmore, Ms. Janet C. Gilliland*
Elmore, Mrs. Terry Thompson, AL
England, Charles Arthur*
Ensley, Deborah Lee*
Erickson, Kenneth A.*
Espy, James Reeves, FL
Espy, Mrs. Martha Herring, AL
Estes, Belva, GA
Estes, Molly A.*
Estes, Ms. Rebecca Woodall, AL
Etheridge, Ms. Donna*
Everage, Calista Ann, AL
Everage, Mrs. Dana Thomas, AL
Exner, Craig Charles*
Ezell, Jocelyn, AL
Fallin, James L., AL
Farish, Mrs. Connie Patterson, FL
Farrar, Robert Wiley, AL
Farris, Linda Chambers, AL
Farris, Randall Lee, Jr., AL
Fayard, Wayne Monroe, AL
Federovich, Peter N.*
Feibelman, David Unah, NJ
Felix, David Allen, AL
Fell, Ms. Myra Eunice*
Fernald, Bruce Allan*
Fernald, Ms. Debbie Anderson*
Fetner, Charles Joseph*
Findley, Barbara, AL
Findley, James Edward*
Fleming, Norman Wayne, AL
Fletcher, CAPT James W., Jr.*
Flowers, Billy W.*
Flowers, Elizabeth, OK
Flowers, Ms. Mary Ann, AL
Floyd, Betty Holley, AL
Floyd, Jefferson Buford*
Floyd, Marla Kaye, AL
Floyd, Michel H.*
Foley, William Michael, FL
Folmar, Mrs. Annie Dorman, AL
Forland, Ms. Jean, AL
Forland, Mrs. Mary Bargainear, AL
Forsman, Creighton Craig, AL
Fortune, Eugene Charles, III, AL
Foster, Ms. Carolyn Reid*
Foster, Donald Jerome, AL
Foster, Ms. Lucricia Ann, AL
Foster, Mrs. Patricia D.*
Foster, Mrs. Rebecca Wood, AL
Fowler, Mrs. Evelyn P., AL
Fowler, Luvon, Jr.*
Fox, William David, FL
Franklin, Sidney Roy, Jr.*
Frazier, Keron W., AL
Freeman, Mrs. Barbara Blackmon, AL
Freeman, Rebecca Spurlin, AL
Freeman, William V., Jr., AL
Freman, Carl Everett*
French, Chris P., AL
Fuller, Mrs. Susan Hollman*
Fulton, Mrs. Susan French, AL
Furr, Mrs. Jane Brooks*
Gantt, Dwight Harmon, AL
Garcia, Ms. Patti Sue Hart, GA
Garrett, Billy Wayne, AL
Garrett, William, Jr.*
Gary, Cindy Gale, AL
Gaston, Ms. Janet Luker, AL
Gavette, Pamela J.*
Gay, Ms. Terry Teresa*
Gibson, Mrs. Brenda Kaye, FL
Gibson, Mrs. Janis Carr, AL
Gibson, Mrs. Katherine O.*
Gibson, Nancy Ann, GA
Gibson, Mrs. Rebecca Dykes, AL
Giglio, Ms. Brenda Windham, AL
Gilbert, Sheila Faye, AL
Glenn, Michael Dale, AL
Glover, Bobby Scott, LPC NCC, AL
Goad, Jonathan Ingram, WA
Godwin, Debra Jean, AL
Godwin, William Martin, Jr.*

[illegible], AL
[illegible], Mrs. [illegible]*
[illegible], Mrs. [illegible]*
Gordon, Mrs. Nancy Allen, AL
Gowder, Sue E., FL
Graham, Phyllis Dale, AL
Graham, Richard L., TX
Graham, Mrs. Valene Perdue, AL
Grant, Ms. Mary Ann*
Grant, Sharron, AL
Green, Mrs. Annie Andrews, FL
Green, Jerry Frank*
Green, John Randall, AL
Green, Laura, AL
Green, Nina Bethena*
Griffin, Jackson Wilburn, AL
Griffin, Mrs. Susan Maddox, AL
Grimes, Howard Lee, Jr.*
Grimes, Ms. Judy Allen, AL
Grimes, Mrs. Syble B.*
Griswold, Mrs. Judy Branum, AL
Griswold, Ms. Marcia Faye*
Groce, Jerry Lee, AL
Gunn, Arthur Glennon, FL
Guthrie, Mrs. Beverly Hill*
Hagler, Ann E., VA
Hagler, Mrs. Daphne Holland*
Haines, Richard Wallace, FL
Halacker, Mason Hugh, AL
Halbert, Roland L., GA
Hale, Roy Eugene, Jr., AL
Hall, Mrs. Mary An Pritchett, AL
Hall, Ramona, AL
Halliday, Patrick A., AL
Hammond, Ms. Anitra Angelina*
Hamrick, Mrs. Patricia Readman, FL
Hanna, Jamelle Delores, AL
Hannah, Mrs. Barbara L. Martin, AL
Harbuck, Mrs. Patricia Cooper*
Hardman, Mrs. Susan Hawkins*
Harford, Thomas Francis, AL
Harper, Ms. Catherine Neal, FL
Harris, Mrs. Amalie Sue Elsea, AL
Harris, Ms. Debra Jo*
Harris, Ms. Kathy L. Woodard, AL
Harris, Linda A.*
Hart, Mrs. Jane Easterling, AL
Hartzog, Gregory Winfred, AL
Hatcher, Ms. Mary Ann Martin, AL
Hattaway, Ms. Grace Womble*
Havens, Ms. Linda Prichard, GA
Hawkins, Mrs. Julianna Fancher, AL
Hayes, Hayward, AL
Helms, Mrs. Lynn Slayton, AL
Helms, Rhonda Jane, AL
Henderson, Dewey Michael, AL
Henderson, Mrs. Judith Carroll, AL
Henderson, Walter MacK*
Hendrickson, Mrs. Janice Woolf, AL
Hendrix, Thomas Michael, GA
Henry, CAPT Roger Lee*
Hergenroder, Ronald, FL
Herringer, Terry Lee*
Herring, Donald Lee, AL
Herring, Phyllis Carol*
Herron, John Larkin, Jr., MS
Hertzog, Don Karl, FL
Hickman, Larry Dewitt*
Hicks, Patricia Anne E., FL
Higdon, William Lee*
Hightower, Mrs. Judyth J., AL
Hilburn, Patsy, AL
Hildreth, Andrew Gray, AL
Hill, Sandy Lynn, AL
Hitt, Austin Manning*
Hoffman, Mrs. Linda D. Eiland, AL
Hogan, Mrs. Annie Merritt*
Hohne, Nancy Geraldine, FL
Holliday, Jackie Ray, AL
Hollington, Mrs. Kathleen M.*
Hollis, Carl Lee, AL
Holmes, Robert Jeral, AL
Holt, Richard Daniel*
Hood, Terrica, AL
Hooper, Gail, FL
Hoover, Claude Victor, AL
Hopkins, John Edward, FL
Hopkins, Ms. Sandra Cox*
Hopkins, Mrs. Shirley Dailey, FL
Hopkins, William E., FL
Houlton, Roy Hinton, Jr., AL

Housand, Mrs. Nancy N., GA
Houston, Deborah Faye*
Houston, John R., AL
Hovatter, CAPT Jessie Longshor*
Howard, Bettie Ann, AL
Howell, Mark Butler, KY
Hudman, Rodney Lamar, AL
Hudson, Mrs. Mary Ann, AL
Huett, Mrs. Denise Z.*
Huggins, Donna, AL
Hughey, Phillip Allen, AL
Hulse, Robert Dwain, AL
Hunt, Ms. Betty Jean*
Hurt, Marsha Ann, AL
Hutcheson, Phillip M., FL
Hutchison, Ms. Valone N.*
Hutto, Patrick Allen, AL
Hybart, Emilie, AL
Ivey, Mrs. Fran Parham*
Ivey, LT Hugh D.*
Jackson, Mrs. Barbara Howard*
Jackson, Ms. Deborah Nichols*
Jackson, Joe Lance, Jr., AL
Jackson, Rocky Wade, AL
Jackson, Susan Carol, FL
Jackson, Wilding Dale, AL
James, Charles Roy, Jr., AL
James, Gary Lynn, FL
James, John Michael, KS
James, Thomas Patrick, NM
Jeffcoat, Elizabeth A., AL
Jellison, Michael Leroy, ME
Jenks, Mrs. Jo Ann Turner, FL
Johnson, Mrs. Berthenia White, FL
Johnson, Dennis Keith, FL
Johnson, Emily Karen, AL
Johnson, Gregory Douglas, AE
Johnson, Mrs. Hilda June, FL
Johnson, Joseph L., III, AL
Johnson, Mrs. Karen Rothfuss*
Johnson, Kaye, AL
Johnson, Mark B., MO
Johnson, Mary Lucille*
Johnson, Michael Robert, AL
Johnson, Richard, AL
Johnson, Roy Sidney*
Johnston, Debbie*
Johnston, Susan Louise, AL
Johnston, William M., AL
Jones, Mrs. Caroline McManus, NC
Jones, Ethel Mae, AL
Jones, Ms. Gail Sproul, FL
Jones, Jerry Eugene, Jr., OR
Jones, Mrs. Judith Underwood, NC
Jones, Linda Diane, AL
Jones, Mrs. Susan Carol, AL
Jones, Wade Alexander, AL
Jordan, Mrs. Deborah Diane, AL
Jordan, Ms. Elizabeth S., AL
Jordan, CAPT Joseph Everett*
Jordan, Mrs. Judy Faye J.*
Kearley, Bonnie, FL
Kelley, Ms. Ivey, FL
Kelley, Ms. Sue White*
Kelly, Ms. Emily Anne*
Kelly, James Brawley, Jr.*
Kelly, Sandra Hope*
Kelly, Walter Duncan, AL
Kelsey, Anibel, FL
Ketcham, Ms. Kathryn Renita*
Kettell, William P., Jr.*
Key, Jeannette, AL
Killett, Mrs. Hazel Dixon, AL
Killough, Ms. Gayle Heartsill, AL
King, Nellie, KY
Kirkland, Neomia*
Knowles, Edward C., AL
Knox, Brenda Nell, AL
Kravitz, Mrs. Sandra Sullivan, FL
Kremer, Larry Robert, AL
Kroen, Ms. Shaura Leslie*
Kyzar, Claire, AL
Lacarter, David Pitt*
La Grone, Mrs. Betty Ware*
Laird, Everette L., FL
Lamar, Marla Renee*
Lambeth, Randall Allen, AL
Lane, Rita T., GA
Lane, William Phillip*
Langford, Polly Ann, AL
Langford, William W., Jr., FL
Langham, John Calvin, AL
Laseter, Jeffrey, TN
Latham, Paula Sue*
Lay, Joyce Marie, AL
Ledbetter, LTC Jay B., Jr., AL
Lee, Mrs. Bonnie McLeod, AL
Lee, Pamela (Cindy), AL
Lee, Robert Victor, AL
Leverett, Jepthy Terrell, AL

Lewis, Beverly Hathcock*
Lindsay, David Scott*
Lindsey, Mrs. Jo Ann Flowers AL
Litra, MAJ Herman J., USAF, SC
Lockwood, Susan Lynn, EdD, AL
Long, Mrs. Donna Stevens, AL
Long, James Coleman, AL
Long, Winston Timothy*
Loporto, Mrs. Trisha Maguire, AL
Lovely, Mrs. Ellis Rankins, FL
Lowe, David Shella, FL
Lowery, The Rev. H. Lee, UT
Lucas, Jane Hurst, GA
Lucas, Sharon, AL
Lundy, William Clay, AL
Mackenzie, John R., Jr., MA
Maddox, Robert Syrell, AL
Madison, Mrs. Grace Collins, FL
Makanjuola, Abimbola O.*
Mallory, Rondall C., AL
Mann, Michael Steven, AL
Mann, Robert Daniel, FL
Maraman, Melvin Lee, AL
Marion, Carl David*
Marshall, Ms. Gayle Naomi, AL
Martin, Mrs. Imogene P., AL
Martin, Ms. Marion (Nell) Butler, AL
Martin, Mrs. Marjorie J., AL
Martin, Tony, FL
Martindale, Patricia, AL
Massey, Ms. Mary Ruth Swindle, FL
May, Carol Patricia, AL
Mayer, Edward Jack, AL
Mays, Michael Shannon, AL
McAhren, Ms. Cynthia Rose*
McCall, Maggie Lean, AL
McCants, Ms. Regener, FL
McCord, Robert E., Jr., AL
McCrary, Ms. Marcia Lynn*
McCrory, Betty J., FL
McDaniel, Mrs. Victoria R., AL
McGhee, Garland, Jr., FL
McGill, Ms. Ruth Diane, AL
McGinty, Ms. Wanetta Byrd, FL
McGowin, Ellen, AL
McGraw, Ms. Sherre, AL
McHearg, Libba, TN
McIntyre, Cynthia, AL
McKay, Barbara Ann, AL
McKeithen, CAPT Jack Allen*
McKinley, Steven Eddie, MO
McLain, Mrs. Barbara Harwood, FL
McLinn, Michael Donald, CA
McMahon, James Richard, FL
McNabb, Hershel Drue, GA
McNeal, Mrs. Ann Morgan, MS
McRae, Phillip Edward*
McRae, Randy, Jr., AL
McReynolds, Barry Lynn, AL
Medders, Angela J., TN
Mehaffey, Linda G., AL
Meriwether, Nicholas F., AL
Mika, John Phillip, AL
Mikel, Joseph Rickey*
Mikell, Joel Allen, GA
Miller, Mrs. Carolyn Holt, AL
Miller, Teresa B., GA
Miller, William W., PA
Mincey-Shutt, Myra Susan, NY
Mingledorff, Daisy M., FL
Mitchell, Mrs. Dorris Diane, AL
Mitchell, Mrs. Susan Dotson, TX
Mithen, Thomas Scott, III*
Mixson, Debbie Jean, AL
Mixson, John David, AL
Moody, Richard Allen, AL
Moody, Mrs. Sandra Morgan, AL
Moons, Mrs. Karla Ranger, AL
Moore, Mrs. Carol Harris, AL
Moore, Ms. Fannie S.*
Moore, Mrs. Mildred Cyne Capps, GA
Moore, Mrs. Ruby Henderson*
Moore, Shirley, AL
Moorer, David Shanks, GA
Morgan, Mrs. Helen Fowler, AL
Morgan, Jane, AL
Morgan, Larry Phillip, AL
Morris, David, AL
Morris, Ingrid, AL
Morris, Jeannie, AL
Morrow, Fellis Allen*
Moseley, Edward Dunbar*
Moseley, Ewell Harris, AL
Motley Love, Diane, AL
Murchison, Mrs. June Wise, AL
Murphy, Kevin*

Myers, Roy Marshall*
Mynard, Mrs. Janet Wright, FL
Neese, Charles Calvin, AL
Nelson, Gregory Alan, TX
Nelson, Steve Allen*
Neudecker, Alita, AL
Newman, Alan G., AL
Nichols, Cheryl Elizabeth, AL
Nichols, Paul A., AL
Norris, Gregory Lee, AL
Norris, John Edward, AL
North, Mrs. Linda Yancey, GA
Nunley, Rev. Thomas Howard, AK
O'Gwynn, Timothy Claude, AL
Oliver, Charles, TN
Oliver, Leisa Ann, AL
Oliver, Suzan Diane, GA
O'Neal, Bonnye, AL
Osborne, Randall Wayne*
Overstreet, Ms. Ruth Marsh, AL
Owens, Ms. Barbara Maltbie, AL
Owens, Jennings L., II, AL
Owens, Ms. Kim Ptomey, AL
Page, Ms. Shelia Dawn*
Palmore, Marion, AL
Park, Vicki C., AL
Parker, Ms. Glenda D., AL
Parker, Joseph Lamar, AL
Parker, Phillip Lavon, AL
Partner, Simon C., NJ
Partridge, Loyce Ann, AL
Patni, CAPT Karim Gulamhussein, TX
Pattanapont, Ms. Susan*
Patterson, Mrs. Mary McInnish*
Paulk, James Phillip, AL
Payne, Robert Neal, AL
Peacock, LTC Virgil Nathaniel, USN(Ret.), AL
Pentz, Teresa, AL
Perdue, Peytie, AL
Perry, John Martin, LUTCF, AL
Peters, Mrs. Jennifer Sasser, AL
Phillips, Sonja L., AL
Phillips, Teresa Kay, AL
Philpott, Gary Clark, GA
Pickett, Charles A., Jr., FL
Pierce, Mrs. Jennifer Woodard, FL
Pike, Tommy Edward, AL
Pipkin, Richard Randall, AL
Pittman, Monty Gene, AL
Pitts, Elda F., AL
Pitts, Geraldean Taylor, FL
Porter, Charles A., Jr., FL
Posey, Mrs. Pamela Delane*
Posey, Terry Lee, FL
Poulsen, Mrs. Sharon Falk*
Prestwood, Ms. Gail Etheridge, AL
Price, Mrs. Anne Touart*
Pridgen, Drewey H., Jr.*
Purvis, Kenneth Dale*
Purvis, Mitchell Victor, AL
Pynes, Mrs. Barbara Davis*
Quinley, Joseph Lee*
Quinney, Mrs. Shirley Andrews, AL
Raffalovich, Victor Alan, GA
Raines, Ms. Yvonne E., AL
Rainey, Timothy Mark, AL
Ransom, Betty, AL
Rawls, Ms. Mary Lucille*
Ray, Danny Hadden, AL
Ray, Donna, AL
Ray, James Edward, Jr.*
Reaves, Ms. Majorie Gore*
Reed, Charles Samuel, AL
Reed, Robert Leon, GA
Reeder, Robin, AL
Reeves, James David, AL
Reeves, Jerry Frank, Sr., AL
Reid, Robert Stanley*
Revell, Linda Ann, AL
Reynolds, Ms. Kimberly, GA
Reynolds, Ted Watson, GA
Rezzarday, Joan Ellen*
Rhodes, Mrs. Joan McKinney, AL
Rhodes, Michael Neal*
Rich, Ms. Sybil Rister*
Richardson, Patrick O., AL
Riggs, Ms. Susan Catherine, AL
Riley, Robert Glenn, FL
Rinehart, Jack Edwards, Jr., FL
Roberts, Roy H., FL
Roberts, Wayne Allan, GA
Robertson, James Franklin*
Robetson, Mrs. Mary Steele, AL
Robinson, Carrie Lee, AL
Robinson, Gerald E., Jr.*
Robison, Rev. Cathy Adkins*

Rockholt, Mrs. Dixie Yount, TN
Rockholt, Marvin M. (Chip), TN
Rockwell, Roger William, FL
Rodgers, Randy David, GA
Rogers, Mrs. Marcia Gail Moody, TX
Roland, Robbie Gail*
Rose, Mrs. Helen Dunn, AL
Rose, James M., AL
Rother, Glenn Gerald*
Rountree, Mrs. Janice Grissett, AL
Rountree, Michael W., AL
Rowland, Earl L., Jr., OH
Russell, Mrs. Nancye Trammell, AL
Russell, Sara Elaine*
Rutherford, William L., MS
Ryals, Phillip Earl, AL
Safford, 1LT Wesley Ellrie, CO
Salmon, Mrs. Janet Delaplaine, AL
Salna, Dr. Kathryn Ketcham, AL
Salter, Clarence E., Jr., FL
Salter, Robert W.*
Sanborn, James T., AL
Sanders, Charlene, FL
Sanders, Mrs. Dolores Baker, FL
Sanders, James Dalton, AL
Sanders, Steven Roy, AL
Sandretto, Raynold, Jr., AL
Sansom, Benton Stephen, AL
Santure, CAPT Judith Ann, CO
Sawyer, Mrs. Joyce Johnston*
Scarbrough, Benjamin A., AL
Schmidt, Robert Charles, CA
Schneidhorst, CAPT Elizabeth A.*
Scobie, Ms. Patricia M., CA
Scobie, Robert Vernon, CA
Scott, Mrs. Marie Claudia, FL
Scroggins, Patricia J., AL
Seales, Mrs. Bonnie Faye, FL
Self, Edward Parrish, GA
Sellers, Charles Len, AL
Sellers, Charles Robert*
Sellers, Mitchell Edward, AL
Settle, William Humphrey, AL
Sewell, Mrs. Deborah Weber, AL
Sheehan, Ms. Jan*
Sheffield, Mrs. Deborah Helms, AL
Sheffield, Jeffrey Neal, FL
Shehane, Allen Glenn, AL
Shell, Katherine, AL
Sherlin, CAPT Charles Gilford*
Sherlin, Mrs. Glenda Faircloth, AL
Sherrill, Donna Lynne, AL
Shilling, David Alan, FL
Shipman, George Albert, AL
Shirley, Rickey, AL
Shivers, Mrs. Kathryn S. Hadley, TX
Shook, Willis Andrew, Jr., TX
Shuford, Mrs. Dianne Nunn, AL
Shulsen, Mrs. Jane Henderson*
Sieck, Robert Henry*
Sikes, Virginia Carol*
Simmons, David Horace, AL
Simmons, Ms. Diana Lynn, AL
Simmons, Kay Elizabeth*
Sims, Frank H., Jr. RN, AL
Sims, Dr. William Robbins, AL
Skinner, Marvin Finklea, AL
Smelser, Rev. David Randolph, AR
Smith, Brad, MS
Smith, Mrs. Dana Stites, FL
Smith, Mrs. Debbie, AL
Smith, Elmer Lamar*
Smith, Henry Clay, III, PhD, TX
Smith, Hiawatha*
Smith, Howard Ronald*
Smith, J. Randall, AL
Smith, James Randall, AL
Smith, Mrs. Janice Rogers*
Smith, Mrs. Jennifer Riley*
Smith, Kay, AL
Smith, CAPT Kruse Calvin*
Smith, Linda, AL
Smith, Marcus W., AL
Smith, Marcus Willard*
Smith, Susan Elizabeth, AL
Smith, Ms. Sylvia W., VA
Smith, Timothy Hinton, FL
Smith, Ms. Wilma Jean, AL
Snead, Larry Dean, FL
Snoddy, William Edward, FL
Snyder, Carolyn, AL
Solomon, Jerome, AL
Sonnen, Laura P., AL
Southall, Carmel Joanne*
Spann, Geoffrey Neal, AL

Spencer, Mrs. Elizabeth K., MS
Spicer, CAPT Larry Domnell MO
Spina, Ms. Lori Rittenbach, FL
Spivey, Kenneth Milton, AL
Splitgerber, Bivie Anne*
Spurlin, Mrs. Amy Russell, AL
Stafford, Larry Nelson*
Starkie, Ellis Edgar, Jr., AL
Steadham, Cecil Edly*
Steinbauer, CAPT John Frederik*
Stephens, Mrs. Mary Sue, AL
Stevens, James D., AL
Stevens, James H., AL
Stevens, Stacy Michael, FL
Stevenson, Mrs. Elizabeth B.*
Stewart, Dean, GA
Stewart, Ms. Deborah, AL
Stewart, Dwaine Lance*
Stewart, Walter Edward, AL
Stone, William C., AL
Stovall, Glenda Lucille, GA
Straughn, Steven Roland*
Strickland, James Rodney*
Stringer, Elizabeth, AL
Stringer, Ms. Malinda Brown*
Strom, Patrick R.*
Stuart, Dawn Wilkes*
Sullivan, John Marlin*
Sutton, Ron, AL
Swain, Melvin Jerome, FL
Synco, Mrs. Edith Dunn, AL
Talley, Kenneth Wayne, AL
Tampary, Constantine T.*
Tamsett, John Blair, FL
Tarver, Laurence Harold*
Taunton, Douglas Gregory, AL
Taylor, Mrs. Deborah Joy, AL
Taylor, Mrs. Diane Pope*
Taylor, Jean, AL
Taylor, Jimmy Wayne, AL
Taylor, Ms. Karla Granberry, AL
Taylor, Mrs. Melondie Reeves*
Taylor, Ms. Nancy*
Teel, CAPT Lester Wiley, Jr., FL
Teller, Sonia L., AL
Tereszkiewicz, 2LT John Josef*
Tew, Mrs. Jane McKissack, AL
Tew, Norman Hershell*
Tew, Mrs. Rebecca Forehand*
Thames, Howard George, AL
Thomas, Mark Allen, Sr., AL
Thomas, Nancy Maria, AL
Thomas, Ollie Anita, AL
Thompson, Martha Aurora, GA
Threlkeld, James Jeffrey, FL
Till, Mrs. Patti Amelia, AL
Tindal, Ms. Lanette Kay*
Tompkins, Mrs. Phyllis Parrish, MS
Torrence, Marion Yolanda, AL
Treadway, Randy, CA
Tucker, Mrs. Deborah Spann*
Turberville, Paula Dianne, AL
Turberville, Thomas Wayne, AL
Turner, Benjamin Hollis, AL
Turner, Ms. Carolyn Rose*
Uptagrafft, Thomas Earl, AL
Vardaro, William Anthony, AL
Vardo, Jeffrey George, FL
Vasser, Larry Donnell, AL
Vergeson, Melodye, TN
Wade, Michael M.*
Wadeson, Ms. Ann Coppedge, FL
Walker, Charles Edward*
Walker, Mrs. Connie Tindell, AL
Walker, Mrs. Mary Gammon, AL
Wall, Kathy, AL
Wall, Marion Crawford*
Waller, Jack Alan, AL
Walls, Anthony Wilbur, AL
Walls, Mrs. Lynn Sessions, AL
Walters, Donna Ellen, FL
Ward, Ameller, AL
Ward, Billy L., AL
Ward, Daniel Marcus, FL
Ward, Janice Margaret*
Ward, Mrs. Joyce Boands, AL
Ward, Ms. Kathryn Sue*
Ward, Randal Harlan, CAE, AL
Ward, Sonja D., MS
Warr, Ms. Margaret Branning, FL
Warren, Ms. Sharron*
Washington, Lerting T., AL
Washington, Mrs. Mildred R., AL
Waters, Mrs. Bebbie Mae Gray*
Watson, Becky, AL
Watson, Gary Earl*
Watson, Mrs. Mary Chancery*
Watson, Michael Shelton*

Watson, Mrs. Ramona Ann Davis, AL
Watts, Robert Leon, Jr., AL
Weeks, Larry Dwain, AL
Wegner, Jon Arthor*
Weik, Clifford R., AL
Wenzel, Mrs. Beverly McKey, AL
Wenzel, Orville D., Jr., AL
West, Sharon I., GA
Wheeler, Ronald Lee, NC
Whitaker, James Lawrence, AL
White, Ms. Barbara Lynn, GA
White, Ms. Pamela Lee*
White, Rick Matthew, FL
White, Sandra, AL
White, Thomas David*
White, Ms. Vicky Vickers*
Whitehead, Mrs. Deborah M., AL
Whitman, Mrs. Janice Folmar, AL
Whittaker, Mrs. Elaine Turner*
Wiggins, Grady H., III, AL
Wiggins, Jerry Glenn, AL
Wildes, Brenda G., AL
Wilks, Ricky Free, AL
Williams, Almus F. (Mill), AL
Williams, Andrew Michael*
Williams, Jerry C., AL
Williams, Jerry H., AL
Williams, Joel Wayne*
Williams, John Baker*
Williams, Mrs. Kathryn A., FL
Williams, Mike H., MS
Williams, Patricia Ann, AL
Williams, Terri Lynn*
Williams, Verdis Marie, AL
Williams, Mrs. Vivian Curry*
Williamson, Douglas McArthur, AL
Willis, Lloyd Timothy*
Willis, Mrs. Mary Smith, FL
Willis, CAPT Simon Lee, Jr.*
Wilson, David Ford*
Wilson, Mrs. Joan Lunette, FL
Wilson, John Cecil*
Wilson, Mrs. Phyllis Pierce*
Wilson, Priscilla Ruth*
Wilson, William Richard, TN
Windsor, Felix Calvin, AL
Wise, Lisa Anne, AL
Wisham, Christopher Bruce, AL
Wisham, Mrs. Lisa Fountain, AL
Womack, William Houston*
Wood, Gwynn Marie*
Wood, Ms. Janice Carol*
Wood, Jerry M., CPA, AL
Woodruff, Anne L., AL
Wyatt, Brenda Gail*
Wynn, Rosemary, AL
Wynn, Mrs. Sue Brown*
Yancey, Elizabeth Anne*
Yancey, Ms. Ruth, FL
York, James Stephen*
York, Mrs. Sara Newsome, TN
Youmans, Leverette C., FL
Young, Lucious Walter, Jr.*
Youngblood, Mrs. Dorothy Butts, AL
Youngblood, Susan E., FL
Zeigler, Marri Elizabeth*

1978

Adair, Ms. Ruby M., AL
Adams, Cynthia, AL
Adkison, Ms. Teresa Herston, AL
Agee, Louis Charles, AL
Allen, Ms. Alice K.*
Allmer, 1LT Douglas F., CA
Aman, Debra Jo*
America, Cynthia P., AL
Andrews, Mrs. Joy Elizabeth*
Andrews, Lomax Taylor, AL
Andrews, Teddy Gray, CA
Annis, Jeffrey Windsor, FL
Anthony, David, AL
Antley, Carole Lynn, FL
Archer, Nancy D., AL
Archie, Timothy Cecil, AL
Armstrong, LT Clifford Boyd, FL
Arnette, Debra, IL
Arnold, Ms. Elizabeth V., FL
Arnold, Linda, AL
Ash, Ms. Sherri Lynne Hegler, AL
Astin, Ms. Nancy A., AL
Autrey, Mrs. Jennifer L. Petty*
Bailey, Mrs. Marianne Swidall, AL
Bailey, Steve Randal, AL
Baker, Jerry Thompson, GA
Baker, Jesse Wayne, AL
Baker, Mrs. Wilera Fenn, AL
Baker, William Carl*

*Address Unknown

Ball, Eric G., Jr., FL
Ball, Mrs. Nancy James, AL
Ballantine, Mrs. Delaine T., AL
Ballard, Beverly Jean, AL
Bane, Chancey M., AL
Barbour, Timothy David, AL
Barefield, Julian Gordon, AL
Barefield, Mrs. Martha S. Davis, AL
Barfoot, Ms. Mary K., AL
Barlow, Anthony Steven, AL
Barnes, Glover W., AL
Barrow, Ramona, AL
Bartoli, Martin Lane, AL
Barton, Mrs. Gloria J. McCorvey, AL
Bass, Marvin*
Bates, Ms. Mary Elizabeth, AL
Bauer, Clarence Conrad, AL
Baulch, John E., AL
Bazzell, Mark S., AL
Beasley, Mrs. Bethany J., GA
Beasley, William Terah, AL
Beck, Grover Richard, II, AL
Bedell, MAJ Geoffrey Frank, OK
Bedsole, Travis Lance, AL
Belcher, John William, AL
Bellflower, Beverly Carol, GA
Bell, Ms. Glenda M., FL
Bell, Wynell Miller, AL
Bellucci, Loretta Luverne, AL
Benefield, Sheila, AL
Bennett, Harlie V., Jr., FL
Bernstein, Mrs. Sheila P., FL
Berry, Mrs. Carolyn Hancock, FL
Berry, Clayton, AL
Berry, Watson Carlisle, AL
Bertagnolli, Kathy Ann, AL
Beumer, P. Scott, AL
Bhatti, Mary Sue Smith, AL
Biggs, Cheryl Ann, AE
Billy, Alan MacK, AL
Bimbo, William Jeffery, AL
Bishop, Jack Clifton, AL
Black, Dan, AL
Black, Mrs. Ulna B., TN
Blakemore, Gary Wayne, FL
Blakeney, Mrs. Sarah R., AL
Blount, John P., GA
Blount, Mrs. Teresa N., AL
Bohannon, Hiram S., Jr., FL
Bourff, Paul Wayne, Sr., GA
Bowden, Robert H., Jr., AL
Bowen, George Richard*
Boyd, Janice, AL
Bozeman, Ms. Katie Blanche, AL
Brackin, Mrs. Karen C.*
Bradshaw, Jerry W.*
Bragg, Ralph Michael, AL
Brand, Randall Marvin, AL
Brannan, Mrs. Ester T.*
Brannon, Mary Jane, AL
Branyon, Ms. Toni Anne Duke, AL
Braswell, James Larry, AL
Briggs, Freddie Davis, AL
Briggs, Mrs. Sue Johnston*
Bringhurst, Paul Harvey*
Britt, James Homer, Jr., AL
Britt, Mrs. Kathy C., AL
Broadaway, Calvin T. (Pete), Jr., AL
Broadwater, Rebecca N.*
Broadway, Mrs. Mary D.*
Brock, Rebecca L., AL
Brooks, Loretta, AL
Broska, Dennis, NY
Brown, Mrs. Betty Ogletree*
Brown, Mrs. Juliette W., FL
Brown, Marshall Franklin, AL
Brown, Murphy, FL
Brown, Nathaniel, AL
Brown, Patti L., AL
Brown, Vickie Lynn, AL
Broxton, Randall J., FL
Bruer, Joseph Clair, Jr., AL
Bruner, Daucie L., WA
Bruner, CAPT Larry P.*
Bryan, Connie Jo*
Bryan, Mrs. Lou Ann Hyatt, AL
Bryan, Tommy Elias, AL
Buckelew, Michael S., AL
Buckley, Delta Jan, GA
Bullington, Roy Oliver, FL
Burch, William M., AL
Burgett, Robert Eugene, FL
Busbee, CAPT Benton L., AL
Bush, Mrs. Leila Hardwick*
Butler, Robert M., OH
Butts, Joseph Roy, AL
Butts, Mrs. Patricia W., AL
Byrd, Jerry Edwin, TX
Byrd, Ms. Kathleen Denise*
Byrd, Mrs. Luann Doan, AL

Cain, Mrs. D. Nelda, AL
Calhaun, Harold W., AL
Calhoun, Kenneth Mark, AL
Camp, Carmen L.*
Campbell, Charlene, AL
Campbell, Elizabeth, FL
Campbell, James E., CPA, AL
Campbell, Jane, AL
Campbell, Josh M., Jr., FL
Candilieri, Steven Ignacius, FL
Canfield, John C., IL
Capps, Bruce George, FL
Capshaw, Mrs. Yvonne Robinson*
Cardwell, Gene Tunney, AL
Cardwell, Dr. Joe S., FL
Carlile, Pamela K., AL
Carlin, Mrs. Priscilla S., CA
Carlson, Karen Fulton, AL
Carpenter, David L., AL
Carpenter, Mrs. Sandra L., FL
Carrington, Mrs. Lynn R., AL
Carroll, Marshall*
Carswell, Ms. Alice C., GA
Carter, Ms. Janet Lynn, AL
Carter, Rosa Ann*
Carter, William R., III, AL
Cassibry, Robert K., TX
Catrett, Mrs. Erma W., AL
Cheatham, Herbert E., Jr., WA
Chesteen, Gayle, AL
Childers, Ramona L., AL
Childree, Mrs. Teresa L., AL
Christensen, Christine M.*
Clark, James Edward, Jr.*
Clark, Mrs. Joan Drew, AL
Clark, Nancy D., AL
Clegg, Allen Larry Dean*
Clements, Bobby G.*
Clements, Phyllis M.*
Clenney, Ralph(Gene) E., Jr., Esq., AL
Cochran, Jerry L., AL
Cockcroft, Ann, FL
Coffey, Mrs. Theresa W., FL
Colburn, Barry E.*
Coldwater, Cleve Alan, OH
Coleman, Denise, AL
Colley, Helen, AL
Collins, Gerald W., Jr., GA
Collins, Mrs. Hercules A., FL
Collins, Mrs. Mary Brown, AL
Collins, Robyn Ann, GA
Collins, Terry Lamar, AL
Collins, Mrs. Vickie Lynn, AL
Collins, Wilfred J., Jr., AL
Colvard, David Wayne, GA
Combs, Elmer W., AL
Comer, Peter B., AL
Comer, Theresa D., AL
Conaway, Mrs. Sue Greene, AL
Conrad, Mrs. Joyce H., AL
Cook, Patricia Ann, AL
Cooke, James*
Cooley, F. G., FL
Cooper, Cornelia Fryer, AL
Cooper, Ms. Lizabeth A. Milner, AL
Corbitt, William R., Jr., GA
Cordell, John Riley, GA
Cotton, CAPT Bruce Nicholas, AZ
Cotton, Michael L., AL
Cowart, James Jeffrey, AL
Cowen, Jeffery Martin, AL
Cox, Anthony K., OH
Crawford, Mrs. Rebecca Rogers, AL
Creek, Jon Michael, AL
Creel, Candyce C., AL
Creel, Ronald D., AL
Creswell, Barbra G., AL
Crew, Deborah L.*
Criswell, Ms. Debbie Carmicha, AL
Criswell, Mrs. Debra Elaine C.*
Crowe, Luther J., AL
Crum, Linda Joyce*
Cumbee, Carroll F., III, AL
Cumbee, Mrs. Janet Jordan, AL
Cunningham, Jemison, AL
Cureton, Dennis Morgan, AL
Curlee, Mrs. Elizabeth T., AL
Currie, Daniel Allen, Jr., AL
Currie, Mrs. Georgia Beaty, AL
Dacus, Doris Gwendolyn, AL
Dahn, D. Richard, FL
Dana, William Ervin, AL
Daniels, Ronald Rocha, KS
Darby, Marie, AL
Dasinger, Buddy C., TX
Dasinger, Mrs. Melissa D., AL
Davis, Byron Deland, AL
Davis, Mrs. Carlotta*
Davis, Carolyn, AL
Davis, Cheryl J., AL
Davis, Donny Glen*

Davis, Ms. F. Carlotta*
Davis, George Dave, AL
Davis, Jeffery W.*
Davis, Mrs. Rebecca Kay*
Dawkins, Billy Joe*
Dawsey, James R.*
Day, Robert Eugene*
Deakins, Elizabeth G., GA
Dean, William D., Jr., NC
Degenhardt, Charles Craig, FL
Dejernette, ENS Reuben W.*
Dent, Joseph Edward*
Dewberry, Ms. Judy Turner, AL
Dickinson, Christopher E.*
Dillard, Mrs. Lindell B., AL
Dodge, George Burton, Sr., FL
Doglione, CAPT John David*
Domizio, Michael T., AL
Donahue, Mrs. Diane Margaret*
Donald, Mrs. Milner W., AL
Donaldson, Ms. Kay M., AL
Donaldson, Mrs. Sylvia Knight, AL
Drew, Rory M., KY
Driggars, Charles Ray, AL
Duke, Donald M., Jr.*
Dukes, William H., Jr., AL
Dunaway, Donald R., AL
Dunn, Philip W.*
Dyer, Craig Michael, MS
Dykes, Mrs. Meg Graham*
Dynes, Mrs. Shannon S.*
Eastman, CAPT James N.*
Eddins, William H., AL
Edge, Mrs. Evelyn C.*
Edwards, Ronald Walter, AL
Egedi, Mrs. Sherran W., KY
Ellisor, Steve, AL
Ensey, Mrs. Rebecca A. Daniel, AL
Ensley, Cathy, FL
Epperson, Mrs. Essie Clarice, AL
Epps, Janice, RN, TX
Eqwuatu, Mrs. Laura P., AL
Espy, Frank R., GA
Ezell, Susan Jane, AL
Fannin, William L., Jr.*
Farmer, Ms. Martha B., AL
Faulk, Ms. Janet, LA
Faulkner, Martha A., AL
Faulkner, Nell, AL
Favor, Garry Anson, AL
Ferguson, Tyrone, AL
Ferranti, Stephen K., MA
Fields, Eloise M., FL
Figg, William C., Jr., GA
Finlayson, Rita L., AL
Fleming, Joel Alton*
Fleming, Ms. Thelmanne, AL
Flowers, Mrs. Ann D., AL
Flowers, Charles H., AL
Flowers, Mrs. Diane Bryan, AL
Flowers, Elizabeth Dianne, AL
Flowers, Terrell, AL
Floyd, J. Langford, AL
Floyd, Ray W., Jr., AL
Floyd, Wesley G., Jr., AL
Forehand, Ms. Rubye N., FL
Foreman, Mrs. Mary Douglass, AL
Fowler, James R., Jr., GA
Fowler, Jeffery Lee, AL
Freeman, Mrs. Carolina Killam, FL
Freeman, Donald Micheal*
Freman, Carl Everett*
Frye, Willie James*
Fuller, Donna Kate, AL
Furr, CAPT Ronald Wade*
Gaffey, Tina Evelyn, AL
Gaitwood, Michael Anthony*
Gamble, Corbitt Dewayne, VA
Gardner, Carol E., GA
Gardner, Fleta Estelle, AL
Gardner, Mrs. Gail M., AL
Garner, Mrs. Frances Rabon Clark, AL
Garrick, Ralph Daniel, AL
Gaston, Janis R.*
Gay, David Lamar*
Geci, Mrs. Donna C.*
Gill, Ms. Myra Dee, AL
Gilmore, Linda Fay, AL
Gilmore, Walter B.*
Glass, Donna J., AL
Glenn, Jennifer R., GA
Goad, Mrs. Pamela J. Morrison, WA
Godwin, Alvin O., III, FL
Godwin, Ms. Karen Shelly, AL
Godwin, Michael Dewitt*
Golson, Jack Parmer, Jr.*
Goodner, Barbara Joy*
Goolsby, Julia, TN
Gorum, William Andrew, Sr., AL
Graham, Jenny G., FL

Grantham, Don Wendell*
Graves, Betty, AL
Graves, Ms. Diantha Knox, GA
Gray, Robin L., FL
Grayson, Henry, III, AL
Green, Robert David, AL
Greene, David Ladon, AL
Gregory, CAPT William Edward*
Griffin, Mrs. Dale Campbell, AL
Griggs, Vicki A., AL
Grimes, Mrs. Jan Merrill*
Grissett, Joyce V.*
Gulsby, Stephen Albert, FL
Gunn, Mrs. Charlotte D., FL
Gunter, Tony Allen*
Gurtiua, Francisco P., Jr., AL
Haddock, Shirley A.*
Halford, James Harold, Jr., AL
Hall, Mrs. Jean Fryer, GA
Hall, Ms. Kathy Diane*
Hall, Ms. Lottie Nell, AL
Hall, Newnan Stuart*
Hall, Robert L., AL
Halstead, Dean, FL
Ham, James F., AL
Hammond, Carolyn A.*
Hanson, Hunter Kerr, AL
Hapgood, John Charles, AL
Harbert, James Wilson, FL
Hardiman, Ms. Adelia Helen*
Hargrove, Lester, Jr., AL
Harkins, Richard Thomas, NC
Harlow, Lester Edward, AL
Harmon, Ms. Virginia Ann*
Harper, Gary Keith, GA
Harris, Mrs. Edna Deveridge*
Harris, Ms. Pearlean*
Harris, Steven Douglas, GA
Harris, Susan, AL
Harrison, Charles Douglas, FL
Hartford, Thomas Francis*
Haster, Michael Robert, AL
Hawkins, Mrs. Margie Newsome, AL
Hawsey, Timothy Allen, AL
Hayes, Ms. Rebecca Bryars, AL
Hayes, Ms. Vivian T.*
Haynie, Luke*
Hazelwood, Robert C., AL
Head, Mrs. Patricia Henry*
Heartsill, Robert Moses, AL
Hedges, Mrs. Secora Collins, FL
Heitzman, Randall Thomas, AL
Helms, James Bryan, AL
Helms, Randy C., AL
Henderson, Belinda S., AL
Henderson, Debra, AL
Henderson, Dorothy Louise, AL
Henderson, Ms. Leslie C.*
Henderson, Ms. Lilly L., AL
Hendley, Mrs. Jewel W., TX
Herring, Ms. Amy F.*
Hess, SGT Michael R.*
Highland, Mrs. Deborah Capshaw*
Highland, Mrs. Gaila, AL
Highland, John Gary*
Hill, Brenda Irene*
Hill, Kathryn Lynn, AL
Hilyer, Raymond Terry, AL
Hines, Mrs. Lorese Bryant, FL
Hitt, Jayne Lynne, AL
Hoff, Nancy Ruth*
Hoiles, Richard Randall*
Holloway, Mrs. Denise H. Greeme*
Holloway, Terry Wayne, AL
Holman, Donald William, RN, CA
Holmes, Beverly, AL
Honzik, Fred M.*
Horne, James Kenneth, AL
Hornsby, Mrs. Janice Pugh, AL
Hornsby, Lynn, TX
Howard, Ms. Rebecca-Dianna, AL
Howard, Robert David, GA
Howell, Mrs. Gloria Jan, AL
Howell, Henry B., FL
Howell, Mrs. Shirley Jean W., FL
Hudgens, Mrs. Sandra Goodman*
Hudson, Ms. Roxie Stone, AL
Huggins, June, AL
Hughes, Bob, AL
Hughes, Ronnie Elon, GA
Hunter, George E., Jr., AL
Hyde, Joe Neil, AL
Hynes, Mrs. Susan Wynn*
Ingram, Mrs. Joy C., AL
Ingram, Phyllis U., AL
Irwin, Mrs. Kay Stevens, AL
Ivey, Ms. Sharon Kay*

Jackson, Mrs. Beverly Holmes, GA
Jackson, Byron D., AL
Jackson, Julius F., AL
Jackson, Mrs. Karen Brookshire, AL
Jackson, Kitty Jean*
Jackson, Linda J.*
Jacquay, Stephen M.*
Jenkins, Rebecca, ME
Jett, Lori L., MO
Jodd, Patrick Mitchell, FL
Johnson, David, AL
Johnson, Donald Lee, Jr., AL
Johnson, Gary MacK, AL
Johnson, Jerry William*
Johnson, Mrs. Jurushia James*
Johnson, Leslie C., PhD, FL
Johnson, Mrs. Martha McGaster, AL
Johnson, Ms. Maurice E.*
Johnson, Mrs. Sharon Reid, AL
Johnson, Walter David, AL
Johnston, George L., AL
Johnston, Stephen L., Jr., AL
Johnston, Mrs. Tamara S., AL
Johnston, Wendy, AL
Jones, Anita, AL
Jones, Beverly, AL
Jones, Ms. Brenda G., GA
Jones, Gerald Gaylord, AL
Jones, Mrs. Geraldine W., AL
Jones, Jana, GA
Jones, Larry P., AL
Jones, Robert W., AL
Jones, Mrs. Susie Scott, AL
Jordan, Clifton D., Jr., AL
Jordan, Ms. Debbie D., AL
Jordan, George Garland, AL
Josey, Clair Mane*
Joullian, Philip A., AL
Kacena, CAPT Neil G., DC
Kalagian, Jo Alice, AL
Kean, Stephen B., AL
Keating, Joseph Michael, AL
Keith, Mrs. Evelyn L.*
Keith, Thomas Ray, FL
Keller, Mrs. Jennifer, AL
Kelley, Mrs. Lillie B., AL
Kelly, Ms. Kearlyn L.*
Kennedy, Mrs. Daphne R., AL
Kent, Mrs. Margaret Slaughter*
Kent, Rebecca Lynn, GA
Key, Anita D.*
Kilcrease, Mrs. Sharon M., AL
Killam, Harvey Fletcher, FL
Killam, Mrs. Talulah C., FL
Kimbro, Janet, AL
Kimbrough, Nancy L., FL
King, Janet Warr, AL
Kirkland, Cynthia Lane*
Kirkland, LTC Stephen R., KS
Kirkpatrick, Mrs. Coletta W., AL
Klutz, Marcelina E., FL
Kneece, John E., SC
Knight, Mrs. Francine K., AL
Knox, Clarence K.*
Konecy, Ms. Janet Campbell*
Kovach, Robert S., AL
Kravitz, Ms. Lynne Carol*
Kreis, Ms. Pamela Stephens, AL
Kreis, William A., AL
Kubina, Ms. Beverly Powell*
Kuppersmith, Raymond*
Kyzar, Ramona, AL
Lalak, John M., AL
Lambert, James L., AL
Land, William Larry*
Landers, Mark Samuel, AL
Langford, Reba, AL
Lavender, Sharon Ann, AL
Lawley, Roger D., AL
Lay, Mrs. Nancy Barron, FL
Ledbetter, James Howard, VA
Ledbetter, LTC Jay B., Jr., AL
Leddon, Myra Jane, AL
Ledford, CAPT Paul Andrew*
Lee, David R., GA
Lee, Elizabeth, GA
Lee, Jack E., AL
Lee, Mrs. Peggy Dowling, AL
Lee, Robert Victor, AL
Leger, Mrs. Martha Marshall*
Lehman, Ms. Martha Latane, FL
Leonard, Lisa, FL
Lewis, Denise B., AL
Lewis, Gerry D.*
Lindsey, Mrs. Lynne Kravitz*
Linville, Janet L., IN
Lisenby, Ronald W., AL
Little, Mrs. Margaret B., GA
Livingston, Willie, FL
Locklier, Brant L.*
Lockwood, Susan Lynn, EdD, AL

[illegible]
Long, Patsy Ann, AL
Long, Paul Douglas, AL
[illegible]
Lopez, Ms. Nancy Ellen, AL
Louviere, Glenn Allen*
Lowery, William L., NM
Lufkin, Jean F., AL
Luster, Danny Alan*
[illegible]
[illegible]
Lyon, Ms. Alice Rosanne, AL
Mace, Susan Elaine, AL
Macon, Mrs. Sandra Hill, AL
Maddox, Jerrie, AL
Major, Georganne E., FL
Maledy, Ann Marie, AL
Malmberg, Grace V., GA
Maluda, LT John Wayne*
Manchant, James Carl, Jr., FL
Manley, Deborah A., AL
Mann, Ms. Jacqueline, AL
Marks, Darwin M., III, NY
Marshall, Kathy, LA
Martin, Cassandra Ann, TN
Martin, Ms. Dawn Butler, AL
Martin, Elizabith L.*
Martin, Mrs. Gwen A., AL
Martindale, Patricia, AL
Mashburn, Steven E.*
Mason, Jimmy Alton, AL
Matrone, Louis Gerard, VA
Matthes, LTC James R., Jr., AP
Matthews, Mrs. Twinetta Jones, AL
Maxey, Rickey R., FL
May, Ferrell W., AL
May, Mrs. Sheila Ann Price, AL
McAdam, James Huston, Jr., AP
McCall, Ms. Mary Williamson*
McCallister, Polly A.*
McCandless, Ms. Margaret M.*
McCarley, Bobby C., AL
McCarley, Thomas Daniel, FL
McClain, Ms. Carolyn M.*
McClammy, Allan Keith, AL
McCorvey, John E., FL
McCoy, Paris C., AL
McDaniel, Mrs. Victoria R., AL
McDill, Mrs. Elizabeth Smith*
McDowell, Fred M., Jr.*
McDowell, Ms. Vergnousteen C., FL
McFall, Mark W., FL
McFall, Mrs. Stacey Brawner, FL
McGee, CAPT David A., VA
McGuire, Brian James*
McHearg, Libba, TN
McKenzie, Ms. Beverly Morris*
McKnight, James P., FL
McLean, John Wilburn, III, AL
McLendon, Mrs. Donna Hemphill, AL
McLinn, Gerald Wayne, TN
McLoyd, Betty J., AL
McNamara, James V., Jr.*
McNeal, Mrs. Erma Smith*
McNeal, Janice M., AL
McNease, CAPT Jiley Earl*
McNeil, Mrs. Connie, AL
Meeker, Kim Thomas, AL
Melton, Ms. Elizabeth Akin*
Melton, Freda D., AL
Melvin, Toni Joy, FL
Menefee, Pinkie Bonita, AL
Menwether, Mrs. Sarah W., AL
Metcalf, Cameron A., AL
Middleton, Mary Elizabeth, AL
Miley, Vicki Lynn, AL
Miller, David Lindsey, AL
Miller, Mrs. Inez T., AL
Miller, Mrs. Linda Luker, AL
Miller-Allen, Ms. Marilyn A., AL
Mills, Terrell D., AL
Mills, Womac Frank, Jr., GA
Mitchell, Sherry E., GA
Mithen, Isabel D.*
Mixon, Winona J., AL
Mock, Ms. Bridget Curry, AL
Mock, John Ruben, III, AL
Money, Dianne, AL
Monley, Lance Roth*
Moore, Deborah Jean, AL
Moore, Earl McCormack*
Moore, Randal W., AL
Moorehead, Mrs. Karla G., AL
Morris, Mrs. Ruth L., AL
Morrow, Thomas O., Jr., AL
Moss, Manon C., AL
Muller, Paul L.*
Muller, Mrs. Vickie W., FL
Murray, James K., AL
Myers, Wanda, AL
Myrick, James E., AL
Nall, Mrs. Jeanne Carney*
Narro, Karl Morris, TX
Neal, Mrs. Renee Jean Wilson*
Needham, CAPT Robert A.*
Nelson, Mrs. Jeanne H., AL
Nelson, Jeffrey Allen*
Nesmith, Robert E., II, KS
Newman, Dale, AL
Newman, Ms. Janet L., GA
Newman, John P., AL
Newman, Joy R.*
Nobles, Mrs. Sally Sumrall, FL
Norris, Mrs. Terry J., AL
Norris, Thomas D., Jr.*
Norsworthy, Linda Gail*
Nutt, Arthur Vencent, FL
O'Brien, John Bernard, GA
Odom, Charles W., FL
Odom, Mrs. Deanna Gravesen*
Odom, Wilburn Lenire*
Ogle, Ms. Patricia Joann, AL
Oglesby, Anida*
O'Harrow, Mrs. Christa W.*
Oliver, Betty Lois, AL
Oliver, Lelon Clay, AL
Oliver, Lewis D., AL
Oliver, William Michael, AL
Outlaw, Mrs. Vicki Smith, AL
Overstreet, Ramona S., AL
Overton, Mrs. Donna Kay Burns, AL
Owen, Ginny, AL
Owens, Donald Ray, Jr., AL
Owens, Mrs. Julia Bryan, AL
Owens, Raymond Lawrence, GA
Owens, Robert E., Jr., TX
Owens, Teresa D., AL
Padget, Mrs. Vicki E. Sample*
Page, Edward Bozone, FL
Painter, Roger A., AP
Paparella, Pasquale, Jr., AL
Parducci, Ms. Janice Johnson, AL
Parham, Ms. Frances Benson*
Park, Mrs. Aletha Perkins, AL
Parker, James Edwin*
Parker, Joseph W.*
Parker, Richard James, GA
Parker, Virginia E.*
Parkins, Alvin L., Jr., FL
Parks, Mrs. Lillie Sharpe*
Parrish, Mrs. Cynthia Sue, AL
Parrish, Ms. Pamela Galimore*
Parrish, Ronnie Lee, AL
Parry, Ms. Carma B.*
Partridge, Loyce Ann, AL
Parvinrouh, Nasser*
Patterson, Ms. Mary T., CA
Patterson, Pamela K., AL
Payne, Russell Thomas, Jr.*
Payton, Mrs. Joyce C.*
Peace, Mrs. Roberta Thompson*
Penry, Johnathan T., AL
Peppers, Charlie Dwayne, OK
Perdue, Norma J.*
Perkins, Melanie M., AL
Perry, Carey Lee, AL
Peterson, Catherine A., AL
Peterson, Julie, AL
Petway, Melvin Douglas, AL
Pezent, Rebacca Ann, AL
Phillips, CAPT Glen Curtis*
Phillips, Trina C., AL
Phillips, Mrs. Vicki Powell, AE
Pickett, Samuel Wayne*
Pincince, Mrs. B. Aline*
Pippin, Marcia D., AL
Pittman, Jimmy Morris, AL
Pitts, Joseph Kelley, GA
Plash, Mrs. Shawn H., AL
Pollard, Velma, AL
Porter, Bobby Eugene*
Posey, Ms. Shellie Ann, FL
Pouncey, Mrs. Wanda McVay, AL
Powell, Michael Eugene, AL
Powell, Ms. Shirley Windham*
Powers, Mary, AL
Prasse, MAJ E. Philip, III, VA
Price, A1C David Burnett, Jr.*
Price, Ms. Denise*
Primm, Ms. Shannon Amelia, GA
Pritchett, Georgia Burnet*
Proctor, CAPT David Arnold*
Prosser, Mrs. Elaine Branum, AL
Pyfrom, Rebecca A., AL
Quimby, Harold Lee, AL
Quina, Mrs. Anne Reid, AL
Quina, Ronald G., FL
Raines, Philip C., GA
Raley, Carl Hagood, Jr., AL
Rambert, Lynn V., Jr.*
Rankin, Sabrina D., AL
Ransom, Mrs. Shirley P., FL
Raper, Mrs. Loma K., FL
Ray, Ms. Cynthia M.*
Reeder, Spencer Dwain, FL
Reese, Mrs. Joyce Richardson, FL
Reeves, Grady A., AL
Reeves, Terri, IA
Register, John Carl, AL
Renfroe, Sandra, AL
Revell, Ms. Frances J Eubanks, FL
Reynolds, Robin, AL
Rhodes, Patricia P.*
Rials, Mrs. Billie J., AL
Rice, Nolan, Jr.*
Richardson, Amelia J., FL
Richardson, Clemon R., III, AL
Richardson, Ms. Janeth G., TX
Richardson, Paul J., AL
Richardson, Mrs. Sondra J., AL
Richter, Carol M., AL
Richter, Lee R., GA
Rickett, Clarissa M., FL
Rivera, Mrs. Barbara V., FL
Rivera-Sanchez, LTC Miguel A., USA(Ret), FL
Robbins, Ms. Catherine James, AL
Robbins, Shelby Joesph, AL
Robbins, Teresa, AL
Roberson, Mrs. Remona M. Jones*
Roberts, Brenda K., AL
Roberts, Donna G., FL
Roberts, Jamie D., AL
Roberts, Ms. Patricia Lee, FL
Roberts, Patrick Gahl, AL
Roberts, Stephen A.*
Robinson, Mrs. Barbara K.*
Robinson, Rodney, AL
Robison, Mrs. Laura Jones*
Rodawalt, Keith Blane*
Rohe, Peggy J., GA
Rose, James F., AL
Ross, Susan Lynn, AL
Roth, Terry A.*
Royal, Mrs. Miriam J., AL
Rue, Judith J.*
Russell, Bernita M.*
Russell, Larry*
Rutledge, Robert Allison, FL
Salter, Frederick Wayne, AL
Samuels, Ms. Lena E., AL
Sanders, Aardn Jerome, AL
Sanders, Brenda K., AL
Sanders, Mrs. Deborah Morgan, AL
Sanders, Julie D.*
Sanders, Linda F.*
Sanders, Tim, AL
Savage, Amy Elizabeth, AL
Sawyer, Donald V.*
Sawyer, Margaret E., AL
Schram, Kathy L., AL
Scott, Billy H., AL
Scott, Fred Jay*
Scott, Mrs. Linda Curry, FL
Scott, CAPT Tony C.*
Seaborn, Rita D., AL
Searcy, David W.*
Sellers, Ms. Theresa A., RN, AL
Sells, Robert H., AL
Senterfitt, LCDR Ray J., USNR, FL
Settle, Mrs. Judy Baxter, AL
Sewell, David Lee, AL
Shafer, Charles Franklin, AL
Sharpe, Richard A., AL
Shirah, Keith E.*
Shiver, Ms. Renate I., CPA, TX
Shoemo, Anthony Francis, FL
Short, Mrs. Jane, AL
Shuford, Mrs. Dianne Nunn, AL
Shulsen, Ms. Melissa Jane, MD
Simmons, Charley C.*
Simmons, Eddie A., FL
Simmons, Oscar Harold, Jr.*
Simmons, Susan A., AL
Singletary, Thomas Lee, FL
Singleton, Connie, AL
Sistrunk, Kathy Jo, AL
Skinner, Ms. Sandra Lee Clark, AL
Sloan, Mrs. Lois McElhiney, TN
Slobodnik, Mrs. Patricia W., CA
Smallwood, Ms. Janent Lynne*
Smith, Mrs. Anna A., AL
Smith, Delmar Eugene, AL
Smith, Ms. Dorisco Dian*
Smith, Edgar, FL
Smith, Mrs. Ellen P.*
Smith, Jacqueline, GA
Smith, James Lester, AL
Smith, James T., FL
Smith, John David*
Smith, Junior Lee, AL
Smith, Mrs. Kay Kennedy, FL
Smith, Lucrecia, AL
Smith, Dr. Marian Johnson*
Smith, Mark H., AL
Smith, Miriam Faye, GA
Smith, Patricia, AL
Smith, Thomas Vernon*
Smithson, Mrs. Mary Joan*
Snell, Mrs. Anna Mana P.*
Snowden, Larry Darnell, AL
Spears, Larry Edward*
Sprinkle, Ms. Sherri Juanita, AL
Stanford, Brenda S., AL
Stanley, Earl James, FL
Steverson, Kennie Ladon*
Stewart, Craig A., IL
Stewart, Mrs. Gloria S., AL
Stewart, Peggy L., AL
Stinett, Mrs. Mary Curry*
Stinson, CAPT Philip Dean*
Stokes, Jeffrey Alan*
Stratis, Mrs. Voncile Grissett, AL
Stringfellow, Thomas D., AL
Stubbs, Ella M., AL
Sullivan, Mrs. Kathy J. Henry, AL
Sullivan, Terry Lee, AL
Summers, Charles Sidney, AL
Sumner, Jack Steven, MS
Sutherland, CAPT David A., FL
Sutton, Kenneth M., NC
Sutton, Mrs. Lynda Youngpeter*
Swain, F. J.*
Swain, Melvin Stallworth, FL
Tabb, Mrs. Jane Q.*
Tabb, Thomas R., Jr., AL
Tanberg, Mrs. Melinda Scoggins*
Taniyama, Tomoyo, Japan
Tanner, Cheryl Ann, AL
Tarver, Laurence Harold*
Tatom, Dora M.*
Tatom, W. Mark, AL
Taylor, Albert Austin, AL
Taylor, Charles O., FL
Taylor, Jimmy Wayne, AL
Teal, R. Jean, AL
Teggie, David N.*
Teller, Sonia L., AL
Tenewitz, Edward Francis*
Tereszkiewicz, 2LT John Josef*
Tew, Henry Bryant, AL
Tew, Jerry Lavelle*
Thomas, Ann, AL
Thomas, Doyle Wayman, FL
Thomas, Mrs. Margie D., AL
Thomas, Ollie Anita, AL
Thomas, Rebecca Lynn, AL
Thompson, Robert Lee, FL
Thompson, Stephen Randall, AL
Thornbury, Michael D.*
Thornton, LT Joseph R., II, CA
Thornton, Mrs. Pamela Boyd, CA
Threadgill, James G., AL
Tillery, Stephen D., FL
Tolbert, Mrs. Annette Johnson, AL
Tollis, Linda J., AL
Tomlin, Mrs. Norma Parrish, SC
Torrence, Cornell, AL
Trent, Timothy R.*
Trinker, Ms. Gwen Eloise, AL
Trippe, Mrs. Jane Austin, FL
Tucker, Ronald Gerald, AL
Tucker, Sabrina, TN
Tucker, Ms. Tonya J.*
Turley, Mrs. Susan Kelly, AL
Turner, Janice Boykin*
Turner, CAPT John M., III*
Turner, Mrs. Leona Allen, AL
Turner, Rodell*
Tyner, Marjorie, AL
Tynes, Harold Dencel, AL
Ventress, Mrs. Ann Barker*
Verona, Mrs. Mary Ellen B.*
Wadsworth, Mrs. Mary J., GA
Waggener, Anna Thompson, AL
Walker, Mrs. Martha B., AL
Wallace, Jean, AL
Wallace, Kathi H., AL
Walsh, Mrs. Deborah Schock, AL
Walsh, Richard S.*
Walters, James Lesley, AL
Walters, Mary Ann*
Ward, Ms. Carolyn Diane, AL
Ward, Don E., AL
Ward, Paschal Auston, GA
Ware, Ms. Callie J., AL
Warren, Forrest C., GA
Warren, Mrs. Susan Culpepper*
Wasden, H. William, Esq., AL
Wasdin, Laland W., Jr.*
Washington, Mrs. Theresa Ann AL
Waters, Joyce, AL
Waters, Judith*
Waters, Rebecca Susan*
Waters, Regina A., AL
Waters, William M.*
Watson, Conrad, TX
Watson, Mrs. Deborah Lynn*
Watson, Mrs. Geneva B., FL
Watson, Ms. Jean Reita, GA
Watson, Raymon T., AL
Watt, David Brian*
Weathermon, Derrell Lamar*
Weed, Kenneth M., AL
Weeks, Mrs. Susan Windham*
Wells, Vance Keith, FL
West, David, AL
Whigham, Gregory Eugene, AL
Whisenant, Rickey D., FL
Whitacre, Thomas Eugene, AL
White, Diane, AL
White, John T.*
White, Norvie L., AL
White, CAPT Paul Kirk*
Whiten, Mrs. Cheryl Pickett*
Whitener, Thomas Andy, GA
Whitney, Patrick F.*
Whittington, James R., FL
Wiggins, Grady H., III, AL
Wiggins, Paul L., AL
Wigginton, Debra L.*
Wilkerson, Demecia Renee*
Wilkerson, Ola, AL
Wilkerson, Renee, NH
Wilkins, Ms. Deborah D., AL
Wilkins, Mrs. Renee M., AL
Wilkinson, Todd, FL
Wilks, Mrs. Debra S., AL
Williams, Almus F. (Mill), AL
Williams, Beverlyn J., NC
Williams, Bonnie J.*
Williams, Mrs. Jane K. Griffin, GA
Williams, Jesse C. (Chuck), III, GA
Williams, Joel Lee, AL
Williams, Mrs. Mary P.*
Williams, Mrs. Thelma W., AL
Williamson, Anita Gail, AL
Williamson, Mrs. Linda C., FL
Willis, Carolyn, GA
Wilson, LTC Carter E., III USAF, CA
Wilson, Cindy J., AL
Wilson, Mrs. Debbie S.*
Wilson, Mary Lee*
Wilson, Teresa, AL
Wilson, Ms. Wanda Gay*
Windham, Mrs. Amy J. Butler, AL
Witt, Mrs. Janene Palmer, AL
Wittner, Wanda, AL
Wood, Steven Richard, MA
Woodham, Starla M., AL
Wright, William Eugene, AL
Yarbrough, Mary E., GA
York, Mrs. Janeth Gaultney*
Youmans, Nancy C.*
Young, Mrs. Wanda Dulaney, AL
Zeanah, Mary, AL

1979

Aaron, Clayton Michael*
Adair, Richard James, AL
Adams, C. Eugene, CA
Adams, John David, CPA, AL
Adams, Roy Leonard, AL
Adams, Mrs. Tammy Cobb, AL
Adams, Mrs. Verlie Gipson, AL
Aguero, Vinicio Hector*
Akins, Paul Bradley, AL
Allen, Joann Faye, AL
Allen, Ricky Leonard, AL
Alverson, Patricia Anne, GA
Amber, Bernard, IL
Anchors, Elizabeth D., VA
Anderson, Ms. Cheryl A. Parks, AL
Anderson, Joe Arthur, LA
Anderson, Mrs. Lena Romano*
Anderson, Ms. Vicki Gladding, AL
Andrews, Mrs. Charlotte, AL
Annas, Richard Keith, NC
Aplin, Mrs. Donna Jenkins*
Arata, Kim Ellen, GA
Argenti, Michael James*
Armstrong, Clelle Eliseo, FL
Armstrong, Jeannie Lynn, AL
Arnold, Michael Stone, AL
Arnold, Mrs. Opal Juanita W.*
Arrighi, Billy Price, Jr., AL
Ash, Charles G., III, AL
Askew, Mrs. Mary Stewart, AL
Atkinson, Burton Rush, FL
Austin, Bernie Lomax*
Austin, Michael Labarron*
Avera, Mrs. Hazel Windham, GA
Bailey, Betty J., AL
Bailey, Mrs. Carol Faye Cole, GA
Bailey, Ernest Leon*
Baker, Annie, AL
Baker, Beverly Elaine, AL
Baker, Christopher John*
Baker, Wanda Robin*
Baldwin, John Russell, FL
Barbee, George Lovett*
Barbour, Timothy David, AL
Barefoot, Mrs. Rose Burke*
Barnes, H. Wayne, FL
Barnes, Ms. Marion Jane, AL
Barnes, Rhonda Elaine, AL
Barnett, Mrs. Kathryn Carter, AL
Barrow, Ms. Glonia Royal*
Bast, Mrs. Barbara Slone, MI
Bauersfeld, Kenneth W., NJ
Beasley, Russell E., Jr., FL
Beck, Ms. Candace Elaine*
Beck, Wanda Elizabeth*
Bedingfield, David Wilkes*
Beinke, Mrs. Kathy N. Churchhill*
Bell, Bennett*
Bell, Donna Mae, AL
Bennett, Debra S. Monarch, AL
Bennett, Pamela, AL
Benton, Cecelia, AL
Benton, Roderick Earl, AL
Bernard, Helen Madeline, AL
Berrien, Christopher C., MO
Berry, Mrs. Marion Hall, AL
Besson, Marvin Donald*
Birmingham, Jimmy Roney*
Bishop, Jack Clifton, AL
Bishop, William Nolan, AL
Bitowf, Steven Charles, AL
Black, Charles Franklin, FL
Black, Phillip Anthony, MS
Black, Mrs. Una B., TN
Black, Van Quentin*
Blair, Mrs. Marjorie Wilson, AL
Blais, Mrs. Kathleen D. Nelson, AL
Blanchard, G. Damian, FL
Blankenship, Stanley L., AL
Blessing, Mrs. Nancy E.*
Blomberg, Howard M., III*
Bloom, Alice, AL
Blount, Mrs. Margie Jane*
Bodford, Mrs. Kathleen B., MS
Booker, Mrs. Cornelia Owens*
Boone, Oliver Carter, PhD, GA
Booth, James Powers, GA
Boswell, Sherwin Keith, AL
Bottorff, Stanley Francis*
Bourdeau, LT Stephen S.*
Boutwell, Danny R., Jr., AL
Boutwell, Ms. Ginger Crawford, AL
Boutwell, Kay, LA
Bowden, Dennis Folmar, AL
Bowen, Charles Allyn, FL
Bowers, Ida Rebecca, AL
Bowles, Ms. Rebecca Diane*
Boyd, John D., III, AL
Boyd, Julian Ridgeway, AL
Bozeman, Ms. Dixie Renita, AL
Bozeman, Gerald Clinton*
Bradley, David Charles, AL
Bradley, James Earl, FL
Brand, Carol Rhoda, AL
Branning, Ronald Wade, FL
Brantley, Mrs. Laura Kennedy, AL
Brantley, Mark Thomas, AL
Brantley, Mrs. Virginia Senn, AL
Bray, Annie, GA
Bray, Willia, AL
Broadaway, Mrs. Laura Charlton, AL
Broadway, Calvin T., Jr.*
Brook, Mrs. Linda Layton, AL
Brooks, Ms. Beverly Gail, FL
Brooks, CAPT Eric Jerome*
Browder, James Arden, AL
Brown, Mrs. Cathy Corton*
Brown, Charles C., MS
Brown, Clifton L., AL
Brown, Marvin Benjamin, SC
Brown, Sammie, Jr., AL
Browning, Ronald Edward, AL
Browning, Schmohn Elisha, TX
Broxton, Harmon J., AL
Bruner, Ms. Shirley Ann*
Brunson, Mrs. Jennifer Young, AL

Bruster, Bonnie S., AL
Bryan, Tommy Elias, AL
Bryant, Mrs. Judith Buitt, AL
Bryant, Karen, AL
Brye, Felton Arnold, TX
Buchanon, Stanley, AL
Buckley, Delta Jan, GA
Bullock, Elaine, AL
Bullock, Ted Alan*
Bunke, Mrs. Sanfra Twiss, AL
Burkett, Wilma Jan, AL
Burnham, Linda Louise, AL
Burr, Timothy Mark, AL
Burroughs, Claudia R., VA
Burton, B. Gene, AL
Bush, Jacqueline, AL
Bussman, Dr. Paul D., AL
Butler, Charles W., Jr.*
Butts, Hon. Terry L., AL
Byrd, Cleo Yvonne, GA
Byrd, Gary Ellis, GA
Cabaniss, John Robert, AL
Cabral, Ms. Camille Bustle*
Caldwell, Keith Harold*
Calhoun, Barbara, AL
Calhoun, Ms. Deborah Williams, SC
Calhoun, Patricia Ann, AL
Campbell, Mrs. Carmen Rivera, CA
Campbell, Ms. Rosemary*
Caraway, Charles Raymond*
Caraway, Joseph William, FL
Carlile, Mrs. Debra Davis, AL
Carlile, Ricky Alton, AL
Carlisle, Billy*
Carlisle, Charles Willis, FL
Carmen, Richard Sylvester*
Carmichael, Mrs. Elizabeth G.*
Carnley, David Lewis*
Carpenter, Charles Eugene*
Carroll, Mrs. Janette Burke, AL
Carson, Ms. Evie Stewart, AL
Carson, Mrs. Mary Burnett*
Carter, Paul Clinton, AL
Casey, Delphine, AL
Casey, William Lamar, Jr., AL
Cauthen, Ms. Cindy, AL
Cauthen, Mrs. Nancy Wheeler, AL
Chaisuwan, Juan*
Chamberland, Gerard A., AL
Chancery, Mrs. Cynthia Poe, AL
Chancey, Carol Lynn, NC
Chandler, Mrs. Julia Fannin, AL
Chavers, Millard Ray, AL
Cheatham, Mrs. Shelia Sartin*
Chenoweth, Lynn, AL
Chisolm, Kathy Sheryl*
Chouteri, Ms. Joyce M.*
Christenberry, Daniel K., AL
Clark, David Walter*
Clark, Elaine, AL
Clawson, Jane E., AL
Clemons, Sharon, AL
Cleveland, Mrs. Sharon Aplin, AL
Coburn, James Richard, AL
Cochran, Geneva*
Coffey, Ms. Cynthia Gaye, AL
Cole, Frank Wayne, AL
Coleman, Mrs. Margie L., AL
Coley, Mrs. Cathy Pettis, AL
Collins, Charles Edwin, AL
Collins, James Robert*
Collins, Mrs. Martha Ogletree*
Collins, Marty W., FL
Comeau, Randall Ovila, FL
Compton, Ms. Cherrie Sabrina*
Conaway, Mrs. Sue Greene, AL
Condran, Ms. Kathleen Marie*
Conklin, Alice Elizabeth*
Connell, Mrs. Sharon Coleman, AL
Conner, Mrs. Deborah Floyd, AL
Cook, Mrs. Rebecca Robbins, AL
Cooley, Charles A., Sr., FL
Cooley, CAPT Danny Talmadge*
Cooley, Nancy Baldwin, AL
Cordell, John Riley, GA
Cornish, Mrs. Marion Delois*
Cotney, Gary Ted, AL
Cotney, Mrs. Julie Gilbert*
Cottrell, Mrs. Ruth Gantt, AL
Covington, Mrs. Barbara Wynn, FL
Covington, Ms. Jennie Currie, AL
Cox, David Earl*
Cox, Robert Marsden*
Cozier, Mrs. Rose Gilchriest*
Crawford, Albert L., III, GA
Crawford, Robert Earl, AL
Crenshaw, Mrs. Nancy Givens*
Crine, Richard Morris*
Crotty, LTC Richard Edward AE
Crutchfield, Kristine Louise, AL
Culpepper, Mrs. Fann Bearden, FL
Culpepper, Marvin W., Jr., AL
Culwell, Susan, AL
Curenton, Donald A., Jr., AL
Curenton, Ms. Mary Rebecca*
Cureton, Janis Marie, AL
Cutts, Rhonda Faye, AL
Dades, Ms. Cindy Lynn*
Daly, John Lynn, AL
Daniel, George Edward, Jr.*
Davenport, Mrs. Elisabeth I., FL
Davis, Bill, AL
Davis, Ms. Corliss Victoria*
Davis, Maxwell*
Davis, Michael Patrick, FL
Davis, Mrs. Sherry Floyd, AL
Davis, William A., IV, AL
Daw, Ms. Lynne Crook, FL
Dawson, Mrs. Lois Holliday*
Day, Ms. Cecilia Davis, AL
Day, Richard Earle, FL
Deal, Kenneth Harwell, AL
Deal, Larry Michael, CO
Dean, Lisa, AL
Deese, CAPT Albert J., Jr., MS
Denham, Steven A., AL
Dent, Sherrill Starr*
Dent, Mrs. Starr Croy, AL
Desmond, Julie Beth*
Destilo, John Ralph, OK
DeVore, Edward A., VA
Dickerson, Herbert Burt*
Dickert, Vicki Lynn, AL
Dillree, John Lewis, Jr., MS
Doner, Howard Scott, GA
Donnelly, Robert A., III*
Douglas, Jo Ann, AL
Douglas, Mrs. Nancy Johnson, FL
Doulin, James William, Jr., AL
Dowling, Rebecca A., AL
Dozier, Mrs. Cynthia Pierce*
Drinkard, Donald David*
Drury, Ricky Lee, AE
Dubose, Albert Sidney*
Dubose, Ms. Rhonda Morris, AL
Duke, Patsy, GA
Dukes, Mrs. Donna Dickson, AL
Dunagan, John Fred*
Dunaway, Cindy Ann, AL
Dunaway, Jerry Wayne, AL
Dupler, Harley Harold, IN
Durning, Douglas James*
Dvorak, Ms. Angeline G Neese, MI
Dyess, Mrs. Sherry Cox, AL
Dykes, Joseph Lamar, AL
Dykes, Mrs. Martha Werle, MT
Dykes, Mrs. Sandra J. Howell, AL
Easley, Howard A., Jr., AL
Edwards, Charles Stirling, AL
Edwards, George Earl, AL
Egelus, Rick Lee, AK
Ellerbee, John Lester, FL
Elliott, Ms. Deborah Ann, AL
Elliott, John Steven, AL
Ellis, Kathy L., FL
Elsberry, William D., Jr.*
Emmanuel, Ms. Deborah Ann*
Enfinger, Deda, AL
Engleman, Mrs. Theresa Briar, AL
English, Ms. Cynthia W., FL
Escott, Ms. Sundra Erma, AL
Etheridge, Shirley Yvonne, AL
Ezell, Ronald E., AL
Farrey, Mrs. Yvonne Haslam, AL
Faulk, Carlton Wallace*
Fayard, Alan Edward, GA
Felix, David Allen, AL
Felton, David*
Ferguson, Ms. Phyllis Kay, FL
Fernald, Bruce Allan*
Fetter, Cindy Elaine*
Fina, David William, Esq., FL
Finney, Marilyn Louise*
Flaitz, Charles William, AL
Fletcher, Rev. J. Brent, CA
Flora, Ms. Dorothy B., AL
Flowers, Charles Edward, AL
Folmar, Roy Wilbert, AL
Forehand, Perry B.*
Foreman, Angelia, AL
Foreman, Mrs. Sarah Moore, AL
Forouzan, Reza, CA
Forshey, Mrs. Mary Burgess*
Fortner, Robyn L., OR
Fortune, Ms. Yolanda Kayotha, AL
Fountain, Vicki Lorine, AL
Fowee, Mrs. Rebecca Harris*
Frank, Mrs. Thelma Walker*
Franklin, Mrs. Deborah Cook, AL
Franklin, Donnie Lamar*
Franklin, Ralph Roger*
Franklin, Ms. Sandra Diane, AL
Franz, CAPT Terry Weatherford*
Frederick, Scott Andrew, MS
Fredrick, Mrs. Cynthia T.*
Freeland, John Reed*
Freeman, Clayton Wilhelm, FL
Fuhemann, John Robert*
Funkhouser, Gary Paul, AL
Gabel, Deborah Sue, AL
Gafford, Kenneth Allen, AL
Gaglio, CAPT Patricia Estes*
Galloway, Alicia, AL
Garraway, James A., Jr., AL
Garthwaite, Jefferson A., FL
Gaskin, Mrs. Edwina Sims, AL
Gatewood, Dolores Gail, AL
Gentle, Mrs. Sheila Carpenter, AL
Gentry, Race Alan*
Gibbs, Mrs. Patricia Byrd, AL
Gibson, Allan Bradley*
Gibson, Mrs. Mabeth Williams, AL
Gibson, Melma, AL
Gilbert, COL Phillip F., Sr.*
Gillespie, CAPT Mark Alan, AP
Gilmore, Kenneth David, DC, FL
Givens, Darlene, AL
Glass, Ms. Diane W.*
Godwin, Gary B., AL
Godwin, CDR Gayla Susan*
Godwin, Ms. Sandra Perry, FL
Goings, Glynn Lawson, Jr., AL
Golden, Richard Hazel, AL
Gomes, Lana Sue Jernigan*
Goodson, Mrs. Candace E. Beck, AL
Goosby, CAPT Gregory Dwight*
Graddy, Frankie J., IL
Graham, Bruce Harvey, AL
Graham, Carlie Dolores*
Graham, Harvey M.*
Graham, Karen Virginia, AL
Grant, Connie, AL
Grant, Vincent L., WV
Graves, Allen Brent, GA
Graves, Henry Wayne, AL
Gray, Jeffrey Max, AL
Graydon, Mrs. Judy Griggers, AL
Green, Ms. Debby Will*
Green, Donna M., AL
Green, Gary Jack, AL
Green, Jenny G., AL
Green, Rickey C., AL
Green, Susan, AL
Greenhill, Henry Ernest, AL
Gregory, Erskine W., Jr.*
Gregory, Mrs. Katheen S. P.*
Gregory, Linda D., AL
Gregory, Ronald Drew*
Gregory, CAPT William Edward*
Grider, Mrs. Martha Mathis, AL
Griffin, Mrs. Anita Wiley, AL
Griffin, Anne Marie, CO
Griffin, Michael Wallace*
Griggers, Arthur U., Jr., AL
Griggers, William Donald*
Grimes, Ms. Janice L.*
Guimond, Gayle D., FL
Guthrie, Melissa C., AL
Hagan, Mrs. Rebecca A. Bryan*
Hagood, Thomas W., Jr.*
Hairston, Mrs. Carolyn Bynum, AL
Halbert, Rachel L., NC
Hale, Mrs. Joycelyn Baker, AL
Halford, James Harold, Jr., AL
Hall, Patsy Teresa*
Hall, Terry Wayne*
Halstead, Dean, FL
Hamilton, Judy Ann, AL
Hamilton, William J., Jr., AL
Hammock, Paul Garner, Jr., AL
Hancock, 1LT Michael Timothy*
Hanis, Mrs. Linnie Cook, CA
Hankins, Patrick Edward*
Hanna, Terry, AL
Hansen, Ms. Elizabeth Moore*
Harber, Ms. Karen Lynne, AL
Harbuck, Jeffrey J., AL
Hardaway, Mrs. Phyllis Russ, FL
Hardiman, Edward F., Jr., AL
Hardiman, Mrs. Rebecca Jones, AL
Hardy, Susan A., AL
Hargrove, Lester, Jr., AL
Harper, Charles Daryl, GA
Harper, Joyce Nadine, AL
Harrell, Ms. Mary Rena*
Harrell, Rena, AL
Harrell, Veronica Lee, AL
Harrelson, Jacquelyn C., AL
Harrington, Mrs. Hester M., GA
Harris, Calvin Randolph, FL
Harris, Jodi, AL
Harris, Lemuel Ronard, FL
Harris, Mrs. Marilynne Orr*
Harris, Mrs. Ruth Pernell, AL
Harris, Yvette Renee*
Harrison, Mrs. Marie Williams, CPA, AL
Harrison, Teresa L., AL
Harrison, Valerie D., AE
Harrison, Mrs. Viola Gibson, FL
Hart, Mrs. Gloria D., AL
Hart, Lori K., GA
Haselton, Stanley Carl, GA
Hataway, Mrs. Connie S.*
Hayakawa, Ms. Etsuko*
Hayes, Anna Louise, AL
Hayes, Martha (Kathy), AL
Haynes, Faye*
Head, Becky A., AL
Head, Mrs. Virginia Mahoney, RN, AL
Heartsill, James A., III, AL
Heartsill, Pearlie, AL
Heartsill, Terry, MS
Hedden, Mrs. Jane G., AL
Heflin, William David, AL
Heins, Peter Christopher, IN
Hellmich, Mrs. Angela J. McGill, AL
Helms, Ms. Shirley Annie, AL
Henderson, Ms. Charla Jo, TX
Henderson, David Edward*
Henderson, Debbie, AL
Henderson, Deborah, RN, AL
Henderson, Mrs. Jill Speed, AL
Henderson, Sandra Jean*
Hendrickson, Timothy M.*
Henricks, Jenean Bagwell*
Henry, Stephen John*
Herndon, Sherri Ann, AL
Herr, Ms. Myra Hart, FL
Herrin, Norman G., Jr., FL
Hess, Mrs. Laura Atkins*
Hicks, Donna Faye, FL
Hilgeman, Ms. Christine Ann, AL
Hill, Mrs. Bettye Dunlap, AP
Hilson, Sharon Ann*
Hiner, Ms. Cleo Roberts*
Hinger, Elizabeth, MS
Hix, Mrs. Pamela Tuttle, AL
Hof, Ms. Ida Apellaniz*
Hoffman, Elaine Dawn, OH
Holets, Mrs. Judith McKay*
Hollis, Lesia Jean*
Holloway, Lillie Ruth, AL
Holman, Mrs. Diane Doty, FL
Holmes, Charles Steven, AL
Holmes, Ms. Clara Lewis*
Holmes, Eddie Jean, FL
Hood, Mrs. Wanda Sue, AL
Hoover, Ronald Dean, AL
Horn, Pamela Sue*
Houk, Mrs. Dona Phillippi, AL
Houston, Camille, GA
Houston, Ms. Carolyn Camille*
Howell, Mrs. Terri Lea Ward, NY
Howland, Ms. Mary J. Thompson*
Hudson, Ms. Edna Bernice, AL
Hughes, Mrs. Constance C., AL
Hughes, Debra, AL
Hughes, Robert Douglas*
Hughes, William Fox, Jr., AL
Hulsey, LTC Barney George, USAF, VA
Hunt, Donald Edward, Jr., AL
Hurst, Edna, GA
Hutto, James Mark, FL
Ingram, Cynthia Carol, AL
Intorcia, James Francis, GA
Ipaye, Ayo N.*
Irvin, Joseph Earl, SC
Jackson, Mrs. Gale, AL
Jackson, James William*
Jackson, Mark Joseph, AL
Jackson, Mrs. Martha Shipman*
Jackson, Samuel Lee*
Jacobs, John Ennis*
James, Gary Oliver, AL
Jarman, Roxanne, CA
Jeffcoat, Judy A., AL
Jeffries, Susan Marie, AL
Jenkins, Andrew Lee, FL
Jennings, Mrs. Margaret M., AL
Jennings, Mrs. Nancye Dealy, AL
Jesse, Mrs. Kay Rosumny, AL
Jeter, Mrs. Margaret Moring, AL
Johns, Ms. Deborah Louise*
Johns, Kim Michael*
Johns, Lisa C., GA
Johns, Ms. Sharon Elaine, AZ
Johnson, Ms. Brenda T., RNCCM, NC
Johnson, Ms. Gloria Jean, AL
Johnson, Jack, FL
Johnson, James G., Jr., AL
Johnson, Ms. Joan Marie, AL
Johnson, Nehemiah, AL
Johnson, Norman*
Johnson, Mrs. Peggy Smith, GA
Johnson, Steven Denson, AL
Johnson, Steven F., AL
Johnson, LTC William Alston, FL
Johnson, CAPT William L., OH
Johnston, Wade Michael*
Jolley, Robert M., GA
Jones, Mrs. Freda Ikner, AL
Jones, Jeanette*
Jones, Mrs. Mary Markham, KY
Jones, Michael Wayne, AL
Jones, Mona Carol, AL
Jones, Mrs. Ramona McDonald, AL
Jones, Thomas Edwin, AL
Jones, Thomas Norman, FL
Jones, Walter Clopton, II, AL
Jordan, Henry Edward, FL
Joyner, Daniel Wyatt, AL
Justice, Kathy L., AL
Katz, Ms. Mary Lynn*
Kay, Robert Hans*
Kelley, Edwin Boyd, AL
Kemp, Hazel Deane, FL
Kendrick, Arnold Curtis, PE PhD, AL
Kendrick, Ms. Ila Mae*
Kendrick, Ms. Jo Ruth*
Kennedy, Mrs. Claudia Alford, GA
Kennelly, Ms. Beth, FL
Kernells, Charles E., Jr., AL
Kessel, William Charles*
Ketcham, Anna, AL
Ketchum, Mrs. Frances Roten, AL
Kicklighter, Alvin Harrel*
Killam, Mrs. Carol June McKay, AL
Killingsworth, Barbara K., FL
Kilpatrick, Mrs. Laurie Mims, AL
King, Mrs. Patricia Harris, FL
Kinsaul, Robert L., AL
Kirkland, Jimmy Pozy*
Kirkland, Mrs. Linda Howard*
Kirkland, Norma Jean, AL
Knauft, Roger Allen*
Kneitel, Ms. Joanne Lynn*
Knight, Evie Darlene, AL
Knight, Larry Erwin, GA
Knowles, Carl Benjamin, FL
Knowles, John Thomas, AL
Knowles, Perry Kyle, FL
Knox, Daniel Carl, AL
Koelln, CAPT Walter William, AE
Konkle, Ms. Renee Marla, AL
Kratohvil, Gregory Kirk, AL
Kynard, Flora Mae, AL
Kyser, Gregory Keith*
Lackeos, Anthony Stanely, AL
Lacoste, Marie Jeanne, FL
La Croy, Hugh Douglas*
Lambert, Debra Ann, AL
Larkin, Thomas Boyd, FL
Larson, James Alfred, AL
Lasseter, Robert Coleman, FL
Lawrence, Robert Lee, Jr., GA
Lazenby, Laura Marie, RN, NV
Ledbetter, Arthur D., Jr., AL
Lee, James Fitzhugh*
Lee, Mrs. Terry Reed, AL
Lee, Thomas E., AL
Lee, Ms. Vanessa Merritt*
Lendaro, CAPT Val Louis, CA
Lewis, Ms. Gail Denise, AL
Lewis, Thomas Michael, FL
Lieven, Anatol*
Lindsey, Mrs. Charlotte Lolley*
Lindsey, Ernest Dwight*
Little, Elizabeth Fain, AL
Little, Phyliss Gail, AL
Lloyd, Mrs. Rae Abrams*
Lo, Shang Pak*
Lockett, Other Clifford, AL
Logan, David M. (Mick), LA
Lolley, Mrs. Kathryn Barnes, AL
Loman, Lennetta G., FL
Long, Walter Lee, III, FL
Lowe, Mrs. Linda Verlia*
Lowe, Sheila D., FL
Lowery, Mrs. Audis Bray, AL
Luckerson, Ms. Patricia Anne, AL
Luker, Ms. Barbara Susan, GA
Lunt, Lawrence Emerson*
Lyles, Martha G., AL
Lyons, James Henry, AL
Mack, L. Lynne, AL
Magee, Janice, AL
Mahone, GEN William Charles, AL
Mair, Ronald Kay, AL
Major, Harold Lurton, FL
Malone, Ronnie Lamont*
Mancil, Ronald Kim, AL
Mann, Mrs. Charlotte Annette, AL
Mapes, Ronald Michael, MS
Martin, Mark Dixon, AL
Martin, Mrs. Nanette Smith, AL
Martin, Terrance William, AL
Mashburn, Mrs. Janet Peacock, AL
Mason, CAPT Gregory Dale*
Masters, Michael Clarence, AL
Masters, Stanley Harrison*
Mathews, Shirley Maria, AL
Mathis, Mrs. Pamela Henderson, FL
Mattingly, Mrs. Victoria F., KY
Mauldin, Paul Garfield*
May, Timothy Milton, AL
Mayo, Mrs. Jan Kinsey Smith, FL
Mazeau, Michelle R., FL
McCain, Robert B., Jr., AL
McCants, Mrs. Monica Crook, AL
McClain, Mrs. Cynthia Walker, FL
McClarn, Mrs. Cynthia Walker*
McClellan, James Elwood*
McClelland, Nancy Ellen*
McCord, Harold E., Jr., MD
McCorvey, Mrs. Margie Pierce, FL
McCorvey, Mrs. Marva Walker, FL
McCrary, Mrs. Sharon Padgett, FL
McCrory, Mrs. Patricia Kay G., TN
McDonald, James Andrew*
McDowell Ms Tamara Susan, GA
McFarlin, Charles T., FL
McGill, Bruce B., AL
McGill, John Harold, AL
McGraw, Thomas Lee, AL
McGuinty, Mrs. Deborah Bailey, AL
McGuinty, Ms. Pamela Cheryl*
McGuire, Tony, FL
McHenry, William Burton*
McKinney, Mrs. Diane Wambles, AL
McMillian, Mrs. Ann E., AL
McPherson, David Allyn, AL
Meeks, Mrs. Rhonda Hughes*
Melvin, Toni Joy, FL
Merritt, Mrs. Frances Jensen*
Metcalf, Mrs. Rebekah Kolmetz, FL
Miller, Mrs. Cynthia Spitler, AL
Miller, Mrs. Cynthia Thornhill, FL
Miller, Deborah Ann, LA
Miller, Mrs. Linda Luker, AL
Miller, Thomas E., FL
Miller, Mrs. Vonda Jenkins, GA
Mills, Patricia, SC
Milner, Mrs. Kimberly Williams, GA
Milner, Robert Lawrence, GA
Milton, John, AL
Milton, MAJ William Hal, USAF, NV
Mims, Ronald D.*
Miner, Ms. Debbie Mahrt, NV
Miner, George E., Jr., NV
Mitchell, Mrs. Judy Morris, AL
Moak, Mrs. Sally M. Grimes, FL
Money, Ethel Mae, MS
Money, Ritchie Eric, GA
Moody, 1LT Shelver Franklin*
Moore, Alan Russell, NC
Moore, James Warwick, Jr.*
Moore, Mrs. Karin L., FL
Moore, Leonard Stanley, AL
Moore, Ms. Mamie Wiser, AL

*Address Unknown

[illegible]
[illegible]
[illegible]
[illegible]
Mornson Charles Woodrow AL
Moseley, Felicia, AL
Mosley, Michael Lamar, FL
[illegible] AL
[illegible] FL
Mount, Angelia C., GA
Muller, Gary Allen, FL
Mullins, Larry G., AL
Mumey, Thomas Brian*
Mungenast, Sue Ann, FL
Murphy, Ms. Diane Townsend, AL
Mutto, Mrs. Sue Dunn, AL
Myers, Randal Cohen*
Nall, Ms. Sandra Louise, AL
Napier, 1LT Roger Dale*
Neel, 1LT Donald Glenn*
Neese, Thomas Eulon, AL
Nelson, Ms. Barbara Helen, AL
Newberry, Ike M., III, GA
Newhouse, Mrs. Julia Heims*
Nicholson, Mary Ann, TX
Nix, Tommy Howard, FL
Norred, Vivian Kimberly*
Norton, Mrs. Lisa S., AL
Nunley, Rev. Thomas Howard, AK
Nunnelee, Gary Ray, AL
O'Connor, Timothy Kenneth, AL
Odom, Mrs. Deanna Gravesen*
Oglesby, Susan, AL
Onderdonk, Richard Leroy*
O'Neal, Bonnye, AL
O'Sullivan, Jane Eileen, FL
Owens, Jennings L., II, AL
Owens, Ms. Joanne*
Owens, Raymond Lawrence, GA
Ozley, James Foy, GA
Padgett, Marilyn D., AL
Page, Larry Lamar, AL
Page, Michael Ray*
Page, Robert Earl, AL
Park, Billie Carol, SC
Park, Charles Hill*
Parker, Glenda Sue, FL
Parker, Mrs. Patricia Ann O., FL
Parker, William Eugene, GA
Parliman, Gordon M., FL
Parris, Mrs. Pamela Gainous, AL
Patterson, James Richard, FL
Patton, Ms. Bette Young, AL
Peacock, Mrs. Sharon Davis, AL
Pearl, Peggy Ann, GA
Pedersen, Maie, FL
Peeples, Jeanette, GA
Penny, Mrs. Cheryll Massey, AL
Pepperman, Mrs. Diana Hammond, AL
Perry, Shelley Rose*
Persons, 1LT Mitchell Scott*
Peterson, Lyetta Frances*
Pettway, Ms. Channie M.*
Pettway, Hollice, AL
Phillippi, Johnny C., AL
Phillippi, Ralph William*
Phillips, Allen Edward, AL
Phillips, Eddie L., Jr., AL
Phillips, CAPT Glen Curtis*
Phillips, S. R. (Ted), Jr., GA
Phillips, Thirston S., VA
Pierce, Ms. Geneva*
Pierce, Ms. Mary Lynn*
Pilger, CAPT Kim Geraldine S., AE
Pittman, Cynthia D., AL
Plash, CAPT Charles Floyd, AL
Pollak, John Francis, Jr., NY
Pomeroy, George F., Jr.*
Pool, MAJ William Foster, AE
Poozhikala, Sonny Joseph*
Pope, Kathy Lynn, AL
Powell, Mrs. Ann Ross*
Powell, Hershel Dyar, III, AL
Powell, Katie Lynn, GA
Powell, Kenneth Wayne, Sr., AL
Powell, Robert Scott*
Price, Mrs. Elizabeth Bussey, AL
Price, Ron N., PhD, GA
Pruitt, Diann Delois*
Puckett, Claude A., AL
Pugh, Barbara, GA
Pugh, Beverly G., AL
Purta, Michael Karol*
Purvis, Luanne, FL
Pyle, Ms. Lydia Diana, AL
Raffalovich, Mrs. Rebecca M.*
Rainey, Mrs. Gloria Johnson, AL
Rainey, John Roderick, AL
Rasbury, Ms. Bari Taylor, AL
Rattan, Fred Lee, AL
Rattan, Mrs. Julie Marshall*
Rawls, Katherine Lynn*
Redmon, Gerald Everett, AL
Reed, Karen Jenell, AL
Reeder, Mrs. Laurie Lee Davis, FL
Reese, Mrs. Joyce Richardson, FL
Reeves, Mrs. Cyndia Anderson*
Reeves, Mrs. Lucille Brown, AL
Reilly, Mrs. Jennett M., AL
Renfroe, Sandra, AL
Retherford, Danny Lane, FL
Retherford, Ronald B., AL
Reynolds, Mrs. Deborah Parker*
Reynolds, Fred Richard, GA
Reynolds, Nancy I., GA
Richard, Patrick Henry, AL
Richardson, Brenda Jean, TN
Richardson, Clarence, Jr.*
Richburg, James Orel, AL
Rickman, Ms. Keran June, AL
Rigdon, Karen Lucille, FL
Riley, Mrs. Cynthia Taylor, AL
Robbins, Barbara J., AL
Robbins, CAPT James Paul*
Roberson, Jack Vance, Jr., TX
Roberson, Terry Anne*
Roberts, Ms. Donna Thornhill, MS
Roberts, Patrick Gahl, AL
Roberts, Walter (Mack), AL
Robertson, Mrs. Darlene Jones, AL
Robinson, Daryl Robert*
Robinson, George W., Jr.*
Robinson, Robert James, GA
Robinson, Mrs. Rochelle Hobbs, AL
Roddam, Henry Johnthan, AL
Rodgers, Rebecca Ann, AL
Rodrigues, Cleova Casher, AL
Rogers, Charles Wayne, FL
Rogers, Ernest James, II, AL
Roley, Donald Ray*
Romary, Mark Joseph, FL
Romine, Steven Brian, GA
Rose, Mrs. Helen Dunn, AL
Rose, Mrs. June Williford, AL
Ross, Martha, AL
Rotch, Donald Wayne, AL
Roth, Betty Jane*
Rouze, Edward Flournoy, AL
Rowell, Jack Anthony, FL
Russ, Brenda Jean, AL
Russell, Mrs. Barbara Craft, AL
Ryan, Mrs. Lynn Fuller, AL
Ryder, Mrs. Marliese Holzer, AL
Sabino, SSGT Tony Anthony, Jr., AL
Safford, Carolyn, AL
Salter, Ms. Jill Terrell*
Salyers, Donna R., GA
Salzarulo, Mary J., AL
Sanders, Ralph Keith, GA
Sandlin, Anita Kay, AL
Sandretto, Ms. Pamela Whitten, AL
Sanford, Julie A., AL
Sasser, Shaver, Jr., FL
Sauer, Stephanie Dawn, ID
Saulsberry, Beverly Joyce, AL
Saunders, Elizabeth A., AL
Savey, Patricia Lynn, AL
Scarbrough, Benjamin A., AL
Schmidt, Ms. Teresa Crumpler, MI
Schroll, Roy Craig, PA
Schwerer, John Anthony, FL
Scott, Curtessa Yvonne, AL
Scott, Ms. Dorothy Mae, AL
Scott, Rebecca, AL
Seely, Henry Herbert, FL
Segrest, Lori Elise, AL
Sesay, James Abdul*
Sessions, Anita G., AL
Seward, Roberta, MT
Shehane, Emily, AL
Shelton, Ms. Jennifer Elaine*
Shippey, Ms. Connie, FL
Shirah, Mrs. Trudy McIntosh*
Shiver, Mrs. Bonzie Jernigan, AL
Shivers, Mrs. Kathryn S Hadley, TX
Shomberg, CAPT John Gordon, USAF(Ret.), AL
Shore, MAJ James Clyde, AL
Short, Mrs. Teri Bryars, AL
Shoupe, CAPT Dale Sanders, AL
Shuttleworth, Ms. Karen E., FL
Sieck, Leroy Louis, AL
Siers, Mrs. Sandra Osborne*
Sigler, Mrs. Anita Jerralds, FL
Siler, Jeff, Jr., GA
Simmons, Mrs. Janice C. Fannin, AL
Simmons, Otha Merle, GA
Simon, Karen, FL
Sims, Mrs. Beverly Ellsberry*
Sims, Ms. Diane Neumann, AL
Sims, Mrs. Dianne Morgan, AL
Sims, Mary Jean, AL
Singley, Lisa, AL
Sitler, CAPT William John*
Skeen, Ms. Denise Chastain, SC
Skinner, Ms. Sarah Hatfield, AL
Skinner, Valerie J., FL
Skukalek, David Lee, FL
Sladek, Ms. Lois Elaine*
Slaick, Linda C., AL
Small, Gary L., AL
Smart, Mrs. Janet Flowers, AL
Smith, Elmer Jack, Sr.*
Smith, Hoke Dewitte, III, AL
Smith, Joe Willard*
Smith, Mrs. Joy Granger*
Smith, Ms. Julia Leota, AL
Smith, Lillie Laurie*
Smith, Paula Patrice, GA
Smith, Phyllis Dale, VA
Smith, Robert W.*
Smith, Wanda Laine, AL
Smoke, Charles E., Jr., TX
Smothers, Ms. Nancy Amanda, AL
Snell, Debra Ann, AL
Spann, Richard D., AL
Sparks, Drew G., TX
Spencer, Mrs. Mary McCann, FL
Spiers, Mrs. Brenda McDougal*
Sprague, Linda, AL
Stabler, Lazaar Franklin, GA
Stabler, Richard Moore, CPA, AL
Stallworth, Mrs. Carolyn F., FL
Stanczak, Thomas Lloyd, AL
Stanford, Ms. Barbara Faye, FL
Stanley, Mrs. Shirley Fairley, FL
Stanley, Wilmer A., III, WV
Stark, John Brice, MO
Starr, Jeffrey Scott, AL
Stauford, Robert Lewis*
Steele, Alice Cornelia, AL
Stephens, Ms. Linda McKitt, AL
Stephens, Mrs. Tamara Hayes*
Stephens, William Earl, AL
Stevens, Mrs. Wanda Truett*
Steverson, Mrs. Janie Roth*
Stewart, Brenda Elaine, AL
Stewart, Mrs. Lavon Hamilton, AL
Stewart, Lisa Ann, AL
Stokes, CAPT Ronald E., VA
Stoudemire, Ms. Ethel Morris, AL
Stoudmire, Mrs. Cloretta S., AL
Stowe, Ms. Candise Reed, AL
Street, Christopher James*
Suarez, Charlie Freeman, FL
Sullivan, Ms. Dorothy Hanners*
Surrency, Tony E., NJ
Surrey, Paul Frank, Jr.*
Sutton, Patrick Duane G., GA
Swanson, Charles Malcolm, GA
Swartz, Dean William*
Swords, Raymond Scott, GA
Sylvia, John M., Jr., NC
Tanner, John David*
Tapley, Mrs. Eugenia C. Nix, AL
Tarleton, Judy M., AL
Tarter, David Michael*
Tarver, Andrew Claude, GA
Tatom, Teresa Lee, AL
Tatum, Patricia Paige, AL
Taylor, Mrs. Janet Howell, AL
Taylor, Jerry Scott, AL
Taylor, John Ralph, LA
Taylor, Melissa F., AL
Taylor, Mrs. Tanya Marie, AL
Tedder, Ginger Kay*
Thomas, Ricky Earl, AL
Thomas, Steve Dennis*
Thompson, Frederick Lynn, FL
Thompson, Janice, AL
Thurston, Mrs. Karen Lynn, TN
Thweatt, Cassandra Denita, AL
Tisdale, Joe Reese, AL
Todd, Mrs. Ellen Bruce, FL
Tomas, Mrs. Brenda Johnson, AL
Tompkins, James Louis, CA
Toole, Jerry Lomax, AL
Tracy, Kenneth Lee, GA
Trawick, Dr. Eugene, FL
Trent, Iris Jean, AL
Trumble, Floyd Greer, AE
Tuberville, Farrish Lavon, AL
Tucker, Dr. Tim, AL
Tunstall, Nicholas B., AL
Turner, Rev. Jessie Claude, AL
Turner, Ms. Julia Carolyn, FL
Turner, Mrs. Mary Esther Leon, AL
Tyner, Dennis Gene, GA
Tyree, Leonard Robert*
Underwood, Mrs. Armita Tilgner, TX
Unger, James Patrick*
Vann, David Phares, AL
Vann, Mrs. Francine Mancuso, AL
Varner, Sylvia Joanne, AL
Veeramachaneni, Ashok C.*
Vickers, Charles A., Jr., FL
Wade, Mrs. Elizabeth Taylor, FL
Walker, Ms. Gloria Ann, AL
Walker, Jo Ann, AL
Wallace, Ms. Earnestine L., AL
Wallace, Joel Stanton, AL
Wallace, Wanda Jo, AL
Waller, Terry Douglas, VI
Walters, Mrs. Lydia Shirah*
Walton, Mrs. Shirley Mhoon, GA
Ward, Gwen Faye, AL
Ward, Michael Eugene, LA
Ward, Michele, FL
Warren, Robert Craig, AL
Wasdin, Leland W., Jr.*
Waters, Mrs. Beverly Mathiews*
Waters, Mrs. Judith G.*
Waters, Marion, IL
Watford, Barry Jay, AL
Watson, Burnie Mims, III, MS
Weary, Fred Edward*
Weatherford, Terry Ann*
Webb, Craig Kendall, MS
Weeks, Danny Wallace, AL
Werner, Danny Lee, FL
West, Faith, AL
Wetzel, Michael Kane, AL
Whatley, Mrs. Vickie Garnett, FL
Whims, Cheryl Ann, AL
Whisnant, Mrs. Shirley D., AL
White, Bettie Susan, AL
White, Robert Norman, III*
White, LTC Sarah Emily, AL
White, Shirley Ann, AL
White, Teresia Jane*
Whitehead, Ms. Mary J. Keith*
Whiten, Mark A., AL
Whitley, Mrs. Evelyn C.*
Whitman, James Robert, AL
Wiggins, Mrs. Barbara Booker, AL
Wiley, C. Regine, GA
Wilkins, Philip Robert, AL
Willett, Douglas Stewart, AL
William, Mrs. Thelma P., FL
Williams, Mrs. Alyce Hicks, FL
Williams, Mrs. Angelyn Gibbs*
Williams, Bobby Gene, GA
Williams, Ms. Brenda, AL
Williams, Brenda Senn, AL
Williams, Eva Joyce*
Williams, Harold E., Jr.*
Williams, Hernetha Denise, MI
Williams, Mrs. Janita Howard, AL
Williams, CAPT Jeffrey James*
Williams, Mrs. Joannie Ryals*
Williams, Lawrence E., Sr.*
Williams, Robert James*
Williams, Roderick, AL
Williams, Ronald Stephen, AL
Williams, Sharon Lovette, FL
Williams, Stephen Roger, FL
Williams, Wilbur W., AL
Williamson, Mrs. Donna L., AL
Williamson, Geriel E., Jr.*
Willis, Marilyn, AL
Willoughby, Ms. Shirley B.*
Wilson, Connie J., AL
Wilson, John Cecil*
Wilson, John Strother*
Wilson, Ms. Julie Ann*
Wilson, Ms. Kathleen, AL
Wilson, Martha A., AL
Wilson, Peggy L., AL
Wilson, Terri Lynn*
Windsor, Ms. Agatha Sylvia, AL
Winters, Thomas Albert, AL
Wolfe, Mrs. Janet Strickland*
Womack, William Houston*
Womble, Mrs. Cheryl Applin, AL
Wood, Ms. Charlotte*
Wood, Dorothy Madeline*
Wood, Joseph Ronald*
Wood, Mrs. Rosemary Gruber, MA
Wood, Steven Richard, MA
Woodard, Ms. Deborah Louise, AL
Woodard, Monroe Ralph, FL
Woods, Catherine, SC
Wurtz, Dr. Larry Thomas, AL
Wyckoff, John David, Jr., FL
Yancey, Ms. Ruth, FL
Yancey, William Randall, AL
Yin, Ki Song*
Yost, Ms. Kelly Dawn, MT
Young, Larke Huckeba, AL
Youngblood, Clifton, Jr., AL
Younkers, Mrs. Charlotte J., AL
Zaidi, Shafqat Ali*
Zaleski, Michael P., MI

1980

Abdulkarim, Abdullah A., Yemen
Abernathy, Robbie Leigh, AL
Ackerman, Robert Byrne, AL
Adams, Alisa D., FL
Adams, Charlene Patricia, AL
Adams, Robert Barry, AL
Addison, James Ray, AL
Adkison, Melinda, AL
Akbarzadeh, Ali Reza*
Alfred, Karen Ann, AL
Allen, Brian Lee*
Allen, Wendy K., GA
Allison, Rebecca Lynn, AL
Andress, Joe Marvin, AL
Andress, William J., III, AL
Andrews, 1LT Joseph Oliver*
Angeles, Zarpido Cruz, AL
Angelo, 2LT Nickolas Joseph*
Archer, Thomas Patrick*
Arnette, Mrs. Kerri Susan, AL
Arnold, James C., Jr.*
Asciutto, Vint Peter, NC
Atabansi, Innocent E.*
Atherton, Lisa Annette*
Aungst, Ms. Helen Marie, FL
Austin, Glen Bartow, FL
Austin, Redding Phillip*
Autry, Mrs. Tamara Patrick*
Bailey, Deborah Yvonne, AL
Bain, Leroy Benton, AL
Baker, Mrs. Deborah Joan, AL
Baker, Kenneth Dowell, AL
Baker, Larry Louis, AL
Baldwin, John Russell, FL
Ballard, Robert Lee, FL
Banas, Ms. Boise June*
Bangs, Boise June, OK
Bardot, Ms. Linda S., KS
Barfield, Rev. Danny Martin, TX
Barnes, Ms. Georgeann Presley, CPA, AL
Barnett, Mrs. Beverly Troutman, AL
Barrett, Mrs. Sandra Wasden, AL
Barrineau, Thomas W., Jr., GA
Bast, Melanie Jane Bast, AL
Beam, Mrs. Barbara Freeze, NC
Beard, Michael Thomas, AL
Beasley, J. Larry, FL
Beasley, Lee, AL
Beasley, William J., Jr., AL
Beaty, Felisa Joan, AL
Behnamian, Mohammad Ali*
Belcher, John William, AL
Belcher, Mrs. Margaret Parsons, AL
Belflower, Beverly Carol, GA
Bell, Mrs. Carolyn Holz, AL
Bell, Felix Amos, Jr., FL
Bell, Ms. Linda Joyce, GA
Bell, Richard Thomas*
Bennett, Flora Jane, AL
Benoist, Bertha Ann, AL
Benson, Joseph Preston, AL
Benson, Shirley Ann*
Bergstrom, George H., III*
Berry, Ms. Mary Ann Boston*
Beymer, Ms. Erma Sullivan*
Bibb, Ms. Cheryl Ann*
Bierbaum, LT William L., Jr.*
Biggs, Otha Shawn*
Black, Mrs. Ellen MacKell, FL
Black, W. Tillman, AL
Blackmon, Mrs. Annie Cope, AL
Blair, Marilyn, AL
Blake, Glenn McCartha, FL
Blankenship, Albert H.*
Bolan, Ms. Beulah Marcille, AL
Bolivar, Desidero*
Bond, John D., III*
Bonner, Mark D., NC
Booth, Preston Mickey, AL
Bostic, Joel Edward, FL
Bowden, Laura C., AL
Bowman, Mrs. Helen Thomas, AL
Boyd, Janice, AL
Boyd, Mrs. Sherri Henderson, AL
Boyette, Mrs. Ritchie Wright*
Boyles, Lillian Kimberley, TN
Bozeman, Drew Scott, AL
Bozeman, Lynn, AL
Bozeman, Mrs. Patricia Penland, AL
Bradberry, 1LT Philip Carey*
Bradden, Catherine, AL
Braden, Mrs. Margie Roper, AL
Bradley, Mrs. Lee Gibson, AL
Bradshaw, Colbert Joseph, FL
Bradshaw, Ms. Judy, AL
Brady, Mrs. Kathryn Kimbrell, AL
Branum, William Tyson*
Bratcher, Mrs. Linda Lee Welsh, AL
Bratcher, William Lester, AL
Bray, Annie, GA
Brewer, Donald R., AL
Bright, 1LT Glenn Owen, AL
Broadhead, Steven, AL
Brockman, Charles Paul*
Brooks, Barbara, AL
Brooks, Bettye Louise*
Broughton, Ruby Adele, AL
Brown, Edward Cornelious, AL
Brown, Ms. Janet Claire, AL
Brown, Marion*
Brown, Rodney Bennett*
Bruce, 1LT Karen Ann*
Bruckner, Gary Thomas*
Bryan, Mrs. Sybil Lou, AL
Bryant, Mrs. Lorena Fountain, AL
Bryars, Mrs. Vicki Vines, AL
Burk, Ms. Linda Suzanne*
Burnett, Barney (Tully) W., III, AR
Burney, Ms. Kathy Michele*
Burnham, Lynne L., AL
Bush, Mrs. Leila Hardwick*
Byers, Ms. Gwendolyn Nettles*
Byrd, Anita Loraine*
Byrd, Daniel Craig, GA
Byrd, George Wade, AL
Cain, Roger Carl, GA
Campbell, Donald Curtis*
Campbell, Judy K., AL
Campbell, Marty Jon, AE
Campbell, Monette*
Canfield, Ms. Celia C., CA
Cantrell, Mrs. Lynn T., AL
Capps, Benjamin Randolph, AL
Carlisle, Mrs. Janet Jordan, AL
Carpenter, Mrs. Angela Arnett, AL
Carpenter, Louise Morin*
Carpenter, Michael Floyd*
Carson, Kenneth Earle, MN
Carswell, Ms. Cheryl Melissa, AL
Carter, Amelia D., AL
Carter, Ms. Dorothy Sue, AL
Carter, CAPT Larry Rex, AL
Carter, Robert J., Jr.*
Casey, Ricky Von, FL
Castleberry, Mrs. Lesa Sharple*
Catoe, Cathy Alene, AL
Catrett, Pamela, FL
Causey, Debra Ann, AL
Cavallaro, Joseph John, OH
Chancellor, Kendall Jay, FL
Chapman, Kevin Lane, AL
Cheung, Angus Wai-Po*
Cheung, Lin Ying*
Christian, Chris Edwin*
Christopherson, Gary M.*
Clark, John Henry, III, AL
Clark, Marty Glenn, FL
Clark, Robbi Renee*
Clark, Ronald Franklin, AL
Clemmons, James Aubrey*
Cloutier, Ms. Lisa Virgina*
Coale, George Kenneth, AL
Coe, Iris Lind, AL
Cole, Carol, AL
Cole, James Lee, LA
Cole, Mrs. Joycelyn Thomas, AL
Coleman, Mrs. Ethel W., FL
Coleman, John Carlos, AL
Colley, Mrs. Pam Kellam, AL

Collins, Mrs. Cynthia Knamer*
Collins, David Kenneth, AL
Collins, Ms. Julie T. George, AL
Collins, Mrs. Kathy Hundley, AL
Collins, Norwood Allen*
Collins, Tammy P., AL
Colvin, Gwendolyn Jean, AL
Commander, Janey Maria*
Compton, Sabrina, GA
Compton, Sherry, GA
Conoly, Donald William, GA
Conwell, Earl Franklin, AL
Cook, Towanda, AL
Coon, Susan, FL
Cooper, Danny Len, NC
Cooper, David Barry, FL
Cooper, Gary Douglas*
Cooper, Jo Anne, AL
Cooper, Kenneth W., Jr., FL
Cooper, Mary Katherine*
Cooper, William Larry*
Corbett, Robert, NJ
Cornell, Mrs. Melissa Godsey, AL
Coulter, Carol, MI
Cox, Mrs. Estelle Rice, AL
Cox, Ms. Theresa Ann, AL
Craik, Mrs. Jean Goodwin*
Craik, Kenneth Richard, AL
Crawford, James Ray, Jr.*
Crawford, Mrs. Mary H. Madsen, AL
Crawford, William Eugene, AL
Crews, Annie, FL
Crine, Harry Victor, Jr., AL
Criss, Mrs. Mary C. Tillotson*
Croft, Barry Lane*
Crosskey, Doris, AL
Crosslin, Mrs. Patricia Smith, AL
Cunningham, Ms. Carol Portis, AL
Currie, Daniel Allen, Jr., AL
Dailey, Ms. Barbara Elaine*
Daniel, Ms. Mary Oretha, AL
Dansby, Nancy, GA
Darby, Mrs. Peggy Pitts, AL
Daughtry, Steven Dewayne, TN
Davis, Ms. Barbara*
Davis, Beatrice Coleman, TN
Davis, Mrs. Cynthia Glaze, AL
Davis, Mrs. Deborah Kaye B.*
Davis, Debra Ann Nelson, FL
Davis, Donald Allen, AL
Davis, John Calvin, Jr., FL
Davis, Kim Laverne, AL
Davis, Ms. Patsy Lynn, AL
Davis, Troy Talmage*
Day, 1LT Jeffery Craig*
Deal, Becky J., AL
Deane, Joan Noel, AL
Dees, Steven Eugene, AL
Deitsch, Jeffery Stephen*
Dennis, Nathaniel Currie, AL
Dewberry, Ms. Patricia Anne, AL
Diamond, Carole*
Digmon, Richard Glenn*
Dillard, Phillip Crawford, AL
Dixon, Donald Aston, II, AL
Dixon, 1LT Victor Lamar*
Dodge, Thomas D., III*
Dominey, Mrs. Talesa Fuller*
Donaldson, Ms. Gloria Dupree*
Dorr, Charles Edward*
Doster, Mrs. Kathryn S., GA
Downing, Danny Melvin, AL
Drinkard, Lisa Ann, AL
Drinkwater, 1LT Marcus Remar, GA
Dtess, Mrs. Sarah E., AL
Duck, Faye Richerson, AL
Dudly, Ulysses*
Duff, Nancy Kathryn*
Duke, William Edwin, AL
Dumbleton, Alan George*
Duncan, Ms. Shelia Ann*
Dunnam, Russell Scott, FL
Dunning, Curtis Bradley, GA
Dunston, Kim V., AL
Eads, Ms. Vicki Diane*
Earnest, Terry L., AL
Easter, Ramona, AL
Edwards, Claude Everett, FL
Edwards, Ladell Vanessa*
Eggert, Richard Armin, AL
Ellis, Ms. Carolyn Duncan*
Ellisor, David R., Jr., AL
Ellisor, John L., Jr. CPA, AL
Emfinger, Ms. Janet Leigh, AL
English, Mrs. Lee Dickinson, AL
Evans, David Lynn*
Everage, Mrs. Debbie Wood, AL
Everett, Sarah D., AL
Ewing, Scott Edward, FL
Ezell, Robert Terry, AL

Faircloth, Deborah Lynn, AL
Faison, Louis Frank, Jr., FL
Faison, Mrs. Sharon Rumbaugh, AL
Farmer, Ms. Raynette Pettus*
Farrar, Michael Lewis, FL
Farrar, Richard Kelley, AL
Farrer, Lesia, AL
Fasehun, Olusola Adedeji*
Fayard, Vickie Sellers, AL
Fearing, Ms. Susan Olivia, NC
Fedor, Mark Edward, AL
Ferguson, John Louis, AL
Fetsko, Paul Henry*
Ficauette, David Moye, AL
Fielder, Glen Douglas, FL
Filmore, William Henry, AL
Finklea, John Jeffery, AL
Finney, Laveta Jean, AL
Fiser, Barbara, AL
Fleming, Ms. Joyce M. Gavin, AL
Flowers, Gordon Neil*
Flowers, Kay Miller, AL
Floyd, William Andrew*
Foreman, Suzanne D., TN
Forrester, Debra Ellen, GA
Foster, Ms. Louise Harris, AL
Foster, William Allen, AL
Fowee, Ms. Deborah Jean*
Fowler, Ms. Rita Denise Botts*
Franklin, Donnie Lamar*
Franklin, Terry Kyle, AL
Freathy, Joy Lynn, AL
Free, Mrs. Jannette Rhodes, AL
Freeney, Marcella, AL
French, George Washington, FL
Frolik, Mrs. Sherry Devine, AL
Frye, Mrs. Gwendolyn Dale, AL
Fryer, Clara Lucille, GA
Fulford, James E., Jr., GA
Galluzzi, James Robert, AL
Gantt, Charles Davis, AL
Gantt, Ms. Rachel Dean, GA
Garland, Ms. Mary Ruth, TN
Garner, Ms. Mary Frances Boswell, AL
Garrett, Mrs. Jeanne Culpepper, AL
Garrison, Sheila J., IL
Gaskin, Sherrie L., FL
Gatlin, Mrs. Tina Powell, FL
Gentry, Leah J., AL
Geradine, Duane Scott, FL
German, Gary Stephen, AL
Giannini, Andrew Michael, PE, FL
Gibson, Mrs. Janis Carr, AL
Gibson, Wanda, AL
Gilbert, Mrs. Susan Gwen, MO
Gillespie, Jo Ann, FL
Gillis, 1LT Roderick Edward*
Gilreath, Steven Ray, AL
Gipson, John Alfred, FL
Gipson, Ms. Sharon A. Williams, AL
Girard, Michael Thomas, AL
Goff, Mrs. Sharon Judah, AL
Golden, Barry Steven, GA
Golden, Lillie, AL
Gorum, William A., Jr., AL
Gosha, Thomas Harris, GA
Grabusky, Stephen Peter*
Grant, Mrs. Anita Spear*
Grant, Paul Wayne, AL
Gray, Jerome Lee*
Green, Mrs. Deborah Zorn*
Green, Linda Kay, AL
Greene, Terry Clinton, AL
Gregorius, Nancy L., AL
Gregory, Ms. Esther Beck, FL
Gregory, Fran, MD
Gregory, Mrs. Victoria Leman, AL
Griffin, Ms. Lisa Diane*
Griffin, Robert S., AL
Griffin, Sara Ann, AL
Griffin, Mrs. Susan Maddox, AL
Griffith, Susan F., DC
Griffith, Mrs. Vickie Hensley*
Grimes, Bobbie J., MI
Grimes, Terry Glen*
Grogan, Mrs. Peggy Haynes, AL
Guest, Margaret, GA
Gunn, Arthur Glennon, FL
Haigler, Mrs. Susan Ayo, AL
Halbert, Martha Ann, GA
Hale, Douglas Allen, GA
Hall, Mrs. Cindy Lee Gaines, IL
Hall, MAJ David John, GA
Hall, Eugene Ragan, GA
Hall, Mrs. Lynn Williams*
Hall, Shelane, AL
Halliday, 1LT Cindy Mitchell*
Hallstrom, Ms. Elaine Lois, AL

Hamilton, Glenn Edward, GA
Hamilton, Linda K., AL
Hammami, Mrs. Debra Hadley*
Hammett, Ms. Cynthia Oglesby, AL
Hammett, James Louis*
Hammond, Carolyn A.*
Hamrick, Jonna J., NC
Hanis, Mrs. Linnie Cook, CA
Hanna, Mark Mosely, GA
Hannah, Rebecca, FL
Hansen, Rick Allen, AL
Hanson, James Dewitte, AL
Harbuck, Norman Alex*
Harden, Mary Louise*
Harden, William Earley, AL
Hardin, William Earley*
Hardwick, Mrs. Alice Denise, TX
Hargrove, Anthony Dale*
Harley, Ms. Cassandria Thea*
Harlow, John Richard, WY
Harp, Mrs. Deborah Steward, FL
Harp, Willie James*
Harper, John Wallace, FL
Harper, Vicki N., AL
Harris, Mrs. Christine R., FL
Harris, Samuel Nelson, NC
Harris, Willis P., Jr., MS
Harrison, Jacqueline D., RN, FL
Harrison, Virginia Louise, GA
Harrod, Donald Steven, AL
Harrod, Philip Allen, CFE, AL
Hawthorne, LT James E., Jr. USCG, AK
Hayes, Charles Phillip, AL
Heard, Douglas Spencer, GA
Hearon, Mrs. Olivia Parker, AL
Heartsill, Terry, MS
Heidler, John*
Helms, John Allen, FL
Helms, Ms. Julia*
Helms, Nancy Elaine, AL
Helms, Susan Valynn, AL
Hemby, James Richard, AL
Henderson, Ms. Barbara Day, AL
Henderson, Jacqueline, TX
Henderson, Mrs. Melissa Grimes, AL
Heninger, Michael Carl*
Henniger, David Allen*
Heredeen, Marie Elizabeth, AL
Herring, Donald H., AL
Hickman, Mrs. Barbara Dicus, AL
Hicks, Charlotte Jean, AL
Hicks, Michael Luther, AL
Hicks, Mrs. Teresa Rotton, AL
Hicks, Terry Wayne*
Hileman, Mrs. Joyce Kulman, AL
Hill, David Keith, GA
Hill, Gerald Douglas, GA
Hill, Ms. Tina Gayle Oswald*
Hilliard, Avaline Irvin*
Hinson, Michael Craig, AL
Hinson, Randall Paul, GA
Hodges, Brenda Gail*
Holk, William Floyd*
Holladay, Ms. Mildred Moody, AL
Hollingsworth, Stephen L., NM
Holloway, Robert Wayne*
Holman, Rebecca Moore, AL
Hoomes, Ms. Jacqueline Watson, AL
Hoomes, Peggy S., AL
Horn, Bill, AL
Horn, Mrs. Pearl Hill, AL
Hornsby, Brock Allen, AL
Hornsby, CAPT Hayward Benjamin*
Houk, Thomas Lynn*
House, Mrs. Betty L. Brantley, AL
Houston, Mrs. Bettye Laura, AL
Howard, Ms. Debbie Palmer, AP
Howell, Thomas Crenshaw, NY
Hudson, Mrs. Nancy Trapp, AL
Hudson, Sally, GA
Huffman, Johnnie Juno, AL
Hughes, Ronnie Elon, GA
Hulgan, Mrs. Nancy Ezell*
Hussey, Timothy Wilson, AL
Hutto, Mrs. Deborah Smith, AL
Ikner, Woodrow, AL
Ingram, Mrs. Cheryl Bailey, AL
Ingram, James Michael, AL
Ipaye, Al Yasau O., Nigeria
Ivey, Timmy Walter, AL
Ivey, Tyndal Wreath*
Jackson, Ms. Debra, AL
Jackson, Mrs. Irene Rollins, AL
Jackson, Timothy Marshall, AL

Jackson, William Ellis, AL
Jamshidian, Mashaallah T., CA
Jarvis, Paula Ann, FL
Jay, Mrs. Wanda Jo Stanford, NM
Jefcoat, Mrs. Deborah Y., AL
Jenkins, Anthony Lewis*
Jenkins, Sharon Leigh, AL
Jennings, Susan Camille, AL
Jerkins, Royce W., AL
Jernigan, Katrina, NC
Johns, Sophia, AL
Johns, Ms. Sue Leverett, AL
Johnson, Donna K., AL
Johnson, Donny Wayne, AL
Johnson, Idella Lavena, GA
Johnson, Linda Delane, AL
Johnson, Lynda, WA
Johnson, Robert Vernon, FL
Johnson, S. Louan, FL
Johnson, Mrs. Sharon Riddle, AL
Johnson, William Charles, FL
Johnston, Larry, AL
Jones, Barry Reynard, AL
Jones, Benjamin Allen, AL
Jones, Clement (Ricky), Jr., AL
Jones, Gary Dale, AL
Jones, Judy G., FL
Jones, Kenneth Lamar, AL
Jones, Pamela Elizabeth, AL
Jones, Mrs. Patrice Ingram*
Jones, Richard Allen*
Jones, Steve Charles, AK
Jones, Susan Valerie, AL
Jones, Walter Clopton, II, AL
Jonews, Cynthia, AL
Jordan, Mark Alan, AL
Jordan, Steve, AL
Kaiser, Randal Roger, AL
Kalifeh, David Anthony, AL
Katbeh, Abed Raji, AL
Kearley, Harry Norman, AL
Keel, Mrs. Betty Jo, AP
Kelley, Frances Jean, RN PhD FNP, DC
Kelley, Mrs. Jana Brown, AL
Kelley, Jeffery Wayne, AL
Kelley, Ms. Kathy Sue, AL
Kelley, Vicki, AL
Kelly, Beverly, AL
Kelly, Dennis Wade, AL
Kelly, Ms. Janet M., CPA, AL
Kelly, Jerry Wayne, AL
Kelly, Jimmie Susan*
Kelly, Ricky House, AL
Kelly, Sharon Elaine, AL
Kennedy, Judith, AL
Kennedy, Mrs. Margie, AL
Kenney, 1LT Gerald James*
Kenyon, Mrs. Gayle G., AL
Kerber, Nancy, MO
Keshtkaran, Hachi*
Keshtkaran, Hadi, Iran
Ketcham, Kem Sandlin, AL
Ketcham, Randy Joe, AL
Ketchum, Annetta*
Key, Mrs. Patricia Hall, AL
Kilpatrick, George, AL
Kimball, Mrs. Frances Petrizzo*
Kinard, 1LT Janice Ayers, ND
King, Arlin Lambert, AL
King, Iona*
King, Kimi, GA
King, Mrs. Linda Easley, AL
King, MAJ Linda Jean*
Kinsey, Jon Manuel, FL
Kite, Charles H., AL
Knight, Mrs. Beverly Baack, AL
Knowles, Mrs. Martha Ellen, AL
Knowles, Mrs. Tammy Armstrong, AL
Kolb, Barbara, AL
Kolseth, Richard Stuart, NC
Krazit, David P., FL
Lambeth, Diane Cheryl, AL
Lane, Richard Douglas*
Laney, Jeffrey Dean*
Lang, Cheryl D., AL
Langford, Mark Craig, AL
Larcom, Gayle, AL
Larizza, Ralph Joseph, Jr.*
Larsen, Ms. Cindy Lynn*
Latta, Forrest Stephen, Sr., AL
Law, Mrs. Pamela S., AL
Lawrence, Robert Lee, Jr., GA
Lee, Thomas Randal, AL
Leslie, Mrs. Gloriadine Blunt, AL
Leveque, James Lee, AL
Lewis, Donald Clark, Jr., AL
Lewis, Jeffrey Douglas, AL
Lewis, Stanley Kent, AL
Linder, Joseph Larry, AL
Lindquist, Debra Ann*
Lindsay, Mrs. Rhoda Childree, AL

Linne, Mrs. Vickie Vasut, AL
Linton, Charles Wayne, AL
Lisenby, Cheryl, AL
Little, Edwin Bernard, IL
Livers, Gary Donovan*
Logan, Ricky Warner*
Long, David Alford, FL
Long, Karen Elizabeth, AL
Long, William Michael*
Lott, John William, AL
Louviere, Mrs. Emily Guillote, TX
Lovelady, Mary Shirley, AL
Lovell, MAJ Marco, USA, HI
Lunsford, William Ronald, AL
Lynch, Karen Louise, FL
Lynch, Mitchell E.*
MacNeil, Laurie Jean*
Magee, Timothy Jon, AL
Malone, Mrs. Dawn Dickerson, AL
Malone, Mrs. Rebecca Sanders*
Maloy, Ms. Wanda Marie*
Mancil, Elizabeth, FL
Manners, Mrs. Nancy Devaughn, AL
Marchetti, Donna Kimberly*
Marchetti, Kimberly, MD
Marrs, 1LT James Webb*
Marsh, David Gregory, AL
Martin, Mrs. Barbara Edwards, AL
Martin, Dalton Eugene*
Martin, Dannelly Charles, AL
Martin, Gary, AL
Martin, Stephen Allen*
Martin, Will W., ACAPPS, AL
Mason, Benjamin Rodney, AL
Massey, F. Ben, AL
Masters, Ms. Cynthia T., FL
Mathews, James Patrick, AL
Maynard, Larry Paul, GA
Mayson, Mrs. Betty Jean, AL
McCants, Herbert, Jr., AL
McClammy, Mrs. Deborah Ann, AL
McCraw, Craig Arnold, AL
McCurley, William W., Jr., AL
McDaniels, Vivlon*
McDonagh, 1LT Bernard, TX
McDonald, Vicki Lynn, AL
McGilvray, Maxon O'Neal, AL
McGougan, Rachel, AL
McGriff, Mrs. Tammie McNeill, AL
McKenna, Mary Fatima*
McKibben, Thomas Louis, AL
McKinley, David Alan, AL
McKinley, Elizabeth, AL
McKinnon, Mrs. Cynthia Moore*
McKinnon, Robert J., Jr.*
McKnight, Charles M.*
McLaurin, Rachel D., AL
McLean, Ms. Lillian Curtis*
McLendon, Jeannie, AL
McMichael, Mrs. Elaine Miller, FL
McMichael, MAJ Patrick Sean, USAF, FL
McPherson, Benjamin F.*
McQueen, Mary O., FL
McWilliams, Merry J., FL
Meeks, Ms. Debbie Lynn*
Meeks, Tommy Lee*
Mercer, Charlotte, AL
Mickle, Howard Sidney*
Midland, Pamela Ann, AL
Mikel, Mrs. Catherine Meadows, AL
Mikkelsen, Dolores, AL
Miles, Billy Dean*
Miller, Mrs. Juliette West*
Miller, Rodney Ray, AL
Millican, Ms. Debra Denise*
Milligan, Ms. Lynn Blanche, FL
Mills, Danny Carlos, AL
Mills, Mrs. Edith S., AL
Mills, Thomas H., AL
Milstead, Allen Joseph, AL
Miner, Nancy, AL
Moak, Donald O., FL
Montgomery, Donna Hartin, FL
Moore, Jimi Lee, AL
Moore, Mrs. Johnnie M., AL
Moore, Leonard Stanley, AL
Moore, Lisa Renee, NC
Moore, Martha (Cissy), AL
Moore, Willie Henry, SC
Moorhead, Mrs. Susan Albert, AL
Morgan, Cynthia D., AL
Morgan, James, Jr., AL
Morgan, Mrs. Lisa Findley*
Morgan, Pamela A., FL
Morrell, Alfonso H., GA
Morris, Cathy M., AL

Morris, James Michael*
Mosley, Clarence Eugene, FL
Mosley, Tisa A., FL
Moss, Barbara, AL
Mullins, Mrs. Beverly Walker, AL
Munson, Cheryl, AL
Murphy, Frances Adell*
Murphy, Mark Daniel, AL
Murray, Robert Edward, GA
Myers, Walter Howard, AL
Nail, Nina, AL
Naile, Mrs. Lynn Wallace*
Natale, Anna Marie, AL
Neal, Mrs. Renee Jean Wilson*
Neeley, Charles Edward*
Nendefer, John Raymond, MS
Nelson, Daniel Anthony, AL
Nelson, Ms. Kathy Edwards, Costa Rica
Nelson, Susan Croft, AL
Nettuno, Vincent Andrew, VA
Newberry, Daniel Milton*
Newman, Ms. Kelly L., FL
Newton, Mrs. Tammy Barlow, AL
Nichols, Nicholas L., GA
Nimmo, Mrs. Sandra Marie M., GA
Nirmaier, Ms. Martha McKeon, AE
Noble, Mrs. Vicki Coram, AL
Nobles, Cindy, FL
Norris, Mrs. Lisa Smith, AL
Norrison, Dominic Van*
Norton, Ms. Diane Hudson, FL
Norton, Ms. Paula Amelia, NC
Norwood, Daniel M., AL
Nowzaninezhad, Alireza*
Nukui, Minoru*
Nwosisi, Michael Noubuisi*
O'Brien, Margaret Elaine, RN, CNOR, GA
Olive, Nina A., AL
Oliver, Steven Robert, KY
Olson, Mark Roy, VA
Orem, Ms. Vickie Darlene, AL
Osenton, Joseph M.*
Outlaw, Linda, AL
Owens, Brenda, FL
Owens, Susan Lynn, AL
Page, Aubrey O., II, AL
Palmer, Ed*
Park, Karen L., FL
Parker, Susan, AL
Parks, Virginia Lynn, AL
Parquette, Frank S., Jr.*
Parrish, James Perry, AL
Parrish, Rickey Lynn, FL
Parsons, Gary George, FL
Paxson, Barrett*
Paxson, Robert Duane, AL
Paxson, William Karl, AL
Payne, Russell Thomas, Jr.*
Pedersen, Maie, FL
Pelliccione, Laurence D. P.*
Penland, Patricia Medley*
Pepper, Louie E., Jr.*
Pepperman, Mrs. Diana Hammond, AL
Perry, Debbie Ann*
Perry, Michael Earl, AL
Peters, Mrs. Jennifer Sasser, AL
Peterson, Loretta*
Pettaway, Louise Yvonne, AL
Pettis, Wanda K., FL
Phaneuf, Mrs. Anita Perdue*
Philen, Mrs. Rondalyn M., AL
Phillips, CAPT Gwenevere Cook*
Phillips, Loyce, AL
Pickett, Kathy V., AL
Pieison, Ms. Lillie Jackson*
Pierce, Laula Regina*
Pike, Phillip W.*
Pike, Tony Lee, AL
Piland, Ms. Deborah Sanders, TN
Pinyan, James Lee*
Pitchford, John Timothy, AL
Pittman, Mrs. Harriet Wesley*
Plant, Stanley W., Jr., GA
Plash, Mrs. Judith Morrison, AL
Poellnitz, Angela Lil*
Porter, Mrs. Ora B., AL
Posey, James A., Jr.*
Post, Ms. Glenda, AL
Post, Ms. Susan Bridges*
Pouncey, Warren Craig, AL
Powell, Alnita E., AL
Powell, Charles David*
Prater, Mrs. Jerry Starnes, AL
Prather, Mrs. Susie Stafford, AL
Prescott, John Davis, TN
Presley, Randal Gary, AL

*Address Unknown

[illegible], FL
[illegible], Mrs. [illegible] M., FL
[illegible], AL
Prince, Elizabeth Kaye, FL
Pritchard, Michael Joslyn, AL
Pritchett, Barbara Jo, AL
Prochazka, Frank John, AL
Pruitt, Beverly Jean*
Ptomey, Joseph H., AL
[illegible], Jr., AL
Puleo, Paul Douglas, FL
Quattlebaum, Audrey Doris*
[illegible], Ms. [illegible]*
[illegible] Allen*
Ragan, Stephen, AL
Rampey, Tony Lee*
Ramsier, Mrs. Lynn Cockcroft, VA
Rausch, Timothy William, FL
Rawlinson, Brenda Sue, AL
Ray, John H., Jr., AL
Ray, Nancy J., GA
Register, Mrs. Donna V.*
Reichle, Scott A., FL
Renz, Ms. Robert Raymond, AL
Retherford, David Bryan, FL
Revel, Mrs. Laurie Shirley, AL
Reynolds, Myra, AL
Rhodes, Sharon Ann, AL
Richards, Mrs. Janet Medley, AL
Richburg, Brenda G., AL
Ridenour, Donald Edwin*
Rigdon, Charles William, FL
Riggs, CPO James Oliver, USN(Ret.), AL
Riley, Daniel Ray, FL
Ritter, Denise Yvette*
Riva, Mark Alan, FL
Roberts, Joel Fredrick, MS
Roberts, Kingsley S., Jr., GA
Roberts, Mrs. Mary Mothershed, AL
Roberts, Olivette, AL
Roberts, Ricky E., AL
Roberts, Theodore R., Jr.*
Robertson, Dennis Ray, AL
Rogers, Franklin Donald*
Rogers, Ricky Mallory*
Rollins, Mrs. Donna Dunn, GA
Romine, Steven Brian, GA
Rose, Charles William, AL
Ross, Mrs. Jessica Daniels*
Rowe, Valarie, AL
Rowell, Ms. Beatrice, AL
Royals, Sherri Lynn, AL
Russell, Ms. Janice Marie, AL
Rutledge, Willard W., AL
Ryan, Ms. Margaret Owen*
Ryerkerk, Stevens John*
Saliba, Mrs. Linda Guarin, AL
Salter, Thomas Eugene, AL
Saltz, Mrs. Brenda Grant, AL
Samuel, Lillie Dian, AL
Sanders, Claudia, FL
Sanders, David Randolph, GA
Sanders, Ronald Lee, AL
Saunders, Ms. Mitzi Carla*
Savage, Amy Elizabeth, AL
Sawyer, Guy Hartwell, Jr., AL
Schweinsberg, Mrs. Patricia*
Scott, Joel Keith, AL
Scott, Mrs. Ruth Hull, MO
Searcy, Bobby Earl, Jr., AL
Seay, Walter Lee, GA
Self, CAPT Alton Lewis, Jr., ND
Self, Arton Lewis, Jr.*
Seymour, Timothy P., FL
Sharpe, Mrs. Becky Livingston, LA
Shaull, Gregory Wayne, TX
Sheehan, Mark Randall*
Shell, Mrs. Gwynne Green, AL
Shell, Robert Edward*
Shepard, Johnny Dwane, AL
Shepherd, Robert Edgar*
Sherrer, Richardson, Jr., AL
Shipman, Mrs. Rebecca Rushing, AL
Shirah-Dease, Norma J., AL
Shirazi, Behrooz A.*
Shirley, Ms. Mary Lynn Maxwell*
Shirley, Timothy Wiley, AL
Simmons, Charles Clifford*
Simmons, Kay Elizabeth*
Simmons, Ted Massey, AL
Simmons, Valerie Darlene, FL
Sims, Patricia Ester, GA
Sims, Mrs. Rebecca Harris*
Skeen, Anthony Howell, AL
Slayton, Ms. Janie E. Beard, AL
Smith, Alma Jean, IN
Smith, Barry Robert, MS
Smith, Charlotte Ann, AL
Smith, Craig Richard, FL
Smith, Cydne, AL
Smith, Ms. Dorothy Fantroy, AL
Smith, James Donnell, AL
Smith, Mrs. Jo Ann Messer, FL
Smith, Mrs. Josie Massey, AL
Smith, PO2 Kenneth Jackson, USN, VA
Smith, Lisa*
Smith, Mark H., AL
Smith, Mrs. Mary Jo, FL
Smith, Nathan Ray, Jr.*
Smith, Patricia, AL
Smith, Ms. Sharon Renee*
Smith, Mrs. Sharon Taylor*
Smith, Mrs. Susan Baber, AL
Smith, 1LT Sylvester, AL
Smith, Timothy Rhett*
Smith, Verla, AL
Sompob, Luvanitwong, Thailand
Southall, Sharon, AL
Sparrow, Craig Leigh, AL
Spier, Neil Douglas, AL
Spivak, Leslie Ann*
Spivey, Dwytte Milton*
Spivey, Mrs. Paige Bulger, AL
Spivey, Robert Orsen*
Sport, Susan Renee, AL
Sprague, Terri, GA
Stallworth, Ms. Camilla*
Stallworth, Mrs. Melicia D. J., AL
Stanton, Joe Wells, Jr., FL
Stanton, Sanford Dawsey, FL
Startt, Mrs. Caron Caswell, GA
Startt, Kevin Todd, GA
Steedley, Mrs. Charlene Brady, AL
Steele, Michael Jerry, FL
Steimle, Mary Shriver, NC
Stephens, Mrs. Ann Moore, AL
Stephenson, Howard Gene*
Stephenson, Mary Ann C., FL
Stevens, Mrs. Bettie Phillips, AL
Stevens, Sarabeth Shaver, AL
Stewart, Deborah L., AL
Stewart, Mrs. Kathryn Finney, AL
Stiffler, David C., Sr.*
Still, Mary Leola, AL
Stinson, Mrs. Opal C., AL
Stokes, Mrs. Jennifer Workum, AL
Stokes, Ms. Martha Edenfield*
Stokes, Ronald Keith*
Stokley, Christa Jane, AL
Stolz, William Edward, AL
Stovall, Paul S., Sr.*
Stratis, Mrs. Voncile Grissett, AL
Street, Virginia Lee*
Strickland, Dr. Kenneth Boyd, AL
Strickland, Neal Byron, GA
Strickland, Randall E.*
Strickland, Susan Diana, AL
Stringer, Mrs. Gloria Snell, AL
Strong, Johnny MacK*
Stumpe, Susan A., AL
Sullivan, John Sidney, AL
Summerlin, Aurelia Ann K.*
Summerlin, Nelson L., Jr., AL
Summers, Charles Sidney, AL
Suttle, Teddy Alan, AR
Suttle, Mrs. Theresa Jerkins, AR
Swan, Hubert Kim Eugene*
Sweeney, Julie Gay, FL
Tanner, Theresa Thompson, FL
Tapper, Connie Ann, AL
Tatum, Mrs. Laura Lee Jones*
Taylor, Angela Faye*
Taylor, Jerry Scott*
Taylor, Ms. Judy L., AL
Taylor, Lalinda Jean, AL
Taylor, Melissa F., AL
Taylor, Monica, AL
Taylor, Riley R., Jr., AL
Taylor, Victoria Elizabet, AL
Taylor, William D., Jr.*
Tereszkiewicz, Mrs. Cynthia J.*
Terry, Ms. Glenda Siggers*
Terry, Mrs. Susan Truett, AL
Thomas, Ms. Agatha Beryl, AL
Thomas, Cathye Ann, AL
Thomas, Claretha Jenelson*
Thomas, Ellyn Leigh, FL
Thomas, Mrs. Karen J., FL
Thomas, Mrs. Karen Lundy*
Thomas, Michael Stephen, AL
Thomas, Pamela Denise, AL
Thomason, James W.*
Thompson, Mrs. Emily Weldon, AL
Thornton, Ramona Annette, AL
Thornton, Vann Cooper, GA
Tierney, CAPT Richard Lamar, TX
Tillery, Susan A., AL
Tinkler, Jack H., III, AL
Todd, Ms. Sylvia Louise, FL
Tolar, Deborah S., AL
Tolton, Patricia, AL
Tomkovich, Mrs. Karen Jo, CO
Tompkins, Ina S., CA
Toothman, Ms. Ann Leo*
Towns, Ms. Marva Elaine, AL
Trapp, Ms. Nancy A., AL
Trawick, Kimberly Marie*
Trimper, Frank Stephen*
Trotter, Ms. Roselyne Laverne, AL
Tucker, Judy Bowdoin, AL
Tullis, William Nathaniel, AL
Turberville, Lonnie Dyal, AL
Turner, Ms. Linda Gail, AL
Turner, Pamela Jean, FL
Turner, Paul Larry, AL
Turnham, Ms. Phyllis Naomi*
Tyree, Leonard Robert*
Underwood, Phillip Gary, AL
Urdiales, Ms. Dorothy S. Jones*
Utter, Frederick Stuart, TX
Valdes, Peter Armand, FL
Van BUREN, 1LT Conrad Lee*
Vance, Betty, AL
Vanderford, Ms. Patricia E., AL
Van ELSBERG, Mrs. Karen C.*
Vann, David Phares, AL
Vaughan, Mrs. Louise Galloway, AL
Vaughan, Silas Timothy, AL
Vernor, Ms. Fay B. White, AL
Verran, William T., Jr., GA
Vincent, Ms. Carol A.*
Vorananta, Thon*
Wadas, Theresa Marie Ann*
Wade, Lenora Ann, FL
Waggener, Anna Thompson, AL
Wagoner, Rebecca L., GA
Walker, Gayle Anne, NY
Walker, Ms. Glenda*
Waller, Ms. Debra Ann, AL
Waller, Dena, FL
Walters, Jane E., GA
Walther, Alpha Louie, AL
Wambles, Ms. Vickie Sue, AL
Ward, Angela Faith, AL
Ward, Bobby Frank*
Ward, Ms. Cynthia Ann*
Ward, Myra West, FL
Warnken, Laura, AL
Warrick, Joe LeWayne, AL
Watson, Avis Joy*
Watson, Ms. Flora Bibich, AL
Watson, James Edward, AL
Watson, Penny, AL
Watson, Mrs. Ramona Ann Davis, AL
Watz, Ernest Peter, AL
Webb, Charles Hansel, FL
Webb, 1LT Danny Ray, OH
Webb, Kipps Duane, AL
Weil, Kenneth B., AL
Weil, Mark Edward*
Welch, Claudia Jo*
Welch, Kathryn Mae*
Welch, Lexia A., AK
Wesley, Paula Jean, AL
Wesson, Robert Fred, GA
Weston, Gail, MN
Whelan, Kathleen Anne, AL
Whelan, Mary Therese*
Whitacre, Lynn Sullivan*
Whitaker, Glenda Yvonne*
Whitaker, Marchetta, AL
White, Charles N., Jr.*
White, Donald Locke, Jr., AL
White, Joey O'Neil*
White, Mrs. Marian Phillips, VA
White, MAJ Patricia Lynn, USAF, MD
White, Phillip Neal, AL
White, Sandra Kathryn, AL
White, Ms. Sherilyn Hayden, AL
Wilkerson, Ms. Hope Mills, AL
Wilks, Ms. Melissa Ann, AL
Williams, Bobbie Gail*
Williams, Boyce C., AL
Williams, C. Randall, AL
Williams, CAPT David Wayne, AE
Williams, Mrs. Janelle M., AL
Williams, Olivia*
Williams, Mrs. Rebecca Tucker*
Williams, Ms. Sue Jean, AL
Williams, Mrs. Verla McCall*
Williamson, Elliot, III*
Williford, Ms. Geraldine H., AL
Willis, Mrs. Elisabeth K.*
Willoughby, James T., Jr., AL
Wilson, Ms. Kathleen, AL
Wilson, Mrs. Mary Lois Green, AL
Wilson, Paul Albert, FL
Wilson, Thomas Kenneth, AL
Windsor, Ms. Agatha Sylvia, AL
Witten, Mrs. Monica Peek, MT
Wolfe, Cynthia J., GA
Wolfe, Elizabeth Lynn, FL
Wombolt, Brent Edward*
Woods, Evelyn M., FL
Wooley, Wilson Cochran*
Wright, Mrs. Cynthia Hill*
Wright, Edward Leroy, III, AL
Wright, Ms. Edwina Gayle*
Wrinn, Mrs. Carol Cofer, AL
Wurtz, Dr. Lawrence Daniel, WA
Wyatt, Joyce Marie*
Wynn, James Harold, AL
Yarbrough, Rhea R., NC
Yates, Mrs. Teresa Armstrong, GA
Ziglar, Sherry, AL

1981

Abdalla, Faried M.*
Acton, Tyrus Raymond, FL
Adams, Mrs. Barbara Yates, AL
Adcock, Ms. Vicki Lynn*
Alexander, Patricia A., AL
Alford, John R., AL
Allen, Cynthia Rene, AL
Allen, Herman Eugene, AL
Allen, John Ridley, Jr.*
Allen, Lee Anne, FL
Allen, Margaret Ann*
Allen, Mrs. Veronica Jones, AL
Allison, Robin E., GA
Almand, Paul Murray, FL
Amin, Kamran, India
Anderson, Julian Arden, AL
Anderson, Michael, AL
Anderson, Patrice, AL
Anderson, Ms. Rosemary, AL
Anderson, Timothy Lamar, AL
Andrews, Reginald Kenneth*
Anglin, Mark Allyn*
Anthony, John Edward (Junie), AL
Applegate, Donna K., AL
Armstrong, Lawton Ed, AL
Arnold, Ms. Brenda Nette*
Arthur, Mrs. Donna Barnes, AL
Austin, Randy Louis, IL
Bailey, Pamela Joyce*
Bailey, Travis Allen*
Baker, Catherine E.*
Baker, Joe A., AL
Baker, Richard Alan, AL
Ballard, Cecropia Smith, FL
Barfield, Sonya Abbie, AL
Barfoot, Carey Wynne, GA
Barnes, Pamela A., AL
Barnes, 2LT Phoenix, Jr.*
Bean, Mrs. Sharon Moore, AL
Bearden, Mrs. Lottie Carroll, AL
Beck, Mrs. Karol McGowan, AL
Bedsole, Deborah Ramona*
Bedsole, Thomas B., Jr., AL
Belcher, Dewayne, VA
Bell, Lisa, AL
Bellamy, Jerome, AL
Benaquis, Ms. Mellanie Ann*
Benefield, Leisa*
Bennett, CAPT Ricky Edward, USAF, VA
Bergeron, Paula, FL
Bessette, Ms. Susan Martin*
Betts, Willie Clifton, AL
Bhatti, Mary Sue Smith, AL
Binford, CAPT Robert G., III*
Bissell, Ronald Lee, GA
Blacksher, Jay U.*
Blankenship, Stanley L., AL
Blanks, Mrs. Jo Ann, AL
Blanton, Wendy Jo, AL
Blum, Patricia Ann*
Bonam, Vincent Staley*
Booker, Kathy Cecile, AL
Boothe, Barbara, AL
Borland, Kenneth Harold, CMA, AL
Boss, Ms. Beverly J., FL
Boswell, Donna, AL
Botts, Richard Elbert, AL
Boutwell, Robin Ferrell, TN
Bowden, Dennis Folmar, AL
Bowen, James Madison, AL
Boyce, Mrs. Jacqueline Marie*
Boyd, Rebecca G., AL
Brabham, Sheila, TN
Bradley, C. Randall, DMA, OK
Bradley, Mrs. Cynthia M., GA
Bradley, Gary Donald, GA
Brantley, James N., Jr., GA
Braswell, Ms. Rose Rainey, AL
Bray, Mrs. Laura F. Vitty*
Brewer, Joseph A.*
Briggs, Kevin Herbert, FL
Bright, Mrs. Bonnie Ann Hullet, AL
Bright, Eddie Howard, AL
Brightwell, Ms. Mary Grey*
Britt, Ms. Kim Thompson, GA
Britton, Ms. Barbara, AL
Bronson, 1LT Jerry Wayne*
Brooker, Dale Leroy, PA
Brower, LT Gerry Lee*
Brown, Charles Ricky, AL
Brown, Ms. Cynthia Ann, AL
Brown, Edna Mae*
Brown, James Edwin*
Brown, James MacK, AL
Brown, Kerry F., NM
Brown, Marion*
Brown, Robert Charles, AL
Brown, Terry Patrice, AL
Browning, Jeffrey Brent, AL
Browning, Martha, AL
Bruner, Wanda Gail*
Bryan, Richard Timothy, AL
Bryant, Annette Debra*
Bryant, Rev. Howard Jackson, MS
Bryson, Marie, NC
Bubbett, Mrs. Jeannie Hardwick, AL
Bubbett, Jonathan Duvalle, AL
Buck, Jacob Daniel*
Bunge, Cheryl Leigh, GA
Bunker, Russell Frank, MN
Buntin, Terri, AL
Burch, Ms. Bonnie Crowe, FL
Burdette, Michele, AL
Burkhardt, Susan, GA
Burks, Tammy, MS
Burlison, Dara Lee*
Burnett, Mrs. Eleanor Herlong, AL
Burt, Ms. Pamela Adena*
Burton, Ms. Claudia S., GA
Burton, Karen Fay*
Burton, Sharen Kay*
Bush, 1LT Bruce Allen*
Butt, Kathleen Anette*
Cade, Stephen Drury*
Cain, Roy Wendell*
Camp, Ms. Dorothy, FL
Campbell, Mrs. Helen Grider, AL
Campbell, 1LT Lawrence E., Jr.*
Campbell, Shelle, FL
Caraway, Ms. Elizabeth Moss, FL
Carlile, Mrs. Martha Powell, AL
Carlson, Karen Fulton, AL
Carreker, Vicki L., GA
Carroll, Douglas Michael*
Carroll, William G.*
Carter, Carolyn*
Carter, Troy Layne*
Casey, Christy Tonice, AL
Cates, Patricia Newby, AL
Cauley, James Michael, AL
Chandler, Warner H., Jr., AL
Cheatham, B. Carol, AL
Chenoweth, Lynn, AL
Christen, Ms. Patricia Cope, AL
Christensen, Cydney Sue*
Christensen, Joni E., GA
Clark, Ramona Annette, AL
Cleveland, Mark Alan, FL
Clifton, Cynthia Elaine, AL
Clifton, Stephen Gay, GA
Clower, Bonnie Patricia, GA
Cohen, Randall John*
Colbert, Frank James, Jr. LNFA, TX
Cole, Mrs. Anita Ferguson*
Colee, Nora Ann, AL
Coleman, Cathy Lynn, AL
Collier, Mary, MO
Collins, Willie H., Jr., AL
Colquett, Angela, AL
Comalander, Mrs. Irene Bishop, AL
Commander, Ms. Deborah Staley, FL
Commander, Michael D., GA
Conoly, Ms. Betsy Moore, GA
Cooper, Mary L., AL
Cooper, Sharon Ileen, FL
Coppage, David Bryan, VA
Corbitt, Ms. Pamela Kay, GA
Corcoran, Rose Marie, AL
Cotten, Mrs. Kathryn R. Brown*
Cowan, Dylene, AL
Creel, Debra Sue, GA
Creel, Michael Lee, AL
Creighton, Gene Edward, FL
Crosby, Ms. Mary Jane, FL
Crutchfield, David E., AL
Culpepper, Marvin W., Jr., AL
Cumbee, Mrs. Janet Jordan, AL
Cunningham, Bonnie Marie, AL
Curenton, Elizabeth, AL
Curenton, Ms. Mary Rebecca*
Curry, Kenneth Wayne, AL
Curtis, David, AL
Dalrymple, Mrs. Ann Peters, AL
Daniels, Ms. Debra Ann, AL
Dansby, Cornelious, SC
Dasinger, James M., AL
Davidson, Keith, GA
Davis, David Lee, AL
Davis, Patricia Kay, AL
Davis, Mrs. Reba Roberts, AL
Davis, Ronald Keith, AL
Davis, Shirley*
Davis, Thomas W., Jr., AL
Dawson, Mark Mosley, AL
Day, Karen, AL
Deal, Martha Lynn, AL
Dean, James Randy*
Dean, Mrs. Suzanne Goff, AL
Dear, Alice Marie*
Deese, Ms. Alice Marie*
Detrick, 2LT Billy Russell*
Dillender, Daniel Thomas, FL
Dillender, Mrs. Deborah K.*
Dobbel, Harold Heinz, FL
Dody, Andrea, AL
Dorsett, Mrs. Sherrie Herndon*
Dozier, Laurie J., AL
Drew, Jon Alan, GA
Dudley, Mrs. Sybol Erickson, TN
Duke, Max Jones, LUTCF, FL
Duke, Patsy, GA
Duncan, Cheryl Ann, AL
Duncan, Mark Garfield*
Duncan, Mary Ann, FL
Duncan, Mrs. Mary Henken, AL
Dunn, Mrs. Debra Gauthier, AL
Earnest, Tim*
Earnest, William Timothy*
Eberhart, Thomas Randal, CPA, AL
Eddins, Odie M., FL
Edwards, Clifford R., Jr.*
Elder, Donna Carole*
Ellerbee, John Lester, FL
Elliott, 2LT Steve Lafayette*
Ellis, Beverly Ann*
Ellis, Keith Lamar, AL
England, Cliff N., Jr., GA
Epting, MAJ James Curtis, USAF, KS
Ercoli, Debbie K., FL
Erskine, Mrs. Toni G. Luker, TX
Etheridge, Stevie Carl*
Evans, Donald Wayne, AL
Evett, Stephen Byron, FL
Fail, Ervin Joel, Jr., AL
Faircloth, Ronald O'Neil, MS
Farmer, Joy L., NE
Faulk, Mrs. Alice Jo Lively, AL
Faylor, David Lance, AL
Feaster, Kelly A., AL
Feiner, Gregory*
Ferguson, Mrs. Jeanne Sego*
Fernandez, Edward John, FL
Fields, Karla Jo, AL
Fitch, Michael Donald*
Flanagan, Mrs. Brenda Siltzer, FL
Flanagan, William Joseph, FL
Fleming, Mrs. Deborah Mason*
Fleming, Mrs. Joyce Jones*
Fluker, Ms. Donna Deloris, AL
Force, Christopher Harold, AL
Foreman, Thomas James, CO
Forte, Tressa, AL
Foster, Timothy Thomas*
Foster, William King, FL
Fowler, Sherry Lynn*
Fraley, Daniel Henry, AL
Franklin, Mrs. Susan Rickman*
Freeman, Ms. Flora C., AL
Freemon, Ms. Alethea Renee, AL
French, Ms. Linda J. Penniman, NC
Frey, John Martin, Jr., GA
Fuller, David Charles, TN
Furlow, Ms. Eva Diane, TX
Galluzzi, Jo Anne Marie, FL
Ganzy, James David, FL
Garrett, Ms. Janice Denette, AL
Garrison, Mrs. Margaret B., AL
Gaskin, Sonya Renee, FL
Genetski, Thomas Alex, TN
Gibson, Carl Bascom, Jr., AL
Gibson, Carolyn E., AL
Gibson, Kenneth E., Jr.*
Gifford, Mrs. Gabriele Jones, AL
Gilliam, 2LT Robert Anthony*

Gillis, Mrs. Donna J. Jeffcoat, NE
Gipson, Richard Douglas, CO
Glanz, Jeffrey Michael, NJ
Golden, Barry Steven, GA
Goodman, Edwin Wayne, OK
Gordon, Charles F., II, FL
Gorter, LT Fred Edward, Jr., AP
Goss, Charles Edward, FL
Graham, Rebecca J.*
Grant, Boyd*
Grant, William L., II, GA
Gray, Cathy Lynn*
Green, Mrs. Rosemarie Adams, FL
Green, CAPT Solomon Harold*
Green, Ms. Vanessa Culver, AL
Gregg, Tina, AL
Gregory, Mrs. Frances Jackson, AL
Griffin, John Michael, GA
Griffith, Marsha, GA
Grimes, Charles Timothy, AL
Grimsley, James E., Jr., AL
Griswold, Tammy Jean, TX
Grouby, Edward A., III, AL
Grubbs, Ms. Gracie A., AL
Guest, Gretchen Anne, FL
Guthrie, James (Ben), AL
Gwyn, Nell Ann*
Hagins, Mrs. Hilda Henderson, AL
Hagler, Donald Webster*
Haines, 1LT Richard W., III*
Haines, Mrs. Tom Miller, FL
Hale, Frances Charlene, FL
Hall, Mrs. Amy Stevenson, GA
Hall, James Register, GA
Hall, Lila*
Hall, Michael Harmon, AL
Hall, Ms. Patricia Ann, FL
Hamilton, David W., AL
Hamilton, James (Barry), AL
Hamilton, Steven Dale*
Hamm, James Michael, AL
Hammett, Sandra K., AL
Hammock, Robert Leonard, FL
Hammond, Chester Alvin, AL
Hanks, John Michael, AL
Hanks, Marguerite Leigh*
Hanson, Hannah Jean*
Hanson, James P., JL, AL
Harper, Gary Keith, GA
Harrell, Frank H., Jr., FL
Harrelson, Steven Lavon, AL
Harrington, Gregory Dean*
Harris, Russell Earl, Jr., AL
Harrison, Denise*
Harrison, 1LT Michael Ray*
Hart, 1LT Anthony Craig*
Hartley, Scott Doyle, FL
Harvey, Angela Denise, AL
Hastings, Clifton Floyd, AL
Hataway, MAJ Gregory L., AL
Hawkins, Mrs. Barbara D., AE
Hayes, Charles Rance, AL
Hayes, Hayward, AL
Hayes, Joseph Maxwell*
Hayles, Michael Terry, AL
Hazen, Walter Edgar, Jr., GA
Hein, 1LT John Jacobs*
Hein, Mrs. Laura Wadowick*
Helms, David Earl, AL
Helms, Victor Allen, AL
Hemming, Barbara, AL
Henderson, David Alan*
Henderson, Mrs. Jeanette H., AL
Henry, Linda Faye*
Herring, Bruce M., MFS, FL
Hester, Ms. Bonnie J. Murphy, AL
Hill, Kellie, FL
Hiller, Ms. Linda Fary, AL
Hines, James Calvin, AL
Hinson, Mrs. Pamela Jo, AL
Hoang, John Thanh*
Hollyfield, Donna L., NC
Holmgren, Nancy D., AL
Hopkins, William H., Jr., FL
Hornsby, Joey, AL
Hornsby, William Lester, GA
Houston, Ms. Beverlyn Powell, AL
Houston, 2LT Gregory Sims*
Howard, Mrs. Lisa Grimes, AL
Howard, Philip Glen, FL
Howell, Asa James, TX
Hugall, Brad W.*
Hughes, Mrs. Constance C., AL
Huling, Sam Robert, III, AL
Hulse, Ms. Cheryl Ann*
Huisey, Lloyd William, AL
Humphrey, MAJ Michael James, TXANG, TX
Hutchins, Brenda H., GA
Hutchinson, Thomas Alan, AL
Idland, Roger Allen, AL
Imadojemu, Chris Odion*
Ingram, Anthony*
Ingram, Mary Hall, FL
Irby, Jane E., GA
Irizarry, Lydia, AL
Isaac, Mrs. Sheila A. Hampshire, AL
Ivey, Tyrshal Wreath*
Jackson, 1LT Gaylan*
Jackson, James Thomas, AL
Jackson, Mrs. Mary C. Crenshaw, AL
Jackson, Shawn Reenee*
Jacobs, Scott, AL
James, John Michael, KS
Janeiro, Mrs. Kathy Kennedy*
Janeiro, Michael Allen*
Jeffery, G. Randolph, GA
Jenkins, Donald Ray, AL
Jensen, Keith M., VA
Jernigan, Charles H.*
Jernigan, Donna Kay, FL
Jeschke, William David*
Jessen, Amy Melissa, GA
Jessen, Kenneth Paul, FL
Jessen, Mrs. Susan Haisten, FL
Johns, Billy Jack*
Johnson, Mrs. Anne Turner, AL
Johnson, Ms. Cecelia Delphine, AL
Johnson, Clifford Eugene, AL
Johnson, Herbert Hoover, GA
Johnson, James Hines, III, NC
Johnson, James Leslie, VA
Johnson, Kaye, AL
Johnson, Mrs. Mary Lowery*
Johnson, Ms. Susan K.*
Johnson, Terrence Alan*
Johnson, William R., AL
Jones, Mrs. Deborah Carsley*
Jones, CAPT Joseph Clayton, LA
Jones, Ron Henry, FL
Jordan, Donna M., AL
Jordan, Robert Lewis, MD
Jordan, Mrs. Terrie Hixon*
Kaighobadi, Mehdi, FL
Kariminazhad, Zahra*
Keene, Richard Vincent, TN
Keil, Charles E.*
Keller, Mark Duane*
Kelly, Ann L., AL
Kelsoe, John Alan, AL
Kemmet, MAJ Alvin Ray, Jr., USAF, KS
Kennamore, Sylvia, AL
Kennedy, Julius, Jr., GA
Khaleghi, Hassan*
Kilgore-Avery, Mrs. Margie S., AL
Killingsworth, Anna Beth*
Killingsworth, Mrs. Tolsie J., AL
Kincey, Lou Ann, AL
King, Dennis Rodney, AL
King, Kimi, GA
King, Mrs. Ollie Harden, AL
King, Mrs. Polly Messick, AL
King, Sheppie David, Sr., AL
Kinsaul, Mrs. Janet Bass, AL
Kirby, Rev. David Mitchell, DOC, AL
Kirkland, Anita Kay, AL
Kirkland, Mace Allan, AL
Knotts, Mrs. Cindy Sexton, AL
Krazit, David P., FL
Kreis, Joseph Michael, AL
Kritakara, Halhaijanok K.*
Krogh, MAJ Jimmy L., USAF, AE
Labb, Mrs. Kelly Dawn Calhoun, GA
Lamb, Ms. Durhonda Ashcraft, AL
Lambert, Lourie L., AL
Landers, Gerald Phillip, CA
Landfair, Kathryn Marion*
Landry, 2LT Michael Joseph*
Lane, Mrs. Chona Fowler, AL
Laney, Charles Howell, AL
Laplante, Michael Adrian*
Larson, John Millard, FL
Lasseter, Robert Coleman, FL
Latimer, Ms. Lisa Marion*
Lawrence, Art Wayne, CA
Ledford, Mrs. Elizabeth P., AL
Lee, Franklin King, AL
Lee, Ms. Melanie Stafford*
Letourneau, George Brian*
Leukel, Jeffrey Merrill, FL
Leverett, Charles William*
Liles, Ms. Mary Leah, AL
Lindsey, Ms. Minnie B., AL
Littlejohn, Freddie D., AK
Locklar, Ricky Gene, AL
Long, Charlie Joe*
Luna, Joseph Frank, AL
Lunsford, Ms. Rita J. Baughman*
Macguire, L. Caroline, AL
MacMillan, Linda Mary, FL
Maddox, Mrs. Brenda Rushin, AL
Maddox, James Ronald*
Madril, Ms. Roseanne Leonard, FL
Maloy, Ms. Wanda Marie*
Maners, Wendell R., AL
Marley, Mrs. Edith Schmidt, DC
Marsalis, 2LT Edwin L., Jr., AL
Marshall, Richard Arthur*
Martin, Kenneth Eugene, AL
Masters, Patrick Wilson, FL
Mastin, Charles Kenneth*
Matsumoto, Hiroyuki*
Matthews, Keith, FL
Maxwell, Karen Suzanne*
Mayer, CAPT Walter Francis, III*
McCauley, Bruce Louis, NC
McClain, Cynthia M., AL
McClain, Ms. Rosalind Edwina*
McClellan, William Frank, FL
McClure, Howard Carlisle, Jr., AL
McCormick, John W., Jr., AL
McCranie, Mrs. Carolyn June W., GA
McCrory, Nancy Sue, FL
McDaniel, Michael Jay, AL
McDonald, Cecil E., II, AL
McElhaney, Mrs. Erica Lasselle*
McGoldrich, Mrs. Caroline Shel, AL
McInvale, Nancy Lynn, AL
McKenzie, Mrs. Valeria Graves, AL
McKenzie, William G., AL
McKinney, Dennis Wayne*
McKnatt, Thomas M., AL
McNair, Paul Henry, Germany
McNamara, Ms. Shelly Hudson, AL
McWilliams, Viola Latresy, AL
Megginson, Robert Beck, AL
Mehler, Jeffrey Louis, FL
Menard, Wayne Joseph, FL
Mickelson, Diane M., FL
Milam, Robert Dean*
Milhouse, Alfreda*
Militano, Kurt Alfonso*
Miller, Deborah Ann, LA
Miller, Donna G., AL
Miller, Frances Melisa, AL
Miller, Ms. Marena Sims*
Miller, Robin, AL
Miller, Mrs. Sherrie Grubbs, FL
Mims, Mrs. Paula Cain, AL
Mims, Mrs. Paula Stokes*
Miner, Alice Louise, AL
Miranda, CAPT Joni Lynn*
Mitchell, Stephen R., AL
Mobley, Mrs. Judy Jackson, AL
Modozie, Michael Chinwuba, AL
Moneymaker, Ms. Linda Ann, CRNA, LA
Monley, James J.*
Monroe, Dennis Donnell*
Mooney, Carolyn Sue, AL
Moore, Jacqueline, GA
Moore, Thomas Calvin, Jr., MS
Moore, Tommie L., AL
Morgan, Mrs. Ellen Saxon, AL
Moring, Charles, AL
Morris, Cynthia Reed, AL
Morrison, John Daniel, MD, KY
Morrow, James Floyd, Jr., MS
Morrow, Jeffrey Alan, AL
Morrow, Joe Edmond, GA
Morrow, Michael Wade, FL
Morse, Michelle Ann*
Mosley, Derwood Kelly*
Motley, Gracie Ann*
Mullins, Mrs. Marion Price, AL
Murphy, Dr. Kathy Lynn, AL
Murphy, CWO Luther Earl*
Murry, Ms. Debra Delane*
Myers, William Thomas, FL
Nail, Nina, AL
Nelson, Twyla Dillard, AL
Nichols, Brian Craig, GA
Nichols, Carole, GA
Norrell, Leslie Shay*
Norton, Jack, AL
O'Connor, John Thomas, AL
Oliver, Charles, TN
Olson, Dirk J.*
Ondracka, Mrs. Sandra Orem, AL
Otto, Ms. Kathleen Ann Hoseid*
Outlaw, Bobby Harold*
Outlaw, Mrs. Starla Coe*
Owens, Ms. Janet R., AL
Owens, William Thomas, CPA, AL
Owings, Lucion Keith*
Pace, Cheryl A., AL
Pace, Ms. Doretha Elizabeth*
Pace, Susan Elaine, TX
Palmer, Robert Lee, AL
Parducci, Ms. Janice Johnson, AL
Parish, Tanya, AL
Parker, Carleen*
Parker, Cathy Marie, AL
Parrmon, Dale Recordia*
Parrish, Steven O., AL
Parson, William Clayton, MI
Parsona, Gregory Alan, FL
Patenaude, Ms. Cindy Kaye*
Patrizi, Marisa Ann*
Paulk, Charles Lawson, FL
Pearce, Stephen Ferron, AL
Peebles, Vivia, AL
Perez, Patricia Ann, FL
Perkins, Robert Lee, MS
Perri, Paul Domenic*
Perry, Dwayne O'Neil, GA
Perry, Ms. Valrie Illene*
Persons, 1LT Cory Elizabeth*
Peters, Ms. Karen Sammons, AL
Petritsis, Maria Irene, FL
Phillips, Althea, TX
Phillips, Don F., Jr., GA
Philpot, Anne Norman, FL
Pickard, Elsie, GA
Pickard, Mrs. Tammy Gillem, AL
Pierce, Carolyn Elizabeth*
Piersall, Jeffrey Clay, SC
Pinckard, James Ronald, AL
Pissanos, Nick D., Jr., AL
Pittman, Craig Wesley, FL
Pittman, John Edwin, AL
Poellnitz, Patricia, AL
Pogue, Ms. Glenda Sue, TX
Potee, Charles Michael*
Potts, Eddie Sylvester, AL
Powell, Penny, GA
Prater, Twila J., TX
Prater, William Claude, TX
Price, Donald W., AL
Pugh, Jeanne, AL
Purta, Mrs. Michelle Faulk, NC
Quinn, George Michael*
Quinney, William David, AL
Ragan, Mrs. Karey Brawner, FL
Ramey, Russell Kevin, FL
Randall, Michael David, GA
Ray, Charlotte Louise*
Rayford, Ms. Sheryl Anne*
Reddoch, Aubrey Lewis*
Reddoch, Mrs. Laurie H.*
Reeves, Mrs. Vickie Hundley, AL
Reilly, Charles John, FL
Revel, Mrs. Donna Towrey, AL
Reynolds, Beverly Renea, AL
Reynolds, Mrs. Debra Reeves*
Reynolds, Willie Fred*
Rhodes, Carol, AL
Rice, Dale Emmett, Jr., FL
Ricks, Ms. Kay Hugghins, AL
Rivers, Mrs. Alecia McLeod, AL
Robb, John Warren, FL
Robbins, Donnie Ray, AL
Roberts, Debbie K., AL
Roberts, Rebecca, AL
Robertson, Mark Regan, GA
Rodgers, Pamela, AL
Rodriguez, Raul Tonas A., Panama
Roesel (Stark), Sharon D., CA
Roland, Ms. Pamela Spivey*
Rotton, Ms. Tammy, AL
Rouse, Mrs. Florine Broadus, AL
Russaw, Doris Elaine*
Ryles, Sanford Lavon, AL
Salter, Cynthia Marie, AL
Salter, Mrs. Leah Howell, AL
Salter, Ms. Teresa E., AL
Sanders, Mrs. Ellen Walters, AL
Sanders, Dr. Steve Donald, AL
Sasser, Willier Huston, II, AL
Sawyer, Jerry Stephen, TN
Scarper, Ms. Lenora Turley, VA
Schmidt, Carl Bohlae*
Schmidt, John William*
Schmitt, Mrs. Laurel B. Rice, GA
Schumacher, Scott Allen, FL
Schweinsberg, Ms. Shirley Faye, AL
Scott, Carolyn, AL
Seay, Catherine G.*
Seitz, Robert John, GA
Self, Thomas Lee, AL
Sellers, Mrs. Jean Wratchford, AL
Seymour, Ellen, AL
Shannon, Mrs. Laurel McCamish, AL
Shelton, Debbie Glen, TX
Shill, Ms. Karen Rowe, AL
Shipman, Mary Diane, AL
Shipman, Ryan O'Dell, AL
Shiver, Ann Louise, AL
Shook, Craig Granger*
Shumaker, Ms. Jenny Spurlock, AL
Simmons, Billie Merle*
Sims, Ann Bruce, AL
Sims, Phillip Lecil, TX
Skaggs, Richard Jennings*
Skinner, Rickey Allen, MS
Smith, Anita Joy*
Smith, Cydne, AL
Smith, Daniel Keith, AL
Smith, David, AL
Smith, David Harold, AL
Smith, Ms. Debra Delane Murry, AL
Smith, Gregory Alan*
Smith, Hugh Antonio, AL
Smith, Rev. John Elton, Jr., SC
Smith, Ms. Nancy Anna, GA
Smith, Mrs. Pamela Davis, AL
Smith, Regina Denise, AL
Smith, Richard Lee, Jr., AL
Smith, Timothy Rhett*
Smothers, Ms. Kathy June*
Snellgrove, Barbara Allen, AL
Snowden, Malinda, AL
Snyder, Mrs. Cheryl Pyles, AL
Solomon, Leo, GA
Sonanstine, Sharon Elaine*
Sonner, Jerry S., MD
Spann, Geoffrey Neal, AL
Spence, Suzanne Helen*
Spivey, Elizabeth, AL
Spivey, Lois Faye, AL
Spradling, Ms. Sheryl*
Sprayberry, Jimmy H., Jr., GA
Staggers, Mrs. Pamela Wilson*
Steed, Beverly A., AL
Steele, Cindy, AL
Steiner, Terrill Kevin, MS
Stephens, Kathy S., FL
Stephenson, Tina, AL
Stevens, Williams Slay, AL
Stewart, James Christopher, GA
Stewart, William Lee, FL
Still, Ralph Gregory, CO
Stokes, Reva K., AL
Stone, Amanda Lynn, AL
Stough, Mrs. Peggy Linton, FL
Strickland, Sharon, AL
Stroh, Gerald Lee, AL
Stroud, Joseph Kent, NC
Suarez, Mrs. Iris Coe, AL
Suddath, Susann, AL
Sullivan, Alan, FL
Sullivan, Ms. Catherine Mary*
Sullivan, Edward Neal, AL
Sullivan, Mrs. Sharon Ellison, AL
Sutherland, Jerry Esmond*
Swan, Mrs. Cathye Thomas, AL
Tabb, Paul Anthony*
Tackett, Mrs. Jane Campbell*
Talley, David Allen, SC
Tansey, Nancy Jo, AL
Tate, Jerryln R., AL
Taylor, Joseph, AL
Taylor, Ms. Pamela Ann, NC
Taylor, Robert James, AL
Taylor, Ms. Yolanda Miller*
Teague, Mrs. Tami Lynn, AL
Teal, Larry Wayne, AL
Thagard, Mary Rene, AL
Thagard, Tammy R., AL
Thomas, Mrs. Arlene Hodley, AL
Thomas, Carol Annette*
Thomas, Willie Ray, FL
Thomason, Janice E., AL
Thompson, Howard G.*
Thornton, Gwendolyn L.*
Thorsen, Mrs. Dorothy Culberto, NM
Threadgill, Mrs. Gwenneth B., AL
Threlkeld, Albert Howell, GA
Thurman, William Ray, AL
Timberlake, Stephen Grant, FL
Timmons, Duane A., FL
Tindell, Karen Sue, GA
Tindol, Golda K., AL
Tolbert, Robert (Chip) D., Jr., FL
Tomlin, Debra Sue, AL
Toole, Mrs. Minette L. Rogers, AL
Toole, William Stanford, AL
Trawick, George H., AL
Trujillo, Mrs. Sharon Cherry, AL
Tucker, Ms. Constance Lynette, AL
Turbeville, Erwin F.*
Turner, Gayle, AL
Turner, Joel Timothy, NC
Turrin, Linda Marie, FL
Underwood, George Wilkie, AL
Underwood, Samuel N., AL
Upshaw, Alfredia Banars, AL
Upton, Clara Ann*
Vickers, Martha Pearl, GA
Vines, Beverly, GA
Viriyakovitya, Somyot*
Vitarius, Ms. Gayle Lynn, CO
Waldrop, Mrs. Janice McLendon, AL
Wallace, Olivia Virginia, AL
Wallace, William Gary*
Waller, Mrs. Janie Hurley, AL
Walters, Juntrill*
Ward, Laura Denise, GA
Warren, Ethel Monique, AL
Washington, Ms. Alice Mane*
Washington, Tommie, GA
Watson, Donald Earl, Jr., GA
Watson, Ms. Flora Bibich, AL
Watson, MAJ George Wilford, USAF, NC
Webster, Mrs. Donna Lee, AL
Weems, Gwendolyn, AL
Wells, Kenneth Hilton, AL
West, Tommy R., CPA, AL
Whigham, Tammy L., CO
Whigham, Tyrus Don, AL
Whitaker, Andy, AL
White, Edward Charles*
White, Minnie L., AL
White, Ms. Vicky Vickers*
Whitman, Thomas Ernest, GA
Whitstine, Ms. Lisa L., GA
Whittington, James Mark, TN
Wiggins, Ms. Carolyn Hope, AL
Wiggins, Daniel Eugene, AL
Wiggins, Gregory Eugene, AL
Wigley, Kathryn Louise, CA
Wilder, Mrs. Sheree Smith*
Wiles, Joey Eugene, FL
Wilkerson, Mrs. Linda Starling, AL
Wilkerson, Mrs. Rene Sheppard, AL
Wilkerson, Sherry Louise, AL
Wilkins, Gregory Michael, AL
Wilkinson, Kim E., GA
Williams, Britt Stanley, AL
Williams, Costella*
Williams, Mrs. Gloria Allegri, AL
Williams, Harold E., Jr.*
Williams, John Phillip, AL
Williams, Kelly Vance, FL
Williams, Kimberly Ann*
Williams, Michael Oliver, AL
Williams, Mrs. Patty Ann*
Williams, Sarah Catherine*
Williamson, Dusty B., AL
Wilson, Michael Scott, FL
Wimberly, Doris, AL
Windham, Mrs. Janice Ford, AL
Winland, Susan Ann*
Wise, Carolyn S., FL
Womack, Ms. Carolyn June*
Womack, Sandra, AL
Wood, Dorothy Madeline*
Wood, Mrs. Mardelle Wilkes, AL
Woodbury, Ms. Dian Mane*
Woods, Darren Eugene, Bermuda
Wossilek, Gary Andrew, OH
Wright, Renee Louise, AL
Yancey, Ms. Paula Ketcham, AL
Yates, David Glenn, GA
Young, Deborah Leigh, NC
Young, Mona Lisa, TN
Young, Robert Steven, AL
Zastrow, Mrs. Patricia Wilson*
Zuro, Alan Joseph, England

1982

Abernathy, Richard Len, AL
Adams, Mrs. Cheryl Knebel, WV
Adams, Paula Y., AL
Adams, Russell Leigh*
Adcock, Scott, AL
Agbassi, Michael Jude*
Allen, Ms. Pamela J. Oglesby, AL
Almond, Jamie Lynn, FL

*Address Unknown

[illegible], Ms. [illegible] Walker, AL
A[illegible] Bernard, [illegible], AL
Aman, Chnstopher Alan, NC
Aman, Mrs Jana Vickers, AL
Anderson, Mrs. Majone M., AL
Andrews, Jeffery Warren, AL
A[illegible], Nigena
Argenti, Peter James*
Ashburn, William Howard, GA
Atkisson, David Eugene, AL
Austin, Karen, AL
Austin, Steven Dean*
Autrey, Ms Rebecca Grace, AL
Ayeni, Adeoba Adefuwape, Nigena
Bailes, Barry Lee, AL
Baker, Ms. Patsy, AL
Bandstra, Mrs. Vicki D.Taylor, AL
Barksdale, Laura F., AL
Barnes, 2LT Phoenix, Jr.*
Bascomb, Brenda Faye, AL
Bass, Cynthia, AL
Bauersfeld, Kenneth W., NJ
Baxter, Zachary Taylor, FL
Beasley, Mitchel Wade, FL
Bell, Ms Pamala Poston, AL
Bennett, Mrs. Mary Jo Wargel*
Benson, Robert Max, LA
Benson, Stephanie Hallada*
Benton, Perian R., CO
Bercant, Eula F., AL
Beroth, Mrs. Lynette Eckberg*
Berry, Catherine, AL
Bice, James Randall, AE
Bishop, CAPT Graham William, AE
Bizilia, Kevan Michael, AL
Bizilia, Mrs. Linda Levi, GA
Blackwell, Sonya Corette*
Bledsoe, Kenneth, Jr., AL
Bloeth, Lorraine M., FL
Boggan, Robert Glen, AL
Bohnenberger, Otto F., PA
Bonham, Mrs. Linda Scott, AE
Bonner, Mrs. Joan Burt*
Boozer, Deborah J., SC
Boozer, 2LT Robert Earl, Jr., FL
Borum, Leeann, RN, FL
Bostick, David Richard*
Bouchillon, Richard K., AP
Boutwell, Joseph P., AL
Boutwell, Robert Ray, SC
Bowdoin, Steven Philip, AL
Bowen, Cynthia Ann, AL
Bowers, Charlotte, FL
Boyd, Michael David, GA
Bozeman, James Michael, AL
Bozeman, Kyle Seymour, AL
Brackin, John Bradley, AL
Brackin, Stephen Ansley, AL
Bradford, Geroge Thomas, GA
Branch, Mrs. Tana Newman, AL
Brannon, Ms. Velma Deanne B., AL
Brantley, Mrs. Virginia Senn, AL
Brentnell, Frank Michael, FL
Briggs, Freddie Davis, AL
Broadway, Donny Wendell, AL
Brooks, Barbara Gale, AL
Brooks, Ms. Jennice*
Brown, Earl Morris*
Brown, Harold John*
Brown, Joseph Daniel, FL
Brown, Mrs. Kimberly Hohlbaugh, AL
Brown, Rebecca Joy*
Brown, Ms. Rita Darlene*
Bryan, Mrs. Cynthia P., AL
Buckelew, David Kenneth, AL
Bucy, Kenny L., TX
Burch, Stephen A., AL
Burk, Kenneth Ray, PA
Burkett, Mark Howell, GA
Burks, Ms. Sandra, KY
Burlison, LT Keith Harvey*
Burnett, Ms. Clara Legar, AL
Burnett, Ms. Rita Harden, AL
Burns, Kenneth Wayne, VA
Bush, David K., GA
Bush, Rev. Edward, Jr., AL
Bush, Kimberly, AL
Butler, Martha, MS
Byrd, Glenda Diane, AL
Cahoon, Joseph C., Jr.*
Caldwell, Tami, AL
Calhoun, Mrs. Cynthia Moore, AL
Calhoun, Donnie Ray, AL
Calhoun, John Floyd, Jr., AL
Campbell, David Keith, AL
Campbell, Donna Lynne, PA
Campbell, Peggy, FL
Caraway, Chester Donald, AL
Carpenter, Mrs. Sandra L., FL
Carreker, Vicki L., GA
Casey, Candace, AL
Cash, Mrs. Jane, AL
Castleberry, Richard Allen, VA
Causey, Sharon Lynn*
Cawley, Deborah Ann, AL
Chandler, Jay Carl*
Chandler, Mrs Melissa B., GA
Clark, Dennis Alexander*
Cleveland, William Thomas, VA
Cochran, Pamela Linn*
Cochrane, Janet Laraine, FL
Cohea, Ms. Ruth Patton, TN
Cole, Gregory Franklin, LA
Cole, Vivianne E., AL
Coleman, Carol, AL
Coleman, Mrs. Geraldine*
Coleman, 2LT Stanley Raye*
Collier, Ms. Bonnie Lisa*
Collins, Charles Edwin, AL
Colquett, Beverly, GA
Cook, Ms. Nancy Marie*
Coon, Billy Wayne, AL
Cooper, Mrs. Barbara S., FL
Cooper, Jennie Susan, GA
Cooper, Wanda M., AL
Corder, 2LT William Gregory, AL
Corley, Jack J., AL
Coulter, 2LT Michael Patrick*
Courtney, Deborah Louise, GA
Covington, Ms. Jennie Currie, AL
Cowan, Mrs. Vicki Oyler*
Cowan, Willie Francis, AL
Cox, Mrs. Kimberly Simpson, MD
Cox, Steven Edwin, AL
Craig, Carol Elaine, AL
Craig, Ricky Dale, AL
Crawford, Tammy Kay, AL
Crawley, Claire, AL
Crews, Susan Lynn, AL
Crim, Donna K., FL
Crittenden, Jacqueline D., GA
Cross, Sherrie, AL
Crozier, Ronald Joe, FL
Crutchfield, Cheryl E., AL
Cullen, Terry Alan, GA
Culpepper, Bruce, FL
Cunningham, Ywell Kerin, AL
Cyprian, Willie Pete, GA
Daniel, Herman, AL
Danks, Thomas Paul, FL
Dasinger, Mrs. Sheryl Boland, AL
Daves, Geary Duane, FL
Davidson, Aubry Louis, GA
Davis, Ms. Bonnie Hood, AE
Davis, Janice Marie, FL
Davis, Jason Winfred, II, GA
Davis, Jenny Clarissa, AL
Davis, Marcus A., Jr., AL
Davis, Robert Bentley, AL
Davis, Scott Holman, AL
Davis, Ms. Tanya Yvette, AL
Davis, Teresa, AL
Dawkins, Larry, AL
Day, Mrs. Christine Redmon, AL
Day, Kimberly E., MO
Dean, Ms. Cathy Holmes, AL
Dean, Richard Cary, Jr., AL
De Groot, Wilhelmus M., AL
Delaigle, Tina Faith, GA
Denike, Nancy Lynn, FL
Detrick, 2LT Billy Russell*
Dickinson, Mrs. Patricia Reish*
Digby, Ms. Jennifer L. Hoffman, MS
Dillard, Walter Lee, AL
Dixon, Mrs. Tammy Williams, AL
Dodd, Anthony Ray, GA
Drake, William Earl, Jr.*
Drinkard, James Law, AL
Duncan, Mrs. Joyce S., AL
Durant, Patricia, AL
Dykes, Becky, AL
Earle, Harold Gordon, III, MA
Earnest, Lori R., FL
East, Deborah Rose*
Edinborough, Charles A.*
Edwards, Douglas, GA
Eiriksson, Dale Armann, FL
Ellisor, Jo, AL
Elmore, Mrs. Terry Thompson, AL
Embling, George F., Jr., AL
English, Brenda Faye*
English, Van Dixon, GA
Espada, Otto Ismael, AL
Esparza, Charles Raymond, AZ
Eubanks, Lynne Windsor, AL
Evans, Billie Don, Jr., FL
Evans, Naretha Whitley, FL
Exum, Virginia, AL
Fairless, Ms. Graciella C.*
Farahbakhsh, Farima R.*
Farooq, Mohammad Omar, IA
Fennell, Mrs. Shirley Thompkin*
Finn, Henry Vernon, AL
Fitzgerald, Ms. Amanda H.*
Fiveash, Penanne, GA
Fleming, Fox Metcalf, AL
Fleshman, Sarah Diane, FL
Flowers, Ms. Francine, AL
Folmar, Laurianne, AL
Folsom, George Randall, FL
Ford, E. Elaine, GA
Fowler, Sherry, FL
Fowlkes, Anthony Isiah, AL
Frana, Frank John, III, FL
French, Chris P., AL
Fretland, Erik Bob*
Frith, Ms. Karen Tonye*
Fulford, Mylon Craig*
Fuller, Bobby W., CPA, AL
Fuller, Carl Lamar*
Fuqua, Marcia Jean*
Furmage, Teresa Michelle, CO
Gaddy, Bruce Norwood, AL
Gaddy, Mrs. Janet Starkel, GA
Gaines, Ms. Katrina Tracy, FL
Gamble, Gloria Denise*
Ganzy, Mrs. Annie Warren*
Garland, Gerald Ray, GA
Garner, Rev. Eddy Leon, Jr., AL
Garrett, Ms. Susan Lopes*
Gaylard, Mrs. Kathy Williams*
Gea, Wentsuey*
Gee, Scott Theodore, FL
German, Mrs. Lisa Tunstall, OK
German, CAPT Michael Lewis*
Gibson, James Michael, AL
Gibson, Rob D., FL
Giddens, Claude Ross, AL
Gignilliat, Leah, TX
Givens, Keith Monroe, GA
Glover, Eric Howard, AL
Godwin, Mrs. Linda Marie N.*
Godwin, Lynn L., AL
Goff, Patricia Inez, AL
Golson, Ms. Susan Leigh, AL
Goodwin, Barry Kent, PhD, NC
Graham, Edward Benson, PWS, VA
Grant, Michael Martin*
Grantham, Ms. Laura Rebekah, AL
Gray, Thomas William, FL
Grayson, Mrs. Leisha Anderson*
Greek, David James, AL
Green, Rev. Dwight Klin, AL
Green, Gail, AL
Green, John Robert*
Griffin, Cindy, GA
Griffin, Joan Marie, MD
Griffin, Mary K., GA
Griffin, Sandra L., AL
Grizzle, Sammie Corbin*
Groom, Sharon Elizabeth*
Guier, James Wesley, Jr., AL
Haddock, Shelia Rene*
Hagood, Dennis Keith*
Haisten, Kathryn Miller*
Hall, Auburn Eugene, FL
Hall, James Kelley, FL
Hall, Ms. Marilyn Miner, FL
Hamilton, George Franklin, AL
Hamilton, Mrs. Mamie Johnson, AL
Hammett, William Anderson, GA
Hammock, Sandra C., FL
Hancock, Mrs. Leshia Peevy, AL
Hand, Mrs. Jacqueline Aurelia, GA
Hand, Ms. Mae B., AL
Hankla, Steven Lee*
Harbuck, Ms. Kathy Lynn, GA
Hardeman, Mrs. Anna Grady, AL
Hardeman, Ronnie Eugene, AL
Harless, Laura Jacqueline, FL
Harper, Joseph F., III, GA
Harrell, Teresa E., AL
Harris, Ms. Sandra Faye, AL
Harrison, Ms. Mary Angela, AL
Hart, Kenneth Wayne, AL
Hart, Marcus Anthony, AL
Hawkins, Craig Steven, AL
Hawthorne, Leigh, FL
Hawthorne, Stanley Doyle, FL
Head, Charles Martin, GA
Heathfield, Michael W., MD
Heinonen, Betty A., NE
Helms, Jane, FL
Hendrix, Mrs. Laura Lynn, GA
Hernandez, Ms. Lesley M. B.*
Hewell, Mikell S., FL
Hilboldt, Mrs. Norma Woodham, AL
Hilson, Charlotte Ann*
Himrichs, Richard John, AL
Hincke, James Stephen, VA
Hinson, Genie, TN
Hinson, Luke Randall, AL
Hix, Michael Anthony*
Hoffman, Ms. Jennifer Lee*
Hoffman, Sharon Ann*
Hogan, Ms. Aurelia Gibbons, AL
Hogan, Sheila Faye, AL
Hogg, Ms. Lisa Bernice, AL
Holcomb, 1LT Arnold Wallace, AE
Holley, Julie, AL
Holley, Mrs. Mary James*
Hollis, Ms. Mary K. Cummings*
Holmes, Ms. Carol A., TX
Hooks, Mrs. Carolyn Wambles, AL
Horst, Michael Kent*
Howard, Ms. Margaret Rayner*
Hudson, Charles Dudley*
Hudson, Sheron Lynn, AL
Huggins, James Byron, AL
Hughes, William Lee, AL
Humphrey, Dawn M., FL
Hussey, Cheryl, AL
Hutcheson, Cheryl Ann, AL
Ingram, Mrs. Barbara Jean May, FL
Ingram, Mrs. Joy C., AL
Ingram, Terry Lane*
Isaac, Joseph Russell, AL
Ishee, CAPT George Clark, Jr., CA
Ivey, William Robert, AL
Jackson, Beverly Dianne, AL
Jackson, Carl H., AL
Jackson, Lynn*
James, John Michael, KS
Jamshidian, Mashaallah T., CA
Jenkins, Warren Douglas, AL
Jernigan, Dennis Gerald, AL
Jinright, Pamela Gail, AL
Johnson, Anthony Lee, AL
Johnson, Keith De Angelo, AL
Johnson, Kenneth Duane, AL
Johnson, Kenneth Earl, FL
Johnson, Lisa Ellen, TX
Johnson, Louis Byron, AL
Johnson, Percy D., Jr., AL
Johnson, Sharon Lynne*
Johnson, Sheila Dean, TX
Johnson, Susan*
Johnson, LTC William Alston, FL
Johnston, John Wade, AL
Joiner, James Henry, Jr., GA
Jones, Jacob Len, AL
Jones, Ms. Jo Elise Hutcheson*
Jones, Mrs. Lia Lowery, AL
Jones, Mrs. Panda Kelsoe*
Jones, Robert B.*
Jones, Robert Breland, AL
Jones, Robert Michael*
Jones, Ms. Tyanna Nadine*
Jordan, Mrs. Gayle Fuller, AL
Jordan, Oliver Terry, AL
Jordan, Ms. Patricia Ann, AL
Kaecek, Ms. Brenda Walker*
Kaye, Moira A., TN
Kays, Ms. Barbara J. Edwards*
Keith, Ms. Cassandra Denise, FL
Keith, Edward Allen, AL
Kelley, James Ronald, AL
Kelly, Gary Ray, AL
Kemp, Ms. Laura Anne, AL
Kennedy, Mrs. Catherine N., AL
Kennemer, Gregory Allen, AL
Kenney, Jefferey Johnson, AL
Kennington, 2LT Harold Bruce*
Killough, Angela W., AL
Killough, Bruce Connell, AL
Kilpatrick, William Scott, AL
Kimbrough, Ms. Emma Jean, AL
Kimbrough, Mrs. Tammy Jean D.*
Kinard, 2LT Terry Allen, ND
King, Ms. Glenna Colston*
King, James Gardner, TN
King, Starla Ann, AL
King, Walter Barnett, Jr., NM
Knotts, Thomas Wayne, AL
Kone, Zatie Joseph, Mali
Kratzer, Lisa, AL
Kritakara, Rudeejanok*
Kuhn, Ms. Tamara Lu, IA
Kurtz, Clinton Timothy, GA
Kurtz, Daniel Lee, Jr., GA
Laing, Robbie Alan, AL
Lamb, Mrs. Ramona L Womack, GA
Langdon, Randy O., IN
Langston, Donna, AL
Lapointe, Jerome Lawton*
Large, Fred W.*
Larnes, Luis E. Meneses, Brazil
Latimer, Ms. Lisa Marion*
Latorre, Padro, TX
Lawson, Charla Pamela, AL
Lee, Daniel Ellis*
Lee, Douglas Wayne, AL
Lee, Mark Cyril, AL
Leverett, Mrs. Shelia Kelley, AL
Lewis, Jay, AL
Lewis, Joseph Brady, AL
Lewis, CAPT Robert Wayne, TX
Lewis, Shan Louise*
Lipscomb, Cynthia Ruth, FL
Livingston, Brenda L., OK
Locklar, Susan Denise, AL
Locklier, Robert Allen, AL
Long, Connie Lynn, AL
Long, David*
Long, CAPT David Benjamin*
Love, Mrs. Annitta Turner, AL
Lovering, Ronnie Dale, GA
Lowry, Tracy Edward, FL
Luther, John, AL
Lynn, Ricky Eugene, AL
MacGregor, Mark Alfred*
Mack, Elizabeth Jo*
Maddox, Frenshoun Bernard, GA
Maddox, Robert Austin, TX
Majors, Kenneth Brian, FL
Makowski, LT David Francis, AE
Manley, Thomas Leighton, AL
Markey, Robert, FL
Marshall, Billy M. (Sonny), Jr., AL
Martin, Ms. Caryn Ann*
Martin, James Lewis, MS
Martin, James S., Jr., AL
Martin, Keith Edwards*
Martin, Laura Frances, AL
Mashburn, Gregory L., GA
Mashburn, Steven E.*
Mason, Tony Lee, AL
Massey, Allen Jefferis, AL
Massey, Karen Denise, AL
Matroni, CAPT Michael Joseph, AP
Maxwell, Judith Diane, FL
McCorquodale, Ernest, Jr., AL
McDonald, Rabbi John, NM
McDonough, Noreen E., RN, AL
McDurmont, Beth Aleta*
McElhaney, Ken*
McElhaney, Warren K., Jr.*
McElrath, Wanda Faith, AL
McGilvray, Gary Randall, AL
McGowin, Everette, III, AL
McIntosh, Martha, AL
McKellar, Ms. Voncile*
McKeller, John Milton, AL
McKendree, Kenneth Lamar*
McKenzie, Norman Michael, AL
McLauchlin, Mrs. Barbara R., AL
McLeod, Keith Dolphus, AL
McQueen, Mrs. Mary Ellen, AL
Meador, William V., Jr., AL
Meeks, Deborah Ola*
Meeks, Gregory Winston, AL
Meridith, Mrs. Angela Lindsey, AL
Merlino, 2LT William*
Messenger, Keith A., CO
Middleton, Cynthia Ann*
Middleton, John William, GA
Mikel, Rebecca Lee, AL
Miller, Andrew Vincent*
Miller, Ms. Candice White*
Miller, Ms. Nancy Mathiews, AL
Miller, Ms. Pamela Ann*
Mills, Mark Anthony, AL
Mills, Michael George, FL
Mims, Louis Daniel, AL
Mincy, Beverly, AL
Miner, Kevin Lloyd, FL
Mitchell, Donald Anthony*
Mitchell, John Carter, AL
Mitchell, 2LT Ronald Alfred*
Monday, Ms. Teressa Lynn, GA
Monroe, Denise, GA
Mooney, Ms. Cathia Lynn*
Moore, Julie Diane*
Morard, Michael C., AL
Morgan, 2LT Billy Douglas*
Morgan, Richard M., Jr., AL
Morris, 2LT Arville*
Morris, Ms. Becky Wise, AL
Morrison, Paul Winston, AL
Morrow, Clarence Steven, AL
Morrow, James Floyd, Jr., MS
Moses, Johnnie Pearl, AL
Mount, Michael Dennis, GA
Munday, Jeffrey Dean, GA
Murph, Michael Evans, AL
Myer, Perry Gerwin, Jr., AL
Myers, Jerod Lee, FL
Nabors, Charles Perrin, AL
Napert, David Herbert*
Neal, Kitty Marie*
Neff, Christy L. Burkett*
Nell, Lawrence Hays*
Nelson, Carl F., Jr., AL
Nelson, Carol A., AL
Nelson, Randy Warren, AL
Nelson, Sheila Lynn*
Newman, Mrs. Sheryl Hooten, AL
Newsom, Robert Franklin, AL
Niles, Sidney Ronald, CA
Noble, CAPT Gregory Thomas*
Noble, Janice A., AL
Noble, Tracy Celeste, FL
Noce, Ms. Hollye M. Green, AL
Nolin, Richard Timothy, MA
Norred, Lea Ann Mittler, FL
Notman, 2LT Robert Veit*
Null, Benjamin Hugh, MS
Nuss, James Emerson, GA
O'Connor, Lawrence R., FL
Okoh, Ms. Brenda Faye*
Oliverius, Daniel Vernon*
Ostertag, Donald Earl, MO
Owens, Mrs. Bertie Bosarge, AL
Owokoniran, Wahab Akanni, Nigeria
Page, Roger Burton, Jr., FL
Parker, Mrs. Cynthia Gillis, AL
Parker, Mrs. Debra Omasta, AL
Parker, Karen A., AL
Parker, Sheila D., GA
Parker, Mrs. Tammy J. Wiggins*
Parker, Ms. Wendy Gay, GA
Parsons, William Guy, Jr., AL
Pearce, Ms. Gay Marie Bowen*
Pearson, Robert Anthony, FL
Penuel, Joseph Byron, AL
Perry, Ms. Sonya C. Malone, GA
Peter, Penny S., AL
Peterson, Lizzie P., AL
Petritsis, Maria Irene, FL
Petteway, Kathryn, AL
Pettis, Mrs. Julane McFarland*
Pettus, Ms. Kathy Ann*
Petty, Mrs. Martha McCray, AL
Phares, Michael Adolph, AL
Phelps, 2LT Michael E.*
Phillips, John W., Jr.*
Phillips, Robert Greg*
Pierce, Laura Ann*
Pinckard, Ms. Dian Ecleker, FL
Pippin, Freida, AL
Pittman, Mrs. Catheleen, AL
Plott, Allen Drue, AL
Plott, Ms. Tanya Murchison, AL
Powe, Ernest, Jr.*
Powell, Dudley Sale, III*
Powell, Susan Jeanne, AL
Powell, Ms. Susan Louise, FL
Powell, Mrs. Sydney Campbell*
Prather, 2LT Monte Allen, FL
Price, Mrs. Kimberly Griffin*
Prince, Regina, FL
Puckett, Joseph Michael, AL
Purvis, Ms. Jennifer Ann, AL
Qualls, Terry Dean, AL
Rabren, Vickie, TX
Rabren, Mrs. Wanda Marler, AL
Ragan, H. Russell, AL
Railey, Ms. Martha Dawn, AL
Rainer, Mrs. Catherine Vail, AL
Randall, 2LT Thomas James*
Rawls, Mary Elizabeth, AL
Rayfield, Mrs. Sandra Happoldt, AL
Reagan, Joseph Ford, FL
Reaves, Nancy Jane, AL
Reese, Steve, Jr., GA
Richards, Karen Alice, AL
Richardson, Lyndia Gail, AL
Richardson, Michael J., FL
Richburg, Julianne, FL
Rieker, Duane Edward, FL
Rigas, Pamela, FL
Riner, Mrs. Sharon L. Harkins, GA
Risley, Michael William*
Robbins, Lonnell B., AL
Robertson, Devery Howard, AL
Robinson, Zanalesica, PA
Robison, Robin Louise, FL
Rogers, M. Renay*

Rogers, Renay, AL
Rohrbaugh, George Edwin, GA
Rolfes, Michael Carl, FL
Rollins, Wilbur, AL
Ross, Jackie Ann, AL
Rouze, Marsha, AL
Rowe-Gilmore, Mary Ellen, AL
Royals, Sherri Lynn, AL
Royse, Samuel Bailey, KY
Ruffin, Mrs. Mary Ann McCall*
Rush, Mrs. Leigh Yates, AL
Rushing, Margaret P., SC
Russell, John Richard*
Russell, Mrs. Katherine S., GA
Russell, Ms. Lois Gerelle, AL
Saffold, Carmen Marcella, CA
Salter, Cynthia Marie, AL
Sanders, Collier H., Jr., GA
Sanders, Julie Ellen, AL
Sansom, Lee Alan*
Sanson, Lee Alan*
Sappington, Deborah, SC
Savage, Curtis Ray, Jr., AL
Sawyer, Richia Rene, AL
Scarbinsky, Kevin Martin, AL
Scatena, Carl R., PA
Schirard, Kurt Weldie, FL
Schrieber, Ms. Elizabeth Radf*
Scofield, Dennis Frank, AL
Scott, Ms. Brenda Kehr, CO
Scroggins, Kate, GA
Scruggs, Steven Elliott*
Scrushy, George Thomas, AL
Seaboch, James Ralph, FL
Seanor, Mrs. Jane Kirkham, GA
Searcy, Ms. Gina L. Phillips, AL
Seay, Mrs. Martha Miller, AL
Seay, Virgil Levan, VA
Segrest, Amy D., FL
Senn, Kenneth Lamar, AL
Seymour, Mrs. Jennifer Taylor, GA
Shaddix, Tammi Wood*
Shaw, Ms. Dale Early, AL
Sheehan, Brian Patrick, IL
Sheff, Mrs. Carolyn Blanche, AL
Sheffield, Mrs. Dana Leonard, AL
Shelton, Brenda Ann, AL
Shepherd, James Dean, Jr., GA
Shipman, Mrs. Rebecca Rushing, AL
Shirley, Ms. Cynthia Lucille, AL
Shiver, Gregory James, AL
Shiver, 2LT Janet Lea, AL
Shockley, Mrs. Nan Z., AL
Shultz, Mrs. Laura Capron*
Silotoski, Ms. Pamela Rigas*
Simpson, Forrest Clayton, AL
Sizemore, Michael Ray, AL
Skantz, Mrs. Joy Obert*
Skelton, James Richard, AL
Skurla, Martin John, FL
Sledge, Ginger L., TX
Smith, Darryl Edward*
Smith, Elaine, AL
Smith, CAPT James Martin, IV ALARNG, GA
Smith, Lee Ann, AL
Smith, Lori Jean, TN
Smith, Mary Ann, AL
Smith, Mrs. Melissa J. Enfinger, AL
Smith, Oliver Lee*
Smith, Ronald Marion*
Smith, Wyndol Lamar, AL
Smitherman, Mrs. Arleen Medved, AL
Smoke, Cynthia Donita, IN
Sneed, Randell Lynn, GA
Snipes, Ms. Debbie E. Oswalt, AL
Snow, Nancy Ruth, FL
Snyder, Lee Mason*
Snyder, Sharon Lee, AL
Solomon, Richard Michael, AL
Sorrells-Olliff, Mrs. Melva Virginia, FL
Sousa, Joel Henry*
Speigner, Mrs. Becky Wakefield, AL
Spraggins, Ms. Lynette A., AL
Stanford, Daly Heath, Jr., AL
Starling, Sheila E., AL
Stephens, Mackie Cottle, AL
Stevens, Donna Jo, AL
Steverson, Joan, FL
Stewart, Angela Jean, AL
Stewart, Cynthia Ann*
Stewart, David A., AL
Stewart, Kathy, AL
Stewart, Susan Jane*
Stinson, Melinda, AL
Stokes, Robin Lee, AL
Stone, Mrs. Julia Williams, GA
Storey, Mrs. Donna Blackmon, AL
Stovall, Paul S., Jr., GA
Strickland, Kay R., AL
Strider, Scott Keyes*
Stringer, Elizabeth, AL
Stringfellow, Stephen D., MS
Strock, Darinda Dee, AL
Strother, Henry T., Jr., AL
Struthers, Michael D., Canada
Studstill, Samuel L., AL
Swails, Lydia D., FL
Swineney, Laura, AL
Tadlock, James Quincy*
Tate, George Lee, III, AL
Tatom, Ms. Debra Claire, AL
Tatum, Mrs. Laura Lee Jones*
Taylor, India Marcell, GA
Taylor, John Arnett, AL
Taylor, Kent Allan*
Taylor, Mark Alan*
Teal, Mrs. Mary Walters, AL
Terrell, Mrs. Dalia Antorcha*
Terrell, Dr. Steven Ray, FL
Thompson, Benjamin Bush, FL
Thompson, James Daniel, AL
Thompson, Carrie Marie*
Thornton, Dorothy, HI
Thrash, Don Larue, Jr., AL
Thrower, Ms. Connie Lee*
Tidwell, Karen Sue, AL
Toles, Michael Carl, AL
Townsend, Ms. Deloris Howard*
Traylor, Scotty Lamor*
Trotter, Bridgette Yvette*
Troutner, Mrs. Patsy Karen, NM
Tucker, Brenda K., AL
Tucker, 2LT Jerry Ward*
Tullos, Clyde Sidney, Jr., AL
Turner, Peter Edward*
Ucman, 2LT Frank Louis*
Underwood, Linda Lou, AL
Underwood, Terri Dawn*
Vaughan, Ms. Debra Gail, AL
Velez, Jose Efrain, II, GA
Venable, Steve Douglas, GA
Venable, Timothy Allan, GA
Ver Haar, Jeanette Leger, AE
Vines-Capers, Gloria A., FL
Vivar, Ms. Suzanne, AL
Waddail, Ms. Melanie Rainer, AL
Wade, Francis Leroy, AL
Wagoner, Ira Mitchell, AL
Walden, Jenny Sue, AL
Walker, Ms. Doris Darnella, GA
Walker, Jerry S., III, AL
Waller, Lisa Anne, AL
Walter, Mrs. Sarah Jackson, TN
Ward, Sabrina Jane, AL
Ward, Shawn, AL
Warren, Steven D., AL
Washington, Larry Lee, AE
Waters, Charles Craig*
Watson, David Harold, AL
Weaver, John R., GA
Webber, Paine*
Weber, Ms. Nancy Foster*
Weeden, Mrs. Linda Copeland, AL
Weeks, Mrs. Sue Ellen Hatcher, AL
Wells, Mrs. Greta Odom, AL
Welsh, Debbie Ann, GA
Wheelts, Mrs. Evon Ayers*
White, Gregory Michael, FL
Whittington, Terry Austin, GA
Whittle, Ms. Cheryl Lynne*
Wiggins, Pamela Jean, FL
Wiggins, Ms. Tammy Jean*
Wiggs, Richard Todd, GA
Wilford, Linda Agnes*
Williamon, Robert D.*
Williams, Charles Watson, GA
Williams, Howard Anthony, TX
Williams, Jerry C., AL
Williams, Lewis A., Jr., GA
Williams, Ms. Mary Ann, AL
Williams, Michael Edward, PhD, TX
Williams, Pamela Kay, AL
Williams, Ms. Patricia D., AL
Williams, Mrs. Sheila Sanders, AL
Williams, William Hardy, TX
Willis, Phillip Woodrow*
Willoughby, John Powell, FL
Wilson, Gary K., GA
Wilson, Mrs. Judy Howell, AL
Wilson, Mrs. Lynda Smith, AL
Wilt, Ms. Melissa Ann Sneed, FL
Womboll, Mrs. Elaine Blevis, GA
Woodall, Ms. Felicia G. Boone, WV
Woodbury, Robert Lester, NC
Woodbury, Susan Irene, AL
Woodham, Jerry Edward*
Worrell, Joseph (Danny), FL
Wright, Belinda Leigh, AL
Wright, Mrs. Glenda Lane*
Wright, Martha Gail*
Wyatt, Cedric Eugene, AL
Ziama, David G'bolumah*
Zimmerman, John Charles, FL

1983

Abernathy, Mrs. Gloria Boyd, AL
Adcock, Eurice Omar, Jr.*
Adenrele, Sara Adeola*
Adkinson, Tammi S., AL
Akridge, Anthony Evan, AL
Akridge, Arthur Craig, AL
Alston, Mrs. Sandra Farr, AL
Ammoms, Suzie, GA
Ammons, Suzanne*
Anderson, Robert Graham*
Anderson, Roderick L., AL
Anderson, Timothy Ian*
Andress, William J., III, AL
Andrews, Jenny Lynne, FL
Angelo, LT Nickolas Patrick*
Anthony, LT Dee Wayne, AP
Armstrong, Lawton Ed, AL
Arnold, Ms. Evelyn Arlene, AL
Asher, Joseph Thomas, Jr., GA
Austin, Michael A., OH
Baggett, Anthony Lavon, AL
Bailey, Kenneth Edward, FL
Baldwin, Natalie Karyl*
Banker, Glen Richard, Jr., FL
Bankester, Stephen Scott, AL
Barfule, Debra, AL
Barron, Ms. Nancy Lei, AL
Barron, Mrs. Susan Allena M.*
Bassett, Gary Alan, AL
Bazzell, Mark S., AL
Beasley, Steven W., FL
Bedsole, James Ronald, AL
Bedsole, Stephen Michael*
Beeder, Charles Steven, AL
Belden, Ms. Nancy Smith, AL
Belk, Glynda Sue, AL
Bell, Deborah K., TN
Bell, Jesse Jordan, AL
Bell, Mrs. Lisa G. Reynolds, AL
Benaquis, Melanie Ann, FL
Benson, Steve Clayton, KS
Berrie, Jon Hallowell, AK
Biang, Thomas Richard*
Black, Sammie Daniel, Jr., GA
Blair, Ronnie Joe, AL
Blythe, Ms. Mary Brookins, GA
Boggan, Ms. Tracey Anne Lowe, AL
Bohner, Bonnie L., GA
Boller, Lou H., VA
Bolling, Kenneth Wayne, AL
Bonds, Sherwin, FL
Bonner, Mrs. Denise Cannon, GA
Bonner, Monroe Clark, GA
Boutwell, Mrs. Angela Bradsher, TN
Boutwell, Dianne, AL
Bowers, Glenn Roland*
Boyd, Kathy L., FL
Boyd, Ms. Mary Beth*
Bozeman, Mrs. Lynne, AL
Bradley, Philip H., Jr., AL
Bradshaw, Dr. Gary Dean, AL
Braman, Leslie E., AL
Brantley, Mrs. Susan Berry*
Brewer, Faron Clayton*
Bridges, Beverlee, HI
Briggs, CAPT Gerald Eugene*
Brooks, CAPT Claude, Jr., TX
Brooks, Norman Dale, IA
Brown, Arjean Frances, AL
Brown, Janet Kimberly, AL
Brown, Raymond Joseph, GA
Brown, Ms. Synthia M., AL
Brown, W. Keith, DVM, AL
Browning, Cynthia Ann, AL
Brunson, Betsy, AL
Bryan, Beverly, AL
Bryan, Mrs. Lou Ann Hyatt, AL
Bryant, Mrs. Belinda Carter, AL
Bryant, Steven Morgan, AL
Bufford, Lueweeta, AL
Burks, Larry Gerald, AL
Buskey, Karen, AL
Bynum, Donald Ray, AL
Byrd, Corrie C., Jr.*
Cade, David Andrew, TN
Caldwell, Michael George, AE
Calhoun, Mrs. Katrina S. Hayes, AL
Calton, Janie Dixon, AL
Campbell, William Weiss, FL
Capers, David, MO
Capron, Ms. Laura Susan*
Carlile, Mrs. Debra Davis, AL
Carnley, Mrs. Lydia Rhodes, AL
Carpenter, James Robert, AL
Carroll, CAPT John Edward, AP
Carter, 2LT Billy Wayne*
Carter, Elizabeth, AL
Carter, Kym, AL
Cash, Russell Lamar, AL
Castro, Victor Manuel, FL
Cates, Allan Daniel, AL
Caton, James Barrow, II, AL
Chalker, Mrs. Patsy Thurlow, AL
Chambers, LTC Deborah Balogh*
Chancery, Ricky Lee, AL
Chauvin, Clarence A., III, FL
Cherry, Mrs. Marie Todd, GA
Cink, Ronald Joseph, AL
Clarke, Mrs. Sarah Macon, AL
Clemmons, Mrs. Suzanne Barr, AL
Clower, Donna Ann, GA
Cluen, Eileen D., SC
Coad, Karen Lynn, FL
Coder, Mrs. Deborah McQueen, AE
Cody, 2LT Glen Eugene, AP
Coe-Donaldson, Ms. Cherise H., AL
Colley, James Stephen, AL
Collier, Peggy Nanette, TN
Colquett, Charles Lex, AL
Combs, Lorenzo, GA
Compton, John Carroll*
Conner, Katrina L., FL
Cook, Mrs. Lynn Owens, AL
Cooper, Rev. Riley Burrows, OK
Copper, Mrs. Karen Larson, AL
Cosgrove, MAJ C. Brandt, Jr., USAF, FL
Coskrey, Beverly J., AL
Cottrell, Ronald Wayne*
Creel, Cynthia J., AL
Creswell, Thomas L., FL
Crochet, Denise L., AL
Culpepper, P. Jane, AL
Cunningham, Delmus D., Jr.*
Cyprian, Willie Pete, GA
Dahn, Mrs. Conney Colley, FL
Dallas, Karen D. Whittaker, AE
Dalon, Helen Delores*
Dalrymple, Mrs. Ann Peters, AL
Daniels, Danny*
Daniels, Sandra Bryan, AL
Daniels, Traci Leish, AL
Darlington, Ms. Cathy Ellen*
Davis, Mrs. Becky Norsworthy, AL
Davis, Bill, AL
Davis, Mrs. Deborah Howell, AL
Davis, Ms. Debrah L. Rogers, AL
Davis, Heather B., GA
Davis, Ms. Mary (Betsy), GA
Davis, William A., IV, AL
Davy, Ken E.*
Day, Mark, AL
Dean, Mrs. Suzanne Goff, AL
Dearisso, Edward Hope, III, GA
Dees, Martha Jean, AL
Del Castillo, Silvia A. L., Panama
Dell, Lindsey Denise*
Denman, Scott Edwin L., FL
Dewrell, Mrs. Betty Sue, AL
Dickman, Marcus, Jr., FL
Dimond, Jacquelyn McCarth, FL
Donaldson, Archie Wayne*
Donaldson, Ms. Kay Woodard, AL
Donaldson, Ms. Rachel' Preusz, AL
Donaldson, Raven, FL
Douglas, Michael Wayde*
Dowling, John M.*
Dowling, Mrs. Teri Walley*
Drinkard, Mrs. Sherrie Hollis, AL
Dubisar, Ms. Kaye Davis, AL
Dumas, MAJ Vincent Riccardo, USAF, NE
Duncan, David Duane*
Dykes, Charles Thomas, AL
Eagerton, Mrs. Charlotte Allen, AL
Easterling, Randy Miles*
Edwards, Jamie L., AL
Elias, 2LT Janiet*
Ellis, Kenneth Wayne, AL
Ellison, Teresa, AL
Emery, Anne Carol, AL
Enemchukwu, Al Eme, GA
Ennis, Andrew Todd, GA
Ennis, James Jeffery, Jr.*
Evans, David Scott, AL
Evans, Linda Lee, AL
Evans, Renae, AL
Fannin, Ms. Barbara Kim, AL
Fant, Vernon Scott, GA
Farmer, Carol, TN
Fellows, Janet, FL
Felton, Clifford Lee, AL
Ferrara, Ronald Paul, FL
Finlay, James Samuel*
Fisher, Mrs. Andrea Davenport, NC
Flowers, Andy C., FL
Folmar, Ms. Shelia Drinkard, AL
Forgoress, Jane L., KS
Forthman, Michelle Terese*
Foster, William F., Jr., GA
Fouquette, Lynda Michelle, CA
Freeman, George Devan, AL
Fugit, Ms. Terry Kelly, AL
Fuller, William Perry*
Fulmer, Gregory A., CPA, AL
Gafford, Debbie, AL
Gaines, Gregory Brent, FL
Gallacher, Elizabeth A., FL
Gamble, H. Keith, AL
Ganus, Kimberly, GA
Garland, Mrs. Jennifer Lee, GA
Garrett, Katherine, CA
Garrett, Doyle G., GA
Garrett, Ms. Gloria Davis, AL
Gatlin, Daniel Robert, MS
Genetski, Mrs. Caroline Rita*
Genetski, Thomas Alex, TN
Gibbs, Ronald Thomas, OH
Gillis, Mrs. Pamela Kaye, AL
Girard, David Allen, AL
Givens, Keith Monroe, GA
Gladewill, Daniel Thomas, FL
Glover, Gregory Allen*
Godwin, Jo Ellen, AL
Godwin, Ralph Lewis, Jr., FL
Gonzales, Ms. Debbie L. Bailey*
Goocher, Lisa Ann*
Grant, CAPT Larry Martin, FL
Gravat, James Franklin, FL
Grayson, James Charles, AL
Green, Fletcher Delmas, AL
Green, Mrs. Glenda Cutchen*
Green, Mrs. Sheryll Simms, AL
Green, William L., III, GA
Greene, Jennifer Martina, AL
Gregory, Tonia, AL
Griffin, Willard Alan*
Griggs, Barbara Ann, AL
Grimes, Ms. Debora Boswell, AL
Grissett, Ms. Tammy Reed*
Groo, Michael Jonathon, FL
Gulley, Ms. Janet Lynn, AL
Hadaway, Dennis James, AL
Haddock, Mrs. Cecilia Dawn*
Haisten, S. Karen, FL
Hale, Michael Terry, AL
Hamilton, Marvin Lee, GA
Hamm, Charlotte Lee, AL
Hammond, Victoria E., GA
Hancock, Mark Kennon, GA
Hanley, Mrs. Connie Gail, CA
Hardegree, Matthew K., SC
Harmon, Jammie, FL
Harrell, 2LT Joseph Manning*
Harris, David Mark, TX
Harris, Vaude Lee, III, AL
Harrison, James Rafferty*
Harrison, Ms. Julie Jeffcoat, AL
Hart, Andrew Hal, Jr.*
Hartert, John Jeffery*
Hatcher, MAJ Arthur G., Jr., HI
Hatfield, Dessa Mignonne*
Hawkins, Martha Lynn, AL
Haws, Gerald Kenneth, AL
Haws, William Stanley, AL
Haynes, Shirley Ann, GA
Headley, Donna L., AL
Headley, Lucille Donna*
Hembree, Gregory Scott, GA
Henke, William Paul*
Henry, Billy Ernest, AL
Henry, CAPT Roger Lee*
Hewitt, Carla Golson, AL
Hickox, Ms. Katherine Y.*
Hicks, William Howell, AL
Higginbotham, Mrs. Jane M., GA
Hill, CAPT Bonnie D., Jr.*
Hill, Gregory B., GA
Hogan, David Lee, AL
Holland, 2LT Timothy, AL
Hollis, Carl Lee, AL
Hollis, Ms. Melissa Joyce*
Hollis, 2LT Morris Hubert, FL
Holt, Ms. Jeanie Anita, AL
Honeycutt, Brenda Jo*
Hopkins, Beverly H., VA
Houser, Ms. Erma Oakes, AL
Howell, Arne, AL
Hubbard, Norman David*
Hudson, Joseph Willard, AL
Hudson, Michael Keenan, AL
Hudspeth, Michael Wayne, FL
Huffstetler, Samuel B., Jr., AL
Hunt, Ms. Libbye Denise, GA
Hunt, Suzanne, AL
Hurst, Edna, GA
Hurst, 2LT James Stephen*
Hutcherson, Synitra, AL
Hutto, Frances A., TX
Irvin, Sheila Brannon*
Jackson, Ms. Norma Boyd, AL
Jackson, Sandra Ann, AL
Jacobs, Mrs. Flora S., AL
James, 2LT Arthur Melvin*
Jameshidian, Mrs. Mary M.*
Jenkins, David Winlock, GA
Jenkins, James Gordan, AL
Jenkins, Robert Arthur, AL
Johns, Ms. Patricia Denise, AL
Johnson, Gregory Lynn, LA
Johnson, Larry Phillip, AL
Johnson, Mrs. Lesa Ralls, AL
Johnson, MAJ Paul G., Sr. USAF, FL
Johnston, Charles Richard, GA
Johnston, Mark Allen, AL
Joiner, Kimberly Joy, FL
Joiner, Steven Keith*
Jones, Connie, AL
Jones, James Dalton, GA
Jones, Ms. Linda Williams, NJ
Jones, Marie Elizabeth, TN
Jordan, Ms. Billie Marie, AL
Jordan, Cecilia, TX
Jordan, Roy Alex, AL
Kehr, Brenda Jo, IN
Kelley, Ms. Jane Short, AL
Kelley, Keith W.*
Kelley, Linda Sue, AL
Kelley, Randal Eugene*
Kelly, Melissa Kim*
Kelly, Michael J., AL
Kersey, Terry Glyn, AL
Key, Terry G., AL
Kimble, Ms. Lillie Darlene, FL
Kincade, Michael Craig, GA
King, Mrs. Tammie Bass*
Kirkland, Anthony Bryant, DC
Kirkland, James Anthony*
Kirkland, Linda A., AL
Kirkland, Tonia R., AL
Kirksey, Nina C., AL
Knight, Dee Ann, GA
Knox, Mrs. Vicki Johnson, AL
Koerner, James Richard, AL
Krogsgard, Mrs. Alicia Chamber*
Kruk, Mrs. Lorrie Anne, FL
Kunky, Kimberly Lynn, AL
Lafon, Ms. Michele Linn, GA
Landers, James Edward, Jr., AL
Laney, Timothy Roy, AL
Laperriere, 2LT Joseph A., IV*
Lassiter, Burnie R., AL
Lasso, Silvia A., Panama
Lee, Forrest Alan*
Leverett, Kimberly W., AL
Lewis, Jama A., AL
Lewis, John Frederick*
Lewis, Rex Daryl, GA
Lindsey, Mrs. Charlotte Lolley*
Lindsey, James Edwin, GA
Lipham, Ms. Sharon Mona, AL
Livingstone, Mrs. Donna Lee, TX
Llewellyn, Wesley Eugene, CA
Locicero, Ms. Carol Jean, FL
Lockhart, Mrs. Marsha Gore, AL
Loer, Gary Alan, FL
Lofe, Phillip Lane, FL
Lowe, Karen Lynn Coad*
Lowery, Frieda Marie, FL
Luckie, William Conrad, AL
Macon, Linda, GA
Majors, Mrs. Caron Laxson*
Makowski, Patricia A. Boss*
Malinski, Pat, FL
Marler, Mart Wayne, AL
Marler, Sherry R., AL
Marshall, Victoria, GA
Martin, Cosby Hayes, Jr., AL
Martin, James Douglas, Jr., AL
Mathews, Ms. Linda, FL
Matthews, Brooks, FL
May, Tamera Lynn*
McCrory, Patricia A., KY

*Address Unknown

[illegible]
[illegible]
[illegible]
McGrady, Ms. Laura Jane, IL
McIntosh, Myra, AL
McKenney, Ms. Elizabeth True, RN, ME
[illegible]
McLean, Mrs. Ellen Kessler, AL
McLendon, Rhonda (Kay), AL
McMillan, Calvin Leefate, GA
McNab, Frederick Mitchell, AL
McNabb, David, FL
McNair, Mark Hall, GA
McNeil, Ms. Lisa Gayle*
McNorton, Joey Gregory, AL
McQuaig, Margaret K.*
[illegible]
Medders, Craig Tucker, AL
Merritt, James Bailey, AL
Miller, Jones W., Jr., AL
Miller, Joseph Mark, AL
Miller, Matthew Bruce*
Miller, Owen Clifford, Jr., AL
Millson, MAJ Barney Lee, USAF(Ret.), AL
Mills, Angela D., GA
Mills, Jone M., GA
Mills, Martha Carolyn*
Ming, Lisa Kay, AL
Mitchell, Mrs. Cindy Strother, AL
Mixson, Martha Elizabeth*
Moore, 2LT Benjamin Rutledge*
Moore, Ms. Lenore Anglin*
Moore, Ms. Marthanna, VA
Moorer, Willie Edward, AL
Morris, David Earl*
Morrow, Levy Powell, III*
Morrow, Timothy Charles, AL
Moss, Nick Duron, AL
Mullins, Dennis Alan, AL
Murphy, Michael David, AL
Murry, Donna, AL
Myrsha, Dorothy, AL
Nauert, Terry Lee, AL
Nichols, Michael Louis, FL
Norman, Mrs. Phyllis Brown, AL
Norwood, Ms. Tracie Diane, TX
Nye, Catheren Levenia, AL
O'Donnell, Angela L., FL
Ogle, Rebecca Lynn*
Olive, Mrs. Bonnie Beard, GA
Outlaw, Jeffery L., CPA, AL
Owens, Bobby Ray, AL
Owens, Claudia Ann, AL
Owens, Dr. Gregory Ronald, FL
Owens, 2LT Kelly J. Ivins, TX
Pace, Sharon, GA
Padgett, Patricia, AL
Page, Mrs. Carlena Crittenden*
Park, Karla Diane Carr, AL
Parker, Ms. Olivia Carolyn, AL
Partridge, Joseph F., Jr., NV
Patterson, Kathryn L., AL
Patterson, Mrs. Lynne O'Neal, AL
Patterson, Ms. Sallie Howard, AL
Patterson, Susan, FL
Patterson, Watts Brooks, OH
Pearce, Timothy M., AL
Pennington, Ms. Karen C.*
Perrella, Guy Melvin, RN, AL
Petrone, Michael Smith, FL
Petry, Mrs. Barbara Canfield, AL
Phillips, Guerry Martine, GA
Phillips, 2LT James Dewitt*
Pike, Ms. Stacy Krebs, IL
Pike, Susan E., GA
Pilgrim, Ms. Ruth M., AL
Plott, Mrs. Claire G., AL
Polk, Belinda Thea, CA
Ponder, William C., Jr.*
Poulson, Britten Bruce*
Pouncey, Mrs. Wanda McVay, AL
Powell, Penny, GA
Powell, Thomas Edward, CFP, AL
Powers, Charles Kent, Jr., FL
Prater, Ms. Melissa Lynn*
Prescott, Gregory L., MACC, CPA, AL
Price, Rhonda M., MO
Privett, Valene Jean, TN
Quattlebaum, H. Russell, AL
Radmard, Shahin*
Rainey, Dr. Debra Lee, TN
Raja, Hashim Ameer*
Rasdall, Donald Robert, FL
Raulerson, Paulette, AL
Read, Ms. Shirley Stokes*
Redd, Becky F., VA
Reed, Larry Cale, Jr., FL
Reeder, Cecilia, AL
Reeder, MAJ Steve, FLANG, AL
Reeves, James Penn, Jr., AL
Register, Mrs. Margaret, NC
Reid, Letcher Hawes*
Revill, Jesse Frank, Jr., AL
Reynolds, Shirley Ann, AL
Richards, Alan Clarence, AL
Richardson, Pamela, AL
Richey, Ms. Debra F., TX
Rickard, Ms. Leigh Lindsey, AL
Ricks, Gregory Paul, AL
Riley, Theresa, AL
Rimsburg, Mrs. Judy Kay Barnes, FL
Robins, Michael Phillip, GA
Robison, Jo Ann*
Rodriguez, Victor Javier, VA
Rodriquez, Victor Javier*
Rohrlack, Robert J., Jr., FL
Rossell, Debra Lynn, GA
Roth, Mrs. Cheryl Eileen*
Russell, Susan Ann, FL
Salaam, Mrs. Mary Sutton*
Salter, Chnstopher Allen, AL
Salter, Ms. Teresa E., AL
Salzarulo, Robin, AL
Sanders, Mrs. Cindy Black*
Sanders, Ms. Jennifer Jeter, AP
Sanders, Kirby Lee, AL
Sanson, Wilmer Dale*
Sargent, Elizabeth Anne, FL
Schmitt, Brian Daniel, GA
Schwerer, Laura Anne, FL
Seanor, David Lester, GA
Seay, Mrs. Shelia Lover*
Segars, Susan L., AL
Self, Debra Ann*
Sexton, Gerald Allen, AL
Sexton, Ramona D., AL
Seymour, Mark Wayne, GA
Shaffer, Steven Lewis*
Shannon, Ms. Ruth Mary, FL
Sharpe, Rodney Alan, LA
Shearer, Mart Harvey, MS
Shipman, Sherri Melissa, AL
Shirey, Shannon J., FL
Shofner, Mrs. Rebecca Lee*
Siler, Mrs. Betty Crook, GA
Simmons, Mrs. Leonora Faulk*
Simmons, Timothy Daniel, AL
Sims, Connie L., AL
Sims, Cynthia L., AL
Skinner, William Kirkland*
Slay, Michael Edwin, GA
Slinker, Mrs. Judith Dean, AL
Smith, Angela Berlinae'*
Smith, Debbie Kay, GA
Smith, Dora P., AL
Smith, Gary Wayne, VA
Smith, Gloria Janet*
Smith, Jeffrey Alan, CO
Smith, Ms. Joan Fowler, AL
Smith, Larry Thomas, AL
Smith, Nigel Francis, Zimbabwe
Smith, Robert Kent, AL
Smith, Robin Rotton*
Smith, Timothy Randy, MO
Smitherman, Ms. Candice Askew, AL
Snell, Debra R., AL
Sparks, Luanne*
Speir, Laura Elizabeth, GA
Spivey, Robert Orsen*
Spooner, Nancy Ann, FL
Stark, James Paul*
Steineker, Catherine, AL
Stewart, Mrs. Gloria S., AL
Stewart, Kevin Lee, AL
Stewart, Robin Claudette, AL
Stidnick, David Michael, FL
Stiehl, Kristin G., NY
Stiggleman, Mark Raymond, FL
St. John, Brian Lee, GA
Stone, 2LT Donald Emery, GA
Story, Sam Clonts, Jr., GA
Strickland, Larry S., AL
Strickland, Randall Edwin*
Sutton, 2LT Douglas William, TX
Sutton, Mary John, AL
Swanson, Nancy, GA
Sweeny, Mrs. Donna Tatone, FL
Swift, Thomas Mallette, AL
Tanner, Margaret Evelyn, AL
Tate, Terry Earl, AL
Taylor, David G., GA
Teal, Jamie, AL
Teal, Michael M., AL
Terry, Alonzo, GA
Tharpe, Mrs. Dianne Gassett, AL
Thomas, Johnnie Mae*
Thomason, Troy Stuart, FL
Thompson, James Oneal, AL
Thompson, Leon, Jr.*
Thompson, William Henry, AL
Thornton, Ms. Sabrina Faye*
Threatt, Tommy C., SC
Tindell, Larry Eugene, AL
Tolbert, Chnstopher Axe, FL
Torbert, Cecil La Juan, AL
Torres, Michael Anthony, FL
Tuberville, Gregory R., AL
Tucker, Teresa Dolores, AL
Turner, Mary, AL
Turner, Patti Kay, TN
Unger, Greg L., AL
Van BUREN, 2LT Susan Neumann*
Varwum, Stanley A., Jr., AL
Vaughan, Ted Gerald, Jr., AL
Vaughn, Ted Gerald, AL
Vernon, David A., FL
Wadas, Theresa Marie Ann*
Walden, Joseph Byron, AL
Walker, George Gregory, AL
Walker, Heather, TX
Walker, Mrs. Heather Cabot, AL
Walker, Thomas Ray, AL
Wallace, Jean, AL
Wallace, Ms. Kathy Segler, AL
Wallenfels, Mrs. Laura Jane, IL
Waller, Mrs. Janie Hurley, AL
Waller, Joseph Monroe, AL
Walls, Theresa Jo, GA
Walton, Michael Alan*
Ward, Phillip D., AL
Ward, Mrs. Theresa Lynn, AL
Warden, Brenda Carol, NC
Watson, Patricia C., WA
Webster, Beverly, AL
Weekley, John F., Jr., FL
Weeks, Jon Anthony, AL
Weeks, Terry Warren, AL
West, Virginia, AL
Westbrook, Ms. Lisa A., GA
Weston, Joe Nelson, AL
Weston, Mrs. Lisa Burnham, AL
Wheeler, Ms. Vera Lee, AL
White, Charles Michael*
Wiggins, Beverly, AL
Wiggins, Ronnie Durell, AL
Wilkes, Gregory Keith, AL
Williams, Angela D., GA
Williams, Debbie Diane, AL
Williams, Kelly Vance, FL
Williams, Ms. Lynn Strickland, AL
Williams, Mack Martin, AL
Williams, Ms. Reba C. Wall*
Williams, Ms. Sandra Denise, FL
Williamson, Mrs. Cecilia M., AL
Williamson, Ms. Rebecca C., AL
Willis, Janet Bassett*
Wilson, Donna Glyn*
Wilson, Henry Boyce, Jr., AL
Wilson, Ms. Jessica Fleming, AL
Wise, Lisa, AL
Wise, Myra Lynn, AL
Wise, Stephen Craig, AL
Wisener, Cheryl Lynn, FL
Woodbury, Ms. Margret Louise*
Woodling, Charles Arthur, FL
Woods, Donald Ray, FL
Wright, Ms. Loris D. Brettel*
Wright, Mrs. Tammy Cornelius, AL
Wright, Teresa Marie, FL
Wynn, Mary Bowen, AL
Young, Jackie Carol, AL
Young, Scott Owen, FL
Ziglar, Ms. Shyron, AL

1984

Adamec, Michael James*
Adams, Ms. Frances Carol, AL
Adams, Jeffrey Wayne*
Addison, Mrs. Elizabeth Claire, AL
Agbassi, Mrs. Paulina Okwunuo*
Akins, Nancy Floye, GA
Alexander, Charles Anthon*
Alexander, Michael David*
Anderson, Deborah Lynn*
Anderson, Kimberly Ann*
Anderson, Nancy J., GA
Andress, Dimple, AL
Andress, Susan Dianne, AL
Andrews, Selby Fielder, AL
Archer, Timothy McKenzie, TN
Argenti, Ms. Laticia Watford*
Armstrong, Michael Edward*
Arnold, Donnie Marshall, AL
Ashbee, Shalah C., AL
Ashcraft, Allyson Lapread, AL
Ashmore, Shen Kay, NC
Austin, Ms. Bonita Ann, AL
Austin, Donald Locklar*
Averett, Kevin Dwain*
Badger, Laurie A., FL
Bagley, Terry D.*
Bailey, Carlton Joseph, CA
Bailey, R. David, CPA, AL
Baker, Charlotte M., FL
Baker, Mrs. Robin S., AL
Bakian, Mrs. Mindy Stump, IN
Baldwin, Linda F., AL
Bannar, Mrs. Crystal L. Morgan, FL
Bannar, David Ralph, Jr., FL
Bare, Lela K., AL
Barfield, Diane, SC
Barfield, Mrs. Wanda Herring, AL
Barfoot, Ms. Mary K., AL
Barnette, Charles Gregory*
Barrow, Ann, KY
Baruwa, Rafat Abisola, GA
Baskin, Elnora, AL
Bass, Shirley, AL
Batchelor, Donald O., Jr., FL
Batchelor, Ms. Margaret Mc.*
Bates, Benjamin Edwin, FL
Bawkum, Lynn, AL
Beal, Mrs. Carla Lee*
Bell, Edward Earl, FL
Bell, Verlene, AL
Bendall, William Ray*
Berry, Bobby, GA
Bitzer, Sue, PA
Black-Harris, Naomi, LA
Blackman, Theresa, AL
Blackmon, Ms. Misty Lee Hicks*
Blake, Susan G., AL
Boggan, Maurice, AL
Boler-Rowe, V. Annette, TX
Borkenhagen, Donna, NM
Boutwell, Angela Kaye*
Boutwell, Mrs. Felicia Crews*
Boyd, Mrs. Sherri Henderson, AL
Bracewell, Beth, AL
Bracewell, Robert G., GA
Bradford, Michael D.*
Bradley, 2LT Bernestine, ID
Bradley, Clara A., AL
Bradshaw, Mrs. Susan Faulk, AL
Branch, Charles Donald*
Brandow, Larry William*
Branford, Michael Dant*
Brendemuehl, Robert Allen, AL
Broggdon, Edie Irene, AL
Brookins, Betty, GA
Brooks, Brenda Gayle*
Brooks, Norman Dale, IA
Brooks, Mrs. Theresa Ard, AL
Broome, Doyle Donald, Jr., NC
Brown, Ms. Diana Bruner, CO
Brown, Donald Keith, AL
Brown, Doug, GA
Brown, Mrs. Grace Hamilton*
Brown, Gregory Wayne, AL
Brown, Mary Frank, AL
Brown, Robert Riddle*
Brown, Mrs. Tina Goodson, AL
Browning, Gerald Steven*
Bruce, Catherine, GA
Bruce, Elisa Boswell, AL
Bryan, Cathy Rene, FL
Bryant, William Oscar, AL
Bullock, Gary Patrick, IL
Bundrick, Sheila Claire, AL
Burkett, Cheryl Ann, AL
Burnett, Traci E., AL
Burney, Abbie Gail*
Burton, David K., AL
Burtram, Tammi Ruth, AL
Butler, Barbara Jo, MI
Byrd, James Elwyn, Jr., VA
Calhoun, Larry Cole, GA
Calton, Steven Lawrence, CPA, AL
Calvert, William Tate, AL
Campbell, David Eugene, Jr., GA
Campbell, Jana K., TN
Campbell, Terri Lea*
Carmichael, Ms. Judith Latice*
Carroll, Kimberly Kay*
Carter, Johnny Markus, DO, AL
Carter, Mrs. Tammy Rebecca, AL
Carter, Tara Lynn, AL
Cassady, Ms. Laura M. Long, AL
Cassady, Michael Doyle, Sr., AL
Castleberry, Richard Allen, VA
Caylor, Annette, AL
Cetti, Mrs. Marsha Cosby, GA
Chance, Stephen Cody, GA
Chandler, Roberta Lynn*
Chapman, Wesley L., Jr., GA
Cheatham, Ms. Jane Hendrix*
Cherry, Mrs. Georgia Gresham, AL
Childers, Mrs. Cheryl Burkett, AL
Chnstian, Mrs. Debra Cobb, AL
Clark, David Scott, AL
Clark, Mrs. Joyce Singleton, AL
Clark, Kimberly L., AL
Clark, Mrs. Lisa Maddox, AL
Clark, Michael Howard*
Clark, Russell, PA
Clark, Sandra Lynn*
Clark, Teri Young, AL
Clawson, Jane E., AL
Coaker, Mana Donna, AL
Combee, Brian Keith, FL
Comer, Vicki D., AL
Compton, Lisa G., AL
Compton, Rickey Bush, AL
Conner, Ellen Venaro, AL
Cook, Mrs. Gary Eugene, GA
Cook, James Drexel, Jr., AL
Cooper, Ms. Jacquelyn Ovedia, AL
Cooper, Philip D., GA
Cooper, Turner M., Jr., AL
Copeland, John Robert, AL
Corley, Ms. Cassandra A., AL
Couch, Cathryn Joyce, GA
Cowart, Cary Stephen*
Cowart, Henry C., III, GA
Cox, Raymond Earl*
Cox, Susan E., AL
Craft, Kenneth Lamar*
Crenshaw, Fernette Lynn*
Cribb, Deborah Anne*
Cromartie, Mrs. Jacqueline J., LA
Cueto, John Robert*
Culbertson, Ms. Sandra Lynn*
Cummins, Linda D., FL
Curenton, Amy Maria, AL
Curenton, Lon Clark, AL
Daniel, Deborah, AL
Daniel, Richard Lynn*
Daniels, Barbara S., AL
Danner, Ms. Mary Palmore*
Darby, Ronny William, AL
Daughtry, Mrs. J'mel Johnson, OR
Davis, Barbara Ann*
Davis, LT John D., Jr., AE
Davis, Joseph Thomas, AL
Davis, 2LT Tracy Ann*
Deal, Kevin Earle, AL
Dean, Dennis Earl, AL
Defee, Patsy, AL
Delk, 2LT Denise Leslie*
Denham, Mrs. Brenda Monfee*
Dennis, Karlton David*
Destito, Joesph Anthony*
DiCesare, Joseph Thomas, FL
Donaldson, Ms. Mary J. White, AL
Dorman, Jay Allan, AL
Dorman, Judith Allison, AL
Douglas, Carolyn Dell, FL
Dubberley, Dena Lyn, AL
Duck, Mrs. Carolyn Cox, AL
Duncan, Bobby Patrick, FL
Duncan, Donna Lynn, AL
Dunn, Ms. Kathy Lynn, AL
Dunning, Priscilla Holly, FL
Durr, Ralph Louis, AL
Dykes, Mrs. Beth Scheller, AL
Edwards, Ms. Hilary Halford, NC
Edwards, 2LT Jon David*
Ellenburg, Kevin Greg*
Elliot, Mrs. Barbara Whisner, AL
Ellis, Robin Joan, AL
Enfinger, David Lamar, GA
English, W. Tip, AL
Ennis, Mrs. Sandra McEntee, GA
Enomoto, Ms. Shima, Japan
Enzor, Rhett Stewart, GA
Etheredge, Roger Gray, AL
Evans, Michael Marvin, AL
Evans, Sidney Darnell, NC
Ewing, Kevin James*
Fail, Phaedra E., AL
Fannin, Deborah A., AL
Farmer, Mrs. Gina Renfroe, AL
Faulk, CAPT Keith Lavon*
Fayson, Daron Dewayne, AL
Felts, Edward Louis, Jr., AL
Felts, Judith Lynn, AL
Fernandez, Yolanda, FL
Fields, Teresa M., FL
Fisher, Ms. Valene A. Barton, AL
Fitzgerald, Robin S., AL
Fiveash, Bobby Clyde, Canada
Flowers, Mrs. Ann Killcredse, AL
Flowers, Robert Kenji, TX
Floyd, Mrs. Mary E. Barnett*
Foote, Jacqueline Carol, AL
Foreman, Auburn Ray, AL
Fortner, Timothy Shane, AL
Foss, Ms. Diane M. Arnzen, ID
Foss, Kenneth Christin, AL
Foster, James Grover, AL
Foster, Mrs. Sharon Garner, FL
Foster, Thomas Allen, AL
Fountain, Graham W., FL
Franklin, Rodney Andre, AL
Fryer, Jill, AL
Fuller, Ms. Alandra Gail, AL
Fuller, 2LT Donald Patrick*
Futch, Homer Lamar, Jr., AL
Gallogly, Ms. Belinda D. Hooks, AL
Galloway, 2LT Timothy Harold*
Gardner, Ms. Essie Lee, AL
Gardner, James Anthony*
Gardner, Valene, CA
Gautney, Ms. Linda Karen, VA
Geier, Mitchell A.*
Geoghagan, Cindy, FL
Gibson, Elaine Elizabeth*
Gibson, John Gregory, AL
Gibson, Mark Anthony, AL
Gilbert, Kimberly Kay, MS
Gilley, Timothy Roland, AL
Gilroy, Yong H., FL
Glass, James Darren*
Glenn, Phyllis Kay*
Godwin, Nelda C., AL
Gramling, Elizabeth Lee, AL
Grant, Calvin B., AL
Graves, Paul Raymond, II, AL
Green, Gloria Camp, GA
Green, Ms. Katheryn Parker, GA
Green, Thomas Weston, AL
Greene, Ms. Charlotte Vernette, DC
Gregory, 2LT Nathan Sterling*
Grider, Ms. Louise Patrick, AL
Grimmer, Glynn Thomas, GA
Hall, Bruce Allen, AL
Hall, James T., GA
Hall, Ms. Melinda Catrett, AL
Hamilton, Zelda Angelia*
Hammett, Ms. Maria Sostellio*
Hammond, Sherry A., AL
Hancock, Ms. Deborah Jean, FL
Hand, Mrs. Jacqueline Aurelia, GA
Hand, Sherri L., FL
Harden, J. C., AL
Harden, Ms. Rita Diane, AL
Harnage, Curtis Keith, GA
Harold, Christina D., AL
Harper, Mrs. Amy Greene*
Harrelson, Cindy Rene, AL
Harris, Rodger Lee, AL
Hartert, Ms. Jana*
Harvell, Mrs. Gloria Wolverton, NJ
Harvell, 2LT James Fred*
Hattaway, Michael Allen*
Hatten, Suezette, AL
Haug, Stephen F., AL
Hayes, Darrell Rayfael, GA
Hayes, Donna Lynn*
Hayes, Sonja Mecishelle*
Hayles, Gena Ann, AL
Hellmuth, David Joyce*
Helms, Tina Louise, GA
Hendrickson, James Shane, GA
Henke, Ms. Luanne, AL
Hennigan, Dare, AL
Herald, Mrs. Anneliese*
Herring, Ricky Joe, AL
Hicks, Teresa Rollins, AL
Hill, Benny Ray, AL
Hill, Richard Hines*
Hillsman, John M., III, GA
Hitt, Chuck Richard, FL
Hobbs, Lawrence C.*
Hogue, Beth, AL
Holcombe, Frank Moore, FL
Holk, Herbert Edward, FL
Holley, Kathy Lynn, AL
Holman, Kimberly I., AL
Holmes, Mrs. Jane Beasley, AL
Holzmann, Gerard C., FL
Hopper, Earl Stanley, GA
Horta, Mary Margaret, FL
Houston, Gene, SC
Howard, Herbert Wade, FL
Howard, Sherri Lynn, FL

Howard, William Vernon, FL
Howell, John T.R, FL
Howell, Timothy Ward, FL
Hudson, Allen Theodore, MD
Huff, Kenneth, GA
Hulsey, Marty Cleve, GA
Hunter, Timothy W., AL
Hutson, Leland Todd, TX
Ikner, Roger Dale, AL
Irby, William Vaughn, Jr., GA
Ireland, John Robert, AL
Irizarry, Angelique, AL
Irvin, Keith, TX
Ishola, Taofeek Akinyele*
Isom, William Lamonte, GA
Jackson, Mrs. Gale, AL
Jackson, Gary, AL
Jackson, Gary Wayne, MS
Jackson, Lori Ann*
Jackson, Mrs. Wanda Wingate, FL
James, Joey Kynn, AL
James, Phillips C., AL
Jaye, Bryan Kelly, AL
Jenkins, Donald Ray, AL
Jenkins, Mark Alan, AL
Jenkins, Warren Douglas, AL
Jernigan, William Asa, FL
Jewell, Gregory L., AL
Johns, Ms. Deborah Louise*
Johnson, Bobby Lane, GA
Johnson, Mrs. Brenda Lee, AL
Johnson, Carol Y., GA
Johnson, Cordella Delisa, AL
Johnson, Mrs. Diane Wooten, AL
Johnson, Dorothy Gloria, AL
Johnson, Tommy N., Jr.*
Johnston, Jeffrey, AL
Johnston, Jerry L., Jr., AL
Jones, Charles Robert, AL
Jones, David Earl*
Jones, Mrs. Donna M., AL
Jones, Mrs. Sherree McCall, AL
Judd, Derek R., FL
Kay, Vanessa, FL
Keels, Brenda Sue, FL
Keeney, Anna M., AL
Kelley, Mrs. Deborah Chancey, AL
Kelley, Michael H., AL
Kelly, Mrs. Donna Dunn, AL
Key, Ms. Eva Catherine Carter, GA
Killam, Sherri, AL
Killough, Ms. Gayle Heartsill, AL
Kimmel, Anne, FL
King, Christopher T.*
Kizer, Randall Keith, AL
Knox, Wilford, AL
Koch, Ms. Mary Skerlick, AL
Kopec, Ms. Florence A. Helms*
Koski, Russell Arthur, FL
Kroll, Tina, GA
Kuchle, Sandra Jeanne*
Kyzar, Raymond Jonathan, AL
Lacy, John Reuben, GA
Laechelin, Brenda Kay, TX
Lambert, Phillip W., AL
Landers, Ellis Lucas, AL
Lane, Alan Eugene, GA
Lane, Mrs. Helen Arnold, GA
Langenberg, Robert Wilila, AL
Langford, Sarah M., AL
Langston, Larry C., FL
Lavender, Vickie, AL
Leand, Harrell L.*
Leano, Harrell L., AL
Lee, Tina, AL
Lewis, Mrs. Janet Rabner*
Lind, Cecelia E., AL
Lindsey, Mrs. Jo Ann Flowers, AL
Lockwood, Rev. Derrick Bradley, GA
Lolley, Michael Joe, AL
Lovvorn, Mrs. Joanne Creech, AL
Lunsford, Ms. Jennifer Armin*
Lynch, G. Michael, GA
Lynn, Michael E., GA
Mabry, Joseph Lamar, Jr.*
MacDonald, Ms. Wanda Gillman, FL
Mace, Leigh Anne, FL
Maddox, Joyia, NC
Madison, Gwendolyn, AL
Maloney, Ms. Monica Jean, AL
Mann, Jeanna, AL
Manous, Judy L., GA
Mansfield, Ms. Lu Ann Elaine, AL
Marable, Alfreda, AL
Marler, Kathy Merle, AL
Marshall, Mrs. Teresa D., AL
Martin, Leslie, VA
Martin, Marianne, FL
Martin, Mrs. Marie Geraldine B.*
Martz, CAPT Susan Gauruder, OH
Matthes, 2LT Scott R.*
May, Michael D., AL
Mayo, Micheal Jermone*
McBride, Ms. Delphia Kay, LA
McCants, Mrs. Monica Crook, AL
McCam, Ms. Kelly Renee*
McClain, Ms. Shelly Lynn, AL
McClelland, Charles, Jr.*
McClusky, Rebecca Ann, AL
McCrary, Collin Lee, AL
McCreary, Ms. Saundra E., AL
McCrory, Mrs. Allison Lynn, FL
McCrory, Crystal Ann, MO
McCrory, Martin Wade, AL
McCrory, Mrs. Melissa J. Thames, FL
McCrudden, Sharon, FL
McGilvray, Gregory Keith, AL
McGriff, Ms. Isa Kellie, RN, AL
McHugh, Brett Martin, GA
McInerney, Jeffrey Jay, NC
McIntosh, Patricia Teresa, AL
McKeown, John Patrick, FL
McKinley, Ms. Barbara Hagin, FL
McKinnon, John Rubin, GA
McLendon, Mrs. Donna Hemphill, AL
McNeal, Enola Gynn, AL
McQueen, Areather L., AL
McTowell, Walter Horace*
McVicker, Mitchell Harold*
Mendoza, Maria Teresa, FL
Menge, John Kline*
Messick, Mrs. Peggy Powell, AL
Metzger, Mark Edward, AZ
Milam, Wendy L., AL
Miles, Lisa Faye, AL
Miller, Ms. Gerrianne Plant, AL
Mims, Ms. Debra Lynn*
Minkler, CAPT Mark Wayne, AL
Mixson, Ms. Glenda Walters, AL
Mobley, Paul Townsend, Sr., FL
Moncreif, Mrs. Deborah Green, AL
Monfee, Allison Janet, GA
Monk, Marshall Lawrence, AL
Montanez, Martha Lucia, AL
Moore, Catherine Marie, FL
Moore, James A., FL
Moore, Kenneth W., AL
Moore, Robbie Ann, FL
Moore, Mrs. Tamela Boyd, AL
Moore, Willie Henry, SC
Morris, Richard Anthony*
Motes, Ms. Wanda Meredith*
Mullis, Suzanne Judy*
Munnerlyn, Cleophus R.V., AL
Murdock, William Tate, GA
Murphy, Malcolm Brendt, AL
Murphy, Phillip Edward, AL
Murray, David Alan, AL
Nelson, Melanie Denise*
Nelson, Palmer Woodham, CO
Newsom, Mrs. Betsy A. Motley, AL
Newton, Jacquie, NC
Ng, Yin Keung*
Nixon, Kenneth Allen, AL
Nobis, Kate M., AL
Noland, Ms. Yulanda Ann, MSW, GA
Nonnenmann, Christopher C., AL
North, David Lee*
O'Brien, Michael Kurtis, FL
O'Mara, Patrick Brian*
Omelhe, Sib Innolont*
Oneal, Ms. Terri Lynne*
O'Rourke, 2LT Barry William*
Oswald, Mrs. Ruby Bowen, FL
Owen, Thomas Neal, GA
Owen, Ms. Tina Lajuan Weeks, AL
Owens, Frances E., AL
Owings, Catherine, GA
Ozim, Eugene I., GA
Padgett, Thomas J., Jr., OH
Palmer, Leviticus, AL
Parker, Mrs. Tammy J. Wiggins*
Passero, Robert S., AL
Patterson, 2LT Thomns Cordell*
Patton, Elizabeth Shores, AL
Paul, Frank Dennis, AL
Peck, Anita Lee*
Peeves, Herbert Erik*
Peters, Tajauna Burgess*
Phelps, Lisa Ruth, AL
Phillips, Bobby Ross, Jr., TX
Phillips, Sharon*
Pierce, Robert George, TN
Pires, Ms. Jeonghwa Lee, GA
Pittman, Timothy Lee, MS
Pope, Penelope J., AL
Popwell, Mrs. Vicki E., AL
Powe, Ms. Valarie Mann*
Powell, Brian Keith*
Powell, Carroll Ben, Jr.*
Powell, Ms. Emily Whigham, AL
Powell, Jan M., AL
Preston, Steven Craig, AL
Proctor, Michele S., AL
Pugh, Bernard Burton, FL
Purta, Lorraine Helen*
Pye, James Lee, FL
Pyles, Mrs. Victoria Hammond, FL
Qualtrough, Lynn G., NJ
Quedens, Edmund Guy, TX
Railey, Ralph J., AL
Rainey, Ralph Randy, TN
Raulerson, Paulette, AL
Rawlinson, James Robert, AL
Rawls, Charles Robert, AL
Ray, William Andrew, GA
Raybon, Ms. Virginia Wynn, AL
Rayfield, Joseph Alan*
Reed, Kelly Louise, AL
Reeves, Jerry Frank, Jr., AL
Renfroe, Ms. Merri Jo, GA
Renfroe, Mrs. Susan Park, AL
Reynolds, James David*
Reynolds, Mrs. Margaret Page*
Reynolds, Page, GA
Reynolds, Mrs. Patricia G., GA
Rhodes, Gary Andrew, FL
Richardson, L. Mason, III, AL
Rideaux, Ms. Marlar Rene', AL
Ridgway, Paula Marie, AL
Ridolphi, Ms. Susan Linnins, AL
Riggs, James Lowell, AL
Riley, Michael P.*
Robbins, Ervin Patrick, AP
Robertson, Brian Larkin, AL
Robertson, Ms. Cheryl Ann, AL
Robertson, Ms. Sue E. Lazenby, AL
Roddam, Henry Johnthan, AL
Rodriguez, Jose Gil*
Rogers, Clint Lamar, AL
Rogers, James Louie*
Rogers, Kenneth Michael, TN
Rogers, Timothy*
Rose, Mary Lynn, FL
Rowe, CAPT Dana Michael*
Russell, James Michael, NC
Russell, Richard Eugene*
Ryan, Twila, AL
Salter, Ms. Sharron Jennifer, GA
Samons, Tod Jeffrey, FL
Samuel, W. Rydell, FL
Sanchez, Steven Robert, FL
Sanders, Belinda Joyce, AL
Sanders, Jan, AL
Sanders, Mrs. Margaret Mason, AL
Sanders, Terence Lavell, FL
Sandretto, Raynold, Jr., AL
Sapp, Mrs. Jennifer Armin, GA
Sarhatt, Michael E., MI
Sasser, Susan M., AL
Savage, Gina Marie*
Sawyer, Mrs. Catherine R., AL
Schmelzer, Timothy Thomas, FL
Schmitz, Ms. Patricia Estelle*
Scott, Donna L., AL
Scruggs, Steven Joseph, FL
Sears, Mrs. Kelly Coleman, AL
Sederle, Mrs. Julia L. Nelson*
Segrest, CAPT Charles Allan, USAF(Ret.), FL
Seitz, William Edward*
Sellers, Mrs. Beverly Burch, LA
Seymour, Ms. Peggy Lynne, PhD, GA
Sharron, James Marion, AL
Shipley, Terri Louise*
Shirah, Deborah, AL
Shirah, Garry Lee*
Shore, Jerry Michael, GA
Shores, Jerry Todd, FL
Simmons, Mickey Wayne, AL
Simpson, Gloria Geena', AL
Simpson, Roger Dale, AL
Sims, George W., PhD, FL
Sims, Kenneth Richard, AL
Sipper, Rhonda Anita, AL
Skeen, Philip Brian, AL
Smith, Alan Gray*
Smith, Benjamin Foster*
Smith, Mrs. Brenda Warren, AL
Smith, Charles Alan, AL
Smith, Douglas Miles, IL
Smith, Keela Faye*
Smith, Mrs. Lisa Ammons, AL
Smith, Timothy Alan*
Socarras, Manuel*
Sowell, Jeff, FL
Sporna, Peter Anthony, AL
Stallworth, Daniel, AL
Stanley, Theresa C., AL
Stanton, Charmagne Louise, AL
Stanton, Jacqueline Renee, AL
Starck, Jaime, TX
Stevens, Alicia G., AL
Stevenson, Lamar E., III, AL
Stewart, Alfred Mizell*
Stewart, 2LT David Frederick*
Stewart, Steven Edward*
Stinson, Stanley Thomas*
St. John, Teresa Lynn, AL
Stone, Lisa Marie, AL
Storck, William Lawrence, FL
Stough, Mrs. Peggy Linton, FL
Strickland, James Wesley, AL
Stringer, Mrs. Gloria Snell, AL
Strother, Mrs. Maria Steed, AL
Stroud, Christopher Gene, AL
Stump, Ms. Mindy Sue*
Sutton, Desiree, GA
Swain, Mrs. Linda Meadows, AL
Swanson, Ruth A., AL
Swicegood, Glenda Luanne, AL
Tarrant, 2LT Patricia Leigh*
Tatom, Cathy D., GA
Tatum, John Francis, Sr., AL
Taylor, Brigitte L., AL
Taylor, Cheryl Leigh*
Tedder, Ms. Lorna Elaine, FL
Tellis, Haywood Jerome, FL
Thicklin, Renatta T., GA
Thierfelder, Scott Alan, AL
Thomas, Gabriel, AL
Thomasson, Mrs. Marjorie J., AL
Thompson, Timothy Scott, AL
Thornton, Connie June, AL
Thrash, Ms. Cynthia Willis, AL
Tlanda, Mrs. Janet Bernice, MD
Toles, Mrs. Patricia Huffman, AL
Tomlin, Robbin Lynn, TN
Tomlinson, Mary Diane, AL
Tompkins, Paige Lee, PhD, MS
Trotter, Bridgette Yvette*
Tucker, Maurine, AL
Turman, Anna*
Turner, Mrs. Leona Allen, AL
Turrin, 1LT Laurence Scott*
Upshaw, Mrs. Katrina L. James*
Vann, Ms. Carol Trawick, AL
Vaughn, Derrick Lamar, AZ
Vellines, Charles Edward, FL
Vincenty-Luyando, Mrs. Maribel, PR
Walden, Michael Bruce, TX
Walker, Anchylus Z., AL
Walker, C. Noojin, III*
Wallace, Ms. Bridget O'Neal, MS
Wallace, Kathi H., AL
Walters, Anthony Lee, TX
Walton, Ronnette*
Ward, Mrs. Jane Russell*
Ward, Norvelle Nelson*
Wascom, A. Kirk, AL
Watford, Tammy Yvonne, NC
Watson, Lisa Jan, AL
Watts, Mark Scott, AL
Waye, Lionel, MD
Weaver, Norma Jean, LA
Webster, Gene Stacy*
Weeks, Ms. Alison Hartley*
Weeks, Mrs. Robin M. Clenney, FL
Welch, Jerrald Grant, AL
Welsh, Danette, FL
Wenzel, Tracy Anne, FL
Whelpley, Ronald J., Jr., AL
Whigham, Ellen, FL
White, Alford Byron, AL
White, Mrs. Virginia Dunn, AL
Wilkerson, Mrs. Rene Sheppard, AL
Wilkerson, Ms. Susan Lynn, LBSW, AL
Wilkes, Connie Eileen, AL
Wilkins, Jauneysa, FL
Wilkinson, David Ian, GA
Williams, Horace G. (Chip), III, AL
Williams, Samuel Bennett, AL
Williams, Teresa, AL
Williams, Theresa Ann, AL
Williamson, Rep. Genevieve L., AL
Williamson, Vance Wesley, AL
Willis, Janice Renae, GA
Wilson, David Eugene*
Wilson, Franklin Wade, GA
Wilson, 2LT Judy Linda*
Wilson, Mrs. Patricia Lynn, AL
Wingard, Joseph C., Jr., FL
Wingard, Mrs. Linda Till, AL
Wise, Tracy Nanette, AL
Wishard, Jefrey Stuart*
Wood, Dianne, AL
Woodbury, Patrice, FL
Woodham, Carol Faye, AL
Woods, Ezzie Lee, Jr., AL
Woods, Tony Ray, FL
Woodward, Thomas Athia, AL
Wright, Richard Arnold, AL
Wurtz, Karen Elizabeth*
Wyncopp, Howard F., III*
Yates, David Glenn, GA
Yeilding, Alicia Ann, FL
Zessin, Brent Lee, AL

1985

Abercrombie, Ladon W., AL
Abney, Gail, GA
Adair, Riley Marvin, AL
Adkison, Melinda, AL
Allen, Joseph Edward, Sr., AL
Allen, Margaret Ann*
Al-Mansour, Wajeeh Yousef, IN
Alsobrook, Alice Elizabeth, GA
Anderson, Rev. David Lynn, AL
Anderson, Kenton C., GA
Anderson, Michael Robert*
Anderson, Troy D., AL
Andress, Kerry W., AL
Andrews, Elizabeth, AL
Andrews, Jack Benny, CO
Andrews, Jack Edward, Jr., FL
Andrews, Oscar Cullen*
Anthony, D. Wade, AL
Anumba, Ofonnachebe Tim*
Armstrong, Mrs. Debe Hattaway, AL
Armstrong, Joseph Eugene, AL
Armstrong, Robert Ferrell, AL
Armstrong, Ward Landon, FL
Ashford, Andrea A., GA
Askew, Myrana Annette, AL
Atwell, Mrs. Angela Sasser, AL
Avery, CAPT David Porter, USAF, DE
Babatunde, Kayode Gab*
Bagley, Mrs. Vicki Anderson*
Bailey, Carlton Joseph, CA
Bailey, Ali K., FL
Bailey, Robert Clayton, AL
Bailey, Steven Franklin, AL
Baker, Rikie, TX
Baldwin, William David, GA
Bankester, Stephen Scott, AL
Banks, David M., MD, NC
Bansfield, Teresa Lynn*
Barefoot, Bebe Carol, AL
Barker, 2LT Jeremy James*
Barlow, Ms. Phoebe S., RN, FL
Barrero, Manual A., Jr., FL
Barrett, Bobby Lee, Jr., AL
Batchelor, Larry Curtis, AL
Baxley, Jimmie Allen, AL
Baymiller, Mrs. Carolyn C., SC
Baymiller, Michael S., AL
Beamesderfer, Selinda, AL
Beasley, Mrs. Frances, AL
Beasley, Michael, AL
Beasley, Timothy MacK, AL
Beaty, Robert Daniel, AL
Beck, James Harvey, MA
Bedell, Rachel Scarlett, GA
Bedsole, Savanah D., AL
Bennett, Debra, GA
Benoit, Ms. Patricia Gray, SC
Bentley, Natholie, AL
Beverly, Gerald W., Jr., AL
Black, 2LT Jerry Dewayne, AE
Blackburn, Mrs. Susan Hollis, AL
Blair, Mrs. Stacy Nelson, AL
Blanchard, James Eugene, AL
Blankenbeker, Dennis Jay*
Boles, Teddy Lynn, FL
Bonner, Benjamin, AL
Boothe, Ronnie Lloyd, AL
Boutwell, Mrs. Kimberly Lancaster, FL
Bowdin, Kristopher Ralph, AL
Boyd, Mary Elizabeth*
Bracewell, Kenneth Paul, AL
Bradberry, Ms. Sandra Denise, AL
Bradley, Lee Veren, AL
Bradley, Mrs. Sarah Armour*
Bradshaw, Laurel A., FL
Bragg, Keith, FL
Brannon, Nancy, FL
Brannon, Phillip Elliott, AL
Breidenstein, Carla D., FL
Breland, Ms. Rebecca Darlene*
Brewster, Charles Dwayne*
Brinson, Jeffery Bryan, GA
Broadaway, Mrs. Laura Charlton, AL
Broadway, Ms. Sherry Lynn, AL
Brock, Charles Randal, AL
Brock, Jeffrey Trainham, AL
Brockman, Bobby Gerald, AL
Brook, Charles Tony, AL
Brooks, Mrs. Beth Foster, IA
Brooks, Mrs. Rachel Wise, AL
Brown, Bobby J., FL
Brown, Chrissy, AL
Brown, Dee, FL
Brown, Laura Kneavel*
Brown, Nancy Olivia, AL
Brown, Nathaniel, Jr., AL
Brown, William Howard, AL
Browning, Brenda C., AL
Broxton, Arthur Robert, GA
Brunson, Mrs. Angela Avery, AL
Brunson, John W., Jr.*
Brunson, 2LT Richard Lamar, FL
Bruso, Mrs. Tammy Trawick, AL
Bryant, Debra L., AL
Bryant, Sondra Lavoris, FL
Buckelew, Michael S., AL
Buie, Ms. Melisa Joy, CA
Bulger, Keith, AL
Burke, Mrs. Rhonda Johnson*
Burks, Ms. Sandra, KY
Burns, Michael Kenton, OK
Butts, Gary Michael, MS
Bybee, Ms. Karen Arbogast, OK
Bynum, Larry Dale*
Byrd, Merrilyn Marie, AL
Cain, Thomas Lewis, Jr., AL
Cameron, Mrs. Denise Williams, AL
Cameron, CAPT Douglas Andrew, USAFR, AL
Cameron, Ms. Esther Fay, AL
Campbell, Ms. Jennifer Leigh*
Campbell, Mrs. Marcy Hikes, AL
Canaday, Thomas Lee, Jr., AL
Cantrell, Michael Andrew, TX
Carnes, Brian Willis, GA
Carnes, Tammy Lemerle, AL
Carnley, Mrs. Debra Mezick, FL
Carodine, Craig Embry, AL
Carpenter, Ms. Rita Henderson, AL
Carr, Charles Lands*
Carson, Carolynn Ann*
Carter, 2LT Arthur Leon, AL
Carter, Curtis Edward, AL
Catron, Ms. Tammy Ann, FL
Caudill, Lisa Sue, AL
Chambers, Carla Ann, AL
Chambers, John Terry, AL
Chappell, Lisa Clem, AL
Clark, William Thomas, AL
Clayton, Anita J., LA
Clayton, Ms. Valerie Seyforth, FL
Cockrell, Laura, AL
Coley, Timothy James*
Colley, Leanne, AL
Collier, Ms. Bonnie Lisa*
Collins, Mrs. Mary Brown, AL
Colvin, Rita Delaine, AL
Cooper, David LaDale, GA
Cooper, Teresa, AL
Corley, Ms. Laurie L. Presson*
Corn, Beverly L., FL
Cottingham, Walker (Hank), Jr., OH
Coullias, Michael Stephen, FL
Cowart, Mrs. Merry Wells, AE
Craddock, Linda, FL
Craig, Paul Edward, Jr., AL
Crane, Douglas Edward*
Creek, Jon Michael, AL
Crenshaw, Anderson Everett (Andy), AL
Crews, Marcus Lee*
Cribb, Timothy Eugene, Esq., TX
Crittenden, Perry F., WA
Cuellar, Angelica Theresa*
Culbreth, Rodney Earl, AL
Culpepper, Tonya K., AL
Cunningham, Valerie Lynne, MD
Curry, Mrs. Mary Copeland, AL
Curtis, Mrs. Susan Willmore*
Daniel, Mrs. Loretta, VA
Dankewich, Jeffrey Clay, GA

*Address Unknown

Dankewick, Mrs. Laura Jeane*
[illegible]
Davenport, Bryan Keith*
Davis, Chet Stephen, AL
Davis, Karen Denise*
Davis, Ronald Kirk, AL
Davis, Ms. Ten Lynne, AL
Davis, Terri Lynn*
Day, Martha J., GA
[illegible], AL
Deloach, Kimberly J., CO
[illegible]
[illegible], FL
Denman, Scott Edwin L., FL
Derks, Ms. Joslyn Roberta, AL
Dillard, Tracy Alvin, FL
[illegible]
Dix, Felecia Ann, AL
Donnelly, Eric Anthony, LA
Doughty, SGT Paul M., Jr., NY
Douglas, Joseph W., Jr.*
Dovin, Barry Dean, SC
Downing, Ms. Holly Smolenski, FL
Dozier, Laura Lee*
Dubose, Mrs. Mary Wesley, AL
Dumas, Thomas Allen*
Dunn, Barbara Jean, FL
Dunn, Elizabeth Kay, AL
Duprel, Ms. Teresa L. Slatton, AL
Duque, Salomon Inaudi, Venezuela
Dykes, Belinda, AL
Edeker, Vance Duke, GA
Edmondson, John D., Jr., GA
Edwards, Sidney, AL
Ekwe, Mokolo Nkwe, GA
Elkins, Mrs. Lisa Anne Farrar, FL
Ellington, Paul L., Jr.*
Ellis, Ms. Carolyn Ann Jones, AL
Ellis, Earl, GA
Ellis, Jeffrey Alan, GA
Ellison, Christi Dawn, AL
Ellison, Ms. Sherry Meschelle*
Emmons, Joe Thomas, AL
Enfinger, Mrs. Cynthia Dickey, GA
Enfinger, Lucy, AL
Ennis, Andrew Todd, GA
Etheridge, Carlton Wesley, AL
Evans, Joseph Dwight, AL
Everett, Yolanda, AL
Fabrizio, Ms. Ann, GA
Faircloth, Molly, AL
Farmer, Ms. Charlotte Vaughan*
Farmer, Mrs. Gina Renfroe, AL
Fassett, Dave, AL
Fendley, James Nolan, AL
Fenn, Mrs. Martha Johnston, AL
Firkin, LGEN Eric C.*
Fleming, Allen Thompson, GA
Flowers, Mrs. Diane Bryan, AL
Flowers, Jacqueline, AL
Flowers, John, GA
Flowers, Kim, AL
Flowers, Kimberly R., SC
Floyd, Marcus Troy*
Folley, LT David Craig, AE
Foltz, Jamie E., FL
Forman, Lisa Deborah, FL
Foster, Amy Jean, FL
Foust, Lecia Christina, AL
Fralish, Mrs. Kelley Austin, AL
Frazier, Ms. Patricia Hand*
Fuller, Bobby Lee, AL
Gamble, Thomas Edward, AL
Gamble, Thomas Edwin*
Gammage, Frances, GA
Gantt, Angela Diana, AL
Gardner, CAPT Jeffrey Scott, USAF, TX
Gates, 2LT Carl Barto, III, GA
Gautney, Gary Mike, AL
Gellerstedt, Elizabeth A.*
Gilliard, Pamela, FL
Goff, Ms. Pamela Lea, FL
Golden, Larry Kennon, GA
[illegible] Candace E. Beck, AL
Goodson, Mrs. Cathy Ingram, AL
Goodson, James Louis, AL
Gordon, Ms. Wanda Faye*
[illegible] Elizabeth Faye*
Graeme, Nicholas Dorsai, CA
Gray, Ronald James, FL
Greer, James Allen, AL
Gresham, Jeffrey Lee, AL
Griffin, Harold M., III, GA
Griffin, Jacquelyn A.*
Grissett, Leanne, GA
Griswold, Victor F., III, AL
Grogan, Tina, AL
Guttu, William Frank, NC
Haas, Mrs. Jamie Lynne Gould*
Haffaker, Leah, FL
Hamilton, Bobby Ray, Jr., AL
Hamilton, Kenneth Charles, FL
Hamryka, Bonnie Susan, OH
Hanks, Ms. Donna Patricia, AL
Hanson, Danny, AL
Hanson, M. Danny, AL
Harbuck, Ms. Kathy Lynn, GA
Harden, Ronald Randolph, TN
Hargrove, Beverly, LA
Harper, Dawn L., FL
Harper, Lisa Dianne*
Harris, Mrs. Barbara Kay, AL
Harris, Patrick B., III, AL
Harris, Ruthie C., GA
Harris, Mrs. Sheila Patty, AL
Harrison, Christopher R., AL
Harrison, Daniel Allison*
Harrison, Kenneth Wayne, TN
Harrison, Susan M., AL
Hart, Elizabeth, AL
Hartman, Steven Philip, FL
Hartman, Ms. Susan Garrison*
Hartsell, Michael Stanley*
Hawkins, Danny Clay, AL
Hay, Leslie Warren, AL
Hays, Michael Paul*
Helms, David Earl, AL
Helms, John William, AL
Helms, Mrs. Lynn Slayton, AL
Hemby, James Richard, AL
Henderson, Michele Laurie, AL
Henderson, Mrs. Sally Hirst, AE
Hennigan, CAPT John Morris, GA
Henry, Judy Kaye*
High, Sharon Denice, AL
Hightower, Gerald A.*
Hilderbrandt, John Paul, NC
Hiller, Ms. Linda Fary, AL
Hillsman, John M., III, GA
Hillsman, Toney, GA
Hilson, Rodrick, AL
Hilyer, Mrs. Elizabeth Barnes, AL
Hinger, Diana S., SC
Hitt, Jayne Lynne, AL
Hobbs, Conni, AL
Hodges, Michael Mccloskey, AL
Holasz, Raymond John, AL
Holland, Walter Jeffery, FL
Hollis, Ms. Dixie Leigh, AL
Holly, Kimberly Raye*
Holmes, Jeffery Mount, GA
Holmes, Willie Joe, Jr., AL
Hooten, ENS Robert Rex, Jr.*
Hornsby, Robert A., III, AL
Hosea, Nora Lynn*
Houlihan, John Frederick, OH
Houser, CAPT Jay Anderson, Jr., USAR, AL
Howald, Robert Leon*
Howard, William Thomas, NC
Hudley, Patricia, AL
Hudson, Allen Theodore, MD
Hudson, James Richard*
Hughes, Billie A., AL
Hughey, Gerald Brett, AL
Huskey, Richard L., Jr., KY
Hussey, Ms. Barbara Carol, TN
Hussey, Rhonda Kerry, AL
Hussey, Mrs. Sandra Seymour*
Hutcheson, Rodney Ronald, AL
Hutto, CAPT Jeanne Kyle, AL
Jackson, Aria Phyllis*
Jackson, Mrs. Mary C. Crenshaw, AL
Jackson, Stephanie Marcel*
Jamal, Asif, India
James, Deborah Brown, AL
Jaye, Vinson Wilson, AL
Jefferson, Deborah W., AL
Jensen, Donald Arthur, FL
Jerido, Ms. Sibyl Marie, AL
Jimerson, Deborah Kaye, AL
Johns, William Andrew, AL
Johnson, Mrs. Edna Jackson, AL
Johnson, Lori Ann, TX
Johnson, Louis Byron, AL
Johnson, Purvis Hanly, AL
Johnson, Randall Merz*
Johnson, Tony Earl, AL
Jones, David Todd, AL
Jones, Glenda, AL
Jones, Hugh Kenneth, Jr., AL
Jones, Ms. Karon Virginia, GA
Jones, Marie Elizabeth, TN
Jones, Ms. Tonnie Cooper, AL
Jones, Ulrica, GA
Jowers, Cecil, SC
Judkins, Marcus, AL
Judy, Daniel Leslie, FL
Kantor, Lisa Lynn*
Kao, Chun-Kit Peter*
Keith, Al, AL
Kelly, Ann Michel*
Kelly, John Alex*
Kenny, Ms. Polly Spencer*
Kervin, Jeffrey D., AL
Key, 2LT Glen Ivan*
Kimbrough, Norman K., II, FL
Kimbrew, Sharon L., AL
Kinard, Antonie Demetrius, AL
Kinard, 1LT Janice Ayers, ND
King, Clarence Sprott, AL
King, Mrs. Patricia Ludowese*
Kirkland, Howard Lee*
Kitchens, Doug, AL
Kleinschmidt, Norman E., AL
Knight, Dena Rebekah*
Knotts, Michael Alan, FL
Knotts, Rick G., Jr., AL
Kowalski, Kay Ann, DE
Lantis, Teresa Lynn*
Lashley, Karen N., AL
Latham, 2LT Mary Kathryn*
Layfield, Mrs. Lorie Ann, FL
Leach, Ms. Donna, NC
Lee, Ms. Arnatta Rene, MO
Lee, Donald MacK, Jr., AL
Lee, Shelia Renee, AL
Leeser, Cynthia M., FL
Lennon, Stephanie Ann, FL
Lessley, Sarah Jean, AE
Lester, Mrs. Jane Jones, AL
Lewis, Robert William, AL
Lewis, Tammy, AL
Lightfoot, Craig Alan, NC
Ligon, Lisa Margaret*
Lincoln, Ms. Leanne Black, AL
Lipscomb, Mrs. Mildred Amos, AL
Lisenby, Mrs. Susan Messer, AL
Little, Charles A., Jr., AL
Little, Roland Scott, TN
Locklier, George Gregory, AL
Lolley, James Christopher, FL
Look, Peter J., FL
Lott, Mrs. Judy Wright*
Love, Ms. Tammy Sue*
Lovell, Sharon Elesia, FL
Lovett, Ms. Malinda Williams, AL
Lovin, Mrs. Karen Talbert*
Lowery, James Stewart, FL
Lunsford, Stanley Bruce, GA
Lyles, Carolyn Rene', OK
Lynn, Bonita P., FL
Maddalon, Chris Allen, AL
Maiden, Mrs. Lynn Cagle, AL
Malone, Rev. Fer-Rell Maurice*
Marable, Michael Locke*
Marcelonis, Ms. Lisa Marie, FL
Marler, Ms. Hazel Carol, AL
Marriott, Kitty Echols, AL
Marshall, Ms. Gayle Naomi, AL
Martin, Andrew Timothy, AL
Martin, Jack Frederick, FL
Martin, Steve Monroe, AL
Matthews, Mrs. Regina Gish, AL
Maxwell, Susan Ruth, FL
Maye, Rholma Minnola, AL
Mayhan, James Martin, GA
McBee, Steve Wade, AL
McCall, M. Lynn, FL
McCartin, Patrick Sean, FL
McClure, Mrs. Kellie M. Hill, MS
McCracken, Linda, AL
McCrary, Mrs. Connie Casey, AL
McCrory, Brenda E., GA
McCullars, Ms. Tamara Hollis, AL
McDaniel, Jeffrey Lynn*
McDougald, Ms. Ann Barley, AL
McGraw, Ms. Sandra*
McGuffin, Mrs. Cynthia Ricks, FL
McKennon, Ms. Terry L. Bilbrey, AL
McKire, Carolus Duran, FL
McKnight, Mrs. Priscilla P., AL
McLendon, Ms. Janet Louise*
McSween, Mrs. Jill Walding, AL
McVay, Vance Billy, Jr., NC
McWaters, Galen Lamar, AL
McWhite, Melinda Ellen*
Meeks, John Danny, AL
Metcalf, Virginia Elizabeth, GA
Middleton, Charlie M., Jr., AL
Mincy, Ms. Evelyn, AL
Mitchell, Linda Ann, AL
Mitchell, Michael Foy, AL
Mobley, Sandra Kay, FL
Moller, Charles William*
Moore, John Thomas, AL
Moore, Paul Jeffrey*
Moore, William C., Jr., AL
Moorhead, Jack S., AL
Morgan, Mrs. Delores A. Emmons*
Monarty, Cathleen Marie, VA
Morse, Brenda Kay*
Moseley, Ms. Louanne Harris, AL
Mounts, Sharlene, AL
Mumbrauer, Wendy, FL
Musson, Mrs. Mary Raber, AE
Myers, Michael Shannon*
Nash, Debra Ann*
Nesbitt, Ms. Karen Denise*
Nettles, David Lee*
Neven, Lance Gordon, AL
Newton, Paul Murray, AL
Nichols, Rachel L., AL
Nicolucci, Elizabeth R., AL
Noble, Brian Alan, PA
Nonnenmann, Ms. Ellen Doucet, GA
Norman, Mrs. Gina Baxter*
Norman, Ms. Josephine, GA
Norris, Ms. Frances M.*
Norton, Altrice Allen, TX
Oakley, Herbert John, Jr., AL
Ochei, John Chukwuka, GA
Odom, Julie Dawn, AL
Oduwole, Olukayode, MI
Okundaye, Ephraim Omoruyi, MD
O'Rear, Stephen Ervin*
Osmer, Tracy Ruth, FL
Ousley, Mrs. Vera Williams, AL
Owens, Ms. Rosaline M. Harris, AL
Owens, Shay, AL
Owings, Mrs. Kim Williams, FL
Palmer, Samuel S., IV, FL
Palomaria, CAPT Sam Phillip, KS
Panton, Dorothy Anne, GA
Parker, Terri L., FL
Patten, Lynda Jean, AL
Pearson, Mrs. Christina Taylor, AL
Peavy, Mrs. Beulah Phillips, AL
Peavy, Sharon Lynn, AL
Peppenhorst, Donald A., AL
Pepper, Kala Leanne*
Perez, Alfred L., III, GA
Perry, Travis Waylon, AL
Peters, Mrs. Stacy Michaelis, AL
Peterson, Ms. Dorothy Russell, AL
Petteway, Carl Guess, III, FL
Phillips, Michael John, AL
Phillips, COL Robert S., Jr., AL
Phillips, CAPT William R., Jr., MS
Pierce, B. D.*
Pinnell, Brian D., FL
Pittman, Mrs. Darci A. Downes, MS
Piwinski, Mrs. Sharon Major*
Pompey, Ms. Jan Vicki, FL
Portis, Lister Clayton, AL
Pouncey, Warren Craig, AL
Powell, Gina M., AL
Powell, 2LT Peggy Coleman*
Powell, Mrs. Rhonda Lagrone, AL
Prescott, Mrs. Becky Wilson, AL
Prescott, Edgar Sanders, AL
Preston, Mrs. Robyn Wilkins, AL
Price, Blaine F., AL
Purvis, Coley Dennis, NY
Pyle, Stephen Wilson, FL
Quick, Ms. Kelly R., AL
Railey, Ms. Deidre L. Bailey, AZ
Rainey, Todd Guy, AL
Ramcharan, Ms. Andrea Asha, SC
Ramer, 2LT Jon Vincent, FL
Ramirez, Ms. Nora Alicia Luna, TX
Rasbury, Ms. Bari Taylor, AL
Rausch, Timothy William, FL
Redko, Mrs. Cindy Risner, GA
Reed, B. Faith, AL
Reed, James Thompson, GA
Reed, John Lilburn, FL
Reese, Alecia Antionette, CA
Reese, Timothy Earl, AL
Register, Ms. Carolyn Auston, AL
Reid, Alfonso*
Richardson, Darlene Faye, GA
Richburg, Cynthia Annette, AL
Riley, Scott Davis, AL
Rinks, William Brian, NC
Robertson, Danny Lee*
Robinson, Mrs. Benita Curry*
Robinson, Tommie Lee, Jr., AL
Robinson, Zanalesica, PA
Rodgers, Michael Murry*
Rotton, Scottie, AL
Rousseau, Ms. Holly Lynn, FL
Rowe, Valane, AL
Rowland, Bobby Mitchell, AL
Ruffian, Tammy Lorraine*
Russell, Ms. Kathy Ann, FL
Salzarulo, Robin, AL
Sanders, Julie Ellen, AL
Sandra, Matt, AL
Saunders, Jeffrey Scott, AL
Sawyer, Catherine J., AL
Scarbinsky, Kraig Robert, AL
Scarborough, Leah, AL
Scott, Herbert Glenn, CO
Scott, Herbet Glenn, AL
Scott, Sandra K., MS
Seanor, Mrs. Jane Kirkham, GA
Seay, Cathy Elizabeth, AL
Senn, Roxanne Marie, AL
Shaffer, William T., III, TX
Sharpnack, Rosanne M., AL
Shipman, Martha Ruth, AL
Shirley, Cindy, AL
Shirley, James William, FL
Shriver, Stephanie Kaye, AL
Sirmon, Laura J., AL
Smith, Albert Junior, AL
Smith, Benjamin Foster*
Smith, Cindy E., AL
Smith, David Alvin*
Smith, Delmar Eugene, AL
Smith, Gina, AL
Smith, J. Morgan, AL
Smith, Mrs. Karen D. Schaefer, AL
Smith, Kenneth Eugene, GA
Smith, Lisa Ann, GA
Smith, Robert Mark*
Smith, Sharon Jill, TN
Smith, Steven Anthony, AL
Snipes, John Julius, GA
Snyder, Brian Keith, AL
Sparks, Andrew David, AL
Spivey, Mrs. Kathryn Joy, AL
Spurlin, Mrs. Amy Russell, AL
Stacey, Gwendolyn F., AL
Stallings, Kathleen Anne*
Stallings, Linda, CO
Stallings, Ms. Susan Outlaw, AE
Stallworth, Kenneth, Jr., AL
Stanton, John H., AL
Starks, Ms. Sonya Petrese, GA
Starling, CAPT Alton E., Jr., USAF, AL
Stevens, Donna Jo, AL
Stevens, Jerome Craig, FL
Stewart, Bernard D., AL
Stewart, Mrs. Cynthia Bundy, GA
Stewart, James Christopher, GA
Stewart, Terri L., LA
Stinson, Leigh, AL
St. John, Cynthia F., TX
Stokes, Mrs. Jennifer Workum, AL
Strickland, Dawn, AL
Strickland, Mrs. Deena Hardy, AL
Stroud, Cassandra*
Stump, Michael Dean, IN
Sullivan, Willie Angelo*
Summers, Ms. Yolanda Tierney, FL
Surrency, Rebecca, FL
Swift, Emily, GA
Sykes, Laura, AL
Tanner, Mrs. Rita Helms, AL
Tatum, Cathy D., GA
Tatum, John Francis, Sr., AL
Taunton, Melissa A., AL
Taylor, Mrs. Jennifer Peel, AL
Taylor, Kathy Ann*
Taylor, Mark William, GA
Taylor, Mary E., AL
Taylor, Susan Elizabeth, AL
Terry, Rebecca Lyn, AL
Tew, Karen Elizabeth, AL
Tharpe, Norman Keith, AL
Thomas, Calvin O., Jr., GA
Thomas, Mrs. Deanne Williams, AL
Thomas, Mrs. Doris Dian Hunter, TX
Thomas, Susan J., IN
Thomason, Mrs. Paula Kendrick, AE
Thompson, Peggy J., AA
Thompson, Susan Marie*
Thompson, Ms. Tamora Ann, FL
Thornton, Ms. Latonia Lynn, OK
Thorpe, Ms. Tammy MacAll, AL
Tolbert, Gary M., FL
Toner, Karen Leigh, AL
Torbert, C. C., Jr.*
Townsend, Kimbley A., AL
Trousdale, Ms. Katherine A., AL
Turner, Donald Lamar, AL
Turner, Francis H., III, FL
Ukulu, Augustine O'Karo*
Ullberg, Henrik Wilhelm, CO
Underwood, Tammy L., AL
Van Wie, Donald Jay, FL
Vanzant, Ms. Dawana Jacobs*
Varden, Twila Carole, AL
Venable, Mrs. Virgina Nelson, AL
Ventress, Mrs. Jennifer Colley, AL
Vinson, Lynn, AL
Vogel, Ms. Kristy Lynn, TX
Wages, Polly, AL
Waldrop, Senator Gerald W., AL
Walker, Charles H., III, AL
Walker, Jeffrey Shawn, AL
Walker, John David, FL
Walker, Ms. Karla Denese, AL
Wallace, Emily Lynn*
Wallace, Mrs. Judith Bryce*
Walls, Gregory E., TN
Wami, Chinedah Kwesi A., Nigeria
Warr, Martha*
Watson, Ms. Sharon K., AL
Watts, John Franklin (Chip), Jr., FL
Weaver, Jack Booker, AL
Weed, Scarlett, TX
Weems, Leontyne, AL
Weinstein, Mark Steven*
Wertenbeck, Jeffery S., AL
Welch, Trina Gail, AL
Wells, Mrs. Katy Sue Meredith, AL
Welsh, Ms. Patti Marrs*
Wespiser, Daniel Joseph, OH
Westry, Milton James, AL
Whelpley, Ronald J., Jr., AL
White, Rosemary, AL
Wicks, Mrs. Elizabeth A. Foshee, AL
Williams, Andrew Michael*
Williams, Mrs. Carol Palmer, AL
Williams, Mrs. Carol Turner, AL
Williams, Eddie Franklin, II, GA
Williams, Karla Lyn, AL
Williams, Mrs. Sheila Sanders, AL
Williams, Thomas Patrick, AL
Willis, William Marc, AL
Wilson, Brett Wesley, MI
Wilson, Ms. Daphne K. Jenkins, AL
Wilson, Lynn*
Wilson, Mrs. Mary Lois Green, AL
Wilson, Mrs. Sue Bronleewe, AA
Wimbish, Millard Bernard, AL
Wood, James Allan, AL
Woods, Vicki Darlene, AL
Woodward, Chris Alan, AL
Wright, Joan, AL
Wright, Ms. Juanita C., GA
Wyborny, Charles A., III*
Yarbrough, Hugh Edward, AL
Youngblood, Ms. Nettie Denise*
Youngblood, Wyatt Alan, CO
Zessin, Kirk L., FL
Zierden, Laura, FL
Zimmer, Mrs. Tonia Maddox*

1986

Abercrombie, Carl Clinton, GA
Adams, Bobby Earle, AL
Adams, Melissa Katherine*
Adams, Pamela Sue, GA
Adams, Ms. Sharon Leigh*
Adamson, Majone Ann*
Adendorff, Elke B., VA
Adendorff, Louis Jean, AL
Aiken, John William, AL
Aiken, Stephanie A., AL
Al-Akhdar, Dr. Walid Ali, AL
Alberto, Edwin Morales, AL
Alberto, Ms. Kristin A. Taylor, GA
Alexander, Mrs. Annie Frazier*
Allen, Mrs. Brenda D. Sirmon, AL
Allen, Donna Michele, FL
Allen, Kelly Leigh, NC
Allen, 2LT Scott Jayson*

Amason, Wanda Sue, AL
Anderson, Ms. Debbie Marie, FL
Anderson, Donna, AL
Anderson, Mrs. Paula Cross, AL
Anderson, Randall Keith*
Anderson, Ronald Huey, Jr., AL
Anderson, S. Denise, AL
Anderson, Teresa Ann*
Andrews, Betsie, AL
Andrews, Mrs. Keri Cain, AL
Andrews, Wesley Jerome, AL
Aplin, James Gregory, AL
Arrant, Rodney Paul, AL
Ashcraft, Malinda Jean, AL
Avant, Mrs. Melinda Cooper, AL
Bacon, Deborah Ann, AL
Bacote, Thomas Juan, TX
Baggett, Jeffrey Scott, AL
Ballard, Calvin*
Ballard, Mrs. Martha Chapman, FL
Baltkauski, James A., AL
Banks, Harold Jerome, GA
Barnes, LT Harold Leveile, USN, FL
Barnes, William (Tim), IL
Barnes, William Michael, AL
Barnett, Ms. Falisa Daughtry, AL
Barnett, Kimberly Ann*
Baruwa, Mrs. Kofoworola Faulat*
Bass, Timothy James, AL
Bass, William Jeffery, VA
Bassett, Edward Wayne, AL
Beasley, Linda F., DE
Beaty, Mrs. Kimberly Rainer, AL
Beckham, Randy Keith, OK
Bell, Suzy, FL
Bender, Cynthia Ann*
Benton, Gregory Jerome, AL
Bergquist, Victoria Lynn, AL
Berry, Vanessa Lynne, GA
Billingsley, Renee, AL
Binford, Ms. Lori Ann, GA
Blackmon, Mrs. Jody Dean, AL
Blaydes, Ms. Mary Gerette, GA
Bledsoe, Karl Anderson, AL
Blount, Ms. Victoria H., AL
Boozer, Ms. Janet Marie, AL
Borders, Ms. Dawn Renae, AL
Borie, Leah D., FL
Bowman, Mrs. Kaye Leverette, AL
Boyd Freeman, Vida, AL
Brackin, Ms. Tandrea Lynn*
Brackney, Beth A., GA
Bradley, Mrs. Tamya Gillespie, AL
Brady, Mrs. Janice Marie, AL
Branch, Pamela Diane, AL
Brantley, Ms. Catherine Reid*
Brasher, James E., III, AL
Bray, David Gregory, FL
Bray, Paula Deneene, AL
Breadwell, Ms. Angie Lee, FL
Briley, Ramona Ann, AL
Brooks, Mrs. Jo Gygax, AP
Brooks, Mrs. Shirley Wilkinson, AL
Brown, Ms. Cassandra Denise, AL
Brown, Eugene Randall, AP
Brown, James Farrell, AL
Brown, Julie Ann, FL
Brown, Ms. Katie D., AL
Brown, Lissa, AL
Brown, Ms. Nola M., AL
Brown, Mrs. Susan Hill, AL
Brown, Mrs. Teresa McCauley, GA
Brown, Ms. Vaunita Renaye*
Browning, Mrs. Sherrie Lynn, AL
Brunson, Harland Gene, FL
Brunson, Mrs. Joan Bass*
Bryant, Ms. Dianna Marie, RN, MN
Buckner, J. Phillip, FL
Burdick, Tammi Dawn, TN
Burket, CAPT Dennis Samuel, MO
Burman, Brian Elliot, FL
Burnham, Mrs. Lisa Kaye Helms, AL
Buskey, SGT Danny Lamar*
Butts, Ms. Sandra Marie, AL
Bynum, Donald Ray, AL
Cade, Mrs. Frances Gable, MD
Cade, Lucas Ingram, MD
Calloway, Larry Gene*
Cameron, John Edward, AL
Caraway, Clayton Scott, AL
Carius, Rainer Fedor, Germany
Carney, John Bruce, GA
Carney, Sean Joseph, AL
Caroll, Ms. Tammy Renee*
Carr, Cathy, AL
Carr, Pamela Renee*
Carroll, Andrew Dickson, GA
Carroll, Leslie R., FL
Carroll, Ms. Linda Gail*
Carroll, Tammy Renee*
Carson, Ms. Deloria Dian, AL
Carson, Ms. Hope Anita, GA
Carter, Charles William, AL
Carter, Ms. Cynthia Thomas, AL
Carter, Melissa, AL
Carter, Mrs. Monica Johnston, AL
Carter, Susan Nanette, GA
Carter, Terri Lynn*
Casey, Shane Douglas, AL
Cash, Peter Lloyd, AL
Cavallaro, Joseph John, OH
Cetti, Anne C., CO
Cetti, Mrs. Marsha Cosby, GA
Chandler, Gregory F., GA
Cherry, Kimberly Marie, GA
Christensen, George Carey, AL
Clark, Ms. Kathy Lynn*
Clark, Ms. Toni Ressler*
Clayton, P., AL
Cline, Karen Marie, NC
Clyatt, Jennifer, FL
Coleman, Paul James, AL
Coleman, Ms. Yolanda Vanessa, GA
Collier, Ms. Brenda Jane, AL
Collins, Shannon Richard, AL
Collins, Terry Lamar, AL
Colvin, Gayle, AL
Colvin, Mrs. Linda Shelton, TX
Cooper, Mary L., AL
Cooper, Ms. Sharon D. Huntley, GA
Corbett, Jyon L., Jr., AL
Corsino, Susan Denise, AL
Coston, Thomasette L., AL
Coven, John Edward, FL
Crenshaw, Cornelia*
Crenshaw, Ms. Willie Ruth, AL
Cribb, Kenneth Allan, FL
Crowson, Harold Raymond, FL
Culp, Dykes Allen, AL
Culpepper, Mrs. Yvon Brantley*
Culver, Mrs. Sherrie Ann Hale, WA
Cumbie, Anita C., AL
Currie, Charlotte Mae, FL
Dabbs, Glenn Edward, AL
D'Arville, John Dean, AL
Daughtry, William Michael, AL
Davenport, Carter F., AL
Davis, Ms. Glenna R. Tolliver, FL
Davis, Jesse Renie, AL
Davis, Judson Dana, GA
Davis, Leonard Grady, AL
Davis, Ms. Paula Dana*
Davis, Mrs. Susan Lankford, AL
Davis, Ms. Therese A., AL
Davis, Ms. Vicki Lynn, FL
DeHotman, Sandra Lee, AL
Denison, Joseph Perrin, AL
DeVane, Bruce Leon, AL
Devaughn, Vicki Diane*
Dibari, Steven S., FL
Dicesare, Frank Mario, AL
Digulla, Ms. Lisha R., GA
Dixon, Alveda Bogan*
Dixon, Jane Frances*
Doctson, Gregory Marvin*
Doty, Christopher James, GA
Douglas, Mrs. Cecile Randall, AL
Dove, Brian Keith, AL
Drew, Robert Steven, FL
Duebelt, Mrs. Paula Cook, AL
Duff, Ms. Julia E., SC
Dunn, Mrs. Angela Bullard, AL
Dunn, Ms. Ann Sanders, AL
Dunn, Justine Susan, TX
Dunn, Ms. Lou Ellen Ammons, AL
Duprel, Mrs. Teresa Leigh S., AL
Durrance, Justin K., II, GA
Dyess, Kimlen, AL
Eagerton, Ms. Amy Calloway, AL
Earley, Sharon Y., NY
Edwards, Darlene*
Efurd, Sandra Louise, AL
Ekpo, Mrs. Brenda Okoh, AL
Elder, Mrs. Doris Cooke, AL
Elenz, Michael Troy, FL
Ellis, C. Michael, AL
Ellison, Mrs. Sharon Martin, AL
Ellison, Ms. Sherry Meschelle*
Ellisor, Beth, AL
English, J. Scott, IL
Etheridge, Ms. Myoung-Hee Noh, NY
Etterlee, Farris D., Jr., CT
Evans, Ms. Suane Stevenson, AL
Ezekiel, James Harold, GA
Fabbro, Ms. Paula J.*
Faison, Leah Ellen*
Farabee, Sherrie Lynne, AL
Farrar, Ms. Allyson Kay, AL
Ferrari, Karen Lynne, NH
Ferrell, Christopher K.*
Flanders, Walter B., Jr.*
Flowers, Thomas Jones, AL
Ford, Charlton Kane, AL
Ford, Ms. Lori Ann, GA
Foshee, Ms. Suzanne Studstill, AL
Foster, Mrs. Deborah Allen, GA
Foster, Jerry Wayne, TN
Fountain, Aubrey Alan*
Frandsen, Jana Jane, AL
Franks, L. Earl, AL
Frederickson, Erin Lea, SC
Free, Mrs. Amy Baxley, AL
Free, Ms. Jody, PA
Freeman, Derek William, AL
Fry, Gregory Thomas, FL
Fuller, Jerry Kevin, AL
Gaddy, Jeannean, AL
Garner, Allyson Gail, AL
Garrett, Stanley, AL
Gates, Mrs. Betsy Ann M., AL
Gatlin, Richard Todd, MS
Gavin, Tanja Theresa, GA
Gavras, Jimmie G., Jr., AL
Geddie, Mrs. Rebecca Ann, AL
German, Mrs. Gloria Jean Reed, AL
Gibson, Elaine Elizabeth*
Gibson, Ms. Susan Lee*
Giddens, Wade Timothy, AL
Gilbert, Scott Alan, VA
Gilliland, Kimberly A., AL
Gilmore, David Edward, AL
Glover, Alex Leroy*
Golden, Barry Douglas, GA
Goodwin, Ramona Beth, AL
Gothard, Brian Walter, AL
Granberry, Michael Ray, GA
Graves, Kenneth Dwain, II, AL
Graves, Scott Edward, CA
Gray, James Thomas, TN
Green, Daniel Lamon, FL
Green, Darryl Wayne*
Green, Ms. Lynn Watson, AL
Green, Mrs. Maria Franklin, AL
Green, Ms. Pamela Sue, AL
Green, Ms. Patricia Lynn, AL
Green, Mrs. Sharon E., FL
Greene, Mrs. Gwendolyn Seaborn, AL
Greer, Mrs. Myraiane, AL
Greshaw, Doug, AL
Griffin, Ms. Donna Denise, AL
Griffin, John Phillip, AL
Griffis, Mrs. Barbara Graves*
Griffith, Thomas D., AL
Grimes, Carl Martin, FL
Grimes, David Wayne*
Groover, Ms. Deborah Alice, AL
Guillot, David Max, GA
Gulley, Sandra R., AL
Hadaway, Kirby Jerome, AL
Hale, Veronica Renee, FL
Haley, David Lee, AL
Haley, Donna Lynn, AL
Hall, Amy Catherine, AL
Hall, Shannon Wayne, AL
Hamilton, Christopher S., OH
Harbuck, Mrs. Patricia Cooper*
Harrell, CAPT Clark, CA
Harrell, Ricky Charles, AL
Harrell, Warren K.*
Harrelson, Mrs. Billie Simmons, AL
Harris, Theresa Lynne, AL
Harris, Mrs. Wanda Thrower*
Harrison, Ms. Claudette M., AP
Harry, Jeffery Scott, AL
Hart, Christopher Eric, AL
Hart, Nancy, AL
Hartley, Betty Gail, AL
Hartselle, Timothy C., FL
Harvey, Deadra Michelle, FL
Hasslebring, Kimberly J., AL
Hataway, Mrs. Janet Mcdougald, AL
Hathaway, Ms. Virginia Susan, NC
Hatten, Romaine Delon*
Hawkins, Marjorie Jean, AL
Hayes, Malisa Sherma, FL
Heisler, Charleen, FL
Heisler, Laura M., GA
Helms, Deborah A., SC
Henderson, James Leroy*
Hendrix, George Trip, III, AL
Hendrix, Jacqueline, FL
Hendrix, Mrs. Pamela Jones*
Henley, Catherine Rataj, MI
Henley, Keith Allison, AL
Henn, Nancy W., AR
Herbst, Mrs. Donna Crist, OH
Herold, Willy W., GA
Herring, Ms. Deborah Kay, AL
Hicks, CAPT James Todd, AZ
Hicks, Ms. Sandra Gail, AL
Hicks, Todd*
Hildreth, Charles Gregory, GA
Hill, Michael Scott*
Hinton, Johnna Kaye, AL
Holder, Jenny Lynn, GA
Holland, Richard M., AL
Hollenbeck, John Michael*
Holmes, David Bruce*
Holmes, Ms. Lisa R., Esq., AL
Hooks, Mrs. Carolyn Wambles, AL
Hooks, Mrs. Maria Luisa, AL
Hough, Mrs. Jolynne H., TX
Howard, Billie Marie, AL
Howard, Peggy Lee, AL
Howard, Terri Lee, FL
Howell, Charles A., AL
Hudson, Neal Thomas, AL
Hughes, David Alan, MD
Hughes, Susan L., AL
Hughey, Calvin Randolph, AL
Hughie, Joan Dell, GA
Hunt, Deborah Lynn, FL
Hurst, W. John, AL
Hutsko, Todd Monroe, FL
Hyde, Wade Alexander, GA
Ingalls, Karen, AL
Ingram, Grady Marcus, AL
Inman, Mrs. Jean Becker*
Ivey, Ms. Kimberly Brannan, AL
Jackson, Horace C., AL
Jackson, Willie Edward, Jr., AL
Jacobs, Jeral Dru, AL
Jarboe, Mrs. Kathleen Mitchell*
Jenkins, Ms. Autria Wheatt, AL
Jennings, Gina Glover, AL
Jernigan, Ginger M., AL
Jimenez, Peggy Kathy, KS
Jimmerson, Mrs. Cathy Ella, NC
Johns, Sheila Renae, AL
Johnson, Ann, TN
Johnson, Denise Camille, GA
Johnson, Ms. Ethene Delores*
Jones, Alisa, AL
Jones, Choona Shenise, AL
Jones, Helen Annette, MS
Jones, Mrs. Jane Rogers*
Jones, Mark Douglas*
Jones, Stacy R., GA
Jones, Tyrone, CA
Jowers, Mrs. Patricia W., AL
Joyner, Barry Clay, AL
Keasler, Ms. Vickie Rose, GA
Keller, Rodger Anthony, AL
Kelley, Angela Renae, AL
Kelley, Mrs. Faye Anne K., AL
Kelley, Michael Scott, AL
Kelley, Starla Kaye, AL
Kelley, Valerie, FL
Kelly, Derel Kevan*
Kennedy, Kevin James, FL
Kenny, Colleen, PA
Key, Byron Dean, FL
Kimbrough, James D., Jr., AL
Kincey, Vanessa, AL
King, Arthur Clyde, Jr., NC
King, Ginger, GA
King, Ms. Kelly Carl*
King, Sonya L., AL
Kinsaul, Brett Sean, AL
Kinser, April Q., GA
Kirchner, Samantha, MS
Kirkland, Hosea Lee, AL
Kjer, Mrs. Carolyn Jean, AZ
Kreis, Ms. Pamela Stephens, AL
Kremer, James Dale, FL
La Marque, James Glenn, AL
Lane, John David, GA
Langston, William Luther*
Lashley, Gina, IN
Laster, Glenda Nell, GA
Lavoy, Sandra Ann*
Law, Ms. Angela Lynn Pittman*
Law, Jeffrey Glenn, FL
Laxson, Victor Vernon, FL
Layfield, Mrs. Lorie Ann, FL
Lecroy, Michael Brantley, GA
Lee, Jeffry Donald, AL
Lee, Mrs. Lynn Thomley, AL
Lee, Tersea Margaret, AL
Leonard, Ms. Mary K. Lee*
Lewis, Keith Coleman, AL
Lewis, Lee Anne*
Lewis, Michael Carlton, VA
Lewis, Ms. Murray Elizabeth, AL
Lewis, Ms. Wendy Renae, AL
Lindsey, Janice, AL
Little, Cynthia Lynn, AL
Little, Jeanette, FL
Livingston, Dianne, AL
Long, Kari Jane, FL
Lott, John Murry*
Love, Ms. Moncenya, AL
Love, Pamela L., NY
Lover, CAPT Steven Larue, USAF, AL
Lowe-Danzeisen, Ms. Laura M., VA
Lundy, Charles Carson, GA
Lynch, Gloria Adnan, MD
MacChia, Genaro Rocco, GA
Madison, Ms. Suzanne, NJ
Mallaji, Kathem Noori, AL
Mallaji, Mary Lisa Barron, AL
Malone, Ms. Monica Renee*
Manning, Hugh Richard, MO
Marler, Sherry R., AL
Marquess, Jeffrey Scott, FL
Marshall, Dennis Wayne, VA
Martin, Patrick Harold, FL
Martin, Ricky Rocellous, AL
Martinez, Ona Jean, AL
Massey, Mrs. Sandra Compton, AL
Mathis, Gail, GA
Mathis, Mrs. Tracey Elaine, AL
Mauldin, Randall Gregory, TN
May, Ms. Deborah Denese*
McArthur, Leah, FL
McCann, Mrs. Maida Amelia, GA
McCathern, Audy Dale, TN
McClain, Jacqueline Kelli, AL
McClamma, Debra Lynn*
McClary, Regionald R., FL
McClellan, Jeffrey Lyle, AL
McClelland, James B., NC
McCormick, 2LT James Edward, AL
McCormick, Mrs. Melissa Martin, AL
McCray, Tami Frances, VA
McCrudden, James Shawn*
McCullough, Ms. Cynthia R., GA
McCullough, Michael F.*
McDaniel, Mrs. Charlotte W., AL
McDaniel, Jennifer L., AL
McGriff, John Douglas, VA
McGurk, Jeanette Helen*
McInnis, Teresa, AL
McKinney, Pamela Jo*
McLaughlin, Mary M., FL
McMurtrey, Laura Anne, AL
McNelley, Mrs. Chari Meacham, AL
McQueen, Ms. Donna Marie, AL
McVay, Vance Billy, Jr., NC
Medley, Mrs. Nancy Anne Summer, AL
Meeks, Ms. Christine Renee, FL
Meeks, Kimberly D., AL
Mency, Dorothy Ann, FL
Mercer, Liza R., FL
Merritt, Mrs. Angela Stinson, AL
Merritt, Mrs. Susan Schraeder, AL
Messick, Karen L., DE
Middleton, Melissa Carol*
Mihovilich, CAPT Richard A., USAFR, FL
Miller, Ms. Andrea MacHelle*
Miller, Ms. Clarice D. Jones, AL
Miller, Janet, FL
Miller, Mrs. Tammy White, AL
Miller, Willaim Lee*
Miller, William Lee*
Mitchell, Lionel Stacy, FL
Mitchell, Marvin (Jackie), II, FL
Mixson, Martha*
Mixson, Roger Morris, AL
Mobbs, Mrs. Pamela Boyd, FL
Molette, Robert C., III, AL
Money, Bobby Tobias, AL
Moody, Julia Ann, AL
Moore, Angela Lanet, FL
Moore, Janice F., GA
Moore, Ms. Phyllis Anya, AL
Moore, Ronald David, FL
Moreno, Beverly Mina, AL
Morgan, Raymond Harold, AL
Morris, Mrs. Monica Dee, AL
Morrow, Ms. Robin Lynn Hollis, AL
Moss, Jennifer*
Mossholder, Mark Allen, CO
Mote, Emmette Vann, Jr., AL
Mullen, Eugene Douglas, AL
Mullen, James Peyton, AL
Mullen, Mrs. Karen Chandler, AL
Murkerson, Mrs. Donna Joyner, AL
Murphy, Kimberly J., AL
Murray, Ms. Doree F. Harris, GA
Nachman, Richard Walter, FL
Nall, Walter Rholo, PA
Newton, Andrew Neil, AL
Newton, Kayoko*
Nicholson, Donna Renee, AL
Nicolucci, Debbie, AL
Niebling, Mrs. Kay Owens, MO
Nix, Edward Neal, AL
Nolin, Amy Carol*
Nunn, Ms. Sharyn Smith*
O'Bar, Ms. Pamela Lange, TX
O'Brien, Mary Louise, CA
O'Dowd, James Lawrence, TN
O'Quinn, Ms. Monika Reigl, AL
Owens, Angela Teresa, AL
Owens, George Marion, AL
Panton, Catherine, TN
Parker, Randall Charles, TX
Parker, Robert Lang, Jr., GA
Parker, Ms. Tammy Marie, AL
Parnell, Edward Charles, FL
Parrett, Janice Marie*
Parrott, Mrs. Janet Brasher*
Parsons, Richard Reid, FL
Parsons, Robert Paul, AL
Patenaude, Ms. Judith Berrett, TX
Peacock, Cynthia K., AL
Pearce, David Ray, AL
Peel, Jeffery Larry, AL
Perkins, Susan Fuller, GA
Peters, Edwin E., AL
Pettengill, Mrs. Sebina Mixon, NM
Petty, Anna Kay, AL
Phipps, Ms. Alliea F., KY
Pierce, Ms. Rachel A. Loflin*
Pike, Tony Lee, AL
Pinckard, Ronald Thomas, AL
Pires, Randall Lee, GA
Pittman, 2LT Lee Thomas, AL
Pitts, Barbara G., AL
Ponds, Ms. Karen Lynn, AL
Poston, Bob A., GA
Pottinger, Susan Yvonne, FL
Potts, Ruby, SC
Powell, Denise S., AL
Powell, R. Lu, FL
Powell, Robert Lewis, Jr., GA
Powers, Joan Elizabeth, Esq., AL
Praetorius, Ms. Marcelle R., AL
Price, Mrs. Alyce Cunningham, NM
Price, Blaine F., AL
Price, Cynthia Jill, AL
Pridgen, Lisa Anne*
Propst, Jeffery Len, GA
Propst, Joseph Ken, IL
Pugh, Ms. Shelrel Flowers, AL
Putnal, Pamela Yvonne, FL
Quisenberry, Mrs. Cynthia Bowe, AL
Radford, Mrs. Amelia Ruth, AL
Railey, Melanie Jean, AL
Rawls, Robert Jeff, II*
Ray, Mary Blair, GA
Rayborn, Ms. Barbara Ann, AL
Rayfield, Abby Denise, AL
Rodriguez, Patty Ann, FL
Reece, Ms. Ellen J. Thompson, AL
Reece, Frank Donovan, GA
Reese, Mrs. Diane Kirkland, AL
Register, Mrs. Nancy E., CRNP, AL
Rendzio, Mrs. Leila Ector, AL
Reynolds, Ms. Donna Leigh, AL
Rials, Carolyn, AL
Richardson, Mrs. Sondra J., AL
Ridge, Ms. Elizabeth Smith, IN
Riggins, Earnest T., AL
Rigsby, CAPT Brian Scott, USAF, TX
Rikard, Mrs. Yvonne Hodges, AL
Riley, Ms. Phyllis Cosgrove*
Ringdorf, John Frazer, FL
Ripley, Ms. Gail Louise, FL
Robbins, Carmela R., AL
Robbins, Ms. Janet Marie, AL
Roberson, Mrs. Sarah Lamar, AL
Roberson, William N. (Nate), Jr., AL

*Address Unknown

Roberts, Barry Keith, AL
Robertson, Lon Denise, AL
Robery, Ms. Melissa Slack, FL
Robinson, Donald G.*
Robinson, Kathleen D., FL
Rogers, Charlotte, AL
Rogers, Jeffery William, AL
Rogers, Pamela Ann, AL
Rosende, Gwyn Ellen, FL
Rotton, Melanie A., AL
Rousseau, Ms. Holly Lynn, FL
Rushing, Mrs. Deborah Shows, AL
Rushing, Larry Leila, Jr., AL
Ryan, Kim A., AL
Salter, Milton Wayne, AL
Sanders, George Alderson, CO
Sanderson, Richard C., GA
Saour, Paul John, FL
Sasser, Bruce Allen, AL
Sasser, Donald Wayne, AL
Sasser, Shari Grenae, AL
Savage, Donna Kay, AL
Schaper, John Arnold, CA
Scott, Joseph Brent, FL
Scott, Karen Yvette, GA
Scott, Ms. Tammie Lanay*
Seanor, David Lester, GA
Seigal, John Lawrence*
Sexton, Matthew Lee, FL
Shaull, Glenn J., AL
Shaw, John Bryen, AL
Sheehan, Robert David, AL
Sheehan, Mrs. Suzan Kim, AL
Sherman, Mrs. Cathy Francis, NC
Shernll, Michael Lee, FL
Shillabeer, Ms. Diane H., AL
Shirley, Rev. Edward Davis, AL
Shiver, Ms. Sherri Armstrong, AL
Showalter, Scott Wesley, FL
Showers, Mrs. Debi Lawanna, AL
Simmons, Mrs. Lynda Teel, GA
Simpson, Thomas Jude*
Sims, Ann Bruce, AL
Singletary, Stephen Mark, AL
Singleton, Mrs. Molly Barnett, AL
Singley, Ms. Pamela Williams, AL
Skinner, Verlinda Lynn, KY
Slaughter, Adrienne, VA
Sligh, Mrs. Susan Thurmon, GA
Small, Ronald Dwayne*
Smeltzer, Kurt Joseph, GA
Smith, Mrs. Barbara J., VA
Smith, Brian, AL
Smith, Carson Lee, FL
Smith, Dale Dixon, AL
Smith, Karen Ann, FL
Smith, Ms. Lori Carole*
Smith, Marcus Eugene, GA
Smith, Michael Anthony, GA
Smith, Shannon Elizabeth*
Smith, Tammy L., FL
Smith, Teresa Leigh, AL
Smolenski, Craig B., GA
Snell, Thomas Jay, AL
Snider, Britton Jerry, FL
Snoekstera, Suellen, AL
Snoekstra, Ms. Suellen*
Snowden, Frank, III, AL
Soles, Karen Fowler, AL
Solomon, Ms. Virginia Wilson, AL
Sommer, Kevin Douglas, FL
Spann, Jonathan David, AL
Spears, Feleshia A.*
Sport, J. Scott, NY
Spottek, Ms. Tosha Lynn*
Squires, Ms. Cynthia Gay, NY
Stanford, Tina, CA
Starks, Marilyn, AL
Starling, T. Neal, TN
Stebbins, Seth Bradwell, FL
Steele, Janet Jennings, AL
Stein, Ms. Sandra Sue, GA
Stephens, Carolyn Diane, AL
Stephens, Keith Maxwell, AL
Stephens, Toni L., AL
Stevens, Richard Gordon, AL
Stewart, Stella, AL
Stewart, Terri Lynn, AL
Still, Doris Jean*
Stokes, J. Brent, TX
Stone, Henry Walborn, FL
Stough, Jay Scott, AL
Strickland, Carol Levings, NC
Sumlar, Paryman Morgan, AL
Summerlin, Mrs. Aurelia King, AL
Sweeney, Mrs. Denise Wright, AL
Tase, Terry Mark*
Tashjian, Ms. Roxanne Marie, MA
Taylor, Ms. Cynthia Ann, AL
Taylor, James Franklin, AR
Taylor, Russell Boyd, AL
Teague, Mrs. Carole Hamm, AL
Thames, Charla Lynn, AL
Thomas, Mrs. Grace Arlene*
Thomas, Michael Ricardo, AL
Thomas, Ms. Norma Wilynn*
Thomas, 2LT Ruth Ann, AL
Thomas, Steve, AL
Thompson, Donnelle, AL
Thompson, Douglas Lee, FL
Thompson, Kibby L., FL
Thompson, 2LT Leslie Woodall, AA
Thomal, Keith Wesley, FL
Thrash, Mrs. Delilah Jane, AL
Tisdale, David Gene, AL
Toles, Norris Benjamin, AL
Tomberlin, Debra L., AL
Tucker, John Hudson, GA
Turbeville, Antony Lee, FL
Turner, Mrs. Delia Anderson, TN
Turner, Teresa Louise, GA
Turnipseed, Charles T., Jr., AL
Tutchtone, Debra Jean, AL
Vaughans, Ms. Doris Chambers, AL
Vaughn, Robert Stewart*
Wadowick, Mary, AL
Waldheim, Leslie Lynn, GA
Walker, James Maxwell, AL
Walker, Ms. Karla Denese, AL
Wallace, Mrs. Judith Bryce*
Walters, Mrs. Deborah Ragin, AL
Ward, Mrs. Janice Marie, AL
Ward, Ms. Linda Edmondson, AL
Warren, Karen, AL
Warren, Mark Allen*
Washington, D'jarra L., AL
Watford, Walter Ernest (Buck), Jr., FL
Watson, Andrew E., FL
Watson, Mrs. Evelyn Byrd, AL
Watson, Melanie Carol, AL
Watson, Randall Coy, FL
Watts, Willie, Jr., GA
Weakley, Mrs. Brenda Etheridge, AL
Weaver, Mrs. Chedabha P., AL
Weaver, Joseph B., III, AL
Weber, Karl David, GA
Webster, Dixie Leigh, AL
Weekley, Brian Keith, GA
Welk, Roger Blair, AL
Wells, Laurie Lynn*
Westry, Milton James, AL
Whaley, Janet, AL
Wheat, Timothy Dave, CPA, FL
Whiddon, Allison, AL
White, Ms. Dorothy Louise*
White, Joseph Benjamin, GA
White, Michael L., AL
Whitfield, 2LT Bradley Scott, FL
Wicks, Mrs. Rebecca Branum, AL
Wilkins, James King, AL
Wilkinson, Mrs. C. Elizabeth, FL
Wilkinson, Sherman Jerome*
Williams, Aura Costro, AL
Williams, Ellie Mae, AL
Williams, Pamela Terese*
Williams, Robert Corbitt, GA
Williams, Sheri Lynn, AL
Williamson, Kimberly Dawn, AL
Willoughby, Ms. Donna*
Wilson, Cary Turner, FL
Wilson, Mrs. Melonie, AL
Wilson, Ms. Wendy, AL
Womble, Patricia M., FL
Wood, James Douglas, Jr., AL
Woodard, Wanda, AL
Woodham, Mrs. Myra E., AL
Woodham, Wesley Earl, AL
Woody, Countess Ann, AL
Woody, Gladys Elizabeth, AL
Wright, Denny Ward, AL
Wynn, Douglas Stewart, AL
Yates, Hampton A., FL
Yeager, Mrs. Marilyn Cynthia, AL
Yearwood, Ms. Phyllis Cochran*
Young, Derek Lane*
Young, Mrs. Myra Lynn Merrill*
Zagger, Vera Orline*
Zessin, Brent Lee, AL
Zorn, Susanne, AL

1987

Abeh, Humphrey Mbaanug, IL
Abernathy, Mrs. Penny Norns, AL
Abraham, Mrs. Sharon Marcia, FL
Adcock, Deborah L., MS
Agbaje, Adeyinka*
Aguilar, Martin Sanchez, AL
Allen, Stephen Ray, AL
Allred, Donna F., VA
Amlong, Jeffery Allen, AL
Anderson, Mark Pope*
Appley, CAPT Mitchell Scott, USAF, FL
Appling, Celia Marie, AL
Archie, Kevin James, AL
Ard, Starla Ann*
Arnold, Ms. Donna Lee, AL
Arwood, William Stuart, Jr., AL
Ashcraft, Arthur David, FL
Askew, Ms. Glona Patterson*
Askew, William Henry, IV, FL
Atienza, CPO Renato Remo, USN(Ret.), FL
Badami, Ms. Dawn-Marie*
Badley, John Thomas, Jr., AL
Bailey, Mrs. Carla Phillips, AL
Bailey, Zobria, CA
Baker, Rhonda C., LA
Baldwin, Ms. Debora Sparks*
Baltz, Joseph Carl, MS
Barbaree, Robin Scott*
Barfield, Ms. Martha Kay, FL
Barnard, Mrs. Karen Taft, GA
Barner, Robert Meek, Jr., AL
Barnes, Ms. Georgeann Presley, CPA, AL
Barnette, Sonya L., SC
Barr, Geralyn Jean, VA
Barron, Mrs. Belinda Jeannie, AL
Barron, Ms. Cathy Key*
Barron, Davy Lee, TX
Barton, Philip Ray, GA
Baruwa, Ms. Kofoworola Faulat*
Bass, Mrs. Connie Cantrell, AL
Battles, Mrs. Andrea Byrd, AL
Bauman, Gerald Arthur, GA
Bazzell, Deanna Jean, AL
Bean, Ms. Lesia Gray*
Beasley, Ms. Karen Cary, AL
Beech, Ms. L. Gayle, AL
Beeman, Mrs. Nancy Lewis, AL
Bell, Ms. Jacqueline Lois, AL
Bell, Sarah, GA
Bell, Ms. Sharon Rolanda*
Bellamy, Jerome, AL
Benson, Reginald Ladell, AL
Bentley, Charles Frank, Jr., AL
Benton, Mary Catherine, AL
Beverly, Mrs. Verona Rachal, AL
Bishop, Kenneth Todd, AL
Bixby, James Richard, AL
Bjorgan, Jon Eric, FL
Black, Ms. Jill Smith, AL
Blackmon, Mrs. Jody Dean, AL
Blocker, Ms. Shelia A., AL
Bolling, Karen Regina, AL
Bond, Ms. Brenda Claudia, AL
Booker, Wanda L., AL
Boone, Ms. Traci Kaye*
Borie, Linda L., GA
Boulware, Mrs. Barbara T., AL
Bracewell, Mary E., FL
Bracken, Vernon Richard, GA
Bradley, Robert*
Branning, William David, FL
Brannon, Mrs. June Mixon, AL
Brant, Judith, AL
Brazeal, Ms. Stephanie Bowlds, GA
Brewer, Mrs. Marie Harsanyi, TX
Brewster, Sharon Lynette, OK
Briggs, Ms. Lula Hudson, AL
Bright, Robert Dale, Jr.*
Brock, Matthew, Jr., AL
Brock, William Peter, II*
Brockway, Christina L. L.*
Brooks, Jill, AL
Brown, Anthony Q., AL
Brown, Cynthia Maureen, AL
Brown, Mrs. Linda Stanton, AL
Brown, Lisa, AL
Brown, Marty, AL
Brown, Melissa, FL
Brown, Rebecca Lanelle*
Brown, Mrs. Tracy Lynn, AL
Bruce, James Edward*
Bruce, Mrs. Laura Jo Coborn, WA
Brundidge, Eddie Lee, AL
Brunson, Lynn, AL
Bullard, Ms. Shelia J. Reeves, AE
Bullock, Robert E., AL
Bundrick, Sheila Claire, AL
Bundy, Mrs. Marian Scavelli, AL
Burch, Philip D., WA
Burkett, Arnold Paul, GA
Burks, Brenda, AL
Burns, Cynthia Clark, AL
Burroughs, Mrs. Cheryl Channel, AL
Butler, Robert Patrick*
Butler, Ms. Wendy M. Adams, AL
Byars, Mrs. Dena Gibson, AL
Byrd, Mrs. Laura Ford, AL
Caldwell, Patricia M., AL
Caldwell, Tomeka Dunyell*
Calhoun, Mary Louise*
Calhoun, Vicki L., MD
Callioras, Sue Ellen, NH
Campbell, Mark Milton, AL
Camper, David Michael, FL
Carlile, Pamela K., AL
Carpenter, Ms. Jill Burke, AL
Carroll, Sherry Lynn*
Carswell, Harold*
Carter, Ms. Cynthia Thomas, AL
Cauthen, Mrs. Monique Williams*
Cetti, Elizabeth Lee*
Chancey, Cynthia Marie, FL
Chancey, Jack Doral, RN, AL
Chartier, James Michael, RN, AL
Cherry, Janice B., AL
Childree, Amy Felicia, AL
Christian, Mrs. Joan Hammond, AL
Clark, Dawn Louise, FL
Clark, John Alter, Jr., AL
Clark, Ms. Mary Copeland*
Clark, William Gordon, Jr., AL
Cleary, Kerri Denise*
Clements, Curtis Payne, GA
Close, Stephen Carl, GA
Coachman, Earline, AL
Cobb, Alisa Lyn, AL
Cobb, Lamar Benjamin, Jr., FL
Cochran, Lonnie Jerome, AL
Collins, Kimberly A., FL
Collins, Mrs. Priscilla Teal, TX
Colmar, Susan Lynn, GA
Combs, Pamela E., AL
Condon, Mrs. Priscilla T.*
Conoly, David Alan*
Cook, Gloria J., AL
Cook, Mrs. Teresa Maureen, AL
Cooton, Marshall Jean S., AL
Copeland, Harriet Maria*
Covington, Barbara, AL
Cowart, Ms. Theresa Zabela, GA
Crawford, Alfonso C., Jr., AL
Crawley, Mrs. Anne Botts, AL
Creel, Adam Jones, AL
Crews, Rory Christopher, AP
Crout, Ms. Sharron Renee*
Cruz-Ortiz, Reuben, AE
Culpepper, Ms. Cathy Renee', AL
Culpepper, Sheila Ann, AL
Culverhouse, Donna, GA
Cumberlander, Ms. Janice Faye, AL
Curenton, Arthur David*
Currie, Charlotte Mae, FL
Cutruzzula, Michael Oma, AL
Damron, David Lee, AL
Daniel, Mrs. Sharon Pritchett, AL
Daughtry, William Michael, AL
Davenport, Mrs. Yolanda Ball*
Davis, Brockton Scott, GA
Davis, Fay Emerson*
Davis, Lisa, AL
Davis, Ms. Marshie Finch, AL
Dawkins, Tammala, AL
Dehaye, Ms. Janice M., GA
Dent, Ms. Lowanda, GA
Deramus, Andrea Denise, RN, AL
Deramus, Angelia, FL
Dickey, Michael Douglas, AL
Driver, Shannon D., AL
Dubose, Albert Sidney*
Dubose, Brad, AL
Dufault, Ms. Virgina Abair, AZ
Dugosh, Thomas Leroy, TN
Duncan, Kathy Lynn, FL
Dunn, Polly Wilma, AL
Dupuy, SGT Dirk Konstantin, FL
Dwone, Paula Denise, AL
Dykes, Howard O'Neal, GA
Dyson, Regina Margaret, AL
Eagerton, Mrs. Charlotte Allen, AL
Easterwood, Larry Craig, AL
Eifert, John Alwood, Jr.*
Ellinor, Cathenne Mane, FL
Ellisor, Robert G., AL
Emelogu, John Chikwendu*
Erdoesy, John F., TN
Esler, William Blake, FL
Estes, David, TN
Etherton, Mrs. Teresa Newton, AL
Fain, Mrs. Sheryl Lynn Branch, AL
Farmer, Angela Gwen, AL
Farmer, Lisa D., AL
Farmer, Wendy Karen*
Faulk, Mary Elizabeth, AL
Faust, Mrs. Frances Nixon, AL
Feaster, Kelly A., AL
Ferguson, Debra Ann, AL
Ficke, CAPT Diane Carol, USAF, AZ
Finch, Charles H.*
Finder, Tammy A., AL
Finedore, Ray Bryan, AL
Fink, Ms. Joanie Elizabeth*
Fitzpatrick, Marilyn J., AL
Fletcher, James (Robert), Jr., FL
Flowers, Faye, AL
Flowers, Reba, AL
Fogleman, Ms. Margaret Rowe, AL
Folmar, Mrs. Barbara Rountree, AL
Forbish, Mrs. Kathleen Wright, AL
Ford, Tammy, AL
Foster, Kenneth Dewayne*
Fountain, Hugh T., AL
Fowler, Mrs. Carol Simpson, AP
Fowler, Tim Phi Alpha, AL
Frady, Gregory Doyle, FL
Free, Mrs. Jeanette Weiss, AL
Frost, Ms. Sylvia Lynn, GA
Fuller, Mrs. Della Hudson, AL
Fuller, Linda Jean, FL
Fuqua, Andrew Martin, NC
Gaddy, Sabrina L., AL
Galbraith, Connie, AL
Galbraith, Scott Paul, Jr., AL
Gamble, Ms. Joanne Morgan, AL
Gandy, Mrs. Ouida Williams*
Garcia, MAJ Manolo Diego, USAF, FL
Garner, Darlene M., FL
Garrett, Ms. Cindy Lee, AL
Garrett, Sharon K., AL
Gartman, Shelia R., AL
Gates, Jay Andrew, AL
Gauspohl, Paul Edward, FL
Gay, Mrs. Ruth Doughty, GA
Gibbs, Sara Kate, AL
Giles, Shirley Ann, AL
Giley, Marty Lee, AL
Gilliand, Ms. Brenda McGee, AL
Gilmer, Alphonse, AL
Glasco, Patricia Renee, AL
Godwin, Virginia Kay, NC
Golden, Mona, FL
Gomillion, Lisa Kay, AL
Goss, Joseph Bryant*
Graber, John Arthur R., AL
Grace, Ms. Valene R. Griffin, AL
Gradic, Dewayne Jerry, GA
Grady, Jerry Gayle, RN, TX
Grant, Mrs. Anita Spear*
Gravlin, Edward Francis*
Grayson, Anthony Fitzgera*
Green, Gail, AL
Green, Iris Denise, AL
Green, Sheila Robin, AL
Greening, Mrs. Lindy Caza, MD
Greer, Mrs. Lorraine Ann, AL
Gregory, Goldsmith Todd, AL
Grice, Robert Elwyn, Jr., AL
Grider, Karen, AL
Griffin, Ms. Carrol E.*
Griffin, Charmene Diane, AL
Griffin, Mrs. Joyce Rodgers, AL
Groggans, Ms. Judith Battle*
Guillot, Suzanne Cottrell, AL
Gunn, James Niles, AL
Gunter, Gregory Wayne, FL
Gunter, Rhonda Michelle, FL
Hall, Byron Russell, GA
Hall, Mrs. Peggy Jackson, AL
Hall, Peggy S., FL
Ham, Matthew Wayne, AL
Hamilton, Elizabeth Jane, FL
Hamilton, Kenneth Charles, FL
Hamm, Melissa K., AL
Hammonds, Lonzya Lamar, FL
Hanson, Anthony (Buck), AL
Hardin, Ms. Pamela Sue*
Hardin, Ms. Theresa Carlin*
Hardin, Tresa Carol, AL
Harp, Samuel Russell, GA
Harrington, Reese Dale, FL
Harris, Mrs. Stacey Aldridge*
Harrison, Man Jen, AL
Harvey, James Mathews, Jr., AL
Hassett, Ms. Linda Jackson*
Hasty, Verlie Kathy, AL
Hatchett, Tamera Reecia, AL
Hatfield, Mrs. Sara McLendon, AL
Hawkins, Martha Lynn, AL
Heard, Alice Faye, AL
Heaton, Herman Manuel, II, AL
Helms, Judy Comella, AL
Henderson, Andrew, MS
Henderson, Christine M.*
Herring, Mrs. Suzanne Noll, AL
Hewett, Cynthia Diane, FL
Hicks, Ms. Rosa Mildred, RN, AL
Hilyer, Bill, Jr., AL
Hinson, James Michael, AL
Hinson, Woodrow, Jr., FL
Hirtle, Deborah L., AL
Hodge, Robert Kent, AL
Holladay, Ms. Frances Danford, AL
Holland, Ms. Barbara Susan, FL
Holland, Steven Morgan, AL
Holley, William Travis, AL
Hollingsworth, Thomas Lee, AL
Holloway, Terry Wayne, AL
Holst, Mrs. Judith House, AL
Horstead, Ted, AL
Horton, MAJ Robert M., Jr. ALARNG, AL
Hovey, Dina Kay, AL
Howard, CAPT Thomasine Stokes, AL
Howell, Marcus Paul, AL
Howell, Paul Eugene, AP
Hubbard, Martha Melisa, AL
Hudlow, Kenneth Michael, GA
Hudson, Lisa Diane, AL
Hudson-Senecul, Ms. Judith A., AL
Hughes, Charles R., AL
Hughes, Kenneth Max, FL
Hurst, Kevin Edward, AL
Hussey, Lori Denise*
Hyde, Christina, AL
Ikner, Christopher Dewayn, FL
Inglis, Glona*
Ingram, Ms. Ladonna, FL
Ingram, Mrs. Lillie Mae Jones, AL
Irwin, Michael Steven, AL
Iverson, Mrs. Doris Perkins, RN, AL
Ivey, Timmy Walter, AL
Jackson, Mrs. Cheryl Chrismas*
Jackson, Mrs. Delores Jean, IN
Jackson, Ms. Kim McDonald, AL
Janyateptavon, Ms. Vanida*
Jarvis, Eardley Emanuel, GA
Jeffrey, Bart Allen, GA
Jemison, Mrs. Annie Cnmiel*
Jinright, Natalie K., GA
Jinright, Ms. Susan, AL
Johnson, Annette, AL
Johnson, Ms. Darlene Arnell, CA
Johnson, David Rudolph, AL
Johnson, Mark Alan, AL
Johnson, Patricia, NM
Johnson, Richard D., AL
Johnson, Mrs. Robin Dalrymple*
Johnson, Mrs. Valene Womack, GA
Johnston, Mrs. Christine Adams, AL
Johnston, Lyn, AL
Johnston, Mrs. Melissa S., AL
Johnston, Paula Kristine, AL
Jones, Ann Henkins, AL
Jones, Ms. Annette, AL
Jones, Mrs. Barbara Kohlheim, TN
Jones, Jason Freeman, TX
Jones, Jerome*
Jones, Kelonyee Deneen*
Jones, Ms. Marylin Denise, AL
Jones, Ms. Nancy S., AL
Jones, Saundra Denise, AL
Jones, Susan Valene, AL
Jones, Mrs. Wanda Lee*
Jordan, Arthur Lee, Jr., AL

Jordan, Mrs. Brenda Sue*
Jordan, Mrs. Cheryl Catrett*
Judah, Ms. Amy Elizabeth, AL
Keeton, Ms. Brenda Joyce, GA
Keeton, Ms. Linda Joan, GA
Keith, Kenneth Bryan, AL
Kelly, Mrs. Donna Dunn, AL
Kelly, Jeffrey Lee, AL
Kelly, Russell Phillip, AL
Kennett, Ms. Melissa Sharon, AL
Ketcham, Sonya Lee, AL
Kilpatrick, Mrs. Renee' H.*
King, Donald Ray, AL
King, Stephanie Viola, AL
Kirkland, Mrs. Kimberly Vaughn, AL
Kjeldahl, Craig Allen, AL
Kline, Mrs. Karen Hill, GA
Kline, Laurie Ann*
Knight, Carl*
Koch, CAPT Jeffery Allan, USAF, TX
Koon, James Donald, AL
Kornegay, Mrs. Ray MacK, SC
Kuhnly, Gary Lee, AL
Kurtz, Gwendolyn A., FL
Laas, Beverly J., MO
Lambert, Kenneth Michael, AL
Lancaster, Sharon R. Lee, AL
Lashley, Sheila, FL
Lassiter, James Laurence, FL
Law, Jeffrey Glenn, FL
Lawhorn, Glenda Buretta*
Lawrence, Ms. Jennifer Davis, AL
Lawrence, Kelly Ann, AL
Lawson, Jimma Jo*
Laxson, Frank Jordan, AL
Layfield, Darrell Vern, FL
Ledbetter, Mrs. Phyllis Riley, AL
Leichner, Edward C., Jr., GA
Lessley, Sarah Jean, AE
Lester, Mrs. Jane Jones, AL
Leverette, William L., Jr., AL
Lewis, Ms. Kelli Joneen*
Lewis, Ms. Shivaun Michelle, FL
Lewis, Mrs. Susie Weber, VA
Lewis, Vonda, AL
Lindsey, Ms. Shay Patton, AL
Ling, Nyuk King*
Linton, Mrs. Mary Nichols, AL
Loflin, Rebecca Anne, AL
Long, Daun Lee, AL
Look, Michael John, FL
Look, Peter J., FL
Lopez, Maria Senavia*
Love, Ms. Sylvia Russell, AL
Lovelady, Mary Shirley, AL
Lovett, Denise Faye, AL
Lucas, Mrs. Cynthia Marie, AL
Lumley, CAPT Dana, USAF, GA
Luna, Patricia, AL
Lyon, Mrs. Laura Walker, SC
Lyons, Karen Sue*
MacHen, Ms. Tina Dianne, FL
Mack, Jacquelyn Ann, FL
Maddox, Jerrie, AL
Maddox, Melanie, AL
Maddox, Ms. Sheila, AL
Manning, Hugh Richard, AL
Manuez, Charlie Tonio, GA
Marable, Bridget Maria, MS
Marchman, Kimberly J., AL
Martin, John Mark, AL
Martin, Laura Harriet, AL
Martinez, Maria Esther, FL
Massey, Julia Lynn, AL
Matchett, Chuck Foster, AL
Mathis, Laura Shannon, AL
Matthews, Mrs. Dana Irons, MS
Matthews, Rev. Paul Clifford, MS
Matuska, Mrs. Susan Baylor, FL
Mayfield, Gerald Lamont, GA
Maynard, Frederick G., II, GA
Maynard, Robert Lawson, GA
Mays, Richard Alan, AL
McCain, Anne Ruth, AL
McClain, Mrs. Debbie Stringer, AL
McClellan, Linda Carol, AL
McCollough, William Todd, GA
McCorvery, Ms. Vanessa Yvonne, AL
McCrory, Michael Wayne, AL
McDonald, LT Robert Gerald S., VA
McDowell, Michele Lynn*
McGee, Thomas Oneal*
McGhee, Ava Bonita, AL
McGowan, Mark, AL
McKinley, Michael Delaney, FL

*Address Unknown

McLauchlin, Mrs. Barbara R., AL
McLemore, Mrs. Susie Brown, AL
McNab, Mrs. Bonnie A. Sellers*
McNabb, Haroldine, AL
McRae, Lisa, AL
McVay, Ms. Kimberly Ann, CA
McWhorter, Anja Gay, AL
Meadows, Mrs. Vickie Carter, AL
Means, Tammy, AL
Medley, Mrs. Nancy Anne Summer, AL
Meece, Jill, FL
Melton, Mrs. Lisette Peterman, AP
Melton, Melinda Carol, AL
Menard, Ms. Ruby D. Godwin*
Merritt, Felicia Shanell, AL
Middleton, Debbie A., AL
Miles, Estella Denise*
Miles, Timothy Andrew, VA
Miley, Ms. Angela D., AL
Miller, Jacqueline N., AL
Miller, Mrs. Kimberly Whitman, AL
Miller, Mrs. Paulette Braxton, RN, AL
Miller, 1LT Thomas Eugene, MI
Milne, Todd Bartlett, AL
Mitchell, Douglas Lee*
Montgomery, David Wayne, AL
Montgomery, Doris Brooks, AL
Moody, Mrs. Kristina Richburg, RN, AL
Moore, Lisa Kay, AL
Morales, Mrs. Betty Herring, RN, OK
Morgan, Keith Alan*
Morgan, Ronald Mack, Jr., AL
Mounter, Mrs. Carolyn Loretta, AL
Mulcahy, Michael Hugh, Jr., AL
Mullins, Leslie Allyson*
Murphy, Hal Dees, AL
Murphy, Susan Kay, AL
Murray, Ms. Karin G.*
Musgrove, Sherri Lynn, GA
Myers, Craig Russell, FL
Nahhas, Henry Butros*
Nall, Stephen Jeffery, AL
Naugher, Mrs. Renee Gravette, AL
Nelson, Vannin Lee, Jr., AL
Ngah, Gideon N., FL
Nichols, Jeanne, FL
Nobles, Judy D., AL
Noel, Ms. Petra L. Hewitt*
North, Craig Edward, TN
Nunley, Ms. Marty Grooms, AL
Oak, Mrs. Carolyn Anne*
Oates, Ms. Pamela L., AL
O'Brien, John Bernard, GA
Omasta, Mark Eugene*
Orth, William Kyle, FL
O'Toole, Daniel Patrick, AL
O'Toole, Michael Edward, AL
Overstreet, Angela A., GA
Owens, Harrison Ernest, VA
Owens, Thomas Dewayne*
Palmer, Ms. Brenda Bell*
Paramore, Benjamin C., Jr., AL
Paramore, Mrs. Susan Ward, AL
Parenti, David Rice, FL
Parish, C. Thomas, Jr., CPA, AL
Parker, Mrs. Carolyn Turner, LA
Parker, David Maynard, AL
Parker, David Thomas*
Parker, Phillip Lavon, AL
Parks, Anthony Jerome, AL
Patterson, Patricia Lynn, AL
Payne, Kimberly D., AL
Pearce, Stephen Ferron, AL
Peel, Mrs. Cindy Tew, AL
Pennington, Alberta, AL
Perryman, Patricia Lee*
Peterman, Mary Jane, AL
Peterman, Robert Bruce, AL
Petrie, Mrs. Deborah O'Connor, FL
Phares, Michael Adolph, AL
Phillips, Ms. Daun Marie*
Phillips, Zena F., GA
Philpot, Paul Whitley, MS
Pinckney, Lutress Gomes, SC
Pittman, Rebecca, AL
Pitts, Patricia Ann, AL
Player, Darryl Edwin, MD
Polish, Nancy M.*
Pope, Penelope J., AL
Pope, Mrs. Tanna Renee Colman*
Porr, Ms. Nancy Ann*

Porrett, Mrs. Debra Hayden*
Porter, Pilar Lillian*
Porter, Sandra, FL
Portis, Lister Clayton, AL
Posey, Terry Neal, FL
Potter, Kevin Lee, AL
Powell, CAPT Glenn Eugene, Jr., USAF, NM
Powell, Mrs. Joy Cazenave, AP
Powell, Karen L., GA
Powell, Sheila Gayle, FL
Prather, Keri Lynn, AL
Presson, Scott Odell, AL
Preston, Guy Stuart*
Price, Mark Samuel*
Pridgen, Lisa Carol, FL
Pritchard, Ralph Norman, FL
Pritchett, Mrs. Leslee B., AL
Pruitt, Keith Marlet, AL
Pugh, Paige, GA
Pugh, Romano Savalas, AL
Purvis, Mrs. Misti Coleman, AL
Quattlebaum, Martin Dale, AL
Quisenberry, Mrs. Cynthia Bowe, AL
Rackley, Cynthia Lee*
Raine, Mrs. Sandra Beeks, RN, AL
Rainer, Mrs. Catherine Vail, AL
Rainer, Sandra Kay, FL
Rainey, Jo W., AL
Rainey, Ms. Tricia Ann*
Rainy, Tricia Ann*
Randall, Johnny Charles, AL
Ray, Mrs. Louise S.*
Ray, Marsha Kaye, AL
Rayborn, Mrs. Edna Bellamy, AP
Redding, Mrs. Joey Watson, GA
Reed, Anita Denice, AL
Reeves, Mrs. Patricia K., AL
Register, Mrs. Connie Era, AL
Reid, Terry Wayne*
Reynolds, Stanley Thomas, GA
Rich, Sybil Neese, AL
Richardson, Mrs. Gracie Beale, RN, AL
Richardson, Stella, AL
Ricks, Del John*
Riley, Wade Allen, GA
Rinaldi, Jude, FL
Roberts, Debbie K., AL
Roberts, Mrs. Ruby Pitman, AL
Roberts, Russell Scott, AL
Robertson, Mrs. Karen Stokes, AL
Robertson, Willis Roy, AL
Robinson, Estelia Marie, AL
Rodgers, Cedrick Wendell, AL
Rogers, Ms. Pamela Jean, FL
Rogers, Sharon, AL
Ross, Dana Lynn, AL
Ross, Evelyn Mary*
Rumph, Josephine, AL
Russ, Ms. Donna Delois, AL
Rutherford, Mrs. Judith Herald, FL
Sanders, Stephanie Dawn*
Sansom, John Scott, AL
Sasser, Jason Wendall, FL
Sasser, Keith Edwards, AL
Sasser, Sharon Donaldson, AL
Satchel, Filomena J., AL
Savage, Ms. Sheila Elaine, AL
Schilling, Gary, FL
Schwerer, Vincent Stephan, FL
Sconiers, Michael Lenard, FL
Scott, Jonathan Ivey, GA
Scott, Ms. Leola B., AL
Scott, Mrs. Maria Montalvo, AL
Scrugham, Hal Miller, Jr., AL
Seals, Jennifer, AL
Searcy, Ms. Gina L. Phillips, AL
Searcy, Kenneth Harold, FL
Senn, Dawn Renee, AL
Senn, Mrs. Patricia Caylor, AL
Sessums, Sheila, MS
Sharpe, Belinda Gail, AL
Shaw, Victoria Lynn*
Shaw, Wayne Kevin, AL
Sheed, Larry Andrew, AL
Shipman, Diane*
Shipman, Lou Willie, AL
Shirah, Lynne, AL
Shorter, Mrs. Vilenar Anita, AL
Shriver, Ms. Lisa Annette, CA
Shubert, Ms. Kathleen Carter, CA
Sides, Alisa Denise, AL
Sides, Susan G., FL
Sigers, Carol Jeanette, AL
Simms, Ms. Callie Rogers*
Simpson, Mrs. Georgia Willis, AL
Sims, M. Keith, FL
Sims, Mrs. Teresa Riley, AL

Skillman, James Robert, II, AL
Slinker, Mrs. Judith Dean, AL
Smart, Bonnie Michelle*
Smart, Mrs. Janet Flowers, AL
Smaw, Ms. Karen Eileen, FL
Smith, Ben Allen, AL
Smith, Mrs. Brenda Foston*
Smith, Mrs. Donna Dobson, GA
Smith, Evan Everett, III, FL
Smith, Felicia, RN, AL
Smith, Mrs. Hilda Jean, AL
Smith, Jane, AL
Smith, Mrs. Jennifer Jeffcoat, AL
Smith, John Merele, FL
Smith, Karen Sue, TX
Smith, Ms. La-Quan Chantay, GA
Smith, Ms. Mitzi, AL
Smith, Rebecca Lynn*
Smith, Rickey*
Smith, Ms. Sheila Arlene*
Smith, Tommy Darren, AL
Smith, Walter Gregory*
Smitherman, Bobbi Carol, AL
Smitherman, Ms. Candice Askew, AL
Smolen, Gary Edward, NH
Sneed, Mrs. Jennifer Enzor, AL
Snell, Mrs. Vanessia West, AL
Snow, Anthony Lynn, FL
Southerland, William S., II, FL
Spann, Ms. Jane Jackson, AL
Spear, Ken Levon, TN
Spence, Mary Polhemus*
Spencer, Carey Wayne, Jr., NC
Spencer, Ms. Cynthia Widder, AL
Spencer, Sonya Lee, AL
Spivey, Ms. Mary Rebecca S.*
Spivey, William Michael, AL
Sport, Thomas Ezra, AL
Spraggins, Timothy Lee*
Stacey, Mrs. Virginia Meadows, AL
Starling, David Ammons, AL
Steele, Ms. Mildred Camilla, AL
Stephens, Antionette Ophe, AL
Stephens, Raymond Francis*
Stephens, Wendell Scott, AL
Stewart, David Anthony, AL
Stewart, Harry Mark, AL
Stewart, Ms. Janice Denice, AL
Stewart, Paige, AL
Stinson, Joy, AL
Stinson, Leigh, AL
Stinson, Shelia Renee, AL
Stokes, Raymond, GA
Stokley, Cindy, AL
Stough, Frederick R., AL
Strader, Felicia Michele, TN
Street, Virginia Kay, AL
Strength, Freida Danielle, AL
Strickland, E. Bruce, AL
Strickland, Mrs. Joyce Evans, AL
Stutts, Steven Carroll, FL
Suggs, Reginald Tyrone, GA
Summerlin, Aurelia Ann K.*
Sutton, Ms. Kimberly Ann, AL
Swanton, Rebecca R., AL
Swofford, Sandra Kay, MO
Sykes, Teresa Merle*
Sylvest, Mrs. Donna M. Jones, AL
Tabron, Mrs. Rhonda Strong, AE
Tamasovich, Edward Collin, NC
Tan, Kian Yap, CA
Taylor, Cammie A., AL
Tew, Scott Jay, AL
Thatcher, Paul Dean, Jr., FL
Thomas, Debbie Ann, TN
Thomas, James Edward*
Thornton, Mrs. Dianne Thompson, AL
Thornton, Ms. Teresa Maxine, AL
Tindell, Jennie L., GA
Tipton, Cheryl, AL
Tolar, Manley Terrence, Jr., AL
Towers, Mrs. Marilyn James, GA
Troutt, John Darin, FL
Tucker, Mrs. Lana Nelson, AL
Turner, Alan Thomas, AL
Turner, Billy Wayne, AL
Turner, Donald Lamar, AL
Turner, Ms. Donna Jill, RN, AL
Turner, Lester Bruce*
Turner, Mrs. Octavia, AK
Underwood, Paul E., III, AL
Underwood, Tammy L., AL
Vance, Carl Gibson, AL
Vandiver, Winda Jean, AL
Van SANT, Curtis Brooks, AL
Vaughn, Ms. Sonya Renea, OK

Velez, Jose Efrain, II, GA
Verrett, Ms. Delories Mane, FL
Vignola, Ms. Jeane White, AL
Waddail, Ms. Melanie Rainer, AL
Wagner, Ms. Linda, GA
Wakefield, Steven Robert, TX
Walker, Mrs. Connie Tindell, AL
Walker, Larry Bryan, MD
Wallace, Bryan Moser, GA
Wambles, Ms. Sally Kay, AL
Ware, Eric, AL
Warlick, Amie Kennerly*
Warren, John Thomas, FL
Washington, Ms. Edith G., AL
Waters, Rhonda S., FL
Watkins, T. Randy, AL
Watson, Angela Denese, AL
Weaver, Gary Darryl, AL
Weber, Ms. Lisa Ly, AL
Weeks, Todd, AL
Whitaker, Mrs. Jamie Watkins*
White, Delain, AL
Whitfield, Mrs. Cristi Elrod, AL
Whitfield, Robert Russell, AL
Wiggins, Walter Wade, AL
Wihlite, Terry Carlos, AL
Wilkerson, Mrs. Cheryl Anne, AL
Wilkes, Melody, GA
Williams, Angela Carole, AL
Williams, Charles D., III*
Williams, Darryl Dwayne, AL
Williams, Jeffrey Keith, AL
Williams, Kenneth Alfred, AL
Williams, Lorri, AL
Williams, Mrs. Mallori M., AL
Williams, Martha Ann, AL
Williams, Sebastian Gene, AL
Williams, Timothy Karl, FL
Williams, Troy Davis, FL
Williams, Willie Rene, AL
Williamson, Carol Ann*
Williamson, Rep. Genevieve L., AL
Williamson, James Earl, AL
Willis, Edward Franklin, GA
Wilson, Douglas Neal, AL
Wilson, Ginger, AL
Wilson, Michelle Corina, AL
Wilson, Mrs. Sylisa Lee, AL
Wilson, Walter Clark, Jr.*
Witcher, Josie, AL
Woefel, John Richard, GA
Womack, Charles Forrest*
Wood, Mrs. Peggy Dixon, GA
Wood, William Hilton, AL
Woodham, Ms. Tracey D., AL
Woodman, Jimmie S., AL
Wright, Ms. Andrea Jeanette, AL
Wright, Brett Johnson, AL
Wright, James Arlin*
Wright, Mrs. Tammy Cornelius, AL
Wyatt, James Louis, III, NC
Wynn, Alison Ann, AL
Yakubowski, Kevin Eugene, FL
Young, Myra Carmela*
Youngblood, Jane, AL
Youngblood, Kelley A., AL
Zessin, Mrs. Wendy Odom, AL
Zinkowski, Ms. Mary Roberta*
Zorn, Suzanne M., AL

1988

Abercrombie, Mrs. Traci Hamm, AL
Adams, Sonia G., FL
Aderholt, R. Michelle, NC
Adkinson, Stacy Lyn, GA
Adkinson, Tracy Lynn, AL
Aferton, Randal Bruce, AL
Ajaegbu, Mrs. Ngozi Okzie, AL
Alexander, Dena, AL
Alexander, Ms. Earnistine, AL
Allen, LT Brook Eugene*
Allison, Ms. Martha Jackson, AL
Allred, Clifford E., MS
Amison, Michael David, AL
Anthony, Ms. Cheryl Renita, GA
Aorn, David Herbert, AL
Aplin, Mrs. Rhonda Elaine, AL
Applegate, Diana Lyn*
Armour, Mary Ann, AL
Armstrong, Felix S., AL
Armstrong, Mrs. Judith G., RN, OR
Arrington, Ms. Bernadette M., AL
Asche, Gina Michelle, FL
Atkins, Anthony Jerome, AL
Aultman, William Donald, CO
Babcock, Brenda Michele, AL
Bacon, Deborah Ann, AL

Badger, Ms. Cathryn Mary*
Bailey, Ms. Emmie Dunnaway, AL
Baldwin, Douglas Scott, AL
Ballard, Mrs. Wendy Meeks, AL
Banks, Kenneth Wayne, AL
Barb, Ms. Jan Millican, WV
Barefoot, Ms. Tina Renee', AL
Barfield, Caroline Gail, AL
Barrbeau, Georgia G., AL
Barlow, Vicki L., AL
Barnette, Everette W., Jr., AL
Barr, Mrs. Carol Danner, AL
Barras, Steven Frednc*
Barron, Brenda Lavern, GA
Barry, Margaret Buford, FL
Barton, Amy, AL
Bast, Amanda, AL
Battaglia, Ms. Mary Jane W., FL
Baxley, Kimberly Denise, FL
Baxley, William Dean, AL
Baxter, Ms. Jannique Laquise, AL
Beasley, Mary Katherine*
Beck, Ms. Jennifer, FL
Bell, Dana L., AL
Bender, Charles Eugene, AL
Benefield, Ms. Veronica L., GA
Bennett, Ms. Karen Davis, FL
Bennett, Mickey Andrew, AL
Bentley, Ms. Sonja Kaye Welsh, AL
Beverly, Mrs. Joy Hubbard, AL
Bickel, James Jay, AL
Birks, Joanne, AL
Black, Edgar Whitfield, GA
Blake, Ginger Gale, AL
Bledsoe, Lou Iona, LSW, AL
Blow, Mrs. Christine Carstens, IL
Bobo, Rebecca, AL
Bobrowskas, Joseph John, GA
Bohanan, Ms. Emily L. Green, AL
Boleware, Anita Faye, AL
Bonner, Mrs. Denise Cannon, GA
Bonner, Mrs. Kittye Powell, AL
Booker, Dewayne, AL
Borowski, Mrs. Virginia L., AL
Bostick, Todd Lamar, AL
Boswell, Mrs. Diane York, AL
Bowers, Christopher Wayne, AL
Bowers, Kevin Niles, AP
Boyd, David Alan, GA
Boyd, Pamela Kaye, AL
Bozeman, Mrs. Judy McLeod, RN, AL
Bracewell, Albert Ellis, AL
Brackins, Harold Wade, FL
Bradley, Ms. Sharon Reginia, GA
Bradsher, Mrs. Elizabeth Dede, AL
Brantley, Ms. Catherine Reid*
Bratcher, Mrs. Linda Lee Welsh, AL
Brennan, Mrs. Gail Palmer, AL
Brent, Milledge, AL
Brister, Sharri V., AL
Britt, Mrs. Judith Elaine, GA
Brooks, Gerry A., Jr., FL
Brooks, Kerry Leon, AL
Brooks, Mrs. Rachel Wise, AL
Broussard, Mrs. Karen Jo*
Brown, Dotty Jo, GA
Brown, Holland Faye, AL
Brown, Jimmy Ray, AL
Brown, John Edward, AL
Brown, Michael Carl, AL
Brown, Stephanas L., AL
Bryan, Sondra J., AL
Bryan, Susan A., AL
Bryant, Charles Daniel, AL
Bryant, Gregory Lawton, AL
Bryant, Willard Aaron, AL
Bullock, Douglas Scott, MI
Bullock, Mrs. Terrina Harris*
Bundrick, Ms. Louanne, AL
Burman, Bridgett E., GA
Burton, Ms. Geraldine, AL
Bush, Jacqueline Sue, AL
Butler, Shane Michael, AL
Byrd, Caroll Verneria, AL
Byrd, Diana Claire*
Caffey, Taylor Dunn, Jr., AL
Cain, Todd Patrick, AL
Calabrese, Robert, NH
Caldwell, Jeffery Scott, AL
Calhoun, Jaqueline Denise*
Calhoun, Ms. Joan Tayler, AL
Campbell, J. Russell, AL
Campbell, Steven Mark, MS
Cannedy, Clifford F., Jr., FL
Canty, Mrs. Kristi M. Smith, FL

Caponni, Stephen Anthony, GA
Carlile, James M., Jr., AL
Carlson, Anthony Carl, VA
Carter, Cara L., AL
Carter, Cynthia Joy, AL
Carter, Mark Allen, CPA, VA
[illegible]
Carter, Thomas Earl, AL
[illegible]
Chancey, Ms. Angela Glisson, AL
Cheatham, Roy Carnell, AL
Chinakwe, Chibuzon, AL
Clark, Abraham Henry, AL
Clark, Frankie Scott, AL
Clark, Ms. Tish*
Clark, Mrs. Tracey Chaney, AL
Clarke, Thomas, CT
Clayton, Angelia Elaine, AL
Clem, James Ted, AL
Clemmons, Mrs. Suzanne Barr, AL
Clemmons, Tonya K., AL
Clingenpeel, Cinda Kay, FL
Cloud, L. Greg, FL
Coates, Kendall Martin, FL
Cobb, Alenda C., FL
Coe, Dennis Randal, AL
Cofield, Chonda Lafaye, AL
Cogman, CMSGT Billy Ray, USAF, MD
Cohouch, Dolores Theresa*
Cole, Katherine Jane*
Coleman, Angela Veronica, AL
Collier, Ms. Patricia Maria, AL
Collins, Ms. Donna Lynn, AL
Collver, Caron L., CA
Collver, Ms. Catherine M., AL
Colvin, Stephanie Dareen, AL
Colwell, Joey Bruce*
Combs, Ms. Joni Jones, VA
Conant, Phillip Byron, FL
Conner, Robert Wayne, AR
Conner-Cote', Ms. Nancy Ann, MA
Conoly, David Alan*
Conrad, Lars Arne, FL
Cook, Janet D., AL
Cook, Larry Eugene, Jr., GA
Cooper, Michelle O'Lynn*
Copen, Catherine Lynn, AL
Coppage, William (Bo) Darren, AL
Cornelius, Suzanne Lea, VA
Corson, Jeffery David, FL
Cosper, Chris S., MD, FL
Cosper, Mrs. Evelyn Hoskins*
Coston, Thomasette L., AL
Cotten, Robert Carter, AL
Couch, Anita, AL
Cowart, Ms. Theresa Zabela, GA
Cox, Ms. Elaine Frances, FL
Crawford, Mrs. Sanna Gail, AL
Cromer, Anita, NE
Crowell, Janet Louise*
Crowson, Mrs. Norma White*
Cude, Ms. Donna Renee, GA
Curenton, Amy Maria, AL
Curenton, Celena A., MO
Curtis, George Lewis, AL
Curvin, Jeffery Lynn, AL
Dabbs, Stephen Powell, AL
Dailey, Darryl (J.J.) Eugene, AL
Daniel, Ms. Frankie Jeannette*
Daniel, Kevin, GA
Dasinger, Jana Kae, AL
Daugherty, Ryan Waner, AL
Davenport, Dana L.*
Davenport, Vivian S., MI
Davis, Ms. Anisa Rochelle, AL
Davis, Kimberly Ann, AL
Davis, Pamela D., FL
Davis, Mrs. Pamela Gibson, GA
Davis, Robert Lee, Jr., GA
Davis, Thomas Laroy, AL
Deal, Ronald Dwayne, AL
Decker, Sherri Lynn, FL
Dees, John Calvin, AL
Denison, William Rae, Jr., AL
Denny, Scott Douglas, FL
Diaz, Edgar Guillermo, AL
Dicesare, Rosanna, GA
Dickinson, Cyhthia Denise, AL
Dickson, Mike, GA
Dillard, Harriet J., AL
Dismukes, Ms. Laura Lanette, AL
Dixon, Titus, FL
Dobbs, Richard Allan*
Dorr, LTC Robert Michael, USAF, WA
Doss, James Samuel, II, AL
Dothard, George Wallace, AL
Doty, Shawn Allen, AL
Douglas, Gerald Aloysious, GA
Dowdell, Pamela Louise, AL
Draughon, Wells R., Jr., AL
Driggers, Jean Elizabeth*
Drury, Jeffrey Duane, AL
Duff, Ms. Susan Renee, NC
Dugosh, Mrs. Krista Dawn Inman, TN
Duke, Sheila Kaye, AL
Dunaway, Cherie L., AL
Dunbar, Ms. Lazelda Denease, AL
Dupont, Kenny A., MS
Dutton, Ms. Pamela Gail, FL
Dye, Michael Andrew, FL
Dyess, Joel Dewayne, AL
Dykes, Daniel James, AL
Dykes, Linda Dianne*
East, Kathy Leigh, AL
Eddington, Antoine Leenet, IN
Eddins, Mrs. Jimmie Carolyn, RN, AL
Edgar, David Marcus, AL
Ellington, Joe Lebron, AL
Ellis, Gwendolyn Sue, MD
Ellis, Mrs. Tonia Rodgers, GA
Ellison, Stephanie Loree*
Elmore, Michael, CPA, AL
Enzor, Mrs. Lori Little, GA
Etherton, Mrs. Teresa Newton, AL
Evers, John Allen, AL
Faircloth, CAPT John K., Jr., USMC, HI
Faith, Joseph E., III, AL
Fannin, William L., Jr.*
Farabee, Litta Kay*
Fenoir, Mrs. Kimberly T. Hudson*
Feria, Rebeca, PR
Finch, Eric Reese, GA
Fink, Mrs. Susan Kay Dilks, FL
Fink, Mrs. Teresa Wise, FL
Finlay, Ms. Patricia S., AL
Fish, Ms. Judy Clarice, Netherlands
Fleming, William Allen, AL
Flowers, Ms. Mary Ann, AL
Floyd, James Todd, AL
Floyd, Jesse Joseph, GA
Floyd, Mrs. Voncila Johnston, AL
Folmar, Cheryl L., AR
Folmar, Nancy Delois, AL
Ford, Ms. Talisman, PhD, TN
Forrester, Julie A., FL
Forthman, Maureen Rachele, TN
Foshee, Susan, GA
Foster, James A., AL
Foster, Mrs. Sharon Whisonant, FL
Fowler, E., AL
Fowler, Sheri Lynne*
Fox, Robert Murphree, FL
Freeman, LT Jeffrey Blake, FL
Freeman, Tammy, AL
Fresquez, Ms. Sally Skrbich, MN
Fugit, Ms. Terry Kelly, AL
Fulford, Edward Scott, AL
Fuller, George Henry, FL
Fuller, Ms. Kimberly Ann, AL
Gardner, William Scott*
Gaster, Mrs. Kimberly Smith, AL
Gates, Kenneth Dale, AL
Gibson, Shirley Jean, GA
Gilbert, Scott Alan, VA
Gilchrist, LT William Robert, FL
Gilheart, James Clifford, AL
Gilley, Susan Renee'*
Gilliland, Clinton R., Jr., GA
Gillis, Charles Harold, Jr., AL
Givens, Jacquelyn Deniece, MD
Gladwell, Ms. Pamela Michelle*
Glass, Samuel Curtis*
Glover, Mrs. Elizabeth Davis, AL
Godwin, Nancy Lynne*
Golden, Florence Leigh, AL
Golden, Linda Kaye, AL
Gollogly, LCDR James F., MD
Good, David Laurence, FL
Goodson, Ms. Caren Batchelor, AL
Goodson, Terry Leroy, AL
Goodwin, Fred Daniel, Jr., LA
Gordon, Ms. Dawn Larie, AL
Gordon, CAPT James Steven, USAF, MS
Gordon, Mrs. Jennifer Bryant, AL
Gosha, Thomas Harris, GA
Grafals, Anthony Wayne, AL
Grant, Bernard McCants, VA
Grant, Ms. Deborah Ann*
Grant, Mary Leigh, FL
Grasso, Dario, Canada
Grayson, Leisha K., AL
Green, Mrs. Cynthia Etheridge, AL
Green, Mrs. Kim Mitchell*
Green, Riley P., III, AL
Green, Robyn Renee, AL
Greene, Majone, AL
Greenspan, David S., GA
Groome, Johnnie A., AL
Guice, Domineek Pasquell, AL
Gulley, Ms. Melissa Karel, AL
Gulley, Ms. Regina Louise, AL
Gunlite, James Thomas, IN
Haddock, Porter, GA
Haddock, Ms. Sharon Louise, FL
Hall, Denise Yvonne, AL
Hall, Mary Diane, AL
Hall, Robert L., AL
Hall, Mrs. Susan Sellers, AL
Hall, William Randolph, Jr., AL
Hammack, Amy Elizabeth, FL
Hamm-Wilson, Mrs. Sharon D., AL
Hand, Jaye Shyree, AL
Hardin, Mrs. Charlotte Herring, AL
Harrell, Curtis Luther, GA
Harris, Crawford Eugene, GA
Harrison, Milton Alan, GA
Harrison, William Keyes, GA
Hart, Mrs. Sharon Mays, AL
Harvison, Lori L., TX
Harwell, Jeffrey Lee, TN
Hatcher, Karen L., FL
Hatfield, Kim S. Desmond, TX
Hatmaker, Ms. Karen Lynn, AL
Hawk, Robert Eugene*
Hayes, Mrs. Linda Starling*
Hayes, Ms. Vanessa Sue, AZ
Head, James Hilbert, AL
Heath, CAPT Kenneth Dale, USAF, OK
Heaton, Lisa Michelle, FL
Helms, Jenelle, AL
Helms, Sandra, AL
Henderson, Felecia M., AL
Hendricks, James Earl*
Henken, Vera Ellen, AL
Henley, Melissa, AL
Hennigan, Dare, AL
Hennigan, CAPT Mark Alan, AE
Hersman, Ned Williams, AL
Hickman, Mrs. Barbara Dicus, AL
Hicks, Angela, AL
Higdon, Ms. Karen Anthony, GA
Hill, Denise Ann, AL
Hill, Mrs. Katherine Elizabeth*
Hill, Lisa Suzanne, AL
Hindes, Mrs. Karen Filippi, FL
Hines, Deborah Kaye, AL
Hines, Ms. Kimberly D., TN
Hinson, Mrs. Pamela Hayes, AL
Hobson, Tate M., AL
Hodges, Kimberly A., AL
Hoffmann, Ms. Rebecca Ann*
Hogan, Ms. Chrie Lea, FL
Holland, Karen Leigh, AL
Holling, Ms. Marie Ann Waska*
Hollingsworth, Sam B., Jr., AL
Holly, Lisa Ellen*
Holston, Mrs. Pearline P., AL
Hood, Mrs. Tammy Wood, AL
Hooten, Mona Helms*
Horen, Mrs. Sarah Leamons, AL
Hornsby, Janice Marie*
Horton, Ms. Julie B. Holman, WI
Hoskins, Ms. Evelyn Amanda*
House, Mrs. Peggy Keith, AL
Howard, Todd, GA
Howell, Bevery, AL
Howell, Dawna Jean*
Hubbard, Bryan Daniel, AL
Hudson, Gerald Lee, OH
Hudson, Robert Lynn, AL
Hudson, Theodore S., II, AL
Huff, Brenda Michelle, FL
Huggins, Sandra Carol, AL
Hughes, Frances Elaine, AL
Hughes, Jeffrey, AL
Hunt, Barry Paul*
Hunt, Mrs. Mary Coleman, NY
Ingram, Carolyn Lateasie, AL
Ingram, Ms. Dorothy R.*
Irby, Karla Salandra, AL
Irizarry, Lydia, AL
Irizarry, Ruben, Jr., CA
Ishola, Hakeem, UT
Ishola, Taofeek Akinyele*
Ivey, Mrs. Deborah Cutchen, AL
Ivey, Ms. Mary Anne, ND
Jackson, Charlie J., Jr., GA
Jackson, Ms. Hope M., TX
Jackson, Joseph Lavon, AL
Jackson, Tina Marie*
Jacobs, Mrs. Tami Weeks*
Jahannema, Hamid Reza, CA
James, Rev. Michael-Angelo, GA
James, Pamela Jean, AL
Jarrell, Tony Ray, AL
Jehs, James Scott, FL
Jesse, Ms. Vicky L.*
Jeter, Bruce Alan*
Jochen, Jere Everett, AL
Johnson, Alex, III, AL
Johnson, Jeffrey James, AL
Johnson, Ms. Kay, AL
Johnson, Paul Glenwood, AL
Johnson, Ricky Allan, AL
Johnson, Vonda Gail, AL
Jones, Billy Edward, AL
Jones, Ms. Cynthia D. Stewart, AL
Jones, Mark Alan, AL
Jones, Marria Renee, AL
Jordan, Mrs. Brenda Sue*
Judy, Eric Stewart, AL
Keel, Jeffrey Scott, FL
Keller, Greg Alan, IN
Kelley, Erin Elizabeth, AL
Kelley, Ms. Mary Loyce*
Kelley, Michael Earl, AL
Kelley, Mrs. Sherry Parker, AL
Kelley, Stephen N., TX
Kellum, Kimberly Lene', FL
Kellwbrew, Jane Alison, AL
Kendrick, Peggy L., AL
Kennedy, Ms. Barbara E.*
Kilpatrick, Earl Eugene, AL
Kimble, Elaine, MS
Kimble, Selma Lee, AL
King, Ms. Elizabeth Morgan, AL
Kirkland, Kimberlee F., AL
Knight, Kenneth, GA
Lamkin, Donna-Marie, AL
Lamphere, Ms. Mary V. White*
Lanham, Wendy Rene, FL
Lansdon, Mrs. Dianne Woodfin, AL
Lattimore, CAPT Willie Huey, USA, GA
Lavender, Vickie, AL
Lazenby, Mrs. Ramona Browder, AL
Lazzari, Patricia Angela, AL
Ledbetter, Michael Hood*
Lee, Mrs. Kathryn Zuver, AL
Lee, Linda Kay, GA
Lee, Michael Thompson, GA
Lee, Richard, AL
Leffew, Richard Beuttell, CPA, FL
Lett, Mrs. Debra Floyd, AL
Lind, Katherine V., AL
Linton, Mary Ann*
Lisenby, Crowell A., Sr., AL
Little, Darci B., FL
Lockett, Ms. Tina Lynn, PA
Lott, J. Wiley, AR
Love, Mrs. Annitta Turner, AL
Lovett, John Roger, AL
Lowery, David Lee, AL
Ludwig, Wayne Eugene, MO
Luhmann, Gayle*
Lumpkin, Susan Rebecca, GA
Lunsford, Charles Gregory, GA
Lux, Edward Allen, SC
Mabray, Michael Patrick, AL
Mack, Damisha Rhodette*
Macon, Rene', GA
MacRory, Ms. Jacklyn Faye, AL
Maddox, Anthony William, AL
Maddox, Ms. Phylis Larilee, AL
Malone, Christel, GA
Manning, Ms. Mattie Boyd, AL
Marks, Ms. Karen Lynn, FL
Marshall, Willie Eugene, AL
Martin, Andrew Lee, AL
Martin, H. Wayne, Jr., GA
Mason, Ms. Joanne Barr, VA
Mason, Ms. Leeanne, AL
Mason, Mrs. Nancy Hill, AL
Matayoshi, Ms. Laura Kay*
Mates, Matthew Byron, FL
Mathieu, Ms. Marianne, GA
May, Jeffrey O'Neal*
Mays, Ms. Brenda, TX
McAdams, Louis Tillman, GA
McClendon, Ms. Deborah Denise, AL
McComb, Mrs. Christine Nails, AL
McConnell, Frank V., Jr., GA
McCracken, Kathryn Anne, MO
McGraw, Michael David, AL
McGriff, Donald Murray, III, AL
McKeel, Mrs. Terri Warren, AL
McKenna, Tena Denise Hill*
McKnight, Karan, AL
McKnight, Ms. Sheryl Anne, AL
McLaughlin, Mrs. Patricia C.M., AL
McLeod, Ms. Rita Faye, AL
McLeon, James Hall*
McPherson, Herbert L., AL
McVey, Deanna M., AL
Medders, James Don, AL
Melton, Ms. Cynthia Ann, AL
Middlebrooks, Tammy Kay, AL
Miller, Mrs. Jacqueline Bigham*
Mims, William Keith, WA
Mitchell, Brian Thomas, AL
Mitchell, Ms. Kelley Mann, AL
Mitchell, Matthew Lewis, AL
Mixon, Shannon M., AL
Moates, Ms. Judy Andrews, AL
Money, Beth, AL
Monk, Laura Susan, FL
Montgomery, Ms. Julie Hannon, AL
Mooney, Charles Ronald, Jr., AL
Moore, Margaret Angela, GA
Morrison, William Daniel*
Mosley, Timothy Lamar, GA
Motes, Lynn, AL
Moulds, Ms. Carolyn Portlock, AL
Moulton, Elizabeth Ann, AL
Mount, Mrs. Martha Pruitt, AL
Mozo, Rebecca Lynn, AL
Muller, Tina L., AL
Murdock, James Daniel, AL
Neal, Todd Christian, KY
Nelms, Danielle E., TN
Nelson, Ms. Audrey A.*
Nelson, Lisa, FL
Nelson, Lisa Dawn, AL
Nelson, Pamela Ann, AL
Newby, Charles Wallis, AL
Newsome, Mrs. Betty Joyce S., NM
Newsome, Burton Wheeler, AL
Nix, Daniel Lee, FL
Norris, Stacy L., FL
Ober, Ms. Amanda Forbes, NH
O'Dell, Mrs. Gail Elizabeth, PA
Odom, Kim Michelle, AL
Okoronta, Joseph Ohia, GA
Oldnettle, Christopher P.*
Olive, Deanna, AL
Oliver, Keith Lawrence, FL
Olson, J. Blake, TX
Olson, Kent Colgate, FL
O'Toole, Mrs. Rebecca Bass*
Owen, Philip Dale, AL
Owens, Charles Rufus, Jr., AL
Owens, Darren Keith, AL
Page, Ms. Jennifer Elois, AL
Palmer, Christian Allen, FL
Parameswaran, N.*
Paramore, Bethany Alicia, AL
Paramore, Bradley Keith, AL
Parker, Kathryn Anne*
Parker, Thomas E., III, FL
Parrish, Lisa M., TN
Pasterczyk, Franklin A., FL
Patterson, Walter L., Jr., AK
Pawlik, Douglas John, AL
Payne, Mrs. Brenda Lee Sando, AL
Payton, Mrs. Ladonna Bass, AL
Peel, Mickeal Don, AL
Peevy, Susan R., CT
Pepe, Kimberly Ann, AL
Peters, Nancy S., AL
Peters, Mrs. Rhonda Senn*
Peters, Sean Neal, FL
Phelps, Michael Wallace, AL
Phillips, Shirley Marie, AL
Pierce, James Clay, AL
Pierce, Lisa R., VA
Pilkinton, Marcus Dwayne*
Pippins, Gerry Lenn, AL
Pittman, Mrs. Suzanne Hicks*
Pitts, Ms. Jacqueline Jaquice*
Pollard, Ms. Cassandra Kelker, AL
Pollard, Lorraine, AL
Pope, Kevin John, FL
Pope, Richard Alan*
Porter, Jeannine L., AL
Porterfield, Mrs. Karen Smith, AL
Pouncey, Connie Renae*
Pouncey, Mrs. Sherry Whiddon, AL
Price, Kelley L., GA
Price, Ms. Mary Jo, AL
Price, Raymond M., Jr., AL
Price, Stephanie Lorraine, AL
Pride, Mrs. Carolyn Smith, AL
Pridgen, Ms. Denise Cherie, SC
Pridgen, Renee', AL
Purcell, Kathleen L., SC
Purifoy, Mrs. Tangela Lee, AL
Pynes, Susan, AL
Railey, Bonnie Kaye, TX
Raines, Eugene, AL
Rains, Mrs. Bonnie Carver, AL
Raley, Brenda Rebecca, AL
Ray, Mrs. Louise S.*
Reed, Sharon L., AL
Reeves, Christine Caryn*
Register, Mrs. Peggy Weaver, AL
Reynolds, John David, TN
Rhodes, David Jeffery, AL
Rhodes, Ms. Maureen Ashley, NH
Rice, Lawrence Joseph, FL
Rich, Starlynn D., AL
Richardson, Ms. Frances C., AL
Richardson, Ms. Karen Gail, TN
Rigdon, Ms. Denise Whiteside, RN, AL
Rightmyer, Margaret Ann, NY
Riley, Gwendolyn, AL
Riley, Mark Steven, AL
Ritchie, C. David, FL
Rivers, Michael Paul*
Rizzo, Michael Philip, AL
Robbins, Ms. Diana Maria, AP
Roberson, Ms. Felicia, IL
Robinson, Traci Leigh*
Rodgers, Anita Lynn*
Roe, Rodney Brent, AL
Rogers, Wendy Kathryn, AL
Rolling, Ruby E., FL
Roskos, Michael Robert, FL
Ross, Ms. Mary Washington, RN, AL
Roy, Jodie S., SC
Rumph, Shirley O., AL
Russaw, Shenika Marie, GA
Russell, Charles Bryant, AL
Russell, Mrs. Nancye Barnett, AL
Rutledge, Charles E., AL
Ryan, James Dereck, AL
Salter, Mary Lavett, AL
Samuel, Terrence Levon, GA
Sanders, Jerry Steven, AL
Sanders, Mrs. Tammy Whitehead, AL
Sands, Harry M., FL
Sandy, Ms. Helen H., AL
Sasser, Janet Ann, FL
Sasser, Ms. Janie Marie, AL
Saunders, Julie K., AL
Savage, Reginald Earl*
Schaper, Steven Earl, AE
Scherzinger, Mrs. Jennifer S., AL
Schley, Charles Herbert, GA
Schneider, Darrell Scott, AL
Schofield, Dianne, AL
Schwallie, Ms. Bettina Schmid*
Scott, Ms. Leola B., AL
Scott, Ms. Terry Lynn, AL
Scroggins, Mrs. Sheila Reed, AL
Seale, Mark Alan, AL
Segrest, Mrs. Deborah Cochran, AL
Senn, Ms. Stephanie Hope, AL
Sessions, Mrs. Shenandonea, AL
Seymour, Cynthia L., GA
Sharpe, Eugene, AL
Shepard, Ms. Sally Katherine, AL
Shields, Joel Aaron, AL
Shipman, Ms. Sonja Lynn, GA
Shoemaker, Mrs. Diane Dale, RN, AL
Shoquist, Amy L., AL
Shores, Debbi Laniece, FL
Short, Christopher Kevin, AL
Sievers, Paul Scott, AL
Sims, Douglas C., MS
Skelton Grissett, Linda Carol, AL
Skillman, Christopher W., FL
Slack, Cheryl Lynne, FL
Slaughter, Ms. Carolyn Sonya*
Sloan, Roger William, II, OH
Smallridge, Ms. Linda Tyree, AL
Smartt, Mark Allan, AL
Smith, Mrs. Bonita Martin, AL
Smith, Ms. Cathy Diann, AL
Smith, Ms. Julie Ann*
Smith, Ms. Karen M. McDaniels, GA
Smith, Kimberly Carol, AL

Smith, Kimberly K., AL
Smith, Landon Keith, AL
Smith, Margaret Ann, AL
Smith, Mark Anthony, AL
Smith, Olive M., AL
Smith, Timothy, AL
Smith, Timothy Bates, AL
Smitherman, Karen Denise, AL
Snellgrove, James Neil, AL
Sobottka, CAPT Richard Herman, USAF, CO
Somerford, Debra Sue, AL
Spann, Mrs. Danni Dismukes, AL
Spann, Ms. Glenda Moore, FL
Spann, Ms. Sandra Butler, AL
Speakman, Sonya Suzette, AL
Spears, Gregory Wayne, AL
Spence, Benjamin Anderson, TN
Spengler, Glenn Martin, FL
Spivey, William Michael, AL
Spurgeon, Ms. Christine S.*
Spurlin, Tina Michelle, AL
Squire, Mylan Michael*
Stapleton, Daivd C., Jr., AL
Starling, Ms. Linda Wilkerson, AL
Steadham, Ronald William, AL
Stebbins, Shannon, HI
Steele, Martha Jane, FL
Stephens, Mrs. Kay, AL
Stephens, William Scott, AL
Stevenson, Bryan A., AL
Stewart, Ms. Joyce Seay, AL
Stewart, William Scott, AL
Stiffler, Ms. Elizabeth, AL
Stinson, Lisa A., MO
Stocks, Ms. Kimberly Michelle, AL
Stokes, Ms. Leslie Marie*
Stone, Anita Gwen*
Storey, Zackary Mark, AL
Story, Kenneth Grant, FL
Stutzman, Yvonne, FL
Summerlin, Mrs. Aurelia King, AL
Sutton, Steven Richard, IN
Sweeney, Artherean, AL
Swets, Gerrit Henry, MI
Tamasovich, Ms. Diane Doolin, TN
Tanner, Jennifer, AL
Tanner, Mrs. Rita Helms, AL
Tatum, Lance Edward, PhD, GA
Taylor, Belinda Beth*
Taylor, Beth, IA
Taylor, David Lewis, FL
Taylor, Jerry Earl, Jr., AL
Taylor, Latonga Yoletta, AL
Teal, Susan Marlene, GA
Tease, Christian Dale*
Tellis, Kenneth Barry*
Tepper, Sol Hagedorn, III, AL
Tew, Stanley Kyle, AL
Tharp, Ms. Cathy D. Free, AL
Thomas, Delisa Dawn, FL
Thomas, Freddie, GA
Thomas, Ms. Patricia, AL
Thomas, Ms. Sharon Lynn, AL
Thompson, Mrs. Carrie Deann, FL
Thompson, Janice, AL
Thompson, Jay Eric, AL
Thompson, Sabrina Marie, AL
Thorne, Ms. Tammy, WA
Tisdale, James Lamar, AL
Townsend, Andrea, AL
Trapp, Mrs. Paula B.*
Travis, Jerald Marchel, FL
Traylor, Alison, GA
Traywick, Ms. Paige Smith, AL
Truett, Ms. Yolandra Undra, AL
Tuck, Alvin Bernard, AL
Turdo, Michael Joseph, FL
Turner, Lauvone B., AL
Tyus, Ronald Avery*
Underwood, Courtenay Fain, FL
Vanlandingham, Darrin Lee, AL
Vaughn, Lisa Kay, FL
Vick, Lynn Howell, AL
Voiland, Thomas James, FL
Waddell, Denise Diane, AL
Walden, Michael Laveon, MD
Walker, Christopher J.*
Walker, Ms. Cynthia Denise, AL
Walker, Mrs. Laura Tansey, AL
Walker, Sarah Neil, AL
Walker, Ms. Sonja Richele, AL
Wallace, Keith Alan, AL
Wallace-Crenshaw, Mrs. Demetra, IL
Walters, Matthew William, NJ
Ward, Ms. Kimberly J. McCrory*
Ward, Lindey Franklin, CRNA, AL
Ward, Ms. Sylvia Morrow*
Waren, Mark Edward, AL
Wasden, Robert T., Jr., AL
Waters, Jeffery Louis, TN
Waters, Mrs. Susie G. Stewart, AL
Watkins, Demetrius Al, NY
Watson, Angela Denese, AL
Watson, Lori Aleta, AL
Weaver, Rodney Glen, AL
Webb, Mrs. Jana Leigh Wilson, AL
Weekley, Mrs. Nancy Coleman*
Weeks, Brian Keith, AL
Weeks, Douglas G., AL
Wellander, Mrs. Susie Branham, AL
Werner, Mrs. Janet Eloise, GA
Westbrook, Ms. Jacqueline D., AL
Whisonant, Charles Allen, AL
Whitaker, Jeffery Jones, AL
Whitaker, Kevin Lomax*
White, Augustus Carter, VA
White, Christy Latonya*
White, Crickett, FL
White, Ms. Deborah Shelida, AL
White, Denise M., AL
White, Ms. Ella Lynette, AL
White, Mrs. Jean Howell, FL
White, John Holmes*
White, Ms. Katherine Virginia, FL
White, Nathan James, FL
Whitney, Mirinda L., FL
Whittle, Ms. Rose Ann, AL
Wiginton, Donald Barton, AL
Wilkerson, Angela, MO
Wilkerson, Kelly L., AL
Williams, Alto Alexander, AL
Williams, Annie R., SC
Williams, Felicia D., AL
Williams, Ms. Paula MacHelle, AL
Williams, Ms. Penny Angelan*
Williams, LT Randolph S., NC
Williams, Ms. Vickie A., GA
Williams, Ms. Winifred Butler, AL
Williamson, James Anthony, GA
Williamson, Rhonda, FL
Williamson, Mrs. Robin Elaine*
Williford, Eric Douglas*
Willoughby, Susan, AL
Wilson, Mrs. Betsy Hammond, AL
Wimbish, Millard Bernard, AL
Windham, Charles F., AL
Wood, Brantley Frances, AL
Wood, Michael Barry, FL
Wood, Tony Rudolph, AL
Woodham, Kimberly Dawn, MS
Woodham, Mrs. Myra E., AL
Woodham, Patti, AL
Woods, Nellie Mae, AL
Word, Ms. Andrea Foxworth*
Wray, James M., FL
Wright, Andrew, AL
Wright, Ms. Catherine Louise, AL
Wright, Gwendolyn M.*
Wright, Voneceil, GA
Wutrich, David E., FL
Wyatt, Robert Kameron, AL
Yoakum, Roger Allen, GA
York, Anna Lynn*
Young, Barbara Laleta*
Young, Christopher Keith, AL
Young, Ms. Deborah Marie, AL
Young, Mrs. Monica Anderson, FL
Zeigler, Cynthia Denise, AL
Zuleta, Luis Alberto, Colombia

1989

Abercrombie, William (Cal), GA
Adams, Mrs. Alma Wilson, FL
Adams, Amy Elizabeth, AL
Adams, Ms. Connie Michelle, AL
Adams, Mrs. Cynthia Talley, FL
Adams, James Ronald (Bucky), AL
Adams, John Wade, Jr.*
Adams, Virginia Duane, FL
Adamson, Ms. Kelly L. Laroche, FL
Agee, Mrs. Lisa Albritton, AL
Agnew, F. Lawanda, AL
Albury, Jace Everett, FL
Alessandroni, Mark Andrew, FL
Allen, Mrs. Brenda D. Sirmon, AL
Amos, Clifford Eugene, AL
Anderson, Gary Bryan, Jr., LA
Anglin, John Eldred, AL
Aplin, Deborah L., AL
Archie, Charles Michael*
Arena, Ms. Deborah Bell, FL
Ashby, Marshall Edward, Jr., KY
Askew, Robert Stewart*
Asmussen, Tina*
Atkins, Tracy E., AL
Aughtmon, Ms. Caryn Denise, AL
Austin, Sandra Lynn*
Averett, Ms. Stephanie, AL
Avery, Diana, AL
Bailey, Patricia, NC
Baker, Benjamin R., II, GA
Baker, Keith K., FL
Baker, Richard Howell*
Bakes, Joy Marie*
Balkcom, Mrs. Evaughn Lowery, AL
Bankston, Morris Dee, FL
Barner, Robert Meek, Jr., AL
Barrow, CAPT James William, USAF, KS
Barton, Kenneth Ray, Jr., AL
Barton, Mrs. Sharon Lawson, AL
Bawkum, Lynn, AL
Beaty, Detra E., AL
Beck, Ms. Jennifer, FL
Beck, Ronald Vance, II, AL
Beck, Teresa A., AL
Bedsole, Danny Lee, AL
Bell, Annemarie, OK
Belser, Ms. Chandreia A., AL
Benefield, Laura Dawn*
Bennett, Irene Sarah, FL
Beste, Cara M., AL
Betts, Mrs. Barbara Reeves, AL
Bhally, Imran Ahmed, Pakistan
Biegler, Matthew J.*
Birks, Jennifer, AL
Bitecofer, Laury Stranski*
Blackmon, Bryant Ray, AL
Blackwell, Garry Devain, AL
Blair, Donald Joseph, AL
Blakey, Ms. Mary Anne Rinehart, AL
Blalock, Dan, Jr., AL
Blanding, Martha L., AL
Blankenship, Kitty, AL
Blanton, Mrs. Cindy South, AL
Blevins, Joseph Patrick, AL
Bodiford, Ms. Patricia Ann, AL
Bodiford, Sherry Gayle*
Boshell, Alvin Thomas, FL
Boshell, Cherie Lyn S., AL
Boswell, Mrs. Betty Bibbins, AL
Boutwell, Lisa Ann, TN
Bowdoin, Samuel Jay, FL
Bowdoin, Ms. Shellie Reynolds, FL
Bowen, Michael Bradley, GA
Bowen, Ms. Wendy Ann, GA
Bowes, Rebecca L., GA
Boyd, Bobby Lee*
Boyd, Mrs. Nancy Kiser, AL
Boyd, Robert, Jr., AL
Boyett, 2LT Ronnie Dwayne*
Bradford, Jonathan, OH
Brainard, Michael Kris, MS
Brantley, Ms. Jo Anna, AL
Braswell, Jeannie Marie*
Brennan, John Frederick, FL
Brewster, Julie Teresa, AL
Broderick, Patrick Thomas*
Broderick, CAPT Peyton Thomas, USAF, FL
Brooks, Mrs. Angela Dudley, AL
Brooks, Frank Erik, AL
Brooks, Freddie Eugene, AL
Brooks, Mrs. Janet Phillips, AL
Brooks, Kerry Leon, AL
Brooks, Norris Wayne, AL
Brown, Christopher Lee, GA
Brown, Mrs. Susan Diane Story, FL
Brown, Timothy Merrell, GA
Brown, Mrs. Veeta Owens, AL
Brunson, Mary K., AL
Bryson, Mrs. Becky Boland, AL
Buff, Glenn Scott, GA
Buffong, Ms. Frances Joan, MA
Bullard, George S., Jr., Bahamas
Burch, Philip D., WA
Burkett, Jana A., FL
Burkett, Jennifer Lanae, AL
Burnham, Mrs. Lisa Kaye Helms, AL
Burrell, Warren Gerard, MI
Burt, F. C., AL
Bush, Jacqueline Marie, AL
Bush, Michael Edward, MS
Byrd, Sheila Kaye, AL
Caldwell, Mrs. Mary Gunn, AL
Cannon, Garry Wayne, AL
Cannon, Michael Darren, AL
Capps, Henry Grady, AL
Capps, Jon Christopher, AL
Capps, Melonie Moore, AL
Caprara, Bradley Joseph, FL
Carnes, Ms. Donna M., AL
Carr, Mrs. Gloria Hunter, AL
Carter, Brenda Nanina, AL
Carter, Deborah Geck*
Carter, Keith Raymond, AL
Carter, Kenneth M., AL
Carvin, Ms. Tracy Denise, AL
Caskey, Mrs. Merren Cook, AL
Cassady, Jerilyn, FL
Catrett, Payton Ashley, AL
Cavanagh, Michael John, FL
Chance, Walter Jackson*
Chappell, James Oliver, AL
Chesnutt, Mrs. Elizabeth B., AL
Chitwood, Randall Thomas, AL
Choquette, Ms. Michelle Renee*
Clark, Bryan Lewis, AL
Clark, Mrs. Carrie Clikas, AL
Clark, Dawn Louise, FL
Clem, Mrs. Stacey Clark, AL
Clemmons, Lisa D., AL
Clickner, David Michael, GA
Coates, Anna Christina, FL
Coates, James Richard, AL
Cole, Samuel Douglas*
Collver, Ms. Catherine M., AL
Compton, Ms. Debra J., AL
Compton, Mrs. Tina Horn, AL
Comer, Lloyd Donald, AL
Cook, Charles N., AL
Cook, Ms. La'shon, AL
Cook, Tim Alan, AL
Cooke, Bryan Gary*
Cooper, Diana N., AL
Copes, Ms. Mattie Nance, AL
Cordes, Mrs. Mary Stirk, GA
Courson, Sharion*
Courson, Russell Warren, AL
Cox, Bobby B., Jr., AL
Crabbe, Thomas Paul*
Craig, SFC Scott Douglas*
Crawford, Mrs. Genevelyn Logan, AL
Crawford, Ms. Nadine Scott, RN, AL
Crew, Mrs. Linda, AL
Crim, Gretchen Rebecca*
Crisp, Lawrence A., AL
Crosby, Ms. Monica Renee, AL
Crow, Catherine A., AL
Cruitt, Todd, AL
Crutchfield, Sandra, FL
Culverhouse, Jimmy, AL
Curtis, Samuel D., III, AL
Dale, John Dwayne, AL
Daniel, Alicia Lane, AL
Dansby, Kimberly A., VT
Daugherty, James Kevin*
Daugherty, Shawn Keith, TX
Davenport, James Shawn*
Davidson, Mrs. Glenda Maxson, TN
Davidson, Mrs. Karen McMurdy, NJ
Davidson, Mrs. Myrtle H., AL
Davis, Brian Stacy, FL
Davis, William J., MO
Davis, William Stanley, AL
Davison, Ms. Deborah Denise*
Dean, John Howard, AL
Dearmon, Ms. Teresa Hilts, AL
Dee, Terri, AL
Dennis, Franci R., SC
Dennis, Ms. Nakithia Ternice, AL
Denny, Mrs. Cathryn Rudd, FL
Dew, Jackson Scott, AL
Dicesare, Frank Mario, AL
Dixon, Ms. Andrea C., FL
Dobbs, Neccie, FL
Donaldson, Anthony Lee, AL
Dormer, Charles John, FL
Dorsey, David Benton, Sr., AL
Dorsey, Dorell L., GA
Douglas, Stephanie, AL
Dowe, Mrs. Angela Young, AL
Doyle, Ms. Virginia Turner, AL
Driggers, Ms. Donna Marie, AL
Dunn, Lori Anne, AL
Dutton, Sabrina Renee*
Dyess, William Timothy, AL
Eastin, Jill J., AL
Edelberg, Ms. K. M. (Muffy), GA
Edenfield, Kenneth D., Jr., FL
Edenfield, Mrs. Pamela Deramus, FL
Edwards, Angie Marcia, FL
Edwards, Ms. Lynne S. Aubrey*
Edwards, Micheal Lamar*
Eford, Alfonzie, AL
Ellis, Amy Elizabeth, FL
Ellis, Ms. Carolyn Ann Jones, AL
Ellis, Stephen, GA
Ellison, Beverly Diane, AL
Elmore, Mrs. Sarah Judith P., AL
Evans, Angela M., AL
Faison, Shawn, AL
Featheringill, Lori M., GA
Ferguson, Gloria Laura, AL
Ferry, Dayna C., AL
Fields, Mrs. Wanda Gillespie, AL
Findlater, John F., Jr., AL
Fitch, Ms. Angela, AL
Flack, Thomas Herbert, FL
Fletcher, Alfred Jesse, FL
Floyd, Carla, AL
Floyd, Robert Lee, IV*
Fluitt, Ira Everett, FL
Folmar, Mrs. Margaret Hollis, AL
Ford, Mrs. Kristy Peterson, GA
Fortner, Timothy Shane, AL
Foster, Timothy Hull, AL
Fournier, Andrea Keeley, AL
Fowee, Ms. Deborah Jean*
Fox, Mrs. Margaret McFadzean, AL
Francis, Dalton Hendrix, Sr., AL
Franks, L. Earl, AL
Frazier, Leon Beldon, AL
Frith, Robert Shannon, CPA, DC
Fuller, Kimberly Diane, AL
Funkhouser, Gary Paul, AL
Fussell, Terry Michael, FL
Gaddie, Ms. Mary Kathleen, FL
Gaines, Terance Raymond*
Gammage, Frances, GA
Gardner, Alfred Jerome, NC
Garner, Mrs. Pamela Joy, AL
Garrett, Marcus E., CPA, AL
Garrett, Sharon K., AL
Gauspohl, Ms. P. Renee*
Gibson, Philip Duval, TX
Gilbert, 2LT Cameron Lee*
Gilbert, Ms. Connie L., AL
Gilbert, Glory Jene, AL
Giles, Alicia Ann, AL
Gillespie, Mrs. Vivian French, AL
Gilliland, Ms. Brenda McGee, AL
Gladden, Paula Renee, AL
Glasco, Linda, AL
Godwin, Kevin Lamar, GA
Good, Mrs. Rudona Morgan, AL
Goodson, Jerry Levoid, AL
Goodson, Terry Leroy, AL
Goodwin, Krista G., GA
Gore, Ms. Kimberly Lane, AL
Gorey, Michelle E., TX
Grace, Mrs. Madell Durr, AL
Grant, Leigh, AL
Green, James Edward, GA
Green, William Kevin, AL
Greene, Ms. Dafni Marti, AL
Greggs, Ms. Deborah Turner, AL
Gregory, Laura Karen, AL
Gregory, Sharon E., AL
Gregory, Rev. William Flinn, GA
Grice, John Stephen, Sr., AL
Griffith, Dennis Wayne, AL
Griffith, Ginger Wrenn*
Grover, Tammy Renae*
Gulledge, Mrs. Amelia Hall, AL
Gulley, Ms. Melissa Karel, AL
Gunn, Ms. Cheryl Denise, AL
Gunter, Donna Renee, AL
Haag, Russell Leonard, AL
Haddock, Porter, GA
Hagewood, Mrs. Mary E., TN
Haie, Mrs. Trina Jeter, AL
Haley, Matthew Dwight, AL
Hall, Mrs. Beth Bryson, AL
Hall, James Brian*
Hall, Michael Harmon, AL
Hall, Patrick Lee, FL
Hall, Ms. Tammy Rene'*
Hamilton, Ms. Margaret Lisa*
Haney, Thomas Wayne, AL
Hargrove, CAPT Mary Elizabeth, WA
Harper, Deana G., RN, NC
Harrel, Mrs. Kristi Pippin*
Harrell, Andrew Lee, AL
Harrelson, Jerry Wayne, AL
Harrington, Dwayne Joseph, FL
Harris, Celeste Acquenita, AL
Harris, Ms. Dajuna L.*
Harris, Ms. Janice Gunter, GA
Harris, Lasinda L., AL
Harris, Samuel Gray*
Harris, Ms. Sherry Leigh, GA
Harrison, David Scott, FL
Harrison, Mrs. Janice Schmitt, AL
Hart, Mrs. Sharon Mays, AL
Hartley, Betty Gail, AL
Hartley, Jeffrey Todd, AL
Harvey, Kimberly Renee, AL
Hatcher, Ms. Tracy Dawn, AL
Hayes, Barbra Lynn, FL
Hayes, Mrs. Rhonda Turner, AL
Hayes, Ms. Theresa Gail, AL
Hayner, Ms. Alisa Ann, LA
Haywood, Ms. Linda Sue, GA
Heath, CAPT Kenneth Dale, USAF, OK
Hebert, Hugh Robert*
Henderson, Mrs. Jennifer C.*
Hendricks, Bart Fletcher, FL
Hendricks, Mrs. Teena Simmons, FL
Henry, Mrs. Angela McCain, AL
Henry, Louis Eric, FL
Herbert, Mrs. Valerie Magoon, CT
Herring, James Anthony, AL
Herring, Ms. Tracy Paige, AL
Hetzel, Bernadette Mary*
Hibbard, CAPT William Kenneth, USAF, FL
Hicks, Tina Marie, OK
Hill, Jennifer Dawn*
Hinesley, Mrs. Mildred Love, AL
Hobbs, Ms. Lisa Anne, GA
Hodge, Mrs. Deana Baxter, AL
Holladay, Mrs. Deborah Irby*
Hollins, Ms. Sherrell Danise*
Hollon, Kimberly Denise, AL
Holman, Donna Denice, GA
Holmes, Philip Armistead, AL
Honeycutt, Martina D., AL
Hooks, Ms. Holly Lynn, FL
Hopper, Dawn, GA
House, Eric Nolan*
Howard, Brett Harris, AL
Howard, Ms. Gayla Jeanene, GA
Howell, Marcus Paul, AL
Hudley, Daniel Robert, AL
Hudson, Lisa Diane, AL
Hudson, Ms. Marika*
Hudson, Regina*
Hudson, Ms. Starla Fay, FL
Hudspeph, Laurie E., AL
Huffman, Ms. Cynthia Gail*
Hughes, James Gregory, AL
Hughes, Lynda Clare*
Hughes, Ms. Ruby Clary, AL
Hughes, Stephanie M., GA
Hughey, Edward Carol, Jr., AL
Hunt, Christopher Gordon, AL
Hunt, Ian Michael, FL
Hutchinson, Darlene L., AL
Hyatt-Solan, Mrs. Vicki T.*
Ingalls, Kevin Neal, AL
Ingram, Kent L., CA
Ingram, Sherri Lynn, FL
Irvin, Kimberly, FL
Isaac, Lyndon Charles, FL
Ivey, Barry Alan, GA
Ivy, Donna J., AL
Jackson, Debra Sue, AL
Jacobs, Mickey Robert, AL
Jacobs, Timothy Lee, AL
James, Jennifer Leigh, AL
Jernigan, Jennifer L., NC
Jinright, Carrie V., AL
Johns, Mrs. Claire Fort, AL
Johnson, Douglas Shane, FL
Johnson, Ms. Ella Vanessa, AL
Johnson, Johnny Tyrone, AL
Johnson, Jonathan Louis, AL
Johnson, Ms. Leslie Suzanne*
Johnson, Ms. Linda Louise*
Johnson, Michael Daniel, AL
Johnson, Rachel E., AL
Johnson, Scott Alan, AL
Johnston, Beth B., AL
Johnston, Mary E., AL
Jones, Ms. Jutta U., AL
Jones, Stanford Cameron, GA
Jones, Choona Shenise, AL
Jones, Mrs. Elizabeth Thigpen, AL
Jones, Janet Carol, FL
Jones, Jeffrey Allen, FL
Jones, Michael A., AL
Jones, MSGT William Frederick, USA(Ret.), MD
Jonovitch, Anthony John*
Jordan, Cindy Ann, AL

*Address Unknown

[illegible]
Kantor Greta Jean, IA
Keese, Whitney Lane, AL
Keeton, Ms. Brenda Joyce, GA
[illegible]
Kelley, Dennis E., AL
Kelley, Gary Carlton, GA
Kelley, Ms. Virginia Harrell, AL
Kelley, Ms. Yolanda Diana, AL
Kelly, Bertram F., III, TN
Kelly, Kimberly Ann, AL
Kelly, Lisa K., AL
Kemp, Ms. Laura Anne, AL
Kimbro, Joe Jeffrey, AL
Kinard, Rodney, AL
Kincaid, Ezra Clayton, AL
Kindred, Vincent Lamar, GA
King, Daryl Anthony, FL
King, Sherri Maria, AL
Kinsey, Ms. Cheryl Kay, AL
Kirkland, Brett A., AL
Klang, James Ewald (Shorty), KY
Klava, Glenn Thomas, FL
Kleinschmidt, Norman E., AL
Knight, Rodenck Leon, AL
Knoll, Ross Barrick*
Kopf, Suzanne I., FL
Koplitz, Mrs. Lynette N. B., VA
Kranz, Sharon Diane, AL
Kuntz, Jan, GA
Kupferberg, Mrs. Theresa R., AL
Kvalsund, Ronald Jack, FL
Ladner, Johnny Russell, AL
Lambert, Michael Lamar, AL
Lambert, Wendy Ruth, AL
Lamberth, Michael L., AL
Lane, Mrs. Dawn Sharpe, AL
Langford, Robert Melvin, AL
LaPalme, Ms. Rebecca Alexander, CO
Larson, James Preston, AL
Lawrence, Kristina Leigh, AL
Lawson, Debbie M., AL
Lee, Mrs. Cindy Fain, GA
Lehmann, Ms. Kelly Ann, AL
Leonard, Ms. Mary K. Lee*
Lewis, Ms. Beth, AL
Lewis, Ladd, TN
Lewis, Vanessa Faye*
Litwinowicz, Ms. Natalie K., VA
Lockett, Ms. Tina Lynn, PA
Long, Jeffrey Michael*
Louis, Peter, AL
Lowe, Peggy Kay, AL
Lowery, Donald Jay, FL
Lowery, Paula, AL
Lowery, William L., NM
Lozzi, Jennifer Janet, FL
Ludwig, Ms. Deanna Hattaway, CO
Lunn, Dale Richard, GA
Lwels, Mithcell Lance, AL
Mack, Deborah R., AL
Madden, Karmen Dione, AL
Maddox, James Michael, AL
Maddox, Dr. Kelvin Ray, AL
Maddox, Lori Ann, GA
Maddox, Lisa Beth*
Maddox, William Keith, AL
Malisham, Ms. Patricia Ann, AL
Mallory, Benjamin Wade*
Maloof, Mrs. Lisa Smillie, GA
Manly, Terance B., GA
Mann, Mrs. Donna B., AL
Maraman, 1LT Herbert Randall, USAF, AR
Maraman, Hubert Kandall, AL
Marino, Tina Marie, FL
Markert, Amy Joy, FL
Marlowe, Mrs. Anita Wamble*
Martin, Ms. Mcclintic Julie, TX
Martin, Nathaniel W., Jr., AL
Martin, Sheila Donella, AL
Mason, Mrs. Tamarah Harris, AL
Massey, Tammy Ruth, TN
Mathews, Bruce Allen, AL
Mayfield, Vincent W., FL
Mays, Ms. Sharon Nannette, AL
McCall, Beverly, AL
McCall, Kimberly A., GA
McCall, 2LT Kyna Renee, AL
McCartha, Mrs. Joann Frost, AL
McClung, Mrs. Yvette Grucza, AL
McCollough, Rhett Gordon, AL
McCordy, Reese Lassiter, AL
McCormick, Lovie A., GA
McCoy, Jonathan Kyle, AL
McCrae, Adrienne Denise, AL
McCrimon, Ms. Wanda, AL
McCullough, Christine C., AL
McDonald, Ms. Tiffany Elise*
McDonough, Noreen E., RN, AL
McGilberry, Phrann E., AL
McGinty, Leslie Kyle*
McGough, Mrs. Letha Sharon, AL
McIntosh, Mrs. Janice Jeter, AL
McKee, Micheal, AL
McKinney, Pamela Gayle, AL
McKnight, Anita Joyce*
McLean, Cindy Ruth, AL
Mclaroy, Christina Marie*
McPherson, Mitchell, AL
McSwain, Ms. Sharon Denise, AL
Meacham, Amy Michelle, AL
Medley, Jonathan Chase, AL
Melton, Tracy Elizabeth, FL
Meredith, Timothy Ira, FL
Meyer, Jeffrey Allan, FL
Miceli, Christina, AL
Mikel, Rebecca Lee, AL
Mikel, Stephen Jay, AL
Miklos, Mark Raymond, FL
Miller, Karla R., AL
Miller, Mark Alan, AZ
Miller, Susan, NC
Mincey, Melissa Suzanne, FL
Mincey, Menann Theresa, FL
Mitchell, Carol Ann, AL
Mitchell, Janie Louise, AL
Mitchell, Mrs. Judy Morris, AL
Mitchell, Ms. Sara Abercrombi, AL
Mitchell, Ms. Susan Allene, RN, AL
Mitchell, Mrs. Susan Harold, FL
Mixon, James Edward, FL
Mock, Ms. Dana, TX
Moon, Jeffrey Scott, AL
Mooney, Laura A., AL
Mooney, CAPT Nathan Cooks, II, USAF, AL
Moore, Freda Monique, FL
Moore, Leonard Steven, AL
Moore, Margaret Angela, GA
Moore, Ms. Nancy Carroll, AL
Moore, Ronald Michael, AL
Moore, CAPT William Harold, USAF, NM
Moran, Mrs. Susan A. Young*
Moreland, Mrs. Marsha White, SC
Moreman, Edwin Frazier, AL
Morris, Cindy Claire*
Morris, Michael Stephen, AL
Morrow, Dorsey W., Jr., AL
Morrow, Mrs. Katherine T., FL
Moss, Marycarol, FL
Motley, Eva Renee', GA
Mott, Mrs. Amy Keenam, AL
Moultrie, Ms. Sandra E., FL
Mount, Daryl Wayne, AL
Mount, Mrs. Susan B.*
Murden, Tammy L., MS
Musick, Michael Dale, AL
Nelson, Mrs. Cynthia Simmons, AL
Nelson, Mrs. Kathy Bell, LA
Nelson, Ms. Regina Annette, NY
Nelson, Wanda, MI
Nesmith, David Gordon, AL
Newberry, Lisa Rena, AL
Newton, Kimberly Ann, AL
Nielson, Mrs. Yongsuk A., AE
Nordmeyer, Margo Jamie, AL
Norris, Charles W., Jr., AL
Norris, Ms. Kathryn Lynn*
Norstrom, Jay Lawrence, WA
Norsworthy, Ms. Marilyn Heiss, AL
Norton, James Patrick, AL
Norton, Mrs. Lisa Finkley, AE
Norton, Virgil Lee, Jr., AE
O'Brien, Dr. Wini McCarthy, AL
O'Connor, Shannon Noelle, GA
Odom, Mrs. Sandra Bennett, AL
Odom, Sherry E., AL
Ohman, Valerie Joy, MD, AL
Ojeda, Antonio, TX
Oliver, Timothy James, AL
O'Rourke, William Leslie, GA
Ortman, Frederick William, III, AL
Osborne, H. Marcandrew*
Oslin, Mrs. Patricia Phelps, AL
Overton, Delia*
Owens, Gregory Tod, AL
Owens, Mrs. Tracy Lynn Strouse, AL
Panageas, Danielle Dina, AL
Parham, Michael Walter, AL
Parish, Joseph Edward, Jr., AL
Parker, Ms. Brenda Meadows, AL
Parker, Patricia Jane, AL
Parnell, T. Mitchell, NC
Parshall, William Keith, FL
Patterson, Mrs. Daphne E., AL
Paxton, Penni, AL
Payne, Jimmy Wendell, Jr., AL
Peacock, Angela, AL
Pearce, Mrs. G. Denise Johnson, AL
Pethel, Ms. Joanna L., NC
Phillips, Mrs. Alison Allen*
Phillips, Lillie Mae, AL
Piazza, Virginia M., FL
Pichard, Reid Alphonse, NH
Pierce, Ms. Rolanda Lanetta, TN
Pimienta, Garrick Antonio, FL
Pippins, Mrs. Mary Singletary, AL
Pittman, Andrew Wayne*
Pitts, Larry Hoke, GA
Pless, Kelvin Wayne, GA
Plesur, Donald Michael, AL
Pollard, Kelly Phillip, GA
Pollard, Valeri D., AL
Pope, Douglas A., AL
Pope, Robert Eugene, AL
Porr, Ms. Nancy Ann*
Poston, Bob A., GA
Powell, Paula, AL
Powell, Ronald Lynn, AL
Powell, Mrs. Sandra Cammon, AL
Powell, Timothy Allen, AL
Powell, Vince Ann, AL
Preston, Guy Stuart*
Preston, Jeffrey H., GA
Price, David Maud, AL
Price, Lesley Ogden, SC
Price, Ms. Mary Jane, AL
Puckett, Kendall Ryan, MD, GA
Pugh, Romano Savalas, AL
Quimby, Ms. Kathleen Marie, AL
Quinn, Audrey Illia, AL
Rabren, Mrs. Kimberly Grimes, AL
Ramsey, Ms. Angela, AL
Ransom, Charles Lee, FL
Rash, Kim D., MS
Rauleison, Danna Kay, AE
Reaves, D. Scott, GA
Reed, Mrs. Mary Conwal, AL
Register, Mrs. Teresa Rushing*
Reid, Katherine Patricia, FL
Reisch, Angela, AL
Reno, Mrs. Linda*
Reynolds, Mrs. Susie Crocker, AP
Ribeiro, Almibete Soares, AL
Rice, Deborah Suzanne*
Rice, William James, Jr., AL
Rich, Ralph Christopher, FL
Richardson, Charles Brian, AL
Richardson, Kristyn, AL
Richardson, Lannie, AL
Ridgway, Brian V., KY
Riley, Sherry R., MO
Riley, Terry Glynn, AL
Rives, Carol, AL
Robbins, Mrs. Kathy Short, AL
Robbins, Kimberly Ross, GA
Roberts, Allison, AL
Roberts, Joseph K., AL
Robinson, Tony Lee, FL
Rodford, Mrs. Virginia Carolyn*
Rogers, Mrs. Emily Edgar, AL
Rollins, Elijah, III, AL
Root, Kathryn A., AL
Roper, Mrs. Lynn Thomas, AL
Roshon, Michael James*
Rumph, Garry Lamar, AL
Russell, Ms. Catherine, AL
Rutland, Mrs. Yvette Grubbs, AL
Rutledge, Rachel Denise, AL
Rutledge, William C., AL
Ruud, Alan Wayne, FL
Sanders, Christopher Alan, AL
Sanders, Jackie, AL
Sanders, Lynn Bruce, AL
Sauceda, Jeffrey Wayne, FL
Sayles, Gracie Denise, AL
Scarbrough, Vincent M., AL
Scarbrough, William C., AL
Schipman, Stephen Andrew, AL
Schofield, Missy, AL
Schofield, Sheila Waller, AL
Schofield, Tammy Joyce, FL
Scogin, Ms. Cynthia Ann, FL
Scott, Ms. Martha G., AL
Scott, Tangie, MS
Searcy, Ms. Mildred P., AL
Sellers, Carl Brandon, III, AL
Senn, Jennifer Leigh*
Senn, Mrs. Patricia Caylor, AL
Shackleford, Ms. Deborah L., FL
Sharp, Christopher J., AL
Shelby, Pamela Dian, AL
Shepard, Charles H., III, AL
Shera, Richard H., Jr., FL
Shipman, James Terry, AL
Shirley, Kevin Ralph, AL
Shores, Lori Lee, AL
Shows, Mrs. Kerri Stewart, AL
Sikes, Nancy Lynn, AL
Siler, Delois, AL
Silva, Gustava, FL
Silvers, Ms. Rae Christensen, AL
Simpkins, Wayne Allen*
Simpson, Danny Ray, GA
Smart, David James, AL
Smartt, Mark Allan, AL
Smith, Adolphus, Jr., GA
Smith, Barry Anthony, AL
Smith, Christopher Wade, NC
Smith, Jelayne D.*
Smith, Ms. La-Quan Chantay, GA
Smith, Linda, AL
Smith, Ms. Marjorie Boddie, AL
Smith, Michael Lee, AL
Smith, Mrs. Rhenella Butler, AL
Sobottka, Mrs. Diana Lynn, CO
Spann, Richard D., AL
Spears, Gregory Wayne, AL
Spencer, Cynthia, AL
Spencer, Tracy Andrea*
Spikes, Teresa Ann, AL
Spitzer, Marcia J., AL
Spivey, Kevin Don, AL
Spivey, Mrs. Lana Watson, AL
Spivey, Mrs. Laura Leverette, AL
Spradley, Mrs. Brenda Phillips, GA
Sprague, Lisa Michelle, FL
Spurlin, Skipper O'Brien, AL
Stanley, Richard Francis, CA
Steele, Henry Albert, Jr., FL
Steele, Taylor Lewis, NC
Stenger, Ms. Robin Sapp*
Stephens, Paul Victor, AL
Stephenson, Jason, CT
Stephenson, Ms. Laura Inman, CT
Stevens, Ellen, AL
Stevens, Tracy Lea, RN, FL
Stewart, Gregory Darrell, AL
Stewart, Robert Blaine, CPA, AL
Stinson, Ms. Sara Gayle*
Stokley, Linda Rene'*
Stone, Joanne, NY
Stone, Ms. Lori Voyles, FL
Stough, Ms. M. Lynn, LBSW, AL
Strickland, Malcolm D., Jr., AL
Stuckey, Mrs. Sheila Adkinson*
Sullivan, Ms. Deborah B., AL
Sullivan, John M., III, GA
Sullivan, Philip Gorum, VA
Sumner, Elizabeth J., KY
Svopa, Steven Michael, FL
Sweat, Yvonne M., AL
Swindall, Steven David, AL
Tabb, Harold Trey, AL
Tabler, Jeffery Alan, AZ
Tatum, Lance Edward, PhD, GA
Taylor, Lisa Renee, MI
Tennyson, Nicky Leonard, AL
Terrell, Michelle Yvonne, AL
Thierfelder, Dana L., AL
Thomas, Catherine B., AL
Thomas, Donna Elizabeth, AL
Thomas, Kurt Lydell, AL
Thomas, Mrs. Lashawn M. Harris, AL
Thomas, Laurence Channing, GA
Thomas, Ms. Zanetta LaSonja, AL
Thomley, Merlon Wyatt, Jr.*
Thompson, Cheryl Roxanne, AL
Thompson, Mrs. Frances D., AL
Thompson, Ms. Julie A., AL
Thompson, Mrs. Meloni Lynn, GA
Thompson, Ms. Sharon Ann, AL
Thompson, Stacey Lee, FL
Thornton, Lisa, GA
Thorpe, Ms. Tammy MacAll, AL
Tillis, CAPT John Shelby, III, VA
Tipton, Charles James, FL
Tolliver, Glenna Rae, FL
Tomlin, Hugh, II, AL
Tomlin, Tammy, AL
Tompkins, George M., Jr., AL
Truesdell, Dennis Ray*
Tucker, Angela Faye, AL
Tufanello, Daniel, FL
Tullos, Mrs. Barbara Lee W., AL
Tyler, Carlos Demitres, AL
Vandagriff, Sandra, SC
Varner, Ms. Kathy McDuffie, AL
Vaughan, Luke Anthony, FL
Vaughn, Mrs. Barbara Hawkins, AL
Veach, Rhonda Gail, AL
Vice, Sherrie Marie, AL
Vines, Stuart Kenneth, AL
Vinson, Mrs. Ginger Baker, AL
Wachob, Ms. Penny Marie, AL
Walden, Hans Joseph, AL
Walker, Christopher J.*
Walker, Mary Beth, AL
Walker, Rhonda G., AL
Wallace, James Leldon, TN
Wallace, Lori, AL
Wallace, Ms. Norma Bea H., AZ
Walters, Mrs. Deborah Ragin, AL
Ward, Cody Geoffrey, AL
Wardlaw, Ms. Leslie Reed, AE
Watson, Donna J., AL
Watson, Mark Carleton, AL
Watters, Jennifer Renee'. AL
Watts, Ms. Carol L.*
Weaver, Philip E., LA
Weeks, L. Keith, CA
Weeks, Mrs. Rhonda Waters, AL
Welch, Don Alan, AL
Welch, Douglas L., Jr., AL
Wells, Mrs. Julie Thigpen, AL
Wells, Ms. Karol Lyn*
Wheeler, Mrs. Rhonda Odom, AL
Whiddon, Leigh, AL
Whitaker, Mrs. Yvonne Jinright, AL
White, Ms. Barbara Ellen, AL
White, Bettie Susan, AL
White, Larhonda Faye*
White, Ray Anthony, FL
Wickline, Kimberly A., MD
Wilder, Marc Harold, FL
Wilkes, Dr. William Randolph, AL
Williams, Billy Rex, Jr., AL
Williams, Ms. Cynthia N., TN
Williams, David J., OK
Williams, Ms. Dorothea Amitia, AL
Williams, Douglas Paul*
Williams, Jodie M., FL
Williams, Julia, AL
Williams, Ms. Margaret E.*
Williams, Tracey Andrew, AL
Williford, Linda, AL
Wilson, Andrea Jones, AL
Wilson, Ashley, AL
Wilson, Charles Thad, AL
Wilson, Deidre, TX
Wilson, Gail, AL
Wilson, John David*
Wilson, Mrs. Kelly Adams, AL
Wilson, Pamela Danita, AL
Wilson, Richard Jack, AL
Wilson, Ms. Wilma Free, AL
Winters, Ms. Rochell Brewer, AL
Witcher, Brian North, AL
Witham, Glenn Wade, GA
Wood, Lesa, AL
Wood, Pamela Gail, AL
Wood, Ms. Tammy Lynne, VA
Woodham, Ms. Tracey D., AL
Woods, Cindi Lori, AL
Wooten, Donald Cecil, AL
Work, Catherine, CO
Worthy, Ms. Wanda Johnson, AL
Wright, Kenric Von Arthur, AL
Wright, Malcolm, AL
Wright, Michael Lloyd, TX
Wright, Ms. Tracey Lynn, FL
Wynn, Mrs. Sonya Kay, FL
Yates, MAJ Harold Gene, AL
Yost, Elizabeth, TN
Young, David George, NY
Young, Wanda Felicia, AL
Zapata, Dan Ramon, AL
Zwayer, Maribeth, FL

1990

Adams, Cindy D., AL
Adams, Jason Buren, AL
Adams, Mrs. Karen Gardner, AL
Adams, Mrs. Roberta F., AL
Adger, Mrs. Jan Justice, AL
Aiken, Franklin D., Jr., TN
Aland, Beverly, FL
Alicea, Albert Emilio, FL
Allen, Patrick Anthony, AL
Anderson, Mrs. Cheryl Joan, AL
Anderson, Donna Dhonyale, AL
Anderson, Julie Lynn, AL
Andrews, Jane Ransom, AL
Ard, Stacey Joan*
Ard, Tracey Dawn*
Arnold, Mrs. Laurie English, AL
Atkins, Timothy Lawrence, AL
Atkinson, Thomas H., IV, NC
Bailey, Christopher M., AL
Baker, Mrs. Deborah Ezell, AL
Baker, Natalie Faye, AL
Barber, Deborah, FL
Bardin, Kevin Wayne, FL
Barnes, Mrs. Terri Stewart, AL
Barr, Randall Toney, AL
Barr, Mrs. Sherri McLendon, AL
Barrows, Peter Jordon, AL
Barton, Christine M., AL
Bass, Mrs. Connie Cantrell, AL
Bast, Kerry William, AL
Bates, Terry Vance, AL
Batie, Ms. Fatima, AL
Battistelli, Frank, FL
Baxley, Jennifer, AL
Bean, Craig Baylor, GA
Becker, Joseph Francis*
Belcherin, Robert J., AL
Bell, Daniel Paul, AL
Bell, David Winfield, FL
Bell, John Timothy*
Bell, Mrs. Karen George, AL
Bender, Ms. Janet Sue, AL
Benn, Eric Samuel, AL
Bennett, Leslie Paige, NC
Benton, Mrs. Luan Radney, AL
Berry, Charles, Jr., FL
Bess, Mrs. Diane Marie, RN, AL
Bigger, Mrs. Ann Davis, AL
Black, Ms. Carolyn Elaine*
Blackmon, Diane, FL
Blair, Debra D., AL
Blake, Mrs. Robbin Hoggard, AE
Blakeley, Angela Lee, FL
Blalock, Dan, Jr., AL
Bland, Rev. Larry Gerome, AL
Blazek, todd Allan, AL
Bloodworth, Sharon Renee, AL
Blue, Ms. Kelli Christine, AL
Bodiford, David Wayne, AL
Bolanos, Melisa Ann, FL
Bonam, Vincent Staley*
Bonce, Gilberto Daniel, FL
Bond, David W., AL
Booth, Mrs. Regina A. Minton, AL
Boutwell, Elecia Gail, GA
Boutwell, Mrs. Leslie Fuller, FL
Bowen, Carol Marie, AL
Bowen, Ms. Wendy Ann, GA
Bowens, Yvonne Decario*
Bowley, CMSGT Ralph Cowen, USAF(Ret.), IL
Boyd, Samuel Morgan, AL
Boykin, Alice Regina, AL
Brackin, Amy, FL
Brackin, Judy, AL
Braden, Brian Lee, NM
Brannon, Ms. Kimberly Dean, FL
Brant, Judith, AL
Bray, Bonnie Michele*
Brazelton, Mrs. Kathy Holmes, AL
Breck, Kenneth Charles, AL
Brewer, Mrs. Diane Dean, NC
Breshears, Mrs. Leanne Myers, AL
Broaden, Mrs. Betty Bibb, AL
Brooks, Freddie Eugene, AL
Brooks, Ms. Sandra Lynn, GA
Brooks, Ms. Vicki F., CNM, MPH, AL
Broussard, Whitney J., Jr.*
Brown, Carol Lynn, AL
Brown, Derek Lee, CO
Brown, Jeffrey Darrell, AL
Brown, Jimmy Ray, FL
Brown, Miriam Oreath, AL
Brown, Patti L., AL
Brown, Phylanga Allashawn, FL
Brown, Rebecca J., AL
Brown, Tairita B., IL
Bryan, Mrs. Janet Dubose, AL
Bryan, Ms. Vicki Allyson, AL

Bryant, Alan Samuel, AL
Buehler, Bruce A., FL
Buehler, Mrs. Gina Jacobus*
Burgess, Cathy, GA
Burkhalter, April Lynne*
Burks, Ms. Rosemary Stringer, AL
Burns, Ms. Barbara Ann, TX
Burrell, Ms. Sharon Ann, AL
Bush, Jonathan Andrews, AL
Butterbaugh, Mrs. Jacquelyn D., RN, NC
Butts, Johnny, Jr.*
Byrd, Adam Tucker, CFP, AL
Cade, Mrs. Alfreda Hornsby, AL
Caffey, Mrs. Julie Thorpe, AL
Cain, Brian Kevin, AL
Cain, Eric D., AL
Cain, Robert Alan*
Callans, Billy Eugene, Jr., AL
Calloway, Mrs. Sharhonda A.*
Campbell, Tammy Lawanda, AL
Canter, Mazie E., AL
Carastro, Michael James, AL
Carmack, Deanna Susanne, AL
Carnegia, Pamela Denise, AL
Carnley, Sharon Leah, AL
Carpenter, Mrs. Susan Stephens, AL
Carrier, Jennifer Leah, AL
Carroll, Kevin Arnold, GA
Carroll, Mrs. Susan Walters*
Carter, Mrs. Monica Johnston, AL
Carter, Robert J., Jr., AL
Carter, Sharon, AL
Carter, Theresa Eleanora, AL
Cason, Ricky Bernard, AL
Cassady, Ms. Laura M. Long, AL
Castleberry, John Jeffrey(Jeff), FL
Castleberry, Terry Bruce*
Catrett, Mrs. Linda D. Harrell, AL
Catrett, Thomas David, AL
Caylor, Jimmy Scott, AL
Celka, Christopher John, GA
Cessna, Mrs. Frances Nona, AL
Chambers, Loren William, GA
Champion, Bradley Paul, GA
Chancellor, Mrs. Leann Smith, AL
Chapman, Michael Sanders, GA
Chastain, Ms. Heidi Ann, AL
Cheely, Andrew Lawrence, AL
Chism, Ronda G., GA
Clapper, Ms. Kathi Jean, OR
Clark, Frankie Scott, AL
Clark, Henry Dowe, AL
Clark, Pamela Denise*
Coates, Stacey Devan, FL
Cobb, Harry James, AL
Cobb, W. Michelle, AL
Coe, Kelly Leigh, AL
Colley, Mrs. Pam Kellam, AL
Colvin, Mrs. Linda Bryan, AL
Comer, Mrs. Vanita Ann, AL
Cook, Mrs. Bonnie Parker, AL
Cook, Glenn Edward, AL
Cook, James Walter, AL
Cook, Ms. Laurie Lynn, AL
Copeland, Mrs. Angela, AL
Corbin, James Gary, AL
Cordrey, Stanley B., IV, AL
Corridori, Mrs. Pauline H., AL
Cosson, Misty Michelle, FL
Coston, Ms. cynthia Catherine*
Courson, Brenda K., AL
Cox, Gina A., AL
Crawford, Ms. Alison Nettles, FL
Crawford, Mrs. Martha Holt, AL
Crawley, Claire, AL
Crawley, Jaine, AL
Crockett, Mrs. Eileen Wright, AL
Crosby, Jane E., AL
Crowson, Lexie Annette, FL
Crumpton, Charles N.*
Curry, Stephen Lamar, CPA, AL
Cutler, Alan Marvin, AL
Danek, Dana Denise, FL
Davidson, Ms. Sarah Ouida, MI
Davis, Donna Marie, AL
Davis, Lisa, AL
Davis, Lisa Collette, AL
Davis, Roderick Dwayne, AL
Davis, Sharon J., AL
Dawson, David Lawrence*
Dean, Jack Gene, AL
Dean, Robert Lee, Jr., AL
Dean, Ms. Shelby Bullard, AL

*Address Unknown

Defee, Tonya L., AL
Dehlic, Christopher M., FL
DeHotman, Sandra Lee, AL
Dewar, Brenton James, III, FL
Dewberry, Aleta Lynn, AL
Dewberry, Nereida Renae, AL
Didelot, Roger A., AL
DiMisa, Joseph Frank, GA
Dix, Thomas Chandler*
Dodson, Henry Gordon, AL
Donaldson, Gina Lynn, AL
Donaldson, Robert David, FL
Donley, Richard Alan, CO
Downing, David Joseph, III*
Dozier, Leslie W., AL
Driggers, Jean Elizabeth*
Driver, Shannon D., AL
Dubberley, Frank A., Jr., AL
Dubose, Mrs. Sandra Gayle, AL
Dufault, Ms. Virgina Abair, AZ
Duggan, Mrs. Elizabeth Ellen, AL
Dukes, Ms. Deana Rena, GA
Duncan, Ms. Helen Garner, IL
Duncan, Marla Louise, AL
Dunn, Eric Bunell, IL
Dupree, Mary Jean, AL
Dvorak, Mark Steven*
Dwyer, Daniel Kevin, AR
Dybala, Mrs. Linda Turner, TX
Dye, Ms. Elizabeth Anne, FL
Dyess, Russell Earl, AL
Dyke, Richard Louis, Jr., GA
Earl, Lucy Mae, AL
Eberly, Ms. Barbara Bowman*
Eckert, Mrs. Cindy Ann, AL
Eiland, Joseph Charles, AL
Elkins, Mary Kim, GA
Ellis, Cecil David, AL
Ellis, Ms. Jill Suzanne, AL
Ellsworth, Roxanne, AL
Elmore, 2LT Gary S., Jr.*
Elmore, Sheila Tereece, AL
Esachenko, Lisa Carole, FL
Eslinger, Julie Anne, FL
Estes, Mrs. Marie Wood, AL
Etheridge, Johnny Alfred, AL
Everett, Cathy Michelle, AL
Evers, Mrs. Carol Stivers, NC
Ezell, Anita Frances, AL
Faircloth, Julie Andrea, AL
Faison, Kelli, AL
Falkenberry, William T., GA
Fallin, Dale, AL
Farmer, Cynthia D., AL
Farmer, Kimberly, AL
Farrar, Thomas Boyd, AL
Farrior, Gaylen Nichelle, AL
Faulk, Brenda Lynn, AL
Feitsma, Laurinda Dawn, FL
Felton, Earl, AL
Fenn, Jay Jennings, AL
Ferguson, Mrs. Linda R., AL
Fivian, Michelle L., FL
Flowers, Graham Scott, AL
Flowers, Lisa Dianne*
Flynn, Mrs. Geneva Pendleton, RN, AL
Fountain, Mrs. Susan Locklier, AL
Fowler, E., AL
Foxhall, Mrs. Natalie Banes, AL
Franklin, Mrs. Deborah Cook, AL
Frazier, Stacy Darlene, AL
Frazier, Curtis, Jr., AL
French, May Lynn*
Frost, Barry E., FL
Frye, Diana Lynn, TX
Fuqua, Joseph Glenn, AL
Gambino, Matt Joseph, SC
Gamble, Dr. Robert Scott, AL
Gammill, Ms. Amelia Lynn, AL
Gant, Ms. Cynthia Lorraine, FL
Garner, John Abe, III, AL
Garrand, Mrs. Rebecca Ann, AL
Garrison, Mrs. Kathy Simms, AL
Garvin, Ms. Dunrey Ann, FL
Gell, Larry Thomas*
George, Ms. Joni Gayle, AL
Gibbs, William Strother, AL
Gibson, Nancy Gail, MD
Gibson, Ray C., AL
Giddens, Wade Timothy, AL
Gilder, Charles Suttle, AL
Gilley, Phillip Campbell, AL
Gillis, Stephen Andrew, AL
Gilmer, Amy M., AL
Gladwell, Claude Andress, AL
Glass, Gary Keith, AL
Glover, Mary Ellen, GA
Godsey, Robert Stanley, AL
Goebel, David Paul, FL
Gopalpas, Manish Hiroo, TN
Gorey, Stephen Joseph, Jr., FL

Gosa, Mrs. Janet McGhay*
Gourdine, Ms. Angela Dortch*
Granberry, Ms. Nancy Carol, KY
Grantham, Mrs. Rita Cheryl, AL
Graves, Donna Michelle, AL
Gravlin, Edward Francis*
Green, Dan, Jr., AL
Green, John Mark, AL
Greer, Mrs. Kathleen Anita, GU
Gressel, Mark Brian, FL
Grimes, Ms. Elizabeth Stine, CO
Grimes, Ken R., Jr., AL
Grissett, Mrs. Penni Benton, AL
Gulledge, Vonda Carole, AL
Gunter, Tronya Lynn, LA
Gurski, Jerry Wesley*
Haddock, Monica Veryl, GA
Hadley, J. Keith, GA
Hagadorn, Ms. Tammy Lee, CPA, FL
Haklin, Deborah Lynn, GA
Hall, Darryl T.*
Hall, Mrs. Janelle Pruitt, AL
Ham, Matthew Wayne, AL
Hammonds, Mrs. Susanne, AL
Hammons, Angela Rene, AL
Handey, Mrs. Jeannie Wilhoit, AL
Harrell, Curtis Luther, GA
Harrell, Sonya Javelle, AL
Harris, Al Martino, AL
Harris, Mrs. Brenda Jackson*
Harris, Eddie Charles, AL
Harris, Ms. Laurise Ann, FL
Harris, Melissa Kay, AL
Harrison, Mrs. Betty Wise, AL
Hart, Eugene Duiel, AL
Hart, Ondrea, GA
Harwell, Mrs. Carla Price, LA
Harwell, Hal Ives*
Harwood, Kimberly McGuire, AL
Hasley, Rita Vandeilas*
Hassey, Sherry Lynn, AL
Havard, Scherie L., FL
Head, Donald Arthur, FL
Head, Ronald Edgar, FL
Heaton, Kimberly Leigh, AL
Heck, Charles Ralph, III, TN
Helms, James Harold, AL
Henby, Donald Charles, Jr., AL
Henderson, Cynthia Y., AL
Henderson, Starla, AL
Hendley, Donald W., Jr., AL
Henley, Ms. Cathy Lynn, AL
Henry, Mrs. Angela McCain, AL
Henry, Brian K., AL
Hernandez, Jorge Vidal, AL
Hice, Richard Allen, AL
Hicks, Ms. Joan Green, AL
Higdon, Ronald Keith, FL
Hill, Kimberly A., AL
Hill, Michael Eddie, AL
Hilson, Charlotte Ann*
Hipps, Darren Perrell*
Hives, Mrs. Rehobeth Sandy, AL
Hixon, Mrs. Laura Ross, AL
Hobbs, Betty Joyce, AL
Hoffman, 2LT Kenneth Louis, AR
Hogan, Aneta, AL
Holler, Jeanette Marie, AL
Holley, Randall Keith, AL
Hollingsworth, Ronald D., AL
Hollins, Mrs. Melissa V. Smiley, AL
Hollon, Mrs. Edith June Damron, AL
Holmes, Mrs. Susan, AL
Hoomes, Marvin Thomas, AL
Horne, Regina Lynn, DVM, NY
Hough, Randy Stewart, FL
Hough, Scott Benton, FL
Houston, Mrs. Marie D., AL
Hovey, William Paul, GA
Howard, Ms. Traci Andrea, AL
Howell, Ms. Angela Wilkerson, GA
Howell, Kimberly Dawn, AL
Howes, Eric Scott, FL
Huang, Scottie, VA
Hudgins, Mrs. Marilyn Johnson, AL
Hughes, Mrs. Angela Hagan, AL
Hughes, Candace R., AL
Hughes, Mrs. Georgianna Culber, AL
Hughes, Mrs. Marcia Pittman, FL
Hughes, Ms. Pamela Susan, AL
Hughey, Angela Gwyn, AL
Hunter, Ms. Carroll Maria, GA

Hyde, Stephania*
Ingram, Ms. Susan Deanna, AL
Iovine, Ms. Laura Anne, AL
Isom, Carolyn Denese, AL
Ivey, Mrs. Rebecca Hamrick*
Jackson, Jane M., AL
Jackson, Kenneth L., NC
Jackson, Stephen L., AL
James, Timothy Struthers, AL
Jinright, Yvette Lavonne, AL
Johnson, Avis Felecia, GA
Johnson, Cynthia Lynn, FL
Johnson, Ms. Darlene Katrice, AL
Johnson, Frances M., Jr., AL
Johnson, Jennifer Louise, AL
Johnson, Ms. Rhonda Kay Shonk, AL
Johnson, Ronnie Leries, AL
Johnson, Todd Lewis*
Johnson, Mrs. Traci Johns*
Jones, Mrs. D'Lynn Roberts*
Jones, John Paul, AL
Jones, Leslie A., AL
Jordan, George Edmund, Jr., AL
Jordan, Ms. Mary Elizabeth, AL
Keith, Mrs. Barbara Sparkman*
Kelley, Fred Jonathan, AL
Kelley, James Matthew, AL
Kelley, Marian Denise, AL
Kennedy, Patra Ann, AL
Key, Mrs. Renee' Turner, AL
Khan, Mrs. Irene Hall, AL
Kilgore, Kirk Jason, SC
Kimbo, Bradley Max*
Kimbrough, Cynthia Denise, AL
King, Christy L., AL
King, Ms. Sherwanna Denise, AL
King, Troy R., AL
Kirby, Sharon Renee, AL
Kirkland, Ms. Cheryl Chandler, AL
Kirkland, Monty Drew, AE
Klubali, jeffrey Lynn, GA
Knight, Joseph Lee, FL
Knight, Joseph Scott, AL
Knight, Kim, AL
Knight, Richard Joseph, AL
Knight, Stephanie Ann*
Knighten, Robert Michael, AL
Kobet, Cynthia Diane, GA
Kohl, Mrs. Martha Peet, AL
Kontos, Anthony Charles*
Kowalski, Ms. carol Meisel, AL
Krebs, Christopher Kevin, WI
Laguardia, Mark Alan*
Lamb, Mrs. Stephanie Salter, AL
Lamb, Tracey, AL
Lambert, Hagen Wade, AL
Lambert, Robert Paul, OH
Lamberth, Michael L., AL
Langford, Ms. Robin Barber, AL
Larimer, Ms. Amy Beth, FL
Law, Fred Anthony, AL
Lawrence, Mrs. Cynthia Sosebee, TX
Lebhafter, Tony Michael, AL
Ledford, Ms. Kimberly Lynne, AL
Lee, Daniel Christopher, GA
Leger, Jeannie D., AL
Legg, Daniel Thomas*
Legg, Mrs. Shannon Holley*
Letson, Ms. Lori Renee, GA
Lett, Mrs. Juliet, AL
Lewellen, Paul Randall, GA
Lewis, David Charles*
Lewis, CAPT Joseph Howard, USMC, SC
Lewis, Keith Anthony, AL
Lidh, Todd Martin, NC
Linder, Jeff Harold, AL
Lindsley, Mrs. Paige Rucker, AL
Lindsley, Paul Lawrence, AL
Lineberger, Travis Lemont, FL
Liptrot, Barbara Jean, FL
Little, Luther Carl, AL
Little, Terri B., AL
Lott, Allyson Paige, AL
Lott, Janet Lynn, AL
Lott, Lori, FL
Louis, Paul*
Lovfald, Ms. kari Britt, FL
Lowe, Mrs. Angela Colisa, AL
Lowery, Carmi G., AL
Lowery, Nancy Lorene, AL
Lussier, Mark Dana, FL
Lynch, CAPT Michael J., USA, TX
Macon, Dovie Ladonna, AL
Madison, Mrs. Edna Kennedy, CPRN, AL
Madison, Ms. Susan J., AL

Maglione, Rick Jeffrey, FL
Major, Marshall D., FL
Mallory, Ms. Suzanne Jones*
Mann, Ms. Jean Mosheim*
Martin, Ms. Kimberly Dawn, AL
Marty, Angie L., GA
Matheny, James Douglas, AL
Matt, Mrs. Barbara Ann, TX
Matthews, James Charles, HI
Mauldin, Tammy Elaine, FL
Maxwell, John Michael, AL
May, Robert F., II, AL
McBryde, Frederick V., AL
McCafferty, Susan L., AL
McCall, Allen, Jr., GA
McCarthy, Ms. Elizabeth C., GA
McCarthy, R. Joseph*
McClain, Ms. Chandra F.L., FL
McClung, Mrs. Donna Pinckard, AL
McClung, John Lacester, AL
McCormick, Ms. Donna Sue*
McCracken, Christopher C., AL
McCrory, Michael Clint, AL
McCurdy, Ms. Kathryn Matthew, TX
McDade, Ms. Michelle Rolanda, AL
McDonald, CAPT Richard Dion, USAF, GA
McDowell, Bradley Houk, AL
McDowell, Jamie Henagan, AL
McDowell, Ms. Penny, AL
McEwan, Pamela Ann, FL
McFatter, Jill Aletha, FL
McFillen, Patty A., TX
McGarry, Dale B., Jr., AL
McGhee, Ms. Wendy Kendrick, AL
McGill, Deborah Jean, AL
McGuirt, Mrs. Elizabeth B.*
McHenry, William B., FL
McKeown, William Andy, FL
McKinnon, Robert Wayne, AL
McLain, Roger Denny, AL
McLaughlin, Mrs. Sonya Dunn, AL
McLendon, Robert Craig, NC
McLeod, Brian Richard, CPA, AL
McLeod, Robert Earl, AL
McMillian, Jacqueline Fay, AL
McNamara, Ms. Carol, FL
McNaughton, Mrs. Sonya Amison, AL
McWaters, Michael Steven, AL
McWaters, Mrs. Natosha Allred, AL
McWhorter, Susan, AL
Meadows, Julie L., AL
Meadows, Milton C., AL
Medley, Stefanie Ann, NY
Meek, William Patrick*
Meilleur, Ronald Emile J., Canada
Merkerson, Sharon Annetra, AL
Merrill, Audrey, AL
Messick, Randall Victor, FL
Middleton, Melissa Carol*
Mikkelsen, Pamela Dawn, AL
Miles, Paralee, AL
Miller, Michael Glenn, TN
Miller, Patrick Jerome, AL
Mills, Ms. Jane Hudson, TX
Milton, Wanda L., GA
Mims, Mrs. Angela Crowley, AL
Mims, Douglas L., CPA, AL
Mingus, CAPT Matthew Calvin, USA, AL
Mitchell, LT Kraig Alan, AP
Mitchell, Michael Brady, AL
Mitchell, Scott Joseph, GA
Mitchum, Ms. Terri Newman, AL
Moates, Ms. Judy Andrews, AL
Moates, Mrs. Wanda Cochran, GA
Mobley, Angela Denise, AL
Mobley, Kathy, AL
Moncrief, Mary Anne, IL
Mooney, Mrs. Brenda White, AL
Moore, Ola M., AL
Moore, Wanda Fay, FL
Morgan, Christopher L., AL
Morris, Ms. Anita Louise, AL
Morris, Melissa Lynn, TN
Morrow, Karen M., AL
Morrow, Nelson Kent*
Morrow, Ms. Pamela Lynn, AL
Morrow, Ms. Robin Lynn Hollis, AL
Mortellaro, Jerry, AL
Morton, Michael Benjamin, AL
Moseley, Janice M., GA
Moye, Ms. Tammie Renee, AL

Mullins, Ronnie Dean, Jr., AL
Murphree, Stephen Taylor*
Murray, Mrs. Jan Weeks, AL
Mussler, Edward Louis, FL
Nash, Neal Patrick, IA
Nelson, Robert Warren*
Newman, Robert Cecil, Jr., AL
Nichols, Lois Carol, AL
Nicholson, Dwayne, AL
Nolen, Christi Lyn, AL
Nolin, Dale, AL
Norris, Jacqueline M., AL
Norris, Scott Lamar, FL
Oates, Ms. Sherrie Lynn, AL
Oelberg, Mrs. Catherine M., IL
Opitz, Mrs. Sherry Ann*
Orlando, Joseph, TX
Osburn, John Woodson, Jr., AL
Owens, Marcus Rufus, AL
Owens, Mrs. Paula Whatley, AL
Padgett, John Ricky, CPA, FL
Padgett, Kelly Anne, AL
Padgett, Lynn, AL
Page, Angela L., GA
Palmer, Sara Rebecca*
Palmisano, Lisa Marie, IN
Paramore, Marcus Bradley, AL
Paramore, Michael Brian, AL
Paramore, Mrs. Traci Mizell, AL
Parham, Paul Henry, III, GA
Parish, Ms. Cile M., AL
Parker, Mrs. Carolyn Turner, LA
Parks, Mrs. Shirley Gaston, AL
Parrish, Steven Michael, AL
Payne, Alicia Jane, LPC, AL
Payne, Mrs. Michele Guilliams*
Peacock, Mrs. Angela Newman, AL
Peacock, Charles David, FL
Pearson, Rufus Shanks, Jr., AL
Pecci, Stacy Lynn, AL
Pecci, Tracy, AL
Peeler, LT David Lamar, Jr. USAF, NC
Perry, George Abner, AL
Perryman, Ms. Frances Lanora, GA
Pettis, Kelly Susan, FL
Phillips, James B., Jr., AZ
Phillips, Mrs. Jennifer Delois, AL
Phillips, Ms. Stacie Ann*
Pierce, Felicia Jolene, AL
Poe, Thomas Ryan, AL
Polish, Emily Sue*
Pope, Anna M., PA
Potter, Mrs. Rose Nordstrom, VA
Powell, Mrs. Leigh Godwin, AL
Preachers Luck, Stacey Y., AL
Prescott, Mrs. sharon Lynn, PA
Prevatt, Tonya, AL
Price, Kelley, GA
Ptomey, Mrs. Vickie Newton, AL
Pugh, Angela, AL
Pugh, Mrs. Kathy Pollard, AL
Quisenberry, Scott Alan, AL
Rach, Timothy John, IL
Rahming, Ms. Dianne Louise, Bahamas
Rainey, David Allen, AL
Rawls, James Donald, Jr., AL
Rawls, Leellan, AL
Reakes, Ms. Evelyn White*
Redmon, Mrs. Pamela Senn, AL
Reed, Anthony, AL
Reed, bernard, AL
Remus, William Frederick, IL
Reynolds, Ms. Jacqueline, AL
Rice, Mrs. Kimberly Pinkley, AL
Rich, Mrs. scarlett Rhoades*
Richardson, Elfreda R., GA
Rigenberg, Mrs. Tense C., AL
Riley, Brian Paul, AL
Roberts, Kathleen, NC
Roberts, Mrs. Kittie Smith, AL
Roberts, Victor Carter, AL
Robertson, Ms. Ella R., AL
Robinette, Ms. Traci Lynn, AL
Robinson, Mrs. Lois Gary, AL
Robinson, Ms. Regina, AL
Rodenbaugh, Jonathan Bart, FL
Rose, Mark Anthony, FL
Ross, Ms. Mary Washington, RN, AL
Rountree, Katrina, AL
Rowinsky, Jane Gantt, RN, CA
Rush, Sally Michele, FL
Rushing, Dykes Taylor, Jr., MD, SC
Rushing, Tammy, TX
Rushing, Wanda, AL
Rusnak, Belinda Ann, FL

[illegible] Ms. [illegible] NC
Russell, Ms. Linda Talley, AL
Russell, Todd, AL
[illegible] Ms. [illegible]
Sanders, Dr. Alan Dale, AL
Sanders, Mrs. Audrey Harris, AL
Sanders, Mrs. Cindy Black*
Sanders, Laura Gayle, AL
[illegible] Sims, AL
Sansenbaugher, Mrs. Bonnie B., OH
Sasser, Mrs. Angelia Baker, AL
Sauceda, Jeffrey Wayne, FL
Sauls, Ms. Gail, AL
Sauls, Josh Clanton, AL
Scarborough, J. Barry, FL
Scherl, Wade Douglas, FL
Schweigler, Mrs. Andna Foote*
Scott, Mrs. Betty Drisker*
Scott, Jimmy Macon, II, AL
Sears, Tobi Mane*
Self, Patsy Renee*
Sewell, Andrew Dwight*
Sharp, Patti Michelle, MS
Sharpe, Ellie Jane, CA
Shaver, Thomas Mark, NM
Shaw, Ms. Donna Williams, AL
Shaw, Wayne Kevin, AL
Shepard, Melanie Karen, AL
Sherman, Dan, FL
Shirah, Johnathan David, AL
Shirah, Mrs. Mary Pope*
Shirley, Ms. elaine Miller, AL
Shoemaker, Michael W., AL
Short, CAPT Robert, USA, MS
Shorter, Daniel Gilkert*
Simmons, Ms. Hermia Charnelle, GA
Simmons, Ms. Patricia Battle, AL
Simmons, Mrs. Robin Hamilton, AL
Simpson, Ms. Kelley Dawn*
Sims, Steven Lealon, FL
Skeen, Lisa A., AL
Skeen, Rosalinda, NC
Skeen, Steven Hoyt, GA
Skelton, Keith Everett, AL
Skipper, Jeffrey Thomas, FL
Skipper, Mrs. Linda Louis, AL
Skowron, Susie M., MN
Small, Christopher, FL
Smallwood, Howard Lamar, GA
Smelser, Lynne Holly, AL
Smiley, Mrs. Pamela Bayles, AL
Smith, Andy Wayne, AL
Smith, Carl Victor, RN, AL
Smith, Derek Edmond, CA
Smith, Glen Darwin*
Smith, Mrs. Hilda Jean, AL
Smith, James Cameron, AL
Smith, Jeffrey Neil, TN
Smith, Lee Jeffrey, AL
Smith, Melissa C.*
Smith, Mrs. Penelope Dawn, AL
Smith, Ms. Rhonda Hall, AL
Smith, Shirley A., AL
Snell, Devon F., Jr., AL
Snider, CAPT Christopher Bryce, USAF, AL
Snider, Mrs. Regina Robinson*
Sobottka, Mrs. Diana Lynn, CO
Soto, Gina Anita, AL
Spear, Tawana Gail, AL
Spencer, Ms. Cynthia Widder, AL
Spivey, Arthur Alfred, WV
Stallings, Ms. Dusty Candida, GA
Stallworth, Efrem La Ray, AL
Standerfer, William S., AL
Stanley, Mrs. Janeen Pichon, AL
Starks, Cynthia, AL
Steiner, Jeffrey L., KS
Stephens, Rae Nicole*
Stewart, David Anthony, AL
Stewart, Mrs. Kimberly Bigger, FL
Stewart, Shannon M., GA
Stewart, Ms. Susan White, GA
Stinnett, Melissa Ann, AL
Stough, Mrs. Annette Chesser, AL
Streets, Sheryl Lynn, AL
Strickland, Amy M., AL
Strickland, Kay R., AL
Strickland, Mary Renee, AL
Strickland, Mrs. Melissa B., AL
Stump, Mrs. Doris Davis, AL
Stump, Jason Floyd, AL
Sturdivant, Jessica A.*
Sullins, Mrs. Patricia Tellis*
[illegible] David, FL
[illegible] Candy, AL
Summers, Ms. Johanna Scott, FL
Sundaram, Vin, TX
Swanigan, Asker, Jr., AL
Sweatt, Lewis Christopher, FL
Tabler, Jeffery Alan, AZ
Tanner, Ms. Angela M., FL
Tanner, Mrs. Debora Lenora, AL
Taunton, R. Denise, PhD, GA
Taylor, Patricia Pharis, AL
Taylor, Prince Freddie*
Thames, Miriam, GA
Tharpe, Mrs. Kimberly Staples, AL
Thomas, Sally Smith, AL
Thompson, John Lang, GA
Thompson, Ms. Julie A., AL
Thompson, Kenneth D., FL
Thompson, Kenneth Neal, AL
Threadgill, James G., AL
Thurlow, Kelly Pope, AL
Tidwell, Donna Lynn, AL
Tidwell, Rosemary W., FL
Tillman, Judy, AL
Timbs, Tabatha, AL
Tirado, Ms. Donna Lynn, FL
Tisdale, Ms. Jane Duncan, GA
Tisdale, Jeffery Clay, LA
Todd, Ms. Elizabeth Ann, LBSW, AL
Tolbert, Robert J., AL
Trammell, Mrs. Amy Eskridge, AL
Trathowen, Carolyn J., FL
Trinker, Ms. Gwen Eloise, AL
Trombetta, Molly M., FL
Tucker, Amanda Jo*
Tucker, Andrea Michele, AL
Tucker, Mrs. Carol Bills, AL
Tucker, Ms. Jill Renee, AL
Turberville, Ms. Cathy M., GA
Turk, Mrs. Danielle Warren, AL
Turner, Amy K.*
Turner, Ms. Kimberly Caroline, AL
Turner, Larry Dell, MS
Tyler, Ms. Janis Keffer, AL
Ussery, Amy Lynn, AL
Vansandt, Mark Douglas, AL
Varney, Samantha Gale, TX
Vickery, Christi Jo, AL
Vinson, James MacKey, GA
Vinson, Mrs. Stella Stinson, AL
Vivar, Ms. Suzanne, AL
Waddell, Denise Diane, AL
Waddington, Michelle, KS
Wade, Wanda K., AL
Wagner, Kenneth Edward, FL
Wagner, Robert John*
Walden, Ms. Ruth Rosentrater, AL
Walden, Scott Maxwell*
Waldrep, Stacey Lonnie, AL
Walker, Michael David, AL
Walker, Raymond Gary, FL
Wallace, Sherry Ann, AL
Walters, Ruth Marie, AL
Ward, Joan Elizabeth, AL
Ward, Mrs. Sherry Tillman*
Ward, Mrs. Thomas Florence, FL
Washington, Ms. Adrienne C., AL
Waters, Julie Anne, GA
Watford, Jennifer, FL
Watford, Tina M., FL
Watkins, crystal Lynn, AL
Watson, Belinda Frances, AL
Weatherford, Elizabeth, AL
Weatherman, Mrs. Elizabeth A.*
Weaver, Mrs. Kimberly Green*
Webb, Geraldine, AL
Weed, Kenneth Harper, Jr., AL
Weeks, Mrs. Sue Ellen Hatcher, AL
Weeks, Todd, AL
Westherman, Mrs. Nanci E., AL
Whaley, Joseph Edward, AL
Whaley, Mrs. Cathy Ann, AL
Whelpley, James Gilbert, AL
Whetstone, Kimberlon E., AL
Whitaker, Dianne Petteys, AL
White, Joe Robert, FL
White, Thomas Allen, AL
Whittaker, Travis L. (Max), Jr., AL
Whittle, William O., Jr., AL
Wiggins, Mrs. Mary Salter*
Wilkes, Chris S., AL
Wilkins, Gregory R.*
Wilkins, Robert R., AL
Williams, Cameron Dirk, AL
Williams, Elizabeth Ann*
Williams, Eric Verner, AL
Williams, Jenifer Shelton, AL
Williams, Ms. Judith M., AL
Williams, Robert Dale, AL
Williams, Mrs. Sherry Bess, AL
Williams, Ms. Tina, AL
Williamson, Kimberly Dawn, AL
Williamson, Mrs. Marcella Dean, AL
Williamson, Yvette Marie*
Willis, Anita Marie*
Willis, glen Darrell*
Willis, Gregory Allen, AL
Wills, Mrs. Dianne McAlevy, AL
Wilson, Anthony A., AL
Wilson, Charles Joseph, AL
Wilson, Mrs. Sabina Trenkler, CA
Wimbley, Keith Lemorris, AL
Winborne, Ray E., Jr., CPA, NY
Windham, John Paul, AL
Windham, Pamela John, AL
Wingate, Ms. Margaret Byrd, AL
Wirtz, Wendy L., CA
Wisham, Christopher Bruce, AL
Wismer, Sharon Anne, AL
Wolf, Nicholas Joseph, AL
Womack, Anthony Heath, AL
Wood, Mrs. Mary L., TN
Wood, Waynolin, Jr., AL
Woodham, Stephanie, AL
Woolard, Barbara, FL
Wooten, Mrs. Judy Helen Gibson*
Wright, Ms. Darcelle Laws*
Wright, Gerald Cornelius, AL
Wyatt, Bryan Hartman, GA
Wyles, Ms. Sheri Nannette, GA
Wyrick, Natalie Jean, FL
Youngblood, Mrs. Dorothy Butts, AL
Zorn, Flora M., FL

Wright

Abbott, Keely M., GA
Adams, John Marc*
Adams, Robert Allen, FL
Adams, Suzanne D., AL
Advani, Gautam, MD
Agee, Louis Charles, II, AL
Aldrich, J. David, AL
Alexander, Dean Howard, GA
Alexander, Jeffery Mark, GA
Alford, Chuck, AL
Allen, Delores Lynn, AL
Allen, Ms. Elizabeth Louise, AL
Allen, Kimber, AL
Allison, Edward Donal, Jr., AL
Alsup, Kevin Owen, FL
Ambers, Mrs. Deborah Denise, AL
Amerson, Ms. Cynthia Treadawa, AL
Ard, Pamela K., AL
Armstrong, Shayne Allen*
Ashby, Erin Kay, AL
Ates, Mrs. Amanda D., FL
Ates, Scottie A., FL
Athey, Mrs. Colleen Clark, AL
Atkins, Ms. Traci Gilliland, AL
Aultman, Mary Margaret, TN
Ausborn, Jeffrey Oniel, AL
Baggett, Bryan Keith, AL
Bailey, Mrs. Annette Herring, AL
Bailey, Ms. Carol Ann, AL
Baily, LT Jennifer Lee, USN, HI
Baldwin, Russell Hutters, AL
Ballard, Christy, AL
Ballard, 2LT Ray Darnell, AL
Ballard, Wendy L., GA
Banks, Ms. Jones Adine, AL
Banks, Willie Stevens, Jr., AL
Bankston-Duncan, Ms. Leslie D., FL
Barkett, Mary-Sue, AL
Barnes, Corey Bryant, AL
Barnes, Matthew Wallace, AL
Barnes, Randall Evan, FL
Barnett, Joy, AL
Barr, Denise, AL
Barrett, Jeffrey Lloyd, AL
Barron, Jeffrey Denzil, AL
Bass, Valene, AK
Bast, Rachel, VA
Bates, Ms. Mary J. Bollman, AL
Bates, Richard Eugene, III, AL
Battle, Ms. Karen Annette, AL
Beagle, Michael Wayne, VA
Bean, Mrs. Angela Jackson, AL
Bean, Sammy Lee, AL
Beard, Danny Lee, Jr., AL
Bearden, Michelle, AL
Beerman, Michelle Denise, FL
Bell, Robbie S., AL
Bell, Mrs. Vanessa Harris, RNC, AL
Bennett, Erik, FL
Bennett, Jason Moore, GA
Bennett, Ms. Latonyar Mamita, AL
Bennett, Ms. Tracy Michelle, AL
Bentkowski, Gena, FL
Betzold, Peter David, OH
Bice, Joseph Neal, AL
Bikis, Ms. Laurie Jeanne, AL
Bishop, Mrs. Kimberly Starry, AL
Bishop, William Nolan, AL
Black, Amy, AL
Blackmon, Ms. Gladys Cozetta, AL
Blair, Mrs. Carol Boutwell, AL
Blitz, Richelle Elise, AL
Boatner, Tracy Lynn, AL
Booth, Richard Matthew, AL
Bostick, Ms. Myra Rathel, AL
Botts, Julianne, AL
Botts, Loren Bundrick, AL
Bouington, Mitchell Paulk, FL
Boutwell, Ramona Sue*
Boutwell, CAPT Richard Hobson, USAF, FL
Bowdin, Kristopher Ralph, AL
Bowdoin, Gary Donald, Jr., AL
Bowen, Bobbie Melissa, FL
Bowerman, Ms. Patricia Ann, TX
Bowman, Jerry Lavell, AL
Boyd, Jeffery Lamont, AL
Boyer, Mrs. Marion Tatum*
Brackin, Chad Christian, AL
Brandt, Mrs. Ann Terese Hundson, MO
Brannen, Elizabeth K., FL
Brantley, Vivian D., AL
Brethauer, Ms. Kathleen S., AL
Brewer, Mary Emily, AL
Brown, Ms. Belinda Denese, AL
Brown, James N., AL
Brown, Mrs. Leah Palmer, FL
Brown, Ms. Vicky Vaughn*
Brown-Fordan, Ms. Paulette J., WA
Brumbeloe, Ms. Jane Mobley, GA
Buck, Thomas Lloyd, FL
Bundy, Paula Jawan, AL
Buol, Ms. Bonnie A., GA
Burkes, Ms. Jaymie Jeanine, AL
Burkhalter, Shelli B., SC
Burnett, Mrs. Karen Nolin, AL
Burton, Ginger Lynn, AL
Bush, Ms. M. Julene, MS
Butler, Kipp Elaine, AL
Caldwell, Jeffery Scott, AL
Callans, Angela Fay, AL
Campbell, Mrs. Joy Thompson, AL
Capstraw, Jason Emery, CA
Carpenter, Mrs. Susan Stephens, AL
Carr, Frances A., AL
Carr, Ms. Patricia Gale, AL
Carroll, Charles Ernest*
Carter, Deborah Ruth, AL
Carter, Terrie L., AL
Casey, Joel Robert*
Caskey, Mrs. Bonnie Whitehead, AL
Castle, Charles, III, FL
Cease, Diane Marie, AL
Cervera, Richard David, CPA, AL
Chaffin, Ms. Lori Ann, AL
Chapman, Sidney Lanier (Chip), Jr., AL
Chapman, William Kent, FL
Chestnut, Cassandra Lee, NC
Chunn, M. Annette, AL
Clark, Angela D., VA
Clark, Christy Michelle, AL
Clark, Mrs. Nellda Cartee*
Clark, Mrs. Vicki Smith, AL
Clark, Wayne LaVelle, Jr., AL
Clawson, Michelle Leigh, AL
Cleghorn, Dempsey Jay, AL
Clemmons, Lisa D., AL
Clenney, Mrs. Hazel S., AL
Clouser, Mrs. Gabrielle, GA
Cochran, Pamela L., AL
Cofield, Mrs. Angelia Henderso, AL
Cokere, Goerge N., Jr., AL
Coleman, Catherine Helen, AL
Coleman, Charles W. (Chuck), Jr., AL
Coley, James (Trey) Harold, III, AL
Collie, Mrs. Lori Cammon, AL
Collins, Ms. Claudine, AL
Collins, Sonya Rachelle, AL
Compton, Ms. Debra J., AL
Cook, Charles N., AL
Cook, Jonathon Neal*
Cooper, Vivian Ann, AL
Corbitt, Ms. Kara Patricia*
Cordell, Mrs. Linda Jane, AL
Cottingham, Gene E., CPA, AL
Cotton, Julie Dianne, FL
Cotton, Russell Edward*
Coverdale, Ms. Mary S.*
Covington, Archie Neal, AL
Cowan, Claudia Andrea, AL
Crawford, James Gordon, Jr., FL
Crawford, Ms. Lu Ann, AL
Crenshaw, Angela Marie, AL
Crews, Mrs. Jill Miller, AL
Crews, Ms. Sherry Genice, AL
Criswell, Rodney Glenn, AL
Crook, Steven Van, AL
Crum, Mrs. Carlette Abner, AL
Cummings, Stacey Ann, FL
Curenton, D. Scott, AL
Curtis, Phillip Tarkington, AL
Curtis, Terrie Lynn, TX
Cuthrell, Mrs. Tammy Peacock, FL
Cwalina, Kristin L., FL
Daniels, Michelle Suzanne, GA
Darnell, Christine Cassie, AL
Daugherty, Janet Wynel, AL
Daughtry, Fredrick Scott, AL
Davis, John Mark, AL
Davis, John Paul, AL
Davis, Lisa Collette, AL
Davis, Stephen Harris, AL
Daw, Angela R., AL
Day, Abbey Gail, AL
Dean, Jack Gene, AL
Dean, Kevin Nolen, AL
DeBrosse, Thomas Jonas, Jr., FL
Deese, Scotty Ray, AL
DeFalco, Ms. Caprice Lynn, NJ
De Neve, Chad Allen*
Dennis, James Russell, AL
Dever, Emily Jane, AL
Dewberry, Nereida Renae, AL
Dicks, Mrs. Judy S., AL
Dinsmore, George Scott, AL
Dixon, Mrs. Mary Clayton, AL
Dolan, Michael Craig, FL
Doty, R. Sheldon, AL
Dowdy, Donald Alan, AL
Dreading, Sheri L., AL
Driskill, Gregory Scott, AL
Dubose, Anthony Wayne, FL
Dubose, Mrs. Mary Wesley, AL
Dunaway, Mrs. Savannah C., AL
Duncan, Kristen Constance*
Dunn, Ms. Ann Sanders, AL
Dunn, Cossondra D., AL
Duran, Ms. Patricia E.*
Durham, Mrs. Denise Renee*
Dyal, Donnna, FL
Dyess, Ms. Krista L., LBSW, AL
Eakin, Melanie Sumner, AL
Eason, Mrs. Lisa Bowar*
Eaton, Steven J., GA
Edelberg, Ms. Julianne Marie, GA
Edmondson, Mrs. Carol Dudley, AL
Edmondson, Mrs. Debra Jean, AL
Edwards, Eula M., AL
Eiland, Mrs. Sallie Alsobrook, RN, AL
Eishen, Nancy Carolyn, GA
Elder, Kenneth Frank, Jr., AL
Ellis, Mrs. Donna S., AL
Ellis, Jeffery Jackson, AL
Ellison, Mrs. Cathy Walker, AL
Ellison, Mrs. Cheryl Cost, AL
Ellsworth, Ronald Wayne, AL
Elmore, Ms. Laura Leigh, AL
England, Mrs. Barbara Williams, TN
Ennis, Danae, GA
Eskridge, Celeste E., AL
Ethredge, Ariel Scott, AL
Evans, Ronald James, GA
Fahey, Patrick Joseph, GA
Faith, Alexis Yvonne, AL
Fantz, Mrs. Debra Robertson*
Farris, Donald Wayne, AL
Farris, Mickeal Lamar, AL
Farrow, Ms. Vicky Lynn*
Faulkner, Mrs. Kim Qualls, AL
Faulkner, Toni Marie, AL
Feijoo, Pauline Elaine, AL
Feitsma, David, III, FL
Fielder, Amy A., AL
Fleming, Christopher, AL
Flores, Juan-Luis, FL
Flowers, Debra Lynn, GA
Flowers, Kyle Martin*
Flowers, Marcella Ruth, AL
Floyd, Clint Allan, AL
Floyd, Pegge Nannette*
Flutt, Ira Everett, FL
Folmar, Mrs. Johnie M., AL
Forest, Mrs. Annie Cobb, AL
Foster, Mrs. Gayle Reeves, AL
Frazier, Mrs. Linda McNeil, GA
French, Mrs. Brenda Rushing, AL
Frmire, Mrs. Victona Lassite*
Frost, Bobbie A., AL
Fryer, Rev. Jimmie Carl, Jr., AL
Fuller, Robert Randall, FL
Furr, Alan Curtis, AL
Gaillard-McBride, Ms. Gladys, GA
Gaines, Kent S., Jr., AL
Gaines, Ms. Rebecca Ann, AL
Gambrell, Clyde Chevis (Chuck), Jr., AL
Gantt, Ms. Mary Leigh, AL
Garett, Mrs. Audrea Hagler, AL
Garnto, Mrs. Sandra L., GA
Garrett, Bronda Lynn, AL
Gashaw, Staci Lauren*
Gates, Mrs. Shelia Baxley, AL
Gautney, Sonya Ann, AL
Gay, Lawrence Allan, FL
Gehris, Michael Kenneth, VA
Gemme, Christopher Paul*
German, Mrs. Gloria Jean Reed, AL
Gibson, Sandra L., AL
Giles, Ms. Jennifer Leigh, AL
Girdner, Jenny Ruth, TX
Girdner, Meribeth Jill*
Glass, Mrs. Bonnie F., AL
Glisson, Harrell Franklin, FL
Glover, Kyle Wade, AL
Goodwin, April M., FL
Goodwin, Charles Lee, AL
Goodwin, Pamela, FL
Gore, Mrs. Charlotte Gail, AL
Grace, William Jason, AL
Granger, Mrs. Dawnita Tindell, AL
Grant, Daria, AL
Grant, Randy, AL
Graves, Ms. Gina Marie, AL
Graves, Janice Carol, AL
Green, Leigh Ann, AL
Gregory, Andrew L., FL
Griggs, Benjamin Charles, AL
Griggs, Mrs. Gloria A., AL
Grimes, Ms. Debora Boswell, AL
Gross, Tracey Janet, FL
Guice, Mrs. Debora Todd, AL
Gunn, Mrs. Anne Cash, TX
Gwin, Dean, AL
Hagler, Schella Onetta, AL
Haklin, Deborah Lynn, GA
Hale, Mrs. Shasta Tharpe, AL
Hall, Mrs. Anne Green, AL
Hall, Kimberly Devett, AL
Hall, Mrs. Mary An Pritchett, AL
Halley, James Lewis, AL
Hamilton, Karen L., AL
Hamm, Mrs. Katherine Byrd, AL
Hamm, Melissa K., AL
Hancey, Mrs. Ann Greenon*
Hancock, Elna Cumbee, AL
Hancock, Larry (Todd), GA
Hand, Clarence (Michael), FL
Hankla, Steven Lee*
Harbin, Lee Ann*
Harkins, Anna, AL
Harold, Larry Martin, Jr., AL
Harrell, Mrs. Melita Curtis, AL
Harrelson, Rita Ann, AL
Harris, Kenneth Edward, AL
Harris, Valeria, AL
Harris, William M., Jr., AL
Harrison, Benjamin T., AL
Harrison, Mrs. Betty Jean Wise*
Harrison, Richard Quentin, AL
Hartley, Mrs. Sue T., AL
Hartzog, Shirley, MS
Haynes, Ms. Martha Black, AL
Heard, Mrs. Lisa Mechele, AL
Hefner, Scott Allan, FL
Helper, Stephannie Lynn, FL
Henderson, Mary Beth, GA
Hendrickson, Mrs. Christine R., CA
Henry, Louis Eric, FL
Henry, Mrs. Robyn Latham, NC
Hermann, Jonathan Earl, AL
Herrington, Mrs. Tamara Cavitt AL
Hervey, Ms. Treasure Fay, AL
Hidle, Mrs. Cheryl Dyess, MS

Hidle, Marcus Duane(Mark), MS
Higgs, Andrew Flynn*
Hines, Carla Dean, AL
Hiott, Eric Stephen, AL
Hobbs, Dana Michelle, AL
Hodges, Mrs. Deidre Woodall, AL
Hogg, Ms. Rose Marie, AL
Holcomb, Teresea Lynn, AL
Holland, Ms. Angie Denise, AL
Holland, Marcus Young, FL
Holley, Steven Scott, AL
Hollingsworth, Jane, AL
Holman, Timothy E.*
Holmes, Stephen Patrick, AL
Hornsby, Mrs. Janice Pugh, AL
Horton, John Troy, GA
Howard, William B., AL
Howell, Christopher Glenn, AL
Huber, Heather Dawn, FL
Hudson, David A., GA
Hudson, Dwayne, AL
Hudspeth, Shoran Terri, AL
Hughes, Michael Ray, AL
Hughes, Selina G., AL
Hughes, Ms. Susette Sadina, AL
Hughes, Tammy Laine*
Hughes, Tracy Elizabeth, AL
Hultz, Wilfred R., III, MS
Hunt, Amy Kay, FL
Hunt, Ms. Roberta Roe, AL
Hutchins, Reginald, GA
Hutto, Jeffrey A., AL
Ideus, Eldon Harm, II, AL
Ingalls, Kelli Michelle, AL
Ingram, Ms. Wanda Rhea, AL
Ivey, Danny Joe, AL
Jackson, Mrs. Emma W., AL
Jackson, Tony, AL
James, Eric Anthony*
James, Valerie Victoria, AL
Jegg, Ms. Nathalie Ann*
Jennings, Mrs. Nancy Dean, AL
Jinright, Betsy LaRane, GA
Jinright, William Ross, AL
Johnson, Alice Jean, AL
Johnson, Ms. Ann Marie, GA
Johnson, Charles Randall, AL
Johnson, David Henry, AL
Johnson, David Wayne, AL
Johnson, Edwin Vance, FL
Johnson, Mrs. Gwendolyn Hodges, MS
Johnson, James Harold, Jr., AL
Johnson, John Christopher, AL
Johnson, Mrs. Rachel Kayse Kendall, AL
Johnson, Ms. Rebecca Nobles, AL
Johnson, Ricky Dezel, AL
Johnson, Susan Jean, FL
Johnston, Ms. Jeannie S., CO
Jones, Angela Diana, AL
Jones, Chester Page, AL
Jones, Dan Albert, AL
Jones, Elizabeth Lane, AL
Jones, Kelly, AL
Jones, Sandra Frances*
Jones, Ms. Shirley Ann, AL
Jordan, Patricia, AL
Joseph, Pierre Antoine*
Kane, CAPT Terry Amparo Plaza, MD
Karr, Ms. Donna S., AL
Keal, Cindy A., AL
Keane, Christopher Todd, FL
Keenam, Ms. Randy Myrick, AL
Kelley, Fred Jonathan, AL
Kelley, Stanton Laroi, AL
Kelly, Mrs. Marcie Diane, FL
Kelly, Martha Annette, AL
Kennedy, Allen Carter, AL
Kennedy, Kimberly, AL
Kent, Mrs. Margaret B., AL
Kenyon, Christine Ann, FL
Kerby, Rose Dawn, AL
Kerby, Rose E., AL
Kervin, Mrs. Brenda Williamson, AL
Ketchum, Mitzi Dawn, AL
Key, Kelli, AL
Killingsworth, Kevin David, AL
Killough, Tracey Michelle, AL
Kilpatrick, Mrs. Donna Boothe, FL
Kim, Joohyun*
Kimbrough, Stephanie D., AL
King, Jamie Lamar, Jr., AL
King, Ms. Jamie Lynn, AL
King, Mrs. Patricia Ludowese*
King, Sonya L., AL
King, Ms. Tippie Booth, VA
Kinnen, Ms. Sharon Lea, FL
Kirk, Ms. Joann Stuart, AL
Kirkland, Zane Glenn, AL

Knight, B. Lafran, VA
Koch, Bradley Jay, FL
Konishi, Masayuki, Japan
Koplitz, Mrs. Lynette N. B., VA
Koziol, Jay, AL
Krist, Michelle Lynn, GA
Lairsey, Charles Clay, FL
Lamberth, Jana Robin, AL
Lamkin, William Curry, AL
Lane, Mrs. Brenda Simmons, RN, AL
Lanich, Troy Daniel*
Lapp, Stacey Allen, AL
Larson, James Preston, AL
Lasner, Mrs. Carol Caro, RN, AL
Lasseter, Mrs. Carol Capps, AL
Latimore, Ms. Rosetta Glass, AL
Lavender, James Franklin*
Lawson, Carl Marvin, Jr., AL
Lawson, Terry Preston, SC
Leach, Steven Lashon, AL
Leavins, Jennifer L., AL
Ledyard, Heather L., AL
Lee, Mrs. Eileen Rafferty, TX
Lee, Jack Daniel, AL
Lee, Pik Han Doris*
Legacy, Joseph Edward, V*
Leonard, Donavan Scott, AL
Leroy, Ms. Sharon Alisahea, AL
Lewis, Lisa, TN
Lewis, Penny Anne, MS
Lindsey, Staci L., GA
Lipscomb, Mrs. Gwendolyn S., AL
Litrell, Mrs. Rebekah Wilkinso*
Livingston, Kerry Leigh, AL
Livingston, Pinkey Earleen, AL
Livingston, Tammy Marie, AL
Locke, Karen, AL
Logan, James Wilmer, AL
Logan, Perry W., FL
Long, Holly E., KS
Lopez, A. Fernando, FL
Lott, Tonya, AL
Love, Robert Allan, FL
Love-Baker, Ms. Michelle A.*
Lovvorn, Carol, TX
Lovvorn, Ms. Dianne N., AL
Lovvorn, Shannon Ashley, AL
Lowery, Mrs. Kimberly Kelley, AL
Lowery, Ricky Harvey, AL
Ludwig, Ms. Deanna Hattaway, CO
Lusk, Pamela Colleen, AL
Lynn, Tammy Geneva, FL
Maddox, Melanie, AL
Madison, Mrs. Patricia Merritt, AL
Madison, Ms. Saundra, FL
Mallory, Andrea, AL
Manning, Marcus Farrish, AL
Manning, Thomas Barry*
Marshall, James M., II, FL
Marshall, Ronald Day, Jr., AL
Martin, Boyd Finlay, FL
Martin, Daniel Anthony, IL
Martin, George E., Jr., AL
Martin, Jennifer, NM
Martin, Mrs. Pamela Watkins, AL
Martin, Mrs. Sidne Whithead, AL
Martindale, Jon Gibson, AL
Mason, Mrs. Susan Silvas, AE
Mason, Terri L., AL
Mathis, Rebecca, AL
Matthews, Holly Anne*
Maxwell, Frank Joseph, AL
Maxwell, John Michael, AL
Mays, Carlos Dion, AL
McCain, Gregory Britton, AL
McCall, John Michael, AL
McCall, Ms. Sharon Dunn, AL
McCants, Reginald Devon, AL
McCarthy, Ms. Helena K., GA
McClain, Ms. Chandra F.L., FL
McClellan, Cara Constance, TX
McCoy, Mrs. Pamela Johnson*
McCracken, Christopher C., AL
McCrary, Carson Lyn, GA
McCraw, Mike David, CPA, AL
McDaniel, Heather M., AL
McDaniel, John Wayne, Jr., AL
McDaniel, Michael G., KY
McDaniel, Robert F., Jr., AL
McEwan, Michelle Lee, KY
McGee, Ms. Angela Diane, AL
McGee, Donald Earl, AL
McGinty, Mark Christopher*
McGlaun, Mrs. Karen Franklin, AL
McKethan, Darren Hale, FL
McKinney, Stephen Michael, AL

McKinney, Teresa, SC
McLain, Ira Michael, AL
McLendon, Donna Michele, AL
McLendon, Tammy Renee, AL
McLeroy, Terry R., AL
McMillin, Mrs. Audrey Trinker, AL
McNabb, Ms. Audra Denise, VA
McNabb, Tracy Bernard, AL
McSwean, Malcolm Warren, JD, AL
McVay, Mark Erwin*
Meeks, Elizabeth J., AL
Meilleur, Ronald Emile J., Canada
Menon, Govind K., AL
Meredith, Votie Lester, AL
Merrill, Marilyn, AL
Messick, Ricky Lorne, AL
Meyer, Mrs. Angela Justice*
Meyer, Craig Scott*
Milam, Joseph Anthony, AL
Milledge, Cynthia Renee, AL
Miller, Mrs. Amy Lewis, AL
Miller, Mrs. Diana Kehn, NC
Miller, Elizabeth L., GA
Miller, Mrs. Janice L., RN, AL
Miller, Martin David*
Mims, Ms. Alicia Kaye, AL
Mims, Billie Renee, AL
Mitchell, Stanley Jay, FL
Mithika, Caroline Mwonjar*
Miyazaki, Ms. Yoko, Japan
Moates, Marvin Elden, GA
Mobley, Angela Denise, AL
Mobley, Brenda A., AL
Modlin, Mrs. Carole Wilson, NC
Monahan, Patricia Lee, AL
Money, Mrs. Johnnie Wilson, AL
Money, Rebecca Charlamayne, AL
Moore, Angela Rebecca, AL
Moore, Gordon Michael, AL
Morgan, Mrs. Brenda Houlton, AL
Morgan, Ms. Meredith E., AL
Morin, Stephanie R., AL
Morrison, Scott Howell, AL
Moses, Ms. Claudia C., VA
Mosier, Mrs. Dina Devigili, AL
Moton, Ms. Gail, AL
Mottley, Kathleen Courie, AL
Moultrie, Ms. Michelle Denise, GA
Moultry, Cynthia, AL
Mundy, Carol Leigh, AL
Murph, James Bradley, AL
Murphy, Patricia, AL
Murray, Joseph Watson, GA
Murray, Tara Briggs, GA
Myers, James Barry, TX
Myrick, Cedric Lamar, FL
Naftel, Kelly Evans, AL
Nagy, Michael L., AL
Neely, Charles Arvel, TX
Nelson, Loette Tawana, AL
New, Mrs. Gloria Edward, AL
Newsom, Mrs. Fran Moates, AL
Newsome, John David, Jr., GA
Nichols, James Michael, AL
Nolan, Julie Ann, FL
Norquist, Gregg Howard, AL
Norris, Patrick Ray, AL
Norris, Terri Jenise*
Odie, Ms. Linda L., AL
Oguri, Chikako, Japan
Olive, Anthony Guyton*
Outlaw, Amy, AL
Overstreet, Lonnie Clay, AL
Owens, Susan, AL
Palmer, Patrick Brian, FL
Palmore, Rachel Berneil, AL
Panhorst, Jenny M., AL
Panton, Ms. Jennifer Marie, FL
Panton, Thomas William, Jr., FL
Parish, Ms. Mary McElrath, GA
Parker, Douglas Lamar, II, AL
Parker, Mrs. Sharon Pope, AL
Parks, Mrs. Daller Simmons, AL
Parnell, Mrs. Robin Brush, AL
Parrish, Kevin Dewayne, CPA, AL
Parrish, Kimberly Diane, AL
Patrick, Mrs. Barbara Lamb, AL
Patterson, Ms. Charlotte, AL
Patterson, Mrs. Lisa Wiggins, AL
Pennington, Robert E., Jr., AL
Perault, Michelle Leigh, AL
Perdue, Ada Selene, AL
Perry, Milton Daniel, AL
Peters, Samantha Leann, AL
Pettus, Warrick Senclare, AL
Pfau, Mrs. Lynda Becker, AL

Phillips, Samuel Wade, AL
Phillips, Ms. Stacie Ann*
Phillips, Ms. Tammy Michelle, AL
Philpot, Beverly, AL
Phodes, James Michael, AL
Pierce, Sandra Jo*
Pike, Phillip W.*
Pittman, Julius Marion, Jr., AL
Pollak, Dianne Lillian, AL
Pouncey, Mrs. Sherry Whiddon, AL
Powell, Donny Wayne, AL
Powell, Mrs. Kristin Godwin, AL
Prescott, Mrs. Leah Rayburn, AL
Preston, Debra Elaine, AL
Price, Ms. Carolyn Smith, AL
Pridgen, Sherri L., AL
Puckett, Ms. Sallie, TN
Pugh, Angela, AL
Pugh, Lesley Catherine, AL
Pyfrom, David Livingstone, AL
Quarles, Susan Haden, AL
Quinn, Zan, GA
Rachard, Daphne Anne*
Rainey, Mrs. Jennifer Motes, AL
Ramer, Cherry Wayne, AL
Rasmussen, Mrs. Wendy Ward*
Ray, Ms. Kimberly Colleen, AL
Ray, Ms. Yvonne Noelle, MO
Reed, Mrs. Susan Legault, AL
Reeves, Stephanie E., AL
Reilly, Ms. Gianna A.*
Respass, Mrs. Deborah Ann TN
Revere, John Henry, IV, GA
Reyes, Ann Marie, AL
Reynolds, Philip Daniel, AL
Reynolds, Sheri, GA
Rhodes, Marla Renee, AL
Rhodes, Vicki Dianne, AL
Rials, Mrs. Lisa Marie, AL
Rice, Robert Michaux, AL
Richards, Leigh Ann, AL
Richardson, Creel, III, FL
Richter, Louis N., Jr., FL
Rickey, Christopher Allen, GA
Ridgeway, Albert David, II, GA
Ridgway, Marisa Rene, AL
Riggs, Robin, FL
Rittenhouse, Mary, KY
Rivers, Ms. Vernetta Nicole, AL
Roach, Jill Elizabeth*
Robbins, Carmela R., AL
Robinson, Eric Waverly*
Robinson, George Paul, AL
Robinson, Ms. Lisa Ann, FL
Robinson, Michael McLure*
Robinson, Shelia Ann, AL
Rodas, Ms. Delores Isenhower*
Rodgers, Mrs. Lou Jane, AL
Rogers, Mrs. Suzanne Childers, AL
Romano, Ms. Suzanne, VA
Roney, Walter Martin, Jr., AL
Rosenquist, Tracy L., WA
Ross-Lopez, Mrs. Jacqueline B., AL
Rouse, Mrs. Angela Moore, AL
Rowell, Andrew Albert, AL
Roy, Mrs. Brenda Dorbins*
Rpy Casal, Juan Jose, CA
Rumph, Mrs. Darlene Spencer*
Russell, Douglas Scott, NC
Russell, Mrs. Eva Hall, AL
Russell, Stephanie Ann, AL
Russell, Todd, AL
Rutherford, Ms. Angela Dawn, MS
Ryals, Dennis Lee, AL
Sallas, Ms. Cynthia Carol, AL
Sanders, Amy Elaine, AL
Sanders, Mrs. Barbara Harrison, AL
Sanders, Donald (Scott), OH
Sanders, Ms. Elizabeth Leigh, GA
Sanders, Monica, AL
Sanders, Robert Keith, NJ
Sanders, Ms. Sharla Jeannine, AL
Sansom, Mrs. Frances Corvin*
Sasser, Janet Earlene, FL
Sasser, Mrs. Tommie Faye, AL
Saunders, Patrick Harold*
Savell, Mrs. Barbara Creamer, TX
Sawyer, Edward Bret, AL
Scarborough, Mrs. Alane Bass, AL
Scarborough, Nadine Coope, AL
Scheps, Ms Kathleen McVicker, AL

Schmidt, Ms. Joanne Marie*
Schorn, Sheri Anne, FL
Schrieber, Ms. Elizabeth Radf*
Schroeder, Vikki Ann, GA
Scott, Tina Kaye, FL
Scruggs, Mrs. Kimberly Kelley, AL
Seay, Janet L., AL
Seery, Ms. Eden Lynn, CPA, AL
Sellers, Ms. Katharine Lee, FL
Sewell, Anthony Dewayne, AL
Seymour, Valerie E., FL
Shahady, Joseph Edward, FL
Shamburger, Steven Karl, AL
Sharp, Patrick William, AL
Sharpe, David Mitchell, IN
Sheffield, Mrs. Dana Leonard, AL
Sheppard, Mrs. Suzanne Stringe, AL
Sheriden, Mrs. Brenda Allen, AL
Shields, Christi Adams, FL
Shiflett, CAPT Eugene Elmer, USAF, OK
Shina, Jane L., AL
Shiver, Michele, AL
Shiver, Mrs. Teresa Williams, FL
Shnowski, Ms. Brenda S. Frantz, MI
Shoemake, Nicole, AL
Shoemaker, Mark Ward, AL
Short, William Clifton, FL
Shows, Mary Ashley, AL
Shumpert, Willie D., KY
Sibley, Ms. Joan Eileen, AL
Sides, Alisa Denise, AL
Sigers, Jerrell, Jr., AL
Silcox, Gregory Shannon, AL
Simmons, Ms. Adrian, FL
Simmons, Brenda Sue, AL
Simmons, Lee L., AL
Simpson, Ms. Pamela Roxanne, AL
Sims, Carlton William, AL
Sims, David Paul, FL
Sims, Kimberly D., AL
Sims, Mrs. Tonya Eugenia, IN
Sinclair, Donald Lee*
Singleton, Jody Michael, CPA, AL
Sirmon, Lisa K., AL
Skelton, Lisa, AL
Slattery, Erin B., AL
Sloan, Mrs. Marisa Lynne, AL
Small, Ms. Alice B., AL
Smallridge, Ms. Linda Tyree, AL
Smith, Amy, AL
Smith, Ms. Angelyn Averil, FL
Smith, Mrs. Ann A., AL
Smith, Mrs. Ann B., AL
Smith, Berkleigh, AL
Smith, Burton Alan*
Smith, Mrs. Cynthia Tisdale*
Smith, David Allen, AL
Smith, Eva Jeannette, AL
Smith, Ms. Gayla Fay, RN, AL
Smith, Mrs. Heatherly Denise, AL
Smith, Kyle Rayburn, AL
Smith, Ms. Mary L., RN, AL
Smith, Melody Rae*
Smith, Michile Elaine, AL
Smith, Patrick Leroy, FL
Smith, Rhonda, AL
Smith, Robert Eric, AL
Smith, Mrs. Starla Glover, AL
Solomon, Will, AL
Speights-Holley, Georgia, AL
Spires, Quinn David, AL
Spivey, Mrs. Barbara Hitson, AL
Squaire, Brenda Denise, FL
Stabler, Kathleen Pritche, AL
Stallworth, William Brett, GA
Stanford, Ms. Rosetta Box, NC
Stanley, Ms. Shannon R., AL
Stansbury, Vincent Troy, FL
Starnes, Gerald Paul, AL
Stephens, Eric Franklin*
Stephens, Randall Lewis, AL
Stewart, Anissa Lavette, AL
Stewart, Jeffrey S., AL
Stewart, Mrs. Michele Dozier, AL
Still, Doris Jean*
Stinson, Mrs. Theresa Martin*
Stokes, Mrs. Marcella McDaniel, AL
Stone, Ms. Teresa Renee, AL
Stoudenmier, Mrs. Darlene B., AL
Street, Harold Jordan, Jr, AL
Strickland, Shannon E., FL

Strickland, William Travis, AL
Stuckey, Ms. Pamela Kay, FL
Stump, Derek James, AL
Stumpf, Keith William, AL
Sujan, Haresh Parsa*
Sullivan, Ms. Deborah B., AL
Sullivan, Ted Maurice, GA
Sullivant, Ms. Julie Ann*
Summers, Steven Lynn*
Swell, Mrs. Jolynn Hodges, AL
Tanner, Kenneth Kipling, AL
Tanner, Mrs. Staci Twitchell, AL
Tarver, Mrs. Rhonda Helms, AL
Tate, Pamela Ann, AL
Tatum, Mrs. Linda Aycock, FL
Taylor, Deanna Lyn, FL
Taylor, Ms. Deidre Anne*
Taylor, Harold Beecher, FL
Taylor, Ms. Samantha Alayne, AL
Taylor, Terry Olin, Jr.*
Teal, Mrs. Ruth Brock, AL
Terry, Eric Jay, AL
Tharpe, Angela Karen, AL
Thigpen, Frank Ward, AL
Thomas, Michele, FL
Thomas, Mrs. Rozelia Adams, AL
Thomas, Russell McKenees*
Thomason, Jennifer A., AL
Thompson, Mrs. Brenda Joyce, AL
Thompson, Terri J., GA
Thornton, Connie June, AL
Thrasher, Ms. Donna Jo, AL
Tielking, Donald Brent, AL
Tippett, Donna Kay, AL
Tisdale, Jeffery Clay, LA
Tisdale, Sandra Lynn, AL
Tisdale, Ms. Teresa Ann, AL
Tonzani, M'hommed, Morocco
Travis, Scarlett Jennifer, GA
Triplett, Mrs. Cheryl St. Clair, AE
Tuck, Kenneth Ray, AL
Tucker, George Bernard, AL
Turk, Mrs. Danielle Warren, AL
Turner, Kelly Ann*
Turner, Mrs. Lynn Morrow, AL
Turner, Mrs. Tamara Lee, AL
Tutchtone, Ms. Sharon Sabrina, AL
Tyler, Ms. Christina L., AL
Tyler, Donna Denise, AL
Uhrig, Russell F., AL
Underwood, LT Michael Allen*
Vanbuskirk, David Wyman, AL
Vass, Nancy Annette, FL
Veatch, Heather Dawn, AL
Venable, Cameron Julia, TN
Vishneski, Mrs. Sonia Matnn, AL
Wakefield, Mrs. Tina Smith, AL
Walden, Joseph Clay, AL
Walden, Mrs. Rebecca Ann, AL
Walden, Rodney Keith*
Walden, Scott Maxwell*
Walker, Carol Nan, AL
Walker, Christopher L.*
Walker, Danya Lea, AL
Wallace, Rachel W., AL
Wallace, Mrs. Shirley Goodman, AL
Walsingham, Jo Nell, AL
Ward, James Ricky, FL
Ware, Mrs. Kelly Phillips, AL
Warren, CAPT Jimmy Wayne, USAF, OK
Watkins, Mrs. Dorothy Tolbert, AL
Watkins, Mark Alan*
Watley, Theron Lynn, AL
Watson, Ms. J'lane Dykes, AL
Weaver, James Donavan, GA
Webb, Nina, AL
Webster, Ms. Cathy Thornton, AL
Weeks, L. Keith, CA
Wells, Mrs. Janice, GA
West, Carlette Deshawn, AL
Westbrook, Janna Leigh*
Westmoreland, Samuel P., GA
Whelpley, James Gilbert, AL
White, Carl Lindsey, Jr., FL
White, Ms. Regina Elaine, AL
White, Ms. Sheree Stewart, AL
Whitehead, Misty M., AL
Whitehead, Rhonda, AL
Whitehurst, Mrs. Tracy Bryan*
Whittle, William Michael, AL
Wiggins, Jennifer Lynn, AL
Wilkerson, Jimmy R., AL
Wilkes, Michael Daren*
Williams, Mrs. Barbara B., GA
Williams, Cassandra Katri, AL
Williams, Marla Jon, AL
Williams, Samuel Gantt, AL

*Address Unknown

Williamson, John Wayne, Jr., AL
[illegible]
Wilson, Mrs. Kelly Adams, AL
Wilson, Ms. Kimberly Joan, FL
Wilson, Ms. Sharon Lynn*
Wilson, William Keith, AL
Wilson, Ms. Yvonne Denise, AL
Wingard, Mrs. Rose Helms, AL
Wise, James Joseph, III, AL
[illegible] AL
Wismer, Ms. Susan Lynn, AL
Withcher, Mrs. Delym Nichols*
Wofford, Melanie Jo, AL
Wolf, William John, FL
Womack, Mrs. Cindy Stephenson, AL
Woodall, James Woodruff, GA
Woodard, Teresa, AL
Woodham, Patti, AL
Woodham, Ms. Samantha Anne, AL
Woodham, Sylvia Renae*
Workman, Mrs. Tammy Johnson, GA
Wozny, James Matthew, GA
Wright, Belinda Leigh, AL
Wright, Ms. Elizabeth Tobin*
Wyrosdick, Steven Blair, AL
Yarnall, Richard C., PA
York, Mrs. Cynthia Hollis*
Younger, Ms. Lucretia Renee, MI
Zagger, Vera Orline*
Ziegler, Ms. Mary Rae, AL

1992

Adams, Robert Alan, GA
Akhtar, Syed Muhammad N.*
Alam, Mohammad Fawad, AL
Alexander, Barry Thomas, PA
Alexander, Wallace T., Jr., SC
Alford, Ms. Kimberly Shyrell, GA
Allen, Delores Lynn, AL
Allman, Patricia Ann, AL
Aman, Mrs. Diane Taylor, AL
Ames, David Parker, AL
Anderson, Bridgette Lanua, AL
Anderson, Derek Miles, RN, GA
Anderson, 1LT Jason, USAF, CO
Anderson, Mrs. Maxine Bivins, AL
Anderson, Trina Michelle, GA
Andress, Mrs. Deborah Watson, AL
Andrews, Charles Angelo, III, AL
Andrews, Ms. Jennifer Mc, AL
Aplin, Laura Michelle*
Archie, Ms. Donna Jowers, AL
Armstrong, Robert Marion, FL
Arrington, Tanya Leigh, AL
Arthur, Mrs. Felisa Butts, AL
Asgedom, Petros Estitanos, FL
Atchison, Ms. Traci Augusta, AL
Atnip, Mrs. Terry E., RN, MI
Averitt, Pamela, AL
Avery, Wendy R., AL
Bagley, Bettina, AL
Bailey, Michele Raife, AL
Bailey, Patrick Lyndon, GA
Baker, Mrs. Lola Cotton, AL
Baker, Mrs. Renee Short, AL
Balmer, Christine, AL
Banks, Tony Anthony, AL
Banton, Franklin Eugene, GA
Barefoot, Mrs. Cynthia Johnston, AL
Barfield, Amanda Jo, AL
Barnes, Jeffrey Stephen, NC
Barrington, Jerome Walter, AL
Barton, Mrs. Freda Burdick, AL
Bass, Angela B., GA
Bass, Ms. Jorge Ann, MS
Baxter, Ms. Jannique Laquise, AL
Baxter, Sharon Suzzette, AL
Beale, Kris, FL
Beasley, Robert Ladaryl*
Beaty, Kris M., LA
Beckett, Erin, AL
Bedsole, Amy Fauna, AL
Belcher, Jason Ray, FL
Bell, Daniel Paul, AL
Bell, Mrs. Rhonda S., AL
Bell, Roland Jeffrey, AL
Bell, Mrs. Telisa Snell, AL
Bence, Laura N., AL
Bennett, Mrs. Barbara Poole, AL
Bennett, Ms. Traci Hill, FL
Bentley, Ms. Lentincii Dawatt, GA
Bergloff, Robert Newton, FL
Berry, Harnett Ronica, AL
Berry, Kim, AL
Beyette, Jane Elizabeth, FL
Bice, Donna F., AL
Black, Gregory Keith, AL
Black, James Ollie, Jr., AL
Black, Joyce, AL
Blackmon, Lori L., AL
Blackwood, Ms. Shelly Nadine, FL
Blake, Mrs. Robbin Hoggard, AE
Blalock, Jim M., FL
Blaschka, Ms. Astrid Jane*
Blocker, Ms. Lone Leigh, AL
Boggs, Charles Milledge*
Boles, Murray Edward, Jr., AL
Borom, Mrs. Jeanette F., AL
Boss, Ms. Sonja, GA
Bostick, Mrs. Shan Thompson, AL
Bosworth, Ms. Shannon Dehotma, AL
Boulware, Donald Paul, FL
Bowdin, Mrs. Jennifer Wright, AL
Bowen, Ms. Vickie Denise, AL
Bowerman, Ms. Mary Elizabeth, DC
Bowers, Daniel Henry, AL
Bowles, Ms. Tina Blankenship, AL
Boyd, Corey, FL
Bozeman, Drew Scott, AL
Brackin, Amy, FL
Bradford, Ms. Karla Jenanne, AL
Bradshaw, Jana, GA
Bramblett, Mrs. Ramona Gail, MO
Brantley, Tim Wayne, AL
Brazile, Heather Lynn, FL
Brewer, Mrs. Celeste Averitt, AL
Brinkman, Mrs. Brenda Lea, AL
Brinley, Lisa S., FL
Brock, John Edward, AL
Brooks, Christina Judean, FL
Brooks, John M., GA
Brooks, Mrs. Shirley Wilkinson, AL
Brooks, Trey Lee, AL
Brouillette, Alan Michael, AL
Brown, A. Kimber Yn, FL
Brown, Edgar Harry, Jr., AL
Brown, Lissa, AL
Brown, Steven James, AL
Brown, Mrs. Susan Sims, AL
Bruce, Elisa Boswell, AL
Brunson, Charles Matthew, AL
Brunson, Matt, FL
Bryant, David Guy, TX
Bryant, Dr. Janice Marie, AL
Buckley, Warren, AL
Burdine, Sharon Renee*
Burke, Alicia Francine, FL
Burkes, Jennifer Lynn, AL
Burkhalter, Amanda L., AL
Burks, Mrs. Tonya J., AL
Burl, Mrs. Loretta Sharpless, MD
Burnett, Patricia Ann, AL
Burns, Mrs. Djuana Sims, AL
Bush, Mrs. Dianna Henderson, AL
Bush, Jacqueline, AL
Bush, Jodi Michelle, GA
Bush, Scott Merrell, AL
Byers, Bradley Allen, FL
Byrd, Alphonsa, Jr., AL
Byrd, Ms. Donna Renae, AL
Byrd, Mrs. Virginia Kay, AL
Cady, Mark Lorenzo*
Cagle, Mrs. Debra D., AL
Campbell, James William, AL
Campton, Ms. Jacqueline S., AL
Caneer, Julie Anelia*
Canty, Ms. Donnella Gail, AL
Capstraw, Jason Emery, CA
Caraway, Mrs. Deborah Ashley, AL
Carden, Ms. Bettyann Snowdeal, AE
Carey, Mrs. Donna Dale, AL
Carney, L. Joseph, FL
Carpenter, Mark P., AL
Carr, Ms. Virginia Brown, AL
Carter, Andy Bruce, AL
Carter, Mrs. Deborah Ann, AL
Caner, Derrick Juan, AL
Carter, Latanya Patrice, SC
Carter, Rachel Hattie, AL
Casey, Mrs. Carol Faircloth, AL
Caton, Ms. Samantha Elizabeth, AL
Celka, Michael Scott, AL
Chapman, Raymond Lamar, MS
Cherry, Mrs. Deborah Heflin, AL
Cheshire, Mrs. Karen Shirah, AL
Childree, Kenneth E., Jr., AL
Childs, Elisa Mane, AL
Chinn, Gracie, AL
Chunn, Ms. Nellie Jane, AL
Ciampa, Patricia Maria*
Clark, Mrs. Johathan Kern, AL
Clark, Nanci, AL
Clark, Thomas Haynes, Jr., AL
Clayton, Meredith Ann, AL
Clenney, Mrs. Hazel S., AL
Cloud, Brenda, AL
Cobb, Ellen Leigh*
Cochran, Pamela L., AL
Coe, Dana Rene', AL
Colapietro, Christopher R., FL
Cole, Lance, LA
Coleman, Karen L., FL
Coleman, Mrs. Shirley Scott, AL
Collier, Charles Thames, GA
Collier, Kevin Andrew, FL
Collins, Mrs. Heather Hart, AL
Collins, Kevin Brian, AL
Columna, Aaron Scott*
Conn, Jennifer Leigh, GA
Connell, Melanie Janine, AL
Cook, Janet D., AL
Cook, Laura Lee, FL
Cook, Mrs. Roxann Castelli, AL
Cook, Mrs. Susan Elizabeth*
Cooper, Mary Elizabeth, AL
Cooper, Ms. Milly Michelle, AL
Cooper, Stacy Tabb, GA
Copeland, Mrs. Angela, AL
Corbin, Susan Moncrief, AL
Corbit, Jeffrey Russell*
Corley, Mrs. Lura J., AL
Corridori, Desa Elaine, AL
Coste, James Wesley, FL
Cottle, Mrs. Kristin D. Currie, GA
Couch, Mrs. Kimberly Adams, AL
Countryman, Ms. Melissa Stacey, AL
Cox, Mrs. Kim Navarro, OH
Cox, Kyle L., NM
Craig, Earnestine, AL
Crawford, Mrs. Johnnie Jones, AL
Crawford, Mrs. Pamela Perry, AL
Crawford, Ms. Patti M. Watson, AL
Crawford, Timothy Hayes, AL
Crider, Brent Robert, FL
Crosby, Scott Mitchell, MO
Cross, Ms. Deborah Campbell, IN
Cross, Sherrie, AL
Crutcher, Christy, AL
Cruz, Alfredo Antonio*
Crysel, Ms. Charlotte Estes, AL
Culver, Ms. Delene Caton, AL
Culver, Ronald Keith, AL
Cunningham, Brett Allen, LBSW, AL
Curington, Christy E., Mongolia
Curry, Mrs. Angie Ayres, GA
Curry, Christopher Martin, FL
Dahl, Mike David, AL
Daniels, Bylli, GA
Danley, Mrs. Cindy L., RN, AL
Dark, Mrs. Denise Thornell, AL
Davis, Andrew Leon, Jr., FL
Davis, Benjamin Lavon, AL
Davis, Ms. Carla Dozier, AL
Davis, Ms. Jeanne Cowart, AL
Davis, Mrs. Paige Feibelman, AL
Davis, Ms. Sadie Lee Ann, AL
Davis, Sandra Gail, AL
Davis, Stacey Lee, AL
Davis, Ms. Tonya Spann, AL
Davis, Tracey Jean, GA
Davison, Ms. Gwendolyn, AL
Dawson, Mrs. Gloria M., RN, AL
Dean, Barry A., AL
Dean, Lorie M., AL
Dean, Mrs. Patricia Oglesby, AL
Deaver, Kimberly Dianne, AL
Denson, Gerald Dwayne, AL
Dent, Stephen Gordon, MO
Denton, Michelle, AL
Deramus, Dallas Heath, AL
DeShields, Charles R., Jr., AL
Dibattista, Ms. Nancy Marie, FL
Dickerson, Ivy Michelle, AL
Dodson, Robert E., Jr., AL
Doherty, Michael Terrance, AL
Dorrough, Mrs. Linda D., AL
Douglas, Tonja Michelle, AL
Dowell, Mrs. Kay Reese, AL
Driver, James D., AL
Dubbert, Carla Jean, AL
Duce, Robert Karl, AL
Duckworth, Ms. Kathy Ann, AL
Dudley, Donna Brendette, AL
Dunaway, Allinta Faye*
Dunaway, Mrs. Heather Renee, AL
Duncan, Mrs. Brenda J., AL
Duncan, Johnny L., FL
Dunn, Mrs. Angela Bullard, AL
Dunn, Mrs. Cheryl Mills, AL
Dunn, Robert Brian, AL
Durrance, Mrs. Linda Reeves, AL
Dykema, Jennifer Lee, AL
Dykes, Edward Lee, AL
Dykes, Ms. Jennifer Lynn, AL
Dykes, Kimberly Elizabeth, AL
Eagerton, Mrs. Glenda Sue, AL
Earnest, Karen Louise, AL
Earnest, Tray Glenn*
Edgar, Mrs. Shanna Peak, AL
Edison, Ms. Janice M., RN, AL
Edmond, Ms. Francine Loraine, AL
Edwards, Anthony Jay, AL
Edwards, Mrs. Gail Virginia, RN, WA
Edwards, Timothy Blake*
Eland, Ashley Tyron, AL
Eldridge, Brian K., AL
Ellington, Derek Lamont, AL
Ellis, Mrs. Ginger Oliver*
Ellis, Jeffery Jackson, AL
Ellis, Laurie Lee, AL
Ellison, Ms. Lelaye Rochelle, GA
Ellison, Mary Jane, AL
Elmore, 2LT Gary S., Jr.*
Elmore, Suzanne Michelle, AL
English, Ms. Cara Leigh, AL
Ericson, Ms. Samantha Marie, FL
Etheredge, William Brian, AL
Evangelista, Bernardino, Jr., FL
Evans, Amy, GA
Evans, Randy Alan, MS
Evans, Mrs. Tammi Law, AL
Fails, Ms. Mary Louise, AL
Faircloth, Debbie A., AL
Farr, Spencer Curtis, NY
Farris, Donald Wayne, AL
Farrow, Jonathan Gayle*
Faulk, Stephanie Deniece, AL
Faulk, Ms. Susan R., AL
Fenn, Mrs. Doris Adams, AL
Fenn, James Robin, AL
Fields, Keith Lynn, Jr., AL
Fields, Melissa Kaye, AL
Fink, Mrs. Teresa Wise, FL
Finn, Michael Steven, GA
Fischer, Erby J., JD, AL
Fitch, Trey James, AL
Fitzgerald, Robin S., AL
Fleming, Mrs. Sherri Wiggins, AL
Floyd, Mrs. Voncila Johnston, AL
Folsom, George Randall, FL
Ford, Charlton Kane, AL
Ford, Mrs. Teri Seale*
Foreman, Roy Brian, AL
Foster, Eloise, AL
Fowler, Donna, FL
Fowler, Jeffrey Thomas, MS
Franklin, Charles Lamar, AL
Frankum, William Britt, AL
Frater, Ms. Donna J., AL
Frazier, Mrs. Vicki Flowers, AL
Frederick, Mrs. Donna S., AL
Free, Christian Michele*
Fulford, Ms. Tamara Ruth, AL
Fuller, Mrs. Della Hudson, AL
Gabaldon, Patricia Anne, GA
Gambles, Teresa Lynn, AL
Gantt, Mrs. Kandace Lynne, AL
Ganus, Kassandra, GA
Garrett, Mrs. Jennifer Wells, AL
Garrett, Steven Scott, AL
Garrett, Walter Eugene, Jr., AL
Gartman, Ms. Robin Elaine, AL
Gaslin, Mrs. Tracey Cox, TN
George, Mrs. Vera Williams, AL
Gibbs, Mrs. Sherilyn Donnice, WV
Gilbert, Mrs. Johnaca Kelley, AL
Gilley, Timothy Roland, AL
Gilliland, Robert Brian, AL
Gilliland, Steven Lee, AL
Gillis, Shawn Milton, AL
Gilmer, Darrell Shawn, AL
Gilmore, Mrs. Linda Traywick, AL
Gilroy, Daniel Garfield, AL
Glass, Gary Keith, AL
Glass, Rodney Slater, AL
Golden, Susan March, AL
Golebiewski, Michael, FL
Gonzalez, Ms. Cathenne*
Goodman, Mrs. Lisa Medlin*
Gorman, Mrs. Julii Williams, AE
Graham, Ms. Laura Anne, FL
Grant, Angela R., NC
Grantham, Selena Ann, AL
Green, Bettie Louise*
Green, Mrs. Judy Boswell, AL
Green, Ms. Risa Michele, FL
Green, Sherry, AL
Green, Ms. Theresa Ann*
Grice, Andrea Kathryn, AL
Grice, Mrs. Angela Perry, AL
Griffin, Malvia Lois, AL
Griffin, Sharon E., AL
Grimsley, Kimberly Dawn, AL
Gunter, Russell F., FL
Gurr, Ms. Karen Annette, GA
Gutierrez, Julie, AL
Haglund, Ms. Deanne Michelle, FL
Hall, Alberta Renee, AL
Hall, Mrs. Angela Brown, AL
Hall, Jason Tillman, AL
Hall, Jeffrey Deandre', AL
Hall, Lori M., FL
Hall, Mrs. Lynn Williams*
Halstead, Carla D., AL
Hamilton, Ashli, AL
Hamilton, Mildred Jill, AL
Hamm-Wilson, Mrs. Sharon D., AL
Hampton, Angela Christina, GA
Hampton, Patrick Eugene, AL
Hanners, Pamela Dale, AL
Hanson, Anthony (Buck), AL
Harden, Paul Morris, Jr., AL
Hardyman, Mrs. Susan Taylor, AL
Hargraves, Richard Kevin, FL
Hargraves, Tonya Close, FL
Harper, Lance Howard, FL
Harper, Mary Ann*
Harrington, Garyn Lee, IL
Harris, Brian Arliss, AL
Harris, Lorrie L., AL
Harris, Marion Elizabeth, TX
Harris, Nancy Michelle, AL
Harris, Shawanda Sonya, AL
Hart, Carol Sue, FL
Hart, Jill Marie, FL
Hartley, Bennie Marrell, AL
Hartzog, Ms. Patti Benton, AL
Harville, Ms. Donna Lynn, GA
Hastings, Kim, VA
Hatfield, Mike, AL
Hattaway, Mrs. Rhonda Henderson*
Hattaway, Timothy Price, AL
Hatten, Ms. Pamela Henley, AL
Haupt, Daryl Emery, GA
Haygood, Joseph Warren*
Haynes, Chauncey Emerson, FL
Heitzman, Ms. Jodie Gail, WA
Helms, Mrs. Sylvia Sicari, AL
Henby, John Michael, AL
Henderson, Barry David, AL
Henderson, Gena Ruth, AL
Henderson, Mrs. Sharon Laval*
Henderson, Shelley A., TX
Hendricks, Kadi D., FL
Henry, Michael George, AL
Henry, Tracie Inez, AL
Herbert, Michael Bernard*
Hernandez, Jorge Vidal, AL
Herring, Ricky Joe, AL
Herrington, Michael Royce, AL
Hessler, Mrs. Teresa Harres, TX
Hewett, Jeannie Marie, FL
Hicks, Charles Randall, AL
Hicks, Ms. Sabrina Kay, AL
Hinckley, Catherine Clair, AL
Hinton, Michael Jose, AL
Hodge, Luci Alison, AL
Hodges, Karen Virginia, AL
Hoffmann, Elizabeth Ann, NC
Holladay, Joy Diana, AL
Holland, Deborah, AL
Holley, Ms. Amy Crew, AL
Hollingsworth, John R., Jr., AL
Holmes, Frederick Oneal*
Holmes, Sharron Diane, GA
Honeycutt, Ms. Priscilla Ann, AL
Hood, Mrs. Phyllis Kunz, AL
Hooper, Mrs. Teryan Gralheer*
Horn, David Jackson, SC
House, Mrs. Melissa Herring, AL
Howard, James Fitzgerald, FL
Howard, Mrs. Patricia M., AL
Howell, Dawn E., GA
Howell, Ms. Jennifer Lynn*
Howell, Kirk Alpeter, FL
Hubbard, Shawn Michael, ME
Huckabee, Mrs. Cheryl Sizer, RN, AL
Hudson, Robert Lynn, AL
Huggins, Ms. Gwyn Carter, AL
Hughes, DeAnna Leigh, AL
Hughes, Mrs. Deanne Scott, AL
Hughley, Mrs. Valene Grayson, AL
Hunter, Ms. Stephanie Lynn, IN
Hurst, Mark Jason, AL
Hutchinson, Dawn Gay, AL
Hutchinson, Matthew, FL
Hutto, David Michael, AL
Hyden, Ms. Lisa Ann*
Iles, Jennifer Suzanne, AL
Ingalls, Mrs. Sally H., RN, AL
Irby, Rebecca, LA
Irvin, David Leroy, AL
Isaac, Mrs. Theresa Ann, AL
Ivey, Mrs. Amy Bowman, AL
Ivey, Beverly Ann, AL
Jackson, Alvis Junice*
Jackson, Mrs. Caryl Wilson, AL
Jackson, Eric S., AL
Jackson, Mark Edwin, AL
Jackson, Mrs. Veronica Mane, AL
Jacobs, Allison Paige, AL
James, Junior St. Xavier*
James, Reginald V., AL
Jenkins, Vernon Purcell, FL
Jenkins, MAJ William H., II, USAF, FL
Jiles, Mrs. Mary Green, RN, AL
Jinnght, John William, AL
Jipp, Elizabeth A., TX
John, Glenn G., IL
Johnson, D. Ashley, AL
Johnson, Dionne Lachelle, AL
Johnson, Kevin Paul, GA
Johnson, Kim Kerry, AL
Johnson, Kimberly Hope, AL
Johnson, Nora L., AL
Johnson, Ms. Rochelle Deneise, AL
Johnson, Terence Wellington, MS
Johnson, Mrs. Traci Johns*
Johnson, Troy, GA
Johnson, Mrs. Vanessa Sampson, AL
Johnson, William David, MI
Johnson, Yolanda Kaye, AL
Jones, Carey Joyce, AL
Jones, Christopher Kennel, AL
Jones, Corey Lee, AL
Jones, Gary Carl, AL
Jones, Henry Erbin, AL
Jones, Ian Troy, VA
Jones, Jared Finlayson, AL
Jones, Jason Robert, FL
Jones, Jeffrey Allen, FL
Jones, Mrs. Leslie Braziel, GA
Jones, Marcus Nolan, CPA, AL
Jones, Paulette Rolanda, AL
Jordan, Ms. Tama Denette, AL
Joslin, Michelle Leigh, AL
Junius, Ms. Patrice Darden, MD
Kates, Heather Christine, AL
Kelley, Ms. Joanne Christina, AL
Kelley, Kristina K., AL
Kelley, Rebecca J., AL
Kelley, Ms. Rita Gaye*
Kelley, Robyn, GA
Kelly, James Scott, AL
Kelly, Ms. Karen Marie, AL
Kelly, Nancy Leigh*
Kendrick, Ms. Melissa Ann, AL
Kennedy, Ms. Roberta Watson, AL
Kennedy, Steven Andress, AL
Kent, Gina Lee, AL
Kersey, Anthony Oliver, AL
Key, James Perry, Jr., AL
Kilcrease, Mrs. Kelly Latain, AL
Killian, Mrs. Cecilia Urrutia, NJ
Kilpatrick, Terrell Will, AL
Kilpatrick, Jonathan A., FL
Kimmel, Cynthia, FL
King, Alice Faye, NY
King, Mrs. Linda Gayle*
Kingsul, Mrs. Janet Bass, AL
Kirby, Nancy Marie, FL
Kirkland, Tina M., FL
Kirkpatrick, Ms. Donna H., AL
Kisselbaugh, Jesse George, KY
Kistner, Brent Gregory, AR

Kleindienst, Lori Jo, AL
Kline, Charles Peter, GA
Klinner, Ms. Kimberly Anne, AL
Klinzing, Kari Lorraine*
Knight, Thomas Allen, III, FL
Knodel, Kathryn Ann, AL
Knotts, Mark Lawton, AL
Knowles, Ms. Frances Eliz, AL
Knowles, Kimberly Lynn, AL
Knox, Clarence K.*
Knox, Ms. Sonya Renee, AL
Kraus, Mrs. Judith Ann, OH
Kummel, Anthony Carl, AL
Kyzar, Kara Lee, AL
Lager, Sean Thomas, FL
Laika, Jacqueline L., AL
Lamb, Christopher Todd, AL
Lamb, Patrick Glen, FL
Lamb, Tracey, AL
Lambert, Ms. Sherry Michelle*
Landers, Robert Edward, FL
Langford, Teresa Dianne, AL
Lanier, Ms. Scarlett E.*
Larrimore, Ronnie Charles, AL
Larue, Ms. Shari Helene, FL
Lassell, Jeffrey Dunn, KY
Latham, Angela, FL
Lawson, Jeffrey Jay*
Lebsack, Ms. Mary M. Becker, AL
Lee, Brad Howard, AL
Lee, Brian Keith, AL
Lee, Stacey Ann, AL
Lee, Mrs. Tonya, AL
Lee, Tracy Brain, MD
Leggett, Mrs. Emily Dease, AL
Lehman, Ms. Laura Leigh, AL
Leonard, Mrs. Carol O'Dell, AL
Lewis, 1LT Ronald Dewitt, Jr., USA, NC
Likely, Katrina R., AL
Lipscomb, Mrs. Gwendolyn S , AL
Little, Mrs. Connie W., AL
Little, Mrs. Dian Edeker, FL
Little, Marci Lynn, AL
Livingston, Edwin Charles, AL
Livingston, Emanuel, Jr., FL
Lockett, Thomas Walter, Jr., FL
Logan, John Benjamin, III, AL
Loman, Ms. Sheila Denise, AL
Looney, Gordon Carey, Jr., AL
Lott, Lori, FL
Love, Robert Allan, FL
Lowe, Edward John, III, AL
Lowe, Eric William, FL
Lowe, Tamera Demetrius, AL
Lucas, Richard Errol, AL
Lucius, P. Celeste, GA
Lurie, Heather Alicia, UT
Machicote, Lisa I., AL
Mack, Andre Charles, FL
Macon, Dovie Ladonna, AL
Maddox, Mrs. Dawn Raley, AL
Madison, Ms. Saundra, FL
Majors, Mrs. Joy Charmichael, AL
Mann, Ashley, TX
Mann, Mrs. Carolyn Miller, AL
Mann, Christy Lynne, AL
Mann, Thomas Winston, Jr., TN
Manning, Mrs. Jamie M. Sewell, AL
Marshall, Christopher Don, AL
Martin, Nathaniel W., Jr., AL
Martin, Paul Jeffrey, Jr., FL
Mathias, Christopher E., IN
Mathis, Tonya M., AL
Maxwell, Ms. Michelle Andrea, CA
Maye, Lorraine, AL
Mayne, Donald William, FL
Mays, Ms. Cindy Lee, AL
Mays, Ms. Roberta Henderson, AL
McBryde, Ms. Marilyn Denese, AL
McCall, Christopher Loren, AL
McCall, Herbert Harper, AL
McCartey, Russell David, AL
McClaney, Venesia Ann, AL
McConnell, Michael John, Jr., AL
McCool, Eric Andrew, TN
McCoy, Ms. Melissa K., NE
McCracken, COL Hugh David, AL
McCree, 1LT Yuanthony Charles, USAF, OH
McCurdy, Natalie Fair, AL
McDaniel, Bonnie, AZ
McDaniel, Robert Wayne, FL
McDaniel, Ms. Teresa Diamond, FL
McDonald, Charles Leon*
McDougall, Mrs. Mary Castle, FL

McDowell, Robert Wayne, FL
McGowan, Mary W., FL
McGrady, Elizabeth, AL
McHugh, Adrienne Melissa, AL
McKinnon, Carolyn Daniels, AL
McMillan, Donald Lloyd, Jr., AL
McNeely, Mrs. Melanie E., AL
McNees, Ms. Terri Lynn, AL
McNeil, Mrs. Lisa Feizel, AL
McPherson, Ms. Gretchen M., AL
Meadows, Cheryl Lee*
Meadows, Randall Jerome, Jr., AL
Medina, Israel*
Merrill, Amanda Sue, AL
Merrill, Audrey, AL
Meyers, Mrs. Donna Jean*
Middleton, Amanda Sue, AL
Milazzo, Therese Pennell, AL
Miller, Mrs. Kimberly Whitman, AL
Miller, Leo Harry, AL
Miller, Winifred Russell, AL
Mills, Lesli, AL
Mills, Mrs. Tammy Lynn, AL
Minor, Sherri Lenell, AL
Mitchell, Logan Balkcom, AL
Mizell, Susannah Lane, AL
Momon, Shawn Farand, GA
Money, Faye, AL
Moore, Carlos Deon, AL
Moore, Mrs. Laura Ann, AL
Moore, Robert Malcolm, IV, AL
Morgan, D. Lynn, AL
Morgan, Ms. Delia W., GA
Morgan, Matt James, AL
Morin, Mrs. Margie Evans, AL
Morris, Carlisle Joseph, AL
Morris, Melissa L., TN
Morris, Mrs. Sherri Lynn, AL
Morris, Terry James*
Morrison, Jeffrey Allen, FL
Mott, Kenneth Odell*
Moye, Mrs. Joyce McClenney, AL
Mullins, Kent D., AL
Murchison, Ms. Dianne Ivey, AL
Murphy, Donna Renee, AL
Murphy, Kelli, FL
Murphy, Ms. Meredith*
Myers, Clark Douglas, AL
Myers, James Michael, AL
Nall, Bubba Guy, AL
Napper, Mrs. Cathy Williams, AL
Nelson, Tammy L., AP
Newton, Ms. Dawn Elaine, AP
Nguyen, Mynga Thi, AL
Nichols, Grant Andrew, AL
Nichols, Rodney C., AL
Nichols, Rodney Craig, AL
Nichols, Susan Rebecca, AL
Niekro, John Joseph, GA
Nolin, A. Michelle, AL
Norman, Ms. Mary Elizabeth, AL
Norstrom, Conn David, WA
North, Jamie Francine, AL
Northington, Mrs. Brenda Diane, AL
Northington, Stephen Dale, GA
Norton, Charles Joseph, AL
Norton, James Patrick, AL
Norwood, D. Michelle, GA
Nowling, Mrs. Julie Ann, AL
Nunez, Peter, AL
Nutt, Mrs. Bonnie, AL
Oakes, Mrs. Colleen Culpepper, AL
Ogburn, Steven Thomas, AL
O'Hara, Sean Perry, FL
Ohman, Alison Ruby, AL
Olding, Mrs. Debra L., OH
Olding, Mark A.*
Opichka, Daniel Paul, WI
Orbaugh, Cameron Allen, IN
Osborne, William Robert, AL
Osmer, Richard Bennett, Jr., FL
O'Steen, Ms. Debra Carol, AL
Outsey, Ms. Alice Faye, AL
Overstreet, Ms. Emily, AL
Owen, Amanda Michelle, GA
Owen, Mrs. Mary Elizabeth McVa, AL
Owens, Charles Michael, AL
Owens, Daniel Edward, FL
Owens, John Allan, AL
Owens, Kelly Mireille, AL
Ownes, Raymond Arthur, III, AL
Padgett, Lee Young, II, AL
Padgett, Lisa Kay*
Page, Lisa Ann, FL
Park, Gregrory Arthur, AL
Parker, Jackie Ladon*
Parks, Mrs. Anita Everett, AL

Parks, Ms. Mary Alice, AL
Parsons, Mrs. Lisa Gwin, RN, AL
Paschen, Ms. Gail Gano, AL
Patterson, Lisa M., AL
Patterson, Mrs. Polly Jones, AL
Payne, Paul Lanier, AL
Payne, William Scott, FL
Payton, Mrs. Margie Dedee, AL
Pearce, Dean Alan, RN, AL
Pearcy, Teresa Powell, AL
Pearcy, Thomas Love, Jr., AL
Penn, Mrs. Margaret Faulk, AL
Perry, William Donald, AL
Persch, Melissa Ann, AL
Peters, Kevin Mark, AL
Pettie, Mrs. Cindy Rogers, AL
Pezent, Michael Warren, GA
Pfluke, Mrs. Julie Franklin*
Phillips, Ashley Parnell, AL
Phillips, Mrs. Slyvia Sanders, AL
Pickard, Richard John, AL
Pierce, Jenny Kathleen, AL
Piland, Mrs. Kimberly Lynn, AL
Pinckard, Mrs. Julie L. Ellis, AL
Pitchford, Ronald Blaine, AL
Pitts, Nadine Adrianne, FL
Plato, Ms. Cheryl Denise, AL
Podder, Nirmol Kumar, AL
Poke, Charles, AL
Pollard, Valeri D., AL
Popwell, Ms. Nancy Williams, AL
Porter, Franklin S., FL
Powell, Mrs. Catherine Gayle, AL
Powell, Jack B., AL
Powell, Tracy, AL
Powell, William Lee, AL
Prater, Richard H., Jr., AL
Prescott, Ms. Stacey-Anne M.*
Presley, Ms. Annette Granger, AL
Presnall, Cheryl Ann, NC
Prevatt, Jeffrey Todd, AL
Price, Carolyn J., AL
Price, Ms. Mary Jo, AL
Price, Ms. Naima Leigh, AL
Price, Sybrica Faye, AL
Price, Troy Douglas, AL
Price, Victoria Lynn, AL
Price, Mrs. Wanda Wynn, AL
Prohoda, MAJ George, USA, CA
Pullen, John Mark, AL
Pullen, Tommey Rusk, Jr., AL
Queen, Richard Ernest*
Rabinowicz, Ms. Sibylle*
Raife, Mrs. Corine Strong, AL
Railey, Ms. Deidre L. Bailey, AZ
Raney, John Paul, AL
Rankin, Jennifer B., AL
Ransaw, Michael Carleton, FL
Reddoch, Ms. Kimberly Jean*
Reeves, Jennifer, AL
Reeves, Suzanne L., FL
Register, Matthew Ward, FL
Renfro, Jamie E., AL
Revell, Ms. Melanie Ann, AL
Reynolds, Katryn, AL
Reynolds, Michael Fredric, AL
Reynolds, Scott Christopher, AL
Richardson, Starla R., AL
Riggi, Mrs. Karen Smith, AZ
Rigsby, Mrs. Linda Spivey, AL
Riley, Ms. Sonya Patricia, AL
Roark, Marsha L., FL
Robb, Mrs. Ann W., AL
Roberson, Carla Yvette, AL
Roberts, Ms. Joy Hauser, RN, LA
Robinson, LT Emma Lee, AL
Robinson, Mrs. Loretta Ballard*
Robinson, Ms. Sharon Denise, AL
Rochester, Eric Birchfiel, AL
Roden, Mrs. Cynthia Brown*
Rodgers, Ms. Myra Michelle, AL
Rogers, Ms. Carolyn Adams, AL
Rogers, Charles Joseph, AL
Rogers, Sharon, AL
Rogers, Tracie Lynn, AL
Rolling, Mrs. Vicki L., AL
Romano, Ms. Suzanne, VA
Rood, Mrs. Elizabeth Lusk, AL
Rosales, Jesus J. R., TX
Ross, Ms. Amy Danielle, AL
Rotton, Mrs. Sheila Bundrick, AL
Rountree, Stephen C., Jr., GA
Rushing, Gary Michael, AL
Russell, Ms. Diane, SC

Russell, Ms. Geraldine Ware, AL
Russell, Lance Charles, AL
Russell, Manning Todd, AL
Russell, Steven John, FL
Rutherford, Ms. Angela Dawn, MS
Ryan, Mrs. Leigh Hobbs, AL
Ryser, Candie Rae*
Salter, Brandon Rainer, AL
Sanborn, Marc Ellis, KY
Sanders, Ms. Stephanie Hodge*
Sandifer, Mrs. Cynthia Terry, AL
Sanford, Allen Butler, AL
Sansom, Ms. Denise Ezell, AL
Sauls, Bellamie, AL
Saunders, Patrick Harold*
Scaife, Jennifer Yvette, AL
Scarpinato, Ms. Sandra Mane, FL
Schmerbauch, Mrs. Rebecca M.*
Schofield, Missy, AL
Schroeder, Shanda Dee, AL
Scott, William Randall, AL
Scruggs, Bryan Pierce*
Seagle, Wayne Harrison, Jr., AL
Seamon, Shon Ledel, II, AL
Searcy, Ms. Yvonne Delose, AL
Sears, Shannon R., AL
Seay, Tommie Kevin, GA
Sellers, John Lauder, FL
Shamblin, Ms. Vicki Tait, AL
Shay, Timothy Michael, FL
Shealy, Joseph Baxter, AL
Sheffield, Billy Joe, II, AL
Sheffield, Ms. Keely Leetazet, AL
Shell, Thomas Keith, AL
Shepherd, Thomas Alle, III, GA
Sherrer, Mrs. Mary Louise, AL
Shipman, Lionel, FL
Shirley, Mrs. Marcella Marshal, AL
Shiver, Ms. Tina Bagley, AL
Shortt, Roy Michael, FL
Shotwell, Kelley Lin, FL
Simmons, Gwendolyn Rose, AL
Sims, Joseph Arnold, AL
Sims, Mrs. Teresa Riley, AL
Singletary, Mason Chad, AL
Singleton, Rodney, AL
Sington, Fredrick W., III, AL
Skipper, 2LT Joseph Benjamin, USAF, FL
Smeltzer, Karl Ryan, AL
Smith, Belinda Dawn, AL
Smith, Ms. Carlotta Gene*
Smith, Carrie Lynn, MI
Smith, Ms. Connie Bearden*
Smith, Mrs. Deborah Pullen, AL
Smith, Debra-Lynne, AL
Smith, Mrs. Junoirette G., AL
Smith, Kelly Sloan, FL
Smith, Kimberly, AL
Smith, Kimberly Dyanne, AL
Smith, Mrs. Patricia Barrow, AL
Smith, Ms. Sabrena Lyn*
Smith, Sandra Leigh, TN
Smith, Terry Allen*
Smith, William Warren, AL
Smithart, Michael David, AL
Snaders, Joseph Allen, AL
Snell, Roy Mixon, AL
Snow, Suzanne Elizabeth, FL
Snyder, Bart K., AL
Snyder, Robin Wayne, AL
Sowell, Brenda Sharmaine, AL
Spivey, Mrs. Laura Leverette, AL
Spivey, Michael Lavon, GA
Springs, Frank Lee, FL
Sprouse, Mrs. Alberta B., AL
Spurlin, Marcy C., AL
Squire, Ms. Charlene Marie, AL
Standifer, Jeffery D., AL
Stanfield, Mrs. Hope Broadhead, AL
Stanford, Ms. Chandra, AL
Stanford, Ms. Rosetta Box, NC
Starr, Mrs. Elizabeth Anthony, AL
Stearns, Stephanie Anne, AL
Steinheimer, David Ross, LA
Stephens, Ms. Jennifer Len, AL
Stephens, Timothy Earl, AL
Stephenson, Shea, GA
Stewart, Freddie Wayne, AL
Stewart, Mrs. Latonda Evette, AL
Stewart, Mrs. Melissa Jones, AL

Stewart, Ms. Susan R., RN, AL
Stokes, Mrs. Linda L., OH
Stone, Ms. Teresa Renee, AL
Strength, Mrs. Leslie Porter, AL
Strickland, Paul Jones, II, AL
Stringfellow, Joseph Mark, FL
Stutts, Mrs. Julia Smith, AL
Stutts, Mrs. Pamela Bouvier, AL
Styron, Eric Kline, AL
Suggs, Shannon Eugene, AL
Sullivan, Theresa Leann, AL
Sutherland, Ms. Sidney, FL
Sutherland, Susan Paulette, AL
Sutton, Shawn Christopher, GA
Sweezey, Timothy Keith, FL
Sylvest, Mrs. Donna M. Jones, AL
Tackett, Mrs. Debra Harkey, AL
Tann, Betty Mallett, CA
Tataryn, Ilka Vannessa, GA
Tate, CAPT Thomas Lee, AL
Taylor, Barbara Williams*
Taylor, Mrs. Carolann Arthur, AL
Taylor, Dedie J., AL
Taylor, Gregory Hulon, AL
Taylor, Ms. Jennifer C., FL
Teague, James Lee, Jr., AL
Teel, Gina L., AL
Tellis, Ms. Gwendolyn Diann*
Thomas, Betsy L., AL
Thomas, Charles Eric, AL
Thomas, Karen Elizabeth, AL
Thomas, William Marion, II, AL
Thompson, James Daniel, AL
Thompson, Mrs. Kimberly H.*
Thompson, Tonya Christy, GA
Thornell, Mrs. Gaynelle Greene, AL
Thrash, Sonya L., AL
Tidwell, Ronda Leigh, AL
Till, Johnny Lee, AL
Tillman, Lori, AL
Tompkins, Elizabeth Leigh, AL
Toole, Sandra, FL
Topping, Mrs. Jean M., AL
Tortorice, Chad Bryan, FL
Townsend, Ms. Jessilyn Denise, AL
Tran, Teresa Huong-Khanh, AL
Trauger, Angela, AL
Trawick, Karen, AL
Trawick, Trenton Parker, AL
Treadwell, Michael David, AL
Trombetta, Ms. Melanie Sherrill, FL
Troxler, Robert Kimsey, TN
Tucker, Ms. Lori P., AL
Tucker, Tanya Hope, AL
Tudor, CAPT Claude Kent, Jr. USAF, FL
Turnbull, James Eric, OK
Turner, Paul Franklin, Jr., AL
Umbarger, Ms. Andrea Dawn, AL
Vance, Ms. Sharon K., AL
Vann, Ms. Leslie Ariail, AL
Vaughan, Amy Michelle, AL
Vaughans, Ms. Doris Chambers, AL
Vickery, Ashley Clark*
Vickery, Timothy Shane, AL
Vinson, Mrs. Ginger Baker, AL
Wagner, Kimberly Sue*
Waites, Christopher Lamar, GA
Waldrop, Devi Ann, AL
Walker-Matthews, Ms. Dawn, GA
Wallace, Ms. Janice Bowers*
Wallace, Lance Elliott, GA
Walters, Norman Eugene*
Walton, Ted L.*
Ward, James Cecil, III, FL
Ward, James E., AL
Wardlaw, Ms. Leslie Reed, AE
Warr, Gregory Todd, AL
Warren, John Earl, NC
Waters, Fred S., AL
Watford, Ashley L., AL
Watkins, Ms. Eartha M., GA
Watkins, Ms. Kerry Gay, GA
Watson, James Stephen, AL
Watson, Mrs. Penelope Riley, AL
Watts, Tiffany Celeste, AL
Weatherford, Bradley G., VT
Weaver, Harlin Timothy, AL
Weaver, Terry Edward, AL
Weith, John David, FL
Wells, Mrs. Gwenda Lynn McCroa, WA
Wells, Mrs. Michele R., AL
Wells, Stephen Patrick, AL
Wertz, Ms. Kristin Michelle, GA
Wespiser, Katherine, FL
White, A. Brooke, AL

White, John William, AL
White, Robin Lachelle, AL
Whitehead, Shaylee D., AL
Whitehurst, Mrs. Janice B., GA
Whitworth, Heather Leigh, FL
Wiggins, LT Alton Rance, USNR, FL
Wilburn, Beverly Renae, AL
Wiles, Ms. Carol Leanna, MI
Wilkes, Dr. William Randolph, AL
Wilkinson, Ms. Michelle, AL
Wilkinson, Ms. Shirley Shoema*
Wilks, Ms. Melissa Ann, AL
William, Ledwitch J., III, FL
Williams, Allan O., FL
Williams, Mrs. Becky Pair, AL
Williams, Brenda Senn, AL
Williams, Mrs. Cassandra D., RN, AL
Williams, Charles Edward, AL
Williams, Darlene, AL
Williams, Mrs. Emily Moore, AL
Williams, Evern Vinson, AL
Williams, Feldman Fitzgerald, MS
Williams, John Randall, AL
Williams, Ms. Kathy, AL
Williams, Myron Nigel, AL
Williams, Robert Mitchell, AL
Williams, Sharon Denetse, GA
Williams, Shirley Anita, GA
Williamson, Alfred E., Jr., AL
Williamson, James Kendric, AL
Williamson, Ross Bennett, FL
Williamson, Vickie Lynn, AL
Williamson, Yvonne Rene, FL
Willis, Barry U., AL
Willison, Mrs. Ginger T., AL
Willoughby, Gary D., RN, AL
Wilson, Mrs. Charlotte Wright, AL
Wilson, Comer A., III, AL
Wilson, Cristie Ann, GA
Wilson, Deborah Marie, AL
Wilson, John Mark, AL
Wilson, Ms. Marie Buell, FL
Wilson, Ralph Preston, AL
Wilson, Mrs. Susan Hobdy, AL
Windham, John Paul, AL
Wise, Mrs. Teah Leigh Mathison, MO
Wison, Ms. Selena Dawn*
Wolford, Michael Lynn, AL
Womble, Susan, GA
Wood, Laurie Anne, AL
Wood, Tatia A., AL
Woodfin, Mrs. Nancy J., AL
Woodham, Chellie, AL
Woods, Melissa R., AL
Word, Leigh Ann, AL
Wright, Mrs. Esther L., GA
Wright, Ms. Jennifer Elaine, AL
Wright, Mrs. Sylvia Pierce, AL
Yates, Ronald Anthony, Jr., AL
Yeilding, Bennett Scott, AL
Yelverton, Mrs. Dianne Deyoung, AL
Yohn, Ms. Christen Whigham, AL
York, Mrs. Tracy Lois Watson, AL
Young, Gina, TX
Ziegler, Matthew, AL
Zwayer, PVT2 Robert Bradley, USMC, FL

1993

Aaron, Ashley Dean, AL
Adams, Charles David, AL
Adams, Charles David, AL
Adams, Lori Deanna, AL
Adams, Michael Jerry, FL
Adams-Ulmer, Mrs. Beth Tounley*
Adler, Mrs. Tina Menees, AL
Alderman, Jason Thomas, AL
Aldridge, Johnnie Paul, AL
Alexander, Clifton Jones, AL
Alford, Charles Edwin, II*
Al-Husaine, Mohammed Ali, AR
Allen, Cheryl, AL
Allred, Tern Michelle, FL
Ambers, Mrs. Gwendolyn Murray, AL
Anderson, Mrs. Can Polley, FL
Anderson, Ramonia, AL
Andrews, Cemira Marie, AL
Archie, Mrs. Shirley Segars, AL
Armstrong, Ray O'Neal, AL
Armstrong, Mrs. Traci Tyson, AL
Arrington, Mrs. Debra H., AL
Asakura, Rieko, Japan
Averette, Ronald Benoit, FL

*Address Unknown

[illegible], Ms. [illegible] RN, AL
Azeem, Faisal Faisal, Saudi [illegible]
[illegible] Matthews, AE
Bailey, Ms. Dellissima A., GA
Bailey, Ms. Lillian Rogers, AL
[illegible], AL
Bair, Cinnamon Lee, FL
Baker, Amy Larae, AL
Ballard, Amanda Lynn, AL
Ballard, Pamela Deniece, AL
Ballard, Randall Winford, AL
Ballard, Rodrick Brent, TN
Banks, Tony Anthony, AL
Barber, Angela Louise*
Barber, Ms. Francia Walker*
Barnes, Michael Lee, AL
Barnett, Ms. Deborah Dixon, AL
Barr, Mrs. Sherri McLendon, AL
Barrett, Ms. Celena Virginia*
Barrett, Jeffrey Lloyd, AL
Barron, Mrs. Belinda Jeannie, AL
Barron, Ms. Gwendolyn Lorrain*
Barrow, Jacob Cameron, AL
Barten, Ms. Shona Michele, AL
Barton, Craig S., AL
Batchler, Mrs. Kristi Luhmann, TX
Baxley, Latricia, AL
Baxley, Samuel Wesley, TX
Bean, Kris, FL
Beasley, Ms. Amy Elizabeth, AL
Beasley, Mrs. Anne Orrison, AL
Beasley, Patricia Lyn, AL
Beasley, Richard James, AL
Beaty, Christopher R., AL
Beaver, John Michael, FL
Beavers, Dan Allen, Jr., AL
Beck, Kelly Michele, AL
Beckum, Cameron Scott, AL
Bedsole, Danny Lee, AL
Bedsole, Jeffery Earl, AL
Belcher, Jason Ray, FL
Belflower, Tracy Leigh, GA
Bell, Gregory Lavon, AL
Benbow, Mrs. Gena Kendrick, AL
Benchabbat, Daniel Arthur, LA
Bender, Elizabeth, AL
Bender, Elizabeth C., FL
Bennett, Connie L., AL
Berry, Mrs. Virginia Walters, AL
Berryhill, Ms. Cynthia Leigh*
Betz, Mrs. Jane Eagerton, AL
Blackmon, Patrick Darren, AL
Blackwell, Peggy Sue, AL
Blair, Mrs. Carol Boutwell, AL
Blakeley, Carol Anne, FL
Blalock, Mrs. Jane L., RN, AL
Blanding, Martha L., AL
Blankenship, Albert H.*
Blankenship, Scott Perry, AL
Blitz, Richelle Elise, AL
Blocker, Mrs. Angela Hammett, AL
Boatwright, Corey Scot, AL
Bodiford, Tonya Renee, AL
Bodine, Judith Holliday, AL
Bonham, Leslie Ann, AL
Boone, Ms. Janice Wade, AL
Boothe, Amy Marie, AL
Borders, Karla W., AL
Borg, Chelly, AL
Boudreaux, Stephanie Ann, AL
Bouington, Mitchell Paulk, FL
Bourkard, Ernest R., III, AL
Bowden, Mrs. Carol Skipper*
Bowden, Shannon Marie, AL
Bowling, Ricky Neal, AL
Box, Angelique Laurese, GA
Boyd, Robert, Jr., AL
Boyett, James A., AL
Bozeman, J. Richard, FL
Bozeman, Lizabeth A., AL
Brackin, Richard Neal, AL
Braddock, Ms. Patricia E., AL
Bradley, Jeff L., III, FL
Bradley, Kimberly Deann, AL
Bradley, Stephanie Renee, AL
Brannen, Simone Fayree, FL
Brannon, Christopher Ryan, FL
Brannon, Mrs. Patricia Sanford, AL
Branum, Mrs. Frances Daniel, AL
Braswell, Angela Leigh, AL
Braun, Ms. Christi Kay (CK), ND
Brazil, Brandon Glenn, GA
Brethauer, Ms. Kathleen S., AL
Brice, William Thomas, Jr., AL
Bridges, Ms. Jo Ann, AL
Brisendine, Sandra Lavell, MS
Br[illegible], Sher Jeannine, FL
B[illegible]head, Ms. Mary Ellen W, [illegible]
Brooks, Anissa A., FL
Brooks, Ms. Michelle, AL
Brown, Alicia Frances, AL
Brown, Jeanette, AL
Brown, Melinda, AL
Brown, Thomas Floyd*
Browning, Ms. Linda Faye, AL
Brunson, Eric Thomas, AL
Brunson, Michael E., Jr., AL
Brunson, Tammy Lynn, AL
Bryan, Mrs. Sybil Lou, AL
Bryant, Jeff Allen, AL
Bryant, Mrs. Jennifer Dickey, FL
Bryant, Ron Samuel, AL
Bryant, Sharon Lynn, AL
Bullard, Elizabeth P., AL
Bumgardner, Wendy Diane, AL
Bunke, Ms. Kimberly J., AL
Burge, Mrs. Joyce King, AL
Burk, Ms. Merri Anne*
Burke, Latonya R., AL
Burkes, Ms. Jaymie Jeanine, AL
Burkett, Amy Jacquelyne, AL
Burkett, Trenton Shane, FL
Burnett, Sylvia Marie, AL
Burns, William Bradley, FL
Burton, Carolyn Sue, VA
Butler, Ms. Kelley Amanda, AL
Byram, Linda Lee, AL
Byrd, Elizabeth Ann, AL
Calhoun, Cecelia Anne, AL
Callans, Angela Fay, AL
Calloway, Mrs. Teresa Dianne, RN, AL
Calzada, Ms. Deborah Elaine, AL
Calzone, Ms. Katherine Lee, AL
Campbell, Christopher J., AL
Campbell, Tammy Lawanda, AL
Cannon, Jeffery Pate, AL
Caples, Sonya A., FL
Caradori, Mark G., AL
Carini, Joanne, TX
Carlton, Allen Rayfield, AL
Carney, Ms. Nancy Simpson, AL
Carnley, Timothy Travis, AL
Carpenter, Alan Wade, AL
Carpenter, Mrs. Brooke Chadek, AL
Carpenter, Cheri L., CA
Carpenter, Lisa M., FL
Carr, Mrs. Susan Johnson, AL
Carroll, Mrs. Sheryl Thrun, AL
Cason, Jill Lynn, AL
Castelli, Juliann Marie, AL
Castelli, Ms. Rebecca Ann, AL
Caswell, Jonathan L., AL
Caton, Mrs. Shannon L. Ivey, AL
Chadwick, Mrs. Jan B., AL
Chambliss, Royzell, RN, AL
Chance, Aleshia Zoramae, AL
Chappell, James Oliver, AL
Chappelle, Derek Elerson, AL
Chase, Ms. Deborah Hoff, RN CRNP, AL
Cheely, Rebecca Elizabeth, GA
Cheney, Donna R., AL
Childress, Timothy Lee, AL
Childs, Ronald Gregory, AL
Cho. Mrs. Anne Kroner, MS
Christian, Mrs. Bronwen D., AL
Chunn, M. Annette, AL
Cikovic, Richard T., FL
Clanton, James Alpheus, III, AL
Clark, Christy Suzanne, GA
Clark, Isiah, III, AL
Clark, Mrs. Laura Lynn, AL
Clark, Mrs. Lucy McAliley, AL
Clark, Suzette, AL
Clausell, Valencia Delori, AL
Cleckler, Kevin Vastene, AL
Cleland, Ms. Lisa Ryles, AL
Clem, Mrs. Stacey Clark, AL
Cobb, Charles Edward, AL
Cobb, Gregory Wayne, AL
Cofield, Stephanie C., AL
Coggin, Chadlor Leon, AL
Colbert, Mrs. Michelle Downs, RN, AL
Coleman, Deanna Virginia, AL
Coleman, Mrs. Dorothy Jean, RN, AL
Coleman, Eddie Denoris, GA
Coleman, Robert Dennis, NC
Colley, Ms. Paudra Yolanda, AL
Collins, Christopher S., FL
Collins, Ms. Claudine, AL
Collins, Kimii Tron, GA
Collins, Stacie Melinda, AL
Collins, Windy Ann, FL
Conner, Ms. Margaret Cordell, RN, AL
Conway, Ms. Janice Marie, AL
Cook, Ms. Laurie Lynn, AL
Cook, Mrs. Roxann Castelli, AL
Copeland, Christopher T., AL
Copeland, Monica Rochelle, AL
Coppage, Mrs. Kristi Walker, AL
Courson, Mary Angeline, AL
Cox, Audra Ann, AL
Cox, Christopher Bruce, GA
Cox, Kyle L., NM
Crain, Joe Ray, AL
Cramer, Michael Kent, AL
Crawford, Adrian Emmett, AL
Crean, Daniel Joseph, Jr., FL
Crews, Huelon Scott, FL
Crosby, Crosby D., CO
Cross, Clinton Allen, GA
Crossland, Christa M., GA
Crowder, Mrs. Michele Conner, AL
Crozier, Donald C., GA
Crozier, Mrs. Miclynn Carmonch, AL
Cumbie, Daniel Leonard, AL
Cummings, Julie Diane, CPA, FL
Curran, Robert J., AL
Curtis, Steven Craig, AL
Dade, John Thomas, Jr., LA
Dailey, Ms. Cheryl Lynn, GA
Dailey, John, TX
Daley, Amber, HI
Daniel, Penny Charmaine, AL
Daniels, Ms. Debra Ann, AL
Daughtry, La Jeana Rochelle, AL
Davenport, Dana L.*
Davidson, Nicole Leigh, GA
Davis, Agnes Flournoy, AL
Davis, Andrew Leon, Jr., FL
Davis, Anthony Todd, AL
Davis, Cherina, AL
Davis, Mrs. Deborah Wilkinson, AL
Davis, Ms. Guenevere L., FL
Davis, Leartis Junior, AL
Davis, Lisa, SC
Davis, Mrs. Regina Rhoden, GA
Davison, Ms. Angela Gyvette, AL
Dawkins, William Gregory, AL
Dean, Ms. Kathy King, AL
DeBoer, Barbara Gayle, FL
Debose, Christopher, AL
Debrosse, Louis Robert, FL
Deleon, Catherine A., TX
Denmark, Scot Hunter*
Diaz, Mrs. Dorothea Faith, AL
Diermayer, Mrs. Debbie C., AL
Donaldson, Edwin Todd, PA
Donaldson, Lisa Lynne, AL
Dorrill, Jason, AL
Dorsey, Mrs. Betty Brooks, AL
Doty, Kathryn Elizabeth, GA
Douglas, Janna Sue, AL
Douglas, Stephanie, AL
Douglas, Todd Janes*
Dubberley, Brady Wilson, AL
Dubose, Mrs. Cynthia Killough, AL
Dudley, Julian Antoine, AL
Duffy, Mary Jo*
Dunkin, Deidre Leigh, GA
Dunn, Kelly Elise, AL
Dupree, Ms. Delaine Manelle, GA
Dupree, Mrs. Jimmie Gale, AL
Durham, Mrs. Tangela Mock, FL
Dykes, Ms. Christiane, AL
Dykes, Mrs. Roberta H. Griffith*
Earles, Donna R., AL
Edgar, Jennifer S., GA
Edmondson, Joanna Lynn, AL
Edwards, Ms. Bridgette Kendra*
Edwards, Carlton Lawayne, AL
Edwards, Charles Elvis, AL
Elder, Valerie, AL
Eldridge, Edward Jerome, OH
Elliott, Angela Marie, AL
Elliott, Sandra Dale, AL
Elliott, Sean Lawrence, AL
Ellis, Benjamin Chad, AL
Ellis, Derek Stanton, FL
Ellis, Laurie Lee, AL
Ellison, Mrs. Cathy Walker, AL
Elmore, Clayborn Lee, AL
Elmore, Ms. Erin Elise, AL
Elmoussaoui, Ali, Netherlands
Elrod, Joseph Michael*
Elrod, Michael E., AL
Emerson, Ms. Debra Sue, AL
English, Boyd Kendal, AL
Erb, Ms. Ivy Leigh, AL
Erway, John Michael, AZ
Esters, Ms. Mellan Chancey, TX
Etheridge, Terri Renee, AL
Evans, Mrs. Charlene Andrews, AL
Evans, Jay McLeod, FL
Evans, Lisa L., AL
Everette, Joseph D., Jr., FL
Ezell, Mrs. Jill Hughes, AL
Farmer, Heather Michelle, AL
Farris, Mrs. Vicki Peters, AL
Fassett, Mrs. Wanda Jones, AL
Faulk, David Michael, AL
Feagin, Benjamin Charles, AL
Fenne, Stein Ove, Norway
Ferry, James Paul, GA
Figurin, Mrs. Rebecca Mello, AL
Fischer, Stephen Dale, AL
Fitzwilliam, Sean Patrick, AL
Fleener, Andrew Scott*
Fleming, William C., AL
Flint, Jarrett Brooks, AL
Flowers, Rev. Ronald M., AL
Floyd, Zina Micchelle, AL
Flynn, Dolores Mildred, FL
Folmar, Deana Marie, AL
Folmar, Jason Matthew, AL
Folmar, Jennifer, AL
Folmar, Nancy Delois, AL
Folmar, Sheila Lynette, AL
Ford, Phillip Lane, GA
Fortune, Sonya Jean, AL
Fountain, Jason Morgan, AL
Franceschi, Sean Gino, FL
Franklin, Mrs. Carla Kennetha, AL
Freeman, Susan Rae, AL
French, Ms. Martha Sue, RN, AL
Frobese, Eric Jason, MA
Fueitag, Peter John, AL
Fuller, Ms. Amy Jenell, AL
Fuller, John Ray, III, TX
Fuller, Robert Randall, FL
Fuller, Ms. Sharon Morrell*
Fulmer, Monica Leigh, KY
Fundum, Shane Patrick, AL
Futral, Mrs. Terry L., RN, GA
Gabaldon, Patricia Anne, GA
Gaddy, Ms. Kristina Marie, AL
Gafford, Ms. Carolyn Shows, AL
Gallimore, Sandra Renee, AL
Gann, Susan Renee, FL
Gantt, Ms. Kimberly S., AL
Gardner, Ms. Essie Lee, AL
Garrett, John Eugene, AL
Garrett, Rachael E.*
Garrett, Walter Eugene, Jr., AL
Garrison, Mrs. Kathy Simms, AL
Garrison, Mrs. Patricia Grant, AL
Gartman, Mrs. Kristina Manasco, AL
Gauspohl, Mrs. Sheryl Forte, AL
Gentry, Jennifer Ann, AL
Gibson, Mrs. Kimberly Danford, AL
Gill, Michael Garlin, AL
Gingery, Mark Lucas, GA
Glass, Tracy Ladon*
Glover, Dennis Marlen, AL
Godwin, Cheryl L., AL
Godwin, Tara Lesleigh, AL
Golden, Annette, AL
Goodwin, Ms. Lashanda T., AL
Goolsby, Ami Heather, AL
Gormley, Mrs. Rebecca Ann Hart, AL
Gouge, Ms. Debra Pye, HI
Grant, Mrs. Phyllis Ann, AL
Grantham, Ms. Angie Louise, AL
Greene, Richard Michael, FL
Gregory, Mrs. Cathy Turner, AL
Greschuk, John Joseph, Jr., FL
Grice, Mrs. Jongielene, RN, AL
Grice, Mrs. Sonya Danford, AL
Grier, April Michelle, AL
Griffin, Mrs. Tiffany Bell, AL
Griffin, Vernon Ray, GA
Griffith, Mrs. Vickie Hensley*
Grimes, Carl Martin, FL
Grimes, David Kendall, AL
Guice, Domineek Pasquell, AL
Gunn, Ms. Cheryl Denise, AL
Gunter, Ms. Debra Kay, AL
Gunter, Ms. Shannon Ann, AL
Gunter, Troyce R., FL
Haden, Amanda Carol, AL
Hagerty, Ms. April Renee, FL
Hagler, Schella Onetta, AL
Haglund, Ms. Deanne Michelle FL
Halcomb, Ms. Julie Anne, AL
Hale Ms. Loleta*
Hall, Mrs. Bonnie Collins, AL
Hall, Debra L., AL
Hall, Jeffrey Deandre', AL
Hall, Mrs. Jill Culpepper, AL
Hall, Ms. Partrena Baker, AL
Hall, Mrs. Tabitha Bryan, RN, AL
Hall, Ms. Tessie Lynne, AL
Ham, Amanda Belle, AL
Hamilton, Mrs. Christi Perkins, AL
Hamilton, Lisa G., AL
Hamlin, David Russell (Bone), TN
Hand, Ms. Kathy Jowers*
Hare, Shannon K., FL
Harrell, Mark Anthony, AL
Harris, Amy, AL
Harris, Ms. Lora D., AL
Harris, Morris William, AL
Harrison, Jason Douglas, AL
Harrod, Jennifer Ann, AL
Harsch, Daniel Thomas, FL
Hart, Rhonda, AL
Hart, Mrs. Tina Cooper, AL
Hartin, Mrs. Cynthia C., AL
Hatfield, Ms. Allison Renae, AL
Hatfield, Mike, AL
Haupt, Derek Clark, FL
Hawkins, Terrelynn, AL
Hayles, Sandra L., AL
Head, Julius Clinton, AL
Head, Robert Mark, AL
Heard, Yolanda Lovetta, AL
Heath, Samuel Jonathan, GA
Hebert, Shannon Leigh, AL
Helms, Hugh Lee, AL
Helms, Kelly Wayne, GA
Helms, Mrs. Nellie Sue Ryals, AL
Helms, Robert David, RN, AL
Henderson, Charles Todd, AL
Henderson, Mrs. Jacquilyn B., AL
Henderson, Juan Trevino, AL
Henley, Ms. Conelia Stacie, AL
Henry, Mrs. Elizabeth Greene, RN, AL
Hentschel, Ms. Sara Candace, AL
Herbert, Ms. Tracey Jacquelyn, AL
Herron, Ms. Laura Kate, TN
Hester, Kenneth Mark, GA
Hicks, Ms. Lisa Raye, AL
Hicks, Willie, Jr., FL
Hill, Brian Scott, GA
Hill, Linda Marie, AL
Hilley, Mrs. Dawn Morrow, AL
Hinton, Mrs. Denise Bozeman, AL
Hobbs, Mrs. Becky Henderson, AL
Hobbs, Randall Lerry, AL
Hodges, Spencer James*
Hodges, Vincent Robert, AL
Hodges, Walter Marcellus, FL
Hoffmann, Lynn Patricia, AL
Hohlbaugh, Julie M., AL
Holbrook, Ms. Christina C., VA
Holley, Betsy Ann, AL
Holley, Ms. Kasee Leigh, AL
Hollinger, Cedric G., AL
Hollingsworth, John R., Jr., AL
Holloway, Kerrie Ann, GA
Holman, Sheila G., AL
Holmes, Karla Smith, AL
Holmes, Patrick Moores, AL
Holton, Pamela Dashun, AL
Hooper, Kathleen Michelle, FL
Hopper, Natalie Christine, GA
Hornady, Jonathan Parker, AL
Hough, Mrs. Deborah Leigh, FL
House, Paula Denise, AL
Hovet, Mrs. Frances Janousek, AL
Howard, Mrs. Cheryl Hattaway, AL
Howard, Mark Thomas, GA
Howard, William B., AL
Howell, Cheney Lynn, AL
Howell, Ms. Sonna Michelle, AL
Hubbard, William E., Jr., AL
Hudson, Anita, AL
Hudson, Ms. Cindy Lynn, RN, AL
Hudson, Robert B., TN
Hudson, LT Thomas Patrick, MO
Huff, Jennifer, RN, AL
Hughes, Justin Scott, FL
Hughes, Mrs. Pamela Carter, AL
Humes, Ms. Sarita Faye, PA
Hunt, Deana L., AL
Hunt, Mark David, FL
Hunter, George Matthew, AL
Hunter, Laura, AL
Hunter, Mrs. Thelma Juanita, AL
Jackson, Ms. Jill, AL
Jackson, Kevin Allen, AL
Jackson, Ms. Rebecca Ann, AL
Jackson, Ms. Rhonda Elizabeth, SC
Jackson, Ms. Sharon Delois, AL
Jackson, Stephanie Marcel*
James, Mrs. Nancy Canterbury, AL
Jarzen, Susan B., AL
Jeffcoat, Jeremy Edwin, AL
Jenkins, Dan Gordon, GA
Jenns, Ms. Janet Adams, AL
Jernigan, Shanon Reynolds, AL
Johnson, Andrea Lyn, AL
Johnson, Andrew Stuart*
Johnson, Blaine Lee, FL
Johnson, Mrs. Brenda Powell, AL
Johnson, Ms. Cynthia McGee*
Johnson, Mrs. Dana Dean, AL
Johnson, Mrs. Gayle Faulkner, AL
Johnson, Ms. Jennifer Leigh, AL
Johnson, John Michael, AL
Johnson, Ms. Kerri Lajane, GA
Johnson, Mrs. Ligeia Jinnght, AL
Johnson, Marsha White, AL
Johnson, Steven Wayne*
Johnson, Vince Edward, AL
Johnson, Willie Lewis, AL
Johnston, Kathy Jo, AL
Jones, Elizabeth Lane, AL
Jones, Eric Frazier*
Jones, Howard Brett, AL
Jones, Joseph Wayne, Jr., AL
Jones, Marcus Nolan, CPA, AL
Jones, Mrs. Melissa Dour, AL
Jones, Michael Clifton, AL
Jones, Mrs. Ramona McDonald, AL
Jones, Ms. Shirley Ann, AL
Jones, Ms. Suzanne, AL
Jones, Terri Ann, WI
Junius, Henderson, Jr., MD
Karlsson, Henrik H.J*
Keasler, Ms. Vickie Rose, GA
Keenan, Ms. Carolyn Burns, CA
Keil, Susan Delores, AL
Keine, Kimberly Louise, FL
Kelfin, Ryan Christopher, AL
Kellenberger, Mrs. Melinda M., AL
Kelley, Ms. Dawn Patricia, AL
Kennedy, Dartha Gail, AL
Kennedy, James Daniel, AL
Kennedy, Patrick Edward, AL
Kern, Kristie Marie, AL
Key, Julie, AL
Kiefriter, Charles Russel, AL
Kilcrease, Mrs. Beverly Joyce, AL
Kilgore, Mrs. Susan Futral, AL
Kilpatrick, Mrs. Evone J., AL
Kimbro, Andy, AL
Kimmel, Cynthia, FL
King-Henderson, Ms. Dejerilyn, AL
Kingry, James Stephen, AL
Kinsaul, Scott Duane, GA
Kirk, Steven Lawrence, AL
Kirkland, James Aaron, AL
Kirkland, James Jeffery, AL
Klinzing, Kari Lorraine*
Knight, Sarah Emily, AL
Lacey, Mary Esther, AL
Lager, Sean Thomas, FL
Lamothe, Ann Stenson, FL
Lampley, Ms. Jennifer, AL
Land, Leslie Diane, AL
Lane, Allyson Nicole, GA
Lane, Major Lee, AL
Lane, Steven Gray, AL
Langdon, Donald Robert*
Langford, Mrs. Ashley Garner, AL
Lankford, Joel Thomas, AL
Larsen, Mrs. Ursula Hanika*
Larue, Ms. Shari Helene, FL
Lawhorn, 1LT John Coulp, USA, AL
Lawhorn, Mrs. Kathy Ledbetter, AL

Lawson, Sandra D., AL
Layky, Bryan Michael, FL
Ledbetter, Mrs. Cheryl Vaught, AL
Lee, Mrs. Adrienne Cochrane, AL
Lee, Ms. Carlene W., AL
Lee, Danny C., GA
Lee, Mrs. Terri L., AL
Leopold, Rachel Ann, FL
Leverett, Charles Ashley, AL
Lewis, David Arthur, GA
Lewis, Steffen, FL
Lewy, Veronica Gabriela*
Light, Michael Forrest, AZ
Lilly, Ms. Sutricia Ann, AL
Lindsay, Herbert Warren, AL
Lineberger, Tracy Lemar, FL
Little, Ms. Doris Stanford, AL
Livingston, Dianne, AL
Livingston, Pinkey Earleen, AL
Locke, Dwayne C., AL
Lockett, Thomas Walter, Jr., FL
Logan, Marci T., AL
Long, Stephen Craig, AL
Longpre, John Richard, FL
Lopez, Richard Albert, FL
Lopresti, Ms. Kathleen Mary*
Lovvorn, Shannon Ashley, AL
Lowery, Julia Pauline, AL
Lowery, Kathy, AL
Lowrey, Ms. Tammy Annette, FL
Lucas, Ms. Barbara Jean, AL
Lucas, Mrs. Debra Yvonne, MD
Mabray, Mrs. Janice Bell, AL
Mack, Eric A., VA
Mack, Ms. Greta Migonne, AL
Maddox, Anthony William, AL
Maddox, Kevin Duane, AL
Mahaffey, Joni Harriett*
Majors, Mrs. Pamela Broom, AL
Manley, Clarence, IV, AL
Mann, Mrs. Carolyn Miller, AL
Mann, Gregory Lynn, AL
Manning, Ms. Deborah Wally, AL
Manning, Lynette M., AL
Mansfield, Shawn Lynn, AL
Markel, Bartlett D., Jr., AL
Marsh, Catrina Michelle, FL
Marsh, Chadrack Antjuan*
Marsh, Julian Travis*
Marsh, Robert Christopher, AL
Marshall, Lisa Frances, AL
Martin, Ms. Binna D., TX
Martin, Eric Shannon, AL
Martin, Tonia A., AL
Marvin, David Wayne, AL
Marvin, Mrs. Kimberly Sheridan, AL
Mason, Mrs. Jan Barber, AL
Mason, Ms. Lesa Christine, AL
Massey, Mrs. Lori Marie Brown, AL
Massey, Thomas C., AL
Mather, Renee Christine, AL
Mathias, Mrs. Michelle Gilbert, IN
Matthews, Nicole, AL
Mauk, Fred Christopher, FL
Mauldin, Daniel Frank, AL
Maxwell, Beverly Renee, AL
Maye, Lorraine, AL
Mayer, Mark William, AL
McAlister, Mrs. Kim Hickman, AL
McCall, Ms. Mary Williamson*
McCall, Tina Marie*
McCallon, Mrs. Karen Anna, NC
McCarley, Ms. Leticia Dawn*
McCart, William Charles*
McCarthy, John, DC
McCathern, Ms. Prudence Dawn, AL
McClain, Holice C., Jr., GA
McClay, David Richard*
McConnell, Mrs. Tiffany R. Winfield, AL
McCoy, Ms. Karilyn, AL
McCrory, Beth Diane, AL
McCrory, Ms. Stephanie Jo, AL
McCuiston, Sarah Ruth, AL
McCurley, James Edward, AL
McDaniel, Kathleen H., AL
McDaniel, Kimiera Leigh, AL
McDaniel, Michael Glen, AL
McDermott, John Scott, FL
McDermott, Thomas Chris, NY
McFarland, Jason Luke, GA
McGinnis, Mitchell A., AL
McGinty, Kristy Lynn, FL
McGough, Freddie Ray, AL
McJunkin, Mrs. Allison Houston, GA
McKenzie, Mrs. Kimberly T., AL
McKinney, Candace R., FL
McKinney, Floyd, Jr., AL
McKinnon, Michael Love, GA
McLain, Roger Darren, AL
McLaney, John Phil, Jr., AL
McLaughlin, Mrs. Sonya Dunn, AL
McLean, Cindy Ruth, AL
McMichael. Mrs. Deborah Huett, AL
McMillan, Mark Stephen, AL
McQueen, Ms. Sabrina Denise, AL
McWaters, Mrs. Lisa Maria, AL
Meadows, Mrs. Alice, AL
Meadows, Traci, AL
Meherally, Rizwan G.*
Mellon, Mrs. Colleen Burke, AL
Melvin, Kelly, FL
Menafee, Stacy Lashun, RN, AL
Mende, Gent Nicolos*
Meredith, Mrs. Darla Nelson, AL
Merida, Joe Lewis, AL
Merrill, Richard Mark, AL
Middlebrooks, William W., AL
Miles, Nesha, AL
Miles, Timothy Andrew, VA
Miley, Mrs. Jennifer Gibson, AL
Miller, John Clifford, FL
Miller, Kimberly Loreen, FL
Miller, Patrick Lee, AL
Mills, Jennifer Lynn*
Mims, David Franklin, Jr., AL
Mitchell, Lynn, FL
Mitchell, Mary Amelia, AL
Mitchell, Russell A., Jr.*
Mitchell, Steven Edward, AL
Mitchell, Mrs. Teresa McGowan, FL
Mitra, Monodeep, GA
Mixson, Mrs. Roxanne Jones, AL
Mizell, Eric D., AL
Moore, Kelli, AL
Moore, Lisa Kay, AL
Moore, Melanie Lynn*
Morgan, Mrs. Jeanne Strickland, AL
Morgan, Mark Wesley, AL
Morgan, Melanie Martha, AL
Morgan, William D., AL
Morris, Mrs. Jessica Ann, AL
Morris, Kerry Alan, GA
Morrow, Anissa Paige, AL
Morrow, Karen M., AL
Morrow, Timothy Charles, AL
Moulder, Kristie Lee, GA
Muller, Tina L., AL
Mullinax, Anthony Joel, FL
Mullinax, Robert James*
Mullins, Mrs. Iris Clay, AL
Munford, Sandra Dee, AL
Murphree, Edward Andrew, AL
Murphy, Bernard Gale, III, AL
Murphy, Monica Faith, AL
Murray, Daniel Edward, Jr., TN
Myers, Jennifer Nicole*
Nall, Allen Douglas, AL
Napoel, Stephen Scott*
Naylor, Angel K., FL
Nelson, Amanda Lee, AL
Nelson, Jennifer, AL
Nessi, Matthew Drummond, AL
Nettles, Elizabeth Luanne, NC
Newman, Thomas Randall, AL
Newsome, Jason Barry, AL
Nichols, Philip W., Jr., FL
Nilsson, Lars Rickard, Sweden
Noble, Jonathan David, AL
Nolin, Felicia Dawn, AL
Norman, Kathy Susanne, AL
Norman, Robert Andrew, AL
Norman, Sharon Baxter, AL
Norsworthy, Ms. Marilyn Heiss, AL
Nunnelee, Mrs. Stephanie Adams, AL
Oates, Mrs. Patricia Skanes, AL
O'Keefe, Timothy William, GA
Oliver, Ms. Kimberly Sue*
Osborne, Gregg Alan, SC
Ostendorf, Helen Melissa, FL
Overstreet, Lonnie Clay, AL
Owens, Angela Gayle, AL
Owens, Arthur Lee, Jr., AL
Owens, Audra, AL
Pace, Ms. Lisa Maxine, AL
Pace, Melvin E., AL
Palmer, Herta L., VA
Panjic, Mrs. Joy Parker, AL
Parker, Angela Ruth, AL
Parker, Milan Stacey, AL
Parnell, Raymond Scott, AL
Parrish, Tammy Dannette, FL
Patterson, Britt L., AL
Patterson, Kelly Ann, AL
Payton, Ms. Connie Blair, AL
Peacock, Kimberly A., AL
Pearson, Ms. Tracy Denise, GA
Peek, Jeffrey Todd, AL
Peek, Mrs. Kristin Dukes, AL
Peeples, Joseph Henry, IV, FL
Peeples, Melissa Lane, FL
Pennington, Mrs. Kimberly S., AL
Pennington, CAPT Leon Emery, USA, GA
Peoples, Ms. Patricia Laird, AL
Pequeno, Mrs. Sheryl Ann, GA
Peralta, Juan Jesus, FL
Perez, Ms. Maria Lourdes, AZ
Perry, Mrs. LaDonna Debruler, AL
Perryman, Ms. Frances Lanora, GA
Persch, Melissa Ann, AL
Peterson, Patricia, AL
Pickron, Sonjua Leigh, AL
Pierce, A. Clay, III, UT
Pierce, Mrs. Karen Reeves, AL
Pierce, Towanna Shea, AL
Pierson, Michelle Leigh, AL
Pike, Mrs. Kimberly Hatcher, AL
Pike, Mrs. Margaret Nichols, AL
Pilcher, Terry Joe, AL
Plaster, Cheryl Renee, AL
Plummer, Kathleen R., AL
Ponthier, Andrea Julee, AL
Poole, Bryan Douglas, FL
Poole, Jennifer, AL
Porter, Ms. Bonnie Wynne, FL
Potts, Ruby, SC
Pouncey, Ms. Rebecca Miller, AL
Pouncy, James Anthony, AL
Powell, Mrs Brenda Thornell, AL
Powers, Loren Douglas, AL
Prevatte, Michelle Lynn, FL
Price, Mrs. Katrina Lynn, AL
Pridgeon, Pamela Leigh, AL
Pruna, Susan, FL
Pugh, James Christopher, AL
Pugh, Rebecca Cleo, AL
Pugh, Ms. Shelrel Flowers, AL
Quinn, Jimmy Derryl, Jr., GA
Racine, Rebecca L., AL
Radzik, Karon Jennifer, AZ
Rainey, Rhonda, FL
Ramer, Mrs. Sue Infinger, AL
Ramsey, Ms. Angela, AL
Rankin, Ms. Rayanne, AL
Ratliff, Mrs. Patricia M., AL
Rattan, Fred Lee, AL
Ray, Allen Dewitt*
Ray, Veronica Michelle, AL
Raybon, Paige, AL
Rayborn, William Morgan, AL
Reddish, Richard Brian, AL
Redick, Joseph Martin, AL
Reed, John Cash, GA
Reese, Chadwick Lamond*
Reese, Derek F.*
Reeves, Gregory Franklin, AL
Reeves, Jennifer, AL
Reid, Laura Lee, AL
Reid, Paul Edward, Jr., GA
Revere, John Henry, IV, GA
Reynolds, Todd G.*
Rhodes, Mrs. Janet Kimbrough AL
Rhodes, Ms. Jean Marie, AL
Rhodes, Mrs. Leslie Clare*
Rice, Dennis Lloyd, GA
Richard, Don Daniel, FL
Richard, John Bertrand, AL
Richardson, Ms. Carolyn Ann, AL
Richardson, Cedric A., FL
Richardson, Michael Britt, AL
Richardson, Sherry Deanna, AL
Richburg, Mrs. Adrienne Nelson, AL
Richburg, Cynthia Annette, AL
Richburg, Jeffrey Scott, AL
Richburg, John Godwin, AL
Riggs, Rebecca Lynn, FL
Riley, Meredith, AL
Riley, Ralph Robert, AL
Rivers, Andrew M., III, AL
Roach, Ms. Doris M.*
Robertson, Philip Dean, AL
Robinette, Ronnie Long, AL
Robinson, Mrs. Amy Jill, AL
Robinson, Mrs. Pameal McLendon, AL
Rogers, Russell Edward, Jr., FL
Roley, C. Keith, AL
Roos, Clymarth Shannon, AL
Rotherham, Amy Celeste, AL
Rowe, Curtis Alan, AL
Royal, Kenneth Edwardrick, GA
Rudolph, Angela Dawn, GA
Ruffin, Ms. Demarish, AL
Russaw, Derrick Vaness, AL
Russell, Allen Peyton, AL
Rutland, Ms. Marcia Gray, AL
Rutledge, Ms. Kim Susan M., RN, AL
Saeed, Ahsan, Saudi Arabia
Salter, Wade Connery, AL
Sanchez, Ms. Maria Mercedes, FL
Sanchez Gonzalez, Ms. Leonor, AE
Sanders, Dean Rodney*
Sanders, Mrs. Traci Leigh Sims, AL
Sanders, Mrs. Virginia Woods, RN, AL
Sasser, Frances Lord, AL
Sasser, Jimmy Lance, FL
Saulsberry, Keith Bryan, AL
Sawyer, Wiley Lancelot, AL
Scarbrough, Louie Frank, AL
Schofield, Gerald Scott, AL
Schroeder, Vikki Ann, GA
Schuety, Mrs. Christine M., IA
Schultz, Ms. Sheri Lee, AL
Schulze, Paul Clarence, FL
Schumacher, Mrs. Lynene W., NY
Schwarz, Mrs. Ann-Marie, AL
Scott, Jason G., AL
Scott, Mrs. Jorie Goran, AL
Scott, Ms. Kathy Shurenia, AL
Scruggs, Carrie L., AL
Seales, Mrs. Amy Rawls, AL
Seals, Ms. Wendy McCormack, SC
Seay, Tory Laray, AL
Segrest, Patricia, FL
Sellers, Heath Owens, AL
Sellers, Mitchell Edward, AL
Senecal, Katerina Marie, Canada
Senn, Mrs. Kelly Young, AL
Sewell, James Jeffrey, AL
Shannon, Mrs. Tracey M., AL
Sharpe, Mrs. Kathryn Urian, DE
Shepard, William D., III, AL
Shephard, Greta Lynn, AL
Shipman, Vicki Dee, AL
Shirley, Mrs. Jill Horton, AL
Short, Jon Patton, NC
Sigler, Brad Kenneth, AL
Sigmon, Jeffrey Todd, AL
Sikes, David Brian, GA
Simmons, Andrew Merril, AL
Simmons, Mrs. Donna Tynes, AL
Simmons, Stacey Laraine, AL
Simpson, Mrs. Cherl Howell*
Simpson, Lonnie Gene, Jr., AL
Sims, Teresa Sue, AL
Singleton, Jeffrey Drue, AL
Skelly, Nancy Lauren, AL
Skipworth, William J., Jr., AL
Smith, Ms. Amy Lyn, FL
Smith, Ms. Angelyn Averil, FL
Smith, Brandon La Vaughn, AL
Smith, Brett Mitchell, AL
Smith, Brian Patrick, AL
Smith, Cheryl Lee, AL
Smith, Mrs. Cynthia Weeks, AL
Smith, Edward, III, AL
Smith, Ms. Gayla Fay, RN, AL
Smith, James Whitfield, Jr., AL
Smith, Ms. Kim Casey, AL
Smith, Ms. Lonna Dione, TN
Smith, Mrs. Pamela Turner, AL
Smith, Mrs. Penelope Dawn, AL
Smith, Samuel E., FL
Smith, Stacey L., ID
Smith, Steven Andrew, AL
Smitherman, Mrs. Annette, AL
Snowden, Mrs. Frankie Havird, AL
Snowdon, Mrs. Magdalene Griffin, AL
Soles, Karen Fowler, AL
Spann, Amber Jill, AL
Spencer, Mrs. Bonnie Tate, NY
Spivey, Keith Lavon, AL
Spurlock, Robert Dwayne, AL
Squires, Henry B., III*
Stafford, Kenneth Philip, SC
Stanford, Angela Kay, GA
Stanley, William J., AL
Stanton, Ceonia, Jr., AL
Stapp, Mrs. Brenda Higdon, AL
Starling, Michael Alan, FL
Starr, Alvin Weston, AL
Steckel, Theodore H., Jr., AL
Steedley, Kevin Gene, HI
Steele, Ms. Jenida Faye, AL
Stennett, Toby Dwaine, AL
Steptoe, Bruce Michael, FL
Stevens, Brad Gregory, LA
Stevens, Jason Lee, AL
Stewart, Christopher B., AL
Stewart, Peggy L., AL
Stewart, Tonia Lashun, AL
Stine, Mrs. Betty Light, NY
Stinnett, Ms. Shannon Dalee, AL
Stinson, Wade, AL
Stone, Mrs. Traci Thomas, AL
Strahl, David Alan, AL
Strickland, Jeffrey Alan, AL
Strickland, Paula, TN
Stringfellow, Mrs. Deborah H., AL
Stringfellow, Mrs Jo Ann, AL
Sturm, Ms Maria Suzanne, AL
Styron, Charles Matthew, AL
Suddeth, Kellie Ann, TX
Sugg-Pierry, Tatiana B., AL
Sullivan, Clyde Dale, II, TN
Sullivan, Ms. Monica Denise, AL
Sullivant, Timothy Mark, AL
Sutherland, Davina Ann, AL
Swell, Mrs. Jolynn Hodges, AL
Swindall, Charles Perry, AL
Tabb, Amy Wythe, FL
Tackett, Norman Howard, KS
Tate, Ms. Mary Hayden, AL
Taylor, Amy Hope, AL
Taylor, Andrew Frederick, AL
Taylor, Kaye, AL
Taylor, William Jody, AL
Templin, Robert William, II, AL
Teng, Bing-Sheng, IL
Terry, Jimmy Wayne, AL
Tessmann, Patric, AL
Thaompson, Rachael Lynn, AL
Thirion, Michael Joseph, FL
Thomas, David Brian, AL
Thomas, Mrs. Elinda Wade, AL
Thomason, Michele Leigh, AL
Tidwell, Donna Lynn, AL
Tidwell, Sharon R., AL
Tillery, Melissa Ann, AL
Tindal, Ms. Cindy Amelia, AL
Tindol, Mrs. Townley Campbell, AL
Tolbert, Karen M., AL
Tomlin, Brenda Denise, AL
Tomlin, Larry Wayne, AL
Tompkins, Mrs. Melody Faulkner, AL
Toole, Sandra, FL
Toole, Mrs. Thelma Larone, AL
Travis, Ms. Tersa Lynn, ME
Trippi, Michael Joseph, KS
Troutt, Eric Dean, AL
Tucker, Alvin*
Tucker, Bryan Keith, AL
Tucker, Ms. Monique N., AL
Turk, David Ingle, FL
Turner, James Scott, AL
Tyre, Ms. Wendy DeAnne, AL
Tyucker, Roslyn L., GA
Urdiales, Ms. Dorothy Susan, AL
Vaughn, Ms. Joyce Olivia, AL
Veach, William Andrew, AL
Vickers, Kristin, CA
Vickery, Mrs. Leah Cauley, FL
Vickery, Mrs. Melissa McLeod, AL
Vincent, Mrs. Norma Brenne, FL
Vinciguerra, Anna Theresa, AL
Vines, Larry Westley, AL
Vinson, Mrs. Mary Givens, AL
Vyas, Hem Narendra*
Wagoner, Brian Keith, AL
Walden, Mrs. Rebecca Ann, AL
Walker, Danya Lea, AL
Walker, Jennifer Lynn, AL
Walker, Kelly Ann, AL
Walker, Mark Allen, AL
Walker, Michael Hamp, AL
Walker, Patrick Gerald*
Walker, Sarah June, GA
Wallace, Keri D., AL
Waller, Ms. Kimberly Kay, AL
Walls, Ginger, AL
Walls, Kenna Emmilee, AL
Ward, Cameron, AL
Ward, Ms. Jo Ellen, FL
Warner, Kevin M., FL
Warren, Cindy Carol, AL
Waters, Ms. Heather Dawn, FL
Waters, Steven Patrick, FL
Watford, Leah Francine, AL
Watson, Ms. Charmayne Nicole, AL
Watson, Ms. Renee, TN
Watters, Mrs. Kelly Cannaday*
Watts, Charles C., AL
Weatherford, Shelly D., TX
Weathers, Ms. Milagros B., AL
Webb, Jerald Scott, FL
Webster, Dana Lynn, FL
Weeks, Laura L., AL
Wehner, Roger Edward, AL
Welch, Ms. Janice Lynn, RN, AL
Westbrook, Janna Leigh*
Westmoreland, Jennifer D., AL
Weston, Ms. Michelle Rose, CO
Whaley, Janette L., AL
Whaley, Marsha Lynn, AL
Whetstone, Shannon, AL
Whidby, Allison Renae, AL
White, Alison, NC
White, Melanie, AL
White, Pamela Marie, CA
White, Vickie Gail, AL
White, William Joseph, FL
Whitten, Mrs. Luann Metts, AL
Whittington, Ms. Pamila W., AL
Wiggins, Mrs. Kimberly Bayman, RN, FL
Wiggins, Tina Sherei, AL
Wilkerson, Jimmy R., AL
Wilkes, Robert Gregory, AL
Wilkins, Ms. Anita Marie, AL
Willaimson, David Bradley, AL
Willett, Mrs. Anita Coleman, AL
Williams, Casey Virginia*
Williams, Edward Lavaern, AL
Williams, James Nelson, ID
Williams, Ms. Janelle Dianne, AL
Williams, Mrs. Jennifer Geeter, AL
Williams, John Allen, FL
Williams, Keith Douglas, AL
Williams, Willie Lee, AL
Williamson, Mary, AL
Wilson, Ms. Amy Anita H., GA
Wilson, Ashley, AL
Wilson, Billy Ray, Jr., AL
Wilson, Ms. Helen Agnes Garnett, AL
Wilson, Mrs. Teresa Foultner, AL
Wilson, Tony Allen, AL
Wingard, Ms. Janet Renee, AL
Witherington, Ashley B., AL
Witherington, Ms. Melinda Ann, AL
Witherspoon, Ms. Amy E., FL
Wolfe, Henry James, Jr., GA
Womack, Angel Eileen, AL
Wood, Charles A., Jr., AL
Wood, Sherry Dian, AL
Wood, Traci A., AL
Woodham, John Michael, AL
Woodham, Kellie J., AL
Woods, Ms. Cindy Wells, AL
Woods, Maria Christina, AL
Woody, Marcus Demetrus, AL
Wright, Christopher Wayne, AL
Wyatt, Ms. Angela Marie, MA
Wyatt, Timothy Deneal, AL
Yates, Mrs. Donna Owens, AL
Yelder, Lewis, RN, AL
York, Jeffrey Richard, GA
Young, Christopher F., GA
Youngblood, Jane, AL
Zhao, Jun, NY
Zimmerman, Dawn Michelle, FL

1994

Abercrombie, William Alan, GA
Adams, Ms. Catherine, AL
Adams, Charles David, AL
Adcock, John David, FL
Adkison, Ms. Anita Kaye, AL
Akhtar, Syed Muhammad N.*
Akins, Suzanne, AL
Alderman, Jason Thomas, AL
Aldrich, Tracy Lee, FL
Alford, Freddy Edward, Jr., GA
Alford, Mrs. Kandy Russell, AL
Alford, Vickie Lynn, AL
Alicea, Michelle Marie, FL
Allen, Danny Clifford, AL
Allen, Layne Patrice, GA
Alloway, Juan Donte, AL
Alloway, Valerie Lytracia, AL
Amerson, Mary Eleanor, AL
Amos, Rebecca Carol, AL
Andersen-Rude, Mrs. Amy K.*
Anderson, Chad, MI
Anderson, David Wayne, FL
Anderson, Elgin R., GA
Anderson, Mrs. Susan Cook, AL
Andrews, Ms. Patricia Ann, FL
Aplin, Mrs. Glenda Sue M., AL
Appel, Meg, AL
Argo, Dean Robert, AL

*Address Unknown

[illegible] GA
Armstrong, Jonathan H., AL
Armstrong, Ms. Wendy Carolyn, AL
Arnett, Ms. Sandy Michelle, AL
[illegible]
Ashby, Enn Kay, AL
Atchison, William Lee, FL
Austin, Angela Celeste, AL
Avant, Mrs. Melinda Cooper, AL
Avera, Jennifer Allyson, AL
Azeem, Faisal Faisal, Saudi Arabia
Backus, Mrs. Lesbia Gil, AL
Baggett, Anna Christina, AL
Baggett, Ms. Wendy Marie, AL
Bailey, Crystal O'Daniel, AL
Bailey, Jimmy Andra, AL
Bailey, Ms. Tammy Etheredge*
Bailey, Toni Elizabeth, FL
Baird, Curtis Wood, AL
Baker, Chnstopher Kelly*
Baker, Kathy Gail, AL
Baldessare, Ms. Cynthia H.*
Baldree, Dewey Kevin, AL
Baldwin, Mrs. Jeannie Leigh, AL
Baldwin, John Preston, AL
Ball, Anthony Douglas, AL
Ballard, Christy, AL
Ballard, Rodnck Brent, TN
Ballard, Mrs. Shelia Johnson, AL
Bankston, Chad Mason, FL
Bankston-Duncan, Ms. Leslie D., FL
Barbaree, Paula, AL
Barley, Michelle, GA
Barlow, Michael Dwayne, AL
Barnes, Brent Taylor, AL
Barnett, Ms. Rayna Lea, GA
Baros, Barry Quentin, AL
Barron, Steven Weylon, AL
Barron, Warren Keith, AL
Barrow, Jennifer Kay, FL
Barrow, Melinda Gayle, AL
Barsby, Steve Bruce, AL
Bartley, Richard W.W., Jr., AL
Barton, Robert Lamar, AL
Barts, Everett Raymond, FL
Baruch, Daniel Joseph, AL
Basista, Troy Allan, FL
Bass, Joel Duane, AL
Bass, W. Scott, FL
Bassett, Mrs. Pamela Edge, AL
Batchelor, Jason Keener, AL
Batchler, Mrs. Kristi Luhmann, TX
Batchler, Robert Daniel, TX
Battle, Shelly, AL
Baxley, David D. (Dewayne), AL
Beasley, Amy Renee, AL
Beck, Kelly Dianne, AL
Beckett, Troy Leon, AL
Belcher, Alberta, AL
Bell, Brenda Kay, AL
Bell, Loy A., Jr., AL
Bennett, CAPT Ricky Edward, USAF, VA
Benson, Joseph Todd, AL
Berner, Kimberly Jule, OH
Berry, Heather Nicole, FL
Betts, Tiffany Andretta, AL
Bice, Jason Ellison, AL
Billing, Mrs. Pamela Boger, AL
Billings, Edward Wayne, Jr., AL
Blackmon, Glenda Diann, AL
Blackston, Michael Craig, AL
Blankenship, Amy Faye*
Block, Shawn Kelly, FL
Blue, Ms. Kelli Christine, AL
Bob-Manuel, Mrs. Margaret Ede, AL
Bolin, Ms. Carol Lynn, AL
Bond, Kevin Patrick, GA
Bondurant, Mrs. Susan Deal, AL
Booker, Ms. Patricia Brunson, AL
Bosarge, Ms. Pamelia Annette, AL
Botters, Frank E., III, NJ
Boudreaux, Stephanie Ann, AL
Boutwell, Preston Hugh, Jr., AL
Bowen, Bobbie Melissa, FL
Bowen, Jennifer Ann, AL
Bowick, Ms. Tracy Ann, AL
Bowman, Mrs. Delisa Mitchell, AL
Boyd, Samuel Morgan, AL
Boyken, Shannon, AL
Bradley, Gary Donald, GA
Bradsher, Michael Jay, AL
Brantley, Andrew Reid, AL
Brantley, Ms. Brenda Joyce, AL
Brasher, Barry Wayne, Jr., AL
Bratton, Men Cathenne, AL
Brewer, Ms. Donna Wahala, AL
Brewton, Ms. Doris L., AL
Brigman, Ms. Shelley Kay, AL
Brinkley, Kimberly Diane, AL
Brittain, Mrs. Cynthia Lisenby, AL
Britton, Ms. Joan Whigham, AL
Brogden, Robert Judson, AL
Bromley, Mrs. Steven Allan, AL
Brooks, Dwight Keith, AL
Brooks, G. Anne, AL
Brown, Etienne Jacques, AL
Brown, Jennifer Norwood, AL
Brown, Jimmy Lynn, FL
Brown, Ms. Julia Suzanne*
Brown, Lawanda Michelle, FL
Brown, Rhonda Melissa, AL
Brown, Stephen Douglas, AL
Bruner, Stephanie Jean, AL
Brunson, David Patrick, TX
Bryan, Kelley Lee, AL
Bryan, Sondra J., AL
Bryant, Misty, AL
Buehler, David Bradshaw, FL
Bullock, John Christopher, AL
Bullock, Tye Eugene, AL
Bulman, Garry Wilson, AL
Bundy, Mrs. Lovina-Marie S., KY
Bunke, Mrs. Sanfra Twiss, AL
Bunn, Michael Thomas, AL
Burch, Desiree Alicia, AL
Burgess, Andre Terrelle, AL
Burroughs, Jerrold A., Sr., FL
Bush, Deantwa L., AL
Bush, Marcus Alan, AL
Butler, Deborah Ann, AL
Butler, Ms. Robin Michelle, NE
Butson, Michele Lynn*
Butt, Stephen Andrew, AL
Byars, Mrs. Dena Gibson, AL
Byrd, Heath, AL
Byrne, Ms. Mary Elizabeth, AL
Cahoon, Laura Kate, AL
Cain, Julie Rebecca, AL
Calhoun, Mrs. Stephanie Dawn, NC
Campbell, Ms. Verona Lynn, VA
Cannon, James F., Jr., FL
Cannon, Sherri Lynne, AL
Carden, Richard Bryant, AL
Cardwell, Ms. Susan Dawn, AL
Carlton, Allen Rayfield, AL
Carney, Donald Arthur, II, AL
Carnley, David Lewis, FL
Carnley, Leroy, AL
Carpenter, Scott, AL
Carreon, Grace L., RN, AL
Carrier, Ms. Stephanie Susan, AL
Carter, Mrs. Christy Mills, AL
Casey, Scott C., FL
Cashwell, Thomas, AL
Chadwick, Michael Trent, AL
Chadwick, Ms. Stephanie Lynn, AL
Chapman, Jonathan Myers, AL
Chapman, Mrs. Monalesia Harmon, AL
Cherry, Ms. Cassandra, AL
Childree, Angela Marie, TN
Chisum, Teresa Mae, AL
Christian, Mrs. Gloria Glenn, AL
Chunn, Ms. Patricia Lane, AL
Cikovic, Richard T., FL
Clackler, Romona Linette, AL
Clark, Jennifer Page, AL
Clark, Mrs. Monica Wiley, AL
Claxton, Thomas Glen, AL
Cleckler, Randall Vernon, AL
Cleghorn, Ms. Tommie Kay, GA
Clements, Travis S., GA
Clemmons, Mrs. Kay Howell, AL
Clifton, Anna Marie, AL
Cloud, CAPT Albert Thomas, OH
Cobb, Melody Anne, AL
Cohen, Ms. Kristen Kara, FL
Cole, Bradley Dwain, AL
Cole, Toni Lynn, AL
Coleman, Ms. Josephine C., AL
Coleman, Mrs. Kimberly C., AL
Collier, Mrs. Tamatha Parker, AL
Collins, Ms. Amanda Cherry, AL
Collins, Mrs. Heather Hart, AL
Collins, Ms. Louise Tennille, AL
Colquett, Michelle Leigh, AL
Comi, Richard Earl, II, GA
Conger, Theresa Margaret, AL
Cook, Mrs. Susan Hodge, AL
Cooper, Heidi Erica, TN
Coots, Brandon Shane, AL
Corbett, Howard D., Jr., AL
Corbitt, Charles, Jr., AL
Corolla, Ms. Sara Summerlin, AL
Cosby, Kyle (Brent), QMRP, AL
Coston, Ms. Sally Mitchell, AL
Cottingham, Joseph Dalton, NC
Cotton, Walter Jeffrey, Jr., AL
Cowles, Thomas Dewitt, III, AL
Cox, Paul Byron, AL
Coxwell, Donnie Lee, Jr., FL
Craig, Michael V., AL
Crane, Ms. Julie Ann, AL
Crawford, Mrs. Brenda Lynn, FL
Crawford, Mrs. Cindy Lou, TN
Crew, M. Kevin, AL
Crisman, Cherise Renee, AL
Croley, Jason Daniel, AL
Crook, Mrs. Betty Calhoun, AL
Croshal, Ms. Alicia Lynn B., AL
Crowe, Karen Neil, AL
Culley, Ms. Carol Elizabeth, FL
Cumbie, Heather, TX
Cunningham, Shane, IA
Curtis, John Martin, AL
Dale, Willard Keith, AL
D'Andrea, Melanie, TN
Danner, Marcus Franklin, AL
Daugherty, Frank Lee, LA
Daughtry, James Blake*
Davenport, Ms. Joyce Euler, AL
Davenport, Tim R., AL
Davis, Agnes Flournoy, AL
Davis, Bonnie Lou, AL
Davis, Brian Lee, AL
Davis, Leartis Junior, AL
Davis, Randal Kevin, AL
Davis, Shannon, AL
Davis, Mrs. Tonia Short, AL
Davis, Ms. Tracey Ann, GA
Davis, Tracie R., AL
Day, Billy Richard, GA
Dean, Bruce Wayne, AL
Dean, Christy Leigh, AL
Decarlo, Mrs. Mariona Apple, TX
Defee, L. Dewayne, AL
DelGiacco, Christopher M., NY
Dendy, William Kent, Jr., AL
Diamond, Ms. Tanya, AL
Diaz, Anthony, NJ
Dicesare, Thomas Roman, FL
Dickinson, Teena K., AL
Dickson, Derek Paul, GA
Dilmore, Ms. Peggy Diane*
Dixon, John Cameron, FL
Doherty, Ms. Laura Jean, AL
Dolieslager, Ms. Michelle Lee, AL
Donaldson, Michael Andrew, AL
Dorris, Michael Kane, AL
Dowell, Vickie Lynn, AL
Downing, Ms. Julie Gregory, AL
Doyle, Ms. Virginia Turner, AL
Drawdy, Ms. Jodi Jaye, FL
Drennen, Mrs. Dana Byrd, AL
Driver, Mrs. Robyn Ketcham, AL
Drummond, Mrs. Kymberly Autumn*
Dubois, David Paul, ME
Dubose, Bobby Rae, II, AL
Dubose, James Harold, Jr., AL
Dunaway, Mrs. Terrence T., AL
Dunn, Michelle Sonia, AL
Dunn, Ms. Susan Leigh, AL
Dunnaway, Ted Ryals*
Durr, Raymond, AL
Dybala, Thomas Frank, TX
Dyer, Ms. Kathryn Paige, FL
Dyess, Candace Leanne, AL
Dykes, Belinda, AL
Eagerton, Ms. Glenda Sue, AL
Earnest, Julie Noelle, AL
Eason, Gregory Neal, AL
Eason, Mrs. Stephanie Layton, AL
Echols, Gregory Patrick, AL
Edalgo, Brandy Leatha, AL
Edgar, Macie Durlyn, AL
Edgar, Michael Larry, AL
Edwards, Carlton Lawayne, AL
Edwards, Charles Elvis, AL
Edwards, Kristy, AL
Edwards, Kristy Lynn, GA
Ellis, Jeffrey Bryan, AL
Ellis, Ms. Jill Suzanne, AL
Elmore, Debra J., AL
Ennis, Patricia Lynn, AL
Ennquez, James Scott, AL
Espinosa, Patricio*
Estes, Alyson Nicole, AL
Ethendge, Hubert, Jr., AL
Etheridge, LT Jupe Ashford, USAF, AL
Evans, Mrs. Cynthia Ann, AL
Evans, Dandrea James, AL
Evans, Linda Ann, AL
Evans, Samuel Eugene, III, AL
Evers, John Allen, AL
Fallin, Dale, AL
Farnham, Brian C., AL
Farnsworth, Richard James*
Faulk, Rev. Stephen Lamar, AL
Favel, Mrs. Deborah Fails, AL
Fehlinger, Mrs. Leslie Ulm, IN
Fenn, Donna, AL
Fenton, Stanley M., FL
Ferebee, Derek Michael, FL
Ferguson, Edward O., Jr., GA
Fischer, Mrs. Julie Tew, AL
Fitzpatrick, Joseph Lee, AL
Fleming, Calista, AL
Flowers, Elizabeth Ellen, AL
Flowers, Ricky Phate*
Flowers, Willie, DC
Floyd, Mrs. Amy Newman, MSW, AL
Floyd, Angela D., AL
Folds, Angela Christine*
Folks, Sylvester James, AL
Fondren, Suzanne, AL
Ford, Mrs. Kimberly Trvino*
Forester, Ms. Frances Eugenia, AL
Foshee, Ms. Cynthia B., MI
Foster, Clint Toneyo, AL
Foster, Mrs. Sally Elizabeth, AL
Fountain, Ms. Donna Kay, AL
Foust, George Michael, AL
Fowler, Mrs. Carolyn Massey, MS
Fowler, Jeffrey Thomas, MS
Fox, Mrs. Margaret McFadzean, AL
Franklin, Mrs. Carla Kennetha, AL
Franklin, Pamela Danita, AL
Franks, Amanda Leah, AL
Free, Mrs. Connie Jones, AL
Free, Kimberly Renee, AL
Frenette, Kenneth Mark, Jr., AL
Fry, Mrs. Christa Lynn, AL
Fryer, Rev. Jimmie Carl, Jr., AL
Fuller, Mrs. Stacey Michelle, AL
Fultz, Joseph R., AL
Gaddy, Ms. Kristina Marie, AL
Galligan, William Patrick, AK
Galloway, Mrs. Gwyn Walker, AL
Gamble, Ms. Kristi Michelle, AL
Gardner, Jennifer Leigh, MS
Garner, Kimberly Kay, AL
Garrett, Christie Leigh, AL
Garrett, Jennifer L., GA
Garrido, C. Vinicio T.*
Garvin, Mrs. Garnet Michelle, GA
Gates, Ms. Shannon, AL
Gazzier, Irvin Star, AL
Gibbons, Ms. Emily Rebecca, NC
Gibbons, Ms. Tara Lynn, AL
Gibson, Ginny, PA
Gibson, John Gary, AL
Gibson, Leslie Ann, GA
Gilliland, Ms. Pamela R., AL
Gilmore, Kimberly, GA
Girard, Mrs. Cheryl Heidgerken, MA
Givhan, John Anderson, II, AL
Glover, Mrs. Lucy Walls, FL
Godwin, Jimmy Roy, Jr., AL
Godwin-Harden, Ms. Priscilla, AL
Gonet, Phillip Pierre, AL
Gooden, Michael Stanford, AL
Goodson, Mrs. Connie Hollon, AL
Goodwin, Ms. Drenda Sue, AL
Goodwin, Ms. Lashanda T., AL
Goosby, Lamar, Jr., AL
Goss, Ms. Stephanie Ann, AL
Granger, Mrs. Cynthia Hall, AL
Grant, Deena, AL
Grantham, Tony Grant*
Graves, James Wesley, AL
Gray, Daniel Allen, GA
Green, Curtis Alan, Canada
Green, Denise Horne, CA
Green, Jason Howard, AL
Green, Patrick Shawn, AL
Green, Ms. Rachel Natalene, AL
Green, William Wayne, AL
Greene, Shannon, AL
Greene, Ms. Sonya Darlene, AL
Greenwell, Jeanne Marie, AL
Gnder, Jason Keith, AL
Gnffin, Mrs. Joan Cape, RN, AL
Griffin, Kecia Lettica, AL
Griffin, Sharon E., AL
Griffin, Versie Renee, AL
Grimes, Mrs. Cynthia Cash, AL
Gnmes, Ms. Julie Francine, IN
Gnmes, Mrs. Kim Lewis, FL
Gross, Barry L., AL
Hagler, Mrs. Vicki Burt, AL
Haire, Brett Dewayne, FL
Hall, Carlton Darell, AL
Hall, Carson Lee, AL
Hall, Donna, AL
Hall, Gregory Carson, FL
Hall, Matthew Thomas, AL
Hall, Ms. Patricia Ann, AL
Hall, Terry Edward, AL
Halstead, Ms. Vickie Lynn R., AL
Ham, Kenneth Levin, SC
Hamilton, Ashli, AL
Hamilton, Mrs. Mamie Johnson, AL
Hammond, Mrs. Mietta Lee, AL
Hansen, Mrs. F. Elizabeth, AL
Hanson, Ms. JoAnne Nicole, AL
Hanusek, Ms. Moira Chambers, AL
Harbin, Mrs. Jerriann Montoya, AL
Hardin, James Aaron, Jr., AL
Hardy, Chandra Kay, AL
Hardy, Edward Olanda*
Hare, Bobbi Jo, AL
Harget, Amanda Camille, GA
Hargett, Deryl Wayne, FL
Hargrave, Ms. Holly Anne, AL
Harper, Ms. Angelica Marie, AL
Harper, Bradley Michael, AL
Harper, Ms. Jennifer Paige, AL
Harper, Pierce Joseph*
Harper, Timothy Scott, AL
Harrell, Mark Anthony, AL
Harrell, Sonya Javelle, AL
Harris, Cathy Lynn, AL
Harris, Joseph Benton, CO
Harris, Nancy Michelle, AL
Harrison, Ms. Amie Lee, AL
Harrison, Angela Lynn, AL
Harrison, Ms. Marian Lucille, AL
Harrison, Mrs. Sonja Enfinger, AL
Harrison(Morse), Jeanna L., FL
Hartman, Ms. Mary Kay, MS
Hasty, David Grant, AL
Hatten, Harry B., II, AL
Hayden, Frank Allen, AL
Hayden, Mrs. Susan Jane, AL
Hayes, Mary Ellen, AL
Hayes, Mary Katherine, AL
Hayes-Hall, Mrs. Amy M., AL
Hayles, James Wesley, AL
Hayner, Gregory A., LA
Headley, Derek Shawn, AL
Hearn, William C., III*
Heath, Samuel Jonathan, GA
Heisler, Mrs. Nancy Henry, AL
Helms, Allison C., AL
Helms, Michael Clayton, AL
Helms, Pamela Shannon, AL
Henderson, Matthew Neil, AL
Henderson, Reeda Frances, AL
Hendricks, Delma Charles, AL
Hennessey, Ms. Debra Grace*
Hennessey, Timothy James, FL
Herbert, Mrs. Gwendolyn Hunter, AL
Herring, Ms. Michele Lynn, AL
Hickman, Robert C., Jr., AL
Hicks, Gregory Stewart, AL
Hicks, Kevin Alan, FL
Hicks, William Emerso, III, AL
High, Ms. Jennifer Jirleen, AL
Highower, Barry Paul, AL
Hill, Michael Tennyson, AL
Hix, Lee Allen, AL
Hockersmith, Glenn Gerald, TX
Hodge, Ms. Catherine Rushing, AL
Hodges, Paul Alan, AL
Hodges, Sheila Jean, WA
Hoffman, 2LT Kenneth Louis, AR
Hoffman, Louis Robert, FL
Holley, Ms. Carol Nicole, AL
Hollis, Laura, AL
Hollis, Sabrina Jean, AL
Holton, Shon Christopher, AL
Hood, Ms. Amy Christina, AL
Hoomes, John Walker, AL
Horn, Mrs. Sonja Dale, SC
Hornsby, David Brian, AL
Hornsby, Jackie Lewis*
Horton, S. Brooke, FL
Hosler, Donald Ray, Jr., TX
House, Robert L., Jr., GA
House, Stephen Edward, AL
Hovey, Charles C., AL
Howard, Timothy Clark, AL
Howatt, Mrs. Mane Chnstine E., AL
Howell, Christopher Lomax, GA
Howell, Ms. Sonna Michelle, AL
Howley, Jennifer Danielle, Canada
Hubbard, Barbara Joan, FL
Hubscher, William F., AL
Hughes, Celia Lynn, AL
Hughes, Debra Jo, AL
Hughes, Selina G., AL
Hughey, Matthew Scott, AL
Hummel, Christopher M., AL
Huner, Mrs. Tracie Lynn, AL
Huneycutt, Mrs. Sue Blair, AL
Hunnicut, Elizabeth D.*
Hunnicutt, William R., IV, FL
Hunter, Jeffrey Guy, AL
Hurst, Reginald T., Jr., FL
Hurt, Ms. Mamie Wright, GA
Hussey, Timothy Larkin, GA
Ingle, Kathleen Dale, AL
Ingram, Ms. Wanda Rhea, AL
Jackson, LT David Ray, USAF, TX
Jackson, Mrs. Mary Elizabeth, AL
James, Tiffany Michelle, AL
Jamison, Ms. Kulistan Renate, AL
Jeffrey, Christopher D., AL
Jenkins, Ms. Shelisia Vedetta, FL
Jennings, Julie Ann, FL
Jerkins, Jennifer Kelly, FL
Jernigan, Ms. Leigh Anne, RN, AL
Jernigan, Ms. Selena, AL
Jernigan, Shanon Reynolds, AL
Johns, Reginald Wesley, FL
Johnson, Dionne Lachelle, AL
Johnson, Dorothy E., AL
Johnson, Mrs. Leigh Wise, AL
Johnson, Marilyn, AL
Johnson, Ronald Oneal, AL
Johnson, Timothy Lynn, FL
Johnson, William Eric, GA
Jones, Alan, GA
Jones, Mrs. Claire Armstrong, AL
Jones, Corey Lee, AL
Jones, Ms. Debra Elvse, FL
Jones, Ms. Dorothy Christine, AL
Jones, Ms. Emily Renee, AL
Jones, Jason Robert, FL
Jones, Jennifer L., AL
Jones, Ms. Katrina Alexia, NC
Jones, Niquitha, AL
Jones, Mrs. Rhonda Crowe, AL
Jones, Samuel, AL
Jones, Mrs. Sharon Sasser, AL
Jones, Mrs. Teresa Berry, AL
Jones, Tern, AL
Jongh Love, Ms. Antoinette M., FL
Jordzn, Patrick Glenn, AL
Joyner, Clifford Wesley, AL
Kahibau, Heath Hugh, AL
Kee, Kristie Michelle, AL
Keeney, Anna M., AL
Keith, Chad Richard, AL
Kellett, Jessica A., AL
Kelley, Keith Everett, AL
Kelley, Robert Neal, AL
Kelly, Melinda, AL
Kelsey, Richard Tad, AL
Kelsoe, Christopher Lloyd, AL
Kendall, John Christopher, FL
Kennedy, Ms. Ann Harriet, AL
Kent, Kendal Chad, AL
Ketcham, Mrs. Rhonda Metcalf, AL
Kilcrease, Mrs. Norma Jean, RN, AL
Kilgore, Jimmie Dale, TN
Killets, Reed Shawn, Jr., FL
King, Ms. Karen Eddleman, FL
Kirby, Charles Wilson*
Kirk, Amory Scott, FL
Kirkland, Amber Dawn*
Kirkpatrick, Ms. Donna H., AL
Kisselbaugh, Jesse G. S., KY
Kitchen, Jeremy Brooks*
Klages, Scott Robert, AL
Klein, Ms. Teresa Dawn, WA
Knott, Mrs. Margaret Halford, AL
Knotts, Donna L., AL
Knowles, Henry Angus McKinnon, Jr., FL
Knowlton, Ms. Kathleen Lydia, AL
Kummel, Anthony Carl, AL

Lackey, James Howard, Jr., AL
La Marque, James Glenn, AL
Lamb, Mrs. Diana Lynn, GA
Lambert, Brian Keith, SC
Lane, Ms. A. Angela, AL
Laney, Keith Fredrick, AL
Lang, Ms. Angela D., AL
Langford, Ms. Dana Lea, AL
Langford, James Alan, GA
Lanier, Mrs. Tracey Blankenship, AL
Lapp, Chad E., AL
Lassiter, Ms. Kenikie Yvonne, AL
Lawrence, Edward Eugene, AL
Lawson, Stephanie D., AL
Leach, Steven Lashon, AL
Ledbetter, Jennifer April, AL
Lee, Mrs. Gail Walker, AL
Lee, Ms. Linda Turner, AL
Lee, Mrs. Lynda Nicole, AL
Lee, Michelle Suzanne, AL
Leger, Jeannie D., AL
Lesinger, Julie Yvette, AL
Lesley, Charlie W., III, AL
Letcher, Charles(Chase) E., III, AL
Lewis, Ms. Alfreda McMillian, AL
Lewis, Sandra Ginanne, AL
Lewis, Ms. Shawn Elizabeth, FL
Lindsey, Brian E., AL
Lindsey, Nancy, AL
Little, Don Kelsey, Jr., NE
Littlefield, Cindy A., AL
Livingston, Ms. Janet Sheetz, AL
Lloyd, David Ernest, FL
Locklear, Mrs. Pamela Dawn, LA
Lockridge, Ms. Maria Gonzalez, RN, AL
Lohman, Todd M., VA
Long, Mrs. Beth Montgomery, AL
Long, Mrs. Joann Denny, TX
Long, Kennet A., TX
Long, William Eldridge, AL
Lord, Ms. Pamela Faye Hazel, AL
Loughridge, Shawn Douglas, AL
Love, Anthony Paul, AL
Lovely, Thomas Menifee, IN
Lovik, Melani L., AL
Lowe, Casey Annette, AL
Lowery, Mrs. Kimberly Kelley, AL
Lowery, Wally, AL
Luce, Rodney Chad, FL
Ludlum, Holly D., AL
Ludwig, Ms. Alisa A., CA
Mack, Angela, AL
Mack, Ms. Greta Migonne, AL
Madden, Mrs. Michele Ann, FL
Maddox, Mrs. Deborah Hicks, AL
Madison, C. Joshua, AL
Maguire, Brian S., AL
Mahaffey, Kasandra, AL
Majors, Michael Joe, AL
Mann, Gregory Lynn, AL
Manning, Ms. Deborah Wally, AL
Maraman, Hubert Kandall, AL
Marler, Kenneth Ray, AL
Marra, David Scott*
Marra, CAPT Michael Anthony, FL
Marsh, Chadrack Antjuan*
Marshall, Mrs. Teresa Cobb, AL
Martin, Andy Ray, AL
Martin, John Anderson, GA
Martin, Joseph Travis, AL
Martin, Ms. Kimberly Dawn, AL
Martin, Patricia S., GA
Maschmeier, Wilbert C., AL
Mason, Charles Edward, AL
Mathews, CAPT Andra Rosette, FL
Maubach, John Joseph, FL
Mauch, Judy D'Ann, AL
May, David Clyde, AL
May, Michael Douglas, AL
Mays, Ms. Sharon Nannette, AL
McAllister, Kerry Dalene, AL
McCall, Dawn M., GA
McCall, Joseph Samuel, AL
McCarthy, Kelly, AL
McCasland, MAJ Randall H., USAF, FL
McCaul, Ronda Lisa, VA
McClain, Tracy Ann, AL
McClinton, Joanna, FL
McClung, Shon Coston, AL
McClure, Jeffery Tyler, FL
McCollough, Mrs. Melinda P., AL
McCullars, Laura Anne, NC
McFaddin, Mrs. Anita Walker, AL
McGavin, Ms. Karen Anne, FL
McGee, CAPT Guy Wallace, FL
McGilvray, Stephanie L., AL
McGinty, Kristy Lynn, FL
McGowan, Daniel L., CPA CFP, AL
McGraw, Ms. Leoma Claire, AL
McJunkin, Keith Edward, GA
McKinney, Bashi Maia, GA
McKinney, Ms. Mia Michele, AL
McLemore, David Byron, FL
McLendon, James Carroll, AL
McMillan, Charles J., III, AL
McMillan, Karen Lee, AL
McNaughton, Keith Douglas, AL
McNeal, Launa Jean, CA
McNealy, Anthony Maurice, AL
McNeeley, Paul R., AL
McRae, Mrs. Belinda Parker, FL
McRae, Ms. Kathryn Robena, FL
McWaters, Mark Thomas, FL
Meadows, Rachel Suzanne, AL
Meeks, Elizabeth J., AL
Meeks, Mrs. Marsha Reece, AL
Meherally, Rizwan G.*
Mellown, Ms. Colleen Hyland, AL
Melton, Ms. Sandra Peters, AL
Merchant, Janie Michelle, AL
Meredith, Joseph Scott, AL
Merida, Jerel Eugene, AL
Merida, Jerome D., AL
Messick, Jimmy Tyrone, AL
Miley, Lezlie Michelle*
Miller, Bobby Don, AL
Miller, Janice Robin, AL
Miller, Leroy Chester, III, AL
Mills, Lesli, AL
Mills, Mrs. Marilyn Malone, RN, AL
Mitchell, Jonathon Gaston, AL
Mitchell, Kineta, GA
Mitchell, Mrs. Linda Salter, AL
Mitchell, Mrs. Pamela Lawrence, AL
Mitchell, Roderick A., AL
Mixon, Chad William, AL
Moates, Michael Glenn, AL
Montefusco, Mrs. Sharon F., GA
Montgomery, John S., FL
Moore, Susan Michele, AL
Moore, Weymon Scott*
Moran, Lisa A., FL
Moreland, Ms. Diana Lyn, AL
Morgan, Robert Anthony, AL
Morris, Alan Wayne, AL
Morris, Ms. Anita Louise, AL
Morrison, H. Dyanna, AL
Morrison, Rainey Leann, AL
Morrison, Shannon, AL
Moseley, Marina, AL
Moseley, Phillip Ray, AL
Moseley, Sherry Dawn, AL
Moses, Johnnie Pearl, AL
Moss, Benjamin Craig, AL
Motes, Mrs. Shannon Tomlin, AL
Mothershed, Ms. Karmen Marie, AL
Moultrie, Ms. Michelle Denise, GA
Mount, Katherine Anne, RN, AL
Mozzo, Mrs. Verna Beth, AL
Mullinax, Shannon Leigh, TX
Mullins, Amber M., AL
Mullins, Ms. Tracy Lee, AL
Munnerlyn, Cleophus R.V., AL
Munnerlyn, Mrs. Deidra Rivers, AL
Myers, Ms. Sondra Dee, AL
Myhill, Joseph Fredrick, FL
Nail, Tami Michelle, AL
Nail, Ms. Tara Lochelle, AL
Naman, Kevin Paul, GA
Neher, Jennifer Lee, AL
Nelson, Mrs. Amee Milton, AL
Nelson, Shannon Tyler, AL
Nelson, Shelia Gayle, AL
Nelson, William Dee, AL
Neumann, Blake Spear, AL
Newmeyer, Brian Kenneth, AL
Newsome, April, AL
Nicholas, Stephanie Ann, AL
Nichols, Carole Denise, AL
Nichols, Mrs. Heather Cavender, AL
Nicholson, Jennifer Lee, AL
Nicol, Kevin Wayne*
Nobles, Mrs. Debra Adams, AL
Nobles, Mrs. Joann McCart, AL
Norstrom, Mrs. Kelly Stewart, AL
Northey, Mrs. Candida Blue, AL
Norton, Ms. Debbie Holmes, AL
O'Brien, Raymond P., III, GA
O'Dell, Bradford Hunt, AL
Oglesby, Brenda Kay, AL
O'Hara, Michael Brian, AL
Oliver, Ms. Deborah Susan, AL
Oliver, Mrs. Staci E., AL
O'Rear, Ronnie Lance, AL
Osteen, Cristina, AL
Ostenda, Mrs. Delma Gina, AL
Owens, Ms. Joanna, AL
Owens, Terry Wayne, AL
Panepinto, Rory Paul*
Parham, Christopher W., AL
Parker, Donna Michelle, TX
Parrish, Cortney Nicole, AL
Parsons, Kathryn Louise, AL
Pasley, Jon Eric, AL
Pate, Travis Marlowe, AL
Patterson, Mrs. Angela Peavy, AL
Patterson, Edrick R., Jr., AL
Patterson, Ms. Joyce Day, AL
Patton, Michael William, AL
Payne, Paul Lanier, AL
Peacock, Stacy Alan, FL
Pearson, Carol, TN
Peaspanen, Kristen Ann, PA
Peckham, Mrs. Cindy Thornton, AL
Peet, Ms. Jennifer Ann*
Penny, Mrs. Cheryll Massey, AL
Perry, Hugh David, III, AL
Peters, Taffi Dionne, AL
Peterson, Shawn Andrew, AL
Pharris, Ms. Ribin Lea, GA
Phillips, Mrs. Darlene Herbest, AL
Phillips, James Darren, AL
Phillips, Kerry D., AL
Phillips, Mrs. Melissa Taylor, AL
Phillips, Timothy Shea, AL
Phillips, Ms. Toni Oguirn, AL
Phillips, Ms. Wanda Felecia*
Phullips, Johnathn Edward, AL
Pickering, Christopher J., KY
Pierce, Mrs. Cynthia Chambless, AL
Pierce, Tammy Melissa, AL
Pittman, Gregory Carl, AL
Pittman, John Ashley, AL
Pitts, Jeffrey Marlow, AL
Pitts, Tommy, AL
Polakis, Jerry John, AL
Porter, S. Michelle, AL
Posey, Christopher S., AL
Postell, Eric Lamar, GA
Powell, Allison Shaun, AL
Powell, Mrs. Linda Smith, AL
Powell, Paul Lex, AL
Powell, Scott Teaal, AL
Powell, Tracy, AL
Prawius, Kimberly Faith, AL
Prestage, Sandra Denise, AL
Preston, Ms. Nancy Susannah, FL
Prewett, Chad Gayron, AL
Price, Ms. Jamie Gwen, AL
Price, Patrick J., AL
Price, Sonja Dena, AL
Puckett, Stephanie Lynn, AL
Purvis, Ellen, AL
Pyfrom, David Livingstone, AL
Quiett, Ricky Dean, GA
Raley, Sarah Elizabeth, AL
Ramsey, Ms. Margaret Jane, AL
Raulerson, John Robert, FL
Rawls, Charles Bernard, AL
Rawls, James Donald, Jr., AL
Reece, Anissa Danette, AL
Reed, Sonya McPhaul, AL
Register, Mrs. Connie Era, AL
Reynolds, Ms. Angela E., AL
Reynolds, Lee Ann, TN
Rhoades, Tara Michelle, AL
Rhodes, E. Brian, FL
Rice, John Clark, AL
Richards, Tammy Leigh, AL
Richardson, Cedric A., FL
Richardson, Creel, III, FL
Richardson, Lyndia Gail, AL
Richardson, Shanua Leighann, AL
Richburg, Chad Henderson, AL
Richburg, Mrs. Kimberly C., AL
Richburg, William L., Jr., AL
Riendeau, Andrea Sue, FL
Roberts, Mrs. Alissa Morris, AL
Roberts, Ms. Christina Marie, AL
Roberts, Mrs. Shirley B., AL
Roberts, Ms. Theresa Hart, AL
Robinette, Ashli Nicole, AL
Robinson, Kristin Gray*
Robinson, Kyle John, AL
Robison, Amy Lynn, AL
Rodriguez, Mrs. Nikki Roberts, GA
Rogers, Mrs. Emily Edgar, AL
Rogers, Mrs. Lydia Phillips, AL
Ross, Spencer M., FL
Rotenberry, Blaine M., WI
Rothschild, Kelly, AL
Rousseau, Eva, AL
Rowe, Mrs. Kathy Maynor, AL
Rudolph, Eric Bernard, AL
Rushing, Curtis Frank, AL
Rushing, Melissa Lee, AL
Russaw, Ms. Cynthia M., AL
Russell, Katheryn Kelly, FL
Russell, William Gerard, AL
Saeed, Ahsan, Saudi Arabia
Salter, Spencer Paul, GA
Sampson, Ms. Makesha Lashawn, GA
Sanders, Linda Kay, AL
Sanford, Jimmy Kyle, AL
Sasser, Ms. Charla Jene'e, FL
Sasser, Jimmy Lance, FL
Sasser, Mrs. Tommie Faye, AL
Saunders, Amanda Lee, AL
Saunders, Joseph Lance, AL
Savage, Sonya, AL
Savoie, Ms. Laurena Paula, AL
Scarborough, Nadine Coope, AL
Schimelfening, Ms. Teresa L., AL
Schlund, Mrs. Victoria Lee, AL
Schmitt, Joseph G.*
Schofield, Ms. Lisa Carol, FL
Schovel, Mrs. Elaine Kane, AL
Schpfield, Mrs. Melissa L., AL
Scofield, Danny Troy, AL
Scott, Mrs. Cassandra M., AL
Scott, Derrick Bernard, AL
Scott, Kandice Jill, AL
Scruggs, Daniel James, AL
Sellers, George Edward, AL
Sessions, Celeste, AL
Sessions, Mrs. Shenandonea, AL
Setenci, Yavuz Bulent*
Severin, Ms. Emily Christian, AL
Sewell, James Jeffrey, AL
Sewell, Pamela Dawn, AL
Sexton, Marvin Ray, AL
Shah, Zubair Ahmad, AL
Shaver, Ms. Lorrie Lynn, TN
Sheflin, Holly Ann, AL
Shepherd, Arnita Leigh, AL
Shirley, Chance, AL
Short, Hinton Lee, AL
Short, Paul Joseph, Jr., MA
Shoupe, Mrs. Starla Susan K., AL
Showalter, Michael Van, FL
Sibley, Michael Otis, AL
Sides, Mrs. Barbara Lynn, AL
Sides, Cynthia Anne, FL
Sieving, Immanuel C., AL
Simmons, Ms. Patricia H., AL
Simmons, Sharla Susan, FL
Simone, Frank Chrisopher, FL
Simpson, Brian Patrick, KY
Simpson, Shannon Lee, FL
Sims, Mrs. Dianne Morgan, AL
Sims, Herman Ray, AL
Sims, Ms. Stacey Leigh, AL
Sinclair, Robert Brian, MS
Singleton, Ms. Patricia Marie, AL
Sirmon, Lisa K., AL
Sitterson, Mrs. Barbara A.H., AL
Skeen, Mrs. Emily McAllister, AL
Slentz, Timothy John, OH
Smales, MAJ Leonard Charles, USAF, FL
Smith, Ms. April Centre, AL
Smith, Belinda Dawn, AL
Smith, Ms. Belinda Nanette, AL
Smith, Mrs. Charlotte Bass, AL
Smith, Debra-Lynne, AL
Smith, Ms. Donna Yvette, AL
Smith, Gilda Denean, FL
Smith, James Wade, AL
Smith, Joel Anthony, FL
Smith, Michael P., AL
Smith, Nathaniel Levon, AL
Smith, Shirley Ann, AL
Smith, Steven Chad, AL
Smith, Ms. Tammerlyn M., AL
Smith, Tanya Leigh, GA
Smith, Dr. Walter Vincent, NC
Sneath, CAPT Robert Lewis, Jr., AL
Sneed, Benjamin Lawrence, AL
Soler, LT Christoper, MA
Spann, Jessica Lee, MA
Spbplewski, John William, NE
Spencer, Mrs. Patricia Ann*
Spencer, Steven Eric, KY
Spivey, Glenda, AL
Sport, Michael C., AL
Sport, Mrs. Sherry Stubbs, AL
Spurlin, Cory Benjamin, AL
Stafford, Gregory Kenneth*
Stainback, James Frank, IV, AL
Stallsmith, Ms. Teresa J., AL
Stallworth, Amanda Lee, AL
Starling, Ms. Linda Wilkerson, AL
Steed, Robert Jason, AL
Stevens, Brad Gregory, LA
Stevens, Stacy Nicole, AL
Stewart, Michael Matthew, AL
Stillwell, Steven Randall, FL
Stinson, Brandon Blair, AL
Stoddard, CAPT Katherine E., FL
Stone, Matthew David, AL
Stong, Ms. Barbara Palmer, AL
Stradley, Joseph Frank, FL
Strickland, Mrs. Kimberly S., RN, AL
Strickland, Ms. Sheri Lynn, AL
Struckmeyer, Ms. Jacqueline, TN
Stuart, Jamie Thomas, AL
Stubbs, Emil Allen, AL
Styers, Jeffrey Alvin, FL
Sun, Jackie Jia-Chi, CA
Sutherland, Susan Paulette, AL
Sutley, Andrew Lee*
Sutton, Laurie Paige, FL
Sweatt, Dianne, AL
Sylvester, Roy R., II, AL
Tatum, Keith Edward, AL
Taunton, Tamie Leigh, AL
Taylor, Gregory Hulon, AL
Taylor, Ms. Jennifer C., FL
Taylor, Kaye, AL
Taylor, William Shaun, AL
Teague, Hayward, AL
Terry, Benny Thomas, CO
Terry, Shirley Ann, AL
Tessier, Mrs. Jeanne Kay, AL
Thistrup, Gilbert G., Jr., AL
Thomas, Amanda Kay, AL
Thomas, Brandy Ann, AL
Thomas, Mrs. Rhonda R., AL
Thomas, Shannon Ashley, AL
Thomason, Ernest Kenneth, AL
Thompson, Kimberly Dawn, AL
Thompson, Laerence A., AL
Thompson, Ms. Linda Gail, AL
Thompson, Ms. Marilou J., FL
Thornton, Gregory Benard, AL
Tiemann, Robert Louis, Jr., GA
Tiller, Michael Wayne, FL
Tillery, Melinda, AL
Tindol, Amy Janel, AL
Tines, Tiffany Jo, GA
Tippy, Christina Ann, AL
Tobias, Mrs. Marie Rush, AL
Tolver, Ms. Marcellar, AL
Tomberlin, Ms. Rebecca E., TX
Tracchio, Gina Marie, NJ
Trammell, Michael Clinton, GA
Trapp, Ms. Mary Hocutt, AL
Trawick, Mrs. Beth Anderson, AL
Trawick, David Edwin, AL
Trippi, Shannon Renee, AL
Trujillo, Jose Orlando, PR
Tucker, Alvin*
Tucker, CAPT Jessie Lee, III, USA, AL
Turner, Ms. Leslie Bettye, AL
Turvin, Mrs. Stacey Phillips, AL
Tyus, Jennifer Lynn, AL
Upton, Sheanea U., AL
Ussery, Ms. Peggy Jean, AL
Vaclavik, Mrs. Bettina Congdon, RN, AL
Valentine, Ms. Jennifer Lynn, GA
Van DYKE, Jenny Rebecca, FL
Varga, Christopher Louis, Bahamas
Veach, Mrs. Janice Williams, AL
Vickery, Deana Diane, AL
Vickery, George W., III*
Vickery, Leah C., AL
Vinson, Billy Scott, AL
Vinson, Lori A., AL
Wackelin, Donald, FL
Waddill, Ms. Laura O., FL
Wade, Scott Thomas, FL
Waites, Leanne, AL
Walden, Mrs. Jeanne Michelle, AL
Walker, Jennifer Michelle, AL
Walker, Stacey Leigh, AL
Walker, Mrs. Susan Agee, AL
Walker, Yolanda Ann, AL
Wallace, Andrew Ted, AL
Wallace, Ms. Sabrinia Michele, FL
Waller, Ribert Blair, AL
Walters, Ruth Marie, AL
Walters, Mrs. Waltraud Laroche, RN, AL
Waren, Cynthia, AL
Warren, James Alan, AL
Warren, Mrs. Karen Doherty, NC
Warren, Mrs. Pat Fisher, AL
Warrick, Mrs. Amy Waller, AL
Wasson, Carol Devane, AL
Watkins, Rhonda K., AL
Watson, Gina Anne*
Weatherman, Dawn Ann, AL
Weathers, Ms. Emily Joy, AL
Weaver, Ms. Kimberly Thomason, AL
Webb, William Damon, III, AL
Weber, Todd Anthony, AL
Weed, Mrs. Latricia Diane, AL
Weeks, Mrs. Christy Ann, AL
Weinrich, Christopher N., AL
Wells, Mrs. Patricia Lawrence, AL
Wells, Stephanie Leigh, AL
Wernicke, Mrs. Jill Hazatone, FL
Weston, William George, AL
Wetzel, Ms. Mandy Darnell, CA
Wheat, Matthew Kevin, AL
Wheeler, James Mark, FL
Whitaker, Truman Scott, AL
White, Mrs. Leslie E., RN, AL
White, Milburn Eugene, FL
White, Ms. Tara Any*
White, Thomas Wesley, FL
White, Undna Moneek, AL
Whitehead, Rhonda, AL
Wicker, Keith R., AL
Wiggins, John Dennis, FL
Wiggins, Laura M., AL
Wiggins, Ms. Pamela Renee*
Wiley, Ms. Veronica Lean, AL
Wilkerson, Cindy L., AL
Wilkes, Craig Jackson, AL
Wilkes, Kelly Michelle, AL
Wilkes, Mrs. Lisa Ann, GA
Wilkins, Donald Clifford, AL
Williams, Amy Diana, AL
Williams, Christopher D., FL
Williams, Evern Vinson, AL
Williams, Jeffrey Keith, AL
Williams, Robert Mitchell, AL
Williams, Mrs. Shannon H., AL
Williams, Tabatha Yolanda*
Williamson, Larry E., Jr., AL
Williamson, Misty Joan, AL
Williamson, Stacy Lee, Niger
Williford, Linda, AL
Willis, Jennifer Ruth, FL
Wilson, Comer A., III, AL
Wilson, Ms. Janice Monay, GA
Wilson, Julie Ann, FL
Wilson, Ms. Kimberly Joan, FL
Wilson, Ms. Mary Kathryn, AL
Wingard, Ms. Sharon L., AL
Wingate, Mrs. Katherine Grillo, AL
Wingate, Richard W., AL
Witcher, Kelly North, WA
Wood, Rachel Lynn, AL
Woodard, Christa Ann, AL
Woodham, Sylvia Renae*
Woodley, Eric Matthew, AL
Woods, Melissa R., AL
Woody, Marcus Demetrus, AL
Worsham, Ms. Gayle, AL
Wrentz, Keina Nicole, AL
Wright, Bruce Louolale, AL
Wright, Katherine Denise, AL
Wright, Ms. Lesia Diane, AL
Wyrick, Natalie Jean, FL
Yancey, Lonnye Michelle, AL
Yarbrough, Staci Lynne, AL
York, Mrs. Tracy Lois Watson, AL
Young, Stanley Mark, AL
Young, Ms. Tracey Lynn, AL
Yow, David Scott, FL
Zinsmeister, Jason Weir, AL

*Address Unknown

1995

Adams, Christopher Hugh, AL
Adams, Ms. Dana Marie, AL
Adams, Steven Ronald, FL
Adaway, Kaye Cotter, AL

[illegible], FL
[illegible] AL
Alam Mohammed Naved, AL
Albert, Steven Patnck*
Albntton, Mrs Lucille Smith, AL
Allen, Chnsta Lynn, AL
Allen, Ms Sybil Brantley, AL
Amos, Chnstopher Joel, AL
Anderson, Mrs Nancy Strom, AL
Anderson, Pamela Anne, AL
Andress, Blair Joel, AL
Andrews, Knsti Lynne, AL
Andrews, Todd Keith, AL
Arnold, Jenie, AL
Ashberry, Ms. Jackie Sue, AL
Atchison, Karen Elizabeth, FL
Bagents, Stephanie Jo, AL
Baggett, Donald Ray, Jr., AL
Baggett, Ms. Mary Alicia, AL
Baggett, Ms. Sharon Jamell, AL
Bailey, Anne Elizabeth, GA
Baker, Philip Barry, AL
Ball, James Erich, AL
Baranowski, Jeffrey Neil, AL
Barnes, Mrs. Carin S., WI
Barnes, Mrs. Elaine Taylor, RN, AL
Barnes, Ms. Shannon Leverett, SC
Barr, Denise, AL
Barron, Jeffrey Sean, GA
Barrow, R. Renee', AL
Barton, Sheri Lynn, FL
Baxley, Debra, AL
Beck, Kristie Lea, GA
Benefield, Mrs. Charlotte Floyd, GA
Bennett, Tracey Denise, AL
Benton, Bennett Wade, AL
Benton, Jacob Adam, GA
Berrey, Sonya Michelle, AL
Bevis, Meredith E., AL
Binzer, Brian Joseph, AL
Birdwell, Jamie, GA
Birks, Joanne, AL
Bishop, Ms. Laine Monique, LBSW, AL
Blackburn, Mrs. Brenda H., AL
Blackburn, Michael Rex, AL
Blanton, Kevin Lawrence, GA
Boehm, April, AL
Bolin, Mrs. Carolyn Yvonne H., TN
Boozer, Cameron Fitzgerald, GA
Borom, Julie Elizabeth, AL
Boss, Ms. Sonja, GA
Boutwell, Ms. Amy Marie, AL
Boyd, Ms. Kimberly Dawn Faulk, AL
Boyer, Mrs. Helen Wynne, FL
Braden, Marilyn Dee, CA
Bradley, Kelly R., AL
Bravata, Charles Anthony, Sr., AL
Brewer, Mrs. Ann Meadows, AL
Brewer, Teresa Sue, AL
Brock, Chnstopher Ferrell, FL
Brock, Lauren Reneau, AL
Brokaw, Kevin Bryant, VA
Brook, James A., AL
Brookins, Decky M., GA
Brooks, Ms. Kim Marie, PA
Brown, Jeffrey Darrell, AL
Brown, Mrs. Monika Sluszallek, FL
Brown, Stephanie Ane, AL
Brown, Tony, PA
Brust, Jennifer Anne, AL
Bryan, Kelley Lee, AL
Bryant, Mrs. Melony Ann Byrd, AL
Bryars, Ms. Crystal Jean, FL
Buford, Melanie DeAmita, AL
Burke, Dallas Cory, GA
Burroughs, Fernando Bernard, AL
Bush, Charles Lasheik, GA
Bush, Mrs. Lucinda Mae, RN, AL
Butts, Johnny, Jr.*
Butts, Ms. Judith Lakisha, AL
Calhoun, Diane Kyser, AL
Calhoun, Jason Len, AL
Canty, Ms. Donnella Gail, AL
Capps, Delany Coffield, AL
Carballo, Carlos Enrique, AL
Caron, Michelle, AL
Carpenter, Ms. Malinda Carole, AL
Carroll, Joe Bradley, AL
Carter, Ms. Angela Dawn, AL
Cashin, Chnstine Irene*
Caskey, Mrs. Bonnie Whitehead, AL
Chandler, Dana Michelle, AL
Chappell, Brian David, FL
Chasteen, David Auston, AL
Cheshire, Mrs. Kay Sightler, AL
Chunn, Peggy Arlene, AL
Church, Karen Denise, AL
Clark, Brandy Michele, AL
Clark, Edward Britt, Jr., AL
Clark, Mrs. Patricia Diana, GA
Cleveland, Mrs. Debbie Styres, AL
Cobb, Alisa Lyn, AL
Cobb, Ms. Kristi Danielle, AL
Cobb, Tonya Kay, AL
Cockcroft, Kimberly Dawn, FL
Coffey, Doyle R., AL
Coker, Clyde Madison, Jr., AL
Cole, Ms. Sara C., AL
Coleman, Cathy Lynn, AL
Coleman, Christopher Wayne, AL
Coleman, Gregory Stuart, FL
Coleman, Stanley Ray, AL
Collins, David Lawrence, AL
Collins, MAJ Gregory Robert, VA
Collins, Ms. Karen Yolanda, AL
Condon, Mrs. Lori Holden, AL
Confusione, Anthony David, FL
Cooper, SFC Jade Anderson, CA
Cope, Debra Biggs, AL
Copeland, Dorothy Louise, AL
Copeland, Ms. Leigh, LCSW, AL
Corbitt, James Alfred, II, FL
Cornell, Ms. Belinda Sims, AL
Correa, Juan Cristobal, FL
Couch, Richard Smiley, AL
Craig, Mark Allen, AL
Crawley, Ms. Shanda Lynn, AL
Crook, Mrs. Betty Calhoun, AL
Culver, Timothy Joel, AL
Cunningham, Mrs. Lisa Keith, AL
Danford, Jeffery Wayne, AL
Daniels, Ms. Carol Lynn, AL
Daughtry, Heather Renee', AL
Davis, Agnes Flournoy, AL
Davis, Catherine Ashley, AL
Davis, Cynthia, AL
Davis, Mrs. Denise Mock, AL
Davis, Ms. Guenevere L., FL
Davis, Heather Renea, AL
Davis, James Matthew, GA
Deal, Chad A., GA
Denison, Joseph Perrin, AL
Derouen, Ms. Deborah Phillips, AL
Diamond, Ronald Blake, AL
Dickey, Mrs. Britt Sanders, AL
Dickson, Mrs. Shannon Majors, AL
Dixon, Mrs. Catina Powell, AL
Dixon, Ms. Denese Holt*
Donald, Mrs. Cynthia Wilson, AL
Dorton, Laurel Paige, GA
Douglas, Mrs. Nancy Johnson, FL
Driskell, Christopher G., AL
Duck, Mrs. Patricia B., AL
Dumas, Shakuntala Ann, AL
Dumont, James Sheridan*
Dunford, Edwin Lee, AL
Dunn, Michael Andrew, AL
Dunn, Robert Brian, AL
Durr, Phillip, AL
Dutton, Mrs. Kimberly Page, AL
Dyer, William H., III, FL
Dykema, Ms. Stephanie Lea, AL
Eckhardt, Wendy Joy, AL
Eddings, Dominique Kalina, AL
Eddleman, James Glenn, Jr., FL
Edgar, Ms. Kenda Phillips, AZ
Edwards, Ms. Angelia Marcelle, AL
Eldridge, Robert Stan, AL
Elert, Ronald Keith, AL
Eliason, Troy Lee, FL
Elliott, Paul William, GA
Ellis, Darryl Eugene, AL
Engleman, Mrs. Theresa Briar, AL
Enloe, Vohn David, AR
Evans, Angela Jean, FL
Evans, Joseph Lomax, GA
Evans, Michael Wayne, GA
Farrish, Kwan Renee, AL
Faulk, Dannie Maurice, AL
Fenn, Richard Foy, AL
Findley, Angela D., AL
Finlay, Ms. Patricia S., AL
Fischer, Stephen Dale, AL
Fivian, 2LT John Alan, USA, FL
Fleming, Ms. Amy Marie, AL
Fleming, Janasky Lavon, AL
Fleming, Jennifer Anne, AL
Fletcher, James Dewey*
Fogle, Stephanie Elaine, FL
Folmar, Joel Michael, Jr., AL
Folsom, Laurie Leigh, AL
Forster, Mrs. Marlana Elizabeth, AL
Foshee, Kevin Lawrence*
Foshee, Mrs. Michelle Pontiff, AL
Foshee, Tiffany Renee', SC
Foster, Felicia Ann, AL
Fowler, Mrs. Molly G., AL
Franklin, Lisa Renae, AL
Freeman, Mrs. Shannon McCoy, GA
Frisbey, Ms. Jinni Leigh, AL
Fulkerson, James R., Jr., AL
Fuller, Ms. Lisa P., AL
Fuller, Michael Paul, AL
Gaddy, Jeffrey Todd, AL
Gallegos, Ms. Nancy Lynn, NM
Gantt, Aretha Ann, AL
Gardner, Larry Scott, AL
Geisler, Bennett Rebecca, AL
Gentry, James Edward, FL
Gerhardt, Ms. Sandy M., VA
Giasone, Ms. Linda Anne, FL
Gibson, Tricia S., AL
Gilbert, Cecilia Renee, AL
Glisson, Martha Michelle, AL
Godwin, John David, AL
Godwin, Nelda C., AL
Golden, Mrs. Lisa Stephens, AL
Gommo, Ms. Ann Blount, AL
Goodreau, James Alan, AL
Gordon, Ms. Judy Anne, NC
Gore, Tammy Lynn, AL
Gorski, Brian Keith, FL
Graham, Tracy Diane, AL
Gray, Donia Richelle, AL
Grayson, Ms. Tearese, AL
Green, Ms. Gail, AL
Greene, Monica Dean, AL
Greer, Mrs. Denise Seamon, AL
Grice, Andrea Kathryn, AL
Grice, David Scott, AL
Griffin, Tiffinia, AL
Griffin, Vicki Maurella, AL
Griggs, David Daniel, AL
Grimes, James Elwin, Jr., AL
Grimm, Mrs. Patricia Potter, AL
Grisham, Timothy Michael, AL
Grove, Latanya Denise, AL
Gurley, Matthew Lee, AL
Haire, Ms. Brenda Elizabeth, RN, AL
Hale, Ms. Wanda Annette, AL
Hall, Glorietta Lynee, AL
Hall, Joseph Philip, AL
Hall, Ken Solomon, Jr., AL
Hall, Melodie Renee, AL
Hall, Ms. Tessie Lynne, AL
Hall, Mrs. Wendy McDowell, AL
Halle, Stephen Walter, Jr., FL
Hamilton, Ms. Catrena Le-Shell, AL
Hammond, Leesa Laurine, FL
Hand, Ms. Julie Ann, AL
Hansen, John David, AL
Harden, Charles Alton, Jr., AL
Harmon, Ms. Beth R., AL
Harrell, Mrs. Leigh Ann Albritton, AL
Harris, Calvin, VA
Harris, Jeffrey Michael, AL
Harris, Maretta Denise, AL
Harris, Michael Todd, AL
Harris, Richard Edlow*
Harrison, Gary Chadwick, AL
Harrison, Thomas Graham, AL
Harrison, Veronica Diane, AL
Hartzog, Andrea Rebecca, AL
Harvey, Laurie, AL
Hawker, Theresa Grace, MA
Hawkins, James Theron, Jr., AL
Hayes, Raymond Leroy, III, GA
Hayles, Sandra L., AL
Haynes, Jody Benjamin, AL
Headley, Ms. Jennifer Gayle, AL
Heath, Adam Lee, OH
Helms, James Patrick, AL
Helms, John Gabriel, TN
Helms, Ms. Wanda Gail, AL
Henderson, Angela K., RN, AL
Hennigan, David Lee, AL
Hensley, LCDR Alan Luis, USN, NE
Henson, Mrs. Deadra Poland, AL
Hicks, Ben Andrew, AL
Hicks, Deborah Elaine, AL
Hill, Johnny Charles, AL
Hittle, Ms. Catherine Cairns, AL
Holcomb, Ms. Donna Jean, AL
Holland, Stuart Alan, AL
Hollard, John Darren, FL
Holley, Leslie Anne, AL
Hollis, Bryan Warren, AL
Honea, Jamie Michelle, AL
Hooper, Mrs. Kimberly Chatham, AL
Hoots, Cathie Baldwin, AL
Hoover, Mrs. Julie A., IL
House, Mrs. Sheila Howeth, GA
Howell, Cindy L., AL
Howell, Jason Scott, GA
Huckaby, Leslie Jolly, AL
Hudson, Mrs. Sharon Bryan, AL
Hughes, Lisa Michelle, AL
Hughes, Mrs. Starla Cox, AL
Hughes, Tonya Keling, AL
Hunt, Stacy L., OH
Hutto, Natalie Gail, AL
Hyatt, Ernie DeWayne, AL
Hyatt, Johnathan Stacy, AL
Hyde, Lisa A., AL
Igari, Koshi, Japan
Ingram, Ms. Kristen Nicole, AL
Jackson, Ms. Jill, AL
Jackson, John Scott, AL
Jackson, Mrs. Kathleen Kerry, AL
Jackson, Keith Smith, AL
Jackson, Ms. Mary Ellen, AL
Jackson, Michelle M., AL
Jackson, Tony, AL
Jackson, William Lafayette, AL
Jacobs, Mrs. Tonia Ramer, AL
James, Dana Shelayne, AL
James, Sherman Dale, AL
Jayroe, Stacey, NC
Jefcoat, Billy Preston, AL
Jennings, Mrs. Darlene Greene, AL
Johnson, Mrs. Carol Owens, RN, AL
Johnson, Mrs. Christy Smith*
Johnson, Gregory Eugene, AL
Johnson, Raiman Kenneth, IN
Johnson, Sandra Renee, AL
Johnson, Mrs. Seratia Lynn, AL
Johnson, Tara Elizabeth, AL
Jones, Carolyn Denise, AL
Jones, Emily A., AL
Jones, Indiana*
Jones, Isreal, AL
Jones, Jason Edward, AL
Jones, Ms. Julie Anne, AL
Jones, Matthew Scott, AL
Jones, William Jonathan, AL
Jordan, Kenneth O'Neal, Jr., AL
Judah, Thomas Gary, AL
Kamman, Royce G., III, FL
Kelley, Mona Renee, AL
Kelley, Ms. Rhonda Elaine, AL
Kelly, Rhonda Elaine, AL
Kemp, Caray Wayne, FL
Kennamer, Mrs. Melissa A., AL
Kennedy, Ms. Ann Harriet, AL
Kilow, Robert Jermaine, AL
Kimble, Rhoda Lashawn, AL
Kinsaul, Mrs. Lori Miller, GA
Kirk, Deborah Lynn, FL
Kistner, Mrs. Kristi Jackson, AR
Knotts, Scott Lamar, AL
Kojima, Jennifer Mariko, FL
Kraselsky, Kevin Michael, AL
Kuliska, William Marcus, AL
Kuss, William Grimes, AL
Kyser, Buffie Jo, AL
Kyser, Joey Todd, SC
Lafferty, Ms. Christina Louise, VA
Lambert, Ms. Donna Ann, AL
Lambert, Todd Allen, GA
Lantz, Charles Douglas, AL
Larmore, Robert Lyne, AL
Laughman, Richard Scott, GA
Lawrence, Illya R., AL
Lawson, Wendi Lea, GA
Lee, David Wilkie, AL
Lee, Ms. Phyllis Lynn Seal, AL
Lee, Wennifer, AL
Lees, Harry David, Jr., AL
Lefevre, Mrs. Lori Gilliland, AL
Lentini, Ms. Lisa Ann, AL
Leonard, Karen Elizabeth, FL
Lester, Patty D., AL
Ligon, Ms. Karen Flythe*
Lindsey, Robert Cale, AL
Little, Christopher T., AL
Little, Marci Lynn, AL
Logan, John Benjamin, III, AL
Long, Delisa, FL
Long, Gloria Jean, AL
Long, Ms. Mary A., AL
Long, Melissa F., AL
Long, Mrs. Teresa Gibson, FL
Loy, Mrs. Melanie Watson, AL
Lucas, Mrs. Ginger Emfinger, AL
Lucas, Tammi M., FL
Lumpkin, Daniel Scott, AL
Lunsford, James Douglas, AL
Maddox, Ms. Annie R., AL
Mallette, Monique Marie, FL
Mancil, Kelley Michelle, AL
Mandel, Ms. Mary Elizabeth, GA
Mann, Catherine E., FL
Manning, Nathan Kinkade, AL
Mansmann, Mrs Michelle Johnson, AL
Marcus, Mark Eugene, AL
Martin, Michelle Leigh, AL
Martin, Robert Wilson, FL
Mauldin, Joy D., AL
May, April Michelle, AL
Mayotte, Mrs. Amelia Perkins, AL
McAnally, William Paul, AL
McCallister, Mrs Debbie Lane, AL
McCallister, Lawrence Craig, AL
McCarty, Martin Joseph, AL
McClain, Angela Monique, AL
McClain, Darrel Keith, GA
McClellan, LT Gerrod, USAF, GA
McClelland, Patrick Howard, VA
McCord, Beverly Knox, AL
McCoy, Jiles Donald, AL
McCroan, David Joseph, AL
McCrory, Mrs. Lori Grinstead, AL
McDaniel, Miles Caswell, AL
McFarland, Mrs. Donna Bice, AL
McKenzie, Mrs. Veronica J., AL
McLaney, John(Franky) F., AL
McSwain, Daniel Winton, AL
Meacham, Rebecca Ann, AL
Meadows, Jon Kevin, AL
Meads, Amanda Carole, AL
Meeks, Ms. Lydia Gibson, AL
Merrett, Joseph N., AL
Messick, Benita Dawn, AL
Mewhorter, Rodney Wayne, AL
Middleton, Mrs. Edith (Ann) Veazey, AL
Middleton, Jennifer Alicia, AL
Midland, Pamela Ann, AL
Miller, Ms. Cheryl Owens, AL
Miller, Jennifer Lynn*
Millergren, Alfred Shelby, AL
Mills, Jarrid L., AL
Miranda, Mrs. Sharlene Tello, CA
Mixon, Ms. Lisa Page, GA
Molyneux, Charles H., III, AL
Molyneux, Denisonde A., AL
Moon, Catherine H., AR
Moore, CAPT Deborah Robinson, IN
Moorer, Thomas Dale, AL
Moran, Elizabeth, AL
Morgan, Melinda Gail, AL
Morris, Mrs. Patricia Lee, FL
Morrison, John Daniel, MD, KY
Mosley, Dekisha Lynette, AL
Moulton, Chasity Faith, AL
Mount, Davina Lanet, AL
Mullins, Julie Michelle, AL
Murapa, Mucha Ernest, TX
Murdock, Heather Christine, GA
Myers, Mrs. Rashann Deandra, AL
Nabors, James Timothy, AL
Nall, Jason E., AL
Nappier, Joseph Paul, AL
Nazary, Jill Deanna, AL
Neal, Marvin Levon, AL
Nelson, Jerry Morgan, Jr., AL
Nettles, Joseph C., Jr., AL
Ngo, Le Thi, AL
Nichols, Woodfin, III, AL
Noles, Jeffrey Alan, GA
Norris, Kimberly Lynn, AL
Norton, Kelli Jolynn, FL
O'Bannon, Ms. Trixie Gay, AL
Obasa, Mrs. Justina Onyemaechi*
Odom, Bettina Suzanne, AL
Odom, Ms. Charlotte Lynn, AL
Ogburn, Joseph Jay, AL
Ogletree, Mrs. Phyllis Downs, RN, AL
O'Neal, Robert Russell, AL
O'Reilly, Christine Ann, AL
Orr, Douglas Martin, AL
Owens, Stephen Lamar, AL
Owes, Baron Keith, AL
Oxendine, Billie Dee, FL
Palmer, Kerry James, AL
Panehal, Teresa L., AL
Panton, Jennifer L., AL
Parker, D. Scott, FL
Pasley, Richard Alan, AL
Pate, David Shayne, AL
Payne, Amy Nicole, AL
Payne, Dale M.*
Pearcy, Teresa Powell, AL
Pennington, Joel Wesley, AL
Peoples, Murtle Lemonia, AL
Perry, Mrs. Benita Pugh, MS
Perry, Mindy Leigh, WV
Phillips, John Melson, AL
Phillips, Miranda Anne, FL
Phillips, Rodney Steven, FL
Piecewicz, Jeff, FL
Pinkston, Ms Angela Naramore, AL
Pittman, Melissa, AL
Pitts, Frederick Burton, FL
Poole, Cynthia Michele*
Porter, Christopher John, AL
Pouncey, Tracey Elizabeth, AL
Powell, Sharanda Donje, AL
Prewett, Mrs. Tonya Harrell, AL
Price, Tonja Rena*
Pruyne, Mrs. Julia Marcella, AL
Pyfrom, Ms. Carolyn Gayle, AL
Quakenbush, Jeanene Gallahan, AL
Railey, Charles Wiley, AL
Rambo, Mrs. Donna Allred, AL
Randolph, Ms. Kristi Lynne, FL
Raney, Mrs. Martha Sue, AL
Ransbottom, Philip Dean, FL
Ray, 2LT Gerald Ingram (Butch), Jr., USAF, ND
Ray, Mrs. Jenny Eubanks, AL
Reese, Ms. Michelle Renae, AL
Reilly, Ms. D. Jennette M., AL
Reiter, David Carl, FL
Revel, Ms. Catherine Fain, RN, AL
Reynolds, Kara Delynn, AL
Rhoades, Mrs. Debbie Skinner, AL
Rhodes, Melinda, TX
Richardson, Ms. Charlotte Yevette, AL
Richburg, William Ricky, AL
Richters, Ms. Renate, VA
Riley, Mrs. Joyce Sloan, AL
Rivers, Stephanie Jessica, AL
Roarke, Kelly Jo, NY
Roberts, Jeffrey Lanning, AL
Robinette, Jason Lomax, AL
Robinson, Ms. Catrina M., AL
Roden, Mrs. Karyl Anne Rodgers, AL
Rodgers, Mrs. Cheryl Smith, AL
Rodgers, Melissa Margaret, AL
Rogers, Joseph Clifford, III, GA
Rogers, Mrs. Virginia Gail T.*
Ross, Phoebe Alicia, AL
Rountree, Ms. Jennifer Lea, TN
Rucker, Belinda Maureen, AL
Rucker, Meredith Dawn, AL
Rynearson, Kelly Catrett, AL
Salazar, Mrs. Marcia D., LPN, AL
Salter, Ms. Christina Marie, AL
Salter, LTC Ned Wesley*
Sampieri, Ms. Nancy A., FL
Sanasarian, Ms. Melissa Gibson, AL
Sanders, Gregory Ted, AL
Sanders, Ms. Kimberly Michele, GA
Sanders, Mrs. Kristie Brown, AL
Sanders, Dr. Steve Donald, AL
Sandlin, Ms. Charla Maxine, AL
Sankey, Ms. Elaine, AL
Sasser, Scott Wilson, AL
Sasser, Shari G., FL
Scarbrough, Melissa Dean, AL
Schauer, Ms. Diana Marie, FL
Scott, Cheryl Lynn, AL
Scott, Ms. Katie Mitchell, AL
Scruggs, Amy Celena, AL
Seehann, Ernest Arthur, FL
Sellers, David Alan, FL
Seymourm, Opelin L. S., Bahamas
Shaffer, Robert Alexander, AL
Sharp, Mrs. Kathy Lynne, TN
Shaw, Ms. Dale Early, AL
Shepherd, Juanita Lynn, AL
Sheppard, Mrs. Suzanne Stringe, AL
Shine, Lynn, AL
Shirley, Staci Michelle, AL
Shiver, Louie Shawna*

Shores, Jason H. Mahlon, FL
Sims, Mrs. Dianne Morgan, AL
Sims, Rhonda Lynn, GA
Sims, Ms. Venerissa Ann, FL
Sinclair, James Joseph, AL
Sipper, James Matthew, AL
Smith, Brian Lindsey, AL
Smith, Julie Mae, GA
Smith, Ms. Karen Douglass, AL
Smith, Mrs. Marcia June Mahaffey, AL
Smith, Robert Mahlon, Jr., AL
Smith, Shannon Gregory, AL
Smith, Shauna Marie, AL
Smith, Thomas Jefferson, II, AL
Smith, Wendy Carol, AL
Sohn, Ms. Melissa Marie, FL
Sonnier, Monica Leigh, AL
Sossaman, Sharon Renee, FL
Spear, Susan Diane, RN, FL
Spears, Stacy Andrea, AL
Spivey, Mrs. Melissa Cherry, AL
Spurlin, Mrs. Kay Davis, AL
Stabler, Ms. Molly Ayer, AL
Starks, Althea Lashell, AL
Starnes, David Brian, AL
St. Clair, Brandon Lin, AL
Steele, Derek Warner, AL
Steltenpohl, Leigh Ann, AL
Stevens, Tiffany, AL
Stewart, Chad Edward, AL
Stillwell, Leigh Anne*
Stinson, Wade, AL
Story, Roger William, AL
Street, Melissa Lynn, AL
Strickland, Benjamin Mark, AL
Strickland, Julie Ann, TN
Strickland, William S., AL
Stroud, Emily Ann, AL
Stutheit, Mrs. Lorinda Brewer, AL
Styles, Kimberly Ann, AL
Suarez, Rebecca Ann, AL
Summers, Christina Ann, FL
Swain, Johnny MacK, AL
Swindle, LTC John Elro, USAF(Ret.), AZ
Tabert, Lawrence Edward, GA
Talley, Larry Michael, AL
Tate, Lela Kristine, AL
Tatom, Mrs. Angela Lassiter, RN, AL
Taylor, John Paul, AL
Tedder, Ms. Jana Jeanine, GA
Templin, Robert William, II, AL
Templin, Susan Kelly, GA
Terry, Keri Lea, AL
Thomas, Michael Erbin, GA
Thomas, Michael Ryan, AL
Thomas, Ms. Patricia, AL
Thompson, Ms. Lisa Diane, AL
Thompson, Stacy D.*
Thompson, Mrs. Stephanie Celeste, AL
Thrash, Ms. Nancy Hall, AL
Thrower, Mrs. Melissa Diane, AL
Tice, Ronnie Len, AL
Tillman, Joseph Kyle, GA
Todd, Ms. Amy Ann, GA
Tolbert, Jeremy Scott, AL
Tolbert, Mrs. Regina Chandler, AL
Trail, Camie Renee, GA
Tripp, William Joseph, GA
Trotter, Marcy Devon, AL
Tucker, CAPT Jessie Lee, III, USA, AL
Turner, Ms. Nancy J., AL
Tyndal, Ms. Amie Michele, FL
Tyre, Jason Lee, AL
Upshaw, Alfredia U., AL
Vail, Mrs. Mechau Chapman, AL
Vandiver, Deborah Lynne, AL
Vassar, Roderick Alonza*
Vaughan, Donald Curtis, AL
Veach, Mrs. Janice Williams, AL
Vickers, M. Keron, III, AL
Vickery, Brian Scott, AL
Vier, Matthew Scot, IN
Viglianco, Renee Michelle, FL
Vinson, Mrs. Mary Givens, AL
Vinson, Romona Lynn, AL
Vitito, Debora Lynn, AL
Wages, Ms. Felisha Dickens, AL
Walker, Ms. Amy Tillis, AL
Walker, Jennifer Michelle, AL
Walker, Sonya E., AL
Walker, Terry Mark, AL
Waller, Ms. Kimberly Kay, AL
Walukiewicz, Shawn Michael, FL
Washington, Ms. Debra Ann, AL
Washington, Michelle L., AL
Watlington, Ms. DeAnn K., AL
Watson, Kevin Loyce, AL
Weaver, Michele Dianne, AL
Weeks, Ms. Tammy Annette, AL
Weems, Mrs. Kathy Evans, AL
Welch, Michael McClure, AL
Weldon, Debbie B., AL
Wells, Ms. Kristen Brooke, AL
Wentworth, Mary Ann, AL
Wertz, Ms. Gretchen M., GA
Whitaker, Robyn Noelle, AL
White, Cecelia J., AL
White, Tonya Marie, AL
Wiesehan, Mrs. Kim McGough, RN, AL
Wiggins, Mrs. Janie Wambles*
Wiggins, Tony Lemuel, Jr., GA
Wilkerson, Pamela K., AL
Wilkins, Mrs. Sandra Fortune, AL
William, Jonathan Jones, AL
Williams, Clifton E., Jr., AL
Williams, Michael Taylor, FL
Williams, Shelia Michelle, AL
Williams, Ms. Tammy Lynn, AL
Wilson, Cynthia Oro, FL
Wilson, Ms. Helen Agnes Garnett, AL
Wilson, Julie Evelyn Louise, AL
Wilson, Ms. Marie Buell, FL
Wilson, Sharla, AL
Wimberly, Leslie Denese, FL
Windham, Mrs. Debra Cheek, GA
Windham, Molly Rebecca, AL
Wingard, Paulette, AL
Winsley, Cynthia Owens, RN, AL
Wismer, James William, AL
Withrow, Rebecca Lynn, AL
Womack, Jennifer Lee, AL
Wood, Laurie Anne, AL
Wood, Stephen Wayne, AL
Wren, Ray Hulen, Jr., AL
Wright, Ms. Elizabeth A., AL
Wright, Thomas Hilton, Jr., AL
Wurtz, Robert Scott, AL
Wyatt, Mrs. Susan Walding, RN, AL
Wyly, David Frederick, Jr., FL
Wynn, Timothy Michael, AL
Wysochansky, Mary Helen, GA
Yap, Sue Sim, CA
Yarbrough, John Chadwick, AL
Young, Ms. Brenda H., AL
Young, Rita Elaine, AL

CLASS YEAR UNKNOWN

Adams, Hugh*
Allday, Helen A., AL
Archer, Patrick, VA
Armstrong, Ms. Deborah, AL
Armstrong, Richard C., Jr., FL
Arnold, Charles A.*
Arwood, Mrs. Beth, AL
Bailey, Ms. Connie, AL
Bailey, Jeri D., AL
Baker, George Walter, Jr., AL
Baker, Mary, GA
Ballard, Ms. Janet B., AL
Bamonte, Ms. Catherine E.*
Baptista, Mrs. Essie, GA
Barganier, Ms. Linda C.*
Barnes, Ms. Derlie, AL
Barnes, Marna B., AL
Barras, D. J., AL
Barrett, Robert M.*
Barrington, Carol Ann, AL
Barton, Joe, AL
Bassett, Philip J., AL
Bates, Ms. Jane Elizabeth, AL
Bates, Rev. Joseph, FL
Batson, Dewey*
Batts, Thomas McLain*
Beach, Mrs. Mary E.*
Beaird, Mrs. Regina Watts, AL
Beasley, Ms. Imagene F.*
Bendolph, Glen L., AL
Bernarde, Scott, GA
Black, Ms. Rosalind G., AL
Blis, John R.*
Blount, Herbert*
Blount, Mrs. J., FL
Boman, Carol, AL
Booker, Grady Wayne, AL
Booth, Mrs. Mamie, AL
Boswell, Ms. Agnes McLure*
Boutwell, Ms. Andrea*
Bowman, Harriet J., AL
Boyeman, R. Guston, AL
Boyette, James Edward, Jr.*
Boyington, James J., AL
Brackin, Early G., Sr., FL
Bradley, Ms. Patricia Wornmack*
Brand, Ms. Virada, AL
Brannon, Aliene, AL
Brantley, Joe Kirven, AL
Braswell, Ms. Jane S., AL
Britt, Ronald H., AL
Broadway, Norice, AL
Brooks, Ms. Donnis L., VA
Brooks, Jerry A.*
Brooks, Ms. Josie Eason*
Brown, Mrs. Cynthia Head, GA
Brown, Dale C., FL
Brown, Ms. Martha Gleaton, NC
Brown, Mimi, AL
Bruner, Faye, AL
Bruner, Henri, AL
Brunson, Mrs. Nancy C., AL
Bullock, Mrs. Ellen, AL
Burch, Mrs. Linda F., AL
Burgess, CAPT Gorden E., FL
Burgess, James M., IL
Butler, Carl, AL
Cain, Bobby Neil*
Cain, Jerry Lamar, AL
Campbell, Linda M., AL
Cannon, Ms. Emma Ruth, FL
Capps, Rev. Earl R., FL
Carnathan, Clay M., FL
Carnley, Louise, AL
Carpenter, Charlie W.*
Carr, Eotha J., AL
Carroll, Charles E., AL
Carroll, Maxwell Glen*
Carter, Clint*
Carter, Elizabeth, TX
Carter, Robert Q., AL
Carter, Royce Earl, FL
Casady, Mrs. Dot, AL
Chapman, Mrs. William R., AL
Charles, Steven R., FL
Christenberry, Ms. Mary Ellen, AL
Clapman, Ms. Martha O., AL
Clarke, Ms. Christina*
Cobb, Rev. Richard D.*
Coker, Eugene S., AL
Collazo, Reinaldo, PR
Collins, Grover, CA
Colquitt, Jessie, AL
Comer, Ms. Heather Clarke, AL
Conger, Paul*
Cooper, Mrs. Art*
Cooper, Ms. Kadra, AL
Cope, Ms. Lela R., AL
Copeland, Charles W.*
Costantini, Daniel W.*
Crapps, E. Donald, GA
Crawford, Mrs. Bill, AL
Creel, Jonie A., AL
Crittenden, Ms. Linda D., AL
Crockett, Ms. Sue H., AL
Crownover, CAPT Bruce William, HI
Cumbow, Edward W., LA
Daniel, Rhonda, AL
Dansby, Leon, AL
Davis, Harry*
Davis, Mrs. Larry*
Davis, Toni, FL
Deason, Ms. Donna*
Dennis, Dustion*
Digby, Charles*
Dingle, Ms. Aretha, AL
Donaldson, Ms. Mary B., AL
Dorman, Carl, GA
Dowling, Ms. Nettie C.*
Drasheff, George, AL
DuBose, Edward Foyl, AL
Dubose, Ms. Hope, AL
Duke, Clifford Ray, AL
Duncan, Ms. Lee*
Dunn, Mrs. Betty, AL
Dunn, Gerald, AL
Dunn, Tom*
Eddins, Mrs. Brenda K. Ellis, AL
Edgar, Durwood*
Eggleston, Reginold T., AL
Ellis, Steve, AL
Emmons, COL Robert, USAF(Ret.), CO
Enzor, Mrs. Lane, AL
Eubanks, Clifford, TN
Evans, Ms. Patricia S.*
Fannin, E. R., Jr., AL
Fields, Ms. Danielle Denise, NC
Fleming, Anne, AL
Flickrod, Charles P.*
Folmar, Lynne, AL
Forlines, Fleeta L., CA
Fowler, Ms. Betty, AL
Frazier, Claude Hamilton, Jr., AL
Frazier, Ellis Shirley, TX
Gaddy, Jerry, FL
Galigher, Ms. Patricia*
Garcia, CAPT Juan R., PR
Garrett, J.T. L., AL
Garrott, Steve, AL
Gauntt, Daisy, FL
Gay, Ms. Jo Dunn*
Gilchrist, Bush A.*
Glazer, Ms. Marilyn*
Gonzales, Richard S., GA
Goodson, Ms. Brenda*
Gostelow, Harry, England
Graham, Gail, TN
Grant, Michael*
Green, B. M., AL
Green, Mrs. Frances, AL
Green, Raymond L., AL
Griffin, Joe B., MO
Griffin, Mike, AL
Grimes, Clinton H.*
Grimmer, Dr. J. Wyatt, AL
Griswold, Dane, AL
Griswold, Gordon P.*
Gross, Cassie D., AL
Grubbs, Randy D., AL
Guillot, Robert M., AL
Hagler, Mrs. Robbie Garner, AL
Halstead, Philip E., TX
Halter, Ms. Kimberly Ann*
Hancock, David S., AL
Harrington, Joseph B., GA
Harris, Ms. Sue W., AL
Harris, V.L.*
Harrison, Jack S., TX
Hart, Fannie H., AL
Hassey, Ms. Beppy, AL
Haugh, Mrs. Lois J., AL
Haworth, Ms. Anita Jones*
Head, Ms. Abbie Kate, AL
Head, MSGT Bobby W., ANG(Ret.), AL
Head, Frances, AL
Head, Sarah Randolph, AL
Helms, Ms. Annie Lou, FL
Henderson, Ms. Lauren K., GA
Hendricks, Bobby R., AL
Hickman, Lamar W., VA
Hidle, Charles, GA
Higdon, Rev. Paul M., AL
Higginbotham, Michael*
Higgins, MAJ Michael R.*
Hines, Tawantha J., AL
Hogan, Jeffrey E.*
Holland, John*
Holloway, William R.*
Hoomes, Wendell, GA
Hunt, Rev. Albert R., Jr., AL
Ingram, Ms. Jo Anne, AL
Jackson, Ms. Carolyn C., NE
Jackson, James L., AR
Jackson, Jesse W., AL
Jacobs, Ms. Carolyn D.*
Jernigan, Jane, AL
Jimenez, Osvaldo, FL
Jinright, Benjamin Hubert*
Johnson, Ms. Bertha O., AL
Johnson, Mrs. E. P., AL
Johnson, Fred M., NM
Johnson, Gerald, AL
Johnson, Ms. Margaret, AL
Johnson, Ms. Marie, AL
Johnson, Mark, GA
Johnson, Ms. Patricia Francis, GA
Johnson, Sally, GA
Johnson, Mrs. William S.*
Johnston, Mrs. A. L., CO
Johnston, Paul Andrew, GA
Jones, Billie Jack, AL
Jones, Dr. Daniel, AL
Jones, Senator Fred, AL
Jones, Howard W., AL
Jones, Mrs. Kathryn Adams, AL
Jones, Mervin Richard, Tunisia
Kelley, Ms. Ora L., AL
Kelly, Bert, TN
Kendrick, Paul G., AL
Ketchum, James Roy, AL
King, Mrs. Joe Ann, AL
King, Murry J.*
King, Ms. Nell Dykes, AL
King, Ms. Patricia A., GA
King, Ms. Winnie, AL
Kinnear, Ms. Michele Mitchell, CA
Kirkland, Elaine K., AL
Knight, Ms. Carol M., FL
Knight, Ms. Debra A., FL
Knight, James C., LA
Kuhar, Ms. Patricia G.*
Landon, Ms. Carolyn, AL
Lanius, Lorraine, FL
Latorre, Pedro, Jr.*
Law, George, AL
Lawrence, Ruby W., AL
Lawson, Ms. Carol E.*
Lee, Ms. Grace Oliver, AL
Lee, Ms. Julia Ann, AL
Lee, LTC Richard D., WI
Leslie, Henry A.*
Lewis, CAPT John D., NC
Lewis, Ms. Kim Robbie*
Lightfoot, Kathy G., AL
Ligon, Jane, AL
Lindsey, Benny, AL
Lindsey, Randy Michael, AL
Lo Cicero, Joseph A., AL
Locklar, Ms. Alyene Williams, AL
Logan, Ms. Jane Locklar, AL
Logan, Ms. Lena, AL
Lovett, Ms. Brenda Mitchell, FL
Lucas, Ms. Mariellen, AL
Lyon, Mrs. Dilla, AL
Lyon, Henry Louis, III, AL
Mack, Ms. Patricia Vanessa, FL
Madden, MAJ Patrick J.*
Maddox, Ms. Vernette, AL
Madison, Ms. Melinda, IL
Maggio, Anna C., MS
Majors, Rev. James W.*
Makray, Mrs. Josephine R., CT
Malone, Wallace D., Jr., AL
Manos, Mike*
Marsh, Shirley, AL
Marshall, Ms. Mary S., AL
Martin, Marlaine, AL
Maxey, Michael A., AL
May, Mrs. Eugenia Gail Moody*
McBryde, Charles V., AL
McBryde, Ms. Fredine, TN
McCabe, Donald Cecil, AL
McCall, Ms. Lillie Mae W., AL
McCallister, Bette, AL
McCann, Bess, MS
McCannell, Ms. Hilda Parker, AL
McCarter, Mrs. Annie Hall, FL
McCauley, Stan, AL
McClain, Keith Earl, WY
McClain, Thomas Jefferson*
McClellan, Michael F.*
McClelland, Ms. Mary K., AL
McClenny, Henry Wyatt, AL
McClung, Robert S.*
McClure, Janice, PA
McCollough, Ms. Alma, AL
McCollough, Ms. Estelle, AL
McCollough, Ms. Loretta Ann, AL
McCollough, Robert P., AL
McCollough, Ms. Theresa, AL
McDonald, Brady Lea, FL
McDonald, Charles J., AL
McDuffie, Terry R., AL
McElroy, Ms. Emily S., AL
McFatter, Ms. Madaline S., FL
McFerrin, MAJ Glenn, AL
McGaskill, Ms. Melba Owen*
McGee, Neal, AL
McGhee, Larry N., AL
McGhee, Ms. Mary, AL
McGill, Ms. Cynthia Ritchie, AL
McGilvray, Ms. Betty Peel, AL
McGinty, Ms. Gladys Sara, AL
McGriff, Dillard James*
McInnis, Daniel A., FL
McKenney, Hugh W., GA
McKinley, Gaines Eddins, AL
McKinney, Edward J., TX
McKinnon, Robert Dennis, AL
McKnight, Ms. Jane, AL
McLain, Ms. Martha A. Pate, AL
McLaney, Raymond Keith, AL
McLauren, Robert, MS
McLean, John Marcus, FL
McLeod, Barry, AL
McLeod, Ms. Rosa M., AL
McLeod, Wiley R., AL
McNabb, Haroldine, AL
McNeil, Harry H., AL
Mehne, Ms. Patricia Ann, Canada
Melton, Thomas L., FL
Merrill, Mrs. Taylor (Fan), AL
Merriman, Ms. Florence D., AL
Messer, Ms. Pearlie, AL
Mickle, Ronald E.*
Mitchell, James Alan, AR
Mobley, David S., GA
Mock, Ms. Bobbie, AL
Moore, James H., FL
Morgan, Ms. Ann McPherson, AL
Morgan, Rev. H. H., GA
Morgan, Ms. Judith J.*
Morris, Ms. Juanita, AL
Morrison, James Leslie, Jr.*
Moseley, Charles M., GA
Moseley, Imogene, AL
Murdock, Ms. Mamie, AL
Murphree, Ms. Mary Eloise*
Nelson, Ms. Ann, Canada
Nelson, Carolyn V., AL
Newberry, Ms. Eta, AL
Newton, Alvis, AL
Newton, Larry*
Nichols, Francis O'Neal, AL
Nixon, Ms. Margaret B., AL
Nixon, Mildred, AL
Nobles, John Wayne*
Norris, Margaret, AL
Norton, Robbie R., AL
O'Cain, Daryl M.*
Olds, Jerome, GA
Owens, D. L.*
Parker, June, FL
Parker, Ted*
Parks, Mrs. Patricia Perry, AL
Paschall, Pamela Jo, AL
Pate, Ms. Margaret*
Payne, Dr. Kathy Wells, AL
Payne, Mrs. W. V.*
Peak, Jerry M., AL
Pearnell, Ms. Nancy, AL
Peer, Harvey Daniel, Jr., VA
Peters, Ms. Linda Kay, GA
Petrey, Mrs. Maymie, AL
Phelps, William A., AL
Phillips, Mrs. Alva, NY
Phillips, Frankie O., GA
Pilgreen, Glenda M., AL
Pinkerton, Mrs. Virginia T., AL
Plant, Martha C., FL
Pofahl, Amy, GA
Poff, Ms. Debbie, AL
Ponda, Ms. Marie Hornsby, AL
Powell, Ms. Elizabeth Young, AL
Powell, Steve C., AL
Prestwood, Donald G., AL
Price, William Mannford, NC
Priest, Ms. Jeanette E., TX
Pursell, Sonny, FL
Rachels, Mrs. Judy H., CA
Rainey, Jack G., AL
Ralph, Frank P., AL
Ramsay, Ms. Estelle, FL
Ransom, Mrs. J. W., AL
Ratcliff, Joel S.*
Rawls, Mrs. R. R., AL
Reese, Mrs. Letitia A., AL
Register, Matthew W., AL
Restrepo, Luis A. Palacio, Colombia
Reynolds, Harrell*
Reynolds, James R., AL
Rials, Ms. Yuvette T., AL
Richardson, Lizzar M., AL
Richardson, Ms. Loise G.*
Richardson, R. J.*
Riggs, Harris Matthews, AL
Riley, Ms. Annabel Knight, AL
Ritter, Ms. Aurora E., AL
Roberts, Ms. Edna H., AL
Roberts, Ted*
Robinson, Maston*
Rogers, Lloyd C., AL
Rose, William B., LA
Roush, Ms. Marilyn*
Rowe, Ms. Annie Bess, AL
Rowe, Mrs. Pearl, AL
Russell, Ms. Ruth K., FL
Rutherford, John F., AL
Ryan, CAPT Willard E.*
Sadler, Dr. Mike, AL
Salter, Anna, AL
Salter, Mrs. W. R., FL
Savoie, Larry, AL
Scott, William E., Jr., AP
Searcy, Ms. Lorene Cole, AL
Sears, Ms. Ruth C., AL
Segrest, Ms. Sara K.*
Sellers, Mrs. Brenda H.*
Sellers, Ms. Olive L., AL
Senn, Irving Douglas, Jr., AL
Serrano, Gustavo, PR
Sessions, Mrs. H. M., AL
Sharp, Donnie, FL
Sharpless, Lisa, AL
Shaw, Tony, AL
Sherrick, Mrs. Mary H.*
Shields, Suzanne, AL
Shipman, Ms. Peggy Ann, AL
Shirley, Mrs. Flora Mae, AL
Shiver, Mrs. Virginia T., AL
Short, Mrs. Ruby B., AL
Sikes, Charles Edward, AL
Simmons, James R., AL
Sizemore, Ms. Teresa Nell, FL
Skipper, Billy Floyd, AL
Slecoost, Ms. Annette Whitehu*
Smart, Mrs. R. W., Jr., GA
Smith, Mrs. Bonnie Denise, AL
Smith, Mrs. C. B., MS
Smith, Ms. Julia Frances, AL
Smith, Lloyd Joel, AL
Smith, Ruby, AL
Smyth, Mrs. Louise, AL
Snellgrove, Ms. Mae M., AL
Snyder, Thomas J., England

*Address Unknown

[illegible], AL
[illegible]
Speigner, Rick G., AL
Sprivell, Mrs. Geraldine, MS
Spruell, Stephen R., II, AL
Spurlock, Mrs. Carol J., AL
Stansell, G. Terry, CO
Stansfield, Mrs. Nancy Ingle, AL
Stephens, Ray, TN
Stephenson, Mrs. Albert, AL
Stevens, Ms. Frances, AL
Stocks, Karon Marie, AL
[illegible]
Suggs, Mrs. Miriam King, AL
Summerlin, Mrs. Janie, AL
Summerlin, Martha, AL
Sweeney, James L.*
Synder, Dr. Richard, AL
Tarvin, Cynthia A., FL
Taylor, James S., GA
Taylor, John, AL
Taylor, Mrs. Shelly McLain, AL
Teague, Kelly Dean, WA
Thomas, Dennis A., AL
Thompson, Ms. Barbara H., VA
Thompson, Jennifer, AL
Tisdale, Addie Elizabeth, AL
Toro, Ms. Waldemae, PR
Troxell, Ms. Donna L.*
Trussell, John C. (Pete), AL
Tyrrell, COL John T., VA
Ubbens, SSGT Bruce E., USA, FL
Uptain, Ronnie C., AL
Valdez, MAJ James J.*
Valencia, Jorge Luis, AZ
Vaughn, Henry C., Jr., AL
Walding, Ms. Jeanne, AL
Walker, Annika Denise, FL
Walters, Ms. Elizabeth Ann M.*
Walters, Ms. Ruth*
Ward, Ms. Betty Jean, AL
Ward, Dwight, AL
Ward, Mrs. Ila Harper, GA
Waters, Johnny Harold, SC
Watkins, Ms. Doren T., RN, AL
Weed, Mary J., AL
Wells, Ms. Lisa J.*
Wentz, Mrs. Carol Maddox, CA
West, MAJ Sherman E.*
Weyland, Mrs. Sharon Windsor, AL
White, Ms. Julia W., AL
White, Parker, AL
Whitehurst, Thomas, GA
Whitener, Mrs. Judy Huggins, GA
Whitfield, Ms. Mary Lou*
Wiggins, Ms. Barbara, AL
William, Ms. Tammy, AL
Williams, Betty J., FL
Williams, Emily Dolores, FL
Williams, Stephanie J., AL
Williamson, COL Wayne Robert, USA(Ret.), VA
Willoughby, Dora P., AL
Wilson, Ms. Dyess, AL
Wilson, Robert T., AL
Wilson, Rufus W., MN
Woods, Jarvis, AL
Woolley, MAJ Billy A.*
Wooten, Ms. Lydia R., AL
Word, Bill, AL
Worley, Katherine G., AL
Wright, Mark D., AL
Wynn, Mrs. Romania*
Zackery, James, AL

TSU - DOTHAN

1960

Steele, LTC William Taylor, USA(Ret.), AL

1963

Hall, John R., Jr., AL

1964

Corbin, Mm, FL
Greene, Scarlette, AL
White, Robert Joel, AL

1966

Dixon, Mrs. Carolyn C.*
Ward, LTC Frederick W., AL

1967

Regan, Ronald Royce, FL
Thorpe, Ms. Margaret Brown, AL

1968

Andrews, John P.*
Arnold, James Frank, AL
Butler, COL Olva B., USA(Ret.), LA
Hall, Henry W.*
Hopkins, Perry C., SC
Purvis, Wayne Felix*
Sequin, Ms. Marcel G.*
Stinson, Jerry Gerald*
Sutfin, S. Drew, SD
Underwood, Homer T., FL
Webb, Mrs. Barbara*

1969

Brooks, Ronald Anthony*
Buettner, Mrs. Jean Hollis, AL
Bunton, Edgar W., TX
Chalker, Charles David, EdD, AL
Cogman, Mrs. Ruthie Lee, AL
Ellington, Ms. Mary S.*
Hail, Thomas Arthur*
Hammons, Richard D., WA
Hiltbrand, Lance K., Esq., GA
Hirsch, Ms. Geraldine S.*
Klein, Warren Irwin*
Lawrence, George Henry, WA
Lee, David J.*
Lockhart, Johnny Lee, GA
Lyon, Gerald D., AL
McClung, Rev. Joseph O., Sr., ND
Meyer, Chris, AL
Murphy, Richard Earl*
Palmer, Mrs. Betty Reeves, AL
Rabe, Mrs. Joyce Petty*
Singer, Henry, FL
Smith, Eugene Ivan*
Snell, Douglas Harold*
Strange, Virgil Joseph, FL
Wells, William Berry, AL

1970

Arthur, Marvin H., OR
Bannister, William Edwin, GA
Barbour, LTC Frank Puckett, USAF(Ret.), AL
Beckett, Mrs. Martha Jo P., AL
Bedsole, Ms. Maxine Hendley, AL
Benjamin, William Edward*
Butt, Louis M., Jr., AL
Carothers, Mrs. Barbara B., AL
Chandler, Ms. Elizabeth A.*
Chandler, Walter James, AL
Cubine, Mrs. Carolyn Smith*
Danner, Reginald Earl, AL
Davis, Howard L., AL
Dillionaire, William W.*
Evans, Eulus Eugene*
Flowers, Howell Lynn, AL
Griffin, William Gerald, FL
Holland, Howard Sheldon, AL
House, William Harold, AL
Insley, William Nelson*
Isaac, James E., AL
Jones, Robert Young, GA
Kaler, LTC William Robert, USA(Ret.), TN
Le Penske, LTC James Anthony, USA(Ret.), WA
Lisenby, John Wesley*
Lizee, Mrs. Kichung, NC
McConnell, John Robert*
McNeil, Ms. Eloise K., AL
Miess, Ms. Virginia Persons*
Ohlrogge, Ms. Anne Mary, NY
Parker, Pearl F., FL
Pate, Hubert C., AL
Peebles, Edward Frazier*
Pfuntner, Robert J., NY
Pogue, Raymond Eugene, MO
Pumphrey, Thomas Lloyd, FL
Rikard, Ms. Beverly Whitman*
Rosentrater, Michael D., AL
Runyon, Thomas Edward*
Snyder, Kennis Frederick*
Sullivan, Bernard, AL
Szokoly, George M.*
Tilghman, Ms. Jo Anne Hardy*
Vance, James Robert*
Venable, Jerry Lee*
Walker, Mrs. Barbara K.*

1971

Alford, Ms. Lynda Fuqua*
Appling, Mrs. Penny Hasty, AL
Baxter, Edward Lee*
Betts, Walter Dean, AL
Boutwell, Ms. Mildred*
Bowman, Ms. Deborah Johnson, AL
Bresette, LTC Allen Albert*
Brooks, Ms. Carolyn*
Brown, Howard E., AL
Cardwell, Billy, AL
Carlisle, Mrs. Merlene R., AL
Copeland, Cody Wilson, FL
Courson, Donnie Carol, GA
Crampton, Dr. Roger B., AE
Crews, Mrs. Mary A. McNealey, AL
Dale, Ronald Paul*
Eckhardt, Richard A., VA
Fix, Myer Ronald, MA
Fleming, Gene Gibson, FL
Frazier, Curtis, AL
Griffin, Ms. Vina S., FL
Harrell, Peyton E.*
Hayes, Lulaclay, GA
Herring, Woodrow W., AL
Holmes, Mrs. Linda Stokes, AL
Jones, Henry M., FL
Kalogris, Peter R., AL
Keefe, John M.*
Latta, Mrs. Marilyn W., AL
Lidke, Ms. Audrey J. Lund, NBCC, LISW, MN
Littleton, Stanley B., Jr.*
Locatelli, Ms. Valerie G.*
Martin, Carolyn, AL
Miller, Glenn E., AL
Motley, John Edwin*
Nelson, Robert Leon, Jr.*
Pardee, Ms. Mary A.*
Pattillo, Mrs. Elizabeth A.*
Petry, Thelma May, FL
Ramsey, LTC Bobby A.*
Redmon, Ms. Judy Hill*
Runyon, Thomas Edward*
Short, Rex Allen*
Stewart, Ms. Judy G.*
Tindall, James Earl*
Truman, Travis E., AL
Tullock, John*
Ulakovic, MAJ James John*
Weaver, John MacK, TX
Williams, Walker T.*

1972

Addy, Mrs. Margaret M., AL
Airington, Mrs. Patricia T., AR
Apgar, Gerald Lloyd*
Ard, Norman M., FL
Armstrong, David J.*
Beckett, Mrs. Martha Jo P., AL
Bess, Ms. Mary E.*
Booker, Mrs. Paulette B., AL
Botts, Ms. Betty Holmes, AL
Bratcher, Arnold T.*
Bryan, Bobby H.*
Burke, William Clarence, IL
Carlson, Roy Ferdinand, AL
Chalker, Charles David, EdD, AL
Clark, Ms. Janice B., AL
Coleman, Ms. Diane B.*
Coon, Linda C., AL
Corbitt, Durwood Lamar, FL
Croley, Aubrey Ray*
Crutchfield, Jerry, AL
Curry, Jessie O., TN
Dansby, Mrs. Ruby Nichols, AL
Davis, James T.*
Dean, Larry Sims, AL
Deboer, Pamela O., FL
Dixon, Mrs. Margaret K., FL
Dooley, Ms. Bonnie L., GA
Ellisor, David Reynolds, Sr., AL
Evans, Mrs. Evelyn R., AL
Evans, Thomas Ward, AL
Flanagin, MAJ Harris, MO
Gaines, Robert Earl, AL
Gonzalez, Anthony J.*
Hanahan, Mrs. Margaret P., AL
Hartwell, Mrs. Lucy Peterman, AL
Hemby, Ronald P., AK
Hite, Homer Lee, Jr., AL
Hopper, Louis, AL
Howell, Mrs. Diane Goff, FL
Hudson, Mrs. Carol McFatter, FL
Hutto, Mickey A., AL
Jackson, LTC Claude K., AP
Jenkins, Teddy F., TN
Johnson, Danny L.*
Jolley, James Bennard, AL
Jones, Peggy, AL
Lee, Billy Ray, FL
Lee, Ms. Rebecca S., EdD, GA
Lenker, Max Vincent*
Lominac, John C., FL
Lynn, Daly Solomon, AL
Magyar, Robert J., CT
Martinez, John M., Sr.*
McCarron, Ms. Patricia M.*
McCoy, Mrs. Lois Carr, AL
McCurley, Richard L., AL
McFatter, Ms. Mildred T.*
Medley, Don Gilmer, FL
Morris, John Lloyd*
Morrison, William H.*
Mullins, Mrs. Dorothy Cook, AL
Myers, Gary G.*
Napier, Samuel Wayne*
Northrop, Ms. Shirley S., AL
Petullo, Thomas Peter*
Poole, James Edward, AL
Proctor, Stephen, Jr.*
Rabren, James M., AL
Redfield, Ervin Dean*
Rhodes, JoAnn, AL
Roberts, Charles Henry, AL
Robinson, Thomas J., GA
Short, Rex Allen*
Slider, William Howard, MS
Spivey, Lettie Anne, AL
Stabler, Gloria M., AL
Stansell, Otho B., Jr., FL
Taylor, Richard Dale*
Tucker, Mrs. Shirley Gayle, AL
Van DUSEN, Charles Edward, FL
Walden, Ginger, AL
Williams, Fred Donald, AE
Williams, Mrs. Janette Reed, AL
Williamson, Robert Lee, AL
Willis, James L., AL

1973

Adams, Danny Kay*
Adams, James A.*
Akin, MAJ Robert Floyd, USA(Ret.), AL
Anderson, Henry T., Jr., AL
Anderson, James R., Jr., AL
Anderson, LTC John H., USA(Ret.), AL
Andress, John David, AL
Andrews, Sara Nell*
Berta, James Paul, AL
Bishop, James Marvin*
Bouma, Ken, MI
Brown, William Henry, AL
Brownlee, Mary, FL
Burton, Danny Boyd, IA
Carlisle, Ms. Christa J.*
Caulder, Jackie Ray, MN
Cole, Kenneth Joseph*
Cooper, MSGT Alvin Glenn, USA(Ret.), NE
Dees, Mrs. Joyce Wood, AL
Denmark, Herbert W., GA
Edes, Edward Allerton*
Evins, Robert Owen, FL
Fuentes, Louis R., Jr., AL
Gayton, William Paul, TX
Hatcher, Ricky Lamar, AL
Hull, Ms. Nancy Good*
Johnson, David Ronald, AL
Kearley, Richard C., FL
Kelley, Rebecca A., AL
Knaust, Warren Jay, FL
Kozik, John Joseph, AL
Lord, Kenneth Jackie, AL
Lowery, Ronald Neal, AL
Mathis, Benjamin Hall, FL
McCaul, Ronald Sterlin, AL
McCurry, William Kenna, IN
McLaney, Frank Allen, AL
Mercer, Stephen Michael, AL
Meyers, Thomas P., Sr., FL
Middleton, Marcia, AL
Miles, Robert, GA
Miller, Gary Elwin, OR
Monahan, John Dennis, AL
Moore, James Frankli, III, AL
Nelson, Martin Edward*
Nichols, Mrs. Martha Hubbard, AL
Oakes, Armando*
Parrish, Ken, FL
Patrick, Robert O'neal, AL
Perault, Lester L., Jr., AL
Pybus, COL Wimpy Devon*
Redington, James Harlan*
Revell, Mrs. Sondra Forrester*
Rexroat, Michael S., GA
Rogers, James Thomas, GA
Sheff, Thomas Albert, AL
Simmons, Ms. Alana Patterson, AL
Swecker, Ms. Patricia Harrell*
Thompson, George Wesley, AL
Warner, Ernest M., AL
Willis, James L., AL
Wise, Bobby Wayne, AL

1974

Adkins, James Milford*
Baldwin, K. Lee, AL
Barefield, Clifford Boze, AL
Barnes, Ben Ray, Jr., AL
Baxter, Ross, FL
Behler, Philip Randall, NJ
Bensinger, COL James Lee, AL
Birge, Eugene Roland, AL
Black, Earnest Darrell, AL
Blanteno, James Sherwood, AL
Boone, Lorraine Fnemel, KS
Bowling, Billy J.*
Callen, Ms. Karen Phillips, AL
Carter, Wayne, AL
Casey, Ms. Charla Chamblee, AL
Causey, Harvey L., Jr., GA
Clark, Scotty Levaughn*
Coley, Sherry, AL
Corbin, Max Ray, AL
Curry, Don, GA
Davis, William Robert, AL
Denoux, O'neil Paul, Jr.*
Dukes, Mrs. Gayle Gissendanner, AL
Dunning, David Gaylord, SC
Dunning, Johnny Michael*
Edwards, Marion Eugene, AE
Ethridge, James N.*
Gauthier, Richard Charles, NH
Geishauser, Anthony John, TX
Glover, Lamar, AL
Graddy, Mrs. Barbara Lewis, AL
Greene, Scarlette, AL
Hesse, William Scott, AL
Hill, Marion Edward*
Hissong, MAJ Curtis James, USA(Ret.), AL
Hooks, Roy Price, TX
Hopper, Louis, AL
Hornsby, William Allen, AL
Johnson, Joseph Sidney, AL
Jordan, Clifton Deloach, FL
Katz, David R., TX
Kinman, Gary Glenn, AL
Kopp, Bradford F., Germany
Kornegay, Linda Barron, VA
Langham, Ms. Mary, AL
Lawson, Olin Jean, AL
Lindsey, Jerry Max, AL
Mancil, L. C., AL
McCall, Robert Henry, AL
McGaffey, Ms. Judith Ann, AL
McWhorter, Ms. Susan Kirts, FL
Mitchell, Boyd Irvin, TN
Motley, Thomas Daniel*
Narcisso, Albert Arthur, AL
Nichols, Lester James, AL
Odom, LTC Charles Robert, VA
O'Steen, David Allen*
Ray, James Preston, AL
Richburg, Ms. Mary Anne, AL
Sawyer, Michael Eugene, VA
Sells, Mrs. Betty McNeill, AL
Shaw, Henry Paul, AL
Shepard, Richard Irvin, AL
Short, Claud*
Smith, James Arthur, AL
Spann, Ms. Glenda Moore, FL
Spivey, Ms. Norma Jeanne, AL
Tabb, Billy, FL
Terry, Ms. Harriett Tillman, AL
Tew, Dwight Winston, AL
Thomas, MSGT John Alvan, USAF(Ret.), AL
Torres, LTC Marco, Jr., AL
Tyler, Ms. Mary R.*
Walden, Hobson, AL
Welter, Robert M., IL
Wetzel, Francis Kane, AL
Wheatley, Mrs. Linda Smith, FL
White, Paul Edward, AL
Whiteside, Jerry Wayne*
Widmer, Edwin Roy, TX
Will, CWO Robert Eugene, AE
Woodard, James Homer, AL
Woods, Joseph Clarence, NV
Wright, Edwin H., AL
Yeomans, L. Ted, AL

1975

Acosta, Yamandu Pereyra, AL
Aiello, CAPT Thomas, LA
Alford, Freddy Edward, GA
Allen, Ms. Deborah Lancaster*
Anderson, Ms. Eleanor Faye, AL
Andrews, Riley Joe, AL
Arabian, Gordon L., Jr., AL
Armstrong, John Michael, AL
Ashe, David Verlan, AL
Askew, Ms. Seretha Mathis, AL
Ausley, Mrs. Emily Jane J., AL
Austin, MAJ William G., Jr., AE
Avery, William Phillip, FL
Bailey, Ms. Linda Thomas*
Baker, Benjamin Edga, AL
Baker, Terry Keith*
Baker, Thomas Maurice*
Baldwin, Jessie Anastisia, FL
Bales, David William, AZ
Barbaree, Phillip Moore*
Barfield, John Alan*
Barnes, Janice Herring, AL
Barron, Rickie Lamar, AL
Barthlow, Charles William, FL
Basham, Cecil Lane, Jr., NC
Basic, Nick Joseph*
Bates, Bobby Leonard*
Baxter, Ross, FL
Bayer, Ms. Deborah Drake*
Beach, Joseph Eugene, KS
Beck, Ms. Nannette Galloway*
Becker, Ms. Ann Horton*
Bell, Ms. Blanche Martin*
Bell, MAJ William Lester*
Bender, Ronald William*
Bent, MAJ Robert Elwin*
Berecz, Louis, AL
Biggs, Lee Pondexter, Jr., AL
Black, Ronald Wayne, AL
Blackmon, James Randall, AL
Blair, Thomas William, AL
Blake, William Francis, CO
Blalock, Dan, AL
Bodine, Phillip Eugene, AE
Bolcar, Ms. Blinn Stewart, TX
Bonderoff, Martin David*
Bores, Richard Alan*
Borgstede, Charles A., CA
Bowden, Ms. Hildreth Ann, AL
Bozeman, Ms. Louise Flowers, AL
Bradley, Daniel J., AL
Bragan, Billy Lamar, GA
Bragg, Walter Lee, NC
Bridges, James Albert*
Brooks, Mrs. Lou A. Bowdoin, AL
Broom, Robert Kemble, LA
Brown, Ms. Frances Eller, AL
Brown, Lee Edwin, IN
Brown, LTC Sam Eugene, FL
Brown, William Henry, AL
Bruce, Fred Robert*
Bruso, Myers James, AL
Bryan, Willie, FL
Bullock, Ms. Sybil Hancock, AL
Butler, Mrs. Diana Felder*
Buziuk, John Richard, AL
Campbell, James A.*
Capron, Arthur Daniel, AL
Carmichael, Paul Dean, GA
Carraway, Roy Edwin, Jr.*
Carswell, Ms. Linda Sue, FL
Carty, Dr. Robert Edward*
Carver, Francis Keith, LA
Casey, Joel, AL
Cathey, James Wilton, Jr., NM
Cauble, Roger Liegh*
Cavallaro, Anthony James*
Chambers, Carl K.*
Chenoweth, Mrs. Linda Martin, AL
Childers, Ms. Linda Spears, AL
Clark, Ms. Dorothy Simmons, AL
Clemmons, Ms. Sarah S. Martin*
Clubb, Edwin Richard, CA
Collier, Ms. Evelyn Myrtle, AL
Collucci, John William, Canada
Cook, Libbern Charles, CA
Copper, Ms. Elizabeth P.*
Coulter, Alan Wayne, TN
Courtney, Carol Gene*
Crawford, Mrs. Katherine S., FL
Crews, Mrs. Mary A. McNealey, AL
Crowe, Willard Douglas*
Curtis, Ms. Barbara Ann, LA
Davis, Annette S., AL
Davis, LTC Charley Burt, USA(Ret.), AR
Davis, Curtis Cleveland, AL
Davis, James Melton*
Davis, Russell Hall, IN
Davis, Willie James*
Dean, Jerry Don*
Dean, Jimmie Rae, AL
Dee, John Shelby, AL
Derrow, Ms. Marie Esther, GA
Dodson, Neil Barrett, AL
Douglas, Lucius A., II, AL
Dow, James Jonathan*
Downs, Thomas Melvin, AL
Duggar, Charles Freddie, FL
Duke, Charles David*
Dumas, James K.*
Durand, William H., III*
Durant, Walter D., Jr.*
Durst, CAPT Reinhart Dawn*
Dyer, Louis Nevon*
Dykes, Deborah K., AL
Easter, Benny Ray*
Eddins, Mrs. Geraldine Brown, AL
Eiland, Roderick Neal, AL
Eldridge, Larry Lee*
Ellis, Carl Edwin, Jr.*
Elmore, Harvey Lewis, FL
Emerson, James Edgar, CA
Equels, Thomas Kenwood*
Espy, Ms. Dinah Grace*
Fairchild, George Beyer, AL

Ferguson, John Hubert*
Ferguson, William Joseph*
Findlater, Mrs. Linda Neely*
Fisher, Ms. Merle Peebles*
Foe, Daniel N., AE
Forbes, David Thomas, Jr., AL
Fowler, Gary Gene, AL
Gaines, Mrs. Patsy Crumpler, AL
Gainey, Billie Charles, AL
Gamble, Terry Wayne, AL
Garrett, James William, FL
Garrett, Michael Lee*
Garrett, Robert Harwell*
Gast, Ms. Patsy White, FL
Gayton, Mrs. Helen J., TX
Gayton, William Paul, TX
Gee, Dr. Terry Everett*
Ghaffari, Khosrow*
Gibson, Charles Norman, TX
Godwin, John Michael, AL
Greene, James Henry*
Griffin, Ms. Majorie Greene*
Grove, Edwin W., Jr., NJ
Hadley, CWO James Arthur*
Hagler, David Edward, NC
Hales, William Kenneth, AL
Halliburton, Loyd Max, SC
Hammell, Martin Brian, GA
Hand, Eugene Talmadge, FL
Haney, Charles Lennis*
Hardin, Mrs. Carol L. Juriga, AL
Hardin, Clifford Stanley, AL
Hardt, Allen James, AL
Harris, Carl San, AL
Harrison, Paul Woodrow, AL
Hasbrouck, William Hutton*
Hatcher, Ms. Ivy Kistler, AL
Hawkins, Mrs. Doris Calloway, FL
Hawkins, James Martin, AL
Hawkins, Merl Ray, FL
Heilbronner, Wayne Edmund, MS
Heiss, Ms. Lillian Howard, AL
Heiss, Ms. Neita M., AL
Helm, H. Marc, TX
Henderson, Ms. Kathy Johnson, AL
Hendricks, Ms. Betty K., FL
Hendrickson, Mrs. Terri T.*
Hensley, Tommy Junior*
Henson, Kenneth Erwin, AZ
Herwood, David Edwin*
Hester, Ms. Sandra Gill, AL
Hicks, Grover, Jr.*
Hillis, Edgar Allen, AZ
Hillman, Curtis Leon, Sr., AL
Hinderliter, Dan Ricky, AL
Hinderliter, Mrs. Emily S., AL
Hinson, Mrs. Barbara Ham, FL
Hintze, Harold Dewayne, UT
Holmes, Bennie Joe*
Hornsby, Ms. Marianne Kaanta*
Howe, Gene Carl*
Hughes, Dell Gene*
Hutcheson, Ronald Michael, AL
Ives, Glen Segundo*
James, Mrs. Patricia McKee, AL
Jenkins, Marvin H. (Jug), AL
Johnson, Ms. Barbara May, MN
Johnson, James Harold, GA
Johnson, Travis Allan, AL
Johnston, Meulloye Waine, AL
Johnston, MAJ Michael Lief*
Jones, Mrs. Barbara Holland, AL
Jones, Charles Lester, NH
Jones, Winston Jackson, FL
Judd, James Henry*
Kaufman, Richard Thomas*
Keeton, Gary Ray*
Kelley, LTC Henry Earl, USA, AL
Kemp, Ms. Dorothy Dismukes, TN
Kendrick, Kenneth T.*
Kennamore, John R., AL
Kennedy, Harry Lee*
King, Edwin Kelley*
Kirkland, Mrs. Jeanice Paul, AL
Klase, Robert Gale, Jr.*
Klinck, Thomas W., TX
Knause, Charles Anton, AL
Kocot, Robert Joseph, Sr., TX
Kohlleppel, William, Jr.*
Labonte, James Edward, FL
Lancaster, Mrs. Sally Bowden, AL
Landgraf, Theodore Henry*
Lavoy, Richard Earl, AL
Lawson, Hon. Lott, III, FL
Layne, Ms. Jill Warner*
Layton, Julian Alfred, AL
Lease, Jack Alan*
Letson, Ms. Linda Weber, AL
Libbey, Robert Edward*
Linville, Kenneth Earl*
Llamas, Raul, FL
Long, Dickie Morris*
Long, William Robert, NC
Loomis, James William*
Lottmann, Mrs. Janet Gooch, NH
Lowery, Charles Densby, AL
Lynn, Walter Paul, FL
Madsen, CWO4 Duane Johnson, USA(Ret.), AZ
Marsom, Ms. Ramona Rice, TN
Martin, Carolyn, AL
Martin, Hulon Johnathan*
Mason, Jerry Thomas, AL
Mayes, Leonard F., AL
Mays, Mrs. Mimi Patterson, AL
McBryde, Ms. Jo Ann Clark*
McCord, Ervin Vandiver, KY
McCoy, Robert E., AL
McCullough, Johnny L.*
McDonie, Robert Edward, WV
McGinnis, Louise W., FL
McGrosky, Ms. Barbara*
McInnis, CWO Arbie Victor, AE
McKee, Ms. Patricia Harrell*
McVey, Jerry Alvin*
McWhorter, Ms. Kathleen S., FL
Merrill, Ms. Louise Waller*
Merrill, Mrs. Melissa Newton, AL
Miller, David Lee, WA
Miller, George Clayton*
Miller, Terry Lynn*
Mims, Janice, AL
Mischler, Frederick*
Mitchell, Robert Lloyd*
Mobley, Ms. Peggy Ham, AL
Monahan, Michael Francis, IL
Moore, Curtis Ray*
Moore, Marion Marvin, SC
Moore, Marvis F., OK
Mulkey, Audie Joe*
Munn, Ms. Sara Nell Doster*
Murdock, Larry James, AL
Murphy, LTC Lawrence Everett, AE
Neal, Laurielee, AL
Nelson, Ms. Anne Horne, FL
Nelson, James Cooper*
Nelson, Robert Wayne, AL
Nichols, Sam Ray, AL
Noland, Ms. Joan Fuller*
Norris, James Thomas*
Nowakowski, Gerald V.*
Nulle, Theodore L., Sr.*
O'Connell, Eugene Lee, IL
Oliver, Ms. Barbara S. Newsome, AL
Oliver, Mrs. Patsy L. Davis*
Ousley, Danny Lavern, AL
Owens, Max Wayne*
Owens, Mrs. Shirley Carnley, FL
Papke, Mrs. Joanne Hickman*
Parker, Jim Thompson, FL
Parker, Michael*
Parrish, Ken, FL
Patterson, Margaret Elizabeth, GA
Patton, James Robert*
Peavy, Alfred, Jr., AL
Penuel, Ms. Joyce Beasley, AL
Peters, Ms. Karen Sammons, AL
Peterson, Walker Malcolm, GA
Philips, J. Charles, AL
Pitts, Dennis Ray, AL
Poole, Daniel C., FL
Popham, Dan R.*
Porter, Richard Austin, CO
Powell, Ms. Salle Boyd*
Preachers, Rev. James D., Sr., AL
Price, Charles D., III*
Pumphrey, Mrs. Marilyn G., FL
Purdy, Larry Owen*
Ray, Donald Elton, GA
Rayborn, Mrs. Gloria Tompkins, AL
Read, Mrs. Donna Hall, GA
Revell, William Carlos, AL
Reynolds, Johnnie Harold, AL
Reynolds, Robbie, AL
Reynolds, Robert William*
Rice, LTC Joseph Lavon, ANG, AL
Richardson, Richard D.*
Roach, Kenneth Duane, CT
Ross, Gregory Louis, AL
Ruffin, Ms. Elizabeth Reaves*
Runkle, Ms. Sari Jean*
Runnels, Richard Thomas, SC
Rystrom, CAPT Robert Eugene*
Sanders, Larry James*
Sanders, Ms. Marilyn Brannon*
Savey, George Bernard, AL
Scates, Ms. Carole V., FL
Scholl, Arthur Donald, AK
Schriver, Kenneth Phillip*
Seay, James Anthony*
Sedor, Michael Harry, AL
Sellinger, Jack Arnold*
Sharp, LTC Leonard James, AL
Shaver, Stanley Earl, WV
Shearer, John Walter, KS
Sheehan, Celester, GA
Shelley, Harry Kenneth, GA
Shiver, Sandra, AL
Shuler, Thomas Gerald*
Shulsen, LTC Theodore James, USAR(Ret.), MD
Sillay, Mark Hellmuth, GA
Smith, Calvin Lomax, AL
Smith, Elaine E. Hall, AL
Smith, Mary E., AL
Smith, Paula, AZ
Smith, Mrs. Peggy Henderson, AL
Smith, Mrs. Ruth Hall, AL
Smith, Sandra G., AL
Smith, William David, Jr., AL
Sneed, Ms. Barbara Shaw, AL
Snell, Mrs. Virginia G. (Gayle), AL
Souders, Jerry Lee, FL
Speed, Mrs. Betty Johnson, AL
Stack, Mrs. Peggy J.*
Stainton, Hubert M., Jr., FL
Steed, Robert Edward, AL
Steele, Burt Duane*
Stevens, Lewis C., AL
Stiff, Craig Wilbur, WA
Stinson, Mrs. Brenda Blair, AL
Stone, Larry Dean*
Strawder, Charles Ray, AL
Stroud, Joseph Rayford, AL
Stull, Brenda S., AL
Svazas, Vitalis, WA
Talley, James Patrick*
Tate, Dale William*
Taylor, Charles Edward, NC
Taylor, Jonnie L., AL
Taylor, Kenneth Frank, AL
Taylor, Nancy, FL
Taylor, Richard Francis*
Thier, Walter, TX
Thompson, Leslie Dean, AL
Thompson, William Lee*
Tillman, Ms. Deborah Wyatt, AL
Tims, Johnny Edwards*
Tinsley, Michael Lynn*
Tolleson, Mrs. R. Renal Green, AL
Tomberlin, Ms. Jacquelyn D.*
Tucker, Steven Clark, AL
Turner, Charles Andrew, OH
Turner, John William*
Vickers, Thomas Marion, AL
Von KOIPPEN, Michael*
Walden, Hobson, AL
Wall, CWO4 Jack McCord, USA(Ret.), AL
Wallace, James Dennis, AL
Wallace, Paul Allen*
Ward, Billy Ray*
Ward, Jimmy Ray*
Ward, Price, Jr.*
Warhurst, CWO Joel Eddie*
Watkins, Robbie M., GA
Weber, William D., III*
Whiddon, Danny Justin*
Whigham, Thelia, AL
Whitehead, Tandy Ray, TX
Whiting, Theodore Francis, AL
Whittaker, Ivy Carroll, AL
Wiggins, Bert Ellis, Jr.*
Williams, John Edward, AL
Wilson, Travis Houston*
Winegar, Ms. Cheryl K., FL
Wise, Ms. Rita Smart*
Witt, Larry Ray, FL
Wood, Dale Randall, AE
Wood, Robert Ellis, Jr.*
Woodard, James Homer, AL
Woodham, Ms. Syble Deese, AL
Woodham, Wayne McCoy, AL
Worley, Glenn Ray*
Wright, John James*
Wyckoff, Earl*
Yaksic, CAPT Paul Miller, WY

1976

Adams, Ms. Martha Peel*
Adcock, Eurice Omar*
Akin, MAJ Robert Floyd, USA(Ret.), AL
Alexander, Mrs. Renee Renka*
Alexander, LTC Roger Allan*
Amick, Mrs. Donna Hardy, AL
Anderson, Ms. Kathleen C.*
Anderson, Willis Boyd, AL
Angle, Charles*
Armstrong, Warner Baxter*
Arrington, Jack, GA
Ashton, Ardis Tillery, Jr., WA
Audiss, Jerald Dee*
Backman, Dewaine Melvin, AL
Bailey, Bill Ray, AL
Bailey, Rudel L.*
Baker, CAPT Clifford Darrell*
Baldwin, Ms. Kathryn Jernigan*
Barfield, Billy Ray, AL
Barkley, Mrs. Hazel Wilson, AL
Barr, Charles M., II, AE
Bass, Tommy Dean, AL
Baxley, James E., AL
Bean, Jerry Kenneth*
Beck, Gary Stephen*
Beck, Ms. Lessie Parker*
Bell, Clayton T., III, AL
Bell, Ms. Sue Miles*
Benefield, Ms. Nima Mason, OK
Best, Judith Jones, AL
Bolden, Robert Allen, CA
Bond, James Doyle*
Bowdin, Max S., AL
Bowers, Donald H.*
Bowers, Robert William, MS
Bowers, Roy J., AL
Boxley, Alexander*
Boyer, CAPT Kathleen Stevens*
Bradford, William Britt, AL
Bradshaw, John Douglas*
Bragg, Ms. Kathy Thomas*
Brannon, Ms. Margo H., AL
Breshears, Maria Zwart, MD
Brettschneider, Ulrich*
Bridges, Mrs. Jennifer Mathews*
Britt, Durance B., Jr., FL
Britt, Mrs. Mary Barnes, FL
Broxton, Frederick L., Jr., FL
Bruner, Strong G., Jr., GA
Bruno, Russell T.*
Bunch, Mary, AL
Buntin, Ms. Zelma Penton*
Burbank, Robert Arthur*
Burden, Wyndell Embry, AL
Burg, Charles H., AL
Burnette, James Thurman, FL
Bush, Susan Jane, AL
Caddell, David, AL
Calevro, Ms. Susan Marie*
Cambron, Mrs. Linda Nussberger, GA
Camp, Mrs. Norma Jean Hooper*
Campbell, John Sternett, VA
Campbell, Wilbur*
Cannon, MAJ Robert James*
Caraway, Albert Holly, FL
Carn, William C., Jr.*
Carpenter, Comer Lawayne, AL
Carr, Carol Ann, AL
Carrithers, John Paul, AZ
Carroll, Joseph Grady, Jr.*
Carter, James Paul, AL
Carter, Ms. Mary Ann Gantt, GA
Carter, Richard Dale*
Carter, Thomas Howard*
Carter, William Anthony*
Catterton, Glen L.*
Chafin, William, Jr., AL
Chalk, James Wilbur, Jr., AA
Chance, David Bruce, AL
Chappell, Mrs. Fawn Leddon, AL
Cherry, Mrs. Louise Lee, AL
Chesser, William Ellis, AL
Chipman, CWO Robert Stephen*
Christian, John Leslie*
Christy, COL Harrison R., Jr., AL
Clark, John Aldon*
Clark, Monty Harrison*
Coles, Louis W., AL
Collins, Edward M., TX
Colton, Ms. Anne Dryden*
Colvin, Thomas, Jr., AL
Conarton, Ms. Linda Elizabeth*
Connell, Ms. Mary Annette, FL
Cook, Charles Edward*
Cook, Evetett Franklin, Jr.*
Coon, Donna K., AL
Cooper, Mrs. Gail D.*
Copeland, Ms. Ernestine B., AL
Courtney, Carol Gene*
Cox, Jimmy Rex*
Cox, Ronald, AL
Craig, CWO Johnnie Helton, KY
Craig, William (David), III, GA
Creamer, Ronald Woodrow, AL
Creel, David Milton, FL
Creer, John Charles, MO
Crittenden, Mc Arthur, AL
Culpepper, Thomas A., AL
Cunningham, Fred, AL
Curry, Faye, AL
Curtis, Robert Edward*
Cutchen, Ms. Kaye Bethune, AL
Cutts, Mrs. Linda Sue Taylor*
Dailey, Ms. Virginia K., GA
Dalby, Ronald Nelson*
Dampier, Stephen Philip*
Danner, Alfred J., AL
Dantzler, William D., Jr., KY
Daughtry, Mrs. Mary Donna, GA
Davis, Joan, AL
Davis, Stanley Jerome, AL
Dease, Douglas Woodham, AL
De Bonis, Dr. J. Nicholas, GA
Delk, Mrs. Angelette Bryant*
Dell, Ms. Cecelia Dease*
Dement, Mrs. Emily Betsch, AL
Diggs, Jack Wayne*
Dismukes, Ms. Kathy C.*
Dobbs, Ms. Teresa Gale, AL
Dodson, Neil Barrett, AL
Dorrill, Syble, AL
Dorsey, Mrs. Dixie Hayes, AL
Dunn, John Edward, AL
Durall, Ben David*
Durand, Ms. Doris Briley*
Dyer, Herbert D.*
Dyer, Louis Nevon*
East, Mrs. Donna Farrar, AL
Ebel, Ms. Barbara L.*
Edwards, Gary Alrin, AL
Edwards, Gary Lynn*
Edwards, Norman T., Jr.*
Eldridge, Maylon, AL
Elmore, Augusta Walden, AL
Emmick, Leonard Marvin, FL
England, Daniel C., AR
England, Mrs. Linda Stambaugh, AR
Equels, Thomas Kenwood*
Evans, Ms. Barbara Nan*
Everitt, Richard Steven, FL
Ewell, Ms. Edward Albert, AL
Ezell, Dennis Keith, AL
Faircloth, Ms. Susan Tidwell, AL
Featherstone, James W., AL
Ferguson, John Drew, ID
Ferleman, Ms. Patricia Carol*
Fillingim, Judy, AL
Findlater, John W., Jr.*
Finley, William Leroy, Jr.*
Finn, Jack Lee*
Finster, Mrs. Sandra S., TX
Flowers, Cathryn M., AL
Fowler, Edith, AL
Foxx, Ms. Tabitha Ward*
Freeman, Ms. Cynthia Jo, AE
Frye, Charles Robert, AE
Fuder, Paul George*
Gaillard, Thomas Gerald*
Galloway, Ms. Norma Showers, AL
Geddes, Thomas Stoddard, FL
George, Ms. Leslie Milligan, AL
Gerischer, CAPT Barry Phillip, IL
Giebner, Robert Milton*
Gilbertson, Stephen H.*
Gillespie, Mary Ellen, AE
Gilmore, Harry Lyvon, AL
Glass, Ms. Linda Nobles*
Godwin, Ben Albert*
Godwin, William Lamar, AL
Granberry, Anna Norris*
Grant, Ms. Barbara Baker*
Green, Peter Anthony*
Greer, James Edward, AL
Griffin, Cecil Allen, AL
Griffin, Louie D., AL
Griffin, Ronda, AL
Griffin, Ms. Shirley Ann*
Grotton, Gregory Scott, AE
Hagler, David Edward, NC
Hall, Johnny M., AL
Hancock, Ms. Helen Gaines*
Harkin, Gerald Glenn, GA
Harlow, Lester Edward, AL
Harris, Ms. Brenda Collier*
Harris, Francis Wildon*
Harris, George W., AL
Harris, Jerry Marshall*
Harris, Mrs. Lougene Crawford, GA
Harris, Mrs. Patricia Rouse, MD
Harris, Ralph Henry*
Harris, William Joseph*
Harrison, Ms. Linda Kent*
Hart, Joan, AL
Hartwell, Mrs. Lucy Peterman, AL
Harvin, Graham Thomas, GA
Hatch, Starley Forest*
Hawthorne, Bobby Dewaine, AL
Hayes, Thomas Glen*
Haymon, Mrs. Barbara Barnes, AL
Hays, James Virgil, AL
Helm, H. Marc, TX
Helms, Ms. Lenora Baker, AL
Hemp, Norman E.*
Hendricks, Charles E., AZ
Hendrix, CWO4 Dennis Carlton, USA(Ret.), NC
Herring, Jerry Robert, AL
Hickerson, William R.*
Hicks, Jimmy*
Higgins, Larry Bronson*
High, Denly Don*
Hillard, CAPT William Orville, KY
Hillman, Curtis Leon, Sr., AL
Hines, Garland M., TN
Hitchcock, Ms. Ava D.*
Hoar, Gerald Leo*
Hodge, Mrs. Bonnie J MacLean, TN
Hogan, CMSGT John Francis, USAF(Ret.), AL
Hogan, Mrs. Mary Nell Traweek, AL
Holcomb, Forrest Edward, AL
Holdman, Ms. Bettie Lou, AL
Holland, Charles Allison*
Holland, Mrs. Shirley Cullifer, AL
Holliday, William Junior, AL
Hollis, Mrs. Bonnie Lunseth, AL
Hollis, Robert E.*
Hollis, Steadman L., AL
Holman, Donald Wayne*
Holmes, Joe Wayne*
Holt, CWO5 Jones Usa(Ret.), USA(Ret.), NM
Hornsby, Ms. Deborah C.*
Hornsby, Norma Dismukes*
Horwhakz, Mrs. Cynthia M.R.*
Hosmun, David Ronald, AL
Hoster, Albert Stanton, AZ
Howard, Ms. Rita Gail*
Howsden, Jerold Arthur, MD
Hoynoski, Ronald E.*
Hubauer, COL Patrick Joseph, USA(Ret.), FL
Huckaby, Marshall Cicero, GA
Huggins, Jimmy D., AL
Hughes, Ms. Lawanna Ann*
Hunt, Thomas Lloyd*
Irwin, Jerry Franklin*
Isaacs, David E.*
Ivey, Mrs. Mary Sue*
James, Raymond Hubert*
Janne, Ms. Jeanette Jones, AL
Jernigan, Mrs. Sonja Mitchell, AL
Johnson, Arthur John*
Johnson, Ms. Barbara May, MN
Johnson, Mrs. Beverly L., AL
Johnson, Ms. Elaine P.*
Johnson, Franklin Donnell, AL
Johnson, Joe P., Jr.*
Johnson, Rodney Keith*
Johnson, Ms. Shirley Nelson*
Johnston, Ms. Martha, AL
Jolley, James Bennard, AL
Jones, Henry William, AL
Jones, Ivy Davis*
Jones, Joel Henry*
Jones, Mrs. Nancy Ptomey, AL
Jones, CWO5 Randolph Wise, USA, MS
Jones, Roland Hubert, AL
Jones, Ruben Dwayne, AL
Jordan, Michael, OK
Justiss, Ms. Sharon Glorius, FL
Kaiser, Edward Joseph, GA
Kane, David Charles*
Keller, Alvin C., NC
Kelley, Ronnie Pete*
Kelley, Steven P., NE
Kelley, William H., AL
Kelsey, Jonathan W., AL
Kennedy, James Clevie, FL
Kernahan, Harold Elred, CA
Kilian, Bruce John*
Kirby, Fred William*
Kirkland, Frederick T. (Terry), FL
Klarner, Robert Dean*
Klingenbeck, Robert F., AL
Knapfel, Delbert Blaine*
Koon, Melvin H.*

*Address Unknown

Laing, Craig Clifford*
Laury, Thomas Anthony, AL
Lay, MAJ George Roger, USAF, IA
Leche, Harry Benjamin*
Lecroy, Ms. Clara Rogers, AL
Lecroy, James Earl*
Lee, CWO Robert Henry, VA
Lent, LTC Paul Edward, TX
Lepore, Dr. Charles James, AL
Leslie, Allen L., TX
Lester, Gordon Wynne*
Letson, Ms. Linda Weber, AL
Lewis, Mrs. Beverly Harrison, AL
Lewis, James Edward*
Lewis, Ms. Karen McKinney*
Linton, Ms. Glona, AL
Lippi, Louis Bruce*
Lollin, Mrs. Susan T., AL
Long, Ms. Sonia Lewis, AL
Lord, Kenneth Jackie, AL
Lucas, Jimmy Lee*
Luke, Charles Christian*
Lynn, Larry Gwen*
Mace, CAPT Eugene Earl, AP
Machin, Wilson F., Jr., VA
Madsen, Mary Helen, AL
Magouyrk, Mrs. Catherine B.*
Maloy, Mrs. Eva Nix, AL
Marschall, Kenneth, TX
Marshall, Ms. Crissie Annie, AL
Marshok, John Adams, Jr., WV
Martin, Mrs. Kathleen Ann, TX
Martin, LTC Michael David, TX
Maselek, John Martin, Jr.*
Mayes, Leonard F., AL
Mayhann, Ms. Odie, AL
McCall, Robert Henry, AL
McCann, Ms. Ruby Joyce*
McClenny, Jennifer, SC
McClung, Rev. Joseph O., Sr., ND
McCue, James Hardy, AE
McCurdy, CAPT Graig Pierson*
McCurley, Robert Earl, AL
McDuffie, Joseph Wayne*
McDuffie, Walter*
McGee, Michael F.*
McGraw, Robert Lee, Jr.*
McGriff, Ms. Rita Faulk*
McHenry, Thomas Joseph, GA
McInnis, Donald Gerald, AL
McKnight, James Wm, Jr.*
McLeod, Mrs. Evalena Janet, AL
McLeod, Jesse M., III, AL
McMahon, Mrs. Charlene Rhodes*
McMullen, Albert Lynn, AE
McPherson, George, Jr., AE
McSwain, Barbara Sue, AL
Meacham, MAJ Gordon Frederick, USA(Ret.), FL
Meadows, James Donald, AL
Medina, Richard Devaughn*
Miller, Andrew Lamar*
Miller, Ms. Eva King, AL
Miller, Ms. Gwendolyn Taylor, FL
Mills, Jerry Edward*
Mims, Ms. Peggy Dunning, AL
Mischock, Elmer Arthur, FL
Mitchell, Ms. Judith McFadden*
Mitchell, Ms. Linda Marshall*
Mokrzycki, Thomas Joseph, AL
Molden, William Edward*
Money, Cleve Everage*
Montelongo, Daniel L., CA
Montoya, Jerome Aurelio, WY
Moody, Mary Ann, AL
Mooney, James Anthony*
Mooneyham, Janet Alma, FL
Moore, Joseph, Jr.*
Morgan, Jackie G., AL
Moriarty, Matthew Edward*
Moring, Cynthia, AL
Morrow, Thomas O., Jr., AL
Moseley, Ms. Nancy Knott, AL
Motley, Faye, AL
Motley, Hulow Edward, Jr.*
Moulton, Ms. Janice Nell, GA
Mugler, Harry Orion*
Muller, Gary John*
Munos, Tony Eugene, VA
Murphy, Ms. Carol Lynn*
Murphy, LTC Lawrence Everett, AE
Murphy, Ronald E., AL
Napier, Samuel Wayne*
Nelson, Ms. Mary Elaine, AL
Nesmith, Ms. Laune Baker, TX
Newton, Samuel Troyce*
Nichols, Billy Frank, AL
Nixon, James Calvin, TX
Norris, Ms. Mary Merrill, SC
Nowicki, Michael Ralph, AL
Oates, Ms. Ruth Harper*
Oldham, Thomas Stanley*
Onstine, Dale Eugene, AL
Page, Mrs. Sherlene G., AL
Pankow, Clarence John, TX
Park, Ralph Stewart*
Parker, Brenda, AL
Pate, Glenn Marcellus, AL
Patterson, Joseph Ray, FL
Patterson, Michael Fermon*
Paul, Odell Willibald*
Payne, Harmon Davis, AL
Peden, Mark Malone, AL
Pelham, John Clyde, Jr., FL
Pettit, Philip De Shazo, FL
Philippovic, Gordon, VA
Phillips, Ms. Susan Laseter, AL
Phillips, Ms. Vickie Fendley, AL
Pickering, Lloyd Jackson*
Pierce, Lawerence Davis*
Pike, Stephen Craig*
Pitchford, Howard Harold*
Pitchford, Ms. Patricia McCoy, AL
Pledger, Ms. Linda Lenaihan, AL
Pollard, William Everett*
Pollock, David*
Pope, Edgar Ray*
Potter, Allan Franklin, AP
Potter, Mrs. Lynn Jansen, AP
Potts, Harry E., AL
Powell, Ms. Mary West, NC
Prater, Ms. Judy Matthews*
Prather, LCDR Harvey W., Jr., NM
Price, Judy, AL
Price, Ms. Sharon, AL
Pyron, Walter Lafayette, AL
Radman, Bruce Kent*
Raiford, James Henry*
Raley, Billy Ray, AL
Ramer, Kenneth Wesley, AL
Ramsey, Robert Lee*
Ray, Mrs. Jan Tibbitt*
Redden, Larry Herschel*
Reed, Bernard Scott*
Reed, Dennis Aron*
Reeder, LTC C. Glenn, USA(Ret.), AL
Regan, Ronald Royce, FL
Reid, Eric Pierre, CA
Renner, Robert Harold, Jr.*
Repko, Ms. Josephine Kennedy*
Rhoades, Ms. Amelia Sessions, AL
Rhodes, Steven*
Rice, Charles William, AL
Richmond, Clifford J., III*
Rider, Lanny Dee*
Roach, Bishop Jennifer Sellers*
Roberts, Carroll Meade*
Roberts, Frank Henry, III*
Roberts, John Eugene*
Roberts, Mrs. Susan Gibson, FL
Roberts, Mrs. Vicky Hickerson, AE
Rodgers, Ms. Sandra Konen*
Roe, Charlotte Nelle*
Rook, John David*
Rosehill, Alytha P.*
Ross, John Anderson, AL
Rosser, James Thomas, AL
Rowe, Charles Lloyd, AL
Rowley, Ronald Lee, LA
Rubin, Allan Marc*
Sampeck, Michael Anthony*
Sams, COL Warren Newton, Jr.*
Samuelson, Mark Paul*
Sanders, Johnny Alfred*
Sanders, Ms. Melinda W., FL
Sasser, Ms. Ann Tucker*
Sauer, Gerald J., ID
Scarborough, Thomas E., AE
Schooley, Ronald Lee*
Schultz, Jackson Kermit, AL
Sedor, Michael Harry, AL
Seimer, CAPT Richard Park*
Sellers, Joe Frank*
Sellers, Kenneth Ray, GA
Sellers, Ms. Ophelia Prout, AL
Sewell, Anthony Earl*
Seymour, James Terry, AL
Shearer, Donald Parker*
Shehee, Ms. Mary Charles, AL
Sherman, MAJ Richard Allen*
Shirley, Henry Clay, FL
Shope, Mark Leo, AL
Simmons, Ronald Ray, FL
Smith, Henry David, Jr., FL
Smith, James Bernard, AL
Smith, James Munro, FL
Smith, Lunsford Michael*
Smith, Ms. Patricia Bottoms*
Smith, Ms. Patricia Murdock, AL
Smith, Perry Matthew*
Smith, Raymond Douglas, AL
Smithheisler, Jim Forrest, OK
Snell, Ms. Deborah Coker*
Snell, Ms. Terri Fite, AL
Solomon, Ms. Alice Bland, AL
Southwell, Gary Thomas, AL
Spears, Dewey Wayne*
Spering, Mrs. Betty Patterson, AZ
Spivey, Mrs. Sandra Hughes*
Stanley, Thomas Daniel*
Stewart, Charles Wm, Jr.*
Stewart, Rhoda, AL
Stull, Jerry Edward, AL
Suggs, Ms. Mary Cason, AL
Susi, Thomas T., AA
Sweitzer, Thomas Joseph*
Talley, Nancy Gail, GA
Taylor, Charles Franklin, FL
Taylor, Debra Litia, AL
Taylor, Ms. Jeserene Burkard*
Taylor, John Martin*
Tedder, Terry Lee, GA
Tharpe, Wilmer Ray*
Thomas, Joseph Lester*
Thompson, Harley B., AL
Thompson, Mrs. Janice Davis*
Thompson, CWO4 Johnny Rex, USA(Ret.), AZ
Thurlow, Edward P., Jr., AL
Thurman, Paul Dwain, TX
Tibbitt, Mrs. Ola Summers, AL
Tindell, Horace Hayward, AL
Tinkham, Robert David*
Tomlin, Larry Coleman, SC
Tomlinson, James O., Jr.*
Toney, Herbert Gerhard*
Trawick, Ms. Donna Carol, AL
Trawick, Mrs. Peggy Foster, AL
Tucker, Ms. Phyllis Kotlik*
Turner, Robert Eudona, AL
Tussey, Ernest Hayes*
Van Dyke, Milford Lavern, AL
Vaughan, Henry Woodrow*
Vaughan, Oscar Leon, AL
Vidrine, Nathan Gabriel, LA
Vistart, Rhonda Ledlow, AL
Wadsworth, Howard H., Jr., FL
Walker, Ms. Ann Fleming*
Walker, Rachel, AL
Walker, Roger Lee*
Wallace, Ms. Peggy Anita*
Waller, Eugene Frank*
Waller, Luther O.*
Walters, 1LT James Harold, FL
Walters, Ms. Peggy Ranew*
Ward, LTC Frederick W., AL
Ware, Janice Loretta, AL
Washington, James Lewis*
Waters, Mrs. Shirley Blakey, AL
Watkins, John T., Jr.*
Watkins, Roger Kent*
Watts, Ms. Nelrea Taylor, FL
Weekley, Jack, AL
Weekley, Steve, AL
Weekley, Ms. Virginia Farmer*
Wells, William Berry, AL
Wesley, Daryl V.*
West, Ms. Minnie Wilson, AL
Westbrook, Ms. Gayle Keene, FL
Wetzel, Francis Kane, AL
Whatley, Susan M., AL
White, Alec W., AL
White, Grady Thomas, Jr., AL
White, Priscilla, OK
Whitehouse, John Thomas*
Williams, Bruce Anthony*
Williams, Mrs. Janette Reed, AL
Williams, Leah Kaye*
Williams, Ms. Mary Dianne, AL
Williamson, Richard M., Jr., MD
Willis, William Ira*
Wilson, Ms. Jillar Dell*
Wise, Ms. Merle Wright, AL
Wolfe, Asbury F., Jr., SC
Wolfe, James Ross*
Wolfington, Robert James, AL
Woodham, Faye, AL
Woodham, Ms. Teresa Dykes, AL
Woodie, Edison K., Jr., AL
Young, Paul Arthur, Jr.*
Young, Paul Nathaniel, Jr.*
Young, Wade Lee*
Zalenski, Rev. Leon Vincent, AL

1977

Aaronson, David Bartlett, NJ
Abernathy, Charles T., AL
Adamson, Harold George, GA
Adcock, Philip Brian, GA
Adkins, Mrs. Janet Thomley, AL
Alford, Ms. Lynda Fuqua*
Anderson, Roger Lodan, AL
Andringa, Franklin, Jr.*
Arnette, Mrs. Hildrey H.*
Arnold, Gary Stephen*
Bailey, Mrs. Cynthia Callaway*
Bailey, David Reginald*
Baker, Robert Vernon*
Baldwin, K. Lee, AL
Banks, Jimmy Charles*
Barefield, Jesse Wayne, AL
Barker, Mark Greyson*
Barron, Rickie Lamar, AL
Baxter, James Richard, FL
Beasley, Donald Ray, AL
Bell, Clayton T., III, AL
Bell, Mickey Charles*
Bess, Mrs. Evelyn Henderson, AL
Betts, MAJ Charles Harold, USA, AL
Betts, Walter Dean, AL
Bigbie, Justice Miron, Italy
Blanteno, James Sherwood, AL
Blodgett, CWO Albert King*
Blount, Mrs. Virginia Burch, FL
Boan, Michael Vinson*
Booth, Pebley Huggins*
Bowers, Robert William, MS
Bradshaw, Cecil, AL
Bradshaw, Mrs. Rebecea Ford, AL
Brantley, Ms. Annie Laura, AL
Branton, Robert Franklin, FL
Braun, Mrs. Elise Ayala*
Braun, Mrs. Elsie A.*
Brew, Mrs. Smithie Matthews, AL
Bright, Bobby Neal, AL
Brooks, Ronald Zane, AL
Brown, Angela Gaylord*
Brown, Leo, AL
Brown, Willie Mathis, AL
Bryan, James Quitman, Jr., AL
Buchanan, John E., SC
Bullard, Charles M.*
Bullock, Joel Lynn, AL
Burden, Sandra W., FL
Burdick, Ms. Gwendolyn Gale, AL
Bush, Walter Aubrey, Jr.*
Byrd, David Evans, AL
Cain, Mrs. Carol Browning, FL
Cain, Tracy Franklin*
Campbell, Roger Dale*
Canales, Anthony Lynn, AL
Chambless, Mrs. Linda Adams, AL
Chance, SFC John Harbor, AL
Chaney, Steven D.*
Chapman, Rev. Charles Tyler, FL
Childers, LTC Charles R., GA
Childs, Robert W., MS
Christian, COL Eugene J., USA(Ret.), AL
Christian, Mrs. June Allen, AL
Cleveland, Horst Hasso*
Clowes, CAPT Michael William*
Clunan, Sam Dale*
Coile, Mrs. Lola Nell Roberts*
Colby, Larry Lee*
Conner, David L.*
Coone, LTC R. V., USA(Ret.), AL
Cooper, Alfred Benjamin, AL
Cooper, Louis Edmond*
Cowen, Janice, AL
Crawford, Mrs. Irene Levon J., AL
Creel, Robert Helms, CA
Crews, GSGT Erskine Bethel, USMC(Ret.), AL
Crutchfield, Mrs. Cheryl B., AL
Cully, James F.*
Curry, Juanita, AL
Damron, James R.*
Daniel, James Edward*
Daniels, James H., AL
Davenport, Mrs. Carolyn Brown*
Davis, Francis Stokes*
Davis, Ricky Wayne*
Deal, Kathy Jo, AL
Devlin, James Henry, AL
Dize, CWO Jesse Henderson*
Donaldson, Gene Boyce, AL
Dotson, Richard Lee, SC
Down, Mrs. Lola Towlerton*
Downing, Mrs. Annette Brooks, AL
Drake, Mrs. Betty Ford, AL
DuBose, Mrs. Maxine Palmer, AL
Dunaway, Jeanette C., FL
Early, Ricky Hugh, AL
Eddins, Gerald W., AL
Ellisor, David Reynolds*
Elmore, Ms. Nancy Leatherwood, AL
Emery, Floyd Chase, Jr., AE
Enfinger, James Richard, AL
Enfinger, Mrs. Mary Powell, AL
Evans, Ferguson*
Farber, James Samuel, DD, NC
Farmer, Farris, AL
Fearing, Harold Ernest*
Fears, Gerald Roland, FL
Fendro, Mrs. Catherine Kane*
Finch, Ms. Diana Day, AL
Fireng, Carol Jean*
Flournoy, Harold Martin, AL
Folsom, John Lewis, Jr., AL
Forehand, Mrs. Charlotte M., AL
Foster, James A., AL
Fowler, Larry Jack, AL
Freigang, Dennis Roy*
French, Mrs. Nancy Childs, FL
Gamble, Mrs. Kay Dukes, AL
Garrett, Mrs. Alethia Swanson, VA
Gerdeman, James Lee, FL
Ghaffari, Khosrow*
Gilliland, CWO Victor Pence, KY
Gilmore, Mrs. Linda McCall*
Godwin, Fred Allan, AL
Gomillion, Allona, AL
Gourdine, Ms. Sandra Joslyn, FL
Grice, David Lovick, AL
Griffin, Floyd Vincent, AL
Griffin, Joseph Randolph, AL
Grossmann, Mrs. Beverly Gail F., AL
Gunter, William Hall, Jr., FL
Guy, MSGT Darrel Wayne, USA(Ret.), WA
Haden, Charles Bruce*
Hall, Larry Francis, TX
Halloway, Marion Edwin, AL
Hamblim, Terry Robert*
Hanlon, Thomas Edward*
Harless, David Leroy*
Harrelson, Willie Ann, AL
Harrison, Ms. Ann Harris*
Harrison, Mrs. Mary Williams, FL
Hawkins, James Theron (Hawk), TN
Hayes, Billy Gene, AL
Hayes, Charles Ray, AL
Heard, Mrs. Deborah Gamble*
Heaton, David Rodney, FL
Helms, Ms. Estelene Boutwell, AL
Hendrickson, John Folke*
Hendrix, Grady Willard, AL
Herrington, Monte Donald, NC
Hicks, Mrs. Jane Morris, AL
Hidle, Mrs. Maryann Hamm*
Hightower, Ms. Callie Croft*
Hilburn, Ms. Mary Sue, AL
Hill, Ms. Rosie Lee, AL
Holloway, Benny Lamar, AL
Howell, Andrea Adelia*
Howell, Debra Richardson*
Hughes, Mrs. Paula Gardner, FL
Human, Jefferson Milo, GA
Huntley, George Monroe, AL
Ingold, Lawrence E., Jr.*
Jackson, Glenda Annette, AL
Jackson, Paul E., FL
Jarmon, James Henry, Jr., AL
Jett, Earnest, Sr., FL
Jinright, Ms. Jacquelyn Rugg, AL
Johnson, Ms. Alma Jean, NC
Johnson, Dennis L.*
Johnson, Haston Whigham, AL
Johnson, Mrs. Jane Roberts*
Johnson, Mrs. Jean Snowden, AL
Johnson, Mrs. Jessie Childers, AL
Johnson, Patricia Ann*
Johnson, Mrs. Susan Haynes, GA
Jones, Mrs. Carol Hess, WI
Jones, Cheryl, AL
Jones, David Henry, Jr.*
Jones, Jack J.*
Jones, James H., AL
Jones, Michael William, AL
Jones, Mrs. Robert McCoy*
Jones, Waverly Phillip, GA
Jordan, Wiley Tharp, AL
Kelley, Ms. Mary Edwina, AL
Kendall, William Charles*
Kennedy, Mrs. Catherine N., AL
King, Ms. Debra Ann, MS
King, John Gordon, AL
King, Raymond Dwight, TX
Kinno, Ms. Yumiko*
Kizziah, Mrs. Patricia Jordan, AL
Knight, Walker L., Jr.*
Knowles, Ms. Gayle McLeod*
Knowles, Mrs. Gladys Mann, FL
Kraus, Keith R.*
Lamb, Arnott Rex*
Lambert, Norma C., WA
Landry, Paul James, FL
Lane, David Dewitt, AL
Laseter, Mrs. Susan Spivey*
Learn, David Thomas, FL
Leszek, Mary Elaine*
Lightel, Jerome Joseph*
Lillard, Ms. Frances Crook, AL
Logan, Rodney Darrell, AL
Lomnac, John C., FL
Long, Johnny Jerome, MO
MacKin, Mrs. Kathleen S.*
Madigan, Larry Allan*
Mann, Mrs. Jackie Weeks, AL
Manwaring, Kenneth Clark*
Marshall, Dana K., AL
Marshburn, Ernest H.*
Martin, Jerry Robert, AL
Mathews, Jimmy C., AL
Mathias, Anthony John, AL
McAnarney, 2LT Frederick*
McCollough, Mickey L.*
McCorvey, Nellie, VA
McCurdy, CAPT Graig Pierson*
McCurley, James Edward, AL
McDaniel, T. Retha, AL
McFarlin, Mrs. Nancy Matthews, AL
McIntosh, Herbert H., AE
McIntosh, Kenneth G., AL
McKay, Larry M.*
McKinley, James Lowell, PA
McKnight, Mrs. Jo Ann Williams, AL
McLemore, Ms. Laura Y.*
McLeod, Mrs. Evalena Janet, AL
McNeill, Ernest L., FL
Medeiros, Micheal Daniel*
Meekins, Thomas Alston, Jr.*
Meredith, Mrs. Amanda McRight*
Middleton, Charles Thomas, GA
Miller, LTC Edward J., USA(Ret.), FL
Miller, Gary Robert*
Miller, Mrs. Judith Palmer*
Miller, Louis, Jr., AL
Milligan, Ms. Lynn Blanche, FL
Ming, Raymond Wentford, AL
Mixson, Mrs. Barbara Burney, FL
Mixson, Byron Weed, FL
Moore, Fred Newton, Jr.*
Moore, Harold Dale, AE
Morgan, Roni E., AL
Morgan, Wanda, AL
Morris, Fred N., Jr., AL
Morris, Jackie, AL
Morrison, Margie*
Morrow, SMSGT Farrah Donald, USAF(Ret.), AL
Morrow, Mrs. Sandra Foshlee, AL
Mottley, Ms. Kathleen Couric, AL
Mulcahy, Mrs. Carolyn Nimblett*
Mulcahy, Raymond Patrick*
Muldoon, Paul John, AL
Muller, Peter Bernard, IV*
Mulligan, George R., FL
Myers, Ms. Letitia Lynn, AL
Newport, Fredrick Anthony, CA
Nicholson, Mrs. Patricia K., AL
Nietzolo, Theodore Peter*
Nolen, Mrs. Laura Amanda, AL
North, Wayne Lavaughn*
Ormond, Mrs. Janet Walker, AL
Paisley, James Hubert*
Pankey, William Kendall*
Paramore, Noah D., AL
Parish, Mrs. Clara Martin*
Parramore, J. William*
Patterson, Raymond Hugh, AL
Patton, James Darrell, AL
Paull, Mrs. Linda Hawkins*
Peebles, Vivia, AL
Pekema, Andrew Mervin*
Pelham, Joseph Kenneth, AL
Peterlin, Mrs. Judith Nolan*
Pettit, Thomas William, FL
Phillips, Ms. Mary Lucy Welch*
Pierce, Leroy, AE

Pike, Mrs. Carolyn Schoonover, NY
Pitts, Dennis Ray, AL
Poirier, William Peter, PA
Poole, James Edward, AL
Poppell, Clyde Elliott, GA
Poss, Glen Devan, III*
Pritchett, Mrs. Paula Dawson*
Prost, MSGT Thomas James, Jr.*
Purvis, Mrs. Patti Kelsoe*
Queen, Ms. Eleanor K., AL
Quinn, Mrs. Marie Walton, AL
Rabren, James M., AL
Rabren, Pamela Nash, AL
Radwick, Micheal James*
Raley, Mrs. Teresa Worrell, AL
Ray, MAJ Lewis David*
Reese, Jimmy H., AL
Register, Hilton H., Jr., AL
Reid, Ronald Thomas, TX
Renfroe, Ms. Jean P.*
Rhodehamel, MAJ Kurt Alan*
Rhodes, James Earl, AL
Rhodes, Ms. Janice Hall, AL
Rials, Mrs. Mavis Tillman, AL
Richardson, Harold F., AL
Richardson, Joseph Frank, FL
Riggins, Steven Crandal, CA
Riley, Jeri J., FL
Riley, Mrs. Martha Reeves*
Riley, Zen David*
Roach, Robert Herbert, AL
Roberts, Ms. Kathy Peacock*
Roberts, Steven Maurice, LPC, LMFT, TX
Robertson, Peter, AL
Robinson, Mrs. Barbara Tyler, AL
Rodgers, John Wade, Jr., AE
Rodgers, CWO4 Ralph C., Jr., AL
Rodriquez, Jose Ricardo*
Roland, Kenneth Paul, II, IN
Rook, John David*
Root, Raymond Francis, AL
Roswell, MAJ Donald Fredrick*
Roswell, Mrs. Sharon H.*
Russell, William T., FL
Ryland, Daria, AL
Sampson, Robert Allan*
Scurzi, MAJ Robert J.*
Segars, Mrs. Melba K. Pippins, AL
Sellers, Dale Dixon, GA
Sheffield, Robert Jerry*
Shirley, Ms. Larose Taylor*
Shiver, Ms. Janice Carmichael, FL
Shotwell, Clark Harding, FL
Shulsen, LTC Theodore James, USAR(Ret.), MD
Simmons, Mrs. Joyce Ann Belle*
Simmons, CWO Wayne Wright, AL
Simonian, Thomas Edward, AE
Sims, John Earl, TX
Sizemore, Eddie A., MD
Skipper, James Richard, FL
Slipper, Brenda Sue*
Smith, Mrs. Arlene M., FL
Smith, Mrs. Cora M., AL
Smith, Mrs. Dianne Richardson, AL
Smith, Graham Arno*
Smith, Jerry, FL
Smith, Joseph L., AL
Smith, Lloyd Lyle*
Smith, Ms. Mavis Hitson, AL
Smith, Richard Lloyd*
Smith, Sydney Albert, AL
Snider, Mrs. Nedra Elizabeth*
Speight, Clarence, AL
Speights, Ms. Lillie Kendall*
Stapleton, John G., AE
Stetson, Rick A., AL
Stewart, David Ellis, GA
Stiffler, LTC William R., GA
Stinson, Geroge Douglas, AL
Stokes, George Hundley*
Stone, Mrs. Mary Turner, AL
Strickland, Charles, Jr.*
Sutherland, Michael D.*
Tayler, Mrs. Kay Lawrence*
Taylor, Charles Edward, NC
Taylor, Jonnie L., AL
Taylor, Mrs. Marilyn Peck*
Taylor, Mrs. Naomi McLead*
Teague, Donald Livingston, AL
Teel, Ms. Darylene Yvette*
Tew, John Terry, AL
Tharpe, James W., AL
Thielke, Ms. Kitty S.*
Thomas, Mrs. Mary Cobb, AL
Thomas, Ronald Lee, AL
Thomason, Mrs. Judith Braswell*
Thompson, James Louis, Jr.*
Thorpe, Douglas A.*
Tindell, Mrs. Beverly Griffin, AL
Tsoneberg, Wallace H.*
Tucker, Lois S., AL
Tucker, Mrs. Susan Kay Howell, FL
Vaughen, Oscar*
Vaughn, A. Russ, AL
Wade, Melvin G., Jr., ME
Walker, Larry G., AL
Wall, CWO4 Jack McCord, USA(Ret.), AL
Wall, James Pat, AL
Waller, Ms. Sandra Murphy, FL
Ward, Billy Martin, AL
Warzecha, Edward M., AL
Watson, Mrs. Gloria H., AL
Watts, Mrs. Thereasa Shaw, OR
Webster, Thomas E.*
Welch, Joseph Carleton*
Westbrook, Mrs. Linda Cannon, AL
Whisonant, Taylor P., AL
Whitaker, Jerry Michael, AL
Wiggins, Evy Dianne, AL
Wiggins, Mrs. Jean Dunn*
Wiggins, Paula Ann, AL
Wilkins, Stephen Gary, NJ
Williams, Ms. Christine T., GA
Williams, Mrs. Helen C., FL
Williams, Inez, FL
Williams, Robert Jackson*
Williams, Steven Loyde*
Williamson, LT Bruce Gray, MO
Williams, Robert Lee, AL
Wilson, Frank D., AL
Winner, CWO Noel Joe*
Wood, Harold Lee*
Wood, CWO4 John E., USA(Ret.), IL
Woodruff, Norris Miers*
Wooten, Wendel*
Wright, Gilbert Fletcher, AL
Yarbrough, Rick Bruce, KS
Yonkers, Leland Neal, CA
Young, Ronnie K., AL
Yourous, Michael A.*
Yu, Kitson Szewai*
Zalenski, Rev. Leon Vincent, AL

1978

Abreu, Harry John, AL
Adams, Dewey McKinley*
Adams, Mrs. Phyllis Brown, AL
Adcock, Philip Brian, GA
Adkins, CWO Thomas Lee, MI
Allemond, Pierre*
Allen, Lindell L., AL
Aman, Phillip Raymond, AL
Ammons, Danny Clyde, AL
Ammons, Ms. Margaret Wingate, AL
Anadell, James Franklin, OH
Anderson, Charles E.*
Anderson, Jo Karen, FL
Anderson, Mary J., FL
Andrews, James Calvin, FL
Archer, Thomas N., NC
Armstrong, Mrs. Lucky Crawford, AL
Armstrong, Ms. Sandy Gay, AL
Aron, William Thomas, Jr., KS
Arrington, Loyd C., AL
Arrington, Mrs. Nora McCray, AL
Ash, Dwight W.*
Ash, Martin Roy*
Austin, Dextral Garreth, GA
Axtell, Michael Alvin, AL
Bacle, Bennie, Jr., AE
Bailey, Barbara Ann*
Bailey, Mrs. Virginia E., TX
Baker, Bobby Dean, AL
Bane, Jerry Wayne*
Bankston, Mrs. Gail S., AL
Bannister, Gertrude Hagan, AL
Barnes, Howard R.*
Baxter, Mrs. Zona Gayle, AL
Bean, Donald Ray, Jr., MS
Beauchamp, Mrs. Patricia B., FL
Beckham, Nancy Jo, AL
Bennett, Clarence H. (Buddy), Jr., AL
Benton, Steven R., FL
Berta, James Paul, AL
Biersack, Ms. Catherine P., AR
Bills, Allen Cherrie, AE
Birge, Mrs. Deborah Geoghagan, AL
Birge, Eugene Roland, AL
Blackmon, Charlie Wayne, GA
Blackmon, Vera Mae, AL
Blackstock, Ronny A., AL
Blackwell, Richard Ivey, AL
Bogardus, T. B.*
Boothe, John R. (Bob), Jr., AL
Bottorff, Waren Allen, TX
Bowden, Mrs. Daphnae Turner, AL
Bowen, Sylvia Ann, AL
Bowles, Elizabeth, AL
Boyer, Larry Wellington*
Boykin, Ronald R., FL
Brackins, Leon Ambrose, AL
Bradley, Mrs. Bessie D., AL
Bradshaw, John Douglas*
Brazil, Patricia, FL
Breshears, Maria Zwart, MD
Britt, Durance B., Jr., FL
Brook, Mrs. Pamela Lough*
Brown, Billy Joe, AL
Brown, Billy M., GA
Brown, Thomas F., GA
Brown, Winfred Francis, AL
Broxton, Mrs. Bonnie C., FL
Bryan, Mrs. Carol L., AL
Bryan, James Rex, AL
Bryant, Mrs. Betty Jo, AL
Bryant, Robert Howard, GA
Bullard, Mrs. Mary Ann Chalkner, AL
Burch, Mrs. Candace Brown, FL
Burden, Sandra W., FL
Burnett, Stephen*
Burrows, Mrs. Ella S., AL
Cain, Mrs. Carol Browning, FL
Cain, David Floyd, AL
Cameron, Craig S., AL
Carlisle, Mrs. Elise D., AL
Carlisle, Gregory M.*
Carlson, Roy Ferdinand, AL
Carmichael, Wendell W.*
Carpenter, Gordon Leroy, MI
Carroll, Ms. Sandra Holt, AL
Caskey, James Albert, AL
Caton, Dewayne Jasper, AL
Chambers, Ms. Diana P., AZ
Chambless, Gary Don*
Chapman, Larry G., AL
Charlton, Donald Goode, AP
Chesteen, Gail, AL
Childers, Mrs. Glenda C., AL
Church, Mrs. Golar Lewis, AL
Clark, Jerry Eugene, GA
Clark, Phillip J.*
Cobb, Mrs. Mary Sue Eiland, AL
Cochran, Ms. Gussie M., AL
Cochran, Larry Joe*
Cody, Mrs. Jacqueline Brown, GA
Coleman, Jerome*
Collins, Ms. Geraldean K.*
Colson, John Thomas*
Combs, Robert M.*
Comer, James Edward, Jr., AL
Connors, Mrs. Leah H.*
Cope, Mrs. Faye S.*
Cowart, James Norman, AL
Coxsom, Diane D., AL
Craig, Wendell R.*
Crawford, James Lee, AL
Creel, Phillip T., Sr., FL
Crook, Sonya H., AL
Crowell, Ben, AL
Crutchfield, Rondal Lloyd, FL
Cryder, Ray Chester*
Culberson, Mrs. Candace F., FL
Culbreth, Laurie Bonney, PhD, FL
Culver, Dorothy, AL
Cunningham, Mrs. Lisa Stone*
Curry, Faye, AL
Custer, Terry A., PA
Daniel, Garry L.*
Daniels, Ms. Jessica*
Darling, Veron Edward, GA
Daughtry, Ms. Jo Ann, GA
Daughtry, Mance H., GA
David, Charles Edward, Jr.*
Davis, James Pasco, AL
Davis, John L., AE
Day, CWO David Lee*
Dedge, Mrs. Shirley L., FL
De Grasse, Robert A.*
Dekle, Mrs. Eilene Paulk, AL
De Maria, Matthew Anthony*
Dempsey, Mrs. Jo Ann Young*
Dennis, Donald W.*
Dick, Janet E., HI
Dickey, Larry, AL
Dobbins, Joe D., AL
Dole, Carl Edward, AL
Dollar, Mrs. Judith Gill, AL
Donaldson, Mrs. Mary S. Ellis, AL
Dossett, Mrs. Carol U., TX
Drumheller, Phillip, Jr., MS
Duncan, Eddie*
Dungan, Ms. Mary B.*
Durr, MAJ George Wilson, II, MS
Dusek, Louis Ray*
Early, Gloria F., AL
Early, John Mitchell, AL
Easom, Kathy Ann, FL
Eastman, Gregory A., WA
Edberg, Ms. Faye, AL
Eddins, Larry C., AL
Edgette, Mrs. Molly S., VA
Edwards, Gary Alrin, AL
Eiland, Thomas M., GA
Eldridge, Ms. Donna K. H.*
Ellington, Mrs. Gloria P., AL
Emmick, Leonard Marvin, FL
Erwin, George M., Jr., KS
Evans, Mrs. Brenda Strickland, AL
Evergae, Mary Virginia, AL
Ezell, Henry Nathan, FL
Faircloth, Mrs. Wanda D., FL
Fairley, Mrs. Ada Throckmorton*
Faulk, Mrs. Katrina J., AL
Faulk, Martha H., AL
Faulkner, Jane, AL
Fenton, Mrs. Catherine Karie*
Ferguson, Robert David, GA
Fielding, Robert Joseph*
Fildes, SGM Norman Robert, USA(Ret.), AL
Finney, Charles Bracewell, AL
Finney, William Barnard, AL
Flenniken, Douglas M., VA
Fling, Donald Francis, FL
Flowers, Mrs. Inell Taylor*
Forehand, Ms. Rubye N., FL
Fouche, David F., NC
Fowler, Mrs. Judy F., AL
Fowler, Sam Frank, Jr., FL
Frantz, Jean Paul*
Frazier, Mrs. Bettie Jennings, AL
Freeman, Clarence Harold, GA
Fullerton, Brent Hudson*
Fultz, Lowell R., AL
Garcia, Edward S. Hart, GA
Gardner, Kay, AL
Gassett, Carl Dewitt, AL
Gatlin, Marianne T., ME
Geiger, Ms. Carol Y.*
Gibson, Ms. Constance Sue*
Gilliam, Mrs. Deborah Gary*
Glisson, Harrell Franklin, FL
Glover, Jerry Lewis, AL
Glover, Lamar, AL
Goff, Joseph Seaborn, GA
Goodson, Jerry Lionel, AL
Goulart, Thomas Muniz, AL
Graddy, Mrs. Barbara Lewis, AL
Granberry, Kathy, AL
Grantham, Gary Neal, AL
Grase, Simon C., AL
Gregory, William M.*
Griffin, Johnny E., AL
Griggs, David Robert, AL
Grimmer, Mrs. Jerelyn M., AL
Gross, Jimmy L., AL
Gustat, Stephen James*
Haggerty, Michael F.*
Hall, Anita, AL
Hall, Larry Francis, TX
Harris, Mrs. Judy Lay, AL
Harrison, William Edward, AL
Hataway, Mrs. Margaret B., AL
Hatcher, Mrs. Sarah P., AL
Head, Mrs. Sheila G. Houston, AL
Hedgepath, Mrs. Rebecca Kidd*
Helms, Dorothy Lee, AL
Helms, Mrs. Janet Greene, AL
Helms, Jo Ann, OH
Henry, Donivan William, FL
Henry, Mrs. Jackie Cotter*
Hester, Edgar W., Jr., FL
Hester, Larry, AL
Hickman, Ms. Shanda Murray*
Hicks, Larry Cecil, AL
Hicks, Ms. Pamela Powell, AL
Higgins, Harry Thomas, AL
Hill, Bobby Larry, AL
Hill, Mrs. Lucille Jackson*
Hinshaw, Kenneth Eugene, FL
Hobby, Gerald F.*
Hodges, Mrs. Rebecca Elaine, AL
Holland, George E., Jr.*
Holland, Jerry Don, AL
Holley, Judith, AL
Holloway, Mrs. Daisy Dawsey, AL
Holloway, Timothy*
Holt, Evan Lyle, AL
Hooks, Mrs. Ruth Messick, AL
Hooper, Danny K., AL
Hosey, Bonnie, AL
Houser, Robert Earl, WA
Howard, Mrs. Jan Day, GA
Howard, Milton, Jr.*
Howell, Douglas L.*
Hudgins, Grover William, GA
Hudgins, James W., FL
Hudson, John D.*
Hudson, Tommie Edwin*
Hudson, William Ernest, AL
Hughes, LTC Edmund E., III, NC
Hughes, Gary Hubert, AL
Hughes, Mrs. Karen Gregg*
Humphrys, Mrs. Diane H. Sims*
Hutchinson, Robert L., Jr., VA
Hutto, Donald G., AL
Hutto, Mike M., AL
Ivey, John W., AL
Ivey, Reba, AL
Ivey, Richard Charles, AL
Jackson, James Edward*
Jarmon, Mrs. Lillie W., AL
Jeffrey, Bart Allen, GA
Johndro, Dana Andrew*
Johns, Thomas H.*
Johnson, David Ronald, AL
Johnson, Edsel E., Jr., AL
Johnson, Emma J., AL
Johnson, Mrs. Janette Dolan, FL
Johnson, Kenneth Lewis*
Johnson, Larry, AL
Johnson, Mrs. Rebecca F.*
Johnson, CWO Robert Alan*
Johnson, Ms. Shirley A., AL
Jones, Mrs. Cathy Vaughan, FL
Jones, Mrs. Getta S., AL
Jones, Mrs. Martha B., AL
Jones, Russell, Jr., AL
Jones, CAPT William Henry*
Jordan, Harry E., II*
Jordan, Mrs. Janice O.*
Jordin, Ms. Mary L., AL
Kaye, James John, TX
Keeth, Darrell Maurice*
Kelley, Mrs. Patsy Bragg, AL
Kelliher, Dr. John C., AL
Kelly, Charles L., AL
Ken, Marchman, AL
Kennamore, John R., AL
Kennedy, Mrs. Paula Y., AL
Ketcham, Mrs. Sandra Weibelt*
Killets, Mrs. Ann Tranter, FL
Kinman, Gary Glenn, AL
Kinsaul, Mrs. Jackie S., AL
Kinsaul, Robert Doyle, AL
Kirkland, Mrs. Diane K., FL
Kirkland, Hugh D., Jr., AL
Klindt, David Paul, CA
Knox, John William*
Koch, Mark Thomas, NC
Kozlowski, Ms. Jessica D.*
Krausz, Allen E., Jr.*
Krutchen, Rhonda A., AL
Lamb, Robert Anthony, TX
Landers, Anne, AL
Lang, Neal Edmond*
Langhammer, Hans Dieter, AL
Lassiter, Marvin C., FL
Law, Marcel, AL
Lawrence, MAJ James D.*
Ledford, Charles Ray, AL
Ledue, Vincent A., AP
Leeks, Edward Arthur, FL
Lewis, Mrs. Hazel Burnette, AL
Lewis, Mrs. June M., AL
Liggett, Luther Thomas, GA
Lindner, Mrs. Lisa Kepler*
Lisenby, Cephas H., AE
Lolley, Sandra K., AL
Long, Ms. Janet Lee Buckner*
Long, Randall Ralph*
Lord, MAJ Emory Steven, USA(Ret.), AL
Lott, Mrs. Jeanne Holman*
Lovrich, Mrs. Billie Reeves, AL
Lucas, Mrs. Agnes Miller*
Luck, T. Wilson, AL
Lynn, Mrs. Shirley Craft, AL
Lyon, Benjamin Rex, AL
Madden, Debra L., AL
Magouyrk, David M.*
Marie, Matthew Anthony*
Markham, Marlin*
Markham, Mrs. N. Jean, AL
Marsh, CWO4 Robert R., USA(Ret.), AL
Marsh, LT Roger D., AL
Marshall, Andrew W., FL
Martin, Jack Winton*
Matthews, Ms. Nora Rebecca, AL
Mattox, Mrs. Patrice H., FL
Maund, Mrs. Sue D., AL
Mayo, Ms. Mary L., AL
McArthur, Mrs. Ramona T., FL
McCammon, Lloyd Duane, AL
McClenney, Ms. Susan W.*
McCollough, Mrs. Alice J., AL
McCormick, Ms. Salina G.*
McDaniel, David E., FL
McDaniel, Nelda Delane, AL
McDoniel, T. Retha, AL
McDurmont, Mrs. Brenda Flowers, AL
McGowan, Franklin, Jr. RN, AL
McGowan, Jane, AL
McKinney, Donald, FL
McMillan, Mrs. Betty J.*
McNeill, Ernest L., FL
Mellen, Paul Clark, VA
Melvin, Mrs. Lanita S., FL
Mendheim, Ms. Ruth R., AL
Mercer, Bruce Wayne, GA
Merkel, CAPT Charles E., Jr., FL
Merritt, Billy J., AL
Merritt, Jerry Price*
Middleton, Marcia, AL
Milbauer, CWO4 Wayne Norman, USA, NC
Miller, Mrs. Beverly D., AL
Miller, Gary Elwin, OR
Miller, Nicholas Lee*
Miller, Robert Jack, Jr., AL
Miller, Stephen Wallace, FL
Miller, William W., PA
Mills, Franklin Orville, NY
Mims, Jo Ellen, AL
Mischock, Elmer Arthur, FL
Mitchell, Mrs. Charlotte S.*
Mitchell, Mrs. Dorothy G.*
Mitchell, Elton Demond, AL
Mixon, Bryant, AL
Mobley, Mrs. Zelda Bragg, AL
Molder, Mark Thomas*
Moon, Mrs. Joan P., AL
Moore, Syble K. Stivers, AL
Moore, William M., Jr., AL
Morris, Mrs. Thelma S., AL
Morrison, Wade C., AL
Moseley, Mrs. Beth Owen, GA
Mosley, Mrs. Beth O., GA
Mowbray, Mrs. Nancy A.*
Mueller, Hubert Mathew*
Murphy, Ms. Bettie, AL
Murphy, Mrs. Edwina Morgan, AL
Murrell, Reginald C.*
Myers, Francis Edward, AE
Neese, Mrs. Shirley R., AL
Neher, Ms. Joan, AL
Nelson, Gene Thomas, AL
Nesmith, Ms. Laurie Baker, TX
Nichols, Chadric B., Jr.*
Nickerson, MAJ Martin Allen, AR
Nolen, Billy MacK, AL
Norris, Clayton F., Jr., AL
Norris, Mrs. Mary Martin, SC
North, Betty A., AL
Owens, Mrs. Mary S., AL
Pace, Mrs. Carolyn S.*
Paramore, Billy Joe, AL
Paramore, Voncile, AL
Parker, Ms. Barbara B., NC
Parker, Mrs. June Marie*
Parker, Ronald Thomas, AL
Parker, Mrs. Sara J., MS
Peacock, James Monroe, AL
Peacock, Samuel Bruce*
Perkins, Mrs. Carolyn C.*
Perkins, James Volley, Jr., AL
Petry, Thelma May, FL
Picot, Mrs. Judith R., TX
Pittenger, Jerald F., AL
Pollard, Gary D., MO
Pollock, Robert Jackson, AL
Pouncey, Rex R., FL
Prather, CWO4 Phillip Dean, USA(Ret.), KS
Prestwood, James, AL
Price, Ms. Katheryn B., AL
Prosser, Richard J.*
Putnam, Ronald A., VA
Pynes, Ronald Drue, AL
Rainer, Lamar Sidney, III, FL
Rayborn, William M., AL
Rayel, William T., AL
Reasor, Gracie M., AL
Renner, Robert Harold, Jr.*
Reno, George Theodore, AE
Rensvold, Roger B., PhD, Hong Kong
Restituto, Mrs. Marjory A.*
Reynolds, Mrs. Sherron R.*
Richards, William T., Jr., AL
Richardson, Joseph Frank, FL
Richardson, Michael M., AL

*Address Unknown

Richter, William E., III, AL
[illegible]
Ridley, Patty Sue, AL
Riggs, Virginia, AL
Riley, Albert F., III, WA
Riley, Jerry Rodney, AL
Rivers, Andrew, Jr., AL
Roach, Bobby Lee, AL
[illegible]
Robinson, Gary Lee, AL
Robinson, Willard*
Rogers, Judy, OH
Rogers, SGM Lloyd M., USA(Ret.), AL
Rollins, Mrs. Mary Bell, AL
[illegible]
Ross, Mrs. Sandra Spurlock, AL
Rowe, Charles Lloyd, AL
Russell, Bruce H., NC
Ryan, CWO4 Dennis Arthur, USA(Ret.), VA
Ryan, Peter Mark*
Salazar, Jose, TX
Santure, CAPT Larry R.*
Saniego, COL Alan Juan, USA(Ret.), FL
Sauders, Mrs. Frances M., FL
Sauls, Mrs. Barbara Pelt, FL
Saunders, Ms. Juanita P., FL
Savell, Timothy Morris, AL
Schairer, Ms. Joan Linda, FL
Scherthauer, Angelika H., KY
Schnmisher, Mrs. Joanne J., TX
Searcy, Betty, AL
Seifried, Kimberly Ann*
Settles, Wilma J., FL
Shadburn, Mrs. Frances D., FL
Shaia, Harry Glen*
Sheffer, Ms. Carolyn Godfrey, FL
Shiver, Louie Shawna*
Shiver, T. D.*
Shulaw, Daniel L.*
Simmons, Mrs. Annie Allen, GA
Simmons, Steve A., AL
Simpson, Mrs. Judith L., GA
Sims, Clarence Earl, AL
Sims, Shirley, AL
Sizemore, Eddie A., MD
Skipper, Louis Alvin, Jr., AL
Smith, Mrs. Angela Vaughn*
Smith, Mrs. Dorothy C., AL
Smith, Harry Leslie, AL
Smith, Jimmy B., AZ
Smith, Ms. Katherine Hudson*
Smith, Ms. Vann Snell, AL
Smollen, Mrs. Patsy S., AL
Snell, Mrs. Manonia Martin, AL
Sollie, Ms. Teresa Gilley*
Spering, Thomas A., AZ
Spivey, Mrs. Patricia Adkins, GA
Sprayberry, David E., AL
Stanton, Joe Wells, Jr., FL
Stanton, Nathan L.*
Starek, William Richard, AL
Stephens, Martin Rondel, FL
Stevenson, William L., FL
Steverson, Willard, FL
Steverson, William R., FL
Stewart, Mrs. Gloria Harper, AL
Stewart, Mrs. Mary, AL
Still, Anne M., AL
Stokers, Daniel H., II, WI
Stokes, David Lamar, AL
Stokes, Glynn Foye, GA
Stokes, Marvin Roy, FL
Storm, Charlotte Marie*
Straatveit, Ms. Sigrid*
Stuck, William W.*
Sumner, Mrs. Gina Sherrill*
Swaim, Howard Larkin, FL
Swords, Mrs. Sarah Louise, AL
Tabb, Mrs. Betty Jo, NC
Tapley, Clarence Eugene, Sr., AL
Tatem, Kenneth Earl, AL
Taylor, Mrs. Agnes B., FL
Taylor, Ms. Eileen C., AL
Taylor, Harold E., Jr., FL
Taylor, Melvin Parker*
Tew, Charlotte*
Tharpe, James W., AL
Thomas, Betty, AL
Thomas, Eddie W., AL
Thomas, Lentie Curtis*
Thomason, Jo Anne, AL
Thompson, Debbie K., FL
Thompson, Deborah Kaye, FL
Thurlow, Edward P., Jr., AL
Tidwell, Albert Allan, FL
Tindell, Mrs. Beverly Griffin, AL
Tindell, James Lamar, FL
Todd, Glynn McLen*
Tomlin, Larry Coleman, SC
Trawick, David Lawrence, AL
Tropp, Richard A.*
Tucker, Mrs. Connie Bute, AL
Turner, Mrs. Dorothy Barnes, AL
VanLandingham, Patti D., AL
Vastano, Anthony V.*
Veale, William N., Sr.*
Vickers, Mrs. Elizabeth F., AL
Walker, Mrs. Jane Peacock*
Walker, Mrs. Mary Kelley*
Walker, Mrs. Ruth Kelley, AL
Waller, Dave Walter*
Waller, Mrs. Tallulah H.*
Ward, Billy Martin, AL
Ward, Henry F., AL
Ward, Keloth A., AL
Washington, Bruce E., GA
Watkins, Mrs. Mary Oliver*
Watts, Thomas Aaron*
Weathers, Brandon C., WA
Weir, Harold Estes*
Welch, Charles Frederick*
Wells, James Curtis, Jr., AL
Wells, Stephen Kenneth, NC
Whealton, Dennis Teary*
Wheelless, Ms. Sharon M., AL
Whiddon, Mrs. Josephine J., AL
White, Jerry Edward, WI
Whitehead, Mrs. Jean F., AL
Whitley, Terry F.*
Whitman, Stanley E.*
Whitten, Jerry W., AL
Whittle, Mrs. Myrl L., AL
Wilkins, Bobby Ray*
Wilkins, Clarence R., AL
Williams, Betty, FL
Williams, Mrs. Carolyn H.*
Williams, Fred Donald, AE
Williams, George Elton*
Williams, James H., Jr., FL
Williams, Thomas Foy, AL
Williams, William J.*
Williford, Mrs. Ellen Murphy, SC
Williford, Thomas Alec, AL
Willis, John Gerald, Jr.*
Wilson, Mrs. Judy S., AL
Windsor, Mrs. Agnes M., AL
Wood, Donald Leroy*
Woodall, Diann, AL
Woods, Barbara A., AL
Wortmann, Duncan Warren, AL
Wright, Mrs. Deborah W., AL
Wright, Nancy, AL
Wynkoop, Robert James, AL
Yarbrough, Carol G., AL
Zellars, Ms. Kay Adel, AP
Ziglar, Billy J., FL
Zorn, Mrs. Alice Woodward*

1979

Abreu, Harry John, AL
Adams, William H., III, GA
Adams, Wyndal E., AL
Adkison, Mrs. Sandra Nobinger, AL
Alderman, Roland Bush, Jr., FL
Alford, Mrs. Linda Green*
Ambrose, David Keith, FL
Anderson, Marvin, GA
Appling, Mrs. Penny Hasty, AL
Armstrong, Mrs. Betty Wise, EdD, AL
Armstrong, David J.*
Ash, Nicholas Roy, AL
Austin, James Bernard, GA
Ayers, Martin Jerry*
Bailey, William Charles*
Baker, Mrs. Jane Vanlandingham, AL
Baker, Mrs. Josephine Grimsley, AL
Ball, Ronald Terry, FL
Bane, Jerry Wayne*
Barfield, Carey Frederick*
Barnes, Howard, TX
Barnes, William D., FL
Barno, Walter Lee*
Barrett, Terry Wayne, AP
Barron, CWO John Elzy*
Bartley, Wesley Howard, AL
Basham, Michael William, AL
Bates, John L., TN
Battle, Mrs. Judith Henderson*
Baxley, Melvin Gordon, FL
Baxter, Mrs. Dorothy Harrell, FL
Bennett, Mrs. Brenda Little*
Berry, Mallory Gregory, AL
Best, Judith Jones, AL
Bey, Zaib*
Bickell, Thomas Norman*
Bielinski, Ms. Cheryl Kellogg*
Blackmon, James Randall, AL
Blount, Gwendolyn Lenora, FL
Boley, Kenneth Orick, AL
Boroff, Dallas Wayne, CO
Bost, Joseph William*
Bowen, Mrs. Vivian Locklin*
Bowers, Johnnie David, FL
Bowling, Billy J.*
Bradley, Jack Tarlton, Jr.*
Bradshaw, Colbert Joseph, FL
Bradshaw, James E., FL
Brandon, Alvie Marion*
Brantley, Ms. Donna Balester, AL
Brassard, William Edward*
Brauer, Mrs. Barbara Mobley, AL
Braun, James Richard*
Brewington, Darrell E., AK
Brighton, Mrs. Phyllis D., AL
Brock, Ennis O'Neal, Sr., GA
Brooks, William Don, AL
Brown, Charles Edward, FL
Brown, Gerald Max, Jr., AL
Brown, Jerry F., Sr.*
Brown, Mrs. Mary Louise*
Brown, Sharon*
Brown, Thomas P., Jr., NC
Brown, Troy Dane*
Bundrick, Mrs. Linda Larigan, AL
Burch, Mrs. Ann S., AL
Burgan, Mrs. Rebecca Scurlock, FL
Butler, Clarence B., Jr.*
Campbell, Charles Jay*
Campbell, Richard L., AL
Cannon, Ms. Gloria Roberts, GA
Capshaw, Meredith Bedsole, AL
Carter, David Stephen*
Carter, James Franklin, III, AL
Casey, Joel, AL
Chailland, Melvin Rance, MS
Chambers, Charlotte Ann, AL
Chase, Tim Joe, FL
Cholerton, Mary Evelyn, FL
Clark, Mrs. Mary Toole, AL
Clark, Phillip J.*
Clark, Thomas Edward, AL
Cleary, John Edward*
Clement, 2LT Cheryl Marie*
Clemmons, Mrs. Brenda Sanders, AL
Clemmons, Mrs. Linda Stinson, AL
Clemmons, Dr. Tracy L.*
Cobb, LTC Bernard, USA(Ret.), AL
Cobb, Michael Harlan*
Cochran, Larry Joe*
Cody, Ms. Myra Coleman, AL
Coker, Mrs. Ann Poppe*
Coldiron, Robert P., III, AL
Coleman, Mrs. Karen Johnson*
Coleman, Michael Motteen*
Collins, William Garner*
Constantine, Leonard S.*
Cook, James Maurice, Sr., AR
Cooley, Wallace George, AZ
Coombes, Larry J., CO
Coonradt, Bruce Keith, MD
Cooper, Roy Edwin, AL
Cotter, Wanda J., AL
Crawford, Mrs. Linda Penuel, AL
Creel, Phillip T., Sr., FL
Croft, Daniel Anderson*
Crowley, Keith, AL
Cully, Dr. Betty R., AL
Cunningham, Mrs. Harriet N., AL
Dalton, Mrs. Karen C., AL
Daniels, Ms. Vivian Smith, FL
Dannelly, Mrs. Carlotta J., AL
Davis, Ms. Alice, AL
Davis, Michael Allen*
Davis, Russell Hall, IN
Davis, Mrs. Shirley Grantham*
Day, Mrs. Christine Redmon, AL
Day, Thomas Leland*
Deal, Ms. Betty Sketo, AL
Dean, David Lindsay*
Delashaw, Robert Lee, Jr., TX
Del Marco, Joseph, FL
DeVane, Bruce Leon, AL
Dewrell, Mrs. Betty Sue, AL
Dixon, Mrs. Jo Ann Robinson, AL
Dodge, Mrs. Barbara Ann Dillon, VA
Dooley, Ms. Bonnie L., GA
Doty, Phillip Erskin, AL
Dowling, Charlie D., AL
Dozier, Andrew Thomas, FL
Dprimm, Ms. Pamela Guida*
Dudly, Ulysses*
Dusek, Louis Ray*
Duty, Mrs. Donna Brock, FL
Dykes, Anthony Ross, AL
Eddins, Gerald W., AL
Edwards, Benson A.*
Edwards, Mrs. Rosa Neal, AL
Eisenstaedt, CWO Frank Arthur*
Elliott, James Clyde, AL
Elliott, 2LT Steve Lafayette*
Evans, Mrs. Ann Polk, GA
Evans, Ronald H., AL
Ezell, Philip Kem, AL
Farmer, Mrs. Jetta Hathaway, AL
Faulk, Mrs. Janet Crews, AL
Fildes, SGM Norman Robert, USA(Ret.), AL
Flowers, Joseph Cecil, TX
Foote, James Edward, AL
Foote, Judy Godwin, AL
Ford, J. Thomas, Jr., GA
Foster, Mrs. Susan Chandler*
Franklin, Edward Holmes, KY
Franklin, Jimmy Roger, AL
Franklin, Patsy White, FL
Froat, CAPT Edward Franklin, AL
Fry, Robert Eugene, AL
Galloway, Gary Leon, FL
Gamble, James Edward, AL
Gantt, Mrs. Rosemary Johnston, AL
Gary, Ms. Deborah Massey, AL
Gibson, Harold Lynwood, MS
Gilbert, Belva Glover, GA
Gilbert, Linda Donell, FL
Gilmore, Gerald James, AL
Gilmore, Glenn Motley*
Gilmore, Lawrance Daniel*
Golden, Mrs. Denise Price, AL
Goss, Teresa Diane*
Grace, Albert Delton, AL
Green, Paul Nicholas, AL
Greer, Terry Arlin*
Griffin, Mrs. Evelyn Kuczynski, AL
Griffin, Stephen Broxson*
Grindle, Ms. Lala Buford*
Gustat, Stephen James*
Hall, Lynn H.*
Hammond, Kenneth Ray*
Hanchey, Jerry Ladon, AL
Hardy, Mrs. Janis Reynolds, AL
Hardy, Mrs. Ruth A., AL
Hare, Calvin Lamard, AL
Harrelson, Ms. Jean McGill*
Harris, Robert Lee, Jr.*
Harrison, Mrs. Patricia Miller, GA
Harrison, Roger Kim*
Hatfield, Mrs. Maelynn C., AL
Hatfield, Mrs. Sharon Harrell, AL
Hayward, James Gordon*
Hegland, Dennis Arlan, IA
Helms, Mrs. Patricia Horton, GA
Hemphill, Charles Raimund, WA
Henderson, Jeffery Ernest, AL
Henry, Earl Euel, TX
Henshaw, Mrs. Helen Hamlin, GA
Hensley, Theodore C., Sr., FL
Herrero, Alfredo*
Herrington, Edward Henry, GA
Heuschel, MAJ Eugene R., II*
Hewitt, Priscilla, AL
Hicks, Richard Chesney, NV
Hicks, Wayne Eugene, TN
Higginbotham, Glenn Edwin, SC
Higley, Michael Smith, MO
Hill, Charles Dewey, Jr., FL
Hinson, Vicki K., AL
Hiott, Bruce Franklin, TX
Hobbs, Mrs. Linda Sansbury, AL
Hodgdon, David Paul*
Hodges, James Wilson, Jr.*
Hodgett, CWO4 James J., USA(Ret.), IL
Holer, Thomas Richard, AL
Holloway, Benny Lamar, AL
Holloway, Mrs. Janie Blakely*
Holmes, Jack Alan, AL
Holmes, Judith Dianne, FL
Holmes, Mrs. Linda Stokes, AL
Holstead, James Allen, FL
Holton, Larry Eugene, FL
Holtzclaw, Ms. Sandra Dean*
Howard, Harvey Jerrel, AL
Howell, Deborah J., CO
Howell, James Ray*
Huber, Leland Leroy, AL
Ivey, Robert Lowell, AL
Ivey, Wilson Smith, FL
Ivins, COL Arthur Kent, AL
Jackson, Scott M., OH
Jacobs, Jimmy Paul, TN
Jaye, James Monroe, Jr.*
Jenkins, Mrs. Sylvia Dean, FL
Jernigan, Mrs. Nancy Sanders*
Johnson, Betty Belinda*
Johnson, Dennis Ray*
Johnson, Donald Ray, AL
Johnson, George L., KS
Johnson, Marcus E., AL
Johnson, Sara C., AL
Johnson, Yvonne, AL
Johnston, Eugene Reed*
Johnston, Mrs. Wanda Brooks*
Joiner, Beverly Kay, EdD, AL
Jones, Donald Bruce, VA
Jones, CAPT James Ray, USA(Ret.), IN
Jordan, Karen, AL
Kaiser, Mrs. Diana Marie, NJ
Keefer, Thomas Tobias*
Kelley, Mrs. Bonita Estelle, AL
Kelley, Houston Dale, AL
Kelley, Mrs. Sharon Glanton, AL
Kelly, Rev. C. Ray, AL
Kelly, Nancy F., AL
Kennedy, Mrs. Denise Dorriety, AL
Kent, Ms. Rena Carol, AL
Kerns, Raymond A., Jr., FL
Kimble, Kinch Harris, Jr., GA
Kinman, Mrs. Lynda Byrd, AL
Kitching, Mrs. Patricia H., GA
Klaas, Ms. Barbara Andrews*
Knowles, Mrs. Lois Massengale, AL
Knox, Benton Foster, AL
Kraay, Anthony Gene, AZ
Kraft, Bryce Albert*
Krause, Paul William, AL
Krueger, Mrs. Jessica P., VA
Kummer, MAJ David William*
Lamb, Mrs. Emma Irizarry, TX
Lamb, Steven Gary, FL
Langhammer, Hans Dieter, AL
Laseter, Mrs. Evelyn Raley*
Lassiter, Mrs. Doratha Carroll, AL
Latham, Gary Dean, FL
Ledford, Kenneth George*
Lee, Edward F., AE
Lee, Rev. Rufus, AL
Lee, Mrs. Sandra Ann*
Lefebvre, Mrs. Melinda Moore, AL
Lettrich, Gary Karl, AZ
Lewis, Mrs. Clara McCalister, FL
Lewis, Jerry Randall, FL
Lewis, Louie Andrew, AL
Linville, Kenneth Earl*
Lisenby, Beverly, AL
List, Bruce Clarence*
Livingston, Mrs. Nancy Dubose, AL
Lloyd, LTC Roy Lee, USA(Ret.), GA
Locke, Mrs. Annie Laura, AL
Loiselle, Mrs. Shirley N., AZ
Long, Mrs. Annie Vann*
Long, Mrs. Emmett Lee, Jr.*
Loredo, Daniel Morley*
Lowery, LTC Lucas D., Jr., TX
Lowey, John Frederick*
Lucas, Mrs. Agnes Miller*
Lucas, Jimmy Lee*
Mabrey, CAPT James Kenneth, AE
Mack, Harry Bradford, AL
Mack, James Allen, AL
Madison, Mrs. Susan Schill, AL
Malcom, John William I.*
Mancil, Mrs. Retha Barrentine, AL
Manley, Clarence, Jr., AL
Martin, Hugh Hardy, AL
Martin, Robert William, AL
McAfee, Linda, GA
McBride, Mrs. Modell M., AE
McCord, Martin Alvin*
McCue, James Hardy, AE
McEwen, Don George, TN
McGrath, Ms. Evangeline A., AL
McLendon, Teresa A., AL
McLeod, Ms. La Josipha, AL
McLoyd, Rev. Calvin, Jr., OH
McMorrough, Jerry Lynn*
McMullen, SFC Richard H., USA, AL
McRoberts, Philip Leslie, VA
McSwain, Barbara Sue, AL
Meredith, Ralph Eugene*
Messer, Earnestine Z., AL
Mikoda, Roslyn Anne, AL
Miller, Harvard Carroll, GA
Miller, John B., Jr., CA
Miller, Lee Woodham, FL
Miller, Lonnie B., AL
Miller, William Guy, FL
Mills, Dalton L., Jr. ThD, FL
Mincher, James Neil*
Mitchell, Peggy Ann, GA
Mitchell, Mrs. Sara L., AR
Mixon, Grady Webster, AL
Mixon, William R., Jr., AL
Moore, Henry Walker, III, GA
Moore, Mrs. Mary Kennedy, MI
Moore, Mrs. Norma G., AL
Moore, Mrs. Terri Lynn*
Moran, Michael Louis, AL
Morgan, Billy George, TN
Morgan, Kathryn, AL
Morrison, Mrs. Juliette Horne, AL
Morse, John Andrew, AP
Motley, Bruce Williams*
Motley, Mrs. Cynthia Sue Kelly, AL
Mulkey, Ms. Brenda Faye, GA
Muller, Peter Bernard, IV*
Murdock, Mrs. Phyllis Richards, AL
Murray, Larry Frank, MA
Nail, Mrs. Claudia Headley, NC
Nauschuetz, Rodney Merlin*
Neal, Harold Thomas*
Neitzold, Theodore Peter, AL
Nelson, Russell D., Jr., IL
Newman, Lawrence Everett*
Nolen, Mrs. Laura Amanda, AL
Nolen, Mrs. Ruth Harris, AL
Norris, Howard Fred, Jr.*
Norris, Mrs. Mary Martin, SC
Oaten, Lester Joseph*
Oathoudt, CWO Frank Charles, NC
Outlaw, Mrs. Joy Hardwick, AL
Paramore, Phyllis Turnham, CPA, CIA, AL
Paramore, Voncile, AL
Parker, Charles Kenneth*
Parker, Mrs. Miriam Walls, AL
Parker, Mrs. Yolanda Williams, AL
Parkhouse, Kendall L., GA
Parris, Ms. Elizabeth Anne, CO
Patrick, Larry C., AL
Paull, John Fuller*
Peacock, Mrs. Betty Purvis, AL
Peacock, Samuel Bruce*
Perrez, Alexis Stewart, AL
Perryman, Jack Hammond, GA
Peters, Nellwyn Davis*
Petersen, James Edward*
Petty, Mrs. Martha McCray, AL
Phillips, Mrs. Debra Wells, GA
Phillips, Kenneth Edward, AL
Phillips, Robert Leon, GA
Pinkston, Pat Dean, CA
Pippen, Larry Ross, FL
Pippin, Adaren Earl*
Pitts, William Stephenson, AL
Pleas, Ms. Betty Ruth, FL
Porter, Russel Delarse, MS
Potter, Allan Franklin, AP
Powell, Roger Alan, AL
Preston, Thomas Lee, AL
Pritchard, Edward Ross, AL
Proctor, Steven Vance, CO
Quattlebaum, John C., VA
Quinn, John Byrd*
Raney, Mrs. Eleanor True, AL
Rawlinson, Donald Lee, AL
Recker, Dennis Andrew G.*
Redmon, Helen G., AL
Reed, Henry Dana*
Reese, Mrs. Susan Hollis, GA
Reeves, Mrs. Cyndia Anderson*
Reeves, Jimmie Edward, AL
Reimer, LTC George Matthew, USA(Ret.), KY
Reynolds, Gwendolyn Faye, AP
Rhodes, John Wesley*
Rice, Charles William, AL
Richards, Mrs. Rhonda Weeks*
Richardson, Charles Huey, AL
Richburg, COL Billy Joe, ALANG, AL
Riley, Ms. Sharon Kay*
Riley, William Olen, AL
Risavy, Thomas William, FL
Rivers, David Ernest, FL
Robinson, Mrs. Barbara Tyler, AL
Robinson, Dale Kenneth, AE
Robinson, Gary Lee, AL
Rollison, David Lester, TX
Ross, Charles Randal, AL
Rowe, Mrs. Helen Shores, AL
Ruark, Lemuel Jackson, FL
Ryan, Peter Mark*

Sadler, Mrs. Ladonn Notbohm, AZ
Salinas, Alberto Y., FL
Sanders, Bobby Ray, AL
Sanders, J. A., AL
Sanders, Mrs. Jane Ausley, AL
Sanders, Mrs. Rebecca Flowers, AL
Sansom, Lloyd Earl*
Sasnett, Sarah Lee*
Sayles, George Belton, AL
Scott, Laura Grindle*
Scott, CWO4 Lonnie B., III USA, AL
Severynse, John Thomas, FL
Sewell, Mrs. Deborah Weber, AL
Sexton, Mrs. Lena Joyce, AL
Sharp, John William, MO
Shaw, Mrs. Rosanne Butler, AL
Shinault, Mrs. Mary Lou Gandy, FL
Shipes, Joseph Franklyn*
Shirley, Mrs. Susan C.*
Siemer, Richard P., NC
Siluk, Dennis Lee, MN
Simpson, William Benjamin, GA
Skinner, Mrs. Donna M., AL
Skinner, John Robin, AL
Sloan, Walter Kie, AL
Smith, Henry B., AL
Smith, John Eddie, Jr.*
Smith, Mrs. Linda King, GA
Smith, Mrs. Sallie Harris*
Smolinski, Leonard Joseph, AL
Snell, Renee', AL
Sonnier, Jerome J., Jr., FL
Sorensen, Mrs. Beverly Cherry, VA
Speights, Mrs. Aree Bellamy*
Speigner, Ms. Paula S., FL
Spires, Willie Earl*
Spivey, Charles Franklin, AL
Spurlin, Joe Albert, AL
Stallings, James Robert, FL
Staples, John Freeman, AL
Starr, Mrs. Marilyn Webb, AP
Starrak, Irvin Biggs, AL
Staub, Harry Kenneth, VA
Steger, Michael James, MO
Stephens, Clinton Larry*
Stevens, Mrs. Elzie Thompson, AL
St. John, Amelia, WA
Stone, Mrs. Deborah Carpenter, FL
Strahl, Douglas Floyd, TX
Stratman, Cortney John, AP
Streeter, Mrs. Debbie Ann Hill, AE
Strickland, Jerry Don, AL
Strickland, Mrs. Marjorie C., AL
Strickland, Mrs. Toni P., FL
Stroud, Mrs. Jearldene Motley, AL
Sullivan, Mrs. Freddie Marie*
Suranofsky, Clifford*
Swain, Kenneth Earl, LA
Sweeney, James F.*
Sweezey, Harry W., Jr., FL
Tarvin, Mrs. Deborah Adams*
Tate, Mrs. Sally Thompson, AL
Taylor, Mrs. Anne Wilkerson*
Taylor, Barry Wayne, NC
Taylor, Gordon Paul, AL
Taylor, Robert Allen, FL
Templeton, Harvey Dean, AL
Thomas, Mrs. Patricia, AL
Thomas, Mrs. Patricia Ann, AL
Thompson, James Louis, Jr.*
Thornton, Mrs. Mary Davis, AL
Thornton, Mrs. Sandra Royals, AL
Tice, Mrs. Chrison Elizabeth, AL
Tiner, Mrs. Constance Branning, AL
Tompkins, William A., Jr., TX
Tonissen, William Jon, MI
Travers, Ronald Edward, TN
Trevathan, David Randolph*
Turner, Gayle, AL
Tyler, Ms. Karol Outlaw, AL
Umphrey, Quentin Garner*
Urdiales, Ms. Dorothy S. Jones*
Vandel, Robert Howard, VA
Van HOY, Francis Scott, AE
Vann, Ms. Carol Trawick, AL
Vann, Mrs. Ronda Bradley, AL
Varney, Mrs. Marcia Spreeman, AL
Vernon, Rabb C., TX
Voisine, Joel Joseph*
Ward, Ms. Jean Floyd, GA
Ward, Ms. Mary Carole*
Warr, Betty, AL
Waters, James Michael, AL
Waters, John Ralph, AL
Watson, Mrs. Janis McLean, AL
Watson, Jeffrey Wayne, Esq., OH
Watts, Thomas Aaron*
Wax, John Denson, AL
Weakley, Virgil Francis, AL
Weaver, Mrs. Brenda Carpenter, FL
Weaver, Ronald Lindsey, AL
Weeks, Lynn Arlene*
Welch, Charles Austin, AL
West, Curtis David, III, FL
Westerland, Edgar Stephen*
Whatley, Stephen Brennon, NC
Whitaker, Mrs. Lynda Brown, AL
White, George William*
Wilkins, Terry*
Williams, Alice, FL
Williams, Annie Lou, AL
Williams, James E., AL
Williams, Jeffrey Lee, CT
Williams, Mrs. Renae Wachab*
Willis, Dale Gordon, FL
Witten, Thomas William*
Wollington, Robert James, AL
Wood, Dennis Irwin, IA
Wood, Mack Russell, AL
Wooten, Wendel*
Yohn, Ms. Sally Ann Green, AL
Young, William Harry, AL

1980

Adams, John B., GA
Alderman, David Ray*
Alexander, Mrs. Judy Daniels, FL
Amberger, Laura Faye*
Anderson, Jeannie Ann, AL
Andrews, Mrs. Shelia Bryant, AL
Arnold, Bruce Estis, AL
Avera, Janine, FL
Bailey, Lindy Evan, AL
Baker, Stephen Allen, FL
Baker, Thomas D., CO
Barker, Mark Greyson*
Barnes, Jimmie Dale, AL
Barnes, Mrs. Judy Blakely, AL
Bass, Thomas Elvin, GA
Bates, Mrs. Evelyn Farris*
Battaglia, Barbara Ann, GA
Baulig, Mrs. Jeannie Harris*
Bennett, Bradley Robert*
Bennett, Harold Edward, AL
Berry, Clayton, AL
Besecker, Ms. Susan G., CPA, WA
Bixby, Mrs. Mary Pridgen, AL
Blakeney, Rev. Lowell David, AL
Blalock, CAPT John Robert, AL
Blalock, Sharon L., AL
Blissitte, LTC Jon Galande, USA(Ret.), AL
Blount, Peggy A., AL
Bosarge, Avon Kenneth, AL
Bottoms, Andrew Earl, AL
Bowden, Mrs. Sara Dickert, AL
Bowman, Eldon Elwood, AL
Brabham, George Terry, GA
Bracewell, Belinda Callie*
Branch, Aubrey Gerald, AL
Brassell, Lawrence Beall, AE
Bridges, Mrs. Patricia F., GA
Bridges, Perry L., Sr., GA
Brooks, Mrs. Elizabeth M., AL
Brooks, Terry John, AL
Brown, Dana Leo, TN
Brown, Ms. Kalynn*
Brown, Trawa Lynn, AL
Bryan, Jennifer Patricia, FL
Bryant, Sheila Regina*
Bullard, Charles Robert*
Bullard, Sedell, AL
Byrd, Lloyd Branscomb, II, AL
Calton, Mrs. Carol Bailey, AL
Caplette, Mrs. Elizabeth C.*
Carlson, Mrs. Katherine Larowe*
Carroll, Michael Winfield, RT, AL
Carter, Mark Allen, CPA, VA
Carter, Sheila Ann, AL
Cashwell, Joseph Edward, NC
Chancy, Robert Nelson, TN
Chandler, Walter James, AL
Chapman, Rufus B., Jr.*
Chappell, Mrs. Fawn Leddon, AL
Chesser, Mrs. Verna Fail*
Christensen, Richard T.*
Cintron, Ms. Carolyn Lee, MD
Clark, John Jackson, Jr., AL
Clark, Thomas Edward, AL
Cleary, John Edward*
Cobb, Mrs. Mary Sue Eiland, AL
Coffey, Mrs. Barbara Diane, AL
Cogbill, Charles L., III*
Coker, Billy Steve*
Cole, Mrs. Barbara Bell, AL
Coleman, Cecil Lee*
Collie, George Harold, AE
Collier, George Clive, LA
Collins, Ms. Geraldean K.*
Collins, Mrs. Gwendolyn Arnold, AL
Collins, Mrs. Mary Priest, GA
Collins, Peter Patrick, AL
Colson, John Thomas*
Comer, Kathrin Broakett, AL
Conaway, George Donivan, VA
Conley, Francis J., Jr.*
Conley, Mrs. Marilyn*
Conner, Rebecca E., AL
Connor, Rosalyn, AL
Cook, Ms. Anita C., AL
Cook, Barbara, AL
Copeland, Mary C., AL
Crater, Mrs. Nancy Denton, AL
Crittenton, Mrs. Gwendolyn G., AL
Cromartie, Iris Gail*
Crouch, Deborah Ann, FL
Crozier, Bobby, GA
Cunningham, Donald E., AL
Curran, Mrs. Rose Marie, FL
Cutchen, Michael Andrew, AL
Dady, William Donald, FL
Daley, Mrs. Rebecca Sue*
Darsey, Billie Wilkison, GA
Davis, Ms. Betty, AL
Davis, Joan, AL
Davis, Mrs. Sherry Battles*
Deal, Ms. Betty Sketo, AL
Dean, Deborah Sue, CPA, AL
De Beaugrine, Mrs. Audrey Usry, AL
Dempsey, William J.*
Dennis, Mrs. Miriam Jordan, AL
Dennis, Ned, AL
Donaldson, Ms. Mary J. White, AL
Donnenwirth, Robert G., AL
Dorsey, Ms. Cynthia, GA
Dove, Charles Harvey, TN
Drew, Mrs. Betty Harper*
Dumas, Curtis Lee, GA
Dunkin, Donna L., AL
Durden, William Martin*
Early, Mrs. Kathi, AL
Edens, Mrs. Edith Cole, FL
Edwards, Winnie Lois*
Efurd, Daniel Joseph, AL
Eidson, Michael Gilmer, AL
Endicott, Alan Harvey, AL
English, Kenneth Edward, AL
Esteve, Tedford Hiram, AL
Everson, James Walton, Jr., GA
Faulk, Mrs. Anndra Hatcher, AL
Ferguson, John Drew, ID
Fielder, Ms. Carol Nicholson, AL
Flowers, Richard Earl*
Ford, Larry Darnell, FL
Forrester, Mrs. Barbara Hanlon, FL
Fortune, Tommy L., AL
Frank, Ms. Barbara Kelly*
Futch, Mrs. Janet Childree*
Gamache, Gary L.*
Gamache, Ms. Lisa Ferguson*
Gary, Ms. Deborah Massey, AL
Gibb, Mrs. Rebecca Talley*
Gibboney, Harry S., III, FL
Gibson, Betty Joyce, AL
Goodson, Mrs. Patsy Parker*
Gordon, Mrs. Judith Townsend*
Gordon, Troylis Clary, AL
Grant, Ruby, AL
Green, Dennis David, FL
Green, Glenda, FL
Griffith, Glenn Alan*
Griffith, Susan F., DC
Grimes, Mrs. Carolyn Bass, FL
Grimsley, Mrs. Johnnie Mae, AL
Grubbs, Celeste, AL
Gullion, Ed Lyle, Jr., AL
Gunn, Deryl Keith, AL
Gunter, Mrs. Carla Calhoun, AL
Hall, Mrs. Willadean Martin, AL
Hanell, Mrs. Jacqueline T., GA
Hankins, Mrs. Anita Sportsman*
Harris, Mrs. Caron Black, FL
Hartsfield, James Walter*
Hartzog, Mrs. Gail Cope*
Hartzog, Mrs. Penney Wheeler, AL
Harvey, Ms. Mary Cooney*
Hathaway, David Wayne*
Heffner, Mrs. Renee Boyd, AL
Henderson, COL Lewis Joshua, USA(Ret.), AL
Henry, Earl Euel, TX
Hersey, Samuel Ray, GA
Hicks, Mrs. Barbara Yarbrough, AL
Hightower, Gregory Lee, OR
Hildenbrandt, John Paul, NC
Hill, David William*
Hines, Teresa A., AL
Hiott, Mrs. Dorothy Jones, TX
Hobbs, Mrs. Debra Lynn*
Holladay, Brunise, AL
Holley, Ms. Kathleen MacE, AL
Hollingsworth, Randall D., AL
Holman, Larry Gene, AL
Honey, Michael Gerald*
Hornsby, Mrs. Jacquelyn K., GA
Howell, Glen Edward, FL
Howerton, Donald Roscoe, AR
Humphrey, Charles, NC
Huntington, David Wayne*
Hyatt, Morris Daniel*
Ingwell, Ms. Susan Katherine*
Ivey, Jan David, AL
Ivey, Tommy Harold, AL
Jacobs, Mrs. Flora S., AL
Jeffers, Ronald Joseph, AL
Jenkins, Coties S., Jr., FL
Johnson, Gladys, AL
Johnson, SSGT Harvey Allen, USA(Ret.), AL
Johnson, Mrs. Kaye Adams, FL
Johnson, Rodney Keith*
Jones, CAPT James Ray, USA(Ret.), IN
Jones, Ralph D.*
Jones, Russell, Jr., AL
Jordan, Harvey Lenwood, GA
Jordan, John Andrew, Jr., AE
Jordan, Richard William, AL
Joyner, Mrs. Amelia Key, AL
Joyner, Johnny F., AL
Justice, Jerrell B., AL
Keaveny, Mrs. Becky Burch*
Kell, Mrs. Janice S., GA
Keller, Elizabeth Nan, AL
Kelly, Mrs. Terri Jeffries, AL
Kernahan, Harold Elred, CA
King, Danny Edward*
King, Mrs. Hiawatha Webster, TX
Kingsman, CWO Chester F., Jr.*
Kirkland, Karen, FL
Kluender, MAJ James Luverne, AP
Knowles, Stephen T., II, GA
Kozik, David John, LA
Kraeger, Andrew Edward, AL
Kramer, Mrs. Carolyn Hoyt, MD
Kwilecki, Mrs. Penelope Baggs, GA
Land, Harold Cowan, AL
Landon, Kenneth Lee, AL
Lawson, Sims, Jr., TN
Leddon, Tom, AL
Lee, CWO Robert Henry, VA
Lightsey, Mrs. Elsa F., GA
Lisenby, Mrs. Sallie Patterson, AL
Long, Donald Eugene, AE
Long, Doris, FL
Long, Randall Ralph*
Longchamp, Jeffery, AL
Longstaff, Pamela Jane, AL
Lucas, Mrs. Phyllis Lane, GA
Lutz, Darrell Paul*
Mankie, James Andrew, VA
Markham, Frank Bell*
Marler, Ms. Louise, AL
Marsh, Mrs. Patricia Johnston*
Martin, Mrs. Minda Kirkland*
Massey, John Wayne, AL
Matthewson, Mrs. Mary Davis, NC
McGuire, Michael Kevin, AL
McKay, Janice McKenzie, AL
McNeal, Bobby Wayne, AL
Meadows, Mrs. Claudia W., AL
Mellen, Paul Clark, VA
Merrill, Cowdery K., Jr., AL
Merritt, Theodore, AL
Meyers, Thomas P., Sr., FL
Mier, Jules Francis, Jr., AL
Miller, Charles Robert, AL
Miller, Edward Harry, FL
Miller, James Noel, AR
Mills, COL Harvey Joe, USA(Ret.), AL
Mills, Mary, AL
Mischock, Mrs. Delena, FL
Morrow, Ms. Kathy Lucille, AL
Mullins, William Charles*
Murrey, James Kenneth, AL
Myers, Marcia Jane, AL
Nelsen, Steven Russell, AL
Nichols, Ms. Ellen Cherry, AL
Nolan, Mrs. Linda Singleton, AL
Norris, MAJ David B., FL
Nutter, Alanna Mary, FL
Obie, Edward Charles, GA
Orlowski, Mrs. Jean Olsen, AL
Osborn, 2LT James Patrick, CO
Owens, Charles Edward, AL
Owens, Mrs. Suzanne Denmat, FL
Paddock, Mrs. Lori Campbell, FL
Paramore, Timothy Joel, AL
Parker, Robert Elliot, AL
Parker, Robert Wayne*
Parker, Mrs. Theresa Taylor*
Parrish, Mrs. Margie Ann, AL
Patrick, Kenneth Lenell*
Patrick, Mrs. Linda Joy, FL
Peckham, Earle King (Skip), III, AL
Perrez, Alexis Stewart, AL
Peryman, Mrs. Lorene Sanders, AL
Peterman, Donna, AL
Pettit, Thomas William, FL
Picklo, James Joseph, VA
Picot, MAJ John Wayne*
Piper, Llewellyn Edward*
Pitchford, Mrs. Melonie M., AL
Porter, Spencer Ray, IL
Poston, Maxey Birtle, SC
Powell, Mrs. Kristina Dollar, GA
Preston, Thomas Lee, AL
Price, Deborah S., AL
Rake, Richard Duane, TX
Rice, Mrs. Peggy Clark, AL
Riley, Mrs. Annie Lee Enfinger, AL
Riley, Zen David*
Ristau, Robert G., Sr., AL
Ritter, Ms. Linda Maude*
Roberts, Mrs. Cathy Ritzman, AL
Roberts, Charles Gale, FL
Robinette, Brenda, AL
Robinson, Ms. Theresa Lynn*
Rodriquez, Jose Ricardo*
Roe, Charlotte Nelle*
Rogers, Ms. Marcia McDearmon*
Rudolph, Mrs. Jo Ann Busch*
Ruf, CWO4 William Ludwig, USA, AL
Russell, MAJ Orland, WA
Sansom, Mrs. Vanita Boulware, AL
Sawls, Charles Jarrett, AL
Schrimsher, Mrs. Joanne J., TX
Scott, Mrs. Jeanne Frazier, AL
Scott, Mrs. Judith Higgins*
Sears, Russell Lee*
Seay, Robert William, AL
Seekins, Ronald Ricardo, WI
Sewell, Mrs. Janice McNeal, AL
Shannon, Jesse Rex, AL
Shawn, William Webster*
Shelton, Paul Douglas, SC
Shirah, Dennis La Dale, AL
Shufflebarger, Edward Law, AL
Siedor, Christopher Mark, MD
Sims, Mrs. Shirley Slaton, GA
Singleton, Mrs. Teresa G., GA
Skeistaitis, Walter J.*
Sloan, Debra S., GA
Smith, Carrie W., AL
Smith, David Norris, AL
Smith, Mrs. Diane Malone*
Smith, Donald James, AL
Smith, Mrs. Joette Rhymer, IN
Smith, Philip Joel, FL
Smith, Rabon Neil, AL
Smith, Roger Olin, AL
Smith, Ms. Terrie Ann, AL
Snell, Mrs. Brenda Brannon, FL
Snuggs, Mrs. Gayle Merritt, AL
Sowell, Mrs. Lois Kaufman, AL
Speights, Mrs. Aree Bellamy*
Speigner, Ms. Paula S., FL
Spencer, Robert Lee*
Spires, Ms. Martha Edwards*
Stafford, Michael Porter, FL
Stevens, Lonny Wade, MS
Stewart, Charles, Jr.*
Stinson, Mrs. Betty Ann P., AL
Stokes, Marvin Roy, FL
Street, Mrs. Lilly Harrell, AL
Strick, Robert Eugene, AR
Summer, Mrs. Gina Sherrill*
Susi, Thomas Tony*
Tatem, Jennifer Laraine*
Taylor, Gary Edward, FL
Taylor, Mrs. Harriett Landers, AL
Taylor, Mrs. Judy, FL
Taylor, Mrs. Pamila Williams*
Taylor, Mrs. Rebecca Roberts, AL
Teague, Robert William (Duke), AL
Tew, Donald Ray, AL
Tew, Nathan Mark*
Thayer, William Briant, VA
Thomas, Arthur L.*
Thomas, Betty, AL
Thomas, Mrs. Cynthia Bowers, AL
Thurman, Paul Dwain, TX
Tibbitt, Mrs. Ola Summers, AL
Tomlinson, Jimmie Roy, AL
Trawick, Mrs. Adelia Howell, AL
Trejo, Angel Luis, FL
Troisi, Christopher Mark*
Turk, George Watson, Jr.*
Turner, Martha Dan, AL
Vann, Harry T.*
Vann, Thelma Marie, FL
Ver Haar, Burtis, III, AE
Vernon, Mrs. Sue Kennedy*
Veuesky, Richard Floyd*
Vickery, Arthur Jim, AL
Vrishabhendra, Mrs. Kumunda P., GA
Wade, Daniel Eugene*
Walden, Joe M., AL
Waller, Frank Eugene, FL
Walsingham, Linda Ann, FL
Walters, Donna Ellen, FL
Ward, Beverly K., FL
Washington, Mrs. Loletha Smith, AL
Watson, Mrs. Deborah Watkins, GA
Watson, Mrs. Diane Lucas, AL
Watson, Joe Stephen*
Weeks, Wayne Houston*
Weissenberger, Stephen, CA
Welch, Charles Austin, AL
Wells, Billy Devaughn, AL
Wells, Stephen Kenneth, NC
Whatley, Stephen Brennon, NC
White, Anduray Ellis*
White, Paul Edward, AL
Whitehead, Lesa, AL
Whitehead, Tandy Ray, TX
Whitener, John, III, GA
Whitestone, Mrs. Daphne Gray, AL
Wiley, Mrs. Elizabeth, AL
Wilkins, John Wright, GA
Williams, Mrs. Ammie Smith, FL
Williams, Donald Charles*
Williams, Regenia, GA
Williams, Mrs. Sandra Champion, FL
Willis, MAJ Rodney Elijah*
Wilson, Frank D., AL
Wilson, Leroy E., Jr., FL
Winkler, Mrs. Marjorie Anne, AL
Winkler, Michael Steven*
Wolfe, Jeffrey Robert, NJ
Wollard, James, TX
Wood, Larry Gene, AL
Woodham, Mrs. Diane Peterman, AL
Woodham, CWO4 Marion Hopewell, USA(Ret.), AL
Woodham, Ms. Teresa Dykes, AL
Woodie, Edison K., Jr., AL
Worsley, Ms. Cynthia Houston*
Wright, Rhett W., AL
Wyatt, Dale Alan, AL
Youhaouie, Stephen*
Youngblood, Janeice L., AL
Zorn, Mrs. Lee White, AL

1981

Abercrombie, Ms. Glenda June, AL
Adams, Julian Bruce, AL
Adams, William H., III, GA
Adkinson, Mrs. Sue Johnson, MO
Alford, Steve Fletcher, FL
Alvis, John Mark, TX
Anderson, Mrs. Jean Colcord, AL
Anderson, Julian Arden, AL
Armstrong, Ms. Deborah Anne, AL
Arnold, Mrs. Roberta B., AL
Averett, Ronald Wade*
Averett, Vicki Lynn*
Bailey, Charles, AL
Bailey, Ms. Peggy Horne, FL
Baker, Mrs. Barbara Schiml, FL
Baker, Mrs. Ruth Bell, FL
Baker, William Carl, TX

*Address Unknown

Barron, Dale M., AL
[illegible]
Beasley, Mrs. Belinda Brscoe, AL
[illegible]
Beck, Richard Carl*
Beckett, Randall Lee, AL
Bedsole, Mrs. Sue Dykes, AL
Bego, Julian Anthony, AL
[illegible]
Bell, Florence Elaine, AL
[illegible]
Bickerton, Ms. Lisa Marie, AL
Blackstock, Ronny A., AL
Booth, William Russell*
Botts, Myron Veron, AL
Bowden, Mrs. Daphnae Turner, AL
Bowen, Fred Harley, CA
Bowers, George Emanuel, FL
Boydstun, Carl L., CPA, CO
Bracken, CAPT John David, USN(Ret.), AL
Bradford, Mrs. Jackie L., AL
Bradley, Daisy Leigh, AL
Brannon, Jeffrey McNeal, AL
Brannon, Mrs. Marsha Chandler*
Brigham, Kathy, TN
Brighton, Mrs. Phyllis D., AL
Brock, Ennis O'Neal, Sr., GA
Brock, Ms. Grace Lodge, GA
Brownlee, Donald Oneal, AL
Bruce, Ms. Mary Bedsole, AL
Bryan, David Lee, AL
Bryan, Mrs. Paula Wright, AL
Bucha, Ms. Tina Carol, PA
Burch, William M., AL
Burdeshaw, Clarence M.*
Burnette, Eddie Stuart, AP
Burns, Gary Vee, OK
Burns, Glenn Peter, FL
Burns, Mrs. Nancy Goodrum, FL
Burt, Charles Leonard, FL
Cain, Michael Wayne*
Calloway, Ms. Vera Frances, GA
Campbell, Mrs. Charlene W., AL
Cannon, Billy, AL
Capan, Ronnie Harold, AL
Carroll, Mrs. Bobbie Stewart, FL
Carson, Mrs. Janet Preston*
Cavanaugh, Jack Thomas, MS
Chadwick, James Edward, Jr., AL
Chandler, Ralph Lon*
Chapman, Arthur Kent, GA
Cherry, Ms. Debra Myers, AL
Churchman, Mrs. Dorothy Gentle*
Cintron, MAJ George Ivan, MD
Cintron, Jose E., AL
Cirone, Mrs. Cynthia Moore H.*
Clardy, Mrs. Paulette Petty, AL
Clement, 1LT Juston Hollis, AP
Clemmons, Mrs. Brenda Sanders, AL
Clemmons, Timothy, FL
Cobb, Mrs. Carole S. McNair, AL
Cole, Mrs. Frances Popowitz*
Coleman, James J.*
Collins, Mrs. Glenda Hallman*
Cook, Henry W., TX
Cook, Patricia Ann, AL
Cooper, Mose Winston, AL
Cooper, Robert Neill, AL
Copeland, Tellis, AL
Corbitt, Mrs. Tula Dunn*
Corder, Phillip Craig*
Cornish, Mrs. Manon Delois*
Cotter, Eddie L., AL
Cotton, Mrs. Dorothy Bigbie*
Cox, Ronald, AL
Crouch, Mrs. Betty MacAulay, FL
Crumpler, Mrs. Donna Johnson, GA
Crumpler, Jeffrey L., GA
Cummings, Edna Wannis, MD
Dangerfield, Mrs. Joan McLeod, AL
Danner, Mrs. Mary Dumas*
Davis, Coley Frank, AL
Davis, James Pasco, AL
Davis, Ms. Lejune Rhoades, AL
Deal, Kenneth Harwell, AL
Dean, Gregory Jack, AL
Dean, Ms. Jeanette S.*
Deaver, MAJ Ronald Eugene, AP
Denison, Morton Lynn, II, GA
Devalinger, Ronald James, GA
Devlin, James Henry, AL
Dewitt, Joseph Harvey*
Dickson, Sonja Samantha, AL
Dillender, Mrs. Deborah K.*
Dismukes, Kim Richard, AL
Dodson, Mrs. Peggy Helms, AL
Dorough, Deana, GA
Douglas, Ms. Voncille, FL
Downing, Gwendolyn, AL
Drew, David Lamar, AL
[illegible]
Duke, Luther Lloyd (Buddy), III, GA
Dukes, Helen J., AL
Dunn, Tommy Mike, AL
Durkin, Bobby Stephen, NY
Duty, Harry Lee, FL
Early, Ricky Hugh, AL
Edwards, Curtis Olen, AL
Edwards, Marvin Dee*
Edwards, Mrs. Patricia C.*
Ellis, Mrs. Chnsta Luke, AL
Enfinger, Mrs. Debi Jean*
Erhardt, Thomas Michael*
Etherridge, Grady Clarke, GA
Everett, Roger Lee, NJ
Ezell, Jimmy Douglas, AL
Fain, Ms. Gail Denise*
Fain, L. Andy, AL
Faulk, Mrs. Kathi Brackin*
Faust, Garland Jacob*
Fields, Nancy Thomas, AL
Finch, Sheila, AL
Finn, Mrs. Carole Hayes, AL
Fiquett, Mrs. Edie Collins, AL
Fish, Charles Alan*
Flook, Charles Donald, AE
Flowers, Ms. Debra Kay*
Frazier, Keron W., AL
Fryer, Louie Frank, AL
Fucich, Robert Simlone, AL
Fulford, John Ronald, AL
Fultz, Lowell R., AL
Futrell, Edward S., Jr., FL
Garrison, Mrs. Constance M., AL
Gaut, David Taylor*
Gifford, Mrs. Gabriele Jones, AL
Gilmore, Gale David, GA
Gilpin, Truman Lee*
Glass, Kenneth Ray, AL
Goodson, Mrs. Betty Gilstrap, AL
Grantham, Ms. Mary Anneta, AL
Grantham, Mrs. Sandra Mosley, AL
Green, Anthony, AL
Green, Laura, AL
Griffin, Mrs. Evelyn Kuczynski, AL
Grimm, Larry E., AL
Gruber, John Charles, TN
Hafley, Gene Michael*
Hager, Bobbi Jo*
Hale, Paul Samuel, AL
Hall, Ms. Tawanna Ann Bell*
Halloway, Mrs. Diane Daniels, TX
Hamm, Sandra Miles, FL
Hand, Mrs. Paula Bridges, GA
Hardegree, Susan Ann, AL
Harless, David Leroy*
Harris, Nancy L., GA
Harrison, Mrs. Betty Wise, AL
Harrison, Jeffery Windoll, AL
Harrison, Joey R.*
Hattle, Mrs. Jean Ogburn*
Hawks, Ms. Robin Lea, VA
Hayward, James Gordon*
Helton, Mrs. Vicki Lynn Adcock*
Henderson, Mrs. Joan Golden, AL
Henderson, COL Lewis Joshua, USA(Ret.), AL
Henderson, Roger Elliott, AL
Hennich, Elizabeth, AL
Hickman, Ms. Jane Sullivan, AL
Hickman, Ms. Shanda Murray*
Hickok, Stephen Martin, VA
Hicks, Mrs. Carolyn Howell, FL
Hicks, Richard Chesney, NV
Hiers, Charles A., III*
Hightower, Ms. Callie Croft*
Hill, Ms. Rosie Lee, AL
Holland, Sandra F., AL
Holley, Janice, AL
Holloway, Mrs. Denise H. Greeme*
Holloway, Mrs. Queen Amos*
Holmes, Mrs. Aleda Allen, AL
Holmes, Mrs. Jacquelyn D., AL
Holt, Lynn, AL
Honey, Ms. Eileen Catherine*
Horne, Thomas Edward, AL
Howell, Glen Edward, FL
Howell, Lewis Dwayne*
Hubbard, Karl Christian*
Hudson, Eddie Myron, FL
Hurst, Larry Byron, GA
Hyde, Ronald Parker, AL
Ingebrigtsen, Dwayne Iver*
Jackson, Ms. Ann Walden, AL
Jackson, Ms. Hazel Rice, AL
Jackson, Jake Earl, AL
Jeffers, Ronald Joseph, AL
Jenkins, Ms. Diana Gaye*
Jenkins, Michael Dean, AL
Jenkins, William H., Jr.*
Jeremiah, Etheda Icilda, PA
Johnson, Mrs. Kindel Carolyn*
Johnson, Robert L., AL
Johnson, Dr. Steve A., TX
Johnson, Walter T.*
Jones, Byron Wayne, AL
Jones, Leroy King, IV, AL
Jones, Mrs. Lilla Murphy, AL
Jordan, Dr. Mackie Hughes, AL
Jordan, Mrs. Mary S., AL
Kaufmann, Mrs. Barbara Ann*
Keel, MAJ Colon Jackson, Jr., AP
Kelley, Houston Dale, AL
Kelley, Mrs. Rebecca Stevens*
Kendrick, Donna Teresa, GA
Kennedy, Kevin James, FL
King, Mrs. Kathryne Kelley, AL
Kirkland, David Lamar, AL
Kirkland, Mrs. Rebecca M., AL
Knause, Charles Anton, AL
Knowles, Ms. Penny Carter, FL
Knox, Thomas Ray*
Lammon, Mrs. Roberta Guy, AL
Lane, Mrs. Debra Branson, IN
Large, Lynn Baldwin, FL
Law, Ms. Carol Triplett*
Lay, Raymond Earl*
Lee, David Howard*
Lee, Laurance Ellis, AE
Lepore, Diane M., AL
Lester, Gordon Wynne*
Lewis, Mrs. Lorna Rabon, AL
Lewis, Sylvester Lee*
Lidh, Ms. Geraldine A., AL
Lindsey, Ms. Debra Boutwell*
Lisenby, Ronald W., AL
Littlefield, Beverly, FL
Locke, COL Bradford Hugh*
Loftin, Mrs. Susan T., AL
Long, Gretchen Leslie, AL
Long, Walter Keith, AL
Losee, Dennis Leroy*
Lovrich, Mrs. Billie Reeves, AL
Lynn, Mrs. Shirley Craft, AL
MacNish, Ms. Doreen Alice*
Manning, Mrs. Sandra Estelle, AL
Marrow, Jane Elizabeth, AL
Martin, Mrs. Brenda Walden, AL
Matthewson, Mrs. Mary Davis, NC
May, James Edward, GA
McBrayer, Hoyt Ray, FL
McCallister, Danny H., AL
McCord, Tami J., AL
McCoy, Mrs. Dianne Perry, AL
McGee, Timothy Alan, NM
McGrath, Ms. Evangeline A., AL
McIntosh, Mrs. Linda Whiddon, AL
McKnight, James Wm, Jr.*
McLoyd, Virginia Sue, AL
McMahon, David Zachary*
McSween, Mrs. Glenda Hall, AL
Megahee, Edward Earl, Jr., GA
Mendheim, Charlotte A., AL
Merrill, Mrs. Ophelia Russell, AL
Michaels, Charlotte Anne*
Mieure, Leslie Allen, Jr.*
Miller, Mrs. Rose Norris, AL
Mitchell, Mrs. Keron Ellen*
Mitchum, Mrs. Sharon Lambert, AL
Monday, Mrs. Patrice Senn, AL
Moody, Ms. Janice Wall, AL
Moore, Mrs. Constance Britton, NC
Moore, Herbert Wendell, AL
Morgan, COL Herbert Olan (Sunny), USA(Ret.), AL
Mouser, Carol A., AL
Muldoon, Paul John, AL
Mun, Woo Chee*
Murphy, Michael Paul, PA
Myers, Mrs. Gloria Coleman, AL
Nall, Charles Sidney*
Naumann, David Charles, AL
Newman, Ms. Nuna Newton*
Nichols, Mrs. Margie Forehand, AL
Nixon, Rick Lynn, CA
Nolen, Ms. Vicki Lee, AL
Norwood, Charles Clinton, AL
Oggs, Mrs. Marsha Lowrey, AL
Outlaw, Linda, AL
Owens, Myrtle Gant, FL
Owens, Mrs. Shirley Carnley, FL
Padgett, Debra S., FL
Palmore, Mrs. Patricia Kelley, AL
Paramore, Ms. Gloria Jean, AL
Paramore, Mrs. Mary Walker, AL
Parker, Brenda P., FL
Parker, Mrs. Cynthia Newton, AL
Parker, Mrs. Sarah Childs, AL
Parrish, Mrs. Hilda Bruner*
Pate, James Wilmer, AL
Patton, Ms. Deborah H., AL
Peacock, Mrs. Laura Folmar, AL
Penuel, Mrs. Ruby Grace, AL
Perdue, Gayla Ruth*
Peterman, Ms. Mary A., AL
Peters, Ms. Debra A., TN
Pfeiffer, Mrs. Cecile A., AE
Phillips, Donald Patrick, AL
Pillow, George David, CPP, GA
Piper, Charles Franklin*
Pittman, Mrs. Vicki LaGrone, AL
Pitzing, Jeffrey Glynn, AL
Plank, Donald James, AL
Pohl, Mrs. Amy Neal, GA
Pohl, CAPT Patrick Neal, SC
Poppell, Mrs. Patsy F., GA
Poulnot, LTC James Ollie, USA(Ret.), AL
Pugh, Barbara, GA
Purvis, Wayne Felix*
Quattlebaum, Amalia Ann, FL
Rabon, Marie H., CA
Rake, Ms. Mary Joan, TX
Raley, Mrs. Teresa Worrell, AL
Raley, Theresa, AL
Rawlings, Ms. Roberta Marie, AL
Razavi, Mohammed Nasir, AL
Reese, Ms. Rhonda, AL
Regel, COL Thomas Joseph*
Reinemer, Mrs. Marilyn Thames, WI
Reinhart, Mrs. Rebecca H., IL
Revels, James Earl, Sr.*
Revert, Ms. Helga M. Loy, AL
Reynolds, Gwendolyn Faye, AP
Rhodes, Ms. Alice Reeves, AL
Rich, Howard Devane, AL
Richardson, Elaine, AL
Robbins, Dennis Harry, AL
Rogers, Mrs. Billie Gammons, AL
Rogers, Ms. Jerry Tipton, AL
Roland, Mrs. Flora Mallette, AL
Roy, Ms. Sheryl Denise*
Salsman, Michael R., TX
Sanders, Mrs. Margaret Gorum, AL
Sanders, Mrs. Mary Jones*
Sapp, Mrs. Charlotte Kent, FL
Schipull, Douglas Wayne, PhD, IL
Sconyers, Ned Hugh, AL
Scurlock, Ms. Lanita Ann, FL
Searcy, Ms. Sandra Carolyn*
Segars, Mrs. Melba K. Pippins, AL
Sellers, Mrs. Beverly Burch, LA
Sellers, Dorothy Mildred, AL
Sells, Eugene Walter, TX
Sexton, Mrs. Lena Joyce, AL
Shaddix, Mrs. Helen L., AL
Sheffield, Mrs. Deborah Helms, AL
Shelley, William H., Jr., AL
Sheppard, Mrs. Sarah Forwood, AL
Sheppard, Terrence A. L., SC
Shipman, John Douglas, AL
Simmons, Mrs. Elizabeth Bruner, AL
Sims, Daniel Gregory*
Sims, Michael Lester, FL
Skipper, James Richard, FL
Smiley, Barbara Gail, AL
Smith, Mrs. Anita Taylor, AL
Smith, Mrs. Celeste March*
Smith, Mary Maketha*
Smith, O. Edward, Jr., OK
Smith, Ronald Lee, NM
Smith, Mrs. Teena Salmans, FL
Smith, Thomas Scott, Jr., AL
Smolinski, Mrs. Mary Moffett, AL
Snell, Ms. Sharon Mane, AL
Snellgrove, Kathy, AL
Snyder, William Martin, VA
Sobul, MAJ Anthony William AL
Solomon, Mrs. Georgia Cherry, AL
Spivey, Mrs. Patricia Adkins, GA
Stafford, Mrs. Patricia Elaine, FL
Steele, Cathy, AL
Stewart, Ms. Bonnie Blanton*
Stokes, George Hundley*
Store, Ms. Paula Revels*
Stough, Mrs. Gloria Jimmerson, AL
Stoutamire, David F., AL
Stratman, Cortney John, AP
Swann, Annetta Lanford, AL
Synder, MAJ Marc*
Taff, Barry Charles, AL
Taylor, Mrs. Hope Granberry, AL
Taylor, Johnny Woodrow, AL
Thomas, Mrs. Cynthia Cross, AL
Thomas, Gloria F., AL
Thomas, Mrs. Margie D., AL
Thompson, Ms. Marilyn Loraine, AL
Thompson, Mitchell G., Jr., AE
Thompson, Ms. Penny Carol, AL
Tindell, Mrs. Gretchen Henning, FL
Tolaro, Ms. Sarah Deyerle, VA
Trawick, Edward*
Treadaway, Mrs. Janice Long, AL
Turkoski, CWO5 William Steve, USA, AL
Tyner, Dennis Gene, GA
Tyson, Shelly Jay, AL
Vanlandingham, Mrs. Mary Ann C., AL
Veatch, Mrs. Ellen P., AL
Veatch, Robert Wayne, AL
Vinson, Michael David, AL
Viroga, Sylvia, AL
Walker, Mrs. Sharon Pittman, AL
Wanless, MAJ Kenneth Michael*
Washington, Harold Thomas, AL
Waters, Ms. Nancy Elizabeth P.*
Watson, Mrs. Janis McLean, AL
Watson, Tommy Eugene, AL
Wax, John Denson, AL
Webb, MAJ Phillip Harvey, Jr.*
Weed, Mrs. Donna Jeanne Smith, AL
Weeks, Mrs. Sherlon Boothe, AL
Welch, Charles Frederick*
Wells, Timothy Hugh, FL
Wentz, Darrel Paul, CO
West, Mrs. Jean Byrd, FL
White, Rev. Johnnie Eugene, AL
White, Robert Wayne, AZ
White, Mrs. Shirley M., GA
Whitehouse, Ms. Natalie Bean*
Whitehurst, Ms. Barbara L.*
Whiteside, Richard Iven, MS
Whntenour, Robert D., AE
Wiggins, Starla Ruth, AL
Wilkerson, Ms. Barbara Ann, FL
Wilks, Mrs. Debra S., AL
Williams, Deborah Elaine, GA
Williams, Mrs. Elsie Juanita*
Williams, Ms. June Marie*
Williams, Porter Glenn, AL
Wilscam, Lloyd Dale*
Wilson, Donnis Lamar, AL
Wilson, Mrs. Harriet Bittle, SC
Wise, James Frederick, MI
Woodall, Diann, AL
Woodham, Faye, AL
Woodham, Mrs. Martha Burgess, AL
Wright, Mrs. Kathy Childs, FL
Yance, Mrs. Margaret Tye, AL

1982

Abadikah, Mahmood*
Abejon, Mrs. Virgina Jeffers, MD
Adams, Ms. Joanna Sharp, AL
Adams, Richard Clay, AL
Ager, Richard Michael, AE
Alford, Andrew Nathan, FL
Allen, Gregory Thomas, AL
Allen, Mrs. Jenny H., AL
Andersen, Ms. Lynne Mane, AL
Anderson, Ms. Joy Ann, AL
Anwruddin, Mohammed*
Aquilera, Kimberly Fox*
Armington, Mrs. Ruth Mavity, AL
Ausley, Mrs. Emily Jane J., AL
Badger, Elizabeth Lassell*
Baker, James Alan*
Ball, Charles L. D., AL
Banks, Clyde B., Jr.*
Bankston, Mrs. Gail S., AL
Barbaree, Mrs. Kaye Middleton, LPC, AL
Barber, D. Norman, AL
Barber, Wallace Ray, Jr., TX
Banl, Ms. Carol Lynn, GA
Barnes, David Michael, AL
Barrentine, Mrs. Jerri Gordon, FL
Barntt, Gordon Dale, TN
Barrow, Lemmie M.*
Bartley, Wesley Howard, AL
Bates, Mrs. Evelyn Farris*
Baum, George William, AL
Benson, Mrs. Marjorie Woodham, AL
Benton, Cecelia, AL
Bittner, W. Wayne, FL
Blalock, Ms. Mary Margaret, AL
Blunt, Lanny Ray, AL
Boley, Kenneth Orick, AL
Bolling, Dale Michael*
Bowden, Coy Ray*
Bowerman, Richard Dean*
Boyer, CAPT Kathleen Stevens*
Bradshaw, Mrs. Susan Faulk, AL
Bramel, David Dunagan*
Brand, Mrs. Renate C., AL
Brannon, Bobby Ray, FL
Brauer, Mrs. Barbara Mobley, AL
Braxton, Kennth Paul, FL
Bromfield, Mrs. Laurel Woods*
Brooks, Jonua, AL
Brown, Mrs. Cheryl Smith, AL
Broxton, Mrs. Linda Kirkland, AL
Bruner, Ms. Barbara Jane, FL
Bryan, Mrs. Laura Koepf*
Burchfield, Rachael E., AL
Byrd, Willis Ephram, AL
Cagle, Robert Ruel, Jr., CA
Cain, Tracy Franklin*
Campbell, Wesley, Jr., TX
Capps, Mrs. Kim Thompson, AL
Carmichael, J. L., AL
Carrithers, Mrs. Marjorie R., AZ
Carter, Andria, SC
Casey, Ms. Charla Chamblee, AL
Casey, Marie H.*
Chalk, James Wilbur, Jr., AA
Chamblee, Mrs. Kitty Davis, AL
Chancy, Mrs. Tami Savage, AL
Cintron, Debra, AL
Clark, Ms. Debra, AL
Clayton, Jeffery Scott*
Clayton, Mrs. Shirley Brownlee*
Clement, 1LT Juston Hollis, AP
Cochran, Larry, FL
Coleman, James J.*
Connally, James Martin, AL
Cook, Henry W., TX
Cowden, Ronald Ray, AL
Cox, Mrs. Annette Rosko, AE
Craig, Lori Leigh, AL
Craven, Mrs. Virginia Wade, RN, FL
Crine, Ms. Margaret Sword*
Croft, Sarah J., FL
Daughtry, Mrs. Lynda Cobb, AL
Dautel, David A., GA
Davis, Kenneth Allen, AL
Davis, CSGM Millard Ravenal, USARNG, AL
Davis, Mrs. Priscilla Moseley, GA
Delaney, Donald Joseph, FL
DeMond, Dennis Eugene, HI
Desousa, Mrs. Irene Lopez*
Devine, Steven Howard, AL
Donakowski, Ronald S., AL
Donaldson, Rhonda C., AL
Donalson, Victoria, FL
Dow, Loren Keith, AE
Duke, Martha Ellen*
Dunn, Harold Herbert*
Durm, LTC James Clinton, ANG, TN
Dykstra, Mrs. Susan Starig*
Earley, Mrs. Emily Hughes*

Edge, Dr. Marion Jackson, MI
Edgeman, Eddie Lee, AL
Edleson, Ms. Jan Taulman, MA
Edwards, Kenneth Wayne*
Egbert, Ms. Lisa Sharon, AL
Ehlers, Robert Otto, AL
Eisenstaedt, CWO Frank Arthur*
Enfinger, Ms. Thresa Gail*
Evans, Mrs. Brenda Strickland, AL
Evans, Michael Gene*
Evans, Mrs. Sara Hunnicutt, GA
Evans, Mrs. Snandra Alexander*
Everson, James Walton, Jr., GA
Ezell, Mrs. Ruby Jean, AL
Fairless, James Dean, FL
Farabee, A. Theodore, Jr., FL
Farmer, Mrs. Sharon Sullivan, AL
Feiner, Ms. Pamela Herzmann*
Felter, Jesse Eloyt*
Fieg, John Edward, AL
Finster, Samuel Carroll*
Fisher, Mrs. Lillian Jette, AL
Fogel, Robert Deward*
Fortier, Robert J., Jr., AL
Francis, Dalton Hendrix, Jr., AL
Free, Randy A., FL
Freeman, Charles Roderick*
Fugleberg, Kenneth Orien, IL
Fuhr, Ms. Colleen Logan, AL
Fuller, Donald K., Jr., AL
Fuller, Mrs. Elinor Lowery*
Garcia, Larry A.*
Geiger, Ms. Sheila Dianne, AL
Gerischer, CAPT Barry Phillip, IL
Gibbs, Mrs. Nancy B., AL
Giddens, John Aaron, AL
Giles, Stephen Bruce, GA
Gill, LTC Norman R., USA(Ret.), AL
Gillenwater, Kathryn, AL
Goff, George Wesley, Jr., AL
Goodyear, Charles Thomas, AL
Graham, Linda Gail*
Graham, Vicki L., AL
Green, Mrs. Georgia Cruce*
Grenon, LTC David Knowlton, USA(Ret.), WA
Griffin, Debra, GA
Griffin, Mrs. Terri Smith, AL
Guilford, Ms. Brenda Anne, AL
Gunn, Deryl Keith, AL
Guy, James M., AL
Guy, Mrs. Sandra Glass, AL
Hafley, Gene Michael*
Hagler, Mrs. Daphne Holland*
Hagler, Mrs. Sonia Kane, AL
Halcomb, Randy J., AL
Hall, Kenneth Wayne*
Hall, Mrs. Linda Mogge, FL
Hamilton, Clyde, AL
Hamilton, Mrs. Ruth Culver, AL
Hammett, Mrs. Terry Norris, AL
Haney, Howard Vance*
Harrell, Curtis Grant*
Harris, Joseph David*
Harrison, Mrs. Cheryl Vann, FL
Harrison, David Jerome*
Harrison, Roger Kim*
Harter, Mrs. Barbara Clark*
Harton, Mrs. Suzanne Cox*
Hatch, Richard Gene*
Hattaway, John David*
Hatton, LCDR William Charles, USN(Ret.), AL
Hawkins, James Martin, AL
Hay, Paul Benjamin, Jr., KY
Hayes, Mary Ann, AL
Hazenfield, Glen F., AL
Hein, Vernon Paul, AL
Henderson, Mrs. Cynthia H.*
Hendrix, Mrs. Deborah Flowers, AL
Hendrix, Robert Clarence, AL
Hill, COL Howard Douglas, III, MD
Hillard, CAPT William Orville, KY
Hines, Edwin Louis, AL
Hite, Lawrence Edgar, OH
Hoffman, Abner Pierce, III, AL
Hogans, Joe Cleveland, AL
Holder, Nancy Elaine, FL
Holley, Mrs. Karen Bolerjack, AL
Holmes, William C., Jr., GA
Holt, James E.*
Holtz, Mrs. Winnette Geiger*
Hopson, Jerry James, AL
Howell, Tommie Levern, GA
Hughes, Glen Richard*

*Address Unknown

Humble, Leslie J., LA
Hundley, Jerry Michael*
Hutcheson, Mrs. Frances K., AL
Hutchison, Craig Emory*
Jablonski, Cynthia, AZ
Jahanbakhsh, Ghelumali K.*
Jardine, David Charles, AL
Jerkins, Mrs. Donna Benton, AL
Jerrell, Michael Allen, KY
Jesse, Ms. Vicky Lynn*
Johnson, Dave L.*
Johnson, Dr. Steve A., TX
Jones, Mrs. Annette Robinson, AL
Keith, George Edward, AL
Keller, Mrs. Karen Cassaday, AL
Kimmel, Donna J., AL
Kindred, Bryan Neal, AL
King, Charles L., AL
Knox, Mrs. Sherri Ann Williams*
Kramer, Mrs. Carolyn Hoyt, MD
Lacey, Joseph Marion, Jr.*
Lachance, Michael Terry, MI
Lackman, Ms. Tommie Geveden*
Laird, Linda K., AL
Lambert, Charles Wesley, AL
Lane, Judy Marie, FL
Latham, Gary Dean, FL
Laumeyer, Mrs. Barbara B., AL
Ledbetter, Mrs. Jacqueline B., AL
Lee, Everett Herman, Jr., LA
Lee, Webster, III, AL
Lelifi, Tuiele V.*
Leitz, Ms. Katheryn Bolen*
Lemontagne, Julia A.*
Lewis, John Elijah, AL
Locke, Virgil Hubert, FL
Lopez-Soberal, Carlos W.*
Luke, Charles Christian*
Madison, Raymond Oliver, AL
Mallette, CAPT Timothy R., Sr., NV
Mallory, Rondall C., AL
Manning, Dr. Gayle Merritt, GA
Manning, Dr. Michael Stafford, GA
Marsh, SFC M. Wayne, ALNG, AL
Marsh, Robert David, AL
Martin, George E., AL
Martin, Larry Leroy*
Martin, Rex Allen, AL
Mathis, James Earl, AL
Matthews, Ms. Angelia Dawson*
Mayhann, Elana Suezanne, AL
McAfee, Linda, GA
McAnelly, Mrs. Elivia Walters, FL
McClintock, Darius G., FL
McCormick, Ralph Emerson, AL
McDaniel, Brenda Gayle, FL
McDaniel, Ms. Marsha Stewart, FL
McDaniel, Mary Kim, AL
McDearman, Edwin Patrick*
McDuffie, Linda L., AL
McDurmont, Mrs. Brenda Flowers, AL
McKenzie, Mrs. Linda C.*
McKenzie, William Ted, AL
McKenzie, Ms. Wilma Baxter, AL
McNair, SSGT James Allen, USA(Ret.), PA
Meadows, George Wilburn, AL
Medley, Douglas Andrew, AL
Mellor, Ms. Julia Forsythe, TX
Metcalf, Mrs. Jeanette W.*
Meyer, Stephen Dennis, AL
Miller, Mrs. Bertie L., FL
Minton, Steven Ray, AE
Mitchell, Terry Lee, AL
Moggard, Mrs. Linda Dawn, AL
Moore, Mrs. Janet Logan, AL
Moore, Marla, GA
Moran, Mrs. Grace Tressel, AL
Moran, Michael Louis, AL
Moreland, Leslie Alan, AL
Morgan, David Bruce*
Morgan, Mrs. Mary Sheppard*
Morris, Charles Richard, AL
Morris, Thomas Carlyle*
Mosbach, Cathy Lynn*
Moseley, Mrs. Beth Owen, GA
Myers, Charles E., AL
Myers, Melvina Ann*
Myles, Mrs. Mary Katheryn H.*
Neel, Belva, FL
Newton, Michael Ray*
Nielson, CWO Rolf Eric, GA

Novak, Walter Brackin, AL
Nunnery, Cebron Leonard*
Olds, Mrs. Annette Crawford, FL
Osburn, Charles Larry*
Pacaninus, Francisco Luis*
Peden, Mrs. Janice Calvert, VA
Perkins, Douglas Joe, AE
Peterson, Ellen Carter, AL
Phillips, David Joseph, MI
Phillips, Ms. Jennifer, AL
Pile, James Richard, CA
Plummer, Rev. John A., VA
Ponder, Mrs. Mary Lou, GA
Poss, Glen Devan, III*
Powers, Joe Warren, GA
Pranger, James*
Price, Deborah S., AL
Ralls, SFC La'Don, USA(Ret.), AL
Ray, Donald Elton, GA
Razavi, Mohammed Nasir, AL
Reagan, Mrs. June Corbitt, FL
Reed, Dennis Aron*
Register, Rev. Atticus L., Jr., NC
Reynolds, Ms. Linda Mender, AL
Reynolds, Luther Eugene, AL
Rhoden, Ms. Cynthia Anderson, AE
Richards, Karen Alice, AL
Richardson, Mrs. Linda G., NJ
Rickel, SGT Elizabeth Peto*
Rigsby, Kenneth Jeffery, AL
Riley, Mrs. Cynthia Taylor, AL
Robbins, Dorothy Virginia, AL
Robinson, John Leslie, AL
Robinson, Ms. Theresa Lynn*
Robinson, Thomas Andrew, SC
Roland, Mrs. Rebecca Barnes*
Rosser, Marcus Hugh*
Rossomme, Gary Edwin*
Rutledge, Charles Randall, LA
Salinas, Alberto Y., FL
Sammons, Michael, AL
Sanders, Ms. Sharon Arnold*
Schill, Roger Allen*
Scott, George Lester*
Sellers, Ms. Mayme Carolyn, AL
Sellers, Mrs. Melanie Hughes, AL
Sessions, Ms. Charlotte S., AL
Sexton, Kenneth F., AL
Shelley, William Andrew*
Shields, CWO James Mitchell*
Shoults, William Elmer, FL
Simko, Mrs. Janis March*
Simmons, Mrs. Annie Allen, GA
Simmons, Hollis E., III, CA
Simmons, Steve A., AL
Sims, Susan Ellen*
Smith, Amanda*
Smith, Mrs. Angela Vaughn*
Smith, Ms. Bonita Jay*
Smith, Mrs. Deborah Jo K.*
Smith, Dr. Erma*
Smith, Gregory F.*
Smith, Mrs. Jean Stinson, FL
Smith, Mrs. Jeanette Ivey*
Smith, Michael Timothy, FL
Smith, Mrs. Peggy Grady, AL
Smith, CAPT Robert A.*
Snell, Mrs. Manonia Martin, AL
Speed, Mrs. Betty Johnson, AL
Spinks, Ms. Kathy W., AL
Spivery, Mrs. Gwen Shannon*
Spradlin, Evender G., Jr., FL
Stacy, Mrs. Karen Boatright, VA
Steele, James Denny*
Steen, Robert Sherell, AL
Stevens, Jacob H., AL
Steverson, Willard, FL
Stewart, Lawrence Edward, VA
Stehm, Clarence A., II, AA
Stinson, Mrs. Brenda Blair, AL
Storm, Gary D.*
Strickland, Mrs. Alice White, GA
Sumner, Robert Lewis, SC
Sweezey, Harry W., Jr., FL
Swords, Mrs. Sarah Louise, AL
Talley, Wayne Moore, Sr., FL
Tanner, Theresa Thompson, FL
Tate, Mrs. Sally Thompson, AL
Taylor, Mrs. Joann Comerford, RN, AL
Taylor, Stephen Clifford*
Tew, Dwight Winston, AL
Tew, Mrs. Melody Hicks, AL
Tew, Ms. Shirley Stokes*
Thibos, Charles Ray, FL
Thomason, Milton Lynn*
Thornton, Ms. Betty Rooker*
Tillery, Mrs. Alisa Ann, AL

Tindol, Ms. Jumell Barker, AL
Tomlinson, John H., Jr., FL
Tompkins, David Ray*
Trotman, Charles William, FL
Turner, James L., AL
Usher, Ms. Linda Marie*
Vasconcellos, CAPT Vaughn A.*
Wade, Minnie, AL
Walden, Ginger, AL
Walker, Mrs. Joanne Cunningham, AL
Wallace, Ms. Charlotte Powell, AL
Wallace, Ms. Earnestine L., AL
Ward, William Anderson*
Ware, Larry Joel, GA
Watts, John Thomas, SD
Whitaker, Mrs. Debra Lorance*
Whitaker, Marcia, FL
White, Byron Maurice, AL
White, Frank Edward, AL
White, Ms. Margaret Dailey, AL
Whitehead, Lesa, AL
Williams, Ms. Margie Braxton*
Williams, Mrs. Mary Ann S., LA
Williamson, Robert Lee, Jr., AL
Wilson, Daniel Q., III*
Wilson, Stephen Eugene, FL
Winckel, Paul Charles, GA
Wood, Delores*
Woodham, Rev. Leslie D., Jr., AL
Wright, Billy Wayne*
Wright, Mrs. Cynthia C., GA
Wright, Mrs. Randal Hopkins, AL
Wyland, Susan Canedy*
Young, Mrs. Kathryn Kennedy, AL
Younge, Michael Anthony*
Zeliff, David James*
Zuvich, Anthony John*

1983

Acker, Mrs. Nicki Nutt*
Adaway, Wallace, NC
Addy, Mrs. Margaret M., AL
Anema, Ralph, Jr.*
Ash, Nicholas Roy, AL
Askew, Ms. Seretha Mathis, AL
Bartield, Mrs. Wanda Herring, AL
Barnes, Martin William, AL
Barr, Mrs. Susan Dover, AL
Batchelor, Mrs. Tommie G., AL
Baxley, Ginger, AL
Belcher, Mrs. Linda F. Gamble, AL
Bell, Jack Ausley, Jr., AL
Bellard, Ms. Dianne Howell*
Bennett, William Patric*
Bess, Kenya B., AL
Bettencourt, Walter, Jr., AL
Bickerton, Ms. Lisa Marie, AL
Bishop, Robert W., AL
Bivins, Steven Ray, GA
Blackwell, Mrs. Patricia A.L., AL
Blamey, William Howard, MO
Boehn, Robert Dean, FL
Bolin, Cyril Blane, AL
Bonney, Garth Douglas*
Booth, William Daniel, FL
Boutwell, Leavy Lamar, GA
Boyd, Donald Wayne, AL
Brabham, George Terry, GA
Brackin, CAPT John David, USN(Ret.), AL
Bradley, Mrs. Ila Barber, FL
Bradshaw, Angela, AL
Bradshaw, George Danny, AL
Brawley, Gail Ann*
Breasley, Richard*
Brewer, Travis Lavon, AL
Bronar, Mary Betsy, AL
Brown, Mrs. Debbie McDuffie, AL
Brunson, Mrs. Ann Mane, AL
Cagle, Ms. Gloria Lynn Hagen, CA
Cain, Mrs. Judy Wyatt, AL
Campbell, Ms. Cynthia Shafer*
Campbell, Richard L., AL
Cansler, Robert Thomas, IN
Cantrell, Terry Lee*
Carter, Andrew Hardy, AL
Carter, Mrs. Angela Foster*
Carter, Mrs. Carolyn Bailey*
Carter, Darnell Robert*
Carter, Mrs. Sandra Gamble, AL
Carver, Billy Raymond*
Casey, Mrs. Linda S., AL
Cavanaugh, Jack Thomas, MS
Childree, Kay J., AL

Churchman, Mrs. Dorothy Gentle*
Cimi, Robert Floyd*
Clearwater, Daniel E.*
Cline, Timothy Richard*
Coachman, Wayne, GA
Cobb, Mrs. Da Anne Watson, GA
Cole, Rayford, GA
Coleman, Mrs. Patricia Rae M., CA
Combs, Mrs. Nyrtle Lanora G., AL
Conoly, Mrs. Sheila Wiggins, GA
Cosby, Ms. Lawanna Parker, AL
Cox, Debra Sue*
Cox, MAJ Marcus Arilious, AE
Crawford, Mrs. Katherine S., FL
Creamer, Myrlene, FL
Crews, Tammy, TX
Cunningham, Mrs. Kristine Aure*
Curry, Ms. Julie Lazette*
Curry, Kathy Glee, AL
Daffin, Kenneth Earl, FL
Daley, Tom Craig, OH
Davis, John Wesley, IL
Davis, Timothy Edward*
Davis, Wayne Douglas, Jr.*
Dean, Mrs. Teresa Borland, AL
DeFelix, Mrs. Geraldine Paulk, FL
Dentpn, Samuel Earl*
Dial, Pam A., AL
Donaldson, Ms. Yuson Oh*
Druce, MAJ John Walter, USA, KS
Dufault, David B.*
Early, Fred Clinton*
Early, Mrs. Tammy Norwood, TX
Elmore, Ms. Donna Marie, FL
Everson, Mrs. Karen Starr, GA
Faircloth, Andrew C., Jr., AL
Farring, Mrs. Annette R., TN
Farner, Ms. Cheryl Ann*
Farrell, Charles Franklin, GA
Ferranti, Michael Joseph, AL
Finn, Mrs. Carole Hayes, AL
Fitzwater, Lloyd Arthur, AL
Fiveash, Mary L., GA
Flemming, Mrs. Shirley Lee, AL
Flohr, Thomas Keighron, AL
Folsom, Young Wilburn, AL
Foreman, Suzanne D., TN
Foster, Mrs. Deborah Lewis, AL
Fox, Jessie Odell, AL
Fulford, Angeline, AL
Gause, Mrs. Jean Fitpatrick*
Geohagan, Ms. Sherril M., AL
Gerson, Rabbi Oscar, AZ
Gilder, Mrs. Susan Gibson*
Glenn, Mrs. Harriet Johnson, AL
Goodie, Joseph F.*
Grandberry, Oscar, AE
Greer, Mrs. Tonja Erlandson*
Grier, Mrs. Bette J., GA
Griffith, Charles Richard, AL
Grimmer, Ms. Lydia Anne, AL
Grosklaus, Richard Andrew, WA
Gunter, Mrs. Carla Calhoun, AL
Hagler, Alicia J., AL
Hagood, Mrs. Molly Hicks, AL
Haight, Kenneth Franklin*
Hall, Connie, AL
Hall, James Keith, GA
Hamby, Kenneth Edward, AL
Hamilton, Clyde, AL
Harding, Richard G., Jr., AL
Haro, Alfonso Anthony, Jr., AL
Harris, James Woodrow, Sr., AL
Harville, William Gregory, TN
Hasbrouck, William Hutton*
Hasselberg, Frederick Wm.*
Hatcher, Ms. Martha E. (Elizabeth), GA
Hatcher, Mrs. Sarah P., AL
Hatfield, Mrs. Maelynn C., AL
Hawkins, Mrs. Wanda Padgett, AL
Hayes, Mrs. Angela Granberry, FL
Head, Becky A., AL
Heard, Mrs. Lee Ann Herrell*
Hearon, Mrs. Olivia Parker, AL
Heath, Mrs. Jean Meadows, AL
Helton, James Ronald*
Hendrickson, Mrs. Wanda Holt*
Hendrix, Mrs. Margaret Mercer, AL
Herald, MAJ David Allen*
Heredeen, Marie Elizabeth, AL

Herring, SFC George*
Hickman, Eric F., GA
Hickok, Stephen Martin, VA
Holley, Janice Yon*
Holster, Mrs. Demerris Howell, AL
Horchen, John Arthur, AL
Hudgens, Joe Jack, Jr., AL
Hudson, Mrs. Catherine Mooney*
Hutchins, Brenda H., GA
Hutson, Michael James*
Hutton, Joyce, AL
Jernigan, Gregory Wayne, AL
Jerrell, Michael Allen, KY
Jessen, Bettye Clark, AR
Jewkes, Don Earl*
Jimenez, Mrs. Kathleen Ann H., NY
Johnson, Ms. Annie Laura*
Johnson, Mrs. Elisa Jackson, AL
Johnson, Marcus E., AL
Jones, Johnny Lynn, AL
Jones, Joseph Arthur*
Jones, Mrs. Nobie Benefield, AL
Jordan, Ms. Beverly Hintz, AE
Jordan, John Andrew, Jr., AE
Joyce, Mrs. Debra Hetzler*
Keefee, Elizabeth Faye, FL
Keeffee, Mrs. Peggy Pouncey, FL
Kellaway, William Carl, NM
Keller, Gregory Wayne*
Kemp, James Delano, AL
Kendall, Ms. J. Christine, AL
Kerrigan, George Joseph, MA
Kessel, CWO Anthony John, Jr.*
Kimberley, Ms. Rose Mary*
Kimbrough, Nolan Lamar*
King, Mrs. Linda Ray, AL
Kirkland, Mrs. Betty Chambliss, AL
Kirkland, Mrs. Kathy Gamble, AL
Kirkland, Lucy, AL
Kirkland, Mrs. Mary Welch, AL
Kirkland, Sharon Rise, FL
Kiss, CWO5 Stephen Thomas, PhD, USA, AZ
Kizziah, Mrs. Patricia Jordan, AL
Knight, Ms. Sharon Anderson*
Knight, Terry Lee, AL
Knowles, James Dwayne, AL
Knox, John William*
Kresho, MAJ Mark*
Kreulen, 1LT Douglas E.*
Krienke, Dawn Mane*
Krystyn, Mrs. Monica Marie*
Lackman, Ms. Tommie Geveden*
Lamberth, Judith P., AL
Landseadel, Ms. Margaret S., GA
Lane, Clark Mickey*
Langley, Mrs. Sandra McGriff, GA
Ledkins, Felix Daily, FL
Lee, Ms. Deborah Holmes, AL
Lee, Franklin King, AL
Leslie, Barbara Ann*
Lewis, Ms. Tonette Marie, WI
Lindey, David Francis, AL
Little, Ms. Frances Carol P.*
Locke, Theodis Roosevelt*
Logsdon, William Earl, AL
Lyon, Benjamin Rex, AL
Martin, Mrs. Barbara Ellenburg, AL
Martin, Donna, AL
Martin, Johnny Wayne, AL
Mathis, Michael Rex, AL
McAuliffe, Raymond Daniel*
McBride, Ms. Lisa L. Solomon, AL
McCall, James Robert, Jr., AL
McCommon, James Richard, FL
McDaniel, Mrs. Tiny Barnett, AL
McKeel, Mrs. Terri Warren, AL
McKenzie, Mrs. Linda C.*
McKeown, Robert Wesley*
McMullen, Ms. Elizabeth M., AL
McNair, SSGT James Allen, USA(Ret.), PA
Meredith, Mrs. Amanda McRight*
Miller, Mrs. Peggy Hardwick, AL
Miller, Mrs. Virginia S., PA
Minear, Theresa Lynn*
Ming, Raymond Wentford, AL
Moore, William Jeffery*
Moore, William Milton, AL

[illegible]
Morrow, David Wayne, GA
[illegible]
Muench, William Larry, AL
Mullins, Kenneth Ray, SC
Myers, Ms. Margaret Dockery, AL
[illegible]
[illegible]
Newburn, SFC Herber Douglas, AL
Newton, Michael Ray*
Nichols, Alice Marie, AL
Nichols, Mrs. Joan Carole Roberts, AL
Nichols, Steven Wayne*
Nolen, Charles Webb, FL
Nolen, Mrs. Regina Dyess, AL
Noss, 2LT Thomas J., AP
O'Heron, Mrs. Rhonda Griffon, AL
Olson, Steven Lee, WI
Paddock, Robert Arthur*
Paige, Robert Leroy, VA
Patchett, Nedra Simmons, AL
Patchett, Randy Lee, AL
Paul, Robert Milton, Jr.*
Peacock, Mrs. Sharon Davis, AL
Peckham, Earle King (Skip), III, AL
Pender, Mrs. Pamela Melvin, FL
Peterman, Ms. Constance L.*
Peters, Mrs. Mary Elizabeth*
Peterson, Ellen Carter, AL
Petty, Henry Lee, KS
Pfeiffer, Eugene Henry, AE
Philbin, Mrs. Dawn Cleveland, AL
Piper, Charles Franklin*
Pipkin, Richard Randall, AL
Plank, Donald James, AL
Pope, Ms. Valarie La Tina*
Presson, Michael David*
Price, Michael Robert, SC
Pridgeon, Charles R., Jr., GA
Pryde, Charles Angus, MI
Ragland, Mrs. Bobbie Joy, FL
Rainer, Frederick W., Jr., AL
Rakestraw, Kenneth Ronald, AL
Reese, Mrs. Diane Kirkland, AL
Reinhart, Stephen John, IL
Richardson, Lisa Denise, VA
Rickel, Richard Andrew*
Ridgway, Mrs. Roxanna Go'mez*
Ridley, Jessie Charles, TX
Riley, Mrs. Charlene Combs, AL
Roach, Mrs. Nell Harrison, FL
Robbins, Marie Brooks, FL
Roberts, Ms. Betty J., AL
Robison, Mrs. Lillian Ann D., AL
Roddy, Russell Charles, AZ
Rodgers, Joel Morris*
Roebuck, Jimmy Ray, AL
Rogers, Keith Allen, GA
Rohman, Mrs. Carol Diane*
Rohman, Roy Philip*
Rosentrater, Michael D., AL
Ryan, Mrs. Margaret Powell, TX
Sanders, Sheree Dawn*
Scarborough, Patricia D., GA
Schatte, CAPT Thomas Louis*
Schmidt, John Louis, III*
Sealock, Gratton O., II*
Seery, Joseph Patrick*
Segrest, Mrs. Elinor Ritter, GA
Self, Edward Parrish, GA
Sharpe, Susan Barr, AL
Shehee, Mrs. Marilyn Hudspeth*
Shipman, Mrs. Betty Harden*
Shirah-Dease, Norma J., AL
Shoemaker, Ms. Sarah Frances, AL
Shoults, William Elmer, FL
Simko, Mrs. Janis March*
Simmons, James Calvin, FL
Simmons, Valerie Darlene, FL
Smith, MAJ Douglas Irving, Jr., AA
Smith, William Joseph, AL
Snell, Renee', AL
Snow, Michael David*
Snyder, Frank Owen, CIA, AL
Sowell, Chester L., III, AL
Spence, Thomas Dean, CA
Spurlock, Robert Dwayne, AL
Stallworth, Ms. Orrilyn L., AL
Stinson, Manuel Donald, FL
Stough, Michael Stephen*
Stough, Tanya Leigh, GA
Sumlar, Shirley, AL
Tackett, Mrs. Jane Campbell*
[illegible]
Tharp, Susan Elaine, FL
Thompson, Robert O., Jr., GA
Tice, Mrs. Elaine W., AL
Tice, Mrs. Nell Kirkland*
Tolbert, Mrs. Martha Janet V.*
Tomlinson, Jimmie Roy, AL
Trickler, LTC Roger Dale, USA(Ret.), AL
Varney, Mrs. Marcia Spreeman, AL
Vaughan, Sharon Diane, AL
Vaughn, Teri Jo, AL
Vega, CAPT Jaime*
Vinson, William Michael*
Waldran, Mrs. Mois Popwell, AL
Walker, Mrs. Terri Dayton, AL
Wall, Mrs. Helen Lester, AL
Ward, Leon Alfred, AL
Watford, John Frank, AL
Watts, Harold F., Jr., AL
Weeks, David Harold*
Weeks, Mrs. Lara Hagler*
Wehr, Mrs. Billie Baird, GA
Wheatley, Mrs. Linda Smith, FL
White, Robert Wayne, AZ
Whitehurst, Wendel Craig, FL
Whittaker, Ms. Ladonna Baker, AL
Whittle, Sheila Kay, AL
Wilbourn, Daniel Fred, AL
Willett, Brian Nathaniel, MO
Williams, Ms. Barbara Smith*
Williams, Lee Sullivan, AL
Williams, Robert Jackson*
Williams, Sanford L., Sr.*
Williams, Susan C., FL
Williamson, Mrs. Valerie Malin, AA
Wilson, Madison Alexander, AL
Wilson, Ms. Pheobie Gagnon, AL
Windham, Johnny, AL
Wingo, Mrs. Phyllis Mills, AL
Winter, Ms. Judith Hanshew, AL
Wise, Larry Levon, SC
Wofford, Brenda K., AL
Wood, Mrs. Rebecca Newton, AL
Wood, Richard Franklin, PE, VA
Woodham, Mrs. Georgia Ramey, AL
Woodham, J. Elaine, AL
Woody, John William*
Worrell, Patrice, NC
Worsham, Joe Don, AL
Wright, Kenneth Richard, AL
Wyland, Susan Canedy*
Yeingst, Robert Earl*
Zoglmann, Roberta, VA

1984

Abejon, Mrs. Virgina Jeffers, MD
Abersold, Silas Jackson, Sr., AL
Ables, Steven Ried, AL
Adams, Larry Clinton, GA
Adkinson, James M., AL
Aguilera, Roberto, GA
Ahrens, Scott Douglas, CA
Alford, Mrs. Barbara G. Motola, AL
Anderson, Doc Anthony*
Andrews, Ms Deborah Nichols*
Aquilera, Kimberly Fox*
Arute, Thomas David, AL
Baggett, Terri Lynn, AL
Baker, Deborah Jean*
Ballard, SGM Richard Wayne, HI
Barfield, Ms. Bonnie Louise, FL
Barker, Sidney Steven, AL
Battles, Mrs. Shelia Kelly, AL
Baxter, Terry M., III, AL
Bayer, Mrs. Yoko X., GA
Beall, Mrs. Brenda Carroll, FL
Beaty, Felisa Joan, AL
Bedsole, Travis Lance, AL
Benton, Raye Ann Woodham, AL
Bethea, Mrs. Karen P.*
Boesen, Mrs. Christa D., AL
Bos, Ms. Katherine Asami Cote, WA
Boss, Eddy Lewis, AL
Bouse, David L. Anthony, TN
Boust, Carol Jean, NE
Bracewell, Belinda Callie*
Brakefield, Mrs. Darlene Smith, GA
Branch, Ms. Myra Stone, FL
Brand, Mrs. Renate C., AL
Brannon, Ms. Judy Carol*
Brannon, Mrs. June Mixon, AL
Braswell, Ms. Rena Ann, AL
Bris-Bois, Charles P., Jr., NC
Brooks, Ms. Mary Faircloth, GA
Brown, Mrs. Betty S., TX
Brown, Edward Marshal, Jr., AL
Browning, Terry Lee*
Brunson, Pansy Kay, AL
Brussat, Mrs. Margaret Ann, AZ
Bryan, James Michael, AL
Bryant, Murray Gregory, AL
Bryant, Mrs. Ursula Rice, AL
Buntin, Joseph Gavin*
Burgan, Mrs. Rebecca Scurlock, FL
Burkett, Mrs. Annette Broome, GA
Burns, Ronald Lyle, AL
Byrd, Mrs. Linda Holder*
Cain, Mrs. Chareline Blair*
Caldwell, Diane Hildegard, AL
Cancel, Mrs. Norma Elaine J.*
Cannon, Ms. Sharon Lee*
Capps, Kenneth Warren, FL
Carr, Cindy J., GA
Carr, Mrs. Vera Lynn, AL
Carter, Andy Bence, AL
Carter, David John, AL
Carter, James Franklin, III, AL
Casablanca, Mrs. Irma Berrios*
Casey, Marie H.*
Casey, Mrs. Martha Deal, AL
Chapman, Dr. James C., IL
Chavez, Arturo*
Chipman, Mrs. Teresia Bernhard, AE
Chong, MAJ Allan*
Cobb, LTC Bernard, USA(Ret.), AL
Colvin, Mrs. Alma Boykin, AL
Cooper, Fred Marshall, AL
Cooper, George David, AL
Cordell, Michael Lee, NC
Cotton, Michael E., AL
Covington, Ms. Sally Laney, AL
Creel, Ira Otheal*
Creel, Terry Lee, AL
Crews, Ms. Sherry Genice, AL
Crispin, Mrs. Eileen Hardy*
Culver, David Randall, AL
Cunningham, Eric Ross*
Daniel, Artis*
Daniel, Ms. Joyce Jennings*
Daniels, Walter, GA
Dansby, Mrs. Sarah Cherry, AL
Davis, Bobby Joe, WY
Davis, Jerome, Sr., FL
Davis, Julianne, GA
Davis, Larry Stewart, GA
Deal, Ms. Lena Lea, FL
Dean, Clifford Faxon, Jr., AL
Deyampert, James Russell*
Diaz, Jesse Christopher, AL
Dillard, James Smith*
Dinkins, Ms. Barbara Bailey*
Dixon, Jerry Lamar, FL
Dockery, Ms. Penny L. George*
Dodson, George Theodore*
Dodson, Rodney James, AL
Dominey, Mrs. Talesa Fuller*
Donaldson, Ann, AL
Drew, Mrs. Betty Harper*
Driggars, Duane Edmund, GA
Dubois, France Andre A., AL
Duke, David Lee, AL
Dukes, Mrs. Dorothy Jackson*
Duncan, Floyd Henry, Jr.*
Dyer, Randy Franklin, IA
Dyer, Rodney Frank*
Dyson, Robert F., AL
Early, Mrs. Johnnie Hornsby, AL
Eddins, Michael David, AL
Edge, CAPT Steven Clyde, FL
Edwards, Mrs. Wanda Luther, AL
Farnsworth, Perry E., AL
Farnum, David Warren*
Farrey, Eddie Clifford*
Farrington, Woodrow J., AL
Feiner, Ms. Pamela Herzmann*
Ferguson, Catherine D., AL
Fijalka, Gerald Jeffery, AZ
Flowers, Ms. Wanda Jones, AL
Fluke, Mrs. Carla Parsons, AE
Foree, James Lowell, Jr.*
Forehand, Mrs. Charlotte M., AL
Foster, Stephen Ivan, AL
Foster, Woodrow Harold, AL
Fowler, David Duane*
Frantz, Mrs. Penny Rawls, FL
Fraser, Mrs. Linda Lolley, GA
Fulford, Mrs. Freida W., AL
Garrett, Pamela Darlene*
Garrett, Mrs. Victoria H., FL
Geiger, CWO David Anthony, AE
Gil, Carlos A., NY
Glavey, Paul, PA
Gonzalez, Mrs. Jody Hart, AL
Graham, Ms. Debra Denease, RN, AL
Graham, Nelson Murphy*
Graham, Vicki L., AL
Grantham, Donald W., AL
Griffin, Debra, GA
Hackney, Ms. Elizabeth Willis*
Haigh, Jonathon Bruce, TN
Hair, Sarah Ann, AL
Hall, Thomas Porter, GA
Hambrecht, Ms. Katherine V.*
Hardy, Ms. Carol S.*
Hargrove, Tere Richardson*
Harlan, Mike, AL
Harrison, Mrs. Wanda N.*
Hayes, MAJ Edward B.*
Heard, Angela, GA
Helms, Rebel Lane, AL
Hester, Larry, AL
Hickey, Ms Sandra B.*
Hicks, John Mark, AL
Hines, Lemuel Rufus, GA
Hodges, Mrs. Rebecca Elaine, AL
Hofferber, Rodney L., Jr., CO
Holley, Charles Nick, AL
Holloway, Mrs. Nancy Bassett, AL
Horn, Mrs. Sharon Meadows, AL
House, William Harold, AL
Humphries, Mrs. Lorraine Duffy, VA
Hurst, Carl Anthony, AL
Irizarry, Mrs. Jean Brown, AL
Jernigan, Joseph Earl, AL
Johnson, Tommie Carl, AL
Jones, Mrs. Brenda Revell, FL
Jones, Mrs. Gloria Little, AL
Jones, Jerry, LA
Jones, Susan Brown, AL
Kehne, Thomas Richard*
Kelley, Ms. Johnnie Moore, AL
Kelley, Mrs. Sharon Glanton, AL
Kelly, Mrs. Betty Bryant, AL
Kemp, David Capp, AL
Kilcrease, Tammy, AL
King, James Phillip, AL
Kirkland, Gary Dwight, AL
Kite, Mrs. Deborah O'Claire*
Lane, Jesse Willard, Jr., AL
Lapres, Anthony Drew, FL
Lashley, Ms. Lisa MacHele, GA
Laumer, CAPT Dennis Lee*
Lay, Joyce Marie, AL
Lee, Ms. Debra Willis, AL
Lee, Walter Hugh, III, AL
Lefebvre, Mrs. Melinda Moore, AL
Leslie, Martha Smith, FL
Lewis, Richard Wight, AL
Lindsay, William Roy*
Little, James Robert, AL
Locke, Mrs. Luwanna B., FL
Loftin, Mrs. Marian Accinno, AL
Lolley, Robert Earl, AL
Longchamp, Gregory, AZ
Longchamp, Mrs. Pamela W., AL
Lovejoy, Edward, UT
MacKey, Laverne*
Madison, Raymond Oliver, AL
Makriyianis, Elizabeth B.*
Mancil, Mrs. Retha Barrentine, AL
Martin, Mrs. Loudean Williford, AL
Mathis, Marcus Dean, TX
McArdle, Karen Dianne R.*
McCall, Mrs. Dathleen Cordell, AL
McClenny, Jennifer, SC
McCoy, Mrs. Peggy Dianne Perry, AL
McCuistian, Mark Elliot, OH
McDonald, Mrs. Wanda Crews, AL
McDuffie, Ms. Elizabeth W., AL
McGlaun, Lamar Ray, AL
McGraw, Ms. Jonie Shrewsbury, GA
McKnight, Joseph R., Jr., GA
McLean, Christopher Ian, AL
McRae, Paul Chris, GA
Mellegaard, Merlyn Ray*
Merrill, Cowdery K., Jr., AL
Merritt, Billy Joe, Jr., AL
Merritt, Mrs. Kimberly L., AL
Meyer, Stephen Dennis, AL
Miller, Mrs. Bertie L., FL
Miller, Judith Palmer*
Miller, Mrs. Rebecca Juett, IA
Mims, Ms. Peggy Dunning, AL
Mitchell, Mrs Elaine Barrett*
Mixon, Ms. Deborah Chaves*
Mixon, Joseph W., AL
Monday, Mrs. Suzanne A., AL
Montoya, Mrs. Wendi Mason*
Monts, Ms. Sylvia Brannon, FL
Moody, Ms. Teresa Renea*
Mooney, Blane Brian*
Moore, Bradford Lee, AL
Mullinax, Stephen Foy, MS
Murphy, Ms. Ruth Anderson*
Muse, CAPT Gayland Davis*
Musselwhite, Valma F., GA
Myers, Rodney Carlton, AL
Nemirow, Mrs. Sharon Green, SC
Newman, Mrs. Ila Jean, AL
Newman, Mae A., AL
Nichols, George D.*
Nowakowski, Sandra, MI
Null, CAPT Carroll Ray, AL
O'Connell, Richard M., AL
O'Rourke, William Duane, FL
Ostendorf, Robert E., Jr., AL
Outlaw, Mrs. Vicki Smith, AL
Overton, Robert Randall*
Owens, Brenda G., AL
Palmer, John David, Jr., GA
Pantone, Mrs. Dorothy Bartolo, AL
Parker, Mel Johnson, GA
Parker, Mrs. Sarah Childs, AL
Parris, Mrs. Pamela Gainous, AL
Paul, Mrs. Annette Paulk, FL
Paul, Richard Robert, AE
Paul, Robert Milton, Jr.*
Paul, Ms. Vernell Page*
Pearce, David B., AL
Pearce, Diane, GA
Pearson, Mrs. Debra Thompson*
Peters, Mrs. Carol Marshall, AL
Phelps, Rex Lewis, Jr., AL
Phillips, Jan, AL
Phillips, Mrs. Vicki Powell, AE
Pierson, Donna, WA
Poole, Donals Ray*
Povlacs, Patricia Fowler, AL
Pritchett, LTC Charles Ret.), AL
Ray, David LeVaughn, AL
Reardon, Mrs. Donna McCullough*
Redington, Mrs. Jill Elizabeth*
Reichert, Marvin Randal*
Reynolds, Ms. Linda Mender, AL
Riddick, Ms. Angela Fleming, MD
Roberts, CWO3 Curtis Stanley, USA(Ret.), AL
Roberts, Mary, AL
Rodie, Rodney Russell*
Rodriguez, Felix Arturo, FL
Rogers, Carla Regina, AL
Rohman, Mrs. Carol Diane*
Ross, Cecil Lee*
Ross, Mrs. Jane Munkholm-Dahl, AL
Rudolph, Thomas Roy*
Rush, Edward Peter, FL
Sayles, Mrs. Jane Thomas, AL
Searcy, Mrs. Pamela Brock, GA
Seay, Dalla Rex, AL
Seimer, Mrs. Lea Deborah*
Sellers, Ms. Cheryl Ann D., AL
Sewell, Ronney Howard*
Sheehan, Ms. Jan*
Sheets, Kenneth Coy, Jr.*
Shelley, Mrs. Renee Lambert, AL
Shellhouse, Billy B., Sr., AL
Sheppard, Mrs. Cindy Lou, TX
Shiver, Ms. Debra McCaskey*
Simmons, Mrs. Elizabeth Bruner, AL
Simon, Ms. Maria*
Sims, Gina Lucia*
Singleton, Charles Randal, AL
Sizemore, CWO4 Randall Dean, USA(Ret.), KY
Slavin, Michael L.F., TX
Slay, Stanley L., AL
Smith, Gloria Janet*
Smith, Mrs. Joy Granger*
Smith, Judy M., AL
Smith, Mrs. Marcia Wall, AL
Smith, Marvin G., Jr.*
Smith, Mrs. Mary Graham*
Speigner, Joseph Isaac, AL
Spivey, John Timothy, AL
Sprayberry, Ms. Pamela S., AL
Sprunger, Mrs. Carol Walthall, AL
Stephenson, Mrs. Sharon Peel, AL
Stevens, Jacob H., AL
Stiehm, Clarence A., II, AA
Stinson, Karen, AL
Strickland, Mrs. Marjorie C., AL
Sumrall, Michael Alverece*
Tarter, Ms. Judith Martin, AL
Taylor, Bruce Harold, AE
Taylor, Ms. Judy L., AL
Taylor, Mrs. Tammy Smith*
Terry, Mark Darius*
Tew, Michael Harold, AL
Thagard, Mrs. Martha McCarty, AL
Thomas, Mrs. Annette Boyd, AL
Thomley, Mrs. Sheila Parmer, AL
Thompson, Myrtha V., FL
Thompson, Tanya Leigh*
Tice, Mrs. Chrison Elizabeth, AL
Tinch, Ms. Monty Van Eman, AL
Tompkins, William A., Jr., TX
Townsend, Mrs. Barbi Schrantz*
Turnage, Mrs. Lyle Viser, MO
Tusberg, Allan James, Sr., AL
Van Dyne, Milford Lavern, AL
Van KEUREN, CWO Nathan B., AE
Vaughn, Mrs. Brenda Currin, FL
Vega, CAPT Jaime*
Vida, Mike, Jr., AL
Wade, Ms. Nancy Anna Ash*
Wagoner, Donald Lee, AL
Walker, Mrs. Sharon Roberts, GA
Ward, Bennett, AL
Ward, Bruce Evans, Jr., GA
Ward, Carroll T., Jr., GA
Ward, Kathryn M., FL
Ward, Ms. Mary Ann, AL
Watson, Judy Cain, AL
Watson, Raymond Lawrence, AP
Watson, Mrs. Sara Ciuzio*
Watts, Teresa Lynn*
Weaver, John Robert*
Weeks, Mrs. Donna Capps, AL
Welch, Mrs. Lynn Watson, FL
Wester, Donna Rebecca*
Whitaker, Marcia, FL
White, Carl C., Jr., AL
White, Frank Eugene*
White, Randall Charles, AL
Whitehurst, Ms. Barbara L.*
Whiting, Ms. Theolyn Louise, AL
Wikel, Mrs. Carol Iris, AL
Wilbanks, Edward Allison, FL
Williams, Beverlyn J., NC
Williams, Mrs. Sheila Cook, GA
Williams, Mrs. Sherri McNease, GA
Williford, Henry G., Jr., AL
Wilson, Madison Alexander, AL
Wilson, Mrs. Marthie McLeod, AL
Wilson, Ronald Eugene, AE
Winstead, Sandra Lee*
Wolfgang, Mrs. Edna Merle S., CA
Wolking, Ms. Virginia Lee, FL
Wollard, James, TX
Woo, Chee Mun*
Wood, Sarah Marie, KS
Wood, Shirley, AL
Woodie, Mrs. Madge Chase, NC
Yeingst, Robert Earl*
Yenyo, Chiara M., GA
Zeimet, Janis J., WI
Ziel, Ms. Kathleen Crotwell, AL
Zimmerman, Richard Arthur*
Zumar, Anthony Paul*

1985

Abernathy, Ms. Margaret Mary, NJ
Adams, Mrs. Jean Skyles, AL
Addison, James Ray, AL
Alderson, Richard Boyce, AL
Allen, Michael Lester, AL
Anderson, Leslie Janell, GA
Andrews, Shannon G., GA
Arnold, Mrs. Deborah McKnight, AL
Baker, George Dennis*
Baker, Ms. Willie C., AL
Balak, Rodney Dale, CO
Barnard, CWO4 Murray K., Jr. USA, GA
Batchelor, Paul Terrell, GA

Batchelor, Ralph Gerald, GA
Bell, Ted William, FL
Bennett, William Patric*
Benton, Mrs. Shelia Pearce, FL
Bertrand, Elizabeth D.*
Bevis, Ms. Martha Gaekle, AL
Bheodari, Balram J., AL
Blevins, Ms. Mary R., AL
Blocker, Willie Edward, AL
Blount, William M., III, AL
Bolduc, Christopher S., NV
Boone, Mrs. Susan Anne, FL
Boswell, Mrs. Starla Dowling, AL
Boyd, Mrs. Kay Moore, GA
Boyd, William Edward, Jr., AL
Brackins, William Richard*
Bradford, Kathleen E., AL
Bradley, Mrs. Annie Benjamin, AL
Branning, Ronald Wade, FL
Brannon, Lonnie Gene, AL
Brock, Thomas H.*
Brown, Angela Denise, AL
Brown, Clarence Eugene, GA
Brown, Ms. Marlies Dixon, GA
Bruner, Mrs. Sandy McCallister, AL
Bush, William Andra, GA
Butler, Mrs. Anita J. Hallford, AL
Campbell, CWO5 David Allen, USA, GA
Campbell, Nelson Cary, TX
Cannon, Mrs. Tamara Holman*
Carlile, Jo Lynn, AL
Carlson, Gary Edward, AL
Carlton, CAPT Duane Christophe, MT
Carter, Theodore George*
Carver, Dudley Craig*
Cass, Mrs. Betty Rooks*
Castonguay, John Edward*
Cirone, CAPT Emil Anthony, AL
Clark, Robert Charles, AL
Clark, Rose Marie, AL
Clayton, Everette W., III, FL
Clayton, Mrs. Rebecca Hoffman, FL
Clements-Franklin, Mrs. Starla, AL
Compton, Sherry, GA
Conrado, Robert Lee*
Coone, Ronald Jeffrey, AL
Copeland, Lewis*
Cox, Wanda J., AL
Creel, Mrs. Lynne Hathcock, AL
Crumpler, Cynthia Lynn, TN
Cryer, John Ray, AE
Daneker, Mrs. Karrie K., AE
Danford, Robert Earl, AL
Daniel, Thomas Edward, GA
Davis, Mrs. Angela Fountain, AL
Davis, Mrs. Betty J. Barnes, GA
Davis, Frances K., AL
Davis, Ms. Lynda Bondurant, GA
Davis, Mrs. Patricia Durham*
Devane, Ronald Alan, AL
Diaz, Ms. Carol Martin, AL
Dietrich, CAPT Shane, USA, TX
Dixon, Johnny Lane*
Dixon, Mrs. Tammy Williams, AL
Dody, Andrea, AL
Dowling, Lexa Eugenia, AL
Drinkard, Betty Gean, AL
Durden, Mrs. Denise Dennis, FL
Dwyer, Mrs. Kimberly Tarleton*
Edwards, Jonathon Rhys, AE
Egbert, Ms. Lisa Sharon, AL
Endres, Lawrence Joe, AZ
Enflinger, Mrs. Judy Sims, GA
English, Mrs. Patricia Robbins, AL
Farkas, Mrs. Teresa Williams*
Felton, Ms. Linda Diann, AL
Fitts, James Oliver, II, TX
Flowers, Ms. Gwendolyn Renee, AL
Fluke, MAJ Bryan Charles, AE
Forrester, Mrs. Katharine S., AL
Forth, Lyle Edward*
Fox, Michael Ray, CA
Free, Mrs. Sara Boswell, AL
Frye, Steven Eugene, TN
Galle, Joel Bruce, FL
Gamble, Ms. Mary Lou, AL
Gause, Ms. Georgia Anne, GA
Gayton, Bobby Dean, GA
Gibson, Charles Laford, GA
Gilbert, Ms. Jean Skinner*
Gilbert, Nolan Norman, AL
Grace, Ms. Lenora Snell, AL
Grantham, Ms. June Jacobs, AL
Grantham, Ms. Mary Anneta, AL
Green, Ms. Leah Peggy*
Greer, Joseph Arthur, GA
Grice, Mrs. Betty Burke, FL
Griffin, Charles Norman, AL
Grimm, Larry E., AL
Grubish, Mrs. Janet Preiser, PA
Hales, Mrs. Patricia Ann, AL
Hall, Ms. Tawanna Ann Bell*
Harden, Mrs. Rhonda Deal, AL
Harding, Mrs. Diane Maynard, AL
Hargrove, Steven M.*
Harris, Mrs. Elizabeth Ann, AL
Harris, HarriAnne, AL
Harris, John R., AL
Harrison, Deborah, AL
Hawkins, Mrs. Nancy Shouppe*
Hayes, Freddy Ray*
Haynes, Patricia, NC
Heard, Angela, GA
Heckler, Ronald Joseph*
Helton, James Ronald*
Hendrix, Mrs. Tonya S., AL
Henson, Kenneth Erwin, AZ
Hernandez, Jose David, TX
Herring, Daniel Roy, FL
Hester, Howard Timothy, FL
Hester, Thomas Allen, AL
Hicks, Mrs. Karen Bland, AL
Hobbs, Mrs. Linda Sansbury, AL
Hodges, Stephen Lee*
Hoffman, William Arthur, AL
Holley, Dwight Drexel, AL
Holley, Robert Terry, AL
Holliis, Ms. Sandra Rebecca, AL
Hooper, Jennifer L., AL
Hubbard, Norman David*
Hudgens, Joe Jack, Jr., AL
Hudson, Lynn, AL
Hunt, CAPT Charles Kimberly*
Hurley, James Oliver, AL
Jackson, Charles B., AL
Jackson, CSGM James Oliver, USA, KY
Jackson, Pete E.*
Jackson, Ronald Bruce, AL
Jenkins, Mrs. Lure Allen, GA
Jenkins, CAPT Ray Brown*
Jester, SGM Walter George, USA(Ret.), AL
Johnson, Carol Ann, FL
Johnson, Donna K., AL
Johnson, John Lawson, AL
Johnson, Julia, AL
Johnson, Ms. Rae Lynn Michele*
Johnson, Mrs. Venda Kaye, FL
Joiner, Beverly Kay, EdD, AL
Jones, Charles Foy, Jr., AL
Jones, Mrs. Lilla Murphy, AL
Jordan, Keith Lamont, AL
Jordan, Rose Mary, AL
Joy-Martin, Juan Ramon, AE
Kaminski, Chester, AL
Kampa, CWO Mark Kendall, CA
Kaufer, Ms. Eleanor Robin, VA
Keller, Gregory Wayne*
Kemp, Mrs. Deborah Ferleman*
Kemp, Jerry Dale, GA
Kennedy, Marjory Carla, GA
Kerby, C. David, AL
Kirkland, Mrs. Janet Lee, AL
Knott, Jeffrey Lee, NC
Kozik, David John, LA
Kracht, MAJ Craig Allan, MN
Krausz, Mrs. Anita Clark, AL
Kriskowski, James John, AP
Kuryla, Raymond Michael, AL
Kusnierczyk, Stanley Paul, PA
Lambert, Lourie L., AL
Landress, William C., Jr., GA
Langston, Cynthia Renee, CA
Lee, Rev. Rufus, AL
Lee, William Robert, AL
Leslie, Mrs. Betty Ann Milton, AL
Lewis, Ms. Rhonda Dyan, GA
Lewis, Vernon Earl, Jr., FL
Little, Mrs. Debra Byrd, AL
Lloyd, Kenneth Rolland, FL
Locklar, Ms. Remona Stevens, AL
Lore, Denise, AL
Loredo, Daniel Morley*
Lowery, Mrs. Deanna Hall, AL
Luther, CAPT Jeffrey Alan*
Martin, John Jeffrey*
Martin, Melanie Ann*
Martin, Philip Herber, II*
Mason, Retta M., AL
McCall, Larry Alexandra, AL
McCalman, Duane Duncan, AL
McCollough, Rebecca G., AL
McFarlin, Ms. Andrea Yolanda, AL
McKenzie, Ms. Wilma Baxter, AL
McKinnon, John Rubin, GA
McKissack, Mrs. Marilyn Barker, AL
McMurray, George Ronald, AL
Medford, Mrs. Melissa Lewis, AL
Medlock, Mrs. Kathy Belinda, FL
Meredith, Mrs. Lynn Deal, AL
Merrill, Mrs. Melissa Newton, AL
Metcalf, Mrs. Janet Hughes, AL
Miller, Lee Woodham, FL
Miller, Ronald Delmar, GA
Mills, David Earl, AL
Milner, Mrs. Ruth Elizabeth LaPointe, AL
Minshew, Michael Ray, AL
Mitchell, Donna, FL
Moates, Carolyn M., AL
Mooney, MAJ Mary Lou Slaw, USA(Ret.), FL
Moore, Mrs. Helon Epley*
Moore, Jesse, Jr., AL
Morgan, James Keith*
Morrison, Ms. Barbara, AL
Motley, Mrs. Cheryle Seay*
Murphy, Ms. Helon Smith, AL
Murray, Mrs. Rae Ann Grimes, CA
Nacy, Michele J., PhD, WA
Nagel, Devin Lamar, WA
Neeley, Robert Lee, Jr., AL
O'Neal, David Charles, AL
O'Neal, Kermit Oscar, AL
Paige, James Marshel, AP
Paulk, David Brooks, PA
Pearce, Mrs. Fredrika Johnson, AL
Pearl, Peggy Ann, GA
Perez-Poveda, Gustavo G., DC
Pilcher, Julia Dawn, AL
Pittman, Ms. Elizabeth Polley, AL
Pitts, Mrs. Jo Ann M., AL
Plank, Gary Lee, FL
Porrett, Gerald Brian, TN
Powell, James Carlton, SC
Price, Mrs. Linda Smith, FL
Priest, Ms. Bonnie A.*
Pumphrey, Thomas Lloyd, FL
Qurashi, Jamil Akbar, AL
Rambeau, Mrs. Calvine Groomes, GA
Ray, Terry Bruce, AL
Rayburn, Mrs. Jane A., AL
Rears, Joseph Patrick, Australia
Richards, Troy Dean*
Riggs-George, Elizabeth Anne, AL
Riley, William Kyle*
Roberts, Ms. Regina Griffin, AL
Robinson, Paul Michael, AL
Roddy, Ms. Sheryl Lynn*
Rogers, Mrs. Gloria Strickland, AL
Ross, Gregory Louis, AL
Russell, Robert Wayne, Jr.*
Sanders, Mrs. Patricia Bryant, AL
Seifried, Kimberly Ann*
Sellers, Charlotte Elaine, AL
Sellers, Mrs. Kayla Green*
Senn, Mrs. Patricia Bundy*
Sewell, Larry Wilson, AL
Sexton, Ms. Angela Pope, AL
Sheehan, Mrs. Cathy Gray, SC
Shu, Niba Raphael*
Simmons, Mrs. Virginia Margrete, AL
Sims, Mrs. Shirley Slaton, GA
Slanga, Gary Frederic*
Smart, Mrs. Sandra Sexton, FL
Smith, Alton Wayne, AL
Smith, Ms. Catherine Haynes, AL
Smith, Charles Edward, AL
Smith, Donna Kaye, TX
Smith, Johnny Michael, AL
Smith, Phillip Joel, FL
Smith-Trueblood, Ms. Deborah, AL
Sowell, Leonard Warren, GA
Stanford, Ms. Mark Ann, AL
Strausburg, Karen L., MO
Strickland, Stewart Frank*
Strowd, Mrs. Belinda Schofield, AL
Stuckey, Ms. Rickey Earl*
Summerford, Douglas H., AL
Sumner, Mrs. Rita Wong, SC
Tabert, Lawrence Edward, GA
Tabron, Donald Franklin, AE
Tate, Joseph Wayne, MS
Taylor, Ms. Maxine Maloy, AL
Teichelmann, Ms. Lana Evelyn, TX
Thibos, Mrs. Deborah Santi, FL
Tidwell, Ms. Wanda Banks, FL
Tinch, Ms. Monty Van Eman, AL
Tiner, Mrs. Shelia McCorkle, GA
Uhl, Ms. Donna Darlene, GA
Vanallman, CAPT Richard Walter*
Van Landingham, Mrs. Patricia M., AL
Vann, Betsy, GA
Vickers, Ms. Virginia Karinne*
Waddail, Ms. Rebecca D.*
Wallace, Steve, AL
Ward, Mrs. Patsy Galloway, AL
Watts, Teresa J., AL
Watts, Timothy Joe, AL
Weed, Mrs. Dana Nottingham, AL
Weekley, Travis R., GA
Weeks, Danny Wallace, AL
Weems, Linda Elaine, AL
Wells, Richard Randall, TX
West, Ms. Dottie Seale, AE
Westberry, Mrs. Margaret Jones, AL
Whatley, Ms. Debra Houston, FL
Whiddon, Mrs. Josephine J., AL
White, Jerry Loyd, AL
White, Richard Levi, AL
Whitehurst, Pamala, AL
Whiting, Albert C., AL
Whitlock, MAJ Reginald Sidney, USA, VA
Whittaker, George Theron, GA
Whittaker, Michael Ernest, AL
Wicker, Brenda, AL
Wilkins, Bobby Ray*
Williams, Hubert Morris, AL
Windham, Mrs. Janice Ford, AL
Windham, Vann Edward, AL
Wise, David Jeffery, AL
Woo, Alan Chee Keong*
Woodham, Mrs. Vicki Griffith, AL
Woodham, Wesley Earl, AL
Woodrum, Larry Chris, AL
Wortmann, Mrs. Karen Dee, RN, AL
Wright, Ms. Teresa, AL
Wynn, Curtis, AL
Yell, Mrs. Deanne S., AL

1986

Adams, John Winifred, FL
Adkison, Mrs. Nan Parker, AL
Adkison, Vic Noel, AL
Andrews, Todd Keith, AL
Ausley, Mrs. Sheila Wiggins, GA
Bailey, Barbara Joanne*
Baker, Mrs. Barbara Schiml, FL
Baker, James Samuel*
Baker, William Joseph*
Ball, Charles L. D., AL
Barefield, W. Frank, Jr., AL
Barfield, Ginger Dell, GA
Baxley, Mrs. Melinda Mitchell, AL
Bennett, Robert Eugene, AL
Biglow, Robert Clement, AE
Biron, Roland Michael, AL
Black, Mrs. Marie Kane, UT
Blankenship, Mrs. Pamela Smith, AL
Blethen, Marvin Roy*
Boylston, Richard Edward, AL
Braswell, CAPT James Thomas, USA, AL
Brauer, Michael Vaughn, AL
Brinley, Marty Dale, LA
Brooks, Lamar McDuffie, AL
Browning, Robert Edwin*
Bruce, Joan, VA
Bryan, William Douglas, FL
Burchfield, Rachael E., AL
Burns, Clifford Howard, AL
Burton, Danny Boyd, IA
Burton, Jenelle M., CO
Bush, Mrs. Irene Cook, GA
Bush, Jacqueline Sue, AL
Calvert, Mrs. Francis L., AL
Cayson, Deborah C., NC
Chambers, Ms. Sharon Williams, AL
Cherry, Ms. Debra Myers, AL
Childs, Mrs. Judy Herring, AL
Clark, SGT David Odell, ALARNG, AL
Clark, Kenneth Griffith, AL
Clark, Mrs. Marie Roddam, AL
Clos-Hackler, Ms. Judi Linn, GA
Coberly, Mrs. Marsha Baker, NM
Coker, Billy Steve*
Collins, Lisa Jo, AL
Collins, Terry Lamar, AL
Cook, Mrs. Sandra M., FL
Creel, Debra Sue, GA
Crutchfield, Robert Earl, AL
Culbreth, Laurie Bonney, PhD, FL
Daneker, John David, AE
Daniel, David Glenn, GA
Dasinger, Mrs. Sheryl Boland, AL
Daughtry, Roy Eugene, AL
Dauphin, Mrs. Brenda Bess, AL
Davila, Louie Guerrero, TX
Davis, Mrs. Patti Hughes, AL
Davis, William David, AL
Degroot, Robert Anthony, FL
De Pasquale, CAPT Jeffery M., AL
DiGiovanni, Richard H., MA
Dollar, Mrs. Linda Smith, AL
Donaldson, Luzvimenda, GA
Dunning, Mrs. Dawn Wise, AL
Edwards, Marvin Dee*
Ellis, Joseph Dudley, GA
Ellison, Mrs. Sonia Smiley, AL
Etheridge, Mrs. Linda Gilmore, AL
Evers, Ms. Tami Forehand, FL
Ezell, Susan Jane, AL
Faulk, Mrs. Ann T., AL
Flink, Virgil Henry, GA
Fochtman, Judith, AL
Folds, Mrs. Jane H., AL
Gaines, Ann Arlene, NM
Garritson, Paul L.*
Gilchrist, Keith Alan, AL
Grant, Martha Joyce, AL
Griffin, Ms. Jacquelyn Riley*
Grimmer, Glynn Thomas, GA
Grubbs, Serena M., GA
Hall, Anthony Seburn, AL
Hall, Richard Earl, FL
Halsey, Michael Maurice*
Hand, Ellen, GA
Harbuck, Richard Arlon, AL
Hartley, Jerry Ted, Jr., AL
Hartzog, Jerry Ronnie*
Hawkins, Lisa, FL
Hawkins, Shelia Lynn, AL
Heneveld, Peggy Hallford*
Henson, Mrs. Brenda Sue, AL
Hightower, Mary Jo B., GA
Hill, Jesse Murdock, AL
Hirsch, Mrs. Gayle Babbitt, NJ
Hobbs, Ms. Mary Taylor, FL
Holder, Joseph Ralph, AL
Holloway, Ms. Sherry M., AL
Holman, Mrs. Gina Gurley, GA
Holton, Ms. Virginia Crawford, FL
Horne, Mrs. Lori Sheffield, GA
Hostetter, Dwight Albert, AL
Hudson, William(Al) Arol, FL
Hunter, Ramona H., AL
Iler, Gerald Alan*
Ivey, Mrs. Jeannie Kitching, FL
Ivey, Tommy Harold, AL
Jackson, Ms. Dorothy Clarice, GA
Jackson, Mrs. Martha Sue, AFCPE, AL
Jackson, Ronnie Miller, EdD, AL
Jerkins, Mrs. Donna Benton, AL
Jernigan, Gregory Wayne, AL
Jezewski, Joseph John, Jr., AL
Johnson, Ms. De Anna Doggett*
Johnson, Morris David, AL
Johnson, Pamela Tiner, GA
Johnston, Denise, AL
Jones, Mrs. Rita Everette, AL
Jorgensen, Ms. Sharon Hays, TX
Joseph, Winifred, GA
Keller, Mrs. Karen Cassaday, AL
Killman, James W., GA
King, Ms. Linda Nell, VA
Kirkland, Mrs. Kathy Gamble, AL
Kosan, Andrew Douglas, AL
Kyser, Tracy Patrick, AL
Lane, David Dewitt, AL
Laney, Ms. Donna Worley, FL
Laska, Gerard William, AL
Leavins, Mrs. Connie Sasser, FL
Lee, Ms. Bonita Yvonne, AL
Lefebvre, David Edward, AL
Lewis, Ms. Mildred Diggs, AL
Little, Bennie Joe, FL
Liveoak, David L., AL
Livingston, Robert Bruce, SC
Llopis, George Joseph, III, AL
Lurie, Anna Leal*
Manswell, Wayne Anthony, NY
Marlow, Mrs. Sherry Jalane, AL
Marsh, Milton Ray, AL
Martin, Mrs. Brenda Walden, AL
Martin, John David, AL
Martin, Ms. Kathryn Kittrel*
Martin, Mrs. Patricia Ziemba*
McCullough, MAJ Larry Keith, USA, TX
McLendon, Warren Moseley, AL
McMullen, Ms. Elizabeth M., AL
McNabb, William Nicheal, AL
McQuaid, Charles Lester, AL
Miller, Debbie T., FL
Miller, Ricky H., AL
Minnich, Frederick Samuel, KS
Mitchell, James Broxie, AL
Mitchell, Mrs. Marilyn Owen, FL
Mixson, Debbie Jean, AL
Monk, Wayne Larry*
Moore, William Milton, AL
Morgan, Mrs. Allyson Vaughan, AL
Morgan, Randy Eugene, MO
Morris, Rodney Steven, FL
Mundt, LTC Stephen Dale, USA, CO
Napier, John Steven, AL
Neher, R. Greg, AL
Nelms, Mrs. Marguerite Stewart, AL
Newsom, Mrs. Karen Bush, FL
Nolin, Mark Wesley*
Northington, Lana, AL
Owens, J. Thomas, FL
Pacanins, Carlos E., AL
Padget, Ms. Linda Kay Whiddon, AL
Pair, Mrs. Bernadette P. Friel, AL
Palmer, Glenn Morris, AL
Parrish, Joe A., AL
Pattberg, Joseph Leo, AL
Pearce, Richard Findley, OH
Peterson, William Reese*
Plair, William Jefferson*
Pottor, Randal Bruce*
Quattlebaum, Ms. Alma Doreene, AL
Ratliff, Mrs. Lelynda Hatler, TX
Rego, Steven Toy, PA
Reiter, Mrs. Judith Presley, CPA, AL
Reynolds, Hugh Stanley, AL
Roberts, Stephen Hugh, AL
Sabiston, Kadra Leigh*
Saliba, Mrs. Dale Mixon, AL
Sando, Clark Edward, AL
Schilling, Paul Edward, AL
Schoene, Mrs. Kathleen L., AZ
Segrest, Susan, AL
Shadrick, Charles Harold, GA
Shepard, Mrs. Dawn Phillips, GA
Shiver, James Scott, GA
Sizemore, CWO4 Randall Dean, USA(Ret.), KY
Sketoe, Mrs. Ellen Ferrell, AL
Slanga, Gary Frederic*
Sloan, Mrs. Janice Hudson, FL
Smith, Ms. Cathy Patterson, GA
Smith, Lloyd Lyle, MO
Smith, Stephen Arthur, AL
Soult, Gene Galen, SC
Spann, Nancy, AL
Spires, Willie Earl*
Stacey, Ms. Cindy S., GA
Stephenson, Edward Ronald, AE
Stevens, Bruce Jeffrey, GA
Stevens, Melanie L., AL
St. Louis, Ms. Della Marie, AE
Stock, William Walter, AR
Stringer, Cathenne D., AL
Sturdivant, Jerry Wayne*
Sullivan, Michael Wade, AL
Summers, Ms. Addie Elender, AL
Susralski, Richard V., IL
Swicord, Mrs. Freida Pope, AL
Taylor, Ms. Deborah Louise, PA
Teeter, William James, AL
Terhark, David Lyle*

*Address Unknown

Thomas, Mrs. Cynthia Bowers, AL
[illegible], Ricky Eugene, TX
Tillman, Judy, AL
[illegible], Mrs. Sheila McCorkle, GA
Todd, Mrs. Cynthia Johnson, FL
Todd, M Newton, AL
Traylor, Tommy Ladon, AL
Tucker, Barry Mitchell, AL
Tyson, Mrs. Susan Mixon, AL
Vander Gnft, Robert John, TX
Watson, Jerry Steven*
Watson, Mrs Nancianne Segrest, FL
Weiss, Ms. Gennie, AL
Weiss, Ms. Pamela Ann, MD
Wells, Richard Randall, TX
Whitten, Jerry Wayne, GA
Wibanks, Mrs. Jennifer F.*
Wilkin, Mrs. Barbara Rackley, GA
Williams, Diana, AL
Willis, Dale D., AL
Wilson, Patrick O.*
Woodham, Olivia Del Rece, AL

1987

Adams, Eddie Webster, FL
Adams, Ms. Peggy King, FL
Addison, Mrs. Cathi Braxton, FL
Agosto, Ms. Nilsa Cruz*
Akre, Mrs. Susan McCauley, WA
Allen, Terry Lee, GA
Anderson, James Patrick*
Anderson, Mrs. Janis Mahattey, FL
Anderson, Jessie David, GA
Anderson, Kenneth Harold, KY
Anderson, Michael Ray, FL
Anderson, Pierce Gilbert, FL
Arnold, Joe Harper*
Ashley, Mrs. Elizabeth Charlene Horne, GA
Austin, Mrs. Nancy J.*
Auxier, Michael S., AL
Avery, Phillip Don, AL
Bain, Susan Mitchell, AL
Ball, Gordon Chris, AL
Barbaree, Mrs. Kaye Middleton, LPC, AL
Barber, Mrs. Karan White, FL
Barefield, Dana Lynn, AL
Barnes, James Richard, VA
Barnett, Anthony Robin, AL
Bass, Terry Lynn, AL
Batchelor, Mrs. Tommie G., AL
Baum, Sue A., EdD, AL
Beasley, Mrs. Ica Chester, LPC, MAC, GA
Beasley, Robert Irvin, AL
Beaty, Mrs. Kay Reynolds, GA
Bechtold, Paul Vincent, Jr., AL
Bell, Harry Brown, III, FL
Bell, Thomas Howell, Jr., GA
Benton, Vicki Denise, AL
Berry, David William, AL
Bishop, Robert V., Jr., TN
Blair, Ronnie Joe, AL
Blair, Mrs. Stacy Nelson, AL
Bledsoe, Duane Patrick, TN
Bodelson, Mrs. Lynda Hart, AE
Bowden, Mrs. Rhonda H., AL
Bowen, John Bradley, AL
Bowles, David Maurice, NJ
Bradshaw, Pamela D., AL
Bradshaw, Shirley K., AL
Brannon, Charles Stephen, AL
Brereton, Richard Donahoe*
Brooks, Lamar McDuffie, AL
Brown, Ms. Cathy Eldredge, AL
Brown, Troy Dane, OK
Brown, William Timothy, AL
Brubaker, Mary Ann, AL
Brune, David Russell, VA
Bruton, Edward Lee, SC
Bryan, Charles Scott, AL
Burgess, Chanda Faye*
Burkett, Mrs. Annette Broome, GA
Byers, Phillip Russell, NC
Byrd, David Evans, AL
Byrd, Ronald Delma, CPA, AL
Caffey, Doyle Roy, AL
Calhoun, Mrs. Katrina S. Hayes, AL
Campbell, Ann Jones, AL
Campbell, Mrs. Marcy Hikes, AL
Campbell, Richard Allen, FL
Cannady, Barbara Hoge, TX
Cape, Michael Arthur, TX
Caraway, James Edward, AL
Carmack, Mrs. Margie Carroll, AL
Carr, Thomas B., GA
Carroll, Mrs. Annie McKinzi, AL
Carroll, Mrs. Bettie Adams*
Carter, Curtis Edward, AL
Chambless, Robert Earl, Jr., AL
Chan, Antonius Hong Wah, AL
Chapman, Mrs. Sue George, GA
Chenault, Leslie Karen, FL
Clark, David Joseph*
Clemons, Ralph C., Jr.*
Clothier, Lester, Jr., AL
Cobb, Mrs. Sandra Gentry, AL
Collins, Glenda S., AL
Collins, Mrs. Patricia Paxton, AL
Compton, Barry, AL
Conrad, Jeffrey William, DE
Cook, Ralph Melvin, WV
Cooley, Davie Tyler, AL
Cooper, Mrs. Melissa Eason, GA
Corbin, James Gary, AL
Corbin, Rebecca A., AL
Cornell, Jerry Lee, FL
Cox, Charles T.*
Cox, Millard L.*
Craddock, Mrs. Julia Baldwin, AL
Crawford, Mrs. Linda Penuel, AL
Crist-Dabney, Mrs. Jacquelyn J., AE
Crowder, Kathleen, AE
Crutchfield, Susan, GA
Daniels, Richard Farnham, FL
Daniels, Walter, GA
Darbyshire, Ms. Jane L., AL
Dasinger, Mrs. Melissa D., AL
Davis, Billy Gene, AL
Davis, Mrs. Randy Wilson*
Dean, Dr. Linda T., IA
Demouy, Craig Louis, AZ
Devane, Stanley Eugene, AL
Dial, Pam A., AL
Dickson, Mrs. Carol Cook, AL
Dimick, Kenneth Richard, AL
Doerfler, Mrs. Michelle N., IN
Donaldson, Larry Bruce, AL
Dovin, Barry Dean, SC
Dovre, Alicia L., AL
Dowell, Robert John, MI
Downing, Mrs. Janey Commander, AL
Downing, Russell Elliott, AL
Dozier, Mrs. Kay Kirby, AL
Dudley, Ms. Kathy Averett, TX
Dukes, Stephen Donald, AL
Dungan, Mrs. Vivian Page, AL
Dyer, Tammy, AL
Dykes, James Doran*
Eady, Isreal Lee, Jr., EdD, GA
Eagerton, Donald Steven, AL
Edwards, Mrs. Donna Lane, LA
Egnew, Ronnie Dale, TX
Ehlers, Wayne Allan*
Eidson, Mrs. Dana Grinstead, AL
Eiland, Mrs. Diane Scott, GA
Enfinger, Mrs. Debbie Jordan, GA
Erkie, Ms. Karen Anderson, MN
Falkner, Merritt, AL
Farmer, Ms. Sharon Ann, AL
Ferguson, Catherine D., AL
Fernandez, Mrs. Angerine Pope, AL
Few, Mrs. Magdalena Fischer, AL
Fiddler, Ms. Annette D., VA
Firkin, LGEN Eric C.*
Fontanez, Victor, Jr.*
Frasher, Woodrow Merle, Jr.*
Freeman, Harry Thomas, FL
Freeman, Mary Magdalene, KS
Friedrich, Ms. Michelle S., AL
Fulford, Stanley Neal*
Gamble, Ms. Mary Lou, AL
Gammill, William Owen, AL
Garcia, Fernando, AL
Garman, Ms. Kathleen Johnson*
George, Thonda Renee', FL
Gibson, CSGM Donnie Otis, AL
Gilder, Mrs. Deanne Fann, AL
Gillen, John Lawrence, FL
Gilmore, Mrs. Florence Walker, AL
Glass, Kenneth Ray, AL
Glover, Ms. Barbara Pope*
Glover, Reginald Grady, CPM, AL
Golden, Suzanne, FL
Good, Mrs. Karla Blackmon, AL
Gordie, Mrs. Debbie Smith, AL
Gorecki, Joseph E., Jr., AL
Graham, Mrs. Damita Frazier*
Griffin, Cecil Allen, AL
Gwin, Christopher David, DC
Hall, Jeffrey Lee, AL
Hall, Mrs. Kimberly P., AL
Hardy, Sandra, MI
Hare, Ms. Jean Wallace, AL
Harper, Mrs. Debra Powell, AL
Harris, Mrs. Amalie Sue Elsea, AL
Harris, Mrs Caron Black, FL
Harris, James Woodrow, Sr., AL
Hartmann, Steven Miles*
Hawkins, David Alan*
Hayni, Ms. Wanda Turner, SC
Hayron, Doyle*
Henderson, Ms. Kathy Johnson, AL
Hendley, James Howard, GA
Herring, Daniel Roy, FL
Herring, Kimberly R., AL
Hicks, Sherrill C., AL
Hilyer, Ms. Pamela J., CA
Hodges, Mrs. Barbara Balkcom, GA
Hood, Ronald Clark, AL
Horne, Larry Michael, GA
Howard, Ms. Sandra Johnson*
Howe, Lynn Alfred, AL
Hughes, Mrs. Sylvia M., AL
Huguet, Dan Joseph, AL
Hurley, James Oliver, AL
Hutto, Mrs. Mary Simeone, AL
Hyde, Kathryn Larson, AL
Jackson, CSGM James Oliver, USA, KY
Jackson, Ms. Linda Sue, AL
Jackson, MAJ Michael Wayne, AL
James, LTC Charles Dean, JD, AL
Jennings, Mrs. Carolyn Stokes, AL
Jester, Jerome P.N., GA
Johnson, Mrs. Barbara Thompson, FL
Johnson, Eric Ellis, AL
Johnson, Franklin Donnell, AL
Johnson, Ms. Tonja German, CPA, AL
Jones, LTC Benny F., USAR(Ret.), AL
Jones, Connie, AL
Jones, Mrs. Yvonne White, AL
Joyner, Clifford Wesley, AL
Joyner, Mrs. Sandra Brown, AL
Keel, Jefferson Edmond, OK
Kelley, Keith Howard, AE
Kelley, Ms. Rhonda Elaine, AL
Kennedy, Mrs. Lavonia Patton, AL
Kennedy, Leslie Chester, AE
Keown, Mrs Janet Carroll*
Key, William Burk*
King, Ms. Cecelia Kervin, TX
Kirkland, Mrs. Marilyn Arnold*
Kline, Mrs. Cathy Murray, AL
Knox, Shelia Deniese, AL
Korges, Mrs. Daniela Burkhardt, FL
Kretzschmar, Richard Carl, AE
Krezelak, Joseph Michael*
Kyser, Billy Jack, AL
Labounty, Ms. Faye German, AL
Ledbetter, Ms. Rebecca Marks, AE
Ledfors, LTC Frederick Dale, AL
Lee, Ms. Deborah Holmes, AL
Lett, Pamela Donice, AL
Littlefield, Charles E., AL
Lloyd, Deborah Jean, FL
Lowdon, David John, Canada
Lowery, Mrs. Jennifer Borland, AL
Lulling, Richard Charles, AL
Magonigal, Michael Dennis, AL
Malloy, Mrs. Lajuana Obert, FL
Malone, Raymond J.*
Maloney, Jeremiah Patrick, WA
Maloney, Mrs. Suzanne Weiss, WA
Marks, Mrs. Colleen Brion, AL
Martin, Mrs. Carmen Driggers, AL
Martin, James D., Jr., AL
Matthews, Adger Rinehart, SC
Maughan, Claudette, GA
Mauldin, Ms. Donna Sue, AL
Mayhak, Mrs. Saada Marcelle, LPC CACIII, CO
McCoy, Mrs. Pamela Johnson*
McDaniel, Michael Jay, AL
McDonough, Ms. Saran Jones AL
McKnight, Candice Denise, AL
McLester, Scott Alexander, AL
McNair, Johnny Gayther, AL
McSween, Mrs. Barbara S., AL
Meadows, Mrs. Patricia B., AL
Mezick, Elaine Doris, AL
Millard, William H.*
Miller, Greg, GA
Miller, John B., Jr., CA
Miller, Victor Eugene, AL
Mills, William Ambrose, Jr.*
Moates, Thomas Harris, AL
Mock, Tommy Dale, GA
Money, Cecil Celester, AL
Monk, Mrs. Linda J., AL
Monts, Ms. Sylvia Brannon, FL
Moring, Mrs. Gloria Buie, AL
Mosbach, Ms. Cathy Lynn*
Mosher, Ms. Mary Ann Cole, FL
Neal, Harold Thomas, FL
Nelms, Mrs. Marguerite Stewart, AL
Nelsen, Mrs. Katherine Watson, AL
Nelsen, Steven Russell, AL
Newbury, Charles Joseph, AL
Newman, Mrs. Ila Jean, AL
Nicholson, Dr. Lana T., TX
Norton, Mrs. Jane Hanchey, AL
Novak, Ralph Jerome, AE
Nowicki, Ms. Dianne Bunker, AL
Nunn, Daniel G., AL
O'Bar, CAPT George Aubrey, AE
Oliver, Gregory Calvin, VA
Oliver, Mrs. Susan Hanson, AL
Olson, Richard Dunn, AL
Overton, Robert Randall*
Owens, Mrs. Mary S., AL
Pacanins, Tomas' G., FL
Page, Mrs. Deborah Armstrong, AL
Palmer, Glenn Morris, AL
Pantone, Howard Anthony, AL
Paramore, Phyllis Turnham, CPA, CIA, AL
Parramore, Rodney, AL
Payne, Donald Glenn, TX
Peacock, John Ashley, AL
Peacock, Terrence Mitchell, AL
Peak, Rodney Hayward, AL
Pearce, Charles Lewis, AL
Pearce, Mrs. Gwen Waller, AL
Pearson, Lauri Jill*
Perez, Nelson, NY
Perez, Ralph, TN
Peters, CWO4 Mark Evan, USA(Ret.), PA
Peters, Tajauna Burgess*
Phillips, Mrs. Laurian Boyd, GA
Phillips, Mrs. Terryj, GA
Phillips, LTC William Norris, TN
Pierce, Charles Mitchell, OD, AL
Pitchford, Carol Denise, AL
Pitchford, Mrs Jane Shelley, AL
Polston, Mrs. Dianne Brown, FL
Pool, James Roy, SC
Pope, LT Thomas Irby, III*
Porter, Jay Howson, AL
Preston, Ms. E. Vicki B., GA
Price, James Timothy, AL
Pritchard, Mrs Nina Blackburn, GA
Quattlebaum, Rex Allen, AL
Quereshi, Sohail Umer, AL
Rash, Terry Lamar*
Ray, William Lee, AL
Reddick, Sylvia Yvonne, GA
Redding, Mrs. Maxine Inglis, AL
Reeves, Sara K., AL
Register, Mrs. Maura Dalafave*
Reynolds, Hugh Stanley, AL
Risher, Mrs. Catherine C., AL
Robbins, Lonnell B., AL
Roberts, Ms. Betty J., AL
Roberts, Ms. Vickie Waters, AL
Robins, Rev. Dale Donald, AL
Rogers, Mrs. Carla Chambers, GA
Rogers, Mark C., NY
Rowe-Gilmore, Mary Ellen, AL
Rowinsky, Jane Gantt, RN, CA
Rubilo, Richard Arthur, AL
Russell, Walton Eugene, AL
Sanders, Ms. Sandra Preston, AL
Sansom, Terry Bill, AL
Sasser, Thomas Edwin, III, GA
Saunders, Mrs. Robert Spurling, TX
Sawyers, Kimberly Karol, AL
Scarborough, Mrs. Deborah, AL
Scarborough, Ms. Terry Davis*
Scott, Yvonnie Michelle, AL
Segers, Patricia E., AL
Selby, Michael Ray, AL
Sellers, Helen Elizabeth, AL
Sellers, Mrs. Sue Borland, AL
Sellers-Kennett, Roylene M AL
Sheehan, Mrs. Janet Womack, FL
Shelley, Mrs. Judy Sims, AL
Shelley, Mrs. Marsha Piper, AL
Shirah, Mrs. Sherri Collier, AL
Shiver, Mrs. Bonzie Jernigan, AL
Shoemaker, Benjamin (Ricky), GA
Simmons, Mrs. Jo Brooks, AL
Skinner, Mrs. Anne Wilson, AL
Skinner, John Robin, AL
Skipper, Philip Jerome, AL
Smart, Clyde J., GA
Smith, Mrs. Barbara Givens, AL
Smith, Jill, AL
Smith, John Harold, AL
Smith, Michael Edward, IL
Smith, Mrs. Teena Salmans, FL
Snell, Mrs. Dawn Jenkins, AL
Snell, Ralph Waldo, Jr.*
Solomon, Nelle, AL
Spann, Ms. July Lopez, AL
Spicer, Stephen Robert, AL
Spivey, John Timothy, AL
Sprunger, Mrs. Carol Walthall, AL
Stafford, Ronnie H., AL
Stamschror, Ronald John, MN
Starr, Mrs. Angela Barefield, GA
Steedley, Mrs. Brenda Langford*
Steele, LTC William Taylor, USA(Ret.), AL
Stevens, Mrs. Pamela Hertzmann, AL
Steverson, Mrs. Anita Whaley, FL
Stewart, Mrs. Cynthia Inglett, GA
Stewart, MAJ Timothy Michael, USA, KY
Stokes, Mrs. Marilu Jones*
Storey, Mrs. Donna Blackmon, AL
Strickland, Martha C., AL
Strickland, Neil Jeffrey, AL
Stutchman, James Rae*
Susralski, Richard V., IL
Swann, Annetta Lanford, AL
Szerszynski, Robert J.*
Talley, Ms. Judith Kuhl*
Talton, Mrs. Lydia H., IA
Taylor, Joseph Edwin, Jr., FL
Terrell, Ricky Edward, AE
Thomas, Charles Henry, II*
Thomas, Kenneth Lamarr, FL
Thomas, Larry Cecil, SC
Tice, Mrs. Martha Brannon, AL
Tobin, Mrs. Francis Martin*
Toomey, LTC Timothy D., USA, AL
Torres-Camacho, Mrs. Lydia, AL
Turner, Nanette Ann, AL
Turner, Mrs. Ruby Neal, GA
Tyus, Mrs. Eugenia McQuagge, FL
Tyus, Tammie Lynn, FL
Vancuyk, Christian Lee*
Vause, James Edward, Jr., VA
Vause, Ms. Mary Catherine*
Vice, Mrs. Rosemary Scurlock, AL
Villarreal, FSGT Arthur Garcia, USA, AL
Villarreal, Mrs. Deborah D., AL
Vinson, Larry Wayne, AL
Walker, Ms. Daisy Garrett, AL
Wall, Joseph Alan, AL
Ward, Mrs. Joyce Pepper, FL
Ward, Michael Henry, AL
Ward, Rafael Dacosta, AL
Warren, Mrs. Joyce Carr, AL
Watson, Mrs. Mary Adams, AL
Weathersby, Gregory Alan, GA
Weaver, Ronnie Herman, FL
Weiler, Dale Stewart, AL
Westphal, SFC Wendy Goodwin, USA, TN
Whatley, Mrs. Paula Tidwell, AL
White, Larry Eugene*
Whiting, Mrs. Sherryl Stovall, AL
Widner, Mrs. Kimberly Grimsley, GA
Wilkinson, Brenda Sue*
Williams, Ms. Christine T., GA
Williams, Mrs. Ellen Taylor*
Williams, Robert*
Williams, Mrs. Sheila Cook, GA
Williams, Mrs. Wanda Johnson*
Wilmot, Ms. Kristin Sherre*
Wilson, Curtis Donald, FL
Wilson, Jan, KS
Wilson, Mrs. Penny Hughes, GA
Windham, Barbara, AL
Wofford, Mrs. Deborah T. Goins, TN
Woodall, Mrs. Tammy Bryan*
Woodham, Ronald Foy, AL
Woods, Ms. Pamela S., AL
Wright, Larry Marshall, GA
Wright, Mark Allen*
Wright, Mrs. Marsha Jane, FL
Yance, Mrs. Eva Eddins, AL
Yeomans, Mrs. Cynthia Thompson, AL
Yingling, Nelson Craig, FL
Young, Jeffrey A., AL
Youse, Ms. Beverly Sieter, AL
Zimfus, Mrs. Kim Singleton, AL
Zubar, Farrukh Raza, AL

1988

Adams, Clarence C. D., III, TX
Adams, Joseph F., OH
Adkinson-Whitaker, Judy F., GA
Akers, Ms. Martha J. Chambers, AL
Alameri, Salim Murbarak, FL
Andrus, Roger C., FL
Aris, Geoffrey Lawrence, AL
Armstead, Mrs. Glora A., AL
Armstrong, Mrs. Betty Wise, EdD, AL
Ash, Mrs. Stephanie B., AL
Asher, Mrs. Donna Laverne, CA
Baer, Robert Edward, Jr., GA
Baggett, Ms. Charlene Mullins, AL
Baker, James Samuel*
Baker, Jeff Dean, AL
Baker, Mickey Walden, AL
Barber, Mrs. Julie Gartner, AL
Barton, Mrs. Sandra Tiller, AL
Battaglia, Barbara Ann, GA
Baulig, Mrs. Jeannie Harris*
Baxter, Mrs. Dorothy Harrell, FL
Bazemore, MAJ Barry Eugene, TN
Beall, Wendell Elwin, FL
Beasley, Mrs. Ica Chester, LPC, MAC, GA
Benton, Mrs. Shannon Peel, AL
Benton, Stanley Dwayne*
Bevis, Ms. Lois Elaine, FL
Blumberg-Schlueter, Mrs. B. R., AL
Bobson, Ms. Joan Moody, AL
Booker, Mrs. Barbara Williams*
Born, Timothy George, GA
Botero, Frederick Warren, SC
Bourne, Daniel Lee, AL
Bowen, Phyllis A., VA
Boyett, Mrs. Jennifer S., AL
Brand, Andree Ralph*
Brantley, Ms. Darlene Jones, AL
Brezinski, Raymond Johnxx, IL
Brown, Mrs. Cheryl Monfort, AL
Brown, Jeffery Selby, AL
Brunson, Jackie Jones, AL
Buchanan, Ms. Kathie Henry, AL
Burger, Ms. Linda Varner*
Burkett, Ms. Sandra Eason, AL
Butler, Karen Elise, AL
Byrd, Lloyd Branscomb, II, AL
Campbell, Mrs. Sandra Galt, TN
Campos, Carlos Enrique, NH
Campos, Mrs. Lydia Garcia, TX
Cancel, Diana L., TX
Caraway, Harry Leon, SC
Carey, Terry Michael*
Carmichael, Donald Keith, AL
Carter, William Eric, AL
Chalker, Paige N., AL
Chambers, Ms. Sharon Williams, AL
Chance, Mrs. Lynette Spear, FL
Chancy, Mrs. Tami Savage, AL
Chandler, Elbert J., Jr., TX
Chenier, SGT Tiki Travis, MI
Childree, Ms. Rhoda K., AL
Christmas, Jonathan Brent, FL
Churchfield, Daniel Harry, AL
Clark, Charles Andre', AL
Clark, Mrs. Marie Roddam, AL

Coffey, Ms. Harriet E., CRNA, SC
Corn, Carmell Kay*
Cotton, Raymond, FL
Crittenden, Mrs. Helen Flowers, AL
Crouch, Stephen Gaines, AL
Crutchfield, Mrs. Sonia Mason, AL
Cunningham, Donald E., AL
Curry, Ms. Florinda Janice*
Darley, Ms. Deborah Paul, GA
Darrow, Charles Franklin, NC
Davis, Glenn Allen, AL
Davis, Lester Earl, DC
Davis, Mrs. Pamela O., FL
Day, Keith William, GA
Deal, Ms. Lori C., AL
Deal, Roger Carl, AL
Deese, Rodney Glenn, FL
Denna, Rhea, AL
Denney, Thomas Elbert, Jr., AL
Diaz, Jesse Christopher, AL
Dix, Ms. Martha Cox, AL
Dow, Scott Kenneth, FL
Dubose, Ms. Consuelo Riveria*
Dyess, Johnny Lamar, AL
Earnest, John Mark, GA
Edge, David Weaverton, SC
Edwards, Mrs. Linda M., AL
Efurd, Daniel Joseph, AL
Efurd, Edward Hubert, AL
Ellefson, Keith Alan, AL
Etheridge, Ms. Kathy E., AL
Ethridge, Cynthia Nell, AL
Evetts, CAPT Mark Vincent, AL
Ewing, Lester Earl, Jr., NC
Exum, David Webster*
Fairris, Mark Clifton, AL
Faulk, Mrs. Marcia Scarborough, AL
Ferguson, Norman Nowell, AL
Field, Mrs. Margie L., AL
Finley, Michael Owen*
Fiscus, Ms. Kimberley P.*
Fitten, Mrs. Janice Pernice, AL
Fiveash, Mary L., GA
Flatt, Robert Zane, AL
Flowers, Mrs. Barbara Meeker, AL
Fox, Thomas Webster, AK
Frix, Davanna M., AL
Fulford, Winton Lee, AL
Gause, Ronald Jackson, AL
Gauthier, Wayne Francis, AL
Gibbs, Mariner Hugh, AL
Gibson, Kenneth E., AL
Gilbert, Nolan Norman, AL
Gilder, Harry L., Jr., AL
Gilley, Mrs. Leslie Smith, AL
Gilmer, Ms. Denise Scott*
Gilstrap, Mrs. Jackie R., AL
Goeders, Ms. Lillianne E., TX
Goetzke, Ms. Mary Jane, MD
Goodson, Jeffrey L., AL
Grant, Richard F., AE
Grantham, Wesley Keith, AL
Graves, Mrs. Janice Childers, FL
Green, George Luther, AL
Green, Linda Kay, AL
Griego, Chester James, TX
Griggs, William Ottis, GA
Grimmer, Rhonda, AL
Griswold, Tammy Jean, TX
Guisto, Patrick Charles*
Hall, Glenda Katrina, GA
Hammerle, Mrs. Pamela Brainerd, TX
Hancock, Ms. Cheryl Boswell, AL
Hanley, CAPT Robert Michael, USA, MT
Hansen, Ms. Theodora Elswick, GA
Hanson, Robert John, AL
Hanson, Virgina J., AL
Harrell, Ricky Frank, Sr., GA
Harris, Ms. Jaylynn, AL
Harrison, Howard Albert, AL
Harrison, Mrs. Rebecca Tiller, AL
Hart, Ms. Janie Morris, AP
Hartselle, Timothy C., FL
Hartzog, Mrs. Dinah Grace, AL
Hartzog, Mrs. Glenna Davis, AL
Harvin, Deborah Geibel, AL
Hasty, Maxwell D., II, AL
Hataway, Jane D., AL
Hatton, Sherri Jean, AL
Hedegaard, Mrs. Christine T., AL
Heisler, Scott Jeffery, AL
Henderson, Ms. Faye S., AL
Herring, George, GA
Hiatt, Rev. Alan Everett, AL
Hiatt, Ms. Ashley Olivia, AL
Hilyer, Elizabeth Brown, AL
Hodge, CAPT Blaine, Jr., TN
Holland, Mrs. Dana McCoy*
Holland, Mrs. Sally Mills, AL
Holley, Mrs. Gena Wood, AL
Holley, Ms. Wanda Brookins*
Honeycutt, Charles R., Jr., IA
Horne, Mrs. Lori Sheffield, GA
Horner, Dennis Ray, AL
Horner, Jack Chris, FL
Hovey, Mrs. Julie Bullock, AL
Huff, Ms. Cynthia W., AL
Huff, Willis Christopher, TX
Hughes, Mrs. Deborah Povlacs, AL
Hughes, Paul Marshall*
Humburg, Chris A., AA
Hurst, Donald Wray, Jr., AA
Innes, Sanara G., FL
Jackson, Charles T., Jr.*
Jackson, Ms. Maggie, AP
Jackson, Rhonda Cindy, FL
James, Mrs. Traci W., GA
Jarmon, Ms. Elisa Anne, AL
Jasewicz, Katherine M., AL
Jeffcoat, Ms. Becki Dianne*
Jenkins, James Gordan, AL
Johnson, Lori Lynne, FL
Johnston, Douglas Dowling, AL
Jones, Mrs. Brenda Gail, AL
Jones, Fred Roy, AL
Jones, Mrs. Gaynell Stephens, FL
Jones, Georgia Mae, FL
Jones, Ms. Jane Horne, FL
Kamal, Aamer, AL
Kellner, Robert Allen, SC
Kelly, Mark J., NY
Kessler, Rande Monroe, MO
King, Earl Bethel*
King, Ms. Jamie Lynn, AL
King, Mrs. Kathryne Kelley, AL
King, Mrs. Phillis Henderson*
King, Richard Brian, OK
Kirby, Charles Benjamin, AL
Kizzort, Mrs. Jerry Crew, AL
Knight, Mrs. Debra, GA
Kopp, Mrs. Polly Holmes, TN
Kraay, Mrs. Carol Amsbury, AZ
Ladd, Kenneth L., AL
Lammon, Ann E., AL
Landry, Lynn M., GA
Ledford, Ronald L., Jr., TN
Lee, Mrs. Ellen Vise, AL
Lightsey, Samuel Leon, AL
Littlefield, Mrs. Theresa S., AL
Lynns, Yvette Christine, AL
Maddox, Ms. Kimberly Kirkland, AL
Maddox, Ms. Margaret Pyle, AL
Maloney, Jeremiah Patrick, WA
Mann, CAPT Gregory Lee, FL
Manning, Mrs. Chrisdeana L., AL
Marchman, Pamela Anne, AL
Marcus, R. Dewayne, AL
Martin, Mrs. Connie George, GA
Martin, Diana Elizabeth, AL
Martin, Frances Dorsey*
Martin, James D., Jr., AL
Martin, Mrs. Janet Mitchell, AL
Martin, John David, AL
Marty, Michael Lamar, GA
Mathis, Mrs. Susan McArthur, FL
Mattox, Karon Joiner, FL
McAnulty, E. Keith, AL
McClinchy, Ms. Ann Helen, AL
McCord, Michael Alan, AL
McDanal, Mrs. Norma Crawford, AL
McDaniel, Joe Steven, MO
McDaniel, William Kevin, FL
McKee, Benny Ronald, AL
McLaney, Mrs. Sheila Smith*
McNamara, MAJ Robert Arthur, USA, TX
McSwean, Mrs. Susan Duck, AL
Mendheim, Ms. Judith Bryan, AL
Mercier, Paula D., AL
Meredith, Mrs. Lynn Deal, AL
Miles, Mrs. Melanie Crockett*
Millard, Mrs. Elvia Crespo, AE
Mills, Donna F., AL
Mixon, Jerry Norris, AL
Moede, Ms. Mary Chmielewski*
Moore, Mrs. Beatrice Woodward, VA
Moore, J. Derrik, AL
Moore, CAPT Michael Benjamin, GA
Morgan, Mrs. Amy G., GA
Morgan, Martha J., AL
Morgante, Mrs. Elizabeth Ann, PA
Moseley, Brian Peter*
Moudry, Mrs. Debra L., VA
Murphy, Mrs. Rosemary Trawick, AL
Nacy, LTC Peter C., USA, WA
Nagy, Ms. Suzanne M., AL
Ngu, Peter Luke Toh Hoo*
Nolen, Mrs. Regina Dyess, AL
Nolin, Charles Dexter, AL
Odom, James Gordon, Jr., AL
Oltmans, David Lee, AL
O'Neal, CAPT Edward Allan, Jr., AL
O'Quinn, Ms. Monika Reigl, AL
Owens, Brenda G., AL
Park, Ms. Patricia MacE, AL
Parker, Mrs. Cynthia Newton, AL
Passler, Ms. Vanessa Greil, AL
Patrias, Ms. Marion Glenn, AL
Payne, Mrs. Carol Jocelyn, AL
Peach, Charles Weston, FL
Peacock, Mrs. Susanne Haw, AL
Peak, Mrs. Deborah R. Elmore, FL
Peel, Kimberly M., AL
Penn, Ronald Wayne, AL
Perry, Debra L., FL
Peterson, Eric Douglas, SC
Peterson, James Darren, AL
Petralia, Vicki A.*
Pflantz, David John, HI
Philbrick, Ms. Tami McDowell, AA
Phillips, MAJ Chris Alan, USA, TN
Presgraves, Donald Cawood, AL
Price, Mrs. Jennifer Warren, FL
Proulx, Michael David, FL
Purdy, Mrs. Phyllis Aileen, CO
Raley, Mrs. Beverly White, AL
Ramsey, Mrs. Sharman Burson, AL
Reardon, Mark J., MD
Reynolds, Robin, AL
Reynolds, Mrs. Susan Proud, TX
Rice, Ms. Sue Ellen, AL
Richardson, Mrs. Cille Tully, GA
Richburg, Gloria, AL
Rizzi, Glenn Alan*
Roberts, Mrs. Shawn Darley, GA
Robinson, Ms. Melissa, AL
Rodriguez, Mrs. Karen Gonzalez, PR
Rogers, Guy Arnold, II, TX
Rogers, Mrs. Janie Thelma, AL
Rogers, Mrs. Kay C., GA
Ross, Mrs. Necia Kirkland, AL
Russ, Louis Stevan, AL
Sanford, Steven Dwight, AL
Saunders, Mrs. Susan Gill, FL
Schurott, Mrs. Sandra Flick, NY
Segers, Mrs. Jennifer Vanloo, FL
Segers, Shannon Clyde, FL
Sells, Lee Darrow, AL
Shepherd, Charles Henry, III, AL
Sherrell, 1LT Chandler C., AE
Sherrer, Mrs. Nancy Gammill, AL
Shiver, Rajeana Kay, GA
Shook, Cheryl Powell, KY
Simmons, Ms. Jo Ann King, FL
Simmons, Mickey Wayne, AL
Skinner, David Wayne, AL
Smiley, Barbara Gail, AL
Smith, Barbara Dianne, FL
Smith, Perry Matthew*
Smith, Mrs. Sibbie Brinson, GA
Starling, CAPT Alton E., Jr., USAF, AL
Steinhilber, Mrs. Barbara K.*
Stinson, Sally Orliene, AL
Storey, Mrs. Paula Adams, AL
Stumpf, Richard Andrew, AL
Sullivan, Michael Wade, AL
Sullivan, Paul Edward, AL
Summerford, George Andrew, AL
Swinehart, Jack Kenneth, TX
Tabron, Donald Franklin, AE
Tarver, John Lee, III, AL
Taylor, Ann Smith, AL
Taylor, Ms. Carol Earlene, VA
Taylor, Ms. Sherri Anne*
Tedder, Mrs. Mary Elizabeth, GA
Tedder, Ms. Maureen Elizabeth, GA
Tew, James Harlan, AL
Thompson, Paul Adams, DE
Tice, Mrs. Elaine W., AL
Tice, Randal Bradford, AL
Tieman, Kevin Ray, AL
Tolleson, Anthony Byrd, AL
Townsend, Judith A., AL
Trahaw, Donald Gene, AL
Troutman, Cathy Ann, AL
Turnham, John Howard, II, AL
Vidrine, Ms. Tammy Withers, AL
Wade, Lloyd Alvin, FL
Waller, Lisa Anne, AL
Ward, Mrs. Teresa Mathews*
Warrington, Anthony O., FL
Washney, Stephen, GA
Waters, Amelia Laureen, AL
Waters, Kathy Lynn, AL
Watkins, Mrs. Beverly Cook, AL
Weiss, Ms. Gennie, AL
Weiss, Ms. Pamela Ann, MD
Weiss, Patrick Glenn, AL
Welda, Sandra, TN
Welk, Mrs. Cynthia Deshazo, AL
Wells, Mrs. Vickie Barnes, AL
West, Ms. Dottie Seale, AE
Wheeler, Donald*
White, Ms. Anne Wynn, GA
White, Mrs. Carol S., AL
Whitehead, Mrs. Lora Sowell, AL
Wilbourn, Denise, GA
Williams, Brian James, NC
Williams, Ms. Darlene M.*
Williams, David Reginald, FL
Williams, CAPT David Wayne, AE
Willis, Dale D., AL
Willis, Michael Cary, AL
Wills, Ms. Lillie Ann Holmes, AL
Wood, Alan Mark, OK
Wood, Dennis Irwin, IA
Wood, Mrs. Rebecca Newton, AL
Wood, Susan, AL
Woodrum, Larry Chris, AL
Wright, Larry Marshall, GA
Wright, Ms. Linda Hayes B., AL
Wright, Mark Allen*
Yarbrough, Mrs. Beth Womble, GA
Yeager, Curtis Lyle, WA
York, Mrs. Betty Collins, VA
Young, Mrs. Dorothy Kaye*
Young, Mrs. Gwen Hinson, FL
Zeller, Mrs. Wendy Maxson, RN, CIC, AL

1989

Abdel-Hag, Talaramadar O., FL
Ace, Mrs. Kelly Jeanne*
Adams, Joseph F., OH
Adams, Julian Bruce, AL
Alderson, Mrs. Pamela McCurry, AL
Alexander, Mrs. Shirley C., GA
Allen, Michael Lester, AL
Anders, Bonnie L., AL
Anderson, Ms. Cindy Shavers*
Anderson, Timothy, GA
Anderson, Willie Donnell, MO
Andrews, Ms. Barbara Clark, AL
Arroyd, Ms. Maritza, NY
Ashton, William S., II, AL
Audiss, Jerald Dee, AL
Aylesworth, Ms. Denise Price, RN, AL
Bailey, Mrs. Kim Baird, TX
Baker, Charles Ross*
Balak, Rodney Dale, CO
Barber, Mrs. Rachel Rowe*
Barfield, Ms. Martha Kay, FL
Barlow, Frederick Durl, FL
Barton, Bobby Julian, AL
Bass, Ms. Wanda Shouppe, AL
Bates, Mrs. Lisa Zipperer, GA
Batherson, Charles Mark, AL
Baucom, Robert McLean, AL
Bautista, Ms. Juana P.*
Baxley, Todd Jennings, FL
Bean, Donald Ray, Jr., MS
Beard, Mrs. Marzella Banks, AL
Bearden, Mrs. Genean Harrell, FL
Beasley, Mrs. Sandra Hodges*
Beasley, Tammy Jo*
Bechtold, Paul Vincent, Jr., AL
Bin-Jahlan, Ahmed Saleh, AL
Black, Donald Eddie, AL
Black, Roelaux Daniel, Sr., AL
Blalock, Mrs. Kathy Mitchell, FL
Blaylock, Ms. Willa Bruner, GA
Blunt, Mrs. Lynne McWilliams, AL
Bracewell, Ms. Sherda M.*
Brannon, Mrs. Audry Haddock, FL
Brauer, Robert Ralph, Jr., AL
Bridges, Mrs. Pamela McCormick, GA
Bright, Mrs. Mary Hardy, AL
Bristow, Ms. Nancy Louise, AL
Brunner, Ms. Susan Mary, CA
Bryan, Donald Lee, Jr., AL
Buntin, Mrs. Barbara Jeanell M., AL
Burke, Mrs. Susan Skipper, GA
Busby, Mrs. Virginia Thomas, FL
Butler, Ms. Ramona Mitchell*
Bynum, Mrs. Paula Doggett, AL
Byrd, Ms. Sherry Beth, AL
Calder, William Tyrone, AL
Cameron, Ms. Sebrina Lynn*
Carlson, Barbara Marie, GA
Carter, Mrs. Maureen Bailey, AL
Carter, Mrs. Melissa H., AL
Caspari, Glenn Scott, AL
Cato, Evan Maurice, GA
Chafin, Mrs. Sandra Baxley, AL
Chamblee, Bobby Neal, AL
Chenier, SGT Tiki Travis, MI
Chesnut, Johnny Mike, AL
Clemmons, Mrs. Myrtle Ward, FL
Clenny, Bennie Joe, GA
Coan, Ms. Julia Elizabeth B.*
Connell, John Paul*
Cook, Mrs. Willie Mae H., FL
Cooley, Tracie Anne, AL
Cooper, Jay Maurice, GA
Cooper, Robert Neill, AL
Cox, Mrs. Betty Segrest, AL
Cox, Harold Lafayette, AL
Crawley, Mrs. Olivia Prestwood, AL
Creamer, Mrs. Pamela Brantley, AL
Crespi, Dixie D., AL
Crisp, Mrs. Benjie L., FL
Croft, Mrs. Melba Spurlin, AL
Croom, Ms. Melanie Simmons, VA
Cross, John Henry, Jr.*
Crump, Terry Clay, IN
Crutchfield, Dawn, NC
Culpepper, Mrs. Teresa R. J., AL
Dale, John William, AL
Davenport, Roice, AL
Davenport, William K., AL
Davis, Mrs. Carol E. Jones, AL
Davis, Mrs. Cathy Crumpler, AL
Davis, Mrs. Janine Stafford, ME
Davis, Mrs. Marilyn Paulk, AE
Davis, Mrs. Mary Baxley, FL
Dean, Mrs. Teresa Borland, AL
Dennis, Frank Hallred, AL
Devane, Mrs. Ann Cameron, AL
Dickinson, Ms. Colleen B., PA
Dickinson, Robert Jon, IA
Doby, Ms. Karen Louise, AL
Dodd, Clayton Hiatt, KY
Dodson, James Robert, AL
Drangula, John, III, CO
Driggers, Johnny Wilson, AL
Drosyk, Ms. Martha Tate, AL
Druce, MAJ John Walter, USA, KS
Duke, Lisa Kay, FL
Dzialga, James Edward*
Early, Mrs. Kathi, AL
Eatman, Ms. Kristi Graham, AL
Edenfield, Mrs. Cynthia Bone, CPA, FL
Edwards, Mrs. Wanda Luther, AL
Ellerbee, Mrs. Haley Melton, FL
Enfinger, Mrs. Judy Sims, GA
Evans, Ms. Beulah Dicieann*
Evans, Mrs. Debra Teal, AL
Faulk, Ms. Gretta Simmons, FL
Ferderber, Mrs. Virginia S., PA
Fillingim, Ted, AL
Fiquett, Mrs. Edie Collins, AL
Fitzurloy, Todd Todd, AL
Flowers, Ms. Wanda Jones, AL
Focht, Mrs. Jeanne Stanley, AL
Fondren, Mrs. Jane Shields, AL
Fondren, Lori, TX
Forbes, Robert F., AL
Frank, 1LT Andrew Joseph, NY
Frith, Joan, FL
Fryer, Mrs. Luverne Murphy, AL
Fulford, John Stephen, AL
Gaff, Cecil Thomas, AL
Gardner, Mrs. Clara, AL
Gibbs, Ann Marie*
Gill, Clayton Keith*
Gilmore, Christina Renee, AL
Gould, CAPT Gordon Douglas, USAF, GA
Graham, James Edwin, AL
Grantham, Ms. Leigh V., FL
Grantham, Mrs. Sandra Mosley, AL
Greathouse, Mrs. Barbara S., AL
Green, Mrs. Nell Wiggins*
Groomes, Calvine, GA
Guilford, Della M., AL
Hall, David Bryan, AL
Hall, Donna L.*
Hall, John Avery, AL
Hall, Mrs. Kimberly P., AL
Hall, Richard Duncan, GA
Hance, Andre' Lamont, Sr.*
Hanson, Charles Kirk, KS
Harper, Rebecca Coleman, CPA, AL
Harrison, Mrs. Anna D., GA
Harrison, Howard, AL
Harrison, Mrs. Sarah McQueen, AL
Haun, Ms. Wendy Grayson, FL
Haygood, Theresa Lynn*
Head, Mrs. Sheila G. Houston, AL
Heisler, James Brett, AL
Heller, Patrick Dennis, PA
Helmes, Gregory Lynn*
Henderson, Mrs. Cherri K., AL
Henderson, Kelly Gay, AL
Henderson, Sheila Lynn, AL
Hendrix, Gean Earl, CEDT, GA
Hillsman, William Powell, AL
Hinson, Donna Marie, FL
Hodges, Mrs. Barbara Balkcom, GA
Holland, Sandra F., AL
Holland, Mrs. Stacey Walker*
Holloway, Mrs. Cynthia McNeal, AL
Horner, Dennis Ray, AL
Hornsby, Carla D., AL
Housch, Julie Anne*
Houston, Mrs. Cynthia M., GA
Howard, Charles Edward, FL
Howard, Mrs. Jeanine Carroll*
Huber, Cynthia Louise, SC
Hughes, Mrs. Joan Beverett, AL
Hutton, Mrs. Sharon Key, AL
Irwin, Joseph Lee, Jr.*
Isley, Ms. Donia Waters, AL
Jackson, Mrs. Kathy Kaufman, AL
James, Mrs. Traci W., GA
Johnson, Albert Dewayne, FL
Johnson, Mrs. Sharon R., FL
Johnson, MAJ Shawn Patrick, USA, VA
Johnston, Denise, AL
Jones, Mrs. Deborah Smith, AL
Jones, Mrs. Judy Paige*
Jones, Mrs. Mary Battle*
Keech, Ms. Margaret Anne, Canada
Keen, Ms. Elaine Hazell, FL
Kelley, Ms. Jane Short, AL
Kelley, Janet Kay, AL
Kelley, Robert M., HI
Kephart, Harry L., AP
Killebrew, Ms. Monte Mooney, AL
King, Ms. Carolyn Martin, CPA, AL
King, Russell Randall, AL
Kinney, Deanna Larae, AL
Kirkland, Ms. Cynthia L., NC
Kirkland, Mrs. Deborah B., AL
Kuryla, Raymond Michael, AL
Kwiatkoski, Robert A.*
Lamb, Janice, AL
Lee, Carol, AL
Lewis, John Andrew, FL
Lindner, Mrs. Patricia E., GA
Locke, Deborah F., AL
Loman, Lennetta G., FL
Lowery, Mrs. Lisa Anne, FL
Magonigal, Michael Dennis, AL
Manning, Mrs. Sandra Estelle, AL
Marks, Mrs. Colleen Brion, AL
Martin, Mrs. Ann Gullett, CO
Maruna, CAPT Robert Edward, USAR, AL
Matthews, Charles Keith, GA
McCammon, Mrs. Amy German, AL
McClain, Calvin P., Jr., SC
McClelland, MAJ Harold E., AL
McDonald, Ms. Trecia Jones, AL
McNamara, Dennis Brian, AE
McNeal, Ms. Gloria M., TX

*Address Unknown

[illegible]
McPherson, Clyde H., Jr., NC
[illegible]
Meadows, Gilgert Todd, III, AL
Meadows, Mrs. Laura Davidson, AL
Meadows, Mrs. Linda Kilgore, AL
Melton, Eddie Lee, Jr., CA
Messer, Darrell L., AL
[illegible]
Miller, Robert Jack, Jr., AL
[illegible] LaPointe, AL
Mitchell, Julianne, AL
Mobley, C. Wilson, Jr., AL
Moore, CAPT Furman Eldred*
Moore, Jimi Lee, AL
Morris, Jennifer Ann, GA
Murphy, Mrs. Debra S., AL
Neely, Ms. Nanette Lynn, VA
Neher, R. Greg, AL
Nelson, Mrs. Jo Roney, AL
Nichols, Mrs. Starla Gunter, AL
Norris, Timothy C.*
Oakley, Mrs. Susan Elliott, AL
Oakley, Ms. Vickie Potts*
Osborne, Paul Gregory, NV
O'Steen, Harry Vann, AL
O'Steen, Mrs. June A., AL
O'Sullivan, Ms. Susan, AL
Owens, Mrs. Carol Kevels, AL
Page, Ralph A.*
Pangle, Danny Joe, AL
Parker, Sabra Sage, AL
Parker, Ms. Valerie J., AZ
Parmer, Mrs. Suzanne Reynolds, AL
Parr, Richard Irvin, AL
Parramore, Ms. Rose Primavera, FL
Parrish, William Ken, Jr., AL
Partridge, Ms. Yolanda R., AL
Paul, Joseph Houston, III*
Pepper, Kala Leanne*
Peryman, Mrs. Lorene Sanders, AL
Peters, Albert D., AL
Phillips, Diane L., AL
Pitchford, Mrs. Melonie M., AL
Pitts, Mrs. Beverly Andrews, AL
Powers, Gordon Lee*
Preachers, Martha G., AL
Preston, Ms. Janet Smith, AL
Pretlow, Mrs. Marilyn Jackson, AL
Prewoznik, Mrs. Sheri Horn*
Prewoznik, Timothy A.*
Price, Paula Michelle*
Price, Robert Allan, AL
Provost, Ms. Kelly Layne, AL
Purdin, Ms. Patricia G., AL
Quereshi, Sohail Umer, AL
Rainey, Mrs. Laura Lee Larkin, AL
Ramos, Mrs. Gladys Linda, MS
Ready, Mrs. Jeanette C., AL
Reeder, Mrs. Lisa Hall*
Rego, Steven Toy, PA
Reiter, Douglas Clinton*
Ricks, David Andrew, FL
Riddle, Mrs. Marie Smith*
Robbins, Mark Kevin, AL
Robbins, Mark Sewell*
Roberts, Mrs. Geneva Smith, AL
Roberts, Kimberly Ann, FL
Rogers, Mrs. Carla Chambers, GA
Rogers, Mrs. Susan Childs*
Rogers, Mrs. Tabitha Martinez, TN
Rosentrater, Mrs. Brenda Ennis, AL
Ross, Martha, AL
Rots, CAPT David Paul*
Rott, Stanislous Anton, AL
Saliba, Helene Clifton, AL
Salman, Yousef Said, FL
Sanders, Tony Cecil, FL
Schlieper, Teresa, AL
Scott, Cheryl Lynn, AL
Scott, Lisa, AL
Seabrock, Ms. Tina Kay, AE
Searcy, Ms. Sandra C., AL
Segers, Mrs. Jennifer Vanloo, FL
Sellers, Haywood Eugene, AL
Sheppard, Ernest Michael, IN
Sherrell, Mrs. Laurı Lee, AE
Sherrer, Mrs. Beth Marsh, AL
Shores, Mrs. Renee Griffin*
Shuffield, Robert L., Jr.*
Simowski, Patricia, VA
Sims, Mrs. Jean Clark*
Sims, Ms. Nina Evans*
Singletary, Mrs. Stacey Carole, FL
Slappy, Sonia Kaye, AL
Smith, Alton Wayne, AL
Smith, Andrew Mitchell, AL
Smith, Mrs. Cynthia Addison, AL
Smith, Mrs. Jean Marline, AL
Smith, Robert Keith, AL
Smith, Ms. Tanya, AL
Soniak, Robert William*
Spieghts, Mrs. Lillie Kendall*
Spooner, Margaret Battles, GA
Stapleton, Ms. Ranah Leigh, AL
Stevenson, Doyle Eugene, AL
Stewart, Carroll Rudolph, TX
Stewart, Craig, AL
Stewart, James William, AL
Stewart, Mrs. Valerie Hornung, SC
Strickland, Mrs. Linda C., AR
Stuart, Mrs. Elizabeth W., FL
Sullivan, Sandra Denise, FL
Swatloski, Thomas Patrick, AZ
Szerszynski, Robert J.*
Taylor, Gerald Whitner, AL
Teague, LT Don Wayne*
Tedder, Mrs. Mary Elizabeth, GA
Tharpe, Mrs. Dianne Gassett, AL
Thomas, Mrs. Cynthia Cross, AL
Thompson, William Craig, SC
Thornton, Walter Lee, AL
Thrash, Tracey Denise*
Tice, Mrs. Martha Brannon, AL
Traywick, Mrs. Julie Ann Marie, DE
Triplett, Mrs. Doris Bradford, AL
Turbeville, Ms. Janet Nell, FL
Turvin, Ms. Cynthia Bullock, AL
Uhl, Ms. Donna Darlene, GA
Unruh, Jerold John, KY
Vann, Ms. Darcy Alyce, AL
Vinson, Billy Scott, AL
Wallace, Ms. Jena Taylor, AL
Wallace, John Wesley, AL
Wallace, Mrs. Shirley Goodman, AL
Walters, Aletheia C., AL
Ward, Andy Bruce, AL
Waters, Theodore Allen, AL
Webb, Donald Wayne, AL
Welch, Mrs. Lexia Frasher, AL
Wesley, Milton Joseph, AL
Wetzstein, Mrs. Catherine S.*
Whitaker, Mrs. Phyllis J., VA
Whitehead, Mrs. Stephanie S., RN, GA
Wiggins, William Phillips, AL
Wikelius, Judy Diane, AL
Wilkie, Mrs. Sharon Edge, SC
Williams, Alice, FL
Williams, Mrs. Ammie Smith, FL
Williams, Billy Rex, AL
Williams, George Ladon, AL
Williams, Kevin Daniel, AL
Williams, Pearla, AL
Williams Faircloth, Rita, AL
Wilson, Betty Latreva, FL
Wilson, Ms. Pheobie Gagnon, AL
Wiltse, Ms. Deborah May*
Woodham, Gary Joseph, AL
Worthy, Mrs. Barbara Rogers, AL
Wright, Steven Bascom, TN
Wrinn, Mrs. Carol Cofer, AL
Yeager, Anthony Dwayne, AL
York, Mrs. Betty Collins, VA

1990

Abshire, James Charles, Jr., AL
Adams, Richard Dale, AL
Adkins, William Alexander, AL
Alderman, Roland Bush, Jr., FL
Aman, Phillip Raymond, AL
Anton, John Joseph, Jr.*
Apt, Ms. Camille Hayes*
Armstrong, Andrew Harold, AL
Avery, Phillip Don, AL
Bailey, Mrs. Patti Moore, FL
Baker, Cindy, AL
Baker, Joy, AL
Ballard, Janet Elizabeth, AL
Balocki, Mrs. Marie Claire*
Barlette, Thomas Jay, AL
Barnes, Ms. Kathy Annette, AL
Bartman, Ms. Mai Carnley*
Batchelor, Melanie, AL
Baxley, Ginger, AL
Beeker, Mrs. Emily Winfield, AL
Bell, Heywood Lynn, AL
Bell, Ms. Kimberly Patrick, AL
Bell, Mrs. Sandra George, FL
Bennett, Ronald Michael, FL
Bentley, Ms. Marisa Ellen, AL
Birge, Walter Lee*
Blackmon, Ms. Carolyn Bowden, AL
Bonds, Mrs. Christine Russell, AL
Bowers, Ms. Kim Damaris, AL
Boyett, Mrs. Jennifer S., AL
Brackin, Mrs. Marilyn Newberry, GA
Braswell, Mrs. Angie Ganous, AL
Brawer, Timothy Blane, AL
Braxton, Mrs. Tammy Kirkland, FL
Brazell, Mrs. Lisa Harbin, CPA, AL
Bridges, Ronny Keith, GA
Brock, Ms. Emily Hughes, AL
Brockett, Bradley Bryan*
Brockett, Bretton Benton, AL
Brookins, Ms. Judy Scarbrough, AL
Brooks, Michael Scott*
Brown, Gregory Dean, AL
Brown, Ms. Helen Banks, AL
Brown, Ms. Matha Jeanne, AL
Brown, Michael Howard, VA
Brown, Sue Smith, AL
Brunson, Betty, AL
Brunson, Mrs. Marie Dillard, AL
Bryant, Mrs. Judith Buitt, AL
Burch, Mrs. Lisa Buckhalter, GA
Burch, Ms. Rita N., AL
Burkett, Cheryl Ann, AL
Bush, Philip Wood, AL
Butler, Mrs. Tersea B., AE
Byrd, Reesa Stephanie, AL
Caffey, Taylor Dunn, Jr., AL
Caldwell, Crystal Lynn, AL
Captain, Michael Joseph, VA
Carnley, Ms. Dawn Harrell, AL
Carpenter, Gregory Keith, AL
Carroll, David Folmar, AL
Carroll, Ms. Juanita Gran, AL
Carroll, Richard David, AL
Carter, Mrs. Kelly Arnette, AL
Centers, Sue Ann*
Chance, Roy Arnie, FL
Chandler, Mrs. Barbara Burke, GA
Chapin, Ms. Kimberly Gillham, TX
Chessher, Mrs. Chrystl Nelson, NC
Chisum, Rhonalda Dawn, AL
Ciampini, Joseph, FL
Clark, Cecil Julius (C.J.), AL
Clements, Mrs. Pamela Wallace, HI
Cochran, Mrs. Ramona Harris, FL
Coleman, CWO J.T., Jr., USA, AL
Coley, Ms. Courtney Marie, AL
Coley, Mrs. Donna Thompson, FL
Collins, Susan Marie, AL
Conger, Theresa Margaret, AL
Cook, Becky, GA
Cooper, Gwendolyn Denise, AL
Corbin, Jerry Bryan, FL
Corbin, Rebecca A., AL
Corn, Carmell Kay*
Cornett, MAJ Timothy Richard, USA, VA
Cory, Shaunessy Patrick, IL
Cotton, Michael E., AL
Courson, Mrs. Christa Cordell, FL
Covington, Sherie Marie, AL
Cowart, Cary Stephen*
Crabtree, Kennith Leroy, GA
Croom, Karla Sue, AL
Crosby, James Hillery, CA
Crowe, David, SC
Crump, Ms. Karla Hellwig, AP
Crutchfield, Stephen E., FL
Cryer, John R.*
Curran, Philip John, Jr., AL
Cutts, Mrs. Cathy Brooks, AL
Dadswell, Mrs. Laura W., VA
Daniels, Pamela Rena, AL
Darden, Stephen Aubrey*
Dasinger, Mrs. Joy Russel, AL
Davis, Mrs. Jean N., AL
Davis, Scott Holman, AL
Dawkins, Nelson Alexander, AL
Day, CAPT Sheilah Renee, USA, OH
Deal, Ms. Carol Coleman, FL
Deal, Mrs. Rita Swords, AL
Dehart, Ms. Jacqueline Noreen, AL
Dennis, Mrs. Cara West, AL
Dennis, Frank Halfred, AL
DeVaughan, Jennifer, AL
Dirks, Ms. Deborah Davidson, NC
Dixon, Mrs. Harriet Applewhite, AL
Dowdle, Robert Steven, AL
Dowdle, Ms. Susan Glass B.*
Dukes, David Dewayne, AL
Duncan, Mrs. Glenda Edenfield, FL
Dunn, Martin Arthur, AL
Durkin, Mrs. Linda A., PA
Dutton, Ms. Tara Trice*
Dwyer, Mrs. Gail O'Sullivan, PA
Easter, Max David, AR
Easter, Ramona, AL
Ellsworth, Robert Wilson, WA
Enfinger, Ms. Mona Leigh, AL
Entz, Douglas Edward, FL
Espey, Mrs. Frances McDonald, PA
Ethridge, William Carey, VA
Ewell, Mrs. Ellen Yvonne Tompkins, CO
Fariss, Edward Colon, AL
Farrell, Mrs. Jeanette Renee, ID
Flatt, Tracy L., AL
Florea, Ms. Elnora Celia, FL
Fochtman, Judith, AL
Folmar, Ms. Linda Laney, AL
Fondren, Mrs. Jane Shields, AL
Fondren, Lori, TX
Forbes, David Thomas, III, AL
Forbes, Wayne Warren*
Ford, Renee MacKo, AL
Fortenberry, Tammy S., AL
Foster, Michael Steven, AL
Fowler, Ms. Patty McCall, AL
Fowler, Rhonda Joan, AL
Fowler, Mrs. Stephanie Wells, AL
Francis, Dalton Hendrix, Jr., AL
Frank, Steven Anthony, AL
Fry, Robert Eugene, AL
Fulford, Mrs. Tamara Reiss, AL
Gaines, Marion Keith, GA
Gale, Mrs. Jane H., GA
Galloway, Mrs. Menaine Hoggle, AL
Gardner, Mrs. Clara, AL
Garrett, Fred Malone, Jr., AL
Gauthier, Wayne Francis, AL
Gerber, Gregory A., AL
Gilley, Ms. Melinda Catherine, LBSW, AL
Gilley, Ms. Shelia Rena*
Golden, Mrs. Deeanna Dykes, FL
Gomes, James Manuel, AZ
Goosby, Ms. Linda Michelle, AL
Gordie, Richard Moreland, AL
Granberry, Ms. Vicky Lynn, AL
Green, Lisa Ann, GA
Green, Ms. Renee, FL
Grice, Mrs. Betty Burke, FL
Griffin, Terri Lynn, AL
Griggs, Linda, AL
Griggs, Ms. Mary Ann Milligan, AL
Grimes, Kenneth Joe, AL
Guilmette, Mrs. Rita Marie H., AL
Hagler, Mrs. Kaye Richards, AL
Haire, Edwin Leon, GA
Hale, Ms. Joyce Olivia*
Haley, Mrs. Cindi Creel, AL
Hall, Ms. Sheila Ann, AL
Hammett, Mrs. Terry Norris, AL
Hancock, Mrs. Suzanne S., AL
Harden, Mrs. Laurie McKee, AL
Harp, Reginald Brown, III, AL
Harper, Mrs. Holley Hubbard*
Harper, Ms. Lynda Calkins, AL
Harrell, Ms. Lorretta Harris, GA
Harrell, Ricky Frank, Sr., GA
Harrell, Mrs. Sheri Gilbert, GA
Harris, Ausband (Butch) F., Jr., FL
Harrison, Mrs. Mary Williams, FL
Harrison, Roy William*
Hart, Joseph Lee, GA
Harvell, Joel Berry, FL
Hasty, Dianna, AL
Hataway, Jane D., AL
Henderson, Mrs. Cynthia Weldon*
Hendren, Anna, FL
Hendricks, Robert Mason, AL
Hendrix, Jerry Darryl, AL
Herny, Mrs. Kay Skibinski*
Hickman, Ms. Cammy Smith, AL
Hicks, Edgar Mathew, Jr., AL
Hicks, Ms. Mary Brenda, AL
Hodge, George Edward, AE
Hodges, Valerie Jan, AL
Holland, Tony Bruce*
Holley, Janice Yon*
Holmes, Ms. Kimberly Medley, AL
Holmes, Suset Melissa*
Holmes, Mrs. Teresa Adams, AL
Holton, Michael Guy, AL
Holton, William P., Sr., GA
Hopkins, Mrs. Jo Taylor, AL
Hopkins, William H., Jr., FL
Housch, Julie Anne*
Huguet, Dan Joseph, AL
Hunter, Kathleen Rose, AL
Ivey, Mrs. Marilyn Key, AL
Jackson, James Lamar, AL
Jackson, Ronnie Miller, EdD, AL
Jackson, Terry Wayne, AL
James, Barry Wendell*
Jandreau, Mrs. Valorie Dunham, ME
Jarrett, Clifford Wayne, AL
Jeffcoat, Mrs. Belinda Whitten, AL
Jefferson, Donald Glenn, AL
Jensen, Scott Alan, GA
Johns, Steven Anthony, AA
Johnson, Ms. Chere Hardy, AL
Johnson, Ms. Lori Alena, AL
Johnson, Martha MacHelle, AL
Johnson, Ralph, AE
Johnson, Mrs. Sonjia Lou, FL
Johnston, Mrs. Christine Adams, AL
Joiner, George Edward, GA
Jones, David Edward, FL
Jones, Franklin Delano, II, AL
Jones, Mrs. Judy Paige*
Jones, Richard Earl, AL
Joos, Liana, FL
Jowers, Mrs. Dona M., AL
Kaiser, Edward Joseph, GA
Kamleh, Naser Mohammed, AL
Kanardy, Mrs. Lula Virginia, CRS, GA
Keel, M. Alyson, AL
Kelley, Mrs. Jo Ann Godby, GA
Kelley, Phillip Anthony, AL
Kilpatrick, Eunice, AL
Kincey, Lou Ann, AL
King, Ms. Bonnie Meredith, AL
King, Mrs. Kathryn Smoker, AL
Kinman, Michael Keith*
Klingenstein, Ms. Priscilla M., IN
Knickerbocker, Ms. Deborah K., AP
Knight, Mrs. Paige Battles, AL
Kouns, Joseph Barney, AL
Kozlowski, Michael D., AL
Kroening, Robert Keith, GA
Kukhn, Vicky L., AL
Laduew, James Michael, AL
Lagrave, Michael Maurice, ND
Lamb, James William, AL
Lamb, Joe Neal, Jr., AL
Lambert, Cornelius R., GA
Lancaster, Carol, AL
Lancaster, Ms. Gloria, AL
Lancaster, Joel Edwards, AL
Landrum, Mrs. Susan Robinson, AL
LaPorte, MAJ Roy Charles, USA, GA
Lepore, Diane M., AL
Lett, Sterling Wayne, AL
Lewis, Joseph Wayne, AL
Lewis, Wade Levon, Jr., AL
Linde, Jesse Allen, KY
Littel, Eric Donald, AL
Littrell, Jennifer Leigh*
Lolley, Bryan Gene, AL
Lord, Mrs. Patricia Duos, ID
Lyons, Kerry David, FL
Manning, Jerry Donald, AL
Manning, Robert H., AL
Manry, Mrs. Donna Durham, GA
Mariano, Rose M., VA
Masterson, Timothy Owen, VA
Mathis, Mrs. Clara Revell*
Maulden, Ms. Faye N.*
Maxwell, Mrs. Karen Hall, AL
Mayo, Ms. Mary Vinson*
McAlister, Paige, GA
McCallister, Mrs. Ramona P., AL
McClelland, Mrs. Cynthia S., AL
McCuistion, Robert Foster, Austria
McCurdy, David Lee, MO
McDaniel, Melissa Terri, AL
McGowan, Jane, AL
McHorney, Christopher A.*
McIntosh, Johnny Robert, AL
McKitrick, Mrs. Stacy E., OH
McNamara, Ms. Shelly Hudson, AL
McNeal, Mellissa Jill, AL
Melvin, Mrs. Barbara Sharpe*
Meo, Jeffrey Alan*
Meola, Mario, PA
Meservy, MAJ Royal, USAFR, CA
Messer, Ms. Tina Thompkins*
Metz, Dale Edward, TX
Mikuta, Joel John, Jr., FL
Miles, Ms. Mary Gilbert, FL
Miller, Edwin Scott, GA
Miller, Frances Lee, AL
Miller, Harold Bruce, AL
Miller, James Christopher, AR
Miller, Ricky H., AL
Mitchell, Mrs. Jeanna M., FL
Mitchell, Dr. Phillip James, AL
Mixon, Cynthia Hill*
Mobley, Mrs. Carolyn Ham, GA
Mobley, Rev. Marion Alonzo, LPC, GA
Modlin, James Russell, NC
Montgomery, Mrs. Susan Ellen, AL
Moore, Mrs. Helen Capehart, AL
Morris, Mrs. Elizabeth Allen, GA
Morris, Ms. Margaret U., AL
Moss, Mrs. Shirley A., FL
Moton, Jeffery, AL
Mpouli, Jean Francois E., UT
Mulkey, David Ronald, FL
Murphy, Ms. Lannes Morris, AL
Murphy, Richard Wilkes, AL
Musselwhite, Valma F., GA
Nason, Ms. Cynthia Iris, AL
Newsom, Mrs. Angela Edenfield*
Nichols, Lester James, AL
Nichols, Mrs. Starla Gunter, AL
Nickelson, Delano D., GA
Nolin, Mrs. Judy A., AL
Norsworthy, James T., AL
Nowell, Mrs. Lisa Daniels, FL
Nowell, Michael Anthony*
Nutter, John W., AL
O'Brien, Ms. Margery Potter*
Oglesby, Mrs. Sara Stirling, AL
O'Steen, Monique Melina, AL
Owens, Dennis Ray, AL
Palm, Mrs. Cynthia Akins, AL
Palmer, Phenis Glanton, AL
Parker, Robert, Jr., AL
Parker, Robin Lyle, AL
Parker, Thomas Larry, FL
Parker, Ms. Valerie J., AZ
Pascual, Angela Marie*
Patchett, Nedra Simmons, AL
Pearce, Amanda Leigh, AL
Peden, Mark Malone, AL
Pickett, Mrs. Rhonda Butler, AL
Powell, Monica Rae, AL
Presley, Mrs. Glenda Arnette, AL
Pulliam, Edward D., SC
Quigley, Mrs. Janet Stephens*
Quivey, Ms. Gail Rouse, FL
Raley, Mrs. Cecilia L., AL
Rau, Ms. Tonya Kay, FL
Reasoner, Sandra E., AL
Redmond, Mrs. Annette Marie, GA
Reed, Mrs. Lynn Jones, AL
Reider, Bruce James, NY
Respass, CAPT Robert Michael, TN
Retherford, Wayne Teryl, FL
Reynolds, Mrs. Cheryl Green, AL
Reynolds, CAPT Patrick Michael, AE
Rhein, John Paul, AL
Rials, Matthew Tillman, AL
Rice, MAJ James Stephen, USA, NY
Richardson, Preston L., Jr., AL
Riddle, Herbert Neal, AL
Riley, Mrs. Stephanie Sellers, AL
Roberts, Mrs. Geraldine Holt, FL
Rogers, Mrs. Gloria Strickland, AL
Roland, Deana, GA
Roney, Gina Leigh, AL
Root, Mrs. Jeanine Bostwick, AE
Rott, Mrs. Marlene Drebes, AL
Roux, Ronald Lionel, AL
Runnels, John Thomas, GA
Russell, Ms. Gail Guchet, AL
Ryan, John David, Jr., AL

Sallas, Elizabeth, AL
Salter, Betty Ann, AL
Sanders, Ms. Brenda Sue, AL
Sansbury, Ms. Shirlee Anne*
Sapp, Mrs. Melissa Mallory, AL
Saseen, Jane Ann*
Saunders, Clay Wayne, FL
Scarborough, Ms. Terry Davis*
Schroder, Anja, HI
Schwartz, Mrs. Lynn Saliga, AL
Scott, Albert Kent, AL
Scott, Ms. Terry Lynn, AL
Sellers, Mrs. Melanie Hughes, AL
Shaeffer, Mrs. Martha Jean, AL
Shaver, Mrs. Cynthia A., TX
Shepard, Jeffrey Earl, AL
Sherrod, Ms. Alice Hovater, PA
Shoemaker, Carolyn Virginia, FL
Shoemaker, Linda Ann, FL
Sickler, James Welden, AL
Simmons, Rickie Wayne, AL
Sims, Anita Kay, AL
Singletary, Emory R., III, FL
Singleton, Billy Duane, GA
Skelo, Mrs. Linda Mincey, FL
Smith, David Alvin*
Smith, David Norris, AL
Smith, Mrs. Janice Latham, FL
Smith, Thomas Alvin, AL
Smith, Timothy Bates, AL
Sneed, Joseph Ellison, III, AL
Sondag, Mrs. Helen Readnour, AE
Sowell, Mrs. Pamela Harrison, AL
Stallings, Ms. Pamela Lynn*
Stanton, Dale Thomas, MI
Stephens, Cecil M., AL
Stephenson, Ms. Janet G., FL
Stepp, James Bannei, Jr.*
Stewart, Kathy, AL
Stinson, Teresa Gail*
Stone, Alan Keith, MS
Stringfellow, William D., AL
Strom, Frederick Michael, AL
Sullivan, Patrick Lee, AL
Swagler, Susan M., AL
Sweezey, Raymon John, IV, AL
Tarver, Stephanie Renee, GA
Taylor, Mrs. Pamela Ingram*
Tedder, Ginger Kay*
Teeter, Terry Wayne, AL
Tew, Ms. Beverly Ann Hurst*
Tew, Donna Jo, AL
Tew, Leah Drenea, FL
Tew, Michael Harold, AL
Thomas, Elvis Francis, NY
Thomley, Sheila Whitehead, AL
Thomley, Mrs. Stacy Hartzog, AL
Thompkins, Sheila D., AL
Thompson, Mrs. Sue Ellen Phillips, AL
Tillis, Mrs. Chalice Bass, AL
Tindell, Richard A., AL
Tucker, Douglas Lamar, GA
Turner, Theresa, FL
Tyler, Thomas Paul*
Upchurch, MAJ Jeffrey Allan, USA, NY
Vann, Carla, AR
Varanti, Karl Richard, AL
Vaughan, Sharon Diane, AL
Vice, Mrs. Rosemary Scurlock, AL
Vickers, Kay J., AL
Vickers, Ms. Sarah Justice, AL
Wade, Mrs. Lisa Hoeferle, TN
Wagner, John Scott*
Walker, Mrs. Sherryl Purvis, LPC, AL
Wall, Mrs. Cathy C., AL
Wall, Larry Thomas, Jr., AL
Wallace, Ms. Charlotte Powell, AL
Walworth, Billy Gerald, AL
Ward, Ms. Kathy Brock, AL
Waters, Ms. Laurita Anderson, FL
Watson, Ms. Jean Reita, GA
Watson, Ms. Melinda Fenn, AL
Webb, CAPT Charles Michael, GA
Weeks, Mrs. Donna Capps, AL
Weeks, Mrs. Theresa June, AL
Weeter, Mrs. Mary Dumas*
Welch, Lexia A., AK
Whatley, Ms. Judy McCall, AL
Whiddon, Mrs. Cindy Barrett, AL
Whiddon, Deborah A., AL
White, Ms. Elaine Murray, AL
White, Jeffrey Allen*
White, Mrs. Jennifer Jordan, AL
White, Ms. Margaret Dailey, AL
Whitley, Ralph Alonzo, Jr., AL
Wigglesworth, MAJ Claudia T., USA, AE
Wilkerson, Kelly Louise P., FL
Williams, Ms. Barbara Jan, AL
Williams, Ms. Christine T., AL
Williams, Diana, AL
Williams, George Ladon, AL
Williams, Lesly, FL
Williams, Pamela M., AL
Williams, Robert Henry, AL
Williams, William C., III, AL
Wills, David Lee, AL
Wilson, Orland L.*
Windham, Barbara, AL
Windham, W. R., AL
Wooley, Kathleen Erin, AL
Wright, Charles Alan*
Wright, Kenneth Richard, AL
Wright, Vincent Dean*
Yancey, Joseph Bryan, FL

1991

Abt, Nanette, CO
Affan, Ms. Susan Payne, FL
Alexander, Mark Raymond, AL
Ammons, Gregory Max, AL
Anderson, Andrew Richard*
Aponte, Minerva*
Ard, Tamera J., AL
Armstrong, Gregory Scott, FL
Armstrong, Harold Gene, AL
Atkins, Mrs. Evelyn Montes, MD
Atkins, Mrs. Kathelene Wiggins, AL
Ball, Mrs. Patricia A., AL
Barbree, Joseph Timmons, GA
Barden, Ms. Judy Kelley*
Barnes, Felisa Jerual, FL
Barr, Ms. Brenda*
Barron, Mrs. Donna Brown, AL
Bass, Cynthia, AL
Bateman, Ms. Melinda Joyce, FL
Baxley, Mrs. Jeanette, AL
Baxley, Rodney Hamilton, GA
Baxley, Terry Earl, GA
Becker, Mrs. Nancy Loraine, AL
Beckham, Ms. Ida Renee, AL
Bensley, Sharon Paige, AL
Bertagnolli, Mrs. Deborah S., AL
Bixby, Mrs. Mary Pridgen, AL
Blakeney, Mrs. Peggy Thomas, AL
Blakey, Mrs. Rose Brannon*
Blanks, Herbert Elliot, AL
Blansit, Christy R., GA
Blindauer, Thomas George, AL
Bodford, Mrs. Kathleen B., MS
Bonner, Monroe Clark, GA
Boone, Ms. Sharon Frith Snell, AL
Bortner, Ms. Shirley Denton, AL
Boukedes, MAJ Steve George, USA, AE
Bowden, Ms. Laura Lynn, AL
Boylston, Richard Edward, AL
Briner, Ms. Donna Lynn, MI
Brooks, Mrs. Dena Baker, AL
Brooks, Lamar McDuffie, AL
Brown, Mrs. Cheryl Smith, AL
Brown, Donna, TX
Buchanan, Fred A., FL
Burgenshaw, Gregory James, AL
Burke, Brian Howard, GA
Burnett, Ms. Rona Deanne*
Burns, Ms. Regina Thames, AL
Burt, Jennifer Anne, GA
Bush, Mrs. Irene Cook, GA
Bush, Kaye Thompson, VA
Bush, Lyn, GA
Buxton, Jeanine R., AL
Callaway, Ms. Susannah B., FL
Collins, Ms. Teresa Chambers, AL
Campbell, CWO5 David Allen, USA, GA
Cannon, Mrs. Tamara Holman*
Cantey, Michael Patrick, AL
Capps, Robin Shay, AL
Carlile, Robert Elmo, AL
Carr, William S., AL
Carraway, Mrs. Gail Dansby*
Casey-Walker, Mrs. Cheryl, AL
Chalker, Mrs. Patsy Thurlow, AL
Chance, Mrs. Lynette Spear, FL
Chapman, Mrs. Kathy N.*
Clark, Davis Wesley, AL
Clark, James Edwin Paul, AL
Clark, Ms. Ruth Ann Evans, MN
Clemmons, Paula Marie, AL
Cole, David James Bert, AL
Cole, Mrs. Melissa Glover, AL
Collins, Ms. Alice Taylor, AL
Collins, Mrs. Kelley McDaniel, GA
Conder, Mrs. Kildy Rudd, GA
Cook, Mrs. Barbara McBride, AL
Corbin, Michael F., FL
Corbin, Otis, Jr., FL
Cowan, Mrs. Essie Pearl Fox, AL
Crawford, Mrs. Deborah Z., TX
Crutchfield, David Lee, AL
Cruz-Wells, David, PR
Cullifer, Cynthia D., FL
Cullifer, Leah G., AL
Culp, Mrs. Donna Ward, AL
Curenton, Elizabeth, AL
Daffin, Michael A.*
Dailey, James Robert, Jr., AL
Davis, Mrs. A-Jyeong Lee, AL
Davis, Ella T., AL
Davis, Michael Alan, AL
Davis, Mrs. Priscilla Moseley, GA
Davis, Ronald Jurell, AL
Day, Ronald Charles, FL
Delmore, Mary D., AL
Devens, Christopher Georg, VA
Diacsuk, Mrs. C. Ann, PA
Dick, Mrs. Beverly Seifert, AL
Dimitrov, Ms. Susan, KY
Ditty, Ms. Elizabeth Angela, FL
Dixon, Robert MacK, Jr., AL
Dockery, Mrs. Leigh Ann E., AL
Dodd, Clayton Hiatt, KY
Dodson, Henry Gordon, AL
Dorrier, Ms. Melinda K., AL
Dothard, Ms. Twila Clayton, AL
Dotson, Kelly J., AL
Downing, Russell Elliott, AL
Dozier, Mrs. Kay Kirby, AL
Dubose, Mrs. Katherine Anthony, FL
Durocher, Marie, TN
Eason, Katharine April, GA
Endres, Mrs. Christi Mulhern, AZ
Enfinger, Charles Bradley, AL
England, Sara Jane, GA
Ethridge, Ms. Donna Jo, AL
Ethridge, Mrs. Janet Adams, AL
Etress, James Austin, AL
Eubanks, Priscilla June, AL
Evans, Mrs. Candace Lenoir, FL
Evans, Mrs. Suzette Roessel, AL
Everheart, Ms. Angela Estella, AL
Faison, Gene, AL
Farrall, Mrs. Monica May, FL
Faulk, Allen Lee, AL
Faulk, Ms. Becky Cecelia*
Faulk, Mrs. Melanie Davis, AL
Feltman, Mrs. Ginger C., AL
Fendley, Ms. Joyce Galla, AL
Fey, Ms. Cheryl Brown, FL
Field, James S., AL
Fitzsimmons, Ms. Mary Louise, AZ
Floyd, Jaral Rezendes, AL
Floyd, Jeral Rezendes, AL
Flurer, Lon David, AL
Folmar, Mrs. Angela Brown, AL
Foshee, Hugh Don, AL
Fox, Chris Skinner, AL
Fox, Thomas Melvin, Jr.*
Frandsen, Jana Jane, AL
Frank, Steven Anthony, AL
Fricks, Mrs. Audren L. Swatosh, AL
Frye, Ms. Mary Helen, AL
Galletly, Ms. Amy, AL
Galli, Mrs. Donna McCall*
Gance, Mrs. Jennifer Davies, CO
Garman, Mrs. Sally MacHiko, CA
Garth, Mrs. Nettie Johnson, AL
Geiger, Larry Douglas, CO
Gill, Clayton Keith*
Gilley, Ms. Beverly Ann, GA
Gilley, Bill Oates, FL
Glover, Kimberly Darlene, AL
Goldsberry, Mrs. Mary Hovis, AE
Goodman, J. Dale, GA
Graham, Sueanne, AL
Granberry, Mrs. Donna Johnson, AL
Grant, Bruce Gregory*
Grant, Mrs. Lannie Temples, GA
Graves, Mrs. Jeanae Milton, AL
Gray, Ivan Keith, AL
Green, James Rayburn, AL
Griffin, Dean Alan, AL
Grimes, Ms. Sharon, AL
Guilford, Mrs. Betty J. Davis, AL
Gunter, William Hall, Jr., FL
Haggard, Stephania Lee*
Halcomb, Mrs. Sabrina Hartzog, AL
Hales, Suellen, AL
Hall, Julian Hartridge, AL
Hall, Richard Duncan, GA
Hall, Roy Allen, AL
Hall, Mrs. Terri Walters, AL
Hance, Andre' Lamont, Sr.*
Hanson, Robert John, AL
Harbarger, Ms. Tina Louise, AL
Hardy, Ms. Lathesia Renee, TX
Harker, Ms. Daphne P., AL
Harper, Veronica Faye, AL
Harrelson, Mrs. Billie Simmons, AL
Harrison, Mrs. Cheryl Vann, FL
Hartzog, Barbara C., AL
Hartzog, Mrs. Joli Hall, FL
Hartzog, Starla N., AL
Hatfield, Mrs. Rosalyn W., AL
Hawkins, Stella Ann*
Headland, Austin R., III, AL
Heisler, Thomas Ellis, FL
Helms, Ms. Phyllis Holmes, AL
Helton, David, AL
Herson, Mrs. Laurie Ann Murphy, AE
Hester, Betty, AL
Hicks, Carrie Lynn, AL
Higginbotham, Mrs. Beverly T., AL
Hill, Jimmie Cecil, GA
Hobbs, Lesa Lynn, FL
Holland, Mrs. Kimberly Bowers, AL
Howell, Susan Leslie, AL
Hudson, Neal Thomas, AL
Hunter, Daniel Ray, AL
Ingram, Kellye M., AL
Ingram, Mrs. Redonna Womack, AL
Inscho, Mrs. Deborah Norwood, AL
Jernigan, Ms. Leigh Anne, RN, AL
Johnson, David Loyd, AL
Johnson, James Allen, AL
Johnson, Lewis Frank, AL
Johnson, Ms. Wendy Lewis, AL
Jones, Mrs. Mary Battle*
Justice, Mrs. Kim Bonner, AL
Kamal, Aamer, AL
Kanardy, Robert McKinley, GA
Kaye, James Vincent, MI
Kelley, Kenneth Wade, AL
Kelly, James Michael, GA
Kelly, Ms. Linda Jerkins, AL
Kennedy, Mrs. Lavonia Patton, AL
Killingsworth, Mrs. Pamela McC*
Kimbrel, Mrs. Karen Smith, GA
King, Ms. Debra Lynn, AL
Kirby, Charles Benjamin, AL
Kirkland, Angela M., AL
Kirkland, Mrs. Deborah B., AL
Kirkland, Hosea Lee, AL
Knighton, Billie M., AL
Kohl, Richard Woodland, Jr., AL
Kraay, Anthony Gene, AZ
Kyser, Tracy Patrick, AL
Lagrave, Michael Maurice, ND
Laisure, Richmond Hobson, AL
Law, Maurice (Chip) Franklin, III, GA
Lawrence, Tracy Warren, AL
Lawson, Mrs. Edith Daugherty, AL
Layton, Ms. Sandra Carter, AL
Ledford, Richard Todd, AL
Lee, Mrs. Kimberly Walford, AL
Lee, Michella C., AL
Lee, Robert Walter, AL
Leedom, Mrs. Melissa R., MD
Leon, CWO5 Stephen Mark, USA, FL
Lindamood-Burrell, Terry E., TN
Lindey, Mrs. Judith Niesen, AL
Lindsey, Ms. Colyra Walker, AL
Lirette, Mrs. Carrie Dawn, LA
Locke, David Martin, AL
Loff, Mrs. Donna Smith, AL
Lolley, Pamela J., AL
Lopez, Ms. Melinda Enfinger L., AL
Love, Larry Brett, AL
Lowery, Donald Wayne, AL
Lunsford, Jimmy R., Jr., AL
Lynns, Yvette Christine, AL
Manuela, Mrs. Deuker Dokie*
Marcum, Edwin Scott, AL
Marcus, R. Dewayne, AL
Martin, Dannelly Charles, AL
Martin, Laura Harriet, AL
Mathis, Gregory Edwin, FL
McAllister, Mrs. Deborah Powel, AL
McArdle, Kevin Neil, AL
McClellan, Hiram Morgan, FL
McClelland, MAJ Harold E., AL
McCollough, Phyllis Dawn, AL
McCorkle, Joyce, GA
McCuistian, Tana Michele, OH
McGavock, Mrs. Monica Cuellar*
McIntosh, Mrs. Linda Whiddon, AL
McKenzie, William Ted, AL
McKinney, Cathy, MD
McKitrick, James Richard, OH
McLane, Mrs. Belinda Payne, FL
McLaney, Michael Allen, CPA, AL
McLure, Glen Ralph, FL
McQuinn, Mrs. Barbara Smiley, AL
Meredith, Denise Annette, IL
Messer, Deena, AL
Middleton, Deirdre, FL
Miller, Amy Jo*
Miller, Joseph Lamar, GA
Milton, Mrs. Vikki Lee*
Mitchell, Jeffrey David, AL
Mitchell, Kerry, FL
Mitchell, Mrs. Sharon Boswell, FL
Mixon, Mrs. Melanie Purvis, AL
Modlin, James Russell, NC
Money, Cecil Celester, AL
Money, David Shane, AL
Montefusco, CAPT Ronald Scot, GA
Moody, Mrs. Judy Ducker, AL
Moore, William James, AL
Moring, Angela Lynn*
Moulton, Jimmy Kevin, AL
Mount, Alex Douglas, AL
Mullen, Ms. Mary Elizabeth*
Murphy, Melody Nicole, AL
Murrah, Ms. Barbara Bolded, GA
Murray, Mrs. Bernadette Pernel, AL
Nagel, Hartmut, AL
Nevins, Julie L., NC
Newberry, Ms. Tina Farrior, GA
Norred, Mrs. Lee Lancaster, GA
Okos, Ms. Shelia Scoggins*
Olive, Deanna, AL
Orr, Robert Wardlaw, Jr., AL
Oswald, Tanya Michelle, FL
Pankey, William Kendall*
Paramore, Dawn Regennia, FL
Parker, Mrs. Judy McNeil, AL
Parker, Ms. Sherri, AL
Parrish, Mrs. Deborah Kirkland*
Parrish, William Ken, Jr., AL
Pascual, Angela Marie*
Patel, Bhavna, AL
Patel, Mamta, AL
Patterson, Mrs. Lisa Roberts, AL
Paulk, Becky J., AL
Paull, William George, GA
Peacock, Kevin Saunders, FL
Peel, Kimberly M., AL
Pelham, Mrs. Carol J., FL
Perry, Debra L., FL
Pescia, Giulio Michael, AL
Peters, Stephen Thomas, AL
Phillips, Mrs. Jeneen Gould*
Pickett, Steven Lance, AL
Pitts, William Alaxon, FL
Plummer, Melissa Paige, AL
Posey, Mrs. Monica Richardson, GA
Preston, James Scott, GA
Pumphrey, Mrs. Marilyn G., FL
Raley, Mrs. Mary McLeod, AL
Rash, Shannon Alane*
Ratzlaff, Ms. Debra Lynn, FL
Ray, Mrs. Cathy Henderson, AL
Rentz, Thomas, DE
Reynolds, Mrs. Yvonne Marchard, AZ
Rice, Mrs. Brenda Weaver, GA
Rice, Darryl Jeffery*
Richards, Danny Harper, AL
Richardson, Ms. Bernice Mae, GA
Richardson, Lewe Keith, AL
Rikard, Mrs. Yvonne Hodges, AL
Riley, Cross Lisa, AL
Roberson, Ms. Cheryl Key, AL
Roberts, Ms. Betty J., AL
Roberts, Mrs. Gabiele S., NJ
Roberts, Mrs. Geneva Smith, AL
Robinson, Ms. Dianne Tracy*
Robinson, Stacy Edward, AL
Rodgers, David Phillip*
Rodgers, Mrs. Jeanne Michelle, FL
Rogers, Gregory Alan, TN
Rosborough, Dana Michelle, FL
Russum, Gary L., TN
Rutland, Mrs. Yvette Grubbs, AL
Rymer, Mrs. Jade P., AL
Salter, Ronnie Lee, GA
Sanderson, Ms. Martha Hussey, AL
Sarmiento, Mario Guadalup, TX
Sass, Renee Elizabeth, GA
Sauer, Ms. Michelle Pietrucha, AL
Saunders, Julie K., AL
Saunders, Mrs. Susan Gill, FL
Schlieper, Teresa, AL
Schnobrich, LT Arnold W., USA, AL
Schukoske, Ms. Cara Lynn, FL
Schwallie, Ms. Bettina Schmid*
Schwarz, Mrs. Ann-Marie, AL
Scott, Matt B., AL
Scudder, Timothy Patrick*
Searcy, Dennis Craig, AL
Seay, Franklin Scott, AL
Seay, Kenneth Lynn, SC
Sellers, Mrs. Martha, GA
Shamblin, Ms. Mary Beth*
Shelton, Mrs. Deborah Watson, AL
Shemwell, Barry Allen, AL
Sherrer, Mrs. Beth Marsh, AL
Shields, Mrs. Sarah Harrell, FL
Shultz, Randall Ray, AL
Sikes, Brenda S., AL
Sims, David Allen*
Sims, Mrs. Deborah Pittman, AL
Sizemore, Mrs. Carla Jean, AL
Sizemore, Mrs. Kimberly A., AL
Skipper, Michael Edward, AL
Skipper, Ms. Sonja Norris, AL
Slappy, Sonia Kaye, AL
Sloan, Mrs. Janice Hudson, FL
Smith, Bradley Wilkinson, GA
Smith, Mrs. Judy Teel, AL
Smith, Michael Levon, GA
Smith, Ronald Thomas, AL
Smith, Mrs. Teresa Halford, AL
Smith, Ms. Yolanda, AL
Smyrski, Mrs. Margaret Walenu*
Snead, Audrea Faye*
Snell, Mrs. Dawn Jenkins, AL
Snell, Mrs. Tallulah Geiger, AL
Snellgrove, Ms. Mary Ann*
Sorensen, Mrs. Kathy Armistead, MD
Spears, Wendi Michele, AL
Speights, Ms. Lillie Kendall*
Stack, Martin Peter, GA
Standish, Ms. Kim Howell, FL
Standland, Mrs. Carol W., FL
Starr, Mrs. Angela Barefield, GA
Steelman, Mrs. Karen Martin, AL
Stern, Richard Edward, AL
Stewart, Ms. Anne Rae, WA
Stewart, Mrs. Melissa Laye, AL
Stewart, Ms. Monica Ola*
Stinson, Mrs. Joy Starr, AL
Stinson, Mrs. Tammy Ross, AL
Stock, Gary E., MD
Strain, Judy Darlene, AL
Szempruch, Robert John, AP
Talley, J. Reid, GA
Tappan, CAPT Walter Cheste, III*
Taylor, Cecilia Harden, FL
Teal, Jane, AL
Tew, Benjamin Frederick, AL
Thiemann-Ellefson, Ms. Inge, AL
Thompson, Shirley A., AL
Thornton, Anthony W., WV
Thornton, Mrs. Linda C., AL
Tindell, Mrs. Amy Gail, AL
Townsend, Ms. Janet Higgins, FL
Triplett, Mrs. Dons Bradford, AL
Triplett, Neal Lawrence*
Tyson, Chadwick James, AL
Vancuyk, Christian Lee*
Varnum, Mrs. Jodie Wilkin, GA
Vincent, Dwayne Alan, AL

*Address Unknown

Walters, Mrs. Neva Harden, AL
Walters, Scott William, FL
Walton, William Thomas, Jr., VA
Walworth, Arnold Lee, II, AL
Ward, Kathryn M., FL
Ward, Mrs. Pamela W., GA
Waters, Tommy Ray, AL
Watford, Collins E., AL
Wax, Stephanie Lynn, AL
Wax, Mrs. Sue Wamble, AL
Weed, Beverly, AL
Weeks, Mrs. Kimberly Andress, AL
Weeks, Leellen, AL
Welch, Dr. Vicki Leigh*
Wells, Robert Kevin, AL
West, Robert John, HI
Whatley, Mrs. Paula Tidwell, AL
Whitaker, Stevens Lamar, AL
White, Ms. Colleen Johnson, AZ
White, Francis Earl, Jr.*
White, John Calvin*
Whitehead, Mrs. Lora Sowell, AL
Whitmire, Don Edward, GA
Whittington, Ms. Stephanie P., FL
Wiggins, Walter Stuart, II, FL
Wight, Ms. Stacy Dove*
Wilkins, Bobby Ray*
Wilkinson, Joseph Lyn, AL
Williams, Mrs. Cheryl Kay, GA
Williams, Ms. Cymthia Smith, AL
Williams, Gregory Alan, AL
Williams, L. Michael, AL
Williams, Paul Ray, AL
Wilson, Ms. Linda Snell, FL
Wilson, Teresa Joy, AL
Winschel, Kathleen, GA
Wise, Ms. Jennifer Sylvia, AL
Womack, Crystal Lynn, TN
Womack, Thomas Carl, Jr., AL
Woo, Chee K.*
Woodard, Mrs. Myra B., AL
Woods, Bradford Scott, TX
Wortmann, Mrs. Karen Dee, RN, AL
Wright, Mrs. Cynthia C., GA
Wright, William Donald*
Yancey, Joseph Bryan, FL
York, Mrs. Sara Newsome, TN
Young, Donna, AL

1992

Abercrombie, Anna R., GA
Ackerman, Mrs. Rima Anna Lisa, AA
Acosta, Mrs. Linda Prater, AE
Adams, Williard Gregg, AL
Adkins, Jerry Christopher, AL
Adkison, Philip Murl, FL
Affan, Mahmoud A. Shawn*
Allen, Ms. Laura Dolores, AL
Allen, Mrs. Michelle Bruner, CO
Allen-Hobbs, Ms. Sonya V., AL
Almodovar, Ms. Enilda Rey, PR
Amerson, Mrs. Tammy Welsh*
Anderson, Pamela Irene, AL
Anderson, Ronald Huey, Jr., AL
Andrews, Celeste, GA
Aplin, Mrs. Laura Jane, AL
Archer, Burkhard, AL
Archie, Kevin James, AL
Armstrong, Mrs. Deborah Vinson, AL
Ayers, Martha Aughtman, AL
Bain, Leslie Elizabeth, AL
Bain, Susan Mitchell, AL
Baine, Ms. Janice Taylor, AL
Baker, William Joseph*
Balkcom, Ms. Donna Rae, GA
Ballard, Janet Elizabeth, AL
Barber, J. Wesley, AL
Barber, Mrs. Tanya Lee, AL
Barefield, Mark Wade, AL
Barkley, Mrs. Jennifer Granber, AL
Barlie, Starla, AL
Barr, Lucy Lynette, AL
Basham, Michael William, AL
Bates, Robert Raymond, Jr., TX
Beatty, Steven Thomas, OH
Beck, Tammy Lynn, AL
Bell, Ronald David, FL
Bellamy, Clarence, FL
Bender, Lindsey Charles, AL
Benrey, Andrew Michael*
Benrey, Melanie S., GA
Benson, CWO4 Bruce Duwayne, USA, FL
Bertagnolli, Mrs. Deborah S., AL
Bettis, Ms. Laura Rivenbark, AL
Bheodan, Balram J., AL
Biggers, Mrs. Valene Edwards, AL
Blackmon, Cynthia, FL
Blanton, Elfredo, AL
Bledsoe, Mrs. Dori-Lynn Alexander, AL
Boen, MAJ James Robert, USA, AR
Bond, Ms. Kelly Sue, AL
Bond, Mrs. Susan Coker*
Borcik, Mrs. Deborah Faulk, AL
Bostwick, Mrs. Patricia B., AL
Bouler, Gary William, AL
Bowley, Leonard Wayne, MD
Boyd, Mrs. Kay Moore, GA
Boyett, Stacy Ladon, AL
Boykin, Mrs. Linda F. Simpkins, AL
Bozeman, Mrs. Thoya Lynn, AL
Bradley, Ms. Rebecca Jean, AL
Bradshaw, Pamela D., AL
Brelia, Mrs. Holly Matthews, FL
Brooks, Ms. Kay Newberry, GA
Brooks, Michael Eugene, AL
Broussard, Cresia Sue, AL
Brown, Mrs. Alicia Hughes, FL
Brown, Mrs. Denise McLean, AL
Brown, Mrs. Jeanmarie Strickla*
Brown, Ms. Melissa Anne, AL
Brown, Thomas Banks, AL
Brown, Mrs. Tracey Bayless, CA
Brownlee, Barney Edwa, Jr., GA
Brownlee, Christy Michell, GA
Brownlee, Michael Scott, GA
Broyles, Kevin Ralph, AL
Bruce, Ms. Dena Elizabeth, AL
Bryan, Edward Kermitt, Jr., KY
Buchanan, Mrs. Charmaine Demer, OK
Bullard, William T., Jr., AL
Burinskas, Walter G., Jr., AL
Burke, Charles R., Jr., GA
Burkhead, Tommy Dwight, VA
Bush, Mrs. Janet Steely, FL
Butler, Karen Elise, AL
Byerly, Ms. Linda Louise, CA
Byers, Sabrina L., AL
Byrd, Mrs. Cinda Pritchett*
Byrd, David Michael, AL
Byrd, Laura A., AL
Callan, William Michael, FL
Calloway, Mrs. Betty Bible, AL
Cameron, Ms. Sebrina Lynn*
Camp, Ms. Sheila Lynne, FL
Campagna, Julie Anne*
Campbell, John Sternett, VA
Campbell, Wendy, AL
Cannon, Ms. Judy Pollock, GA
Carnell, Mrs. Caroline Peters, AL
Carpenter, M. Marty, TX
Chambers, Charlotte Ann, AL
Chiaramonte, James A., AL
Chowen, Steven Hugh, TX
Christy, CAPT Harold Arthur, Jr., USA, GA
Clark, Mrs. Carrie Clikas, AL
Clark, Ms. Cynthia K. Gordon, AL
Clark, Rhonda R., AL
Cobb, Mrs. Carole S. McNair, AL
Cobb, Max E., Jr., AL
Cochran, Tami Lagina, AL
Coffey, Mrs. Barbara Diane, AL
Cogelia, CWO Joseph Michael, USA, AK
Colbert, Kelly K., AL
Collins, Ms. Daphene Berry, AZ
Collins, Mrs. Mary Priest, GA
Collins, Ms. Michelle, AL
Cooper, Marsha A., PA
Counts, James Michael, AL
Cowart, Charles Elwood, GA
Cowen, Mrs. Cameron Williams, FL
Creech, Earl Steven, MO
Crimm, Mrs. Terry Gann, AL
Cross, Bobbi Loren, AL
Crouch, Mrs. Kim Charpie, AL
Crumpler, Wendy Carol, FL
Culbreth, Mrs. Denese Bond, CPA, AL
Culverhouse, Jimmy, AL
Cunningham, Monte Craig, FL
Dandridge, Ms. Sandra Curry, AL
Danford, Rhonda R., AL
Daniels, Mrs. Sharmon Jeter, AL
Danzy, Mrs. Litisia Smith, TX
Darrow, Bryan Martin, AL
Daughtry, Jennifer Leigh, AL
Davenport, Edwin Masahiro, VA
Davidson, Mrs. Pamela McMillan, GA
Davisson, CAPT William Joseph, USA, AL
Dawson, Ms. Penelope Hanson, AL
Deese, Tommy Lamar, AL
Delang, David Andrew, FL
Delang, Mrs. Regina Kay*
Diacsuk, Mrs. C. Ann, PA
Dickinson, Robert Jon, IA
Dietrich, CAPT Shane, USA, TX
Ditty, Mark Kevin, FL
Dixon, Charlie Wymon, AL
Dixon, Ricky Allen, AL
Djengue, Leopold*
Donnell, Ms. Martha Ruth*
Downing, Mrs. Karen Johnson, GA
Doyle, Henry Eugene, Jr., AL
Dozier, Ms. Rebecca Bush, GA
Duke, Mrs. Judy Money, AL
Durham, Alisha Mari, AL
Durkin, Mrs. Linda A., PA
Early, Mrs. Johnnie Hornsby, AL
Edison, Mrs. Patricia M.*
Emmett, Charles Bernard, AL
Empett, Mrs. Kristi Lyn Moore, AE
Ettredge, James Roy, Jr., FL
Evans, Ms. Margaret Anne*
Evans, Mrs. Margaret White, AL
Evans, Ms. Theresa Kay, AL
Ezell, Mrs. Janet Pace, AL
Ezell, William David, AL
Farris, Mrs. Michele Lee, FL
Faulk, James O., AL
Feltman, R. Bernard, AL
Fenn, Mrs. Mary E. Crews, AL
Fernandez, Vincent D., GA
Fields, Mrs. Daphne Gowens*
Fish, Charles Anthony, AE
Fitzsimmons, Ms. Mary Louise, AZ
Fiveash, Mrs. Elizabeth Young, AL
Fleming, James Earley, AL
Fordham, Mrs. Rebecca Osburn, SC
Fortune, Thomas Harper, Italy
Fowler, Mrs. Pamela Sizemore, AL
Fox, Lonnie Lee, AL
Francis, Dalton Hendrix, Sr., AL
Fruhauf, Percy Vincent, AL
Fryer, Edward Paul, AL
Fuller, Ms. Jennifer Lynn, AL
Galle, Mrs. Lana Rolen, AL
Gammill, Beverly Ann, TX
Gammons, Daren D., FL
Gance, Mrs. Jennifer Davies, CO
Gannon, Mrs. Marianne Folsom, AL
Gayle, Hopeton S., AL
German, Mary Lisa, AL
Gibson, Allan Bradley, FL
Gibson, John Gregory, AL
Giglio, Ms. Brenda Windham, AL
Gilbert, Olin Johnston, FL
Gilbert, Mrs. Suzanne Scarboro*
Gill, Jennifer Kay, AL
Gilley, Mrs. Connie Clark, AL
Gilley, Ms. Kaye Hodges, AL
Godwin, Mrs. Kathenne Elliot, AL
Goodman, Lisa Elaine, AL
Goodwin, Sharron Annelle, AL
Gore, Ms. Judy D.*
Gore, Mary Lucretia, AL
Gostrey, Mrs. Donna Holt*
Graham, Regina Denise, AL
Graham, Mrs. Sydney Larson, AL
Grant, Ms. Beverly Raley, AL
Green, Bernard Curtis, FL
Green, Mrs. Maragaret Griggs, AL
Greene, Mrs. Andrea Dew, AL
Gregory, Rachel Ann, AL
Griggs, Mrs. Dana Mizell, AL
Guillen, Giovanna L., AL
Gustason, Reynold A., Jr., AL
Guthrie, Lamar Carrol, AL
Hadden, Ms. Vaughn Donley, AL
Haddock, Mrs. Laura Wagner, FL
Halcomb, David Brian, AL
Hall, Ms. Sherri Ethel, AL
Hall, Sherry L., GA
Hamilton, Clyde, Jr., AL
Hammond, Kenneth Marti, AL
Hand, Ms. Betty Joyce, FL
Hardy, Richard Kevin, SC
Harrell, Ms. Christy Elaine, GA
Harrell, Ms. Jeanne Holman, GA
Harrell, Robert E., Jr., FL
Harrell, Mrs. Sheri Gilbert, GA
Harris, Mrs. Kim Watson, AL
Harris, Mrs. Mildred Lee, AL
Harris, Ms. Nancy Griffen*
Harrison, Lee Anne, AL
Harrison, Mrs. Lucinda Lane, AL
Hart, Ms. Cathy Blansit, AL
Hatcher, Mrs. Lyn Forrester, GA
Hayes, Richard Joseph, GA
Hays, James Michael, AL
Heard, Mrs. Deborah Gamble*
Heath, Ms. Mary Olivia, AL
Heaton, David Rodney, FL
Heck, LT William Carey, USA, FL
Helms, Carol A., AL
Helms, Connie Denise, AL
Henderson, Mrs. Deborah Legget, FL
Hendrix, Jimmy Roy, AL
Henley, Lori Renee, GA
Henley, Malisa A., AL
Henry, Ms. Tammy Lashay, AL
Hibbard, CAPT William Kenneth, USAF, FL
Hill, Mrs. April Showers*
Hinderliter, Mrs. Emily S., AL
Holbrook, Carlton, AL
Holladay, Robert Edward, AL
Hollinger, Delois, FL
Holton, Michael Guy, AL
Houston, Anna Michelle, FL
Houston, Mrs. Stacey Hopkins, FL
Ibsen, David John, IA
Jackson, James Lamar, AL
Jackson, John William, Jr., AL
Jackson, Ms. Nancy Sasnett, AL
Jamieson, Gail Marie, AL
Jamison, Mrs. Tawnya Torvik, AE
Jenkins, Rick, AL
Johnson, Mrs. Debbie D., AL
Johnson, Mrs. Kathleen Cartled, FL
Jones, Deana, VA
Jones, James Griffith, FL
Jones, Jessica, AL
Jones, Mrs. Sharon Dominey, AL
Jones, Mrs. Vickie Weeks, AL
Jones, Willie Forest*
Justice, Mrs. Kathryn Kent, AL
Karp, Mrs. Deborah Nicholas, AL
Keegan, Michael William, WI
Keen, Ms. Elaine Hazell, FL
Kelley, Mrs. Cindy Davis, AL
Kelly, James Mark, GA
Kemp, David Capp, AL
Kershner, Mrs. Beth Huff, AL
Ketchens, Mrs. Sheoler Baldwin, TN
Kidd, Mrs. Tracy Mims, AL
Kinney, Evanda Charmetta, AL
Kirkland, Doyla, AL
Kirkland, Laura Ann, AL
Kirkland, Mrs. Mary Welch, AL
Kirkpatrick, Joseph Douglas, GA
Klaus, Ms. Kim Frances, AL
Kline, Ms. Denise Marie, CA
Knight, William Taylor, AL
Kukhn, Vicky L., AL
Laisure, Richmond Hobson, AL
Langford, Carl Benjamin, AL
Latta, Ms. Judith Johnson, FL
Lawford, Donald Vincent, AL
Lawhorn, CWO4 Jerry Lee, USA(Ret.), AL
Lawrence, Jack Lorenza, Jr., AL
Lawrence, Kristina Leigh, AL
Lawrence, Ronald Lloyd, AL
Leathers, Joseph Dan, Jr., AL
Lindsey, Mrs. Claire Hayes, GA
Lindsey, Titus Patrick, AL
Littlefield, Mrs. Lisa Pelham, AL
Livingston, Mrs. Wanda Peacock, AL
Logsdon, Mrs. Janet Deloney, AL
Long, Gretchen Leslie, AL
Long, Ms. Laurette Henson, AL
Love, Mrs. Amanda Aaron, AL
Lowe-Fountain, Mrs. Jewana, GA
Mabry, Ms. Judith Hughes, AL
Mack, Ms. Tessa Brown, AL
Maddox, Joyia, NC
Maloney, Mrs. Suzanne Weiss, WA
Mann, Mrs. Emily McLean, AL
McAnulty, Johnny N., AL
McCann, Patrick Joseph, VA
McCardle, Rebecca Faye, AL
McCarter, Jeffery Wayne, AL
McDaniel, Gail S., AL
McDonald, Mrs. Merreann Morris, GA
McDuffie, Mrs. Deann Broxson, FL
McEachern, Mary J., AL
McEntee, James Elliot, AL
McKinnie, Alex Bernard, FL
McLain, Ms. Mary Kay, FL
McLeod, Joel Lee, GA
McNair, Mrs. Lille Warren, AL
McNelley, Mrs. Chari Meacham, AL
McQuain, W.Brock, AL
Meadows, James Donald, AL
Meadows, Ronald D., AL
Messick, Lydia, AL
Miller, Mrs. Beth Christine G., NC
Miller, Christopher Mark, GA
Miller, Luther Jefferson, AL
Miller, Robert James, OH
Miller, Terri, AL
Minchin, Mrs. Betty Cowart, FL
Mitchell, Clay Owen, FL
Mitchell, William Edward, AL
Mixon, Dana, AL
Moates, James Robert, AL
Moates, K. Dale, AL
Monk, Robert L., AL
Moore, Anthony Dean, AL
Moore, Mrs. Janet Logan, AL
Moore, Ms. Susan Foster, GA
Morehead, Joseph Leonard, AL
Morris, Ms. Dorothy Brom, AL
Morris, Ms. Jo Lightsey, AL
Morrow, Mrs. Cheryl Lee, AL
Morrow, Mrs. Susan Strickland, AL
Moseley, John Ray, AL
Moses, Patterson Leroy, GA
Moyse, Mrs. Patsy Kelley, AL
Murkerson, Ted R., AL
Murphy, Mrs. Jeri Skipper, AL
Murphy, Ms. Lannes Morris, AL
Murphy, Robert Leon, Jr., AL
Murray, Frank David, CO
Nakao, Mutsumi, Japan
Nance, Mrs. Teresa Gann, AL
Neel, Connie Renae, FL
Nelson, Daniel Madison, AL
Nelson, Donald Peter, SC
Newton, Martha Ellen, AL
Nichols, Cody Lamar, MS
Nieman, David Loren, AL
Nieman, Mrs. Lori Ann, AE
Niklasson, Hans Ingvar, Bolivia
Norris, Howard Fred, TX
Northington, Lana, AL
Norton, Bart Dale, AL
O'Connell, Mrs. Linda Mixson, AL
Oleyar, Michael Gener, Jr., PA
Oliver, Gary R., FL
Ortiz-Berdecia, Sinforian, AE
Outlaw, Mrs. Rhonda Jenkins, AL
Owens, C. Shan, AL
Owens, Ms. Shanon Wood, AL
Padgett, Carlos David, AL
Padgett, Mrs. Cindy Cutts, FL
Painton, Ted Miller, MO
Paramore, Dawn Regennia, FL
Parker, Mark Gregory, AL
Patrick, Mrs. Wanda Norris, AL
Patterson, Raymond Lee, AL
Payne, Alicia Jane, LPC, AL
Payne, Mrs. Amy Phillips, AL
Pearce, Amanda Leigh, AL
Pearce, Mrs. Veronica Carr, GA
Pelle, Fred L., AL
Pelt, Debra J., FL
Peters, Jill Lee, AL
Peterson, Mrs. Beverly Boorman, SC
Peterson, Daniel T., AL
Pettit, Phillip De Shazo, FL
Pettway, Ms. Debora D., AL
Petullo, David Michael, DC
Phillips, Eldon Craig, AL
Phillips, Mrs. Launan Boyd, GA
Phillips, Ms. Margie Ard, AL
Philpot, Mrs. Cynthia Pursell, FL
Philpot, Robert J., Jr., FL
Pitonyac, Eddie T., VA
Pittman, Reginald Todd, FL
Poole, Mrs. Mellanie Thorne, GA
Porter, Ms. Kandee Bittle, KS
Powers, Ms. Deborah Joan, SC
Price, Mrs. Jennifer Warren, FL
Price, Kelley L., GA
Pullen, Mrs. Renee Hogan, GA
Pyle, Mrs. Pamela Johnson, GA
Rainey, Ms. Sandra Stokes, AL
Rasmussen, Shawn Allan, NC
Reagan, Ms. Shanna Yvonne, AL
Reaves, Ms. Tomi J., AL
Reed, Kristin, MS
Register, Mrs. Betty Whitman, AL
Reynolds, Bobbie Gail, AL
Reynolds, Grace*
Reynolds, Mrs. Nancy Averett, AL
Rice, Sharon R., AL
Rigsby, Shannon Renee, FL
Riley, Albert F., III, WA
Riley, Terry Glynn, AL
Riplie, Robert Lewis, Jr., CA
Rivenbark, Marvin Stewart, AL
Rivers, Andrew, Jr., AL
Rivers, Ms. Cynthia Bridget, FL
Roberts, CWO3 Curtis Stanley, USA(Ret.), AL
Roberts, Mrs. Jayne Price, FL
Robertson, James Martin, FL
Robinson, Ms. Rosonda Yvonne, AL
Roessel, Michele Lee, AL
Rogero, Mary Elizabeth, AL
Rowton, Mrs. Shawn Leigh, MS
Rummel, Charles Christain, AL
Russell, Mrs. Penny Ivey*
Saliba, Noha, AL
Sanders, Billy Ray*
Sanders, Mrs. Cynthia Mullinax, AL
Sanders, Glenda Dean, AL
Sanders, Ms. Jayna Sotherland, AL
Sanders, Robert Earl, AL
Sasser, Mrs. Darla Bray, NC
Scarborough, Mrs. Donna Fetner, GA
Schmidt, Diana M., AL
Schurott, Louis Pasquale, KS
Scott, James T. (Rick), SC
Scott, Ms. Katherine Jean*
Scott, Kelly Loraine, FL
Scyphers, Sonny G., AL
Seem, Mrs. Lisa Dill, AL
Shaw, William Palmer, SC
Sherlock, Ike Wallace, AL
Shierling, Douglas Owen, NY
Shirah, Larry Dillard, AL
Shirley, Mrs. Donna Garrett, AL
Shiver, Susie E., AL
Shomo, Lisa K., MN
Short, Ms. Kendall Correan, AL
Simmons, Mrs. April Lynn Dyson, AL
Simmons, Brenda Sue, AL
Singleton, Billy Duane, GA
Sketo, Ms. Barbara Jean, AL
Sloan, Mrs. Elizabeth Price*
Smith, Charles Ashley, AL
Smith, Mrs. Deborah Jacqueline, PA
Smith, Mrs. Elouise Kellogg, AL
Smith, Ms. Jackie W., AL
Smith, Mrs. Jean Marline, AL
Smith, Mrs. Jill Nunley*
Smith, Ms. Laura Michelle, AL
Smith, Ms. Melissa S., FL
Smith, Michael Dwayne, AL
Smith, Ms. Nancy Hutto, AL
Smyrski, John Anthony, III, MN
Smythe, Nicholas K., Jr., AL
Sneads, Samuel Wayne, FL
Snell, Mrs. Vanessia West, AL
Solie, Ms. Mary Hill, AL
Sorsby, Ms. Elizabeth Turner, SC
Soule, Ms. Stephanie A., HI
Sparkman, Mrs. Julie Ann, AL
Spears, Wendi Michele, AL
Spence, Kenneth Jason*
Spivey, Mrs. Jennifer Purvis, AL
Stallworth, Ms. Orrilyn L., AL
Stanford-Bowers, Mrs. Denise Evelyn, AL
Stanley, Gerald Lee, FL
Starks, Ms. Phyllis Ramsey, AL
Steedley, Kerry McKinley*

Stephenson, Randy Lyn*
Stewart, Mrs. Amy Odom*
Stewart, Jack William, Sr., AL
Stewart, Ms. Phyllis Blackwel, TN
Stokes, Mrs. Janice Krasensky, NC
Stokes, Mrs. Saralee Taylor, AL
Stokes-Taylor, Mrs. Jacquelyn, FL
Strickland, Mrs. Angela Johnson, AL
Strickland, Ms. Annie E., SC
Strickland, Ms. Linda Maureen, AL
Sturm, Scott Michael, AL
Suesens, Michael Harlan, AL
Sullivan, Mrs. Rita K. Johnston, AL
Summers, Ms. Linda Mae, AL
Sutherland, MAJ William B., AL
Swaim, Howard Larkin, FL
Tabert, Lawrence Edward, GA
Tallas, John Cecil, AL
Tarver, Stephanie Renee, GA
Taylor, Ms. Deborah Louise, PA
Taylor, Mrs. Mercedes Blanco, AL
Tenters, Mrs. Toni Lavis, VA
Tew, Donna Jo, AL
Tew, Philip Jerome, AL
Thagard, Mrs. Martha McCarty, AL
Thomas, Russell McKenees*
Thomas, William Edward, Jr., TX
Thompson, Mrs. Debra Moore, FL
Thornton, Walter Lee, AL
Thrash, Mrs. Laura Hughes, AL
Thurlow, Kelly Pope, AL
Thursby, Ms. Arenthia B.*
Torrence, Charles Kenneth, AL
Towns, Mrs. Deborah Rebecca, FL
Trammell, Brian Foy, AL
Trammell, Mrs. Kay Sellers, FL
Treadway, Mrs. Brenda Stephens, AL
Trott, Franklin Lamar, AL
Troxell, Clifton Wayne, FL
Vaughn, Clayburn Matthew, AL
Ventress, Nona Ann, AL
Vickers, Eddie Ray, AL
Vines, Edgar Keith, AL
Viren, Richard O., Jr., MO
Wade, Mrs. Susan Phillips, GA
Waldrip, Shawn Adair, AL
Walker, Kevin Glenn, AL
Walker, Reginald Barnett, AL
Wall, Hubert Burnette, Jr., AL
Waller, Mrs. Shannon Holley, GA
Ward, Donna Lynn, AL
Warren, J. Scott, GA
Wasdin, Elizabeth Ann, GA
Waters, Mrs. Nancy Elizabeth P., AL
Waters, Theodore Allen, AL
Waters, Timothy Randall, AL
Watson, Crystal Gay, NV
Watson, Tina Elaine, AL
Watts, Mrs. Nina Jean, AL
Weaver, Karen, AL
Weeks, Edward Wayne, AL
Weeks, Terry Warren, AL
Weems, Ms. Rhonda Rhodes, GA
West, Mrs. Jenny Legg, AL
West, Mrs. Sarah Aaron, FL
Whatley, Mrs. Kelly Barefield, AL
Wheatley, Richard F., III, FL
Whiddon, Jennifer L., AL
Whitaker, Kirk Reynolds, AL
White, Francis Earl, Jr.*
Whitehouse, Melinda Gail*
Whittaker, Ms. Donna Andrews*
Wilbourn, Denise, GA
Wilhelm, Ms. Carrie Elizabeth, AL
Wilkin, Mrs. Susan Jane, GA
Williams, Mrs. Beth Gush, AL
Williams, Edward D., III, FL
Williams, Ms. Janet Laloge, FL
Williams, Robert Henry, AL
Williamson, Mrs. Patti Hughes, AL
Williford, Richard Lane, AL
Wilson, Gene Franklin, FL
Wilson, Ms. Susan Marie, TX
Windham, Vann Edward, AL
Winschel, Kathleen, GA
Woodall, Charles L., II, AL
Worsley, John Earl, III, GA
Wright, Mrs. Melissa Watkins*
Yance, Mrs. Eva Eddins, AL
Yates, Ms. Cynthia Moore, GA
Yopp, Alisa D., AL
Zarroug, Muhi-Eldin A., CA
Zivkovich, Robert Michael, PA

1993

Abshire, James Charles, Jr., AL
Adkins, Mrs. Heather Duffey, AL
Aldrich, Mrs. Crystal Kay M., AL
Allen, John Christopher, NY
Anderson, Bridges Dale, AL
Anderson, John Mark, AL
Andrews, Mrs. Chrissi McCez, AL
Arnold, Ms. Janair Walters, FL
Arnold, Mrs. Jennifer Harris, GA
Arnold, Ms. Margery Ellen, TX
Ash, Mrs. Lynn Collins, AL
Azar, Mrs. Sheila Benton, AL
Badia, Barbara Ann, AL
Baily, Jonathan Brett, FL
Baird, Walter Clarence, MS
Baker, Ms. Holly Spence, KY
Ballard, Gary William, AL
Ballard, Jennifer C., AL
Banker, Mrs. Angela M., AL
Baxley, Mrs. Jeanette, AL
Beauchamp, Mrs. Stephanie M., FL
Benefield, Alfred Bruce, AL
Bensley, Jodi Sue, AL
Benson, Casey Scott, AL
Benton, William Fran, Jr., AL
Berry, Nicholas Duane, MO
Berry, Robert Lewis, FL
Biland, Mrs. Laney Isabella, AL
Blackwell, Wanda S., AL
Bowen, Ms. Linda Hutchison, AL
Boyette, Ms. Jane Lane, AL
Boyle, Thomas Patrick, Jr., AL
Brackin, Mrs. Traci Hughes, AL
Bragg, Shanna Leigh, AL
Braithwaite, Ms. Rebecca Ann*
Brannon, Joseph Randy, AL
Brannon, Valerie Ann, AL
Brecher, Harold Jerome, AL
Bridges, Daniel William, AL
Britt, Jerry Lavel, AL
Brookins, Mrs. Virginia D., AL
Broom, Michael Paul, FL
Brown, Donna, TX
Brown, Mrs. Rosalind Placide, AL
Brown, Sue Smith, AL
Brown, Warren Allen, AL
Brownlee, Mrs. Wendy Grimes, GA
Bruce, Mrs. Carol Wallace, AL
Bruner, Vicky, AL
Bryan, John Keith, FL
Bryant, Ray Anthony, AL
Bullock, CAPT Ricardo Clinton, USA, MD
Burger, Brian Thomas*
Busby, Lynwood Moses, GA
Bush, Philip Wood, AL
Buttrey, Mrs. Julie C., FL
Campbell, Leisa Ann, AL
Carr, Ms. Deborah Jackson, NJ
Carraway, Mrs. Gail Dansby*
Casey, Shane Douglas, AL
Chapin, Ms. Kimberly Gillham, TX
Cherry, Mrs. Maria Pterudis, AL
Chosie, Ms. Kim, AL
Church, Isaac, AL
Ciuzio, Nick T., AL
Clark, William Gordon, Jr., AL
Cloud, Mrs. Deanne Evans, GA
Cobb, Ashley Elena, AL
Coker, Mrs. Tamela Richey*
Colbert, Christopher N., AL
Coleman, Mrs. Deanne Sanchez, AL
Coleman, Vance Michael, FL
Collins, Mrs. Patricia Ann, FL
Conner, Ms. Sandy Delane, AL
Cook, Mrs. Bonnie Parker, AL
Cook, Christopher Roy, AL
Cook, Leigh Ann, LA
Cooley, Davie Tyler, AL
Cooper, Darrel L., AL
Corbin, Melissa Carol, AL
Corbin, Tracy Lynn, FL
Covey, Mrs. Paulette Freeman, FL
Cowan, John Andrew, GA
Cowart, Melanie Kay, AL
Cox, Mrs. Betty Segrest, AL
Cox, Darrell Dewayne, GA
Craft, Ms. Selina Davidson, AL
Croom, Kara L., AL
Culpepper, Mrs. Teresa R. J., AL
Curry, Ms. Lisa Roll*
Curry, Scott McLeod, AL
Danzy, Alford Leon, VA
Darty, Ms. Susan Hatfield, AL
Davidson, Frank D., Sr., AZ
Davis, Ms. Brenda Smith*
Davis, David Hilton, FL
Davis, Donnie Aubrey, NV
Davis, William F., Jr., AL
Day, Mrs. Danita, AL
Dean, Steven Daniel, AL
Deshazo, Lisa Nicole, AL
Devane, Julie Granberry, AL
Diggle, Mrs. Laura Keating, NJ
Diggle, William David, NJ
Dilmore, Mrs. Dana Delaine, FL
Dohoney, Mary Kathryn, AL
Donaldson, Kevin E., AL
Dowling, Jennifer Laura, FL
Draayom, Mrs. Greta Barber, FL
Duncan, Mrs. Glenda Edenfield, FL
Dunn, Mrs. Betty Keel, AL
Dykes, Treva Marie*
Dzialga, Mrs. Carol Ragsdale, TN
Easom, Katharine April, GA
Easterwood, Larry Craig, AL
Ebbinga, Lara Michele, AL
Ebel, Robert Glen, CO
Edenfield, Donald Lyn, FL
Edington, James Herbert, AL
Edwards, Ms. Barbara A., AL
Edwards, Mrs. Pencie L., FL
Elliott, Mrs. Carla Leigh, FL
Ellis, Catherine Ann*
Ellis, Mrs. Sandra Howell, TX
Ellison, Steven Bernard, AL
Ezell, Mrs. Tina Grantham, AL
Ezzell, Mrs. Emily Shaw, AL
Fairley, Mrs. Sherry House, NC
Fassel, Mrs. Jennifer Janora, NY
Fassett, Dave, AL
Faulk, Mrs. Marcia Scarborough, AL
Faulk, Mrs. Sandra G., AL
Featherstone, James W., AL
Finn, Natalie Ann, AL
Fisher, Mark Steven*
Fleming, Mrs. Sylvia Hill*
Flemister, Steven Powell, AL
Fletcher, Curry Ladon, AL
Flink, Virgil Henry, GA
Floyd, Kimberly Ann, AL
Folger, Chadwick Warren, AL
Forrest, Ms. Cynthia Jeanell, FL
Franklin, Kimberly R., AL
Fulford, Mrs. Donna Anita, AL
Gabrielson, Ms. Yvonne, AL
Gaines, Ms. Sara Jean, AL
Galbraith, Connie, AL
Gantt, Craig Huey, GA
George, Ms. Debra D., GA
Gerety, Douglas Richard, AL
German, Mrs. Kelli Smith, AL
Gibson, William Mark, AL
Gilbert, Mrs. Dana J. Boykin, FL
Gilbert, Mrs. Robiann Borland, AL
Giles, Mrs. Monica M. Smith, AL
Gilley, Ms. Melinda Catherine, LBSW, AL
Gilliian, Donny M., AL
Gilmore, Deanna, AL
Gilmore, Mrs. Mlori Linton, AL
Gilroy, Mrs. Frances Nardello, AL
Giu, Gregory Bruce*
Glingusum, Perapol*
Goddin, Mrs. Angela Stafford, FL
Goff, George William, AL
Goodson, Stacey Bryan, FL
Granberry, David Alan, AL
Greathouse, Mrs. Barbara S., AL
Greene, Jesse Lee, AL
Greenwood, Mrs. Annette Elvina, SC
Griffin, James Derryl, AL
Griffin, Mrs. Sandy L., AL
Griswold, Scott, AL
Gulledge, Robert Michael, AL
Gulledge, Mrs. Terri L., AL
Gunn, Mrs. Hope Newton*
Gutierrez, Ms. Alma Rose Ahum, AP
Habbard, Jennifer, AL
Hadden, Jeffrey Allen, KY
Ham, Ms. Kathy Lynn, AL
Hanahan, Mrs. Margaret P., AL
Hancock, Mrs. Ruth Harris, AL
Hand, Donald Eugene, Jr., AL
Harden, Mrs. Rhonda Deal, AL
Harding, Jerry Lamarr, NC
Hardy, Marcus Adam, AL
Harold, Ms. Elsie Louise, VA
Harper, Joseph Scott, AL
Harrell, Mrs. Roslynn Wingate, GA
Harris, Mrs. Marla Riley, AL
Hasapidis, George P., TN
Hatfield, Mrs. Jennifer Jones, AL
Hawkins, Mrs. Tracy Blanford, AL
Hayes, Ms. Elizabeth Mixon, AL
Hebert, Mrs. Linda Eldridge, TX
Hedrick, Tammy A., NC
Helms, Ms. Phyllis Holmes, AL
Helms, William Lamar, AL
Henderson, Angela Kay, AL
Henderson, Mrs. Eileen McNally, AE
Hendley, Ms. Wendy Diane, AL
Hendrix, Gean Earl, CEDT, GA
Henrich, Elizabeth, AL
Hernandez, Mrs. Amanlis Gomez, FL
Herring, Ms. Wendy Booth, FL
Hickey, Ms. Alice Hansman, AL
Hicks, Edgar Stennette, AL
Hicks, Ms. Monette Smith, AL
Higgs, Ms. Elizabeth Ann, AL
High, Ms. June Mulkey*
Hill, James Reuben, AL
Hill, Mrs. Ramona Sapp, FL
Hinesley, Mrs. Cathy B., AL
Hobbs, T. LeAnne, GA
Hobdy, Ms. Sangela MacHelle, AL
Hogan, Thomas Warren, AL
Holloway, Anthony Craig, AL
Holmes, Mrs. Julie Arnold, AL
Hornbuckle, Mrs. Mary Anne, AL
Houston, Charles Samuel, GA
Houston, Dennis Donald, AL
Houston, Mrs. Tyann Burnette, GA
Hucks, Mrs. Darlene H., SC
Hudson, Anna Penell, FL
Hudson, David E., AL
Hudson, Ms. Jackie Dean, AL
Hudson, Mrs. Mary Freeman, AL
Hughes, Mrs. Patricia Jenell, FL
Hurley, Mrs. Terri Tew, AL
Husemann, Ms. Roberta B., IL
Hussey, Gregory Steven, AL
Hutto, Don Tenson, AL
Hutto, Mrs. Erika M., AL
Ingram, Mrs. Sara Bell, GA
Irwin, Joseph Lee, Jr.*
Iseminger, Jon Allen, IA
Ivey, Mrs. Lisset Ortega*
Jackson, Robert Harold, AL
Jeffcoat, Mrs. Shirley E., AL
Johns, Bobby Lee, AL
Johnson, Melinda Gayle*
Johnson, Phillip Craig, AL
Johnson, Ms. Sara Lynn, FL
Johnson, Ms. Yvette Michele, AL
Jones, Cecil Hendricks, Jr., AL
Jones, Mrs. Gail Smith, AL
Jones, Kimberly Ann, AL
Justice, Mrs. Kim Bonner, AL
Kanarky, Robert McKinley, GA
Keel, Lonnie Michael, AL
Keener, Ms. Alberta Sanders, AL
Kellas, Daniel Bruce, NC
Kelly, Claude Franklin, AL
Kemp, Michael Alan, AL
Kendrick, Fredrick O., KY
Khan, Liaquat Ali, AL
Kiefer, Linda Diane*
Kilpatrick, Billy Joe*
Kineard, Dania Allison, GA
Kirk, Gregory Mark, GA
Kouba, Jan, GA
Kramer, Timothy Michael, AL
Krausz, Allen E., Jr.*
Krystyn, Jack Phil, Jr., AL
Kyser, Mrs. Dorothy Ann, AL
Land, Mrs. Constance J.B., AL
Laney, Stevie Ray, AL
Lankford, Thomas Michael, AL
Leavins, Andrew Geoffrey, FL
Lee, Mrs. Dorthy Hudson, TX
Lee, Mrs. Theresa Mary, AL
Leger, Walter Shane, AL
Legg, David Morgan, AL
Lehnerz, Barbara, AL
Lennard, Ms. Donna Ray, GA
Lewis, Mrs. Jane Bryan, GA
Lewis, Mrs. Peggy Ward, GA
Lindbak, Ronald Jay, AL
Lindsay, Sherri, AL
Lindsey, Ms. Sandi Teeples, KY
Lingo, Lisa Ann, AL
Llopis, George Joseph, III, AL
Locke, Mrs. Anissa Brown, FL
Locke, Matthew D., AL
Lovrich, Mrs. Annette Gragg, AL
Loyed, James Tarver, GA
Lynn, Angela Michelle, AL
Marcum, David Jonathan, AL
Marcum, Ms. Rhonda Carol, AL
Marlow, Mitchell Edward, Sr., GA
Martin, Mrs. Donna Prescott, FL
Martin, Ms. Nydia Nazario, AL
Massey, Ms. Robin Watson, AL
Mauldin, Ms. Lynn Nicholson, AL
Mays, Mrs. Kathleen W., KY
McAllister, Dinah Jean, AL
McAteer, Dean Edrow, Jr., IN
McCollough, Ms. Kathryn H., AL
McConico, Brian Bernard, GA
McCray, Ms. Sharon Elaine, AL
McDaniel, Mary Kim, AL
McDaniel, Mrs. Tracy McNeil, FL
McDonald, Ms. Donna Green, AL
McDuffiel, Ms. Ava B., AL
McFay, Ann Lance, GA
McGinniss, Timothy Dee, AL
McIntosh, Sherman Clyde, AL
McKnight, Gina Elaine, AL
McLean, Gary Maurice, CFE, AL
McNeal, Mrs. Angela Jones, AL
McNeal, Mrs. Karen Strasburg GA
McPherson, Clyde H., Jr., NC
McWilliams, Martin, GA
Medford, Mrs. Melissa Lewis, AL
Medlock, Mrs. Pamela Scamihorn, FL
Mercer, John Eric, FL
Messer, Mrs. Christine Kimel, AL
Miers, Mrs. Sharon Allen, AL
Miles, Mrs. Carol Gale, NC
Miller, Mrs. Cristie Palmer, AL
Miller, Mrs. Linda Ann, NY
Mills, Mrs. Peggy Y., FL
Mitchum, Mark Van*
Mittelstaedt, MAJ Joel Arnold, USA, WA
Mixon, Rex O'Neal, Jr., FL
Modlin, Mrs. Carole Wilson, NC
Monday, Nicholas Mark, AL
Moore, Mrs. Helen Garrison, AL
Morales, Angel M., GA
Moran, Mrs. G. Roberta, AL
Moran, Paul Anthony, AL
Morgan, Denise, AL
Motley, David Lee, AL
Mottram, Ms. Linda Irene, FL
Murphy, Michael Edward, GA
Neal, Ms. Clorinda Lanette, AL
Neel, Mrs. Donna McDonald, FL
Nelson-Sapp, Leighanne, GA
Nemish, Ms. Lynn Montgomery, AL
Nichols, Julia Ann, AL
Nickolson, Ricky Wade, AL
Norris, Ms. Kathryn Harris, AL
North, Jamie Francine, AL
Nowell, James Gregory, AL
Oates, Mrs. Dianah Hunt (Tricia), AL
OBrion, Mrs. Cynthia Plunkett, AL
Ohmstede, Gary Thomas, AL
Oleyar, Michael Gener, Jr., PA
Oliver, Mrs. Victoria Reagan, FL
Olivero, Jose Antonio, AL
Onorato, Keith Thomas, MS
Owens, Dennis Ray, AL
Page, Mrs. Deborah Armstrong, AL
Paramore, Ms. Elisa Paige, AL
Parker, Gary Anthony, FL
Parker, Gregory Alan, FL
Parramore, Ms. Rose Primavera, FL
Parsons, Robert Paul, AL
Patterson, Mrs. Polly Jones, AL
Pentz, Teresa, AL
Peoples, Lance E., MI
Peoples, Mrs. Marian Roberts, AL
Peterson, Connie Jo, AL
Petty, Mrs. Donna Heaps, AL
Pitcher, Robert Atlee, AL
Pittman, Ms. Jill Anne, AL
Plott, Mrs. Evelyn Mitchell, GA
Pollard, Wayne Allen, KS
Porter, Harry Edward, FL
Powers, Bradley Steart, AL
Powers, Mrs. Joanne Hines, AL
Preston, Peppi, AL
Racine, Michael Robert, FL
Ragans, Kathenne L., FL
Ratliff, Mrs. Kristen R., TX
Reagan, Mrs. Uuila Gilmore, TX
Reardon, Robert James, Jr., AL
Reed, CAPT Heidi Zimmerman*
Reed, Jeffrey John*
Reeder, Mrs. Leslie Smith, AL
Reese, Mrs. Edna Stallworth, AL
Register, Mrs. Alice Martin, FL
Register, Ms. Carolyn Auston, AL
Reid, Ms. Octavia Anne, AL
Reisch, Angela, AL
Revelis, Mrs. Donnis Chancey, GA
Reynolds, Regina, AL
Rhodes, John E., WI
Richards, Cynthia L., GA
Ridley, James H. (Hal), AL
Riley, Mrs. Estella Montoya, AL
Roberts, Ms. Judy Sconyers*
Roberts, Mrs. Kimberly H.*
Robinson, Mrs. Karen W., AL
Rodriguez, Mrs. Lizzette Albino, FL
Roebling, Mrs. Renee Cobb, AL
Rogers, Mrs. Muriel Wells, FL
Rogers, Mrs. Pamela Miles, FL
Roney, Douglas Huey, GA
Routzong, Robert Earl, AL
Ryan, Ms. Cynthia Thomas, MS
Safford, Ms. Mary A., AL
Sanders, William John, Jr., TX
Sauceda, Jaime, AK
Saunders, Mrs. Carol Birdsong, AL
Savoie, Lucinda Rene'e*
Sawyer, Mrs. Regina Stanford, AE
Scarborough, Mrs. Deborah, AL
Scheffer, Roy Allen, FL
Schmidt, Ms. Judith Toneri, WA
Schuhr, James Leroy, AL
Sconyers, Felixa Renae, AL
Scott, Steven Lee, AL
Seay, Mrs. Donna Wise, AL
Seay, Kenneth Dois, AL
Selby, Stephen Ray*
Sessions, John Ray, AL
Shannon, Mark W., AL
Shaw, Brandon Anthony, AL
Shaw, Mrs. Sherri L., LPC, AL
Sheffield, Alicia, AL
Sheffield, Ms. Margaret E., AL
Shenk, Julianne Bellone, PA
Singletary, Mrs. Tracy Green, AL
Skeen, Ronnie Allen, GA
Smead, Young Hwa, AL
Smith, Alvin Roberts, AL
Smith, Mrs. Barbara Givens, AL
Smith, Mrs. Carmen Haley*
Smith, Ms. Charese Michelle, FL
Smith, Christopher S., AL
Smith, George Robert, III, KY
Smith, James C., IV, FL
Smith, James Phillip, AL
Smith, Melanie K., AL
Smith, Melinda Gayle, AL
Smith, Mrs. Patty Mane, MS
Smith, Stephen Lawrence, AL
Smith, Mrs. Yon Sun, AL
Stanton, Mrs. Claudine Ellis, FL
Steed, Peggy, AL
Stephens, Mrs. Elizabeth Nicho, FL
Stephens, William Scott, AL
Stevenson, Lana Cassandra, FL
Stewart, James William, AL
Stewart, Scott Lee, GA
Stewart, Mrs. Shanel Hayes, AL
Stine, Leon Leroy, III*
Stineman, Mrs. Elizabeth Mayl*
Stokes, Mrs. Marsha Coskrey, AL
Strain, Judy Darlene, AL
Strickland, Jeffery Wyatt, AL
Stringfellow, Ms. Wendy D., AL

*Address Unknown

Sullivan, Mrs. Kimberly C.*
Sullivan, Mrs. Lee Ann Roney, AL
Sullivan, Mark Stephen, AL
Sullivan, Mrs. Terry Houghton, AL
Sullivan, William Allen, AL
Swanner, John Durwood, Jr. CPA, GA
Taylor, Ms. Vickie M., TX
Tew, Mrs. Krista Ingram, AL
Tew, Ms. Shirley Stokes*
Thacker, James Anthony, AL
Theune, Robert Jeffrey, AL
Thomason, Julie Lynn, AL
Thompson, Mrs. Rachael Rae S., FL
Thorell, Mrs. Linda Griffeth L., WI
Thorne, Alyssa Mane, TN
Thorp, Mrs. Patricia Ann, AL
Tice, Amy L., AL
Tidwell, Thomas Tracy, AL
Timmerman, Mrs. Judy Kinsey, AL
Timmerman, Robert Merton, AL
Tindell, James Travis*
Toole, Mrs. Pamela Parson, FL
Totten, Donna Regine*
Totty, Mrs. Emily Cain, AL
Tsigounis, Ms. Polyxeni*
Tupper, Daniel Glenn*
Tyre, Mrs. Barbara Waters, FL
Usery, Roy Christopher, AL
Van Horn, Ms. Kathreen M., MA
Van Loo, Joseph, III, MS
Varnum, Daniel Stephen, GA
Walding, William Robert, AL
Walker, Mrs. Fredrica Turner, AL
Walker, J. David, AL
Walker, Ms. Mamie P., AL
Walker, Mrs. Mary E., FL
Walker, Mrs. Renae Welch, AL
Walters, William Buckley, AL
Ward, Mrs. Dilly S., AL
Warren, Mrs. Deltonya Rogers, AL
Waters, Ms. Amy M. Brooks*
Watson, Jeffrey Paul, AL
Watson, Travis John, FL
Webb, Geraldine, AL
Weeks, Jeffrey Kyle, LA
Welch, Bethany R., AL
Welker, Mrs. Michelle Tesch, TN
Wells, Ms. Bobbie Gavette, AL
West, Tammy, AL
Whaley, Timothy Lamar*
Whiddon, Susan D., AL
White, Darren Keith, FL
White, Ms. Elizabeth Rosanne, FL
White, John Calvin*
White, Tyrone Thaddeus, AL
White, Wayne Richard, AL
Whitehurst, Ms. Stephania M., AL
Whitehurst, Wanda M., AL
Wilkinson, Dean Anthony, AL
Williams, Mrs. Amy Bell, AL
Williams, Ms. Catherine E., AL
Williams, Horace Reynold, FL
Williams, Rodney R., AL
Williams, Mrs. Shawna Danielle, AL
Willis, Edwin Leon, GA
Wilson, Angela Elizabeth, AL
Wilson, Jill Marie, AL
Wilson, Ms. Linda Snell, FL
Wimbish, Grady Jackson, AL
Winningham, Donald Ray, NC
Witwicki, Ms. Jeanne Rita, AL
Wood, Mrs. Barbara Ann*
Woodall, Ashley Todd, AL
Woodham, Lisa Dawn, AL
Woodham, Mrs. Melanie Murphy, AL
Wooten, Nicholas Heath, AL
Wynn, Sandra D., FL
Zarroug, Ammed Mohammed, CA

1994

Achilles, Howard Jeffrey, AL
Acklin, Steven Wayne, AL
Adams, Ms. Jeannie Lee, FL
Adcock, Dee Alton, AL
Alexander, 1LT Andrew Don*
Alvarez, Mrs. Ana Mane Diaz, WA
Anderson, Dianne, AL
Anderson, Glenn Thomas, AL
Andrews, Angela, AL
Angeloff, Jason Lee, AL
Ansan, Ms. Marthena Aqueelah*
Anton, John Joseph, Jr.*
Armbruster, Vivian M., HI
Armstrong, Mrs. Michele B., AL
Arnold, Mrs. Catherine J., AL
Arnold, Kevin Ryan, FL
Azar, Michael F., AL
Babilon, Kathleen Mary, AL
Baehman, Mrs. Frances Marangio, TN
Baggett, Ms. Charlene Mullins, AL
Bagley, Edward Joseph, AL
Bailey, Amanda Elizabeth, AL
Bailey, David Stephen, AL
Baker, David Walter, AL
Baker, Mrs. Debra Grant, AL
Baker, Mrs. Nicole O'Malley, AL
Balmforth, CWO3 Dean Sheridan, USA, AL
Banks, Chyde B., AL
Banning, CAPT Keith K., USA, NC
Barber, William Gilbert, AL
Barnes, Mrs. Darlene Thoma, AL
Barnes, Retha, AL
Barron, Amanda, MS
Barron, Mrs. Cindy Sellers, AL
Barron, Mrs. Donna Brown, AL
Basford, Christopher M., FL
Baxely, Mrs. Debra Eubanks, AL
Baxter, Kimberly Dawn, FL
Beal, Mrs. Sandra Chandler, AL
Beasley, Mrs. Kay Reynolds, AL
Beatty, Christine Cecelia, PA
Beaty, Mrs. Kay Reynolds, GA
Bechtold, Mrs. Dorothy Ziglar, AL
Benton, James A., AL
Benton, Vicki Denise, AL
Bern, Ms. Denise Brittan, AL
Bledsoe, Thomas Lance*
Blizzard, Mrs. Shelia Granger, AL
Blount, Jason Charles, AL
Blount, Mrs. Teresa Gail, AL
Blunt, Mrs. Deborah Austin, GA
Bohlmann, Ms. Vanessa Anita, AL
Bond, James Allen, AL
Bosworth, Ms. Shannon Dehotma, AL
Bowden, Elaine K., AL
Bowlin, Mrs. Phoebe Gregory, FL
Bowman, Dwayne, AL
Boykin, Ms. Ruthie Matthews, AL
Brackin, Mrs. Marilyn Newberry, GA
Branch, Ms. Lisa Abram, FL
Brassfield, William Allen, AK
Bravata, Mrs. Jocelyn Calkins, AL
Brogden, Robert Dowain, AL
Brooks, Adam Gardner*
Brooks, Henry Wells, III, AL
Brooks, Ms. Robyn Best, AL
Brown, Ms. Elizabeth Vanielle, AL
Brown, Lisa, AL
Brown, Margaret Jo, AL
Brown, Ms. Marlies Dixon, GA
Brownlee, Mrs. Judy Phillips, GA
Bruner, Ms. Sandy McCallister, AL
Bryant, Charles Daniel, AL
Bryant, Christopher S., AL
Bryant, Mrs. Dawn Lancaster, AL
Bryant, Mrs. Ursula Rice, AL
Bryant, William Todd, AL
Bullington, Mrs. Marilyn M., AL
Bullock, Mrs. Carla Spiers, GA
Bullock, Jetta Melissa, AL
Buntin, Mrs. Barbara Jeanell M., AL
Burch, Alisa Suzanne, AL
Burke, Mrs. Gina Ivey, GA
Burroughs, Mrs. Ada Bloodworth, FL
Burt, Jacqueline, AL
Busquets, Mrs. Chathenn M., AL
Bybee, Martie N., AL
Bynum, Willie Earl, AL
Caldwell, Diane Hildegard, AL
Calloway, Mrs. Teresa Berry, FL
Camp, Christopher Giles, AL
Camp, MAJ Glenn Garner, USA(Ret.), AL
Camp, Ms. Sheila Lynne, FL
Cannon, Angela Gay, AL
Cannon, Ms. Judy Pollock, GA
Capps, Brian David, FL
Carraway, Ms. F. Elizabeth, LA
Carter, Mrs. Bridgett Warr, AL
Chapman, Mrs. Tonda B., AL
Chappell, Mrs. Dora Bedsole, AL
Cheshire, Edward Fenn, AL
Churchfield, Mrs. Wanda Fay, AL
Clark, Mrs. Forlescer White, AL
Clark, Nanci, AL
Clark, Richard Duane, Jr., FL
Cleckler, Sharon, AL
Clemmons, Paula Marie, AL
Clenney, Robert Lamar, AL
Cobb, Ms. Cathy Sutton, FL
Cobb, David Wiley, AL
Cochran, Della Marie, AL
Cochran, Tami Lagina, AL
Cole, Amy Michelle, AL
Cole, Mrs. Monica Johnson, AL
Collier, Michael Ready, GA
Collins, Mrs. Beverly Godwin, AL
Collins, Rev. Charles Jesse, FL
Collins, Mrs. Kristine Alambra, ID
Colm, Diana, AL
Colon, Cesar, PR
Colon, Mrs. Yaritza Toro, AL
Colwell, Mrs. Nora Nix, GA
Cooey, Penney E., FL
Cook, Johnny L., AL
Cook, Mrs. Kimberly Enfinger, AL
Cowley, Paul Edward, AL
Craft, Robert Daniel, AL
Craft, Ms. Selina Davidson, AL
Craven, Mrs. Jessica Smith, FL
Culp, Mrs. Melissa Benson, AL
Culpepper, Karen, AL
Curtin, Daniel Joseph, OH
Curtin, Mrs. Lisa M., OH
Cutchens, Mrs. Michelle Miline, GA
Cutts, Mrs. Cathy Brooks, AL
Dalmida, Ms. Cathy Duncan, AL
Darby, Harry Bates, AA
Daughtry, James Todd, AL
Daughtry, Roy Eugene, AL
Davidson, Brian Scott, AL
Davis, Darrell Vinson, AL
Davis, Mrs. Karan Powell, FL
Davis, Mrs. Lisa Marie*
Davis, Robert, GA
Davis, William Leonard, Jr., FL
Davis-Houston, Mrs. Dianne, GA
Dawson, Ms. Christa Smith, AL
Dawson, Valerie D., AL
Dean, Ronald E., AL
Dees, Ms. Julie Anne, AL
Defontaine, Mrs. Kristie T.*
Dempsey, Sharon Lynn, AL
Denning, Ms. Tearney Jean*
Dennis, Frank Halfred, Jr., AL
Deshazo, Mrs. Traci Murphy, AL
Dews, Mrs. Mary Ann Moore, AL
Djengue, Leopold*
Dogali, Mrs. Cheryl Odom, FL
Doty, R. Sheldon, AL
Douglas, Ms. Lisa Renee, AL
Douglass, Kenneth Martin, FL
Drake, Mrs. Catherine Schlager, FL
Drewery, Mrs. Melinda Farris, AL
Dukes, Gracie, GA
Dunn, Martin Arthur, AL
Dunning, Mrs. Gayla Shawn, AL
Dunseth, Robin Morris, AL
Durham, Marion Elizabeth, AL
Dyck, Ms. Fonda Lee, AL
Dykes, David Alan, AL
Dykes, James Gregory, AL
Eaton, Mrs. Melanie Chitty*
Ebel, Mrs. Melisa Houston, AL
Edwards, Daniel Eugene, GA
Edwards, Mrs. Kate Knight, AL
Ellis, Joseph Thais, AL
Ellison, Jeffrey Paul, AL
Enfinger, Ms. Monica Lynn, AL
Ethridge, Michael Alan, AL
Farmer, Angela Gwen, AL
Farrall, Andnan Richard, NC
Feltman, R. Bernard, AL
Fennel, Mrs. Laura Jones, AL
Ferguson, Ms. Dana Katalinas, FL
Ferguson, Debra Ann, AL
Finch, Kenneth Allen, FL
Fletcher, Mrs. Wendy Deshaz*
Floyd, Mrs. Michelle Parss, GA
Foote, Mrs. Monica Baker, AL
Ford, Mrs. Melissa Capps, AL
Foster, Ms. Ella Marie, AL
Fowler, Larry Ashley*
Francis, Steven Brian, AL
Frazer, Laura, LA
Fredriksson, Ms. Teri Denise, FL
Freese, Steven Jon, AL
Fulford, Charles Richard, AL
Fulford, Ms. Glenda Whitaker, GA
Gale, Mrs. Jane H., GA
Gamber, Tina Marie, AL
Garner, Mrs. Tina Ellis, AL
Gassett, Judge Thomas, AL
Gay, Ms. Margaret Jones, FL
Gerety, Brian Regis*
Gerhardt, William Paul, VA
German, Kevin Royce, AL
Ghosyley, David Carl, AL
Gilley, Jeri Lynn, AL
Gilley, Marion Ray, Jr., AL
Gilley, Ronald Lee, AL
Gilliland, Bradley Steven, FL
Gilmer, Ms. Regina Lynn, FL
Gilmore, Jenning B., Jr., AL
Gipson, Reginald Gerard, FL
Glanton-Sabb, Mrs. Beryl, AL
Glover, Reginald Grady, CPM, AL
Glover, Mrs. Sybil Reeder, AL
Goodson, Billy J., AL
Goodwin, Ms. Margaret Collom, AL
Gordon, Ms. Elmaree, AL
Graham, Mrs. Cassandra B., AL
Graham, Ms. Laura Anne, FL
Gray, Ms. Shannon Cook, AL
Green, Ms. Susan Ann, AL
Greene, Jesse Lee, AL
Gregory-Brown, Mrs. Cecilia, AL
Griffin, Steven Earl, FL
Grimmer, Rhonda, AL
Grinde, Ms. Cynthia Anne, FL
Gruber, Mrs. Joyce Graham, AL
Gulledge, Tonya Nicole, AL
Hackle, Donald Lee, AE
Hackle, Ms. Kathleen C., AE
Halcomb, David Brian, AL
Hales, Mrs. Patricia Ann, AL
Hall, John William, GA
Hall, Kelli Leigh, AL
Hall, Roscoe, GA
Hall, Ms. Sheila Ann, AL
Hall, Mrs. Tonya Bybee, AL
Halverson, David Ronald, FL
Ham, Ms. Kimberly Ruth, FL
Ham, Mrs. Lareina L., SC
Hamilton, Michael John, AL
Hamm, Billy Wayne, AL
Hammond, Kimberly Dawn, AL
Hamon, Michelle L., TX
Hancock, Felicia Rae, AL
Hancock, Glenn Edward, Jr., FL
Hanry, Ms. Cherolynne Anna, AL
Harder, Ms. Norma Gene Cook, AL
Hardy, Mrs. Ginger Michele, AL
Harper, Ms. Lynda Calkins, AL
Harrell, Ms. Dusty Lynn, AL
Harrell, Mrs. Linda Melton, FL
Harrell, Mrs. Rhonda White, GA
Harris, Charles Kevin, FL
Harrison, Mrs. Cynthia Algarin, AL
Harrison, Ms. Cynthia T., AL
Harrison, Mrs. Leisa Nix, FL
Harrison, Ms. Susan Sneed, AL
Hartzog, Starla N., AL
Hasty, Joe Blount, AL
Hatcher, Mrs. Angel Ikner, AL
Hatfield, Mrs. Rosalyn W., AL
Hatfield, Mrs. Vivian Fain, AL
Hawk, Deeann, AL
Hayes, Mrs. Sandra Ridgeway, AL
Helms, James Anthony, AL
Henley, Ms. Cathy Lynn, AL
Henley, Malisa A., AL
Henry, Perry Leon, GA
Herd, Ms. Sherry Gale, FL
Hersman, Don Williams, Jr., FL
Hewett, Stanley Mason, FL
Hicks, Mrs. Cynthia Perdue, AL
Hicks, Mrs. Donna Wilson, FL
Hicks, Edgar Stennette, AL
Hicks, Thomas David, FL
Hill, CWO4 James Wesley, Jr USA, HI
Hill, Mrs. Lisa M., AL
Hill, Ms. Patricia Ogden, AL
Hillman, Cynthia R., TX
Hilyer, Ms. Paula Eloise, AL
Hines, Patricia, AL
Hinson, Candice S., AL
Hix, Ronnie Lynn, II, AL
Holden, Kimberly Nichelle, FL
Hollis, Mrs. Lillie Green, FL
Hollister, Heather Lea, FL
Holman, Brian Merritt, AL
Holmes, Robert Russell, FL
Holmes, Thaddeus Barton, AL
Homick, Ms. Ann Chastain, AP
Howell, Mrs. Jennifer Shirah, FL
Hudson, Ms. Amy Leigh, AL
Hughes, Connie, AL
Hughes, Jack Albert, AL
Hughes, James Dee, AL
Hughes, Ms. Kathi Sowell, AL
Hundley, Donald Keith, AL
Hutson, Ms. Donna Booth, AL
Ingram, Mrs. Lynn Haney, AL
Ingram, Paula M., AL
Irving, Robert Dean, CA
Iverson, Dennis James, AL
Ivey, Mrs. Marilyn Key, AL
Jackson, Mrs. Lee A., AL
Jackson, Patrick James, FL
Jarvis, Teresa A., AL
Jeffcoat, Paula, AL
Jenkins, James Eugene, MS
Jenkins, Rick, AL
Jensen, Ms. Sonia Leiser, GA
Jerigan, Bobby, FL
Joanis, Ms. Ann Van Horne, CO
Johnson, Mrs. Bea Hughes, AL
Johnson, Mrs. Cynthia M., AL
Johnson, CAPT David W., USA, GA
Johnson, Kimberly, AL
Johnson, Randy Faris, AL
Johnston, Mrs. Shirley E., AL
Jones, Anna, TX
Jones, Charles Foy, Jr., AL
Jones, Jenifer N., AL
Jones, Mrs. Odessa Herlong, AL
Jones, Mrs. Sheila Taylor, AL
Jones, Ms. Valerie James, FL
Justice, Timothy David, AL
Kelley, Kenneth Wade, AL
Kennedy, Mrs. Gayle Peace, GA
Kennedy, FSGT Timothey, USA, FL
Key, Terry G., AL
Kidd, Raymond Douglas, GA
King, Ms. Barbara Kelley, AL
Kinney, Deanna Larae, AL
Klosky, John A., AL
Knight, Joseph Scott, AL
Knight, Ms. Sherri Joi, AL
Knight, Mrs. Suzan Bufkin, AL
Lane, Mrs. Landra Becton, GA
Lashley, Mrs. Alisa Wynn, GA
Latta, Mrs. Wilma J., AL
Lawrence, Arthur Wayne, AL
Ledford, Ms. Kimberly Lynne, AL
Lee, Henry Allen, AL
Leslie, Michael Todd, AL
Lester, Robert, Jr., AL
Lewis, Mrs. Peggy Ward, GA
Lewis, Ray Maxwell, AL
Lindner, Mrs. Patricia E., GA
Lindsey, Ms. Ginger Michelle, AL
Littlejohn, Kristia I., AL
Livings, Elizabeth, AL
Lokay, Mrs. Cathy Dees, AL
Longo, Biagio Grant, FL
Longstaff, Pamela Jane, AL
Lopez, Fernando Jorge, AL
Lord, Mrs. Karen Heisler, AL
Love, Mrs. Jamie Sue Burgener, AL
Love, Kristie Leigh*
Lowe, Tamera Demetrius, AL
Lynn, Thomas, AL
Mallory, Andrea, AL
Mallory, Patrick Allen, AL
Manasco, Noel A., AL
Marks, Mrs. Kimberly Brawley, AL
Marsh, Danny Lamar, AL
Martin, Edward Keith, AL
Martinez-Torres, Adolfo, AL
Martz, Mrs. Vanessa Holme, AL
Mason, Mrs. Lisa Golwitzer, AL
Mattox, Karon Joiner, FL
McCarty, Mrs. Cheryl Barnes, AL
McCown, Ms. Robyn Mailhot, AL
McCranie, Mrs. Deborah Merrell, FL
McDaniel, James Edward, AL
McDaniel, Shannon, AL
McDonoough, Darren H., AL
McFay, William Cleve, GA
McKay, Ms. Ruby Caldwell, FL
McLeod, Ms. Jacqulyn Bernice, AL
McMahan, Mrs. Melissa S., AL
McMillen, Lynn D., AL
McMillin, Mrs. Audrey Tinker, AL
McSwyne, Princess Nicole, AL
Mead, Ms. Priscilla Holland, AL
Medlock, Mrs. Pamela Scamihorn, FL
Merchant, Ms. Sheila Bryner, FL
Merrifield, Ms. Charlene M., FL
Metcalf, Timothy E., AL
Middleton, Barbara C., AL
Mikuta, Joel John, Jr., FL
Milanowski, Mrs. Dana Walker, AL
Miles, Ms. Denise Griswold, NY
Miles, Marc A.*
Miller, Leslie Wayne, AL
Miller, Mrs. Victoria Lynn, FL
Mills, David Earl, AL
Mims, Ronald Chad, AL
Mitchum, Ms. Terri Newman, AL
Mock, Gloria D., GA
Moreland, Michael Rene, FL
Morris, Ms. Margaret U., AL
Morris, Ms. Shannon Keirn, AL
Motley, Jason Mathias, FL
Mouer, Mrs. Shirley Ann Olsen, NC
Moulton, Brooke Ray, FL
Mulkey, Mrs. Lillian Palmer, AL
Murphy, Robert Leon, Jr., AL
Navarro, Herb Ramon, AL
Neely, CAPT Timothy Joseph, USA, NC
Nelles, Jae Michael, AL
Nelms, Mark Wesley, AL
Nicholson, Janet, WA
Nixon, Kyndall Leigh, AL
Norman, Francis Julian, Jr., AL
Norris, Jeffrey Michael, MS
North, Gentry Stanton, III, AL
Norwalk, Mary Hanners, AL
Nowlin, Loretta, AL
Nunis, CAPT Woodard Elliott, TX
Oakes, William Mack, AL
Oates, Eric Lynn, GA
Odom, William Charles, AL
Ohman, Alison Ruby, AL
Olivero, Mrs. Gabriele Renate, AL
Olson, Richard Dunn, AL
O'Quinn, Wesley C., FL
Otero, Arturo, AL
Ousley, Ms. Penny Birchfield, AL
Owens, James Marvin, AL
Owens, Shelby Leon, AL
Oxer, Mrs. Monique O'Steen, FL
Pacheco, Ms. Donna Kay, AL
Pacheco, Michael Manuel, AL
Padget, Chris Philip, AL
Page, James Edward, AL
Pardon, Ms. Faith Harris, AL
Parker, Jennifer L., AL
Parker, Jerome Wilson, AL
Parrish, Julie Elizabeth*
Parrish, Mark Farrell, FL
Patrick, Teresa Martin, FL
Paulk, Becky J., AL
Paulk, Cheryl, AL
Payne, James Gelette, Jr., AL
Peach, Charles Weston, FL
Pearson, Rufus Shanks, Jr., AL
Peden, Mrs. Martha Williams, AL
Pelham, Ms. Kerri Michele, AL
Pelham, Mrs. Pamela Brookins, AL
Pellicano, Salvatore John, AL
Pelt, Chester Hayne, Jr., FL
Penuel, Mrs. Ruth B., AL
Perkins, Mrs. Vivian Joiner, FL
Peterman, Laura, FL
Peterman, Mary Jane, AL
Peterman, Robert Bruce, AL
Peters, John Michael, AE
Pettis, Mrs. Barbara Waddell*
Pittman, Mrs. Mimi Watson, AL
Pledger, Ms. Michelle Cotton, FL
Plummer, Richard Eddie, AL

Pope, James David, AL
Pope, Mrs. Janet Hawthorne, FL
Post, Robert Ernest, PA-C, TX
Powers, Ms. Cynthia Garrett, AL
Price, Mrs. Cynthia Trawick, AL
Ptak, Steven Wayne, NC
Quattlebaum, Michael Reid, AL
Quattlevaum, Doughlas L., AL
Quisenberry, Mrs. Stephanie C., AL
Quivey, Ms. Gail Rouse, FL
Raabe, Ms. Janice Coleman, TX
Rafferty, Timothy Scott, AL
Rahenkamp, Michael Andrew, AL
Raits, Mrs. Denise Lucas, FL
Redmon, Pamela Michele, FL
Reese, Mrs. Edna Stallworth, AL
Reeves, Mrs. Lori Wilmoth, AL
Reeves, Mrs. Mary Sessions, AL
Register, Ms. Mae McKinnis, AL
Register, Nena, AL
Rhodes, Mrs. Kay Burgess, AL
Rich, Amy Hood, GA
Richardson, Harold James*
Ridout, Ms. Deborah Kay, AL
Riley, Julie L., AL
Riplie, Lyle Frederick, CA
Ritchie, Mrs. Karen Davis, AL
Rivera, Mrs. Maria Pilar, TX
Rivers, Andrew, Jr., AL
Robbins, Russell Neale, FL
Roberson, Melanie Gay, AL
Roberts, Betty M., FL
Roberts, Ms. Judy Sharon, AL
Roberts, Ms. Pamela Ann, FL
Robinette, Ms. Priscilla Anne, AL
Robinette, Ms. Traci Lynn, AL
Robinson, David Anthony, SC
Robinson, Ms. Janet L., AL
Robinson, Mrs. Mary K., TX
Rodgers, Kimberly Dawn, AL
Rodriquez, Franklin, NY
Rogers, Mrs. Donna Ford, FL
Rollins, Mrs. Rita Wages, AL
Rollman, CWO3 Vincent Edward, USA, HI
Ronibson, Mrs. Gwendolyn J., AL
Rudd, Amy Daughtry, AL
Sablowski, David Brian, FL
Sablowski, Michael Robert, FL
Sallas, Elizabeth, AL
Sasser, Mary Angeline, GA
Sauls, Mrs. Tonitta Woodham, AL
Saunders, Mrs. Kelly Smith*
Sayres, Karen Jane, AL
Scarborough, John W., Jr., GA
Scarbro, Ms. Carol Marlene Thorson, AL
Schaeffer, Mrs. Anne Heffernan, AL
Schroemer, Theodore J., AL
Scott, Christopher M., AL
Scott, Mrs. Melinda Sherum, AL
Seagle, Keith Thomas, AL
Seedorf, Tommy Kevin, FL
Seibenhener, Ms. Beverly B., AL
Session, Ms. Teresa, FL
Sewell, David Lee, AL
Shepard, Mrs. Sonja Holsonback, AL
Shepherd, SFC John R., Jr. USA, MO
Sherrer, Thomas Alfred, Jr., AL
Shingler, Mrs. Sandra Spooner, GA
Shirah, Rev. Joe Michael, AL
Shiver, Paul A.*
Sill, Mrs. Viv Ann, AL
Sills, Ms. Gail H., CPA, FL
Sims, Mrs. Brenda J., AL
Sims, Ms. Gina Lucia, AL
Sims, Greta E., FL
Singletary, Ms. Carol Cady, AL
Sketo, Ms. Barbara Jean, AL
Skinner, Mrs. Mary Nylene E., CRNA, FL
Skipper, Jeffery Franklin, FL
Skipper, Mark Allen*
Slay, Christopher Frank, FL
Smith, Allison S., AL
Smith, David Norris, AL
Smith, Mrs. Erica Martin, AL
Smith, John Elliott, AL
Smith, Melissa Nash, GA
Smith, Ms. Melissa S., FL
Smythe, Nicholas K., Jr., AL
Snell, Mrs. Brenda Brannon, FL
Snell, Michael David, AL
Somerset, Mrs. Amy Wilson, FL
Sorensen, David Allan, NC
Speigner, Ms. Kam Harrison, AL
Stanley, Ms. Beverly Huggins, AL
Stanley, Charlie Donald, FL
Stanley, John Wilton, Jr., FL
Steadham, Ms. Belinda Harper, FL
Stencavage, Peter Mark, NH
Stephens, Mrs. Heather H., FL
Stephens-Sneed, Ms. Tereas L., AL
Stevenaon, Christoper Lee, FL
Stevens, Darren Keith, AL
Stewart, Mrs. Kelly Brandin, AL
Stewart, Mrs. Virginia Dodson, AL
Stinson, Stacie M., AL
Stowers, Barbara Ann, AL
Street, Mrs. Carla Childs, AL
Strickland, Mrs. Brenda T., FL
Sturdivant, Ms. Jill Allison, AL
Sullivan, Paul Edward, AL
Sullivan, Ms. Shelia Ann, TN
Taylor, Archie Earl, AL
Taylor, Mrs. Carla Robinson, AL
Taylor, J. Scott, GA
Teal, Mrs. Emily Devane, AL
Terry, Ms. Glenda Siggers*
Tharp, Mrs. Felicia Carol, AL
Thom, Michael Eugene, TX
Thomas, Tanya Renee, AL
Thomas, Zel Edward, AL
Thomley, Sheila Whitehead, AL
Thompson, Ms. Amy Marie, FL
Thompson, Cheryl Roxanne, AL
Thompson, Edgar Ward, FL
Thompson, Mrs. Susan Miller, AL
Tidwell, Revion, AL
Till, Mrs. Lisa Davenport, AL
Tindell, Mrs. Amy Gail, AL
Towns, Mrs. Deborah Rebecca, FL
Trammell, Mrs. Kinberly P., AL
Trant, Mrs. Gail Sutley, AL
Trippett, Mrs. Jennifer Marie, FL
Tucker, Charles Lester, AL
Turner, Mrs. Lisa Alkinson, AL
Turner, Mrs. Melissa Preston, AL
Tyler, Mrs. Katherine Fahey, SC
Valdez, Ms. Denise Booker, AL
Van Wagner, CSGM Brian David, AE
Villarreal, Rodolfo, Jr., TX
Vinson, Ms. Tonia Celeste, AL
Voth, William Friedrich, AL
Waddell, Robin L., AL
Walden, Ms. Deborah S., SC
Walding, Mrs. Mellissa Bass, AL
Waldrop, CDR Rebekah Barnes*
Walker, Charles Ray, AL
Walker, Mrs. Wilma Frances, FL
Wall, Ms. Deborah Lynn, AL
Wallace, Mrs. James Ricks, AL
Walsingham, Jo Nell, AL
Walters, Craig E., AL
Walters, Mrs. Neva Harden, AL
Walworth, Jonathan Edward, GA
Walworth, Ms. Sherilyn Yates, GA
Ward, Ms. Mary Ann, AL
Ward, Maurice Gerard, AL
Ward, Richard C., III, GA
Warren, Mrs. Dian Harris, AL
Watford, Charles Brad, AL
Watford, John Mark, AL
Watson, Ms. Melinda Fenn, AL
Weaver, Mrs. Debra Lynn, AL
Weaver, Jeanne Renate, AL
Weaver, Michael Eugene, AL
Weaver, Mrs. Tonya Dodge, WA
Weed, Mrs. Alicia Coxwell, AL
Wells, Mrs. Wendy Windham, AL
West, Rebecca Dianne, GA
Whatley, Ms. Judy McCall, AL
Wheeler, David Oswald*
Whiddon, Leslie Alvin, AL
Whigham, Mrs. Teresa Calhoun, AL
Whitaker, Norman James, AL
White, Kevin Scott, AL
Whitehead, Ms. Paige Lockard, AL
Whitmire, Mrs. Mary Jane G., GA
Whittle, Sheila Kay, AL
Widner, Sheila R., GA
Wiggings, Jennifer Ann*
Wiggins, Mrs. Charlene Joan, FL
Wiggins, Mrs. Sandi Kelly, FL
Wilder, Lonnie, III, AL
Williams, Barry De'vaughn, FL
Williams, Mrs. Debra Davis, GA
Williams, Kyle Dick, CO
Williams, Mrs. Lea Roberts, GA
Williams, Mark Alan, AL
Williams, Pamela Kay, AL
Williams, Mrs. Tracey Hartsell, AL
Williamson, Ms. Zephani V., AL
Willmot, Stephen Laird, AL
Wilson, Otis Leon*
Wilson, Timothy Richard, AL
Witmer, Lester Ray, AL
Witwicki, Ms. Jeanne Rita, AL
Wood, Clayton Grant, AL
Woodham, Dana Maria, AL
Wright, Doyle Shane, AL
Wright, LTC Renee Irene, AL
Wyant, Wendy Lynn, FL
Wynn, Ms. Angela Kathleen, AL
Wynn, Douglas Stewart, AL
Wynn, Mrs. Jackie Armstrong, FL
Yeomans, Bobby G., AL
Yingling, Nelson Craig, FL
Yonts, MAJ Roger Duane, USA, KY
Young, Danny Augustus, KY
Young, Ms. Karin Wilton*
Young, CAPT Norman David, FL
Zoglmann, Joyce L., AL
Zorn, William Ernest, Jr., FL

1995

Affan, Mahmoud A. Shawn*
Anderson, Mrs. Karen Dale, FL
Aplin, Ms. Lisa Lynn, AL
Barnes, Kimberly Lynn, AL
Beck, Mrs. Angela Gian-Cursio, FL
Blue, Ronald Dow, Jr., FL
Boyd, Mrs. Connie G., GA
Calatayud, Luis Modesto, AL
Carpenter, Ms. Wanda Hannah, AL
Clegg, Joseph Francis, AL
Clenney, Kimberly Marie, AL
Cole, Ms. Sherri Michelle, FL
Cox, Gina A., AL
Craven, Mrs. Jessica Smith, FL
Dillmore, Daniel Joseph, FL
Dovre, Alicia L., AL
Driebe, Mitchell Ward*
Emblom, Mrs. Wanda Allen, AL
Floyd, Jaral Rezendes, AL
Floyd, Jeral Rezendes, AL
Freeman, MAJ David Wentworth, USA, AL
Gammons, Eunice Lee, FL
Gassett, Mrs. Sandra McLauchlin, AL
Gaston, Janis, AL
Gerety, Douglas Richard, AL
Gordon, Michael James, FL
Griswold, Mrs. Elizabeth Deprimo, FL
Gutta, Venkata Ramana*
Halcomb, Mrs. Sabrina Hartzog, AL
Hall, John William, GA
Handal, Shucri Antonio, AL
Harper, Veronica Faye, AL
Hatfield, Sandra Lynn, AL
Herrboldt, Curtis Lee, AL
Hicks, J. Brent, GA
Hopkins, Mrs. Jo Taylor, AL
Hornsby, Carla D., AL
Hudson, Mrs. Susan Martin, FL
Hughes, Mrs. Marlene Childree, AL
Jimerson, Deborah Kaye, AL
Johnson, Mrs. Kelly Krigbaum, OH
Johnson, Martha MacHelle, AL
Klimkowski, Joseph Robert, Jr., AL
Knight, Fran Marie, AL
Lowe-Fountain, Mrs. Jewana, GA
Marshall, Mrs. Allice Faye Weathers, FL
McCallister, Mrs. Ramona P., AL
McKee, Benny Ronald, AL
McLean, Mrs. Suzanne Blackwell, AL
McLendon, Tammy Renee, AL
Melinda, Veazey, AL
Menchion, Elizabeth Ann, FL
Mitchell, Mrs. Allison Abercrombie, AL
Montrone, Mrs. Laywanna Bryan, FL
Moore, Virginia, AL
Osborne, Dann Scott, AL
Parrish, Lisa M., TN
Parrish, Mark Farrell, FL
Pattberg, Joseph Leo, AL
Pelham, Mrs. Gail B., FL
Pierce, Charles Mitchell, OD, AL
Pitts, Deborah Jeneile, FL
Rehwinkel, James Stephen, FL
Schwartz, Mrs. Lynn Saliga, AL
Socorro, Ms. Deborah Puckett, MT
Spooner, Mrs. Phuebe Chance, GA
Sutton, Mrs. Michelle McFarlin, WA
Taylor, C. Chadwick, FL
Thacker, James Anthony, AL
Thompson, John Hulen, AL
Thompson, Mrs. Mary L. Dowler, AL
Tomlin, Brenda Denise, AL
Walker, Jennifer Lynn, AL
Ward, Mrs. Rhonda Smith*
Warden, Mrs. Heather White, FL
Watson, Jeffrey Lee, AL
Watson, CAPT John Evan, AL
Wessel, Kenneth Donald, AL
Weston, Miriam C., AL
Whiddon, Deborah A., AL
Wilson, Ms. Brenda Masson, TX
Wolfe, Michael Ward, AL

CLASS YEAR UNKNOWN

Barnes, Ms. Marilyn, AL
Bradshaw, Wayne Ellis, EdD, AL
Byrd, Jimothy John*
Cleveland, Mrs. Mary Garrett, GA
Easley, Dr. Ann H., AL
Jordan, Charles C., AL
Lampley, Lawrence P., TX
Sauls, Mrs. Denise Smith, AL
Shield, James M.*
Smith, Mrs. Delores Hatcher, AL
Snellhouse, Billy Bush*
Vaughan, Woodrow, FL
Windham, Daniel Oates*

TSU - MONTGOMERY

1957

Jordan, CAPT William T., USN(Ret.), VA

1958

Jacobs, Virginia, AL
Kervin, Elizabeth, AL

1967

Ross, Mrs. Sarah Ann, AL

1968

DePriest, Hortense, AL
Law, LTC Thomas Leon, Jr., AL
Phippen, COL Daniel Kirby, USAF(Ret.), AZ
Rice, COL Howard James, AL

1969

Anderson, MAJ Roy W., USAF(Ret.), AL
Livings, Mrs. Rosemarie Still, FL
Sanchez, Joseph R., TX

1970

Barganier, Nan, AL
Batson, LTC Louis Rayjr*
Clement, Ms. Natalie Hobbs, FL
Greene, Betty, AL
Gutches, COL William Henry, VA
Hanlin, LTC John Elmer, SC
Jackson, Ms. Daisy J. B., AL
Kennedy, Sammie Ray, AL
Kidd, COL Elbert Lewis, AL
Miles, Chaplain Mc Kinley, MD
Pericola, COL Raymond, AL
Purrington, Linwood N., Jr., TX
Reid, Donald Kenneth, MI
Scott, COL Dale Wilson, USAF, AL
Spencer, COL Earl Wilber, USAF(Ret.), AL
Williams, COL Thomas O., USAF(Ret.), VA

1971

Adams, Roy Hixon, AL
Alexander, Mrs. Etta B., NJ
Anderson, Norman Strozier*
Babos, COL Sandor, TX
Baird, Robert Ellsworth, AL
Baldwin, LTC Ray Duane, UT
Beasley, Ms. Glona Frances, AL
Bowman, COL Laddie Frank, CO
Bozeman, Judy Katherine, AL
Cagle, COL Lylburn S., Jr., WA
Capell, Clifton P., AL
Cauthen, Brunies, AL
Chick, LTC Robert Lee, Jr., NC
Collier, COL Edmond J., VA
Cooning, LTC Leon Joseph, Jr., FL
Covin, Theron M., EdD, AL
Craig, MGEN Thomas Lee, LA
Dabrowski, COL Charles Thomas, FL
Elliott, COL John E., USAF, GA
Kastl, LTC Joseph Wayne*
Kline, COL Robert Wilson, USAF(Ret.), AL
Kolofske, COL Bruce F., GA
Krieger, Dr. Thomas Bert, AL
Kronbergs, LTC Paul Oscar, USAF, TX
Martin, LTC Eugene V., OH
McCracken, COL Hugh David, AL
Nelson, Kenneth W., AL
Perry, LTC Hugh David, Jr., AL
Pohlman, COL Everett E., WI
Quasebarth, Louise, AL
Savelle, LTC Clarence John*
Steel, COL Dean E., DC
Still, Ms. Martha Anne, AL
Tashlik, Larry David, FL
Taylor, Ms. Syble R., FL
Trexler, Charles C., Jr., AL
Walker, COL Roy Alan, USAF(Ret.), PA
White, Bennie Joe, CT

1972

Adams, LTC Wendell M.*
Bailey, Gordon D., TX
Baisden, Daniel Earl, NC
Baker, MAJ James T., USAF(Ret.), AL
Barnette, MAJ Benjamin H., Jr.*
Bennett, Jacob Michael, AL
Brent, Belinda B., AL
Burnstead, Charles M., Thailand
Covin, Ms. June Nolin*
Friel, COL William J., USAF(Ret.), OH
Fulmer, Ms. Constance R., AL
Garrett, Norris Aaron, GA
Goss, Bob J., FL
Hahn, Gerald E., CO
Hanks, Mrs. Doris Ferguson, LA
Hansen, GEN Alfred G., OH
Heiss, COL Frederick C., USAF(Ret.), TX
Holloway, Frances, AL
Jones, Malcolm A., AL
Klein, LTC William E.*
Knapp, LTC Ralph L., AL
Leblanc, LTC Roger E.*
Lee, Owen Madison*
Little, LTC Lawrence Ed, USAF(Ret.), AL
Luigs, BGEN Charles F., HI
McGill, James, AL
Mertins, Louise, AL
Miller, Ralph Kim, AL
Muscari, Anita P.*
Peshkin, Ms. Jacqueline Grady, AL
Pruit, Robert Hugh, AL
Roux, Mrs. Patricia Brown, LA
Schwarzenbach, COL Roger J., TX
Spencer, COL Gary Keith, UT
Staley, Ms. Joanne Horvath, AL
Taunton, James Larry, AL
Thompson, Henry D., AL
Tschirhart, LTC Leslie H.*
Whisenant, Mrs. Sue A., FL
Williamson, Charles L.*
Winters, Mrs. Susan T., PA

1973

Bludsworth, Joseph P., AL
Borchik, LTC Albert Stephen, Jr., FL
Bridges, Dr. James E., Jr., AL
Burres, COL Keith Eldon*
Byrne, Ms. Florence Denio, AL
Caudry, Robert Dudley, VA
Christensen, COL Robert B., USAF(Ret.), AL
Clarkson, COL Rolland F. (Ron), Jr., USAF, AR
Clements, COL Phillip Wesley*
Congdon, LTC Norman Buck, NM
Davis, Philip Bard, TX
De Crescenza, Frank N.*
English, LTC Patrick W.*
Eppinger, COL Dale Larue*
Ervin, BGEN Marvin S.*
Federinko, Dr. Richard Joseph, AL
Godwin, Julian Corbett, AL
Hei, Mrs. Anatolia Y., AZ
Hines, Elizabeth, AL
Jones, BGEN Cleveland Jerome*
Kaag, James Barry, NJ
Keeney, COL Donald R., GA
Keiser, Stephen Paul, TX
Larson, MGEN Gerald Duane*
Lilius, MAJ Bryan Elam*
Little, Bennie G., AL
McCabe, COL William O., USAF(Ret.), DE
McCullough, William Ron, AL
Miller, COL George Henry*
Moore, Robert Edward, AL
Morgan, Thomas Earl*
Morris, CAPT Barbara Jane R., AL
Murchison, Robert P., AL
New, CAPT Benjamin*
Phillips, COL John Duffie, AR
Price, COL John Charles, WA
Pulliam, William F., Jr., NC
Runge, Dr. Norman Herman, DE
Seaton, COL Michael Barrett, USAF(Ret.), VA
Sellers, Robert Phillip, AL
Stewart, LTC William Craig, AL
Sullivan, Grant Richard, AL
Threlkeld, Donald Howell, AL
Till, Mrs. Frances Davis, AL
Turczynski, COL Raymond, Jr., FL
Warren, Ms. Mitzi, AL
Westerbeck, COL John William, USAF(Ret.), TX
Wiener, COL Robert Dale, USAF(Ret.), OH
Wiggins, LTC Ellsworth Edward*
Williamson, CAPT Paul Thomas*

1974

Backes, COL Casey Mathew, USAF(Ret.), WI
Bonanni, COL Peter Anthony*
Boyce, John David, GA
Brandt, Larry Joseph, NE
Brink, Billy David*
Brown, Henry Leo, Jr., AL
Brown, Jefferson Larkin*
Burgess, John H., AL
Buzard, BGEN Lyman Eugene, USAF(Ret.), WA
Buzard, COL Nancy Helene, USAF(Ret.), AL
Cardwell, Gary C., AL
Cash, Robert Lee, AL
Cherry, Carlos*
Coleman, Donald Paul, AL
Colvin, COL Charles Gaillard, DC
Culton, COL Robert Earle, FL
Davis, Mrs. Annette Grant, AL
Davis, COL Glenn Leslie, USAF(Ret.), TX
Deoring, Mrs. Sandra Bowlsby, AP
Dilda, BGEN Stancil L., Jr.*
Doten, COL Eric Stone*
Edwards, James Robert, FL
Entsminger, COL Joseph Edward, USAF(Ret.), AL
Evans, Arthur Clyde*
Gibson, Robert Lee, AL
Gilmore, Iris J., GA
Golden, James Michael, GA
Gregory, Joe, Jr., FL
Greier, CAPT Robert Wayne, USAF(Ret.), OH

*Address Unknown

Harris, LTC Ronald G., USAF(Ret.), AR
Hatfield, Betty N., AL
Hutto, Harris Craig, AL
Ingram, Curtis Jerome, AL
Ingram, Robert Earl, AL
James, Alan Kirkland*
Jett, Bobby Ray, AL
Jones, Billy M., GA
Jones, Ned Theodore*
Kittinger, COL Joseph W., Jr., FL
Koechle, COL Edward Alfred, USAF(Ret.), LA
Laroche, COL Robert Paul, USAF(Ret.), IN
Lee, James M., AL
Margitich, COL Michael, CA
Martin, BGEN Frank Kopnva, NM
McCord, Larry Stephen, AL
McKissic, Harold A., AL
Myers, Larry Allen, WV
Padden, MGEN Maunce C., VA
Patterson, Fred R., AL
Pettigrew, William M., NC
Pittroff, Ms. Lucy Anne, TX
Rushton, Walter David, AL
Sellers, Ms. Jo Ann, AL
Shaffer, James Nevin H., AL
Shepard, James Douglas*
Shinn, LTC Darrel Dwaine, USAF(Ret.), VA
Sides, Frederick Gene, AL
Smith, George Donald, GA
Spayd, Neil Douglas, FL
Susi, COL Ronald, VA
Thorpe, Louis M., AL
White, Guinn Charles, TX
Wielatz, Robert Joseph, VA
Williams, Mrs. Mary Carter, AL
Williams, Walker M., III, VA
Zannini, COL Robert Henry, USAF(Ret.), AL

1975

Abbett, Vance Nicholas, AL
Abdeen, Hadia Khaznh K., Jordan
Ahlgren, Richard Larry*
Alford-Townsend, Maxine A., AL
Allen, Thomas L., AL
Alonzo, COL William, AL
Anderson, Ernest B., Jr.*
Anderson, Harry A., AL
Anderson, John William*
Anderson, COL Rhea Sue, TX
Anderson, Tyrone, AL
Andrews, George Raymond, AL
Atchison, COL Richard MacRae*
Aufdemorate, Lewis G., Jr.*
Avery, Sherrer E., Jr., AL
Baird, Robert Ellsworth, AL
Baker, Ray Truett, AL
Ball, Mrs. Marjorie Smith, AL
Ballard, Arthur T., Jr.*
Barefoot, Estelle, AL
Barnes, Jack Russell*
Barnes, LTC Peggy Jean Tuggle, AL
Barnett, Ms. Irene Pearson, AL
Barney, Pamela Rogers, AL
Baughman, COL John Stuart*
Bayly, Philip Arthur*
Beasley, COL Eugene T., ANG, AL
Beasley, William Vandy, AL
Bibb, Mrs. Marcia Ann*
Biggio, Daniel Lewy, AL
Bingham, Bobby Joe*
Bitter, John, AL
Blake, Mrs. Judith Sexton, AL
Blucert, CMSGT Jack, Ret. USAF, AL
Bodine, Charles Brian, AL
Bogart, LTC James H.*
Bolling, Edward E., AL
Boswell, Andrew Waco, AL
Boudreaux, George Carroll*
Boyles, CAPT David Michael, VA
Bradley, Edward Linn, TN
Brantley, Ms. Annie Laura, AL
Breeden, MAJ Herbert Owen*
Breese, David Lee*
Brengard, CAPT Richard Joseph, AR
Bricken, Ms. Frances Cooper, AL
Bristow, Joseph Howard, CO
Britt, CAPT Clyde Stephen*
Broerman, LTC Ramon Karl*
Brooke, Randall Rudell, FL
Brown, Dennis Richard, CA
Brown, Ms. Eula Oneal*
Brown, Robert C., AL
Brown, 1LT Vincent Martel, FL
Brunstrom, Alan Leslie*
Buchart, Carlton Emerson*
Buford, Barry Lee, AL
Burk, Al*
Burch, COL Thomas Eugene*
Burke, Ms. Mary Elizabeth*
Burkhalter, Ms. Carol P.*
Burns, LTC Thomas Phillip, USAF(Ret.), AL
Bush, COL Dennis K., DC
Butterworth, Robert E., CLU, ChFC, AL
Byrd, Larry Eugene*
Byrnes, MAJ James Beechie, ID
Byrnes, Mrs. Lea Marlene G.*
Byrom, James Edward, AL
Cadenhead, Clifton, AL
Caldwell, COL Glen Thomas*
Caldwell, Mrs. Judith Benson*
Calvin, Bruce Larry, CA
Calvin, Mrs. Virginia Bottoms*
Camp, Samuel Thomas, AL
Campbell, Ms. Gail Helms, FL
Cancienne, COL Louis G., USA, LA
Capell, Mrs. Billie Riley, AL
Carroll, COL Robert Clayton*
Carter, Alfred Ray, AL
Carter, Mrs. Ruby Lee Gaston, AL
Casleton, COL Ronald Glenn, AP
Cason, John C., AL
Cassidy, GEN Duane Harlan, VA
Caswell, Clarence, AL
Catlin, Frank Sublett*
Caudle, Billy Gaylon*
Chambliss, Daniel Scott*
Cherry, Carlos*
Cherry, Dr. Clarence E., Jr., TN
Christian, John Lamont, AL
Christian, LTC William C., USAF(Ret.), CA
Chubner, James Franklin, OH
Cihoski, Edward Raymond, Sr., FL
Clark, Carl Wayne*
Clark, MAJ Jack Malcolm, Jr.*
Cleckler, Willie Thurmond, AL
Cloud, John Michael, AL
Coar, CMSGT James William, USAF(Ret.), AL
Cobb, Otha Buell, Jr., AL
Colbert, Donald James, GA
Collins, Jay Bee*
Cook, Ms. Janet Estelle, TX
Cordon, COL Shelby Neil*
Courtney, Ms. Sallie Margaret*
Cowan, Stanley Artman, AL
Cox, LTC Philip Baird, TX
Crawford, COL Milton(Tate) N., AL
Creech, Ms. Charlotte Joyce*
Crews, Charles William*
Crossman, Charles Kelley, NM
Croteau, Edmond Joseph, FL
Culver, Ms. Margie L., AL
Custer, Charles W., FL
Danforth, CAPT Timothy Edward*
Darrow, Mrs. Bettye S., AL
Davenport, Martha, AL
Davenport, LTC Michael Ross, CA
Davis, Charles M.*
Davis, Edward Eugene, AL
Davis, Reate, NC
Davis, Walter W.*
Deal, Jack E., AL
De Crescenza, Frank N.*
Deeds, Ms. Carmen Decubellis*
Delgado, Carlos J.*
Dempsey, William Edward*
Dickey, BGEN John Patrick, NM
Diehl, COL Joyce May, USAF(Ret.), SC
Doglione, COL John Arthur*
Donelli, Domenick John, WV
Doran, Andrew Davis, AL
Dorough, MAJ John W., Jr.*
Dowdy, MAJ Ronald Raymond, USAF(Ret.), TN
Ducca, Nicholas Anthony*
Dugan, LTC Thomas Joseph, USAF(Ret.), FL
Dunmyer, LTC James Usaf Ret, FL
Dupriest, Danny Levon*
Dyer, BGEN Pintard M., III, TX
Dykes, Michael James*
Edgar, COL Norman Raymond*
Edney, LTC Bobby Gene*
Edwards, Robert B., FL
Ehrlich, Elmer Richard*
Elberfeld, William John, AL
Ellis, Lawrence Walter*
Emig, CAPT John Theodore*
Emory, Steven Robert*
Enckson, Richard Ray, MN
Everett, David Norman*
Fairchild, COL Earl E., Jr., FL
Farmer, Ms. Brenda Jackson, AL
Farr, Clarence, Jr., AZ
Fee, COL David Thomas, DC
Fell, CAPT Robert William, Jr.*
Ferguson, Stanley Clay, AL
Ferrando, Denise, GA
Fielder, Ms. Theresa Mane*
Flynn, Charles Henry, AL
Foley, Patrick William, AL
Forbes, COL Lee Jules*
Forby, COL Willis Ellis, IL
Ford, Clarence Lewis*
Fordham, Richard N., AL
Fortenberry, LTC Charles P., NC
Fowler, Billy G., AL
Fowler, Ms. Cherry Keahey, AL
Franklin, Rodney Eugene, HI
Frederick, James Arthur, AL
Fredrickson, William J., TX
Freeman, MAJ James David, II*
Friedman, COL Arthur Marshall*
Fulaytar, LTC Donald Julian, USA(Ret.), AL
Gallop, COL Walter Lee, AE
Gann, BGEN Bernard Wayne*
Gantt, Berna Dean, AL
Gateff, MAJ Dugan Stephen*
George, LTC James Gerrit*
Giampietro, Ronald L., FL
Giannoni, CAPT John Mario*
Gibson, Robert Lee, AL
Girard, Ronald E., FL
Givani, Ernest Edward, NV
Glover, James M., CA
Godwin, William C., Jr., AL
Goolsby, David Winston*
Graffagnini, Carmelo, LA
Graham, Richie W.*
Grasser, Kenneth Craig*
Graves, Dennis D., NE
Gray, Robert Francis, TX
Green, COL Frederick Boone, USAF(Ret.), WA
Green, LTC Gary O., USAF(Ret.), NC
Green, Mrs. Nancy Carmichael, AL
Green, Robert Jerry, AL
Green, LTC Stanley Charles, VA
Greer, MAJ Charles Wyatt, USAF(Ret.), FL
Greier, CAPT Robert Wayne, USAF(Ret.), OH
Griffith, MGEN John E., USAF(Ret.), IL
Groninger, William Gene*
Gunderson, Mark Harlan*
Habedank, BGEN Otto Kendall, DC
Hall, COL Johnnie Harold, AP
Hamiga, LTC John Vincent*
Harbin, Michael G., AL
Harden, Mrs. William Lint*
Harrington, MAJ Richard G., UT
Harrop, COL Jerry N., USAF(Ret.), CO
Hataway, Billy Glenn, AL
Hatch, LTC Timothy Horace*
Hawks, Kenneth Burt, NY
Heaney, CAPT John Thomas, Jr.*
Heiskell, Robert Wayne, AL
Heitkamp, Kenneth B., AL
Heitkamp, Mrs. Marilyn Beck, AL
Hendrix, Carolyn D., AL
Hendrix, 1LT William M.*
Hentges, LTC William J.*
Herbert, Lawrence Raymond*
Herndon, Mrs. Carolyn Boyd F., AL
Herring, Mrs. Jerri L. Jerrett*
Higa, James H., HI
Hill, Theodore D., Jr.*
Hinkle, BGEN James Frank, TX
Hodges, Jacquelyn*
Hogle, Mrs. Janet Stow*
Hogle, COL Walters S., Jr.*
Holder, Ronald Clair, TX
Holladay, William Lee, Jr.*
Hollandsworth, Paul, Jr.*
Holley, Carroll Joe*
Holley, Steve Travis, AL
Hollinger, Mrs. Earlene W., AL
Holt, John Michael, NE
Holt, Marion Ronald, DPA, AL
Holyfield, Berda, AL
Honsinger, LTC Larry E., MO
Hopper, MAJ Woodrow W., Jr., VA
Horne, Donald Jackson, AL
Howard, Leonard Ambers*
Huber, LTC Arthur Stacy*
Hudson, COL Edwin C., ID
Hughes, Ms. Suzan Shepherd, AL
Hunt, Mrs. Thelma Jane Hill, MA
Hurd, Ms. Annette F., FL
Hurd, MGEN Joseph Elbert, USAF, FL
Hutchinson, Milton G., AZ
Hutto, LTC William Jerome*
Jackson, Bob McCollister, AL
Jacobs, Ms. Lillie Boswell*
Jansa, James Frank, FL
Jarrell, LTC Bruce E.*
Jeffcoat, Patricia, AL
Johnson, Alan Carroll*
Johnson, Henry Eugene, AL
Johnson, COL Jan Patrick*
Johnson, LTC Robert Earl, USAF(Ret.), TN
Johnson, Robert Hughey, AL
Johnson, Ms. Susan Cherry*
Johnston, LTC James David*
Jones, Billy*
Jones, Harry Thomas*
Jones, Robert Duke*
Jordan, Clay L., AL
Kantor, LTC Edmund M., Jr., AE
Karr, Kenneth Ray, AL
Keahey, Ms. Carolyn Cherry, AL
Keller, Ronald Thomas, AL
Kelley, Louis Molton, AL
Kelley, Ms. Shirley Victory*
Kelly, LTC Wilfred Lewis, Canada
Kenyon, LTC Robert Barnes*
Kilborn, COL John Murray, MS
Kilpatrick, Howard Thomas, FL
King, Ms. Orelia Fleming*
Kirchener, F. James*
Kistler, LT Alton A., Jr.*
Kline, Timothy Lee*
Knowles, MAJ Donald Tiffney*
Knutson, Paul Roger, AP
Krause, Ms. Patricia P., AL
Krebs, Mrs. Roy R., Jr.*
Lambert, Mrs. Phyllis Ann, AL
Lamprea, Ms. Delores Sue*
Leavitt, George Arthur*
Lee, Charles William, AL
Lee, John P., AL
Lee, Joseph Albert, NJ
Levins, Robert, III, MD
Link, MGEN Charles D.*
Linsmayer, Ms. Candace C.*
Lloyd, LTC David Roy*
Lloyd, Mrs. Kathleen Moran, AZ
Loggins, Gary Albert, FL
Longshore, Robert Parker, AL
Lotz, Rodger Frederick, NH
Loughridge, COL C. Douglas, USAF(Ret.), AL
Lovejoy, Ms. Ruth Dandrow*
Lovelace, COL Cary Aldis*
Lovelace, COL Merline Thomas, OK
Lowe, Ms. B. Carol, AL
Lowe, Ms. Carol, AL
Lyman, James Baird, OH
Lyons, MAJ Thomas Andrew, Jr.*
Malery, Ms. June Hargrove*
Mann, Berverly, AL
Mann, Harry Allen*
Manning, John Crawford*
Manning, Ms. Mary Katherine, LA
Maples, Louis Stanley*
Marshall, Willie F., Sr., AL
Martin, Carl Thomas, TX
Martin, Robert Lee, AL
Martin, Roy Zane, AL
Martinich, LTC Raymond John, IL
Mason, Robert C., TN
Massey, Robert Clayton, AL
Masters, David Lehman, AL
Matthews, Larry I., VA
McCants, Mrs. Anita Langford, AL
McCarthy, Mrs. Brenda Ruth, VA
McClain, COL Terrence W., PA
McCord, Shirley E., FL
McCraney, Willie B., AL
McCutchin, David E., AL
McDonald, Lawrence John, VA
McDonnell, COL Joseph M., USA(Ret.), KS
McGhee, L. D., Jr., AL
McGill, LTC Alton B., USAF(Ret.), NV
McHenry, Ned Windham, AL
McKissick, Ellie Clem, AL
McKnait, Arthur Marion, AL
Meagher, Ms. Arva Louise, FL
Meche, COL Norwood Joseph*
Miles, COL Richard James, USAF(Ret.), FL
Millspaugh, LTC Robert E., USAF(Ret.), FL
Moncrief, Ms. Margaret Susan, AL
Moore, James Kenneth, AL
Moore, John Edwin, ME
Moore, Phillip Gordon*
Moore, Ronald Edwin*
Moore, Ronald Lee*
Morales, William Reynold*
Morrione, Anthony Joseph, AL
Morrow, Clifford Ray, AL
Moser, Richard Eugene, GA
Moulton, Mrs. Pam Merker, AL
Mullins, Gary Wayne, AL
Myers, Margaret June, AL
Myrick, Richard Burt*
Napier, Mrs. Merle Cain, AL
Nelson, Minor Wilson, CO
Nemeth, COL Joseph Stephan*
Nesejt, COL Charles R.*
Newman, Ms. Margie Ann*
Novakb, Paul Edward, Jr.*
Overby, Jason Bryan, AL
Palmer, Mrs. Brenda Bell*
Partridge, Stephen James*
Paul, Donald Herbert*
Pearson, Ms. Susie Blasingham*
Peddy, Doris, AL
Pennic, Judy Ann, AL
Perdue, Ms. Gayl Teresa*
Peterson, LTC Don Lee*
Phillips, John Franklin*
Pierce, William Henry, VA
Piersa, 1LT Larry Howard*
Pierson, MGEN Richard A.*
Pilot, Carl Edwin, GA
Pine, Joseph Clem, AL
Plash, Thomas Alvia, AL
Port, A1C Richard Lee, PA
Pratt, Franklin Lock*
Prescott, Ms. Carole Read*
Price, C. Gray, AL
Pulham, COL Thomas Daniel*
Rambo, Wayne Lee, AL
Ramsdale, MAJ Glenn Leroy, Jr.*
Rawlinson, Ms. Anne S.*
Reeves, Cecil O.*
Reid, Samuel H., AL
Reinhart, LTC Thomas B., USAF(Ret.), AL
Renuart, LTC Victor Eugene*
Reyes, Enrique Rivera*
Rhoades, Richard Edmond, TX
Rice, MGEN Wesley Howard*
Richard, CAPT Floyd Henry*
Richards, Larry Brice*
Riddle, Ms. Mary Sue Dorsey*
Riley, Earl Don*
Roberts, Ms. Beverly Bennett*
Robertson, Mrs. Emelie P.*
Robertson, Raymond Clark, AL
Robson, COL Jon Ray*
Romeiko, Ms. Brenda Bell, CPA, NY
Rotondo, Dominic, IL
Ruffin, Ms. Mary McCall*
Rumley, Charles A., Jr.*
Rushton, Ms. Roianne H.*
Ryan, LTC Timothy K., GA
Saginario, Robert Thomas*
Sales, Ms. Wanda Rae Hamlett*
Sanders, Russell Leon, NY
Sands, Ms. Marie M.*
Sansom, Dan J.*
Scalf, Mrs. Sue Wolfe, AL
Schremser, Ms. Deborah Haney*
Schroeder, TSGT Alvin J., USAF(Ret.), AL
Schubell, Jerold Walter, AL
Schultz, Ms. Rebecca Skinnell, FL
Schulz, Ms. Alice Edwards, AL
Schumack, MAJ Thomas Allen*
Scibeck, Richard Baxter*
Seddio, Frank J., Jr., TX
Setlow, COL Andrew Dionne*
Sexson, James Edward, AL
Shankle, CAPT Paul Louis*
Shaw, LTC Roger Wayne, GA
Shehi, Louis William, CA
Shell, Ms. Emma Curry, AL
Sherlin, C. D., AL
Shilling, Franklin Lane, Canada
Shively, MAJ Jon Wood, UT
Siawbndge, Ollie, AL
Siler, SGT Conley Dewarren, AL
Simmerman, Wade Darrow, AL
Simoulids, Efrosyni, CT
Simpson, LTC Paul Loring*
Singleton, Ms. Patricia Moore*
Slater, Mrs. Margaret A. Noonan*
Slater, Marvin Merle, TX
Smith, H. Kirby, FL
Smith, Ms. Marlene Queen, AL
Smith, COL Phillip Eldon*
Smith, Steven James*
Smith, Tommy David, TX
Smith, Walter Joseph*
Smithson, Ms. Cheri Lynn*
Snow, Beora Marlene, NM
Snowden, James William, Sr., AL
Somers, Max L., Jr.*
Spargur, Robert Edward*
Speed, Ms. Betty Russell, AL
Sprotbery, Dale Harmon, NV
Stanfield, LTC Harry Terrell*
Stanfield, James Madison, AL
Staten, COL James Doak, IL
Stewart, George Phillip*
Story, LTC Leland Seward*
Strait, Mrs. Mary Frances, TX
Street, LTC George M., Jr.*
Stringfellow, William A.*
Strong, William C., II, NC
Tadlock, Carl Edgar, NC
Taylor, MAJ Richard Carton*
Testerman, Douglas Eugene*
Thompson, Norman Allen*
Thornell, Thomas C., AL
Till, James Bryant*
Tiner, CAPT Donald Carter, CA
Toellner, David Nelson, AL
Tollison, Benjamin H., Jr.*
Tomlinson, LTC William V., Jr.*
Totty, Thomas Green, AL
Trawick, David Lawrence, AL
Tucker, Douglas Ray*
Tucker, Mrs. Margaret Turner, AL
Turner, Rick, FL
Underwood, SFC George Milford, USA(Ret.), GA
Vail, John McAlpin, AL
Valent, Thomas Francis, PA
Valukas, George A., Jr.*
Vansant, Bobby Keith, AL
Vaught, Clarence Scott*
Veal, Ms. Sandra Elaine, SC
Vincent, MAJ Cecil Everitt, NC
Vinson, Ms. Gail Yarbrough*
Wadsworth, Mrs. Kay Brown, AL
Walden, Donald Hugh*
Walker, Mrs. Martha B., AL
Walker, Ms. Rosa Rice, AL
Wall, Carmel, AL
Wambles, J. D., AL
Ware, Mrs. Judy Timmons, GA
Warner, COL David Allen, TX
Warren, Ms. Mitzi, AL
Washam, Samuel Bedford*
Watson, Arthur Terrell*
Weeks, Earl Wade*
Whitaker, Ms. Carrie Moton, AL
White, Ms. Cynthia J.*
Whitman, Linda, AL
Whitworth, William E., TN
Wilborn, Gerald S., AL
Wilder, Herbert Bruce, III, FL
Williams, Abel, Jr., AL
Williams, Donald Heflin, AL
Williams, Mrs. Elizabeth N., AL
Williams, Joseph Justice*
Williams, Ms. Julie Carol W., AL
Williams, Richard Shaw*
Williamson, John Eric, AL
Williamson, CAPT Paul Thomas*
Wilson, Harold L.*
Wilson, COL Murle Adrian, USAF(Ret.), CO
Witt, CAPT Donald Joe*
Wittmers, MAJ Edward Henry, Jr.*
Wolford, Leland, FL
Wood, Ms. Janice L., MA
Wood, Leslie Mikel*
Woolson, George Richman, AL
Worthington, COL William L., Jr.*

Wright, Ralph Ladon, AL
Wyrick, LTC Donald Merlin*
Yanochik, COL Walter N., GA
Yanuzzi, Nicholas, CA
Young, Frank West*
Young, Ms. Laura M.*
Youngblood, Winston Ray, LA
Zadra, COL Jon Aldridge, USAF(Ret.), VA

1976

Adams, Albert Anthony*
Alexander, Ms. Jean Lowe*
Alford, Gary Thomas, TN
Allgood, Ms. Mary Hall*
Altwies, James Eugene, NM
Alverson, LTC Don Lee*
Anderson, Dennis Cecil, AL
Anderson, Ms. Elaine Smith*
Anderson, Mrs. Laura Pamell, AL
Anderson, Ms. Mary McLean*
Anderson, Ms. Patricia Ann*
Anderson, Stanley M.*
Andrews, Ms. Clementine R.*
Anthony, Dr. Doris Cooper, AL
Armstrong, Charles M.*
Arnold, Birdie Childree*
Atkins, William Harry, Jr., AL
Austin, 1LT Foster Kirby*
Baggett, Clarence Pinkney*
Baggett, Ms. Harriet Hall*
Bailey, MAJ Ronald C., USAF, AZ
Bailey, Sidney David*
Bair, Sandy Ray, AL
Baird, COL Sidney Allen, WA
Baker, COL James Corbin, TX
Baker, Kenneth Earl*
Baker, Mrs. Willera Fenn, AL
Barnes, Ms. Eloise Adair, AL
Barnes, Ms. Rebecca Lydia, AL
Barnes, Robert Earl*
Barrentine, Ms. Sarah, AL
Barrera, Carlos M., Jr., TX
Barrier, Lee Ellsworth*
Bartlett, COL Russell Henry, USAF(Ret.), NH
Beasley, COL Eugene T., ANG, AL
Beasley, Thomas Raymond, GA
Beatty, COL Frederick McKee, TX
Becker, Carol H., AL
Bennet, Leo Webster*
Bennett, Mrs. Mattie Ware, RN, AL
Bernstein, COL Peter David*
Berryhill, Ms. Margaret C.*
Bishop, Ms. Mae Moorer*
Biss, Robert Irvin*
Black, Joyce, AL
Black, Kenneth Austin, LA
Blondheim, Ms. Diane Kulbersh*
Bodine, Charles Brian, AL
Bodine, Dennis, AL
Bolling, Ms. Joyce Rhodes*
Bonnett, William Alfred*
Boulware, Robert Earl*
Bounds, Lynn Richard, GA
Bowen, John Jacob*
Bowers, William Thomas McCoy*
Boyles, Robert D.*
Bozeman, Mrs. Judy McLeod, RN, AL
Bradfield, Cedric Anthony*
Bragaw, LTC Paul Harvey*
Brettel, Emile Peter, III, AL
Brewer, Larry*
Brewer, Walter Lane*
Brewster, Travis Ray, AL
Bristow, Joseph Howard, CO
Brogden, LTC Loren John, GA
Brogdon, Loren John, GA
Bronner, Ms. Patricia Powers*
Brooks, James Elwin, AL
Brooks, Mrs. Kathy Wilson, AL
Brown, SSGT Bettie Jean, USAF(Ret.), AL
Brown, Henry Leo, Jr., AL
Brown, Jamie Cleveland, AL
Brown, Mrs. Ruth Thornburg, AL
Browning, Bobbie Gordon*
Bruner, LTC James Douglas*
Bruns, CAPT Dennis Richard*
Bryant, Ms. Ledra Averill*
Bufford, Ms. Geraldine Drake*
Bulmer, CAPT Samuel Burton, TX
Burch, Robert Anthony*
Burdette, Joseph Dale, CPIM, AL
Burns, Ms. Ann Kendall*
Burns, James Ellsworth S.*
Burwood, Kenneth Leuvern*
Bush, Ms. Susan Teresa*
Byrd, James Andrew, AL
Calhoun, James*
Calhoun, John Busby*
Callahan, Barnett Baker, AL
Campbell, Ms. Mary Henderson, WV
Capell, Mrs. Billie Riley, AL
Capps, Michael Huey, AL
Carmichael, Alfred Bernard, MI
Carter, Harold D., SC
Carter, James Joseph*
Casali, Gary, FL
Cavazos, LTC Raul R., Jr., VA
Chambers, James T., Jr., SC
Chen, Ms. Trudy Hayes*
Christburg, Oredius Myers*
Christian, Frank Timothy*
Church, LTC Ernest Anthony, Jr.*
Clark, BGEN Clifton C., Jr.*
Clark, COL Richard P., PhD, GA
Cole, Charles B., AL
Combs, Ms. Sonya H.*
Condefer, MAJ Frank Lynn, AK
Connor, Patrick T., AL
Copeland, John Robert, AL
Cornell, Mrs. Melissa Godsey, AL
Cougill, BGEN Roscoe McDaniel, USAF(Ret.), IL
Coyle, Rosemary M., AL
Crabtree, Ms. Judith Strawn*
Crane, William Patrick, GA
Crawford, Ms. Edythe Charette, AL
Crislip, Richard Roy, TX
Crooch, Rev. Karen E., OR
Cross, COL Richard Warren*
Crowe, Dale W., AL
Culver, Ms. Rebecca L., AL
Curlee, Robert Glen, Jr., AL
Curtis, William F.*
Custer, Charles W., FL
Cyr, Henry Bruce, AL
Czechowski, Thomas A. W., NE
Dalfiume, Elmer J., Jr.*
Davenport, Sterling E., AL
Davis, Ms. Arthur Mae Selman*
Davis, Charles M.*
Davis, Frederick, AL
Davis, Jackie Reid, AL
Davis, Ms. Joy, AL
Davis, Mrs. Suzanne Morrison, AL
Davis, Mrs. Vickie Ferguson, CA
Dean, Ms. Andrea Dahlstrom, AL
Dees, Fred Hendricks, Jr., AL
Dejarnette, Mrs. Mattie Evans, AL
Delgado, Carlos J.*
Denner, Ms. Judith Roberta*
Dennis, Byron Rex*
Dennison, Charles M.*
De Roche, CAPT Donald Joseph*
Dickensheets, LTC Richard E. (Rusty), TX
Dodds, Jerold Rea*
Donegan, Gary Lynn*
Donelli, Domenick John, WV
Doran, COL William D.*
Dotson, Ms. Starla Kay*
Dowdy, MAJ Ronald Raymond, USAF(Ret.), TN
Dowdy, Mrs. Susan Beers, TN
Dowe, Ms. Kandace Rebekah*
Downs, Ms. Francine Mancuso*
Downs, Patricia A., AL
Dubose, Lonnie Lee*
Dunbar, Mrs. Eugenia Miller, AL
Duncan, COL John A., AL
Dungan, John Alexander*
Dunson, Ms. Pat, AL
Dyer, John Joseph, TX
Eddy, Daniel Elmer, FL
Eibach, Ms. Evelyn Finkle*
Eichenlaub, Mrs. Ann Muller, PA
Eisenman, Ms. Anne Wood*
Elberfeld, William John, AL
Ellis, Ms. Carolyn Duncan*
Ellis, Dessa Jane, FL
Ellis, Ms. Jane Fielding*
Ellis, BGEN Jeffery Thomas*
Epstein, Howard Mitchell*
Esco, J. Donald, AL
Estabrook, Calvin Monroe*
Evans, Anderson Edwards*
Evans, Barbara, AL
Evans, Mrs. Kay Cornell, TX
Everett, Randall W., III*
Fannin, Ms. Rose Mary*
Farney, COL Earl Jasper, CA
Farrell, Stephen Buell, AL
Fazio, Vincent Samuel*
Fedennko, Mrs. Kathie Palmer, AL
Fenton, MAJ William Norman, Jr.*
Finch, Glen R., GA
Fink, Ms. Joanne Richardson*
Fleming, CAPT Harry*
Flemming, George F., FL
Fletcher, Melba C.*
Foley, Patrick William, AL
Folkes, CAPT Thomas Frederick*
Folmar, Ms. Sherry Morgan*
Forbus, June D., AL
Ford, James Lee, AL
Forrest, COL Gary F., II*
Forster, William A., AL
Foster, Ms. Sarah Frances, AL
Fournier, COL Paul Edward*
Frazier, Rufus James, Jr.*
Free, Bill Ryan, AL
Friday, Larry Davis, AL
Fuller, William Gerald, AL
Fussell, Henry Delwin*
Gardner, Ronald Eugene, FL
Gardner, Ms. Rosalind McCall, AL
Garlepy, Donald Steven*
Garth, Calvin E.*
Gary, Ms. Elizabeth Jones*
Gaston, John Allison*
Gaston, Warren Drake*
Gatwood, Eugene George, GA
Gavin, Louis Hershel*
Gay, Roy Conrad*
Gazell, Michael Robert*
Geoghagan, Ms. Dammie Grace, AL
Gibbs, COL Thomas Albert, DC
Gilliland, Barnie Eugene, AL
Gilliland, Harold D.*
Gilroy, COL Kevin Alfred*
Givan, Ms. Martha Head*
Golding, Wayne Larry, AE
Goldman, Ms. Amy Ilene*
Goodner, Gretchen Gae, IA
Graham, Ms. Carol E. Connors, GA
Grant, Mrs. Patricia Mayo, AL
Gray, Robert Francis, TX
Green, Raymond Edward*
Griffith, Max R., KS
Griggs, Ms. Mary J., AL
Grillo, LTC Edward F., Jr.*
Grimaud, COL Lowell Adrian*
Grimes, Mrs. Sally Channell, AL
Grimm, Ms. Elaine R. John, CA
Gruendol, Paul L.*
Gruver, LTC Barry Dale*
Guthrie, Murray*
Guyse, Ms. Mary Patricia*
Hagan, William*
Hairrell, M. Glenn*
Hall, Eugene Ragan, GA
Hall, Ms. Judith Holst*
Hall, Theodore Leslie, AL
Hamby, Van Alan, AL
Hamilton, Mrs. Kay Turberville, AL
Hamm, Marvin J., AL
Hamm, Stanley Oren, AL
Hancock, Chester Arthur, MD
Hanes, Eugene Garnett*
Hannan, Samuel T., Jr.*
Hardy, John*
Harman, Joe Laurence*
Harris, Ms. Elizabeth Bufford*
Harris, Ms. Helen Margaret, AK
Harris, Virgil Vascar, AL
Harrison, Mrs. Nancy Harper, AL
Harrison, Robert Lane*
Harry, Phil, AL
Hart, Donald C., AL
Hartley, William Boyd, Jr.*
Hartman, CAPT Robert Frank*
Harville, LTC Thomas Crawford*
Haskins, Gale LeRoy, TX
Hatfield, Jerry Edward, AL
Hawn, Ralph Dennis, AL
Hayes, LTC John Henry, USAF(Ret.), GA
Heaney, CAPT John Thomas, Jr.*
Heflin, Ms. Millicent Deramus, AL
Heinrich, LTC Arnie Jack, TN
Helms, Eiland Earl (Bud), II, GA
Helms, Emory Cuthbert*
Hendricks, Frederic John, AZ
Hendrix, 1LT William M.*
Henry, LTC Patrick Milbum*
Henton, LTC Larry Donald, OK
Hernandez, Jose M. M.*
Higginbotham, Ronald D.*
Hill, COL Charles Thomas*
Hineline, J. Larry, FL
Hines, Richard Eugene*
Hinkle, James Elmer, AL
Hobbie, J. D., Jr.*
Hodel, Henry Patrick, AL
Hodges, Jerry Wallace, AL
Holdsworth, Edwin F., III, AL
Hollon, Cheryl, AL
Hooton, Gary Ellard*
Hooks, Jerry Chancey, AL
Hooten, LTC Byron Royce*
Hoover, Mrs. Diane McDonald*
Hopper, William Dennis, AL
Horton, Ms. Leona Waters*
Howard, Leonard Ambers*
Howe, Ms. Ruth Huddleston, AL
Howell, Claudus Roscoe, AL
Hudson, Royle Lee*
Hull, Ronald Kenneth, AL
Humphrey, Alan G., Jr.*
Hunt, Harvey Lee*
Hunter, Sammy Ray*
Hutchinson, Milton G., AZ
Hutson, Donald Rudy*
Hyden, John Daniel, Jr., AL
Jackson, Ms. Daisy J. B., AL
Jackson, Ms. Deborah Denise*
Jackson, Erwin Eugene, GU
Jackson, Leslie Gene, LA
Jacobs, Ms. Gail D., NC
Jacobs, Ms. Patricia Sanders, GA
James, Paul McGee*
James, Thedford, Jr.*
Jarrell, LTC Bruce E.*
Jemison, Michael Lloyd, AL
Jensen, COL Albert Don*
Johnson, Arthur Owen, GA
Johnson, Ms. Frances Ann, AL
Johnson, LTC Jimmy Newman*
Johnson, Ms. Joan M.*
Johnson, Viola*
Johnston, Harvey Porter*
Jones, Ms. Janice Kelley, AL
Jones, John Edwin, AL
Jones, LTC Lewis Edmund*
Jones, COL Marvin Lee*
Jones, Richard Allen*
Jones, Ms. Virginia Collier*
Jordan, Debra Rhomney*
Judd, Mrs. Dorthy Heiple, EdD, IL
Kadar, COL Richard Joseph, USAF(Ret.), SC
Kaufman, Leonard Arthur, FL
Kedzierski, Daniel F.*
Keeney, Thomas James*
Kelley, Robert Allen, AL
Kelley, Roy Wesley, AL
Kelley, Ms. Shirley Victory*
Kelly, Kevin J.*
Kelly, Lewis Wayne, AL
Kennedy, James Clevie, FL
Kennedy, Linda Kay, AL
Ketchum, COL Lowell Dean*
Kilpatrick, Bobby Lane*
Kimberl, Delano Jo*
Kimsey, Harvey L.*
King, Mrs. Rosalyn Oliver, AL
Kinnear, William P., Jr.*
Kintigh, David Dwight, FL
Kiplinger, Keith Eugene*
Kishler, MAJ Fred Edwards*
Koppersmith, Arthur D., AL
Kuehn, James Arthur*
Lafferty, COL Thomas Everett*
Lambert, Bill Gary, AL
Lambert, Mrs. Marilyn Joiner, AL
Lambert, Ronald Dean*
Landry, Ms. Joan*
Laneaux, Christopher, AL
Lange, Gary Edward, OK
Langley, Ms. Pat*
Lanier, Ms. Donnie, AL
Lanier, James Donald*
Larson, Dennis Allen, AL
Lattig, LTC John Michael*
Lauman, James Anthony*
Law, William Hubert, AL
Lawrence, Mrs. Geraldine H., AL
Lawson, Ms. Alberta Anderson*
Leak, George Wesley, AL
Leblanc, Michael James*
Lee, Ms. Carol*
Lee, CAPT Michael Kent, SC
Leonard, Thomas J., III, AL
Levchik, Nicholas*
Liddle, Stuart William*
Lincoln, Robert Edward*
Lingenfelter, LTC James Lee, CA
Livingston, John O., Jr.*
Livingston, COL Leon R., Jr. USA(R), AL
Lloyd, Mrs. Kathleen Moran, AZ
Lloyd, Thomas, CO
Locke, Patrick Wayne*
Lockett, Mrs. Martha Beasley, AL
Loflin, COL Charles E., Jr.*
Logan, LTC Marlin Leslie*
Long, Larry Rodney*
Long, Randall Joseph, AL
Long, Ronald, AL
Lord, Jim Virgil*
Lucas, George Choya*
Lucci, James Rocco, AL
Lufkin, Jack Curtis, AL
Luloff, CMSGT Donald E., USAF(Ret.), AL
Lynch, Richard Francis*
Maier, Mrs. Helen Powell*
Maloy, Larry Lee, TX
Mansell, Lee West, AL
Maples, Louis Stanley*
Marshall, Edward Vernon, AL
Martin, Louis E., IN
Martin, Ms. Sandra Lee, AL
Marting, Gary Arthur, MD
Mastin, Ms. Maureen McGinty, AL
Mattson, COL Robert Carl, USAF(Ret.), WY
McCain, Freddie Lynn, AL
McCall, J. V., AL
McCartha, Kenneth R., AL
McClay, LTC Thomas Claude, USMC(Ret.), NC
McCombs, BGEN James Cornelius*
McConnell, William J.*
McCracken, Spence W., AL
McDaniel, Jerrel Dowayne, AL
McFarland, William B., AL
McGehee, Thomas Ernest, AL
McGuire, Charles E., II, AL
McIntyre, Vernon*
McKim, Gary Lee*
McLaughlin, Paul G., IL
McLaurin, Dale Clifton*
McLeod, Blanchard L., AL
McLeod, Donald Richard, AL
Means, William H., Jr.*
Meaut, Ronald E.*
Miller, Glenwood Irving, MI
Miller, Harry Norval, Jr.*
Miller, Larry, AL
Millo, Jerry Joseph, AL
Mims, Nolan Anderson, AL
Mitchell, LTC William Brown*
Moore, Edward Addington, AL
Moore, Lettie, AL
Moore, Ms. Patricia Taylor*
Moore, Richard Cecil*
Morgan, Ms. June Francis*
Morris, MAJ Donald Allen, USANG, AL
Morriss, Mrs. Alice Michel*
Morrow, Linda Mann, AL
Morton, COL John Thomas, NE
Motley, Ms. Dianne, AL
Mullins, Roger Doyl*
Murphy, Ms. Alice Tindle*
Murphy, Glenn Edward, AL
Murphy, James Eugene, FL
Murphy, Mrs. Susan Lovelace, AL
Nameth, COL Joseph Louis, VA
Neeley, Clifford Linton*
Nelson, COL Gordon Franklin*
Nelson, Sandra Gail*
Nelson, William Kenneth*
Nichols, Frank M., Jr., AL
Norris, Bernard Larry, GA
Norton, Herbert Carl, AL
Novak, Paul, Jr.*
Nuckles, Ms. Elizabeth May*
Nunnery, Wayne Allen*
O'Conner, LTC William Francis*
Oliver, Ms. Cathryn*
Oliverio, LTC Ronald Dale*
O'Rear, Ms. LaVerne G., AL
Owen, Ms. Martha Rasberry, AL
Owen, Ms. Mary Elizabeth*
Owens, Dale Gomany*
Owens, Ms. Nikki Eunise E., AL
Pace, Ms. Sandra Anderson*
Palmer, MAJ Larry Russell*
Parmar, James Dempsey*
Patton, Claude E., AL
Paul, LTC Larry Edward*
Peacock, William Julian*
Pearce, Harry Alden*
Peck, COL Robert Charles*
Peoples, Benny Ray, AL
Perkins, Charles Anthony, AL
Peterson, Donald Elbert, AL
Peterson, Mrs. Gloris R., AL
Petrov, James, AL
Pickett, Ms. Margaret Hand*
Pienezza, Charles Boland*
Pierce, William Henry, VA
Pitts, Harvey Curtis, Jr., AL
Pitts, Marion Edward*
Porter, COL Samuel Edward*
Powell, Ms. Anne Griffin*
Powell, Ms. Wilma Nadine*
Prescott, COL Dennis Gordon, USAF, NM
Price, Ms. Rita Oakes*
Prince, Julian Lee, AL
Pritchard, Michael Joslyn, AL
Prophitt, Ms. Dona Outlaw*
Pruit, Robert Hugh, AL
Pruitt, Stephen Frank*
Purdy, Robert Franklin, Jr.*
Quasebarth, Louise, AL
Rasio, Gary Wayne*
Rawson, James Milburn*
Ray, Curtis Eugene, AL
Raynes, Diana Sue*
Reasner, Mrs. Connne Spangler, AL
Reeder, COL Johnnie Ray*
Reeves, Glenn Edward, AL
Register, Joe Crawford*
Rensch, Ronald William*
Richardson, James Harlan, AL
Rinehart, LTC John Marc, CO
Ringstaff, James Henry*
Roberts, Duncan C., Jr., AL
Roberts, John Edward*
Robertson, John Owen*
Robinson, Ms. Deborah Kay*
Robinson, James W., Jr., AL
Robinson, LTC Terry Scott*
Rodas, Ms. Delores Isenhower*
Roehm, Matthew T., AL
Rogers, Ned Anthony, AL
Rogers, Robert Walter*
Rohan, Larry Fred*
Rosher, Galen Dee*
Ross, Gerald L., AP
Roush, William Gene, AL
Rowell, Carvel William, Jr.*
Royall, Lynn Edwin, AL
Rucker, Larry Jennings*
Rushton, Ms. Roianne H.*
Ryals, Ms. Bobby Neal*
Sadler, Donald Glen*
Sadler, George Lee*
Salmon, COL Jack, USAF(Ret.), TX
Salvino, CAPT Daniel, AL
Samsal, Mrs. Barbara Myrick*
Sanders, Roy Frederick*
Sanders, Susie Bell*
Saunsaucie, James L.*
Scaff, Michael David, AL
Scarbrough, Charles E.*
Scavone, Frank Anthony, Jr.*
Scherer, Waldemar Paul*
Schleich, Ms. Deborah Coyle, FL
Schmacker, Ms. Marilyn Scott*
Schneider, LTC Donald Kenneth, MI
Schneider, LTC John Allen*
Schram, Marvin Clarence, AL
Schreiber, LTC Donald R.*
Schremser, John Joseph*
Scott, Julian Earl*
Scott, Thomas Franklin*
Scruggs, Ms. Hera S., AL
Segrest, William C., Sr.*
Seitz, Mrs. Carole, AL
Seitz, Charles Martin, AL
Sellers, Robert Anthony, AL
Sexton, Ms. Marcia Lynn Butts, AL
Sexton, Paul Harry, AL
Shafer, MAJ William Alvin*
Shamblin, LTC Ronald Gale*
Shankle, CAPT Paul Louis*
Shaw, Ms. Charlotte Marie*
Shelton, Billy James*
Sikes, Mrs. Nancy Meadows*
Sikes, William Edward, AL
Simmons, Martha Poole, PhD, AL
Simpson, David Roland, AL
Simpson, LTC Robert Franklin*
Sisco, Robert Lawrence*
Skinner, Ms. Gloria Johnson*
Skrainy, LTC Walter, Jr.*
Slaughter, MAJ John Whitney, MI
Slaughter, LTC William John, CO

*Address Unknown

[illegible]
Sloan, John Kenneth*
Smart, Kenneth Richard, PA
Smith, Harold Bert, AL
Smith, Laura Lee, FL
Smith, Ms. Laura Lee, VA
Smith, Ms. Margaret Lacy, AL
Smith, Michael George*
Smith, Mrs. Patricia Fleming, AL
Smith, Robert Herman, AL
Smith, Robin, GA
Smith, Walter Joseph*
Smithson, Winfred Oneal*
Snell, Michael Robert*
Solomon, Richard C.*
Spivey, COL Lonnie Raymond*
Sponeybarger, COL Robert D., TX
Spurlin, Gary, AL
Staley, Ms. Joanne Horvath, AL
Stanley, COL William Trescott, USAF(Ret.), NC
Stanton, Mrs. Annie Ruth, AL
Stanton, MAJ Mark Emil, NE
Stark, Robin Ruanna, AL
Stephens, Ms. Karen Nadine*
Stephenson, Oscar J., Jr.*
Stevens, LTC Harvey Boyet, DC
Stevens, Russell Earl, AL
Stewart, David Caldwell, AL
Stewart, Mrs. Susannah C., AL
Strane, LTC Eugene Horton, USAF(Ret.), AL
Strother-Cousins, Jeanne S., FL
Stubenrouch, Roger Edward, CO
Sullivan, Bernard, AL
Swanson, Mrs. Joyce Thompson, NE
Talley, Coleman H., AL
Tate, Thomas, AL
Tatum, COL Charles C., II, CA
Taylor, COL Val Ward, MN
Templeton, Richard B., AL
Thearle, Christian James*
Theberge, Royal Roger*
Thomas, Ms. Claudene Daughetr*
Thomason, Ms. Selma Jane, AL
Thompson, Martin Louis, TN
Thornton, Pamela Jean, AL
Tillery, SSGT James Clarence, GA
Tillery, John Walter, Jr., AL
Tipton, Orval F.*
Tokita, Yuzo Mark*
Toles, Linda Kay, MD
Tompkins, Thomas Charles*
Toth, Julius John*
Travis, LTC Radford Lee*
Trotter, Robert Larry, AL
Tucker, David Leslie*
Turner, Kent Addison, AL
Turner, Melvin, AL
Turner, Melvin A., Jr., AL
Underwood, Donald Wesley, CRNA, AL
Underwood, SFC George Milford, USA(Ret.), GA
Underwood, Paul Stewart, LA
Varner, Freddie James*
Vigil, Juan Isidro, HI
Vinson, Mrs. Ruby H., GA
Wadas, Eugene Stanley, AL
Wade, Dennis Dale*
Wadsworth, Albert Bates, AL
Wagnon, Bobby Dean*
Wainwright, Beverly, AL
Wainwright, Mack M., Jr., AL
Walker, MAJ Francis Edward, Jr.*
Walker, Ronald M.*
Walkley, Ms. Judy Dobbs*
Ward, Ms. Karen Bowman*
Ward, Lewis Y.*
Warren, Ms. Kandy, AL
Webster, Howard Casaday, AL
Weedon, David Allen, Jr.*
Wells, Ms. Carol Anne*
Wells, Donald Milton*
Wells, William M., Jr.*
Wers, LTC William T. M., CO
West, Charles G.*
West, Dale Gary*
West, Jimmie Lloyd, VA
West, LTC Walter Thomas*
Wetzel, Ms. Barbara Kollath*
Wheat, Aubrey Donald, AL
Whetzel, Robert Denis*
White, Billy MacK, AL
White, Frederick James*
White, Hiram Isaac*
Whitten, Ferriss Joseph*
[illegible]
Wilborn, William Bryan*
Wilkinson, Mrs. Rebecca Schultz, AL
Williams, Allen J.*
Williams, Ms. Deborah Alice*
Williams, Donald H.*
Williams, Morris, Jr.*
Wilshire, COL Robert Miller*
Wilson, Jack Cullen, Jr., TN
Wilson, Juanita, FL
Wingard, William Louis, AL
Winkler, COL John L., Sr. USAF, CA
Wise, John Francis*
Wood, Tildon Myron, KS
Woodhull, Richard, Jr.*
Worthingston, Stephen B.*
Wright, Thomas Gresham, CA
Wyman, COL James Putnam, MO
Young, Ms. Laura Beresford*
Young, Russell Allen*
Zannini, COL Robert Henry, USAF(Ret.), AL

1977

Abernathy, Alfred Taylor, AL
Abney, Eddie Carl, FL
Acree, Stephen Doyle*
Adams, Ms. Brenda Younger*
Adams, Buel S., Jr., AL
Adams, CAPT Dennard H., Jr., ME
Adams, John Earl, AL
Adrillo, Nick Paul, AL
Aldridge, Roger Thomas*
Alexander, Mrs. Forstine S., AL
Alexander, LTC William, III, AP
Alford, Odis McRoy*
Allen, Ms. Emily Esther, AL
Allen, Leo, AL
Anderson, Clifton J., Jr., NJ
Anderson, Susan Marie, OR
Apel, Charles Lewis, FL
Arcudi, William Frank, CA
Armor, Jerry Curtis, AL
Ashberry, Otis Franklin*
Ashe, David Lee, AL
Ashton, Mrs. Judy Feagin*
Attaway, Billy Joe, AL
Averrett, Gaston Wayne, AL
Baggett, Mrs. Rhonda C., AL
Bailey, Mrs. Mary E., AL
Bair, Sandy Ray, AL
Baker, Alfred F., MO
Baker, Ms. Helen Rebecca, TN
Bakonyi, LTC Laszlo Joseph*
Ball, Mrs. Sara B., AL
Barnes, Carl Leon*
Barnes, Robert Lee, AL
Bass, James Billy, AL
Battle, Jack Buford, AL
Baxter, Michael Trevor, GA
Baylor, Arthur Darrow, AL
Bazant, CAPT Allen P.*
Bean, Richard Daniel, LA
Beardsley, Warren Harvey, GA
Beaty, William D., Jr.*
Beckham, William Emory, AL
Beilstein, Karl R., Jr., MD
Bell, Ms. Bettye Maxine*
Bell, Ms. Patricia Rich, AL
Belvins, Thomas Edwin*
Ben, Robert*
Bennett, Arthur C.*
Bibbins, Mary L. Bruce, AL
Biggs, Samuel S., NC
Bill, Thornton Charles, AL
Binns, Donald Joseph*
Black, Billy Ray*
Blackwell, Thomas R.*
Blake, Peggy Leigh, AL
Blankenship, Ray, AL
Blazek, MAJ Patrick W.*
Bodiford, Gary Neal*
Bolan, Robert David*
Bond, Mrs. Mary Smith, VA
Boozer, Gregory Ray, VA
Bossom, John, Jr., AL
Bostick, Peter Ellsworth*
Boswell, R. Wayne, AL
Boudreau, MAJ Donald Paul*
Bowen, Clarence, Jr., GA
Bowles, Ms. Sarah Ligon*
Bradfield, Cedric Anthony*
Brandon, William Allen*
Brannon, Connie Metzler*
Brannon, Roger Philip*
Brazeal, William J., AL
Brazel, William J., AL
Brewer, Mrs. Sharon McDaniels, AL
Brinson, MAJ Everett*
Brittingham, COL James H., USAF(Ret.), OH
Brizzi, Dennis Darryle*
Broadway, Ms. Carolyn Ann*
Brooks, Johnny Theral*
Brooks, Ms. Vicki F., CNM, MPH, AL
Brown, Mrs. Barbara Williams, AL
Brown, LT Charles MacK*
Brown, Ms. Christine V.*
Brown, Mrs. Judith Lorene, AL
Brown, Mrs. Marcia W., NC
Brown, Vincent Martel, MS
Brown, 1LT Vincent Martel, FL
Brownell, Ms. Annette R., AL
Bruton, Ms. Jane, AL
Bryant, Jim Frank*
Bryant, Ms. Judith Crosby*
Buckley, Mrs. Jo Ann*
Bufford, Ms. Alphadetta, RN, AL
Bulik, CAPT Richard Thomas, CO
Bullock, Ms. Julia Baggett*
Burke, MAJ James Edward, USA(Ret.), IL
Burns, John B., Sr., AL
Burnside, MAJ Robert Michael*
Burrell, Steven Lynn*
Bush, James Lanier, AL
Byers, Larry William, VA
Byrd, James Andrew, AL
Bywaters, Elbert Lee, AL
Cade, Glen Blackwell*
Calhoun, Mrs. Ellen Walker, GA
Callahan, Joseph R., Jr.*
Calloway, Loyt Elwin, AL
Cammon, Ms. Linda Marlene*
Canady, Mrs. Pinky Davis, AL
Carey, Ms. Martha Sue*
Carlisle, Charles H., Jr., GA
Carlisle, Roger D., TX
Carpenter, Jerry Wayne*
Carter, Steve E., GA
Casey, LTC Bobby Lee, CPA USAF, TX
Caudle, Billy Gaylon*
Caudle, Ms. Rosa Bradshaw, VA
Chambers, James T., Jr., SC
Chambers, Mrs. Roberta L., SC
Chambliss, Richard Baker, AL
Chandler, Ms. Georgia*
Chappell, Ms. Leila R., AL
Cheatham, Willie J., AL
Chermau, Mrs. Bette Feinman*
Chernau, Ms. Bette Sue*
Chigi, George, III*
Choate, John R., CA
Choney, William Arthur*
Claybrook, Ms. Charlotte S.*
Cleveland, Ms. Ann, AL
Clippinger, William C., Jr., FL
Clubb, Fred Jeff, AL
Coleman, Clifford, AL
Coleman, Donald Paul, AL
Coleman, Ms. Joyce W., AL
Collier, Darius*
Collins, John Zary*
Coltrain, Ricky Wade*
Conner, Castex P., Jr., CPA, TX
Conner, Thomas J., AL
Connor, CAPT William B., III*
Conyer, Don Clifton*
Cook, David Charles, VA
Cook, Mrs. Rebecca S., AL
Cooper, Leila Elizabeth*
Cooper, Mrs. Lola Davis, AL
Cooper, Rudolph Brent*
Cordes, Robert Arnold, AL
Corfield, Joseph W., AL
Cosby, Luann, AL
Cothran, Mrs. Barbara Ann, AL
Cothran, Furman Eugene, AL
Cotton, James Braxton*
Couch, Mrs. Elaine Julia, FL
Cowan, Stanley Artman, AL
Cowing, MAJ Jerry R., FL
Cox, Ms. Greta*
Coxwell, MAJ George Edward*
Craig, William E.*
Crane, Robert, AL
Creel, Jack Clinton*
Crenshaw, Danny W., AL
Crickenberger, LT James A.*
Crigger, Mrs. Sally Ann*
Croley, Jerry Allen*
Cross, Ms. Marsha*
Crowell, Ms. Gussie W., GA
Crumpton, Ms. Susie, AL
Cullar, Mrs. Gina Bowles*
Cullars, Ms. Gina Bowles*
Cummings, Mrs. Annette Boone*
Cummings, Ms. Beverly Jean, AL
Cunningham, David Lee*
Curtis, James B.*
Curtis, James Bobby*
Curtis, Linda Gail, AL
Czechowski, Thomas A. W., NE
Czekanski, James Philip*
Dahl, Robert Otto, AL
Dame, Kenneth L., AL
Daniel, Wyman Ray, AL
Dates, Richard Walter*
Daub, Gerald Ray, WA
Davis, Ms. Beverly Webb, GA
Davis, Ms. Carol Adams, FL
Davis, Earl E., Jr., PA
Davis, Francis Elaine*
Davis, Joseph William, AL
Davis, Nathan, Jr., GA
Davis, Mrs. Susan Candill, AL
Davis, Warren Leon, III, AL
Deese, Mary Lou, AL
Denham, Hugo*
Denton, CAPT Douglas Edgar, WA
Dike, Mrs. Charlotte Frances*
Dillon, Mrs. Carol Karcich*
Dilworth, LTC David Joseph, TX
Dobbins, Ms. Ruth Combs, MO
Doggett, Mrs. Linda Conner, AL
Dolese, MAJ Dwayne A., TX
Donald, Loyce William*
Donaldson, Robert Eugene*
Donnelly, COL George Edward, USAF, MT
Donovan, William N.*
Dorsey, Bobby Joe, FL
Dorsey, Gilbert C., LA
Dowdy, Mrs. Susan Beers, TN
Dowell, Michael Thomas, CA
Drew, John J., Jr., GA
Duke, LTC Lynwood R., USA(Ret.), SC
Duncan, Mrs. Ann Ackerman, FL
Duncan, James M., AL
Duncan, COL John A., AL
Duncan, Ms. Leta Ann, AL
Dunlevy, Sylvia Esther*
Dunning, Mary J., AL
Duran, Ms. Dorothy Ann, FL
Duwel, MAJ Richard Bernard, NE
Early, Ms. Melinda, AL
Easton, Mrs. T. Stalene Duval, GA
Erickson, Mark Raymond, TX
Estes, Mrs. Martha I., AL
Eutsler, John Leslie, TX
Evans, Ms. Edith Yvonne, AL
Evans, Herman, AL
Farris, Jerry Donald*
Farris, Kenneth Carl, AL
Faulkner, Mrs. Roseanna B., IN
Fazekas, Donald Earl, AL
Federinko, Dr. Richard Joseph, AL
Ferguson, Stanley Clay, AL
Fey, Ronald Joseph, TX
Finley, Ms. Mary Rutland, AL
Floyd, Mrs. Sarah Tolliver, AL
Forbus, David Lee, AL
Ford, James Lee, AL
Ford, John Obern*
Ford, John Paul*
Forniss, Leon, AL
Foshee, Jimmy Lewis, AL
Fosse, COL James Marvin, USAF(Ret.), IL
Foster, Charlie Henry, Jr., AL
Foster, James Dewey (J.D.), Jr., AL
Foster, Ms. Pat, AL
Fowler, Mrs. Welles Turner, CA
Franklin, Donald Coy, AL
Franklin, Ms. Dorothy Bowman, AL
Freeman, Barbara June, AL
French, Robert Elwood*
Frith, Sterling V., AL
Fry, James William, AL
Fulaytar, COL Gerald Wayne, USAF(Ret.), FL
Furlow, Henry Leon, Jr., AL
Furlow, Mary F., AL
Gaddy, William F., Jr., GA
Gandy, Hollis Winston, AL
Gantt, Barbara A., AL
Gantt, Jimmy, Jr., AL
Gantt, Jimmy Lee, Jr., AL
Garland, Hugh Allen, AL
Gates, David Lee, OK
Gedney, Charles Archie*
Gentry, Charles Raymond, AL
Gibbons, Douglas Selden, AL
Gibson, William L., Jr., GA
Gilbert, Boyd Wagner*
Gilbert, LTC Boyd Wagner*
Gill, LTC Jesse Weston, III, NM
Gilliland, Barnie Eugene, AL
Gilliland, Robert Earl, AL
Giovine, LTC Alfred N., Jr.*
Glass, Dave Cortez*
Glover, CMSGT Fred H., CA
Golden, Charlie Lee, GA
Good, Mrs. Martha Gail*
Goodyear, Ms. Donna Earle*
Gore, Ms. Sadie Lou, AL
Grace, Artha Lee, GA
Graham, Freddie Lee, VA
Gramling, Elizabeth Lee, AL
Grant, James Earl, AL
Grater, CAPT James Eugene, CA
Gratz, Raymond John*
Green, Charles Reginald, AL
Greer, Billy Joe, AL
Greer, Ms. Laura Elizabeth*
Griffin, David Everette, AL
Grissette, Susan L., AL
Gross, Charles Joseph, Jr., AL
Guenther, Norman Michael, HI
Guidry, Dr. Sheila F., AL
Guillot, Max A., Jr.*
Haddigan, Walter Benard, GA
Hagler, Wanda Joyce, GA
Hale, Ms. Kathryn Fly, AL
Hall, Ms. Carolyn Leora*
Hall, Ms. Cynthia Powell, AL
Hall, Randell Dennis, AL
Hamby, Van Alan, AL
Hammond, Charles M.*
Hampson, Jeffrey C., PA
Hanes, MAJ Stephen Thomas, AP
Hankins, COL Paul Marshall, USAF, VA
Hanna, Jesse B., Jr., AL
Hannum, Ms. Minnie Metts, FL
Hanson, COL Raymond M., USAF(Ret.), TX
Harbert, Aubrey D., AL
Hargrove, Betty R., TX
Harlingen, Ms. Ann Van*
Harper, Lawrence Ray, AL
Harris, John Andrew*
Harris, CAPT Mary Ann Daley*
Harris, Melody E., AL
Hart, Ronald Cary, AL
Hartman, MAJ Robert C.*
Hatcher, Phil Lamar*
Haveard, Charles E., Jr., MD
Hawkins, MAJ Kenneth Levon*
Hay, James Monroe, Jr.*
Head, Jerry H., AL
Heagy, LTC David Leroy, USAF(Ret.), OR
Heaney, LTC Patrick*
Heifner, COL Charles T., GA
Heiskell, Robert Wayne, AL
Henderson, Billy Wayne, AL
Hendricks, Frederic John, AZ
Henry, Donald Dean*
Herron, CAPT Randall A.*
Hewlett, Ms. Lois Casden, AL
Hickey, John Robert*
Hicks, Mrs. Helen Wright, AL
Hicks, Linda Joyce, AL
Higgins, Donald Wayne*
Hill, Mrs. Clara Walker*
Hill, Mrs. Sheila Coker*
Hillyer, Theodore Larry*
Hinson, Merrill Dean, AL
Hitt, Mrs. Cheryl Lancaster*
Hodver, Christian Lawton*
Holt, Mrs. Margaret Swindall*
Holyfield, Berda, AL
Hope, Mrs. Vera Patterson, GA
Hornsby, Larry C., AL
Horton, COL Burrell McGee, FL
Houseman, William D., AL
Houser, Ms. Erma Oakes, AL
Houston, William, Jr., AL
Howell, Claudus Roscoe, AL
Howlett, Robert Douglas*
Hudson, Ms. Betsy, AL
Hudson, Tim*
Hudson, William Thomas, AL
Hulsey, Ms. Candace*
Hult, Ralph S., IL
Hurd, LTC Calvin Louis, USAF(Ret.), GA
Hurley, James Marcus, AL
Hutchison, Kenneth Dale, AL
Irwin, Charlie B., Jr., AL
Irwin, Earl Milford*
Isabell, Earl Loyd*
Isom, Sanford*
Jackson, Bob McCollister, AL
Jackson, Chauncey D.*
Jackson, Deborah A., AL
Jackson, Fennell Lavon, AL
Jackson, Johnnie B., GA
Jackson, Stanley Leon*
Jacobs, James W., Jr., NY
Jean, Maynard Ray, Jr.*
Jemmott, COL Arthur Haddon(Jerry), USA(Ret.), AL
Jenkins, MAJ Dennard J.*
Jeter, Billie Gene*
Johanek, John A., II, AZ
Johnson, Alan Carroll*
Johnson, Chauncey L., GA
Johnson, John Carl, OK
Johnson, Johnny Lee, AL
Johnson, Laris Stephens*
Johnson, Odis Harold*
Johnson, Vera L., AL
Johnson, William Henry, SC
Johnston, Mrs. Brenda Eley*
Jones, Donald C., AL
Jones, 1LT Gary Stephen*
Jones, Roger W.*
Jones, CAPT Walter Israel*
Jones, William David, GA
Jordan, Wiley O., AL
Jordan, William H., AL
Karrh, Rosemary, AL
Keeney, Mrs. Blanche J., AL
Keesee, Michael Watson, AL
Kehler, CAPT John Thomas*
Keller, Ronald Thomas, AL
Kelley, Mrs. Kathleen Turner, AL
Kelley, Dr. Larry Howard, VA
Kelly, LTC Charles Aloysius, USAF(Ret.), FL
Kennedy, Andrew Thomas*
Kennedy, Mrs. Carol Corbin, AL
Kervin, Elizabeth, AL
Kesling, Robert J., KS
Kientz, Jimmy B.*
Killgore, Roy Reuben*
Kimber, Louis Wesley, AL
King, Bobby Nemiah, AL
King, Lewis*
Kirchharr, Mrs. Lorane Jeter, AL
Kirkland, Robert L., GA
Kitchen, Richard Neal, CA
Kitzmann, James Douglas, GA
Kleinhenz, Hugh J.*
Kleinhenz, Ms. Patricia J., AE
Kline, Ms. Carol Engle, AL
Knight, Doyle(Deke) L., FL
Knott, Ms. Diane Irene*
Konkowski, Albert Joseph*
Kope, Grady Segrest, AL
Koppersmith, Arthur D., AL
Krieger, Dr. Thomas Bert, AL
Kristic, LTC Norman, USAF(Ret.), DE
Kuehn, James Arthur*
Kuhlmeyer, Ms. Janet Smith*
Kwilos, Stephen George, AL
LaBier, Steven C., GA
Lambert, Roger Dale, AL
Lancaster, Mrs. Ellen Odom, FL
Lancaster, Ms. Sharon Gibney, TX
Landreth, Charles Terrell, AL
Lane, Susan, AL
Laney, TSGT George Van*
Langston, COL Lloyd H., AA
Latham, Ms. Rose*
Lawrence, LTC John Wilson, USAF(Ret.), AL
Lecleir, James J., AL
Lecroy, Ms. Lajuanita Moore*
Lee, Mrs. Dorothy Parker, AL
Lee, Fary Larkin, Jr.*
Leger, Carl Richard, AL
Leggett, Roy Hilton, GA
Lespi, Robert George, AL
Lett, Vivian Lorraine, FL
Leuthold, Peter Adolf C.*
Lewis, Jesse James, AL
Linderman, Ms. Mary H., AL
Lindsey, Fermon, AL
Long, TSGT Johnnie Thomas, Jr., AL
Love, Mrs. Voncile Taite, AL
Lowry, MAJ James Byron*
Lumpkin, Mrs. Mary A., AL
Lund, Orvin Truman, AL
Lundell, MAJ Edward Andrew*
Lusk, Bobby Bruce, AL
Lutz, Elmer Joseph, PA
Luzzi, Kenneth Joseph, NY
Lyon, Joy M., AL
Majors, Charles E.*
Manley, John Elliott*
Mann, David Charles, TX
Manning, Donald Leo, Jr., TN
Manor, CAPT Jeff A.*
Marr, COL Richard C., NJ
Marshall, Mrs. Kathleen Brown, AL
Marshall, Paul Arthur, FL
Martin, Clarence E., Jr.*
Martin, Ms. Nell, AL
Martinez, Rudy Colston, AL

Martland, Christopher H., TN
Marvel, LTC Melvin Miles*
Mason, James Raymond, SC
Massey, Robert Clayton, AL
Mathison, Ms. Carole Anne, NC
Matthews, George Aitken, CO
Matthews, Richard F., Sr.*
Mattox, CAPT M. Anthony, USAF, VA
May, Louie Michael, AL
May, Richard, Jr.*
Mays, James Garland, AL
Mays, Phillip*
McBrayer, Larry A., GA
McCall, Bobby Jack, GA
McCants, Mrs. Lelia Virginia*
McCarty, Bobby Ray, NC
McCollough, Billy W., AL
McConeghy, James J.*
McCord, Robert E., Jr., AL
McCoy, Jack C., Jr.*
McCullough, Ms. Gloria J.*
McDaniel, James C., Jr., AL
McDonald, B. Kim, Jr.*
McDonald, COL Bross K., Jr., USAF, TX
McDonald, Leland A., Jr.*
McEvers, Richard A., AZ
McGehee, Ms. Iris Joyce, AL
McGhan, Standley A.*
McGriff, John Russell, AL
McIntosh, CAPT John Ralph H.*
McKinney, George H., Jr., AL
McKinney, Jerry F.*
McKitt, Ronald Thomas, AL
McKnatt, Ms. Delores I.*
McKnatt, Ms. Dolores I., AL
McLellan, Kenneth Paul*
McNeal, Loy Frank, GA
Meagher, James Patrick, FL
Meeks, James H., GA
Melton, Glenn R.*
Melton, Timothy Hoyt, AL
Melvin, Douglas Clare*
Menendez, Angel S.*
Mercer, Mrs. Carole Anne M.*
Migneault, Frank Ernest*
Miller, MAJ Stephen Ritchey*
Millholion, John B., TX
Milliken, Leroy, AL
Mills, Calvin Evans*
Milner, Bebe, AL
Mitchell, David Lee*
Mitchell, Gerald Edwin, FL
Mixon, Dennis Lee, AL
Montecino, Allen Jacob, Jr.*
Montgomery, Charles H.*
Moody, Ms. Leanne*
Moore, Hayden Cary, AL
Moore, Ms. Isabell T., AL
Moore, Larry Richard, FL
Morrison, Marshall S., KY
Morton, Bernard E., AL
Moses, Roderic W.*
Mosley, Larry D., FL
Moss, Mrs. Clara M., GA
Moulton, Mrs. Pam Merker, AL
Mullins, Mrs. Rebecca B., AL
Mungenast, Carrie M., AL
Murphy, Ms. Anita Armstrong*
Murphy, John Stephen, OK
Murray, Theodore R.*
Myers, Brooke W., WA
Myers, Wesley Gilbert, GA
Myles, James, Jr.*
Nail, Mrs. Vonzel Chandler, AL
Nakagawa, LT Herbert W., Jr., HI
Naugle, Eldon Leory*
Neill, Joe Eugene*
Newton, Mrs. Ann S., AL
Nichols, Mrs. Alnan B., AL
Nichols, Ms. Dori, AL
Nickle, Robert H., Jr.*
North, Charles Felix*
Norton, Herbert Carl, AL
Norton, Robert Dean, Sr., WA
Oates, Alton Spencer, AL
Oates, Norman Charles, MO
Oliver, SGT Lawrence G.*
Oliver, Mrs. Margaret C., SC
O'Neal, Ms. Carolyn Frances, AL
O'Neil, John R., AL
O'Neill, LTC John R.*
O'Nesky, Donald Andrew, OK
Oppenlander, Harold Ray, LA
O'Reilly, Ms. Joan Talley, NE
Owens, Lloyd Kinneth*
Paget, Ms. Frances W., TX
Palmer, Gregory A.*
Parker, Mrs. Barbara Jean*
Parker, Ms. Barbara Milner, AL
Parnell, Danny J., TX
Parrish, Billy Jack, AL
Patalano, MAJ Francis F., WA
Paterson, Robert Donald*
Patterson, Fred R., AL
Patton, Charles A., AL
Payne, James Robert, Jr., TN
Peak, Mrs. Barbara Fleming, AL
Peay, J. R.*
Peck, Rodney Hayward, AL
Pelham, Deborah L., AL
Perdue, Mrs. Sylvia N.*
Perry, Rev. Gary Randolph*
Perry, Louis Joseph, GA
Peterson, LTC Christian F., USAF(Ret.), AL
Peterson, Larry Frederick*
Petty, CAPT Michael Jeffrey, OH
Phillips, Cephus A., Jr., AL
Phillips, Edward H., AL
Pickett, John D., Jr., AL
Pierce, Ms. Inez Christine, AL
Pierce, James Edward, AL
Pierce, Ms. Sandra Marie, AL
Pinkard, Joe Norman, AL
Pinney, Norman W., Jr. EdD, AL
Piowaty, John Francis, AA
Pisano, Archimedes J., Sr.*
Pittman, COL Benjamin, Jr., SC
Plass, Frank Charles, GA
Plott, Joe Harry*
Potter, George Arthur, GA
Pounds, Charlie Wheeler, AL
Power, Mrs. Carolyn Frances, AL
Power, George Allan, AL
Pratt, Ms. Judy R., AL
Preston, Kathryn Gaines*
Priester, Ulmer Thomas*
Pringle, Ms. Juanita D., AL
Pringle, Mrs. Juanita Deramus, AL
Radar, William K.*
Rader, LTC William K.*
Raine, Mrs. Bernice Thornton, AL
Ramstedt, Walter V., MD
Rashidfarokhi, Gholamhost*
Rashidforokhi, Gholamhosien*
Ray, Ms. Annette K., AL
Ray, Curtis Eugene, AL
Ray, Judson McDonald, GA
Read, LTC Richard E., FL
Reddish, Warren Alan, GA
Reeder, Eugene Paul, AL
Reese, Mrs. Sharon Nichols*
Reeves, Richard Allen, AL
Reightnour, Dwight T., FL
Respica, John A., Jr., AL
Reynolds, William Henry, FL
Rhodes, Ms. Mary Alice*
Rice, Olen Bonner, Jr., WI
Rice, Ronald Lloyd*
Richards, MSGT James David, USAF(Ret.), FL
Richards, Larry Brice*
Richardson, James Harlan, AL
Riddle, Charles Y., AL
Riggs, LTC John W., USAF(Ret.), KS
Rinaldi, Thomas W., PA
Ringstaff, James Henry*
Ritenburg, Gerald L.*
Roberson, Russell L., NC
Roberson, Mrs. Emelie P.*
Robinson, Ms. Brenda Joyce, AL
Robinson, Burman A., Jr.*
Robinson, David Edward, AL
Robinson, Gerald Robert*
Robinson, James Russell, GA
Robinson, Lawrence Robert, AL
Robinson, Preston L., AL
Robison, Ms. Doris*
Robison, Shirley C., AL
Roesch, Robert Lee*
Rogers, LTC Jeptha Scott, Jr., NC
Roland, Larry A.*
Rollins, Ronald Bruce, GA
Roth, Dale E.*
Rowland, Earl L., Jr., OH
Roy, James E., AL
Royall, Lynn Edwin, AL
Rushing, MAJ Paul Mark*
Rushton, John Walter, AL
Ryals, Mrs. Melanie Evers, AL
Ryan, John Joseph*
Ryan, Willard E., MO
Safley, LTC Jon Gill, USAF(Ret.), VA
Saint, Gordon Lee*
Saitzmesser, Richard Lee*
Sandera, Robert E., TX
Sanders, Bruce A., AL
Sanders, Ms. Cynthia*
Sanders, James A.*
Sanders, Jerry Lynn, RN, AL
Sanders, Max Russ, AL
Sanfilippo, Frank P., CA
Sasser, Edward B., AL
Saucer, Mrs. Cynthia Watson, AL
Saucer, Ralph Michael, AL
Saunsaucie, James L.*
Savage, LTC James C., III, USA, MA
Savage, Robert E.*
Savoie, Lawrence J.*
Saxon, Johnson Dwain*
Scarborough, Jerry T., AL
Scdggins, Larry D., OK
Schmalenberger, Michael D., AL
Schmalenberger, Michael D., CO
Schmidt, Ms. Barbara S.*
Schmidt, Robert Charles, CA
Schwartz, CAPT Robert C.*
Scott, Ms. Barbara Foy*
Scott, Mrs. Barbara Jean*
Scott, Douglas W.*
Scott, Ms. Eloise Delores, AL
Searcy, Quincy M., GA
Sellers, Robert Anthony, AL
Sexton, Ronald Steve, AL
Seymour, Alonzo Reid, Jr., AL
Shell, Emma, AL
Shirley, Frederick C.*
Shope, James David*
Simmons, James M.O., GA
Simmons, Raymond L., Jr., FL
Simons, Charles F.*
Sipper, Ms. Myra*
Slepuchow, Alexander Anatole*
Slepukof, CAPT Alexander A.*
Sloan, Joe C.*
Small, Ms. Carol Umberger*
Smith, Bobby Joe, GA
Smith, LTC Harlan F., USAF(Ret.), CO
Smith, John H., AL
Smith, MAJ Lee James*
Smith, COL Linda L., AL
Smith, Mrs. Linda McLellan*
Smith, Lloyd W., III*
Smith, Raymon Dawson*
Smith, Robert L., AL
Smith, Ross, Jr., AL
Smith, Sandra G., AL
Smith, Sylvester, AL
Smith, Terry Wayne*
Smith, Wayne Stuart*
Sniteman, MAJ Stephen Bruce*
Sobera, John A., Jr., AL
Soto, Fred C., VA
Southerland, Barbara, AL
Spencer, Mrs. Edna Dixon, GA
Spencer, Ms. Janice Green*
Spitzmesser, LTC Richard Lee, TX
Spivey, Ms. Ethel Toler, AL
Spruell, Judy K., CA
Sreekbaum, Emery Stephen*
Stallings, Donald Harroll, FL
Stallworth, Ms. Maxine C., AL
Standeven, Steve Pierce, IL
Starling, Willie R.*
Steadman, Ms. Barbara J., GA
Steadman, LTC Barbara M.*
Steele, Gerald S., Sr., VA
Stephens, Mrs. Joyce D. W.*
Stephens, Ms. Lee Grace, AL
Stevenson, Walter B., Jr., AL
Stewart, Charles Arthur, AL
Stewart, CAPT Leroy*
Stiles, Brent Lorre, AL
Stockman, James Boyd, AL
Stone, Laurice Heartsill, AL
Stoner, Paule*
Stove, Joe Randall*
Strickland, Mrs. Jacquelyn*
Stringer, Ms. Jeanette*
Stringer, Johnny Ray, AL
Strowd, Charles R., AL
Suber, Herbert Michael, AL
Sullins, Jimmy D.*
Summerlin, Chalmas R., AL
Sutton, Joe Louis, AL
Sutton, William R., FL
Swift, Steven Michael*
Szloszka, Frank N.*
Tant, Allen Stewart*
Tatum, Charles T., OK
Tatum, Paul Ray*
Taylor, Carl J., AL
Taylor, MAJ Charles C.*
Taylor, Mrs. Leilani, AL
Taylor, Timothy Lloyd, AL
Taylor, Vance Acton, GA
Tenoso, Edwin Eugene, WA
Terling, Curtis J., AL
Terp, David Dana, CA
Terrapin, Tommy Paul, OK
Terrell, George Wayne*
Tew, Edwin Ronald*
Thackston, James Nathan, AL
Thagard, Lillian, TN
Thigpen, Ms. Lucinda Jane, AL
Thomas, Mrs. Bertha Howard, AL
Thomas, Lester A., AL
Thomas, Marvin Earl, AL
Thomas, Ms. Melaine S.*
Thomas, Robert Norton*
Thompson, Ms. Kitty V., RN, AL
Thompson, Ms. Mary Anne W., VA
Thompson, Michael Keath, CO
Thompson, CAPT Roger L., Sr., GA
Thornell, Richard D., Jr., AL
Thorton, Paul Clifton, DE
Tiner, CAPT Donald Carter, CA
Tinsley, Howard, AL
Todd, Mrs. Virginia Kelley, MS
Totty, Thomas Green, AL
Tower, Ms. Susie Jenkins, AL
Trimpert, Ms. Ellen Bonner*
Trussell, Mrs. Karen Baker, AL
Tucker, Donald Henry, Jr., AL
Tuell, Troy Elliott, AL
Tulo, CAPT Steve James*
Turek, Edward H., NV
Turner, Mrs. Jeanie, AL
Turner, Willie C., AL
Tyus, Roger Dale, AL
Ulferts, Mrs. Joan Roelofs, AL
Uptain, Phillip David, AL
Vaughn, Fredrick William, OH
Vickery, Dorsey F., III, AL
Vogt, Ms. Frances D.*
Wadas, Eugene Stanley, AL
Wainwright, Beverly, AL
Wainwright, Mack M., Jr., AL
Waites, Barbara, AL
Walker, Mrs. Ann Mosley, AL
Walker, Beverly B., AL
Walker, CAPT Fredrick Douglas*
Wallace, Mrs. Janice Kelley*
Ware, Paul Melvin, AL
Warnock, Vernal*
Washburn, George T., ThD, AL
Washington, Joseph C.*
Washington, Michael L., AL
Watson, Mrs. Anita Jordan, AL
Watson, Dale Conant*
Watts, Richard O'Neal, AL
Weathers, Hoyt S., Jr.*
Weathers, LTC Morris Ervin, USAF(Ret.), OR
Webb, Mrs. Ellen Flowers, FL
Webb, MAJ Russell Ervin, IN
Weeks, CAPT Frederick A., DC
Wells, Oscar Gary*
Wenninger, LTC Michael E.*
Wesson, Mrs. Velta Bowers, AL
Westgate, Raymond Howard, AL
Weston, Charles Thomas, GA
Wetzel, Ms. Karen J.*
Whalen, William*
Whaley, Mrs. A. Kay Fowler*
Wheaton, Homer C., Jr., VA
Whitacre, Jerry Alan*
Whitacre, Thomas Lee, GA
White, Danny Lamar*
White, Robert Charles*
White, Ms. Viola Bernice, TX
White, William O., Jr., AL
Whitten, Ferriss Joseph*
Wiggins, William A., AL
Wilkerson, Alton Lee, AL
Wilkins, James Randall, AL
Wilkinson, Gerald L., AL
Williams, Arthur C., Jr.*
Williams, Ashley Jones*
Williams, George, Jr., AL
Williams, Henry O.*
Williams, Ms. Sara*
Williams, Wallace Edmund*
Williams, Ms. Yvonne, AL
Wills, Rep. Joan Talley, NE
Wilson, CAPT H. Clifton, III USAF*
Wilson, Ronald F., MS
Windham, Ms. Barbara, AL
Wingard, Ms. Rebecca L., NC
Winn, Ms. Eula L., AL
Wirth, Anthony Albert*
Wise, Bobby Wayne, AL
Wise, John Francis*
Wolfe, George Fraser (Bob), AL
Wolozyn, MAJ Joseph R., NJ
Womack, Johnny Raye*
Wood, Ms. Deborah*
Woodall, Mrs. Thelma Puckett, AL
Wooten, Randall Earl*
Wuenschel, William C.*
Wyatt, LTC James Edward, USA(Ret.), KS
Yarbrough, Harlan L., AL
Yarbrough, Marie Y., AL
Yonce, Roy P., Jr., AL
Young, Jimmie Lee, KS
Zaruba, Allen Steven, WI

1978

Adams, Robert Harold, Jr., MO
Ahern, Ms. Ruth Anne, AL
Ahern, Mrs. Ruth D.*
Alexander, Mrs. Eva Everett, AL
Alexander, Jimmie Lee*
Allen, Ms. Bettye Jean, AL
Allen, Henry L., GA
Allen, Mrs. Mary Elizabeth, GA
Allgeier, Ms. Linda Alice*
Andrews, Johnny Roe, AL
Antes, Jerry Wayne*
Anthony, Henry G., Jr., IL
Ard, CAPT William Peter*
Arella, MAJ Patrick A., CA
Arnold, Richard, TX
Arnold, Ms. Atlena, AL
Baine, Anthony Lowing, AL
Baker, Bettie Rose*
Baker, Ms. Helen Rebecca, TN
Barber, Joseph, AL
Baron, Brenda-Lee, CA
Barrett, Russell Walter, KS
Barrick, Timothy Challis*
Bartoszewicz, Ronald, AL
Bass, Danny Allen, GA
Bass, Robert Wesley*
Bateman, Larry Bruce*
Bates, Alcyone, AL
Battle, Mrs. Evelyn Perry, GA
Beach, Forrest B., Jr., GA
Beardsley, Wendy Harvey, GA
Beasley, Perry Alan, AL
Beauchamp, Robert Clifton*
Bedgood, Bernard, AL
Beidleman, Richard C., AL
Benton, Ivey Lewis, AL
Berdeaux, James Lowell, AL
Bergman, Arthur James*
Beron, Ayalew Telila*
Berou, Ayalew T.*
Biggio, Daniel Lewy, AL
Biggo, Dan Lewy, AL
Blake, Peggy Leigh, AL
Blanco, Jose Louis*
Blizzard, Ray Dwight, TN
Bloxorn, Paul Simpson, GA
Boatner, Charles Wayne, GA
Bodenhamer, Elizabeth Cox, AL
Boehme, Robert E.*
Bolton, Mrs. Ana Carrera, AL
Bowers, Mrs. Venecia Jackson, GA
Bowley, CMSGT Ralph Cowen, USAF(Ret.), IL
Boynton, Mrs. Sabra Haynes, GA
Brackin, Franklin Delano*
Bradley, Charles MacK, AL
Bradley, Mrs. Sara Nettles, AL
Bradley, William B., VA
Brandenburg, Karl Joesph*
Brannon, Charles E., AL
Braswell, Sidney Green, GA
Brewer, Larry*
Brienza, Richard Roxie, AL
Broadway, Ms. Dianne*
Brooks, David L., AL
Brooks, James Elwin, AL
Brooks, Johnny Theral*
Brown, Ben Edward, AL
Brown, SSGT Bettie Jean, USAF(Ret.), AL
Brown, LT Charles MacK*
Brown, MAJ Charlie M., USAF(Ret.), NV
Brown, Richard M., NE
Brown, Roger Blair, CA
Brown, Ms. Terri Rogers, AL
Bryant, Alvin Hughes, AL
Buchanan, Tonny Lamar*
Buczek, Ms. Sharon Ray*
Buggs, Eugene Donald, AL
Burch, Stephen A., AL
Burkhart, Joseph E., AL
Butt, COL David Wayne, AE
Byars, Mrs. Arlene Rollins*
Byars, John David, AL
Bynum, Edward C., Jr., AL
Byrd, LTC Johnnie L.*
Byrd, Johnnie Lane, NM
Cahill, Lawrence J., Jr., IL
Caldwell, Ruel Ray*
Calhoun, Ms. Viola S., AL
Campbell, Mrs. Jeanette S., GA
Cannon, Wanda G.*
Carlisle, Roger D., TX
Carman, Ms. Barbara Campbell*
Carmichael, Mrs. Donna Gayle, AL
Carter, Maxwell Byron, AL
Carter, Stephen Edward, AL
Caruthers, Mrs. Jewel Sanders*
Carver, Mrs. Joyce B.*
Casey, Howard Eugene, AL
Cash, Richard Anthony, AL
Cattelle, William U.*
Cephas, Gwendolyn C., AL
Chamberland, Gerard A., AL
Chambers, Mrs. Joann K.*
Chambers, Mrs. Sallie Strode, GA
Chapman, George Thomas, GA
Chennault, Steven Maurice*
Chinnery, SFC Oliver Edison, AL
Chitwood, CAPT Clois Wayne*
Christopher, Alfred Allen*
Clapperly, Donald Thomas, AL
Clark, Eddy Arnold, GA
Clark, Wardell D., III, AL
Coker, Ms. Debra Ergle*
Colbert, Charlie Harold*
Cole, James M.*
Coleman, Obe Daniel, AL
Colley, Annette F., AL
Collier, Walter E., Jr.*
Collins, Lloyd George*
Colvin, Ms. Brenda E., AL
Conner, Reuben, AL
Conners, CAPT Harry Lloyd, Jr.*
Conway, James Edward*
Conway, William Lawrence*
Cook, Mrs. Helen Hicks*
Cook, Mrs. Lillian Parker, AL
Cooper, Melvin Elijah, GA
Coppedge, Rita Faye, AL
Corley, Larry Wayne, AL
Cornett, Mrs. Linda Roop*
Couch, LTC Darrell Vernon, USAF(Ret.), FL
Cox, Ms. Pamela J. Hinson, FL
Cranor, Frank Virgil, FL
Crawford, MAJ Harold Franklin, USAF(Ret.), OH
Cress, Mrs. Marcia White, GA
Crowder, Armand Lee, AL
Crump, Charles Lee, Jr., GA
Culbertson, Cathryn Ann*
Cummings, Noel Melton, TN
Cyr, Mrs. Annette Walker, GA
Dahl, Ms. Jutta M., AL
Dahl, Robert Otto, AL
D'Alelio, COL Denny Frank, VA
Daley, Mrs. Marylu Powell, FL
Danko, Thomas George, GA
Danley, Dorothy, AL
Dashawetz, CAPT Stanislaus, MA
Davenport, Mrs. Linda Taylor, AL
Davenport, Paul Ronald, AL
Davidson, William Andrew, AL
Davidson, William Andy, AL
Davis, CMSGT Fred Elmer, USAF(Ret.), AL
Davis, John E., AL
Davis, John Edwin*
Davis, LTC Michael, TX
Davis, Robert Benjamin, VA
Dawkins, Mrs. Dora A.*
Dawson, Jerry Dale, AL
Deakins, Clifton L., Jr., FL
Deason, James Tillman, GA
Decker, MAJ Paul D., NY
Dembitsky, Mrs. Tanya A.*
Dowdell, Charlie T., AL
Dowdy, James Harvey*
Drake, Harold Richard, TX
Drew, Ms. Vickey D., VA
Ducker, Mrs. Betty J., AL
Duckett, Ms. Beverly Sue, AL
Duffee, Otis Richard, AL
Dukes, William H., Jr., AL
Duncan, Mrs. Joyce S., AL
Dunn, Mrs. Carol Bodiford*
Dunn, Robert Phillip, AL
Duskus, Michael Henry, PA
Dykes, Dan Ray, GA
Easterling, Michael Lynn, AL
Eckerly, Charles Donald, AL
Edenfield, COL Billy G., GA
Edmundson, John Acton, AL
Edwards, James Robert, FL
Edwards, John William, Jr.*
Elberfeld, Mrs. Nancy O'Grady, AL
Elder, Phillip Raymond*
Elliott, Michael Stephen, AL

*Address Unknown

Ellison, Roberts Harry, AZ
[illegible]
Ergle, Ms. Debra Lynn*
[illegible] AL
Estes, Floyd Dale, Sr., AL
Ethendge, Carl V., AL
[illegible]
Evans, CAPT Larry Gene*
Everage, Ms. Inez Felder, AL
Fellerman, Gene Wendell*
Ferguson, James Harfney, Sr., GA
Fernandes, James, AL
Fetter, Merle Lee, AL
Finch, Charles Edward, AZ
Fix, COL Ronald Eugene, USMC(Ret.), CA
Fleming, CAPT Glenn James, TX
Floyd, Mrs. Bettye Byrd, AL
Floyd, David, AL
Fojtik, F. Brandon, IL
Ford, John Obern*
Ford, LGEN Phillip Jack, USAF, LA
Forster, William A., AL
Foster, Cecil Edward, AL
Foster, Charlie Henry, Jr., AL
Foster, Ms. Sara F., AL
Foster, Mrs. Susan Dean*
Foxworth, Billy F., Sr., AL
Frasier, Gary L., AL
Frazier, Charles H., GA
Frazier, CAPT Terry F.*
Freiberg, Alan Jack, FL
Furr, LTC Marshall W.*
Gaither, William James, NC
Gandy, Mrs. Jeanette Pope, AL
Gardner, Acey Samuel, GA
Gardner, Robert D., FL
Garner, Ms. Delores Mayfield, AL
Garner, Mrs. Dolores Mayfield, AL
Garrison, Larry E., TX
Garza, Alex, GA
Gay, David N., SC
Getts, Michael E., TX
Gex, Louis James, III, CA
Giammetta, Leonard Louis, NJ
Gilliland, Barnie Eugene, AL
Gilliland, Michael L., Sr.*
Given, Daniel Dell*
Glasscock, Randy Sherman, WV
Goodman, Roger Wayne, TN
Goolsby, Jan C., AL
Goudreau, Roger L.*
Grantham, David L., AL
Green, Mrs. Ann Floyd, AL
Green, James Theron, AL
Green, Rudy, MS
Greene, Betty, AL
Greilman, MAJ John Robert, Jr., FL
Griffin, James Shelby, AL
Griggs, CWO Howard O., USA(Ret.), AL
Gunn, George Robert*
Hagan, William*
Haines, Robert Guy, Jr., TX
Hall, Mrs. Ethel Norwood*
Hall, Theodore Leslie, AL
Ham, Melvin T. S.*
Handley, Ms. Patric Harper, AL
Handyside, CAPT Allen Albert, AL
Hanley, Francis Patrick, AL
Harper, Lawrence Ray, AL
Hawn, Ronald Douglas, AL
Hayes, Barbra L.*
Haygood, Ms. Nan, AL
Hays, LTC Philip Vern*
Helms, Mrs. Suzette Mason, AL
Henderson, Betty D., GA
Henderson, Billy Wayne, AL
Herbert, Larry Gene*
Hernandez-Triado, Ms. M (Margarita) R., PR
Herres, MAJ Fred Willard, III, AE
Hewston, Ms. Sandra Dee*
Hicks, LTC John Wilson, Jr., AL
Hight, Teresa Gwen, AL
Hight, Ms. Teresa O.*
Hill, Tommy, GA
Hill, Willie Lee, GA
Hiner, BGEN William Lee*
Hink, John D., AL
Hinson, Merrill Dean, AL
Hirtle, William Wallace, TX
Hodges, Mrs. Sharon Mayhew*
Holladay, Henry Lawrence, AL
Holland, Jackson M.*
Holliday, William Evis, Jr., AL
Holmberg, David Dana*
Hood, SFC Clifford, GA
Hood, James B., TX
Hook, Robert Andrea*
Hooks, Jimmy Gardner, AL
Hoover, Donald Eugene, AL
Hornsby, Lamar, AL
Hosey, Ms. Billie Jo*
Howard, Bobby, AL
Howard, Valene, AL
Hudnall, 1LT Robert Kenneth*
Huffer, Mrs. Margaret Plecha, MN
Hunter, Bobby Roy, AL
Hunter, William Ward, Jr., FL
Hurry, John Alexander, AZ
Huseman, Albert (Paul), OK
Hutchinson, Donald L.*
Hyland, John David, TX
Ingalls, Mrs. Patricia A., WA
Ivy, Mrs. Debra Lynn*
Jackson, Charles Edward, GA
Jackson, Michael Edwin*
Jackson, Paul A., Jr.*
Jacobs, Virginia, AL
Janenco, John Richard, Jr.*
Janson, Susan Ruth, AL
Jarrell, Harold Eugene, AL
Jennings, Henry Edwin*
Johnson, David Foster, TX
Johnson, Mrs. Deborah A.*
Johnson, Eddie Jerome, AL
Johnson, Donald L., AL
Johnson, James E., AL
Johnson, Mrs. Janet L., AL
Johnson, Mrs. Lois Gray, AE
Johnson, Ms. Lydia May, AL
Johnson, Mrs. Patrick D.*
Johnson, Richard Harlan, GA
Johnson, Richelieu Navarro, SC
Johnson, MAJ Willie R., AL
Jolly, LTC Charles F., FL
Jolly, Charles Franklin*
Jones, James F.*
Jones, James Randall*
Jones, Mrs. Orna Morrison, AL
Jones, Mrs. Sheila Payne, GA
Jones, Thomas Wayne, AL
Jordan, Mrs. Ann Page, AL
Jordan, Wiley O., AL
Justice, Mrs. Linda H.*
Justiss, John Grover, AL
Kay, Robert Shepard, TX
Kaysen, LTC Kirby K., FL
Keen, Roy Hilton, AL
Kegley, Howard B., AL
Keifer, Fred A.*
Kelly, Grady Kilpatrick*
Kendall, Victor S., III, TX
Kennedy, Andrew Thomas, NJ
Kennedy, Andrew Thomas*
Kennington, Mrs. Pamela W., AL
Kimbro, Robert Vann, AL
Kinchens, Wilbur Cornel, FL
King, Mrs. Theoria Evans*
Kirkland, Dennis Brent, GA
Kline, Donald C., III*
Kline, Ms. Donnie*
Kneece, John E., SC
Knight, Mrs. Vicki Bradshaw, IN
Kuhlken, Robert, GA
Lacy, Ms. Carolyn C., AL
La Fleur, Ronald Richard, AE
Lagana, LTC Vincent E., USAF(Ret.), OH
Laird, Edward Paul, CA
Laneaux, Christopher, AL
Lange, Edward Reinhart, AL
Laremont, Mrs. Christine D.*
Lawlis, Russell McLean, AL
Lawrence, MAJ David A.*
Leak, George Wesley, AL
Lee, Rev. Alfred Leonard*
Lee, Fary Larkin, Jr.*
Lee, Hesil Patrick*
Lee, Ms. Patricia Scott, GA
LeMay, Ronald Allen, AL
Leonard, Thomas J., III, AL
Lewis, Ira Payne, AL
Lewis, Lee Anne*
Lewis, Orwin Coe, VA
Little, MAJ William Henry, CA
Livingston, James Travis, AL
Lobmiller, Ms. Shirlie Fowler, AL
Lockridge, Samuel L., AL
Lockwood, Daniel Allen, AL
Long, Mark Reginald, AL
Love, Charles Allen, AL
Lovelady, Robert Harold*
Lyles, Mrs. Martha H.*
MacKin, Ms. Carole P., AL
MacLeod, MAJ David Malcolm, USA, MD
Maddox, Lester E.*
Majure, Sidney Burns, Jr.*
Manasco, Clarence Leon, AL
Mangione, LT Jeanne Marie*
Mann, Ms. Dorothy Jean, EdD, AL
Manning, William J., Jr.*
Mansell, John Arthur, AL
Marler, Ms. Jimmie Webb*
Marshal, Emmett C., Jr.*
Marshall, John Wesley, GA
Martin, Fred W.*
Martin, LTC Fred Wertz*
Martin, Gloria Joyce, AL
Martin, Ms. Patricia Miller*
Martin, Prentis Irving, AL
Martin, Roy Elmo*
Martinez, Rudy Colston, AL
Marting, Gary Arthur, MD
Mason, Floyd, Jr., NC
Massey, John Thomas, GA
Matthews, Richard F., AL
Mattingly, Ellis C., GA
Maughan, Mrs. Annette Ledkins, AL
Maverick, Danny Breton, CO
Mayfield, Mrs. Faye R., AL
Mayfield, Ms. Ora Faye, AL
McAdory, LTC Louis Allen, VA
McCall, Milburn R.*
McCarthy, MAJ Michael, DC
McCarthy, Michael J.*
McClanahan, Clayton A.*
McCormack, James Leonard, MA
McCoy, Jack Curtis, Jr., AL
McCreary, Mrs. Ella Lambert, AL
McDaniel, H. Bradford, AL
McDonald, James Andrew*
McDowell, Joe Kirven*
McLaughlin, Donald Bain, AL
McLeod, William Doyle, FL
McNear, James Oscar, AL
Mears, Gary H., DC
Medal, Edward Donald, AL
Medley, William Roger*
Meeker, CAPT Johnny Ray*
Melton, Mrs. April McDonald, AL
Melvin, Douglas Clare*
Meriweather, Douglas, Jr., GA
Mertins, Louise, AL
Migneault, Frank Ernest*
Miles, LTC Frederick E., II, WY
Millender, Cylister, AL
Miller, Calvin, AL
Miller, Cleve P., AL
Miller, Mrs. Lillie W., GA
Miller, Luther Carol, Sr., GA
Miller, Ms. Nancy Jane, FL
Miller, Robert Trent, AL
Miller, Robert Wesley*
Miller, Robert William, Sr., AL
Miller, Tommie L., CGRPA, AL
Miller, MAJ William Earl, Jr.*
Millo, Jerry Joseph, AL
Mills, Damon, AL
Millwee, Murray E., AL
Milton, Ms. Judy Carol, AL
Mitchell, Dennis Eugene, IL
Mitchell, Eddie, Jr., AL
Mitchell, James W., GA
Mitchell, Walter Louis, NC
Montalvo, Rafael A., PR
Montgomery, Janice, AL
Moody, T. W., Jr., GA
Moon, Dwight Donald, GA
Moore, Troy Franklin, GA
Morris, Cleophas, Jr., GA
Morris, Mrs. Elizabeth W.*
Morrison, Ms. Nancy J.*
Morrissette, Mrs. Priscilla D.*
Moses, Mrs. Sarah Davis, GA
Mulkey, Michael Dudley, GA
Mumford, Mrs. Carolyn Brewster, AE
Myers, Wesley Gilbert, GA
Nesselrode, LTC Barron Von, USAF, MD
Newton, Mrs. Carol T.*
Newton, Larry Lee, AL
Nichols, Larry Allen, AL
Nicoll, Mrs. Lorena Marshall, AL
Noel, Richard Lane, PA
Nonnemacher, Ms. Margaret Mary*
Norman, Ms. Bettie Jean, AL
Norton, Dr. Daniel*
Nuckolls, Norman Lee, NM
Nuckolls, COL Norman Lee, NM
Oakley, CAPT Robert D., III*
O'Donnell, Mrs. Carmen Ponce, AL
Offer, Mrs. Sue Armour, CA
Olds, Calvin Verl*
Oliver, Mark T.*
O'Neill, Maryann, TN
Osborn, Richard, AL
Oswald, Donald Haywood, AL
Owens, Kenneth Roy, GA
Padgett, Gerald Ira*
Padgett, Mrs. Joy H.*
Padgett, Ms. M. Victoria, FL
Padgett, Ms. Marion Joy*
Padgett, Randy William, GA
Padgett, Mrs. Wanda Ryland*
Padron, Ralph*
Page, Mrs. Lessa G., AL
Parrish, Sam Henry, NC
Partridge, Ms. Martha C., AL
Patrick, David W., WI
Patterson, COL Archie R., Jr., AL
Patterson, Freddy Ross*
Payne, Michael L., AL
Pazeretsky, CAPT William G., TX
Peach, Matthew Herbert, MO
Pengnate, Warate*
Penner, MAJ James Donald, USAF(Ret.), AL
Peterson, Larry Frederick*
Phillips, Edward H., AL
Phillips, Robert Clealon, AL
Pickett, Joseph C., AL
Pierson, COL Robert Edwin, USAF(Ret.), AL
Pink, Clinton, Jr., AL
Pinkett, James Stanley, GA
Pioway, Mrs. Dana*
Piper, Ms. Janice A., AL
Piper, Ms. Janice Ahrens, AL
Pitchford, Thomas Harold*
Place, COL Hubert C., IL
Poindexter, Mrs. Mary Jean, GA
Pope, Billy Gerald, AL
Popwell, James Maury, AL
Porter, Richard Claude, AL
Posey, Haywood Leroy*
Powell, Michael B., FL
Prasse, MAJ E. Philip, III, VA
Preston, Jimmie, AL
Pribble, COL John P., USAF(Ret.), TX
Price, LTC Larry Dean, USANG, AL
Pudget, Ms. Vicki Sample*
Pugh, James Dale, Sr., AL
Pugh, Mrs. Patricia Flowers, AL
Putnam, Billy Eugene, AL
Quezada, Peter, Jr., GA
Quimby, David Richard, VA
Rankin, Sue, CO
Rape, Eddie Morris*
Ray, Arthur Richard, AL
Reaves, Roydon V., AL
Reddish, Mrs. Brenda Keeter, AL
Reed, Ms. Betty S., AL
Reese, Ms. Shelia Edwards, AL
Reese, Tommy C., AL
Reid, Alberta Yvonne, LPC, AL
Rhodes, John William, AL
Richardson, Carey Lamar*
Richardson, Gloria Jean, MD
Richardson, Mrs. Sandra D., AL
Richburg, William Ricky, AL
Rider, Larry V., CA
Rigby, Ms. Judy Lynn*
Rigg, Ms. Jeanne Kay, AE
Ritt, Ken R., NC
Ritt, Kenneth Robert, IL
Rittner, Robert Edward, AL
Roberson, John B., GA
Roberts, Ms. Barbara Jean, AL
Roberts, Don Ray*
Roberts, Duncan C., Jr., AL
Roberts, Ms. Wes, AL
Robertson, Jimmy Joe, AL
Robertson, William F., AL
Robinson, Dan Galveston, AL
Robinson, Mrs. Karen Wilson, AL
Rockwell, 1LT Larry Dean, USAF(Ret.), IA
Roe, Fay Alden, NY
Roessler, Robert B., MI
Rogers, Mrs. Bennie Jean, TX
Rogers, Mrs. Bonnie Brewer, TX
Rogers, Jack Calvin, Jr., LA
Roland, Jerry Wyndell, AL
Roland, Mrs. Rebecca Barnes*
Ross, Timothy Vinson, ID
Rowland, Glennie M., MS
Ruddock, Ms. Susanne G., AP
Ruffer, James Francis*
Ruffin, Ms. Wanda Bryant, FL
Rutledge, Ms. Julia N., AL
Ryan, David Clarence, AL
Ryder, Jack Grady, AL
Rye, Ms. Teresa Margaret*
Samuel, William Crawford, GA
Samuelson, CAPT Charles W., VA
Sanders, Ms. Dianne*
Sanders, Ms. Johnnie R., RN, AL
Sanders, Richard Allen*
Sanderson, Dwight Wendall, AL
Sanks, Mrs. Nadine Scott, AL
Sasser, Mrs. Betty Spence, RN, AL
Saucer, Julius, AL
Scott, James Robert*
Searcy, James Marion, AL
Segrest, William C., Sr.*
Seitz, Mrs. Carole, AL
Self, Jasper Allan*
Sexton, Ms. Marcia Lynn Butts, AL
Seymour, Bobby L., GA
Sharp, Jerry K., OK
Sheedy, John J., GA
Sheridan, Gary T.*
Shipp, James Cecil, II, GA
Shirley, John Euell, AL
Shonka, Ms. Judith E. Lynch, FL
Shubird, Ernest, AL
Silva, LTC Albert Michael*
Sipple, Adrian Joseph*
Skeen, Charles Edward, Jr.*
Skeen, CAPT Robert Earl, Jr.*
Slover, Samuel Clay*
Smith, Allen Dean, AZ
Smith, Arthur F., AL
Smith, CAPT Auston Eugene*
Smith, Ms. Hixie Harrison, AL
Smith, Mack*
Smith, 1LT Marvin Ray*
Smith, Raymon D., AL
Smith, Richard Allen*
Smith, MAJ Thomas L., AE
Smith, Walter Joseph*
Snell, Charles C., AL
Sniders, William Leon, AL
Spencer, William Charles*
Stansel, Dr. Paul L., GA
Stevenson, Ms. Mary Seton*
Stevenson, Ms. Mary Seton, AE
Stewart, Ronald D., AL
Stewart, Terri D., AL
Stiles, Brent Lorre, AL
Stinson, Carl Richard, AL
Strickland, Mrs. Marcee M., FL
Strickland, Thomas W., NC
Sumerlin, Rev. Daniel Marcus, AL
Supplee, Robert David, AL
Sutherland, Thomas James*
Sutton, Joe Lewis, AL
Sutton, Joe Louis, AL
Sutton, William R., FL
Swift, Billie Joe, AL
Swiney, Stanley Stephen, GA
Taff, Mrs. Mary Jones, AL
Taffet, Ms. Linda Anne, AL
Taffet, Mrs. Linda Segall*
Talley, Larry Michael, AL
Tamraz, Mrs. Gale M. P., IL
Tamraz, James Herbert, IL
Tarkington, Jackie K., TN
Tatum, Paul Ray*
Taylor, Andrea Ruth*
Terrell, George Wayne*
Thaggard, Thomas L., Jr., AL
Theel, Mark Anthony, NE
Thompson, Thomas Claude, AL
Thornell, Richard D., Sr., AL
Thwing, David A.*
Tice, Mrs. Neil Kirkland*
Tidwell, MAJ Stephen Anthony, Sr. ALARNG, AL
Timbrook, Ms. Teresa R., AL
Torres-Mills, Rafael, AP
Trexler, Charles C., Jr., AL
Turek, Edward H., NV
Turner, Mrs. Jane S.*
Turner, Michael John, Sr.*
Twiggs, James Cooper, NC
Ulferts, Melvin, AL
Vallancourt, David E., AL
Van Peer, LTC Fred Henry, USA(Ret.), NE
Van Roo, John Thomas, AL
Veeneman, Robert Henry*
Vogel, Rita A., OH
Vogelgesang, Walter P., Jr.*
Wade, SMSGT William Harvey, USAF(Ret.), AR
Wadkins, Ms. Carolyn Frances*
Wadkins, Michael Wayne*
Waites, George B., AL
Walker, Ms. Annette, AL
Walker, Howard Douglas*
Walker, James Edward, AL
Walker, LTC John Allen*
Wall, John Walter, AL
Wallace, Ms. Jeannie E., AL
Wallace, 1LT Ronald Lee, MS
Waller, COL William Dodd, USA(Ret.), VA
Walsh, Robert John*
Ward, Mrs. Sandra Finney, AL
Warner, Shelia J., AL
Washburn, Daniel Lamar, AL
Washington, Clifferson, AL
Welch, James Willie*
Wells, Kenneth Brockmon*
Werking, Paul David, AL
Westbrook, Raymond G., GA
Weston, Charles Thomas, GA
Whalen, Ms. Cathenne, AL
Whalen, Mrs. Chathenne S.*
Wheaton, Homer C., Jr., VA
Wheeler, Eugene Franklin*
Whitacre, Thomas Lee, GA
White, H. Jennings, Jr., GA
White, Robert Charles*
Wielatz, Robert Joseph, VA
Wilbanks, Borden Duane, AL
Wilder, Ms. Jean Lee*
Wilkinson, William S., FL
Williams, Mrs. Claire Primm, GA
Williams, Edwin Lacy, Jr., AL
Williams, John Michael, AL
Williams, Robert Emerson*
Williford, Ms. Deborah M., AL
Williford, Mrs. Deborah Marsh, AL
Wilson, George Stephen*
Wilson, Larry Bernard, SC
Wilusz, Ms. Beverly C.*
Wimberly, Delmas E., GA
Wood, John Robinson, AL
Woodard, Ms. Deloris McCray, AL
Woodard, Tom W., AL
Woodward, James Robert*
Wooley, LTC Robert G.*
Woolley, Robert George*
Word, Martha Cowan*
Wright, Dennis Lee, AL
Wynne, Mrs. Stovall, GA
Yates, Albert S.*
Yates, Coy, FL
Young, Barry Eugene, Sr., CA
Young, Clayton Lynn, AL
Zajicek, Thomas Paul*
Zajicik, LTC Thomas Paul*
Zaparyniek, John Michael*
Zaparyniuk, John Michael, AL
Zeigler, Mrs. Peggy Moring, AL
Zisi, Prosper Henry*

1979

Aballe, William Donald, GA
Abebe, Kidanu M.*
Adams, Emil John, Jr.*
Akin, J. Cliff, AL
Akins, Euel, GA
Allen, Ms. Bettye Jean, AL
Allen, CAPT Kirby Edward*
Allison, LTC Jeffery Baun*
Allison, Jeffrey Bavin, AL
Alred, Ms. Deborah D., AL
Amason, James Wayne, AL
Anderson, Lee Roy, Jr., AL
Anderson, Thomas, AL
Armstrong, Karl Steven, GA
Armstrong, Roy L.*
Atchison, Larry Joel, FL
Atkinson, LTC Robert W., Jr., FL
Atkinson, William Earl*
Austin, Ms. Cheri Robertson, AR
Averrett, Gaston Wayne, AL
Awtrey, George Robert, GA
Baker, Richard Luke, Jr., AL
Barfield, Travis Issac*
Barker, Joseph Allen, GA
Barnett, Mrs. Rebecca Lewis, AL
Barr, Harry Wendell, Jr., AL
Barr, Ms. Ruth Olene Moss, AP
Bass, Mrs. Carolyn Day, GA
Battle, Mrs. Muriel V.B., AL
Baugh, Gary Evan, AP
Beilstein, Karl R., Jr., MD
Benjamin, Lonnie Lee, AL
Berard, Richard Donald*
Berry, Danny Roy, AL
Berry, COL Keith, USAF(Ret.), TN
Berryhill, William, AL
Binniker, James Anthony*
Black, Eleanor Louise V., AL
Blackwell, Eugene Earl, GA
Blair, MAJ John Thomas, Jr., USAF, TX
Blankenship, Jo Ellen*
Blumenthal, Mrs. Susan Boyce, FL

Bokina, Ms. Nina Susan, GA
Bolender, John Charles, AL
Bolton, Jimmie Dale, AL
Borde, Ms. Catherine Craig*
Boutwell, Mrs. Judy Brewer, AL
Bradbury, Ms. Suzanne M., HI
Bradley, Mrs. Anne S. Britt, VA
Bradley, Bobby E., AL
Brandel, Ms. Vicki Lynn*
Bridges, Elizabeth Ann, AL
Bridges, Robert Thomas, GA
Brooker, 1LT Denis Earl*
Brookhart, Warren Joseph*
Brooks, Mrs. Carole Pettijohn*
Brooks, Manuel Phillip, AL
Brooks, LTC Randall E., VA
Brown, Bruce, GA
Brown, Mrs. Carrie Mae D., AL
Brown, Ms. Corrie Mae, AL
Brown, Mrs. Gwendolyn J.*
Brown, Mrs. Janet Lawrence, AL
Brown, CAPT Jerry Thomas, USAF(Ret.), FL
Bullard, Mrs. Mary Ellen H., AL
Bullock, CAPT Walter M., Jr.*
Burdeshaw, Gary Wayne*
Burks, E. Dwayne, NM
Burrell, Jack Duane, GA
Burroughs, Frederick Clarence, AL
Bush, Roger Carlton, AL
Butler, William Gary, AL
Byrd, Mrs. Kathleen Pruett, AL
Byrd, Ms. Ruby Faye, RN, AL
Byrd. Ruby Lee Nunnlee*
Cain, Donald Irving*
Canon, LTC Charles Manly, III, AL
Carey, Ms. Martha Sue*
Carmichael, Rex, FL
Carpenter, Mrs. Deborah Perdue, AL
Carpenter, Willie Katrine, AL
Carson, Mrs. Deborah Lange, AL
Carter, Jane, IL
Carter, MAJ Roger Galbreath*
Caruso, Salvatore Charles*
Casey, Ms. Gloria Elaine, AL
Caton, Allen Doyle, Jr., AL
Caves, Steven Wayne, CA
Chambers, James Dennis*
Chambers, Mrs. Maurice Webster, AL
Chambliss, Brenda Faye, AL
Chapman, Mrs. Shirley Nesby, AL
Chase, Harley Edward, Jr.*
Chataway, Mark D.*
Chelf, Kenneth Wayne*
Childers, Winifred Elaine, GA
Chopak, John, Jr., AL
Christian, James Edward, CA
Christy, Jerome Harold, GA
Clardy, Thomas Lee, AL
Clark, FSGT Andrew Jackson, Jr., AL
Clark, Mrs. Mary K. Ashby, TN
Coffee, Gerald Lawrence, GA
Cohen, Marvin William, GA
Colangelo, Peter Anthony, CO
Cole, Mrs. Sidney Earlda Lynch, AL
Colvin, Donald Paul, TX
Combs, Naomi Elizabeth, AL
Cook, Mrs. Rebecca S., AL
Cook, Ms. Rebecca S., AL
Coone, Ms. Marie Franstine, AL
Cooper, Cleve Micheal, SC
Copenny, Lenwood, Jr.*
Cothran, Furman Eugene, AL
Cowan, Stanley Artman, AL
Coward, William L., Jr., GA
Cox, COL George William, USAF(Ret.), FL
Cox, James Bernard, AL
Cox, Ms. Lynn, TX
Cox, Roger Glenn, AP
Cressy, James Heaberlin*
Croslin, William David, CO
Cross, William Sherrill, FL
Crossett, David C., AP
Crumpton, Thomas R., Jr., AL
Cucuel, Bruce R.*
Dahlgren, Mark Alan*
Daley, Thomas William, AE
Daniel, Bertha Becton*
Daniels, Charles H., AL
Davila-Nieves, Elmo, GA
Davis, David Craig, CA
Davis, Frances E., GA
Davis, Francis Elaine*
Davis, CMSGT Fred Elmer, USAF(Ret.), AL
Davis, James J., VA
Dawson, Mrs. Gail Burkett, AL
Day, Jesse Lorenzo*
Day, Nancy C., AL
Dean, Sheila Gail, AL
De Bellis, Susan*
Debellis, Ms. Susan, AL
DeCrescenza, Frank, AL
Delahaut, Angel Joseph, AZ
Derickson, Meri, AL
Dervan, Carl Albert*
Diaz, Joe P.*
Dingler, Joseph Elton*
Domeck, Robert Charles, KY
Downing, Ms. Sherry Lenora, AL
Dozier, Willie L.*
Drees, Ms. Catherine Ann, FL
Drill, Charles, Jr., AL
Driskell, Carol Gwenn*
Driskill, Ms. Debra Ann, AL
Driver, Ms. Voncile Jones, AL
Dryden, Robert Yolon*
Duck, Fulton Keith*
Dudley, Paul Wendall, FL
Duke, Mrs. Cynthia Byrd*
Dunkin, Norman Edward, AL
Dunn, Ms. Barbara Hurst, AP
Dunn, Bunnie Cleveland, AL
Dunning, Mrs. Jerrie Sue, GA
Dwyer, John Michael, FL
Eckroate, Edward Phillip, AL
Edwards, Mrs. Velma Iverson*
Ek, Robert Stanley, FL
Eldridge, Mrs. Donna Loflin*
Elmore, Mrs. Connie Boyd, AL
Evans, Mrs. Linda S.*
Everritt, Thomas Wesley, AL
Fagan, Donald Joseph, GA
Fagan, Martin Edward, FL
Farrell, Mrs. Daphne Smith*
Ferguson, Billy Andrew, AL
Ferguson, James Harfney, Sr., GA
Ferguson, Ms. June D., AL
Fields, Mrs. Wanda Gillespie, AL
Filipowicz, Ms. Iris C.*
Foley, John Michael, AL
Fort, Mrs. Elizabeth M.*
Forte, Bill Jack, NV
Fralish, Mrs. Mary Burke*
Frazier, Joe Roy, GA
Fredericksen, Bruce E., OH
Frick, Ms. Jerry Lee, AL
Furr, Mrs. Eleanor Hart, SC
Galioto, Ms. Brenda Jasper, KY
Galioto, LTC Fedele James, GA
Galloway, William Leonard, AL
Gamble, Thomas Edward, AL
Gant, Ms. Laura G., AL
Garcia, Alberto, Jr., AL
Garrigan, Tommy Daniel, AL
Garrison, MAJ Johnny Delmar, USAF(Ret.), AL
Garthright, Warren H., AL
Geer, Alan Bruce, PA
Geeter, Ms. Elizabeth Elaine, AL
George, Clarence Herbert*
Gervin, Joseph, FL
Gilbert, Mrs. Lena Reeves, GA
Goddard, Walter Paul, TX
Golay, Ms. Caroline Elizabeth, FL
Golden, Harry L.*
Graham, Ms. Debra Ann*
Grantt, Laura Gayle*
Graves, John Clinton, AL
Gray, Robert Allen, TX
Gray, Robert George, TX
Greathouse, Mark Andrew, AL
Green, Lonnie W., III*
Green, Ralph Nolan, AL
Griffin, Baby Ray*
Griffin, Jack Carthen, AL
Griffis, James Dean*
Grimm, Ms. Elaine R. John, CA
Griswold, Franklin Delano*
Grossetta, Ms. Gail Peter*
Gunnell, Vernen P., UT
Gunter, Ms. Deborah D., AL
Gunton, Russell Alan, GA
Hadley, Richard Lee, GA
Hagan, Ronald Eugene*
Hall, Ms. Cynthia Powell*
Hall, Mrs. Nita Flurry*
Hall, Willie*
Hamer, Cooper Ferrell*
Hamerter, Levi, Jr., AL
Hammock, Paul Garner, Jr., AL
Hammond, Ms. Gerald Dean W.*
Hamrick, Ms. Teresa Lynn*
Hardy, Ms. Karen Kay, NJ
Hardy, Ms. Sandra W., AL
Hardy, Timothy Glenn*
Hargrove, Mrs. Marian Fassman, AL
Harmann, Mrs. Cheryl Ann B.*
Harmon, Bobby James*
Harrell, Mary Ellen, AL
Harris, Edwin Clay, GA
Harris, Mrs. Glenda Dykes, AL
Harris, Ms. Mary Alice, AL
Harris, Mrs. Mary Williams*
Harris, Ralph Joseph, AL
Hartfield, David Chappell, GA
Hartmann, MAJ Vincent N., AL
Harvey, Ms. Alfredia, OK
Hataway, Ms. Linda Scott, AL
Haycock, Willis Charles, FL
Hayes, William Glenn, AL
Hazelwood, Catherine C.*
Hecht, Charles Kohn, III, GA
Heilig, Allan Michael, FL
Heinisch, MAJ Harry Carl, Jr., FL
Hennesser, Paul Thomas, FL
Henry, BGEN Larry Lee*
Hensley, Arthur Ray, AL
Herndon, LTC Frank Michael*
Herrman, Mrs. Julie Anne*
Hicks, James Benjamin, GA
Hicks, LTC John Wilson, Jr., AL
Hill, Frederick L., GA
Hill, George Arnold, AL
Hill, Jimmy Lee, AL
Hill, Mark Timothy, AL
Hilton, Thalyia Down, GA
Hoagland, Michael J.*
Hobbs, Jimmie, GA
Hodges, Ms. Mary Napier, AL
Holbert, CAPT Alexander, Jr., AE
Holmberg, David Dana*
Holt, Ms. Janet Faye Sears, RN, AL
Holt, John Jerome, GA
Holt, Vicki Webster, AL
Hood, James B., TX
Horne, Ms. Charlene L., AL
Howard, Mrs. Mary Williams*
Hughes, Ms. Thelda, AL
Humes, Frederick Emmett, SC
Hunter, Don James, FL
Hunter, John D., Jr., AL
Ikenberry, Freddie Leland, AL
Isola, Arthur, AL
Ivey, Robert Lassiter, AL
Jabour, Mrs. Karen Kay Hardy*
Jackson, Ms. Eleanor Kate, AL
Jaczynski, Michael John, WI
Jakob, Robert Francis, AL
Janerico, Mrs. Evelyn Nardone*
Jaworowski, Thomas Edward, AL
Jeffcoat, Mrs. Lona Patricia, GA
Johnson, Dennis James, GA
Johnson, Gary Stanley, AL
Johnson, James Orville, AL
Johnson, Jerome, AL
Johnston, Joseph Wayne, OH
Jones, James Robert, NC
Jones, Jerry Cecil, AL
Jones, Joe Wayne, AL
Jones, Philip Gordon, AL
Jones, Reginald McClendon*
Jones, Robert Michael, AL
Jones, William Edmond, Jr., AL
Jones, William Ernest, AL
Jordan, Robert Edward, FL
Jordan, CAPT Robert Leo, Jr., GA
Jordan, Mrs. Terri Dutton*
Justice, Ms. Rita Marlene Marona, AL
Justiss, John Grover, AL
Kakumu, Robin Kambo, CA
Keating, Ms. Judy Lane, AL
Keller, Gregg Jenkins*
Kelly, CAPT Danny David*
Kennedy, Andrew Thomas, NJ
Kennedy, Jack S., Jr.*
Kennedy, Wendell Sims, AL
Kennington, Mrs. Rosemary H., AL
Kervin, Morris Don, AL
Keys, Brown L., Jr., GA
Kidd, Daryl Leslie, GA
Kindred, Robert Edward, KY
King, Ms. Donna Kay, AL
King, Mrs. Donna Tipton, AL
King, Kenneth Gene, NE
Kinney, Mrs. Cynthia R., AL
Kirbie, Darrell Gaynor, CA
Kirker, Thomas Butler, Jr., AL
Kline, Ms. Penny Anderson*
Krozser, Chaplain John Joseph, NJ
La Borde, John, Jr., AL
Lalli, Gene, PA
Lammers, Francis Herbert, FL
Landgraff, Mrs. Maxine Alford, AL
Larow, Robert Edward*
Larris, Robert Edward*
Larson, Dennis Allen, AL
Lawley, Carlton Eugene, AL
Laymon, Gerald Jesse, AL
Leake, Debra Ann, AL
Ledkins, Mrs. Wanda Andrews, AL
Lee, Rev. Alfred Leonard*
Lee, Clarence, FL
Lee, SGM James Roland, USA(Ret.), GA
Leger, Carl Richard, AL
Lenn, CAPT Kenneth Wayne*
Levenson, Michael Rae, WA
Linam, Donis Ann, AL
Lindsey, Thomas Alonzo, GA
Lipscomb, Patricia, NE
Littlefield, Paul Howard, AL
Littlefield, Mrs. Rhonda J., AL
Littleton, Harry Wayne, GA
Littleton, Michael Ray, GA
Livingston, Edward T., AL
Livingston, James Travis, AL
Lockwood, Daniel Allen, AL
Loggins, Paul Calvin, GA
Long, TSGT Johnnie Thomas, Jr., AL
Lorber, GEN John Greene, HI
Lott, Dale Nobles*
Louks, Ruben L., AL
Lowe, Mrs. Agnes Harvey, GA
Ludwick, LTC Kirby Francis, CA
Lunsford, Douglas Rupert, AL
Luttschwager, Allen Ray, AZ
Lynch, Roy Bernard*
Lyons, Godfrey D., AL
Mabes, Anthony Wayne*
Mace, Russell Warren, Jr.*
Maddox, Jerrel Wayne, AL
Maddox, Ms. Patricia L.*
Mair, Ms. Mable Taylor*
Manderson, James Milton, Jr., AL
Marion, Charles Edmond, FL
Marshall, Jimmy Lee, Jr., GA
Marshall, Paul Arthur, FL
Marshall, Tilford W.*
Martin, Sid Frager, AL
Martinez, James Ray, OH
Mathis, Charlie Wesley, GA
Mauchline, COL Chester Howard, USAF, IL
Maxie, Kathryn Mae, AL
Maxwell, 1LT Oscar A., Jr.*
Mayo, Robert Timothy, TN
Mazzarella, LTC Leslie Roger*
Mazzarella, Ms. Melinda Rae, CO
McAdoo, LTC Patrick Gibson, USAF(Ret.), FL
McCain, Anne Ruth, AL
McCall, Maggie Lean, AL
McCall, Ms. Wanda Jean, AL
McCall, Mrs. Wanda Lomax, AL
McCants, Ms. Janice Hope*
McCarry, D. B.*
McCollum, John Menkens, AL
McDaniel, Osea Arnold, AL
McFadden, Joan Ellen, AL
McGarry, D. B., NJ
McGaughey, Barbara Kelley, AL
McGinnis, Roy Clifford, AL
McGough, Mrs. Betty Thomas, AL
McGuire, Lawrence B.*
McIntyre, Massie H., GA
McKim, Ms. Susan Erikson, AL
McKinnis, William George, AL
McLennan, John C., IV, AL
McMullen, LTC Thomas Edward, AL
McNahan, Elizabeth Jane*
McNair, Ms. Barbara Rose*
McUmber, Warren Merton, AL
Meadows, Mrs. Gail Thompson, GA
Meadows, Wendall Winford, CA
Megginson, Ms. Madge S., AL
Menefee, Jerome, GA
Miller, Eddie Arnold, AL
Miller, Tommie L., AL
Miller, Tommie L., CGRPA, AL
Milliken, Leroy, AL
Mims, Ms. Linda Thompson, CPM,CFE, AL
Mingle, Norman Allen, NY
Mitcham, Michael Patton, GA
Mitchell, Mrs. Pearl W., GA
Moffett, Arthur James, AL
Molchan, Francis Casper, AL
Morgan, Luther O'Neal, GA
Morgan, Mrs. Pamela Vowell, AL
Morris, David, AL
Morris, MAJ Joseph Wilson, II, AL
Morris, Steve Andrew*
Moseley, Ronald Lee, AL
Moss, CAPT Ruth, AP
Motes, Marshall Ray*
Mulkey, Jesse Glenn, MA
Mullens, CAPT Willard Gene, TX
Murray, Eugene William, GA
Musgrove, Isaacs James, AL
Nance, Melvin Tyrone, GA
Neal, Ms. Janice Lee*
Nelson, Walter Mitchell, AL
Newton, Ronald Allen*
Nicholas, Mrs. Connie Brewer, AL
Noke, Jerry Alfred*
Noland, Mrs. Virginia B., AL
Norman, MAJ Allen Mingle*
Norris, Reford Dale*
O'Dell, Ellen Durden*
Outen, Mrs. Rubye Doris, GA
Overstreet, LTC James, USAR, GA
Owens, Jacqueline Gail*
Owens, Mrs. Ola J. Alexander, AL
Pace, Paul Lightfoot, AL
Padalino, Joseph Ross, FL
Padgett, Jimmy, AP
Parker, Hayes Duncan, GA
Parker, Terry Allen, AL
Parker, Walter Reginald, CA
Parker, William M., Jr., GA
Parks, Ms. Thelma Jones, AL
Parnsh, John Wayne*
Patrick, Steven Harold, AL
Patterson, James C., FL
Pearson, Billy, AL
Pearson, Norman Douglas, KS
Peeler, Paul L., FL
Pettus, Fred M.*
Petty, Anthony Mathew, OK
Petty, Grady Lee, AL
Phillips, Mrs. Janet Senn, GA
Phillips, COL William Frank, TX
Pickett, James Harry, AL
Pierce, Mrs. Mary Brown, AL
Pitts, Ms. Faye Howell, AL
Platt, Richard Arthur, MA
Pledgen, Murray Allen, AL
Podorsky, Thomas Edward, NJ
Poore, Robert L., GA
Portis, Dorothy, AL
Pothier, LTC Harvey Guy*
Power, George Allan, AL
Precise, Carl N., AL
Pribulick, John Joseph*
Prtchett, David Ollis*
Puckett, Frank Edward, AL
Quance, COL Thomas Philip, NC
Quinn, James Francis, AL
Quinn, Ms. Karla Rogers, AL
Rail, Robert Samuel, CA
Rainey, LTC Railford E., USAF, AL
Rampey, Tommy L., AL
Rand, Randy, FL
Ray, Ms. Rhonda Lee, AL
Ray, Mrs. Vernell Cain, OH
Rayford, Frand Anthony, GA
Reed, William Thomas, AL
Reese, Mrs. Nell Ramage*
Reese, Ms. Ornzie M., AL
Renner, Normond David*
Reyes, Richard William*
Rich, Lewis, Jr., FL
Richards, Warren N., IV, GA
Rickerson, LTC Dale, USAF(Ret.), TX
Ricks, Mrs. Marsha Sutton*
Ricks, Robert C., III*
Rigsby, James, OH
Roberson, Mrs. Sheila Diane Pollard, AL
Roberti, Mary Louise*
Roberts, Mrs. Mary Mothershed, AL
Roberts, Samuel Johnson, AL
Roberts, W. Scott, Jr.*
Robertson, Mrs. Cheri Lynn A.*
Robertson, Philip Leslie, TX
Robinson, MAJ Gary Vernon, USAF, SC
Robinson, Larry Gene, AL
Rogers, Jack Calvin, Jr., LA
Rolfes, George Carl, AL
Rosario, Joseph John, Jr., VA
Rose, Ms. Shirley Kelly, AL
Rountree, Penelope J., AL
Rousseau, Joel Thomas, AL
Rowan, Larry Edward, AL
Rowland, Harold*
Rushton, LT Louis Edward, USN(Ret.), MS
Russell, Cynthia Kaye, AL
Russell, Dallas Eugene, GA
Ryals, Mrs. Melanie Evers, AL
Saint John, Paul, AL
Sakamoto, LTC Gerald Hitoshi, USAF(Ret.), FL
Saliba, Ms. Beverly Harrington, AL
Sanders, Mrs. Barbara Davis, AL
Sanders, Mrs. Mericia Williams*
Sandy, MAJ Reginald Albert, Jr.*
Sanford, Dickerman L., Jr.*
Sanford, Ms. Judith Ann, Israel
Sasser, McHeartland, AL
Satterwhite, Willard Nueal, TX
Saulsberry, Joseph G., GA
Saunders, Steven Aurelius*
Sawyer, Cheryl L., AL
Schenk, Stephen W., PA
Schmidt, Victor F., GA
Schulz, Donald Wayne, AE
Scott, Jerry Wesley*
Scott, Monty, EdD, AL
Scott, Russell James, GA
Searcy, James Marion, AL
Seay, John Harold*
Sellers, Michael Wallace*
Sensintaffar, Mrs. Kellie D., AL
Sevassey, Richard H.*
Shagle, CAPT James Howard*
Shear, Ms. Donna Marie*
Sherman, William Tacumseh*
Shipp, Mrs. Mary White*
Shoemaker, Harold Dennis, CO
Shreve, Mrs. Donnie J. Carter*
Siclan, James Dominic, GA
Siliman, 1LT John Henry*
Sims, Ms. Barbara Elliott*
Sims, Mrs. Dorothy Haley, AL
Sims, Ms. Hildredge Elizabeth, AL
Skinner, Willie Ray*
Skoglund, Mrs. Susan Buck, CA
Slagle, Dr. James Howard, AZ
Slaughter, Rodger D., Jr.*
Slemons, Kenneth Earl, AL
Slover, Mrs. Deidre D.*
Slover, Samuel Clay*
Smith, Ms. Doris Ann*
Smith, LTC Earnest C., Jr., USA, AL
Smith, MAJ Ellis Virden, USAF(Ret.), CA
Smith, Gladys Louise, AL
Smith, Hershel Even*
Smith, James Raymond, Jr., AL
Smith, John David, Jr.*
Smith, Roy Dayne, AL
Smith, Mrs. Ruby Gillespie*
Smith, Troy Gene*
Smitherman, E. G., Jr., AL
Snider, LTC Kenneth Ray, USAF, TX
Snyder, Robert Engel, CA
Southerland, Stanley Edwin, FL
Southwick, Douglas Dean, TX
Spencer, Willie James, GA
Spiers, Paul David, AL
Stacy, Mrs. Marilyn Smythe, FL
Stafford, Ms. Joyce Sippel*
Stanley, Frederick F., FL
Stanton, Shirley Elaine, AL
Staton, Ms. Emma Dunlap, AL
Stephens, LTC Warren Devere, USAF(Ret.), AZ
Steube, Ronald Allan, AL
Stevens, Ralph James*
Stevenson, James Allen, VA
Stewart, Ms. Susan R., RN, AL
Stickney, Mrs. Bertha McCarty, AL
Stiteler, David Alan*
Strachan, Edward Franklin, Jr, AL
Strattis, Mrs. Sharon Seeley, OK
Strawn, Fred Irwin, OH
Suddeth, Kenneth Anthony*
Sumbry, Mrs. Yolanda Sewell, AL
Summers, Daniel Eugene*
Sutton, Ernest Bradford, AE
Swasey, MAJ Richard Harold*
Swisshelm, Michael Alan*
Tant, James E., Jr., AL
Tarver, Mrs. Mary Groom*
Tatum, Ms. Peggy Williamson, AL
Taylor, Gary Wells*
Taylor, Oscar Franklin, AL
Taylor, Stephen Glynn*
Tennin, Gregory Riordan*
Tharpe, Edward Spencer, GA

*Address Unknown

[illegible]
[illegible]
[illegible]
Thomas, Starlette Waston, GA
Thomas, Steve Alan, AE
[illegible]
Thompson, Curtis James, GA
Thompson, Mrs. Effie W., AL
Thompson, Fred Neale, AL
[illegible]
Thompson, Warren Joseph*
Thornton, Felix Floyd, AL
Thornton, Jesse H., III, GA
Tidwell, MAJ Stephen Anthony, Sr. ALARNG, AL
Tillman, James Edward, AE
[illegible]
Todd, LTC Thomas Michael, VA
Tolbert, Ms. Joan, GA
Topper, Mark Howard, NY
Trexler, Charles C., Jr., AL
Treyz, Fred August, III, AZ
Tucker, Dilmus Ralph, AL
Tucker, Donald Henry, Jr., AL
Tucker, James Glenn*
Tulloch, Douglas Madison, IL
Turchirollo, Anthony J., IL
Turner, LTC Albert Neal, AL
Turner, J. Robert, AL
Tyson, Hogan Allen, FL
Underwood, Lawrence D., AL
Valdez, Fred B., Jr., TX
Valen, LTC Richard D., MN
Vardaman, Marvin Wayne, AL
Vaughan, Miles L., Jr.*
Vickers, James H., Jr., AL
Vlach, William Roger*
Vlach, COL William Roger, TX
Waldrep, James Marion, AL
Waldrop, Mrs. Debra Ward, AL
Walters, Mrs. Deborah A.*
Waltman, Albert F., Jr.*
Walton, Mrs. Juanita J., AL
Wargo, William, Jr., GA
Warner, Arthur William, Jr., FL
Warner, COL Ralph E., II, VA
Warner, Robert Franklin, GA
Washington, Ms. Cassandra E., AL
Washington, Willie Ray*
Waters, Roland Leroy, AL
Watson, Mrs. Anita Jordan, AL
Weaver, Donald Ray, AL
Weber, Dennis Edwin*
Webster, Clyde William*
West, Leland Ray, Jr., AL
West, Michael James, MD
Westenbarger, MAJ Martin L., CA
Westgate, Raymond Howard, AL
Whaley, John Hunt*
White, Regis Patrick, MD
Wicklander, Eugene Robert, TX
Wilkerson, Alton Lee, AL
Williams, Buster Linton*
Williams, James Michael, GA
Williams, Mrs. Joyce Taylor, AL
Williams, Ms. Louise Calfee, AL
Williams, Mrs. Mary P.*
Williams, Russell Horace, AL
Williams, Willie James, AL
Williamson, Ms. Janet Sue*
Williford, Ms. Linda Claire*
Willis, Albert Henry, IL
Wilson, Buddy Martin, AL
Wilson, Edna V., AL
Wilson, Everett Roland, AL
Wilson, Garvin Eugene, AL
Wilson, Ms. Rebecca Barrett, AL
Wilson, Ms. Suzanne Courtney, GA
Wilson, COL Woodrow, Jr., AL
Wilusz, Ms. Beverly C.*
Wise, Steve Wayne, GA
Wolf, Ms. Toney Johnson, FL
Wolfe, Robert Paul*
Woodie, 1LT Michael Gene*
[illegible]
Peters, IN
Yarborough, Jerry Olin, FL
Yodis, Edward Thomas*
Youmans, Richard Neal, AL
Young, Jimmie Lee, KS
Young, William C., AL
Young, William Craig, AL
Youngren, Bill, WA
Zachry, William F., AL
Zeanah, Ms. Joanne, AL
Zeigler, Dora Dean*
[illegible]

1980

Adcock, William Clarence*
Adkins, Bennie Gene, AL
Ahl, Arthur William*
Ahl, COL Arthur William, SC
Aldridge, Landon Thomas, AL
Aldridge, M. Michael, TN
Allen, Lewis Hunter, III*
Allen, Richard Nathaniel*
Anderieck, John Lee Aaron*
Anderson, Mrs. Carol Debbie*
Anderson, Douglas Edward, AL
Anderson, Ralph, GA
Aplin, Henry, Jr., GA
Arant, Harold Earl, AL
Arrington, Leonard Q., AL
Arrington, Leonard Q., AL
Arrington, Lonzo Delano, AL
Arrington, Rita Pandoria, AL
Atwell, LTC Glen Dudley, AL
Averett, Rev. Jesse, Jr., GA
Bailey, 1LT Roger Dean*
Baker, Cecil Michael, AL
Baker, James Lucian, GA
Baker, Mrs. Melanie Lashane, AL
Baker, Mrs. Merel Bailey, AL
Baker, Patricia Ann, GA
Baker, Richard L., Jr., AL
Baker, Richard Luke, Jr., AL
Baker, Robert Vernon*
Ball, Donald Lee, TX
Ballant, August R., GA
Baltier, Noel E. A., TN
Baniloh, Nasser, AL
Banks, Jim Carson, AL
Barnettler, Ms. Caroline Dorothea, AL
Barry, William Patterson, AL
Baughman, Harry Hill, KY
Beasley, Mrs. Dorothy Edmond, AL
Becraft, Brian Glen*
Bedell, Howard James*
Bell, Paul Dain, AL
Bens, 1LT Mark Stephen*
Bentley, Alfred Bryan, FL
Bickerstaff, Lajuliet M.*
Binzer, Karen S., NC
Bittorf, Cleta Keplinger, WV
Blackwell, Jimmy Howard, AL
Boddie, Mrs. La Fonda Gayle*
Bodine, Judith Holliday, AL
Bolin, Ms. Brenda Joyce, AL
Bond, Christopher Joseph, AL
Boone, Jerry Don, GA
Borders, Gerald David, VA
Bosarge, David Leo, AL
Bowen, Clarence, Jr., GA
Boyd Freeman, Vida, AL
Brant, Judith, AL
Branyon, Steven Michael, FL
Bray, Frank Scott, AL
Brewer, Donald Atwood, AL
Broadnax, Ms. Chlora Leigh, AL
Brooks, Edward C., Jr., GA
Brooks, Henry Dale, AL
Brown, Mrs. Dianne McInnis, AL
Brown, Georgiann Eva*
Brunair, Richard Michael, GA
Bryan, COL John Michael, USAF, VA
Bryan, Mary Angela*
Bryant, Clarence Jerry, AE
Burke, Robert Francis, VA
Burkett, Wayne F., AL
Burt, Mrs. Mary Mercedes S., AL
Byars, Joel Van*
Campbell, Edward Earl*
Campbell, Edward Wilson, GA
Capers, Herman Mitchell, GA
Carpenter, Bryan Frank, TX
Carr, Mrs. Gloria Hunter, AL
Carter, Mrs. Bonnie James, AL
Carter, LTC Donald Ray, Sr ALARNG, AL
Carter, John Randolph*
Casby, Ms. Lola Baber, AL
Caudle, Ms. Rosa Bradshaw, VA
Chester, Mrs. Cynthia Robinson, AL
Chiapusio, COL Rodney David, USAF(Ret.), WA
Christmas, Mrs. Melinda G., AL
Christmas, Ms. Melinda G., AL
Clare, George F., Jr., AL
Clemons, Melvin Eugene*
Coggins, Ronald Wayne, AL
Coleman, Ronald*
Coleman, Sylvester Joseph, AL
Coletti, Roberta, AL
Coley, Jerome, AL
Collins, Thomas Marion, LA
Conklin, Mrs. Patricia Smith, VA
Conner, Deborah Ann*
Connors, Jeffrey Michael*
Conrad, Mrs. Rose Pallie, AL
Coomes, Harold Lee, AL
Cooper, Ms. Bonnie P. Varon, AL
Cooper, Cleve Micheal, SC
Cooper, Melvin Elijah, GA
Cooper, Susan, AL
Corley, James Stewart, AL
Cotten, Leona Faye, AL
Cox, Thomas Woodrow, Jr., GA
Crane, John Michael, GA
Crane, William Patrick, GA
Creed, Barry Patrick, VA
Crews, Gregory Stewart, AL
Crosby, George R., Jr., TN
Crouse, Glenn Wayne, AL
Crowder, James Milton, GA
Dailey, Ms. Charlesetta*
Daniels, Keith Leroy, AL
Daniels, Mrs. Olivia Holley, AL
Danny, Moss, AL
Davis, Clarence E.*
Davis, Ms. Juliette C., AL
Davis, Mrs. Lisa Durbin, AL
Davis, Matthew Woods*
Davis, Ricky Oneal, MO
Dawkins, Melvin L., AL
Day, Robert Lee, GA
Dean, Ms. Barbara Adams, AL
Dees, Rhonda Lynn, AL
De Journette, Dan Ray, FL
Dellner, Mrs. Bonnie Yvonne, RN, AL
Deloach, Nelse, Jr., NM
DePolo, CAPT Dominick, USN(Ret.), VA
Deramus, Patricia Ann, AL
Dill, Winston E., IL
Dolin, Parry Gordon, AL
Douglas, Ronald Scott*
Dowdy, James Harvey*
Dozier, Ronald Terry, AL
Dinnnen, Clifford W., II, TN
Dnnnen, Ruth, GA
Dukes, MAJ Luther McAlhany*
Dykes, Mrs. June Earles*
Dykes, Ms. Katherine Rawls, LA
Dyson, Ralph Emerson, Jr., AL
Ebron, David Earl, GA
Eiland, Mrs. Helen Pickett, AL
Elliott, Michael Stephen, AL
Ellison, Michel C., AL
Ellison, Raymond Eugene, GA
Ellmyer, Mrs. Patricia Mae L., NC
Estep, Robert L., FL
Everett, Mrs. Rachael Lewis*
Ezekel, James Harold, GA
Fain, Mrs. Sheryl Lynn Branch, AL
Faith, Robert H., Jr.*
Fank, Nickolas John, AL
Farley, Trudie, GA
Farr, James Floyd, AP
Faulkner, Hugh Martin, AL
Felder, Charles W., Jr.*
Fennell, Jeannie M., CA
Fernandes, James, AL
Ferrell, Marie Ann, AL
Finlay, Ms. Jenny Johnson, AL
Fisher, Marvin Laverne, AL
Fitch, Randy Carl*
Flaming, Mrs. Mae Johnnie, AL
Foley, Cecil Edward, Jr.*
Ford, Jack Keith, AL
Frasier, Mrs. Marion Lee, AL
French, George L., Jr.*
Fry, Jerry Leonard, AL
Gaines, James William, AL
Ganepy, Donald Steven*
Garner, Ms. Karie*
Gates, Dennis Paul, GA
Geter, Clyde Earvin, GA
Gholston, Ms. Dametta P., AL
Gibbs, Mrs. Claudette Austin, AL
Gibson, Jacquelyn, SD
Gibson, James Cecil, AL
Gibson, Rebecca Joann*
Gilbert, Maxine, GA
Gillispie, Darnell, GA
Glaeser, Robert David, FL
Golson, Gloria May, AL
Goodner, Jeffrey Brooks*
Goolsby, Ms. Julie B., AL
Gordon, Edward Franklin, AL
Gosnell, COL Wayne Leroy, NC
Grantham, David L., AL
Gray, Cathy Ann, AL
Green, Ms. Debra Arnita*
Green, Ms. Doraneze Ledbetter*
Green, Lillie, AL
Greene, Mrs. Barbara Vickery, AL
Gregono, Serviliano F. J.*
Grimmett, Derek Leigh*
Grswold, Mrs. Ann, AL
Groce, Shielda Dethera, GA
Guier, Mrs. Pearl Arnett, AL
Hall, James Ray, Jr.*
Hall, MAJ Julian Bailey, Jr.*
Hammack, Stanley Glenn*
Harbuck, Harold Donald, AL
Harrington, Edson B., Jr., GA
Harris, Mrs. Glenda Dykes, AL
Harris, Rendol Wayne, AL
Harris, Ms. Rosa Peoples*
Harris, Mrs. Twyla Ruth, AL
Hart, Walter Lee, GA
Hartley, Mrs. Gloria Wilson, AL
Harvey, James Earl, NC
Hatfield, Bruce Patrick, GA
Hathaway, Barbara Ann, AL
Haynes, Monica Ann*
Head, David Thomas, AL
Hedlund, COL Arthur R., USAF(Ret.), TX
Hemphill, Mrs. Ruth Martin*
Henderson, Alfred J., Sr., GA
Henderson, Mrs. Ida Muse, AL
Herr, Jeffrey Curtis*
Herring, Ms. Mary Jane, AL
Herring, Ms. Mary Jane, AL
Hicks, Mrs. Cheryl Herring*
Higdon, Mrs. Gayle Harper*
Hill, Ms. Barbara Clark, AL
Holder, Gordon Stallings, AP
Holloway, Mrs. Frances Roy, AL
Hoppmann, Frederick William, Jr.*
Horton, Edward Carl*
Howard, Ms. Gail Dixon*
Howard, Ms. Kim Massey*
Howard, Willie James, AL
Howell, John David, OH
Hubbard, Charlie Berry, AL
Hubbard, COL Edward Lee, USAF(Ret.), FL
Huber, LTC Paul Ernest, UT
Hudson, Ms. Ann Amelia*
Hudson, Ms. Betsy, AL
Hudson, Bobby B., AL
Hudson, Mrs. Maggie Jumper, GA
Huff, Michael Joe, AL
Huffstetler, Ms. Phyllis*
Huggins, Mrs. Cynthia M., AL
Humphrey, Mrs. Gayle Corley, AL
Hyman, Mrs. Luanne Kilbourne, AL
Ingram, Ms. Kathryn M., AL
Jackson, Donald L., AL
Jackson, LTC Donald Lee*
Jacobs, Mrs. Barbara Brown, GA
Jacobs, Mrs. Karla Oxendine*
James, Tommy Michael, AL
James, Willie Earl, AL
Jaszczak, Casmier, NV
Johnson, Mrs. Elizabeth Sims, AL
Johnson, Ms. Jacquelyn Talley, AL
Johnson, Mrs. Omie H., AL
Johnson, Richard Harlan, GA
Johnson, Willie J., Jr., AL
Jones, Ms. Ada Corvin, Jr., KS
Jones, Mrs. Bonnie Lane, AL
Jones, Mrs. Carol S., AL
Jones, David Merle, PhD, AR
Jones, Jack, AL
Jones, Ms. Mary Leigh*
Jones, Mrs. Mittie Cook, GA
Jones, Robert Ray, FL
Jordan, Kenneth Laverne, NY
Keith, Robert Thomas, AL
Keller, Ronald Thomas, AL
Kelley, LTC Charles Duke, USAF(Ret.), DC
Kelly, Mrs. Thelma Miller, AL
Kemp, William James, Jr., AL
Kenine, Barth Chinyere*
Kenney, James Orvin, Jr., KS
Kent, CAPT Dennis Eugene, AE
Kiewel, Bradley Martin, KS
Killian, Jacob Joseph, FL
King, Ms. Debra Faye, GA
Knighton, Charles Wayne, AL
Knox, Donald Henry, AL
Kohn, Mrs. Peggy Bailey, AL
Kowal, Robert Averill, WA
LaBier, Steven C., GA
Ladd, 1LT David Alan*
Lammers, Francis Herbert, FL
Laneaux, Ms. Sharon Stokes*
Langford, George D.*
Langley, Clayton Mabry*
Laplante, Richard Arthur, GA
Lapread, Ms. Evetta Yvonne, TX
Laremont, 1LT Juan S., Jr.*
Lattimer, Robert Michael, GA
Lawrence, Mrs. Nelda Garrett, AL
Lea, Lloyd Cecil, AR
Leatherwood, Marilyn M., AL
Leatherwood, Wayne, GA
Lehmann, Joyce Lent*
Lewis, Mrs. Brenda Pollard*
Lewis, Jesse James, AL
Lewis, Ms. Lizzie, AL
Lewis, Orwin Coe, VA
Lindberg, Nancy E., AL
Lindemuth, Lloyd Ferdinan, FL
Lively, Mrs. Mabeline Cook, AL
Lolas, Anthony Joseph, PhD, SC
Lowe, Ms. Leteria Shevone, AL
Lumpkin, Mrs. Mary A., AL
Lutz, Reed Woodrow, Jr.*
Lyle, Mrs. Charlotte Bruce*
Lynch, John Edward, AL
MacEy, Dr. James Regis, AL
Maddalon, John Carmen, AL
Mainor, Mrs. Mary Jean Duke*
Mann, Ken Brent, AL
Mann, Leon, Jr., AL
Manning, Rod Leroy, AL
Marion, Charles Edmond, FL
Marshall, John Wesley, GA
Martin, Samuel, AL
Martin, Samuel, AL
Martin, Thomas E., AL
Massey, Anne Marie*
Matthews, Henry Dixon, AL
Maxwell, Harvey Eugene, Sr., AL
May, Mrs. Connie Sue Yuna, GA
McAnnally, Troy Allen*
McConnell, Jimmy Wayne, AL
McCormick, Mrs. Bonnie L., AL
McCormick, Robert James, AL
McCoy, Mrs. Myrtle Head, VA
McCumin, Donald Joseph, IA
McDonald, Malcom Earl, AL
McGee, 1LT Steven Michael*
McGill, Mrs. Glenda Brackin*
McGriff, Mrs. Joan B., AL
McKean, Roger John*
McKinnon, Gordon Keith, AL
McLendon, Lindsey, Jr., GA
McMahan, Mrs. Olivee Midyett, AL
McMillen, Grady Thomas*
McSmith, Leroy Lorenzo, FL
Mead, Ms. Margaret Ann, MD
Mead, Mrs. Margaret Callander*
Meadows, Jerry M., CA
Mershimer, George William, AL
Method, Alonzo Burns*
Milliner, Mrs. Gwinderlyne D., AL
Miller, Franklin H., Jr., TN
Miller, Gary William, GA
Miller, Patricia, AL
Mills, Ms. Karen Ruth*
Mills, Reynolds C., Jr., AL
Milner, Ms. Gwinderlyne Davis*
Milton, Dwight Louis, MO
Mims, Johnny Lee, GA
Mishoe, Joseph Luke, AL
Mitcham, Michael Patton, GA
Mitchell, George T., Jr., AL
Mobley, Mrs. Mary Kelly, AL
Moi, Arne Nicholai, GA
Molter, Harlan Ennis*
Monarch, Buddy Lee, AL
Moore, Doris Ann*
Moore, 2LT Jeffrey Authur, AL
Moore, COL John Clayton, USAF, VA
Moore, Rodger Howard, AL
Morgan, Ms. Linda Jemmott, AL
Morris, Mrs. Marquetta Elder*
Moss, Ms. Mittie C., GA
Mott, Charles David, AL
Murphree, John Jeffrey*
Murray, Arthur LeRoy, Jr., SC
Myers, Kenneth Frederick, AL
Naylor, Ms. Ann C., CA
Newman, Mrs. Dorothy Poggi, GA
Newsome, Roy E., AL
Nichols, Larry Allen, AL
Nolin, Henry Clyde, AL
Nord, Richard Otto, AL
Norris, Charles Raymond, AL
Northcutt, James, AL
Northcutt, Ms. Nancy Gwen, AL
Oates, Angela Denise, AL
O'Brien, Hugh Frank*
O'Dell, Joseph R., FL
Oliver, James David, AL
Oliver-Crenshaw, Mrs. Annie, GA
Olson, Russel Thomas*
Orozco, Ms. Sandra, AL
Pasley, Wesley William, AL
Payne, Ms. Mary Carroll, AL
Peavy, Mrs. Patricia Vail, AL
Peck, William Samuel*
Perry, Sybil Yvette*
Peters, Charlene Crosby*
Pettaway, Darron, AL
Petty, Anthony Mathew, OK
Phelps, Terrance Jaykill*
Phillips, Sharon, AL
Pierce, James Vince, AL
Pierce, James Vince, AL
Pierce, Ms. Mary Brown, AL
Pierce, Mrs. Rose Johnson, GA
Pierce, Willie George, GA
Pierson, COL Robert Edwin, USAF(Ret.), AL
Pilcher, Marlene, AL
Pinckard, Donny Howard, AL
Pinkston, Charles N., AL
Pollack, Mrs. Anne Bowline, FL
Pollard, Arthur Howard, AL
Poole, Ms. Jacquelyn Bowie, AL
Pope, Mrs. Patricia Tillery*
Powell, Freddie Delano, AL
Price, Charles H., AL
Prior, Terry, AL
Puckett, William Edward, FL
Pugh, Ms. Donna O'Connor, AL
Raines, Roger Adams, AL
Ratkowski, Lillian May, IL
Ray, Margaret Faye, AL
Ray, Samuel Lewis*
Reaves, Mrs. Glenda Jo Godwin, AL
Rechtenbach, Charles, VA
Rechtenbach, Charles*
Redman, Robin Devinci, AL
Reid, Ms. Karen Mills*
Reynolds, Ms. Linda Sue, AL
Rhodes, COL Thomas Kneale, OH
Ritter, Joe Bill, AE
Ritter, Dr. Joebill B., Germany
Rittner, Ms. Elizabeth R., AL
Roberts, Ms. Linda Dianne, AL
Rogers, James R., AL
Roth, Gordon Leroy, CA
Rush, David Seymour, KS
Russell, Charles Lytle, AL
Russell, Mrs. Nancye Barnett, AL
Salter, Larry James, AL
Sanders, Mrs. Brenda Diane, AL
Sanford, Ms. Judith Ann, Israel
Sankey, Theodore, AL
Sasser, Ms. Pamela B., AL
Sawyer, Johnes, AL
Scalf, Ms. Sue Ann, AL
Scalf, Mrs. Sue Wolfe, AL
Scarborough, Tommy Ray, AL
Schoener, Mrs. Marilyn A., AL
Schrader, LTC George Dayton, USAF(Ret.), AL
Scott, Curtis K., GA
Scott, Curtis Wayne, MO
Sellers, Freddie L.*
Sergeant, Kelli Ann*
Shaner, Donald Gregg, AL
Shelton, Howard Gregory*
Shields, Michelle Renee, AL
Shubird, Ernest, AL
Shurdom, Mrs. Margaret Kapenga*
Skersick, LTC Richard Kenneth, TX
Skurdom, Ms. Margaret K.*
Smiley, Mrs. Arzelia Reese, AL
Smith, Andrew Carl, Jr., AL
Smith, Arthur F., AL
Smith, Ms. Cheryl Frances*
Smith, Mrs. Ellen Blasser, RN, AL
Smith, Mrs. Janice M., CIC, AL
Smith, Jerry Wayne*
Smith, Ms. Joyce J., GA
Smith, COL Larry Allen, CO
Smith, Raymond Nathaniel, South Africa
Smith, Thomas Arthur*
Snell, Linwood H., Jr., AE
Snider, Mary Marlowe, AL
Snipes, Albert L., AL
Snyder, Lawrence Earl, AL
Southerland, Stanley Edwin, FL

Southland, Stanley Edwin, FL
Spurlin, Earl Watson, AL
Stamps, LTC Robert Edd, USAF(Ret.), TX
Steele, Ms. Lou Ann*
Stephens, Teresa Gail, AL
Stewart, James Lynn*
Stimer, Richard Roy, Jr.*
Stinson, David, AL
Story, Freddie, AL
Stough, Ms. Karen Whisenant, AL
Stowers, Richard Ward, AL
Stripling, Valerie Lynn, AL
Sumbry, Joanne*
Summers, Charles Melvin, SD
Summers, CAPT Jacquelyn J., FL
Supri, Mrs. Teresa Carol, AL
Sutton, Erest Bradford, AE
Tarvin, COL Albert Leon, USAF(Ret.), FL
Taylor, Ms. Angie A., AL
Taylor, Ms. Mamie Rawlinson, AL
Taylor, Mrs. Patricia Povoski, AL
Thomas, Bruce Edwin*
Thomas, John Wesley, III*
Thomas, Kenneth D., AL
Thomson, Robert Wesley, GA
Thompson, Curtis James, GA
Thompson, David Alexander, GA
Thornton, Jesse H., III, GA
Threlkeld, Mrs. Helen Eloise, AL
Till, Kenneth Carter, AL
Toney, Ms. Grace*
Trammell, Mrs. Rosalyn, AL
Tucker, James G., AL
Tucker, James Glenn*
Turley, Mrs. Susan Kelly, AL
Turner, LTC Albert Neal, AL
Valade, Mrs. Ellen-Jo Powel, MO
Vandermeer, Mrs. Joyce Wiersma, MI
Varon, Ms. Bonnie Patrice*
Waldo, Mrs. Yvonne Beacham*
Waldrop, Rex Patton, AL
Wallace, Janet, AL
Waller, Thomas F., Jr.*
Walsh, Mrs. Margaret Wilson, AL
Waltman, Albert F., Jr.*
Ware, Gary Ray, FL
Wascom, Mrs. Priscilla K., AL
Waters, Dorothy, GA
Waters, Gary Owen*
Waters, Ms. Kathryn Louise*
Watkins, Patricia Ann, WA
Weaver, Mrs. Cynthia Rogers*
Weems, Hubert Leon*
Wehmhoner, Martin C., Jr., VA
Welch, Mrs. Janet Stark, AL
Welch, Jimmy Darrel, VA
Welch, Mrs. Mary Ann, AL
Welch, R. V., AL
West, Michael James, MD
Whaley, Ms. Mirchelle Turner, GA
Whaley, Paul, II, AL
Whatley, Ms. Barbara Wilson, AL
White, Mrs. Frances Bradley, AL
White, Mark Stephen*
White, Ronald Frank, AL
White, Terry Lee, VA
Whitefield, Mrs. Gloria Brooks, AL
Whitehead, Mrs. Lillie Law, AL
Whiting, Mrs. Marilyn McGhee, AL
Whitworth, Warner Lee, AL
Wicker, Mrs. Margery Gillespie*
Wickers, Ms. Margery W., AL
Wickers, Randolph Allen, AL
Williams, Ms. Annie Thomas, AL
Williams, Mrs. Gerhldine A., AL
Williams, Ms. Mary Louise, AL
Williams, Mildred Jackson, KY
Williamson, Carol Ann*
Williamson, Douglas McArthur, AL
Williamson, John Franklin, Jr., AL
Williford, Frank G., AL
Willis, Carolyn, GA
Wilson, LTC Calvin John, DC
Wilson, 1LT Glenn Arthur*
Wilson, John Daniel*
Wilson, LTC Larry Darnell, AL
Wilusz, Mrs. Beverly Ann, FL
Wilusz, Stanley F., FL
Wise, Mrs. Betty Mathis, AL
Witherspoon, Edward W., AL
Witherspoon, Ms. Mary Lenora, AL
Wood, Ms. Minnie W., AL
Woodard, Billy James, Jr., GA
Woodley, Rufus Robert, AL
Wool, Ms. Patricia Beth, AL
Yates, Thomas Irving, Jr.*
York, Mrs. Harriet Stevens*
Young, Dr. James D., GA
Zieminski, Mrs. Kathleen M. W., AL

1981

Abbott, Clifford Orlo, AL
Abbott, Tracey, AL
Abernathy, Albert Larry, AL
Adair, Ms. Patricia Gilley*
Adams, Bobbie Carroll, AL
Adamson, Ernest August, AL
Akins, Mrs. Doris Johnson, GA
Alexander, Michael Glenn*
Alfa, Ms. Laraba Mwajim, Nigeria
Alford, MAJ Robert Tillman, CO
Alsabrook, Henry J., AL
Anderson, Craig Griffin, UT
Anderson, Ms. Lois Ann, VA
Antalek, Frank Edward*
Arcuri, Anthony, Jr.*
Armold, Mrs. Kathleen Fowler, KS
Armstrong, Ms. Deborah Anne, AL
Atzel, Thomas John*
Ausborn, Ms. Shirley Ruth, AL
Austin, James S., EdD, HI
Austin, Ms. Lola Casby, AL
Bair, Sandy Ray, AL
Ball, Kenneth Charles, AL
Barber, Mrs. Charlotte Jones, AL
Barber, Joseph, AL
Barrett, Ms. Nancy Gail*
Barrette, 2LT Gary Michael*
Bearse, Ralph, AL
Bell, Daniel Kevin, KY
Berends, Billie B., TN
Berry, Carl, AL
Bickerstaff, MSGT Frank Caudy, Jr., VA
Binnings, Ms. Elizabeth Burke*
Bissell, 1LT William Reynold*
Black, Mrs. Clarice Kello, NE
Blackwell, Mrs. Leigh Ivey, AL
Blair, Ms. Rebecca Fischer, AL
Boman, Mrs. Laura Hitson*
Bond, Christopher Joseph, AL
Booker, Mrs. Julia Farish, AL
Boothe, Mrs. Glenda Hill, AL
Boutwell, Charles Edward, AL
Bozeman, Paul, AL
Bradford, Mrs. Terri Godbold, AL
Bradley, Ronald Douglas, GA
Brannon, Ms. Meltri Sampley*
Brashares, CAPT Delbert Claude, NY
Bratcher, Samuel Bryson, AL
Brewer, Ms. Bobbie Kathryn, AL
Brewster, Sarah E., AL
Bright, Ms. Beverly Boyle, CNOR, AL
Britton, Larry Mitchell, AL
Brooks, Carey Alan*
Brooks, Mrs. Carole Pettijohn*
Brooks, Mrs. Kathy Wilson, AL
Brooks, Robert Lafrance*
Browder, Mrs. Catherine Hudson*
Brown, Benella, AL
Brown, Mrs. Claudia B.*
Brown, Mrs. Helen Steele*
Brown, Ms. Linda G., AL
Brown, Mrs. Linda Stanton, AL
Brown, Vanessa, AL
Bruce, Samuel Lee, AL
Budgett, Ms. Stacy Jannett*
Bullock, Rodney Stacy, CA
Burkhart, Mrs. Barbara Ann, AL
Burns, Ms. Cheryl Margarette, AL
Burton, Richard Charles, AL
Bush, Mrs. Ellen Magdalene, GA
Byrd, Richard Lewis*
Caldwell, Mrs. Mary Haynes, AL
Calhoun, Mrs. Emmie Gilmore, AL
Calhoun, 1LT Nancy Lynn*
Callaway, Karen, GA
Campbell, Jack House, AE
Canaga, Joyce Jean*
Candelaria, Robert Dennis, AL
Carlis, Janice, AL
Carter, Clyde Roger, AL
Carter, Mrs. Joy Ann Christie, FL
Carter, Ms. Miriam Blades, AL
Carter, Mrs. Rebecca Fischer, AL
Cauthen, Mrs. Glenda B., AL
Cerre, Karl Joseph*
Chambliss, Mrs. Ruby Blackmon, AL
Chandler, Mrs. Rhonda Dawson, AL
Chappell, Ms. Alita Sykes*
Claybourn, Bobby Earl, Jr.*
Cleckler, Ms. Virginia Terry*
Cobb, Larry, AL
Cofer, Jimmy Hill, AL
Coker, Ms. Janice Sexton*
Cole, Mrs. Sidney Earlda Lynch, AL
Collins, Ms. Janice Barrett*
Combs, MAJ Doyle F., USAF(Ret.), FL
Connery, Ralph Arnold*
Coone, Ms. Marie Franstine, AL
Cooper, Marc Steven, AE
Corley, James Earl, AL
Cosby, Timothy Dexter, AL
Covin, Ms. Elaine Grace, AL
Cronkright, Barbara, HI
Crooks, Richard Douglas, AL
Crosby, Ms. Wanda Sharpe, AL
Crow, James Donald, AL
Cunneen, Ms. Mary Jane*
Davis, Donnie Ray, AL
Davis, Mrs. Gwendolyn Frucci, AL
Davis, Jimmy Daniel, Sr., AL
Davis, Mary Joyce, AL
Davis, Nathanel Eri*
Dennis, Mrs. Judy I., AL
Dennis, Stephen Gregory, AL
Deoring, Walter S., Jr., AP
Deyerle, COL William Wallace, USAF(Ret.), AL
Dickey, Billy Lee, AL
Dixon, Robert*
Doherty, Edward H., AL
Douglas, Cora Faye, NC
Drake, Ms. Sherry Jones*
Duncan, Ms. Donna Lee*
Dunlap, Bobby Percy*
Dunman, Russell S., AL
Durant, 1LT Paul Richard*
Durden, Aubrey E., AL
Dyess, Mrs. Sherry Cox, AL
Earnest, Mrs. Cynthia Toy, AL
Eddins, Charles David, AL
Eddins, Ms. Denise Marie*
Elmore, David Richard, GA
Elsner, Arthur Edward*
Everage, Ms. Beverlyn P., AL
Everett, James Dalma, FL
Faircloth, Diane, AL
Farley, Flake Erle, III*
Faulkner, Vanessa E., TX
Felder, Ms. Rose Anaya*
Ferrando, Michael Joseph, GA
Ficke, Carolyn Myrick, AL
Figh, Ms. Helen Reid, AL
Fitzpatrick, Ms. Joan Bryce, MO
Flanagan, Ms. Patricia M.*
Flynn, 2LT William M.*
Fontaine, Mitford Anthony, Sr., AL
Franklin, Mrs. Gracie Vitale, AL
Franklin, Sarah Stringer, AL
Freeman, James Otis*
Freeman, Ms. Marion V.*
French, Tamara, FL
Frye, Mrs. Celestine King, AL
Gaines, James William, AL
Garner, Gary Lee, AL
Garrard, Joe Harold*
Gary, James Ronald, AZ
George, Sherry Kelly, AL
Gewirtzman, Ms. Gayle*
Giardini, Richard, AZ
Gill, Mrs. Jill Saffles, AL
Gilstrap, Omer Jackson, AL
Givhan, Mrs. Lynne Bennett, AL
Goddard, COL Daniel W., USAF(Ret.), IN
Golden, Barnes K., AL
Golden, William Marion, AL
Grady, James Andrew, Jr.*
Graham, John Kenneth, Jr., TX
Graves, Mrs. Linda Harrell*
Grisham, Johnny Michael, AL
Halstead, Billy, AL
Hamler, Eddie Lee*
Hanavan, William E., Sr.*
Harden, Lonny Ray, MD
Harden, Terry Ray, GA
Harris, Charles Edward*
Harrison, Jessie Faye, AL
Hart, Aurelia R., AL
Hatch, Bruce Wayne, AL
Hawes, Mrs. Iva D., AL
Hawkins, William Wheeler, Jr., OH
Hayes, Mrs. Della Terrell, AL
Heitkamper, 2LT Albert C., OK
Henry, MAJ Waymond L.*
Henson, SMSGT Billy Ray, AL
Henson, Mrs. Jane Sammie, AL
Henson, Ms. Sammie Jane, AL
Herndon, Ms. Susan Marie, AL
Hibbert, William A., Jr., AL
Hill, Joseph H., FL
Hill, Ms. Linda Lou McCall*
Hilsman, Robert Joseph, TX
Hines, Frederick C., AK
Hinkle, James Elmer, AL
Hitchcock, Gene Raymond, AL
Hobbs, Ms. Kay Marshall, AL
Hodel, Henry Patrick, AL
Holley, Mrs. Lenore Farmer*
Holley, Paul Warren, AL
Hood, Terrica, AL
Hooks, Ralph Lynton, Jr., AL
Huey, Mrs. Jo Ann, AL
Hunter, James Wayne, FL
Hyde, Kenneth Dale, FL
Ivey, Ms. Debbie Ida, AL
Jackson, Elnora Lamar, AL
Jackson, Ms. Janice S. Coker, AL
Jackson, MAJ Meredith Bernard, USA(Ret.), AL
Jackson, Ms. Sandra, CA
Jacobs, Mrs. Nadine Bonadio*
Jefferson, Ms. Amethyhist*
Jenkins, Ms. Marguerite D., AL
Johnson, Mrs. Carol Knight*
Johnson, George Clay*
Johnson, COL Jay Warren, USA, AL
Johnson, Joe David, AL
Johnson, Kimble Leon, MS
Johnson, Mrs. Lesley McCants, AL
Johnson, Mrs. Mary Howard, AL
Johnson, William Neal, AL
Johnson, Willie J., Jr., AL
Johnson, Wray Ross, VA
Johnston, CAPT Kenneth Bert*
Jones, Aaron B., AL
Jones, Garvas Dean, AL
Jones, James Ezra, Jr., AL
Jones, Mrs. Marilyn Christian, AP
Jones, Mrs. Mattie Harris, AL
Jones, William Edmond, Jr., AL
Joseph, A. D., AL
Kelly, Grady Kilpatrick*
Kelly, Ms. Rose Marie, AL
Kendrick, Rev. Freddie Lee, AL
Key, Glenda, AL
Kimball, Ms. Sandra Gail, FL
LaBarge, Lawrence Leo, AL
Labarge, Roland Leo, AL
Lamb, Nell Elaine, AL
Lammon, Archie Franklin, AL
Lane, Mrs. Peggy Myles*
Lavallee, Mrs. Mildred F., AL
Lee, Ms. Mary Ann, AL
Lewis, Barbara, AL
Linna, Gary Anton, MA
Linton, Mrs. Kay Bradford, AL
Livingston, Mrs. Teresa, AL
Logan, Kelly Lorraine, AL
Long, Ms. Kathy Seay*
Lopp, James K.*
Louks, Ruben L., AL
Love, Mrs. Cassandra Martin, AL
Lynn, 2LT Timothy Earl*
Madison, Robbie B., AL
Manderson, James Milton, Jr., AL
Mangahas, Ronaldo H., CA
Mangin, Mrs. Janet Marie, NJ
Mangin, Kenneth Joseph, NJ
Manning, Rod Leroy, AL
Mansur, 2LT Max Lynn*
Mantel, Dannie Malcolm, AL
Marks, CAPT Richard Raymond*
Marshall, Mrs. Sharon Lockwood, NC
Marzullo, Ms. Lynn Ann, NJ
Mauk, Susan Elizabeth*
McBride, Quincy Eugene, III, GA
McCartha, Rebecca Ann, AL
McClelland, Nancy Ellen*
McClelland, Nancy M., LA
McDonald, Mrs. Delia Porter, AL
McDonald, Ms. Jannelle, AL
McFarland, Jimmy Lee, AL
McGhee, Patrick William, AL
McKenzie, William Kenneth, AL
McKim, Gary Lee*
McKinstry, Oscar Leonidas, AL
McMillan, Phillip Darryl, AL
McMillan-Morrissette, Ms. Maggie Ruth, AL
McNabb, Mrs. Teresa Armitage, FL
McPherson, Margaret Irene, AL
Mead, Robert Warren, MD
Meadows, SMSGT Charles Louis, USAF(Ret.), AL
Medal, Edward Donald, AL
Metcalf, Ms. Kathy Spencer*
Mickley, Jon Ellis, LA
Midkiff, Richard Martin, AL
Milbry, Ms. Brenda Joyce, AL
Miller, Mrs. Deborah Knapp*
Miller, John Benjamin*
Milligan, Kenny D., Jr.*
Mohajerin, Shahnam*
Mohler, Harlan Ennis, VA
Mollak, Ms. Gari Jo, AL
Molter, Harlan Ennis*
Moore, James E.*
Moore, Mitchell G., AL
Morgan, Harry Charles*
Morgan, Robyn Jacqueline*
Morrione, Anthony Joseph, AL
Morrow, Ms. Rebecca Grady, AL
Morrow, Timothy Duane*
Moss, Dennis Edward*
Moxon, Ms. Colleen Jane*
Muhn, Ms. Donna Lea Krebs, AL
Murr, Joseph Allen, CO
Myers, Jimmie Derrell, AL
Myers, Kenneth Frederick, AL
Nelson, Mrs. Geraldine J., AL
Nelson, Nancy A., AL
Noble, Mrs. Karen Boquist, LA
Noland, Bill S., Jr.*
Norris, Mrs. Judith Banks*
O'Bryan, Ms. Doris Elaine*
O'Donnell, LTC Jon David*
Ogilvie, Bruce Dean, AL
Okonkwo, Chike Benjamin*
Olive, Sharon Marie, AL
Osborne, William Robert, AL
Overby, Walter Leonard, AL
Overton, Mrs. Rhonda Dolores Wingard, CPR, AL
Owenby, Charles Harlan, AL
Owens, Ms. Janet R., AL
Pannell, Howard Thomas*
Parducci, Ms. Janice Johnson, AL
Parker, Mrs. Mattie E., AL
Parks, William Edward, AL
Parrish, Billy Jack, AL
Parrish, Debra Lee, GA
Patterson, Ms. Sylvia Mangum*
Payne, Ms. Terry Lynn, AL
Payne, Veliene, AL
Pearson, Mrs. Christina Taylor, AL
Peavyhouse, Marvin George*
Peek, Pamela Loraine, AL
Pelham, Deborah L., AL
Penillard, Ms. Sandra Carr, AL
Perkins, Mrs. Barbara Currie, AL
Perry, Mrs. Rita Chandler*
Phillips, John Anthony*
Phillips, William S., Jr., AL
Pickett, Larry Joseph, AL
Pierce, Douglas Merle, IA
Pippin, Lynn, TX
Platt, Mark E.*
Pleasant, Ms. Frances Johnson, AL
Porter, Jon Howard, AL
Powell, Ms. Gay W., RN, VA
Precise, Carol, AL
Pruitt, Ms. Janette Mayes*
Quantock, Russell Alany*
Radford, Dennis Edwin, IA
Ragsdale, Robin Dean, AL
Rainge, Mrs. Eloise Judkins, AL
Raub, Eugene Lisle*
Reade, SGT Jeff Brien, USA, KS
Reasner, Charles A., AL
Reeder, Ellis Gerald, AA
Rein, Ronald Richard, AL
Reynolds, Glen Roy, AL
Rhodes, COL Thomas Kneale, OH
Rice, Mrs. Bonnie Bennett*
Richards, Tony James, AL
Roach, Rhonda Lynn, AL
Roberts, Kenneth Ray, FL
Robertson, Brenda S., OH
Robertson, Frank, Jr.*
Robinson, Mrs. Donna Wyatt, AL
Robinson, Roy Daniel, FL
Roche, Mrs. Maria Josephine, NY
Rogers, Ms. Shirley Ann*
Rogers, Ms. Shirley Ann Davis, AP
Rooks, Ms. Robbie W., AL
Roper, Ms. Callie M.*
Ross, Johnny Leonard, AL
Rowe, Anna Marie, AL
Russell, Mrs. Betty Ann Lee*
Russell, Raymond Earl, AL
Russell, Rueal Andrew, AL
Ryals, Kenneth Lavon, AL
Saffold, Donna Lynn*
Salery, Rosetto, AL
Salley, Philip Coleman, AL
Salter, Douglas Warren, AL
Salvino, CAPT Daniel, AL
Sankey, Isaiah*
Scanlon, Robert John, AL
Schieber, Kenneth Brean, FL
Schooley, Carl Thomas*
Scoggin, Mrs. Carol Drew*
Seale, Ms. Patsey Williams, AL
Searcy, Harvey L., AL
Sellers, Mrs. Janet Marcontell, AL
Senderson, Jesse L., TX
Shadwrick, Calvin N., Jr.*
Shaner, Donald Gregg, AL
Shedrick, Ms. Deborah Ann, MI
Shepherd, Ralph K., Jr., AL
Silva, Ms. Carol Marie, CA
Simmons, Donna Renee, AL
Simmons, Gwendolyn Rose, AL
Simmons, Mrs. Hazel Smith, AL
Simpkins, Joe Floyd*
Singleton, James Edward*
Smith, Charles David, TX
Smith, Delphine, AL
Smith, Donald Lee*
Smith, Ms. Jane Garrard, AL
Snell, Charles C., AL
Snell, Suzanne Leigh, AL
Snow, Glenn R., TN
Solomon, Harold Rufus, OK
Sonde, Christopher O.*
Sonde, Mrs. Elizabeth A.*
Sparks, Mrs. Lisa Brunet, NE
Sparks, Mrs. M. Lisa, NE
Spencer, COL Earl Wilber, USAF(Ret.), AL
Sport, Venson Mark*
Spraggins, Marcus R., AL
Stark, James Luther, AL
Stern, James Lewis*
Stern, Larry Lee, GA
Sternenberg, Mrs. Rebecca A., AL
Stiff, Mrs. Marie Richardson, AL
Stoltz, James Edward, IL
Storay, Dana Alleyne, AL
Stumpfer, Donald Lee, AL
Supri, Mrs. Teresa Carol, AL
Sweeney, Brian Vincent, VA
Tatum, Carl David, AL
Taylor, Mrs. Earlene Rudolph, AL
Taylor, James Michael, AL
Taylor, Oscar Franklin, AL
Taylor, Ralph Leon, AL
Taylor, Richard Henry, AL
Tedford, Ms. Peggy J., AL
Temlong, Ms. Alicia Smith, Nigeria
Temlong, Nanfa Philip, Nigena
Terry, LTC Charles Richard, DC
Thomas, Mrs. Rhonda Rigsby*
Thompson, Ms. Diane, AL
Thompson, Mary Elizabeth, AL
Thompson, Steve Richards, AL
Thornton, Robert Lester*
Tipton, Cheryl, AL
Tompkins, Sue, AL
Toolsie, Ms. Melanie Billingslea*
Topper, Mark Howard, NY
Torbensen, Jerry Lynn*
Torbenson, MAJ Jerry Lynn, UT
Townsend, 2LT Dale Edwin*
Tripp, Barbara A., AL
Tubig, Robert Agustin, WA
Turner, Cletis Wayland*
Turner, Melvin A., Jr., AL
Turner, Ms. Voliet Kathy, TX
Van Alst, Robert Lee, AL
Vance, Belinda Kay*
Vandergriff, Mrs. Jacquilyn P., AL
Vanzant, James W.*

*Address Unknown

[illegible]
[illegible]
[illegible]
[illegible]
Washington, Curtis Dean*
Waters, Mrs. Mary Louise, GA
West, Faith, AL
West, Sherman Edward*
[illegible], NC
[illegible]
White, Gerald Joseph, Jr., AL
White, James Lewis, AL
Wilkins, Mrs. Joan Saucer, AL
Wilkinson, Mrs. Michele C., FL
Williams, Carrie D., OK
Williams, Gary Lee, FL
Williams, Gary Lee, FL
Williams, Dr. Johnny W., TN
Williams, 2LT Rodney Dee*
Williamson, John Franklin, Jr., AL
Willis, Ms. Billie Gay*
Willis, Mrs. Emma Lavada, AL
Willis, William Wilmer*
Wills, Mrs. Dianne McAlevy, AL
Wilson, Mrs. Betty Thomas, AL
Wilson, Ms. Kathy R., AL
Wingard, Peggy Ann, MD
Winston, 2LT Winston Roy*
Wise, Ms. Arlene Hendricks, IN
Wood, Charles Lofton, AL
Wood, Mrs. Susan Loper, AL
Woods, Robert Franklin, AL
Wright, Debra Daniel, AL
Wyatt, William V., AL
Young, Mrs. Susan Bopp*
Ziegenhore, LTC Clyde E., Jr., TX
Ziegenhorn, Clyde Edwin, Jr., TX
Zieminski, Edward Joseph, AL

1982

Abraham, James Dean, FL
Adams, Darrell Earl, AL
Adams, Robin Lee, AL
Alford, Freddy Edward, GA
Alker, Philip Raymond, AL
Allen, Mrs. Elizabeth Lee, AL
Allen, Ms. Elizabeth Lee, AL
Allen, Mrs. Jean Teal, AL
Amason, James Wayne, AL
Anderson, Ms. Carol Anita*
Anderson, Mrs. Carole Reid*
Anderson, Susan, CO
Anderson, LTC Wayne Hallam, USAF, CO
Arnold, Joe Hinton, AL
Arnold, Mrs. Mary E., TX
Arrington, Ms. Dorothy Chappell, AL
Arrington, Ms. Veverly Baird, AL
Ashurst, Mrs. Pamela Peek*
Astone, Mary Kathryn, PhD, AL
Atterson, Mrs. Phyllis J. Baker*
Ballinger, Ms. Constance, AL
Barrett, Britt William, NM
Barrett, CAPT Britt William, NM
Bauer, Paul Adolph*
Baugh, Mrs. Jane Rumley, AL
Beckman, Mrs. Linda Goldoni, AL
Bell, Mrs. Doris Glenn, RN, AL
Bell, Mrs. Vanessa Harris, RNC, AL
Bickerstaff, MSGT Frank Caudy, Jr., VA
Bitner, Charles Barclay*
Bitner, MAJ Charles Barclay, AL
Blake, Mrs. Jayne Bailey, AL
Bland, Ms. Carolyn Watts, AL
Blevins, Joseph Howard, AL
Boatright, Mrs. Angela B.*
Bradford, Mrs. Sandra B.*
Boggs, Mrs. Vicki*
Boswell, R. Wayne, AL
Boutwell, Charles Edward, AL
Boyd, Alfred D., Jr. NCC, PA
Breckenridge, Mrs. Ruby Nelson, AL
Brooks, Henry Dale, AL
Browder, Mrs. Catherine [illegible]
Brown, Mrs. Claudia B.*
Brown, Ms. Claudia W., AL
Bruster, Bonnie S., AL
Bryan, Mary Angela*
Buchannon, Ms. Emma Jean, AL
Burkhart, Mrs. Barbara Ann, AL
Burton, Richard Charles, AL
Bush, Donald Jackson, AL
Byrd, Charles Roy, AL
Byrd, Cleo Yvonne, GA
Byrd, Richard Lewis*
[illegible]
Campbell, Ms. Joan Roach, AL
Campbell, Mrs. Wanda [illegible]
Cardenas, Mrs. Dorothy Jean, AL
Camley, Cheryl Ann, AL
Carr, Mrs. Diana Phelps*
Carra, Serena, AL
Carter, Mrs. Melvia Vashti, AL
Champion, Carol L., AL
Cheney, Kevin Joseph, GA
Childrey, Ms. Hardenia Johnson, AL
Clark, Eddy Arnold, GA
Clark, Mrs. Karen Chandler, KY
Clark, Mrs. Nellda Cartee*
Coleman, Charlotte A., GA
Collier, Ms. Catherine Hudson, AL
Collins, Timothy John, IL
Colquitt, Mrs. Debra Jean, AL
Conley, Ms. Katharina Maria*
Coon, Yvonne Paige, AL
Cooper, Mrs. Bernadine Howard, GA
Cooper, Monte Vinson, FL
Cope, Ms. Jane Paterson*
Corley, Ms. Billie Sue, AL
Corley, Ms. Sue Franks, AL
Craft, Ms. Leslie Prim, AL
Crawford, Mrs. Teresa Ann*
Cross, Ms. Diane Louise*
Curlee, Ms. Linda Cannon, AL
Dacus, Ms. Pamela D., AL
Dalton, Ms. Alma Ward, AL
Dando, Mrs. Carla Drosche, TX
Darns, Ms. Susan M.*
Davis, Ms. Dani*
Davis, Mary Catherine, AL
Davis, Pamela Dianne*
Davis, Mrs. Rebecca Holley, AL
Day, Melissa D., LA
Dean, George Arthur, FL
Deloach, Nelse, Jr., NM
Dennie, 2LT Ray A.*
Dennis, Bobby J., GA
Dennis, Joseph Timothy, AL
Dickman, MAJ Joseph Tayloy, VA
Domingue, MAJ James Michael*
Dowdell, Dewayne, AL
Driver, Mrs. Leslie A. Simpson*
Duckworth, Carolyn, AL
Easterling, Charlotte E.*
Eldridge, George Ralph, AL
Ellis, Cheryl Moss, FL
Enslen, Mrs. Dianne Brown, AL
Evans, George Patrick, AL
Ewell, Dr. Robert Norris, CO
Fast, Ms. Sylvia Jane*
Fennal, Mrs. Audrey Winters*
Fieder, Mrs. Jan Anderson, AL
Fisher, Paula L., IL
Flamm, CAPT John Max*
Folmar, Frances, AL
Foster, Larry James, TX
Freeman, Ms. Linda Kelly, AL
Freeman, Willie, Jr., AL
Fresh, Ms. Janie Hernandez, TX
Fridoonfar, Faramrz*
Fridoonfar, Faramarz*
Gardner, Robert Michael, AL
Garner, Kerr Elizabeth*
Gill, Ms. Loretta Jean, AL
Goar, Mrs. Dee-Sharon, GA
Golden, Lydia Ann, AL
Goodwin, Bobbie, AL
Goodwin, Mrs. Pamela Smith*
Gowins, Mrs. Joanne Blanton*
Grabham, Robert Wayne, Jr., VA
Graham, Ms. Donna Marie*
Green, Mary Elizabeth, AL
Grider, Ms. Olivia Castillo*
Gunter, Jerel Burton, AL
Gutzwiller, Ms. Helen Copp*
Hanna, Mrs. Alice L., AL
Harbin, Anne, AL
Harden, Lonny Ray, MD
Harold, Lynetta*
Hartley, Ms. Sandra Eileen, NC
Haupt, Kenneth U., AL
Hayes, Mrs. Beverly Ward, AL
Hayes, Mrs. Lois Harrison*
Herring, Ms. Claudette B., AL
Hesp, LTC David Lowell*
Hesp, Ms. David Lowell*
Hester, Mrs. Lena Dixon*
Hill, Gordon James, UT
Hillestad, Ms. Lois Gwenette*
Hobgood, MGEN Henry M., USAF, MS
Hodge, Mrs. Evelyn Adams, AL
Hoff, CAPT Frederick Edward, AL
Holt, LTC Joseph H., Jr., NC
Homan, Mrs. Debra Mills, AL
Hopfer, Mrs. Shannon Stevens*
Horn, Mrs. Pearl Hill, AL
Horton, Tamlin Marie, FL
Hoskins, Mrs. Elaine Ingram*
Houk, Mrs. Dona Phillippi, AL
Howard, Ms. Barbara McNair, AL
Howard, Mrs. Crystean Holmes, AL
Huffstetler, Ms. Barbara Lynn, AL
Hunt, John Kenton, AL
Hyde, Clarence McNeal, AL
Hyde, Douglass Randolph, GA
Inman, Mrs. Rhonda Ziglar*
Jackson, Ms. Karen Elizabeth, AL
Jacobs, Mrs. Karla Oxendine*
Johnson, CAPT Darrell Jerice, OH
Johnson, Mrs. Lois Thompson, AL
Jones, Emmette G., Jr., AL
Jones, Ms. Janice Kelley, AL
Jones, Ron Henry, FL
Jones, Mrs. Ruby Adair, AL
Jonrette, 2LT Don E., Jr.*
Kelley, Dr. Larry Howard, VA
Kelly, CAPT Wayne, USN(Ret.), TX
Kendrick, Mrs. Peggy O'Neal, AL
Knowles, Ms. Doreen Carter, AP
Korotky, Ms. Sandra Curtis*
Korotky, Mrs. Sandra K. Curtis, AP
Krasche, Robert L.*
Kratzer, Mrs. Patricia C., AL
Lacey, Ms. Cora Jean Hill, RN, AL
Land, Mrs. Ann Marie McClarren, NV
Langely, Linda, AL
Langford, George D.*
Leak, Donald Jerome*
Leal, Donald Jerome*
Lee, Dale Suzanne, AL
Lindsey, Deborah Kay, MI
Locher, MAJ Roger Clinton, HI
Long, Deborra L., AL
Long, John Maloy, Jr., AL
Madden, Ms. Linda Kay, CO
Maddox, Mrs. Virginia K., AL
Mann, Ms. Phyllis Cumbie, AL
Martin, Barbara Dale, FL
Maryland, Willie, AL
Mason, Mrs. Minnie Baker*
Matney, Mrs. Clementine R., AL
Maye, Barbara Jean, AL
McBride, Quincy Eugene, III, GA
McCafferty, Richard Earl, Jr., FL
McCardel, Ms. Benita Ann, AL
McCombs, Beatrice Porter, AL
McCormack, Jan Michele, AL
McCracken, Mrs. Margaret Hipp, AL
McDougald, Martha, AL
McEnery, Laurie, AL
McGehee, Susan Elaine, AL
McKinney, Joyce Hill, NC
Michaud, Michael Auguste, TX
Miller, 2LT Douglas W., AP
Miller, Ms. Jacquelyn L.*
Millergren, Alfred Shelby, AL
Montgomery, Mrs. Sandra Nutt*
Moody, Mrs. Lucy Oliver, AL
Morgan, Mrs. Leslie W.*
Mothershed, Ms. Margaret Lynn*
Mueller, Margaret, ME
Nash, Joseph T., AL
Nash, Joseph Thomas, AL
Norman, Ms. Bettie Jean, AL
Novak, Ms. Bonita Kay, UT
Nutt, Kimberlee, AL
Odom, Larry Lavon, AL
Odum, Ms. Iris Grant, GA
Olson, COL David Lawrence, USAF(Ret.), VA
Owens, Ms. Bobbie Papizan, AL
Paglione, Leonard J., AL
Pair, Janet, GA
Palmer, Mrs. Josephine Sacco, AZ
Panvini, MAJ Joseph Steven, DC
Pate, Mrs. Elizabeth Bass, AL
Perdue, Emma Jean*
Perdue, Mary Jewel*
Peters, Jerry, CA
Phillips, Mrs. June Hall*
Piel, Mrs. Judy Lott, AL
Pierce, Mrs. Barbara Koeppel*
Pierce, Mrs. Shirley Mosley*
Pietrowski, Mrs. Brenda Eaton, AL
Pietrowski, Frank Edward, AL
Pippin, Mrs. Shelia Jenkins, GA
Plant, Linda Marie, AL
Polke, Pamela, AL
Pollard, Arthur Howard, AL
Powell, Ms. Jo Ann, TN
Powell, Nikki Yvette, VA
Powell, Mrs. Preola Reese*
Prestwood, Mrs. Peggy Hall*
Price, Roger Benson, WI
Prine, Edward E.*
Prine, Ms. Robin B. Jennings, AL
Purington, Clifford Milton, Jr., CO
Quantock, Mrs. Grace Sandall*
Quarles, Mrs. Rhonda Hutcheson, AL
Quarles, Robert Elliott, AL
Rea, Maria E., FL
Reasner, Charles A., AL
Reddy, COL John Albert, USAF, IL
Reeves, Ms. Lynda Lee, AL
Reinert, 1LT Bradford M., Sr.*
Ridolphi, Julian (Duke) Maddox, Jr., AL
Rogers, Mrs. Lisa Tillery, AL
Rogers, Natalie J., AL
Rountree, Penelope J., AL
Rudolph, Ms. Dorothy M., AL
Ruffin, Ms. Wanda Bryant, FL
Rushton, Kim, AR
Russell, Charles Lytle, AL
Russell, Cynthia Kaye, AL
Ryder, Jack Grady, AL
Salter, Mrs. Floyce Wiggins, AL
Sanders, Jerry Lynn, RN, AL
Saunders, Elizabeth White, AL
Schubert, Jeffrey Alan, TX
Scott, BGEN Donald LaVern, USA(Ret.), VA
Scruggs, Frank P., Jr., AL
Seay, Walter Lee, GA
Sellers, CAPT James Charles*
Seymour, James Chrest, AL
Sharma, Ms. Delores Johnston, AL
Shaw, Edith Camilla, RN, AL
Shelton, Debbie Glen, TX
Simmons, John Eady, Jr.*
Simms, Ms. Debra Daniels*
Simpson, Ms. Leslie A., GA
Sims, Mrs. Debra Daniels*
Sindt, LTC Linda Cornutt*
Sindt, COL Linda Kathleen, USAF(Ret.), OR
Slaughter, Ms. Kathleen*
Slaughter, Ms. Kimberly Ann M.*
Slay, Earl Carey, Jr., AL
Sole, LTC John Lewis, USAF(Ret.), DE
Sonde, Christopher O.*
Speight, Sandra Denise*
Stalnaker, Ms. Barbara M.*
Stanley, Ms. Janice Faye, AL
Stephens, Mrs. Dorothy Ray, AL
Stephens, Mrs. Maxie M.*
Stern, James Lewis*
Stevens, Kelly M., AL
Stone, Mrs. Bettye Longshore, AL
Stringer, Mrs. Shirley Cauthen, AL
Sulaiman, Ms. Rodiah Meone, Malaysia
Sullins, Thomas A., AL
Sutherland, Timothy Peter, TN
Szcuka, Raymond Joseph, MO
Szczuka, Raymond Joseph, MO
Talley, Ms. Annie D., AL
Talley, Ms. Annie D. Murrell, AL
Taylor, Mrs. Jo Ellen Cardall, UT
Taylor, Mrs. Kathy Pope, AL
Tew, Jerome Dean, NC
Thomas, Armon Anette*
Thomas, Mrs. Bertha Howard, AL
Thompson, Ms. Sharon Williams*
Thrasher, Ms. Kim Burnette*
Torrez, Mrs. Deborah Jean O.*
Traylor, Herschel Stephen, AL
Tripp, Mrs. Debra Renee*
Usman, Fatima*
Varnado, Jimmie Neugen*
Varner, Ms. Bessie Elaine, AL
Walden, Ms. Elizabeth Carole, AL
Walker, Ms. Clara, AL
Wallace, Ronald Lee, MS
Wallace, 1LT Ronald Lee, MS
Ware, Mrs. Betty Daniel*
Washington, Ms. Mary Lillian*
Watford, Mrs. Phyllis A., AL
Watkins, Mrs. Dorothy Tolbert, AL
Weiss, David Michael*
Welch, Ms. Vernell, AL
Whatley, Ms. Carole C., AL
Whitehead, Mrs. Deborah M., AL
Wiggins, James B.*
Wilkerson, Robert Lewis*
Wilkes, Frank Dennis, AL
Williams, Jacquelyn M., AL
Williams, Rosa Nell*
Williford, Mrs. Linda Adams*
Wilson, Mrs. Cathy B., AL
Wingard, Peggy Ann, MD
Wood, Phillip Steven*
Wood, LTC Phillip Steven, USAF, IL
Wurtz, Dr. Larry Thomas, AL
Yeaman, Mrs. Carole Conniff, AL
Young, Ms. Brenda H., AL
Young, Ms. Cheryl Griffin, AL

1983

Acker, MAJ John Francis F.*
Adams, Ms. Barbara Jean*
Adams, Ms. Barbara Penry, AE
Adams, Mrs. Catherine Burgess, AL
Agee, 1LT Robert Allwin, AL
Albright, Frank, AL
Alexander, Ms. Patricia Ann, AL
Alford-Townsend, Maxine A., AL
Allen, LTC George Willis, AL
Allen, Wanda Benita*
Amaya, Richard Andre's*
Andereck, Mrs. Margery Barrett*
Anderson, Jeffrey Lee, GA
Ashby, Ms. Teresa Yvonne*
Ausborn, Ms. Francine Elisa, AL
Ausborn, Ms. Shirley R.*
Ausborn, Ms. Shirley Ruth, AL
Ausborn, Willie Fred, GA
Bailey, Ms. Carolyn F., AL
Bailey, Patrick Vincent, AL
Barkley, Tommie Lynn, AL
Barnes, William Lee, AL
Barnett, Mrs. Cheryl Fay W.*
Barron, Ms. Ethel Maria, AL
Barron, Jessie Bearl, AL
Bartley, Jerry Lynn, AL
Baxter, Dr. Gerald D., MO
Beasley, David Barnett, AL
Beck, Charles James*
Becker, Carol H., AL
Bell, Mrs. Karen George, AL
Benkoczy, James Claude, FL
Berg, Charles Russell, WA
Berlin, Ms. Marceline Belle, AL
Beverly, Mrs. Verona Rachal, AL
Bigger, Martha C., AL
Blackwell, Marshall Wayne, AL
Blackwell, Marshall Wayne, AL
Blakley, Timothy Vann, AL
Bone, Deborah S., RN, AL
Bowen, Mrs. Linda Barton, AL
Bowman, Ms. Charlene Paschal, AL
Bradford, Ms. Inez McGhee*
Bray, Mrs. Phillis Hardin, TX
Bray, Ms. Phyllis Hardin*
Bream, Sharon Lee, VA
Broadway, Mrs. Faye Newton, AL
Brooke, Ms. Gloria Prophet*
Brown, Ms. Dorothy L., AL
Brown, Mrs. Jayne Ellen Messer, AL
Bruce, Ms. Lula L.*
Bryant, Mrs. Cynthia Hignight*
Buford, Mrs. Rosemary W., AL
Burgess, James C., III, LA
Burkett, Ms. Judy Stanford, AL
Burns, Francis A., MA
Burton, Mrs. Lucretia W., GA
Caldwell, Ms. Matricia Rupe*
Campbell, 2LT Joseph Peter, CA
Cantrell, Mrs. Lois M., AL
Carpenter, Ms. Linda Dell*
Carter, Billy Lennard, AL
Carter, Billy Lennard, AL
Carter, Ms. Margaret Ann*
Causey, Mrs. Opal Patrick*
Champion, Mrs. Lynn Hobson, AL
Chappell, Clarence Edward, AL
Chee-You, Larry Eneal*
Chulirashaneekorn, Somcha*
Chulirashaneekorn, Somchart*
Clark, Ms. Denise*
Clark, Ms. Helene Rosenblum, FL
Clark, Karen Denise*
Clark, Timothy Dean*
Coleman, Sylvester Joseph, AL
Collier, Ms. Catherine Hudson, AL
Collins, Clifford Leonard, FL
Condon, Ms. Jacqueline Adam, AL
Conyers, Ms. Linda Fay, AL
Cooley, Adrienne E., AL
Cooper, Williette, AL
Cousins, Mrs. Sandra Masters*
Crawford, Mickey Wayne, AL
Creswell, Mrs. Farris Adair, AL
Crooks, Richard James, AL
Crutchfield, David E., AL
Cureton, Ms. Brenda Martz, AL
Daniels, Harold Janses, AL
Davis, Jean Tyus, AL
Davis, Mrs. Pamela Runyan, AL
Day, MAJ Lennie Dotson, TX
Dean, Mary Margaret, AL
Dean, Mrs. Shirley Weisberg, TX
Dees, Mrs. Melody Carol*
Dellesky, LTC Mary Ann, USAF(Ret.), FL
Deloach, Ms. Ruth*
Deramus, Bushon, AL
Desmond, Julie Beth*
Dierking, 1LT Donald F., Jr., NV
Dobbs, Billie Peale*
Dobbs, Ms. Rebecca Benefield, RN, AL
Donald, Dewitt, Jr., AL
Donald, Loyce William*
Dotson, Mrs. Rosemary D., AZ
Dowdell, Dewayne, AL
Dreyer, LTC William Edward, AL
Dunham, Winfred, Jr., AL
Dunnam, Derron Keith, AL
Dutton, Mrs. Ellen McGehee, AL
Easterling, Ms. Sheila L.*
Edwards, Mrs. Jeanette M., VA
Ellington, David Lee, Sr., AL
Elliot, Ms. Cynthia Louise, AL
Ellis, Melvin Charles, AL
Ellmyer, Gerald G., NC
Elmore, David Richard, GA
Estes, Mrs. Toni Polk*
Farrar, Thomas Boyd, AL
Findsen, Benjamin Gene, FL
Finocchio, William Francis, VA
Fisher, Elizabeth Anne, AL
Fleming, Mrs. Linda Sue, AL
Flinn, Robert Dale, VA
Flowers, Garmon Kenneth, AL
Fort, Mrs. Elizabeth M.*
Fralic, John Randall, AL
Franklin, Mrs. Patricia C., AL
Fraunfelder, James F., AL
Freeman, Mrs. Cynthia Taylor, AL
Frey, LTC Thomas Dale, AL
Fuller, Mrs. Ava Sewell, DC
Fuller, Eldo Lee, AL
Fuller, Mrs. Elizabeth McCall, AL
Fuller, Maurice Delaner, AL
Fuller, Willie D.C., Jr., SC
Gautnier, Leonard Leston, LA
Gibson, James Cecil, AL
Gollotte, Alvin Jeffery, AL
Golson, Ronald Talmadge, AL
Gonterwitz, Mrs. Jeanne Engle, TX
Goodson, Mrs. Eunice I.*
Gordon, James Albert*
Gowan, Mary Jo Vance, AL
Grant, Ms. Mary Ann*
Gray, Kilby Fredrick, TX
Green, Amos, AL
Griswell, Mrs. Mary L. Clark*
Grouby, Mrs. Jane Glass*
Gunn, Mrs. Debra Rayborn, AL
Hanavan, Mrs. Susan Louise*
Hankerson, CAPT Terry Rufus*
Hannah, Ms. Rosalynn Cooper, FL
Harden, Lonny Ray, MD
Hardy, Ms. Martha White, AL

Hare, Mrs. Jean Wynne, AL
Harmon, Mrs. Nympha Ordonez, AL
Harrison, Ms. Dianetta, AL
Harrison, Walter Julius, NC
Haynes, Mrs. Merle F., AL
Hays, Curtis Wayne, AL
Heaton, John Lee, Jr.*
Heiser, Janet, MO
Henkel, Mrs. Barbara A.*
Henson, SMSGT Billy Ray, AL
Hill, George Arnold, AL
Hodge, Mrs. Evelyn Adams, AL
Holladay, Wendell M., TX
Holland, Donna Miley, AL
Holliday, Ms. Mary Anna A., GA
Holly, Mrs. Nancy Maund*
Holman, Sheila G., AL
Holst, Mrs. Judith House, AL
Hopkins, Tedrick Robert, AL
Huey, Mrs. Susie Stevens, RN, AL
Hugh, Hine Howard, AL
Hughes, Ms. Maureen Flynn, AE
Hunter, Mrs. Diane Marie, NV
Hurst, Tommy Frank, AL
Jabour, Sara, GA
Jack, Ms. Gloria Krebs, TX
Jackson, Donald, FL
Jackson, James Edward, AL
Jackson, Ms. Judith Man*
Jackson, Ms. Mary E. Harris, AL
Jackson, Willie James, AL
Jarrett, Christine*
Jarrett, Mrs. Vicki B. W., AL
Jett, Mrs. Sherry Hanson*
Jiles, Ms. Miriam Hines, IN
Johns, Ray Dell, AL
Johnson, Ms. Doris Jean, AL
Johnson, Fenton Wesley, AL
Johnson, Gene, IV, AL
Johnson, John Arling, AL
Johnson, Ms. Linda Carpenter, AL
Johnson, Lois Landrum, AL
Johnson, Ms. Mary Bearden, AL
Johnson, William K., Jr.*
Jones, Mrs. Angela Cumbee*
Jones, Charles Larimore, FL
Jones, Dan Albert, AL
Jones, Ronald Lee, AL
Jones, Mrs. Sandra Joan, AL
Kamal, Nabeel Ebrahim, Bahrain
Katbeh, Abed Raji, AL
Kearney, Thomas Marius*
Key, James Robert, AL
Kight, James Herman, AL
Kilpatrick, Deborrah D., AL
Kimbrough, Cynthia Denise, AL
King, Ms. Luanne Dabbs, AL
Kinman, Debra Lee, AL
Kissane, Ms. Jane Strickland, RN, AL
Knox, Henry, Jr.*
Laster, Mrs. Gladys Robinson, AL
Lawson, Miriam Patricia, AL
Leonard, COL Charles Kenneth, USAF(Ret.), TX
Leonard, SMSGT Raymond Francis, USAF(Ret.), AL
Lewis, Frank Orlando, AL
Lieb, Drayton Jansen, AL
Linderman, Timothy M., AL
Loftin, Norma Jean, AL
Lommen, James Duane, AL
Lowe, Mrs. Mary Hill, AL
Lowry, Thomas Frank, AL
Lubacho, Ms. Vicky*
Lumpkin, Dorothy Burris, FL
Maddox, Stephen Boyd*
Mann, Leon, Jr., AL
Manolakis, John James, AL
Marks, Mrs. Deborah Overstreet, AL
Marks, Russell Joseph, AL
Marshall, Margaret, AL
Martin, Ms. Tammie Patricia*
Mays, Morgan Lannie*
McBee, Ms. Linda Watts*
McCoy, Ms. Karilyn, AL
McCullough, Ms. Gloria Jean, AL
McCurry, Harold Monroe, AL
McGraw, Mary Kathleen Louise, AL
McIntyre, Jimmy Niell*
McKenzie, Michael Bruce, FL
McLean, CAPT Daniel Dennis, USAF(Ret.), NC
McLelland, Tracy E., AL
McNeil, Mary Stewart*
Melton, Mrs. Deborah L., AL
Messner, Phillip Jay*
Miles, Christine, AL
Miles, Clinton, Jr., AL
Miles, Margaret Madera, AL
Miller, Mrs. Kim Thornell, AL
Mills, Edward Eugene, MA
Modozie, Michael Chinwuba, AL
Mohan, Daniel William*
Monroe, John Robert, AK
Monson, Mrs. Mary Stuart, AL
Mooer, Ms. Paulette A., AL
Moore, Ms. Paulette A.*
Morgan, Daniel James*
Morgan, Rudolph William, AL
Morris, Betty Jo, AL
Morris, Mrs. Beverly Shepherd, AL
Morris, Leslie Harold, AL
Morrow, John D., AL
Muaza, Mrs. Esther Usman*
Mullins, Ms. Agatha, AL
Munder, Mrs. Maria Fernandez, TX
Murdock, Mrs. Laura, AL
Nichols, Gary*
Nielsen, Robert Foster, AL
Noland, MAJ William Ray, UT
Normsn, Mrs. Patricia Shelton, AL
O'Brien, Mrs. Jill Ansley*
O'Brien, Margaret Elaine, RN, CNOR, AL
O'Connell, Mrs. Linda Mixson, AL
Ogundare, Mrs. Honoura Abele*
Olsen, Randall W.*
Oseafiana, Atoloka A., Nigeria
Overman, Ms. Jeanette Marsh AL
Owens, Ms. Nikki Eurise E., AL
Padgett, Mrs. Ruth Elizabeth M., AP
Palmer, Ms. Beth Ann, FL
Parrish, Billy Jack, AL
Pate, Robert Dean*
Perdue, Martha Dale*
Pettaway, Mrs. Lucy E., AL
Pettway, Ms. Lucy E., AL
Phillips, CAPT Gary Lester, TX
Phillips, FADM Myra Renee, AL
Pierce, Stanley Webb, AL
Pierce, Stephen Samuel, Jr.*
Pierson, LTC Robert E., Jr., AL
Pouncy, Ms. Miriam Hines*
Pratt, Robert C., AE
Proper, LTC Louis William, Jr. USAF, VA
Randolph, Mrs. Teri Tallant, AL
Rawls, Ms. Patricia Ann Green, FL
Reade, Ms. Cynthia O'Brien, KS
Reeves, Jeffery Lynn*
Reid, James Kenneth, AL
Ricketts, Ms. Honoura Abeke, Nigeria
Roberts, Ms. Debra Jean*
Roberts, Rhonda, AL
Robertson, Dexter*
Robinson, Dale T., Sr.*
Robinson, Ms. Juanita Jones, AL
Rollins, William, AL
Romano, Ms. Mary C., VA
Roth, Mrs. Virginia A., IL
Rudolph, John Ernest, GA
Russell, Grady Cecil, Jr., AL
Salter, William Henry, TN
Samsal, John Richard, AL
Santens, Jerry Stephen, AP
Sawyer, Eddie Russell, AL
Sawyer, Edward Louis, AZ
Scarbrough, Gail Lynn, OH
Schott, Jeffery Arnold, NM
Segrest, John William, AL
Shields, Ms. Carlie Ann F.*
Shonk, Noah David, AL
Shugart, Cindy Denise, AL
Singer, Ms. Crystal W.*
Slider, Larry Dale*
Smith, Teresa Marie*
Snider, Ms. Mary*
Snow, Mrs. Flora M., AL
Somers, MAJ Daniel Joseph, USAF, AL
Souza, Joseph Figueiredo*
Spaeth, Robert David, AL
Spencer, William Michael, CO
Stalnaker, Melissa Robin, AL
Stanford, Bennie James*
Starr, Jeffrey Scott, AL
Stewart, James Lynn*
Stewart, Mrs. Melissa Jones, AL
Stice, Mrs. Judith Roberts, AL
Stough, Mrs. Nancy Smith*
Talley, Mrs. Valencia Parks, AL
Tant, Jack L., AL
Tarrant, MSGT Hugh Glenn, USAF(Ret.), MS
Tatum, Larry A., AL
Taylor, Ms. Mary Burroughs*
Thomas, Teresa Lynn, AL
Thompson, Benjamin Bush, FL
Thorn, Randy Lee, AL
Thrash, William T., Jr., AL
Thurman, Mrs. Renee Williams, AL
Thurman, Ms. Renee Williams*
Tittle, Ms. Cynthia Ann Scott, MO
Tolanda, Mrs. Janice Stinson, AL
Turner, Ms. Mary Ann Girdner, AL
Usman, Fatima*
Vann, Ms. Janille Bailey, AL
Vann, Jenille Darlene*
Vardon, Ray Louis, AP
Vaughn, Knox Thomas, Jr., AL
Vaughn, Robert B., III*
Vaughner, Willie, AL
Vinson, Mrs. Mary Givens, AL
Walker, Andrew Lee, AL
Walker, Donald Yancey, AL
Walker, James Edward, III, AL
Ward, Ms. Jackie Dee*
Ward, Mrs. Jackie Herring*
Ward, Ms. Teresa Yvonne Ashby, KY
Ward, Theodore Robert, Jr., AL
Warren, Mrs. Carlie Graham*
Webb, Kerry Wayne, AL
Whitefield, Mrs. Gloria Brooks, AL
Whitfield, Ms. Gloria Brooks, AL
Wilder, Jimmie L., III, OH
Wilkins, James Randall, AL
Wilkinson, Vicki Lee*
Williams, Corliss, TN
Williams, Darryl Drew*
Williams, Ms. Janet Westfall, AP
Williams, Mrs. Michele Meadows, AL
Williams Massey, Mrs. Corliss, TN
Williamson, Ms. Jennifer L., AL
Wilson, Ms. Patricia Anne*
Wilson, Ms. Trudy Berlin*
Wing, Suzsanne M., AL
Witherspoon, Edward W., AL
Witherspoon, Edward Warren, AL
Woodham, Robert Hiram, AL
Woodley, Ms. Linda Ann*
Woodsmall, LTC Gary Kent, USAF, AL
Wooten, Ms. Nancy*
Wright, Ms. Annettta Youngblood, AL
Yadav, Mrs. Urmila, AL
Youngblood, Dr. Denny Lamar*
Zapata, Ms. Sue Hiyler Schnel, AL
Ziolek, Mrs. Barbara A., OH
Ziolek, Mrs. Barbara Mitchell*

1984

Adagunodo, Olanipekun, AL
Affue, Theodore, CT
Aina, Kayode Samuel, Nigeria
Akanwa, Ibenaka Eric, Nigeria
Alfred, Mrs. Mary Ellen, MD
Alker, Philip Raymond, AL
Allbritten, James Freeland, AL
Allen, Ms. Elizabeth Lee, AL
Al-Mansour, Majeeh Yousef, IN
Anderson, 1LT Phyllis Glenn*
Ansley, Ms. Eva Maria*
Anthony, Gregory Lee, TX
Archie, Ms. Carmen Maria, AL
Austin, Ms. Lola Casby, AL
Bailey, Mrs. Gloria Schneider*
Baker, Arthur Ray, AL
Barnhill, Mrs. Helen L., AL
Barsdale, Mrs. Caryl L. Spinks*
Bart, Paul John, PA
Bartley, Jerry Lynn, AL
Bates, Ms. Janese R.*
Beard, Robert Jefferson*
Beasley, Ms. Brenda Martha*
Beaver, Freedie Eugene*
Bechen, John Patrick, SD
Belkowskijr, Robert A., ND
Bell, Loy A., AL
Belluomini, SMSGT Dennis Keith, USAF, VA
Belt, Mrs. Catherine R., MD
Bens, Ms. Joanna Nicholas*
Bhanchard, Ross Verl, AL
Blatzell, William W., AL
Blevins, Charles J., AL
Bloomfield, Ms. Angelia Denis, AL
Bloor, Bernard Richard, FL
Bodiford, Edwin William, AL
Boggs, Rev. Teri Lynne, AL
Bonner, John M., AL
Boswell, Will Allan, AL
Boyd, Ms. Gussie Mae, AL
Bradham, Mrs. Shirley Anne, AL
Branch, John R., AL
Breakfield, Mrs. Kathleen E.*
Brennan, Diane, AL
Brown, Allen H., OH
Brown, Julian Riley, AL
Brown, Mrs. Linda Kaye, AL
Brown, Michael Carl, AL
Browning, James Kevin, AL
Bruce, Cedric G., MD
Bunch, Joanne Marie*
Bush, Brenda Louise, AL
Butt, Albert Marlin, AE
Byrd, William Larry, AL
Calhoun, Mrs. Webbie Reed, AL
Carder, Charles Timothy, WA
Carlson, 1LT Tyler R., AL
Carter, Ms. Commie Whatley, AL
Carter, Mrs. Deloris Dobbs, AL
Carter, Mrs. Donna Gray, AL
Carter, Ms. Marie Antoinette, AL
Casper, COL Lawrence E., USA, VA
Cauthen, Warren Dwight, AL
Chandler, Mrs. Dianne Barnes, AL
Chappell, CAPT Donnie G., USAF(Ret.), AL
Chappell, Ms. Karen D., AL
Chappell, William Moore, AL
Chappell, Willis, AL
Clark, David Laurence*
Clark, Garner Vander, AL
Clarke, Richard Wayne*
Cochard, Ms. Christine Wimer, AL
Coker, Mrs. Gayle Henderson*
Coker, Steven Garfield*
Coleman, Sylvester Joseph, AL
Connell, Angela Kay*
Cope, David M., TX
Corbin, Mrs. Sandra E., RN, AL
Cotner, Mrs. Sarah Williamson, VA
Cox, David James, CO
Cox, Richard Otto, AL
Cox, Ms. Susan Jo, AL
Crockett, Mrs. Eileen Wright, AL
Crooks, Ms. Christa Jane, AL
Crump, James Dean, AL
Cunningham, Monty, OK
Curtis, MGEN Lewis Edward, USAF(Ret.), TX
Davis, Mrs. Betty G., AL
Davis, Ms. Donna Dee*
Davis, Jamie Suzanne, AL
Davis, Leoneal, Sr., AL
Davis, Richard Eugene, AZ
Day, Tammi, AL
Dickens, Donald James, TX
Dickey, Roy S., AL
Doherty, Edward H., AL
Doherty, John Joseph, AL
Donald, Dewitt, Jr., AL
Dorsey, Mrs. Lesley Anne, VA
Duck, Mrs. Derrell Crawford, AL
Dumas, Samuel Thomas, Jr., AL
Dunlap, Mrs. Nancy Godwin, AL
Dupree, Mary Jean, AL
Easterling, Carl Wayne, AL
Edeburn, Jan Dean, AE
Edmisten, Ms. Mary E., AL
Edwards, David William, AL
Eggler, Charles W., AL
Ellison, Mrs. Linda Kay*
Ellsworth, John Kenneth, MD
Endert, Carl Hendrick, AL
Espejo, Manuel Peneranda*
Estacio, Rogelio Tobias, Philippines
Etheridge, Donna Carol*
Evabayiro, Mrs. Hilary Donald*
Evans, Arthur Clyde*
Evans, Mrs. Joyce Flint, AL
Evans, Rev. Lonnie Rick, AL
Evans, William Edward, VA
Everage, Ms. Beverlyn P., AL
Fannin, Ms. Kerry Kathleen, WA
Ferguson, Selwyn Jean (Chip), VA
Ferrill, Richard Kimball, AL
Fox, Ronald Lewis, NM
Franklin, Ms. Sandra Diane, AL
Frazier, Mrs. Arlester M., AL
Fuller, Carl Lamar, FL
Fuller, Willie D.C., Jr., SC
Fundarek, David L.*
Funk, Charles Wayne, AL
Gamble, Mrs. Marion C.*
Gano, John Richard, OR
Geier, Albert John*
Geohagan, Ms. Kelly Rowinsky*
Gholston, Ms. Dametta P., AL
Gibson, Leon Edward, IA
Golden, Melba Louise, AL
Gonzalez, Oscar Alfonso, TX
Gorman, Dennis Michael, WA
Gowan, Walter Earl*
Gradner, David Henry, NM
Graham, Steven Malon*
Gravette, Gwendolyn Renee*
Gray, Stephen Joseph, FL
Grayson, Ezell, AK
Gregory, Clifford Wayne, AL
Griffin, Mrs. Paulette Lauren, GA
Grimes, Edward Ramsey, AL
Gutierrez, Mrs. Sarah Dyess, AL
Hall, Ms. Deborah Doyne, AL
Hall, Mrs. Diane Singleton, AL
Hall, Ms. Melissa Marsh, AL
Hall, Ms. Norma King, AL
Hall, Willie Louis, GA
Hall, Yolanda, AL
Hand, Ms. Brenda Wheeles, AL
Hardy, Ms. Patricia D., AL
Harris, CAPT Mary Ann Daley*
Harris, Stephen, AL
Harrison, Mrs. Glenda Sherrell, AL
Hart, Ms. Laura Ann, AL
Hartman, Lawrence Kittrick, MS
Hatton, Ronald William, AE
Haupt, Kenneth U., AL
Hause, William Louis, Jr., AL
Hawk, ENS Robert P., TX
Hayden, Mrs. Colleen Smith, AL
Hayes, Richard Thomas, VA
Haynes, James M., AL
Head, CAPT Willie T.*
Heaton, Mrs. Mary Craft, AL
Henderson, Ms. Barbara Day, AL
Henderson, William C., Sr.*
Henkel, Mrs. Barbara A.*
Hicks, Mrs. Sandra Lee, CA
Hiler, CAPT Michael Stephen, USAF, GA
Hill, Billie Ann, AL
Hinson, Lawrence David, GA
Hodge, William Elex, AL
Hollis, Freddie Carthran, AL
Holmes, Ms. Eleanor Moncrief, AL
Hood, Robert Allen, Jr., SC
Hopkins, William Earl*
Horne, Ms. Charlene L., AL
House, CMSGT Cecil Hayward, USAF(Ret.), AL
Howard, Ms. Gia Charmaine, AL
Howell, Asa James, TX
Huff, Ms. Mary Wolcott, AL
Huggins, Rebecca, AL
Hughes, Ms. Karren Doster, AL
Hust, Mrs. Carolyn Murphy, GA
Hydrick, Robert Vaughn, FL
Igwe, Webilo Charles*
Ingram, Jack Earl, FL
Irvin, Mrs. Camilla Nichols, AL
Jackson, Ms. Audrey Grays*
Jackson, Ms. Maxine Tyson, AL
Jeffers, Mrs. Maxine Nichols, AL
Jesse, Robert Earl*
Johnson, Angela D., AL
Johnson, Mrs. Dorothy Lyons, AL
Johnson, James Lamar, GA
Johnson, Ms. Joan Wise, FL
Johnson, Mrs. Joanne Ellen, AL
Johnson, A1C John B., Jr.*
Johnson, Stephen Eugene*
Johnston, Ms. Norajill N.*
Jones, Ms. Deborah Elaine, AL
Jones, Paul Edward, Jr.*
Jones, Sidney George, AL
Joullian, Phillip Dale, GA
Keith, Melvin R., AL
Kelly, Walter Duncan, AL
Kemmerer, Merlyn Howard, AL
Kilpatrick, Mary Ann, AL
King, Roy M., MS
King, Mrs. Ruth Fox, AL
Kniffin, Russell Gerhard, PA
Kopec, A. John, MD
Kryger, Roger D., LA
L'abbe, Joseph A., AL
Lacey, Mrs. Nancy Barnes*
Lamar, Mrs. Tannie Thompson, AL
Lamberth, Damon Archie, AL
Langley, John T., AL
Layfield, Mrs. Marjorie M.*
Lee, Garry Teddie, FL
Lee, Ms. Lucretia Diann, AL
Lemmond, Mrs. Donna Aldndge, AL
Lewis, Albert, AL
Lewis, Mitzi K., AL
Little, Vaughn Eugene, FL
Locke, Joe Darrell, AL
Longmire, Stelvin D., DC
Looney, Gordon Carey, Jr., AL
Lovvorn, Ms. Dianne N., AL
Luker, Maxie R., AL
Lutz, Mrs. Cheryl Lynn, AL
Mack, Mrs. Judy Jamelle, AL
MacLaurin, Ms. Vivian Bush*
Mann, Leon, Jr., AL
Marks-Balch, Ms. Mary Jane, RD, LD, TX
Marston, CAPT Gary Patrick, USAF, AL
Martilla, Gary Edwin, TX
Martin, James Marvin, AL
Massey, James D., AL
May, Brenda Gail, AL
Mays, Ms. Regan Ann, AL
McBride, Mrs. Dorotha J., WI
McCurdy, Ms. Kathryn Matthew, TX
McFarland, Jimmie Lee, AL
McFarland, Jimmy Lee, AL
McGowan, Mrs. Jeanie Wise, AL
McGuire, Mrs. Frances M., AL
McKinney, Robert Lee, CO
McKinstry, Oscar Leonidas, AL
McLain, MSGT Donald Glenn, USAF(Ret.), AL
McLaughlin, David Joseph*
Meeks, CMSGT Oliver Chester, USAF(Ret.), MS
Miller, Ms. Gayle Ann, WI
Miller, Mrs. Helene Clark, FL
Miller, Mrs. Nancy Foster*
Miller, Ms. Sarah Emma, AL
Milligan, Mrs. Carla Robertson, AL
Mills, Mrs. Melissa Ray, AL
Minerley, Richard Robert*
Mitchell, Mrs. Brenda Davis, AL
Mitchell, Ronnie Dale, NE
Moncus, Mrs. Mettina Renee, AL
Montgomery, Thomas M., VA
Moon, Ms. Molly Kay*
Morochnick, Mrs. Nancy L., AL
Morriss, Mrs. Alice Mitchel, AL
Morthole, Stuart Errol, CA
Mosley, Richard V., Sr., AL
Motley Love, Diane, AL
Murphy, Ms. Bethel Young, LA
Murphy, Jesse Donald, GA
Murphy, Phillip Edward, AL
Muschara, Mrs. Mary A. Smith, AL
Nail, Ms. Bonnie Gaye, AL
Nelson, Charles Michael, TX
Newby, Ms. Patricia Marie, AL
Newman, Dale, AL
Newman, Mrs. Oralia Ojeda*
Nichols, Gerald Ray*
Nichols, John Daniel, AL
Nichols, John Thomas, AL
Nighbert, Kenneth Paul*
Norman, Mrs. June Earl Thomas, AL
Norris, Thomas Edwin, AL
Nurse, Ms. Starlett Brooks, AL
Oguntoyinbo, Oluwatoyin O., FL
Olander, Lonnie F., TX
Oliver, Lawrence James, AL
Ose, Randall W., MN
Olufade, Oludare Isaac, AL
Opitz, Allyn L.*
Osborn, Mrs. Martha Cullars, AL
Osborne, Ms. Linda P., AL
Overstreet, William B., Jr., AL
Oviawe, Samson O.*
Parker, Karen A., AL
Parker, Travis Austin, AL
Parkhurst, COL Dennis Benton, USAF, AL
Parks, Richard A., AL
Parks, Roland William, AL
Parsons, Ms. Sandra Hilburn, AL
Perdue, Steven Wayne, AL

Address Unknown

Phelps, Mrs. Ann G., AL
Phillips, Mrs. Shirley Butler, AL
Pickett, Percy James, AL
[illegible]
[illegible]
[illegible]
LA
Popwell, Robert Lloyd, AL
Powell, Larry Ray, AL
Praetorius, Ms. Marcelle R., AL
Price, Mrs. Anita Darlene, AL
Price, Mrs. Tamara Butler, RN, AL
Rajanna, Ms. Sharada R., AL
Randolph, Ms. Janet Eileen, CA
Randolph, Jimmy Grant, AL
Rankin, Cynthia Ann, FL
Rawlinson, Mrs. Martha Irby*
Ray, Russell, AL
Reasner, Charles A., AL
Reaves, Mrs. Glenda Jo Godwin, AL
Reeves, Mrs. Ramona T., AL
Reid, Alberta Yvonne, LPC, AL
Renfroe, Mrs. Pamela Holmes, AL
Reynolds, Glen Roy, AL
[illegible], AL
R[illegible], Mrs. Gra[illegible] N.*
Roberts, Terry Owen, AL
Roberts, COL Timothy Allen, USAF, CA
Roberts, CMSGT Tommy A., USAF(Ret.), TN
Rolfes, Mrs. Sharon C., AL
R[illegible], Stuart Justin, AL
Roman, Mrs. Ann Livingston, GA
Rosales, Ralph Joseph, Jr., TX
Rose, Ms. Julie Sharon*
Ross, William H., UT
Rushton, Mrs. Julie Kennedy, AL
Russell, Grady Cecil, Jr., AL
Schenk, Ms. Mary Evans, CO
Schmidt, Ms. Carol Ann, GA
Schumacher, Ms. Susan Walker, VA
Sciortino, MSGT Nelson, USAF(Ret.), AL
Scott, LTC Robert Brent, AP
Screws, Larry Don, AL
Segarra, Asterio, AL
Sehorn, BGEN James Eldon, USAF(Ret.), GA
Sellers, Ms. Deborah Gayle, AL
Sewell, MAJ George R., GA
Shehane, Ms. Sharon, AL
Shelton, David William*
Sheperd, Ms. Linda Brown, AL
Shirah, Mrs. Rhonda Beasley, AL
Shire, William Thomas, AL
Singer, Robert Mark, AL
Smith, Ms. Brenda Magruder, AL
Smith, Delphine, AL
Smith, Dorsey Lee, AL
Smith, Elizabeth Ann, AL
Smith, Norman Scott, NY
Smith, Samuel, AL
Smith, Ms. Susan Charlana, MS
Sm[illegible], John K., Jr., AL
Spencer, Mrs. Brenda Denise, AL
Spitzer, Katherine Harris, AL
Spivey, Mrs. Eliza Stevens, RN, AL
Sp[illegible], Michael C., MI
Stanley, Frederick F., FL
Stegman, Mrs. Judy Wadas, NE
Stevens, Stan Russell, AL
Stevenson, Ms. Sandra Sue, AL
Stokes, Mrs. Cynthia Davis, AL
Tant, Jack L., AL
Taylor, Mrs. Anita Jean, AL
Taylor, Mrs. Jane Greene, AL
Taylor, Timothy H., Jr., AL
Tennant, LTC John Edward, USAR(Ret.), OH
Thompson, Frank M., IL
Tinneny, Richard Joseph, SC
Tolbert, Ms. Joan, GA
Towns, Mrs. Wanda Hammock*
Tullier, Kevin Joseph, TN
Twiss, Gayle Yvonne, AL
Tyus, Warren, AL
Upchurch, Mrs. Providence M., AL
Uptmor, Clemens Edward, FL
Vrgora, Fredrick*
Wade, Mark A., AL
Waldrop, Mark Aubrey, AL
Waldrop, Rev. Thomas Keith, AL
Wallace, Derek Jamarda, AL
Wallace, Mrs. Rita Sexton*
Ware, Ms. Kathy Dean, AL
Watson, MAJ John Lofton, USAF(Ret.), SC
Watts, Mrs. Deborah Matthews*
Weber, 1LT Raymond A., NY
Weigl, Charles Paul, NY
Wheeler, Mrs. Maida Marie, AL
Whitacre, Ms. Lawanta S., AL
White, Richard Steven, FL
White, Ms. Sandra Ann, AL
Whitlock, Ms. Martha A.*
Whittle, Robert Jacob, AL
Widman, Robert Joseph, TX
Wilkinson, Mrs. Sandra W., AL
Williams, Chester Bryant*
Williams, Ms. Deborah A., AL
Williams, James Britton*
Williams, Ms. Linda S., AL
Williams, Ross*
Williamson, SGT Rodger Malcom, II, AL
Willis, Richard Newell, AL
Winters, John Marshall, AL
Woodfin, Ms. Deborah Carol, AL
Woodham, Robert Hiram, AL
Wright, Claude H., TX
Wright, Daniel William, AL
Wright, Ms. Georgia M. Hardy, AL
Wright, Ms. Rosa Jean*
Yadyasar, Ms. Monica Mims, AL
Yallech, John, Jr., GA
Yowell, Judith L., AL
Zucker, Ron James, FL

1985

Abbey, Dagogo Johnson*
Adair, Mrs. Lisa Howard, AL
Aguilar, Reginal B., Jr., AE
Akana, C. K., AP
Akinola, Bolade S.*
Allen, COL Michael D., USAF, MI
Al-Mansour, Mrs. Linda Walters, IN
Ambers, Mrs. Deborah Denise, AL
Anderson, Herschel Cantrel (Andy), III, AL
Andress, Ms. Bessie Harris, AL
Ataghaliman, Chris E.*
Atkins, Dennis A., AL
Babers, Porter, Jr., AL
Bailey, Leartis, AL
Bain, Lori, AL
Ball, Kenneth Charles, AL
Bangs, Daniel Patrick*
Barnes, William Lee, AL
Bartley, Billy Ronald, AL
Battle, Ms. Annie Marie, TX
Bell, Ms. Girlene S.*
Bender, Richard Lee, NH
Bigbee, LTC Kenneth Wayne, USAF(Ret.), FL
Bishop, Ms. Rosemary*
Blackmond, Ms. Deborah Diane*
Blaisdell, William C., AP
Bodden, Marcia Ruth, AL
Bodine, Dennis, AL
Bogenrief, James Daryle, AE
Bolton, Harold Wayne, AL
Boutin, Mrs. Donna Mitchell, AL
Bowling, Mrs. Lillie Cain, AL
Bradley, Mrs. Sandra A. Price*
Bradley, Shirley Almeda*
Brant, Janet, FL
Brantley, Mrs. Linda Stringer, AL
Brasure, LTC Neal George, USAF(Ret.), MI
Bridgers, Braxton, AL
Brown, Barbara O'Neill, FL
Brown, Mrs. Carolyn Joyce, AL
Brown, Mrs. Ruth Thornburg, AL
Bruce, Cynthia E., OH
Buckner, Mrs. Shareen Cook*
Bullard, Mrs. Patricia Dyer, AL
Burdick, Edward Randall, AL
Bush, Glen Lee*
Bush, Mrs. Michelle Johnson, AL
Caldwell, Wendall Gerald*
Campbell, Mrs. Bobbie Ramsey, FL
Canty, Mrs. Elizabeth Gardner*
Caple, Judith A., AL
Carlisle, William Frank, AL
Casaday, Angela Kae, AL
Charlton, William Arthur*
Chastain, David Allen, AL
Clark, Rebecca Susan*
Cleckley, Mrs. Joy Teel, RN, AL
Coker, James C., AL
Collins, Timothy John, IL
Colwell, Mrs. Juanita N., AL
Connell, William Anthony*
Conner, Deborah Ann*
Cooper, Barbara Edwina, AL
Cooper, Maxie West, AL
Copenhaver, Oscar James, AL
Coplen, Ms. Kelly*
Coplen, Kelvin Ray, AL
Coppage, David Bryan, VA
Cottle, David Carol, AL
Cottle, Ms. Janet K. Scott, AL
Crippen, Mrs. Connie M., OH
Cullipher, Michael David, NC
Dailey, Ms. Barbara McKenzie, AL
Dalson, William A., VA
Daniels, Tommy L.*
Darnell, Michael Neal, AL
Darrington, John Earl, AE
Davis, Ms. Debra Ann, AL
Davis, Ms. Juliette C., AL
Deal, Brenda Jonean A., AL
Dean, Robert Paul, TX
Dellner, Mrs. Bonnie Yvonne, RN, AL
Dennin, COL Thomas H., CA
Depriest, Brenda, AL
Dettwiler, Ronald H., AL
Diaz, Martin A., FL
Dixon, Mrs. Clare Chambers, AL
Dominguez, Ms. Angel, AZ
Donaldson, Rhonda Erlene*
Dowdell, Ms. Cortrillia F., AL
Drayden, Robert E., AL
Dubose, Jerry A., AL
Duckett, Ms. Susan Clark, AL
Duffy, James Michael, AL
Dugas, Albert Louis, CO
Dumas, Ms. Rosalie F., AL
Earnest, Homer Ronald, FL
Edwards, Mrs. Judith Mracek, AL
Erlandson, Ms. Karen Louise*
Estabrook, Mrs. Lynda Hems, AL
Estevez, Francis Rafael, AP
Fagg, Ms. Rosie M., AL
Fariz, Raghad Husni*
Farmer, Ms. Deborah L.*
Faulkner, Ms. Rebecca Lynne, AL
Ferguson, Teresa Ann, AL
Ferrell, James Theron, NC
Ficchi, Saverio, NJ
Ficchi, Ms. Virginia Clemons*
Fleming, William Russell*
Foley, Ms. Kathryn N.*
Forshey, William, Jr., AL
Foxworth, Victor Wayne*
Franklin, Grady Wayne, VA
Galloway, Mrs. Norma M., AL
Gardner, Mrs. Mildred Aaron, AL
Gargus, Gordon Lloyd*
Garner, Steven Andrew, AL
Garrison, MAJ Johnny Delmar, USAF(Ret.), AL
Gennin, George S., CA
Geohagan, Tommie A., AL
George, Ms. Barbara Garner, AL
Glenn, Jimmie Clinton, AL
Glenn, Mrs. Sherri Holt, AL
Godsy, MSGT Ira Howard, Jr., AL
Godwin, Cynthia, AL
Goodson, James William, AL
Graham, Debra Ann, AL
Grant Kracke, Kathy L., SD
Graves, CAPT John A., USAF, NC
Green, Marion W., Jr., AL
Gresham, Ms. Angelina Jean, AL
Grover, Kathleen, AL
Gunn, Ms. Cornelia D., AL
Hale, Charles Andrew, AL
Hale, Mrs. Martha Jones*
Hall, Kevin R., CA
Haller, Phillip F., AL
Hannan, COL Joseph James, USAF(Ret.), AL
Hansberry, Nancy R., FL
Harbell, Ms. Tharsteen, AL
Harden, Mary Louise*
Harr, LTC Charles Russell*
Harr, Mrs. J. Lynne*
Harrell, Ms. Tharsteen, AL
Harris, Ms. Elaine Marilynne*
Harris, Ms. P. Lynne*
Hassovneh, Ismail Ramadan*
Hatch, James Donald, MO
Haught, Dennis E., GA
Hause, Mrs. Marianne, AL
Hayden, Dave H., AL
Headley, Ms. Miriam Moon, AL
Heaton, John Lee, Jr.*
Henderson, Bonnie Casper, GA
Henkel, Thomas George*
Hickman, Ms. Susan Elizabeth, TX
Hill, Ms. Sarah H., RN, AL
Hipps, Robert C., Jr., AL
Holland, Edwin G., AL
Holloway, Lillie Ruth, AL
Holloway, Nathaniel, AL
Holston, Eddie Donquette, AL
Holt, Louis Collins, AL
Horn, Randall Keith, AL
Houghton, Mrs. Kimberly Vines*
Howard, Mrs. Tommye Jean, AL
Howell, Patricia Ruth, AL
Howell, Mrs. Tanya Vaughn, AL
Howell, Thomas L., AL
Hudson, Terrie Jan, AL
Huett, Mrs. Lynne Meredith, AL
Huggins, Rebecca, AL
Hutchinson, Edward, AL
Ijfoma, Felix Ikechukwu*
Jacobs, Ms. Joni Catherine*
Jacques, David W., VA
Jakob, Robert Francis, AL
Johnson, Berry Sanford*
Johnson, Mrs. Diane Tate, CA
Johnson, Mrs. Evelyn Moore, AL
Johnson, Ms. Jacquelyn Talley, AL
Johnson, Ms. Janice Yvonne, GA
Johnston, Ms. Margaret T., VA
Jones, Mrs. Mary Frances Hayes*
Jones, Mrs. Terri Fondren, RN, OCN, AL
Kalisky, Mrs. Teresa Hooks, RN, AL
Karpowich, Victor, CA
Kelley, Odessa, AL
Kemp, Phillip Larry, TN
Kennedy, Robert William, NJ
Kimball, Ms. Frances Doris*
Kimball, Mrs. Frances Petrizzo*
Kitchens, Julian Denis, CA
Kitt, Mrs. Josephine Lykes, GA
Kline, Mrs. Ann L., AL
Kline, Mark G., OH
Knight, Jack D., GA
Koenig, Karen L., AL
Kopec, A. John, MD
Kornegay, Timothy, AL
Ladd, David C., SC
Land, Martin Edward, Jr., AL
Lane, Mark Douglas, WA
Langston, Betty J., AL
Larkin, Ronald Elliot, AL
Lassus, Frank Allen, AP
Legg, Billy Gene, AL
Lemmond, Julie, AL
Lewis, Mrs. Ernestine Knight, AL
Lewis, Shellie Earl, AL
Loos, Mark Forrest, TX
Lyndaker, Mrs. Carolyn Zehr, PhD, VA
Mabe, James Kevin, KY
Maciolek, COL Gregory James, USAF(Ret.), TN
MacUmber, Ms. Angela Taylor, AL
Madderra, Mrs. Donna Howard, AL
Maiden, Kecia Medrenna, AL
Malone, Althea Roberts, GA
Martin, Howard Michael, GA
Martin, Jay Benjamin*
Mathis, Mrs. Linda Faye, AK
Mayomi, Dare M., GA
Mays, Mrs. Debra A. Green*
McCord, Mrs. Maxie Johnson, AL
McCoy, Ms. Nanette Elizabeth, NC
McCullough, Mrs. Almedia H., AL
McCurdy, Edward, AL
McGowan, Franklin, Jr. RN, AL
McGriff, Ms. Brenda Fay, AL
McGriff, Martha Frances, AL
McHenry, Ned Windham, AL
Mell, Loren Keith*
Merklein, Gene Carl, Jr.*
Mims, Tommie J., Jr., AL
Mock, Thomas Lee, AL
Modozie, Mrs. Glenda Rembert, AL
Moni, LTC Virgil V., Jr., OH
Moody, Larry E., AL
Moon, Arthur Lafayette, AL
Moore, Mrs. Norma Dahl, AL
Moorehead, Ms. Kathleen Marie, CA
Moorehead, Wiliam Marion, CA
Morris, Elizabeth S., NC
Morrison, Mrs. Carolyn Bonifay, AL
Moynihan, Alan Edward, TX
Moynihan, Rev. Pamela K.*
Murphy, Ms. Virginia H., AL
Mutch, Timothy Eugene, MN
Negro, Salvatore, PA
Newton, Ms. Lois Renee*
Nicholson, Ms. Marie Joan, Australia
Oeffke, Teddy Dale*
Onwuka, Ume Ndembuike, CPA, VA
Orr, William Davis, ID
Owen, Mrs. Barbara Starr, AL
Pappas, George J., AL
Parker, Mary Perry, AL
Parker, Mrs. Sherry Davis, AL
Pass, Richard A., AL
Patricio, Noel Cruz, HI
Pauline, Ms. Evelyn L. Bush, RN, AL
Pearson, Carol, TN
Pecor, Mrs. Lisa Ferravanti, NY
Perdue, Mrs. Mary Frances, AL
Pfeil, Mrs. Barbara Livingston, AL
Phifer, Richard Lee, AL
Phillips, CAPT Gary Lester, TX
Phillips, Ms. Susan Katherine*
Philpotts, Alvin T., III, PA
Philpotts, Mrs. Deborah M., PA
Pierce, James Devin, AL
Pierce, Theresa Virginia, AL
Pita, Danny Bautista, AL
Poole, Bonnie, AL
Poppell, Mrs. Lyvonnia S.*
Pouncey, Ms. Ginger Petipas*
Pouncey, Noble David, AL
Pregno, Ms. Renee Nanette, AL
Preist, David Irving, ME
Price, Randall Keith, FL
Prine, Edward E.*
Ransom, Ms. Betty Carol, AL
Rapps, Steven*
Ratte, Ms. Lisa Wright, TN
Rawlings, Ms. Jill, AL
Rawlinson, Ms. Connie S., AL
Ray, Mrs. Rebecca Laughter, TX
Rea, Maria E., FL
Redden, Donna M., AL
Redner, Frank James, Jr., VA
Reed, Mrs. Susan Legault, AL
Register, Tammara Maria*
Rehberg, William (Mike), GA
Remeika, Michael Joseph, NV
Richardson, Allison, AL
Richmond, Dale Von, AL
Rider, Ms. Alice Grantham, AL
Riggins, Freddie M., AL
Robbins, Mark Steven, NV
Roberson, David E., AL
Roberts, George R., TN
Robinson, Kay G., AL
Rogers, SMSGT Charlie P., III, AL
Roscoe, Sen. Lawrence Charles, CA
Ross, Mrs. Sarah Ann, AL
Russell, Mrs. Lou M.*
Samford, Harley Avon, AL
Sanders, Jackie, AL
Sanford, Mrs. Peggy Harris, AL
Sankey, Isaiah, AL
Sanni-Osomo, Mrs. Oladunni C.*
Santoro, Dominic A., Jr., NY
Santoro, Mrs. Majorie Gorman, NY
Savage, Robert Dan, AL
Schmidt, Francis James, AL
Schmitt, David Edward*
Schrock, Mrs. Janice B.*
Schultz, Ms. Katrina Louise*
Schweitzer, Kenneth L., CO
Scott, Mrs. Angela Marie, CA
Scott, Mrs. Gloria Nell, AL
Scrushy, Ms. Debra Cody, RN, AL
Sealy, Michael Stephen, AL
Seifried, Ms. Kathy Renea, AL
Shaver, John Michael, AL
Sheffield, Mrs. Clair Josey*
Shirley, Debra Lynn, AL
Shonk, David Martin, AL
Shumski, Mary Kay, TX
Silverman, CMSGT Sanford, FL
Simmons, Ms. Cynthia R., AL
Simpson, Carl Robert, CO
Singleton, Ms. Ethel Eulene, TX
Sinkular, Larry Lee, IL
Sisson, Mrs. Margaret Kay*
Sisson, LTC Timothy L., USAF, CA
Skelton, James Steven, OK
Sloane, Ms. Patricia Nathan*
Smith, Debra Gay, AL
Smith, MAJ Esper, USAF, NE
Smith, Paul Rodney, AL
Smith, Sans*
Smith, William D., Jr., MD
Sowunmi, Samuel O., GA
Spencer, Richard Layne, AL
Stabler, James Phillip, AL
Stanley, Frederick F., FL
Starr, Brenda Davison, AL
Steel, Mark Christopher, AL
Stewart, Jimmy, Sr., FL
Stewart, William Andrew, AL
Stokes, Thomasine Howard, AL
Stone, Lee W., VA
Stoner, Ms. Donna Kay, AL
Storey, Wesley Meadows, AL
Street, Willie Charles, CA
Streit, Mrs. Katie Taylor, AL
Stringfellow, Mrs. Frances Lee*
Stubbs, Ms. Maye K., AL
Summers, Ms. Cynthia Jane, AL
Taylor, Howell Scott, AL
Tedford, Ms. Peggy J., AL
Thomas, Jules Speer, AP
Thompson, Dennis Harold, AL
Thompson, James Daniel, AL
Thrash, Lisa Ann*
Threlkeld, Ms. Donna Lois*
Tilton, Mrs. Kathleen Jean*
Tirpak, Ms. Lynne Marie, OR
Toole, William J.*
Toth, Theodore Frank, AL
Trammell, Rosalyn Elaine, GA
Travis, Mrs. Sheila E., OK
Traylor, Ms. Peggy Faye, AL
Trippe, Dorothy, AL
Trivitayakhun, Eric J.*
Turner, Mrs. Rebecca Bell, AL
Turner, Roy Lamar, AL
Tutor, Ms. Susan Melinda, VA
Tyus, Warren, AL
Underwood, Emory M., II, AL
Underwood, Ms. Jane Angeline, AL
Underwood, Ms. Linda (Diane), TX
Veal, Franklin D., AL
Villarreau, Jose L.*
Vondersaar, Frank J., AK
Walden, Mrs. Jennie C., AL
Ward, Ms. Susan Virginia, AL
Warnken, Laura, AL
Warren, Jeffrey Myles, AL
Waver, Carl Elston, AL
Webb, Mrs. Linda Spadaro, AL
Webster, Joseph, AL
Weir, Mrs. Patsy Reese, AL
Werfel, Mark, VA
West, Hugh C., TX
West, Mrs. Karen Hargroves, AL
Whaley, Ms. Kathy Ann*
Whetstone, Randy Lynn, AL
White, Mrs. Phyllis Deann, AL
Whitworth, Ms. Virginia S., AL
Wiest, Stephen John, GA
Wigen, Patrick L., CA
Wiggins, James B.*
Wigton, Mrs. Kathleen Jean, AZ
Wilder, Mrs. Barbara Flournoy, AL
Williams, Amy Ladell, AL
Williams, Ms. Beverly Ann*
Williams, Mrs. Ivy Gresham, AL
Williams, Lonnie Ray*
Wilson, Jeff L.*
Wilson, Scott Lee, Germany
Wimberly, Ms. Faye B., RN, AL
Wimberly, Ms. Margaret Faye, AL
Witherspoon, Bennita M.*
Womack, Betty Hall, AL
Woodard, Mrs. Lois A., AL
Woodard, Ms. Patricia Kay, AL
Wright, Mrs. Constance Gloria*
Wright, Eugene Richard, FL
Wyatt, Franklin David, FL
Wylie, COL Edgar Lecil, USA(Ret.), AL
Yarboro, Terry Dewayne, AL
Yell, Mrs. Linda Walters, RN, AL

Zimmerman, Mrs. Susan Kaye, AL

1986

Aaron, J. Phillip, FL
Adams, William L., TX
Aden, Douglas Alan, NE
Affue, Theodore, CT
Allbert, Christopher, GA
Allen, Mrs. Ann Marie, AL
Allen, Ms. Joy C., AL
Allen, Robert Lee, AL
Arant, Mrs. Kathleen Howard, AL
Arellano, Richard, TX
Armstrong, Jerry W., GA
Badgwell, Don Houston, TX
Baggs-Nevil, Ms. Elizabeth*
Bain, Mrs. Diana K., CA
Baldwin, John Allen, TX
Barfield, Mrs. Betty Reeder, DSN, AL
Bateman, CAPT Lloyd G., Jr., AL
Baxley, Mrs. Susan Teague, AL
Beckett, Mason H., Jr., VA
Bedsole, Mrs. Sue Dykes, AL
Bell, Ms. Leola Moorer, AL
Bens, Ms. Joanna Nicholas*
Billingsley, Ms. Eleanor C., AL
Blake, Douglass Graves, AP
Blodgett, David R., TN
Bloor, Bernard Richard, FL
Bortz, MAJ James Richard*
Bracken, Vernon E., Jr., AL
Bradley, John R., AL
Brant, Mrs. Mary Glen Phillipi*
Breithaupt, COL James F., USAR(Ret.), FL
Breland, Ms. Gloria J., AL
Bridgers, Carol Anne, AL
Brooks, Richard Connylle*
Brown, Mrs. Debbie McDuffie, AL
Brown, Harvey Claude, AL
Brown, Ms. Jimmetta Gourdine, AL
Brown, Mrs. Linda Kaye, AL
Brown, Ms. Nancy Keith, AL
Brown, Mrs. Pamela Genise, AL
Brown, Ms. Ruby A., AL
Buckner, Zacchaeus, AL
Bullard, Bradford Lee, AL
Bullis, CAPT Michael Ray, IA
Burks, Ms. Barbara Starling*
Burns, Alvin Clinton, Jr., MT
Burns, John B., Sr., AL
Busbee, Paula Fogarty, AL
Cammon, Ms. Linda M., AL
Campbell, LTC Paul C., II, USAF, TX
Canaday, Thomas Lee, AL
Cederholm, Richard Alan, AL
Chambliss, Ms. Glenda B., AL
Chavers, Jane McGehee, AL
Chee-You, Larry Eneal*
Cherry, Mrs. Helen G., DE
Childrey, Veronica, GA
Ciaccia, Paul, GA
Clinton, Gary M., AL
Cole, Ms. Mary Williams, AL
Coley, Ms. Lynda Linzy, AL
Consford, Terry Lynn, AL
Cook, Ms. Donna J., AL
Cook, Ms. Patricia Thompson, AL
Cooke, David Earle, AL
Cooper, Jackie Lee, MO
Cooper, Johnie J., NC
Cormier, Larry J.*
Correa, Arthur M.*
Counts, Timothy Henry, AL
Crawford, Norman Eugene, AL
Crooks, Mrs. Joan Ellicott, AL
Crosby, Ms. Vivian L., AL
Crumpton, Glenn Morris, AL
Daniel, Nelson E., AL
Daryooni, Parviz Almousa*
Davis, Glenn Arlen*
Davis, Mark S., AL
Dawkins, Ms. Shandra Lolita*
Dean, Ms. Ann Cassady, AL
Dean, Kenneth A., AL
Dedrick, Craig Richard*
Defee, Joseph Michael, AL
Delaney, Patrick James, GA
Dennis, Mrs. Alison Mauser, AL
Dennis, Mrs. Ladonna J.*
Denty, John J.*
Digmon, Ms. Elizabeth Jane, AL
Dingler, Ms. Frances Marie*
Dollar, Mrs. Dharon Harrelson, AL
Dooley, Charles Franklin, TN
Doran, Patrick George, AE
Doyle, Francis Timothy*
Dozier, Mrs. Rheata Parker, AL
Dunn, Patrick Francis, NJ
Earnest, Homer Ronald, FL
Earnest, Howard Dwight, AL
Easterling, Ms. Sheila L.*
Ellis, Ms. Catherine D. Crow, AL
Ellis, Leon F., Jr.*
Ellis, Mrs. Mamie Marie, AL
Esquibel, Michael Anthony, AE
Evans, Patrick Joseph, VA
Fearn, Ms. Mary Rose Jordan, AL
Ferguson, Ms. Kathleen Marie, AL
Fisher, Brian Bradford*
Flemings, Garrison Holt, VA
Fowler, William Mark, WA
Friedel, Mrs. Susan K. R.*
Futty, Arthur Steven, TX
Gallagher, Ms. Kelly Michele*
Garcia, E. F.*
Gardner, Ms. Antrena Benson, AL
Garner, Mrs. Cathy Gregg, AL
Garrard, Ted H., AL
Gates, Ms. Valerie*
Gebhard, Lewis Jay*
Geller, Mrs. Linda Susan, FL
Gentile, Louis Ralph, VA
George, Thomas Ray, GA
Ghahremani, Christopher A., AL
Glasscock, Ms. Andrea B., AL
Goins, Douglas Lane*
Gomez Carretero, Francisco, MD
Graf, Ms. Elizabeth J., VA
Granger, Ms. Sandra P., AL
Gregory, James Edward, AL
Grubb, Ms. Cheryl Ann, TX
Guthrie, David Allen, NC
Gwaltney, Mrs. Helen Elizabeth, AL
Haddock, Herbert Leland, AL
Halstead, CAPT Robert Thomas, USAF, GA
Harper, Mrs. Janell Searcy, AL
Harrell, COL Elizabeth Ann, USAF, NM
Harris, Mrs. Alice McCormick, AL
Harris, Ms. Anise C., AL
Harris, Louise Corretta, AL
Havron, Ms. Sharon L., DC
Haynes, Michael Taylor*
Hays, Curtis Wayne, AL
Heinzel, Mrs. Phyllis Anne, MI
Hennessey, Ms. Carolyn G., AL
Herndon, D. Roger, AL
Higgins, Mark Joseph, AL
Hill, Dennis Blane, AL
Hill, Willard Gerald, AL
Hines, Edward Thomas, FL
Hollis, Ms. Beverly Lynn*
Holmes, Mark Kenneth, OR
Holmes, Mrs. Yolanda Grant, RN, OCN, AL
Holt, Lawrence E., AL
Hornbuckle, Jerry Glenn, AL
Hudson, Billy Wayne, NV
Hust, Gerald Thomas, GA
Iken, Daniel R.*
Jahanbani, Jalaleddin(Bobby), CA
Jensen, Larry Lew, ND
Johnson, Ms Donna R., AL
Johnson, Jerome, AL
Johnson, Purvis Hanly, AL
Johnson, Mrs. Robin Smith, AL
Johnston, Clyde H., TX
Johnston, Danny Ronald, GA
Johnston, Susan K., TX
Jolley, William R., Jr., AL
Jones, Douglas, Jr., AL
Jones, Rev. Jeffery Carl, IN
Judy, David L., AL
Keen, Mrs. Jennie Deshields, AL
Keith, Melvin R., AL
Kenington, Mrs. Robyn Morgan, AL
Kent, Shelley Alvin, GA
Ketcham, Mrs. Ann Lindbergh, AL
Kirkland, Linda A., AL
Knight, Michael Thomas, WY
Koorangi, Gholam Ali, AL
Labadie, James Rodney, AL
Labbous, Mrs. Barbara R., AL
Langley, Mark Richard, VA
Leak, Mrs. Doris Mitchell, AL
Leatherwood, Marilyn M., AL
Ledyard, Margaret, TN
Lemaster, William Robert, AL
Lepak, Linda Emilie, WA
LeSieur, Ronald Joseph, FL
Lessing, Stephen Michael, LA
Lester, Bob I., AL
Letford, W. Don, AL
Lewis, Austin Bernard, MS
Lewis, Billy Joe*
Lewis, Donizetter*
Lewis, John H., AL
Littlefield, Mrs. Rhonda J., AL
Livingston, Mrs. Angela Whaley, AL
Loehr, Ronald E.*
Lookadoo, Dan Arthur, VA
Lowery, Johnny Lamar, MS
Mackay, Michael M., AL
Maisel, Gregory N., TX
Manoliu, Gary Stephen, AL
Marshall-Coleman, Ms. Barbara Ellian*
McClain, Mrs. Beverly Anita, MD
McCoy, Mason Deloria, AL
McCracken, Ms. Lindy Ann*
McCullough, Mrs. Jennifer Jean, AL
McGrath, Ms. Monica Ellen*
McGraw, Kathleen Louise, AL
McKim, Ms. Mary Ann, AL
McLendon, James Wilmer, AL
McLendon, Ms. Karen Elizabeth, FL
McNair, Jannette, AL
Means, Robert Lee, AL
Meeks, CMSGT Oliver Chester, USAF(Ret.), MS
Miller, Everett N., AL
Miller, Gary Robert*
Miller, Gregory Lee, AL
Miller, James V., AL
Miller, Mrs. Joyce Crawford, AL
Miller, Scott E., AL
Mitchell, Ms. Carolyn K., AL
Mitchell, Gerald Wade, MS
Mitchell, Mrs. Sally Prescott, AL
Mitchell, MAJ Samuel Lee, USA(Ret.), AL
Mohney, Gary V., AL
Moller, Randy Lee*
Monday, Cheryl Ellen, AL
Monson, Mrs. Mary Stuart, AL
Montz, George Joseph, Sr., AL
Moore, John Pascal, Jr., AL
Moore, Ms. Karen Zimmerer, AL
Morgan, Michael D., AL
Nath, Ragu, GA
Naylor, Richard T.*
Nesson, Mrs. Ellen R., NJ
Nicholas, Mrs. Heather Leigh D.*
Nichols, Ms. Deborah Ann*
Nichols, John Daniel, AL
Nichols, Ruben Bolyn, Sr., AL
Noles, William G., Jr., AL
Nordness, Ms. Donna Lynn, AL
Norris, CWO4 Gary N., USANG, AL
Norris, Kathy A., AL
Norton, John Jackson, AL
Nunley, Ms. Marty Grooms, AL
Oji, Godwin E., ChFC, CLU, TX
Okere, Mrs. Anthonia Adindu, Nigeria
Oliver, David Joseph, AL
Ollie, LTC Thomas Wesley, Jr., USAF, IL
Olney, John William, HI
Osbourn, Mrs. Carol Griffith, AL
Owens, Ms. Kelly Jean, AL
Owens, Mark Steven, ND
Pace, Jean Marie, AL
Palmer, Mrs. Ann Marie*
Parker, Darryl Keith, OK
Partridge, George R., AL
Pasley, Nathaniel, Jr., AL
Perfetto, Richard Paul, AE
Perkins, Larry F., AL
Perry, Geraldine Chambers, AL
Petcharit, Mrs. Watchara Ellen*
Peters, Jack Frederick, AA
Petty, Ms. Diana K., VA
Phillips, Mrs. Anne Winston, AL
Poe, James A., SC
Polles, Jeffrey J., NE
Porter, Kenneth M., IL
Portis, Ms. Pamela Manuel, AL
Pouncey, Ms. Ginger Petipas*
Price, Arthur Thomas, AL
Rankin, Andrew, FL
Recknagel, CAPT Kenneth Frank, WA
Reeves, Bruce Craig*
Reid, Arthur I., AL
Reid, George Alexander, AL
Reinmiller, Harold Ronald, AL
Renfro, Edwin Douglas, WA
Rigdons, James Ronald, AL
Riggs, Ms. Marilyn Delores, IL
Rigsby, Larry D., AA
Robertson, Mrs. Vanessa Newton, AL
Roden, James Clarkson, AL
Roesel, SMSGT Sidney Rudolph, USAF(Ret.), NC
Roland, Jacob William, AE
Roman, Mark Christopher, LA
Roman, Mrs. Patricia Ann, TN
Romer, Irving F. (Rusty), MS
Royall, LT Philip M., USN, NC
Russell, Ms. Janet R., AL
Ruston, Becher*
Salminen, James Edwin, AL
Salter, Glenn French, Jr., AL
Sconyers, Ms. Debra Anne, AE
Scroggins, Ms. Ellen Fooks*
Shannon, Felix M., Jr., AL
Shaw, Rebecca, AL
Shepperd, MGEN Donald William, USAF, VA
Simmons, Leo, AL
Simons, COL Lewis G., USAF(Ret.), AL
Sinnes, William J., Jr., OH
Sky, Ms. Sadie Duke, AL
Slauson, Gary Paul, AL
Slifka, Michael Willo, VA
Smith, Byron Edward, FL
Smith, Carlton E., AL
Smith, Howard Kirk, AL
Smith, Mrs. Mary Rowley, AL
Smith, COL Robert Philip, USAF(Ret.), OH
Snyder, Lee M., AL
Spencer, Terry Ray, MD
Spraggins, Joseph, AL
Spraley, Edward Leo, AL
Springall, Frederick H., AL
Stepko, Eugene J., AL
Swafford, Ms. Karen Louise, AL
Swanson, Scott R.*
Talmud-Adkison, Ms. Patsy A., GA
Tatum, James Randolph, AL
Taylor, Ms. Bonnie Annette C., AL
Taylor, Charles Andrew, AL
Terry, Ms. Lydia Kathryn, AL
Terry, Mrs. Robyn Murray, AL
Thompson, Mrs. Bernice Bates, MS
Thompson, Christian Ray, MD
Thompson, Cleveland Alney, CO
Thompson, Stephen C., TX
Thornton, Jonathan, AL
Tiaga, Mrs. Adelina Mendoza, VA
Tice, Charles Ralph, CPA, AL
Tinney, Christopher P.*
Traylor, Ms. Viola I., AL
Turner, Robert Eudona, AL
Tyler, Clayton Curtis, TX
Tyree, Mrs. Gwendolyn Gibbons, AL
Upchurch, COL Robert H., USA(Ret.), NC
Van Scotter, James Robert, PhD, OH
Vaughans, Charles W., Jr., AL
Vaughn, Michael D., AL
Verrill, Charles Beckett, GA
Vickers, Mrs. Shannon McKeny, AL
Waits, Richard F., Jr., AL
Wakefield, Melinda, AL
Walker, John R., AL
Wallace, Arthur S., Jr., AL
Walters, Mrs. Victoria O., AL
Wasem, Vaughn D., WA
Wasen, Ms. Marcia Elizabeth, WA
Washburn, Mrs. Nancy S., AL
Watkins, Larry M., CO
Watson, Ricky N., FL
White, Donna L., AL
Whittle, Mrs. Delane N., AL
Wiggins, Jack Montague, AL
Wiggins, James B.*
Williams, Eva Joyce*
Williams, Roman M., AL
Wilson, Ms. Gloria, AL
Wilson, Joseph C., Jr., OH
Wind, Michael Harold, NY
Wingenfield, Robert Joseph, AL
Worth, James N., CA
Wrenn, Ms. Sarah Elizabeth, TX
Young, Robert E., WA
Zimmerman, Richard M., WY

1987

Ackerman, Ms. Cindy C., AL
Allegro, John, AL
Allen, Robert G., Jr.*
Allen, Ms. Sara Robinson, AL
Amacher, Jeffrey Jay, TN
Andrews, Rebecca P., AL
Aseme, Peter Sonny*
Ault, Jeffery*
Ausborn, Keith, AL
Banish, Ms. Deborah Denise, FL
Bannister, Joseph A., FL
Barber, Willie Oscar, Jr., AL
Barker, Robert Eugene, AL
Barker, Sarah B.*
Barnes, Ms. Beverly Shepard, IL
Barnes, Ms. Ethel W., AL
Barnes, John William, Jr., AZ
Barnhart, Gerald Francis, AL
Battle, Ms. Karen Annette, AL
Bazzell, Ms. Debra Frances, GA
Bazzell, Mack Edward, AL
Beasley, Ms. Jimmie Regina, AL
Beasley, Ms. Michele McLain*
Beebe, Jeffrey Carr, ME
Bennett, MSGT Robert, USAF(Ret.), FL
Berry, Ms. Mary Frances*
Best, Mickey D.*
Blackwell, Roy Brown*
Bond, Charles Stokes, AL
Boss, Eddy Lewis, AL
Boulware, Ms. Jean M., AL
Bowden, Donna Kay, VA
Bowden, Vivian Locklin*
Bowles, Ms. Patricia Ann, AL
Bradford, Ms. Audrie D., AL
Branch, William Oglesby, AL
Brash, Harry Francis, AL
Brassil, John Joseph, Jr., TN
Breithaupt, Mrs. Wanda Y., FL
Breland, Ms. Anne E., VA
Breland, Timothy K., VA
Brock, Patrick E., GA
Brooks, Mrs. Margaret Brannon, AL
Brown, Michael Allen, NY
Brown, Ms. Nicola J.*
Brown, Tommy L., AL
Bryant, Michael Paul, AP
Bryant, Ms. Sheila Cleveland, VA
Buchanan, Robert F., KY
Burch, Vernon Wayne, AL
Burkett, Ms. Elanda Letona, AL
Burkett, Ms. Jo An Dunlap, GA
Burneside, George H., AL
Bush, Ms. Tammy L., AL
Byrd, Allan Keith*
Byrd, Ms. Thresa Lynn*
Candia, Agustin Gilbert, TX
Carpenter, Randall A., AL
Caton, Mrs. Rae E., AL
Cauthen, William David, Sr., GA
Cauthorn, Danny E., AL
Chaffin, Mrs. Risa Grimes, OH
Champion, Ms. Donna S., AL
Chandler, Ms. Lovella*
Chiliszczyk, Frank M., Jr.*
Chitwood, Clois W.*
Chitwood, CAPT Clois Wayne*
Chrisman, Ms. Carol Evans, TN
Clark, Mrs. M. Ann P., MCHD, CO
Clark, Ms. Thelma L.*
Clark, CAPT Trudy H.*
Claypool, James Franklin, OH
Clayton, Ms. Debra C.*
Cole, Thomas R.*
Collins, Clifford Leonard, FL
Collins, James Washington, AL
Collins, Rev. Johnny McGee, FL
Cook, LTC Simon J., AL
Cooper, Ms. Vivian Gordon, NC
Copeskey, Ms. Mary Ann, TN
Cox, Ms. Susan Jo, AL
Crawford, Raymond S., III*
Creamer, Ms. Dolores Josefa*
Crews, Susan Lynn, AL
Crittenden, Ms. Martha Ann, AL
Crum, Ms. Cornellia, GA
Cunnanan, Edgar Marzan*
Davenport, Charles Arthur, AL
Dayon, Rufino Valencia, IL
Dean, Betty E., AL
Deloach, Kimberly J., CO
Demaske, Mrs. Sharon-Ann Steen, TX
Dickens, Ms. Pamela Duncan, AL
Doby, Brian Randal, TN
Donovan, Ms. Margaret Barrett, AL
Douglas, Bruce Wayne, AL
Drew, Byron R., GA
Dudley, Kirk M., DC
Dudley, Patrick Karl, AL
Dudley, Robert Baird, VA
Dunlap, Ms. Bertha Cindric, AL
Easterly, Richard Gerard, IL
Ellis, John Marcus, LA
Elrod, Michael E., AL
Evans, Ms. San Lenese*
Ezelle, Gail Herrod, AL
Fair, Carla Jean, FL
Fank, Nickolas John, AL
Farris, Mrs. Deborah Vines, AL
Felder, Eddie Lee*
Flint, Earl, AL
Ford, Mrs. Sharon L., MD
Foster, John W., Jr., FL
Franks, Ms. Ruthie Virginia, AL
Freeman, Ms. Betty Noye, AL
Fry, Ms. Catherine Ellen*
Fuller, Robert Lynn, OR
Gadson, Ms. Vivian Veronica, AL
Gandy, Mrs. Susan Carol Polk, AL
Gardner, COL Alan Miles, USA, FL
Garito, Diane, AL
Garner, Gary M.*
Garrison, Sharon Stephens, AL
Gaska, John Jeffrey*
Goode, Samuel Patrick, AL
Goodyear, Norman Wayne, TX
Graves, Eric Lee*
Gray, Ms. Rachel, AL
Green, James T., TN
Greene, Ms. Lucille L., AL
Grogan, Larry Carlton, AL
Guest, Mark Allen, AL
Guidry-Douglas, Ms. Delores, OR
Hagen, Michael Duane, FL
Haines, Willard Earl, Jr., AL
Hall, Diane McNeal*
Hamilton, Catherine C., AL
Hamilton, David W., AL
Hamilton, Ms. Patricia W., AL
Hand, Richard K., AL
Hansen, Steven Lee, AL
Harper, Ms. Karen Clark, AP
Harrington, Sandra K., AL
Harris, Mrs. Julie Moore, AL
Harrison, Mark Kevin, AL
Harry, Mrs. Elaine Houze, AL
Hart, CMSGT William Orell, FL
Hataway, David N., AL
Hataway, Mrs. Julianne Clark, AL
Hawkins, Edward Jerome, AL
Hayden, Dave H., AL
Hayes, Ms. Laurie Allison, AL
Hayes, Terumi, AL
Hearn, Charles Terrell, SC
Helms, George Perry, AL
Helms, Wesley Clay*
Henderson, Diana Sue, AL
Henkel, Mrs. Barbara A.*
Herron, Cranford Edward*
Hill, David Scott, AZ
Hill, Joseph Stephen, III, AL
Hill, Michael Allan, OH
Hill, SMSGT Michael R., USANG, AL
Hobbs, Ms. Linda Marie, CA
Hodge, Robert Edwin, Jr., AL
Hodges, Ms. Laura Lynn, AL
Holder, Ms. Judith S., AL
Holum, Wayne Kenneth*
Hopkins, John Langley, CPA, AL
Hora, Charles John, AL
House, Phillip David, AL
Howell, Robert A., VA
Howlett, Ms. Nina L., AE
Hughes, Jeffery Harlin, AL
Hull, Ms. Mary Frances, AL
Humphrey, Ms. Vickie Lynn, AL
Hutchinson, Elizabeth, AL
Hutchinson, Ms. Teresa Lynn, AL
Izzo, Robert Nicholas, FL
James, Pamela Jean, AL
Jarecke, Robert Joseph, VA
Jarrell, Peter Francis, MD
Jarzyniecki, Mrs. Linda Marie, AL
Jernigan, Ms. Patricia A., AL
Jernigan, Ms. Vickie King, AL
Johnson, Eddie C., FL
Johnson, LTC Mark Russell, IL
Johnson, Robert Timothy, AL
Johnson, Sheila, AL
Johnston, Richard S., NE
Jolley, William R., Jr., AL
Jones, Emmette G., Jr., AL
Jones, Mrs. Gail Hill, AL
Jones, Gary Dean, AL
Jones, Ms. Marcia, AL

*Address Unknown

[illegible] AIA, AL
[illegible] LA
Keel, Philip M., LA
Keller, David A., CO
Kelly, Howard Charles, AL
Kiser, Ms. Loretta Jackson, AL
Knudsen, William P., TX
Koenig, Mrs. Gail R., AL
Kracke, Gerald William, AL
[illegible]*
[illegible] AL
Lanier, Ms. Thelesa Michelle*
Latham, William David, AL
Latner, Kelvin Howard, FL
L[illegible], Ms. Pamela Cory, AL
Lee, Rickey A., NC
Lee, Tina, AL
Lefko, Albert J., CA
Lerro, Pasquale Anthony, VA
Lewis, Ronald Kenneth, AL
L[illegible] Jr.*
Long, Chester W., II, AL
Longo, Americo, Jr., NV
Looney, Gary Wendall, AL
Lowe, Kenneth Nelson, NC
Loyd, Timothy Wayne, AL
MacUmber, Richard C.*
Mann, Richard Franklin, AL
Manon, Ms. Celia Kelly, FL
Marshall, Mrs. Valene Dunlap, CPA, AL
Martin, Ms. Shirley France, AL
McCain, Mrs. Janet Hamilton, AL
McCarley, David Earl, AL
McConnell, Edward N., AL
McCormick, Ms. Laura Beth, AL
McCoy, Mason Deloria, AL
McCoy, Patricia A., AL
McEnery, James A., AL
Mellown, Linda Lane, AL
Menteer, Robert E., II, MD
Milam, Mrs. Marlys Dutcher, KS
Miller, Barry F., MS
Miller, Linda, VA
Mills, Chryal Jean, NE
Mills, Mark Anthony, AL
Mills, Mrs. Miriam Long, AL
Mithina, Joshua*
Mixon, David B., AL
Moore, James Gregory, AL
Moore, Larry Darnell*
Moore, Nancy, AL
Moorehead, Ms. Kathleen Marie, CA
Morrison, Mrs. Margree McCord, AL
Moseley, Ms. Deborah Elaine, AL
Moss, Rayford James, AL
Mudasiru, Gholahan A. W.*
Mullins, Mary E., AL
Mullins, Wayne, AL
Mullins, William Eddie, AL
Munk, Michael Lynn*
Murphy, John David*
Myers, Harold Philip, CA
Naser, Ali Mehammad*
Nelson, Ms. Loretta, AL
Newell, Warren R., NC
Nielsen, Robert Foster, AL
Noles, William G., Jr., AL
Nope, LTC Darrell A., USAF(Ret.), LA
Northcutt, Mark D., GA
Noyes, Johnny G., AL
O'Connell, John J., III, AL
O'Donner, Ms. Mary Juliet, GA
Offem, Mrs. Elizabeth Ojo, AL
Okoh, Festus Ekuma*
Oliver, David Joseph, AL
Oppedal, Diana Lavonne, AL
Osborne, Stephen Ray, TN
Oswalt, David Mark, AL
Padgett, Ms. Debra Lynn, AL
Palmer, Ms. Barbara Ann, AL
Park, Mrs. Mary McClintock, AP
Parrish, Ms. Joan T., AL
Pearson, Angel, AL
Pearson, Mrs. Catherine S., AL
Pfeil, David Henry*
Pickens, Winston Vernon*
Pierce, Pamela Faye, AL
Plouff, Ronald S.*
Pollitt, James Alexander*
Post, Mrs. Annie Ruth, AL
Powell, Manasseh, AL
Pregno, Ms. Deena Leigh, AL
Price, Samuel L., AL
Pugh, Ms. Nellie Paula, AL
Purefoy, Mrs. Janice Walker, AL
Quinn, Ms. Cathy Jean, OK
Ramage, Ms. Deborah J., AL
Ramage, Michael Rudel, AL
Randle, L. Wayne*
Rankin, Ms. Leisa G.*
Ransford, Paul James, II, NV
Raux, Randy John, AL
Reader, Marion (Marty), AL
R[illegible], TX
Richardson, Larry D., AP
Riedler, Ms. Tracy Suzanne, AL
Rivers, Sidney W., AL
Roach, Ronald H.*
Roberts, John Henry*
Robinson, David M., VA
Robinson, Martha Ann, AL
Rodgers, James Edward*
Rodriguez, Angel Manuel*
R[illegible], Stuart Justin, AL
Roller, Margaret Connie, TN
Roy, Ms. Frances B., AL
Rudolph, Ms. Sallie L., AL
Ruffin, Robert R., II*
Russell, Rueal Andrew, AL
Salter, William Henry, TN
Sampson, Ms. Catherine E., AL
Sandwick, Richard Lee, TX
Savell, Mrs. Sue West, AL
Schlensker, Leslie O., AL
Schwalbe, Mark C., AL
Schweinsberg, Ms. Shirley Faye, AL
Scott, Arthur Bernard, AL
Sears, Ms. Glenda P., AL
Sehgal, Ms. Inez M., AL
Self, Ms. Patricia Anne, AL
Sensano, Mark Daniel, CO
Shafer, Tracy Leon, AL
Shaw, James Kenneth, IL
Sherman, Mrs. Cathy Francis, NC
Shuford, Catheryn B., AL
Simmons, Robert J.*
Simpson, David Roy, Jr.*
Singer, Ms. Crystal W.*
Singer, Robert Mark, AL
Singleton, W. David, AL
Sinks, Joel Timothy, TN
Sinner, Eugene J., AL
Skipper, Randy E., AL
Sky, Richard Sunny, AL
Smedley, Mrs. Valerie Murry, AL
Smith, Glen C., AL
Smith, James Patrick, AL
Smothers, Harold D., Jr., NC
Snider, Richard W., NC
Soby, Richard J., VA
Spraggins, LTC Benjamin J., USAF, MS
Springall, Frederick H., AL
Stayton, Mrs. Beverly L., CO
Stein, Steven David*
Stephens, Albert Lee, Jr., AL
Stevens, Charles A.*
Stewart, Ms. Cathy A., AL
Stoner, Ronald DeWayne, AL
Sumner, Paul David, AL
Swanson, Robert Brian, CO
Swett, Charles A., OH
Sykes, Richard Daniel, AL
Tate, Toni N., FL
Tatum, Cynthia Kelley, AL
Tatum, James Randolph, AL
Tatum, Nelda, AL
Taylor, LTC David Alan, USAF, IL
Terry, Ms. Lydia Kathryn, AL
Tew, Larry Durwood, GA
Thomas, Alvin Craig*
Thomas, MSGT Harold E., USAF(Ret.), AL
Thomas, Jouronie Leon, AL
Thomas, Linval Anthony*
Thornton, Ms. Tracey Elaine, AL
Tieszen, Rodney Elmer, Jr., WA
Tietjen, James G., NY
Tillman, Ms. Mary Ann, AL
Tinney, Christopher P.*
Todd, Dewey Wilson, GA
Tolbert, Clinton Jame, Jr., AL
Traynor, LTC Bernard V., USAF, IL
Truett, Mrs. Gayle Calhoun, AL
Tucker, Ms. Kathleen Mary, CPA, FL
Turner, Ms. Reka M., AL
Tyus, Jimmie Wayne, Sr., AL
Umerski, Ms. Cynthia Joan*
Van Roo, Ms. Charlene Anne, AL
Venteicher, COL Gerald J., USAF, NE
Vines, Ms. Janet Hall*
Walton, Mrs. Gracie Jones, AL
Watts, James William, AL
Weir, Clayton James, AL
Werts, Alan Guy, AL
Westbrook, William Z., AL
Whiddon, CAPT Jeffery L., OH
White, Thomas Anthony, AL
White, Ms. Valene Smith*
Wilfing, Ms. Gerry S., AL
Wilkinson, William S., FL
Williams, Edward P., VA
Williams, Ms. Mary Louise, AL
Williams, Michael Edward, AL
Williams, Samantha S., CA
Willis, Ms. Ruthie J., AL
Wilson, Charles Glenn, AL
Wilson, Mrs. Janet Harsha, AL
Wilson, Larry Floyd, FL
Wilson, Mrs. Patricia Lynn, AL
Wimberly, Delmas E., GA
Windham, Ms. Nelda Brown, AL
Wolf, Ms. Karen Liv, MN
Wolf, Lewis F., MN
Wood, William Newell, FL
Woodall, Jackie Lee, AL
Wright, LTC David Allen, USAF, RI
Wright, Ronald S., AL
Wright, William Eugene, AL
Wyatt, Elvis D., AL
Young, Joseph Edward, Sr., AL
Yowell, Judith L., AL
Zeigler, Moses Postell, AL

1988

Abrams, Ms. Bonnie L., AL
Aguirre, Manuel Jose, FL
Allen, Eddie Leon*
Allen, Robert Lee, AL
Allright, Ms. Vanessa Ann*
Amapokabo, Barnabas A., GA
Anderson, James Patrick*
Baggett, Mrs. Margaret Nichols, AL
Bailey, Alice S., NJ
Baker, Raymond William, AL
Barker, Robert Eugene, AL
Barnes, Ms. Ethel W., AL
Barnette, Ms. Beverly B., AL
Barr, COL Richard G., USMC, AP
Bauer, W. Stephen, SC
Bender, Ms. Linda Jane*
Benefield, Melissa A., AL
Birchfield, David N.*
Black, C. Russell*
Boone, Charles R., Jr., CO
Boyd, Michael David*
Braden, LTC Paul David, USAF, AE
Brantley, Robert M.*
Breland, Ms. Gloria J., AL
Brewer, Franklin Alfred, FL
Bridges, William P.*
Brinkman, Carol Ann, AL
Brown, Joseph B., Jr., AL
Brown, CAPT Mark Austin, AR
Brown, Ms. Rosetta Birdo, AL
Bryant, Clarence Jerry, AE
Bryant, Hugh Oliver, AL
Buchanan, Steven L., TN
Burden, Sige, Jr., PA
Bush, George*
Caduff, Caroline Ann, FL
Carpenter, Mrs. June Evans, AL
Carr, Mrs. Susan Johnson, AL
Carter, Gerald Wayne, AL
Cason, Wilbert, OH
Celka, John Steve, AL
Chase, Earl Stanley, NE
Chavers, Ms. Irean Annabel, AL
Claney, Ms. Tanda Lea*
Cofer, Mrs. Debra Sue L.*
Colburn, James W., Jr., AL
Coleman, Ms. Diane Marie, GA
Collins, Ms. Jeanne M. Stevens*
Colvin, Donald Paul, TX
Coplen, Ms. Linda Kay*
Coverdale, Ms. Mary S.*
Cox, Michael Wayne, NC
Cross, Ms. Debora Ann, FL
Crowder, Donald Edward*
Crowe, George Quint, AL
Cunningham, CAPT William R., USAF, NE
Damm, Lawrence P.*
Daniels, Kurt Alan*
Daugherty, Ms. Pamela B. S.*
Davis, Charles Roger, AL
Day, Mrs. Janelle Brown, AL
Dean, Douglas E., AL
Dean, Walter B., AL
Dunlap, Ms. Bertha Cindric, AL
Dyar, Ms. Allyson M., WA
East, Ms. Nancy Janney, AL
Edwards, Arthur D. (Bud), TX
Eggler, Kevin Scott, CA
Eischens, George Nicholas, AL
Faircloth, M. Kathleen, AL
Fawcett, Joseph Gerard, KY
Ferguson, Ms. Kathleen Marie, AL
Fetterer, Edgar Alan*
Fisher, Gerri R., AL
Fitzpatrick, John Gerard, OH
Fleming, David L., FL
Forbes, William Dupree*
Foreman, Ms. Sheryl Lee, AL
Fraiser, Gary L., AL
Freeman, Ms. Betty Noye, AL
Fynan, David Thomas, AL
Gandon, Fernando Eugenio*
Gann, Stanley E., AL
Gassman, Donald Lee, FL
Gaught, William Lee, CO
Giles, Craig Adrian*
Gingles, Mrs. Shirley Ann, AL
Godwin, Lynn L., AL
Godwin, Ms. Wanda Crawford, AL
Goetz, Mrs. Barbara Lynn, VA
Goodson, Kerry Mitchell, TX
Grant Kracke, Kathy L., SD
Green, Elbert Powell, PhD, AL
Grimes, Lawrence O., Jr., AL
Gumben, Charles Edward, AL
Gurganus, Allen Dean, AL
Guthrie, Herbert Ray, GA
Hacklenberg, Mark Andrew, PA
Haggard, Ms. Priscilla Caine, AL
Hamann, M. Dean*
Hand, Ms. Brenda Wheeles, AL
Harley, William Hall*
Harper, Mrs. Janell Searcy, AL
Hartkoff, Mrs. Edna Tompkins, AL
Hattaway, James Leon, III, AL
Haynes, Kennie Steven, AL
Hicks, Mrs. Teresa Rotton, AL
Hilt, Michael Allen, FL
Hines, Edward Thomas, FL
Hines, Steven Scott, TX
Hines, Willie, AL
Hoffman, John L., Jr., PA
Hood, Ms. Barbara Gracie, AL
Hornsby, Mrs. Terri Lynn, AL
Hubert, Joseph T., Jr., AL
Huey, Mrs. Jo Ann, AL
Ige, Clifford T.*
Illarmo, Farley A., AL
Inman, MAJ Gail Robert, USAF, AL
Jackson, Jimmie Carl, Jr., TX
Jackson, Mrs. Judy Linda, AL
Jakel, Larry G., AL
Jeffers, Ms. Cynthia Gail, AL
Jennings, Mark Daniel*
Johns, Mrs. Deborah Haynes, AL
Johnson, Alfred W., NC
Johnson, Mrs. Emogene Earle, AL
Johnson, Feagin, Jr., AL
Johnson, Lance, NY
Johnson, Mrs. Shirley F., AL
Joyce, Jerry Lee, AL
Keenan, Mark Andrew*
Keith, Randall B.*
Kennedy, Julius, Jr., AL
Kicker, Ms. Helen Searcy, AL
King, Thomas Alan, AL
Kinsaul, Raymond Edward, AL
Kitchens, Darrel Wayne, AL
Koster, Michael C., NM
Krieger, Mrs. Deborah Wise, AL
Lambert, Mrs. Belle B.*
Lamkin, Ms. Kathryn N., AL
Langley, Michael D., KS
Lanier, Randall Lorin, AL
Lazarchik, John Frederic, TX
Lester, Kolin Wade, IL
Letford, W. Don, AL
Lindsay, Ms. Lucinda Boss, GA
Lindsey, Ms. Marie Kathy, AL
Loprete, Thomas Francis, NY
Loskill, Edwin Ray, NE
Lowe, Charles Lee, AL
Luker, Benita, FL
Lynch, Ms. Kathleen, AL
Mack, Mrs. Barbara A., AL
Mahimer, Mrs. Isobel Pfleider, HI
Malone, Ms. Yolawnde Caldwell, TX
Manolakis, Ms. Mary Shannon, AL
Maraman, Ms. Sandra Owens, AL
Marro, Mrs. Vivian Christianna, TX
Martin, Connie, AL
Martin, Raymond R., Jr., AL
Martin, CAPT Timothy Gray, GA
Masire, Tebago Carter*
Mattern, LTC Russell Hale, OD, AE
Mavridoglou, LCDR Theodoros A., MS
McAllister, Jeffrey Davis, VT
McClendon, Mark A., AL
McCullough, Ms. Cynthia D., TN
McGee, Max Keith, FL
McLaurin, Phillip L., IL
McNeil, Rickey F., AL
McNelis, Ms. Janet Kiel, OH
Miller, Mrs. Marie A., AE
Miller, Stephen Jay, TX
Millikin, Mrs. Cynthia Fahed, VA
Mitchell, Mrs. Lillie Vaughn, AL
Mithina, Joshua*
Mixson, Michael Metcalf, AL
Mohler, John Edward, AL
Montgomery, James R., IV, VA
Moore, Margaret, AL
Morgan, Marian, AL
Morrison, Clifford T.*
Mudasiru, Gholahan A. W.*
Murly, Harald Edwin G.*
Murphy, Robert William, AL
Myers, Charles Joseph, AL
Nall, Timothy F.*
Nave, Joseph Keith, AL
Nelson, Claude Bane, IN
Nemetz, James A.*
Neubeck, Ms. Debra Jeanne*
Nichols, Mark Warren, AL
Novak, Ms. Mary Elizabeth, AP
Oberbeck, Dari, AL
Oehley, Jeffery R., CA
Ojeda, Carlos H., Jr., NY
Osondy, Louis Chidiebere*
Owens, Willie Thomas, AL
Page, Ronald T., AL
Paluch, Ms. Alesia S., AL
Pandzik, Ms. Janet L., OH
Parker, Henry E., LPC, AL
Parks, William E., AL
Patterson, Kathryn L., AL
Paulk, Joseph Michael, AL
Payne, Alan Howard, AL
Perry, William Andrew, NJ
Pfeil, James Robert, AL
Pope, Ms. Ann Clare, AL
Price, Stephanie Lorraine, AL
Prince, Ms. Bera Ann Scott, AL
Randall, Jeffrey C.*
Rankin, Andrew, FL
Reed, Ms. Diane Lahue*
Reese, Marion W., AL
Richard, Stephen Robert, TX
Richburg, Melanie Jewel, PhD, VA
Rivers, Sidney W., AL
Roark, Jerry R., GA
Robinson, Mrs. Cynthia Anita, AL
Robinson, Ms. Gwendolyn D.*
Robinson, Ms. Stacia C., AL
Roddy, Thomas M., VA
Rogers, Kevin Robert, PE, IA
Roper, David M., IL
Rose, Lawrence Cline, Jr., VA
Rowell, Mrs. Fiona Riches*
Sampson, Ms. Catherine E., AL
Sanders, Albert C., Jr., AL
Schaefer, Michael George, IL
Schram, Marvin Clarence, AL
Schutt, Paul Earl, AE
Scriven, Gene E., Jr., TX
Seifried, Ms. Kathy Renea, AL
Self, Ms. Patricia Anne, AL
Sellier, SMSGT David Brian, USAF, NM
Sexton, Mrs. Paula Fleming, AL
Short, Ms. Rebecca, WY
Showers, Douglas Kent, TX
Shuhadeh, Ms. Laila Jamel*
Simon, George C., Jr., OH
Sims, Mrs. Janice Kiley, AL
Singleton, Ms. Brenda Karron, AL
Skelton, John R., AL
Slavec-Easterly, LTC Sue Sue, IL
Smith, Barry Floyd, AL
Smith, Ms. Judy Thomas, AL
Sparrow, Craig Leigh, AL
Spragg, Ms. Kim Marie*
Stephens, Gay K., AL
Stewart, Michael Allen, AL
Stutsman, Mrs. Margaret Pasto, SC
Surber, Keith Weldon, CO
Swafford, Ms. Karen Louise, AL
Swinhart, Alan George, AL
Tarver, Ms. Kimberly Celeste, AL
Taylor, Mrs. Antha Renfro, AL
Taylor, Mrs. Curtisene Moore, AL
Thomas, Alvin Craig*
Thomas, Joseph Stephen, AL
Thurman, Mrs. Mary Eliza, CO
Tiaga, Mrs. Adelina Mendoza, VA
Tice, Charles Ralph, CPA, AL
Tipton, Ms. Mary Anne, AL
Tschida, MSGT Richard A., USAF, FL
Tucker, Ms. Kathleen Mary, CPA, FL
Turner, Ms. Reka M., AL
Van Scotter, James Robert, PhD, OH
Varon, Beverly D., AL
Vining, Timothy William, NE
Wade, Mark A., AL
Ware, Mark A., CO
Watson, Dan C., AL
Westenberger, Michael J.*
White, Mrs. Arleen Eda, CO
White, Glenn Ray, AL
White, John Edward, AL
Wilkinson, Mrs. Helen F., SC
Wilkinson, Mrs. Nancy Carter, AL
Willis, Ms. Debra Kim Winters, AL
Windham, Ms. Nelda Brown, AL
Wojcieszak, Ms. Diane Barbara, VA
Woodley, Ms. Ruth E., SC
Worley, LTC Les D., USAF, VA
Yarborough, James Alfred, NC
Yarbrough, Samuel P., AL
Yoakum, Mrs. Martha Mitchell, GA
Zarazuza, Daniel*
Zelko, Ms. Monica R., AL
Zion, Mrs. Catherine Young, GA

1989

Alex, Robert D., AL
Allen, James Marion*
Allen, Nancy, AL
Anderson, Ms. Kimberly Varner, AL
Anderson, Ms. Margaret M., AL
Anderson, Ms. Sabrina Arlene*
Andrews, Charles Perry*
Antalek, Ms. Mary L., CO
Armstrong, James Otto, OR
Atchison, James William, AL
Atkins, Ricky N., MD
Atkisson, David Eugene, AL
Auer, Jerry Lee, IN
Babauta, Anthony Mesa, WA
Bailey, CAPT Brent Glenn, FL
Bailey, Carl E., AL
Baine, Charles E., Sr., AL
Ball, Mrs. Karen Stoutamyer*
Ballen, Mrs. Deborah Denise, AL
Barbee, Phillip Wayne, AE
Barnes, Glen A., AL
Barnes, John Robert, AL
Barrentine, Mrs. Kathy B., AL
Barrentine, Thomas Eugene, AL
Barwick, Sidney Kent, TN
Bates, Ms. Faye Faulk, AL
Baxley, E. John, AL
Baysinger, Stephen M., LA
Beach, Donna Marie, AL
Beaty, Wendell L., TN
Beckett, Charles Thomas, AL
Bena, Ms. Mary Ellen, NY
Benelli, Michael Peter, NM
Berberian, COL Archie J., II, NY
Berry, William J., NJ
Best, Mrs. Sandra Melton, AL
Bethurem, Mrs. Lynn*
Binion, James L., AL
Binion, Lisa L.*
Birdseye, LTC Donald Kippen, USA, HI
Black, Philip S., ME
Blackmon, Kevin Edward, NE
Bloxham, Garth Thomas*
Bloye, Olin Stephen, AL
Bonsall, William Richard, IL
Bowden, Vivian Locklin*
Bowman, Ms. Wanda K.*
Bowman, William E., Jr.*
Boyd, Hal Sherwin, AL
Bracknell, Thomas E., AL
Bradford, Mrs. Evelyn M., AL
Brandenburg, Mrs. Linda Jan, AL
Brash, Harry Francis, AL
Brinkman, Thomas Paul, AL
Britton, MAJ Paula Denise, CO

Broadwell, Mrs. Sharron W.*
Bronson, Jerry Wayne, WI
Bronson, 1LT Jerry Wayne*
Brown, Lisa B., AL
Brown, Mrs. Suzanne S., FL
Buford, Mrs. Gloria Mitchell*
Bullard, Ray C., MS
Burnett, Julius Collins*
Burroughs, Carl L., Jr., CO
Burroughs, Russell Levon, AL
Butler, Mrs. Beulah Watson, AL
Byrd, Allan Keith*
Byrd, Ms. Thresa Lynn*
Calhoun, Ms. Stephanie Carol, AL
Calhoun, Wesley E., AL
Calvano, LTC Anthony Joseph, USAF, CA
Cannon, Patricia Pugh*
Capell, Ms. Kay Duke, AL
Caple, Judith A., AL
Carr, CAPT Kelvin Blane, USAF, AL
Carr, Mary J., HI
Carter, Randy Kyle, AL
Caudill, Ray, AL
Chadwell, Gilbert E., AL
Chadwell, Ms. Sharon Lee, AL
Chafey, Ms. Marjorie Ann, NM
Christian, Mrs. Tula Ann*
Clark, Charles Edward, SC
Clark, Mrs. M. Ann P., MCHD, CO
Clayton, SSGT Artis Ray, Jr.*
Clayton, Ms. Debra C.*
Clemons, Maurice Orlando*
Cleveland, Frederic, Jr., AL
Clower, George Elwyn, AL
Cody, Howard Eugene, Jr., AL
Coker, Ms. Susan, AL
Cole, Ms. Elizabeth, AL
Coleman, Charles David, AL
Coleman, Thomas Arthur, WV
Colunga, Ronald Roger, DE
Concord, Albert Lloyd*
Conway, James E., TX
Cook, Richard Alfred, AL
Cook, Towanda, AL
Cotten, Ms. Deborah S., AL
Cotter, Eddie L., AL
Couchman, LTC Stephen Edward, USAF, MD
Coughlin, Ms. Gay Lynn, AL
Cowles, Mrs. Sharon R., AL
Cowles, William Dewitt, AL
Cox, George Stanley, AL
Cox, Major Winston, AL
Craig, Ms. Ursula King, AL
Crittenden, Ms. Bernice P., AL
Crokin, John Harold, Jr., AL
Cronin, Timothy Mark, AL
Cronk, Alfred Edward, Jr., NJ
Crowder, Donna J., AL
Crumpton, Arthur Frank, AL
Curley, Mark*
Dang, LCOL Garon Gregory, USAF, NE
Daniels, Eartha Kitt, AL
Darby, James Andrew, AL
Davidson, James Edward, MD
Davis, Mrs. Sandra Wilbanks, AL
Delashaw, Kathi, AL
Delatorre, Carlos A., Jr.*
Del Carlo, George Harold, CA
Desjardins, Paul Bernard*
Deulley, CAPT Gary Wayne, USN, CO
Dickey, Charles F., Jr., AL
Dishart, LTC Urban E., III, USAF, GA
Dobyne, Jerome, AL
Drover, Kenneth Joseph*
Dubois, Jeffrey Scott, AL
Dubose, Jerry A., AL
Dunstan, John Owen*
Dunwoody, Ray M., Jr., AL
Easterling, Carl Wayne, AL
Eckroate, Ms. Yvonne Ann, AL
Edgar, Samuel G., III, CO
Edwards, Mrs. Anne Marie, AL
Edwards, Steven Paul*
Eggler, Charles W., AL
Ehrlich, Stuart M., AP
Erickson, Andrew E., AL
Espinet, Douglas A., FL
Estes, Gregory Lee, AL
Evers, Dawn, AL
Feacteau, Mrs. Merrily Dente, AE
Felder, Mrs. Valerie Dian*
Feldt, John Roger, AL
Filion, CAPT Suzanne, USAF, FL
Finan, LTC Michael J., NV
Fiorito, Duaine C., NC
Floyd, James Sidney, III, AL
Foley, Mrs. Nancy Howell, AL
Forbes, Sherman Guy, III*
Ford, Ronald Douglas, AL
Ford, Mrs. Sharon L., MD
Foster, Daniel Fitzgerald, TX
Foster, Ralph Sheil, Jr., AL
Franklin, Monty Kyle, AL
Franks, Ms. Ruthie Virginia, AL
Freeman, Timothy Clive, HI
Froden, Ms. Evelyn Mae, AL
Fuller, Stephen Dale, AL
Fulmer, Mrs. Gayle Collier, AL
Gage, Mrs. Pamela L.*
Gage, CAPT Richard Calvin, USAF, AL
Gallow, Joel Anthony*
Gardner, Mark Alan*
Garito, Diane, AL
Gaskins, James Yost*
Gatliff, Robert E., GA
George, Mrs. Charlotte Marie, GA
George, Emma Horn, AL
Gibson, Ms. Debra Lynn, AL
Gingerich, Jon Stanley, MD
Glass, Janet Minchew, AL
Glover, Jeanette C.*
Glover, Willie, AL
Gluth, Anne H., AL
Gober, Patricia C., AL
Golden, William Jeffrey, AL
Gould, Mrs. Paula Christy, NJ
Graham, James M., AL
Grant, Martha Joyce, AL
Granthum, Mrs. Celeste F., AL
Gray, Betty M., AL
Gray, Ms. Rachel, AL
Green, Russell, AL
Green, Mrs. Valeria Bruce, AL
Gregory, Ms. Rebecca Sue*
Gregory-Pico', Rene', PR
Greier, Albert John, AL
Grice, Gregory L., AL
Griffin, Kenneth Elmer*
Growby, Mrs. Jane Glass*
Guthrie, William L., III, MD
Hacker, David Albert, AL
Hackett, Thomas Leslie, VA
Hales, Ms. Joann, AL
Hamilton, Raymond T.*
Hamm, Ms. Wanda Faye, AL
Hammack, Van John, Jr., HI
Handy, Mrs. Vivian Elaine, AL
Hansbrough, Ms. Donna M.*
Hansen, Donald H., FL
Hardy, Arthur J., AL
Harnett, James Daniel, SC
Harris, Ms. Fannie Marnetta, AL
Harris, Mrs. Shirley Flaugher, AL
Harris, Ms. Shirley Ruth*
Hartford, Dennis George, VA
Hataway, Mrs. Julianne Clark, AL
Hatmaker, Ms. Rhonda Annette, AL
Hauke, Gerda*
Hawthorne, Robert Charles, MD
Head, Nell H., AL
Hedbawny, Edward J. (John), Jr., FL
Helms, Robin W., AL
Herberg, COL James A., USA, VA
Herdt, Leslie Ray, FL
Hickey, Joseph Leo, Jr.*
Hill, Herbert Bolin*
Hill, Joseph H., FL
Hill, Willard Gerald, AL
Hilton, Ms. Betty Rose, AL
Holmes, Mickey, AL
Holt, James E., AL
Holt, Wilford Lee, AL
Hood, Thomas H., VA
Hooie, Robert Barry, AL
Houston, Rickey Lane*
Howard, Mrs. Bennie Ruth, AL
Hoyle, Kenneth Marvin, AL
Hulsey, G. Daniel, VA
Humphrey, Priscella Ann, AL
Hurston, Pamela R., AL
Hutchings, Robert N., Jr., MT
Hutchinson, Elizabeth, AL
Hutchinson, Ms. Teresa Lynn, AL
Hyde, Mrs. Betty Ruth, AL
Isbell, Dan A., UT
Izzo, Robert Nicholas, FL
Jackson, Steve Wayne, AL
Jackson, Willie James, AL
Johnson, Debbie, AL
Johnson, Paul E.*
Jones, Ronald Lee, AL
Jones, Ronald Lee, AL
Jones, Thraser, Jr., AL
Jones, Mrs. Toni Robinson, AL
Jordan, George Edmund, Jr., AL
Jordan, Mark Harvey, AL
Kamieniecki, Daniel Mark, MO
Kelley, Samuel Gerome, AL
Kennedy, Mrs. Carol Corbin, AL
Kennedy, MAJ Jeffrey Allen, USAF, IL
Kervin, Cosby Isaac, AL
Khadanga, Ms. Suchana, AL
Kilroy, James H., Jr., MA
King-Clausell, Mrs. Yvonne D., AL
Kirkland, Carolyn Smelley, AL
Kiser, Michael Robert*
Kitchens, Darrel Wayne, AL
Koenig, Mrs. Gail R., AL
Krahl Gaines, Ms. Lydia, LPC, AL
Kulick, Paul Bernard, AE
Kyzer, Kenneth Michael, MED, NC
Laird, Ms. Melinda G.*
Lane, Michael Cleveland, AL
Lane, Robert A., AL
Lane, Thomas E., Jr., AL
Laneaux, Mrs. Janice Wesley, AL
Langley, Robert E., AL
Latner, Kelvin Howard, FL
Law, William Errol, AL
Lazenby, Mrs. Annette H., AL
Ledbetter, Jane Pemberton, AL
Lepak, Linda Emilie, WA
Lewis, Alonzo, III, AL
Lewis, Ms. Ann Marie, IL
Lewis, Mrs. Veronica Jones, AL
Little, Bennie G., Jr., AL
Livada, MAJ Alan Nicholas, USAF, CA
Lloyd, Patricia Ann, AL
Lockhart, TSGT Gary Wayne, USAF, SC
Locklin, Charles W., Jr., AL
Lohman, Ms. Jacqueline Burrel, AL
Lowder, Brett Emerson, AL
Ludwick, Larry L., AL
Lyle, Mrs. Sue J., AL
Lyons, Brantley Walker, AL
Macaluso, Nace Joseph, AL
Magee, Ms. Barbara T., SC
Magill, Mrs. Nancy Catlett, GA
Malakie, Daniel Charles, RI
Manning, Mrs. Judy Lynn, LPC, AL
Marable, Linda Lee, KY
Marshall, Margie M., CA
Martin, Mrs. Yvetta Upshaw*
Martinez, Juan, AL
Masire, Tebago Carter*
Matas, Mrs. Barbara Marie, AL
Matheny, James D., SC
Matthews, Mrs. Deborah Jean, AL
McBride, Mrs. Penola Penick, AL
McClendon, James Lynn, AL
McCrum, Ms. Noelle Edginton, NJ
McCullough, Lela, AL
McCullough, Mrs. Susan B.*
McDaniel, Victor Ray, AL
McDermott, Mrs. Mickey J. G., AL
McDonald, Bennie Fredrick, AL
McDonald, CMSGT Brian L., IL
McNeil, Rickey F., AL
McQueen Haubert, Missy G., AL
Meehan, Geoffrey Scott, AL
Meier, Margaret, AL
Melton, Mrs. Elizabeth S., AL
Messink, Anthony E.*
Miles, Ms. Janis A., GA
Miller, Barry F., MS
Miller, Mark David, AE
Mitchell, MAJ Samuel Lee, USA(Ret.), AL
Moncreif, Mrs. Deborah Green, AL
Moore, Mrs. Anne Murray, AL
Moore, Linda C., AL
Moore, Ronald N., OK
Moore, Mrs. Vicky Blankenship, AL
Morales, Mrs. Lavaun Darlyne, TX
Morgan, Michael D., AL
Morris, Joseph Caleb, AL
Mosley, MAJ Rene L., AL
Mullendore, Ms. Martha Ondo, AE
Mummert, Ms. Beth Elaine, AR
Myles, Joseph*
Nabors, Mrs. Angela Powell, AL
Nabors, Sue Elizabeth, AL
Needham, Paul Michael, MD
Nelson, Claude Bane, IN
Nelson, Robert Donald, AL
Newell, John Paul*
Newell, Warren R., NC
Newton, Steven Michael, AL
Nobles, Ms. Mary Virginia, AL
Nunley, Bernard Larry, AL
Oates, Kathy Denise, AL
Ogletree, Ralph Williams, GA
Ohliger, Carl F., Jr., MN
Oholendt, Ronald G., VA
Oliver, Charles Douglas, TN
Osbourn, Mrs. Carol Griffith, AL
Overstreet, Wylene S., AL
Parker, Darryl Keith, OK
Parker, Donald L., AL
Parker, Jackie, IL
Parrish, Mrs. Debra S.*
Pate, MSGT Michael, USAF(Ret.), AL
Patterson, David M., AL
Patterson, Walter L., Jr., AK
Paulk, Joseph Michael, AL
Payne, Mrs. Betty Norris, AL
Payson, 1LT Kelly Thomas, USANG, AL
Peace, Ms. Marlene Taylor, AL
Peebles, John Mason, AE
Pegues, Albert E. (Gene), Jr., AL
Perkins, Ms. Glinda Annette, AL
Perkins, John Dyar, Jr., AL
Petersime, Pamela L., AL
Peterson, Mrs. Rosalind Jones, MS
Petty, Charles Thomas, AZ
Phillips, COL David G., Jr., USAF, VA
Pinney, Charles Wilcox, VA
Porter, Mrs. Regina Fraser, AL
Prescott, James Larry, FL
Presnell, Von Clark, AL
Ramos, Mrs. Sandra Bright, AL
Ray, Myra S., AL
Reader, Marion (Marty), AL
Reese, Marion W., AL
Reynolds, Robert Anthony, AL
Rice, Theresa, AL
Richardson, Mrs. Gale Clowdus*
Rigsby, Robert Alan, AL
Riordion, Mrs. Sharon Francis*
Rittmanic, Lloyd F., AL
Roberts, Mrs. Janet Spencer, AL
Robinson, Jane B., AL
Robinson, Mrs. Joan Marie, AL
Robinson, Toy Dewayne, AL
Rodie, Rodney Russell*
Roller, Richard L., TN
Rolph, Mrs. Valerie Ann, NJ
Romesburg, LTC Barry Louis, OH
Roper, Wesley Blair*
Rudolph, Ms. Sallie L., AL
Rushton, Sue Ann, AL
Russell, LTC Calvin Lewis, USA, AL
Russell, Ms. Janet R., AL
Sadler, Debra Carroll*
Saenz, Abelino, Jr., TX
Sanborn, Darryl Pierre*
Sanders, William Frank, AL
Sanson, Michael Eugene*
Schindler, James Hays, AL
Schroering, Richard, AL
Seamon, Harold Edward, AL
Sellers, Thomas Calvin, AL
Sergeant, Glenn P., TX
Shafer, Tracy Leon, AL
Shafer, Ms. Yevonne D., AL
Shaffer, James, AL
Shakespear, Daniel*
Sharpe, Gary Don, AL
Sharpe, Mrs. Marjorie Daphne, AL
Shartzer, Stevan Lee, GA
Shaw, Mrs. Jeanie Ruuska, AL
Shea, Patrick M., WA
Shields, Lester James, AL
Sill, Steven T., VA
Sinks, Kun Son, TN
Skipper, Elizabeth, IL
Sky, Ms. Sadie Duke, AL
Slauson, Gary Paul, AL
Smith, Kevin Wayne, NM
Smith, R. Gatewood, CA
Spence, Gwendolyn P., AL
Stanley, Rebecca, AL
Stapleton, Shari L., AL
Stegall, Charles Alan, TN
Stephens, Aaron Dewayne, TN
Stewart, Ms. Cathy A., AL
Stewart, Winston Danny, AL
St. John, Christopher E., TX
Stoddart, Edward, Jr., AL
Stoll, Karen, AL
Stoner, Ms. Donna Kay, AL
Stoner, Ronald DeWayne, AL
Storey, Wesley Meadows, AL
Stoudemire, Gloria S., AL
Stoudemire, Rosa Carolyn, AL
Strebing, James, OH
Stroupe, Carl M., III*
Stuart, CMSGT Joseph Anon, USAF(Ret.), AL
Sullivan, William Andrew, AL
Swanson, Robin, AL
Swartzendruber, Scot Eric, TX
Swicord, Steven Eric, AL
Tanner, Dana, AL
Taylor, Robert Daniel, GA
Taylor, William Wayne, AL
Terry, Norman Eugene, Sr., FL
Thomas, Mrs. Joyce Burns, MD
Thompson, Joseph P., Jr., KY
Thorn, Mrs. Gwendolyn Jacobs, AL
Thornton, James M., GA
Tiller, Carolyn S., NC
Tomlin, Mrs. Peggy McQueen, AL
Torbert, Melton, AL
Towne, Brenda, VA
Traczyk, Jeffrey S., VA
Tranter, John Warren, Jr., AL
Trexler, James Thomas, Jr., AL
Trippe, Dorothy, AL
Tullie, Samuel Curtis, AL
Turberville, David Allen, AL
Turner, Elaine, AL
Turner, Michael, AL
Turnipseed, Mrs. Lexie W., AL
Tylicki, Henry F., Sr., AL
Tyus, Jimmie Wayne, Sr., AL
Vardoulis, William A., GA
Vaughn, Izola, SC
Vermilya, Ms. Judith Ann, AL
Walker, Eschol L., III*
Walker, Mrs. Teresa Warren, KY
Walker, Thomas B., III, KY
Walker, Thomas Burton*
Wallace, Gloria Jean, AL
Waller, Barbara, AL
Walthall, Mrs. Nancy Sandlin, AL
Waters, Mrs. Sharon Kay, AL
Watson, Ms. Kathryn Elaine, GA
Watt, COL Donald H., Jr., AL
Watters, Mrs. Kelly Cannaday*
Webster, Orville J., Jr., AL
Weiser, David A., AL
Welch, Rhonda K., AL
Westbrook, William Z., AL
White, Glenn Ray, AL
White, Robert L., AL
Whiting, Mrs. Marilyn McGhee, AL
Whitley-Horne, Mrs. Regina J.*
Whitmore, Bruce Charles*
Wieshan, Richard A., AL
Wiggins, Oscar Sam, Jr., AL
Wilcox, Ms. Phyllis Ann, AL
Williamson, Paul C., AL
Wilson, Charles Glenn, AL
Wilson, LT Gary Lynn*
Wilson, Ms. Vicki Denise, AL
Wingenfield, Robert Joseph, AL
Woodie, Kevin Turone, GA
Wright, William Franklin, AL
Yates, Mrs. Valerie Dale, AL
Zamadics, Robert S.*
Zapata, Ramon Richard, AL
Zarazua, Daniel*
Zeller, Barry Fredrick*
Zewe, Ms. Cynthia Louise, AL
Ziegler, Fredrick T., II, VA
Zyvitski, Richard A.*

1990

Abner, Ms. Karla Calhoon*
Acevedo, Mrs. Marisol R., AL
Acevedo, Victor A., AL
Adams, Jeffrey Vernard, AL
Addison, Ms. Frances Marie, AL
Agerton, Stephen A., KY
Aguirre, Manuel Jose, FL
Alex, Robert D., AL
Allen, Ms. Joyce Elaine, CA
Allinder, Mrs. Sheryl P., AL
Amos, Charles Edward, TX
Andrews, Ms. Sharon Haid, OK
Ansley, Carolyn A., AL
Argo, Mrs. Jacqueen B., AL
Armour, Selden S., Jr., AL
Armstrong, James Otto, OR
Autrey, Michael Benjamin, AL
Bailey, Ms. Crystal Moates, AL
Banks, Joanne, AL
Barnhart, Gerald Francis, AL
Barrow, Ms. Rebecca J., AL
Baylor, Arthur Darrow, AL
Beach, Darrel Wayne, AL
Beasley, Mrs. Donna B., AL
Belford, Mark Todd, AL
Bell, Ms. Sharon W., AL
Bena, Ms. Mary Ellen, NY
Bennett, Larry Dean, Jr., AL
Bergman, John Steven, AE
Beste, Cara M., AL
Bigelow, Barbara, AL
Blackman, Ms. Brenda Joanne, AE
Blackman, Ms. Monica Ria, AL
Blackmon, Kevin Edward, NE
Blevins, Charles Anthony, AL
Boney, Deborah L., AL
Bourgeois, Charles P., AL
Bowles, Ms. Patricia Ann, AL
Bradford, Mrs. Teresa Downing, AL
Brassell, Leslie Anita, AL
Brassil, John Joseph, Jr., TN
Breithaupt, LTC Terry Lee, USMC, VA
Brewer, Ms. Rouen Reynolds, CPA, AL
Brooks, Irby R., Jr., AL
Brooks, Ms. Yvonne Verta, LPN, AL
Brown, George W., Jr., AL
Brown, Ms. Karen Hunt, AL
Brown, Mrs. Nancy A. Gipson*
Buchanan, Burton Page, OH
Buck, John Robert, Jr., FL
Bullard, Marvin L., AL
Burdette, Patricia Sue D., AL
Burgess, SMSGT Scott Alva, USAF, ID
Burke, Mrs. Linda Gail, AL
Bush, MSGT Albert, Jr., AL
Butler, Anne D., AL
Buzbee, Ira Dwight, AL
Byrd, Ms. Lori McConeghy, GA
Byrd, Mark R., GA
Byrd, Ruth Mitchell, AL
Cairns, Ms. Patricia Ann, AL
Caldwell, Aaron Perry, AL
Carnes, Ms. Sheila Nelson*
Caro, Edward Duke, AL
Carpenter, Randall A., AL
Carr, Ms. Jeannine Powley, AL
Carroll, Ms. Ramona R., AL
Cavnar, James D., III, AL
Chadwell, Gilbert E., AL
Chaffins, James Michael, NC
Chesnutt, Mark Reville*
Clark, Ms. Thelma L.*
Coker, Lee Bone, AL
Coker, Ms. Violet M., AL
Cole, Mrs. Rebecca L., AL
Colley, Julie H., AL
Collins, James R., AL
Colwell, Joey Bruce*
Connally, Robert Cornell*
Conway, Ms. Janet Lynn, AL
Cook, Ms. Marilyn Jean, AL
Cooksey, Charles Rayford*
Cooper, Ms. Betina Stewart, AL
Cowles, William Dewitt, AL
Craig, Gary Lee, AL
Crooks, Mrs. Joan Ellicott, AL
Crowe, David Kevin, TX
Crumbie, Ms. Betty Ann, AL
Dale, Jack G., NC
Daniels, James Dean, AL
Dansby, Ms. Olivia Mills, AL
Davidson, Ms. Tamara Lynn, MD
Davis, C. Stephen, AL
Davis, John Daniel, III, GA
Davis, Ms. Tanya Yvette, AL
Davis, Ms. Tanya Yvette, AL
Dennis, Michael Lee, Sr., AL
Denson, Ms. Geraldine Flowers, AL
Dent, John Wallace, AL
Depotter, Raymond Jay*
Dickson, Ms. Nancy Jane, AL
Diderich, Ms. Leslie Williams, AL
Dillard, Mrs. Carol E., AL
Dornisch, Anita G., AL
Dover, Ms. Deborah Wise, AL
Dumez, Ms. Laura Elizabeth, MD
Dupin, SMSGT George Franklin, USAF, HI
Earnest, Howard Dwight, AL
Eason, Mrs. Darby Jean*
Edge, Darris S.*
Edwards, Jack G., AL
Ellis, Eugene*
Ellis, James Earl, AR
Ellison, Jerry Dean, AL

*Address Unknown

[illegible]
[illegible]
[illegible] NM
[illegible] AL
Evans, TSGT Christopher Roy, USAF, CO
Falcon, Paul Joseph, TX
Fitzgerald, Thomas Floyd, AL
[illegible] NC
Foster, Mrs. Lesley McDonald, AL
Freeman, Ms. Faye Lorraine, AL
[illegible] NC
Fuller, Ms. Connie J., AL
Funk, Mrs. Peggy Ann, AL
Gaines, Ms. Rusty Claire, AL
Galarowicz, Mrs. Ellen Marie, AL
Galloway, Tommy Lloyd, Jr., AL
[illegible] VA
Gandon, Fernando Eugenio*
Garcia, Ms. Amanda Irene, CO
Gardner, Wonzie Lewis, Jr., TN
George, Graham Wiley, Jr., AL
Gillespie, John Newton, Jr., GA
Gilliland, David C., AL
Glass, Ms. Bobbie J., AL
Glover, Crawford C.*
Gluck, Raymond Albert*
Godwin, Willie Rae M., AL
Gonzales, Samuel, Jr., AL
Graves, Eric Lee*
Gray, Ms. Jamie Lynn, AL
Greene, Solomon H., III, AL
Griffith, Wanda, AL
Guthrie, James (Ben), AL
Hacklanberg, Mark Andrew, PA
Hall, Ms. Martha Hagood, AL
Hallford, Ms. Wendy Woodman, AL
Hannah, Fred Larue, Jr., AL
Harris, Thomas Jerry, AL
Hathaway, Korey Lee*
Hathway, CDR Clifford N., Jr., AL
Hayes, Clifton R., III*
Headley, Ms. Diane Lynn, AL
Heitman, John V., AL
Herring, Douglas Ray, SC
Higginbotham, Kenneth O., LA
Higgins, Evelyn L., AL
Hill, Mrs. Ellen Sue, AL
Hill, Sidney Randolph, AL
Hillier, CDR David Gordon, USN, FL
Hilt, Michael Allen, FL
Hinton, Gayla, AL
Holder, Mrs. Quida Good, AL
Holley, Mrs. Marcia June, AL
Hollingsworth, Stephen L., NM
Hollis, Angeline Dell, AL
Holloway, Davis Leon*
Holmes, Mickey, AL
Holmes, Mickey R., AL
Holt, LTC Danny Lee, USAF, TX
Hooks, Terry A., AL
Horn, Knute A., AL
Hornsby, Robert Lee, AL
Houston, Ms. Helen Denise, VA
Howard, Kaylene A., CO
Huaco, Nestor A.*
Huff, Jimmy L., OK
Hurd, Ms. Betty J., AL
Janvier, Ms. Wanda, AE
Jenkins, Mrs. Lisa Yvette, AL
Jensen, Vickie S., AL
Jones, Ms. Allison Bates, AL
Jones, Kendra Lee (Kim), IL
Jones, Richard Lee, AL
Jones, Mrs. Susan, AL
Jordan, Charles W., AL
Joyce, Mrs. Rose Marie*
Joye, Daniel Timothy, AL
[illegible] NM
Keenan, Mark Andrew*
Keller, Kencil Drake*
Kelley, Mrs. Sharon Hood, AL
Kelly, Gregory, AL
Kelly, Wanda G., AL
Kilpatrick, Jerry W.*
Knight, Ms. Sylvia C., AL
Koczur, Manfred, AL
Kohls, Ms. Karen Beth, AL
Krause, Michael D., AL
Kyzer, Willie Dan, Jr., AZ
Lacy, Ms. Nan Cantrell, AL
Lagasse', Joel Thomas, AK
Lambdin, Ms. Crystal Charlene, AL
Lawler, Bonnie, AL
Lawrence, Caesar W., AL
Ledbetter, Toby Neal, PR
Lewis, Alonzo, II, AL
Lewis, Brian G., MD
Lewis, Ralph S., TN
Lindsey, Ms. Diane Foshee, AL
[illegible] Ms. Janet Yvonne, AL
Looney, Gary Wendall, AL
Love, Ms. Edna Hennigar, AL
Macaluso, Nace Joseph, AL
MacRory, Mrs. Marcia McClurkin, AL
MacUmber, Ms. Angela Taylor, AL
Mann, Cletia L., AL
Mardis, Ms. Phyllis Cannon, AL
Marlette, Ms. Nancy Elizabeth, AL
Marshall, Mrs. Valene Dunlap, CPA, AL
Martin-Wester, Ms. Christa R., AL
Mason, Michael E., AL
Mathews, Shirley Mana, AL
Mbom, Etoto Luc*
McCain, Robert B., Jr., AL
McGhee, Ms. Jacqueline, AL
McKeithen, Ms. Evelyn Louise, AL
McKenzie, Ms. Rachel F., AL
McLendon, CAPT Danny Manon, ALANG, AL
McShan, John Edward, TX
Meccanelli, Robert J., GA
Meil, Allen, AL
Melville, Colin F., IL
Mercer, Ms. Suzanne Whatley, AL
Mewcomb, Larry Auburn, II*
Mixson, Ms. Glenda Walters, AL
Monroe, James Earl, NC
Montgomery, Ms. Karen K., AL
Montgomery, Kevin R., AL
Montoya, Rev. Rick, Jr., TX
Moore, Ms. Chalon S., AL
Moore, David Alfred, AL
Moore, Mrs. Martha Thompson, AL
Morgan, Michael Ron, AL
Mull, Paul R., FL
Mullins, Mary E., AL
Myers, Charles Joseph, AL
Myers, Ms. Susan Denny, VA
Nelson, Wayne N., AL
Noll, Billy Milton, AL
Norris, Ms. Wanda Barganier, AL
Oliver, Charles Douglas, TN
Onari, Nestor Huaco*
Opitz, Allyn L.*
Owens, Ms. Anntonia Boleware, AL
Painey, Cecil Arlington*
Pair, Mrs. William Stanley, AL
Palmer, John Alan, AL
Palmer, Ms. Linda Lenora, AL
Patterson, David M., AL
Patterson, Tracy Lawrence, AL
Pearce, Ms. Karen L., FL
Pearson, Ms. Vickie Lynn, AL
Perry, Geraldine Chambers, AL
Perry, Trevor A., AL
Petersdorf, David Scott*
Pettway, Ms. Martha Williams, AL
Phillips, Mrs. Margaret Sessions, AL
Pink, David Lee, AL
Porter, David Jacob, FL
Porter, Ms. Linda Green, AL
Powell, Mrs. Rhonda Lagrone, AL
Preston, Mrs. Judith Thrower, AL
Pritchett, Ms. Sandra S., AL
Putnam, Vernon*
Quates, Christopher Todd, AL
Ranken, Jennifer B., AL
Reader, Roger Dale, AL
Reddoch, Ms. Carol B., AL
Reese, Elizabeth Louise, AL
Roark, Ms. Diane Hill, GA
Robinson, Ms. Margie, AL
Robinson, S.L., Jr., AE
Robison, Mrs. Elizabeth S., MS
Roden, James Clarkson, AL
Rollins, Ms. Laurie J.*
Roolf, Raymond Henry, Jr.*
Rosborg, Eric James, AL
Rosburg, Eric James*
Rushing, Mrs. Debra Shows, AL
Russell, Glen Keith, NV
Russell, Steve Anthony, AL
Ryan, Robert C.I.*
Sakmar, Michael William, NC
Salemo, Frank Vincent*
Sanders, Ms. Julia M., AL
Saunders, Ms. Patricia Ann, VA
Scheeres, D. Junell, UT
Shannon, William Kelly, OH
Shippen, Ms. Dorothy Fendley, AL
Short, Kenneth Von, AL
Showers, Douglas Kent, TX
Shuta, Mrs. Kathenne Coleman, AL
Silverman, CMSGT Sanford, FL
Simmons, Mrs. Alethea Denise, AL
Simpson, David Roy, Jr.*
Sims, Daniel Dewayne, IN
Sinclair, COL William Raymond, USA(Ret.), MT
Skipper, Elizabeth, IL
Smith, Byron Erwin, TX
Smith, Glen C., AL
Smith, Ms. Karen Ann*
Smith, Ms. Sonya Lee, AL
Snider, Gregory Paul, AL
Souza, Richard J.M., AL
Sowell, Ms. Linda Pate, AL
Spivey, Ms. Catherine Shirley, AL
Stanislaw, Ignac Dziurzyn*
Stewart, Keith Allen, AL
Stewart, Stella, AL
Stinson, Mrs. Rena Dorsey, AL
Stone, Ms. Donna Davis, AL
Stratas, Tasso, AL
Sulsberger, David Louis, ID
Tarver, Mrs. Melisa Anne, AL
Taylor, Ms. Kay J., AL
Taylor, Mrs. Valarie Suzette, AL
Terry, SGT Roger Gerald, AL
Thares, Robert Lee, AL
Thompson, Bruce Lyle, AL
Thompson, Ms. Janice, AL
Todd, Charles (Bucky) E., Jr., AL
Tolbert, Clinton Jame, Jr., AL
Toms, Michael Keith, AL
Toney, Mrs. Margie McNeil, AL
Traylor, Ms. Viola I., AL
Tucker, Jane E., AL
Vallancourt, Rick Alan, AL
Van Meter, Ms. Rose Ann, TX
Vaughn, Harvey Eugene, AL
Veazey, Mrs. Patricia Anne, AL
Vogl, Mrs. Karen Christine, CA
Wade, Mrs. Virginia*
Walker, Eschol L., III*
Walker, Mrs. Lora Ann*
Walker, Mrs. Mary B., AL
Wallace, Arthur S., Jr., AL
Waters, Mrs. Sharon Kay, AL
Watson, Yvetta Hardin, FL
Weedon, Ms. Lottie Jo*
White, Charles Steven, AL
Whitely, Ms. Joyce Elaine, AL
Whiteside, Gary Lee*
Wiggins, Ms. Carolyn Hope, AL
Williams, Mrs. Cindy Shelton, AL
Williams, Mrs. Corinna Diane, AL
Williams, Ms. Leslie Michelle, AL
Williams, Marvin Lynn, AL
Williams, Ms. Mary Cecelia, AL
Williamson, Holmes Earl, AL
Wimple, Robert T., Jr., OK
Winborne, Mrs. Ann Fondren, CPA, AL
Wolfe, Larry Allen, AL
Wood, Ms. Nancy Gail, AL
Woodall, Michael Gordon, AL
Woods, Mrs. Harriette, AL
Wright, Betty C., AL
Wright, Sharon Beth, TX
Wright, William Franklin, AL
Young, Ms. Mary Christian, AL
Zapata, Ramon Richard, AL
Zelinski, Mrs. Kathryn Joan*
Zucker, Mrs. Jeanne E., FL

1991

Abbott, Clifford Orlo, AL
Adair, Barry Steven, AL
Addison, Ms. Frances Marie, AL
Adedokun, Ms. Sharon Austin, AL
Argo, Mrs. Jacqueen B., AL
Armstrong, Mark Joseph*
Atwell, Ms. Sheron Perry, AL
Bailey, Ms. Iris Lesley, AL
Bailey, Roger Wayne, AP
Baisden, William Thomas, FL
Baker, James William, AL
Baker, Raymond William, AL
Ballance, Billy Ransome, FL
Ballard, Mrs. Karen L.*
Balombini, Ms. Cheryl Susan*
Barringer, James Willard, AL
Barron, Ms. Marilyn Kay, AL
Beard, Robert Jefferson*
Beck, Theodore D., III, VA
Bell, Loy A., Jr., AL
Benn, Eric Samuel, AL
Bennett, Gail, GA
Bice, Ms. Sandra Lynn, AL
Billingsley, Marcia L., AL
Billmyer, David Thomas, IA
Bishop, Truman Wright, AL
Blackburn, Mrs. Dian Heppleston, AL
Blackstone, Ms. Belinda Anne, AE
Bland, Ms. Susan K., AL
Bower, Ms. Deborah Ann, CA
Bowman, Mrs. Jacquelyn Thomas, AL
Boyd, Ms. Janette Wells, AL
Bradley, Joe Tom, AL
Brandhuber, Scott Joseph, AL
Brantley, Robert M.*
Bridgers, Braxton, AL
Bridges, Mrs. Lula Jones, AL
Broshears, Ms. Kim Nanette AL
Brown, Joseph B., Jr., AL
Brown, Ms. Karen Denise*
Brown, Ms. Rosetta Birdo, AL
Bullard, Pamela, WA
Bullard, Ray C., MS
Buzenas, Nopawan P., TX
Campbell, Ms. Jeri Floyd*
Carmichael, Mrs. Donna R.*
Carr, Ms. Jeannine Powley, AL
Casdy, Pamela, AL
Causey, Ms. Robin Moorer, AL
Chaparro, Hector A.*
Chappell, Alfred D., Sr., AL
Chappell, Willis, AL
Charney, Adam*
Chesser, Donald Wayne, AL
Chesteen, Larry Charles, FL
Christopher, Mrs. Margaret J., TN
Clark, Jack Daniel, AL
Clayton, SSGT Artis Ray, Jr.*
Clemmons, Ms. Nancy Lee*
Clow, Jack David, AL
Clowers, Sean Christopher, WA
Cochran, Donnie Lee*
Cochran, Mrs. Sharon Irene, NE
Cockrum, Ms. Evelyn Joyce*
Cofield, Ms. Tamara Sheree, AL
Coker, Ms. Violet M., AL
Collins, Ms. Lisa Anitrice*
Cone, Mrs. Karen Denise*
Connell, Mrs. Sandra Kaye, AL
Connor, Mrs. Lorena Flowers, AL
Cook, Jerry Marlin, AL
Cooper, Ms. Mildred Lumford, AL
Cooper, Palma L., AL
Cooper, Paul Douglas, AL
Corl, Mrs. Mary Jo Rousselot, AL
Covington, Robert Jack, AK
Cox, Gary L., TX
Cozart, Ms. Angela M., AL
Crawford, Ms. Olivia*
Crittenden, Ms. Elizabeth Ann, AL
Crull, Ezra Bruce, AL
Crumpton, Arthur Frank, AL
Culling, Thomas Edwin*
Culpepper, Barry James, AL
Currie, Kristina L., GA
Daigle, Mrs. Nancy Marie, NE
Daigle, LT Richard Charles, USAF, FL
Danielson, James T., HI
Darrow, Mrs. Bettye S., AL
Davenport, Ms. Mary Jane Moore, AL
Davis, John R., OK
Davis, Joseph William, AL
Davis, Michael J., Sr.*
Davis, Mrs. Rebecca Denise, AL
Dean, Mrs. Jeanne Landry, AL
Depotter, Raymond Jay*
Derringer-Price, Mrs. Debra Leigh, AL
Dietz, Ms. Sandra Mane, AL
Dodge, William Dale, UT
Doll, Ms. Cathy Lynn, AL
Donnelly, Neil Patrick, AL
Donovan, MAJ Mara O., USAF, VA
Doten, Mrs. Donna M., AL
Dubois, Jeffrey Scott, AL
Edgington, MAJ David Michael, OH
Edgington, Mrs. Siobhan A., OH
Elder, Ms. Junlyn Jeannette, AL
Erhardt, Ms. Jo Ann L., AL
Farmer, Mrs. Peggy Bingham, AL
Fearn, Ms. Mary Rose Jordan, AL
Fears, Mrs. Sheila Maggie, AL
Fields, Ms. Judith Lindsey, AL
Fleming, Ms. Felicia Regina, AL
Fleming, Gregory Paul, AL
Fleming, James L., Jr., AL
Floyd, Mrs. Lorene Chestnut, LPC, AL
Foshee, Jonathan Davis, AL
Frost, George Robert, AL
Fynan, David Thomas, AL
Gaither, Mrs. Elaine Owen, AL
Gaither, William Albert, AL
Galbreath, Ms. Ganesa Bedell, AL
Gant, Bobbie L.*
Garcia, Frank L.*
Garcia, Kent, AE
Garret, Donald A., AL
Gingles, Mrs. Shirley Ann, AL
Goard, MAJ Alan Louis, AE
Golden, William Jeffrey, AL
Goldsmith, Charlie L., AL
Good, Eric Roland, AL
Goodwin, Ms. Dorothy Olivia*
Graffunder, Donna Kristine, AL
Granger, Ms. Sandra P., AL
Grant, Yolanda Shenette, AL
Gray, Mrs. Debra Lynn, AL
Green, Marion W., Jr., AL
Grey, Ms. Annie Lillian, OH
Griffin, James Gary, AL
Griffith, Franklin Duane, AL
Grinstead, William Andrew, AL
Groh, Donald Kevin, AL
Hall, Ricky Terry, MO
Halladay, Jere, MS
Halstead, Jerry Royce, AL
Hamilton, William Steven, AL
Hammonds, Mrs. Charlotte E., AL
Hand, Ms. Patricia Lee*
Hardy, Linda Faye, AL
Hardy, Ms. Margaret Elizabeth, AL
Harmon, Ms. Mary Elizabeth, AL
Harr, David Deane, AL
Harris, Mrs. Angela Denise, FL
Harris, Louis McQueen, AL
Harris, Samuel S., Jr., AL
Harris, Ms. Shirley Ruth*
Harwell, John Wesley, GA
Harwell, Ms. Phyllis Sanford, GA
Hatcher, Ms. Mary Ann Martin, AL
Hatmaker, Ms. Rhonda Annette, AL
Hausenfluck, Don Nolan, AL
Hays, Mrs. Cynthia S., AL
Headley, Ms. Diane Lynn, AL
Hebert, Timothy Richard, SD
Hernandez, Ms. Ermies, AL
Hewlett, Lois C., AL
Holland, Kevin Phillip, VA
Hollon, Barney Hubert, Jr., AL
Hooie, Robert Barry, AL
Hopson, Glenn Thomas, AL
Horer, Mrs. Dorothy Ann, GA
Horn, Leslie Jane, AL
Horner, Herbert Allen, Jr.*
Howell, Janice L., AL
Howes, Sarah Marie, FL
Hudgins, Douglas A., AL
Huffman, Mrs. Annie Laura, AL
Huffman, Stephen Leonard, NC
Hurley, George Sidney, FL
Jackson, Steve Wayne, AL
Jackson, Walter Richard, AL
Jacques, Michael J., TX
James, Charles Roy, Jr., AL
Jaye, Ms. Cheryl Sandra, AL
Johns, Raymond Steven, AL
Johnsen, Danieray, CO
Johnson, Mrs. Bonnie Brendle, AL
Johnson, Carl Elvis, AL
Johnson, George, Jr., AL
Johnson, Ms. Madgelyon Delois, AL
Jones, Mrs. Joanne R., AL
Jones, Kenneth Vaughn, AL
Jones, Marshal, Jr., AL
Jones, W. C. (Dub), AL
Jordan, Mrs. Linda S., AL
Jordan, Robert E., Jr., AP
Joyave, John Anthony, AL
Kamnikar, Ms. Stacy Ann, AL
Keicher, James Stephen*
Keller, Ms. Donna M., WA
Kelley, Samuel Gerome, AL
Kelly, Charles G., AL
Kelly, Wanda G., AL
Kilpatrick, Jerry W.*
Kince, Mrs. Theresa Mana, MD
King, Mrs. Brenda R., AL
King, Mrs. Kathryn Abercrombie, AL
King, Ms. Pamala R.*
Kline, Mark G., OH
Knight, Ms. Shirley Marie, AL
Koenig, James Raymond, AL
Konsler, Darryl Wade, AL
Kregev, Thomas Dorsey, HI
LaFevor, Ms. Kimberly Ann, TN
Lambracht, Mrs. Patty N.*
Lancaster, Mrs. Candace C., AL
Lane, COL Roger L., USARNG(R), AL
Langley, Jane Estes, AL
Lann, Michel S., AL
Law, William Errol, AL
Lee, Mrs. Antionetta McGill, GA
Lee, Charles Allen, AL
Lee, Dean A., HI
Lee, Michael Todd, AL
Leighton, Jon Keith, AL
Lewis, Frank Orlando, AL
Linda, Mrs. Deborah Gale, NY
Linna, Kenneth William, AL
Lochte, Ms. Mary Lou, AL
Locklear, Charles C., Jr.*
Loder, Ms. Kimberly Ann*
Logan, Brenda, AL
Lohrmann, Richard Henry, AL
London, Alvin Glenn, AL
Love, Ms. Edna Hennigar, AL
Maddox, William Keith, AL
Mahaffey, Ms. Lisa B., GA
Mahoney, Paul, AL
Mallard, James B.*
Mallory, Betty, AL
Manda, Donald Alan, CA
Manning, Paul Bishop*
Manora, Gregory, AL
Marable, Linda Lee, KY
Mason, James D., AL
Mason, Ms. Mamie Delois, AL
Mathis, Ms. Deana Roberts, AL
Matthews, Mrs. Deborah Jean, AL
Maturi, Christopher J., Jr., AL
McAndrews, Ms. Mary C., AL
McCoy, Patricia A., AL
McDermott, Mrs. Mickey J. G., AL
McDonald, Lynda, AL
McDowell, Joe E., AL
Meacham, Ms. Leah Larson, AL
Meadows, Ms. Shelby Garner, AL
Meiklejohn, Charles Kelly, AL
Miller, Ms. Nancy Mathiews, AL
Minkler, CAPT Mark Wayne, AL
Miotla, John Robert, TX
Mitchell, Ms. Faye B., AL
Moody, John Milton, AL
Morris, Mrs. Ida B., AL
Moseley, Ms. Loretta C., AL
Mudrock, Mrs. Kathy Lynn, FL
Murray, Ms. Debora Elaine, AL
Musgrove, Trent Steven, AL
Musgrove, Tyler James, AL
Myers, MAJ James William, USAF, VA
Myers, Mrs. Leslie Ann, GA
Naman, Donald Vincent, AL
Nclennan, Ms. Kelly Hughes*
Neeck, David Michael*
Nelson, Charles M., NC
Nelson, Ms. Patty S., AL
Newton, William Gregory, AL
Nichols, John T., AL
Nix, James R., Jr., AL
Noah, Mrs. Dora Edwards*
Nobles, Ms. Mary Virginia, AL
Norton, Mitchell Delane*
Norvell, Ms. Jeanell Jones, AL
Oliver, Mrs. Denise Brinsfield, AL
Orlando, SSGT Sharon Francine, FL
Otero, Theodore M., III, AE
Ousley, Billy Robert, II, AL
Owens, Willie Thomas, AL
Pabalate, Mrs. Paige T., AL
Paoletto, Ms. Carla Anne, AL
Pappanastos, Ms. Jaymie Lynn, AL
Pappas, George John, NJ
Paquette, Alan Joseph, AL
Parrish, Ms. Joan T., AL
Pate, Benjamin Samuel, GA
Perdue, Ms. Carol H., AL

Perry, Wayne Daniel, AA
Petzold, CAPT Thomas Richard, USAF, WI
Pierce, Ms. Judith A., AL
Platt, Mrs. Gail Cavell*
Porter, Raymond Clifton, AL
Postell-Thomas, Ms. Patricia, AL
Prior, Donald Randolph, AL
Pugh, Ms. Carla Cook, AL
Quacenbush, Steven L., CO
Raby, Mrs. Janine Lachele, FL
Radzykewycz, Ms. Roxanne C., TN
Ramos, Frank Anthony, FL
Reed, Mrs. Ruth A., AL
Reynolds, Mrs. Mary W., AL
Riedler, Ms. Tracy Suzanne, AL
Ritzerb, Timothy Edward*
Roberts, Ms. Jeannine H., AL
Roberts, Mrs. Judith A. Barrett, AL
Robertson, Glenn Petrie, Canada
Robertson, Ms. Sherry D., AL
Robinson, Mrs. Alicia Denise, AL
Robinson, Timothy, AL
Robison, Mrs. Karla S.*
Robison, Lessly H.*
Roper, A. C., Jr., AL
Ross, Robert Glenn, III*
Rudick, Mrs. Jane Currey, AL
Russell, Mrs. Michele Sessions, AL
Saffold, James Andrew, AL
Samples, Darrell A., Jr., WV
Sandlin, Bruce N., GA
Sanks, Richard B., AL
Sawyers, Mrs. Annie Furman, TX
Saxton, Dominic M., MD
Seale, Worthy Joseph, Jr., AL
Seaman, David Clayton, AL
Sessions, Peter Glenn, AL
Sessoms, Sandra Gloria, VA
Shade, Johney Lynn, VA
Shannon, Ms. Cecelia Doyle, AL
Sheehan, William Thomas, AL
Shirley, Ms. Helen Patricia, AL
Shivakumar, Ms. Sangita, MI
Simm, Patrick Joseph, AL
Simms, Ms. L. Anne, AL
Sims, Daniel Dewayne, IN
Sims, Kenneth Owen, AL
Skipper, Stanley Thomas*
Sloan, Mrs. Marrianne McDavid, AL
Smith, Ms. Carol J., AL
Smith, Mrs. Connie C., GA
Smith, Ms. Kimberly Butler, VA
Smith, Samuel, AL
Smith, Mrs. Terri Barnes, AL
Smith, Ms. Yolanda Renee, AL
Spraggins, Joseph, AL
Stearns, Ms. Linda G., AL
Stephens, MSGT Michael O'Neal, USAF, AL
Steube, Mrs. Jacqueline Phelps, AL
Stewart, Jimmy, Sr., FL
Stivers, Martin Benjamin, AL
Strickland, Mrs. Charlotte S., AL
Strong, Kenneth Eric, AL
Stroud, James Jordan, AL
Sutton, Michael Carroll, AL
Sweeney, Michael Gerard, AL
Sweeney, Thomas Joseph, AL
Swift, Ms. Millicent E., AL
Talbot, James P., MO
Tate, Toni N., FL
Taylor, Alfred W., TX
Taylor, Mrs. Curtisene Moore, AL
Taylor, John (Hal), AL
Teasley, Mrs. Beverly Jean, IL
Thibodeaux, Linda E., AL
Thomas, Mrs. Iris White (Lane), AL
Thomas, Keith Joseph, AL
Thorn, Ms. J. Faye, AL
Threatt, Ms. Dyphelia Janene*
Todd, Charles (Bucky) E., Jr., AL
Tompkins, Pamela, AL
Tonnell, Ms. Susan Lynn, AL
Towne, Brenda, VA
Troja, Mrs. Mary Joann*
Tyrrell, Mrs. Elizabeth C., VA
Uniolz, Carl Frank, Jr., AE
Uniolz, Mrs. Kathleen Marie, AE
Venter, Willie James, AL
Vicker, David Frederick, AL
Videtto, John W., AL

Wages, Mrs. Angeline Keel, AL
Wagner, Ms. Sally A., AL
Wainwright, Angela V., AL
Walker, William Sidney, AL
Ward, Ms. Delores J., AL
Ware, Ezell, Jr., CA
Warren, Mrs. Gwendolyn Elizabe, AL
Washington, Mrs. Luretta L., AL
Waters, L. Alan, AL
Watkins, Howard L., MD
Watts, Crist Allen, AL
Watts, Freddy Joe, AL
Webb, Charles Lee, III*
Webb, Kipps Gerald, MS
Weltman, Tarrell W., Jr., AL
Whatley, Mrs. Carol Phillips, AL
Wheeler, Lulieco Timothy*
Whetstone, Kimberlon E., AL
White, Ms. Lisa Kay, AL
Whitt, Mrs. Kathleen Mary L., AA
Whittington, Ms. Rita Haynes, AL
Whittle, Devin L., AL
Whyte, Raymond K., GA
Wieshan, Richard A., AL
Wilburn, Donald Carey*
Wildzunas, Charles J., Jr., AL
Williams, Ms. Mary Cecelia, AL
Williams, Mrs. Mary K., AL
Williams, Perry Gordon*
Williamson, Russell Evans, AL
Wise, Cletus F., TX
Wise, Jean, AL
Woodard, Willie James, AL
Woods, Jack E.*
Wright, Steven Elmer*
Wright, MSGT Terry, USAF(Ret.), AL
Wyatt, Julius D., AL
Yelder, Ms. Clara L., AL
Zientek, Joseph Edward, AL

1992

Abbott, Mrs. Slyvia Etta*
Abbott, Wilton Larry, AL
Acevedo, Mrs. Marisol R., AL
Adams, Ms. Darlene Rene'*
Alexander, Felicia Denise, AL
Allen, Mrs. Brenda Paulette, AL
Allen, Gregory Scott, NM
Anderson, Ms. Gayle Murphy, AL
Anderson, Ms. Linda Slaton, FL
Anthony, Paul Perry, AL
Anthony, Ms. Vickie Denise, AL
Arnold, James Winston, TX
Arnold, Ms. Stella Elizabeth, GA
Autrey, Brooks Barganier, AL
Baggett, Walter Shelton, AL
Baggott, Clinton E., Jr., AL
Bailey, Carl E., AL
Bangle, Ms. Martie R., AZ
Bare, Gary A., OH
Barfield, Ms. Nancy, AL
Barkley, Ms. Jane, AL
Barnes, MAJ James Brantley, TX
Barnes, John Robert, AL
Barnette, Charles Greg, AL
Barrick, Timothy Challis, AL
Basadre, David*
Bates, Kenneth H.*
Batterman, Robert Eugene, NE
Baxter, Mrs. Delois, AL
Beasley, Mrs. Donna B., AL
Bedingfield, James D., AL
Bell, Annemarie, OK
Bell, Robert Leo, AL
Beltrame, Robert Michael*
Benitez, Henry Cyril, AL
Bingham, Floyd Allen, AL
Birch, Phillip Eugene, Jr., AL
Black, Ms. Donna L., GA
Blair, Ms. Connie Rogers, AL
Bloch, John Anthony, AL
Blocton, Ms. Jeannie Nickell*
Blue, Richard D., AL
Bolling, Ms. Michele Rae, AL
Bottomlee, Ms. Ganell Breeden, AL
Bowen, Ms. Rebecca Lee, AL
Boyd, Mrs. Shannon Bedsole, AL
Boyd, Ms. Sharon Denice, GA
Brandenburg, Mrs. Linda Jan, AL
Braswell, Ms. Carol Walker, LPC, AL
Broadnax, Ms. Mary Elizabeth, AL
Brock, Ms. Cleone J., AL
Brooks, Frank Erik, AL
Brown, Daniel Robert, AL
Brown, Gregory Mark, AL

Brown, Mrs. Kathleen Anne, AL
Buck, John Robert, Jr., FL
Buettner, Ms. Georgia Tomlinson, AL
Bunn, CAPT Keith C., USA, TX
Burden, Ms. Jeanne Marie, AL
Burden, Mrs. Marla Shiree, AP
Burden, Steven Leo, AL
Bush, Ms. Audrea Virginia, AL
Butler, Anne D., AL
Butler, George Kelly, AL
Butler, Ms. Kelley, AL
Butterfield, Ms. Judith Marie, AL
Butts, Melissa, AL
Cain, Howard Wayne*
Cameron, Steven Frank*
Capshaw, Jimmy F., Jr., AL
Carlson, Raymond, III, AL
Carpenter, Linda F., AL
Carr, CAPT Kelvin Blane, USAF, AL
Carrick, John Michael, FL
Carroll, Ms. Josephine, AL
Carter, Ms. Commie Whatley, AL
Carter, James (Bob), FL
Casey, Steven William, FL
Catchings, Ms. Mary Kathryn*
Caudell, Michael Alan, AP
Causey, Steven Richard, AL
Chapman, Ms. Rita R., NE
Chipley, John Holden, AL
Christen, Ms. Patricia Cope, AL
Clay, John E.*
Clayton, Gary, AL
Clem, Ms. Barbara J., IL
Clemmons, Ms. Nancy Lee*
Cleveland, Ms. Ann, AL
Cocking, Mrs. Elizabeth Faulkner, AL
Colfield, Larry W., AL
Collins, James Washington, AL
Compton, Ms. Margaret Leah, AL
Cone, Daniel Charles, AL
Cook, Richard Alfred, AL
Cooksey, Ms. Constance Monee, AL
Cooper, Paul Douglas, AL
Cooper, Philip Stuart, DC
Cotter, John Gary, CA
Cotton, Ms. Courtnye Genee, AL
Couch, Ms. Kimberly S.*
Coulter, Floyd Mitchell, AL
Cox, Ms. Bridget Lee, AL
Crawford, Ms. Demetris*
Crittenden, Ms. Martha Ann, AL
Cronin, Timothy Mark, AL
Cross, Ms. Karen L., TX
Cross, Ms. Leslie Diane, AL
Crowson, Ms. Brenda L., AL
Cureton, Steve, AL
Daniel, Ms. Patricia Carter, AL
Davidson, Ms. Tamara Lynn, MD
Davies, William Wayne, NC
Davis, Ms. Kathleen Sessoms, AL
De Abate, Giuseppe A.B., AL
Dean, Ms. Lander Marshall, AL
Deatherage, Ms. Mary K., AL
Deavers, Derek Brendon, AL
Deavers, Vernon Herbert*
Defee, Joseph Michael, AL
DeHart, Paul J., Jr., PA
Denham, Ms. Susan Philhower, AL
Dennis, Richard Earl, Jr., AL
Dent, CPO Ian MacWilliams, USN, GA
Dial, Ms. Glenda Binford, AL
Diaz, Walter Ismael, FL
Dickensheet, MAJ Terry Lee, USAF, FL
Dike, Mrs. Shelley E., AL
Dodson, SSGT Patsy Ann, USNG, AL
Dorris, Mrs. Deborah Nelson, LPC, AL
Dow, Jonathon E., AL
Dowdell, Effie Randolph, AL
Dowell, Freda, AL
Drummond, John Warren, AL
Duke, John F., Jr., AL
Durham, Bruce T., AL
Durham, James W., AL
Eaton, John Benson*
Egginton, Jack B., VA
Ellis, Ms. Brenda Joyce, AL
Ellis, Mrs. Martha Bruner, AL
Ellzey, Robert Earl, II, AL
Englezos, Ms. Melanie Despina, AL
Esco, W. Daniel, AL
Eskridge, James Franklin, AL

Evans, Charlie T., AL
Evers, Dawn, AL
Falkowski, Joel Edward, AL
Faulkner, Ms. Julie Turner, AL
Ferguson, Clarence MacK, AL
Finn, Henry Vernon, AL
Fleck, Jurgen G.*
Flournoy, Mrs. Patricia L., AL
Fortner, Timothy Michael, AL
Foshee, Mrs. Dolores Willoughby, AL
Foshee, Richard Michael, AL
Fourtenbary, Ms. Pam Denise, NC
Fox, Ms. Dolores Diane, AL
Fram, Leslie Diana*
Francis, Charles Eugene, SC
Frazier, Curtis, Jr., AL
Frestad, Mrs. Carla J., MD
Frost, Mrs. Carolyn Phillips, AL
Fuller, Jack Edward, MI
Funk, Mrs. Peggy Ann, AL
Galloway, Mrs. Norma M., AL
Garcia-Perez, Ms. Isolde K., GA
Garnier, Ms. Jacquelin M., AP
Garrett, Virgil Clay, NV
Garten, Nicholas Todd, KY
Gibbons, Ms. Regina, AL
Gibbs, Eunice E., AL
Golden, Ms. Joni L., AL
Golden, William Marion, AL
Gouthro, Stephen Michael, NC
Graffunder, Donna Kristine, AL
Graham, Robert Stanley, NC
Gramling, Elizabeth Lee, AL
Gray, Latricia Yuvette, AL
Greathouse, Mrs. Johnie Harbour, AL
Greenhowe, Ms. Julia C., MI
Griggs, Bobby E., AL
Gustum, Lavern D., AL
Hall, Kenneth L., AL
Ham, David Deane, AL
Hamilton, Barbara Ann, AL
Hamm, Ms. Alesia Cooper, AL
Hangsleben, David H., AL
Hannan, COL Joseph James, USAF(Ret.), AL
Hansen, Ms. Maura McMahon, WI
Hargrove, Mrs. Elizabeth B., AL
Harriell, Ms. Michelle, AL
Harris, Ms. Cherry Knox, AL
Harris, William Nelson, AL
Hart, Michael R., CO
Hartman, Sara K., AL
Harvey, Bobby Hayes, Jr., AL
Harvey, Walter Bernie, III, VA
Hause, Elizabeth A., AL
Hayes, Michael Kevin, GA
Haynes, William A., Jr., AL
Headley, Ms. Pamela K., AL
Hearn, Charles Terrell, SC
Hedrick, Leisa G., AL
Heinzman, Ms. Judith Kay, AL
Henderson, Merrill Gene, VA
Henninger, Richard H., Jr., AL
Henson, Kathryn Marie, AL
Hill, Mrs. Ellen Sue, AL
Hiltbrand, Ms. Terri Coleman, AL
Hilton, Ms. Betty Rose, AL
Hodges, Brenda, TX
Hogans, TSGT Kenneth Woodrow, USAF, AL
Holland, James Earnest*
Holley, Mrs. Marcia June, AL
Hollins, Ms. Helen Jiri, AK
Hollwedel, George C., Jr., AL
Honore, Russel Luke, LA
Hooper, Ms. Maria Nix, WA
Horn, Theodore R., AL
Hough, Timmy Lynn, AL
Houston, Dean, AL
Houston, Kenneth L., AL
Howell, John David, OH
Hulsey, MAJ Benjamin J., III, USAF, KS
Hunt, James Thomas, AL
Hunter, Mrs. Cassandra Marie, AL
Jackson, Ms. Ester Nickson, AL
Jehs, James Scott, FL
Jenkins, Abby, AL
Johnson, Anna B., AL
Johnson, Joseph, Jr., AL
Johnson, Laurance W., III, AL
Johnson, MAJ Paul, AL
Johnson, Vernon C., AL
Jones, Juanita, PA
Jones, Kevin Eugene, AL
Jones, Mrs. Patty*
Jones, Richard Lee, AL
Jones, Walter Reed, AL
Jordan, Charles W., AL
Jordan, John Thomas, AL

Jordan, Ms. Terri Lynn, AL
Kabalan, Ms. Krista Dawn, WY
Karim, Ms. Shomela (Daizy) Raina, FL
Kath, CMSGT Larry Edward, USAF-CEPME, AL
Kelley, Mrs. Sharon Hood, AL
Kelly, Howard Charles, AL
Kirk, Ms. Catherine Dayne, AL
Kirkland, Daniel B., AL
Koczur, Mrs. Bong, AL
Krasso, Ms. Cathy Jean, AL
Kreibich, Michael K., AZ
Lagozzino, LTC John Daniel, USAF, WA
Lancaster, CAPT Albert Lemarr, Jr. USAFR, AL
Landers, Ms. Beverly Beard, AL
Leach, Ms. Virginia Elizabeth, AL
Lecroy, Ms. Elizabeth Jones, AL
Lee, Dean A., HI
Lee, Edward Durden, AL
Leftwich, Ms. Patricia A., AL
Lehmann, Ms. Leah Ann, AL
Lewis, Ladd, TN
Livingston, Ms. Terry S., AL
Locke, Ms. Alesia Gray, AL
Logan, Brenda, AL
Logan, Stephen Michael, AP
Looser, Charles M., AL
Lopez, Ashley M., AL
Louie, George, AP
Lovejoy, Clifton, AL
Maddox, Teddy Floyd, AL
Magdon, Robert James, Jr., AL
Martin, Arthur(Marty) Louis, AL
Martin, Mrs. Loretta H., AL
Martin, Lori, AL
Marvin, Ms. Valerie F., AL
Mason, Danny James, WA
Masri, Amer Salah*
Matthews, Robert Kenneth, AL
May, Ms. Marlys Michele*
Mayger, Kenneth John, GA
McCanless, Ms. Melissa*
McDade, Ms. Joanne, AL
McDermott, Ms. Mona H., AL
McDonald, James F., AE
McFadden, Ms. Michele Yvette, AL
McGhee, Mrs. Carol Toles, GA
McGuirk, Ms. Charles H., PA
McLain, Wendell B., AL
McMullin, Gregory Frankhn, AL
McNabb, MAJ Andrew, AL
McNeece, Carl Allen, AL
McPhee, Ms. Marcia Strachan, AL
Medcalf, Douglas Lucian, AL
Mercer, James Arthur, Jr., AL
Michael, Raymond Dona, Jr., VA
Middleton, Carzell*
Miller, Craig Edward, AL
Ming, Daniel Ray, GA
Mitchell, Michael G., AL
Mitchell, Ms. Naomi Louise, AL
Moneyhon, Darwin James*
Monroe, Robert Bruce*
Moody, Cecil William, AL
Moone, Ms. Sandra Giddens*
Moore, Ms. Kristi A., AL
Moore, Shelley Lynn, AL
Moores, Ms. Madonna Moteen*
Morgan, Herbert Lee, Jr.*
Morningstar, Mark Douglas, AL
Morris, William J., III, AL
Mortimer, Ms. Esther Virginia, NY
Moshman, Ms. Kathleen Scally*
Muffley, Ms. Judy Giddens, AL
Mumm, Ronald A., FL
Murphree, Ms. Benita S., TN
Namias, John David, AL
Naramore, Jerry Lee, AL
Nelms, Canderia Faye, AL
Nelms, Ms. Sharon Denise, AL
Nestor, Mrs. Stacey B., AL
Newton, Robby L., AE
Noah, Thomas Grady, AL
Noel, Trevor Oliver, TX
Novak, Dan Allan, AL
O'Neil, Ms. Anna J., RI
Ordonio, SMSGT Francisco A., USAF, AL
Orr, Charles Anthony, GA
Padgett, Ms. Donna Lloyd, AL
Palmatier, James Allen, AL
Parker, Barry Wade, AL
Parrish, Ms. Terri Lynne, AL
Paulk, Tommy Wayne, AL
Payne, Mrs. Betty Norris, AL

Payne, Ms. Carlene Smith, AL
Peacock, Mrs. Jo Ann McLeod, AL
Pelan, MAJ Evelyn Kay, USAF, OH
Peppers, Ronald Lee, AL
Perrett, Randall Lee, Canada
Peterson, Paul Jay*
Phillips, Ms. Carmalita Marie, AL
Phillips, Melanie A., AL
Pinckard, Ms. Carolyn Jean, AL
Pittman, Mrs. Peggy Jones, SC
Porterfield, Ms. Alice Rhodes, AL
Post, Mrs. Annie Ruth, AL
Powell, Manasseh, AL
Prescott, James Larry, FL
Price, Ms. Clara Logan, AL
Price, Ms. Donna Gail, AL
Quinn, Ms. Peggy M., NC
Rainold, Alexander E., Jr.*
Randolph, John Richard, AL
Rasouliyan, Ms. Debra Deluca, AL
Rasterling, Ms. Velma F., AL
Reaux, Ms. Yvette M., AL
Reaves, Ms. Vanessa, AL
Reed, Michael R., NV
Reid, James Kenneth, AL
Rice, James H., III, TX
Rider, Melvin Lee, AL
Rigdon, Chandler H. (Duke), Jr., FL
Rivers, Mrs. Teresa De Castro, AK
Roberson, Mrs. Patricia Quinn, AL
Roberts, Mrs. Janet Spencer, AL
Robertson, Cynthia E., AL
Robertson, Glenn Petrie, Canada
Robinson, Dianne, TX
Robinson, Ms. Dorothy E., AL
Robinson, Mark Hanna, AL
Robison, Kraig B., TX
Rock, James A., AL
Ross, Cheryl Dianne, AL
Roth, Minna D., AL
Roussell, Kurt Wynn, AL
Rowe, Sabrina, AL
Ruffin, Mrs. Donnie Sue, AL
Russell, Mrs. L. Gail, AL
Ryals, Warren Keith, AL
Sakmar, Michael William, NC
Sanders, Terry Wayne, AL
Santiago-Siler, Ms. Pansy R., GA
Sargent, LTC Richard L., USAF, AL
Savage, Ms. Marjorie Jeanese, AL
Scarpa, Milton Ray, AL
Scott, Mrs. Gloria Nell, AL
Sexton, William Arthur, AL
Shadrick, Ms. Janet Lee, AL
Sheffield, Mrs. Barbie Wlynn, OK
Shewbert, Gene, AL
Shogren, Dale E.*
Sims, James Marion, AL
Singleton, Ms. Brenda Karron, AL
Skelton, John R., AL
Sledge, Ms. Marcia Lakita, AL
Sloan, Ms. Karen Marie Lynn, AL
Smith, Ms. Boun Marie, AL
Smith, Charles E., AL
Smith, Craig, AL
Smith, Dorsey Lee, AL
Smith, Jacqueline Denise, AL
Smith, Kirk Kelly, AL
Smith, Ms. Twanda R., VA
Sorensen, Ms. Joy Riley, AL
Spannuth, Charles David, AL
Spredbury, Robert Kipling, AL
Staples, Michael A., AL
Stapp, Ricky Lyne, AL
Stephens, Albert Lee, Jr., AL
Stinson, James Terry, AL
Stockman, Mrs. Jean F., AL
Stone, Mrs. Barbara Hayes, AL
Stout, Mrs. Paula Ann, OH
Straban, Mrs. Carlene D., AL
Stroud, Ms. Mary Melanie, AL
Stuart, CMSGT Joseph Anon, USAF(Ret.), AL
Sykes, Ms. Loretta Merle, AL
Taylor, James M., AL
Taylor, Michael D.*
Taylor, Ronald E., AL
Tead, Daniel Aaron*
Thomas, Ms. Sara L., AL
Thomason, Rickey Eugene, TX

*Address Unknown

[illegible]
[illegible] AL
Thornton, Gayle, AL
Threlkeld, Robert Drew, AL
[illegible]
Tillery, Susan A., AL
Toledo, Francisco R., MS
Tomow, Ms. Barbara Marie, GA
[illegible] AL
Turner, Ms. Donna Alysia, AL
Valdes, Ricardo E., AL
[illegible]
Vaughan, Robert Louis, Jr., OK
[illegible] AL
Veasey, Ms. Vickie M., AL
Vento, Robert D., Jr., AL
Walker, Ms. Judy Daniel, AL
Wallace, Michael Franklin, AL
Waller, Thomas E., AL
Wallis, Ms. Sharon K., AL
Watson, Donald Lloyd, NC
Webster, LT Daniel, Jr. ALNG, AL
Weekes, Mrs. Narda Celesta*
Wesley, Timothy Scott, AL
Wheeler, Mrs. E. Maxine, AL
Wheeler, Mrs. Marda Marie, AL
Whitaker, Michael Thomas, AL
White, Mark Kenneth, AA
Whitsett, Ms. Lillian Maria*
Whittle, Ronald D., GA
[illegible]
Widgeon, Daniel Taft, AL
Wiggins, James Curtiss, AL
Wilkins, Kay, AL
Williams, James L., AL
Williams, Ms. Sundra Faye, AL
Williamson, Ms. Marsha L. T., AL
Wilson, Ms. Christina Joy, AL
Windsor, Ms. Agatha Sylvia, AL
Winslow, Steve J.*
Wise, Berney Keith, OH
Withers, Ms. Elizabeth Rea, AL
Wolfe, John Todd, SC
Womack-Tate, Ms. Angenetta R., AL
Wood, Ms. Natalie Christine, AL
Woodard, Donald R., AL
Woosley, Craig Noel*
Woronoff, Steven, NC
Wright, Ms. Carol W., AL
Wright, Daniel William, AL
Wright, MSGT Terry, USAF(Ret.), AL
Young, Kevin W., NY
Young, Michael H., AL

1993

Abbott, Wilton Larry, AL
Abernathy, Laura L., GA
Adair, Ryan Mitchell, AL
Adams, Buel S., Jr., AL
Adams, Carl Anthony, AL
Allard, David Brian, VA
Allen, Ben S.*
Allen, Jerold Wayne, AL
Anastos, Robert John, AL
Anderson, Michael S.*
Anderson, Pamela Luella, AL
Antonellu, Jeffrey M.*
Armstrong, Ms. Glenda F., AL
Artese, Michael J., VA
Atwell, Ms. Sheron Perry, AL
Auby, Toby R., Jr.*
Auclair, LTC Frances May, ANG, ME
Ayes, Randy Kirk*
Baggott, Clinton E., Jr., AL
Bailey, Ms. Iris Lesley, AL
Banks, Ms. Anita Elaine, KS
Banks, Ms. Carol Elaine, AL
Barham, David Wayne, AL
Barras, Ms. Barbara S., AL
Beard, Robert H., AL
Bedwell, John Pratt, AL
Beemer, Richard Wayne*
Begley, Mrs. Alexis Ann, AL
Begley, James Robert, AL
Bell, David E., Jr., AL
Bell, Ms. Michelle Louise, AL
Bennett, Mrs. Murretta J (Georgia), AL
Bickiste, Ms. Robin E., AL
Billups, Allison, AL
Black, Jacob Daniel, AL
Blasdell, Terry Ray, WA
Blankenship, SSGT Lynn L., USAF, AL
Blunt, Roger Charles, CO
Bouldin, James Richard M., AL
Bowen, Barry Wayne, AL
Bowen, Ms. Rebecca Lee, AL
[illegible] VA
Boyes, Mrs. Jessie S., SC
Boyn, Charles Andrew, AL
Branch, William Oglesby, AL
Branson, Robert Michael*
Bratzstein, Mrs. Carol Ann, AL
Bray, Joyce Ann, AL
Brendle, Mrs. LaDonna Summers, AL
Brewer, Mary Emily, AL
Bridgers, Carol Anne, AL
Britton, David Brown, AL
Brooks, Robert John, TX
Brown, Jennifer M., AL
Brown, Lester B., AL
Brown, Undria, AL
Brun, Robert Everett, Jr., FL
Buck, Timothy F., AL
Buckner, Ms. Donna Jeanne, AL
Bulger, Raymond E., AL
Burden, Mrs. Marla Shiree, AP
Burgess, Mrs. Ginger Zurchin AL
Burnett, Mrs. Jo Lynn, AL
Burnette, James Travis, AL
Burney, Ms. Caroline Diane, AL
Butler, Mrs. Nancy Dowdle, AL
Butts, Melissa, AL
Calhoun, Douglas Craig, AL
Campbell, Deborah Ann, VA
Campbell, Teresa, AL
Cantrell, Daniel Joseph, TX
Capell, Arthur Aberne, III, AL
Cannigton, Ms. Kanita E., AL
Carlisle, Clinton Eugene, AL
Carlisle, Frederick J., AL
Carlson, Raymond, III, AL
Carlton, Stanford Duane, AL
Carr, William Russell, FL
Carroll, Ms. Christine Payne, AL
Carroll, Ms. Ramona R., AL
Carter, Mrs. Bobbie Peebles, AL
Carter, Gilbert Antwan, CA
Carville, Donnie Vernon, AL
Causey, Ms. Evelyn Powell, AL
Cessna, Daniel John, AL
Chambliss, Ms. Glenda B., AL
Chandrasoma, Maitri, AL
Cherra, Joseph F.*
Chew, Donald Benton, AP
Childrey, James H., AL
Chiocco, Ralph D., El Salvador
Chiocco, Mrs. Silvia Marie, FL
Clay, Mrs. Jacquelyn W., AL
Clayton, Gary, AL
Cochran, Ms. Colleen, AL
Cockrall, Mack Arthur, AK
Collins, Michael J., FL
Cone, Ms. Jane L., AL
Cook, Brenda, AL
Cooper, Michael S., AL
Cordle, Herbie Harlan, AL
Cotton, Ms. Courtnye Genee, AL
Cotton, Paul Geir*
Covell, John Walter, VA
Cowles, Mrs. Sharon, AL
Crew, Kendall Alexander, AL
Crocker, Ms. Deborah J., AL
Crowe, George Quint, AL
Crowley, William Russell, AL
Currie, Kristina L., GA
Cutler, Alan Marvin, AL
Dacus, Leonard Mario, AL
Danner, Stephen A., WA
Darlington, Joann M., VA
Davis, Mrs. Angela Denise, AL
Davis, C. Stephen, AL
Davis, Edgar Felton, NC
Davis, Mrs. Samantha J., AL
DeBrosse, Thomas Jonas, Jr., FL
Devine, Ms. Katrina, AL
Deyo, Joyce Y., NV
Dietz, Ms. Sandra Marie, AL
Dilwati, Ms. Vuyelwa Penelope*
Dokas, Mrs. Kim A., AL
Dokas, Mark Anthony, AL
Douglas, Timothy Edward, KS
Dowell, SMSGT Kevin Eugene, USAF, AL
Dudon, William Joseph, WI
Dunning, David Myron, OH
Durham, Beth, AL
Dykes, Iva Ree, AL
Dymond, LTC John Christopher, USAF, VA
Dynes, Ms. Barbara D., AL
Ecoff, Linda, TN
Edge, Ms. Marcie Deneen, AL
Edwards, Christopher D., AL
Edwards, Keith Owen, AL
Elrod, Mrs. Julia Westbrook, AL
England, Ms. Kay Michelle, AL
Epeagba, Emmanuel C., AL
Epperson, Ms. Jennifer Ann, AL
Evans, Angela M., AL
Evans, Herman, AL
Evbayiro, Ms. Mary Ann, AL
Everett, Cathy Michelle, AL
Fahey, Patrick Joseph, GA
Fant, Mrs. Elizabeth Viola, AL
Fant, Wilburn H., Jr., AL
Faulkner, Mrs. Delane Fitts, AL
Fears, Mrs. Sheila Maggie, AL
Fedorek, James B., AL
Ferguson, Ms. Lisa Ann, NC
Finn, Ms. Kim E., AL
Fisher, Robert Earl, Sr.*
Fitzgerald, Perry D., Jr., GA
Fleming, Edward, AL
Fleming, Dr. Norwood Japheth, AL
Flowers, Mrs. Becky Ann, TX
Floyd, Steven Patrick, AL
Foil, Ms. Jennifer, AL
Ford, Ms. Mattie L., AL
Ford, Ms. Sheila Ellison, AL
Forte, Ms. Earnestine, AL
Foster, Paul M., Jr., AL
Freeman, Daniel, AL
Fuller, Jeffrey Glenn, AL
Fuller, Ms. Tammy M.*
Funk, Charles Wayne, AL
Galarowicz, Don R., AL
Galarowicz, Mrs. Ellen Marie, AL
Gamble, Richard Alan, AL
Gardner, Ms. Antrena Benson, AL
Geiger, Louis James, AL
Gentle, Jerry W., AL
Gibson, Ms. Catherine Myrick, AL
Gilbert, Ms. Rosa, AL
Gilchrist, Charles, Jr., AL
Glasscock, MAJ Charles Edwin, USAF, AL
Glenn, Ms. Bonnie Lyn, GA
Goetz, John G., HI
Golden, Ms. Brenda Gail, AL
Goldin, Michael Howard, AL
Good, Ms. Ginger S., AP
Goode, Shelton John, AL
Goodman, Ms. Marsha Eileen, AL
Goodwin, Cindy L., AL
Goodwin, Ms. Dorothy Olivia*
Gore, David A., AL
Gray, Mrs. Sonja, AL
Green, Ms. Queenie Johnson, AL
Greene, Mrs. Monica J., AL
Greenfield, Irene, FL
Greer, Henry A., GU
Griffin, SMSGT William F., USAF(Ret.), NC
Grimm, Robert Bolin, FL
Grimm, Robert Bolin, HI
Groh, Donald Kevin, AL
Gudin, Richard A., AL
Guest, Mrs. Donna Gwen, AL
Gunn, Mrs. Donna Sudduth, AL
Haley, John Arthur, AL
Hall, Billy Ray, AL
Halstead, Ms. Terry Lynn, AL
Hannah, Richard Kyle, AL
Hardy, Christopher Sean, AL
Harrington, COR William D., USN, HI
Harris, Jordan Mitchell, AL
Harris-Radford, Ms. Lydia A., TX
Hart, Ms. Diana D., AL
Hartley, Gloria Gregory, AL
Hatfield, Charles F., AL
Hatfield, Ms. Wanda M., AL
Hatley, Ms. Patricia G., AL
Hayes, Ralph Ladoux, AE
Hayes, Rickie Lee, AZ
Heisler, Darrell Wade, AL
Hellinga, Gerald D., AL
Helton, Suzanne Ragan, AL
Hendrick, Robert W., AL
Henry, Ms. Barbara Ann, FL
Henry, Chris, GA
Hernandez, Dwight Anthony, AL
Hickman, John Scott, AL
Hicks, Caryl Denton, AL
Hicks, Mrs. Ramona Nelson, AL
Higbe, Mrs. Tina Smith, AL
Higginson, Michael Thomas, CA
Hill, Sidney Randolph, AL
Hines, Linda, AL
Hoffman, SGT Brian R., MS
Holden, Mrs. Jane Seal, AL
Hollars, Larry Keith, IN
Hollis, Ms. Jamie Allen, AL
Hollis, Lisa, AL
Hollon, Mrs. Amnuaypom T., AL
Horn, Knute A., AL
Horne, Ms. Monica June, AL
Horne, Sondra, AL
Hornsby, Ronald Arthur, AL
Hubert, Ms. Kate H., AL
Hudson, Ms. Clara Marie, AL
Hughes, Ms. Robin Ann, AL
Hulse, Ms. Tina C., FL
Hunter, Donald, AL
Hunter, Ms. Ella M., AL
Imhof, William Rudolf, ND
Irwin, Linda Mitchell, AL
Jackson, Ms. Alice Loftin, AL
Jackson, Ms. Kathern Louise, TX
Jaye, Ms. Cheryl Sandra, AL
Jinright, Mrs. Martha Sims, AL
Johnson, Dewey Anthony, AL
Johnson, Ms. Donna R., AL
Jones, Ethel, AL
Jones, James Calvin, AL
Jones, Kenneth David, AL
Jones, Thraser, Jr., AL
Jones, Mrs. Versie Nelson, AL
Kabalan, Todd Andrew, WY
Kelly, Allan Claude, AL
Kirk, Ms. C. Joi, PA
Knighten, Ms. Kimberly Ann, AL
Knox, Ms. Sabrina, AL
Koerner, Jeanelle Paula, AL
Lambdin, Steven Ray, AL
Lane, Ms. Veronica, AL
Law, John Moriarty*
Leavell, Donald M., AL
Lecroy, Jeffery Blake, AL
Leisner, COL Raymond J., USA, CA
Lemons, Mark Daniel*
Leonard, Ms. Carmen Y., AL
Lewis, Johnny R., AL
Lightfoot, Mrs. Pamela J., MD
Little, Ms. Donna H., AL
Longhany, Gary A., FL
Looney, Brian Thomas, FL
Lovett, William Albert, AL
Lucas, MAJ Laurice P., USAF, MD
Lucas, Ray T., CA
Luckey, Ms. Suzanne A., AL
Lynch, Byron, AL
Maccoux, Christine Ann, WI
Madison, Matthew W., TX
Mahaffey, James W., Jr., AL
Mahaffey, John Charles, Jr., GA
Mahan, Mrs. Stella B., AL
Malone, Ms. Elisabeth Marie, AL
Marler, Ms. Patricia T., AL
Marshall, Charles Francis, AL
Martin, Arthur(Marty) Louis, AL
Mathis, Chad E., AL
Mathis, Ms. Deana Roberts, AL
McCain, Raymond, AL
McGhee, Ms. Jacqueline, AL
McGowan, Ms. Karen Jean, VA
McHale, Ms. Nina H.*
McKenzie, Ms. Rachel F., AL
McLeod, Ms. Darenda L., AL
McLeod, Norman Lee, GA
McQueen, Rory Alan, AL
Meccarielli, Robert J., GA
Medina, Alfred E., TX
Merritt, Glen Allen, LA
Middleton, Carzell*
Miley, Essley James, LA
Miller, Scott, AL
Moates, Ronald Lee, AL
Monje, COL Larry Nicolas, USA, VA
Montgomery, Ms. Carolyn K., AL
Moore, David W., AL
Moore, Mrs. Jessie M., AL
Morgan, David Troy, AL
Morgan, Ms. Shuronda Michelle, MI
Morrison, Charles Gregory, AL
Morriss, Robert Leslie, AK
Mullen, MAJ Michael Ray, USA, NJ
Nachabe, Abe H., CA
Nelson, Barry A., AL
Nelson, Mrs. Joan L., NC
Newman, Robert Lynn, AL
Nichols, Robert Keith, VA
Niel, Gregory James, AL
Nimbley, Ms. Shilo V., AL
Nixon, Grady L., AL
Oakes, Kevin William, VA
O'Connell, John J., III, AL
Offord, Timothy A., AL
Ogburn, Christopher M., AL
Oliver, Mrs. Helen Dozier*
Oliver, Paul Edward, AL
Orlando, Joseph, TX
Oswalt, David Mark, AL
Owenby, Charles Harlan, AL
Palmatier, James Allen, AL
Parker, Mrs. Karen Ann, AL
Parks, Ms. Mary Catherine, AL
Parks, William C., III, AL
Patrick, Lorenza Guy, Sr., AL
Patton, MSGT Elva F., USAF(Ret.), AL
Payne, Kevin Glenn, AL
Peaden, Vicki, AL
Pease, Mrs. Kathy Michele, VA
Peek, Constance M., GA
Pendley, MSGT Denise Holland, USAF(Ret.), AL
Penn, David Bryan, AL
Peppers, Shannon D., IN
Percell, Jonita L., TX
Perdue, Ms. Rosemary, AL
Perez, Tate J., AL
Perrigin, Mrs. Bambi Brown, AL
Perry, Trevor A., AL
Persall, Tiffany, AL
Peterson, James, AL
Petkovich, Karl Jeffrey, AL
Phelps, Mrs. Ginger Cutts, AL
Phillips, LTC Ray Richard, USAF, WA
Phipher, Ms. Paula, AL
Picarro, Ms. Teresa A., AL
Pickett, Ms. Amy Carlene, AL
Pienezza, Jessee W., Jr. RN, IL
Pierce, Ms. Melinda S., AL
Pinkard, Dyon J., AL
Pittman, Gary Lee, AL
Ponce, Carlos Alfredo, AL
Porterfield, Rick D., KS
Pouncey, Ms. Judia F., TN
Powell, Ms. Darlene Clark, AL
Powell, Mitchell Tyson, AL
Pretiger, David R.*
Price, Ms. Donna Gail, AL
Prince, Freddie C., AL
Putnam, Ms. Donna Rish, AL
Rackley, Curtis G., VA
Ramos, Frank Anthony, FL
Ramsay, Martin Alan, AL
Ramuchak, James William, AL
Ranganna, Ms. Umadevi, AL
Recher, Brian Thomas, AL
Redden, Henry M., AL
Reddoch, Ms. Carol B., AL
Reed, Angela D., AL
Reese, Mrs. Johna Faulkner, AL
Rembert, Joseph, Sr., AL
Reynolds, Mrs. Mary W., AL
Rhoades, MAJ David A., USAF, DE
Rhodes, Ms. Pamela Collins, AL
Richard, Ms. Teresa, AE
Richardson, Allan C., Jr., AL
Richie, Ms. Brenda Adair, AL
Riley, Gregory Glenn, AL
Robbert, Ms. Birgit V., VA
Roberts, Ms. Ivette M., AL
Roberts, Mrs. M. Diane, AL
Robertson, Ms. Georgia Mary, AL
Robertson, Jeffrey Wayne, TX
Robinson, Roger Dale, AL
Roemmich, Dirk Adrian, TX
Roper, Mrs. Rebecca F., AL
Ross, Ms. Lacheryl Anganetta, AL
Rowe, Terry J., AL
Russell, Reedie D., AL
Saylors, LTC David Lee, USA, AL
Scarbrough, David Glenn, AL
Scheuer, Ms. Esther Hasson, AL
Schoener, Ms. Lynn Marie, AL
Schoknecht, Ms. Deborah Anne, AL
Scott, Ernest L., Jr.*
Scott, Mrs. Kathlyn M.*
Seal, Louis Curtis, AL
Searcy, Thomas E., Jr., AL
Selix, Bryan E., AL
Sexton, Mrs. Carol Franklin, AL
Shade, Johney Lynn, VA
Sharich, Ms. Katherine B., AL
Shaver, Ms. Angela B., AL
Sherlock, MAJ Richard J., USA, VA
Shivers, Jerry T., AL
Shuebrook, Ms. Nancy T., FL
Silverthorne, Sam L., Jr., AL
Simmons, Ms. Denelia Ann, AL
Simmons, Paul Byrl, OH
Sims, James Manon, AL
Smedley, Mrs. Valerie Murry, AL
Smith, Ms. Boun M.*
Smith, Mrs. Connie C., GA
Smith, Mrs. Del Freda, AL
Smith, Mrs. Peggy C., AL
Smith, Perry James, KY
Smith, Robert Michael, AL
Smith, Shirley L., AL
Smith, William Thomas, III, TX
Spence, Jewell Curtis, FL
Staggs, Ms. Florene C., AL
Steele, Mrs. Sandra S., AL
Stephens, Ms. Beverly J., AL
Stephens, Ms. Linda Denise, TN
Stephens, Ms. Sandra D., AL
Stephens, Ms. Shawanda L., AL
Stephenson, Thomas Fulton, AL
Sterling, Charles Thomas, AL
Stever, David E., AL
Steverson, Robert E., AL
Stewart, Winston Danny, AL
Stinson, Don Stanley, AL
Stinson, Mrs. Rena Dorsey, AL
Stivers, Mrs. Wendy L., AL
Stocker, Susan L., FL
Stojak, Anthony Robert, AL
Stoll, Karen, AL
Stone, Grady, GA
Stone, Raymond D., Jr., AL
Stone, Ms. Sandra A., AL
Strong, Jeridan Jr, CA
Sturk, Bruce R., VA
Sutton, Michael Carroll, AL
Sweeney, Michael Gerard, AL
Tanaka, Ms. Jo Ann C., AL
Tarver, Gene, IL
Tatum, Jacquelyn, AL
Taunton, Ronald E., AL
Taylor, Beth, IA
Taylor, Mrs. Brenda Gilley, AL
Taylor, Ms. Likitia Felicia, AL
Tennimon, Thomas V., AL
Thacker, Mrs. Lynda M. Lenyo, AL
Thomas, Tobin K., AL
Thompson, Charles C., III, AL
Thompson, Clifford L., AL
Tillery, Mrs. Cynthia Jones, AL
Todd, Jacky Paul, AL
Trass, Penelope, AL
Trevino, Tony Quiroz, AL
Tuder, Ms. Irma Loya*
Tuder, Jackie Ray, AL
Turnbull, James Eric, OK
Vaugan, Ms. Dorthy A.*
Vaughn, Arthur James, Sr., AL
Veasey, Ms. Vivia E., CO
Videto, John W., AL
Vieira, Michael Jay, MA
Vrooman, Roger R., MS
Ward, Hayden, AL
Ward, Jan Thorwley, AE
Wasyckiw, Theodore J., CA
Watkins, Jacqueline D., AL
Watson, Ricky N., FL
Watts, Crist Allen, AL
Weaver, Robert J., AL
Welch, George Blitz, AL
Welch, Ms. Zelda Zane, AL
Westcott, Lori A., OH
White, Eddie E., AL
Wilfredo, Martinez-Cruz*
Wilkinson, CDR Jay C., HI
Williams, Eric Verner, AL
Williams, Mrs. Pamela J., AL
Williams-Thomas, Mrs. Kim D., AL
Wilson, MAJ Larry Allen, USAF, AL
Wilson, Ms. Leslie Cheryl, AL
Wolcott, George C., AL
Wood, Gloria S., AL
Wood, Ms. Natalie Christine, AL
Wood, Ms. Tammra L., TX
Woodfin, John M., AL
Wright, Ms. Teresa D., AL
Wyatt, Ms. Darla D., AL
Zaj, MAJ Edward Anthony, Jr., VA

1994

Abednego, Frank, AL
Adkins, Ms. Kimberly Lynn, AL
Aikin, Glenn, AL
Alexander, CDR Frederick M., USN, AL
Alexander, Ms. Cynthia, AL
Al-Khalifa, Mohamed Ali*
Alsop, Ms. Sharon Y., VA
Anagnostakis, Mrs. Anna Leslie, NY

Anderson, Mrs. Leola Walker, AL
Armstrong, David Allen, NV
Atkins, Mrs. Lisa Sue, MI
Azerf, Mrs. Safiya M., AL
Babicki, John A., AL
Bagnell, Scott L., MD
Baker, Ms. Rochelle Stephens, AL
Barber, Herman Eugene, Jr., AL
Barber, Ms. Lisa Anne, GA
Barg, Jeffrey S., AL
Barnes, Ms. Beverly Shepard, IL
Barnes, Fletcher Lee, Jr., AE
Barron, Diane Crawford, AL
Bell, Mrs. Georgia C., AL
Bell, Morris, AL
Beverly, Prentice C., AL
Bierman, Jane, AL
Binion, Calvin, AL
Blanchette, Wayne Charles, TX
Blevins, Richard Darrell, AL
Blevins, Ms. Wendy J., AL
Block, MSGT Carl E., Jr., AE
Bodenheimer, Mrs. Anita M., CO
Bogan, Mrs. Angie L., AL
Bond, Mrs. Lisa J., AL
Boswell, Kenneth Darin, AL
Bowen, Barry Wayne, AL
Bowman, Abe Paoa, AL
Bowser, Emily Virginia*
Boykins, Ms. Camella Lynn, AL
Bradley, Ms. Evelyn Tanya, AL
Branning, Ms. Cheryl Fay*
Brantley, Stephen Eugene, AL
Brassfield, Mrs. Becky Joy, AL
Brienza, Ms. Barbara J., AL
Bright, Tammy Renee, AL
Broadnax, Ms. Patricia Ann, AL
Brokemond, Christopher B., AL
Brooks, Ms. Stefanie D., AL
Broughton, Marie Yvonne, AL
Brown, Ms. Joyce Mitchell, AL
Brown, Ms. Ladonna S., LA
Brown, Marty, AL
Brown, Paul Donald, Jr., AL
Brown, Ms. Pauline E. Horton, AL
Bryant, Mrs. Carolyn Sallas, AL
Bulger, Raymond E., AL
Bullard, Bernadette Maria, AL
Burgess, Mrs. Sharon Spigner, AL
Burke, Jeffrey D., VA
Burkhalter, Mrs. Abby Gail, AL
Burlingame, Richard Leon, VA
Burnette, Spencer M., Jr., AL
Buttrey, Mrs. Jennifer B., MS
Cable, Rita Elaine, AL
Cain, Ms. Judy A., AL
Callins, Ms. Catherine B., CPA, AL
Campbell, Mrs. Betty H., AL
Campbell, Richard Dean, AL
Canepari, Stephen L., AL
Capshaw, Jimmy F., Jr., AL
Carlock, Mrs. Sherry Holley, AL
Carroll, Ms. Cynthia, AL
Carter, Grover Lee, AL
Cassell, LTC Eamon Gervais, USA, VA
Castiglia, Ms. Patricia, AL
Catlett, Neil Andrew, AL
Chambers, Ms. Mary Elizabeth, AL
Chambers, Wayne Richard, AL
Chambless, Mrs. Patricia James, AL
Champagne, Mrs. Catherine M., AL
Chandler, Stephanie Diane, AL
Chastain, Ms. Heidi Ann, AL
Cheatham, Ronnie Wayne, AL
Childers, Larry J., AL
Clark, Eddie, AL
Clark, John Robert, WA
Claybrook, Carl Timothy, AL
Clayton, Mrs. Angela Welch, AL
Cohen, MAJ Rudolph R., Jr., USA, GA
Contreras, Manuel Gerome, MN
Cook, Daphene Felker, AL
Cook, Jeffery Dewayne, AL
Cook, Ms. Marilyn Jean, AL
Corcoran, LTC Michael Francis, VA
Core, James L., III, TX
Cote, Ms. Rebecca Alice, AL
Cotton, Paul Geir*
Cox, Donna Kay, AL
Coy, CAPT Angernette Elaine, USAF, AL
Craig, Paula R., AL
Crenshaw, Mrs. Emerita Pepito, AL
Crenshaw, Mrs. Jane Parsons, AL
Crist, Donald Shaun, AE
Crockett, David L., AL
Crowson, Ms. Brenda L., AL
Culbreth, Mrs. Stephane Erwin, AL
Culpepper, Timothy Darryl, AL
Curtis, Walter, TX
Cushman, Ms. Rose Marie, AL
Cvancara, David Paul, AL
Dalton, Ms. Barbara J., AL
Daniel, Jimmy Richard, AL
Daniel, Mrs. Sharilynn J., AL
Daniels, CAPT Alvin E., Jr., USAF, AL
Daniels, Harold Jansen, AL
Dansavage, Mrs. Linda B., AL
Dauda, Laide M., AL
Davenport, Ms. Mary Jane Moore, AL
Davenport, Ms. Priscilla Juan, AL
Davis, Calvin Lamar, WA
Davis, Ms. Claire Lynne*
Davis, Ms. Theodora W., AL
Dean, Glenn Baxter, AL
DeBardeleben, Ms. Alsie Jane, AL
Dennis, Mrs. Sheri Childress, AL
Denson, Ms. Jacqueline, AE
De Ramus, Ms. Michelle R., AL
Dillard, Ms. Coretta Rena, AL
Dingler, Dan Jackson, AL
Dobbs, Carroll Edward, OK
Dohm, SSGT Lawrence G., USAF, AL
Dominic, Ms. Adrienne P., TX
Dorminey, Kimberly S., AL
Dorris, Roger L., AL
Dorschel, Matthew J., VA
Douglas, Mrs. Kimberly Lynn, KS
Douglas, Vivian J., AL
Drummond, John Warren, AL
Dubose, Philip Dewayne, AL
Duckworth, George Eddie, AL
Ducloux, Ms. Francine Angela, AL
Dunlap, Thomas Wayne D., Jr., AL
Dunning, Mrs. Vicki Lynn, OH
Dupont, Robert Keith, AL
Edwards, Freddie L., AL
Edwards, Mrs. Jeanette M., VA
Ellis, Mrs. Martha Bruner, AL
Elmore, Mrs. Mimi Lizabeth, AL
Elston, Frankie, AL
Emerson, Ms. Latanya E., AL
English, Angela Marie, AL
Epperson, William T., AL
Erickson, Andrew Gustav, AL
Ernsbarger, Robert D., AL
Estabrook, Mrs. Lynda Herns, AL
Eubanks, Richard Marcus, FL
Eutsey, Mrs. Brounetta Yvette, AL
Fail, Thomas Murray, AL
Farner, Ricky Dean, NV
Faust, Tearence Joseph, AL
Fenderson, Mrs. Theodora E., AL
Ferguson, Brian Keith, NC
Fields, Ms. Martha Shumway, AL
Finley, Kelly M., AL
Fisher, Mrs. Mary Jo Howell, AL
Fitzgerald, Ms. Betty Ann, RN, AL
Fjellanger, Mrs. Tiffany Marie*
Fleming, Richard Allan, AL
Flowers, Mrs. Sandy S., AL
Floyd, Christopher Alan, AL
Floyd, Evelyn Jeanne, AL
Folks, Ms. Bettye Jean Ivey, AL
Ford, Ms. Robyn Leigh, AL
Foster, Mrs. Lesley McDonald, AL
Francisco, Ms. Gladys LaVon, AL
Franke, Daniel J., AL
Frankwich, CDR Joseph Adam, USN, HI
Freeman, Ms. Darlene Woodland, AL
Freeman, Ms. Faye Lorraine, AL
Friese, Zachary L.*
Fullerton, Roy J., Jr., AL
Funk, Ms. Sherri Lynn, AL
Funk, LTC Steven C., AE
Garmon, Mrs. Kelle Ann, AL
Garrett, MSGT Alan Timothy, USAF, OK
Garrett, Mrs. Lee Ann*
Ghent, Mrs. Victoria Darnell, AL
Giackino, Theodore M., AL
Gibson, Ms. Margaret Jean, AL
Gilchrist, Mrs. Rita Vernell, AL
Gilmore, Jeffrey C., AL
Gilmore, Ms. Stacey L., TX
Gipson, Calvin, AL
Golson, Ms. Janet Rebecca, AL
Golson, Mrs. Sondra Renee, AL
Gonzalez, Joseph G., FL
Goodner, CAPT Robert A., Jr. ALANG, AL
Goodreau, James Alan, AL
Gordon, David Scott, AL
Goss, CAPT Glen Leland, USAF, AL
Gott, Ms. Roberta Lee, TX
Govan, George Vincent*
Graham, Floyd Marvin, AL
Grant, Robert Gregg, AL
Grass, Eugene Robert, IL
Gray, Terry S., AL
Grayson, Ms. Brenda J., AL
Green, Linda Heidelberg, AL
Greene, Ms. Cathryn Mason, AL
Gress, Richard John, GU
Griffin, Leyvonne, AL
Griffith, Franklin Duane, AL
Griffith, Mrs. Vickie Hensley*
Grimes, Roy Buckner, AL
Groves, David R., GA
Gruno, David James, TN
Guthrie, David D., AL
Hall, Geoffrey Steven, AL
Hall, John Brady, Jr., FL
Hall, Larry G., AL
Hall, Walter Franklin, AL
Hansen, Brian F., AL
Hanvey, Mrs. Sandy Lynn, AL
Hardin, Gary E., AL
Harp, Mrs. Susan Tolomeo, AL
Harris, Ms. Christina M., AL
Harris, John A., AL
Harris, Ms. Tracie Jeannine, AL
Hasberry, William Earl, AL
Hastings, Ms. Debra G., FL
Hatfield, Ms. Wanda M., AL
Haygood, Ms. Judy Catherine, MS
Heaslett, Mrs. Missy M., AL
Heath, William Jeffery, AL
Hedgspeth, Herman L., AL
Hegarty, Mrs. Kathy Isley, NE
Henderson, John G., Jr., AL
Henderson, Ms. Pamela D., AL
Hendrick, Mrs. Jeulia Eatman, AL
Henry, Glenn Shaw, Jr., AL
Henson, Ms. Cheri Ayers, AL
Herguth, CMSGT James John, USAF(Ret.), FL
Herrmann, Stephen John, CO
Hibbard, Robert Nelson, OK
Higgins, Ms. Cheryl Conway, AL
Hill, Steven Leon, AL
Hills, Larry Charles, VA
Hilyer, James Thomas, AL
Hinson, Ms. Virginia Diann, AL
Holley, Mrs. Stefanie McLeod, AL
Holmes, Bradley Ford, AL
Holt, Ms. LaCynthia Joy, AL
Honaker, Ronald C., AL
Hopkins, Mrs. Marilyn Delone, AL
Hopkins, Tedrick Robert, AL
Horn, Theodore R., AL
Houston, Lee C., Jr., AL
Howard, Ms. Cheryl Denice*
Howard, Harold L., AL
Howard, Vickie Lee, AL
Howell, Janice L., AL
Hubbard, William E., Jr., AL
Hudson, Ms. Clara Marie, AL
Huffman, Mrs. Annie Laura, AL
Huffman, Mrs. Deandrala N. L., AL
Hughes, Ms. Wendee Jill, AL
Humphries, Mrs. Patricia Carr, AL
Hunter, Ms. Tanya Antoinette, IN
Hutchins, Clyde W., Jr., NE
Ide, William Charles*
Ierfino, Nick, AL
Irwin, Linda Mitchell, AL
Iverson, Mrs. Doris Perkins, RN, AL
Ivey, Mrs. Maria McGee, AL
Ivison, Mrs. Tammy Lynn, AL
Jackson, Donna Kay, AL
Jackson, Elroy, MD
Jackson, LTC Leon, Jr. USA, MO
Jackson, Walter Richard, AL
Jernigan, Brian Michael, AL
Johnson, Dennis Gregory, AL
Johnson, Donald Ray, AL
Johnson, Ms. Katrinia Pelham, AL
Johnson, Ms. Kim Antoinette, AL
Johnson, Ms. Kristin Noel, AL
Johnson, Robert E., AL
Johnson, Ms. Yolande Marie, AL
Johnston, Ms. Sharon Rena, AL
Jones, MSGT Clark Jay, USAF, AL
Jones, Daniel W., Sr., AL
Jones, Mrs. Karen Nesbitt, FL
Jones, Mrs. Phyllis Jewel Ford, AL
Jones, Ms. Stacy Nicola, AL
Jones, MSGT Vicki Laverne, USAF, MS
Jordan, Ms. Patsy Juanita, AL
Kamieniecki, Daniel Mark, MO
Kasarjian, Ms. Natasha M., AL
Kazzie, CAPT Mike Farid, USAF, AL
Keechi, Leo Frank, Jr., VA
Keefer, Stephen B., AL
Kelley, George Robert, Jr., AP
Kelley, Jon Derek, AL
Kelly, Allan Claude, AL
Kelso, Steven C., AL
Kilbourne, David Allen, AL
Kilough, Mrs. Jacqueline M., AL
Kilpatrick, Earl Eugene, AL
King, Reginald Carl, AL
King, Ms. Tracy M., AL
Kissane, Ms. Jane Strickland, RN, AL
Knieriem, Nicole Clark, AK
Knowlton, Ms. Kathleen Lydia, AL
Koening, Mrs. Kelly Lynn*
Koontz, Ms. Nancy Watson, AL
Kosier, Mrs. Lesa Glenn, AL
Krasso, Ms. Cathy Jean, AL
Krasso, William F., AL
Krupnick, Aaron Benjamin, NJ
Kurth, Stephen Glenn, AL
Kurtts, Kathy, RN, AL
Kyles, Mrs. Bene, AL
Lane, Robert A., AL
Laneaux, Kenneth Labaron, AL
Langley, Robert Brent, AL
Larson, Ms. Janice L., FL
Larson, Ronald F., AL
LaRue, Ms. Marilyn L., AL
Lawson, Ms. Luzenia Katrina, AL
Lear, Jonathan Kevin, WI
Ledbetter, Toby Neal, PR
Leftwich, Ms. Patricia A., AL
Leonard, Ned A., NE
Lewis, Ms. Beverlyn P., AL
Lewis, Roosevelt, Jr.*
Lewis, Mrs. Tammy Dewitt, AL
Lewis, Timothy Joseph, AL
Liles, Ms. Amy Lynn, AL
Livingston, David Marcus, AL
Locklear, Larry L., AL
Lofton, Jack H., AL
Lorance, Wayne, AL
Lotti, Gary L., AL
Lovejoy, Clifton, AL
Lowe, Ms. Catherine Yvette, AL
Loyd, Michael Lynn, NC
Lucas, Aaron D., AL
Lucas, Mrs. Donna V., AL
Lucas, James Wesley, AL
Lyles, Mrs. Cynthia Yvonne, AL
Lyles, Ms. Willa Dean, AL
Mahaffey, Ms. Laura F., AL
Mahaffy, Mrs. Carmen Moa, AL
Majors, Ms. Michelle Kaye, AL
Manderson, Thomas Lloyd, Canada
Mann, Kenneth J., AL
Manno, Phillip Nick, AL
Manoliu, Gary Stephen, AL
Manuel, Ms. Helen Wright, AL
Marsh, Rev. Claude Edward, AL
Martin, James Robert, AL
Martin-Arredondo, Ms. Sharon, AL
Martinez, Idalia, AL
Mastin, Bridgette F., AL
Mathews, Jeffery, AL
Mathis, Chad E., AL
Mattson, Ms. Laurie Lynne, LPC, AL
May, Zachary P., VA
McCann, Ms. Mary Lou, AL
McCarley, Ms. Pamela Pouncy, AL
McCorkle, Mary, AL
McDonald, Lynda, AL
McDowell, Joseph E., AL
McElheney, Ms. Delois Jackson, AL
McGalliard, Mrs. Nora Jarvis, AL
McGhee, Jeffery Earl, GA
McGuire, Mrs. Lynda Tuech, AL
McKnight, Mrs. Evelyn C., AL
McKnight, Ms. Kathy Willcutt, AL
McLain, Wendell B., AL
McLean, Jeffrey Eric, ME
McMahon, David William, TX
McManus, CAPT Kevin A., USAF, NJ
McWhorter, Robert J., AL
Meadows, John R., AL
Meadows, Sandy Lynn, AL
Means, Verdell M., AL
Meir, John H., II, SC
Mercer, Ms. Ellen M., TX
Messer, Robert Gregory, AL
Miano, Christopher L., AL
Mihelich, Wayne John, AP
Miley, Essley James, LA
Miller, John C., AL
Miller, Ms. Mary Ann, AL
Miller, Robert L., AL
Miller, Scott, AL
Mincey, Patricia Ann, AL
Mixon, Jacob Stephen, AL
Mobley, Mrs. Raema McBride, AL
Mondl, LTC Mark Christopher, USAF, OH
Moore, Mrs. Gwendolyn M., AL
Moore, Mrs. Kimberly M., AL
Morton, Elizabeth E., AL
Moseley, Stephen Michael, AL
Moss, Michael Andrew, AL
Mulligan, Ms. Kathleen D., LA
Mullins, Ms. Ginger Margaret, AL
Murphy, Ms. Gena Lynn, FL
Murry, Floyd Douglas, AL
Myers, Christopher Neil, AL
Myers, Ms. Patricia Glasgow, AL
Nelson, Ms. Leonita Maria, AL
Nesbit, Kenneth Wayne, IL
Newman, Ms. Theresa Earlene, AL
Newsome, Roy C., AL
Newton, Daniel Brian, AL
Nix, Ms. Lisa Childers, NY
Nola, T. J., Jr., AL
Norris, Mrs. Mary Robin, AL
O'Donnell, Ms. Michele Denise, AL
O'Keefe, Mrs. Dewander Lavoyce, AP
O'Rear, William Gunter, Jr., AL
Orr, William Davis, ID
Owen, Michael Brian, AL
Owens, Kenneth Patrick, AL
Pabalate, Donnie Lee, AL
Paoletto, Fred L., AL
Parker, Ms. Christie Shonta, AL
Parker, Ms. Kimberly Gayle, AL
Patterson, Mrs. Annie Ruth, AL
Payne, Mrs. Tammy Davis, AL
Pena, Joseph Angelo, AL
Perdue, Cheryl A., AL
Perkins, Mrs. Latonya Parker, AL
Perry, MAJ John Robert, USAF, WA
Peterson, James, AL
Pickens, Patty, AL
Pierce, Julie L., AL
Pilgrim, Jennifer Malone, AL
Pitts, Mrs. Pamela L., AL
Pollard, Ms. Donna Akers, AL
Pollin, Mrs. Stephanie Ann, AL
Popp, Mrs. Mary C. Keeton, AL
Powell, Ms. Darlene Clark, AL
Powell, Mark Maurice, AL
Powers, Mrs. Leslie Susan, AL
Prince, Freddie C., AL
Priori, Donald Anthony, AL
Pugh, Ray Derico, AL
Ragland, Bridget, AL
Ramsay, Martin Alan, AL
Ramsey, Ray Mitchel, AL
Ray, Mrs. Donna M., AL
Reyes, Rafael, GA
Reynolds, Ms. Evelyn Eurcel, AL
Riggs, SSGT David Wayne, USAF, AL
Rimbert, Eddie M., AL
Roberts, Bobby Gene, AE
Roberts, Brian Wayne, AL
Roberts, Mrs. Judith A. Barrett, AL
Roberts, Steven F., AL
Robinson, Ms. Catrina M., AL
Robinson, Jerry Lynn, AL
Robinson, Wendell Lynn, AL
Robold, Richard Roger, AL
Rome, Mrs. Emily Austin, AL
Roque, Clarence O., AL
Roussell, Kurt Wynn, AL
Rowe, Amanda Lagarin, AL
Rowe, John Hiram, AL
Rowe, Mary R., AL
Rowe, Robert Allen, AL
Rowland, Diane, AL
Russell, Mark Damon, AL
Salaam, Mrs. Mary S., AL
Sammons, LT Clayton Wayne, CO
Sanders, Ramona G., AL
Sanks, Richard B., AL
Sansom, Steven C., AL
Santiago, Francisco J., AL
Saul, Steve D., TX
Saxman, Donn Lynn, AL
Scarbrough, David Glenn, AL
Scasny, Gary, AL
Schmalenberger, Ms. Susan W., AL
Scribner, Ms. Suzanne Marie, GA
Seals, Ms. Felicia Adair, AL
Searcy, Kenneth Harold, FL
Sefcik, Albert Dennis*
Seidband, CAPT Joel, NY
Selph, Rodger Dale, AL
Senft, Jeffrey K., AL
Sevier, Mrs. Jennifer Hall, CA
Sexton, William Arthur, AL
Shiver, Ms. Theresa Ann, AL
Shivers, Jerry T., AL
Shumway, Mrs. Joyce La'fane, AL
Sidney, Warren Bruce, AL
Silas, Mrs. Beverly Hamby, AL
Simpkins, Ms. Patricia C., AL
Sledge, Burt William, AA
Smith, Ms. Boun Marie, AL
Smith, Ms. Brenda, AL
Smith, David Lynn, AL
Smith, Elmer, AL
Smith, Irene, AL
Smith, Ms. Karen Dianne, AL
Smith, Mrs. Laurie Ellen, AL
Smith, Marshal Lamar, AL
Smith, Mrs. Mildred Lee, AL
Smith, CAPT Penny E., USAF, AL
Smith, Robert Michael, AL
Smith, Thomas David, AL
Smith, William Jesse, AL
Sommers, Briew Scott, AL
Southall, Priscilla Cox, AL
Southard, Darin Phillip, AL
Spannuth, Charles David, AL
Speaks, Ellen D., AL
Spivey, Tracy D., AL
Springer, Michael H. A., AL
Springs-Bateman, Mrs. Trina R., AL
Stallworth, Ms. Sharon Denise, AL
Stanford White, Ms. Barbara R., AL
Stennett, Leslie Lee, Jr., FL
Stephens, MSGT Michael O'Neal, USAF, AL
Stephens, Mrs. Monica A., AL
Stephens, Ronald J., AL
Stephens, Ms. Sandra D., AL
Stiles, Claude Steven, AL
Stinson, Leander Shawn, AL
Stinson, Mrs. Phyllis Jean, AL
Stokley, Ms. Monica Lynne, AL
Story, Leland S., AL
Stough, Jennifer J., AL
Stout, Mrs. Paula Ann, OH
Stover, Ray M., AL
Strickland, Mrs. Ernestine D., AL
Strickler, Bruce Allen, AL
Stuart, Ms. Laura A.*
Stubblefield, Bloise H., Jr., AL
Stuckey, Mrs. Lesia Maria, FL
Styres, Ms. Joan Lewkovich, AL
Swicord, Mrs. Bonna Gail, AL
Tallant, Shawn Richard, AP
Tanner, Walter L., AL
Taylor, Allen R., NM
Taylor, Amy Hope, AL
Taylor, Mrs. Felicia Carpenter, AL
Taylor, John Frank, Jr., AL
Taylor, Ms. Kay J., AL

*Address Unknown

[illegible] AL
Taylor, Martha G., AL
[illegible]
Taylor, Mrs. Valane Suzette, AL
Terry, David Alexander, SC
[illegible]
Thessen, Henry Frederick, AL
Thomas, Ms. Sheila Arrington, AL
[illegible]
Thompson, Samuel Lewis, AL
Tietz, Dieter K., AL
[illegible]
Timmons, George W., AL
Tindal, Sandra Cooper, AL
Tittle, James Houston, AL
Toler, James Howard*
Tousignant, Jeffrey John, AL
Turman, Alice, AL
Turner, Ms. Kathy N., AL
Uest, Robert Burton, Jr., AL
Usher, Ms. Jill Marie, FL
Valentine, Ms. Glenda K., AL
Van Sickle, Ms. Christine Ann, AL
Veasey, Ms. Vickie M., AL
Venable, Tina Kristin, AL
Venter, Willie James, AL
Wagner, Ms. Karen Dean, FL
Walsh, Kandra L., FL
Walsh, Mrs. Kathleen, AL
Warren, John M., AL
Washington, D'jarra L., AL
Weaver, Ms. Teresa Brewer, RN, AL
Webb, Ms. Dana Lynn, AL
Webster, LT Daniel, Jr. ALNG, AL
Weinzirl, Mrs. Peggy J., AL
Weir, Ms. Pamela A., TX
Welch, George Blitz, AL
Westcott, Delbert Edwin, FL
Weston, Ms. Sharon K., GA
Whalum, Samuel, Jr., AL
Whirley, Mrs. Shirley B., AL
Whyte, Raymond K., GA
Whyte, Mrs. Rosalyn Lorraine, GA
Wigley, David J., III, AL
Wilkes, Ms. Marlo D., AL
Williams, Charlie W., Jr., AL
Williams, Emily Y., AL
Williams, Mark D.*
Williams, Ms. Stephanie Leigh, AL
Williamson, Mrs. Georgia G., AL
Williamson, Jerry Kevin, AL
Williamson, Paul C., AL
Williams-Thomas, Mrs. Kim D., AL
Willis, David W.*
Willis, SSGT Mitchell Otha, USAF, AL
Wilsford, Ms. Mary B., AL
Wilson, Kenneth Allan, AL
Wilson, Michael L., AL
Wilson, Ms. Michelle Annette, AL
Winklmann, Steven P., AL
Wise, Ms. Jennifer Sylvia, AL
Wishum, Roxy Russell, AL
Witcher, John L., AL
Wolcott, George C., AL
Wood, Mrs. Brenda Sumerlin, AL
Wood, Ms. Stephanie Lynne, AL
Woodard, Ms. Willanda S., AL
Woodham, Mrs. Candace Wright, AL
Woodsmall, Mrs. Katherine D., RN, AL
Woolfrey, MAJ A. Wade, Jr., USA, HI
Wooten, Gregory Paul, AL
Worley, Ms. Jill Higgins, AL
Worthington, Mrs. Melissa Q., AL
Worthy, Kelly Charlene, AL
Wright, Betty C., AL
Wright, Mrs. Hazel Elizabeth C., FL
Wyckoff, Derek Lamarr, AL
Young, Mrs. Diane Allen, AL
Young, Ms. Mary Lois*
Zapata, Dan Ramon, AL

1995

Adams, Claude Barton, AL
Adams, Nancy Calhoun, AL
Addington, Mrs. Sandra Stinson, AL
Adelman, Jo Ann, AL
Aldridge, Charles Ameche*
Allen, Mrs. Dawn Eleanor, AL
Amoedo, Alfredo J., FL
Anderson, Ms. Dekoslyn Cook, AL
Anderson, CAPT Jon Keith, MD
Andrews, Mrs. Tonya Lee, AL
Andry, Vincent R., AL
Anthony, Mark*
Babicki, John A., AL
Bagnall, Russell Richard, AL
Bailey, Ms. Kimberly Joan, AL
Bailey, Ms. Laura Marie, AL
Baker, Mrs. Rhonda Scott, AL
Baker, Wayne, AL
Barg, Jeffrey S., AL
Barkhaus, Ms. Tami Leigh, AL
Barrett, Brinda W., AL
Bass, Reginald J., AL
Battles, Scott Lee, AL
Beckel, Ms. Tish Dierlam, AL
Benefield, Gary Scott, AL
Bennett, Mrs. Murretta J. (Georgia), AL
Bennett, Ms. Tammy Wynette, AL
Benson, Ms. Twyla Michelle, AL
Beville, Mrs. Betty Deavers, AL
Blakely, Timothy Vann, AL
Blue, Ms. Deborah Sue, AL
Bollaert, Kent Allen, MS
Bowen, Ms. Teresa Michelle, AL
Boyd, Mrs. Linda Bence, AL
Boyd, Ms. Sherri Lee, FL
Branchman, Ms. Valinda Faye, AL
Branning, Ms. Cheryl Fay*
Britton, Mark Fleming, AL
Brown, Dennis Clark, AL
Brown, Jack G., Jr., AL
Brown, Mrs. Jean Howell, AL
Brown, Ms. Simonetta Shannette, AL
Bufford, Lueweeta, AL
Burdeshaw, Ms. Jane Elizabeth, AL
Burks, Stacey Alexandra, AL
Burrell, SMSGT Soultana G., USAF, AL
Caldwell, Ms. Kathy Yolanda, AL
Caldwell, Ms. Terria Yvonne, AL
Calhoun, Stefanie Roberts, AL
Camp, Charles Sanders, AL
Campbell, Phillip Harmon, AL
Card, Ms. Angela Michelle, AL
Carnley, Michael Eugene, AL
Carr, Stephen Ronald, SC
Carrick, John Michael, FL
Carroll, Ms. Tammy Ann, AL
Carter, Ms. Mary Kay, AL
Carville, Donnie Vernon, AL
Casto, Ms. Teresa Michelle, AL
Cave, Michael Garrett, AL
Chaffee, Colin B., CA
Chase, Ms. Deborah Hoff, RN CRNP, AL
Chesser, Donald Wayne, AL
Christberg, Ms. Kelly Diane, AL
Clark, Mrs. Sheila B., AL
Cleghorn, James Clay, AL
Cleland, Barry Neil, AL
Cleland, John D., AL
Coburn, Ms. Deborah Claire, AL
Coker, Lee Bone, AL
Coleman, Ms. Claire Phelan, AL
Collatt, Ms. Debra Lynn, AL
Colley, Knistopher D., AL
Collins, Roe A., Sr., AL
Cordle, Herbie Harlan, AL
Cole, David Eugene, AL
Cox, Charles Wesley, III*
Cox, Todd Alan, AL
Cummings, Ms. Barbara A., AL
Curran, Ms. Margaret Mb, AL
Curry, Ms. Glona Ann, AL
Dale, Jack G., NC
Dansby, Charles Ladon, AL
Davis, Ms. Carolyn F., AL
Davis, Ms. Dorothy Jean, AL
Davis, Jennifer D., OK
Davis, Mrs. Tammi Cooper, AL
DeBardeleben, Ms. Alsie Jane, AL
Debose, Ms. Hope Annjohnette, AL
Deese, Mrs. Tina June, AL
Defee, Ms. Cheryl Crocker, AL
Denham, Donald Leigh, AL
De Tenley, Mrs. Elizabeth Carolyn, AL
Devine, Jefferson Donald, Jr., AL
Dexter, David Lee, Jr., AL
Dickens, Sean Michael, AL
Dickey, James Cecil, AL
Dieye, Mrs. Marteme Diop, AL
Diskalkar, Salil S., AL
Dorsey, Ms. Patricia Ann, AL
Dnskill, William A., AL
DuBois, LCDR Richard William, USN, NE
Dugan, Sherri Lynn, AL
Duvall, Ms. Carol Elise, LA
Dwyer, Mrs. Sandra Irish, AL
Edens, Jim B., FL
Epperson, Ms. Jennifer Ann, AL
Erquiaga-Bromley, Hector Luis*
Etter, Ms. Kerri Cole, AL
Falkowski, Joel Edward, AL
Farrior, Ronald Love, AL
Ferguson, Brian Keith, NC
Fiore, Donald Stanley, Jr., AL
Fleming, James L., Jr., AL
Flowers, Kenneth, AL
Fontenot, Carrol Ann, AL
Ford, Robert D., AL
Fortunato, Barry Francis, NV
Fourquet, Hussein M., AL
Gaitan, Jaime R. Garcia, FL
Garrett, Ms. Vonnetta Lashay, AL
Garvin, Mark McKay, TX
Gay, Earl Lenell, AL
Gibson, Ms. Tracy, AL
Giddens, Joel P., AL
Gillette, Charles Edward, AL
Gissendanner, Arthur Daniel, AL
Givens, Ralph Stewart, AL
Glewen, Chris A., AL
Gobert, SSGT Harolyn Rose, USAF, TX
Golden, Ms. Joni L., AL
Gourdine, Raji, AL
Gradt, Kevin Alan, AL
Grant, Lionel Linvert, AL
Grant, Robert Gregg, AL
Gray, Salvador Hiroshi, AL
Gregg, Garry L., AL
Greggs, Mrs. Yolonda J., MS
Grillo, Danny Richard, AL
Gritton, CDR John Michael Kent, AL
Grogan, Mrs. Leigh Randall, AL
Guillot, Robert Creath, Jr., CA
Guy, Mrs. Elaine Diana, FL
Haggard, James Randall, AL
Hamill, Neil Joseph*
Hamilton, Mrs. Charlene F., AL
Hammock, Ms. Tammi Michelle, AL
Harden, Thomas Edward, AL
Hardy, Mrs. Rhonda Ray, AL
Harmon, Ms. Susan Kay, AL
Harris, Ms. Chnstina M., AL
Harris, Ms. Diahann Elois, AL
Harris, Louise Corretta, AL
Harris, Mrs. Pamela K., AL
Hartnell, Delvin Lee, AL
Hassell, Mrs. Ruby Smith, AL
Hattaway, Mrs. Donnie Sue, AL
Hawkins, MAJ Keith Rayberth, USA, TN
Hawn, Ronald Douglas, AL
Headley, Ms. Melisa A., AL
Healey, Jack L., MD
Helton, Suzanne Ragan, AL
Henderson, Ms. Alberta Powell, AL
Herron, Everett Scott, AL
Hicks, Caryl Denton, AL
Hicks, Mrs. Jane Bonner, AL
Hicks, Ronald Ernest, AL
Hill, Ms. Jane G., AL
Hobbie, TSGT Phelen Hams, USAF, AL
Hockett, Gary William, AL
Hogan, Mrs. Jan Schilleci, AL
Hollingsworth, LCDR Charles Thurman, USN, FL
Hollingsworth, CAPT Teresa Kay, USAF, AL
Holmes, CAPT Daniel Dean, NJ
Hoskey, Christopher, AL
Hoult, David S., IL
Hubbert, Edgar A., AL
Hughes, Ms. Emily Faye, AL
Humbert, Wesley Eugene, AL
Humphrey, Ms. Linda Ann, AL
Hunt, Keith David, Canada
Hunt, Robert D.*
Hunter, Mrs. Donnie Tolliver, AL
Irby, Smith Thomas, Jr., AL
Ivison, CAPT Michael Dean, AL
Jackson, Ms. Brenda Rena, AL
Jackson, Michael Perry, AL
James, Edward Lowery, AL
Jaye, Wendy Carol, AL
Jeffery, LT John Fitzgerald, USA, AL
Jenkins, Ms. Sarah Ann, VA
Jinright, Mrs. Martha Sims, AL
Johns, Raymond Steven, AL
Johnson, Mark Jeffrey, AL
Johnson, Timothy David, AL
Jones, MSGT Anthony, USAF, AL
Jones, Bill, II, AL
Jones, Mrs. Joanne R., AL
Jones, Kevin C., MO
Jones, Kevin Eugene, AL
Jones, Mrs. Tiffany A., AL
Kennedy, Larry Paul, AL
Kerrick, David Alan, AL
Kiernan, Kelly John, AL
Killingsworth, W. David, AL
Kinard, Cynthia G., FL
King, Sonya D., AL
Kispert, CAPT Robert William, MS
Kissane, David L., AL
Kitchens, Mrs. Cynthia Anne, OK
Knight-Briley, Beverly D., NJ
Koontz, Ms. Nancy Watson, AL
Kyser, Ms. Kimberly Inez, AL
Kyzer, Raymond Leonard, AL
Lacy, Mrs. Angela Gordon, AL
Lamothe, Jeffery H., AL
Landholm, Ms. Tonia Michele, AL
Lassiter, Ronald Lee, AL
Lay, Ms. Christy Lynn, AL
Lecroy, Ms. Susan Diane, AL
Lee, CDR Robert Jones, USNR, LA
Lee, Wilbur Edward, AL
Leflore, Mrs. Hattie Jones, AL
Legg, Michael R., AL
Leiner, Craig Allen*
Little, Ms. Hope Crittenden, AL
Logan, David E., AL
Londot, Aaron Dean, AL
Long, Dwight Dyvonne, AL
Long, Ms. Sandra Lyn, AL
Love, Ms. Bridget Innette, AL
Lovett, William Albert, AL
Lowe, Mrs. Barbara Holley, AL
Lowery, Lester Bruce, AL
Lowery, William Thomas, GA
Lugg, Richard Albert, AL
Mahaffey, Mrs. Elizabeth Peterson, AL
Maisch, Ms. Kathleen Snowden, VA
Mangis, Mrs. Patricia Ann, MT
Marcum, Bradley Todd, NM
Markham, Ms. Diane L., AL
Marler, Ms. Patricia T., AL
Mathews, Mrs. Cecile Barfield, AL
McBride, Kevin Michael, AL
McCain, Ms. Andrea Jo, AL
McCann, Ms. Mary Lou, AL
McCarthy, Ms. Catherine Elizabeth, AL
McCarthy, Michael, AK
McCurry, Mrs. Tammie Ross, AL
McDaniel, Ms. Sabrina Lee, AL
McEntyre, Elizabeth M., AL
McGuire, Joseph Mitchell, AL
McTier, Ms. Regina Arceneaux, AL
Meil, Allen, AL
Melton, Ms. Valerie Lynn, AL
Messick, Ms. Julie Tyronza, AL
Meyers, Richard Thomas, III, AL
Millar, Vance Stuart, Canada
Milner, Kendall Wayne, AL
Miner, CAPT John Rodney, MI
Mitchell, Michael G., AL
Moody, John Crosby, Jr., AL
Moone, Ms. Sandra Giddens*
Moore, Charles Curtis, AL
Moore, Ms. Shanthia Anita, AL
Moran, Michael Thomas, AL
Moreland, Mrs. Patricia Denise, HI
Morris, Mrs. Georgene Douglas, AL
Morris, Ms. Rebie Taylor, AL
Morrison, Mrs. Carolyn Bonifay, AL
Mullis, CAPT Charles E., GA
Mummert, Michael K., AL
Murphy, CAPT Brian Edward, NY
Murrell, Mrs. Dianne, AL
Nalls, Larry Lee, AL
Nicholson, Mrs. Wendy Ann, NM
Nimmons, Ms. Gretchen Stokes, AL
North, Howard O., AL
Norvell, Ms. Jeanell Jones, AL
Nowell, Charles Howard, Jr., AL
Nummy, Mrs. Melissa Ann, AL
O'Banion, Mrs. Ina Lavonia, AL
Ohlandt, Mrs. Dianne C., AL
Olivari, Ms. Phyllis Henderson, AL
Oliver, Mrs. Rosalyn Pruitt, AL
Olsen, Tommy Gerard, AL
Osborne, Ms. Antonia Marcella, AL
O'Shea, MSGT Michael James, USAF, AL
Ousley, Billy Robert, II, AL
Outsen, Jay Randall, AL
Page, Mrs. Pamela G., AL
Papp, William Louis, Jr., AL
Pate, Ms. Lola Elaine, AL
Patterson, Ms. Drenda Gayle, AL
Patterson, Mrs. Sharon Osborn, AL
Payne, Ms. Carlene Smith, AL
Peake, Mrs. Kimberly Sims, AL
Pene, Shane M., AL
Perdue, Betty Latrice, AL
Perdue, Ms. Daisy Davis, AL
Perry, Ms. Dorothee, FL
Phelps, 2LT Orval Eugene, USAF, PA
Pitz, John G., AL
Plaster, Ben Eugene, AL
Pollard, Nathaniel, AL
Portier, Kayla Anne, AL
Potts, Ms. Elizabeth Louise, AL
Powell, Mitchell Tyson, AL
Price, Ms. Naima Leigh, AL
Prince, Steven Arthur, AL
Priola, Frank Alexander, AL
Probus, August Andrew, AL
Prudlo, Anthony Joseph, AL
Rees, Ms. Evette, AL
Reeves, John V., AL
Register, Ms. Emily Hobbie, AL
Rehome, Thomas S., AL
Reid, Mrs. Lisa Rae, AL
Renner, Bradley Thomas, AL
Reyes, Mrs. Carmen M., AL
Reyes, Diana, ID
Rhodes, Ms. Pamela Collins, AL
Richard, Ms. Josie Monique, AL
Richie, Ms. Brenda Adair, AL
Rivers, Ms. Thelma Jean, AL
Roberson-Battle, Stanley B., AL
Roberts, S. Keith, AL
Roberts, Ms. Shanna Swann, NC
Robinson, Mrs. Carolyn S., AL
Robinson, David Haile, AL
Rodriguez, Edgar Omar, AL
Rodwell, Ms. Martha R., NY
Ross, Willis Vaughan, AL
Rowe, Archie Lee, AL
Rudd, Mrs. Kimberly Dawn, AL
Salim Al Hadhramy, Abdullah Khaseeb*
Sammons, Eddie Parker, AL
Schoener, Ms. Lynn Marie, AL
Scott, Ms. Pamela Beth, AL
Scott, Vernon Morgan, AL
Seifrig, Mrs. Pamela Louise, AL
Sergio, Jeffery Joseph, AL
Sharich, Ms. Katherine B., AL
Sims, Ms. Lisa Fleming, AL
Smith, Charles E., AL
Smith, Todd R., NC
Smith, William Jesse, AL
Smith, Ms. Yolanda Renee, AL
Smothers, Robert Gerald, AL
Spears, Mrs. Vera Delaine, AL
Spencer, Ms. Christine, AL
Spencer, Ronald Roy, Sr., AL
Spivey, Amos Rabon, Jr., AL
Stallworth, Ronald Tobias, AL
Steinhardt, Lyle Aaron, AL
Stephens, Ronald J., AL
Stephenson, Dale Thomas, AL
Stephenson, Melanie, AL
Stevenson, Bradley L., AL
Stokes, Ms. Debra Lee, AL
Stone, Raymond D., Jr., AL
Stringfield, SGT Benjamin, WA
Swinson, Ms. Michele, AL
Taff, Ms. Elizabeth Ruth, AL
Taunton, Roy Gwen, AL
Taylor, Claude Franklin, AL
Taylor, Jay Montgomery, AL
Taylor, Ronald E., AL
Taylor, Ms. Susan Stansell, AL
Terrell, Lee R., Jr., AL
Thomas, Joseph Leonard, AL
Thomas, Mrs. Pamela Wright, AL
Thomas, Tobin K., AL
Thomason, Ms. Frances, AL
Thompson, Ms. Cindy, AL
Thompson, Ms. Deborah Erkins, TX
Thornell, Ms. Linda Carol, AL
Thurman, Wayne M.*
Tillery, Mrs. Cynthia Jones, AL
Timmons, David Edward, Canada
Todd, Mrs. Annette Dawson, GA
Todd, Stacy Grant, AL
Tolar, Andrew F., AL
Tomlinson, Marcus Perry, AL
Townes, Christopher Paul, AL
Trikakis, CMSGT James Charles, USAF, AL
Trimble, 2LT William, Jr. USA, KS
Troutman, Erbin L., VA
Troutt, Mrs. Kay Lynn, VA
Tryon, Robert Nelson, AL
Tuck, Ms. Ginny Lynn, AL
Turpin, Mrs. Shelley Lynn, AL
Utley, Kary H., AL
Vargas, Miguel A., AL
Vasilopoulos, James Jonathan, AL
Veasey, Ms. Vivia E., CO
Wade, Mary Jill, AL
Walden, Joseph Clay, AL
Wallace, James Anthony, AL
Waller, Thomas E., AL
Walsh, Mrs. Kathleen, AL
Walton, Ms. Sophia Gail, AL
Warren, Manuel, III, AL
Washburn, Ms. Rachel D., AL
Watkins, Melissa, AL
Watson, Ms. Angela, AL
Watson, Calvin D., AL
Watson, Scotty W., AL
Watts, Mrs. Jacquelyn Hattie, AL
Whetstone, Tony Oliva, AL
White, Eric John, AL
White, Kevin Terone, AL
Williams, Ms. Ethelyn Denise, AL
Williamson, SGT Rodger Malcom, II, AL
Wilson, Michael Dean, AL
Wilson, Myron O., IL
Winton, Mrs. Barbara Elizabeth, AL
Wise, Anthony George, AL
Womack, Mrs. Cindy Stephenson, AL
Woodall, Michael Gordon, AL
Woodard, Willie James, AL
Woodard, Willie Jay, AL
Wordlaw, Irrie L., AL
Wright, Ms. Sagusta Martel, AL
Young, Jerry W., AL
Young, Mrs. Rhondria D., AL

CLASS YEAR UNKNOWN

Adams, Ms. Deborah Elaine*
Bingham, Wendell Ray*
Blocher, Robert Moulton*
Boday, CAPT Kenneth Francis, RI
Bradford, Ms. Alma Williams*
Brandon, Eric Henry*
Brown, Roy Claton, Jr.*
Burkett, Theodore Joseph*
Burkhardt, LTC John Theiss*
Bush, Ms. Sangemetta Gilbert*
Butler, COL David Lee*
Butterfield, COL Robert Lewis*
Cambra, LTC Edward Raposa, AE
Carpenter, Ms. Shirley Myers*
Cheney, Victor True*
Chunn, Carlos Chunn, Jr.*
Cleland, LTC Thomas E., Jr.*
Cody, LTC George Edward, Jr., CO
Duncan, Ashley*
Halligan, John*
Harkins, James Stanley, FL
Harper, Charles T., AR
Karel, Ms. Lynda K., SC
Leck, Kay E., GA
Robertson, Gilbert D., Jr., NC
Smith, William Alvin, Jr., TN
Steuer, Ms. Mitzi Sears, AL
Stewart, Dr. Frederick N., AL

TSU - PHENIX CITY

1977

Quezada, Peter, Jr., GA
Simmons, Willie James, GA

Sledge, Dr. William Thornton, Sr., GA
Thompson, CAPT Roger L., Sr., GA

1978

Bourff, Paul Wayne, Sr., GA
Conway, Mrs. Helen Claire, MO
Cooper, Mrs. Cuba D., AL
Darty, Sammie V., AL
King, Norman Wyatt, GA
Lance, Jim R., AL
Martin, Clar John, GA
Matthews, Robert G., GA
Moseley, Julia Gail, AL
Reese, Joseph Benjamin*
Ruppert, George P., FL
Slater, Frances, AL
Watson, LTC Joseph Elford, USA(Ret.), AL
Wilson, W. Curtis*

1979

Allen, Rev. L. K., GA
Cline, Ted Earl*
Creed, Mrs. Esther Maura, FL
Devlin, Mrs. Kathryn Shine, AL
Drinkard, Ms. Ruth P., AL
Hendrick, James Thomas, AL
Nickerson, Myran Eugene, FL
Osborne, George Melvin, AL
Pitts, David Lester, GA
Pitts, Roy, GA
Prater, Mrs. Sue D., AL
Presley, Mrs. Marjorie A.*
Robbins, Saundra, GA

1980

Alexander, Charles, GA
Bailey, Ms. Delphine*
Barker, Anita Wanna Sue, GA
Barnes, James Hilton, GA
Bennett, Wayne Dixon, GA
Boren, Richard Thomas, GA
Chesnutt, Edwin B., III*
Chiles, Mrs. Annie, GA
Cook, Bobby William, AL
Craft, CAPT Mark David*
Dowell, James Arthur, GA
Duncan, Garry Ford, AL
Edwards, Joseph W., AL
Edwards, Ms. Thedda Ann*
Forrest, Bobby Gene*
Gagnon, Irene Lucille, AL
Garrett, Mrs. Eleanor Reed, AL
Grimes, Ms. Laura Alice*
Guerrero, CAPT Eduardo*
Gunn, William Henry, Jr.*
Harris, Ms. Rhonda Faye*
Harry, Robert Oneal, AL
Henderson, Terry Wayne, GA
Hendrick, James Thomas, AL
Henton, Ms. Florence M., MD
Hosley, Ernest, Jr., GA
Jackson, Mrs. Beverly Holmes, GA
Jackson, Lonnie, GA
Johnson, Hugh Willard*
Jones, Ms. Mary L.*
Kenney, William T., MS
King, Rud S., AL
Kok, Robert M., GA
Lance, Jim R., AL
Lawson, George Larry*
Long, Alton Wayne, GA
Lumpkin, Thomas Evans, GA
Matthews, Robert G., GA
May, Verna Leland*
Medley, Ms. Deborah Massey, AL
O'Brien, Mrs. Regina J.*
Parker, Kenneth Rogers, GA
Pollard, Willie L., NC
Price, Mrs. Theresa Cumberland, AL
Sellers, Wylee, AL
Singliterry, Willie L.*
Sinquefield, J. Don, AL
Smith, William David, III, AL
Strong, Dorothy Ann, AL
Thompson, Duncan McLean*
Tucker, Alva Lee, Jr., AL
Weaver, Mrs. Cynthia Rogers*
Weldon, Mrs. Helen Clark*
White, H. Jennings, Jr., GA
Williams, Tommy Lee, AL
Woodard, Michael Alan, GA

1981

Ackerman, Henry Joseph, GA
Adams, Ms. Linda Marie, AL
Adkins, Bennie Gene, AL
Anderson, Luther Byron, GA
Appling, Gerald Sandy, MI
Arrington, Johnny Floyd*
Averett, Charlie James, GA
Baker, Anita Wanna Sue*
Barron, Roger Harold, WI
Belt, Ms. Doris Gooch, GA
Benton, Ms. Marjorie, GA
Billingslea, Ms. Melanie D., AL
Blanco, Jose Louis*
Boozer, Gary Lee, SC
Boozer, Gregory Ray, VA
Bowell, Daniel Edmond, AL
Bradfield, Patrick A., AP
Brinkley, LTC Clyde S., Jr.*
Brodie, James F.*
Brooks, Mrs. Jackie W.*
Brooks, Ronald Keith, AL
Brown, James Euclid, Jr.*
Brunair, Richard Michael, GA
Bruntlett, MAJ Johnny, USMC(Ret.), FL
Burkes, Ms. Jimmie Ruth, GA
Burwell, Ms. Jean W.*
Camp, Willie Howard, Jr.*
Cannon, Dennie Joe, AL
Carlisle, Eddie B., Jr., AL
Chafin, Richard Lamar, GA
Chambers, Russell James, GA
Copeland, Ms. Jo Ann, GA
Corbitt, Charles Eugene, AL
Corder, Kenneth Jackson, GA
Crowell, Ms. Vicki Raines, GA
Daniels, Randolph Charles, AL
Day, Robert Henry, Jr., GA
Delgado, Francisco S., GA
Denkins, Ms. Betty*
Dennis, Spurgeon, GA
Downey, Mrs. Irene Gagnon, AL
Dozier, Lou Verne*
Drake, James Donald, GA
Drinkard, Ms. Ruth P., AL
Dunlap, Warren, GA
Edwards, Harold Paul, Jr., AL
Edwards, Robert G., Jr., AL
Evans, James Watson, Jr., GA
Evans, John Clarence, Jr.*
Exline, Howard E., Jr., AL
Fields, Ms. Judy Carol*
Flowers, Calbert Francis, GA
Ford, Henry Curtis, III*
Ford, Lawrence Henry, GA
Forsyth, Kenneth Wayne*
Foster, James Henry, GA
Franciscus, Frederick G.*
Gallagher, Jim Joseph, GA
Gardaway, Mrs. Bernice Hodo*
Gilbreath, Therman W.*
Gonyea, Edmond Charles*
Gray, David D.*
Greene, Mrs. Cathryn Benton, AL
Griggs, CWO Howard O., USA(Ret.), AL
Hare, Mrs. Sue Cummings, GA
Harris, Phillip Lamar*
Hay, Walter Lloyd, Jr., GA
Herring, Bobby Cecil, GA
Hobbs, Jimmie, GA
Hodges, Stanley Melvin*
Holden, Clifton Oliver, AL
Housand, Timothy L., GA
Howard, Frank Cooper, Jr., AL
Hudson, Alton Gene, CT
Hurtt, Ronnie Allen*
Ingram, Jimmy M.*
Jackson, Myrtis*
Jackson, Raymond Lewis, AL
James, Ms. Tommie Lorene*
Jessie, Rev. Richard Avon, GA
Johnson, Hugh Willard*
Johnson, James M., Jr.*
Johnson, Mrs. Sharon Reid, AL
Jones, Franklin Webster*
Jordan, Ben Ray, AL
Judah, Louis, AL
Kelley, Ms. Verda J., FL
Kemp, William Danny, GA
King, LTC Michael Jerome, VA
King, Sheppie David, Sr., AL
Lafferty, Jon Charles*
Landreth, Charles Terrell, AL
Langford, Larry Michael*
Lashley, Matthew Michael, GA
Lee, SGM James Roland, USA(Ret.), GA
Lenoir, George Lewis, AL
Lett, Mrs. Jeanett Benton, KS
Lewis, Joseph, AL
Lewis, Ms. Susie Ann, AL
Lockhart, Mrs. Sarah B., GA
Luckerson, Nora Gail*
Mair, Ms. Mable Taylor*
Manning, Mrs. Shirley Barber, AL
Martin, Mrs. Vickie, GA
May, Mrs. Connie Sue Yuna, GA
McDonald, Leland A., Jr.*
McDougald, Ms. Johnnie J., CPM, AL
McKissic, Ms. Jacqueline, GA
McLain, Ronald Sims, AL
Medlock, Sarah H., AL
Mendoza, Jose, GA
Miller, Ms. Peggy Rensink, AE
Mims, Ozel, Jr., GA
Mock, John Ruben, III, AL
Moore, Mrs. Janis Moseley*
Moore, Michael Sam, AL
Mumford, Fred Lee*
Nestor, Theodore Robert*
Norris, Roswell Owen, AL
Orlich, William Ronald*
Page, Michael Ray*
Parker, LTC Purvis Lamar, SC
Parrish, Ms. Susan Dianna*
Patrick, Robert Lee, GA
Pearson, Mrs. Bertha R., AL
Perdue, Mrs. Sylvia N.*
Porter, Roy Rodgers, GA
Preston, Mrs. Ozell Matthews, AL
Radford, Ms. Cynthia Brooks, AL
Ray, Bobby Gene, GA
Ray, Mrs. Pamela Jean Norris, AL
Ray, Samuel Lewis*
Redd, Reuben E., CFE, AL
Redfoot, Roy E., AL
Rice, Allan Eugene, AL
Scott, Russell James, GA
Shivers, Mrs. Patricia B.*
Siggers, Stephen Eddie, AL
Sinquefield, J. Don, AL
Smith, John Winston, AL
Smith, Lucious Irvin, Sr., AL
Smith, Raymond Daniels, AL
Snyder, Ms. Connie Clark*
Soltau, John Earl, HI
Spivey, Ms. Sandra C., AL
Sponaugle, John Francis*
Stutson, Mrs. Linda Collier, GA
Summerford, Roy J.*
Tarver, Valencia Celeste*
Taylor, Benny Webster, GA
Taylor, Mrs. Patricia Povoski, AL
Tew, William Don, AL
Thompson, Kevin Porter*
Tillery, James Eugene, MD
Tillman, W. C., GA
Tinsley, Ben C.*
Toney, Eudonner, GA
Trimback, Juston Lawrence, GA
Uhls, Hugh Gene, GA
Walker, Mrs. Lorene Thomas, AL
Waller, Thomas F., Jr.*
Walton, Albert Leon*
Ware, James, GA
Weening, Gary Michael, OH
Wingo, Lamar Dorsey*
Young, Ms. Joan B., AL

1982

Adams, Mrs. Deborah Stillwell, AL
Adams, Ms. Valorie Jo*
Addington, MAJ Emerson E., Jr., GA
Antley, Lendon Earl, AL
Bailey, Jeffery Alan, GA
Bass, Alvin*
Battle, Robert L., AL
Besson, Marvin Donald*
Bishop, James Harold, GA
Bishop, Larry Roswell, GA
Burke, Mrs. Patricia Johnson, TN
Burr, Paul Edwards*
Callaway, Ms. Gwendolyn Y.*
Carter, Mrs. Bonnie James, AL
Cook, Ms. Corrinne Helland, GA
Coppock, Joseph S., Jr.*
Covin, Ms. Roy Campanella*
Cox, Solomon*
Cunero, John Francis*
Davis, Michael Lafayette, AL
Davis, Michael Wilson*
Day, Allan Valentine, GA
Doughtie, Donna Ruth, GA
Dunlap, Ms. Gail B., GA
Evans, Emma Elizabeth*
Evans, John Clarence, GA
Fortune, Linda F., AL
Foshee, Charlotte A., AL
Foster, James Henry, GA
Franciscus, Mrs. Melody Rogers*
Gagnon, Mrs. Lucille Marie, AL
Garrett, Mrs. Eleanor Reed, AL
Giles, Frank L., PhD, MS
Gilson, James R., AL
Glover, Mark Douglas, AL
Glover, William Rowe, AL
Golden, Patricia Huff, GA
Gradic, Mrs. Lois Webster, GA
Graf, William John, AL
Gray, David D.*
Hagen, Robert Earl, AL
Harper, Ms. Sadie Wynita, AL
Harty, Michael Lee*
Head, Gary Dobbs, Sr., AL
Heard, John Ronald*
Henderson, Terry Wayne, GA
Hilton, Thalyia Dawn, GA
Howe, Reuben Purcell*
Hughley, Raymond*
Hurtt, Ronnie Allen*
Idland, Roger Allen, AL
Jackson, Myrtis*
Jeffcoat, Patsy Lona, GA
Johnson, Mrs. Babara Sanks, AL
Johnson, Mrs. Barbara Ann*
Johnson, Clyde, Jr.*
Johnson, Donald Lee, Jr., AL
Jones, Robert Arthur, AL
Jones, Ms. Shelia Rabe*
Kelly, Ms. Gloria Jean, AL
Kelly, Mrs. Thelma Miller, AL
Kendall, Freddie Charles, GA
King, Robert Charles, GA
Koon, Mrs. Betty Popwell*
Krug, Geoffrey Allen, WA
Lawal, Mrs. Mulikat Shittu*
Lewis, Margie Arlene, AL
Locke, Mrs. Kathy Harper*
Lokey, Ms. Tonja Lakyra, AL
Long, Gloria Jean, AL
Lott, William H.*
Malloy, Donald Roger, GA
Martin, Michael Lee, AL
McCain, Timothy Allen, AL
McClenton, James Edwards, GA
Miller, Ms. Peggy Rensink, AE
Mims, Johnny Lee, GA
Moi, Arne Nicholai, GA
Moi, Mrs. Jean Minor, GA
Moore, Mrs. Cynthia Jeanne, GA
Moore, Michael J., GA
Moore, Ronald Alan, AL
Morrison, Ms. Bonnie Sheldon*
Nichols, Franklin Michael, FL
Noble, Kenneth Larry, AL
Nunnally, Stanley O'Neal, AL
Odoms, Gwendolyn, GA
Olson, Mrs. Peggy Carlisle*
Owen, Allen E., III, AL
Padgett, Keitha, GA
Parker, Mrs. Linda Garrett*
Persons, Mrs. Mary Smith, AL
Pienkowski, MAJ John*
Pollard, Danny Clyde*
Porter, Betty Jean, GA
Presley, Ms. Marjorie A.*
Price, James Hamilton, Jr., AL
Price, Sara, TX
Rayburn, Mrs. Rebecca Sorrells*
Riley, Mrs. Carolyn Elried*
Rives, Mrs. Sandra Ealy, AL
Schmalfeldt, Susan Marie, AL
Scroggins, John A., Jr., AL
Scruggs, William Ralph, AL
Seeley, Charlotte, FL
Sosebee, David Byron*
Sparks, Kyra Lynn*
Stewart, Michael Wayne, GA
Stone, Ms. Patricia W., GA
Thomas, Arnessa, AL
Thomas, Curtis Lee, AL
Thompson, Mrs. Dorothy Davis, AL
Tillery, Jeffery Alan, AL
Torres, Larry P.*
Walker, Arlene Elaine, GA
Watson, Joseph Lamar, AL
Weathers, James Edward*
Weaver, Ms. Suzanne Tew*
Webb, James Henry, GA
Weeks, Billy Gene, AL
Wellman, Timothy David, AL
Whale, William Harmon, AL
Wilbanks, Joseph W., III*
Williams, Herbert Morton, AL
Williams, Mrs. Joyce Taylor, AL
Williams, Ms. Mildred M.*
Williamson, Mrs. Patricia Elan, GA
Willis, Marilyn, AL
Wilson, Ms. Nancy G., AL
Womble, Mrs. Cheryl Applin, AL

1983

Al-Shihry, Belgasim M.*
Arnold, Harold*
Askew, Darryl Vincent, GA
Blanks, Mrs. Cheryl Ison, AL
Blue, Charles W.*
Bolen, Gary Andrew, GA
Brown, Jeanette, AL
Brown, Mrs. Paula Catherine B., AL
Byrd, Patricia Ann, GA
Carmack, Jerry D., AL
Chambers, Delores Drayton*
Clack, Donald Clay, GA
Colson, Jerry Keith*
Creel, Jack Clinton*
Crook, Mrs. Fannie Marie, GA
Crowder, Mrs. Susan Oliver, AL
Culp, James Morgan, AL
Cutchin, Roy David, AL
Daniels, Mrs. Terry Roney, AL
Davis, Ms. Cynthia Lynn, AL
Davis, Ellen, AL
Davis, Paul Laurence, AL
Denson, Gwendolyn Jean, AL
Doughtie, Donna Ruth, GA
Ector, Moses, GA
Evans, Charlie, Jr., AL
Everett, Charles R.*
Farrah, George Joseph, AL
Fleming, Mary Lois, MI
Fluellen, Allen, GA
Fuller, Rodney, AL
Funderburk, Mrs. Wanda L., GA
Garrison, Edwin Earl, Jr., GA
Gibson, Kerry Jerome*
Gierczak, Thomas*
Gillis, Mrs. Emily Furlong, FL
Gillispie, Darnell, GA
Goins, Wallace David, AL
Goodwin, Mrs. Mary Anne, AL
Gordy, Reggie Wayne, AL
Green, Les, GA
Gunter, James Phillip*
Hammonds, Mrs. Margaret Gooch, GA
Hardin, Billy Austin, GA
Harris, Steven Wesley, AL
Harry, Mrs. Deborah Deloach, AL
Hawk, David John, GA
Hawk, Ms. Ramona Aguirre, GA
Heard, Jamie Lee, AL
Howard, Mrs. Minnie T., AL
Howard, Raymond Eugene, GA
Howell, MAJ Leonard Raymond, USA(Ret.), AL
Hunter, William Lamar, AL
Jackson, Charlie D., Jr.*
Jacobs, Mrs. Joyce Thompson*
Johnson, Angela Jean, GA
Johnson, Daryl Thompson*
Johnson, Mrs. Mary Perry, GA
Johnson, Virginia, AL
Jones, Ms. Ada Clyde, GA
Jones, Ms. Linda Wright, AL
Jordan, Ms. Stephanie*
Joseph, Abraham, Jr.*
Justice, Theresa T., GA
Kelly, Arthur D., AL
Kennedy, Steven Sims, AL
Kinard, Walter Donald, GA
Lance, William Henry, GA
Landreau, Ms. Susan Rebecca, AL
Laney, Jim R., AL
Lee, Glen Dale*
Lee, Ms. Vivian F., AL
Lockhart, Ms. Judy Pearl, AL
Luckenbill, Ms. Eileen Carrol, AE
Lyles, Ms. Flora M., GA
MacElvain, Carlos Ruiz, AL
Madden, Mrs. Julie Thompson*
Maddox, SGT William Joseph, USA(Ret.), MO
Mattox, Mrs. Vanessa Faye*
McCart, Mrs. Constance Pappas, FL
McGruder, Lewanda Dorran*
McManious, Rev. Bobby Lynn, GA
Melvin, Mrs. Debra Kay*
Miller, Ms. Linda Church, GA
Mitchell, Hattie L., GA
Moore, Ruble Harold, Sr., AL
Moulton, Mrs. Donna Hutto, AL
Mullins, Wayne Timothy, AL
Murray, Mrs. Betsy Abney, AL
Nelson, Samuel Edgar, GA
Norris, Mrs. Candace Acton, GA
O'Neal, Mrs. Nadine Hardy, AL
Orlich, Mrs. Angela Louise O.*
Patrick, Marvin Glenn, GA
Pearson, Mrs. Bertha R., AL
Pearson, James Cunningham, GA
People, Joe Edward, AL
Pinkett, Mrs. Marian Carter, GA
Pitts, David Lester, GA
Preston, Ms. Mary Harris*
Rivera, Enid M., GA
Roberts, Bobby Eugene, FL
Sands, Ms. Brenda Elaine*
Saul, Gary Steven*
Sauls, SGM Earl Van, USA(Ret.), GA
Shelmutt, Mrs. Martha Burkett, AL
Spencer, Ms. Anna L.*
Spencer, Mrs. Shirley Pickens, GA
Spivey, Cecilia Ann, AL
Stith, Brenda Marie*
Stuckey, Alfred H.*
Syrinek, Linda Diane Lett, AL
Talley, Ms. Suzette Jeanine, GA
Tate, Clifton Layfonn, LA
Teel, Ms. Marsha Ray, AL
Thomas, David Allen*
Turner, Milton Wesley, AL
Waller, Jimmy D., Jr., AL
Warren, Mrs. Linda Blackard, AL
Weaver, John Lyndon, AL
Webb, James Henry, GA
Wells, Steven William*
Westley, Orciola K.*
White, J. R. (Bubber), III, AL
Williams, Donald Keith, GA
Williams, Louis, AL
Williams, Tommy Lee, AL
Willis, Mrs. Rena M., AL
Winsor, Milton G., Jr.*
Woodall, Mrs. Barbara Bailey, AL
Woodson, Timothy, GA

1984

Albert, Mrs. Virginia Bullock, AL
Albracht, Ms. Mary Jo*
Aldridge, Ms. Sheila, GA
Alston, Randall Lane*
Arnold, Steven Harold, AL
Arrighi, Faye Mylynne, FL
Arrington, Lawrence F., GA
Banks, James Douglas, AR
Barber, Curtis Daniel*
Benton, Mrs. Alice Roberts, AL
Bowen, Marian Matthews, AL
Bragg, Mrs. Susan Jacobs, AE
Braswell, Sidney Green, GA
Brown, Mrs. Barbara A., GA
Butler, Ms. Dorothy Dailey, AL
Carlisle, Ms. Gladys Yvonne*
Carpenter, Mrs. Angela Arnett, AL
Chessor, Barbara, AL
Clark, Debra J., AL
Cole, Herbert Gregory, AL
Colson, Dennis Duane*
Consfond, Mrs. Winona Parrish, AL
Cooksey, Wayne O'Neal, AL
Coppock, Joseph S., Jr.*
Crook, Edward, Jr., GA
Crowder, James Milton, GA
Dailey, Mrs. Helena Caldwell, GA
Danny, Moss, AL
Davenport, David Courtney*
Dempsey, James Leroy, Jr., GA
Dicesalis, Mrs. Carol*
Dobbel, Harold Heinz, FL
Docimo, Ronald William, AL
Doleman, Ms. Alma Upshaw, AL
Dorsett, Mrs. Bessie Dukes*
Dowell, James Arthur, GA
Dowis, James S., GA
Dudley, Noel Russell, AL
Duncan, Mrs. Kay Jones, AL
Edwards, Harold Paul, Jr., AL
Elliott, Selena Gail, AL
Epps, Ms. Doris Upshaw, AL
Evans, Emma Elizabeth*
Farley, Trudie, GA
Forston, Mrs. Maureen Tyson, GA
Franklin, Deborah Louise, GA
Frazer, Anderson Byrd, GA
Freeman, Ms. Dorothy Adams, GA
Funderburk, Mrs. Wanda L., GA
Gabbard, Michael Edward, AL
Garner, Colton Tracy*
Gierczak, Thomas*
Glisson, William Lloyd, GA
Golden, Helen, AL
Golden, Ms. Nell, AL
Goldsmith, Robert Lee, GA

*Address Unknown

[illegible]
[illegible]
Goshay, Mrs. Rosie Cofield, AL
[illegible]
[illegible]
Gresham, Jernigan Keith, AL
Griswould, Gordon, GA
Harper, Carol A., AL
Harrelson, Melvin Loyed, AL
Hartman, Bobby Harold, TX
[illegible]
[illegible]
Hicks, Ms. Mylessia Bailey*
Hilderbrand, James Paul*
Hobbs, Robert Joseph, GA
Howard, Barbara Combs, AL
Ingram, David Russel, Jr., AL
Islam, Yahya, GA
Jackson, Gerald Wayne*
Jackson, Ronnie, AL
Jacobs, Mrs. Joyce Thompson*
[illegible]
Johnson, Ms. Betty Ann, GA
Johnson, Ricky Don, IN
Joiner, D. Wayne, GA
Jones, Ms. Tyanna Nadine*
Jordan, Mrs. Jeanette M.*
Jordan, Ms. Stephanie*
Kelly, Arthur Devette, Jr.*
Kelly, Ms. Debra Annette, AL
Kendrick, Mace, Jr., GA
King, Mrs. Helen Black, AL
King, Ms. Margie Elaine, AL
Kinsaul, Raymond Edward, AL
Kinsaul, Mrs. Sandra C., AL
Kuckaby, Terri Joyce, AL
Lagrand, Rev. Masie Lee, AL
Lahnstein, Ms. Therese Marie, AL
Land, Michael Aaron, Sr., GA
Lang, Donald Frank, GA
Langford, Larry Michael*
Laye, Lawrence Calvin, MD
Ledbetter, Jimmy L., AL
Ledbetter, Mrs. Patsy S., AL
Lewis, Yolanda Miela, FL
Lott, Mrs. Carolyn M. Yates*
McBride, Mrs. Mary Chambers, AL
McCollough, David Wayne, TN
McCray, Mrs. Ruby Jackson, GA
McDuffie, Edith, GA
McLain, Ms. Lynda M., FL
McLendon, Richard W., AL
McManus, Maryanne Belcher, GA
Mehaffey, Linda G., AL
Mitchell, Ms. Cassandra*
Mitchell, Mrs. Jeanne Hill, AL
Moore, James Bradford, GA
Morrison, Ms. Bonnie Sheldon*
Murphy, Armand J., Jr., AL
Nelson, Terrell Gene, AL
Norris, Jeff Earl, GA
Oakland, Mrs. Charleen B., AL
Olson, Mrs. Peggy Carlisle*
O'Neal, Jacob Irvin, GA
Owen, Allen E., III, AL
Owens, Michael Eugene*
Parker, Mrs. Linda Garrett*
Parrish, Ms. Susan Dianna*
Peavy, Thomas Ostine, GA
Pike, G. W., GA
Pilcher, Marlene, AL
Pope, Glen Paul*
Porter, Mrs. Vincy Brown*
Preston, Mrs. Ozell Matthews, AL
Price, Ms. Glenda Joyce*
Price, James Hamilton, Jr., AL
Price, Martha Helen, AL
Ramage, Michael Rudel, AL
Ray, Donnie Ronald*
Reed, Mrs. Juanita Phillips, AL
Reeves, Timothy Wade, AP
Remick, Frederick A., Jr., GA
Robbins, Susan Fredenca, AL
Russell, Robert Lawrence*
Sancher, Ms. Shirley Jean*
Scott, Lucious C.*
Seagles, Wayne Harrison, AL
Sellers, Alton J., AL
Seymour, Bobby L., GA
Sharma, Dolores, AL
Sharpe, Raymond Harold, AL
Sherrill, Donna Lynne, AL
Siddall, Mrs. Susan Newman*
Simmons, Mrs. Fidelis A., AL
Simmons, Mrs. Lynda Teel, GA
Sloan, Donald Lee, GA
Smith, Mrs. Esperanza S., AL
Smith, Ms. Kathleen Ann*
Smith, Mrs. Kimberly Moore, GA
Spahos, John Braxton, AL
Spates, Mrs. Connie Weaver, AL
Stevens, William Daniel*
Stewart, Mark Kelly*
Stewart, Mrs. Vera Cooper*
Stone, Robert Michael, GA
[illegible]
Taylor, Ms. Joann, GA
Teel, Mrs. Donna Foster*
Teel, Michael Anthony, OH
Tew, Ms. Rebecca Gullatte*
Thomas, Alice Denise, AL
Tisdale, Phyllis M., AL
Torbert, Mrs. Essie L., AL
Usman, Mrs. Eileen Hannon, AL
Ussery, Ronald M., GA
Waldrop, Andrew H., AL
Ward, David Patrick, GA
Watt, Ms. Patricia Joyce, GA
Weaver, William Owen, Sr., AL
Whaley, Brady, GA
Wilkerson, Jarral Johnson, GA
Williams, Miller, AL
Williams, Ronald Crispin, AL
Willoughby, William M.*
Winston, Mrs. Manan Sherase*
Woodall, Arthur Ralph, AL
Woods, Ms. Beverly Vashon, GA
Woodward, Ms. Cathe Lea, GA
Yarbrough, Eddie Wayne, FL
Young, Carl William, FL
Young, Ms. Joan B., AL

1985

Adams, Glenn Cordell, GA
Adkins, Mrs. Susan Fitzpatrick*
Alexander, Mrs. Bernice B., AL
Anderson, Ms. Faye J., GA
Arrighi, Mrs. C. Jean, RN, AL
Arrington, Charles Larry, AL
Arrington, Johnny Floyd*
Beasley, Cynthia Renea, AL
Bell, Robert Allen, AL
Blair, Mrs. Karen Locklar, AL
Boles, Ronnie Doyle, AL
Bowen, Patricia, AZ
Brinson, Johnny Eugene, MD
Brooks, Donald James, GA
Buchanan, CAPT Terry Lee*
Burkes, Mrs. Ann Rutledge, AL
Burton, Myrtis Ann, AL
Cannon, Mrs. Thelma Johnson, AL
Cantrell, Ms. Dawn Fulghum*
Carroll, Mrs. Rebecca Lott, AL
Chestnut, Ms. Sybil Lorene, GA
Christensen, Mrs. Gloria S., FL
Clark, SSGT Glen Arthur, GA
Clem, Howard Douglas, Jr., NC
Cooper, Mrs. Connie Cooper, AL
Cooper, Leroy, GA
Corbett, John Michael, AL
Culpepper, Roy Kelmon, AL
Dart, Angelo Orlando, NJ
Daughtry, David Vann, AL
Davis, Mrs. Edna Hudson, AL
Davis, Tamara MacHelle, AL
Dawson, Fonda Elaine*
Dimon, Joseph Homer, GA
Du'casse', Albert Arnold, GA
Duncan, Charles Robert, GA
Elsey, Melvin H., GA
Evans, John Clarence, GA
Floyd, Ms. Teresa Ann, AL
Foster, Linda Theresa, AL
Frazer, Ms. Charlotte Lamar, GA
Gallups, H. Dwayne, AL
Godwin, Evelyn, AL
Guin, Mrs. Judy Bradbary, AL
Hamby, Terry L., AL
Hamilton, Mrs. Felicia A., GA
Harlan, Mrs. Tobyann Chenoweth, AL
Harris, Ms. Janice Gunter, GA
Harris, William G., AL
Harrison, Walter M., Jr., AL
Herring, Bobby Cecil, GA
Higdon, Ms. Sylvia Diana, AL
Higgins, William Bruce, VA
Hodges, Mrs. Jane Allen, AL
Hogg, Ms. Rose Marie, AL
Holladay, Mrs. Gayle Morgan, AL
Howard, Mrs. Elnora Thomas, AL
Howell, MAJ Leonard Raymond, USA(Ret.), AL
Hurey, Marcus Lorenzo, GA
Jarrell, Shirley Ann, GA
Johnson, Mrs. Bertha Cross, AL
Johnson, MAJ Bruce R., USAF, GA
Jones, Eddie D., GA
Jones, Mrs. Linda Annette*
Jordan, Chris Edwin, AL
Jordan, Patricia Anne, GA
Kiker, Michael Devon, AL
King, Robert Charles, GA
Kirkland, Kathy I., AL
Kitchens, W. Charles (Sonny), NC
Ledbetter, Gary Allen, AL
Lee, Ms. Mary Joyce, GA
Lewis, Jacquelyn Delores*
Lipscomb, Barbara Ann, AL
Lokey, Ms. Tonja Lakyra, AL
Lyons, Mrs. Diane President, GA
Maddux, Mrs. Angela Pruitt, AL
Marsh, Mrs. Jacquelyn L., AL
Massa, Frank Newton, III, GA
McAlister, Mrs. Stacey Burley, GA
McCoy, Mickey Joe, GA
McGough, Cecilia Mae, AL
McKinney, Ms. Katherine Jean, AL
Meadows, Henry C., GA
Melvin-Harris, Wendy L., IL
Miles, Erlinda, GA
Miles, Ray D., GA
Mitchell, Mrs. Lisa Crowell, MS
Mitchell, William P.*
Moore, Mrs. Shelly Ann*
Moran, Ms. Catherine W., AL
Mount, Freddie Cecil, AL
Nelson, Mrs. Sallie D., GA
Norton, Ms. Susan Tolson, AL
Norwood, Mrs. Mary Ann, AL
Olbon, Mrs. Marsha Bush, GA
O'Neal, Mrs. Nadine Hardy, AL
Pollard, James Atwell, AL
Pollard, Mrs. Rebecca Smith, AL
Pope, Mrs. Olivia Hudson*
Pope, Thomas William*
Price, Mrs. Karen Lareta, CA
Quedens, Elizabeth Marret*
Ragsdale, John Sterling, AL
Rhodes, John Scott, CDRP, AL
Roberts, Bobby Eugene, FL
Rogers, Aubrey Richard, Jr., AL
Ross, Robin Lee, GA
Rossner, John H., AL
Sammons, Deborah Ann, AL
Scott, Mrs. Rosie Ezekiel, AL
Seagles, Wayne Harrison, AL
Sharpe, Mrs. Diane Addison, AL
Shiver, Mrs. Kay Lorraine H., GA
Shoemaker, Mrs. Diane Dale, RN, AL
Sikes, Mrs. Aimee B., AL
Skinner, Terry Wayne, AL
Slappey, Charles Russell, AL
Smith, Mrs. Betty Alexander, AL
Swoger, Ms. Peggy Remy, RN, AL
Tatum, MAJ Paul Ray, AL
Taylor, Kerry Gene*
Thompson, Ralph Leon, AL
Thompson, William Henry, AL
Tinkler, Ms. Susan Cain, AL
Touchton, Ms. Karen Regina, AL
Tyree, Mary, AL
Vincent, Mrs. Patsy Faulk, AL
Walker, Margie, AL
Warr, Mrs. Linda Owens*
White, Michael Douglas*
Wilbanks, Joseph W., III*
Williams, Ms. Patricia A.*
Williamson, ENS Marvin Allen, CA
Williford, Ms. Geraldine H., AL
Willis, Mrs. Rena M., AL
Wilson, Ms. Nancy G., AL
Winfield, Mrs. Barbara Ann H., AL
Wise, Steve Allen, GA
Worthy, H. Jerome, AL
Yarbrough, Kimberly Ann, AL

1986

Adair, Ms. Patricia Gilley*
Adcock, Michael Wayne, GA
Alexander, William, AL
Andujarr, Hector A., GA
Arnold, Maggie L. Davis, AL
Arrington, Mrs. Geneva Fortson, AL
Avery, Mrs. Delores Bowie*
Barnes, CMSGT Frank Edward, Jr., AL
Bass, Ms. Kathy Pearrow, AL
Baxley, Jimmie Allen, AL
Bell, David Anthony, GA
Berry, Ms. Eleanor Pace, GA
Boatman, Rev. Manon Edward, KS
Bonner, Dr. Francis W., GA
Bourff, Paul Wayne, Sr., GA
Breazeale, Gwendolyn V.*
Brown, Jerome, GA
Bujung, Dr. J. Bede, GA
Bullard, Jessie, FL
Burton, Mrs. Evelyn Summers, AL
Bush, Mrs. Vicki Gentry, AL
Campbell, Mark Clayton, AL
Canterbury, Ms. Heather A.*
Carter, Mrs. Bettye Johnson, GA
Chnstian, Blondean M., GA
Cook, Mrs. Janice Edwards, GA
Coulter, Mrs. Kathy Stokes, AL
Cox, Mrs. Ellen Wyche, GA
Crawford, Vickie Bennette, GA
Dalelio, Mrs. Sue Bradley, GA
Davis, Dennis Floyd, GA
Dawson, Fonda Elaine*
Day, Mrs. Carrie Green, AL
Deanhardt, Melanie Joy, GA
Dickey, Mrs. Cynthia Long, GA
Douglass, Franklin, GA
Drake, Mrs. Rene Williams, AE
Dyne, Ms. Judith Bahouth, NY
Elias, Mary Ann, AL
Ervin, Mrs. Barbara Murph, AL
Ewing, Glen Earl, GA
Fleenor, Verl Edward, GA
Flower, Charles Logan*
Gabbard, Michael Edward, AL
Gale, Ms. Margaret Walker, AL
Galloway, Ms. Brenda J., AL
Garcia, Mrs. Debora Walk, AL
Gordy, Reggie Wayne, AL
Greenwood, Mrs. Angela Presley, GA
Gresham, Jernigan Keith, AL
Grogan, Mrs. Jan W., GA
Hall-Baylor, Ms. Carolyn*
Hamlet, Ms. Joan Burr*
Hammock, William Keith, GA
Harper, James Leroy, AL
Hayes, Mrs. Melissa Akin, AL
Heard, Mrs. Mary Combs, AL
Henry, Booker T., GA
Hoerlein, Mary, AL
Hughes, Lester Patrick, AL
Ingram, Joan Pearrow, AL
Jennings, Ms. Ida Linnette, GA
Johnson, Mrs. Vida Albert, AL
Joiner, Jennifer Halleck, KY
Jones, Barry Don, II, AL
Jones, Mrs. Vivian Carol, GA
Jones, Willie Ed, AL
King, Roosevelt, Jr., GA
Kinzalow, Carl Allen, Jr., AL
Knight, Marion, AL
Kroll, Tina, GA
Langley, Ms. Susan Leigh, CT
Lee, Ms. Vivian F., AL
Lloyd, Ms. Shirley Jo, AL
Locklar, Betsy L., AL
Loftin, Ms. Sheila Leona, AE
Lolley, Mrs. Joyce Simmons, AL
Lott, Charles Kenneth, AL
Lowe, Michele Maria, GA
Luker, Lesa Kay, AL
Martin, Thomas Carr, GA
McCrory, Oswald M., GA
McCullough, Mrs. Sarah Renee, CA
Meares, Mrs. Nancy Saint, GA
Mixon, Mrs. Lillian Miller, TN
Moore, Edward, GA
Nelson, Samuel Edgar, GA
Nephew, Michael Edward, WA
Orange, Roger Thomas, NC
Partain, Ms. Marie Charmaine, GA
Pennington, Mrs. Heloa Maria, GA
Phillips, George David, GA
Pollard, James Atwell, AL
Prater, Evan Wade, AL
Puckett, Sonya Harris, GA
Puckett, Tammy Renee, AL
Ray, Colleen Rae, GA
Richards, George F., Jr.*
Rowe, Mrs. Teresa Toney*
Saint, Mrs. June Grider, GA
Sand, Dorothy, AL
Sayers, Donald E., Jr., GA
Seebach, Robert Allen, GA
Sharpe, Flint Eugene, AL
Simmons, Mrs. Lois M., AL
Smith, William Charles, AL
Snipes, Donald*
Sowell, Mrs. Terri West, AL
Spaulding, Ernestine T., AL
Stanley, Benny Joe, GA
Stewart, Dorothy J., AL
Stringfellow, Benjamin P.*
Thomas, Mrs. Ann Strack, AL
Thompson, Tenon Ralph, AL
Thornton, Andrea Denise, GA
Thornton, Velma J., GA
Walden, Mark, Jr., AL
Watford, Kathy Elizabeth, AL
Weeks, Mrs. Patricia Ann White*
Williams, Mrs. Wendy Dawson, AL
Wills Fuqua, Ms. Angela, AL
Winters, Harry D., Sr., GA
Wittenberg, Ms. Tiki Chesser, SPHR, NC
Wood, Kenneth Lewis, GA
Woodson, Timothy, GA
Wooten, Mrs. Sybrina F. Gano, AL
Zimmerman, Mrs. Brenda E., GA

1987

Alexander, Pamela Denise, AL
Arrington, David Warren, GA
Asbury, Kate, AL
Bacle, Ms. Sandra Kay, GA
Bailey, Mrs. Teresa McKay, AL
Bain, David Ellis, CPA, AL
Baker, Barbara, AL
Barr, Mrs. Debra Lenoir, AL
Bedwell, Mrs. Glenda Motley, AL
Bell, Robert Allen, AL
Bellesfield, Mrs. Deborah Webb, GA
Bishop, Richard Dale, AL
Box, Anna Margaret*
Browning, Ms. Mary Wrubel, AL
Butler, Annette Deloris, GA
Campbell, Julia R., AL
Carlisle, Mrs. Minnie T., GA
Clegg, Wendy Faye, AL
Cook, Robbie, AL
Crenshaw, William Randall, GA
Culpepper, Roy Kelmon, AL
Davis, Mrs. Julie Key, AL
Davis, Nathan, Jr., GA
Ellis, Andrew Hamilton, AL
Fortune, Linda F., AL
Franklin, Daniel Ray, GA
Franklin, James Robert, AL
French, Mrs. Brenda Rushing, AL
Futrell, Robert Thomas, GA
Gillenwater, Kimberly Ann, GA
Gillenwaters, Michael F., AL
Golden, Ronald Joe, AL
Goodwin, Mrs. Mary Anne, AL
Gould, Walter Lee, NC
Greene, Mrs. Virginia Dianne, AL
Groover, William Ralph*
Haiden, Mrs. Karen Tankersley*
Harrison, Mrs. Bonnie Mae, AL
Harrison, Debbie Lee, AL
Hatcher, Jean Slayton, GA
Henderson, Eddie Brian, AL
Henley, Ms. Norma Sue Adams, AL
Hodo, Ruby H., GA
Holloway, William A., Jr., TN
Hooks, Larry Wayne, FL
Ingram, Connie Lynn, AL
Ingram, Joan Pearrow, AL
Ivey, Jeffrey John, GA
Jackson, Ronnie, AL
Joseph, Ms. Joann Wilson*
Key, Linda G., AL
Kirkland, Mrs. Terra Gunter, AL
Kitchens, Ms. Elizabeth E.*
Knight, Gary R., AL
Knoll, Ms. Valerie Lynn, AL
Knowles, Thomas(Bud) Lee, AL
Linsenbigler, Mrs. Frances Y., GA
Loberg, David T., TX
Lott, Shana M., AL
Lowe, Ms. Patricia G., GA
Lyles, James, Jr., AL
Maddox, Ms. Jimmie Lou, AL
Maharrey, James Boyd, GA
Mann, Mrs. Lillian Bunn, AL
McManus, James Michael, AL
Meadows, Mrs. Gail Thompson, GA
Melton, Janet Lee, AL
Miller, Dawn Miller, AL
Moore, James A., GA
Moore, Janet S., GA
Morris, Constance Colson*
Nasworthy, Rickey Lane, GA
Ogles, Mrs. Lori Erickson, FL
Oliver, William Lee, Jr., AL
Phillips, FADM Myra Renee, AL
Pooler, Mrs. Carol Ann, GA
Prather, Mrs. Melissa Ann H., AL
Preston, Ms. Mary Alice, GA
Quinby, Mrs. Carolyn E., GA
Redd, Reuben E., CFE, AL
Reed, Mrs. Mary Conwal, AL
Richard, Mrs. Lena Roxanne, SC
Robinson, Jackie Lamar, AL
Rowell, Mrs. Kathy Di Little*
Sanders, Mrs. Susan Nelson, AL
Sanders, Mrs. Sylvia L., AL
Sanders, Wendell Scott, AL
Scott, Carolyn, AL
Scroggins, Mrs. Sheila Reed, AL
Sedenquist, John C., Sr., AL
Sessions, Yvonne, AL
Sheppard, Ms. Phylis Marie, AL
Sims, Mrs. Patricia James, AL
Smith, Mrs. Laurette Tucker, AL
Smith, Mrs. Roselyn Miller, GA
Smith, Willie Frank, AL
Stark, James Brian*
Stone, Michael Douglas, FL
Tentler, Tracy Allison, GA
Tew, Ms. Rebecca Gullatte*
Thigpen, Bradford Jay, AL
Thomas, CWO William Shannon, USA(Ret.), AL
Trawick, Mrs. Pamela Joy, AL
Tucker, Mrs. Jewell Denise*
Tyson, Ronald Matthew, AL
Walker, Bobby Wayne*
Ward, Ms. Carol T., AL
Whatley, Larry Earl, AL
Wilkerson, Mrs. Andra Clanton, AL
Williams, Albert Lew, III*
Williams, Roscoe Mayxell, AL
Wilson, Ms. Myra K., RN, AL
Wooten, Mrs. Sybrina F. Gano, AL
Wright, Mrs. Patricia Anne Ruth, AL

1988

Adams, Ms. Linda Marie, AL
Adams, Sharon Denise, AL
Adamson, Michael Joseph, AL
Aiken, Ms. Miriam Brown, GA
Albritton, Mrs. Eileen McCrory, GA
Alexander, Mrs. Donnette L., AL
Allmendinger, Gregory Lee, AL
Anderson, Alice Joyce, GA
Arnold, Virgel Effort, AL
Barnette, F. Gary, Jr., PhD, GA
Beaird, Mrs. Doris Elaine, AL
Blankenship, Charles, Jr., GA
Brouillette, Mrs. Judy Frazer, AL
Brown, Jerome, GA
Brown, Mrs. Marilyn Hill, AL
Brown, Marvin Paul, AL
Bufford, Mrs. Cynthia Storey, GA
Bundrick, Ms. Myra Annette, AL
Burton, Mrs. Lucretia W., GA
Burton, Mrs. Nancy Holton, GA
Cannon, Mrs. Janet Lee, AL
Carmona, Mrs. Gwendolyn Lott, GA
Carter, Mrs. Vivian Brooks, GA
Cartwright, William S., GA
Chambers, Mrs. Dorothy Murphy, GA
Christian, Shelby Jean (Chris), TX
Copeland, Dorothy N., AL
Dart, Angelo Orlando, NJ
Davis, Earnest L., AL
Davis, Joseph Clinton, AL
Day, William Edward, Jr., FL
Dillard, Martha Joann, AL
Drake, CDR Fred Paul, USN, RI
Duty, Darrell Scott, AL
Duty, Mrs. Lisa Brown, AL
Edwards, Ms. Linda J. Dollar*
Edwards, Mrs. Venus Anita B., AL
Ellis, Annie Genevieve, GA
Enfinger, Ms. Nancy Jean, AL
Ericson, Mrs. Christine Dixon, FL
Evans, Mrs. Dorothy Jean Ligon, AL
Ferrando, Denise, GA
Flowers, Micheal Woodrow, AL
Flynn, Mrs. Jo Taff, GA
Fogg, John Robin, FL

Foree, James Lowell, Jr.*
Foster, Mrs. Emma Dodson, AL
Fountain, Ms. Susie Bivins, GA
Futrell, Mrs. Lisa Marie, GA
Gagnon, Joanne Marie, AL
Gannon, William James, GA
Gantt, William Kyle, AL
Garmon, Randall Glenn, GA
Garner, James Michael, AL
Glenn, Burrell L., Jr., AL
Gore, Mrs. Janet Ann, AL
Grayson, Edward Earl, FL
Green, Seletia M., GA
Greene, Daniel Dennis, AL
Griffin, Mrs. Elizabeth Ann, AL
Grizzle, Walter, Jr., AL
Hargett, Ms. Linda Clark, GA
Harkins, Mrs. Susan Carolyn, PA
Harrell, Rena, AL
Hawkins, Patricia, AL
Herod, Mrs. Denise Russhell, MD
Hitchcock, John Franklin, AL
Hoffman, Vernus, GA
Hogencamp, Mrs. Kathryn Bain, AL
Hollingsworth, Mrs. Bernedetta, FL
Horne, John Marion, AL
Howard, Mrs. Donna N., AL
Hudmon, Richard Douglas, AL
Hull, Robert David, AL
Hunt, Stephen Joseph, AL
Jarvis, Ms. Jennifer, AL
Jiles, Mrs. Sherry L. Stringer, AL
Jones, Heldon Julius, GA
Jones, Pamela W., AL
Jones, Phillip Thomas, GA
Jowdy, Jeffrey William, GA
Keel, Roger Wayne, AL
Kight, David Andrew, Sr., AL
Knight, Ms. Laura Green, GA
Knoll, Ms. Valerie Lynn, AL
Korytoski, Mrs. Wanda Brogdon, GA
Kuwik, Robert Stanley, GA
Ledbetter, Mrs. Karen Evans, AL
Leeth, Jon Blake, AL
Lockhart, Porter A., Sr., AL
Locklar, Betsy L., AL
Logintatos, Mrs. Teresa P., GA
Longshore, Mrs. Sanoyia*
Lowe, Michele Maria, GA
Martin, Michael Joseph, AL
McClure, Bruce Edward, MD
McConnell, Ms. Margaret M., GA
McCurdy, Sandra Vanece, AL
McGlaun, Lovelace (Penny), GA
McKemie, Robert Michael*
McKinney, William Patrick, AL
McNally, Debra Brown, AL
Miles, Herman, GA
Miller, Joseph Boykin, GA
Moore, Willie L., AL
Moseley, Janice M., GA
Murphy, Ms. Gloria Patterson, GA
Murphy, Patricia, AL
Newberry, Kenneth Monroe, AL
Oates, Janice Denise, GA
Obert, William Gerald, AL
O'Dell, Frank Lynwood, Jr., GA
Owen, Mrs. Cheryl Wilson*
Padgett, Mrs. Denise Hunter, AL
Parker, Mrs. Phyllis Lee, GA
Parkman, Mrs. Theresa Lynn, AL
Partain, Ms. Marie Charmaine, GA
Perkins, Mrs. Carmen Virginia, GA
Phillips, Denise Relf, AL
Phillips, Raymond Jerome, AL
Pickard, Mrs. Thelma B., AL
Plummer, Ms. Geraldine Hollis, GA
Pollard, Mrs. Rebecca Smith, AL
Powers, Paul Sartain, Jr., AL
Reardon, Richard Mark, AL
Redmond, Brenda Knight, AL
Reffett, Lena, VA
Revel, Rebecca B., AL
Roberson, Diann Chaney, GA
Robinson, Alice, GA
Robinson, Cynthia Jean, AL
Rudd, John Wayne*
Savage, Donna Kay, AL
Sawyer, Kenneth Dale, AL
Scott, Richard Clay, AL
Senn, Mrs. Dorenda Kay Mitchel, AL
Sessions, Yvonne, AL
Shannon, M. Lawrence, AL
Simms, James Patrick, AL
Slusher, Darius S., AL
Smith, Gerry Lee, AL
Smith, Rev. James Quintin, AL
Smith, Owen Douglas, AL
Smith, Richard Byron, AL
Spates, Samford Leon, AL
Spear, Danny Lee, AL
Steed, Timothy John, GA
Strength, Mrs. Janis Mullins, AL
Taylor, Ms. Evone, AL
Thomas, Robert Franklin, AL
Thompson, Dr. Edith Maureen, GA
Tillman, Susan, AL
Traylor, Ms. Mary Ann P., AL
Turner, Ms. Shirley Cornelle, AL
Tyree, Mary, AL
Varner, Donald Wayne*
Wagnon, Alry Jean, AL
Walden, Deborah Lynn, GA
Ward, Ms. Jonnie Powell, AL
Warden, Mrs. Joanie Kilgore, GA
Warr, Mrs. Linda Owens*
Wells, Ms. Linda Howard, AL
Wesson, Marcus Ryan, AL
White, Mrs. Kathleen Griswold, AL
Wiley, Ms. Bernice*
Williams, Mrs. Anita Howard, GA
Williams, Mrs. Debra Morgan, AL
Williams, Kathy La-Verne*
Williams, Ms. Ramona Gail, AL
Williams, Wardell Tyrone, GA
Wilson, Mrs. Joanne Thomas, GA
Wilson, Ms. Willetta Marie*
Woody, Mrs. Patricia Ann, AL

1989

Alexander, Mrs. Linda Brown, GA
Allen, Mrs. Betty Lightfoot, GA
Allen, Mrs. Regina Callier, GA
Ambrose, Mrs. Carolyn P. Scott, GA
Andrews, Joe Samuel, GA
Anthony, Mrs. Mary Joanne, GA
Arglin, Dennis Joseph, AL
Baker, Mrs. Deborah, IL
Barefoot, Robert Glenn, AL
Barnard, Steven Price, AL
Battles, James Robert, AL
Beck, Elizabeth, AL
Biggers, Carmel, Sr.*
Biggs, Michael Clinton, GA
Blankenship, Charles, Jr., GA
Boone, Bobby Eugene, Jr., AL
Bouyer, Ms. Christine, GA
Boynton, Ms. Elinda Beach, GA
Brown, Henry Ludwig, GA
Burnett, Jackie, AL
Burnett, Mrs. Rosalyn Kyser, AL
Bush, John Sanford, AL
Carey, Anita, GA
Cavanaugh, Ms. Linda Maxine, GA
Chalkley, Mrs. Irene V., GA
Chappell, David Bryson, AL
Christian, Mrs. Lois Marlene, MI
Conn, Ms. Mary Virginia, AL
Conner, Ms. Debra Stewart*
Crawford, Mrs. Clara Laster, GA
Crews, R. Donald, Jr., GA
Danford, Gregory Lynn, AL
Davis, Mrs. Annie Ruth Baker, GA
Denham, Mrs. Lisa Ann*
Dowdell, Anita Carlton, AL
Dowling, John Sidney, FL
Drake, Charles Edward, LPC, NCAII, GA
Drechsel, Mrs. Susan Jean, AE
Ector, Mrs. Claretha S., GA
Edwards, Mrs. Hope Martin, AL
Ellison, Mrs. Shirley Lynch, AL
Farmer, Mrs. Patricia Carroll*
Farr, Edward Lee, GA
Farrar, Richard Kelley, AL
Fields, Mrs. Janice Paschal, AL
Flagg, Arthur L.*
Foster-Dunlap, Betty J., GA
Garner, Manuel Grant*
Gay, Mrs. Ruth Doughty, GA
Gibson, Lillian W., AL
Gilmore, Susan Diana, AL
Giovannini, Thomas S., GA
Green, Mrs. Glynda Kay W., AL
Groover, Mrs. Kelly Cooper, AL
Groover, William R., III, AL
Harper, Carol A., AL
Harper, Ms. Sadie Wynita, AL
Harter, Mrs. Bethany Joy-Emmett, NC
Heath, Marvin Calvin, GA
Henley, Joan, AL
Hester, Vicki Faye, AL
Hilyer, Mrs. Betty Letlow, AL
Howard, Mrs. Dorothy Bishop, AL
Huckaby, David L., AL
Huff, Mrs. Dorothy W., GA
Hurt, Ms. Mamie Wright, GA
Jackson, Revital L., GA
Jacobson-McLendon, Ms. Toby L., AL
Johnson, Ms. Nellie Hodo*
Jolley, Ann Elise, GA
Jordan, Kimberly Page, AL
Jordan, Mrs. Lillie Mae, AL
Kantrowitz, Alan, MD
Klein, Christopher Allen, AL
Lawrence, Mark, Jr., GA
Lee, Laverne, GA
Lewis, Mrs. Linda Marcum, AL
Lomax, George D., AL
Long, Ms. Betty F., AL
Lowe, Bobby Lee, GA
Maddox, Mrs. Paula Jane, GA
Martin, Mrs. Peggy Perkins, AL
McCamy, Mrs. Margaret Loretta, CA
McEachin, Kathy Sue, AL
McElhaney, Ms. Cassandra D., RN, GA
McGhee, Charles Otis, AL
McKenzie, Kevin Barry, AL
McLendon, George Lawrence, AL
Meredith, Glenda, GA
Merritt, Mrs. Edith Bradford, AL
Metallo, Steven Michael, PA
Miller, Ms. Barbara L., GA
Milner, Mrs. Joyce Williams, AL
Mitchell, Ms. Cassandra*
Mitchell, Mrs. Lisa Crowell, MS
Mitchum, Rodney Lee, AL
Moore, John Warren, AL
Morgan, Lain Jeffrey, GA
Morris, Mrs. Anne Earline*
Morris, Ms. Janis Alford, AL
Murph, Karen Wynn, GA
Norton, Ms. Susan Tolson, AL
Oakland, Patrick John, AL
Owens, Dan Clinton, GA
Partridge, Sebran A., Jr., AL
Payne, Mrs. Karen Elizabeth, GA
Phillips, Ms. Carolyn S., GA
Phillips, Robert Cecil, AL
Pigg, Sherri, AL
Pittman, Mrs. Miriam Hannah, AL
Poe, Pennie Lanell*
Randall, James Dargan, AL
Reed, Ms. Karen Wright, GA
Reed, Ms. Lura Helen, AL
Reeves, CAPT James Michael*
Robertson, Mrs. Vera J. McCarty, GA
Robinson, Tilden Eugene, AL
Rogers, Victor Delon, AL
Saggus, Joyce, AL
Schwencer, Donald A., GA
Seebach, Robert Allen, GA
Seebach, Mrs. Vicky Williams, GA
Sellers, James Larry, AL
Simon, Edourd A., AL
Simonton, Monte Masters, AL
Smith, Cheryl Anthea, GA
Smith, William Charles, AL
Snell, Ms. Carolyn Diane, AL
Sorensen, Thomas B., AL
Strickland, Mack, III, GA
Sumbry, Mrs. Virginia Wright, AL
Tabb, Linda Lynette, AL
Taylor, Ms. Joann, GA
Terry, Ms. Beverly Presley, AL
Terry, Mrs. Josephine Johnson, GA
Thompson, Mrs. Sandra Osborne, GA
Tise, Mrs. Barbara Candus, AA
Torbert, Wallace Henry, AL
Wesson, Marcus Ryan, AL
West, Gary I., AL
Williams, Mrs. Darlene Denise, GA
Wilson, Donald Ray, Jr., UT
Windham, Jeffrey Todd, AL

1990

Addington, MAJ Emerson E., Jr., GA
Alexander, Pamela Denise, AL
Aplin, Henry, Jr., GA
Bailey, Ms. Penelope Porter, GA
Baker, Benjamin Walter, FL
Bentley, Mrs. Faye Baker, AL
Bergeron, Mrs. Audrey, AL
Biggers, Carmel, Sr.*
Birge, Mrs. Tammie Thomas, AL
Blackwell, Mrs. Mildred Elizabeth, GA
Blair, Thomas Edward, Jr., AL
Booth, Ms. Kimberly A., GA
Boyd, Mrs. Susan Little, AL
Brantley, Mrs. Linda Olive, GA
Bricker, Mrs. Marlene Hillhous, GA
Brooks, Ms. Mary Marshall, GA
Brown, Ms. Miki Rene, AL
Burton, Vickie Lynn*
Bussey, Mrs. Donna Allen, AL
Canterbury, Ms. Heather A.*
Caravana, Ms. Sandra Lolley, AL
Carter, Mrs. Deborah Ann, AL
Chappell, Benjamin F., Jr.*
Chatman, Mrs. Eleanor Davis, AL
Clouser, Mrs. Gabrielle, GA
Coan, Mrs. Patsy Mask, AL
Cofield, Mrs. Louise Patricia, GA
Cole, Loye Gene, GA
Collier, Emory Clyde, GA
Cook, Ms. Gypsy Floyd, AL
Cook, Mrs. Mary Gooch, GA
Cooper, Mary L., AL
Cornett, Mrs. Jerri Elaine, AL
Crews, Joseph Daniel, GA
Crowell, Frank Matthew, AL
Daniel, N. Dwayne, GA
Davis, Cara, GA
Dawson, Mrs. Janet Storey, AL
Deramus, Mrs. Marie Griffin, GA
Deriso, Mrs. Jane Rathel, AL
Donalson, Mrs. Carol Morehead, GA
Drake, Ms. Beth Williams, GA
Duncan, Ms. Vernita Watts, GA
Dunson, Mrs. Esther Morgan, GA
East, Carey Stuart, AL
Ellison, Michael, GA
Farish, Ms. Gina Ingram, GA
Feggins, Billy Lamar, GA
Fincher, Garry M., GA
Fleming, Mrs. Linda Jean Smith, AL
Gaddy, William F., Jr., GA
Gagnon, Teresa Mary, AL
Gibbons, Hartley, Jr., GA
Gibson, Curtis, GA
Gregg, Ms. Elizabeth Mellish, AL
Griffin, Mrs. Karen McKay, AL
Griggs, Ms. Emma Audrey, GA
Griggs, Twila D., AL
Grogan, Mrs. Jan W., GA
Gunnells, James Russell, AL
Hammock, Phil Thomas, AL
Hammock, Mrs. Ruby Riddle, AL
Hankins, Mrs. Bette Fern, GA
Harbin, Mrs. Annette T., GA
Hargett, Kimberly Dawn, GA
Hargrove, Ms. Sherilyn Y., GA
Hartzog, Alta Lenore, AL
Hendry, Ms. Joyce Helene, GA
Henry, Ms. Kaye Dianne, GA
Henry, Lisa, GA
Higgins, Mrs. Anita H., AL
Hodo, Ruby H., GA
Holfield, Mrs. Gloria Veasley, AL
Holley, Mrs. Judy Alexander, AL
Hughes, Glenn Timothy, AL
Hunter, Ms. June M.*
Hutcherson, Mrs. Dorothy Ann*
Innmon, LT Patrick Marion*
Ivey, Mrs. Sandra Gale, GA
Jackson, J. David, GA
Jenkins, Edward Lawrence, GA
Johnson, Alphonso, GA
Johnson, Ms. Barbara(Beth) E., GA
Johnson, Dorothy Lester, GA
Johnson, Mrs. Eula Mae, AL
Jones, Cynthia Ann, AL
Jones, Mrs. Patricia Lynn*
Jones, Wynne E., GA
Kerby, Allan Vincent, AL
Key, Linda G., AL
Kimble, Gladys Ann, GA
King, Roosevelt, Jr., GA
Kinney, Mrs. Mattye Capers*
Knowles, Faye, GA
Land, Ms. Rose F., GA
Leak, Mrs. Victoria Smith, AL
Ledford, Mrs. Margaret Hester, GA
Lee, Laverne, GA
Little, Mrs. Jane Latimer*
Lockhart, Mrs. Paula Diana, GA
Loeffler, Ms. Paula Shay, GA
Lomack-Wells, Ms. Carole, GA
Lott, Gerry Thomas, NC
Mahone, Mrs. Dessie Walker, GA
Majors, Jean Foster, AL
Massias, Mrs. Sherry K.*
Matthews, Mrs. Nicey Taylor, AL
May, Ms. Lula Robinson, GA
McDonald, Mrs. Barbara Jeanne, AL
McLain, Dolly Kay, GA
McMurray, Mrs. Fran Robinson, AL
Means, Mrs. Stella Louise, GA
Merriken, James L., OR
Miller, Mrs. Florence A., GA
Mitchell, Mrs. Georgia Bryant, GA
Mize, R. Ronald, AL
Motley, Mrs. Emily Darden, NC
Nason, Debra Ann, AL
Negron, Jose' Luis, GA
Nelson, Rodney Leon, AL
Newton, Mrs. Angela Cooksey*
Oates, Ms. Patti Trotter*
Oglesbee, Ms. Connie Jean, GA
Olbon, Mrs. Marsha Bush, GA
O'Neal, Mrs. Jane Ross, GA
Paape, Mrs. Peggy Lynn, NY
Parsons, William Roy, GA
Patmon, Irene, RN, GA
Perryman, Denise, GA
Plair, Charles Kevin, AL
Robbins, Mrs. Cynthia Jenelle, GA
Pritchett, Mrs. Tammy Tharp, AL
Pruitt, Lenton, Jr., GA
Quick, Ms. Clovie Clinton, GA
Raben, Louis William, III, GA
Raleigh, Ernest Love, GA
Randolph, Mrs. Shelia Y., AL
Redmond, Michael Karl, AL
Rich, William Franklin, GA
Rogers, Aubrey Richard, Jr., AL
Rosenberg, Mrs. Patricia C., GA
Rowan, Mrs. Sandra Brown, AL
Rubley, Todd Stephen, DC, IA
Rucker, Ms. Mabel Lyles, CA
Sambrook, Ms. Candace M., GA
Sanders, Mrs. Sylvia L., AL
Scott, Mrs. Elizabeth A., GA
Scott, Ron, GA
Searcy, Mrs. Joan Marie, GA
Seeley, Charlotte, FL
Segraves, Lynda Kay, AL
Shelley, Mrs. Renee Lambert, AL
Sheppard, Mrs. Annie F., AL
Shyu, Mrs. Hsing-Ling Lu*
Sims, Ms. Judith W., SC
Sims, Ms. Robin Claire, SC
Slater, Thomas C., AL
Smith, Janalyn Dee, AL
Smith, Tony Julius, AL
Stalworth, Ms. Allie Beatrice, GA
Swanson, Mrs. Delphine Ramsey, GA
Talbert, Mrs. Lynn Bonner*
Tew, Ms. Terri Ann, AL
Thomas, Ms. Brenda Kendrick, GA
Thompson, Dr. Edith Maureen, GA
Thompson, Mrs. Malinda Brown, GA
Thompson, Tommy Max, AL
Thornton, Ms. Deneen, AL
Thornton, Ms. Penny Flowers, GA
Tunstall, Mrs. Claudine Mechel*
Turner, Mrs. Helen Louise, GA
Viroga, Sylvia, AL
Wade, Ms. Penny Paddock*
Wahlert, Mrs. Mary Lipscomb, AL
Walden, Mrs. Marsha Karene, GA
Ward, Joanne, AL
Weatherapoon, Glenda M., GA
White, Gena M., AL
Whitfield, Morris Lane, AL
Wilkerson, Mrs. Dunnie Denise, AL
Williams, Mrs. Burma Sneed, GA
Williams, Mrs. Valerie Hall, GA
Williams-Parker, Mrs. Margaret, GA
Willis, Jon Dayton, GA
Wilson, Mrs. Margaret Kathryn, AL
Woodham, Ms. Janet Hinson, AL
Woods, Ms. Beverly Vashon, GA
Works, Mrs. Irma Mitchell*
York, Philip Barten, AL
Young, Mrs. Susan Elizabeth, AL

1991

Aiken, Ms. Minam Brown, GA
Anderson, Mrs. Taryl Woods, GA
Andrews, Ms. Jennifer Mc, AL
Anglin, Mrs. Linda McFarlin, GA
Antley, Mrs. Thelma Joy, AL
Arnold, Ms. Atlena, AL
Arnold, Mrs. Yolanda Mabry, GA
Ashmore, Winford Lee, AL
Austin, Mrs. Lynne Fowler, AL
Avery, SGM Walter, Jr., USA, VA
Baker, Terry Lee, AL
Barker, Ms. Marjorie Rebecca, GA
Bassett, Michael Fred, AL
Battle, Ms. Florence Evelyn, GA
Beck, Ms. Vicky Faye, AL
Benson, Mrs. Doretha Presley, GA
Billingslea, Mrs. Etta Evonne, GA
Birchfield, Stephen Ray*
Blackmar, Ms. Jane Kendrick, GA
Blackwell, Ms. Margaret Morga, AL
Blake, Jimmie Lynn, AL
Boehmler, Ms. Jean Lowther, AL
Boynton, Mrs. Barbara Dennard, GA
Brand, Mrs. Annette McCormick, AL
Brazile, Billy Michael*
Brock, Mrs. Zelma MacKey*
Brookins, Linda J., GA
Brouillette, Mrs. Judy Frazer, AL
Browder, Harvey, AL
Brown, Mrs. Barbara Franklin, AL
Brumfield, Francis Wilmer, AL
Bufford, Mrs. Vinessa Wagner, AL
Burke, Mrs. Karon A. Whitman, AL
Byas, Mrs. Linda Hawkins, GA
Campbell, Mrs. Angela Jordan*
Carter, Ms. Barbara Harris, GA
Carter, Ms. Bobbie Jean, GA
Carter, Raymond Gordon, IL
Carter, Mrs. Vivian Brooks, GA
Chambers, Ron G., GA
Chelius, Ms. Joan Elizabeth, TX
Clenny, Nancy Bradburn, AL
Coker, Tannia Anitra*
Cole, Mrs. Alesia Morgan, AL
Cole, Mrs. Steven Crawford, GA
Collier, Emory Clyde, GA
Collins-Hall, Teresa I., GA
Cooper, Mary L., AL
Copeland, Dorothy N., AL
Corcoran, Mrs. Beverly Hawkins, GA
Cotton, Ms. Coleen Collins, GA
Cowart, Mrs. Jennifer Twiggs, GA
Cox, Mrs. Ellen Wyche, GA
Crawford, Ms. Juanita, AL
Culpepper, Wanda Lynn, AL
Cunningham, Mrs. Kimberly Kay, GA
Curlee, Mildred, AL
Daniel, N. Dwayne, GA
Davis, Donny Walter, AL
Dawson, Neal Henderson, AL

*Address Unknown

[illegible], Mrs. [illegible], AL
[illegible], GA
Doctne Ms Gladys Varnell R., GA
[illegible], AL
Douglas Mrs Anna Hollar, GA
Dowdell, J W, AL
Dozier Donald E, AL
Drew, John J., Jr, GA
Dudley, CAPT Dennis Knstopher, AP
[illegible], TN
Dunn, Mrs. Dorothy [illegible]
Durga, Mrs. Shirley Anne, GA
Easterwood, Mrs Jerry Lee D., AL
[illegible], Ms [illegible], AL
Ellingwood, MAJ Ilona Mary, CA
Ellison, Mrs Saundra, GA
Elmore, Grady Smith, Jr., GA
Epps, Ms. Anna L., AL
Farmer, Mrs June Mane, GA
Farrar, Bnan Kevin, AL
Faught, Ms. Judith Ann, AL
Fields, Mrs Janice Paschal, AL
Fitch, Nan C., AL
Foster, Mrs Earline Hudson, GA
Frazier, Brenda, GA
Fuller, Mrs. Kimberly Almond, GA
Ga[illegible] Ms Nanette N[illegible]*
Garrett, Mrs. Margaret Denise, GA
Gehnng, Leonard Gerard, TX
Gilmore, Mrs. Virginia Davis, GA
Gogins, Inez, GA
Golden, Perry, AL
Graham, Ms. Emily Nell, GA
Grant, Mrs. Yvonne Kelly, AL
Gray, Philip D., AL
Green, Mrs. Mildred Hill, GA
Gregory, Mrs. Cathy Hartman, AL
Griffin, Mrs. Patsy Cannon, GA
Haire, Mrs. Gwendolyn Adside, GA
Hanson, Mickeal Dewayne*
Hassell, Ms. Adele S., GA
Havron, MAJ Raymond Eugene*
Hayes, Dorothy M., AL
Henson, Mrs. Claudia Carline, GA
Herring, Mrs. Jeanne Clowers*
Hernng, Ms. Patncia Burkhal, GA
Hezekiah, Mrs. Elizabeth D., GA
Hill, Stanley Robert, GA
Hinton, Mrs. Sandra Hoggs, GA
Hockaday, Ms. Abbe Denise, GA
Hoff, Nancy Ruth*
Hoggs, John Daniel, GA
Holstead, Michael William, GA
Howard, Ms. Kelly Alice, TN
Huff, Ms. Gertrude, GA
Hunter, Mrs. Bobbie Lynn, GA
Hurston, Mrs Kellie Cotton*
Idalski, Todd Anthony, FL
Ingram, William Oscar, III, AL
Jackson, Mary Alice, AL
James, William Cooper, AL
Johnson, Mrs. Lesia Ann, GA
Johnston, Mrs. Annette Harns, GA
Jones, Mrs. Helen Carolyn, GA
Jones, Mrs. Joy Moore, AL
Jones, Mrs. Phyllis Gnggs, GA
Jones, Ms. Rebecca, GA
Kay, Robert Larry, AL
Keith, Ms. Manan Pinoges*
Kibby, Mrs. Pamela Mason, AL
Kilgore, Kimberley, AL
King, Harmon (Bud) Bryant, Jr., AL
King, Howard Bruce, AL
King, Ms. Rhonda Kay, GA
Kippins, Ms. Michele Elise, FL
Kirk, Chris Fulghum, AL
Kirk, Ms Janet Sheffield, GA
Kirkland, Tracy Player, AL
Knight, William Gerald, II, AL
Koziatek, Elaine, AL
Ledbetter, Merry Toni Willoughby, AL
[illegible], Ms. Janet [illegible], GA
[illegible], Margie [illegible], AL
Lilly, Ronald Leroy, RPh, MD
Lloyd, William Latimer, GA
Lusk, Mrs. Sandra Jean, AL
Lyons, Clifford Dale, AL
Lyons, Kenneth George, NC
Maddux, Mrs Teresa Marie Neil, AL
Manio, Dominador H., Jr., GA
Marshall, Jeanette, GA
Martin, Mrs Brenda J., GA
Martin, Kathy, GA
Martin, Ms Melodine J., GA
Matthews, Melvin Dan, Sr., GA
Mauldin, Mrs Janet Campbell, GA
May, Eileen Benea, GA
Maynard, Fredenck G., II, GA
McClinchy, Ms. Ann Helen, AL
McCollum, Mrs. Faye W., GA
McCombs, Gennette Herbert*
McCoy, Rhonda Denise, AL
McDade, Elizabeth Anne, AL
McDonough, Martin Gerald, AL
McGarvey, Margaret L., GA
McGee, David Michael, TX
McGee, Mrs. Lisa Cardina, AR
McKay, Mrs. Sandi Michele, GA
Mckibben, Peggy Sue, GA
Means, J. Wayne, GA
Melnick, Ms. Rosanne N., GA
Meltzer, Mrs. Margarete Maria, GA
Mernken, James L., OR
Miles, Angelia C., AL
Mitta, Mrs. Nancy Ferrell, AL
Moore, James Patnck, NM
Moreland, John Melvin, GA
Morgan, Mrs. Dorothy Elaine, GA
Murphy, Mrs. Judi Ward, AL
Myers, Laura L., AL
Myers, Vernon Paul*
Nealey, Ms. Patricia Pinkston, GA
Newsom, Allen Hance, GA
Newsome, David Dwayne, AL
Newton, Russell Earl, AL
Norris, Mrs. Lisa Diane, GA
Osborn, Mrs. Lureen Barefoot*
Paradiso, Mrs. Millie, PHR CCP, AL
Parker, Mrs. Sandra Welch, GA
Parker, Sonja Tori, GA
Parmer, Mrs. Doris P., GA
Patten, Ms. Cynthia Michael, GA
Patterson, Mrs. Margaret Laye, GA
Phillips, Ms. Carolyn S., GA
Phillips, Mrs. Constance, AL
Pigg, Edward Kenneth, AL
Ponder, Travis O., AL
Porter, Mrs. Ella Bivins, GA
Powell, Gayle, VA
Poznick, Charles John, Jr., WV
Pratt, Delbert Leo, GA
Price, Martha Helen, AL
Pruitt, Lenton, Jr., GA
Ramsey, Gloria Jean, GA
Reese, Debra Tolbert, AL
Reese, Grover H., GA
Richardson, Mrs. Debbie Gaines, AL
Riley, Mrs. Cynthia Garrett, GA
Risley, Ms. Rebecca Gale*
Robertson, Mrs. Lynn Baldwin, GA
Roitsch, Paul Eric, CT
Rooks, Ms. Shen Yvette, GA
Ross, Mrs. Shirley, GA
Russell, Mrs. Cheryl Anne, GA
Russell, Mrs. Ruth Boykin, GA
Salamanca, Mrs. Merlina E., GA
Saunders, Mrs. Tannette Clark, GA
Saunders, Ms. Toni Marie, MI
Scott, Ms. Rochelle Martin*
Sears, Mrs. Pearl Talley, GA
Seeger, LTC Frednck Bishop, KS
Seroyer, Mrs. Novelette Ward, AL
Shelton, Ms. Laura Ellen*
Siclari, James Dominic, GA
Smith, Elizabeth Cassandra, GA
Smith, Stella, GA
Sorensen, Thomas B., AL
Spies, MAJ Bill, USA(Ret.), AL
Staver, Mrs. Rebecca Dawn, NC
Stephens, Mrs. Ellestene Veal GA
Streetman, Harnet Susan, AL
Tanksley, Mrs. Mary E. Dennard, GA
Tanzie, Mrs. Angiela Brandon, GA
Taylor, Mrs. Pamela Smith, GA
Teel, Mrs. Faye Phillips, AL
Tejeda, Ronald Louis, GA
Thompkins, Mrs. Sophronia Ann, GA
Thorpe, Willodean, GA
Thrasher, Mrs Eva Landrum*
Threat, Anthony Leroy, AL
Turner, Mark Andrew, GA
T[illegible] V[illegible] Diane*
Vaughan, Mrs. Crissy Warr, AL
Walden, Mrs. Jacqueline Yvette, GA
Walden, Mrs. Marsha Karene, GA
Wangle, Mrs. Arlene Bruner, FL
Watson, Janet Marisa, AL
Watson, Ms. Sue Elaine, GA
Watson, Mrs. Trudy Sandt, FL
Weiss, Matthew Carl, NV
Wells, Mrs. Linda Williams, GA
West, Rev. Bobby Gene, GA
White, Ruby Jean, AL
Wiggins, Gracie, GA
Wiggins, Mrs. Melony Kay, GA
Wilkins, Robert David, GA
Williams, Mrs. Ginger Adamson, AL
Williams, Ms. Patricia Ann*
Wilson, Solomon, AL
Wright, Tanya Deleigh, GA

1992

Abbott, Mrs. Beverly Patricia, AL
Adams, Ms. Althea M., GA
Aderholt, Benji Scott*
Albritton, Mrs. Eileen McCrory, GA
Aldridge, Lucinda Lynn, AL
Alexander, Henry Lee, GA
Alexander, Sanquita C., AL
Anderson, Chris Alan, OR
Anderson, Rodney Micheal, GA
Andrews, Wesley Jerome, AL
Arrington, Debra Grace, AL
Ashmore, Ms. Carol L., GA
Ashmore, Winford Lee, AL
Attaway, Sylvia Joyce, GA
Backus, Mrs. Carol Marie, CA
Baldwin, Kevin Larmaris, GA
Baldwin, Wallace Bonner, AL
Bankston, Robert Kenneth, GA
Barefoot, Robert Glenn, AL
Barnwell, Mrs. Alice Anderson, GA
Barrington, Ms. Barbara Riley, GA
Barron, Janice Marie, GA
Bartley, Mrs. Cherrie Roland, GA
Bassett, Michael Fred, AL
Bean, Sammy Lee, AL
Bedsole, Julie Faye, AL
Belcher, Mrs. Linda Cook, AL
Belt, Ms. Jacqueline Marshall, GA
Bergeron, Mrs. Audrey, AL
Birmingham, Ms. Robbin Cooksey, AL
Blumhoefer, Bruce M., AL
Bone, Debra Renee, GA
Bradshaw, Rita J., AL
Branch, Donnie Keith, GA
Brannon, Mrs. Maria Thornton, GA
Brass, Mrs. Elizabeth Blankens, GA
Braswell, Brinda J., GA
Bridges, Mrs. Deborah, AL
Brooks, Mrs. Jane H., GA
Brooks, Ms. Mary Marshall, GA
Brooks, Sheryl A., WA
Browder, Harvey, AL
Brown, Selus, Jr., GA
Bunn, Mrs. Betty Knighton, AL
Butler, Donald Edward, GA
Butts, Donald Chad, AL
Butts, Thomas C., II, GA
Cage, Diana, GA
Cason, David Michael, GA
Cavender, Monica Lynn, GA
Ceasar, Kathy Marie, AL
Chambers, Ron G., GA
Chen, Mrs. Sumei B., GA
Chester, Mrs. Joann, GA
Clark, Mrs. Lillian Garrison, AL
Clark, Robert Mark, AL
Clark, Thomas Charles*
Cole, Mrs. Robin Elizabeth*
Cooley, Richard Allen, AL
Cooper, Mrs. Dana Kaye, AL
Corcoran, Candace Michell, AL
Cox, Emory Christopher, GA
Crumpler, Ms. Brenda Bush, GA
Curd, Mrs. Sandra Jean, AL
Czukor, William Tad, AL
Davis, Dennis Floyd, GA
Davis, Mrs. Margaret Anne*
Davis, Mrs. Margaret Wiley, GA
Davis, Nartasha Yvonne*
Dawson, Pamela Kay, AL
Dean, Mrs. Sharon Askew, GA
Deleon, David E., AE
Dews, Charles Edward, III, GA
Diaz-Rubio, Luis Fermin*
Dickerson, Loretta*
Dixon, Harritta Jacqueline, GA
Dobbs, Edward Paul, Jr., GA
Dozier, Mrs. Gail Hadaway, AL
Dunn, Michael Aubrey*
Dunson, Mrs. Esther Morgan, GA
Earl, Mrs. Glendell Powell, GA
Eason, Gene Harold, Jr., KY
Ekorikoh, Ethelyn Louise, GA
Ellison, Mrs. Shirley Lynch, AL
Elmore, Charles Edwin, Jr.*
Elrod, Mrs. Reba S., GA
Ensley, Mrs. Billie Hood, GA
Evans, Mrs. Sherry Prather, AL
Evers, Ralph L., GA
Eysel, Barbara Elaine, GA
Ferguson, Mrs. Paulette C., GA
Finch, Rickey Earl, GA
Fish, Mrs. Tammy Renea, TN
Flowers, Mrs. Martha W., GA
Fluellen, Mrs. Eula Watkins, GA
Foster-Dunlap, Betty J., GA
Franco, Mrs. Joyce McKenzie, AL
Frederick, Mrs. Lee Ann, GA
Fretwell, Ms. Linda Annette, GA
Fulford, Vicki, AL
Fuller, Nancy Anne, GA
Fuller, Stephen Scott*
Fulton, Lawrence V., TX
Furlong, Stephanie J., WA
Galloway, Ms. Lisa S., GA
Galloway, Mrs. Quovadis W., GA
Gardner, Angela LaVerne, GA
Garnett, Ms. Deborah Jane, AL
Gindville, Mrs. Peggy Slayton, GA
Glanton, Charlie Frank, GA
Glover, Mrs. Lossie A., GA
Goshay, Vanessa, GA
Graham, Mrs. Jimmy Nell, GA
Granthan, Mrs. Alice Cox, GA
Green, Mrs. Glynda Kay W., AL
Greer, R. Ann, GA
Greyer, James Williams, GA
Greyer, Mrs. Octavia Eaton, GA
Greyer, Robert Alford, Jr., GA
Griffin, Terrie Ann, GA
Griffith, Henry Leon, GA
Hadaway, Mrs. Sonya Fuqua, AL
Hall, Mrs. Alfreda Fluellen, GA
Hanner, Stephen Mark, GA
Harbison, Mrs. Cecilia McIntyr, GA
Harden, Mrs. Ethelyn Faye C., GA
Hargrove, Ms. Sherrilyn Y., GA
Henry, Mrs. Peggy Ann, GA
Hicks, Delbert L., GA
Hill, Mrs. Barbara A.*
Hill, Ms. Cheryl Deneen, AL
Hobbs, Mrs. Teresa Powell, AL
Hodges, Mrs. Brenda Roshell, GA
Holmes, Cleveland, Jr., AL
Hougland, Carol, GA
Hughes, Lester Patrick, AL
Ison, Mrs. Jerri B., AL
Jackson, Mrs. Angela Yarbrough*
Jackson, Mrs. Laura Mae, GA
Jackson, Mary Frances, GA
Jackson, Mrs. Mary Levon, GA
Jacobs, Mrs. Kendra Walker, AL
James, Agatha, AL
James, Michael Fredrick, AL
Johnson, Mrs. Adrie Buckner, GA
Johnson, Mrs. Mary Hampton, GA
Johnson, Michael Thayer, GA
Johnson, Mrs. Taci Greene, AL
Jones, Cynthia Darlene, GA
Jones, Mrs. Pamela Helms, GA
Kahler, Susan Frances, GA
Keefe, Lori Jane*
Keefe, Mrs. Peggy Little, AL
Kemp, Mrs. Cheryl Lynn, AL
Key, Kathelene Gwinn, AL
Kindred, Rhonda Gaye, AL
King, Ms. Joyce, GA
Kinney, Mrs. Cynthia R., AL
Kittrell, Mrs. Pamela Money, AL
Larsen, Mrs. Susan Hill, AL
Leak, Mrs. Victoria Smith, AL
Levinsohn, Mrs. Wylma Jeanne, GA
Lewis, Mrs. Annie Mae, GA
Lindsay, Mrs. Pamela F., AL
Linton, Cheryl Ann, GA
Lisby, Jeffrey Edward, GA
Litle, Tony Allen, TN
Livingston, Mrs. Gloria White, GA
Lloyd, Geraldine, GA
London, Mrs. Amy Erin Collins, GA
Long, Douglas Michael, Jr., GA
Lovelace, Tammy Leigh, AL
Luck, Mrs. Susan Aderholdt, AL
Lyons, Mrs. Diane President, GA
Majors, Kimberly Lynn, AL
Majors, Lori, AL
Mallory, John William, GA
Marchetti, Mrs. Cammy Michelle, GA
Matthews, Mrs. Dawn Marie, AL
Matthews, Ms. Della Ruth, AL
McCain, Phillip Neal, TN
McCraw, Fred Howard, GA
McGill, Mrs. Gail Arrington, AL
McKenie, Mrs. Robert Michael*
McKenzie, Ms. Kathy Jo, AL
McMillon, John Bernard, Jr., GA
McQuiston, Larry Doyle, AL
Meadows Mrs Donna Brown, AL
Miles, Derek Michael*
Milton, William Alan, TN
Mitchell, Mrs. Jeanne Hill, AL
Mobley, Mrs. Clemmentine P., GA
Moffett, Mrs. Gloria Marshall, GA
Moon, Comer Jenkins, AL
Moore, Patricia Ann, GA
Motos, Mrs. Barbara Craven, GA
Murray, Ms. Judith Lynne, GA
Murray, Robert Lamar, GA
Nasworthy, Rickey Lane, GA
Nicholas, Mrs. Heather Leigh D.*
Noth, Mrs. Vickie Wright, GA
Odell, Susan Kyle, GA
Ogletree, Mrs. Gladys Layton, AL
Patterson, Ms. Sallie Howard, AL
Pearson, Mrs. Deborah Ellen*
Pendleton, Howard Thompso, GA
Peterman, Robert Crock, II, FL
Pollard, Mrs. Cynthia C., AL
Ray, Ms. Leisa Eve*
Reed, Ms. Karen Wright, GA
Reese, Mrs. Barbara W., AL
Reeves, James Donald, AL
Register, Mrs. Darlene Jackson, GA
Riley, Mrs. Ann Knapp, GA
Robinson, Mrs. Dianne Lynette, GA
Robinson, Harriet Ann, GA
Rogers, Mrs. Lynda A., GA
Rogers, Victor Delon, AL
Rosenberg, Mrs. Patricia C., GA
Rosse, Sabrina Denise, GA
Rudd, Ms. Judith Lynn, AL
Rudolph, Ms. Geraldine D., AL
Schlitzkus, Beverly, GA
Schrimsher, Mrs. Martie Rice, AL
Seay, Cynthia Denise, GA
Sebenoler, Lisa Dianne, GA
Sellers, Mrs. Patricia Stafford, AL
Sellers, William Martin, GA
Sharpe, Ms. Elaine, GA
Shealy, Mrs. Mary Lynn, GA
Shearouse, Mrs. Susan F., GA
Sheppard, Raymond D., OH
Shoemaker, Kelli Michele, AL
Simmons, Mrs. Jewel H.*
Simpson, Mrs. Doris Marie, GA
Skeete, Carlos Alfonso, GA
Skinner, Paul Jackson, FL
Smith, Mrs. Betty Alexander, AL
Smith, Malinda, GA
Smith, Mrs. Nancy Lynn, GA
Smith, Ms. Sandra Storey, GA
Smith, Stephanie Diane, AL
Sneed, Gretter Elaine, AL
Sobasky, Mark Dean, GA
Spahos, Mrs. Barbara Dykes, AL
Sparks, Ms. Mary Dillard, AL
Spencer, Richard L., Jr., GA
Stephens, Christopher Louis, MD
Sternberg, Barbara Allen, AL
Stewart, Mrs. Cathy Davidson, GA
Swint, Ms. Carolyn Evon, GA
Taunton, Roy Gwen, AL
Terry, Jane, AL
Thomas, Mrs. Bernice Brown, GA
Thomas, Mrs. Gena Battle, AL
Thomas, Robin M., AL
Thomaston, Karen Teresa, GA
Thompkins, Mrs. Sophronia Ann, GA
Thornton, Ms. Deneen, AL
Trice, Trenna Denise, GA
Tucker, Roslyn L., GA
Tucker, Xaviour, GA
Walden, Andrew Jonathon, AL
Walker, Ms. Chauncey, GA
Walker, Mrs. Garlan Farmer, AL
Ward, Mrs. Laura Powell, GA
Wardlaw, Mrs. Audrey Burke, GA
Washington, Lewis E., Jr., AL
Washington, Mrs. Mattie Hodges, GA
Washington, Mrs. Victoria Anne, GA
Watkins, Ms. Annette Hill, GA
Webb, Ms. Shirley Salyer, GA
Wells, Homer Dean, GA
Wells, Mrs. Janice, GA
White, Ms. Doris, FL
White, Mrs. Lynndolyn Mitchell, GA
White, Sandra, GA
Wilder, Mrs. Victoria P., GA
Williams, Ms. Sallie Stringfe, GA
Williams, Mrs. Stephanie Yvonne, NC
Williams, Mrs. Theresa Diane G., GA
Willoughby, Mrs. Rebecca Kay, GA
Wilson, Curtis Winfred, GA
Windham, Mrs. Karan Snell, AL
Wisener-Meigs, Mrs. Billie Y., AL
Woodward, Lorie Ann, GA
Worrell, Amelia, AL
Wright, Ms. Paula Marvetta*
Wyann, Mrs. Juanita, GA
Zuerner, Mrs. Charlotte Mae, GA

1993

Acosta, Yamandu Pereyra, AL
Adams, Mrs. Judy Maddox, GA
Adkins, Mrs. Susan Fitzpatrick*
Albright, Mrs. Jewell Corbitt, GA
Alford, Mrs. Nothrice Willis, GA
Allen, Mary Ineta, OH
Almarzoug, Ibrahim M.A*
Anderson, Mrs. Marie Crosby, GA
Anderson, Teresa, GA
Arrington, Courtney, GA
Attaway, Sylvia Joyce, GA
Avant, Tesa Renee, GA
Baker, Amy Elizabeth, AL
Baker, Mrs. Nena Wooldridge, NC
Baldwin, Mrs. Anne Booth, GA
Ballard, Mrs. Kelli Leigh, AL
Barbaree, Ms. Ann K., GA
Barefield, Mrs. Shelia Phillips, GA
Beall, James R., GA
Beauford, Cynthia Denise, GA
Bellamy, Ms. Florence Weeks, AL
Benson, Mrs. Doretha Presley, GA
Berry, Martha Virginia, GA
Beveridge, Ms. Cyrilla Adgate, AL
Bivins, Mrs. Linda Anderson, GA
Blackwell, Mrs. Mildred Elizabeth, GA
Blackwell, Mrs. Pamela Jean, GA
Blake, Mrs. Donnette Dawson, GA
Bland, Ms. Cheryl Yvette, GA
Blevins, Joseph Patrick, AL
Bonaparte, Kenneth D., GA
Boswell, Mrs. Dale Dudley, AL
Bounds, Terry Wayne, GA
Bozich, Michael Gary, GA
Braddock, Kathy Susan, GA

Brannen, Mrs. Marilyn Arnold, AL
Bridges, H. Duwayne, AL
Brock, Charles B., GA
Brock, Mrs. Shelia Ann, GA
Brooks, Mrs. Gretchen D., AL
Brown, Mrs. Jacqueline Murray, GA
Brown, Mrs. Paula Catherine B., AL
Brown, Mrs. Phyllis, GA
Brown, Vickie L., GA
Bunn, Mrs. Mildred Hilton, GA
Burchfield, Mrs. Katie Trivett, GA
Burgamy, Mrs. Martha Croft, GA
Burnett, Jackie, AL
Burton, Charlotte Elaine, GA
Butterfield, Ms. Michele M., GA
Carlisle, Mrs. Cathy Lovelace, AL
Carlisle, Mrs. Katherine S., GA
Carlisle, Mrs. Stacey McKemie, GA
Carter, Bonnie C., AL
Casey, Terry J., AL
Cason, David Michael, GA
Cason, Mrs. Kimberly W., GA
Cheal, Mrs. Angela Bridgman, GA
Chen, Mrs. Sumei B., GA
Childs, Mrs. Jacqueline, GA
Chitty-Camacho, Eleanore, GA
Collier, Michelle Annette, GA
Colquitt, Mrs. Krista Taylor, AR
Cook, Robbie, AL
Cook, Mrs. Sandra Guy, GA
Cooper, Mrs. Eva Ahlquist, GA
Cornelius, Wendy Paige, GA
Corradino, Michael Joseph, GA
Couch, Mrs. Amelia McCord, AL
Cox, William Thomas, AL
Crane, Mrs. Julie Ann, GA
Crowder, David Paul, AL
Crowell, Earnestine, GA
Crownover, Janet, AL
Cruthfield, Mrs. Pamela G., GA
Culver, Joe Lige, GA
Curlee, Mark Coleman, GA
Curtis, Ms. Brenda Cecilia, AL
Dailey, Mrs. Cheryl Sanders, AL
Danielson, Mrs. Betty Martin, GA
Davidson, Ms. Carla Deanne, AL
Davis, Mrs. Cynthia Glaze, AL
Davis, Rev. Joseph Charles, GA
Dawson, Kathy Sue, GA
Dawson, Mrs. Linda Louise, GA
Denning, Mrs. Joe Ann, GA
Dennis, Mrs. Melissa Casion, GA
Dixon, Mrs. Janet Cochran, GA
Dowdell, Laquita Yvonne, GA
Drake, Mrs. Sonja Rogers, GA
Drummond, James David, AL
Easterwood, Mrs. Jerry Lee D., AL
Epps, Ms. Doris Upshaw, AL
Fair, Mrs. Yvonne Brooks, AL
Felton, Evelyn, GA
Fields, Mrs. Dorothy, GA
Fitz-Gordon, Marjorie M., Jamaica
Floyd, David, AL
Forlenza, CAPT Joseph Frank, NJ
Frazier, Mrs. Iris N.*
Frazier, Mrs. Lorraine I., PA
Fuller, Dennis Wayne, GA
Funk, Mrs. Tori Denise, AL
Gardner, Angela LaVerne, GA
Gardner, Patricia Ann, GA
Garland, Mrs. Beverly Janice, GA
Geter, Aaron Gary, Jr.*
Gilbert, Ms. Sonja Lynn, GA
Gilliam, Mrs. Mary Anderson, GA
Girling, Mrs. Sue Maria, FL
Glebe, Mrs. Mary Jane, GA
Glenn, Queen Esther, GA
Goins, Mrs. Rebecca Milner, AL
Graham, Ms. Annatha Renee, GA
Granger, Beverly Teresa*
Gray, Mrs. Leah B., AL
Green, Sylvia Ann, GA
Grice, Mrs. Kimberly Kay, AL
Griffin, Jim Michael, GA
Griggs, Twila D., AL
Griggs, William Ottis, GA
Gross-Drop, Mrs. Karen Ann, AL
Guy, Mrs. Connie T., GA
Hagan, Ms. Maenette Scott, AL
Hall, Linda Gail, AL
Hallen, Patricia Eleanor, GA
Hamer, Mrs. Deborah Smith, AL
Hammock, Phil Thomas, AL
Hammock, Mrs. Ruby Riddle, AL
Hankerson, Cassandra, GA
Hargrove-Works, Ms. Martha D., GA
Harmon, Freddie, Jr., GA
Harmon, Mrs. Mary Lester, GA
Harris, Mrs. Casandra Tennyson, GA
Harrison, Kenneth Douglas, AL
Harrison, Kevin Matthew, AL
Harrison, Mrs. Lorie Ward, AL
Harry, Mrs. Jeanie Pigg, AL
Hatcher, Gloria, GA
Hercules Mayo, Betty Ann, TN
Herring, George, GA
Herring, Margaret J., GA
Herring, Mrs. Terri Reid, GA
Hicks, Mrs. Patricia Ann, GA
Hill, Mrs. Yvonne Raynell, GA
Hines, Ms. Linda Anne, GA
Holley, Mrs. Priscella P., AL
Holmes, Mrs. Elizabeth Dudley, GA
Holton, Dianna, AL
Howard, Mrs. Helen Elaine C.*
Huling, Rev. Ralph Walter, GA
Hunter, Mrs. Jewel R., GA
Ingle, Mrs. Barbara Ann, GA
Ingram, Mrs. Cynthia Lucas, AL
Ingram, Gene, GA
Jackson, Mrs. Gwinlyn Mixon, GA
Jackson, Mrs. Hazel Turner, GA
Jackson, Vencile Lee, GA
Jackson-Amica, Mrs. B. J., GA
Jacobs, Mrs. Barbara Brown, GA
James, William Elrath, AL
Jarmon, Mrs. Rebecca G., PR
Jemison, Dorothy Faye, GA
Jenkins, Mrs. Gwendolyn Carter, GA
Jernigan, Gerald Lee, Jr., AL
Jernigan, Gerald Lee, Jr., AL
Jimmerson, Connie H., AL
Johnson, Alfredia Brenar, CO
Johnson, Mrs. Cathy Cary, GA
Johnson, Patricia Ann, GA
Johnson, Rodney Ross, GA
Jones, Barbara Elnora, GA
Jones, Mrs. Barbara Story, GA
Jones, Mrs. Carol Ann Hardin, GA
Jones, Mrs. Helen Harris, GA
Jones, Mrs. Peggy Landreth, GA
Jones, Ms. Rebecca, GA
Jones, Mrs. Tina Richards, GA
Kearse, Ms. Vickie Denease, GA
Kellett, Mrs. Linda Davis, GA
Kelley, Bobby Lynn, AL
Kendrick, Mrs. Billie Jean, AL
Kiefer, Frank H., GA
Kimbrough, Ms. Terry C.*
Kindell, Ms. Joyce Marie, AL
Kindrick, Joretta Y., GA
King, Timothy Butler, AL
Kirk, Mrs. Judith Lawrence, GA
Kucik, Mrs. Johann Corry, AL
Larose, Gerald Ernest, AL
Lemari, Evangeline Rose, MH
Levins, Burl Cornell*
Lewis, Ms. Vetris E., GA
Little, Mrs. Cheryl Goodson, GA
Loeffler, James Reed, Jr., GA
London, Mrs. Amy Erin Collins, GA
Lopez, Ms. Ines Christel, GA
Lovelace, Tammy Leigh, AL
Lowe, James, Jr., AL
Lowman, Ingra Yvonne, AL
Lupold, Mrs. Martha Turpin*
Lynn, Mrs. Vickie C., AL
Macalino, Hildagine, GA
Maloy, Dana Renae*
Marshall, Mrs. Vernita A., GA
Martin, Linda, AL
Martin, Mrs. Peggy Perkins, AL
Martin, Mrs. Vicki E. Kimbro, AL
Massey, Ms. Alisa Norris, GA
Massingate, Shirley Nadin, AL
Mathes, Ms. Alicia Ann, AL
Matheson, Janie Kay, GA
Mathis, Mrs. Delores Curry, GA
McBride, Veronica Elaine, GA
McCain, Mrs. Cherie Lynn, AL
McClain, Barry Wayne, AL
McCrary, Mrs. Elizabeth Moore, GA
McDougald, Calandra, AL
McElhaney, Ms. Cassandra D., RN, GA
McGhee, Marion, GA
McIntosh, Mark Joseph, GA
McKay, Mrs. Sandi Michele, GA
McKemie, Robert Kenneth, AL
McKenzie, Ms. Kathy Jo, AL
McLaughlin, Mrs. Sharon Dodgen, GA
McLean, Michelle Renee, GA
McNair, Mrs. Leta Van Cleave, AL
McRae, Ms. Sherri Hancock, GA
McWhorter, Mrs. Margaret K., AL
Medeiros, Randall Wade, GA
Meetze, Mrs. Victoria Gray, AL
Miles, Angelia C., AL
Miller, Mrs. Florence A., GA
Miller, Mrs. Kandris Jones, AL
Miller, Mrs. Mary B., GA
Mills, Mrs. Gwendolyn Aggie, AL
Mines, Mrs. Betty Hite, GA
Moore, Mrs. Teresa Lewis, GA
Mormile, Michael Samuel, AL
Morris, Lisa J., AL
Mosher, MAJ Randy Dale, USA, PA
Motley, Mrs. Jacquelyn L., AL
Murphy, Mrs. Barbara Champion, GA
Nall, Ms. Christine Moore, AL
Napier, Lindsey Phillip, GA
Neal, Issac, Jr., GA
Northington, Charles Mac, GA
Oakland, Patrick John, AL
Olbon, William Joseph, GA
Orr, Donald Douglas, Jr., GA
Oswalt, Robert Fredrick, GA
Owen, David Lillyman, AL
Padgett, Ms. Diane Best, GA
Parker, Mrs. Carolyn D., GA
Parker, Mrs. Sandra Welch, GA
Pate, Mrs. Ene Watkins, GA
Payton, Lue E., GA
Pearce, Mrs. Laurie Tice, AL
Pickens, Mrs. Cynthia Tynes, GA
Pigg, Kevin Richard, AL
Pigg, Mrs. Krista Bible, AL
Plott, Mrs. Claire G., AL
Ponder, Travis O., AL
Pool, Kelly Warren, AL
Porter, Mrs. Linda S., GA
Powers, Ms. Gwyn, AL
Prince, Thomas Edison (Ed), GA
Proctor, Mrs. Barbara Elliott, GA
Proctor, Harry Floyd, Jr., GA
Pyburn, Ms. Lisa Irwin, GA
Ray, Freda Gail, AL
Reeves, Ms. Dorothy Jean, GA
Rice, Sonja Kertisha*
Richardson, Mrs. Fredalene P., GA
Riddle, Barbara Ann, AL
Riley, Ernestine, GA
Robertson, Deborah Denise, GA
Robertson, Mrs. Lynn Baldwin, GA
Robinson, Jerry Phillip, AL
Robinson, Joe Harold, AL
Rudd, Shelia Ann, AL
Sankey, Mrs. Marion Ann, AL
Scherer, Lisa Carol, GA
Scott, Mrs. Channie Knight, GA
Scott, Mrs. Debra Ross, GA
Scott, Mark Edward, GA
Sharpe, Mrs. Mary Marlene, GA
Sheehan, Mrs. Marianne Begg, GA
Shell, Mrs. Jane Gregory, GA
Shepler, Ricky Otis, GA
Shingles, Mrs. Janine Renee, GA
Skinner, Kenneth C., AL
Skinner, Mrs. Leane Barnes, AL
Skoch, Lindsay Gene, AL
Smith, Celester, Jr.*
Smith, Cheryl Anthea, GA
Smith, Mrs. Patsy R., AL
Smith, Rozealian Byrd, AL
Smith, Ms. Sandra Storey, GA
Smith, Thomas Deuane, GA
Speer, Mrs. Barbara Robertson, GA
Spicer, Mrs. Laura Kimberley, GA
Steele, Terry Leon, GA
Storey, Mrs. Louanne Trammell, GA
Straughn, Willard F., Jr., AL
Sturn, Ms. Geraldine Rogers, GA
Sumrall, Ms. Carolyn Lee, GA
Taylor, Mrs. Patsy Carpenter, GA
Terry, Mrs. Donna Parker, GA
Terry, Robyn Dawn, AL
Thomas, Mrs. Carolyn Whitfield, AL
Thomas, Daniel, GA
Thompson, Bernadette, GA
Thompson, Ms. Penny Carol, GA
Thornton, Mrs. Mollie, GA
Thrash, James R., GA
Tieken, Angela Louise, GA
Truitt, Ms. Joyce Lynn, GA
Turner, Angela M., GA
Turner, Mrs. Elizabeth S., GA
Turner, Pamela Ellen, GA
Waddell, Bradley Allen, GA
Walker, Mrs. Brenda Blasingame, GA
Waller, Mrs. Dena Dubberley, AL
Waller, Mrs. Reather Hunter, GA
Walton, Darrell, GA
Ward, Mrs. Edna Mae, GA
Watson, Ms. Maggie Luzon, GA
Watson, Mrs. Trudy Sandt, FL
Wells, Mrs. Joann Owens, GA
Wikoff, Joe Alfred, AL
Wilder, Lewis Edward, AL
Williams, Mrs. Eva M., GA
Williams, Gerald Jason*
Williams, Mrs. Ginger Adamson, AL
Williams, Lisa Marie*
Williams, Osie Mae, NC
Williams, Patricia Ann, AL
Williams, Mrs. Rosalyn Callier, GA
Williams, Mrs. Verlencia W., AL
Williamson, Mrs. Minnie M., GA
Wims, Mrs. Cathryne Collier, GA
Witt, Michelle Leigh, GA
Womack, Mrs. Rosa Marie, NC
Wombles, Rosemary, AL
Woodson, Ms. Kimberly Dean Wi, AL
Wright, Sylvia, GA
Wronko, Mrs. Dena Rae, GA
Wynn, Mrs. Rudine Janiece, GA
York, Mrs. Alice Carol, GA
Youmans, Mrs. Mary Anne, GA
Young, Ms. Denise Renee, GA

1994

Agee, Nancy C., GA
Albright, Ms. Tamara Self, GA
Alexander, Ms. Gloria Hightow, GA
Alexander, Henry Lee, GA
Arrighi, Mrs. C. Jean, RN, AL
Arrington, Ms. Tonya Patricia, AL
Ashe, Ms. Debbie Denise, GA
Attman, Mrs. Easter*
Avant, Tesa Renee, GA
Ayers, Ms. Vera J., AL
Bailey, Jeannette*
Banaszak, Mrs. Ann Woodall, GA
Barefield, Mrs. Shelia Phillips, GA
Barfield, Douglas Newton, AL
Barnes, Kevin Lavon*
Barrentine, Jeffrey L., AL
Bass, Ambrose Denise*
Beck, Billy Jack, Jr., AL
Beck, Harold Todd, AL
Bell, Mrs. Ada Jones, GA
Bell, Douglas, GA
Bennett, Del Marsha, AL
Biddle, Joey Don, AL
Black, Mrs. Janet, AL
Boatwright, Mrs. Dora Mae, AL
Boggs, Mrs. Doris Bacon, GA
Boswell, Dennis Fred, AL
Bowden, Mrs. Sandra Garrett, GA
Boynton, Ms. Elinda Beach, GA
Braxton, Ms. Rebecca Pearl, GA
Brewer, Mrs. Terrie Lunsford, AL
Brock, Mrs. Shelia Ann, GA
Brooks, Mrs. Delores Alen, AL
Brown, Mrs. Josette Michelle, GA
Brown, Mrs. Karen Waites*
Brown, Timothy Robert, AL
Burchfield, Mrs. Katie Trivett, GA
Burnett, Mrs. Brenda, GA
Burton, Kenneth*
Butler, Mrs. Becky Fox, GA
Byrd, Mrs. Brenda Alford, GA
Callaway, Rusty, GA
Carlisle, Mrs. Cathy Lovelace, AL
Carmack, Larry Wallace, Jr., AL
Carmichael, Robert Lanier, AL
Carmona, Mrs. Gwendolyn Lott, GA
Carpenter, Ms. Barbara Ella, AL
Carte, Richard R., Jr., AL
Carter, Mrs. Hattie Broadway, GA
Carter, James Allen, GA
Carter, Peggy, AL
Cason, Mrs. Karen Ann, GA
Cassidy, Ms. Carla Lorin, MD
Catron, Clarence Lee, GA
Caulton, Lourie Ann, AL
Cerf, Mrs. Erica Miller, TX
Cheal, Mrs. Angela Bridgman, GA
Cisco, Mrs. Earldine S., GA
Clark, Mrs. Patricia Diana, GA
Clements, Mrs. Dana Toxey, AL
Clements, Ms. Dorothy Ann, GA
Clemons, Mrs. Murdris Lawrence*
Coar, Ms. Vickie Yvonne, AL
Cobb, Mrs. Joan Poole, GA
Colbert, Mrs. Yolanda, GA
Coleman, Mrs. Eloise W., GA
Coleman, Mrs. Lisa Brooks, GA
Cooper, Mrs. Kathy Jo, GA
Copeland, Glenn Edward, AL
Corbitt, Gerald W., FL
Cosby, Mrs. Flora Nobles, GA
Cotter, Mrs. Betty J., AL
Countess, Margaret Suzanne, GA
Courson, Mrs. Johanna Maria, AL
Cox, Emory Christopher, GA
Crawford, Mrs. Brenda Johnson, GA
Crocker, Delores, GA
Crow, Mrs. Mitzi Holmes, GA
Crowley, Mrs. Carol Amos, AL
Crowley, Mrs. Constance S., GA
Crutchfield, Tanya L., AL
Culver, Mrs. Glenda Wamp, GA
Culwell, Mrs. Barbara Ann, AL
Curd, Mrs. Sandra Jean, AL
Curtis, Ms. Marjorie Ray, GA
Daniel, Mrs. Dana Washburn, AL
Daniels, Mrs. Terry Roney, AL
Daniely, Mrs. Barbara Chaney, GA
Dannelly, Gina Deanne, GA
Davidson, Ms. Carla Deanne, AL
Davis, Frederick, AL
Davis, Mrs. Geraldine McGriff, GA
Davis, Mrs. Gerona Couch, GA
Davis, Ms. Pandora Katherine, GA
Dean, Ms. Linda, GA
Decker, Mary Celia, GA
Dickerson, Phillip Mark, GA
Dixon, Kathy Ann, GA
Dixon, Rosemary, AL
Dobbs, William M., GA
Dodson, Everlyn, GA
Dugas, Debra Porter, GA
Duncan, Ms. Vernita Watts, GA
Eastridge, Carey Wayne, AL
Echols, Mrs. Jeanetta Smith, GA
Elliott, Elisa Carol, GA
Enfinger, Ms. Nancy Jean, AL
Exum, Tracy Leiame, AL
Fewell, Mrs. Rebecca Boitnott, GA
Finch, Ms. Annetta Rena*
Finney, Mrs. Caron Story, AL
Finney, James Edward, VA
Fitz-Gordon, Marjorie M., Jamaica
Floyd, Mrs. Anita Durham, AL
Fort, Floyd Perkins, GA
Fowler, Ms. Cynthia Ann, GA
Franhsen, Tiffany Dawn, GA
Frazier, Robert Tyndall*
Freeman, Charles Maynard, GA
Freeman, Joseph Neal, AL
French, Wilford (Stanley), Jr., AL
Garcia, Mrs. Debora Walk, AL
Gemes, Mrs. Anne Gammage, GA
Gibbs, Cyrus L., Jr., AL
Gibson, Mrs. Michele Hardy, GA
Gilbert, Mrs. Joyce Elaine B.*
Gilbert, Ms. Sonja Lynn, GA
Giovannini, Mrs. Linda S., GA
Givins, Mrs. Rhonda Sue, GA
Glaze, Cynthia Marie, AL
Glenn, Queen Esther, GA
Glover, Mrs. Gracie L., GA
Godwin, Evelyn, AL
Goldwire, Mrs. Dian Taillant, GA
Good, Ms. Marceline Elliott, GA
Gordon, Mrs. Barbara Anthony, AL
Gorske, Mrs. Margot E., GA
Gosnell, Mrs. Janice Kay, GA
Grant, Hazel Vernonica, AL
Green, Mrs. Delarveaire Spinks, AL
Greene, Keith Alan, GA
Greene, Mrs. Linda Kirkland, GA
Griffin, Mrs. Christie Epting, GA
Griswould, Mattie L., GA
Guin, Mrs. Judy Bradbary, AL
Hall, Mrs. Cherie Smith, AL
Hamilton, Mrs. Sylvia, GA
Hanson, Mickeal Dewayne*
Harmon, Velton James, GA
Harper, Mrs. Darlene Elizabeth, GA
Harrell, John Elbert, AL
Harris, Ms. Bobbie Jean, GA
Harris, James David*
Hassani, Hassan M., GA
Hatley, Leslie Vaughn, GA
Haynes, Mrs. Barbara Warner, GA
Hertweck, Michael W., FL
Hester, Mrs. Helen Culpepper, GA
Hill, Mrs. Melissa Lorene*
Hinton, Carnelia Ann*
Hobbs, Mrs. Kimberlee Caldwell, GA
Holley, Mrs. Judy Alexander, AL
Holmes, Brenda Antionette, GA
Holmes, Judy Holley, AL
Hope, Mrs. Vera Patterson, GA
Horn, Mrs. Jessie B., AL
Houston, Ms. Ida P., GA
Howard, Ms. Patrice Yvette, GA
Howard, Mrs. Roberta Yvonne, GA
Howe, Arthur, GA
Howe, Mrs. Shirley J., GA
Irvin, Mrs. Cynthia Dunn, AL
Jackson, Ms. Donzella H.*
Jarrett, Ms. Silvia Boettcher, TN
Jenkins, Mrs. Naomi S., GA
Johnson, Mrs. Amanda Inez, GA
Johnson, Christina, AL
Johnson, CAPT Clifette*
Johnson, Mrs. Evelyn McCrary, GA
Johnson, Harold Cedric, GA
Johnson, Juanita Bamberg, GA
Johnson, Mrs. Karen Letitia, GA
Johnson, Ms. Merelyn Charvon, AL
Johnson, Mrs. Nancy Carroll, GA
Johnson, Mrs. Sharon Teresa, GA
Johnson, Mrs. Tiffany Dean, GA
Johnson, Ms. Tiffiany Paige, GA
Johnson, Mrs. Vivi Anne, GA
Jones, Collins, Jr.*
Jones, Ms. Ethel Mae, AL
Jones, Mrs. Gloria King, GA
Jones, Mrs. Helen Harris, GA
Jones, Mrs. Jean Fields, GA
Jones, Ms. Martha Ann, GA
Jones, Mrs. Miranda Gail, GA
Jones, Tyrone Keith, GA
Jynes, Mrs. Lillian Kelley, AR
Kelly, Ms. Debra Annette, AL
Kendrick, Mrs. Billie Jean, AL
Kendrick, Mrs. Eva Crocker, GA
Kennedy, Mrs. Carolyn Ann, GA

*Address Unknown

[illegible], GA
[illegible], GA
Kimbley, Mrs. Iris Kristina, GA
[illegible], Mrs. [illegible], GA
King, Mrs. Robin Schultz, GA
[illegible]
Knighton, Gary Michael, AL
Kobs-Hays, Ms. Martha J., GA
[illegible], GA
Lancaster, Mrs. Julia Lynn, GA
Lane, Mrs. Donna Howard, GA
Lane, Mrs. Molly Tomblin, GA
Lang, Mrs. Miriam Anne, GA
Leavins, Jennifer L., AL
[illegible], Mrs. [illegible] Foster, AL
Leverett, Virginia Irene, GA
Lewis, Mrs. Linda Marcum, AL
Lewis, Sonja, AL
Lindsay, CAPT Ray Anthony, AP
Lunsford, Mrs. Janie O'Connor, GA
Marchetti, Mrs. Cammy Michelle, GA
Martin, James Daniel, III, AL
Martin, John Lee, Jr., GA
Martin, Michael, AL
Martinausky, John Edward, FL
Massey, Mrs. Marie Storey, GA
May, Eileen Benea, GA
McAdams, Jerry Lynn, TN
McCann, Thomas Shane, FL
McCulloigh, Mrs. Linda Flower, GA
McDonald, Andrew, GA
McDonald, Mrs. Liria Jones, AL
McFernn, Mrs. Barbara Tice, AL
McGhee, Ms. Deborah Little, GA
McGhee, Mrs. Tracey Oates, GA
McGlaun, Mrs. Deborah Carroll, GA
McGuire, Mrs. Melissa Vestal, AL
McInvale, Mrs. Brenda Betts*
McKibben, Mrs. Linda Barr, GA
McRae, Mrs. Lorene Clemons, GA
Medley, Donis Carroll, GA
Merritt, Mrs. Carla, AL
Messer, Sandra K., AP
Michael, John Steve, AL
Miller, Dell T., GA
Miller, Mrs. Florence A., GA
Milling, Mrs. Patricia Statham, AL
Mills, Jodi Michelle, AL
Mims, Mrs. Barbara Williams, GA
Mitchell, Mrs. Barbara Jarvis, AL
Mitchell, Mrs. Karen Linda, GA
Mixon, Mrs. Connie R. Womack, GA
Montgomery, Ms. Carol Butts, GA
Moore, Mrs. Hattie L. Williams, GA
Moore, Mrs. Rebecca Harris, GA
Moron, Mrs. Mary Triche, AL
Morris, Ms. Jerell Jones, GA
Mott, Catherine Elizabeth, GA
Moulton, Kimberly Dawn, GA
Muprhy, Mrs. Barbara Champion, GA
Murphy, Ms. Cynthia W., AL
Murray, David Frank, GA
Murray, Mrs. Melody Senf, GA
Newton, Mrs. Gwendolyn Stewart, GA
Nickerson, Mrs. Terri Ricks, GA
Norred, Mrs. Lee Lancaster, GA
Nutter, Ms. Stephanie Janel, FL
Ogletree, Emmett W., Jr., AL
Oliver, Mrs. Karen Benton, GA
Oliver, Todd A., AL
Osoh, Mrs. Mary Jones, GA
Osono, Ms. Emily Vinson, GA
Overstreet, Mrs. Valerie Boone, GA
Owens, Marjorie O., GA
Owens, Ms. Martha Ellen, GA
Page, Mrs. Julie H., GA
Page, Mrs. Robin Pollard, AL
Patten, Mrs. Julia K. Bryan, AL
Paulk, Mrs. Valerie Gresham, GA
Payne, Sabrina Nadine, GA
Perry, Vera Hunter, GA
Peters, Ann C., AL
Phillips, Mrs. Rhonda H., AL
Pitts, Alfred Lawrence, GA
Pitts, Mrs. Tamatha Coker, AL
Pollard, James Attwell, Jr., GA
Ponder, Mrs. Ruby C., GA
Porter, Mrs. Sarah Lee, GA
Potts, Mrs. Donna Cobb, AL
Powell, Eddie D., GA
Poznick, Charles John, Jr., WV
Prater-White, Mrs. Deshure, GA
Proctor, Mrs. Barbara Elliott, GA
Proctor, Harry Floyd, Jr., GA
Pugh, Mrs. Gwendolyn Robertson, GA
Pyron, Alice, GA
Rader, Mrs. Helen Jean, South Korea
Raines, Bobbie Jean T., GA
Raines, Mrs. Julie Cheek, GA
Rawlings, Mrs. Gaynelle Fountain, GA
Ray, Ms. Leisa Eve*
Ray, Mrs. Maryann Mango, GA
Reed, James David, AL
Reed, Ms. Lura Helen, AL
Reese, James Edward, AL
Reid, Mrs. Sherry Greer, GA
Reynolds, Mrs. Amey Deneen C., AL
Richards, Donald Hunter, GA
Richards, Mrs. Tina Marie H., AL
Rieches, Mrs. Jill Sollars, WA
Riley, Mrs. Beatrice B., GA
Roberts, Mrs. Betty C., GA
Robinson, Mrs. Darlene Flowers, GA
Rogers, Mrs. Susan Madden, TX
Rosengrant, Catherine L., GA
Rothwell, John Patrick, OH
Rowe, Sonya Diane, GA
Rozier, Robbie Mae, GA
Russell, Che Van, NE
Rust, Mrs. Angelia Dawson, GA
Sales, Ms. Linda Barbara, GA
Sammons, Norman E., Sr., AL
Sanders, Ms. Jeanette, GA
Sankey, Mrs. Marion Ann, AL
Schafer, Mrs. Rhonda Johnson, GA
Sconiers, Alan Windell, AL
Seay, Kenneth, GA
Self, Mrs. Keren Alexander, AL
Shealy, Mrs. Jill McFather, GA
Simons, Constance Sandra, AL
Sims, Mrs. Tammy Collins, GA
Slaughter, Michelle Lynn, AL
Smith, Ms. Alice Parker, GA
Smith, Edward Woodward, Jr., SC
Smith, Isacc Jr, GA
Smith, Mrs. Robbye Crutchfield, AL
Smith, Thomas Deuane, GA
Solomon-Davis, Mrs. Audrey, GA
Soto, Ms. Beverly Diane, AL
Southard, Terri M., AL
Sparks, Reginald Lanard, AL
Speck, Mrs. Eva Marie, GA
Stanley, Mrs. Lois Neal, GA
Steed, Mrs. Harriet M., GA
Steed, Mary E., AL
Stephens, John Willard, GA
Stevens, Severn Brown, Jr., AL
Stewart, Cotellia Dodson, GA
Stillwell, Mrs. Kandace Malone, AL
Stinson, Mrs. Berdell, GA
Stodghill, Paul Burton, NC
Stone, Roger Sheryl, AL
Stovall, Mrs. Lori Layton, GA
Strickland, Ruby Lee, GA
Sullivan, Gary G., AL
Sumbry, Mrs. Tessie Shnell, AL
Sumner, Mrs. Shelley Boothe, AL
Sykes, Lamar, GA
Taff, Mrs. Amy Carswell, GA
Tano, Dean Creighton, HI
Tarver, Jimmy S., AL
Tate, Ms. Delores Turner, GA
Taylor, Candice M., AL
Taylor, Delbert K., Jr.*
Taylor-Sims, Ms. Mary Ann, AL
Teat, Ms. Amanda Sue, GA
Tharp, Ms. Rhonda Renee, GA
Thomas, Mrs. Gloria J., RN, GA
Thomas-McBride, Mrs. Betty J., GA
Thomason, Mrs. Tina Phillips, AL
Thompson, Mrs. Alane Abernathy*
Thompson, Daryl Wayne, AL
Thompson, Mrs. Malinda Brown, GA
Thornton, Mrs. Rosalyn Renee, GA
Thrift, Dennis F., AL
Tomblin, Ms. Sherry Starling, GA
Toole, Mrs. Marie Spence, AL
Torbert, Melton, AL
Toth, Ms. Sandra Hercun, GA
Trawick, George, AL
Trawick, Mrs. Pamela Joy, AL
Traylor, Melanie Kay, GA
Trice, Trenna Denise, GA
Truitt, Ms. Joyce Lynn, GA
Tucker, Jennifer Lyn, GA
Turner, Milton Wesley, AL
Turner, Ms. Virginia Ann S., AP
Vang, Mrs. Susan Jones, GA
Vining, David Clinton, GA
Walker, Mrs. Lynda Bowman, FL
Wallace, Mrs. Evangeline Retta, CA
Waller, Mrs. Eleanor Bell, GA
Waller, Mrs. Shirley A., AL
Ward, Mrs. Barbara Floyd, GA
Warden, Mrs. Joanie Kilgore, GA
Warmack, Mrs. Barbara Ann, GA
Washington, Kenneth Leroy, VA
Waters, Mrs. Marilynn Dodson, GA
Watson, Mrs. Beverly Shull, GA
Watson, William F., Jr., GA
Weekley, Francis Lynn, GA
White, Clifton Thomas, Jr., GA
White, Ms. Juanita Carleen*
Whited, Mrs. Billie Owens, GA
Wilcox, Virginia, GA
Wilder, Marianne, AL
Wildman, Ms. Melissa K., AL
Willbanks, Mrs. Anna Maria, AL
Williams, Mrs. Catherine Marie, GA
Williams, Mrs. Cathy M., NC
Williams, Cherl Lavern, GA
Williams, Donald Jerome, GA
Williams, Mrs. Elaine Parks, GA
Williams, Grace Toney, GA
Williams, Mrs. Jacqueline A., GA
Williams, Ms. Lula Huling, LA
Williams, Randy, GA
Williams, Shavon, AL
Williams, Mrs. Theresa Diane G., GA
Williams, Mrs. Valerie Hall, GA
Willoughby, Mrs. Rebecca Kay, GA
Wills Fuqua, Ms. Angela, AL
Wilson, Mrs. Elizabeth H., GA
Wilson, Mrs. Willie L., AL
Wims, Dai Shawn Kelley, GA
Winchester, Ms. Fanthnecia L., GA
Winstead, Mrs. Karen Patapchuk, GA
Wolgamott, Ms. Cara Halgren, WV
Wood, Priscilla Dale, AL
Woodham, Ms. Janet Hinson, AL
Woolfolk, Ms. Josie M., GA
Worthy, Thomas Floyd, AL
Wright, Antonio, AP
Wright, Sylvia, GA
Yarbrough, Kimberly Ann, AL
Yawn, Jacqueline Paulette, GA
Yoe, Lionel Meredith, Jr., GA

1995

Alexander, Beatrille Denise, GA
Avery, Mrs. Delores Bowie*
Baker, Mrs. Rubbie Daniel, GA
Black, Mike R., AL
Blackmon, Freddy Toney, GA
Bost, Ms. Gloria Thornton, GA
Boyett, Mrs. Phyllis J., GA
Brown, David Freeman, GA
Brown, Mrs. Marti McDonald*
Bruce, Jacqueline, GA
Bullard, David Christopher, AL
Burton, Mrs. Brenda Diane Cochran, AL
Carruthers, Mrs. Linda Brown, GA
Clark, Mrs. Toni Alma, GA
Cohen, Marvin William, GA
Craft, Robin Dale, AL
Daniels, Billy O., GA
Davidson, William J., GA
Davis, Ms. Clarietta McAllister, GA
Davis, Mrs. Doris Splawn, GA
Davis, Ms. Margaret E., GA
Dennis, Mrs. Johnnie Ingle, AL
Ellis, Mrs. Melinda Dolores, GA
Epps, Mrs. Clidean Howard, AL
Fortner, Ms. Deborah F., GA
Frazier, Cary Lynn, GA
Gibson, Mrs. Victoria Lynn, GA
Hackey, Andrea, GA
Hadaway, Dennis James, AL
Harris, Ms. Cassandra Houston*
Harvey, Mrs. Helen Edwards, GA
Holton, Alana Christine, GA
Humphrey, Mrs. Lori Lynn, GA
Ivey, Mrs. Sandra Jackson, GA
Klein, Catheren Rose, AL
Latimore, Mrs. Glenda Smith, AL
Lowe, Mrs. Helen Hess, GA
Lubelski, Ms. Krystyna E., GA
Matthews, Melvin Dan, Sr., GA
McDonald, Joseph Harry, AL
McGhee, Ms. Debra P.*
Newer, Mrs. Marsha Leigh, GA
O'Bryant, Mrs. Andrea Michelle*
Olinger, Mrs. Catherine Sheppard, GA
Page, Samuel C., AL
Paschal, Delores P., GA
Pitts, Christy, GA
Poole, William Thomas, AL
Randolph, Mrs. Shelia Y., AL
Richardson, Yvette Anita, GA
Sammons, Mrs. Tracie L., AL
Scott, Jeffery Eugene, AL
Shingles, Mrs. Janine Renee, GA
Strickland, Mack, III, GA
Turner, Mrs. Karen Elaine, GA
Valentine, Mrs. Edna Whaley, GA
Vaughan, Henry W., Jr., AL
Watkins, Mrs. Dianne Lane, GA
Webb, Mrs. Barbara Madden, GA
Williams, John Elmo, Jr., AL
Wilson, James Floyd, AL

CLASS YEAR UNKNOWN

Baker, Kenneth Ray, AL
Fontana, Ms. Rene, GA
Hollomon, Mrs. Mary Ann, GA
Richardson, Connie J., GA
Tyson, Donald B.*

UNIVERSITY COLLEGE

1956

Hawke, Ruby, FL

1964

Johnson, LTC James L., USAF(Ret.), FL
Moorer, James Daniel, FL
Scofield, James Ansley*

1965

Wyrick, Geraldine, GA

1968

Damm, Bruce R., FL

1969

Brown, Robert W.(Tiny), AL
Russell, William Millard*

1970

Boroughs, MAJ Thomas Ray*

1971

Browning, COL Darrell Allen, USMC, NC

1972

Brown, Robert W.(Tiny), AL
Mechtell, MSGT Claire J., USAF(Ret.), FL

1973

Caylor, Mitchell Henry*
Goldenberg, Stanley Frank, FL

1974

Adams, Mrs. Mary Jacqueline, GA
Bartrand, COL Louis Elmer*
Biniewski, Daniel Julian*
Hutchison, Lewis W., Jr., FL
Johnson, Raiman Kenneth, IN
Kecskes, William M., FL
McIntire, LTC Robert Paul, USAF(Ret.), TX
McMillan, COL Frank Donnelly*
Melton, Harry Max*
Parnell, William C., Jr., OH
Riles, Bobbie L., FL
Smith, James Daniel*
Wittenberg, LTC Frederick F., CA
Witty, Jack Lee, GA
Worthy, James Corbett*

1975

Asmus, LTC John J., Jr., CA
Benson, Stephen L.*
Blackwell, LTC Joe Edwin, IL
Bossie, Karl Richard*
Bowden, MAJ Lester Brown, III*
Breier, LTC John Arthur, USA(Ret.), TX
Bresser, Ms. Mary F. Karel*
Brown, Loren Thaddeus, FL
Bush, MAJ Hickman Edward*
Byrnes, MAJ Richard Gerald, USAF(Ret.), CO
Cagle, LTC Donald Ray, NC
Campbell, LTC Dennis Floyd*
Carpenter, John Pinkney, NC
Chapman, COL Andrew J.*
Cole, Ms. Claire C. Reinhold, LA
Colohan, Edward Anthony*
Connaughton, John M.*
Cookson, 1LT Arnold Elwood*
Cotton, Steven Ray*
Dalrymple, MAJ Thurman Eugene*
Davis, LTC John J., Jr., VA
De la Warr, Robert*
Deliduka, LTC George Edward, MN
Eichenholz, Joel Edward*
Elliott, Harry William*
Erickson, MAJ Robert Vernon*
Hahne, Warren Ray, VA
Heckman, CAPT Lee G.*
Hoffman, Richard L., CO
Hohnadel, Lawrence H., Jr.*
Hutchison, Lewis W., Jr., FL
Jennings, CAPT Lee, CO
Jernigan, Finith Ewin, FL
Johnson, Edward James, II, WA
Kalisky, Peter Joseph*
Kieling, Harry J., Jr.*
Kilberg, Toni M., CA
King, Raymond S., CT
Kirt, Richard Elmer*
Knight, Michael Spencer, FL
Kniskern, Ms. Carol L.*
Kreis, Ms. Carol G.*
Lang, Anthony Roger*
Langley, Clee A.*
Lasalle, Mrs. Alicia Walker, CA
Linkowski, Ms. Mary Roberta*
Locke, Robert Malcolm, VA
Maclas, MAJ Valente Jr., USAF, TX
Mangum, Freddie Campbell*
Marsh, Ms. Marjory Rauhauser*
McGuiness, COL Regina Mary, CA
McGuthry, Wesley Doyle*
Meyer, Jan Michael, CA
Milligan, Alexander M.*
Minkow, LTC Florence Jean, FL
Minkow, Gerald Lawrence, FL
Monaco, Michael*
Moncrief, Richard Allen, CO
Oertel, Timothy John*
Paige, Raymond Dale*
Pallay, Joseph Paul, FL
Rasmussen, Robert K.*
Risch, COL Gregory Martin, USAF(Ret.), FL
Roberts, Ms. Mary Bickerstaff, AL
Russell, John Charles, OK
Russo, Christopher F., CA
Schiaffo, Carmine Robert*
Scott, Jimmie Lee*
Siler, James Howard*
Skipp, Robert Paul, FL
Smith, LTC Charles S., AL
Stallard, MAJ Berl E., USAF(Ret.), WA
Standford, Stanley Earl, AL
Steen, Carlton, FL
Sunnucks, William Alan, TX
Surwilo, Ms. Maggie Burns, MA
Tatom, LTC John Kent*
Taylor, Mrs. Vicky Hudson, AP
Taylor, CAPT Windley Bray*
Thompson, Emmett Leroy, FL
Truman, Harry S.*
Whaley, John David*
Whitehouse, Floyd G., III*
Williams, Mrs. Chatherine S.*
Wilson, William Romeo*
Witzel, James Edwin*
Wolthuis, James Donald*
Zumstein, Donald Gene*

1976

Abdo, Patrick G., Jr., TX
Ahlcrona, Richard A., II*
Anaya, Godson Obinna*
Anchors, Ms. Annette Lee, FL
Anderson, Alan Charles*
Anderson, CAPT Donald J., FL
Anderson, Robert Lee, Jr.*
Anderson, MAJ William H., Jr.*
Baker, COL Ronald F., NM
Baugh, Joyce Bolden*
Beacht, Mrs. Ann Roelke, CO
Beaty, James Kenneth, Jr.*
Beckwith, CAPT Terence Walter, MD
Bennett, Cyril Anthony, AP
Berdal, Ms. Charlotte Lee, ND
Bereit, LTC Richard M.*
Berg, Patrick Brian*
Berridge, Laurence P.*
Bloomer, CAPT Daniel Lynn*
Blowers, Ms. Gloria Upham*
Bogucki, Joseph Michael, IN
Bollenbach, Frank Scott*
Borzych, MAJ Conrad Alexander*
Brown, Herbert Renard*
Buchholtz, CAPT Gale Robert*
Bunton, Howard William, TX
Butler, Forest Stanley, PhD, TX
Cagle, LTC Donald Ray, NC
Campbell, Douglas Angus, WA
Carder, Harold D., Jr.*
Carter, Ms. Carol A.*
Casey, David B., CA
Chapman, Mrs. Leslie Linder, FL
Charboneau, Brian Paige*
Civil, Robert Nathaniel, WA
Clary, LTC John James, III, TX
Clinton, Richard Edgar, GA
Cobean, LTC John E., FL
Costa, Manuel M., Jr.*
Crawford, Robert Dean*
Croisant, Kenneth Ray, VA
Cummings, Ms. Barbara June C.*
Curtis, LTC John Robert, USAF(Ret.), CA
Daup, CAPT James E., AP
Dean, Jesse*
Deberry, CAPT Paul C., Jr., MS
DeLuca, Anthony Joseph, VA
Desiderio, COL John R., MD
De Soto, Daniel Steven, HI
Dewey, Victor Owen*
D'Olive, Joe Edward*
Dondero, Richard W., SC
Dooley, LTC Dick D., TX
Dose, Daniel C., VA
Duame, Ms. Linda A.*
Duame, Marc Rene*
Dye, MAJ Terrence Frederick*
Dykins, Theodore Edward*
Eaves, William Lee*
Eckert, Raymond Earl, MD
Ecton, George Roger, TX
Edwards, Kit Carson*
Edwards, Ronald Joseph, AR
Ellis, LTC Peter O'Neil, OH
Ellzey, Billy Gene, MI
Evans, Donald David, ME
Evans, Ms. Linda Heaps*
Evans, William Earl, FL
Fadick, Fred Theodore, Jr., TX
Falkenstein, Kurt A.*
Farmer, Vernon Dwayne, OK
Farrar, COL James Du Val, Jr., OH
Ferguson, CAPT Susan H., AP
Fetter, Jerry Allen*
Fields, Larry A., FL
Fischer, Donald J.*
Fischer, Sharon G.*
Fitch, Ms. Cherry Morgan, FL
Fitzgerald, Arnold E., Jr.*
Florence, Ms. Ann Mary, FL
Folsom, MAJ Charles P., FL
Foster, MAJ Robert Quillian*
Foth, LTC James, TN
Fox, MAJ Raymond Morris*
Fraticelli, Ms. Gloria*
Fredrickson, MAJ David John*
French, John, Jr., KS
Frye, MAJ James Lee*
Gadd, Richard Barry, VA
Gallagher, Roy M., Jr., MD
Garcia, Luis, TX
Gaudino, James Lawrence, VA
Gerlitz, Jeffery Wayne*
Giangrande, Leo, NJ
Gibson, MAJ David Bruce*

Gill, CAPT Gerald Burch, Jr., GA
Gingery, COL David Winston, CA
Ginnetti, COL Mano Benedetto*
Glabe, CAPT Larry David*
Glasgow, Mrs. Margrit Alder, FL
Glenn, LTC Mattie Louizer*
Glossop, Roy Richard, FL
Gonzalez, LTC Miguel A., PhD, AA
Gooch, Edwin James, Jr.*
Gorden, Brennan, VA
Gottheiner, David Lewis, NJ
Grammont, April Quentin, MD
Grayson, William Carl*
Grayum, Ronald Alan*
Green, Garry Lee, AL
Griffin, Michael Earl*
Guest, CAPT Thomas Louis*
Gunn, MAJ William B.*
Hahne, Warren Ray, VA
Hall, Richard Lawrence, TX
Hansen, Loron Thomas, VA
Harger, Ms. Susan Jean*
Harris, Michael Forrester, VA
Hart, Michael W., WA
Hashimoto, Clayton K., HI
Hawke, Ruby, FL
Hayes, Glen Murray, MD
Heater, Henry E., CA
Hembree, MAJ Roger Owen, NV
Henrich, LTC Norman J.*
Hepler, SGT Paul L.*
Herring, Jack Louis, TX
Herring, Thomas Donald, FL
Herrington, Brent, CA
Hickenbotham, Richard J.*
Hill, Ms. Arden Grandy*
Hoag, David Michael*
Hodges, CAPT James Winthrop*
Hodges, John Levern, Jr.*
Hoffson, LTC Arthur Thomas, FL
Holady, Harold Wayne, Jr.*
Holden, Joseph Larry, PhD, AZ
Holland, Charles Robert, WV
Horrigan, CAPT Vincent W.*
Horton, Thomas Roger*
Hoskins, Augustine, AL
Houser, CAPT Jack L.*
Hovey, Thomas D., GA
Hudlow, Richard Thomas*
Hudson, William Perry, TX
Huegel, Peter A. V.*
Hughes, CAPT Patsy Ann*
Hunter, William Henry, II*
Huntiker, J. Emil*
Hutchens, Ms. Brenda Joyce*
Irwin, Willard D.*
Isenberg, Lewis H., TX
Isom, Melvin Tobies, Jr.*
Jackson, William Earl*
Jay, Edward N.*
Jinright, James, TX
Johnson, Donald Perry*
Johnson, LTC James D.*
Johnson, Ms. Kathleen S.*
Johnson, COL Richard Konrad*
Johnson, Ronald D., MN
Johnson, Russell Allen*
Johnston, Eldon E., Jr., CA
Jones, Larry Earl, AE
Jones, COL William A.*
Joslin, Wallace*
Judy, Jerry E.*
Jung, Melvin J., III*
Keady, MAJ Joseph F., Jr.*
Kell, George R., PA
Kennedy, William Thomas, FL
Kern, Dan Louis*
Kierstead, Thomas H., III, MD
Kinder, Ira, AE
Kirchner, Robert J.*
Kissam, Robert Varick, TX
Kistner, Kenneth B., NY
Kiwus, Richard J.*
Kniskern, Ms. Carol D.*
Knott, MAJ William J., MN
Kornegay, James Marvin*
Kotlicky, Howard J.*
Kowalske, James Richard*
Kowalske, Richard J.*
Kramer, Ronald Dean, KS
Krejci, MAJ Lane, TX
Kuhar, Charles A., Jr.*
Kuhn, Joel Arthur*
Lachance, Ms. Judith Adler*
Lagerman, Daniel, PA
Lake, MAJ William John, UT
Lamothe, LTC Eugene George*
La Mothe, Mrs. Loretta B.*
Landers, MAJ Gregory Hill*
Laporte, MAJ Yolan J.*
Larner, Frederick C., MI
Larrabee, Alan B.*
Larscheid, Thomas Henry*
Larson, Robert D., AR
Lasalle, MAJ Stephen J.*
Ledrew, CAPT Robert J.*
Leslie, John Woodward*
Lewis, James Terrence, VA
Liberty, James Vincent, CA
Liepold, MAJ Donald Albert, USAF(Ret.), OH
Lillich, Edward Ray, AE
Lindsey, Ralph V.*
Lockwood, LTC James Frederick*
Lovell, Richard B., III*
Lukner, Richard Francis*
Lundgrer, Gary W.*
Lusk, John Niles, TX
Lusk, CAPT Thomas J.*
Maas, Stuart W.*
MacDonald, Robert Allen*
Machado, Ms. Kathleen C., FL
Maddox, William Patrick*
Madsen, Raymond Leroy*
Maher, Terence James*
Manclark, MAJ John Thomas, VA
Manilla, LTC Anthony Charles, OK
Marshall, William Jackson, FL
Martiyan, Ms. Rona Sposaro*
Mazzei, Alfred Anthony*
McBrearty, MAJ Francis T.*
McCarron, LTC Thomas Joseph, FL
McCluer, MAJ Jerry William*
McCord, LTC Richard L.*
McCormick, Thomas J., Jr., AE
McCoy, CAPT Lorna Gail*
McDaniel, Michael F.*
McDonald, Brian Lee*
McDonald, Daniel Logan*
McDougal, Ms. Kathryn Jean*
McGeough, CAPT John W., Jr.*
McKim, John Harvey, Jr.*
McKrell, Ms. Ann Esposito, OH
Means, LTC Paul Emerson, WA
Mechaley, Ms. Sondra F.*
Melanson, CAPT Yves Joseph, Jr., CO
Mercado, Ms. Alejandro*
Miller, Ernest*
Miller, Jerry L.*
Monaghan, CAPT J. Craig, USAF*
Monroe, Ms. Margaret Glade*
Moorhead, Alan Robert*
Moses, CAPT Alan Irwin*
Mosley, LTC Thomas Lee, USAF(Ret.), FL
Muniak, Jerome J., NY
Murphy, CAPT Edward J., III, NH
Nagle, LTC Bruce Alan, FL
Nance, MAJ Joe W., USAF(Ret.), CA
Needles, Charles Rolfe*
Nettleton, MAJ James Farrell*
Nielsen, Christian R.*
Noe, Ms. Elizabeth Carlson*
Nolder, Larry H., NE
Novak, CAPT Robert A.*
Nystrom, LTC John L., Jr.*
O'Brien, CAPT William Francis, UT
Ochandarend, Douglas W.*
O'Donnell, Ms. Teresa E.*
O'Neil, Dennis Michael*
O'Reilley, James John*
Ove, Thomas Roger*
Palmer, James Jacob*
Palomaki, MAJ Douglas Issac, USAF(Ret.), OH
Patterson, LTC Gary M.*
Paul, MAJ George Thomas*
Payne, LTC William Ashley*
Pearson, Eric Roger*
Pearson, Stanley A., Jr.*
Perkins, Kenneth Lincoln*
Perreault, Ronald Reed*
Person, Joe Mason, NM
Petrich, Roy Lee*
Phelan, Ms. Caroline Louise*
Phillips, David S.*
Phillips, 1LT David Wayne*
Phillips, Nathaniel M.*
Pickford, COL Fredric Bruce, USAF(Ret.), VA
Piekarski, Robert Michael*
Pierson, Ms. Linda Shepard*
Pilcher, David Wayne*
Pillar, Randall J.*
Pittman, Ms. Jean Mary S.*
Platt, LTC James Royal*
Pocock, Howard Frank, CA
Pope, Ms. Dimitria Wilson, AE
Potere, CAPT Thomas P.*
Prettyman, William Harold*
Priebe, MAJ Glenn C.*
Przybelski, Richard T.*
Pujals, CAPT Luis R.*
Radueg, CAPT Dean W.*
Rajczi, MAJ Louis J., USAF(Ret.), FL
Ralls, John Hector, Jr.*
Randolph, Sellers Stephen, TX
Rawlings, Denver Roy, Jr.*
Reardon, Ms. Katharine Keyes*
Reeber, Ms. Virginia, TX
Reed, COL Grady H., USAF(Ret.), NM
Reel, Daniel Patton, NC
Rees, Norman Eugene*
Reid, Betty, FL
Reid, John Frederick, VA
Rials, Larry Wayne*
Riddick, Richard R.*
Rinne, LTC Michael S.*
Ripley, Anthony Joseph*
Rippen, Bruce Alan, GA
Rivard, David T.*
Robbins, Thomas Basil*
Rock, Charles Harry*
Roecker, LTC Lloyd Ludwig*
Rogers, Travis Odell, FL
Rohier, CAPT Richard J.*
Ruark, LTC William James, USAF, ND
Rutledge, COL Philip E.*
Ryan, John Harold*
Salyer, Ms. Jane Peters*
Sanders, MAJ Onus F., Jr.*
Saunders, COL Thomas Howard*
Schumann, Edward Daniel*
Schumann, Ms. Maria Maniglia*
Schweikhart, LTC Richard G., IL
Schwem, Marvin William*
Sconyers, MAJ James Chester*
Scott, Jack Phillip*
Seals, Carvin Cordale*
Shepherd, William Francis*
Silverstein, Jack*
Simmons, Mrs. Nancy Jane*
Simonson, James H.*
Sloan, Thomas*
Slobe, MAJ Alan Keith*
Slone, CAPT Melvin Stanton*
Sloyer, Wayne Everett*
Small, Kenneth Lyle, MD
Smith, LTC Lorano Dow, USAF(Ret.), NM
Smith, Robert Doyle*
Smith, Rogers Melton*
Smith, Ronald Gary*
Snoy, MAJ Joseph Anthony*
Solis, Joe, Jr.*
Staats, Richard Lee*
Stanley, LTC Andrew M., Jr.*
Starks, Harold Raymond*
Starr, Steven Gayle*
Stauffer, LTC Roger Keith*
Stoner, Tommy Curtis, GA
Strickland, Rogers N., Jr.*
Sturdivant, COL Charles R.*
Sullivan, Edwin Norris*
Sylvester, Gerald R., CA
Talbot, Donald Edward*
Tanner, Julius Otto, FL
Tateyama, Ms. Laura Tamashiro*
Taylor, Armour W., Jr.*
Taylor, COL Donald R., MD
Teske, LTC John Arthur, USAF(Ret.), NJ
Tharp, Charles Lee, MS
Thomas, Ernest, Jr.*
Thrasher, Ms. Leigh Anne, AZ
Till, Donald Rendall*
Tipton, MAJ Robert L.*
Titunik, Dr. Steven Michael, DE
Trevino, Ms. Carolyn Huggins*
Turner, CAPT Milton Norman*
Turner, LTC Ronald William, MD
Uhlenhoff, Walter*
Upshaw, Joseph Warren*
Vanderman, Guy Robert*
Van DOYN, Alfred Voorhees*
Van PARYS, Terrance J., WI
Vargo, David L.*
Waldo, LTC Daniel, Jr.*
Wall, COL Robert Arnold*
Walton, Ms. Maxine Turner, MN
Ward, Larry Allan, Esq., AL
Watson, Ms. Lulu S., FL
Watts, Pearl, FL
Wazney, LTC Edward Louis*
Weaver, John Van O., Jr., AP
Weber, Ms. Patricia*
Weeks, Joseph Preble*
Wells, Frederick Leonard*
Wendrock, LTC Robert F., Jr.*
Wennerstrom, Rick R.*
Whipple, Ms. Carol Ann, AE
Whitehead, Donald Lee*
Whiteley, Robert Jennings*
Wicker, Thomas Johnson*
Wilder, Herbert Bruce, Jr.*
Wilhelm, Richard E.*
Williams, LTC Charles Erwin*
Williams, George Donald*
Williams, CAPT Joe E., Jr.*
Williams, MAJ Theodore H., USAF(Ret.), WY
Winkler, LTC Frank Earl*
Wood, LTC Garey Thedford, USAF(Ret.), GA
Worthy, James Corbett*
Wright, LTC John Lavern*
Zumstein, Donald Gene*

1977

Ahlcrona, Richard A., II*
Akins, Ms. Cheryl J., AL
Altfillisch, Donna, VA
Anderson, Dennis Lynn, Sweden
Anderson, Kenton C., GA
Andreoli, Albert Joseph, FL
Anya, Godson Obinna*
Archer, Bruce F., MI
Armenta, Edward, TX
Armstrong, LTC Henry Warwick, USAF(Ret.), NM
Artese, CAPT Michael James*
Atkinson, CAPT Jack D., VA
Augustus, Mrs. Mae N., FL
Austin, LTC Robert Alan*
Bahl, James Frederick, FL
Baker, Ms. Alice Faye*
Baker, CAPT William Bentley*
Bamonte, William*
Barden, Ms. Jean F., GA
Barker, Richard Gale, FL
Becker, John Stephen*
Bedillion, Arley R., FL
Behnken, Johann Heinrich, FL
Bendlin, LTC Gary R., AE
Benoit, Arthur Joseph, Jr.*
Berninger, MAJ Charles A., PA
Betsch, CAPT Keith Albert*
Billouin, Frank Silbert*
Bilyeu, LTC Keith Forgey, USAF(Ret.), NY
Blaszkowski, CAPT Bronislaus R., KS
Boggs, MAJ Charles W., III, FL
Bolton, MAJ Claude M., Jr.*
Bounds, Alexis Buckley, FL
Bowen, LTC Paul*
Bremer, Mrs. Janet, NV
Bremer, Klaus Peter*
Brigman, Walter M., Jr., FL
Britos, Mrs. Miriam E.*
Britos, Peter Joseph*
Brownlee, James Russell*
Burch, Mrs. Janet Hall, FL
Burgess, Fletcher Webster*
Burgess, Stephen Allen, FL
Burns, LTC Eldridge Allen*
Burns, William Dennis, FL
Butler, Johnnie B.*
Buys, LTC Richard E., WA
Cady, Mrs. Amy Worthington, CT
Camors, Robert Edward, Jr., AE
Campbell, John Gilbert*
Canivan, Edward David, PA
Caraglior, Joseph A., Jr., AL
Caresto, Robert M.*
Carman, 1LT Timothy Frank*
Carpenter, CAPT Patrick Allen, USAF(Ret.), FL
Carr, Stephen Ronald, SC
Castell, Harold Lee, AZ
Catchings, LTC Douglas S., USAF(Ret.), SC
Chambers, Ms. Ellen Poirier*
Chapman, COL Andrew J.*
Chapman, Edward*
Chapman, Thomas, Jr., CO
Chatham, CAPT Michael C.*
Chedister, MAJ Robert W.*
Chelette, Everette J., IL
Chmelar, Karl*
Civil, Robert Nathaniel, WA
Clark, Nathanial, WI
Clark, Robert Mills, FL
Collins, Ms. Valeria Sessions*
Condran, Ms. Kathleen Marie*
Connett, LTC David Curtis, USAF(Ret.), OK
Cooper, David Lee*
Cooper, Newell Elwood*
Cothron, Robert Haward*
Cowling, James G., CA
Cox, COL James Daryl*
Cromer, Oscar Manuel, FL
Crook, Robert Harry, FL
Crosby, LTC Glen E.*
Crummey, LTC Donald M., USAF(Ret.), CA
Daniel, Robert P., IL
Danuser, 1LT Frederick M., MD
Dauterman, Ms. Carole Sue, OH
Davis, MAJ John Adnan*
Davis, Marilou, FL
Debeneditis, Joseph L., CO
Delp, MAJ James H.*
Deterich, LTC David F., USAF(Ret.), MO
Dierks, Robert O., Jr., IL
Dieter, David*
Donnelson, 1LT Roger D., Jr.*
Doty, David S., OH
Douglas, James R.*
Douthett, Russell M., Jr., CO
Dumas, Michael J.*
Dunleavy, Robert Paul, VA
Duthie, MAJ Dana C.*
Ebeling, Jackie Larry, FL
Edmonds, Arthur Robert, MD
Eller, LTC Deryck Jackson*
Emory, Ms. Grace J., FL
England, George Elmer*
English, Ms. Kathleen Moore, FL
Eubank, Robert E.*
Evans, MAJ John W.*
Evans, William Earl, FL
Fadick, Fred Theodore, Jr., TX
Faith, Jonathon Mark*
Farrell, MAJ Gerald James, USAF(Ret.), CO
Ferguson, Mrs. Shirley Evans, FL
Fiegel, LTC John L., DC
Filer, Norman Lee*
Fisher, Robert Kenneth*
Flowers, Robert Ellis, FL
Flynn, MAJ Gerald Rodman*
Fortner, Fate, Jr., FL
Fossa, LTC Anne Edward, TX
Foster, LTC James Patrick*
Fowler, MAJ Melvin, SC
Fox, Mrs. Sharon S.*
Frawley, William Patrick*
Freeman, Clayton Wilhelm, FL
Fultz, James E.*
Fulwider, Jerome*
Gagnan, MAJ Thomas, CO
Ganley, Ms. Julie Ann*
Gardner, LTC Jon A., TX
Gardner, Lewis Leon, FL
Gardner, MAJ Wayne Carter, AL
Garner, Thomas Leroy, KS
Gawenda, Peter*
Gemmill, Michael Edward, OH
Gemundt, MSGT Kenneth Carl, USAF(Ret.), CA
Gerber, Michael C., MN
Gerber, Thomas Charles, MO
Gilbert, Joseph Morris*
Gilmore, LTC Wiley Coleman, USAF(Ret.), TX
Giovanini, Thomas Jerauld, FL
Gisler, CAPT Joseph Allen, USAF(Ret.), VA
Glenn, Thomas Nicholas, AE
Glossop, Roy Richard, FL
Glowa, LTC Daniel Samuel, FL
Goembel, LTC Carlos Duane*
Goldenberg, Stanley Frank, FL
Gottrich, Stephen G., Jr., VA
Grace, Paul Lawrence, NJ
Graham, Bruce W.*
Griffin, Charles Terrance*
Griffin, Michael Earl*
Haden, Glen S., TX
Hagelin, LTC Richard H., III*
Hagerhjelm, LTC Charles R.*
Haley, John D., II, TN
Hall, William T., Jr., AL
Hanson, Harvey Allen, FL
Harry, David Allan, VA
Hawes, CAPT Gilbert Leroy, OH
Hawk, MAJ John Richard, Jr.*
Hayman, Ronald Graeme*
Haynes, William Arden, AL
Heacock, James A., OH
Heider, LTC Eugene Jerome, USAF(Ret.), FL
Heldt, Phillip, IL
Hicks, MAJ Cecil Lathaniel*
Hicks, Gerald Nunn, NY
Hodges, Warren Joseph, Jr.*
Horton, Lawrence Carl, AE
Howard, Ms. Elizabeth Vogt*
Howard, Robert Burgess*
Hubbard, COL Edward Lee, USAF(Ret.), FL
Hulett, David Allen, CA
Hulverson, Arnold J.*
Jackson, MAJ Allen Fred, MO
Jackson, MAJ Charles H.*
Jacobson, MAJ Raymono H.*
James, Ms. Constance J.*
Janusz, Stephen J.*
Janvsz, Stephen Joseph*
Jaudon, Grefory Lane*
Jay, Edward N.*
Jenkins, William D., VA
Jett, MAJ Edward C., Jr.*
Johnson, CAPT Clifton G.*
Johnson, Gordon J., Jr.*
Johnson, Robert H., IA
Jones, Malachi B., MD
Kahler, Asher Jacob, FL
Kamp, Ms. Rainer W.*
Karanovich, Wayne T., IL
Keeler, Charles E., Jr., FL
Keller, Bruce G., FL
Kennedy, LTC Alan J., USAF(Ret.), SC
Kennedy, Roy Steve, FL
Kenner, Vergil W.*
Keys, James Harold*
Kidwell, Roscoe Mason*
Kirkland, Travis Earl, FL
Klatt, Armin P.*
Knothe, Ms. Jessie A., FL
Kopecky, Norman E.*
Kosten, CMSGT Jack M., USAF(Ret.), FL
Kotlicky, Howard J., IL
Kramer, Ronald Dean, KS
Krump, MAJ Donald L.*
Kuehn, Joseph Walter, Jr., OR
Lacoste, Marie Jeanne, FL
La Marine, MAJ David Albert*
Lamaring, David A.*
Lamdurm, Ms. Monique*
Lancaster, MAJ Lon S., III, FL
Landrum, Ms. Monique M., AE
Lane, David A.*
Larrick, Donald M., VA
Latone, William Isaac*
Lee, Philip Stephen, IN
Lelacheur, Robert Louis*
Lettau, CAPT Ulrich H.*
Liebner, LTC Manfred A., FL
Lillie, Charles, FL
Lodge, Dr. James Thomas, Jr.*
Lokey, CAPT Frank Joseph*
Loomis, COL James Laurence, USAF(Ret.), ID
Loughmiller, LTC Larry G., CA
Lowery, Ronald Richard, FL
Lux, CAPT Wayne Frederick*
Lynch, Michael Kent, GA
Lysiak, Philip John*
MacEoin, Donald, III*
Maltman, MAJ Douglas T., CA
Manser, CAPT William Leslie*
Mank, Warren Joseph*
Marler, William Ross, AE
Marmish, John Edward, Jr., FL
Marshall, Ms. Carol Dean*
Martin, John Peter Philip*
Martin, Robert Andrew, FL
Martindell, Gary Philip, MD
Maxwell, Wayne E.*
McCarron, LTC Donald Edward*
McCaughan, Charles A., FL
McClure, Mrs. Jeanne M., FL
McCluskey, Richard J.*
McCollum, LTC Michael Tilman, Esq. MSANG, MS
McDonald, James A., Jr.*
McDougall, Mrs. Suzanne P., VA
McGlynn, CAPT Michael John*
McGovern, Francis T., FL
McKin, Michael Lee*
McLaughlin, CAPT Kathleen B.*
McManus, LTC Mack C., USAF(Ret.), AR
McNally, Lawerence J.*
McNaughton, Peter John, WI
McNeilly, Richard A.*
McPhate, Charles(Ted) Terrell, AL
McPherson, Alvin Bernard, AL
Meyer, John Charles*
Mika, Ms. Francis*
Miles, Neil James*
Miller, Larry Leroy*
Miller, Randy Leo*
Minnis, MAJ Thomas L.*
Mitchell, John William, FL
Mixon, George Calvin, FL
Mize, Kenneth Edward*
Moon, CAPT James Douglas*
Moore, Charles E.*

*Address Unknown

[illegible]
[illegible]
Mountanos, Costas*
[illegible]
Murphy, John Joseph, II, MD
Murphy, Mrs. Susan Lamb, OK
[illegible]
[illegible]
[illegible]
Neiss, George Charles*
Nelson, MAJ Daniel Reed, USAF(Ret.), FL
Nelson, Edward Lee*
Nelson, Michael Ken*
Nelson, LTC Phillip Harold*
Newland, James Dennis*
Niemann, Charles Ray*
Norris, Jimmy Tracy, FL
O'Brien, CAPT George Ronald*
O'Brien, CAPT Richard Alan*
[illegible]
O'Neill, Steven John, NH
Ones, Ms. Frances Adams*
Owens, MAJ Ernest Sibley, III*
Paguyo, Eusebio Tabalba*
Paige, Lowell Marshall*
Parsons, Thomas, FL
Patterson, William Bruce*
Patton, Ms. Vicky L. Haynes, FL
[illegible]
Pease, Gerald F., Jr., VA
Peck, MSGT John Kenneth*
Penny, LTC Daniel George, Jr., AE
Philo, Ms. Jane Miller*
Pittman, MAJ Benjamin C., VA
Pope, George Wesley, FL
Potts, Ms. Judy Kay Murray, OH
Power, Robert Lawrence*
Pratt, Richard Whalen*
Raffin, Angelo*
Raycraft, Cliff, VA
Reavis, MAJ James M.*
Reed, Charles Howard, OH
[illegible]
Reisinger, Barry Edwin*
Replogle, William S.*
Rice, MAJ Richard W.*
Riddle, Ms. Phyllis Irene*
Rifenburg, CAPT Gerard L.*
Ritter, LTC Arthur W.*
Riviezzo, Louis A., FL
Roddy, Ms. Dawn Devoe, AE
Roddy, MAJ Mark Bruce*
Rogers, William Robert*
Ross, Daniel P., PE, GA
Ruff, CAPT Roy J., Jr., LA
Sabins, Johnny Byron*
Sarton, Victor Peter*
Schauffele, Walter Wm*
Scherer, MAJ David Paul, CO
Schick, Stephen Robert, MO
Schmachtenberg, Lee C.*
Schmauder, Allen David*
Schmidt, LTC George Lawrence, TX
Schroeder, Ronald Anthony*
Schwerdt, MAJ Gary Frederick*
Schwinn, Ms. Eileen Marion*
Seagle, Samuel Giles, VA
Shea, Clifton Leroy*
Shelby, Michael Eugene, SC
Sherrard, James Ed, III*
Shipp, COL George Frederick, VA
Showalter, Alex*
Sider, Sidney Lloyd*
Simmons, Harold W., TN
Simpson, Mrs. Margaret A., FL
Siskovic, Joel Elias*
Skaggs, James D., TN
Skelly, George Francis*
Smith, Bryan Paul*
Smith, LTC Dewey Clifton*
Smith, Mrs. Diane Wilkinson, AL
Smith, Michael James*
Smith, CAPT Michael Robert, NC
Smith, Robert Leon*
Smith, Story Wilfred, Jr.*
Snyder, Ms. Beverly G., OH
[illegible]
Spence, Mrs. Miriam Reese, FL
Stainback, Mrs. Linda C.*
Stairhime, Richard Gene, Jr., AL
Stanford, Dennis Glenn, TX
Stanley, LTC Jack Clay, OK
Stansberry, Samuel Edward*
Starlin, Calvin C., Jr., AL
Staten, CAPT Joe Keith*
Stegge, Ms. Shirley Jean*
Stenson, Robert Lester*
Sterzinger, James Joseph, AE
Stickle, Charles Edward*
Stillwell, William Kay*
Stockton, Richard Earl, GA
Stone, Michael Lee, WY
Sullivan, Ms. Erin Marie, NY
Sundermeyer, William O., MN
Sutton, LTC John R., USAF(Ret.), FL
Swanson, CAPT Jack E.*
Syvyt, Leendert Hubertha*
Taubinger, COL Richard Charle, USAF(Ret.), CA
Taylor, Gaylon Edward, FL
Taylor, Phillip Samuel*
Tetzlaff, Mrs. Lillian Lavern*
Tharp, Ms. Susan Kenny*
Thomas, CAPT James E.*
Thompson, Dale Richard*
Thompson, MAJ David Leon*
Thornton, Charles Hubert, GA
Tisdale, LTC Richard Lee*
Tolbert, Jerry B., TX
Torres, Victor Manuel*
Tracy, MAJ Irving Andrew*
Tucker, George Lewis*
Tullos, W. Ray, FL
Urban, MAJ Eric James*
Ursich, Ms. Barbara Christina*
Utley, Joseph Lawrence*
Vance, Ms. Cynthia Parker*
Vance, Horace Henry, III*
Vassar, Richard Evans, Sr., AK
Vellines, MAJ Charles Herbert, FL
Vigil, CAPT George Isavro*
Villanna, CAPT Ricardo, Jr.*
Wade, LTC William Jacob*
Walker, LTC Thomas Nelson*
Wallace, Ms. Georgia Anna, CO
Warford, Dale Robert*
Warren, Robert G., FL
Weaver, Ms. Marleen Evelyn, TX
Webb, Ms. Patricia Morris, MD
Wellman, Ms. Pamela Ann, AE
Werley, LTC Harley Dean*
Wetzel, Ms. Martha Lynn*
Wheeler, David*
White, David Robert*
Wilburn, Ms. Dorit Lohmann, VA
Wiles, Gregory S.*
Williams, LTC Alan K., USAF(Ret.), CA
Willis, Clarence Herbert*
Wilson, Ms. Tracy Blair*
Wodarczyk, LTC Ronald S.*
Wolf, Richard Erwin*
Wooten, Daniel Vester, FL
Wright, MAJ Jerry Alan, AE
Wynn, Franklin Leno, FL
Yang, LTC Huie Ta-Jen, KY
Yard, MAJ Charles Kevin*
Yother, Daniel Charles*
Zuber, Donald Walter*

1978

Abbott, LTC Steven L., USAF(Ret.), AL
Absher, Coleman M., Jr.*
Aitcheson, Robert D., WV
Alamillo, MSGT Jaime*
Anders, George Scott, OH
Arbuckle, LTC James H.*
Armentrout, Robert E., VA
Arzu, Carlos Eduardo, Guatemala
Atkinson, LTC Robert W., Jr., FL
Auger, Donald Robert, VA
Austin, CMSGT John Allan, USAF(Ret.), FL
Austin, Ms. Rhonda C., FL
Ayers, Mrs. Kristine A.*
Backes, Ronald Fred*
Bain, Abraham Leon*
Baker, MAJ George L.*
Balbin, MAJ Bruce C.*
Baldwin, Herman C., NC
Ball, BGEN William J.*
Beebe, Burdette W., TX
Behnken, Mrs. Ursel Lassalle, FL
Benthall, Terry Joe*
Berney, LTC Patrick M., VA
Billups, CAPT Jim*
Bilyeu, LTC Keith Forgey, USAF(Ret.), NY
Biondi, Frank James*
Bishop, Grady B., FL
Bivens, Burnice, FL
Bond, Reginald Bryon, LA
Boyd, James Winston*
Bradley, Mrs. Doris C.*
Brase, Ms. Beverly J.*
Brown, Cecil Edward, GA
Brown, John E.*
Brown, Joseph Rayburn, LA
Brugger, Phillip C., CO
Bryan, Joseph M., GA
Burns, William Dennis, FL
Butler, MSGT Bobby John, USAF, AL
Byron, Lucien, Jr., FL
Campbell, Ms. Mary Holmes, TX
Care, COL Francis John*
Carlson, George Wayne*
Carlson, Miles Alan, MN
Cassidy, Foster L., GA
Casteel, Paul Edwin, TN
Chambers, Debbie Locke, AL
Charlson, George Wayne, FL
Chasteen, COL Calvin L., SC
Christensen, Keith E.*
Chubb, Charles, FL
Ciesla, Robert E., NY
Clark, Mrs. Theresa B., ME
Clark, Willard Steven, FL
Coleman, Dennis L., TX
Coleman, James, Jr., FL
Coleman, LTC Robert G., III*
Comeau, Randall Ovila, FL
Condon, John R.*
Coppock, Bobby A., FL
Cotton, Manuel D.*
Coupe, MAJ Arthur Harvey*
Courtney, Ms. Corrie Lee, FL
Cox, Jack W., AL
Cox, William Jake, AL
Crowther, LTC Gary Earl, USA(Ret.), FL
Curran, James Francis, FL
Dalton, LTC Ronnie D., TX
Dean, MAJ Robert Earl*
De Cerbo, James*
deGrom, Tom L., VA
Dillon, BGEN Francis R., VA
Doldt, Linda A., FL
Dougherty, LTC James F., Jr., GA
Drake, SMSGT Glen Terrell, USAF(Ret.), FL
Embry, James Norman, AE
Evanchyk, Richard Lee, FL
Every, John Joseph*
Fields, Darryl F., FL
Finley, 1LT Keith H.*
Foley, MAJ David LeRoy, NC
Foreman, Lavern Jerry, AR
Friedman, 1LT Roy Joseph*
Furse, LTC Lorraine*
Gaglio, Samuel S., IN
Gartman, Charles Randolph, MS
Gay, CAPT Kenneth Arthur*
Gay, Robert P., Jr., AL
Gilbert, CAPT Kimberly H.*
Glover, Barry Dornell*
Glover, Richard Lee, FL
Goldsborough, Alan Roy*
Goodson, CAPT James L.*
Hall, Sandra Lynne, FL
Hall, Mrs. Virginia Stiller*
Hampton, MAJ Steve*
Hanephin, Mrs. Margaret Savell, LA
Hartman, CAPT Gilbert L., CA
Harwood, COL David B., USAF, AL
Hase, CAPT Robert Paul*
Hebner, Harold Lee, FL
Hennessy, Michael D., VA
Hezekiah, Mrs. Elizabeth D., GA
Hidalgo, CAPT Harry Kingsley*
Hirtle, William Wallace, TX
Holder, James Rickey, Sr., FL
Hollin, Henry Taylor*
Holmes, Delton Cyril, Jr., FL
Housley, James A., MD
Howard, CAPT William R.*
Howell, Mary, FL
Huffer, Russell, MN
Hull, Paul, Jr., MO
Huntington, Roger A., OH
Jacobsen, Charles Frank, FL
Jarvis, Donna Jean, AL
Jefferson, MAJ Ardell R., USAF(Ret.), CO
Jensen, Garth W.*
Jernigan, CAPT Harry, AL
Johns, Adrian T., AL
Johnson, Jack, FL
Jones, Edgar J.*
Jones, James, AL
Joyner, William Edward, GA
Kelly, LTC Dennis P., OH
Kelly, James Malachi*
Kelly, Michael*
Kenyon, William Ellis, Jr., FL
Kesler, Patrick P., MO
Ketchum, Bert Edward, FL
Kiefer, Fred A., AZ
Knight, Larry J., FL
Kratzert, Keith Allen, VA
Kuehn, Joseph Walter, Jr., OR
Lafferty, LTC David Kyle, CA
Lantzy, CAPT Robert Wayne*
LaStrapes, MAJ Charles L., TX
Lelacheur, Mrs. Gail E.*
Levandowski, CDR Thaddeus F.*
Lewis, Thomas W.*
Linn, Joseph E., Jr., FL
Little, Byron James, Jr., TX
Lopez, Richard Manuel, FL
Loyd, CAPT Bradford*
Lung, LTC Emmet G., IL
Maines, MAJ John Henry*
Malczewski, Gregory, IL
Maloney, Donald Leonard, FL
Manzzaldi, CAPT Vincent James*
Marler, Jimmie Dale*
Marquez, Arturo De Leon, CA
Matthews, Chris Roland, FL
Matty, Ronald E.*
Maulden, Jerry Luther, FL
McCann, Earle, FL
McCarter, CAPT Benjamin F., GA
McClure, Kenneth B., VA
McDaniel, Ms. Jeanette B.*
McDonald, CAPT Carl B.*
McDowell, Ms. Patrice M., AL
McFerrin, Mrs. Gwen R., AL
McKinney, MAJ Dan H., USA(Ret.), MT
McManaman, Kenneth C., MO
Meade, Rev. Richard Ray, TN
Mesereaw, Henry C.*
Metsker, Robert C., FL
Miller, MGEN Frank L., Jr. USA, VA
Moore, James Orville, TX
Moore, Richard Lee, MD
Morgan, Craig Dean, FL
Mosley, Jimmy Joe, FL
Muller, Hugh W., CFM, FL
Munoz, Ms. Bernice Blackwell, AL
Murdock, John A., III, PhD, TX
Musgrove, Naomi Sioux*
Nadicksbernd, William, III, FL
Neal, Thomas Wayne, AL
Neale, Garry Lynn*
Nedimyer, LTC Stephen E., USAF(Ret.), PA
Nolte, William L., OH
Norberg, Michael Keith*
Nowling, Willard, Jr., FL
Odom, Jessica, AL
Pace, CAPT David Frank, Sr.*
Packard, Thomas Jay, MN
Paige, Raymond Dale*
Park, Jon R., OR
Parker, Charles Roy, Jr.*
Partee, James Watson, FL
Perry, John Hales, FL
Pettyjohn, MAJ Claude Gilbert*
Pfeffer, Mrs. Arlene S., AL
Pietenpol, John J., FL
Porter, Randy Jay, FL
Post, Ms. Patricia Lynn*
Powell, Billy C., AL
Pratt, Donald Eugene, FL
Pringle, Jerry Lynn*
Puse, Brian C., III, VA
Ramirez, Gumersindo, Jr.*
Ready, Frank Wilson, FL
Ready, Mrs. Mary Cherry, FL
Reinker, George R., FL
Reynolds, COL Philip Charles, OH
Richards, LT William, III, OK
Richardson, Ms. Carey L., CA
Robinson, George W., Jr.*
Robinson, Walter, FL
Rocksund, Russell Allen, FL
Rogers, Travis Odell, FL
Rose, Bobby F., FL
Rose, Harold Dee*
Rothweiler, MAJ William A.*
Rowan, Michael J.*
Schaner, Theodore Lee*
Schmidt, CAPT Donald F.*
Schmidt, CAPT Rebecca*
Schwirian, Robert J.*
Sellers, Charles E.*
Shafer, Randall William, KS
Sheldt, Charles H., FL
Shelton, Maurice Dean*
Shelton, Norman L., GA
Shields, James E.*
Silverstein, CAPT Bruce I.*
Silz, Richard S., CA
Smith, Charles Edwin, FL
Smith, Gary Franklin*
Smith, Richard J., EdD, WA
Smith, Steve R.*
Snyder, Charles Ernest*
Snyder, Ms. Suzanne N.*
Staten, Mrs. Kathryn Gayle*
Stedman, George Herbert, FL
Stefula, Joseph J.*
Stieber, COL James E., AZ
Stratton, Vincent V.*
Sullivan, Michael Robert, VA
Sullivan, CAPT Ronnie D., TX
Sutter, MAJ Edward R., USAF, CA
Swanton, Lyle G., AL
Sweeney, Ms. Celia Elizabeth*
Sylvester, A. Danny, Jr., AL
Tatum, Reginald L., FL
Taylor, Nelson Walker*
Taylor, Mrs. Rita Echols*
Timmerman, Richard Howard, FL
Timmons, Ms. Donna Horton, OH
Trahan, Richard H., III, FL
True, Charlotte Stewart, AL
Truesdale, CAPT Kenneth G., NE
Turner, CAPT Michael J.*
Vermillion, David Joseph, IN
Wakefield, Ms. Kathleen W., FL
Walker, Malcolm Martin*
Walters, Henry N.*
Warf, Richard T.*
Waterman, Ronald C., FL
Watson, Ms. Florence Esther, FL
Weaver, Richard Kenneth, FL
Welniak, Gerald James, FL
Westbrook, Ronnie G., AL
White, Barbara, AL
Wilgus, Alan Lee*
Williams, Bobby Gene, GA
Willie, Mrs. Susan Seal*
Willis, Aubrey Edward, Jr., AL
Willis, Ervin, Jr.*
Wolf, Randy Allen*
Wood, Phillip Steven*
Woolson, George Richman, AL
Yoste, COL Florian H., III, MS
Young, Robert F., FL
Youngblood, Garland Lee, AL
Zabinski, MAJ Henry James*

1979

Achey, Michael D., CO
Adams, Carroll Eugene, CA
Alexander, Charles, GA
Altfillisch, Donna, VA
Ayers, Robert Edward, FL
Backes, Ronald Fred*
Baker, David William*
Ballard, Lewis Dale*
Barber, Ronald Roy, FL
Barberree, Lewis G., Sr., FL
Barish, Julius Frank, Jr.*
Barnes, Charles Donald*
Barr, Robert Andrew, Jr.*
Bartlett, Mrs. Margaret H., FL
Barton, Mrs. Carolyn Crabtree*
Bateman, CAPT Lloyd G., Jr., AL
Batura, Thomas John, WA
Bauer, James Leroy, FL
Beane, Ms. Darla Jean*
Beasley, Russell E., Jr., FL
Benfield, COL Eric Brandt*
Bennett, Michael G., AZ
Berg, Thomas Robert*
Berry, William Wayne, FL
Bierley, Mrs. Kathryn Sue*
Bischoff, Rev. William, III*
Bishop, Eugenia B., NJ
Black, Walter J.*
Blackwell, 1LT Lucinda Ann, WA
Bollinger, G. Edward, FL
Boney, Malcolm Dennis*
Boukas, Panayotis Basil*
Bowman, Gerald L., MI
Boyd, Ralph Madison*
Brackens, Ms. Paula Goldsmith, FL
Bradley, William Lawrence*
Braswell, Thomas William, FL
Breaux, Patrick, AP
Bright, CAPT Robert Anthony*
Brown, Sheila Ann*
Brown, William M.*
Bruno, Millicent, VA
Brusca, Michael Lee, PA
Bryant, James Emmitt, Jr.*
Buba, Karol, IN
Buchanan, Emory A.*
Buchannan, Walter E., III*
Buckwalter, James R., Jr., AL
Burke, MAJ Thomas L., Jr.*
Burns, Ms. Jerilyn Bozarth, IL
Burrill, LTC Lanny Lee*
Burton, COL James R. (Dick), USAF(Ret.), NV
Butler, Willie M., TX
Byron, Robert Emmett, Jr.*
Capewell, Ralph William*
Capra, 1LT Anthony Louis*
Carr, Thomas Bernard*
Carr, Thomas Carl*
Carswell, MAJ Harrill Dwight*
Chambers, Gregory Russell*
Chandler, 1LT Allen*
Chandler, Ednell, FL
Chandler, John Carlos*
Chapman, LTC Frank W., USAF(Ret.), VA
Cherry, Kenneth Alton, FL
Chester, Harold W., Jr., GA
Cleckler, MAJ Jimmy John, CA
Clemmons, Mrs. Betty Alexander, AL
Cobbs, Henry Lee, Jr., AL
Cody, David, FL
Colburn, Randall Philip, FL
Coleman, Alan James*
Coleman, CAPT Lawrence Edward, USAF(Ret.), CO
Collins, LT John William*
Conley, Mrs. Clare Louise*
Conley, LTC James Albert, USA(Ret.), FL
Cooper, Anthony Monroe*
Corfar, Ms. Miriam Jean*
Costanza, Mrs. Carolyn Annette, FL
Cox, Mrs. Margaret Maley, AE
Cressy, James Heaberlin*
Crews, Bobby Gray, AL
Cribb, David E., FL
Crot, Steven William, FL
Crutchfield, John Wayne*
Cunningham, Oscar, Jr.*
Cusack, John P.*
Darr, 1LT Lloyd Douglas, AR
Davis, Wallace, GA
De Vivo, Giovanni Albert, FL
Devlin, Mark A.*
Dick, MAJ Daniel M., AE
Dier, B. J., Jr.*
DiScala, CAPT Michael L.*
Drees, Ms. Catherine Ann, FL
Dunne, MAJ Patrick, USAF(Ret.), NE
Durning, Patrick Francis, FL
Dygert, Donald Douglas, FL
Edwards, Claude Everett, FL
Edwards, Ronnie Ray*
Elbow, LTC Valerie A., TX
Eller, Sherman Eugene, FL
Ellis, David Lamar, FL
Enfied, Mark Thomas*
Eronowski, David Joseph*
Escamilla, Victor DeLeon, TX
Escobedo, Brian Douglas*
Esquivel, Jesus Alberto N.*
Etheredge, Winston Ray, FL
Fahey, LTC Omer D.*
Faircloth, M. Kathleen, AL
Faris, CAPT John Tanous, Jr., FL
Farmer, Carl Brantley, NC
Faxon, Robert Lawson, Jr., FL
Feher, CAPT Stephen Allan, NJ
Fetter, James Nelson*
Ficken, 1LT Earl Irvin, Jr.*
Fillip, LTC Darrel Lane, TX
Fletcher, 1LT Danny Eugene*
Florence, Phillip*
Flowers, Marion Andrews*
Forbes, James Franklin, FL
Fox, MAJ Gerald, VA
Fox, MAJ Leonard Dean, AE
Fox, Phil A., VA
Franco, Alexander John*
Frandsen, CAPT Gregory Robert*
Franklin, John Robert, FL
Frymire, Ted Wendel, FL
Fusco, Louis, NY
Gabriel, Grant Arthur*
Galante, Albert Robert*
Garcia, John C.*
Garrett, Avis Jefferson, AL
Garvey, MAJ Robert Patrick, OK
Geigley, Lloyd Good, MD
Gibbs, MAJ Alan W., USAF(Ret.), KS
Gilbert, Ms. Sandra Mallette*
Gill, Gregory Bruce, AP
Gilliland, James Michael, AE
Giron, Ida M., NC
Giron, Jesse, PR
Glaser, Eric John, AP
Glod, Walter John, FL
Goodrich, LTC William Ray, AP
Gordon, David Lee*

Graham, James Alvin, FL
Graham, Stephen B., Sr., AL
Grant, Donald Leeburn, AL
Greer, Wilbert Lee, FL
Greider, James Edwin, FL
Grenier, Mrs. Lillian Walters, FL
Griggs, Stanley Benton, FL
Grimes, Rev. Billy F., FL
Grimes, Mark Edward, Esq., FL
Grimes, Tom*
Guido, Edward C.*
Guzzetta, George Joseph, FL
Hadden, LTC David A.*
Hallett, William Cecil*
Hamilton, Samuel Dewain, IL
Hampton, CDR Winfred F., Jr., FL
Hankins, Jack Curtis*
Harding, Mrs. Janet English*
Hardy, Ennis, GA
Hargis, Bruce Eugene*
Harris, Joseph Henry, FL
Harris, Mary Ellen, FL
Harris, Michael Frank, AL
Harts, CAPT Oscar, Jr.*
Hasenbauer, Richard David, VA
Hashagen, Louis J.*
Hass, James*
Hatcher, COL Charles Eugene, USAF(Ret.), FL
Hatt, Leslie Richard*
Hawkins, Thomas Morgan, GA
Hendrick, Myron Allen, UT
Hepokoski, Mrs. Beverly W.*
Herte, David Maier*
Hinz, Andrew Fraser, CA
Hipes, MSGT Dan Wallace, CA
Hlavaty, LTC Richard Joseph, FL
Hoening, COL Donald D., TX
Holden, MAJ Richard L., USAF(Ret.), MS
Hossler, Kenneth Lynn*
Hough, Marvin F.*
Hulverson, Arnold J.*
Ingram, James M., Jr.*
Ivey, Charles A.*
Iyioha, Osobase O., Benin
Jackson, Brenda F.*
Jackson, CAPT Charles B., Sr.*
James, William Thomas, Jr., FL
Jarvis, LTC Dan Thomas, DC
Jayme, CAPT Ernesto Jose Reyes*
Jennings, Charles F., FL
Jennings, 1LT Willie L., Jr., NC
Jergens, Lowell F., GA
Johnson, Ms. Dora S., HI
Johnson, Earl N., FL
Jones, CAPT Phillip D.*
Jones, Terry R.*
Kamont, Joseph Anthony, MS
Karalis, Darius Chester, NJ
Kay, Robert Larry, AL
Keeler, Charles E., Jr., FL
Kegel, Donn Paul*
Kelker, Mrs. Evelyn Dorothea, FL
Kelly, Daniel, CT
Kennedy, Daniel E., Jr.*
Kennedy, Roy Steve, FL
Kenney, Gerald J., MI
Kerr, Allen Brent*
Ketchum, Bert Edward, FL
Kikerpill, Carl Robert*
Kjellberg, Steven D., IL
Klein, Bruce O., VA
Klimuszko, Mrs. Mary C., FL
Knitter, LTC Leonard George, USAF, WI
Kolb, Mrs. Susan Barnes*
Kroboth, Francis E., II*
Kuhlo, LTC Robert C.*
Kuhns, MAJ Robert MacBeth*
Lane, Bill Conrad*
Langford, MSGT Frank Anthony, AL
Langley, Ronnie Dale, OK
Larson, CAPT Eric N.*
Lavranos, Nick C., Greece
Lawrence, Mrs. Madline M., FL
Lee, Clarence, FL
Lee, Donald G.*
Lee, Roosevelt Earl, AZ
Lefiles, Eddie Harley, FL
Lenn, Kenneth J., FL
Leonard, William A.*
Lerback, Bruce Martin, KS
Lewis, Willie, Jr.*
Livermore, Mary L., AL
Loar, Matthew Emet, FL
Lockhart, CAPT Ralph Alvis, USN, FL
Louisville, Smith, Jr.*
Luffman, Jerry Wayne, NC
Lund, Thomas Dean, NJ

Mabes, Anthony, TX
MacGregor, Dale Joseph*
Malinsky, Joseph G.*
Malloy, LT Christopher Earl*
Malone, Thomas G., MD
Maney, Joe Lynn, AZ
Mann, Ms. Mary B., FL
Manners, Stephen Ray*
Manuel, Charlie Torio*
Matos, Katerina, Greece
Maxwell, Richard Allen*
Mayo, Richard Bryan, CO
McCallister, MAJ Michelangelo, AE
McClinton, Jesse Francis, MS
McCollough, Stephen L., FL
McCoy, Wendel Thomas*
McDonagh, 1LT Bernard, TX
McGrail, Mrs. Sheila M.*
McIntosh, Ms. Gaye T.*
McKin, CAPT Glenn Cameron*
McMillian, 1LT Marvin L., AE
Metsker, Mrs. Janis Wilkerson, FL
Miles, Marvin Dana, Sr.*
Miller, MAJ Bradley W.*
Miller, David Edward, FL
Milligan, Robert W.*
Mixon, George Calvin, FL
Mochan, 1LT John*
Montoya, Philip Gilbert, CO
Moore, Ms. Ofelia Manzano, MD
Moore, Willie E., AL
Moran, MAJ John C., FL
Morrison, Jack Donald, FL
Moss, Robert Register, TX
Motyl, John J., Jr.*
Mucci, Wallace John*
Muehlmeyer, Lynn Jude*
Mueller, CAPT Richard J.*
Mulligan, Mrs. Barbara L.W., FL
Murawsky, Jan Eric*
Nacchia, Joseph Francis, FL
Needham, Roy William*
Nelson, Joseph M., AL
Nelson, Thessalonian P., FL
Nielsen, Nyles Armstrong, TX
Noland, Robert, Jr., AE
Nolen, Robert Seymour*
Norlin, John Louis*
Nowlin, MAJ Bobby R.*
Nugent, Barbara Brannen*
Nunn, 1LT Gary Dale*
O'Grady, LTC Michael E., AE
O'Harrow, Danny Mack*
Orlich, Mrs. Susan Walls*
Osborn, 1LT Gary L.*
Osborne, John R., GA
Overholtz, Ronald Leo, FL
Page, Martin Lynn, TX
Page, Mrs. Veronica*
Papadatos, Anthony E., Greece
Papaianni, Joseph Patrick, AZ
Papayannis, Fotios T., Greece
Parden, Donald Dexter, IN
Parker, Wesley Gene, FL
Parrish, Michael Ray*
Partlow, CAPT Peter E.*
Paul, 1LT Kathleen B., AL
Paulk, 2LT Deanna*
Paulk, 1LT William J.*
Paxton, Albert James, CA
Payne, Ronald Monroe*
Pegram, 1LT Danny Ray*
Perry, William David*
Phillip, 1LT Joel Rueben*
Phillips, Thirston S., VA
Piatt, Mrs. Judith Carolyn, AL
Pickett, Gayle E., NY
Pieper, Russell C., Jr., FL
Pierce, Orville Lloyd, FL
Pierce, Ms. Sara Parker, FL
Pinnell, Thomas Edward*
Piscitelli, CAPT Nataline F.*
Pliml, CAPT John Anthony, USAF(Ret.), FL
Pohsweg, Matthew, Jr., GA
Povelones, John Edward, SC
Pradier, LTC Jerome M., CA
Pratt, LTC David Jay, VA
Purdom, Michael L., FL
Quintas, Isidro*
Racioppi, CAPT Thomas Anthony, NJ
Raslevich, Paul, FL
Ray, Bradley Eugene*
Reed, Joseph Ola Ray, FL
Reeve, Daniel E., FL
Reinker, George R., FL
Remsburg, Ms. Mary Conti*
Reynolds, Larry Thomas, MS
Rice, Richard Thomas, MS
Ridenour, Joseph Alan, FL
Risner, Steven Edward*
Roberts, Matthew David, NY

Robinson, Ms. Ida Marie*
Roehm, CAPT Richard R., Jr.*
Rogers, Dr. William W., III, FL
Rone, Ms. Rita Shaw*
Rothman, Neil Frank*
Ruchti, Mrs. Linda Kershenstei, CO
Rusciolelli, Philip C., WV
Ruskiewicz, COL Daniel F., USAF(Ret.), FL
Russell, Martin Lawrence, NY
Ryanczak, LTC Michael Peter*
Sacco, James Arthur*
Samples, John Wayne, FL
Sanders, Roy J.*
Sarver, CAPT John Alan*
Schaefer, Mrs. Mary Short*
Schafer, Stephen Vincent*
Schmitt, Ms. Kathleen Marie*
Schock, David Henry, VA
Schramm, MAJ Ted S.*
Schulke, Brenda Kay*
Scott, Kerry Dandridge, VA
Seaman, Edward B., FL
Secrest, Ms. Delores R.*
Setterberg, Donald Roy, FL
Shacklett, CAPT Jack Leo*
Shanafelt, Gary Lee*
Sheehan, Robert John, FL
Shelton, Maurice Dean*
Sherley, Kenneth, KS
Shields, Luther Woodrow*
Simmons, Lewis Craig*
Simpkins, Billy Ray, FL
Skeen, COL Kenneth Leroy*
Skinner, MAJ Irving, VA
Smith, Robert Charles, NJ
Smith, Shirley Jane*
Smith, William Archer*
Smyth, Peter Hyde*
Snell, LTC Cecil Lionel*
Snyder, CAPT Dean L.*
Snyder, Mrs. Jane Ellen Dalton*
Sobczak, Allen Richard, PA
Sobin, CAPT Ivan D.*
Solari, Dennis Michael*
Somers, Myles Philip, FL
Sorlie, Victor Allen, TX
Sossaman, George Richard, NC
Spillane, CAPT Thomas Michael, AZ
Spraggins, Gerald Gene*
Stallings, Donald F.*
Starke, William S., III, GA
Starling, Aubrey, FL
Stavraetos, George, Greece
Stefula, Joseph J.*
Stevens, Ray Lee, WV
Stewart, Ronald George, FL
Stout, Mrs. Pamela Jean, LA
Streufert, Mrs. Patricia M., AL
Strutz, Dennis Edward*
Stukes, Ms. Jacqueline, TX
Sumner, Ronald James, FL
Sutton, Phillip Wayne, FL
Szczesniakowski, Alek*
Tague, MAJ Frank R.*
Taylor, Gary Wells*
Taylor, James K.*
Taylor, William Harris, TN
Texeira, Michael, VA
Thornton, Thomas David (Skip), AL
Tidaback, Joseph*
Tidwell, CAPT Allen Clark*
Tobola, LTC Vincent J., PE, USAF, FL
Todrank, MAJ Larry G.*
Tokarz, Stanley Paul, Jr.*
Torres, Richard Lowell*
Townes, CAPT Michael Leo*
Trees, Jay William, FL
Tutor, Ms. Susan Melinda, VA
Unruh, MAJ Gerald W.*
Vadney, Paul Henry*
Varney, CAPT Garry-Clinton, OH
Vesely, Joseph, FL
Vied, Charles Herschell, TX
Virgin, MAJ Michael Eric*
Vrabec, Joseph Michael, NY
Wade, Norma L.*
Wadsworth, Otis Leo, FL
Walker, MAJ Douglas G., CA
Walker, MAJ Herman*
Walters, Benjamin H., AK
Walton, Anthony Rowell, CM, CA
Wasdin, Glenda Kay, AL
Washington, Douglas D.*
Watford, Jennings C., Jr., FL
Watson, Vernon, FL
Weaver, LTC Bruce*
Weaver, LCDR Michael (Sir) A., WV

Weber, 1LT Raymond A., NY
Weeks, Melvin Ellis, GA
Weikel, Ms. Sonia J., VA
Whitfield, Frank Albert*
Whitney, Donald William*
Williamson, David*
Willis, Mrs. Katherine S., FL
Willis, Mitchell Hall, KY
Wilson, Charles Nelson, GA
Wilson, 1LT Glona McFall*
Wilson, Jerry Alan, FL
Wilson, MAJ Jimmy H.*
Wittmeyer, Susan Koraly, GA
Woods, William Herbert*
Wright, Edeltraud I., GA
Wright, CAPT Edward*
Wright, 1LT Irene Bedritis, CO
Yalicki, Edward J., Jr.*
Yingling, CAPT Terry John, CA
Young, Billy Devon, MS

1980

Acker, CAPT Michael E.*
Adams, Mrs. Lourdes Camman, FL
Adams, Mrs. Mary McWaters*
Adams, LTC Timothy M., USANG, MI
Aldrich, Robert Eugene, GA
Alexander, Leon Ernest*
Allen, Mark R.*
Allen, Robert Edwin*
Allred, Edward MacNearon, TN
Amidon, Ronald Edwin*
Anders, George Scott, OH
Anderson, CAPT John C.*
Aponte, CAPT Ricardo*
Applewhite, Wayne A., CO
Armstrong, Jacqueline H., FL
Ashley, CAPT Stephen A.*
Austin, Thomas Rice*
Avery, Rodrick B.*
Avery, Stephen E., CA
Babcock, Rowland A., Jr.*
Bain, CAPT Dennis Michale, USAF(Ret.), SC
Baker, Gregory Alan*
Baker, Lee Palmer, FL
Baker, Richard James, CA
Balent, SFC Robert W.*
Balingit, Algerico Castro*
Ballinger, Franklin Fretz*
Ballmes, Mrs. Bernadine Ditter, FL
Balluch, Eddie Eldon*
Banks, CAPT Dale Morrison*
Barbato, Larry Thomas, MO
Barber, Quin Roland, Jr., MS
Bardelli, Jorge Antonio*
Bargewell, COL Eldon Arthur, USA, NC
Barhorst, Richard Russell*
Bartee, L. Howard, Sr., GA
Bateman, Dennis Dean, Sr., FL
Bauer, Lee Curtis*
Baylis, Kenneth James*
Beasley, Daniel Grover, AE
Behan, CAPT Jim*
Bella, Pedro, Jr., AP
Belt, CAPT Steven Warren, TX
Benboe, Mrs. Charlotte Bowen, FL
Bergren, LCDR Richard J., USN(Ret.), MD
Berrien, Christopher C., MO
Bettner, Joseph B.*
Bilbro, Richard Lee*
Bixiones, Michael Jackson, AP
Black, Nathan William*
Blankenhorn, Rex Philip, CA
Bledsoe, CAPT Richard Jennings*
Blodgett, Ms. Linda Ruth, AE
Boggs, Zoe Wiedeman, FL
Bohn, COL James N., USAF(Ret.), IL
Bonacasa, Salvatore A., FL
Boothe, Michael Edward*
Bost, Cranford Odell, Jr.*
Bost, Richard D.*
Bowden, Chesley Earl, Jr.*
Bower, CAPT Steven Michael*
Bowers, Ms. Rosemary Oliver*
Bradford, Mrs. Bernice Carter, FL
Bradford, Paul Michael, TX
Bradshaw, Russell James, TX
Brauer, COL Richard F., Jr., FL
Braun, Richard J.*
Breauv, Ms. Lydia Lois, FL
Brocato, MAJ Thomas Anthony, FL
Brock, Stephen Hurdis*
Brooks, Donald Wayne, FL
Broshears, Chris D.*
Brown, David Alan, GA
Brown, Mrs. Gale R.*

Brown, James M.*
Brown, John E.*
Brown, Lee King, FL
Browning, Bertrum J., FL
Buchanan, 1LT Jimmy V., Jr.*
Buck, LTC Henry, Jr. USA, AL
Buehing, MAJ James Cecil, USAF(Ret.), TX
Buggs, Mrs. Patricia Ann*
Bullard, James Anthony*
Burke, CAPT Kenneth J.*
Burks, Michael J., CA
Burroughs, Lloyd William, FL
Burrows, John Lynn, GA
Byrd, Ms. Kathleen Denise*
Cain, Jay Jonathan, SC
Calderon, MAJ Robert, AP
Caldwell, Dennis H., MI
Caldwell, Sammie, Jr., CA
Calhoun, Samuel*
Cannon, Thomas Lee, FL
Canny, COL W., DC
Caoili, Rodolfo Padua*
Carlino, Steven John, FL
Carruth, LTC Michael Bryan, USAF(Ret.), VA
Carver, Ms. Joan Goldsworthy, GA
Case, MAJ Ed, USAF, GA
Casey, Mrs. Marjorie Wiggins, FL
Cerar, Edwin L.*
Cerniglia, James Albert, FL
Cerosovski, CAPT Lois Elaine, AA
Chacon, Rosendo Flores*
Chadwick, CAPT Kenneth R.*
Chadwick, Mardy McKinley*
Chalkley, LTC Craig William, GA
Chase, Harley Edward, Jr.*
Chavis, Ms. Carol Seagren, FL
Clar, Michael A.*
Clardy, 1LT Robert Bruce*
Clark, Mrs. Eleanor Brown, FL
Clark, SSGT Glen Arthur, GA
Clark, Glenn Marco, FL
Claussen, Dale Everett*
Clay, Jackie Ray, AP
Clisby, MAJ Ronald D., AL
Cobb, Raymond Kenneth*
Cochran, Charles Edward*
Coe, John Clarence, Jr., TX
Cokonougher, Terry Keith*
Colley, Robert Edward, IL
Compton, George Timothy*
Coning, Gary Lee*
Conlan, LTC Robert E., FL
Conner, Gary Lee, GA
Cooley, John Teral, Jr.*
Cooper, MAJ Harvell F.*
Cooper, MAJ Larry H.*
Cooper, Lynn S., MO
Cope, Ronald D., TN
Copeland, Marshall Paul*
Corbitt, James Russell*
Corcoran, LTC Joseph B., Jr.*
Coronado, Ms. Sabina F.*
Correia, Robert Sylvia*
Coup, William Alan*
Cousins, Ms. Onalee Trussell*
Cowherd, Clifton Paul*
Cowles, Carroll W., II*
Cox, Theodore Allen*
Creed, George J., III*
Critz, CAPT James Ward, TX
Crookston, Allen Dee, UT
Cross, Robert Allen, VA
Cruciani, Richard Oliver*
Cruthirds, Steven A., MS
Cullifer, Ellis Martin, VA
Cummings, Forbes Leslie, CT
Cummins, Charles L., Jr.*
Curry, Don W., WA
Czarski, Mrs. Rosemary A. Ream*
Daigneault, Mrs. Madeline Shaw, FL
Darner, David L.*
Daugherty, John M.*
Daugherty, Thomas Martin*
Daunis, CAPT Charles R., Jr., OK
Davis, Carl Fay*
Davis, CAPT Clifford M., Sr., FL
Davis, Scott Edward*
Dawson, Humphrey Samuel*
Day, James Harold*
Dearing, Ann Metts, WV
Debban, Alan W., VA
Dechance, Mrs. Gladys Audrey, WA
De Lorenzo, Felix S., FL
Demers, Roger Alphonse*
Dennis, Spurgeon, GA
Denooyer, Leroy Lewis*
D'Errico, John, Jr., GA

Destin, Ms. Lucy G.*
Diaz, Enrique Del Val*
Dichter, COL Andrew S., USAF, VA
Dillinger, Ms. Julianne Fream, FL
Dkosdick, William George, FL
Dlouhy, David William, TX
Dodds, Isaac Lee, GA
Douglas, CAPT Frank Junior, NC
Drake, Leo Marvin*
Drinkwater, Thomas Edward*
Durning, Douglas James, OK
Dutchman, Ms. Charlene Maria*
Dygert, Donald Douglas, FL
Eckstein, Herman Arthur, FL
Edgar, Arthur Campbell, FL
Edge, COL Sandy, USAF, SC
Edney, Walter, FL
Ek, Robert Stanley, FL
Eldridge, Ms. Jennifer L., AL
Eldridge, Mrs. Jennifer R.*
Eldridge, CAPT Willie Edward*
Eley, CAPT Jack*
Elizondo, CAPT Camilo G.*
Ellis, LT Bowman Eugene, AE
Ellis, Glenda, TX
Elmquist, Gregory Neil, FL
Ernst, Edward Francis*
Errington, Gordon Victor*
Estep, Harold Lanson*
Everett, LTC Garth David, USAF, PA
Eyraud, Ms. Micheline Yvonne*
Farrell, William J.*
Farrington, David W.*
Ferguson, Ms. Sabina Coronado*
Fields, LTC Mc Arthur*
Fink, Dale Edgar, FL
Fiske, Gerald Leland, MT
Fitzgerald, Charles A., FL
Fitzgerald, Thomas W., Jr.*
Fleming, Amos B.*
Fletcher, Ms. Jane Elizabeth, FL
Fleury, Paul Edward, FL
Flynn, Larry Louis*
Ford, Joseph Michael*
Fortney, George E., Jr.*
Foster, Dr. Carl Douglas, PE, TX
Foster, Mrs. Jacquelyn Stephey, FL
Foster, Mrs. Valda Snow, TX
Fotios, Panyiannis, Greece
France, Charles Raymond*
Franklin, Ada K., FL
Franklin, David Bryan*
Franklin, John Robert, FL
Fratt, Donald Lee, GA
Frazier, Mark Allan, FL
Fredrickson, Ronald C., AL
Freeman, Robert John, IN
Frevert, Mrs. Deborah W.*
Frey, Kenyon L.*
Friedline, Larry William, MO
Frye, CAPT John Carroll*
Gabriel, CAPT Joseph Pius P.*
Gabriel, Mrs. Marie Frances, FL
Gallagher, Jim Joseph, GA
Gallant, MAJ Paul B., Jr.*
Gallimore, Christopher R., ME
Garcia, Efrend Z.*
Garland, Mrs. Christy Ann, FL
Garrett, Robert Lindsey*
Garrick, James Edward, FL
Gast, Terry A., MO
Gates, MAJ Benson W. (Bill), III, USAF, FL
Gatliff, Curtis Wayne, FL
Georgiadis, Stefanos*
German, CAPT George W., III, CO
Giampietro, Mrs. Kasheen Anne, FL
Gibson, Jimmy L., AL
Gilbert, Ms. Tawny Anderson*
Gill, Anthony B.*
Gill, John Hughes*
Gillis, John Walter*
Givens, Jeffery Noel, MO
Glaeser, Chris R., MN
Gleason, Robert H., Jr., MI
Glod, Walter John, FL
Goff, Jesse E.*
Goodell, CDR Michael Stephen, USN(Ret.), OH
Goodhill, Mrs. Edward C., Jr., FL
Goodman, Mrs. Diana L. King*
Goodson, Michael John*
Goodwin, Thomas Perry, Jr., FL
Gosnell, Grady Ray, Jr., GA

*Address Unknown

[illegible]
[illegible]
[illegible]
AP
Grcevich, CAPT James M., USAF(Ret.), NM
[illegible]
Green, Donald L.*
Green, Garry Lee, AL
Gregory, Billy Joe, FL
[illegible], FL
[illegible]
Griffin, MAJ Thomas M.*
Groce, CAPT George H., GA
[illegible]
Gruver, Mrs. Pamela Pennekamp, VA
Gruver, William Kiefer, VA
Gudvangen, LTC Jerome Leland, USAF(Ret.), TN
Gulyas, Raymond S.*
Hackney, FSGT Arlen Eugene, USA(Ret.), GA
Hague, William Ernest, FL
Hall, MAJ Mike Sean, USAF, NM
Halverson, MAJ Gregory A.*
Hamilton, John Karl, LA
Hammond, Robert Allan, FL
Hannibal, MAJ Alexander R.*
Hara, MAJ Thomas, USA(Ret.), TN
Hargarten, CAPT Donald Lee*
Harman, Robert James*
Harp, Milton Frank*
Harper, CAPT Stephen D.*
Harrington, Harry George, FL
Harris, George E.*
Harris, Richard Charles, FL
Harris, Richard F.*
Harrison, George A., Jr., MS
Hart, Darrell Edward, TN
Harty, John Monroe*
Hatcher, Frank Delemon, FL
Hathorn, CAPT Ray Rushing*
Hayes, 1LT Rodney Wayne*
Haynes, George Henry, Jr., MD
Hayter, Bert Ward*
Heald, Russell Warren*
Heckman, MAJ Gary Walter, AE
Helsel, Leslie Robert*
Hendricks, George William, PA
Hetrick, 1LT Jeffery M.*
Hetrick, Thrace Bromberge, CA
Hewes, Edward Peirce, Jr., FL
Hicks, MAJ James H., Jr.*
Higginbotham, Mrs. Catherine G.*
Higgins, MSGT James Howard*
Hines, Ronald Frederick, NC
Hill, Donivan Wayne, AL
Hill, CAPT Richard C., Jr.*
Hines, Robert Charles, FL
Hinger, Mrs. Alice Bragg, AL
Hinote, Roger Kent, FL
Hirsch, CAPT Frank John*
Hissom, Shirlon Ann, GA
Holden, LTC Richard T., Jr., VA
Holloway, Stephen Alan, GA
Holmes, Frank A., Jr.*
Holt, Robert Edward, GA
Hopkins, Granvel U., Sr., FL
Horn, Thomas James*
Horsfall, MAJ John D.*
Howard, Frank Martin, AL
Howard, CAPT Stanley Doyle*
Howard, 1LT Thomas W.*
Howard, COL W. Wayne, USAF(Ret.), FL
Huber, CAPT Richard J.*
Hutchison, William E., FL
Hutto, Daniel C., GA
Hyde, LTC Fritz C., NE
Ingham, Walter Edward, FL
Jackson, Glen Reece, VA
Jackson, Mrs. Gloria Bernal, VA
Jackson, William Thomas, TX
James, Jack Roy, GA
Jeanette, Thomas James*
Jernigan, Edward Earl, VA
Jessup, LTC Robert H.*
Jobes, John David, FL
[illegible], FL
Johnson, Ms. Elene H., AL
[illegible]
Johnson, CAPT Jerry S.*
Johnson, John H., Jr., GA
Johnson, Ms. Linda, MT
Johnson, Mrs. Linda Williams*
Johnson, Richard D., AL
Jones, Albert Mitchell*
Jones, Mrs. Eddie Lett, FL
[illegible]
Jones, SMSGT Glendon R., Jr., FL
Jones, Otho Charles, FL
Jones, Paul Lawrence*
Jones, MAJ Richard L.*
[illegible]
Jones, Roger Carson*
Jones, Thomas, Sr., GA
Jones, LTC William E., USA, VA
Jones, William H.*
Jordan, Curtis Eugene, AL
Jordan, Paul G., FL
Joswick, Frank Edward, FL
Joyner, William Edward, GA
Judy, CAPT Kenneth P.*
Keeney, Frank Ernest, FL
Keeney, MAJ Robert L.*
Kelleher, Robert Joseph, FL
Kelly, James Malachi*
Kelly, Lawrence F., VA
Kennedy, Edmund Dale, TX
Kennedy, Ms. Judith S., FL
Kennedy, CAPT Paul Deane, WA
Kenney, Matthew Pierce*
Kenyon, William Ellis, Jr., FL
Kerr, MAJ Harold E., Jr.*
Kiil, Harry James*
Kilgore, Brian Joseph, NM
Kilpatrick, Jim, CO
King, Mrs. Virginia Gavin, MS
Kirk, Dwight J.*
Klein, Mrs. Marian Bozarth, RNC, VA
Kline, Mrs. Patricia Susko, FL
Kobi, Robert John, MA
Koehler, MAJ James Wesley, AL
Kojzarek, CAPT Henry*
Kolic, Edwin Robert*
Koziol, CAPT John C.*
Krimm, MAJ Bernard F.*
Kuhns, John Peter, FL
Kyle, Mrs. Carolyn Woods*
Kyle, David Jerome, FL
Laiaconc, Nicholas M.*
Lancaster, Edward Earl, AZ
Landauer, Richard John*
Lannak, David Craig*
Larouche, Morelle Edward, FL
Lasota, 1LT John Anthony*
Lauten, Tatlock*
Lavender, Homer C., Jr., AL
Lavoie, O. David, FL
Lawler, Charles Richard, MD
Lawrence, MAJ David A.*
Lawrence, Ms. Debra Ann, FL
Lawrence, James William, GA
Lawton, CAPT Stephen W.*
Lee, CAPT Michael G.*
Legrand, William Michael, NJ
Lewis, Mrs. Gwendolyn Andrews, FL
Liska, CAPT Michael C., AE
Locke, Clifton Jerome, FL
Lockwood, Michael James, AK
Loeffler, MAJ Joseph Brann*
Long, CAPT Quinton R., II*
Louisville, Mrs. Lola A.*
Lowe, James Robert, FL
Lowen, Gary T.*
Luts, Michael Christian, WA
Lyles, James, GA
Lyon, Ms. Shirley C.*
MacArthur, Todd Robert, FL
MacKlin, 1LT Rodescu*
Maderios, 2LT Janet L.*
Mallion, Donald R.*
Malone, Fred Howard*
Manuel, Thomas Lee*
Marbury, Raymond Edward, IL
Marceau, Peter Colin*
Marelli, Frank, NV
Markle, Samuel Ross, TN
Marks, Charles Ray, FL
Marks, Mrs. Donna Mowery, AE
Marks, CAPT Steven Michael, AE
Marotta, CAPT Nicholas Gerald*
Martens, James Joseph, FL
Martin, CAPT Jimmie Ray, AE
Martin, 2LT Wayne R.*
Mashburn, James Melvin, FL
Mastin, Frank, Jr., AL
Matthews, Chris Roland, FL
Maull, CAPT Ronald Lewis*
Maxwell, Darrell B., CA
Mayo, Clarence Edward*
Maziarka, Russell James*
McCleary, Michael Scott*
McCluskey, James Bradley*
McCord, Mrs. Mary Ellen S., AL
McCosh, Alan Ray, FL
McCoy, 1LT John Randall*
McDowell, Philip Wayne*
McGovern, CAPT James F., Jr.*
McKincey, James Leroy*
McKinley, 2LT Richard Alan*
McLaughlin, Paul Michael*
McLeod, B. A.*
McLoud, Thomas Wayne, CA
McManus, 1LT William Guy, TX
McMillian, Willie, AL
McNamee, Thomas R.*
McPeek, MAJ Robert E., VA
McVay, MAJ James Lester, III*
Meadors, John Phillip*
Mehlberg, Larry Alan*
Mehlhaff, Albert Arthur, CA
Melendez, John A., AL
Meraviglia, CAPT John M., II, TX
Merifield, LTC James W.*
Meyer, John Leroy, IA
Michael, Stephen Anthony*
Mickelson, Arthur S., FL
Mickey, Everitt*
Miles, Ms. Marna Morse, GA
Miller, Riley Clark, AA
Miller, Robert W., Jr.*
Miller, William, AL
Minter, CAPT Charles F., Jr.*
Mitchell, Jean G.*
Mitchell, CAPT Marilee Wallin, CA
Mitchell, COL Robert E., LA
Mitterer, James Stephen, PA
Moody, Mrs. Karen Ann, FL
Mook, Mrs. Deborah Torok, FL
Mook, Richard Lee, FL
Moore, Ms. Barbara Freestone, FL
Moore, Willie E., AL
Moran, Bruce Halsted*
Moreland, John Richard, FL
Morgan, Thomas*
Morrell, Thomas*
Morrell, 1LT William Ronald, AE
Morrison, Mrs. Patsy Foutch, FL
Morton, Mrs. Donna Fitzpatrick*
Morton, Rodney P., CA
Morton, Thomas Edward*
Moschopedis, Eleftherios, Greece
Moser, Mrs. Paular Adolfson, ND
Moskowitz, Thomas Barry*
Mulhall, Lawrence P., TX
Mumford, Fred Lee*
Mundy, Albert Lee*
Munson, Thomas E., GA
Murphy, LTC Alan Curtis*
Murray, SMSGT Kyle Pope*
Musgrove, Naomi Sioux*
Myers, Billy Edward, FL
Myers, Thomas Oliver, FL
Naranjo, Jose Valente, FL
Negri, Margery Ann, FL
Neilsen, Steven Allen*
Nelson, Frank Lee*
Newman, Bruce Patrick, FL
Newman, CAPT Bryan Irvin, AE
Newman, Clifford Earl*
Newman, Robert Wayne*
Nicholas, Christopher J.*
Nichols, MAJ Stephen E., FL
Nickleson, Thomas Melvin, IN
Nicolaus, LTC Richard C.*
Niedergeses, Henry Thomas*
Nix, William Howard, FL
Nolan, Herbert Anthony*
Norviel, Mrs. Anita Evelyn*
Norville, Atkins W., III, AL
Nuno, MAJ Bernardo*
Olmstead, CAPT John Hall, MA
O'Neil, Eugene Francis, FL
Ornelas, Ms. Margaret*
O'Rourke, Daniel S.*
Orsa, Andrew John*
Osborn, Travis Wayne*
Osborne, MAJ James M.*
Owens, Frederick Jerome, AE
Owens, Mrs. Martha Kennedy, FL
Paddack, Ms. Cynthia Wolf*
Page, Henry Ellis*
Palmer, William M., VA
Pamlus, John Francis, Jr.*
Pamplona, Mrs. Karen Lucas*
Parker, William Harold*
Parsons, MAJ Kenneth Edward, OH
Parsons, 2LT Vickie L.*
Pauley, 1LT James Elmer*
Paulus, John, Sr.*
Peraza, Joseph E., GA
Petherbridge, Curtis Lee*
Petrasek, 1LT Thomas*
Pfeiffer, Mrs. Patricia Ann, GA
Phillip, 1LT Joel Rueben*
Phillips, Don Charles, FL
Phillips, Robert Charles, FL
Pierce, Ms. Ann Bolon Grimes, FL
Pierce, Ronald Maurice*
Pierini, Mrs. Gatha Norrene*
Piersee, David Earl*
Piper, Mrs. Elizabeth Ann*
Pitts, Ms. Laura Kutina, AL
Plourde, Kim S.*
Pollick, 2LT Glenn M.*
Pollmann, Diedrich O., TX
Pollock, Walter Arthur, GA
Poulin, Michael Robert, ID
Powell, Clifford Guy*
Prah, James Rudolph*
Prejean, MAJ David K.*
Pressick, LTC James E.*
Preston, Ms. Marie Rita, FL
Price, Charles Thomas, TX
Prickett, Larry Don, OH
Prowse, MAJ Michael John, MA
Pullen, COL Stephen Robert, USA, FL
Purnell, Ms. Judy Ann Lewis, GA
Putnam, Margaret Ann*
Quarterman, Walker Harold, GA
Quinn, William Richard*
Raatz, James Richard*
Radvanczy, Nicholas Alan*
Rafferty, Mrs. Lilly Joung*
Rafferty, 1LT Michael D.*
Ramsdale, MAJ Glenn Leroy, Jr.*
Rathvon, Mrs. Toniann Dalbo*
Ratliff, John Stephen*
Rauscher, Douglass Alan*
Rayburn, Elton Anthony, Sr. LUTCF, CA
Reifschaeider, Donald L.*
Ressler, John Thomas*
Reynolds, COL Philip Charles, OH
Rhoden, John Edward*
Richardson, Adrian Loyd*
Richie, LTC George E., USAF(Ret.), CO
Ridge, CAPT Javan Bennett, Jr.*
Rierson, William Michael, AE
Rivera, Ricardo*
Rizzo, CAPT Charles J., Jr.*
Roark, Forest Wayne, AE
Roberts, Duncan M., III, MS
Roberts, CAPT Gregory L.*
Roberts, CAPT Spencer J., FL
Robinson, Ms. Bonnie Laverne*
Robinson, David Paul, FL
Robinson, MAJ David Preston, USMC(Ret.), NC
Robinson, Gerald L.*
Robinson, Ms. Janet Sutton, FL
Robinson, Julius Cole*
Robinson, CAPT Steven Edward*
Rodgers, Mrs. Carol Scheibner*
Rogers, Duane K., Jr., FL
Rogers, Samuel Wilson, Jr., WV
Roman, MAJ Mark S., AE
Rose, Ms. Barbara L. Ebel, NM
Rothrock, LTC James Gay, CA
Roundtree, John D.*
Rucker, Evangeline I., FL
Runnberg, John L.*
Russ, Merle D.*
Russell, Mrs. Diana Campbell*
Russell, Michael Freeman*
Ryan, William Francis, TX
Sadler, 1LT Don Able, Jr., AP
Salter, Billy Gene, GA
Salter, James W., Jr.*
Sampieri, Wayne Arthur, IN
Sanders, Donald Eugene, AE
Sanders, Rick Alan, FL
Schaefer, CAPT Charles P.*
Schiessler, CAPT Terry L.*
Schkloven, Alan Jules, Israel
Schlich, MAJ Edward T., Jr.*
Schmidt, COL John E., USAF(Ret.), CO
Schrader, Robert, MS
Schultz, Richard Owen, AL
Scott, 1LT Peter W.*
Sealey, CAPT Robbin Gerald*
Seifert, Ms. Nancy*
Selapack, Richard Paul*
Senft, Franklin Edward, MA
Shaffer, William Carl, NY
Shaud, Robert S., FL
Shaughnessy, Richard F.*
Sheffer, CAPT Gregory*
Shepherd, Johnnie Lee*
Shumaker, Thomas R., MI
Siemek, William Thomas, MO
Simcox, MAJ Lawrence S., Jr., NY
Simerly, Roy L., PhD, NC
Simpson, Duane Charles*
Simpson, Farron Milton*
Simpson, Ms. Lillian F. Dudley, FL
Sims, Philip Douglas*
Skelton, Herbert Foster, FL
Skinner, Robert John*
Sliman, Thomas M., Jr.*
Slupski, Charles Edward*
Smith, MAJ Cecil J.*
Smith, MAJ David A., SC
Smith, Delmar Ray*
Smith, James Edward*
Smith, MAJ Jerry H., TX
Smith, CAPT Kenneth D.*
Smith, Ms. Linda Plinske, IL
Smith, Mrs. Martha Nash, FL
Smith, Norman Glenn*
Smith, Paul Reid*
Smith, MAJ Stanton Thomas, III*
Smith, Steven Lee, AZ
Smith, Susan Nanette, AL
Smith, Ms. Velma B., AL
Smitherman, Roy Lee*
Snyder, MAJ Kenneth J.*
Sommer, Jerry Douglas, FL
Sonntag, MAJ Jeffery L.*
Sourmeli, Maria, Greece
South, Charles Chris., TX
Southwick, Martin Wendell*
Sowers, Firmin Lewis, Jr., GA
Spain, Michael A.*
Spandoudakis, Emmanuel G.*
Speelman, COL Thomas K., Jr., USAF, TN
Spence, MAJ James Robert, GA
Spencer, Stephen Harold*
Sprole, William T., III*
Spruill, Ernest Saunders*
Stackhouse, Asa M., III, FL
Stanford, C. Edward, Jr., FL
Stankiewicz, Ms. Anna Maria P.*
Stankiewicz, LT Glenn*
Stearns, Mrs. Carol Lorraine, FL
Steffen, John Earl*
Steidl, MAJ Henry Berthold, USAF(Ret.), FL
Stephens, Mrs. Willie Tassell, FL
Stevens, Sedward Anthony, TX
Stevenson, Edward J., Jr., FL
Stevenson, John Michael, WV
Stichter, Charles R., II, CA
Stinebiser, Richard Henry, CA
Stiner, William Evan*
Stovall, John Edward, TX
St. Romain, Patrick Martin, FL
Stuart, CAPT Michael William, CA
Stuart, Mrs. Patricia Mary, CA
Sturgeon, John R., III, TX
Sullivan, Mrs. Terri Maier*
Sullivan, CAPT Wesley B., VA
Summers, Michael Scott, GA
Sumner, LTC William H., Jr. USAFR, TX
Sutherland, MAJ Edward*
Sutter, Robert Lloyd, FL
Sutton, Samuel Elton*
Sward, John Helmer Arthur*
Sweeney, Mary J.*
Swindle, LTC John Elro, USAF(Ret.), AZ
Talbot, LTC Ferrell L.*
Tarnauskas, 1LT Donald S.*
Tate, Donald Mike*
Tate, Mrs. Shirley Mathews, GA
Tatum, LTC Daniel F., Jr.*
Taylor, CAPT John Ashby, Jr.*
Terrace, Mark Joseph*
Thomas, Mrs. Margaret Garrett, FL
Thomas, William Alexander, NC
Thompson, Jackie Thomas, MS
Thompson, MAJ Paul James*
Thompson, Robert Edward, FL
Thornton, George Ricky*
Thornton, Mrs. Gloria Jean, GA
Thornton, Robert Lester*
Timmons, Ms. Patricia Ann, FL
Tindell, James Yuther*
Tipton, Bruce Logan*
Tislow, Terry Rel, FL
Tolbert, Mrs. Donna Marie*
Tomlinson, Leon N., GA
Toni, CAPT John Joseph, Jr., HI
Towle, CAPT Ray Littlefield*
Townsend, MAJ William G.*
Trahan, Stephen A.*
Trent, 1LT Peter Paul*
Trevino, Joaquin D., FL
Trigge, Mrs. Terry William*
Tucker, Earl Eugene, GA
Turany, George Anton, TX
Turner, 1LT Herman L.*
Twiford, Mrs. Kathryn Boomer, FL
Tyler, Thomas C., Sr., GA
Tytor, CAPT Joseph M.*
Urick, 2LT Bruce Michael*
Utley, Alvis Leon, TX
Valencia, Carlos Javier*
Valliere, CAPT John Ernest, WA
Van HOUTEN, Lawrence P., FL
Van WAGNER, Gilbert J.*
Vaquer, Lawrence, GA
Vesel, John Stanley*
Videc, Ronald Joseph*
Villarreal, Arnulfo H.*
Vinneau, Michaelgerard*
Voss, Michael Leonard*
Waddell, LTC Castner R., GA
Wade, Alice M.*
Wade, Norma L.*
Wagner, MAJ Gilbert Van*
Waits, David Lee*
Waldo, William S., Jr., TX
Walker, Mrs. Marilyn Cooke*
Walker, Samuel Nathan*
Wall, Thomas David*
Walton, Anthony Rowell, CM, CA
Ward, CAPT Darrell Wray, USAF(Ret.), CA
Waters, MAJ Paul, MI
Watkins, Claiborne*
Watring, Martha Ann*
Watson, Mrs. Lyndia Pilcher, FL
Watson, Vernon, FL
Watts, Derald R.*
Wayda, 1LT Francis John*
Weaver, Alan J., VA
Weilel, MAJ Gary Lynn*
Weishaar, Larry Elmer, KY
Westfall, William C., Jr.*
Whaley, 1LT Joseph F., III*
Whigham, William Randy, AL
White, CAPT Michael E., CO
White, MAJ Samuel Scott, Jr., FL
White, William H., FL
Whited, Edward George*
Whitney, Luther Alan*
Wilcox, Charles W., Jr.*
Wildy, Gordon V., NJ
Wilks, Darriel Lynn, AL
Willett, Ms. Carol Esther, VA
Williams, Don Allen, AL
Williams, Mrs. Mary Jeanine B.*
Williams, Ms. Patricia A.*
Williams, Richard*
Williamson, MAJ Steven L.*
Williamson, CAPT William, Jr.*
Williford, Ms. Joanne Kneitel, AL
Willing, Richard Thomas, CA
Wilson, CAPT Gary Gilbert*
Wilson, LTC George S.*
Wilson, Steven Guy, AP
Wilson-Newton, Mrs. Carolyn A., MD
Wise, Reginal Keith*
Wolfard, Judith Ann, AE
Wootton, William Norman, TN
Wright, Edward Thomas*
Wright, LTC James Walter, USAF, CO
Writer, COL Lawrence D.*
Wurstner, LTC Roland David*
Wyatt, James Michael, SC
Wyatt, TSGT Robert Bruce*
Wyspianski, MAJ Stanley A.*
Yaggi, CAPT Ronald Duane*
Yake, MAJ David John, Jr., FL
Yakin, Robert, PA
Ynigues, Marion*
Yoder, Gary Lee*
Yost, Richard George*
Young, Peggy Gehring*
Young, Phillip C.*
Young, Terry Lee*
Zabel, Stephen D.*

1981

Abbasi, Ali Muhammad*
Agee, Ronald, GA
Aleshire, Richard W., Jr.*
Allsip, James Patrick*
Amerson, Ruby J., FL
Anderson, Gerald Don*
Anderson, James A., AL
Anderson, Karl Andrew*

Anderson, Richard Martin, FL
Anderson, Ms. Shirley McElwain, FL
Anderson, Ms. Thelma Porter, GA
Anukwa, Albert Chukwunyer*
Archer, Samuel Floyd, FL
Armstrong, John G., FL
Arroyo, Nelson Edward, AE
Arthur, Joseph Martin, FL
Askew, Keith Horalson*
Assar, Mohammad Hassan*
Avery, Michael Loning*
Baggett, James Webb*
Baker, CAPT Joe Allen, III USN, GA
Bankester, Perry M., Jr., FL
Bannister, Carol Ann*
Barber, CAPT William Dean, Jr.*
Barker, Ralph Deward, FL
Barks, Steven Earl, KY
Bates, George Clarendon, FL
Bath, Frederick Herschel, FL
Batie, Joe Nathan*
Baumgartner, John H.*
Becker, Gerald, Jr., IL
Becker, Larry Don*
Bedsole, 1LT Alan Leon, AA
Bedsole, Mrs. Philippa A., GA
Beechum, Frankie Ray, GA
Behring, CAPT Thomas Arthur*
Bell, Gary Eugene*
Bell, Mrs. Judy Robinson*
Bethea, Ellenor Jo*
Bianchi, LTC Donel Scott, PA
Bicknell, Ernest P., III, AR
Bily, David Joseph, GA
Bishop, David Edward, AL
Bishop, Mrs. Ann Joe*
Bishop, Mrs. Sarah Cawthon, FL
Bishop, Mrs. Susan Brinckmann, AE
Bitowf, Vincent Paul, GA
Bixler, CAPT James Patrick*
Black, Joseph Dean, UT
Blackmon, Elvie Thomas, AL
Blakely, John Arthur, OH
Bland, James Ervin, GA
Blaschak, Andrea Joseph, AL
Bloodsworth, Billy*
Bobo, Lee Clarence, FL
Bohr, John William, NY
Bonarrigo, John Joseph, FL
Bond, Mrs. Louise Montgomery, AL
Bonhoff, Edward Stanley*
Bonifay, Patricia E., AL
Boothe, Ms. Nancy Norene*
Boswell, Robert Leigh, CPA, AL
Bounds, Malcolm Sidney, AL
Boxenbaum, Stuart David*
Boyd, Willis Andrew, FL
Boyington, Johnny Eugene*
Braash, Brian Lewis, MO
Bradley, Robert Wilson, FL
Bradley, Walter James, GA
Branning, James Earl*
Branum, Mrs. Brenda House, AL
Branum, Mrs. Gwenda Carol Lee, AL
Braun, Walter Earl, Jr.*
Briley, Mrs. Onalee Trussell*
Brinson, Clifford Lee, GA
Brock, Jack Terry, FL
Broussard, MAJ Paul Alvin, TX
Brown, Gerald Lee, FL
Brown, CAPT Thomas Frederick*
Bruwer, Craig Alan*
Bryan, LTC Robert Eugene*
Buehring, Juergen Karl, FL
Bulat, Edward Joseph, GA
Burkard, Ms. Deborah Kay, AE
Burleson, Gary Edward, GA
Bush, Chester Germain, FL
Caillupo, CAPT Carl Anthony, CO
Cain, James Douglas, Jr., VA
Calhoun, James Edward*
Calhoun, Joel Keith, AL
Campbell, MAJ Charles L., Jr.*
Campbell, Ms. Mary Holmes, TX
Campbell, Mrs. Valerie Murray*
Cardwell, Melton Keith, AL
Carle, Mrs. Joyce M., FL
Carpenter, Ms. Jennifer Lee*
Carr, Richard Edmond, FL
Carr, Thomas Bernard*
Carswell, MAJ Harrill Dwight*
Carter, Mrs. Marva Jones*
Carthon, Ms. Margaret L.*

*Address Unknown

Carty, Michael Allen, TX
Caruso, Ms. Julie Brown*
Cassidy, William H., Jr.*
Cato, James Junior, FL
Chambers, LTC John E., Jr., TX
Chambliss, Jefferson T., Jr., AL
Chase, 2LT Andrew Ross*
Cherry, Jack Marion, GA
Chin, MAJ Walter, USAF, OH
Christie, CAPT Billy Lee*
Church, Monty MacK*
Ciaurro, Michael John, Jr., AL
Cilberg, Frank Anthony, FL
Clark, Ms. Patricia Stewart, FL
Clegorne, Alexis, FL
Click, Mrs. Karen Michele*
Click, Stephen Richard, FL
Coakley, MAJ Donald John*
Coburn, Freddie Ray, CA
Cochran, Ms. Margaret E. H.*
Cohoon, Janet Irene*
Colbert, William Joseph, CA
Coleman, Suzanne L., AL
Colley, Marshall O'Neal, FL
Colon, Ruben*
Copeland, Edwin, GA
Copely, Floyd, OH
Corcione, Christopher M.*
Cottingham, William O., III*
Coutu, Armand Bernard, FL
Cox, Mrs. Dawn Stuart*
Cox, Ernest Cameron*
Crenshaw, Oscar Fred*
Crepeau, George A., AL
Croft, Ms. Katherine M.*
Cunningham, Oscar, Jr.*
Curley, Richard D., CA
Curts, Ms. Brenda E., VA
Dailey, Ms. Barbara Elaine*
Dailey, Mrs. Christine Whims*
Davey, Raymond Peter*
Davis, Robert George, FL
Davis, Wallace, GA
Daye, Roger Arnold, NC
Deano, CAPT Charles Cuneo, Jr., AE
Deckard, Charles Irvin*
Declerk, James Leo, FL
Degregorio, Thomas M., NY
Demarcus, David Lamarr, FL
Demarcus, David T., FL
Demmel, Ms. Sherri Lynn*
Denham, Earl Floyd*
Deppen, James H., CA
Devine, Jerry Wayne, AL
Devine, Mrs. Patricia Wiggins, AL
Dial, Levernen, AP
Diaz, Juan Manuel*
Diaz, Mrs. Martha Sanson*
Dickinson, Ms. Paula Mae*
Dillard, LCDR John S., USN(Ret.), GA
Dismukes, Ms. Delisa Kay*
Dixon, William Drew, FL
Doddridge, Mrs. Mary G., TX
Dolfie, CDR Dennis Dodd, AE
Doria, MAJ Robin G., VA
Doucet, 2LT Philip Paul*
Dozier, Charles T., FL
Drew, Mrs. Beth Vanpelt, AL
Driggers, David LeRoy, FL
Driskell, Ms. Mary Young, AL
Drosdick, William George, FL
Druash, Denis P.*
Duckert, Kenneth Edward*
Duffy, Kenneth James*
Dunigan, Robert G., Jr.*
Dunn, Willard Aubrey, NM
Duran, Thomas Michael*
Durham, Johnny Adell, GA
Durning, Patrick Francis, FL
Dyke, Donald Max, GA
East, James Robert*
Easterwood, Gary Wayne, FL
Edney, Walter, FL
Edwards, Robert B., FL
Eldridge, Zelma E., FL
Ellenberg, Richard Furman, GA
Ellis, Ermine Damell, AL
Erickson, Mrs. Brenda H., GA
Everett, Charles K., Jr.*
Fast, Dwight Warren*
Faxon, Robert Lawson, Jr., FL
Fedoriska, Stephen A.*
Fielin, Don, FL
Fisher, Mrs. Brigitte Teresa, GA
Floyd, James Edward, Jr., GA
Flynn, Mark Godfrey*
Fogarty, Mrs. Martha Hall, MD
Folz, LTC Eddie Joe*
Fort, Micheal E.*
Fosman, Herbert J.*
Foster, Aubrey Calvin, GA
Foster, CAPT Thomas George, IV*

Fox, CAPT Jeffrey D.*
Frederickson, James T.*
Freeman, George Richard, FL
Freeman, Howard C., Jr., NC
Frye, Mrs. Ida English, AL
Gariety, MAJ Norbert F., Jr., CA
Garner, CAPT Bruce Marlow, AP
Gaskins, Dennis Ray*
Gaston, Aubrey Joel, FL
Gaston, Sandra K., AL
Gentry, CAPT Rickey Brent*
Gilheart, Mrs. Elisa Clay, AL
Gilliam, Mrs. Ann L. Brosemer*
Gilliam, Billy Lee*
Gobar, Ralph Kenneth*
Gonzalez, Mario*
Goodell, CAPT Ryan Paul, AP
Gorman, Robert L.*
Gorum, Mrs. Marilyn B., AL
Goss, Wallace Francis, FL
Gould, Mrs. Faye Singleton, AL
Graham, George Wayne, FL
Grand, Craig Martin*
Gray, CAPT David Earl*
Gray, Ms. Savanna Baskin, GA
Griffis, Steven Wade, AL
Guidas, Mrs. Christine F.*
Gulino, Steven John*
Gulledge, Mrs. Linda White, AL
Guttorson, Dean Ray, AL
Guyton, Mrs. Thelma Girvin, FL
Hackney, FSGT Arlen Eugene, USA(Ret.), GA
Halpern, Mrs. Jeannette M., FL
Hamilton, Mrs. Chena Peacock, GA
Hamilton, 2LT Hugh Melvin, Jr.*
Hamilton, William C., Jr., FL
Hancock, James Henry, Jr., FL
Handshew, David Lewis, CA
Hankerson, Mrs. Felion M.*
Hansen, LTC Terrell Wade*
Hanson, William Winfield*
Harden, Mrs. Mary Washington, AL
Hardin, Ms. Sherry Ann, AP
Hardwick, William Scott, FL
Harke, Herman Eugene, NC
Harnois, Mrs. Christina Pang, RI
Harper, MAJ Dene Theodore, GA
Harper, John Edward, FL
Harris, Robert Clifton, TX
Harrison, Dale M., AL
Harshaw, Howard Wilson, Germany
Hart, LTC Robert Lee*
Hartung, August W., CA
Hatanaka, Richard, GA
Hatcher, Glenn, FL
Haycock, Richard Allen, MA
Hayden, James Francis, FL
Hayes, Ms. Leah Silverfield, AL
Heisley, John Robert, MD
Helland, COL Samuel Thomas, USMC, VA
Helms, Micheal Kenneth*
Henderson, Ms. Karen E., FL
Henry, Charles DeWayne, AL
Hickey, William F., FL
Hicks, Clayton David, FL
Hicks, Kenneth Ray, FL
Hight, Michael Alan, GA
Hightower, Mrs. Lloyd Deane*
Hill, David Coleman*
Hill, 2LT Michael Wayne*
Hill, MAJ Robert T., AZ
Hiltes, Ralph William, AE
Hoffman, CDR Paul Michael, MSC, USN, VA
Holden, David George*
Holley, CAPT Willie James*
Holmes, MAJ Michael Jefferson*
Holston, Rodney Olen, FL
Hoock, Donald Richard, VA
Hoolfstetter, 1LT Michael J., FL
Horace, Ms. Marilyn Smith, AL
Hornsby, Mrs. Virginia S., AL
Houston, Mrs. Bettye Laura, AL
Howard, MAJ Haskel Linden*
Hudson, Joseph M.*
Hughson, Charles M., FL
Humbertson, 2LT Robert Lee, MD
Hunt, CAPT John Stephen*
Hussey, Richard Edward*
Hutchinson, Patrick, III, FL
Hyink, Michael Vohn*
Jacobs, Jimmie*
Jarret, Joseph Gregory, FL
Jenerette, MAJ Vandon Ellis*
Jernigan, Donald R., AR
Jeske, MAJ James C.*

Johns, 2LT Robert Merlin*
Johnson, Auburey L., GA
Johnson, LTC James L., USAF(Ret.), FL
Johnson, Steven Ralph, FL
Johnston, Bobby Lee, GA
Jolley, Robert M., GA
Jones, Arthur James, TX
Jones, Bobby Ray, AL
Jones, MSGT James Robert, USA(Ret.), NC
Jones, Joseph Crestwell, AL
Jones, LT Kenneth, AE
Kashur, Mrs. Lafawn Comerford, FL
Kehlhem, Marc, FL
Keister, David Alan, FL
Keller, George E., Jr., FL
Keller, CAPT Michael M.*
Kelley, John Edwin, FL
Kenna, LTC Michael J.*
Kerassiotis, George, Greece
Kersey, James P., Jr., FL
Kettler, Gregory George, AL
Kilbourn, George N., Jr.*
Killcreas, Mrs. Kathy Bowen, AL
Killins, Ronald, PA
Kinard, Ms. Evelyn Mendez*
Kinard, William Eddie*
Kirby, Arthur Reese, FL
Kirk, Carl Eric*
Kirk, Ms. Karan Diane, FL
Kirkpatrick, Ms. Carol Ann, GA
Kleefisch, CAPT William Boyd*
Knowlton, Rowland Curtis, FL
Kotch, CAPT John*
Kowrach, 2LT Michael Jerome*
Kromka, MAJ John Arthur*
Kurtzke, Michael Joseph*
Lacke, Daniel Joseph, FL
Lackey, Richard Michael, TX
Lahl, Robert, GA
Lard, John Leslie, Jr., FL
LaMonica, Thomas Carl, FL
Langford, MSGT Frank Anthony, AL
Larson, Donald A., FL
Lawson, Mrs. Bernadette B., AL
Ledford, Mrs. Judith Lee N., FL
Lee, Thomas E., AL
Leverett, Ronald, FL
Lewis, 2LT Edward Lloyd*
Lewis, John Sherman, FL
Lind, LTC Orville Raymond, USAF, AL
Lloyd, MAJ Florence Louise*
Long, CAPT Kay B.*
Long, 2LT Kenneth Franklin, SC
Lopez, CAPT Jose F., PR
Louden, COL Philip E., USAF(Ret.), OH
Loveland, William F., FL
Lowmiller, Russell C.*
Lucas, Catherine Young, FL
Lundin, William S., FL
Lunn, Ms. Nicola Jean*
Mabus, Robert*
Maddox, SMSt Jerry L., USAF(Ret.), NV
Main, Donnie Ray, AL
Mair, Ronald Kay, AL
Malec, Thomas Alan*
Mallette, 1LT Carl Leroy*
Manning, Harold Thomas, FL
Matheson, Ms. Laura Lightsey, LA
Matty, Ronald E.*
McAuley, Mrs. Kathryn A., AL
McBroom, Dennis Bruce, FL
McCants, Herbert, Jr., AL
McCary, Harold Freneau, GA
McClenny, Raymond W., Jr., VA
McClung, Richard Arlen, GA
McCollugh, Mrs. Patricia B., FL
McConnell, Ronald Gene, AE
McCorkle, David Lynn*
McCrary, Harold Freneau, GA
McCrory, Vance Edward, AL
McCurry, Mrs. Rosanna Giltner, FL
McDill, Mrs. Elizabeth Smith*
McDonald, CAPT Max Earnest*
McFee, Michael George*
McFerrin, Mrs. Gwen R., AL
McGee, 1LT Timothy Ray*
McGowan, Billy Davis, NH
McIntire, LTC Robert Paul, USAF(Ret.), TX
McIntosh, Ms. Gaye T.*
McKinley, Mrs. Diane Goodson, AL
McKinney, Ms. Lynda Ponder, GA

McNease, Clarence, GA
Means, Ms. Vera V., AL
Meeks, 2LT Dale Felix*
Mehdikanmi, Alinza*
Menard, Joann C.*
Mendoza, Charles John, GA
Merchant, Ms. Opal Ruth, AL
Mick, Ronald, FL
Miller, Donald Eugene, FL
Miller, Leonard Harrison, GA
Milman, Charles David, FL
Mirabella, Allia, Jr.*
Mitchell, Freddie Ray, FL
Mitchell, Ms. Nancy Langham, FL
Mitchell, Peter Himrod, PA
Mitchell, Ray Franklin, GA
Mixson, Mrs. Geri Lake*
Moore, MSGT James Lewis, USAF(Ret.), FL
Moore, Thomas Michael*
Morgan, Mrs. Patsy Faye, FL
Morgan, Robert Charles, AL
Morganstern, Ms. Sharon K., NY
Morris, Napoleon, GA
Moskowitz, Thomas Barry*
Mosley, William Meredith, VA
Mueller, CAPT James A.*
Mulcrone, LTC Daniel John, NC
Mulcrone, Ms. Deborah, NC
Muller, Edward Henry, FL
Mulrey, LTC Brian David*
Mumpower, CSGM Daniel Stephen, USA(Ret.), GA
Murphy, Marvin Bruce*
Myers, Charles Vernon*
Nall, LTC Robert Harold, FL
Nash, Jack C., FL
Nathanson, Mrs. Teresa Jane*
Neese, Mrs. Donna Gregg*
Nelson, Robert Thomas*
Newsom, J. L., AL
Nix, William Howard, FL
Noble, Clark, FL
Norris, Mrs. Nan Reia Wise, AL
North, Larry E., FL
Northrop, Medrick Rugart, AL
Norviel, Mrs. Anita Evelyn*
Notestine, CAPT Andrew E., II*
Novak, Jack E., NV
Ocean, Ms. Joan Phillips, HI
Oehler, David Edward, FL
Ogier, Raymond Jacque*
Oliver, Marion T., GA
Osterheld, CAPT Douglas Curt*
Otten, Daniel Edwin, OH
Overholtz, Ms. Nina Hughes, FL
Owen, Philip Kenneth, AL
Owens, James Connor, III, AL
Parish, Ronald, FL
Parker, Lonnie, AL
Parker, Wesley Gene, FL
Parmenter, CAPT Johnnie Lynn*
Parvinrouh, Ms. Zahra K.*
Paterson, Douglas Marshal*
Payne, David Robert, AL
Peacock, Mrs. Alice Flowers*
Pelham, Ganeth Albert, FL
Perkins, Joseph David, AZ
Peters, 1LT Fred Walter*
Peters, Gary Alan*
Peters, William Robert, GA
Petterson, Michael Feeney, AA
Phillips, Victor Ray, FL
Picanco, Mrs. Kathleen Ruby*
Pieper, Russell C., Jr., FL
Pierce, Orville Lloyd, FL
Pimental, Wayne Phillip*
Pitts, Rev. Albert Leon, AL
Platte, Trainimair C., Jr.*
Plump, MAJ Wayne Edward, TN
Pollock, Walter Arthur, GA
Poor, Bobby Earl*
Pope, Mrs. Shirley Owens, FL
Poret, LTC Yves A.*
Porter, John Frederick*
Preble, Cicilia Maria*
Presley, Jesse Larry*
Proper, Thomas Jakob*
Quinones, Felix Edgardo*
Ragan, David Bruce, AL
Rakestraw, LTC Don William, VA
Ramsey, Mrs. Barbara Elwell, FL
Rasimus, MAJ Edward J., USAF(Ret.), CO
Rasmussen, CAPT Bruce Aaron, AE
Ratliff, John Stephen*
Rattan, Travis Patrick, OK
Reborchick, Zachary S.*
Reese, Mrs. Nettie Whigham*

Reiter, Lohman Dale, IL WI
Renfroe, William James, FL
Repair, Ms. Janelle Ruth*
Richard, Mrs. Juanita Speights AL
Richard, Percy S., III, LA
Richard, Ronald Harace*
Richards, Mrs. Katherine H.*
Rickman, MAJ Harold Michael*
Riddick, MAJ Walter Hugh*
Roark, MAJ James Marlin, CA
Roberts, Mrs. Annette S., MS
Roberts, James W., Jr., FL
Roberts, Matthew David, NY
Robertson, John James, FL
Robertson, Mrs. Martha Stuart, AL
Robinson, 1LT Emmett Franklin, AA
Robinson, Joan Karen*
Rodgers, Donald Elliot, NY
Rodgers, CAPT Robert Lynn*
Rodriguez, Thomas C., GA
Rogers, Ms. Terry Davis, FL
Rohosky, 1LT Frank Thomas*
Rollins, Ms. Terrie M., AE
Ronnberg, Juel David, FL
Ross, William Lewis, FL
Rosso, Walter F., GA
Ruff, CAPT Roy J., Jr., LA
Runnberg, Mrs. Anne E.*
Runnberg, John L.*
Russell, Jonathan E.*
Ryan, William Francis, TX
Rye, Mrs. Jo Ann Morehouse*
Rypkems, CAPT Christopher*
Salo, Dennis Roger*
Salus, James William*
Sampson, Ms. Cheryl Hines*
Sanchez, Fidel R.*
Sanchez, Rosario*
Sanders, James B., III*
Sands, Mrs. Paula Jean, AL
Sanford, 2LT Robert Alexander, IL
Sansbury, George L.*
Santarelli, LTC Eugene David, AE
Savoie, Lanny Walter, TX
Saxon, MAJ Joseph Dwain, USAF, FL
Schelling, Edward T., FL
Sciuto, John Joseph, Sr., NY
Scott, Grady Calvert, AL
Scott, Paul Robert, Jr.*
Scruggs, Donnis Kermitt, AL
Seagraves, Ms. Sherry Hurst, TX
Seale, Mrs. Margaret Bouler, AL
Seau, Supply Lealofi*
Sedovic, Michael Timothy, FL
Shannon, Richard James, MO
Sharadin, MAJ Ellis Walter*
Sharpe, Robert Lee, GA
Shealy, John Thomas*
Shewski, Chester, FL
Shively, CAPT Thomas L.*
Shoemaker, Charles P., Jr., AE
Shreve, CAPT Larry Lee*
Sikes, Bud Eckmon, GA
Silver, MAJ Robert D., ND
Sims, Aubrey Douglas, FL
Sims, Larry Jerome*
Singleton, Charles Edward, AL
Sinkbeil, Mrs. Rebecca Raines*
Sizemore, Donna, AL
Sjuggerud, Mrs. Jean Mellow, FL
Skinner, MAJ Wendell Boyd, USAF(Ret.), TX
Slack, Joseph C., Jr.*
Smith, Dana Lee*
Smith, Durwood Clayton, AL
Smith, Harold Stephen*
Smith, Mrs. Jean Durda, FL
Smith, Mrs. Mary Elaine, FL
Soar, Stephen Eugene*
Sorenti, CAPT Patrick*
Speirs, 2LT Craig Louis*
Spencer, Charles Alonzo, GA
Springer, MAJ Arthur G., III*
Squyres, Roger Dale*
Stackhouse, Dr. David Lee, FL
Stainbrook, Dan Richard*
Stalnaker, LTC Gerard W.*
Stansfield, Alan*
Starling, James Earl, AL
Steiner, CAPT Leonard T., Jr., CA
Stevenson, Mrs. Lois Clements, AL
Stewart, LTC Paul Francois, USAF, VA
Stewart, Terry Richard*
Stewart, Timothy Ray, FL
Stewart, Mrs. Vicki Bernan*

[illegible]
Stockman, SSGT Timothy David*
Stokes, William Michael*
[illegible]
Stone, Ms. Mary Denise*
Stoneking, William Edgar*
Stott, LTC Harold T., Jr., AL
Stough, Sabra, AL
Stover, Simon Frederick*
Strawn, Fred Irwin, OH
Stuart, Ms. Paula Jeanette*
Styron, Donald Earnest, AL
Sullivan, Michael Robert, VA
Sunano, Frank Peter, FL
Susko, John Paul, FL
Sutton, LTC John R., USAF(Ret.), FL
Taylor, Charles, Jr., TX
Taylor, Mrs. Donna Wilkes, FL
Taylor, Gilbert Deleon*
Teixeira, Mark Alfred, FL
Telatovich, Mrs. Linda Eldred, FL
Tew, Mrs. Jane McKissack, AL
Therapist, Ms. Phala Boney*
Thomas, Sheldon Sherwin*
Thompson, Johnny Tyree*
Thompson, Steven Craig*
Thomsen, Timothy Lauritz*
Thorogood, Roger John*
Tobin, Maurice Vernon, AL
Tolbert, Mrs. Annette Johnson, AL
Toole, Mrs. Mary Lolley, AL
Toole, Wayne Edward, Jr.*
Torres, Felix, Jr.*
Traylor, Jerry Louis, Sr., GA
Treadway, Jeffrey Craig, TN
Trent, Roxie M., AL
Trimm, Ms. Inetta Threet*
Tucker, James Arthur, AL
Tucker, Paul C.*
Tuder, Mrs. Susan Taylor, AL
Turbyfill, James*
Turner, Dwight David, Sr.*
Turner, Wesley Eric, FL
Underwood, MAJ Larry Michael*
Vadney, Ms. Laura Johnson, TN
Vancleare, Mrs. Majory Anne, AP
Vanderploeg, Ms. Francoise E.*
Vaniderstine, Mrs. Alvida P., AL
Vantine, John Alfred, Jr., MD
Vaughan, Gary David, TN
Venable, Mrs. Virgina Nelson, AL
Verrett, Ms. Debra Delaine, OH
Verrett, Joseph A., III, GA
Volpe, CAPT Bernard S., OH
Vonbokern, Roy Gerhard, GA
Walker, COL Thomas T.*
Wallace, CAPT Robert James, KS
Walters, Cynthia Lee*
Warren, CAPT Pelzer James*
Watson, Anthony Paul*
Watson, CAPT Allen, Jr., TX
Watson, Robert Franklin, GA
Way, CAPT Spencer, Jr.*
Weaver, CAPT Larry Wayne, TX
Webb, Ms. Emily Rose*
Webb, Ms. Phyllis Walker, TX
Webb, Russell Warren, FL
Wentzel, Thomas Frank, AP
Werthmuller, Theodore W., NY
Wesley, Woody, FL
Westmoreland, Mrs. Patricia P., AP
Whetsel, Mrs. Karen Hurley, TN
Whiddon, Mrs. Gloria Stringer*
Whiddon, Roy Clayton, FL
Whitaker, Ms. Cheryl Peeler*
White, 2LT William Ravon, Jr.*
Whitehead, Stephen Wayne, AL
Whiteman, Robert Keith, NJ
Wiggins, Kenneth L., Jr., SC
Wiles, Larry*
Wilkerson, Mrs. Thelma Hill, FL
Williams, Mrs. Bertie Lipe, FL
Williams, Dorothy S.*
Williams, Ms. Ella Ernestine, [illegible]
Williams, Mrs. Ester Jean R., [illegible]
Williams, Gary Eugene, LA
Williams, Harold Clark, KS
Williams, Mrs. Joann*
Williams, John Louis, FL
Williams, Larry Bernard*
Williamson, Mrs. Nancy Powell, FL
Willis, Aubrey Edward, Jr., AL
Wilson, Charles Nelson, GA
Wilson, Danny Lester*
Wilson, Henry Martin, III, FL
Wilson, Mrs. Mary Styron*
Wilson, Timothy B., FL
Windholz, Francis Leo, KS
Winkelman, Alton Benton*
Witt, Francis Beau, III, TX
Wolfe, Ms. [illegible]*
Wolfe, John Randal*
Woodall, Ms. Judy Payne*
Woods, Willie Hugh, GA
Woodward, CAPT Ronald Dennis*
Wright, James Robert, Jr., MS
Yeilding, CAPT Raymond E.*
Young, MAJ Gary Curtis*
Young, MAJ James Michael*
Young, Katheryn Elizabeth*
Young, Tommie Gene*
Youschak, Stephen Jon*

1982

Adkins, Gary Gene, VA
Aiken, SSGT Kelly Lynn*
Alford, Anthony Lane*
Aliff, William Ray*
Allen, Frank Albert, GA
Allen, CAPT Kerry Roby, AA
Allen, Lonnie Edward, AE
Allison, Lavoin Keith*
Allman, Mrs. Ida Katherine*
Ambrogi, CAPT James*
Amerson, Ruby J., FL
Anderson, Mrs. Gwendolyn Cone*
Anderson, Larry James, GA
Anderson, Sammy Joe*
Andrews, COL Donald Arthur, USA(Ret.), NC
Andrews, Jeffry Michael*
Andrews, Mack Charles, AL
Arant, Christopher N.*
Arant, Ms. Gail Lundberg, AZ
Arant, CAPT Gail M.*
Arnold, Mrs. Cherryl Annette*
Arnold, Jeffrey Mark, FL
Arrendondo, Roez A.*
Ashmore, Steven Carter, FL
Austin, Ms. Willie Mae, GA
Avera, Chris Webster*
Bailey, Victor Stuart*
Baker, LTC Charles Richard, OH
Baker, Clifton E., GA
Baker, Wilbert E.*
Banes, Anthony Vincent, Jr.*
Bankester, MAJ Larry Eugene*
Banks, Mrs. Louise Taylor, FL
Bannon, Michael T., AZ
Barbarow, Christine, AL
Barber, Ms. Karen Cecile, DC
Barbieri, John Robert, FL
Barbus, Michael Wayne*
Barlow, Frederick Durl, FL
Barrett, 2LT Gene Albert*
Bars, Ms. Vicki Alexia, CPA CMA, ID
Beasley, Mrs. Marcella Richey, AL
Beechum, Lois Luberta, GA
Benner, Richard Kevin, PA
Bennett, Ms. Jean Mary*
Benroubi, Dinos, Greece
Benson, Joseph Preston, AL
Bernard, Mrs. Ann Greenlaw, FL
Berry, Dale Arthur, FL
Best, Charles Kitrell*
Bierman, James Harold, FL
Birdnow, Conrad Joseph, AL
Birdseye, James Havens, PhD, GA
Birdsong, James Howard*
Bishop, Dennis Robert*
Bishop, Gerald Stanley*
Bishop, Richard Winfield, VA
Bishop-Brown, Ms. Ruth P.*
Bitler, CAPT Steven A.*
Blackledge, Charles, Jr., AL
Blake, Samuel Eugene, Jr.*
Blakely, John Arthur, OH
Blanton, Mrs. Betty Joe, FL
Bludworth, Mrs. Katherine Gail*
Blum, Joseph Kelley, Jr.*
Bode, LTC Brian Eugene, USA, NY
Bolden, Cassandra Delaine, AL
Botello, Charles Joseph, ME
Bowens, Carl J., Sr.*
Bowers, Charles S., III, MA
Bowlin, Ms. Carla Schuler*
Boyington, Mrs. Mona Williams*
Bradford, Barry Cord, NH
Bradley, John R., AL
Bradway, Ms. Karen Alicia, MS
Brake, Terry A., MD
Brandon, LTC James Calvin*
Branum, Mrs. Gwenda Carol Lee, AL
Bratcher, Willie F., Jr.*
Brater, David Thomas, VA
Brenner, MAJ Richard L.*
Brenton, Daniel, FL
Brenton, Mrs. Lynn M., FL
Breslin, Edward Joseph, FL
Breunig, Ms. Mary Ann, VA
Bridges, David Maunce*
Brinnon, Mrs. Myra S., FL
Broadway, Carol Newton*
Brock, Mrs. Pamela Cotreau, FL
Brooks, Anita Louise, AL
Brooks, Ms. Jane H., AL
Broussard, Ms. Brenda Faye, TX
Brown, Mrs. Annie B.*
Brown, Edward Cornelious, AL
Brown, James Joseph*
Brown, LTC Samuel H.*
Browning, COL Darrell Allen, USMC, NC
Browning, Schmohn Elisha, TX
Bruce, Chester Milow, GA
Bruce, Mrs. Margaret Lovett*
Brumfield, Ms. Jayne, FL
Bryant, Ms. Kimberly Jean, GA
Bryant, Louis Albert, AZ
Buck, Ms. Diane Jo Ann, VA
Buckland, 2LT Robert Scott*
Budden, Russell, III, FL
Bullock, Robert Joe, AL
Bullock, William G., III*
Bulut, Ms. Mustafa*
Burgos, Justino Centeno*
Burkhardt, Jeffrey H., VA
Burmeister, Mrs. Deborah, AL
Burns, Ms. Elizabeth Ann, TX
Burns, James Louis, PA
Burrows, John Lynn, GA
Burt, Charles Joseph*
Burton, Roy A.*
Bush, Geraldine C., FL
Busha, James Eugene, CO
Byrd, COL Charles Edward, Jr., FL
Byrum, Roland Leroy, GA
Cade, MAJ Chester B., Jr.*
Calhoun, Ms. Merrie Byrne, FL
Camilletti, CAPT Michael Hugh, VA
Campbell, Verna Marie*
Caniaveral, Ignacio, Jr.*
Carey, Jerry Michael*
Carlson, Robert David, LA
Carmena, Philip Walker, CA
Carmichael, Ms. Irene K., FL
Carnley, Glenn Edward, FL
Carnley, Ronald, AL
Carpenter, Edward John, CA
Carr, Melvin Waldo*
Cavanaugh, Bernard, Jr., GA
Cecil, Joseph Kenneth, FL
Cerar, Edwin L.*
Chamblin, Gene Wayne*
Chancery, Mrs. Cynthia Poe, AL
Chandler, Billy Joe, FL
Chaney, Mark R.*
Chappell, Lonnie Ray, FL
Chisenhall, David Bruce, FL
Christophorides, Demetrio, Greece
Clark, Glenn Marco, FL
Clark, Joseph Thomas*
Clark, William Cantwell*
Clarke, CAPT Richard W., WY
Clarke, Walter Wright*
Clegg, CAPT Robert Stanley*
Clendenen, William Sterli, TX
Click, Mrs. Karen Michele*
Cline, James Patrick, AZ
Cloud, Michael B., CBET, MO
Coats, Lonnel, GA
Cogan, Darren Donald, AL
Cole, Albert Arnol, Jr., AE
Coleman, Ann Maria*
Coleman, Edward Lee, TX
Coleman, CAPT James T.*
Coleman, James Thomas*
Coleman, Mrs. Margie L., AL
Collins, Dale Harold*
Combs, Ms. Kitty*
Conley, Mrs. Cathy J., NC
Constantinides, Sofia, Greece
Contreras, Richard P., FL
Cook, Layton Carlton, SC
Cook, MAJ Steven Eugene, USA(Ret.), NC
Cooper, Carole Holmes*
Cooper, Mrs. Jean, GA
Corenevsky, James, FL
Corey, Robert Harrison*
Corlew, Mrs. Mary Ann, FL
Corley, Verl Alfonzo, FL
Cotten, John Franklin, AL
Cottrell, Robert Othniel*
Coulter, Charles M., GA
Coulter, CAPT Dennis Michael, CA
Cox, Mrs. Dawn Stuart*
Cox, Frank Allen*
Cox, Jerry Davis, FL
Craig, Deborah Ann, FL
Crane, CAPT Larry Wayne, USN, AP
Crane, Ms. Laura, AL
Crislip, CAPT Scott Albert, OH
Crisp, Earl Wayne*
Crocker, Ms. Carolyn Tomko, CHD, FL
Crongeyer, James Joseph*
Crook, Kenneth Robert, AE
Crowl, Ms. Kathleen Tanida, HI
Culp, Harry Richmond, Jr., GA
Cummings, Wesley Ralph, FL
Cunningham, Ray John, AE
Cupp, Robert Daniel, TX
Cutler, Robert Ian, NC
Dahlmann, Ray Waigreen, FL
Dain, Richard Marcy, OH
Dais, Mrs. Ichella Washington, AL
Dalgleish, Charles K., UT
Darden, MAJ Russell Byrns G., USAF(Ret.), FL
Darnell, Mrs. Sharilyn Nabors, FL
Dassios, Ms. Eleni, Greece
Davis, Gregory Paul, MD
Davis, Norris*
Davis, Ralph Ronald*
Davis, Mrs. Sandra Wilbanks, AL
Deandrade, Luis, MA
Dearing, MAJ Jeffery Lynn, USMC, VA
Deaton, MAJ Warren F., II, USAF, NM
DeCoux, David Michael, FL
Dee, William Miles, FL
Dehart, Michael Eugene, VA
Delatte, Ronnie Erwin, FL
Delffs, Johnny Ray*
De Luca, Robert*
Demann, CAPT Robert James, Jr., FL
Demarsh, Matthew Lee*
Demuinck-Keizer, Ms. Beatrice*
Dennerline, Jerry Bob, GA
Desormeaux, Ms. Cheryl A., LA
Devan, MAJ Curtis Lee*
Dewitt, Mrs. Sharon Fillington, AL
Diana, Ronald Francis*
DiChiara, Mrs. Linda Chandler, AL
Dickey, Jerry Don*
Dickson, CAPT Thomas William, ID
Dinkins, Sandra*
Disbrow, James Edward, OK
Dismukes, Delisa Kay, AL
Doppel, Zachary Mark, GA
Drolet, Kevin B., MA
Dubois, Armand A., AZ
Dubois, Charles Francis, FL
Duboise, James Dorman, AL
Dunn, J. D., Jr., GA
Duval, Ms. Jean J., VA
Dworaczyk, Blaise H., TX
East, Robert Troy, TX
Eddings, Phillip Hardeman*
Edenfield, Mrs. Barbara Linda, FL
Edens, William Henery, FL
Edlebeck, Michael George, FL
Edwards, Kerrie Wayne, AL
Edwards, LTC Laurel James*
Effinger, MAJ George W., III, FL
Eldridge, CAPT Donald G.*
Eldridge, Rebecca J., ME
Elliott, D. Jerry, GA
Ellis, Georganne Ficklin*
Ellis, 1LT Stephen J., FL
Emory, Gary Alan*
Engler, Mrs. Arlene Jourdan, FL
Ermel, Ms. Susan E.*
Etheredge, Winston Ray, FL
Evans, Gwendolyn R., FL
Evans, Ms. Lanora Clark*
Evans, Roberta Carolyn*
Ewing, Mark Alan, FL
Eze, Eze I., NJ
Fair, MAJ Daniel Charles, USAF, PA
Farley, Lardell, AL
Farrow, Willie Andrew, FL
Faught, Robert Earl, FL
Ferguson, Kenneth P.*
Finley, MAJ J. C., Jr., KY
Finn, 2LT Michael Joseph*
Fletcher, John Edgar, AE
Fletcher, Johnnie L.*
Flowers, Curtis Bernard*
Floyd, Ms. Betty Jean Tippin, FL
Flynn, John Francis, AL
Foley, MAJ Christopher J., USAF, CA
Ford, Clarence Henry, Jr., GA
Fortson, Danny Hugh*
Fox, J. C., AL
Franco, MAJ Gabriel S., USAF, OK
Franklin, Mrs. Loah Schley, GA
Frantz, Gordon Carl*
Freckmann, Mrs. Donna Bridger, FL
Freeman, SGT John*
Freiberger, Ms. Cassandra J.*
French, Susan, AL
Frith, MAJ Richard Wayne, NM
Froelich, Robert Arthur, GA
Fulcher, Michael Ivan, MS
Fussel, Max Leroy*
Galani, Maria, Greece
Galpin, George Edward, FL
Galvan, SMSGT Ernesto, TX
Garcia-Velez, Antonio, GA
Gardner, Robert Michael, AL
Gardner, Stephen Gregory*
Garner, Traci Elizabeth, AL
Garrett, CAPT John R.*
Garrett, Robert Lindsey*
Garvin, Bettye J., AL
Gaskins, Talbert Wyatt, GA
Gendron, CAPT Charles Terry, AE
Gentry, Mrs. Marilyn Nobbs*
Ghazal, Pierre Chabou*
Giannissis, John Frank, Greece
Gibbs, Donna*
Gilbert, John Howard, NV
Gill, Mrs. Margaret Bailey, LA
Gillotti, Daniel Paul, OH
Gilmore, Ana Yvonne, AP
Giocoechea Torres, Ms. F., Spain
Glymph, Terry Brian*
Goodwin, Frank Walter*
Gore, Charles Thomas, AE
Graber, CAPT Kevin John*
Graham, Ms. Joy Hayes, FL
Graham, Mrs. Lynne Ann*
Graham, Steven, AL
Graves, Mrs. Cheryl Overstreet, FL
Graves, Ms. Christie Irene*
Gray, Ms. Savanna Baskin, GA
Green, Allen Michael*
Green, Gary Lee, FL
Green, Milton Vernell*
Greene, Jerry, GA
Gregory, Kenneth Earl*
Gremillion, Mrs. Janet, AL
Griffin, Joan Marie, MD
Griffin, Roger Keith*
Grimes, Rev. Billy F., FL
Grow, Mrs. Meda Farmer*
Guerrero, Mrs. Eleanor Monroe*
Gustafson, LTC Richard P., Sr.*
Gutschenritter, CAPT James L., MI
Guttormson, Dean Ray, AL
Haagenson, Robert Sydney, MD
Hadzidakis, Panayiotis, Luxembourg
Haedlam, Gerald L.*
Hajiaghamohseni, Abdol*
Hall, Ms. Wanda Ann, AL
Hallford, 2LT Donald Earl*
Hamill, Bernard H., PE, RLS, MA
Hamilton, Jerry Thomas, GA
Hamilton, John Karl, LA
Hammock, SSGT Michael L.*
Hancock, Mabel, FL
Hankins, Ms. Melinda Hatter*
Hanlon, MAJ Kelly Owen, AP
Hanson, Gary Neil, NY
Harberson, Nicola Teresa, FL
Hargrove, William T., Sr., GA
Harper, James Warren, FL
Harris, Mrs. Barbara Pritchard*
Harris, A1C Lester Dwight*
Harris, Paul Henery*
Harris, Robert Brian, CA
Harrison, Bryan Ladell, FL
Harrison, Dale M., AL
Hart, Calvin J., GA
Hartwell, Daniel Newman*
Hartz, Mrs. Anne Mane, TN
Harvey, Lawrence L., Jr., GA
Hawkins, Hugh Wendell, GA
Hayes, MAJ Malvin M.*
Haynes, Malvin McKinley*
Hays, David Charles, FL
Haywood, Andy Lee, FL
Haywood, Mark Bryan*
Headnck, Vernon D., AL
Heaney, Michael Frances, AE
Heard, Forrest Wayne, SC
Hedrich, James Albert, TN
Hechinger, Robert G.*
Heil-Garcia, Ms. Laura*
Heisler, James Boyer*
Henderson, Lawerence R.*
Hendrieth, Mrs. Pearlie Mae*
Hendrix, Sheri M., AL
Hicks, CAPT Susan Cunningham*
Higdon, Dennis H., GA
Hildebrand, James Paul*
Hill, James Duane, TN
Hill, Jerrell Levon*
Hill, Ms. Nita M.*
Hillesheim, CAPT Sherry Judean, AP
Hilton, Edward Carroll, GA
Hinds, Farley Ted, OH
Hines, Robert Charles, FL
Hoagland, Ms. Harriette C., VA
Hoey, Gee Hung, AE
Hoffman, MSGT John James, USAF(Ret.), FL
Hoffman, Ms. Leah Ann*
Holey, James Alfred, Jr., FL
Hollifield, Jerry Don*
Holland, Ms. Amy, AL
Hollinger, Peggy Louise, AL
Hollings, Ms. Camellia Annice, AL
Hooper, Paula Renee*
Horton, George Gerald, AK
Houk, Thomas Lynn*
Hudson, Mrs. Patricia Barnes, FL
Hughes, Gregory Wadeus, AL
Hulbrook, Larry W.*
Hunt, Jesse Frank, Jr.*
Hunt, Marcus Michael, IN
Hunter, Kirk Roy*
Huntington, Richard A., NY
Hust, Gerald Ray, WA
Hutcherson, Norman Bruce*
Hutchinson, James Ronald*
Hyler, Jalene Lucille*
Ingram, Larry Sherman, AP
Irali, Richard Lloyd*
Jackson, John Aaron, FL
Jackson, William Ray, TX
Jadryev, James Mark*
James, Rujean, GA
James, William Paul, FL
Janvier, Jacques Nicolas*
Jargstorf, John Wayne, AP
Jenkins, Anthony Jerome, FL
Jenkins, Ms. Jacqueline E., LA
Jensen, Eugene Lewis*
Jergens, Lowell F., GA
Jernigan, James Alvin, FL
Jeter, Randy Earl, AL
Johns, Dennis Leroy, OH
Johnson, Clarence T., FL
Johnson, Courtney Richard*
Johnson, David Donald, FL
Johnson, Donald Wayne*
Johnson, Douglas Milton, FL
Johnson, Earl N., FL
Johnson, James Roy*
Johnson, Jerry L., TX
Johnson, Joe Douglas, TX
Johnson, Joseph Henry, III, NC
Johnson, Larry Phillip, AL
Johnson, Richard Dean*
Johnson, Ms. Rita Sue, FL
Johnson, Ms. Sandra Carter*
Jolley, Ms. Michele, GA
Jones, Mrs. Annie Hill, FL
Jones, CAPT Homer Donald, TX
Jones, John Wesley*
Jones, Mrs. Julia Bristow, AL
Jones, Needham Haywood, FL
Jones, Steve Charles, AK
Jordan, Robert Bruce*
Julian, Mrs. Frances McDowell, FL
Karimi, CAPT Roj*
Katiforis, Catherine D., Greece
Keeney, Frank Ernest, FL
Keller, Lillian Ann*
Kennedy, Ms. Judith S., FL
Kennedy, 2LT Marie Rose*
Kiliam, Mrs. Carol June McKay, AL
Kilman, Ms. Lynn Tipton, CA

Kimble, Ray Dennis, FL
King, David Lynn, MO
King, Fred Gene, FL
Kithcart, Larry W.*
Klemm, Rocky Kevin*
Klopp, Todd William, OH
Knight, Carl Alphonas, AL
Knight, Teresa Kathleen*
Koren, 1LT John Aloysius*
Kosobucki, Ronald Allen*
Kostic, Thomas Aquinas, PA
Krahulec, LTC James Roger, IL
Kramer, Robert David*
Kramer, 2LT William Howard*
Krauter, Lonnie Lee*
Kules, Jack Leroy, MA
Kunkler, Ms. Joan Troiano*
Kuwik, Robert Stanley, GA
Kuzma, Charles Stephen, FL
Lackey, William Lee, FL
Lademan, 1LT Mary Elizabeth, OH
Landers, Colleen P.*
Lang, Robert Normand*
Langley, Donald Glenn, AL
Lanham, Charles Theodore, FL
Larouche, Patricia, FL
Larrimore, David Jeffrey, FL
Larsen, Mrs. Frances McBride, FL
Larson, Ms. Mary Helene, AE
Lawrence, Mark, Jr.*
Lawyer, Audray Charles, FL
Ledford, Mrs. Carol Hanks, AL
Ledkins, Marous Anthony, AL
Lee, Ms. Kathy Trexler*
Lee, MAJ Richard A., TX
Lefebvre, Robert Stephen*
Lehman, Allan Eugene*
Lesniewski, Steven Louis*
Lester, Terry Wayne*
Levine, CAPT David Alan, AA
Lewis, Charlie, GA
Lewis, Mrs. Mary Moody, AL
Lewis, Scott David*
Liebhaber, CAPT Frank B.*
Linnville, Raymond A., Jr., FL
Linton, Curtis Ray, NC
Liotta, CAPT Robert J., MS
Litton, Roger Louis, GA
Livermore, Mary L., AL
Lockett, FSGT Milton, Jr., GA
Long, Barry Goodman, AL
Longo, Frederick Arthur, FL
Lopez, Harold C., TX
Lopresti, Eugene M., FL
Loughran, MAJ Gregory A.*
Louthan, Jack Robert, VA
Lowman, James Vincent, FL
Lucassen, Mrs. Elouise, AL
Lufkin, Patricia Ann, AL
Luther, Dale A.*
MacArthur, Todd Robert, FL
MacNevin, Gordon Neil*
Malakates, Panayotis, Greece
Malcomb, Ms. Geraldine Louise*
Malone, CAPT David Cecil, USAF(Ret.), TN
Malone, Eric C., KS
Malone, John Wesley, VA
Maloy, Michael Thomas, VT
Manning, Harold Thomas, FL
Manno, Claude, VA
Marcou, Mrs. Mary, Greece
Marcussen, Steven Charles, NJ
Markham, Marvin James, GA
Marsden, Ms. Mina Jo Alegnani, NE
Marshall, Bruce Alan, MS
Martin, Clifford G., Jr., TX
Martin, Roderick Paul, FL
Marzec, Walter M., TX
Massaro, Joseph Alfred*
May, Philip Jean, VA
McAndrew, Mrs. Byanthia*
McBroom, Jackie Lee, TX
McCall, Ms. Gretchen Thompson, FL
McCarty, James Edwin, Jr.*
McClung, Frank Dixon*
McDaniel, Skip Howard, FL
McDonald, LCDR Carl Gene, USN(Ret.), FL
McDuffie, Adolphus D., NC
McGinnis, Mrs. Kathryne Waites, FL
McGrew, Peter Roland*
McInnis, Joseph Patrick*
McIntosh, Mrs. Sally Houseman, FL
McKissick, James D., VA
McLaren, CAPT Kenneth R., OH
McLean, Douglas Joseph*
McMillion, James Edgar*
McMullen, Claude Heister, AE
McPhatter, TSGT Lee Percell, NC
Medeiros, Ms. Diane F., NC
Melvin, LTC Ronald Martin*
Mendoza, Mrs. Jane Liddell, GA
Mercon, Vincent W., Jr., FL
Mets, David Raymond, FL
Meyer, Randall Burke, Germany
Meyer, Steven Gerard*
Michael, Keith Eugene, TX
Middendorf, Mrs. Jacquin Keith*
Miholik, CMSGT Joseph S., Jr. USAF, IL
Miles, Eddie J., Jr.*
Miles, Vernon Howard, Sr., VA
Miller, Allen Ross*
Miller, Bruce Earle, FL
Miller, Mark Joseph, CO
Miller, Randall R., AL
Mills, Danny Carlos, AL
Mills, William Glenn*
Minor, Tyrone Blain, OH
Mitchell, David D.*
Mitchell, Kameron G., WA
Mitchell, Peter Himrod, PA
Mitchell, Ms. Teresa Diane, FL
Mitchum, Albert Ulease*
Mixon, James Edward, Jr., FL
Moody, Erwin Charles, FL
Moore, Barney, VA
Moore, Ms. Rosemary Helen*
Moorer, James Daniel, FL
Morgan, Bruce E., Sr., GA
Morneault, Alfred R.*
Morris, Ms. Teresa Weaver*
Mosley, William Meredith, VA
Moss, CAPT Uwe H.E.*
Motsek, Gary James, VA
Murphy, Charles H., AL
Murphy, CAPT Ernest Edward*
Murray, Lynn Victor, FL
Murray, William Stanley*
Murrell, Richard Joseph, AE
Neal, Bobbie Lee, TX
Neal, Gary, FL
Nelson, Eric R.*
Newton, Dewey L., FL
Nichols, John Wesley*
Nicholson, Sherry, FL
Noell, Robert N., Jr., GA
Nolden, Harley Joseph, GA
Nolen, Robert Seymour*
Norman, Ms. Linda R. Achee, FL
Norris, Richard Dennis, FL
O'Connell, Michael M., MD
Ogden, LTC James Ellis*
O'Hara, Patrick Paul*
Olsen, Glenn Sanders*
O'Neill, Patricia, KS
Onyshczak, Theodore*
Ostle, Joseph Patrick, WA
Overstreet, Jack C., Jr., VA
Padgett, Mrs. Wanda N., FL
Panayotopoulos, Elie E., Greece
Papalas, Themistocles*
Papineau, Chester F., Jr.*
Park, CAPT Ralph E.*
Parker, John Scott, TX
Parker, Walter Timothy*
Partin, Mrs. Lucia Ford, AL
Parton, 2LT Randy Lane*
Passant, Mrs. Suzanne Platt, NM
Passaro, George Joseph, Jr., VA
Patterson, Bob Mabien, AL
Patterson, Ms. Glenda, FL
Patterson, Jeffery John*
Patterson, Joseph Ray, FL
Patterson, Ms. Joyce Day, AL
Patton, Michael William*
Patton, Tommy Lee*
Pauly, Serg. MAJ Gordon Dwayne*
Payne, Mrs. Valarie Porter, VA
Paz, A. Javier, NY
Pemberton, Larry Donald*
Pendleton, LTC Richard F., AL
Perissinotto, Alfibio, CA
Perry, Eddie Dean*
Perry, John Ralph, AL
Pesek, Bradley Joseph, NE
Petsas, Antansios N., Greece
Pettway, Hollice, AL
Philipkosky, CAPT Cleva A.*
Phillip, Mrs. Michaela Renate*
Phillips, Robert Charles, OH
Phoebus, Edward C., Jr.*
Pickney, Rose Marie, SC
Pipkins, MSGT Raymond E., Jr.*
Pitzen, CAPT Raymond Eugene, USAF(Ret.), TX
Plinske, Marsha Lynn*
Polly, Pauline H., OH
Pope, Harvester, TX
Potts, John E.*
Poulos, Thomas William*
Prast, Mrs. Susan MacCauley*
Pratt, Robert Neal, NV
Presley, Ms. Carla Diane*
Price, Carl Edward, FL
Prinzbach, Robert Francis*
Prowant, Kathryn Lynn*
Pruitt, Oscar Knox, TX
Pryor, Ms. Diane Marie*
Pryor, Nehemiah, TX
Puckett, Hermann Jack, FL
Puckett, Dr. Stanley Allen, FL
Pulatie, Patrick Gene*
Pumphrey, Mrs. Karen James, AL
Punch, Michael, NY
Pursley, Luther W., FL
Pusaten, Terrell Guy*
Puszewski, Stephen*
Pyle, Milton Edward*
Qualls, Raymond Roy, MS
Quesenberry, Ms. Jamie Gay*
Quinn, Mrs. Helen B., GA
Rabon, Mrs. Martha Sealy, AL
Ragsdale, Sammy Jack, CMA, TX
Raiford, Harold, GA
Raines, Willie Thomas*
Raley, Mrs. Hope Miller*
Ramsden, James Aldridge*
Ramunas, Vilius*
Rankin, LTC Robert Charles, FL
Ray, Joseph Bernhand, AE
Redman, Michael Jerome, CA
Reddick, Robert Ray, FL
Redding, Radcliff Damone*
Reed, Mrs. J. Michele, RN, PA
Reed, Marvin Ray, FL
Reed, Riley E., FL
Reeves, Grady Hilton, MD
Reily, Mrs. Carol Lynne M., CO
Repasky, COL Frederick S., VA
Rice, Ms. Jean Kniat, MI
Rice, Mrs. Myra L. Malter*
Richards, Mrs. Katherine H.*
Ridgley, John Joseph, GA
Ried, Paul James, GA
Risenhoover, Tommy M.*
Rissman, Mrs. Patricia Benton, TX
Rissman, CAPT William R., TX
Ritter, MAJ John L.*
Robb, Mrs. Lynn Hayward, IN
Robberson, Mrs. Carolyn Wiles, AL
Robenalt, Jeffery Lynn*
Roberts, James W., Jr., FL
Roberts, John Micheal, FL
Robichaux, Rodger James, NJ
Robinson, Allen Curtis*
Robinson, Howard Clayton*
Robinson, Michael K., KS
Rodgers, Edward Grady, FL
Rogenmoser, James F., TN
Rogers, Jerry Lane*
Rollo, CAPT Jerry R., AE
Ronnow, Ken, FL
Ross, J. Kenneth*
Rothra, Rev. Keith A., TX
Rowland, Sammy Kay, FL
Rumold, Ms. Linda Earle, GA
Russell, Robert Earl, TX
Ryan, Ms. Margaret Owen*
Rydzewski, Ms. Sherry Lynn, AP
Saltamachia, Glenn Joseph*
Salvador, CAPT Gaylord Hall*
Sanchez-Caso, Manuel R., FL
Sanders, Berdell*
Sanders, CAPT Charles Duncan*
Sanderson, Bill, FL
Santi, MAJ Michael Jay*
Sargent, 1LT Michael V., AP
Saucer, Mrs. Myra Jaye, AL
Savoie, Kenneth Joseph, AZ
Schaaf, Richard James, FL
Schatz, Ms. Marcia Turk, AE
Schatz, Ronald Bennett, AE
Schimmer, Louis William, FL
Schroeder, CAPT Martin C., OH
Schwickerath, Leander A., GA
Scott, SMSGT Joseph A., USAF(Ret.), AE
Scott, Robert E.*
Scruggs, George Allen, FL
Seibert, MAJ Edward B.*
Selby, William Joseph, FL
Selman, John Lafayette, Jr., AE
Sermons, Ms. Debra Owen*
Sgouritsas, Stelios C., Greece
Shackleton, Dwayne Merle*
Shaddock, John Robert, TX
Sharp, CAPT Susan Jane*
Sharpe, Robert Lee, GA
Shealy, Ira Loddie*
Shelton, Mrs. Ruth Reed, WA
Shireman, LT Carl Warren, VA
Shoaf, Gerald Douglas*
Shore, Jeffery Edward*
Shropshire, Ms. Betty Wren*
Shumaker, Thomas Maynard, GA
Siegel, Dr. Stuart Brian, FL
Sierer, Fredric August*
Simms, Scott Anthony, FL
Simon, Kenneth Robert*
Sims, Daivd Glen, Sr.*
Sims, William Harold, FL
Siroyanni, Catherine, Greece
Siulte, Arunas, GA
Slate, Ronald Lenwood, TX
Slaton, CMSGT Edwin Paul, USAF(Ret.), NV
Slick, Jannine Mary, AL
Slider, William Zehring*
Smith, Dennie Leighton, FL
Smith, Ms. Kay Dell, FL
Smith, 1LT Michael D., CO
Smith, Robert Carl, FL
Smith, William Glynn, GA
Snodgrass, Barbara J., PhD, GA
Sobolewski, John W.*
Soler, Mrs. Brenda Moore, FL
Sooto, Tautalaga L., CA
Sorensen, Richard Leonard*
Spadaccini, CMSGT Michael, USAF, HI
Sparks, Kenneth Lowell*
Spencer, Samuel-John*
Spencer, Teddy Earl, FL
Sperling, James D., CA
Spinella, Michael Vincent*
Sroufe, Ms. Nan Durant, FL
Stamnos, George Zeppos, Greece
Stanley, James Harris, TX
Stephens, Mrs. Ann Moore, AL
Stephens, Ms. Maria A.*
Stephenson, Richard Henry*
Sterritt, Susan Jeanne, OH
Stoeckmann, MSGT Michael John, MN
Stogsdall, Ralph Reverdy, CA
Stolz, Roy*
Stoneking, Ms. Crystal Elaine*
Stonnington, Ms. Jane Leigh*
Stoudmire, Charles, MO
Stout, Marc Thomas, LA
Stout, Mrs. Pamela Jean, LA
Stovel, Frederick Ernest, GA
Stowe, MAJ Richard W.*
Stredwick, Thomas Charles*
Strickland, Roy Wilburn*
Sullivan, John Francis, IL
Sullivan, Thomas James, VA
Susko, Ms. Marlene Denny*
Sutherland, Mrs. Bernice, FL
Sutherland, Ralph Royal*
Swift, Mrs. Agnes Vivian, FL
Swigert, William T., Jr., TX
Syiling, MAJ Charles Oliver, AP
Tarrant, Jerry Lane, GA
Taylor, Danny Eugene, FL
Taylor, Dave, GA
Taylor, Ms. Marcia Ann, WA
Taylor, Mrs. Suzanne H., FL
Tharpe, Oren Bryan, Jr., AL
Theriot, Shelby Joe, Sr., TX
Thigden, Mrs. Mary Elizabeth*
Thomas, George William, PA
Thomas, James Grady, Jr.*
Thompson, Charlie S., Jr., FL
Thompson, David Toland, Jr., AE
Thompson, Ms. Diane, AL
Thompson, Michael Patrick, FL
Thompson, Michael R., AL
Thornton, George Ricky*
Tindell, Richard Wayne*
Tolbert, Charles Douglas, AL
Tracy, 2LT Kennith Ricky*
Trahan, Prof. Jerry Lynn*
Travick, Gus*
Troeschel, 1LT James E.*
Tucker, Ms. Anne Marie, DE
Tucker, MAJ Iler Dean, USAF(Ret.), FL
Tucker, John Mathes*
Turley, Mark Allen, AL
Tyler, Robert Hendley, LA
Van MATRE, Barry Joseph, TX
Van OMEN, Victor, MI
Van Swearingen, Julianna M., MO
Vaughan, Mrs. Myrtle Julie*
Vearrier, Dennis Lee*
Vessels, Jerry Don*
Vick, Walter Ervin, GA
Wagner, Gary Duane*
Wald, MAJ Charles Francis*
Wall, Ms. Carol Martin, AL
Wallace, Percy Louis, Jr., LA
Wallman, Henry O. Jack, AZ
Walton, Kennis Wayne, LA
Ward, Stephen Ambrose, III, VA
Warren, Gordon Howard*
Wash, 2LT Clifton Wayne, KY
Washington, Cheryl Anne*
Watson, Charles R., NC
Watson, Thomas Gerald, FL
Watson, Thomas W.*
Watz, CAPT John Alan, PA
Weatherford, Ms. Ethel Elmira*
Weatherford, CAPT Kenneth L.*
Weber, Chris Merrill*
Weeks, CAPT Frederick A., DC
Weissenbach, MSGT Delphus H., KS
Wellborn, Mrs. Christine Mary, FL
Wengorek, Edward, AE
Wetterhall, Gary Karl*
Wheeler, Dennis St. George, NY
Wheeler, Ms. Lynn C. B. Cooper, MD
Whims, Ms. Catherine Dianne, AL
White, Mrs. Frances Bradley, AL
White, CAPT Marvin C.*
Whitler, CAPT Donald H.*
Whittington, Don R., TX
Whye, Donald Lynn*
Wickman, 1LT Charles M.*
Wiedemer, Michael Phillip*
Wiggins, Ms. Debra Mixon, AL
Wilbur, Jeffery Z.*
Wilcox, Thomas Lamonte, IL
Wilder, Charlene Mae*
Wilkerson, David Warren, AL
Willeck, Dennis G., AK
Williams, Dana Albert*
Williams, Mrs. Kitty Anne, FL
Willis, James, Jr., AL
Wilson, David Lowry*
Wilson, Mrs. Donna Louise, FL
Wilson, Thaddieus, GA
Wilson, Timothy B., FL
Wind, Michael Harold, NY
Wingate, Richard Daniel, FL
Witkowski, Peter William, OH
Witt, Joseph O.*
Wolfe, Ms. Beatrice*
Wood, Ms. Rita, FL
Wood, Robert Joseph, FL
Woodard, Charles Brittin, GA
Wotring, CAPT John T.*
Wright, Kenneth Wayne, NM
Wright, CAPT Linwood Lionel, NC
Wright, Robert Solomon, FL
Wykle, MAJ Gene Allen, Jr., USAFR, FL
Yannopoulos, George, Greece
Yates, Ronnie Lee, CA
Young, Joe, FL
Young, Ms. Nancy Toner*
Youngblood, Jerry Lamar, AL
Youngs, Ms. Lori Alison*
Zavala, Nathan N., SC
Zdrowski, James T., CT

1983

Abbott, Larry Kay*
Ackerman, Mrs. Glenda, FL
Ackermann, Dr. Alice A., FL
Aguirre, Bernard W., Jr.*
Alston, Ms. Belinda Gale, NY
Altice, Ralph Anthony, AL
Altman, Harold, FL
Anderson, Richard Martin, FL
Andrews, Ms. Jo Anne*
Andrzejewski, Ms. Mary Hyon, CA
Annen, Dennis Michael, NM
Appleby, Ms. Linda Carol, KY
Archibald, Ms. Renee Kolofske, NM
Archie, Leon Earl, CA
Ardaiolo, James Anthony, VA
Arntson, Edward Lowell, II, IL
Arntson, LTC Richard Gordon, USA, MT
Asbury, Gerald Howard*
Asdourian, Jon Dwight*
Atkinson, Randall Lee*
Austin, Willie Lou, AL
Autry, David Angus*
Avalos, Jose A., CA
Bailey, Barney L., Jr.*
Bailey, Sherrin M., AL
Baird, John David, AZ
Baker, Jack Deyatte, FL
Ball, COL Michael B., TX
Ballard, CAPT Mark Rodney*
Barns, Mrs. Mozelle Ford*
Bannon, Edward Arthur, VA
Barker, Billy Ray, Jr., AE
Barr, Marvin Steven, TX
Barts, Duane Albert, FL
Batson, Jay Gordon, CA
Battin, Larry Jon, NM
Baucom, MAJ Terry Lamont*
Bauer, Ronald LeRoy, FL
Bayliss, Gary Arthur*
Beauford, Ms. Peggy Ann, GA
Bechler, Barbara Christin, CA
Bednarek, John Michael*
Bedsole, Hershel F., GA
Bell, Billy Charles*
Bell, Mrs. Brenda Williams, AR
Bell, Robert Lee, GA
Best, Ms. Beverly Ann*
Best, William B., GA
Bestick, MAJ Kevin M., AP
Bird, Ms. Cathenne, NC
Bishop, Ms. Christine C., FL
Bishop, MAJ Ellie N., USAF(Ret.), GA
Bishop, Mark S.*
Bitner, Ms. Betty Lou Frisby, GA
Black, Charles T., Sr., FL
Blackmon, Elvie Thomas, AL
Blackmon, Robert Lee, TX
Blan, Gene Norman, Jr., AL
Blodgett, Ms. Linda Ruth, AE
Blohm, CAPT Michael R.*
Blough, Ms. Kate Dennis, FL
Blum, MAJ David John, USAF(Ret.), FL
Boettcher, Dale Joseph, FL
Boggan, Julian O.*
Boggs-Gray, Ms. Kathryn, AK
Bohr, John William, NY
Boozer, LTC George David, SC
Boschee, Donald Ray, NE
Bowden, Chesley Earl, Jr.*
Bowers, Mrs. Nanon L.*
Bowley, CAPT Albert J., Jr.*
Bowling, Bill Murry, LA
Boylan, Timothy Wright, NY
Bozosi, Michael John, Jr., WI
Branch, Kathy Lynn, FL
Branson, Randel L., AE
Brennan, Thomas Edward*
Breunig, Jeffrey Leo, VA
Brigham, Ronald Lawrence, FL
Briley, Mrs. Onalee Trussell*
Brock, Jack Terry, FL
Brooks, MAJ Donald Parker, USA(Ret.), NC
Brown, Kevin Stuart, KY
Brown, Steven Douglas, PA
Brown, 2LT Thomas Ray, Jr., AP
Browne, Ms. Nancy Christine, IL
Brueske, Kenneth Roger, FL
Bryan, James John, CO
Bryant, Rex Eugene*
Bullock, William M., FL
Bunyan, Ms. Mary Theresa*
Burgess, Dearthur, GA
Burris, John Rodney, FL
Burrus, Mrs. Kay L.*
Bush, Jeffrey, FL
Busing, LTC Fred E., USAF, LA
Byrd, John Ellis, VA
Cabana, CAPT Ronie C.*
Cafarella, Paul Thomas*
Call, William Edward, Jr., GA
Cameron, CAPT Douglas Andrew, USAFR, AL
Campbell, James Clarence*
Carden, Mrs. Jean L.*
Carpenter, Trudy W., GA
Carper, John Calvin, Jr., FL
Carrol, Galen Duff*
Carson, CAPT Candace C.*
Carter, Rev. Billy James, Sr.*
Carter, David E., FL
Carver, Galen P.*
Carver, Gregory Glenn*
Casciaro, Thomas, Jr., GA
Casebolt, Coleen J., MI
Catington, 1LT Richard Curtis*
Catrett, Mrs. Nancy E., AL
Caudill, Marcus Allen, MD
Cepero, Jeronimo*
Ceraulo, Richard L., NY
Cerchio, Ms. Patricia A., DE
Chambers, David L., WA
Chambless, Mrs. Gussie J.*
Chambless, William F., III*

*Address Unknown

[illegible]
[illegible]
Chapman, Ms. Vickie Sue*
Chappell, James Luther, AL
Charlesworth, James M.*
[illegible]
Chattalas, Michael John*
[illegible]
[illegible]
Clark, CAPT James G., AE
Clayton, Carlton Eugene, NC
[illegible], FL
Cobb, Stanley Edward, FL
Cochran, Thomas H., NC
Cogar, Hazelton M., GA
Cohen, MAJ Howard Gary*
Cole, David Shackelford*
Cole, David W., CO
Coleman, CAPT Joyce Karen*
Collier, Terry Keith, FL
[illegible], Betty J., GA
Collins, Mrs. Dorothy Owens, FL
Collins, Eddy*
Combs, Kenneth Gregory*
Connor, James E., MD
Constatninou, Demetreus, Greece
Cooke, Richard Michael, HI
[illegible], Donald N., Jr.*
Copley, Sherman, GA
Cornelison, Ms. Laura Ayers, FL
Coulianos, Vike, Greece
Counts, Ms. Deborah Lee, KS
Covan, Anne Richards*
Cowgill, John Arden, CA
Cowling, Mrs. Lynda Northcutt*
Cowling, William B., Jr.*
Craig, Lawrence Joseph, OR
Crawford, David James*
Crewe, William F., Jr.*
Croft, Karen K., AL
Croft, Ms. Shirley Ann, AL
Crowley, Craig C., MD
Crowson, Ms. Mary J., FL
Crusan, Daniel Andrew, VA
Curtis, Jerry Stanley, NC
Cvetan, David Michael, FL
Cvitanovich, Mrs. Helen Diane*
Daniels, Wilson E., GA
Davis, Mrs. Gloria Arnold, FL
Davis, Lawrence, Jr., VA
Davis, Rollin Duwayne*
Dawson, Clifford Paul, IN
Dawson, Kenneth Dale, KS
Day, Gregory Page*
Day, Jerry Lee, FL
Day, 2LT Kathyrn Ann*
Day, Reginald Alexander*
Day, Richard Lester, WA
Dearden, Keith Alan*
Deas, Gregory Joel, MD
Deboy, Gerald A.*
Defreese, Mrs. Charlotte Young, NC
Delacruz, Mark Stephen*
De la Pens, Ms. Dolores Sainz, Spain
DeLong, Oliver Kenneth, IL
Demaree, David Harris, FL
Dern, David Joseph, AL
Detwiler, James Edward, FL
Dickens, Mrs. Rosemary Teresa*
Dicker, COL Thomas William*
Dickerson, Nathaniel, TX
Dickerson, Ms. Virginia R., GA
DiGregorio, Leonard P., CA
Dillon, MSGT Lawrence Edward, USAF(Ret.), PA
Dinicola, Bruno M., MA
Dobson, Francis B., Jr., AL
Dobson, Wayne E.*
Domingue, Chester Paul*
Donnell, CAPT James H., AE
Downing, Martha Louise*
Drehs, Ms. Carmen Jennifer, Australia
Drehs, Mercedes, Australia
Dubois, Armand A., AZ
Dudley, Edward Eugene, II, TX
Dunning, Terry Lewis*
Dunka, Ms. Sheryl J.*
Edwards, Willard O'Hara, KS
Egan, Edward E., Jr., TX
Egan, CAPT Timothy James, FL
Eggeman, James Lewis, VA
Eggley, Don Edward*
Elliott, MAJ James, USAF(Ret.), TX
Ellis, Donald L., HI
Elseman, Sarah Ruth*
Emerson, Charles Donald, AL
Enderson, Ms. Rita [illegible], FL
Enderson, Terry Gene, FL
Epperson, Stephen Edward, FL
Estes, Ms. Racheal Anita*
Evans, CAPT Timothy E., NV
Fanuko, Jay Arthur*
Farias, Ms. Kay Eugenia*
Farinre, Ms. Mojisola O.*
Felton, John Richard*
Fetter, Clifford Charles*
Finley, Daniel Douglas, OK
Finnegan, Ms. Patricia R.*
Fisher, Cloyd Mark, OK
Fisher, MAJ James Gunn, USA(Ret.), KS
Fisher, John Homer*
Fisher, Thomas Gier, Netherlands
Fitzgerald, Mark C., FL
Flack, Melvin Douglas, AE
Floyd, Mrs. Georgette P., FL
[illegible], Ms. Frances Jane, VA
Fontaine, Harold Frances, FL
Ford, Robert Francis, FL
Foresythe, SMSGT Byron H., USAF(Ret.), FL
Foster, Ernest T., MI
Foster, Margaret A., MA
Francis, Bernard, GA
Frandsen, Herbert L., Jr.*
Frandsen, CAPT Robert Don*
Franks, Kenneth L., Jr., FL
Freeman, CAPT Paul L.*
Fricker, Philip H., MA
Frost, Lawrence J., GA
Frost, Randall Dee*
Fuhrman, Ben Joseph*
Fulghum, Steven Ronald*
Fuller, Dwain Lynn, TX
Fuller, Joseph Curtis*
Fuller, Roy Webb*
Gandy, Robert Earl, GA
Garcia, Fred, IL
Garden, Mrs. Jean L.*
Gault, John William*
Gavagan, Edward F.*
Geiger, Sammie J., GA
Gericke, Ms. Jacqueline*
Gianakos, Kris Demwtreos, MS
Gibson, Kenneth E., Jr., MS
Giddings, Russell H., TN
Gill, Ms. Ann Caton*
Giocoechea, Ms. Joann Pura, Spain
Glamke, Ms. Diane C.*
Glenn, James C., CA
Godfrey, Paul Wayne*
Golden, Lillie, AL
Goldy, Ms. Jeanne Amy, NJ
Gonterman, Sabra Jill W., FL
Goode, CMSGT Sandra Diane, USAF, LA
Goolsby, Nate James, AE
Grace, William Raleigh, FL
Graham, William Wesley, FL
Grant, Dacus Troy, TN
Grass, Jay Encell, AE
Graves, Mrs. Lorene West, AL
Graybill, Keith Paul, NC
Green, Guy Robert*
Green, Michael David, FL
Greene, CAPT Dwight Issac, USAF(Ret.), AE
Griffis, E. J., Jr., FL
Griffis, Mrs. Rita Louise Hoeh, FL
Griffiths, John*
Grissett, LTC John Michael, USA(Ret.), NJ
Grote, Garycharles, TX
Grysinski, Valerie Ann, TX
Gunter, De Leon, GA
Guy, Mrs. Sandra Stacey*
Haavisto, Marilyn Lisa*
Hac, Zenon*
Hall, Edward, TN
Halsell, MAJ James D., Jr.*
Hamby, Hubert L., GA
Hammock, James Douglas, TX
Harding, Alphonsus B., TX
Harker, Craig Stuart, AE
Harmon, Bruce Francis*
Harmon, David Halbert*
Harmon, Gary Michael, SC
Harrelson, Earnest Lynn, AL
Harrison, Ms. Claudette M., AP
Hart, Mrs. Gloria D., AL
Hartington, Raymond D., FL
Hartman, Daivd Burton, MD
Hartzler, Elton Mark, SC
Hawley, LTC Robert J., USAF(Ret.), VA
Hawthorne, Veronica A., GA
Haynes, James Wyatt, FL
Head, Barry Lamar*
Heath, LTC William J., Jr., NM
Hebner, Christopher J., TX
Hedgepath, Jimmy D., Jr.*
Hedgepath, Mrs. Rebecca Kidd*
Heindel, LTC Mallory J.*
Heinisch, Mrs. Susan Linda, TX
Hel[illegible], Ms. Judith*
Henderson, William Thomas, KS
Hendrix, CAPT Joseph Gregg*
Henriques, Alfred W.*
Henry, Mrs. Mary Frances (Mern), RN, FL
Herndon, James Douglas*
Herold, Craig Bennet, NC
Herte, David Maier*
Heusack, Linda Lois, FL
Heuss, Mrs. Sharon Mikes*
Hicks, 2LT Charlie, Jr., AL
Higginbotham, Mrs. Joyce M., FL
Hightower, Mrs. Lloyd Deane*
Hill, Brent Edward, GA
Hill, David A.*
Hines, Sharon Joyce, FL
Hitchcock, Brian Arthur, NC
Hobbs, Robert R.*
Hobson, John Edwin*
Hockman, CAPT Robert W.*
Hoey, CAPT Richard Craig, GA
Hoffman, Paula Lynn*
Hohorst, CDR Dedrich Charles, USN(Ret.), FL
Holbrook, MAJ Richard Lee, USAF, FL
Holifield, Jerry Don*
Holland, CAPT Kenneth Lee*
Holland, William Lawrence, IL
Holt, Walter Timothy, FL
Holton, Douglas Gregory, AL
Holum, Ms. Joan Marie*
Horning, Beth, SD
Hornyak, Edward Joseph, FL
Hornyak, 1LT Martin Joseph*
Horwhakz, Mrs. Cynthia M.R.*
Houge, Michael Douglas, NC
House, Phillip David*
Houser, Lewis M., Jr.*
Howard, Freddie Charles, GA
Howell, CAPT Robert W.*
Hudson, Mrs. Patricia Barnes, FL
Hudson, Roger Leo, MO
Hulsey, Jon Alan, VA
Hunt, Mrs. Judith Lynn, NC
Hunt, Robert Damian*
Hunter, Ms. Peggy J(wade), NJ
Hutto, Freddy Chester, FL
Ideker, Lester Herman, Jr.*
Inscore, David H., AL
Ivey, Jerry J., FL
Izac, CAPT Suzette Marie*
Jackson, Neulon Douglas*
Jackson, Paul Richard, CA
Jackson, Phil, OH
Jahns, COL Robert Lawrence, USAF(Ret.), ID
Jenkins, James Howard*
Jense, CAPT Wesley Eugene, UT
Johnson, LTC Alphonso, USAF, VA
Johnson, James Mason, Jr.*
Johnson, Louis Michael, Jr., AE
Johnson, Ronald Keith, GA
Johnson, Willie Earl*
Johnston, Bobby Lee, GA
Johnston, Ms. Mary Burian*
Jones, Gary Lester, NC
Jones, Johnathan Lewis*
Jones, Larry Eugene, MS
Jones, Laurens W., Jr., AL
Jones, Ronald Wayne, TX
Jones, Stephen Terry, AL
Jordan, 1LT Donald Lee, CO
Jordan, Gregory Lee, AL
Josten, Charles William*
Joyner, Harold Edward, AL
Kadowaki, Herbert Setsuzo*
Kafka, Denis Ralph, GA
Kane, Harold Eugene, WY
Kania, Edward Christopher*
Karabetsos, John, WY
Keen, Ms. Mitzi Switzer, FL
Keith, James W., VA
Kelley, CAPT James D.*
Kemper, John H., Jr., GA
Kempf, Ervin A., FL
Kennedy, James Richard, FL
Kennedy, Ursel*
Kerecman, Daniel Lee, NY
Kesselman, Edward N., MD
Kifer, Alan Craig*
Kilman, Terrence Michael*
Kimberl, Ms. Karen J. Brown*
King, David Winston, ME
King, William Jefferson, TX
Kirk, Mrs. Jerrie E., FL
Kirkland, Lisa Jean*
Kitchens, W. Charles (Sonny), NC
Kleck, CAPT David Anthony, PA
Knight, Calvin, AZ
Kornacki, 1LT Daniel*
Korol, Ms. Nancy Ann, MI
Korth, Neil Eugene*
Kouris, Isoannis S., Greece
Koutroumanes, Ms. Stella, Greece
Krajewski, Stephen W.*
Krick, Wayland Lee, VA
Krieg, Timothy Walter, FL
Kroese, Kent S., WY
Krohn, Kenneth William, FL
Kroutil, Michael Lewis, OK
Krueger, Joseph James, AE
Kubik, Martin Robert, Jr., NM
Kuebler, Mrs. Susan Beal, FL
Kutzman, Dr. Gerald Robert, AL
Lake, LTC James Harold, USAF, FL
Lampkin, LTC James Ernest, USA, IA
Landrie, Dennis Michael, NJ
Landrum, Curtis W., Jr., TX
Lara, Joseph Robert, CA
Lara-Navarro, Enrique, FL
Last, MAJ Daniel Patrick, ID
LaVoie, Mrs. F. Jean, FL
Lavoie, CAPT William H., MA
Lawrence, Ms. Majorie J.*
Lawson, Angelo Van*
Layson, Michael L., WA
Leach, Roger McCoy, FL
Leard, Ms. Patricia Anne, AE
Leaton, Brownlow Baldwin*
Lee, James Cordell, Sr., GA
Lee, Ralph*
Lee, Mrs. Sharol Elizabeth*
Lee, Ms. Shirley Jean, IL
Lehr, Mark Charles, FL
Leininger, Wilfred, FL
Leonard, Terry Martin, AL
Lepoff, Ms. Bonnielou, AE
LeRoux, Ms. Suzanne Marie*
Lewis, Ms. Cynthia, GA
Lewis, Emory Clifford, NC
Liebmann, Ms. Laurencia J.*
Lind, Virginia A., FL
Lloyd, Calvin George, TX
Lofton, Mrs. Lillian Marie, NC
Long, Kevin Lamonte, AE
Long, Woodrow Wilson, Jr., VA
Louisville, Smith, Jr.*
Lovejoy, Douglas Lon, NC
Lovelace, Ms. Pauline Ramsey, FL
Lovell, Ms. Dian Cook, AE
Lovett, Charles R., FL
Lubens, Thomas David, PA
Lucak, Mrs. Kim Herron, FL
Ludemann, CAPT Steven J.*
Luther, Ms. Tonya Lynne*
Lyles, James, GA
Lyon, COL Scott William, USAF, CA
MacDowell, Paul Donald, NY
MacGrogan, Raymond Barry, FL
Madsen, CWO4 Duane Johnson, USA(Ret.), AZ
Manuel, Charlie Torio*
Marbury, Ms. Jacqueline Delores, IL
Marchione, SMSGT Joseph, USAF(Ret.), TX
Maroulis, Anna-Elisabeth, Greece
Marrical, Anthony R., Sr., MI
Marten, Harvey Arthur, Jr., FL
Martin, Mrs. Charlotte Grouf, FL
Martin, Gregory*
Martin, Jerome V., PhD, CO
Martin, Maria Ida, GA
Martinez, Louis, Jr., FL
Martinez, Sergio*
Massey, Patrick Lee, FL
Massoni, Mrs. Erna J., FL
Mathews, Allen Collier, CO
Matiella, Francisco A., AA
Matthews, CMSGT John Anthony, AP
Maxwell, Ms. Patrice A.*
McClain, MAJ Kay Cornels, AE
McClanahan, Franklin Lloyd, AL
McClean, Ms. Freda A., FL
McCluskey, LTC Ronald Wayne, USAF(Ret.), TX
McCollom, Ms. Kathleen T., FL
McCollough, Stephen L., FL
McCombs, George Michael, TX
McConner, Fannie Jones*
McCormick, James Hugh, NJ
McCormick, Leo Edward, NE
McCoy, Charles Vernon, PA
McCoy, Kevin Anthony, AE
McCrea, Ms. Susan Kay, CA
McCrum, Jerry Robert, GA
McCuin, Johnny Ray, NV
McCullough, Ms. Gloria Jean, FL
McCullough, Michael F.*
McFarland, Mrs. Carmella Saiz*
McGrath, CAPT Gerald E., Jr., AE
McKay, Ms. Jo Ann, FL
McKenney, Daniel John, ME
McKenzie, Samuel Dal*
McKinney, MAJ Richard Bruce, USAF, MD
McKinzie, Steven William, VA
McNamee, John Robert, GA
McPherson, Ms. Mary Alice*
Meaney, Donald Thomas, AE
Mechtly, Ms. Katy S. Tyler*
Menard, Richard Edgar, FL
Merkel, Wilfred Dennis, TX
Messenheimer, Ms. Janice C., MI
Messer, William Alonzo, Sr., AL
Michael, Robert Keith, FL
Michaels, Ms. Laura Leah, TX
Miller, SSGT Catherine Cecile*
Miller, Ms. Catherine D.*
Miller, Dennis Michael*
Miller, Robert Wayne, LA
Miller, Mrs. Shelly M.*
Miller, Thomas Glenn*
Minks, Thomas Edwards, FL
Missimer, Richard F., Jr.*
Mogren, Richard H., II, AL
Mooney, Patrick Michael, NM
Moore, COL Paul Gregory, USAF(Ret.), FL
Moore, Richard Walter, FL
Morgan, Gary Dale, MD
Morris, Brian Wade, FL
Morris, Mrs. Patricia Lee, FL
Morris, Ms. Teresa Weaver*
Moseley, LTC Eugene F., USAF, AL
Muchow, Ms. Margarette D., KY
Muehl, Paula P., FL
Mullen, Ms. Ofelia Maria, GA
Muman, Ms. Joan Marie, OH
Mumaw, Joan Marie*
Munyan, Walter John, Jr., VA
Murray, Alphonzo, GA
Murry, Ms. Carolyn McRoy*
Myrick, James, Jr., MD
Nee, Martin P.*
Negri, Margery Ann, FL
Neill, Mrs. Harriet Mary, RN, MT
Nelson, Eric R.*
Nelson, Gerald Eugene, FL
Nemfakos, John, Greece
Newbold, Edward Francis, FL
Nichols, Jimmie O., Jr., FL
Nichols, Russell A., MD
Nicola, Bruno*
Normark, James W.*
Nyquist, CAPT Susan E., AP
Oblak, Richard Thomas, FL
O'Donnell, CAPT James E., II, AE
Ogier, Raymond Jacque*
Ogle, Williaa Dewey, Jr., GA
Oldham, Gary Richard, AE
Olson, Steven Paul*
Onusko, James C.*
Ormston, Robert Edward, CO
Osborne, Brenda, FL
Overholtz, Ronald Leo, FL
Overman, Dawn Marie*
Overstreet, Ms. Peggie S.*
Owen, Dale C.*
Owenby, William Barry, VA
Owens, Raymond W., MD
Oyston, Bruce*
Ozley, James Foy, GA
Pahls, MAJ Anthony Charles, USAF(Ret.), OH
Palmer, Jack Edward*
Palmer, Thomas Earl, AL
Parcells, Alfred W., Jr., NJ
Parker, Ms. Diana Butler, NC
Passer, Ms. Sharon Anne*
Passer, Mrs. Sharon Middleton*
Patten, Ms. Darthy Jeanette, MS
Patton, Michael William*
Paxton, Charles W., KY
Payne, Mrs. Felecia Orethea*
Payne, Herbert Matthew, AL
Payne, Ms. Margaet Lightfoot*
Pearce, Richard D., Jr.*
Pearson, CWO4 Charles Richard, USN(Ret.), FL
Pedersen, Jessie Maurice, AL
Perez, Henry*
Perkins, Ms. Karen L.*
Peters, Ms. Maureen Catherine, NJ
Peterson, Mark James, AL
Phelps, Clyde Benjamin, AA
Phillips, SCPO James Norton, USN(Ret.), OH
Phillips, Michael Robert, TX
Phillips, Ms. Susan Marie*
Picanco, Mrs. Kathleen Ruby*
Pickens, Clifton, Jr.*
Pierce, M. Dubon, Jr., FL
Pink, Andrew Michael, MA
Pittman, Donna Elizabeth, FL
Pivarsky, Carl Raymond, Jr., NY
Platte, Mrs. Suzanne S.*
Platte, Trainimair C., Jr.*
Pliatsika, Ms. Christine L., Greece
Poe, Harry Stephen, CO
Pollard, Joe Lester, GA
Pollock, Ms. Farah D., FL
Poole, LTC Kenneth Harvey, FL
Poole, Ms. Mary Delores, GA
Posednik, William Charles*
Posey, James Robert*
Price, Melbourne, FL
Pritchett, Joe Eddie, CA
Privette, Edwin Mitchell, FL
Proteau, Robert Lynn, FL
Prucha, Richard Charles, MD
Pulley, Mrs. Jean Mary, FL
Quantock, David Earl*
Railey, Stephen Randall, VA
Raines, Douglas Duane, FL
Raines, Ms. Romona Wells, AL
Ralph, Tony Dale, GA
Ramsey, Ms. Lori B., TX
Rand, Jimason Jackson*
Rasmussen, Darrell Roy*
Rausch, LTC Sandra Bernat, NM
Ray, Lynda Y., FL
Ray, Robert Garrett, Jr., FL
Rayburn, Elton Anthony, Sr. LUTCF, CA
Reese, Mark Randall, OH
Reeves, Joseph Anthony, FL
Reid, Mrs. Annette James, FL
Reiner, David Allen, MN
Renfroe, Samuel A., Jr., AL
Repal, Ms. Lorena Jewell, AP
Reyertson, Kurt Dean*
Reyes, Edwin*
Richardson, James Oliver*
Richardson, James Stephen*
Richardson, Walter Harold, FL
Ried, Paul James, GA
Rigopoulos, Vassilis, Greece
Riley, Ms. Laurie Sue*
Rinicker, Tommy Lee*
Rivera, Enrique Salvador*
Roberts, Stephen John, FL
Robinson, Dr. Colin R., ME
Robinson, William Arthur*
Rodgers, Edward Grady, FL
Roehsner, George H., Jr., MD
Rohan, Myrlin Francis, AL
Ronnberg, Juel David, FL
Rook, Richard Douglas, PA
Ross, Henry Lee, TX
Rossi, Serio Joseph, PA
Rowe, Lester C., AL
Rowland, CAPT Robert O'Neil, CA
Ruest, LTC James William*
Russell, Sara Jo, AL
Sajczuk, John, NJ
Saliba, Ms. Rose Benoit*
Salmi, MAJ Michael D., NE
Samuel, Leroy Melvin*
Sanchez, Tony Dean*
Santoni, Roger Francis, GA
Scarboro, John Wendell, FL
Scardino, Mark Thomas, AL
Schaeder, Ms. Joanne, PA
Schagh, CAPT Michael Joseph, USAF(Ret.), TX
Scheifele, Robert T.*
Scherbinski, Herbert B., AZ
Schlunz, Vaughn Edward*
Schraff, Theodore Phillip, CA
Schroeder, William Thomas*
Schultheis, 1LT James W.*
Sears, Mrs. Denise Green*
Sebring, Lauren L., VA
See, Mrs. Mercedes Bosch, FL
Shannon, Mrs. Joyce Riley*
Sharpe, Franklin Hamilton*
Shaw, Ms. Holly Marie, GA
Sheets, Edgar Eugene, FL
Sheets, Ilona Antonie*
Shehan, Mrs. Terece Dixon, AL

Shelman, James Gary*
Sherdon, Richard Scott, FL
Shiver, Farrell Clifford*
Shoop, John Grier, VA
Simpson, MAJ George T., II, AP
Singleton, Billy Jack, AL
Skeen, Robert Stephen, GA
Skonberg, George William*
Slone, John Houston, Sr., GA
Small, Mrs. Carolyn Viola*
Smiht, David Bailey, AP
Smith, Blase William, GA
Smith, Donald Wilson, VA
Smith, George Stephen G., CA
Smith, James P., Jr.*
Smith, Mrs. Jean Durda, FL
Smith, John P.*
Smith, Mrs. Kay Deaderick*
Smith, Marla R., FL
Smith, Ms. Violetta, AL
Smith, William B., AL
Smullen, MAJ Mary L. D Schulze, VA
Snyder, Patrick David, NC
Sotirou, George*
Sousa, David Philip*
Spence, John William, FL
Spence, Mrs. Mary Ann, FL
Spencer, Karen Denise*
Spetch, Edward Thomas, Jr.*
Sproul, Curtis Lynn, CO
Sroufe, Richard Harrison, FL
Stallings, Christopher, AP
Starzynski, Ms Delle L.*
Steding, LTC Ralph Helmuth, NC
Steele, Joan*
Stephens, Michael Alton*
Stephens, William Keith, AL
Stephens, William Lee, FL
Stephenson, Mrs. Renee Lavene, AE
Stetzler, Ray Samuel, Jr., AE
Stith, David Truman*
Stone, Charles Franklin, VA
Strodtbeck, George K., III, IN
Stuart, Tad, FL
Sullivan, Frank C., Jr., AL
Sutherland, Mrs. Bernice, FL
Sutton, Samuel E., III, FL
Swan, Mrs. Vickie Harmon, MO
Swisher, Robert W.*
Tanguay, John Arthur*
Taxeras, John Richard*
Taylor, David Jonathan*
Taylor, Donald Roy, Jr., OK
Taylor, Ms. Joyce, OK
Teixeira, Michael, VA
Thomas, MAJ James P., USAF(Ret.), MD
Thomas, Mrs. Janet Mims, AL
Thomas, Jessie Louis, Jr.*
Thomas, Larry Charles*
Thomas, Raymond, Jr., AA
Thomas, LTC Ronald Jay, USAF, CA
Thomas, Virgil D., FL
Thomason, Douglas Edward*
Thompson, Fred W., Jr., GA
Thompson, Larry Robert*
Thompson, Roger Neal*
Thornton, Ms. Judith Swann, TX
Thornton, Robert Edward, TX
Tice, Ralph Franklin*
Tiedemann, Louis J., Jr., VA
Timms, Fred Allen, CA
Todd, Mrs. Julia Lynn*
Toms, MAJ Carol A., NC
Towell, LTC Ralph M., USAF, FL
Towle, CAPT Ray Littlefield*
Town, Dale Richard, OK
Tripp, CMSGT Alan Douglas, USAF(Ret.), WA
Tripsansky, Alexander, AL
Trotter, Ms. Zenith Lorine, WA
Trumble, Quentin M., NV
Tunstall, Rena, AL
Turman, Harry Thomas*
Turner, Coyle W., Jr., CA
Turner, Norvel C., Jr., GA
Turner, Roderick G., III*
Tyree, Margaret Aliene, AL
Varvel, Michael P., Jr., FL
Vaughn, Daniel Richard*
Venerdi, Henry Thomas, NY
Verbois, Ms. Frances J., AZ
Vesely, Joseph, FL
Vincent, Joseph Eugene, MS
Vines, Fred Leonce, AL
Vowell, Byron Edwin, IL
Wadley, LTC Verl Dean, USAF(Ret.), ID
Wahab, William P., WI
Walker, Mrs. Babette French*
Walker, Willie Eugene, GA
Wallace, Frank Lee, TN
Wallace, George Edward*
Walsh, James Francis, Jr.*
Walsh, Leo Francis, FL
Walton, CAPT Douglas Edward*
Warnecke, John Richard, CA
Warner, Michael David, NE
Warner, Randolph Burton, VA
Warren, Earl Wilson, AL
Warzinski, CAPT Victor L.*
Watson, Gary Glenn, MI
Way, William Charles, FL
Waye, Lionel, MD
Weaver, Dixon L., CO
Webb, Russell Warren, FL
Weeks, CAPT Howard Eugene*
Weeks, Jo Denise*
Wehmeyer, Gerda Anna, MO
Weiss, 1LT Steven Howard, VA
Welton, Ms. Beryl Ann*
West, Joseph*
Whatley, Lawrence Ross, WA
Whigham, William Randy, AL
White, Allan Paul, FL
White, J. R. (Bubber), III, AL
White, Mrs. Patricia Jean, CO
White, William H., FL
Whitehead, Glin, AZ
Whittemore, Mrs. Judy McDonald*
Wiggins, Charles K., AL
Williams, Bernie Eugene, FL
Williams, Daniel Joseph, NJ
Williams, Millard*
Wilson, Mrs. Alice Volking, AL
Wilson, Bobby J.*
Wilson, Henry McLeod, AL
Wilson, Keith Allen, IL
Wilson, Mrs. Maxine Chancery, AL
Wilson, Ms. Rhonda Vera, OH
Wilson, CAPT William Clay, MSC, USAF, AL
Wilton, Ms. Kathleen R., AZ
Windsor, Bruce Monroe, Jr., FL
Winget, Ms. Katherine E., MA
Wise, Randall Edward, OK
Wofford, Gary David, AL
Wolfe, Kirk Bradley, AP
Wolski, Michael John, AE
Womack, Willie Tarl*
Wood, Lloyd Clarke, FL
Wood, Richard Lamar*
Woodring, Mrs. Linda Carol, CA
Woody, Priscilla, MT
Work, MAJ Kermit Alfred, USAF, FL
Workman, Craig L., FL
Worley, Kim Damita*
Wright, Ms. Karen Marie, CO
Wuthnow, Michael Roger, CO
Wykle, MAJ Gene Allen, Jr., USAFR, FL
Yanchuk, Edward P., Jr., VA
York, CDR Guillermo A., USN VA
York, Michael Lee*
Young, Michael Karl, TN
Youngclaus, Ms. Rita L., MA
Zielinski, Ernest George, RI

1984

Abeyta, Ms. Amy Louise, NJ
Acosta, Ricardo D., Jr., AP
Adams, Allan, GA
Agee, Richard Bunyan, AE
Alford, Tony Gene, Sr., GA
Allen, Charles A., IV, PA
Allen, Frank Albert, GA
Allen, Ms. Susan, FL
Allison, Ms. Linda Kathryn*
Alosta, Ricardo D., Jr.*
Altman, Harold, FL
Altman, Mrs. Marie Christine*
Amos, Paul Leonard, NC
Anderson, Andy Lamar*
Anderson, James Joseph, CA
Anderson, Kathleen Ann*
Anderson, Ronald Gene*
Anderson, Terry W., AL
Andreen, Michael Elliott, TX
Andrews, Calvin Agnew, GA
Antone, Jerry E., MS
Arey, Christopher Morgan*
Arey, Craig Richard, CA
Armitage, Kenneth Ray*
Arrington, Alvah Martin*
Arsenault, Philip Norman, FL
Asadourian, Ms. Ann H., GA
Ashton, Douglas Frederick*
Ausserer, Mrs. Lydia Frances*
Ausserer, LTC Michael F., USAF, OH
Avila, Reynaldo Diaz*
Ayala, Charles A., FL
Ayers, Ms. Cynthia Ellen, AE
Ayers, Mary, FL
Bacon, Kevin Jay, MA
Bahrey, Gregory John, IL
Baird, Charles John, Jr.*
Baker, Ms. Debra Lynn M., GA
Baker, Steven Maurice*
Baldwin, Russell Hutters, AL
Balestrieri, Peter A., FL
Barber, ATCS Roderick Clinton, USN(Ret.), MS
Barnes, James Emmett*
Bartness, Patrick Michael, GA
Barton, Raymond (Rocky) O., GA
Barton, LT Richard M., AL
Basilio, Walter E., Jr., FL
Bass, Riley Bennett, FL
Batalo, Mrs. Mickie Ritchie*
Bates, George Clarendon, FL
Bauer, Ms. Christina Bakas, NM
Beale, Mrs. Janine Marie, PA
Beasley, Ms. Judith Marlayne, TN
Beason, Michael Allan, AE
Beckham, Terrel Verne, FL
Beckwith, Mrs. Denise Cannella*
Bedsole, Mrs. Elizabeth C., GA
Behm, Frank Joseph, DE
Belcher, Michael E., CA
Bell, Robert Lee, GA
Belt, James Steven, AP
Bemis, James Ronald, FL
Benn, William Gordon, FL
Bennett, Mrs. Beverly Rae*
Bennett, MAJ Roy David, USA(Ret.), AL
Benson, Mrs. David Paul, RI
Bernal, Benito C., Jr., FL
Berry, Barbara Ann, GA
Berry, Ms. Connie Sieber*
Betebenner, Gurtis Lee, AE
Billings, Alan Emery, MD
Bippus, Richard M., MD
Bishop, Alan Bartley, AL
Bjorklund, Gerry William*
Blackstone, Samuel, II*
Blanchette, Robert Peter, TX
Bledsoe, Jim Arden*
Bodin, David Allen, FL
Bolte, William S., Jr.*
Bond, Mrs. Mary Smith, VA
Bonnet, Joseph C., III*
Boone, Mrs. Patricia Jackson, SC
Booth, Leonard T., Jr., AL
Boston, Willie Wesley, GA
Bowers, CAPT Stephen R.*
Boyce, Joseph William, Jr., NC
Boyd, Ms. Nancy Kay, TX
Boyette, Mrs. Glenda Faye, FL
Brand, David Lee*
Brasier, Stephen Alden, FL
Braswell, James Larry, AL
Breitenbach, Barry W., PA
Brennan, Eugene Vincent, FL
Brescia, Joseph M., FL
Bridgers, LTC Robert L., USMC, SC
Brooks, Eddie Gary, FL
Broussard, Ms. Brenda Faye, TX
Brown, Charles David, TN
Brown, Gerald Stanley, FL
Brown, Keith Ivan, IN
Brown, CAPT Steven A., SC
Brown, Timothy W., AE
Bruce, Chester Milow, GA
Bryant, Kenneth Stephen, GA
Bryant, LTC William Ronald, USAF(Ret.), GA
Buchinger, Philip Earl*
Buford, Isaiah, GA
Bullock, Robert Joe, AL
Burgess, Dearthur, GA
Burney, Ms. Eleanor Bell, GA
Burns, John Vernon, Jr.*
Burnside, Archie Eugene, FL
Burroughs, John Thomas, AL
Burrows, Rev. Joanna Williams, GA
Burson, David George*
Burton, Clifford Tyronne, GA
Burton, James Welston, FL
Butler, Charles Thomas*
Butler, Mrs. Marsha Renita, FL
Butler, Remo, NC
Buyck, CAPT John William*
Byers, CAPT Cecilia Hoffman, AP
Byers, James Larry, GA
Byers, Michael Brock*
Byrne, Michael Francis, FL
Cahall, Ralph Leroy, FL
Cajka, Daniel Anthony, FL
Calhoun, James Neel*
Calvert, Mrs. Lynette Vines*
Campbell, Richard Ernest, TN
Campbell, SFC Steven Lawrence, AL
Campbell, Mrs. Veronica Monk, AL
Candari, Gaudioso M., Sr., FL
Carbonic, George Joseph, GA
Carey, Timothy Nelson, AE
Carpenter, George Martin, GA
Carroll, Ms. Bobbie Jean*
Carroll, Mrs. Bobbie Stewart, FL
Cartagena, Antonio, GA
Carter, Mrs. Georgia Tinker, FL
Casciaro, Thomas, Jr., GA
Casey, Brian Daniel, FL
Casey, Ricky Von, FL
Cassell, Mrs. Elizabeth M., FL
Cassidy, Rory Sean, CA
Castleberry, Ms. Cynthia R., GA
Cawthon, Dana Ray, FL
Cedeno, Jose Rafael, Venezuela
Chamblin, Mrs. Bird Johnson*
Chamblin, Gene Wayne*
Chaney, Harold Lloyd*
Chappuis, Mary Ellen*
Charles, James Preston, PA
Chavers, Mrs. Laura Jones, FL
Chavez, Ms. Sylvia Y., NM
Chavous, Mrs. Eunice Devine, AL
Cheney, Dale Milton, VA
Childers, LTC Clarence L., Jr., AP
Ching, Vernon Francis, AZ
Clark, Alexander Miller*
Clark, Mrs. Michael Braswell*
Clark, Mrs. Michael Francis, IL
Clark, Ms. Molly Anne*
Clayton, Mrs. Verna Green*
Cleland, Mrs. Audry Jaye, FL
Clovis, Allen Martin, Esq., KS
Coats, Lonnel, GA
Cobb, John Thomas, AL
Cochran, Mrs. Karen Wilson, OH
Coe, Patrick Allen, FL
Cohen, Abraham Max, VA
Cole, Barbara Ann*
Cole, Edward Lee*
Coleman, William A., FL
Coley, MAJ Arnold Bruce, Jr., NC
Collins, Mrs. Carol Heninger, AL
Collins, Eddy*
Collins, Mrs. Hercules A., FL
Combs, Donovan Lee*
Comerford, James Lawrence, FL
Connell, Mrs. Jo Anne Stevens, FL
Connell, Ms. Roberta Rae, FL
Conner, Gary Lee, GA
Cooper, Billy L., FL
Cooper, Mrs. Jean, GA
Copeland, Edwin, GA
Cornell, Floyd John, OH
Cosby, Thadis*
Coulter, Charles M., GA
Cowan, MAJ Jay W., AZ
Cowen, Elmer Guy, AL
Cox, Frank Allen*
Coyle, Thomas A., Jr.*
Creel, Danny Lamar, FL
Creel, Mrs. Patricia H., AL
Crews, James, Jr., GA
Crim, Colin J., NM
Cromn, Kenneth Leon, AE
Crook, David, OH
Cumming, Dr. Melinda Sue, WA
Cummings, James Alfred*
Currin, Steven Russell, FL
Daniel, Janice Lavonne*
Daugherty, Terry Wendell*
Davis, Donald Allen, CA
Davis, LTC Jeffrey Charles, USAF, AZ
Dearing, MAJ Auther M., TX
Deason, Richard Lewis, MO
Dee, Mrs. Elizabeth Prescott, CO
Dees, Mrs. Patrice Hall, AL
Dehaes, Mrs. Lisa Price, FL
Dejesus, Orlando Marcano, GA
Delfino, Ms. Elizabeth Gail, NY
Del Val, Ms. Amy Lorraine*
Dennis, Ms. Sandra Jeanne, AZ
Denton, Cecil Ray, NC
Deogracias, Francis G., NY
DeSilva, David Michael, VA
Dexter, Robert Gorman, II, VA
Diacsuk, John Stephen, PA
Diethrich, Michael Albert, IL
Dillard, CSGM Pink, USA(Ret.), GA
Dippert, 1LT Douglas Laird*
Dixon, CWO John C., III*
Dodd, Ms. Bernita Dianne, IL
Dolese, MAJ Dwayne A., TX
Domingue, Chester Paul*
Donato, Mark Anthony, GA
Donne, Mrs. Jean Lyle, FL
Dorman, James Lee, Jr.*
Dorminey, Rev. Linda Hillberg*
Dorough, Donald Gene*
Dotson, Teddy Gene*
Dougherty, Thomas, PA
Downs, Mrs. Janet Sue Wiley*
Draughn, David Wade, NC
Drinkard, Lorenzo Law, FL
Dubois, Sheila Lynn, DE
Duffy, Larry Glenn, AL
Duffy, William B., Jr., AL
Dukes, Ms. Martha Virginia, AL
Dumas, Joseph Hugh, GA
Dumont, James Sheridan*
Durante, Arthur Anthony, GA
Durham, Earl Maurice, Jr.*
Durham, Johnny Adell, GA
Dye, Mrs. Deborah Powell, FL
Eberwein, LTC John Robert, FL
Eckell, Roger Paul*
Eddy, John Lucius, FL
Edsal, Phillip Vernon*
Edwards, Gary Woodrow*
Edwards, Norman James, GA
Elledge, Willard L., Jr., VA
Elliott, Anthony Warren*
Elliott, Michael William, GA
Ellison, Mrs. Catherine Anne, AL
Else, James Richard*
Emerson, Charles Donald, AL
Emerson, Mrs. Janine D.*
Emmerling, Mrs. Mary Cornelia, FL
Engelbach, Herman, NH
Engleson, Lawrence E., TX
Englman, Steven, VA
Erlandson, Joseph H., Jr., AL
Estremera, Daniel, Jr.*
Etter, William Henery*
Evans, LTC Thomas F., USAF(Ret.), TX
Everly, Ms. Cecelia Harvill, WA
Fabiano, CAPT Antonino*
Faehse, Richard William*
Fairbanks, Joel Kent*
Fancher, Richard Wayne*
Fanella, LT John Darel, FL
Farrow, Mrs. Sharon Ann, FL
Fellows, Gary L., VA
Ferguson, Ms. Catherine L.*
Ferguson, Fletcher W., Jr., FL
Ferguson, CAPT Glenn Allen, FL
Ferguson, Janice Lorraine*
Ferguson, Mrs. Naomi L., FL
Ferguson, Ms. Phyllis Kay, FL
Ferredussel, Aljosja D.F., FL
Ficarrotta, Summer Dawn, CO
Fife, Gary Walter, TX
Fineran, Daniel, AE
Fischer, Ms. Maria MacRy, VA
Fisher, LT Horace Fred, FL
Fisher, Robert E., Jr., CA
Fitzpatrick, Michael Leo*
Fitzsimmons, Michael R., OK
Flannery, Ms. Diane Lynn*
Fleeman, Warren(Sandy) Beck, II, FL
Flores, Juan Gualberto, AA
Folin, Jean, AL
Fontaine, Rodney Chrles, VT
Ford, Jeffery Andrew, PA
Fortune, Ms. Janna Emily*
Foster, Tommy Don, TX
Foust, Thomas Edward, AL
Fowler, Mrs. Donna Bond*
Foxworth, Ms. Joy Merritt, FL
Fraley, Stephen Victor, AL
Francis, Desiree Diann, VA
Frank, LTC Michael William, USANG, AL
Frederick, Carrol Joseph*
Freeman, Melvin Eugene, FL
French, Nancy C., FL
Friend, Michael Wesley, GA
Fulcher, Joseph Alonza, FL
Fuller, Harold David, Jr.*
Fuller, Louis Allen, III, GA
Gage, Thomas Michael*
Gallatin, Randy Craig, WA
Galloway, John Eugene, GA
Galloway, Robert D.*
Galvelis, Ronald Basil*
Gandy, Robert Earl, GA
Garcia, LTC Fred Nelson, USAF, VA
Garcia-Velez, Antonio, GA
Garmon, CAPT Marvin L., OH
Garner, George Stephen, WA
Garrett, Phillip Mitchell*
Garnson, Charles A., OK
Gehrig, SFC Eric Louis*
George, Jolanta F., MD
Gerlach, MAJ Jay Charles, USA, WI
Germann, Lewis Arthur*
Giacoma, CAPT Gary Andrew, AP
Giblin, Ms. Mary Simpson, FL
Giddens, William Dana*
Gilbert, John Howard, NV
Gilbert, William Edwyn*
Gill, Sidney Allen, Jr.*
Gillette, Thomas W., FL
Gilliam, Mrs. Ann L. Brosemer*
Glade, Edward D., UT
Glasgow, Ms. Patti Ann, FL
Glass, Ms. Patricia McCoy, GA
Glorioso, Mrs. Lillian Sherryl, FL
Glover, Ms. Delores N., GA
Glover, Sheri Latreva, FL
Glueck, Kenneth J., Jr., AE
Gomolak, MAJ Normand Gene, CT
Gonzalez, William Edward, AL
Goodman, Gregory L., OH
Gorman, Joseph King, Jr.*
Gorman, Thomas R., FL
Goss, R.M. (Bob), CT
Graham, Ms. Marjorie Smith, AL
Gramling, Jerry Elton*
Grattage, Roger Harold*
Gray, Mrs. Golden Louise*
Gray, Matilda Audrey*
Graziani, John Orrin, WY
Green, David Kell, TX
Green, Ms. Pamela Donelson, NC
Green, Mrs. Tonya Dunham, AL
Green, William Michael*
Greenawalt, Mrs. Adrienne Lee, FL
Gregory, LTC William George, TX
Gremling, Theresa Faye, AL
Griffith, Ronald T., CA
Groce, CAPT George H., GA
Gudson, Frank Robert, FL
Guerrero, MAJ Alfredo C., USAF(Ret.), TX
Guhooly, Ms. Susan Jean, FL
Guild, Herbert Fredenck*
Guin, Bob Wayne, FL
Guin, Robert Joseph, FL
Gullage, Ms. Elaine Rita, TX
Gulledge, Mrs. Linda White, AL
Guritz, CAPT Gary Alan*
Guthenie, David Wessell, AE
Guttilla, Brad Frank*
Haffender, Charles S., OH
Haigler, Sidney R., FL
Hall, Fred Alden, NC
Hall, Joseph Harrell, FL
Hall, Mrs. Nancy Swearman, NC
Hall, Terry Wayne, GA
Halliday, Mrs. Kathleen Ward*
Hamilton, Jerry Thomas, GA
Hammes, Gerald Mark, AP
Hammond, Dennis Harold*
Hankins, Ms. Melinda Hatter*
Hanner, LTC Charles K., III, GA
Hansell, Michael Paul*
Hargrove, George T.*
Hargrove, William T., Sr., GA
Harman, William David, VA
Harp, Bryant Eugene, Jr., VA
Harper, James Warren, FL
Harrell, LTC Louise Amanda, USAF(Ret.), CA
Harrington, Clifford M.*
Harrington, MAJ Daniel Martin, USA(Ret.), NC
Harris, Don John*
Harris, Edgar Joseph, Jr., FL
Harris, John Louis, GA
Harris, John Wayne, FL
Harris, Mary Ellen, FL
Harrison, Thomas Manning, AL
Hart, Ronald James, CO
Harvey, Ronald Eugene*
Haskins, Mrs. Carmen Browning, FL
Haskins, Wayne Gilbert, ID
Hatcher, Aldene, AP
Hatcher, Mrs. Jeroyline C.*
Havel, Gary Milton, AL

*Address Unknown

[illegible] Ms. [illegible]
Hawkes, Mrs. Ilene M.B., AL
[illegible]
Haynes, Ms. Sarah G.*
Hayton, 2LT Marilyn Jenkins, CO
Head, Jack B., Jr., GA
[illegible]
Heintz, David Scott, KY
[illegible]
Henderson, Steven R.*
Henk, Ms. Alice E.*
Henne, Dorothy Cnppen, FL
Henning, Robert Thomas, FL
Henninger, Zeno Frederick, Germany
Hernges, CAPT Darrell L., CO
Herrington, Michael C.*
Hess, Eric Bill, GA
Hewatt, Mrs. Martha Yvonne, FL
Higgins, Daniel M., PA
Highfill, Dwight Edwin, OK
Hightower, Mrs. Sharon Rose*
Hill, Robert Earle, Jr., FL
Hillegas, Gordon L., Jr., GA
Hillman, Richard Wayne, AZ
Hillibrand, Emmett Walton, GA
Hilton, Edward Carroll, GA
Hinson, Wilburn Wayne, GA
Hirsh, Ms. Kay Stoner, FL
Hissom, Shirlon Ann, GA
Hodge, William J.*
Hodges, 2LT Ellis Eugene*
Hoffman, Gregory Grant, FL
Hoffman, John William, MO
Hofschire, John Michael, GA
Hoggatt, Yvonne Vonnetta*
Holbrook, Clifford B.*
Holby, Robert Luis*
Holden, SGM Joseph C., Jr., GA
Holladay, John Roger, LA
Holley, Cecil Douglas, NM
Holmes, Lawrence Gilbert*
Holst, Timothy D., WI
Holton, Ms. Kathleen M., TX
Holzner, Charles Loren*
Honea, Gary Stephen*
Hoolfstetter, 1LT Michael J., FL
Hooper, Cathy Ann, ME
Hopper, Wayne Edward, NH
Horne, Francis Gregg, Jr., SC
Hosmer, Steven Richard*
Hostettler, Charles F.*
Houghlin, John L.*
Hrom, James Turner, AL
Hudgins, Mrs. Vicki R., GA
Hudson, LTC Lyndon Ray*
Huffman, LT Byron Kenneth*
Hulehan, Ms. Connie Lee*
Hulse, Ms. Judy A. Fordham, FL
Hunt, Luke, FL
Hunter, Jack Ranley*
Huprich, Dennis Niess*
Hutchinson, Mrs. Celena W., FL
Hyatt, Kenneth Calvin, TN
Hynes, Samuel Michael*
Igmire, Kenneth A.*
Imhonde, Benjamin A.*
Isaacks, William Lloyd, AZ
Isner, William A., CT
Iverson, Mrs. Jerry Wayne*
Ivie, Wayne Lewis, AL
Jabre, George B., NH
Jackowski, Michael Alan, TX
Jackson, Bonnie Lee*
Jackson, Ms. Loraine Davis, GA
Jackson, CAPT Walter Leroy, AL
Jacober, Ms. Meredith Manker, OH
Jame, Eddie Dean*
James, Edward*
Jarnel, George W., Sr., SC
Jarvis, Ms. Wanda Gail, AE
Jasper, Mrs. Rosemary Lee, AP
Jelley, CAPT Michael Francis, NH
Jernigan, Edward Earl, VA
Jeter, Randy Earl, AL
Jillson, Warden Elmer, GA
[illegible] Thomas Lloyd*
Johnson, Virgil Quentin, TX
Johnston, Ms. Mary Bunan*
Jolley, Ms. Michele, GA
Jones, Ms. Carol J., IL
Jones, Mrs. Denise O., FL
Jones, Horace Arthur, FL
[illegible]
Jones, CMSGT Thomas Patrick, USAF(Ret.), TX
Jones, Ms. Valerie Chanell, FL
Jordan, Mrs. Marlene Ann, SC
Joseph, Jameel Fattah*
Joyce, James Michael, NY
Justice, Kenneth Lee, FL
Justice, Larry Hansel, FL
Kahle, David Paul, AE
Kallay, Paul Cotton, England
Kamrad, Kurt Michael*
Kashur, Robert John, FL
Katz, LTC Leslie D., NYANG, NJ
Kaumans, CAPT Stephen Anthony, TX
Kawaoka, Harry Toshio, KS
Kean, Ms. Margaret M.*
Kean, Thomas Richard, SD
Kebetz, Boris*
Keenan, Robert Pualn*
Keith, William L., AL
Kelley, MAJ Brian Thomas, USA, VA
Kelly, Kerry*
Kelly, Michael Joseph, NY
Ketterer, CAPT Albert Theodore, AP
Khan, Marty Z., NY
Kilkenny, LT Joseph Francis, VA
Killion, Charles Mikel, AR
Kimball, Peter James, II*
Kimlick, Michael Frank*
Kimmel, Diane Briggs, FL
King, Mrs. Ethel Cunningham, GA
Kingsland, Charles Edward, GA
Kinsey, Johann Richard*
Kirk, Mrs. Jerrie E., FL
Kirkbridge, Timothy David*
Kirmaci, Omer, Turkey
Kitzinger, Ronald Wayne*
Kizer, James Patrick, AL
Klein, Kathylou Ann, FL
Knight, Charles Rembert, GA
Knight, Deborah Kay, TX
Knox, Ms. Virgia Lynn Carter*
Kostiew, Roland Michael, NH
Kowalski, Andrzej W., FL
Kozbiel, Kenneth Alois, FL
Krauser, MAJ Lawrence Mark, USAF, CA
Kries, Ms. Teresa Darnell, FL
Kvetko, John Paul, OK
Kyle, Ms. Lucy Janeen, AL
Lamas, Ms. Gloria Bess*
Lambrides, Paul D., AZ
Lampe, Roger William, OH
Lancaster, Burt Thomas, GA
Landis, Viola Summer, FL
Lane, Willie Larue, GA
Laprade, CAPT Page L., Jr.*
Lara, Robert Enrique*
Larouche, Morelle Edward, FL
Lauderback, MAJ David L., USAF(Ret.), TX
Laver, Charles George, NY
Lawrence, Mark*
Lawry, Timothy Thomas*
Laws, George William*
Lebkisher, Donald Eugene, GA
Lee, James Cordell, Sr., GA
Lee, Jerry Mac, GA
Lee, Ms. Shirley Jean, IL
Lefebvre, Robert Stephen*
Leitzell, Mrs. Jackie L., FL
Leonard, Terry Martin, AL
Leone, MAJ Joseph Alan, USAF, MD
Lewis, Charlie, GA
Lindo, Wilfred E., Jr., GA
Lipscomb, Mrs. Mildred Amos, AL
Lloyd, Richard Arthur, FL
Locke, William Alvin, FL
Longuet, Ms. Harriet Irene*
Lowe, Rev. Joseph, NC
Lull, Michael John, ID
Lundy, William Clay, AL
Lunsford, Ronald B., SC
Lyles, Kevin Sean, AP
Lynch, Eric Valdemarr*
Lynn, Henry Lloyd, FL
Mackley, Jeffrey Alan, PA
MacKlin, 1LT Rodescu*
MacMillan, Louis Derosset, WA
Madrid, Ronnie Robert*
Maffett, David Wayne, GA
Makselan, Patrick Stephen, FL
Mallah, Mrs. Susan H., PA
Malone, Ms. Danielle Adams, FL
Malone, Mrs. Dawn Dickerson, AL
Maney, Mrs. Nan Malloy, FL
Mangold, Arthur Dwain, AL
Mann, Ms. Mary B., FL
Manship, Mark Milman*
Marks, Ms. Karin Johnson*
Marsh, Hal Edward, AE
Martens, Edward C., Jr., AZ
Martin, Gary R., CA
Martin, James Timothy, AL
Martinez, MAJ Michael Thomas, USAF(Ret.), VA
Mason, Willie C., TX
Mathews, Ms. Jennifer Hopkins*
Mathews, Ted Dwain, NE
Matia, LTC Matthew Champion, USAR, VA
Matthews, Mrs. Thelton Grant*
Mawaoka, Harry Toshio, KS
Maxwell, Mrs. Nancy Larimore*
May, Rev. Gene Armon, FL
Maysonet, Antonio, NY
Mazerski, CAPT Brian Kenneth*
McArthur, Neal Ed, Sr., NC
McBride, Dr. Dennis Kessler*
McCann, MAJ Walter Patrick, USA(Ret.), GA
McCarthy, John Redd*
McCauley, Charles L.*
McCloghry, Thomas Morris*
McClure, Jack Lee, II*
McCormac, Thomas Allan, FL
McCormick, Ms. Leslie Sommer, VA
McCutchen, Ms. Terri Lynn*
McDonald, Robert Martin, FL
McDonough, James John*
McDowell, Philip Wayne*
McGregor, John Phillip*
McIntosh, Joseph W., HSD, GA
McKean, CAPT Mark Allen, KY
McLain, Ms. Claire Errington*
McLain, Marty Kent*
McLaughlin, Ms. Jennifer Jo*
McNeely, Ms. Rita Vesta, WV
Mediate, Rocco Michael*
Meeker, James R., ID
Mehdikarimi, Mehdi*
Meldrum, MAJ David R.B., USAFR, TX
Meredith, LTC Thomas Russell, USAF, FL
Merkel, Diana, VA
Metrusky, Frank Eugene*
Metzger, Edward A., Jr.*
Meyer, Ms. Donna Webster*
Meyer, Herbert Henry, Jr.*
Miesch, Richard Alan, NM
Milauskas, MAJ John Anthony, USAF(Ret.), MA
Miller, Glenn Lee, LA
Miller, Gregory Jay, CA
Miller, James Richard, AR
Miller, Mrs. Mary L., FL
Miller, Richard L., OH
Miller, Riley Clark, AA
Miller, Terrell Lee*
Mills, Melvin Earl, NM
Mills, Rodger Keith, GA
Mills, Stephen W., FL
Milstid, Larry Joseph, AL
Mitchell, Ms. Kathryn Bell, DC
Mitchell, Kenneth George*
Mitchell, Ms. Nellie B., FL
Mixon, Calvin Darrell, AL
Mocorro, Dennis Patrick*
Moffatt, Raymond Byron, ID
Money, Charles Raymond, FL
Monroe, Mrs. Peggie Overstreet*
Monserrate, Jorge Luis*
Montague, Robert Vaughn, LA
Montieth, Joe Frank, FL
Moody, Clifford G.*
Moody, James Archie*
Mooney, Laura Leigh, WA
Moore, Andrew Phillip, Netherlands
Moore, Mrs. Carolyn Cotton, GA
Moore, Edward, GA
Moraco, Ms. Donna Anglin, CO
Morales, Luis Alberto*
Morgan, CAPT Maurice A.*
Morris, COL James K., USAF(Ret.), CA
Morris, Joe Wayne*
Morris, Mrs. Shelia Lyons, FL
Moss, Ms. Patricia Ann, GA
Mudafort, Pedro Miguel*
Mullen, Ms. Ofelia Maria, GA
Munch, Samuel Allen, Jr.*
Munn, David Michael, MA
Murray, James William*
Musco, Ms. Emma Louise, CT
Mutell, CWO William Joseph, MD
Myers, Ernest Wade*
Myers, CAPT James Daniel, HI
Myers, Mark Alan, CA
Myers, Walter J., FL
Napier, COL Billy Betterton, USAF, FL
Narciso, Danilo Galvez, CA
Neal, Thomas Gordon, AL
Necker, Dennis Alvin*
Nehrkorn, James Ernest, AZ
Neill, Mrs. Brenda Waldorff*
Neller, Ms. Cheryl M.*
Nelson, Brenda*
Nephew, MAJ Marivn Alvie, AE
Nephew, Michael Edward, WA
Nero, Ronald Charles, AL
Newkirk, Ms. Chiquita Yvette*
Newman, E. C., II, CO
Nimmich, LT Drury C., Jr., VA
Nofuente, Antonio P., AP
Nolden, Harley Joseph, GA
Nolin, David Glenn, AL
Nordyke, Ms. Rigena Wells*
Norman, Gregory Lloyd, MN
Norris, Richard Dennis, FL
Norton, Michael Andrew*
Norwood, Barbara Kinman, GA
Noy, Thomas Wolff*
Nuss, MAJ Elmer A.*
Oakley, Gordon Lee*
Odom, Marion W., AL
Ogg, Ms. Debra K., OH
Ogle, William Dewey, Jr., GA
O'Hara, Colin William*
Okuma, William Y., GA
O'Kyson, William W.*
Olson, Mrs. Duelene Nola, MD
Oncale, MAJ Gary M., USAF(Ret.), MD
Oppedal, James Leslie*
O'Reilly, Dennis M., VA
Orland, Burton A., CA
Osborne, Beverly A., AL
Otten, Robert William, MD
Owenby, Nancy E., AL
Owens, George Marion, AL
Owens, Ms. Kim Plomey, AL
Oxman, Ms. Judith Rachel, AE
Oxman, Steven William, AE
Page, Stephen K., FL
Page, William E., Jr., FL
Palmer, Iain Graham*
Pannek, Michael Dennis, WA
Paquin, Joseph Russell, TX
Parchment, Earl Wm., Jr.*
Parker, Octavia Lavent*
Parker, Roy Allan, NJ
Parkhurst, Allen Ross*
Parris, Mrs. Ann M.*
Patrick, Clarence, GA
Patterson, Boston M., Jr., AA
Payne, Mrs. Marie, FL
Peacher, Jeffrey Charles, FL
Peake, CDR Stanley W., TN
Pearson, Robert C., IN
Pearson, Walter, GA
Peary, Mrs. Diann Ryan, AL
Pei, Raphael Paul*
Pennington, Charles Edwin, AL
Pertuit, Ms. Louise Ann, FL
Peterson, Ms. Laurel Rae*
Petrucci, LTC Ronald J., VA
Phillips, David Arthur, FL
Phipps, Floyd James, NY
Picard, Philip Scott, GA
Pickett, Kathy V., AL
Pieison, Ms. Lillie Jackson*
Pitts, Ms. Terry Ann*
Plair, Ivey Webster, Jr., GA
Plowman, Mrs. Corlea Haren, TX
Polishuk, Harvey L., AE
Pollard, Kevin Adams*
Poners, Thomas Richard, ID
Pope, Timothy Paul*
Poulin, Michael Robert, ID
Powell, Melvin Franklin, AL
Pownall, Kenneth Eugene*
Preston, Charlie Lewis, GA
Pneth, John Henery, Saudi Arabia
Przenkop, John Robert, GA
Pullaim, William Mekvin*
Pulliam, Mrs. Heidi Makie*
Pullings, Jake Roy*
Putnam, Margaret Ann*
Putnam, Ray S., FL
Quick, Wadell*
Quigley, James Michael, KS
Quimby, David Richard, VA
Quinley, Ms. Patricia Darlene, AL
Raab, LTC Robert Harold, USA, AL
Ragan, Stephen, AL
Ramrattan, Bhoj*
Rav, Ms. Colleen Rae, GA
Reading, John Thomas, FL
Reardon, Patrick Timothy*
Reed, Daniel Lee*
Reed, Randall Charles, MO
Reed, William L., OH
Rego, Stephen L., MO
Reiz, George Paul, Jr., PA
Rencher, Zafer*
Repesh, James Stanley, FL
Repper, Ron C., FL
Reynolds, Robert Dale, AZ
Ribaudo, Peter Philip, TN
Rich, Clark, VA
Richardson, Gerald*
Richey, Willie, AL
Riegsecker, LTC Norman R., Jr., USAF, FL
Riggins, Clarence*
Riles, Bobbie L., FL
Riley, Timothy Howard*
Rimes, William Shepard*
Rios, Guillermo M., FL
Ripka, CSGM Mark Steven, USA, KY
Roberts, John Edward, Jr.*
Roberts, MSGT Wayne, USAF(Ret.), GA
Robinson, Gary Lee*
Rock, Paul Dennis, MO
Rodriguez, Amilcar, PR
Rodriguez, Ms. Irma N., GA
Rodriguez-Soto, Israel, FL
Rodriquez, 1LT Ernest L.*
Roeder, LT Kenneth Lester, FL
Rogers, Mrs. Vicki Anderson, FL
Rojas, CAPT Larry Allen*
Roland, William Norman, GA
Romanski, Robert, FL
Ronhovde, Mrs. Dorothy Kaye, AE
Ronhovde, ENS Henrik Peder, AE
Roots, LT Mary Beth*
Rosario, Ruperto*
Rosburg, Kenneth Paul*
Rose, Alvin Stephen*
Rose, Mrs. Barbara Washington, FL
Rose, COL Floyd E., USAF(Ret.), VA
Rose, Peter Franklin, Jr., FL
Roseboro, LTC Gloria Jean, CNA USAF, NY
Rosenbaum, John Francis*
Ross, David Larry*
Ross, John Leroy, Jr., AP
Ross, Michael Lee, TX
Roth, LTC John William, USAF(Ret.), OH
Rothman, Neil Frank*
Rowe, Mrs. Anita Hammock*
Royster, Mrs. Mildred Bryant*
Ruffin, John Ashley, Jr.*
Ruiz, Juan J., FL
Russell, Michael D.*
Russell, Michael Freeman*
Russo, Gerald William, FL
Ruter, Philip Edward, DC
Rutkowski, Mitchel L., TX
Ryan, Robert B., FL
Rydzewski, Joseph Paul, AP
Sabo, CAPT Wayne Jay*
Sahagian, Anthony Gregory, SC
Sallstrom, CAPT John Fredrick, NC
Salo, Donald George, Jr., AE
Salzman, David Arthur, NC
Sammons, John H., FL
Sampson, Aaron Alvin, Sr., OH
Sampson, CAPT William Stanford*
Sanborn, Nancy Clara, GA
Sanders, Angela, MO
Sandvik, Erik, FL
Santiago, Celso S., Jr.*
Sasse, Martin M., FL
Sasser, Mrs. Melissa Jo, TX
Saul, Mrs. Linda Isabell, CO
Saul, Richard Dwaine, CO
Sayers, Donald E., Jr., GA
Scaparra, Joseph C., Jr.*
Scheve, William J., III*
Schmitt, Charles Francis*
Scott, Frederick, TX
Scott, James S., Jr.*
Sealey, Leon Robelto*
Sease, John Sheeley*
Sebay, Philip L., GA
Seth, CAPT Marion I., AE
Shambo, Mrs. Brenda Walker, AL
Sharpless, Richard Gene, FL
Shaw, Terry Marshall, GA
Sheehan, Kevin Anthony, OH
Sheffield, Alvin Carl*
Shelton, Albert James, MS
Shepherd, Staneck Jean*
Sherouse, Jimmy Lavon, FL
Shook, Carl Jesse, GA
Shrimpton, CAPT Sam Suzanne L.*
Shropshire, Ms. Betty Wren*
Shuman, Ricky L., VA
Simes, John Earl, Jr., AZ
Simison, Samuel Grayson*
Simmons, Doyle Henry, FL
Simmons, Rodney Lee, LA
Simon, Joseph Herbert, GA
Simonsen, CAPT Eric Paul*
Simpson, Mark Duane, VA
Sims, Mrs. Carole Anne, FL
Sims, Mrs. Creedell Crosby, FL
Sines, Kenneth Arnold, GA
Sisson, George Charles*
Sitrin, 2LT Eric Michael*
Sivas, LTC Mitchell C., USA, NC
Sladin, CAPT John Paul, USAF(Ret.), PA
Slaton, CMSGT Edwin Paul, USAF(Ret.), NV
Slantz, George Melvin, DE
Smalls, Lawrence Leroy*
Smiley, Larry Darnell*
Smith, Ms. Ann H. Asadourian, GA
Smith, Ms. Dorothy Fantroy, AL
Smith, LTC Elaine Ruth, SC
Smith, Howell J., III, FL
Smith, LTC James Leroy, VA
Smith, Jimmie Doyle, TX
Smith, Ms. Justina Moorhead, GA
Smith, Ms. Kathleen Ann*
Smith, Kevin Wayne, NM
Smith, Ms. Lou Anne*
Smith, Ms. Pamela Ann, WI
Smith, Sheryl, GA
Snape, John Charles*
Snider, Mrs. Barbara Ann, CA
Snow, Mrs. Diana Dee Matern, AK
Snyder, MAJ Jay Russell, USAF, VA
Solheim, Mark Howard, SD
Sorum, Bruce Edwin, IA
Sowa, Edwina Bertolini, RI
Sparks, Phillip Lyle, GA
Spencer, Charles Alonzo, GA
Spencer, Mrs. Frances McNeil, GA
Spencer, Henry A.*
Spencer, LTC Kathleen M., USAF, VA
Spradlin, Larry David, TX
Springer, Ainsley Richard*
Stanfield, Clarence C., AL
Stanger, Robert Merlin, PR
Stanley, Mrs. Allie Nolan*
Staples, MSGT Riley D., USAF, ND
St. Clair, LTC Stephen Forrest, USA(Ret.), VA
Steele, Joan*
Steiner, Richard Allen, IN
Stephens, Allen Jerome*
Stephens, John W., Jr., FL
Stephens, Larry Max*
Stepp, CAPT Joe Edward, TX
Stewart, Richard M., AL
Stewart, Thomas Eugene, GA
Stewman, Eugene Dale*
Stidham, Thomas Joseph, GA
Stiles, Richard Reid, FL
Stinson, MAJ Steven Lee, USAF, TX
St. John, Mrs. Ida M., GA
Stocks, Mrs. Betty Lea S.*
Stockton, Richard Earl, GA
Stokes, Jeffrey Alan*
Stokes, CAPT Matthew Vanburen*
Stone, Gerald Oneal, Jr.*
Stout, Marc Thomas, LA
St. Pierre, Richard Earle, AP
Strempke, Steven Charles, NV
Strickland, Raymond N., Jr., FL
Stringer, Michael Roy, FL
Strong, Leonard Merrill, WA
Stuart, Ellen Elizabeth*
Studstill, Clifton Wesley, GA
Suarez, LTC Robert M., NY
Sullivan, Ms. Joan Ellen, NV
Sullivan, John Francis, IL
Sullivan, Marvin Dean, FL

Summey, Edwin W.*
Sundstrom, Jon Prater*
Sutterfield, CAPT Stanley J.*
Taisacan, Ms. Audrey Jean, GA
Talburt, Gerald Wayne, TX
Talley, Larry Joe*
Tatum, Charles Peyton*
Taylor, Bobby Gene, GA
Taylor, LTC Emmett Lee, USA(Ret.), GA
Taylor, Ronald Douglas*
Teaford, James Alan*
Teague, Michael Hayden*
Tefft, CAPT Steven Lavern, MI
Terrell, William Douglas, TX
Terry, Donald Stephens, AL
Tew, Henry Bryant, AL
Tharp, James Allen, FL
Thatcher, Dennis Richard, FL
Theriault, Victor Philip, CT
Thomas, Rev. Daniel*
Thomas, Dickie Doyle, FL
Thomas, Harold, MI
Thomas, John Alex, AL
Thomas, Nathaniel, NC
Thompson, Russell Stephen, TX
Thorn, David John, MN
Thornton, Mrs. Eva Mae, GA
Tigner, Sandra Lee*
Timmons, LTC Pryor B., USAF(Ret.), OH
Tippin, Wayne Austin, FL
Tolbert, Mrs. Diana R., AL
Tolbert, Mrs. Nelda Marie*
Tolbert, Robert J., AL
Topmiller, Thomas Richard*
Travis, Roger Coleman*
Treadwell, Charles D., Sr., GA
Trevathan, Joyce W., III, TX
Trinite, Michael Joseph*
Trobaugh, James W., IL
Tucker, Perry Wayne, GA
Turner, Dwight David, AL
Turney, Wilks Walker, Jr., FL
Tyler, Jason E.*
Tyson, Joseph Webster*
Underwood, Ms. Gloria Jean, IL
Urps, LTC Clarence Lee, Jr., VA
Usry, Hugh E., GA
Vacek, Ms. Diane D., IL
Valentine, Denner Hugh, OH
Valentine, Lewis A.*
Vance, Christopher Paul, OR
Vance, CAPT James D.*
Vandever, LTC James H., USMC(Ret.), FL
Van HOUSEN, James Clark, CO
Van ZEYL, Ms. Sherry Kay, CA
Varvel, Michael P., Jr., FL
Vining, Raymond Payne, AR
Vitale, Ms. Susan Lavon*
Wade, Sammy L.*
Wagamon, Dana R., CA
Wagers, Michael R.*
Wages, Steven Carl, CA
Waggoner, Jeffery Louis, MS
Wagner, Rebecca Ann*
Wakeman, Daniel Joseph, TX
Walker, Edward James, GA
Walker, Johnny Ray, VA
Wall, Austin Dove, AL
Wallace, John L., LT
Waller, Joe Barksdale, AL
Ward, James Michael, FL
Warkentien, CDR David Jeffery, AE
Waterman, Francis Farr*
Watkins, Rhonda Renee, FL
Watts, Billie S., Jr., MD
Weatherford, Michael A., FL
Weaver, David E.*
Webb, Norman Peavy, GA
Webster, Ronald Melvin, FL
Weeks, SGM Curtis, USA(Ret.), GA
Wehab, William Perry*
Weiss, Raymond Edward, AL
Welker, Jill, FL
Wellman, Michael Nixon, CA
Wells, Daniel Jackson, AE
Wempe, Gerald Milton, SD
Wetherington, Mrs. Judy T.*
Wheeler, Gerard Charles, MA
White, Fred Alfonzo, MO
White, James William, AP
White, Michael Scott, GA
White, Montgomery Scott, CO
Whittle, Mrs. Rhonda Butler, VI
Whitton, Rev. Wayland Dewayne, FL
Wicker, Ralph James, Jr., FL
Willcox, Raymond Carl*
Williams, Barbara L., DC
Williams, Ms. Carolane Harris, FL
Williams, Cleophas A.*
Williams, Davey H.*
Williams, Everett(Dean) D., Jr., WY
Williams, LTC Ralph W., III, ND
Willis, James, Jr., AL
Willmschen, Robert Arthur, GA
Wilson, Kenneth Dean, GA
Wilson, Robert Donald, GA
Wilson, Willett L., GA
Wimberley, Marion Dale, TN
Wimett, Mrs. Lynn Hoftiezer*
Wingate, Larry Ernest, GA
Wingfield, Mrs. Linda Dell*
Wingfield, MAJ Timothy David*
Winters, David Ivey, CA
Winters, Harry D., Sr., GA
Witwer, David Evans, ND
Wolaver, Ms. Althea V.*
Wolf, Randolph Scott, GA
Wolfe, Edward Victor*
Wood, CAPT Claude Allen, VA
Wood, Edward Kirksey, AL
Wood, John Cleveland, Jr.*
Woods, Seburn Randolph, FL
Worley, Orville, FL
Worley, LTC Robert Lavern, USAF, FL
Wright, Bennie Lee*
Wright, Charles Wesley, FL
Wright, Harry Christopher*
Wurtele, Ronald Mark*
Wyatt, TSGT Robert Bruce*
Yannucciello, Arthur, TN
Yaunches, George John*
Young, Allen David*
Young, LTC James R., AL
Young, Ms. Nancy Toner*
Younger, Ms. Ruby Cade, CA
Zaniewski, Gregory S.*
Zetler, Michael Edwin*
Ziobro, Mark Daniel*
Zollicoffer, Carrol Ervin*

1985

Abbott, LTC Dwayne Eldon, USAF, VA
Abner, Ronnie, GA
Abrams, Lynn Jerry, VA
Ackerman, Bruce S., CA
Adams, John D.*
Ahonen, David Arnold, MN
Alexander, John Steven*
Allen, Patricia Teal*
Allen, Richard Lee, IL
Allison, Ms. Elizabeth, MD
Allison, Ms. Monica Marie*
Altman, CAPT Charles Bradley, VA
Alvarez, Alejandro*
Ammons, Mrs. Karen K., GA
Amoroso, Frank P., CO
Anasco, Adolfo Barrozo*
Anderson, Steven James, CO
Anderson, Thomas Franklin, AL
Andrews, CAPT Peter Carlson, USAF, FL
Antoine, Mrs. Debra Owen, FL
Armijo, Rudy Joseph, CA
Armstrong, CAPT John Crishal, AA
Armstrong, Ralph D., GA
Ashley, William Edward, IN
Austin, James Martin, CA
Axakowsky, Mrs. Mary Hundley, VA
Ayers, Darren Lee, AP
Ayers, Mary, FL
Babb, Bruce Winfred*
Baker, Billy Joe, GA
Balough, Ms. Virginia Ann, TX
Balzarin, Ms. Marilyn Alice, VA
Bangert, MAJ Bert T., Jr.*
Banks, CAPT Michael Lathal*
Barber, Ms. Karen Cecile, DC
Barber, Timothy John, VA
Barber, William Lee, FL
Barnes, Charles Donald*
Barnes, Ms. Jannie S., AL
Barnes, Macarthur*
Barnhill, Paul Daniel, VA
Barzey, Ms. Cynthia Cooper, AE
Baskin, Marianne, GA
Bauer, Ronald LeRoy, FL
Bausch, George Albert, MA
Bauschka, Gordon Robert*
Beatty, MAJ David Brian*
Beaty, MSGT Dannie Ralph, LA
Beaudoin, LT Richard Paul, HI
Beauregard, Peter Sarles, NV
Beck, CAPT Lawrence Edward, MD
Bedgood, CAPT Alvin John*
Bell, Kevin Andrew*
Benson, Stephens L., CO
Berg, Malcolm Ross, TX
Berg, Michael Kenneth, SC
Berkebile, Richard Evan, PA
Berrio, Ms. Marcella H. Hoppe, MN
Berrio, Ramon Enrique*
Berry, Mrs. Joyce Caldwell, FL
Best, William B., GA
Bitner, Ms. Betty Lou Frisby, GA
Bjarnason, Mrs. Rosemary H., AE
Black, Pamela Denise, FL
Black, Robert Bruce*
Blake, Martin Carrol, Jr., NY
Bledsoe, Stacy Edgar*
Bodenheimer, COL Michael W., USAF, CO
Bodman, Hal Rodney, OR
Bolam, Richard Grant, FL
Boland, SMSGT Thomas J., USAF(Ret.), OH
Bonin, O'Niel Joseph, Sr., GA
Bowling, LT John H., III, WV
Bowman, Grady C., FL
Boyd, Alton D., FL
Boyd, Thomas Ray, TX
Bracken, George Clooney, TX
Brammeier, MAJ Charles Louis*
Branch, CAPT Sharon A., HI
Brasher, John Marvin, GA
Brewer, Mrs. Elizabeth Weems, NC
Brewer, CAPT Roy Edward, AP
Broadhead, Rev. Larry Glenn, AL
Brock, Mrs. Jane Raye Skipper*
Brocki, LTC Sheila Brown, USAF, ME
Broestler, Ms. Judith, CA
Brogan, TSGT Brian Stephen*
Brown, Mrs. Evelyn Moore, FL
Brown, Randall David, FL
Brown, Steven Fred, TX
Bryan, C. Duane, FL
Bryan, Sondra Lavoris, AL
Bryce, MAJ Linda Kathleen, USAF(Ret.), IL
Buford, Lisa Rena, GA
Buran, LTC Fred Albert, III USAF, NC
Burden, SSGT Olen Wayne, FL
Burkett, Ms. Lisa Mason, FL
Burkett, Samuel B., III, FL
Burnette, Mrs. Shirley Kelley, GA
Burritt, Robert Chris, VA
Burrus, Mrs. Kay L.*
Burton, Ms. Jacqueline Lovett*
Burton, James Welston, FL
Busby, Brian Leon, KS
Butler, COL Bradley L., USAF, FL
Buyck, Mrs. Deborah Loomis*
Byers, MAJ Samuel Keith*
Bynum, Harvey Joe, AL
Cadiz, Faustino A., Jr., CA
Caldwell, Mary, FL
Cale, Mrs. Ann B., AL
Calloway, David Lynn, MS
Campbell, Robert Edward, MD
Campbell, Roscoe William, DC
Capps, Ms. Ingrid Pearl*
Carpenter, George Martin, GA
Carpenter, Patrick Lynn, GA
Carson, Floyd Thomas, CA
Carson, Ms. Maria Young*
Carson, Richard Todd, NJ
Carter, Ms. Kelly A. Hamm, VA
Carter, Kenneth Lyon, CA
Case, Ms. Janet Morgan, CA
Casey, Mrs. Donna M. Bonin*
Casey, John Roger, FL
Caspers, Joseph Ronald, AL
Caudle, Ronnie Edward, KY
Cavender, Gary Henry, AE
Chambers, Steven Webb, FL
Chew, Charles Albert, AL
Clark, Mrs. Dana Dycus*
Clark, Daniel Chris, OK
Clarke, Richard Lester, UT
Clary, David Earl*
Cobb, Billy Arthur, FL
Cochrane, LTC Michael John, AE
Cody, Jacqueline Brown*
Coefield, Ronald Rex*
Coit, LTC Thomas Martin, USAF, OH
Coleman, Ulysses, FL
Colgan, Mrs. Addie Lyn, CA
Collopy, Ms. Marian Patricia, FL
Connally, Ms. Karla R. Miller, NC
Conner, Ernie C., Jr., FL
Conrad, LCDR Kenrick Michael, IN
Conroy, CAPT William F., III*
Cook, LT Douglas, Jr., FL
Cordell, Robert Marvin, GA
Cordery, Franklin Wayne, AL
Corrie, Robert Monroe, VA
Corson, Robert Allen, TX
Cortalano, Bruce John*
Costilow, MAJ Leighton (Dave) D., II, USAF, VA
Courliss, Richard Benson, NC
Cox, Mrs. Maria Louisa, KS
Cox, SGM Michael Lewellyn, USA, KS
Crane, Terry Michael*
Crisp, Mrs. Patricia Louise*
Critchlow, MSGT Earl James, TX
Crocker, Daniel Albert*
Crosley, Ricky L., AP
Cross, Mrs. Margaret Louise, FL
Cruz, Rita Vilma, GA
Cummings, Glenn Paul, AP
Curtin, LT Lisa Ane, MD
Dailey, Edward Vincent, MA
Dakin, CAPT Lynn Marie*
Dana, Frank Edwin*
Daniels, 1LT Alvin Theodore, NC
Davis, Don Quinton, TX
Davis, CAPT Lois Jean, MD
Davis, Norvin Laws, Jr., TN
Dean, CAPT Michael Edward*
Delashmutt, Charles David, GA
Delgoetz, SGT James R., Jr.*
Delk, William Danny, TX
Dempsey, Thomas Richard, AE
Deneale, John William, HI
Devine, Patrick, SC
Dewitt, Ms. Dorothy Jean, SC
Deyerle, Craig Marshall, FL
Diaz-Caneja, Ms. Barbara A., TX
Dicharry, James Paul, TX
Dieringer, Gary William, AE
Diliard, CSGM Pink, USA(Ret.), GA
DiLorenzo, Susan J., AR
Dobson, Thomas Knight, GA
Donald, Thomas Leroy, NM
Dove, Jerrell Wayne, AL
Dowdy, James Clayton, GA
Drake, Mrs. Roy L., GA
Drummond, David Thomas*
Duffy, COL Brian James, PhD, Japan
Duke, LTC William Paul, USA(Ret.), GA
East, Ms. Belinda Ann, AK
Eblen, Mrs. Janet Dixon, FL
Eddins, Clyde Wilbert, Jr.*
Edmondson, Mrs. Claire O'Neal, FL
Edmunds, Ms. Carol Francine*
Edwards, Billy Wayne, FL
Edwards, Eddie Lee, AE
Edwards, James Rufus, GA
Edwards, John Parkis, TX
Edwards, Ms. Ruth Camp, MO
Eichman, Danny Ray, GA
Ellsworth, Wendell L., Jr.*
Elmore, Mrs. Carolyn G., TN
Emerson, Andrea P., AL
Emmerling, John James, FL
Emmerson, CAPT John Scott, AP
Engelhardt, CAPT Patricia F., AA
Epler, CAPT Sheri Margaret*
Erickson, SMSGT Melvin Arthur, USAF(Ret.), FL
Erwin, Theresa Hefrey, AL
Everett, Donald Ledford, GA
Exner, Phillip James, AP
Faile, CMSGT Ronald Franklin, USAF(Ret.), NM
Fair, Alan Glenn, FL
Falvey, CAPT Patricia Wood, MS
Farrow, Willie Andrew, FL
Fass, CAPT Andrew*
Field, Richard James, Jr., NC
Fielden, Robert William, AP
Fieldstad, Ms. Kimble N.*
Fitchard, Ms. Elizabeth Ann, FL
Fitzlaff, Ms. Kathleen Keller, TX
Fly, Ronald Edrington, GA
Forbes, LT Eric Charles, CA
Ford, Robert Ivory*
Ford, Saul, GA
Fortune, Ms. Janna Emily*
Foster, Debra F., IN
Foster, Steven Douglas, CO
Fowler, Jaciel*
Franklin, Ms. Dorothy Jean*
Frederick, CAPT William J., Jr., IL
Friedman, Jeffrey Carl, PA
Fuzzell, CAPT Steven L.*
Gaither, James Odas, GA
Gaither, Mrs. Shanolia Martin MD
Galaviz, Leonard H., FL
Gallagher, James Donald*
Gallagher, Thomas James, TN
Galloway, George O., GA
Gamin, Claudia Michelle, FL
Garrett, Debra Faye, FL
Garrett, Thomas Lavon*
Garvin, Harmon J., NJ
Garza, Alonzo G., Jr., TX
Gasiorowski, LT Martin James, AZ
Gates, Tommy Manuel, II, TX
Gay, Harvey Elbe, FL
Gay, Howard, GA
Geiger, Sammie J., GA
Geisler, Rebecca A., FL
Gengo, CDR Joseph Thomas, USN, VA
Geraci, Michael Timothy*
Gibson, David Wallace, Sr., GA
Gilbert, LTC Robert L., USAF, NV
Gilbert, William H., Jr., NC
Giles, Larry C., FL
Giles, Robert Louis, GA
Gill, Michael William*
Gill, Sidney Allen, Jr.*
Gilroy, Ms. Barbara Anne, AE
Glass, LTC David Edward, USMCR, MO
Golden, Jackie, FL
Golden, Lynwood Dale, FL
Goldsmith, Rafael Antonio, VA
Gomez, Anthony Jesse, Jr., FL
Goodrow, George Wm., III, VA
Gosha, Johnnie, Jr., CA
Gosse, Cynthia E., TX
Graham, SGT Max Steven*
Granger, William R., FL
Grant, Ms. Laura Lynn, AP
Green, SFC Everett Wayne, Sr., USA, VA
Green, Ms. Pamela Donelson, NC
Gregson, Mrs. Sherry Murphy, AL
Griffin, Michael Keith*
Grube, David Charles, PA
Grube, 1LT Steven Paul*
Guerrero, Salvador, Jr., VA
Gunter, De Leon, GA
Gutierrez, Mrs. Julie Peterson, CA
Hale, William Clifton*
Hall, Ronald Duane, WV
Hamm, Kenneth Eugene, AL
Hammonds, William Russell, IN
Hansen, CAPT Blair Eugene*
Haralson, Wanda D., AK
Harris, Allyn Eugenia, FL
Harris, Ms. Barbara Barnes, FL
Harris, 1LT John Edward, VA
Harrison, Benjamin M.*
Harrison, Gordon M.*
Harrison, Ms. Teresa Burton*
Haslam, Connie L., AP
Havelka, Thomas Eugene, NE
Havern, CAPT Robert Allen, USAF, FL
Hayden, SSGT Frederick Lee, MI
Hazenfield, LTC Michael Glen, USAF, ID
Heaps, Charles Rex, CA
Hegan, Brennan V., MA
Heinlein, CMSGT George J., Jr.*
Henderson, Mrs. Jennifer Ward, FL
Henderson, Mrs. Joan Evadale, FL
Henderson, Molly Moore, FL
Hendren, Mrs. Karen Jean, FL
Hendricks, SSGT Steven Bennett*
Hendrix, Ms. Connie J.*
Hendrix, Ms. Nancy Backius*
Henson, Lawrence Cecil, AE
Herman, Thomas Francis*
Hernandez, MAJ Conrad Ralph, USAF(Ret.), CA
Hess, Andrea Helen, CA
Hilbert, Clint James, VA
Hilbish, CWO3 Forrest F., Panama
Hildreth, Andrew G., Jr.*
Hill, Augustyne V., Jr., TN
Hill, Bloise Armstrong, AP
Hill, Rev. Ronnie Max, FL
Hinton, CAPT Merle Travis, USAF(Ret.), FL
Hodge, Leroy*
Hodges, CAPT Gary Wayne, SC
Hoerman, Ms. Toni Bryan*
Holland, Edward C., III, TX
Hollberg, MAJ James Lewis, USAF(Ret.), OK
Holmes, Rev. Howard Kenneth, CO
Holskey, COL Stephen George, USAF, VA
Holt, CAPT Joseph Pascal, VA
Horner, Mrs. Sylvia, GA
Hosenbacke2, Michael J., FL
Houston, Carl Bruce, LA
Hovey, David E.*
Howard, Ms. Glenda Green*
Howard, Mrs. Stephanie Davis, GA
Howard, Ms. Stephanie Marcia*
Howard, 1LT Stephen Paul*
Howell, Daniel Herman, TX
Howerton, Billy Stephen, TN
Hrabak, LTC Robert J., Jr., USAF, CO
Hudson, James Walter Leis, DE
Huffaker, Scott Eugene, AL
Huffman, Vernon C., II, FL
Humbard, Bobby Dean, AE
Humbertson, 2LT Robert Lee, MD
Hunter, CAPT Catherine R., OK
Hunter, Karen Ann, TN
Hurd, Mrs. Kathryn Ann, FL
Hutcherson, CAPT Phillip R., VA
Hyatt, Mrs. Karen Joyce, TN
Ikner, MAJ Harry Leslie, Sr. USA(R), GA
Inniss, Mrs. Cynthia K., MD
Inselman, Ms. Debra Ann*
Irizarry, LTC Jaime E., USAF, FL
Irwin, James Robert, TX
Isaacs, Mrs. Doris C., GA
Isbell, Walter Carl, VA
Ivey, Mrs. Grace*
Jackson, Elliot, VA
Jackson, Steven Woodrow, OK
Jarnol, Brenda Ann, GA
Jenkins, George Reynolds, MD
Jenkins, Steven, GA
Johnson, Ms. Esther Cheryl, AE
Johnson, Keith Edwin, IL
Johnson, Kendal Wayne, AL
Johnson, Mrs. Paulette Jones, MD
Johnston, Thomas Eugene, AL
Jones, Charles Edward, AL
Jones, David L., GA
Jones, CAPT James Walter, NV
Jones, Mrs. Wilma Vanleeuwen*
Jordan, Mrs. Marilyn Joan*
Jordan, Mrs. Marlene Ann, SC
Jordan, Ronnie Arnold*
Jorden, Rev. James A., CT
Justice, Mark Anthony*
Kafka, Denis Ralph, GA
Kash, Kenneth Lee*
Keenan, Ms. Karen Jean, AL
Kelsey, Nathaniel Adams*
Kemp, Larry Allen, FL
Kemper, John H., Jr., GA
Kendall, CMSGT Russell Otis, USAF(Ret.), NH
Kerrigan, Andrew Thomas*
Key, Thomas Davis, TX
Kianka, MAJ Richard Andrew, USAF, FL
King, Abel, Jr., GA
King, David Lynn, MO
King, Mrs. Ethel Cunningham, GA
Kirkwood, Mrs. Nancy Lee, FL
Kleinman, Lawrence H., NY
Kliebert, Ms. Lisa Marie*
Klump, Norman David, CPA, OH
Knevals, Richard Olsen, Jr.*
Knight, Lee F., MO
Krenn, SSGT Martin John, AP
Kukuk, Steven Dennis, OK
Kulhanek, SSGT Eugene Anton*
Kunkle, Charles George, FL
Lakes, Jarrett Nathaniel, GA
Lalley, John Anthony, AL

*Address Unknown

[illegible]
[illegible]
Land, LTC William Robert, III*
[illegible]
Lane, CWO Kenneth Leon, USA, NM
Langley, Raymond Edward, AL
Langlois, George R., LA
[illegible] TX
Larkin, Ms. Kathleen Kennedy*
Larouche, Patricia, FL
Larson, Ben Thomas, TX
Laurendeau, CWO2 Bruce Michael, USN(Ret.), FL
Lawrence, Mark*
Lawrence, Mrs. Mary Ann, NJ
Lebish, Gerald Frank, GA
Lee, Mrs. Renetta Lavon, GA
Leeds, LT Robert George*
Legerton, LT David William, FL
Lehman, Vicki Lyon, FL
Lejeune, Betty Pauline, LA
Leonard, Glen Harry, NY
Levesque, MAJ Frank Edward, USAF, NH
Lewis, Tracy Albert, Jr., GA
Ley, Daniel Loughrey, FL
Liles, Mrs. Shaune Louise, WA
Long, SFC Glen Edward, USA(Ret.), GA
Lopez, Mrs. Linda Fling*
Lopez-Detres, Jose Luis, PR
Lorenz, Gregory L.*
Lowery, Robert Wayne, GA
Luecht, Roland Earl, Jr., FL
Lukens, MAJ David Robert, AZ
Luthi, Charles Frank, AE
Lux, Ms. Alberta Therese*
Lynch, Eric Valdemarr*
Lyons, Nancy Lee*
MacNeil, Mrs. Jean Comstock, FL
Madeson, Robert Marvin*
Maike, Ms. Sherrie A., MI
Mancil, Kermit Exam, GA
Manegan, Michael Taylor, VA
Manley, James Edward, AE
Mann, SGT Warren Dennis, FL
Marble, Decody Brad, FL
Marchewka, Peter Stanley*
Manne, LGEN George Edward, IL
Marshall, Stanley H., Jr., TX
Martel, Joseph William, CA
Martens, Edward C., Jr., AZ
Martin, Mrs. Arbrodo J., FL
Martin, Clar John, GA
Martineau, LT Joyce Cecelia, PA
Mata, John Paul, NM
Matheson, Ms. Leslie Powell, AE
Mature, Mrs. Flora Hoss*
Mature, Stephen Frederick, SC
May, Ms. Candice Carter*
McCallie, Kevin Michael*
McCallum, MAJ Earl Vleet, Jr., VA
McCambridge, LTC John Thomas, USAF(Ret.), GA
McCaskill, Henry, Jr., AL
McClanahan, Franklin Lloyd, AL
McCornick, Brian Richard, FL
McCoy, Mrs. Jack C., GA
McCrum, Jerry Robert, GA
McCullough, Ms. Gloria Jean, FL
McCurdy, Leroy Thomas, NJ
McDaniel, CAPT David C., Jr., CO
McDaniel, Stanley E.*
McDeans, Ronald Owen*
McElhaney, Sharla R., AA
McFerrin, Linda M., Germany
McGee, Charles Robert, FL
McGee, Fred Harvey, III, AL
McInnis, Kenneth Lee, AP
McIntosh, CAPT Craig Gordon, USA(Ret.), NC
McManus, CAPT Paul Benjamin, AL
McMorrough, Jerry Lynn*
McShane, Patrick James, FL
Medeiros, James Paul, NH
Messenger, David Woodrow, GA
Metcalf, CAPT Luane Jo*
Michael, Robert Keith, FL
Milauskas, MAJ John Anthony, USAF(Ret.), MA
Miller, Douglas Gilmore, FL
Miller, James Edward, NC
Miller, John Wesley, GA
Miller, Ms. Lisa Rice, AE
Miller, Ms. Penny D. Wilburn*
Miller, Thomas Hardie, MD
Millett, Mrs. Debra Phillips, FL
Miranda, Alfredo Q., Jr.*
Mitchell, Cleveland T., GA
Mogren, Richard H., II, AL
Monahan, Brian Peter, NY
Montgomery, Edward Earl, LA
Moore, Edward, GA
Moore, CAPT Roger Kevin*
Moran, Mrs. Patricia Porter, NE
Morgan, Michael Wayne, KY
Morgan, SGT William Elliot, TX
Moring, Bobby Earl, GA
Morris, Brian Keith, FL
Morris, Ronnie Anthony, FL
Moss, Charles Edward, Germany
Motley, Ms. Dellie J., KS
Mozingo, Ms. Linda Sue*
Muller, Edward Henry, FL
Muncie, Patrick Robert, TX
Murray, Alphonzo, GA
Muscato, Paul Delmas*
Myers, David Dennis, FL
Nastasi, LTC Joseph Paul, USAF, MS
Nelson, Jeff Cleve, GA
Neveu, Irwin Lucieu*
Newcomb, Richard Hoffman, CA
Newman, Mrs. Mary B., FL
Newsom, Paul Edward, AR
Nickell, Jacob William, AZ
Nicks, Cort Lee, FL
Nidds, Susan, AL
Nix, Ellie Fallon, Jr., NY
Northcutt, Michael D., GA
Nourse, Jeffrey Michael, OH
Novak, Karl Earl, NM
Nystrom, Ms. Jan Verner*
Oelgoetz, James R., Jr.*
Oliver, Ms. Ernestine P., FL
Osborn, Hui L., AL
Ozeki, Melvin S. M., CA
Ozley, Mrs. Peggy Mealing, GA
Pahules, SSGT Peter Paul, AZ
Paige, Emanuel G., NJ
Panotes, Benjamin R.*
Parcelewicz, John Michael, FL
Park, Noh Sook*
Parker, Billie Houston, FL
Parker, Donald W., Jr., TX
Parkinson, Richard S., VA
Parnell, William Charles, FL
Parris, Mrs. Ann M.*
Pasour, Harold Maurice, NC
Patrick, Mrs. Era Mae, GA
Patrikoussakis, Michael P.*
Patterson, Beverly Ann, AL
Patton Allen, Mary, GA
Paulson, Robert C., VA
Pawlowski, Kenneth Stan, NY
Payne, Ann, FL
Pearson, CWO4 Charles Richard, USN(Ret.), FL
Peckham, Brian Howard*
Pena, SGT Luis Alberto*
Pennington, Ms. Kathy Marlene, MS
Pepoon, Richard Vincent, FL
Perez, Henry*
Perry, Ronnie F., GA
Peters, CAPT Vicki J.*
Peters, William Robert, GA
Peterson, Kent Reed, MN
Peterson, Walter Eric, Jr., FL
Petit, CAPT Bruce Kain*
Pfeiffer, Mrs. Patricia Ann, GA
Phillips, CAPT Gordon Dale, USAF, OK
Phillips, Horace J.*
Picard, Phillip Scott, GA
Pickett, Bobby L., GA
Picknell, Forrest Edward, NH
Pickren, Monty Dwight*
Pigott, CAPT Latus Wayne, USAF(Ret.), FL
Pineau, Paul Vernon, FL
Plunkett, Allen E., TX
Poe, Timothy Joseph, FL
Poleate, Herbert Blaise*
Popikas, Mrs. Jeanette A., AA
Porter, Jon Howard, AL
Porter, SSGT Keely, AP
Postoloff, Jon Michael, AE
Price, Willie F., Sr., GA
Pritchard, David Wayne, GA
Pullaim, William Mekvin*
Pulliam, Mrs. Heidi Makie*
Purdy, Corydon Phillip T., FL
Quirk, John Nathan*
Rachie, TSGT Eric M., USAF, AZ
Ramsey, Terry Austin, AL
Rausch, George Wayne, KY
Ray, Randall Paul, NJ
Ray, Mrs. Sherrion Joyce Ware, AE
Reavey, Michael Frank*
Reed, Douglas James*
Rehberg, Lorenzo Hardy, GA
Reid, Edwin Thomas*
Reid, Mrs. Jane Elliott, FL
Reid, John Daniel, Jr., KS
Reimann, Linda Marie*
Reiners, Mrs. Ann Westbrook, CA
Reiners, LT Rockford J., CA
Remitera, Marcial R., Jr., FL
Rhinehart, Robert Blaine, NY
Rhodes, SMSGT Dean Christian, SC
Rice, Ms. Jean Kniat, MI
Rich, LT Gerald Earl, Jr., FL
Rich, Wendell Carmell, FL
Richard, David Alan, FL
Richard, Thomas Darryl, AZ
Richards, CMSGT Edward Harold, USAF(Ret.), TX
Richmond, Vance Taylor, PA
Riley, Linden (Butch) Alfred, Jr., FL
Ritter, Mrs. Lorraine Nadine*
Roark, Forest Wayne, AE
Robbins, Robert Lee*
Roberson, Lee Alan, AP
Rodriguez, Felix*
Rodriguez, LTC Hector, USAF(Ret.), CA
Rodriguez, Ms. Irma N., GA
Roehler, LTC Horst Alfred, USAF, CO
Rogers, Mrs. Florencia Gordon, HI
Rogers, Henry Jackson, TX
Rogers, James Steven, VA
Rogers, Jerry Lane*
Rogers, Ms. Madeline Leah*
Rogers, Roy Lee, FL
Rogers, Ms. Terry Ann, FL
Roman, LTC Gregory Anthony, USAF, AL
Rosch, Robert Norman, NV
Rosche, Knute Kenneth, KS
Rose, Ms. Deidre Danise*
Rose, Ms. Priscilla Viola, AK
Ross, CAPT David K.*
Rud, Nathan Stewart, GA
Rudolph, Willie James, GA
Ruff, Ms. Phyllis Taylor*
Rumbaugh, Michael Wayne*
Rusden, LTC Michael Joseph, USAF, NM
Russell, Ms. Mary (Rose) L., GA
Ruth, Ms. Ethel Barnes*
Rynch, Michael Joseph, III*
Sample, Richard Claude*
Samples, John Wayne, FL
Samuel, Leroy Melvin*
Sanchez, Daniel Joseph, FL
Sanderson, CAPT Harl H., Jr., CA
Sanderson, Roy Don*
Sanfilippo, TSGT James Francis, Netherlands
Sanford, Robert Joseph, CO
Sapp, Ralph Edward, GA
Sartin, Frederick G., Jr., GA
Sawyer, Mrs. Rosetta, VA
Scarcliff, Steven Craig, AL
Scharmen, Marian G., FL
Schmidt, Steve Paul, AE
Schramm, Frederick W., FL
Schuppel, MAJ Joseph A.*
Schwetz, MAJ Carl Herbert, USAF(Ret.), VA
Scott, Mrs. Barbara Lynn, AL
Scott, Grady Calvert, AL
Scott, Herbert Edward, AL
Scruggs, George Allen, FL
Seagle, CDR James M., USN, WA
Seaton, MAJ Sherman Dwight, CO
Sentmore, Walter T., GA
Seward, Johnnie, Jr., MI
Shafer, Sidney Robert*
Shaffer, Ms. Margo Howe*
Shaner, Peter Albert, II*
Shaw, Ms. Holly Marie, GA
Shea, Michael E.*
Sheridan, William S., FL
Sherrow, Ronald Dean, FL
Shoaf, Ralph Edward, KY
Short, CAPT David Robert*
Shuebrook, Thomas Gregory, FL
Sides, MAJ Ernest Edward, III, SC
Sieber, SSGT Connie*
Silveria, Rev. Walter Glenn, CO
Simmons, James L., Jr.*
Simmons, Marvin Lewis, FL
Simnacher, Gerald Herbert*
Slavens, MAJ Michael Jacob, VA
Smith, Mrs. Dorothy Mary, FL
Smith, MSGT Freddie Leon, USAF, CA
Smith, Glenn Eugene, IL
Smith, Jim Shiloh, AZ
Smith, CAPT John Robert, CA
Smith, Mrs. Martha Nash, FL
Smith, MAJ Robert Leon*
Smith, Walter Ray, FL
Smock, Robert B., II, MO
Snowberger, Joseph M.*
Snowden, LTC Benjamin H., Jr., USAF, IL
Solar, TSGT David Scott, NC
Sparks, William Jerald, FL
Sposato, CSGM Barry P., AE
Spurgeon, David Myron, AE
Stallings, Melvin Warren, TX
Stearns, Allan Michael, FL
Steinke, LTC John Edward, USAF, OK
Stevenson, John D.*
Stewart, MAJ Jack Dean, USAF, ND
Stewart, CAPT John R., III, AE
St. Germain, Edward Francis, VA
Stickney, Michelle, NV
Stillwagon, Jerome Ross, NM
Stinson, James Ernest, GA
Stitt, Robert Gene, FL
Stoke, Philip Allan, TX
Stone, David Randolph, GA
Straughan, Mrs. Polly A.*
Stroble, Willie Lee, VA
Sturdivant, Mrs. Anne Ewart, CO
Stymans, LTC Richard Philip, USAF(Ret.), TX
Sult, James Emory*
Sunada, Ms. Carol A., WA
Sutton, Samuel R., IL
Sviba, CAPT John F., FL
Swain, Edward John, III, FL
Sweet, Robert B., VA
Swindal, Charlotte Ann, AL
Swisher, Rex Douglas, II, VA
Taisacan, Ms. Audrey Jean, GA
Tandy, CAPT William David, TX
Tarnoff, Michael D., GA
Tarrant, Jerry Lane, GA
Tate, Warren Eugene, FL
Tatum, MAJ Stanley Clifford, OH
Taylor, Brian James, CA
Taylor, Clarence, Jr., GA
Taylor, Ronald Douglas*
Taylor, Ronald Eugene, NC
Taylor, Sammie Lee, Sr., VA
Taylor, Susan B., AR
Teall, Jeffery Brian, FL
Telega, Ms. Julie Claueau, AP
Tharp, LTC Russell Eugene, USAF(Ret.), NM
Theis, Robert R., GA
Theobald, James Lynn, AE
Thomas, Mrs. Karen Spencer, GA
Thomas, Melvin, Jr., FL
Thompson, Carl Elmer*
Thompson, Fred W., Jr., GA
Thornton, Charles Hubert, GA
Threadgill, William E., FL
Tillery, Randy G., FL
Tillman, Mrs. Brenda Elizabeth*
Tillman, CSGM John H., Sr. USA(R), VA
Tipper, James Larry, MD
Tosi, Lawrence George, NJ
Toth, Nathan Gilbert, SC
Trautman, Edward Alan, FL
Treat, Howard Dewayne, AR
Trickel, Thomas Edward*
Trimble, Edward Francis*
Turnage, MAJ Joseph R., Jr., FL
Turner, Wesley Eric, FL
Turnipseed, John A., Jr., FL
Twiford, MAJ Clement William, NC
Valerio, Tim J., OH
Van DRIMMELEN, John, Netherlands
Varvel, Timothy Scott, FL
Vasquez, Frank Creancio, CA
Vaughn, Wesley Ernest, GA
Vause, Gary, II, GA
Ventour, Audrey Christine*
Vitale, Ms. Susan Lavon*
Viverette, LTC Lee J., III, NC
Vollendorf, LTC Guy Carl*
Wagstaff, Ms. Holly Lynne*
Wahl, Richard William, MI
Walker, Edward James, GA
Walters, Mrs. Debra Washington*
Walters, Ronald, GA
Walton, Ms. Ardrenia, GA
Wammack, Brian Richard, CA
Washington, Wilhelmina D., KY
Watt, Ms. Susette Parmer, VA
Watts, Richard Allen, GA
Weaver, Robert Alan*
Webb, Norman Peavy, GA
Weekley, Malcolm Duncan, FL
Weiggands, Ms. Arla Jean, VA
Weinberg, LTC Philip David, USAF, VA
Weinstein, Mrs. Rosemary E., NM
Weiss, LT Jannine Michele, VA
Wellbrock, Russell Allen, VA
Wellman, Donald James, CA
Wells, Ms. Karen Barlow, VA
Welton, James George, CO
Wexler, Mark Richard, OH
Whaley, Michael, FL
Wheatley, Charles D.*
White, Judith Dene, TX
White, Larry Duane*
White, Mrs. Patricia Jean, CO
Whitehouse, MAJ Michael David, NJ
Whiteside, Lawrence, DE
Whittle, Howard Hall (Chip), NV
Wideman, Ronnie, FL
Widman, Mrs. Laura Boyce, VA
Wiggins, Charles K., AL
Wiggins, Freddie Lee, MI
Wilbur, David Lawrence, AZ
Wilder, Clinton, Jr., GA
Wilder, John Wesley, GA
Wilkinson, Scott Anthony, FL
Williams, Bobbie J., FL
Williams, Charles Ron, FL
Williams, Kenneth Lane, TX
Williams, Rodger, MS
Willis, Randy David, FL
Wilson, SMSGT Jimmie Lee, USAF, NV
Wilson, John Thomas, FL
Wilson, Malcolm Kings*
Wilson, CAPT Sylvester Earl, AP
Wingate, Mrs. Cynthia Finch, GA
Winks, Andrea Lynn, OH
Winters, Blake Earl, PA
Witherington, Mrs. Deloris, FL
Wohleber, LTC John M., II, FL
Wohleber, Mrs. Shirley Hudson, AE
Womble, Stephen Chalker, FL
Wood, Ms. Mary Helen, CA
Wood, Robert Joseph, FL
Woolverton, Ms. Hope Banda*
Worley, John Keith, FL
Worthington, Richard Alan, OR
Wright, Mrs. Elizabeth Joyce, FL
Wright, Mrs. Judy A.*
Yannone, Gary Stephen, NE
Yaun, James Joseph, FL
Yonk, James Kent*
Young, Lamar*
Yundt, Howard Thomas, IL
Zion, MSGT Donald Gene, GA

1986

Abbott, Christopher Mark, TX
Abrams, Sabrina, AL
Adair, Mrs. Rachael Dana, AL
Adams, James Edward, GA
Adams, Jimmy Durell, GA
Adams, John Thomas, GA
Adams, Michael Stephen*
Adcock, CWO4 Norman Harrison, USA(Ret.), MS
Adkins, Dian Dugan*
Adkins, William Henry, FL
Adler, Neil Hamilton, AZ
Allen, James Lerry, GA
Anderson, Donnie Patrick, TX
Anderson, LTC Herbert K., Jr., AE
Anderson, LTC J. Spencer, USAF, CO
Anderson, Ms. Linda, FL
Anderson, Paul Richard, FL
Anstead, John Richard, OH
Arvin, LTC Richard Glen, VA
Asbury, Ms. Cynthia Lee*
Atienza, CPO Renato Remo, USN(Ret.), FL
Attaway, Robert Wayne*
Aud, Ms. Victoria Lynn, MD
Austin, Byron Randall*
Avery, Kenneth Reginald, AL
Ayton, Andrew Llewellyn, WA
Bach, Gerald Joseph, Jr., FL
Baker, Ms. Debra Lynn M., GA
Baker, William Harvie, FL
Bakke, David A.*
Baldwin, Thomas Michael, MD
Balent, Robert W., CT
Balestrieri, CAPT Mario Ross, CA
Baltier, Noel E. A., TN
Banks, Ralph Redmon, Sr., AL
Bankston, Bruce Alan, FL
Baradon, CAPT Karen Elizabeth*
Barati, Stephen George*
Barber, Ms. Lynn Lebert*
Barber, Timothy John, VA
Barden, Darrell Wesley, GA
Barnes, Kenneth Richard*
Barnett, David Charles, GA
Barron, Mary Janis, FL
Barrow, Wayne Lewis, FL
Bartish, John Michael, AL
Bartlett, James Vance, FL
Bassett, Gary Richard, MN
Bates, George Lucien, Jr., AL
Baughman, Terry Leroy, VA
Baur, LTC Gregory James, MD
Bearden, Allan Richard*
Beck, Robert John*
Beckham, James Dalton*
Beierle, Richard David, VA
Bell, David Fletcher, SC
Bellamy, Lemuel Carl Hoyt, TX
Belton, TSGT Randolph Canuit, USAF, AZ
Bendorf, Dennis Paul, MD
Benjamin, Mario*
Bennett, Bruce William, FL
Bennett, LT James Lee, USN, IL
Benson, William F.*
Beran, Jeffrey Louis, NC
Berejan, Ms. Maria Trojan, CA
Berges, Yoel Eulisis*
Beseau, Kenneth Paul, WA
Best, Ms. Diane Williams, GA
Betrosoff, Pamela A., CA
Betts, Lee Earnest, FL
Bialas, LTC Geoffrey Stewart, USAF, FL
Bickford, Nancy, FL
Biddle, Jeffrey C., FL
Birks, Walter, Jr., AL
Bishop, Ms. Karen Anne, FL
Black, Mrs. Lynn Marie*
Blair, Claude Donald, GA
Blake, SFC Julian Dannis, AE
Blanding, COL Willie L., Jr., MD
Blythe, John Michael*
Blzub, Dawn Deborah, AP
Boardley, MSGT Robert Walter, USA, FL
Bohanon, Dave C., FL
Bohnenstiel, Robert Lee*
Boldrey, SFC Ronald Ivan, USA(Ret.), AL
Bongard, CWO2 Jerry Vernon, USN, CA
Bonnell, Elmer Raymond, Jr., FL
Booker, CAPT Douglas Mason, MO
Borgh, CAPT George Leonard, AE
Boston, Willie Wesley, GA
Boswell, Steven Craig, FL
Bothfield, Ms. Bronwyn Lee, FL
Boutwell, R. P., FL
Bowen, Reginald D.*
Bowie, John L.*
Bowman, Billy Joe*
Boyd, Franklin Kinner, AZ
Boyle, Brian Dennis, CO
Bradford, CAPT Christine T., USAF, HI
Branchini, LTC Michael James, USAF, TX
Brand, Avery Itaire*
Brasier, Stephen Alden, FL
Braxton, Sadie Elizabeth, FL
Brehmer, David Kent, NY
Bressler, CAPT Siegmund, MS
Brewer, Dexter Lamar, GA
Brewer, Wesley R., FL
Bricker, William Joseph, Norway
Briggs, Joseph Willard, MT
Briggs, Ralph Carl, Jr., FL
Brinkle, Robert William, AE
Brinn, Joseph Allen, MI
Briscoe, Joseph, Jr., OH
Brock, Earl Bruce, FL
Brooks, Robert Daniel, MD
Brown, Charles Edward, GA
Brown, Earl Ray, GA
Brown, James Joseph, FL

Brown, John Henry, GA
Brown, Ms. Linda A., FL
Brown, Michael Norman, SC
Brown, CAPT Norbert Cronin, Jr.*
Brown, Ralph Ignatius, Jr., DC
Brown, Steven Lee, Sr., GA
Brown, LTC Wayne Douglas*
Bryner, Edgar Earl, TX
Buford, Isaiah, GA
Buford, Lisa Rena, GA
Burke, MAJ James Edward, USA(Ret.), IL
Burke, Sean Michael*
Burkle, Frederick William, AL
Burney, Foy, Jr., GA
Burrows, Rev. Joanna Williams, GA
Bush, James Robert, FL
Butler, Donald Earl, NC
Butler, Raymond William*
Byrd, Kenneth L., VA
Cabaniss, Michael Wayne*
Cain, Ms. Dorothy Mae, KY
Caldwell, Mary, FL
Callen, Ms. James*
Calloway, John Edward, II, NM
Camp, Mrs. Deborah Denise, FL
Camp, Ms. Gail Ann*
Campbell, Ted Ray, Jr.*
Campbell, MAJ Leroy, USA, CA
Campbell, Mrs. Mary Patricia, GA
Campos, Mariano Rene, AE
Campus, Ignacio R., TX
Cantrell, Cecil B., Jr., FL
Cappelano, CAPT Michael A., CA
Carlson, CDR David Richard, VA
Carnes, Fredrick R., GA
Carpenter, Hank Everett, TX
Carpenter, Mark Edward*
Carpenter, Patrick Lynn, GA
Carroll, Walter H. (Tom), VA
Carter, H. N., CA
Carter, Mark Lewis, FL
Carter, Robert Frank, GA
Cashmon, CAPT Maureen P., MA
Cecere, Ms. Melanie Ann, TX
Charlesworth, James M.*
Chichocki, Stephen Bruce*
Chojracki, Leonard, FL
Choriego, Gabriel Enrique, CA
Chronis, James Peter, CA
Church, Gennivee L., GA
Churchill, CAPT Winston Leonar*
Clapp, CWO3 Douglas Vincent, USA, TX
Clark, Glenn Willard, CO
Clark, Thomas George*
Clemmons, CAPT Michael Wayne, SC
Close, Ms. Robin Sue Provorse*
Closen, CAPT Frank James*
Clouder, Ms. Marilyn Mary, AE
Cokeley, Angela R., GA
Cole, Lamar Douglas*
Coleman, Stanley Maynard, FL
Colgan, Thomas Edward, CA
Collier, Ms. Dianne Teske, MN
Collier, Terry Keith, FL
Colon, Rafael Antonio, GA
Conner, Robert Jeffery, AR
Conway, Helen P., FL
Cooley, Michael Dustin, FL
Corcoran, Mrs. Sandra Kay, FL
Cordell, Robert Marvin, GA
Cordes, Bobby Burdette, Jr., FL
Correll, CAPT Peter A., Jr., PA
Cotterell, CAPT Charles W., AP
Cousins, Harry Washington, VA
Cowart, Paul Martin, TN
Cox, Ronald Lee, Jr., WI
Cronkhite, Curtis L., TX
Cross, Ms. Charlotte T., IL
Cross, Michael C., FL
Crowe, David F.*
Crowson, Ms. Mary J., FL
Cruz, Enrique Meno, GU
Cucuzza, Jerry Alan, GA
Cummingham, John Sherman, FL
Cummings, Mrs. Joyce Alice*
Curry, Ms. Annie Delores, GA
Curry, Wilmon Lewis*
Curtis, Ms. Dianne Katherine*
Cvancara, MAJ Darold Ray, USAF(Ret.), ND
Dame, Audie Ray*
Damewood, Walter W., Jr., VA
Dansro, Roy Paul, PA
Dawkins, Tango R., GA
Dawson, Ms. Amy J., NE
Dawson, Humphrey S., TX
Dearinger, Christopher A., IN
Deaux, Ms. Rebecca Jeane, FL
Debord, Thomas Raymond, FL
Dees, Mrs. Linda Mallory, FL
Delany, Donald Edward, GA
D'Eufemia, CAPT Patricia Kranz, DC
Dixon, John Calvin, Jr., FL
Dixon, Robert W., NY
Donohoo, Paul Nicolas, IN
Dove, Edward Joseph, Jr., AK
Dowd, CAPT Michael Robert*
Doyle, Mrs. Lynn Kelly, MI
Drew, CAPT James John, VA
Dube, Ms. Mary Ellen, Canada
Duffin, Andrew Vincent, MO
Dufrene, Mrs. Connie Lee, AP
Duggins, MAJ Samuel MSSW, MSPM, GA
Dunlap, Frank Page, Jr.*
Durante, Arthur Anthony, GA
Durham, Bobby, GA
Durham, William Howard, KY
Dyer, Arthur Lee, AE
Dynarski, SSGT Lawrence, PA
Economides, Ms. Deborah A.*
Edwards, James Rufus, GA
Eilers, George Charles, Sr., DE
Eilers, MAJ James Edward, USAF, NJ
Eller, Mrs. Janice Priscilla, FL
Ellifritz, Harry Loren*
Engle, CAPT Dwight Eugene, AZ
English, Mrs. Adrienne Annette*
Erickson, John A., SD
Enxson, Mrs. Lorna, NC
Etheridge, Tommy Ray*
Evans, Jay Deane, Jr.*
Eveland, David Robert, AE
Everett, Floyd B., Jr., MS
Everhart, Steven L., DC
Fairbanks, Mrs. Teresa Louise, FL
Fardella, Mrs. Jereldine, GA
Faught, Robert Earl, FL
Faulk, Meda Hartzog, AL
Faulkner, Ms. Melissa Shawn*
Fedyschyn, Mrs. Pamela B., SC
Ferrell, Oscar Ross, FL
Ferrera, James Howard, MA
Fiedler, Michael Ross, MN
Fielder, LTC Marc Layne, USAF(Ret.), VA
Fishlein, Manford, CO
Flanders, Dean Willard, VT
Fleitas, Manuel, JF
Foley, Julius Paul, AL
Folmar, Michael John, PA
Foo, CAPT Gregory Eliott*
Ford, Glenn Edward, GA
Ford, CAPT Joseph Mark, FL
Ford, Saul, GA
Forte, Jeffery Creig, NC
Fortner, John Lee*
Fox, Paul Michael, FL
Fralix, Henry Eugene, GA
Frank, Leonard Paul, FL
Franklin, Tony R., AL
Frederick, John I.*
Frederick, Paul Kevin, GA
Fuhrmann, David Jerome, CA
Fulks, CAPT Paula Jeanne, CA
Fuller, James Byron, FL
Gacki, Kimberly Gail, GA
Gaither, James Odas, GA
Galloway, John Eugene, GA
Garrett, Tommy Lee*
Gaudreau, MAJ Henry Jonathan, USAF, MI
Geiger, Virgil Glen, LA
Gerhardt, Steven Ray, TX
Ghent, Mrs. Sally Chandler, GA
Gibbs, Ms. Wendy Lynn, TN
Gibson, Ms. Judith Karol, FL
Gibson, Scott Kendall, III, MD
Giga, John Ludwig*
Giles, Robert Louis, GA
Gillespie, David Clark, NC
Gillette, Thomas W., FL
Gillispie, CAPT Dennis F.*
Gilmore, LT Craig Lynn, FL
Gochnaur, Timothy John, SC
Godbold, Stephen W., TX
Golgart, LCDR Dale Andrew, USN, TX
Gonterman-Overman, Mrs. Karen*
Gordon, Ms. Shirley Anne, GA
Gorton, Robert Jeffery, AK
Gotcher, LTC James R., III USAF, FL
Graber, Jon Gordon, GA
Gracy, Billy J., Sr., KS
Graham, Johnny Lee, MS
Graham, William M., IN
Grant, James C., AL
Green, Charles Borden, Jr., AL
Green, Monique Minam*
Green, Philip Wayne, FL
Green, Steven Randall, FL
Grenier, Michael Oscar, WI
Grezlik, MAJ Stanley Alan, USA, IN
Grobble, Walter Arnold, FL
Griffin, Gerard Martin, FL
Grimes, Traci Dawn*
Grimes, William T., III, FL
Grooms, James Herbert, FL
Groves, Darryl Wesley, OR
Gulisado, Alberto*
Gunderson, Kay, TX
Guydon, Nathaniel E., Jr.*
Guzowski, CAPT Joseph Frank, PA
Hacia, Joseph Edward, Jr., NC
Hackney, Ralph Lawrence, ME
Haenchen, Michael J.*
Hagan, TSGT Mary L., GA
Hailes, Theodore C.*
Haisley, Robert E., Jr., IL
Hall, Paul P., Jr., TX
Hall, Paul Richard*
Hallman, Ms. Janna Yvette, FL
Halmon, CAPT Eric V., TN
Hanley, Patrick Michael, FL
Hansen, Jay Jesse, UT
Hanstad, Ms. Judith Ann, AE
Harbs, David Marshall, TX
Hardy, Warren Ezell, GA
Hargrave, Bobby Paul, FL
Harper, A1C Warren D., WI
Harrell, Mrs. Brenda Hooper, FL
Harrell, Walter Robbin, FL
Harrigan, James N.*
Harrington, Francis C., Jr., FL
Harris, David M., AL
Harris, Mrs. Patricia Rouse, MD
Harrison, Elgie Foy, AL
Hart, Joseph Michael*
Harwood, Guy William, OR
Haun, Philip Scott, FL
Hayes, Grant Lavern*
Hayes, Leonard Gustave, FL
Haynes, David Allen, MN
Haynes, James R., CO
Hays, Samuel Jackson, III*
Haywood, Ms. Linda Sue, GA
Hazel, Evern W., Jr., MA
Healy, William Kevin, CA
Heck, LTC Thomas S., USAF, FL
Hellinger, Earl Edward*
Henderson, Larry Michael, CO
Hendren, MSGT Harley Paul, USAF, HI
Hendren, Larry Roy, FL
Hendrix, Ms. Regina Patrice, FL
Henkel, Daniel Len, FL
Herrin, TSGT Ellis Horn, Jr., LA
Hess, Dale Arbor, AE
Hess, Ms. Jane Ann, OH
Hess, Ms. Sharon Adele, FL
Hewitt, Ms. Dawn Michele*
Hibshman, CAPT John Larry, LA
Hildebrand, LT Joseph John, FL
Hiles, Ronald Frederick, NC
Hill, Amy Jo, VA
Hill, Cecil Grant, OK
Himmelstein, MAJ David Arthur, USAF(Ret.), NC
Hinely, William Madison, VA
Hinkle, Mrs. Charlotte Collins, OH
Hoagland, Ms. Harriette C., VA
Hoernlein, Stephen Lynn, MI
Hofman, Linda Louise*
Hohorst, CDR Dednch Charles, USN(Ret.), FL
Holbrook, Ms. Dolly A., FL
Holland, Barbara Ann, VA
Holland, Gene Stanley, FL
Holland, Mrs. Jean, AL
Holley, Franklin James, Jr., GA
Honeycutt, Charles K., NH
Hoover, Hahn Norman, Jr., DE
Hopkins, CSGM Charles David, USA, NC
Howard, Preston Douglas, GA
Hudson, Lanny Don, NJ
Hudson, Roger Leo, MO
Huffman, Ms. Judith R., AE
Hughes, Hubert L., GA
Hughes, Ms. Janet Victoria, FL
Hugo, Ernest Jay, TX
Humphress, Patrick Dale, NV
Humphreys, William Cary, OK
Hunt, Charles Anthony, PhD, MD
Hunt, CAPT James Phillip, AP
Hurst, COL Joseph Lynn, USAF, AP
Hutt, Edward C., Jr., CA
Incremona, Ms. Dolores, FL
Jackson, Andrew, FL
Jackson, Debra, GA
Jackson, Freddie Elane, GA
Jackson, Robert E., Sr.*
Jackson, Robert Stanley, FL
Jackson, CAPT Walter Leroy, AL
James, Ms. Brenda Joyce*
Janik, Thomas Richard, MI
Jankowski, Ms. Carol A., ME
Jeffries, Thomas Edwin, AZ
Jenkins, Albert Jones, MS
Jenkins, Steven, GA
Jepson, CAPT Elizabeth Teresa, NY
Johnson, Brian Lewis*
Johnson, Casper Ray, FL
Johnson, Charles Albert, GA
Johnson, Charles Michael*
Johnson, CAPT James Neal, FL
Johnson, Mrs. Karen M.*
Johnson, Katie Denise*
Johnson, Terry Leon, AL
Johnson, Vertie, Jr., GA
Johnson-King, Deborah L.*
Johnston, Julie Ann*
Jones, David Lewis*
Jones, James Edward, MA
Jones, Judith Ladguene*
Jones, MAJ Michael Alan, CA
Jones, Michael Thomas*
Jones, Owen Burns*
Jones, Reginald, OH
Jones, Ronald Paul, KY
Jordan, Thomas Michael, AE
Joscelyn, Claude Edward, FL
Justice, Kenneth Lee, FL
Kalawe, Alvin Michihird*
Kale, Ms. Mary Lynne, MD
Kane, Walter A., III, CO
Kanner, Michael D., NY
Karabetsos, John, WY
Karsky, Dean Edward, SD
Kearns, Eugene C., Jr., ME
Kelley, Robert Logan, GA
Kellum, David Robert, FL
Kelly, SSGT Kenneth Ferguson*
Kelly, Michael, PA
Kelsey, Samuel, GA
Kemerer, LTC Michael Joseph, USAF, FL
Kemper, Virginia Lee, FL
Kennedy, LT Michael A., WA
Kerr, Mrs. Judy Denley, FL
Kidd, William George*
Kimble, Kimel Annette, OH
King, Abel, Jr., GA
King-Carswell, Ruby N., GA
Kirk, Harris Wendell, FL
Kirkland, Ernest Clifford, FL
Klassy, MAJ Sandra Shirley, TX
Klein, Ms. Brenda Sue Wiese*
Knight, Mrs. Hattie Powell, AL
Knight, Steven James, TX
Knight, Willie George, FL
Knipe, Timothy Dane, NE
Knox, Kenneth Milford, AE
Kornegay, Donald Francis, FL
Kramer, Dennis Arthur, FL
Krummel, Dennis Walter, CO
Kuhr, Charles H., AE
Kuiper, David Lewis, CA
Kulp, James William L., FL
Kush, MAJ Vincent C., USAF, VA
Labukas, Albert John, Jr.*
Lafata, Michael Anthony, MI
Lafevers, Gary Lee, TX
Lambert, Mrs. Elizabeth, AL
Lambert, Michael Henry*
Lambert, Mrs. Shirley M., TX
Lamond, Robert Gordon, Jr.*
Lamson, MAJ Douglas E., USAR, TX
Lancaster, Ms. Gloria, AL
Landon, CAPT Johathan Richard, MI
Lange, Ms. Jeanine Diane*
Lanouette, David Robert, TX
Laushine, Ms. Sue E. Henke, WI
LaVoie, Mrs F. Jean, FL
Lawrence, MAJ James Donald, AL
Lawver, Mrs. Lyndia D., GA
Leach, MAJ Dan Gordon, USAF(Ret.), TX
Leahy, MSGT Thomas Michael, USAF(Ret.), FL
Lee, Brian Cameron*
Lee, David, TX
Lee, MSGT Edwin Derrell*
Lee, Jeffrey Ronald, NC
Lee, FSGT Warren, USA(Ret.), GA
Lee, William Robert, AL
Leknes, Jeffrey Norman, CA
Lesseig, James C., TX
Lester, Mrs. Debra K. Miller*
Levan, David Loyd, FL
Lewis, Mrs. Janet Hoffman, FL
Lewis, Jimmy Neal, GA
Lewis, John Daniel, TX
Liburd, CAPT John Carl, AE
Lindstrand, William A., FL
Little, Gary Lee, FL
Livermore, MAJ Loren Wendell, ID
Livermore, Ross Guy, FL
Lobaugh, Edward Francis, FL
Loeffler, Anthony Julius, TX
Long, Richard Alan, OH
Longcor, Chester B., Jr., VA
Lord, Steven Lawton, GA
Loske, Ms. Gertrude Marie*
Love, Harold Clinton*
Love, Mrs. Margaret Huber, FL
Lowe, Michael Vince, FL
Lowery, Ronald Richard, FL
Lowrimore, Ms. Lynnette Lamar, PA
Lowry, Ms. Carolyn A., GA
Lowry, James Travis, TX
MacDougald, Brian Joseph, AE
MacDowell, CAPT Carl Glen, AL
MacMillan, Robert Donald*
Madrid, Louis Montez, FL
Main, Mrs. Victona Gerber, IL
Maple, Christopher John, VA
Marazzini, CAPT Michael J., TX
Marks, CDR Arthur David, USCG(Ret.), MS
Marquardt, Mrs. Jane Elsie, TX
Marrs, MAJ Dodson Ramseur, NM
Marshall, Bobby Joe*
Marshall, Gregory Edward*
Martin, Charles Mathew*
Martin, Dana Ellsworth, OR
Martin, Donald Vincent, GA
Martin, Maria Ida, GA
Martin, Ronald Vincent*
Martin, Roy Arnold, AZ
Martinez, Joseph Arthur*
Mass, Clifford Barry, MD
Mathieu, SGM Terri Ann, MO
Mattern, George Michael*
Mattern, Thomas Arland*
Matthews, CDR Steven Gorden, MD
Mayfield, Vincent P., FL
McBride, MAJ Verna Jane Fry, USAF(Ret.), VA
McCagg, Ms. Sharon Ann, FL
McCall, Ms. Angela Lucille P.*
McCall, Timothy Eugene, VA
McCann, MAJ Walter Patrick, USA(Ret.), GA
McCarley, Everett W., Jr.*
McCord, Mrs. Ruth, FL
McCoy, Vernon Herling, AL
McCray, Mrs. Brenda Faye, GA
McDanal, John Ed, FL
McDevitt, CAPT Teresa A., NH
McDowell, CAPT Michael David, SC
McElheney, Ms. Delois Jackson, AL
McGee, Christopher Alan, PA
McGillberry, Ms. Judy Alice, FL
McGinnis, Rosalind Denise*
McKenzie, Thomas F., VA
McKinley, Ms. Cynthia A.S., CO
McKinzie, Ms. Barbara Tucker, FL
McLauchlin, Thomas Jethro, NC
McLeod, Raymond Wilson, VA
McMahan, Ms. Janet Lynn, IL
McManus, Karl Edward, CA
Medina, John J., NJ
Mellinger, John Joeseph*
Melvin, Therdo Bide, GA
Mendes Do Couto, Maria Antonieta, Portugal
Mendoza, Andres A., TX
Merritt, Russell Walter, GA
Messer, Gary Wayne, GA
Metagar, Mrs. Lila Faye, OK
Metkos, John Joseph, III, PA
Metzgar, Dean Edward, OK
Meza, Raul Rudolph*
Miller, Gary Lee, MD
Miller, Ms. Glynis Marie*
Miller, Guy Kim, PA
Miller, Hayden, GA
Miller, Jeffrey Brooks, FL
Miller, John Harris*
Miller, John Wesley, GA
Miller, CAPT Johnathan Scott*
Milliken, Mrs. Cynthia Fahed, VA
Mills, Kenneth Dion, TX
Mills, Rodger Keith, GA
Minadakis, John, MD
Minnich, Gerald Lee, PA
Minter, Shirley D., FL
Miser, Ernest John Edward, DC
Mitchell, Cleveland T., GA
Mitchell, LTC Walter St. John, USAF, WA
Mobley, Donald Randall, AE
Monaco, COL Francis J., USA, NY
Montoya, Fernando R., AE
Moore, SGT Richard Shelton*
Moore, Ms. Sandra F., GA
Moore, Steven Dee, TX
Moreland, James Ridge, FL
Morgan, Alan William, VA
Morrison, Sandra, UT
Mosley, Russell Lorinza, FL
Moulton, John Randolph, II*
Mowrer, LTC Rickey L., USAF, IL
Mudd, Michael Gerard, KY
Mundy, Mrs. Sherry Godwin, AL
Murphy, Gail Beatrice, VA
Murphy, Ms. Ramona Gregg, NH
Murray, John Paul, Jr.*
Myers, David Dennis, FL
Nadar, 1LT Mohamed H., TX
Nash, LTC Byron Stuart, TX
Nathaniel, Duane M. K., VA
Navarra, LTC Albert Anthony, USAF, MD
Neal, Ricky Nathaniel, GA
Nealon, Mrs. Barbara Ellen, GA
Neifert, Marc Joel, VA
Nein, FSGT John Frederick, USA(Ret.), WA
Nelms, 1LT Albert Lindsey, MA
Nelson, Mrs. Kathy Ann*
Nichols, Dennis James, WA
Nickels, Lowell Hadley, FL
Nigro, Anthony Joseph*
Nix, John Hamilton, III*
Noble, David Wayne, Sr.*
Norris, Ms. Gloria Kendricks, HI
North, William Marvin, GA
Norwood, Cornelius, GA
Oakley, Walter Timothy, GA
Oaks, James Marvin, TX
O'Connell, Mary Irene, MN
O'Dell, Michael Alan, AE
Odom, LTC Jhonnie Lamar*
O'Hara, Christopher E., SC
O'Hern, Fred Hugh, Jr., England
Olfus, Maurice Randolph, MD
Oliver, Kenneth Edward, FL
Olson, Wayne Keith, MD
Oman, Mrs. Vickie Rens, FL
Ornell, Stanley Jay, Jr., FL
Orner, Everett Bruce, MO
Osborne, Rufus Dwight, FL
Osolinski, Walter*
Otey, Ms. Betty Martin, GA
Ousley, Robert Eugene, TN
Owen, Larry Leslie, AL
Owen, MAJ Thomas Jefferson, AP
Pagan, Charles R., GA
Pagan, CAPT Hector Emilio, PR
Palm, LTC Steven Carl, USAF, VA
Pangman, LTC Dale Irvin, USAF, MD
Panotes, Benjamin R.*
Paraske, CAPT Susan E. Rowe, USAF(Ret.), AL
Parent, Raymond Duncan, CA
Parvis, Timothy Fitzsimmon, VA
Pase, Robert N., Jr., WV
Patrick, Dewey Furman, KY
Patrick, Mrs. Era Mae, GA
Patton, Jan Eugene, FL
Payne, John, AE
Payne, Michael Robert, ME
Pearson, Walter, GA
Peet, CAPT Shivon L.*
Pegler, LTC Randall Eugene, IN

*Address Unknown

[illegible]
Perez, Joseph James*
Perez, Ruben William*
Perez-Roman, Jose Luis, AE
Perry, Samuel Levern, GA
[illegible]
Peters, SGT Francis Steven, MN
Peterson, James Edward, FL
Phelps, Clyde Benjamin, AA
Pierce, Garey Taylor, AL
Pigott, CAPT Latus Wayne, USAF(Ret.), FL
Pitt, Calviv Douglas, Sr., AL
Plunkett, Allen E., TX
[illegible]
Poole, James Allen, GA
Porco, Michael Vincent, NC
Potter, Ms. Alice M.*
Powers, Mrs. Patricia C., AL
Preito, Nenita Arcenal, GU
Prejean, Sidney Joseph, PA
Price, Kenneth Edward*
Pritchard, Gordon Joseph, FL
[illegible]
Pruitt, Dennis Paul*
Quarless, SMSGT Gregory Dominic, USAF, NY
Quick, Wadell*
Raciot, Mrs. Diane Dyer*
Radcliff, Kathleen, GA
Rammes, CAPT Jeffrey Alan, USAF, VA
Ramsey, Rodney Hue*
Randolph, Guy Lamont, II, TX
Randolph, Ms. Ileana Mary, TX
Rapp, CAPT Steven Wayne*
Rasmussen, Darrell Roy*
Ray, Lucy Susan, FL
Ray, Richard Edward, FL
Ray, Mrs. Vivian, FL
Reed, Marvin Ray, FL
Reese, MAJ Walter Lee, TX
Reeve, Wendell Eugene, Jr., FL
Reid, Dianne Patricia, TN
Reid, Donald Marcell*
Rendon, Manuel*
Rich, Robin Christopher, GA
Rickman, Wilbur Cordell, GA
Riddle, Ms. Joyce Bush, FL
Ridgeway, William Glen, AL
Riggin, Robert James, AE
Riggins, Clarence*
Riggs, Robert Jean*
Rios, Rodolfo Escamilla, CA
Ripka, Mrs. Deborah Jean, KY
Ripka, CSGM Mark Steven, USA, KY
Rivers, Alberta Sandra*
Roberson, Paul Randall*
Roberts, MSGT James S., Jr., FL
Roberts, CAPT Kenneth Glen, GA
Roberts, Thomas S., Jr.*
Robertson, Willis Hicks, VA
Robinson, Rev. Augustus Davis, Jr., DD, SC
Robinson, Cide, TN
Robinson, Earl, Jr.*
Robinson, Gary Huff, TX
Robinson, Lewis Stephen, NV
Roby, CAPT Allen Dale, WA
Rodgers, Frank, PA
Rodgers, Stephen James, PA
Rodriguez, Mrs. Florenda P., TX
Rohan, Don James, FL
Rosa, Hermes, Jr., TN
Rosa, James S., FL
Rosario, Marco Antonio*
Rose, Mrs. Leah Kay*
Ross, Earl Weldon, GA
Rossiter, SGT William Alvar*
Roth, CAPT Jeffrey William, AE
Rowland, Ms. Suzanne Marie, CA
Rozel, Rex Michael, FL
Ruffin, Thomas Randolph, FL
Ruggs, CAPT Hubert, USAF(Ret.), FL
Sabens, Duane Clark, GA
Sachs-Allan, Ms. Carolann K., AK
Sadiq, Kazigumu Mwenea, NJ
Saldin, James Irving*
Sambogna, Mary Elizabeth, FL
Sammons, Norman E., Sr., AL
Samuel, Amos Louis, AE
Sanchez, Ms. Carol Ann, PA
Sanchez, Daniel Joseph, FL
Sanders, Ernest Richard, AZ
Sandlin, Sandy Lee, NJ
Sauls, LTC Keith D., CA
Saunders, Suzanne Gayle*
Savage, Thomas Edward, CA

Scarboro, John Wendell, FL
[illegible]
Schindler, David Arthur*
Schlegel, Richard O., TN
Schmitt, Ms. Patricia Lynn*
Schnable, CAPT Robert Michael, USN, MD
Schollmeyer, Jeffery R.*
Schwan, Kendall, IL
Sckmakeit, Ms. Petra Brigman*
Scott, Richard, OH
Seabrooks, Richard, MS
Sealey, Leon Robelto*
Searcy, William Ray, FL
Shafer, Steven Allen, FL
Shaffer, Max Leroy, AK
Sharp, CAPT Dean E., AP
Shaw, Donald Craig, NM
Sheets, Dan Brandon*
Sherman, Mrs. Sharon Betz, FL
Sherwood, CAPT Randall Alan, MD
Shirley, Gordon Leroy, FL
Short, Carl Michael, VA
Short, Ms. Carla Augusta*
Short, CAPT David Robert*
Shrader, CAPT Dale Garnet, SC
Shugg, Charles Killgore, FL
Shumaker, Thomas R., MI
Sikorski, Anthony E., MD
Silva, Wilfredo Ramon, DC
Simmons, John D., LA
Simmons, Paul Mark, FL
Simmons, Wayne Albert, TN
Simoneau, CDR Margaret Ann, USPHS, FL
Singleton, Donald Lee, VA
Sivyllis, Mrs. Christine R., Greece
Sjurseth, Ms. Davanna J.*
Skull, Lewis Dale, OH
Sloan, Lawanda Ruth, GA
Slusher, Darius S., AL
Smay, Giles Burd, III, TX
Smith, MAJ Billy C., AL
Smith, Herbert R., LA
Smith, Joseph, AL
Smith, Kenneth Michael C., FL
Smith, Leo David, FL
Smith, Ms. Marianne Crossley, DE
Smith, Parke Andrew*
Smith, Richard Henry, AR
Smith, Richard Merrill, AL
Smith, Ms. Shelley Tedin*
Smith, CAPT Stuart Earl, TX
Smith, Ms. Vernassa Berenda, AP
Snape, Ms. Mona Lee*
Snow, Mark Stephen, LA
Snyder, Ms. Suzanne N.*
Sorensen, Al Lawrence, AP
Spellman, Lawrence Edward, GA
Spencer, Robert Edward, GA
Spoonemore, MAJ Robert Ray, USAF(Ret.), VA
Stanley, Michael Lynn, IN
Starrett, MAJ Patrick Dee, IN
Stephens, John Benjamin, GA
Sterling, Ms. Mary Alice, MS
Stevens, Kenneth Dalton, GA
Stewart-Ranck, Amy E., NE
Stiegleiter, MAJ Douglas A., USAF, HI
Still, David Lee, NJ
Stokes, CAPT Gregory Dane, WA
Stone, Ms. Deborah D., AL
Stone, Mrs. Nolly Chess*
Stone, Stephen Dan, TN
Storbeck, Chris Burton, GA
Story, Wade Clinton, AE
Strobel, Ms. Mary Loretta*
Stroble, Willie Lee, VA
Strong, Thomas Glenn, NV
Strothers, CAPT Patrick, AL
Stroud, Mrs. Brenda Bobbitt, FL
Stroud, Kenneth Louis, NJ
Stuckey, CAPT Lillian Joyce, AP
Summers, CAPT Leonard Nmn, III, OK
Summey, Edwin William, GA
Swanegan, Albert Madison, MO
Swank, Jon R., MI
Sykes, CAPT Larrie N., NC
Szatkowski, Mrs. Karen Anne, FL
Tate, Flora M., TX
Taussig, Alice, FL
Taylor, Donald Roy, Jr., OK
Taylor, Douglas Dean*
Taylor, Gary Dale, GA
Taylor, Mrs. Pamela Obert, GA

Taylor, Terry D., WA
Thibodeau, James R., VA
Thomas, Ms. Amelia Milton, AL
Thomas, CAPT Arthur L., NC
Thomas, Daniel E., FL
Thomas, Ms. Frances Elizabeth, AR
Thomas, Harold, MI
Thomas, Michael Lamar, NC
Thomas, Nathaniel, NC
Thomas, CDR Robert Faye, FL
Thomas, William Henry*
Thomas, Willie J., GA
Thomas-Cid, Mrs. Sheila Erene, MD
Thornton, Mrs. Eva Mae, GA
Thornton, Thomas David (Skip), AL
Thorp, Walter Neal*
Thueson, CAPT Con M., UT
Tierney, CAPT Richard Lamar, TX
Tigner, Sandra Lee*
Toney, William H., Jr.*
Torres, Luis Alberto, SC
Traxler, Earl Kenneth, VA
Trent, James Elton, SC
Tribolet, Robert G., NE
Troche, CAPT Jose Angel, TX
True, Curtis Ray*
Tucker, Ms. Judith Lynn, AE
Tucker, Mrs. Laurie Laverne, WV
Tucker, Michael Frank, GA
Turgeon, Robert Eugene*
Turner, George Francis, II*
Turner, George James, GA
Turner, Michael Wayne, OH
Twitty, John Elbert, AL
Ulman, Ms. Eugenia Marie, OH
Uribe, Jeffrey Lee, OH
Vactor, CMSGT Theodore Dwayne, AP
Valech, Mark Layne, CA
Valenti, LT Joseph A., III, CT
Varner, Mrs. Patricia M., NE
Vasilou, Thomas Solon, FL
Viera, Dennis, Jr., FL
Villanueva, Juanita, FL
Vincent, Mansfield R., TX
Vizzi, John Michael*
Vollgraff, Douglas Joseph, TX
Wagner, Ms. Barbara Jean, CA
Wagner, Robert Louis, MI
Wakeman, David Neil, FL
Wakley, Daniel Albert*
Walden, Ms. Mary H., GA
Wallace, Dianne, AL
Waller, Joe Barksdale, AL
Walsh, Ms. Mary A., NM
Ward, Margaret Kathleen, FL
Washington, William, CA
Waters, Stephen Lynn, SC
Watson, LTC Michael Dale, USAF, HI
Watson, SMSGT Samuel Ezekiel, AP
Wauering, Kenneth Robert*
Waurishuk, CAPT James M., Jr., AA
Webb, Michael John, VA
Webb, Michael Ray*
Wedlock, David Preston, Sr., AP
Weekley, Robert, GA
Weeks, Jon Claiborne, GA
Weiner, Mrs. Barbara Jane, VA
Welch, Serg. MAJ Mary Ellen*
Wendling, MAJ James Joseph, FL
West, Charles Wayland, KY
Wheatley, Michael Joseph, KS
White, Evelyn Faison*
White, William Donald, TN
Whitfield, James Barker, OR
Whitlow, Gene Thomas, GA
Whitt, Mrs. Kathleen Mary L., AA
Wick, Joseph Allen*
Wiemann, Robert Douglas, GA
Wildinger, Joseph V., FL
Williams, Ms. Carolyn Sue*
Williams, Ms. Dorothy V., FL
Williams, Mrs. Julia Dean, FL
Williams, Kenneth A., Jr.*
Willmschen, Robert Arthur, GA
Wilson, Eddie Jacques, Jr., RPh, SC
Wilson, CMSGT Lloyd Lee, AL
Wilson, Ms. Marie Ann, AL
Wilson, Vilhjalmur, WA
Wilson, Vincent Geddes, NY
Wimberley, Mrs. Sharon A., FL
Windsor, Bruce Monroe, Jr., FL
Winfree, Gail L.*
Wingfield, LTC Steven Lee, VA
Winkelxamer, Francis R.*

Wise, Reginal Keith, KY
Wise, William Fredric, GA
Wisniewski, Thomas A., MI
Withers, Michael Carl, TX
Withey, Ms. Alison*
Wittel, Martin Leonard, NV
Wolf, Mrs. Jo Ellen Strasel, FL
Womack, Rodney Alexander, NJ
Wood, Michael Earl, FL
Wood, Monica Arleen, FL
Woodham, Scott A.*
Woods, Richard, AL
Wootton, William Norman, TN
Worley, Orville, FL
Worthy, CAPT Theresa Diane, TX
Woytaszek, Milton John, AP
Wright, Ms. Cora Estello, GA
Wright, Donna Darlene, FL
Wright, Ervin Lee*
Wright, William Bussey, GA
Wyttenbach, James Lowell, FL
Yarbrough, Mrs. Sharon Murray, FL
Yelverton, Mrs. Mary Wakefield, FL
Young, Dale, TX
Young, Michael Hallman*
Yuss, Frederick Lionel, PA
Zamecnik, David Charles, AE
Zeman, CAPT James Fredrick, II*
Zikos, James, Greece
Ziomek, David Alan, NC
Zuro, Alan Joseph, England
Zyvoloski, Richard A., TX

1987

Abadia, Juan T., PR
Adams, Edna Mae, FL
Adams, Frank B., JD, IA
Adams, John Thomas, GA
Adams, Mrs. Lourdes Camman, FL
Adams, Lyle Norris, SC
Akin, Carl Edward, GA
Alexander, Charles, GA
Allen, Gary Cooper, FL
Allen, Ms. George Ann, AL
Allen, George Brian, GA
Allen, Ms. Judith Adele Jones, AE
Allen, Peter Joseph*
Allender, Daniel Duane, NC
Allensworth, William, Jr., GA
Allison, Mendel Bernard*
Allred, Garry Don, FL
Alvis, MSGT Waymond Lee, USA(Ret.), GA
Anderegg, COL Clarence R., USAF, PA
Anderson, Christopher G., AL
Anderson, Daniel Woodrow, GA
Anninos, Constantine A. (Deno), VA
Arinello, MAJ Michael John, USA, KS
Augustine, Richard A., Jr., AZ
Auth, LTC William Gerard, USAF, SC
Ayers, Ms. Cynthia Ellen, AE
Bailey, TSGT Clyde Temple, HI
Baker, Billy Joe, GA
Baker, James H., Jr., AL
Baldwin, Robert Steven, CT
Balzarini, Ms. Marilyn Alice, VA
Bandows Koster, Ms. Janet, VA
Banks, LTC Ronald Wayne, AR
Barbour, Wesley E., Jr., VA
Barker, CAPT Joseph, Jr.*
Barrow, Wayne Lewis, FL
Barton, Charles Bruce, DC
Baschab, Roger Gilbert, AL
Basile, CAPT Jeffrey Miles*
Baumgartner, MAJ Christopher P., MD
Bayer, Steve, NC
Beall, Carl W.*
Beasley, CAPT Tracey Hanus, AE
Beaty, George E., Jr., GA
Bechtel, Mark Steven*
Bennett, James Howard, GA
Bennett, CAPT Matthew Andrew, USAF, NE
Bernas, Barry Lee, PA
Berry, MAJ Jeffrey Charles*
Beste, Edward J., MD
Beverley, Robert N.*
Biggs, James Leonard, NJ
Billingsley, MAJ Michael L., USAF, VA
Bird, William Wirt, MA
Blanchard, Ms. Mari A., MI
Bly, Laurence Lee, NY

Board, Charles Mack, TX
Bobbitt, Mrs. Brenda Joyce Mur, KY
Bohnenkamp, LTC Scott F., USN, GA
Bois, COL Maurice Paul, Jr.*
Boldrey, SFC Ronald Ivan, USA(Ret.), AL
Bolton, Randal Keith*
Bonner, Ms. E. Rene', GA
Bookout, Ms. Ann Ratley, FL
Booth, Jack Harold, GA
Boozer, 2LT Robert Earl, Jr., FL
Borg, John, GA
Borja, CAPT Robert, AP
Boyd, Alton D., FL
Bracy, Mrs. Linda Holmes, GA
Bradley, Vernon, TN
Brandt, Steven Andrew, GA
Braswell, MAJ James C., Jr.*
Bronson, Bruce Gordon, VA
Brose, Ms. Sandra Ann, AZ
Brown, SSGT Charles Harry C.*
Brown, CAPT Donald Alfonso, FL
Brown, CAPT James David, FL
Brown, Jeffrey Eugene, AE
Brown, LTC Ronald James, IL
Browne, Linda Nm. Bolyard*
Bryant, Charley W., FL
Bryant, Dean Carnell, IL
Bryant, Deborah A., AL
Buckingham, CAPT William, Jr., AP
Burchak, John Andrew, CA
Burgess, Ms. Vicki L.*
Burnett, Lynn Charles*
Burns, Arthur J., Jr., OH
Bush, Ms. Lydia Anne Martin, GA
Bush, Peter Dudoit, AL
Buttner, Ms. Ann Danielle M., NE
Cage, CAPT Preston Wendell, KS
Calhoun, Ms. Michelle Denise, FL
Calloway, Mrs. Andrea Elizabet, AP
Calloway, Tony Emmett, GA
Cameron, Phillip John, CA
Camp, Dale Calvin, CRNA, NC
Campbell, Kerry T'juan, GA
Cantu', Ramon T., AA
Canupp, Marvin Spencer*
Caravana, Richard Ross, AL
Carlson, Ms. Beverly Jane, TX
Carnswell, Bonita, GA
Carota, Al, TN
Carr, Alvin E., NC
Carroll, Billy Wayne*
Carter, CAPT Dennis Gene, NC
Carter, John Michael, AL
Carter, Ms. Maria Laluz, GA
Carter, Michael Grady, VA
Cash, Clay Holdbrooks*
Casperson, David Izant, KS
Caudell, Elvin Lee*
Chancey, Anthony Ivin, GA
Chandler, MAJ Mary Louise*
Chaplin, LTC Clifford Norman, USAF, VA
Chestnut, William A., Jr., FL
Cirka, Mrs. Anna Marie, FL
Clark, Craig Vern, ID
Clark, Michael J., VA
Clemens, SSGT Julie A.*
Clements, Charles W., Jr., VA
Cochran, Gene Joseph, FL
Cochran, Ms. Julie, GA
Cofield, George, Jr., GA
Colainni, CAPT Mary Linda, PA
Coley, CAPT Elliot Edward, USAR, NJ
Collier, Freddie*
Collins, Mrs. Luella Harriet, AL
Colon, Jose Luis, NY
Combs, SCPO Clifford Michael, USN, FL
Componation, Mrs. Kimberly L., PA
Componation, Paul J.*
Compton, Theophilus P., NY
Cone, James Martin, FL
Conner, CAPT Robert Lee, USAF(Ret.), FL
Conyers, SGT Ezekiel, USAF, SC
Cook, TSGT Patrick James*
Cooke, Roy Lewis, GA
Cooler, LTC Ernest Wesley, III, USA, SC
Copeland, Mrs. Martha Jackson, GA

Cornelison, MAJ Bruce James, FLANG, FL
Corriea, Mrs. Mary Ann B., MD
Coryer, CAPT Gail Ann, MA
Costa, MAJ Timothy Scott, USAFR, OH
Costello, Peter A., VA
Cote, CAPT Ronald R., TX
Coulter, Wiley J., III*
Covas, CAPT Antonio A., Jr., AA
Cox, CAPT Dorothy Hinds, FL
Cox, MAJ Mary Regina, MO
Crabtree, Timothy John, VA
Cranmer, Carr Scott*
Crawford, John Douglas, AL
Crews, Ricky Lynn, PA
Crocker, Mrs. Patricia Lynn*
Crooks, Mark Edward, AP
Cruz, Mrs. Ilduara*
Cullinane, William R., MS
Cunningham, Earl B., III, PA
Curry, Keith Wayne, FL
Curtis, Robert Vincent, GA
Cutis, Michael Paul, VA
Daley, John Vincent, MD
Danner, Thomas Howard*
Daprato, Richard A., Jr., OH
Daughenbaugh, SMSGT Kenneth B., USAF(Ret.), MO
Davis, Ms. Elizabeth Ann, MD
Davis, Norris*
Davis, MSGT Raymond Terry, USAF(Ret.), CA
Davis, Sherry Greenlee, GA
Dawson, Patricia J.*
Dawson, Stephen Ellis, AZ
Deadrick, Ms. Martha Neely, FL
Deatherage, Roy James, MS
Dejarnette, CAPT Michael W., AL
Dekle, Michael James, FL
Deneale, Ms. Susan V., HI
Denmark, Raymond H., Jr., AL
DePriest, Zandy Danaello, VA
Devoe, Kenneth Austin, VA
Dickerson, Billy Harold, GA
Dinger, Ms. Regina Annie W., AL
Dlubac, Michael Dennis, GA
Dolt, Christopher C., KY
Domen, George Michael, AL
Donohoe, Brian Joseph*
Dorta, MSGT Jose' Arnaldo*
Dowdy, James Clayton, GA
Doyle, Mark Edward, OK
Drake, Ricky James, AL
Duck, Craig Alan, FL
Duffy, Ms. Beth Caroline*
Duke, George Coburn, NC
Dulin, Mrs. Gloria Keenan, FL
Dull, Dale Dwight, FL
Dumas, Homer Lee, GA
Duncan, LTC Bruce Alan, USAF, AL
Dunn, James P., Jr., TN
Edmonds, Ms. Katree Vonai, VA
Edwards, Norman James, GA
Ellis, Jack McGullion, GA
Ellis, Jerry L., TN
Ellis, Mrs. Sandra Jo, GA
Ellis, CAPT William Richard, AE
Elmore, CAPT Johnny F., AR
Elridge, Phyllis Stewart, AL
Emmanuel, Brunie, FL
Engman, CAPT Rodney Dale, AE
Erickson, Neil Francis, AZ
Ernst, Patrick Robert, VA
Escobedo, Ms. Susan Ellen, FL
Essig, Dennis Francis, WA
Evans, MSGT Alfred Robert, USAF(Ret.), NH
Evans, Earl, FL
Ezzell, Richard A.*
Fair, Frederick, MS
Faunda, Terry John*
Favela, Alfred*
Fecht, Kurt C.*
Ferguson, Ms. Catherine L.*
Fernandez, Octavio I., PR
Fernandez, Olivia, FL
Ferrell, Robert W., Jr., AL
Finnegan, Thomas Paul, IA
Fisher, Robert E., Jr., CA
Fleming, Glenn Wayne, GA
Flores-Gomez, Nelson, AA
Floyd, Jerry, AL
Fludd, Peggy Lee*
Flynn, Peter J., Jr., PA
Foley, Dana John, III, MA
Forbes, Doneen Rae, TX
Ford, LTC Eric Stephen, USAF(Ret.), OH
Ford, John H., GA

Foreman, CAPT Todd Hawkins*
Foss, MAJ Kenneth Calvin*
Francona, LTC Rick, USAF, VA
Freeman, Melvin Eugene, FL
Friend, James Spase, OH
Friend, Michael Wesley, GA
Frith, Cecil, FL
Frithiop, Jack Randall, TX
Gagnon, Mrs. Deborah Ann, ME
Gaines, John Andrew, TN
Gamble, Mrs. Claudine Jackson, GA
Gamin, Claudia Michelle, FL
Garabiles, CAPT Jose Gabuat, HI
Garcia, Carlos Antonio, GA
Garcia, Nelson, Jr., FL
Gardner, COL J.C., Jr., USAF, VA
Garrett, Thomas Lavon*
Gaston, Ms. Lorene Theresa, VA
Gates, Mrs. Julia Provines, FL
Gatewood, John L., Jr., FL
Gathje, Ms. Beva Denise, VA
Gay, Howard, GA
Geels, Stephen Michael, AE
Gerdine, John, V, FL
Gere, CAPT Christopher Robert, FL
Gettinger, Paul William, FL
Gibbs, MAJ Ricky D., NC
Giffin, MAJ Richard Charles*
Gifford, MAJ Edward Carl, III, OH
Gifford, Thomas Henry*
Gilbert, Douglas Allyn, TX
Giles, 2LT Benjamin J., Jr., AL
Giles, Richard C., SC
Gillenwaters, Marvin C., CA
Gillis, James Gregory, FL
Gilmore, Craig Patrick*
Goeke, MAJ Joseph Conrad, USA(Ret.), IL
Goetz, Ms. Christine Ellen, NJ
Golden, Lynwood Dale, FL
Goldsmith, Ms. Christine F., MD
Gomez, CAPT Bruce Michael, CA
Gonsalves, Raymond Carl, GA
Gordon, Elliot Earl, VA
Gordon, Gerard M., PA
Gott, Steven Gregory, KY
Goulet, John Marshall, WA
Graf, Gary Alan, FL
Graham, David E., NC
Graham, John Edward, AL
Graham, Reed Haliburton, VA
Graham, Ronnie Lee, MO
Graham, CAPT Scott Ronald*
Grant, CAPT Gloria Jean*
Grant, Raymond Eugene, II, GA
Green, Leon, SC
Green, Mrs. Lisa Roquemore, FL
Green, Paul Allen*
Greene, Robert Leonard, Jr., NC
Greenlee-Quinn, Mrs. Gwendolyn, AP
Grieco, Patrick Anthony, AE
Griffin, Joan Marie, MD
Griffin, Louis Calvin, GA
Griffith, V. Ray, FL
Grizzle, Sammie Corbin*
Gross, Matt Henry, GA
Guddeck, CAPT William John, MN
Guibovich, Otto N., Brazil
Guillaume, Yves*
Gurganious, Adrian, TX
Gustafson, Ms. Janett Leigh*
Gutierrez, Mrs. Julie Peterson, CA
Gwyn, James Edward, FL
Hackbarth, Joey Richard, OK
Hackman, Mrs. Lisa Evelyn, IL
Haertel, Karen Lea, WI
Hampton, James Gregory, GA
Hancock, William W., Jr., TX
Harbin, Kenneth Wayne, AL
Hargis, Bruce Eugene*
Harms, Timothy Wayne*
Harris, Joseph McKinley, AL
Harris, Linwood, GA
Harris, Michael Eugene, FL
Harris, Randal George*
Hartenstein, Ted E., WA
Harwood, Mrs. Catherine Jean, OR
Havens, Charles Thomas, FL
Hawker, Peter G., Jr., AZ
Haycock, Melvin Scott, VA
Hayes, CAPT Jacquelyn Denise*
Heilman, Ronald Alan, OR
Henderson, Ervin C., Jr.*
Henderson, William T., Sr., AE
Herbert, Ms. Gloe H., AL
Hess, Ms. Leslie Carolina, MO
Heyward, Rebecca, TN
Hicks, Martha T., RN, FL
Hicks, Mrs. Patricia Metcalfe, GA
Higgins, Jeffrey Alfred, AP
Higgins, John Peter, MA
Hill, Ricky Darrell, LA
Hineman, Lynn Prentiss, VA
Hoag, Kenneth John, FL
Hobbs, Charles Frederick, IL
Hodges, Alvin Lavern, GA
Hoey, LTC Rex Randall, USAF(Ret.), TX
Hogan, LTC Robert Michael, VA
Hollie, Raymond, FL
Hollyfield, Buckley Dulan*
Holmes, Oliver Wendell, FL
Holobek, Michael Jon, MD
Holper, Mark Joseph, MN
Holt, LTC Donald Hayden, USA, CO
Holt, Robert Eugene, AL
Hood, CAPT William Eugene, AR
Hoover, LTC Bruce Allen, USA, CO
Hoover, Ronald Lee, FL
Hopper, Dawn, GA
Hornick, John William, Jr., PA
Houtman, Ms. Evelyn Knight, VA
Howard, Mark Austin*
Hughes, David A., TN
Hughes, Michael Randolph, TN
Hummel, David Lee*
Hummel, Michael Lee*
Hunsberger, Philip Kent, MS
Hutchinson, Simeon Brown, FL
Ifedieguilu, Matthew N.*
Ioakim, Tod Douglas, FL
Isleib, CAPT Douglas Robert*
Jackson, COL James J., Jr. USAF, AL
Jackson, John Jay, Jr., GA
Jackson, LTC Lawrence M., II, USAF, CO
Jackson, Ms. Pamela Jo Powell*
Jacobs, William A., Jr., FL
Jagodnik, Warren Lee (Jug), OH
Janecka, Joseph Albert, TX
Janicki, Mrs. Lynn E. Luetzow, AL
Jay, Mrs. Emily Lauber, FL
Jefferson, Vincent E., Jr., NC
Jenrins, Pamela Virginia, SC
Johns, LCDR David Conrad, USN(Ret.), VT
Johnson, SGT Alfred Lee, Jr. USA, GA
Johnson, Barry J., GA
Johnson, Cindy A., SC
Johnson, Mrs. Daranee*
Johnson, David Lloyd, CA
Johnson, Ms. Donita D., FL
Johnson, Eddie Ray, Jr.*
Johnson, John Dewight, FL
Johnson, Klaus Dieter, GA
Johnson, CAPT Steven Joseph, AE
Johnston, Mrs. Cynthia Guyton, MI
Johnston, MCPO John Ferrin, USN(Ret.), FL
Jones, Bobby Ray*
Jones, Ms. Camdy Octavia Jon*
Jones, COL Dave P., FL
Jones, Ms. Gennie Lacy*
Jones, Mrs. Jean Fields, GA
Jones, MAJ Mark, KY
Jones, Patrick O'Neal*
Jones, COL Richard A., USAF, MN
Jones, Ms. Valerie Chanell, FL
Jordan, Barry Gene, Sr., VA
Joslin, David Walter, NY
Jowers, Gaylon M., Jr., GA
Jubilee, Ms. Carrellia Quincy*
Kahn, CAPT Martin David*
Kamper, Mark Edward, IL
Kamysz, Joseph Leon, AZ
Karimi, Mrs. Erika Hoffman, FL
Kattner, LTC Gary A., USAF, AL
Kayanan, Leslie Francis, AE
Kearney, Richard Charles, CO
Kehr, CWO4 Bruce Daniel, USN(Ret.), TX
Kelly, Timothy Patrick*
Kelsey, Mrs. Laurie T.*
Kelso, CSGM Michael Alan, USA, GA
Kemp, Anderson Ervin, GA
Kenan, Michael Reginald, FL
Kennedy, Mrs. Lynn C., IL
Kennedy, Mrs. Merilee U., FL
Key, Hollis Jackson, Jr.*
Kidder, John Adrian, CA
Kimbrell, MAJ Stanley Ernest, AP
King, Carroll Ellis, FL
Kingsley, James Spencer, VA
Kinser, Bruce Lynn*
Kirby, Mrs. Gail Candler, FL
Klein, MSGT David*
Knauss, Brian Lee, NE
Knight, Charles Rembert, GA
Knight, David Peasley, FL
Knight, George Andrew, FL
Knight, Roseanne Morgan, GA
Koenig, CAPT Lyle Marlowe, AP
Kovisto, Samuel David, FL
Kornegay, Ms. Susan Cathleen, FL
Krailler, Jerry Glenn, AL
Krevat, Ronald Noel, FL
Kropenick, Mrs. Janice Pond, FL
Kuether, Bradley Allen, VA
Kundrata, CAPT Fredrick L., III*
Kunkle, Dennis J., FL
Kwitkem, Theodore, NY
Lagrone, Mrs. Sonora Carter, OK
Land, Donnie E., FL
Lane, Ned, Sr., FL
Lane, Reese, Jr., GA
Laney, Don Lawrence, FL
Lang, CAPT Glenn Alen, FL
Laramie, SMSGT William Paul, MA
Lardie, William Michael, CT
Larkin, Jackie Carl, GA
Larock, Michael Leonard, MA
Law, Richard Ray, AP
Lechowicz, Alan Francis, AL
Lee, Ms. Cynthia Mars*
Lee, Robert Lewis, FL
Lee, FSGT Warren, USA(Ret.), GA
Lefave, Larry Joseph, AR
Leichty, Richard Russell*
Lepianka, Ron A., DDS, AL
Letourneau, Brian Kelly, WI
Levanity, Eugene H.*
Lewis, Emory Clifford, NC
Lewis, William Lamar, FL
Libersat, Rep. David Javis, FL
Lindley, Mrs. Virginia Ann, FL
Lindsberg, CAPT William C., TN
Lockhart, John Wesley, AR
Logan, Jonathan Earl, AL
Loggins, Mrs. Lillie Alford, FL
Lorange, Norman Paul, MA
Loring, MAJ Thomas Edward*
Lougee, Donald Curtis*
Lowrimore, Gregory Edward*
Lutz, Ms. Joann Angela, TX
Lynam, CAPT Eric Jon, USA, WV
Maas, Raymond Francis, Jr., DE
Mabus, SMSGT Robert Isaac*
MacKell, Ms. Dora D. Dorsey, GA
Mader, Bret Michael, NH
Mader, Richard Philip, FL
Maggard, MAJ Terrance F., AE
Majoros, Tracey Anne*
Maldonado, Robert Rafeal, NM
Malkinski, Daniel Thomas, GA
Mallon, SSGT Thomas James, Jr., IL
Manley, Mrs. Medora Gwendolyn, VA
Marsh, Robert Wilson, VA
Marshall, Mrs. Rita Angeline, NJ
Martin, Clifton Carl, Jr., FL
Martin, Cynthia, FL
Martin, Ms. Rosemary*
Mathis, Gary Lynn*
Mattingly, Joseph Mark, CA
Mattis, Ms. Lydia M. Roberts*
Mavridoglou, LCDR Theodoros A., MS
Maxham, Benjamin Franklin, GA
May, Bobby Joe, CA
Mayberg, Arnold Michael, NJ
McAuliffe, Wayne Keith*
McCart, Joel Wayne*
McCary, CAPT Joel Wayne*
McClellan, Randall Joe, TX
McClellan, Rebecca, CA
McCloud, Timothy, IN
McCormack, Ford Howe, VA
McCormick, CAPT Kathleen M., NJ
McDonald, 1LT Robert Alan*
McFadden, William Bruce, AE
McFarland, Chester H., CA
McGarvey, Margaret L., GA
McGinn, Robert Daniel, FL
McGraw, Danny L., AE
McKay, Mrs. Polly Finley, AL
McKelvy, Kenneth George, FL
McKenna, 1LT Gary Michael, CT
McKenzie, 1LT Donald Hugh, USAF, CA
McLean, Ms. Diane Ward, FL
McMahon, Darren Lee, WA
McManus, John M., PA
McNeil, George Randall, TX
McNeill, Mrs. Robin R., FL
Meadows, Ronald R.*
Means, Dwight Lewis, AL
Medford, Ian Garfield, NY
Meir, Ms. Wanda Hammonds*
Meixner, Mrs. Shelley Laveme*
Melgar, Ms. Nitza Luz*
Mendiola, Larry Leon G., GU
Menough, Mrs. Marsha Lee, LMHC, FL
Menthe, CAPT Philip Lloyd*
Merchant, CAPT Kenneth D.*
Merweather, CAPT Gordon K., USN(Ret.), AL
Merritt, Ms. Shirley H.*
Merriweather, Columbus W., GA
Messervy, William Richard, FL
Messick, Ms. Karen Denise*
Meyer, William Cruse, CA
Meyers, Bruce Scott, IN
Miller, CAPT Gregory James*
Miller, Ms. Mary Kathryn*
Misel, LTC Nancy Ellen, OH
Mitchell, COL Henry Robert, USAF, VA
Mitchell, LT Jacqueline A., IL
Mondy, Steven A., AE
Montalvo, CAPT Franklin, AA
Monzingo, Mrs. Suzi Mereth, CA
Moody, CSGM Barry Preston, PhD, FL
Mooney, LT Mary Ellen, AE
Moore, MSGT Gregory Anthony, IL
Moore, Johnny Levon, AL
Moore, William, Jr., GA
Moore, CAPT William Harold, USAF, NM
Moorehead, Michael Thomas, AE
Moran, Wilford W. (Keat), Jr., FL
Moreland, John Richard, FL
Morgan, Gary Dale, MD
Morris, Benjamin Gale, FL
Morris, Larry W., Jr., FL
Morris, Wilbert Lee, OH
Morrison, Richard Wayne, FL
Moss, Clinton, Jr., CO
Moyer, CAPT Barry Lee*
Mullen, Clifton Leon, GA
Mullins, Mrs. Iris Lynn, NC
Mullins, Ms. Teresa M., AL
Munoz, Ramon, Jr., TX
Myers, John Harvey, TX
Myers, Mrs. Merle Frances, FL
Myers, Walter J., FL
Napier, Michael Lee*
Nash, Mrs. Linda Joseph, NE
Nelson, MAJ George J., Jr., USAF, OH
Nelson, James Conrad*
Newhall, Quin Bryson, OH
Newman, SGT Linda J.*
Neyland, LTC Michael Joseph, AE
Nidds, Susan, AL
Niggeman, Mrs. Rochelle B., GA
Nii, Kirby Enrico Hideo, HI
Nolin, William V., GA
Nolton, Raymond Bradford, FL
Norton, Paul Everett, IN
Norwood, Cornelius, GA
Nutter, Mrs. Susan B., GA
O'Brien, Ms. Laurel Jean*
Oliver, Janet, VA
Oliver, Lee Andrew, FL
Olsen, Paul Stieven*
Ondis, Arnold A., FL
Owens, Gerald F., CO
Owens, John Ben*
Palmer, Joyce A., VA
Palmer, Timothy John, PA
Parker, Ronnie, GA
Paschen, Dick William, AE
Patterson, Michael Leon, MN
Pattison, D.O., FL
Patton, Jan Eugene, FL
Paulsen, Kirk Kaiana, FL
Peace, MAJ Cheryl Denise, MD
Pearl, John Edward*
Penny, SGT David Gerard, MO
Pepoon, Richard Vincent, FL
Pepper, James Kevin, TX
Perkins, Wilson James, LA
Pertuit, Patrick Pierre, FL
Peters, Randell Robert, IL
Peterson, Mrs. Katherine Amy*
Phelps, John N., CPA, FL
Phillips, 1LT David Wayne*
Phillips, James Haskell, AE
Phipps, Mrs. Donna Rene', TN
Picha, Christopher Paul, OH
Pierre, Compton T., NY
Pogue, Roderick, GA
Porter, Kerry*
Porter, Lindell, GA
Pounds, Bobby Clay, GA
Powers, Michael Keith*
Prestridge, Virginia A., GA
Priester, Ms. Abby Michelle*
Pritchard, CAPT Therese Marie*
Provinge, Michael Anthony*
Prucey, MAJ Michael Leo, USAF, Canada
Przenkop, John Robert, GA
Quick, Ms. Clovie Clinton, GA
Quillman, George Edward, AL
Quinlan, James Lee, FL
Quintero, Braddly Ricardo*
Rachels, TSGT Kenneth Herman, TX
Ralph, Tony Dale, GA
Ramroop, Dhanukinar, TX
Rangel, Jose Antonio*
Rarig, Mrs. Kristen Wagner, CA
Ratcliffe, Bobbie L., Jr., AE
Rawls, Robin Susanne, FL
Ray, 1LT Glenda M.*
Read, MAJ Karen Ann, VA
Reeber, Douglas Joseph, ME
Reed, LTC Lawrence Allan, USAF(Ret.), IA
Reeves, Mrs. Barbara A., FL
Regi, Ms. Tawnia Joyce, VA
Reid, Eladio Delano, TX
Reilly, Michael Harry, FL
Remmie, Timothy A., FL
Rich, Robin Christopher, GA
Richardson, Edward Lee, GA
Richmond, David H., TN
Richters, Sen. John Edward, FL
Rickman, Wilbur Cordell, GA
Rierson, William Michael, AE
Rinaldi, Tela M., TX
Rippy, MAJ John M., USAF, VA
Risher, Ms. Rebecca Joyce, FL
Rittenhouse, Samuel, Jr., WA
Rivera, SMSGT Raul (Chuck), USAF, VA
Rivers, Willie A., Jr., IL
Roberson, COL Thomas Vann, AL
Roberts, Eddie Lee, GA
Robertson, MSGT Charlie M., Jr.*
Robertson, John William, AL
Robinson, James Terry, FL
Robinson, John A., Sr., GA
Robinson, Johnnie C., Jr., MI
Robison, Mark, FL
Rochefort, LT Frank Thomas, USN, CA
Rodgers, Cynthia Lea, VA
Rodriguez, Horacio E., GA
Rodriguez, Norberto, GA
Rogakos, Vasilia C., VA
Rogers, Kenneth Stevens, NC
Rohling, Arthur Henry, LA
Roland, William Norman, GA
Roley, Regina Y., FL
Roman, Edward Lawrence, PA
Rose, Mrs. Dianne Howard*
Roth, William David, FL
Roy, Walter Allen, Jr., IA
Runnels, Mrs. Reda Kay, MS
Russell, Ms. Mary (Rose) L., GA
Russell, Rodney Roland, GA
Ryckeley, Michael Forrest, IL
Salter, William Donald, FL
Same, COL Michael Carl, USAF(Ret.), NV
Sanders, CAPT Charlene Rita, FL
Sanderson, MAJ William L., Jr., VA
Sandford, James Daniel, GA
Sands, Robert Michael, SC
Sands-Pingot, CAPT Guy L.*
Santa Ana, David, NC
Santiago, Jose Luis, GA
Saulsbery, Thomas Bernard, PA
Saxon, Robert Michael*
Schimmer, LTC Michael C., USAF, AZ
Schowalter, MAJ Edward R., III, USA, OH
Schroeder, Kevin Lee*
Seawright, SGM Wilhelmenia, USA, SC
Shanetzky, Daniel*
Shaw, Billy Milton, GA
Shaw, Terry Marshall, GA
Shaw-Goodson, Ms. Rudella L., FL
Shirley, Renee' Marie*
Simon, Laurence Neil, FL
Smalls, CSGM Jonathan, USA, KY
Smith, LTC Andrea Lynn*
Smith, Mrs. Burnie Dean*
Smith, CAPT David Glenn, AP
Smith, Leslie Bryant, NC
Smith, Mrs. Melody Anne, AE
Smith, Rembrant Van Ryn, CO
Smith, Shastri, GA
Smith, Shirley Robert, FL
Snape, John Charles*
Snyder, Kurt Richard, CT
Sonana, CAPT Derek Anthony N.*
Sorrells, FSGT Arlo Authur, USA(Ret.), GA
Sowers, Dennis Dale, Germany
Speer, Thomas Paul
Spencer, Bobby E., Jr., AA
Spigner, Jimmie Lee, GA
Spratt, Mrs. Charmin Denise, TN
Stables, Curtis Ray, AK
Stallworth, Larry Darnell, FL
Starling, Robert William, FL
Staton, Ms. Angela Rene McLa, FL
St Clair, Jay Durall, ID
Steck, Harry Herman, TN
Steele, Lloyd Hammond, FL
Steele, Thomas Francis, NC
Stewart, CAPT Elizabeth Riley*
Stewart, Katherine O., AA
Stewart, Thomas Eugene, GA
Stewart, Vance Andrew, Canada
Stiller, CAPT James M., Jr., DE
Stokes, John Ray, TX
Strickler, Douglas Wayne, NE
Strother, Reuben*
Stuart, Terrance Odell, TX
Stull, Ernest James, MO
Suarez, Francis Armanda, NC
Sullenger, MAJ Michael A., USAF(Ret.), TX
Sult, James Emory*
Susan, Michaud Cole, TX
Sutton, Ms. Gloria, NM
Swab, Stephen Matthew, KS
Swain, Roger Lane, FL
Swindell, LT Victor Arthur, IL
Tanoff, MAJ Gregg Fredrick, OR
Tarantino, William J., CT
Tarley, Martha Lou, WV
Tatum, Donald Blane, FL
Tatum, John Kenneth, FL
Taylor, Bobby Rex, Jr., GA
Taylor, Darrell Lee, GA
Taylor, Dave, GA
Taylor, SGT Herbert Seth, Jr., GA
Teachont, Ms. Nancy York*
Teas, Boyce Alvern, FL
Tedesco, LTC Richard James, AE
Temples, MCPO Marshall Wayne, USN(Ret.), MD
Tharp, Peter Alan, TX
Theologus, Robyn Grace*
Thomas, Charles Edward, GA
Thomas, Charles Parnsh, GA
Thomas, Ms. Donna, GA
Thomas, 1LT Mark Reid, VA
Thomas, Patice Mitchell, MD
Thomas, Richard Lee, GA
Tindell, Richard Wayne*
Tinson, CAPT Shelia L.*
Tippins, Larry Eugene, GA
Todd, CAPT Barry Douglas, USA, TN
Toler, Ms. Pamela D., FL
Toomey, Mrs. Elizabeth Dibble*

*Address Unknown

[illegible] VA
Tosta-Sims, Ms. Cathy, FL
Trader, MAJ Stanley Mack, USA, VA
Traster, CAPT Richard Keith, FL
Tuell, Joseph Maurice, AL
Tuggle, Timothy Robert, CO
Turner, Frank Arthur*
Turner, Leslie Michael, HI
Turney, LT Ronald Ross*
Twohig, LTC Thomas Francis, USAF, SC
[illegible]
Unwin, Robert Miles, GA
Unarte, Mark Anthony, CA
Utoh, Cypnan*
Utu, Talaaga Fatu, AS
Van LENGEN, Albert, GA
Van Parys, Robert Charles, IL
Vaughn, Wesley Ernest, GA
Vazquez, MAJ Rennie, USAF, VA
Vidnne, CMSGT Jones David, USAF(Ret.), TN
Vilcheck, MSGT Robert J., Jr., OH
Villers, Claudia, SC
Vitale, Samuel Ralph, MI
Volkwine, Ms. Ann H., TN
Vonada, CAPT Troy Nathan, Jr., USAF, UT
Wagner, Robert Louis, MI
Wakin, CAPT Margarey Jeanne, CO
Walden, Glenn E., FL
Walker, Mrs. Sandra Louise, FL
Walker, Theodore, TX
Walley, LT Rickey Don, MD
Walters, CAPT Leroy Lee, TX
Walther, Charles Theodore, FL
Ward, Joseph M., Jr.*
Warner, April, VA
Warriner, Dennis L.*
Washington, Charles L., SC
Washington, Mrs. Daniela K., AP
Washington, William A., VA
Weaver, Thomas E., IN
Weeks, MSGT Glenn Ronald*
Wehner, CAPT Michael Alan, AE
Welday, Alan Raymond, MD
Wells, LTC Danner T., SC
Wells, Lynda Elaine, AL
Welshans, James Samuel*
Welton, CAPT Richard Robert, SC
Werner, Mrs. Janet Eloise, GA
Wesley, SGT Emery Lavern, Jr., WI
Wesley, Ms. Kimberly Lovejoy, FL
West, Charles Wayland, KY
West, Glen Patrick, LA
West, Ronald Christopher*
Whaley, Michael, FL
Wheeler, Derek Peter*
Whitcomb, Thomas T., CT
White, CAPT Clayton E., III, FL
White, CAPT Gregory V.*
White, MAJ Hubert Rowland, USAFR, WA
White, CAPT Michael Alan, PA
White, Ms. Vicky L.*
White, Victor Stephen, FL
Whitehouse, LTC John Franklin, PhD, FL
Whitmore, CAPT Wesley Richard*
Whitten, Jerry Bruce*
Willford, Robert Wayne, FL
Will, Steven Manuel, CA
Williams, Anthony F., ME
Williams, Ellis Lee, GA
Williams, George Winfred, AL
Williams, Jeffery David, FL
Williams, Jimmy Ray, TX
Williams, Mrs. Kathleen Renee, FL
Williams, Lewis Howard, GA
Williams, Maxcine, FL
Williams, CAPT Michael Hon, FL
Williams, Stephanie Drobe*
Williamson, LTC John Samuel, AE
Williamson, Terry E.*
Willmott, Ms. Saudy J. (Dan), England
Wilson, David Mark, AL
Wilson, Ms. Lavada Ruth, AL
Wimmer, Anne Elizabeth, FL
Winger, Ms. Joette Dee*
Winn, Ms. Cynthia D.*
Wise, Kenneth Lavelle, FL
Wismer, Charles E., IA
Witt, LTC Michael Henry, USAF, VA
Witte, Duane Milton, FL
Wood, Bruce Alan, FL
Wood, CAPT Shelley Diane*
Woodal, James E., Jr.*
Woodard, Robert C., GA
Woodard, Ms. Vickie Johns, OH
Woodman, CAPT Richard Frank, AE
Woodrow, David Scott, FL
Woolley, Richard Somers*
Workcuff, Larry Delontae*
Wright, Aaron Curtis, MD
Yaden, Ronnie Eugene, FL
Yance, George Leslie, IL
Yarbrough, Jeffree, FL
Zastrow, Paul F., WI
Zepka, Ms. Dale V. Hutchinson, VA
Zimmer, John Dale, WI
Zoller, SGT Michael Reid, FL
Zunic, Ms. Rena McCorley*

1988

Accardo, Joseph A., Jr., PA
Ackley, Craig Hickles, NC
Adams, Dusty Shannon*
Adams, Robert Thomas*
Agresta, James Joseph*
Akins, David Allen, AL
Alford, James Larry, NV
Alicea-Ortiz, CAPT Edgar, NY
Allard, CAPT Eddy Norman, DE
Allen, Gerald Bernard, AE
Allen, James Larry, GA
Allen, SGT Raymond Dell, MS
Allison, SMSGT Remedios Papa, USAF, AE
Alvarado, Felix, TX
Alvarado, Ms. Heidi Elizabeth*
Alvarez, Ms. Isabel Haley*
Alvarez, CAPT Robert Paul, NM
Ambrose, MAJ Robert Philip, USAF, FL
Anderson, CAPT Benjamin, AE
Anderson, Vernon Michael*
Andrews, Ms. Geneva M.*
Andrzejewski, MAJ Joseph A., USA(Ret.), NC
Angel, Roman Arthur, WV
Anisowicz, LT Michael Scott, AE
Annis, David Paul*
Anthony, Timothy Steve*
Arbuckle, CAPT David Leslie, NM
Archwarin, Pari Chat*
Ardoin, CAPT Billy R., CA
Armfield, Ivan Walton*
Armstrong, J. David, Jr.*
Arroys, Manuel Morales*
Astin, James Timothy, NC
Aumiller, William B., Jr., MD
Avila, Albert J.*
Aylor, Rocky Wayne, FL
Ayres, CMSGT Paul Kelliher, USAF, CA
Babcock, CAPT Ailene M. Surles, OH
Babel, David Allan, FL
Baggett, Mrs. Diane Lindsey, CA
Bailey, George L., III*
Bailey, Ms. Nan Wilson*
Bailey, Shirley M., FL
Bainbridge, Ms. Miriam Pearl, FL
Baird, Ms. Kathleen McKnight, FL
Baker, Mrs. Katherine Fisher, AE
Baldwin, Timothy, FL
Balent, Robert W., CT
Balkcum, Alex, AL
Balkom, Dana Kris, AZ
Bandfield, Thomas Darrell*
Banks, Jeffery Bernard, GA
Bankston, Rodney Dale, FL
Barbee, Richard Eugene, FL
Barnes, Mrs. Barbara Sue, FL
Barnett, David Charles, GA
Barnett, Robert Hugh, MN
Baronti, SGT Robert Pete, Jr., GA
Bartman, Mrs. Christi Scott, JD, OH
Barton, Ms. Harriet Louise, VA
Barton, Ms. Theresa Louise*
Basham, Colby John*
Bassett, Glenn Arthur, AZ
Battin, LTC John J. W., USAF(Ret.), FL
Batts, Aubrey Milton, GA
Baugh, MAJ Robert Arthur, TX
Baughn, James Stanley*
Bayreuther, Harry K., GA
Beal, Daniel Joseph, FL
Beale, Mrs. Janine Marie, PA
Beamon, SGT Calvin, VA
Beaton, Robert Gifford, III, GA
Beaty, George E., Jr., GA
Beaza, CAPT Carlos Carmelo, PR
Bechtel, Mark Steven*
Beckman, MSGT Ralph Lee, ID
Beer, Charles Gregory*
Beery, Mrs. Vickie Pettit, ID
Behne, Todd Edward, AE
Behrens, Dean Dwayne, CO
Bell, Andrew A., Sr.*
Bell, Clyde Elmer, Jr., AE
Bellamy, Rep. Susan M. King, VA
Bennett, Mrs. Beverly Rae*
Bernal, Benito C., Jr., FL
Berrett, Allen Lee, WI
Bertel, 1LT Shawn Patrick, NY
Betcher, Robert Allan, GA
Bettis, Ms. Nancy Newberry, AP
Betts, Lee Earnest, FL
Beverly, 1LT Phillip A.*
Biasiny, LTC Susan Barbara*
Bibona, Toni Janell*
Biddle, Jeffrey C., FL
Biles, George Hopkins, GA
Biondi, CAPT Tony A., USAF(Ret.), FL
Black, CAPT Joseph Wayne, UT
Black, Pamela Denise, FL
Blackwell, Mrs. Sara Morgan, FL
Bladel, Diane Dilorenzo, CA
Blake, Mrs. Susan Morris, TX
Blakely, CAPT Ricky A., WA
Blalock, Ancil Seran, Jr.*
Blank, CAPT Samuel*
Blaskontz, LTC Eugenie Alice, PA
Blome, Gary William, GA
Blount, Phillip Elliott, TN
Bolduc, Kim Marie, ME
Bonwit, MAJ David Frank, PA
Boone, Lewis Marshall, MD
Bordogna, Anthony F., Jr., FL
Borja, CAPT Michael J. B., GU
Bottoms, Ronald Paul, TX
Bowers, Henry*
Bowers, LT Kathryn M., KY
Brabston, Douglas Kent, GA
Bradley, Ms. Barbara Donnia, FL
Brady, Richard Allen, FL
Brannon, Mrs. Susan Lee, FL
Bray, Joshua L., Germany
Breckenridge, 2LT James Paul, AP
Brence, MAJ John Ernest, USAF, AL
Brewer, CAPT Larry Brent*
Brewer, Ms. Nancy J. Elmer*
Brickhouse, CAPT Tonja M.*
Bridger, Ms. Vicki Jo, SD
Briggs, Ralph Carl, Jr., FL
Bristow, Ms. Vivian Davis*
Britt, Julie Mae, WA
Brock, Bobby Quillian, GA
Brock, Steven James, FL
Broderick, James Daniel, SC
Brooks, Mrs. Florence Yvette*
Brooks, Harry Lee, GA
Brooks, Jeannene Victoria*
Brooks, CAPT Jerry, HI
Brown, Anthony Melorie*
Brown, Mrs. Brenda Parker, FL
Brown, David Alan, GA
Brown, David M., TX
Brown, David William, MO
Brown, Earl Ray, GA
Brown, Edward Eugene, PA
Brown, James, Jr., GA
Brown, CAPT Jereon Michael, VA
Brown, CAPT Joseph Lee, VA
Brown, Leon, GA
Brown, MAJ Margaret Ann, NY
Brown, Ronald Dean*
Brown, Steven Lee, Sr., GA
Brown, Vicki, CO
Brown, MAJ William Raymond, FL
Brubaker, MSGT Eric Stephen, CA
Bruce, Ms. Wanda Kaye, TN
Brucker, Peter John*
Brughelli, Cyrill J., Jr., CO
Bruhl, Gunther, NY
Bruno, Robert Clyde, IL
Brunotte, MSGT Rebecca Ann, VA
Brunson, James Ellis, AE
Bryant, Joe Brown, III, GA
Bryant, Ms. Kristin Randerson, CO
Bryson, Charles Thomas*
Buechal, William John*
Bunce, MAJ Peter John, TX
Bunch, Allie Dillard, Jr.*
Buntin, MAJ Charles T., KY
Burgess, Andy Lyle, FL
Burke, Kevin Joseph, AZ
Burtch, CAPT Clark David*
Busch, Frederick Carl, MN
Bush, Andrew Kenneth, AZ
Bush, James Robert, FL
Buteau, CAPT Steven George*
Butler, Ms. Anna Fae, KY
Butler, Charles Dwight, CA
Butler, Charles Lankford, Jr., FL
Butler, MAJ Ernest E., Jr.USAF(R), DC
Byrd, CAPT Jeanne M., USAF, CA
Byrd, William Paul, NC
Cabaniss, Nancy A., FL
Camacho, LT Juan Alberto*
Campbell, CAPT Donald Hugh, TX
Campbell, Mrs. Mary Patricia, GA
Campbell, SFC Steven Lawrence, AL
Cannon, MAJ Brian S., USAF(Ret.), VA
Cannon, Frederick L.*
Cannon, MAJ Karen L.*
Cannon, Kenneth K.*
Capik, Leonard Michael, FL
Caravana, Richard Ross, AL
Carignan, Charles Edward, GA
Carius, Rainer Fedor, Germany
Carkee, MAJ John L., FL
Carnes, LCDR Charles Burton, Jr., OR
Carpenter, MAJ P. Mason, USAF, VA
Carr, Davoren A., NC
Carrico, Richard Allen, MI
Carrillo, CAPT Luis David, PR
Carrillo, Manuel, IN
Carson, Dudley H., GA
Carter, James Larry, FL
Carter, Lenoard A., VA
Carter, CAPT Michael Ray, FL
Carter, Ms. Nancy Wigington, FL
Carty, Michael Allen, TX
Carver, James Edward, AL
Case, MAJ Ed, USAF, GA
Casey, SGT Thomas Patrick, PA
Cashman, Joseph V., III, FL
Cassidy, Mrs. Sheila Renee', GA
Castro, CAPT Wayne Allan, CA
Cato, CAPT Byron Mark, AE
Caudle, Ronnie Edward, KY
Chandler, 1LT Mark Scott*
Chapman, LTC Clayton J., Jr. USAF, IL
Chapman, MAJ Donald Paul*
Chappell, Matthew J., TX
Chavez, Charles Richard, NM
Cheatham, Ronald Dexter, CA
Chew, CAPT Nolen R., Jr.*
Childree, Gary Curtis, GA
Chipman, MAJ Mark Earle, USA, VA
Chitwood, Mrs. H. Anne, DC
Chitwood, CAPT John Lloyd, USAF, DC
Chorney, Thomas Joseph, NY
Christen, Henry T., Jr., FL
Christensen, LCDR Steven L., MN
Christian, Parnell Fruge'*
Clapp, Porter B., Jr.*
Clark, Brian O'Keith, TX
Clark, Cecil Webb, LA
Clark, David Earl, AL
Clark, Glenn Willard, CO
Clark, Steven Floyd*
Clark, LTC Vivianne Muriel, USAF, ID
Clavin, Mrs. Marie Antonietta*
Clegg, MAJ Yalda Rebekka, FL
Clements, Jerry Dean, FL
Clemons, Ms. Bridgette Beryl*
Cline, LTC Michael A., USAF, VA
Clites, LT Jeffrey Lawton, PA
Close, CAPT Michael Jennings, TX
Cobb, Fred A.M., FL
Cody, Melvin*
Coe, Connie Aulene, FL
Coggins, CAPT Evelyn L., CO
Cokonougher, Brian Leslie, FL
Coleman, Jayne Renee, FL
Coleman, Mrs. Marian Ostojic, TX
Collins, John Thomas, FL
Collinsworth, CAPT James L., USA(Ret.), FL
Compo, Thomas Peter, FIC, IA
Conkle, MSGT Kenneth Robert, NC
Conn, SGM Harry Thomas, USA, WI
Conrad, Ms. Kathleen Bond, ME
Conrad, MAJ Peter Michael, USAF, FL
Cook, James Thomas, FL
Cook, Mrs. Linda Brewer, SC
Cooney, CAPT Robert Arthur, OH
Copeland, Edward Dennis, SC
Corbin, MAJ Carl Glenn, VA
Corder, Curry Clinton, TN
Cordero, CAPT Hilario, FL
Corkran, Don K., AL
Comay, CAPT Sherry Laplante*
Corso, MAJ Joseph Paul, USAF, VA
Costa, Mrs. Melissa J. Moffett, OH
Coward, Stephanie L., TX
Cox, Edward Allen, FL
Cox, Larry Wayne, NV
Cox, Mrs. Patricia Diane, FL
Craighead, MAJ David Oris*
Crain, CAPT Karla Faye*
Cramer, Ottes Allen, FL
Crandall, Ms. Joan Denise, VA
Crawford, Doyle G.*
Crawford, Kenneth Ray, FL
Crisostomo, George Q., AZ
Crocker, Mrs. Patricia Lynn*
Crocker, Philip Rodney, VA
Croom, David Earl, AZ
Cross, Charles Andy, TX
Crowe, Davin Frank, Jr.*
Cruz, LTJG Mary Ann Torres*
Cruz, Richard C., MO
Culpepper, Dennis W., Jr., NC
Cunningham, MAJ Christopher B.*
Cunningham, Mrs. Mary Smith, FL
Curran, Ms. Cathy A., PA
Cyktich, COL Walter, Jr.*
Dandridge, Larry Eugene, FL
Daniel, Eldon Eugene, GA
Darenkamp, LT James H., Jr., USN, CA
Darty, James L., AL
Davenport, MSGT Willie J., FL
Davis, Ms. Ann B.*
Davis, Audrey Louise, GA
Davis, Billy Ray, AE
Davis, SFC Carl Dana, PA
Davis, Mrs. Frankie Martin, FL
Davis, James Dean, CA
Davis, Mrs. Janet Katherine, PA
Davis, Jeffrey A., MA
Davis, Ms. Patsy Lynn, FL
Davis, Roger Dale, SC
Davis, Ronald Howard, CO
Davison, John Gilbert*
Dawson, Felica Lynne, GA
Deadrick, Ms. Martha Neely, FL
Deane, Alfonso Jeaquin, GA
Deary, CAPT Bruce Clifford*
Dearybury, SSGT Michael Gene, SC
De Beaux, John E., Jr., FL
Decker, Purley John, ID
Defenbaugh, Walter(Mike) M., AL
Degler, LTJG Tamara Marie, CO
Deguzman, CAPT Armando G.*
Delgrego, MAJ William John, USAF, AE
Dellinger, Paul Edward, NJ
Delman, CAPT Michael Patrick*
Delong, Mrs. Cathy Lacy, AL
De Los Reyes, Arturo V., CA
Demchak, MAJ Robert E., USAF(Ret.), CA
Demond, Mrs. Sheryl Stewart, HI
Dennery, Mrs. Shirley Ann*
Depope, Jedd Scott, GA
Derosa, Charles Joseph, NY
Desimone, CAPT Anthony Frank, NY
Devoe, Ms. Stephanie Godwin, VA
DeVnes, Robert Donald, FL
Deweese, Joe Dale, FL
Diamond, CAPT Jan Alan*
Diana, CAPT Joseph Edwin, USAF, AZ
Diliberto, CAPT John Joseph, CA
Din, Eduardo Martinez, CA
Dinsmore, CAPT Fredenck E., ID
Dinsmore, Jonathan Barret*
Dixon, James A., Jr., IL
Dobis, Ms. Janel M., MI
Dodd, Howard James*
Doerffel, David T., NY
Dominguez, Ms. Dixie L.*
Dominguez, Jessie, TX
Donaldson, Theo Deloach, NM
Don-Jordon, Edward, III, FL
Dopp, Andrea Joy, IN
Dortch, Sheila Fay*
Doster, CAPT Loni M., USAF(Ret.), CA
Doster, Pamela, MI
Douglas, Gerald Aloysious, GA
Douma, Stephen Marc*
Dover, Dwayne Emrol, AP
Dowds, MSGT Peter Matthew, Jr., OK
Droz, CAPT Michael, NY
Dull, Dale Dwight, FL
Dunbar, MAJ James Gordon, FL
Dunn, MAJ David Thomas, USA, PA
Dunsford, Dr. Steven Wayne, MO
Dusek, Joseph Dennis, FL
Dutton, Dan A., Jr., AZ
Eakins, Everett Eugene, GA
Eberts, LTC Randy David, FL
Eckel, Raymond Darrell, GA
Eckles, LTC Alfred Hicks, III, AA
Eddins, Mrs. Judy*
Eddleblute, Wayne Charles, OH
Eddy, CAPT Robert Johnson, TN
Edens, William Henery, FL
Edgar, LTC Steven C., AZ
Edwards, Mrs. Charlotte A., GA
Edwards, Mrs. Coawetta Dian, AE
Edwards, Willie J., AL
Eells, Kevin Arthur*
Eickhoff, Mrs. Judith Ann, TN
Elkarmi, Mazen Rade*
Elliott, Clifton Russell, SC
Elliott, Richard M., FL
Elmore, Eugene Lamar*
Elstrott, Eric Francis, WA
Engbretson, Stewart Lee, TX
Epps, James Glenn, SC
Erdman, Robert Vivian, FL
Eschenburg, LTC Erich Gunn, USAF, MT
Esinhart, Mark Leo, FL
Estes, Charles David, KY
Ethridge, Mrs. Patsy Marie, SC
Evans, CAPT Holly Ann, GA
Everage, Ralph Edward, Jr.*
Faber, Ms. Amy Jacqueline*
Faber, MAJ Peter Marshall, USAF(Ret.), AZ
Fagan, MAJ Kathryn Margaret, NM
Falu, Angel Luis, GA
Farenbaugh, Mrs. Rebecca B.*
Faris, CAPT John Tanous, Jr., FL
Farmer, John Peter, FL
Faulring, CAPT Scott Harry, UT
Feliu, Ms. Cynthia L.*
Felix, MAJ Robert H., Jr.*
Fernandez, Joseph, FL
Ferrado, Joseph Jay, TX
Ferrell, Jerry Lynn, AL
Ferrell, Oscar Ross, FL
Ferris, Ricardo Anthony, IL
Fertal, Bruce Richard, FL
Fidler, Aaron Blaine*
Fields, Bonnie*
Fields, Mrs. Judith Gail, FL
Fields, Ms. Princie Ella P., FL
Fiez, David August*
Finley, Daniel Maurice*
Flaks, Bruce Douglas*
Flavell, CAPT Paula Bohn, TX
Flood, John Earl, GA
Floto, Claire, AE
Fludd, SFC Laura Mae, USA, NC
Fogel, CAPT Robert Edward, AE
Fontaine, Harold Frances, FL
Ford, Lonnie Donald, MS

Foreman, Dennis Anthony P.*
Forsyth, Richard M., Sr., GA
Fortich, 1LT Rise Patricia, FL
Foster, Larry, TX
Foster, Ronald Albert, FL
Foster, William Allen, AL
Fountas, George William, FL
Francis, Edward John, MO
Francis, Mrs. Julie Lynne, MO
Francona, MAJ Emily M., USAF(Ret.), VA
Franklin, Carrie Walker, GA
Franklin, Mrs. Katherine B., TX
Franklin, LT Quentin James, NJ
Franz, Mrs. Carolyn R., VA
Freaney, Ms. Jennifer Lynne, CA
Frederick, Connie Marie, CO
Frederick, CAPT Kevin Foster, VA
Freyberger, Stewart W., Jr., GA
Friel, Dan Madison, Jr., FL
Frierson, Mrs. Flavia Jones, IL
Frisina, Mrs. Barbara Anna*
Frithiop, Jack Randall, TX
Fuhrmann, LTC Heinz Erich, USAF(Ret.), AE
Fuller, TSGT Kevin Richard, CA
Fuller, MAJ Rick Alan, MI
Gabriel, Alanda Cottrell*
Gallagher, LCDR Robert Harold, AP
Galloway, CAPT Danny Stokes, FL
Gambrel, Dean Orvil, IN
Gamon, Robert Edward, FL
Gant, MAJ Roger Allan, USAF, VA
Garcia, Mrs. Rebecca Joy, SC
Gardner, CAPT Igor James, VA
Gardner, John Thomas*
Garner, James Edward, Jr., FL
Garrett, Ms. Charlotte A.*
Garrett, William Howard, AZ
Garza, MAJ Javier, Jr., TX
Gaskill, LTC Gregory Scott, OH
Gautheaux, SGT Durphy R., II, LA
Geiger, Virgil Glen, LA
Geis, Donald Frank, FL
Gentry, MAJ Bradford D., VA
Geohagan, Fred Allen, FL
Geurts, Keith William, FL
Giacoman, Rebeca Mercedes, VA
Giangrossa, Joseph Peter, FL
Gibson, CAPT Judy Ann*
Gibson-Dunlap, Ms. Vallera M., GA
Giglio, W. Mike, LUTCF,LBSW, AL
Gilbert, Mrs. Mary Kendrick, FL
Gilley, CAPT Paul Don, Jr., GA
Gillispie, Mrs. Deborah Lynn, FL
Glasser, LTC Martin David, USA, TN
Glaze, CAPT Christopher Lee, SC
Glover, Anthony Daria*
Godin, Gene, VA
Goering, CAPT Diana Lynn*
Goetsch, Dr. David Lee, FL
Gogan, MAJ Matthew Stephen, USAF, HI
Golden, Darrell Olaf, FL
Golden, Laune Hilde, FL
Golden, CAPT Randall Charles, FL
Gomez, Anthony Jesse, Jr., FL
Gonzalez, Jennifer A., CA
Goodman, Mrs. Jeanne Marie, FL
Goodman, Thomas Ray, MD
Gorecki, CAPT James F., IL
Gorham, Douglas P., IA
Grant, Carl Douglas*
Grant, James C., AL
Graves, Arron Jon, GA
Graves, John Robert, GA
Graziano, Mrs. Marjorie Alice, MA
Greaves, D. Scott, VA
Greeff, S. Carol, FL
Green, Mrs. Denise Buckner, FL
Green, Edward Manning, FL
Greene, Andy Hugh, GA
Greene, CAPT Susan Richardson, PA
Gresham, Larry D., GA
Grier, Mrs. Martha Ann Brown, GA
Griffin, Oscar Floyd, II*
Griffin, Mrs. Patsy Cannon, GA
Griffin, MAJ Roger Keith, USA, GA
Griffin, Stephen Ray, IN
Griggs, Mrs. Mapuana Lee, LA
Grimes, Wha Soon Park, VA
Gritton, Danny Dale, OH
Gross, Charles Howard, CA
Grubbs, CAPT Lawrence Kenneth, VA
Grumet, CAPT John Craig, CO
Guinane, CAPT William J., IV, PA
Guinn, SMSGT Stanley Allen, USAF(Ret.), GA
Guthrie, Ms. M. Elaine, FL
Haase, 1LT Robert Leo, Jr., OH
Hadden, SFC Frankie Dee*
Hagan, Howard Stephen, PA
Hailey, CAPT Robert John, SC
Hains, CAPT Thomas John, TX
Hair, James Archie, NC
Haley, LTC Richard Wayne, MS
Haley, Wendy Jean, FL
Hall, MAJ Michael Wayne, USAF(Ret.), AL
Ham, Mrs. Mary Ann, FL
Hamilton, Gerhard Wilhelm*
Hamilton, Paul David, MN
Hamm, Mrs. Diana Carol, GA
Hammond, Martin J.*
Hampston, Linda Jean*
Hampton, LTC Steven Lee, USAF, NV
Hankins, CAPT Walter Darrell*
Hanley, John C., WI
Hansen, William H., FL
Hanson, Paul Delmar, FL
Harcourt, Mrs. Joni Ellen*
Hardy, Donald Alfred, MO
Hargrove, Mrs. Kim Lorraine, MD
Hargrove, CAPT Michael Robert, MD
Harmon, MSGT Bonnie Dow, USA, GA
Harmon, CAPT Mark Allen*
Harmon, Steven Joseph, IL
Harold, Mrs. Gila A., AL
Harper, Ms. Elizabeth Susan, MS
Harper, Stephanie Anne, FL
Harris, David Earl, LA
Harris, Edgar Joseph, Jr., FL
Harris, Linwood, GA
Harris, SGT Mark Taylor*
Harrison, SSGT Joseph, Jr., TX
Hartstein, CAPT Joseph James*
Harvey, MAJ Susan Lynn, WI
Hauenstein, MAJ Hugh Edwin*, AL
Haun, Philip Scott, FL
Hawkins, Ms. Janet Lynne, FL
Hayden, George Robert, FL
Hayes, MAJ Monty Lee, USA, IA
Heil, CAPT Ronald David, OH
Heilman, 1LT Roger John*
Heinze, Dykstra John, MI
Heist, CAPT Dawn Elizabeth, KS
Helbig, SGT Lyn Stanley*
Helt, CAPT Daniel David, NH
Hendricks, Frederick E., FL
Hendrickson, CAPT Mona G., AP
Hensel, Darryl L., MN
Henson, Chester Williams, AL
Herbert, Ms. Annie Jewel, FL
Herbert, James E., CO
Hernandez, Angel Rafael, KY
Hernandez, James Raymon*
Hernandez, Lubin, VA
Herrera, Mrs. Elizabeth C.*
Hertzler, Gerald Ray, OK
Heuss, Norman E., CA
Hibson, Thomas Gregory, MA
Hickey, CDR James Edward, USN, AE
Hicok, William T., VA
Higby, MAJ Daniel Joseph, USAF, MS
Higginbothom, William G., FL
Hightower, CAPT Joseph Charles*
Hiles, Michael E., MD
Hindes, William Evin, FL
Hinkle, CAPT Robert Donald, AL
Hinter, Vera Louise, GA
Hinton, SFC Joy Gwenn, TX
Hipp, MSGT William L.*
Hoag, Bruce E.*
Hobbs, Karen Leigh, AL
Hockaday, William M., Jr.*
Hodge, Ms. Dawn Carolyn*
Hodge, CAPT Michael Wayne, VA
Hoffman, William Craig, NC
Hoffmeyer, LTC Eric, VA
Holcomb, James Allen, VA
Holland, Allen E., MS
Hollie, Raymond, FL
Holmes, CAPT Keith H.*
Holmes, Linda M.*
Honerbrink, MAJ Daniel C., USAF, CO
Hood, Ronald Kelly, FL
Hopkins, MAJ Richard Darnell*
Horner, Thomas Zane, SC
Horton, Michael Vaughan, GA
Horwedel, CAPT Robert Alphonse, USAF, OH
Horwege, CAPT Christopher H.*
Hosenbackez, Michael J., FL
Hoskins, CAPT James R., USAF, IL
Howard, SGT Andre Bernard, NC
Howell, Pamela M., MD
Hudson, CMSGT Theodore Stanley, AL
Hughes, Douglas Miller, GA
Hughes, Hubert L., GA
Hughes, Ms. Janet Victoria, FL
Hughes, Mrs. Thelma Juliette, GA
Hunt, Donald Orville*
Hunte, SGT Barry Joseph*
Hunter, Mrs. Mina T.*
Hunter, MAJ Robert De Costa, SC
Hutson, Timothy Crawford, AP
Hutto, Daniel Phillip, GA
Hutto, Mrs. Nancy Loretta, GA
Hymel, Donald Paul, TX
Idone, Mrs. Barbara Rosicka, FL
Ikegulu, Tobechukwa N., LA
Imes, CAPT Robert Wendell, II, CO
Imholt, Thomas William, FL
Ingley, Stephen J. P., KY
Irons, LT Dennis George, FL
Isner, CAPT Charles D., CO
Ison, CAPT Steven Anthony*
Jackson, Anthomas, VA
Jackson, CAPT Edward Mallory, USAF(Ret.), SC
Jackson, Gary Michael, CA
Jackson, James Charles, GA
Jackson, Jeffery Alan, GA
Jackson, Ms. Rose Marie, CA
Jackson, CAPT Willie Arthur, USA, KY
Jackson-Smith, MAJ Sylbert A., USAF(Ret.), FL
James, CAPT Linda Renee*
Janicki, Mrs. Lynn E. Luetzow, AL
Jants, MAJ Walter Curtis, FL
Jarman, Elwood F., Jr.*
Jasinski, CAPT Wayne Francis, NJ
Jenkins, LT Cynthia Selina, FL
Jenkins, Mrs. Deborah Honea, TX
Jerrell, CAPT Hans Josef, IN
Johanneck, CAPT Thomas M., MN
Johansson, Michael Harold, NY
Johns, CAPT Damon Phillip, RN USA, OK
Johnson, Anthony Steve, AL
Johnson, Barry J., GA
Johnson, Bernard H., Jr., FL
Johnson, Bruce Frank, WA
Johnson, Frank, Jr., GA
Johnson, Gregory Douglas, AE
Johnson, Henry Lee, GA
Johnson, James Lamar, GA
Johnson, LT Kevin E., OH
Johnson, Wheeler Franklin, GA
Johnson, CAPT William James, NY
Johnston, Alan William, GA
Johnston, Ms. Dawn M., FL
Jones, MSGT Albert Leon, GA
Jones, Carlis Kiwonski, GA
Jones, MAJ Dennis Michael, USAF, FL
Jones, SMSGT Glendon R., Jr., FL
Jones, John Westley, FL
Jones, Joseph Barnette, FL
Jones, Kevin Valence, FL
Jones, Ms. Lonnie Hayden, AR
Jones, Melvin, GA
Jones, Roger M., NC
Jones, Sharon Denice, IL
Joseph, SMSGT Lloydette E., AP
Joyce, Busey Albright, FL
Joyce, CAPT Patrick Michael, MN
Justice, Ms. Sheila Gail, FL
Kahl, Melvyn Eugene, FL
Kaminski-Warren, Ms. Peggy Y., FL
Kane, Ms. Tracy Ann*
Kaper, MSGT Clifford Barry, PA
Kazaar, SGT Pamela Diane, OH
Kazanecki, John Charles, PA
Keller, Jerry Lee, Sr., WA
Kelley, Robert Logan, GA
Kelly, CAPT Clark Alan, WI
Kelly, Vicki Yvonne, FL
Kemerer, Ms. Sharon Lee, NBCC, FL
Kendoll, Lyle George, WA
Kent, H. Frank, VA
Kent, Paul M., FL
Keutmann, CAPT John Anthony, NV
Key, Charles Rayburn, FL
Key, CAPT Theodore R., PA
Kidder, Paul Alfred, NY
Killingsworth, Mrs. Martha, GA
Kimble, CAPT Paul E., AE
Kimbrough, Mrs. Grace E.*
King, Fred Gene, FL
King, George Henry, VA
King, 1LT Grace A., OH
Kingman, Mrs. Sheila Kearley, FL
Kinlaw, John Alex, Jr., TN
Kinney, LTC Terry James USAF, PA
Kizis, LTC Karen Ann, AK
Klemm, William Patrick, TX
Klingelhoeffer, Ms. Carolyn, NY
Klise, MAJ John Weston, AL
Koehler, Robert*
Koenig, LT Michael Lawerence*
Konecne, Kelly Wayne, CO
Kovac, Dennis B., MD
Kras, Henry Joseph, Jr., CA
Kregel, Kevin Richard, TX
Kremski, CAPT Mary Virginia, MI
Kreston, Clark E., CA
Krewson, CAPT Gregory Patrick, NJ
Krieger, John Michael, FL
Kuhhirte, Richard Edward, FL
Kuhl, CAPT Rodney Charles, MN
Kulp, James William L., FL
Laflex, SSGT Joseph Todd*
Lake, LTC John R., USAF, FL
Lamas, Ms. Gloria Bess*
Lambert, Donna Marie, GA
La Montagne, John Arthur, NH
Lamountain, Dr. Bernard W., GA
Lamplough, John Philip, MA
Land, Vance Quintin, FL
Lane, Dennis Lee, GA
Lane, Michael John, MN
Langan, Glenn Patrick, FL
Laramore, Robert A., FL
Large, Dennis Lee, AL
Larson, Russell William, IA
Larson, William B., OSB, FL
Larue, Ms. Mary Elizabeth, GA
Lavigne, Mrs. Linda A., GA
Lawrence, MAJ James Douglas*
Lawson, Reuben, GA
Laycock, MAJ James Wesley, AL
Leahy, Ms. Carole Lewis, FL
Leaman, Steen Jack, GA
Lebish, Gerald Frank, GA
Lechowicz, Alan Francis, AL
Lee, MAJ Douglas J., USA, KS
Lee, Larry*
Lee, Mrs. Renetta Lavon, GA
Lee, CAPT Robert Raymond, USAF, OH
Lee, LT Stanley Kacheong, CA
Lees, CAPT Roderick Wayne, AE
Leonard, Felecia Faye, GA
Leonhard, Ronald Raymond, PA
Leroy, SGT Denise Askin, SC
Lesnick, CAPT Andrew Robert, USAF, IL
Lewis, Alfonso Leroy, Jr., FL
Lherbier, Joseph Jacques, GA
Libaire, MAJ Milton Steven, VA
Licursi, Mrs. Patricia N., FL
Lien, Barbara Carol, GA
Lightle, Scott Paul, AZ
Limoncelli, Donald J., NM
Linderson, SGT Christopher J., IN
Lindon, MAJ Eric, USAF, OH
Lindsey, David Philip, MO
Ling, MAJ David Edward*
Little, Thomas William, FL
Livermore, Ross Guy, FL
Logan, Mrs. Doris Day, GA
Logan, CAPT Irene F.*
Logan, SGT Kathryn Denise B., IN
Lohn, SGT Joseph Thomas, TX
Long, Paul Edward, Jr., MS
Lopez, Justino, Jr., GA
Lopez, Rene' Alfonso, AE
Love, Ms. Molly Elizabeth, CA
Lovely, MAJ Bruce Wayne, USAF, TX
Lovett, John Wiley, GA
Lowe, Paul W.*
Lowrance, Kathleen B., GA
Lucas, Bruce Alan, OH
Lucas, SGT Danny Ray*
Lucas, Floyd William, Jr.*
Luck, Keith H.W., NM
Luckett, Deborah Eloise, MS
Ludlow, Ms. Jane Anne, MA
Lull, Michael John, ID
Lund, James M.*
Lundberg, Ms. Leslie Jane G., FL
Lusand, Harold Hiraldo, GA
Lussier, LTC Edward L., FL
Lyles, CAPT Robert M., AL
Lynch, Mrs. Ann Chamberlain, MA
Lynn, Darnell*
Lynn, CAPT Kenneth Ollie*
MacHayo, Patrick M., MD
Mack, Huey Alfred, Jr., AL
MacKay, Frederick Joseph, GA
MacKey-Triplett, Mrs. Dorothy*
Macon, SFC Eugene, TX
Maeda, Carlos Emilio, FL
Mageel, Ms. Linda Reynolds, AE
Mahoney, Ronald John, GA
Maidens, Brenda M., OH
Main, Marion Ross, HI
Makowski, 1LT Mark Paul, NY
Malden, Catherine Angela, FL
Mallard, SSGT Jonathan Leonard, MS
Mallory, Jarrett Lajoie, GA
Mallory, Ms. Louise Melanie, WY
Maloyed, Ronald Cecil, FL
Manders, Sandy Lee, AL
Maner, Frederick D., Jr.*
Mangus, Lawrence P., III, FL
Mansperger, John Robert, CA
Marien, Ms. Gayla Lee, OK
Markey, CAPT Michael Joseph, ME
Martell, Mrs. Suann Thorne, FL
Martin, Ms. Barbara Daphene, IL
Martin, Dane Randall*
Martin, James Lawrence, FL
Martinson, LTC DeaDotta Olson, USAF, MN
Mason, Elmer James, AE
Mass, Clifford Barry, MD
Mathison, CAPT Keith Alan, MO
Matsuoka, MAJ Betsy T., USAF, VA
Matthews, Sandra Joyce, MD
Mattie, Frank*
Maxwell, Ramon Stanley*
Mayer, CAPT Judith Mousel, WI
Mayer, CAPT Randall Joseph, IA
Mayes, Frederick John, NY
Mayes, Mrs. Mary Elizabeth, FL
Mayo, Mrs. Pamla N., SC
McBride, CAPT John Edward, NY
McCallen, LT John P., USN, CA
McCarthy, Jesse Matthew, FL
McCarthy, Ms. Linda Marie, FL
McCarver, Mrs. Robin L., WA
McClendon, CAPT Stephen G.*
McClendon, LT Vicky Lynn*
McDaniel, Dayna Marlene, FL
McDaniels, CAPT Amy Kathryn, USAF, MN
McDonald, Mary Angela, GA
McDonald, Michael Joseph, FL
McDonald, Warren J., III, CO
McFadden, Rick Thomas, NC
McGee, John Amos, Jr., AL
McGhee, Mrs. Annmarie Brenda, GA
McGirr, LTC Richard Vincent, USAF, AE
McGowan, George Joseph, FL
McInnis, Raymond Earl, AL
McKelvy, Kenneth George, FL
McKenzie, Prescott C., FL
McKinney, CAPT Albert, TX
McKinney, CAPT Paul R.*
McKoy, Robert David, GA
McLauchlin, Mrs. Lynda A. F., NC
McLaughlin, Carol Ann*
McMullen, CSGM Ricky Joseph, USA, MO
McNabb, Richard B., UT
McNamara, James Frances, FL
McNeill, Howard O., Jr.*
McPhatter, TSGT Lee Percell, NC
McQueen, Clarence Lewis, KY
McWhorter, CAPT John Clark*
McWilliams, Jerome Keith, FL
Measamer, Jeffrey Charles*
Medina, Michael Francis, NV
McGown, Jeffery Lynn, TX
Melchor, CAPT Gary Michael*
Melvin, Bobby Gene, Jr.*
Memminger, Mrs. Abigail Jones, SC
Mendenhall, Sy Matthew, TX
Menosky, Charles M., Jr.*
Mensch, Samuel Roy, CO
Menza, CAPT Charles Anthony*
Mercer, Mrs. Ida Lou*
Merrill, Mrs. Marilyn Emerson, GA
Michel, MAJ Charley Louis*
Middlebrooks, Ms. Manon Cook*
Midgett, Anthony Craig, MD
Miller, Ms. Connie Lyn*
Miller, Jeffrey Brooks, FL
Miller, Ms. Linda A. (Tunnie), FL
Miller, Mark Francis, IA
Miller, Michael Warren, MI
Miller, Robert Carl*
Miller, Ms. Roxanna F.*
Miller, Stephen James, FL
Milligan, Mrs. Patricia Renee, CA
Millikin, Clarence T., VA
Mills, Mark Allen, GA
Minard, Mrs. Maryann Johnson, ME
Minniear, Harry Eugene, IN
Miskel, Michael Brian*
Mitchell, Casey Michael*
Mitchell, Charles Ashley, VA
Mitchell, Mrs. Cynthia Marie, FL
Mitchell, Jayme Lawrence, AK
Mitchell, CAPT John J., AZ
Mixon, Scott Ray, VI
Mobley, Tarlon, GA
Modetski, Melissa A., VA
Mohiuddin, CAPT Mohammed K., NC
Mohl, LTC Sladen John*
Mollfulleda, Mrs. Carmen U., CT
Moneymaker, Frank Nmi*
Montague, James Joseph*
Montgomery, CAPT Peter Charles, AE
Mooneyham, Ms. Cynthia W., FL
Moore, CAPT Jeanette, MO
Moore, Mrs. M. Cenobia, GA
Moore, Patrick Thomas, LA
Moore, MAJ William Asa, MT
Moors, John Daniel, Jr., FL
Mora, LT Esequiel Jose, Jr.*
Morales, Marco Antonio, TX
Moreau, Gilbert Elwood*
Morelos, CAPT Sarah Smith*
Morgan, John T., III, AL
Morgan, CAPT Thomas Edward*
Morris, Chester Robert*
Morris, LTC Dorothea Louise, USAF, MD
Morris, Douglas Dwane, AR
Morris, George Colmer, AZ
Morrison, Miles Thomas, FL
Morrow, Ms. Leslie Dawn, FL
Mortensen, CAPT Steven Robert*
Mowbray, Mrs. Kenneth B., FL
Mulvaney, James*
Munk, LTC Bruce Edward, USA(Ret.), IN
Munoz, Jimmy, PR
Murphy, Robert Thomas, FL
Murphy, CAPT William Eugene, IN
Murray, Mrs. Judith Ann*

*Address Unknown

[illegible]
Mylenski, David Stanley, CT
[illegible]
Nash, Sophyan*
Neal, MAJ Curtis Vance, KS
Negron, Ed L., TX
Neill, John Michael, TX
[illegible]
Nettles, Samuel Dennis, FL
Newman, Mrs. Audree Dana, VA
Newsome, MAJ Dean Paul, USAF, AL
Nichols, Patrick Jay, SC
Nichols, Stephen L., IA
Niewisch, Ms. Martha Denola, [illegible]
Niggeman, Mrs. Rochelle B., GA
Nix, COL Virgil Lee, LA
Noel, SSGT Gina Mae*
Nolden, James, Jr.*
Nordwall, Mrs. Mary K., AL
Norris, James Arthur, TX
Nunez, SSGT Juan Jesus, NY
O'Boyle, CAPT Thomas Randall*
O'Connor, Ms. Judith Sundloff*
Odom, Frances Marie, GA
O'Donnell, LTC James J., USA, VA
Odum, Gene Thomas, NE
Ogden, Randall Allen*
O'Keeffe, COL Edward Charles, USN, VA
Okrepkie, William S., CO
Olcay, Mehmet Nur, TX
Oliver, Sidney, GA
Onhuela, Juan Carlos, VA
Onhuela, Ms. Theresa Diane*
Orlando, SSGT Sharon Francine, FL
Orloff, LTC Stephen Michael, USA, MD
Orr, James Steve, SC
Orr, Richard Wilson*
Osborne, Rufus Dwight, FL
Osseck, Dennis Matthew, AP
Owens, CAPT Johnny, USAF, AL
Owusu, Ms. Nana Boakyewa*
Pace, Duane Lavon, Jr., CA
Padilla, Juan Cervantez, TX
Pagano, MAJ Sylvester A., Jr., MS
Page, Calvin Lasalle, TN
Paice, MAJ Thomas Gerald, OH
Palmer, James Earl, FL
Palmer, Joseph H., Jr., NE
Palmer, Lonnie Joe, OK
Palumbo, MAJ Dominic, USAFR, FL
Panoke, William Jowane, GA
Paradis, Lane Cuyler, VA
Parker, SFC James Thomas*
Parker, Lonnie, Jr., KS
Parkinson, Mrs. Teresa L. Sears*
Parks, Alex Francis, FL
Patalano, Anthony J., Jr., ND
Pate, CAPT Clinton Wade, FL
Patnaude, Ms. Jeanmarie, GA
Payne, LTC Carl G., Jr.*
Payne, LT David William, USN, FL
Payne, CAPT William Oliver, KS
Peaden, Durell, III, AL
Pearson, Philip*
Pence, MAJ Patrick Edwin, USAF, TX
Penczak, CAPT Elizabeth Mary G.*
Penman, Roy, FL
Perlman, TSGT Mark Barry, CO
Pertuz, David Ramiro, LA
Peterson, David Wayne, PA
Peterson, MSGT Donald Ray*
Petrilak, Michael, Jr., FL
Pfeiffer, Jerry M., FL
Phifer, Robert Duane*
Philippacopoulos, Elias, MA
Phillips, MAJ Anthony Richard, USAF, OH
Phillips, Mrs. Carolyn Edwards, FL
Phillips, Roger Merwin, GA
Phillips, Thomas Patrick, FL
Photinos, Ms. Marianne*
Photinos, Richard James, MO
Pickins, Mrs. Yvonne Hill, GA
Pinkston, Paul Jay, FL
Pippins, Julie R., VA
Poe, Walter, MI
Poling, MAJ Donald Lee, IN
Polite, Fritz, FL
Pollard, Brenda Jean, AL
Poole, Frank Marvin, GA
Porter, Christopher John, AL
Post, Donald Raymond, NY
Postell, Rick Lynn, GA
Potter, CAPT Norman Darrell, AE
Pound, LTC Miles Steven, USAF, NV
Powell, Bayness Elvin, FL
Powell, Thomas Ralph, GA
Power, MAJ Michael William, FL
Poyer, Epaferoti Max*
Prado, SFC Paul Andrew, TX
Price, LTC Forrest Roland, VA
Price, Russell Kerry, MI
Priest, Cecil Anthony*
Primus, MAJ Elegear John, USAF, NY
Printy, Robert Michael, NH
Pritchett, Mrs. Beverly Bacon, FL
Puckett, Hermann Jack, FL
Puett, George William, FL
Pugliese, 1LT Joseph Felix, OH
Pulsipher, LTC John Harlan, USAF, VA
Purcell, Mrs. Denise Brannon, FL
Purdy, CAPT Robert Eugene, VA
Pyryt, CAPT John Charles*
Queen, Ms. Nina Linda*
Quigley, 1LT Paul Craig*
Quiroga, Mrs. Tracy Kay, MI
Quisenberry, Mrs. Patricia A.*
Rabern, Warren Lamar, OH
Rabun, Michael Carl, NC
Raggio, Ms. Sharon Lee*
Rainey, COL James C., USAF, AL
Ramos, Jose E., VA
Ramos-Rivera, Elias, PR
Randolph, Robin D., MS
Rapking, CAPT George P., Jr., OH
Rasnich, Marci Beth, FL
Ray, Matthew Nowell, TX
Ray, Richard Edward, FL
Raynor, Ms. Elaine R., SC
Real, CDR Christopher Scott, AR
Rebelo, Antonio*
Redmond, Ms. Gwen Johanna, GA
Reeber, Douglas Joseph, ME
Reese, CAPT Gregory James, KY
Rehberg, Lorenzo Hardy, GA
Reilly, Francis Joseph, MD
Reilly, Michael Harry, FL
Reinke, CAPT Saundra J.*
Renshaw, Thomas Gilbert, CA
Rentz, Robyne L.*
Reyna, Rogelio, VA
Reynders, TSGT Pieter B., Sr., NC
Reynolds, William Clarenc, GA
Rice, Troy B., FL
Rich, SGM James Eugene, USA, NJ
Richards, Raoul Jose, AL
Richards, Theresa L.*
Richardson, CAPT Annita M., AL
Richardson, CMSGT Charles A., FL
Richmond, Timothy Wayne*
Richrurg, Francis W. Smith*
Rickerson, John D., TX
Ridgley, John Joseph, GA
Riley, CAPT Robert Lee, TX
Rinehart, Michael J., AE
Rios, Fermaini*
Ripkey, Charles Walter, FL
Roberson, Paul Randall*
Robertson, Gary Wayne*
Robertson, John William, AL
Robinson, Phillip Curtis, NJ
Rodgers, LT Mark Zenas, AL
Rogers, David Lee, SC
Rogers, SGT Edward Arnold, NJ
Rogers, Mrs. Florencia Gordon, HI
Rogers, James Elwin, Jr., FL
Roquemore, Ronald, GA
Ross, Paul Edwards*
Rotts, David Carl, MD
Rowe, Mrs. Beverly Elaine*
Rowe, CAPT Dana Michael*
Rowland, Mrs. Rosalie A., FL
Rud, Ms. Jane Marsha, MN
Rudder, Mrs. Holly Rodzwell, AZ
Rudko, MAJ Matthew Michael, USAF(Ret.), NV
Ruffley, MAJ David Leo, USAF, WY
Rusnak, William Robert, FL
Russell, Ms. Angela Michele, GA
Russell, MAJ Mark A., USAF, AE
Russo, CAPT David Philip, FL
Ryan, Mrs. Susan Marie, CT
Sadler, Mrs. Maureen Callaghan, MD
Sales, Edwin Durant, Jr., GA
Sallstrom, Mrs. Donna Kerr, NC
Sanchez, Jose Rafael, PR
Sanders, Claudia, FL
Sanders, Jayson Lamar, FL
Sanders, CAPT Marcus Drewie, CA
Sanford, Lonnie Thomas, IV, TX
Sanners, Douglas Robert, OH
Santiago, SSGT Jeffrey Aguilar, FL
Santner, Geoffrey Paul, OH
Sasnett, Karen Regina, FL
Saucedo, Jose, Jr., TX
Saunders, CAPT William R., NY
Scallan, Samuel S., FL
Scarborough, Ted Floyd, FL
Scarbrock, CAPT Richard C., LA
Schantz, MAJ Edward Thomas*
Schloss, 1LT Sandra Meryl*
Schmitz, LTC William T., USAF, MN
Schneider, Michael George, GA
Schneweis, MAJ Terry F., USAF(Ret.), ND
Schofield, Frank Joseph, PA
Schrank, Mrs. Susan*
Schrauth, LT William R., TX
Schroeppel, Mark Todd, FL
Schuler, 1LT Steven Erich, VA
Schultze, MSGT John Franklin, USAF(Ret.), WA
Scoggins, CAPT Michael J., USAF, VA
Scott, Mrs. Brenda Suggs, FL
Scott, Mrs. Eileen Conlan, RI
Scott, Larry Don, TX
Scott, Tony James, GA
Scruggs, CAPT George Edward, GA
Seaman, CAPT Stephen Lawrence, USAF, OK
Serga, Christopher Thomas, CA
Severson, Gary Lee*
Shasteen, CAPT Joy Scott, MO
Shaul, Frank Albert, PA
Shaw, SGT Debra Lynn*
Shaw, Mrs. Joyce Dewitt, NY
Shaw, Phyllis A., FL
Shaw, MAJ Ross Charles, USAF, FL
Shaw, CAPT Thomas Ruggles, VA
Shedler, Mrs. Denise Gilberti*
Shepard, Mrs. Judy Marie*
Sheppard, Jimmy, Jr.*
Shero, MAJ Alan Carleton, USA, AL
Sherrill, CAPT William Leon, Jr., AZ
Shisler, Mary Lonell*
Shrader, CAPT Rodney Lee*
Shrum, Rev. Alvin Gerald, OK
Sillery, Russell Allan, IL
Simmons, Jack W., Jr.*
Simmons, Marvin Lewis, FL
Simmons, Rodney Alan*
Simpkins, David G., KY
Simpson, David Lee*
Simpson, Ms. Kathryn Loker, TX
Simpson, Ms. Sandra Kay, Germany
Sims, CAPT Darrell L., OK
Sims, George Gilbert, III, NY
Singalewitch, CAPT Christopher, NJ
Singler, MAJ Gary Jay, TX
Skells, LTC Peter James, WA
Skinner, CAPT Eddie, Jr., FL
Skipper, Gerald G., Jr., FL
Slater, Stanley M., GA
Slaton, MAJ James C., USAF, AK
Sluschewski, Teofil, FL
Smiley, Wayne, AE
Smith, Celester, Jr.*
Smith, 1LT Charles David, IN
Smith, David Gene, AE
Smith, Dennis Russell, WA
Smith, Gerald Lee, TX
Smith, Gregory Dean, TX
Smith, LT Henry Benjamin, USN(Ret.), VA
Smith, CAPT Janet Everly*
Smith, Jeffrey M., MD
Smith, John Lyman, NY
Smith, CAPT Johnny B.*
Smith, Ms. Joy Jean, FL
Smith, Kenneth Michael C., FL
Smith, Robert Gordon, Jr., IN
Smolinsky, CAPT Frank T., USAF, VA
Snider, Michael Alan*
Soben, Robert Sidney, FL
Sorensen, LTC Walter Charles, USAF, VA
Soucy, CAPT Robert Roland, II, CA
Spratt, Mrs. Charmin Denise, TN
Stacey, Ronald J., GA
Stallings, CAPT Larry Dean*
Standfird, SFC Jerry Wayne, OK
Starks, Richard Alan, SC
Staton, Ms. Murilynne Maret*
Steed, Joe Jr., GA
Stenger, CAPT Terrance N., NJ
Stephens, Elizabeth Dee, FL
Stephens, George Allen*
Stephens, Ms. Margaret Mary, MO
Stevens, Daniel Todd*
Stevens, CWO Graham Thomas, II*
Stevenson, Kenneth Roy, IN
Stewart, Fred Vinson, II, IL
Stewart, MAJ James Vaughan*
Stewart, MAJ Robert J., Jr., VA
Stickles, Gary Mason, GA
Stinnett, CAPT Joel Bradley, USAF, OK
Stokes, George Robert, FL
Stolar, Robert Charles, OH
Stolfi, Michael S., FL
Stone, Anthony Earl, OH
Stone, Mrs. Patsy Ruth, DE
Strack, MAJ Jay Mark, USAF, NM
Stricklen, Thomas Wayne, AR
Strebel, 1LT John Martin*
Stuckey, Ms. Sally Elizabeth*
Sulham, MAJ Clifford Bowen (Kip), USAF(Ret.), KY
Sullivan, James Lee*
Sumlin, CAPT Delois Jones, TN
Summerer, CAPT Larry Wayne, CO
Summers, CAPT Thomas D., II*
Sumner, CAPT Sherman J., III, GA
Surndell, Larry Gene, FL
Sutton, Ms. Glona, NM
Svanverud, SSGT Jeffrey A., USAF, CA
Swann, 1LT Willette Elizabeth*
Swearingen, Daniel Merle, FL
Swearingen, Mrs. Vera Kathryn, FL
Swett, David W., AP
Szatkowski, Mrs. Karen Anne, FL
Szeredi, Zoltan J., FL
Tanguay, Parl Adrien*
Taylor, Ms. Phyllis Bolton, GA
Taylor, Susan Jacqueline*
Tedder, John Robert, III, FL
Tefft, SSGT James William, TX
Tejkl, Rudolph J., PA
Tela, Ms. Kara Marie*
Tepe, CAPT Julie Anne Dahl*
Tesch, Paul Roy, WA
Thatcher, Stephen Evans, VA
Thomas, Alvin Harold, FL
Thomas, Charles L.*
Thomas, Dale Allen, KY
Thomas, Geoffrey Leander, GA
Thomas, Rev. Jackie Don, GA
Thomas, Mrs. Jo Nelle, FL
Thomas, MAJ John B.*
Thomas, Michael Leo, PhD, MD
Thomas, CAPT Richard, TX
Thompson, SSGT Dennis John, PA
Thompson, CAPT Joseph J., III USAF, NC
Thornton, Larry*
Thornton, Neil Preston*
Thrasher, Ricky Lynn, FL
Thurston, CAPT Paul Maurice, FL
Tietjen, Michael Ray, FL
Tijanna, Gilbert, AA
Till, Evon Gardiner, III, FL
Tinker, Michael, GA
Tomko, Anthony Joseph, NM
Toney, David Hewitt*
Torbic, Joyce R., AL
Torielli, John T., III, FL
Torkelson, CMSGT David Paul, USAF, MT
Torres, SSGT Miguel Martinez, USAF, FL
Toth, LT Louis Alexander, AR
Tracy, Michael Joseph, MN
Tracy, CAPT Walter John, Jr., NC
Tranner, James Frederick, GA
Trevathan, Cullen L.*
Trotter, Gary Kean, MO
Troun, Angela June*
Trudeau, James Leif*
Turner, CAPT David George, AR
Turner, Mrs. Debra Walker, TX
Turner, MAJ Randy Brett, USAF(Ret.), VA
Turner, CAPT Scott Harrison, GA
Tuthill, Ms. Patricia Lynn, FL
Tyler, Douglas D., NC
Valdarie, CAPT Karen Marcum*
Vallentine, Ms. Corinne H., CT
Vanbemmel, CAPT John A., SD
Van Husen, William Harvey, AE
Varner, David Leroy, NE
Vasquez, Ms. La Vonne Kay, PA
Vaughn, Craig Allan, GA
Vauthier, Loyd Michael, Netherlands
Velazquez, Ms. Nilza Esther, NY
Velez, Jose Luis, PR
Verhoff, LT Randall Wilson, GA
Verrett, Ms. Delories Marie, FL
Vicenio, 1LT Eduardo Lupisan*
Vik, Willard Alfred*
Vineyard, Mrs. Julie Marie, OH
Vinson, Henry Bailey, FL
Vollmer, John Mark, IL
Vorce, MSGT Lynn Robert, USAFR, CO
Votaw, Jerrell B., GA
Wade, Leonard Dale, FL
Wagner, SSGT John David, USA(Ret.), PA
Wagner, Mrs. Linda Lee*
Wagner, Ms. Michele*
Wahr, SGT George Stephen, MI
Wait, David Patterson*
Walber, SMSGT Stephen John, CA
Waldron-Silcox, Sharon L., FL
Walker, Gregory Lynn, IL
Walker, CAPT James Edwin, AE
Walker, LTC Kim Merritt, USAF, FL
Walley, Gregory, FL
Walsh, Joseph Bernard*
Walton, CAPT Leonard James, AL
Warlitner, Tab Mitchell, RI
Warner, Ms. Doreen, NC
Warner, Richard Quentin*
Warnes, MAJ Roger Arthur, UT
Warren, Charles Artemus, Jr., OH
Washington, Ms. Priscilla B., GA
Waters, John Thomas, CA
Watson, Jerry Don*
Watson, CDR Walter Bruce, Jr., USN, FL
Watts, Harold David, FL
Watts, CAPT James R.*
Wdowick, LT Catherine Ruth, AZ
Weaver, Richard Kenneth, FL
Webb, Ms. Dawn Marie, OH
Weber, CAPT Steven David, PA
Weekley, Tommy R., Jr., FL
Weiss, David G., FL
Welch, CAPT Barney Edward, OH
Welch, George W., Jr.*
Wells, William Keith, MN
Wells, Willie George, GA
Werner, Mrs. Janet Eloise, GA
Werner, Walter J., PA
Wheeler, David*
Whelan, CAPT Patrick A., IL
Whelan, Robert L., DC
White, Billy Paul, GA
White, Judy Charlene, FL
White, Ralph George, Jr., GA
White, Robert Donald*
Whitehurst, Anthony E., VA
Whiting, MSGT Mark Richard, USAF(Ret.), NC
Whitney, Robert Alfred, VA
Whitney, Steven Dayle, MS
Whittaker, Glenn Warren, FL
Wickliffe, Robert Dewayne, AR
Wiedower, MAJ Robert Alvin, USMC, VA
Wilbanks, Mrs. Jennifer F.*
Wilcox, Richard Wayne, FL
Wilder, Richard Wayne, FL
Wildermuth, Gary William, GA
Wildermuth, MAJ Mark Joseph, CA
Wilkerson, Mrs. Susan L., KY
Wilkes, CAPT David Eugene*
Williams, Ms. Beverly Jane*
Williams, Ellis Lee, GA
Williams, SGT Gerald Dewayne, GA
Williams, Gregory J., NY
Williams, James Harry*
Williams, MAJ John Gilbert, AE
Williams, Kenneth Eugene, FL
Williams, Ms. Renate J., GA
Williams, Robert Dale, OH
Williams, CAPT Tyrone Gilbert, AE
Williamson, David Munroe, AL
Williamson, SSGT Kenneth H., GA
Williamson, Linda S., TN
Willison, MAJ Gary Lee, USMC, VA
Wilson, John L., AE
Wilson, Mrs. Melanie*
Wilson, Pamela A., AE
Wilson, MAJ Phillip Ray, USA(Ret.), LA
Wilson, Powell Warner, OH
Wilson, MAJ Stephen Douglas, IL
Winberry, Jerry W., Jr., MI
Windham, SSGT Thurman Jesse, Jr., MS
Winebrenner, Robert Ivan, AE
Winkle, Barry S., TX
Winn, LTC Charles John, MD
Witzel, Robert Anthony, VA
Wolf, Michael Alan, GA
Wolfgramm, COL Paul Evon, USA, NJ
Wolfsburger, CAPT Keith Earl, NV
Woodworth, William Carl, PA
Woolbright, Joe Dan, TX
Workman, Craig L., FL
Wright, MAJ Angela Marie*
Wright, Melvin A., Jr., GA
Wylie, Ms. Sharon Louise, AP
Wyman, Charles Chapman, AL
Yeabower, LT Virginia B.*
Yelverton, Mrs. Mary Wakefield, FL
Yencha, TSGT James Mark, USAF(Ret.), WV
Yoder, Gary Lee*
Young, Ms. Chistina Marie, PA
Young, SMSGT Luther Alexander, USAF, MO
Youngblood, Garland Lee, AL
Youngblood, Robert K.*
Younger, Ms. Helen Reyes, TX
Younker, CAPT Barr Duane, Jr., MS
Zaleskie, CAPT Richard Thomas, OH
Zamora, Gilbert, MN
Zamorski, MAJ Edward James, FL
Zelonka, Richard Edward, Sr., FL
Zerener, Gunther E.*
Zimmerman, Robert Leroy, SC
Zwicker, Stephen Duane*

1989

Acker, Gary William, AL
Adam, Penny Darnell*
Adams, James Edward, GA
Adams, Ronald L., FL
Adkins, CAPT James Y., OH
Aiken-Wisniewski, Mrs. Sharon, VT
Akins, David Allen, AL
Akins, CAPT Randall Allan, OK
Albright, Mrs. Kathleen Mellet, FL
Alcaraz, Robert, TX
Alden, LTC John Burkhead*
Aldrich, Ms. Julia Nan, MI
Alexander, Harold Keith, GA

Alexander, Mrs. Inetta Elise, GA
Alfes, Teresa M., VA
Allan, Douglas G., III*
Alldredge, George Martin*
Allen, Donna Michele, FL
Allen, CAPT George Raymond*
Allen, Ms. Paz Gomez*
Allen, Ronnie J., GA
Allen, Theodore Murray, MD
Allred, Kathy J., FL
Allvin, 1LT David Wayne, AE
Alston, Eddie Lee, NC
Altman, 1LT James Kevin*
Alvis, MSGT Waymond Lee, USA(Ret.), GA
Amendolare, William, Jr., FL
Anatole, CAPT Bernard Robinson, NY
Anderson, James N., GA
Anderson, Mrs. Janet Irene, TX
Anderson, CAPT Jerry Wayne, FL
Anderson, Mrs. Karen L., NC
Anderson, Mrs. Marie Joanne, AL
Anderson, Ms. Patricia B., FL
Anderson, SSGT Robert Scott, FL
Andree, Martin Edwin, FL
Andujarr, Hector A., GA
Angelo, John Martin, MA
Antonson, Belinda Jodi, FL
Archambeault, Ms. Nina*
Archangel, Albert Michael, WA
Archer, Ms. Rhonda Lee, MT
Arellano, Roland E.*
Arvai, LTC Joseph Walter, USAF, OH
Assadi, Ms. Aisha Victoria*
Astor, Jonathan Daniel, FL
Atchison, Keith Edwin, KY
Athey, Michael Warren, FL
Attwood, CAPT Andrew Crane, USA(Ret.), NM
Aubele, Keith Robert*
Aubrey, Stephen Lee, WA
Audemorte, Audrey J., TX
Aukett, Thomas L., Jr.*
Axakowsky, Harry Igor, VA
Ayala, CAPT Adolfo, Jr.*
Babcock, Ms. Mary Ann*
Baca, MAJ Phillip Peter, USAF, AZ
Bagwell, Ms. Phylis Gale, MN
Bailey, Mrs. Glenda Joy*
Baird, LTC Jay L., AE
Baker, Michael Holland, DE
Baker, Patricia Ann, GA
Baker, Richard Lee, FL
Balent, Kathryn Lynn*
Balzac, Waldemar, TX
Barbee, Richard Eugene, FL
Barebo, Dennis Mitchell, FL
Barker, Patricia Marie*
Barnes, Charles Edward, FL
Barnes, Dennis Eugene*
Barnes, Mrs. Georgeanne Hayes*
Barnes, MAJ Gerald Wayne, USAF, TX
Barnes, COL Grover Elwood, ARNG(Ret.), FL
Barnes, Mcarthur*
Barney, Darryl Keith, Sr., NE
Barnhart, Mark Stephen, TX
Barron, LTC Joseph Francis, TX
Bartee, James Hall, MD
Bashline, Donald Joseph, GA
Bateman, David C., FL
Bates, Mrs. Zerrin Michelle, WI
Bauer, Frederick Olcott, VI
Baugh, Ms. Dana Kerr, CO
Baulista-Miggemann, Mrs. R., GA
Baxley, Mrs. Jane Nash, GA
Baxley, LT Leslie Alan, GA
Baynes, Howard F., Jr., FL
Beach, Forrest B., Jr., GA
Beal, John Curtis, NE
Beam, Ralph Rube, GA
Beam, Robert J., FL
Bearden, Ms. Sandra Marie, FL
Beaty, Kevin Lee, FL
Beccaloni, Richard L., PA
Becker, Donald Ray, KY
Becker, MAJ Joseph Dennis, USAF, NC
Bell, Gregory Allan, WA
Bell, CAPT Paul Nathan, USA, CT
Bellew, Daniel L., GA
Belvins, Mrs. Cynthia Rose*
Bendus, Robert J., Jr., FL
Bennett, James, MS
Bennett, Randolph N., AE
Bernard, Mrs. Ann Marie, OH
Bernhardt, Dale Jack, KS
Berry, Robert Craig*
Bett, 1LT Kathleen Corbett*
Betts, Scott Leroy*
Bignall-Krechel, Allan R.*
Billmyer, David Thomas, IA
Bipat, Deonarine, NV
Birks, Ms. Barbara Lynne*
Birley, CAPT Richard Y., England
Biser, MAJ Bruce C., USAF, AE
Bishop, MAJ David A., Jr. USAF, CA
Bishop, Stephen Matthew, AE
Black, CAPT Steven Michael, AE
Blacka, David R., Jr., PA
Blackburn, Harold, FL
Blackmon, CAPT Charles A., Jr., SC
Blackstrom, CAPT Clifton Ben*
Blackwell, Mrs. Irene Flynn, FL
Blackwell, Melvin Foster, SC
Bladel, Robert, CA
Blaes, Jackie William, GA
Bland, Leslie E.*
Blatt-Trzepacz, Ms. Dianne, MD
Bloom, CDR Jeffrey Alan, USN, NY
Blumenthal, Morris C., III, TX
Boesch, Terry R., Esq., IN
Boesen, Jacob Leo, VA
Boggess, Edward Milton, TX
Bolduc, Ms. Elise Claudia*
Bonner, Patience R., CT
Boor, Paul Mason, FL
Borden, MAJ Brian James, USAF, CO
Bosch, John Otto, Jr., NY
Bowen, Charles T., Jr., VA
Bower, MSGT Larry Duane, USAF(Ret.), FL
Bowers, James H., Jr., FL
Bowie, C. Steve, TN
Bowman, Buddy L., FL
Bowman, CAPT Randy Ray*
Boykin, Alex Floyd, GA
Bradley, Ms. Barbara Donnia, FL
Bratsztein, CAPT Michael, NY
Breckon, Jerry David, ID
Brennaman, Charles Steven, NC
Briscolino, CAPT Meredith Duff, VA
Britton, Kieron Andre'*
Broadway, MAJ James S., TX
Brock, James Allen, Sr., GA
Brock, Ms. Susan Marie*
Broderick, James Daniel, SC
Bronder, MAJ Thomas James, TX
Brooks, AMCS Charles N., NV
Brooks, Mrs. Elizabeth Merle*
Brooks, Sherry L., FL
Brooks, William James, FL
Brown, Anthony Melonie*
Brown, CAPT Terry Lee*
Bruggeman, Ms. Susan Carole*
Brunson, Robert Keith, AZ
Brusino, Ms. Jacqueline B.J.*
Bruton, Gary William, CT
Bryant, Dean Carnell, IL
Bryner, Larry E.*
Bryson, John Earl, Jr., VA
Bublinec, MSGT Mark Edward*
Buckelew, Rickey Joe, AL
Bukartek, CAPT John Victor, NH
Buljung, Erich, CO
Buntyn, CAPT Dale Landis, MS
Burden, SSGT Olen Wayne, FL
Burges, Bryon Allan, WA
Burghard, MAJ Alan G., Sr., USMCR, CA
Burke, James Robert*
Burkes, Gregory Lamar, SC
Burnett, Ms. Laurel Ianne, NM
Burns, Ivan Philtip, GA
Burritt, John Bennie, FL
Burrows, CAPT Kris Alan, OH
Bush, LCDR Billy J., USCG(Ret.), FL
Butler, Gary Leroy, FL
Buxton, William Alan, FL
Byers, Steven Ronald, MI
Cabbera-Mendez, Dr. Fabio*
Caffery, Terry Edward, CA
Cairns, B. J., FL
Calaci, Rocco, FL
Caldwell, Calvin Ray, TN
Call, CAPT William Bowen*
Callahan, SSGT Timothy James, FL
Camino, Charles Raymond, GA
Campbell, Lovie Edward, GA
Camper, CMSGT J. C., USAF(Ret.), TX
Cantillososa, Daniel E.*
Cantin, Paul William, CA
Cantu', Mrs. Janice Elaine, TX
Capik, Leonard Michael, FL
Carden, Donald Lawrence, GA
Cardwell, Donald E., NC
Cardwell, Suzanne M., MD
Carmona, Ms. Leah Rebecca*
Carpentar, Bradley S., MN
Carpenter, Jeffery Blare, AL
Carpenter, Karen E., FL
Carpenter, Kimball L., GA
Carpenter, Mrs. Kyna Northcutt, AL
Carricart, Thomas Keven, AP
Carrico, Richard Allen, MI
Carson, Mrs. Jaurshen, GA
Carson, John W.*
Carter, Alan Ralph, WA
Carter, Douglas Scott, GA
Carter, CAPT Theodore L., USA, OH
Carter, MAJ Veronica Annette, USA, NY
Carter, CAPT William Lowell, AK
Caruth, Joseph H., Jr., FL
Cash, Mrs. Shirley Marie, GA
Cason, David D., FL
Castille, Karen Kay, FL
Castillo, Julia Mendoza, VA
Caswell, Lucky, Sr., GA
Caudell, Elvin Lee*
Causey, Carl B., Jr., FL
Cavender, Monica Lynn, GA
Cavley, Daniel Robert, FL
Cefalu, Anthony Dana*
Chabot, Lance Roderic, FL
Chalender, CAPT David Chester, AE
Chalkley, Mrs. Myrtle Lipscomb, GA
Chambers, Mrs. Vivian Diane, GA
Chandler, Mrs. Evelyn Jean, FL
Chandler, Robert Leigh, SC
Chang, CDR Silvia Katharina, VA
Chapman, Mrs. Diane D., FL
Chapman, MAJ Leslie Rutledge, NY
Charuhas, Ms. Chrisula*
Chatman, Lorenzo, FL
Chavez, Arturo*
Chavis, Christopher B., FL
Chellis, Allen Ray, AP
Chestnut, William A., Jr., FL
Cheston, Cary Randall, TN
Childers, CAPT Michael Wayne, GA
Childers, Ms. Patricia Lee, GA
Chilton, Steven K., MO
Chimento, Kevin John, TX
Chisenhall, David Bruce, FL
Chisum, Mrs. Lea Wino*
Choi, CAPT Davis Insop*
Chol, Jong Il, South Korea
Christensen, CAPT Jerald R., MN
Christensen, CAPT Roger Dale, USAF(Ret.), NV
Christie, CAPT Richard W., III, MD
Ciballos, Antonio Calpo, VA
Cihota, John Edward, FL
Cirka, Mrs. Anna Marie, FL
Claborn, Lewis Joe, AE
Clare, CAPT Brendan G.*
Clark, John Montesclaros*
Clark, COL Robert Sedgwick, USAF, GA
Class, Ms. Ellen Myldred, GA
Clawson, Mrs. Judy K. Walton, VA
Clemens, SSGT Julie A.*
Cleveland, CAPT Bruce Andrew, FL
Clipper, Ray Lewis, GA
Cloudy, Deborah Louise*
Cobb, John Kenneth, FL
Coe, George Braxton, Jr., TN
Cogan, Darren Donald, AE
Cohen, MAJ Micheal Alvin, USAF(Ret.), VA
Coleman, Michael S., Jr., AL
Coles, Paul A., II, PA
Coley, Jerry Albert, GA
Collier, Thomas Malcolm, FL
Collins, MAJ Bart Douglas, USAR, TX
Collins, CAPT Michael Lance, WA
Colluns, TSGT Darrell Dewain*
Conley, Mavis, GA
Conneran, Mrs. Carmen Renna, AE
Conti, Carl Michael, TX
Conway, Connie Michele, FL
Conway, Mark Alan, AK
Cook, SSGT Kenneth Wade, FL
Cook, Thomas Mark, CA
Cooke, Richard Michael, HI
Cooley, M. Priscilla, NV
Cooper, Doanald A., Jr., GA
Copeland, Kenya Ivonne, NY
Corbitt, Gwen A.*
Cordes, James Robert, NY
Corona, LT Vincent Joseph*
Correa, LCDR Hector Luis, USN, VA
Corrigan, John Edward, GA
Corrigan, Mrs. Pamela S., ME
Courtney, Mrs. Pamela Sue, OH
Covas, CAPT Lourdes Adalgisa, AA
Cowart, Willie James, CA
Craig, CAPT Robert E., Jr., AL
Crockett, David Allen*
Crookshanks, LTC William Scot, USAF(Ret.), FL
Crooms, Michael Anthony, FL
Cross, Mrs. Deborah Susan, FL
Crowell, Gregory, FL
Cruise, Walter Glenn, VA
Cruz, Richard C., MO
Crystal, MAJ Gregory Charles*
Cshristensen, CAPT Nolan Craig*
Cunningham, Mrs. Mary Smith, FL
Curley, CAPT Edward A., MA
Curley, George L., VA
Dahle, Ms. Sharon E., FL
Dalton, CAPT Joseph Eugene, TX
Dandy, Ellis, GA
Daniel, Ricky Lee, GA
Daviau-Tremont, Mrs. Darlene, VA
David, CAPT Gerald John, MI
Davis, Mrs. Anita Lynne*
Davis, Ms. Arlicia A.*
Davis, Bobby, GA
Davis, MAJ Danny Wayne, TX
Davis, Donald A., GA
Davis, Ms. Judy Lunceford, FL
Davis, Richard Maxwell, AK
Davis, CAPT Roger Eugene, NC
Davis, CAPT Thevon Glenn*
Davis-Sismanturk, CAPT Carole, OH
Dawkins, Harold Eugene, FL
Dean, LTC Jerry G., USAF, AE
Dearth, CAPT Andrew Henry, USN(Ret.), FL
Deatherage, Roy James, MS
Defouw, Richard Jon*
Delapaz, Jose Antonio, PR
Delk, James Winfield, III, FL
Delperdang, MAJ Ralph Gordon, IA
Demann, CAPT Robert James, Jr., FL
Demos, David M., CA
Dempsey, Michael Keith, ID
Denamur, Michael H., Germany
Denman, CAPT Kenneth Russell*
Dennison, Mrs. Jacquelyn Ann*
Deshazer, Gary Douglas, KS
Devere, John Theodore, CA
Deyoung, James Abel*
Dial-Bethune, Tanya Lener, NC
Diehl, CAPT Gregory David, PA
Dier, CAPT John L.*
Digan, Thomas Edward, MD
Dittman, Gail Ann, OK
Dittman, Henry, Jr., FL
Dlubac, Michael Dennis, GA
Dobbs, John Dalton, FL
Doboga, Mark Edward, ME
Dodd, MAJ James Russell, USAF, TX
Donato, Rose Marie, FL
Donnell, SGT Cynthia Ameta, GA
Donnelly, Leo J., Jr., FL
Dooley, MAJ Michael Thomas, USA, GA
Dorling, Earnest W.*
Dornbusch, Mark Anthony, FL
Dorsett, Mark David, FL
Douglas, Maverick F., AA
Douglas, Stephen W., MO
Dowdy, Ms. Angela Rene, AL
Drain, Evelyn DuBose, FL
Dreitzler, Jeffrey G., OH
Dubyak, Charles Franklin, GA
Duck, SGT Roger Dale, NV
Dugger, John*
Duke, Bill Ray, FL
Duncan, Clarence William, AL
Duncan, MAJ Felix Edward, USA(Ret.), AR
Dunkle, Ms. Lesley Jane, MT
Dunn, William James, Jr., FL
Dunsford, Dr. Steven Wayne, MO
Dunson, Robert H., Jr., FL
Dupree-Harvell, Ms. Yolanda, GA
Durham, Eric Bernard, MO
Durham, Ms. Laurie Lynn, TN
Dybal, SSGT Mark Chester, IL
Dzmitrowicz, Anthony, FL
Eaglin, Cary Benard*
Eannielo, CAPT Domenick M.*
Eason, LT Cleveland O., USN, SC
Echols, Dennis James, FL
Eckel, Raymond Darrell, GA
Eddy, LTC Bruno Richard, VA
Edmondson, MAJ Paul Robert, USAF, OK
Edwards, David C., FL
Eggart, William David, FL
Ellis, John Michael, SD
Elmore, George Ross, MS
Elzie, 1LT Daniel Wayne*
Erdmann, Richard Dale, AZ
Ernkitola, Mrs. Martha Mae, FL
Errickson, Jon Andrew, AE
Espy, Ronald William, KY
Eupizi, Thomas Pickett, FL
Fails, Mrs. Carrie Anne, AZ
Fails, Jodie Shane, AZ
Fair, Fredrick Jerome, AL
Fairlie, MAJ Andrew Austin, AP
Fanto, Jeffrey Lynn, AL
Farley, Edgar Augustus, NY
Farquhar, MAJ Barry Kevin, USA(Ret.), VA
Farris, CAPT John Edward, OK
Fatuesi, SSGT Laveai*
Fecht, Ms. Sally Faye S.*
Feilmann, Ms. Ann Elizabeth N., IA
Fenerick, James David, AK
Ferguson, Ms. Lisa St. Pierre, TX
Ferree, Stephen Wayne, PA
Ferreira, MAJ Julio Fernando, FL
Ferrell, LTC Pickens M., FL
Fica, Michael W., TX
Fiel, MAJ Eric E., USAF, FL
Fields, SGT Calvin, NC
Fields, Mrs. Judith Gail, FL
Finney, Robert Allen, NH
Fischer, Sherrii Harvey, VA
Fitzgerald, CAPT James Patrick, MD
Fitzsimons, Michael P., IL
Fleming, Mrs. Mercedes Ellen, FL
Fleming, Mrs. Sharon K., FL
Flick, Ms. Lisa Gomez*
Flora, Charles Lewis, GA
Flores-Gomez, Nelson, AA
Flowers, Ms. Ida Mae, VA
Floyd, James Franklin, AL
Floyd, CAPT Keith Rene, GA
Floyd, Rafton Fletcher, AL
Flynn, MAJ Michael Joseph, WA
Follenius, Wayne Francis, FL
Folsom, Mrs. Nann Gordy, GA
Forbes, Ronald D., AK
Ford, MAJ Kevin Anthony, USAF, OH
Fordham, Howard I., TX
Fossett, LT John L., III, GA
Foster, Tyrone Lerzone, AE
Fountas, George William, FL
Foust, SGM Carl Richard, USA(Ret.), GA
Fox, Mrs. Evelyn Hoelscher, FL
Fox, Mrs. Sook Yong*
Francis, SGT Robert Raymond*
Frandsen, 1LT Matthew James, IL
Fraylon, Wilson Fitzgerald, NC
Frazier, Denise Marie, NJ
Frimal, Brian William, OH
Frisby, 1LT Daniel K., OH
Fuller, Claude Van, Jr., SC
Fuller, Ms. Veronica Byrd*
Fulwood, Mrs. Kathy Ann, NC
Furs, MAJ Francis E.*
Gaffney, Edward Joe*
Gaines, John Robert, FL
Gallas, Peter John, FL
Ganison, Mrs. Cheryl C., AP
Garcia, Alfonso A., CA
Garey, Howard Phillip, DE
Garman, Mrs. Sherry Seward, TX
Garner, Joel Harty, FL
Garrisi, John Michael, CA
Garvey, Joseph Henry, AE
Garza, CAPT Emilio, Jr., TX
Gaskins, CAPT John William, AK
Gaylord, Mrs. Lavon Whitaker*
Genzler, Mrs. Marlene Louise, FL
Gertz, Jacob William, Jr.*
Gillispie, CAPT Dennis F.*
Givhan, LTC Walter D., USAF, VA
Glines, CAPT Jean Lucille, UT
Gnas, Dennis, GA
Godwin, Homer Raymond*
Goggans, Tommy D., AL
Golden, Kristina Marie, FL
Golden, Mrs. Vickie Denise*
Goldner, Jonathan Shepard, NV
Gonzalez, Sara Maria*
Goodwin, Johnny B., GA
Goolsby, Nate James, AE
Gordon, CAPT Robert Michael, TX
Gosha, Albert Otis, GA
Gowdy, Deetra Denine, GA
Graham, George Granville, FL
Graham, Roderick Levone*
Graham, Ronnie Lee, MO
Grainger, Tony Jerry, MD
Gramley, Robert William, FL
Granlund, Victoria L., AP
Grant, Gregory*
Grant, Neil, GA
Granthier, Omar Andre', NY
Graves, Mrs. Beverly Inez*
Graves, Mrs. Neva Elizabeth, FL
Gray, SSGT Billy*
Gray, Patricia, VA
Green, CAPT Alton, TX
Green, Joe Lee, Jr., AE
Green, Paul Allen*
Green, Ms. Wilma Elaine, AL
Greene, CAPT Danny Edward, TN
Gre'e, Ms. Michelle Denise, MI
Greenhow, James Gerald, AL
Gregorcyk, CAPT Steven K., USAF, IL
Grier, Mrs. Martha Ann Brown, GA
Griggs, Mrs. Mapuana Lee, LA
Grigsby, William C., Jr., FL
Grigson, Albert Clay (Ace), Jr., TX
Grimes, Wha Soon Park, VA
Groenhoct, LT Brian Alan, TN
Grubish, Mrs. Janet Preiser, PA
Gualdalupe, CAPT Jose Albert, FL
Guertin, Gerald Andre', FL
Guida, John Randall, FL
Guillaume, Yves*
Gunnels, Joseph A., Jr.*
Gutshall, Ms. Darcel E., FL
Haag, Randy Lee, FL
Haas, Randy Lee*
Habegger, Ms. Wanda Jane, FL
Hageman, Mark Roger, NY
Halderson, CAPT James Manley, FL
Hall, Michelle Elaine, FL
Hall, Rev. Roger David, TX
Hallisey, 1LT Mark C.*
Hammond, MAJ Gary Walter, FL
Hampton, Lana Denise*
Hamrick, Vernon Eugene, GA
Hanes, Thomas Albert, Sr., AP
Hanna, SGT John Wayne, FL
Hanna, Michael Douglas*
Hansen, William H., FL
Harbin, Mrs. Annette T., GA
Harbin, Kenneth Wayne, AL
Harbison, Ed, GA
Harder, Frank Maron, NY
Hardman, Norman Eligha, GA
Hardy, CAPT Eugene W., III, FL
Hargrove, Mrs. Kim Lorraine, MD
Harman, John Walter, Jr., FL
Harper, Ms. Felicia Stafford, FL
Harris, CAPT William James, Jr., MD
Harrison, Mrs. Betty Ann, FL
Hartman, Sandra Lynn, CO
Harvell, Mrs. Larametta Rector, FL

*Address Unknown

[illegible], Gary [illegible], TX
[illegible], GA
[illegible], Terry, FL
Hawkins, Arthur Ray, GA
[illegible], FL
Hayes, Clare Alexander, FL
Hazlett, MAJ Ronald Allen, USAF, OK
Head, Lawrence Clifton, GA
Healy, MAJ Joseph Leo, AE
[illegible], MAJ [illegible]
Heath, Raymond, FL
Hebert, SMSGT Mary Frances, VA
Hein, Gary Lee, AL
Heineken, CAPT Thomas Keith, TX
Heinz, Mrs. Sandra Louise, CO
Henderson, Ms. Sarah Ellen, FL
Henderson, William Warren, FL
Hendricks, Raymond, Jr., VA
Henke, Ronald B., AE
Henry, TSGT Robert Thomas, MA
Hepple, Stephen G.*
Her[illegible], SSGT Steven Allan, VA
Her[illegible], R[illegible] John, AL
Herring, Odes Calvin, Jr., GA
Herron, CAPT Georgia Lee, IN
Heynen, Lawrence James*
Hickey, Carolyn Sue, FL
Hicks, CAPT Ronnie Cardale*
Hidalgo, Frances Hammond, TX
Higgs, Donald Robert, Jr., WI
Highlander, Ms. Linda Sapp, FL
Hiles, Michael E., MD
Hill, Albert, Jr., TX
Hill, John Albert, AE
Hillis, SMSGT Leonard Keith, TN
Hnatt, Frank Dewayne, NJ
Hoban, MAJ P. Gail, USAF, VA
Hockaday, Tom Charles, FL
Hogate, SSGT Jeffrey Wayne*
Hogue, John William, FL
Holbrook, Lary W., Netherlands
Holland, Mrs. Dorothy Ann, GA
Holleran, Gerald Anthony, NY
Holmes, Ms. Hettie Jean, AE
Holt, Raymond Daniel, FL
Holway, William Nils, TX
Hood, CAPT Lucille, MS
Hooper, CAPT Donavan Jeffrey*
Hoover, Paul Vernon, AE
Hopson, MAJ Leland Ray, USAF, HI
Horosko, Ms. Donna Gay, NC
Hosterman, Kenneth E., NC
Hotaling, Ms. Sandra R., FL
Hotto, Timothy Wayne, SC
Howard, Mrs. Marva Clarke, VI
Howard, Stephen Mark*
Howe, CAPT Larry Alan*
Hoyle, Leonard L., NH
Hudson, CMSGT Theodore Stanley, AL
Hughes, Douglas Miller, GA
Hughes, Mrs. Robie Victoria, FL
Hughes, MAJ Wayne Eugene*
Hull, George E., FL
Hull, LTC Thomas Edward, FL
Hunt, CAPT Gregory Dexter, KS
Hunt, Thomas Edward*
Hurst, Clyde Charles, II, TN
Hurst, Mrs. Jeanette Bryan, FL
Hutchinson, Ms. Joann*
Hutchinson, Mrs. Monique P., FL
Hyder, Jack D., GA
Iagulli, MAJ James Vincent, AE
Iannuzzo, Leonard James*
Idone, Mrs. Barbara Rosicka, FL
Ingram, Mrs. Doris Kerb*
Inman, Jerry Dean*
Irwin, William F., OH
[illegible], Hazel Irene, MI
Jackson, Arthur Lee, GA
Jackson, MAJ Dean Consolvo, USAF, CO
Jackson, SGT Everton Charles*
Jackson, Kier Delaney*
Jackson, Richard Alan, KY
Jackson, Mrs. Sharon D.*
Jackson, William Edd, GA
James, Ms. Donna Elaine, MD
James, Joseph Ramsey, FL
James, MSGT Ronald E., USAF(Ret.), MD
Janiak, CAPT Jon William, ME

[illegible], Jerry Anthony, MN
[illegible], Ms. Denise A.*
[illegible], CAPT Carl Jerome, VA
Jenkins, Mrs. Deborah Honea, TX
Jennings, MAJ Tony Leon, FL
Jimmerson, Richard Jerome*
Johansson, Michael Harold, NY
Johns, CAPT Bryan Ricardo, VA
Johnson, Brian Leon, IL
Johnson, Carolyn Lisa, OK
Johnson, Charles Albert, GA
Johnson, LT Charles D., Jr., AL
Johnson, CAPT Dennis Wayne, NC
Johnson, SFC Donald, IL
Johnson, LTC Kenneth Ray, USAF, FL
Johnson, Klaus Dieter, GA
Johnson, L. W., TX
Johnson, MSGT Michael Leslie, OK
Johnson, CAPT Stephen Alan, GA
Johnson, CAPT Theodore Eliot, AE
Johnston, CAPT John Alan, TX
Johnston, CAPT Kevin Lawrence, AA
Johnston, Mrs. Maureen Kraft, MD
Joiner, Elbert Ray, MO
Jones, Bradley K., TX
Jones, Candice, FL
Jones, Carolyn Theresa, GA
Jones, Derrick R., WA
Jones, Helen Katinka, NM
Jones, John David, AL
Jones, Ms. Theressa Sue Hall*
Jones, Will James, PhD, LA
Jordan, Frank Gene, Jr.*
Jordan, Wayne Alton, FL
Joseph, Michael Mervyn, GA
Joseph, Mrs. Quvator Renee, AL
Joyce, Kevin Patrick, FL
Jurczak, Edward, AL
Kaldenberg, CAPT Thomas Alan, NM
Kane, MAJ Michael Clifford, MD
Kanitz, Ms. Bonnie A., AE
Kaplan, SSGT Paul Stephen*
Karish, Mrs. Catherine S.*
Kauffman, Mrs. Joy Renee*
Kauffman, Ms. Merriet Joy, AP
Kearns, LTC William A., USAF, NC
Keefer, Ms. Barbara Joan, GA
Keeler, Gretchen E., OH
Kehr, CWO4 Bruce Daniel, USN(Ret.), TX
Keller, Roland Arthur, TX
Kelly, Kevin Court, AK
Kelly, MAJ Lonnie, Jr., WY
Keltz, CAPT Michael Anthony, HI
Kemp, Anderson Ervin, GA
Kemper, Ms. Christina Marie, FL
Kennedy, Billie Ray, FL
Kennedy, Larry E., Sr., FL
Kennedy, Michael, TX
Khaleel, Andrew E., FL
Killam, Miriam Jean, FL
Kille, Mrs. Howard Arthur, MD
Killgore, Michael Dean*
Kilpatrick, Joe Frank, FL
Kimbrough, Artie Colon*
Kimbrough, Ms. Charlene, FL
Kimbrough, Mrs. Grace E.*
Kimbrough, MSGT Thomas Earl*
Kimbrugh, Ben W., FL
King, MAJ Byron Keith, SC
King, CAPT Walter Joseph, VT
Kinman, MSGT Thomas A., AL
Kipp, Keith Wayne, AL
Kipphut, Ms. Lorna J., OH
Kirk, 1LT Kenneth Mark*
Klein, MAJ Albert William, CO
Klimuszko, Jan David, FL
Kline, SGT Kirby Charles, TX
Kmiec, Richard Victor, MA
Knowles, Lynwood Earl, FL
Koehler, MSGT Bruce Allen, FL
Koenig, MSGT Timothy Edward, TX
Kohlhase, Glenn Albert, GA
Kornegay, Donald Francis, FL
Kovac, Dennis B., MD
Kovacs-Pinkova, Mrs. Tawania*
Kowacevich, John G., GA
Kowalchuk, Larry Allan, VA

Kress, 1LT John C., IA
Krieger, John Michael, FL
Krupa, Catherine Gavin, MN
Kuehn, LCDR John Leighton, USN, MD
Kulka, LT James Peter*
Kuzma, Charles Stephen, FL
LaChance, MAJ Teresa, USAF(Ret.), NM
LaGesse, Robert Jacob, TX
Lahmon, Jon Dana*
Laird, CAPT Eric Michael, MI
Lakanu, Kehinde Olusesan, Nigeria
Lakes, Jarrett Nathaniel, GA
Lamb, Donald Alan*
Lambert, Mrs. Stacey Ann, TX
Lamountain, Dr. Bernard W., GA
Lance, Mrs. Helen Lavern*
Landry, Larry Paul, FL
Lansaw, Ronald W.*
Latour, CAPT Sharon Mary, AE
Latze, Joseph P., PA
Law, CAPT Judith A., USAF, CA
Lawson, Marcile Ann, IL
Lawver, Mrs. Lyndia D., GA
Leach, CMSGT Charles Clifford, AP
Ledbetter, Calvin L., GA
Leddy, CAPT Carl Joseph, AE
Lee, CAPT Charles Richard, Jr.*
Lee, Jeffrey Ronald, NC
Lee, Mrs. Sandra Dee, FL
Lefebvre, CAPT Anthony Paul, MA
Lehnert, CAPT Stefan Marko, USAF(Ret.), FL
Leonard, Godfrey Mango, PA
Leonhardt, LT David P., UT
Leroy, SGT Denise Askin, SC
Leroy, Jerry Dean, TX
Leutenegger, Larry Allen, GA
Levaugh, William Lester, TN
Lewis, James Hayward, AP
Lewis, Paul, WA
Lewis-Crews, Theresa A., GA
Lieberman, CAPT Carey B., MN
Lilkendey, Alan H., FL
Lilly, Abe Lincoln, Jr., AZ
Lim, Sang Soo*
Linares, Otmara B., FL
Lincoln, SGT Linda Mary, FL
Link, CAPT Jackson K.*
Lisenby, AMHC Willie E., USN(Ret.), FL
Lizana, Brian Joseph, FL
Loadholtes, William, Jr., GA
Loechel, Rodger Allen, FL
Lofton, Samuel, III, NC
Logan, Mrs. Doris Day, GA
Logan, Shawnee Rena*
Logue, David Otto, MS
Lombard, Ralph David, VA
Long, Ms. Rosa L.*
Longley, Rickey Dean, MO
Longo, CAPT Eugene August, OH
Longstreet, MSGT Renee L., USAF, FL
Lord, Mrs. Mozie Theresa, FL
Loveland, Douglas M., FL
Lovett, John Wiley, GA
Lovin, LCDR Wallace Taburn, USN(Ret.), FL
Loyacono, Gay M., FL
Lozano, Francisco L., III, TX
Lucas, Jon Terrel, AL
Luna, Louis, FL
Lusky, MSGT John Kenneth*
Lynch, Hugh Bennett, FL
Lzyzewski, Richard E.*
Mack, Mrs. Vicki L., FL
MacKay, Frederick Joseph, GA
MacNabb, CAPT Martin L., ID
Madison, Ms. Sharon Brown, VA
Madrid, Louis Montez, FL
Mahaney, CAPT Samuel C., USAF, IL
Mahoney, Ronald John, GA
Maldonado, SFC Angel Luis, PR
Mallory, Mrs. Alice Louise, OH
Mallory, Mrs. Barbara King, FL
Malone, CAPT Diana Rose, RI
Maloyed, Ronald Cecil, FL
Manning, LTC Richard Arthur, USAF, UT
Marchman, Sylvester, AL
Mark, Robert L., GA
Markakis-Emmons, Mrs. S., CA
Marotto, Philip David, NJ
Marsh, Willie Clyde, VA

Marshal, Stephen Alan, CA
Marshall, Ann K.*
Martin, James Lawrence, FL
Martin, Jerry Clyde, KS
Martin, Jimmy Glynn, Jr., GA
Martin, CAPT Jonathan Dean, NJ
Martin, Richard Dewey, FL
Martinez, Alfred, CA
Masanto-Waddell, Ms. Petra, NY
Mason, Scott Lee, FL
Massengill, CAPT Clifford W., TX
Masters, MAJ John Joseph, Jr., FL
Mathews, Vernon M., FL
Mathis, CAPT Jeff Walter, III, NY
Mathis, John Wesley, Jr., FL
Mathison, Kevin Bourne, HI
Matthews, Van E., AE
Matthews, William B., VA
Matty, Mrs. Virginia Ann*
Maurtua, Juan Miguel, NM
Mayclin, CAPT Terrence G.*
Mayfield, Nincent Wesley, FL
McAdoo, Mrs. Juda Bell, FL
McCain, 1LT Calandra M., CA
McCain, Wilda Ann*
McCall, Kenneth Arnold, FL
McCall, Mark Harvey*
McCallen, LT John P., USN, CA
McCallum, Michael J., FL
McCaughey, FSGT Paul Henry, USA, OH
McCaughey, CAPT Richard Irving, AE
McCladdie, Mrs. Stephanie C., FL
McClain, SFC Jerry Lewis, AL
McClellan, CAPT Kenneth Lee, USAF, VA
McCombs, Gennette Herbert*
McCombs, Michael Wayne, TX
McCoy, CAPT Peter James, OR
McCready, Mrs. Susan Horvath, OH
McCrory, Kenneth Lee*
McDaniel, CAPT Gregory Wayne, IN
McDaniel, LT Linda E., TN
McDaniel, BGEN William Boyd, USAF(Ret.), FL
McDonald, Ms. Ann Marie, AP
McEntyre, Raymond David, MA
McGee, James Randall, AL
McGee, Kevin Michael, FL
McIntyre, CAPT Willie M., MS
McKenzie, Prescott C., FL
McKinley, SSGT Eddie Lee, TN
McKinney, CAPT Michael Egon, NV
McKoy, Thomas, FL
McLean, Ms. Frances Beasley*
McNabb, Aaron Eugene, MO
McNabb, Mrs. Julia Hilton, VA
McNamara, James Patrick, CT
McNamara, SGT John Peter*
McNamara, Ralph Edward, VA
McNamee, Ms. Beverly Sisler, FL
McNew, James Earl, FL
McPartlan, Mrs. Mary Elizabrth, NY
McPherson, MAJ Sydney G.*
McVicker, LT Dennis Francis*
Meadows, James Harold, WV
Melzer, Robert Arthur, PA
Memminger, CAPT Tony A., SC
Meredith, Douglas E., FL
Meredith, CAPT Timothy Edmond, TX
Meriwether, CAPT Gordon K., USN(Ret.), AL
Merle, Eleanore, FL
Merritt, Edward Allen, FL
Merritt, Mrs. Tanitha P., FL
Merriweather, Columbus W., GA
Meservey, Thomas Edward*
Metcalfe, Mrs. Lisa Ann*
Metivier, James R., FL
Mikesich, LCDR George Henry, USN, FL
Miles, MAJ Jeffrey Thomas, USA, VA
Miller, Ms. Barbara L., GA
Miller, 1LT Dwight Dwayne, CO
Miller, Eddie Filmore*
Miller, 1LT John Stevens, TX
Miller, CAPT Robert Morgan, AL
Miller, Ronald E., LA

Milligan, MAJ James M., Jr., CA
Mills, CAPT Arthur Gnerson*
Mills, MAJ Jeffrey Virgil, USAR, GA
Mills, SGT John David, TN
Milton, George Allen*
Miranda, CAPT Jose Emilio, AA
Mitchell, Alan Brian, AL
Mitchell, CAPT Alvina Kay C.*
Mitchell, MAJ Richard Scott, VA
Mittelman, Greg K., FL
Mixon, MAJ Phillip Joseph, NM
Mobley, Jerry Mark, AE
Moncreif, CAPT Keith W.*
Moncriet, CAPT James Michael*
Moneymaker, Mrs. Linda Foster, TX
Monroe, MSGT Holly Wilbur*
Montaina, Andrew Joseph, FL
Montgomery, CAPT Regina Gail, TX
Montgomery, 1LT Sam Howard, SC
Moody, Julius Hendley, FL
Moon, Walter H.*
Moore, Ms. Barbara Stallworth, AL
Moore, Cephus Locaus, PA
Moore, Kevin Scott, FL
Moore, Patrick Thomas, LA
Moore, Rocky Marciano, FL
Moore, Mrs. Rosemary Ferguson, SC
Moos, James August*
Moos, Ms. Magdalene Ann*
Morgan, Ms. Delia W., GA
Morgan, J. H., Jr., TN
Morgan, Ms. Linda J., CA
Morgan, Stevenson Eugene, OH
Morrison, CAPT Denise Finical, AZ
Moses, MAJ Eric Nelson, NM
Mullens, SGT Danny Earl, KY
Murray, CMSGT David Michael, FL
Murray, Donald Charles, FL
Murray, Samuel H., SC
Musico, SMSGT Robert J., VA
Musser, Russell Maynard, AL
Myer, Mrs. Elizabeth Scott*
Myers, M. Wesley, FL
Myers, Nicky Glen*
Myers, MAJ Ronald J., CA
Myles, Russell Wayne, SC
Nasca, Michael Anthony, LA
Nash, Mrs. Linda Joseph, NE
Nathan, Charlie Lee, GA
Nawrocki, Kelly L., FL
Neal, Michael Dreux, PA
Neal, Robert Paul, PA
Negron, CAPT Jose Antonio, PR
Nelms, Daniel Shannon*
Nelson, Sonja Lee, MD
Nelson, Terrence Victor, FL
NeSmith, David Alan, FL
Nettnay, CAPT Kent Kevin, MI
Neville, Randall Lee, CA
Newberry, Ms. Helen Moore, AE
Newton, Carl V., AP
Nicholas, Ms. Cheryl Viola, AP
Nichols, Ms. Mary Alice, FL
Nichols, Yanic Derys*
Niemoeller, Paul Eugene*
Nitch, James George, FL
Nolin, William V., GA
Noll, Ms. Carmella A., FL
Norbeck, LT Michael Kevin, JAGC, USNR, FL
Norman, Willie J., Jr.*
Norris, SFC Obie Charles*
Novak, Marcus Franz, FL
Novakovic, Katherine L., PA
Novakovic, 1LT Michael Branko, PA
Nuanes, MAJ Robert Alan, USAF, VA
Obas, Raymond, MD
O'Berry, Mrs. Loraine Ann*
O'Brien, John, FL
O'Connell, CAPT Peter Francis, VA
Odparlik, Horst, Jr., NM
O'Lear, Ms. Lisa Ann, AE
Olsen, William, DE
O'Neal, Wilbur Michael, MD
O'Neil-Lowman, Ms. Jenny L.*
Onilee, CAPT Foy Gail*
Orta, Jose'*
Ortman, Rodger Lynn, WA
Osburn, Kurtis Blaine, AL
Oshaughnessy, Pamela G., FL

Osman, Joseph W., AL
O'Steen, CAPT Michael Joe, GA
Otero, CAPT Evelio, FL
Ovitt, CAPT Ruth J., TN
Owen, Ruby V.*
Owen, MAJ William Charles, USAF(Ret.), FL
Owenby, Emmett Franklin*
Owens, John Ben*
Paape, CAPT William Karl, WI
Packer, Anita Ann, FL
Pajarin, SSGT Albert Alonzo, CA
Palumbo, MAJ Dominic, USAFR, FL
Panoke, William Jowane, GA
Parker, Eddie J., FL
Parker, Mrs. Gwendolyn A., GA
Parker, SFC James Thomas*
Parker, Timothy John, FL
Parrish, Ms. Patricia E., NE
Pasierb, George A., TX
Patnaude, Ms. Jeanmane, GA
Patrick, LTC Edward George, VA
Patterson, Joseph W., OH
Patterson, Mrs. Rose Hagood, FL
Patton, James A., AL
Pauline, MAJ Monica*
Paumen, SSGT James Joseph, ND
Payne, LT David William, USN, FL
Peacock, Mrs. Donna Bayko, AP
Pechaty, Ms. Theresa Ann, AE
Pels, Bruce John*
Pels, Laura Marie, MN
Penn, Richard L., AE
Peppers, MAJ James T., USAF, CO
Perez, Allen Anthony, FL
Perrone, MAJ Keith, AP
Persaud, Lakeram, FL
Pertuz, David Ramiro, LA
Peters, Ms. Doris Valeria, GA
Petersen, CAPT Craig Stuart, TX
Peterson, Ms. Brigid Shea, MN
Peterson, CAPT Mary Elizabeth, CA
Peterson, Michael James, CA
Petrbok, Jerry S., FL
Petroy, Anthony R., England
Pfromm, John Allen, Jr.*
Phan, CAPT Hien D., VA
Pickering, Ms. Rita M. Bedard, CO
Pierce, Phillip R., TX
Pillsbury, James H., TX
Pinson, Ms. Patricia Lang*
Pippins, Julie R., VA
Piseski, LT Joseph Craig, NC
Pittman, Roosevelt, FL
Pitts, Andrew W., III, AL
Pitts, Jerry Lamar, CO
Platte, Mrs. Suzanne S.*
Poe, Mrs. Melinda West, FL
Poindexter, 1LT Van L., II, MS
Politte, LTC Richard J., USA, MD
Poole, Anthony Allen*
Poole, James Allen, GA
Poole, CAPT Kerry Dean, USAF, VA
Pope, David William*
Porter, Mrs. Elaine Roishon*
Porter, George C., III, FL
Porterfield, Mrs. Shirley W., AL
Post, CAPT James Nelson, NJ
Poston, David Thomas, Jr., IL
Poteet, Bryan Edward, NC
Potter, Alan*
Pounds, Bobby Clay, GA
Powell, Bayness Elvin, FL
Powell, Mrs. Kristina Shaw*
Powell, Michael Leftridge, FL
Powers, Mrs. Linda Lee*
Powers, Mrs. Patricia C., AL
Prado, SFC Paul Andrew, TX
Prass, Ronald Eugene, Jr., MD
Praytor, Roger Donald, FL
Presley, Charles M., AK
Presley, Ms. Jeanne Gross, FL
Price, Allan George, FL
Price, Jerry Alphonso, LA
Prime, Barry Dean, NV
Prince, Mrs. Anita B., Germany
Propst, Mrs. Cynthia Ann, NC
Pruitt, Phillip Craig, CA
Ptomey, Karla Cordelia, AL
Puett, George William, FL
Pugh, William Allen, FL
Pulignani, Ronald John, Jr., MD
Putnam, Mrs. Gracie B., FL

Putnam, MAJ Karen Yvonne, NM
Quick, Ms. Bonnie Lynn*
Quinn, Richard George, FL
Quitugua, SSGT Joaquin P., Jr.*
Rahill, Rosemary*
Ramsdell, Douglas Lee, VA
Randall, Ms. Patricia O.*
Randall, 2LT Thomas James*
Randazzo, MAJ James Wallace, USA, CA
Rasmussen, Floyd Alton*
Raspberry, Mrs. Velma Louise, GA
Ray, Mrs. Carolyn Buryk, FL
Ray, Tommie Allen, Jr., VA
Rayburn, Gene Talmadge, AL
Reed, SMSGT Clyde H., USAF, AR
Reed, Elmer Kenneth, TX
Reese, Carolyn Craner, IL
Reese, Jesse James, Jr., PA
Reeves, Mrs. Genice*
Reeves-Pindle, Mrs. Sharon P., MI
Reiss, David William, GA
Reither, Carey James, ID
Rennspies, CAPT Norman Eric, NJ
Rey, Belton Ricket, III, FL
Reynolds, Sharon, CO
Rezaee, Reza, GA
Richards, Rodney Harry, NJ
Richerson, Terry Ray, FL
Richmond, SFC Warren N., USA, VA
Ridriguez-Rosas, Daniel, TX
Rigau, Alberto*
Rigney, James F., III, NC
Rineberg, Stephanie M., CA
Rios, William, GA
Rivera, CAPT Frank, Jr., VA
Rizzo, Joseph Francis, TX
Robert, Mrs. Lorra Jean, FL
Roberts, Rory John, TX
Robey, Ms. Patricia Ann, FL
Robinett, CAPT Eugene Anthony, TX
Robinson, MAJ Paul Allen, CO
Rodriguez, Jorge Luis, SC
Roeback, Ronald Ross, FL
Rogers, Cynthia Louise*
Rogers, John Willie, GA
Rogers, Ms. Pamela Jean, FL
Rollo, Michael Bernt, AP
Roman, Gerard Julio*
Ronnebaugh, Mrs. Teresa Lynn*
Rose, Mrs. Dianne Howard*
Rose, Roderick Dexter, CT
Rosenow, William Vance, MI
Ross, MAJ Kevin Paul, NH
Ross, Michael Allen, AP
Roudon, Manzia V., Jr., FL
Rowe, CAPT Jack Edward, Jr.*
Roy, Tony Douglas, Jr., FL
Royal, Ms. Angela Davis, GA
Rozanski, Joseph W., FL
Rozycki, CAPT Mark Leszek, OH
Rucker, MAJ Stephen John, MN
Rund, Ms. Jeanne C. A., WA
Rung, Lisa Ann, FL
Runkle, Mrs. Mildred Sieting, FL
Rusboldt, Mrs. Marcia D.*
Russ, SSGT Douglas Nathaniel, VA
Russell, MAJ Gary Wayne, USAF, FL
Russell, Mrs. Kathy Frances, FL
Ryan, MAJ Michael C., PA
Salladay, Mrs. Glee Ann Riddle, VA
Sallman, CAPT Ramsey Najir*
Salm, Paul Richard, FL
Salter, Edward J., MI
Salter, Jerreld W., FL
Sanborn, Nancy Clara, GA
Sanchez, Felix, CA
Sanchez, Tomas, FL
Sanders, SCPO Mark Anthony, USN, NC
Sanders, Woodrow, GA
Sandlin, Ms. Carol Jane, GA
Sandoval, CAPT Ronald Alan, VA
Sanford, Micheal Lee, GA
Sariego, COL Alan Juan, USA(Ret.), FL
Sasek, Mrs. Cathi Lynne, IL
Sauer, Edwin Mark, IL
Saul, MAJ Lawrence Howard*
Saunders, Frederick D., GA
Savard, CAPT Gary Alban, Jr., VT
Savoy, Scott Joseph, AR
Sawyer, Jeffrey Donald, VA
Scales, Alfred William*
Scarborough, CAPT Jerry Brett, USAF, NM
Schaefer, CAPT Cindy Lou*
Schaefer, CAPT George K., Jr., OH
Schatz, Rose Mary, OR
Scheer, Mrs. Marietta, FL
Schimmer, LTC Michael C., USAF, AZ
Schjott, David Silvain, FL
Schlagheck, James Edward, IL
Schleser, LTC Lawrence Carl, USAF, GA
Schmidt, Jeffrey Edward, FL
Schmitt, Mrs. Darcel Lynn*
Scholl, Edwin R., AE
Schroeder, Ms. Renee' M.*
Schwigel, Alfred Louis, AE
Sciulli, Richard Nicholas, GA
Scott, Curtis Cornelias, OH
Scott, Ms. Jillann Riley*
Scott, Michael Franklin, ID
Scull, Mark D., CO
Seabolt, Larry R.*
Seagle, MAJ Van J., USA(Ret.), GA
Seals, John P., CA
Seaton, CAPT Pitts Donaldson, TN
Seehafer, CAPT Timothy Ray L.*
Self, Samuel Thomas, FL
Serrano, Mrs. Eva Delcarmen, FL
Serrano, Juan Antonio, FL
Seward, MSGT Penny Jean, MO
Sexton, Albert Goodwin, FL
Seyal, Alexander Karim, MD
Shaldag, Mrs. Sigal*
Sharpe, Amida*
Sharpe, Darlene D. Nadine, FL
Shaw, MAJ Kenny Andrew, USAF, MS
Shay, John Stroade, Sr., FL
Shedler, Michael, AE
Shelley, Eden Raymond, ID
Shelley, MSGT Edward Charles, GA
Shelley, Mrs. Mary Lea, FL
Shelton, CAPT Kenneth P., AE
Shepherd, Ms. Diane Lea, FL
Sheppard, TSGT John Blake*
Sherman, Melvin, AL
Shick, Mrs. Ellen Marie*
Shick, Lee Arthur
Shimmel, Steward Wesley, FL
Shirley, Sondra Lea*
Shoemaker, John C., PA
Short, Michael Kenneth, WA
Shorts, Steven Arden, MO
Shoults, Michael Alan, FL
Shoupe, CAPT Dale Sanders, AL
Sieck, Brian Stuart, AL
Silman, CAPT John H., USAF(Ret.), NM
Simmons, Ms. Blanchie Foushee, GA
Simmons, David, GA
Simmons, Gary, FL
Simmons, Jewel Anthony, VA
Simon, Laurence Neil, FL
Simone, John, FL
Sims, George W., PhD, FL
Sims, John Lawson, Jr., FL
Singleton, CAPT Robert Russell, MD
Sirmans, John Wesley, FL
Sisinni, SSGT Peter Joseph, FL
Skelly, Joseph Patrick, FL
Skinner, Mrs. Leane Barnes, AL
Slesinger, Mrs. Carey Jeanne, FL
Smailes, Jerry Lee, FL
Small, Arlyn Richard, Jr., NJ
Smiley, Ms. Eleanor, CA
Smiley, Ernest Lewis, VA
Smith, Benjamin Decker, AL
Smith, Charles Albert, TX
Smith, Charles Lewis, GA
Smith, Darryl Miller*
Smith, CAPT David Michael, WA
Smith, Dennis Leroy, AZ
Smith, Frank M., FL
Smith, CAPT Gary Michael, FL
Smith, Gregory Mark, CT
Smith, Gregory Paul, GA
Smith, Harold Brown, III, AL
Smith, Ms. Joy Jean, FL
Smith, Lani M., GA
Smith, Robert Carl, FL
Smith, Robert Lee, GA
Smith, Rodney Conrad, Sr., DC
Smith, Todd Bruce*
Snipes, Mackie Steven, AP
Snook, John G., TX
Soares, MAJ Philip Joseph*
Socha, CAPT Cyril James, NV
Sorrell, Donn Moger, FL
Sorrells, FSGT Arlo Authur, USA(Ret.), GA
Spaine, Jamie L., NC
Sparks, MAJ Don William, AE
Sparks, MAJ Terence William, USAF, NY
Speir, CAPT Kenneth Roy*
Spencer, Mrs. Jessica L.*
Spencer, Robert Edward, GA
Sprague, Mrs. Ann L., FL
Springfield, Richard Lee, FL
Springman, Ms. Jean Elizabeth, SC
Stadelhofer, Blair F., FL
Stahl, Eric Matthew*
Stakley, Yvette Marie, FL
Stambler, Perry B., TX
Stanger, Robert Merlin, PR
Steel, Alexander Porter, AL
Steele, Daniel C., FL
Steele, Lloyd Hammond, FL
Steen, Timothy Ray, TX
Stegan, Shellie S., WI
Steinberg, MAJ Craig Alvin, VA
Stelzner, Paul Douglas*
Stemrich, Mrs. Virginia Crady, VA
Stephens, George Allen*
Stephens, John D., GA
Stepro, SMSGT Charles Edward, IN
Stevens, SMSGT Homer David, USAF, AZ
Stewart, Mrs. Debra Johnson, FL
Stewart, Jean Christophe, AZ
Stewart, Jeffrey Thomas, AP
Stipp, Mrs. Elizabeth Ellen, FL
Stoer, Erik Haywood, FL
Stone, Mrs. Margaret Kay, AL
Stott, Tommi Lynn*
Stover, Bobby Gene, FL
Strand, LT Douglas Paul, FL
Stribling, Mrs. Melba J., FL
Strickland, Anthony, NJ
Strothers, CAPT Patrick, AL
Strue, Mrs. Kimala P.*
Suber, Carson Glenn, GA
Suits, James Harry, Jr.*
Sullivan, MAJ Timothy L., USAF, IL
Summers, Michelle Lee*
Svestka, LTC Mark Joseph, USAF, NV
Swan, Arthur Dan, FL
Swanson, MAJ John Randolph, USA, NC
Sweat, David Alfred*
Sweeney, CAPT Jay Allen, PA
Swentowsky, William*
Talarico, John A., NY
Tanthory, CAPT David Jonathan, LA
Tarpley, CAPT Gary L., TX
Tarrant, Ms. Catherine Winn, AL
Tarrant, CAPT Eddie Douglas, AL
Tate, Don Edward, GA
Tate, George Lee, III, AL
Taylor, Bassett, Jr., GA
Taylor, Mrs. Cynthia Jean, NY
Taylor, Edwin Issac, Jr., NY
Taylor, Lane Scott, OK
Temple, CAPT James Gillis, TX
Thomas, Eric Gerald, MI
Thomas, Ms. Frances Elizabeth, AR
Thomas, Horace, CA
Thomas, Michael Keith, FL
Thomasson, MAJ Campbell F., TX
Thompson, CAPT Irene Inge, FL
Thornhill, Ronald Wade, FL
Thorp, Robert Charles*
Tierney, CAPT Bonnie Jean*
Tilson, Gerry Stephen, GA
Tingley, Ms. J. Diane Jackson, FL
Tinker, Kevin Michael, TX
Tippins, Larry Eugene, GA
Todd, Ms. Etennesh, AE
Todd, Michael Paul, FL
Tollerson, CAPT Henry, Jr., PA
Toma, Shiro, Japan
Tomasulo, Ms. Judy Ann F., NY
Torres, Gerardo, TX
Torresiebles, SSGT Jesus R., GA
Totten, FSGT Joseph Edwin, USA, CO
Townsend, Richard B., TX
Trevino, Mrs. Nanette Lynn, OH
Trimble, CAPT George Layton, NV
Troutman, Benjamin, GA
Tucker, MAJ Charles William, MD
Tugwell, Mrs. Judy Black, FL
Tully, Mrs. Patricia Galeher*
Turner, Mrs. Debra Walker, TX
Turschmann, Mrs. Fredrica Anne, AE
Twyman, Larry Lee*
Tyler, MAJ Stephen Bret, TX
Udall, Michael D., GA
Ulman, Ms. Eugenia Marie, OH
Upperman, CAPT Phillippe J., WA
Urich, Ms. Vickie Lee, FL
Urick, 2LT Bruce Michael*
Ussery, Mrs. Susan Kay, TX
Vactor, Timothy Michael, KS
Valek, MAJ Robert Michael, USAF, PA
Van DYKE, CAPT Lloyd Andrew, GA
Van HOOSE, CAPT Donna Worden, GA
Van HOOSE, CAPT Marc Lawrence, CO
Vargason, Mrs. Yolande Tuten, FL
Varnell, Charles E., Jr., FL
Varnson, Daniel S., FL
Vasquez, Ms. La Vonne Kay, PA
Vasquez, CAPT Pedro, Jr.*
Vawters, SGT Johnny, III*
Velez, CMSGT Juan Ramon*
Vial, CAPT Dan Howard, Jr., TX
Vialpando, MAJ Marco Emelio, MN
Vick, James Gary*
Vielhauer, Harvey R., FL
Vik, Willard Alfred*
Vincent, Delano Patterson, TX
Vitoratos, Deana*
Voss, CAPT Richard Steven, USAR, AL
Wade, James Ronald*
Wagner, Robert E., FL
Waits, Clarence, Jr., GA
Walinsky, Linda M., PA
Walker, Samuel Maeser, CA
Wallace, Marion Ellis, TX
Walls, Mrs. Linda Moore, FL
Walsh, CAPT Jacqueline Spuck*
Walter, Dennis Vernon, Jr.*
Ward, CAPT Darrell Wray, USAF(Ret.), CA
Ward, Roy Glenn, FL
Ware, John Michael, GA
Ware, Mrs. Sharon Rae, GA
Warner, John Ernest, ID
Warner, Richard Quentin*
Warren-Thomas, CAPT Mathew M.*
Washington, Mrs. Catheline, MS
Washington, Kenneth Leroy, VA
Washington, Mrs. Tracey Lynn, MS
Wasuck, Nicholas P., III, VT
Watford, Douglas Edward, NC
Watson, Joseph Leon, Jr., Germany
Watson, Joyce Morrissa*
Watzke, Anthony R., AR
Wayner, Elmer, Jr.*
Weaver, Berdel Wayne, PA
Weaver, Joel Ray, FL
Webb, LeRoy Meyers, FL
Weddle, Paul Clay, VA
Weekley, Tommy R., Jr., FL
Weeks, Jon Claiborne, GA
Weinschenker, CAPT Lorena, GA
Weir, TSGT Thomas Leo, OH
Weiss, Mark Eugene, AK
Weiss, MAJ Michael Raymond, AE
Wellman, Ms. Barbara Ann, VA
Wentz, Frank S., III, TX
West, Lloyd David, TX
West, MAJ Robert Karl, USAF, WA
Weter, CAPT Donald Eugene, MO
Whaley, CAPT Wayne, Jr., NC
Wheeler, LCDR Philip Curtis, USNR, CA
Whisnant, Mrs. Anna Teresa, AL
Whitaker, Charles Byron, IL
Whitaker, Paul Kenneth, FL
White, Dale M., CO
White, David, GA
White, CAPT Donald Craig, MD
White, Yvonne, IL
Whitley, COL Helen B., USAF(Ret.), FL
Wiers, CAPT Randy Raymond*
Wiggins, Mrs. Gloria Mitchell, FL
Wilbert, LTC William E., II USA(R), GA
Wilder, Richard Wayne, FL
Wildman, Gary Lee, FL
Wiley, Wayne Patrick, GA
Wilford, Robert Wayne, FL
Wilkinson, Mrs. Emily Irene*
Wilkinson, Robert Charles*
Willenbring, William A., PA
Williams, Barry Steven*
Williams, CAPT Brian Jeffrey, CA
Williams, MAJ Frank, USAF, TX
Williams, Fredie James, DC
Williams, CAPT Gary Don*
Williams, Harvey L., Jr., CO
Williams, Joan Marie, FL
Williams, Joseph, Jr., GA
Williams, Kenneth Eugene, FL
Williams, Steve, OK
Williams, MAJ Thomas Lee, TX
Williamson, Elliot, III*
Williamson, Laura Lee*
Willis, Russell Allen, FL
Wilson, Bobby Jelks, Jr., FL
Wilson, Charlie James, GA
Wilson, 1LT Michael Ronin*
Wilson, CAPT William Clay, MSC, USAF, AL
Wilson-Rosa, Mrs. Deborah, AL
Wimmer, Steven Raymond*
Wine, Earl Mitchell, GA
Winters, Chris Thomas*
Wish, Peter George, HI
Wogan, CAPT Marian Victoria, AE
Wolf, CAPT Bradley Melvin*
Wood, CAPT Kevin B., GA
Wood, Ms. Patricia Leonard, AL
Woodall, Reginald Scott, GA
Woodman, CAPT Richard Frank, AE
Woods, John F., NY
Woods, MAJ Roberta Ann, USA, TX
Wooldridge, CAPT Bruce Douglas*
Worth, John, Jr., GA
Worth, Ms. Nancy Young, FL
Wright, Donna Darlene, FL
Wright, Michael Dale*
Wyatt, Kershner Stuart, MD
Yaeger, LTC Jeffrey William, USA, TN
Yancey, John Thomas, III, FL
Yarbrough, Jeffree, FL
Yax, Lawrence Donald, PhD, FL
Yeomans, Jack Emil, GA
Yother, CAPT Leslie Weldon, CA
Yother, Mrs. Lucy Thayer, CA
Young, SFC Joseph Samuel, USA, TN
Young, Kenneth Manard, GA
Zahn, Willi Edward, NJ
Ziegler, Mrs. Donna Marie, CO
Zieverink, Loretta Lynn, GA
Zimmerman, Richard Jacob, TX

1990

Abbott, MAJ Milton Colby, USAF, TX
Adam, Lynn Michele, DC
Adam, Penny Darnell*
Adams, Christopher T., AE
Adams, Cindy D., AL
Adams, CAPT Dwayne Eugene, TX
Adams, Marlena Denise*
Adams, TaMarla Jane, NC
Addison, Glenn Douglas, SC
Adkins, Philip Sayre*
Adkinson, Ms. Christina*
Akers, John Edward, IN
Akin, Carl Edward, GA
Albert, Steven Patrick*
Alcorn, CAPT David Jordan, AE
Allegue, Albert, FL
Allen, Mrs. Aleta Sue Ray*
Allen, Ms. Brenda Faye, WI
Allen, Ivy N., VA
Allensworth, William, Jr., GA
Ameson, Jeffrey Alan*
Amos, Jennifer Adele, NC
Anderson, Hugh William, Jr., FL
Anderson, Jeana R., AL
Anderson, Michael D., GA
Anderson, Ms. Nancy Kay, KY
Anderson, Mrs. Tonie Econyes, FL
Anderson, Vernon Michael*
Andree, Martin Edwin, FL
Andrews, CAPT Steven John*
Antonio, 1LT Michael Keith, CA
Armstrong, Terri Lynn, FL
Arnold, Robert Cecil, IL, FL
Arrington, SFC Larry Edward*
Asche, Ms. Amy Ellen*
Aspeotes, Lawrence M.*
Austin, Stephen Sisk, AL
Ayala, Manuel*
Aylor, Rocky Wayne, FL
Bachmann, MSGT Kenneth Herman, USA, WI
Bailey, Alfred Thomas, GA
Bailey, George Lewis, FL
Bailey, Kent H., CA
Bailey, Michael Keith, FL
Bailey, Richard Talmage, GA
Bainbridge, CAPT James William, NV
Baker, Mrs. Barbara Hiller, FL
Baker, CAPT Michael John*
Baker, Mrs. Sheila Beth, AA
Baldwin, Mrs. Nancy Carole, FL
Bailew, J. Robert, PA
Bankhead, Debbie B., FL
Bankston, Rodney Dale, FL
Barnes, David Moore, TX
Barnes, Felton Charles, FL
Barnes, William J., Jr., VA
Barnhill, Arizona Wendell, NM
Barrett, Ms. Roberta L., FL
Barron, Carlton Kenneth, FL
Barros, Alfred Manuel, MD
Barrow, Mrs. Linda Bagley, FL
Barry, Ms. Linda Joyce, AP
Barth, William Arnold, FL
Bartoli, Stephen Alan, AL
Barts, Mrs. Linda, FL
Baruffi, Mrs. Anne, MD
Bass, Mrs. Martha Stewart*
Bassett, CAPT William Lawerenc*
Baughman, LTC Jeffery Alan, USA, CA
Baum, David Treacy, LA
Baxter, Donald*
Baxter, John Michael*
Bayreuther, Danny Kurt, GA
Beattie, Tony Garland, GA
Beboer, William J., CA
Becerra, CAPT Robert Daniel, NM
Becker, Ward Bailey, FL
Beckman, Steven Harold, FL
Bedlion, Ms. Patricia Ann, AP
Bedlion, R. D.*
Bedsole, 1LT Alan Leon, AA
Belarde, Ms. Hi-Young Kwon, FL
Belk, Ms. Edna E.*
Bell, MAJ Carolyn Marie, LA
Bellew, Richard John, VA
Belton, McKinley, FL
Bender, Anthony Raoul, CO
Bender, Steven William, AZ
Bennett, CAPT Garland Jones, Jr., TX
Bent, Mrs. Carla*
Berg, Phillip Mark, FL
Bergin, John Joseph, AE
Bernal, Mrs. Brenda Kay*
Berry, Robert Craig*
Berry, Mrs. Rosemarie I., FL
Bertel, Mrs. Tonianne Moschell, NY
Bertlett, Lawrence Blain, GA
Betancourt, MAJ Jose Alberto, USA, TX
Betts, Scott Leroy*
Beverly, Mrs. Bette Louise, FL
Beyer, CAPT Werner, Jr., USAF, MD
Bigos, Girard Anthony*
Biles, George Hopkins, GA
Birch, John J.*
Birklund, Gilmore Nunn, CA
Biros, CAPT David P., USAF, FL
Bishop, Daniel Eugene*
Bjorgan, Randy Michael, AK
Black, Teresa Antione, GA
Blackmon, CAPT Francine*
Blackmon, Freddy Toney, GA

*Address Unknown

[illegible]
USAF, MS
[illegible]
GA
[illegible]
[illegible]
FL
Blankinship, CAPT Brian Douglas, MD
[illegible], FL
Blount, Thalia Renee, FL
[illegible]
Boardman, Brian W.*
Bondy, Ms. Denise Ellen, CA
Booth, CAPT James Edwin, USAF, IL
[illegible], VA
[illegible], VA
Bottan, MAJ Diedre Williams, AZ
[illegible]
Bournias, James John, FL
Bouvier, Ronald L., Sr., MI
Bowell, Mrs. Patricia Ann, FL
Bowen, LT Kenneth J., II, USN, VA
Bowers, William Paul, GA
Boyd, LeRoy, FL
Boyd, Ms. Nancy Kay, TX
Boyer, CAPT David Joseph, MD
Boyer, Mrs. Helen Wynne, FL
Boyle, Robert Harold, NC
Brandenburg, MAJ William, Jr., SC
Brannon, Mrs. Susan Lee, FL
Braswell, Brinda J., GA
Breeding, Wesley, IL
Brennan, Michael Austin, MA
Brewer, Wesley R., FL
Briscoe, James K., Sr., MD
Britt, Timothy Russell, VA
Broadway, William A., OK
Brock, Bobby Quillian, GA
Brock, Mrs. Eden Mary*
Brooks, CAPT Cheryl Papciak, HI
Brooks, Ms. Yvonne, VA
Brown, CAPT Douglas S.*
Brown, Leon, GA
Brown, Reginald Charles, FL
Brown, Rex A., Germany
Bruckelmeyer, David J., FL
Brust, Jennifer Anne, AL
Bruton, Gary William, CT
Bryan, Edwin Lynn, FL
Bryant, Mrs. Betty Doherty, CA
Bryant, CAPT Leah Michele, OH
Buckley, Mrs. Alice Howell, FL
Budzinski, MSGT Stanislaus A., AZ
Bulfinch, Mrs. Diane Luksa, AZ
Bunn, Barry Dwayne, FL
Bunton, Howard William, TX
Burke, James Robert*
Burke, CAPT Randall D., USAF, GA
Burkett, Ms. Karse Wanda*
Burnett, James Bryan, TX
Burney, Mrs. Olga Acosta*
Burns, James Richard, AL
Busch, Susan Beth, MD
Buskey, Ms. Earlyne, FL
Button, Ronnie Lagary*
Butts, Dennis Roswell*
Bynam, Gloria Jean, GA
Byrd, Roy Quenton, AL
Byrne, LT Pamela M., MI
Caldwell, Calvin Ray, TN
Callahan, John Lester, AA
Callahan, MAJ Michael Ross, USAF, VA
Calloway, Jackie*
Campagna, Peter Thomas, PA
Campbell, Mrs. Barbara Ann, FL
Campbell, MAJ Craig Frederick, USAF, VA
Campell, Tony Eugene, AL
Canal, Raymond Baldoza, FL
Carden, Kenneth John, GA
Cardinalli, L. Jr. Gr Frances Nm.*
Carpenter, Donnie Eugene, GA
Carr, Mrs. Gwendolyn Gail*
Carrasco, Salome Acosta, NM
Carrillo, Manuel, IN
Carrizales, Jose*
Carroll, SSGT David Lee, TX
Carroll, Ms. Judy Kay Cubbage, CA
Carter, Mrs. Barbara Lynn, FL
Carter, Charles Rayburn, GA
Carter, Ms. Nancy Wigington, FL
Carter, Robert Frank, GA
Caruso, Anthony Nicholas, FL
Carvalho, Raymond James, KY
Casados, Christopher D., NM
Casavant, Carl Richard, FL
Catherman, MSGT Robert John, USA, GA
Catron, Jeffery, GA
Cephas, Charles Eugene, FL
Chambers, Victor Brian, CO
Chance, Terry Lynn, NC
Chancey, Anthony Ivin, GA
Chandler, CMSGT Billy R., USAF(Ret.), TX
Chandler, Mrs. John, Jr., ID
Chapman, Mrs. Diane D., FL
Chapman, Richard B., FL
Chavez, LTC Reynaldo M., USAF, FL
Chebaro, Malek Borhan, FL
Christenson, Eugene Taro, AE
Cichon, Julie Lynn, IL
Clark, Bradley Christophe, CT
Clark, David Alan, AE
Clark, Mrs. Veronique Passani, TX
Clarke, Andrew Donald, FL
Clayton, Ms. Joan A., FL
Clem, MAJ Joseph Doward, USAF, FL
Clements, Mark Wayne, FL
Cline, Ms. Teresa H., IL
Cobb, Stanley, GA
Cobb, CAPT william David, Jr.*
Coe, LCDR David Walter, USN(Ret.), CA
Coffey, George Henry, Jr., CA
Cogan, Olen Dale, AE
Cogdill, Terrence Roland, SC
Coleman, Freddie Bernard, FL
Coleman, Robert Alan, VA
Collins, Mrs. Ann H., FL
Collins, Mrs. Conchita Rose, GA
Collins, MAJ Gregory Robert, VA
Collins, Ms. Kim Karen, FL
Collins, CAPT Raymond Ellison*
Collins, Ms. Rose Marie*
Combs, Dale Keith, TN
Compton, Jeffrey Michael, WV
Conaway, Ms. Vanessa Nall, AL
Connell, Mrs. Deirdie May, FL
Connelly, Richard S., FL
Conner-Horton, Ms. Shannon K.*
Connor, Ms. Anne Katherine, FL
Conway, Mrs. Cathy A. Ward*
Cook, Ms. Lona Prablek*
Cook, Margaret Elizabeth, AE
Cook, Peter Allen, TX
Cooke, Mrs. Jacquelyn Sue, FL
Cooley, M. Priscilla, NV
Cooper, Mrs. Eva Ahlquist, GA
Cooper, Mrs. Evelyn Green, SC
Cooper, Phillip A., TN
Coppa, Mrs. Lynn Etta B., AE
Corbett, Michael Anthony, AP
Cordes, James Robert, NY
Cornelius, MAJ Carl E., USA, KY
Cornelius, Mrs. Kathleen S., KY
Corrigan, John Francis*
Corrow, Ms. Laura K., VT
Cory, CAPT Rennie Melville, Jr., NC
Costello, Kenneth Francis, KS
Courville, 1LT shane Paul, LA
Cox, CAPT Beate Oechsle, FL
Crabtree, Terrence Jason, ME
Craven, Randall E., GA
Crawford, David A., VA
Creel-Cooper, Mrs. Virginia A., FL
Crenshaw, Vicki Parks, AL
Crocker, Ms. Doris McCants, FL
Croft, Daniel Anderson*
Cromartie, Ms. Iris Gail*
Crook, SSGT Henry W., III*
Crosby, David James, GA
Crosby, David Wayne, CA
Cross, TSGT Gregory Wayne*
Croucher, Francis Edward, MT
Crupe, CAPT Michael Joseph, USAF, GU
Cruzcosa, CAPT Chris S.*
Cullen, David Peter, AP
Cummings, David Cody, GA
Cupit, Mrs. Nancy Ruth, FL
Curl, John Robert, FL
Czuprynski, Charles Josep, GA
Dailey, Bruce R., TX
Dalbec, Ms. Kathleen Ann*
Dale, Conrad Vern*
Dalton, SSGT Richard Delano*
Danecki, Theodore Paul, OH
Danner, CAPT Bryan L., AA
Danner, Charles K., AR
Dannon, CAPT John Henry, AE
D'Antonio, Eric Paul, DE
Dasilva, Ms. Anna Paula, CA
Datton, Mrs. Virginia Maria*
Daubenspeck, James Horton, FL
Davenport, MSGT Willie J., FL
Davieds, Micheal*
Davis, Glenn Arthur, FL
Davis, John Timothy, NE
Davis, Mrs. Lavoris Benton, GA
Davis, Mary E., GA
Davis, Mrs. Olivia Nancy*
Dawkins, Terry, FL
Dawson, CAPT Dennis David, USA, AK
Day, Delton Dwayne, GA
Deardurff, Mark Joseph, TX
Deater, Richard Thomas, KS
DeAtkine, Lisa A., NC
Deeb, Douglas W., CA
Deeb, Mrs. Tamara Deanell*
DeFrank, Mrs. Cynthia Ann, VA
DeLay, Mrs. Lorna A., MT
Delcher, Mark Alan, OH
D'Elia, William*
Delinger, Mrs. Mary Elizabeth, IL
Delveau, Mrs. Carol Ruth, PA
De Maar, John Matthew, VA
Denmark, Charles Eugene, AL
Denny, Mrs. Gina Patricia*
Depope, Jedd Scott, GA
Devlin, Edward Thomas, III, AL
Dewey, Christopher Todd*
Dickinson, Robert Glenn, FL
Dicks, Mrs. Teresa Lewis, AL
Disbrow, LTC Sheila Kaye Wood, USAF, UT
Dixon, Elijah, GA
Dixon, Mrs. Genell Dorsey, GA
Dobbs, Richard Lowell, OH
Dobry, Mary, SC
Dolinger, Arthur B., Jr., WA
Dombrowsky, CAPT Thomas C., OH
Domholdt, Paul Olaf, CA
Domholdt, Roxanne, FL
Domkowski, MAJ Donald W., USAF, HI
Donahue, James Cameron, PA
Don-Jordon, Edward, III, FL
Donohoe, Thomas Wayne, VA
Dortch, Sheila Fay*
Dougherty, MAJ Kevin T., USAF(Ret.), FL
Douglas, Brenton Foss, AK
Dragon, Peter Watson, VA
Drobnick, Michael William, FL
Duckstad, Ms. Lori Lynn*
Dullard, John Patrick, FL
Dungca, Amanda Almario, FL
Dunham, Willie Roy*
Dunn, Christopher Allen, AL
Dunning, Freddie Lee, Jr., AP
Duplechin, D. James, AL
Duran, Michael, England
Dwoiakowski, Mrs. Madeline*
Dycus, J. Bert, TX
Eberle, Russell Lee, MN
Echols, Carloso Antoinett, AE
Eckles, Ms. Virginia K., FL
Eckman, Mrs. Wha L.*
Eddings, Ms. Ruby Jewell, FL
Eder, Patricia Anne, CPA, FL
Edwards, Jackie L., AP
Egeler, Ms. Diana Michaela*
Egersdorf, SSGT Robert Micheal, FL
Eickhoff, Mrs. Judith Ann, TN
Eiden, Gary James, CO
Ellicott, Michael William*
Ellington, Paul Irving, AE
Elmer, LT Christopher Andre, NC
Embry, James Norman, AE
Emerson, Richard Adams, AE
Emler, Randy Richard*
Emmerling, John James, FL
Enemchukwu, Al Eme, GA
English, Mrs. Kathy S.*
English, Ms. Mary Jane*
Enriquez, Nelson David, AE
Ensminger, CAPT Mary Lou, IA
Eppard, Jack Lee, Jr., FL
Epps, James Eric, TX
Ericksen, CAPT Gregory J., USAF, AL
Ericksen, MAJ Michael James, USAF, AE
Ervin, Mel F., OK
Escandon, Pedro Juan, GA
Eschenburg, CAPT Loye Marie, MT
Espinoza, Luis, CA
Essman, Raymond Daryl, NE
Evans, Mrs. Miriam Rogers, FL
Faagall, Mrs. Suzanna C., AK
Fagerland, Bruce Orville, WA
Fairchild-Smith, Ms. Anne R., CA
Faircloth, Cynthia Kay*
Falu, Angel Luis, GA
Fancher, Dwight Pledger, GA
Fant, LTC Michael Allen, USA FL
Farinelli, James L., FL
Farnsworth, Robert M., Jr.*
Farr, Reginia D., FL
Farrell, LCDR Michael B., USNR, FL
Farrington, David Eugene*
Farver, Mrs. Sally Anne*
Fass, Scott G., NJ
Fax, Arthur William, AE
Fearn, Henry Paul, TX
Feiser, Mrs. Sharon Elizabeth, DC
Ferguson, Mrs. B. Paulie, FL
Ferguson, Bruce Lindsay, FL
Ferguson, David K., AE
Ferguson, Glenn L., III, FL
Fernandez, Joseph, FL
Fernandez, Vincent D., GA
Ferran, Ms. Catherine F., Germany
Fillmore, Earl Douglas*
Finan, Gerald Paul, IN
Finch, Steven Ross*
Finlayson, Kenneth, ME
Fisher, Douglas Wayne, PA
Fisher, MAJ William K., AP
Flakes, CAPT Lorraine Evangeli, TX
Fletcher, Karl Tennyson*
Flint, Mrs. Shirley Ann, FL
Floyd, Mrs. Florine Wimberly, AL
Foley, Michael, IL
Folk, Gary Lee, PA
Ford, Mrs. Dawn Rochelle*
Ford, Mrs. Gisela M., GA
Fordham, Ms. Mary Hawkins, GA
Forrester, Kenneth D., FL
Foster, Joseph*
Foster, Mark Joseph, SC
Foster, Michael J., NY
Fox, Mrs. Betty J., UT
Fox, Richard Olin, GA
Franco, MAJ Gabriel S., USAF, OK
Francoso, SFC Michael Andrew, CA
Franks, Ms. Kim Lien, FL
Frazier, Ms. Jeanne Louise, AZ
Frazier, MAJ Victor R., USAF, WA
Freeman, Marion Gene, TX
Fresh, Mrs. Terence Orlanda, MI
Fried, Simon Zelig, TX
Frost, Gregory Leon, KS
Fujioka, Patrick K., HI
Fuller, Harold David, Jr.*
Furgurson, CAPT George Howard, NC
Gabriel, Jack Joseph, FL
Gaines, Ms. Lydia Griffin, FL
Gainey, Mrs. Jeannie Dianne, FL
Gallas, Peter John, FL
Galpin, Mrs. Ruby Lorene, OH
Ganison, CAPT Milton, III, AP
Gann, Mrs. Linda Mathews, FL
Garabato, Mrs. Deborah Ann, VA
Garcia, Efren V. M., CO
Garcia, Everado, CA
Garcia, Helberto Davila*
Garcia, SSGT Rafael, USA, CA
Gardner, Garth T., KY
Gardner, James T., AP
Garrett, Mrs. Jeanne, FL
Garrett, Ms. Shari Arnell, GA
Gates, CAPT Eric Edward, MD
Gato, Gerard*
Gatson, Mrs. Gloria Williams, FL
Gauthe, Paul Robert, LA
Gay, Joseph Atlee, FL
Gelety, Thomas George, MD
Gibson, Mrs. Jacqueline Mobley, FL
Gibson, Ms. Margaret Jean, AL
Gibson, Rickey George, AL
Gier, John Michael, IL
Gifun, Micheal Wayne, FL
Gillespie, Earl Eugene, SC
Gilliard, Mrs. Michael Ann, SC
Gilmore, Mrs. Kathy S., FL
Ginder, Carl Lee, FL
Gipson, LTC John Michael, USAF(Ret.), NE
Glaze, Mrs. Tracy Ann, FL
Glessner, James F., AE
Godforth, Clarence Edwin, GA
Godwin, Oliver Paul, NC
Godzalez, Elizabeth King, FL
Golden, Frannie Mae, SC
Gomez, LTC Lawrence John, USA(Ret.), FL
Gonterman, Mrs. Cindy McKinney, FL
Gonterman, Thomas Craig, FL
Goodson, LTC Robert Ledonne, USN, TX
Gordon, Jeffrey Scott, GA
Gorriaran, CAPT Adolfo, CA
Gouty, CWO3 Gregory Alan, USA, NY
Govan, sylvia Margestina, TX
Gowdy, Clyde Clayton, Sr., FL
Gowdy, Deetra Denine, GA
Gowdy, Mrs. Patricia Shannon*
Grady, David Patrick*
Graham, Alan Wayne, FL
Grangroth, Daniel Lynn, ID
Grant, CAPT Barbera, NY
Gray, Jerry Carroll, CA
Gray, Troy Lynn, TX
Graykowski, SSGT Alan Edmund*
Green, Ms. C. Denise, AE
Green, Spurgeon Wilson, FL
Greenberg, Mrs. Regina Rich, FL
Greene, CAPT Socrates Lee, SC
Greene, Valerie Elaine, GA
Greene, Willie James, GA
Gregorcyk, CAPT Steven K., USAF, IL
Gregory, David Kelly*
Gresham, Roy Edward, Jr., GA
Griffith, Ms. Charmaine, SC
Griggs, Johnny Lee, LA
Grimsley, John Redford, VA
Grisby, Darrell W., SC
Grisewood, CAPT Nancy L., NY
Grisson, Mrs. Sylvia J., GA
Grubish, Thomas Charles, TX
Gruner, MAJ Glenn Allen, CA
Gruner, CAPT Karl Raymond, AE
Guerrero, Mrs. Belisa, AE
Gunter, Mrs. Barbara George, TX
Gurney, Craig Edwin, FL
Gustafson, Wayne Robert, FL
Gwaltney, CAPT George Ross, LA
Haddock, Mrs. Melissa Eger, FL
Hadinger, Christopher S., CA
Haener, David Edwin*
Hagin, Ms. Patricia Trimble*
Haines, Lark Hartwell, CA
Hall, Mrs. Arlene Denise*
Hall, Ronald David, FL
Hallberg, Dean Leonard, NC
Halter, MAJ Irving L., Jr., VA
Hancock, David Leon, GA
Handrop, Anita S., FL
Handschumacher, Russell L., AL
Handy, CAPT Kelvin Justin, TX
Hardcastle, Richard W., FL
Hardeman, John Wade, AL
Harder, CAPT Raymond Joseph*
Hardimon, Odell, GA
Hare, Mrs. Tamara Hone', FL
Harkenrider, CAPT Thomas M.*
Harris, Ms. Corlis Kay, Germany
Harris, James H., Jr., FL
Harris, CAPT Lionel E., Jr., TX
Harris, Norman Earl, Jr., NC
Harris, Oscar Lional, GA
Harris, Randy Lee, SC
Harris, Ms. Shirley Savage, FL
Harris, Timothy L., PA
Harrison, Mrs. Jennifer*
Harrison, Joseph Noel, GA
Harrison, Mrs. Lonzola Carol*
Harville, Russell E., AZ
Harwell, Phillip Coleman, TN
Hatter, MAJ Steven Drew, VA
Hawkins, Arthur Ray, GA
Hawthorne, Alfred James, AR
Hawvermale, Robert Eric, OH
Hayes, Clare Alexander, FL
Hayes, Hieteenthia, FL
Hayes, James Louis, GA
Hayes, Paul Xavier, MD
Hayes, William R., Jr., PA
Haynes, Jerome, FL
Haynie, Mrs. Anne Renee, GA
Hazen, Mrs. Carmen Ekmekji*
Heaberg, William Fisher, TX
Hebert, Donald Wayne*
Hebert, Joseph, LA
Hebert, Ms. Susan Ann*
Heesacker, MAJ David Steven, TN
Heflin, Jerry Don, OK
Helfenbein, Marsha Q., FL
Henderson, Mrs. Cassandra D., TX
Henderson, Gary Leon, AL
Henderson, Hugh Stephen, GA
Henley, Ronald Lee, KS
Herbert, Ms. Annie Jewel, FL
Herndon, John Edward*
Herren, FSGT Karl K., USA, OH
Herrington, Mark Edward, FL
Herris, LTC Robert Alan, TX
Hershey, CAPT Paul Joseph*
Hester, CAPT John Siger, III, FL
Hevy, Glen R., MA
Heydt, 1LT Carolyn Jean, MT
Hickman, Albert A.*
Hicks, 2LT Charlie, Jr., AL
Hicks, Ms. Gladys*
Higdon, Mrs. Diane Nelson, FL
Higgins, John J., NY
Hightower, Garry Wayne*
Hilderbrand, Ms. Michelle L.*
Hill, Kenderson, AE
Hill, Robert John, AE
Hill, CAPT Scott H.*
Hillman, Bruce D., IN
Hirko, Mrs. Monique Leone*
Hobbs, MSGT Gary Robert, IL
Hoerner, CAPT Richard Joseph, USA, AL
Hoffman, MAJ Edward Raymond, AE
Hogins, CAPT Marcus Wade, USAF, AR
Holden, Russell Wayne*
Holder, Mrs. Sherry Lou, TX
Holewa, CDR John Gregory, USN(Ret.), MN
Holland, J.C.*
Holland, Melvin A., III*
Holmes, LTC Daniel R., FL
Holmes, Mrs. Deborah A., CCP, GA
Holmes, Linda M.*
Holt, George William, FL
Hopper, CAPT Paul Kenneth*
Hopper, CAPT Steven Larry, DC
Horan, David A., CT
Horner, Fredrick Micheal*
Horner, John Worth, MD
Horst, Mrs. Debra A., TX
Horst, Peter H., TX
Housker, Robert Neil, MN
Houston, CAPT William Robert, KS
Howard, Mrs. Marva Clarke, VI
Howard, Michael D. P., VI
Howser, Eric McKenzie, AE
Hrebik, MAJ Randolph Lee, USAF, NE
Hubeli, LT Steven Scott, IN
Hudson, CAPT Raymond Paul, USAF(Ret.), MI
Huey, Robert Steven, OR
Huggins, James Byron, AL
Huntsberger, MSGT Andrea D., USA, GA
Hurd, LTC John G., AE
Hushboeck, Ronald Eugene, HI
Hutchinson, Mrs. Monique P., FL
Hyde, Mrs. Charlotte Marie, FL
Ingalls, Robert Allan*
Ingram, Felix Dewey*
Inigo, Edmond Galaites, SC
Jackson, Mrs. Gwinlyn Mixon, GA
Jackson, Morris Winifred, AE
Jackson, CAPT Victor G., VA
Jackson, CAPT Willie Arthur, USA, KY
Jacobs, CDR J. Michael, USCG, AL
Jacobson, Ms. Julie Darlene*
Jacques, Gerard Henry*
James, Al Berry, AL
James, SSGT John Claude*
James, Joseph Ramsey, FL
Jameson, Thomas M., III*
Jankowski, MAJ Joseph M., USAF(Ret.), OK
Janosov, Michael James, PA

Jarvis, Ricardo Anthony*
Jarvis, CAPT Richard S., VA
Jastrab, CAPT Jerome Edward, WI
Javoki, James Edward*
Jeffers, LTC Scott Heyward, FL
Jenkins, James L.*
Jenkins, CAPT Samuel Lloyd, TX
Jensen, CAPT Michael Earl, CO
Jernigan, Robert P., FL
Jeter, Mrs. Maryann Bartley, MO
Jimenez, SGT Louis Edward, USAF, AL
Jimenez, Stephen*
Johnson, Bernard H., Jr., FL
Johnson, MAJ Bruce R., USAF, GA
Johnson, Charlie Ray, CA
Johnson, Courtney Richard*
Johnson, Daniel P., NV
Johnson, David McLaren, AP
Johnson, Ms. Deborah Yvonne, AR
Johnson, Eugene O., PA
Johnson, Forest L., Sr., FL
Johnson, Freddie, GA
Johnson, Ms. Jacqueline R.*
Johnson, Marc David, TX
Johnson, Michael Roy, FL
Johnson, Shirley J., FL
Johnson, Sidney Micheal, GA
Johnson, Ms. Tonja Robertson, NV
Johnston, Alan William, GA
Johnston, Larry Raymond, AL
Johnston, William Vernor, GA
Jolly, Gary Jack, FL
Jones, Mrs. Christina H., TX
Jones, Clyde Horace, Jr.*
Jones, Mrs. Delores Patricia, GA
Jones, Mrs. Janice Eileen, CA
Jones, MAJ Jeffrey Byron, USAF, CO
Jones, John David, AL
Jones, John H., GA
Jones, Laureen Denise, OK
Jones, Marvin A., AR
Jones, Ronald D., FL
Jones, Steven Ray, VA
Jones, Mrs. Towanda N., TN
Jones, Vic L., FL
Jones, Mrs. Voncille Leonard, FL
Jones-Grant, Ms. Sherrill G.*
Jordan, Cynthia Colette, FL
Jordan, Mrs. Debra Lannette, OK
Jorgensen, Ronald Lee, KS
Joslyn, Robert James*
Judge, Steven Michael, AE
Kaho, Sarah Ann, FL
Kaplan, Harold, AE
Karpowicz, Joseph John, GA
Kelleher, Bernard Robert, TX
Kelley, Edward Lamar, Jr.*
Kelley, Ronnie D., TX
Kelly, Gary J., WY
Kelly, George David, Jr., FL
Kelly, Susan Elizabeth, FL
Kelso, CSGM Michael Alan, USA, GA
Kendall, Gary Leon, GA
Kenealy, Mrs. Barbara Nash, FL
Kennedy, Carl Theodore*
Kennedy, Mrs. Carol Janette, FL
Kennedy, Larry E., Sr., FL
Kennedy, Mrs. Merilee U., FL
Kennedy, 1LT Michael James, USAF, LA
Kersey, Mrs. Barbara Jean, FL
Ketchum, CAPT Frederick L., Jr.*
Kimpan, Louis John, OH
King, Ms. Kathy Diane*
King, Michael J., AE
King, Mrs. Ola H., FL
King-Carswell, Ruby N., GA
Kinghdan, MAJ Dean Stuart*
Kingsley, Michael James, VA
Kipp, Keith Wayne, AL
Kirkpatrick, Mrs. Vickey R., TN
Kite, James Arthur, Jr., PA
Klawuhn, Carl Browning, OR
Klein, MSGT John James, Jr., VA
Knecht, SGT Ronnie Joseph, USAF, KY
Knoll, Pamala Hope, CA
Knutson, MAJ Kenneth Wayne, USA(Ret.), IL
Kocistra, Robert Scott, OH
Kopec, Gary Joseph, FL
Korow, Ms. Suzanne Maria, VA
Koutroubas, Michael, FL
Kowal, CAPT Jeanne, USAF, TX
Krauss, Joel Bennet*
Krejci, Mrs. Carol Van Zant, OK
Kringel, Neal Franklin, CA
Kruse, Ms. Elizabeth Ann*
Kuhhirte, Richard Edward, FL
Kunhardt, Carl Joseph, TX
Kurjanowicz, Edward I.*
Kyle, Ms. Terre J., CO
Lacavera, Ms. Tara Lynn*
Lahmon, Ms. Alma J.*
Lalley, John Anthony, AL
Lambaria, Anastacio A., AE
Landreneau, John Carl*
Landrum, Roger Phillip*
Lane, Ned, Sr., FL
Lane, Ramsey Howard, FL
Langdon, George Scott, CO
Langevin, Mrs. Camille Tittle, FL
Lanier, Carol, FL
Larose, Mark James, NJ
Larson, MAJ Mark G., USAF, NM
Lauermann, Edward John*
Laurent, Henry Alton, Jr., FL
Lawerence, Anna Joyce, FL
Lawhorn, Ernest Philip, VA
Lawrence, Mrs. Celina W., VA
Lawrence, Samuel, Jr., SC
Lazorchak, Steven A., NJ
Leary, Rhett Clinton, PE, FL
LeCroy, Joseph M., FL
Lee, Dale Errol, ME
Lee, Linda L., FL
Lee, LTC Sang, GA
Lefiles, Eddie Harley, FL
Lehmann, Mrs. Lynmarie C.*
Lehmann, Ms. Marie Louise, FL
Leitzel, Dale Eugene, FL
Lemasters, James Darrell, CA
Lemming, Stephen Frank, AP
Lentz, MAJ Peter Carl, OH
Leonhard, LTC Robert Richard, USA, TX
Leveille, John Francis*
Lewer, Brian Edward, MI
Lewis, Mrs. Deborah Gail, VA
Lewis, Gorman A., FL
Lewis, Mrs. Joyce D., PA
Lewis, Luther Emmett, Jr., VA
Lewis, Michael James, FL
Lewis-Crews, Theresa A., GA
Lillegard, Bryan Leroy, MI
Linsenmeyer, Joseph L., III*
Linton, Alfred Wayne, MI
Lisenbee, Glen Douglas, AL
Little, Lee Roy, GA
Livingston, Charles L., Jr., IA
Lockett, H. Mark, NC
Lockhart, Vincent, GA
Lofts, Dennis Mitchell*
Lohr, Edward M., MO
Lohr, MAJ John Robert, VA
Lonas, James Harding, VA
Lopardi, 1LT Patrick Anthony*
Lopez, Justino, Jr., GA
Louch-Terry, Ms. Elizabeth M., AE
Love, Mrs. Margaret Huber, FL
Lowery, Steven Michael, AE
Lowrance, Kathleen B., GA
Luckie, Daniel Wayne, LA
Lyons, Kenneth George, NC
Lyttle, James Dudley*
Maa, CAPT Steven Christopher, CA
Mabry, Mrs. Debra Faye, GA
MacDonald, Michael W., FL
MacDonald-Brown, Ms. Renee T., OR
MacIsco, Darlene Norma, FL
Mack, Nina Danell, AE
Maccola, CAPT Carolyn Mary, CA
Macon, SFC Eugene, TX
Maffucci, Joseph Bernard, NY
Majewski, Gregory Terance, FL
Maloney, Kevin Michael, TX
Mangosing, Andrew Paul, CA
Manley, Milo Shawn, AE
Markfelder, George Louis, MN
Markovich, CAPT Michael G., AE
Marshall, Clifford Tony, TX
Martin, Gregory Ty, GA
Martin, Jerry Clyde, KS
Martin, Michael Blair, AE
Martin, Richard Dewey, FL
Mason, George William*
Mason, CAPT Gerald Murray, NY
Massey, Michael Richard*
Mathews, Billy Andrew, FL
Matkin, MAJ Robert D., Jr.*
Matos, Carlos T., TX
Matteo, Philip Michael, GA
Mauk, Mary DeAnn, TX
Maxwell, Eugene Jerome, IN
May, John Wayne, GA
McCaffry, Timothy Joy, IN
McCallister-Root, Mrs. D.L., FL
McClannon, Keith Douglas, AE
McClellan, Michial Jean, FL
McClendon, SFC Eugene, USA(Ret.), GA
McCloud, Michael Eliot, RN, TX
McColl, William Duncan, II*
McCollough, Suedelle G., FL
McCombs, John James, AE
McConner, Fannie Jones*
McCord, Roy W., NC
McCoy, Sherreyal Louise, GA
McCrory, Mrs. Veronica Barbeo, FL
McCullum, Russell Allen, IN
McCurdy, Ms. Shari D., FL
McDaniel, Mrs. D. Gayle, FL
McDaniels, CAPT Diane M. Alves, USAF, MA
McDonald, Kenneth Lee*
McDonald, CAPT Richard Dion, USAF, GA
McDonald, Rudy E., FL
McDougall, Basil Allen, GA
McFolley, Mrs. Mary Louise, GA
McGee, Kevin Michael, FL
McGinn, Robert Daniel, FL
McGlamery, David Alan, UT
McGrift, Mrs. Judy Costin, NC
McGuire, CAPT Douglas Wayne, USAF, VA
McIver, Mrs. Lori Cathrine, AP
McKay, Viveca Althea, VA
McKinney, Janet Grayce, VA
McKinnon, Mrs. Regina Shields*
McLaughlin, Brenda Joyce, FL
McNabb, Aaron Eugene, MO
McNabb, Mrs. Julia Hilton, VA
McNeill, Howard O., Jr.*
McQueen, Ms. Glenda J., AZ
McWilliams, Calvin, III, GA
Meagher, Robert Peter, FL
Means, Robert Cooper, Jr., MD
Mehr, Mrs. Allison J. Priestley, TX
Meinhardt, Leroy Dean, OK
Menig, David Bruce, AP
Mercer, Mrs. Ida Lou*
Merrill, Clint James*
Merritt, Charles Julius, AL
Miles, Mrs. Delilah Harris*
Miller, Mrs. Mary L., FL
Miller, Rolland Dayle, GA
Miller, Mrs. Sherril Elaine, FL
Miller, Terry Allen, OH
Mills, William, GA
Minch, Ms. Debri Janello*
Mink, Stephen Darrell*
Miranda, CAPT Joni Lynn*
Mireles, Mike Salomon, CA
Mitchell, Edward Harris, FL
Mitchell, Thomas Lee, IL
Mobley, Troy C., CA
Mogg, Mrs. Carol Lynne, FL
Mollica, John Frank*
Monroe, David Lee, FL
Montgomery, Mrs. Cassie S., FL
Montgomery, Charles B., FL
Montgomery, Mrs. Patricia W.*
Mooney, CDR Marilyn Ann, USN, VA
Moore, John P.*
Moore, Mrs. Linda Chisholm, OH
Moore, Michael Edward, TX
Moore, Mrs. Patricia N., GA
Moore, Mrs. Sherri Michele, NC
Moore, Mrs. Tamara Marquerite, FL
Morales, Glendon McKloid, AP
Morehouse, Gary Kent, NC
Moreland, Mrs. Marsha White, SC
Morello, James Edward, GA
Moreno, Almidien Ramon*
Morningstar, CAPT Susan Jane*
Morris, Paul John, AL
Morris, Richard Clarence*
Morris, Ms. Ruth Lucile, FL
Morrow, Anete, OK
Morrow, MAJ Mark Richard, GA
Morse, John Harold*
Moschgat, MAJ James Edward, AE
Motes, Connie Coyle, Jr., GA
Mott, James A., NC
Mounts, Michael Robert*
Moynihan, Robert J., MA
Mueller, Ms. Pamela Lee*
Mulanax, Dr. Richard Bryan, FL
Munson, Dale Robert, CA
Murchison, Harry Leroy, FL
Murphy, Darryal David, SC
Murphy, Tanya Yvonne, FL
Murphy, Willard, GA
Musgrove, Robert Adrian, AE
Musser, 1LT David Alan, USAF, CO
Myers, James Michael, HI
Myers, CAPT Timothy John, TN
Nahorniak, CAPT Michael F., USAF, CA
Namlick, Anthony Andrew, FL
Nasados, Joseph R., MS
Nasca, Michael Anthony, LA
Neal, Robert Paul, PA
Nelson, Darby E., FL
Nelson, 1LT Eric Robert, AE
Nelson, Ms. Janine Melanie*
Nelson, Lawrence L., Jr., MI
Ness, Arthur John, FL
Nettles, Samuel Dennis, FL
Newson, Carey James*
Niksich, Roy Louis, IL
Nix, Mrs. Barbara A.*
Norbeck, LT Michael Kevin, JAGC, USNR, FL
Nordwall, Mrs. Mary K., AL
Norgan, Ms. Patricia Rafferty, MI
Norman-Cole, Ms. Patricia, WA
Norris, Michael Allen, FL
Norris, SFC Obie Charles*
Nousen, Douglas Lee, WA
Ocasio-Torres, SFC Jose A., TX
O'Connell, Mrs. Kyong H.*
O'Dell, Mrs. Barbara W.*
O'Donovan, James Brian, TX
O'Hara, Colin William*
O'Hara, John F., AE
Oliver, Janet, VA
Olson, Barry Jay*
Olson, Mark Robert*
O'Neal-Washington, Ms. Herlen, NC
O'Rourke, Kathryn L., CO
Ortman, Mrs. Kathleen Mary, WA
Ortman, Rodger Lynn, WA
Osborn, Anthony, ND
Osborn, 2LT James Patrick, CO
Oshiro, Michael Seichi, FL
Ostrow, MAJ Scott A., USAFR, NJ
O'Sullivan, Jerry, WV
Padilla, Juan Cervantez, TX
Pajarin, Allen Alonzo, CA
Palmer, Mrs. Mary Archer, FL
Pardo, CAPT John Robert, Jr.*
Parker, Billy Ray, AL
Parker, Joe Henry, Jr., GA
Parker, Ms. Theresa Graham, VA
Parsley, Peter Morgan, VA
Parthemore, Edward Fraser, VA
Pasley, Mrs. Robin Fessler, NC
Patrick, Ricky Eugene, TX
Patterson, Edward Eugene, FL
Patterson, Elmer Edward, FL
Pattillo, CAPT Charles Curtis, AE
Patton, Ms. Ellen R.*
Pearse, Andrew Malcolm, FL
Peek, SGT Michael Anthony, GA
Pegram, Ms. Lanada Lambert, FL
Pence, Todd Andrew, SC
Peoples, SGT Clyde, IL
Peoples, Ms. Deborah Cooper, IL
Peplinski, CAPT Lawrence M., PA
Perez, SFC George Pina*
Perez-Vazquez, Veronica, FL
Perkins, CAPT Keith M., GA
Perkins, Wilson James, LA
Perrin, Dale Edward, AZ
Peterson, Michael James, CA
Petrilak, Michael, Jr., FL
Pettus, Dallam Ray, FL
Phelps, Anthony Vincent*
Phelps, Mrs. Lisa Marie*
Phelps, Ms. Susan Dianne, AE
Philer, Ms. Lynn Marie, GA
Pi, Jose Miguel, MD
Piatkowski, Paul William*
Piekarczyk, Edward*
Pigeon, CAPT Scott, OH
Pinckney, Ms. Joan B. Diggs, PA
Pischke, Manfred O., AE
Pitt, Michael Owen, TN
Pitts, Mrs. Lillian McMillan, FL
Pleasant, James Edison*
Plemmons, Robert Lester*
Plott, MAJ Jonathan Haywood, USAF, SC
Poche', Mrs. Brenda Morgan, FL
Poche', CAPT Rene' Gerard, LA
Polo, Teresa K., VA
Pontello, Rick Carl, CA
Popp, Ms. Janet Louise, FL
Porter, Linton, GA
Povelones, John Edward, SC
Powell, R. Lu, FL
Prescott, Charles Ray, FL
Pressley, CAPT Edward L., AL
Prewitt, Keith Alan, AE
Price, Mrs. Jo-Ann Stover, LA
Price, LT Joyce Lovette, FL
Primosch, MAJ Joseph H., USAF, AE
Pringle, Richard Joseph, NJ
Probst, Mark Edward*
Prowell, Ms. Paashka Jefferso*
Pugh, Isaiah, VA
Puralewski, Edward Norber*
Purcell, John Donald, FL
Purvix, Quincy Deleon, AE
Pye, Joe D., Germany
Quale, Jon Anton, MN
Quick, Johnnie R., NC
Rachford, Mrs. Barbara Lare, AE
Radston, George James, CO
Rahaim, John, Jr., LA
Ramey, George Curtis, AE
Ratliff, Michael Ray, AZ
Reaves, William W., Jr., FL
Recktenwald, Frank A., GA
Rector, gregory Dale*
Redding, MSGT James, USA, NY
Reddington, MAJ Robert Sean, USA, NY
Redepenning, MAJ Larry Lee, WI
Reed, Jay Farley*
Reed, Michael James, KY
Reed, Wayne Eugene, FL
Reed, William Atkinson, Sr.*
Reeder, Michael William, FL
Reedy, Alex Carr, FL
Reese, Mrs. Cheryl Lynn, AL
Reese, Gerald Allan, FL
Reese, Mrs. Shirley Ann, GA
Reger, Ms. Carol Elizabeth, GA
Reid, Dianne Patricia, TN
Reilly, CAPT John P., NY
Reinhard, Joyce Marie, VA
Reiss, David William, GA
Renfroe, Christopher R.*
Reslie, MAJ Michael Brett, USAF, GA
Reyes, Leonicas Duque*
Rhinehart, Mrs. Mellisa Jean, MD
Rhodes, James Wayne, AE
Rhodes, Joseph Lowrey, AL
Rhodes, Larkin Turner, III, AL
Ribler, Kenneth, FL
Rice, Billy J., TX
Rice, Earl Leslie*
Rice, Walter Charles, III, FL
Richard, Mrs. Susan Dorothy, LA
Richards, Jon Sterling, AE
Richardson, Anthony C., GA
Richardson, Ronald Willia, TX
Riddle, John William, TX
Riese, Leigh G., Sr., AZ
Ringhoffer, MAJ Jeffrey Scott, USMC, VA
Risher, Edward Clement, FL
Rivers, Mrs. Lillian Francine, AE
Roach, Mrs. Denise Lee, NC
Robards, Michael Lynn, FL
Roberson, Ms. Anita Terrell, VA
Roberts, Franklin Arnold, FL
Roberts, MSGT James S., Jr., FL
Robinson, CAPT Philip Lawrence*
Robinson, CAPT Raymond Paul, WA
Robsono-Watson, Mrs. Rosita D., FL
Rochford, Ms. Sevgi, AE
Rodgers, James Edward*
Rodrigues, MSGT John Neto, Jr., USA, LA
Rodriguez, Manuel, FL
Rodriguez, Ramon Luis, PR
Rodriguez, Richard Angelo, NY
Rodriquez, Martell P.*
Roehis, Douglas M., IL
Rogers, Karl Martin*
Roland, Watson William, WA
Roller, Mrs. Ann Fifield, FL
Romo, Mrs. Barbara Amy Boden, NE
Rooks, Deborah*
Rosario, Ruperto*
Ross, Mrs. Judy Marsh*
Ross, Robert B., MN
Rothbauer, Ronald Gene, FL
Rothschild, Mrs. Ada Grace B., FL
Rousseau, Rex Steven, VA
Rowe, Garry Hurt, TN
Royals, Mrs. Shirley Nait, FL
Royster, Ms. Barbara Ann*
Rudolph, John Kennedy*
Ruiz, Lupe, AE
Runge, Max Wilson, AL
Ruppert, William Henry, III, FL
Russ, SSGT Douglas Nathaniel, VA
Rutledge, David Albert, TX
Ryan, Mrs. Carmen Marina, MD
Ryan, Mrs. Kathleen Ann, FL
Ryan, Patrick M., CA
Sakai, Clyde Stephen, FL
Salter, William Donald, FL
Sammons, David H., Jr.*
Sanchez, SFC Marcelo, NC
Sanchez, Terrence Charles, FL
Sanders, Jeffrey Alan*
Sanders, John Weston, III, FL
Sanderson, Brooks Lamar, FL
Sandoval, Joseph Raymond, AE
Sanford, Micheal Lee, GA
Schafer, Ms. Shelley Rae, NE
Schanz, Robert Alan*
Schmidbaeur, David Michae, AP
Schmiedeke, MAJ Joel David, NC
Schroeder, James Clifton, AZ
Schuck, Henry Bernard, FL
Schuldheiss, Ms. Sarah Jean, WA
Schuttler, Richard Steven*
Schwamm, Gary L.*
Scott, Ronney*
Screnci, Joseph S., Jr., AE
Seale, James Earl, AE
Seay, LTC Donald C., VA
Seedhane, SGT Rajin John, GA
Segers, Ernest Eugene, FL
Segui, Jose Gary, PR
Seliby, Rosie Marie, MS
Seliger, Brett Michael*
Semonski, CAPT Francis C., NJ
Senn, Kelly Ray*
Septarie, CAPT Kenneth Allan*
Sexton, William S.*
Shade, Edward J., WV
Shafer, MAJ Virginia Ilene, USAF(Ret.), AZ
Shaffer, Robert Eugene, IN
Sharpe, Terry Jerome, CA
Shaw, Bradford M., CA
Shaw, Mrs. Debra Linda*
Shaw, Keith, FL
Sheehan, Mark Allen, GA
Sheley, Mrs. Leslie Joyce, AZ
Shelley, MSGT Edward Charles, GA
Sherman, LCDR Martin Ray, USN, CA
Sherrod, Mitchell K.*
Shiring, Ms. Carol M.*
Shirley, SFC Alva Ray, AA
Shoemaker, Keith Ross, VA
Short, Charles Ray, FL
Shute, Ward Christopher, FL
Sicat, Johnny, AE
Simmons, Deborah A., NC
Simmons, CAPT Johnny Moyse, MS
Simmons, Ms. Karen Butler, GA
Simon, Diana, FL
Simoneau, Ms. Aurilla Mane, MD
Simpkins, Boston, FL
Sims, M. Keith, FL
Sinclair, Hugh Anthony, NY
Skelly, Joseph Patrick, FL
Smith, Abraham Merritt*
Smith, Akita Danielle, FL
Smith, Mrs. Alys Longbotham*
Smith, Mrs. Betty Plant, GA
Smith, CAPT Charles Norman, NJ
Smith, Denise Vanwagner, AE

*Address Unknown

[illegible], AP
[illegible], NV
Smith James Joseph*
Smith, Jeffery Thomas, MS
Smith, CAPT Kevin Charles*
Smith, Michael Allen NJ
[illegible], CAPT [illegible]
Smith, Raymond John, GA
Smith Russell J., Jr., NV
Smith, Sidney, GA
Smith, SGT Vanessa Iretta*
Smithson, Mrs Lucille Marie AE
Soechting, CAPT Robert Gene*
Solis, Basilio, Jr.*
Solomon, Teresa V., GA
Somers, Robert Browning, FL
Speir, MAJ John Marcus, FL
[illegible], Ms [illegible]*
Spurlock, SGT Allen Eugene, GA
Stagger, Louis Eugene, WA
Stallworth, Ms. Joyce Ann, OH
Stamp, Jerold Wilfred, Italy
Stanley, CAPT Gregory Scott, FL
Starling-Moore, Mrs. Ann M., FL
Stauffenberg, Mrs. Mary Ellen, AE
Ste[illegible], 1LT Gregor Owen*
Steel, Ms. Frances Rhett, AL
Steen, CAPT Robert Alan, SC
Steffey, Bradford Stephen, PA
Stemrich, LCDR Patrick John, USN, VA
Stephensen, LTC Douglas Glade, USA, UT
Stetson, Walter Michael, FL
Steven, William Charles, TX
Stewart-Curry, Mrs. Dean Etta, LA
Stewart-Frederick, Ms. Dawn C.*
Stickles, Gary Mason, GA
Stivers, Charles Dennis*
Stoewe, Russell Joseph, AE
Stogsdill, MAJ Steven M., KY
Stokes, Vernon Lydell, GA
Stone, Deborah Lynn, WV
Stone, John Lee, III*
Stone, Raymond Woodbury, VA
Stout, Richard Kevin*
Stovall, Walter Moore, III, AL
Straight, Thomas E., OH
Strickland, John Carlos, NC
Strom, Greg A., WY
Stucker, Ms. Patricia Teresa, AL
Studzinski, Ms. Karen Lee*
Sturgill, Arthur E., Jr., OH
Sturgis, CAPT Jeffery Keith, AP
Sullivan, Keith E., WA
Sumner, Bobbie Theodore, FL
Surenok, Wayne Heggie, ND
Swain, COL John Gray, IL
Swanson, CAPT Andree Brower, AE
Swanson, CAPT Carl Jeffrey*
Swanson, MAJ Matthew D., USAF, NV
Sweat, Ronald G., GA
Sweder, James Henry, PA
Sweet, Paul Silas, NJ
Swenson, Carl Eric, AE
Swift, Lloyd S., GA
Taggart, CAPT David Kermit, PA
Tannheimer, Mrs. Carol Anne, MI
Taswell, Alvin Leon, VA
Taylor, Cassandra Ann, FL
Taylor, Ms. Debbie B., AE
Taylor, Gregg William, Jr., FL
Taylor, John Kennedy*
Taylor, Joseph Cleveland, AL
Taylor, Michael David*
Taylor, Ms. Myra Lynn, SC
Taylor, Ms. Phyllis Bolton, GA
Taylor, Steven E.*
Taylor, Valerie L., EdD, VA
Teague, Carl Richard, FL
Teague, Michael E., LA
Terrell, LTC Clenny Edward, USA(Ret.), TX
Terrell, Mrs. Jackie Presley, TX
Terrence, Gladney R., SC
Terry, Ms. Jo Carol, PA
Tetlow, Philip C., FL
Tharpe, Oren Bryan, Jr., AL
Thomas, Mrs. Carolyn Sue, MO
Thomas, CAPT George, WA
Thomas, Richard Maurice, IL
Thomas, Thomas Lee, GA
Thompson, Rev. Kenneth, GA
Thompson, Robert Gene, GA

[illegible]
Thompson, SMSGT Wayne L., USAF, FL
Thorrington, Carlo E., GA
Thornton, MAJ Robert E., Jr.*
Threat, Mrs Paula Trimae, FL
Threatt, Ms Melanie Elaine, FL
Tillman, Jerry, Jr., GA
Tillman, Paula Faye, AL
[illegible] Curtis, FL
Tinker, Michael, GA
Tobar, Reymundo, VA
Toder, CAPT Michael Alan, AE
Tomczak, Jeffrey Paul, VA
Torres, Mrs. Karen Louise, FL
Torres, SSGT Miguel Martinez, USAF, FL
Torres, Mrs. Susan Andre, AP
Torreyson, Robert Bryan, AL
Tovzinsky, Thomas Anthony*
Towns, Mrs. Louise Pilgreen, LA
Traut, Alan, AK
Travers, Mrs. Ethel Therese*
Travis, Mark Clarence, OH
Trotter, Earl Marshall*
Tullison, David Lee, IL
Turpin, Ms. Shirley Jean, OK
Tycer, Mrs. Joan Paula, OR
Tyler, CWO3 Robert Charles, USMC(Ret.), AL
Tyndall, CAPT Mackey James, USAF, FL
Upah, Mrs. Lisa Nelson*
Uptmor, CAPT John C., TN
Urdzik, Christopher John, AE
Vail, Ms. Barbara Suzan, MD
Valentine, LTC Mark Evan, USA, AL
Vanackeren, Michael E., AP
Vandermolen, Mrs. Annette T., IL
Van Sloten, LTC Kevin Scott, USN, VA
Van Valkenburg, Robert A., Jr., AL
Velazquez, Herminio, FL
Vellucci, Lawrence Mark, WA
Verde, Mrs. Nancy Janine, GA
Videnich, Kathy Jean, FL
Villarreal, Daniel John, TX
Vineyard, James P.*
Vizon, Teofilo Sioson, MO
Vogt, Steven Edward, MN
Vossler, Karl Steven*
Wade, Paula A., FL
Walcutt, Robert Duwayne, TX
Waldo, Jeffrey Dee, MS
Waldo, Richard James, NH
Waldron, Dennis R., MT
Wall, Mrs. Charlie M., FL
Wall, Tracey Tyler, LA
Walls, Jeffrey Wayne, AE
Waltz, Thomas Charles, Jr., FL
Wamble, CAPT Charles Douglas, USAF(Ret.), CO
Wanke, Jim Butler, LA
Ward, Ms. Susan Reeves, FL
Wardach, John Jay*
Warden, Darren Phillip, GA
Ware, Mrs. Kathy Leigh, AL
Ware, Kenneth Michael, TN
Wareham, Roy Daniel*
Warmer, Douglas Andrew*
Warren, Kenneth James, GA
Washington, Karen Marie, TX
Washington-Warren, Mrs. P. P.*
Waters, Mrs. Adrianne, KY
Watson, LTC Gary William, GA
Watt, 1LT David Brian, MI
Watts, Mrs. Rebecca Shantara Kasing, MD
Watts, Mrs. Vivian Gaye, FL
Weaver, Ms. Rachel Bowers, FL
Webster, Robert J., Jr., GA
Wefel, Wayne Thomas*
Weiger, William Kurt, NM
Welborn, Franklin W., Jr., TN
Welch, Harold Edward*
Wells, Billy S., OK
Wells, MAJ Ellsworth Brian, AK
Wenger, Ms. Patricia Murphy, VA
West, John Michael, FL
Weston, Robert Louis, FL
Whallen, Thomas Brian, NJ
Whanger, David E., Jr., OH
White, James Dillinger, Jr., KY
White, Steven Douglas, AL
Whitehead, James Alan, PA
Whitehill, Anthony David*
Whitehouse, Mrs. Shinchuan Y., FL
Whitehurst, Robert B., Jr., FL

Whitlow, Mrs Valerie Danita, TN
Whitson, Stephen Stone, FL
Whittlesey, William C., WA
Wicker, Ms. Christine Ann, FL
Wiggins, SSGT Kevin Glenn, USA, GA
Wilder, Dennis B., Jr., NC
Wilkes, Jimmy Lamar, AE
Wilkins, Edwin, GA
Willett, Philip Richard, FL
Williams, Adicia Marie, FL
Williams, Emanuel Tyrone, GA
Williams, Frank Doyle, AP
Williams, Harry B., Sr., MD
Williams, CAPT James Lee, Jr.*
Williams, Jim Sam*
Williams, Mrs. Kim Damita, FL
Williams, Mrs. Linda Carol*
Williams, Marilyn Joy*
Williams, Mary Jeanine, FL
Williams, Mrs. Nicole Jasper, SC
Williams, Ms. Renate J., GA
Williams, Robert James, WA
Williams, Roger*
Williams, Sharon Yvette*
Williams, Stephanie Drobe*
Wills, Stephen Gregory, CA
Willums, Andrew Lee, AL
Wilson, Mrs. Carol A., FL
Wilson, Charlie James, GA
Wilson, James Robert, TX
Wilson, Dr. James Roscoe, Jr., FL
Wilson, Mrs. Mary Styron*
Wilson-Hawvermale, CAPT Kim A., AP
Wimberly, Gerald Ray, FL
Winans, Patrick Darryl*
Windberg, Michael Richard, MI
Windom, Ms. Carletha*
Wiser, Daniel Victor*
Witlox, Annette Y., HI
Wnderwood, CAPT Donald Zane*
Wolf, Stanley Earl, OR
Wood, Joel Ray, TX
Wood, Monica Arleen, FL
Woodruff, Ms. Angila Gale*
Woods, Richard, FL
Wright, Mrs. Diane McGarvey, VA
Wright, Harold Blaine, FL
Wright, MAJ Wayne Anthony, USAF, GA
Wyman, Mrs. Kimberley*
York, Stephen John*
Young, Gene Autry*
Young, Linda, FL
Young, Mrs. Mary R., FL
Young, Stephen Dean, WY
Young, Ms. Susan Marie, MN
Younger, John Adam, PA
Zagaiski, Gerald Francis, FL
Zawacky, MAJ Debra Kay, USAF, OH
Zieverink, Loretta Lynn, GA
Zoubek, MAJ Charles E., Jr., LA

1991

Acaron, Robert, PR
Adams, James Leo, VA
Adams, Mary Lynn, ID
Agger, CMSGT Louis Robert, Jr. USAF, ME
Akhamie, David Alege, NJ
Albright, Kenneth R.*
Alcantara, Arturo Amado, HI
Alexander, 1LT Scott Edward, WI
Ali, Terek Beyah, AE
Allan, Mrs. Erin L.*
Allayban, Alexander Balisi, VA
Allen, Debra N.*
Allen, Mark S.*
Allen, SFC Vernon Wayne, FL
Alley, Ms. Kathryn Darlene*
Allis, Leonard Ray, TX
Alvarado, Johnny, GA
Amico, MAJ Peter A., USA(Ret.), VA
Andersen, Brian Scott, FL
Andersen, Troy Allen, SD
Anderson, Mrs. Deborah Ann, NC
Anderson, Glenn Edison, NC
Anderson, Jill Elizabeth*
Anderson, Ms. Patricia B., FL
Anderson, Robert Odell, Jr., GA
Anderson, Stephen Matthew, NC
Andrews, Ms. Lynn Therese*
Angel, Roman Arthur, WV

Appelby, Linzi Jane, FL
Archuleta, Ms. Debora A., CO
Armstrong, Suzette, NC
Arvin, Scott Anthony, TX
Ashmore, Steven Carter, FL
Astley, Mrs. Suzanne K., PA
Aubret, Hiram, PR
Axson, Michael J.*
Baca, Edward O., CA
Bailey, Mrs. Donna Lynn, CA
Bailey, Everett Gene, NM
Bailey, Kent H., CA
Bailey, Michael Keith, FL
Bailey, Ms. Nan Wilson*
Baker, Patrick Scott, CA
Baker, Mrs. Susan Goldstein, TX
Baldi, Robert Joseph, AE
Banks, Charles Larry, GA
Banks, CAPT Christopher E., TN
Bao, Tai-Jan, NC
Barbee, Ms. Shirley A., FL
Barebo, Dennis Mitchell, FL
Barkley, Mrs. Mary Susan, VA
Barned, Pedro Juan*
Barnes, Charles Edward, FL
Barthela, Ms. Catherine I., GA
Bassi, David Anthony, TX
Bauer, Mrs. Carla J., FL
Bearden, Kevin Vandell, FL
Bearden, Ms. Sandra Marie, FL
Beaudoin, Duane Alan*
Becerra, Roman A.*
Belcher, Bobby Dwayne, FL
Belcowski, MAJ Christine R., NJ
Belser, Ms. Coraritta, GA
Bennett, Nathan Allen, AL
Benson, Michael Gordon, IN
Beown, LT Roger William*
Berchelmann, David Kevin, TX
Berchelmann, Ms. Traci Ann, TX
Berggren, Ms. Ellen A., CMC, CO
Berling, Douglas Robert, CO
Bernhardt, CAPT Dave Andrew, CO
Bernsten, MSGT Bruce Neal, MI
Berridge, Leeds Carl, AE
Betts, Ms. Sharon E., ME
Betzner, Mrs. Sharon E.*
Bickerton, Brian Ross, GA
Bielesch, Ms. Kim Marie*
Billman, Ms. Dania K., AZ
Binder, Mrs. Gaile Strome S., OH
Bipat, Deonarine, NV
Black, Ms. Joanette Simko*
Blackwell, Elwood Milton, FL
Blanco, CAPT Ronald Jose, Venezuela
Blazauskas, Mrs. Patricia D.*
Bleigh, Herbert Walker, FL
Blount, Phillip Elliott, TN
Blower, Arthur Douglas*
Blunt, Bennie, Jr., DE
Boggs, CAPT John Paul*
Boland, Paul Raymond*
Bolt, Ms. Michelle Nicole, GA
Booker, John Charles*
Bowell, Mrs. Patricia Ann, FL
Bowles, Charles Michael, FL
Boyd, Alfred R., NE
Bradley, Tina, LA
Bradstock, David A., PA
Brannum, CAPT Robert K., OK
Bretado, Eusebio, Jr., TX
Britt, Charles Edward, AL
Brooks, Ms. Janet, South Korea
Brooks, Ms. Jeanette D., FL
Brooks, Jimmy Dewayne*
Broussard, MAJ Paul Alvin, TX
Brown, Mrs. Alice MacCartee, FL
Brown, Darrell Guy, AP
Brown, Leonard J., MD
Brown, SMSGT Leroy, AL
Brown, Michael A., Sr., VA
Brown, Timothy Scott, FL
Brown, CW03 William Ronald, Jr., USN, WA
Brown-Moran, Lori, RI
Bruinsma, LT Clifford John, USN, VA
Buchweitz Dennis C WI
Buckhalter, Mrs. Hattie Rush, MS
Bullock, Ricardo Cortez, TN
Bunton, Byron Charles, FL
Burke, Patrick Gerard*
Burks, Donald Lee, GA
Burks, Robert F.*
Burnett, Philip Matthew, NH

Burns, Jerry Dean, FL
Burns, Stephen Diah, FL
Burstein, Teresa, MO
Burt, Keith W., MS
Bush, LCDR Billy J., USCG(Ret.), FL
Bush, John Donald*
Bush, Ms. Lydia Anne Martin, GA
Butler, Ms. Gina Antoinette, LA
Byron, Thomas Edwin, FL
Cairo, David Edward, NC
Caldwell, Richard Forrest*
Caliboso, Joey Ong, TX
Callahan, Mrs. Felicia Elise*
Camarena, Susan, AP
Cameron, LCDR Robert Roy, FL
Campbell, Lovie Edward, GA
Cannon, Melton Eric, NC
Caraway, Melissa Carol, FL
Carmona, Ms. Leah Rebecca*
Carrigg, James Ronald, FL
Carstens, Brian David, FL
Carter, Charles Rayburn, GA
Carter, Patty, FL
Case, Stanley Patrick, GA
Case, CAPT Steven Michael, USAF, CO
Caudle, Joel Robin, OK
Cerino-Fettig, Mrs. Mary T., AR
Chaffin, Marvin C., FL
Chappell, Whit, IL
Charcas, Mrs. Patricia Louise, FL
Chavis, James Clemon, MD
Chirinko, Ms. Ann Marie, PA
Christensen, MAJ Robert W., USAF, TN
Christian, Mrs. Uzoamaka E., AE
Cillian, CAPT Leonard J., FL
Clark, Ms. Cathy R., MO
Clark, Franklin Delano, Jr., NC
Clark, Ms. Lee Patterson*
Clark, Mrs. Lisa Yvonne Heard, TX
Clark, Mrs. Pamela Sue, KS
Clark, Ms. Phyllis Irene, FL
Clark, CAPT Rita A., MA
Clauson, Ms. Paula Lee, FL
Clay, CMSGT Bernard H., USAF(Ret.), CA
Clayborn, Cary Grayson, OK
Clayton, Ernest G.*
Clements, Ted B., Jr.*
Clinard, Stanley Bruce, OH
Clune, John A.*
Clyburn, Stephen Edward, Germany
Clymer, Paula Faye, FL
Cobb, Fred A.M., FL
Cobia, Ms. Vera Kathleen*
Cochran, Michael Joseph, FL
Coke, Frank Edward*
Colding, Ms. Linda K., AL
Coleman, William A., FL
Collazo, Antonio Gilbert, VA
Collins, Mrs. Gabrielh, TX
Colon, Abel Edsel, AP
Combs, Bobby Dean, MO
Connors, William D.*
Conway, Mark Alan, AK
Coogle, Ms. Victoria Lynnette*
Cook, Ms. Carol A., FL
Cook, Daniel Burton*
Cook, James D., FL
Cooke, Richard Michael, HI
Cooper, Doanald A., Jr., GA
Cooper, Floyd Eugene, FL
Copeland, Mrs. Ramela Delois, GA
Cornelius, Ms. Colleen M., FL
Corona, Mrs. Jean Theolinda, FL
Costello, Gerald Robert*
Cotten, CAPT Carrie Wallace, NC
Coulter, Derek Washburn, FL
Coup, Michael James*
Covas, Vicente Alberto*
Covington, Rodney D., IL
Cox, Sennie, Jr.*
Cramblet, James O., OR
Crawford, Wendell Lowelle, GA
Creech, 1LT Ronald Lewis, II, ND
Crenshaw, K. Edwin, TX
Crockett, Gregory Otis, GA
Crumety, George J.D., Jr., FL
Cuccia, Anthony Salvatore, FL
Cummings-Pauldo, Kathy L., IL
Cunningham, Jemison, AL
Curl, Mrs. Karen Margaret, VA
Curran, MSGT Philip James, USAF, DC
Curry, Ms. Barbara Dupuy*

Curry, Gerald Darnell, TN
Curtis, Robert Alan, FL
Curtis-Matthews, LT Michele, USA, NC
Czaja, MAJ Michael Rudolph, MA
Czuprynski, Charles Josep, GA
Daigle, William Fernand, FL
Dale, Brenda Kate, MS
Dalkiewicz, Annmarie N., PA
Dameron, Ms. Helen Marlita*
Dan, Timothy Francis, MO
Daniels, CAPT Ronald, FL
Daniels, Terry E., FL
Danko, MAJ Kenneth John, MO
Darling, Mrs. Lisa Gutknecht*
Daubenspeck, James Horton, FL
Dauenhaver, CAPT Rayamond T., LA
Davila, Mrs. Sonia Kari, MN
Davis, Mrs. Anita Lynne*
Davis, Bobby, GA
Davis, SSGT Diana Lorene*
Davis, Mrs. Jane A., AE
Davis, Mrs. Linda Mars, CPA, FL
Davis, Stephen Darrell, TN
Davis, Stuart Paul, FL
Davis, Willie E., FL
Dawkins, Rebecca, SC
Dawson, Mrs. Donna Anderson, FL
Daye, Roger Arnold, NC
Dean, Bill J., FL
Deandrade, Luis, MA
Dean-Nelson, Ms. Deborah L.*
Deas, Mrs. Patricia Eason, SC
Deedon, CAPT Roxanne E.*
DeFrank, Mrs. Cynthia Ann, VA
Dejarnette, Samuel C.*
De Los Santos, Albert, Jr.*
Demaggio, Andrew John, MD, MI
Deneff, Wayne Scanlon, NC
Denson, CAPT Weymond Tariel, OH
Derpak, Ms. Janice Louise, South Korea
Derry, Richard Allen, NH
Deunk, N. Howard*
Dewey, AMHC Carter Ward, USN, VA
Diaz, Cesar Augusto R.*
Diaz, LT Eliut Gilberto, FL
Dickerson, Ms. Virginia R., GA
Dickey, Derek Ross*
Dicks, Melvin Leroy, AL
Diemer, MAJ Manuel Andreus, FL
Diresta, MAJ Theresa Catherin, NY
Ditzier, CAPT Gregory E.*
Doan, MAJ Gilbert Everet, III, USA, AP
Docherty, MAJ James Matthew, USMC, MI
Dolfie, Mrs. Sylvia Tedder, AE
Dombrowski, Alexander, NJ
Donatto, Donald R., LA
Donnelly, Leo J., Jr., FL
Donohue, Michael Patrick, AL
Doran, CAPT Richard M., USAF, NY
Dorfman, Mikhail, WA
D'Ostroph, Richard Keith, GA
Dougherty, Patrick Joseph, VA
Downey, Ms. Denise M., Germany
Dozier, Christopher C., VA
Dufresne, Gerald, FL
Dunlop, David G., PharmD, MS
Dunn, MAJ David W., USA, NY
Dunnavant, Mrs. Ruth Black, FL
Dunne, James, Jr.*
Dunshee, Mrs. Linda Kay*
Duplechin, D. James, AL
Dupont, Keith Anthony, MO
Dutram, Mark Scott*
Eason, LT Cleveland O., USN, SC
Eaton, Michael Allen, KY
Eccles, Ms. Clara J., FL
Echols, Dennis James, FL
Edwards, Ms. Cynthia Harvey, IN
Edwards, Larry Carlin, FL
Edwards, CAPT Vivian C., III, KY
Eich, Ms. Mary J., FL
Eldemire, Herbert W.*
Elkarmi, Mazen Rade*
Elkins, Patrick Owen, FL
Elliott, CAPT Stephen M., USAF, FL
Ellis, Kin Calvin McKinnon, AL

Ellis, CAPT Lee Keith, FL
Ellis, Stephen Ellsworth, FL
Ellis, CAPT Thomas Dobson, AP
Elmasry, Mohamed Helmy, CO
Engblom, William A., Germany
England, CAPT Rex Reagen, VA
English, Mrs. Adrienne Annette*
English, Joanne Jason, CA
English, CAPT Russell Wade, AL
Erickson, David Randolph, FL
Espinoza, Luis, CA
Esser, Harold Arthur, FL
Estes, Timothy John, AE
Evans, Mrs. Arbra Ruth, FL
Evans, MAJ Earnest Lee, TN
Evans, Larry Eugene, TX
Ewing, TSGT Brett Stewart, USAF, MD
Faggioni, Ms. Karen Sims, FL
Fallis, Howar Russell, NY
Falls, Harold Brian, FL
Fancher, Dwight Pledger, GA
Fargo, Mrs. Kelly Martin, IN
Farley, Arden Eugene*
Farley, Mrs. Cynthia Bee*
Farley, W. Dale, FL
Farmer, Russell E.*
Ferguson, David K., AE
Fernandez, Albert Ferrer, CA
Feser, Mrs. Elisa Wolinski, MD
Fields, SGT Calvin, NC
Fields, James D.*
Filipowski, Robert Dale, AL
Fillmore, Earl Douglas*
Finch, Marie, AL
Fisher, Mrs. Debra S., PA
Fitzgerald, MAJ Kathleen Ann, USAF, PA
Fleitz, CAPT Joseph F., III, IL
Flinn, Michael W., KY
Floyd, Mrs. Debbie Carol, MS
Fogg, David C., Jr.*
Fogg, CAPT Jason Trevor, NH
Fohner, Dwight Wayne, FL
Follenius, Wayne Francis, FL
Ford, CAPT Edward F., AE
Forge, LT William C., III, MI
Fortner, David James, FL
Foster, Ronald Albert, FL
Foster, Thomas Wayne, FL
Foust, SGM Carl Richard, USA(Ret.), GA
Fox, Ms. Edith Craft, FL
Francis, Jimmy Earl, MS
Franquet, Ms. Holly Gott, NC
Freeman, Ricky Glenn E., GA
Freiberg, Alan Jack, FL
Friel, Dan Madison, Jr., FL
Frugia, Raymond L.*
Fryer, Alfred George, II*
Furyk-Olson, Mrs. Barbara E.*
Gaines, John Andrew, TN
Garcia, Roel, TX
Garner, Joel Harty, FL
Garner, Roger Dale, FL
Garrett, Ms. Shari Arnell, GA
Garvin, Thomas John, PA
Gatewood, Ms. Jaymis Francina, NY
Gatwood, Charles James, AZ
Gauthier, Evans James, TX
Gay, Richard L.*
Gevry, Ronald Joseph, LA
Gibson, Donald Clyde, Jr., GA
Gifun, Micheal Wayne, FL
Gill, Cecilio Antonio, GA
Gilmore, MAJ David Sean, USAF, MT
Glasser, Harry William, OK
Glowen, Jack Howard, CA
Goebel, James William, LA
Golden, Rex, FL
Golson, Mrs. Cheryl Forester, AL
Gomez, Eduardo, FL
Gonzalez, Mrs. Nancy M., MN
Gonzalez-Diaz, Edgardo R., FL
Gonzalez-Linares, Jose, NV
Goodlett, George L., AP
Gordon, George Herman, GA
Gould, Mrs. Kathleen Ann Scott, VA
Gouveia, Mark Edward, GA
Gowdy, Clyde Clayton, Sr., FL
Grable, Micheal A., III, OK
Gracia, Austin, Jr., FL
Graham, Ms. Jackie Manon, WA
Graham, Richard, CO
Graves, John Michael, AP
Green, Mrs. Denise Buckner, FL
Greene, Mrs. Michelle Denise, MI
Greene, Robert M., CA
Gregory, Charles Oscar, TX
Gregory, Mrs. Denise Olivia*
Griffin, John, FL
Griffith, CAPT Lawrence Darwin, TX
Griffith, SSTG Michael Stanley, USAF, FL
Griffith, Russell Edward, ID
Grimes, Paul Andrew, FL
Grimm, Eric John*
Grosskopf, Bruno John, GA
Grossman, Blaine Michael*
Gundy, Reginald Leroy*
Gustad, Ms. Karen Lynn, CO
Gustad, Scott Alan, CO
Gustman, Carl Ervin, AL
Hackman, Jeffrey, AE
Haeussler, CAPT Erich J., PR
Hagenauer, Mrs. Elizabeth K., Denmark
Hagewood, Mrs. Mary E., TN
Haggerty, Robert Charles, FL
Hainline, Gregory M.*
Haley, Wendy Jean, FL
Hall, Buddy Lee, FL
Hall, William C., Jr., OH
Ham, Mrs. Mary Ann, FL
Hamilton, Mrs. Betty Barrett, NC
Hamilton, Darren John, NY
Hamilton, Scott Douglas, AP
Hamrick, Ms. Aimee, TX
Hanke, CAPT Todd Edward, IN
Hanna, Nila Jane, AE
Hara, MAJ Thomas, USA(Ret.), TN
Hardigree, Douglas Wade*
Harker, Philip G.*
Harmon, Terry Lee, FL
Harris, Ms. Corlis Kay, Germany
Harris, Robert Emerson, VA
Harris, Samuel Alfred*
Harter, MAJ Robert Henry-Houghton, USA, CT
Harvey, Tommy, Jr., GA
Harvey, Mrs. Tracy M.*
Hash, William Grant, FL
Hatchett, Tonia Jocelyn, TX
Havens, Mrs. Danni Carol, TX
Hawkins, Melvin Odell, Jr., SC
Hawthorne, Richard, FL
Hayes, Michael J., OH
Heithold, Bradley Allen*
Henderson, Charles Nathaniel, SC
Henderson, Gary Leon, AL
Hendrix, Aubrey, GA
Henning, LT Richard Gerald, FL
Heohn, Ms. Eleanor Nickey*
Hermanson, Mrs. Terri Lynn*
Hern, George M.*
Herndon, James Royal, FL
Hicks, Alfred B., TX
Hicks, LT Ann B. Schowatter, SC
Hill, David Lloyd, GA
Hill, Mrs. Greta Vernae, FL
Hill, CAPT Stephen C., AE
Himle, LTC Douglas H., USA, VA
Hinchey, Earl Douglas, OK
Hinds, Billy Roy, Germany
Hinds, Mrs. Dianne Marie, FL
Hines, CAPT Paul L., Jr.*
Hirai, LTC James Tetsuo, HI
Hoard, Russell Gregory, FL
Hockaday, Tom Charles, FL
Hogans, Mrs. Lelia Whiten, FL
Holt, Alan Keith, TX
Holt, Mrs. Cynthia Barnes, AL
Homann, Guy Marshall, AE
Homann, Mrs. Rebecca Lynn, MO
Hooper, MAJ Kim B., FL
Hopkins, Mrs. Sara Lindsey, SC
Horales, J. Jesus Pulido*
Horton, Mrs. Joan-Marie, GA
Hosler, Mrs. Rosalind Marie*
Hubbard, CAPT James Glenn, USAF, TX
Hughes, Harry*
Hughes, J. Livingston, AP
Huling, Rev. Ralph Walter, GA
Hunter, Larry Dale, FL
Hunter, MAJ Michael P.*
Illa-Hernandez, Luisa, AZ
Ingram, CSGM Isaac Richard, USA(Ret.), GA
Isidore, SSGT Seth*
Jackson, CAPT Jerry Dewayne, Jr., GA
Jackson, Richard Alan, KY
Jacobs, Jimmie, FL
James, CAPT Randy John, CT
Jansen, CAPT Kirk Brian*
Jarmel, SFC Gary M., USA, GA
Jarvis, CAPT Rodney Joseph, MD
Jeanty, Carl Henry, VA
Jelcoat, Donna Marie, PA
Jefferson, Sylvester, TN
Jelks, William Alden, FL
Jenkins, CAPT Marilyn Hamilton*
Jensen, Keith Leon, UT
Jernigan, CAPT James Wendell, AP
Jeschke, Mrs. Lisa Renee, FL
Jeschke, Theodore Karl, FL
Jeter, Drew D., VA
Johnbull, Enoch T.*
Johnson, Darron Keith, VA
Johnson, George Edward, IL
Johnson, MSGT Larry LaMonte, USAF, NJ
Johnson, Terrell Fitz, KY
Johnson, MAJ William Wilton, USAF, DC
Johnston, Nicholas Graham, AE
Jones, Curley, AL
Jones, Dale C.*
Jones, Mrs. Janice Marie, TX
Jones, John Wesley, VA
Jones, Laurence Arthur, FL
Jones, MAJ Lawrence M., CA
Jones, Michael Ray*
Jones, Mrs. Norma Drake, OR
Jones, Ms. Raycine, GA
Jones, Verdell L., MD
Jordan, Robin Camille, FL
Jordon, Mrs. Debra L. Reilly, AA
Jorgensen, Ms. Deborah Anne, GA
Joyner, Walter Thomas*
Kane, LT Gregory Robert, MA
Karnezis, Nicholas J.*
Kast, William Craig*
Keller, Ms. Teresa Lynn, IL
Kelley, Ms. Mary Lester, FL
Kelly, Paul M., FL
Kelly, Thomas R., GA
Kempf, Ervin A., FL
Kempf, Mrs. Patricia G., FL
Kendrick, Peter Frank, VA
Kennedy, Mrs. Marjorie Jane, FL
Kenney, Mark Leo, AE
Kent, Arthur L., GA
Kierstead, Mrs. Debri Marie, ME
Killgore, Raymond L.*
Kimsey, Ms. Kim L. Ball, FL
King, Bobby Gwynne, AE
King, Mrs. Sharon Ann, FL
Kirbow-Raleigh, Mrs. Michele, AE
Kirchen, CAPT Charles Jon, AP
Kitchens, Kelly, FL
Klinglesmith, Mrs. Candace H., FL
Klucking, Mrs. Gail Marie, IL
Knight, Deborah Kay, TX
Knoll, Pamala Hope, CA
Knox, Robert Alonzo, Jr., GA
Kobylski, Kevin Edward, AL
Kohler, Kerry Lyle, TX
Konopka, Timothy J., NJ
Kostelny, Brandon Joseph, IL
Kostelny, MAJ Rudolph R., Jr., FL
Kowald, CAPT Craig Derrick, WA-ANG, WA
Kozdras, COL Frank Walter, FL
Kranepuhl, Randolph James, CT
Krat, Laine F.*
Krause, Michael A., LA
Krebs, LTC Kenneth L., AZ
Krieger, Mrs. Linda Jane, FL
Kriegh-Fleming, CAPT Dru-Hamp*
Kulp, Mrs. Sharon Lin, PA
Kurtzke, Michael Joseph*
Landry, MAJ Deborah Ellen, USMC, VA
Lane, Jerry, GA
Lane, Terrence M., AL
Langland, Richard Maurice, WI
Lanius, Ms. Joyce Ann*
Lapp, Allyson Marie, FL
Larson, Kenneth L., FL
Lasceiles, CAPT Renville H.*
Laster, Randy William, FL
Latimore, Bernard Eugene, GA
Latimore, Ms. Daphne Barrs, FL
Lauber, Steven Glenn, AP
Lavigne, Ray Charles, FL
Lawrence, John Douglas, KY
Lawson, Ms. Debra, FL
Layfield, David Jackson, FL
Layfield, Mrs. Marsha R., FL
Layton, Dean Allen, FL
Leathers, Charles H., Jr., VA
Leblanc, Robert Louis, LA
Lee, Anthony Mark, CPCM, VA
Lee, CAPT Dennis Allen, OH
Leftault, John Raymond, NM
Lehosit, CAPT David Rickard, Sr., FL
Leidner, Ronald Joseph, Jr.*
Leist, Gregor T.*
Leitzell, Mrs. Jackie L., FL
Lepage, Ms. Tina Lisa, VA
Lewer, Brian Edward, MI
Lewis, James Gordon, FL
Lewis, MAJ Michael E., USMC, VA
Liehr, Roy Anderson, AL
Lilly, Abe Lincoln, Jr., AZ
Little, Lee Roy, GA
Lix, Ms. Christina Chows, CA
Lloyd, MAJ Garland Brooke, USAF(Ret.), FL
Logan, Thomas Edward, CA
Loggins, Mrs. Lillie Alford, FL
Lohse, Mrs. Carol Maureen, TX
Lohse, Mrs. Wanda Woodley, VA
Lombardi, Candia M., KS
Long, Douglas Michael, Jr., GA
Long, Ms. Henriatte, CO
Long, MAJ Keith Paul, USA, LA
Luedtke, Mrs. Angela Irene, NE
Luedtke, Christopher Jay, NE
Lussuer, Joseph R.*
Lyles, Don Thomas, FL
Lynch, LCDR Daniel Joseph, USN, RI
Lyons, Mrs. Irene Graf, NY
Lyons, Ms. Jennifer Susan, MD
MacGlashing, Daniel R., MI
MacKenzie, Mrs. Cynthia Ann, CA
MacNeill, LTC Bruce F., USA, CO
Madden, Mrs. Ginger Bowden, JD, FL
Maddock, Mrs. Rosalee Jones, AR
Maidens, Brenda M., OH
Malmban, Joseph Cruz, GU
Mantiply, William Marshal, IL
Maples, Lavina J., FL
Maquire, Larry A., IL
Maracin, Darren Phillip, LA
Marotta, Michael J., NY
Martin, Aaron Geoffrey, FL
Martin, MAJ Todd A., MI
Maryott, Mrs. Jeanine Johnson, AE
Marzouk, AbuBakr A., MD, Germany
Massey, MSGT Bobby Joe, TX
Massy, CAPT Daniel C., MI
Mathews, Charles B., Jr.*
Matysik, Cynthia Joyce*
Mau, CAPT Elizabeth Meta, CA
Maultsby-Nettles, Geri, WA
Maupin, Stephen Brent, MI
Mayausky, Ms. Doris Jean, AL
Mayfield, Nincent Wesley, FL
Mayo, Mrs. Pamla N., SC
McAteer, John Joseph, III, VA
McBtyar, Mrs. Rebecca Shelton, GA
McCaffery, MAJ James Gary, III, USN, FL
McCaffry, Timothy Joy, IN
McClannan, Edwin Leroy, NC
McClary, Julius Maurice, FL
McClendon, SFC Eugene, USA(Ret.), GA
McCloskey, Mrs. Lynda C. Mango, CA
McCloskey, Stanley John, CA
McConner, Mashake, Jr.*
McCray, Mrs. Brenda Faye, GA
McCreesh, Bernard P., Jr., TX
McDaniel, MAJ Carl Lewis, USAF, FL
McDaniel, Mrs. D. Gayle, FL
McEachern, Deborah, AL
McEdwards, Bruce M.*
McElroy, Robert Anthony, AL
McFarland, Mrs. Deborah Melody*
McFerrin, Edjardo Rivera, AL
McGee, Robert Mitchell*
McHenry, Ms. Anne Howell*
McInnis, MAJ Daniel Joseph, Canada
McIntosh, Gloria Jean, FL
McKenzie, Patrick Oswald, GA
McKinley, CAPT Robert M., Jr., USA, FL
McLendon, Ms. Janet Louise*
McManus, Charles Peter, TX
McMillen, Mrs. Sherry Jenkins*
McQuagge, Jonathan Andrew, FL
McQueen, Ms. Valerie, PR
McQuie, Ms. Sally Ann, AL
Meek, Ms. Angella M., FL
Meier, Ms. Susan Angela*
Mendoza, SMSGT Alfredo Garcia, TX
Merweather, Mrs. Lachelle C., FL
Messer, Fernando Julio, NJ
Metcalfe, Ms. Elizabeth H., FL
Metz, Barry N., SC
Miggins, CAPT Joseph Anthony, USAF, CA
Miles, Mrs. Ellen Wagner, VA
Miles, Joseph Stanley, Jr., VA
Miller, Mrs. Anita Lee, FL
Miller, Benjamin Davi, III, FL
Miller, Charles C., III, AE
Miller, Everett N., AL
Miller, Lindell, GA
Miller, SSGT Richard Forrest, OH
Miller, MM1 Robert John, USN, GA
Mills, Ms. Karin Elise R.*
Miner, David Paul, VA
Mishaw, Ms. Alma Jean, GA
Mitchell, Mrs. Dedria Ann*
Mitchell, Mrs. Donna Lemmon, CA
Mitchell, Mrs. Evelyn Navitsky, FL
Mohylsky, Peter A., AP
Moniz, Kimberly Anne, FL
Montgomery, E. Faith, VA
Montgomery, Mrs. Patricia W.*
Morgan, Ms. Conastine N., FL
Morgan, Renee B., OH
Morin, Raymond Allen, FL
Morrill, CAPT Shawna McGowan*
Morris, Mrs. Linda Carol, SC
Morrisey, John M. P., NY
Morrison, John Allen, CA
Morrow, Paul Edward, FL
Moxley, 1LT Bernard Lee, Jr., MD
Mulligan, Mrs. Ricci L.*
Mullin, Paul Joseph, WA
Mumford, SMSGT Joe Leslie, AE
Munn, Jeffrey Mark*
Murphy, Darryal David, SC
Murphy, John Richard, Jr., FL
Murphy, Micahel Kevin, TX
Murphy, Michael Scott, AL
Murphy, Tanya Yvonne, FL
Murtaugh, James F., Jr., PA
Muscanell, Thomas Frank, FL
Mysinger, SGT Samuel Russel, OH
Naffziger, Ms. Phyllis Jean, MI
Navarro, Jose, III, TX
Neal, Ms. Angela Ward*
Neal, Ricky Nathaniel, GA
Newell, MAJ Michael Thomas, USA(Ret.), IA
Newton, Carl V., AP
Newton, Mrs. Janet Helen, SC
Nichols, MAJ Gary Lynn, NC
Nichols, CAPT James Thomas, AA
Nicholson, Sherry, FL
Niemiec, MAJ Bryan Frederic, AP
Noakes, Mrs. Karen Rene, NJ
Nolin, Walter H., Jr., FL
Noll, Ms. Carmella A., FL
Noonam, Charles Henry, NE
Noonan, Ms. Cheryl Jeanne*
Norman, Steven William*
Nye, Ms. Alice C., FL
O'Brien, CAPT Daniel Michael, NY
Offenbacker, Spencer E.*
O'Neal, James Ray, CO
O'Neill-Rivera, Jesus P., PR
Opoien, Thomas Patrick, IA
Osborne, Brenda, FL
Ousley, Velisa Ann, GA
Owens, Mrs. Cheryl Lynn, FL
Owens, Larry Edward, GA
Paige, Anthony Ray, FL
Papadopoulos, Ioannis, Greece
Parham, David Wayne, GA
Parker, Phillip Edward, FL
Parker, Victor Ferrell, England
Parker, William Gordo, III, AP
Paskran, Dr. Anthony Joseph, OH
Payne, Ms. Sandra Zibelin, NC
Pearson, Mrs. Liz, NY
Pedersen, Ms. Sharon Jean*
Pegues, Jimmie Nelson, NV
Perez, Walter, NY
Perkinson, Darry Anthony*
Perrett, Ms. Donna Sharon, VA
Perris, Brian Contis, VA
Perry, Ms. Christine Alethea, NY
Perry, Michael Calvin, Sr., GA
Peters, Thomas G., PA
Petrbok, Jerry S., FL
Petree, David Lynn, TN
Petroncio, CAPT Peter, AE
Petway, Mozett*
Pewitt, Vera Linda H., FL
Philip, Ursula*
Phillips, David B., NJ
Phillips, SCPO James Norton, USN(Ret.), OH
Phillips, Jerry A., AL
Pi, Jose Miguel, MD
Picard, Jonathan David, AE
Picariello, James L., FL
Pinder, Stanley Charles, CO
Pitocco, Nickolas J., MD
Pittenger, Eric Hall, TX
Pittman, Hosea D., MS
Polinsky, Peter G., TX
Pope-Tanner, Mrs. Paula G.*
Porman, Mrs. Jill Elizabeth, IN
Porter, Lawrence Kenneth, FL
Porter, Mrs. Sheryl K., GA
Portterfield, Mrs. Shirley W., AL
Powell, Ms. Debra Jean, VA
Pratt, Ginger Lajuien, SC
Prescott, Rose Marie, AL
Preudhomme, Geoffrey U.L., FL
Prewitt, Karla Renee, GA
Price, Janet Marie, LA
Provencher, John Paul*
Pryor, Mrs. Mary Carolyn, GA
Purvis, Michael Gregg, SC
Putman, Ms. Julie L., KY
Pynes, Benjamin Frank, AL
Quick, Mrs. Elizabeth Wilson*
Rafferty, 1LT Michael D.*
Rainville, Betsy V., FL
Ramos, Danny, AE
Rasic, Clint Lynn*
Rasmussen, Mark E., NV
Rasper, LTC A. Allen, USA, PA
Ratliff, David B., IL
Ravenkamp, Dr. Stephen Alan, NC
Rawlins, LTC Carol V., USAF(Ret.), FL
Ray, Donald Clyde*
Ray, Jeffery Lewis, FL
Raymond, William Joseph, NE
Ream, Ms. Margaret E., PA
Redmond, Ms. Gwen Johanna, GA
Reece, CAPT Allen Douglas, TN
Reed, SFC Bruce Allen, GA
Reed, Michael J.*
Reed, Wayne Lee*
Remwald, Bernard C., Jr., IL
Renfroe, Billy Edward, Jr., FL
Reyes, Ms. Margaret, FL
Reynoso, Luis Galvan, CA
Rhinehart, Mrs. Mellisa Jean, MD
Rhoden, Lawton Loris, Jr., FL
Rhodes, Sidney P., Jr.*
Rhodes, Wayne Lamar, FL
Rice, Ms. Sondra Scibilia*
Richards, LCDR Wanda C., RN USN, MD
Richburg, Charles John, AL
Ridriguez-Rosas, Daniel, TX
Riegel, Daniel A., FL
Rigsby, CAPT Brian Scott, USAF, TX
Riles, John Leron, FL
Riley, Mrs. Janice Marie, GA
Ringering, David Allen, IL
Rivera, Adalberto, GA
Rivera-Rangel, Carmen L., AK
Roberson, CAPT James Harold, VA
Robinson, Mrs. Cheryl Reid, NC
Robinson, David Lamoyne, CA
Robinson, James Dewitt, TX
Robinson, Kevin Eugene, MO
Robustelli, Eric James*
Rodriquez, Raul Estrada, NM
Rogers, Terry Allen, FL

*Address Unknown

[illegible]
[illegible], AE
[illegible], FL
Rose, Roderick Dexter, CT
Rounsaville, MAJ Peter Jay, USA(Ret.), GA
Rudesheim, Fredrick S., AP
Russell, John Brushart, FL
Sacavage, Kathleen Gaye, NC
[illegible], FL
Saline, Mrs. Karen E. Lordan, MI
Samara, Richard M., PA
Samson, MAJ Scott Richard, NC
Sanders, Mrs. Lisa Cameron, FL
Sanderson, Joseph T., Jr., FL
Santo, Daniel, FL
Sarra, Michael H., FL
Sauben, 1LT Terrence John, AE
Sauer, MAJ Philip S., MD
Sawyer, Glenda K., FL
Scarcliff, Steven Craig, AL
Schaefer, LT Lillian Elaine, LA
Schatti, Ms. Betsy Lynn, FL
Schauf, Rev. Gary Lee, FL
Schloemp, Robert Thomas, AE
Schuck, Henry Bernard, FL
Schulte, Lynn John, FL
Sciamni, Dominic E., TX
Scott, Juan Fitzgerald, SC
Scott, Ms. Mamie Delois, AL
Scott, SSGT Vernice Nixon*
Scroggs, Mark Anthony, GA
Scruggs, Harry Wayne, FL
Self, Samuel Thomas, FL
Sepulveda, Cynthia Marie, OH
Sercel, MAJ Jonathon A., AE
Serrano, Mrs. Eva Delcarmen, FL
Serrano, Juan Antonio, FL
Shadrick, Ms. Kristi Ann, GA
Shafer, CAPT Melvin Ernest, Jr., AK
Shanahan, Kevin Frederick, CO
Sharron, Thomas H., III, FL
Shelley, MAJ David Hamilton, USA, VA
Shelor, CAPT Robert Edward, AE
Shelton, Melissa E., TX
Shelton, Mrs. Tracy, TN
Shepard, SGT Edward*
Shepherd, Scott Alan, MI
Sheppard, LT Carolyn D.*
Sherman, Ms. Debra Dianne, MO
Shermer, Barry Scot, FL
Short, Charles Ray, FL
Skeeter, Mrs. Sylvia D., SC
Skinner, John Jerome, Jr., Esq., NY
Skoula-Clark, Ms. Shannon L., FL
Skovinski, Ms. Debra J., SC
Slomka, Joseph M.*
Smith, Alex Clyde*
Smith, Charlotte R., GA
Smith, Ms. Cheryl A. Porter, TN
Smith, Ms. Christine Lee, AE
Smith, Ms. Dorothy Mae, TN
Smith, Harold Theodore, FL
Smith, Ivan Leon*
Smith, John Vibert, CO
Smith, Ms. Marcia Ann, FL
Smith, Michael Conner*
Smith, Michael Frank, MS
Smith, Paul Phillip, Jr., MO
Smith, Ms. Paula Willis, GA
Smith, Rexford Wayne, Jr.*
Smith, SCPO Roderick Steven, USN, MD
Smith, CAPT Troy Laverne, MO
Smith, SGT Vanessa Iretta*
Smithwick, John Travis*
Snider, CAPT Christopher E., FL
Snipes, MSGT Leonard Lamar, Jr., NC
Snyder, Tony Randall, OR
Solti, LT James Paul, OH
Soto, Ms. Beverly Diane, AL
Spadaccini, CMSGT Michael, USAF, HI
Speight, Dallas Earl, FL
Speight, Mrs. Sheila Webb, FL
Spell, Dan Wade, Jr., GA
Spencer, Mrs. Beverly Jean, AL
Spencer, Paul Blaine, NY
Spight, CAPT Michael Gary, FL
Sprenger, Mrs. Linda Hardy*
Stafford, Ms. Kaye Ellen, FL
Stafford, CAPT Pamela Karen, TX
Stallings, SFC Dantha Crocker, USA, GA
Starkey-Quinones, Ms. Quisaira Soledad, CA
Staten, MSGT Philip Nathan, USA, WA
Steely, CDR Bradley Roberts, SC
Steffey, CAPT Daniel M., MI
Stein, Steven Bradford, VA
Stephens, William Michael, FL
Stephenson, Charles E., FL
Stevens, Duane B., AE
Stevenson, MAJ Larry Kelley, USA(Ret.), CO
Stewart, Joe Alvin, FL
St. Hill, SMSGT Winfield Ashton, USAF, MD
Stinger, James Joseph, AP
Stinson, William B., Jr., FL
Stokes, John Lindsey, FL
Stokes, Linda Ida, GA
Stollery, Ms. Janna Marlene, FL
Stone, Ms. Deborah D., AL
Stone, Mrs. Doris Elaine, AP
Stout, Larry V., IN
Stout, Mrs. Linda Mae, FL
Stout, Terry Lee, FL
Stretch, Robert Timothy, WA
Stricker, Daniel E., CA
Sturdevant, MAJ Gregg Allen, USMC, MO
Suggs, Rosevelt, GA
Sullivan, Eric R., OH
Sullivan, Stacey Joe, FL
Sullivan, Steven Neil, NC
Sullivan-Dauphin, Mrs. Susan J., AE
Summerville, Martin James, PA
Sunderland, Ms. Donna Byrd, AL
Surtees, Lawrence Lewis, FL
Suyden, Ava Birgitte*
Swain, Barry L., AR
Swan, David A., FL
Swanson, Tricia M., WA
Sweeney, James A., III, NH
Sweet, Richard Edward, FL
Swift, CAPT Lynn Andrea, AE
Szatkowski, Steven Frank, FL
Szymanski, Penny Lynn, TX
Taborsky, Lawrence Edward, ND
Talley, Mrs. Lucille Breyel*
Tappan, LT Scott Jeffrey, CA
Taylor, Mrs. Ann Marie, FL
Taylor, Mrs. Hazel Beasley, TX
Taylor, Mrs. Linda Merrill, MD
Taylor, Robert Earl, MD
Taylor, Steven E.*
Taylor, Tony Rock, FL
Tegan, Fred, III, AZ
Tenner, Syntoria Latell, FL
Thievin, Kevin E., FL
Thomas, Ms. Diedra Williams, MI
Thomas, Frederick Gordon, NC
Thomas, Ms. Kay T., KS
Thomas, Linval Anthony*
Thomas, Michael Keith, FL
Thomas, William Churchill, GA
Thompson, Mrs. Carol Cooper, FL
Thompson, Mrs. Emily Acosta, MN
Thompson, Ms. Wynndolyn B.*
Thrasher, Ricky Lynn, FL
Thurber, David Jesse, CO
Thurman, Charles E., OR
Tiemeyer, CAPT Phillip Russell, AL
Tillery, Mrs. Phyllis Jean, FL
Tirrell, CPO Terry Wayne, FL
Tomisato, Akemi, Japan
Toombs, LT Matthew Alan, AZ
Torres, Rodolfo, AP
Trahan, Kerry J., VA
Trainor, Ms. Alisa Ferguson, NC
Treinen, Joseph John, CA
Trent, Mrs. Brenda Ladue, FL
Truitt, CAPT Gery Brent, TN
Trujillo, Mrs. Elizabeth*
Tuning, William Brad, GA
Turco, Donald Richard*
Turner, Jimmie L., II, NC
Turner, Mark William, FL
Tye, David Michael, AP
Umberger, Gregory Daniel, FL
Underwood, CAPT Lisa L., FL
Unger, MAJ Jeffrey M., VA
Upshaw, Cora Ann, GA
Vadnais, CAPT Scott R., FL
Vandenbrock, SMSGT Lawrence, AZ
Vanderwall, CAPT Anthony Paul*
Vanderwall, Ms. Constance E.*
Vantine, MAJ Richard James, TX
Vargas, Richard Anthony, TX
Vass, Craig Timothy, AL
Vazgues, CAPT Jesus Edjaurdo*
Velazquez, Mrs. Julie Jewett, LA
Venkler, Mrs. Monica McDuffie, FL
Villanacci, Louis Patrick, FL
Vinal, Ms. Susan K. Biolchini, IL
Voss, CAPT Richard Steven, USAR, AL
Vowell, Byron Edwin, IL
Wadhams, MAJ Richard Allen, USAF, OH
Wagner, Randall Paul*
Wagner, Thomas Evan, MN
Walker, Mrs. Sandra Louise, FL
Walker, Theodore, TX
Wansley, Mrs. Sandra Elaine, GA
Ward, Ms. Cassandra K.*
Ward, Joseph Edward, HI
Ward, Stephen Drew, AP
Warner, John Ernest, ID
Warren, Charles Artemus, Jr., OH
Washington, Albert L., Jr., FL
Watland, Ms. Anne-Lise Eielse, WA
Watson, Deanna C., ND
Watts, Jimmy Nathaniel, FL
Webb, Larry Alexander*
Webster, Mrs. Regina Davis, OH
Webster, Samuel Nevette, MD
Weeks, Ms. Lisa Wolniewicz, FL
Weik, Richard Wesley, NC
Wells, Mrs. Christy Lynn, AE
Wells, Leonard A., FL
Welty, Mrs. Carolyn Jean, FL
Wery, David Paul, WI
Westerfeld, Mrs. Rene Nopper, FL
Westra, Ms. Rebecca Ann, FL
Whatley, CWO5 Robert J., USA, TX
White, David, GA
White, Franklin Eugene, AP
White, Jeffrey Donald*
Whitehill, Anthony David*
Whitworth, MAJ Diane D., USAF(Ret.), FL
Wideman, David Wilburn*
Wiens, Ms. Deannie L. Vazquez*
Wilbur, Mrs. Connie Juanita, FL
Wilkinson, Robert Charles*
Willett, CAPT Richard R., CA
William, Austin James, Jr., VA
Williams, CAPT Benjamin J., IV USAFR, NJ
Williams, Bindley Cyrus, MS
Williams, Cecil B., FL
Williams, CAPT Charles Bruce, OH
Williams, Clarence O., Jr., AE
Williams, Eric Kelley, IL
Williams, Harold Julius, Jr., LA
Williams, Manuel A., GA
Williams, Stanley, SC
Williams, CAPT Tyrone Gilbert, AE
Williams, Willie A., AE
Williamson, Laura Lee*
Willis, MAJ Jeffrey Herbert, NC
Willums, Andrew Lee, AL
Wilson, Mrs. Katherine, FL
Wilson, LTC Kevin J., USN, FL
Winn, Thomas Allen, OH
Wise, CAPT Gary Lamar, USAF(Ret.), CO
Woeikers, Michael Francis*
Wolfe, Shuey E., FL
Wood, Donnie Lee, FL
Wood, MAJ George Allen, USAF, FL
Wood, Harold Edward, FL
Woodcock, Joseph Donald, AL
Woods, Natalie Sabrina, GA
Woodson, James Ross*
Workcuff, Mrs. Cynthia Nadine*
Wright, Keith Anthony*
Wunderlich, CAPT Joseph Neil, NC
Yardley, Mrs. Thomasyne Luan*
Yates, Alice Katrina, FL
Zaino, Mrs. Maureen A.H.*
Zapata, Robert, NY
Zimmerman, Mrs. Johnnie Margo, FL
Zito, SSGT Ronald John, USA, TX
Zook, Daniel C., OH
Zotter, Mrs. Darry Fyock, South Korea

1992

Aaron, MSGT Paul Dennis, UASF, CO
Abdalla, Mrs. Mary Jacquelyn*
Abernaethy, Angela Hall, FL
Abernathy, Ms. Phyllis Hall, FL
Abrams, William S., II, TX
Abruscato, John Louis, AL
Acosta, Ricardo A., OK
Adair, Albert Wayne, AR
Adams, Douglas Alan*
Adams, Scott Charles, WA
Addy, Henry C., Jr., FL
Adkinson, Mrs. Mavelene Cosson*
Alabata, Al Anthony O., VA
Alden, Robert Neil, FL
Aldrich, Mrs. Michelle Christi, FL
Alegre, CAPT David Max, NC
Alemdar, Erkan, NC
Alexander, Wayne Robert*
Alford, Ms. Regina, GA
Alicea-Battle, Luis H., KY
Allen, Mrs. Evelyn Harmon, FL
Allen, Jimmy Edward, AR
Alston, Eddie Lee, NC
Alston, Mrs. Mary Ann, NC
Alvarado, Mrs. Myrna Silva de*
Alvarado, Victoriano, Jr., FL
Amadia, George Francis*
Amarillo, Mauricio*
Anderson, Dr. Curtis Aubrey, FL
Anderson, Douglas F., WA
Anderson, MAJ James David, NC
Anderson, LT Larry Scott, UT
Anderson, Robert Lee, GA
Antaramian, Peter*
Arceneaux, MAJ Michael P., LA
Archila, Ms. Ana Vilma*
Arenor, Christopher Peter, VA
Arkwright, Janice Leigh*
Armacost, Leroy Kilby, FL
Armour, Jon Alan, AL
Armstrong, Mrs. Shyamali*
Arnett, Richard Carl*
Arnold, Robert Cecil, II, FL
Arreola, Rodrigo, AE
Arroyo, Esteban Steve, GA
Artabasy, Mrs. Barbara W., FL
Arvanitis, Apostalos, MI
Asbell, Robert Charles, FL
Aspeotes, Lawrence M.*
Astor, Jonathan Daniel, FL
Austin, William Hal, FL
Avila, Heriberto, GA
Awtry-Hawkins, Mrs. Sharon Lyn, LA
Ayubi, LT John-Paul, USN, CA
Babbs, Mrs. Desiree LaJeane, TX
Bach, Mrs. Judy Ann, FL
Badger, Mrs. Mary Helen, FL
Bagwell, Steven David, FL
Bahlau, LT Todd Adolph, FL
Bailey, Mrs. Donna Lynn, CA
Baity, Morgan, FL
Baker, Chad Arthur, AA
Baker, Charles Edward, GA
Baker, MAJ Clifford B., TX
Baker, Mrs. Janet Stroy, GA
Baker, Rhonda C., LA
Baldwin, Douglas Dewayne, FL
Baldwin, Mrs. Nancy Carole, FL
Balentine, SSGT Michael Dennis*
Balis, James Henry, LA
Ball, MAJ Thomas A., TX
Bankester, Mrs. Sheila Stone, FL
Banks, Alton, GA
Bannantine, CMSGT Gerald M., TX
Barfield, Mrs. Brenda R., AL
Barger, Samuel Kevin, FL
Barnes, Ms. Kathleen Heard, TX
Barnes, Mrs. Ladonna Fay, FL
Barnett, LT Larry Benton, TX
Barr, LT Robert Hiram, II*
Barron, Mrs. Marlene Glasgow, FL
Barroso-Rodriquez, Ramon, PR
Barrow, Mrs. Camille Granato, TN
Barrow, John Albert, FL
Bartholomew, Mrs. Brava J., IL
Bausch, Laura L., FL
Baxter, ENS Robert E. Lee, IV, SC
Beaudrot, LT Michael Edward, FL
Beck, Nancy Jean, WI
Beckstrand, Kennan T., UT
Beidleman, Edward B., VA
Belcher, Mrs. Gwendolyn Yvette, IL
Bell, LTC Randy B., USMC, HI
Bell, Ms. Sharon Anne, FL
Belt, James Alford, Jr., GA
Bennett, James Carl, III, FL
Beno, Andrew Malcolm, AL
Bergan, Christian, FL
Berggren, Anne-Marie, AZ
Berlin, Mrs. Carolyn Margaret, CO
Bernard, Edward Joseph, FL
Bessmer, Andrew Philip, WA
Betton, LT Christopher Roy*
Betts, Ms. Penny Park, FL
Bibiloni, Mrs. Nilsa Rosado, PR
Bilecki, Todd Alan*
Biller, Robert E., TN
Birge, Michael, AL
Blackstone, Mrs. Arleen F., FL
Blackwelder, LT Bradford A., USN, FL
Blair, Fred Leroy*
Blake, Ms. Debra Lynn, GA
Blanton, Ms. Janna Roberta, FL
Blasingame, Ms. Rhonda T., GA
Blaylock, Arthur Scott, III, NY
Blount, Thalia Renee, FL
Bobbitt, Jimmy Wade, FL
Bock, Mrs. Betty Jo, FL
Bock, Brain Lex*
Boisselle, CAPT James C., FL
Boit, LT Samuel Harding, WA
Bollenberg, Mrs. Brenda C., MD
Bolt, Ms. Lynda Elaine*
Bonner, Ms. Robin Deann, OH
Bonsignoff, Robert G., FL
Booker, Ms. Holly Ann, NJ
Booker, Ms. Lisa Renee, NC
Booth, Jackie, FL
Boucher, CAPT John Alexander, FL
Bourgoine, LTC Daniel Joseph, AE
Boyer, Anthony Bernard, FL
Boyer, Scott Randall, IL
Brabham, Paul James, PR
Bradley, Philip Gordon, AR
Bradshaw, Mrs. Margaret Dianne, GA
Bradshaw, Thomas Anthony, VA
Bragg, Martin Andrew, IN
Bragunier, Calvin White, FL
Braley, MAJ Jeffrey Curtis, FL
Braymiller, Charles John, FL
Breeden, Alvin Lamonte, NC
Bremer, William Bernard, FL
Bresett, Ms. Patricia Robinso, FL
Brick, LT Steven Arthur, USN, WI
Bridgens, David W., Jr., AE
Bridges, Mrs. Robin Lee, FL
Briggs, David Earl, AL
Brigle, Terry Lee, CA
Brinkman, MAJ Henry David*
Brinkmeyer, Bernard Karl, FL
Britt, Charles Edward, AL
Brookhart, Jason John, OH
Brooks, Ms. Annabel, FL
Brooks, Ms. Marie Anita, GA
Brown, Ms. Angela Regina, FL
Brown, Mrs. Candelaria H., FL
Brown, CAPT David Melton, VA
Brown, Mrs. Hilda Theresa, FL
Brown, James Arthur, Jr., NJ
Brown, Mrs. Linda Holton, FL
Brummond, CAPT Stephen Mark*
Brunk, David Wolf, GA
Bruscino, Mrs. Judith C. Anne, FL
Bryan, Edwin Lynn, FL
Bryant, 1LT Deborah Ann*
Bryant, John Barrett, TN
Bullard, Robert Allen, FL
Bunning, Sharon, CO
Burgess, SMSGT Scott Alva, USAF, ID
Burke, Jude Thomas*
Burket, Mahlon Michael*
Burns, Ms. Felicia Askew, FL
Bursey, Mrs. Della B., GA
Burt, CAPT Gary W., USA, GA
Butts, Mrs. Dianne, FL
Byron, Jon Lee*
Caccivio, Mrs. Charlotte Hobbs, FL
Cade, Patsy, OH
Cagle, Timothy Randall L., SC
Calhoun, Mrs. Sherre P.*
Cameron, CAPT Irene Hernandez, TX
Campbell, Dennis Terrell, NC
Campbell, Mark John, MI
Campbell, Russell H., Jr., SC
Canning, Ms. Debby S., FL
Carman, Garry Edward, GA
Carney, MSGT Steven Redale, USAF, OK
Carpenter, Leon*
Carpenter, Mrs. Roberta Jean, FL
Carraway, Ms. Barbara, VA
Carter, SSGT John Marshall, TX
Carter, Ms. Kelly A. Hamm, VA
Cartes, LT David Aron, USN(Ret.), VT
Cartright, Johan E.*
Caruth, Joseph H., Jr., FL
Castleberry, Laura, FL
Castrinos, Nicholas Louis, TX
Castro, Connie, FL
Cates, Paul James, FL
Caudill, Mrs. Loretta M., VA
Chalkley, Mrs. Myrtle Lipscomb, GA
Champion, Mrs. Jacqueline B., DC
Chapman, John Edward, FL
Chapman, Will Colon, AL
Charles, Mrs. Deborah Lane, AL
Chase, CAPT David William, USA, KS
Chatman, Lorenzo, FL
Chatmon, Anthony, AL
Cheatwood, James F., AL
Cherry, Byron Lee, VA
Chodyniecki, Phillip M., KY
Chon, Ms. Song Hui, GA
Chumley, SMSGT Jack David, USAF(Ret.), FL
Churchill, Ms. Marianne G., FL
Cichocke, Mrs. Laura Lynn, MN
Cinlemis, CAPT Michelle Louise, OH
Clark, CMSGT James Douglas, SC
Clark, Mrs. Julia M., FL
Clark, Mrs. Michael Francis, IL
Clark, Robert Lee, AL
Clark, Teal, AE
Clausen, Claude John, GA
Clay, LTC Michael Dain, NC
Cleaves, Lee Morse, Jr., TN
Clifford, Patrick T., PA
Cline, W. Nick, VA
Cluskey, Mark Alan*
Cochran, Robert Earl*
Cody, Gregory Lamonte, TX
Coger, Mark Louis, VA
Cogman, CMSGT Billy Ray, USAF, MD
Cohea, Ms. Lynne Allison, FL
Coker, Mrs. Aynur Emine, SC
Coleman, LTC Larry Charles, USAF, NC
Collier, Donald, GA
Collins, Charles Wesley, VA
Collins, Mrs. Dawn M., VA
Collins, Mrs. Peggy Ruth, FL
Colonna, Billie M., FL
Combs, Douglas Dwight, VA
Conlan, CAPT Ada A.*
Conley, Daniel Larry, FL
Connor, Ms. Anne Katherine, FL
Conroy, Patrick M.*
Cook, Rickey Eugene, FL
Coppage, Tom Melton, AE
Coronado, Eulogio, Jr., CA
Corrigan, LT Bruce Ronald, VA
Corry, Mrs. Regina Marie, MA
Cosme, TSGT Elaine Martinez, USAF, SC
Couling, Mrs. Patricia Weddle, AL
Covas, Vicente Alberto*
Covey, Ms. Judith Amanda, FL
Cowell, Curtis Elwood, FL
Cox, Harry J., AL
Cox, LTC Murray D., USAF, LA
Coyle, James Louis, GA
Crabtree, Terrence Jason, ME
Creamer, Jancice, VA
Creekmore, CAPT Mark Edward, VA
Crews, MAJ Fletcher Adams, USA, IL
Cribb, Ms. Denice Bakun, MD
Crisafi, MAJ Michael Louis, VA

Cromartie, Ms. C. Tenessa, TX
Crosby, Deidra Roberta, MD
Crosby, Mrs. Norma J., SC
Crosby, Philip Earl, AP
Crow, Ms. Mariann, NY
Cruel, Mrs. Mary Goodman, FL
Cruikshank, Michael Hugh, FL
Cudahy, Ms. Phil McGehee, FL
Cullen, Ms. Yolanda Salas, FL
Cunanan, Pablo Samson, CA
Cunningham, Diana Ross, VA
Cunningham, Rhonda T., GA
Curtis, Cedric Denard, GA
Curto, Leonard Joseph, III, AZ
Cypra, Lois Marie, CA
Dalton, Joseph Wade, VA
Daly, CAPT Michael Francis, CA
Damren, MAJ Paul Leslie, VA
Dapogny, LT Stephen Francis, AL
Darrow, Leland Halsey, IL
David, Ms. Kelly Cartwright, FL
Davidson, CAPT Cullen Lee, III, AP
Davidson, Ms. Sherri K., NM
Davies, Robert A., FL
Davis, Mrs. Brendalin Bacon, FL
Davis, Brian O'Neal, FL
Davis, Bruce, GA
Davis, Donald Lee, Jr.*
Davis, Harold David, AL
Davis, Mrs. Judith H., FL
Davis, Mrs. Linda Mars, CPA, FL
Davis, MAJ Michael Peter*
Davis, Nathaniel C.B., FL
Davis, Richard Jason, TX
Davis, Richard Kaye*
Davis, Ms. Sabra Jean, GA
Davis, Sharon V., AL
Davisson, Johann Hugo, NC
Day, Kerry Jon, FL
Day, LTC Thomas Beckham, USAF, FL
Dean, Paula Annette, FL
Dearborn, LTC Michael Coker, USA, AK
Deaton, CAPT Phillip Gerald, MS
Deaver, Barbara Ann, FL
Debrady, Mrs. Laura Thomas, GA
Deeken, Mrs. Patricia Lorene, TN
Deeken, Robert Ray, TN
Dees, Ms. Dorothy, FL
Dees, Michael Worth, FL
Dekam, Michael W., MI
Delgado, John A., NY
Dell, Carl H., Jr., FL
Delvin, ENS Brian Patrick, MO
Demarcus, B. Paulette, FL
De Mike, MAJ Mark P., USA, NY
Deming, Dr. Edwin Kelley, OH
Denny, Erick Vaughn*
Desposito, Steven L.*
Devarney, David Michael, VA
Dewey, Dwayne Donald, MI
Dias, Antonio J., RI
Diaz, Ramon J., FL
Dickinson, Barry Lynn, MS
Dickinson, Robert Glenn, FL
Didier, ENS Bryan J.*
Difato, Vincent Michael, MS
Dillz, Gregory Louis*
Dinwiddie, Shawn Jerome, GA
Ditmars, Colleen L., AE
Dittman, Ms. Catherine Ann, AL
Dobson, Robert Keith, Jr., CA
Donohue, James Daniel, OK
Donohue, Michael Patrick, AL
Doresky, John Kirwan*
Doria, Andrew, FL
Doty, Brook A., AP
Doughty, SSGT David Michael, USA, TN
Douglas, Linda Bailey, FL
Dove, Jack Emery, Jr.*
Dragon, Peter Watson, VA
Drinkard, Mrs. Paula Cassady, FL
Duenas, Mrs. Lolita Sablan, FL
Dufresne, Gerald, FL
Duguzman, SSGT Janice*
Durfee, Milo Ray, AZ
Durham, William Jeffrey, AE
Edmondson, Martin David, TX
Edwards, Jamie Lynn, HI
Egersdorf, Mrs. Tina Gail, FL
Ehlers, Kim W., VA
Elish, Philip Carl*
Elison, Mrs. Wanita M., VA
Ell, Edwin Joseph, III, FL
Ell, Mrs. Patricia Ann, FL
Eller, MAJ Gary Dean, TX
Eller, CAPT Michael Dale, USAF, AIA, FL
Elliot, Tamera Jane*
Ellis, Jack McGullion, GA
Ellis, Patrick Edwin*
Elmore, Joseph Dean, AZ
Emanuel, Taylor Cummings, CA
Emberton, Thomas Dale, Jr., KY
Enberg, Mrs. Catherine Houston, CA
Ervin, Mel F., OK
Espinoza, Mrs. Michelle Renee, FL
Esterbrook, Mrs. Beth Glatfelt, VA
Estlow, Susan J., CO
Etheridge, Franklin Theo, AE
Evans, Allan Vernon, CO
Evans, Ashley Todd, GA
Evans, Ms. Nancy Virginia, LA
Ewing, Scott Andrew*
Faina, Dean Louis, FL
Fancner, CAPT Kenneth Wesley, OK
Fanning, Tom Edward, TX
Fantz, Joel David, IA
Fardella, Mrs. Jereldine, GA
Farenfield, 2LT Martin John, AE
Farr, CAPT James Oscar, Jr., MD
Feliciano, Pablo*
Ferguson, LTC John Ralph, NM
Ferguson, Ms. Susan Jane, AE
Fernandez, SFC Juan Luis*
Ferraro, MAJ Peter James, USMC, IN
Ferrell, Jerry Lynn, AL
Fessler, Bryon Ronald, VA
Feuille, LT Scott Anson, USN, HI
Ficklin, LT Donna Howell, AP
Fields, Anthony Willis, GA
Fieldus, Joseph Arthur, FL
Fillmore, Carney Lee, AL
Findley, Ms. Sabrina Jayne, AP
Fisher, CAPT John Edward*
Fisher, CAPT Thomas Daniel, FL
Fleenor, 1LT Michael Dale, CA
Fleming, William Joseph, AL
Flor, LT John Robert, WA
Floyd, John Wesley, GA
Floyd, Teresa Annett, AL
Flynn, Christophir M., FL
Foley, CMSGT John Richard, USAF, FL
Fontanez, MAJ Ronald J., TX
Force, ENS Christopher John*
Ford, Ms. Toby Elaine, FL
Foreman, Bruce David, LA
Forsberg, Ricky Dean, FL
Foster, Hayden*
Foster, LTC Willis Renard, Sr. USN, VA
Fournie, MAJ Daniel Arthur, VA
Francis, Kennth Ray, FL
Franco, Vincent James, Jr., CA
Frankenberg, Eric William, VA
Franklin, Amy L., UT
Franklin, Donald Levi, FL
Frazer, Jonathon Patrick*
Frei, Thomas Michael, MI
Fruit, Daniel Richard, AP
Fullerton, CAPT Patricia Gail, TX
Gaines, Ms. Lydia Griffin, FL
Gainey, Mrs. Jeannie Dianne, FL
Gallagher, Richard James, PA
Gamache, Ronald Doria, NH
Garcia, Ms. Yolanda D., TX
Garland, Jeffrey Crowell*
Garnett, James Lee, GA
Garrett, Mrs. Jeanne, FL
Garrison, William Thomas, TN
Garrott, Bruce Douglas, FL
Gattis, David Edwin, FL
Gaughan, Kevin James, MA
Gautheaux, SGT Durphy R., II, LA
Gay, COL Walter Reece, Jr., LA
Geesaman, Glenn E., Jr.*
Geier, Marc Robert, GA
Gerazani, Mrs. Kimberly C.*
Gerken, David Michael, MT
Getschman, LT Tedman E. W., USN, NV
Geving, Mrs. Rebecca Kay, CO
Gibson, Timothy Wayne, OK
Gill, Ms. Christine Sural, AE
Gillard, William, FL
Gillespie, 2LT John F., Jr., USAF, ND
Girdwood, MAJ Aylmer H., III, PA
Girot, Kenneth Gordon, FL
Gittens, Philip St. Hubert, AL
Gleason, Craig James, Sr.*
Goetsch, Dr. David Lee, FL
Goff, Donald Murray, FL
Golden, Laurie Hilde, FL
Golden, Rex, FL
Gomez, Mrs. Rosemary, MO
Gonzalez, Hector, TX
Gonzalez, CAPT Robert Kirby R., CO
Gonzalez, Victor*
Gonzalez, Mrs. Xiomara Elena*
Gooch, Ms. Brenda Harris, VA
Goodman, Gerald Bruce, GA
Goodridge, Cheryl M.*
Goodson, TSGT John Edgar, USAF, CA
Gordon, Mrs. Robyn Strickland, FL
Gordon, Timothy Wayne, ID
Goss, ENS Erick Brandon, DC
Gouveia, Mark Edward, GA
Grabbi, Kristjan K., VA
Graham, George Granville, FL
Graham, Roderick Levone*
Gray, Alan Roy, AL
Gray, Benjamin H., FL
Gray, Robert Monterio*
Green, MAJ Byron John, Jr., VA
Greene, Charles Edward, GA
Greene, CAPT Larry Terrell, NC
Greiner, Vincent Matthew, GA
Grendahl, Richard Paul*
Griffen, Mrs. Carkenda W., AP
Griffin, John, FL
Griffin, Michael Earl, MI
Grilliot, Mrs. Barbara Grant, LA
Grim, Ms. Ann Marie, VA
Grimshaw, Mathew Scott, VA
Grochowski, Ms. Lisa Dawn*
Grubbs, LCDR Paul Eugene, USNR, PA
Gulley, David Luther*
Gulsby, Ms. Sharron Brown, GA
Gushiken, Earl Seiko, HI
Gyolai, Allan Michael, AZ
Haas, Robert Anthony, TX
Haase, CAPT Morris Eugene, FL
Hagert, CPO Theodore John, TX
Hague, Dr. Richard John, CA
Hahm, ENS Jimmy Lee, WA
Halford, Gary Samuel, AR
Hall, Dewayne Perrish, MS
Hall, SGT Donald Earl, USANG, FL
Hall, P. Kevin, FL
Hall, William J.*
Halter, James Dennis, FL
Hambrick, Charles Ray, AL
Hamilton, Patricia E., VI
Hammond, LT Bryan L., USNR(Ret.), MD
Handrop, Mark Edward, FL
Handy, Brenda, LA
Hannan, LT Markus Keith, CA
Hansen, Eric Neil, FL
Hard, Gary Wayne, FL
Hardy, James Chrestopher, WV
Hargesheimer, Robert W., FL
Harmer, Christopher Loren, UT
Harned, Robert Lachlan, AP
Harney, Gregg Colin, CA
Harnish, John M., Jr., MS
Harper, Ms. Carol Jean*
Harper, Mrs. Frankie Deborah, TX
Harrington, CAPT Craig Steven*
Harrington, Robert Allen, OH
Harris, Ms. Debra D., VA
Harris, Gus, III, FL
Harris, Taylor Lee, AE
Harrison, Mrs. Jennifer*
Hart, James Robert, MA
Hart, Mrs. Patricia A., AP
Hash, James Michael, FL
Haupt, Peter Michael, FL
Hawley, Ms. Marie F., VA
Haynes, Ms. April Denise, GA
Hayward, L. Coleman Leo, TX
Heacy, Jeffery B.*
Heckel, ENS Mark Edward, TX
Helfenbein, Marsha Q., FL
Helvie, Kennith Lee, FL
Henderson, LT David Kevin, USN, SC
Henderson, Mrs. Nancy Ellen, UT
Henderson Langston, Georgia M., FL
Henley, Michael Austin*
Hernandez, Amilcar A., WI
Hervey, Otis, Jr., GA
Hess, Ms. Sheryl Schrodetzki, CPA, AZ
Hessler, Roy, FL
Hester, Mary Margaret, GA
Hetrick, Tim, FL
Hewitt, MAJ Gary G., USA(Ret.), PA
Hicks, Geoffrey Thomas, CA
Higa, Dereck Daryl, FL
Highsmith, Cecil Court, GA
Hill, Mrs. Michele Williams, FL
Hill, Nathaniel Garfield*
Hill, Ms. Patricia Ann, FL
Hill, Ronnie*
Hillmon, Samuel David, GA
Hiltibrand, Emmett Walton, GA
Hinds, Ms. Donna Faye, FL
Hinds, William, FL
Hinkin, CAPT Lawrence William, FL
Hinson, Mrs. Beverly Granger*
Hinton, Larry Dennis, VA
Hoff, Mark Allen, CA
Hoffer, Christopher, ID
Hoffman, Kelly John, TX
Hogsten, 1LT David Ralph, USN, CA
Holland, Mrs. Sandra Dianne, CO
Holland, Ms. Virginia W., FL
Hollis, Henry Guitteau*
Hollocher, LT Robert William, MO
Holloway, MSGT Sandra Darlene, USAF, VA
Holton, Donald Ray, Jr., FL
Homel, Mrs. Janis Woodson, FL
Honaker, Kenneth Edward*
Hooks, Mrs. Pamela Denise, FL
Hopkins, CAPT Aurther Reed, III, SC
Horigan, Jeffrey Michael, CA
Horm, Ronald Lee, FL
Hornbostel, MAJ Mark W., USAF, OH
Horne, Ms. Linda Jo, GA
Hornung, Raymond A., IL
Horton, Denise Leya, FL
Horton, Mark Steven, NC
Hossier, Zera Elizabeth*
Houchens, Mrs. Francine Morrow, GA
Houston, John Francis, III, CA
Howell, John Gaston, NC
Howle, CAPT Roy Coma, Jr.*
Howle, MAJ Timothy Ellie, USA, SC
Howse, James Walter, GA
Hudson, Mrs. Carolyn Bernice, FL
Hudson, John Michael, FL
Hudson, Kenneth Raymond, GA
Hudson, Ms. Patricia Ethridge, GA
Hudson, Tommy Timile, TX
Huegel, Ms. Valerie K., FL
Hugger, Elizabeth Marie, RN, IL
Hull, Edward Dickson, FL
Hull, George E., FL
Hunko, James S., VA
Hurtado, SGT Ismael, CA
Husar, John Paul, PA
Husmann, LT Gregory Adam, USN, VA
Hyder, Beryl Wayne, TN
Ignarra, Jorge M., SC
Imbat, Daniel David*
Ingram, CSGM Isaac Richard, USA(Ret.), GA
Ireland, Michael Shawn, VA
Ishimine, Eiichi, Japan
Jackey, Jill Marie, KY
Jackson, Mark Andre, VA
Jackson, Randy Robert*
Jackson, Vencile Lee, GA
Jackson, William W., MI
Jacobsen, Tara, FL
Jakuc, Peter Andrew*
Janning, MAJ Donald James, OH
Jarvis, Karin Ann*
Jarvis, Ricardo Anthony*
Jay, James William, FL
Jelks, William Alden, FL
Jenkins, Debbie Lorraine, GA
Jenkins, Mrs. Kimberly Pearce, FL
Jenkins-Henry, Mrs. Leisha D., VA
Jensen, Ken K., FL
Jensen, Mrs. Retha Mooneyham, FL
Jernigan, Ms. Lisa, FL
Jewell, Mrs. Hilda Elaine, FL
Johnson, Ms. Debbie Copeland, AE
Johnson, Donald Jay, FL
Johnson, Jerry, VA
Johnson, Mrs. Kathleen D., TX
Johnson, Kirk M., NC
Johnson, Rodger Alan, PA
Joiner, James William, FL
Jones, Mrs. Cheryl Denise, GA
Jones, Mrs. Christina Marie, CA
Jones, Clayton Stuart, FL
Jones, MAJ Dawn Ellen, USA, SD
Jones, Harry Judson, Jr.*
Jones, Mrs. Linda Renee, AE
Jones, CAPT Raymond, NC
Jones, Mrs. Susan Tindall, SC
Jones, Victor Granville, NV
Jordan, Andrew Huston, WA
Jorgensen, Ms. Deborah Anne, GA
Joy, Jeffrey Dean, MN
Just, William, FL
Kaisler, Kurt Joseph, SD
Kalin, Ms. Shelby Jean, FL
Kane, Ronald Stephen, TX
Kaser, Karl-Heinz Peter*
Kearney, Ms. Velma Jane, AE
Keith, MAJ Barry Lynn*
Kelly, Robert, FL
Kelsey, LT John Lawrence, USN, WA
Kemp, Christopher Robin, AL
Kennedy, Mrs. Marjorie Jane, FL
Kennell, Derek Arnett, MS
Kent, Arthur L., GA
King, MAJ Charles Curtis, USA, GA
King, Mrs. Clora S., FL
King, Dana Ames, CA
King, Drexel Lamont, NC
King, Merrill L. H., CA
King, LTC Raymond D., Jr. USA, TX
King, Terry Lee, FL
Kinsel, John Walter, GA
Kirkland, LTC John David, USA, AL
Klinkmann, Mrs. Lisa Marie, Canada
Klinkmann, Michael K., Canada
Klucsarits, Michael John, PA
Knight, CAPT Thomas Gordan, Jr., FL
Konradi-Hill, Ms. Linda M., VA
Koonce, Erik Allen, VA
Kozlek, Jerald Shelley, AE
Kracht, John Robert, SC
Kramer, LTC Samuel Mandle, VA
Krauss, Jeffery Paul, OK
Kreuser, Thomas R.W.*
Krishack, Mrs. Elizabeth Maria, FL
Krohn, Ms. Pamela Lee, FL
Krouse, Edward John, FL
Kughn, Gary W., MI
Kulpa, 1LT Wesley Peter, USAFR, FL
Kunhardt, Ms. Judy Gulitti, TX
Kurtz, Kenneth*
Kvicala, Michael Charles, GA
Lair, Mrs. Holly Lea, GA
Laird, Ms. Ronald Glynn*
Lajoye, Mark Allen, GA
Lake, Mrs. Nancy Ann, FL
Lalas, Joel T., FL
Lamb, Hiram Keith, VA
Lancaster, Richard A.T., NJ
Landcaster, Mrs. Tulisa Renee, IL
Lane, Arternearn, AL
Lane, Reginald Karl, Sr., NC
Langevin, Roger Gerald, FL
Larsen, Alan J., WI
Laster, Randy William, FL
Lattimore, CAPT Willie Huey, USA, GA
Lauer, CAPT Mark Steven, OH
Lauer, Michael Martin, CAP, FL
Laughlin, CDR Larry Michael, MD
Lawrence, Samuel, Jr., SC
Lawson, Thomas Dean, UT
Lee, James S., GA
Lee, Kimberly Kay, FL
Lee, William Albert, Sr., GA
Leibold, Mrs. Mary Kathleen, FL
Leipold, David Thomas, Japan
Lenmark, Ms. Judith Ann, AP
Lento, Paul Michael, VA
Leo, Leonard, MD
Lett, Mrs. Debra Floyd, AL
Leuer, Joseph Charles, GA
Lewis, Charles Samuel, FL
Lewis, Donald Gene, NY
Lewis, MAJ Donald Oscar, MN
Lewis, James Gorden*
Lewis, Michael James, FL
Ley, Mrs. Cindy Carpenter*
Leypa, CAPT Christopher L., OK
Lichtman, CAPT Bruce Alan, FL
Lightfoot, CAPT Stephen Ashely, FL
Liles, Mrs. Carolyn Watson, FL
Lilly, Ms. David Lyle*
Lindhorst, Michael David, FL
Lindsey, Mrs. Linda Lee, TX
Lis, LTC Paul Anthony, USAF, FL
Liss, Jeffrey William, CA
Liter, Brenda F., FL
Litsch, Gregory Rudolph, TX
Littrell, Mrs. Dawn Herbert, FL
Loague, Stacy E.*
Locey, Robert Earl, Jr., GA
Logan, Frank Edward, FL
Logan, Mrs. Linda Ellen, FL
Lohr, Edward M., MO
Lohse, Mrs. Wanda Woodley, VA
Long, Gina Michelle, AL
Long, Micheal Dewayne, VA
Lopez, Bryan Stanley, NM
Lopez, LT Carlos Lorenzo, USN, FL
Losey, Clyde Eugene, FL
Loughery, George Bacon, IV, AZ
Love, Ms. Barbara Jean, CA
Love, Dexter Lorenzo, FL
Love, Ms. Monica Nash, GA
Lovelace, William Patrick, NV
Lowe, Jake R., GA
Lowe, Pipps MacHelle, OH
Luck, Bennie R., VA
Luna, Louis, FL
Lundy, Ms. Carmen Jeanne, FL
Lupton, LTC Sherman Rudolph, USN, VA
Lutz, MAJ Connie Jean, AP
Macarthur-Douthett, Ms. Marilyn, FL
MacDonald, CAPT Andrew Jay, FL
Machnak, Joseph T., MI
Mack, Gerald, FL
MacPherson, LT Scott Merrill, USN, HI
Maher, Ms. Mary Catherine, AP
Maksymkow, Mrs. Marlene Louis, FL
Malson, Robert Charles, VA
Mandley, Ms. Annette Peartree, VA
Mandrillo, Victor Thaomas, UT
Manley, Mrs. Lori Lorraine*
Mann, CAPT Jeffery Wayne*
Manning, Mrs. Weena T., IL
Marin, Brian John, MI
Markfelder, George Louis, MN
Marrison, Charles Hershel*
Martin, Mrs. Kathy L., ID
Martin, Ms. Michelle Holcomb, GA
Martin, Randel Lee, ID
Martindale, James DeWitt, Jr. AL
Martinez, Elfido, NM
Martinez, Mrs. Sandra Marie, NM
Mason, Landon Bernard*
Mason, Mrs. Mary Kathleen, TX
Massey, Michael Richard*
Massey, MAJ William Craig, FL
Matheney, Ronald Anthony, AR
Mathis, Jerald, FL
Matos, Carlos T., TX
Matsuroto, Thomas Peter, HI
Matusiak, Russell C., NY
Maxwell, Joe, Jr., GA
Mayer, CAPT Walter Francis, III*
Mayo, LCDR Dan Sawyer, Jr., NC
Mayshack, Ernest Ray, FL
Mazur, Mrs. Lisa Michelle, OH
McBride, Charles F., Jr., FL
McBride, William Edward*
McCann, Sean Patrick, FL
McClam, Charles T., MD
McClellan, Rita Kay*
McClune, Brian Scott*
McClung, Mrs. Cynthia Revette, FL
McClung, Larry Wayne, Jr., FL

*Address Unknown

McClurkin, Jesse James, SC
[illegible]
[illegible]
[illegible]
[illegible]
[illegible]
[illegible]
[illegible]
McFall, Darren Lon, AR
[illegible]
McGinn, Rosemary, AL
McGrey, Kevin Michael, SC
McIntyre, Mrs. Barbara Powell, GA
McKeny, Terry Woods, CA
McKinley, Joseph (Danny), AL
[illegible]
McKinnon, Kevin Jeffrey, SC
McKsymick, Eric Matthew, IL
McLean, SFC Christopher A., Sr. USA, MS
McMahon, Patrick William, AE
McManus, MAJ Michael Norbert, PA
McMillion, James Michael, WV
McMullen, Mrs. Stephanie Wood, FL
McNeil, Ms. Lovette M., GA
McPhaul, Kenneth, GA
McPherson, Ms. Dorothea, FL
McTier, CAPT Steven Erik, USAF, AE
Meddaugh, CAPT Steven Gerald, MI
Medina-Merced, Efrain, GA
Mehan, LT Vincent Francis, TX
Mellars, Ms. Deyka L., GA
Memory, Ms. Diane Nixon, FL
Merritt, CAPT Dawn Nita, VA
Meyer, Stanley Alan, VA
Mikulec, Ms. Karen Ann*
Millar, Ms. Linda Gail*
Miller, Barbi Lashey, FL
Miller, David L., FL
Miller, Delbert Thomas, GA
Miller, EMC (SW) Dewayne Ray, USN, FL
Miller, Eric William*
Miller, LT Robert Donald, USN, HI
Miller, Robert Samuel, NC
Miller, SGT Thomas Carl, MD
Minder, Jeffrey Scott, FL
Mir, Lazaro Barbaro, GA
Mitchell, Mrs. Mary Lucille, CA
Mitchell, Thomas Charles, MO
Mobley, GSGT Daniel William, USMC, CA
Molloy, Daire Anne, FL
Molloy, Mrs. Kathleen Wanebo, CO
Monson, Robert Wilson, Jr., FL
Montague, Ms. Gianna Vilardi, GU
Montana, Enrique, FL
Moon, Gregory David, GA
Moon, Lloyd Binford, Jr., AE
Moore, MAJ Bryan Dale, USAF, CA
Moore, Elliot, FL
Moore, Gary Wayne, SC
Moore, Thomas James, CO
Moore, MAJ Timothy John, KS
Morgan, Glenn Arnold, LA
Morgan, James, Jr., FL
Morgan, Mrs. Shannan Stovall, LA
Morris, Donald Edward, II, FL
Morris, Edward Stanley, CA
Morris, John Bradford, AL
Morris, John Michael, OH
Morris, Mrs. Linda Carol, SC
Morris, Robert F., Jr.*
Mullaney, CAPT Cornelius T., USANG, KY
Mullarkey, John Joseph, FL
Mullen, Clifton Leon, GA
Mullen, Tersia Marie, FL
Murphy, John Richard, Jr., FL
Murphy, Randy Earl, FL
Murphy, Thomas William, LMHC, LPC, FL
Mutch, John Russell, MD
Mykleby, CAPT Scott Charles, MN
Nagy, Deborah S., NY
Nalley, Lorene*
Needham, William Donald, VA
Nelson, LTC James Peter, USA(Ret.), KS
Nelson, Mrs. Leslie Marie, KS
Nelson, Mrs. Valerie Ruth*
[illegible]
Neuser, Michael David, WI
Nevin, Charles Morton, Jr., PA
Nichols, SSGT Dennis Jay, IA
Nicholson, Mrs. Pamela S., FL
Niemoeller, Mrs. Jovanna Lee*
Nieves, Michael Kerry, FL
Niksich, Roy Louis, IL
Nishikawa, Jeffrey M., HI
Nishnic, Mrs. Katherine Green, GA
Nordstrom, Dennis W., FL
Northrup, Alan Jay, FL
Northrup, Ms. Jearldine I., IL
Norton, William Richard, Saudi Arabia
Nunnelley, Joseph M., III*
Nyman, Theodore Rylander, FL
O'Brien, Mark E., FL
O'Connell, James Louis, NV
O'Connell, Mrs. Kyong H.*
OConnor, John Richard, NY
O'Dell, Mrs. Stephanie Ann, FL
Oden, MSGT William Lee, USAF, SC
Offerle, Ms. Lucille Heule, AZ
Olan, Robert Kenneth, FL
Oliver, Mrs. Armelia Kyser, AL
O'Neill, Bernard (Tom), Jr., FL
Onianwa, Francis I., CA
Onifer, Everett James, CA
Orabona, MAJ Justin B., MA
Ordonia, Steven Anthony, FL
O'Reagan, James Patrick, MO
O'Rourke, Edwin L., LA
Orsini, Mark Anthony, AL
Ortiz-Collado, Ms. Lourdes A., PR
Owens, Larry Edward, GA
Pacetti, Paul Martin*
Pacheco, Reuben Antonio, FL
Pappas, Robert Laurence, FL
Park, Kye Su, South Korea
Park, Mrs. Mary Suzanne, FL
Parrish, SMSGT Garry Marion, USAF(Ret.), FL
Pasquale, Michael John, CA
Patterson, Mrs. Maria Teresa, FL
Patterson, Mark William*
Paulson, William Walter, WA
Pavlat, LCDR Jack M., USN, VA
Payne, James Randall, GA
Peak, MAJ William Baylor, USA, OK
Pearson, Christopher, NY
Peavy, Gregory Richard, AL
Peay, David Ulysses, SC
Peek, Mrs. Laurel Paige, FL
Perez, Eli M.*
Perez, Ricardo*
Peters, Ms. Doris Valeria, GA
Peters, Mrs. Patricia Ann, FL
Peterson, Michael Paul, CA
Peterson, Mrs. Rosalind Jones, MS
Petty, Thomas Michael, VA
Pfeiffer, Dean Barrett, NJ
Pfeiffer, Kimberly Lynn, CA
Pfeifle, LT William Douglas, USN, FL
Phelps, Elizabeth I., GA
Phillips, Joseph Thomas, VA
Pine, Donald William, VA
Pitchford, Allan Johnson, FL
Pittman, David G., FL
Pittman, Hosea D., MS
Pollaski, Mark Douglas, FL
Pollock, John Andrew*
Pope, Mrs. Judy L., FL
Powell, Charles M., KY
Powell, John Russell, FL
Powell, Mrs. Mary Jane, GA
Powell, MAJ Stephen Jerome, AL
Powers, Jerome Anthony, NC
Prendergast, Albert, NV
Probst, Mark Edward*
Proctor, Mark Timothy, TX
Pruitt, Rachel Lanise, TX
Pryee, Marlene Yvonne, LA
Puhala, Frederick Albert*
Putnam, Mrs. Gracie B., FL
Pynes, Benjamin Frank, AL
Pyznar, Mrs. Cathy Diane, GA
Pyznar, Michael John, GA
Quiles, CDR Hector J., USN, VA
Quinn, Phillip Rogers, SC
Raines, Thomas Edward, FL
Raisner, Wayne Gilbert, VA
Ramirez, Mrs. Dilia, TX
Ramirez, Mrs. Donna Lynn, LA
Ramirez, SFC Guadalupe, Jr., TX
Ramirez, SFC Obdulio*
Ramos, Paul A., TX
Ramsey, Ms. Alice Aman, AL
Rankin, Robert Keith, FL
Raper, SGT Charles Lee, Jr., OK
Rast, CAPT Vicki Jean, USAF, AL
Ratliff, James Clinton, KY
Ray, COL Alan Curtis, USAF, WA
Reaves, William W., Jr., FL
Reed, Robin Lee, FL
Reed, Mrs. Susan Helene, FL
Reese, Gerald Allan, FL
Reier, Garry J.*
Reiff, Randy Karl, CA
Rembert, Ross Martin, FL
Remines, Kenneth Allen, KY
Remington, Mrs. Dinah Smith, FL
Renshaw, PO1 Cynthia Jean, USN, PA
Reviere, SFC David Nmn*
Reynolds, Curtis Ray, TX
Rice, Mrs. Carolyn Talbert, SC
Richardson, David L., GA
Richardson, Ms. Wilma Jean, AP
Richburg, James Franklin, GA
Richburg, Mrs. Joyce Johnson, GA
Richmond, CAPT Lavore Lee, MO
Ricket, Scott David, FL
Riggins, Ronald Dale, IA
Riley, SMSGT Michael Alan*
Rios, Ms. Pamela Denise, VA
Riss, A1C Estacia Dee, TX
Ritter, Mrs. Sandra J., FL
Rivera, Adalberto, GA
Robacker, Chad Thi*
Robbins, Stephen Zell, GA
Roberson, Anthony James, FL
Roberson, MAJ Henry D., NC
Roberson, Thomas Claude, FL
Robert, Mrs. Lorra Jean, FL
Robichaud, Johanne E.*
Robinson, David William, KY
Robinson, MAJ Leola Mae, MD
Robinson, CAPT Lori Jean, NH
Robinson, Robert Arthur, MI
Robinson, Shelly, Sr., GA
Robinson, Tammy Lynn, FL
Robson, Howard Edward, FL
Robson, John Edward, NC
Rocco, Ralph*
Rodgers, Stephen Park, FL
Rodriguez, Jose Manuel, NY
Rodriguez, Raul Estrada, NM
Rodriguez, Victor Manuel, AE
Roff, Mary Ellen, NJ
Rogers, Berzan Anthony, VI
Rogers, Mrs. Cynthia Marie, FL
Rogers, Darin Patrick, WV
Rogers, Terry Allen, FL
Romberg, Stephen Allan, SC
Romine, Ronald William, TN
Rosa, Mrs. Jessica Pamela, PR
Rosario, Wilfredo*
Rose, MAJ Joseph Michael, IL
Rose, Kevin Paul, FL
Rothell, Mrs. Susan Lori, FL
Rowan, Ronald Edward*
Rowland, Tommy Gerald, FL
Ruiz, Edgar Segura*
Rumley-Briggs, Mrs. Annie, LA
Runyan, Scott Ray, FL
Rupert, COL Donald W., USAF, FL
Russell, CAPT Barry David, USAFR, TN
Russo, Joseph Richard, LMHC, FL
Ryan, Mrs. Carmen Marina, MD
Rychel, Robert John*
Sager, Charles Ernest, III, IN
Sain, MAJ Karen Gail, AP
Salewsky, SSGT Douglas Michael, AP
Sanchez, Juan Pedro*
Sanchez, Miguel Arcangel, MA
Sandburg, Paul Alan, KS
Sanders, Frank W., III, SC
Sandlin, Donald*
Santiago, ENS Eugene Anthony, NY
Sanz, CAPT Emilio Alfredo, USANG, NY
Sargent, Mrs. Cynthia L., OH
Sargent, CDR William James, USN(Ret.), OH
Saul, Lisa Anne*
Savage, Douglas Ralph, FL
Savarese, Ms. Brenda Louise*
Sawyer, Jeffrey Donald, VA
Scarboro, Mrs. Talita Johnson*
Schad, Ms. Jacquelyn Cannon, FL
Schaefer, Kenneth Darrell, CA
Schafer, Ms. Shelley Rae, NE
Schaff, CAPT William Sylvester, PA
Scheuffele, Douglas Alan, MT
Scheuffele, Mrs. Robyn Louise, MT
Schevey, Edwin Earnest, GA
Schexnider, LT Brett Raymond, LA
Schoen, MAJ Robert Allen*
Schoeppner, Ms. Kathleen P., FL
Schollian, Alan Brian, AL
Scott, Alpha Omega, FL
Scott, Della A., FL
Scott, Mrs. Evangeline Natalie*
Scott, Ms. Lydia Louise, VA
Scott, Ms. Mary Ellen, FL
Segers, Ernest Eugene, FL
Seguin, James Edward, Jr., CT
Sepulveda, Cynthia Marie, OH
Sessions, Jeffery Monroe*
Sewer, Lori Ann, GA
Shaffer, LTC Timothy Allen, USAF, FL
Sharpe, Darlene D. Nadine, FL
Shaw, Phyllis A., FL
Shedler, Mrs. Denise Gilberti*
Shelkey, Ms. Audrey E. Kazale, MI
Shields, Robert Scott, SC
Shier, Ms. Terry Lee, KS
Shih, Winston, NY
Shirey, Kevin L., HI
Shirley, David Timmons, FL
Shockley, CAPT Albert Lee, TX
Shockley, Timothy Craig*
Shoemaker, Terry, GA
Shook, Joe A., FL
Shotliff, Charles Ladett, FL
Shultz, Howard Anthony, Sr., FL
Siefert, Gary M., FL
Sillars, Mrs. Dana Eleise, FL
Silva, Jose Christobal, ME
Silvers, Scott Edward*
Simmons, Chip W., FL
Simmons, Detra, GA
Simmons, Paul Jason*
Simpson, Diane Grace, VA
Simpson, Edward Ervin, Jr., FL
Simpson, Mark Louis, OH
Sims, Ms. Carolyn Roberta, GA
Sims, Royce Edwin, FL
Sims, Mrs. Trisha Lynn, NC
Singleton, David Kevin*
Singleton, LT Jonathan David, USN, GA
Sinkfield, Mrs. Shelia L., FL
Sisk, Ms. Diane L., FL
Sisk, MAJ Nicholas C.P., USA, NC
Skaggs, CAPT Gregory Philip, SC
Sledge, MAJ William T., Jr. USA, NC
Slupski, Charles Edward*
Smith, CAPT Anthony Christian, AE
Smith, Bob Lee, TX
Smith, CAPT David H., TN
Smith, Ethel, GA
Smith, James Frank, FL
Smith, MAJ Keith Anthony, NC
Smith, CAPT Kimberly Anne, AL
Smith, Lynnette Bernice, GA
Smith, Peter Karl, AE
Smith, Richard Mark*
Smith, MAJ Rodger Lee, USA, FL
Smith, Steven Dwayne*
Smith, Stuart Murray, CO
Smith, Sylvia Douglass, SC
Smith, Mrs. Tikii Moore, CA
Smith, Timothy Blair, UT
Smith, Ms. Vanessa Maria, IL
Smith, William Jude*
Snape, Rogelio Edlyn, GA
Snow, Christopher A.*
Snyder, John Charles, AL
Snyder, LCDR Steven Bruce, USNR, NC
Solana, Terrell Francis, FL
Sorrells, Mrs. Launanne L.*
Sotelo-Ramirez, Marta Del*
Souter, John Ronald, GA
Sovaiko, CAPT Stephen Francis, MD
Sowinski, Mrs. Brenda Lambert, FL
Spangenburg, Ms. Janice M., VA
Sparks, Jonathan Scott*
Speight, Mrs. Doris Jean, VA
Spencer, James W., FL
Spillane, Richard Kenneth, NC
Sposato, CSGM Barry P., AE
Spracklen, David Bruce, MD
Spradley, FSGT Steven Lester, USA(Ret.), GA
Spurlock, SGT Allen Eugene, GA
Stafford, William Clayton, IN
Starling, Robert William, FL
Staton, Mrs. Catherine Rodgers, FL
Stauffenberg, John F., AE
St Clair, Lori Anne*
Steadman, Scott Jerome, TN
Steffer, David Robert, MN
Steinbrueck, James W., IN
Sterling, CAPT Jimmy Lee, USAF, TX
Stevens, Howard, FL
Stewart, LCDR William Bowen, FL
Stith, Timothy Reed, FL
St John, Wayne Robert*
Stockton, Mrs. Hope Garther, GA
Stone, Timothy John, NY
Straum, Vernon Louis, AL
Straw, Jimmy Ray, GA
Streitfield, Robert H., PA
Strickler, David W., Jr.*
Stuart, Ebenezer Benard*
Stumpff, James Calvin, OH
Suarez, Efrain, FL
Sullivan, Timothy Scott*
Sumner, Mrs. Denise Clark, FL
Surndell, Larry Gene, FL
Swank, CAPT William John*
Swayne, Timothy Brian*
Swedenborg, Mark C.*
Sweeney, Mark Anthony, VA
Swift, Ms. Beverly May, AP
Swirmicky, Mark Edward, LA
Talbert, Ms. Cynthia Jean, FL
Talley, Kendall, GA
Tandy, T. Jeffrey, CA
Tarleton, Mrs. Shari Lynne, PA
Tarrant, Mrs. Carlis Anita, GA
Taylor, LT Clark Lawrence, USN, AL
Taylor, SSGT Nayman, GA
Taylor, Mrs. Valerie Ann*
Teichner, Steven, CO
Thomas, MAJ Gerald Alan, NC
Thomas, Mrs. Syliva G.*
Thompson, Bruce Eric, CA
Thompson, Charles T.*
Tilley, Larry B., FL
Tillman, Paula Faye, AL
Tinkler, Ms. Susan Cain, AL
Tinsley, Louis Derrick, MI
Tirrell, CPO Terry Wayne, FL
Todd, Michael Davis*
Toyryla, ENS Michael David*
Tritschler, LTC Tabor Walker, USAF, FL
Turner, Dennis Harvey, SC
Turner, Randall Kye*
Twitty, Sean Patrick, FL
Tyer, Mrs. Gabriella Yvette, SC
Tyner, Andrew, AL
Underwood, Craig Russell, NY
Usher, SSGT Cynthia Gail, OK
Vafides, Alan Henry, FL
Vail, Jeffrey Ronald, NC
Valle, Ramon, NC
Vanalstine, Michael C., Sr., GA
Vance, Silas, GA
Van Opynen, CPO Randy Aden, USN, NC
Van WAGNER, William Edwin, GA
Vargas, Luis Alberto, FL
Varin, PO1 Roy Lee, USN, OR
Vass, Craig Timothy, AL
Vchulek, Ms. B. Diane, LMHC, FL
Vegerano-Tiru, Jose Nilo, AE
Vereen, Mrs. Demetta Frances*
Vester, Richard Lee, IN
Vick, James Owen*
Vickers, Anderson V., III, FL
Villella, Mark Joseph, NC
Vzquez, CAPT Roberto H.*
Wagner, Lisa P., NH
Wagner, Patrick Richard, AP
Waits, Clarence, Jr., GA
Walden, James Otis, II, FL
Walker, CAPT Douglas Eugene, FL
Walker, Edward Earl, FL
Walker, Kevin J., FL
Walker, Mrs. Nancy Jean, FL
Walker, Ms. Robin Estelle, FL
Wallace, Ms. Ana Ramos, MD
Wallace, Marion Ellis, TX
Wallace, CAPT Mary E., GA
Walsh, MAJ Edward Whaley, AA
Walsh, CAPT Robert Steven*
Walsh, William Lullinan*
Walters, Shirlene, NC
Ward, Mrs. Linda M., FL
Ware, Ms. Linda Wright*
Warnock, Steven Michael, GA
Warren, Kenneth James, GA
Warren, Mrs. Toyka Nicolle*
Warren, Ms. Winnette, AP
Warrick, Ronald Richard, NY
Waters, Gary Lamar, MD
Waters, J. Alan*
Watkins, Ms. Debra Anne, AL
Watson, Brenda Lee, GA
Watson, Kelly Sonja, CA
Wayman, Shari Brooks, LA
Weatherford, James Thomas*
Webb, Mrs. Carol Steele, MS
Webb, Dr. Herbert Tucker, AE
Webb, Kipps Gerald, MS
Weber, Michael Joseph, MI
Weber, Michael Paul*
Webster, CAPT Terry Lee, TX
Weekes, David Allen, VA
Weil, MAJ Herbert Nathan, III, CO
Weiler, CAPT Stephen Patrick, VA
Welcome, James Robert, FL
Welhouse, David Elmer, OH
Wentland, Todd Eric, IN
Wertz, Ms. Sharon Geeshin*
Weseman, Kevin Michael, TX
Wesson, John Lynton, AR
West, Donald R., CO
Westcott, David Wayne*
Westmorland, Vickie F., AL
Wheelock, Ms. Laurin, FL
White, Charles Jeffrey*
White, Ed Tracy, TX
White, Frank William, MI
White, William Thomas, GA
Whitehead, Wayne Arthur, FL
Whitlock, James Aubry, GA
Whitten-Jacobs, Mrs. Sherryl Linez, VA
Whittle, Gary Leth, AL
Wichowski, James Thomas, FL
Wicker, Ms. Christine Ann, FL
Wiginton, Norman Alvis, FL
Wilcox, Arthur Lee, FL
Wilcox, MAJ Mardi May, USAF, NV
Wildinger, Mrs. Jeanne Sue, FL
Wilkins, Charles Williams, TX
Wilkins, Del, FL
Wilkins, SFC John Otis, USA, NC
Wilkinson, Carolyn Ann*
Willcox, Mrs. Paula J., FL
Williams, Bobbie J., FL
Williams, Ms. Brooke Allyson, AE
Williams, Ms. Cheryl Ann, CA
Williams, Deborah, FL
Williams, Deborah, KS
Williams, Gary Lamar, VA
Williams, Linda Joyce, CA
Williamson, George F., FL
Wilson, Mrs. Carol A., FL
Wilson, Donna Kaye, FL
Wilson, Douglas Earl, Sr., GA
Wilson, James J., III, FL
Wilson, Larry Floyd, FL
Wilson, Merle R., NY
Wilson, Mrs. Patricia Ann, GA
Winegar, Gregory Karl, SC
Winkler, Mrs. Debra Jean*
Winterberg, Mrs. Laurie Anne, FL
Wisley, Ms. Jessica, NY
Wismer, Michael E., DE
Witmyer, Donald Edward, PA
Wolfe, MAJ Robert Hosea, USA(Ret.), AL
Womack, Ms. Yvette Faye*
Wood, CAPT Larry Mylon, HI
Woodfin, Monte Patrick, MD
Woodridge, John R., III*
Woodson, Penny Dean, AP
Wooten, Richard Steven, NC
Word, Ms. Sheryl Frankovitch*
Young, Gene Autry*
Young, Steven Gregory, FL
Ziegler, Mrs. Donna Marie, CO
Zimmerman, CAPT Christopher M., AE
Zolik, Damian Jay, DE
Zotter, Ralph Mark, South Korea
Zuro, Carol Ann*

1993

Abbott, MAJ Christian A., USA, KS
Abel, Charles Owens, LA
Abernethy, Angela Hall, FL
Abril, Matias Sergio, FL

Ace, MAJ Gary W., USA, KS
Acosta, Don Steven, LA
Adams, Donald Lee, FL
Adams, Roger Henderson, FL
Adams, Ronald L., FL
Agnew, John T., TX
Aldover, Simplicio Q., Jr., HI
Alejos, Hector J.*
Alexander, David, III, FL
Alford, Ms. Regina, GA
Allen, Michael Anthony, VA
Allen, Nathaniel, FL
Allen, William M., AL
Allison, Mrs. Kimie, FL
Almawi, John Kahlil, IL
Alvarez, LTC Charles, USA, VA
Amarillo, Mauricio*
Amos, Mrs. Ruth Lamberth, FL
Anderson, SGT Brian Scott, FL
Anderson, Dr. Curtis Aubrey, FL
Anderson, Gary Wayne, FL
Anderson, George Mota, FL
Anderson, Mrs. Holly Marie R., SC
Anderson, Richard Charles, AL
Anderson, Sedric Breon, FL
Anderson, William Sidney, LA
Anthony, Charles Douglas*
Anthony, Earnestine Nimi*
Antworth, Mrs. Theresa Lahey, FL
Araujo, Luis Felipe, FL
Archie, Troy Anthony*
Arcuri, CAPT Anthony Philip, NC
Arehart, LT John Marshal, TX
Arellano, Mrs. Melissa M., TX
Armacost, Mrs. Shelene B., FL
Armstrong, Amy Pavloski, FL
Armstrong, SFC Earl Frank, USA(Ret.), NC
Arnett, John Robert, II*
Arnette, Julius Uriah, AE
Arnold, Clifford*
Arrowood, Jeffrey David, FL
Ashford, Christopher A., CA
Ashman-Smith, Mrs. Audrey P., FL
Ashton, David A.*
Askew-Hurley, Sylvia Izol, GA
Asmussen, Tod Daley, CA
Atkins, Karen Renee, FL
Augustave, Marc Antoine, IL
Ault, MSGT Donna Jean, USAF(Ret.), FL
Autrey, Ms. Cherie Lorraine, FL
Avera, Jeinnie Elise, GA
Avers, CAPT Carl Glenn, VA
Ayling, Meredith L., AK
Aymond, Walter Edgar, FL
Babb, CAPT Jeffery Garland, Jr., TN
Bagnati, MAJ Christopher John, USAF, VA
Bagwell, Ronald Eugene, FL
Bailey, Daniel B., PA
Baker, Russell Kenneth, Jr., FL
Baldwin, Robert Louis, NV
Baltazar, MAJ Thomas Peter, VA
Banks, Dawn Ranee, AE
Banks, Henry Louis, III, AK
Bannister, Ronald Eugene, GA
Barbarisi, Eileen Doyle, FL
Barlesdale, Willie David, GA
Barrett, Stanley Rawls, GA
Barron, Byron James, GA
Barrow, William Frank, FL
Bassett-Mitchell, Mrs. Debra D., VA
Bayha, MAJ James Michael, USA, NC
Beard, Debra, AE
Beard, Mrs. Sharon, FL
Beck, CAPT Tracy A.*
Becker, Michael DuWayne, MI
Beebe, Kevin Andrew, IL
Bell, Charles Samuel*
Belt, James Alford, Jr., GA
Benavides, Jorge Carlos, ME
Bense, Steven Roy*
Berger, Heidi Sue, CT
Bergman, William Steven*
Bergmann, SSGT Dennis P., Jr. USA, GA
Bergsnev, Debra Lynne*
Berry, Dale James, AZ
Bertram, Mrs. Roberta Faye, GA
Bezila, Thomas John, CPA, MD
Bielesch, Ms. Kim Marie*
Biggs, Wilford Doyle, FL
Bissonnette, Glenn Rod, OK
Blake, Ms. Bennie Ruth, TX
Blake, Mrs. Shara Arveta, FL
Blanco, Arturo J., TX
Blankenhorn, Thomas Fredr, AE
Blaylock, CWO Paul Monroe, USA, HI
Bloom, LCDR Claire V., USN, CO
Blue, Ms. Dianne Marie, FL
Bock, Nickolaus Conrad, FL
Bohner, Mrs. Erin Mavourneen, LA
Bolender, Deborah Jean, FL
Booher, John Wayne, VA
Boone, Martin Keith, FL
Booth, Jackie, FL
Boseman, Mrs. Nankita Cole, VA
Boston, CAPT Stephen Tood, FL
Boston, Willie W., Jr., GA
Boule, MAJ Michael E., USA, VA
Bourke, CAPT Gregg Bently, TX
Bowling, Mrs. Lynn Marie, FL
Bowling, Russell O'Hara, NC
Boyd, LeRoy, FL
Boykin, Sandra Renee, FL
Boylan, Mrs. Deeann Parsons, FL
Boyle, Ms. Cheri Ann, FL
Boyles, Lauryl Lee, FL
Bozich, Michael Gary, GA
Bradley, SSGT Roger Steven, IN
Bradstreet, Ronald Frank, FL
Branco, Mrs. Denise Joan, Poland
Brannan, Debra, FL
Brantley, John Eric, AL
Braswell, MAJ James Gary, VA
Braswell, John Robert, FL
Bratton, Mrs. Anita Gail, GA
Bratton, James Michael, FL
Braxton, Mrs. Rella Ann, KY
Breland, William Donald, OH
Brentin, Ivan Clifford, IN
Bridges, Mrs. Maureen Annette, AP
Brodeur, Suzanne, FL
Bromley, Steven Allan, AL
Brooks, Mrs. Annie Swain*
Brooks, Guy Kevin, KY
Brooks, Laura, FL
Brooks, Sherry L., FL
Brothers, Mrs. Muriel Dolores, FL
Brown, CAPT Barton, II, GA
Brown, LTJG Kim Betty, USN, CA
Brown, Michael Grant, KY
Brown, SSGT Perice Donald, USN(Ret.), FL
Brown, Samuel, FL
Brown, Willie Derick, GA
Brownlee, Dr. Marlys Kay, VA
Broxton, Marcus Stephen, FL
Bruce, Larry Allen, HI
Brunson, Michael James, CA
Brussman, Mrs. Janet Marie, IL
Bryant, Mrs. Lenora, GA
Bryant, Ms. Nancy Smith, MD
Buchan, Peter Inglis, AE
Buchanan, Larry Dean, FL
Buchinger, Mrs. Anne Epperly, FL
Buda, LTC Mario Charles, USAF, PA
Bugary, Ms. Clare Ann*
Bumarch, Antonio, Jr., VA
Bunn, MAJ Jon Douglas, VA
Burge, Pat Malcolm, FL
Burgos, Jeffrey M., DC
Burgos, Mrs. Leticia Ann, TX
Burkard, Ms. Maureen Anne*
Burke, CAPT Dorothea Maria, NC
Burke, Sean Michael*
Burkes, Kenneth Bredell, GA
Burkhaulter, MAJ Don Edward, USAF(Ret.), TX
Burleson, Bruce Baxter, ND
Burlison, Mrs. Lola Irene, FL
Burnett, MCPO Ricky Gena, USN, NC
Burnette, Mrs. Shirley Kelley, GA
Burns, Donald L., VA
Burr, Paul Stanley, NC
Burrer, MAJ Douglas Arthur, SD
Burroughs, Jerrold A., FL
Busby, Michael Steven*
Butler, Steve Ray*
Butler, Thermus (Scooter) Leonza, Jr., GA
Buzhardt, Mrs. Voleta A., GA
Byrd, Melvin Charles, TX
Byron, Mrs. Deborah Francine, FL
Cabeza, Ms. Patricia McMorrou, FL
Cabino, Joseph, FL
Caddell, CDR Allyson Saunders, USNR, FL
Caine, Raouh St. Elmo*
Caldwell, Mrs. Donna G., FL
Califano, Anthony Francis, VA
Callahan, Christopher T.*
Callahan, Daniel Barnett, GA
Callahan, CAPT Kenneth David, USAF, IL
Callahan, Michael Dennis, ME
Callen, Maunce Vencent*
Camacho-Rosa, Gilberto, FL
Canning, Dana Scott, FL
Cannon, Deborah Reid, FL
Capra, Kathleene C., FL
Cardwell, Avelino Manuel, FL
Carey, CAPT Mark Gordon, KS
Carr, Mrs. Melinda Rae, IA
Carrender, Thomas Fred, FL
Carter, Don Lawrence, NC
Carter, Martha Ann, FL
Carter, Russell McHenry, VA
Carter, Ms. Vicki Arlene, VA
Caruth, Mrs. Rosario de La Caridad, FL
Cashin, Mrs. Erika Marie, MN
Cashwell, Joseph Edward, FL
Cassidy, Ms. Lillian J., FL
Castamore, Don Lee, VA
Caswell, Mrs. Rhonda Jean, VA
Cebula, Robert Jed*
Cesaretti, Sandra L., FL
Chadwick, Ms. Carolyn Lawson, FL
Chargois, Cynthia Andrea, FL
Chestnutt, Michael David, FL
Childers, Randy Wayne, GA
Ciaramello, Richard M., Jr., RI
Claggett, Herbert Edward, OK
Clark, Brent A., KY
Clark, Michael F., IL
Clark, Nichola West, FL
Clark, CAPT Paul James, FL
Clausell, David Allen, AL
Clay, William D., FL
Clinton, Desi Douglas, GA
Closson, MAJ Robert William, USA, NC
CoBell, LCDR James, III, FL
Codiroli, Joseph Charles, OK
Coe, Elizabeth Lynn, CA
Cohen, CAPT Donald Eugene, AE
Coker, Steven Garfield*
Cole, Regina, GA
Coleman, Edward Lee, TX
Coleman, Freddie Bernard, FL
Coleman, Jacqueline Rose, FL
Coleman, Ralph L., Sr., FL
Colley, Mrs. Reta Mills, AL
Colley, MAJ William Clyde, USMC, CA
Collins, CAPT Arthur, III, CA
Collins, Gary Ellis, FL
Collins, Mrs. Marjorie Mullen, FL
Collins, Mrs. Mickey K., VA
Combs, CAPT James Patrick, USAF, GA
Comeer-Forte, Mrs. Annie Lois, GA
Connell, Michael Franklin, Jr., FL
Conner, Derrell, TN
Conway, CAPT James Lee, Jr. USA, IN
Conway, LTJG Rosanne Yvette, CA
Conway, William Tompkins, FL
Copeland, Mrs. Martha Jackson, GA
Cora, CAPT Richard, PR
Cornish, Mrs. Alma R., FL
Corona, Mrs. Jean Theolinda, FL
Cosey, Claude Louis, AL
Covarrubia, Ronnie Ray, TX
Coveny, Mrs. Colleen Dacey, NY
Cowart, Mrs. Melinda Bedsole, GA
Cox, Kyu-Mee Cho, AP
Craig, Myron Theodore, AL
Craig, Phillip Blackwood, NC
Cranford, MAJ Teddy Carl, USA, KS
Cressy, James Heaberlin*
Cronley, Anthony Paul, FL
Crosby, John Olen*
Cross, Thomas Earl, Jr., AZ
Crouse, Ronald Eugene, ND
Cruser, CAPT Thomas Paul, USN(Ret.), LA
Cruz, Edward S.*
Cruz, Juan, Jr., GA
Cruzado, FSGT Geraldo, USA, GA
Csoros, Phillip Andrew, ME
Cullen, Charles Travis, III, FL
Cummins, Patricia, FL
Curry, Joseph A., FL
Curtis, MSGT Thomas Pitts, TX
D'Alessandro, CDR John Arnold, USN, PA
D'Alta-Marcano, Juan A.*
Danielle Looney, Ms. Anne M., VA
Davidson, CAPT Ross Edward, Jr., OH
Davis, Catherine A., Germany
Davis, Charles Lee, TN
Davis, Eric Randall, FL
Davis, Genie Fay, FL
Davis, Ms. Iris Yvette, MD
Davis, Lawrence, GA
Davis, Richard Duffy, LA
Davis, William Patrick, WA
Decker, Mrs. Kimberly Johale*
Defibaugh, CAPT Thomas Richard, USN, VA
Delaney, CAPT William P., CO
Delima, William George, GA
Dempsey, Michael Hiram, GA
Dennis, Timothy J., NY
Desrosiers, Timothy A., GA
Deterville, Mrs. Doreen Horne, SC
Deunger, Joseph James*
DeYonker, Leo Gregory, III, MI
Diambrosio, CAPT John, NC
Diamond, Cheryl, FL
Dickey, MAJ Michael Edward, TX
Dill, Mrs. Ramona Denise, TN
Diltz, Gregory Louis*
DiNunzio, Nicholas P., VA
Diorio, Nicholas John, VA
Ditterline, James, Jr., FL
Diviney, Mrs. Sundee Sue, FL
Dixon, Cedric Delance, AL
Dixon, William Robert, TX
Domonique, Yvette Darlene, LA
Dorman, Steven Lee, FL
Dortch, Randall Craig, VA
D'Ostroph, Steven Mickel, OH
Douglas, Mrs. Alesia Horne, AP
Douglas, Kenneth Dexter, AP
Draper, Ms. Karla Ann, WV
Dudley, Ralph, FL
Duffill, William Gray, NJ
Dukes, Sharon Lynn, VA
Duncan, Janelle Elizabeth*
Duncan, Susan, VA
Duncanson, Ms. Annjeanette Parker*
Dundon, James E., VA
Dunn, Mrs. Belinda I., LA
Dunn, Ms. Ellen Olivia, VA
Durst, Timothy Eugene, FL
Earl, Lionel Fitz-Herbert, Jr., AL
Earnest, MAJ Terry Lynn, GA
Easterwood, Tina Lynn, FL
Eaton, Ms. Deidre Elaine, GA
Edgerton, Willie, Jr., GA
Edwards, TSGT Dale Eric, USAF, SC
Edwards, CAPT Gloria Jean, USAF, GA
Edwards, Maury Kelvin, FL
Edwards, Ouida Ann, FL
Edwards, Mrs. Ramona McCann, LA
Edwards, Sheri, FL
Edwards, Thomas, III, FL
Edwards, Willie, Jr., TX
Ehr, LCDR Phillip Charles, USN, AE
Eklund, MAJ Eric Norman, USAF, VT
Eldridge, Brian Gordon, AL
Elliott, Mrs. Lela Jones, FL
Elliott, Mrs. Nancy Hannan, FL
Elzy, Edwin Cornelius, GA
Emero, Mrs. Karen Marie, PA
Enoch, MAJ John Thomas, Jr., CA
Escajeda, Hector M., CA
Escalera, Jose Francisco, FL
Espana, Ms. Olga Maldonado, GA
Estrada, Geraldine David, CA
Eubank, Gerald Stephens, KY
Evans, Richard Morgan, FL
Evans, CAPT Thomas Hamilton, IV, MD
Everist, Wanda L., MS
Falkenberry, Joe Keith, CA
Fantino, Peter Don, IL
Farmer, David Kimball, WA
Farmer, Randall Dean, MP
Farrell, Mrs. Phyllis Wright*
Fearson, Kim, GA
Febles, MSGT Wilfredo, NY
Fell, MAJ William George, Jr., AP
Fenner, LTC Harold Lee, USAF, NJ
Ferguson, Ahmed*
Ferguson, Kevin Lee, GA
Ferguson, Mrs. Lillensie R., FL
Ferguson, Norman W., GA
Ferretti, Vincent E., III, MD
Ferris, Mrs. Lynn Denise*
Fields, Mrs. Vernetta Mable, MD
Fina, Silvio Ernesto, Jr., FL
Finley, Lyle Dean, Jr., VA
Fish, Martin Bernard, TX
Fitzgerald, FSGT Raymond Albert, USA, AL
Fitzpatrick, John Lew, Jr., GA
Fletcher, Kevin Patrick, FL
Flint, Henry Lewis, Jr., NC
Floyd, Ena Noel, FL
Floyd, Jerry Ray, TX
Floyd, Robert Fletcher, AL
Fluharty, Mrs. Charlene Faye, FL
Fluhartz, Carson Lee, FL
Fluker, William Earl, FL
Foehrkolb, Louis Albert, AP
Follner, Roger Lee, NC
Fontaine, Allison, FL
Fontaine, Donald Edward, TX
Ford, Ms. Sabine Sybille, GA
Foster, Alan Roult, FL
Foster, Dean William, GA
Fournie, Kirk Elliott, FL
Fox, Ms. Edith Craft, FL
Franck, CAPT Michael Lee, USA, NC
Franklin, CAPT Cephas Lamont, USAF, MS
Franklin, Mrs. Christene S., TX
Franklin, LT Derek Lamar, IL
Franklin, Ricky Lavon, FL
Fraser, Glen Alexander*
Frazier, Curtis Levern, GA
Frazier, Herlene White, FL
Freelan, Dale William, TX
Frey, Richard John, NY
Fritts, Robert Wayne*
Fuller, Steven Dennis, CA
Fullerton, Ms. Priscilla Fowl, AE
Gaddis, CAPT Leonard Thomas, NC
Gaddis, CAPT Robert John, USA, NC
Gagne, MSGT Roland A. J., USAF, MD
Gallagher, Bryan J., OR
Gamble, Ms. Laura, VA
Ganey, Mrs. Dorothy J., FL
Garland, Eugene K., VA
Garza, Mrs. Debra Lee, FL
Gatewood, Ms. Jaymis Francina, NY
Gauvreau, Thomas Raymond, FL
Genevish, Steven Gene, FL
Gentile, CAPT Nicholas A., Jr. USAF, GA
George, Mjanice Maric, FL
Gerlach, James Michael, NY
Gibson, Mrs. Jacqueline Mobley, FL
Giddings, Nan Elizabeth, VA
Gill, Stephen Michael, AE
Gillespie, Jonathan Sean, CA
Gillett, Mrs. Marian Kutarna, Canada
Gillett, Paul Alfred*
Gilleylen, Ms. Alecia, FL
Gilligan, Mrs. Cindy McIntyre, TN
Gillis, Mrs. Bonita Singletary, FL
Gillispie, Derrick Kelvin, GA
Glascoe, Lester Odell, Jr., AZ
Glowen, Jack Howard, CA
Goddard, Ms. Jennifer Lynn, KY
Gonzalez, Osvaldo, PR
Gonzalez, Robert Anthony, TX
Good, Darnn Michael, KS
Goodwin, Barry Lloyd, AL
Gordon, Camille Anne, FL
Gorgone, Russell Salvatore, VA
Gorsline, Michael John, FL
Gorwitz, MAJ David Kall, VA
Gossett, Ralph Edward, OH
Gourdine, Emmett*
Graham, Gary Lee, FL
Granger, Gerald Glenn, FL
Gravlee, LT Thomas Leroy, USA, NC
Gray, Steven Andrew, VA
Graydon, Robert Reed, Jr., MS
Green, Gregory Cook, AL
Green, Joseph Edward, SC
Green, Mark Everrett, PA
Greene, Donald Lynn, FL
Gregory, Richard Paul, FL
Greiman, Donald Robert, FL
Griffin, Ms. Kathy Denise, MD
Grimmer, Penny J.*
Griner, Scott Gregory, CA
Gumbie, Billy Alfred*
Gunter, James Edward, SC
Haag, Ms. Theresa Louise, FL
Hagewood, Mrs. Mary E., TN
Hagood, Christopher Danie, VA
Haigler, Williw Anthony, AL
Hall, Daniel, Jr., GA
Hall, SGT Donald Earl, USANG, FL
Hall, CAPT J. Eric, USAF, GA
Hall, Jason Wade*
Hall, Mrs. Rani Colleen, IA
Haltom, Matthew L.*
Hamblet, James Courtney, VA
Hamilton, Michael Quinlan, OH
Hammond, MCPO Charles Anthony, USN, NC
Hanks, David Charles, SC
Hanlon, CAPT Timothy Sean, USAF, AL
Hanshew, Jeffrey Philip, LA
Hardel, Michael Maynard, CO
Harding, CAPT Ian Alexander, OR
Hargrove, Ms. Geneva, NC
Harp, LT Dwight Todd, OH
Harrington, Mrs. Sherry Marie, OH
Harris, Leon Steven, SC
Harris, Michael Carlton, VA
Harris, Michael Eugene, FL
Harris, Michael W., CO
Harris, William Gordon, FL
Harrison, MSGT Charlie Lee, AL
Harrison, John E., GA
Harrison, Robert, NE
Harsh de Gutierrez, Mrs. Cecily, CA
Harvey, Kimberly Ann, AE
Harvey, Richard Lewis, FL
Hash, William Grant, FL
Haskell, Thomas Laurence, MI
Hattaway, William Edward, Jr., FL
Hauser, John Franklin, FL
Hayes, Raymond Leroy, III, GA
Head, Brent Alan, OK
Hedgecock, Walter Dean, TX
Heidelbach, Kurt Ross, FL
Heimke, Mrs. Donna M., CO
Heintz, Charles E., Jr., GA
Hellweg, Mrs. Piedad Elena, FL
Helms-Godfrey, Ms. Deborah E., FL
Hemingway, Johnny P., GA
Henderson, Carl Dean, VA
Hendrix, Sheila, FL
Henry, Cahries Herbert, WI
Henshaw, MAJ John Douglas, USA, NC
Herczeg, CAPT Stephen John, IN
Hernandez, Ms. Donna Marie, GA
Herold, Joseph B., NE
Herring, Marc Anthony, GA
Herron, SGT James Edward, USA, NC
Hertweck, Michael W., FL
Hetrick, Mrs. Kathy L., FL
Hickerson, Larry Carl, NM
Hickien, Gregory Allen*
Hicks, CAPT John Marcus, USAF, FL
Higgins, James Ronnie, NC
Hilgemann, Steve Crieg, WA
Hilton, Linda Mitchell, SC
Hinds, William, FL
Hine, FSGT Gilbert Charles, Jr. USAF, FL
Hladysh, Lydia E., IL
Hoida, Daniel James, CO
Holden, Terry Alan*
Holland, Michael Kevin, VA
Hollis, Mrs. Deborah Joy, FL
Hollis, Michael Poole, FL
Holloway, Ms. Kimberly Denise, GA
Holmes, SGT Pamela Chevel, AL
Holmes, Willie Henry, Jr.*
Holt, Charlie Paul, Jr., GA
Holt, Eugenia Ann, FL

*Address Unknown

Holt, TSGT Ronald Erwin, [illegible]
Homza, CAPT Thomas Michael, USAF, AP
[illegible]
Houck, Larry C., FL
Houser, William F., Jr., SC
[illegible] USAF, TX
[illegible]
Howard, Mrs. Melissa A.*
Howard, Olanda Dale, FL
Howell, MAJ Scott Leslie, USAF, HI
Howerton, CAPT Henry Keith, USA, NC
Hudson, CAPT Raymond Paul, USAF(Ret.), MI
Huebner, Thomas Edwin, Thailand
Hugger, Elizabeth Mane, RN, IL
Hughes, Ms. Hazel L., NC
Hughes, Patrick*
Hulsey, LTC Barney George, USAF, VA
Hunt, James R., III, VA
Husted, Beverly Lynn, FL
Husted, Kenneth Taylor, OK
Hutchins, CAPT Sonya Michelle, MD
Hyman, Alton Lewis, GA
Ingram, Mark Anthony, GA
Inniss, Mrs. Augusta Ogechi, MD
Ireland, Ms. Rebecca McFalls, IL
Irving, Mrs. Doris Renee, GA
Jackson, Neville C., AE
Jacobs, Benjamin A., Jr., VA
James, Al Berry, AL
James, Dsviv Robert*
James, Marshall Keith, AE
Jeffreys, Jimmy Dotson, FL
Jelks, William Henry, FL
Jenkins, Ms. Frances Copps, FL
Jenks, Gary Gene, TX
Jerak, Ivica*
Johnson, Angela Michelle, VA
Johnson, Benjamin L., Sr., GA
Johnson, Charles Arthur, NC
Johnson, Mrs. Deborah Barrow, FL
Johnson, James Edward, GA
Johnson, Kristina, FL
Johnson, Patricia Parker, FL
Johnson, Renae L., FL
Johnson, SGM Thomas Lorenzo, USA(Ret.), GA
Johnson, MSGT William Eugene, USA(Ret.), GA
Johnson, SGT William James, TX
Jones, Angela Katherine*
Jones, MSGT Joseph Bernard, SC
Jones, Mrs. Kristie Lee, MI
Jones, Paul Lewis, FL
Jones, Mrs. Rita Vicki, GA
Jones, CAPT Robert Wade, Jr., WA
Jones, Walter Bruce, AL
Jones, Mrs. William Wallace II, VA
Jordan, Mrs. Darlene Mane, FL
Jordan, Mrs. Jacqueline Hale, FL
Jordan, LTC Michael Leroy, FL
Jordan, FSGT Thomas Mitchell, USA, AZ
Junkins, CAPT Seth MacVila, Jr., AL
Kahl, Christopher Kevin, FL
Kahles, Mrs. Barbara Jo, FL
Kane, Ms. Pamela Mane, FL
Kauler, Alicia Jill, MS
Kearney, Gerard J., Jr., AE
Kee, Scott Crawford, DC
Keegan, CDR Timothy Martin, VA
Kegler, CAPT Michael Brian, NV
Keim, Edward Joseph*
Kelley, Leroy, Jr., FL
Kelley, Michael O'Bryan, GA
Kelly, John Edward, SC
Kennedy, James Clevie, FL
Kennedy, Walter W., Jr., GA
Kent, Mrs. Elizabeth Brownlee*
Kent, Marvin Allen, Jr., MT
Kersey, Douglas Lee, FL
Kidd, MAJ John Morgan, FL
Kiely, Timothy P., NY
Kilburn, Ms. Mary E. Olliver, NV
Kilhefer, John Everett, FL
Kilhefner, John Everett*
Kille, Mrs. Anne Loraine, KY
King, LT Kyle Byron, SC
Kinzer, Arthur Matthew*
Kiplinger, Gerald D., AP
Kirby, Mrs. Norma Clemons*
Kitchen, Frank Stevenson, LA
Kittrell, Herbert Oliver, LA
Knalson, Kyle Scott, CA
Knoell, Jody Nadine, FL
Knopp, Robert Bruce, CA
Kober, Valerie, FL
Koomen, Patricia A., FL
Korade, Brett Joseph*
Korporal Glaser, Ms. Mana J., IN
Kotasenski, John E., Jr., FL
Kowalski, Stan, II, FL
Kraus, Michael Edward, PHR, FL
Kraus, Steven Wayne, FL
Kreuser, LT Mark L., USN, WI
Krut, Cliff John, FL
Kucala, CAPT Vincent Chris, USMC, CO
Kuenzli, LT Michael Joseph, USA, GA
Kuplinski, CAPT Stanley J., USN(Ret.), FL
Kurtz, Mrs. Sonja Maria, FL
Kyzer, Rodney Dalton, AR
LaCounte, Ms. Cheryl DeWerff, NM
Laday-Hill, Mrs. Charlene Lawa*
Lair, Christopher Alan, GA
Lambert, Melissa A., FL
Lambert, Thomas Martin, VA
Lane, Walter C., FL
Lane, William John*
Langford, Harvey Lenz, Jr., NC
Laquinta, LCDR Philip G., USN, MD
Large, William Jerome, KS
Larkin, John Francis, FL
Larson-Love, Ms. Laura J., AZ
Latessa, CAPT Lisa Ann, USA, OH
Latimore, Albert Dean, AE
Laub, John A., Jr., NH
Lawerence, Annie Joyce, FL
Lawrence, Dwight David, KY
Lawson, CAPT Glenn Steven, NC
Lawson, James Michael, TX
Lebiedz, Joseph George, Jr., FL
LeBlanc, SRA Monique Marie, USAF, LA
LeClere, Ms. Michelle Anne, VA
Lee, Mrs. Carmen Rebecca, FL
Lee, James S., GA
Lee, Mrs. Sara Lynn, FL
Leonard, Beverlyn Ann, GA
Leorza, Miguel Cesar, FL
Lepore, John Frederic, Jr., FL
Lesane, Gilbert Earl, NC
Lewallen, Toni Suzanne, FL
Lewis, Kathleen M., VA
Lieberson, CAPT David, NC
Lindsay, David Edward, GA
Lindsay, Michael Keith, FL
Lipcsey, Mrs. Tammy Lee, FL
Lockie, Janet Claire, CA
Logan, Raymond Russell, SC
London, Peter Thomas, FL
London, Steven Thomas, FL
Long, James Charles*
Long, Thomas Gene, Jr., AL
Lord, Brian Keith*
Lottino, CAPT Paul David, IL
Loucks, David Christopher, TX
Lowe, MAJ Stephen Edward, USA, AZ
Luhrs, Lydia, FL
Lwidhwir, Kevin Reed*
Lyn, Ms. Denise Anne, FL
Lynch, Jason Frank, FL
Lynch, CAPT Vincent Joseph, PA
Lynn, Dale Keith, MD
MacDonald, Dixie Diann, FL
Mack, Sandra Denise, GA
MacKin, John James, III, FL
MacPherson, Bradley James, CT
Maddox, Donald Pierce, Jr.*
Madero, David Duane, FL
Madkins, CAPT Lawrence H III*
Madry, TSGT Wayne Terry, USAF, NC
Magee, Todd Esley, NC
Maiorana, John, VA
Maljevac, Dennis, FL
Mandigo, Alan, WA
Manion, Robert, Jr., VA
Mark, Mrs. Peggy Helen, FL
Marsh, Rhonda G., AL
Marshall, David Rodney, CA
Marshall, Timothy Alan, TX
Martin, David Ray, KY
Martin, Deborah, FL
Martin, CAPT James Ray, USAF(Ret.), AL
Martin, Ms. Lynn C., NC
Martin, Michael Franz, SC
Martin, Pamela M., GA
Martinez, CAPT David Wayne, LA
Martinez, SGT Simon Michael*
Marzett, Mrs. Patricia A.M., SC
Mason, Mrs. Diane Elizabeth, FL
Massey, MAJ William Craig, FL
Matheney, Sidney Eugene, AL
Matheson, Scott Allen, FL
Mathis, Kenya Kevin, GA
Matthews, James David, II, FL
Maxwell, Joe, Jr., GA
Mayes, James A., FL
Mayes, MAJ Russell Morrison, USAF, MS
McArthur, Mrs. Kimberly, MD
McAvoy, James John, AL
McCaffrey, John Jack, FL
McCain, Donald Earl, Jr.*
McCants, Anthony Eddie, VA
McCarter, Douglas, FL
McCarthy, John Paul, FL
McCauslin, CPO Robert Carl, USN, GA
McConnell, Joseph Patrick, VA
McDannels, Gerald, AE
McDonald, Vickey Dianne, SC
MCEachern, Henry Douglas*
McElyea, Brain Eugene, VA
McEwen, Mrs. Lei Shimamura, Japan
McFail, Janet Leslie*
McGill, Mrs. Jeanette Brown*
McKenzie, Gregory Richard*
McKeon, Mrs. Jennifer Anne, WA
McKinney, CAPT Albert, TX
McMahon, Michael Patnck, NC
McManus, Mrs. Patricia Dianne, FL
McMaster, Timothy Douglas, PA
McPeak, Gary Lynn, KY
McVay, Richard Barton, PA
Mead, 2LT James Gabriel, USAF, CT
Mecom, Andrew Lee, AL
Melchoir, Richard Thomas, TX
Mellor, Dale S.*
Merritt, Mrs. Tracey Denise, TN
Mersereau, Timothy H., FL
Messersmith, David Scott, MD
Messick, James Richard, FL
Metcalf, David Michael*
Metelko, Alan Richard, DC
Michalek, Mrs. Beverly Johnson, TN
Middleton, Richard Glenn, TX
Miller, Dennis James, DE
Miller, Kirby David, VA
Milligan, Charles David, AK
Milligan, Dr. John Robert, SC
Mills, Leon Carlyle, Jr., FL
Mincey, William James, Jr., NY
Mitchell, Lawrence Pratt, FL
Mitchell, CAPT Matthew William, CO
Mitchell, Sylvia, SC
Mitchell, Thad Kenneth*
Moberg, Douglas John, NJ
Mobley, Mrs. Eltima Jones, NM
Mobley, Robert Michael, GA
Mobley, Verna J., FL
Mock, Kerry L., FL
Mock, Robert Leigh, GA
Moench, CAPT Jonathan Jay, HI
Mollo, Guido G., SC
Moniz, Kimberly Anne, FL
Monson, Robert Wilson, Jr., FL
Montalvo, Ms. Cheryl M., FL
Montgomery, Ms. Loraine, SC
Mooney, James Edward, PA
Moore, Cleo Bernard, SC
Moore, Glynda Mangrum, FL
Moore, CAPT James Sherman, Jr., USA, WA
Moore, TSGT Linda F. S., USAF, FL
Moragne, Mrs. Latanja M., FL
Morales-Hill, CAPT Janice, USAFR, CO
Moseley, Mrs. Rebecca Joyner, FL
Moser, William S., TN
Moses, Cecil Ross, FL
Mueller, LCDR Darlene, USN, VA
Mullinax, Randy Lane, GA
Murphey, Mrs. Cori Renee, FL
Murphey, Kathryne O., LA
Murphy-Brown, Mrs. Annie Ruth, FL
Murray, James Edward, FL
Myers, Gerald John*
Myers, Mark Duane, SC
Nanni, Dominic John, GA
Nash, Douglas Edward, FL
Natividad, Mrs. Melissa Seymer, MS
Neal, Mrs. Pamela Burrow, AE
Negron, Joana L., FL
Nelson, Randy Thomas*
NeSmith, David Alan, FL
Newport, Stephen John, VA
Nichols, William Henry, FL
Nicholson, Ms. Mary S., FL
Nightingale, Ms. Verna Jean, MD
Nimbkar, Dr. Narayan Vithal, MD
Nims, James Carter, AL
Nivison, Gerald Joseph, AZ
Nobles, Bennie Earl, II, FL
Nolan, CDR Douglas James, USAF, VA
Normandin, Neil C., MN
Norris, Brett Timothy, FL
Norris, Edwin John, VA
Northcutt, Terri Elizabeth, AL
O'Brien, Robert Phillip, FL
Ocker, Ms. Shirley M., FL
Oelrich, LTC Michael Howard, NC
Offutt, Todd Joseph, LA
Olivares, Edward C., Jr., NC
Oliveras, Gregorio, VA
Olsen, Richard Dennis, Jr., MN
Olson, Jeanna Lillette, FL
Onianwa, Francis I., CA
Ontiveros, Gina B., AE
Orr, Michael Joseph, GA
Ortiz, CAPT Luciano, USAFR, TX
Osborn, Michael Hugh, MI
Osburn, Craig Patrick, FL
Otter, Brent Milton S., GA
Owen, James Matthew*
Owens, James Patrick*
Pace, Constance Denise, FL
Packard, Steven Eric*
Padget, John Alan, MO
Page, Ms. Mary Rogers, FL
Pal, Mrs. Bertha Janet, FL
Palensky-Plunkett, Lynn Y.*
Panetti, Paul Michael, AZ
Parker, Mrs. Deborah H., SC
Parker, Eduardo Niketa, FL
Parker, MAJ James Kenneth, SD
Parker, Mary Charles, FL
Parker, Raymond Denifield, VA
Parker, Robert S., FL
Parks, Robert Allen, SC
Parsons, William Rolla, AE
Partridge, Ms. Michelle C., MS
Pate, Edward J., AP
Patton, Warren Andre, IN
Pawlowski, Mrs. Deborah Ward, SC
Payne, Thomas Edward, VA
Peaden, Ms. Gina Bevino, FL
Pearce, Ms. Napolean B., FL
Pearsall, Tracy Vaughn, TX
Pearson, Ricky Eugene, IN
Pavy, Ms. Barbara Bonne', CA
Pegula, Ms. Margaret Ann, FL
Pennington, William Joseph, FL
Perdue, Lawrence Alan, AZ
Perry, Katherine Ellen, FL
Pertle, Gregory James, WI
Pertuit, Byron Thomas, FL
Peters, MAJ Mark Eugene, USMC, VA
Petersen, Andrew Wesley, OR
Peterson, SSGT Jones, Jr USAF, CA
Peterson-Banks, Mrs. Tracey Lynette, AK
Petrie, Gweneth M., AL
Petroff, Jennifer D., DC
Pew, John Glenn, TN
Peyton, CAPT Donald Patrick, IL
Pfleiger, Joseph Patrick*
Phelps, Stuart Ward, VA
Phillips, LT Curtis K. Miles, ME
Phillips, David Edward, VA
Phillips, James Brennan*
Phillips, Jeffrey Wood, Jr.*
Pickett, Eric William, GA
Pierce, Herbert Lee, II, AL
Pike, Mrs. Lesley Carole, FL
Pikla, Nedra Harman, TX
Pillar, Mrs. Mary Cathenne, AZ
Pinkney, Robert, Jr.*
Piol, MAJ John M., USMC, KS
Pippin, James David, TX
Pittman, Mrs. Catheleen, AL
Pohl, CAPT Tracy Andrea, NC
Pomaville, Alan F., VA
Pompa, Mrs. Merle Elizabeth, NM
Porch, Mrs. Vonita, GA
Portes-Almonte, Manuel D., NC
Posey, John Michael, AA
Post, Mrs. Kimberly Beth, TX
Powell, Patricia Ann*
Powell, Steven Willard, FL
Powers, Anthony Keith*
Prendergast, Kimberly N., MD
Preston, Stephen Blue, VA
Prewitt, SMSGT F., Jr. FLANG, FL
Price, Thomas Michael, VA
Pridgen, Stephen Ronald, FL
Pntchard, Robert John*
Pntchett, Michael Lavon, FL
Pryor, Ms. Therese Ann, FL
Pulnar, John Anthony, MD
Puzzo, Richard David, Jr.*
Quance, COL Thomas Philip, NC
Quigley, MAJ Thomas Timothy, USA, VA
Quijada, Richard Henry, VA
Radford, Roger Darrell, GA
Rainey, David Peter, FL
Rakes, Donald William, WV
Ramirez, Jorge, VA
Ramm, Daniel Louis, VA
Ramps, Mrs. Barbara Kay, OH
Randall, CAPT Pamela Jane, USAF, NY
Rangel, Albert, IL
Ransom, Mrs. Leah, FL
Rarick, Joseph R., NM
Raspberry, Sidney Edward, GA
Read, Rodney Dunlap, FL
Reaves, Kenneth Michael, TX
Reed, CAPT John Henry, AP
Reeves, Mrs. Deborah Anne*
Reighter, Gregory Allan, FL
Remaklus, Dan Lee, FL
Remon, Jose Miguel, FL
Resnik, Stanley Martin, OK
Reynolds, Christopher M., FL
Reynolds, Willie Junior, AL
Rhinehart, Dennis Leon, MD
Rhoden, Marrer, FL
Rhodes, Mrs. Armi Tisha Grace, OH
Rhodes, Johnnie David*
Richards, Jimmy J., GA
Richards, Sandra Kay, FL
Richardson, Robert Louis, GA
Richburg, James Franklin, GA
Ricket, Scott David, FL
Ridenour, Jeffery Alan, IN
Ridgel, Cephas Lewis, AP
Riedel, Jon Charles, FL
Ringleb, Robert John, Jr., FL
Rivera, Francisco, FL
Roberts, Ann-Marie, FL
Roberts, Ms. Jacqueline Jense, AE
Roberts, Paul Edwin, GA
Robinson, Mrs. Staci Holland, FL
Robley, MAJ Edwin John, CA
Roche, Gaudalupe, Jr., TX
Rodriguez, Juan, TX
Rodriguez, Mrs. Maria Del C., PR
Rogers, CAPT Frank Gerald, HI
Rogers, Howard Lee, FL
Rogers, Mrs. Marva Maria, NC
Rogers, Michael James, FL
Rojas, Santiago Murphy*
Roll, George Norman, FL
Roney, Ms. Sandra Ellen, MA
Rosales, Mrs. Donna Marie, GA
Rose, Aiko Maria, LA
Rose, CAPT Ehrich D., TX
Roseboro, 1LT Charles D., II*
Rosseau, CAPT Thomas Lawrence, VT
Rosser, SSGT Jesse H., USA, PA
Rowe, Bobby Gene, VA
Rowland, Mrs. Judith Degraaf, FL
Rutherford, Robert N., FL
Ryan, 1LT Timothy Ray, USAF, MD
Salac, Gregory Thomas, AL
Salas, Mrs. Bobbie Jean, NM
Salinas, Oscar Manuel, NC
Salter, Renee Ann, FL
Sampson, Vincent C., Jr., GA
Samuel, Vincent Dalma, Jr.*
Sanders, Mrs. Lisa Cameron, FL
Santiago, CMSGT Carolina Galavez, USAF, FL
Sawyer, Mrs. Kathleen Harrison, IN
Sawyer, Martin Robert, AP
Sawyer, Stephen Walter, IN
Sayors, Leslie Norman, FL
Schaeffler, Mark Abeqq, VA
Schafer, John Charles, NE
Schevey, Edwin Earnest, GA
Schlomann, Lisa Diane, VA
Schroeder, Terence Lee, FL
Schuck, 1LT William Mitchell, Jr., USMC, FL
Schulte, ENS Scot Alan, WA
Scott, LTC Robert Brent, AP
Scott, Walter Edwin, GA
Scoville, Douglas Dean, FL
Scully, Michael Anthony, GA
Seay, CWO David Lain, WV
Secord, Ms. Chnsta Elizabeth, NV
Seedharie, SGT Rajin John, GA
Seigler, QM1 Dewey Lee, Jr., USCG, VA
Sellers, Mrs. Jacquelin B.*
Sellers, Kimberly Ann, TX
Selvidge, Daniel Vincent, VA
Senechek, 2LT Alan Joseph, USAF, AL
Serafin, MAJ Sandra, HI
Serwit, Claude David, FL
Settles, Lawrence E.*
Shafer, Mrs. Margaret R., GA
Shaffer, Terry Ronald, VA
Shaner, Mrs. Michele Linn, FL
Sheldon, Steven Nelson, MT
Shepard, SGT Edward*
Shipman, Mrs. Arnetha Alford, AE
Shoemaker, Terry, GA
Shoop, Jody Paul, FL
Shuback, Ms. Susan J., MD
Shuler, Bren T., CO
Sider, Sidney Lloyd*
Siders, Willie James, Jr., GA
Siliva, Ms. Mary Brown, FL
Silvers, David Alan, FL
Simkins, Mrs. Diane Marie, FL
Simmions, Joshua, Jr.*
Simon, Kevin Patrick, TX
Simon, Patrick Daryl, NY
Simpkins, Boston, FL
Sims, Mrs. Tammy Mohan, FL
Simson, James Stanley*
Sisley, Diane Marie, VA
Sivas, LTC Mitchell C., USA, NC
Skeen, Mrs. Karen Elaine, AP
Skipp, Kristin, FL
Skipper, Jacquelyn C., AL
Sleeter, Wayne Alan, WI
Small, Richard Todd, VA
Smethers, Lloyd Edward, AE
Smith, Andrea Ferrara*
Smith, Ms. Carol Folsom, GA
Smith, Catherine, FL
Smith, David G., FL
Smith, Ms. Dianne Rouse, FL
Smith, Grady Webster, AL
Smith, Gregory Monroe*
Smith, Harold Brown, III, AL
Smith, Laura F., MA
Smith, Lillian Ester*
Smith, Mrs. Linda Louise, TX
Smith, Ms. Paula Willis, GA
Smith, Richard Raymond, FL
Smith, William James, FL
Snell, Grady, Jr., GA
Sninsky, Steven George, VA
Snow, Mrs. Diana Dee Matern, AK
Snow, Heather H., AL
Snyder, CAPT Karen Michelle, USAF, OH
Spade, Nicholas Michael, NC
Sparks, Eric David, FL
Sparlin, John William, CA
Sparrow, James Michael, SC
Spears, Larry Paul, NC
Speas, Patricia Ann, FL
Spriet, Clayton Paul*
Stackhouse, Brain Kenneth, NC
Staff, John Kervin, NE
Stallings, SFC Dantha Crocker, USA, GA
Stallings, SSGT Tyron J., USA(Ret.), FL
Stange, Mrs. Renee Stanford, CA
Starr, Harold F., III, OK
Staton, MSGT Stanton Louis, Jr., USAF(Ret.), FL

Steele, Joan*
Steen, Eldon Robert, FL
Steinmuller, Ms. Kathlene Crowell, RN, FL
Stevens, Severn Brown, Jr., AL
Stewart, James Alexander, AP
Stewart, Johnny Neal, AZ
Stone, LT Cristina L., USN, MD
Stone, Mrs. Doris Elaine, AP
Stophel, MAJ Gerald David, TN
Storm, Gary Martin, FL
Story, LT James Francis, USCG, CO
Stotts, Davida Carmencita, FL
Strand, James Edward, GA
Strickland, Duane Carl, FL
Strong, Mrs. Kristin Byng, VA
Student, Linda A., FL
Sullivan, Mrs. Christine Kay, HI
Sult, David Glenn, VA
Summers, Mrs. Marlene Steiner, AL
Summers, Mrs. Pamela Ann, TX
Summey, Mrs. Nilsa Ivette S., GA
Sutterfield, Garry James, FL
Sweet, Richard Edward, FL
Swensen, CAPT Keith Alan*
Sykes, Lamar, GA
Tanner, Michael Thomas, FL
Tarpley, Mrs. Yvonne, FL
Tarter, Marc, AP
Tate, Sherita Nusha, GA
Tate, LT Steven Douglas, HI
Taylor, Ms. Dianne J., MS
Taylor, John Edwin, Jr.*
Taylor, Julie, AL
Teichner, Steven, CO
Tennison, MAJ Charles Andrew, USA, AK
Theis, Mrs. M. Lorraine, FL
Theis, SSGT Thomas John, USAF, FL
Thomas, Mrs. Cari Kay Batson, VA
Thomas, Charles William, FL
Thomas, Frederick Wayne, FL
Thomas, Gerard A., GA
Thomas, Karen M., FL
Thomas, Richard Lee, IL
Thomas, Richard Maurice, IL
Thomas, Shasta Denise, GA
Thomas, Mrs. Yoland Livingston, FL
Thompson, LT Bruce Alan, USN, VA
Thompson, CDR George W., USN, VA
Thornlow, LT Christopher C., VA
Thornton, Katy Lorraine, FL
Thunberg, Ms. Charleen C., CA
Tidwell, James Rufus, AL
Tillman, Ms. Mary Henderson, GA
Tilton, Mo M., HI
Tindell, John Edward, FL
Tiseo, Vincent Louis, IL
Tolbert, Weronica Renee, AL
Tollison, CAPT Thomas Michael, NC
Toohey, Teresa Ann, FL
Torrens, Jose, NC
Torry, Gregory Burnell, LA
Trainer, Sandra Wolfe*
Trammell, Carolyn F., FL
Trask, Thomas Joseph, AL
Treible, Mrs. Judith Lynch, NV
Tripp, LTC Duane Clair, USAF, VA
Turner, Angela Gail, AK
Turner, MAJ Kenneth Alan, USA, KS
Turner, Kevin Roshell, SC
Turner, Ronnie A.*
Twohig, 1LT Belinda Lee, SC
Upshaw, Cora Ann, GA
Valdez, Ms. Octavia Louise, GA
Valentin, Rosenda, PR
Vance, Silas, GA
Vargasjorge, Julio Ruben*
Vaughn, Craig Allan, GA
Wade, Judith Ann, SC
Wagner, CAPT Robert A., AK
Waid, CAPT Scott Andrew, USAF, CA
Walker, Denise Marlene, FL
Walker, Raymond Ernest, CT
Walker, Robert Eugene, CA
Wallace, John Dudley, PA
Waller, CAPT Stephen Blake, AE
Walsh, Mrs. Joanne Kmets, OH
Walters, Eric Vincent*
Walters, Gene Wayne, MD
Ward, Beverly Therese*
Wardwell, Ms. Robin Denise, FL
Ware, Mrs. Veronica Papion, FL
Wark, CAPT Lawrence John, FL
Warren, James Marion, VA
Warren, Kenneth Lasha, GA
Washington-Barnes, Mrs. Ulyssi, LA
Watkins, Kenneth Bernard, SC
Watkins, SSGT Samuel Y., USA, GA
Waugh, Kelly Dean, AP
Weatherly, MSGT James Everett, USAF, LA
Weatherly, Mrs. Stephanie Y., AE
Weaver, Jeffrey Mason, VA
Weber, Amy Kaye, FL
Webks, David Joe, FL
Wegener, David Michael, HI
Weiss, Anita Joyce, FL
Welge, William George, VA
Wellner, MAJ Susan Gail, USAF, FL
Wells, E. Raymond, Jr., AL
Weseman, Kevin Michael, TX
Wesley, CWO3 Joseph Michael, USN, MS
West, Andrew John*
Westwood, John F.*
White, CAPT David Jonathan, VA
White, CDR Fred Richard, USN, VA
White, Mrs. Glenna Dianne, GA
White, Mrs. Teresa Malone, OK
White, William, GA
Whiterhead, Mrs. Lola Mann, GA
Wilcox, Arthur Lee, FL
Wilder, Mrs. Leslie Renee, MO
Wilkins, Mrs. Rena Willette*
Wilkinson, Franklin David, AK
Wilkson, Nancy A., NM
Will, CAPT David Michael, WI
Will, Paul L., Germany
Williams, Daphne Michele, FL
Williams, Gerald C., AP
Williams, John Arthur, NC
Williams, Katrina Levette, AL
Williams, Louis Hughes, FL
Williams, Reese Lynn, FL
Williams, Ms. Sandra Elaine, GA
Willis, Mrs. Derdri Ann, NC
Wilson, Donna Pearl, LPN, AL
Wilson, Harold Lewis, AP
Wilson, Henry Martin, III, FL
Wilson, CAPT James David, USA, OK
Wilson, Ms. Yolanda Debra, SC
Windener, Mrs. Judith Sue, FL
Wine, Earl Mitchell, GA
Wise, Mrs. June A., HI
Wish, Peter George, HI
Wisler, Ellen Maria, IN
Witherington, Melinda L., VA
Woods, Larry Wayne, FL
Woolridge, CDR Edmund Tyler, CA
Wright, Mrs. Jeanne Marie*
Wright, Thomas Larry, AE
Wright, Ms. Tracey Hunter, GA
Wyrosdick, Mark Powell*
Yackley, Stephen Gerard, CO
Yang, Mrs. Angela Kaye, IL
Yawtz, Charlene Kay, FL
Young, Douglas Adolph, VA
Young, Linda, FL
Younger, Carl, FL
Zaiss, MAJ Patrick Harry, MO
Zealor, Michael Edward, FL
Zimmerman, CAPT Neal Odell, NC
Zumbrunn, Mrs. Julie A., FL

1994

Abernathy, Mrs. Gail R., CRC, FL
Abrams, William S., II, TX
Acsione, CDR Raymond Armond, MD
Adair, David A., NM
Adams, Blanca E., TX
Adams, Cleverick Martese, FL
Adams, David John, NY
Adams, Reuben Lewon, AL
Adamski, Thomas Anthony, GA
Agdinaoay, Robert Serra, LA
Akers, Carl W., VA
Akin, Jeffrey J., VA
Akins, Rodney Deon, FL
Akos, Mrs. Debora Lynne, FL
Akridge, Steven L., GA
Aland, MAJ Sean Patrick, USAF, FL
Aldrich, Thomas Eugene, FL
Alexander, Ms. Gloria E., SC
Alexander, Veronica Evette*
Ali, Alee R., AE
Allen, Cyril Rolling, III, OH
Allen, Mrs. Stacey Sevena, FL
Alsid, Mark Berndt, FL
Altenhein, Stanley, VA
Alvarado, Cornelio Jose, FL
Alvarado, Laurance Othon, MD
Amatruda, Thomas M., MD
Ambrose, Danah Renee, LA
Ammerman, Franklin Wed, KY
Anders, Ms. Donna A., FL
Anderson, CAPT Christina M., USAF, MD
Anderson, CAPT Gregory David, USMC, IA
Anderson, Mrs. Jan Hughes, NV
Anderson, MAJ Mark, USAF, NV
Anderson, Matthew C., NC
Anderson, Maurice Tyrone, AL
Anderson, Sandra Ellen, FL
Anderson, Mrs. Ute B. Hoeschele*
Andrews, James M., VA
Andrews, FSGT Wayne Darrell, USA, VA
Anfinson, Rick Allen, VA
Anners, Jeffrey Mark, VA
Anonas, Rolando Santa I.*
Apo, Jaime Louis, HI
Applegate, Harry Joseph, VA
Arango, Mrs. Berlie Elizabeth, FL
Arceneaux, Mrs. Patricia S., FL
Archer, Thomas Benert, FL
Archie, Victor Marshall, Jr., FL
Ariaga, Ms. Elizabeth Imanil, FL
Armour, John F., IV, GA
Arms, Mrs. Robin Wills, AE
Armstrong, SFC Earl Frank, USA(Ret.), NC
Armstrong, John Paul, AP
Armstrong, Sharon A., FL
Arrowood, Jeffrey David, FL
Ash, Harold Steven, AA
Ashley, Glendon N., Jr., GA
Askren, Timothy Roger, SC
Aubret, Hiram, PR
Aughinbaugh, Richard Boyd, FL
Austin, Ms. Juanita, VA
Austin, Robert John, GA
Austin-Keys, Mrs. Dawn, WI
Aycock, MAJ Mark T., USMC, MI
Ayling, Brian William, Greece
Bagwell, Steven David, FL
Bain, CAPT Dennis Michale, USAF(Ret.), SC
Baker, LTJG Chad Eric, FL
Baker, CAPT Edward V., USA, NC
Baker, Mrs. Janet Stroy, GA
Baker, Jeffrey Allen, NM
Baker, Larry Lamar, GA
Baker, Mark Forrest, FL
Baker, Russell Kenneth, Jr., FL
Baker, Stephen Scott, AZ
Baker, Wayne Lewis, VA
Balink-White, CAPT Linda Joan, USN(Ret.), FL
Ball, James Fordney, NC
Ballantyne, Stacey, FL
Ballard, MAJ Thomas Paul, USAF(Ret.), AZ
Balough, Carol G., AL
Banks, Ms. Myrna Louise, VA
Bankston, Bruce Alan, FL
Baninowsk, CAPT Robert E., III, NC
Barnes, Ms. Debra K., ME
Barnes, Mrs. Janice Margaret, FL
Barnes, John Henry, FL
Barnes, Mrs. Mary Helen, FL
Barnes, CAPT Patrick, USAF, IL
Barnes, Patti R., FL
Barnes, 1LT William J.*
Barnhart, MSGT Donald Robert, USN(Ret.), FL
Barnhart, Mrs. Susan Irene, FL
Barth, William Arnold, FL
Bashir-Jones, Mrs. Marshal Yvette, VA
Bass, Curtis A., NM
Bass, Daniel Earle, AL
Bauman, Mrs. June Carol, FL
Bausch, Laura L., FL
Beach, Marvin*
Beaden-Leach, Mrs. Antwan Eugenia, AZ
Beam, Ms. Mary Jean, MI
Becker, Albert E., VA
Becker, Christopher L.*
Becks, Gerald Anthony, GA
Beebe, Robert E., IL
Beechum, Ms. Barbara Kotnik*
Beesley, Ms. Diane, FL
Belanger, CAPT Francois, CF, FL
Bell, Richard Randolph, Jr., TN
Bell, Mrs. Shasta C., FL
Bellacicco, MAJ Brian Charles, USAF, SC
Benavidez, Paul Anthony, NM
Bender, Dean Albert Paul, Jr.*
Bender, Mrs. Mary Ellen, FL
Benedetto, Gary Don, TX
Benedict, Kathryn Colleen, VA
Bengi, Mrs. Emine Gonul, VA
Benner, Gary Scott, AP
Bennett, CAPT Ricky Edward, USAF, VA
Benson, Mrs. Kathryn Dasho, FL
Berard, Mrs. Dawn Babin, LA
Berard, Patrick Michael*
Bercaw, Daniel McClain, LA
Bernagene, Jean M. Robert, NY
Bernard, Ms. Gloria Lorenzi, FL
Berry, Ms. Vicky Sharon, FL
Bestor, LT Todd Leo, FL
Bidgood, Mrs. Joann Hodge, VA
Bieber, Karin Elizabeth, FL
Biechlin, Christopher, France
Bierschenk, Monte' Gene, NE
Bigbie, Mrs. Joyce Waller, SC
Biggs, Dennis Mitchell, FL
Bird, CAPT Lawrence Robert, MI
Bisacre, CAPT Brian Robert, USA, NC
Bishard, Steven Wesley, VA
Black, Michael Francis, OK
Blackwell, Derrick Wade, MD
Blake, Ms. Debra Lynn, GA
Blalock, Mrs. Cecelia Hudson, FL
Bland, MAJ Dan, USA, NC
Blasingame, Ms. Rhonda T., GA
Bledsoe, Jerome, GA
Blythe-Perry, Mrs. Sandra C., NJ
Bohle, LTC Franklin Charles*
Bohnert, Mrs. Lori Beth, FL
Boivin, Mark Adelard, MA
Boland, Dr. Wiley N., Jr., VA
Bolling, Ms. Alecia Sheree, VA
Bonds, Mrs. Sharon Loggins, FL
Bone, Brenda, FL
Bonilla, Atilano B., MD
Boone, Ms. Judy Broome, FL
Boone, Michael Douglas, VA
Boothe, Kenneth Ray, Jr., NJ
Borum, Larry Darnell, VA
Boston, Joseph Willis, Jr., WA
Boswell, William H., II, GA
Bowens, Fernando Lee, GA
Bowers, Ms. Deborah Ann, FL
Bowman, Mrs. Brenda Gail, VA
Boyd, James Carlisle, AP
Boyd, Robert M., TX
Boyles, CAPT Robert Wayne*
Bracket, Joseph Thomas, TX
Bradbury, MAJ Raymond Charles*
Bradley, CAPT David Allen, USAF, CA
Bradley, Laurie Michele, FL
Bradshaw, Steven Douglas, VA
Brady, John A., III*
Brannen, Stephen Markalee, TX
Brault, LT Laurell Arnette, VA
Bray, Gary Steven, FL
Briggs, CAPT Richard Anthony, FL
Brigham, Gerald Francis, WA
Brock, CAPT Jeffrey Alan, NC
Broeking, Timothy Dale, FL
Brookins, Ms. Melinda Kay, FL
Brooks, Johnny Fitzgerald, NC
Brooks, CAPT Kevin Dewayne, NM
Brown, Barbara Lynn, AE
Brown, Charles Edward, FL
Brown, MSGT Geoffrey L. J.*
Brown, John Raymond, IL
Brown, Ms. K. Denise, TX
Brown, Ms. Kimberly F. Lizzett, LA
Brown, Mrs. Lizzie Lashune, AE
Brown, Miranda Gail, FL
Brown, SSGT Peirce Donald, USN(Ret.), FL
Brown, CWO3 Stephen Earl, USA, GA
Broyles, Cynthia Lynne, FL
Brozenick, MAJ Norman J., Jr. USAF, VA
Brubaker, CMSGT Galen W., AZ
Brunk, David Wolf, GA
Bruno, Mrs. Jane Frances, VA
Brunson, Mrs. Ruth S., VA
Brunt, MAJ Charles R., USAF, FL
Bryan, Wess Harman, TX
Bryant, Richard Presnall, FL
Budkis-Christian, Mrs. Andrea, MI
Buehring, CAPT Charles Henry, USA, NC
Buford, Alan C., NC
Bukowinski, Ms. Deborah A., SC
Bulger, Mrs. Leslie Harrison, VA
Buller, Mrs. Jodi Lee, VA
Bullock, Daniella Nicole, TX
Burgess, Elizabeth A., HI
Burgess, John Albert, FL
Burgess, Robert Gregory, FL
Burghard, Ms. Barbara Lynn, MI
Burke, Peter A., VA
Burke, Mrs. Tracey Lester, GA
Burkett, Ronald Wayne, VA
Burkhalter, Gerry L., NM
Burkhart, Larry W., VA
Burney, Stanley Herbert, FL
Burris, Andrew Scott, GA
Bursey, Mrs. Della B., GA
Burton, Cynthia Kay, FL
Burzynski, Jacqueline Kay, FL
Busler, James Neild*
Bustamante, SGT Corrina Joy, USA, FL
Butcher, Mrs. Anne Stephenson, NC
Butler, CAPT Christopher Richard*
Butler, David Bryan, FL
Butler, CWO3 Larry Gerard, USA, AL
Butts, Dennis Roswell*
Butts, Mrs. Dianne, FL
Butts, Thomas Brooke, Jr., FL
Buxton, CAPT Bradley James, USAF, ID
Bynum, Wilbert Re'monte', MS
Byrd, Ms. Gearlean, FL
Caffee, David A., SD
Caine, Raquel St. Elmo*
Calderon, WO Jeannette Mercedes, USA, NY
Call, James Donald, MO
Callaghan, Thomas Alfred, VA
Callahan, James Kelly, FL
Calliham, LTC Allen B., AE
Camp, SSGT James Robert, USA, GA
Campbell, Henry Levon, GA
Campbell, Mrs. Patricia M., VA
Campbell, RMCM Ronald Lee, USN(Ret.), VA
Campos, Gustavo Adolfo, VA
Canales, Christopher Jude, WV
Cannon, Ms. Tina Teresa, FL
Canterbury, CAPT Kenneth E., USAF, WV
Cantwell, Michael T., FL
Capps, William Edgeworth, GA
Carden, Burnell Gerome, Jr.*
Cardillo, David Edward, MT
Carl, James Michael, MI
Carlson, Scott Allan, OH
Carpenter, CAPT George C., NJ
Carpenter, Simeon Ralph, FL
Carr, Yvonne R., VA
Carricart, Thomas Keven, AP
Carroll, CAPT Richard Joseph, CA
Carter, Larry Darnell, VA
Carter, Ms. Margaret Ann, AZ
Carter, Mark Elliott, MA
Carter, Robert J., MA
Carter, William J., III, FL
Caruso, Anthony Nicholas, FL
Caruso, CAPT Mark A., USA, NC
Casebere, Mrs. Deborah Suzanne, WA
Cason, Mrs. Sharon Thomas, FL
Cassarella, Mrs. Cheryl A., VA
Castrodad, MAJ Fausto R., USAF, PR
Cavanagh, Patrick Anthony, Ireland
Ceroli, Michael Anthony, NC
Cervantes, Rafael Cabrera, AP
Chabot, Lance Roderic, FL
Chaffin, Cornelia Yolande, GA
Chaffin, Timothy Nathanie, GA
Chambers, Ms. Jacquelin D. S., OK
Chambers, Ms. Kathy A., VA
Chanbo, CAPT Andrew Joseph, NC
Chandler, LCDR Gerald Ross, Jr. USN, VA
Chapman, Ms. Monica E., VA
Charles, Johnny Felix, FL
Charles, Robert Arthur, AL
Chatwood, Jerry Lawson, FL
Chavez, Ditmar Wieduwilt, AL
Cheshire, SGT Keith Warren, NC
Christian, Sylvia Jean, FL
Chub, Peter Ignatius, VA
Chuchul, LT Norman E., USAF, TX
Chuga, Gregory Michael, II, VA
Chung, Chadwyck Tennyson, NC
Ciarmello, Richard M., Jr., RI
Cichy, Edward*
Claar, Ms. Cheryl Walker, Germany
Clardy, William Lawrence, VA
Clark, Daniel Rosse*
Clark, David Raynaldo, Sr., VA
Clark, Mrs. Julie Marie Atwell, FL
Clark, Ms. Kay Susan, AZ
Clark, Rodney Duane, IA
Clarke, SCPO Burton Roland, USN(Ret.), IL
Claugherty, James Patrick, MD
Clay, Harold Scott, Jr., MD
Clayton, Ms. Dianne Chadwick, VA
Cleland, Howard Scott, AE
Clements, Michael Thomas*
Clements, Robert Samuel, NC
Clemmons, Rhonda Louella, FL
Cline, W. Nick, VA
Cobb, CAPT Clayton Wade, OK
Cochran, Carole Elizabeth, OH
Cochrane, William G., Jr., AP
Coder, Edward Charles, FL
Coker, Alan Neal, GA
Coker, Brenda Gail, FL
Coleman, Ralph L., Sr., FL
Coleman, Willie Alfred, GA
Collins, LTC Harry Steven, USAF, AP
Collins, Homer, GA
Collins, Keith Darrin, GA
Collins, Martin Kenneth*
Collins, Winifred Ray, FL
Conley, John Houston, FL
Connelly, MAJ Christopher M., USAF, FL
Connolly, CAPT Corvin J., USAF, MA
Conrad, MAJ Kurt Marshal, USMC, NC
Contreras, David R., AZ
Cook, MAJ Dennis Brian*
Cook, Ms. Kelly K., FL
Coral, LT Ceir, USAF, NJ
Corbin, Mrs. Debra Solomon, VA
Corcione, Ms. Sharon Ann, NC
Cordell, CAPT Richard Allan, AP
Cornforth, Sean C., NV
Correa, Jose Roberto, AE
Correro, Anthony N. (Andy), TX
Cortez, Mrs. Patricia Woods, LA
Cote, Jill M., LA
Cote', CAPT John Aloysius, GA
Courtney, Peter J., FL
Cowman, Mrs. Charlene Renee, VA
Cox, Ms. Laura Lavelle, FL
Coyle, CDR Robert Francis, USN(Ret.), VA
Cramer, CAPT Michael Kevin*
Crane, Christopher Neal, TX
Crane, Mark Edward, GA
Craven, Ms. Carol L., MS
Crawshaw, LT Tracie L., PhD, USN, PA
Creque, Mrs. Tonya Maria, RN, VA
Criblez, Gregory Dale, OH
Crist, Mrs. Jacqueline Kay, MO
Crockett, Gregory Otis, GA

*Address Unknown

[illegible]
[illegible]
[illegible]
[illegible]
Crosby, Vincent Terronce, PR
[illegible]
Crumety, George J.D., Jr., FL
[illegible]
Cruzado, FSGT Geraldo, USA, GA
Cuevas, Sammy, PR
Cuqro, Mrs. Victona, TX
Curry, Curtis Lee, FL
Curry, James Douglas, FL
[illegible]
Cwiklinski, Ms. Cynthia K., OK
Cyrus, SMSGT Chenta Ann, USAF, FL
Dahlstrom, Mrs. Janet Harnson, NM
Dailey, Ms. Mary Evelyn, FL
Dallke, Mrs. Beckey A., VA
Dam, Pham Ba, FL
Daniel, Kenneth Leon, GA
Danielly, SGT Andrea Alise, USA, GA
Daniels, Ronald Eugene, LPN, WV
Daniels, Mrs. Sandra Lee, NC
Danks, Donald C., FL
Daponte, Mrs. Mary Julia, GA
Dargan, Mrs. Nineer R. Houston, MS
Davie, Mrs. Stephanie Dupre, TX
Davis, Albert Lee, SC
Davis, Elizabeth Jane, FL
Davis, James Hilton, GA
Davis, Linda Ann, AL
Davis, Mark Steven, OK
Davis, Richard Wayne, AP
Davis, Thomas Eugene, NC
Davis, LT William Jesse, PA
Dawson, Vivian, FL
Dawson, 1LT William H., Jr., FL
Deas, Gabriel Dan, GA
Debenedictis, MAJ William, III, AZ
Debolt, Mrs. Suzanne Tarrant, FL
Deeter, Robert James, GA
Defenbaugh, Walter(Mike) M., AL
De Fur, Devon R., AP
Degnan, Kevin Daniel, FL
De Guire, Stephen Charles, WI
Dell, Carl H., Jr., FL
De Maar, Mrs. Sharon Kelley, VA
Denmon, Ms. Donna McDaniel, AP
Dennis, Forrest Edward, FL
Dennis, Spencer William*
Dennon, CAPT Gerald Edwin, USAF, NE
Denson, Ms. Mary A., CVE, FL
Dentler, SSGT David A., IN
Denton, Danny William, TN
DePaul, Dennis P., VT
Depoyster, James H., Jr., TN
Dessaso, Coleman, Jr., VA
Deyhle, Paul Christopher, NV
Diaz-Otey, Jamie J. Casey*
Dickinson, Mrs. Lizabeth M., TN
DiGeorge, Frank Anthony, MD
Dillon, Ms. Denise Althea, SC
Dinofrio, Mrs. Cheryl Diane, FL
Diunizio, LCDR Dennis Lawrence, USN, VA
Dobbs, John Dalton, FL
Dodson, James David, TN
Dolan, Mrs. Dawn Lynn, WI
Dominguez, Jose A., AE
Donaghy, SGT David Christopher, USA, FL
Donahue, Kent David, VT
Donald, Robert Wayne, FL
Donlon, John Howard, Jr., FL
Donovan, James M., Jr., VA
Dooley, Carl Orville, GA
Dorantes, Bernadine E., TX
Dornbusch, David Dean, HI
Dortch, Curdy, Sr., AL
Dougherty, Kevin Joseph, GA
Dougherty, Richard Paul, FL
Doughty, SSGT David Michael, USA, TN
Douglass, CAPT Charles A., FL
Dowd, MAJ Steven Franklyn, USAF(Ret.), VA
Dowdy, Ms. Angela Rene, AL
Dowell, John Otis, FL
Downey, Mark Clement, VA
Downing, LTC Linda Myers, USAF, CA
Driskill, CPO John Robert, [illegible]
Drummond, Mrs. Cynthia Elisa, MD
Duarte, Alberto M., AE
Dubose, Edward Oscar, GA
Duenas, Mrs. Lolita Sablan, FL
Duff, CAPT Murray John, KS
Duffey, MAJ Dean Randall, GA
Duffield, Mark Fredric, NJ
Dufresne, Jeanette Ann, FL
Duke, Ms. Julie Anne, GA
Duncan, Jeffrey Alan, SC
Dunn, CAPT David Michael, CA
Dunn-Cane, Kathleen Mary, SC
Durepo, CPT Timothy L., USAF, OK
Duval, Christopher Patrick, FL
Earnest, Ms. Lorna M., GA
Ebert, Dean Anthony, CA
Eccleston, Mrs. Maria Del Carmen, TX
Edwards, Mrs. Felecia Orum, FL
Edwards, SGT Floyd Alexander, USA, GA
Edwards, John Harlan, AZ
Edwards, Mrs. Rebekah W., AZ
Edwards, Valerie Anna, AZ
Edwards, William J., Jr., AZ
Eiselstein, Nicholas, MD
Eisemann, CAPT Andrew Russell*
Elizondo, Jerry, VA
Ellis, Ms. Erica Elizabeth, MD
Ellis, CAPT Jeffrey Scott, AE
English, MAJ Robert L., USAF, VA
Ertz, Ms. Valerie E., AP
Escajeda, Hector M., CA
Escalera, Jose Francisco, FL
Esposito, MAJ Frank Wayne, NC
Esteban, Philip Anthony*
Ethridge, Mrs. Rhonda D., AL
Evanko, Mrs. Nancy Tyan, UT
Evans, David Lee, GA
Evans, Marvin L., VA
Evans, Michael David, FL
Everett, Leonard J., Jr., FL
Everhart, David Arthur, FL
Evett, Stanley Ben, VA
Ewing, Mrs. Valerie Patrice, FL
Exner, Kevin James, FL
Fack, Joachim Walter, NC
Fairchild, Andrew Charles, VA
Fanning, Robert Stokes, VA
Farrington, James G., Jr., FL
Farrugia, MCPO David Edward, VA
Faulhaber, Mrs. Jacqueline Ann, SC
Fawbush, Martin Wayne, KY
Featherston, MAJ Terry M., IL
Fennoy, Mrs. Jennifer Jones, SC
Ferdik, Frank George, PA
Ferguson, Ms. Gwendolyn Thompson*
Ferguson, Kevin Lee, GA
Ferguson, Norman W., GA
Fernandez, CAPT Adolfo Jesus, TX
Fernandez, Ms. Leslie White, CO
Fields, Mrs. Angie Lashela, AP
Fields, Mrs. Ellen Mayonne, AA
Finco, Kelly S., FL
Finelli, George Brian, VA
Finger, LT Alan Martin, MA
Finn, CAPT Karen A., USAF, AZ
Fish, Wesley Todd, VA
Fisher, MAJ John Reed, DE
Fisher, Mark Douglas, SC
Fitzgerald, LT David Carl, USAF, MA
Fitzhugh, Marc Stephen, FL
Fitzpatrick, Marilyn J., AL
Flaherty, James, Jr., VA
Fletcher, Ms. Paula Jean, GA
Flood, SSGT Wayne David, USAF, FL
Flores, Mrs. Linda Marie*
Floyd, Carl Anthony, GA
Floyd, Michael Reid, SC
Flynn, Daniel George, OH
Flynn, Thomas William, VA
Fogel, Larry James, FL
Foggin, Georgette, FL
Fogle, Ms. Patricia Marie, GA
Fondren, CDR Karen Paula, USN, FL
Fontenot, Rusty John, LA
Ford, SSGT Marvin Harold, Jr., USA, OR
Forehand, Charles Raymond, VA
Foreman, Richard L.*
Forsberg, Ricky Dean, FL
Forti, CAPT Larry F., III, NC
Fortner, John Christopher, FL
Fortune, Justin Clyde, TX
Foster, SFC Diane Marie, VA
Foster, CAPT J. Steven, USA, NC
Foster, Ms. Kelly Ann, GA
Foster, Ms. Loretta, IL
Foster, CAPT Randall Mark, SC
Fourman, CAPT David Lee, CO
Fowler, Mrs. Hope Lang, VA
Fowler, MAJ Kevin James, USAF, NM
Fox, Michael Anthony, NY
Fox, CAPT Robert Alan, AZ
Fox, LT Sean Patrick, USN, OK
Francis, SGT Augustus John, Sr., AL
Franklin, Noelle Elaine, FL
Franklin, William Pernell, SC
Fraser, Howard Lawrence, SC
Frazier, Curtis Levern, GA
Frazier, Dillis R., FL
Frazier, Mrs. Tanya Seay, VA
Frazier, CAPT Thomas Weldon, USAF, FL
Frechette, Ms. Katherine I., FL
Freelan, Dale William, TX
Freels, Dudley Michael, TN
Freeman, Donald Grant, AE
Freeman, Gloria J., TX
Freeman, SSGT Richard Ronald, USA, GA
Freeman, Ms. Sylvia G., GA
Freeman, Timothy Lee, FL
Frey, CAPT Neil Joseph, MD
Fries, Heather Ann, FL
Frisbey, Julie Ann, FL
Frisbie, CAPT Kevin Robert, USAF, IL
Fry, CAPT Robert William, NC
Fuentes, Mrs. Vanessa Elizabet, FL
Fulton, Sam Truman, FL
Funkhouser, Elizabeth M., VA
Furlow, CAPT John Alan, AL
Gadjo, Robert Andrews, FL
Gaines, Mrs. Jacquelyn Ann, FL
Gale, MAJ Alan C., NC
Gamache, Arthur Jules, Jr., ME
Gantert, Charles Russell, FL
Garcia, Eric Dale, FL
Garcia-Barroso Torde, Mrs. Rosa Maria, Germany
Garfield-Jefferson, LTC James, USA, NC
Garnes, Lawrence, GA
Garrett, MAJ Randall Foster, FL
Garriga, Lehman Roland, Jr., FL
Garza, Yara M., GA
Gashler, LT Karl Sheridan, CO
Gaskin, Jerry Thomas, FL
Gates, Gloria, FL
Gaudet, Mrs. Phet Sibounheuang, GA
Gaudet, SGT Randolph Christian, GA
Gauser, CAPT Jeffrey Richard, TX
Gay, MAJ Richard Gregory, Jr. USA, NC
Gebhardt, CAPT Jon Gary, TX
Gee, John Randolph, VA
George, Cedric D., NM
Gibb, William Edward, NY
Gibson, Darril Rayburn, GA
Gibson, Donald Clyde, Jr., GA
Gibson, Grady Lee, GA
Gibson, Irma Elaine, VA
Gibson, Jeffrey Loujean, GA
Gibson, Mrs. Katie Louise, SC
Giddens, Dwight E., GA
Giefer, John Michael, FL
Giese, Robert Dale, FL
Gilbert, Mrs. Janet Audrey, SC
Gilbert, Roy Allen, SC
Gilligan, Daniel John*
Gilman, Ms. Barbara L.W., CO
Gimmi, Russell Mark, SC
Gipson, Rev. Timothy Lewis, FL
Giusto, SGT Joseph Daniel*
Glade, Edward D., UT
Glass, Ms. Patricia M., GA
Glover, Anthony L., LA
Goble, CAPT Jeffrey Joseph, NC
Godfrey, Lillianne Mina, FL
Goff, CDR Leonard George, USN, CT
Golden, Mrs. Mary A., VA
Gomez, Rogelio Campos*
Gomez Beret, Horacio J., VA
Gonderman, LT Terri Dee, OK
Gonzalez, Mrs. Enid, PR
Gonzalez, MAJ Evelio A., USAF(Ret.), VA
Gonzalez, Juan M., FL
Gonzalez, MAJ Victor W., USA, PR
Gore, Andrew Luke, FL
Goretski, Eileen Marie, FL
Gossett, Ms. Diane Carol, VA
Gourley, George William, FL
Gouveia, Brian Thomas, TX
Grados, Scott Bradley, AP
Graham, Gary Lee, FL
Graham, Michael Glenn, VA
Granger, Gerald Glenn, FL
Grant, William Sawyer, VA
Graser, Jay Francis, MA
Graser, Mrs. Laura Kniupis, MA
Graves, Judy Faye, FL
Gravlee, LT Thomas Leroy, USA, NC
Gray, Carlton Ricardo, FL
Gray, Tina Marie, TX
Green, Ms. Kate Elizabeth, CO
Green, Linwood E., VA
Green, Louis Freeland, FL
Green, Lynda Alvester, NC
Green, Thomas (Pat), IA
Greene, Fred Timothy, GA
Greene, Mrs. Sharon Marlene, WA
Greenwood, CAPT Craig Russell, TX
Gregg, Barry Keith, AZ
Gregory, Cherryl Lynn, GA
Griffin, Greg Scott, GA
Griffin, 1LT Richard Willard, GA
Griffin, Willie Ray, SC
Griffith, Ms. Peggy Rookstool, FL
Grimm, CAPT Heidi L., VA
Gross, MAJ Shaune Evette, USA, TX
Grosshans, Kent Allan, MI
Grove, Kevin Shaun, AZ
Grover, Mrs. Clay Peregrine*
Gunderson, Robert John*
Gunji, LT Harold Haruo, TX
Gunther, Andreas, HI
Gustman, Carl Ervin, AL
Gutierrez, Arnoldo Rene, TX
Guzman, Luis Reinaldo, GA
Gynan, Bernard Edgar, VA
Haber, Matthew Edward, PA
Hacken, Jeffery Peter, LA
Hacker, Francis Anthony, NC
Hadley, Charles Edward, FL
Hagan, Dr. Joseph M., GU
Hair, John Douglas, MN
Halder, CAPT Matthew Peers, VA
Hale, William Grant, Jr., MD
Haley, Donald Vaughn, VA
Haliburton, MAJ Jackie, TX
Hall, Mrs. Betty J., AL
Hall, LTC Jeffrey Mark, USAF, OK
Hall, Mrs. Mia Sian, HI
Hall, Rodrick D., ME
Hall, Ms. Tonya Ann, MD
Hallenbeck, Paul Dean, VA
Haller, LTC Ludwig Christian, USN, PA
Halliday-Williams, Karen Alexa, GA
Hallman, Ms. Colleen Dyan, FL
Halsell, Richard A., MS
Hamer, Dennis William, FL
Hamilton, Mrs. Roena Marie, VA
Hammock, William Austin, VA
Hammond, Ms. Tommi Jean, GA
Hampel, LT Matthew Ernest*
Hampton, Ms. Debra Ann, SC
Hampton, ATC Virgil Everett, USN(Ret.), FL
Hanlin, Marc Harold, AE
Hanoski, Richard Lee, VA
Hansen, Steven Kirk, NE
Hanson, John Leamon, CA
Hanson, LT Jon J., FL
Harden, W.L. Grant, FL
Harding, SMSGT George S., AL
Hardy, David Taylor, FL
Hare, Richard William, FL
Harmon, Ms. Brenda Louise, FL
Harmon, Charles Mark, OH
Harney, John Walton, AE
Harris, Harlan Ray, TX
Harris, Joe Frank, AL
Harris, Nicky L., LA
Harris, SGT Samuel Eli, GA
Harrison, Mrs. Antonella Rao, NC
Harrison, John E., GA
Harrison, Rodney Leon, NC
Harrison, Timothy Mark*
Harrison, Trecia Le'Maye, GA
Harvey, Ms. Valedia K., FL
Harwell, MAJ Willis Lance, USAF, VA
Hasher, Mrs. Lori Shawn, NY
Hathaway, Ms. Susan L., NC
Hatten, Kevin Maurice, SC
Hawkins, James Murdock, PA
Hawkins, Scott Lavalle, VA
Haworth, Michael Leslie, Sr., FL
Heal, Ms. Mary Jean, FL
Hearne, Mrs. Sheila M. Sheets, PA
Heilman, John Robert, VA
Helgeson, Thomas Ray, FL
Helms, Rodney Dale, NJ
Heltz, Gregory James, NJ
Hemmelgorn, William J., FL
Hemmer, CAPT Christopher James, USAF, TX
Henderson, Mrs. Geraldine E., FL
Henderson, Mrs. Santesia Renee, SC
Henderson, MAJ Warren Lee, VA
Hendren, MSGT Harley Paul, USAF, HI
Henke, CAPT Tim Von*
Henry, Scott Kevin, GA
Hernandez, John A., Sr., FL
Herzog, Andrew Scott, VA
Hetrick, Tim, FL
Heywood, TSGT Cenita Cecilia, VI
Hicks, Charlie, Jr., VA
Higgins, Kevin Michael, AK
Hill, Ms. Carolyn, NY
Hill, MAJ Christine Orzada, TX
Hill, Ms. Deborah Jean, NC
Hill, Douglas Lowell, NV
Hill, Gregory Clifton, OH
Hill, Ms. Patricia Ann, FL
Hillis, Ms. Connie Marie, FL
Hilton, Ms. Deborah Rose, CO
Himebrook, Yale Vohn, GA
Hinson Kuehlem, Patricia A., FL
Hobday, Ms. Rhonda Venice, MO
Hoch, CAPT Gregory Alan*
Hodges, LTC Rudnaldo, VA
Hodges, William Junior*
Holbert, Paul Lawrence, MS
Holcomb, Dr. Norman Dewey, Jr., VA
Holcombe, Carl Glenn, Jr., GA
Holden, Mrs. Paulette Dartez, VA
Holden, LTC Richard T., Jr., VA
Holl, LT Kim H., USAF, CO
Holland, Sam Lee, VA
Holland, Susan Lynn*
Holley, Cedric Norvell, NC
Holloway, Ms. Angela Faye, GA
Holloway, Ms. Connie Gail, KS
Holmes, Kirby Ray, TX
Homan, MAJ Michael Anthony, FL
Hooper, John Calvin, HI
Hoose, Mrs. Teri Lynn, NV
Horan, Megan Ellen, VA
Horine, Patrick Edward, NE
Horn, SSGT Robert Darin, USA, AL
Horning, James Richard, FL
Horton, Ms. Julie B. Holman, WI
Horton-Ellis, Mrs. Sheila R., MS
Hosannah, Mrs. Freley Stang, LA
Houchens, Clint Michael, NY
House, LT Roger Alexander, AP
House, Russell Tyron, GA
Hoverman, MSGT Lewis Everett, USMC, NC
Howard, John Francis O.*
Howard, Ms. Kathy Gail*
Howells, CMSGT Glyn, Jr.*
Hoyt, Danny Michael, FL
Hrisko, Mrs. Connie Swofford, FL
Hubert, Mrs. Sherrall Lynn, VA
Hudson, Kurt L., TX
Hudson, Michael George, IN
Hudson, Ralph Lee, FL
Huffman, Mrs. Angela Faye, FL
Hughes, COL Larry Craig*
Hughes, Maurice Antuan, FL
Hughey, Mrs. Sarah Pollard, FL
Hughley, Earnest Bernard, GA
Hummer, Eric N., DE
Hunnemeyer, Scott Eric, FL
Hunter, Mrs. Jama Blair, TN
Hunter, SFC Todd Bouner*
Huntington, Ms. Debra D., NY
Huppert, MAJ Eric Charles, USAF, NY
Hurst, Robert Alan, FL
Hyman, Alton Lewis, GA
Ible, Claudia Denise, GA
Ingall, Mrs. Lauren Pekrul, NC
Inglefield, Ms. Carolyn Leigh, FL
Ingram, Tiffany Michele, AL
Inman, Gregory Scott, AE
Ireland, Ron, VA
Ishimine, Eiichi, Japan
Ivanjack, Matthew Aaron, GA
Iverson, Ms. Lucinda Lynn, AZ
Jackson, Mrs. Alice Kate, FL
Jackson, Bruce Keith, SC
Jackson, Cylithia Faye, CA
Jackson, Mrs. Esther A., FL
Jackson, Geoffery Allen, GA
Jackson, Lanny Edward, AL
Jackson, Neville C., AE
Jackson, CAPT Yolanda, AL
Jacobs, Ms. Andrea Elaine, FL
Jakes, Dwayne Deanderge, GA
James, Jimmy, Jr., FL
James, Marshall Keith, AE
Jansen, Bernard James, MO
Januario, Kathryn M., VA
Jarman, Gretchen B., FL
Jarrett, Mrs. Catherine Ann, IA
Jarvis, John Thaddeus, VA
Jenik, Henry John*
Jensen, James P., III, MN
Jensen, Joseph L.*
Jerakis, John George, AE
Jernigan, Michael Langley*
Jesensky, Jolie Ann, OH
Jessen, CAPT Eric Carl, USAF, MD
Jimenez, SSGT Juan B., USA, PR
Jimenez, CAPT Salvador, USA, VA
Jimenez, Mrs. Teresita, VA
Jockell, Kirk Scott, GA
Johansen, CAPT David L., NJ
Johnson, Alphonso, Jr., AL
Johnson, Angela Michelle, VA
Johnson, Mrs. Cheryl Banks*
Johnson, MAJ Joseph Donald, USAF, NM
Johnson, Joseph William*
Johnson, Michael Eugene, SC
Johnson, SFC Pamelia J., USA, TN
Johnson, Peter Thomas, NY
Johnson, Richard Joseph, FL
Johnson, Robert B., TX
Johnson, Sylvia, AZ
Johnson, Timothy Franklyn, OH
Johnson, Timothy I., III, NC
Johnson, LTC Warren Lee, Jr., VA
Johnson, Ms. Wynona Gullatte*
Jolley, Mrs. Cindy L., GA
Jones, Alvin York, Jr., GA
Jones, Donald Houston, FL
Jones, Ms. Elaine Dolores, FL
Jones, CAPT Jack L., USAF, VA
Jones, Rickey Carl, AL
Jones, Therese Karol, FL
Jones, Ms. Tracy Lynn, OH
Jones, William Eugene, VA
Jones, William Keith, III, GA
Jordan, CAPT Lewis Edward, Jr., USAF, FL
Jordan, Mrs. Olive Pamela, GA
Jordan, FSGT William Paul, USA, CO
Jorgensen, CAPT Gregory Mark, FL
Judith, LT Joseph Albert, USN, VA
Jurinka, Werner Hastings, AP
Kagan, LT Jonathan Matthrw, FL
Kamai, John Namu, UT
Kane, William R.*
Kaplan, LTC Jack Louis, Jr., NC
Karch, Gragory Michael, VA
Karo, Norman Ray, NV
Kaushagen, Wanda C., FL
Keef, Jeffrey Todd*
Keenan, Ms. Karen Jean, AL
Keiffer, James Michael, AL

Kelley, Jacqueline E., SC
Kelley, LTC Steven Paul, USAF, FL
Kelly, Fred, FL
Kelmar, CDR Brian Alan, USN, VA
Kenneda, Debra, GA
Kent, Ms. Diana Lynn, VA
Kepley, Ms. Elizabeth A., AZ
Kern, CAPT Anthony Paul, KY
Kersh, Mrs. Linda Baker, FL
Kessenich, CDR William C., USCG(Ret.), FL
Kessler, MAJ Daniel Andrew, KS
Kettles, Jerome, VA
Kiernan, Peter James, FL
Kilfeder-Barton, Ms. Elizabeth, FL
King, Daniel Lewis, GA
King, James Henry, FL
King, Mrs. Pamela Thompson, GA
King, Richard Todd, VA
King, Mrs. Sharon Ann, FL
Kinzer, Arthur Matthew*
Kirchhoffer, Paul M., OH
Kirk, LTC Kevin D., USAF, GA
Kirk, Valerie E., FL
Kirkland, MAJ Charles L., USMC, FL
Kirschenbaum, Mrs. Carol S., FL
Kirstein, CAPT Alec Louis A., PA
Kittredge, Stephen M., VA
Kivi, MAJ Eric Alan, USAF, VA
Klaine, MAJ Thomas Albert, USAF, AP
Kline, Gragg Allen, PA
Kmon, CAPT Matthew Albert, USAF, VA
Knepton, James Herbert, FL
Knight, Ms. Rosemary Sheppard, CFLE, AE
Knowlton, David James, FL
Knutson, CAPT Steven Victor, USAF, NE
Kobold, Michael R., AE
Kocijan, Michael C., AE
Koehler, LTC Collyon Scott, USA, CA
Koenig, Alan Walter, GA
Koepke, CAPT Lisa Charlene, HI
Kohulka, Maria, KY
Koller, Richard Leland, GA
Konz, Mark Allen, FL
Kotan, CAPT Steven Todd*
Kowal, Andrew John, NC
Kowalski, Stan, II, FL
Kratzel, Peter A., VA
Krawczyn, Jorey Lee, FL
Kraynik, Michael J., VA
Krieger, Mrs. Linda Jane, FL
Krysiak, CAPT Richard S., Jr., OK
Kumana, Ms. Kristin Volck, FL
Kurkowski, Mrs. Carol Jean, VA
Kurkowski, Stuart Harold, VA
Lackey, LTC Patricia Payne, FL
Laguerre-Rosa, Rafael Armando, GA
Lahman, CAPT Daniel Alan, OH
Laidig, Greg Trevor, VA
Lair, Mrs. Holly Lea, GA
Lambert, Steve Edwin, VA
La Montagne, Michele Kim, FL
Lane, Cecil Benson, VA
Langlais, Charles Ronald*
Lannetti, LCDR David Wayne, USN, VA
Lario, CAPT Joseph Thomas, USN(Ret.), NJ
Larsen-Miller, Ms. Sarah (Reggie) R., AZ
Larson, Rebecca S., FL
Larson, Dr. Susan Gayle, MD
Lavigne, Mrs. Linda A., GA
Lavigne, Richard Uwe, NC
Lawrence, LCDR Timothy Jay, USN, VA
Lawson, Paul A., FL
Layhew, MSGT Sharon Ann*
Learned, Rebecca Anne, VA
Lebeau, Thomas J.C.*
Leber, Ms. Jean Pinckard, FL
Lebiedz, Joseph George, Jr., FL
Ledford, Oben Carl, FL
Lee, Mrs. Carmen Rebecca, FL
Lee, Mrs. Coleen Regina, AL
Lee, Jacqueline J., FL
Lee, Mrs. Sara Lynn, FL
Leggett, Randall Richard, FL
Lehmann, Harold Thomas, LA
Lemme, Wayne Keith, FL
Lemmon, MAJ Robert H., Jr., CA
Lemon, Ms. Shirley Ann, VA
Leo, Rob Charles, SC
Lepenven, SSGT Sarah Ann, MA
Lesavage, Mrs. Jamie Lynn, VA
Lessard, Claudette P.A., FL
Levine, Hope Schulman, FL
Levy, CAPT Lee K., II, USAF, NM
Lewis, COL Hugh Wallace, Jr., FL
Lewis, Michael Jerome, NY
Lewis, Mrs. Michelle Battiston, FL
Leyva, Simone Angele, VA
Liberatore, Mary Catherin, DE
Liggett, Walt S., IV, WV
Lilley, Robert Joseph, FL
Lindberg, Mrs. Amy Dill, VA
Lindgren, Lee Duane, FL
Lindo, Ivanhoe Lucas*
Line, Faith Ann, SC
Ling, Stephen Thomas, MD
Link, Richard Dale, PA
Loan, Mrs. Beverly Laura, NC
Loen, Timothy Robert, VA
Logan, Donna Marie, VA
Logan, Mrs. Mary Ellen Grillot, LA
Long, Ms. Tammy Rose, AE
Louden, Pete David, IN
Loudermilk, Ms. Tamela Dawn, FL
Louis, Gregory M., CA
Louwers, Thomas Damien, FL
Lovett, Calvin, GA
Lowery, Mrs. John Walter, Jr., CA
Lucania, MAJ Robert M., USAF, TX
Ludwig, Robert Daniel, FL
Luque, Ms. Luis Miquel*
Luxmore, Robert J., MI
Lyle, Mrs. Erika Schuster, VA
Lyman, Paul Scoot, NC
Lynch, Jason Frank, FL
Lyons, Michael Lee, ND
Maacks, Michael David, FL
Maben, William Edward, Jr., VA
Macabitas, Randolph A., LA
MacKey, Gary L., FL
Macko, Ms. Heidi Althouse, AP
MacLin, Floyd Lee, TN
MacWilliam, Michael Adam, FL
Macy, James Dale, WA
Maddox, David D., CO
Mader, Chuck E., FL
Magner, Richard Eugene, MD
Mahoney, Ms. Catherine Teresa, VA
Maier, John Patrick, MN
Maillet, Paul George, GA
Malave, Mrs. Cathy Cancel, SC
Mallamo, Dominic V., OK
Mallory, Robert Allan, CA
Maloy, Christopher Robert, NY
Mancy, Joseph Wayne, SC
Maneval, Alan Roy, AZ
Mann, Gary Jerome, Germany
Mann, Robert Allan, WV
Manning, Michael Emerson*
Manning, Ralph Edward, GA
Marinelli, Mrs. Salvatore Silivio, GA
Markwith, James Wallace, CA
Marlett, Daniel Stevenson, CO
Marquardt, Eric Carl, FL
Marsh, Kevin Andrew, AL
Marshall, SSGT Lori Ann, AP
Marshall, Robert B., Jr., FL
Martens, John Foster, VA
Martin, LT R. Scott, USN, VA
Martinez, Edward Joseph, HI
Martinez, Ms. Teresa Lea*
Martorana, Ms. Judy G., AL
Mathews, Patricia Louise, PA
Matrisciano, David K., FL
Mattiza, Mrs. Beverly Jean, FL
Mattiza, Dann Dickie, FL
Matzke Jacobson, Ms. Jean M., VA
Maxwell, Mrs. Wanda Jean, VA
May, LTC Gary Alan, PA
Mayer, Michael Bruce, FL
Mayobre, Mrs. Myriam B., AZ
Mazon, Joseph Ponce, FL
McAninch, Steven Leonard, FL
McCain, Mrs. Sebrina Johnson, GA
McCauley, CAPT Mark Adam, NV
McCaulley, Carlus Lydell, GA
McClung, Barry Keith, GA
McConnaughey, CDR Randall A., USN, VA
McConnell, LTC William D., USAF, AZ
McCormick, Deron Lewis, SC
McCoy, Ms. Ella Clarice, SC
McCoy, Jeanette Marie, GA
McCulloch, Kara, TX
McDonald, David William, FL
McDonaugh, SCPO Michael P., USN, VA
McEirath, Kevin L., Sr., FL
McFarland, Russell Andrew, FL
McFaull, Mrs. Mary Conniff, AL
McGillicuddy, Mrs. Mary Jo, AE
McGillicuddy, CAPT Paul H.*
McGinn, Mike, AE
McGriff, Jackie, FL
McHenry-Garcia, Ms. Renae I., MI
McKenzie, Heather L., CA
McKercher, MAJ Stanley Alan, USA, FL
McKisson, Ms. Colleen, AZ
McKone, CAPT Jeffery William, MD
McLean, John Henry, SC
McLellan, Mark Christophe, CA
McManus, Claude C., MI
McMillan, Kelleen N., SC
McMullan, Mrs. Jeannette Mercedes, NY
McNair, Wendy Lynn, VA
McNeill, FSGT Jennifer Denise, USA, AK
McQueen, Randy, SC
McWilliam, Todd Kent*
Mead, 2LT James Gabriel, USAF, CT
Meadows, Coy Odell, VA
Meagher, Kevin Michael, SC
Menard, LCDR Robert Michael, USN, IL
Mendez, Robert Anthony, AZ
Mendoza, Michael, VA
Meredith, Douglas E., FL
Meriweather, Mrs. Lachelle C., FL
Merritt, Bruce Edward, FL
Meskill, Mrs. Shirley J., AE
Messina, Mrs. Beth Bonelli, FL
Metty, Robert John, FL
Meyer, Thomas G., Germany
Michaels, James Charles, TN
Micillo, LT Domenick, Jr., NY
Mickelsen, Dennis Ray, FL
Mihalick, James Brian, FL
Mikkelsen, Carmelita, AL
Mikolajczyk, Richard Warren, OH
Miller, Christopher Steve, CA
Miller, Donald, VA
Miller, James L., IN
Miller, Thomas Bryant, FL
Miller, William Van, FL
Millner, Belvin Gordon, GA
Mills, David Walter*
Mims, CAPT Paula Kay, USAF, FL
Minor, Daniel Allen, SC
Minor, Ms. Kelly A., MSW, FL
Mirro, CAPT David M., WA
Mitchell, Clyde W., Jr., TN
Mitchell, Edward Harris, FL
Mitchell, CAPT Jack Ernest*
Mitchell, James Frderick, AL
Mitchell, Jeffery Lee, GA
Mitchell, Lawrence Pratt, FL
Mitchell, Paul Cunningham, VA
Mitchell, Susan Salla, VA
Mitchell, Sylvia, SC
Mitchell, Walter Lee, GA
Mobley, Charles Rodney, VA
Mobley, MAJ Wilson, Jr., AL
Moersch, Ms. Elise Sonz, PA
Moffatt, Mrs. Vicki Sue, OH
Molloy, Daire Anne, FL
Monfalcone, Michael J., VA
Monse, Eiffel Ronquillo, FL
Montani, CAPT Gerard A., USAF, MA
Monte, Mrs. Linda Sue, FL
Montgomery, Mrs. Cassie S., FL
Montgomery, Charles B., FL
Montgomery, MAJ Paul John, VA
Montoya, William C., NE
Moody, Mrs. Lajuana Denita, GA
Moody, Michael Dale, GA
Moore, Mrs. Ada Marie, CPA, VA
Moore, Bobby Lee, Jr., GA
Moore, Glynda Mangrum, FL
Moore, James Millard E., FL
Moore, Ms. Janet Leigh*
Moore, Ms. Mary Coxwell, FL
Moore, Rick Allen, AP
Moore, Robert James, AK
Morello, James Edward, GA
Morgan, Kevin Paul, VA
Morgan, Raymond Keith, FL
Morris, Cali, Jr., GA
Morris, Courtney Melton, FL
Morris, Marianne, ID
Morris, Michael, LA
Morris, Randall Craig, FL
Morrison, Gary Paul*
Mosco, Kelly Wayne*
Mosley, Russell Lorinza, FL
Moss, James Harries, FL
Moten, Teresa, FL
Motz, Ms. Deborah Sue, VA
Moulton, William Thomas, CO
Mount, Ms. Patricia Frye, AZ
Mountain, Mrs. Andrea L. Davis*
Mouton, Ashton C., Jr., LA
Mudd, Steven Robert*
Muell, Douglas Martin, AZ
Muller, Kenneth James, FL
Mullins, Mrs. Iris Lynn, NC
Mullori, Dominick M., Jr., VA
Mullori, Mrs. Joy E., VA
Mundie, Mrs. Sharon Lynn, VA
Munuve, Stephen Nguli*
Murphy, CAPT Audie Rock*
Murphy, Robert Patrick, FL
Murphy-Brown, Mrs. Annie Ruth, FL
Murrell, James Garland, LA
Myer, Robert Leslie, Jr., SC
Myers, LT John Tracey, USN, VA
Myers, Joseph, Jr., GA
Nace, Loren Scott, PA
Nakanishi, Mark K., AR
Nault, Richard Roy*
Naumchik, CAPT Jacqueline S., NC
Neighbors, Charles Walker, TN
Nelson, Junior Thomas, TX
Nelson, MAJ Sylvia Suzanne, AL
Nicholas, William W., IV, AL
Nicholson, Melvin Romey, VA
Niemczyk, Ignatias(Nick) John, WI
Nieves, Pablo Emilio, CRC, FL
Nisbett, Ms. Allison Jane, NJ
Noble, SMSGT Shirley Mae, AZ
Nobles, Fred Joseph, FL
Nodhturft, Fred Richard*
Noland, 1LT Ronal Bradford, FL
Nordlund, Norman Ray, FL
Norman, Lee James, Sr., CA
Obermeyer, Gary W., VA
O'Connell, Daniel E., III, AZ
O'Connell, James Louis, NV
O'Connor, Daniel, NM
O'Connor, Kevin Edward, NC
O'Connor, Thomas Paul, WI
Odell, Jerry Donald, Jr.*
Ogle, Michael Lawrence, FL
Ohman, Mrs. Karen Marie, NM
Okrzesik, John Julius, FL
O'Neil, Michael Lawrence, GA
O'Neil, Timothy John, AL
Opie, Karen Lenora, VA
O'Rourke, Mrs. Mary Ellen, OH
Ortiz, William, GA
Ott, Michael, FL
Overdier, Gary E., NM
Owen, Jeffrey Randall, NM
Owens, Michael Scott, FL
Paggi, Gerald Charles, GA
Pal, Mrs. Bertha Janet, FL
Palisi, Tina Marie, LA
Palmer, Jess Dean, AP
Palmo, Mrs. Pamela Denice, AZ
Parham, Ms. Angela Renice, VA
Parham, Jerry Dallas, Jr., FL
Parish, Ms. Cheryl Ann, GA
Parker, Eduardo Niketa, FL
Parkinson, CAPT Glen Crompton, Canada
Parris, CDR Kenneth Brion, USCG, LA
Parthum, Carol Ann, TX
Paton, Bradley Charles, TN
Patterson, Donald P., TX
Patterson, Larry Lee, VA
Patterson, Robert Howard, AZ
Patterson, SSGT Ronald Gene, USA, NC
Patton, Mindy, VA
Pavlat, LCDR Jack M., USN, VA
Payment, Timothy Kevin, TX
Payne, James Edward, Jr., WV
Payne, Robert, Jr., FL
Peay, Jeffery, GA
Peiffall, Gerald Thomas*
Peltier, John Gerard, TN
Pelton, David S., AE
Pena, Mrs. Jean E., GA
Peoples, Kevin Leon, GA
Perez, Ms. Karen Marie, MA
Perna, Ms. Laurel A., VA
Perry, Arthur William, AZ
Perry, Christopher M., AL
Perry, Ms. Gail W., AZ
Perry, Mrs. Victoria Harris*
Perry, Willie L., GA
Pertuit, Byron Thomas, FL
Peterson, Harley Howard, VA
Petters, John David, CA
Petty, Susan L., CA
Pharris, Timothy C., FL
Phillips, Carl Eugene, FL
Phillips, Mrs. Debra Elise, VA
Phillips, Ingrid Ardell*
Phillips, Jerry Franklin, FL
Phillips, Mrs. Manitou Smith, VA
Phillips, Paul D., FL
Phillips, Peter William, NE
Phipps, LT Carl Claiborn, Jr. USN, FL
Pierce, Eva Eugenia, FL
Pierce, Kenneth Hue*
Pike, Mrs. Lesley Carole, FL
Pilchak, Ms. Wendolyn Arata, LBSW, AL
Pilkington, Mark Arthur, LA
Pirc, CMSGT Francis Scot, FL
Player, Michael Eugene, NC
Plympton, Wayne Francis, VA
Poellnitz, Robert Patrick, VA
Pope, Craig Brent, FL
Popham, Jeffery Keith, GA
Porter, CPO Frank, USN(Ret.), FL
Pote, Mark Allen, GA
Powell, John Russell, FL
Powell, Milton Richard*
Powell, Stanley Lynn, VA
Powers, CAPT Chris Paul*
Powers, CAPT Joel Russell, MS
Powers, Monty Cristo, Jr., WI
Prentiss, Ms. Tracy Anne, IL
Price, Mrs. Mary Carolyn*
Price, MAJ Robert Edward, NC
Price, Timothy, AE
Pridgen, Stephen Ronald, FL
Prince, Ms. Rosemary, FL
Pronk, MAJ John P., AE
Pugmire, CAPT Brian McKay, USA, NC
Pullman, Michael Arthur, AZ
Pushcar, CAPT Michael James, USAF, WY
Pyznar, Mrs. Cathy Diane, GA
Quarless, SMSGT Gregory Dominic, USAF, NY
Quarta, Vincenzo C.*
Quinn, Jack Robert*
Quirion, CAPT Paul Robert, SC
Rabitor, LT David Leon, USCG, OH
Radford, Roger Darrell, GA
Raines, Mrs. Norma Walker, VA
Ramds, Jose Jaime H.*
Ramirez, Victor Rene, TN
Ramos, SSGT Jose Ramon, PR
Ramsey, Charley Eugene, Jr., NE
Rankins, Leon, III, FL
Rapp, LTC Michael Lawrence, VA
Raynor, Ms. Elaine R., SC
Read, Ms. Linda Alice, NC
Reba, Jeffrey Charles, NJ
Reckner, Mrs. Elena P., FL
Recktenwald, Frank A., GA
Rector, CAPT Robert Martin, USA, NC
Reed, Mrs. Vivian Marguerite, TN
Register, Durwin Leon, FL
Reichard, G. Denrick, SC
Reid, CAPT David Elliott, NC
Reid, Robert Alan, WI
Reigle, Catherine E., SC
Reish, Robert Allen, VA
Reuda, CAPT John Sebastian*
Rey, Daryl Scott, MS
Reyes, Marcelo*
Reyes, Ms. Margaret, FL
Reynolds, Gary Smith, CA
Reynolds, Mrs. Theresa Johnson, FL
Reynolds, Mrs. Vendetta Yvette, VA
Rhoden, Kevin Thomas, FL
Rhodes, James Franklin, FL
Richard, Roosevelt F., GA
Richardson, Robert Louis, GA
Richardson, SFC Sheridon R., USA, FL
Richardson, Timothy Randl, OH
Richardson, Troy, Jr. LPN, GA
Rickell, Bronwyn, FL
Rieck, Melissa Jo, FL
Riley, Michael Patrick, FL
Rincon, MAJ Timothy Jeffrey, USAF, VA
Ringleb, Robert John, Jr., FL
Rivera, Angel Antonio, AP
Rivers, LTC John Herbert, Jr., USA, VA
Robbins, Mary Kathryn, AL
Roberts, Ann-Marie, FL
Robinson, Edwin, AZ
Robinson, MAJ Gary Vernon, USAF, SC
Robison, James, Jr.*
Rockford, Kenneth Russell*
Rodriguez, MAJ Cesar A., Jr., VA
Rogers, Dr. Carolyn Ann, FL
Rogers, SCPO John Calvin, Sr. USN, NC
Roland, Audrey Denise, GA
Roller, David Lawrence, FL
Rombauer, Scott O'Neil, FL
Ronoke, Samuel Lee, Jr., GA
Roper, Wesley Brent, FL
Roper, LTC William Lawrence, Japan
Rose, William Alfred, NY
Roshetko, CAPT Thomas Francis*
Rosicka, Carrie Ellen, FL
Ross, Mrs. June Patricia, FL
Rossrucker, Keith, TN
Rough, Frank Edward, VA
Roulston, CAPT Robert James, USAF, WA
Rourke, Michael Shawn, AE
Rowland, Tommy Gerald, FL
Roxer, Paul Edward, VA
Roy, John Wesley, FL
Rubio, SSGT Luis P., FL
Ruedy, Glenn William, FL
Ruffolo, MSGT Charles D., Netherlands
Rumph, John Stephen, Jr., FL
Russell, Andrew Patrick, KY
Rutledge, Ms. Patricia Ann, FL
Ryan, Michael Thomas, GA
Ryan, LTC Michael Yukashi, USAF, CA
Ryans, Azzie L., VA
Sabow, David Nicholas, AZ
Sachse, William S., Jr., IA
Sackrin, Joel A.*
Salata, MAJ Joseph Andrew, Jr., USA, NM
Sametini, Carlo, AL
Sanchez, Leo Almaguer, FL
Sanchez, Miguel Everaldo, SC
Sanchez, Vernon Arthur, CA
Sanderson, Tom Leslie, CA
Sanford, CAPT David Lavone, FL
Sanks, Mrs. Twyla Dechele, FL
Santnwald, CAPT Debra A., TX
Santos, Francisco Daniel, PR
Sauer, Ms. Cher, FL
Saunders, MAJ Bernard Michael, USMCR, FL
Saunders, Lewis Odell, MD
Savoy, SFC Christopher Allen, NY
Saxton, Mrs. Robin Krista, MD
Sayer, Brian Keith, IN
Scaglione, Dion, TX
Scallan, Paul Anthony, FL
Scarberry, Jeffrey Scott, SC
Schaefer, Mrs. Lorena Mary, SD
Schaeufele, John George, ND
Schlegel, CMSGT John H., USAF(Ret.), FL
Schmip, Robert Edward, NE
Schnapp, Mrs. Annajane K.*
Schoening, Darel David, LA
Schofield, LT Edward R., USN, FL
Schroder, MAJ Randy R., USA(Ret.), TX
Schroeder, Brian Lee, UT
Schuff, Richard Kyle*
Schug, Charles Joseph, VA
Schumacher, CDR John M., II, SC
Schutt, Donald Lee, Jr.*
Schwartz, James L., OK
Schwartz Miller, Mrs. Lee, NC
Scimemi, Timoyhy Jasper, LA
Scott, Melissa Patrice, FL

*Address Unknown

[illegible]
[illegible]
[illegible]
Seaver, LTC Robert Lynn, [illegible]
[illegible]
Seckel, Ms. Claudette V., SC
Seibel, CDR Lynne Mane L., [illegible]
Sellers, Jennifer, MD
Sellers, Kimberly Ann, TX
Semmler, Mark Emmanuel, HI
Senn, Mrs. Cynthia Schulze, AZ
Shak, TSGT James Paul, USAF, FL
Shalvoy, Robert Mark, FL
Shannon, Joseph John, HI
Shannon, Mrs. Lynnette Kay, [illegible]
Sharer, LTC Steven Dwight D., [illegible]
Sharpe, James Burton, FL
Shaw, Robert Leonard, VA
Shelby, Darrell, AL
Sheldon, Ms. Elizabeth Mane, NJ
Shellenbarger, LT Todd Clare, AE
Shelton, Ms. Judy Noreen, FL
Shelton, Mary Jane, FL
Sherman, Ivan Lance, FL
Sherwood, Charles Kevin, FL
Short, Daniel Thomas, NC
Shuford, William Carl, IL
Sievers, Kevin David, AP
Siller, Gregory Lawrence, GA
Silva, Samuel Ray, CO
Simmons, Darrell Trent*
Simmons, Ms. Karen Butler, GA
Simpson, LCDR Catherine Anne, MD
Simpson, LT Tracy Ruddell, USN, FL
Sinclair, LCDR Scott Douglas, PA
Sirmans, Patricia, GA
Sisa, Peter Joseph, VA
Slawson, David Alan*
Slick, LT Charles Edwin, III, USN, VA
Smith, Mrs. Cynthia Anne, TX
Smith, Ms. Denna Dianne, GA
Smith, Duane Anthony, VA
Smith, MAJ Eric Hamme, USAF, AZ
Smith, Ethel, GA
Smith, Mrs. Heard Roseanna, MS
Smith, Mrs. Kimberly S., AZ
Smith, Mrs. Marsha L., NM
Smith, Michael Conner*
Smith, Ms. Suellen, FL
Smith, Thomas R., Italy
Smith, LTC Victoria Mane*
Snape, Rogelio Edlyn, GA
Snyder, Douglas James, OH
Snyder, Scott Allan, OH
Solanick, Ms. Debbie L., CO
Solberg, Bennett Jon, VA
Sommer, LT James Patrick*
Sorensen, Elizabeth J., FL
Soto, Frankie, GA
Soto, Martin Antonio, NY
Searry, Mrs. Eileen Scheurich*
Southard, MAJ William D., FL
Spaulding, Mrs. Myra Jean, AL
Spencer, Mary Lou, LA
Spielvogel, Ms. Jo L., CPA, CGFM, VA
Spivey, Anthony Bernard, FL
Spradley, FSGT Steven Lester, USA(Ret.), GA
Springer, Edward Daniel, PA
Sprungle, Ms. Mary Elizabeth, [illegible]
Stafford, LT James Joseph, FL
Stallworth, Mrs. Tammi Teresa, FL
Stallworth-Allen, Mrs. Eliz, FL
Stampe, Lawrence E., Jr., VA
Stancil, Dorsey Connel, GA
Standifer, Douglas Hayden, SC
Stanley, Dale Arden, FL
Starace, Mrs. Melissa Ann, VA
Starling, Donald Stephen, FL
Steele, Paul J., CT
Steffy, Todd Allen, FL
Steuck, Mrs. Mary Ann, VA
Stevens, Kenneth Dalton, GA
Stevens, Mrs. Terrie Lynn, VA
Stewart, CAPT Douglas Earl, FL
Stewart, MAJ Douglas Michael*
Stewart, Keith E., FL
Stewart, Mrs. Nicole Elesha, MD
Stewart, SSGT William Henry, USA, TX
Stiller, Brian Luther, NC
Stiltner, Mrs. Janis B., SC
Stocker, Ms. Margaret Price, FL
Stokes, Mrs. Lisa Powell, VA
Stoller, Dale Richard, FL
Stone, SGT Joel Stanley, USA, GA
Stone, William Carter, III CPO, MD
Story, Todd Richard, NJ
Stoudenmire, LT Charles W., USN, FL
Stovall, Ernest Bryan*
Stowe, Abraham Ronald, Jr., VA
Strahl, Dean Michael, GA
Straw, Jimmy Ray, GA
Straw, Louis Gene*
Stringer, Ms. Mary Catherine, FL
Styers, Mrs. Margaret Elaine, FL
Suggs, MAJ Barry Curtis, USA, AL
Sullivan, Raymond Francis, FL
Swartz, Roger D., VA
Sweeney, Mrs. Diane M., VA
Swilley, Ms. Mary A., VA
Swope, MAJ Frederick William, USA, KY
Sychterz, Ms. Mary Lynn, VA
Sylvern, Mrs. Muriel J., FL
Szabo, Ms. Sharon J., MD
Taganello, Stephen W., DC
Tait, David Adam, NY
Taliancich, Anthony Greg, FL
Talley, Mrs. Carolyn Robinson, VA
Talley, Michael Erbin, FL
Talvan, John, Jr., FL
Tamez, Victor, TX
Tamplin, Ms. Bonnie A., AE
Tanksley, Randall Rea, TN
Tant, Joseph Binnsley, Jr., AL
Tarrant, Mrs. Carlis Anita, GA
Tate, MAJ Juliet Freeman, USAFR, CA
Taylor, Booker T., Jr., MS
Taylor-Hines, LCDR Regina A., USN, VA
Tesmer, Gene A., AP
Tester, Troy William, NC
Tews, CAPT James David, SC
Thacker, LT Ronald Eugene, USN, VA
Theis, SSGT Thomas John, USAF, FL
Thien, Eric James, CA
Thomas, Alphonso, MI
Thomas, Bongi Me'sharn, GA
Thomas, Dawayne Joseph, LA
Thomas, Geoffrey Patrick, NY
Thomas, Trairong Photirac, CA
Thompson, Courtland Lee*
Thorne, Donald Elwood, Jr., WV
Thorpe, CAPT Charlan Allyne, USAF, WA
Thorsen, Dana Mikal, MS
Thrasher, Paul W., VA
Tiedemann, Mrs. Esther Louise, FL
Tift, Sherena Yvette, GA
Tiller, Mrs. Willowdean D., FL
Tillman, Kevin Alonzo, IL
Tillman, Ms. Mary Henderson, GA
Tim, Mrs. Marsha Lebeau, IL
Timmins, MAJ Ronald J., GA
Tipton, Nancy L., FL
Tomlinson, CAPT James A., AE
Torrens, CAPT Cameron William, USAF, NJ
Torres, Ruben Dario, CO
Touchton, Joseph Edward, CO
Tracy, Kenneth Ricky, FL
Tripp, Ms. Jacqueline Marie, FL
Tropea, CAPT Michael S., VA
Trotter, MAJ Gina F., NC
Troyer, Mrs. Dana Jeanette, GA
Tucker, Delbert Ranado, FL
Tuenbow, Ricky Charles, GA
Tuominen, Mrs. Bridget Lynn, FL
Turner, Debra Denise*
Turyan, David William, Jr., AZ
Tutt, Michael Eugene, IN
Ulrich, Edward Dewayne, FL
Une, MAJ Jeffery Allen, HI
Une, CAPT Kimberly Inez, HI
Urtz, Mrs. Susan Ziegler, FL
Ussery, Mrs. Wanda Ann*
Valfre, Adolph A., Jr., AZ
Van Opynen, CPO Randy Aden, USN, NC
Vanover, Keith Patrick, FL
Van Pelt, SFC Donald R., Jr., USA, NJ
Vardy, Ronald Wilson, AE
Vargas, Xavier Mario, CA
Vaughan, Thomas Amory, PR
Vecchiet, Paul George, IL
Ventura, MCPO Eduardo D., Jr., USN, MS
Vermilyea, CDR Sharon Lee, USN(Ret.), VA
Vernazza, Mrs. Karin Ann, NJ
Vernazza, Michael James, NJ
Vest, CAPT Edward Jeffery, USAF, AE
Victory, Ms. Anna M.*
Villani, Richard Anthony, FL
Volner, Thomas Wayne, FL
Wadsworth, Mrs. Charlotte G. L., FL
Wagner, Ms. Barbara A., FL
Wagner, Lewis George, GA
Waldo, Charles Lenn, FL
Waldrop, William Buck, Jr., VA
Walker, Charles Murray, IL
Walker, Charles Tyrone, GA
Walker, Dale Alan, FL
Walker, Mrs. Dana Marshall*
Walker, Mrs. Helen Jean, AL
Walker, Mrs. Sandra Elaine*
Waller, Earl Kenneth*
Walls, Sharon Teresa, VA
Walsh, Bennet Allen, FL
Walsh, CAPT Dale E., USA, PA
Walsh, 2LT Kent Evan, USMC, FL
Walters, James Brent*
Wankowski, Mrs. Janet M. Wheeler, AE
Warburg, MAJ Robert Arthur, USA, NC
Ward, Darrell Andrew, VA
Ward, Mrs. Lisa Wade, FL
Ware, CAPT Mark Eric*
Warshawsky, Ms. Nora Baker, HI
Washington, LTC Billy Joe, VA
Washington, Mrs. Carol A., AP
Washington, Ms. Lorraine, SC
Washington-Barnes, Mrs. Ulyssi, LA
Waterman, Ms. Nancy Edith, MI
Watkins, Kenneth Bernard, SC
Watley, Joel Abraham, FL
Watson, Bruce Andrew, FL
Watson, 1LT Kent A., USAF, FL
Watson, Ronald Allen, FL
Watts, MSGT Dennis, GA
Wear, CDR Deborah Jane, VA
Weatherly, MSGT James Everett, USAF, LA
Weaver, MAJ Andrew Keith, SC
Weaver, Henry Grady, III, SC
Webb, CAPT Lidia Petricco, OH
Weber, Douglas John, ID
Weber, George Joseph*
Webster, Christopher Bowe, FL
Webster, Michael Eugene, OK
Weekley, Frederick Eugene, GA
Weesner, Robert Michael, MD
Wegrzyn, Mary Anna, CA
Weinard, Ms. Jennifer J., AE
Welch, Harold Jason, FL
Welcome, James Robert, FL
Weller, Clifford Eugene, AE
Weller, MAJ Michael Martino, USAF, FL
Wells, CAPT Jon Michael*
Weltz, Mrs. Dorothy Jo, NC
Wendt, CAPT Rose Ann, VA
Wercinski, MAJ Michael James, USAF, FL
West, Michael R. M., AR
Westendorff, CAPT Peter Ott*
Weston, Robert Lee, FL
Westphal, Robert Lee, CO
Wharton, FSGT Maunce Kevin, USA, SC
Wheeler, Ms. Pamela Rinehart, VA
Whellehan, MAJ William L., Jr FL
Whitaker, LT Jeffery Allan, USN, VA
White, Ms. Beatrice Ann, FL
White, Dennis Michael, FL
White, Gregory Wayne, GA
White, CAPT Jeffrey Roberts, USA, TN
White, Stephanie Deshawn, AL
White, Mrs. Terry Lorene, FL
White-Olson, Ms. B.J., VA
Whitley, Havold Glenn, GA
Whitlock, James Aubry, GA
Whitten, James Alfred, GA
Whitten-Jacobs, Mrs. Sherryl Linez, VA
Wickett, CAPT James Joseph, PA
Wieler, CAPT Robert Francis Jr. USA, NC
Wiggins, Rodney Emory*
Wiggins, Sidney L., Jr., VA
Wiggins, Stewart Martin, DE
Wigton, William J., FL
Wilcox, Chris G., CO
Wilder, Ms. Marguerite D., SC
Wilder, CAPT Paul Gregory, GA
Wildinger, Mrs. Jeanne Sue, FL
Wilker, Antonio Craig*
Wilkins, Edwin, GA
Willard, James Howard*
Williams, Anne Milliner, GA
Williams, Mrs. Brenda Ankum, AL
Williams, Byron D., Sr., VA
Williams, Mrs. Caroline Harkness, FL
Williams, Carrie B., MD
Williams, David Allyn, NC
Williams, Ms. Eileen Marie*
Williams, MAJ Ira Dixon (Don), Jr. USAF, MD
Williams, Julia, AL
Williams, Loveless, IV, FL
Williams, Mrs. Marcia James, VA
Williams, Ms. Martha Denise, GA
Williams, Matthew Scott, AK
Williams, LT Neil Edward, VA
Williams, Ms. Patricia Harris, GA
Williams, CPO Philip Lowery, USN, VA
Williams, Ms. Sandra Jane, FL
Williams, Staphone, GA
Williamson, Kevin Fleming, TN
Williamson, SGM Rodney Vernoy, USA, FL
Williams-Phillips, Ms. Odessa, FL
Willis, Jeffrey Jon, CA
Willis, Kristi Layne, FL
Willoughby, John Powell, FL
Wilsey, CAPT Donald Gray, NC
Wilson, MAJ Amy P., USAF, TX
Wilson, Mrs. Barbara Crawford, FL
Wilson, Douglas Earl, Sr., GA
Wilson, Ms. Joy L., FL
Wilson, Mrs. Patricia Ann, GA
Wincelowicz, James Paul, VA
Winkler, Steve Edward, FL
Wischmann, Dr. Eric Joseph, FL
Wise, John Joseph, HI
Wisely, Kristine Elaine, VA
Witting, David Clayton, OH
Woeber, Andrew Paul, MS
Wojtkiewicz, SGT Nancy P., MA
Wolverton, John Franklin, FL
Wood, Kenneth Douglas, FL
Wood, Ms. Lydia Anne, SC
Wood, Ms. Pamela Hartley, NC
Woodall, Walter H., GA
Wooden, Gregory John, VA
Woods, Larry Wayne, FL
Woods, LTC William Allen, USMC(Ret.), FL
Woody, David Asa, AZ
Workman, MAJ Jeffrey Richard, VA
Worley, MAJ Edward Gerard, USAF, VA
Worth, CAPT Thomas M., AE
Worth, LCDR William Thomas, USN, CT
Wright, James Homen, PA
Wright, 1LT Karyn Elizabeth, DC
Wright, Mrs. Meko Shaenese, CA
Wright, Norman F., FL
Wynne, Ms. Catherine D., FL
Yale, Bonnie Lynn, DMD, FL
Yarbrough, Melinda Yvette, MI
Young, Dane Alan, VA
Young, Gregory S., FL
Young, Mrs. Kathryn Andrews, FL
Yunker, Cheryl Lynne, FL
Yurkovic, Victor George, VA
Zambetti, MAJ Felix A., III, FL
Zamzow, PO2 Randy Anc, USN, FL
Zeimen, John Joseph, VA
Zeltner, Stephen R., WA
Zobrist, CAPT Scott John, AE
Zoeller, Lawrence Leland, MD
Zumbrunn, Robert John, FL
Zuro, Carol Ann*

1995

Abbuhl, Chris Vernon, LA
Abendan, Richard John, FL
Ackermann, John Francis, FL
Adams, Blanca E., TX
Adams, Cindy D., AL
Addy, Thomas Ned, FL
Akers, Ronnie Eugene, GA
Akin, Mrs. Mary Louise, FL
Allen, Mrs. Terri Lee, NY
Alvarez, Jose Dejesus, CA
Anderson, Gary Wayne, FL
Antoskow, Robert Philip, GA
Applegate, Mrs. Cynthea Nina, GA
Armacost, Leroy Kilby, FL
Armacost, Mrs. Shelene B., FL
Armstrong, Jack Wayne, FL
Atkins, Joseph, NC
Atkins, Karen Renee, FL
Ault, MSGT Donna Jean, USAF(Ret.), FL
Badie, 2LT Benjamin Calvin, Jr. USA, GA
Bailey, Cheryl Grace, FL
Bain, Christopher John, WI
Baird, Duke Barnett, III, FL
Baird, Ms. Nini Deborah*
Baker, LT Douglas Bradley, TX
Balcock, Steven Alan, IL
Barber, Valecia Dorretta, FL
Barnes, Lachandra Deneene, FL
Barnes, Robert Bruce, AP
Barnhill, CAPT Timothy Edward, AP
Barta, Jeffrey Ben, WI
Bates, Ramona Gail, England
Beauregard, SGT Robert Wade, USAF, WA
Beck, Hal Dennis, FL
Bedrosian, CAPT Scott Michael, FL
Beecham, Daniel*
Beers, CAPT Gregory Paul, USAF, OH
Bellomo, Maria Ann, FL
Benson, Mrs. Celeste Graves, FL
Birris, Ms. Tammy Laverne, GA
Black, Jeffrey Todd, SC
Black, LTC Jerzell Lee, USA, NJ
Blackmore, Benjamin Van, GA
Blankenbeck, Stacy Jertine, FL
Bloomer, CAPT Nicole Elaine, FL
Blyther, Ms. Roberta Jae*
Boettner, Ms. Kim Renee, FL
Boges-Simon, Loretta Denice, GA
Borges, Carlos Joseph, VA
Bourne, Susan Ann, FL
Bowie, Mrs. Susan Tarasi, RN, PA
Boyle, Kip Adrian, MT
Breier, Rolf Theodore, AK
Brennan, CAPT Michael James, III, USAF, FL
Brewer, CAPT Michael T., USAF, NC
Bright, CAPT Rhonda Lynn, USA, GA
Briley, James Robert, AR
Brinson, Mrs. Lara Corita, FL
Britt, William J., FL
Brooks, Anthony Eugene, VA
Brooks, Ms. Marie Anita, GA
Brown, Del P.*
Brown, James Walter, Jr., SC
Brown, Samuel, FL
Buege, Mrs. Theresa Leah, FL
Burkhardt, William Robert, GA
Burns, Gladys Elaine, GA
Cain, Laura Lee, AL
Camp, Mrs. Joan G., TX
Cantillososa, Daniel E.*
Cardona, Mrs. Gloria Ann, FL
Carey, Thomas John, FL
Carter, Marcus Bnan, MI
Cason, MAJ David L., SC
Castor, Ms. Jane Ellen, FL
Chavez, Peter Edward, FL
Cheatwood, James F., AL
Chunkleen, Ms. Tina Louise, GA
Clouser, William David, Jr., PA
Cole, Regina, GA
Colon, Robert Francis, GA
Combs, SCPO Clifford Michael, USN, FL
Conner, Kevin Paul, NV
Cornish, Ms. Kimberly A., FL
Crane, William J., VA
Cross, Mrs. Linda Elizabeth, FL
Cruzat, SFC John C., Jr., USA, IL
Curner, CAPT John Timothy, Sr., FL
Curtin, Mssg Kenneth L.*
Custer, Jon Marcus, AL
Cutright, SFC Peggy J., OK
Dannheisser, Mrs. Joyce Ann S., FL
Davis, James Hilton, GA
Davis, Jessica Lynn, GA
Davis, Larry Dean, CA
Davis, Lawrence, GA
Dawson, Michelle Dm, GA
Dearing, Jamie Susan, FL
Deblois, Stephen Earl, FL
Delong, Mrs. Nancy Ennemoser, FL
Derdzinski, CAPT Joseph L., WI
Devine, Mrs. Jacqueline Deglomine, FL
Dickerson, Sylvia Lynette, VA
Dippolito, Paul Ralph, FL
Dolan, Ms. Judith Helen, FL
Dowdell, Johnny, Jr., GA
Doyle, John James, AL
Dula, Tonya Maria, NC
Dulatt, Ms. Marjorie Ann, FL
Dworakowski, Mrs. Diana Elizabeth, PA
Dye, Mrs. Dana Devane, FL
Dykes, John Michael, LA
Eberle, Kori Marie, FL
Ehrhart, Mrs. Susan Walters, FL
Ellinor, Catherine Marie, FL
Ellison, Mrs. Pagerine Lanette, FL
English, CAPT Brian Elliott, USAF, NE
Erdberg, Kenneth Michael, FL
Erikson, Ms. Maria Jean, FL
Ethridge, Mrs. Rhonda D., AL
Farless, Jeffrey Keith, NC
Faust, Ms. Lone Lavada, AL
Feeser, MAJ Richard William, USAF, FL
Feiner, Mrs. Suzanne Lasseter, FL
Finnegan, Timothy James, AP
Fishpaugh, Brian D., MD
Fletcher, Wilbert, LA
Flint, Amy Beth, VA
Flood, Ms. Clarice Anntell, GA
Fogle, Dawna, GA
Foster, Gregory Eber, GA
Foy, David Sidney, FL
Fuchs, LT Merl Winkler, USN, TX
Fuder, Mrs. Susan Marie, FL
Fuhrman, Karl Daris, GA
Furtado, Edward L., CA
Fyke, Jerry L., VA
Gadjo, CAPT John Hathaway, NY
Galloway, Lori Barton, FL
Gamble, Julie Lynn*
Gamble, Kevin Charles, IA
Garapic, Geoffrey Lee, FL
Garlisch, Mrs. Genice Armstrong, FL
Garlisch, Gregory Allen, FL
Garner, Larry G., AL
Garrett, Lawrence Harold, FL
Garrett, CAPT Randell D., USAF, MO
Gates, Mrs. Brenda McLaughlin, FL
Geier, Mrs. Dinorah Valencia, GA
Gemellas, Emmanuel, FL
Gerald, John Melvin, FL
Gilchrest, CAPT Rob Dequine, USAF, AE
Gillespie, Kimberly Sue, HI
Gilmore, Susan Louise, GA
Gilmore, SFC William Kennedy, USA, GA
Goforth, Clarence(Buzz) Edwin, GA
Goode, CMSGT Sandra Diane, USAF, LA
Goudreau, LT James C., USN, MA
Gough, CAPT Arthur Page, III, SC
Gould, CAPT Thomas Francis, Jr., SC

Gray, Mrs. Marie, GA
Green, Kimberly Ann, MI
Green, Larry Michael, FL
Greenlee, Daniel Leroy, MO
Greer, Cornelius Francis, VA
Gregg, Mrs. Jean Ann, FL
Guthrie, Michelle Diane, FL
Guyton, MAJ Joseph Willis, Jr. USAF, AZ
Guzman, Troy Ancel, CA
Habemann-Box, Mrs. Sigrun Agnes, LA
Hamilton, Samuel Richard, FL
Hamlett, CAPT William Jefferson, OK
Hamlin, Marc J., FL
Hammett, LT Richard Dean, USN, VA
Hampton, LT Joel Wayne, AR
Hansen, Sandra Lynn, FL
Hanyu, LCDR Yusaku, MSDF, Japan
Hardgrave, N. Christopher, FL
Hardrath, Mrs. Jeanne Irene, AE
Harmon, Lebron*
Harrigan, Daniel Connolly, FL
Harrison, Mrs. Beatrice Mary, HI
Hastings, CAPT Joseph Michael*
Havel, Paul George, FL
Hawkins, CAPT David Paul, USAF, NE
Hecker, Christ Damon, CO
Hendricks, James Parker*
Hensley, Mark David, FL
Heyward, Isaiah, NY
Hill, Tony Brian, FL
Hiller, Ms. Darby L., OH
Hobday, Ms. Rhonda Venice, MO
Hogan, Patrick, AL
Holbert, Paul Lawrence, MS
Holland, David Keith, FL
Horn, Michael James, GA
Housel, Carlotta Lane, FL
Howard, CAPT Russell Cary, NM
Howell, Russell Craig, GU
Howell, CAPT Scott Alan, USAF, FL
Hudson, Mrs. Joan Marie, FL
Hughes, Mrs. Brenda Fitzgerald, FL
Hunt, Alan Leighton, Jr., MD
Hurley, CSGM Gary John, USA, GA
Ingram, Mrs. Rebecca V., GA
Innis, Paul Richard, TX
Jaffee, Jay Freeman, NY
Jakes, Mrs. Karen Andrea, GA
Jensen, MAJ Stephen K., AE
Jensen, CAPT Thomas N., USAF, SC
Johnson, D. Van, PA
Johnson, Howard Ray, Jr., GA
Johnson, John Stephen, AZ
Jordan, Terry Lavaughan, FL
Joyce, Mrs. Melissa Lynn, GA
Kaspar, Hans Ruedi, FL
Kasprzyk, Jennifer Dawn, GA
Kelly, John Marcus, WI
Kelly, Sylvester Lewis, AL
Kelly, Timothy Patrick, FL
Kennedy, Mrs. Velda Jean, FL
Kennedy, Walter W., Jr., GA
King, Leland A., FL
King, Robert F., FL
Kinsey, Jon Manuel, FL
Kisner, David R., MS
Klitzka, LT Thomas Anthony, MD
Kohl, Ms. Deanna Dehn, FL
Kolar, Frank, Jr., GA
Konopka, Ms. Mary Grace, FL
Krauss, Wayne Jeffrey, II, NY
Kreger, John Theodore, IV, FL
Krell, CAPT Kerry G., USMC, WI
Kritzer, Matthew F.*
Krogh, Anthony Dean, GA
Kruml, LCDR Daniel Lee, USN, PA
Lamarca, Joseph, Jr., VA
Larkin, Ms. Alicia Martin, FL
Larson, Craig Jonathan, OK
Larson, Ted A., AL
Lasyone, Bryan A., TX
Laufer, Mark William, FL
Lawson, CAPT Glen Karl, USAF, SC
Lawton, Ms. Heather Lyn, FL
Leahy, Timothy James, FL
Leatherman, Ms. Sunny L., FL
Le Blanc, J. Robert, FL
Lecroy, LCDR Carl L., USN(Ret.), FL
Lee, Mrs. Mattie Marie, GA
Lengyel, CAPT Gregory James, USAF, FL
Lessley, Lisa Elane, OK
Levsky, Mrs. Diana Ann, HI
Lewis, Alfonso Leroy, Jr., FL
Lewis, John Edward, GA
Lewis, Ms. Rachel Jacobs, GA
Lindquist, Marion David, FL
Linton, SGT Ricardo, GA
Logan, Frank Edward, FL
Lomax, FSGT Davie Vernard, USA, SC
Louden, Pete David, IN
Lyndon, Lisa J., FL
Madruga, Daniel Todd, FL
Mahon, CAPT Deirdre A., TX
Maney, The Hon. Thomas Patterson, FL
Mann, Mrs. Lola M., TX
Marian, Richard Ernest, SC
Marrs, Mrs. Cecilia Weinzirl, FL
Marsh, Mrs. Renee Ann, AZ
Marshall, Timothy Alan, TX
Massey, Ms. C. Ayn, GA
Mattera, CAPT Anthony L., USAF, MA
Matthews, CAPT David Craig, USAF, NJ
Maunakea, Emmett Mermod, HI
Mayo, Jacqueline Karen, AE
Mazyck, MAJ Alphonso Franklin, USA, PA
McBee, Mrs. Lisa Marie, AE
McCracken, Paul Edward, IL
McDannels, Gerald, AE
McDougal, Leila, FL
McIntyre, Ms. Rebecca Cawood, AL
McMeekan, Bradley Edgar, IL
McMullan, James Melvin, GA
McNamara, Ms. Regina Anne, LA
McWhirter, Laura Jean, TN
Meagher, CAPT Patrick C., Jr., TN
Meding-Marquez, Ms. Adriana, FL
Meredith, William E., Jr., GA
Messer, CAPT Michael George, USAF, MA
Messier, Mrs. Lesley J., FL
Miles, Willie Terrance, III, LA
Miliano, CAPT Stephen Vincent, FL
Miller, Don Louis, LA
Miller, Michael Stephen, FL
Millet, CAPT Michele David, WA
Minard, Marilee, FL
Miranda, SFC Angel Miguel, PR
Mitchell, Tom Elvis, Sr., VA
Monahan, CAPT Thomas, AZ
Monan, Ms. Donna J., NM
Monschein, Mrs. Audra Lynne, WI
Montalvo, Timothy Frank, FL
Moore, Elliot, FL
Moore, Mrs. Tracy Peavy, GA
Moran, Mark Eugene, MA
Morgan, Donnie Hubert, II, AL
Mulcahy, Dale Allan, FL
Murchison, Harry Leroy, FL
Murdock, 1LT Carol Bush, USAF, FL
Naylor, Michael Waldron, GA
Nestlake, Mrs. Leticia, GA
Newell, CAPT John Francis, III, FL
Newer, MSGT Gregory James, USA, GA
Nielsen, Hal David, FL
Nordlander, CWO3 Roger Alan, USN(Ret.), WA
Nuckolls, Mrs. Leslie Ann, FL
O'Brien, Timothy Joseph, FL
Olson, Jeanne Lillette, FL
Oneto, Luis Fernando, VA
Ordner, Anthony Lewis, HI
Osborne, Tnle, NM
Ostrov, Mrs. Shirlene Delacruz, AP
Outley, Delta Joyce, GA
Owens, Randall Ray, MD
Parker, CAPT Ladd Garrick, AE
Parkhurst, Ms. Abigail Ann, FL
Parra, Mrs. Carla Soto, NM
Patterson, Donald P., TX
Pearce, Ms. Napolean B., FL
Pellegrino, CAPT Paul Joseph, USAF, PA
Pendleton, Ryan Randall, AZ
Perez, Leah L., AE
Perkins, MSGT Larry, USA, GA
Perkins, Mrs. Maria Aurora, VA
Pierce, Mrs. Denene Sanders, NC
Pittman, Deidra G., FL
Plunkard, Larry Lee, AZ
Porter, William Douglas, GA
Portilla, Aurora C.*
Powell, Janet Marie, GA
Pray, CAPT William C., USA, FL
Prealow, Scottie T., LA
Price, Ms. Tabatha Michelle, AL
Prince, Sandra Jo, ND
Radford, MAJ Michael Aubrey USAF, NC
Rains, Jeffrey Alexander, IN
Ramseur, Mrs. Dianna Brooks, FL
Ray, John Abner, FL
Reaves, William Charles, FL
Reid, Michael Joseph, VA
Remy, Ernie Henry, KS
Rhodes, Neubauer, FL
Richard, Roosevelt F., GA
Roberts, Ms. Bette Jo, FL
Roberts, Derek Andrew, NC
Roberts, Stephen, GA
Robinson, CAPT Bobby L., II, WV
Robinson, Mrs. Jo M., VA
Robison, James Markes, TX
Rodriguez, Luis Alberto, GA
Rosenthal, James Philip, VA
Rowntree, James Edward*
Rucker, Mrs. Judith Maria, FL
Rush, Joel Craig, SC
Russell, Ms. Ashley Elizabeth, FL
Russell, Betty Jean, GA
Russo, Mrs. Kari Bozard, FL
Saffold, Walter Edward, GA
Saffron, CAPT Joseph Adam, USA, NC
Sampson, Vincent C., Jr., GA
Scheidt, CAPT Anthony*
Schweppe, Floyd D., FL
Scott, Juanita Lynn, MI
Seidl, CAPT Holly Katherine, USAF, VA
Self, Mrs. Kathryn J., ND
Sevall, LT Daniel L., USA, CA
Severinc, Brian Thomas, NJ
Severino, Mrs. Barbara Lynn, NJ
Sheldon, Robert Kimbal, FL
Shields, Kenneth Warren, GA
Shozda, Matthew Joseph, PA
Siders, Willie James, Jr., GA
Silva, Ms. Mary Brown, FL
Sink, Ms. Katherine Wixson, LA
Smalls, Stacey Constance, GA
Smith, Anthony Dana, CA
Smith, Joanne Bianca, FL
Smith, Louis H. V., AL
Smith, Robert Lee, GA
Spade, Mrs. Julie Ann, GA
Spradling, Eric Wade, FL
Squire, Mrs. Vandella Mai, GA
Stenger, Ronald Dean, FL
Stengrim, Christopher Todd, FL
Stevenson, 1LT Lisa Yashima, AP
Steward, Mrs. Marva Yvette*
Strickland, CAPT Raymond Louis, FL
Summey, Mrs. Nilsa Ivette S., GA
Sumner, Stephen William, AP
Taylor, Robert Lee, Jr., FL
Tello, Ms. Maria Estella, GA
Tessaro, Charles Quinto, WA
Thompson, Ms. Brenda Ann, GA
Thompson, Robert Anthony, GA
Thompson, Robert Gene, GA
Thornton, Mrs. Peggy Joyce, GA
Todd, CAPT Barry Douglas, USA, TN
Tolbert, Robert Thomas, AL
Tomlinson, Lynn C., Jr., FL
Toro, Mrs. Joan Melanie, FL
Tropea, Ms. Jansyn M., VA
Van Kleef, Thomas J., NC
Van Riper, Robert Gage, FL
Veneman, LT Robert James, HI
Vieira, CAPT Russell Allen, FL
Wagner, John C.*
Walker, Bill*
Wallace, Mrs. Sondra Scott, FL
Watson, Steven Hanley, MN
Wayne, CAPT John William, IV, FL
Weeks, Mrs. April Diane, GA
Weiss, CAPT Nancy Elizabeth, USAF, VA
Whitaker, Tommy Gene, TX
Williams, Mrs. Jean Kersey, FL
Williams, Kartina Lavete, AL
Wojcik, Michael Emanuel, DE
Wooden, MAJ David E., USAF, NM
Young, Mark Allen, NC
Yourick, John William, FL
Yousef, Reda Fouad, MI
Zilch, Mrs. Brenda Peyton, SC
Zimmermann, Mrs. Sherri Nickole, CA

CLASS YEAR UNKNOWN

Adams, John E., VA
Ardillo, LTC Nick P., Jr.*
Aylsworth, MAJ George W., USAF(Ret.), FL
Baay, Ms. Edith L. Brandt*
Baker, 1LT Sandra J.*
Ballard, Robert L., IN
Bartmess, Larry Claude, FL
Bass, Catherine B., FL
Becker, CAPT Michael Eugene*
Bell, K. A.*
Bowman, MAJ Robert D.*
Bradshaw, Graham Bradley, AE
Brandt, CAPT Danny D., ID
Bredehorst, Manfred, FL
Broughton, Ms. Barbara G., FL
Bryan, Robert, AL
Buckner, Willie J., MD
Burch, Timothy G., Sr., AL
Burns, 2LT George R., PA
Callins, Ms. Angelo*
Cane, Ms. Darlene*
Capillupo, CAPT Carl A., CO
Carlton, CAPT James W.*
Carnley, Ms. Eunice, FL
Carver, Steven Paul, UT
Clark, Senator James S., AL
Clark, CAPT Patrick G.*
Clay, MAJ Garry Carl*
Clinton, Ms. Frances A., GA
Cohoon, CAPT Janet I.*
Cole, Ms. Sara Robbins, NC
Collier, Joseph L., FL
Coln, CAPT Barry K.*
Cook, Richard K.*
Coons, MAJ Kenneth Carl, Jr., CA
Cummings, LTC Gerald R.*
Daniels, Mark J., NM
Davin, William, PA
Diuguid, COL Briggs, II, FL
Donofrio, Robert N., ARNP, FL
Durant, Toni Jeanette*
Eastwood, MAJ James C.*
Eckhardt, CAPT John Gregory, II, NC
Elliot, Craig D.*
Elliott, Ms. Iris A., SC
Endicott, Robert E., Jr., FL
Engelhart, William, AL
Engle, John E.*
Etheredge, Jon*
Ferguson, Douglas A., TX
Fogarty, John R., MD
Freeman, Ms. Marie A.*
Friedlander, Ms. Christine F.*
Fuhrmann, LTC John R.*
Garland, CAPT Joe Lee*
Gary, Jack William*
Gilhooly, Ms. Susan Jean, FL
Gillespie, COL Peter T., USAF(Ret.), AZ
Ginda, Somjai de*
Goran, Ms. Katrinka P.*
Green, George D., AL
Gronning, MAJ John C., USAF(Ret.), FL
Haese, Edward J., VA
Hager, Ms. Kathleen*
Hamon, Jack Lee*
Haralson, CAPT Roger T.*
Haraway, Reedus Lane, FL
Hardee, MAJ James T.*
Hazelip, David Alan, AP
Henderson, David P., CA
Henderson, Richard L., FL
Hill, Robert Franklin, VA
Hollen, James Roger, FL
Holley, Janeral L., FL
Homan, CAPT Michael E.*
Hotsko, MAJ Anthony M.*
Hudson, J. W.*
Huffner, Ms. Margaret A., MN
Hulett, Walter, FL
Johnson, Dale R., FL
Johnson, Mrs. Joann, GA
Kaul, Lloyd Kermit, FL
King, Stanley D.*
Kuhlmeyer, Ms. Janet S.*
Lackey, MAJ Michael B.*
Lampen-Wolfe, James Dale*
Langley, R. E., GA
Langstaff, CAPT Will, Jr.*
Lavine, LTC Jean A., AE
Little, Mrs. Elaine, FL
Livingston, MAJ Michael C.*
Logan, John M., FL
Lowery, Roy Joseph, OH
McDonald, Victor J., TN
McElraft, Ronald D., AE
McIntyre, Vernon (Glen), TN
McLeod, Doyle W., FL
McMillan, CAPT Steven A.*
McMurray, Louis E.*
Mead, Frasier S.*
Meland, Ms. Merle*
Miller, William E.*
Mischler, Ms. Betty J.*
Morante, Jorge A.*
Morin, CDR Paul R., USN(Ret.), TN
Moulton, Ms. Patricia*
Mummey, Vernon Ray, MT
Murphy, Thomas V., Jr.*
Murrell, Thorne A., SC
Nagy, MAJ Robert S., AP
Oates, Richard W., FL
Olivas, Roberto R., TX
Owen, Ms. Joy C., FL
Parks, Ms. Carol Holliday*
Peacock, MAJ William J., USAF(Ret.), FL
Peadon, John W., FL
Pepek, John Chester*
Perkins, Jack E., TX
Poffenoth, Brian Lee*
Porter, Curtis J., FL
Potts, COL David L., USAF, VA
Powell, Ronald G.*
Primeau, FSGT Joseph T., USA(Ret.), ND
Ray, Robert Harvey, CO
Reed, MAJ Kirk Bryce, USAF(Ret.), GA
Reline, Bruce T., VA
Richards, John M., FL
Richardson, Thomas, MI
Riegel, LTC Richard A., AZ
Rivera, Hector V.*
Robertson, Ronald L., MA
Rohrer, MAJ Richard J.*
Ronci, CAPT Americo, Jr., VA
Roth, MAJ Timothey Allen*
Sadloski, Stephen M., CT
Saul, Gregory David, PA
Saunders, Robert Edward, CA
Scherer, Enrique J., CA
Schiffner, CAPT Larry L.*
Schmidt, Walter E., Peru
Schwartz, Carl P., TX
Sembacuttiaratchy, Rajah, Myanmar
Singleton, Herbert G., CA
Skalang, Ms. Mary Ann Lee, FL
Smith, Joseph Shelton, MD
Smith, Terry B.*
Soffen, Mitchell Robert, MA
Stachowski, Lawrence H., GA
Stannore, Thomas S., FL
Stebbins, SCPO Ronald Wayne, USN, VA
Storms, William L., MO
Storyk, Conrad Lemay*
Strickland, CAPT James R., GA
Stutts, Serg. MAJ Charles B., Jr.*
Swegle, Steven D., AE
Thomas, LTC Jack A.*
Thomas, Larry Austin, FL
Thomas, CAPT William Albert, VA
Thompson, LTC John W.*
Vollenweider, John Allen, FL
Waldron, Ms. Virginia J., MD
Walker, Andrew*
Wall, Kevin D.*
Warr, James E., FL
Weikel, Gary L., VA
Wicklander, Eugene H.*
Woodham, Ms. Margelyn, FL
Woods, Robert Lee*
Woodward, F2 David Thomas*
Wyninegar, LTC Noble C., Jr.*
Yates, Ronald Edward*
Young, Carlton Emmitt, FL
Young, James Melvin, HI
Young, CAPT John F., TX

SCHOOL UNKNOWN

CLASS YEAR UNKNOWN

Aaron, Ms. Dorothy Love '78, AL
Aarrott, Edgar Anthony '73*
Abbott, Rev. Clifford M. '70*
Abecassis, Ms. Judith Woodfin '74*
Abercrombie, Ms. Louise '64*
Abercrombie, Mary Frances '62*
Abernathy, Ms. Cynthia S. '73*
Abney, Floyd James '74*
Adams, Ms. Carolyn Jo '65*
Adams, Cecil T. '72*
Adams, Ms. Connie L. '72*
Adams, Ms. Elizabeth Ann '62*
Adams, Evan Philip '71, AL
Adams, Ms. Florence Jeanette '70, FL
Adams, James Gary '73, AL
Adams, Mrs. Jane Chatham '74, AL
Adams, Jon Elvin '90, AL
Adams, Martha Joan '72*
Adams, Ted Anthony '71, AL
Adams, Thomas L. '69*
Adamson, Ms. Peggy Parsons '73, AL
Adcock, Ms. A. Arnelle, AL
Addesso, Louis Leon '73*
Addison, COL James M., USAF(Ret.) '72, TX
Adkinson, Kenneth O. '72, AL
Adkinson, Ramona '74*
Adkinson, Ms. Sandra Carole '74*
Adkison, Travis Wayne '69, AL
Agboatwala, Sohail Ahmed '91, AL
Aikawa, Hiroshi '82*
Akers, Mrs. Mary Cowles '73, AL
Alderman, David B. '70, FL
Alderman, Felter, Jr. '74, FL
Alderman, Mrs. Peggy Snell '74, FL
Alderman, Winters G. H. '74*
Alexander, CAPT Glen Brown '76*
Alexander, Ms. Sharon T. '70*
Alexander, Ms. Victoria B. '74*
Alford, Ms. Barbara Jean '64, AL
Alford, Hugh Alton '69*
Alford, Tharon E., II '72*
Allen, MAJ Charles Lee '75*
Allen, Dennis Robert, VA
Allen, Mrs. Geraldine '86, AL
Allen, Lamonde '71, TX
Allen, Lawrence Hayden '70*
Allen, Ms. Reba C. '75, AL
Allen, Rita A. '74, AL
Allen, Ms. Robbie Jean '64*
Allen, Saubrena '95, AL
Allen, Sydna B. '70*
Allsbury, Samuel John Adotey, AL
Allred, LTC Perry Leon, Jr., USAF '70, TX
Alston, Ms. Gwedolyn Yvonne '73*
Alton, Thomas W. '71*
Alvis, Ms. Barbara A., AL
Aman, Ms. Lucinda Summerford '71, AL
Ammon, Ms. Jean N. '74*
Ammons, Claude David '73, AL
Ammons, Ms. Rosemary Patrick '74, FL
Anderson, Mrs. Betty Bond '88, AL
Anderson, Ms. Delbra Jan '73*
Anderson, Dolisca L. '72*
Anderson, Donald Benjamin '71, NC
Anderson, Mrs. Holly Hawkins '87, AL
Anderson, Mrs. Kathryn S. '61*
Anderson, COL Kenneth D., USAF(Ret.) '74, SD
Anderson, Kenneth Weeks '51*
Anderson, Mrs. Mary Dnnkard '70*
Anderson, Ms. Natalie O. '70*
Anderson, Nolan H. '77, TX
Anderson, Paul L. '71, AL
Anderson, Robert Glenn '95, VA
Anderson, William M. '71*
Anderson, Ziba M. '71, AL
Ando, COL Joe K. '73*
Andrae, LTC Raymond '72, TX
Andrews, Ms. Carolyn K. '72, AL
Andrews, Gregory W. '71*
Andrews, Ms. Judith '71, AL
Anglin, Rufus C. '77*
Angliss, William Wilson '76*
Antons, Martin '74, WA
Apel, Frank Joseph '72*

*Address Unknown

[illegible]
[illegible]
[illegible]
[illegible] GA
[illegible] '74*
Arant, William Burtt, Jr '73*
[illegible] LA
Archer, L. C., AL
Arcury, Ronald Edmund '74, SC
[illegible] '74*
Armistead, Joseph W. '69, AL
Armstrong, Oliver '71*
Arnett, Paul Jackson '73, MS
[illegible] '65*
[illegible]
Arnold, Stanley Dean '74*
Arnott, John Alexander, Jr. '76, MA
Arrington, James Ernest '74, AL
Arrington, Ms. Karen Masilla '72*
Asa, 2LT William P. '76*
Ashcraft, Robert Gerald '74*
Ashley, Alvie O. '75, TX
Assand, Ms. Rosa Lee '74*
Athey, Lawrence Hugh, Jr. '74, AL
Atkins, Ms. Cheryl Jean '71*
Atkins, Joe Crawford '74*
Atkins, Ms. Pamela, AL
Atkins, Sylvester, AL
Atkinson, Ms. Virginia '34*
Aughtman, Ms. Freida K.*
Aukema, Ann Faith '67, FL
Ausley, Charles E. '72, AL
Austin, Ms. Geneva I. '71, FL
Autrey, Peggy Ann '63*
Averitt, Ms. Linda Sue, AL
Averwald, MAJ Dennis K. '77*
Avery, Ms. Georgia Merle '74, AL
Ayers, David Rodger '74*
Babalola, Peju Olufunmilayo '95, VA
Babyok, MAJ Robert Francis '76*
Baca, Ms. Elena Christine '68*
Bache, Alexander Dallas '73, CA
Back, MAJ George Vincent, USAF(Ret.) '74, OH
Backers, MAJ Glen Edward '76*
Baechle, William '73*
Bafundo, George Robert '69, VA
Baggett, Dwight Dewitt '74, FL
Baggett, Ray Shiver '57, AL
Baggett, Vernon James '73, AL
Bagwell, Ms. Bonnie Ruth '72, AL
Baher, Ms. Helen Norton '64*
Bailey, Clarence W. '63*
Bailey, Ms. Mary Francina '74*
Bailey, Ms. Peggy Lee Chew '73*
Bailey, Ms. Ruth P.*
Bailey, Veston Horace '74, AL
Bain, LTC Gary Harold '76*
Baines, LTC Donald Dean '74, FL
Baird, Norval Evans '76*
Baker, Ben H.*
Baker, Billy Joe '62*
Baker, Ms. Carol Yvonne '69*
Baker, Ms. Gwendolyn D., AL
Baker, Mrs. Louise Carr '48*
Baker, Ms. Malanie Braddy '71*
Baker, Martha A. '70, AL
Baker, Ms. Pearl Edward '73, AL
Baker, Ms. Shelia '69*
Baker, Vernon Lee '73, AL
Baker, Mrs. Virginia Myers '60*
Baker, Warren Kent '95, VA
Baker, William Aloysious '76*
Baldwin, Calvin Louis, Sr. '95, VA
Baldwin, Ms. Gail Snyder '71*
Baldwin, John Francis '76*
Baldwin, Mary Martha '70, AL
Balentine, Robert W. '77*
Balint, COL Robert James '74*
Ball, Richard Kreth '70, AL
Ballantyne, James '70*
Ballard, Mrs. Ida Carloyn T. '71*
Ballard, Mrs. Trebble Truelove '74, FL
Ballew, SMSGT Max Earl, USAF(Ret.) '86, AR
Bane, Ms. Janice M. '65*
Banes, Thomas Payne '73*
Bankester, Ronald E., FL
Banks, Randy Lane '70, AL
Barar, James D. '72, MI
Barber, Mrs. Anita Grimes '53, AL
Barber, Ms. Mettie Meadows '53*
Barber, MAJ Preston Wade '73*
Barber, Thomas Eugene '71*
Barfoot, Charles Paul '74, AL
Barfoot, Joel Woodrow '73*
Barg, Mrs. Tamatha Braen '95, AL
Barganier, Ms. Susan C., AL
Bargery, COL Basil Lynwood '74*
Barkett, Ms. Mary Sue '70*
Barksdale, Ms. Carolyn S. '68*
Barley, Ms. Margaret '75, AL
Barnes, Aloice T. '72*
Barnes, Fred D. '72*
Barnes, John B. '72, VA
Barnes, Larry L. '73, FL
Barnett, John A. '70*
Barr, Richard E. '76*
Barreras, MAJ Allen J. '77*
Barrington, Ms. Jane Atkins '67*
Barron, Dale Early '74*
Barrow, Michael David '73*
Bartley, Garnett Blaine '71*
Barton, Chester P. '73*
Barton, Mrs. Marianne Dannelley '73, FL
Barton, Shona M. '93, AL
Bass, Ms. Penny Sue '74*
Bassett, Laurence Duane '55*
Bassett, Marvin W., PhD, AL
Bassett, William Walter '74, TX
Bateman, Benjamin, AL
Bates, Joseph Elmer '62*
Bauchspies, COL Richard E., USA '72, RI
Bauer, LTC Paul Rudolf '72, WA
Bautell, Gary Lawrence '77*
Baxley, Carlos D. '71*
Baxley, Joanne '59, AL
Baxley, Ms. Mildred Lassiter '57*
Baxley, Ms. Paula Simmons '71, FL
Baxter, Mardra Jean '71*
Baxter, Steven Daniel '95, AL
Bayne, Eugene Henderson '70*
Bazzell, Mrs. Judy Gunnell '82, AL
Beach, Donald F. '70*
Beach, Donald J., Jr. '72*
Beaird, Kathy, GA
Beard, Laurier A., Jr., FL
Beasley, 1LT Jack L., Jr. '71, AL
Beasley, Jennie Margaret '74*
Beasley, Mrs. Lois H. '58, AL
Beasley, Michael Hayes '65*
Beasley, William A. '72*
Beasley, William Durwood '73, GA
Beaty, James Larry '66, AL
Beauchamp, Ms. Ruth '56*
Beavers, Thomas Scott '68*
Beazley, Ms. Leea G. '72*
Becker, Ms. Cornelia Vann '68*
Beckham, Ms. Florice Childs '31*
Beckham, Loyd Hayter '74*
Beckley, Mrs. Doris E. L. '70*
Beech, Ms. Diane Yacuk '70*
Beer, CAPT Gregory Paul*
Bees, Sherrel L. '72, AL
Behrens, Ms. Melissa Kirkland*
Beinkampen, Ms. Denise Cira' '95, VA
Belden, Ms. Sheila Marie '73*
Bell, Blun Hayne '58*
Bell, Ms. Carolyn Maxine '95, FL
Bell, Ms. Ethel Moss '71*
Bell, Gloria Ann '62*
Bell, Robert Don '65*
Bell, Roger Lavan '68*
Bence, Ms. Maryland Long '70*
Benfield, Ms. Daphne H., AL
Benn, Vanessa Shaw '95, NC
Bennett, Ms. Carol Watson '65*
Bennett, Russell Harold '73*
Bentley, Stanely Leon '74*
Benton, Ms. Jacquelyn Coates '73, FL
Benton, Ms. Mary Catherine '53*
Berdan, COL Richard Lee '74*
Berger, CAPT James John '77, IL
Berger, Rabbi Murray J. '72*
Bergstrom, Richard William H. '74*
Berry, MAJ Alan Lee '76*
Berry, COL Kay L. '74*
Berry, Ms. Linda R. '67*
Berry, Mrs. Polly K. Catlin '74, FL
Berry, Robert W. '73, GA
Berry, Ms. Sue J. '73, AL
Berryhill, Leihgman, Jr. '71*
Bertrand, James Francis '86, NY
Bethea, Ms. Verna Mae '67*
Bethel, Charles Earl '62*
Betts, MAJ Ronald George '77, VT
Bevis, Allen David '67*
Bey, Ms. Sue '76*
Bibb, Kenneth Cole '74*
Bibbins, Ms. Jessie Cargill '74, AL
Bielinski, Charles R. '74*
Bierbaum, William '80, FL
Biggs, Mrs. Patricia Bradley '72, VA
Bigot, Ms. Maria G. '71, FL
Billingham, Robert Emil '74, AL
Billingsley, Ms. Gayle B. '69, GA
Billingsley, Ms. Jennie H. '72*
Billingsley, Mary, VA
Billirakis, Steve E. '73*
Billmaw, Timothy R.*
Bills, COL Walter B., USAF(Ret.) '74, CA
Birkholz, Ms. Sandra Evans '72*
Birmingham, Ms. Rebecca '71, FL
Birr, Thomas George '71*
Bishop, Mrs. Charlotte Bunch '67*
Bishop, MAJ Henry James '73*
Bishop, Ms. Karen C., AL
Bishop, Ms. Mildred*
Bishop, William Lee '72, AL
Blabe, Larry '76*
Black, Ms. Dorothy Nell '55*
Black, Ms. Mary S. '71*
Black, Ponie Curtis, CPA '73, NM
Blackburn, Ray '63, AL
Blackburn, Rodney Hobart '73*
Blackshear, Ms. Reba '62, TX
Blackwell, Ms. Antanette '70*
Blackwell, Cindy '73, FL
Blackwell, Gustavus A. '34*
Blackwell, William C., Jr., AL
Blaine, Roderick J. '72*
Blair, Deborah Mount '73*
Blair, John Davis '73*
Blair, Ms. Loutrell Pippin '61*
Blaise, Howard William '72*
Blake, COL John Edward, USAF(Ret.) '74, ID
Blakely, Thomas Jay '75*
Blalock, Ms. Melanie J. '62*
Blan, Sharon Lea '74, AL
Blankenship, Pierce '71*
Blanton, Ms. Alice Jean '64*
Blanton, Ms. Freida N. '69*
Blanton, Mrs. Lennie*
Blevins, George M. '71*
Blevins, Joseph Howard '73*
Blevins, Theresa B. '72, AL
Blissett, Ms. Mona Novles '68*
Blissett, Patricia G. '70, AL
Blocker, Ms. Jewell '30*
Blodgett, Randy Earl '88, MT
Blount, Charles F. '72, FL
Blount, Ms. Martha Jo '71*
Bludworth, Ms. Katherine G. '67*
Blue, Harry G., Jr. '74*
Blumberg, Richard '72, AL
Blythe, Herman E. '72*
Boatfield, Gloria '72, AL
Bobbitt, Delmer James '74*
Bodenhamer, David Lewis '71, AL
Bodenhamer, COL Kenneth Dale '74, OK
Bodenstein, Calvin '63*
Bodie, Terry Elijah '70, FL
Boele, Richard C. '72*
Boggan, Robert J.*
Boggs, Gary L. '72*
Bohanon, Hansford Lee '74*
Bohlert, Alan John '71*
Bohlert, Mrs. Carol A. M. '70*
Bohn, Ms. Lynda J. '74, AL
Bohn, Peter C. '80, AL
Bohnenberger, Otto H. '82*
Boland, Raymond G. '71*
Bolin, Jimmy D. '67*
Bollenberg, Craig '92, KY
Bolton, Bob, AL
Boman, Ms. Mary Carol '73, AL
Bomar, Charles Edward '72, MS
Bond, Harvey Alan '73, AL
Bond, LT Phillip Thomas, Jr USN '95, VA
Bond, William Alexander '67*
Bondi, Lesley M. '82*
Bongers, Ms. Betty M. '71, WA
Bonner, Henry Lovied, Jr. '70*
Booker, Ms. Dona Houk '59*
Booker, Ms. Joyce Evelyn '55*
Booker, William Terry '70, AL
Booth, Ms. Barbara S. '72*
Booth, Ms. Bennie Jane '54*
Boothe, Alan C. '73, AL
Boothe, Mrs. Anne Stevens '84, AL
Boothe, Sherlon A. '71, AL
Boozer-Greene, Mrs. Sandra '95, VA
Bopp, Frank, NJ
Borofsky, Clifford R. '82, TX
Borst, Douglass Alfred '74*
Bostick, MAJ John Richard '86, KY
Boswell, Ms. Faith S.*
Bottcher, Frederic '66*
Bottcher, Ms. Katheryn M. '70*
Bottoms, David Herbert '74, AL
Bouchard, David F. '72*
Boucher, Raymond Everett '76*
Bourne, Thomas Rea '65*
Boutwell, Carlton R. '53*
Boutwell, Isaac '58*
Bowden, Betty '71, AL
Bowden, James M. '73, AL
Bowden, Ms. Lucille '29*
Bowden, Ronald J. '71, AL
Bowdoin, Ms. Emily H. '71, AL
Bowen, Corry Crawford '74*
Bower, COL Larry Edward '73*
Bowers, Joseph L. '70*
Bowles, James '73, AL
Bowlin, James Eric '63*
Bowman, Barron C. '64*
Bowman, Billie Hightower '70, AL
Bowman, Clarence S. '69, AL
Bowman, Ms. Karen Elyse '68*
Boyd, Charles Neil '68, AL
Boyd, David Henry '73, FL
Boyd, Mrs. G. D. '23*
Boyd, Ms. Harriette Bullard '74, AL
Boyd, Kenneth Mailon, AL
Boyd, Ms. Sherri K. '80, AL
Boyd, Ms. Susie Manning '73*
Boyett, CMSGT Leonard J., Jr., TN
Boykin, Mrs. Rebecca Anesia '95, VA
Boysen, John Hugh '70*
Bozeman, Durwood Lynn, Jr. '72*
Brabham, Ms. Eva Grace '41*
Brabham, Joseph Haynes '57*
Brackin, Kenneth Wayne '74, AL
Bradley, Ms. Ruth Collier '52*
Bradshaw, Mrs. Marie Therese '95, VA
Brady, Harlan John '75*
Brady, Ms. Mary Ash '74*
Brammer, Ms. Margaret M. '72, AL
Branco, Pelagio M. D. C. '72*
Brannen, Ms. Maude Plowden '74*
Brannon, Clarence H., Jr. '72, AL
Brannon, Ms. Debbie '74*
Brannon, Thomas Eugene '60*
Brannon, Warren Gene '77*
Brantley, Ms. Jill Rambo '65*
Brantley, Ms. Mary Susan '64*
Brantley, Ms. Rhonda '27*
Brantley, Sherrell S. '71, AL
Brasher, James M., III '80*
Braswell, Ms. Roberta Hadley '74*
Bratcher, Ms. Verona Morgan '50*
Bray, William Olney '71*
Brearton, Hattie English '95, VA
Breland, Mrs. Janet Blackman '73, AL
Bricken, John B. '72, AL
Bridges, CAPT Clayton G. '76*
Bridges, Jacqueline '74, AL
Bridges, James R., Jr. '74*
Brighton, Judy '87, AL
Brink, Hubert M. '70, AL
Brinkman, Howard Michael '95, AL
Britain, Robert E., Jr. '91, TX
Britt, Ms. Jeanette Wise '73, AL
Broack, Ms. Donna Sue '72, FL
Brock, Douglas Drexel '71, FL
Brock, Michael Paul '71, FL
Brockman, Leslie Richard '77, CA
Broderick, Robert Patrick '74*
Brodnick, Rev. Alan Frank '73*
Broich, Michael Lee '74*
Bronson, Richard A. '72, AK
Brooks, Billy Chapel '57*
Brooks, Ms. Carol '65*
Brooks, Charley Leon '71, FL
Brooks, Fuller H., III '74*
Brooks, Ms. Gail Campnell '67*
Brooks, James Albert '73*
Brooks, Ms. Janet M. '95, VA
Brooks, LTC Joseph G. '71, CA
Brooks, Ms. Margie Marie '68*
Brooks, Ms. Maxine Hardin '53, AL
Brooks, Richard Gerald '68*
Brooks, Richard Hunter '71*
Brooks, Mrs. Sheridan Taylor '74, FL
Brooks, Thomas E., Jr. '69*
Brookshire, Derell Travis '77*
Broughton, Adele '80*
Browder, Ms. Angelyn Delores '73, AL
Browder, Ms. Katherine Rose '74, AL
Browder, M. Cheryl '74*
Browder, Ms. Tempie Leah '74*
Brown, Ansley Giddens '68*
Brown, Bobby Wayne '74, SC
Brown, Byron Keith '70*
Brown, Ms. Carolyn Cherry, AL
Brown, Christine '57, AL
Brown, Donald Forrest '57*
Brown, Earl T. '69, AL
Brown, Ms. Elaine Murphy '69, AL
Brown, CAPT Gordon Michael, Jr. '95, FL
Brown, James Frederick '71, GA
Brown, Jerry Allison '74, FL
Brown, Joann Adele '70, NC
Brown, Mrs. June S. '70, AL
Brown, Ms. Laurie J., FL
Brown, Manuel R. '70, AL
Brown, Ms. Martha M. Coleman '67*
Brown, Ms. Mary Neck '72*
Brown, Ms. May Belle '60*
Brown, Michael R. '70*
Brown, Ms. Nancy Ellen '63*
Brown, Patricia A. '72*
Brown, Paul Warren '75*
Brown, Robert L. '66*
Brown, Ms. Sandra Adkinson '72*
Brown, Stephen John, Jr. '70*
Brown, Ms. Verna Hotchkiss '73, FL
Brown, Ms. Viola '31*
Brown, Wendell Clewis '67*
Brown, William F. '69*
Brownell, Ms. Barbara '76*
Broyles, Mrs. Doreen K. M. '74, FL
Brozovsky, LTC David Albert '74, AZ
Bruce, Joseph H. '72*
Bruce, Ms. Lillian Brill '69*
Bruce, Stanley D. '72*
Bruce, William Curtis '64*
Brugel, Donald Robert '71*
Brummett, William E. '74, KY
Bruner, Joe Willie '70, GA
Bruner, Ms. Lottie J. '71, FL
Brunson, Audra '91, AL
Brunson, Bill J., Jr. '73, AL
Brunson, Ms. Elizabeth Faye '70, AL
Brunson, Ms. Faye '27*
Bryan, Aubrey '56*
Bryan, Ms. Beulah A. '71, AL
Bryan, Ms. Frances W. '69*
Bryan, Mrs. Judy M. Cox '71*
Bryan, Lynda '74, AL
Bryan, Margaret A. '71, AL
Bryan, Millard Jackson '67*
Bryan, CWO4 Orton, USAF(Ret.) '72, FL
Bryan, Robert David '70, AL
Bryan, Ronnie Donnell '68*
Bryant, Creighton Lee '72, AE
Bryant, Timothy Lee '95, GA
Bryson, Lynette, AL
Buce, Norman Douglas '74, AL
Buchanan, MAJ Paul Edward, Jr. '76*
Buck, Donald George '81, WI
Buckelew, George Larry '73*
Buckingham, Robert L. '74*
Buckner, Ms. Linda B. '73, AL
Buff, Larry Marvin '74, AL
Buffington, David Noel '69, GA
Buffkin, Ms. Reba Rountree '52*
Bufkin, Ms. Jo Frances '70*
Bullard, Mark, TN
Bullard, Sandra Judy '73, AL
Bullerworth, Robert Ed '71*
Bullock, Paul Thomas '72*
Bullock, Tommy*
Bunch, Thomas Mayfield '73, MS
Bundy, William Cameron '71*
Burch, Ms. Donna Louise '69*
Burdeshaw, Ms. Edith M. '36*
Burdess, Lawrence Robert '74, NJ
Burford, Thomas Edward '73*
Burgess, Robert James '74*
Burke, LTC John F., USAF(Ret.) '72, NH
Burkes, Keith Eidom '73*
Burkett, Charles M. '72, AL
Burkett, Jerry, GA
Burkett, Mrs. Loy Miller '71*
Burkett, Phillip J. '71*
Burks, Betty Sue W. '73, AL
Burks, Ms. Ronda Ann*
Burks, Mrs. Rosie Hudson '70, AL
Burlingame, Richard '74*
Burnett, Barney W., Jr. '61, AL
Burnett, Douglas Arthur '76*
Burnett, CAPT John Thurman '73*
Burns, John Crawford '88, TX
Burns, Ola Mae '95, AL
Burns, MAJ Ray L. '71*
Burns, William B. G. '72*
Burr, COL Myron Whitney '73, FL
Burres, CAPT Peter A. '77, TX
Burt, Ms. Jacqueline '70, AL
Burt, Joan Carol '73*
Buryn, Henry Joseph '70, FL
Buryn, Ms. Pansy Riley '73, FL
Bush, Ms. Deborah Howell '70*
Bush, Hudson C., Jr. '71*
Bush, John W. '74, AL
Bush, Martha Diane '73*
Butgereit, Charlotte Ann '63, GA
Butler, Anne B. '70, GA
Butler, Ms. Brenda J. '71*
Butler, Caroll Wilson '73, AL
Butler, CAPT Lewis Edward, USAF '86, AZ
Butler, Rhonda '72, AL
Butler, Thomas L. '71, AL
Butts, Ms. Millie Jo '95, VA
Buzbee, Roy Augustus '73, FL
Byard, Johnny Robert '71*
Byrd, Charles D. '73*
Byrd, Gene Hayward '74, GA
Byrd, Joe '70*
Byrd, Joe, AL
Byrd, Joseph Lewis, AL
Byrd, Kenneth, AL
Byrd, Ms. Marcia Virginia '72, AL
Byrd, Margaret Scott '72, LA
Byrd, Mrs. Mary Cunningham '70*
Byrd, Merlyn Frederick '70, AL
Byrd, Mixon Carroll, Jr. '74, AL
Byrd, Richard E. '66*
Byrd, Richard Foy '71*
Byrne, Dr. Bobbie Nickles '69, AL
Cade, Jamie Faye '64*
Caillouet, Alvin '63*
Cain, Eddie Sherrill '72, FL
Cain, Julie E. '71, FL
Cain, Ms. Victoria Loock '75, NV
Caldwell, Annie J. '72, AL
Caldwell, Patrick Alan '77*
Cale, James Valentine*
Calhoun, Betty June '55*
Calhoun, Preston '70, FL
Calhoun, Ms. Ruth Ann '51*
Callaway, Ms. Margaret Kay '69*
Callaway, Raymond Odean '73, AL
Callin, Ms. Judy Jeffcoat '84, AL
Calloway, Mrs. Patricia Floyd '77*
Camak, William Jack '87, CA
Cameron, Donald '71*
Campbell, Ms. Anie '62*
Campbell, Ms. Janet B. '73*
Campbell, Joycelyn Dale '62*
Campbell, Judith '72, AL
Campbell, Lois '71, GA
Campbell, Ms. Martha Stamps '73, AL
Camper, James K. '76*

Canales, Randal '88, TX
Canning, Daniel Wayne '74*
Cannon, Ms. Dirlene C. '95, NC
Cannon, James E., Jr. '73, AL
Canter, Wendell Woodwell '72, FL
Cantey, Ms. Shirley J. '74, AL
Cantrell, Ronald Lee '74*
Caraway, Ms. Annice '56*
Cardwell, Ms. Marjorie Karig, MD
Cardwell, Rita '73, AL
Carleton, Rhon Vernon '72*
Carlson, Ms. Linda Gail '67*
Carlson, Mike '69, CA
Carlton, Vee '75*
Carman, Dale Emery '87, WI
Carmichael, Billy '56*
Carmichael, Daniel F., Jr. '72, AL
Carmichael, Dennis (Mark) '72, AL
Carney, Allan F. '76, RI
Carnley, Cynthia Ann '85, AL
Carnley, Donald Alfred '70*
Carpenter, Chad Kendal '95, AL
Carpenter, James W. '66*
Carpenter, Mrs. William '30*
Carreon, Hilario Robledo '94, TX
Carrick, MAJ Paula S.*
Carroll, Anthony '70*
Carroll, Bruce Randall '73*
Carroll, Ms. Gloria '59*
Carroll, Ms. Leslie Colleen '74*
Carroll, Ms. Yvonne '65*
Carsello, Eugene '66*
Carter, Ms. Eva C. '83, NV
Carter, John Frank '60*
Carter, John Samuel '73, FL
Carter, Mrs. Mary Floyce '57*
Carter, Ms. Nancy Lane '74, AL
Carter, MAJ Raymond Norris '77*
Carter, Richard C., Jr. '73, GA
Carter, Sue Edwards '56*
Carter, Travis J.*
Cartwright, Elke W. '66*
Carver, Michael E. '72, NC
Casady, Ms. Cynthia J.*
Casey, Leonard Lewis '70*
Casey, Ms. Miriam King '54*
Castart, Edward '76*
Caswell, Ms. Glenda Jean '71*
Catrett, Linda S., AL
Caughlin, Mrs. Barbara Smith '73*
Caulfield, Mrs. Ruby Darmody '74, MN
Cauthen, Charlie Ray, Jr. '74, AL
Cavender, Michael B. '64, GA
Cayson, Mrs. M. H. '26*
Cearley, Ms. Margaret S. Fran '74, GA
Cech, MAJ Paul F. '71, NY
Cermele, Mitchell '77*
Chaffin, Ms. Mary Cowart '38*
Chafin, James Robert '73*
Chalker, Ms. Edyth J. '57*
Chalker, Gilbert L. '72, AL
Chalker, James L. '71*
Chambers, Mrs. Jamie '41*
Chambers, John M., GA
Chambers, William Karry '74*
Chambless, Ms. Jacqueline S. '70*
Champagne, Francois '66*
Champion, Rebecca '73, AL
Chandler, Mrs. Elizabeth Davis '73, VT
Chandler, Prof. John '65*
Chapin, Wilmer Gary '62*
Chapman, Albert Keith '74*
Chapman, James W. '72*
Chapman, Ms. Jane McMurtrey '69*
Chapman, John Keith '71*
Chapman, Peter Christopher '95, VA
Chappell, Deborah '78, AL
Charbonneau, Thomas D., FL
Charlton, Rodney Joseph '70*
Chastain, Hoyt F. '72, AL
Chauvin, Ms. Marie Louise '76*
Cheatham, Ms. Willa J. '64*
Chenault, Michael S., AR
Cherry, Carolyn Ann '68*
Cherry, John William '95, VA
Cherry, Ronald Allen '70*
Cheshire, Ms. Debbie '69*
Cheshire, Ms. Eva C. '37*
Childers, Henry '53*
Childers, Lloyd Fred '68*
Childress, Ms. Sandra '68*
Childs, Ms. Cynthia Louise '70, AL
Childs, Lloyd '31*
Childs, Lynda J. '74, GA
Chisholm, Robert Leo, Jr. '73, TN
Choate, Larry Joe '74*
Choate, Stanley Duane '77*
Choate, William Earle '73, TN
Christensen, John Edward '76, VA
Christmas, Charles N. '71*
Chumney, Robbie A., AL
Church, John Stephen '76*
Cipra, Donald Joseph '74*
Claassen, Gary Linn '74, AL
Clapsaddle, LTC Ronald Edgar, USAF '74, ND
Clare, George F., Jr. '73*
Clariidy, Ms. Leigh A.*
Clark, Ms. Carole*
Clark, Erbie L. '72*
Clark, MAJ Gregory C. '76*
Clark, Ms. Helen '38*
Clark, James Irwin '77*
Clark, Ms. Kathy Elaine '74, AL
Clark, Raymond Lewis, IN
Clark, Richard Douglas '73*
Clark, Robert Theodore '72, AL
Clark, William B., Jr. '70*
Clarke, COL Walter F. '72, CO
Clater, Jefferson Noel '74*
Clausen, Gerald Kenneth '73, AL
Clay, Charles E.*
Clayton, Jack Kirby '67*
Clearman, Ms. Grace P., AL
Clem, Harry Taylor '66*
Clemens, Ralph Oden, Jr. '74
Clements, Ms. Mary Malinda '40*
Clements, Mrs. Mary Wilson '71*
Clements, Patsy Melinda '73*
Clements, Robert Francis '75, NV
Clemmons, Joseph Emanuel '74*
Clemmons, Ms. Rebecca Ingram '69*
Clendensen, James D. '72*
Cline, Ms. Karen*
Cline, Ms. Wilma J., GA
Clinedinst, Wade H., III '76, WV
Clopton, Ms. L. Germaine Hawker '95, VA
Close, Ms. Peggy Curry '74, AL
Cloud, Rex Ethan '73*
Clower, Ms. Delphia Ann '65*
Coe, James Douglas '73, AL
Coe, Richard C. '80*
Coers, Ms. Patricia McGee '74*
Colty, Ms. Cheryl Patsy '64*
Cogburn, James Ronald '74, FL
Coker, Ernest Larry '74, AL
Colbert, Ms. Eula, GA
Cole, Ms. Carol Kay '74*
Cole, Ms. Elizabeth Hobbs '71, AL
Cole, Wm Franklin '59*
Coleman, Donald E. '61*
Coleman, Ms. Lynn F. '72*
Coler, Mrs. J. C. '29*
Colgan, Ms. Jane Collins '67*
Collier, Ronald Olan '71*
Collins, Ms. Agnes V. '38*
Collins, Henry Arnold '76*
Collins, John Woody '65*
Collins, Joseph Williams '68*
Collins, Mrs. Lydia H. '67*
Collins, Ms. Peggy Ann '70*
Collins, Robert Lee '77, FL
Collins, Ms. Terrie L. '72*
Collins, Thomas Earl '63, AL
Colson, John T. '68*
Colson, Ms. Susie G. '70*
Colvin, Charles E. '60*
Colvin, Charles G., AL
Combs, George Journey '73*
Combs, Henry E. '66*
Commeau, Paul Mark '95, VA
Compton, Mrs. George Leroy '73*
Compton, Ms. Jean Ayer '72, HI
Compton, Ms. Laura J. Newman, AL
Conaway, Ms. Hilda Morgan '69*
Confessore, Gary John '68*
Connally, Huel-Chi '76*
Conner, Ms. Judy D. '71*
Conrad, James '76*
Conway, William Niver '81*
Cook, Charlotte '72, FL
Cook, Connie Cheryl '73, AL
Cook, Lawrence P. '72*
Cook, Ms. Roberta Thies '91, LA
Cooler, Ms. Sandra A. '65*
Cooley, Ms. Margaret L. '71*
Coolidge, Kenneth Byron '75*
Coone, Ralph '80, AL
Cooney, James Michael '76*
Cooper, Ms. Hazel Marjorie '28*
Cooper, Jerry Grant '74*
Cooper, John Donald '73, AL
Cooper, Leroy D., Jr., FL
Cooper, Millard W. '77*
Cooper, Ms. Nancy Johnson '73, AL
Cooper, Mrs. Rose Gantt '70, AL
Cope, Betty Moore '59*
Cope, Donald Ansley '65*
Cope, CAPT Sarah Radford '95, MI
Copeland, Jerry Paul '65*
Copeland, Joyce L. '70, FL
Coplin, Ms. Margaret Anne '47*
Coppa, Anthony J., Jr. '73, OH
Coppedge, Lawrence Wayne '70*
Copperedge, Ms. Ann Marie '76, AL
Corbin, John David '74, IN
Cordle, Robert Livy '74*
Corey, COL Walter F. '72, CO
Cornett, George H. D. '51*
Cornett, Ms. Linda '75*
Corwin, Robert Lynn '71, AL
Costellic, MAJ Martin J. '73*
Costes, Danice H., PhD '64, AL
Costner, Joseph Wilbur '74*
Cothran, Gary H. '70*
Cotter, Verlon Grant '69, AL
Cotton, Allen, FL
Cotton, Carl D.*
Couch, Charles H. '65*
Countryman, Frank W., Jr. '76*
Courtney, Guy Clifford '73*
Covington, Ms. Andrea Kay '74, AL
Cowen, Hal Roy '71*
Cox, Chan Eugene '71*
Cox, Harvey B.*
Cox, LTC Harvey B., III '75*
Cox, Ms. Mildred Chambers '59*
Cox, Robert Earl '64*
Craft, Lawrence '66*
Craft, Ms. Ollie Sue '70*
Craig, Dean M. '72, AL
Crandall, William Michael '77*
Crane, Robert Walter '73*
Cratsenburg, Ms. Bonnie Lyke '76*
Crawford, Ms. Joanne Swindle '70*
Crawford, Ms. Myra Merle '52*
Crawford, Robert '83, AL
Crawley, Mrs. Mary Sue '53*
Creamer, Ms. Glyndell '65*
Creller, Bruce Olin '69*
Crenshaw, Mrs. James D. '39*
Creswell, John Lester '50*
Crevellari, Mrs. T. R. '26*
Crippen, Donald Ray '73, AL
Crisp, Ms. Betty Kathryn '70, GA
Criswell, Paul Earl '73*
Crittenden, Mrs. Agnita T. '72, AL
Crittenden, Charles K. '73*
Crittenden, Henry H. '72*
Crocker, Ms. Geretha Ann '60*
Crocker, Ms. Shirley June '74*
Crockett, Becky '68, CA
Crockett, Charles E. '72, AL
Crook, Ms. Monica D. '79, AL
Crosby, Charles E. '71*
Crosby, Faye Elizabeth '73*
Crosby, George Clifford '74, AL
Crosby, James Aubrey '69, AL
Crosby, Ms. Mary A.*
Cross, Ms. Ruby '58*
Crossley-MacDonnell, Deborah '73, FL
Crouch, Ms. Cheryl L., FL
Crowe, Fredrick H. '72, AL
Crowell, Jon Page '60*
Crowell, Robert '66*
Crumbley, Andrew Bynum '60*
Crump, Fred A. '68*
Cuevas, Alessandro Verone '95, FL
Culbertson, Dick N. '71, TX
Culbertson, Ms. Elizabeth O A. '72, TX
Culver, Lyman C. '72*
Culverhouse, Larry '65*
Cumbie, Robert Edward '69*
Cummings, Brenda G. '70, AL
Cunningham, John R. '67*
Curlee, Ms. Erline '27*
Current, Ronald Wayne '73*
Currie, Brian Hurst '76*
Curry, Benjamin P., Jr. '69*
Curry, Mrs. Debra Ann Wilson '74, GA
Curry, Ms. Elvira Preston '73, AL
Curtin, James P. '76, TX
Curtis, Aubrey*
Curtis, Janice N. '68*
Curtis, Joseph Edward '95, GA
Curtis, Mary V. (Ginger), AL
Curtis, Mrs. Seretha Wilson '84, AL
Cushman, Thomas Joseph '74, AE
Daisley, Russell L. '76*
Dalecky, MAJ William J. '78*
Dalrymple, Ms. Elizabeth '81, AL
Damico, Joseph L. '72, TX
D'Andrea, Dr. Nicholas E '64, AL
Danfor, Charles H. '57*
Daniel, Ms. Carol Ann '70*
Daniel, Charles C., III '72, AL
Daniel, Shelia '74, AL
Daniel, Ms. Shirley Dean '71*
Daniel, Tommy J. '73*
Daniel, William D., AL
Daniels, Charles E., FL
Daniels, Ernest M. '71, AL
Daniels, Ms. Florence '33*
Daniels, George Wayne '70, AL
Daniels, James F. '49*
Daniels, Ms. Janet Lynn '74, AL
Daniels, Ms. Margaret '60, GA
Dansby, Ms. Jackie Larue '74*
Dansby, Ms. Miriam Nan '63*
Darrow, Willard Franklin '74, AL
Dashow, Ms. Shirlee Eshew '74*
Daughtry, Jerry Comer '69, AL
Davenport, Calvin Joe '76, NV
Davenport, CAPT Tony R. '76*
David, Stanley Jerome '74, AL
Davidson, Bill Edward '72*
Davidson, Lynwood O. '63*
Davidson, Robert, GA
Davidson, Robert C., Jr. '73*
Davis, Ms. Ann Elizabeth '34*
Davis, Billy M. '71, AL
Davis, Ms. Carol Camp '71*
Davis, Clarence, Jr. '74*
Davis, Claude Everage '70*
Davis, CAPT Dale Lee '73, FL
Davis, Douglas Lee, Jr. '72*
Davis, Ms. Elsie Lou '59*
Davis, Glenn A. '72*
Davis, Glenn Porter '53*
Davis, Hollis Bradley '83, AL
Davis, Ms. Imogene '52*
Davis, CAPT James Denny '66*
Davis, Ms. Janice Marie '69*
Davis, Joel R. '70*
Davis, Larry Milton '69*
Davis, Ms. Laurie '79, FL
Davis, Ms. Lyndell Ladue '73, FL
Davis, Marion Elmer '57*
Davis, Mary Elizabeth '74*
Davis, Michael McQuatters '68*
Davis, Mrs. Patricia Flowers '85, AL
Davis, Pauline Elizabeth '95, FL
Davis, Robert W.*
Davis, CDR Rodney Michael '95, VA
Davis, Ms. Sara Lee '39*
Davis, Ms. Susan, AL
Davis, T. Larry, EdD, AL
Davis, Thomas Larry '64*
Davis, COL Walter Roy '74, CO
Daw, Ms. Maurine Anne '77, CA
Daw, Ms. Sandra M. '72*
Dawson, Burnest W., FL
Dawson, Duane '71*
Dawson, William Herbert '73*
Day, Ms. Diana Jean '71, AL
Day, Ms. Linda Nenette '94, VA
Day, Ruby D. '74, AL
Day, Sherry '70, FL
Day, Ms. Vickie E. '68*
Day, Ms. Willene '65*
Deal, Charles William '68*
Dean, Ms. Alice M.*
Dean, Billy Joe '73*
Dean, Thomas H. '56*
Dean, Wm Perry '64, AL
Deary, William A. '76*
Dease, Ms. Janice Cecelia '73, AL
Dease, Joseph M. '66*
Dease, Ms. Mildred Woodham '73, AL
Deason, Dale A., FL
Debell, Joseph James '72*
Debice, Theda '73, AL
Decourcy, Phyllis S. '73*
Deery, Ms. Barbara A. Webb '57*
Defferding, Conley George '71, NM
Deloach, J. D. '77, TN
Deloach, James Andrew '75, AL
Deloach, Ms. June*
Deloach, Tommy Lee '70, AL
Deloge, Ms. Carol H. '72*
Deloney, Ms. Ann S. '65*
Dement, Ms. Lenora K. '81*
Demuth, Herman Jan '73*
Dendy, Ms. Josefa Dunn '74*
Dennard, Jack Leroy '78, FL
Dennis, Ms. Cindy, AL
Dennis, James Cecil '71*
Derosa, Michael Alexander '95, AZ
Deshotel, Ronald Wayne '77*
Dethlefsen, Merlyn H. '25*
Devane, Harroll M. '56*
Devane, Ms. Marie H. '59*
Devine, Ms. Deborah Joan '80*
Devlin, COL Robert Barry, USAF(Ret.) 74, SC
Dewberry, Lucius Ambrose '73, MS
Dhuy, MAJ George J. '76*
Diamond, Alvin Roosey, Jr. '84, AL
Diamond, Ms. Martha Ellen '69*
Diamond, Sidney B. '59*
Dias, LTC Charles C. '76*
Diaz, Pedro Lomberto '71*
Dibrell, Jack H. '70*
Dickens, James E. '70*
Dickerson, LTC Ivan W. '76*
Dickert, Patsy Steed '63*
Dickey, Jane '74, AL
Dickinson, Ms. Eliz '56*
Digiorgio, Ms. Donna M., GA
Dill, COL Donald Wallace '73*
Dillion, Edward '70*
Dimmery, Dr. Hugh Maurice '73*
DiMuro, Alex R., CPA, QPA '76, FL
Dioso, Lillie '94, FL
Dismukes, Ms. Betsy Wilson '65, AL
Dismukes, Carolyn '55, FL
Dismukes, Ms. Cornelia R. Crum '72, AL
Dixon, Elmer Franklin '74, AL
Dobbins, Gerald Elliott '72*
Dockendorf, Joseph Bonar '74*
Dodd, James Bruce '74*
Dolive, MAJ Joe E. '76*
Dominguez, Gilbert '69*
Dominguez, Ms. Virginia Zwahl '69*
Donaldson, Ms. Suellen Ellis '74, AL
Donaldson, Ms. Wanda D. '70, AL
Donegan, Robert Bruce, Jr. '94, FL
Donelson, Nicholas James '74, AZ
Dong, Francis H. '76*
Donnellan, LTC James Leo '74, AP
Donovan, Edward W. '73*
Dooley, Mrs. Sonja Peacock '74, AL
Doolin, Ms. Elaine M. '74, FL
Doren, Ms. Peggy Grantham '73, AL
Dorminey, Harold Wayne '74*
Dory, Michael J. '76, OH
Dotson-Hardy, Mrs. Jontta Nicole '95, VA
Douglas, Daniel C., Jr. '70*
Douglas, Ms. Ellen B. '51*
Douglas, Mack J. '58*
Dowdy, Ms. Mary Terry '71, AL
Dowling, Ms. Belinda Gail '73*
Downard, Ms. Charlotte V.*
Downing, MAJ Douglas Allen '77*
Drain, George Warren '74*
Drake, Ms. Carol A. '77*
Drake, David E. '70, FL
Drake, CMSGT Phillip Arnold, USAF(Ret.) '84, VA
Drangula, Sharon J. '89, CO
Draper, Ms. Elizabeth S. '68*
Dreyfus, David Philip '84, NY
Driver, Ms. Sibyl Ann '64*
Driver, William (Bart) '71, AL
Dubina, Mrs. Marjorie '70, AL
Dublin, Gerard A., GA
Duck, Ms. Camilla H. '59*
Duell, Ms. Anita G. '61*
Duggan, Jimmi H. '48*
Dukes, Evelyn King '70*
Dukes, Ms. Linda Gale '71*
Dukes-Gamble, Kay '77, AL
Duncan, Jeffery J., GA
Duncan, Ms. Rebecca Peterson '74*
Dunford, Ms. Mary Marg '73, GA
Dunham, Cliff Anthony '73*
Dunkin, Ms. Ellen M., MS
Dunkin, James Edward '74*
Dunn, Ms. Barbara Ann '63*
Dunn, Gloria Duckett '69*
Dunn, Ms. Mary '55*
Dunn, Mrs. Willie V. '72, AL
Dunne, Jack H. '73*
Dunson, Ms. Julia Frances '71*
Dupree, Ms. Emily Doris '27*
Duran, CAPT Wesley E. '77*
Duren, D. Bynum, Jr. '73, AL
Durkan, John Paul '74*
Durrance, Gordon Russell '95, VA
Durso, Alphonso Joseph, Jr '95, VA
Dyck, Donald D. '77, CO
Dye, Ms. Jawona Sharron '64*
Dye, Mrs. Judith Ferrell '83, AL
Dye, Judson H. '63, GA
Dyess, Ms. Janet '79, AL
Dykes, Jerry '64*
Dykes, Louise Flewellen '69, AL
Dykes, Ms. Rona Runkle '72*
Dysert, Ms. Deborah J. '77, AL
Eaium, Ms. Lue '65*
Ealum, Ms. Peggy Wages '69*
Early, Ellis Stephen '74, AL
Eason, Richard W. '56*
East, Brenda J. '71, AL
Easterling, Teresa Smith '87, AL
Eaton, LTC Dellas G., USAF(Ret.) '71, MT
Eaves, Ms. Emily '73*
Echavarria, 2LT Joe Martin '76*
Eddins, Ms. Eugenia R. '63*
Eddins, William Everette '68*
Eder, David John '95, MN
Edgar, Henry Pruitt, Jr. '70, AL
Edge, Thomas Alvie '74, AL
Edson, William Allen '60*
Edwards, Mrs. Belinda Collins '75, AL
Edwards, Clifford '76*
Edwards, Cornelius*
Edwards, Ms. Gertrude M. '52*
Edwards, MAJ Harold B. '76, FL
Edwards, Michael Dean, AE
Edwards, Ms. Pamela T. '72, AL
Edwards, Richard Michael '73*
Edwards, Ronald Arelious '77*
Edwards, William Rex, III '71, AL
Efurd, Ms. Winifred P. '56*
Ehlers, James A., FL
Ehley, Ronald*
Eilertsen, James Teigen '73*
Elder, Ms. Earnesteen '55*
Eley, William Anderson '74*
Elkins, Lester G. '69*
Elliott, Ms. Barbara A. '84*
Ellis, Mrs. Alma Williams '78*
Ellis, Ms. Barbara Allison '75*
Ellis, Deborah Jean '74, OH
Ellis, MAJ Dwight F. '77*
Ellis, James David '67*
Ellis, James Morgan '73*
Ellis, Jimmie '71, AL
Ellis, Mark B., TX
Ellis, Ms. Martha Henderson '73, GA
Ellisor, Mrs. Myra Camp, AL
Elmore, Helen Marie '61, AL
Emery, Ms. Mary Alleman '72*
Emlet, Larry Lee '69*
Emmanuel, Ms. Kadra, AL
Engram, Ms. Elaine D. '71, FL
Ensor, John Russell '68*
Ephriam, Andretta, AL
Erickson, Paul Erick '69*
Erickson, Paul Richard '95*
Erk, Ms. Eleanor Gail Hines, FL
Erker, Ms. Rebecca*
Erler, William F. '72*
Ertz, Ernest John '75*
Espenshade, Bruce M., FL
Estes, Ms. Adnan Patricia '74*
Estes, Molly E., AL
Etheredge, Ms. Alison*
Etheridge, Orval E. '58*
Evans, Edward J., Jr. '72*

*Address Unknown

[illegible]
[illegible] Ms. [illegible]
Evans, Ms. Sue R. '72*
Evans, Wayne Euta '73*
Everett, William Kenneth '59*
[illegible]
Ezekiel, Mrs. Earnestine A., GA
[illegible]
Ezell, Mickey Dean '74*
Fagley, LTC Richard Duane '[illegible]
Fail, Charles Alfred '77, GA
Fain, COL Earl Henry, USAF(Ret.) '52, AL
[illegible]
Faircloth, Ms. Barbara Waller '[illegible]
Faircloth, Ms. Hazel '30*
Faircloth, William R. '66*
Fallaw, James Edward '63*
Fannin, Jake Sherwood '72*
Fannin, Robert O. '71*
Farahbakhsh, Glavij*
Farish, John Phillip '69*
Farmer, Ms. Barbara '80*
Farmer, Christine '70, TX
Farmer, Ms. Mary Anita Pardee '95, GA
Farrar, Ms. Sandra A.*
Farrar, Ms. Susan '67*
Farrell, Frank, AL
Farrior, Ms. Patricia McRee '71, AL
Faucett, Ms. Barbara J. '58*
Faulk, Mrs. Faye Bradley '69, AL
Faulk, Jimmy Dee '70, AL
Faulk, Meade B. '52*
Faulkner, James D. '65*
Faulkner, Ms. Lisa Davis '71, FL
Faulkner, Oliver O'Connor '74, AL
Faulkner, Mrs. Rita Villar '70, AL
Faust, Paula R. '71, AL
Fawcett, Robert Grant '73*
Fearing, Ms. Pamela B., TX
Fedel, Ms. Susan Bexfield '70*
Feinberg, Dennis S. '76, HI
Fellows, Ms. Charles '61*
Felton, Ms. Anna*
Fenn, Thomas Calvin, Jr. '69*
Fennell, Ricky, AL
Ferguson, Mrs. Andrea Matthews '88*
Ferguson, Gerald L.*
Fernandez, Caprice*
Fesquieres, Francois A. '70*
Fiddler, MAJ John Francis '74*
Fielding, Rex Devan '60*
Fields, Ms. Betty Wheeler '73*
Fillingim, Mrs. James '95*
Fillingim, Karen C. '72*
Fincher, Mrs. Sue Teague '74*
Fincher, Thomas Harold '74*
Findley, Andrew, AL
Findley, E. Merle '56, GA
Finert, James J., Jr. '67*
Fink, Raymond Orval '74, TX
Finlay, Mary A. '70*
Finlayson, Johnny Roy '70, AL
Finlayson, Ms. Martha Varner '68*
Finn, Mary Schupp '74*
Finucan, Ms. Judith Ann '71*
Firmin, MAJ Cornelius '68, LA
Firmin, Wade E. '71*
Fisher, Robert D.*
Fitch, Ms. June '49*
Fite, William F., Jr. '71*
Fitz, Mrs. Jan Elise '94, AE
Fitzgerald, Ms. Vicki Phillip '71, AL
Fitzsimmons, Thomas '72, WV
Flanders, Ms. Shirley U. '86, AL
Fleites, Eric Alfred '71*
Fleming, Ms. Eliz Newberry '66*
Fleming, CAPT Frederick C. '[illegible]
Fleming, Irvyll '58*
Fleming, Ms. Paulene R. '55*
Fleming, Ms. Sammie Anne '63*
Fleming, Thomas M.*
Fletcher, Gaston M. '72*
Fleury, Robert J. '66*
Flournoy, Ms. Fanny Maud '31*
Flowers, Ms. Delons '60*
Flowers, Donna '71, AL
Flowers, Donnie J. '74, TN
Flowers, Ms. Jane L. '73, FL
Flowers, Ms. Sandra Horne '74, GA
[illegible]
[illegible]
Floyd, Ms. Bonita Gaines '73*
Floyd, Clinton T. '74, AL
Floyd, Helen '69, AL
Floyd, Martha Wallace '60*
Floyd, Ms. Mary Thompson '55*
Floyd, Ms. Susan Collier '62*
Floyd, Terry '82, AL
Floyd, Tim '75, AL
Flynn, Ms. Cathenne Leslie '75, AL
Folmar, Ms. Kathy Joyce '71, AL
Folmar, Sarah '52, AL
Folsom, Clyde R. '58*
Fondren, Joel L. '71*
Fondren, Kenneth Lamar, Jr. '93, AL
Fontanese, Carol Ann '95, MD
Foote, Curtis Howard '70, AL
Forbes, Brian D.*
Force, Mrs. Bettye Steckel '94, AL
Ford, James '94, FL
Ford, James Ted '66*
Ford, Ms. Mary Ellen '73*
Ford, Ralph Eugene '86, AL
Fordham, Ellis F. '60*
Foreman, Ms. Florence C. '70*
Forrester, Leslie M., Jr. '69*
Forster, CAPT Frederick H. '72*
Fortune, Ms. Deborah Kay '92, AL
Fossum, David Karl '73*
Foster, George Phillip '71*
Foster, James Warner '67*
Foster, Ms. Susan '65*
Fouts, Ms. Ginger R. '71*
Foutz, Rhudy Stephen '73*
Fowler, Bobby Ray '59*
Fowler, Michael Gene '70, AL
Fowler, Sherrell A. '62*
Fox, Charles Robert '74*
Fox, Howard Russell, Jr. '70, AL
Fox, Robert Lee '62*
Fox, William H. '57*
France, Alan Wallace '69*
Frank, Ms. Louise K. Nance '73*
Franklin, Jimmy Larry '73*
Franklin, Sue Pouncey '55*
Franklin, William G., Jr. '67*
Frazier, Errol Roy '73*
Fredenburgh, Allen R. '72*
Fredrick, Samuel Rufus '78, AL
Freels, Ms. Louise P. '62*
Freeman, Douglas C. '72*
Freeman, James M.*
Freshour, Virgil Dale '70*
Fretz, MAJ John William, Jr. '76, NY
Frey, Frank Turner '71*
Friday, Bill Paul '74, AL
Fridell, Joseph F. '70, AR
Fried, LTC William A., USAF '76, OH
Frost, Calvin Strawn '69*
Frost, Scott A.*
Fruehauf, David Eugene '73, NY
Frye, Carl G. '65*
Frye, Ms. Catherine '71, AL
Frye, Thomas Alfred '70*
Fulcher, Jerry Lee '67*
Fulford, Jim '95*
Fulford, Mrs. Julia A. '73, AL
Fulford, Ms. Mildred '58*
Fuller, Elizabeth '66, AL
Fuller, James H., AL
Fuller, Ms. Kay Heah '69, AL
Fults, Jim '73*
Fuqua, Ms. Sara Linda '66*
Furlow, Ms. Brenda Harbuck '70*
Fussell, LTC Thomas Rhea '73, NM
Gaffney, Helen M. '71*
Gafford, Ms. Anne Perdue '71, AL
Gaines, Billy Earl '95, MD
Gainous, Ms. Jean Marie '58*
Gaighter, Ms. Patricia G. '72*
Galimore, James R. '72*
Gamache, Michael J., FL
Gandy, Ms. Judy E. '71*
Gantt, Ms. Phyllis, AL
Gantt, Robert J. '63*
Garcia, Ms. Marquita E., KY
Garcia, Ms. Sarah Louise '95, VA
Gardner, MAJ Richard L. '95*
Gargala, MAJ Darrell Francis, USAF '95, VA
Garlepy, Kay Hardison W. '74*
Garland, Robert A. '72, TX
Garnck, Bennie Ring '72*
Garnison, LTC Chester P. '77, DC
Garrott, Mrs. Priscilla B. '74, AL
Garth, Ms. Llewllyn Branham '72*
Garvin, Robert G. '66*
Gassoway, CAPT Ross S.*
Gauspohl, William Edward '86, AL
Gavin, Ms. Rose Strand '71*
Gavras, Jimmie G. '71, AL
Gay, Dr. Mae Belle '70, AL
Gayhart, Joseph R., Jr. '71, AL
Geipel, Ernest Frank '73*
Gellerstedt, Shea '72, AL
Gentry, Ms. Betsy L. '75*
Gentry, Ms. Ronnie E.Hagans '68, FL
George, Deborah Maxine '69*
Gergen, Thomas Frederick '73, NH
Geurin, Beverly J. '67*
Ghahramani, Teymur '60*
Giattino, Thomas Brendan '95*
Gibbs, Albert Frederick '72*
Gibbs, Ms. Audrey Watkins '62*
Gibbs, Hubert Wayne '65*
Gibson, Mrs. Carolyn Hussey '87, AL
Gibson, LTC Charles Thomas, LPC USA '71, AL
Gibson, Charles V. '70*
Gibson, Ms. Vickie Jean '74*
Gilbert, Hope Jennifer '66, FL
Gilbert, James A. '72*
Gilbert, Thomas Earl '74*
Gilchrist, Ms. Claudia J. '74*
Giles, Mrs. T. Edward '56*
Gill, Ms. Linda Boles '73*
Gillette, Howard D. '72*
Gilley, Linda B. '71, FL
Gilley, Ms. Sara Alice '74*
Gilliam, Michael '80, MS
Gillis, James Patrick '73*
Gillman, Jessie M. '58*
Gilmore, James Glenn, Jr. '73, AL
Gilmore, Mrs. Jana Roney '77, AL
Gingles, Ms. Hazel R. '38*
Givens, William Henry '39*
Glass, LCDR Thomas Franklin '95, VA
Glasscock, Raymond Guy '70, AL
Glenn, Carlton E., CA
Glenn, Ms. Hazel Andrews '72*
Glover, Ms. Eileen '23*
Glover, Harold '77, AL
Glover, Ms. Ladons Miles '70, AL
Glover, Robert Leon, Jr. '95, VA
Godfrey, Ms. Laura E. '68*
Godwin, Ms. Mamie P. '66*
Godwin, Mickey Royce '71, AL
Goff, Mrs. Judy Maddox '74, AL
Goggans, Ms. Helen Cowles '70, AL
Gold, LTC William H. '72*
Golden, Douglas L. '68*
Gomez, Anthony Rudolph '92, NM
Gonzalez, Ms. Lucille P. '52*
Gooden, Fred '71, AL
Goodin, Ms. Gayle '59*
Goodroe, Charles T., III '73*
Goodson, Tim '63*
Gorday, William Michael '72, IN
Gordon, Ms. Cynthia Love '69, AL
Gordula, Manuelito Hular '95, VA
Gorman, William F. '67*
Gose, Mrs. Lynne Roberson '95, TX
Gossett, Mrs. Martha Nicholson '67*
Gow, Ms. Odessa Roselle '63*
Grable, Ms. Barbara Olsson '71*
Grace, Ms. Saundra L. '58*
Grace, T. Bruner '26*
Graddy, Ms. Susan '73, AL
Grady, Ms. Anna C. '82*
Graham, Ms. Aileen Amelia '23*
Graham, David Michael '72, AL
Graham, Janet Price '74*
Graham, Richard '74*
Granger, Mrs. Bernice '72, GA
Granger, William Eugene '55*
Grant, Ms. Constance '79*
Grant, Edgar S. '70*
Grant, Ms. Joane Callin '66*
Grant, Ms. Marianne Edwards '70, OH
Grant, Thomas J. '67*
Graves, Arthur W. '48*
Graves, Douglas Leo '70*
Gray, Charles Colley '57*
Gray, Fred Allen '65*
Gray, James Newton '72*
Gray, Ms. Kathy*
Gray, Mrs. Mary Espy '30*
Gray, Ms. Sara Ann '70, FL
Grayson, Howard L. '55*
Greathouse, Benjamin B. '68*
Green, Dannie Wayne '74, AL
Green, James A. '65*
Green, Ms. Jane '73, AL
Green, Ms. Janice L. '73*
Green, Jerry W. '65*
Green, MAJ Kerry Edward '69*
Green, Robert R. '69*
Green, Sudie Elaine '67*
Green, Thomas A. '80, AL
Green, Tommy R., TN
Green, Truitt '53*
Greene, Everett (Bunny) '74, AL
Greene, John Robertson '66*
Greene, Ms. Marilyn Sanders '74, AL
Greene, Norman Rex '73, AL
Greenwood, Sandra Gayle '64, AL
Greer, Ms. Anne, AL
Greer, Jeraldean J. '72, AL
Greer, Mrs. Velma June '77, AL
Gregg, Hugh Don '73, TN
Gregory, John Richard '67*
Gregory, Robert G., Jr. '72*
Greiner, Thomas Edward '74*
Gribble, James T., III '76*
Grider, Mrs. Mary Spinks '77, AL
Griesemer, Barbara Jean '67*
Griffin, Ms. Deborah Joan '73*
Griffin, Harvey J. '68, AL
Griffin, Joan, AL
Griffin, John Howell '73*
Griffin, Mary Jean '79, AL
Griffin, Ms. Merna Holt '62*
Griffin, Preston B. '65*
Griffin, Ms. Sally F. '64*
Griffith, Harold W. '71*
Griffitts, Philip Wayne '71, FL
Griggs, Gladys Casey '50*
Griggs, Ms. Shirley Huges '65*
Grimes, Ms. Lee '77*
Grimes, Reuben '60*
Grissett, William C. '70, AL
Griswold, David B. '73, VA
Gritz, Paul, AE
Grooms, Ms. Sue D. '71, AL
Grover, George Larry '66*
Grover, Jerrold D. '67*
Groves, Ms. Sharon L., VA
Grubb, Roderic R. '68*
Grubbs, Billy A. '74*
Grubbs, Jessie Hudson '54*
Grube, Dick Dewayne '69, GA
Guess, Ms. Donna M. Wisener*
Guinn, Susan, AL
Gundel, James '77, OH
Gundellinger, Richard '76*
Gunter, Diedra '71, AE
Gunter, Ms. Jeanie Ball '67*
Gurrera, Ms. Sharon R. '71*
Guthrie, Clinton C., Jr., MD
Guy, Ms. Thelma '26*
Gwin, Ms. Gwendolyn Diane '65*
Gwinner, Robert Eugene '74*
Haba, COL Gerald Edwards '71*
Habbard, Artis Odell '74, AL
Hacker, David Albert '71*
Hackney, Hunter F. '72*
Haddan, Mary L. '70, FL
Haeger, Jeff*
Haiers, Ms. Valen '40*
Hagen, Theodore Arthur '73, NM
Haggerty, Ms. Margaret Smith '71*
Hagler, John Thomas '67*
Haigler, Barbara C. '72, GA
Haisten, Jeffery Lynn '74, TX
Hale, Ms. Donna Adams '71, FL
Hale, Mrs. Max '68*
Hall, Ms. Addie Lou '53*
Hall, Ms. Beverly Sims '72, AL
Hall, Deborah Doyne '73*
Hall, Ms. Florence Frith '73*
Hall, Gaylord L. '78, FL
Hall, Ms. Hilda Odom '73*
Hall, Ms. Jackie Wayne '74*
Hall, James David '77*
Hall, James Ronald '72*
Hall, Ms. Jeanette Browder '70, FL
Hall, Joe Bryan '71*
Hall, John Robert '72, AL
Hall, Ms. Judy Raybon '73*
Hall, Ronald E. '76*
Hall, Shirley J. '66*
Hallam, Joseph E. '77*
Hallas, Hugh McLaunn '72, AL
Halley, Peter E., AL
Hallman, William Stanford '69, AL
Halloran, MGEN Pat, USAF(Ret.) '71, CO
Ham, Aaron Wayne '72, KY
Hamdeed, Mitchell C. '85*
Hamer, Ms. Elizabeth T. '72*
Hamilton, CAPT Alexander Turner, USA '95, VA
Hamilton, Ms. Amita C. '72, AL
Hamilton, Gloria J. '75, FL
Hamilton, Ms. Katherine W. '73, FL
Hamilton, Richard G. '70*
Hamilton, Sharon R. '73*
Hamm, Ms. Joan '69*
Hammer, Ms. Aline Langford '29*
Hammett, Patricia A. '71*
Hammock, Ms. Elizabeth H. '71*
Hammond, Carl Max '55*
Hammond, Ms. Michelle Scott '77*
Hammond, Ms. Sue Motley '56*
Hancock, Duconz '82, GA
Hancock, Mrs. Francis W. '57*
Hand, Leslie B., Jr. '72*
Handley, COL Philip Winston '74*
Handly, Ronald Gene '74*
Haney, Gary Marshelle '73, AL
Hanna, Ms. Kay Phurrough '73*
Hanna, Mark A. '76*
Hannah, Ms. Janice C. '72*
Hannibal, Nicholas, Jr. '72, TX
Hannon, Donna Ray '69, AL
Hanson, Christian Walter, III '95, VA
Hansen, Ms. Judith Owen '68*
Hanson, Dr. Gene, AL
Hanson, George B. '76*
Hanson, Paul Walker '72*
Haralson, Emmett J., Jr. '94, AL
Harbin, Ms. Mae Green '37*
Hardage, Haywood Hunt '73, AL
Hardeman, Ms. Virginia Lynne '74*
Harden, Joseph Thelton '71, NC
Hardiman, Fay Hart '71*
Harding, Floyd Bennett '95, GA
Harens, MCPO Terrance William, USN '88, MD
Hargett, Ms. Arla Otto '58*
Harman, Arthur Fort '73, AL
Harp, Gussie Edward '74*
Harper, Ms. Susan Kay '74*
Harper, Tony Keith '89, VA
Harper, William Thomas '71, AL
Harrell, Alford Larry '70*
Harrelson, Sandra, AL
Harrington, Charles F. '72*
Harrington, Paul E., Jr. '73*
Harris, Albert Sidney '23*
Harris, Evelyn G. '65*
Harris, Ms. Jennifer '67*
Harris, Jessie Andrew '73, AL
Harris, John Morgan, III '74, VA
Harris, Ms. Judith F. '77*
Harris, Ms. Judy M. '69*
Harris, Ms. Judy Martin '70*
Harris, Patrick B.*
Harris, Tony W. '94, AL
Harris, Vaude Lee, Jr. '63*
Harris, Ms. Vivian L., NE
Harrison, Dale Austin '72, FL
Harrison, SFC Dan A., USA(Ret.) '69, AL
Harrison, Mrs. Elizabeth P. '73*
Harrison, Ms. Ethel '55*
Harrison, James E. '66*
Harrison, Jimmy L. '73*
Harrison, Robert Hal '70, AL
Harrison, Dr. Thomas Earl '66, AL
Harrison, Wendell Max '71, AL
Harrison, William R.*
Hart, Hugh Wayne '70*
Hartin, Ms. Elizabeth Dianne '69*
Hartin, William W., Jr. '72*
Hartley, Abdol Larry '54*
Hartsfield, James Walter '90, AL
Hartzel, P. Franklin, Jr. '74, PA
Hartzell, Matthew D. '81, AL
Hartzog, Ms. Rebbecca King '73, AL
Harwell, Ms. Ruth Farmer '55*
Harwell, Ms. Vickey M. '69*
Hasenmeyer, Davis L. '69*
Hasson, Leon Isreal '59*
Hasty, Ms. Glenda Faye '65*
Hataway, Betty '58, AL
Hatch, Ronald Francis '74*
Hatcher, Ms. Elma B. '24*
Hatcher, Ms. Essie Reese '57*
Hatcher, Myra Mays '72, AL
Hatcher, Woodrow Wilson '72, FL
Hatchett, CAPT John R. '76, SC
Hatfield, Gary Loren '77*
Hatfield, Margaret Wood '62*
Hattaway, Walter Jerry, PhD '64, AL
Haucke, Donna L. '72, FL
Haugen, Norman A., TX
Hawes, Lloyd C. '69, AL
Hawkins, Claude Dees '53*
Hawkins, SMSGT Isaac Nathan, USAF(Ret.) '95, VA
Hawkins, Mrs. Janice, AL
Hawkins, Ms. Rachel, AL
Hawkins, William Hume '71*
Hayes, Dr. Alice K. '67, AL
Hayes, Ms. Jacqueline B. '59*
Hayes, Sammy Lee '70*
Hayes, Ms. Trudy Sharliss '70, AL
Hayes, William H. '70*
Haynes, Garry Richard '73*
Haynes, Ms. Rhetta Landers '74*
Hazlitt, Charles C. '71*
Head, James H. '56*
Head, Ms. M. Diane Gibson '61*
Headley, Ms. Carol '71*
Heald, Dana Mark '74*
Healthsouth, Healthsouth, AL
Hearn, Ms. Eva Seay '48*
Heath, John James '77, TX
Heath, Ms. Juanita '30*
Heath, Mrs. Wanda Teresa Jones '94, VA
Heery, Ms. Myrtle '76*
Hegi, Ms. Karen Lynn '79*
Heinsohn, David Carroll '95, VA
Heinz, Robert Frederick '67*
Heiss, Clarence L. '72, AL
Heite, Ms. Ruth Alice '67*
Held, Arthur '77*
Helfrich, Ms. Shannon*
Helmer, Clyde Arthur '35*
Helmick, Harry*
Helms, Dempsey Rex '73, AL
Helms, Mrs. J. W. '23*
Helms, James C. '78, AL
Helms, James S. '69*
Helms, Joy '71, FL
Helms, Robert James '69*
Helton, Lee '74, GA
Helton, Robert F., Jr. '72*
Helton, Ronald '68*
Henderson, Charles Henry '73, AL
Henderson, Conrad Bert '57*
Henderson, Fred O., Jr. '72, AL
Henderson, Ms. Georgia M. '70*
Henderson, Gloria '73, AL
Henderson, Jennifer, WV
Henderson, Ms. Jo Ann Bryan Harrell '68, AL
Henderson, Ms. Myra M. '70, AL
Henderson, Thomas Wofford '74*
Hendricks, Ms. Linda Margaret '68*
Hendrix, Donald Wayne '70*
Hendrix, Ms. Patricia Diane '74*
Henley, Ms. Marian Haisten '71*
Henley, Mrs. Norma Sue '64*
Henley, Steve F. '66*
Henn, Ms. Louise Greene '69*
Henn, Mrs. Marah Greene '69*
Hennigan, Mrs. Rebecca Morris, AL
Hennigan, Walter K., AL
Henson, Charles A. '60*
Henson, Howell W. '71*
Henson, Virgil Anderson J. '68*
Henthorn, Ronald F. '74, FL
Hepler, Ms. Linda Elaine '94, AZ
Herman, William Herbert '71*
Hernandez, Jose J. '93, FL
Herrin, Kelly, GA
Herring, Margaret '68*

Herring, Ms. Patricia Angelin '73*
Herring, Richard M. '59*
Herrod, Hubert E. '72*
Hervey, Albert E., Jr., DC
Hester, Jerry Leslie '75, AL
Hester, Leo Pervis, Jr. '72*
Hester, Thomas Lyle '69, PA
Hester, Veteria, TN
Hetrick, Mrs. Betty Baker '64*
Hibel, Bruce Lawrence '66*
Hickerson, Michael C. '69*
Hickman, Danny, FL
Hickman, Ms. Josephine '70, AL
Hickman, Louie Fred, Jr. '73*
Hickman, William Daniel '74, FL
Hickrod, Charles Preston '58*
Hicks, Ms. Arlene Coulter '69*
Hicks, Cecil C. '77*
Hicks, Ms. Mary Emma*
Hielscher, Ms. Janice '76, TX
Higdon, George R. '61*
Higginbotham, Nana Daniel '74*
Higgins, Harry Edwin '74*
Higgins, Jeffrey Joseph '75, AL
Higgins, Ms. Rubye Gilbert '54*
Higgins, William Reynolds '57*
Hilburn, Percy B., Jr. '66*
Hill, Alfred B. '72, AL
Hill, Ms. Anabeth Pause '71*
Hill, Ms. Mabel Coggin '64*
Hill, Ms. Marie Scarborough '73*
Hill, William Floyd '71*
Hillian, Glynis '95, NY
Hilyer, James Earl '74*
Hindman, William Loyd '69*
Hines, Ms. Eleanor Gail '70, AL
Hintenach, Ms. Sandra K. '65*
Hinterliter, Ms. Ellie Davis '57*
Hlavinka, Duane K. '72, VA
Hobbie, Eugene G. '50*
Hobbs, Theron R., NC
Hoboy, Henry Harold '40*
Hodge, Michael F. '77*
Hodge, Michael Minford '78, GA
Hodges, William F. '64*
Hodgson, Robert David '63*
Hoehn, William D., FL
Hoey, LTC Edison Valentine, USA(Ret.) '68, TX
Hoffman, Chip*
Hoffman, Ms. Mary Ellison '63*
Hoffmann, Ms. Betty Harris '70*
Hofmann, Ms. Christine Z. '71*
Hogan, Charles, AL
Hogan, Ms. Elaine S.*
Hogg, Mrs. Arkie*
Hoit, Zane Mallette '76*
Holdenbach, Warren M. '76*
Holk, Frederick 67*
Holland, Esther N., AL
Holland, Rev. Jack '52*
Holland, Ms. Sandra, AL
Holland, Wm Jennings '56*
Holley, Joseph Edman '88, AL
Holley, Robert C. '54*
Holliman, Ms. Aubrey M. '72*
Hollingsworth, Mrs. A. B. '21*
Hollingsworth, Edward B. '74, FL
Hollington, James Ed '71*
Hollis, Ms. Carolyn Freeman '53*
Hollis, Daisy Ingram '65*
Hollopeter, Billy Wayne '74, CA
Holloway, Ms. Mary A. B., GA
Hollyfield, Ms. Joan D. '74*
Holmes, David G., AL
Holmes, Howard Bennett '73*
Holmes, J. Michael '64, IL
Holmes, John Edward '88, AL
Holmes, Ms. Patricia Ann '70*
Holmes, Ronald David '74, GA
Holt, Ms. Sandra Irene '68*
Holt, MAJ William '76, AL
Holtam, LTC Ashley Nicholas '76*
Holtmeyer, Mrs. Gwendolyn Dogan '95, VA
Holtzee, Ms. Yolanda Maria '79, WI
Hood, Wayne Lee '77, AL
Hooper, COL Bradley H. '76*
Hooten, Ms. Mary Forbes '36*
Hopkin, Sheryl A. '86, GA
Hopkins, Edgar Levert '71*
Hoppe, David Lee '74*
Hopper, Ms. Karen Lynn '65*
Hopper, William Francis '72, AL
Horn, MAJ Karl D. '77*
Horn, Ms. Laura Jane '60*
Horn, Lester Dee '52*
Horne, William Edward '69*
Horrell, Mark Alan '76, IL
Horton, MAJ James T. '76*
Horwitz, David Allen '95, VA
Hoskins, Bennie R. '77, GA
Hoskinson, Dennis James '74, AP
Hosmer, Douglas M. '76, GA
House, Nathan '95, VA
Hoverman, Ms. Virginia, IN
Howard, Ms. Effie El '59*
Howard, Farley William '49*
Howard, Leonard Ambers '74*
Howard, Ms. Martha Sue '62*
Howard, Paul Wayne '62*
Howard, Robert Harvey '74*
Howell, Harry Grant '72, AL
Howell, James D., III '72*
Howell, Ms. Joan Broxton '74, AL
Howell, Ms. Martha W. '62*
Howell, Ms. Rebecca Ann '74, AL
Hubbard, Esley Mathew '72*
Hudgens, John Frank '53*
Hudman, Ricky Forest '73*
Hudson, Ms. Ann Amelia '64*
Hudson, Ms. Barbara Dease '73*
Hudson, Charles Franklin '69, AL
Hudson, Jackie L. '71*
Hudson, William Thomas '67*
Hudson, Willie Pearl '50*
Huff, Ms. Gladys '37*
Hugghins, Ms. Iris Faison '74*
Huggins, Ms. Jan Pressley '74*
Huggins, Smith Couglas '59*
Huggins, Ms. Susan Marie '72*
Hughes, Ann Ham '57*
Hughes, Connie '69, AL
Hughes, Daniel Ray '70*
Hughes, Dell G. '95, FL
Hughes, Delma L. '72*
Hughes, Gail '73, AL
Hughes, Gary Edward '69*
Hughes, Gloria '67*
Hughes, Judy '69, MS
Hughes, Karen L. '73, AL
Hughes, MAJ Michael David '73*
Hughes, Ms. Sandra Gail '65*
Hull, Donald R. '72*
Humpert, MGEN Frank Edward, USAF(Ret.) '73, CA
Humphrey, Larry Michael, AL
Humphreys, LTC Edwin C. '76*
Hundley, Ms. Dianne '73, AL
Hundley, Terry Jerome '71, AL
Huner, Ms. Jane Stinson '66*
Hunter, Mrs. Linda Cantlow '74, AL
Hunter, Thomas Molton '74, AL
Huntington, Johnny Jerome '74, AL
Hurley, Phil C., PhD '74, FL
Hurst, Thomas W. '69*
Hurt, Ms. Elizabeth '71*
Huston, Lawrence Edward '74, NY
Huston, William G. '76, PA
Hutcheson, George W. '37, AL
Hutcheson, Mary McDavid '73, AL
Hutchinson, Charles J. '68*
Hutson, Donald Warren '71*
Hutt, Ms. Marjorie S.*
Hutto, David Joseph '74, FL
Hutto, Jim '69, AL
Hutto, Lomax '71*
Hutto, LCDR William T., USN, VA
Iaccarino, Andrew Anthony '74*
Ianni, Peter Anthony '72, VA
Illovsky, Ms. Katherine E. '71*
Ingalls, Ms. Charlene Lowe '69, GA
Ingram, Robert Alan '72, GA
Ingram, Mrs. Sylvia S. '70, FL
Inman, David John '70, FL
Isbell, Ernest Lance '74*
Ito, Hiroo '74*
Ivey, Ms. Bobbie Hopkins '74, AL
Ivey, LT George '68*
Ivie, William E. '69, AL
Jackson, B. Gordon '60*
Jackson, Bill '47, AL
Jackson, Bonnie Lee '73*
Jackson, Doug '55*
Jackson, James Austin '86, NC
Jackson, SGT James N., GA
Jackson, Kenneth Eugene '73, AL
Jackson, Ms. Leah Ann '72*
Jackson, Ms. Lena Pearl '74*
Jackson, R. D. '59*
Jackson, Ronald D., AL
Jackson, Thomas Douglas '64*
Jacobs, Ms. Carne '71*
Jacobs, Jimmy D. '72*
Jacobs, Larry Tom '72, AL
Jacobs, Ms. Vera Donna '68*
Jaehnig, Ms. Virginia '74, GA
Jaehnig, Ms. Virginia Al '72*
Jaet, George H. '63*
James, Mitchell E., Sr. '74, AL
Jarvis, Charles Lamar '62*
Jasper, Franklin D. R. '73*
Jaxson, Ms. Octavia '21*
Jaye, Ms. Sarah Ellen '40*
Jefcoat, Joe '72, AL
Jefcoat, John S. '71*
Jeffcoat, Ms. Linda F. '67*
Jeffcoat, Ms. Peggy Elaine '69*
Jeffcott, Byron '78*
Jeffrey, Dr. Don '74, AL
Jeffryes, LTC Phillip R. '72*
Jenison, Ms. Candace Gail '74*
Jenkins, Earle E., FL
Jenkins, Richard G. '71, AL
Jennings, Frances E. '41*
Jennings, James E., Jr. '79, AL
Jensen, Kenneth Lowell '74, AK
Jerigan, Lunn Ramsey '71*
Jeter, O. D. '65*
Jimmerson, William S. '68, CA
Jinright, Robert M. '72*
Jinright, Terry, AL
Jobe, Roger A., AL
Johns, Ms. Amanda Lynne '67*
Johns, Christopher Edward '95, AL
Johnson, Ms. Aldean '71, AL
Johnson, Ms. Angela F., AL
Johnson, Ms. Ann Farmer '52*
Johnson, Ms. Arlene Denise G. '79*
Johnson, Ms. Barbara Salina '59*
Johnson, David Bryan '91, AL
Johnson, Donna '71, MS
Johnson, Ms. Donna Jenkins '74, AL
Johnson, MAJ Earl, USAF(Ret.) '95, VA
Johnson, Ms. Evelyn G. '72*
Johnson, Ms. Frances J. '71, AL
Johnson, G. V. '61*
Johnson, George '74*
Johnson, J. R. '49*
Johnson, James Coleman '74*
Johnson, Mrs. Jane Howton '72, AL
Johnson, Jimmie D., Sr. '72*
Johnson, John B. '61*
Johnson, Ms. Karen Kennedy '68*
Johnson, Mrs. Kimbell '33*
Johnson, Leon '91, AL
Johnson, Lewis George '72, GA
Johnson, Mary Diane '72*
Johnson, Ms. Mary Ellen '59*
Johnson, Melvin Eugene '68*
Johnson, Michael '77*
Johnson, Michael Joe '68*
Johnson, Patricia Joann '57*
Johnson, Rev. Robert Bruce '74, AL
Johnson, Rodney '74, AL
Johnson, SGT Ruben, AP
Johnson, Ms. Sherra Ann '60*
Johnson, Ms. Smithy Eliz '69*
Johnson, Ms. Sue Ellen '65*
Johnson, Terry Edward '70, AL
Johnson, Walter B., Jr. '74*
Johnson, William Alfred '69*
Johnson, Ms. Wilma, AL
Johnston, James Larry '69*
Johnston, Joe Carroll '64*
Johnston, Mrs. Joyce H. '77, AL
Johnston, Maurice B., Jr. '73*
Johnston, Mrs. Sara Bruner '79*
Johnston, Mrs. Sherri Kay '95, VA
Johnston, Mrs. Sonja B. '61*
Johnston, Stephen Gibson '69*
Johnston, Mrs. William C. '26*
Joiner, Ms. Wallace Irene*
Jolley, William B. '50*
Jones, Anderson, Sr. '74, AL
Jones, Mrs. Blonzie C. '36*
Jones, Cecil H., AL
Jones, Clarence Randolph '71, AL
Jones, Daniel C. '51*
Jones, Mrs. Darlene '95, VA
Jones, David Leon '74*
Jones, Mrs. Edward, Jr. '36*
Jones, Elvin Earl '89, MO
Jones, Forrest Clark '68*
Jones, George K. '59*
Jones, Ms. Irma Lee '55*
Jones, James Elwood '71*
Jones, Jean Bracewell '70*
Jones, John H. '72*
Jones, Joseph L. '71, AL
Jones, Larry J.*
Jones, Ms. Marcia Jean Hudson '63*
Jones, Mrs. Maria Jean Gregory '71*
Jones, Ms. Marie Williams '46*
Jones, Ms. Mary L. '70*
Jones, Ms. Mildred Ann '68*
Jones, Mm '34*
Jones, Natalie Anne '63*
Jones, Paul T. '72*
Jones, Peggy M. '72, AL
Jones, Phillip Wayne '60*
Jones, Richard Lynn '70*
Jones, Ms. Sylvia Nelle '58*
Jones, Ms. Vera Lois '52*
Jones, William Boykin '68*
Jones, William M. '70, FL
Jones, William Roger '70, FL
Jordan, Mrs. Addie Louise '95, VA
Jordan, Ms. Delitha Jackson '74, AL
Jordan, Jimmy Wayne '71, AL
Jordan, Larry Mac '71, TX
Jordan, Ms. Lynn K. Anne '73*
Jordan, Wendy '73, NC
Josey, Ms. Loretta '58*
Joudeh, Rami Mohamad*
Jowers, Ruby Alice '33*
Joyner, Charles Long, III '70, GA
Joyner, Perry T. '69, FL
Julain, Lester Dwight '71*
Julian, Eugene MacK '68*
Jungwirth, Mrs. Martha Bozeman '71*
Junkin, Ms. Debra L.*
Justice, James Cleon '69*
Kaleta, Albert F. '71*
Kamaritis, Mrs. Susan Marie '75, AL
Kamaritis, Teofil Jerome '73, AL
Kameyama, Masakazu '83*
Kaneski, Donald Edward '74, MO
Karr, LTC Juul James '73*
Karr, CAPT Michael Paul '74*
Karwan, Ms. Beverly B. '72, AL
Katz, Ms. Nancy J. Tharp '73, AL
Kay, Ms. Vivian, FL
Kayton, Richard M. '72, NY
Keadle, David Luke, Jr. '74*
Kearby, Ms. Eloise Ellisor '36*
Keeflee, Elizabeth F. '83, NC
Keel, Jerry Joe '72, AL
Keisling, Larry Dale '70, TN
Keith, Mrs. Maureen M. '72*
Keller, Ms. Jeanne Sego '74*
Keller, Thomas J. '72*
Kelley, Ms. Dianne B. '73, AL
Kelley, Hollis E.*
Kelley, James Victor '77*
Kelley, Max Baer '72, AL
Kelley, Ms. Palma Lee '70*
Kelly, Mrs. Carolyn Nelson '67*
Kelly, Charles E., Jr. '74*
Kelly, Ellen '73, AL
Kelly, S. B. '28*
Kelly, Ms. Sandra Jean '65*
Kelly, Thomas F. '71*
Kemp, Mrs. Jane Barron '64*
Kendrick, Ms. Mary June '55*
Kennedy, James Sanford '72*
Kennedy, Ms. Kandy Rebecca '73*
Kennedy, Lillie Frances, FL
Kennedy, Linda Styles '89, FL
Kennedy, Ms. Martha Sue '73, FL
Kennedy, Milton Dudley '73, AL
Kennedy, Murdock McCorvey (Mike), III '86, AL
Kennedy, Ms. Rosemary Frances '74*
Kenner, Ivol Curtis, Jr. '75, TN
Kennington, Gary Noel '73, AL
Kennington, S. A. '64*
Kent, Howard James '74, FL
Kent, James V. '74, AL
Kenyon, Ms. Patricia Senn '73, AL
Kerby, Ernest G., Jr. '72, FL
Kersh, Alma Brooks '36*
Kersker, James*
Ketchum, Morris C. (Sonny), Jr. '73, FL
Keuter, LTC Edwin L. '74, NE
Key, Dr. J. Wilton '59*
Kian, Ms. Martha Anderson '64*
Kidd, Wesley Edward, II '70*
Kieklak, Ronald J. '72, PA
Kieser, MAJ Robert Frederick '74, OK
Killam, Gavin Roy '70*
Killberg, Patricia Ann '72*
Killberg, Ms. Toni M. Hulbert '75, CA
Killingsworth, Russell A. '73, AL
Killough, Arthur Lloyd '25*
Killpack, Paul Edward '69*
Kilpatrick, Terrell William '92, AL
Kimbrough, Ms. Charlotte R. '95, AL
Kindred, John Wayne '63*
King, Albert D. '33*
King, Annie Mae '26*
King, Edwin K. '71, FL
King, George C. '68*
King, Ms. Jane Adams '70*
King, Joseph E. '69*
King, Ms. Lilliam '52*
King, Lillian J. '64, FL
King, Mrs. Mildred '34*
King, Ms. Natalie Jones '74, AL
King, Ryan Carlton '95, AL
King, Shirley '75, AL
King, Theodore Clinto P. '74, AL
King, William P. '72*
Kingry, Vida Angeline '64*
Kinne, James Halsey '74*
Kinney, Dennis Martin, Jr. '94, VA
Kiper, Richard '72*
Kirby, Charles Ransom '65*
Kirby, Dennis '95, AL
Kirk, Clara Olive '64*
Kirk, Martha Ann '70, AL
Kirkasey, Ms. Nina, AL
Kirkham, Ms. Tera J. '82*
Kirkland, Ms. Charlotte E. '78, AL
Kirkland, Ed '82, AL
Kirkland, Jack Johnson '70, AL
Kirkland, Ms. Kay '80*
Kirkland, Ms. Trilbia R. '70*
Kirklin, Ms. Annie Will '43*
Kisselbaugh, Scott, CPA, KY
Klapp, Ms. Alice Juanita '52*
Klauss, Malcolm R. '71, FL
Kleinrock, Bernard J. '72, MD
Klingler, Harry V., Jr. '67*
Knauss, Ms. Edwina Kelley '69*
Knight, Ann '59, AL
Knight, Ms. Brenda Susan '73, AL
Knight, Edward Forest '71*
Knight, Ms. Evie P. '27*
Knight, Lawrence B., Jr. '69*
Knight, Mark Francis '73*
Knighten, Jimmy Carter '71, AL
Knighton, Carruth G. '73, GA
Knoebel, Russell P., Jr. '72*
Knowles, Ms. Julia W. Nall '65*
Knox, Ms. Wanda Temple '68*
Koerner, Paul Edwin '94, AL
Kokenes, Gerald Pete '73*
Korytoski, Mrs. Deborah Bryant, GA
Kosoy, Ms. Marjorie A. '72, TX
Kott, Ms. Diane Irene*
Kountz, David Frank '70, PA
Kovsky, Mark Yale '70*
Kraft, Donald Edward '95, VA
Krape, Harry Leroy '71, PA
Kreese, George T., Jr. '70, SC
Krichi, Ahmed '86, FL
Kruse, Wayne '64*
Kuh, William George '68, TN
Kuhmayer, Mrs. Alice Faye '70, VA
Kupec, LT Cole Jerome, USN '95, WY
Kwader, Stanley J. '72, AZ
Kyle, G. L. '54*
Lach, Michael Stanley '74, VA
Lachance, Donald Arthur, II '95, AK
Ladner, Ms. Patricia Kelly '73, LA
Lafond, LTC Roger A. '70*
Lafontaine, CAPT Susan '68, TX
Laing, D. H. '74, AL
Laird, Glover Amos '60*
Laliberte, Dr. Jean W., AL
Lamberth, Rebecca A. '70, AL
Lambeth, Johnny Wayne '74, AL
Lami, Dennis J. '78*
Lanceskes, CAPT George Paul '74*
Land, Kenneth W. '71*
Landers, Donald E. '71*
Landing, Walter Robert '65*
Landrum, Nelle Stokes '56*
Lane, James E. '52*
Lane, Jerry Alan '73*
Lane, Ms. Nancy Grant '84*
Lane, Ronald Stephen '73, AL
Lanford, William Davis '72, AL
Lang, Neal Edmond '74*
Lange, John Franklin '70*
Langford, Sula '69*
Langley, James Tony '73*
Langley, Robert Michael '73, KS
Langley, Ms. Sue J. '72*
Langlois, Norman D. '68*
Lanier, James Richard '74, GA
Lanier, Ms. Robin E. Allison '95*
Lanier, Ms. Ruby Blankenship '72, AL
Lanier, Sarah A. '71*
Lanier, Ms. Sondra*
LaPointe, Kevin William '95, VA
Larkin, Ms. Lula McGhee '73*
Larkins, Mrs. H. B. '35*
Larouie, Francis William '70*
Larsen, Ms. Cheryl A.*
Larson, Gerald Wayne '70*
Lassiter, Ms. Grace '59*
Laster, Joseph L. '72, AL
Latiker, Barbara '55, FL
Lauson, Gerald Green '58*
Lavender, Charles Thomas '71, AL
Law, Mrs. Dale Floyd '75, AL
Law, Frances '63*
Law, Mrs. Joyce Glenn '75, AL
Law, Ms. Martha Lois '65*
Lawder, Elinor Clydine '63*
Lawley, Michael Lafayette '75, CA
Lawrence, Claudius O. '52*
Lawrence, Doris Jeanette '65*
Lawrence, Jere W., AL
Lawson, Ms. Eloise '67*
Lawson, Ms. Lola '22*
Lawson, Robert Winston '74, FL
Lawton, Philip Caswell '68*
Lay, Edward Lorenzo '74*
Layne, Ms. Joy Hinson '73, AL
Layson, John Edward '70, FL
Layton, Ms. Dorothy '37*
Layton, John Lee '68*
Layton, Ms. Judy*
Lazenby, Ms. Darleen W. '71*
Lazik, LTC Alexander '73*
Leach, William C. '63*
Leacott, Donald Harry '70, NC
Leaphart, John Lemuel '73, SC
Ledbetter, Ms. Eunice M. '53*
Ledford, Ms. Lisa, AL
Lee, Anita Sharia '68, FL
Lee, Barbara A. '74, AL
Lee, Dewey Gilmore, Jr. '73, AL
Lee, Dorothy '72, AL
Lee, Ms. Eleanor '61, AL
Lee, Ms. Florrie Ellen '70, AL
Lee, Gene Harvey '73*
Lee, Gloria A. '71, LA
Lee, Ms. Glona Jean '62*
Lee, James Ray, Jr. '69*
Lee, John W. '61, AL
Lee, Mrs. Leland '55*
Lee, Ms. Linda Dean '70*
Lee, Robert, Jr. '73*
Lee, Robert Jefferson '56*
Lee, Robert Jr '72*
Lee, Ms. Sarah Carswell '73, AL
Lee, Ms. Sarah Crook '54*
Lee, William Franklin '71, AL
Lee, Willie Dell '32*
Lee-Pearce, Ms. Markay Leymoine '95, VA
Leger, Larry P., OK
Legrow, Ralph William '74*
Lehder, Bernard '70*
Leiro, Pasquale A. '71*
Lemon, Eugenia Ann '60*
Lenderman, Wm R. '68*
Lentz, Ms. Peggy Forehand '69*
Leonard, Daniel R. '71*
Leonard, Gerald Rogers '76*
Leonard, Ms. Mae Ellen '67*
Lett, Miles L. '81, AL
Leverett, Ms. Mary Sue '72*
Levi, Gary L., GA
Lewis, Booker T. '70*
Lewis, David*
Lewis, Mrs. Francena Works '95, GA
Lewis, John F., Jr. '70, AL
Lewis, Johnston C., '56, AL
Lewis, Ms. Judith Soles '65*
Lewis, Ms. Julia*
Lewis, Lester H., Jr. '70, FL
Lewis, Phillip*

*Address Unknown

[illegible]
[illegible]
[illegible]
[illegible]
[illegible]
[illegible]
Lilly, COL James '72*
[illegible]
Lincourt, Wayne A., NY
Lindsey, Ms. Martha W. '67*
Lindsey, Mrs. Mary E. Roth '73*
Lindsey, Robert E. '69*
Lindsley, Ms. Jane Marler '68*
[illegible]
Liptak, CAPT John Joseph '95, VA
Lisenby, Ms. Linda Ray '73*
Little, Larry Franklin '67*
Little, William C. '71, AL
Littlefield, John Lee '60*
Littlegreen, Ms. Sadie R. '42*
Livermore, Ms. Evelyn M. '77, AL
Livingston, Ms. Helen N. '71, AL
Livingston, Ms. Markeeta Leer '74, AL
Livingston, Ms. Pat M., NC
Locke, Ms. Sarah Robinson '74*
Lockwood, Robert Eugene '74*
Loftin, Joe Bob '72*
Loftin, Ms. Sara C. '70*
Logan, Ms. Donna Lambert '73*
Logan, Easter F. Lowery '62*
Logan, Harold Lee '63*
Logan, Henry Gaffney '73, AL
Lolley, Joe E. '77, NC
Long, Glenn Neal '70*
Long, Joseph T., Jr. '73*
Long, Michael Eugene '77*
Long, Stephen Fye '73, FL
Looney, Ms. Joan Bibian '70*
Lott, Mack F. '71, AL
Lott, Ms. Marguerite '28*
Love, Ms. Brenda Renee '74*
Lovelace, Ms. Charlotte '59*
Lovelette, Mrs. Donna Kay '89, CO
Lowery, Fred Harold '58*
Lowery, Mack Edwin '65*
Lowery, Ms. Mary Nannette '74*
Lubenow, Richard*
Lucas, Ms. Margaret Bryan '73, AL
Lucas, Mrs. Sandra Potts '71, AL
Lucas, Ms. Sandra Thomas '64*
Ludlum, Adris E., Jr. '72*
Lukacs, Lazzlo M. '63*
Lukens, Howard I. '69*
Luker, Richard Earl '58, NC
Lund, Kierstin M.*
Lungford, J. C. '42*
Lunsford, Ms. Anita Grace '73*
Lunsford, James Shelby '72, AL
Lunsford, Ms. Joann Coskrey '74, AL
Lunsford, Rosemary Smith '74*
Lust, Robert Allen '68*
Lynch, Steven Michael '95, PA
Lynch, Ms. Valisa Farrington '95, MD
Lynn, Edmund Bryan '71*
Lynn, Ms. Gwendolyn Brock '74, FL
Lynn, Phillip B. '73, AL
Lyons, Michael Owen '73, FL
Lyssy, Fred E. '68*
MacArgel, Robert Exton '68*
MacDonnell, James, III '72, FL
MacFiggen, Ella Ballard '73*
MacHacek, James M. '65*
Mack, Mrs. Leon Price '57*
Mack, Nickie Jay '72*
Mack, Rickie Ray '72, AL
MacLean, Mrs. Julia Foley '73, AL
MacNutt, Georgianna Jana '70, FL
Maddox, Donnie H. '74, AL
Maddox, Ms. Gracie Murl '73, AL
Maddox, James Trelyn '73, AL
Maddox, John [illegible] '72*
Maddox, Ms. Sara Frances '65*
Maharry, Ralph R.*
Mahoney, Ms. Linda Lee '64*
Main, Lee E. '72*
Makowski, COL Louis Frank '74*
Malaier, Ms. Patricia Carol '69*
Malik, Robert W. '71*
Mallett, Ms. Andrea Russo '67*
Mallory, Mrs. Jamie Fleming '62*
Mallory, William R. '70, AL
Mallow, Sherod Earl '71*
Malone, Ms. Judith Davis '70*
Malone, Mrs. R. S. '38*
Maluda, Mrs. Catherine Aileen '78*
Ma[illegible], Ms. Martha E. '80*
Ma[illegible], Alfred Salvatore '95, VA
Maness, Stony Freeman '74*
Manley, Dennis O'Neal '77, TN
Mann, John H. '73, AL
Mann, Joseph B. '69, AL
Mann, Ms. Judith Brown '71*
Mann, Mrs. Nancy Forbus '95, GA
Manning, Dr. Barbara J. '71, AL
Manning, Ms. Elayne Jackson '74, AL
Manning, James Albert '74*
Manrod, Frank M. '74*
Manry, Lawrence Curtis '86, AL
Manry, Ms. Sarah*
Mansfield, Ms. Dorothy Connel '67*
Marado, Jesus '69*
Marcan, Robert Carl '75*
Marcek, Jonathan J.*
Marcus, Ms. Linda Louise '70*
Marlatt, TSGT Donald Lee, USAF(Ret.) '74, TN
Marler, Ms. Ann Holland '67*
Marler, Ms. Carolyn Anne '72, AL
Marler, Freddie A. '67*
Marler, Ms. Rebecca '73, AL
Marlette, Maurice E. '70, AL
Marotta, Gerald George '73*
Marrs, Larry Clifford '73*
Marsh, Ms. Karen Lee*
Marsh, Ms. Shirley A. '72, GA
Marshall, Ms. Anne, FL
Marshall, Mrs. Brenda Willaims '70, AL
Marshall, Derek, AL
Marshall, Ms. Linda Gayle '72, AL
Marshall, Ms. Marie B. '63, FL
Marshall, Ms. Martha Pree '73*
Marshall, Robert Conoley '70*
Marshall, W.Thomas, Jr. '73, FL
Martin, Aaron B. '70*
Martin, Mrs. Dolores Leonard '72, AL
Martin, Frances Landrum '73*
Martin, James H. '65*
Martin, Joseph Leon '64*
Martin, Ms. Karen, TX
Martin, Mack Harrell '58*
Martin, Ms. Mary Virginia '73*
Martin, Rodney Keith '74, AL
Martin, Samuel A., Jr. '73, AL
Martin, Ms. Stephanie Lane '95, AL
Martinez, Steve, Jr. '87, TX
Maschger, Allan Edward '73*
Mason, Ms. Anita Louise '60*
Mason, Jerry Gunter '63*
Mason, Maude G. '48*
Mason, MAJ Sheila Louise, USA '95, VA
Massa, Ms. Susan G. '86, FL
Massey, Dennis Carl '70, AL
Massey, Ms. Donna Black '70*
Massey, Ms. Dorothy Sue '66*
Massey, Joseph O., Jr. '72*
Massey, Robert Allen '74, FL
Massey, Steven Delmore '74, TN
Massey, Warren Eric, GA
Masters, Stephen W. '72, AL
Masters, Timothy Alan '74, AL
Masterson, David Hume '95, MD
Mathews, C. W. '24*
Mathews, James Michael '74, LA
Mathis, Cecelia M., GA
Mathis, Ms. Patsye Freeman '74*
Mathison, Robert Alan '73*
Matsumoto, Yoshiko '79, Singaopre
Mattia, Ralph J. '74, IL
Mattingly, Patrick M. '72*
Mattox, CAPT Raymond C. '78*
Maulden, Carol N. '61*
Mauldin, Ms. Nancy L.*
Maund, Ms. Voncille '55*
Maxwell, Leon '71*
Maxwell, Paul J. '73, AL
May, Ms. Donna Lee '69*
May, Ms. Hazel C. '57*
Mayer, Linda K. '72, AL
Mayo, Michael A. '73, TN
Mays, Mrs. Shirley McCall, AL
Mazzacco, Edward Sam '69, NJ
McAliley, Michael Lex '74, AL
McAndrew, Byanthia R. '71*
McCabe, Selby '70, FL
McCall, John W. '71*
McCall, Mrs. Sherry Thorne '71, AL
McCall, Van Joseph '70*
McCardel, Jack '52*
McCarley, Mrs. Judy Williams '89, AL
McCartney, Michael Jerry '74, ND
McClain, William E. '72, AL
McClure, Ms. Martha Ann '62*
McCluskey, Gerald Robert '74*
McComas, George W., Jr. '73, MD
McComb, Ms. Sue G. '70*
McCombs, David A. '95, FL
McConnell, COL James Robert '74*
McConnell, Ms. Sylvia C. '72, AL
McCor, James Gerald '72, AL
McCord, Ms. Darleane '74, AL
McCord, Ms. Faye Yvonne '73*
McCoy, Glen Yates '74, FL
McCoy, Ruby S. '73, FL
McCrary, Ms. Ruth '71, FL
McCrary, Ms. Sandra Benson '68, TX
McCrary Perdue, Sheila '73, AL
McCreary, Jerry Dean '71*
McCrillis, George R. '72*
McCruter, Mrs. Mary Ducan '93, AL
McCuistian, Ms. Anne Duffell '73, AL
McCune, Mrs. Dorothy B. '36*
McCurley, James Earl '69, SC
McCurry, Fara Palmer '73*
McCutchin, Mrs. Betty Trawick '73, AL
McDaniel, Marion Grady '74, AL
McDaniel, Shelby G., CO
McDermott, Francis P. '69*
McDonald, Bruce Allan '71*
McDonald, Ernie M. '72, AL
McDonald, Joseph Anthony '75*
McDonald, Judith Ann '67*
McDonald, Mrs. Regina Monika '84*
McDonald, Ms. Trecia Whatley '74*
McDonough, Keith A., FL
McDougald, Ms. Frances Diane '74, AL
McDowell, Dennis Letcher '71, TX
McDuffey, Jacob '72, AL
McEachern, Ms. Claudia Byrd '74, FL
McEathron, Warren Lee '74*
McFadden, CAPT Patricia Ann, USN '95, VA
McFadden, Robert Lee '83, AP
McFarland, Ms. Jan R.*
McGowan, James D., Jr. '73, VA
McGowin, James Edward '64*
McGraw, William Gray '71*
McGregor, COL Charles Robert '74*
McGregor, Donald H. '69, NC
McGuinness, Frank Joseph '73, FL
McInnis, Ann '73, AL
McInnis, Gerald '64*
McInnis, James Murdock '69*
McInnis, Voncille '70, FL
McKenzie, John Paul '75*
McKeown, Ms. Karen E.*
McKinley, Gerald Clark '68*
McLaney, Ms. Clairce '70*
McLaughlin, COL Edward A '74, TX
McLaurin, Brian E., FL
McLelland, Frank W.*
McLemore, Melvin Jackson '74, AL
McLendon, Annelle '59*
McLendon, Reginald Adrian '95, TX
McLendon, Tobatha F. '63*
McLendon, CAPT Wayne '74*
McLeod, Gayle '73, AL
McMahon, MAJ John David '73*
McManus, Walter John '72*
McMillan, Robert K. '71*
McMillin, Ms. Barbara L. '70*
McMurtry, Dr. Jane Gail, AL
McNair, John Wesley '57*
McNair, Ms. Nora Joyce '53*
McNamara, Vertice Anthony '36*
McNeal, LTC Jim Monroe, USMC '74, VA
McNeal, Ms. Joyce Ann '67*
McNeil, Thomas Joseph '69*
McNicholas, COL James Derek '74, OK
McQueen, Ms. Althea Elaine '73, AL
McRae, COL Arley Wayne '73*
McRae, Ms. Sara Catherine '45*
McRee, Ms. Lucille C. '36*
McReynolds, Edwards E. '71, FL
McSorley, Wayne P. '71*
McSwain, John I., Jr. '73, AL
McSween, Robert M. '71*
McVay, John Lamar '73, AL
McVey, Larry Michael '75, OH
McWaters, William B. '62*
McWilson, Ervin Lynn '74, FL
Meacham, Ms. Chari L. '86, AL
Meadows, Gary Clayton '67*
Meadows, Johnny MacK*
Meadows, Ms. Lois Pherdeli '39*
Meadows, Owie '38*
Meagher, Robert Bruce '73*
Mears, George Gilbert '69*
Mecham, Cecil L., TX
Medders, Ms. Martha Lois '70, AL
Meddock, Ms. Sharon Lee '69*
Meeks, Hubert '70*
Meier, Gerald B. '70, KY
Meigs, Ms. Barbara Sanderson '71*
Meigs, Paul Phillip '70*
Melone, Sabato John '73*
Melson, Bobby Gene '74*
Melton, Grace Stanfill '53*
Melton, LTC Lindy '74, FL
Melvin, COL Alan Wesley '74, VA
Memrick, Mrs. Patricia C. '77*
Mercer, Edwin F. '53*
Mercier, Ms. Betty Boykin '73*
Meriwether, John David '74, TX
Merrill, Brian Gaston '95, VA
Merrill, Kimberly A., MS
Merrill, Ms. Vetura Wilson '73*
Merriott, LTC Charles Ronald '74*
Merritt, Ms. Georgia E. '71, AL
Merritt, Mrs. Mabel Sanders '70, AL
Mesler, LTC Neil Vincent '70*
Messer, Ms. Barbara Anne '65*
Messer, Hollis Darrell '74*
Messer, Ms. Jacqueline '62*
Messer, Ms. Peggy June '67*
Messick, Mrs. Elaine Price '95, AL
Messick, Robert Earl '73, AL
Metcalf, Ms. Brenda J. '67*
Metcalf, Glennelle '71, GA
Metcalf, Joe Sheldon '73, AL
Metcalf, Ms. Martha Frances '64*
Metz, Ms. Donna Hobby '74*
Metzler, BGEN Philip L., Jr. '74, AE
Meyer, Clark Donald '75, WI
Meyer, Gregory Phillip '74*
Meyer, BGEN Richard Leo '74*
Meyers, John Leslie '71*
Michalak, James John '71*
Michaud, Ms. Cynthia L. '95, VA
Michnowicz, Casimir J. '67*
Middleton, Melvin Grant '74, AL
Middleton, Ms. Natha Lee '72, AL
Miller, Ms. Betty Raines '71*
Miller, Charles P. '75, CA
Miller, James Earl '74, AL
Miller, John H. '71*
Miller, John Lawrence '86, CA
Miller, LTC John William, USAF(Ret.) '71, AL
Miller, Lewon Emery '69*
Miller, Ms. Sonia Georg '74*
Miller, Vernie Dale '56*
Millican, Ms. Ann, GA
Millican, Jan '73, GA
Milliken, James Carl '73, WV
Millson, John W., Jr. '71*
Milsted, James Earl '72, FL
Mims, Ms. Aquilla Kirkland '75*
Mims, Jim Earl, Jr. '74*
Mims, Ms. Norma Cole '73*
Mims, Ms. Patricia F. '72*
Mims, Susan, AL
Mims, Tom Wesley, Jr. '71, AL
Minchin, Ms. Lucy H. '72, FL
Miner, Robert Wesley '71*
Minteer, Ms. Laura L., PA
Mintz, Tobe Lee '69, AL
Mirco, John Michele '71*
Mison, Joseph Keith '65*
Mitcham, Ms. Diane '74*
Mitchell, Mrs. Dorris Marie, TN
Mitchell, Ms. Ellen Miller '73*
Mitchell, Fred Charles '73*
Mitchell, James McLeod '69*
Mitchell, Jerry L. '70, AL
Mitchell, John Edward '70*
Mitchell, Ms. Judy L. '72, AL
Mitchell, Robert Lawrence '70*
Mitchell, Sandra Franklin '74*
Mitchell, Thomas E.*
Mithen, Ms. Naomi, KS
Mixon, Anita Langham '74, AL
Mixon, Ms. Donna Osteen '70*
Mixon, Mrs. Teresa Smith '77, AL
Mixon, Thaddeus C. '69*
Mixson, Billy G. '73, AL
Miyamoto, Atsushi Archie '73*
Mizell, Daniel Edwin '67*
Mizell, Ms. Louise Anderson '36*
Mobley, Charles D. '72*
Moeller, LTC Gene Louis, USA(Ret.) '71, TN
Monacelli, Robert John '94, VA
Monaghan, CAPT Timothy James '74, GA
Moncrief, Ms. Mary E. '23*
Mondor, Randy John '85*
Money, Imogene '62*
Money, Richard Winfield '73, CA
Montague, MAJ Clemmer L., USAF(Ret.) '74, MD
Montgomery, Billy John '74, AL
Moodt, Mrs. Grace Wade, RN '95, KY
Moody, Mrs. Dorothy McDill '75*
Moody, Ms. Kendra Baker '69*
Moody, Renegald G. '72*
Moody, Ms. Teresa Carol '71*
Moon, Ms. Lynn '80*
Mooney, James Robert '72, AL
Moore, Ms. Alta Lucille '52*
Moore, Claude H. '77, AL
Moore, Edward Maurice '49*
Moore, Ms. Elizabeth '52*
Moore, Ms. Etta Dean Kimbrel '70, AL
Moore, Mrs. Faye '67*
Moore, Janice '57*
Moore, Larry MacK '73*
Moore, Ms. Lizzie*
Moore, Mary Baker '74*
Moore, Michael E. '69, WV
Moore, Ms. Nancy '61*
Moore, Porter M. '70*
Moore, Richard Edward '75, CA
Moore, Robert P. '70, AL
Moore, Roy Gene '59*
Moore, Sam Avery, Jr. '64*
Moore, Ms. Saundra Lea '95, VA
Moore, Thomas Herbert '73, WA
Moore, Thomas J. '72, CA
Moore, W. Grant '79*
Moorer, Ms. Carolyn E. Brown '51*
Moorman, COL Frank Thomas '75*
Morales, Luis O.*
Moreau, COL James G., USA '72, VA
Morehead, George '72*
Moresco, Joseph, TX
Morgan, Alice Parham '30*
Morgan, Alvin Lawson '70, AL
Morgan, Ms. Claire C., AL
Morgan, Ms. Clara Alice '25*
Morgan, Neville Allen '74*
Morgan, Thomas Ryan '74, AL
Morgan, William David '71, AL
Morris, Ezekiel, GA
Morris, Michael Wayne '74*
Morris, Terrell Jeptha '69*
Morrison, Ms. Elise '73, AL
Morrison, James L., Jr. '72*
Morrison, John '80, KY
Morrison, Ms. Linda Myree '71, AL
Morrow, Paul Monroe '68*
Moses, CAPT Esther Lee '72*
Moses, Susan C., AL
Moshell, Ms. Peggy Ann '72*
Mosley, Dr. E. Wayne, Jr., KY
Mosley, Ms. Mary Louise '68*
Mosny, Daniel '64*
Moss, Ms. Frances Charlene '69*
Motal, Delbert Ray '73, TX
Motley, Ms. Jearldene '57*
Motley, Roger Lamar '58*
Mott, Elvin McKinney '74*
Mott, Thomas David '73*
Moulton, Ferol Louise '51*
Mount, Mrs. Alvin '24*
Mount, Ms. Elizabeth Ann '72*
Moxley, Ms. Marie T., GA
Mozley, Ms. Jeanette Lassiter '74*
Mueller, LTC William Carl '74, NM
Mulkey, Lowell Gene '57*
Mullek, Ms. Betty G. '67*
Mullen, Neil Clayton '73, NC
Mulligan, John Laurence '72*
Mullinix, LTC Mark F., USAF(Ret.) '70, IL
Mullins, Ms. Kate Vann '52*
Mullins, Michael A. '70, AL
Mullins, Ms. Neil Kelly '61*
Mullins, William Edward '70, AL
Muma, James Donald '73, IL
Mundy, William Edward '73, OH
Mungenast, Patricia '73, AL
Munro, Ms. Margaret '37*
Murdock, Ms. Elizabeth Herod '74, AL
Murdock, Jerry Douglas '70*
Murdock, Ms. Karen Steele '72*
Murphree, Dick Allen '63*
Murphree, Edwin K. '61*
Murphree, Mrs. H. D. '28*
Murphy, Cecil M., Jr. '73, AL
Murphy, David L. '71, AL
Murphy, Joyce Wood '74*
Murphy, Mm '73, AL
Murphy, COL Richard Michael '74*
Murphy, MAJ Robert William '70*
Murphy, Ronald A. '71, TN
Murphy, Ms. Terri P. '85*
Murphy, Warren A. '91, AL
Murrary, Ms. Laura M. Weeks*
Murray, Henry Jackson Nicholas '77, TX
Murray, Ms. Sue D. '64*
Murrell, Jack Preston '71*
Murry, Marvin John '58*
Mussman, Arthur Clyde '73*
Muth, John Stewart '73, OH
Myatt, Mina '74, AL
Myers, Danny Walter '73, AL
Myers, Ira Grady '68*
Myers, J. Wesley '73, AL
Myers, James Elmer '74, AL
Myers, James Haygood, II '73*
Myers, Robert Neil '85, AL
Myles, Ms. Marilyn '68*
Mynatt, Ms. Mary Anne, AL
Myren, Ms. Sarah G. '64*
Myrick, Ms. Delilah Carol '73, AL
Myrick, Ruth Ann '73, GA
Nadraga, Orest '72, NJ
Nail, Harry McCulley '70*
Nakazawa, Kenichi '76*
Nall, Judith Melba '63*
Nance, COL Francis Lloyd '71*
Napier, Charles Burl '71*
Napier, Ms. Jennifer Taylor '73, AL
Nash, Ms. Marguerite Patrick '73*
Nash, Ralph '62*
Neal, Howard Glenn '51*
Neal, William Bruce '70*
Nebles, Ms. Angela '67*
Nebles, John Wayne '67*
Neely, Reuben H. '70, GA
Neff, Richard Franklin '73, GA
Neher, Judy '74, AL
Neitz, Laura M. '74*
Nelson, Betty Coalson '57*
Nelson, Charlotte '72, AR
Nelson, CAPT Douglas Allen '74*
Nelson, Ms. Emily J. '77, AL
Nelson, Frank Leroy '74*
Nelson, Hugh Mike '70, GA
Nelson, James Earmon '58*
Nelson, Ms. Linda Claire '71*
Nelson, Ms. Patricia B. '71*
Nelson, Ms. Rebecca Bryars '65*
Nelson, Sadie C. '66*
Nelson, W. A. '81, NC
Nettles, James A. '72, AL
Nettles, Ms. Terry N. '72, AL
Neuendorf, Thomas Dale '69, AL
Newell, Fred Timothy '70*

Newell, William Durward '70*
Newman, William E. '71, GA
Newsom, Henry Wallace '71*
Newsom, Ms. Sharon Killy '70, AL
Newton, Donald E., TX
Newton, Jeffrey Park '95, VA
Newton, Lawrence Irvin '74, AL
Newton, Ms. Melissa, AL
Newton, Ruth '77, AL
Nibert, Lewis Raymond '74, MD
Nicholas, John S. '72*
Nichols, Barbara '62, FL
Nichols, Ms. Carolyn Wilker '63*
Nichols, Jimmy L. '71*
Nichols, Ms. Lamara A. '72*
Nichols, Ms. Rita Maniscalco '73, AL
Nichols, Shannon Garland '94, AL
Nichols, Walter Wallace '70, AL
Nielsen, Julie A. '95, CA
Nielsen, Robert '72, AL
Niheu, Luther A. H. '73, HI
Nipper, CAPT Johnny Bill '69*
Niven, Ms. Yvonne Bryan '64*
Nix, Ms. Virginia Lee Creel '70, FL
Nixon, Lochran C., Jr. '53*
Noble, Ms. Della Fails '73, AL
Nobles, Ms. Linda Lue '71*
Nobles, Michael Gary '73, FL
Noland, Ms. Frances Sue '95, VA
Nolin, James Harrison '72, AL
Nolin, Wallace M. '50, FL
Nonnenmann, Charlie, AL
Nordan, Frankie '31*
Norfleet, Charles W. '72, AZ
Norman, Dr. Billy Ray '57, AL
Norman, Ms. Catherine Stubbs '60*
Norman, Ms. Marilu Lee '73*
Norman, Ms. Patricia Shelton '83, AL
Norrell, Anita '66, SC
Norrell, Linda C., NC
Norris, Ms. Jewel Christine '62*
Norris, Ms. Laura B. '72, AL
Norris, Ms. Linda Goodwin '74*
Norris, Michael '74, AL
Norris, William Douglas '65, GA
Norsworthy, Jerry Lamar '70, AL
Northington, Edward Flynt '74*
Norton, Robert Dean, Sr. '74, WA
Norton, Roger '69*
Norton, William E. '81, LA
Nowland, Tim O., MI
Nowling, Ms. Sylvia Russell '74, AL
Nuckolls, Dollie '73, AL
Obie, Ms. Cindy L.*
O'Brien, LTC James M., USAF(Ret.) '70, AL
Ochsenhirt, James Frank '72, PA
Odom, Charles Lloyd '74*
Odom, Ms. Elizabeth Dale '72*
Odom, James Lowell '66*
Odom, Ms. Katherine T. '72, AL
Odom, Ms. Patricia Harrell '72*
O'Donnell, Ms. Nancy Justice '73*
Odrnodki, Vincent H. '71*
Officer, LTC Lyn Ray '73*
Ogwynn, Paul David '64*
O'Keefe, Michael Francis '71, CA
Oldham, Huel Jay '72*
Olive, Irene '63, FL
Olive, MCPO Jeffrey John, USN '95, VA
Oliver, MAJ Danny '68*
Oliver, Ms. Iva Faye '63*
Oliver, Ms. Mary Eunice '60*
Oliver, Ms. Susan H. S., AL
Oliphie, Daniel John, III '75*
Olson, John Charles '95, VA
Omasta, Mrs. Kathrine Nichols '80, AL
ONeal, Sharon '71, AL
Opgenorth, Carl Raymond '75*
Oppy, MAJ Ralph Derryberry '70*
Oquin, Otis William '71*
Oquinn, Ms. Ila Maude '36*
O'Quinn, W. D. '71*
Orr, William Stewart, Jr. '74*
Ortega, Ms. Alice Strong '70, AL
Osborn, Jeffrey Jerome '95, VA
Osborn, W. David '72*
Osborne, Ms. Norma C. '65*
Osborne, Ms. Susan Leigh '79*

Osbourn, Robert E. '63*
Oseskoski, Vincent P. '72*
Osteen, Henry L., Jr. '65*
Overhuls, Frank Hobart '71*
Owen, Carlos Ladon '72, FL
Owen, James Hubert '66*
Owen, John Truett '74, AL
Owen, Larry Wayne '69*
Owen, William Franklin '73, MS
Owens, Daniel Webster '55*
Owens, LTC David A., USAF '74, VA
Owens, Douglas T. '63*
Owens, Ms. Sabra Louvenia '74*
Owens, Sam Cobb '63*
Owens, Tammy Butler '95, VA
Oxford, Clyde E. '73, TX
Padgett, Becky '72, NC
Padgett, Max L. '72, AL
Padgett, Ray '65*
Padgett, Ms. Wanda Elaine '72, SC
Padilla, Mrs. Maeflor Tranfiguracion '95, VA
Page, Alice E. '39*
Page, Ms. Carol Ann '74, FL
Page, Susan Rosalie '73*
Palacio, Luis Arturo '61*
Palermo, CAPT James W. '80*
Palmer, Daniel Elliot '74*
Palmer, Gerald F. '73, VA
Pappalardo, James '71, FL
Paramore, Ms. Janice Marie '70, AL
Parducci, Vicki '74, AL
Parent, Mrs. Elizabeth Byane '94, TX
Parham, John L. '73*
Parish, Donald Wright '74, AR
Parish, James Wm '71*
Parish, Ms. Jane '71, AL
Parker, Barney, III '66, FL
Parker, Ms. Brenda Joyce '72, AL
Parker, Ms. Carol Roberts '73, AL
Parker, Francis F. '72, FL
Parker, Jackie Kenneth '77*
Parker, COL James Ray '69, AL
Parker, Joe Douglas '74*
Parker, Joe Ingram, FL
Parker, Ms. Mildred '24*
Parker, Phillip, AL
Parker, Rickey Fortner '71, AL
Parker, Ms. Rosa Moniaree '74, AL
Parker, Mrs. Susan Russell '74, AL
Parmelee, Clifford M. '72*
Paro, Donald Lee '67*
Parr, Bobby Harmon '61*
Parr, Frances W. '69*
Parrish, Bobby R. '71*
Parrish, Ms. Carmilita '73*
Parrish, Dwight J., Jr. '72*
Parrish, Edwin Lane '69*
Parrish, Jack Neil '74*
Parrish, Ms. Lanelle '35*
Parrish, Ms. Lawana '54*
Parrish, Sharon, AL
Parsons, Janice G., TN
Parsons, Loyd Edward '57*
Partridge, Kevin A.*
Partridge, Ms. Patricia H. '73, AL
Paseur, Don Wesley '74, AL
Pate, Buford Hamlin '68, AL
Pate, Ms. Jean Battaglia '86, AL
Pate, Judy Anne '66*
Patrick, COL Lowie Glenn, USA(Ret.) '69, AL
Patrick, Lorraine Hohens '73*
Patrick, William A., Jr. '73, AL
Patterson, Ms. Laura Jane '59*
Patton, BGEN David Leroy '73, TX
Patton, Jerry Glen '73, FL
Paul, Oliver Dave '54*
Paul, Ms. Sharon H. '67*
Paulk, Ms. Camille Anita '74*
Paulk, Ellis Alvin, II '74, AL
Paulk, Jerry Lee '63*
Paulk, Larry E., FL
Paulk, Sidney J. '71*
Paulk, Stephen D. '72, AL
Paulsen, Alfred, WA
Payne, Ann B. '82, AL
Payne, Edwin Roy '73, VA
Payne, George A.*
Payne, Jerald Erwin '69*
Payne, John Allen '95, FL
Peacock, Ms. Carol Emit '36*
Peacock, John Nelson '65*
Peak, Johnny Wendell '73, AL

Peak, Mrs. Thresia L., AL
Pearson, George D. '72*
Pedersen, Dwight Erhardt '73*
Pederson, George Raymond '83, AE
Peduzzi, Lawrence P. '71, VA
Peebles, John Jay '72*
Peebles, Robert H. '59*
Peebles, William R. '64*
Peeke, Ms. Sherry J. '74, NH
Pelezo, Anthony J., FL
Pelt, Ms. Ramonia Myrl '54*
Pendleton, Anthony '75, TX
Pendley, Ronald D.*
Penn, Kevin Andrew '73*
Penn, Teresa '81, AL
Pennington, Gene Earl '74, AZ
Pennington, Mrs. Marjory P. '72*
Penuel, Ms. Helen Olivia '34*
Penuel, Jo Ann '67*
Peoples, Tommy Leon '73, FL
Perdue, Faye '52, AL
Perdue, Gayl Glenn '70*
Perdue, Ms. Sandra Jean '70*
Perkins, Charles David '86, AP
Perrin, Ms. Marianne Irene '74, FL
Perron, Ronald Authur '75*
Perry, Ms. June Spear '70*
Perry, Lou Berna '35*
Perryman, Hattie Faulk '50*
Persch, John Thomas '74, AL
Pesnell, Ms. Suellen, AL
Pesrosiers, CAPT Henri Paul '77*
Peterlin, Frank Thomas '74*
Peters, Kenneth Mizell '71*
Peterson, Alfonse '74, CA
Peterson, David Paul '89, KS
Peterson, J. W. '74, AL
Peterson, Robert L.*
Peth, Mrs. Mary E. Soules '71, VA
Petrie, Larry James '72*
Pettey, Charles Henry '73*
Pettie, Ms. Donna B. '75*
Pettus, Marsha Ray '74*
Peuhs, John Ludwig, Jr. '69*
Pezold, Robert Henry '95, VA
Pfleider, Richard Manfred '73, IN
Pfotenhauer, CAPT Robert, AL
Phelps, William J. '58*
Philips, Ms. Ida Bell '53*
Phillips, Billie Lucille '35*
Phillips, Cecil Clayton '61*
Phillips, Debra Lea '74, AL
Phillips, Ms. Gina Kirby '74, AL
Phillips, Helen '71, AL
Phillips, Mrs. Margaret Farris '66*
Phillips, Marion Thomas '65*
Phillips, LTC Richard J., Jr. '79, CA
Phillips, Robert L., Jr. '71, MS
Philmon, Ms. Bessie J. '52*
Philp, Allan Swayze '74, TN
Pica, Karen Anne '95, VA
Pickard, Linson O. '70, FL
Pieper, Mrs. Diane Dunn '68, MN
Pierce, Charles David '73, CA
Pierce, Charles R., IN
Pierce, Foy Dwight '63*
Pierce, John L. '72*
Pierce, Mrs. Linda T. '69, AL
Pierce, Robert Alan, FL
Pierce, Ronald L., AL
Pierce, Velma '32*
Pierce, Willie W.*
Pietila, Ms. Mary Jean B. '74*
Pigott, Willie Ray '73, FL
Pinkston, Ms. Angela, CT
Pinson, Nan Richard '65*
Pinto, Frederick Michael '74*
Pipkin, Mrs. Kate '37*
Pippin, William R. '71, FL
Pirkle, Jimmy Ellis '73, AL
Pischer, Robert D. '64*
Pitchford, Ms. Eloise M. '73, AL
Pitchford, MAJ Larry Elmer '73, AL
Pitman, COL Charles Henry '74*
Pittman, Ms. Anita E. '65*
Pittman, Ms. Margaret Anne G. '68*
Pitts, Mary Jean H. '53*
Pless, Mavis Stark '74, FL
Plummer, Morris, Jr. '77, FL
Plunkett, Linda Lowrie '73*
Pochop, COL Harold Duane '74, FL
Pollard, Phillip Allen '69, IL
Pond, William Herbert '74, RI

Pongonis, Ms. Sandra Martin '72*
Pons, COL Gabriel Antonio '73*
Poole, Arthur Joseph '68*
Poole, Mm '73*
Poole, William B. '70, AL
Poore, Walter Hughes '74*
Pope, Mrs. Andrea Faye '66*
Popham, Jacob Rudolph '67*
Popwell, James L. '70, AL
Porter, Mrs. Diane Daniel '84, AL
Porter, Lonnie Dow, III '74*
Porter, Ms. Marla Elizabeth '74*
Porter, Royce Lee '70*
Porter, William Mrun, III '71*
Posey, Ms. Jean Strawn '74, AL
Poss, Ms. Judith Hollis '73*
Poulos, Angela Marie '71*
Powe, Sharon E. '70*
Powell, Alton C. '74, AL
Powell, Ms. Grace McDaniel '66*
Powell, Jack Miller '73, FL
Powell, Ms. Janie '71*
Powell, Jesse Malcom '71*
Powell, COL Lloyd Rueben '74*
Powell, Marvin E., Jr. '72, FL
Powell, Matthew E. '64*
Powell, Paul Edwin '70, AL
Powell, Paul L., AL
Powell, Ms. Vonnie '34*
Powell, Ms. Winnie Mildred '31*
Powers, Ms. Alice Ruth '70*
Powers, Joseph G. '71*
Preer, Tom '68*
Prescott, Ann M. '65*
Prescott, Carol Jane '74*
Presley, Gillie '74, AL
Presley, John W., III '73, AL
Preston, Charlotte Hall '76, AL
Preston, David Lynn '94, UT
Prestwood, Ms. Crystell '74, AL
Price, Curtis Rex '74, FL
Price, Jonnie Ruseda '70, AL
Price, Mrs. Rebecca Marie '95, NC
Price, Mrs. Sandra K. '78, AL
Prichett, Ms. Judy '62*
Prideaux, Judy Ann '74, VA
Priest, Robert Gordon '69*
Prim, Ms. Lucille '52*
Prine, Myrna Vivian '62*
Prior, William Stanley '73, AL
Pritchett, Ms. Sara Bert '63*
Pritchett, Ms. Winnifred '66*
Proctor, Ms. Robin A.*
Proffit, Ms. Constance Rita '72, AZ
Promisee, Ms. Joice Vaughn '74*
Prophett, Ted Abner '72*
Pryor, Ms. Barbara Parisi '69*
Pugh, Bradley Lavelle '72, AL
Pugh, Sandra Faye '71*
Purdom, Ms. Leslie G. '72*
Purnell, Ms. Eula Justice '73*
Purvis, Gregory A., GA
Purvis, Johnny G. '70*
Putka, Timothy John '73, OH
Pyfrom, Ms. Deborah R. '82, AL
Pylant, Ms. Susan Foster, FL
Quackenbush, Robert Franklyn '95, OH
Qualls, Charles*
Quick, COL Van Buren, USA(Ret.) '73, GA
Quimby, COL Richard F., USAF '72, UT
Rabon, Lama Mae '77*
Rabon, Ms. Ollie Taylor '70*
Rabuzzi, Charles Jerry '70, KY
Rabuzzi, Ms. Christa A. '71*
Rachal, Ms. Teresa Powers '70*
Raffaele, Nicholas W. '75, VA
Rahn, MAJ Larry Brian '75*
Rainer, Ms. Mary Alice '36*
Rainey, George Olive '70*
Rainey, TSGT Lisa Carreon '88, TX
Rainey, Ms. Susan Davis '72, ID
Rakestraw, MAJ David Lynn '75*
Raley, Ms. Mary Hicks '73*
Raley, William Harold '72, AL
Ramagasse, Ms. Julie Cecile '70*
Rambo, William '73, PA
Ramsey, Mrs. Charlotte McCall '74, AL
Ramsey, Edgar Lee '74, GA
Ramsey, Grady L. '69*
Ransom, Ms. Angela B., AL
Ransom, Hattie Mae '29*

Rasbury, Ginger '73, AL
Ratcliffe, Dr. Thomas Arthur '73, AL
Ratliff, Helen Elizabeth '74, FL
Ratzlaff, Ms. Janet Greene '70*
Rawlings, Ms. Kathryn Brown '74*
Ray, Billy Jackson '74*
Ray, Ms. Cynthia Elaine '74*
Ray, Jack Robert '67*
Ray, Mrs. Josephine Hammett '73, AL
Ray, Kenneth L. '71*
Ray, William Davis '69*
Rayburn, Burnell Bailey '36*
Reader, William E., FL
Ready, Ronald Foy '74*
Real, James Victor '71, AL
Reaves, Douglas '68*
Reckart, Donald Edward '74, AL
Recknagel, Ms. Susan Durant '69*
Redden, William G., Jr. '51*
Reddick, Otha Ronald '62*
Redding, Harvey Dan, Jr. '59, AL
Redding, Kenneth Lee '73, WI
Redditt, Wanda Janelle '71*
Redick, Catherine '74, AL
Redmon, Johannah Jones '72*
Redmon, Ms. Patsy C. '71*
Redus, SSGT John A., FL
Reed, Ms. Charleen K. '71*
Reed, Malcolm Lenoard '70, FL
Reeder, Johnny Haskell '70*
Reese, Danny Lane '73*
Reeves, Bobbi Burch '76*
Reeves, Ms. Ginger Lea '71*
Reeves, James Edgar, III '72*
Reeves, Ms. Julia L. '72, AL
Reeves, Listher H., Jr.*
Reeves, Will '61*
Regentine, Ms. Peggy Susan '70*
Register, Ms. Annetta '71*
Register, Myrtice '51*
Regnier, Donald Joseph '73*
Reid, Arthur James, Jr. '70, AL
Reid, Ms. Sara Milburn '74*
Reid, Ms. Sharon Arrington '65*
Reinhold, Frank Martin '74, KS
Reisinger, Frederick Joseph, Jr. '95, VA
Renfroe, Ms. Alice Hall '54*
Renfroe, Jerry Amos '72*
Reposa, Wayne Francis '74, OR
Reuter, Virginia Ray '66*
Revelle, Ariel William, Jr. '72*
Reynolds, Mrs. Deborah '78*
Reynolds, Eugene H. '73, AL
Reynolds, Henry H., II '74*
Reynolds, Ms. Hilda '26*
Reynolds, Ms. Linda Ann '67*
Reynolds, Ms. Mary June '71*
Reynolds, Susan, GA
Reynolds, Ms. Virginia Money '72, AL
Rhoda, Michael G. '81, AL
Rhodes, James Michael '91, AL
Rhodes, Ruby Kathryn '47*
Rhody, Ms. Mary Patricia '68*
Riber, Craig Richard '75*
Rice, Benny H. '66*
Rice, Charles Rankin '73*
Rice, Ms. Mary Theresa '68*
Rice, Ms. Theodore A., GA
Richards, Ms. Carol, CT
Richards, Charles L. '73*
Richards, Ms. Diana Higgins '70*
Richards, Ms. Janice Nan '65*
Richardson, Darryl L.*
Richardson, Ms. Eunice Mane '65*
Richardson, Syble Janice '51*
Richarme, Harold T., Jr. '35*
Richburg, Ms. Glenda Donaldso '70, AL
Richburg, Linda Dale '72*
Richburg, Martin Riley '70, AL
Richter, Mrs. Rebecca Seay '70, AL
Rickard, William Lee '61*
Rickles, Charles Wayne '72, AL
Riddle, James Davis '71*
Riddle, Jimmy L. '70*
Riddle, Roger D. '67*
Riddle, William Meyer '71*
Ridge, Ms. Karen Elizabeth*
Riggs, Ms. Annclile '38*
Riggs, Ms. Carol A. R., AL
Riley, George '70*
Riley, Marvin E. '72, NJ
Riner, Donald Ray, SC
Rish, John W. '37*

Ritchie, Thomas Kerry '95, VA
Ritter, Ms. Ruby Harrell '57*
Riviezzo, Alfonso J.*
Robb, Linwood Marion '68*
Robbins, Mrs. Judy Perkins '74*
Robbins, Mrs. Mary Jane Lecroy '74, AL
Roberson, Joseph Earl '74, CA
Roberson, Ms. Judy Lynn '71*
Roberson, Roy Parker '55*
Roberson, Thomas Calvin '68*
Roberts, Bert Ray, III '71, FL
Roberts, Ms. Joette '73, GA
Roberts, Roy James '69*
Roberts, Sheila '72, TX
Robertson, Ms. Janet K.*
Robertson, John Kutz '70, NV
Robertson, R. Jackson, Jr. '75*
Robinson, Anthony Lamar '88, AP
Robinson, Bonnie L. '67*
Robinson, Dorman W. '73, AL
Robinson, Ms. Jacquelyn C. '72*
Robinson, James Kenneth '74, GA
Robinson, Lawrence R., Jr. '73*
Robinson, Martha Susan '72*
Robinson, Ms. Maxine J. '72, AL
Robinson, Samuel Rose '74*
Robinson, Terrance A. '73, AL
Rodgers, David Edwin '70, GA
Rodgers, Mrs. Deborah Barrow '77*
Rodgers, Ms. Linda Knight '64*
Rodriquez, LTC Albert F. '70*
Rodriquez, Gerardo '71*
Roesel, James F.*
Rogers, Ms. Elizabeth Floyd '74, AL
Rogers, Foreman A. '70, TX
Rogers, James Anthony '72, AL
Rogers, Steven L. '69*
Rollins, Arlene R. '71*
Roman, Mario Oscar '95, AZ
Rondel, Ray '73*
Rood, Philip Michael '83, CA
Roper, Ms. Derlie '30*
Rose, Mrs. Harold, Jr. '72*
Rose, Hugh G., TX
Rose, Paul J. '78, AE
Rosenbaum, Avram Eben '95, AK
Roses, Vincent W., Jr. '69*
Rosler, COL Curtis Whitehurst, USA(Ret.) '74, WA
Ross, Autumn Kaye '95, MN
Ross, Jaunett, FL
Ross, Larry D. '58, FL
Ross, Lawrence R. '70*
Ross, Linda Faye '70*
Rosser, Ms. Tara, RT, TX
Rossetti, MAJ Richard E.*
Roten, Ms. Minnie Ruth '58*
Roth, Robert '77*
Roth, Wallace R., Jr. '63*
Rotkiewicz, Leslie George '71, NJ
Roughton, Tony Lamar '63*
Rouse, Emmett Alan '75*
Rousey, COL James Edwin '72, VA
Rowe, Bobby Lewis '66*
Rowe, Judith Ann '95, VA
Rowe, Martin A. '70*
Rowell, Ms. Linda C. '71, AL
Rowell, Teresa '60*
Roy, Ms. Edith Irene '48*
Royster, Johnnie Mullins '74, AL
Ruble, John Huff '68*
Rude, Ms. Ann Katherine '70*
Rupert, Ronald Lee '72, TX
Rushing, Ms. Elise Terry '71, AL
Rushing, Ms. Elizabeth T. '66*
Rushing, Lewis A. '65*
Rushton, Albert F., Jr. '71, AL
Russell, Mrs. Betty Horn '77, AL
Russell, COL Bobby Harold '73, NE
Russell, Mrs. Chester Harold '52*
Russell, Ms. Diane Huggins '68*
Russell, Edgar O'Neal '70, AL
Russell, Edward Theodore '71, AL
Russell, Elbert E., Jr. '71*
Russell, Hoyt Newton '73, AL
Russell, Irvin '71*
Russell, James Melvin '65*
Russell, Ms. Jane T. '70, AL
Russell, Ms. Jean '53*

*Address Unknown

[illegible]
[illegible]
Rutherford, Ms. Carolyn '63*
Ruthford, Ms. Carolyn '24*
Rutland, Anna Lide '42*
Rutland, Riley Quinn '73, GA
[illegible]
[illegible]
Ryan, Ms. Betty Knowles '70*
Ryan, Jody Alan '89, AL
Ryland, Daniel Alvin '73, FL
Saathoff, Donald Ivan '74*
Sadler, Michael J. '71*
Sager, Ms. Dianne Harris '74, AL
Sailors, COL Jerry Lamar '74, AE
Salazar, Ms. Barbara Dunn '63*
Salerno, John Anthony '68*
Salmon, Joseph Michael '57*
Saltee, Lawrence T. '69*
Salter, Lula Ann '63*
Salter, Mrs. Norma B.*
Salyer, Clifford Preston '70, CA
Samplay, Ms. Marilyn T., KY
Sampson, Eldon F. '70, CA
Sanchez, Ernest G. '64*
Sanders, Clarence Hugh '52, AL
Sanders, Danny J. '73, AL
Sanders, Ms. Faye W. '72*
Sanders, Jeffery B., AL
Sanders, Lionel '87, UT
Sanders, Louise '65, AL
Sanders, Ms. Marijo '72*
Sanders, Michael Howard '77, AL
Sanders, Nick Ray '72, FL
Sanders, Roland D. '72, AL
Sanders, Royas L., '72, AL
Sanders, Wallace Alvin '73*
Sanderson, David, III '74*
Sandler, Ms. Marlene '74*
Sandoval, Ms. Gladys Knight '64*
Sandretto, Rick, AL
Sandvick, Robert '77*
Sanford, Denise '74, AL
Sanford, Don T. '72, FL
Sanford, COL Douglas F., USAF(Ret.) '72, AL
Sansom, William B., Jr. '74*
Santhuff, William D. '73*
Santora, Kenneth A. '67*
Santos, Steven F. '73*
Sass, Fred William '70, FL
Sasser, Ms. Carolyn Clements '74, AL
Sasser, Hubert W., GA
Sasser, William Monroe '68*
Satomino, Dominik C. '74*
Saturday, Ms. Barbara Sue '72*
Sauermilch, Sally S. '73*
Sauls, Ms. Correne C. '53*
Saunders, Charles L. '49, AL
Saunders, John Larry '66*
Saunders, Joyce Annette '58*
Saunders, Martin Oliver '56*
Saunders, Ms. Sabie E. '50*
Sauvage, Norman Dennis '73*
Sawyer, Gloria Jean '65*
Sawyer, Joe Ellis '57*
Sawyer, Ms. Katie '44*
Saylor, COL George Henry, USAF(Ret.) '71, AL
Scalf, Donald R., OR
Scalf, Samuel '74, AL
Scarborough, Ms. Debra S. '73*
Scarborough, Raburn Foy '21*
Scarbrough, Ms. Leslie Ward '36*
Scarlett, James A., Jr., GA
Scarsbrook, Philip Bryan '73*
Schaefer, LTC William L., Jr. '75, IL
Schafer, COL James Richard, USAF(Ret.) '68, CO
Schauble, Chris E., AL
Schauer, Mrs. Catharine Guberman '94, VA
Schauer, Irwin J. '94, VA
Schick, Mrs. Gail Lundin '68*
Schiller, Robert William '74*
Schippers, Helen '74, TX
Schlegelmilch, Gary E., CA
Schlich, Maybelle '62, AL
Schlich, Serena Sara '72, FL
Schmid, Mrs. Barbara Jean '65*
Schmidt, Charles M. '71*
Schmidt, Paul Richard '74*
Schmitz, TSGT Sharon Ann '71, FL
Schnell, Tom Christian '74, TX
Schoefer, Alvin, Jr. '71*
Schoenleben, Mrs. Linda W. '74, FL
Schofield, A. F. '60*
Schomberg, Jan Ardel '68*
Schomberg, Ms. Karla M. '69*
Schuler, Wendell L. '71, CO
Schultes, William V. '71*
Schultz, Cleburn O. '54*
Schultz, Ms. Lois H. '52*
Schultz, Paul Henry '72, NC
Schultz, Scott Otis '95, IA
Schumacher, Melvin M. '70, AL
Schumann, COL Albert Walter, USAF(Ret.) '74, VA
Schutt, Thomas Edwin '74*
Schwegler, John W. '71, AL
Scible, COL Robert Henry, III '74*
Scofield, Ms. Susie Parker '70*
Scott, Bobby Paul '64*
Scott, Corbin W. '70, FL
Scott, Earl E. '72*
Scott, Jo Owen '73*
Scott, Ms. Margaret Rabon '72*
Scott, Ms. Peggy Hargrove '74, AL
Scott, Sam Lester '70, AL
Scribner, Ms. Eva Mae '58*
Scribner, Ms. Patsy*
Scroggins, Jo Yvonne '74*
Scroggins, Mike*
Scroggins, Phillip W. '72, AL
Scudder, Ms. Kandis Leigh '72, AL
Scurlock, Larry Donald '67*
Seaborn, Eli '70*
Seal, Aubrey Curtis '72, AL
Seals, Tony*
Searcy, Darlene Simms '74*
Seay, Walter Michael '74, CA
Sebastian, Dan, AL
Segers, Ms. Emily Johnson '73, AL
Segrest, Clinton Wade '60, AL
Seidl, Mrs. Christine Scheuer '94, VA
Seignious, Richard A. '72*
Self, Darrell W. '73, AL
Sellars, Lee Ashley '72, AL
Sellars, Marianne '74, AL
Sellers, Ms. Betty T. '62*
Sellers, Eddie Jerome '66, GA
Sellers, Helen '72, AL
Sellers, Dr. James B.*
Sellers, Ms. Lucille S. '53*
Sellers, Ms. Mary Helen '74, FL
Sellers, Mrs. Nancy Wilbanks '73, AL
Sellers, Ms. Patsy Elaine '68*
Sells, Ms. Shirley N. '72, AL
Senft, Charles T. '72*
Senn, Ms. Frances Price '74, AL
Senn, Wesley '83*
Sentinella, Derek J.*
Serenno, Mrs. Barbara Lynn, NJ
Sessions, Anna Rose '63*
Sessions, Ms. Beulah Harrell '27*
Sessions, Mrs. Sharon S., AL
Sessions, Stanley Bruce, AL
Sewell, Joseph Harrison '71, FL
Sewell, Ms. Judy Fay '69*
Sewell, Thomas J. '52*
Sexton, Charlotte '69, GA
Sexton, Gary Joe '71, MS
Sexton, Ms. Laurice Heartsill '68*
Seymour, Mrs. Lynn Smith '73, AL
Shaffer, LTC Lewis F. '72, TX
Shank, Jeffrey Barton '95, VA
Shanks, Nicholas '72, OH
Sharp, Merle C. '64*
Sharp, Orville E. '72*
Sharpe, Ms. Debra Ingram '74, AL
Sharpe, Ellis Roger '60*
Sharple, Ms. Judith Lesch '72, LA
Shaw, Ms. Annada Mae '69*
Shaw, Ms. Eleanor Brannon '59*
Shaw, Mrs. Judy M. Finlayson '72*
Shaw, Julia '73, AL
Shaw, Otis D., AR
Shaw, Rayford L. '88, TX
Shaw, Ms. Wilma M. '74*
Shearer, MAJ Ian Carter '72, MS
Shearin, Stanley E., Jr. '72*
Sheehan, Ms. Donna Jeanne O. '72, MD
Sheehan, Edward M.*
Sheetz, Jerry Lawrence '73*
Shelley, Ms. Colista Ann '67*
Shelley, Jonathan Craig, AL
Shelley, Ronnie G. '70*
Shelton, James Dolphus '55*
Shelton, Mrs. Patricia A. '87, AL
Shepard, COL John Thomas '34*
Shepard, Samuel '73*
Shepard, Walter Lanny '71, AL
Shepherd, Evelyn Thames '74*
Shepherd, Harold W. '72, FL
Shepherd, Mrs. Jean Turner '76*
Sheppard, Fredric D., NY
Sheppard, Robert Henry '71, AL
Sherlock, LTC William H., USAF(Ret.) '72, AL
Sherman, Ms. Tracy E.*
Sherrer, Thomas Eugene '58*
Sherrill, Carolyn V. '73*
Sherrill, John Dale '74*
Sherwood, Nancy Lou '71*
Shields, Lois '37*
Shirah, Bobby Glen '67*
Shirah, Deborah '72*
Shirck, Ms. Linda Anderson '73*
Shirck, Robert Karl '74, NE
Shirey, Mrs. Sara Lou '64*
Shody, Stephen*
Shopper, Ms. Claudia Price*
Shultz, Jan Harry '74, AL
Shuttleworth, William C. '72*
Shutze, Charles Edward '73, FL
Sikes, Ms. Annette M. '71*
Sikes, Ms. Jeanette Stringer '74, AL
Sikes, Mrs. Lillian Henson '59*
Sikes, Ms. Mable Clare '24*
Silcox, Gale Lynch '73, GA
Silfen, Roberta D., EdD '71, FL
Sills, COL Joel William '73*
Simm, COL Robert Keith '74*
Simmons, Sally '72, AR
Simmons, Ms. Sheila R., FL
Simmons, Wendell Merril '73, AL
Simmons, William D. '67, FL
Simmons, William J., Jr. '72*
Simonetti, Michael L. '63*
Simpler, Malcolm Glenn, Jr. '73*
Simpson, Ms. Catherine E. '73*
Simpson, Laurence W. '73, LA
Simpson, Mrs. Sharon Raulston '71, AL
Sims, Ms. Alice Kelly '71*
Sims, Benjamin Sutton '70, AL
Sims, Gwin Michael '71*
Sims, James Thompson '54*
Sims, Ms. Jane Baker '73, AL
Sims, Mary Louise '58*
Sims, Oscar, Jr. '74*
Sims, Ms. Sarah Pass '74, AL
Sims, William Treadwell '70*
Sinclair, Ms. Doris Evelyn '70*
Sinclair, Marguritte A.*
Sinclair, Richard R. '70*
Singletary, Benny Joe '71, AL
Singletary, Eugene '69, AL
Sirmon, Bobby Charles '74, AL
Sistrunk, Richard Clois '74, AL
Skeen, Ms. Louise L.*
Skinner, Benjamin B. '71*
Skinner, Pierce S.*
Skipper, Bobby H. '73, AL
Skipper, John Allen '69*
Skojec, Paul Joseph '73, NY
Skutack, LTC Daniel E. '71*
Slade, MAJ Charles Kenneth, Jr. '72, AL
Slappey, Janet Sue '74*
Slater, Ms. Annie Fant '74, GA
Slater, Minnie E. '66*
Slater, Ms. Norma '76*
Slaughter, Ms. Jean Byrd '74, AL
Slaughter, Ms. Kay, LA
Slavin, Ms. Patricia Ann '73*
Sloan, Sam T. '74, FL
Slocomb, Emily C. '64*
Slocum, Ms. Marsha Sullins '73*
Small, George Wallace '74*
Small, Lamon H. '80, FL
Small, Thomas H. '69*
Smalling, Susan Marie '86, AE
Smiley, Ms. Jill '79*
Smith, Alice Marie '61, FL
Smith, Alpha D. Connell '73*
Smith, Alton Frank '71, TX
Smith, Ms. Ann B. '64*
Smith, Arnold Wayne '68*
Smith, Bennie Louis '74, AL
Smith, Mrs. Betty McFadden '71, AL
Smith, Bobby Glenn '74*
Smith, Mrs. Carol Chancy '75, FL
Smith, Christopher M. '95, GA
Smith, Curtis Raymond '65*
Smith, Dan Wilder '88*
Smith, CAPT David Thomas, USAF '95, VA
Smith, LTC Donald Wayne, USAF(Ret.) '71, AR
Smith, Earl Wayne '62*
Smith, Ms. Eleanor B., FL
Smith, Elton '80*
Smith, Ms. Ethel Euverla '73, AL
Smith, LTC Floyd Ross '74*
Smith, Gary R. '70*
Smith, Geoffrey Rand '70*
Smith, George Boyd, Jr. '74*
Smith, George E. '72*
Smith, George Washington '49*
Smith, Glen Day '69*
Smith, Ms. Glenda Johnson '64*
Smith, Ms. Gloria Jean '64*
Smith, Gregory W. '71*
Smith, Ms. Hazel H. '72*
Smith, Henry M. '71*
Smith, Ms. Hilda Holley '72, AL
Smith, Ira J., Jr. '95, KY
Smith, J. Donald '69*
Smith, James Luther, III '73, SC
Smith, Jennifer J. '76, GA
Smith, Jerry Donald '69*
Smith, Joan, FL
Smith, John Comer '72*
Smith, John Morgan '63*
Smith, Dr. Johnny Mac '70*
Smith, LT Joscelyn Emanuel, III '94, VA
Smith, Mrs. Joyce Nichols '74*
Smith, Ms. Kathryn Land '36*
Smith, Leighton W., Jr. '74*
Smith, Ms. Leilah Womble '32*
Smith, Ms. Letha Erwin '73, MS
Smith, Lloyd David '71*
Smith, Ms. Lucille Griffin '73, AL
Smith, Ms. Lynn Mills '73*
Smith, CAPT Marvin G., Jr. '74*
Smith, Mary Ann Hobbie '60*
Smith, Ms. Nancy N. '73, AL
Smith, Ms. Nancy Pat '61*
Smith, Robert Martin '59*
Smith, Ronald Coleman '63*
Smith, Roy Eugene '71*
Smith, Rufus R. '71*
Smith, Sam Charles '49*
Smith, Sebie Biggs, Jr. '74, AL
Smith, Ms. Sherry Diane '70*
Smith, Ms. Susan Burg '74*
Smith, Ms. Susan H. '72*
Smith, Ms. Sylvia Blakey '74, AL
Smith, Terrance '74*
Smith, Texas Clower '35*
Smith, Theresa '84, AL
Smith, Ms. Valerie Jean '95, VA
Smith, William Carl '20*
Smith, Ms. Yvonne Glen, AL
Smothermon, John Lindsey '74*
Snell, Ms. Martha Ann '52*
Snell, Ms. Mary Harris '69, FL
Snell, Ms. Thelma '26*
Snell, Tullis David '72*
Snellgrove, Ms. Jacquelyn '70*
Snellgrove, Ms. Linda Carol '72, AL
Snellgrove, Ms. Margaret E. '68*
Snider, Leroy F., Jr. '73*
Snider, Ronald Paul '74*
Snyder, Ms. Emily M. Tillman '73*
Snyder, Lee Benedict '74*
Soeby, CAPT Jon Mikel '87, AE
Soles, Ms. Hilda Mason '63*
Soles, James H., Jr., GA
Solomon, Ms. Irma Hawkins '62*
Solomon, Suzane Martine '70*
Sorenson, John V. '72, AL
Sorrells, Reginald L. '74, AL
Sorrells, Ronald Robert '72, AL
Sotelo, MAJ Edward Rene' '95, TX
Spada, Ms. Judith Angela '74, CA
Spannaus, COL Harry Alvyn '74, TX
Sparks, Robert Lawerence '36*
Sparrow, Herbert Leigh '74, AL
Sparrow, Stanley D., Sr. '95, VA
Spears, Philip B. '73, AL
Spears, Ms. Ruby Alford '52*
Speed, Ms. Eunice Smith '72*
Speed, Roger Dale '74*
Speigner, Ms. Deborah M. '74*
Speir, Ms. Deborah, AL
Spencer, Samuel Levi '70, TX
Spencer, Walter L. '69, SC
Speros, Richard Lee '74, WI
Spicer, John Billy '65*
Spigener, Leon Wilkinson '50*
Spillers, Gary B. '70*
Spin, Dr. Paul John '74*
Spink, Ms. Susan Marie '77, FL
Spivey, Alice Jewel '66*
Spivey, Glenward L., EdD '72, AL
Spivey, Jack '54*
Spivey, Scott D., AP
Spivey, Wiley H., Jr. '75*
Sport, William Frank '73, AL
Sprayberry, Daniel Deal '69, AL
Spruill, Tony Lindell '94, VA
Squyres, Ms. Martha Webb '65*
Stack, John C. '73*
Stadelbacher, Mrs. Carole D. '71, CA
Stafford, Ms. Gail Mott '73, AR
Stafford, Ronald Jay '74*
Stallworth, Ms. Flossie Sprat '51*
Stamm, COL Richard Fredrick '74*
Stanley, Earl James '70*
Stanley, Joseph Edward '73, FL
Stanley, Richard E. '74, AL
Stanridge, Lanny '71*
Stanton, Mrs. Melissa E. '73, GA
Staples, Paul Evan '76*
Staples, Ms. Tanya Lou '68*
Starck, Patty A., TX
Stark, Annette*
Starkie, Robert W., GA
Starks, Donald Wayne '73*
Starling, Charles D. '72*
Starling, Ms. Mary Susan '71*
Starling, Sherry Jo '71*
Starling, Sidney, Jr. '84, AL
Starnes, Billie Ann '70*
Starrett, Ms. Betty W. '73, AL
Staubach, Linda Patricia '73, AL
Steele, Ms. Anne Felder '73*
Steele, Fred M., III '69*
Steele, LTC Richard Raymond '74*
Steele, Thomas B. '71, AL
Steely, James Earle '60*
Steen, Marvin Dale '51*
Stefanowich, Daniel R. '70, PA
Stephan, Margaret P. '72*
Stephens, Ms. Christina G. '73, AL
Stephens, Ms. Connie '72, AL
Stephens, Ms. Gladys Lupo '72*
Stephens, LTC Howard Wayne '73*
Stephens, James Asbury '74, AL
Stephens, Julian E., Jr. '74*
Stephens, Kenneth Emanuel '95, FL
Stephens, Mary '72, GA
Stephens, Peggy Lunsford '61*
Stephenson, Merle Davis '56*
Stephenson, Mike '57*
Steppler, Ms. Glonda Hope '71*
Stevens, Mrs. Barbara Cox '74, AL
Stevens, Ms. Beverly, AL
Stevens, Craig Tyron '95, VA
Stevens, Danny '69, AL
Stevens, CAPT Frederick M. '68*
Stevens, Mena Maxine '73, TX
Stevens, Ronald J. '71*
Stevens, Ms. Sally Slay '70, AL
Stevens, Steve N.*
Stevens, William Donald '70, AL
Stevenson, Charles F., Jr. '72, AL
Stewart, Allen Lewis '72, AL
Stewart, Charles L. '71, VA
Stewart, Ms. Dianne Adkison '74*
Stewart, Ms. Gayle Kelley '71, AL
Stewart, Glynn Allen '72, AL
Stewart, John Roland '69*
Stewart, Ms. Kitty Clyde '53*
Stinnette, Ms. Patty Jane '69*
Stinson, Jesse C., Jr., AL
Stinson, Jimmie Lou '64*
Stipech, Edward F. '72, MI
St John, Ms. Marta J. '67*
St. Laurent, Louis, FL
Stokes, Ms. Charlotte Scarbro '72, AL
Stokes, Ms. Emily Faye Foster '69*
Stokes, John '45*
Stokes, Kenneth Keith '70, IL
Stokes, Ms. Martha Edenfield '56*
Stokes, Ms. Martha S. '70, AL
Stolica, Mrs. Linda D. '72*
Stone, Jeffrey L. '77, WA
Stone, SGT Marshall*
Stopa, Joseph Stanley, Jr. '67*
Stork, Ms. Julia N. '72, AL
Story, Thomas Arthur '74*
Stose, John Franklin '71, FL
Stose, William Lawrence '71*
Stough, Ms. Elsie Elizabeth '35*
Stout, COL Thomas Armstead, USAF(Ret.) '73, FL
Stowers, Casto Bethea '58*
Stratton, Ray E. '71, FL
Straughn, Ms. Yvonne '52*
Strength, James Newton '71, FL
Strength, Jim H. '73, AL
Strickland, Donald '71, AL
Strickland, Douglas W. '71*
Strickland, Edward M. '74, FL
Strickland, Ms. Jo Ann '70*
Strickland, Michael D. '72, AL
Strickland, Ms. Patricia A. '73, AL
Stried, Mrs. Janet Marie '95, CA
Stringer, Richard Howard '95, VA
Stringer, Sam Bryan '61, AL
Stringfellow, Karl Davis '74, AL
Stripling, Margene '70, SC
Stroh, Ms. Evelyn Green '59*
Strother, Rudy Wayne*
Strowd, Charles Robert '69*
Stuart, Ms. Nell Whelan '71, AL
Stubbs, Norman E. '73, AL
Stuckey, Evie Belle '23*
Stuckey, James Richard '73, GA
Stuckey, Ms. Sharon D., AL
Sturgill, Enoch Carrel*
Styons, William T. '73, SC
Suber, Carson Glenn '74*
Sublet, Joseph T., Jr., TX
Suga, Keijiro '81*
Suggs, Barbara Gayle '74*
Suggs, Ms. Mamie Eugenia '57*
Suggs, Morgan Leon '56*
Sugrue, Ms. Katherine Ann '72*
Sullivan, Hugh Frank '58*
Sullivan, Milton Darr '71*
Sullivan, Thomas W. '71*
Sullivan, MAJ William S., Jr., USAFR '93, FL
Sullivan, Willie A. '29, TX
Summer, Cleon E. '72*
Summerlin, Ms. Clara Napier '55*
Summerville, Ms. Lottie Mae '83, AL
Sumner, MAJ Hayward G. '78, AE
Sumpter, Ms. Nancy, TX
Surwilo, Vincent Paul '75, CT
Sutherland, R. H.*
Suttle, Phillip Norman '71*
Sutton, James P., Jr., EdD, AL
Svara, Allan Charles '74*
Swain, Frederick L., Jr. '73*
Swan, Roy Ervin '74, OR
Swanner, John Durwood, Sr. '61, AL
Swanson, Harold Francis '95, VA
Swearengen, John Robert '74*
Sweeney, John Lawrence '68*
Sweeton, Grady Graham, Sr. '59*
Syfrett, Mrs. Mary Betts '74, FL
Szalwinski, Mary Frances '74*
Szarka, Geza Mario '88*
Taliaferro, Ms. Sara Sawyer '74*
Talley, Herman H. '70*
Talton, Thomas Martin '73*
Tanner, Ms. Esther Green '59*
Tanner, Bob '66, FL
Tate, Joe David '72*
Tate, Kenneth Wade '74*
Tate, Ms. Mary Corine '58*
Tatum, Harry Gerald '69, AL
Tatum, Ms. Judy Gay '66*
Tatum, Ms. Julia K. McKissick '70, AL
Taunton, Herbert L. '71*
Taunton, Ms. Mary E. H. '71*
Taylor, Billy Wayne '74, AL

Taylor, Ms. Brenda Garrett '73, FL
Taylor, Charlotte '70, AL
Taylor, Claire L. '64*
Taylor, Darryl, FL
Taylor, SSGT Douglas Joseph, USAF '95, AL
Taylor, Ms. Evelyn H. '39*
Taylor, Henry T. '70*
Taylor, Herald Thane, Jr. '71, AL
Taylor, Jeffery Steven '73*
Taylor, John P., Jr.*
Taylor, John Paul '69*
Taylor, Lenore T. '71, AL
Taylor, Ms. Lilly Simmons '74, GA
Taylor, Linda '69, AL
Taylor, Ms. Linda Marie '74, TX
Taylor, Merrill D. '72, AL
Taylor, Nickey Clark '68*
Taylor, Robert L. '72*
Taylor, Roger Lee '70*
Taylor, Timothy Ray '70*
Taylor, William Francis '70, NY
Teague, Ms. Margaret Dianne '74*
Teal, Ms. Evelyn J. '21*
Teel, George Daniel '71*
Terrell, Everett Keith '70*
Terrell, Ms. Gloria Francis '60*
Terry, Ms. Patricia Daniel '73, AL
Terry, Paul Edwin '73, AL
Tessier, Ronald James '95, NC
Testas, LTC Leon James, Jr. '69, OH
Testman, Thorvald Jose '73*
Tew, Clara B. '34*
Tew, Grant Brian '73, AL
Tew, James Mabrey '56*
Tew, Raymond Lamar '72, AL
Tew, Mrs. Vallie Strickland '70, OH
Tharin, Kathleen '74, WA
Tharpe, Ms. Sarah Strong, AL
Thidaut, Ms. Lisa, AL
Thielemann, Martin A., Jr. '72*
Thomas, Ms. Adrienne Edith '95, VA
Thomas, Ms. Charlotte '69*
Thomas, Clarence, Jr. '74, AL
Thomas, David Walsh '74*
Thomas, Ms. Donna Elizabeth '70*
Thomas, Elaine Tedder '72*
Thomas, Frederick W. '69*
Thomas, Henery Duke '39*
Thomas, Joseph Eugene*
Thomas, Mrs. Karen Sue '73*
Thomas, Kelly '66*
Thomas, Larry B. '69, AL
Thomas, Leslie Allen, GA
Thomas, Samuel P. '82*
Thomase, Robert Eagan '74, AL
Thomasson, Ms. Barbara Hoyle '74*
Thomasson, Lester Dorrell '70, AL
Thomley, Maureen Collins '62*
Thomley, Ms. Valerie Alston '74*
Thompson, D. Joan '61, AL
Thompson, Edwin William '74*
Thompson, Francis L. '70, AL
Thompson, Hadley Neil '74*
Thompson, Mrs. Helen '29*
Thompson, Joseph Dewitt '70, AL
Thompson, Larry '71*
Thompson, Ms. Leslie S. '70*
Thompson, Ms. Libbie C. '27*
Thompson, Mary Frances '74, AL
Thompson, Mary Wingate '70*
Thompson, Ms. Mildred '46*
Thompson, Roy David '95, AE
Thompson, Susan L. '75, AL
Thompson, William Robert '68*
Thorne, John Everette '74*
Thorne, Ms. Joyce '56*
Thornhill, Ms. Virginia '37*
Thornton, Cynthia Karen '71*
Thornton, Denny '35*
Thornton, Robert L. '73*
Threadgill, William E. '68*
Thram, Clifford David '87, OH
Thrift, John Wilda '72, GA
Tice, Russell Kenneth '73, NE
Tickle, J. Robert '74*
Tidwell, Ms. Nancy Faye '69*
Tidwell, Ms. Sharon A.*
Tietjen, LTC John Henry '73*
Tilghman, Joe Lee '70*
Tiller, Ms. Bertha Langston '71, AL

Tillery, Billy W. '66*
Tillman, Donald Larry '65*
Tillman, Mrs. Gloria Hamilton '74*
Tillman, Helen '56*
Tillman, SMSGT J. D., USAF(Ret.) '74, TX
Tillman, Natalie Elise '95, VA
Timmer, Barbara S., CO
Tindall, Toni Bjorn '71*
Tindell, Dirl R. '74, AL
Tindell, Ms. Sylvia Jo '74, AL
Tindol, William C. '73, AL
Tishaw, Ms. Elizabeth Brunson, AL
Tishaw, James Ronald '70*
Tolar, Elaine '74, AL
Tolbert, Larry, AL
Tomberlin, Bobby Frank '74*
Toole, Donald William '74, AL
Toole, Mrs. Olie Jane '71*
Toole, Stanford '50, FL
Toomer, Charles Evans '74*
Tootle, Alvin Eugene '72*
Toper, Ahmet M.*
Touart, Ms. Cary Elizabeth '72, FL
Towery, Cheryl Lynn '67, GA
Townsend, Ms. Allison Joel '64*
Townsend, Ms. Audrey Bell '63*
Townsend, John H., TN
Townsend, Ms. Mayme*
Townsend, Ms. Nancy '60*
Tracy, Ms. Priscilla Mahone '63*
Trammell, Joseph Lee '69*
Traudt, COL Ronald Hilmer '74*
Traver, Ms. Stanna D., AL
Trawick, David L., Jr. '69, AL
Trawick, Linda F. '67*
Trawick, Patsy Ann '72, AL
Treadwell, Deenie H. '76, FL
Trennepohl, Daniel W., FL
Trent, Richard Henry '95, VA
Triplett, Gene Thomas '74*
Troeh, Arnold N. '71*
Trolinger, Ben Mrs '63*
Trotter, Ann L. '67*
Trotter, Ms. Inez Wright '51*
Truax, Jesse Wayne James '73*
Tryon, Wayne '64*
Tuck, William, AL
Tucker, Ms. Angelia C., AL
Tucker, Mrs. Diane Franklin '74, AL
Tucker, Faye, AL
Tucker, Ms. Jane Tatum '73, AL
Tucker, Ms. Marvorene Henley '73, AL
Tucker, COL Roger D. '72*
Tucker, Sam Henry '64*
Tuley, James Leslie '74, AL
Tullis, Randall Edward '69, AL
Tungate, Jeffery Wayne '71*
Tungate, Jeffrey D.*
Turberville, Henry Dayton '50*
Turk, Mrs. Deborah Anderson '74*
Turk, Michael Wayne '89, AL
Turnbull, Henry W., III '70, AL
Turner, Ms. Carol Snell '72, AL
Turner, LTC Carroll Robert '73*
Turner, Ms. Deborah C., AL
Turner, Jimmy Frank '73, AL
Turner, Martha Elaine '73*
Turner, Robert A., Jr. '72*
Turner, Robert Andrew '74, AL
Turner, Tyre Douglas '78*
Turnham, Ms. Patricia Ann '74, AL
Turnipseed, Ms. Elaine H. '74, AL
Turvin, Danny Clark '73, AL
Tutcher, Ms. Sue Lacy '63*
Tuthill, Ronald Leroy '74*
Tuttle, Harry C. '72, FL
Tyler, Mrs. Kay Lawrence '77*
Tyre, Jerry Edward '73, FL
Uelmen, Mark Lynn '95, VA
Ulzheimer, LT Robert '74*
Umbarger, Jarvis E., Jr. '74, AL
Underwood, Ms. Frances Lysek '54*
Urbano, LTC Carl Bruce, USA(Ret.) '74, TX
Urquhart, Henry N. '67*
Vail, Charles Grady '70*
Valdez, COL Bobby Gene '72, AL
Valentine, Dr. Lonnie D., Jr., TX
Valentini, Mrs. Sherry Cole '74, AL
Van, Scoy Deathra Annette '68*

VanBlaricom, Cindy J., MI
Vanconant, Ms. Denise M.*
Vander Schouw, Jon '65*
Vandervort, Mrs. Sharion '71, AL
Van Gilder, LTC William S. '72, AL
Van Lanbingham, Darrin L. '88, AL
Van Loo, Elizabeth Downes, PhD '86, AL
Van TASSEL, Gary Roy '73*
Varnadoe, Wayne O. '72*
Varner, Andrew R., AL
Varner, Judy C. '72, AL
Vatistas, Peter '73*
Vaughan, Ms. Barbara H. '69*
Vaughan, Dr. Kenneth E. '73, FL
Vaughan, Posie Dee '73, FL
Vaughan, William Judson '71*
Vaughn, Ms. Zenobia L. '63*
Veasey, James W., Jr. '67*
Veth, LTC John Joseph '73*
Via, Ms. T. Elizabeth '70*
Vice, Daniel '66*
Vickery, Ms. Mary Nan Hall '70, AL
Vincent, Ms. Ellen Hardy '73*
Vinson, Harvey Stevens '71, AL
Vinson, LCDR Howard Esslyn, USN(Ret.) '70, AL
Vinson, Mrs. Inez H. '24*
Vinson, Ms. Lucille '29*
Vithoven, Mrs. Linda G. Henle '71, AL
Vogel, William Joseph '71, TX
Volet, Leonard '82, AL
Vose, James*
Voss, Brenda A. '71, AL
Votaw, David Ray '70*
Voter, Wayne Joseph '79, GA
Waddell, John Emory '70, AL
Wade, James Austin '73*
Wade, John L. '71*
Wade, Ms. Linda Elizabeth '93, AL
Wade, MAJ Richard Wallace, USA(Ret.) '74, MD
Wade, Ms. Virginia Kay '66*
Wafford, Kenneth Alton '75*
Wakefield, Mrs. Louise Wheeler '72, AL
Wakeland, Ms. Ana M. '69*
Walden, Ms. Eula Mae '62*
Walden, Mrs. Pansy Bryan '72*
Walding, J. Z. '24*
Waldrop, Thomas E., Jr. '77*
Walker, Arthur L., Jr. '74, AL
Walker, Dennis Dean '95, AL
Walker, Helen A., MS
Walker, Mrs. Julie Anne '95*
Walker, Mrs. Lucille Salter '70, AL
Walker, Marsha A. '62, FL
Walker, Martha Kay W. '64*
Walker, Ms. Martha S. '69*
Walker, Paul Christopher '95, TX
Walker, Phillip Jay '73, FL
Walker, Roy '24*
Walker, Mrs. Shirley E. '79*
Walker, Thomas Roy '26*
Walker, William Averyt '74, AL
Wallace, Ms. Barbara Richerso '71*
Wallace, Beverly B. '72*
Wallace, 2LT Kelvin, USA '95, AL
Wallace, Mack Eugene '73*
Wallace, Ms. Nettie S. '71, AL
Wallace, Richard Edward '73*
Wallace, Thomas L., Jr. '73, AL
Wallace, Yosha D. '87, AL
Waller, Charles R. '67*
Waller, James Wilbur '54*
Waller, Tracy Wayne '61*
Walling, James A. '71, OH
Walls, LTC Leonard '73*
Walls, Mrs. Lydia W. '74*
Walsh, Ms. Mary F. '70, RI
Walsh, William D. '72, GA
Walter, Edwin R. '69*
Walter, George Alvin '70*
Walter, Ms. Sandra K. '65*
Walters, Edward E. '67*
Walters, James Conrad '71, AL
Walters, James Henry '74, TN
Walters, Ms. Nancy Diane '74, TX
Walters, Ms. Tina Cannon '62*
Walters, William F. '55, AL
Walton, Alda Birgerson '74, MI
Walton, Ms. Nell '25*
Walton, Samuel Kent, Jr. '74*
Wantz, Earl Burnell '72*
Ward, Avis '43*

Ward, Charlotte Anne '70, AL
Ward, Ms. Cheryl Ann '72*
Ward, Ernest Edward '63*
Ward, Frank '76*
Ward, Janie Sue '31*
Ward, John '73, AL
Ward, John Larry '72, AL
Ward, Mrs. Mary N. Scheider '74*
Ward, Michael George '95, VA
Ward, Nellie Jane '61*
Ward, O. T. '70, FL
Ware, Charley H. '69, MS
Ware, Lester Hicks '64*
Warman, MAJ David K. '74, NV
Warren, Betty Ranell '58*
Warren, Claude Nolin '70, FL
Warren, Jim Rowe '74, AL
Warren, John Ray '69, AL
Wasden, Ms. Sandra '80, AL
Washam, Mrs. Hisako '74*
Washington, Ms. Charlene E.*
Washington, Earnestine '95, FL
Wasner, Hans Jonathan '71, TX
Waters, Byron Milton '66*
Waters, Mrs. Celeste Marie '71*
Waters, Hosie '81, GA
Waters, John Ed '51*
Waters, Joseph M. '73*
Waters, Ms. Sylvia Manderson '60*
Watford, Jackie '71, AL
Watkins, Ms. Susie Anne '26*
Watley, Mrs. W. H. '23*
Watson, Ms. Brenda Joyce '69, AL
Watson, Charles Albert '94, NC
Watson, Ms. Elaine S. '60*
Watson, Howard Leon '69*
Watson, James Ernest '33*
Watson, Jane '74, GA
Watson, Ms. Nancy Rebecca '63*
Watson, 1LT Robert '70, AL
Watson, Robert Brice '73*
Watts, Thomas Shad, AL
Weathers, Douglas L. '72, AL
Weaver, Debbie Lee '72, AL
Weaver, Ms. Gwendolyne M. C. '68*
Weaver, John Earl '74*
Weaver, Mrs. Sybil G. '72, AL
Webb, Henry, Jr. '72*
Webb, Ms. Pamela D., FL
Webber, SMSGT Rhett Otho '74*
Weber, Kenneth R., Jr. '73, AL
Weber, Paul Laverne '74*
Weber, LT Robert E. '71*
Weeks, Ms. Ellen H. '52*
Weeks, Gary Carlos '71*
Weems, Neil Malcolm '72*
Weibelt, Aubrey J., III '73, AL
Weinfurter, Robert Joseph '74, CA
Weinteaub, Marvin '73*
Weishaupt, Richard Arlen '74*
Weiss, Jerold Laverne '73*
Weiss, Ms. Joyce Lacey '71*
Weissinger, Dr. William '73, AL
Weisskopf, Ms. Arlene Carey '73*
Welch, George G. '74, FL
Welch, George W., Jr. '74, AL
Weldon, Alan H. '69*
Weldon, George A. '70, AL
Weldon, Mrs. Kathleen Furlow '53*
Weldon, O. K.*
Weldon, Roland Leon '72, AL
Wells, Christopher Alan '74, FL
Wells, Donald Dwight '73, AL
Wells, Ms. Laura C. '65*
Wells, Ms. Mary Rodessa '68*
Welsh, Donald Robert '72, MO
Wentworth, Brenda B. '70*
Wenzel, Paul J. '69*
Wesley, Ms. Shelia A. '72*
Wessinger, Ms. Elizabeth Gay '72*
West, Cecil Joseph '74*
West, James Dixon '71*
West, James Mikeral '68*
West, LTC Paul T., USAF(Ret.) '72, NH
West, Shepherd '69*
Westberry, Cynthia Warren '71*
Westbrook, Ms. Linda Tucker, AL
Westcott, Richard Denmore '73*
Whaley, David G. '66*
Whaley, Mrs. Judith S. '35*
Wharton, Walter Newton '69*
Whatley, Samuel '69*

Whatley, Mrs. Sandra Denton '72, AL
Wheat, Hugh '71, FL
Wheeler, Mrs. Gloria Gavin '73, AL
Wheeler, Ms. Norma L.*
Wheelock, Ms. Dixie R. '71, FL
Wheelus, Mrs. Susan McCorkle '74, AL
Whetstone, Tony Lynn '76, AL
Whiddon, Michael L. '72, AL
Whigham, James Samuel '74, AL
Whigham, Ms. Lenora K. '66*
Whisenant, Bennette E. '70, FL
Whisenant, Ms. Katherine '32*
Whitaker, Mark A., AE
White, Andrew Wilton '72*
White, Mrs. Anna Arvel '72, OK
White, Clifford M., III '73*
White, Earnestine B. '71, AL
White, Joseph Adrion '86, TX
White, Mrs. June Estes '75*
White, Ms. Lois Lynette '72*
White, Martha Jacobs '68*
White, Mrs. Patsy Marie Martin '73, AL
White, Ms. Penny Joe '73, AL
Whitehead, Ms. Karen Margaret '74, AL
Whitehead, Ms. Karen Mane '74, AL
Whitehouse, LT Kenneth Scott, Jr., USN '95, TN
Whitehurst, MAJ Howard T., II '74*
Whitehurst, Ms. Mary H. '71, FL
Whitfield, Estus Daniel '65*
Whiting, Lynn Ernest '65*
Whitney, David Lee '74, TX
Whitney, Jay Anthony '74*
Whitson, Ms. Betty J. M. '71*
Whitt, Anderson W., III '73, AL
Whittaker, Nancy P. '72*
Whittaker, Walter D. '72*
Whitten, Ms. Jane H. '69*
Whittle, Douglas '55*
Whittle, Robert, TN
Whitworth, Allen Dennis '70, AL
Wickell, James Edward '74, FL
Widdon, Ruby Mary '37*
Wiggin, Mrs. Martha M. '64*
Wiggins, Donald Wayne '74*
Wiggins, Ms. Helen '60*
Wiggins, Henry L., AL
Wiggins, Howard Allen '73*
Wiggins, Ms. Joyce Marie '54*
Wilder, Claude '66*
Wilfing, David C., AL
Wilkerson, SGT Dale C., AL
Wilkerson, Elizabeth '79, AL
Wilkes, Mardelle Lynn '69, AL
Wilkes, Sandra K. '72, AL
Wilkins, Roger Randolph '63, AL
Wilkinson, Benjamin '82, FL
Wilks, Judson Stephen '73*
Willer, Larry Everett '74, VA
Willett, Gary Lee '71, LA
Willett, William F., Jr. '64*
Williams, Ms. Alice R. '63*
Williams, Andy, GA
Williams, Ms. Annie Vann '49*
Williams, Ms. Barbara Gale '65*
Williams, Mrs. Belinda Delores '92, NJ
Williams, Ms. Betty '49*
Williams, Ms. Betty Jo '58*
Williams, Charles Brad '65*
Williams, Ms. Dorothy Percval '73*
Williams, Henry Andrew '73*
Williams, COL Howard Mordecia, USA(Ret.) '74, VA
Williams, Howard W., Jr. '73, SC
Williams, Jackie E. '72, GA
Williams, James Brown '29*
Williams, James Murray '70, AL
Williams, Johnny Dean '74*
Williams, Kenton E. '74*
Williams, Lee Patrick '70, FL
Williams, MacK McNeill '66*
Williams, Ms. Margaret Kuhn '73, GA
Williams, Ms. Marjone W. '72, TX
Williams, Montea Merle '71*
Williams, Ms. Ollie Jo '59*
Williams, Ms. Priscilla A., GA
Williams, Rea '69*
Williams, Reginald Lewis '69, AL
Williams, Robert Madison '73, GA
Williams, Sammy Wesley '59, AL

Williams, Ms. Shelby Blackmon '74*
Williams, Ms. Suzanne T. '75*
Williams, William H. '70*
Williamson, Ms. Anne Walker '52*
Williamson, Jackie '74, GA
Williamson, Ms. Margaret S. '66*
Williamson, Phillip R. '63*
Williamson, CAPT Rodger Malcolm, Sr., AL
Williamson, Walter J. '60*
Willis, Joye Cecelia '66*
Willis, Ms. Marlene Brown '73, AL
Willis, Ms. Mary L., UT
Willis, Robert Gordon '80, AL
Willisson, Andrew*
Willoughby, James S. '70*
Wilson, Ms. Barbara R. '70*
Wilson, Chanda Lynette '95, VA
Wilson, Ms. Jan Maria '73*
Wilson, Ms. Janis Gibson '65*
Wilson, John Joseph, Jr. '71*
Wilson, Ms. Lucille '37*
Wilson, Ms. Martha Murphee '52*
Wilson, Mary John '72, AL
Wilson, MAJ Peter Craig '71*
Wilson, Richard William '74, AL
Wilson, Vetura Neal '66*
Wilson, Wayne Douglas '71*
Wimberly, Ms. Corleta A. Pate '70, TX
Wince, Jerrie Rowell '65*
Windham, William Jennings '73, GA
Wineteer, Gary G. '71*
Wingard, Robert Lance '69, AL
Wingham, Ms. Shirley '71*
Winkler, Mrs. Mary Jane M. '71, AL
Winkles, Patricia Collins '71*
Winslow, Mrs. Margaret J. '72*
Winter, Kenneth Charles '73, TN
Wise, Arkie '29*
Wise, Brozene MacKey '49*
Wise, Bruce Lyle, AL
Wise, Ms. Linda Lou Jones '69*
Wixted, Clayton Lee '72, FL
Woehler, Brian Douglas '75*
Wohlcke, Ms. Judith Harris '68*
Wolf, Carter H., Jr. '74, FL
Wolf, Pamela '70, AR
Wolfe, Robert Sheridan '67*
Wolford, Forrest (Cal), Jr. '76, TX
Wolff, Ms. Donna Joette '74*
Wolff, Robert W. '74, AL
Womack, Ms. Vivia Joyce '73, AL
Wood, Charles Anthony '69*
Wood, John, AL
Wood, John David '71*
Wood, Ms. Judith Harris '71, GA
Wood, Ms. Lisa*
Wood, Ms. Mary Herring '74, FL
Wood, Robert Glenn, Jr. '95, VA
Wood, Robert Russell '71, AL
Wood, Robert Theodore '74*
Woodall, Ms. Linda P. '66*
Woodfin, Ms. Jo Ann '73, AL
Woodham, Ms. Alma Clements '54*
Woodham, Danny R. '72, AL
Woodham, Jimmy Wayne '71, AL
Woodham, Sara Truett '68*
Woodruff, Ms. Irma C. '67*
Woods, Donnie Frank '73*
Woolsey, Mrs. G. L. '21*
Wootten, Ms. Anita M. '72*
Worcester, John E., Jr. '74, GA
Word, Ms. Amy*
Word, Mrs. Joan D. '66, AL
Word, Sadie Bradford '52*
Workman, Ms. Sylvia L.*
Worrell, Richard H. '64*
Worsham, Ms. Pamela G., FL
Wright, Ms. Beverly West '74, AL
Wright, Mrs. Carol '92, AL
Wright, Charles J. '81, AL
Wright, David Charles '73*
Wright, David T. '72*
Wright, Donald Eugene '74, KY
Wright, Ms. Ginger L. '72, AL
Wright, Henry Cecil '71*
Wright, John Herbert '73, TX
Wright, John James '74*
Wright, Mm '68*
Wright, Paula Jenine '73*

*Address Unknown

[illegible]
[illegible]
Wright, Sherry '74, AL
Wright, Thomas E., CO
Wright, Willis Leo '71*
Wrightman, Ernest Raymond, IN
Wrye, Ralph Ronald '74*
Wulff, Roy Alton '70*
Wuthnch, David E. '88, FL
Wyatt, Ms. Deborah Jean '73*
Wyatt, Martha Sue '75, AL
[illegible]
Wynn, Riley B. '77, MS
Wynn, CAPT Thomas F., Jr. '73, CO
Yarbrough, Ellen '78, GA
Yarbrough, Mrs. Rebecca B. '80, AL
Yeager, Ms. Diana S., AL
Yelverton, Ms. Gladys H. '72, AL
Yehn, Larry Wayne '74, AL
Yokogawa, Michiyo '74*
Young, Albert L. '73, OH
Young, Ms. Frances Gail '61*
Young, Gus*
Young, Isaac T. '72, AL
Young, Richard A. '72*
Young, Richard Moore '77*
Young, Texal L., FL
Youngblood, Larry T. '72*
Youngpeter, Donald Edwd '74*
Youngpeter, Ms. Helen M. '73*
Zachry, Gary Bruce '63*
Zaiko, Terrence S. '72*
Zander, Hans August '74, NC
Zardavets, Gary Alan '74, NJ
Zhou, Ms. Yu Ling, AL
Zimmerman, Lionel W. '71, AZ
Zorn, Carl '70*
Zorovich, William E. '94, NY
Zweigler, James Nelson '95, VA

GEOGRAPHICAL (Residence) LISTINGS

ALABAMA

ABBEVILLE

Abercrombie, Ms Glenda June, TR '75
Andress, Ms. Martha Chapman, TR '72 *ET*
Armstrong, Lawton Ed, TR '81 *GE*
Armstrong, Mrs. Lucky Crawford DR '78 *ET*
Armstrong, Ms. Sandy Gay, DR '78 *ET*
Armstrong, Willie K., TR '46
Arnold, Dr. Walter Ray, TR '73 *ME*
Baker, Mrs. Debra Grant, DR '94
Baker, Mrs. Josephine Grimsley, DR '79
Baker, Mickey Walden, DR '88
Ballenger, Thomas Marion, TR '70
Barnes, David Carroll, TR '60 *EA*
Barnes, Jimmie Dale, TR '75
Barron, Ms. Susan Dianne, DR '93 *AC*
Barton, Mrs. Sandra Tiller, DR '88 *ET*
Beasley, Mrs. Belinda Briscoe, DR '81
Belcher, Mrs. Linda F. Gamble, TR '69 *ET*
Blackidge, Edis G., TR '58 *ET*
Blalock, Mrs. Earnestine M., TR '64 *HM*
Bostwick, Mrs. Patricia B., DR '92 *HM*
Bradford, Mrs. Jackie L., DR '81 *ET*
Brooks, Mrs. Dena Baker, DR '91
Brown, Gregory Dean, DR '90
Brown, Ms. Helen Banks, DR '90
Brown, Thomas Banks, DR '92
Browning, Cynthia Ann, TR '83
Cain, Todd Patrick, TR '88
Calhoun, Cecelia Anne, TR '93
Carr, Floyd Afton, TR '51
Carr, Lougenia, TR '69
Carter, James Franklin, III, DR '79 *TT*
Carter, Mrs. Peggy M., '72 *ET*
Carter, Mrs. Peggy M., DR '72 *ET*
Chesnut, Johnny Mike, DR '89
Clenney, Mrs. Hazel S., TR '91
Clenney, Kimberly Marie, DR '95
Clenney, Robert Lamar, DR '94 *BE*
Commander, James W., TR '49 *ET*
Covin, Theron M., EdD, TR '70 *CO*
Crawford, Timothy Hayes, TR '92
Crowley, Keith, DR '79
Crozier, Mrs. Miclynn Carmonch, TR '93
Culver, Timothy Joel, TR '95
Cutchen, Fred D., TR '50
Cutchen, William Tullie, TR '38 *EA*
Durr, Phillip, TR '95
Durr, Raymond, TR '94
Espy, Ms. Jane, TR '37 *ET*
Espy, Mrs. Martha Herring, TR '68
Ethridge, Michael Alan, DR '94 *MS*
Farmer, Kimberly, TR '90
Finn, Mrs. Carole Hayes, DR '81
Finn, Natalie Ann, DR '93
Flournoy, Harold Martin, DR '77
Giganti, Mrs. Martha Helton, TR '36 *CV*
Grace, Mrs. Madell Durr, TR '89
Green, Mrs. Frances, TR
Griffin, Mrs. Pearla Mae, DR '89 *EA*
Grimsley, Mrs. Johnnie Mae, DR '80
Hall, Mrs. Wiladean Martin, DR '80 *ET*
Hamilton, Mrs. Ruth Culver, DR '82 *SS*
Harris, Ms. Sue W., TR
Hartzog, Ms. Margaret, TR '48 *ET*
Hayes, Charles Phillip, TR '80 *AG*
Herndon, Sherri Ann, TR '79
Herndon, Ms. Susan Marie, MT '81
Herring, Mrs. Jeanette, TR '76 *ET*
Herring, Ms. Sheila Ann, DR '80 *BA*
Hicks, Mrs. Jane Morris, DR '77
Hooper, Danny K., DR '78 *EA*
Hopkins, Mrs. James T., TR '45
Hughes, Ms. Thelda, MT '79
Isaac, James E., DR '70
Isom, Caroylyn Denese, TR '90
Johnson, Ms. Marie, TR
Johnson, Mrs. Melissa, TR '86 *BA*
Jones, Kimberly Ann, DR '93
Jones, Russell, Jr., DR '78 *EA*
Kellwbrew, Jane Alison, TR '88
Land, Harold Cowan, DR '80
Lawrence, Arthur Wayne, DR '94 *SK*
Lawrence, Ms. Sarah Talbot, TR '58 *ET*
Lawson, Ms. Luzenia Katrina, MT '94
Lee, Jeffry Donald, TR '86
Lee, Mrs. Sandra H., TR '88 *AC*
Lessing, Mrs. Louise Carr, TR '48
Lindsay, Herbert Warren, TR '93
Lindsey, Ms. Barbara, TR '69 *EA*
Lindsey, Ms. Colyra Walker, DR '91
Lindsey, John Dillard, TR '68 *AG*
Linn, Mrs. Robbie Mills, TR '43 *ET*
McCoy, Mrs. Dianne Perry, DR '81
McCoy, Mrs. Lois Carr, DR '72
McCoy, Mrs. Peggy Dianne Perry, DR '84
McDonald, Robert Maurice, TR '74 *BE*
McKnight, Ms. Jane, TR
McLain, Ms. Martha A. Pate, TR
McLean, Mrs. Suzanne Blackwell, DR '95
McNealy, Anthony Maurice, TR '94
Messick, Richard Douglas, TR '56 *ET*
Mims, Billie Renee, TR '91
Mims, Mrs. Paula Cain, TR '81 *ET*
Mims, Ms. Peggy Dunning, DR '76 *ET*
Mims, Tom Wesley, Jr., '71 *BE*
Moote, William M., Jr., DR '78 *ET*
Murphy, Malcolm Brendt, TR '84 *LB*
Murphy, Mrs. Rosemary Trawick, DR '88
Murphy, William Thomas, TR '68
Nichols, Paul A., TR '77 *BA*
Nichols, Mrs. Ruby G., DR '80 *ET*
Nordan, Ms. Robbie R., TR '51
Norton, Robbie R., TR
Pate, Ms. Martha Agnes, TR '40
Peebles, Vivia, DR '77 *ET*
Peterman, Ms. Mary A., DR '81 *ET*
Peterman, Mary Jane, TR '87 *ET*
Peterson, Mrs. Janet C., TR '88 *NU*
Pinkerton, Mrs. Virginia T., TR *ET*
Pitchford, MAJ Larry Elmer, '73 *BK*
Pitchford, Ms. Patricia McCoy, DR '76
Riley, Ms. Annabel Knight, TR *ET*
Riley, William Olen, TR '64 *ET*
Roberts, Ms. Edna H., TR
Russaw, Derrick Vaness, TR '93
Salter, Mary Lavett, TR '88
Sanders, Michael Howard, '77
Searcy, Ms. Lorene Cole, TR *ET*
Seay, Mrs. Janice Lindsey, TR '86 *ET*
Shell, Merlyn Pierce, TR '35
Shiver, Mrs. Virginia T., TR
Skipper, Billy Floyd, TR *BE*
Smith, Benjamin Decker, UC '89
Smith, Ms. Dorothey C., TR '35
Smith, Henry B., DR '79 *BA*
Stewart, Craig, DR '89 *AC*
Taylor, Mrs. Rebecca Roberts, DR '80
Tessmann, Patric, TR '93
Thomas, Mrs. Daisy B., TR '30 *ET*
Thomas, Ronald Lee, DR '77 *CO*
Townsend, Ms. Mattie Nordan, TR '35 *ET*
Townsend, Mrs. Tatiana B., TR '93 *RT*
Varner, Andrew R.
Walker, Ms. Amy Tillis, TR '95 *ET*
Walker, Mark Allen, TR '93 *BA*
Walker, Michael David, TR '90 *IN*
Walker, Stacey Leigh, TR '94 *TT*
Watford, Jackie, '71 *AC*
Watford, John Frank, DR '83
Weems, Mrs. Debra Lea, '74 *HM*
Weems, Jim Pate, TR '69 *BA*
Williams, Mrs. Becky Pair, TR '92 *ET*
Wilson, Angela Elizabeth, DR '93
Wilson, Charles Thad, TR '89
Wilson, Mrs. Judy S., DR '78
Wood, Robert Russell, '71
Woodall, Charles L., II, DR '92 *BE*
Young, Linda C., EdD, TR '70 *EA*

ADAMSVILLE

Gafford, Kenneth Allen, TR '79
Stanford, Daly Heath, Jr., TR '82

ADDISON

Hicks, Aubrey Gene (SnakeEye), TR '49 *EA*

ADGER

McDaniel, Robert F., Jr., TR '91 *ET*
Sandretto, Ms. Pamela Whitten, TR '79
Sandretto, Rick, *EA*

ALABASTER

Abbott, LTC Steven L., USAF(Ret.), UC '78 *CO*
Abernathy, Mrs. Penny Norris, TR '87
Bailey, Ms. Julie Peterson, TR '78 *ET*
Berry, Mrs. Glynda S., TR '83 *AC*
Brannon, Phillip Elliott, TR '85 *BK*
Bryan, James Michael, DR '84 *BA*
Butts, Mrs. Ashley W., TR '92 *CP*
Chambliss, Ms. Glenda B., MT '86 *BA*
Compton, Ms. Debra J., TR '89
Conner, Charles Michael, TR '77
Fell, Mrs. Paige Morrow, TR '93 *CP*
Fleming, Mrs. Lynne Murrell, TR '75 *BA*
Gentle, Mrs. Sheila Carpenter TR '79
Gilliland, Robert Brian, TR '92 *ER*
Gilmore, Stephen Craig, TR '74
Glenn, Burrell L., Jr., PC '88
Hall, Mrs. Gwendolyn M., TR '84 *IN*
Hall, Matthew Thomas, TR '94 *CP*
Hayes-Hall, Mrs. Amy M., TR '94 *CP*
Hendrix, Mrs. Cynthia Stokley, TR '87 *IN*
Hohne, Mrs. Kelly Coe, TR '90 *HM*
Ingram, Mrs. Cheryl Bailey, TR '80 *ET*
Johnson, Terry Leon, UC '86 *CP*
Jordan, Ms. Billie Marie, TR '72 *SR*
Jordan, Clifton D., Jr., TR '78 *BA*
Kelly, Jeffrey Lee, TR '87 *BA*
King, Roger Swinson, TR '75
Knotts, Rick G., Jr., TR '85 *BA*
Langley, John T., MT '84 *BA*
Lee, Brian Keith, TR '92 *CP*
Lovett, John Roger, TR '88
Marvin, David Wayne, TR '93 *MS*
Marvin, Mrs. Kimberly Sheridan, TR '93 *HM*
McGee, Donald Earl, TR '91
McGill, John Harold, TR '79 *EA*
Merrill, Richard Mark, TR '93
Miller, Leo Harry, TR '92 *CP*
Moore, Ms. Kristi A., MT '92 *HM*
Morgan, Ed G., Jr., TR '75 *CP*
Nunnelee, William Homer, TR '75 *GN*
Paramore, Bradley Keith, TR '88 *AC*
Paramore, Mrs. Traci Mizell, TR '90 *AC*
Reeves, James David, TR '77 *BA*
Reeves, James Penn, Jr., TR '83 *PJ*
Reeves, Mrs. Kathryn P., TR '83 *ET*
Spicer, Mrs. Donna M., DR '88 *HM*
Spicer, Stephen Robert, DR '87 *CP*
Standifer, Jeffery D., TR '92 *CP*
Storm, Rosemary, UC '92 *ET*
Wakefield, Mrs. Tina Smith, TR '91 *BA*
Ward, Mrs. Sandra Finney, MT '78
Ward, Theodore Robert, Jr., TR '71 *UT*
Williams, C. Randall, TR '80 *RE*
Wooten, Ms. Lydia R., TR
Wright, Michael Loyd, TR '74 *RE*

ALBERTVILLE

Bradshaw, James M., Jr., TR '70
Casey, William Lamar, Jr., TR '79
Cederholm, Richard Alan, MT '86 *MF*
Cole, Mrs. Lynda A., *ET*
Cole, Thomas Anthony, TR '75 *MS*
Helms, Robin W., MT '89 *AC*
Hudgins, Andrew Leon, TR '73 *BA*
Leeth, Jon Blake, PC '88 *ET*
Moseley, Clyde B., TR '67
Norman, Ms. Lasinda H., TR '89 *EC*
O'Neal, CAPT Edward Allan, Jr., DR '88
Phillips, Ms. Toni Ogburn, TR '94 *NU*
Uptain, Ronnie C., TR *LB*
Wiggins, William A., MT '77 *BA*

ALEXANDER CITY

Bailey, Crystal O'Daniel, TR '94
Baird, Curtis Wood, TR '94
Blake, Ginger Gale, TR '88
Boleware, Anita Faye, TR '88 *NU*
Boone, E. Robert, Jr., TR '72 *AP*
Boone, Ms. Janice Wade, TR '93 *NU*
Bossom, John, Jr., MT '77
Bowen, Tommy (Joe) J., TR '73 *CV*
Britton, Larry Mitchell, MT '81 *LW*
Burkhalter, Mrs. Abby Gail, MT '94
Butler, Raymond Preston, TR '74
Buzbee, Ira Dwight, MT '90 *ET*
Catrett, Mrs. Mary T., '74 *ET*
Causey, Steven Richard, MT '92 *MS*
Chapman, Mrs. Monalesia Harmon, TR '94 *NU*
Cheatham, Ronnie Wayne, MT '94 *MF*
Cleveland, Thomas H., TR '49
Couch, Mrs. Kimberly Adams, TR '92
Crowe, Karen Nell, TR '94 *MS*
Crowe, Steve, TR '69 *BK*
Dark, Mrs. Denise Thornell, TR '92
Dean, Kevin Nolen, TR '91
Dean, Ms. Shelby Bullard, TR '90
Duck, Mrs. Derrell Crawford, MT '84 *NU*
Eiland, Claude Lewis, TR '75 *BA*
Etheridge, Shirley Yvonne, TR '79
Fitten, Mrs. Janice Pernice, DR '88
Flowers, Marcella Ruth, TR '91
Foshee, Mrs. Dolores Willoughby, MT '92 *CO*
Fulkerson, James R., Jr., TR '95 *ET*
Gilliland, Ms. Pamela R., TR '94 *ET*
Gordon, Mrs. Jennifer Bryant, TR '88
Gordon, Mrs. Nancy Allen, TR '77
Goss, Ms. Stephanie Ann, TR '94 *BA*
Gould, Mrs. Faye Singleton, UC '81 *HM*
Hamiter, Mrs. Carrie M., MT '77 *ET*
Hamiter, James Edwin, TR '74 *BA*
Harry, Robert Oneal, PC '80 *MS*
Hicks, 2LT Charlie, Jr., UC '83
Holmes, Charles Steven, TR '79
Holmes, Mrs. Jane Beasley, TR '84
Holmes, Mrs. Lee Jane B., TR '80 *NU*
Humphrey, Mrs. Gayle Corley, MT '80 *ET*
Ingram, Ms. Kristen Nicole, TR '95
Ingram, Robert Earl, MT '74 *GN*
Jackson, Sandra Ann, TR '83
Jones, Joe Wayne, MT '79 *AC*
Jordan, Kenneth O'Neal, Jr., TR '95
Kilgore, Mrs. Susan Futral, TR '93 *NU*
King, Ryan Carlton, '95
Laney, Jim R., PC '93 *LB*
Lantz, Charles Douglas, TR '95 *NU*
Ledbetter, Jane Pemberton, MT '89
McClellan, Linda Carol, TR '87
McDaniel, Jerrel Dowayne, MT '76
McGuire, Mrs. Lynda Tuech, MT '94
McMichael, Mrs. Deborah Huett, TR '93
Meadows, Sandy Lynn, MT '94 *BA*
Mitchell, Ms. Carolyn K., MT '86 *ET*
Mixon, Jacob Stephen, MT '94 *MS*
Morgan, Mrs. Tammy Lovelace, PC '92 *LB*
Morris, Ms. Anita Louise, TR '90
Morrison, Charles Gregory, MT '93 *MF*
Moten, Ms. Teresa H., TR '82 *SS*
Nappier, Joseph Paul, TR '95
Neal, Marvin Levon, TR '95 *CP*
Ogburn, Mrs. Beverly Philpot, TR '91 *MS*
Ogburn, Steven Thomas, TR '92 *FV*
O'Neal, Dave, TR '68 *IN*
O'Neal, George(Dave) D., Jr., TR '68 *IN*
Osborn, Mrs. Martha Cullars, MT '84
Parks, William C., III, MT '93
Parnell, Raymond Scott, TR '93
Patterson, Ms. Sallie Howard, TR '83
Powell, Mrs. Brenda Thornell, TR '93
Ray, Curtis Eugene, MT '76
Richardson, Michael Britt, TR '93
Rich-Kelley, Ms. Starlynn Delanna, TR '88 *AP*
Riggins, Earnest T., TR '86 *LB*
Roberts, Walter (Mack), TR '79 *ET*
Robinson, Jerry Lynn, MT '94 *MF*
Royall, Lynn Edwin, MT '76
Scroggins, Phillip W., '72
Smith, David Lynn, MT '94 *MF*
Spivey, Mrs. Eliza Stevens, RN, MT '84 *NU*
Storey, Wesley Meadows, MT '85 *CP*
Tate, Lela Kristine, TR '95
Tatum, MAJ Paul Ray, PC '85
Taunton, Douglas Gregory, TR '77
Taylor, Latonga Yoletta, TR '88
Thomas, Mrs. Althea Lashell, TR '95 *AC*
Thompson, Mrs. Brenda Joyce, TR '91 *NU*
Thornell, Mrs. Gaynelle Greene, TR '92
Washburn, Mrs. Nancy S., MT '86 *ET*
Watson, Scotty W., MT '95 *SK*
Weaver, Mrs. Chedabha P., TR '86
Wilson, Michael L., MT '94 *MS*
Woody, Marcus Demetrius, TR '93
Young, Ms. Cheryl Griffin, MT '82

ALEXANDRIA

McMillian, Willie UC '80

ALICEVILLE

Gentry, Mrs. Trina C. Phillips, TR '78 *NU*

ALPINE

Spaulding, Mrs. Myra Jean, UC '94 *CV*

ALTOONA

Hudson, Joseph Willard, TR '83
Nichols, John Ray, TR '62

ANDALUSIA

Adams, Kenneth Murray, TR '64
Adams, Mrs. Sandra Ginanne, TR '94 *ET*
Albritton, Mrs. Lucille Smith, TR '95 *NU*
Amerson, Ms. Cynthia Treadawa, TR '91
Anderson, Bridges Dale, DR '93 *LW*
Anderson, Mrs. Paula Cross, TR '86
Anderson, Ziba M., '71 *ME*
Andress, Mrs. Deborah Watson, TR '92 *ET*
Anthony, Eiland E., Jr., TR '45 *BK*
Aplin, James Gregory, TR '86
Armour, Jon Alan, UC '92
Armstrong, Joseph Eugene, TR '85
Armstrong, Ms. Julia, '73 *ET*
Badley, John Thomas, Jr., TR '87 *MS*
Bailey, Mrs. Annette Herring, TR '91
Bailey, Jeri D., TR
Bailey, Veston Horace, '74
Baldwin, John Preston, TR '94 *GN*
Bane, Chancey M., TR '78
Banks, Arthur Waddell, TR '51
Barfoot, Ms. Mary K., TR '78 *ET*
Barlow, Anthony Steven, TR '78 *IN*
Barlow, Mrs. Ramona Barrow, TR '76 *ET*
Barnes, Ms. Derlie, TR *EA*
Barnes, Glover W., TR '78
Barnes, Ms. Marion Jane, TR '79
Barnes, Mrs. Wanda Bass, TR '73 *ET*
Barnes, William Michael, TR '86
Barnett, Ms. Falisa Daughtry, TR '86
Barton, Ms. Jane Jay, TR '72 *ET*
Barton, Joe, TR
Barton, Kenneth Ray, Jr., TR '89
Barton, Mrs. Melinda Gayle, TR '94 *SS*
Barton, Robert Lamar, TR '94 *CV*
Barton, Mrs. Sharon Lawson, TR '89
Bass, John T., TR '49 *ET*
Bass, Mrs. Tammi Day, RN, MT '84 *NU*
Bates, Ms. Jane Elizabeth, TR
Bell, Joe Vernon, TR '68
Bennett, Mickey Andrew, TR '88
Bentley, Mrs. Jane H., TR '91 *ET*
Benton, Mrs. Myra Chandler, TR '57 *ET*
Berry, Mallory Gregory, DR '79 *LB*
Biggs, Mrs. Debra Larose, TR '95
Bishop, Robert W., DR '83 *EA*
Bohlmann, Ms. Vanessa Anita, DR '94
Boswell, Felix Earl, TR '69
Bozeman, Mrs. Cathy B., TR '76 *ET*
Bracewell, Kenneth Paul, TR '85 *AC*
Bradley, Mrs. Bessie D., DR '78
Bradley, Mrs. Elizabeth H., TR '85 *ET*
Brand, Ms. Virada, TR *ET*
Brantley, Ms. Janet Y., TR '70 *CO*
Brantley, Malcolm David, TR '70 *BS*
Braswell, Mrs. Jessie Floyd, TR '58
Bratton, Men Catherine, TR '94 *ET*
Brooks, Ms. Helen Phillips, '71 *ET*
Broom, Ms. Minam Wesley, TR '77 *ET*
Broughton, Ruby Adele, TR '80
Brown, Ms. Angela Clark, TR '75 *ET*
Brown, Donald Keith, TR '84
Brown, Mrs. W. H., TR '21
Bryan, Farriel Heywood, TR '58
Bryan, Mrs. Janet Dubose, TR '90
Bryan, Ms. Linda Carol, TR '67
Bryant, Donald A., TR '58
Bryant, Mrs. Judith Butt, TR '79 *ET*
Bryant, Murray Gregory, DR '84
Burkett, Amy Jacquelyne, TR '93
Burkett, Clifford Gwin, TR '66 *ET*
Bush, Philip Wood, DR '90 *MS*
Butler, Carl, TR
Butler, Ms. Wendy M. Adams, TR '87
Butler, William Gary, MT '79
Campbell, Mrs. Helen Grider, TR '81 *ET*
Caraway, James Edward, DR '87
Carr, William S., DR '91 *AC*
Carr, Willie Clyde, TR '58 *ET*
Carroll, Mrs. Janette Burke, TR '79 *ET*
Carroll, Thomas W., TR '30 *EA*
Carter, Mrs. Chnsty Mills, TR '94 *BK*
Carter, Mrs. Sara Speller, TR '65 *ET*
Cassady, Ms. Laura M. Long, TR '84
Cassady, Michael Doyle, Sr., TR '84 *UT*
Catoe, Cathy Alene, TR '80 *LB*
Caton, Christopher S., TR '66
Caton, Mrs. Jacqueline M., TR '90 *SS*
Caton, James Barrow, II, TR '83
Cauley, James Michael, TR '81 *CP*
Chance, David Bruce, DR '76
Cheshire, Mrs. Kay Sightler, TR '95 *ET*
Childree, Kenneth E., Jr., TR '92
Clark, James H., TR '51 *AC*
Clark, John Henry, III, TR '80 *MF*
Clark, Mrs. Judy B., '73 *ET*
Clark, Mrs. Vicki Smith, TR '91
Clark, Wayne LaVelle, Jr., TR '91 *RD*
Clark, Wayne Lavelle, Sr., TR '57 *EA*
Clem, James Ted, TR '88
Clem, Mrs. Stacey Clark, TR '89
Cockcroft, Mrs. Betty L. Smith, TR '51 *ET*
Cockcroft, Glen E., TR '49 *ET*
Cofield, Mrs. Angelia Henderso, TR '91
Collier, Ms. Glona H., '73 *ET*
Collier, John D., TR '72 *BA*
Colvin, Mrs. Linda Bryan, TR '90
Cooley, Tracie Anne, DR '89
Coone, LTC R. V., USA(Ret.), DR '77 *MI*
Coone, Ralph, '80 *RT*
Cope, Mrs. Felicia C., TR '76 *LB*

[illegible]
[illegible]
Cottle, David Carol, MT '85
[illegible]
[illegible]
Craig, Mark Allen, TR '95 *AC*
Craig, Michael V., TR '94 *BA*
Craig, Vernell, TR '75 *AC*
Cramer, Robert Wayne, TR '72 *BK*
Crowell, Ben, DR '78 *BA*
Culbreth, Mrs. Paige, TR '87 *AD*
Culbreth, Rodney Earl, TR '85 *EN*
[illegible]
Curry, Kenneth Wayne, TR '81 *ME*
Czap, James Edward, TR '70 *MS*
Dale, Willard Keith, TR '94 *CL*
Davis, Mrs. Carolyn H., TR '66 *ET*
Davis, Mrs. Jean N., DR '90 *ME*
Davis, Mrs. Paige Feibelman, TR '92 *ET*
Davis, Ronald Jurell, DR '91
Devane, James R., TR '61
[illegible]
Diamond, Ronald Blake, TR '95 *GN*
Diamond, Ms. Tanya, TR '94 *AC*
Dickson, Ms. Lillian S., TR '72 *EA*
Donaldson, James C., TR '61 *ET*
Douglas, Mrs. Laura W., TR '94 *ET*
Doulin, James William, Jr., TR '79
Dove, Brian Keith, TR '86 *AC*
Dubose, Bobby Rae, II, TR '94 *CP*
Dubose, Mrs. Cynthia Killough, TR '93 *BA*
Duebelt, Mrs. Paula Cook, TR '86
Duggan, Mrs. Elizabeth Ellen, TR '90
Dunn, Ms. Susan Leigh, TR '94
Dutton, Mrs. Kimberly Page, TR '95 *ET*
Dyess, Kim Spurlin, TR '59 *EA*
Earnest, Ralph Alvin, TR '75 *UT*
Easley, Howard A., Jr., TR '79 *LW*
Edgar, David Marcus, TR '88
Ellison, Steven Bernard, DR '93
Elmore, Clayborn Lee, TR '93 *GN*
Elmore, Ms. Jill Lynn, TR '93 *NU*
Elmore, Suzanne Michelle, TR '92
Elmore, Mrs. Terry Thompson, TR '[illegible]
English, Ms. Paulette Raulerson, TR '88 *ET*
English, W. Tip, TR '84 *LB*
Ennis, Ms. Jenelle G., TR '72
Ennis, Patricia Lynn, TR '94
Evans, Mrs. Tammi Law, TR '92 *ET*
Everage, Mrs. Debbie Wood, TR '80 *ET*
Everage, Mrs. Edward, TR '31 *ET*
Farrington, Mrs. Beverly W., TR '83 *AC*
Faulkenberry, Mrs. Jewel, TR '57 *ET*
Ferguson, Debra Ann, TR '87
Foley, Leavy L., TR '57 *EA*
Foreman, Roy Brian, TR '92
Foshee, Ms. Suzanne Studstill, TR '86
Fowler, Mrs. Molly G., TR '95 *NU*
Frazier, Claude Hamilton, Jr., TR *UT*
Frazier, Mrs. Sherry, TR '71 *ET*
Gaines, Ms. Brenda Karen, TR '74
Gantt, Aretha Ann, TR '95 *MS*
Gantt, Ms. Arlene, TR '54
Gantt, Charles Davis, TR '80 *MS*
Gantt, Mrs. Jean Wallace, TR '78 *ET*
Gantt, Ms. Mary Leigh, TR '91 *AC*
Gantt, Mrs. Rosemary Johnston, TR '[illegible]
Gantt, William Kyle, PC '88
Garner, Frank Ray, TR '59
Garner, Ms. Ina Mancil, TR '65
Gavras, Jimmie G., '71
Gavras, Jimmie G., Jr., TR '86
Giddens, Wade Timothy, TR '86 *RT*
Gisson, Martha Michelle, TR '95 *ET*
Godwin, John David, TR '95 *ET*
Godwin, Johnny Oneal, TR '73
Goodson, Mrs. Candace E. Beck, TR '79 *ME*
Goodson, Mrs. Cathy Ingram, TR '85
Goolsby, Ms. Janie Davis, TR '62 *ET*
Grant, Mrs. Nancy Foley, TR '66
Grantham, Mrs. Sandra Mosley, DR '81 *ET*
Green, Ms. Diane Montona, TR '69
Greene, Mrs. Bebe Faircloth, TR '[illegible]
Greer, Mrs. Myraiane, TR '86
Grimes, Ms. Debora Boswell, TR '83
[illegible]
[illegible] '77 *ET*

Hall, Carlton Darell, TR '94 *BK*
Hall, Ms. Patricia Ann, TR '94 *BA*
Harden, Olan Howard, TR '74
Harold, Mrs. Pamela Rodgers, TR '81 *ET*
[illegible] Jacquelyn C., TR '79
[illegible] Rita Ann, TR '91
Harris, Ms. Lora D., TR '93 *SS*
Harris, Michael Todd, TR '95 *BA*
Harris, Vaude Lee, III, TR '83 *ET*
Hassell, Mrs. Gladys Helms, TR '52 *ET*
Head, James Hilbert, TR '88
Head, Mrs. Sheila G. Houston, DR '78
Helms, Dempsey Rex, '73
Henby, LTC Donald Charles, USAF(Ret.), TR '61 *MI*
Henderson, Mrs. Jacquilyn B., TR '93 *ET*
Henderson, Mrs. Marilyn P., TR '79 *SS*
Henderson, Mrs. Melissa Gnmes, TR '[illegible]
Henderson, Ms. Patricia Ann, TR '62
Henley, Ms. Cathy Lynn, TR '90 *IN*
Hicks, Angela, TR '88 *BA*
Hicks, Deborah Elaine, TR '95 *ET*
Hicks, Ms. Lisa Raye, TR '93 *ET*
Hiers, James Clayton, TR '58
Hinesley, Mrs. Mildred Love, TR '89
Hobbs, Mrs. Becky Henderson, TR '93
Hobbs, Betty Joyce, TR '90 *ET*
Holloway, Ms. Sherry M., TR '76
Howell, Mrs. Patricia L., TR '63 *ET*
Hughes-Rolling, Ms. Celia Lynn, LBSW, TR '94 *SS*
Hughey, Calvin Randolph, TR '86 *ET*
Hummel, Christopher M., TR '94 *AC*
Hutto, Mrs. Michele Burdette, TR '81 *ET*
Inabinett, Mrs. Sandra L., TR '93 *SS*
Ingram, Grady Marcus, TR '86 *RT*
Ingram, Mrs. Karen Weaver, DR '92 *ET*
Jackson, Mrs. Caryl Wilson, TR '92
Jackson, Ms. Jill, TR '93 *ET*
Jackson, Mrs. Norma Moore, TR '65 *CO*
James, Mrs. Patricia McKee, TR '75
Johns, Bobby Lee, DR '93
Johnson, Mrs. Clairrene R., TR '58 *ET*
Johnson, Earl V., TR '70 *LW*
Johnson, Jennifer Louise, TR '90
Johnson, Terry Edward, '70 *AU*
Jones, Angela Diana, TR '91
Jones, Mrs. Gail Smith, TR '72
Jones, Jacob N., TR '66 *UT*
Jones, Ms. Julie Anne, TR '95
Jones, Kenneth Vaughn, MT '91
Jones, Ms. Laura Byrd, DR '92 *HM*
Jones, Mrs. Martha B., DR '78
Jones, Michael L., TR '66
Jones, Mrs. Nancy Ptomey, DR '76 *ET*
Jones, Richard E., TR '74 *BE*
Jones, Mrs. Sharon Sasser, TR '94 *ET*
Jones, Ms. Susan, TR '76 *BS*
Joseph, Mrs. Quvator Renee, UC '89
Jowers, Mrs. Patricia W., TR '86 *ET*
Keenam, Ms. Randy Myrick, TR '91
Kelley, Ms. Angelia Gail, TR '75 *IN*
Kelley, Mrs. Bonita Estelle, TR '76 *ET*
Kelley, Fred Jonathan, TR '90
Kelley, James Ronald, TR '82 *GN*
Kelley, Marcus, TR '59
Kelley, Mrs. Marcy S., TR '92 *ET*
Kelley, Mrs. Patsy Bragg, DR '78
Kelley, Mrs. Sherry Parker, TR '88
Kelley, Ms. Virginia Harrell, TR '89
Kelly, Mrs. Linda Sue Catoe, TR '69
Kemp, James Delano, DR '83
Kennedy, James Daniel, TR '93
Kersey, Mrs. Savanah D., TR '85 *SS*
Kilpatrick, Mrs. Evone J., TR '93
Kilpatrick, George, TR '80
Kimbro, Nell Raborn, TR '67
King, Ms. Winnie, TR
Kinsaul, Brett Sean, TR '86 *ET*
Kinsaul, Mrs. Jackie S., TR '63 *ET*
Kinsaul, Mrs. Janet Bass, TR '81
Kinsaul, Robert Doyle, DR '78 *ET*
Kinsaul, Robert L., TR '79
Kirk, Ms. Joann Stuart, TR '73
Kirkland, Mrs. Jeanice Paul, DR '75 *ET*
Knox, Albert Wayne, TR '72 *ET*
Kyzar, Terril F., Jr., TR '75 *SR*

Lambert, Charles Wesley, DR '82
Lane, Ms. A. Angela, TR '94 *ET*
Lane, Ronnie Mark, TR '66
Langham, Ms. Robin Barber, TR '90
Lankford, Joel Thomas, TR '93
Larson, James Preston, TR '89
Law, William Hubert, TR '64 *GN*
Lawson, Carl Marvin, Jr., TR '91
Lee, Ms. Grace Oliver, TR
Lewis, Mrs. Hazel Burnette, DR '78
Lewis, Keith Anthony, DR '90
Lewis, Samuel J., Jr., TR '71 *AC*
Ldh, Ms. Geraldine A., DR '81
Little, Charles A., Jr., TR '85
Loflin, Mrs. Billie A. Hughes, TR '76 *ET*
Lovett, Denise Faye, TR '87
Maddox, Mrs. Dawn Raley, TR '92
Maddox, Mrs. Deborah Hicks, TR '94 *SS*
Maddox, Donnie H., '74 *AC*
Maddox, Mrs. Virginia K., MT '82
Mallory, Ms. Anne F., TR '87
Mancil, Kelley Michelle, TR '95 *ET*
Manning, Dessielee, Jr., TR '69
Marcum, David Jonathan, DR '93
Martin, Ms. Lucy Price, TR '51 *ET*
Mason, Benjamin Rodney, TR '80 *AG*
Mathews, Maxwell L., TR '66 *BE*
McClung, Mrs. Donna Pinckard, TR '90
McClung, Shon Coston, TR '94
McCollough, Ms. Kathryn H., DR '93
McCommons, Ms. Barbara Ann, TR '53
McCrory, Ms. Stephanie Jo, TR '93 *SC*
McCurley, Richard L., DR '72 *ET*
McCurley, Robert Earl, DR '76
McDanal, Mrs. Norma Crawford, DR '88 *ET*
McGlamory, Mrs. Janna Sue, TR '93 *ME*
Merrill, Jesse M., TR '20
Merrill, Mrs. Taylor (Fan), TR *ET*
Metcalf, Ernest L., TR '69
Middleton, Ms. Natha Lee, '72
Miller, Ralph Kim, MT '72 *CO*
Mitchell, James L., TR '76 *SS*
Mixon, Calvin Darrell, UC '84 *AC*
Mobley, Ms. Peggy Ham, DR '75
Mooney, Mrs. Brenda White, TR '90 *ET*
Moore, Johnny Levon, UC '87
Moore, Mrs. Mary Elizabeth, TR '86 *ET*
Morgan, Mrs. Jeanne Strickland, TR '93
Mount, Alex Douglas, DR '91
Murphy, Mrs. Edwina Morgan, DR '78 *ET*
Myers, Ms. Elaine Kelley, TR '60
Nall, Mrs. Ruby Day, '74 *BE*
Nall, Ms. Sandra Louise, TR '79
Nall, Stephen Jeffery, TR '87
Neeley, Robert Lee, Jr., DR '85
Nelson, Mrs. Angela Colquett, TR '81 *CP*
Nelson, Carl F., Jr., TR '82
Nelson, Randy Warren, TR '82 *LB*
Nelson, Shannon Tyler, TR '94
Nettles, James A., '72
Nichols, Ms. Emma L., TR '58
Nichols, Kenneth O., TR '67 *BA*
Nichols, Ms. Louise O., TR '63
Nichols, Rodney Craig, TR '92
Northrop, Ms. Shirley S., TR '70 *EA*
O'Brien, Mrs. Kristi Lynne, TR '95 *IN*
Odom, James Dale, TR '63
Odom, Julie Dawn, TR '85
Odom, Ms. Katherine T., '72
Odom, Kenneth Ray, CPA, TR '76 *AC*
O'Neal, Lester C., TR '71
Osburn, Mrs. Debra Denise, TR '90 *UT*
Osburn, John Woodson, Jr., TR '90 *BK*
Owens, Angela Gayle, TR '93
Padgett, Carlos David, DR '92 *AG*
Padgett, Ms. Debra Lynn, MT '87
Padgett, James Gary, TR '74 *CV*
Page, George Cary, TR '75
Page, Larry Lamar, TR '79
Palmore, Mrs. Patricia Kelley, DR '81 *ET*
Park, Gregrory Arthur, TR '92
Parker, Mrs. Candy Summerlin, TR '90 *ET*
Parker, Ms. Carol Elaine, TR '76
Parker, Jerome Wilson, TR '94 *ET*
Parker, Martha W., '75 *ET*
Parrish, Mrs. Amy Smith, TR '91 *BK*

Parrish, Kevin Dewayne, CPA, TR '91 *AC*
Patrick, Ms. Lois C., TR '62
Patterson, Ms. Geraldine, TR '90 *CC*
Patterson, Mrs. Lisa Wiggins, TR '91 *CP*
Patterson, Mrs. Lynne O'Neal, TR '83
Payne, Dr. Kathy Wells, TR
Penn, Ronald Wayne, DR '88
Peters, Mrs. Jennifer Sasser, TR '77 *ET*
Peters, Samantha Leann, TR '91
Pettie, Mrs. Cindy Rogers, TR '92
Phillips, Mrs. Darlene Herbest, TR '94
Pickard, Mrs. Tammy Gillem, TR '81 *AG*
Pierce, Ms. Geraldine H., TR '69 *ET*
Pitts, Ms. Jennifer Hogg, TR '76 *CO*
Pollock, Robert Jackson, DR '78 *BE*
Pope, James Michael, TR '74 *MF*
Pope, Mrs. Linda Diane, TR '77 *SS*
Popwell, Mrs. Vicki E., TR '84
Posey, Christopher S., TR '94 *EN*
Pouncey, Mrs. Sherry Whiddon, TR '88 *ET*
Powell, Carlos Alvin, TR '65 *SS*
Powell, Mrs. Catherine Gayle, TR '92 *ET*
Powell, Donny Wayne, TR '91 *ET*
Powell, Mrs. Dorothy Black, TR '68 *ET*
Powell, Mrs. Jewel Wilson, TR '55 *ET*
Powell, Mrs. Kristin Godwin, TR '91 *ET*
Powell, Mrs. Leigh Godwin, TR '90 *ET*
Powell, Ms. Lynda Bulger, TR '72 *ET*
Powell, Mrs. Margaret Bryan, '71 *ET*
Powell, Paul Edwin, '70 *ET*
Powell, Mrs. Rebecca Pittman, TR '87 *ET*
Powell, Roger Alan, TR '76 *GE*
Powell, MAJ Stephen Jerome, UC '92
Prestwood, Ms. Crystell, '74
Prestwood, Donald G., TR
Prestwood, Ms. Gail Etheridge, TR '77
Prestwood, James, TR '74
Price, Kevin G., TR '80 *MF*
Proctor, Mrs. Margaret G., TR '41 *HM*
Pruitt, Ms. Martha Murphree, TR '52 *ET*
Ptomey, Joseph H., TR '80
Ptomey, Mrs. Vickie Newton, TR '90
Purnell, Ms. Ann Kilcrease, TR '62 *ET*
Rabren, Mrs. Wanda Marler, TR '82
Rambo, Mrs. Donna Allred, TR '95
Ramer, Cherry Wayne, TR '91
Rawls, Mrs. R. R., TR
Ray, Mrs. Josephine Hammett, '73 *GN*
Reaves, Ms. Marcia Clayton, TR '76
Ribeiro, Almibete Soares, TR '89
Richburg, Ms. Mary Anne, DR '74
Riley, Brian Paul, TR '90 *MS*
Riley, Meredith, TR '93
Riley, Ralph Robert, TR '93
Robbins, Mrs. Kathy Short, TR '89
Roberts, Mrs. Ruby Pitman, TR '87 *ET*
Robertson, Mrs. Karen Stokes, TR '87
Rogers, Ms. Carolyn Adams, TR '92
Roland, Mrs. Flora Mallette, DR '81 *ET*
Roos, Clymarth Shannon, TR '93
Russell, Mrs. Barbara Craft, TR '79 *ET*
Russell, Mrs. Cara B., TR '89 *BA*
Russell, Ray Randall, TR '75
Sanders, J. A., DR '79
Sanders, Mrs. Margaret Gorum, DR '81
Sanders, Raymond Ewing, TR '93
Sansom, Ms. Denise Ezell, TR '92 *LW*
Sansom, John Scott, TR '87 *ET*
Sasser, Mrs. Angelia Baker, TR '90 *ET*
Sasser, Donald Wayne, TR '86 *ET*
Sasser, Ms. Eva P., TR '56 *ET*
Sasser, Frances Lord, TR '93 *ET*
Scarborough, Mrs. Alane Bass, TR '91 *ET*
Schlerzinger, Mrs. Jennifer S., TR '88
Scofield, Danny Troy, TR '94 *SK*

Scott, Mrs. Cassandra M., TR '94 *ET*
Scruggs, Mrs. Kimberly Kelley, TR '91 *ET*
Seales, Mrs. Holly Denise, TR '94 *ET*
Sellers, Mrs. Jean Watchford, TR '81 *AC*
Sellers, Ms. Myra Lynn Mills, TR '75
Shaddix, Mrs. Helen L., DR '81 *SS*
Shine, Ms. Margaret A., TR '49 *ET*
Shiver, Mrs. Bettina Bagley, TR '92 *ET*
Shiver, Ms. Tina Bagley, TR '92
Short, Christopher Kevin, TR '88
Short, Hinton Lee, TR '94 *BK*
Short, Mrs. Ruby B., TR
Shreve, Mrs. J. Raymond, TR '24
Sightler, Mrs. Debbie H., TR '79 *NU*
Silva, Ms. Lesli Paige, TR '92
Simmons, Stacey Laraine, TR '93
Simpler, Mrs. Tracy M., TR '94 *AC*
Singletary, Ms. Carol Cady, DR '94 *CO*
Smith, Mrs. Charlotte Bass, TR '94 *ET*
Smith, James Cameron, TR '90
Smith, Mrs. Judy Teel, DR '91
Smith, Mrs. Junorette G., TR '92
Smith, Mrs. Marcia June Mahaffey, TR '95 *ET*
Smith, Michael Lee, TR '89
Smith, Shauna Marie, TR '95 *AC*
Smith, Ms. Shirley Moore, TR '77 *BA*
Smith, Ms. Virginia Sharon, TR '68
Snaders, Joseph Allen, TR '92
Soles, Karen Fowler, TR '86 *ET*
Sowell, Ms. Linda Pate, MT '90 *SS*
Spann, Amber Jill, TR '93
Spann, Ms. Sandra Butler, TR '88
Spivey, Mrs. Barbara Hilson, TR '91
Spurlin, Mrs. Amy Russell, TR '77 *ET*
Stallworth, Mrs. Melicia D. J., TR '80
Stanley, Ms. Beverly Huggins, DR '94 *BA*
Starnes, Ms. Ulderine, TR '27 *ET*
Starr, Mrs. Elizabeth Anthony, TR '92
Steele, Thomas B., '71 *ET*
Stephens, Keith Maxwell, TR '86 *UT*
Stephens, Mackie Cottle, TR '82
Stewart, Bernard D., TR '85
Stewart, Mrs. Candace Dyess, TR '94 *AD*
Stewart, Robin Claudette, TR '83
Stone, Mrs. Mary Turner, DR '77
Strength, Benny Judson, TR '61 *MF*
Stroud, Christopher Gene, TR '84
Stroud, Dolphus Gene, TR '54
Stroud, Mrs. Jearldene Motley, TR '58
Stuart, John Hilton, TR '53 *ET*
Studstill, Samuel L., TR '82
Stump, Mrs. Doris Davis, TR '90
Syler, James P., TR '72 *MS*
Syler, James T., TR '53
Syler, John Anthony, TR '75
Syler, Mrs. Mary Beesley, TR '73 *ET*
Syler, Ms. Minnie Parmer, TR '65 *ET*
Sylvester, Roy R., II, TR '94 *BA*
Tabb, Harold Trey, TR '89 *BE*
Taylor, Fredrick M., TR '48 *IN*
Taylor, Mrs. Lucy C., TR '47 *HM*
Taylor, Mrs. Palma L., MT '91 *SS*
Taylor, Patricia Pharis, TR '90 *ET*
Taylor, Mrs. Patsy Cassady, TR '74 *NU*
Taylor, Riley R., Jr., TR '80 *IN*
Temple, Rev. Earle H., Jr., TR '64 *CL*
Thomas, Steve, TR '86 *UT*
Thomason, Michele Leigh, TR '93
Thomason, William Curtis, TR '49
Thomasson, John Paul, TR '68 *EA*
Thomasson, Mrs. Marjorie J., TR '84 *ET*
Thompson, Mrs. Frances D., TR '89
Thompson, Ms. Julie A., TR '89 *CP*
Thompson, Mrs. Kimberly Kennedy, TR '91 *HM*
Till, Mrs. Patti Amelia, TR '77
Tillman, James Hardy, TR '55
Trousdale, Ms. Katherine A., TR '85 *GN*
Tucker, Mrs. Diane Franklin, '74
Tucker, Steven Clark, DR '75
Turner, Ms. Audrey Clark, TR '57
Turner, Jimmy Frank, '73 *UT*
Varner, Ms. Kathy McDuffie, TR '89
Veasey, Ms. Vickie M., MT '92

Vinson, Mrs. Stella Stinson, TR '90 *NU*
Wages, Ms. Felisha Dickens, TR '95
Walker, Mary Beth, TR '89
Wallace, Ms. Charlotte Powell, DR '82 *CO*
Wallace, John Wesley, DR '89 *BE*
Walsingham, Mrs. Beverly C., TR '83 *NU*
Watson, Belinda Frances, TR '90
Watson, Mrs. Penelope Riley, TR '92
Weaver, Ms. Gwendolyn McCord, TR '67
Weaver, Mrs. Sybil G., '72 *ET*
Welch, Trina Gail, TR '85 *BA*
Wells, Mrs. Greta Odom, TR '82
Wells, Mrs. Julie Thigpen, TR '75
Wells, Mrs. Katy Sue Meredith, TR '85
Wheeler, Mrs. Judy Varner, '72 *ET*
Wheeler, Mrs. Rhonda Odom, TR '89 *AC*
White, Phillip Neal, TR '80
Wiggins, Charles K., UC '83 *ET*
Wiggins, Daniel Eugene, TR '81 *BA*
Wiggins, Walter Wade, TR '87
Wilkinson, Ms. Addie Lou, TR '60 *ET*
Wilkinson, Ms. Berline, TR '30
Williams, Angela Carole, TR '87
Williams, Arlen, TR '61 *MS*
Williams, Ms. Kathy, TR '92
Williams, Michael Oliver, TR '81
Williams, Samuel Gantt, TR '91 *CC*
Williams, Mrs. Sheila Diane, LBSW, DR '90 *SS*
Williamson, James Earl, TR '87
Williamson, Ms. Jennifer L., MT '83
Williamson, Ms. Rosa Elaine, TR '76
Wilson, Ms. Allie Lee, TR '36
Wilson, Billy Ray, Jr., TR '93
Wilson, Comer A., III, TR '92
Wilson, Ethelyn Grider, TR '50
Wilson, Ms. Gwendolyn M., TR '39 *ET*
Wilson, Ms. Mary Elmore, TR '68 *ET*
Wilson, Tony Allen, TR '93 *ET*
Winkler, Mrs. Mary Jane M., '71 *NU*
Wood, Clayton Grant, DR '94 *EN*
Word, Bill, TR
Wyatt, John Davis, TR '57
Wyatt, Mrs. Katherine G., TR *ET*
Wyatt, Mrs. Kathy Mallory, CRC, TR '74 *CO*
Wyatt, Timothy Deneal, TR '93
Yates, Mrs. Donna Owens, TR '93 *ME*
Yates, Ronald Anthony, Jr., TR '92 *ET*
Young, Ms. Deborah Marie, TR '88 *ET*
Zessin, Brent Lee, TR '84 *ET*
Zessin, Mrs. Wendy Odom, TR '87

ANNISTON

Alderman, Jason Thomas, TR '93 *BK*
Alderman, Mrs. Kristie Michelle, TR '94 *MS*
Bartish, John Michael, UC '86
Bennett, MAJ Roy David, USA(Ret.), UC '84 *CV*
Calhoun, Mrs. Cynthia Moore, TR '82 *LW*
Calhoun, Donnie Ray, TR '82 *PR*
Edwards, Kerrie Wayne, UC '82 *CV*
Eiland, Mrs. Helen Pickett, MT '80
Engelhart, William, UC
Englehart, Ms. Judy Buttram, TR '76
Franklin, Mrs. Carla Kennetha, TR '93 *SC*
Franklin, Charles Lamar, TR '92 *LB*
Gibson, Mark Anthony, TR '84 *CV*
Golden, William Marion, MT '81 *BE*
Grimes, Ms. Judy Allen, TR '77
Hall, Roy Allen, DR '91
Hart, Ronald Cary, TR '68 *BA*
Herbert, Ms. Gloe H., UC '87
Hoskins, Augustine, UC '76
Johnson, LT Charles D., Jr., UC '89
Kelly, Charles G., MT '91
Lee, Richard, TR '88 *ET*
Long, Thomas Gene, Jr., UC '93
Marchman, Sylvester, UC '89
Mayausky, Ms. Doris Jean, UC '91 *NU*
McDaniel, Mrs. Charlotte W., TR '86 *NU*
Palmore, Rachel Bernell, TR '91
Phillips, Edward H., MT '77 *ET*
Robinson, Paul Michael, DR '85 *BA*

Russell, LTC Calvin Lewis, USA, MT '89 *MI*
Taylor, Mrs. Harriett Landers, DR '80
Thornton, Ms. Tracey Elaine, MT '87
Waldrep, Stacey Lonnie, TR '90
Waldrip, Shawn Adair, DR '92

ARAB

Beam, Mrs. Sonja L., TR '77 *ET*
Creel, Mrs. Laura McPherson, TR '76 *LM*
Day, Jerry A., TR '72 *ET*
Harris, Clarence Edward, TR '63 *CV*
Jacobs, David Charles, TR '76
Johnson, John Michael, TR '93
Jones, Robert W., TR '78
Justice, Jerrell B., DR '80 *CP*
Maxwell, Paul J., '73 *CO*
Newman, Mrs. Minnie Thagard, TR '64 *HM*
Smith, Mrs. Brenda Warren, TR '84
Youngblood, Garland Lee, UC '78 *SS*

ARITON

Aferton, Randal Bruce, TR '88
Baggett, Ms. Charlene Mullins, DR '88
Baker, Benjamin Edga, TR '65
Baker, Mrs. Deborah Ezell, TR '90
Berry, Ms. Karen Tipton, TR '77
Branson, Kenneth Franklin, TR '71
Cain, Joseph Franklin, TR '61 *ET*
Carter, James Paul, DR '76
Carter, Ms. Janet Lynn, TR '78
Casey, Mrs. Carol Faircloth, TR '92
Chesser, William Ellis, TR '59 *GN*
Collins, Ms. Amanda Cherry, TR '94 *ET*
Collins, David Lawrence, TR '95 *ET*
Danner, Reginald Earl, DR '70
Dansby, Mrs. Sarah Cherry, DR '84
Dasinger, James M., TR '81
Dasinger, Mrs. Melissa D., TR '78
Dawkins, Larry, TR '82
Duncan, Ms. J. Faye, TR '61
Ezell, Mrs. Jill Hughes, TR '93 *ET*
Floyd, Mrs. Vonzilla Johnston, TR '88
Fralish, Billy Ray, TR '56 *BA*
Fralish, Mrs. Kelley Austin, TR '85 *HM*
Gauthier, Wayne Francis, DR '88 *SK*
Gibson, Mrs. Janis Carr, TR '77
Goodson, Jerry Levoid, TR '89
Graves, Janice Carol, TR '91
Hamilton, Clyde, DR '82
Hamilton, Clyde, Jr., DR '92
Harbuck, Richard Arlon, DR '86
Hardin, Mrs. Charlotte Herring, TR '88
Harris, Ms. Kathy L. Woodard, TR '77
Hayes, Anna Louise, TR '79 *NU*
Head, Julius Clinton, TR '93
Hornsby, Joey, TR '81 *LW*
Hornsby, Mrs. Kym Carter, TR '83 *BE*
Hughes, James Gregory, TR '89
Ivey, Mrs. Deborah Gutchen, TR '88
Jackson, Harper Jack, TR '62
Jacobs, Ernest Harold, TR '50 *ET*
Jacobs, Ms. Katherine F., TR '51 *ET*
Jacobs, Larry Tom, '72
Jernigan, Shanon Reynolds, TR '93
Jernigan, Mrs. Theresa B., TR '62 *ET*
Johnston, Jeffrey, TR '84
Johnston, Mrs. Tammy U., TR '85 *ET*
Jones, James H., DR '77 *CV*
Jones, Mrs. Susan Carol, TR '77
Ketcham, Kem Sandlin, TR '80 *MI*
Ketcham, Mrs. Rhonda Metcalf, TR '94 *ET*
Ketcham, Sonya Lee, TR '87
Laney, Mrs. Dorothy Hoover, TR '69 *ET*
Laney, Stevie Ray, DR '93
Lavender, Thomas F., TR '36
Logan, Annie Mae, TR '60 *EA*
Logan, Rodney Darrell, DR '77
Mabray, Mrs. Janice Bell, TR '93
Marsh, Robert Christopher, TR '93 *SR*
McLaughlin, Mrs. Sonya Dunn, TR '90
Oliver, Lewis D., TR '78
Paramore, Bethany Alicia, TR '88
Paramore, Ms. Mary V., TR '49 *ET*
Paramore, Michael Brian, TR '90
Paramore, Noah D., TR '75 *PJ*
Parsons, Mrs. Melissa Henley, TR '88 *RT*
Parsons, Robert Paul, TR '86 *CO*
Paulk, James Phillip, TR '77
Peavy, Mrs. Beulah Phillips, TR '75
Peters, Shannon Kathleen, TR '94 *AC*
Phillips, Ms. Beulah Estelle, TR '75
Phillips, Ms. Tammy Michelle, TR '91
Price, Blaine F., TR '85
Renfroe, Mike, TR '75
Robertson, Mrs. Sherry Kay, TR '75 *ET*
Robinette, Mrs. Connie Hughes, DR '94 *BA*
Scyphers, Ms. Betty Cherry, TR '53
Scyphers, Sonny G., DR '92 *ET*
Scyphers, Mrs. Sylvia K., TR '81 *ET*
Segars, Mrs. Melba K. Pippins, DR '77 *ET*
Segler, Mrs. Ramona H., DR '86 *LB*
Senn, Mrs. Tammie Dawkins, TR '87 *SC*
Shipes, Mrs. Schella H., TR '91 *BK*
Shipman, Mary Diane, TR '76
Shipman, Sherri Melissa, TR '83
Stevens, Ms. Beverly
Tomlin, Larry Wayne, TR '93
Trawick, George H., TR '81 *LW*
Tucker, Angela Faye, TR '89
Vickery, Leah C., TR '94
Welch, Mrs. Lexia Frasher, DR '89

ARLEY

Cleghorn, Dempsey Jay, TR '91

ARLINGTON

Eldridge, George Ralph, MT '82

ASHFORD

Adkinson, Kenneth O., '72
Akridge, Anthony Evan, TR '83
Aman, Phillip Raymond, DR '78 *ET*
Anderson, Timothy Lamar, TR '81
Armstrong, Mrs. Betty Wise, EdD, DR '79 *EA*
Avery, Phillip Don, DR '87 *SK*
Baker, David Walter, DR '94
Barnes, Mrs. Terri Stewart, TR '90
Baxley, David D. (Dewayne), TR '94 *MS*
Baxter, Blanche L., TR '51
Beasley, Donald Ray, TR '73
Beeker, Mrs. Emily Winfield, DR '90
Bertagnolli, Mrs. Deborah S., DR '91
Best, Judith Jones, DR '76
Bonds, Mrs. Christine Russell, DR '90
Bowen, Carol Marie, TR '90
Bowen, Sylvia Ann, DR '78
Bratcher, Mrs. Pamela Cochran, TR '91 *ET*
Bratcher, William Lester, TR '80 *ET*
Bristow, Mrs. Deborah Kaye, TR '85
Brown, Ms. Julie Saunders, TR '88 *ET*
Brownfield, Mrs. Faye, TR *ET*
Bruner, Mrs. Hazel Streetman, TR '55
Bruner, Henri, TR
Bruner, Merle, TR '20
Butler, Mrs. Anita J. Hallford, TR '76
Cameron, Mrs. Denise Williams, TR '85
Carter, 2LT Arthur Leon, TR '85
Carter, Mrs. Kelly Arnette, DR '90
Caton, Dewayne Jasper, DR '78 *ET*
Caton, Mrs. Patsy Etheredge, TR '60
Chadwick, Mrs. Jan B., TR '93 *NU*
Chambers, Ms. Sharon Williams, DR '86
Cherry, Ms. Debra Myers, DR '81 *ET*
Clemmons, Mrs. Brenda Sanders, DR '79 *ET*
Clemmons, Paula Marie, DR '91
Cochran, Della Marie, DR '94
Cochran, Ms. Gussie M., DR '78 *ET*
Cosby, Dennis Earl, TR '74
Cosby, Ms. Lawanna Parker, DR '83
Crawford, Mrs. Linda Penuel, DR '79
Crittenton, Mrs. Gwendolyn G., DR '80
Davis, Ms. Debrah L. Rogers, TR '83
Deese, Ms. Daphne, TR '50 *ET*
Dekle, Mrs. Eliene Paulk, DR '78
Dixon, Mrs. Sharon R., DR '92 *ET*
Dodson, Mrs. Dianna Hasty, DR '90 *AC*
Dodson, Mrs. Helen Faye, TR '64 *ET*
Dodson, James Robert, DR '89 *AC*
Dungan, Mrs. Vivian Page, DR '87
Dupree, Ms. Ruby Lovettie, TR '30
Eluird, Sandra Louise, TR '86
Elliott, Mrs. Dianne Petteys, TR '90 *NU*
Evans, Linda Lee, TR '83
Fairris, Mrs. Vicky B., DR '93 *ET*
Favel, Mrs. Deborah Fails, TR '94 *NU*
Fitzwater, Lloyd Arthur, DR '83 *UT*
Fowler, Mrs. Lorelle K., TR '49 *ET*
Fowler, Rhonda Joan, DR '90
Gerber, Gregory A., DR '90 *MF*
Glass, Ms. Linda G., TR '66 *ET*
Godfrey, Mrs. Joan H., TR '74
Godfrey, Thomas E., TR '74
Godwin, Ms. Teri Jo, DR '83 *SS*
Godwin, Ms. Wanda Wise, TR '73 *ET*
Godwin, William Lamar, DR '76 *EA*
Gordie, Mrs. Debbie Smith, DR '87 *ET*
Gordie, Richard Moreland, DR '90 *UT*
Greshaw, Doug, TR '86
Griffin, Mrs. Joan Cape, RN, TR '94 *NU*
Hall, Ms. Sheila Ann, DR '90
Hardin, Mrs. Carol L. Juriga, DR '75 *ET*
Hardin, Clifford Stanley, DR '75 *AG*
Harper, Joseph Scott, DR '93
Harrison, Ms. Marian Lucille, TR '94 *NU*
Hatcher, Myra Mays, '72
Hickman, Ms. Cammy Smith, DR '90
Hickman, Mrs. Mary B., TR '67 *ET*
Hickman, William H., TR '66 *IN*
Hicks, Mrs. Cynthia Perdue, DR '94 *ET*
Hicks, Ms. Joan Green, TR '74 *ET*
Hilyer, Bill, Jr., TR '87
Holland, Mrs. Sally Mills, DR '88
Horne, Thomas Edward, DR '81 *UT*
Isaac, Mrs. Theresa Ann, TR '92
Jackson, Mrs. Lee A., DR '94 *ET*
Jackson, Ms. Linda Sue, DR '87 *AC*
Johnson, Morris David, DR '86
Johnson, Mrs. Voncile Paramore, DR '78 *ET*
Johnson, Ms. Wendy Lewis, DR '91
Jones, Mrs. Brenda Gail, DR '88
Jones, Carey Joyce, TR '92
Justice, Mrs. Kathryn Kent, DR '92 *PM*
Kelley, Mrs. Cindy Davis, DR '92
Kelley, Mrs. Faye Anne K., TR '86 *ET*
Kelley, Houston Dale, DR '79 *EA*
Kohen, Mrs. Cynthia Denise M., TR '80 *ET*
Kohen, Mrs. Denise Morgan, DR '93 *ET*
Kornegay, Bob Madrid, TR '74
Lamb, Ms. Lucille, TR '49 *ET*
Lamb, Renee Starla, TR '76
Land, Mrs. Constance J.B., DR '93
Lane, Mrs. Darlene G., TR '79 *HM*
Layton, Ms. Myra J., TR '80
Leddon, Tom, DR '80 *ET*
Lewis, Mrs. Beverly Harrison, TR '73
Lewis, John A. (Bill), Jr., TR '38 *ET*
Livingston, Mrs. Wanda Peacock, DR '92
Lynn, Mrs. Mary McEachern, DR '92 *MS*
Maloy, Deborah Carol, TR '84
Massey, John Wayne, DR '80 *SK*
Matthews, Mrs. Tammy, DR '84 *ET*
McArdle, Ms. Shirley King, '75 *EA*
McArthur, Mrs. Josephine, TR '37 *ET*
McArthur, Mrs. Mary H. Bruner, TR '58
McCord, Michael Alan, DR '88
McDaniel, Michael Jay, TR '81 *ET*
Mc Daniel, Ms. Susie Mae, TR '49 *HM*
McLoyd, Betty J., TR '78
McLoyd, Virginia Sue, DR '81
McSween, James A., TR '66 *BE*
McSween, Ms. Mary Ellen, TR '67 *ET*
McWhorter, Anja Gay, TR '87
Meadows, Mrs. Claudia W., DR '80
Merritt, Charles Julius, UC '90 *UT*
Merritt, Mrs. Mabel Sanders, '70
Miller, Charles Robert, DR '80
Miller, Mrs. Cristie Palmer, DR '93
Miller, Maurice L., TR '51 *ET*
Miller, Ms. Quida Wright, TR '62
Moore, Anthony Dean, DR '92 *UT*
Moore, Jimi Lee, TR '80
Moore, Martha (Cissy), TR '80 *ET*
Morris, Charles Richard, DR '82 *CP*
Norton, Ray, TR '61 *ET*
Norton, Ms. Sylvia W., TR '65 *ET*
Odom, Mrs. Diane C., DR '84 *CO*
Paramore, Ms. Janice Marie, '70
Pate, Travis Marlowe, TR '94
Penuel, Mrs. Ruth B., DR '94
Penuel, William Rex, TR '71
Peterson, J. W., '74 *BE*
Pitchford, Carol Denise, DR '87
Poke, Charles, TR '92 *TT*
Pope, Robert Eugene, TR '89 *UT*
Powell, Monica Rae, DR '90
Powell, Mrs. Rhonda Lagrone, TR '85
Powers, Ms. Cynthia Garrett, DR '94 *ET*
Quattlebaum, Rex Allen, DR '87
Rafferty, Timothy Scott, DR '94
Reeves, Jimmie Edward, DR '79
Reneau, Ms. Gladys Hall, TR '49
Rice, Billy Eugene, TR '61 *BE*
Riley, Mrs. Joyce Sloan, TR '95
Robinson, Gary Lee, DR '78 *CV*
Sakers, Ms. Sandra F., DR '81 *ET*
Sellers, Mrs. Laura G., TR '77 *ET*
Sellers, Mrs. Melanie Hughes, DR '82 *ER*
Sellers, William (Randy), III, TR '76 *IN*
Sewell, James Jeffrey, TR '93
Sheffield, Billy Joe, II, TR '92
Sheffield, Mrs. Millicent M., TR '90 *ET*
Shelley, Bennie F., TR '58
Shelley, Mrs. Judy Sims, DR '87
Shelley, Mrs. Kathy Ann, TR '78 *ET*
Shelley, Mrs. Marsha Piper, DR '87
Shirah, Larry Dillard, DR '92 *EN*
Simmons, Mrs. Elizabeth Bruner, DR '81
Slay, Mrs. Jo Ann S., TR '55 *ET*
Smith, Mrs. Patsey Summerford, TR '64 *HM*
Smith, Mrs. Starla Glover, TR '91
Spurlock, Robert Dwayne, DR '83
Stewart, James William, DR '89 *TT*
Stewart, Mrs. Virginia Dodson, DR '94 *BA*
St. John, Mrs. Tina Elaine, DR '92 *EN*
Stringfellow, Mrs. Jo Ann, TR '93 *NU*
Strowd, Mrs. Belinda Schofield, DR '85
Summerford, Ms. Sara Watford, TR '36
Summerlin, Mrs. Janie, TR
Tedder, Mrs. Deloris W., TR '69 *ET*
Tharpe, Ms. Sarah Strong
Thomas, Mrs. Angela Bradshaw, DR '83 *ET*
Thompson, Kenneth Neal, TR '90
Tindell, Ms. Sylvia Jo, '74
Varwum, Stanley A., Jr., TR '83
Vinson, Ms. Tonia Celeste, DR '94
Washington, Harold Thomas, DR '81
Washington, Ms. Loletha Smith, DR '80
Watson, Mrs. Diane Lucas, DR '80
Watson, Tommy Eugene, DR '81
Weatherford, Elizabeth, TR '90
Wells, Ms. Willa Richardson, TR '36
Wheelus, Mrs. Kathryn Odum, TR '47
Wheelus, Mrs. Susan McCorkle, '74
Whitehead, Ronnie L., TR '72 *UT*
Wiggins, Starla Ruth, DR '81
Windham, Johnny, DR '83 *UT*
Windham, W. R., DR '90 *CP*
Womack, Jennifer Lee, TR '95 *NU*
Wood, Mrs. Rebecca Newton, DR '83
Wright, Denny Ward, TR '86
Young, Isaac T., '72

ASHVILLE

Banks, Randy Lane, '70

ATHENS

Barrett, Jeffrey Lloyd, TR '91
Catlett, Neil Andrew, MT '94
Daly, Jerome, TR '70
Goodwin, Larry Brent, TR '71
Hamilton, James (Barry), TR '81 *EA*
Hilgeman, Ms. Christine Ann, TR '79 *BA*
Irby, Ms. Mary V. Gammage, TR '72
Janicki, Mrs. Lynn E. Luetzow, UC '87
Johnston, Mrs. Joyce H., '77
Jones, Dr. Daniel, TR *CL*
Jordan, Arthur Lee, Jr., TR '87
McDonough, Ms. Saran Jones, DR '87
McLemore, Melvin Jackson, '74
Noll, Billy Milton, MT '90 *CP*
Provost, Ms. Kelly Layne, DR '89
Rossman, Mrs. Christy C., TR '92 *MS*

ATMORE

Abrams, Sabrina, UC '86
Akins, Paul Bradley, TR '79
Akins, Suzanne, TR '94
Allen, Mrs. Jean Teal, TR '52
Allen, William M., UC '93
Anderson, Ms. Eleanor Faye, DR '75
Angeles, Zarpido Cruz, TR '80 *CV*
Askew, Myrana Annette, TR '85
Bailey, Christopher M., TR '90 *LB*
Barnett, Mrs. Beverly Troutman, TR '80
Bell, Wynell Miller, TR '78
Bennett, Nathan Allen, UC '91 *ET*
Beyette, Ms. Sarah Gibbs, TR '77
Biggs, Mrs. Mary Smith, TR '63
Bodford, Charlie Earl, TR '77 *LW*
Bonner, Mrs. Patricia Gilmore, TR '65 *LM*
Boothe, Dr. Tommy, TR '69
Boyle, Ms. Charlotte Y., TR '76
Brantley, John Eric, UC '93
Brogden, Robert Judson, TR '94 *MS*
Brown, Edward Cornelious, TR '80 *CC*
Brown, James Farrell, TR '86
Bruso, Myers James, DR '75
Bruso, Mrs. Tammy Trawick, TR '85
Bryan, Sondra Lavons, UC '85
Bryant, Jeff Allen, TR '93
Bynum, Mrs. Doris Finklea, TR '77
Cardwell, Gene Tunney, TR '50 *GN*
Carver, James Edward, UC '88 *GN*
Chambers, Debbie Locke, UC '78
Chapman, Will Colon, UC '92 *EA*
Coleman, Robert Lee, III, TR '76
Coley, Mrs. Cathy Pettis, TR '79
Copeland, Mrs. Gwendolyn S., TR '85 *JU*
Currie, Daniel Allen, Jr., TR '78 *LW*
Dailey, McKinley, TR '76 *SK*
Darby, Mrs. Sheri Hendrix, UC '82 *BA*
Daughtry, Ms. Linda Jefferson, TR '77
Davis, Joseph Thomas, TR '84
Dees, Steven Eugene, TR '80
Dennis, Nathaniel Currie, TR '80
Donald, Mrs. Cynthia Wilson, TR '95
Donald, Leonard L., Jr., TR '70 *CC*
Donald, Mrs. Milner W., TR '78 *EA*
Drew, Mrs. Beth Vanpelt, UC '81
Dukes, Ms. Martha Virginia, UC '84 *JU*
Ellis, Cecil David, TR '90
English, Mrs. Lee Dickinson, TR '80
Etheridge, Lt Jupe Ashford, USAF, TR '94 *MI*
Farrar, Robert Wiley, TR '77 *AG*
Fayard, Wayne Monroe, TR '77 *BE*
Fillmore, Carney Lee, UC '92
Frye, Mrs. Celestine King, MT '81 *ET*
Frye, Mrs. Gwendolyn Dale, TR '80
Frye, Mrs. Ida English, UC '81 *CM*
Gibbs, Mrs. Patricia Byrd, TR '79
Gilman, Donna Ruth, TR '94 *SC*
Golson, Mrs. Cheryl Forester, UC '91
Gordon, Robert A., Jr., TR '67
Gorum, William A., Jr., TR '80 *ET*
Green, Robert David, TR '78
Grissett, William C., '70 *BE*
Hall, Mrs. Sarah Rutherford, TR '75
Hall, Ms. Wanda Ann, TR '75 *BK*
Hand, Ms. Julie Ann, TR '95 *ET*
Harrell, Mrs. Leigh Ann Albritton, TR '95
Harrell, Mark Anthony, TR '93 *ET*
Harrell, Sonya Javelle, TR '90
Harrelson, Bennie Frank, TR '76 *GN*
Harrelson, Melvin Loyed, PC '84
Harris, Mrs. Ruth Pernell, TR '79
Hawkins, Mrs. Julianna Fancher, TR '77
Hayes, Hayward, TR '77
Hayles, Gena Ann, TR '84
Herring, Donald Lee, TR '75 *LW*
Herring, Mrs. Marilyn Holmes, TR '75 *SS*
Hiebert, Mrs. Sandra L., TR '93 *JU*
Hoffman, John Ronald, TR '75
Holt, MAJ William, TR '76
Howard, Ms. Cossondra D., TR '91 *ET*
Ingram, Alfred Alpora, TR '76
Jackson, Mrs. Mildred R., TR '76 *HM*
Jeter, Mrs. Margaret Morring, TR '79
Johnson, Yvonne, DR '79
Jones, Stephen Terry, UC '83 *MS*
Jordan, Gregory Lee, UC '83
Kearley, Helen Gould, TR '24
Killam, Mrs. Carolyne McKay, TR '79 *ET*
Kirby, William Edward, TR '48 *CV*
Kizer, James Patrick, UC '84
Knight, Mrs. Francine K., TR '78
Kyle, Ms. Lucy Janeen, UC '84
Lambert, Ms. Donna Ann, TR '95
Lambert, John Walton, TR '73
Lambert, Mrs. Vickie Sellers, TR '80 *SS*
Lawson, Mrs. Bernadette B., UC '81
Lehmann, Ms. Kelly Ann, TR '89
Lindsey, Ms. Minnie B., TR '81
Long, Dayton Allen, TR '69 *ET*
Long, Ms. Margie Irene, TR '72 *ET*
Lufkin, Jack Curtis, MT '76
Lufkin, Jean F., TR '78 *ET*
Lufkin, Patricia Ann, UC '82
Lusk, Pamela Colleen, TR '91
Mack, Mrs. Judy Jamelle, MT '84
Malone, Mrs. Dawn Dickerson, TR '80
Martin, Andy Ray, TR '94 *ME*
Marvin, Ernest L., TR '75
McCants, Reginald Devon, TR '91
McKay, Barbara Ann, TR '77
McKinley, David Alan, TR '80 *ET*
McKinley, Joseph (Danny), UC '92 *GN*
Middleton, Mrs. Carol C., TR '80 *SS*
Middleton, Melvin Grant, '74 *ET*
Miller, Ms. Charlotte T., TR '58 *ET*
Miller, Mrs. Linda Luker, TR '78 *EA*
Mills, Danny Carlos, TR '80
Moorhead, Mrs. Susan Albert, TR '80 *ET*
Murphy, Cecil M., Jr., '73
Murphy, Michael Scott, UC '91 *LW*
Murphy, Mrs. Susan Lovelace, MT '76 *ET*
Nall, Ms. Jane Drake, TR '69 *ET*
Norris, Mrs. Nan Reia Wise, UC '81
Norris, Victor Ray, TR '69
Owens, Terry Wayne, TR '94 *SC*
Parker, Mrs. Mattie E., MT '81 *ET*
Payne, Herbert Matthew, UC '83 *EA*
Pennington, Joel Wesley, TR '95
Perry, William Donald, TR '92
Plash, Thomas Alvia, MT '75 *EA*
Powell, Melvin Franklin, UC '84
Prewett, Chad Gayron, TR '94
Prewett, Mrs. Tonya Harrell, TR '95
Pritchett, Eldred L., TR '76
Ragan, David Bruce, UC '81 *CV*
Ragan, Stephen, TR '80
Raines, Ms. Romona Wells, UC '83
Riggs, CPO James Oliver, USN(Ret.), TR '80 *AC*
Riley, Ms. Cynthia P., TR '78 *ET*
Rogers, Ms. Margaret G., TR '67 *ET*
Rutherford, Mrs. Brenda S., TR '78 *ET*
Salter, Christopher Allen, TR '83
Sanborn, James T., TR '77
Sands, Mrs. Paula Jean, UC '81 *CO*
Sasser, Mrs. Bobbi Jo, TR '94 *MS*
Seale, Mrs. Margaret Bouler, UC '81 *AC*
Settle, Mrs. Carolyn Sutton, TR '65 *ET*
Settle, William Humphrey, TR '77
Shoemake, Nicole, TR '91
Shuford, Mrs. Dianne Nunn, TR '77
Siawobnde, Ollie, TR '60
Smith, Debra-Lynne, TR '92
Stephens, Mrs. Ann Moore, TR '80 *ET*
Stewart, Walter Edward, TR '77
Strawbridge, Mrs. Rachel M., TR '80 *ET*
Stroud, Mrs. Julia Williams, TR '89 *CV*
Swift, Thomas Mallette, TR '83 *BE*
Taylor, Albert Austin, TR '78
Taylor, Mrs. Janet Howell, TR '79
Taylor, Mrs. Patricia Povoski, MT '80
Tew, Henry Bryant, TR '78 *ET*
Tew, Mrs. Jane McKissack, TR '77 *ET*
Thames, Howard George, TR '77
Thomas, Ms. Amelia Milton, UC '86
Thomas, John Alex, UC '84
Tindell, Larry Eugene, TR '83 *ET*
Tolbert, Weronica Renee, UC '93
Tomas, Mrs. Brenda Johnson, TR '79
Torrence, Cornell, TR '78
Torrence, Manon Yolanda, TR '77
Torrence, Mrs. Mavis Banks, TR '76 *ET*
Tuberville, Gregory R., TR '83
Tucker, James Arthur, UC '81
Tunstall, Nicholas B., TR '79
Turberville, Mrs. Evelyn G., TR '46 *ET*

[illegible], Lonnie Dyal, TR '80 *RE*
Turberville Paula Dianne, TR '77
[illegible]
[illegible]
[illegible]
[illegible] TR '81 *BE*
White Mrs Marion Denise, TR '77 *ET*
[illegible] TR '81
[illegible] TR '80
White, Thomas Allen, TR '90 *BE*
[illegible] TR '84
[illegible] MT '81
[illegible] TR '83
Wise, Ms Clair Elizabeth, TR '75
Wooten, Ms. Patricia Phillips, TR '74

ATTALLA

Garrett, Billy Wayne, TR '77 *SK*
Graves, James Wesley, TR '94 *CO*
McFarland, Mrs Patti S., TR '75 *GN*
Watkins, T Randy, TR '87 *BA*

AUBURN

Adams, Ms Madilyn Mills, TR '52
Albert, Mrs. Virginia Bullock, PC '84
Aldridge, Lucinda Lynn, PC '92
Andrews, Mrs. O. N., TR '21
Baldwin, Wallace Bonner, PC '92 *ET*
Baugh, Mrs. Marsha Tyner, TR '75
Beaird, Mrs. Regina Watts, TR
Beard, Michael Thomas, TR '80 *AC*
Beasley, Timothy MacK, TR '85 *LB*
Belcher, Mrs. Linda Cook, PC '92
Bennett, Robert Eugene, DR '86
Bergloff, Mrs. April Newsome, TR '94 *ET*
Blackledge, Charles, Jr., UC '82
Block, Mrs. Patricia Inez, RN, PC '88 *NU*
Borland, Kenneth Harold, CMA, TR '81 *AC*
Bradsher, Mrs. Elizabeth Dede, TR '88 *ET*
Branch, Mrs. Tana Newman, TR '82
Brannon, Rev. Terrell L., TR '56
Brantley, Ms. Donna Balester, DR '79
Brook, Charles Tony, TR '85 *AP*
Brown, Clarence D., TR '70
Browning, Ms. Mary Wrubel, PC '87
Bufford, Mrs. Vinessa Wagner, PC '91
Burnett, Mrs. Rosalyn Kyser, PC '89
Burton, Myrtis Ann, PC '85
Bush, Tommie Ann, TR '75 *CO*
Byrd, Adam Tucker, CFP, TR '90 *BS*
Byrd, Mrs. Luann Doan, TR '78
Byrd, Mrs. Tanya A., TR '92 *ET*
Capps, John Alan, II, TR '69
Card, Ms. Angela Michelle, MT '95
Cardwell, Ms. Susan Dawn, TR '94 *ME*
Carmichael, Joseph G., Jr., TR '77 *PM*
Carson, Mrs. Deborah Lange, MT '79
Carter, Mrs. Deborah Ann, PC '90 *ME*
Carter, Stephen Edward, MT '78 *TT*
Chamblee, Mrs. Kitty Davis, DR '82
Chandler, Walter James, DR '70 *ET*
Chase, Mrs. Lorrie H., TR '92 *SC*
Conn, Ms. Mary Virginia, PC '89
Craft, Robin Dale, PC '95 *CO*
Crawford, Ms. Juanita, PC '91 *SC*
Crisman, Cherise Renee, TR '94 *SR*
Curenton, Mrs. Candace Casey, TR '82 *RE*
Curenton, Donald A., Jr., TR '79 *RE*
Curtis, John Martin, TR '94 *EC*
Daniel, William D
Dannelly, Mrs. Carlotta J., DR '79
Daughtry, David Vann, PC '85 *MF*
Davis, Earnest L., PC '88
Deane, Joan Noel, TR '80
Dickey, Michael Douglas, TR '87 *MS*
Diener, Dr. Jacqulyn Maund, TR '52 *ET*
Dillard, Mrs. Carol E., MT '90 *ET*
Donaldson, Lisa Lynne, TR '93
Donaldson, Ms. Mary J. White, DR '80
Donohue, Michael Patrick, UC '91
Dorn, Alan G., TR '71
Dowdell, Charlie T., TR '66 *ET*
Dowdell, Ms. Cortnillia F., MT '85 *ME*
Dowdell, Pamela Louise, TR '88
Dubberley, Brady Wilson, TR '93
[illegible], TR '84
Dubberley, Frank A., Jr., TR '90
Duffy, Mrs Deborah L., TR '87 *HM*
[illegible] TR '83 *ET*
[illegible] DR '89 *ET*
[illegible] TR '74 *RE*
Eddins, Mrs. Jimmie Carolyn, RN, TR '88 *NU*
Edwards, Ms. Kristen Leigh, PC '91 *CP*
Evans, Mrs. Dorothy Jean Ligon, PC '88
Fellows, Mrs Patsy D., TR '66 *HM*
Ferrell, Ms Merry Toni Willoughby, PC '91 *ET*
Fisher, Ms. Valerie A. Barton, TR '84
Fitch, Trey James, TR '92 *CO*
Flaming, Mrs. Mae Johnnie, MT '80
Fleming, Calista, TR '94
Floyd, Mrs. Florine Wimberly, UC '90
Folsom, Laurie Leigh, TR '95 *ME*
Foster, Mrs Emma Dodson, PC '88 *NU*
Foust, George Michael, TR '94 *ET*
Freeman, Joseph Neal, PC '94 *EA*
Fry, Mrs. Christa Lynn, TR '94 *ME*
Garrett, Stanley, TR '86
Gavin, Rayford Henson, TR '73
Gay, E. Austin, TR '70 *MI*
Green, Mrs. Delarveaire Spinks, PC '94 *ET*
Gregg, Ms. Elizabeth Mellish, PC '90
Griffin, Mike, TR *EA*
Hagan, Ms. Maenette Scott, PC '93
Harmon, Ms. Beth R., TR '95 *BA*
Henderson, Eddie Brian, PC '87 *BA*
Hendrix, George Trip, III, TR '86
Herring, Ronald Leon, TR '69
Herring, Mrs. Suzanne Noll, TR '87
Hoerner, CAPT Richard Joseph, USA, UC '90 *MI*
Holifield, Mrs. Gloria Veasley, PC '90 *AC*
Holladay, Henry Lawrence, MT '78
Horton, MAJ Robert M., Jr. ALARNG, TR '87 *MI*
Horton, Mrs. Tamala Fay (Tammy), TR '89 *ET*
Housel, Mrs. Susan McIntosh, DR '76 *ET*
Howard, Barbara Combs, PC '84 *AC*
Hudspeth, Shoran Terri, TR '91
Hughes, Mrs. Charlotte Foshee, PC '82 *ET*
Hutto, David Michael, TR '92 *AG*
Jarvis, Ms. Jennifer, PC '88 *EA*
Johnson, Everett P., Jr., TR '74 *ET*
Johnson, Mrs. Taci Greene, PC '92 *BA*
Johnson, Mrs. Vida Albert, PC '86
Johnson, William Thomas, TR '69 *BK*
Johnston, Mrs. Lisa G., TR '84 *ET*
Johnston, Mark Allen, TR '83 *CL*
Jones, Billie Jack, TR
Jones, Jimmy Wayne, TR '64 *LM*
Jordan, Chris Edwin, PC '85 *SK*
Keating, Joseph Michael, TR '78
Keating, Mrs. Melanie Jane Bast, TR '74 *EA*
Kelly, James Scott, TR '92
King-Clausell, Mrs. Yvonne D., MT '89
Koziatek, Elaine, PC '91
Laing, Robbie Alan, TR '82 *SR*
Lange, LTC Gerald J., TR '70
LeCompte, Danny TR '75 *PM*
LeCompte, Mrs. Kaye W., TR '75
Lee, Mrs. Adrienne Cochrane, TR '93
Lett, Miles L., '81 *BE*
Mallette, Ms. Lucille, TR '31 *ET*
Maloy, Mrs. Eva Nix, TR '62 *ET*
McDonald, Charles J., TR *MF*
McGhee, Larry N., TR *IN*
McLeod, Ms. Jacqulyn Bernice, DR '94
Meetze, Mrs. Victoria Gray, PC '93 *BA*
Merrett, Joseph N., TR '95 *PM*
Mixon, William R., Jr., DR '79 *BA*
Moron, Mrs. Mary Triche, PC '94
Morris, Ms. Louise Carnley, TR *ET*
Morrison, H. Dyanna, TR '94 *CO*
Mulcahy, Michael Hugh, Jr., TR '87 *AC*
Mullins, Mrs. Dorothy Cook, DR '72
Mullins, Mrs. Iris Clay, TR '93 *NU*
Murphy, Ms. Cynthia W., PC '94
Naftel, Kelly Evans, TR '91
Nall, Ms. Christine Moore, PC '93 *HM*
Neloms, Ms. Sharon Denise, MT '92
Newman, John Millard, TR '70
Nichols, James Michael, TR '91 *GN*
Nichols, Mrs. Linda S., TR '94 *PM*
Nix, Robert Paul, TR '67
Oliver, Ms Marion Finley, PC '86 *ET*
Parker, Thomas Lesley, TR '69 *BS*
Peterson, Mrs. Jean Meacham, TR '45 *CO*
Phillips, Robert Clealon, MT '78
Pierce, Mrs. T. M., TR '29
Pink, Clinton, Jr., MT '78
Pink, David Lee, MT '90
Podder, Nirmol Kumar, TR '92
Prather, Mary Martha, PC '86 *LB*
Radford, Ms. Cynthia Brooks, PC '81
Ramsey, Terry Austin, UC '85 *BA*
Rawls, Charles Bernard, TR '94 *ME*
Reynolds, Ms. Donna Leigh, TR '86 *PJ*
Robinson, Mrs. Joan Marie, MT '89 *ET*
Rogers, James Anthony, '72
Roper, Ms. Mary Wynn, PC '85 *BA*
Rotfeld, Mrs. Ellen D., PC '83
Runge, Max Wilson, UC '90
Salter, Cynthia Marie, TR '81 *ET*
Sanders, Laura Gayle, TR '90 *PM*
Scarborough, C. Cayce, EdD, TR '31 *ET*
Schmalenberger, Ms. Susan W., MT '94
Sellers, James Larry, PC '89 *EA*
Senn, Irving Douglas, Jr., TR
Shannon, Mrs. Laurel McCamish, TR '81
Sharpless, Kenneth M., TR '76 *GN*
Simon, Edourd A., PC '89
Slattery-Stephens, Mrs. Erin B., TR '91 *MS*
Smith, Beverly Dianne, TR '82 *HM*
Smith, Gerry Lee, PC '88 *IN*
Smith, CAPT Kimberly Anne, UC '92
Smith, Robert Kent, TR '83 *CP*
Smith, Ms. Yolanda Renee, MT '91 *ME*
Southard, Terri M., PC '94 *CO*
Spear, Tawana Gail, TR '90 *SS*
Spencer, Mrs. E. L., TR '62 *ET*
Spencer, Mrs. Starla Ann, TR '82 *HM*
Stabler, Mrs. Deborah Joyce, TR '74 *ET*
Stabler, Stephen Gordon, TR '70 *CC*
Stacey, Mrs. Virginia Meadows, TR '87
Starr, Alvin Weston, TR '93
Stephens, Ms. Jennifer Len, TR '92
Stephens, Randall Lewis, TR '91 *MS*
Stephens, Timothy Earl, TR '92
Stone, Mrs. Margaret Kay, UC '89 *GN*
Tanner, Kenneth Kipling, TR '91
Tanner, Margaret Evelyn, TR '83 *ET*
Tanner, Mrs. Staci Twitchell, TR '91
Taunton, Roy Gwen, PC '92 *ET*
Taylor-Sims, Ms. Mary Ann, PC '94
Thomas, Alice Denise, PC '84
Threat, Anthony Leroy, PC '91 *ET*
Tindal, Ms. Cindy Amelia, TR '93
Tolbert, Clinton Jame, Jr., MT '87
Trawick, Mrs. Pamela Joy, PC '87 *ET*
Tremaine, Ms. Lynda Vowell, MT '92
Trussell, Mrs. Karen Baker, MT '77 *LW*
Turney, Ms Berta Jean, TR '70 *SC*
Walker, Mrs Garlan Farmer, PC '92 *BA*
Waller, Mrs. Dena Dubberley, PC '93
Waters, L. Alan, MT '91 *SS*
Welch, Ms. Vernell, MT '82 *NU*
Whatley, Ms Barbara Wilson, MT '80 *EA*
Wilkes, Gregory Keith, TR '83 *ER*
Willey, Mrs. Bobbie Jean, TR '54
Williams, Mrs. Dorothy M., TR '83 *ET*
Williams, Jerry C., TR '77
Williams, Mrs. Lisa K., TR '89 *HM*
Williams, Lomax (Tex) Bryant, TR '50 *PJ*
Williams, Ms. Lynn Strickland, TR '83
Wilson Mrs Gina E., TR '64 *ET*
Wilson, Mrs. Iris Graddy, TR '70
Wilson, Ms. Jamie Milton, TR '72
Wimberly, Doris, TR '81
Woodall, Arthur Ralph, PC '84
Woody, Mrs. Patricia Ann, PC '88
Young, Jackie Carol, TR '83 *ET*

AUTAUGAVILLE

Bryant, Alvin Hughes, MT '78 *ET*
Byrd, Mrs. Beverly, MT '76 *MI*
Charlton, Mrs. Berna D. Gantt, TR '42 *ET*
DeBardelaben, Mrs Kathleen L., MT '85 *NU*
Golden, Lydia Ann, MT '82
Hallman, William Stanford, '69 *AG*
Howard, Mrs. Patricia M., TR '92 *ME*
Lively, Mrs. Mabeline Cook, MT '80 *CP*
McCollum, Mrs. Judy Nobles, TR '87 *NU*
McNeese, Mrs. Carolyn N., TR *ET*
Middlebrooks, William W., TR '93
Motley, Ms. Dianne, MT '76
Plaster, Ms. Marcia Bowers, TR '71
Price, Raymond M., Jr., TR '88
Wainwright, Mack M., Jr., MT '76
Ward, Francis B., Jr., TR '69 *ET*

AXIS

Love, Ms. Moncenya, TR '86

BAILEYTON

Stanfield, Clarence C., UC '84 *MI*

BANKS

Barr, Mrs. Carol Danner, TR '76 *CO*
Benton, Travis Gerald, TR '59
Brantley, Ms. Lois Harris, TR '51
Burnett, Ms. Rita Harden, TR '82
Burton, Mrs. Susan M., TR '85 *BA*
Carroll, Ms. Mary Judith, TR '65
Culpepper, Ms. Cathy Renee', TR '87
Dawkins, James Dewitt, TR '74
Dinsmore, George Scott, TR '91
Dunn, Ms. Ann Sanders, TR '86
East, Kathy Leigh, TR '88
Elliott, Angela Marie, TR '93
Estes, Ms. Connie Long, TR '82 *MS*
Faulk, Dannie Maurice, TR '95
Fleming, William C., TR '93
Gambrell, Clyde Chevis (Chuck), Jr., TR '91 *AC*
Garett, Mrs. Audrea Hagler, TR '91
Garrett, Mrs. Jeanne Culpepper, TR '80
Garrett, Mrs. Jennifer Wells, TR '92 *MS*
Gates, Mrs. Shelia Baxley, TR '91
Golden, Linda Kaye, TR '88 *MS*
Goodson, Billy J., DR '94 *CV*
Green, Ms. Pamela Sue, TR '86
Gregory, Mrs. Cathy Turner, TR '93
Grimes, LTC Sidney B., USMC(Ret.), TR '61 *EA*
Harden, J. C., TR '84
Harden, Ms. Rita Diane, TR '84
Harrison, Ms. Mary Angela, TR '82
Hatfield, Bobby Foster, TR '69
Hatfield, Mrs. Sara McLendon, TR '72
Hix, Lee Allen, TR '94 *BA*
Hixon, Mrs. Betty, TR '57
Hixon, Mrs. Laura Ross, TR '90
Hollis, Mrs. Kimberly S., TR '92 *AC*
Hollis, Ms. Rebecca, TR '66
Hollis, Ms. Sarah Lawrence, TR '36
Huckaba, Ms. Qumi Greathouse, TR '50
Hutto, Ms. Sue Dunn, TR '76
Ingram, Mrs. Joy C., TR '78 *ET*
Jackson, David E., TR '69
Kirkland, Jack Johnson, '70 *ET*
Locklar, Elliott Wade, TR '71
Mahaffey, James W., Jr., MT '93
Mahaffey, Ms. Laura F., MT '94
McWaters, Mrs. Lisa Maria, TR '93
Mutto, Mrs. Sue Dunn, TR '79
Nicholson, Dwayne, TR '90 *CL*
Parks, Virginia Lynn, TR '80
Powell, Paul Lex, TR '94
Renfroe, Mrs. Mildred H., TR '66 *VL*
Robinson, LT Emma Lee, TR '92
Sanders, Mrs. Barbara Harrison, TR '91 *LM*
Scroggins, David Mac, TR '74
Smith, Mrs. Minnie Rainer, TR '76
Steed, Mrs. Tom, TR '44
Steele, Mrs. Wilda, TR '46 *ET*
Tatom, Mrs. Flake J., TR '47
Trawick, David Edwin, TR '94 *LB*
Walker, William Averyt, '74 *PJ*

BAY MINETTE

Aikin, Glenn, MT '94 *FV*
Allen, Danny Clifford, TR '94
Ard, Ms. Jeannie M., TR '77
Averitt, Ms. Linda Sue
Averitt, Pamela, TR '92
Ball, James Erich, TR '95 *PM*
Barr, Lual Autrey, TR '77 *BA*
Beasley, Mrs. Jean Petri, TR '77
Bell, Mrs. Carolyn Holz, TR '80
Bell, Gregory Lavon, TR '93 *BA*
Bellucci, Loretta Luverne, TR '78
Benoist, Bertha Ann, TR '80 *ET*
Blackmon, Bert D., III, TR '72
Blackmon Elvie Thomas UC '81
Bounds Mrs Patricia G TR '77 *ET*
Bowman, Mrs. Helen Thomas, TR '80 *SC*
Branum, Mrs. Brenda House, UC '81 *HM*
Branum, Mrs Gwenda Carol Lee, UC '81
Bryant, Ms. Annice Caraway, TR '75
Bullock, Mrs. Ellen, TR *ET*
Bulman, Mrs. Wanda D., TR '66 *ET*
Burns, Mrs. Connie C. Butler, TR '73
Cabaniss, John Robert, TR '79 *ET*
Cain, Jerry Lamar, TR *ET*
Cale, Mrs. Ann, TR '76 *ET*
Cale, Mrs. Ann B., UC '85
Campbell, Mrs. Veronica Monk, UC '84 *ET*
Cannon, Sherri Lynne, TR '94
Carroll, Mrs. Mattie Jean, TR '76 *ET*
Carson, Ms. Evie Stewart, TR '66 *ET*
Catrett, Mrs. Nancy E., UC '83
Catrett, Payton Ashley, TR '89
Chancery, Mrs. Cynthia Poe, TR '79
Chancery, Ricky Lee, TR '83
Christenberry, Daniel K., TR '79 *CL*
Christenberry, Ms. Mary Ellen, TR *ET*
Clark, Mrs. Lillie Elizabeth, TR '80 *CO*
Clemmons, Mrs. Betty Alexander, UC '79
Coats, Mrs. Christine K., TR '67
Corbett, Jyon L., TR '60 *BA*
Corbett, Jyon L., Jr., TR '86 *EN*
Cox, James Clauzell, TR '76 *EA*
Crane, Mrs. Diana M. Webb, TR '77
Criswell, Rodney Glenn, TR '91
Curry, Mrs. Debbie Sue Hartley, TR '76 *ET*
Davis, Olin Jean, DR '74 *EA*
Davis, Ms. Rosanne J. Strand, TR '71
Davis, W. Van, TR '76 *LW*
Day, Abbey Gail, TR '91
Diaz, Ms. Carol Martin, DR '85
Dobbins, William Henry, TR '76
Duck, Faye Richerson, TR '76
Duck, Walter Michael, TR '68
Dukes, Mrs. Donna Dickson, TR '79
Edwards, Mrs. Agnes Robertson, TR '77
Eggert, Richard Armin, TR '80 *SK*
Ellis, John Heflin, TR '56 *PM*
Faison, Mrs. Sharon Rumbaugh, TR '80 *ET*
Faulk, Mrs. Alice Jo Lively, TR '81 *BA*
Flowers, Elizabeth Dianne, TR '78
Ganey, Charles Wayne, TR '76 *MF*
Garner, Mrs. Frances Rabon Clark, TR '76
Gee, Luther Gale, TR '76 *CV*
Glass, Rodney Slater, TR '92 *IN*
Hall, Mrs Martha Lyles, TR '57 *ET*
Hamilton, Judy Ann, TR '79
Harbin, Mrs. Betty Jean, TR '76 *ET*
Harris, Mrs. Jocelyn Tunstall, TR '75
Hart, Mrs. Gloria D., TR '79 *EA*
Hendrickson, Mrs. Janice Woolf, TR '77 *SS*
Howard, Mrs. Madye Faye Revill, TR '53
Howell, Ms. Ida A., TR '75
Howell, Mrs. Ruth Walker, TR '75
Huffaker, Scott Eugene, UC '85
Jackson, Ms. Rebecca Ann, TR '93
Jackson, William Ellis, TR '80 *MI*
Jarrell, Tony Ray, TR '88 *ME*
Johnson, Larry Phillip, UC '82
Kelley, Ms. Kathy Sue, TR '80
Kelley, Mrs. Lillie B., TR '78
Kelly, Mrs. Mary Clemmons, TR '76 *BE*
Kelly, Walter Duncan, TR '77 *SS*
Kemells, Charles E., Jr., TR '79
Killam-Williams, Ms. Sherri D., TR '84 *PJ*
Killcreas, Mrs. Kathy Bowen, UC '81 *SR*
King, Mrs Linda Easley, TR '80 *ET*
Knight, Mrs. Beverly Baack, TR '69
Koziol, Jay, TR '91 *ET*
Langham, John Calvin, TR '77 *ET*
Ledbetter, LTC Jay B., Jr., TR '77 *MI*
Lo Cicero, Joseph A., TR *BK*
Long, Mrs. Catharine Hamm, TR '76
Long, William Eldridge, TR '94 *CC*
Lyons, James Henry, TR '79 *SK*
Manry, Lawrence Curtis, '86
Mansell, John Arthur, MT '78
Mansell, Lee West, MT '76
Martin, Mrs. Imogene P., TR '76 *ET*
Martindale Jon Gibson, TR '91
McDaniel, Gherlin Junior, TR '60 *EA*
McDaniel, Mrs Victoria R TR '77
Means, Ms. Vera V., UC '81 *ET*
Messick, Mrs. Mary Oliver, TR '59 *ET*
Messick, V O'Neal, TR '59 *EA*
Middleton, Ms. Dorothy Jean, TR '70
Milstead, Allen Joseph, TR '80
Milstid, Larry Joseph, UC '84 *LW*
Molyneux, Charles H., III, TR '95 *SR*
Molyneux, Denisonde A., TR '95 *NU*
Murchison, Mrs. June Wise, TR '77
Myers, Mrs. Kathy S., TR '78 *SC*
Myers, Ms. Sondra Dee, TR '94
Newsom, J. L., UC '81 *CC*
Noce, Ms. Hollye M. Green, TR '82
Overstreet, Ms. Emily, TR '92 *ET*
Parmer, Ms Emily Sue, TR '75
Partin, Mrs. Lucia Ford, UC '82 *ET*
Peacock, Mrs. Maudean Yates, TR '76 *ET*
Peavy, Mrs Diann Ryan, UC '84 *ET*
Pedersen, Jessie Maurice, UC '83 *GN*
Pepperman, Mrs. Diana Hammond, TR '79 *ET*
Pfeffer, Mrs Arlene S., UC '78
Pierce, Theresa Virginia, MT '85
Porter, Mrs. Ora B., TR '80
Powell, Billy C., UC '78
Presley, Randal Gary, TR '80 *CC*
Pridgeon, Mrs Frances F., TR '76 *ET*
Pridgeon, Pamela Leigh, TR '93
Prosser, Mrs. Elaine Branum, TR '78
Pruette, Ms. Louise B., TR '52 *ET*
Quina, Mrs Anne Reid, TR '78 *ET*
Quinley, Ms. Patricia Darlene, UC '84 *BA*
Redmon, Gerald Everett, TR '79 *CC*
Reed, Sonya McPhaul, TR '94
Reed, William MacK, TR '67
Rhodes, Mrs. Betty J., TR '79 *ET*
Rhodes, Joseph Lowrey, UC '90 *RE*
Rhodes, Larkin Turner, III, UC '90 *AC*
Robertson, Mrs. Darlene Jones, TR '79
Robertson, Mrs. Martha Stuart, UC '81
Robertson, Mrs. Patricia Smith, TR '76 *CO*
Robetson, Mrs. Mary Steele, TR '77
Rountree, Gary H., TR '73 *CC*
Ryan, Mrs. Lynn Fuller, TR '79
Scruggs, Donnis Kermitt, UC '81
Sims, Carlton William, TR '91
Smith, Ms. Violetta, UC '83 *BA*
Stephens, Carolyn Diane, TR '86
Stewart, Mrs. Frances Anne, TR '76 *ET*
Stewart, Mrs. Kathryn Finney, TR '80 *ET*
Stewart, Kevin Lee, TR '83
Stewart, Mrs. Lavon Hamilton, TR '79
Stoudmire, Mrs. Cloretta S., TR '79
Stuckey, Ms. Sharon D.
Tatum, Ms. Constance Faye, TR '62
Thompson, Mrs. Elizabeth Ann S., TR '64 *ET*
Thompson, Mrs. Emily Weldon, TR '80
Tisdale, Mrs. Sherry Williams, TR '75 *ET*
Tolbert, Charles Douglas, UC '82 *EN*
Troutt, Eric Dean, TR '93
Turner, Ms. Kimberly Caroline, TR '90 *BA*
Tyree, Margaret Aliene, UC '83
Vines, Fred Leonce, UC '83
Walker, Ms. Gloria Ann, TR '79
Wall, Ms. Carol Martin, UC '82
Washington, Mrs. Mildred R., TR '77 *ET*
Wilkins, Mrs. Judith R., TR '76
Williams, Thomas Patrick, TR '85 *LW*

BAYOU LA BATRE

Bosarge, William Vincent, TR '52 *BK*
Finch, Ms. Rebecca Moore, TR '69
Nguyen, Mynga Thi, TR '92

Steiner, Ms. Gloria Robertson, TR '59 *EA*
Tran, Teresa Huong-Khanh, TR '92

BEATRICE

McPherson, Mitchell, TR '89
Philen, Mrs. Rondalyn M., TR '80 *ET*
Powell, Ms. Judith C. Stallworth, TR '69
Thomas, Mrs. Cynthia, TR '89 *ET*

BELLWOOD

Anderson, Ms. Joy Ann, DR '82
Bowman, Ms. Deborah Johnson, DR '71
Haynes, Ms. Jeannie S., TR '74
Johnson, Franklin Donnell, DR '76
Reid, George, TR '55 *EA*
Ross, Mrs. Ramonia, TR '93 *SS*
Snell, Ms. Terri Fite, DR '76
Sullivan, Mark Stephen, DR '93

BENTON

Cooper, John Donald, '73
Mason, Mrs. Tamarah Harris, TR '89

BESSEMER

Barnes, LTC Peggy Jean Tuggle, MT '75 *MI*
Beam, James Daniel, TR '77 *CP*
Bearse, Ralph, MT '81 *EA*
Bush, Rev. Edward, Jr., TR '82 *CL*
Collins, Willie H., Jr., TR '81
Cooper, Mrs. Ola Michele, TR '90 *BK*
Dabbs, Stephen Powell, TR '88
Deramus, Andrea Denise, RN, TR '87 *NU*
Doss, James Samuel, II, TR '88
Grimes, Mrs. Cynthia Cash, TR '94
Guyton, Mrs. Jimmie S., TR '87 *SS*
Hoadley, Douglas Raymond, TR '74 *AG*
Hyde, Clarence McNeal, MT '82
Langford, David M., DVM, TR '72 *ME*
Martin, George E., Jr., TR '91 *ET*
Mims, Tommie J., Jr., MT '85
O'Reilly, Christine Ann, TR '95 *RD*
Reese, Timothy Earl, TR '85
Sandretto, Raynold, Jr., TR '77
Timbs, Tabatha, TR '90
Wallace, Mrs. Gwendolyn, TR '76 *BA*
Walton, CAPT Leonard James, UC '88

BILLINGSLEY

Carter, Gerald Wayne, MT '88 *CO*
Coppedge, Rita Faye, MT '78
Copperedge, Ms. Ann Marie, '76
Derringer-Price, Mrs. Debra Leigh, MT '91 *ET*
Gilliland, Ms. Brenda McGee, TR '87
Green, William Kevin, TR '89
McGalliard, Mrs. Nora Jarvis, MT '94 *EA*
Missildine, Ted, TR '59
Patrick, Steven Harold, MT '79
Puckett, Stephanie Lynn, TR '94
Ross, Mrs. Terrie L., TR '91 *NU*
Thomas, Pamela Denise, TR '80
Vandergriff, Mrs. Jacquilyn P., MT '81
Wallace, James Anthony, MT '95 *MI*

BIRMINGHAM

Adair, Riley Marvin, TR '85 *PJ*
Adams, Ms. Lorraine Bates, TR '46
Adrillo, Nick Paul, MT '77
Albright, Mrs. Cathy P., TR '81 *CP*
Aldrich, J. David, TR '91 *BA*
Aldridge, Mrs. Frances Ray D., TR '70
Allen, Ms. Bettye Jean, MT '78 *CO*
Allen, Mrs. Connie Cheryl, '73 *ET*
Alvis, Ms. Barbara A.
Anderson, Douglas Edward, MT '80 *BA*
Anderson, S. Denise, TR '86
Anderson, Troy D., TR '85 *BE*
Anglin, Forrest L., TR '72 *ME*
Anthony, Mrs. Claire, TR '39 *VL*
Anthony, John Edward (Junie), TR '81 *LW*
Armstrong, Ms. Wendy Carolyn, TR '94 *ME*
Arrington, Lonzo Delano, MT '80
Ash, Ms. Sherri Lynne Hegler, TR '78 *HM*
Ashcraft, Malinda Jean, TR '86 *ET*
Atchison, Ms. Traci Augusta, TR '92 *ME*
Atkins, Timothy Lawrence, TR '90 *CP*
Avant, Mrs. Glenn, TR '23
Averett, James W., TR '66 *BA*
Baker, Cecil Michael, MT '80
Baker, Mrs. Nicole O'Malley, DR '94 *CP*
Baker, Mrs. Renee Short, TR '92
Baniloh, Nasser, MT '80 *BE*
Barlow, Vicki L., TR '88 *BK*
Barnes, Glen A., MT '89
Barnes, Mrs. Linda Gowdin, TR '77
Baros, Barry Quentin, TR '94
Batchelor Welch, Ms. Mary Barnes, TR '77 *ET*
Bates, Ms. Mary J. Bollman, TR '91
Beals, George Ray, TR '77 *CO*
Beasley, Edward J., TR '57 *GN*
Beasley, Mrs. Lois H., '58 *HM*
Bell, Morris, MT '94
Bender, Lindsey Charles, DR '92
Bennett, Del Marsha, PC '94
Bennett, Tracey Denise, TR '95 *ET*
Bensinger, COL James Lee, TR '72
Bentley, Ms. Gladys Gardner, TR '47
Berry, Robert, TR '70
Beverly, Gerald W., Jr., TR '85
Beverly, Mrs. Joy Hubbard, TR '88
Bickerton, Ms. Lisa Marie, DR '81 *AC*
Blackwell, Mrs. Sandy Lynn, TR '77 *ET*
Blair, Donald Joseph, TR '89 *IN*
Blake, Peggy Leigh, MT '77 *LW*
Blakey, Phillip J., TR '74 *CP*
Bludsworth, Joseph P., TR '71 *BE*
Bockman, Jim Gray, TR '69
Botts, Richard Elbert, TR '81 *AC*
Bounds, Malcolm Sidney, UC '81
Boutin, Mrs. Donna Mitchell, MT '85
Bowden, Robert H., Jr., TR '78 *BA*
Bowen, Ms. Rebecca Lee, MT '92 *LB*
Boyd, Donald Wayne, DR '83
Boyett, James A., TR '93 *LW*
Boyington, Ms. Suzanne Zorn, TR '87 *HM*
Bracewell, Beth, TR '84 *CN*
Bradcock, Ms. Patricia E., TR '93 *AD*
Bradly, Mrs. Tammy Lewis, TR '85 *ME*
Brandenburg, Mrs. Linda Jan, MT '89 *MI*
Brice, William Thomas, Jr., TR '93 *CC*
Bridges, Dr. James E., Jr., MT '73 *GN*
Brock, Mrs. Karla Irby, TR '88 *IN*
Brock, Matthew, Jr., TR '87 *CV*
Brockman, Bobby Gerald, TR '85 *CP*
Brooks, Mrs. Catherine Clair, TR '92 *EA*
Brooks, Trey Lee, TR '92 *BK*
Brouillette, Alan Michael, TR '92
Brown, Mrs. Celeste E., TR '91 *RD*
Brown, Ms. Katie D., TR '86 *ET*
Browning, Ms. Linda Faye, TR '93 *ET*
Brumfield, Mrs. Leighann, TR '91
Bryant, Mrs. Nancy D., TR '72 *ET*
Burkett, Charles M., '72
Butler, Shane Michael, TR '88 *RT*
Butterworth, Robert E., CLU, ChFC, TR '71 *IN*
Byrd, Dean Henry, Jr., TR '65 *CO*
Byrd, Mrs. Donna Knotts, TR '94 *LW*
Callans, Angela Fay, TR '91
Callans, Billy Eugene, Jr., TR '90
Campbell, Mrs. Elizabeth Moulton, TR '88 *ET*
Campbell, J. Russell, TR '88 *LW*
Caraglior, Joseph A., Jr., UC '77 *AU*
Carr, Mrs. Myrtice Greene, TR '66 *CO*
Carter, Johnny Markus, DO, TR '84 *ME*
Carter, Ms. Nancy Lane, '74
Caudle, Mrs. Teresa H., CCC-A, TR '79 *ME*
Cervera, Richard David, CPA, TR '91 *AC*
Chandler, Mrs. Mary Ann, TR '82 *HM*
Chandler, Ms. Patricia Ann, MT '80 *CP*
Chandler, Warner H., Jr., TR '81 *CP*
Cheatwood, James F., UC '92
Cheely, Andrew Lawrence, TR '90 *AD*
Christian, Mrs. Stella R., TR '87 *BK*
Churchwell, James, TR '41 *CV*
Clark, Mrs. Bettie Ann, TR '72 *BE*
Coker, William Ronald, TR '71
Collins, Shannon Richard, TR '86 *MS*
Conaway, Ms. Vanessa Nali, UC '90
Cook, James Freeman, TR '71 *BA*
Cook, Mrs. Janice McDonald, TR '72 *ET*
Cook, Mrs. Rebecca Robbins, TR '79 *NU*
Cooper, Ms. Bonnie P. Varon, MT '80
Cooper, Ms. Milly Michelle, TR '92 *AC*
Cooper, Mose Winston, DR '81 *BK*
Copper, Mrs. Karen Larson, TR '83 *RS*
Corey, Sheri Lynn, TR '86
Cottingham, Gene E., CPA, TR '91 *AC*
Cottingham, Mrs. Karen Locke, TR '91 *DE*
Coyle, James Mark, Jr., TR '73 *GN*
Crawford, Alfonso C., Jr., TR '87
Crawford, Roy J., TR '71
Creel, Candyce C., TR '78 *MS*
Creel, Jonie A., TR
Crenshaw, Vicki Parks, UC '90
Crigler, Ms. Virginia Bryars, TR '65
Cross, Ms. Leslie Diane, MT '92 *EA*
Crutchfield, David E., TR '81 *CN*
Crutchfield, Mrs. Terry E., TR '80 *LW*
Culp, Dykes Allen, TR '86 *BA*
Culver, David Randall, DR '84 *EN*
Dailey, Darryl (J.J.) Eugene, TR '88 *LW*
Dale, Mrs. Barbara Lynn, MT '81 *AC*
Darby, Mrs. Peggy Pitts, TR '80 *NU*
Datcher, Mrs. Bobbie A., TR '91 *BK*
Davenport, Mrs. Teresa Leigh, TR '86 *CN*
Davis, Ms. Barbara Ann Engert, TR '62
Davis, Robert Bentley, TR '82
Davis, Walter L., Jr., TR '63 *LB*
Dell, Ms. Kathryn, TR '74 *RT*
Dern, David Joseph, UC '83
Dewberry, Ms. Judy Turner, TR '78
Dicesare, Frank Mario, TR '86 *AC*
Dickerson, Ivy Michelle, TR '92 *AC*
Donaldson, Larry Bruce, DR '87 *RT*
Dorris, Mrs. Melani Paige, TR '94 *BK*
Dorris, Michael Kane, TR '94
Duck, Thomas M., TR '59
Dumas, Mrs. Brenda G. Simpson, TR '76
Duncan, Marla Louise, TR '90 *ET*
Dunn, Christopher Allen, UC '90 *BE*
Duren, D. Bynum, Jr., '73 *SS*
Durr, Ralph Louis, TR '84 *CP*
Eastland, Patricia Joyce, PC '88
Eaton, Mrs. Christina H., TR '87 *HM*
Echols, Gregory Patrick, TR '94 *MS*
Edalgo, Brandy Leatha, TR '94
Eggleston, Reginold T., TR
Ellison, Mrs. Sonia Smiley, DR '86
English, Malcolm G., TR '65
Escott, Ms. Sundra Erma, TR '79
Estock, Mrs. Susan L., RN, TR '90 *NU*
Etheridge, Hubert, Jr., TR '94
Eubanks, Mrs. Amanda Elizabeth, DR '94 *AC*
Farley, Lardell, UC '82
Favor, Garry Anson, TR '78
Fleming, Norman Wayne, TR '77 *UT*
Fowlkes, Anthony Isiah, TR '82
Franklin, Rodney Andre, TR '84
Frater, Ms. Donna J., TR '92 *PM*
Frazier, Curtis, Jr., TR '90
Freese, Steven Jon, DR '94 *LB*
Fucich, Robert Simlone, DR '81
Gallogly, Ms. Belinda D. Hooks, TR '84 *IN*
Gamble, Richard Alan, MT '93 *GN*
Gannon, Mrs. Marianne Folsom, DR '92
Gardner, Robert Michael, UC '82 *UT*
Garner, Larry G., UC '95
Gibbons, Mrs. Heather S., UC '93 *BK*
Gibbs-Davis, Ms. Eunice Elaine, MT '92 *SS*
Gilbert, Mrs. Johnaca Kelley, TR '92
Gilliland, Steven Lee, TR '92
Gladden, Paula Renee, TR '89
Goff, Patricia Inez, TR '82 *SS*
Gonzalez, Mrs. Jody Hart, DR '84 *EN*
Gore, Ms. Kimberly Lane, TR '89 *BA*
Grafals, Anthony Wayne, TR '88 *BK*
Graham, Billy Stanley, TR '76 *BA*
Graham, Tracy Diane, TR '95 *AC*
Graham, Mrs. Valerie Perdue, TR '77
Green, Gary Jack, TR '79 *CC*
Green, Iris Denise, TR '87
Green, Mrs. Marla Franklin, TR '86
Gregson, Mrs. Sherry Murphy, UC '85 *CP*
Griggs, David Daniel, TR '95
Griggs, Mrs. Dorothy E. (Beth), TR '94 *HM*
Grisham, Timothy Michael, TR '95
Grove, Glenn Morgan, TR '74
Gwarjanski, Mrs. Marie Reeder, TR '58 *ET*
Haisten, J. Larry, TR '59
Hale, Ms. Julie Holley, TR '82 *CP*
Haley, Mrs. Vicki Marie Fulford, PC '92 *ET*
Hapgood, John Charles, TR '78 *CN*
Hardeman, Mrs. Anna Grady, TR '82
Hardeman, Ronnie Eugene, TR '82
Hardy, Mrs. Margaret Wood, TR '33 *ET*
Hargrave, Ms. Holly Anne, TR '94 *BA*
Harris, Shawanda Sonya, TR '92
Harrison, MSGT Charlie Lee, UC '93
Harrison, Daniel L., TR '72 *IN*
Harrison, Ms. Dianetta, MT '83
Harrison, Mrs. Julia N., DR '93 *HM*
Harrison, Mari Jem, TR '87 *MS*
Hatfield, Ms. Allison Renae, TR '93 *PJ*
Hathway, CDR Clifford N., Jr., MT '90 *LW*
Hattaway, James Leon, III, MT '88
Hays, Dr. Sarah J., TR '75 *PH*
Head, Mrs. Kathleen Hanlin, TR '76 *BE*
Head, Thomas Wayne, TR '76 *IN*
Hearn, Mrs. Kristy Michelle, TR '94
Henderson, Mrs. Cherri K., DR '89 *ET*
Henderson, Ms. Jennifer L., TR '95 *MS*
Hester, Thomas Allen, DR '85
Hicks, Charles Randall, TR '92
High, Sharon Denice, TR '85
Hightower, Mrs. Cullen, TR '26
Hightower, Ms. Ouida Boyd, TR '31
Hines-Cosby, Mrs. Tawantha J., TR *ME*
Hix, Mrs. Pamela Tuttle, TR '79
Hogan, Thomas Ray, TR '73 *GN*
Holder, Shanda S., TR '92 *LB*
Holl, Mrs. Kimberly Anne, TR '90 *HM*
Hofman, Larry Gene, DR '80
Honeycutt, Martina D., TR '89 *BA*
Honeycutt, Ms. Priscilla Ann, TR '92
Hopkins, John Langley, CPA, MT '87 *AC*
Hornsby, Brock Allen, TR '80 *UT*
Howard, Frederick Harry, TR '63
Howell, Mrs. Esther H., *CV*
Howell, William A., III, TR '72 *LW*
Hubbard, Bryan Daniel, TR '88 *IN*
Huffman, Mrs. Deborah Flowers, TR '72 *ET*
Hughey, Phillip Allen, TR '77
Hutson, Ms. Donna Booth, DR '94 *CP*
Hyde, Joe Neil, TR '78
Idland, Roger Allen, TR '81 *BA*
Jablecki, MAJ Joseph Stanley, USA(Ret.), TR '73 *ME*
Jackson, Lanny Edward, UC '94
Jacobs, Scott, TR '81 *MS*
Jacobs, Timothy Lee, TR '89 *MF*
James, Phillips C., TR '84 *UT*
Johnson, Ms. Cecelia H., TR '70
Johnson, Charles Edward, UC '84
Johnson, Ms. Judith, TR '65
Johnson, Keith De Angelo, TR '82
Johnson, Robert S., TR '69 *EA*
Jones, Bob, TR '58
Jones, Mrs. Deborah L., TR '80 *SC*
Jones, Hugh Kenneth, Jr., TR '85 *SR*
Jones, James, UC '78
Jones, Michael Wayne, TR '79 *MS*
Jones, Roger E., TR '62
Jones, Mrs. Sherree McCall, TR '84 *NU*
Jones, Ms. Suzanne, TR '93
Jones, Thomas Edwin, TR '79
Jordzn, Patrick Glenn, TR '94
Keal, Cindy A., TR '91 *CP*
Kehoe, Ms. Ame Howell, TR '83 *ME*
Keller, Ronald Thomas, MT '75
Kelley, Ms. Denise E. S., '74 *NU*
Kelley, Michael Scott, TR '86 *RT*
Kelley, Mrs. Sharon Hood, MT '90 *IN*
Kennedy, Mrs. Daphne R., TR '78
Kennemer, Gregory Allen, TR '82 *LW*
Kennemer, R. Allen, TR '35
Key, James Perry, Jr., TR '92 *AC*
King, Ms. Luanne Dabbs, MT '83
King, Wade, TR '69
Kingraff, Lapread Ashcraft, TR '84 *HM*
Kingry, Mrs. Jennifer Lee, TR '94 *AC*
Kirkconnell, Mrs. Vicki Comer, TR '84 *CP*
Knight, Carl Alphonas, UC '82 *MS*
Knight, Rodenck Leon, TR '89
Landers, James Edward, Jr., TR '83
Landon, Ms. Carolyn, TR
Lane, Terrence M., UC '91
Lawrence, Edward Eugene, TR '94 *CP*
Lawrence, Ms. Kathleen L., TR '70 *ET*
Lawrence, Kristina Leigh, TR '89
Laxson, Mrs. Ellen J. Stevens, TR '89 *HM*
Laxson, Frank Jordan, TR '87 *IN*
Laycock, MAJ James Wesley, UC '88
Layton, Mrs. Billie Swain, TR '46 *ET*
Layton, Dr. George L., TR '46 *EA*
Leano, Harrell L., TR '84
Leathers, Joseph Dan, Jr., DR '92 *AC*
Ledbetter, Mrs. Mary E. Davis, TR '66 *SS*
Lee, Brad Howard, TR '92 *MS*
Lee, Ms. Vivian F., PC '83 *NU*
Lees, Harry David, Jr., TR '95 *ET*
Lewis, Jesse James, MT '77 *BE*
Long, Karen Elizabeth, TR '80
Looney, Scotty Lane, TR '71
Lowery, Mrs. Deanna Hall, DR '85
Lucas, Ms. Mariellen, TR
Luckie, William Conrad, TR '83 *AC*
Luther, John, TR '82 *BK*
Malone, Wallace D., Jr., TR *BE*
Mansfield, Ms. Lu Ann Elaine, TR '84 *ET*
Marsh, David Gregory, TR '80 *UT*
Marshall, Ms. Cassandra Denita, TR '79 *NU*
Martin, Andrew Timothy, TR '85
Martin, Ms. Stephanie Lane, '95
Mazzone, Ms. Cheryl Locker, TR '74 *BK*
McAnulty, E. Keith, DR '88 *BA*
McBee, Steve Wade, TR '85
McCaleb, Wayne B., TR '67 *CP*
McCollough, Billy W., MT '77 *BA*
McCollough, Mrs. Marsha G., TR '74 *ET*
McDaniel, William Robert, TR '76
McKinnon, Mrs. Sarah Head, TR *HM*
McLain, Kenneth D., TR '74 *BA*
McLaughlin, Mrs. Patricia C.M., TR '88
McPhate, Charles(Ted) Terrell, UC '77 *LW*
Meadows, Jon Kevin, TR '95 *AC*
Means, Dwight Lewis, UC '87
Medders, Craig Tucker, TR '83 *BS*
Menon, Govind K., TR '91 *ET*
Miller, Mrs. Amy Lewis, TR '91
Mintz, Tobe Lee, '69
Mitchell, Brian Thomas, TR '88
Montanez, Martha Lucia, TR '84 *ME*
Montgomery, David Wayne, TR '87
Mooney, Charles Ronald, Jr., TR '88 *ME*
Moore, Bradford Lee, DR '84
Morgan, Mrs. Kitty, TR '89 *ET*
Morgan, Robert Anthony, TR '94 *ME*
Morris, Mrs. Lori Lee, TR '89
Morrison, Mrs. Gayle B., TR '70 *ET*
Moss, Michael Andrew, MT '94 *BA*
Mothershed, Ms. Karmen Marie, TR '94 *AC*
Mount, Katherine Anne, RN, TR '94 *NU*
Moxley, Mrs. Brenda Rhone, TR '70 *LM*
Mullen, James Peyton, TR '86 *BE*
Mullins, Ronnie Dean, Jr., TR '90 *MS*
Mullins, Ms. Tracy Lee, TR '94 *NU*
Murdock, James Daniel, TR '88 *MS*
Murph, Michael Evans, TR '82 *SS*
Murphy, Mrs. Annelle K., TR '81 *CP*
Murphy, Michael David, TR '83
Mussleman, John Paul, TR '67
Mussleman, Ms. Lucille H., TR '29 *ET*
Mussleman, Margaret M., TR '67
Naman, Donald Vincent, MT '91
Natale, Anna Mane, TR '80
Nauert, Terry Lee, TR '83 *TT*
Nelson, Kenneth W., MT '71 *GN*
Neuendorf, Thomas Dale, '69
Newsome, David Dwayne, PC '91 *CP*
Norris, Mrs. Lisa Smith, TR '80
Norris, Ms. Sharon Bensley, DR '91 *CO*
Nowakowski, Deborrah W., PhD, TR '76 *EA*
Oglesby, Ms. Sara Jeffcoat, TR '36
O'Heron, Mrs. Rhonda Griffon, DR '83
O'Neal, David Charles, DR '85
Onstine, Dale Eugene, DR '76 *LW*
Osburn, Kurtis Blaine, UC '89
Owens, John Allan, TR '92 *MS*
Owens, William Thomas, CPA, TR '81 *AC*
Paquette, Alan Joseph, MT '91 *RE*
Parham, Mrs. Andrea Keeley, TR '89 *ET*
Parham, Michael Walter, TR '89 *CN*
Park, Ms. Priscilla J., TR '71 *BK*
Parks, James Bedford, TR '76
Pate, Buford Hamlin, '68 *BE*
Pate, Richard Augustus, TR '73
Pate, Mrs. Sarah Baxter, TR '68 *ET*
Paul, Dr. Thomas O., TR '33 *PH*
Pennington, Mrs. Kimberly S., TR '93
Penuel, Ms. Martha Cosby, TR '71
Pesnell, Ms. Suellen
Philbin, Mrs. Dawn Cleveland, DR '83 *ET*
Piper, Ms. Janice Ahrens, MT '78
Pipkin, Mrs. Ann Mane, TR '70 *ET*
Pipkin, Marvin J., TR '69 *BA*
Pissanos, Nick D., Jr., TR '75
Plaster, Cheryl Renee, TR '93
Polakis, Jerry John, TR '94
Pomeroy, Mrs. Joyce Lee, TR '76 *ET*
Potter, Kevin Lee, TR '87 *BA*
Potter, Ms. Sabrina G., TR '87 *BA*
Prescott, Mrs. Marjorie M., TR '65 *ET*
Preston, Mrs. Robyn Wilkins, TR '85
Preston, Steven Craig, TR '84
Pritchett, LTC Charles Ret.), DR '84
Pullen, Tommey Rusk, Jr., TR '92
Pyle, Gayle Edward, TR '54 *BA*
Quimby, Ms. Kathleen Mane, TR '89 *BK*
Quinn, Audrey Illia, TR '89 *MS*
Rakes, Porter Timothy, TR '75
Raney, John Paul, TR '92
Reynolds, Ms. Catherine, TR '46
Rice, Robert Michaux, TR '91
Richards, Karen Alice, TR '82
Richburg, John Godwin, TR '93 *PM*
Ridolphi, Ms. Susan Linnins, TR '84
Rivers, Stephanie Jessica, TR '95 *SS*
Robertson, Devery Howard, TR '82 *MF*
Rodgers, Melissa Margaret, TR '95
Roley, C. Keith, TR '93 *RD*
Roper, A. C., Jr., MT '91 *AD*
Rutledge, William C., TR '89 *CV*
Ryals, Ms. Paula Kay, TR '76 *CP*
Ryals, William Jacob, TR '69
Saliba, Ms. Beverly Harrington, MT '79
Sanders, Mrs. Barbara Robbins, RN, TR '79 *NU*
Sanders, Tim, TR '78 *ET*
Sandlin, Ms. Charla Maxine, TR '95 *LB*
Sasser, Mrs. Brenda Mullins, TR '74
Saunders, Joseph Lance, TR '94 *CP*
Sayler, Stephen Fillmore, TR '76
Scarbinsky, Kevin Martin, TR '82 *PJ*
Scudder, Ms. Kandis Leigh, '72
Searcy, Ms. Yvonne Delose, TR '92 *AC*
Sellers, Mrs. Nancy Wilbanks, TR '73 *CO*
Shannon, Mark W., DR '93 *CP*
Shaull, Glenn J., TR '86 *IN*
Sherman, Thomas Francis, III, TR '68 *EA*
Shipman, Ryan O'Dell, TR '81
Shiver, Robert W., TR '71
Shivers, Jerry T., MT '93 *AD*
Shuta, Mrs. Katherine Coleman, MT '90
Sibley, Ms. Joan Eileen, TR '91
Simmons, Ms. Denelia Ann, MT '93 *MS*
Sims, Mrs. Marjorie E., TR '88 *EA*
Sinclair, Mrs. Leah C., DR '91 *LW*
Singletary, Stephen Mark, TR '86
Skipworth, William J., Jr., TR '93
Smith, Brian, TR '86 *CP*
Smith, Michael P., TR '94 *BK*
Smith, Ms. Wilma Jean, TR '77 *SS*

[illegible]
[illegible] *BA*
Soverow, Longin, Jr., TR '71 *AP*
[illegible]
Sparks, Andrew David, TR '85 *ER*
Stagner, Rufus Charles, TR '69
Steed, John Edgar, TR '72
[illegible] *ME*
[illegible] ettie Phillips, TR '80
[illegible]
Stinson, Jesse C., Jr., *MS*
Stinson, Lester Elijah, TR '59 *CV*
Stringfellow, Thomas D., TR '78 *RD*
[illegible]
[illegible] TR '93
Sullivan, William Andrew, MT '89 *MS*
Sumerlin, Rev. Daniel Marcus, MT '78 *CL*
Tarrant, Ms. Catherine Winn, UC '89
Tarrant, CAPT Eddie Douglas, UC '89
Tarver, Ms. Kimberly Celeste, MT '88
Tatom, Ms. Debra Claire, TR '82 *CP*
Tavel, Ms. Frances Jewel, MT-ASCP, TR '68 *ME*
Taylor, James Michael, MT '81
Thomas, Mrs. Diane Motley Love, RN, TR '77 *NU*
Thomas, Jouronie Leon, MT '87
Thomasson, Ms. Elizabeth Lou, TR '77 *BA*
Thrash, William T., Jr., MT '83 *BK*
Tomlinson, Marcus Perry, MT '95 *EV*
Toole, Donald William, '74
Trapp, Ms. Nancy A., TR '80 *CO*
Traylor, Ms. Peggy Faye, MT '85
Tucker, CAPT Jessie Lee, III, USA, TR '94 *BA*
Turner, Michael, MT '89 *IN*
Ulch, Mrs. Dianne B., TR '64 *ET*
Van Buren, Donna Headley, MSW, TR '83 *SS*
Van Lanbingham, Darrin L., '88 *MS*
Vanlandingham, Darrin Lee, TR '88
Vines, Stuart Kenneth, TR '89 *MS*
Vines, Mrs. Susan McWhorter, TR '90 *NU*
Wagoner, Brian Keith, TR '93
Walker, Ms. Betty Merle, TR '74
Walker, Harold Dixon, CPA, TR '74 *AC*
Walker, Jeffrey Shawn, TR '85
Wall, Mrs. Cathy C., DR '90 *AC*
Wall, Larry Thomas, Jr., DR '90 *AC*
Walters, Kenneth Howard, TR '75 *AP*
Ward, Cameron, TR '93 *GN*
Ward, Sabrina Jane, TR '82 *PR*
Warren, Manuel, III, MT '95 *CP*
Watson, David Earl, TR '73 *BA*
Watts, Thomas Shad, *CP*
Weathers, Douglas L., '72 *BA*
Weaver, Mrs. Debra Lynn, DR '94 *ET*
Weaver, Michael Eugene, DR '94 *EA*
Weldon, George A., '70
West, Ms. Charlotte Lovelady, TR '73 *ET*
West, John M., TR '73 *MS*
Whelan, Kathleen Anne, TR '80
Whiddon, Allison, TR '86
Whitestone, Mrs. Daphne Gray, DR '80
Wilkes, Chris S., TR '90 *BA*
Wilkins, Philip Robert, TR '79 *CP*
Williams, Ms. Deborah A., MT '84
Williams, Lamar W., TR '40 *MS*
Williams, Mrs. Ola Mae Lydia, TR '42 *ET*
Williams, Tracey Andrew, TR '89 *CV*
Williamson, Mrs. Donna L., TR '79
Williamson, Rep. Genevieve L., TR '84
Williamson, Vance Wesley, TR '84 *MS*
Willis, William Marc, TR '85 *CP*
Wilson, Richard William, '74
Winters, Thomas Albert, TR '79 *CP*
Wood, Edward Kirksey, UC '84
Woodard, Christa Ann, TR '94 *ET*
Woodham, Danny R., '72
Woodham, John Michael, TR '93
Woodham, Ms. Samantha Anne, TR '91 *MS*
Wooten, Donald Cecil, TR '89 *BA*
Wooten, Mrs. Leslie A., TR '90 *AD*
Wynn, Mary Bowen, TR '83
Yadav, Mrs. Urmila, MT '83
Yancey, Mrs. Julie Sanford, TR '79 *MS*
Yancey, William Randall, TR '79 *AC*
Yates, Mrs. Lynn Eiland, TR '75 *MS*
Yeager, Jodi Harris, TR '79 *PJ*
[illegible]
Young, Stanley Mark, TR '94
Young, Ms. Tracey Lynn, TR '94 *PJ*
Youngblood, Mrs. Sharon Kelly, TR '80 *GN*
[illegible], Jason Weir, TR '94 *MS*

BLACK

Ayers, Martha Aughtman, DR '92 *EA*
Bradley, Ms. Rebecca Jean, DR '92
Broxton, Mrs. Linda Kirkland, DR '82
Calloway, Mrs. Betty Bible, DR '92
Delidle, Mary Lucille, TR '85 *AC*
Galloway, Ms. Norma Showers, DR '76 *ET*
Gilmore, Gerald James, DR '79
Jones, Mrs. Annette Robinson, DR '82 *ET*
Lowery, Ronald Neal, DR '73
Moore, Herbert Wendell, DR '81
Showers, Mrs. Debi Lawanna, TR '86
Sketo, Ms. Barbara Jean, DR '92
Whitaker, Jerry Michael, DR '77
Whitaker, Mrs. Lynda Brown, DR '79 *ET*
Yell, Mrs. Deanne S., DR '85

BLOUNT SPRINGS

Smith, J. Morgan, TR '85 *CP*

BLOUNTSVILLE

Smith, Barry Anthony, TR '89

BOAZ

Lusk, Bobby Bruce, MT '77 *LW*
Lusk, Mrs. Sandra Jean, PC '91 *NU*
McNair, Johnny Gayther, DR '87
Rains, Mrs. Bonnie Carver, TR '88

BOLIGEE

Davis, Frederick, PC '94 *MI*
Green, Thomas A., '80 *SR*

BON AIR

Suber, Herbert Michael, MT '77

BON SECOUR

Mayson, Mrs. Betty Jean, TR '80 *ET*

BOOTH

Scott, Ms. Pamela Beth, MT '95 *ET*

BRANTLEY

Andrews, Mrs. Keri Cain, TR '86 *AC*
Battle, Ms. Karen Annette, MT '87
Blackmon, Patrick Darren, TR '93
Brewer, Ms. Ruby Grant, TR '73
Brook, James A., TR '95
Brook, Mrs. Linda Layton, TR '79
Brown, Mrs. Susan Sims, TR '92
Bryan, Mrs. Sybil Lou, TR '80 *ET*
Bush, Cecil Waylon, TR '71
Bush, Ms. Georgiana B., TR '69
Butler, Joseph Larry, TR '74
Callaway, Mrs. Donna Gail, TR '81 *HM*
Carlile, James M., Jr., TR '88
Carlile, Mrs. Martha Powell, TR '70
Carlisle, Mrs. Merlene R., TR '68 *EA*
Carmichael, Rev. John C., TR '45 *CL*
Carmichael, Mrs. LaMerle J., TR '45 *ET*
Carnes, Ms. Donna M., TR '71
Carnes, Tammy Lemerle, TR '85
Carpenter, Chad Kendal, '95
Carpenter, Comer Lawayne, DR '76
Carpenter, David L., TR '78
Carpenter, Ms. Rita Henderson, TR '85 *ET*
Christian, Mrs. Debra Cobb, TR '84 *ET*
Compton, Pleasant L., TR '57 *AC*
Compton, Mrs. Tina Horn, TR '89
Davis, Mrs. Brenda Richburg, TR '68 *ET*
Dudley, Asa Eric, TR '51 *RT*
Edison, Ms. Janice M., RN, TR '92 *NU*
Eiland, Ashley Tyron, TR '92
Eiland, Mrs. Janie Colquitt, TR '50 *ET*
Folmar, Mrs. Margaret Hollis, TR '89
Folmar, Walter C., Jr., TR '74
Foreman, Mrs. Sarah Moore, TR '79
Foster, James A., DR '77
Fox, Mrs. Margaret McFadzean, TR '89 *ET*
Frazier, Mrs. Vickie Flowers, TR '92
Furr, Vicki Jane Smith, TR '87 *ET*
Godwin, Gary B., TR '79 *BE*
Godwin-Harden, Ms. Priscilla, TR '44
Graham, Mrs. Linda Ross, TR '74 *BA*
Grant, Martha Joyce, DR '86
Grant, Mrs. Phyllis Ann, TR '93 *ET*
Hall, Mrs. Cecelia Jeffcoat, TR '95 *ET*
Haws, Mrs. Patricia Defee, TR '84 *MS*
Haws, William Stanley, TR '83 *BE*
Helton, Mrs. Launanne Folmar, TR '82 *EA*
Henderson, Mrs. Elizabeth S., TR '61 *ET*
Hollis, James, TR '50 *BK*
Hudson, Mrs. Mary Ann, TR '77
Hudson, Mrs. Sharon Bryan, TR '95 *AC*
Johnson, John Allen, TR '75
Johnson, Ms. Margie Summers, TR '71 *ET*
Johnson, Travis Allan, DR '75
Jones, Mrs. Rhonda Crowe, TR '94
Jones, Roland Hubert, TR '69 *ET*
Kervin, Mrs. Brenda Williamson, TR '91 *BA*
Kilcrease, Mrs. Kelly Latain, TR '92
Kilcrease, Mrs. Norma Jean, RN, TR '94 *NU*
Kilcrease, Mrs. Sharon M., TR '78 *ET*
Mason, Jimmy Alton, TR '78 *ET*
Mathews, Kay Green, TR '80 *ET*
McGuinty, Mrs. Deborah Bailey, TR '79
Mitchell, Mrs. Dorris Diane, TR '77
Mitchell, Jonathon Gaston, TR '94
Mitchell, Mrs. Judy Morris, TR '79
Morgan, Mrs. Cora, TR '46 *ET*
Morgan, Jackie G., DR '76 *EA*
Morgan, Jane, TR '77
Morgan, Larry Phillip, TR '77 *GN*
Morgan, Ms. Patsy, TR '76
Morgan, Wayne, TR '62
Morris, Michael Stephen, TR '76 *EA*
Motes, Mrs. Laura Weeks, TR '93 *ET*
Mount, Davina Lanet, TR '95
Nelson, Lisa Dawn, TR '88
Nelson, Ms. Peggy M., TR '72 *HM*
Nichols, Grant Andrew, TR '92 *RD*
North, Mrs. Willie Rae M., TR '77 *CO*
Odom, Larry Lavon, MT '82
Pinckard, Mrs. Marjorie P., TR '52 *ET*
Rayborn, Mrs. Gloria Tompkins, TR '65 *CO*
Rayborn, William M., TR '68 *ET*
Rayborn, William Morgan, TR '93
Rayburn, Mrs. Jane A., DR '85 *ET*
Sasser, Dwight Lamar, TR '71 *BE*
Sasser, Ms. Sheila Horn, TR '71 *ET*
Sasser, Mrs. Tommie Faye, TR '91 *NU*
Sigers, Jerrell, Jr., TR '91
Sims, Kenneth Richard, TR '84
Smith, Mrs. Elizabeth June, TR '76 *ET*
Smith, Kimberly, TR '92
Sport, Susan Renee, TR '80
Stricklin, Ms. Elaine C., TR '69 *BK*
Stricklin, Ms. Lucy, TR '62
Sullivan, Bernard, DR '70 *GN*
Sullivan, Mrs. Elizabeth T., TR '64 *EA*
Sullivan, Theresa Leann, TR '92
Tisdale, Ms. Vera P., TR '47 *ET*
Walden, Hinton Mallette, TR '76 *BE*
Walden, Mrs. Juanita Mallette, TR '50 *SC*
Walden, Mrs. Terry Hanna, TR '76 *SC*
Walker, Mrs. Jama Lewis, TR '83 *HM*
Walker, Jerry S., III, TR '82 *AC*
Walker, Jerry Stevens, TR '53
Wallace, Donald Gerald, TR '70 *BA*
Wallace, Kathi H., TR '78 *ET*
Wallace, Ms. Kathy Segler, TR '83
Warrick, Joe LeWayne, TR '80 *AC*
Wiley, Ms. Veronica Lean, TR '94 *ET*

BRENT

Carter, Ms. Martha Henderson, TR '69
Colburn, James W., Jr., MT '88
Dunahoo, Hilburn, TR '60 *EA*
Hughey, Matthew Scott, TR '94 *BK*
Johnson, Robert Hughey, MT '75 *EA*
Owens, Ms. Janet R., MT '81

BREWTON

Adams, James Ronald (Bucky), TR '89 *MS*
Anthony, D. Wade, TR '85 *BK*
Arrant, Rodney Paul, TR '86 *BA*
Baggett, Donald Ray, Jr., TR '95
Bain, Leroy Benton, TR '80
Bain, Leslie Elizabeth, DR '92
Ballard, Ms. Marian Thompson, TR '60 *ET*
Barrow, R. Renee', TR '95 *ET*
Barton, Mrs. Gloria J. McCorvey, TR '78
Billy, Alan MacK, TR '78
Bland, John, TR '61
Blocker, Ms. Shelia A., TR '87
Bodiford, Tonya Renee, TR '93
Boykin, Rita Jane, TR '51 *ET*
Brooks, Ms. Marie S., TR '53 *ET*
Brown, Ms. Carolyn Cherry, *CO*
Brown, Ms. Synthia M., TR '83 *GN*
Brundidge, Eddie Lee, TR '87 *ET*
Bryan, Ms. Yvonne, TR '64
Bryant, Ms. Mazie E. Canter, TR '90 *LW*
Byrd, Jimmy Lee, TR '59 *UT*
Byrne, Ms. Mary Elizabeth, TR '94 *PJ*
Cannon, Franklin, TR '50 *ET*
Clifton, Mrs. Julie T., UC '93 *CO*
Coleman, Christopher Wayne, TR '95
Cook, Mrs. Gayle, TR '80 *ET*
Cook, James Walter, TR '90
Cook, Ms. Patricia Thompson, MT '86
Cook, Tim Alan, TR '89 *LW*
Cotten, John Franklin, UC '82
Cotten, Margaret S., TR '88 *ET*
Cotten, Robert Carter, TR '88 *EN*
Cowen, Brenda, TR '77
Cowen, Elmer Guy, UC '84 *GN*
Crawford, John Douglas, UC '87
Croft, Ms. Shirley Ann, UC '83 *NU*
Crosby, Larry Randall, TR '74 *IN*
Crosby, Ms. Monica Renee, TR '89
Culliver, Ms. Glennie Union, TR '77
Curran, David Max, TR '77
Davis, Jack, TR '65
Dawkins, Rhonda Wynette, TR '93 *AC*
Dawkins, William Gregory, TR '93
Dawson, Mrs. Onie Mae Moore, TR '42 *ET*
Dees, John Calvin, TR '88
Dees, Martha Jean, TR '83
Dees, Mrs. Patrice Hall, UC '84
Dismukes, Ms. Laura Lanette, TR '88
Dunaway, Jerry Wayne, TR '79
Dunaway, Mrs. Terrence T., TR '94 *ET*
Ellington, Joe Lebron, TR '88
Ellis, Mrs. Lynne L., TR '80 *ME*
Emmons, Joe Thomas, TR '85
Ennis, Ami Goolsby, TR '93 *ET*
Evans, Joseph Dwight, TR '85 *ET*
Ezell, Robert Terry, TR '80 *SS*
Fields, Keith Lynn, Jr., TR '92
Findley, Ms. Ethel, TR '50
Folsom, John Lewis, Jr., TR '74 *ET*
Franklin, Mrs. Ila B., TR '50 *ET*
Franklin, John E., TR '50 *EN*
Frazier, Stacy Darlene, TR '90
Frazier, Ms. Wilodyne W., TR '66 *BE*
Fuqua, Joseph Glenn, TR '90
Garner, James Clifford, TR '64
Garrett, Busey L., TR '49
Garrison, Mrs. Margaret B., TR '81 *SS*
Gibbs, Mrs. Kwan Renee, TR '95 *SS*
Goff, Ms. F. Claire, TR '31 *SC*
Graves, Henry Wayne, TR '79
Haag, Mrs. Kathy, UC '94 *BA*
Haag, Russell Leonard, TR '89 *ET*
Hadaway, Mrs. Sonya Fuqua, PC '92
Halford, James Harold, Jr., TR '78 *LW*
Hall, Mrs. Anne Green, TR '76 *ET*
Hall, Jeffrey Deandre', TR '92
Hardyman, Mrs. Susan Taylor, TR '92
Harold, Mrs. Gila A., UC '88
Harris, Celeste Acquenita, TR '89
Harris, Valeria, TR '91
Harrison, Benjamin T., TR '91
Harrison, Veronica Diane, TR '95
Hartley, Leon, TR '70
Haugh, Mrs. Jewell, TR '51
Haugh, Mrs. Lois J., TR
Hawsey, Timothy Allen, TR '75
Hayes, Ms. Martha Lee, TR '68
Herrington, Mrs. Patricia R.P., TR '83 *BE*
Hill, Kathryn Lynn, TR '78
Holmes, Philip Armistead, TR '89
Holmes, Willie Joe, Jr., TR '85
Hoomes, Ms. Jacqueline Watson, TR '80
Hoomes, John Walker, TR '94 *LB*
Hulse, Robert Dwain, TR '77 *ET*
Jackson, Ms. Cecilia Lambeth, TR '52
Jackson, Mrs. Ingrid Morris, RN, TR '77 *NU*
Jackson, Raleigh M., TR '50 *ET*
Jackson, Ms. Thelma Graves, TR '51
Jennings, Mrs. Carolyn Stokes, DR '87
Johns, Christopher Edward, '95
Johnson, Steven Denson, TR '79
Johnson, Vince Edward, TR '93 *UT*
Jurczak, Edward, UC '89
Kendall, Ms. Iva Robinson, TR '59 *ET*
Kendall, Tom M., TR '46
Kent, Kendal Chad, TR '94
Kirkland, James Jeffery, TR '93 *BA*
Koon, Ms. Sylvia Cook, TR '62 *ET*
Land, Charles Edward, TR '49 *MF*
Lang, Janet Russ, TR '74 *HM*
Lang, John Walter, CFP, TR '74 *BS*
Langham, Mrs. Carolyn, TR '54 *ET*
Liles, Ms. Ida Smith, TR '42 *ET*
Liles, Thomas P., TR '40 *MF*
Long, Bruce, TR '48 *MF*
Long, Ms. Jean Moore, TR '47 *ET*
Luker, James William, Jr., TR '66 *BK*
Lweis, Mithcell Lance, TR '89
Martin, Cosby Hayes, Jr., TR '83 *ER*
Martin, James Timothy, UC '84
McCreary, Ms. Saundra E., TR '84
McCrory, Cloyde Ferris, TR '60 *ET*
McCrory, Martin Wade, TR '84
McDaniel, U. V., TR '61
McDonald, Ms. Deborah Taylor, TR '76 *ET*
McDougald, Ms. Frances Diane, '74 *ET*
McGoldrich, Mrs. Caroline Shel, TR '81
McKenzie, William Kenneth, MT '81 *SK*
Moore, Ms. Barbara Stallworth, UC '89
Morgan, John T., III, UC '88 *UT*
Murphree, Jerry Eony, TR '64
Murphy, David L., '71 *ER*
Nelson, Steve Allen, TR '76
Nordmeyer, Margo Jamie, TR '89
Norwood, Daniel M., TR '80 *EA*
Owens, Jennings L., II, TR '77
Owens, Ms. Kim Ptomey, TR '77
Pace, Ms. Lisa Maxine, TR '93 *ET*
Parker, Curtis Ray, TR '60
Parker, Ms. Nellie Mae, TR '36
Powell, Sharanda Donje, TR '95
Rawls, Leonard Wiley, TR '66
Rayfield, Mrs. Sandra Happoldt, TR '82
Riggs, James Lowell, TR '84 *ET*
Riggs, Mrs. Rebecca Lee Mikel, TR '82 *ET*
Rikard, William James, TR '73
Rotch, Donald Wayne, TR '79 *EA*
Samuel, Lillie Dian, TR '80
Sanborn, Ms. Clair E. Cooper, TR '76 *ET*
Sawyer, Guy Hartwell, Jr., TR '69 *ET*
Scott, Rev. Frank L., TR '52 *CL*
Sellers, Heath Owens, TR '93 *MS*
Shehan, Mrs. Terece Dixon, UC '83
Shell, Mrs. Gwynne Green, TR '80
Shell, Thomas Keith, TR '92
Shelton, Mrs. Patricia A., '87 *CO*
Smiley, Robert B., TR '67
Smith, Steven Andrew, TR '93 *BK*
Smith, Mrs. Susan Baber, TR '80
Stallworth, Amanda Lee, TR '94
Stark, James Luther, MT '81 *BK*
Stokes, William Roy, TR '54 *LW*
Stump, Derek James, TR '91 *SS*
Swain, Johnny MacK, TR '95
Teal, Jamie, TR '83
Thomas, Robert Lewis, Jr., TR '76 *EA*
Thomas, Mrs. Sherrin M., UC '83 *AC*
Thompson, Michael R., UC '82
Tucker, Mrs. Lana Nelson, TR '87
Tyler, Ms. Christina L., TR '91 *RT*
Van SANT, Curtis Brooks, TR '87
Walker, Mrs. Helen Jean, UC '94
Wall, Hubert Burnette, Jr., DR '92 *GN*
Waller, Ms. Kimberly Kay, TR '93 *ET*
Ward, Angela Faith, TR '80
Ward, Ms. Carolyn Diane, TR '78 *ET*
Watson, Joseph M., TR '66
Weaver, Ms. Alice B., TR '53
Weaver, Ms. Bessie Hanks, TR '26
Weaver, Jeanne Renate, DR '94
Weaver, Joseph B., III, TR '86
Weaver, Terry Edward, TR '92 *CC*
Weeks, Jerry L., TR '70
Welch, Douglas L., Jr., TR '89 *BK*
West, William S., Jr., TR '54
Wiggins, Gregory Eugene, TR '81 *CP*
Wilkerson, Ms. Gilda Anne, TR '66
Wright, Renee Louise, TR '81

BRIDGEPORT

Steckel, Theodore H., Jr., TR '93

BRIERFIELD

Quillman, George Edward, UC '87 *BA*

BRIGHTON

Ogletree, Mrs. Phyllis Downs, RN, TR '95 *NU*

BROOKLYN

Thomasson, Marvin C., TR '27

BRUNDIDGE

Adler, Mrs. Tina Menees, TR '93
Allen, Ms. Sally Anne, TR '72
Aylesworth, Ms. Denise Price, RN, DR '89 *CV*
Bailey, Mrs. Carla Phillips, TR '87 *ET*
Bailey, Joseph Wilmer, TR '76
Baker, Ms. Willie C., DR '85 *CO*
Barefoot, Mrs. Cynthia Johnston, TR '92 *ET*
Barr, Ms. Jane Putnam, TR '73
Barr, Mrs. Susan Dover, TR '77
Barron, Mrs. Renee S., TR '87 *ET*
Berry, Mrs. Anelia J., TR '72
Berry, Clayton, TR '78
Black, Noah Gene, TR '73
Blackmon, Glenda Diann, TR '94 *CV*
Blair, Mrs. Mary Louise, TR '68
Blair, Thomas William, DR '75
Bowden, Mrs. Sara Dickert, DR '8
Brooks, Mrs. Shirley Wilkinson, TR '86
Bryant, Charles Daniel, TR '88 *LW*
Bryant, Fernie G., TR '70
Bryant, Mrs. Ursula Rice, DR '84
Bullock, Robert E., TR '87 *BE*
Caldwell, Mrs. Sandra Pugh, TR '7
Caldwell, William G., TR '72
Carter, Mrs. Monica Johnston, TR '86 *ET*
Chambers, Ms. Louise Reddock, TR '55 *HM*
Clemmons, Mrs. Suzanne Barr, TR '83 *ET*
Connell, Joe Frank, TR '75
Crawley, Jack Dickens, TR '77
Crawley, Jaine, TR '90
Crawley, Mrs. Olivia Prestwood, TR '66
Cross, John Pollard, TR '65
Daniel, Herman, TR '82
Davenport, Carter F., TR '86
Davis, Agnes Flournoy, TR '93 *ET*
Davis, Bruel A., TR '53 *AG*
Davis, Coley Frank, DR '81
Davis, Mrs. Geraldine D., TR '64
Davis, Leartis Junior, TR '93
Davis, Ms. Marshie Finch, TR '87
Davis, Mrs. Reba Roberts, TR '81 *ET*
Debose, Christopher, TR '93
Dickert, Vicki Lynn, TR '79 *ET*
Dorrill, Jason, TR '93
Downing, Ms. Julie Gregory, TR '9
DuBose, Mrs. Maxine Palmer, DR '77 *BE*
Dunn, John Edward, TR '73
Dyess, Ms. Janet, '79
Dykes, Daniel James, TR '88
Dykes, Mrs. Lois Shipman, TR '52
Edmonds, Ms. Betty Johnson, TR '74
Ellis, Mrs. Carol Carlisle, TR '71
Ellsworth, Ronald Wayne, TR '91
Flanders, Ms. Shirley U., '86
Foster, Clint Toneyo, TR '94
Franklin, Pamela Danita, TR '94
Frye, Mrs. Malvia Lois, TR '92 *AC*
Fryer, Louie Frank, DR '81
Fryer, Ms. Mary Jean, TR '74
Fuller, Marion R., TR '70
Garner, Edward E., TR '72 *BA*
Gates, Mrs. Betsy Ann M., TR '8
Gates, Jay Andrew, TR '87
Graham, Phyllis Dale, TR '77 *AC*
Graham, Ms. Shirley F., TR '66
Green, Mrs. Sheryll Simms, TR '

Green, Thomas Weston, TR '84
Griffin, Vicki Maurella, TR '95 *FV*
Harden, Mrs. Laurie McKee, DR '90
Harden, Mrs. Martha Ross, TR '79 *ET*
Hartley, Mrs. Sue T., TR '91 *NU*
Harvey, Ms. Marilyn, RN, TR '86 *NU*
Hataway, Curtiss Cranford, TR '47
Hataway, Mrs. Sara Andress, TR '47
Hayes, Mrs. Rhonda Turner, TR '89
Helms, Ms. Estelene Boutwell, TR '61
Helms, Mrs. Nellie Sue Ryals, TR '93 *ET*
Herbert, Mrs. Emily Bryan, TR '35
Herbert, Ms. Mary E., TR '71 *ET*
Hollis, James Randolph, TR '63 *BE*
Hollis, Laura, TR '94 *ET*
Holmes, Ms. Rosalyn J., DR '80 *EA*
Hudley, Daniel Robert, TR '89
Jackson, Vernon G., TR '57 *CV*
Jacobs, Mickey Robert, TR '89
Johns, CAPT Roy Durante, USAF(Ret.), TR '76 *VL*
Johnson, Ms. Ella Vanessa, TR '89
Johnston, Mrs. Christine Adams, TR '87 *ET*
Johnston, John P., TR '68 *ET*
Johnston, Ms. Sadie Stuart, TR '59
Keller, Mrs. Jennifer, TR '78
Kennedy, Ms. Ann Harriet, TR '94
King, Mrs. Polly Messick, TR '81
Lampley, Ms. Jennifer, TR '91
Laney, Charles Howell, TR '81 *PJ*
Laney, Ms. Dorothy Helms, TR '73 *ET*
Law, Mrs. Pamela S., TR '80 *ET*
Law, Terry Maurice, TR '75 *BE*
Lee, Mrs. Terry Reed, TR '79
Lee, Wennifer, TR '95
Maulden, Samuel, TR '74
McDowell, Ms. Penny, TR '90
Middlebrooks, Tammy Kay, TR '88
Mobley, Angela Denise, TR '90
Napper, Mrs. Cathy Williams, TR '92
Norton, Jack, TR '81 *TT*
Park, Mrs. Aletha Perkins, TR '70 *ET*
Pearson, Ms. Cynthia Starks, TR '90 *AC*
Phillips, Mrs. Marilyn Burks, TR '47 *ET*
Phillips, Tom, TR '47 *CV*
Prestage, Sandra Denise, TR '94 *ET*
Price, Mrs. Martha McLure, TR '59 *BE*
Pryor, Mrs. Betty Warr, TR '57 *ET*
Rainey, LTC Raiford E., USAF, MT '79 *MI*
Ramage, Ms. Martha Riley, TR '46 *ET*
Ray, Ms. Nancy Gail, TR '68
Renfroe, Mrs. Susan Park, TR '84 *ET*
Richards, Mrs. Myra Jackson, TR '72 *SS*
Roberts, Mrs. Judy Godwin, DR '79 *ET*
Roberts, Ms. Judy Sharon, DR '94 *SS*
Rogers, Archer S., TR '68 *BA*
Ross, Charles Randal, DR '79
Ross, Mrs. Kellie Jones, TR '93 *BE*
Ross, Mrs. Margaret Sawyer, TR '67 *ET*
Sanders, Mrs. Barbara Davis, MT '79
Sanders, Harry Otis, TR '76
Sanders, James Dalton, TR '77 *MS*
Sanders, Mrs. Jennifer Folmar, TR '93 *HM*
Sanders, Mrs. Rebecca Flowers, DR '79
Sanders, Mrs. Susanne J., TR '71 *ET*
Seay, Ms. Dorothy Jean, TR '53
Senn, Charles Edward, TR '64
Senn, Roxanne Marie, TR '85
Sharpe, Susan Barr, DR '83
Shaw, Wayne Kevin, TR '87
Sheffield, Ms. Brenda Dale, TR '70
Sheffield, Ms. Charlotte Sue, TR '59
Sheffield, Mrs. Deborah Helms, TR '77 *ET*
Sheffield, Ms. Sabra, TR '60
Shiver, Ann Louise, TR '81
Shiver, Gregory James, TR '82 *SK*
Shiver, 2LT Janet Lea, TR '82
Shiver, Ms. Jo Ann, TR '53 *HM*
Slaughter, Mrs. Argie A., TR '64 *ET*
Smart, Mrs. Ethel S., TR '44
Smart, Mrs. Janet Flowers, TR '79
Smith, Ms. Esther Boutwell, TR '30
Smith, Mrs. Gloria M., TR '75 *ET*
Smith, Mrs. Patricia Barrow, TR '92
Smith-Sanders, Amelia Kay, TR '77 *ET*
Sneed, Mrs. Jennifer Enzor, TR '87
Steed, John Veron, TR '57 *EA*
Steed, Mrs. Sue T., TR '53 *ET*
Stephens, Antionette Ophe, TR '87
Stone, Matthew David, TR '94
Strother, Ms. Elva Rhodes, TR '51
Strother, Henry T., Jr., TR '82 *IN*
Strother, Mrs. Maria Steed, TR '84 *SC*
Strother, Mrs. Mayretta Hicks, TR '53 *HM*
Tatom, Ms. Vira I. Lewis, TR '72
Thomas, Mrs. Margie D., TR '78
Thompson, Randall, TR '72 *BK*
Thrash, Mrs. Delilah Jane, TR '72
Townsend, Andrea, TR '88
Treadwell, Mrs. Jaine, TR '65
Treadwell, Michael David, TR '92
Vass, Craig Timothy, UC '91 *MI*
Ward, Arnelier, TR '77
Ward, Luther D., TR '66
Waters, Mrs. Susie G. Stewart, TR '76
Wheeler, Ms. Vera Lee, TR '83
Wilson, Ben Franklin, TR '68 *ET*
Wilson, Mrs. Judy Howell, TR '82
Wilson, Ms. Kathleen, TR '79 *ET*
Wilson, Mrs. Mary Lois Green, TR '80
Wilson, Mrs. Myra Barr, TR '45 *ET*
Wilson, Ms. Wendy, TR '86
Wright, Dr. Johnny A., TR '73 *MF*
Young, Ms. Darthy Greathouse, TR '61
Zapata, Dan Ramon, TR '89 *BA*

BUHL

Burroughs, Mrs. Cheryl Channel, TR '87

BURKVILLE

Lane, Robert A., MT '89 *GN*

BUTLER

Johnson, Ms. Frances Ann, MT '76

BYNUM

Fails, Mrs. Katrina L., TR '92 *ET*

CALERA

Owen, Ms. Tina Lajuan Weeks, TR '84
Payton, Ms. Connie Blair, TR '93
Sanders, Ms. Charlotte Elaine, DR '85 *AC*
Taylor, Steven Daniel, TR '74

CALVERT

Trotter, Marcy Devon, TR '95

CAMDEN

Agee, Mrs. Lisa Albritton, TR '89
Alford, Jack, TR '34 *GN*
Alford, Mrs. Mary Scott, TR '37 *ET*
Bell, Jesse Jordan, TR '83
Black, Edgar Ansel, TR '54 *EN*
Bridges, James Rufus, TR '65 *CN*
Browder, Ruel James, TR '76 *BA*
Campbell, Mrs. Debbie, TR '86 *IN*
Capps, Melonie Moore, TR '89
Chapman, Kevin Lane, TR '80 *BE*
Curry, Wm Vaiden, TR '61
Dean, Ms. Andrea Dahlstrom, MT '76
Dobson, Francis (Buck), TR '59 *BA*
Dunnam, Derron Keith, MT '83
Fendley, James Nolan, TR '85 *BK*
Gaines, Ms. Elizabeth, TR '32
Gaston, Ms. Frances O., TR '84 *SS*
Gavin, Buford Allen, TR '68 *BE*
Gibbs, Grover A., Jr., TR '65
Gibbs, Sara Kate, TR '87
Gibbs, William Strother, TR '90
Henley, Ms. Conelia Stacie, TR '93 *NU*
Howell, Charles A., TR '86 *MS*
Jones, Clement (Ricky), Jr., TR '80 *IN*
Lecroy, Braxton L., Jr., TR '76
Matthews, Ms. Bess Barnett, TR '30
McLain, Ira Michael, TR '91
McLeod, Donald M., TR '72 *LW*
McLeod, Donna F., '71 *HM*
McMillan, Donald Lloyd, Jr., TR '92
McNeece, Carl Allen, MT '92 *MI*
Morgan, Ms. Meredith E., TR '91
Nicolucci, Elizabeth R., TR '85
Petway, Melvin Douglas, TR '78
Powe, Ms. Judy Pate, TR '67
Riggs, Ms. Carol A. R.
Riggs, Harris Matthews, TR
Selsor, Mrs. Penelope S., TR '67 *ET*
Selsor, Ms. Sara Brice, TR '57
Shaffer, James, MT '89
Speir, Ms. Deborah
Steadham, Ronald William, TR '88
Strickland, Paul Jones, II, TR '92
Thompson, Ms. Kitty V., RN, MT '77 *NU*
Thurman, Mrs. Gloria Ann, TR '62 *ET*
Ward, Morris T., TR '46 *EA*
White, Stephanie Deshawn, UC '94
Willett, Douglas Stewart, TR '79 *CC*
Wright, Richard Arnold, TR '84 *BK*
Youngblood, Ms. Meg A., TR '94 *NU*

CAMP HILL

Gooden, James D., TR '61
Heard, Alice Faye, TR '87
Heath, Ms. Evelyn, TR '38
Hovey, Dina Kay, TR '87
Langley, Ms. Doris, TR '36
Lyons, Clifford Dale, PC '91 *BA*
McKay, Mrs. Polly Finley, UC '87
Murray, Mrs. Betsy Abney, PC '83
Orem, Millard D., III, TR '73 *ET*
Rivers, Ms. Vernetta Nicole, TR '91

CAPSHAW

Davis, Leoneal, Sr., MT '84 *BA*

CARBON HILL

Davenport, Sterling E., MT '76 *MI*
Sides, Mrs. Ruby Kilpatrick, TR '34 *BE*
White, Mrs. Doris Clark, TR '36

CARROLLTON

Hughes, Reed, TR '50 *SR*

CASTLEBERRY

Barlow, Helen, TR '44 *ET*
Brown, Etienne Jacques, TR '94 *ET*
Fedor, Mark Edward, TR '80
Glass, Janet Minchew, MT '89 *SS*
Hardin, Ms. Eunice Kirkland, TR '51
Jones, Mrs. Oma Morrison, MT '78 *ET*
McCreary, Ms. Clara Anita, TR '84 *CP*
Miller-Allen, Ms. Marilyn A., TR '78
Peters, Taffi Dionne, TR '94
Pope, Dealie Wayne, TR '54 *EA*
Smith, Mrs. Melanie S., TR '90 *HM*
Sundy, Mrs. Anita Brooks, UC '82 *ET*
Whittle, Ms. Rose Ann, TR '88

CATHERINE

Davis, Catherine Ashley, TR '95
Davis, Edward B., TR '62 *FV*
James, Dana Shelayne, TR '95
Overstreet, Ramona S., TR '78

CECIL

Goodman, Ms. Karen Crupper, TR '77 *MS*

CEDAR BLUFF

Bynum, Harvey Joe, UC '85 *MI*

CENTER POINT

Driggars, Mrs. B. Joyce Ziglar, TR '77
Driggars, Charles Ray, TR '78

CENTRE

McWaters, Mrs. Kristina Kelly, TR '92 *NU*
McWaters, Michael Steven, TR '90 *UT*
Smith, Grady Webster, UC '93 *UT*

CENTREVILLE

Burkes, Ms. Jaymie Jeanine, TR '91 *ET*
Burkes, Jennifer Lynn, TR '92 *BA*
Edmonds, Mrs. Andrea Lyn, TR '93 *ET*
Garner, Ms. Delores Mayfield, MT '78
Garner, Mrs. Dolores Mayfield, MT '78
Kies, Robert Bruce, TR '69

CHANCELLOR

Anderson, Delano Donnell, TR '54
Anderson, Ms. Ruth Gwen, TR '58
Armstrong, Ms. Barbara M., DR '94 *AC*
Chancellor, Mrs. Leann Smith, TR '90
Chancellor, Mrs. Regina Snell, TR '83 *CP*
Coe, Clyde H., TR '55
Coe, Iris Lind, TR '80
Coe-Donaldson, Ms. Cherise H., TR '83
Crews, J. C., TR '74
Crews, Mrs. Paula Vaughan, TR '74
Dean, Mrs. Suzanne Goff, TR '81 *ET*
Ellis, Joseph Thais, DR '94
Evans, Mrs. Evelyn R., DR '72
Evans, Thomas Ward, DR '72
Gay, Mrs. Lisa D., TR '89 *ET*
Gilmore, Deanna, DR '93
Goodson, James Louis, TR '85 *BA*
Grace, Albert Delton, DR '79
Henderson, Ms. Kathy Johnson, DR '75
Holmes, Ms. Kimberly Medley, DR '90 *HM*
Howell, Mrs. Carol Shay, TR '85 *BK*
Howell, Mrs. Gloria Jan, TR '78 *HM*
Jackson, Kenneth Eugene, '73
Jackson, Robert Lamar, TR '76
Jenkins, Mark Alan, TR '84
Jenkins, Warren Douglas, TR '82
Johnson, Richard, TR '77 *SS*
Kinney, Evanda Charmetta, DR '92
Middleton, Charlie M., Jr., TR '85
Moore, Ronald Michael, TR '89
Motley, Ms. Deborah Kay, TR '76
Newberry, Ms. Eta, TR
Pacheco, Ms. Donna Kay, DR '94
Pacheco, Michael Manuel, DR '94
Peak, Mrs. Barbara Cook, DR '80 *AC*
Peak, Johnny Wendell, '73
Puhl, Mrs. Waunette T., TR '70 *AC*
Rodgers, Kimberly Dawn, DR '94
Rodgers, Ms. Myra Michelle, TR '92
Sanderson, Ms. Martha Hussey, DR '91 *TT*
Sessions, John William, TR '66 *BE*
Sessions, Mrs. Sharon S., *GN*
Shirah, Dennis La Dale, DR '80
Stokes, Robin Lee, TR '82
Suarez, Mrs. Iris Coe, TR '81
Summers, Ms. Linda Mae, DR '92 *CV*
Tew, Donald Ray, DR '80
Thurlow, Edward P., Jr., DR '76 *EA*
Thurlow, Kelly Pope, TR '90
Trawick, Mrs. Beth Anderson, TR '94 *ET*
Usery, Roy Christopher, DR '93
Vaughan, Silas Timothy, TR '80
Vitito, Debora Lynn, TR '95
Walters, Ms. Betty L., TR '61 *HM*
Watson, Jeffrey Lee, DR '95
Watson, Mrs. Joyce Lay, TR '77 *EA*
Wesley, Paula Jean, TR '80
Wilbourn, Daniel Fred, DR '83
Wilks, Mrs. Debra S., TR '78
Wilson, Douglas Neal, TR '87

CHAPMAN

Jackson, Mrs. Emma W., TR '91

CHATOM

Farabee, Sherrie Lynne, TR '86
Garrick, Mrs. Patricia Ann, TR '79 *SS*
Garrick, Ralph Daniel, TR '78 *CV*
Sheffield, Mrs. Dana Leonard, TR '82 *ET*
Simpson, Mrs. Leigh M., TR '91 *AC*

CHELSEA

Bracewell, Albert Ellis, TR '88 *MS*
Cain, Mrs. Michelle J., TR '95 *BA*
Eidson, Michael Gilmer, DR '80 *UT*
Hiatt, Rev. Alan Everett, DR '88
Hostetter, Dwight Albert, DR '86 *UT*
Jinright, Pamela Gail, TR '82
Jones, David Todd, TR '85 *LW*
Kendrick, Paul G., TR

CHICKASAW

Alexander, Clifton Jones, TR '93
Hanson, James Dewitte, TR '80
Harbin, Mrs. Joanne M., TR '63 *ET*
Morgan, Mark Wesley, TR '93 *FV*
Morgan, Matt James, TR '92 *CP*
Parker, Mrs. Natholie Bentley, TR '85 *ET*
Stotz, William Edward, TR '80
Sullivan, Frank C., Jr., UC '83 *LM*
Uptagrafft, Thomas Earl, TR '77
Williamson, David Bradley, TR '93 *BE*
Williams, George Winfred, UC '87

CHILDERSBURG

Bassett, Gary Alan, TR '83 *CO*
Burkett, Wayne F., MT '80
Crowe, Luther J., TR '78
Cumbee, Carroll F., III, TR '76 *ET*
Cumbee, Mrs. Janet Jordan, TR '78 *EA*
Ragland, Mrs. Diane D., TR '68 *ME*
Ragland, John W., TR '67 *EA*
Thomas, David Brian, TR '93
Williford, Mrs. Patricia B., TR '72

CHOCCOLOCCO

Henderson, John G., Jr., MT '94 *LW*

CHUNCHULA

Beasley, William J., Jr., TR '80
Howard, Ms. Traci Andrea, TR '90 *LW*
Robinson, Gerald E., Sr., TR '76
Smith, Brian Patrick, TR '93 *PM*

CITRONELLE

Kilpatrick, Terrell William, '92 *ET*
Kilpatrick, Mrs. Terri Byrd, TR '90 *CC*
Simmons, Andrew Merril, TR '93 *MF*
Whaley, Joseph Edward, TR '90 *BA*
Whaley, Mrs. Tonya Lott, TR '91 *ME*

CLANTON

Agee, Ms. Deborah Delain, TR '75
Agee, Michael Lynn, TR '75
Alford, John R., TR '81
Attaway, Billy Joe, MT '77
Baker, Philip Barry, TR '95 *ME*
Bice, Jason Ellison, TR '94 *AC*
Bice, Joseph Neal, TR '91 *AG*
Bice, Mrs. Sonja P., TR '94 *ET*
Boulware, Ms. Jean M., MT '87 *BE*
Bowers, Ms. Emma Frank, TR '68 *EA*
Boyd, Hal Sherwin, MT '89 *UT*
Calhoun, Jason Len, TR '95 *SR*
Cleckler, Randall Vernon, TR '94 *ET*
Cleckler, Willie Thurmond, MT '75 *ET*
Cleckley, Mrs. Joy Teel, RN, MT '85 *NU*
Coe, James Douglas, '73 *EA*
Cole, Ms. Elizabeth, MT '89 *SS*
Colwell, Mrs. Juanita M., MT '85 *SS*
Connell, Mrs. Sandra Kaye, MT '91 *AC*
Copenhaver, Oscar James, MT '85 *GN*
Culpepper, Mrs. Larry, TR '67 *ET*
Davis, Charles Roger, MT '88
Davis, Mrs. Gwendolyn Frucci, MT '81 *CO*
Deloach, Smith Lamar, TR '50 *ET*
Ellison, Christi Dawn, TR '85
Ellison, Mrs. Sharon Martin, TR '86
Ford, Ms. Beverly B., MT '77 *ET*
Fortner, Timothy Michael, MT '92 *ET*
Fulford, James Howard, TR '74
Graham, Ms. Marjorie Smith, UC '84
Green, Fletcher Delmas, TR '83 *IN*
Green, Ms. Rachel Natalene, TR '94 *CP*
Green, Mrs. Teresa Ellison, TR '83 *ET*
Gross, Mrs. Irma J., TR '35
Hand, Donald E., TR '72
Harris, Amanda Leah, TR '94 *ET*
Hayden, Dave H., MT '85
Headley, Ms. Jennifer Gayle, TR '95 *SS*
Headley, Ms. Pamela K., MT '92
Heflin, Ms. Millicent Deramus, MT '76
Higgins, Jeffrey Joseph, '75
Johnson, James E., MT '78 *JU*
Johnson, Ms. Katrinia Pelham, MT '94
Johnson Minor, Ms. Sheila M., MT '87 *ET*
Jones, Ann Henkins, TR '87
Jones, Ms. Carrie Boockholdt, TR '72 *ET*
Jones, Marshal, Jr., MT '91 *SS*
Jones, Sidney George, MT '84 *AG*
Kelley, Carey Earl, TR '49 *SR*
Kelley, Joseph L., TR '49 *EA*
Kelley, Roy Wesley, MT '76 *CV*
Lawrence, Mrs. Geraldine H., MT '76 *CO*
Lecroy, Ms. Clara Rogers, DR '76
Linderman, Ms. Mary H., MT '77
Linderman, Timothy M., MT '83
Locke, Mrs. Kay, MT '92 *SS*
Lockhart, Mrs. Marsha Gore, TR '83
Maddox, Dr. Melinda Cunningham, TR '76 *EA*
Maners, Mrs. Nancy Devaughn, TR '80
Maners, Wendell R., TR '81 *MS*
Martin, James Marvin, MT '84 *NU*
Martin, Prentis Irving, MT '78
Martin, Ms. Sandra Lee, MT '76
Martin-Wester, Ms. Christa R., MT '90
Massler, Henry Jess, TR '74
McClendon, James Lynn, MT '89
McDaniel, James C., Jr., MT '77 *IN*
McDaniel, Kimiera Leigh, TR '93
McGriff, Mrs. Joan B., MT '80
McGriff, John Russell, MT '77
McKinnon, Robert Wayne, TR '90
Miller, Mrs. Betty J., MT '85 *NU*
Mims, Ms. Alicia Kaye, TR '91 *NU*
Mims, Ms. Eunice Bullard, TR '35
Mims, Troy Oneal, TR '73 *EA*
Minor, Sherri Lenell, TR '92
Morrow, Clarence Steven, TR '82
Mullins, Kent D., TR '92 *CC*
Mullins, Mrs. Madge S., TR '27
Mullins, Mrs. Reese, TR '29
Nail, Ms. Bonnie Gaye, MT '84 *ET*
Nail, Tami Michelle, TR '94
Nail, Ms. Tara Lochelle, TR '94
Nail, Mrs. Vonzel Chandler, MT '77 *ET*
Nelson, Mrs. Geraldine J., MT '81
Nettles, Joseph C., Jr., TR '95
Nord, Richard Otto, MT '80 *BA*
O'Bannon, Ms. Trixie Gay, TR '95
Odom, Ms. Charlotte Lynn, TR '95
Ogilvie, Bruce Dean, MT '81 *ET*
Pierce, James Edward, MT '77 *AG*
Popwell, James L., '70 *ET*
Popwell, Ms. Nancy Williams, TR '92
Popwell, Robert Lloyd, MT '84 *AC*
Price, Donald W., TR '81
Rawlinson, James Robert, TR '84
Roberts, Mrs. Curtis, TR '38
Roberts, S. Keith, MT '95
Roberts, Samuel Johnson, MT '79
Roper, Mrs. Rebecca F., MT '93
Ross, Jackie Ann, TR '82
Russell, Ms. Gail Guchet, DR '90
Scruggs, Ms. Hera S., MT '76
Scruggs, Ray Lavon, TR '68
Seale, Ms. Patsey Williams, MT '81
Short, Kenneth Von, MT '90
Smith, Kyle Rayburn, TR '91 *BA*
Smith, Thomas David, MT '94 *BA*
Sniders, William Leon, MT '78 *LW*
Spence, Gwendolyn P., MT '89
Squires, Mrs. Donna Kay, TR '91 *ME*
Strength, Mrs. Emily J., TR '95 *ET*
Stroud, Ms. Mary Melanie, MT '92
Swindle, Jimmy Wayne, TR '76 *ET*
Taylor, John (Hal), MT '91 *GN*
Thornton, Ms. Addie M. P., TR '42 *ET*
Thornton, Jonathan, MT '86
Thornton, Mrs. Marguerite, TR '42 *ET*
Traywick, Mrs. Donna G., RN, TR '78 *NU*
Tuell, Troy Elliott, MT '77
Turner, Ms. Donna Jill, RN, TR '87 *NU*
Vail, John McAlpin, MT '75
Walker, Mrs. Lucille Salter, '70 *ET*
West, Leland Ray, Jr., MT '79
Williams, Ms. Louise Callee, MT '79 *ET*
Williams, Shelia Michelle, TR '95
Woodham, Joseph C., TR '69 *BA*
Woodham, Ms. Judy Puccio, TR '69 *SC*

CLAY

Milton, John, TR '79

CLAYTON

Adams, Lori Deanna, TR '93
Adams, Ms. Martha Jane, TR '73
Beasley, Robert James, TR '72
Beaty, Mrs. Kimberly Rainer, TR '86 *ET*
Beaty, Robert Daniel, TR '85 *MS*
Bedsole, Mrs. Connie Hovey, PC '93 *CO*
Benefield, Alfred Bruce, DR '93
Boyd, Ms. Maezelle Woodham, TR '36
Broadaway, Mrs. R. E., TR '29
Broadaway, Mrs. Truitt, TR '29 *HM*
Broadway, M. B., TR '35
Campbell, Mark Milton, TR '87
Caraway, Mrs. Deborah Ashley, TR '92 *ET*
Caraway, James Floyd, TR '73 *TT*
Clayton, Meredith Ann, TR '92
Clayton, Mrs. Mitzi Ketchum, TR '91 *AC*
Cole, Ms. Sara C., TR '95
Cooper, Fred Marshall, TR '76 *EA*
Cooper, Ms. Gail B., TR '72
Currie, Harold Clarence, TR '73 *AC*
Cutchen, Glenda Ann, TR '77
Davis, Bill, TR '79
Dudley, Mrs. Laura A., TR '82 *SS*
Ezell, Ronald E., TR '79 *SS*
Faniel, Mrs. Barbara Ann, MT '92 *LB*
Farrey, Mrs. Yvonne Haslam, TR '79 *ET*
Fenn, Jay Jennings, TR '90 *MF*
Fenn, Mrs. Mary E. Crews, DR '92
Fenn, Richard Foy, TR '95 *ME*
Fenn, Mrs. Sharon G., TR '92 *ET*
Fortune, Tommy L., DR '80
Garner, Carl Ralph, TR '73
Gilbert, Glory Jane, TR '89
Gilmore, Mrs. Frances Cooper, TR '69

[illegible]
Gothard, Brian Walter, TR '86
[illegible]
[illegible] ET
Greene, David Ladon, TR '78
Griffin, Sara Ann, TR '80
[illegible]
[illegible] SS
[illegible] ET
Jackson, Robert Bruce, TR '74 ET
King, Mrs. Gwendolyn Riley, TR '88 AC
[illegible]
Martin, Mark Dixon, TR '79 SS
McCrae, Adrienne Denise, TR '89
McMath, Lynne, TR '87 ET
McQueen, Ms. Dottie S., TR '51
Medley, Ms. Mardelle Lynn, '69 ET
Mitchell, Mrs. Allison Abercrombie, DR '95
Mitchell, Ms. Sara Abercrombie, TR '88
Monk, Lawrence William, TR '74
Monk, Marshall Lawrence, TR '84 GN
Monk, Mrs. Ramona Sexton, TR '83 SS
Momson, Johnny MacK, TR '70
Momson, Mrs. Juliette Home, DR '79
Moses, Mrs. Cynthia, TR '91 LW
Moses, Johnnie Pearl, TR '82 GN
Mosley, Mrs. Gwendolyn C., TR '76 GN
Palmer, Robert Lee, TR '81
Parker, Darrell Eugene, TR '89 GN
Parker, Ms. Nona Ann, DR '92 CO
Peterson, Ms. Dorothy Russell, TR '85
Pittman, Mrs. Rebecca D., TR '79 SS
Pugh, Mrs. Betty Thomas, DR '78 BA
Ryals, Dennis Lee, TR '74 ET
Shepard, Johnny Dwane, TR '80 CC
Spivey, Mrs. Lana Watson, TR '89 BA
Stinckland, Benjamin Mark, TR '95 BA
Thompson, Cheryl Roxanne, TR '89
Vickers, Mrs. Connie, TR '29
Walker, Winston Lamar, TR '63
Warr, Gregory Todd, TR '92
Weaver, Harlin Timothy, TR '92 LW
Williams, Mrs. Amy Bell, DR '93
Williams, Ms. Anna Martin, TR '68
Williams, Mrs. Annette Golden, TR '93 BA
Williams, John Pitt, TR '70 AG
Williams, Mack Martin, TR '83
Williams, Marla Jon, TR '91
Williams, Ms. Rebecca A., TR '69 ET
Williams, Sammy Wesley, '59 BE
Wingate, Mrs. Katherine Grillo, TR '94 ET
Wood, Mrs. Mardelle Wilkes, TR '69
Woodham, Rev. Leslie D., Jr., DR '82 ET
Woods, Ezzie Lee, Jr., TR '84 MF

CLEVELAND

Black, Mrs. Martha Ann, '70 ME
Black, Ronald Wayne, DR '75 BE
Johnson, Scott Alan, TR '89 CN

CLIO

Adams, Amy Elizabeth, TR '89
Baxter, Ms. Mary Ellene, TR '43
Beasley, Ms. Jean Baxter, TR '72 CV
Beck, Tammy Lynn, DR '92
Beckett, Mrs. Martha Jo P., DR '70
Beckett, Randall Lee, DR '81
Bowden, Ms. Hildreth Ann, TR '61
Bowden, John Nathan, TR '49
Bowden, Ms. Judy Carol, TR '70
Braswell, Ms. Rena Ann, DR '84
Burnham, Mrs. Lisa Kaye Helms, TR '86 ET
Bush, Scott Merrell, TR '92
Bush, Suzanne, TR '94 ET
Carter, Mrs. Bndgett Warr, DR '94
Christ, Mrs. Mary K. Brunson, TR '49 ET
Cox, Audra Ann, TR '93
Easterline, Ms. Kathryn, TR '59
Easterling, Ms. Fannie Greene, TR '48 EA
Frost, Shannon, TR '94 SS
Gachet, Ms. Gail, TR '75
[illegible], Mrs. Tern L., DR '93
[illegible]
Hatcher, Mrs. Joy Barnett, TR '74 ET
Helms, Rhonda Jane, TR '77
Hodges, Paul Alan, TR '94
Ivey, Beverly Ann, TR '92
Ivey, Reba, DR '78
Jackson, Ms. Pearl Norton, TR '74 ET
Johnson, Ms. Faye H., TR '72
Kendrick, Ms. Melissa Ann, TR '92 ET
Key, Jerry Danner, TR '71
Littlefield, Mrs. Lisa Pelham, DR '92 ET
Long, Mrs. Beth Montgomery, TR '94
Long, Stephen Craig, TR '93 ET
McLean, Horace M., TR '41 BK
McLean, Mrs. Joan Hart, TR '52 ET
McLendon, Jeannie, TR '80
McLendon, Mrs. Shirley A., TR '90 ET
McQueen, Ms. Clara S., TR '20
Moates, Michael Glenn, TR '94
Myers, Walter Howard, TR '80
Palmer, Ms. Joy, DR '90 CV
Price, Mrs. Sandra K., '78
Roberts, Ms. Betty J., DR '87 EA
Roberts, William Ted, TR '70
Ryals, Mrs. Jacqueline, TR '62 ET
Ryals, Wayne, TR '61 CV
Scott, Mrs. Jone Goran, TR '93
Shehane, Allen Glenn, TR '77 GN
Smith, Mrs. Hilda Jean, TR '87
Smith, Oscar Dowling, TR '50 LB
Stokes, Mrs. Pearl Shipman, TR '72 ET
Strickland, William S., TR '95
Strickland, William Travis TR '91 BK
Teal, Ms. Mary Ellen Harper, TR '56
Teal, Michael M., TR '75 EA
Teal, Mrs. Ruth Brock, TR '91 NU
Walker, Ms. Karla Denese, TR '85
Westenberger, Ralph, Jr., TR '74
Wilkerson, Mrs. Rene Sheppard, TR '81
Wilkinson, Mrs. Emily S., TR '79 ET
Williams, Robert Mitchell, TR '92 ET

CLOPTON

Barron, Mrs. Donna Brown, DR '91 ET
Cordell, Mrs. Linda Jane, TR '91
Covington, William, TR '59 ET
Fisher, Mrs. C. Merle Peebles, TR '75 ET
Jenkins, Mrs. Martha Boyd, TR '59
Kincey, Vanessa, TR '86
Waters, Tommie Daugherty, TR '60
Weems, Ms. Mildred Mims, TR '52
Williams, Ms. Chnstine T., DR '90
Wilson, Ms. Daphne K. Jenkins, TR '85

COATOPA

McKinney, George H., Jr., MT '77

CODEN

Howell, H. Ray, TR '64 MF
Johnson, Alice Jean, TR '91
Moritz, Rick, TR '71 BA

COFFEE SPRINGS

Adaway, Kaye Cotter, TR '95
Adkison, Mrs. Sandra Nobinger, DR '79
Anderson, Henry T., Jr., DR '73 IN
Barfie, Starla, DR '92 ME
Barnes, Ms. Lecompte Ann, TR '60
Boothe, Sherlon A., '71
Brewer, Teresa Sue, TR '95
Broxton, Harmon J., TR '79
Burns, Ms. Regina Thames, DR '91
Carmichael, J. L., DR '82 SK
Chalmus, B. Adkison, TR '26
Chambree, Bobby Neal, DR '89 TT
Davis, Curtis Cleveland, TR '70 EA
Davis, John Alton, Jr., TR '77 BS
Davis, Ms. Linda Nichols, TR '72
Ellis, Dell, TR '58 ME
Harrison, Paul Woodrow, DR '75
Herrington, Hoover, TR '53
Herrington, Michael Royce, TR '92
Howell, Cindy L., TR '95 MI
Howell, Ms. Joan Broxton, '74 ET
Howell, Susan Leslie, DR '91
Johnson, Ms. Margaret, TR
Jones, Mrs. Deena Messer, DR '91 GN
Jordan, Mrs. Brenda Rollins, TR '76
Jordan, Mrs. Deborah Diane, TR '77
Jordan, Jimmy Wayne, '71
Jordan, Roy Alex, TR '83
Kelley, Michael H., TR '84
Leddon, Myra Jane, TR '78
McGowan, Franklin, Jr. RN, DR '78 NU
McGowan, Mrs. Jeanie Wise, MT '84 NU
McMahan, Mrs. Melissa S., DR '94 ET
Messer, Darrell L., DR '89
Messer, Kenneth Lee, TR '65 SK
Messer, Ms. Pearlie, TR
Mock, Ms. Bridget Curry, TR '78
Murdock, Ms. Mamie, TR
Nichols, Mrs. Heather Cavender TR '94
Nichols, Lester James, DR '74 ET
Owens, Mrs. Carol Kevels, DR '89
Parnsh, Steven O., TR '81 BK
Rials, Matthew Tillman, DR '90
Rials, Mrs. Mavis Tillman, DR '77
Rials, Ms. Yuvette T., TR
Shehee, Ms. Josephine J., TR '54
Shehee, Ms. Mary Charles, DR '76
Simmons, Mrs. Jo Brooks, DR '87 SS
Simmons, Ms. Rillie Anderson, TR '42 ET
Smith, Ms. Patricia Murdock, TR '56 ET
Thames, Charla Lynn, TR '86
Thornton, Mrs. Mary Davis, DR '79 ET
Tomlinson, Mary Diane, TR '84
Weeks, Mrs. Sherlon Boothe, DR '81
Wimberly, Mrs. Judy Tillman, DR '86 ET
Yohn, Larry Wayne, '74

COFFEEVILLE

Cotten, Leona Faye, MT '80 ET
Deas, Milton G., TR '72
Fluker, Ms. Donna Deloris, TR '81 ET

COKER

Malone, Mrs. Janet Stablecker, TR '75
Shaver, Mrs. Donnie G., TR '68 MS
Wheat, Aubrey Donald, MT '76 LW

COLUMBIA

Alderson, Mrs. Pamela McCurry, DR '89 ET
Alderson, Richard Boyce, DR '85
Anderson, Glenn Thomas, DR '94
Appling, Mrs. Penny Hasty, DR '71
Armstrong, Mrs. Traci Tyson, TR '93 ET
Baxter, Mrs. Karen Grimsley, TR '72
Baxter, Terry M., III, DR '84
Blount, Ms. Victoria H., TR '86
Bronar, Mary Betsy, DR '83
Brooks, Michael Eugene, DR '92 BA
Butts, Ms. Judith Lakisha, TR '95 ET
Calhoun, Ms. Sallie Grubbs, TR '67 ET
Carpenter, Ms. Malinda Carole, TR '95 ET
Carroll, Ms. Juanita Gran, DR '90
Carter, Mrs. Sandra Gamble, DR '83
Culbreth, Ms. Betty L., TR '50
Culbreth, Ms. Ima Sue, TR '55
Dakley, Martha Lynn, TR '77
Dease, Mrs. Carol Rives, TR '89 ET
Dease, Douglas Woodham, TR '72 EA
Duke, Mrs. Judy Money, DR '92 ET
Duke, Sheila Kaye, TR '88
Dunning, Mrs. Gayla Shawn, DR '94
Elliott, Sandra Dale, TR '93
Foster, Woodrow Harold, DR '84
Gamble, James Edward, DR '79
Gamble, Ms. Mary Lou, DR '85
Grimsley, Mrs. Mildred Pelham, TR '52 ET
Hasty, Joe Blount, DR '94 BA
Hollon, Mrs. Nancy Penuel, TR '43
Johnson, Linda Delane, TR '80
Kelly, Ms. Janet M., CPA, TR '80 AC
Kirkland, Anita Kay, TR '81
Lanford, Ms. Kathy King, DR '78 ET
Lanford, William Davis, '72 BK
Lightsey, Samuel Leon, DR '88
Maddox, Dr. Kelvin Ray, TR '89
McClenny, Henry Wyatt, TR
McQuain, W.Brock, DR '92 BA
Mercer, Stephen Michael, DR '73
Moseley, John Ray, DR '92
Oakley, Ms. Grace Campbell, TR '66
Oakley, Marion Lamar, III, TR '73 AC
Oakley, Mrs. Susan Elliott, DR '89 ET
Odom, Bettina Suzanne, TR '95 NU
Odom, James Gordon, Jr., DR '88
Peanell, Ms. Nancy, TR
Pitchford, Ms. Eloise M., '73
Pitchford, Mrs. Jane Shelley, DR '87
Pitchford, John Timothy, TR '80
Pitchford, Mrs. Melonie M., DR '80
Rivenbark, David Lee, TR '68 EA
Scott, Albert Kent, DR '90 AG
Scott, Mrs. Maria Montalvo, TR '87
Sellers, James Louie, TR '55
Snellgrove, James Neil, TR '88
Snellgrove, Jimmy Rex, TR '63
Sumlar, Shirley, DR '83
Tillery, Louie, TR '49 EA
Walworth, Billy Gerald, DR '90 ET
Will, Mrs. Pamela M., DR '90 ET
Williams, Samuel P., TR '52
Yance, Mrs. Margaret Tye, TR '72 ET

COLUMBIANA

Carmack, Mrs. Margie Carroll, DR '87
Cleveland, Mrs. Sharon Aplin, TR '79
Coleman, Deanna Virginia, TR '93
Eskridge, James Franklin, MT '92 AC
Foster, Ms. Lucricia Ann, TR '77
Mitchell, John Carter, TR '82
Parks, Anthony Jerome, TR '87
Phillips, Ashley Pamell, TR '92
Rizzo, Michael Philip, TR '88 MF
Sears, Mrs. Kelly Coleman, TR '84 CP

COOSADA

Davis, Mrs. Tammi Cooper, MT '95 ME
Glass, COL Robert White, USA(Ret.), TR '55 EA
Golden, Richard Hazel, TR '79
Hogan, Ms. Sandra Wells, TR '74
Hogan, Sheila Faye, TR '82
Hudgins, Douglas A., MT '91
Mathews, Mrs. Cecile Barfield, MT '95 DE
McCarley, Ms. Pamela Pouncy, MT '94 BA
Reese, Robert L., Jr., TR '71 GN
Stephenson, Dale Thomas, MT '95
Tennimon, Thomas V., MT '93 CP
Weekley, Ms. Angela Belle, TR '74
Weekley, Robert Glen, TR '75
Wilson, Mrs. Betty Thomas, MT '81
Wright, Ms. Ginger L., '72 EA

CORDOVA

Henson, SMSGT Billy Ray, MT '81
Madison, C. Joshua, TR '94 CP

COTTONDALE

Gordon, Mrs. Vonda Gail, TR '88 ET
Mott, Mrs. Amy Keenam, TR '89 ET
Prater, John W., III, '73
Thomas, Ms. Sharon Lynn, TR '88 SS

COTTONTON

Bettin, Freddy Levert, TR '77
Harbert, Aubrey D., MT '77
Williams, Ronald Crispin, PC '84 MF
Williams, Mrs. Wendy Dawson, PC '86 SS

COTTONWOOD

Abel, Ms. Donna J., DR '82 GE
Adkins, Jerry Christopher, DR '92
Ammons, Mrs. Barbara Phillips, TR '77 HM
Ammons, Danny Clyde, DR '78 BA
Andress, Ms. Elizabeth, TR '39
Barber, D. Norman, DR '82 BA
Baxley, James E., DR '76 CO
Blizzard, Mrs. Shelia Granger, DR '94 ET
Bradshaw, Mrs. Susan Faulk, DR '82
Brannon, Mrs. June Mixon, DR '84
Buntin, Mrs. Barbara Jeanell M., DR '89
Buntin, Ms. Deborah Kathy M., TR '74 NU
Buntin, Donnie Lyn, TR '75 PM
Clark, Frankie Scott, TR '88
Coachman, Earline, TR '87
Cody, Ms. Myra Coleman, DR '79
Elliott, Gene, TR '52
Farrar, Thomas Boyd, MT '83 ME
Floyd, Kimberly Ann, DR '93
Fowler, Larry Jack, TR '66 EA
Fredrich, Ms. Michelle S., DR '87
Gillis, George Clay, TR '72
Gilmore, Linda Fay, TR '78
Goff, Ms. Evelyn, TR '50
Graddy, Mrs. Barbara Lewis, DR '74 ET
Granger, Mrs. Cynthia Hall, TR '94
Hagler, Mrs. Robbie Garner, TR
Hagler, Robbie Lee G., TR '53
Ham, Ms. Kathy Lynn, DR '93 LW
Hart, Kenneth Wayne, TR '82 BA
Herring, Woodrow W., DR '71
Holland, Howard Sheldon, DR '70
Hughes, Buford Lamond, TR '48 CV
Hughes, Mrs. Deborah Povlacs, DR '88
Hughes, Mrs. Sue, TR '58
Hutto, Mike M., TR '75 ET
Hutto, Patrick Allen, TR '77
Ingram, Mrs. Redonna Womack, DR '91
Jackson, Ms. Ilene, TR '58
Jackson, John William, Jr., DR '92
Jeffcoat, Ms. Willa Tom, TR '54 ET
Johnson, Ms. Terri B., TR '81 AC
Lewis, John F., Jr., '70
Lewis, John Franklin, TR '74
Lewis, Johnston C., '56 ET
Lewis, joseph Wayne, DR '90
Lewis, Mrs. June M., DR '78
Lewis, Mrs. Lorna Rabon, DR '81
Lingo, Lisa Ann, DR '93
Lynns, Yvette Christine, DR '88
Marshall, Ms. Mary S., TR ET
McCallister, Mrs. Ramona P., DR '90
McCardle, Rebecca Faye, DR '92
McNeal, Janice M., TR '78
Meadows, George Wilburn, DR '82
Meadows, Mrs. Patricia B., DR '87 BA
Meadows, Randall Jerome, Jr., TR '92 AG
Meadows, Mrs. Shaylee W., CPA, TR '92 AC
Mixon, Gene Norris, TR '56
Mixon, Jerry Norris, DR '88 CO
Mixon, Joseph W., DR '84
Mixon, Mrs. Melanie Purvis, DR '91 ET
Mixon, Ms. Mildred Barnes, TR '59
Moore, Mrs. Helen Capehart, DR '90
Morris, Mrs. Sonya W., TR '95 ET
Mullen, Mrs. Robbie A., SC
Nolen, Christi Lyn, TR '90
Nolen, Mrs. Joyce, TR '54
Nolen, Ms. Vicki Lee, DR '81
Peacock, Mrs. Sharon Davis, TR '79
Pellicano, Salvatore John, DR '94
Peoples, Mrs. Marian Roberts, DR '93 ET
Phillips, Donald Patrick, DR '81
Pitts, Mrs. Beverly Andrews, DR '89
Pitts, Dennis Ray, DR '75
Prevatt, Jeffrey Todd, TR '92
Sellers, Dorothy Mildred, TR '59
Sellers, Eddie Stokley, TR '66
Sellers, Helen Elizabeth, DR '87 ET
Sellers, Ms. Mayme Carolyn, TR '59
Sellers, Mitchell Edward, TR '77 ET
Sewell, David Lee, TR '78 ET
Sewell, Mrs. Janice McNeal, DR '80 ET
Sherrill, Mrs. Angela M., DR '91 BA
Smith, Mrs. Mildred Lee, MT '94
Snell, Ms. Sharon Marie, TR '75 ET
Traylor, Tommy Ladon, DR '86
Walker, Joseph V., TR '72 ET
Walker, Mrs. Patricia Willis, TR '73 ET
Watson, Ms. Brenda Joyce, '69
Whatley, Ms. Judy McCall, DR '90 SS
Whitehead, Mrs. Kathy D., TR '74 ET
Whitehead, Will, TR '71 BE
Womack, Angel Eileen, TR '93
Wright, Ms. Beverly West, '74

COURTLAND

Wylie, COL Edgar Lecil, USA(Ret.), MT '85 CO

COWARTS

Ezell, Mrs. Tina Grantham, DR '93
Hall, Ramona, TR '76
Holloway, Mrs. Pamala W., DR '85 AC
Johnston, Douglas Dowling, DR '88
Johnston, Ms. Martha, TR '71 ET

CRAGFORD

McLain, Wendell B., MT '92 UT

CREOLA

Reeves, Mrs. Terri M., TR '91 IN
Steedley, Mrs. Charlene Brady, TR '80 ET
Whigham, William Randy, UC '80

CROPWELL

Barr, Henry S., Jr., TR '58 BE
Bradley, John R., UC '82
Byrd, Kenneth
Foote, Jacqueline Carol, TR '84
Fraley, Stephen Victor, UC '94
Kelley, Mrs. George G., TR '88 RE
Tielking, Donald Brent, TR '91
Woody, Countess Ann, TR '86

CROSSVILLE

Albritten, James Freeland, MT '84 BE
Jarmon, Ronald Lee, TR '73

CUBA

Gaither, Ethon E., TR '30 EA

CULLMAN

Barnes, Ms. Jannie S., UC '85
Bryan, Robert, UC
Bussman, Dr. Paul D., TR '79
Copen, Catherine Lynn, TR '88
Dixon, Elmer Franklin, '74 CV
Goode, Samuel Patrick, MT '87
Hardeman, John Wade, UC '90
Harris, John R., DR '85
McAnally, William Paul, TR '95 IN
Mills, Mrs. Annette Olive, TR 80 BA
Mills, Thomas H., TR '80 BE
Morgan, Raymond Harold, TR '86
Sturm, Ms. Mana Suzanne, TR '93 AD

CUSSETA

Barnes, Matthew Wallace, TR '91 AC
Eiland, Mrs. Sallie Alsobrook, RN, TR '91 HM
Fuller, Mrs. Tanya Lynn, PC '94 MF
Gay, Robert P., Jr., UC '78 CV
Haynes, Mrs. Marianne Denise, PC '94 CP
Helms, Mrs. Jacquelyn Burnett, PC '89 ET
Hudmon, Richard Douglas, PC '88 UT
Ingram, William Oscar, III, PC '91 BA
Wilder, Lewis Edward, PC '93 CP

DADEVILLE

Bodine, Dennis, MT '76 LW
Broach, Mrs. Betty, TR ET
Brown, Ms. Janet Claire, TR '80
Bussman, Mrs. Karen, TR '79
Caldwell, Roger Mac, TR '69
Carter, Alfred Ray, MT '75
Carter, Clarence Gerald, TR '66
Dollar, Mrs. Dharon Harrelson, MT '86
Downing, Ms. Sherry Lenora, MT '79
Gutierrez, Mrs. Sarah Dyess, MT '84 CV
Harris, Ms. Cherry Knox, MT '92
Heitzman, Randall Thomas, TR '78 NU
Holladay, Bobby Sherrel, TR '68 CL
Holland, Donna Miley, MT '83
Holland, Richard M., TR '86
Kelly, Joseph Carlo, Sr., TR '74 CO
Mask, Mrs. Emma Shell, MT '77 ET
Morgan, Ms. Amanda Lagarin, MT '94 CO
Motley, Mrs. Jacquelyn L., PC '93 NU
Padgett, Ms. Donna Lloyd, MT '92
Pitts, Mrs. Cathy Michelle, RN, TR '80 NU
Ponda, Ms. Marie Hornsby, TR
Porter, Raymond Clifton, MT '91
Porter, Mrs. Regina Fraser, MT '89
Price, Ms. Carolyn Smith, TR '91
Prine, Ms. Robin B. Jennings, MT '82
Rawls, James Donald, Jr., TR '90
Rawls, Ms. Rowena Kimbro, TR '74
Reed, Kelly Louise, TR '84
Sanford, Jimmy Kyle, TR '94
Slick, Jannine Mary, UC '82
Smith, Ms. Hixie Harrison, MT '78 ME
Spraggins, Marcus R., MT '81 MF
Stone, Ms. Teresa Renee, TR '91
Taunton, Ronald E., MT '93
Trawick, Ms. Donna Carol, DR '76
Turner, Mrs. Jeanie, MT '77 NU
Walker, Mrs. Joanne Cunningham, DR '82
Wilder, Mrs. Barbara Flournoy, MT '85
Wilkes, Guy Henry, TR '50 EA
Wilkes, Janelle Jones, TR '55 ET
Wilson, Mrs. Melonie, TR '86
Wright, Ms. Jennifer Elaine, TR '92 JU

DALEVILLE

Adams, Richard Dale, DR '90
Andersen, Ms. Lynne Marie, DR '82 AD

Anderson, Willis Boyd, DR '76
Auxier, Michael S., DR '87 *CP*
Averett, Ms. Stephanie, TR '89
Baldwin, Mrs. Jeannie Leigh, TR '94
Bates, Terry Vance, TR '90
Berta, James Paul, DR '73
Blackstock, Ronny A., DR '78
Blunt, Mrs. Lynne McWilliams, DR '89
Boesen, Mrs. Christa D., DR '84 *BE*
Brand, Mrs. Renate C., DR '82 *ET*
Bright, Mrs. Bonnie Ann Hullet, TR '81
Bright, Eddie Howard, TR '81
Brogden, Robert Dowain, DR '94
Burns, Clifford Howard, DR '86 *AC*
Burns, William David, DR '71 *EA*
Byrd, Willis Ephram, DR '82 *SK*
Camp, MAJ Glenn Garner, USA(Ret.), DR '94 *LB*
Casey, Ms. Charla Chamblee, DR '74 *ET*
Chiaramonte, James A., DR '92
Collins, Mrs. Beverly Godwin, DR '94
Coone, Ms. Marie Franstine, MT '79
Coone, Ronald Jeffrey, DR '85
Cowan, Claudia Andrea, TR '91
Cowan, Willie Francis, TR '82
Crouch, Stephen Gaines, DR '88
Curry, Kathy Glee, DR '83
Douglas, Ms. Lisa Renee, DR '94 *CV*
Dowell, Vickie Lynn, TR '94
Ellis, Keith Lamar, TR '81 *CL*
Ellison, Mrs. Cathy Walker, TR '91 *ET*
Etheredge, Mrs. Lisa M., TR '92 *BA*
Ethredge, Ariel Scott, TR '91
Fariss, Edward Colon, DR '90 *HT*
Farver, William R., Jr., TR '75
Filmore, Mrs. M. Angelia, TR '79 *GN*
Filmore, William Henry, TR '80 *LW*
Folsom, Joe Mike, TR '74 *CV*
Foster, Michael Steven, DR '90 *CV*
Fox, Jessie Odell, DR '83 *TT*
Fulford, Charles Richard, DR '94 *CP*
Fulford, John Ronald, DR '81
Fulford, John Stephen, DR '89
Fulford, Mrs. Julia A., '73 *EA*
Fulford, Ms. Mary Angeline, TR '69
Gaines, Mrs. Patsy Crumpler, DR '75
Gaines, Robert Earl, DR '72 *IN*
Galli, Mrs. Linda Patricia, '73 *HM*
Gallo, Ms. Martha Flowers, TR '69 *ET*
Gardner, Mrs. Clara, DR '89
Gassett, Carl Dewitt, TR '67 *BE*
Giddens, John Aaron, DR '82
Gill, Janet Kay, DR '89 *SS*
Gilmer, Darrell Shawn, TR '92 *ET*
Goulart, Thomas Muniz, DR '78
Grossmann, Mrs. Beverly Gail F., DR '77 *IN*
Hagler, Ms. Merle Irene, TR '35 *SC*
Hales, Mrs. Alicia Jo, DR '93 *ET*
Halstead, Ms. Vickie Lynn R., TR '94
Harbarger, Ms. Tina Louise, DR '91
Harget, C.E., Jr., TR '66 *MS*
Harrell, Mrs. Melita Curtis, TR '91 *ET*
Harris, Mrs. Amalie Sue Elsea, TR '77
Harrison, Howard, DR '89 *BA*
Harrison, Ms. Sandra Reasoner, DR '90 *SS*
Hart, Christopher Eric, TR '86
Hart, Marcus Anthony, TR '82 *ET*
Heath, Ms. Mary Olivia, DR '92 *ME*
Helms, Victor Allen, TR '81 *BE*
Hendricks, Robert Mason, DR '90 *MI*
Heredeen, Marie Elizabeth, TR '80
Hines, Edwin Louis, DR '82 *BE*
Hines, James Calvin, TR '81 *CC*
Hobbs, Mrs. Linda Sansbury, DR '79
Hood, Ronald Clark, DR '87 *CP*
Hosman, David Ronald, DR '76
Houston, Dennis Donald, DR '93 *MI*
Hudson, William Ernest, DR '78 *AC*
Hulsey, Lloyd William, TR '81
Inzarry, Mrs. Jean Brown, DR '84
Jackson, Ms. Nancy Sasnett, DR '92
Jackson, Ronald Bruce, DR '85 *CV*
Jackson, Ronnie Miller, EdD, DR '86 *EA*
Jardine, David Charles, DR '82
Johnson, Mrs. Cynthia M., DR '94 *ET*
Joines, Ms. Jutta U., TR '89 *NU*
Jones, Mrs. Doris H., TR '74 *ET*
Kelly, Mrs. Donna Dunn, TR '84
Kelly, Russell Phillip, TR '87
Kent, Ms. Rena Carol, DR '79 *PJ*
Kilow, Robert Armstrong, TR '95
King, George, Jr., TR '76
Knight, Fran Marie, DR '95
Knoebel, Ms. Helen Moore, TR '76 *GN*
Lam, Mrs. Michile Elaine, DR '91
Lane, Jesse Willard, Jr., DR '84
Langford, Carl Benjamin, DR '92
Langhammer, Hans Dieter, DR '78
Laumeyer, Mrs. Barbara B., DR '82
Ledford, Charles Ray, DR '78
Lee, Douglas Wayne, TR '82 *BS*
Lee, Mrs. Peggy Dowling, TR '78
Lee, William Robert, DR '85 *CV*
Lindsey, Mrs. Jo Ann Flowers, TR '77 *ET*
Lindsey, Randy Michael, TR
Livermore, Ms. Evelyn M., '77
Livingston, Ms. Markeeta Leer, '74 *CO*
Main, Donnie Ray, UC '81
Maschmeier, Wilbert C., TR '94
Mason, Jerry Thomas, DR '75
Mayes, Leonard F., DR '75
McClanahan, Franklin Lloyd, UC '83 *CV*
McCormick, Ralph Emerson, DR '82
Mellon, Mrs. Colleen Burke, TR '93
Mezick, Elaine Doris, TR '72
Monaghan, Mrs. Tammy S., DR '90 *CP*
Moon, Bobby Bayles, TR '59 *ET*
Moon, Jeffrey Scott, TR '89 *GN*
Moon, Mrs. Joan P., TR '60 *ET*
Moore, James Frankli, III, DR '73
Moseley, Ms. Nancy Knott, DR '76 *ET*
Muldoon, Paul John, DR '77 *BA*
Nelles, Jae Michael, DR '94 *ET*
Nelson, Ms. Mary Elaine, TR '67 *ET*
Nichols, Billy Frank, DR '76 *SK*
Nichols, Carole Denise, TR '94 *ET*
Nichols, Mrs. Joan Carole Roberts, TR '66 *ET*
Nichols, Mrs. Martha Hubbard, DR '73
Pardon, Ms. Faith Harris, DR '94 *CP*
Parker, Mrs. Sarah Childs, DR '81
Parker, Ms. Tammy Marie, TR '86
Patnas, Ms. Manon Glenn, DR '88 *BA*
Peterson, Shawn Andrew, TR '94
Pfau, Mrs. Lynda Becker, TR '91
Phillips, Mrs. Sharlene Mounts, TR '85 *CV*
Pickett, Mrs. Cynthia Nell, DR '88 *AC*
Pijanowski, Ms. Mary Shehee, DR '84 *MI*
Pittenger, Jerald F., DR '78
Plank, Donald James, DR '81
Presgraves, Donald Cawood, DR '88
Pre, Ms. Katheryn B., DR '78 *ET*
Rabion, Ms. Cathy G., TR '73 *GN*
Ray, James Preston, DR '74 *MI*
Razavi, Mohammed Nasir, DR '81 *BE*
Reese, Mrs. Alicia Jo, TR '76 *LW*
Reeves, Mrs. Judy Stubbs, TR '70 *LM*
Reynolds, Johnnie Harold, DR '75
Reynolds, Ms. Linda Mender, DR '82
Richardson, Harold F., DR '77
Roach, Robert Herbert, DR '77
Robertson, Peter, DR '77
Rogers, Mrs. Billie Gammons, DR '81 *ET*
Rogers, SGM Lloyd M., USA(Ret.), DR '78 *EA*
Sanders, Ms. Jayna Sotherland, DR '92 *MF*
Sanders, Robert Earl, DR '92
Sansbury, Ms. Virginia Byrd, TR '36
Sconyers, Ned Hugh, DR '81
Scott, Cheryl Lynn, DR '89 *MI*
Scott, Lisa, DR '89
Smiley, Barbara Gail, DR '81 *BA*
Smith, Ms. Carmen, TR '51
Smith, Harry Leslie, DR '78
Smith, John S., TR '45
Smith, Michael Dwayne, DR '92 *FV*
Smith, Olive M., TR '88
Snellgrove, Barbara Allen, TR '81
Spencer, Sonya Lee, TR '87
Stallworth, Ms. Orrilyn L., DR '83 *LW*
Starrett, Ms. Betty W., '73
Stewart, Mrs. Kelly Brandin, DR '94
Stringfellow, Mrs. Deborah H., TR '93 *ET*
Stringfellow, Ms. Wendy D., DR '93
Swindall, Charles Perry, TR '93 *ET*
Tate, CAPT Thomas Lee, TR '92
Taylor, SGM Sherman, USA(Ret.), TR '76 *MI*
Tibbitt, Mrs. Ola Summers, DR '76 *EA*
Trahaw, Donald Gene, DR '88
Trickler, LTC Roger Dale, USA(Ret.), DR '83 *MI*
Trott, Franklin Lamar, DR '92
Wade, Mrs. Angie Fulford, DR '83 *ET*
Walden, Ms. Kitty Sue, TR '61
Wall, CWO4 Jack McCord, USA(Ret.), DR '75 *MI*
Ward, Ms. Mary Ann, DR '84
Warzecha, Edward M., DR '77
Waters, Regina A., TR '78
Waters, Tommy Ray, DR '91 *CV*
Watts, Harold F., Jr., DR '83 *ET*
Webb, Mrs. Barbara Windham, DR '87 *ET*
Weed, Mrs. Dana Nottingham, DR '85
White, Frank Edward, DR '82
White, Ms. Margaret Dailey, DR '82
Williams, Mrs. Effleda Windham, TR '50
Wilson, Madison Alexander, DR '83
Windham, Ms. Effleda, TR '38
Wolfe, Michael Ward, DR '95 *CP*
Workman, Mrs. Deana L., TR '93 *CL*
Wright, Doyle Shane, DR '94
Wright, Rhett W., DR '80 *GN*
Wyatt, Dale Alan, DR '80

DAPHNE

Agee, Louis Charles, II, TR '91
Bitowf, Steven Charles, TR '79
Blais, Mrs. Kathleen D. Nelson, TR '79
Bowen, Joseph Andrew, Jr., TR '77
Boyd, Jack Nixon, TR '69
Boykin, Mrs. Cassandra Delaine, UC '82 *SS*
Branyon, Ms. Toni Anne Duke, TR '78
Brown, Cynthia Maureen, TR '87
Brown, Edgar Harry, TR '76 *GE*
Brown, Edgar Harry, Jr., TR '92
Burmeister, Mrs. Deborah, UC '82
Chavous, Mrs. Eunice Devine, UC '84 *CV*
Clayton, Gary, MT '92 *UT*
Cleveland, Frederic, Jr., MT '89
Coady, George T., TR '77 *FV*
Cox, Ms. Theresa Ann, TR '80
Curenton, D. Scott, TR '91 *IN*
Curenton, Mrs. Jennifer L., TR '91 *ET*
Curry, Medley B., TR '72 *GN*
Daughtry, La Jeana Rochelle, TR '93 *ME*
Davis-Bailey, Ms. Cherina, TR '93
Dewberry, Aleta Lynn, TR '90
DiMartino, Mrs. Donna B., TR '92 *SS*
Evans, Mrs. Donna Randi, UC '81 *ET*
Forte, Jerry E., TR '76
Fuhr, Ms. Colleen Logan, DR '82
Gardner, Mrs. Gail M., TR '78 *HM*
Gardner, Kenneth L., TR '68 *BA*
Gipson, Ms. Sharon A. Williams, TR '80
Green, Darrell C., TR '70 *BA*
Hayes, Ms. Rebecca Bryars, TR '78
Hein, Gary Lee, UC '89
Henderson, Mrs. Dianne Young, CPA, UC '86 *AC*
Henderson, Mrs. Joan Golden, DR '81
Hicks, Thomas Elroy, TR '76 *PJ*
Hilyer, Raymond Terry, TR '78
Hunt, Donald Edward, Jr., TR '79
Ivie, Wayne Lewis, UC '84
Jennings, Mrs. Margaret M., TR '79
Johnson, Donald Lee, Jr., TR '78
Johnson, Vernon C., MT '92
Keith, Mrs. Kelly McCarthy, TR '94 *ET*
Kelly, Mrs. Martha Ann Wilson, TR '76
Kelly, Robert William, TR '76
Klaus, Ms. Kim Frances, DR '92
Kramer, Mrs. Nancy Blackmon, CRNA, TR '74 *NU*
Lavres, Ms. Christine, TR '85 *SS*
Lazzari, Patricia Angela, TR '88
Lee, Ms. Mary Ann, MT '81 *ET*
Lundy, William Clay, TR '77
Lynch, Ms. Theresa G., TR '51 *ET*
Madison, Mrs. Susan Schill, DR '79
Martindale, James DeWitt, Jr., UC '92 *LB*
Matchett, Chuck Foster, TR '87
Mathews, Mrs. Jean Folin, UC '84 *HM*
McCall, Mrs. Jenny P., TR '92 *LB*
McCrary, Mrs. Diane Nelson, TR '69 *ET*
McGrady, Elizabeth, TR '92
McKinnis, William George, MT '79 *TT*
McPherson, Alvin Bernard, UC '77 *FV*
Meredith, Mrs. Darla Nelson, TR '93 *ET*
Meredith, Joseph Scott, TR '94 *ET*
Mikkelsen, Pamela Dawn, TR '90
Miles, Mrs. Janice H., TR '69 *ET*
Morrow, Bryan Borden, TR '60 *EA*
Nelson, Mrs. Jeanne H., TR '78 *ET*
Nichols, Mrs. Claudene, TR '69 *EA*
Norstrom, Mrs. Kelly Stewart, TR '94
O'Connor, Timothy Kenneth, TR '79 *MI*
Olds, Mrs. Felicia Jolene, TR '90 *AP*
Owens, Darren Keith, TR '88
Owens, Jene W., TR '50 *GN*
Owens, Stephen Lamar, TR '95
Patterson, Bob Mabien, UC '82
Pearce, Amanda Leigh, DR '90
Perry, Carey Lee, TR '78 *BA*
Peters, Mrs. Deborah Bowles, TR '77
Peters, William Michael, TR '76 *AC*
Pickett-Clayborn, Mrs. Kathy Veronica, TR '80 *AC*
Pierce, Herbert Lee, II, UC '93
Ponthier, Andrea Julee, TR '93
Quinney, Mrs. Shirley Andrews, TR '77
Robinson, Mrs. Rochelle Hobbs, TR '49 *ET*
Robison, Amy Lynn, TR '94 *MS*
Rockwell, Mrs. Sarah Ruth, TR '93 *ET*
Ross, Phoebe Alicia, TR '95 *ET*
Rucker, Meredith Dawn, TR '95
Rucker, Samuel Neil, TR '74
Seguin, Mrs. Amelia Ridgeway, TR '45 *AC*
Shipman, Vicki Dee, TR '93
Shipp, Archie Robert, TR '64 *ET*
Smith, Durwood Clayton, UC '81 *SS*
Smith, Hoke Dewitte, III, TR '79 *BA*
Smith, Steven Chad, TR '94
Stallings, Ms. Virginia M., TR '75
Stallworth, Kenneth, Jr., TR '85
Stanton, Ceonna, Jr., TR '93 *LW*
Stanton, Charmagne Louise, TR '84
Steele, Derek Warner, TR '95 *MS*
Tatom, W. Mark, TR '78
Terry, Donald Stephens, UC '84 *SK*
Tolbert, Mrs. Annette Johnson, TR '78
Traywick, Mrs. Ellen Speaks, MT '94 *CO*
Tuberville, Farrish Lavon, TR '79
Turley, Mark Allen, UC '82
Vickery, Arthur Jim, DR '80
Walker, Kelly Ann, TR '93
Weed, Mrs. Donelle H., TR '60 *MS*
Weed, Kenneth Harper, Jr., TR '90 *LW*
Whitacre, Thomas Eugene, TR '78 *ET*
Whittle, Gary Leth, UC '92
Williams, Mrs. Gloria Allegri, TR '81
Williams, James R., TR '65 *GN*
Williams, Mrs. Janita Howard, TR '79
Yuille, Jean, TR '51 *ET*

DAUPHIN ISLAND

Abruscato, John Louis, UC '92
Dykes, Charles Lane, TR '76 *ET*
Hoffmann, Lynn Patricia, TR '93 *RD*
Lee, Thomas E., TR '79 *BA*
Lucas, Melvin Allen, TR '53 *EA*
Pitt, Calviv Douglas, Sr., UC '86

DAVISTON

Cotney, Gary Ted, TR '79
Gordon, David Scott, MT '94 *MS*
Tucker, Ms. Lori P., TR '92

DAYTON

Miller, Thomas H., Jr., TR '72

DEATSVILLE

Adamson, Ms. Peggy Parsons, '73
Allen, Thomas L., MT '75
Allinder, Mrs. Sheryl P., MT '90 *BK*
Armstrong, Ms. Deborah Anne, DR '81
Armstrong, Ms. Deborah Anne, DR '81
Bailey, Ms. Crystal Moates, MT '90 *AC*
Bazzell, Deanna Jean, TR '87
Bell, Mrs. Rhonda S., TR '92 *ET*
Blankenship, Ms. Gail Kelly, MT '90 *AC*
Borewski, Mrs. Virginia L., TR '88
Brown, Jack G., Jr., MT '95 *CP*
Caton, Mrs. Shannon L. Ivey, TR '93
Cauthorn, Danny E., MT '87 *ME*
Childs, Mrs. Martha M., TR '72 *EA*
Christensen, COL Robert B., USAF(Ret.), MT '73 *MI*
Clark-Colvard, Mrs. Winona Cathenne, TR '70 *ET*
Claybrook, Ms. Nelda Tatum, MT '87 *AC*
Cooper, Michael S., MT '93 *SK*
Corbin, Mrs. Sandra E., RN, MT '84 *NU*
Crooks, Ms. Christa Jane, MT '84
Crooks, Richard Douglas, MT '81 *LW*
Culver, Ms. Delene Caton, TR '92
Dalton, Ms. Barbara J., MT '94
Davis, Ms. Carla Dozier, TR '92 *NU*
Davis, Ms. Carolyn F., MT '95 *CO*
Davis, Ms. Teri Lynne, TR '85 *CP*
Dupree, Mrs. Jimmie Gale, TR '93 *NU*
Ellzey, Robert Earl, II, MT '92 *CV*
Esco, W. Daniel, MT '92 *MF*
Evans, Mrs. Joyce Flint, MT '84 *BK*
Farmer, Ms. Brenda Jackson, MT '75
Ferguson, Ms. June D., MT '79 *EA*
Fry, James William, MT '77
Gann, Stanley E., MT '68 *GN*
Greene, Mrs. Monica J., MT '93 *EA*
Griffin, James Shelby, MT '78 *SS*
Harris, Mrs. Shirley Flaugher, MT '89 *NU*
Hatfield, Ms. Wanda M., MT '93 *AC*
Hendrick, Mrs. Jeulia Eatman, MT '94
Hendrick, Robert W., MT '93
Hoff, CAPT Frederick Edward, TR '74
Hood, Ms. Barbara Gracie, MT '88 *CO*
Ingram, Danny Patrick, TR '76
Jackson, Mrs. Kelly Charlene, MT '94 *RE*
Johnson, Ms. Rhonda Kay Shonk, TR '90
Joye, Daniel Timothy, MT '90 *ME*
Kight, James Herman, MT '83
Kunky, Kimberly Lynn, TR '83
Landgraff, Mrs. Maxine Alford, MT '79
Lane, Mrs. Vivian, TR '29
Lawrence, Mrs. Nelda Garrett, MT '80 *ET*
Locklear, Larry L., MT '94
Luker, Maxie R., MT '84
Mahan, Mrs. Stella B., MT '93 *IN*
Mahoney, Paul, MT '91 *CP*
Majors, Michael Joe, TR '94 *ET*
Majors, Mrs. Pamela Broom, TR '93 *BA*
Matthews, Ms. Deborah Jean, MT '89
McDade, Ms. Joanne, MT '92 *CV*
McQueen, Rory Alan, MT '93 *ET*
Mercer, Ms. Suzanne Whatley, MT '90 *ET*
Mershimer, George William, MT '80
Miller, Scott E., MT '86 *CP*
Mims, Mrs. Angela Crowley, TR '90 *NU*
Mock, Thomas Lee, MT '85 *ET*
Montgomery, Ms. Evalena, TR '45
Moores, James R., TR '72
Morris, Mrs. Beverly Shepherd, MT '83
Myers, Ms. Phyllis Ingram, TR '76 *ET*
Naramore, Jerry Lee, MT '92 *AC*
Northington, Mrs. Brenda Diane, TR '92
Nummy, Mrs. Melissa Ann, MT '95 *ME*
Oates, Ms. Pamela L., TR '87 *BA*
Owen, Mrs. Barbara Starr, MT '85 *CN*
Owen, Larry Leslie, UC '86 *LB*
Parks, John Earl, TR '67 *ME*
Pasley, Jon Eric, TR '94 *DE*
Pickett, Larry Joseph, MT '81
Popwell, James Maury, MT '78
Quates, Christopher Todd, MT '90 *BA*
Raffle, Mrs. Cherie D., TR '88 *AC*
Rattan, Mrs. Carol Ann, MT '88 *ET*
Rattan, Fred Lee, TR '79 *ET*
Roberts, Mrs. Judith A. Barrett, MT '91 *CP*
Roberts, Ms. Sherry Sellers, TR '74 *SS*
Robertson, Brian Larkin, TR '84 *IN*
Robinson, Mrs. Donna Wyatt, MT '81
Rowe, John Hiram, MT '94
Roy, James E., MT '77 *ET*
Russell, Ms. Janet R., MT '86 *CV*
Russell, Stephanie Ann, TR '91
Schram, Marvin Clarence, MT '76 *BA*
Shultz, Jan Harry, '74 *CP*
Smith, Robert Herman, TR '74
Smith, Shannon Gregory, TR '95
Steverson, Robert E., MT '93 *BK*
Stinson, James Terry, MT '92 *ET*
Stinson, Mrs. Phyllis Jean, MT '94 *EA*
Strength, Mrs. Leslie Porter, TR '92
Stringer, Johnny Ray, MT '77 *EA*
Sullivan, Guy Milton, TR '53 *EA*
Sutherland, Ms. Karen Trawick, TR '92 *NU*
Tant, Jack L., MT '83 *GN*
Tatum, Emsley Lanier, TR '73 *EA*
Taylor, Robert James, TR '81 *CP*
Thompson, Laerence A., TR '94
Todd, Charles (Bucky) E., Jr., MT '90 *UT*
Tryon, Robert Nelson, MT '95
Tucker, George Bernard, TR '91
Turner, Kent Addison, MT '76 *ET*
Vansandt, Mark Douglas, TR '90 *AC*
Vines, Larry Westley, TR '93
Watts, Charles C., TR '93 *MS*
Watts, Freddy Joe, MT '91 *MI*
Weaver, Rodney Glen, TR '88 *MS*
Whatley, Mrs. Sandra Denton, '72 *ET*
Whitworth, Ms. Virginia S., MT '85 *SS*
Whitworth, Warner Lee, MT '80 *MS*
Wigley, David J., III, MT '94 *SK*
Wigley, Mrs. Enola McNeal, TR '84 *EA*
Woodfin, John M., MT '93
Woodfin, Mrs. Nancy J., TR '92 *NU*
Woodman, Mrs. Manan M., MT '88 *ME*
Young, Ms. Kathy Wall, TR '77 *EA*
Zewe, Ms. Cynthia Louise, MT '89 *CV*

DECATUR

Anderson, Thomas Franklin, UC '85
Anthony, David, TR '78
Atkins, Mrs. Karen Joann Day, TR '81
Atkins, Ms. Pamela
Bailey, Mrs. Marianne Swidall, TR '78
Batchelor, Horace, TR '64
Burdick, Ms. Gwendolyn Gale, DR '77
Cardwell, Gary C., MT '74 *CL*
Conrad, Mary Jane, TR '68
Conway, Ms. Alason Alex, TR '72
Foust, Lecia Chnstina, TR '85
Godsey, Robert Stanley, TR '90 *ET*
Gordon, Edward Franklin, MT '80
Green, Patrick Shawn, TR '94
Greene, Monica Dean, TR '95 *ET*
Hall, John Avery, DR '89
Harris, Mrs. Sheila Patty, TR '85
Holmes, Randal Ed, TR '75 *ET*
Huggins, James Byron, TR '82
Jett, Bobby Ray, MT '74 *LW*
LeCroix, John David, Jr., TR '74 *BA*
LeCroix, Ms. Sandra Groce, TR '74 *AC*
Marchman, John F., TR '68 *MS*
Martin, Samuel, MT '80 *BA*
McCraney, Ronnie Frank, TR '69 *UT*
McGowin, Joseph Jackson, TR '45 *BK*
Miller, CAPT Robert Morgan, UC '87
Millwee, Murray E., MT '78 *LW*
Pruet, Mrs. Dorothy Drew, TR '31 *HM*
Taylor, Mrs. Addie Tisdale, TR *HM*
Tipton, Mrs. Karen C., UC '83 *ET*
Tuder, Jackie Ray, MT '93
Tynes, Harold Dencel, TR '78 *AC*
Wetzel, Michael Kane, TR '79
Williamson, John Eric, MT '75
Yell, Mrs. Linda Walters, RN, MT '85 *NU*

DEMOPOLIS

Coplin, Mrs. Betsy Banks, TR '75
Davis, Jesse Renie, TR '86
Dillard, Walter Lee, TR '82
Etheredge, Roger Gray, TR '84
Fulford, Edward Scott, TR '88
Jones, Ms. Dorothy Christine, TR '94
Ketcham, Mrs. Ann Lindbergh, MT '86

[illegible]
[illegible]
[illegible]
[illegible] RN, TR '89 *NU*
Morgan, Christopher L., TR '90
Phillips, Ms. Carol Nelson, TR '63
Roe, Gloria Jeena', TR '84 *HM*
Spahos, Mrs. Barbara Dykes, PC '92 *CN*
Spahos, John Braxton, PC '84 *MF*
Speegle, Mrs. Terri, TR '89 *ET*
Stephens, Mrs. Kay, TR '88
[illegible]
Walters, Stephen L., TR '73
[illegible]

DICKINSON

Bradford, Mrs. [illegible], MT [illegible]
Linton, Mrs. Kay Bradford, MT '81
Rutledge, Rachel Denise, TR '89

DORA

Chance, Mrs. B. Jane, TR '71 *AC*
Kirkpatrick, Mrs. Coletta W., TR '78

DOTHAN

Aaron, Mrs. Rose Marie, UC '91 *SC*
Abernathy, Richard Len, TR '82
Achilles, Howard Jeffrey, DR '94
Acklin, Steven Wayne, DR '94
Adams, Mrs. Beverly C., TR '85 *BE*
Adams, Mrs. Charlotte M., DR '81 *ET*
Adams, Mrs. Gayla Overton, TR '77
Adams, Ms. Joanna Sharp, DR '82
Adams, Williard Gregg, DR '92
Adams, Wyndal E., DR '79
Addison, James Ray, TR '80 *ET*
Adkins, Gerald Dwaine, TR '67
Adkins, Mrs. Heather Duffey, DR '93 *ET*
Adkinson, James M., DR '84 *BK*
Adkison, Travis Wayne, '69
Aldrich, Mrs. Crystal Kay M., DR '93 *LW*
Alexander, Dena, TR '88
Alford, Mrs. Barbara G. Motola, DR '84
Alford, Ms. Barbara Jean, '64
Allen, Gregory Thomas, DR '82
Allen, Ms. Laura Dolores, DR '92
Allman, Patricia Ann, TR '92
Allsup, Mrs. Brenda Browning, TR '85 *ET*
Amick, Mrs. Donna Hardy, DR '76
Ammons, Ms. Margaret Wingate, DR '78
Amos, Mrs. Barbara Boothe, TR '72 *ET*
Amos, Charles N., TR '70 *LW*
Anders, Bonnie L., DR '89
Anderson, Mrs. Betty Bond, '88
Anderson, Mrs. Cheryl Joan, TR '90 *ME*
Anderson, James R., Jr., DR '73
Anderson, Mrs. Jean Colcord, DR '81
Anderson, Julian Arden, DR '81
Anderson, Mrs. Kelli Key, RN, TR '91 *NU*
Anderson, Pamela Irene, DR '92
Anderson, Terry W., UC '84 *BE*
Andress, John David, DR '73
Andress, Susan Dianne, TR '84
Andrews, Ms. Alice Victoria, TR '58 *SS*
Andrews, [illegible], DR '75 *EA*
Andrews, Todd Keith, DR '86 *BK*
Angeloff, Jason Lee, DR '94 *BA*
Anglin, John Eldred, TR '89
Aplin, Mrs. Glenda Sue M., TR '94 *AP*
Aplin, Mrs. Rhonda Elaine, TR '88
Aneux, Ferdinand J., Jr., TR '77 *MS*
Armington, Mrs. Ruth Mavity, DR '82
Armstrong, Ms. Deborah, TR
Armstrong, Mrs. Deborah Vinson, DR '92
Armstrong, Harold Gene, DR '91
Armstrong, Jonathan H., TR '94 *ME*
Armstrong, Mrs. Michele B., DR '94
Armstrong, Robert Ferrell, TR '74 *ET*
Arnold, Bruce Estis, DR '80
Arnold, Mrs. Deborah McKnight, DR '85 *ET*
Arnold, Jenie, TR '95 *ET*
Arrington, Loyd C., DR '78
Arute, Thomas David, DR '84
Ash, Mrs. Lynn Collins, DR '93 *UT*
Ash, Nicholas Roy, DR '79 *AC*
[illegible] DR '88 *EA*
Ashton, William S., II, DR '89 *ET*
Astin, Ms. Nancy A., TR '78
Atkins, Anthony Jerome, TR '88
Adams, Mrs. Kathrerine [illegible], DR '91 *ET*
[illegible]
Atwell, Mrs. Angela Sasser, TR '85
Avant, Mrs. Gladys Beckham, TR '23
Axtell, Michael Alvin, DR '78
Azar, Michael F., DR '94 *CP*
Azar, Mrs. Sheila Benton, DR '93 *CV*
Babilon, Kathleen Mary, DR '94 *ER*
Bailey, Ms. Emmie Dunnaway, TR '88
Bailey, Lindy Evan, DR '80
Baker, Ann Donaldson, DR '84
Baker, Bobby Dean, DR '78
Baker, Mrs. Deborah Joan, TR '80
Baker, Ms. Pearl Edward, '73
Ball, Mrs. Patricia A., DR '91 *ET*
Ball, Richard Kreth, '70 *BE*
Ballard, Beverly Jean, TR '78
Banks, Kenneth Wayne, TR '88
Banks, Willie Stevens, Jr., TR '91
Barbaree, Mrs. Kaye Middleton, LPC, DR '82 *CO*
Barber, Mrs. Julie Gartner, DR '88 *BE*
Barber, William Gilbert, DR '94 *SK*
Barefield, Mrs. Martha S. Davis, TR '78
Barfield, Billy Ray, DR '76
Barfield, Mrs. Nancy Thomas, DR '81 *ET*
Barfield, Mrs. Wanda Herring, DR '83 *ET*
Barker, Sidney Steven, DR '84
Barkley, Mrs. Hazel Wilson, DR '76
Barkley, Mrs. Jennifer Granber, DR '92
Barnes, Ben Ray, Jr., DR '74 *AC*
Barnes, Curtis Lamar, TR '73 *EA*
Barnes, Mrs. Frances Richards, TR '77
Barnes, Mrs. Judy Blakely, DR '80
Barnes, Ms. Kathy Annette, DR '90 *BA*
Barnes, Kimberly Lynn, DR '95
Barnes, Ms. Marilyn, DR *MS*
Barnes, Martin William, DR '83 *IN*
Barron, Mrs. Cindy Sellers, DR '94
Barron, Dale M., TR '74
Bass, Mrs. Carolyn M., TR '69 *CO*
Bass, Daniel Earle, UC '94 *EN*
Bass, Donald W., TR '68 *AC*
Bass, Joel Duane, TR '94 *BA*
Bass, Mrs. Lori Anne, TR '94 *SS*
Bass, Tommy Dean, DR '76 *LB*
Batchelor, Jason Keener, TR '94 *CL*
Batchelor, Larry Curtis, TR '85
Batherson, Charles Mark, DR '89
Battles, Mrs. Andrea Byrd, TR '87
Baxter, Mrs. Opal G., TR '40 *ET*
Baxter, Sharon Suzzette, TR '92
Beard, Mrs. Marzella Banks, DR '89
Beaty, Felisa Joan, TR '80
Beaty, Ms. Glenda F., TR '67 *CO*
Beaty, James Larry, '66 *EA*
Becker, Mrs. Nancy Loraine, DR '91 *LB*
Bedsole, John B., TR '49
Bedsole, Mrs. Sue Dykes, DR '81 *NU*
Bedsole, Thomas B., Jr., TR '81
Bego, Julian Anthony, DR '81
Bell, Clayton T., III, DR '76 *BA*
Bennett, Clarence H. (Buddy), Jr., DR '78 *ET*
Bennett, Gary Howard, TR '74
Bennett, Mrs. Pamela J. Hartzog, TR '74 *ET*
Bensley, Jodi Sue, DR '93
Benson, Casey Scott, DR '93
Bentley, Ms. Marisa Ellen, DR '90
Benton, Gregory Jerome, TR '86 *CV*
Benton, Raye Ann Woodham, DR '84
Benton, Mrs. Shannon Peel, DR '88 *AC*
Benton, Vicki Denise, DR '87
Bergquist, Victoria Lynn, TR '86
Bern, Ms. Denise Brittan, DR '94
Bernath, Mrs. Tina Marie, DR '94 *SC*
Berry, David William, DR '87
Bess, Mrs. Diane Marie, RN, TR '90 *NU*
Betts, Walter Dean, DR '71 *RE*
Beumer, P. Scott, TR '78 *EA*
Bevis, Ms. Martha Gaekle, DR '85
Bin-Jahlan, Ahmed Saleh, DR '89
Birmingham, Mrs. Jeannine P., CPA, TR '88 *AC*
Black, Donald Eddie, DR '89 *CP*
Black, Mrs. Juliann B., TR '74 *ET*
Black, Roelaux Daniel, Sr., DR '89 *EA*
Black, Mrs. Verdie Whaley, TR '49 *ET*
Black, W. Tillman, TR '75 *ET*
Blackey, Phillip Jackson, TR '74
Blackmon, Bryant Ray, TR '89
Blackmon, Carl F., TR '62 *RT*
Blackmon, James Randall, DR '75
Blackwell, Mrs. Patricia A.L., DR '83
Blackwell, Richard Ivey, DR '78
Blalock, Ms. Mary Margaret, TR '72
Blankenship, Mrs. Dinah B., TR '75 *ET*
Bledsoe, Mrs. Dori-Lynn Alexander, DR '92 *BA*
Blindauer, Thomas George, DR '91 *UT*
Blocker, Mrs. Brenda J., DR '85 *ET*
Blount, Jason Charles, DR '94
Blount, Mrs. Teresa Gail, DR '94
Blount, Mrs. Teresa N., TR '78
Blount, William M., III, DR '85
Blumberg, Richard, '72 *RE*
Blumberg-Schlueter, Mrs. B. R., DR '88
Blunt, Lanny Ray, DR '82 *MS*
Bodiford, Ms. Patricia Ann, TR '89
Bolin, Cyril Blane, DR '83
Boone, Robert V., Jr., TR '74 *BE*
Boone, Ms. Sharon Frith Snell, DR '91
Boothe, John R. (Bob), Jr., TR '63 *EA*
Boothe, Mrs. Karen, TR '76 *EA*
Bortner, Ms. Shirley Denton, DR '91
Bostick, Mrs. Susan Mitchell, DR '87 *ET*
Boswell, Mrs. Starla Dowling, DR '85
Bouler, Gary William, DR '92 *ME*
Bourkard, Ernest R., III, TR '93 *BA*
Bowen, John Bradley, DR '87 *BA*
Bowen, Mrs. Millicent C., TR '75 *ET*
Bowers, Ms. Kim Damaris, DR '90
Bowers, Roy J., DR '76 *BA*
Boyd, Ms. Melanie K., DR '93 *MS*
Boyd, William Edward, Jr., DR '85
Boyett, Mrs. Jennifer S., DR '88
Boyle, Ms. Elizabeth L., DR '81 *CO*
Boyle, Thomas Patrick, Jr., DR '93 *CV*
Brackin, Ms. Gloria Franklin, TR '71 *HM*
Brackin, Jerry K., TR '66 *BA*
Brackin, CAPT John David, USN(Ret.), DR '81 *MI*
Brackin, Kenneth Wayne, '74
Brackin, Mrs. Traci Hughes, DR '93
Bradley, Mrs. Annie Benjamin, DR '85 *ET*
Bradley, Daniel J., DR '75 *MI*
Bradley, David Charles, TR '79 *NU*
Bradley, Janet Elizabeth, DR '90 *ET*
Bradshaw, George Danny, TR '74
Bradshaw, Wayne Ellis, EdD, DR *EA*
Bragg, Shahna Leigh, DR '93 *AD*
Branch, Aubrey Gerald, DR '80
Brandon, Mrs. Laurie Dozier, TR '81 *ET*
Brannon, Charles Stephen, DR '87 *AC*
Brannon, Lonnie Gene, DR '85
Brannon, Ms. Margo H., DR '76
Brantley, Ms. Darlene Jones, DR '88 *CO*
Braswell, Ms. Rose Rainey, TR '81
Bravata, Mrs. Jocelyn Calkins, DR '94
Brawer, Timothy Blane, DR '90
Brazell, Mrs. Lisa Harbin, CPA, DR '90 *AC*
Brewer, Mrs. Shirley, DR '91 *RE*
Bridges, Daniel William, DR '93 *CO*
Bridges, Ms. Jo Ann, TR '93
Bristow, Ms. Nancy Louise, DR '89 *AC*
Britt, Jerry Leon, TR '77
Brockett, Bretton Benton, DR '90
Brookins, Mrs. Virginia D., DR '93
Brooks, Ms. Dana Mixon, DR '92 *MS*
Brooks, Henry Wells, III, DR '94 *ET*
Brooks, Ms. Robyn Best, DR '94
Brown, Ms. Belinda Denese, TR '91
Brown, Billy Joe, DR '78 *GN*
Brown, Mrs. Debbie McDuffie, DR '83
Brown, Ms. Elizabeth Vanielle, DR '94 *CP*
Brown, James MacK, TR '81
Brown, Jimmy Ray, TR '88 *BK*
Brown, Ms. Melissa Anne, DR '92
Brown, Mrs. Ola W., TR '78 *SS*
Brown, Warren Allen, DR '93 *EN*
Brown, William Timothy, DR '87
Brown, Willie Mathis, DR '77
Brown, Winfred Francis, DR '78
Brownlee, Donald Oneal, DR '81
Brown-Sparks, Mrs. Holland Faye, TR '88 *UC*
Broyles, Kevin Ralph, DR '92
Bruce, Ms. Dena Elizabeth, DR '92
Bruce, William Harry, TR '68 *ET*
Bruckner, Mrs. Betty Sue W., '73 *LB*
Bruner, Mrs. Sandy McCallister, DR '85
Bruner, Ms. Sandy McCallister, DR '94
Bruner, Mrs. Sheanea U., RN, TR '94 *NU*
Bryan, Charles Scott, DR '87 *MS*
Bryan, Mrs. Cynthia P., TR '82 *HM*
Bryan, Donald Lee, Jr., DR '89
Bryan, Ms. Elizabeth Jean, TR '48 *ET*
Bryan, Ernest, TR '48
Bryan, James Quitman, Jr., DR '77
Bryan, John W., TR '58
Bryan, Mrs. Paula Wright, DR '81
Bryan, Richard Timothy, TR '81 *IN*
Bryant, Alan Samuel, TR '90 *IN*
Bryant, Cresia Sue, DR '92 *ET*
Bryant, Mrs. Lisa N., CPA, TR '89 *AC*
Bryant, William Todd, DR '94 *CO*
Bubbett, Mrs. Mary Delmore, DR '91 *EA*
Buchanan, COL Crawford, USA(Ret.), TR '63 *MI*
Buckley, Warren, TR '92 *MS*
Buettner, Mrs. Jean Hollis, TR '66 *ET*
Bugg, Mrs. Catherine D., DR '86 *CP*
Bullard, Bradford Lee, MT '86
Bullard, Elizabeth P., TR '93
Bullard, Mrs. Mary Ann Chalkner, DR '78
Bullard, William T., Jr., DR '92 *LW*
Bullock, Joel Lynn, DR '77
Bumgardner, Wendy Diane, TR '93
Buntyn, Mrs. Jeannie Diane, TR '90 *NU*
Burchfield, Rachael E., DR '82
Burdenshaw, Gregory James, DR '91 *ET*
Burke, Mrs. Debra Taylor, DR '76 *ET*
Burke, Richard, III, TR '75
Burr, Timothy Mark, TR '79 *UT*
Burton, Ms. Robbie Reynolds, DR '75 *ET*
Butler, Karen Elise, DR '88
Butler, CWO3 Larry Gerard, USA, UC '94 *CO*
Bynum, Willie Earl, DR '94 *CO*
Byrd, Mrs. Carolyn McIntosh, RN, TR '86 *NU*
Byrd, David Evans, DR '77 *AG*
Byrd, Lloyd Branscomb, II, DR '80
Byrd, Ms. Sherry Beth, DR '89 *SS*
Cain, David Floyd, DR '78 *CV*
Cain, Mrs. Glenda Faye, TR '69 *LM*
Callins, Ms. Teresa Chambers, DR '91
Camp, Christopher Giles, DR '94 *CO*
Campbell, Mrs. Charlene W., DR '81 *ET*
Campbell, Joseph Wayne, TR '77 *BA*
Cannon, Angela Gay, DR '94
Cannon, Michael Darren, TR '89 *FV*
Cantey, Connie Jo, DR '93 *ET*
Cantey, Michael Patrick, DR '91 *BK*
Capan, Mrs. Diann Woodall, DR '78 *ET*
Capan, Ronnie Harold, DR '81 *BA*
Caraway, Clayton Scott, TR '86
Carmichael, Donald Keith, DR '88 *BE*
Carnell, Mrs. Caroline Peters, DR '92
Carothers, Mrs. Barbara B., DR '70
Carpenter, Gregory Keith, DR '90 *ME*
Carpenter, Ms. Jill Burke, TR '87
Carpenter, Ms. Wanda Hannah, DR '95
Carpenter, Willie Katrine, MT '79 *NU*
Carr, Cecile J., TR '54 *ET*
Carreon, Grace L., RN, TR '94 *NU*
Carroll, Mrs. Annie McKinzi, DR '87 *ME*
Carroll, Charles E., TR *AC*
Carroll, David Folmar, DR '90
Carter, David John, DR '84 *IN*
Carter, Mrs. Maureen Bailey, DR '89 *ME*
Carter, Mrs. Michele S., TR '91 *BK*
Carter, Paul Clinton, TR '79 *UT*
Carter, William Eric, DR '88
Casey, Mrs. Debbie R., TR '81 *ET*
Casey, Mrs. Martha Deal, DR '84
Caskey, Mrs. Merren Cook, TR '89
Cason, Ricky Bernard, TR '90
Chambers, Charlotte Ann, DR '79 *ET*
Chambliss, Ms. Malisa Henley, DR '92 *SS*
Chan, Antonius Hong Wah, DR '87
Chancy, Mrs. Tami Savage, DR '82 *CO*
Chappell, Mrs. Dora Bedsole, DR '94
Chappell, Mrs. Fawn Leddon, DR '76 *ET*
Chappell, James Oliver, TR '89 *LW*
Chasteen, David Auston, TR '95 *RD*
Chavez, Andrea Doby, TR '81 *ET*
Chenoweth, Mrs. Linda Martin, DR '75
Cherry, Mrs. Maria Pterudis, DR '93
Cherry, Ms. Ruby W., TR *EA*
Cheshire, Edward Fenn, DR '94
Cheshire, Thomas Leon, TR '74
Childree, Mrs. Victoria G., DR '82 *CP*
Chisholm, Mrs. Elinor Smith, TR '51 *CV*
Chisum, Rhonalda Dawn, DR '90
Chosie, Ms. Kim, DR '93 *CO*
Christian, Mrs. Bronwen D., TR '93 *NU*
Christian, COL Eugene J., USA(Ret.), DR '77 *CL*
Christian, John Lamont, MT '75
Christian, Mrs. June Allen, DR '77
Christy, COL Harrison R., Jr., DR '76 *MI*
Churchfield, Daniel Harry, DR '88
Churchfield, Mrs. Wanda Fay, DR '94
Clardy, Mrs. Paulette Petty, DR '81
Clark, Mrs. Carrie Clikas, TR '89
Clark, Ms. Cynthia K. Gordon, DR '92 *AC*
Clark, Davis Wesley, DR '91
Clark, Ms. Dorothy Simmons, DR '75
Clark, Eddie R., TR '72
Clark, Mrs. Forlescer White, DR '94
Clark, Mrs. Johathan Kern, TR '92
Clark, John Alter, Jr., TR '87
Clark, Kenneth Griffith, DR '86
Clark, Mrs. Marie Roddam, DR '86
Clark, Mrs. Mary Toole, TR '56 *SS*
Clark, Michael E., TR '70
Clark, Mrs. Monica Wiley, TR '94
Clark, Ms. Renee, TR '59
Clark, Suzette, TR '93
Clark, Thomas Edward, DR '79 *SS*
Clements, Kenneth Hugh, TR '69
Clements-Franklin, Mrs. Starla, DR '85
Clenney, Ralph(Gene) E., Jr., Esq., TR '78 *LW*
Cobb, Mrs. Carole S. McNair, DR '81
Cobb, David Wiley, DR '94 *ET*
Cobb, Max E., Jr., DR '92 *BE*
Cobb, Ms. Pauline Lane, TR '68 *EA*
Cochran, Lonnie Jerome, TR '87
Coe, Dennis Randal, TR '88
Coe, Ms. Mary Ellen, TR '66
Coggins, Mrs. Minnie Wade, TR '63 *ET*
Cogman, Mrs. Ruthie Lee, DR '69 *ET*
Coker, Ernest Larry, '74 *BA*
Colbert, Christopher N., DR '93 *EN*
Colbert, Kelly K., DR '92 *BE*
Colbert, Mrs. Michelle Downs, RN, TR '93 *NU*
Coldin, Mrs. Nancy Jo Baldwin, TR '79 *SK*
Coldiron, Robert P., III, DR '79 *MI*
Cole, Amy Michelle, DR '94
Coleman, Catherine Helen, TR '91
Coleman, Mrs. Deanne Sanchez, DR '93 *BA*
Collins, Ms. Alice Taylor, DR '91 *ET*
Collins, Fran Alexander, III, TR '69 *IN*
Collins, Ms. Julie T. George, TR '80
Collins, Mrs. Kathleen Plummer, LBSW, TR '93 *SS*
Collins, Mrs. Mary Brown, TR '78
Collins, Ms. Michelle, DR '92
Collins, Peter Patrick, DR '80
Collins, Terry Lamar, TR '78 *MF*
Collver, Ms. Catherine M., TR '88 *BA*
Colquitt, Mrs. Betty Searcy, DR '78 *ET*
Colvin, Mrs. Alma Boykin, DR '84 *ET*
Colvin, Thomas, Jr., DR '76 *EA*
Combs, Mrs. Nyrtle Lanora G., DR '83
Comer, Kathrin Broakett, DR '80
Compton, Barry, DR '87 *NU*
Compton, Mrs. Kathy Lynn, DR '88 *ET*
Cook, Ms. Anita C., DR '80 *BA*
Cook, Mrs. Barbara McBride, DR '91 *ET*
Cook, Mrs. Bonnie Parker, TR '90
Cook, Johnny L., DR '94
Cook, Mrs. Kimberly Enfinger, DR '94 *ET*
Cook, Mrs. Susan Hodge, TR '94 *NU*
Cooke, David Earle, MT '86
Cooley, Davie Tyler, DR '87 *ET*
Cooley, Wallace George, DR '79 *BE*
Cooper, Carl Denton, Jr., TR '77 *RD*
Cooper, Cornelia Fryer, TR '78 *ME*
Cooper, Darrel L., DR '93 *NU*
Cooper, Ms. Jacquelyn Ovedia, TR '84
Cooper, Mrs. Peppi L., DR '93 *ET*
Cooper, Mrs. Rose Gantt, '70 *ET*
Cooton, Marshall Jean S., TR '87
Copeland, Ms. Ernestine B., DR '76
Copeland, Ms. Leigh, LCSW, TR '95 *SS*
Copeland, Monica Rochelle, TR '93
Copeland, Tellis, DR '81
Corbin, Max Ray, DR '74
Corbitt, Charles, Jr., TR '94
Cotton, Ms. Aileen Wade, TR '50
Cotton, Michael E., DR '84
Covington, Shene Marie, DR '90
Cowley, Paul Edward, DR '94 *CO*
Cox, Gina A., TR '90 *ME*
Cozart, Mrs. Shalah Cox, TR '84 *BA*
Craft, Robert Daniel, DR '94
Craft, Ms. Selina Davidson, DR '93
Craig, Lori Leigh, DR '82
Crain, Joe Ray, TR '93
Crawford, Mrs. Irene Levon J., DR '77
Crawford, Mrs. Mary H. Madsen, TR '80
Creamer, Mrs. Pamela Brantley, DR '89 *ET*
Creamer, Ronald Woodrow, DR '76 *MS*
Creel, Ms. Hazel Kaye, TR '66
Creel, Mrs. Lynne Hathcock, TR '69
Creel, Mrs. Patricia H., UC '84 *SS*
Creel, Mrs. Phyllis Gail, TR '79 *BE*
Creel, Ronald D., TR '78
Creel, Steven A., TR '74
Crews, Mrs. Mary A. McNealey, DR '71
Crine, Harry Victor, Jr., TR '80
Crockett, Ms. Sue H., TR
Croft, Mrs. Melba Spurlin, TR '76
Crook, Ms. Monica D., '79 *ET*
Crowley, Mrs. Jennifer D., DR '92 *PM*
Crumbly, Mrs. Jennifer P., DR '94 *ET*
Crutchfield, David Lee, DR '91
Crutchfield, Mrs. Sonia Mason, DR '88
Culbreth, Mrs. Denese Bond, CPA, DR '92 *AC*
Culbreth, Joseph R., TR '52
Culbreth, Rudolph, TR '52 *MS*
Culp, Mrs. Edwina B., TR '69 *ET*
Culp, Mrs. Melissa Benson, DR '94
Culp, Russell Dean, TR '77 *RD*
Culpepper, Mrs. Mary Jane, TR '54 *HM*
Culpepper, Mrs. Teresa R. J., DR '89
Culpepper, Wayne D., TR '63 *BE*
Culver, Mrs. Tami C., DR '92 *CO*
Cumbie, Daniel Leonard, TR '93 *NU*
Curran, Philip John, Jr., DR '90 *CC*
Curran, Mrs. Tracy Lee, DR '90 *HM*
Curry, Mrs. Mary Copeland, TR '85
Curry, Scott McLeod, DR '93
Curvin, Mrs. Michelle Perault, TR '91 *CO*
Cutts, Mrs. Cathy Brooks, DR '90 *AC*
Dagostin, Michael Wayne, TR '74
Dailey, Mrs. Dianne, DR '94
Dailey, James Robert, Jr., DR '91 *BE*
Dale, John William, DR '89 *CP*
Dalmida, Ms. Cathy Duncan, DR '94
Dalton, Mrs. Karen C., DR '79 *ET*
Daniels, James H., DR '77 *EA*
Daniels, Willie C., TR '75
Danner, Mrs. Angela Reisch, TR '89 *ET*
Danner, Mrs. Patricia Morris, TR '74 *ET*
Darrow, Bryan Martin, DR '92 *BA*

Darrow, Willard Franklin, '74 *CV*
Darty, Ms. Susan Hatfield, DR '93
Dasinger, Mrs. Joy Russel, DR '90
Daughtry, James Todd, DR '94 *IN*
Daughtry, Jerry Comer, '69
Daughtry, Mrs. Lynda Cobb, DR '82 *ET*
Dauphin, Mrs. Evelyn Weeks, TR '69 *ET*
Davenport, William K., DR '89
David, Stanley Jerome, '74
Davidson, Brian Scott, DR '94
Davis, Mrs. Anita Cumbie, TR '86 *ET*
Davis, Darrell Vinson, DR '94
Davis, David Lee, TR '81
Davis, Mrs. Dawn S., TR '92 *ET*
Davis, Edward Eugene, MT '75 *MI*
Davis, Mrs. Elizabeth Curenton, TR '81 *CP*
Davis, Emory Max, TR '58 *SS*
Davis, Kenneth Allen, DR '82
Davis, Michael Alan, DR '91 *MS*
Davis, Ms. Patsy Lynn, TR '80 *JU*
Davis, Mrs. Patti Hughes, DR '86
Davis, Scott Holman, TR '82 *MI*
Davis, Stanley Jerome, DR '76 *CV*
Davis, William David, DR '86 *SK*
Davis, William F., Jr., DR '93
Dawkins, Nelson Alexander, DR '90
Deal, Ms. Lori C., DR '88 *ET*
Dean, Gregory Jack, DR '81 *CP*
Dean, Larry Sims, DR '72 *EN*
Dean, Ronald E., DR '94 *BA*
Dees, Ms. Julie Anne, DR '94
Deese, Scotty Ray, TR '91
Deese, Tommy Lamar, DR '92 *AC*
DelVecchio, Mrs. Kara Lynn, DR '93 *ET*
Dennis, Mrs. Cara West, DR '90
Dennis, James Russell, TR '91 *BA*
Dennis, Mrs. Miriam Jordan, DR '80
Devane, Mrs. Amy Diana, TR '94 *ET*
Devane, Bobby L., TR '65
DeVane, Mrs. Elizabeth P., TR '64 *ET*
Devane, Ms. Grace C., TR '59 *ET*
Devane, Ms. Martina W., TR '65 *ET*
Devane, Stanley Eugene, DR '87
Devine, Steven Howard, DR '82 *MS*
Diaz, Mrs. Dorothea Faith, TR '93
Diaz, Jesse Christopher, DR '84 *CP*
Dicey, Mrs. Barbara Brantley, TR '64 *TT*
Dickens, Ms. Mina Myatt, '74 *ET*
Dimick, Kenneth Richard, DR '87 *MI*
Dismukes, Kim Richard, DR '81
Dix, Ms. Martha Cox, DR '88
Dixon, Charlie Wymon, DR '92 *CV*
Dixon, Mrs. Harriet Applewhite, DR '90 *CV*
Dixon, Mrs. Jo Ann Robinson, DR '79
Dixon, Ricky Allen, DR '92
Dixon, Mrs. Tammy Williams, TR '82
Doby, Ms. Karen Louise, DR '89 *AG*
Doherty, Michael Terrence, TR '92 *RT*
Dohoney, Mary Kathryn, DR '93
Dollar, Mrs. Linda Smith, DR '86 *ET*
Dorriety, Ms. Melinda K., DR '91 *ME*
Doty, R. Sheldon, TR '91 *MF*
Dowling, Charlie D., DR '79
Dowling, Lexa Eugenia, DR '85 *LW*
Downing, Danny Melvin, TR '80
Downing, Gwendolyn, DR '81
Downing, Mrs. Janey Commander, DR '87
Downing, Russell Elliott, DR '87
Doyle, Henry Eugene, Jr., DR '92
Doyle, Ms. Virginia Turner, TR '89
Dozier, Mrs. Kay Kirby, DR '87 *ET*
Drake, Mrs. Betty Ford, DR '77 *ET*
Drake, Walter Crawford, TR '71 *BS*
Driskell, Deborah Lynn, TR '92 *BK*
Driskill, Gregory Scott, TR '91
Dukes, Harry Maxwell, TR '73
Dumas, Shakuntala Ann, TR '95 *BA*
Dunaway, Donald R., TR '78 *CP*
Dunbar, Ms. Lazelda Denease, TR '88
Dunkin, Donna L., DR '80
Dunning, Mrs. Dawn Wise, DR '86
Dunning, Mrs. Mary C., DR '80 *ET*
Dunseth, Robin Morris, DR '94
Durham, Alisha Mari, DR '92
Durham, Marion Elizabeth, DR '94
Dyck, Ms. Fonda Lee, DR '94
Dykes, James Gregory, DR '94 *BA*
Dykes, William Fred, Jr., TR '72
Early, John Mitchell, TR '75 *CV*
Early, Mrs. Kathi, DR '80
Early, Ricky Hugh, DR '77
Easley, Dr. Ann H., DR
Easterwood, Larry Craig, TR '87 *ET*
Eberhart, Mrs. P. Jane Culpepper, TR '83 *HM*
Eberhart, Thomas Randal, CPA, TR '81 *AC*
Edgeman, Eddie Lee, DR '82
Edwards, Ms. Barbara A., DR '93
Efurd, Edward Hubert, DR '88
Egbert, Daniel Christian, TR '76 *MF*
Egbert, Ms. Lisa Sharon, DR '82
Eidson, Mrs. Dana Grinstead, DR '87
Elert, Ronald Keith, TR '95
Elliott, Bobby Harold, TR '73
Ellis, Steve, TR
Elmore, Augusta Walden, TR '59 *ET*
Emblom, Mrs. Wanda Allen, DR '95
Emmett, Charles Bernard, DR '92 *CO*
Enfinger, Ms. Mona Leigh, DR '90
Esteve, Tedford Hiram, DR '80 *ER*
Etheredge, William Brian, TR '92 *SS*
Etheridge, Ms. Kathy E., DR '88 *UT*
Etheridge, Ms. Kathy Gayle, DR '81 *MS*
Etheridge, Mrs. Linda Gilmore, DR '86
Etress, Mrs. Dawn Strickland, TR '85 *ET*
Etress, James Austin, DR '91 *UT*
Evans, Rev. Lonnie Rick, MT '84
Evans, Mrs. Margaret White, DR '92 *HM*
Evans, Mrs. Suzette Roessel, DR '91 *HM*
Evans, Ms. Theresa Kay, DR '92 *ET*
Evetts, CAPT Mark Vincent, DR '88
Ezell, Ms. Amy Carolyn Still, TR '57 *ET*
Ezell, William David, DR '92
Fain, L. Andy, DR '81
Faircloth, Mrs. Rita Williams, DR '89 *AC*
Faircloth, Ms. Susan Tidwell, TR '72
Fairris, Mark Clifton, DR '88 *BA*
Farmer, Angela Gwen, TR '87 *SS*
Farnsworth, Perry E., DR '84
Farrington, Woodrow J., DR '84 *CV*
Faulk, Brenda Lynn, TR '90 *ET*
Faulk, James O., DR '92 *CP*
Faulk, Mrs. Katrina J., DR '78
Faulk, Mrs. Marcia Scarborough, DR '88 *ET*
Faulk, Mary Elizabeth, TR '87
Faulk, Mrs. Melanie Davis, DR '91
Fendley, Ms. Joyce Galla, DR '91 *ME*
Ferman, Robert J., Jr., TR '73 *BA*
Fernandez, Mrs. Angerine Pope, DR '87
Finney, Charles Bracewell, DR '78
Fischer, Mrs. Julie Tew, TR '94
Fischer, Stephen Dale, TR '93
Fisher, Mrs. Lillian Jette, DR '82
Flaitz, Charles William, TR '79
Flatt, Robert Zane, DR '88 *MF*
Fleming, Ms. Amy Marie, TR '95 *SK*
Fleming, Edward, MT '93 *ET*
Fleming, James Earley, DR '92 *BA*
Fleming, Janasky Lavon, TR '95 *ET*
Fletcher, Mrs. Sarah Langford, TR '65 *BA*
Flowers, Mrs. Aneta H., TR '90 *ET*
Flowers, Mrs. Barbara Meeker, DR '88 *HM*
Flowers, Mrs. Linda Galimore, TR '76
Floyd, Jaral Rezendes, DR '91
Floyd, Jeral Rezendes, DR '91
Floyd, Ms. Penny Belcher, TR '63 *ET*
Floyd, Mrs. Terri Lynn, DR '84 *ET*
Folsom, Young Wilburn, TR '74 *CO*
Forehand, Mrs. Charlotte M., DR '77 *ET*
Forrester, Mrs. Katharine S., DR '85
Foster, Mrs. Deborah Lewis, DR '83 *CP*
Fowler, Mrs. Judy F., TR '68
Fowler, Mrs. Pamela Sizemore, DR '92 *AC*
Fowler, Ms. Patty McCall, DR '90
Fowler, Mrs. Stephanie Wells, DR '90
Fowler, Tim Phi Alpha, TR '87
Fox, Chris Skinner, DR '91 *NU*
Francis, Steven Brian, DR '94 *BA*
Franklin, Jimmy Roger, DR '79
Freeman, Ms. Cleo McCorkle, TR '68
Freeman, Mm, Jr., TR '68
French, James Eugene, TR '76
Frith, Gart N., TR '70
Frith, Tommy Ray, TR '72 *BE*
Frix, Davanna M., DR '88
Froat, CAPT Edward Franklin, DR '79 *NU*
Frye, Ms. Mary Helen, DR '91 *LW*
Fryer, Edward Paul, DR '92
Fueitag, Peter John, TR '93
Fulford, Ms. Tamara Ruth, TR '92
Fuller, Bobby W., CPA, TR '82 *AC*
Fuller, Mrs. Dorothy C., DR '78 *CO*
Fuller, Ms. Jennifer Lynn, DR '92
Fuller, Mrs. Penny S., TR '82 *ME*
Furqueron, George M., Jr., TR '70 *MS*
Gabrielson, Ms. Yvonne, DR '93 *LW*
Gaines, Kent S., Jr., TR '91 *RT*
Gaines, Ms. Sara Jean, DR '93
Gainey, Wayne L., TR '67 *MF*
Galle, Mrs. Lana Rolen, DR '92 *ET*
Galloway, Mrs. Menaine Hoggle, DR '90
Gamber, Charles Edward, TR '67 *ET*
Gantt, Ms. Kimberly S., TR '93 *BA*
Garlington, Ms. Leisa Oliver, RNC, TR '77 *NU*
Garrett, Fred Malone, Jr., DR '90 *BE*
Garries, William Houston, TR '73
Gary, Cindy Gale, TR '77
Gary, Ms. Deborah Massey, DR '79
Gaster, Mrs. Kimberly Smith, TR '88
Gause, Ronald Jackson, DR '88 *BE*
Gautney, Sonya Ann, TR '91
Gayhart, Joseph R., Jr., '71 *VL*
Gayle, Hopeton S., DR '92
Geiger, Ms. Sheila Dianne, DR '82
George, Mrs. Lucrecia S., TR '78 *GN*
Gerards, Mrs. Susan H., DR '81 *ET*
Gerety, Douglas Richard, DR '93 *ET*
Gibbs, Mrs. Nancy B., DR '82
Gibson, Betty Joyce, TR '65
Gibson, John Gary, TR '94 *AP*
Gibson, Kenneth E., DR '88 *AC*
Gibson, Ms. Lota, TR '58 *ET*
Giglio, Ms. Brenda Windham, DR '92
Giglio, W. Mike, LUTCF,LBSW, UC '88 *EP*
Gilbert, Cecilia Renee, TR '95
Gilbert, Ms. Connie L., TR '89
Gilbert, Dr. George W., TR '52 *CL*
Gilbert, Mrs. Robiann Borland, DR '93 *ET*
Gilchrist, Keith Alan, DR '86 *AC*
Gilchrist, Tony L., TR '64 *LW*
Gilley, Mrs. Connie Clark, DR '92 *AC*
Gilley, Jeri Lynn, DR '94
Gilley, Ms. Kaye Hodges, DR '92 *BA*
Gilley, Mrs. Leslie Smith, DR '88
Gilley, Marion Ray, Jr., DR '94
Gilley, Ms. Melinda Catherine, LBSW, DR '90 *SS*
Gilley, Phillip Campbell, TR '90
Gilley, Mrs. Teresa Cooper, TR '85 *SS*
Gilley, Timothy Roland, TR '84
Gillilan, Donny M., DR '93 *BE*
Gilmore, Mrs. Linda Traywick, TR '92 *NU*
Gilroy, Mrs. Frances Nardello, DR '93 *NU*
Gilstrap, Mrs. Jackie R., DR '88
Glasco, Patricia Renee, TR '87 *UT*
Glover, Mrs. Elizabeth Davis, TR '88
Glover, Harold, '77 *MS*
Glover, Ms. Ladoris Miles, '70
Glover, Lamar, DR '74 *LW*
Godwin, John Michael, DR '75
Godwin, Mrs. Katherine Elliot, DR '92
Golson, Mrs. Carol Lancaster, DR '90 *VL*
Gommo, Ms. Ann Blount, TR '95 *NU*
Good, Mrs. Karla Blackmon, DR '87 *ET*
Goodman, Mrs. Carla M., TR '75 *CO*
Goodman, Ms. Janet Carol, TR '70
Goodman, Lisa Elaine, DR '92 *ME*
Goodson, Ms. Caren Batchelor, TR '88
Goodson, Terry Leroy, TR '88
Goodwin, Sharron Annelle, DR '92 *VL*
Goodwin, Timothy John, TR '74 *CN*
Gordon, Ms. Elmaree, DR '94
Gormley, Mrs. Rebecca Ann Hart, TR '93
Graddy, Ms. Susan, '73
Graham, Ms. Debra Denease, RN, DR '84 *NU*
Graham, James Edwin, DR '89 *RT*
Graham, Ms. Ramona K., TR '78 *CO*
Graham, Regina Denise, DR '92
Granberry, David Alan, DR '93
Granberry, Mrs. Donna Johnson, DR '91
Granger, Mrs. Dawnita Tindell, TR '91 *NU*
Grantham, Donald W., DR '84
Grantham, Mrs. Paula M., DR '88 *AC*
Gray, Ivan Keith, DR '91 *LW*
Greathouse, Mrs. Barbara S., DR '89
Green, Mrs. Cynthia Etheridge, TR '88
Green, Donna M., TR '79 *AC*
Green, James Rayburn, DR '91 *ET*
Green, Leigh Ann, TR '91
Green, Mrs. Maragaret Griggs, DR '92
Greene, Mrs. Andrea Dew, DR '92 *AC*
Greene, Terry Clinton, TR '80 *MS*
Gregory, Mrs. Victoria Leman, TR '80
Gregory-Brown, Mrs. Cecilia, DR '94 *ET*
Griffin, Charles Norman, DR '85 *MS*
Griffin, Dean Alan, DR '91
Griffin, Mrs. Evelyn Kuczynski, DR '79
Griffin, Floyd Vincent, DR '77
Griffin, Harvey J., '68 *AC*
Griffin, Jerry Wayne, TR '68 *CV*
Griffin, Mrs. Linda Cutchen, TR '73 *ET*
Griffin, Max Vernon, TR '74 *BE*
Griffin, Terri Lynn, DR '90 *AC*
Griffin, Mrs. Terri Smith, DR '82
Griffith, Charles Richard, DR '83
Grigsby, Richard D., TR '74 *EA*
Grimmer, Mrs. Jerelyn M., DR '78 *ET*
Grimsley, Kimberly Dawn, TR '92
Grissette, Don Edwin, TR '76 *EN*
Griswold, Scott, DR '93
Gross, Jimmy L., DR '78
Grubb, Ms. Annie Ward, TR '67 *ET*
Grubbs, Ms. Cheril Ann, TR '73 *SS*
Grubbs, Ms. Gracie A., TR '81 *ET*
Grubbs, Randy D., TR *RT*
Guilford, Ms. Brenda Anne, DR '82
Gullage, Ms. Sara S., TR '48 *ET*
Gunter, Mrs. Carla Calhoun, DR '80 *ET*
Gustason, Reynold A., Jr., DR '92
Habbard, Artis Odell, '74 *CV*
Hadley, Douglas George, TR '72 *MS*
Hagler, Don Wade, TR '59 *MS*
Halcomb, David Brian, DR '92
Halcomb, Mrs. Sabrina Hartzog, DR '91 *ET*
Hall, Anthony Seburn, DR '86 *BE*
Hall, Ms. Beverly Sims, '72
Hall, David Bryan, DR '89
Hall, Ms. Eleanor H., TR '62
Hall, John R., Jr., DR '63
Hall, Julian Hartridge, DR '91 *CP*
Hall, Kelli Leigh, DR '94
Hall, Ken S., TR '66 *ET*
Hall, Ken Solomon, Jr., TR '95
Hall, Mrs. Kimberly P., DR '87 *ET*
Hall, Mrs. Margaret C., TR '64 *ET*
Hall, Samuel Theodore, TR '72
Hall, Ms. Virginia G., TR '50 *LM*
Hallford, David Michael, TR '73 *BA*
Hamilton, Michael John, DR '94 *CV*
Hamm, Aubrey Leon, TR '68 *ME*
Hamm, Ms. Evelyn Richards, TR '45 *ET*
Hammonds, Mrs. Susanne, TR '90
Hanahan, Mrs. Margaret P., DR '72 *ET*
Hannah, Mrs. Barbara L. Martin, TR '77
Hanners, Pamela Dale, TR '92
Hanry, Ms. Cherolynne Anna, DR '94
Hanson, Danny, TR '85 *AC*
Hanson, M. Danny, TR '85 *AC*
Hardiman, Edward F., Jr., TR '79
Hardy, Mrs. Janis Reynolds, DR '79
Hardy, Marcus Adam, DR '93
Hardy, Philip Casey, TR '74 *EA*
Hare, Ms. Jean Wallace, DR '87 *AC*
Hargrove, Ray H., TR '52 *EA*
Haro, Alfonso Anthony, Jr., DR '83 *BE*
Harp, Reginald Brown, III, DR '90 *MF*
Harper, Mrs. Debra Powell, DR '87 *ET*
Harper, Ms. Eula Jeffcoat, TR '42 *ET*
Harper, Ms. Jennifer Paige, TR '94
Harper, Joyce Nadine, TR '79
Harper, Ms. Lynda Calkins, DR '90
Harper, Rebecca Coleman, CPA, DR '89 *BE*
Harper, William Thomas, '71 *BE*
Harrell, John Elbert, PC '94
Harrelson, Willie Ann, DR '77
Harris, Eddie Charles, TR '90
Harris, Ms. Jaylynn, DR '88
Harris, Jeffrey Michael, TR '95 *CP*
Harrison, Angela Lynn, TR '94
Harrison, Ms. Cynthia T., DR '94 *AC*
Harrison, Lee Anne, DR '92
Harrison, Mrs. Lucinda Lane, DR '92 *HM*
Harrison, Mrs. Rebecca Tiller, DR '88
Harrison, Mrs. Sarah McQueen, DR '89
Harrison, Ms. Susan Sneed, DR '94 *ET*
Harrison, Dr. Thomas Earl, '66
Harrison, Thomas Graham, TR '95
Hart, Mrs. Kimberly A., TR '86
Hart, Mrs. Susan Baxter, TR '69 *HM*
Hart, William S., TR '72
Hartley, Jeffrey Todd, TR '89
Hartley, Jerry Ted, TR '58
Hartley, Jerry Ted, Jr., DR '86
Hartzog, Mrs. Penney Wheeler, DR '80
Hatcher, COL H.B., TR '70 *MI*
Hatcher, Ms. Ivy Kistler, DR '75 *ME*
Hatcher, Johnny Max, TR '69 *BE*
Hatcher, Mrs. Laura Sirmon, TR '85 *SS*
Hatfield, Sandra Lynn, DR '95
Hatfield, Mrs. Sharon Harrell, TR '75
Hathcock, Mrs. Leellen, DR '91 *ET*
Hawkins, Mrs. Tracy Blanford, DR '93 *ET*
Hayes, Billy Gene, DR '77
Hayes, Charles Ray, DR '77
Haymon, Mrs. Barbara Barnes, DR '76
Haynes, Jody Benjamin, TR '95 *CP*
Head, MSGT Bobby W., ANG(Ret.), TR *UT*
Head, Mrs. Linda Campbell, TR *AC*
Head, Mrs. Myrtle, TR '27
Headland, Austin R., III, DR '91 *AC*
Heffner, Mrs. Renee Boyd, DR '80 *BK*
Heffner, Ms. Sandra Floyd, TR '75 *EA*
Hein, Vernon Paul, DR '82
Heisler, James Brett, DR '89
Heisler, Mrs. Nancy Henry, TR '94
Heisler, Scott Jeffery, DR '88 *SC*
Helms, Mrs. Elaine, '74 *ET*
Helms, James Anthony, DR '94
Helms, Ms. Phyllis Holmes, DR '91
Helms, Rebel Lane, DR '84
Hemby, Ms. Sylvia Crane, TR '75
Henby, Donald Charles, Jr., TR '90
Henderson, Cynthia Y., TR '90 *BE*
Henderson, Jeffery Ernest, DR '79
Henderson, Kelly Gay, DR '89
Henderson, COL Lewis Joshua, USA(Ret.), DR '80 *MI*
Henderson, Shelia Lynn, DR '89
Hendley, Mrs. Kate Burkett, TR '64 *ET*
Hendrix, Mrs. Deborah Flowers, DR '82 *ET*
Hendrix, Jimmy Roy, DR '92 *MS*
Henley, Keith Allison, TR '86
Henry, Martha Ann, TR '87 *ME*
Henry, Ms. Tammy Lashay, DR '92
Herring, Ms. Claudette B., MT '82 *NU*
Hester, Larry, DR '78
Hewitt, Priscilla, DR '79
Hiatt, Ms. Ashley Olivia, DR '88
Hickey, Ms. Alice Hensman, DR '93
Hicks, Edgar Mathew, Jr., DR '90 *ME*
Hicks, Ms. Lucy Kirkland, TR '72 *ET*
Hicks, Ms. Pamela Powell, TR '72 *EA*
Hicks, Ms. Sabrina Kay, TR '92 *AC*
Hicks, Sherrill C., TR '73 *ET*
Higginbotham, Mrs. Beverly T., DR '91
Hightower, Barry Paul, TR '94 *ET*
Hill, Ms. Patricia Ogden, DR '94
Hill, Ms. Rosie Lee, DR '77
Hillman, Curtis Leon, Sr., DR '75 *BA*
Hinderliter, Dan Ricky, TR '73 *CV*
Hinderliter, Mrs. Emily S., DR '75 *HM*
Hines, Ms. Allie Florence H., TR '57
Hines, Patricia, DR '94
Hinson, James Michael, TR '87 *AC*
Hinson, Mrs. Patti Woodham, TR '88 *ET*
Hobbs, Randall Lerry, TR '93
Hodges, Valerie Jan, DR '90
Hogan, CMSGT John Francis, USAF(Ret.), DR '76 *EA*
Hogan, Mrs. Mary Nell Traweek, TR '60 *EA*
Holer, Thomas Richard, DR '79 *CV*
Holladay, Robert Edward, DR '92
Holland, Ms. Angie Denise, TR '91 *BK*
Holley, Ms. Kathleen MacE, DR [illegible]
Hollis, Mrs. Bonnie [illegible], DR [illegible] *ET*
Hollis, Sabrina Jean, TR '94
Hollis, Steadman L., DR '76
Holloway, Benny Lamar, DR '77 *GN*
Holloway, Buena Vestie, TR '42
Holloway, Mrs. Cynthia McNeal, DR '89
Holloway, Mrs. Nancy Bassett, DR '84 *ET*
Holloway, Terry Wayne, TR '78 *MS*
Holman, Brian Merritt, DR '94
Holman, Mrs. Tammi S., TR '83 *ET*
Holmes, Mrs. Aleda Allen, DR '81 *HM*
Holmes, Jack Alan, DR '79
Holmes, Mrs. Julie Arnold, DR '93 *ET*
Holmes, Karla Smith, TR '93
Holmes, Mrs. Linda Stokes, DR '71 *ET*
Holmes, Thaddeus Barton, DR '94
Hooks, Ms. Eugenia Adams, TR '59
Hooks, Mrs. Ruth Messick, DR '78
Hooper, Gail Renee, TR '75
Hopkins, Mrs. Jo Taylor, DR '90
Horn, Mrs. Sharon Meadows, DR '84 *ET*
Hornbuckle, Mrs. Mary Anne, DR '93 *SS*
Horne, Mrs. Alisa Dawn, DR '92 *AC*
Horne, Mrs. Clayton, TR '27 *ET*
Horne, Mrs. Elizabeth, DR '94
Horne, James Kenneth, TR '78 *CV*
Hornsby, James C., TR '67 *MS*
Hornsby, Lamar, MT '78
Hornsby, William Allen, DR '74 *GN*
Howell, Mrs. Jennifer H., DR '93 *BK*
Hudgins, Mrs. Marilyn Johnson, TR '90
Hudson, Charles Franklin, '69
Hudson, Mrs. Mary Freeman, DR '93 *EA*
Huff, Ms. Cynthia W., DR '88 *ET*
Hughes, Gary Hubert, TR '75
Hughes, Hubert G., TR '50 *EA*
Hughes, Mrs. Joan Beverett, DR '89
Hughes, Ms. Kathi Sowell, DR '94
Hughes, Ms. Pamela Susan, TR '90
Hughes, Mrs. Patricia Parker, TR '56 *SS*
Hughes, Ms. Ruby Clary, TR '89
Hughes, William Lee, TR '82
Hulgan, Mrs. Patricia Durant, TR '82 *CO*
Hundley, Ms. Dianne, '73
Hundley, Terry Jerome, '71 *ME*
Huntington, Johnny Jerome, '74
Hutto, CAPT Jeanne Kyle, TR '85
Hutton, Mrs. Sharon Key, DR '89 *AC*
Hynson, Ms. Lois Pate, TR '36 *HM*
Ingram, Mrs. Lynn Haney, DR '94 *BA*
Iovine, Ms. Laura Anne, TR '90
Isley, Ms. Donia Waters, DR '89 *CO*
Iverson, Dennis James, DR '94
Ivey, Mrs. Marilyn Key, DR '90 *ET*
Ivey, Richard Charles, DR '78 *ET*
Ivey, Robert Lowell, DR '79 *ET*
Jackson, Ms. Ann Walden, TR '66
Jackson, Charles B., DR '85 *BA*
Jackson, Ms. Debra, TR '80
Jackson, Glenda Annette, DR '77
Jackson, Herbert V., TR '60 *RD*
Jackson, Jake Earl, DR '81
Jackson, James Lamar, DR '90 *GN*
Jackson, Mrs. Karen Brookshire, TR '78 *BE*
Jackson, Mrs. Kathy Kaufman, DR '89 *AC*
Jackson, Keith Smith, TR '95 *RE*
Jackson, Mrs. Mary C. Crenshaw, TR '81
Jackson, Raymond Forrest, TR '63
Jackson, Mrs. Verla, TR '80 *ET*
James, Tiffany Michelle, TR '94
Jarrett, Clifford Wayne, DR '90 *LW*
Jeffcoat, Mrs. Belinda Whitten, DR '90 *ET*
Jeffcoat, Mrs. Shirley E., DR '93 *SC*

[illegible]
[illegible]
[illegible]
[illegible]
[illegible]
[illegible]
[illegible] '76
[illegible]
[illegible] '84
Johns, William Andrew, TR '85 *IN*
Johnson, Anthony Lee, TR '82
[illegible] *BA*
[illegible] '81 *HM*
[illegible] *EA*
Johnson, David Ronald, DR '73
Johnson, Mrs. Diane Wooten, TR [illegible] *NU*
Johnson, Mrs. Donna Young, DR [illegible] *ET*
Johnson, Donny Wayne, TR '80
Johnson, Edsel E., Jr., TR '70 *CO*
Johnson, Edward E., TR '68
Johnson, Mrs. E'lisa Jackson, DR '83
Johnson, Mrs. Eva Nell Wilson, TR [illegible]
Johnson, Ms. Frances J., '71
[illegible] Mack, TR '78
Johnson, Mrs. Gayle Faulkner, TR [illegible] *ET*
[illegible] Harold T., TR '51 *RE*
Johnson, Haston Whigham, TR '50
Johnson, John Lawson, DR '85
Johnson, Johnny Tyrone, TR '89 *ET*
Johnson, Joseph L., III, TR '77 *CL*
Johnson, Mrs. Judy A., DR '83 *BE*
Johnson, Julia, DR '85
Johnson, Lewis Frank, DR '91
Johnson, Mrs. Loune L. Lambert, TR '81 *ET*
Johnson, Ms. Mary L., TR '49
Johnson, Nell, TR '34 *HM*
Johnson, Ms. Shirley A., DR '78
Johnson, Tommie Carl, DR '84
Johnson, Ms. Tonja German, CPA, DR '87 *AC*
Johnson, Tony Earl, TR '85
[illegible] Ms. Yvette Michele, DR [illegible] *SC*
Johnston, Hugh David, TR '70
Johnston, Mrs. Melissa S., TR '87
Jones, LTC Benny F., USAR(Ret.), DR '87 *RE*
Jones, Mrs. Carol Carr, TR '64 *ET*
Jones, Charles Foy, Jr., DR '94
Jones, Franklin Delano, II, DR '90
Jones, Fred Roy, DR '88 *CP*
Jones, Mrs. Gail Hill, MT '87 *NU*
Jones, Harold Jeffrey, TR '74 *UT*
Jones, Jessica, DR '92
[illegible] Paul, TR '90 *ET*
Jones, Joseph Crestwell, UC '81
Jones, Joseph L., '71 *ET*
Jones, Leroy King, IV, DR '81
Jones, Ms. Martha Warren, TR '62
Jones, Michael William, DR '77 *AC*
Jones, Mona Carol, TR '79
Jones, Ms. Nancy S., TR '87
[illegible] Price, TR '35 *EA*
Jones, Mrs. Sharon Dominey, TR '76 *ET*
Jones, Ms. Tonnie Cooper, TR '85
Jones, Wade Alexander, TR '77 *EN*
Jones, Warren Lee, TR '49 *ET*
Jordan, Charles C., DR *BA*
Jordan, Keith Lamont, DR '85 *BE*
[illegible] Kenneth Thomas, TR '73
Jordan, Mark Alan, TR '80 *CC*
Jordan, Rose Mary, DR '85
Jordan, Steve, TR '80 *AC*
Jordan, Wiley Tharp, DR '77 *MI*
Jordin, Ms. Mary L., DR '78 *AC*
Joyner, Mrs. Amelia Key, TR '67
Joyner, Clifford Wesley, DR '87
Joyner, Johnny F., DR '80 *ET*
Joyner, Mrs. Sandra Brown, DR '87 *EA*
Judy, Eric Stewart, TR '88
Justice, Timothy David, DR '94 *CO*
Kalogns, Peter R., DR '71
Kamal, Aamer, DR '88
Kamleh, Naser Mohammed, DR '90 [illegible]
[illegible]
Kates, Heather Christine, TR '92
Keel, Lonnie Michael, DR '93 *BE*
Keener, Ms. Alberta Sanders, DR '93
Keith, George Edward, DR '82 *EA*
Kellenberger, Mrs. Melinda M., TR '93 *AP*
Kelley, Ms. Dianne B., '73
[illegible]
[illegible] '79
Kelly, Claude Franklin, DR '93
[illegible]
[illegible]
Kelly, Mrs. Terri Jeffries, DR '80
Kemp, Michael Alan, DR '93
Kennamer, Mrs. Melissa A., TR '95
Kennedy, Mrs. Catherine N., DR '77
Kennedy, Mrs. Denise Dornety, DR '79
[illegible]
Kennedy, Ms. Sherry Wright, '74 *HM*
Kent, Gina Lee, TR '92 *ET*
[illegible] Mrs. Beth Hull, DR '92
Key, Ms. Amelia Rue, TR '67
Key, Jeannette, TR '77
Key, Terry G., TR '83 *LW*
Khan, Liaquat Ali, DR '93
Kidd, Mrs. Tracy Mims, DR '92 *ET*
Kilgore, Mrs. Latricia Lynn, TR '93 *ET*
Killebrew, Ms. Monte Mooney, DR [illegible] *SS*
Killett, Mrs. Hazel Dixon, TR '77 *SC*
Killough, Ms. Gayle Heartsill, TR '77 *ET*
King, Charles L., DR '82
King, Charlie W., Jr., TR '53 *BE*
King, John David, TR '72 *BA*
King, Mrs. Kathryn Smoker, DR '90 *ET*
King, Russell Randall, DR '89 *GN*
Kinney, Deanna Larae, DR '89
Kinsey, Ms. Cheryl Kay, TR '89
Kirkland, Daniel B., MT '92
Kirkland, David Lamar, DR '81
Kirkland, Mrs. Deborah B., DR '89 *ET*
Kirkland, Gary Dwight, DR '84
Kirkland, Mrs. Kimberly Vaughn, TR '87 *ET*
Kirkland, Laura Ann, DR '92 *AC*
Kirkland, Mace Allan, TR '81
Kirkland, Mrs. Mary Jane, TR '78 *UT*
Kirkland, Ms. Pamela J., DR '91 *AC*
Kirkland, Mrs. Rebecca M., DR '81 *ET*
Kistler, Ms. Hazel M., ALC, CRB, TR '70 *RE*
Kite, Charles H., TR '80 *IN*
Kizziah, Mrs. Patricia Jordan, DR '77
Kizzort, Mrs. Jerry Crew, DR '88 *GN*
Klages, Scott Robert, TR '94 *ET*
Klimkowski, Joseph Robert, Jr., DR '95 *BE*
Klosky, John A., DR '94 *BS*
Knight, Gary R., PC '87 *CV*
Knight, Mrs. Paige Battles, DR '90 *ET*
Knight, Mrs. Suzan Bufkin, DR '94 *ET*
Knight, William Taylor, DR '92
Knowles, Frank Boone, TR '71 *CP*
Knowles, James Dwayne, DR '83 *MS*
Knox, Shelia Deniese, DR '87 *AC*
Kosan, Andrew Douglas, DR '86
Kouns, Joseph Barney, DR '90
Kovach, Robert S., TR '78
Kramer, Timothy Michael, DR '93 *SR*
Kuryla, Raymond Michael, DR '85 *UT*
Kyser, Billy Jack, DR '87 *CV*
Lamb, Joe Neal, Jr., DR '90 *TT*
Lambert, Mrs. Elizabeth, UC '86
Lambeth, Randall Allen, TR '77 *CC*
Lancaster, Ms. Gloria, UC '86 *GN*
Land, Leslie Diane, TR '93
Landers, Ellis Lucas, TR '84 *ME*
Lane, Steven Gray, TR '93 *BA*
Langford, Mrs. Charlotte Ann, TR '80 *AC*
Langford, Mark Craig, TR '80
Langford, Teresa Dianne, TR '92
Langham, Ms. Mary, TR '61 *ET*
Langham, Peggy Jean, TR '75
Lankford, Thomas Michael, DR '93 *ET*
Lasseter, Mrs. Carol Capps, TR '91
Latta, Mrs. Marilyn W., DR '71 *ET*
Latta, Mrs. Wilma J., DR '94 *NU*
Lawhorn, Mrs. Kathy Ledbetter, TR '93 *ET*
Lawrence, Jere W., *EA*
Lawrence, Tracy Warren, DR '91 *GN*
Leake, Debra Ann, MT '79
LeCroy, A. Wayne, TR '68 *ET*
LeCroy, Mrs. Janice F., TR '63 *CO*
Lee, Ms. Bonita Yvonne, DR '86
Lee, Carol, DR '89
Lee, Ms. Deborah Holmes, DR '83
Lee, Mrs. Ellen Vise, DR '88
Lee, Gussie Helms, TR '72 *ET*
Lee, Mr. John Hutchison, TR '58 *EA*
Lee, Ms. Phyllis Lynn Seal, TR '95 *NU*
Lee, Robert Walter, DR '91 *ET*
Lefebvre, David Edward, DR '86
Lefebvre, Mrs. Melinda Moore, DR '79
Leger, Walter Shane, DR '93
Legg, David Morgan, DR '93 *MS*
Leonard, Mrs. Devi W., TR '92 *SS*
Leonard, Donavan Scott, TR '91 *AC*
Leroy, Ms. Sharon Alisahea, TR '91
Letcher, Charles(Chase) E., III, TR '94 *CC*
Leverette, Carl Banks, TR '62 *ET*
Lewis, Henry Earl, TR '71
Lewis, Wade Levon, Jr., DR '90 *MS*
Lillard, Ms. Frances Crook, TR '74
Lillard, Richard French, TR '74
Linder, Jeff Harold, TR '90 *ET*
Lindey, David Francis, DR '83
Lindey, Mrs. Judith Niesen, DR '91 *ET*
Lindsey, Benny, TR
Lisenby, Ronald W., TR '78
Little, C. Lawson, TR '69 *JU*
Little, Mrs. Debra Byrd, DR '85 *HM*
Little, Mrs. Gloria R., DR '88 *BE*
Littlefield, Charles E., DR '87 *CL*
Liveoak, David L., DR '86 *AC*
Livingston, Ms. Helen N., '71
Locke, Matthew D., DR '93 *LW*
Lockwood, Susan Lynn, EdD, TR '77 *EA*
Loff, Mrs. Donna Smith, DR '91
Loftin, Mrs. Marian Accinno, DR '84 *EA*
Loftin, Mrs. Susan T., DR '76 *ET*
Lokay, Mrs. Cathy Dees, DR '94
Long, Ms. Laurette Henson, DR '92 *LM*
Long, Walter Keith, DR '81 *ME*
Longchamp, Jeffery, DR '80
Longchamp, Mrs. Pamela W., DR '84
Lopez, Fernando Jorge, DR '94
Lopez, Ms. Melinda Enfinger L., DR '91
Lord, Mrs. Karen Heisler, DR '94 *SS*
Lord, Kenneth Jackie, DR '73
Lott, Ms. Marguerite N., TR '49 *ET*
Love, Mrs. Amanda Aaron, DR '92
Love, Anthony Paul, TR '94 *AC*
Love, Mrs. Jamie Sue Burgener, DR '94 *AC*
Love, Larry Brett, DR '91
Lovett, Ms. Malinda Williams, TR '85
Lucas, Ms. Margaret Bryan, '73 *ET*
Luck, Mrs. Stacey Y., TR '90 *SS*
Lulling, Richard Charles, DR '87 *UT*
Lunsford, William Ronald, TR '80 *BA*
Lurie, Mrs. Connie, DR '83 *HM*
Lurie, Douglas, TR '59
Lurie, Marjorie Kay, TR '76
Lurie, Robert Jerry, TR '65 *GN*
Lynn, Mrs. Shirley Craft, DR '78
Lyon, Benjamin Rex, DR '78
Lyon, Gerald D., DR '69 *CV*
Mabry, Ms. Judith Hughes, DR '92 *ET*
Maddox, Ms. Kimberly Kirkland, DR '88 *AC*
Maddox, Ms. Margaret Pyle, DR '88
Maddox, Ms. Sheila, TR '87
Madsen, Mary Helen, DR '76
Manasco, Noel A., DR '94
Manley, Clarence, IV, TR '93
Mann, Mrs. Emily McLean, DR '92 *ET*
Manning, Mrs. Chrisdeana L., DR '88
Manning, Jerry Donald, DR '90 *MI*
Manning, Ms. Retta M., TR '74 *ET*
Mansfield, Donald Walton, TR '75
Manuel, George Michael, TR '76
Marchman, Ms. Michella C., CCA, DR '91 *CO*
Marchman, Pamela Anne, DR '88
Marchman, William Kenneth, DR '78 *ET*
Marcum, Edwin Scott, DR '91
Marcus, R. Dewayne, DR '86
Marks, Mrs. Kimberly Brawley, DR '94
Marlow, Mrs. Sherry Jalane, DR '86 *HM*
Marsh, Danny Lamar, DR '94
Martin, Mrs. Barbara Ellenburg, DR '83 *AC*
Martin, Mrs. Carmen Driggers, DR '87 *SC*
Martin, Ms. Dawn Butler, TR '78
Martin, Edward Keith, DR '94 *CO*
Martin, Gary, TR '80
Martin, Mrs. Janet Mitchell, DR '88
Martin, John Mark, TR '87
Martin, Johnny Wayne, DR '83
Martin, Mrs. Julia Dawn, DR '85 *AC*
Martin, Laura Harriet, TR '87 *ET*
Martin, Mrs. Marjorie J., TR '77 *EA*
Martin, Mrs. Pamela Kaye, TR '91 *BK*
Martin, Mrs. Pamela Watkins, TR '91
Martin, Rex Allen, DR '82
Martz, Mrs. Vanessa Holme, DR '94 *CO*
Mashburn, Mrs. Janet Peacock, TR '79 *BA*
Mason, Ms. Lesa Christine, TR '93 *AD*
Mason, Mrs. Nancy Hill, TR '88
Massey, Allen Jefferis, TR '82
Massey, Ms. Robin Watson, DR '93 *MS*
Massey, Tipton C., TR '56 *BA*
Massey, Mrs. Willie Ruth, TR '64 *ET*
Matheny, James Douglas, TR '90 *LW*
Matheny, Mrs. Jennifer C., DR '93 *ET*
Matthews, Mrs. Regina Gish, TR '85 *SS*
Mauch, Judy D'Ann, TR '94
Maxwell, Mrs. Karen Hall, DR '90
May, Timothy Milton, TR '79 *MS*
Mayhann, Elana Suezanne, DR '82
Mayhann, Ms. Odie, DR '76
Mayo, Ms. Mary L., DR '78 *CO*
McAnulty, Johnny N., DR '92
McArdle, Kevin Neil, DR '91
McCain, Freddie Lynn, MT '76 *CL*
McCain, Gregory Britton, TR '91 *LW*
McCall, Charles Ray, TR '48 *ET*
McCall, Mrs. Dathleen Cordell, DR '84
McCall, James Robert, Jr., DR '83
McCallister, Danny H., DR '81
McCants, Mrs. Monica Crook, TR '79
McCarter, Jeffery Wayne, DR '92
McCarty, Mrs. Cheryl Barnes, DR '94 *ET*
McCarty, Glen Patrick, TR '75
McCathern, Ms. Prudence Dawn, TR '93 *ET*
McClendon, Susan Collins, DR '90 *ET*
McCollough, Mrs. Alice J., DR '78 *CO*
McCollough, Robert P., TR *CV*
McCoy, Mrs. Dana Marshall, DR '77 *ET*
McCoy, Jimmy, TR '66 *MS*
McCoy, Ms. Linda L., TR '68 *ET*
McCruter, Mrs. Mary Ducan, '93
McCubbin, Ms. Ray Bernice, TR '48 *ET*
McCuistian, Ms. Anne Duffell, '73
McCurdy, Johnnie William, TR '53 *CL*
McDaniel, Marion Grady, '74 *BA*
McDaniel, T. Retha, DR '77
McDonald, Mrs. Wanda Crews, DR '84
McDoniel, T. Retha, DR '78
McGill, Ms. Cynthia Ritchie, TR
McGilvray, Gregory Keith, TR '84
McGilvray, Maxon O'Neal, TR '80
McGinniss, Timothy Dee, DR '93
McHugh, Leslie William, TR '72
McIntosh, Mrs. Linda Whiddon, DR '81 *ET*
McIntosh, Paul E., TR '69 *UT*
McKay, Janice McKenzie, DR '80
McKeel, Mrs. Terri Warren, DR '83
McKenzie, William Ted, DR '82
McKenzie, Ms. Wilma Baxter, DR '82 *BA*
McKibben, Thomas Louis, TR '80 *ET*
McKinney, Dr. Jacqueline, TR '56
McKinney, Dr. Max, TR '56
McKinnon, Robert Dennis, TR *MS*
McKissack, Mrs. Marilyn Barker, DR '85 *NU*
McKissic, Harold A., MT '74
McKnight, Karan, TR '88
McLean, Christopher Ian, DR '84 *UT*
McLean, Gary Maurice, CFE, DR '93 *AC*
McLendon, James Wilmer, MT '86
McLeroy, Terry R., TR '91 *NU*
McLester, Scott Alexander, DR '87
McMichael, Ms. Peggy W., TR '69
McMillen, Lynn D., DR '94 *MS*
McMullan, Karen Lee, TR '94 *NU*
McMurray, George Ronald, DR '85
McMurtry, Dr. Jane Gail, *CO*
McNab, Frederick Mitchell, TR '83 *LW*
McNab, Selinda A., TR '85 *AC*
McNair, Mrs. Lille Warren, DR '92
McNeal, Mrs. Angela Jones, DR '93 *HM*
McNeal, Bobby Wayne, DR '80 *AC*
McNeil, Mrs. Connie, TR '78
McNeil, Mrs. Laura Jean, TR '35 *ET*
McNeil, William Thomas, TR '34 *EA*
McNeill, Mrs. Celeste Waid, DR '89
McNelley, Mrs. Chan Meacham, TR '86
McPhail, Ms. Dorothy Sowell, TR '34
McSwean, Mrs. Glenda Hall, DR '81
McSwean, Mrs. Susan Duck, DR '88
McSwyne, Princess Nicole, DR '94
Meacham, Amy Michelle, TR '89
Meacham, Ms. Chari L., '86
Meadows, Ronald D., DR '92 *BA*
Medford, Mrs. Melissa Lewis, DR '85 *CO*
Medley, Douglas Andrew, DR '82 *CP*
Meeker, Kim Thomas, TR '78 *SR*
Meeks, Homer Dodwell, Jr., TR '51
Meeks, Marsha Lynn, TR '93 *NU*
Mendheim, Ms. Judith Bryan, DR '88 *ET*
Mendheim, Mrs. Ronald, '72 *EA*
Mendheim, Ms. Ruth R., DR '78 *ET*
Meredeth, Ms. Pam Youngblood, TR '76
Merrill, Cowdery K., Jr., DR '80 *EN*
Merrill, Mrs. Melissa Newton, DR '75
Merrill, Mrs. Reba L., TR '78 *ET*
Merrill, Mrs. Vicki Hinson, DR '79 *ET*
Merritt, Mrs. Kimberly L., DR '84
Merritt, Theodore, DR '80
Metcalf, Cameron A., TR '78
Metcalf, Mrs. Janet Hughes, DR '85 *HM*
Metcalf, Timothy E., DR '94 *SC*
Meyer, Chris, DR '69
Meyer, Stephen Dennis, DR '82 *AC*
Middleton, Mary Elizabeth, TR '78
Miller, Mrs. Judith S., TR '66 *GE*
Miller, Louis, Jr., DR '77
Miller, Mrs. Rose Norris, DR '81
Mills, Mrs. Peggy Richter, TR '75 *AC*
Milner, Mrs. Ruth Elizabeth LaPointe, DR '85 *BE*
Mims, Mrs. Paige W., DR '88 *SS*
Mims, Ronald Chad, DR '94 *CP*
Ming, Raymond Wentford, DR '77
Mitchell, Jerry L., '70
Mitchell, Ms. Judy L., '72 *ET*
Mitchell, Mrs. Martha Mathis, TR '75 *BK*
Mitchell, Terry Lee, DR '82
Mitchum, Ms. Terri Newman, TR '90
Mitta, Mrs. Nancy Ferrell, PC '91 *EA*
Mixon, Grady Webster, DR '79
Mixon, Mrs. Paula M., DR '94 *IN*
Monday, Elmer, TR '75
Monday, Mrs. Julie Teresa B., TR '89 *SS*
Monday, Mrs. Kathleen E., DR '85 *ET*
Monday, Nicholas Mark, DR '93
Monday, Mrs. Suzanne A., DR '84
Money, Cecil Celester, DR '87 *CV*
Moon, William Luther, TR '53
Moore, Jesse, Jr., DR '85 *BA*
Moore, Ms. Nancy Carroll, TR '89 *NU*
Moore, Robert L., TR '59 *EA*
Moore, William James, DR '91
Moore, William Milton, DR '83
Moreland, Leslie Alan, DR '82 *TT*
Morgan, Mrs. Allyson Vaughan, DR '86
Morgan, COL Herbert Olan (Sunny), USA(Ret.), DR '81 *BA*
Morris, Carlisle Joseph, TR '92
Morris, Ms. Dorothy Brom, DR '92
Morris, Ms. Jo Lightsey, DR '92 *ET*
Morris, Ms. Juanita, TR
Morrison, Ms. Barbara, DR '85 *ME*
Morrison, Wade C., DR '78 *ET*
Morrow, Don E., DR '83 *UT*
Morrow, Jeffrey Alan, TR '81 *PM*
Morrow, Ms. Robin Lynn Hollis, TR '86
Morrow, Mrs. Susan Strickland, DR '92 *ET*
Moseley, Mrs. Debbie A., TR '92 *ET*
Moss, Marion C., TR '78
Moton, Ms. Gail, TR '91
Moton, Jeffery, DR '90 *SS*
Moulton, Jimmy Kevin, DR '91 *LW*
Mount, Ms. Lizabeth Bozeman, TR '93 *MS*
Mount, Ms. Sandra Sue, TR '68 *SS*
Muench, William Larry, DR '83 *GN*
Mullins, William Edward, '70 *BE*
Murdock, Larry James, DR '75 *RD*
Murdock, Mrs. Phyllis Richards, DR '79
Murkerson, Mrs. Donna Joyner, TR '86
Murkerson, Ted R., DR '92 *BK*
Murphy, Ms. Helon Smith, TR '68
Murphy, Ms. Lannes Morris, DR '90
Murphy, Richard Wilkes, DR '90 *ET*
Murphy, Robert Leon, Jr., DR '92 *EN*
Murray, David Alan, TR '84
Myers, Charles E., DR '82 *AC*
Myers, Mrs. Gloria Coleman, DR '81 *ET*
Myers, J. Wesley, '73 *SS*
Myers, Marcia Jane, DR '80
Napier, Ms. Eloise, TR '39
Napier, Ms. Jennifer Taylor, '73 *ET*
Napier, John Steven, DR '86
Narcisso, Robin Lee, DR '83 *ET*
Nason, Ms. Cynthia Iris, DR '90 *MI*
Navarro, Herb Ramon, DR '94 *MI*
Neal, Ms. Clorinda Lanette, DR '93 *AC*
Neher, R. Greg, DR '86 *ET*
Neill, Mrs. Frances Lee, DR '90 *ET*
Nelms, Mark Wesley, DR '94
Nelson, Ms. Barbara Helen, TR '79 *ET*
Nelson, Charles Wilton, TR '62 *ET*
Nelson, Daniel Madison, DR '92
Nelson, Mrs. Jo Roney, DR '89
Nelson, Robert Wayne, DR '75
Newbury, Charles Joseph, DR '87
Newton, Ms. Melissa
Nichols, Alice Marie, DR '83
Nichols, Ms. Ellen Cherry, DR '80 *ET*
Nichols, Sam Ray, DR '75 *EA*
Nixon, Kyndall Leigh, DR '94 *CO*
Nolen, Billy MacK, DR '78
Nolen, Mrs. Laura Amanda, DR '77
Norman, Francis Julian, Jr., DR '94
Norris, Mrs. Casey Annette, TR '94 *NU*
Norris, Ms. Kathryn Harris, DR '93
Norris, Mrs. Tonya Michelle, TR '92 *ET*
Norsworthy, James T., DR '90 *IN*
North, Jamie Francine, TR '92
Norton, Bart Dale, DR '92 *MS*
Norton, Mrs. Jane Hanchey, DR '87
Nowell, Benny Hamilton, TR '72 *AG*
Nowell, Mrs. Cynthia Moring, TR '73 *ET*
Nowell, Ms. Dinah Thompson, TR '69 *EA*
Nutter, John W., DR '90 *GN*
Oakes, William Mack, DR '94 *ME*
Odom, Kim Michelle, TR '88
Odom, Mrs. Wanda M., DR '93 *ET*
Ohmstede, Gary Thomas, DR '93
Olivero, Mrs. Gabriele Renate, DR '94 *BK*
Olivero, Jose Antonio, DR '93 *CO*
O'Neal, Kermit Oscar, DR '85
Orlowski, Mrs. Jean Olsen, DR '80
Ormond, Mrs. Janet Walker, DR '77 *CN*
Orr, Robert Wardlaw, Jr., DR '91
Ortman, Frederick William, III, TR '89 *NU*
Ostendorf, Robert E., Jr., DR '84 *BA*
Outlaw, Mrs. Joy Hardwick, DR '79 *ET*
Outlaw, Mrs. Rhonda Jenkins, DR '92 *ET*
Overton, Ms. Cindajo Pearce, TR '73
Owens, Charles Edward, DR '80 *BA*
Owens, Dennis Ray, DR '90 *LW*
Owens, Mrs. Julia Bryan, TR '75 *HM*
Owens, Mrs. Mary S., DR '78
Owens, Mrs. Paula Whatley, TR '90 *HM*
Palm, Mrs. Cynthia Akins, DR '90
Palmer, Mrs. Diana N., TR '89 *ET*
Palmer, Ms. Edna Turnipseed, TR '55 *ET*
Palmer, Mac, TR '59 *BA*
Palmer, Phenis Glanton, DR '90
Panageas, Danielle Dina, TR '89
Paramore, Billy Joe, TR '75

Paramore, Ms. Elisa Paige, DR '93 *CN*
Paramore, Leigh Ann, TR '95 *AC*
Paramore, Marcus Bradley, TR '90 *GN*
Parker, Mrs. Judy McNeil, DR '91
Parr, Richard Irvin, DR '89
Parramore, Rodney, DR '87 *GN*
Parris, Mrs. Pamela Gainous, TR '79
Parrish, Cortney Nicole, TR '94 *NU*
Parrish, Joe A., DR '86 *MI*
Parrish, Mrs. Linda A., EdD, TR '83 *NU*
Parrish, William Ken, Jr., DR '89 *AP*
Parsons, Ms. Gayle McLeod, '73 *ET*
Passler, Ms. Vanessa Greil, DR '88
Patchett, Nedra Simmons, DR '83
Pate, Hubert C., DR '70 *EA*
Patrick, Mrs. Ann Cook, TR '78 *ET*
Patrick, Larry C., DR '79 *SR*
Patterson, Ms. Joyce Day, UC '82 *ET*
Patterson, Mrs. Lisa Roberts, DR '91 *HM*
Patterson, Raymond Hugh, DR '77 *SK*
Patterson, Raymond Lee, DR '92 *UT*
Patton, B. Prince, TR '74
Patton, Mrs. Melissa Paige, DR '91
Paulk, Ms. Patricia, TR '71 *ET*
Payne, James Gelette, Jr., DR '94
Peacock, Mrs. Betty Purvis, DR '79
Peacock, John Ashley, DR '87
Pearce, David B., DR '84 *MF*
Pearce, Dennis Lee, TR '73 *ME*
Pearce, Mrs. Gwen Waller, DR '87
Pearson, Mrs. Christina Taylor, MT '81
Pearson, Rufus Shanks, Jr., TR '90 *NU*
Peckham, Mrs. Cindy Thornton, TR '94 *ME*
Peckham, Earle King (Skip), III, DR '80 *CP*
Pelham, Joseph Kenneth, DR '77 *ET*
Pelham, Ms. Kerri Michele, DR '94 *ET*
Pelland, Ms. Ruth Laney, TR '34 *ET*
Pelle, Fred L., DR '92 *ME*
Perkins, Melanie M., TR '78 *CP*
Perry, George Abner, TR '90
Perry, Michael Earl, TR '80 *ER*
Persch, John Thomas, '74 *CV*
Persch, Melissa Ann, TR '92
Peterman, Robert Bruce, TR '87
Peters, Jill Lee, DR '92
Peters, Ms. Nellwyn Jeanette, TR '69 *ET*
Peters, Mrs. Stacy Michaelis, TR '85 *BA*
Peters, Stephen Thomas, DR '91 *MS*
Peterson, Clyde, TR '50
Peterson, James Darren, DR '88
Peterson, Ms. Susie K., TR '49 *AD*
Petrey, George Frank, TR '76
Pettis, Mrs. Kerry Dalane, TR '94 *ME*
Pettway, Ms. Debora D., DR '92 *CO*
Petty, Anna Kay, TR '86
Petty, Mrs. Donna Heaps, DR '93 *CP*
Phares, Karla Lyn, TR '85 *NU*
Phares, Michael Adolph, TR '82
Phillips, Mrs. Cecelia Benton, TR '79 *ET*
Phillips, Mrs. Faye Flowers, TR '87 *SC*
Phillips, James Darren, TR '94
Phillips, Neal Howard, TR '71
Phillips, Mrs. Shirley Butler, MT '84
Pierce, Charles Mitchell, OD, DR '87 *ET*
Pierce, Towanna Shea, TR '93
Piper, Mrs. Bill, TR '51 *ET*
Pitcher, Robert Atlee, DR '93 *CV*
Pitchford, Mrs. Mary Wood, TR '62 *ET*
Pittman, Ms. Jill Anne, DR '93 *BA*
Pittman, Mrs. Mimi Watson, DR '94
Pitzing, Jeffrey Glynn, DR '81 *BA*
Plummer, Richard Eddie, DR '94 *MS*
Pool, Kelly Warren, PC '93
Poss, Mrs. Jackie, DR '77 *TT*
Poulnot, LTC James Ollie, USA(Ret.), DR '81 *MI*
Pouncy, James Anthony, TR '93
Povlacs, Patricia Fowler, DR '84
Powell, Arthur Lee, TR '60
Powell, Betty H., '58 *ET*
Powell, Jack B., TR '92 *ET*
Powell, Mrs. Jennifer Lee, TR '94 *CO*
Powell, Mrs. Lisa M., TR '93 *HM*
Powell, Ollie B., TR '54
Powell, Paul L., *AC*
Powell, Ms. Robin Gail, TR '81 *ET*
Powell, Scott Texal, TR '94 *MS*
Powers, Mrs. Joanne Hines, DR '93
Pratt, Ms. Janith Shiver, TR '75 *NU*
Preston, Ms. Janet Smith, DR '89 *BK*
Price, Mrs. Cynthia Trawick, DR '94
Price, James R. (Ronnie), TR '69 *BE*
Price, James Timothy, DR '87
Pritchard, Edward Ross, DR '79
Pruitt, Keith Marler, TR '87
Pruitt, Mrs. Stacie S., DR '94 *ET*
Pruitt, Mrs. Tracy Pecci, TR '90 *ET*
Pruitt, Wilton James, Jr., TR '71
Pynes, Ronald Drue, DR '78
Quattlebaum, Ms. Alma Doreene, DR '86
Qureesh, Sohail Umer, DR '87
Qurashi, Jamil Akbar, DR '85
Ragan, H. Russell, TR '82 *RT*
Rahenkamp, Michael Andrew, DR '94
Raley, Mrs. Mary McLeod, DR '91 *ET*
Ralls, SFC La'Don, USA(Ret.), DR '82 *MI*
Ramsey, Ms. Margaret Jane, TR '94 *ET*
Ramsey, Mrs. Sharman Burson, DR '88
Randall, Johnny Charles, TR '87 *CP*
Rawlinson, Donald Lee, DR '79 *BE*
Rawlinson, Mrs. Helen J., DR '81 *ET*
Ray, Terry Bruce, DR '85 *AC*
Ray, William Lee, DR '87
Rayel, William T., DR '78
Reaves, Ms. Tomi J., DR '92 *ET*
Reeder, Ms. Jennifer L., DR '85 *ET*
Reese, Mrs. Diane Kirkland, DR '83
Reese, Mrs. Edna Stallworth, DR '93 *CO*
Reeves, James E., TR '49 *EA*
Reeves, Jerry Frank, Jr., TR '84
Reeves, Jerry Frank, Sr., TR '77 *MI*
Reeves, Mrs. Lon Wilmoth, DR '94 *ET*
Reeves, Ms. Mary Ann B., DR '87 *AC*
Reeves, Ms. Mary Sessions, DR '94 *HM*
Reeves, Mrs. Patricia K., TR '87
Reeves, Mrs. Shawn F., TR '89 *BA*
Register, Mrs. Betty Whitman, DR '92 *BA*
Register, Hilton H., Jr., DR '77 *EA*
Register, Ms. Mae McKinnis, DR '94
Reid, Ms. Octavia Anne, DR '93
Reynolds, Hugh Stanley, DR '86
Rhoades, Ms. Robin L., DR '94 *CP*
Rhodes, Ms. Janice Hall, DR '77 *GN*
Rice, John Clark, TR '94 *CV*
Rice, LTC Joseph Lavon, ANG, DR '75 *ET*
Rice, Mrs. Peggy Clark, DR '80 *EA*
Rice, Ms. Sue Ellen, DR '88
Rich, Howard Devane, DR '81
Richards, Danny Harper, DR '91
Richards, Mrs. Kathleen Harper, TR '47 *ET*
Richards, Mrs. Wanda S., DR '93 *ET*
Richards, William T., Jr., TR '73 *SR*
Richardson, Mrs. Cheryl Paulk, DR '94 *ET*
Richardson, Paul J., TR '78
Richardson, Ray Joel, TR '75 *SK*
Richter, Carol M., TR '78 *AC*
Rigsby, Kenneth Jeffery, DR '82
Riley, Mrs. Cynthia Taylor, TR '79
Riley, Mrs. Gina McKnight, DR '93 *SS*
Riley, Scott Davis, TR '85 *BA*
Riley, Terry Glynn, TR '89 *TT*
Rister, Larry Lavon, TR '65
Ritchie, Mrs. Karen Davis, DR '94
Ritter, Ms. Aurora E., TR
Roach, Bobby Lee, DR '78 *MI*
Robbins, Dennis Harry, DR '81
Robbins, Dorothy Virginia, DR '82 *GN*
Robbins, James Earl, TR '54 *ET*
Roberts, Mrs. Cathy Ritzman, DR '80 *ET*
Roberts, Charles Henry, DR '72 *BE*
Roberts, Jeffrey Lanning, TR '95 *FM*
Roberts, Ms. Regina Griffin, DR '85
Roberts, Ms. Vickie Waters, TR '71
Robertson, Philip Dean, TR '93
Robinette, Jason Lomax, TR '95 *BA*
Robinette, Ms. Traci Lynn, TR '90
Robins, Rev. Dale Donald, TR '75
Robins, Mrs. Fannie H., TR *ET*
Robinson, Ms. Catrina M., TR '95 *SS*
Robinson, Ms. Janet L., DR '94 *NU*
Robinson, Rodney, TR '78 *UT*
Robinson, Stacy Edward, DR '91 *CV*
Robison, Mrs. Lillian Ann D., DR '83
Roden, Mrs. Karyl Anne Rodgers, TR '95
Rodgers, Mrs. Cheryl Smith, TR '95
Roebling, Mrs. Renee Cobb, DR '93
Rogero, Mary Elizabeth, DR '92 *AD*
Rogers, Mrs. Lydia Phillips, TR '94
Rogers, Mrs. Suzanne Childers, TR '91
Roland, John B., TR '60 *EA*
Roll, Mrs. Stacie Collins, TR '93 *CO*
Rollins, Mrs. Rita Wages, DR '94
Ross, Dana Lynn, TR '87
Ross, Mrs. Jane Munkholm-Dahl, DR '84 *HM*
Ross, John Anderson, DR '76 *EN*
Ross, Mrs. Necia Kirkland, DR '88
Ross, Mrs. Sandra Spurlock, DR '78
Ross-Lopez, Mrs. Jacqueline B., TR '91
Roten, Mrs. Carol B., TR 65 *ET*
Rotherham, Amy Celeste, TR '93 *BA*
Rowell, Andrew Albert, TR '91
Rushton, Albert F., Jr., '71
Russell, Grady Cecil, Jr., MT '83
Sager, Ms. Dianne Harris, '74
Saliba, Mrs. Dale Mixon, DR '86 *ET*
Saliba, Helene Clifton, DR '89
Saliba, Noha, DR '92
Sallas, Ms. Cynthia Carol, TR '91 *ET*
Salna, Dr. Kathryn Ketcham, TR '77
Salter, Ms. Teresa E., TR '81 *ET*
Sammons, Michael, DR '82 *MS*
Sanders, Belinda Joyce, TR '84
Sanders, Ms. Brenda Sue, DR '90
Sanders, Donna Jo, DR '90 *BK*
Sanders, Ms. Eva Lee, TR '23
Sanders, Ms. Gail Marie, DR '92 *ME*
Sanders, Glenda Dean, DR '92
Sanders, Gregory Ted, TR '95 *ET*
Sanders, Mrs. Patricia Bryant, DR '85 *ET*
Sanders, Mrs. Phyllis Martin, PC '84 *ET*
Sanders, Mrs. Tammy Whitehead, TR '88 *ET*
Sansom, Steven C., MT '94
Sansom, Mrs. Vanita Boulware, DR '80 *AC*
Sasser, Shan Grenae, TR '86
Satchel, Filomena J., TR '87 *SS*
Sauls, Ms. Gail, TR '90 *MS*
Savell, Timothy Morris, DR '78 *BE*
Sawyers, Kimberly Karol, DR '87 *CP*
Scarborough, Mrs. Deborah, DR '87 *ET*
Scarborough, Tommy Ray, MT '80 *LW*
Scarbrough, Mrs. Aliene, TR *MS*
Schenck, Mrs. Peggy Jo, TR '68 *SC*
Schroemer, Theodore J., DR '94
Schuhr, James Leroy, DR '93 *UT*
Schwab, Terry Jackson, TR '69
Schwarz, Mrs. Ann-Marie, DR '91 *ET*
Sconyers, Felixa Renae, DR '93
Scott, Mrs. Jeanne Frazier, DR '80
Scott, Matt B., DR '91 *BE*
Scott, Mrs. Polly Wages, TR '85 *BA*
Scott, Steven Lee, DR '93 *BA*
Seagle, Keith Thomas, DR '94 *CO*
Searcy, Mrs. Beth M., TR '88
Searcy, Fred, TR '52 *ET*
Seay, Mrs. Kandice Jill, TR '94
Sedor, Michael Harry, DR '75
Segers, Patricia E., DR '87
Selby, Michael Ray, DR '87 *CL*
Senn, Mrs. Kelly Young, TR '93 *ET*
Sexton, Kenneth F., DR '82
Seymour, James Terry, DR '76 *MS*
Seymour, Mrs. Lynn Smith, '73 *ET*
Sharpe, Richard A., TR '78 *BA*
Shaw, Brandon Anthony, DR '93
Shaw, Ms. Dale Early, TR '82
Shaw, Mrs. Sherri L., LPC, DR '93 *CO*
Sheff, Mrs. Carolyn Blanche, TR '76 *ET*
Sheff, Thomas Albert, DR '73 *ET*
Sheffield, Ms. Margaret E., DR '93
Shellhouse, Billy B., Sr., DR '84 *MI*
Shepard, Jeffrey Earl, DR '90 *ME*
Shepard, Richard Irvin, DR '74 *CV*
Shepard, Mrs. Sonja Holsonback, DR '94
Sherlock, Ike Wallace, DR '92 *SK*
Sherlock, LTC William H., USAF(Ret.), '72 *EA*
Sherrer, Mrs. Beth Marsh, DR '89 *ET*
Sherrer, Thomas Alfred, Jr., DR '94
Shipman, John Douglas, TR '69 *MS*
Shirah, Rev. Samuel Curtis, TR '44 *ET*
Shirah, Mrs. Sherri Collier, DR '87
Shirah, Tharel Q., TR '69
Shirley, Ms. Deborah S. Tolar, TR '80 *HM*
Shirley, Timothy Wiley, TR '80 *BE*
Shope, Mark Leo, TR '74 *EA*
Sigmon, Jeffrey Todd, TR '93
Simmons, Ms. Alana Patterson, DR '73
Simmons, Ms. Julie Granberry, DR '93 *ET*
Simmons, Rickie Wayne, DR '90
Simmons, Steve A., DR '78
Simmons, Ted Massey, TR '80
Simmons, CWO Wayne Wright, DR '77
Sims, Benjamin Sutton, '70
Sims, Mrs. Brenda J., DR '94 *ET*
Sims, Clarence Earl, DR '78 *TT*
Sims, Frank H., Jr. RN, TR '77 *NU*
Sims, Ms. Gina Lucia, DR '94
Sims, Ms. Jane Baker, '73
Singletary, Eugene, '69 *ET*
Sirmon, Bobby Charles, '74 *EA*
Sistrunk, Richard Clois, '74 *CV*
Sizemore, Mrs. Carla Jean, DR '91
Sizemore, Michael Ray, TR '82 *AC*
Skeen, Mrs. Emily McAllister, TR '94
Sketoe, Mrs. Ellen Ferrell, DR '86
Skinner, Mrs. Anne Wilson, DR '87
Skinner, Mrs. Donna M., DR '79 *ET*
Skinner, John Robin, DR '79
Skipper, Bobby H., '73
Skipper, Joe Michael, TR '64 *AC*
Skipper, Michael Edward, DR '91 *AC*
Skipper, Philip Jerome, DR '87
Skipper, Ms. Teresa Pentz, TR '77 *EA*
Slappy, Sonia Kaye, DR '89 *IN*
Slater, Mrs. Stevetta G., TR '58 *ET*
Slay, Earl Carey, Jr., MT '82 *BA*
Smith, LTC Albert Lee, USA(Ret.), TR '69 *CO*
Smith, Andrew Mitchell, DR '89 *LB*
Smith, Mrs. Anita Taylor, DR '81
Smith, Ms. Billie Maxine, DR '91 *BA*
Smith, Calvin Lomax, DR '75
Smith, Mrs. Cora M., DR '77
Smith, Mrs. Cynthia Addison, DR '89 *ET*
Smith, Delmar Eugene, TR '78 *ET*
Smith, Mrs. Dorothy C., DR '78
Smith, Gwendolyn Denise, DR '90
Smith, Ms. Jackie W., DR '92 *ET*
Smith, James Bernard, TR '57 *ME*
Smith, James Phillip, DR '93 *ET*
Smith, Ms. Joan Fowler, TR '83
Smith, Mrs. Joanne, '59 *ET*
Smith, John, TR '75
Smith, John Elliott, DR '94
Smith, Ms. Joyce Howell, DR '83 *CV*
Smith, Ms. Julia Leota, TR '79 *LM*
Smith, Ms. Karen Douglass, TR '95 *NU*
Smith, Ms. Laura Michelle, DR '92 *BE*
Smith, Ms. Lucille Griffin, '73 *ET*
Smith, Mrs. Margaret Jo Brown, DR '94 *ET*
Smith, Mark Anthony, TR '88 *BE*
Smith, Mrs. MaryLou, TR '68 *HM*
Smith, Ms. Nancy N., '73
Smith, Mrs. Peggy Grady, DR '82 *CN*
Smith, Mrs. Rhenella Butler, TR '89
Smith, Roger Olin, DR '80
Smith, Ronald Thomas, DR '91 *CO*
Smith, Ms. Ronda Griffin, TR '71 *ET*
Smith, Rozeallan Byrd, PC '93 *NU*
Smith, Ms. Stephanie Hanes, TR '76 *HM*
Smith, Steve Brookings, TR '76
Smith, Ms. Sylvia Blakey, '74
Smith, Mrs. Teresa Hallford, DR '91
Smith, Ms. Terrie Ann, DR '80 *BE*
Smith, Thomas Alvin, DR '90 *BA*
Smith, Thomas Scott, Jr., DR '81
Smith, Ms. Tulia Wiggins, TR '50 *ET*
Smith, Wendy Carol, TR '95 *ET*
Smith, William B., UC '83
Smith, William Joseph, DR '83
Smith, Ms. Yolanda, DR '91 *CO*
Smith, Mrs. Yon Sun, DR '93
Smith-Trueblood, Ms. Deborah, DR '85 *BA*
Smollen, Mrs. Patsy S., DR '78
Snell, Ms. Bobbie Joyce, TR '60 *ET*
Snell, Mrs. Dawn Jenkins, DR '87 *ET*
Snell, Michael David, DR '94
Snell, Mrs. Tallulah Geiger, DR '91 *ET*
Snell, Mrs. Vanessia West, TR '87
Snell, Mrs. Virginia G. (Gayle), DR '75 *EA*
Snellgrove, Mrs. Carla Corbitt, TR '76
Snyder, Frank Owen, CIA, DR '83 *AC*
Solomon, Ms. Alice Bland, DR '76
Solomon, Mrs. Georgia Cherry, DR '81 *ET*
Sowell, Chester L., III, DR '83
Sowell, Mrs. Pamela Harrison, DR '90
Sowell, Mrs. Terri West, PC '86
Spann, Ms. Elizabeth D., TR
Spann, Ms. July Lopez, DR '87 *LW*
Spann, Nancy, DR '86 *ET*
Spears, Philip B., '73 *BA*
Spears, Roy B., Jr., TR '72 *MS*
Spears, Shella Finch, TR '71 *ET*
Spears, Wendi Michele, DR '91
Speight, Clarence, DR '77 *LW*
Spivey, Charles Franklin, DR '79 *MS*
Spivey, Ms. Norma Jeanne, DR '74 *ET*
Sprayberry, Daniel Deal, '69
Sprayberry, David E., TR '75 *EA*
Sprayberry, Ms. Pamela S., DR '84
Sprayberry, Mrs. Shirley Wood, DR '84 *EA*
Sprayberry, Wiley Richard, TR '75
Spredbury, Robert Kipling, MT '92
Sprunger, Mrs. Carol Walthall, DR '84 *CP*
Stabler, Gloria M., DR '72 *CO*
Stafford, Ronnie H., DR '87
Stanford, Ms. Mark Ann, DR '85
Staples, John Freeman, DR '79
Starek, William Richard, DR '78
Stark, Mrs. Edith Wilkinson, DR '76 *LW*
Starks, Ms. Phyllis Ramsey, DR '92
Starks, Mrs. Vera Mae, DR '78 *ET*
Steelman, Mrs. Karen Martin, DR '91
Stephens, Ms. Connie, '72
Stephens, Ms. Nina Jane, TR '68 *ET*
Stephens, William Scott, TR '88
Stephenson, Mrs. Albert, TR
Stephenson, Mrs. Lola B., TR '53 *ET*
Stephenson, Mrs. Sharon Peel, DR '84
Stepp, Ms. Pamela Ann, TR '72 *BE*
Stevens, Darren Keith, DR '94
Stevens, Ms. Frances, TR
Stevens, James H., TR '70 *LW*
Stevens, Mrs. Shirley K., DR '87 *AC*
Stevenson, Doyle Eugene, DR '89 *BA*
Stevenson, Mrs. Lois Clements, UC '81 *CO*
Stewart, Christopher B., TR '93
Stewart, Harry Mark, TR '87
Stewart, Mrs. Mary, DR '78 *ET*
Stewart, Mrs. Mary Emily, TR '91 *SS*
Stewart, Robert Blaine, CPA, TR '89 *AC*
Stewart, Mrs. Shanel Hayes, DR '93
Still, Beverly Ann, TR '83 *ET*
Stinson, Mrs. Joy Starr, DR '91 *ET*
Stokes, Ms. Charlotte Scarbro, '72 *ET*
Stokes, Mrs. Marsha Coskrey, DR '93 *HM*
Storey, Mrs. Donna Blackmon, TR '82 *ET*
Storey, Mrs. Paula Adams, DR '88
Stowers, Barbara Ann, DR '94
Strain, Judy Darlene, DR '91 *CO*
Strawder, Charles Ray, DR '75 *UT*
Street, Mrs. Carla Childs, DR '94 *ET*
Street, Harold Jordan, Jr., TR '91 *FV*
Street, Mrs. Lily Harrell, DR '80
Strickland, Mrs. Donna P., CPA, DR '80 *BA*
Strickland, Gina Roney, DR '90 *ET*
Strickland, Neil Jeffrey, DR '87 *BK*
Stringer, Mrs. Gloria Snell, TR '80 *ET*
Stringfellow, William D., DR '90 *MS*
Strom, Frederick Michael, DR '90
Stuckey, Ms. Lela Mae, TR '24
Stuckey, Mrs. Sara R., DR '87 *ET*
Sturm, Mrs. Angela Michelle, DR '93 *ET*
Sturm, Scott Michael, DR '92 *TT*
Stutts, Mrs. Ann Gillis, TR '54
Suesens, Mrs. Donna Fenn, TR '94 *NU*
Suesens, Michael Harlan, DR '92 *BE*
Sullivan, Mrs. Lee Ann Roney, DR '93
Sullivan, Patrick Lee, DR '90 *TT*
Sumlar, Paryman Morgan, TR '86 *BA*
Sumler, Mrs. Vonda L., TR '87 *SC*
Summerford, Douglas H., DR '85
Summerford, George Andrew, DR '88 *FV*
Summers, Ms. Addie Elender, DR '86 *CO*
Swan, Mrs. Cathye Thomas, TR '81
Swanner, Mrs. Helen Marie, '61 *ET*
Swanner, John Durwood, Sr., '61 *BA*
Swicegood, Glenda Luanne, TR '84
Swicord, Mrs. Freida Pope, DR '86
Swords, Mrs. Sarah Louise, DR '78 *BA*
Tanton, Mrs. Cynthia Hartley, TR '72 *NU*
Tate, Mrs. Sally Thompson, DR '79 *AC*
Tatom, George Miller, TR '61 *IN*
Taylor, Ms. Angie A., MT '80
Taylor, Ann Smith, DR '88
Taylor, Mrs. Ginger Baxley, DR '83 *HM*
Taylor, Gordon Paul, DR '79
Taylor, Mrs. Hope Granberry, DR '81 *ET*
Taylor, Mrs. Jennifer Peel, TR '85 *CP*
Taylor, Jerry Earl, Jr., TR '88
Taylor, Ms. Karla Granberry, TR '77
Taylor, Victoria Elizabet, TR '80
Teague, Donald Livingston, DR '77 *ET*
Teal, Mrs. Emily Devane, DR '94 *ME*
Tew, Benjamin Frederick, DR '91
Tew, Mrs. Cheryl Jones, TR '69 *ET*
Tew, John Terry, TR '69 *EA*
Tew, Mrs. Krista Ingram, DR '93
Tew, Michael Harold, DR '84
Tew, Raymond Lamar, '72
Tew, Scott Jay, TR '87 *MI*
Tew, Stanley Kyle, TR '88 *EN*
Thagard, Mrs. Martha McCarty, DR '84 *ET*
Tharpe, Norman Keith, TR '85 *MF*
Tharpe, Mrs. Regina G., DR '93 *AC*
Theune, Robert Jeffrey, DR '93 *MF*
Thomas, Cathye Ann, TR '80
Thomas, Charles Eric, TR '92
Thomas, Christine, DR '79 *ET*
Thomas, Mrs. Cynthia Bowers, DR '80
Thomas, Eddie W., DR '78 *ET*
Thomas, Jewel L., TR '36
Thomas, John P., TR '57
Thomas, Mrs. Lashawn M. Harris, TR '89
Thomas, Mrs. Mary Cobb, DR '77
Thomas, Michael Ricardo, TR '86
Thomas, Mrs. Pamela Barnes, TR '81 *ET*
Thomas, Ms. Patricia Ann, DR '79
Thomas, Steven Leon, TR '76
Thomas, Zel Edward, DR '94
Thomley, Donald Edward, TR '73
Thomley, Mrs. Sheila Parmer, DR '84 *AC*
Thomley, Sheila Whitehead, DR '90 *ET*
Thompson, Mrs. Annette Sessions, DR '75 *ET*
Thompson, John Hulen, DR '95
Thompson, Ms. Penny Carol, DR '81
Thompson, Stephen Randall, TR '78 *BA*
Thompson, Mrs. Susan Miller, DR '94
Thorpe, Ms. Margaret Brown, DR '67
Thrash, Mrs. Laura Hughes, DR '92
Tice, Mrs. Martha Brannon, DR '87
Tice, Randal Bradford, DR '88
Tidwell, Thomas Tracy, DR '93 *IN*
Tidwell-Mann, Mrs. Karen Sue, TR '82 *ET*
Tilley, Mrs. Alisa Ann, DR '82 *ET*
Tindell, Mrs. Amy Gail, DR '91
Tindell, Mrs. Beverly Griffin, DR '77
Tindell, Richard A., DR '90 *BA*

[illegible]
[illegible]
[illegible]
[illegible]
[illegible]
Toole John Robert, TR '71
[illegible]
Trapp Barry David, TR '75
Trapp Mrs Rose Marie B., TR '73
[illegible]
Trawick David Lawrence, MT '75 *ET*
[illegible]
[illegible]
Treadway, Mrs Brenda Stephens, DR '92
[illegible] *BA*
[illegible]
[illegible]
Tucker Barry Mitchell, DR '86 *LW*
Tucker, Mrs Deanna Olive, TR '88 *ET*
Tucker, Ronald Gerald, TR '78 *BK*
[illegible]
Turner Mrs Gail Curtis, TR '66
[illegible]
Turner, James Scott, TR '93
[illegible]
Turner, Mrs Mary Esther Leon, TR '79 *JU*
Turner, Mrs Melissa Preston, DR '94 *HM*
Turner Nanette Ann, DR '87 *CP*
Turner, Paul Franklin, Jr., TR '92 *AC*
Turner, Paul Larry, TR '80 *CP*
Turner Mrs Starla R., TR '92 *AC*
Turnham, John Howard, II, DR '88
Turvin Danny Clark, '73 *AC*
Turvin, Mrs. Stacey Phillips, TR '94
Tyler, Ms. Karol Outlaw, TR '71 *ET*
Tyre Ms Wendy DeAnne, TR '93 *AD*
Tyson, Chadwick James, DR '91 *RE*
Underwood, Paul E., III, TR '87
Underwood, Samuel N., TR '81
Unger Mrs Beth [illegible], TR '84 *ET*
Unger Greg [illegible], TR '83 *BK*
Vail, Mrs Mechau Chapman, TR '95
Vanlandingham, Mrs. Mary Ann C., DR '81
Van Loo, Elizabeth Downes, PhD, '86 *EA*
Vann Ms Carol Trawick, DR '79 *ET*
Vann, Ms. Darcy Alyce, DR '89
Varanti, Karl Richard, DR '90 *EN*
Vaughn, Clayburn Matthew, DR '92 *ET*
Vidrine, Ms. Tammy Withers, DR '88
Vincent, Dwayne Alan, DR '91
Vines, Edgar Keith, DR '92 *ER*
Vinson, Billy Scott, DR '89
Vinson, Michael David, DR '81
Vinson, Romona Lynn, TR '95
Vishneski, Mrs. Sonia Matrin, TR '91
Wachob, Ms. Penny Marie, TR '89 *MS*
Waddell, John Emory, '70 *LW*
Wages, Mrs. Dorothy Tice, TR '56 *ET*
Walch, Mrs. Phylis Evans, TR '72 *ET*
Walden, Howard B., TR '73 *MS*
Walden, Jenny Sue, TR '82 *SC*
Walden, Joe M., DR '80 *UT*
Walding, Ms. Jeanne, TR
Walker, Michael Hamp, TR '93 *NU*
Walker, Preston, TR '57
Walker, Mrs. Sherryl Purvis, LPC, DR '90 *CO*
Wall, Ms. Deborah Lynn, DR '94
Wall, Joseph Alan, DR '87
Wallace, Andrew Ted, TR '94
Wallace, Joel Stanton, TR '79
Wallace, Steve, DR '85 *CP*
Walters, Mrs. Neva Harden, DR '91
Wambles, Martha Morgan, DR '88 *MS*
Ward Mrs Barbara A., TR '67 *IN*
Ward, Bennett, DR '84 *BE*
Ward, Billy Martin, DR '77
Ward, Cody Geoffrey, TR '89 *BA*
Ward, Mrs. Dilly S., DR '93 *ET*
Ward, Donna Lynn, DR '92 *AC*
Ward, Henry F., DR '78 *MS*
Ward, Ms Kathy Brock, DR '90
Ward, Ms Linda Edmondson, TR '86
Ward Lindey Franklin, CRNA, TR [illegible]
[illegible]
Ward, Michael Henry, DR '87
Ward Shawn, TR '82 *BA*
Ware Janice Loretta, DR '76
[illegible]
[illegible]
Waters John Ralph, DR '79
Waters, Mrs Shirley Blakey, DR '76 *ET*
Waterworth, Mrs Pamela B., TR '79
Watford, Barry Jay, TR '79
Watford, Charles Brad, DR '94 *CC*
Watford, Collins E., DR '91
Watford, Ed Mizelle, TR '66 *SS*
Watford, John Mark, DR '94
Watkins, Mrs. Beverly Cook, DR '88 *ET*
Watson, Jeffrey Paul, DR '93 *EN*
Watson, Mrs. Jennifer W., DR '92 *ET*
Watson, Ms. J'lane Dykes, TR '91
Watson, Ms. Melinda Fenn, DR '90 *ET*
Watson, 1LT Robert, '70
Watson, Ms. Sandra H., LPC, TR '62 *CO*
Wax, John Denson, DR '79 *MS*
Wax, Stephanie Lynn, DR '91
Wax, Mrs. Sue Wamble, DR '91 *ET*
Weathers, Franklin Jordan, TR '74 *BE*
Webb, Donald Wayne, DR '89
Webb, Mrs. Jana Leigh Wilson, TR '88
Webb, William Damon, III, TR '94
Weber, Kenneth R., Jr., '73 *SK*
Weber, Mrs. Rhoda D. Stewart, TR '75
Weed, Mrs. Alicia Coxwell, DR '94
Weeks, Mrs. Donna Capps, DR '84 *ET*
Weeks, Mrs. Jamie Ellen, TR '92 *ET*
Weeks, Todd, TR '87 *ET*
Welch, Bethany R., DR '93 *ET*
Welch, Joseph Ronald, TR '75
Welch, Ronnie, TR '75
Wells, Mrs. Ann McInnis, '73 *EA*
Wells, Mrs Barbara Daniels, TR '84 *LW*
Wells, Billy Devaughn, DR '80 *BE*
Wells, Donald Dwight, '73
Wells, Dwight D., TR '67 *RE*
Wells, Robert Kevin, DR '91 *CN*
Wells, Mrs. Wendy Windham, DR '94 *NU*
Wessel, Kenneth Donald, DR '95 *ME*
West, Mrs. Jenny Legg, DR '92
West, Ms. Minnie Wilson, DR '76
Westberry, Mrs. Margaret Jones, DR '85 *HT*
Weston, Joe Nelson, TR '83 *BA*
Weston, Mrs. Lisa Burnham, TR '83 *ET*
Weston William George, TR '94 *BA*
Wetzel Francis Kane, DR '74 *CV*
Weyland, Mrs. Sharon Windsor, TR *ET*
Whatley, Mrs. Kelly Barefield, DR '92 *AC*
Whatley, Mrs. Paula Tidwell, DR '87
Whatley, Mrs. Robin Reynolds, TR '78 *ET*
Wheelless, Ms. Sharon M., DR '78
Whetstone, Mrs. Rhonda, TR '76 *EA*
Whetstone, Tony Lynn, '76 *EA*
Whiddon, Mrs. Anne H. Coleman, TR '73 *ET*
Whiddon, Mrs. Cindy Barrett, DR '90 *ME*
Whigham, Gregory Eugene, TR '78 *UT*
Whitaker, Robyn Noelle, TR '95
White, Alec W., DR '76
White, Ms. Barbara Ellen, TR '89 *HM*
White, Carl C., Jr., TR '74 *LB*
White, Mrs. Carol S., DR '88 *ME*
White, Mrs Deeann Hawk, DR '94 *CO*
White, Ms. Elaine Murray, DR '90 *SC*
White, Jerry Loyd, DR '85 *MS*
White, Michael L., TR '86 *CL*
White, Mrs. Patsy Marie Martin, '73 *GN*
White, Randall Charles, DR '84 *EN*
White, Robert Joel, DR '64
White, Ms. Shirley, TR '72 *BE*
White, Mrs Stephanas L. Brown, LBSW, TR '88 *SS*
Whitehead, Mrs. Cynthia D., TR '90 *ET*
Whitehead, Ronald B., TR '72
Whitfield Mrs Elizabeth S., DR '90 *ET*
Whitfield, Mrs. Karen Leigh, DR '94 *ET*
Whitfield, Robert Russell, TR '87
Whiting, Albert C., DR '85
Whiting, Mrs. Sherryl Stovall, DR '87
Whiting, Theodore Francis, DR '75 *EA*
Whiting, Ms. Theolyn Louise, DR '94
Whitten, Mrs. Luann Metts, TR '93 *ET*
Wiggins, Ms. Lois, TR '36
Wiggins, William Phillips, DR '89
Wilder, Ms. Marjorie T., TR '66 *SS*
Wilkins, Clarence R., DR '78
Wilkinson, Dean Anthony, DR '93
Wilkinson, Joseph Lyn, DR '91 *ME*
Wilkinson, Ms. Michelle, TR '92 *BA*
Williams, Ms Barbara Jan, DR '90
Williams, Mrs. Becky Dykes, TR '82 *BA*
Williams, Mrs. Beth Gush, DR '92
Williams, Bill Thomas, TR '57
Williams, Cameron Dirk, TR '90 *ET*
Williams, Mrs. Carol Palmer, TR '85 *ET*
Williams, Mrs. Carol Turner, TR '85
Williams, Mrs. Elizabeth N., MT '75
Williams, Ernest S., TR '53 *ME*
Williams, Gregory Alan, DR '91
Williams, James Murray, '70
Williams, L. Michael, DR '91 *ME*
Williams, Lee Sullivan, DR '83 *BA*
Williams, Mark Alan, DR '94 *AC*
Williams Paul Ray, DR '91 *MS*
Williams, Samuel Bennett, TR '84
Williams Mrs Shawna Donielle, DR '93 *NU*
Williams, Ms. Shelia H., DR '86 *AC*
Williams, Thomas Foy, DR '78
Williams, William C., III, DR '90 *ME*
Williamson, Mrs. Eleanor W., TR '22
Williamson, Henry B., III, TR '69
Williamson, Mrs. Patti Hughes, DR '92 *ET*
Williamson, Robert Lee, Jr., TR '76 *BA*
Williamson, Ms. Zephani V., DR '94 *BA*
Williford, Henry G., Jr., DR '84 *MS*
Williford, Linuel Allen, TR '55 *BE*
Williford Ms Martha J., TR '54
Willis, Robert Gordon, '80 *EA*
Willoughby, Dora P., TR *ET*
Wills, David Lee, DR '90 *EN*
Wilson, Donnis Lamar, DR '81
Wilson, John Mark, TR '92 *BA*
Wilson Ms Margaret E., TR '72 *ET*
Wilson, Mrs. Marthie McLeod, DR '84
Wimbish, Grady Jackson, DR '93 *IN*
Windham Mrs Janice Ford, TR '81 *LB*
Windham, Vann Edward, DR '85 *AC*
Wingo Mrs Phyllis Mills, DR '83 *ET*
Winkler Mrs Marjorie Anne, DR '80 *NU*
Winter, Ms. Judith Hanshew, DR '83
Wise, Ms. Cleta Anne, TR '69
Wise, Ms. Myrlene Martin, TR '67
Wise, Robert Larry, TR '65
Wise, Stephen Craig, TR '83
Wood, Brantley Frances, TR '88
Wood, Larry Gene, DR '80
Wood, Mickey David, TR '68 *MS*
Woodcock, Joseph Donald, UC '91
Woodcock, Mrs. Melanie M.S., DR '86 *EA*
Woodham, Mrs. Diane Peterman, DR '80 *AC*
Woodham, Mrs. Georgia Ramey, DR '83 *ET*
Woodham, Lanell Oswald, TR '56 *HM*
Woodham, CWO4 Marion Hopewell, USA(Ret.), DR '80 *MI*
Woodham, Olivia Del Rece, DR '86
Woodham, Ronald Foy, DR '87
Woodham, Starla M., TR '78
Woodham, Wesley Earl, DR '85 *GN*
Woodley, Mrs. Brenda Parker, DR '76 *ET*
Woods, Mrs. Nellie W., TR '72 *EA*
Worrell, Hubert R., TR '60 *EA*
Wortmann, Duncan Warren, DR '78 *TT*
Wortmann, Mrs Karen Dee, RN, DR '85 *ME*
Wright, Mrs. Deborah W., DR '78
Wright, Ms. Linda Hayes B., DR '88
Wright, Ms. Teresa, DR '85
Wynn, Curtis, DR '85 *UT*
Yance, Mrs. Eva Eddins, DR '87
Yarbrough, Mrs. Rebecca B., '80 *ET*
Yates, MAJ Harold Gene, TR '89
Yeager, Anthony Dwayne, DR '89
Yeomans, William Boyd, TR '75 *MF*
Young, Jeffrey A., DR '87 *BA*
Young, Mrs. Kathryn Kennedy, DR '82 *ET*
Young, Larke Huckeba, TR '79
Youse, Ms. Beverly Sieter, DR '87 *SS*
Zeron, Mrs. Mary S. Mills, TR '63 *EA*
Ziel, Ms Kathleen Crotwell, DR '84
Zimfus, Mrs. Kim Singleton, DR '87
Zubar, Farrukh Raza, DR '87

DOZIER

Adams Ms Connie Michelle, TR '89
Adams, Mrs. Stephanie Dawn, TR '94 *SS*
Aughtmon, Ms. Caryn Denise, TR '89
Beasley, Cheryl Lee, TR '93 *ME*
Bowers, Daniel Henry, TR '92 *SK*
Bozeman, Webster Price, TR '70
Brooks, Ms. Sarah, TR '50
Bryan, Ms. Ollie Ferrell, TR '61
Burnett, Patricia Ann, TR '92
Calhoun, Diane Kyser, TR '95 *ET*
Curry, Mrs. Debi K., TR '79 *LB*
Dean, John Terry, TR '74 *MF*
Driver, James D., TR '92 *ET*
Driver, Ms. Minnie Lee, TR '59 *ET*
Driver, Mrs. Robyn Ketcham, TR '94 *HM*
Driver, Ronnie Dee, TR '63
Driver, Shannon D., TR '87 *ET*
Dubose, Ms. Rhonda Morris, TR '79
Emfinger, Ms. Janet Leigh, TR '80
Franklin, Ms. Joyce Diane, TR '68
Freeney, Marcella, TR '80
Grant, Becky, TR '76
Grant, Sharron, TR '77
Hammett, Mrs. Terry Norris, DR '82 *CO*
Harris, Mrs. Shelly Battle, TR '94 *SS*
Hudson, Ms. Janice Cowen, TR '55 *ET*
Hudson, Ms. Sandra Kaye, TR '81 *BA*
Johnson, William F., TR '72
Jones, Mrs. Ivey D., TR '67 *BE*
Kimbro, Joe Jeffrey, TR '89
Kimbro, Richard, TR '74 *AG*
Langford, Mrs. Rebecca S., TR '51 *ET*
Maddox, George William, TR '49 *EA*
McAuley, Mrs. Kathryn A., UC '81 *HM*
McCrory, Mrs. Lynn A., TR '91 *CO*
McCrory, Michael Clint, TR '90 *EA*
McDowell, Jamie Henagan, TR '90
McGlaun, Mrs. Karen Franklin, TR '91 *ET*
Merrill, Mrs. Ophelia Russell, DR '81 *ET*
Mitchell, Mrs. Angela D., TR '95 *VL*
Morgan, John Q., Jr., TR '72
Rabren, Mrs. Kimberly Grimes, TR '89 *BK*
Rawls, Ms. Hazel Hogg, TR '50 *ET*
Sasser, Ms. Janie Marie, TR '88 *MF*
Sport, William Terry, TR '59
Tyner, Mrs. Barbara Taylor, TR '68 *ET*
Walden, Joseph Byron, TR '83 *AG*
Walker, Larry G., TR '73
Walker, Mrs. Ruth Kelley, DR '78 *ET*

DUNCANVILLE

Floyd, Mrs. Ann Morgan, TR '61

EASTABOGA

Hester, Ms. Sandra Gill, DR '75
Miller, Mrs Kandris Jones, PC '93 *ET*

EAST BREWTON

Baker, Ray Truett, MT '75 *CL*
Beasley, Richard James, TR '93
Brown, Everett Alan, TR '77
Bush, Marcus Alan, TR '94
Couch, Roy Allen, Jr., TR '74 *BK*
Fountain, Hugh T., TR '87
Fountain, Mrs. Susan Locklier, TR '90
Grant, Donald Leeburn, UC '79 *GN*
Hadaway, Dennis James, TR '83 *EA*
Knott, Mrs. Margaret Halford, TR '94 *ET*
McClelland Ms Mary K., TR *SS*
Nelson, Ms Emily J., '77
Raines, Bernie C., TR '59 *CN*
Reaves, Nancy Jane, TR '82
Revel, Mrs. Donna Towrey, TR '81
Rider, Ms. Alice Grantham, MT '85 *CO*
Robinson, Kyle John, TR '94
Thomason, Ernest Kenneth, TR '94 *ET*
Williamson, Mrs. Amanda Kay, TR '94
Williamson, Mrs. Hilda B., TR '64 *HM*
Williamson, Larry E., Jr., TR '94 *AC*
Williford, Ms. Joanne Kneitel, UC '80 *ET*

EAST GADSDEN

Erickson, Richard P., TR '75

EAST TALLASSEE

Caldwell, Levert J., TR '29 *NU*
Hutchinson, Ms. Barbara S., TR '71
Little, Bennie G., MT '73 *EA*
McKinstry, Oscar Leonidas, MT '81
Spivey, Tracy D., MT '94 *CO*

ECLECTIC

Baker, Raymond William, MT '88 *AC*
Brown, Ms. Cynthia Ann, TR '81 *AC*
Brown, Joseph B., Jr., MT '88 *GN*
Calhoun, Wesley E., MT '89 *CV*
Clayton-Gregory, Ms. Patricia Ann, TR '86 *NU*
Coker, Mrs. Betty I., TR '73 *ET*
Davis, CMSGT Fred Elmer, USAF(Ret.), MT '78 *MI*
Dearmon, Ms. Teresa Hilts, TR '89
Dorris, Roger L., MT '94 *CP*
Duck, Mrs. Patricia B., TR '95
Duncan, COL John A., MT '76 *GN*
Duncan, Ms. Leta Ann, MT '77 *CV*
Dunson, Ms. Pat, MT '76
Estes, Mrs. A. E., TR '37 *ET*
Farrow, Mrs. Willie L., TR '32 *ET*
Flournoy, Mrs. Patricia L., MT '92
Fuller, Mrs. Martha Smith, TR '63 *HM*
Geddie, Mrs. Rebecca Ann, TR '86
Hacker, David Albert, MT '89
Hayes, Robert Harold, TR '72
Holley, Allison Jehue, TR '73 *MS*
Johns, Mrs. Claire Fort, TR '89
Johns, Ray Dell, MT '83
Johnson, Mrs. Seratia Lynn, TR '95
Jones, Mrs. Jennifer April, TR '94
Lanier, Ms. Ruby Blankenship, '72 *LM*
Lazenby, Mrs. Annette H., MT '89 *ET*
Lumpkin, Mrs. Mary A., MT '77
Maddaloni, John Carmen, MT '80 *ET*
Maddaloni, Mrs. Karen Denise, TR '82 *HM*
McCauley, Stan, TR
McGhee, Tony J., Jr., TR '72 *EA*
McNeal, Ms. Jacqueline M., TR '66 *ET*
Moore, Rodger Howard, MT '80 *JU*
Mullins, Larry G., TR '79 *GN*
Osborn, Richard, MT '78
Owenby, Charles Harlan, MT '81 *ET*
Owens, Ms. Joanna, TR '94
Parker, Angela Ruth, TR '93 *SS*
Patterson, Ms. Charlotte, TR '91 *NU*
Peacock, Mrs. Jo Ann McLeod, MT '92 *CP*
Pearson, Billy, MT '79
Pinckard, Donny Howard, MT '80
Prather, Mrs. Susie Stafford, TR '80 *NU*
Richardson, Mrs. Barnell J., TR '36 *EA*
Rigsby, Bruce Morris, MT '84 *CV*
Roberts, Joseph K., TR '89
Robertson, Ms. Ella R., TR '90 *NU*
Rogers, Ms. Helen Joyce, '69 *CP*
Rogers, Ned Anthony, TR '68 *LW*
Ross, Cheryl Dianne, MT '92 *CV*
Rowe, Mrs. Helen Shores, DR '79 *BK*
Sanders, John Marshall, TR '75
Sanders, Terry Wayne, MT '92 *UT*
Savage, Mrs. Sabrina Dunson, TR '78 *GN*
Sexton, Paul Harry, MT '76 *EA*
Sikes, William Edward, MT '76
Southall, Priscilla Cox, MT '94 *AC*
Stephens, Ms. Christina G., '73 *ME*
Stiff, Mrs. Candace H., CIC, CISR, TR '90 *IN*
Stone, Mrs. Bettye Longshore, MT '82 *NU*
Strickland, Donald, '71 *BE*
Strickland, James Ronald, TR '68 *BA*
Strickland, Mary Renee, TR '90
Swicord, Mrs Bonna Gail, MT '94 *NU*
Swicord, Steven Eric, MT '89
Talley, Larry Michael, MT '78
Taylor, William Shaun, TR '94 *BE*
Totty, Thomas Green, MT '75 *LW*
Venable, Mrs. J. Renae, TR '83 *ET*
Wade, Mark A., MT '84 *SS*
Wasdin, Glenda Kay, UC '79
Wells, Mrs. Iva Ree, MT '93 *SC*
Widgeon, Daniel Taft, MT '92
Wingard, Robert Lance, '69
Woodall, Mrs. Thelma Puckett, MT '77 *ET*
Worthington, Mrs. Lori Roxanna, MT '85 *NU*
Wright, Dennis Lee, MT '78 *EA*
Wright, Ms. Mary Nancy, TR '72 *ET*
Zimmerman, Mrs. Susan Kaye, MT '85 *NU*

EIGHT MILE

Dees, Fred Hendricks, Jr., MT '76 *GN*
Tyler, Carlos Demitres, TR '89
Williams, Almus F. (Mill), TR '77 *JU*

ELBA

Adams, Roy Hixon, MT '71 *MI*
Allen, Mrs. Jenny H., DR '82 *AC*
Allen, Mrs. Pauline Traweek, TR '38 *ET*
Amison, Michael David, TR '88
Amison, Mrs. Pearlie Heartsill, TR '66 *ET*
Archie, Mrs. Shirley Segars, TR '93
Baker, David Grafton, TR '76
Baker, Mrs. Lynn H., DR '85 *CO*
Bandstra, Mrs. Vicki D.Taylor, TR '76
Barnes, Hubert Jerry, TR '72
Benbow, Mrs. Gena Kendrick, TR '77
Berry, Kim, TR '92
Berry, Mrs. Lynda Carr, TR '64
Berry, Mrs. Virginia Walters, TR '93
Bimbo, William Jeffery, TR '78
Blackmon, Ms. Carolyn Bowden, DR '90
Boutwell, Dianne, TR '83
Boutwell, Ms. Haughtie Grace, TR '50
Boutwell, Mrs. Lisa Jean, TR '81 *HM*
Bowers, Ida Rebecca, TR '79
Bowers, Mrs. Karen M., TR '90 *ET*
Bowers, Ms. Martha Jo, TR '65
Bozeman, Ms. Dixie Renita, TR '79
Bozeman, Mrs Kathy Meacham, RN, TR '76 *NU*
Bozeman, Ms. Louise Flowers, DR '75 *BE*
Bozeman, Max, Jr., TR '75 *AG*
Briley, MAJ Ellen Carter, USA(Ret.), DR '82 *ME*
Brookins, Ms. Judy Scarbrough, DR '90
Brown, Arjean Frances, TR '83
Brown, Ms. Emma Jean, TR '70
Brown, Mrs June S., '70 *EA*
Brown, Leo, DR '77 *GE*
Brunson, Charles Matthew, TR '92 *LW*
Brunson, Mrs. Edna Allen, TR '48 *AP*
Brunson, Mrs. Jennifer Young, TR '79 *CP*
Brunson, Marion B., TR '51
Brunson, Mrs. Nancy C., TR *ET*
Bryan, Ms. Beulah A., '71
Bryan, Kelley Lee, TR '94 *MS*
Bryan, Mrs Lou Ann Hyatt, TR '78 *ET*
Bryant, Mrs. Melony Ann Byrd, TR '95
Bryant, Ron Samuel, TR '93
Caldwell, Crystal Lynn, DR '90
Calhoun, Mrs. Katrina S. Hayes, TR '83
Calhoun, Kenneth Mark, TR '78 *IN*
Carlile, Mrs. Debra Davis, TR '79
Carlile, Ricky Alton, TR '75
Carnely, Ms. Mary Talbot, TR '66
Carnley, Cynthia Ann, '85
Cash, Peter Lloyd, TR '86 *BE*
Clark, Ms. Debra, DR '82 *NU*
Clark, Henry Dowe, TR '90 *AG*
Clark, Ms. Janice B., DR '72 *ET*
Clark, Mrs. Patricia Locklar, TR '65 *ET*
Clark, William Gordon, Jr., TR '87
Cook, James Drexel, Jr., TR '84 *BE*
Cooper, Ralph Marion, TR '67
Corder, 2LT William Gregory, TR '82

Cowen, Jeffery Martin, TR '78
Cowen, Mrs. Myrna Thomas, TR '77 *BA*
Crawford, Mrs. Martha Holt, TR '90
Creel, Cynthia J., TR '83
Crook, Mrs. Cupidean M., TR '53 *ET*
Crook, Erie Moore, TR '47
Crook, Lloyd Madison, TR '51 *EA*
Crowe, Dale W., MT '76 *EA*
Crowe, Mrs. Nancy W., DR '78 *ET*
Curran, Robert J., TR '93
Daniels, Ms. Janet Lynn, '74
Daniels, Mrs. Olivia Holley, MT '80 *SS*
Daniels, Traci Leish, TR '83
Davis, Jomaque Avrette, TR '76
Davis, Mrs. Samantha J., MT '93 *MI*
Davis, Stephen Harris, TR '91 *MS*
Davis, Mrs. Tammy F., TR '87 *ET*
Davis, William Robert, DR '74
Dean, Dennis Earl, TR '84 *GN*
Donaldson, Gina Lynn, TR '90
Donaldson, Ms. Gladys, TR '39
Donaldson, Mrs. Golda K., TR '81 *ET*
Dorsey, Mrs. Dixie Hayes, DR '76
Drewery, Mrs. Melinda Farris, DR '94 *AC*
Driggers, Ms. Donna Marie, TR '89
Dtess, Mrs. Sarah E., TR '66
Dubisar, Ms. Kaye Davis, TR '83
Dubose, Mary Beth Farris, TR '73 *RE*
Dye, Mrs. Shirlon Diane Bailey, TR '77 *ET*
Dyess, Ms. Ann, TR '63 *ET*
Dyess, Mrs. Elizabeth, '66 *ET*
Dyess, Lance Kemberly, TR '76
Dyess, Wilson, TR '61 *EA*
Ellis, Mrs. Danya Walker, TR '91 *ET*
Ellis, Jeffery Jackson, TR '91 *ET*
Ellison, Ms. Anna Q., TR '58
Ellison, Beverly Diane, TR '89
English, Ms. Cara Leigh, TR '92 *AP*
English, Kenneth Edward, TR '76
English, Mrs. Patricia Robbins, TR '75 *ET*
English, Ms. Patsy Ikner, TR '76
English, CAPT Russell Wade, UC '91
Farris, Donald Wayne, TR '91
Farris, Mrs. Vicki Peters, TR '93 *ET*
Flowers, Graham Scott, TR '90
Foley, Levy Lamar, TR '53
Foster, James Grover, TR '84
Free, Mrs. Sara Boswell, DR '85
Fuller, Ms. Amy Jenell, TR '93
Fuller, Jerry Kevin, TR '86
Fuller, Ms. Kimberly Ann, TR '88
Gibson, James Michael, TR '82
Gibson, John Gregory, TR '84 *MS*
Giglio, Ms. Brenda Windham, TR '77
Gilmore, Mrs. Florence Walker, DR '87
Grant, Paul Wayne, TR '76
Grantham, Ms. June Jacobs, TR '73
Grantham, Kenneth, TR '73 *BE*
Grider, Jason Keith, TR '94
Grider, Mrs. Mary Spinks, '77 *ET*
Griffin, Ms. Mary Sue, TR '72
Grimes, Mrs. Anita Sessions, TR '79 *SS*
Grimes, James Elwin, Jr., TR '95 *ET*
Grimes, Ms. Sharon, DR '91
Gullion, Ed Lyle, Jr., DR '80 *GN*
Hahn, Mrs. Syble K. Stivers, DR '78 *ET*
Haley, Mrs. Cindi Creel, DR '90 *ME*
Haley, David Lee, TR '86
Haley, Donna Lynn, TR '86
Halloway, Marion Edwin, DR '77
Ham, Mrs. Ella Kate Allen, TR '64 *ET*
Ham, James F., TR '78 *AC*
Hamm, Mrs. June Kendrick, TR '72 *ET*
Hanchey, Jerry Ladon, TR '75
Hancock, Ms. Cheryl Boswell, DR '88
Harper, Frederic Marion, Jr., TR '51 *ET*
Hataway, Mrs. Margaret B., TR '69 *ET*
Hawkins, Mrs. Ruth, TR '41
Hayes, Mrs. Rebecca C., TR '75
Helms, Mrs. Jean Taylor, TR '66 *ET*
Henderson, Matthew Neil, TR '94
Henderson, Starla, TR '90
Hickman, Robert C., Jr., TR '94 *MS*
Hobdy, Ms. Sangela MacHelle, DR '93
Hodge, Mrs. Melinda Adkison, TR '80 *ET*
Holcomb, Ms. Donna Jean, TR '95 *SC*
Holcomb, Teresea Lynn, TR '91
Holley, Joseph Edman, '88
Holloway, Marion E., TR '66 *BE*
Hooks, Mrs. Deborah A., TR '89 *SS*
Hudson, Sheron Lynn, TR '82
Hudson, Terrie Jan, MT '85
Hussey, Rhonda Kerry, TR '85
Ingram, Mrs. Agnes Talbot, TR '50
Jackson, Mrs. Gale, TR '79 *ET*
Jacobs, Charles, TR '52
Jacobs, Harry Edward, TR '58 *BE*
Jacobs, Mrs. Verlie (Kathy), TR '87 *ET*
Jefcoat, Amanda Belle, TR '93 *ET*
Johnson, Ms. Cammie Ballard, TR '51
Johnson, Mrs. Dana Dean, TR '93
Johnson, Ms. Jean Lee, TR '49
Johnston, Meulloye Waine, DR '75 *GN*
Jones, Mrs. Jo Anne Morrow, TR '69
Jones, Paulletta Rolanda, TR '92
Jones, Ruben Dwayne, DR '76
Kelley, Edwin Boyd, TR '79
Kelley, James Matthew, TR '90 *AC*
Kelley, Mrs. Jana Brown, TR '80
Kelley, Jeffery Wayne, TR '80 *LW*
Kelley, Ms. Kathryn, TR '73
Kelley, Mona Renee, TR '95 *ET*
Kelley, Ms. Ora L., TR *ET*
Kennedy, Ms. Miriam Vaughn, TR '51
Killingsworth, Kevin David, TR '91 *ET*
King, Mrs. Joe Ann, TR
King, John Rann, TR '70
King, Mack Stricklin, TR '64 *EA*
Knox, Willord, TR '58
Lamore, Robert Lyne, TR '95
Lee, Mrs. Alene Bryan, TR '52 *ET*
Lee, Ms. Debra Willis, DR '84 *ET*
Lee, Donald MacK, Jr., TR '85
Lee, Douglas Leroy, TR '56
Lee, Mrs. Hazel Grimes, TR '32 *ET*
Lindsey, Ms. Elizabeth Herring, TR '89
Lindsey, Ms. Ginger Michelle, DR '94
Locklar, Harvey J., TR '34 *EA*
Lowery, Mrs. Kimberly Kelley, TR '91 *ET*
Mack, Harry Bradford, TR '74
Mack, James Allen, DR '79 *RE*
Maddox, James Michael, TR '89 *AC*
Maddox, James Trelyn, '73
Maddox, Ms. Vernette, TR
Mann, Mrs. Jackie Weeks, TR '75 *ET*
Marler, Ms. Carolyn Anne, '72
Marler, Ms. Louise, TR '60 *ET*
Marler, Mart Wayne, TR '83
Marrow, Jane Elizabeth, DR '81
Martin, Ms. Addie Belle, TR '52
Martin, Mrs. Betsy, TR '83 *HM*
Martin, Hugh Hardy, DR '79 *AC*
Martin, James D., Jr., DR '87
Martin, James Douglas, Jr., TR '83
Martin, Mrs. Nellie Barker, TR '49 *ET*
McCall, Beverly, TR '89 *ET*
McCall, Herbert Harper, TR '92 *BA*
McCall, Robert Henry, DR '74
McCollough, Mrs. Helen A., TR *ET*
McCollough, Mrs. Melinda P., TR '94
McCollough, Mrs. Pamela K., TR '78 *ET*
McCollough, Rhett Gordon, TR '89
McCormick, Mrs. Melissa Martin, TR '86
McCreary, Ms. Iva Hinote, TR '34 *ET*
McGuire, Michael Kevin, DR '80 *IN*
McGuire, Mrs. Valerie, MT '78
McKee, Benny Ronald, DR '88 *ET*
McNaughton, Mrs. Sonya Amison, TR '90
McWaters, Galen Lamar, TR '85
McWaters, Mrs. Natosha Allred, TR '90
Miles, Ms. Barbara Guin, TR '69
Miles, Lisa Faye, TR '84
Miller, Mrs. Kimberly Whitman, TR '87
Miller, Leroy Chester, III, TR '94
Minoy, Beverly, TR '82 *ET*
Minoy, Ms. Evelyn, TR '85
Mitchell, Mrs. Pamela Lawrence, TR '94 *ET*
Mitchum, Ms. Sue Grimes, TR '49 *ET*
Mitchum, William A., Jr., TR '49 *EN*
Mixon, Chad William, TR '94
Mooney, Carolyn Sue, TR '81 *ET*
Moore, Samuel Wyatt, TR '60 *BE*
Morris, Ms. Lillian Z., TR '43
Morris, Ms. Mae Barbara, TR '45
Morrow, Mrs. Cheryl Lee, DR '92 *ET*
Morrow, SMSGT Farrah Donald, USAF(Ret.), DR '77 *ET*
Morrow, Timothy Charles, TR '83
Moseley, Mrs. Pearl B., TR '55 *ET*
Moseley, Mrs. Stephanie J., TR *HM*
Murdock, Ms. Elizabeth Herod, '74 *ET*
Murray, Mrs. Jan Weeks, TR '90
Nall, Bubba Guy, TR '92
Nelson, Lolette Tawana, TR '91
Nelson, Shelia Gayle, TR '94
Nicholson, Mrs. Louise, TR '46 *HM*
Nicholson, Mrs. Patricia K., DR '77 *ET*
Norris, Patrick Ray, TR '91
Oggs, Mrs. Marsha Lowrey, DR '81
Oglesby, Mrs. Sara Stirling, DR '90 *MS*
Padgett, Mrs. Sylvia J., TR '69 *ET*
Page, Robert Earl, TR '79
Parker, Rickey Fortner, '71
Parker, Robert Elliot, DR '80 *BA*
Parker, Mrs. Sharon Pope, TR '91
Parnsh, Mrs. Julianne Botts, TR '91 *ET*
Pearce, Charles Lewis, DR '87 *EA*
Pearce, Mrs. Fredrika Johnson, DR '85
Phillips, Ms. Jennifer, DR '82
Pinckard, Ms. Doris Whitman, TR '59
Powell, Mrs. Patsy M., TR '66
Powell, Roland, TR '61
Prescott, Ms. Addileen R., TR '51
Price, Leroy, TR '50 *ET*
Prior, Ms. Frances Boutwell, TR '69
Prior, William Stanley, '73 *ET*
Purvis, Ms. Joyce W., TR '78 *NU*
Purvis, Mitchell Victor, TR '77
Pyfrom, Ms. Carolyn Gayle, TR '95
Pyfrom, David Livingstone, TR '91
Pyfrom, Ms. Deborah R., '82
Rainer, Fredrick William, TR '53 *IN*
Rainer, Helen J. Braswell, TR '61 *ET*
Rainer, Mrs. Jo Anne T., DR '78 *ET*
Revel, Ms. Felicia Beatrice, TR '60 *ET*
Rhoades, Mrs. Jimmie W., TR '65 *ET*
Rhoades, Tara Michelle, TR '94 *RT*
Richardson, Lizzar M., TR
Rickard, Ms. Leigh Lindsey, TR '83
Rideaux, Ms. Marlar Rene', TR '84
Rowe, Ms. Annie Bess, TR
Rowe, Lillian, TR '29
Scarborough, Ms. Kristen N., TR '68
Scarborough, Nadine Coope, TR '91
Senn, Mrs. Eleanor Gibson, TR '44 *ET*
Sessions, Mrs. Shenandonea, TR '88
Shannon, Jesse Rex, DR '80
Sharpless, John Waylan, TR '60 *CO*
Sharpless, Ralph C., TR '54
Sharpless, Mrs. Sara Dyess, TR '50 *EA*
Sheffield, Ms. Keely Leetazet, TR '92
Shirley, Ms. elaine Miller, TR '90
Skinner, Ms. Sandra Lee Clark, TR '78 *ET*
Smith, David, TR '81
Smith, Ms. Ethel Euverla, '73
Smith, John Winston, PC '81
Smith, Mrs. Nancy Lindsey, RN, TR '94 *NU*
Smith, Mrs. Pamela Davis, TR '81 *ET*
Smith, Sydney Albert, TR '70 *LW*
Snellgrove, Ms. Mae M., TR
Spears, Stacy Andrea, TR '95
Spurlin, Ms. Catherine Bryan, TR '45 *ET*
Spurlin, Joe Albert, DR '79
Stephens, Cecil M., DR '90
Stokes, David Lamar, DR '78
Stokes, Mrs. Jackson W., TR '53 *HM*
Storey, Mrs. Peggy A., TR '61 *ET*
Storey, Zackary Mark, TR '88
Sullivant, Timothy Mark, TR '93
Sutley, Ms. Olive Lucretia, TR '75
Swain, Harold G., TR '40 *ET*
Swain, Wayne Talbot, TR '48 *ET*
Tatom, Teresa Lee, TR '79
Taylor, Ms. Helen Ruth, TR '71 *CV*
Taylor, James Elmer, TR '49
Taylor, Mrs. Judy Wallace, TR '76
Taylor, William Patrick, TR '73
Thomas, Mrs. Deanne Williams, TR '85
Thomas, Nancy Maria, TR '77
Tindol, Ms. Jumell Barker, TR '75 *ET*
Tindol, Mrs. Townley Campbell, TR '93
Tucker, Mrs. Judith Bell, TR '65 *ET*
Tucker, Mrs. Shirley Gayle, DR '72
Vaughan, Mrs. Allona Gomillion, DR '77 *ET*
Vaughn, Ted Gerald, TR '83
Vignola, Ms. Jeane White, TR '87 *ET*
Waddail, Ms. Melanie Rainer, TR '82 *ET*
Walker, Charles Andrew, TR '73 *MS*
Walker, Ms. Heather Cabot, TR '83
Walker, Mrs. Mary John, '72 *AG*
Walker, Ms. Sherry Marier, TR '83 *ET*
Walker, Thomas Ray, TR '83
Walker, Yolanda Ann, TR '94
Warr, Edgar Milton, TR '39 *ME*
Warr, Mrs. Irma Armstrong, TR '38
Warren, Ms. Mary Lee, TR '52 *ET*
Watson, Lisa Jan, TR '84
Weeks, Douglas G., TR '88 *LW*
Westbrook, Mrs. Linda Cannon, DR '77
Westbrook, Ronnie G., UC '78
White, Shirley Ann, TR '79
Whitehurst, Oscar Nelson, TR '64
Whitman, James D., TR '56
Wilkins, Ms. Deborah D., TR '78
Williams, Myron Nigel, TR '92
Willis, Ms. Marlene Brown, '73
Wilson, Ms. Dyess, TR
Wilson, Mrs. Patricia Lynn, TR '84
Windham, Mrs. Jessie L., TR '30
Windham, John(Buddy) Claxton, TR '53 *EA*
Windham, Pamela John, TR '90
Wise, James Joseph, III, TR '91 *BA*
Wise, Ms. Merle Wright, DR '76
Wise, Roger David, TR '73
Wise, Ms. Sibyl Cain, TR '55
Wood, Mack Russell, TR '59 *SR*
Wyrosdick, Steven Blair, TR '91 *AG*
Yelverton, Ms. Gladys H., '72 *LW*
Young, Ms. Mary Padgett, TR '61 *ET*
Young, Ms. Rea Parrish, TR '62 *ET*
Young, Ronnie K., TR '71 *IN*
Young, William Harry, DR '79

ELBERTA

Boatner, Tracy Lynn, TR '91 *ET*
Bradshaw, Ms. Judy, TR '80
Brewton, Ms. Doris L., TR '94
Brust, Jennifer Anne, UC '90 *CO*
Daw, Ms. Barbara Ann, TR '63
Engleman, Mrs. Theresa Briar, TR '79
Golson, Ms. Susan Leigh, TR '82 *MS*
Helms, Ms. Shirley Annie, TR '79 *ET*
Hunter, George E., Jr., TR '78
Kane, Mrs. Catherine A., TR '78 *ET*
Lawrenz, Ms. Jean Taylor, TR '77 *ET*
Long, Gina Michelle, UC '92 *CV*
Meriwether, CAPT Gordon K., USN(Ret.), UC '87 *RE*
Mullek, Albert John, TR '75
Nelson, Walter Mitchell, MT '79 *BE*
Pelt, Roland J., PhD, TR '52 *EN*
Price, Mrs. Bellamie S., TR '92 *ET*
Roberts, Ms. Therese Kellier, TR '52 *ET*
Snyder, John Charles, UC '92
Stewart, Angela Jean, TR '82
Summers, Mrs. Marlene Steiner, UC '93 *CV*
Underwood, Mrs. Eleanor Smart, TR '76 *ET*
Underwood, Lyle Bryan, TR '76 *EA*

ELKMONT

Bryant, Ramona Beth, TR '86 *ET*

ELMORE

Anderson, Mrs. Leola Walker, MT '94 *CO*
Atwell, Ms. Sheron Perry, MT '91 *IN*
Beatty, Mrs. Doris Peddy, TR '60 *EA*
Boutwell, Charles Edward, MT '81
Brown, James N., TR '91
Brown, Mrs. Janet Lawrence, MT '79
Brown, Mrs. Tracy Lynn, TR '87 *NU*
Burden, Steven Leo, MT '92
Burns, Mrs. Djuana Sims, TR '92 *NU*
Cairns, Ms. Patricia Ann, MT '90 *CV*
Campbell, SFC Steven Lawrence, UC '84
Childress, Timothy Lee, TR '93
Coker, Ms. Violet M., MT '90
Cook, Ms. Marilyn Jean, MT '90 *EA*
Cook, Mrs. Rebecca S., MT '77
Cook, Ms. Rebecca S., MT '79
Cornett, Ms. Belinda Sims, TR '95
Cravey, William Barry, TR '76 *GN*
Ghahremani, Christopher A., MT '86
Gibbons, Douglas Selden, MT '77
Gilliland, David C., MT '90 *MI*
Haynes, William A., Jr., MT '92
Haynes, William Arden, UC '77
Henson, Ms. Cheri Ayers, MT '94
Hill, Sidney Randolph, MT '90 *CV*
Horn, Knute A., MT '90 *BE*
Hurst, Tommy Frank, MT '83 *GN*
Jones, Charles Edward, UC '85
Konsler, Darryl Wade, MT '91
Lane, David Dewitt, DR '77
Lewis, Timothy Joseph, MT '94
Lohrmann, Ms. Janet Yvonne, MT '90
Lohrmann, Richard Henry, MT '91
Manning, Rod Leroy, MT '80
Mohler, John Edward, MT '88
Morrison, Jim D., TR '59
Myers, Charles Joseph, MT '88
Noah, Thomas Grady, MT '92 *BA*
Parker, Ms. Rosa Moniaree, '74
Searcy, James Marion, MT '79 *GN*
Senft, Jeffrey K., MT '94
Shanks, Mrs. Cheryl D., TR '84 *NU*
Smitherman, Mrs. Annette, TR '93
Speakman, Sonya Suzette, TR '88
Stepko, Eugene J., MT '86 *ET*
Strock, Darinda Dee, TR '82
Tucker, Ms. Monique N., TR '93
Weaver, Donald Ray, MT '79
Willett, Mrs. Anita Coleman, TR '93
Woodley, Rufus Robert, MT '80 *CC*
Wyatt, Ms. Darla D., MT '93
Wyatt, Elvis D., MT '87

ENTERPRISE

Abercrombie, Mrs. Marcia M., DR '73 *ET*
Abernathy, Charles T., DR '77
Abernathy, Mrs. Gloria Boyd, TR '83
Abreu, Harry John, DR '78
Adams, Julian Bruce, DR '81
Adams, Mrs. Phyllis Brown, DR '78 *ET*
Adams, Richard Clay, TR '72 *RT*
Adkinson, Tracy Lynn, TR '88
Akin, MAJ Robert Floyd, USA(Ret.), DR '73 *BE*
Alford, Freddie M., TR '67 *EA*
Allen, Michael Lester, DR '85 *ET*
Anderson, Roger Lodan, DR '77
Andress, Blair Joel, TR '95
Andress, Larry Joel, TR '64
Andrews, Mrs. Juanita A., DR '77 *ET*
Archer, Burkhard, DR '92
Arey, Mrs. Jennifer Kay, DR '92 *ET*
Arnold, Ms. Barbara W., TR '73
Arnold, Michael Stone, TR '79
Arnold, Mrs. Roberta B., DR '81
Arrington, Mrs. Nora McCray, DR '78
Arrington, Mrs. Rebecca Ann, TR '64 *AC*
Arwood, Mrs. Beth, TR
Audiss, Jerald Dee, DR '89
Ausley, Charles E., '72 *BA*
Ausley, Mrs. Emily Jane J., DR '75 *ET*
Aust, Mrs. Mildred, TR '22
Autrey, Dr. Joseph Latrell, TR '63 *ET*
Averett, Mrs. Tera Byrd, TR '49
Bailey, Charles, DR '81
Bailey, Ms. Emma Jean, TR '75
Baker, George Walter, Jr., TR *CV*
Baker, Joe David, TR '54 *ET*
Baker, CAPT Thomas Randle, TR '70
Baker, William Augustus, TR '66 *VL*
Ballard, Gary William, DR '93 *MI*
Barber, J. Wesley, DR '92 *ET*
Barber, Mrs. Tanya Lee, DR '92 *AC*
Barfield, Mrs. Stephanie Byrd, DR '90 *HM*
Barnes, Mrs. Ann Bruce, TR '81 *ET*
Barnes, Ms. Georgeann Presley, CPA, TR '80 *AC*
Barr, Lucy Lynette, DR '92
Basham, Michael William, DR '79 *ET*
Bass, Terry Lynn, DR '87
Baston, Ms. Brenda B., TR '70 *ET*
Batchelor, Mrs. Linda Deloney, TR '64
Batchelor, Melanie, DR '90 *ET*
Batchelor, Mrs. Tommie G., DR '83 *ET*
Batchelor, Urton Hillman, TR '61 *ET*
Baucom, Robert McLean, DR '89
Bauer, Claude Louis, TR '70 *ET*
Baum, George William, DR '82 *SS*
Baum, Sue A., EdD, DR '87 *ET*
Baxley, Lynn Douglas, TR '66 *IN*
Beasley, Ms. Martha H., TR '60 *ET*
Bechtold, Mrs. Dorothy Ziglar, DR '94 *FV*
Bechtold, Paul Vincent, Jr., DR '87 *FV*
Beckham, Bennie C., TR '57 *BE*
Bedsole, Ms. Maxine Hendley, DR '70 *ET*
Bell, Brenda Kay, TR '94
Bell, Florence Elaine, DR '81
Bell, Ms. Kimberly Patrick, DR '90 *AC*
Bell, Ms. Pamala Poston, TR '82
Bennett, Harold Edward, DR '80
Benton, James A., DR '94
Berezc, Louis, DR '75
Bettencourt, Walter, Jr., DR '83
Biggs, Lee Pondexter, Jr., DR '75 *CC*
Biland, Mrs. Laney Isabella, DR '93
Bishop, Mrs. Kimberly Starry, TR '91
Bishop, William Lee, '72 *ET*
Blakeney, Mrs. Sarah R., TR '78
Blanks, Herbert Elliot, DR '91 *CO*
Blanks, Mrs. Jo Ann, TR '81
Bobson, Ms. Joan Moody, DR '88
Boley, Kenneth Orick, DR '79
Bond, LTC King, Jr., TR '69
Bosarge, Avon Kenneth, DR '80
Bosworth, Ms. Shannon Dehotma, TR '92
Bourne, Daniel Lee, DR '88 *ET*
Bowden, Ms. Laura Lynn, DR '91
Bowden, Mrs. Rhonda H., TR '76 *ET*
Bowron, Mrs. Rhonda K., TR '74 *ET*
Boyd, Julian Ridgeway, TR '79
Boyd, Mrs. Sherri Henderson, TR '80
Boyd, Ms. Sherri K., '80
Boykin, Mrs. Linda F. Simpkins, DR '92 *ET*
Boylston, Mrs. Carol A., DR '81 *CP*
Boylston, Richard Edward, DR '86 *MI*
Bracewell, Mrs. Deborah Geibel, TR '74 *ET*
Brackin, Chad Christian, TR '91 *BA*
Brackin, John Bradley, TR '82
Bradley, Mrs. Lee Gibson, TR '80 *ET*
Bradshaw, Cecil, DR '77 *BE*
Bradshaw, Dr. Gary Dean, TR '83 *IN*
Brand, Mrs. Becky J. Brock, TR '71
Brannon, Gene, TR '60
Brannon, Mrs. Gloria B., TR '59 *AP*
Brasher, Barry Wayne, Jr., TR '94
Brecher, Harold Jerome, DR '93
Brewer, Travis Lavon, DR '83
Bright, 1LT Glenn Owen, TR '80
Brigman, Ms. Shelley Kay, TR '94 *PJ*
Brinkman, Howard Michael, '95 *MI*
Britt, Mrs. Kathy C., TR '78
Britton, Ms. Joan Whigham, TR '94
Brooks, Lamar McDuffie, DR '86 *BK*
Brooks, Mrs. Rachel Wise, TR '85 *EA*
Brooks, William Don, DR '79
Brown, Ms. Cathy Eldredge, DR '87 *MS*
Brown, Edward Marshal, Jr., DR '84 *CV*
Brown, Ms. Frances Eller, DR '75 *ET*
Brown, Gregory Wayne, TR '84
Brown, Howard E., DR '71
Brown, Nathaniel, Jr., TR '85
Brown, Mrs. Rosalind Placide, DR '93
Bruce, Mrs. Carol Wallace, DR '93 *CO*
Bruer, Joseph Clair, Jr., TR '78 *BA*
Brunson, Mrs. Catherine V., TR '42 *AC*
Brunson, Ms. Elizabeth Faye, '70
Brunson, Eric Thomas, TR '93 *SR*
Brunson, Mrs. Sara B., TR '57 *ET*
Brunson, Theodore Winston, TR '69 *AC*
Bryant, Mrs. Barbara Barton, TR '65 *ET*
Bryant, Mrs. Betty Jo, DR '78
Bryant, Christopher S., DR '94
Bryant, Clayton P., TR '65 *EA*
Bryars, Mrs. Starla H., DR '91 *ET*

[illegible]
[illegible]
[illegible]
[illegible]
[illegible]
[illegible]
[illegible]
[illegible]
Burns, Mrs. Elizabeth H., TR '69 *ET*
[illegible]
[illegible]
[illegible]
[illegible]
Byrd, Mrs. Laura Ford, TR '87
Byrd, William Bruce, TR '76
[illegible]
Cameron, Craig S., DR '78
[illegible] *CO*
Campbell, Mrs. Marcy Hikes, TR '85
Campbell, Richard L., DR '79 *CP*
Cannon, Mrs. Mary Rollins, TR '76
Canon, LTC Charles Manly, III, MT '79 *MI*
Cardwell, Mrs. Katherine Mary, DR 88 *BK*
Carlile, Robert Elmo, DR '91 *CP*
Carlson, Gary Edward, DR '85 *CP*
Carlson, Karen Fulton, TR '78 *ET*
[illegible]
Carmichael, Mrs. Donna Gayle, TR '72
Carnley, Mrs. Lydia Rhodes, TR '83 *NU*
Carr, Alto David, Jr., TR '75
Carter, Andrew Hardy, DR '83
Carter, Andy Bence, TR '59
Carter, Andy Bruce, TR '92
Carter, John Bence, TR '76
Casady, Mrs. Dot, TR *ET*
[illegible] TR '86 *ET*
Caskey, Mrs. B[illegible] Whitehead TR [illegible]
Caskey, James Albert, DR '78
Caylor, Jimmy Scott, TR '90 *GN*
Chadwick, James Edward, Jr., TR '68 *CV*
Chadwick, Mrs. Linda McDuffie, DR 82 *ET*
Chaffin, Ms. Lori Ann, TR '91
Chalker, Charles David, EdD, DR '69 *EA*
Chalker, Mrs. Patsy Thurlow, TR '83 *ET*
Chambers, Carla Ann, TR '85
Cheshire, Mrs. Karen Shirah, TR '92 *ET*
Cintron, Jose E., DR '81
Cirone, CAPT Emil Anthony, DR '85
Ciuzio, Mrs. Kay S., DR '90 *ET*
[illegible] DR '93 *MF*
Clark, Charles Andre', DR '88
Clark, Charles H., TR '66 *IN*
Clark, Frank J., Sr., TR '72 *CO*
Clark, Joseph Walter, TR '74
Clark, Mack, Jr., TR '70 *BE*
Clark, Mrs. Patricia Lynn H., TR '64 *ET*
Clausen, Gerald Kenneth, '73
Cobb, James Edward, TR '53 *CV*
Cobb, Mrs. Mary Sue Eiland, DR '78
Cole, David James Bert, DR '91
Cole, Mrs. Monica Johnson, DR '94 *ET*
[illegible] Ms. Josephine C., TR '94
[illegible] CWO J.T., Jr., USA, DR [illegible]
[illegible] DR '76 *AG*
Collins, Mrs. Heather Hart, TR '92
Collins, Kevin Brian, TR '92 *ET*
Colm, Diana, DR '94
Condon, Mrs. Lori Holden, TR '95 [illegible]
Connally, James Martin, DR '82
Cook, Mrs. Lynn Owens, TR '83 *ET*
Cook, Mrs. Teresa Maureen, TR '87 *ET*
Cooper, Alfred Benjamin, DR '77 *ET*
Cooper, George David, DR '84 *IN*
Cooper, Robert Neill, DR '81 *BA*
Cooper, Roy Edwin, DR '79 *TT*
Cope, Carl Guthrie, TR '41 *EA*
Copes, Ms. Mattie Nance, TR '89
Corley, Ms. Cassandra A., TR '84 *BA*
Corley, Jack J., TR '82
Cosby, Debra, DR '82 *TT*
Costa, Mrs. Brenda S., DR '91 *ET*
[illegible]
Covington, Ms. Jennie Currie, TR '79

[illegible]
[illegible] TR '48
Cox, Ronald, DR '76 *CV*
Craig, Dean M., '72 *ET*
[illegible] '74 *ET*
Crawford, Mrs. Kathryn Coley, TR '73 *ET*
Crawford, Robert Earl, TR '79 *AC*
Crew, Mrs. Linda, TR '89 *ET*
Crittenden, Mrs. Helen Flowers, DR [illegible]
Crowell, Mrs. Jackie Jones, DR '88 *ET*
Cully, Dr. Betty R., DR '79 *EA*
Culverhouse, Jimmy, TR '89 *SK*
Curenton, Amy Maria, TR '84
Curenton, Mrs. Cynthia P., RN, CCE, TR '86 *NU*
Currie, John Paul, TR '60
Curtis, Mrs. Sharon Speigner, TR '74 *ET*
Dalrymple, Mrs. Ann Peters, TR '81
Dalrymple, Ms. Elizabeth, '81
Dandridge, Ms. Sandra Curry, DR '92
Daughtry, Ms. Rhonda Grimmer, DR '88 *ET*
Davis, Mrs. A.-Jyeong Lee, DR '91 *HM*
Davis, Anthony Todd, TR '93
Davis, Ms. Betty, DR '80
Davis, Mrs. Cathy Crumpler, DR '89 *ET*
Davis, Ella T., DR '91 *BA*
Deal, Ms. Betty Sketo, DR '79 *CO*
Deavers, Mrs. Julia Bell, TR '72 *LM*
Deavers, Kenneth Boyd, EdD, TR '72 *EA*
Delong, Mrs. Cathy Lacy, UC '88 *BA*
Dement, Mrs. Emily Betsch, DR '76 *CC*
Dempsey, Sharon Lynn, DR '94
Dennis, Frank Halfred, DR '89 *CV*
Dennis, Frank Halfred, Jr., DR '94
Dennis, Ned, DR '80
DeRamus, Mrs. Vernetta Clarke, TR '69
DeVane, Bruce Leon, DR '79 *GN*
DeVane, Mrs. Josephine Jones, TR '76 *AD*
Dickson, Sonja Samantha, DR '81
Doak, Mrs. Debbie A., TR '87 *PJ*
Dobbs, Ms. Teresa Gale, DR '76
Doggett, Ms. Joanie Marshal, TR '76
Dollesläger, Ms. Michelle Lee, TR '94 *SS*
Donakowski, Ronald S., DR '82 *SK*
Donaldson, Gene Boyce, DR '77
Donaldson, Mrs. Mary S. Ellis, DR '78
Donaldson, Mrs. Rhonda Long, TR '76
Donaldson, Ms. Suellen Ellis, '74
Donaldson, Ms. Wanda D., '70
Doty, Phillip Erskin, DR '79 *GN*
Dowling, Mrs. Margaret Nan, TR '73 *AC*
Dowling, Richard W., Jr., TR '73 *BE*
Downs, Mrs. Lola F., TR '77 *ET*
Downs, Thomas Melvin, TR '72 *ET*
Drew, David Lamar, DR '81
Driggers, Johnny Wilson, DR '89
Drinkard, Betty Gean, DR '85 *AC*
Drosyk, Ms. Martha Tate, DR '89
Drumheller, Franklin Nunn, TR '77 *PJ*
Dunaway, Cindy Ann, TR '79 *LW*
Dunn, Martin Arthur, DR '90
Dyess, Russell Earl, TR '90
Dykes, David Alan, DR '94
Dykes, James P., TR '72 *BK*
Early, Ellis Stephen, '74
Early, Mrs. Johnnie Hornsby, DR '84
Eddins, Larry C., TR '69
Eddins, Mrs. Sharyl Ivey, TR '71
Edington, James Herbert, DR '93
Edwards, Curtis Olen, DR '81
Edwards, Willie J., UC '88
Ehlers, Robert Otto, DR '82 *BK*
Ellington, Derek Lamont, TR '92
Ellington, Mrs. Gloria P., DR '78
Elliot, Ms. Frances McCullar, TR '76
Elliott, Mrs. Brenda K., RN, TR '82 *NU*
Elliott, Mrs. Carol Henderson, TR '77
Elliott, Sean Lawrence, TR '93
Ellis, Don Ketrell, TR '67
[illegible] TR '49 *ET*
Ethridge, Mrs. Rhonda D., UC '94
Evans, Mrs. Brenda Strickland, DR '78
Evans, Louie Dell, TR '73 *BE*
Evans, Ronald H., DR '79

Everett, Mrs. Barbara G., TR '86 *BE*
Ewell, Ms. Edward Albert, DR '76 *EA*
Ezell, Susan Jane, TR '78
Faison, Gene, DR '91 *UT*
Faison, Mrs. Nancy Nordan, TR '74 *ET*
Faulk, Ms. Brenda Robinette, TR '73 *ET*
Faulk, David Michael, TR '93
Featherstone, James W., DR '76
Ferguson, Catherine D., DR '84
Ferguson, Norman Nowell, DR '88 *GN*
Ferranti, Michael Joseph, DR '83 *EN*
Fielder, Ms. Carol Nicholson, DR '80
Fildes, SGM Norman Robert, USA(Ret.), DR '78 *MI*
Filipowski, Robert Dale, UC '91 *MI*
Finlay, Ms. Patricia S., TR '88 *SS*
Fleming, Christopher, TR '91
Fleming, Fox Metcalf, TR '82 *CL*
Fleming, Ms. Joyce M. Gavin, TR '80
Fleming, Mrs. Loretta Parmer, TR '72 *CO*
Fleming, Ms. Thelmarine, TR '78
Fleming, Zerubbabell I., Jr., TR '72 *EA*
Flemister, Steven Powell, DR '93
Flemming, Mrs. Shirley Lee, DR '83
Flohr, Thomas Keighron, DR '83 *RD*
Flowers, Mrs. Ann Killcredse, TR '84
Flowers, Howell Lynn, DR '70 *CV*
Flowers, Thomas Jones, TR '86
Floyd, Tim, '75
Fogleman, Ms. Margaret Rowe, TR '87
Folmar, Mrs. Angela Brown, DR '91 *SK*
Forbes, David Thomas, III, DR '90 *CP*
Forbes, David Thomas, Jr., DR '75 *CV*
Forbes, Robert F., DR '89 *EN*
Ford, Charlton Kane, TR '86 *ET*
Forehand, Donnie Earl, TR '73
Forrester, Benjamin Abb, TR '36 *ET*
Francis, Dalton Hendrix, Sr., TR '89 *BA*
Frank, Steven Anthony, DR '90
Franklin, Tony R., UC '86
Frazier, Mrs. Bettie Jennings, DR '78
Frazier, Curtis, DR '71
Frazier, Leon Beldon, TR '89
Free, Mrs. Amy Baxley, TR '86 *NU*
Freeman, MAJ David Wentworth, USA, DR '95 *MI*
Fricks, Mrs. Audren L. Swatosh, DR '91 *CO*
Fruhauf, Percy Vincent, DR '92
Fry, Robert Eugene, DR '79 *BA*
Frye, Mrs. Linda Chambers, TR '70 *ET*
Fuentes, Louis R., Jr., DR '73 *MI*
Fugit, Ms. Terry Kelly, TR '83
Fultz, Lowell R., DR '78 *MI*
Gainey, Billie Charles, DR '75 *MI*
Gammill, Ms. Amelia Lynn, TR '90
Gammill, William Owen, DR '87
Garth, Mrs. Nettie Johnson, DR '91
Gentry, Jennifer Ann, TR '93
George, Ms. Leslie Milligan, DR '76 *CO*
Gibson, LTC Charles Thomas, LPC USA, '71 *CO*
Gibson, Mrs. Debra Ann, TR '95 *ET*
Gibson, CSGM Donnie Otis, DR '87 *ET*
Gibson, Mrs. Kimberly Danford, TR '93 *ET*
Gignilliat, Shannon Lee, TR '94 *HM*
Gilder, Charles Suttle, TR '90
Gilder, Mrs. Deanne Fann, DR '87
Gilder, Harry L., Jr., DR '88
Gilder, Mrs. Jean Bryson, TR '72 *ET*
Giley, Marty Lee, TR '87
Gill, LTC Norman R., USA(Ret.), DR '82 *MI*
Gillford, Charles Moore, TR '73
Gilmore, Ms. Mary Ellen Murdock, TR '82 *NU*
Glenn, Mrs. Harriet Johnson, DR '83 *ET*
Glenn, Richard A., TR '68 *ME*
Glover, Ms. Martha Ruth, TR '53
Goodson, Jerry Lionel, DR '78
Goolsby, Dudley E., TR '69
Goosby, Ms. Linda Michelle, DR '90
Gordon, Troylis Clary, DR '80 *CV*

Graham, Mrs. Sydney Larson, DR '92 *HM*
Grase, Simon C., DR '78
Graves, Mrs. Jeanae Milton, DR '91
Green, Paul Nicholas, DR '79
Grice, Mrs. Dora Fleming, TR '68 *ET*
Grice, Mrs. Sonya Danford, TR '93 *ET*
Griffin, Mrs. Ethel H., TR '27 *ET*
Griffin, Johnny E., DR '78 *LW*
Griffin, Louie D., DR '76
Grimes, Betty A., TR '66 *EA*
Grimm, Larry E., DR '81 *ET*
Grimm, Mrs. Patricia Potter, TR '95 *NU*
Grimmer, Dr. J. Wyatt, TR
Grimshawe, Ms. Noni Nancy Lee, TR '74
Grimsley, James E., Jr., TR '81 *MI*
Grogan, Mrs. Peggy Haynes, TR '80 *ET*
Gustman, Carl Ervin, UC '91 *CV*
Guthrie, Ms. Renee Nickell, TR '74
Haddox, Mrs. Jane Estelle, TR '79 *ET*
Hagins, Mrs. Hilda Henderson, TR '81
Halcomb, Randy J., DR '82 *ET*
Hall, Mrs. Bonnie Collins, TR '93
Hall, Mrs. Mary An Pritchett, TR '77
Hamby, Kenneth Edward, DR '83 *EN*
Hamilton, Mrs. Margaret Walls, TR '51 *ET*
Hancock, Mrs. Suzanne S., DR '90 *BA*
Handal, Shucri Antonio, DR '95 *BA*
Hanson, Anthony (Buck), TR '87 *ET*
Hanson, Ms. JoAnne Nicole, TR '94
Hanson, Mrs. Melissa Schofield, TR '89 *ET*
Hanson, Robert John, DR '88
Hanson, Virgina J., DR '88
Harbin, Mrs. Jerriann Montoya, TR '94
Hardiman, Mrs. Rebecca Jones, TR '79
Hardt, Allen James, DR '75
Hardy, Chandra Kay, TR '94
Harmon, Mrs. Julie Lynn, DR '94 *AC*
Harrell, Andrew Lee, TR '89
Harrelson, Mrs. Billie Simmons, TR '86
Harrelson, Mrs. Bobbie Jean, TR '69
Harrelson, Steven Lavon, TR '81
Harris, Carl San, DR '75
Harris, Mrs. Ruth G., TR '53 *HM*
Harrison, Mrs. Cynthia Algarin, DR '94 *AC*
Harrison, SFC Dan A., USA(Ret.), '69 *MI*
Harrison, Mrs. Helen Griffin, TR '75 *ET*
Harrison, Jeffery Windoll, DR '81 *AC*
Harrison, Mrs. Marie Williams, CPA, TR '79 *CP*
Harrison, Wendell Max, '71 *SK*
Harrod, Donald Steven, TR '80
Hart, Mrs. Sharon Mays, TR '88
Hataway, Mrs. Janet Mcdougald, TR '86 *NU*
Hatten, Harry B., II, TR '94
Hatten, Suezette, TR '84
Hawkins, James Martin, DR '75 *MI*
Hayes, Ms. Diane L., DR '89 *CP*
Hayes, Merle E., TR '49
Haynes, Ms. Kathy S., TR '74 *ET*
Heath, Ms. Marie Goffinet, TR '72
Hedegaard, Mrs. Christine T., DR '88 *CO*
Helms, Jackie Leon, TR '74 *ET*
Helms, John (Pete) D., TR '69 *BE*
Helms, John William, TR '85
Helms, Mrs. Susan Bush, TR '74 *ET*
Henderson, Mrs. Carolyn Oliver, TR '60 *ET*
Henderson, Charles Henry, '73 *EA*
Henderson, Dewey Michael, TR '77 *NU*
Henderson, Ms. Myra M., '70
Hendricks, Delma Charles, TR '94
Hendrix, Robert Clarence, DR '82 *CP*
Henson, Mrs. Brenda Sue, DR '86 *HM*
Henson, Mrs. Deadra Poland, TR '95
Herbst, Mrs. Christine P., TR '77 *ET*
Herring, Mrs. Kelly Catrett, TR '95 *MS*
Hesse, William Scott, DR '74

Hickman, Mrs. Barbara Dicus, TR '80 *ET*
Hickman, Mrs. Floranne D., TR '76 *ET*
Hicks, Mrs. Karen Bland, DR '85
Higdon, Alford (Andy), Jr., TR '73 *RD*
Higgins, Harry Thomas, DR '78
Hildreth, Ms. Gail Riley, TR '63
Hill, Jesse Murdock, DR '86
Hissong, MAJ Curtis James, USA(Ret.), DR '74 *MS*
Hite, Homer Lee, Jr., DR '72 *SS*
Hobbs, R. Stanley, TR '64
Holdman, Ms. Bettie Lou, DR '76 *ET*
Holladay, Ms. Frances Danford, TR '73 *ET*
Holland, Jerry Don, DR '78
Holland, Mrs. Shirley Cullifer, DR '76 *ET*
Holley, Mrs. Jacquelyn S., TR '72
Holley, Joe William, Jr., TR '73
Holley, Mrs. Karen Bolenjack, DR '82
Hollingsworth, John R., Jr., TR '92
Hollis, Bryan Warren, TR '95 *MF*
Holt, Evan Lyle, DR '78 *SK*
Hopper, Louis, DR '72 *MI*
Horner, Dennis Ray, DR '88 *CV*
Hornsby, Mrs. Buna Faye, TR '64 *ET*
Hovet, Mrs. Frances Janousek, TR '93 *ME*
Howell, Benjamin F., TR '66
Howell, Harry Grant, '72 *CV*
Howell, Ms. Linda Kaye, TR '70
Howell, Marcus Paul, TR '87
Huber, Leland Leroy, DR '79
Hughes, James Dee, DR '94 *EA*
Hughes, Mrs. Starla Cox, TR '95 *AC*
Hundley, Donald Keith, DR '94
Hunt, Christopher Gordon, TR '89
Hunt, Jesse Smith, TR '74 *MI*
Hunt, Ms. Roberta Roe, TR '91 *CO*
Hurley, James Oliver, DR '85 *ET*
Huron, Mrs. Marsha White, TR '93 *NU*
Hurst, Kevin Edward, TR '87 *AC*
Hutchinson, Thomas Alan, TR '81 *ME*
Irizarry, Angelique, TR '84
Ivey, William Robert, TR '82
Jackson, Carl H., TR '82 *GN*
Jackson, Horace C., TR '86
Jackson, Mrs. Judy Linda, MT '88
Jackson, Lizzie T., TR '32
Jackson, Mrs. Martha Sue, AFCPE, DR '86 *LB*
Jackson, MAJ Michael Wayne, DR '87 *NU*
Jackson, Ms. Norma Boyd, TR '83
Jacobs, Mrs. Tonia Ramer, TR '95
James, Mrs. Bettie Richter, TR '74 *BA*
James, Deborah Brown, TR '85 *ET*
James, Joseph Cecil, TR '74 *LB*
Jenkins, James Gordan, TR '83
Jenkins, Sharon Leigh, TR '80
Jennings, Mrs. Nancy Dean, TR '91 *ET*
Johnson, Aletheia W., DR '89 *SC*
Johnson, Dewey Anthony, MT '93
Johnson, Guy, TR '74
Johnson, SSGT Harvey Allen, USA(Ret.), DR '80 *DE*
Johnson, Paul Eugene, TR '75
Johnson, Randy Faris, DR '94
Johnson, Ms. Rhetta Crew, TR '66 *ET*
Johnson, Robert L., DR '81 *CP*
Johnson, Ms. Rochelle Deneise, TR '92
Johnson, Tommy Nathan, TR '57 *EA*
Johnson, Mrs. Tracie Inez Herv, TR '92 *ET*
Joiner, Beverly Kay, EdD, DR '79 *EA*
Jolley, James Bennard, DR '72
Jones, Mrs. C. Shan, DR '92
Jones, Ms. Callie Sue, TR '63 *ET*
Jones, Cecil H., *MI*
Jones, Cecil Hendricks, Jr., DR '93
Jones, Clarence Randolph, '71
Jones, Mrs. Freda Ikner, TR '79 *ET*
Jones, Gary Dale, TR '80 *FV*
Jones, George Howard, TR '50
Jones, Mrs. Getta S., DR '78 *ET*
Jones, Howard W., TR *HT*
Jones, Jerry Lomax, TR '70 *CV*
Jones, Johnny Lynn, DR '83 *TT*
Jones, Leonidas, TR '34 *ET*
Jones, Mrs. Lia Lowery, TR '82
Jones, Mark Alan, TR '88 *ET*
Jones, Mrs. Vickie Weeks, DR '92

Jones, Mrs. Yvonne White, DR '87 *CO*
Jowers, Mrs. Dona M., DR '90 *ET*
Kelley, Ms. Mary Edwina, DR '77
Kelley, William H., DR '76 *CV*
Kelly, Mrs. Thelia Whighm, DR '75 *ET*
Kelsoe, John Alan, TR '81
Kennedy, Ms. Betty Jo, TR '68 *EA*
Kennett, Ms. Melissa Sharon, TR '87
King, Ms. Barbara Kelley, DR '94
King, Ms. Debra Lynn, DR '91 *CO*
King, Mrs. Edith Loard, TR '75 *ET*
Kirby, Charles Benjamin, DR '88 *BE*
Kirkland, Mrs. Jo Nell, TR '91 *CL*
Klingenbeck, Robert F., DR '76 *BA*
Knause, Charles Anton, DR '81 *CV*
Knight, Mrs. Joicy Beauchamp, TR '53 *ET*
Koch, Ms. Mary Skerlick, TR '84
Kozik, John Joseph, DR '73 *MI*
Kozlowski, Mrs. Kay S., TR '82 *ET*
Kozlowski, Michael D., DR '90 *BS*
Krausz, Mrs. Anita Clark, DR '85 *ET*
Krystyn, Jack Phil, Jr., DR '93 *LW*
Kula, Ms. Rita Allen, '74 *SS*
Laisure, Richmond Hobson, DR '91
Lammon, Mrs. Roberta Guy, DR '81 *ET*
Lammon Day, Mrs. Ann L., DR '88 *ET*
Lancaster, Joel Edwards, DR '90
Landon, Kenneth Lee, DR '80
Landrum, Mrs. Susan Robinson, DR '90 *SS*
Laury, Thomas Anthony, DR '76
Lavoy, Richard Earl, DR '75
Lawford, Donald Vincent, DR '92 *BK*
Lawrence, Ronald Lloyd, DR '92 *CP*
Layton, Mrs. Teresa Ann, DR '80 *ET*
Layton, William David, TR '71 *CL*
Lebsack, Ms. Mary M. Becker, TR '92
Lee, Mrs. Glenda E., TR '62
Lee, Henry Allen, DR '94 *ET*
Lee, Talmadge Eudell, TR '61
Lee, Mrs. Terri L., TR '93 *CP*
Lepore, Dr. Charles James, DR '76 *EA*
Lester, Mrs. Jane Jones, TR '85 *ET*
Lewis, Keith Coleman, TR '86 *GN*
Lewis, Ms. Mildred Diggs, DR '86
Lewis, Ray Maxwell, DR '94 *SC*
Lindbak, Ronald Jay, DR '93
Lindsey, Jerry Max, DR '74 *AC*
Littel, Eric Donald, DR '90 *BA*
Littlejohn, Kristia I., DR '94
Locke, David Martin, DR '91
Locke, Dwayne C., TR '93 *BE*
Locklar, Charles Ned, TR '61 *CV*
Locklar, Ms. Remona Stevens, DR '85
Locklar, Susan Denise, TR '82
Lolley, Bryan Gene, DR '90 *EN*
Lolley, Mrs. Kathryn Barnes, TR '79 *AC*
Lolley, Michael Joe, TR '84
Lolley, Robert Earl, DR '84 *CO*
Long, Ms. Mary A., TR '95
Luck, T. Wilson, DR '78 *UT*
Mace, Susan Elaine, TR '78
Mack, Rickie Ray, '72
Mack, Ms. Tessa Brown, DR '92 *ME*
Maddox, Ms. Susie Byrd, TR '35
Madison, Raymond Oliver, DR '82 *BA*
Maledy, Ann Marie, TR '78
Malone, Mrs. Tina Kristin, RN, MT '94 *NU*
Mancil, Ronald Kim, TR '79 *MF*
Manley, Clarence, Jr., DR '79 *TT*
Manning, Ms. Elayne Jackson, '74
Manning, Robert H., DR '90
Manning, Mrs. Sandra Estelle, DR '81 *EA*
Marcum, Ms. Rhonda Carol, DR '93 *AC*
Markel, Bartlett D., Jr., TR '93 *ET*
Marks, Mrs. Colleen Brion, DR '87 *CV*
Marler, Ms. Rebecca, '73
Marriott, Kitty Echols, TR '85 *CP*
Marshall, Ms. Diane Coxsom, DR '78 *CO*
Martin, Andrew Lee, TR '88
Martin, Mrs. Brenda Walden, DR '81
Martin, Diana Elizabeth, DR '88
Martin, Mrs. Dolores Leonard, '72 *ME*
Martin, Jerry Robert, DR '77 *AG*
Martin, Michelle Leigh, TR '95 *EA*

Martin, Ms Nydia Nazario, DR '93 *AC*
Martin, Steve Monroe, TR '85
Martin, Ms. Suellen S., TR '86 *AC*
Martinez-Torres, Adolfo, DR '94 *BE*
Mathias, Anthony John, DR '77 *EA*
Mathis, James Earl, DR '82
Mauldin, Ms. Donna Sue, DR '87
Mauldin, Ms. Lynn Nicholson, DR '93 *CV*
Mcarthur, Mrs. Joan D., DR '76 *ET*
McCabe, Donald Cecil, TR *LW*
McCammon, Lloyd Duane, DR '78 *LW*
McComb, Mrs. Christine Nails, TR '88 *CO*
McCown, Ms. Robyn Mailhot, DR '94
McCreary, Rachel Marie, TR '75
McDaniel, James Edward, DR '94 *CO*
McDaniel, Nelda Delane, TR '76
McDonald, Ms. Donna Green, DR '93 *ET*
McDuffie, Ms. Linda Lee, TR '68
McGaffey, Ms. Judith Ann, TR '69 *ET*
McGarry, Dale B., Jr., TR '90
McGhee, Ms. Mary, TR *ET*
McGlaun, Lamar Ray, TR '64 *ET*
McGlaun, Mrs. Sarah Ann, TR '65 *ET*
McGrath, Ms. Evangeline A., DR '79 *JU*
McInnis, Donald Gerald, DR '76 *CP*
McInnis, Mrs. Michelle Denton, TR '92 *ET*
McIntosh, Mrs. Janice Jeter, TR '89 *NU*
McIntosh, Johnny Robert, DR '90
McIntosh, Sherman Clyde, DR '93
McKnight, Mrs. Jo Ann Williams, DR '77 *ET*
McLean, Mrs. Ellen Kessler, TR '83 *ET*
McLean, John Wilburn, III, TR '78 *BA*
McMillin, Mrs. Audrey Trinker, TR '91 *ET*
McMullen, SFC Richard H., USA, DR '79 *MI*
McNamara, Ms. Shelly Hudson, TR '81
McNees, Ms Terri Lynn, TR '92 *SC*
McSwain, John I , Jr , '73
Meeks, John Danny, TR '76
Meeks, Mrs. Mary Whaley, TR '76
Meredith, Votie Lester, TR '91
Metcalf, Mrs. Anita Couch, TR '88 *AC*
Metcalf, Ms. Felicia Morrow, TR '68 *ET*
Mier, Jules Francis, Jr., DR '80
Miley, Ms Angela D , TR '87
Miller, Mrs Brenda G., EdD, DR '84 *GN*
Miller, Glenn E., DR '71 *MI*
Miller, Harold Bruce, DR '90
Miller, Jones W., Jr., TR '83 *RT*
Miller, Lonnie B., DR '79 *RE*
Miller, Mrs. Patricia Lynn, TR '79 *ET*
Miller, Patrick Lee, TR '93
Miller, Ricky H., DR '86
Miller, Roy L., TR '74
Milliner, Mrs. Joy M., TR '73 *HM*
Milliner, Larry J., TR '74 *MF*
Mills, David Earl, DR '85 *CN*
Mills, Mrs. JoAnn Rhodes, DR '72 *ET*
Mingus, CAPT Matthew Calvin, USA, TR '90 *MI*
Mixson, Billy G., '73 *BE*
Mixson, Mrs. Laurielee Neal, DR '75 *ET*
Mixson, Linda, TR '65
Mixson, Mrs Roxanne Jones, TR '93
Moates, Carolyn M., DR '85
Moates, Thomas Harris, DR '87 *EA*
Moggard, Mrs. Linda Dawn, DR '82
Montgomery, Billy John, '74
Moore, Mrs. Tamela Boyd, TR '84
Moran, Mrs. G. Roberta, DR '93 *CO*
Moran, Mrs. Grace Tressel, DR '82
Moran, Michael Louis, DR '79 *EA*
Morgan, Mrs. Janice Grimes, TR '59 *ET*
Morgan, Ms. Louise Colson, TR '50
Morgan, Thadius William, TR '60 *EA*
Morris, Ms. Margaret U., DR '90
Morrow, Ms. Pamela Lynn, TR '90
Morrow, Thomas O., Jr., DR '76 *GE*
Motley, David Lee, DR '93
Motley, Mrs. Deborah Harrison, DR '85 *CP*
Mozzo, Mrs. Verna Beth, TR '94 *ET*
Murphy, Ms. Bettie, TR '76
Murphy, Melody Nicole, DR '91
Myers, Ms. Letitia Lynn, TR '75
Myers, Mrs. Rashann Deandra, TR '95 *MI*
Nagel, Hartmut, DR '91
Nagy, Michael L., TR '91 *MS*
Nagy, Ms. Suzanne M., DR '88 *SS*
Naumann, David Charles, DR '81 *MI*
Neese, Mrs. Shirley R., DR '78 *ET*
Neese, Thomas A., TR '73 *CV*
Neese, Thomas Eulon, TR '79
Nelsen, Mrs. Katherine Watson, DR '87 *ET*
Nelsen, Steven Russell, DR '80 *ET*
Newsom, Clarence, TR '48 *EA*
Newsom, Mrs. Fran Moates, TR '91
Ngo, Le Thi, TR '95
Nichols, Francis O'Neal, TR
Nichols, Ms. Marilyn Adair, TR '69 *HM*
Nichols, Neal, TR '69 *BE*
Nichols, Walter Wallace, '70 *MI*
Nickolson, Ricky Wade, DR '93 *CP*
Nolin, James Harrison, '72 *SK*
Nolin, Mrs. Syble Dorrill, TR '70 *ET*
North, Gentry Stanton, III, DR '94 *CV*
Nowicki, Ms. Dianne Bunker, DR '87 *RE*
Nowicki, Michael Ralph, DR '76 *BA*
Nunez, Peter, TR '92
Nunn, Daniel G., DR '87 *SK*
Oates, Mrs. Dianah Hunt (Tricia), DR '93 *EA*
Odom, Marion W., UC '84
Ogwynn, David Allen, TR '68 *MS*
Oliver, Ms. Barbara S. Newsome, DR '75
Oliver, Dr. Ruth Newton, '77 *CO*
Oliver, Mrs. Susan Hanson, DR '87
Olson, Richard Dunn, DR '87 *BA*
O'Neal, Robert Russell, TR '95 *BA*
Osborne, Darin Scott, DR '95
Osteen, Cristina, TR '94
O'Steen, Harry Vann, DR '89
O'Steen, Monique Melina, DR '90
Otero, Arturo, DR '94
Otto, Audra L., '91 *AC*
Ousley, Danny Lavern, DR '75 *ET*
Ousley, Ms. Penny Birchfield, TR '71 *EA*
Owen, John Truett, '74
Pacanins, Carlos E., DR '86
Page, Mrs. Sherlene G., DR '76 *ET*
Pantone, Mrs. Dorothy Bartolo, DR '84 *NU*
Pantone, Howard Anthony, DR '87 *TT*
Park, Ms. Patricia MacE, DR '88
Parker, Ms. Glenda D., TR '77 *LW*
Parker, Ronald Thomas, TR '73
Parrish, Kimberly Diane, TR '91
Partridge, Ms. Yolanda R., DR '89
Pate, James Wilmer, DR '81
Patrick, Mrs. Wanda Norris, DR '92 *ET*
Patton, James Darrell, DR '77 *MI*
Paul, Brice Richardson, TR '74 *BA*
Paul, Mrs. Lynda Bryan, '74 *ET*
Pawlik, Douglas John, TR '88
Peacock, Mrs. Laura Folmar, DR '81 *ET*
Peavy, Alfred, Jr., DR '75
Pelham, William Howard, TR '49
Perkins, James Volley, Jr., DR '78 *MI*
Perrez, Alexis Stewart, DR '79
Peterson, Daniel T., TR '75
Petty, Mrs. Martha McCray, DR '79
Pickard, Richard John, TR '92
Pipkin, Richard Randall, TR '77 *SR*
Pipkin, Mrs. Twyla M., TR '76 *CO*
Pittman, Ms. Elizabeth Polley, DR '85 *ET*
Pittman, John Edwin, TR '76
Pittman, Mrs. Vicki LaGrone, DR '81 *ET*
Pitts, Mrs. Jo Ann M., DR '85
Plesur, Donald Michael, TR '89
Poole, James Edward, DR '72 *BA*
Porter, Jay Howson, DR '87
Post, Ms. Glenda, TR '80
Preachers, Rev. James D., Sr., DR '75 *CL*
Presley, Gillie, '74
Preston, Mrs. Barbara Ann, DR '93 *CP*
Preston, Thomas Lee, DR '79 *CP*
Pretlow, Mrs Marilyn Jackson, DR '89
Price, Arlie D., JD, TR '71 *LW*
Price, James W., TR '61 *GN*
Price, Ms. Nelda Harden, TR '62 *AP*
Price, Robert Allan, DR '89 *LW*
Price, Sybrica Faye, TR '92
Pruyne, Mrs. Julia Marcella, TR '95
Purvis, Ms. Mabel Watkins, TR '51
Quattlebaum, Mrs. Cheryl Diane, MT '81 *RD*
Quattlebaum, H. Russell, TR '83 *AD*
Quattlebaum, Mrs. Jeanna Mann, TR '84 *ET*
Quattlebaum, Martin Dale, TR '87 *RD*
Queen, Ms. Eleanor K., DR '77
Quinn, Mrs. Marie Walton, DR '77
Quisenberry, Mrs. Cynthia Bowe, TR '86
Quisenberry, Scott Alan, TR '90
Quisenberry, Mrs. Stephanie C., DR '94 *ET*
Rainer, Mrs. Catherine Vail, TR '82 *ET*
Rainer, Frederick W., Jr., TR '76 *EA*
Rakestraw, Kenneth Ronald, DR '83 *BA*
Raley, Brenda Rebecca, TR '88
Ramsey, Mrs. Charlotte McCall, '74 *ET*
Ray, David LeVaughn, DR '84 *BA*
Ready, Mrs Jeanette C . DR '89 *CO*
Reed, Mrs. Lynn Jones, TR '75 *CO*
Reese, Jim Burney, EdD, TR '69 *EA*
Reese, Ms. Rhonda, DR '81
Register, Ms. Carolyn Auston, TR '85 *ET*
Retherford, Ronald B., TR '79 *SR*
Retherford, Mrs. Wanda M., TR '78 *IN*
Revert Ms Helga M Loy, DR '81 *ET*
Reynolds, Mrs. Cheryl Green, DR '90 *ET*
Reynolds, Willie Junior, UC '93 *LW*
Rhodes, Ms. Alice Reeves, DR '81 *ET*
Rhodes, Mrs Kay Burgess, DR '94
Rice, Charles William, DR '76 *BE*
Richburg, COL Billy Joe, ALANG, DR '79 *MI*
Richter, Mrs. Rebecca Seay, '70
Richter, William E., III, DR '78
Rickman, Ms. Keran June, TR '79
Ridgway, Paula Marie, TR '84
Ridley, James H. (Hal), DR '93 *MI*
Rikard, Mrs. Yvonne Hodges, TR '86
Riley, Mrs. Estella Montoya, DR '93
Riley, Jerry Rodney, TR '75
Rivers, Andrew, Jr., DR '94 *EA*
Rivers, Andrew M., III, TR '93
Roberts, Ms. Christina Marie, TR '94 *LW*
Roberts, Mrs. Jeanine B., DR '91 *MS*
Roberts, Ms. Theresa Hart, TR '94 *ET*
Robinette, Ronnie Long, TR '93
Robinson, John Leslie, DR '82
Robinson, Shirley Bass, TR '84 *ET*
Roebuck, Jimmy Ray, DR '83 *SK*
Rogers, Mrs. Janie Thelma, DR '88 *SC*
Rogers, Warren E., TR '57
Rollins, Mrs. Mary Bell, TR '61
Rotolo, Mrs. Penny Watson, TR '80 *BE*
Roux, Ronald Lionel, DR '90 *MI*
Rowe, Charles Lloyd, DR '76
Rowe, Curtis Alan, TR '93
Rowe, Ms. Elizabeth Gayle, TR '75
Rowe, Mrs. Pearl, TR
Royals, Sherri Lynn, TR '80
Ruf, CWO4 William Ludwig, USA, DR '80 *MI*
Rummel, Charles Christain, DR '92 *CV*
Russell, Ms. Jean Lane, TR '65
Russell, Walton Eugene, DR '87
Rutkowski, Joseph F., TR '70 *MI*
Rutland, Ms. Marcia Gray, TR '93 *NU*
Ryan, John David, Jr., DR '90
Ryan, Mrs. Leigh Hobbs, TR '92
Rymer, Mrs. Jade P., DR '91
Saliba, Mrs. Linda Guarin, TR '80 *ET*
Sanasarian, Ms. Melissa Gibson, TR '95
Sanders, Dr. Horace E., Jr., TR '57
Sando, Clark Edward, DR '86
Sanford, Steven Dwight, DR '88
Sauer, Ms. Michelle Pietrucha, DR '91 *VL*
Savey, George Bernard, DR '75 *TT*
Sawyer, Mrs. Catherine R., TR '84
Sawyer, Earl Ray, TR '50 *CV*
Sawyer, Kenneth Dale, PC '88
Scarbro, Ms. Carol Marlene Thorson, DR '94 *EA*
Schlund, Mrs. Victoria Lee, TR '94 *ET*
Schmidt-Nickolson, Ms. Diana Marie, DR '92 *ME*
Schrimsher, Mrs. Diana Lee, DR '86 *CV*
Schultz, Jackson Kermit, DR '76 *CV*
Schumacher, Melvin M., '70
Sconiers, Alan Windell, PC '94 *LB*
Scott, Billy H., TR '78
Scott, CWO4 Lonnie B., III USA, DR '79 *MI*
Seay, Robert William, DR '80
Seitz, Mrs. Carole, MT '76 *ET*
Seitz, Charles Martin, MT '76 *MF*
Sellers, Mrs. Roylene M., DR '87 *ET*
Sessions, Ms. Charlotte S., DR '82 *AP*
Sessions, Mrs. H. M., TR
Sexton, Mrs. Lena Joyce, DR '79 *CO*
Sexton, Mrs. Wendy S., DR '92 *RT*
Shaeffer, Mrs. Martha Jean, DR '90
Sharp, LTC Leonard James, DR '75
Shelton, Mrs. Deborah Watson, DR '91
Sheppard, Mrs. Suzanne Stringe, TR '91 *ET*
Sherrer, Mrs. Nancy Gammill, DR '88
Shewbert, Gene, MT '92
Shill, Ms. Karen Rowe, TR '81
Shimunek, Mrs. Donna J., TR '80 *ET*
Shiver, Ms. Ann Walton, TR '53
Shoffner, Mrs. Patricia, TR '47 *ET*
Shufflebarger, Edward Law, DR 80 *EA*
Sickler, James Welden, DR '90
Sieving, Immanuel C., TR '94 *ET*
Simmons, Mrs. Virginia Margrete, DR '85 *BA*
Singleton, Charles Randal, DR '84 *SC*
Smead, Young Hwa, DR '93 *ET*
Smith Mrs Erica Martin, DR '94
Smith, Hugh Antonio, TR '81
Smith, Mrs. Jean Marline, DR '89
Smith, Lee Ann, TR '82 *PJ*
Smith, Mrs. Mary Rowley, MT '86
Smith, Melinda Gayle, DR '93 *RE*
Smith, Patricia, TR '78
Smith, Mrs. Peggy Henderson, DR '75 *ET*
Smith, Rabon Neil, DR '80 *MI*
Smith, Raymond Douglas, DR '76 *ET*
Smith, Stephen Lawrence, DR '93
Smith, Ted B., TR '69 *ET*
Smythe, Nicholas K., Jr., DR '92
Snell, Thomas Jay, TR '86
Snyder, James, TR '68
Southwell, Gary Thomas, DR '76
Speigner, David Warren, TR '68
Speigner, Joseph Isaac, DR '84 *ER*
Speigner, Ms. Kam Harrison, DR '94
Stallsmith, Ms. Teresa J., TR '94
Stanley, Marion Martin, TR '75
Stanley, William J., TR '93 *NU*
Stanley, William Watkins, TR '68 *BE*
Steele, Mrs. D. Joan, '61 *ET*
Steele, LTC William Taylor, USA(Ret.), DR '60 *MI*
Stevens, Mrs. Elzie Thompson, DR '79 *ET*
Stevens, Jacob H., DR '82
Stevens, Lewis C., DR '75 *IN*
Stevens, Mrs. Pamela Hertzmann, DR '87
Stewart, Chad Edward, TR '95
Stewart, Ms. Gayle Kelley, '71
Stewart, Mrs. Gloria S., TR '78 *ET*
Stewart, Joe Paul, TR '72 *BK*
Stewart, Ms. Judy Kelly, TR '68
Stinnett, Ms. Shannon Dalee, TR '93 *BA*
Stinson, Mrs. Betty Ann P., DR '80
Stinson, Brandon Blair, TR '94
Stinson, Mrs. Brenda Blair, DR '75
Stinson, Geroge Douglas, DR '77
Stokes, Mrs. Saralee Taylor, DR '92 *NU*
Stong, Ms. Barbara Palmer, TR '94
Stoutamire, David F., DR '81
Strickland, Billy D., TR '72 *CP*
Strickland, Jeffery Wyatt, DR '93
Stump, Ms. Doris Peebles, TR '39 *CV*
Stump, Jason Floyd, TR '90 *ET*
Styles, Kimberly Ann, TR '95 *ET*
Sutherland, MAJ William B., DR '92 *BA*
Swain, Mrs. Linda Meadows, TR '84
Synder, Dr. Richard, TR
Tallas, John Cecil, DR '92 *RD*
Taylor, Archie Earl, DR '94
Taylor, Ms. Eileen C., DR '78
Taylor, Gerald Whitner, DR '89
Taylor, Mrs. Joann Comerford, RN, DR '82 *NU*
Taylor, Ms. Judy L., TR '80
Taylor, Mrs. Mercedes Blanco, DR '92
Teeter, William James, DR '86 *GN*
Tessier, Mrs. Jeanne Kay, TR '94 *ET*
Thacker, James Anthony, DR '93 *RE*
Thomas, Mrs. Amy Janel, TR '94
Thomas, 2LT Ruth Ann, TR '86
Thomas, Tanya Renee, DR '94
Thompson, Harley B., DR '76 *AG*
Thompson, Mrs. Martha McIntosh, TR '69 *ET*
Thompson, Ms Mary Jo Hyde, TR '70 *LM*
Thompson, Ms. Nina Mae, TR '80 *HM*
Thompson, R. Harrell, TR '61 *BE*
Thompson, Sam D., TR '64 *EA*
Thornton, Mrs. Linda C., DR '91 *ET*
Thornton, Mrs. Sandra Royals, TR '64
Thornton, Walter Lee, DR '89 *LW*
Thorp, Mrs. Patricia Ann, DR '93
Tice, Mrs. Elaine W., DR '83 *CV*
Tice, Mrs. Lara Michele, DR '93 *AC*
Tinch, Ms. Monty Van Eman, DR '84 *BA*
Tishaw, Ms. Elizabeth Brunson
Tomlin, Mrs. Betty Hester, DR '91 *AC*
Toomey, LTC Timothy D., USA, DR '87 *MI*
Torrence, Charles Kenneth, DR '92 *GN*
Torres, LTC Marco, Jr., DR '74
Torres-Camacho, Mrs. Lydia, DR '87 *AC*
Traweek, Charles Edward, TR '46 *EA*
Traweek, Ms. Katherine Warren, TR '52
Trawick, Milton Parker, TR '62
Trawick, Trenton Parker, TR '92
Treadaway, Ms. Elaine R., TR '74 *ET*
Trinker, Ms. Gwen Eloise, TR '78 *ET*
Tucker, Mrs. Carol Bills, TR '90
Tucker, Judy Bowdoin, TR '80
Tucker, Dr. Tim, TR '79
Turner, Mrs. Lisa Alkinson, DR '94
Tusberg, Allan James, Sr., DR '84 *GN*
Twigg, Mrs. Sabrina L., DR '92 *HM*
Tyson, Shelly Jay, DR '81
Uhrig, Russell F., TR '91
Vais, Connie Jones, TR '83 *CO*
Valdez, Ms. Denise Booker, DR '94 *CV*
Van Dyne, Milford Lavern, DR '76
Varney, Mrs. Marcia Spreeman, DR '79 *GN*
Vaughan, Donald Curtis, TR '95 *BA*
Vaughan, Sharon Diane, DR '83 *ET*
Vaughn, A. Russ, DR '77 *BA*
Veatch, Mrs. Ellen P., DR '81 *AC*
Veatch, Robert Wayne, DR '81 *TT*
Vice, Mrs. Rosemary Scurlock, DR '87
Vick, Lynn Howell, TR '88 *ET*
Vickers, Mrs. Carolyn A., TR '63 *ET*
Vickers, Mrs. Elizabeth F., TR '70 *ET*
Vickers, M. Keron, III, TR '95 *ME*
Vickers, COL Marvin K., Jr., TR '63 *CL*
Vickers, Mrs. Tammy Ford, TR '87 *HM*
Vickers, Walter Perry, TR '69 *EA*
Vida, Mike, Jr., DR '84
Vithoven, Mrs. Linda G. Henle, '71
Voth, William Friedrich, DR '94 *ET*
Waites, Edmond J., TR '56 *FV*
Waites, Mrs. June H., TR '63 *ET*
Walden, Hobson, TR '74 *EA*
Wall, Ms. Karon K., TR '69
Wallace, Sherry Ann, TR '90
Walls, Anthony Wilbur, TR '77
Walls, Mrs. Lynn Sessions, TR '77 *BE*
Walters, Mrs. Deborah Ragin, TR '86 *ET*
Walters, Mrs. Waltraud Laroche, RN, TR '94 *NU*
Walters, William Buckley, DR '93 *EN*
Ward, Leon Alfred, DR '83 *TT*
Warren, Gerald Bernard, TR '68
Warren, Jim Rowe, '74
Warren, Mrs. Joyce Carr, DR '87
Warren, Wilbur Olyn, II, TR '67
Waters, Amelia Laureen, DR '88
Waters, James Michael, DR '79 *MS*
Waters, Mrs. Nancy Elizabeth P., DR '92
Waters, Theodore Allen, DR '89
Waters, Timothy Randall, DR '92
Waters, Wilford Dale, TR '76
Watkins, crystal Lynn, TR '90
Watson, Clifford Avon, TR '60 *BK*
Watson, Judy Cain, DR '84
Watson, Mrs. Mary Adams, DR '87
Weakley, Mrs. Brenda Etheridge, TR '86
Weakley, Virgil Francis, DR '79
Weekley, Steve, DR '76 *CV*
Weeks, Edward Wayne, DR '92
Weeks, Mrs. Kimberly Andress, DR '91
Weeks, Mrs. Theresa June, DR '90
Weeks, Ms. Wanda Cox, TR '74 *ET*
Weems, Mrs. Kathy Evans, TR '95 *ET*
Weiler, Dale Stewart, DR '87 *CN*
Welch, Charles Austin, DR '79 *BE*
Welch, George W., Jr., '74
Wells, William Berry, DR '69
West, Tammy, DR '93
Wheeler, Mrs. Gloria Gavin, '73 *CV*
Whitaker, Jeffery Jones, TR '88 *MS*
White, Grady Thomas, Jr., DR '76
White, John William, TR '92
White, Kevin Scott, DR '94 *ET*
White, Mrs. Kimberly R., DR '93 *LW*
White, Paul Edward, DR '74 *ET*
White, Richard Levi, DR '85 *ET*
White, Wayne Richard, DR '93
Whitehead, Ms. Karen Margaret, '74
Whitehurst, Ms. Stephania M., DR '93
Whittaker, Travis L. (Max), Jr., TR '90 *ET*
Whittle, Mrs. Myrl L., DR '78 *ET*
Whittle, William Douglas, TR '55 *ET*
Whittle, William Michael, TR '91
Wikelius, Judy Diane, DR '89
Wilkerson, Walter Pierson, TR '69 *AC*
Williams, Billy Rex, DR '89 *CV*
Williams, Ms. Catherine E., DR '93
Williams, Robert Henry, DR '90
Williams, Rodney R., DR '93
Wilson, Mrs. Cynthia Adams, TR '90 *ET*
Wilson, Mrs. Denise J., DR '86 *ET*
Wilson, LTC Larry Darnell, MT '80 *CP*
Wilson, Mrs. Teresa Foultner, TR '93 *ME*
Windham, Ms. Carrie Woods, TR '25
Wingate, Ms. Margaret Byrd, TR '90 *ET*
Witmer, Lester Ray, DR '94 *ET*
Witwicki Ms Jeanne Rita, DR '93 *CO*
Wolfington, Robert James, DR '76 *CP*
Wood, Pamela Gail, TR '89
Woodrum, Larry Chris, DR '85 *CV*
Wooley, Kathleen Erin, DR '90
Wrather, Mrs. Annie J., '72 *ET*
Wrinn, Mrs. Carol Cofer, TR '80
Wynkoop, Robert James, DR '78
Yohn, Ms. Sally Ann Green, DR '79 *PJ*
Young, Mrs. Donna Warren, TR '73
Youngblood, Janeice L., DR '80
Zeller, Mrs. Wendy Maxson, RN, CIC, DR '88 *NU*
Ziglar, Mrs. Cindy M., DR '90 *AC*

EQUALITY

Bludsworth, Mrs. Nancy C., RN, TR '77 *NU*
Boulware, Mrs. Barbara T., TR '87
Clubb, Fred Jeff, MT '77
Doyle, CAPT Clare Audrey, Jr., TR '77
Garner, Ms. Mary Frances Boswell, TR '80 *MS*
Lamb, Nell Elaine, MT '81 *NU*
Martin, Gloria Joyce, MT '78
Phillips, William S., Jr., MT '81
Roberson, Mrs. Sheila Diane Pollard, MT '79 *NU*
Roberts, Mrs. Kittie Smith, TR '90
Speer, Mrs. Marietta B., TR '28
Zapata, Ramon Richard, MT '89
Zapata, Ms. Sue Hiyler Schnef, MT '83

EUFAULA

Acosta, Mrs. Sylvia, DR '81 *ET*
Acosta, Yamandu Pereyra, DR '75 *EA*

[illegible]
[illegible]
[illegible]
[illegible]
[illegible]
[illegible]
[illegible] NU
Archibald, Mrs. Edna B., TR '42 ET
[illegible] ET
[illegible]
[illegible]
Baker, Guy Milton, III, TR '76
Baker, Jeff Dean, DR '88 LB
Baker, Jesse Wayne, TR '78
[illegible]
[illegible]
Barefield, W. Frank, Jr., DR '86 CP
Baxley, Mrs. Jeanette, DR '91 CO
Beasley, Mrs. Anne Ornson, TR '93 ET
[illegible] TR '41 ET
Bell, Mrs. Brenda Walker, TR '72
[illegible] PC '90 SS
Bentley, Mrs. Faye Baker, PC '90
Benton, Ms. Kate Folorence, TR '75
Benton, William Fran, Jr., DR '93
Blair, William Paul, TR '76 BA
Blalock, Dan, TR '65
Blalock, Dan, Jr., TR '89 ET
[illegible] TR '88 SS
[illegible] TR '90 ET
Bonner, Mrs. Dare, TR '84 ET
Boyd, Mrs. Addie Bryan, TR '45
Boyette, Ms. Jane Lane, DR '93
Bradford, William Britt, TR '70
Bratcher, Mrs. Linda Lee Welsh, TR '80
[illegible] Elaine, TR '79
Burke, Mrs. Karen A. Whitman, TR '75
Bush, Ms. Julia Lee, TR '67
Bush, Mrs. Martha W., TR '63
Calton, Mrs. Carol Bailey, DR '80
Campbell, Leisa Ann, DR '93
Chafin, Mrs. Sandra Baxley, DR '89 ET
Chafin, William, Jr., DR '76 LB
Chambers, John Terry, TR '85
Chapman, Sidney Lanier (Chip), Jr., TR '91 BA
Chapman, Mrs. Tonda B., DR '94 BK
Clark, Edward Britt, TR '63 SK
Clark, Senator James S., UC
Clark, Mrs. Lillian Garrison, PC '92
Clayton, Preston Copeland, TR '70
Clements, Mrs. Celeste G., TR '74 ET
Clothier, Mrs. Alice Bloom, TR '79 BK
Clothier, Lester, Jr., DR '87 CO
Cobb, Mrs. Gail M., DR '92 ET
Coffey, Ms. Cynthia Gaye, TR '79
Cole, Toni Lynn, TR '94
Coleman, Paul James, TR '86
Colley, James Stephen, TR '83
Colley, Mrs. Pam Kellam, TR '80 ET
Connell, Herbert B., TR '50 AD
Corbitt, Mrs. Deantwa L., TR '94 ET
Coskrey, James Joseph, Jr., TR '77 CL
Craig, Myron Theodore, UC '93 BE
Creel, Ms. Linda Faye, PC '82 ET
Crouch, Mrs. Kim Charpie, DR '92
Cutchen, Ms. Kaye Bethune, DR '76 ET
Cutchen, Mrs. Laura S., TR '77 BE
Cutchen, Michael Andrew, DR '80
Davis, Mrs. Cynthia Glaze, TR '80
Davis, Thomas W., Jr., TR '81 PJ
Davis, William A., IV, TR '79 EA
Dawson, Ms. Penelope Hanson, DR '92 CO
Dean, Rev. Don Howard, TR '60 CL
Dehart, Ms. Jacqueline Noreen, DR '90 ET
Denson, Gerald Dwayne, TR '92
Dixon, Ms. Debra Angela, TR '74
Dixon, Donald Aston, II, TR '80 BE
Dixon, Mrs. Mary Clayton, TR '91
Dixon, Robert MacK, Jr., DR '91 BE
Dixon, Mrs. Suzann Suddath, TR '81 ET
Dole, Carl Edward, TR '76 EA
Dollar, Mrs. Judith Gill, DR '78
Drennen, Mrs. Dana Byrd, TR '94 ET
Dykes, Anthony Ross, DR '79 BA
Dykes, Louise Flewellen, '69
Dykes, Mrs. Sandra J. Howell, TR '71 ET
Eagerton, Ms. Glenda Sue, TR '92 AH
Eldridge, Mrs. Claire S., TR '67 ME
Ellison, Mrs. Shirley Lynch, PC '89 EA
Everheart, Ms. Angela Estella, DR '91
Ezell, Philip Kern, TR '75
Ezell, Mrs. Ruby Jean, TR '75 ET
[illegible]
[illegible] TR '81 ET
Flake, William Lawrence, TR '69 AC
Franklin, Ms. Martha Annette, TR '91
Fretwell, Ms. Rose Marie (Candy), TR '81 BA
Galbraith, Scott Paul, Jr., TR '87 MF
Garrett, Ms. Gloria Davis, TR '83 BA
Garrison, Mrs. Constance M., DR '81
Garrison, Mrs. Kathy Simms, TR '90 ET
Gibbs, Mrs. Kaye B., TR '75 BK
Gibson, Connie M., TR '87 AC
Gibson, William Mark, DR '93 BA
Gilmore, Jennings B., Jr., DR '94
Gilmore, Mrs. Kathryn Petteway, TR '82 SC
Glaze, Cynthia Marie, PC '94
Glover, Eric Howard, TR '82 IN
Goff, George William, DR '93
Goff, Mrs. Sharon Judah, TR '80 ET
Grantham, Ms. Cynthia Browder, TR '75
Greene, Randall Luther, TR '67 BE
Guilford, Mrs. Betty J. Davis, DR '91 ET
Hagood, Mrs. Molly Hicks, DR '83
Halbert, Leonard Alvin, TR '75 ET
Hall, Kimberly Devett, TR '91 ET
Hall, Mrs. Susan Sellers, TR '88
Hamilton, Mrs. Mamie Johnson, TR '82 ET
Hamm, Mrs. Katherine Byrd, TR '91
Hand, Donald Eugene, Jr., DR '93 ET
Harbin, Kenneth Wayne, UC '87 MI
Harrelson, Jill H., TR '92 ET
Harris, Mrs. Kim Watson, DR '92 ET
Harris, Michael Frank, UC '79 BA
Hartzog, Mrs. Raybon Benton Beasley, TR '45 HM
Hatfield, Mrs. Jennifer Jones, DR '93 EN
Hatfield, Mrs. Rosalyn W., DR '91 ET
Hatfield, Mrs. Vivian Fain, DR '94 ET
Hawkins, Craig Steven, TR '82 BE
Hawkins, Danny Clay, TR '85
Haywood, Mrs. Lou Ann, TR '72 ET
Helms, James Patrick, TR '95
Helms, Robert William, TR '72 LW
Herring, Joseph Phillip, TR '73 BA
Hicks, Edgar Stennette, DR '93 CP
Hill, Johnny Charles, TR '95 LW
Hines, Ms. Eleanor Gail, '70
Holley, Betsy Ann, TR '93
Hollingsworth, Ronald D., TR '90
Hollingsworth, Thomas Lee, TR '87
Holmes, Cleveland, Jr., PC '92 EA
Honaker, Ronald C., MT '94 CL
Hornsby, Robert A., III, TR '85
House, Paula Denise, TR '93
Houston, Mrs. Marie D., TR '90
Howard, William B., TR '91 ET
Hudson, David E., DR '93 BE
Hudson, Ms. Roxie Stone, TR '73
Hughes, Mrs. Jane Terry, PC '92 ET
Hurst, Carl Anthony, DR '84
Irby, Russell Lee, TR '64
Irvin, Mrs. Cynthia Steele, TR '81 ET
Jackson, Gary, TR '84
Jackson, Thomas Leslie, TR '64
James, Mrs. Carrie Smith, TR '58 ET
Jenkins, Marvin H. (Jug), DR '75 CO
Johnson, Ms. Angela F.
Johnson, David Loyd, DR '91
Johnston, Mrs. Shirley E., DR '94 ET
Johnston, Wendy, TR '78
Jones, Gary Earl, TR '74 AC
Jones, Glenda, TR '85
Kelley, Ms. Gane Nell, TR '64
Kelley, Kenneth Wade, DR '91 EN
Kimbrough, James D., Jr., TR '86 MF
King, Jamie Lamar, Jr., TR '91
King, Mrs. Janie Dixon, RN, TR '83 NU
Kirkland, Hosea Lee, TR '86 ET
Kline, Mrs. Cathy Murray, DR '87
Knorr, Russell J., Jr., TR '70 EA
Kornegay, Mrs. Vicki, TR '85 ET
Leeth, Mrs. Joretha S., RN, TR '75 NU
Lewis, Ira Payne, MT '78
Lewis, Larry D., TR '72
Lewis, Mrs. Susan S., TR '80 ET
Lingo, Richard Jennings, TR '63 BE
Loving, Mrs. Cammie T., TR '87 HM
Manley, Thomas Leighton, TR '82
Marsh, Ms. Elfinede, DR '92 ET
Marsh, LT Roger D., DR '78 GN
Marshall, Mrs. Sondra Bryan, TR '88 ET
Martin, Mrs. Barbara Edwards, TR '80 ET
Martin, Charles Stewart, TR '76 BA
Mathis, Anne L., DR '78 SS
Mathis, Michael Rex, TR '72 LB
McBride, Ms. Lisa L. Solomon, DR '83
McClendon, Ms. Deborah Denise, TR '88
McClenny, Mrs. Kimberly S., TR '88 ME
McClinchy, Ms. Ann Helen, DR '88 EA
McCullough, Mrs. Bonnie D., TR '94 ET
McDonald, Mrs. Barbara Jeanne, TR '70
McDonald, Ernie M., '72
McPherson, Mrs. Becky B., DR '81 ET
McQueen, Mrs. Mary Ellen, TR '66 ET
Middleton, Mrs. Betty Bowden, '71 AD
Miller, Owen Clifford, Jr., TR '83
Mitchell, Logan Balkcom, TR '92
Mitchell, Matthew Lewis, TR '88
Mogren, Richard H., II, UC '83 BA
Molette, Robert C., III, TR '86
Moon, Comer Jenkins, PC '92
Mooney, Lena Hamilton, TR '42 ET
Mooney, Ralph, TR '43 IN
Moore, Mrs. Helen Garrison, DR '93
Moore, Robert Malcolm, IV, TR '92
Morehead, Joseph Leonard, DR '92
Morris, Mrs. Ruth L., TR '78
Morris, Mrs. Sherri Lynn, TR '92
Morris, Mrs. Susan Irene, RN, TR '82 NU
Morrison, Ms. Linda Myree, '71
Mottley, Ms. Kathleen Couric, DR '77 IN
Mottley, Kathleen Courie, TR '91
Mullins, Mrs. Marion Price, TR '81 ET
Mullis, Ms. Dorothy McSwain, TR '74
Murph, James Bradley, TR '91 MF
Murph, Mrs. Traci A., TR '93 ET
Narcisso, Albert Arthur, DR '74 MI
New, Mrs. Gloria Edward, TR '91
Newsom, Mrs. Betsy A. Motley, TR '84 HM
Newsom, Robert Franklin, TR '82
Newton, Mrs. Ann S., MT '77 HM
Nix, Mrs. Jane Teal, DR '91 LW
Nolan, Mrs. Linda Singleton, DR '80 CO
Oliver, Ms. Deborah Susan, TR '94
Panjic, Mrs. Joy Parker, TR '93
Parker, Ms. Brenda Meadows, TR '89 ET
Parker, Mrs. Cynthia Newton, DR '81
Parker, Daniel E., EdD, TR '68 ET
Parker, Mrs. Linda O., TR '69 ET
Patterson, Britt L., TR '93 BA
Pelham, Mrs. Vicki Beam, TR '76
Perry, Hugh David, III, TR '94
Perry, LTC Hugh David, Jr., MT '71 VL
Petry, Ms. Louise Foy, TR '34
Philips, Russell Devon, TR '74
Phillips, Standley Lee, TR '59 BE
Pittman, Mrs. Miriam Hannah, PC '89 AC
Platko, Ms. Teresa Schlieper, DR '89 MF
Powell, Jack M., TR '45
Prater, Evan Wade, PC '86 BE
Prawius, Kimberly Faith, TR '94 BK
Price, Martha Helen, PC '84 ET
Puccio, Mrs. Susan Tillman, TR '70 ET
Ransom, James E., TR '66 BA
Ransom, Mrs. Virginia R., DR '78 ET
Redding, Harvey Dan, Jr., '59 ET
Redding, Mrs. Maxine Inglis, DR '87 NU
Reese, Jimmy H., DR '77
Richards, Mrs. Tina Marie H., PC '94 ET
Richardson, Michael M., DR '78
Ristau, Robert G., Sr., DR '80
Robinson, Mrs. Deborah Hines, TR '88 AC
Rogers, Ms. Elizabeth Floyd, '74
Routzong, Robert Earl, DR '93 CP
Rowland, Bobby Mitchell, TR '85 CP
Rutland, Michael Alan, TR '76 LW
Rutland, Mrs. Yvette Grubbs, TR '89
Sanders, Mrs. Cynthia Mullinax, DR '92 ET
Sanders, Mrs. Susan Nelson, PC '87
Schaeffer, Mrs. Anne Heffernan, DR '94
Schaeffer, Mrs. Margaret, TR '46
Screws, Larry Don, MT '84
Sellers, Ms. Ophelia Prout, DR '76 ET
Sellers, Mrs. Sherry H., TR '84 CP
Sells, Lee Darrow, DR '88 SR
Sewell, Pamela Dawn, TR '94
Shafer, Mrs. Margaret Thomas, TR '45
Shelley, Mrs. Renee Lambert, DR '84 ET
Shelley, Mrs. Tammy Dyer, DR '87
Sheppard, Mrs. Annie F., PC '90
Shirley, Ms. Cynthia Lucille, TR '82
Shirley, Mrs. Jill Horton, TR '93 ET
Shoemaker, Ms. Alice K., TR '65
Sloan, Mrs. Marisa Lynne, TR '91
Smallridge, Ms. Linda Tyree, TR '88
Smith, Marcus W., TR '77 ME
Smith, Thomas Jefferson, II, TR '95
Smith, William David, Jr., DR '75
Snowdon, Mrs. Magdalene Griffin, TR '93 LM
Sorensen, Thomas B., PC '89 BA
Spurlock, Mrs. James, TR '44 ET
Stanford, Ms. Chandra, TR '92
Stanley, Mrs. Janeen Pichon, TR '90
Steed, Mary E., PC '94
Stewart, Terri Lynn, TR '86
Stough, Mrs. Gloria Jimmerson, DR '81
Stough, William Rhodes, TR '66
Straughn, Willard F., Jr., PC '93 BA
Strickland, Ms. Linda Maureen, DR '92 EA
Strickland, Malcolm D., Jr., TR '89 BE
Swindall, Steven David, TR '89
Tapley, Clarence Eugene, Sr., DR '78
Taylor, Mrs. Carla Robinson, DR '94
Taylor, Mrs. Catherine Steele, DR '81 ET
Teal, Mrs. Mary Walters, TR '82
Teal, Russell English, TR '73
Tharpe, James W., DR '77 BE
Thomas, Mrs. Brunise Holladay, TR '51 ET
Thomas, Mrs. Jean W., TR '60 ET
Thomas, Larry B., '69 MS
Thompson, Mrs. Dorothy Davis, PC '82
Tidwell, Ronda Leigh, TR '92
Toole, Mrs. Marie Spence, PC '94
Toole, Mrs. Mary Lolley, UC '81 RT
Trammell, Ms. Ora Beaty, TR '51
Trawick, David L., Jr., '69 ET
Trawick, Mrs. Peggy Foster, DR '76 ET
Turner, Mrs. Dorothy Barnes, TR '75 ET
Tyler, Donna Denise, TR '91
Tyre, Jason Lee, TR '95 JU
Waddell, Denise Diane, TR '88 ET
Walker, Charles Ray, DR '94 CP
Wall, James Pat, DR '77 EA
Wallace, Lester Doyce, TR '50 ET
Walworth, Arnold Lee, II, DR '91 MF
Warren, Mrs. Deltonya Rogers, DR '93 ET
Waters, Mrs. Rebecca C., TR '77 ET
Watson, Mrs. Janis R., DR '95 ET
Weiss, Raymond Edward, UC '84 MI
Welk, Ms. Jennifer James, TR '89 ET
Westbrook, Laurie H., TR '89 ER
White, Robin Lachelle, TR '92
Whitehead, Ms. Karen Marie, '74
Whitehead, Mrs. Lillie Law, MT '80 ET
Whitehead, Ms. Paige Lockard, DR '94
Whitfield, Mrs. Cristi Elrod, TR '87 ET
Whitfield, Morris Lane, PC '90 ET
Whitman, Mrs. Leah G., TR '80 BA
Wilburn, Beverly Renae, TR '92
Wilder, Lonnie, III, DR '94 ET
Williams, Ms. Cynthia Pittman, RN, TR '79 NU
Williams, Horace G. (Chip), III, TR '84 LW
Williams, Ms. Janelle Dianne, TR '93
Williams, Ms. Judith M., TR '90 ET
Williams, Mrs. Sheila Sanders, TR '82 ET
Williams, Ms. Tina, TR '90 ET
Williams, Mrs. Tracey Hartsell, DR '94 ET
Willis, Michael Cary, DR '88 SK
Wilson, Andrea Jones, TR '89
Wilson, James Floyd, PC '95
Wingate, Richard W., TR '94 AC
Wise, Mrs. Louise, TR '46
Womble, Mrs. Cheryl Applin, TR '79
Wood, Mrs. Peggy A., TR '69 ET
Wood, Priscilla Dale, PC '94
Woodham, Mrs. Annette Zorn, TR '70
Woodham, Wayne McCoy, DR '75
Woodward, Chris Alan, TR '85
Young, Mrs. Susan A., TR '88 ET
Zorn, James Ray, TR '75 IN
Zorn, Mrs. Lee White, DR '80

EUTAW

Logan, Mrs. Carrie S., TR '93 BK
Logan, Mrs. Heather M., TR '91 RE
Logan, James Wilmer, TR '91 RE
McCraw, Craig Arnold, TR '80
Merritt, Mrs. Edith Bradford, PC '89 ET
Ramsey, Ms. Alice Aman, UC '92

EVA

Foust, Thomas Edward, UC '84 MI
Newman, Robert Lynn, MT '93 CC

EVERGREEN

Anderson, Dennis Cecil, TR '75 ET
Atkison, Mrs. Bettye Garvin, UC '82 CV
Baggett, Anthony Lavon, TR '83
Baggett, Jeffrey Scott, TR '86
Blalock, CAPT John Robert, DR '80
Bledsoe, Michael B., TR '69
Booker, Mrs. Betty Dees, TR '68 ET
Booker, Dewayne, TR '88
Booker, Kathy Cecile, TR '81
Booker, Willard C., TR '65 EA
Boyeman, R. Guston, TR
Brantley, Tim Wayne, TR '92 BE
Brock, Charles Randal, TR '85 BA
Brock, Jeffrey Trainham, TR '85 LW
Brock, John Edward, TR '92 BK
Brock, Mrs. Phyllis N., TR '72
Brown, Mrs. Charlotte Hall, '76
Brown, Richard R., TR '53 SK
Brown, Stephen Douglas, TR '94
Byrd, Caroll Verneria, TR '88 ET
Byrd, Mrs. Pearl Lawrence, TR '51 ET
Cobb, Harry James, TR '90
Cook, Mrs. Martha Lynn Deal, TR '81
Cope, Mrs. Margaret M., TR '63 ET
Covin, Ms. Elaine Grace, MT '81
Cowart, James Jeffrey, TR '78 EN
Daniels, George Wayne, '70
Diamond, Alvin Roosey, Jr., '84
Dooley, Mrs. Sonja Peacock, '74
Douglas, Ms. Louise T., '65 AC
Eddings, Dominique Kalina, TR '95
Ellis, Chester H., TR '53 SS
Ellis, Janice Lynn, TR '76
Etheridge, Johnny Alfred, TR '90
Evans, Ms. Edith Yvonne, MT '77
Fair, Fredrick Jerome, UC '89
Fialko, Leonard Degroot, TR '74 AG
Gladwell, Claude Andress, TR '90 BE
Goodwin, Ms. Drenda Sue, TR '94 LM
Griffin, Ms. Myrtle Quarles, TR '57
Hall, Ms. Partrena Baker, TR '93
Hall, Theodore Leslie, MT '76
Hall-Teate, Ms. Jeanette, RN, TR '74 NU
Hammonds, Terry Wayne, TR '73
Harper, Ms. Florence Riggs, TR '26
Harrelson, Jerry Wayne, TR '89 LW
Hart, William Andrew, TR '74 SS
Hartley, Mrs. Gloria Wilson, MT '80 EA
Hawsey, Ms. Vicki P., MT '93 EA
Houk, Mrs. Dona Phillippi, TR '79 ET
Hudson, Walter B., Jr., TR '55 EA
Ingram, Carolyn Lateasie, TR '88
Jenkins, Richard G., '71 TT
Johnson, Alex, III, TR '88
Johnson, Ms. Bertha O., TR
Johnson, Cordella Delisa, TR '84 MS
Johnson, Mrs. Edna Jackson, TR '85
Johnson, Emily Karen, TR '77
Johnson, Mrs. Jean Snowden, DR '77 ET
Johnson, Mrs. Lesa Ralls, TR '83
Johnson, Mrs. Melinda, RN, TR '90 NU
Johnson, Robert Timothy, MT '87
Johnson, Mrs. Ruby R., TR '26
Johnson, William R., TR '81 BE
Kelley, Ms. Janie Sanders, TR '35
Langford, Polly Ann, TR '77 ET
Lett, Mrs. Debra Floyd, TR '88 NU
Lett, Sterling Wayne, DR '90
Lewis, Ms. Estelle Burt, TR '50 ET
Mack, Mary Ann, TR '76
McCaskill, Mrs. Doris Crosskey, TR '80 ME
McCreary, Mrs. Ella Lambert, MT '78
Mika, John Phillip, TR '77 ET
Morley, Mrs. Abby Denise, TR '86 TT
Morris, Donald Edward, TR '75 CV
Nelson, Jerry Morgan, Jr., TR '95 AC
Oakley, Herbert John, Jr., TR '85
Oliver, Mrs. Armelia Kyser, UC '92
Oswald, Ms. Harriet J., TR
Owens, Donald Ray, Jr., TR '78 TT
Preston, Jacob Wayne, TR '75
Real, James Victor, '71 ET
Register, Ms. Monne Alice, TR '36
Rogers, Clint Lamar, TR '84
Sabino, SSGT Tony Anthony, Jr., TR '79 MI
Salter, Brandon Rainer, TR '92
Salter, Ms. Christina Marie, TR '95
Salter, Mrs. Lois Brown, TR '55 ET
Salter, Wade Connery, TR '93
Salter, Wiley, TR '50
Scott, Ms. Mamie Delois, UC '91
Sessions, Mrs. W. H., TR '40
Shell, Jettie Thomas, TR '69 SS
Sims, Ms. Stacey Leigh, TR '94
Singleton, Billy Jack, UC '83
Smith, Ms. Jane Garrard, MT '81
Snowden, Ms. Ida Love, TR '62 ET
Stallworth, Efrem La Ray, TR '90 LW
Stinson, Leigh, TR '85
St. John, Mrs. Christine Brown, '57 ET
Stuart, Ms. Nell Whelan, '71 BK
Talbert, Wayne, TR '69 PJ
Tolbert, Wayne Terry, TR '72
Varner, Joseph Lorenzi, Jr., TR '76
Watson, Mrs. Anita Jordan, MT '77
Wilkes, Connie Eileen, TR '84
Williams, Mrs. Bonnie L., MT '90 ET
Wilson, Mrs. Betsy Hammond, TR '88 SS
Windham, Ms. Nelda Brown, MT '87

EXCEL

Allen, Larry Douglas, TR '76
Benson, Mrs. Laura Ann, TR '89 ET
Blan, Gene Norman, Jr., UC '83 AG
Boothe, Mrs. Susan G., MT '77 ET
Brown, C. Al, TR '69 EA
Caswell, Jonathan L., TR '93 ME
Countryman, Mrs. Melissa Stacey, TR '92 ET
Dawson, Mrs. Gail Burkett, MT '79 ET
Grissette, Bobby Gene, TR '59 EA
Grissette, Ms. Marlene B., TR '59 BA
House, Mrs. Betty L. Brantley, TR '80
Lewis, Paula Lowery, TR '89 ET
Mixon, Mrs. Carol Day, MT '79 ET
Mixon, Charles B., TR '66 ET
Mixon, Dennis Lee, TR '76 EA
Mooney, James Robert, '72
Nall, Allen Douglas, TR '93
Norris, Gregory Lee, TR '77
Norris, Mrs. Terry J., TR '78
Reynolds, Ms. Angela E., TR '94 ET
Wiggins, Mrs. Donis Ann Linam, TR '76 ET
Wright, Ralph Ladon, MT '75

FAIRFAX

Brown, Ms. Janice Howell, TR '69
Cawley, Deborah Ann, TR '82
Hadaway, Kirby Jerome, TR '86
Harris, Mrs. Twyla Ruth, MT '80
Scroggins, Mrs. Sheila Reed, PC '87
Siggers, Stephen Eddie, PC '81

FAIRFIELD

Calloway, Mrs. Vernia Denson, TR '73 ET
Fennell, Ricky

Hilson, Mrs. Debra Lynn, LBSW, TR '85 *SS*
Hilson, Rodrick, TR '85
Raine, Mrs. Sandra Beeks, RN, TR '87 *ET*

FAIRHOPE
Adams, Mrs. Verlie Gipson, TR '79
Agee, Louis Charles, TR '78 *CV*
Allen, Mrs. Brenda D. Sirmon, TR '86 *ET*
Allen, Joseph Edward, Sr., TR '85 *AG*
Baker, Beverly Elaine, TR '79
Baker, Mrs Minnie Rae T , TR '24 *ET*
Baldwin, Russell Hutters, UC '84
Baldwin, William Edwin, TR '77
Barkley, Edward Nelson, TR '68 *BE*
Barnette, Everette W., Jr., TR '88
Barnette, Mrs. Sharon L. Reed, TR '88 *ET*
Bishop, David Edward, UC '81
Bishop, Ms. Laine Monique, LBSW, TR '95 *SS*
Blaschak, Andrea Joseph, UC '81
Borom, Benjamin Franklin, TR '36 *CV*
Borom, Julie Elizabeth, TR '95 *NU*
Botts, Myron Veron, DR '81 *EN*
Boyington, James J., TR *GN*
Brinsfield, Mrs. Rhonda D., TR *BE*
Buchanan, Mrs. Roxie Maria, UC '81 *BK*
Bullington, Mrs. Marilyn M., DR '94 *ET*
Byrne, Charles Donnie, TR '68
Byrne, Dennis Ronald, TR '68
Cain, Brian Kevin, TR '90 *AC*
Cain, Kristyn R., TR '89 *ET*
Calhoun, Joel Keith, UC '81 *IN*
Carrier, Ms. Stephanie Susan, TR '94 *HT*
Causey, Debra Ann, TR '80
Chancellor, Earl S., TR '65 *ET*
Cink, Ronald Joseph, TR '83 *AC*
Clark, Mrs. Tammy Lynn, TR '93 *AC*
Collins, Mrs. Vickie Lynn, TR '78
Comalander, Mrs Irene Bishop, TR '81
Cotten, Ms. Betty W. T., TR '72
Crane, Ms. Laura, UC '82
Dana, William Ervin, TR '78
Davison, Marjorie, TR '21 *ET*
Day, Ms. Cecilia Davis, TR '79 *ET*
Dean, Wm Perry, '64
Denham, Steven A., TR '79 *CV*
Doyle, John James, UC '95 *EN*
Embling, George F., Jr., TR '82 *HT*
Emerson, Andrea P., UC '85 *FV*
Emerson, Charles Donald, UC '83 *MS*
Enfinger, Floyd C., TR '53 *CL*
Fant, LT James Stanley, TR '76 *LW*
Floyd, Mrs. Deborah Sue Gabel, TR '79 *ET*
Floyd, J. Langford, TR '78 *LW*
Foreman, Mrs. Mary Douglass, TR '78
Garner, Joseph Billy, TR '52 *IN*
Gibson, Ms. Linda C., *EA*
Gilheart, Mrs. Elisa Clay, UC '81
Gilheart, James Clifford, TR '88
Gilreath, Steven Ray, TR '80 *BA*
Golson, Ronald Talmadge, MT '83 *MS*
Graham, Bruce Harvey, TR '79
Graves, Kenneth Dwain, II, TR '86 *RT*
Gremillion, Mrs. Janet, UC '82
Griffis, Steven Wade, UC '81
Hice, Mrs. Lori M. Tillman, TR '92 *RE*
Hice, Richard Allen, TR '90 *AC*
Hill, Donivan Wayne, UC '80 *GN*
Hilyer, Earl Raymond, TR '50 *ET*
Himrichs, Richard John, TR '82
Holobaugh, Tide Q., TR '76 *BE*
Horne, Mrs. Phyllis Parker, TR '68 *ET*
Howard, Ms. Rebecca-Dianna, TR '74 *ET*
Hurley, Cecil Wesley, TR '72 *ET*
Inscore, David H., UC '83
Jackson, Mrs. Mary Hazel, TR '59 *HM*
Jackson, Ronald D., *CL*
Jennings, Mrs. Nancye Dealy, TR '79
Johnson, Ms. Sheron Langham, TR '67 *ET*
Joyner, Harold Edward, UC '83 *SK*
Kahlbau, Heath Hugh, TR '94
Koppersmith, Arthur D., MT '76
Koppersmith, Mrs. Lori Wiggins, TR '76
Lamb, Christopher Todd, TR '92 *BA*
Lamb, Mrs. Shannon, LBSW, TR '94 *SS*
Langley, Donald Glenn, UC '82 *MI*
Lawson, Mrs. Kate M. Nobis, TR '84
Ledbetter, Arthur D., Jr., TR '79
Long, Barry Goodman, UC '82 *CP*
Loporto, Mrs. Trisha Maguire, TR '77
Lucassen, Mrs. Elouise, UC '82 *ET*
Lumpkin, Daniel Scott, TR '95 *RT*
Manders, Sandy Lee, UC '88 *SS*
Mason, Ms. Leeanne, TR '88 *CN*
Mays, Michael Shannon, TR '77 *LW*
McCrory, Beth Diane, TR '93
McCrory, Vance Edward, UC '81
McKenzie, Kevin Barry, PC '89
McKinney, Stephen Michael, TR '91 *ET*
Melendez, John A , UC '80 *UT*
Merritt Mrs. Renee' Snell, DR 79 *ET*
Miller, Robert H., Jr., TR '70
Moore, Mrs. Carol Harris, TR '77
Morgan, Bill, TR '70
Morgan, William W., III, TR '70 *EA*
Myrick, David G., TR '71
Nelson, Mrs. Abby L., MT '92 *HM*
Nelson, Edward Eugene, TR '76 *EA*
Nelson, Mrs. Mary H., TR '66 *ET*
Northrop, Medrick Rugart, UC '81 *CV*
Owens, A Brooke, TR '92 *ET*
Owens James Connor, III, UC 81 *AC*
Parrish, Ronnie Lee, TR '78
Payne, Robert Neal, TR '77 *BA*
Penry, Johnathan T., TR '78
Pilcher, Ms. Wendolyn Arata, LBSW, UC '94 *ME*
Pippin, Marcia D., TR '78
Pope, Douglas A., TR '89 *BA*
Price, Troy Douglas, TR '92
Puckett, Claude A., TR '79 *TT*
Renz, Ms. Robert Raymond, TR '80
Reynolds, Timothy Ladon, TR '70 *EA*
Rhymer, Mrs. Doris Penry, TR '63 *EA*
Robberson, Mrs. Carolyn Wiles, UC '82 *AC*
Russell, Lance Charles, TR '92 *RD*
Safford, Carolyn, TR '79
Saltz, Mrs. Brenda Grant, TR '80
Sametini, Carlo, UC '94 *ET*
Seale, Glenn D., Jr., TR '67 *CC*
Simmons, Ms. Diana Lynn, TR '77
Simmons, Susan A., TR '78
Slade, MAJ Charles Kenneth, Jr., '72 *LW*
Slay, Warren E., TR '76
Smith, Susan Elizabeth, TR '77
Smith, Ms. Vann Snell, DR '78 *CO*
Stanczak, Thomas Lloyd, TR '79 *CV*
Stapleton, Daivd C., Jr., TR '88
Stratis, Mrs. Voncile Grissett, TR '78
Street, Melissa Lynn, TR '95
Street, Virginia Kay, TR '87
Stubblefield, Lawrence Edwin (Stubby), TR '51 *ET*
Summerlin, Mrs. Eugenia G., TR '45 *HM*
Swindle, Mrs. Leighann R., TR '94 *ET*
Teague, James Lee, Jr., TR '92
Thomas, Mrs. Janet Mims, UC '83 *AC*
Trent, Iris Jean, TR '79 *MS*
Turley, Mrs. Susan Kelly, TR '78
Upchurch, Mrs. Providence M., MT '84
Venable, Mrs. Virgina Nelson, UC '81 *ET*
Vernor, Ms. Fay B. White, TR '80
Ward, Mrs. Joyce Boands, TR '77
Waters, Fred S., TR '92
Watley, Theron Lynn, TR '91
Webb, Mrs. Linda Spadaro, MT '85
Welk, Clifford R., TR '77 *EN*
Wilson, Mrs. Alice Volking, UC '83
Wilson, Charles Joseph, TR '90
Wolff, Robert W., '74
Wood, Mrs. Susan Loper, MT '81 *SS*
Wynn, Alison Ann, TR '87
Yates, Mrs. Vermelle Andrews, TR '39 *ET*
Yeager, Ms. Diana S.
Yeager, Gerald L., TR '69
Zolczynski, Mrs. Theresa Coral (Gidget), TR '84

FARMERSVILLE
Cook, Glenn Edward, TR '90 *BA*
Cook, Mrs. Roxann Castelli, TR '92 *PH*

FAUNSDALE
Aiken, John William, TR '86
Meador, William V., Jr., TR '82
Rankin, Ms. Rayanne, TR '93 *CL*

FAYETTE
Agnew, F. Lawanda, TR '89
Brown, William Henry, DR '73 *ET*
Lewis, Ms. Teresa D., TR '78 *PJ*
Prater, Mrs. Jerry Starnes, TR '80
Reid, Arthur James, Jr., '70
Richburg, Mrs. Adrienne Nelson, TR '93
Speed, Mrs. Betty Johnson, DR '75
Thigpen, William Edge, TR '64 *BE*

FITZPATRICK
Brown, Ben Edward, MT '78 *CV*
Colvin, Rita Delaine, TR '85
Colvin, Stephanie Dareen, TR '88
Elder, Mrs. Doris Cooke, TR '86 *NU*
Forrer, Ms. Colleen C., TR '72
Griswold, Victor F., III, TR '85 *BE*
Howard, Peggy Lee, TR '86
Lane, Mrs. Dawn Sharpe, TR '89 *NU*
Lane, Mrs. Laura S., TR '85 *MS*
Lane, Michael Cleveland, MT '89 *AG*
Lane, Thomas E., Jr., MT '89
Matney, Mrs. Clementine R., MT '82
Reynolds, Beverly Renea, TR '81
Reynolds, Mrs. Penelope Jo, MT '79 *CO*
Reynolds, Robert Anthony, MT '89 *CO*
Taylor, Andrew Frederick, TR '93
Tompkins, Sue, MT '81 *CV*

FLOMATON
Brown, George Arnold, TR '51
Brown, Ms. Patsy Sue, TR '67
Carden, Richard Bryant, TR '94
Carnley, Ronald, UC '82
Dewitt, Mrs. Sharon Fillington, UC '82
Harden, Mrs. Mary Washington, UC '81 *GN*
Holt, Robert Eugene, UC '87
Jordan, Mrs. Barbara W., TR '71 *ET*
Justice, Ms. Patsy Greene, TR '76
Killam, Jan Marie, TR '76
Knotts, James Eugene, TR '50 *TT*
Knotts, Thomas Wayne, TR '82
Lambeth, Diane Cheryl, TR '80
Lambeth, James R., TR '52
Lambeth, Johnny Wayne, '74
Locklier, George Gregory, TR '85
Locklier, Robert Allen, TR '82
Monk, Ms. Martha S., TR '55
Moye, Ms. Tammie Renee, TR '90
Neal, Thomas Gordon, UC '84
Nolin, David Glenn, UC '84
Ptomey, Karla Cordelia, TR '75
Quimby, Harold Lee, TR '78
Richard, Ms. Judith Locklier, TR '68
Tew, Karen Elizabeth, TR '85
Turberville, Ms. Frances T., TR '50 *ET*
Turberville, James Elbert, TR '66
Wolford, Michael Lynn, TR '92

FLORALA
Adams, Ms. Lorna Sullivan, TR '50
Avery, Rev. Carlos Teddy, TR '74 *CL*
Barton, Bobby Julian, DR '89 *EN*
Bedsole, Cleo Melvin, Jr., TR '71
Belcher, Harold Ladon, TR '75 *MS*
Bigger, Mrs. Ann Davis, TR '90 *ET*
Birge, Mrs. Deborah Geoghagan, DR '78
Birge Michael UC 92 *CV*
Bondurant, Mrs Susan Deal, TR '94
Booth, Preston Mickey, TR '80
Bostick Todd Lamar, TR '88
Bryant, Mrs. Lorena Fountain, TR '80
Bryant, Ray Anthony, DR '93
Bulger, Keith, TR '85 *BA*
Burkett, Jennifer Lanae, TR '89
Burkett, Ms. Sandra Eason, TR '68
Cannon, James E., Jr., '73
Caton, Ms. Samantha Elizabeth, TR '92 *PR*
Dee, John Shelby, TR '66
Defranco, George R., TR '65
Donaldson, Mrs. Debra L., DR '78 *ET*
Dunn, Mrs. Cheryl Mills, TR '92 *NU*
Elmore, Ms. Erin Elise, TR '93
Elmore, Ms. Laura Leigh, TR '91
Elmore, Mrs. Sarah Judith P., TR '89
Evans, Mrs Betty Morgan, TR '57 *ET*
Evans, Ms. Suane Stevenson, TR '86
Geohagan, Mrs. Joann W., TR '58 *ET*
Gomillion, Lisa Kay, TR '87
Greene, Ms. Dafni Marti, TR '89
Greene, Ms. Jo Ann Martin, TR '57
Greene, Rupert D., TR '48
Henderson, Belinda S., TR '78
Hilson, Robert Allen, TR '73
Holley, Robert Terry, DR '85
Hooten, John Porter, TR '69
Hutcheson, Rodney Ronald, TR '85
Jackson, Joseph Lavon, TR '88
Johnson, Louis Byron, TR '82
Johnson, Mrs. Mary McDavid, '73 *ET*
Johnson, Murry, TR '53 *EA*
Kelley, Ms. Ruby Bulger, TR '66
Lancaster, George Ronald, TR '70 *ET*
Lancaster, Mrs. Sally Bowden, TR '70 *ET*
Maddox, Mrs. Rebecca Kelley, TR '58 *ET*
Martin, Ms. Melinda, TR '64
Martin, Warren Bernard, TR '62
McCannell, Ms. Hilda Parker, TR
McCollough, Ms. Loretta Ann, TR
McDaniel, Ms. Betty R., TR '50 *ET*
McDaniel, Mrs. Tiny Barnett, DR '83 *ET*
McGee, Ms. Pamela Olivia, TR '76
McNeil, Mrs. Lisa Feizel, TR '92
McNeill, H. B., TR '57
McPhail, Mrs. James, TR '42 *ET*
Mellown, Linda Lane, MT '87
Merrill, Amanda Sue, TR '92
Moseley, Ms. Rita L., TR '73
Mosley, Robert N., TR '55
Oates, Mrs. Patricia Skanes, TR '93 *ET*
Parker, Ms. Glenda Ann, TR '59
Parker, Robert, Jr., DR '90
Partridge, Ms. Patricia H., '73
Peoples, Ms. Patricia Laird, TR '93
Petrey, Mrs. Maymie, TR
Pickron, Sonjua Leigh, TR '93
Powell, Mrs. Barbara Covington, TR '87 *AG*
Powell, Ms. Elizabeth Young, TR
Powell, Timothy Allen, TR '89
Qualls, Ms. Nancy Hilson, TR '75
Reeves, Jennifer, TR '93
Russell, Chester H., PhD, TR '52 *CO*
Sansom, Benton Stephen, TR '77 *LW*
Savage, Curtis Ray, Jr., TR '82 *LW*
Smith, Mrs. Debbie, TR '77
Stevens, William Donald, '70
Stevenson, Charles, TR '59 *EA*
Strickland, Jerry Wayne, TR '69 *ET*
Strickland, Larry S., TR '83
Strickland, Mrs. Melissa B., TR '90
Strickland, Mrs. Patricia K., TR '69 *ET*
Taylor, Amy Hope, TR '93
Thompson, Jennifer, TR
Tucker, Ms. Angelia C.
White, Rev. Johnnie Eugene, DR '81 *CL*
Wise, Myra Lynn, TR '83
Wise, Tracy Nanette, TR '84
Wrentz, Keina Nicole, TR '94 *BA*
Young, Ned, TR '48
Ziglar, Erskine, TR '63
Zorn, Mrs. Mary J. Jeffcoat, TR '67 *HM*

FLORENCE
Armfield, William F., TR '72 *CO*
Barrow, Jacob Cameron, TR '93 *ET*
Beasley, David Barnett, MT '83
Beavers, Dan Allen, Jr., TR '93 *ET*
Beavers, Mrs. Katryn Anne, TR '92 *ET*
Billingham, Robert Emil, '74
Black, Gregory Keith, TR '92
Burgess, Mrs. Cydne, TR '80 *ET*
Eldridge, Ms. Jennifer L., UC '80 *NU*
Farrell, Stephen Buell, MT '76
Foster, Donald Jerome, TR '77 *ET*
Foster, Mrs. Rebecca Wood, TR '77 *ET*
Garner, Mrs. Donna Langston, TR '82 *ET*
Garner, Rev. Eddy Leon, Jr., TR '82 *CL*
Graham, Ms. Patricia Cook, TR '75
Gresham, Jeffrey Lee, TR '85 *BA*
Guillot, Robert M., TR
Holt, Mrs. Leslie Jo Celeste, TR '68
Hyde, Ronald Parker, DR '81
Iles, Jennifer Suzanne, TR '92 *NU*
James, Joey Kynn, TR '84 *LW*
Keller, Elizabeth Nan, DR '80
Kirkland, LTC John David, USA, UC '92 *MI*
Kratohvil, Gregory Kirk, TR '79
Lee, Mark Cyril, TR '82 *SR*
Martin, Danny Joe, MD, TR '75 *ME*
Maxwell, John Michael, TR '90 *BE*
Scarbrough, Vincent M., TR '89 *IN*
Scott, Donald K., TR '67 *MS*
Shoemaker, Michael W., TR '90 *PR*
Steen, Robert Sherell, DR '82 *LB*
Stephenson, Robert E., EdD, TR '55 *ET*
Wilson, Julie Lynn, TR '90 *ET*
Zientek, Joseph Edward, MT '91 *GN*

FOLEY
Andersen, Arthur E., TR '69
Andersen, Mrs. Patricia Ann M., TR '67
Anderson, James A., UC '81 *LB*
Bodenhamer, Mrs. Brenda T., TR '75
Bodenhamer, George R., TR '75
Brackin, Julian B., Jr., TR '72 *LW*
Bryant, Ms. Mae Cope, TR '52
Bullock, Robert Joe, UC '82
Burkle, Frederick William, UC '86 *CV*
Campbell, Mrs. Phyllis R., TR '77 *ET*
Casaday, Angela Kae, MT '85
Chavers, Millard Ray, TR '79
Christensen, George Carey, TR '86 *BE*
Collins, Mrs. Carol Heninger, UC '84
Cook, Ms. Sheryll J. Magee, TR '74 *BE*
Crosby, LT Dennis Lin, TR '67
Crosby, Lynda D., TR '67 *ET*
Davis, Patricia Kay, TR '81
Deisner, Mrs. Brandy Ann, TR '94 *LW*
Epperson, Arthur Chas, TR 46 *LW*
Epperson, Mrs Essie Clarice, TR '78
Faust, Ms. Lorie Lavada, UC '95 *GN*
Ginwright, Mrs. Jeanette K., TR '76
Green, Mrs. Tonya Dunham, UC '84 *SC*
Gremling, Theresa Faye, UC '84 *AC*
Gresham, Ms. Margaret D., TR '63
Gunn, James Niles, TR '87 *CV*
Gunn, Mrs. Victoria L., TR '88 *ET*
Haigler, Mrs. Susan Ayo, TR '80
Hallstrom, Ms. Elaine Lois, TR '80
Harber, Ms. Karen Lynne, TR '79
Hare, Calvin Lamard, DR '79
Hatfield, Lewis Bowen, TR '63 *ET*
Hellmich, Mrs. Angela J. McGill, TR '79
Hoover, Claude Victor, TR '77
Irwin, Mrs. Kay Stevens, TR '78 *ET*
Jenkins, Robert Arthur, TR '83 *AC*
Johnson, Mrs. Martha McGaster, TR '78
Johnson, Nehemiah, TR '79
Jones, Ivan, TR '51 *EA*
Jones, Mrs. Julia Bristow, UC '82 *ET*
Jones, Laurens W., Jr., UC '83
Jones, Samuel, TR '94 *BE*
Jones, Walter Clopton, II, TR '79 *BA*
Kennedy, Mrs. Margie, TR '80
Killian, Mrs. Jean, TR '75
King, Dennis Rodney, TR '81 *LW*
Langley, Raymond Edward, UC '85
Lee, Thomas Randal, TR '80
Lipscomb, Mrs. Mildred Amos, UC '84
Lover, Mrs. Betsie A., TR '86 *HM*
Lover, CAPT Steven Larue, USAF, TR '86 *MI*
McConnell, Michael John, Jr., TR '92
McConnell, Mrs. Tiffany R. Winfield, TR '93
McCurley, William W., Jr., TR '80
McFerrin, Mrs. Gwen R., UC '78 *ET*
Mixon, Forrest Wesley, TR '69 *BK*
Morgan, Robert Charles, UC '81
Morris, Alvia Eugene, TR '67
Morris, Ms. Patricia Krauss, TR '67
Nims, James Carter, UC '93
Peavy, Gregory Richard, UC '92 *CO*
Petrie, Gweneth M., UC '93
Pollard, Levon, TR '76
Price, Ms. Jamie Gwen, TR '94 *ET*
Pumphrey, Mrs. Karen James, UC '82
Robinson Ms Grace TR 38
Schmitz Donald E TR '55 *EA*
Sims, Ms. Diane Neumann, TR '68 *ET*
Smith, James Lester, TR '78
Smith, Junior Lee, TR '78
Smyth, Mrs. Frank, TR '40 *HM*
Spake, Ms. Wilma Kirkland, TR '54 *ET*
Stone, Mrs. Traci Thomas, TR '93
Teague, Mrs. Carmelita Mikkelsen, UC '94 *SS*
Thidaut, Ms. Lisa
Thompson, Sabrina Marie, TR '88
Trawick Brackin, Mrs. Patsy Ann, '72 *SC*
Underwood, Phillip Gary, TR '80
Valine, Spencer Allen, TR '66 *ET*
Watts, Timothy Joe, DR '85 *BA*
Weeks, Ms. Tammy Annette, TR '95
Wenzel, Mrs. Beverly McKey, TR '77 *ET*
Wenzel, Orville D., Jr., TR '77 *ET*
Wheeler, Ms. Barbara Singleto, MT 76 *ME*
Willis, Aubrey Edward, Jr., UC '78
Young, Clayton Lynn, MT '78

FOREST HOME
Arnold, Joe Hinton, MT '82 *ET*
DeShields, Charles R., Jr., TR '92 *BA*
Giddens, Claude Ross, TR '82
Gregory, James Edward, MT '86
Keen, Mrs. Jennie Deshields, TR '67
Rogers, Mrs. Bettie, TR '20
Sessions, Stanley Bruce
Thaompson, Rachael Lynn, TR '93
Thompson, Thomas Claude, MT '78

FORKLAND
Rhodes, Ms. Jean Marie, TR '93
Woods, Richard, UC '86

FORT DAVIS
Davis, Ms. Eloise Roughton, TR '57
Fitzpatrick, Marilyn J., TR '87

FORT DEPOSIT
Barganier, Ms. Susan C.
Bates, Malinda S., TR '81 *HM*
Bender, Charles Eugene, TR '88 *MF*
Carter, Mrs. Melvia Vashti, MT '82
Cates, Joseph Gerald, TR '60 *ET*
Coker, Clyde Madison, Jr., TR '95 *AG*
Coker, Ms. Mary Lisa Turner, TR '83 *ET*
Coker, Mrs. Tonya Marie, TR '95 *ET*
Costes, Danice H., PhD, '64 *ET*
Davison, Ms. Angela Gyvette, TR '93 *BA*
Davison, Ms. Gwendolyn, TR '92
Dornisch, Anita G., MT '90
Frederick, Mrs. Donna S., TR '92
Gafford, Ms. Anne Perdue, '71
Gibson, Ms. Catherine Myrick, MT '93 *ET*
Godwin, Ms. Etta Vera, TR '60
Goodwin, Charles Lee, TR '91
Hall, Bruce Allen, TR '84
Heartsill, James A., III, TR '79
Heartsill, Robert Moses, TR '78
Hunter, Mrs. Donnie Tolliver, MT '95 *SS*
Ivey, Mrs. Ramona E., TR '80 *ET*
Ivey, Timmy Walter, TR '80 *ET*
Jones, Jack, MT '80 *BE*
Lancaster, Sharon R. Lee, TR '87
McQueen, Ms. Althea Elaine, '73
Merrett, Mrs. Lena P., TR '68 *ET*
Moorer, Mrs. Nan B., TR '62 *ET*
Nolan, Susan P., TR '82 *BK*
Norris, Michael, '74 *BA*
Norris, Ms. Wanda Barganier, MT '90
Porterfield, Ms. Edna E., TR '33 *ET*
Ross, Johnny Leonard, MT '81
Sexton, Gerald Allen, TR '83
Stephens, MSGT Michael O'Neal, USAF, MT '91 *GN*
Thomas, Mrs Brenda G., RN, TR '87 *NU*
Williams, Charlie W., Jr., MT '94

FORT MC CLELLAN
Johnston, Larry Raymond, UC '90 *MI*

FORT MITCHELL
Boldrey, SFC Ronald Ivan, USA(Ret.), UC '86 *TT*
Bradley, Bobby E., MT '79 *ET*
Byrd, Roy Quenton, UC '90
Gagnon, Irene Lucille, PC '80
Gagnon, Joanne Marie, PC '88
Gagnon, Mrs. Lucille Marie, PC '82 *BA*

[illegible]
[illegible]
[illegible]
Gilmore, Susan Diana, PC '89
[illegible]
[illegible]
[illegible] ET
[illegible]
McCoy, Paris C., TR '78
[illegible]
Wells, Ms. Linda Howard, PC '88

FORT PAYNE

[illegible]
[illegible]
[illegible]
Hammond, Al M., TR '65 AG
[illegible] Hawkins, TR '67 CO
Howard, Timothy Clark, TR '94
Hughes, Ms. Susette Sadina, TR '91 AC
Kean, Stephen B., TR '78
Shirey, Donald B., TR '62 MS
Ward, John Larry, '72

FORT RUCKER

Abersold, Silas Jackson, Sr., DR '84
Balmforth, CWO3 Dean Sheridan, USA, DR '94 MI
[illegible], Baram J., DR '85
Britt, Jerry Lavel, DR '93 MI
[illegible], Walter G., Jr., DR '92
Carter, Ms. Karen Phillips, DR '74
Clegg, Joseph Francis, DR '95
Colon, Mrs. Yaritza Toro, DR '94
Davisson, CAPT William Joseph, USA, DR '92 MI
Giles, Mrs. Monica M. Smith, DR '93
Glanton-Sabb, Mrs. Beryl, DR '94
[illegible], Mrs. Rita Marie H., DR '90
Herrboldt, Curtis Lee, DR '95 MI
Hicks, Ms. Monette Smith, DR '93
Howard, CAPT Thomasine Stokes, TR '87
Hughes, Jack Albert, DR '94 MI
Lee, Mrs. Theresa Mary, DR '93
Leslie, Michael Todd, DR '94
McDonoough, Darren H., DR '94
OBrion, Mrs. Cynthia Plunkett, DR '93 ET
O'Neil, Timothy John, UC '94 GN
Rubio, Richard Arthur, DR '87
Schuman, Mrs. Maria Christina, TR '93 BE
Schwartz, Mrs. Lynn Saliga, DR '90 ET
Sheriden, Mrs. Brenda Allen, TR '91
Thompson, Mrs. Mary L. Dowler, DR '95
Watson, CAPT John Evan, DR '95
Wells, Ms. Bobbie Gavette, DR '93
Williams, Mrs. Haroldine C., TR '87 ET
Witcher, Brian North, TR '89 MI

FOSTERS

Clary, Mrs. Monica Renee, TR '91 NU

FRANKLIN

Black, James Ollie, Jr., TR '92
Dees, Rhonda Lynn, MT '80 EA
Lang, Ms. Angela D., TR '94
McKinley, Mrs. Diane Goodson, UC '81 ET
Thompson, Mrs. Blanche Stabler, MT '79

FRISCO CITY

Beasley, 1LT Jack L., Jr., '71
Beasley, Mrs. Marlaine M., RN, TR ET
Browning, Charles Dewayne, TR '75
Casey, Ms. Gloria Elaine, MT '79
Casey, Otis Timothy, TR '76 MF
Cotten, Mrs. Terri Renee, TR '93
Davison, Ms. Jo Anne House, TR [illegible]
Dunn, Lori Anne, TR '89
Green, Jason Howard, TR '94
Green, Mrs. Marie K., TR '76 SS
Headley, Larce Evelyn, TR '74
Helton, Mrs. Tanya Hope, TR '92 BA
Hoffman, William Arthur, DR '85 MF
Howell, Jamie Michelle, TR '95 ET
Jackson, Elnora Lamar, MT '81
Lawrence, Michael J., TR '67
Ledkins, Joseph Lavaughn, TR '76
Ledkins, Marous Anthony, UC '82
Ledkins, Mrs. Wanda Andrews, MT [illegible]
Lee, Tersea Margaret, TR '86

[illegible]
MacRory, Ms. Jacklyn Faye, TR '88
[illegible] MT '78
[illegible] EA
Moody, Mrs. Jacqueline Wesley, TR '75
Murphy, Monica Faith, TR '93 ET
Murray, Ms. Susanne Johnson, TR [illegible]
Myrick, Reba, TR '76
Norris, Larry Lavon, TR '74 IN
Norris, Michael Lambert, TR '76
Ray, Mrs. Ann, TR '73 ET
Ray, Rondel L., TR '73 BE
Saucer, Mrs. Cynthia Watson, MT '77
Saucer, Mrs. Myra Jaye, UC '82
Saucer, Ralph Michael, MT '77
Sawyer, Eddie Russell, MT '83 BE
Sawyer, Ms. Marie Benton, TR '37
Scruggs, J. Randall, TR '69 MF
Silcox, Gregory Shannon, TR '91 BE
Simpson, Ms. Pamela Roxanne, TR '91
Sims, Marshall Steven, TR '68 GN
Spivey, Ms. Ethel Toler, MT '77
Streufert, Mrs. Patricia M., UC '79
Umbarger, Ms. Andrea Dawn, TR '92
Ward, Phillip D., TR '83 AP
Warren, Steven D., TR '82 CL
Watson, Melanie Carol, TR '86
Watson, Ms. Sharon K., TR '85
Wilson, Anthony A., TR '90 SK
Womack, Anthony Heath, TR '90

FULTON

Andrews, Mack Charles, UC '82
Lynn, Wendell Roy, TR '75 ER
Reasor, Gracie M., DR '78

FULTONDALE

Estes, Floyd Dale, Sr., MT '78 GN
Turnham, Ms. Patricia Ann, '74

GADSDEN

Adams, Mrs. Margaret Moon, TR '69 BE
Ausborn, Jeffrey Onial, TR '91
Baldwin, Charles L., TR '68 BA
Bledsoe, Kenneth, Jr., TR '82 ET
Buff, Larry Marvin, '74
Carter, Maxwell Byron, MT '78
Crook, Steven Van, TR '91
Dagostin, Mrs. Carol Ann, TR ME
Dagostin, Frank H., Jr., TR '71 UT
Dunn, Robert Brian, TR '92
Griffith, Marjorie Jean, TR '86 MF
Griffith, Thomas D., TR '86 AC
Harris, Mrs. Carolyn, TR '34 BE
Holton, Douglas Gregory, UC '83
Latham, Whitt Lee, TR '74 MI
Leach, Steven Lashon, TR '91
Lee, Charles Allen, MT '91
McNair, Cecil E., TR '23
Murphy, Hal Dees, TR '87 ET
Nair, Cecil E., TR '23
Partridge, Ms. Martha C., MT '78 GN
Roberts, Ms. Barbara Jean, MT '78
Scott, Richard Clay, PC '88
Skelton, Keith Everett, TR '90
Stansfield, Mrs. Nancy Ingle, TR
Tudor, Mrs. Lisa Skelton, TR '91 ET

GALLION

Brooker, Mrs. Christina Harold, TR '84 AD
Earnest, Mrs. Cynthia Toy, MT '81
Fleming, Gregory Paul, MT '91
Ray, Marsha Kaye, TR '87
Samuels, Ms. Lena E., TR '78

GANTT

Blackmon, Mrs. Georgia M., TR '46 ET
Chance, Cline D., TR '53 ET
Culpepper, Thomas A., TR '68 EA
Gantt, Mrs. Aldine Wood, TR '51
Kirkland, Mrs. Lorene Estes, TR '75
Rawls, Mary Elizabeth, TR '82

GARDENDALE

Beckham, Ms. Ida Renee, DR '91 MI
Bentley, Mrs. Cheryl Elaine, TR '80 BE
Glaze, Danny Jerome, TR '76
Guthrie, Lamar Carrol, DR '92 BK
Recke, Mrs. Rebecca E., TR '88 ET
Sloan, Jimmy Dale, TR '64
Wilkerson, SGT Dale C
Williams, Ms. Paula MacHelle, TR '88 NU
Zalenski, Rev. Leon Vincent, DR '76 CL

GENEVA

Ard, Tamera J., DR '91 ET
Arnold, Harold Majors, TR '68 CV
Arnold, James Frank, DR '68
Ausley, Mrs. Mildred Bowdoin, TR '52
Ausley, Ms. Myrtle Jackson, TR '44 CO
Ausley, Rurel R., Sr., TR '68 ET
Baker, Mrs. Jane Vanlandingham, DR '79 ET
Ball, Gordon Chris, DR '87 ER
Beard, Robert Gene, TR '74 ET
Beck, Grover Richard, II, TR '78
Beck, Mrs. Karol McGowan, TR '81
Beck, Warren Harris, TR '74
Bledsoe, Karl Anderson, TR '86
Blevins, Ms. Mary R., DR '85 ET
Bowman, Billie Hightower, '70 ET
Brackin, Ms. Deborah Maloy, TR '75
Brackin, Richard Neal, TR '93 BE
Braswell, Mrs. Angie Ganous, DR '90 MS
Brock, Ms. Emily Hughes, DR '90
Brooks, Mrs. Elizabeth M., DR '80 BA
Bryd, Jonua Elizabeth, DR '82 EA
Byrd, Ronald Delma, CPA, DR '87 AC
Caffey, Doyle Roy, DR '87
Capshaw, Jimmy F., Jr., MT '92
Capshaw, Meredith Bedsole, DR '79 ET
Chancy, Ms. Brenda Carol, TR '75
Childs, Elisa Marie, TR '92
Clemmons, Mrs. Linda Stinson, DR '79
Coffey, Mrs. Barbara Diane, DR '80 CO
Coffey, Doyle R., TR '95 ET
Crews, Bobby Gray, UC '79
Crews, GSGT Erskine Bethel, USMC(Ret.), DR '77 ET
Crews, Mrs. Jill Miller, TR '91 ET
Cross, Bobbi Loren, DR '92
Cross, Bobby N., TR '73 CP
Crutchfield, Earlston, TR '53 AG
Crutchfield, Robert Earl, DR '86
Danner, Alfred J., DR '76
Davis, Ms. Alice, DR '79 ET
Debice-Hahn, Mrs. Theda Sue, '73 RE
Derouen, Ms. Deborah Phillips, TR '95 SS
Dowdy, Roy Gilmore (Bud), Jr., TR '75 BK
Draughon, Wells R., Jr., TR '88 CP
Dunn, Tommy Mike, DR '81
Eason, Ms. Josie Alford, TR '52
Elliott, Ms. Deborah Ann, TR '79
Ezell, Jimmy Douglas, DR '81
Farrar, Ms. Floree, TR '54 LM
Farrar, William R., TR '53 EA
Graham, Sueanne, DR '91
Grant, Joseph T., TR '59 EA
Grantham, Gary Neal, TR '71
Gray, Ms. Shannon Cook, DR '94
Grice, Robert Elwyn, Jr., TR '87 AP
Griffin, James Derryl, DR '93 BA
Hammond, Mrs. Carol Yarbrough, TR '66 ET
Hancock, Herman K., Jr., TR '76
Hayes, Mary Ann, DR '82 LM
Helms, James C., '78
Helms, Thomas Winton, TR '75 ET
Hendrix, Grady Willard, DR '77 AG
Hendrix, Jerry Darryl, DR '90
Herring, Ms. Deborah Kay, TR '86
Hickman, Ms. Jane Sullivan, DR '81
Hicks, Carrie Lynn, DR '91
Hidle, Mrs. Lisa Cross, DR '91 EA
Hogan, Charles
Holland, Mrs. Kimberly Bowers, DR '91
Holley, Mrs. Gena Wood, DR '88 ET
Holloway, Anthony Craig, DR '93
Hughes, George Barnes, TR '66
Hughes, Grady L.(Chip), TR '75 CV
Hughes, Mrs. Marlene Childree, DR '95
Hughes, Mrs. Sylvia M., DR '87
Johnson, Mrs. Debbie D., DR '92 ET
Jones, Mrs. J. P., TR '36
Jones, Mrs. Sharon D., TR '90 SS
Jordan, Mrs. Mary Frances S., TR '58
Jordan, Mrs. Mary S., DR '81
Keith, Edward Allen, TR '82
Kilpatrick, Mrs. Laurie Mims, TR '79
Knowles, Ms. Frances Eliz, TR '92
Knowles, Mrs. Lois Massengale, DR '79
Lacy, Ms. Linda Sue, TR '63
Lasseter, Mrs. Pamela A., DR '83 ET
Lee, Rev. Rufus, DR '79 EA
Lett, Pamela Donice, DR '87 BA
Lewis, John Elijah, DR '82
Lindsey, Ms. Shay Patton, TR '87
Lisenby, Mrs. Susan Messer, TR '85
Loman, Ms. Sheila Denise, TR '92
McAliley, Donald Rex, TR '69
McDonald, Ms. Trecia Jones, DR '89
McDowell, Ms. Patrice M., UC '78
McDuffie, Ms. Elizabeth W., DR '84
McGowan, Daniel L., CPA CFP, TR '94 BA
McGowan, Mark, TR '87
McQuaid, Charles Lester, DR '86 AC
Mead, Ms. Priscilla Holland, DR '94
Melton, Ms. Cynthia Ann, TR '88
Melton, Melinda Carol, TR '87
Miller, Bobby Don, TR '94
Miller, Ms. Stella Peacock, TR '70 ET
Miller, Mrs. Tammy White, TR '86 ET
Minshew, Michael Ray, DR '85
Mitchum, Dr. O. D., TR '74
Mitchum, Mrs. Sharon Lambert, TR '76
Morris, Fred M., TR '72
Morris, Fred N., Jr., DR '77 MS
Morris, Mrs. Thelma S., DR '78
Motley, Mrs. Cynthia Sue Kelly, DR '79
Owens, Ms. Shanon Wood, DR '92
Padgett, Max L., '72 MF
Parker, Mrs. Yolanda Williams, DR '79
Patel, Bhavna, DR '91
Patel, Mamta, DR '91
Paul, Mrs. Jane Faulkner, DR '78 ET
Penuel, Ms. Joyce Beasley, DR '75
Penuel, Mrs. Ruby Grace, DR '81 NU
Phipps, Ms. Patti V., DR '78 ET
Powell, Alton C., '74 ET
Powell, Millard A., TR '65 EN
Precise, Carl N., MT '79 DE
Price, A. D., TR '36 BE
Purvis, Edwin Jackson, TR '61
Reagan, Ms. Shanna Yvonne, DR '92 EN
Ross, Gregory Louis, DR '75 BA
Sanders, Bobby Ray, DR '79
Sanders, Mrs. Lynn Denise, DR '81 ET
Scarbrough, Mrs. Sonya H., DR '78 ET
Scott, Mrs. Melinda Sherum, DR '94
Seay, Dalla Rex, DR '84
Seay, Franklin Scott, DR '91 MF
Seay, Tory Laray, TR '93
Shirah, Rev. Joe Michael, DR '94 CL
Shirah, Johnathan David, TR '90
Shiver, Mrs. Bonzie Jernigan, TR '79
Simpson, Roger Dale, TR '84
Smith, Charles Edward, DR '85
Smith, Mrs. Delores Hatcher, DR
Smith, James Donnell, TR '80 ET
Smith, Mrs. Ruth Hall, DR '75 ET
Snuggs, Mrs. Gayle Merritt, DR '80
Spears, Gregory Wayne, TR '88
Spears, Mrs. Jeannie Morris, TR '77 ET
Spikes, Teresa Ann, TR '89
Stough, Jay Scott, TR '86 SR
Tidwell, Revion, DR '94 BA
Turner-Courtney, Mrs. Gayle, DR '79 ET
Vaughan, Ms. Linda McCook, TR '76
Vaughan, Mrs. Louise Galloway, TR '70
Vaughan, Oscar Leon, DR '76
Vickers, Ms. Sarah Justice, DR '90 ET
Ward, Mrs. Patsy Galloway, DR '85 LB
Weekley, Jack, DR '76 JU
White, Delain, TR '87
Whitehead, Mrs. Jean F., DR '78
Wilkerson, Ms. Susan Lynn, LBSW, TR '84 SS
Williams, Porter Glenn, DR '81
Williford, Thomas Alec, TR '75 AC
Wynn, Douglas Stewart, TR '86 AD

GEORGIANA

Ballard, Amanda Lynn, TR '93
Ballard, Randall Winford, TR '93
Ballard, Mrs. Shelia Johnson, TR '94
Bass, Fletcher Joel, TR '62 AC
Bensen, Ms. Mary Elizabeth, TR '30
Black, Jan Berry, TR '72
Black, Ms. Winnie, TR '48
Blackburn, Mrs. Brenda H., TR '95
Blackburn, Michael Rex, TR '95 BA
Blackburn, Mrs. Susan Hollis, TR '85
Blackmon, Ms. Mary E., TR '60
Boggan, Maurice, TR '84
Brantley, Ms. Brenda Joyce, TR '94 ET
Brogden, Mrs. Lori B., TR '92 SS
Burkett, Ms. Susan Cheryl, TR '74
Burkett, Wilma Jan, TR '79
Campbell, Tammy Lawanda, TR '90 ET
Casey, Christy Tonice, TR '81 ET
Casey, Ms. Lorraine W., TR '69 ET
Casey, Ms. Racile, TR '76
Cheatham, Roy Carnell, TR '88
Clem, Ms. Janie Taylor, TR '52
Cobb, Ms. Kristi Danielle, TR '95
Colley, Ms. Paudra Yolanda, TR '93
Cooper, Cynthia Ilene, TR '76 NU
Daves, Mrs. Janice B., TR '63
Dean, Renford, TR '50
Estes, Mrs. Mahne Wood, TR '90
Franklin, Ms. Sandra Diane, TR '79
Gafford, Mrs. L. Caroline, TR '81 SS
Garner, Allyson Gail, TR '86
Gaston, Mrs. Cindy W., TR '94 ET
Gregory, Mrs. Frances Jackson, TR '81 ET
Gregory, Thomas D., TR '63
Griffin, Ms. Jeannie Hughes, TR '68
Gruenewald, Ms. Brenda Louise, TR '72 ET
Haghighi, Kianoush, TR '61
Hartin, Mrs. Delphine, TR '79 ET
Herring, Mrs. Joyce Middleton, TR '71 ET
Hoomes, Marvin Thomas, TR '90
Huggins, Mrs. H. T., TR '29
Johnson, Ronnie Leries, TR '90
Jones, Rodney Harold, TR '68
Jones, Mrs. Starla Kaye, TR '86 ET
Kelsoe, Christopher Lloyd, TR '94 MI
King, Arlin Lambert, TR '80
Kolb, Mrs. Gayle C., RN, TR '86 NU
Little, Cynthia Lynn, TR '86
Lowery, David Lee, TR '88
Lowery, Kathy, TR '93 ET
Lowery, SSGT Shari M., ALANG, MT '89 MI
Manning, Ms. Judy Bozeman, MT '71 EA
McInvale, Nancy Lynn, TR '81
McKinney, Floyd, Jr., TR '93
McLeod, Ms. Rosa M., TR
Mills, Mrs. Marilyn Malone, RN, TR '94
Mixon, Henry G., TR '72
Moorer, Willie Edward, TR '83
Morgan, Ms. Lillian Shell, TR '54
Newsome, Roy E., MT '80 MI
Nicholas, Stephanie Ann, TR '94
Nixon, Ms. Charlotte A., TR '59
Page, Ms. Sara Jean, TR '61
Peak, Jerry M., TR
Pettie, Roland Earl, TR '69 EA
Pitts, Ms. Faye Howell, TR '74 ET
Pugh, Romano Savalas, TR '87
Raley, Mrs. Julia C., TR '69 ET
Rich, Sybil Neese, TR '87
Sanders, Mrs. Kathleen, TR '48 ET
Seale, Mark Alan, TR '88
Sellers, Ms. Cecelia Reid, TR '72
Shell, Ms. Emma Curry, TR '68
Shell, Henry W., TR '29
Shepard, Charles H., III, TR '89
Shepherd, Charles Henry, III, DR '88 MS
Simmon, Jerry Lee, TR '74 EN
Smith, Mrs. Annette Moseley, TR '69 ET
Smith, Eva Jeannette, TR '91
Smith, Shirley Ann, TR '94
Stacy, Ms. Wylma Faye Gorham, TR '71
Stinson, Shelia Renee, TR '87
Taylor, Ms. Mildred Eugenia, TR '40
Templin, Robert William, II, TR '93
Terry, Rebecca Lyn, TR '85
Terry, Shirley Ann, TR '94
Vickery, Mrs. Melissa McLeod, TR '93
Vickery, Timothy Shane, TR '92
Waggoner, Mrs. Ruth Elizabeth, TR '71
Watson, Ms. Flora Bibich, TR '80 ET
Wentworth, Mary Ann, TR '95 ET
Wood, Ms. Gladys, TR '29
Wood, James Douglas, Jr., TR '86 GN
Wood, Ms. Mary Blackmon, TR '60
Wood, Stephen Wayne, TR '95
Wood, William Hilton, TR '87
Wyatt, Robert Kameron, TR '88
Wyrosdick, Ennis D., TR '73
Wyrosdick, Mrs. Helen W., TR '60 ET

GERALDINE

Owen, David Lillyman, PC '93 ET

GLENWOOD

Allen, Ms. Pamela J. Oglesby, TR '82
Allison, Edward Donal, Jr., TR '91
Allison, Ms. Martha Jackson, TR '88
Arthur, Mrs. Felisa Butts, TR '92 ET
Baggett, Ms. Mary Alicia, TR '95 ET
Baggett, Ms. Sharon Jamell, TR '95 LM
Berry, Ms. Mattie Richburg, TR '61
Bolling, Kenneth Wayne, TR '83
Carter, Mrs. Juanita S. Howell, TR '76
Dunn, Gerald, TR CC
Farmer, Mrs. Gina Renfroe, TR '84
Jackson, Daniel F., Jr., TR '36
Jackson, Mrs. Evanell C., TR '52 ET
Jackson, Mrs. Naomi Curtis, TR '29 CV
Johns, Ms. Sue Leverett, TR '80
Johnson, John Christopher, TR '91
Leverett, Charles Ashley, TR '93 CC
Leverett, Jepthy Terrell, TR '77
McSwean, Ms. Ann Warren, TR '57 ET
McSwean, Malcolm Warren, JD, TR '91 LW
McSwean, William Preston, TR '74
Nelson, Mrs. Cynthia Simmons, TR '89
Norsworthy, Ms. Marilyn Heiss, TR '89
Penny, Mrs. Cheryll Massey, TR '79 ET
Pouncey, Mrs. Leila, TR '84 MS
Prescott, Mrs. Becky Wilson, TR '85
Sanders, Ms. Elenda G., TR '64
Stringer, Elizabeth, TR '77
Tate, Byrl Davis, TR '41 ET
Vinson, Mrs. Ginger Baker, TR '89

GOODWATER

Cain, Ms. Marlene Frances, MT '80 BE
Garner, Gary Lee, MT '81
Kennington, Gary Noel, '73 CL
Kennington, Mrs. Pamela W., MT '78
Martin, Thomas E., MT '80 LW
Thornton, Mrs. Dianne Thompson, TR '87

GOODWAY

Farrar, Ms. Jennifer Green, TR '74

GORDO

Elmore, James F., TR '69
Elmore, Ms. June Zeanah, TR '69
Pate, David Shayne, TR '95 BA
Sanders, James Ray, TR '74
Sullivan, Jerome C., TR '70 BA
Wiggins, Ms. Debra Mixon, TR '76 ET
Wiggins, Oscar Sam, Jr., MT '89

GORDON

Askew, Ms. Seretha Mathis, DR '75
Beasley, Mrs. Kay Reynolds, DR '94
Brown, Angela Denise, DR '85
Burgess, Andre Terrelle, TR '94
Holton, Pamela Dashun, TR '93
Holton, Shon Christopher, TR '94 CO
Jeffcoat, Mrs. Gloria Thomas, DR '81 ET
Kelley, Ms. Johnnie Moore, DR '84
Lee, Johnny Madison, TR '68
Lee, William Franklin, '71
Lowe, Mrs. Angela Colisa, TR '90
Marshall, Ms. Crissie Annie, TR '75
Marshall, Ms. Linda Gayle, '72
Martin, Eric Shannon, TR '93
Meadows, Mrs. Brenda W., TR '74 ET
Mixon, Mrs. Teresa Smith, '77
Pugh, Bradley Lavelle, '72
Russ, Louis Stevan, DR '88
Safford, Ms. Mary A., DR '93
Sessions, John Ray, DR '93
Smith, Elaine E. Hall, TR '65
Smith, Ms. Gloria Elaine, TR '65
Teague, Hayward, TR '94 SS
Thomas, Mrs. Elinda Wade, TR '93 SS
Wells, Mrs. Michele R., TR '92 NU
Woodall, Ashley Todd, DR '93 BA

GOSHEN

Adair, Mrs. Deborah Sanders, TR '74 *CV*
Alsbrooks, Ms. Lynann Walker, TR '82
Anderson, Mrs. Florence Grace, TR '76
Austin, Ms. Bonita Ann, TR '84
Borland, Joseph Alfred, TR '77
Boyd, Robert, Jr., TR '89
Bozeman, Ms. Katie Blanche, TR '78
Bozeman, Kyle Seymour, TR '82
Brabham, Ms. Danabel Linton, TR '51
Brabham, Robert Clifton, TR '50 *EA*
Butts, Joseph Roy, TR '71
Butts, Mrs. Patricia W., TR '74
Byrd, Mrs. Lydia N., TR '47
Carmichael, Mrs. Elaine, TR '62 *EA*
Chandler, Mrs. Julia Fannin, TR '74 *ET*
Cope, Mrs. Beverly Joyce, TR '79 *CP*
Corley, Ms. Julia Lynn, TR '87 *SC*
Corson, Louie Daniel, TR '76
Dalton, Dr. W. Theo, TR '29 *ET*
Daughtry, Fredrick Scott, TR '91
Davis, Benjamin Lavon, TR '92
Davis, Mrs. Deborah Howell, TR '83 *IN*
Davis, Howard L., DR '70
Davis, Kimberly Ann, TR '88
Davis, Mrs. Sherry Floyd, TR '65
Davis, Mrs. Thera O., TR '39 *HM*
Davis, Willie Ray, TR '41 *BA*
Drinkard, Mrs. Sherrie Hollis, TR '75
Edwards, Mrs. Belinda Collins, '75
Ekpo, Mrs. Brenda Okoh, TR '86
Faulkner, Ms. Margaret L., TR '75
Faulkner, Martha A., TR '78
Floyd, Ray W., Jr., TR '78 *BE*
Folmar, Ms. Dorothy Anne, TR '69
Folmar, Ms. Evelyn H., TR '40 *ET*
Folmar, Roy Wilbert, TR '79 *AG*
Folmar, Sheila Lynette, TR '93
Folmar, Ms. Shelia Drinkard, TR '83
Franklin, Joseph B., TR '67
Garner, Kimberly Kay, TR '94
Golden, Jefferson Grant, TR '68 *EA*
Golden, Susan March, TR '92
Goodwin, Ms. Elaine M., TR '58
Goolsby, Claude, III, TR '64
Goolsby, Mrs. Kathryn Davis G., TR '74
Green, Dan, Jr., TR '90 *ET*
Grice, Ms. Laura Sanders, TR '65 *ET*
Guilford, Mrs. Grace, TR '45 *ET*
Hale, Mrs. Trina Jeter, TR '89 *SS*
Hicks, Ben Andrew, TR '95 *CP*
Hilburn, Ms. Mary Sue, TR '64 *ET*
Jackson, Ms. Sharon Delois, TR '93
Jeter, Mrs. Carola N., TR '61 *BE*
Johnson, Dionne Lachelle, TR '92 *EA*
Johnson, Mrs. Ligeia Jinright, TR '93 *ET*
Johnson, MAJ Paul, MT '92 *MI*
Johnson, Willie Lewis, TR '93
Jordan, Mrs. Melma Gibson, TR '71 *ET*
Jordan, Ned Cary, Sr., TR '69
Kirby, Dennis, '95
Knighten, Mrs. Cara L., TR '88 *EA*
Knighten, Robert Michael, TR '90 *AC*
Knox, Ms. Sonya Renee, TR '92
Knox, Mrs. Vicki Johnson, TR '83
Linton, Mrs. Donna S., TR '84 *HM*
Linton, Mrs. Mary Nichols, TR '87
Maddox, Ms. Annie R., TR '95 *CO*
Mahone, GEN William Charles, TR '79
Majors, Mrs. Joy Charmichael, TR '92
Mallette, Ms. Mildred N., TR *ET*
Massey, Ms. Mary K., TR '72 *ET*
McLeod, Eugene Lee, TR '70 *BE*
McLeod, Ms. Linda Dianne, TR '72
McLeod, William Larry, TR '75
Messick, Mrs. Anna Hankins, TR '91 *BE*
Messick, Jimmy Tyrone, TR '94
Moody, Mrs. Debra T., TR '86 *AC*
Norman, Ms. Martha Folmar, TR '68
Owens, Mrs. Sandra Tisdale, TR '91 *ET*
Paul, Frank Dennis, TR '84
Phillips, Timothy Shea, TR '94 *EA*
Prochazka, Frank John, TR '80
Qualls, Terry Dean, TR '82 *BA*
Qualls, Mrs. Theresa Smith, '84 *ET*
Redick, Joseph Martin, TR '93
Richburg, Cynthia Annette, TR '85
Richburg, Mrs. Jean Sanders, TR '54 *ET*
Rushing, Larry Leila, Jr., TR '86
Sanders, Benny H., TR '64
Sanders, Kirby Lee, TR '83
Sanders, Mrs. Kristie Brown, TR '95
Sanders, Ms. Sara C., TR '62
Scott, Mrs. Linda Park, TR '73 *ET*
Snyder, Bart K., TR '92
Spivey, Mrs. Melissa Cherry, TR '95 *SS*
Sporman, Mrs. Mack, TR '51 *ET*
Stokes, Mrs. Jennifer Workum, TR '80
Stroud, Royce, TR '72
Taylor, Ms. Beverly Linton, TR '68
Taylor, Mrs. Carolann Arthur, TR '92
Thomas, Sally Smith, TR '90 *ET*
Thompson, Ms. Doris Browder, TR '62 *GN*
Trotter, Sam Earl, TR '55 *GN*
Trotter, William P., TR '72 *ET*
Tumipseed, Charles T., Jr., TR '86
Walters, William F., '55 *EA*
Warnck, Mrs. Amy Waller, TR '94 *ER*
Wasden, Robert T., Jr., TR '88 *BE*
Watson, Ms. Sue, TR '72 *BE*
Wilkes, Rev. James Albert, TR '74 *CO*
Wilkes, Kelly Michelle, TR '94 *SR*
Williams, Jenifer Sheilton, TR '90
Williamson, Ms. Mary Kate, TR '54
Wingard, Ms. Janet Renee, TR '93 *ET*
Youngblood, Clifton, Jr., TR '79
Youngblood, Mrs. Dorothy Butts, TR '77

GRADY

Bartley, Mrs. Kimberly Lynn, TR '95
Bartley, Richard W.W., Jr., TR '94
Beasley, Hilton Lanier, TR '73
Benton, Mrs. Dawn Radney, TR '90
Brady, Yvette Jinright, TR '90
Browder, James Arden, TR '79
Bryant, Mrs. Belinda Carter, TR '83
Calzone, Ms. Katherine Lee, TR '93 *NU*
Carter, Robert J., Jr., TR '90
Chandler, Mrs. Mildred, TR '32 *ET*
Chastain, David Allen, MT '85
Culver, Ms. Margie L., TR '72 *ET*
Deese, Mrs. Tina June, MT '95 *SR*
Dickey, Mrs. Forest Lane, TR '66 *ET*
Faircloth, Mrs. Barbara W., MT '89 *ET*
Faircloth, John Kenneth, TR '73 *EA*
Faircloth, Julie Andrea, TR '90
Freeman, Ms. Flora C., TR '81 *ET*
Freemon, Ms. Aiethea Renee, TR '81
Griffin, Mrs. Anita Wiley, TR '79
Harris, Ms. Wilda Holmes, TR '74
Hill, Michael Tennyson, TR '94 *ET*
Hill, Staci Lynne, TR '94 *NU*
Hollon, Kimberly Denise, TR '89
Houlton, Roy Hinton, Jr., TR '77 *GN*
Hudgens, Joe Jack, Jr., DR '83
Jinright, Robert I., TR '64 *CC*
Jordan, Ms. Elizabeth S., TR '77
Massey, Robert Clayton, MT '75 *CV*
Matthews, Nicole, TR '93
May, April Michelle, TR '95 *BA*
May, Carol Patricia, TR '77
McKnatt, Arthur Marion, MT '75 *EA*
Missildine, Ms. Carolyn G., TR '73 *ET*
Newman, Mrs. Sheryl Hooten, TR '82
Norman, Ms. Patricia Shelton, '83
Norman, Sharon Baxter, TR '93
Normsn, Mrs. Pstricia Shelton, MT '83
Oliver, Mrs. Gail Mooney, TR '69
Perdue, Ada Selene, TR '91
Pittman, Mrs. Catheleen, TR '82
Ray, Myra S., TR '58
Reeves, Mrs. Jane Ransom, TR '90 *NU*
Rials, Mrs. Lisa Marie, TR '91 *AC*
Royal, Mrs. Jennifer S., LBSW, MT '94 *SS*
Russell, Edgar O'Neil, '72 *BE*
Salter, Milton Wayne, TR '86
Sanders, Ronald Lee, TR '80 *CV*
Sankey, Ms. Elaine, TR '95
Scrushy, George Thomas, TR '82 *BE*
Shell, Robert J., TR '70
Spivey, Amos Rabon, Jr., MT '95 *MI*
Sullivan, Mrs. Sharon Ellison, TR '81
Toles, Michael Carl, TR '82
Toles, Mrs. Patricia Huffman, TR '84
Walker, David M., TR '70 *EA*
Whitaker, Mrs. Yvonne Jinright, TR '89 *GN*
Wright, Ms. Lesia Diane, TR '94 *ME*

GRAND BAY

Allison, Carl Randall, TR '76
Butler, Mrs. Kathryn W., TR '49
Garrett, Avis Jefferson, UC '79
Kelly, Rev. C. Ray, TR '69 *CL*
Lee, Mrs. Coleen Regina, UC '94 *BA*
Moss, Benjamin Craig, TR '94

GRANT

Robinson, Mrs. Karen Wilson, MT '78
Veach, Mrs. Janice Williams, TR '94 *ET*
Veach, William Andrew, TR '93 *LW*

GREENSBORO

Beasley, Perry Alan, MT '78
Bynum, John Frank, TR '40 *BA*
Jay, Ms. Sharon Voss, UC '92 *SS*
Key, James William, TR '47 *EA*
McCaskill, Henry, Jr., UC '85
Ryan, James Dereck, TR '88 *AG*
Smith, LTC Charles S., UC '75
Stewart, Ms. Deborah, TR '77

GREENVILLE

Allen, Herman Eugene, TR '81
Anderson, Mrs. Laura Parnell, TR '75 *ET*
Andress, Robert E., Jr., TR '69
Andress, Ms. Sharon S., TR '67
Askew, Mrs. Mary Stewart, TR '79
Atkins, Raymond Floyd, TR '76
Atkins, Sylvester
Autrey, Michael Benjamin, TR '71
Autrey, Ms. Suallen Smith, TR '69
Autrey, Willie Eugene, TR '61 *EA*
Barg, Jeffrey S., MT '94
Barg, Mrs. Tamatha Braen, '95
Barr, Mrs. Paige Raybon, TR '93 *ET*
Barrett, Mrs. Sandra Wasden, TR '80
Benson, Mrs. Frances Thigpen, TR '58
Benson, Gerald Wayne, TR '54 *EA*
Bentley, Charles Frank, Jr., TR '87 *CP*
Bentley, Mrs. Cindy S., TR '85 *NU*
Berry, Harriett Ronica, TR '92
Black, Ms. Mildred, TR '54
Blackmon, Mrs. Jody Dean, TR '86
Boggan, Ms. Tracey Anne Lowe, TR '83 *BA*
Boswell, R. Wayne, MT '77 *EA*
Boutwell, Ms. Amy Marie, TR '95
Boutwell, Mrs. Judy Brewer, MT '79
Bowden, Sidney Lee, TR '57 *MS*
Bowman, Mrs. Kaye Leverette, TR '86 *ET*
Braden, Ms. E. Jane, TR '72 *ET*
Braden, Mrs. Margie Roper, TR '80
Brannon, Mrs. Dale N., TR '78 *ET*
Brannon, Dewey A., Jr., TR '77
Branum, Mrs. Frances Daniel, TR '93 *SS*
Briggs, David Earl, UC '92
Brooks, Wayne E., TR '67 *MS*
Broughton, Marie Yvonne, MT '94 *ET*
Brown, Herbert Ellis, TR '77 *CL*
Brown, Mrs. Patricia Newby, TR '81 *ET*
Brown, Vickie Lynn, TR '78
Burkett, Ms. Judy Stanford, TR '76
Burkett, Mrs. Shelia Waller, TR '89 *NU*
Burkhalter, Kenneth E., TR '76
Burnett, Mrs. Sarah E., TR '80 *SS*
Butts, Mrs. Martha Sue G., TR '77
Callins, Ms. Catherine B., CPA, MT '94 *AC*
Casey, Terry J., PC '93
Cauthen, Ms. Cindy, TR '79
Chambliss, Mrs. Maymie Shell, TR '50 *ET*
Chambliss, Mrs. Ruby Blackmon, MT '81
Champion, Mrs. Estelle Barefoot, TR '49 *ET*
Chandler, Mrs. Rosemary J., TR '67 *ET*
Coleman, Ms. Connie Marie, '69 *CO*
Coleman, Mrs. Margie L., TR '79
Cook, Gloria J., TR '87
Coon, Mrs. Minie L., TR '70 *EA*
Crenshaw, Ms. Mildred E. W., TR '51 *ET*
Croley, Ms. Mary White, TR '63 *BE*
Croley, Robert W., TR '73 *CV*
Cruikshank, Rev. Robert E., TR '64 *CL*
Cumbie, Bobby P., TR '50
Daniel, Charles C., III, '72
Daniels, Harold Janses, MT '83
Davidson, Mrs. Myrtle H., TR '89 *NU*
Davis, John Mark, TR '91
Davis, John Paul, TR '91 *AC*
Davis, Ms. Joyce Chancellor, TR '69 *ET*
Dicks, Ms. Lisa M., TR '87 *AC*
Duncan, Cheryl Ann, TR '81
Durbin, Mrs. Brenda Ann, TR '82 *CV*
Edwards, Ms. Pamela T., '72
Everett, Cathy Michelle, TR '90
Fail, Thomas Murray, MT '94
Faulk, Jimmy Dee, '70
Folmar, Mrs. Johnie M., TR '91 *ME*
Foster, Ms. Louise Harris, TR '74 *ET*
Freeman, Ms. Ruby, TR '45 *ET*
Gammage, Tommie S., TR '51
Gardner, Fleta Estelle, TR '78
Gardner, Mrs. Mollie W. Cumbie, TR '75
Gautney, Gary Mike, TR '85
Gilbert, Mrs. Dorothy Jean, TR '69 *ET*
Godwin, W. S., TR '68 *EA*
Grayson, Janice N., TR '79 *LB*
Green, Ms. Patricia Lynn, TR '86
Halacker, Mrs. Anita J., TR '78 *ET*
Halacker, Mason Hugh, TR '77 *BA*
Hamm, Stanley Oren, TR '72 *CO*
Hancock, David S., TR *IN*
Hancock, Mrs. Leshia Peevy, TR '82
Harold, Larry Martin, Jr., TR '91
Harrison, Mrs. Elna, TR '45 *ET*
Hartin, Mrs. Cynthia C., TR '93
Hartzog, Andrea Rebecca, TR '95
Hattaway, Timothy Price, TR '92 *ET*
Hayes, Ms. Lucille Luckie, TR '38 *ET*
Heard, Yolanda Lovetta, TR '93
Henderson, Charles Todd, TR '93 *ET*
Henderson, Dorothy Louise, TR '78
Herndon, Mrs. Carolyn Boyd F., MT '75 *HM*
Herring, Ms. Michele Lynn, TR '94
Hester, Ms. Bonnie J. Murphy, TR '81 *NU*
Hinson, Ms. Virginia Diann, MT '94
Holland, Mrs. Barbara Page, TR '65 *ET*
Holland, Stuart Alan, TR '95 *AP*
Horn, Mrs. Pearl Hill, TR '80
Jackson, Mrs. Janet S., TR '91 *BA*
Jackson, Wilding Dale, TR '77
Johnson, Mrs. Anna Byrd, TR '66
Johnson, Anthony Steve, UC '88
Jones, Mrs. Angela Celeste, TR '94 *ET*
Jones, Mrs. Claire Armstrong, TR '94
Jones, Gary Carl, TR '92
Jones, Joseph Wayne, Jr., TR '93 *ET*
Kimbrough, Ms. Ruby C., TR '58
Langford, Mrs. Ashley Garner, TR '93 *BS*
Layton, Ms. Mary Mallette, TR '43 *ET*
Lee, Jack E., TR '78
Lee, Mrs. Kimberly Wafford, DR '91
Lewis, Donald Arwood, TR '74 *ET*
Lewis, William Burt, TR '61
Lindsey, Titus Patrick, DR '92 *BA*
Little, Christopher T., TR '95 *SK*
Little, Mrs. Connie W., TR '92 *VL*
Lovvorn, Mrs. Joanne Creech, TR '84
Lovvorn, Shannon Ashley, TR '91
Madison, Ms. Susan J., TR '90
Malisham, Ms. Patricia Ann, TR '89 *SS*
Maraman, Melvin Lee, TR '77 *GN*
Maraman, Mrs. Pamela Lee (Cindy), TR '77 *ET*
Martin, Rodney Keith, '74
Matthews, Charles Manning, TR '76
May, Vincent Dale, TR '73 *IN*
Maye, Lorraine, TR '92
McCartey, Russell David, TR '92 *ET*
McClain, SFC Jerry Lewis, UC '89
McCoy, Jiles Donald, TR '95 *MS*
McGee, Ms. Angela Diane, TR '91
McGough, Mrs. Betty Thomas, MT '79 *NU*
McGough, Freddie Ray, TR '93 *NU*
McNaughton, Keith Douglas, TR '94
McNeil, Rickey F., MT '88
Medley, Jonathan Chase, TR '89 *CP*
Medley, Mrs. Sandra G., TR '91 *SS*
Meridith, Mrs. Angela Lindsey, TR '82 *ET*
Miller, Calvin, MT '78
Miller, Ms. Dorothy Ann, TR '66
Miller, Mrs. Janice L., RN, TR '91 *NU*
Miller, Reynolds A., TR '73
Milton, Ms. Judy Carol, MT '78
Mixon, Winona J., TR '78 *ET*
Moore, Ms. Etta Dean Kimbrel, '70
Moseley, Phillip Ray, TR '94
Mullins, Mrs. Laura P., TR '69 *ET*
Mullins, Paul Bradley, TR '69 *BA*
Murphy, Dr. Kathy Lynn, TR '81 *EA*
Murphy, Philip Edward, MT '84 *BK*
Myrick, Mrs. Amber M., TR '94 *AP*
Myrick, Tony Carlton, TR '75 *ET*
Newby, Charles Wallis, TR '88 *ME*
Newton, Andrew Neil, TR '86
Newton, Charles Edward, TR '62
Newton, James Neil, TR '67
Newton, Mrs. Martha Gayl, MT '94 *NU*
Nicholas, Mrs. Connie Brewer, MT '79
Noble, Jonathan David, TR '93
Page, Ms. Edith T., TR '54 *ET*
Palmer, Leviticus, TR '84
Parker, Ms. Brenda Joyce, '72
Parmer, Samuel Lamar, TR '64
Parrish, James Perry, TR '80
Phillips, Dennis Maynard, TR '70
Phillips, Mrs. Margaret Sessions, MT '90 *ET*
Poff, Ms. Debbie, TR *ET*
Pouncey, Tracey Elizabeth, TR '95
Powell, Ronald Lynn, TR '89
Presley, Ms. Ila Mae, TR '59 *ET*
Pnce, Cemira Marie, TR '93 *BA*
Pritchett, Mrs. Leslee B., TR '87
Rainey, Mrs. Beverly Lee W., TR '82 *NU*
Rainey, Ms. Ruby G., TR '59 *ET*
Rainey, Todd Guy, TR '85 *BK*
Reeves, Gregory Franklin, TR '93
Reeves, Mrs. Lucille Brown, TR '79 *BA*
Revette, Ms. Cora Jane, TR '61
Richard, Patrick Henry, TR '79 *MF*
Richardson, Lynda Gail, TR '82 *ET*
Robinson, Ms. Sharon Denise, TR '92 *CV*
Rogers, Robert Clayton, TR '68
Russell, Randall P., TR '75 *MS*
Salter, Anna K., TR '84 *ME*
Salter, Larry James, MT '80 *BE*
Salter, Mrs. Leah Howell, TR '81
Scofield, Dennis Frank, TR '82
Scrugham, Hal Miller, Jr., TR '87
Searcy, James Shelby, TR '51 *EA*
Sellers, Carl Brandon, III, TR '89 *LW*
Sellers, George Edward, TR '94
Sellers, Mrs. Janet Marcontell, MT '81 *ET*
Shaw, Ronald C., TR '71 *EA*
Shealy, Joseph Baxter, TR '92
Shephard, Greta Lynn, TR '93
Sheppard, Mrs. Sarah Forwood, DR '81
Sikes, Charles Edward, TR *MS*
Sims, Donald R., TR '53
Sims, Mary Jean, TR '79 *SS*
Smith, Mrs. Ann B., TR '91
Smith, Cindy G., LBSW, MT '93 *SS*
Smith, Cleveland Ernest, TR '63 *GE*
Smith, Ms. Judy Thomas, MT '88 *ET*
Smith, Landon Keith, TR '88 *BE*
Smith, Mrs. Latonya Burke, TR '93 *ET*
Smith, Mrs. Rebecca H., MT '85 *ET*
Smith, Robert Mahlon, Jr., TR '95
Snowden, Thomas Wayne, TR '74
Spears, Ms. Carolyn Sullivan, TR '74 *ME*
Stabler, Kathleen Pntche, TR '91
Stevens, Richard Gordon, TR '86
Stevens, Ms. Sharon Ann, TR '67
Stinson, Billy Joe, TR '67 *AC*
Tanner, Cheryl Ann, TR '78
Tanner, Jennifer, TR '88
Taylor, Claude Franklin, MT '95
Taylor, Ms. Sandra Helms, TR '88 *ET*
Teague, Mrs. Carole Hamm, TR '86 *ET*
Terrell, Bobby Hubert, TR '59
Thigpen, Frank Ward, TR '91 *CC*
Thomas, Ms. Agatha Beryl, TR '80 *NU*
Thompson, Mrs. Ada Sue, TR '74 *NU*
Thompson, Mrs. Effie W., MT '79
Thompson, James Daniel, TR '82
Thompson, James Oneal, TR '83
Thompson, Lute Malcolm, TR '64
Thompson, Ms. Nina Amanda, TR '37
Thrower, Mrs. Melissa Diane, TR '95 *NU*
Till, Johhny Lee, TR '92
Till, Joseph, TR '39
Timmerman, Ms. Mary Catherine, TR '80 *BA*
Tutchtone, Ms. Sharon Sabrina, TR '91
Vistart, Rhonda Ledlow, TR '71 *ET*
Walker, Mrs. Susan Agee, TR '94 *SS*
Waller, Ms. Debra Ann, TR '80 *UT*
Waller, Thomas E., MT '92 *CV*
Walters, James Conrad, '71
Wasden, Ms. Sandra, '80
Watson, David Harold, TR '82
Wells, Mrs. Doris Foster, TR '55
West, Bill, Jr., TR '72
Whalen, Ms. Catherine, MT '78
Whittington, Ms. Pamila W., TR '93 *NU*
Whittle, Mrs. Delane N., MT '86 *SS*
Wilhite, Terry Carlos, TR '87 *MS*
Williams, Brenda Senn, TR '79
Williams, Joel Lee, TR '78
Williamson, Alfred E., Jr., TR '92 *MS*
Wood, Rachel Lynn, TR '94 *AP*
Yancey, Mrs. Glenda, TR '75 *ET*
Yancey, Lonnye Michelle, TR '94
Yancey, William Donald, TR '71 *ET*
Yates, Mrs. Valerie Dale, MT '89

GROVE HILL

Baker, Kenneth Dowell, TR '80
Calhoun, Mrs. Emmie Gilmore, MT '81
Calhoun, John Floyd, Jr., TR '82
Cardwell, Billy, DR '71
Cotten, Rev. Edward M., TR '64 *CL*
Day, Joseph N., TR '69 *BK*
Dumas, Samuel Thomas, Jr., MT '84 *ER*
Dunbar, Mrs. Angela, TR '90 *LW*
Gill, Ms. Myra Dee, TR '78
Graham, Karen Virginia, TR '79
Hamilton, William J., Jr., TR '79
Hicks, Mrs. Helen Wright, MT '77
Holliday, Jackie Ray, TR '77 *GN*
Hutto, Lloyd Stanley, TR '73
Keen, Roy Hilton, TR '69
Love, Mrs. Voncile Taite, MT '77
Merida, Jerel Eugene, TR '94
Merida, Jerome D., TR '94 *MS*
Merida, Joe Lewis, TR '93
Merida, Mrs. Niquitha J. (Quiss), TR '94 *ET*
Morris, Ms. Becky Wise, TR '82
Overstreet, Lonnie Clay, TR '91 *MF*
Overstreet, Tracy Pleshette, TR '92 *ET*
Powell, Vince Ann, TR '89
Pugh, Mrs. Patricia Flowers, MT '78
Skipper, Mrs. Gina Powell, TR '85 *BE*
Smith, Andrew Carl, Jr., MT '80
Smith, Michael Edmund, TR '76 *EA*
Smith, Mrs. Patricia Fleming, MT '76
Smith, Mrs. Sarah Monk, TR '76 *ET*
Smith, Mrs. Sharon A., MT '80 *SS*
Squires, Patricia Luna, TR '87 *NU*
Stallworth, Ms. Maxine C., MT '77
Waite, Philip Pledger, TR '65

GUIN

Fetter, Merle Lee, MT '78 *CV*
Nelson, Vannin Lee, Jr., TR '87
Seaborn, Rita D., TR '78

GULF SHORES

Bauer, Clarence Conrad, TR '78
Bodenhamer, David Lewis, '71 *RE*
Bonifay, Edward L., III, TR '77
Brannon, Ms. Velma Deanne B., TR '82
Bulman, Garry Wilson, TR '94
Burroughs, Fredenck Clarence, MT '79
Burton, Ginger Lynn, TR '91
Cunningham, Donald E., DR '80 *MI*
Cunningham, Mrs. Peggy W., TR '72 *RE*
DiChiara, Mrs. Linda Chandler, UC '82 *ET*
Dumas, Ms. Rosalie F., MT '85
Everage, Mrs. Dana Thomas, TR '77
Fowler, Michael Gene, '70
Garrett, Silas Comer, IV, TR '74
Garrett, Walter Eugene, Jr., TR '92
Gilmore, Ms. Mary Wayne, TR '78 *ET*
Greer, Ms. Anne
Grimes, Mrs. Kathy Ann Chesser, TR '75 *HM*

[illegible]
[illegible]
[illegible]
[illegible]
[illegible]
Kaiser, Randal Roger, TR '80 *RE*
[illegible]
Key, James Robert, MT '83
King, William D., TR '70
Kirkham, Mrs. Bette DuBose, TR [illegible]
Ledford, Mrs. Carol Hanks, UC '82
McCallister, Mrs. Debbie Lane, TR '95
McCallister, Lawrence Craig, TR '95
McClusky, Rebecca Ann, TR '84
McKenzie, Ms. Rosemary W., TR [illegible]
McQueen, Ms. Donna Marie, TR '86
[illegible]
Mullins, Ms. Agatha, MT '83
Munoz, Ms. Bernice Blackwell, TR '71
Nelson, Amanda Lee, TR '93 *AC*
Nix, Edward Neal, TR '86 *SR*
Payne, David Robert, UC '81
Pearce, Stephen Ferron, TR '81
Perry, Benjamin Glover, TR '69
Plash, CAPT Charles Floyd, TR '79
Plash, John Douglas, TR '76
Plash, Mrs. Judith Morrison, TR '80
Plash, Mrs. Shawn H., TR '78
Raley, Carl Hagood, Jr., TR '75 *ET*
Ray, Margaret Faye, MT '80
Roberts, Barry Keith, TR '86 *GN*
[illegible] James Andrew, MT '91
Silvers, Ms. Rae Christensen, TR [illegible]
Suggs, MAJ Barry Curtis, USA, UC '94
Swift, Ione Wilson, TR '52
Taylor, Mrs. Hope M., TR '93 *ET*
Terry, Ms. Sara Jo, UC '83 *MS*
[illegible], TR '82 *ET*
Williams, Ms. Linda S., MT '84
Wright, Allison R., MT '85 *NU*

GUNTER AFS

Beckel, Ms. Tish Dierlam, MT '95 *MI*
Cox, Todd Alan, MT '95
[illegible] Ms. Regina, MT '92 *ET*
Lassiter, Ronald Lee, MT '95
Paul, 1LT Kathleen B., UC '79
Utley, Kary H., MT '95 *GN*

GUNTERSVILLE

Cannon, B[illegible], TR '70 *BE*
Carmichael, Douglas L., TR '69
Estes, Mrs. Martha I., MT '77
Guess, Cooper Rudell, Jr., TR '76 *CL*
Hartley, Clyde Aaron, TR '60
Heape, Dr. Susan E., TR '72
Jackson, Fennell Lavon, MT '77 *CP*
King, Ms. Donna Kay, MT '79
King, Mrs. Donna Tipton, MT '79
Moon, Ms. Deborah, TR '75
Phillips, Jerry A., UC '91 *LB*
Price, Mrs. Wanda Wynn, TR '92 *AP*
Ryan, David Clarence, MT '78 *LW*
Ryan, Mrs. Jan, TR '73 *ET*
Sauls, Josh Clanton, TR '90
Whelpley, Ronald J., Jr., TR '84 *GE*

GURLEY

Hollingsworth, Randall D., DR '80
Peterson, Mrs. Donna Jean, UC '78 *MF*
Peterson, Mark James, UC '83 *MF*

HALEYVILLE

Benfield, Ms. Daphne H.
Boshell, Cherie Lyn S., TR '89
Rodgers, CWO4 Ralph C., Jr., DR '77 *M*

HAMILTON

Berry, Watson Carlisle, TR '78 *CV*
Emerson, Ms. Debra Sue, TR '93 *CP*
Kimbrough, Laura Gail, TR '82 *SS*
Sanders, Roland D., '72
Walters, James Lesley, TR '78 *PJ*

HANCEVILLE

Davis, Hollis Bradley, '83

HARDAWAY

Adams, Ms. Catherine, TR '94
Adams, Ms. Frances Carol, TR '84
Cramer, Michael Kent, TR '93
Moore, Sarah Cleere, TR '79
Mote, Emmette Vann, Jr., TR '86
Mote, Mrs. Melisa M., TR '81 *ET*
Spratlin, Walter Dean, TR '60 *GN*

HARPERSVILLE

Lawley, Roger D., TR '78 *AP*

HARTFORD

[illegible]
[illegible]
Bailey, David Stephen, DR '94 *BK*
Baldwin, Douglas Scott, TR '88
Baltikauski, James A., TR '86
Beaver, Mrs. Gertrude Hagan, DR '78 *ET*
Bennett, Mrs. Cathy Lynn, TR '81
Bixby, James Richard, TR '87
Bixby, Mrs. Mary [illegible], DR '80
Black, Ms. Judy M., DR '84 *CV*
Black, Mrs. Sarah Bridges, TR '72 *ET*
Blakeney, Mrs. Peggy Thomas, DR '91 *ME*
Blocker, Willie Edward, DR '85 *CV*
Bogardus, Mrs. Dana Ryland, TR '73 *ET*
Bottoms, Andrew Earl, DR '80
Brackin, Stephen Ansley, TR '82 *ET*
Bradshaw, Mrs. Rebecea Ford, DR '77
Brannon, Jeffrey McNeal, DR '81
Brannon, Valerie Ann, DR '93
Bright, Mrs. Mary Hardy, DR '89 *CV*
Brooks, Terry John, DR '80 *BE*
Brown, Trawa Lynn, DR '80
Brunson, Mrs. Ann Marie, DR '83 *ET*
Brunson, Mrs. Marie Dillard, DR '90
Burch, Mrs. Ann S., DR '79
Burch, Ms. Louise, TR '37
Burch, Ms. Rita N., DR '90
Burch, William M., TR '78
Butler, James Lockard, Jr., TR '76
Byrd, Mrs. Kathryn Gillenwater, TR '60 *ET*
Byrd, Robert Lamar, TR '60 *BA*
Campbell, Ann Jones, DR '87
Capron, Arthur Daniel, TR '73
Chesteen, James Donald, TR '50 *SR*
Childs, Ms. Cynthia Louise, '70
Childs, Joe Maxwell, TR '35 *GN*
Childs, Mrs. Judy Herring, DR '86
Chitwood, Mrs. Cathy S., TR '85 *HM*
Clemmons, Mrs. Kay Howell, TR '94
Coleman, Mrs. Carolyn E., DR '71 *ET*
Conner, Ms. Sandy Delane, DR '93
Craig, Mrs. Deborah S., DR '80 *CV*
Davis, Glenn Allen, DR '88
Downing, Mrs. Annette Brooks, DR '77
Efurd, Daniel Joseph, DR '80
Endicott, Alan Harvey, DR '80 *GN*
Fondren, Mrs. Jane Shields, DR '89
Fondren, Kenneth Lamar, Jr., '93
Ford, Mrs. Melissa Capps, DR '94
Fulford, Mrs. Donna Anita, DR '93 *ET*
Fulford, Mrs. Freida W., DR '84 *ET*
Fulford, Wayland M., TR '71 *SK*
Fulford, Winton Lee, DR '88 *BA*
Gantt, Ms. Angelyn Wright, TR '69
Gardner, Ms. Ruth Donnell, TR '34
German, Kevin Royce, DR '94
Gibbs, Mariner Hugh, DR '88
Goodnight, Ms. Gloria Ann, TR '75
Greggs, Ms. Deborah Turner, TR '89
Grider, Mrs. Martha Mathis, TR '79 *ET*
Hales, Mrs. Patricia Ann, DR '85
Hales, Suellen, DR '91
Hales, William Kenneth, DR '75
Hardy, Ms. Velma Sammons, TR '52
Harker, Ms. Daphne P., DR '91
Hatcher, Mrs. Sarah P., DR '78 *ET*
Hatfield, Mrs. Maelynn C., DR '79 *ET*
Hawthorne, Bobby Dewaine, DR '76 *CV*
Hendrix, Mrs. Margaret Mercer, DR '83 *ET*
Hendrix, Mrs. Pamela Bradshaw, DR '87 *ET*
Hendrix, Mrs. Tonya S., DR '85 *RE*
Holcomb, Forrest Edward, DR '76 *TT*
Holley, Charles Nick, DR '84 *IN*
Holster, Mrs. Demerris Howell, DR '83 *AC*
Howell, Mrs. Barbara L., '74 *ET*
Jordan, Ms. Debbie D., TR '78
Justice, Mrs. Della Melissa, DR '89 *ET*
Justice, Mrs. Gail C., DR '78 *ET*
Justice, Mrs. Kim Bonner, DR '91 *ME*
Karp, Mrs. Deborah Nicholas, DR '92 *BA*
Kelly, Mrs. Betty Bryant, TR '63
Kilgore-Avery, Mrs. Margie S., TR '81
Kinman, Gary Glenn, DR '74 *CO*
Kinman, Mrs. Lynda Byrd, DR '79 *ET*
Lamb, James William, DR '90
Lee, Franklin King, TR '81
Martin, Dannelly Charles, TR '80 *EA*
Martin, Mrs. Loudean Williford, DR '84 *ET*
McAliley, Ms. Alice B., TR '60
McAllister, Mrs. Deborah Powel, DR '91
McDuffiel, Ms. Ava B., DR '93
McLendon, Ms. Angelin, TR '61
McSwain, Barbara Sue, DR '76
McSwain, James Wilfred, TR '73
McSwain, Maurice Hilton, TR '70 *ET*
Merritt, Malon W., TR '38
Miller, Mrs. Peggy Hardwick, DR '83 *CO*
Mitchell, Jeffrey David, DR '91 *ET*
Myers, Ms. Margaret Dockery, DR '83 *ET*
Myers, Rodney Carlton, DR '84 *ET*
Nolen, Mrs. Regina Dyess, DR '83 *ET*
Norwood, Charles Clinton, DR '81 *MS*
Outlaw, Mrs. Vicki Smith, TR '78 *ET*
Parker, Mrs. Kay Gardner, TR '75 *ET*
Patrick, Mrs. Barbara Lamb, TR '91 *BE*
Peacock, James Monroe, DR '78
Peacock, Terrence Mitchell, DR '87 *CV*
Peters, Ms. Karen Sammons, DR '75
Peters, Mrs. Vera Gassett, TR '56 *ET*
Porter, Ms. Zara R., TR '64
Prather, Keri Lynn, TR '87
Riley, Mrs. Annie Lee Enfinger, DR '80 *ET*
Riley, Mrs. Stephanie Sellers, DR '90
Rivenbark, Marvin Stewart, DR '92 *GN*
Rosser, James Thomas, DR '76
Ryland, Mrs. Miriam Holland, TR '53 *ET*
Saunders, Mrs. Carol Birdsong, DR '93
Seibenhener, Ms. Beverly B., DR '94 *BA*
Sellers, Ms. India Baxter, TR '51 *HM*
Shields, Joel Aaron, TR '88 *MS*
Shoemaker, Ms. Sarah Frances, DR '83 *ET*
Skinner, Ms. Sarah Hatfield, TR '79
Skinner, Mrs. Susie S., DR '92 *ET*
Spivey, Bruce, TR '75 *CL*
Strickland, Mrs. Marjorie C., DR '79
Sullivan, Mrs. Janice Lamb, DR '89 *ET*
Sullivan, Paul Edward, DR '88 *CV*
Sullivan, Thomas Gary, TR '74 *BA*
Thomas, Mrs. Cynthia Cross, DR '81
Thomley, Charles A., TR '64 *EA*
Thompson, Mrs. Sue Ellen Phillips, DR '90 *BK*
Tindell, Dirl R., '74
Turner, Ms. Gladys, TR '75
Turner, Ms. Linda Gail, TR '80
Ussery, Ms. Peggy Jean, TR '94 *PJ*
Walker, Mrs. Connie Tindell, TR '77
Watkins, Mrs. Eva R., TR '94 *ET*
Weber, Ms. Lisa Ly, TR '87 *SS*
Whitaker, Truman Scott, TR '94
White, Byron Maurice, DR '82
Whittle, Sheila Kay, DR '83
Wilson, Jill Marie, DR '93
Wilson, Teresa Joy, DR '91
Woodham, Carol Faye, TR '84
Worthy, Mrs. Barbara Rogers, DR '89 *GN*

HARTSELLE

Ammons, Claude David, '73
Bowman, Mrs. Jacquelyn Thomas, MT '91 *ET*
Buckelew, Rickey Joe, UC '89
Gray, Jeffrey Max, TR '79 *LW*
Jacobs, Earl Clark, TR '66 *CL*
Tuder, Mrs. Susan Taylor, UC '81
Wiley, Mrs. Barbara A. Hemming, TR '81 *ET*
Williams, Ms. Julie L., MT '85 *NU*

HARVEST

Bates, Ms. Faye Faulk, MT '89
Faylor, David Lance, TR '81
Fundum, Shane Patrick, TR '93
Gaddy, Ms. Kristina Marie, TR '93 *BA*
Hooks, Ralph Lynton, Jr., MT '81 *GN*
Knox, Mrs. Sheila Faye, TR '77 *ET*
Morrow, Clifford Ray, MT '75 *EN*
Strickland, Dr. Kenneth Boyd, TR '80 *ME*
Williford, Richard Lane, DR '92 *BA*

HATCHECHUBBEE

Boswell, Mrs. Dale Dudley, PC '93 *EA*
Carroll, Gordan Bertram, TR '77
Gabbard, Michael Edward, PC '84
Landreau, Ms. Susan Rebecca, PC '83
Persons, Mrs. Mary Smith, PC '82
Scott, Carolyn, TR '81 *BK*
Sumbry, Mrs. Tessie Shnell, PC '94 *SS*
Walker, Margie, PC '85

HAYDEN

Barron, Ms. Marilyn Kay, MT '91
Cumbie, Robert D., TR '63 *EA*
Glover, Mrs. Anita Kay S., TR '79 *NU*
Jernigan, Ms. Tina Marie Lee, TR '84 *RE*
Love, Ms. Susan Culwell, TR '79 *PJ*
McGee, James Randall, UC '89
White, Mrs. Jennifer Jordan, DR '90 *ET*

HAYNEVILLE

Bell, Ms. Leola Moorer, MT '86
Cooper, Samuel T., Jr., TR '73
Dean, Ms. Ann Cassady, MT '86 *ET*
Fagg, Ms. Rosie M., MT '85
Farrior, Ms. Patricia McRee, '71
Hobdy, Mrs. Stella Rhyne, TR '41
Jackson, Ms. Daisy J. B., MT '70 *EA*
Jackson, Ms. Ester Nickson, MT '92 *ET*
Knight, John T., TR '61 *GN*
Logan, Jonathan Earl, UC '87
Marlette, Maurice E., '70
Marlette, Ms. Nancy Elizabeth, MT '90
McCall, Maggie Lean, TR '77
Morgan, Mrs. Wendy A., TR '92 *ET*
Morgan, William D., TR '93 *TT*
O'Rear, Ms. LaVerne G., MT '76 *EA*
Phipher, Ms. Paula, MT '93
Reed, Anthony, TR '90
Sellers, Delores Ethel, TR '75
Thomas, Mrs. Iris White (Lane), MT '91 *SS*
Vandiver, Winda Jean, TR '87
Vaughner, Willie, MT '83 *LW*
Watson, Dan C., MT '88

HAZEL GREEN

Carodine, Craig Embry, TR '85 *CP*
Carodine, Mrs. Twila Carole, RN, TR '85 *NU*
Howell, Christopher Glenn, TR '91 *ME*
Wilks, Darriel Lynn, UC '80 *MF*
Wolfe, MAJ Robert Hosea, USA(Ret.), UC '92 *EA*

HEADLAND

Adams, Mrs. Jean Skyles, DR '85 *HM*
Adams, Lawson Oyette, TR '65 *ME*
Adams, Mrs. Nelle Solomon, TR '67 *ET*
Adcock, Dee Alton, DR '94
Alford, Ms. Ruby Graydon, TR '66
Alford, Vickie Lynn, TR '94
Allums, Ms. Barbara W., TR '72
Aplin, Mrs. Laura Jane, DR '92 *GN*
Armstrong, Andrew Harold, DR '90
Armstrong, John Michael, DR '75 *SK*
Arrington, Mrs. Kathy Stewart, TR '82 *ET*
Arwood, William Stuart, Jr., TR '87 *ET*
Barnett, Anthony Robin, DR '87 *IN*
Barrentine, Eddie Ray, TR '74 *BA*
Barrentine, Mrs. Elaine K., TR *ET*
Battles, Mrs. Shelia Kelly, DR '84
Baxter, Mrs. Zona Gayle, DR '78
Beasley, Benton Morton, TR '72 *CV*
Beasley, Ms. Jan, TR '71 *ET*
Bird, Mrs. Wanda Hodges, TR '65 *BK*
Boone, Ms. Rhoda Solomon, TR '74 *BE*
Bostick, Ms. Myra Rathel, TR '91
Brannon, Freddie Kyle, TR '69 *CV*
Brantley, Mrs. Jane C., TR '72 *ET*
Brantley, Mark Thomas, TR '79 *CL*
Bridges, Jacqueline, '74 *EA*
Brinkley, Kimberly Diane, TR '94 *CP*
Broxson, Mrs. Jeanette H., TR '40 *ET*
Bryan, Mrs. Barbara W., DR '78 *ET*
Bryan, Mrs. Carol L., DR '78 *ET*
Bryan, Sidney G. (Joe), TR '67 *BA*
Bryson, Mrs. Barbara Moss, TR '74 *ET*
Bush, Mrs. Rachel W., TR '74 *SS*
Cain, Mrs. M. Louise P., TR '50 *ET*
Capps, Jon Christopher, TR '89
Carr, Mrs. Vera Lynn, DR '84
Clark, Mrs. Joan Drew, TR '78
Clark, John Jackson, Jr., DR '80
Collins, Charles D., TR '66 *TT*
Cotter, Eddie L., DR '81 *MI*
Cunningham, Fred, DR '76
Cunningham, Mrs. Harriet N., DR '79
Cutchens, Lildon Tony, TR '75 *EN*
Cutchens, Mrs. Pamela Thompson, TR '74 *LB*
Cutler, Alan Marvin, TR '90 *MF*
Davis, Billy Gene, TR '69 *EA*
De Beaugrine, Mrs. Audrey Usry, DR '80
Deshazo, Lisa Nicole, DR '93
Dews, Mrs. Mary Ann Moore, DR '94
Dodson, Neil Barrett, DR '75 *EA*
Douglas, Lucius A., II, DR '75
Elliot, Mrs. Barbara Whisner, TR '84
Elliott, James Clyde, DR '79
Ellison, Jeffrey Paul, DR '94 *PM*
English, Boyd Kendal, TR '93
Ethridge, Ms. Donna Jo, DR '91 *BE*
Ethridge, Mrs. Janet Adams, DR '91
Fairchild, George Beyer, DR '75
Falkner, Mrs. Hope Woodham, TR '55 *HM*
Falkner, Merritt, DR '87 *CC*
Feltman, Mrs. Ginger C., DR '91 *EA*
Feltman, R. Bernard, DR '92 *ME*
Fieg, John Edward, DR '82
Fields, Edward B., III, TR '66
Folds, Mrs. Jane H., DR '86 *ET*
Folger, Chadwick Warren, DR '93
Gamble, Mrs. Carla H., TR '92 *ET*
Gamble, Mrs. Kay Dukes, DR '77
Geisler, Bennett Rebecca, TR '95 *AC*
German, Mrs. Kelli Smith, DR '93
Getto, Mrs. Mary Kathryn Bunch, DR '76 *EA*
Givens, Mrs. Ella Verna, TR '44 *ET*
Godwin, Ms. Karen Shelly, TR '78
Goodson, Jeffrey L., DR '88 *MS*
Goodwin, Ms. Margaret Collom, DR '94
Graham, Mrs. Cassandra B., DR '94
Granberry, Franklin P., TR '74
Granberry, Mrs. Lesa Whitehead, DR '80 *ET*
Grantham, Mrs. Corene C., TR '49 *ET*
Greene, Jesse Lee, DR '93 *EN*
Griffin, Cecil Allen, DR '76 *ET*
Griggs, Mrs. Dana Mizell, DR '92 *ET*
Griggs, David Robert, DR '78 *EA*
Griggs, Durwood Winston, Jr., TR '67 *EA*
Gruber, Mrs. Joyce Graham, DR '94 *ET*
Haden, Amanda Carol, TR '93 *NU*
Hamilton, Ms. Catrena Le-Shell, TR '95
Hamilton, George Franklin, TR '82
Hamm, Billy Wayne, DR '94 *CP*
Harper, Ms. Angelica Marie, TR '94 *SS*
Hartzog, Mrs. Dinah Grace, DR '88 *ET*
Hatton, LCDR William Charles, USN(Ret.), DR '82 *ET*
Hays, Mrs. Glenda S., LGSW, DR '87 *SS*
Hays, James Virgil, DR '76
Hendley, Donald W., Jr., TR '90 *ER*
Hester, Mrs. Brenda K. (Kathy), RN, TR '90 *NU*
Hicks, Gregory Stewart, TR '94 *SS*
Hicks, Ms. Mary Brenda, DR '90 *SR*
Hinesley, Mrs. Cathy B., DR '93
Hollis, Ms. Sandra Rebecca, DR '85 *ME*
Hornsby, Mrs. Virginia S., UC '81
Howard, Mrs. Evelyn K., TR '57 *ET*
Hutto, Mrs. Deborah Smith, TR '80
Hutto, Donald G., DR '78
Hutto, Jeffrey A., TR '91 *MS*
Hyde-Bedsole, Mrs. Lisa A., RN, TR '95 *NU*
Ivey, Ms. Bobbie Hopkins, '74 *ET*
Jenkins, Ms. Mary Ellen, TR '66
Johnson, Charles Ronald, TR '72 *BE*
Johnson, Mrs. Joanne Ellen, MT '84 *BA*
Johnson, Paul Glenwood, TR '88
Jones, Ms. Celia Nell, TR '59 *ET*
Jones, Charles Foy, Jr., DR '85
Kelly, Ms. Erno Jean, TR '52
Kenp, Ms. Kay Dukes, '77 *ET*
Killingsworth, Russell A., '73
King, Mrs. Cornelia Faye, TR '69 *HM*
Kirkland, Brett A., TR '89 *AC*
Kirkland, Rev. Clifton Tim, TR '68 *CL*
Knowles, Ms. Frances Kent, RN, DR '85 *NU*
Knowles, John Thomas, TR '79 *UT*
Knowles, Mrs. Martha Ellen, TR '80
Knowles, Mrs. Tammy Armstrong, TR '80 *ET*
Lawrence, Ms. Candice Hinson, DR '94 *SC*
Lawrence, Jack Lorenza, Jr., DR '92 *AC*
Littlefield, Mrs. Theresa S., DR '88 *ET*
Loper, Mrs. Donna F., DR '83 *FV*
Lowery, Donald Wayne, DR '91 *MS*
Lowery, Mrs. Jennifer Borland, DR '87
Lynn, Daly Solomon, DR '72 *CN*
Lynn, Phillip B., '73 *MS*
Masters, David Lehman, MT '75
Masters, Michael Clarence, TR '79
Mayer, Mrs. Virginia Taylor, DR '95 *ET*
McClenney, Mrs. J. Elaine, DR '83 *CO*
McDaniel, Melissa Terri, DR '90
McGriff, Mrs. Alicia L., DR '87 *ET*
McGriff, Donald Murray, III, TR '88
McKay, Mrs. Jo Ann Kelly, TR '68 *EA*
Mellown, Ms. Colleen Hyland, TR '94 *NU*
Meredith, Mrs. Lynn Deal, DR '85 *ET*
Merritt, Mrs. Rebecca, DR '87 *NU*
Mitchell, William Edward, DR '92 *HT*
Mixson, Mrs. Rebecca Moore, TR '80 *ET*
Mixson, Roger Morris, TR '86 *ET*
Monday, Mrs. Patrice Senn, DR '81
Money, David Shane, DR '91 *SK*
Monk, Mrs. Linda J., DR '87 *ET*
Monk, Robert L., DR '92 *EN*
Moore, Mrs. Wanda Kay, TR '90 *ET*
Moring, Mrs. Gloria Buie, DR '87
Morris, Mrs. Virginia Douglas, DR '72 *ET*
Mullins, Julie Michelle, TR '95
Mullins, Michael A., '70 *PJ*
Murray, James K., TR '78
Murrey, James Kenneth, DR '80
Newsom, Ms. Sharon Killy, '70
Nowell, James Gregory, DR '93
Padget, Chris Philip, DR '94
Padget, Ms. Linda Kay Whiddon, DR '86
Parish, C. Thomas, Jr., CPA, TR '87 *AC*
Parish, Ms. Stephanie D., TR '89 *ET*
Parmer, Mrs. Suzanne Reynolds, DR '89
Parrish, Ammie, Jr., TR '58
Parrish, Mrs. Margie Ann, DR '80
Pelham, Mrs. Pamela Brookins, DR '94 *AC*
Phillips, Don Winston, TR '68 *CV*
Phillips, George W., TR '64
Phillips, J. Charles, TR '71 *EA*
Phillips, Teresa Kay, TR '77
Rainey, Mrs. Laura Lee Larkin, DR '89
Rainey, Ms. Sandra Stokes, DR '92
Raley, William Harold, '72
Ray, Mrs. Cathy Henderson, DR '91 *ET*
Reeves, Ms. Julia L., '72 *ET*
Reynolds, Ms. Jacqueline, TR '90 *BA*
Reynolds, Michael Fredric, TR '92 *AG*
Rhodes, James Earl, DR '77
Richards, Mrs. Janet Medley, TR '80
Richardson, Mrs. Pamela L., DR '80 *AC*
Riley, Mrs. Mary Lucretia, DR '92 *SC*
Robinson, Mrs. Barbara Tyler, DR '77 *ET*
Rott, Mrs. Marlene Drebes, DR '90 *MS*
Rott, Stanislous Anton, DR '89 *BE*
Sanders, Ms. Sandra Preston, DR '87 *ET*

Sanders, Ms. Sharla Jeannine, TR '91
Sellers, Ms. Cheryl Ann D., DR '84
Sellers, Jerry MacK, TR '70
Shelley, Ms. Mary Lou, TR '59
Shipes, Mrs. Faye C., DR '76 *EA*
Simmons, Rev. Norman Curtis, TR '74 *CL*
Singletary, Mrs. Tracy Green, DR '93 *ET*
Singletary, William Barry, TR '69 *MF*
Singleton, Mrs. Amy Maria, TR '90 *ET*
Singleton, Jody Michael, CPA, TR '91 *AC*
Skipper, Ms. Sonja Norris, DR '91 *TT*
Smith, Ms. Carlotta, TR '67 *HM*
Smith, Edson Cecil, TR '51
Smith, Ms. Nancy Carol, TR '75
Smothers, Ms. Nancy Amanda, TR '79
Solomon, Thomas Burks, TR '74 *FV*
Sowell, Mrs. Lois Kaufman, DR '80
Stewart, David Anthony, TR '87
Stewart, Mrs. Melissa Laye, DR '91
Strickland, Ms. Sheri Lynn, TR '94
Taylor, Ms. Evaline Singletar, TR '49
Taylor, Johnnie O., TR '65 *ET*
Temples, Mrs. Sharon B., DR '80 *ET*
Tew, Mrs. Andrea Mallory T., TR '91 *ET*
Tew, James Harlan, DR '88 *AC*
Tew, Philip Jerome, DR '92 *CP*
Tieman, Kevin Ray, DR '88 *EN*
Tillis, Mrs. Chalice Bass, DR '90
Vann, Ms. Fran Mallette, TR '37 *ET*
Vinson, LCDR Howard Esslyn, USN(Ret.), '70 *MI*
Walker, J. David, DR '93 *BA*
Walker, Ms. Mamie P., DR '93
Walker, Mrs. Renae Welch, DR '93 *BK*
Walker, Sarah Nell, TR '88
Wallace, Ms. Jena Taylor, DR '89
Ward, Ms. Martha, TR '26
Watson, James Stephen, TR '92 *AC*
Weaver, Mrs. Giscene Rister, TR '50 *EA*
Weems, Linda Elaine, TR '74
Wells, Mrs. Vickie Barnes, DR '88 *ET*
Whiddon, Mrs. Josephine J., DR '78
White, Ms. Penny Joe, '73
Whitehead, Mrs. Lora Sowell, DR '88
Wilkerson, Mrs. Cindy L., TR '94 *BA*
Williams, Steve Edward, TR '74 *EA*
Woodham, Ms. Teresa Dykes, DR '76 *ET*
Woods, Ms. Dianne Shelley, TR '67 *CO*
Woods, Ms. Pamela S., DR '87 *ET*
Wright, Mrs. Natalie Hutto, TR '95 *ET*

HELENA

Allen, Mrs. Ann Marie, MT '86
Allen, Jerold Wayne, MT '93
Bennett, Larry Dean, Jr., MT '90
Bozeman, James Michael, TR '82 *CP*
Brendemuehl, Mrs. Connie S., TR '83 *IN*
Brendemuehl, Robert Allen, TR '84 *CP*
Bubbett, Mrs. Jeannie Hardwick, TR '81 *ET*
Bubbett, Jonathan Duvalle, TR '81 *ET*
Collins, Ms. Louise Tennille, TR '94 *EA*
Cunningham, Mrs. Catherine Ann, TR '89 *ME*
Curtis, Samuel D., III, TR '89 *CP*
Curtis, Ms. Susan O., TR '91 *SS*
Dew, Jackson Scott, TR '89 *MS*
Duke, John F., Jr., MT '92 *CV*
Gray, Ms. Deborah N., TR '75 *ET*
Harmon, Mrs. Dana Rene', TR '92 *SR*
Hayes, Charles Rance, TR '81 *MS*
Horton, Ms. Debra Barfield, TR '83 *ME*
Johnson, Mrs. Vanessa Sampson, TR '92
Jones, Howard Brett, TR '93
Mathis, Mrs. Tracey Elaine, TR '86
McClelland, Mrs. Kim Flowers, TR '85 *BA*
McCracken, Bobby R., TR '72 *GN*
McSwain, Earnest H., TR '70 *BA*
Moore, J. Derrik, DR '88 *MS*

Neese, Charles Calvin, TR '77 *MS*
Neese, Mrs. Katherine J., TR '77 *CP*
Newsome, Burton Wheeler, TR '88 *BK*
Noyes, Johnny G., MT '87
Powell, Thomas Edward, CFP, TR '83 *BE*
Tarver, John Lee, III, DR '88 *MS*
Tolleson, Anthony Byrd, DR '88 *AC*
Vansant, Bobby Keith, MT '75
Vaughan, Ms. Debra Gail, TR '82
Waldrop, Senator Gerald W., TR '85 *ET*
Wildman, Ms. Melissa K., PC '94 *ET*
Wilson, Henry Boyce, Jr., TR '83 *IN*
Wilson, Ms. Rhonda McLendon, TR '83 *HM*

HENAGAR

Pike, Tommy Edward, TR '77 *ET*

HIGDON

Butler, MSGT Bobby John, USAF, UC '78 *BE*

HIGHLAND HOME

Barlow, Michael Dwayne, TR '94 *AC*
Beasley, Amy Renee, TR '94
Beasley, William Vandy, MT '75
Betts, Reeda Frances, TR '94 *ET*
Blair, Ms. Dorothy H., TR '67
Daniel, James Marvin, TR '70
Davis, Cynthia, TR '95
Davis, Ms. Patricia P., TR '93 *GN*
Dorman, Jay Allan, TR '84
King, Ms. Lizzie P., TR '82 *AC*
Lindsey, Fermon, MT '77 *LW*
Lowery, Ms. Mary G. R. Monk, TR '61
Mansmann, Mrs. Michelle Johnson, TR '95
Massey, Dennis Carl, '70 *GN*
McCullough, Charles W., TR '73
McKenzie, Mrs. Kimberly T., TR '93
McVay, Ronald Eugene, TR '73 *ET*
Norman, Kathy Susanne, TR '93
Oberbeck, Dari, MT '88 *BA*
Owen, Ms. Lavada T., TR '49
Phillips, Mrs. Melissa Taylor, TR '94 *ET*
Phullips, Johnathn Edward, TR '94
Pouncey, Mrs. Wanda McVay, TR '78
Pouncey, Warren Craig, TR '80
Sexton, Marvin Ray, TR '94
Shepherd, Arnita Leigh, TR '94 *SS*
Shepherd, Juanita Lynn, TR '95
Sikes, Ms. Jeanette Stringer, '74
Taylor, Herald Thane, Jr., '71
Taylor, Ms. Janice Kay, TR '68
Taylor, Lenore T., '71 *ET*
Taylor, Susan Elizabeth, TR '85
Thomas, James Wilson, TR '63 *BE*
Thomas, Ricky Earl, TR '79
Tidwell, Donna Lynn, TR '90
Watts, Mrs. Sharon T., TR '93 *EA*
Williamson, Kimberly Dawn, TR '86
Wilson, Ms. Ginny C., PhD, TR '72 *CO*

HOLT

Moore, Carlos Deon, TR '92

HOLY TRINITY

Davis, Paul Laurence, PC '83
Farrah, George Joseph, PC '83
Thornton, Ms. Deneen, PC '90 *CO*

HOMEWOOD

Buggs, Eugene Donald, MT '78 *CL*
Feagin, Benjamin Charles, TR '93 *MS*
Hall, Walter Franklin, MT '94 *BK*
Mays, Ms. Cindy Lee, TR '92 *BS*
Price, Patrick J., TR '94 *CV*

HONORAVILLE

Bullock, Tye Eugene, TR '94
Cook, Charles Wesley, TR '67
Daniel, James Lester, TR '53 *ET*
Daniels, Mrs. James, TR '49
Davis, Mrs. Dana T., TR '89 *NU*
Faulk, Mrs. Billie Cook, TR '74 *ET*
Faulk, Dwight, TR '67
Faulk, Ronald Jeffery, TR '71 *ET*
Faulk, Stephanie Deniece, TR '92
Gandy, Mrs. Jeanette Pope, MT '78 *ET*
Godwin, Debra Jean, TR '77
Hartley, Gloria Gregory, MT '93 *BA*
Killough, Tracey Michelle, TR '91
Leverette, Ira Joe, TR '71
Long, Mrs. Angela W. Killough, TR '82 *PJ*
Massey, Ms. Lois Byrd, TR '39 *ET*
Mathews, Bruce Allen, TR '89 *SS*
McCullough, Anita Michelle, TR '93 *CP*

McGough, Jerry Ronald, TR '70
McGough, Mrs. Letha Sharon, TR '89
Moses, Mrs. Mary Chnstine, TR '73 *ET*
Norris, Ms. Amy Gene, TR '76
Norris, Mrs. Margaret Faulk, TR '92 *NU*
Perdue, Mrs. Sheila McCrary, '73 *ET*
Phillips, Cephus A., Jr., MT '77 *CL*
Roper, Mrs. Lynn Thomas, TR '89 *GN*
Roper, Ms. Mildred, TR '57
Rouse, Mrs. Angela Moore, TR '91 *SS*
Rouse, Mrs. Florine Broadus, TR '81 *ET*
Sexton, Mrs. Linda Hughes, TR '70 *ET*
Stringer, Mrs. Shirley Cauthen, MT '82
Thierfelder, Gerald Ernes, TR '71
Thierfelder, Scott Alan, TR '84
Tucker, Ms. Jill Renee, TR '90 *GN*

HOOVER

Brown, Ms. Pauline E. Horton, MT '94
Campbell, Dennis R., TR '76 *ME*
Carpenter, Randall A., MT '37
Cauthen, William A., TR '69 *MS*
Coleman, Charles W. (Chuck), Jr., TR '91 *TT*
Coleman, Mrs. Mary Celeste, TR '94 *NU*
Corley, Larry Wayne, MT '78 *MI*
Croley, Jason Daniel, TR '94 *AC*
Cronin, Timothy Mark, MT '89 *CP*
Dean, Douglas E., MT '88 *BA*
Fields, Melissa Kaye, TR '92 *ET*
Fortune, Sonya Jean, TR '93 *RE*
Groce, Jerry Lee, TR '77 *PR*
Hayes, Ms. Theresa Gail, TR '89 *CP*
Head, Mrs. Diane G., TR '61 *RE*
Lawrence, Sarah K., TR '93 *ET*
Lloyd, Joe, TR '49 *CP*
Maddox, Mrs. Brenda Rushin, TR '81 *ET*
McFerrin, J. Wesley, TR '41 *RE*
McHugh, Mrs. Alice Miner, RN, TR '81 *NU*
McVey, Deanna M., TR '88 *ME*
Morgan, Ms. Susan Oates, TR '74
Oslin, Mrs. Patricia Phelps, TR '89 *NU*
Parten, Mrs. Wanda Sue, TR '86 *NU*
Pepperhorst, Donald A., TR '85 *RT*
Quick, Ms. Kelly R., TR '85 *CP*
Richards, William Glenn, TR '71 *BA*
Richardson, Mrs. Deborah Jackson, MT '77 *ET*
Shannon, Ms. Nancy G. Miner, TR '80 *GN*
Smith, E. Ray, TR '57 *IN*
Streets, Sheryl Lynn, TR '90 *ET*
Thomas, Keith Joseph, MT '91 *BE*
White, John T., TR '71
Willis, Barry U., TR '92 *RT*

HOPE HULL

Adams, John Earl, MT '77
Adamson, Ernest August, MT '81 *MI*
Allison, Rebecca Lynn, TR '80
Beville, Mrs. Betty Deavers, MT '95 *AC*
Boswell, Andrew Waco, MT '75 *ET*
Bowman, Clarence S., '69 *EA*
Brown, Manuel R., '70
Bush, John W., '74 *BA*
Cable, Rita Elaine, MT '94
Callaway, Raymond Odean, '73 *RD*
Chesnutt, Mrs. Elizabeth B., TR '89
Chestnutt, Randy M., TR '70
Cochran, Jerry L., TR '78
Crowder, Mrs. Michele Conner, TR '93
Dalton, Ms. Alma Ward, MT '82
Dansby, Ms. Olivia Mills, MT '90
Dean, Robert Lee, Jr., TR '90
Eagerton, Ms. Amy Calloway, TR '86
Gordon, Ms. Cynthia Love, '69
Greene, Ms. Lucille L., MT '87
Griffin, Leyvonne, MT '94 *CP*
Hanvey, Mrs. Sandy Lynn, MT '94 *NU*
Harper, Bradley Michael, TR '94
Harris, Morris William, TR '93 *NU*
Johnson, Ms. Barbara Bigger, TR '74 *BA*
Johnson, Joe David, MT '81
Jones, Mrs. Mattie Harris, MT '81
Lamar, Mrs. Tannie Thompson, MT '84

McCartha, Kenneth R., TR '60 *GN*
Moore, Mitchell G., MT '81 *CP*
Morgan, Mrs. Brenda Houlton, TR '91
Mortellaro, Jerry, TR '90
Nichols, Ms. Kay R., LPC, MT '85 *CO*
Niel, Gregory James, MT '93
North, Howard O., MT '95
Parks, Roland William, MT '84 *MI*
Perez, Tale J., MT '93
Pugh, Ms. Carla Cook, MT '91 *ET*
Rogers, Charles Joseph, TR '92
Russell, Ms. Catherine, TR '89
Scott, Ms. Martha Bigger, MT '83 *ET*
Self, Darrell W., '73 *EA*
Stabler, James Philip, MT '85 *MS*
Stanley, James Keith, TR '72
Taylor, Mrs. Anitha Renfro, MT '88
Thomas, MSGT John Alvan, USAF(Ret.), DR '74 *ET*
Thompson, Ms. Janice, MT '90 *AC*
Todd, Ms. Ethel T., TR '70
Todd, Jacky Paul, MT '93 *EA*
Watts, Mrs. Donna Jean, TR '89 *GN*
Whitley, Ms. Donna Turk, TR '76
Williams, Mrs. Oleene B., TR '72 *ET*
Williamson, Russell Evans, MT '91 *NU*

HUEYTOWN

Amason, James Wayne, MT '79
Dudley, Julian Antoine, TR '93 *SS*
Grimes, Ken R., Jr., TR '90 *EC*
Harden, Paul Morris, Jr., TR '92
Strickland, Ms. Patricia A., '73 *BE*
Tuten, Mrs. Teresa Williams, TR '84 *HM*

HUNTSVILLE

Akridge, Arthur Craig, TR '83 *AC*
Anderson, Maurice Tyrone, UC '94
Aultman, Mrs. Joyce Lynne, CRNA, DR '94 *NU*
Bailes, Barry Lee, TR '82
Baldwin, Ms. Denise Lore, DR '85 *CP*
Ball, Mrs. Sara B., MT '77
Beal, Mrs. Sandra Chandler, DR '94 *ET*
Benson, Reginald Ladell, TR '87 *PJ*
Betts, MAJ Charles Harold, USA, DR '77 *MI*
Bill, Thornton Charles, MT '77
Blackwell, Perry Oneal, TR '57
Blakeney, Rev. Lowell David, DR '80 *CL*
Boothe, Drexel E., TR '72
Bowling, MAJ Jerry Hugo, TR '72
Boyd, Charles Neil, '68 *CV*
Boyett, Alan Wayne, TR '76 *CP*
Bradford, William C., TR '56 *RD*
Bradley, Philip H., Jr., TR '83 *CP*
Brooks, Ms. Stefanie D., MT '94 *SS*
Buck, LTC Henry, Jr. USA, UC '80 *CV*
Bullock, Ms. Sybil Hancock, DR '75
Burnett, Ms. Clara Legar, TR '82
Calvert, William Tate, TR '84 *MS*
Campbell, Ms. Faye, *HM*
Carlile, Chalmus D., TR '49 *EN*
Carter, John Michael, UC '87
Casey-Walker, Mrs. Cheryl, DR '91 *PJ*
Chapman, William R., III, TR '75
Chew, Charles Albert, UC '85
Clark, Bobby Carroll, TR '55 *CP*
Clark, Mrs. Melinda Barker, MT '86 *EN*
Cochard, Ms. Christine Wimer, MT '84
Cofer, Jimmy Hill, MT '81
Cox, Jack W., UC '78
Crauswell, Fredrick, TR '72 *LB*
Crosby, Mrs. Jane Mizell, TR '90 *NU*
Cucarola, Ms. Lana Harrell, TR '75 *GN*
Curtis, Phillip Tarkingto, TR '91
Davis, Mrs. Linda Wilkins, TR '65 *ET*
Dees, Mrs. Joyce Wood, DR '73 *PM*
Dowdy, Donald Alan, TR '91
DuBose, Edward Foyl, TR *EA*
Dupont, Robert Keith, TR '94
Ellis, Mrs. Christa Luke, DR '81
Espada, Otto Ismael, TR '82 *ME*
Ezell, Anita Frances, TR '90
Farish, Dr. Preston Terry, TR '51
Folsom, Pat H., TR '61 *CP*
Fountain, Jason Morgan, TR '93
Frye, Ms. Catherine, '71
Futch, Homer Lamar, Jr., TR '84 *CP*
Gardner, Mrs. Bonnie Purcell, TR '73 *AP*
Gardner, MAJ Wayne Carter, UC '77 *CP*

George, Ms. Joni Gayle, TR '90
Giles, Jack, Jr., TR '73 *GN*
Goff, George Wesley, Jr., DR '82
Grant, Ralph Dempsey, Jr., TR '64 *CP*
Graves, John Clinton, MT '79 *EN*
Gray, Jimmy Clark, TR '66 *EN*
Hall, Glonetta Lynee, TR '95
Handyside, CAPT Allen Albert, MT '78
Harrison, Thomas Manning, UC '84
Haygood, Ms. Nan, TR '74 *ET*
Henken, Vera Ellen, TR '88
Herron, Ms. Jean Foster, TR '65 *EA*
Hill, Mark Timothy, MT '79
Hooper, William David, TR '65 *AC*
Hovey, Mrs. Julie Bullock, DR '88
Hubscher, William F., TR '94 *RT*
Huffstetler, Mrs. Kimberly H., TR '84 *AD*
Huffstetler, Samuel B., Jr., TR '83 *GE*
Jacobs, Cornelius J., Jr., TR '73
Johnson, Ms. Gloria Jean, TR '79 *ET*
Johnston, Stephen L., Jr., TR '78
Johnston, Susan Louise, TR '77
Jones, Mrs. Andretta, *ME*
Knotts, Mrs. Vivian (Vicki), '74 *ET*
Langford, MSGT Frank Anthony, UC '81
Lavender, Homer C., Jr., UC '80
Ledfors, LTC Frederick Dale, DR '87
Letson, Ms. Linda Weber, DR '75
Lindsley, Mrs. Paige Rucker, TR '90
Lindsley, Paul Lawrence, TR '90
Lowe, Charles Lee, MT '88
Lyons, Mrs. Carmela Robbins, TR '86 *ET*
Maddaloni, Chris Allen, TR '85
Maguire, Brian S., TR '94 *CP*
Marcus, Mark Eugene, TR '95
Mason, Mrs. Lisa Golwitzer, DR '94
May, Brenda Gail, MT '84
May, Louie Michael, MT '77 *GN*
McCord, Robert E., Jr., MT '77 *NU*
McLeod, Wiley R., TR
McMillian, Jacqueline Fay, TR '90 *SS*
McNabb, Michael Andrew, MT '92 *CP*
Medal, Edward Donald, MT '78
Messer, Mrs. Christine Kimel, DR '93
Money, Bobby Tobias, TR '86 *CV*
Money, Rebecca Charlamayne, TR '91 *ET*
Moore, Ms. Linda Whitman, MT '75 *IN*
Moore, Robert P., '70
Morard, Michael C., TR '82 *AC*
Morr, Mrs. Darlene C., TR '80 *HM*
Morris, Betty Jo, MT '83
Morris-Broach, Ms. Lisa J., PC '93 *SS*
Mounter, Mrs. Carolyn Loretta, TR '87 *NU*
Myers, Clark Douglas, TR '92 *AC*
Mynatt, Ms. Mary Anne
Neal, Thomas Wayne, UC '78 *EN*
Neitzold, Theodore Peter, DR '79
Newberry, Ms. Barbara People, TR '55 *ET*
Newberry, Murl H., TR '55
Noble, Ronald Mark, TR '76 *ME*
Norville, Atkins W., III, UC '80
Null, CAPT Carroll Ray, DR '84
Nunnelee, Mrs. Stephanie Adams, TR '93 *ET*
Ohman, Valerie Joy, MD, TR '89 *PH*
Oswell, Mrs. Melissa G., TR '79 *HM*
Overstreet, Mrs. Mitzi Lewis, MT '84 *CO*
Overstreet, William B., Jr., MT '84 *CP*
Pickett, Joseph C., TR '69 *BA*
Pollak, Dianne Lillian, TR '91 *BA*
Porter, John W., TR '65 *CV*
Rainey, Mrs. Gloria Johnson, TR '79 *ET*
Rainey, Timothy Mark, TR '77 *PJ*
Reville, Mrs. Kimberly Clark, TR '84 *NU*
Richards, Raoul Jose, UC '88 *TT*
Robbins, Charles L., TR '72
Robbins, Mrs. Mary Jane Lecroy, '74
Rutledge, Charles E., TR '88 *MS*
Rutledge, Mrs. Jill E., TR '89 *ET*
Scott, Grady Calvert, UC '81 *RD*
Scnp, Mrs. Denise C., TR '83 *ME*
Shero, MAJ Alan Carleton, USA, UC '88 *ME*
Shver, Ms. Theresa Ann, MT '94

Singleton, Charles Edward, UC '81 *GN*
Smith, LTC Earnest C., Jr., USA, MT '79 *MI*
Smith, Ms. Martha A., TR *MF*
Sobul, MAJ Anthony William, DR '81
Stairhime, Richard Gene, Jr., UC '77 *RD*
Standford, Stanley Earl, UC '75
Steel, Alexander Porter, UC '89 *MI*
Steel, Ms. Frances Rhett, UC '90 *HM*
Stephens, Ms. Nora Fowler, TR '68 *ET*
Stone, Mrs. Melinda S., TR '82 *EN*
Stough, Ms. Karen Whisenant, MT '80
Suggs, Mrs. Minam King, TR *ET*
Taylor, Jerry Scott, TR '79 *MS*
Thames, Calvin E., TR '50 *GN*
Thompson, Wilbur Earl, TR '56 *EN*
Turvin, Ms. Cynthia Bullock, DR '89
Wagoner, Donald Lee, DR '84 *MI*
Walker, Arthur L., Jr., '74 *EA*
Walker, Ms. Rosa Rice, MT '75 *ET*
Walier, George Rayburn, TR '74 *CL*
Walsh, Mrs. Deborah Schock, TR '78
Watts, Mark Scott, TR '84 *CP*
Wehner, Mrs. Melissa W., TR '92 *AC*
Wehner, Roger Edward, TR '93 *CN*
Weitenbeck, Jeffery S., TR '85 *AC*
Whelpley, James Gilbert, TR '90
Whiteside, Delois Siler, TR '89 *SS*
Wilson, Frank D., DR '77 *CV*
Woodham, Mrs. Melanie Murphy, DR '93
Wyman, Charles Chapman, UC '88

HURTSBORO

Banks, Tony Anthony, TR '92 *LW*
Baxley, Jimmie Allen, TR '85
Cashwell, Thomas, TR '94
Evans, Charlie, Jr., PC '83 *IN*
Jordan, Mrs. Lillie Mae, PC '89 *ET*
Lagrand, Rev. Masie Lee, PC '84
Massingale, Shirley Nadin, PC '93
Matthews, Ms. Jan I., TR '75
Norwood, Mrs. Mary Ann, PC '85
Raley, Mrs. Teresa Worrell, DR '77
Smith, Dale Dixon, TR '86
Thomas, Ms. Patricia, TR '88
Tyner, Andrew, UC '92
Vaughan, Henry Asa, III, TR '67 *BE*
Watkins, Samuel W., TR '66
York, Mrs. Sharon L., TR '85 *HM*

HUXFORD

Gorum, Mrs. Marilyn B., UC '81
Gorum, William Andrew, Sr., TR '78
Wilkins, Mrs. Renee M., TR '78 *EA*

HYBART

McGraw, Ms. Sherre, TR '77

INDIAN SPRINGS

Smith, Mrs. Patricia Mungenast, '73 *GE*

IRONDALE

Carter, Ms. Marie Antoinette, MT '84

IRVINGTON

Bosarge, Ms. Pamelia Annette, TR '94 *AD*
Gazzier, Irvin Star, TR '94 *AC*
Havel, Gary Milton, UC '84 *BA*
Hayes, Ms. Leah Silverfield, UC '81 *GN*
Meredith, Ms. Estie Lee, TR '56

JACHIN

Dubose, Brad, TR '87

JACK

Adair, Richard James, TR '79
Adair, Ms. Ruby M., TR '78
Amlong, Jeffery Allen, TR '87
Arnold, Ms. Donna Lee, TR '87
Bailey, Mrs. Nelda C. Godwin, TR '84 *ET*
Bailey, R. David, CPA, TR '84 *AC*
Beeder, Charles Steven, TR '83
Bragg, Mrs. Merle T., TR '52 *ET*
Bragg, Ralph Michael, TR '76
Brown, Michael S., TR '69
Bryan, Jimmy, Jr., TR '73 *BE*
Bryan, Mrs. Rachel W., TR '68 *ET*
Caldwell, Dr. John Alvis, Jr., TR '76 *RD*
Carter, Thomas Earl, TR '88
Clark, Ramona Annette, TR '81
Clark, Ronald Franklin, TR '80
Clark, William Thomas, TR '85
Cotton, Mrs. Karen W., TR '71 *ET*
Culver, Ronald Keith, TR '92 *MF*
Daughtry, Bill, TR '50
Daughtry, Ms. Carolyn D., TR '54

[illegible]
[illegible]
[illegible]
[illegible]
Eagerton, Billy N., TR '73
[illegible]
Eagerton, Donald Steven, DR '87
[illegible] '81 *ET*
Fillingim, Mrs. Beverly H., TR '73
[illegible]
Flowers, Mrs. Diane Bryan, TR '78
Griswold, Ewell D., TR '67
Harding, Mrs. Diane Maynard, DR '85 *ET*
[illegible] DR '83 *ET*
Herbert, Ms. Tracey Jacquelyn, TR '93
Johns, Mrs. Brenda Ann, TR '91 *AC*
Johnson, Mrs. Eutoka P., TR '53 *ET*
Jones, Byron Wayne, DR '81
Jones, William Jonathan, TR '95 *CC*
[illegible] Mrs. [illegible], TR '66 *EA*
Lee, Jack Daniel, TR '91 *AC*
Loy, Mrs. Melanie Watson, TR '95 *ET*
Marler, Kenneth Ray, TR '94 *MF*
McCroan, David Joseph, TR '95
McCrory, Mrs. Lori Grinstead, TR '95 *ET*
[illegible], Mrs. Brenda Flowers, DR '78
Mobley, C. Wilson, Jr., DR '89 *GN*
Mobley, MAJ Wilson, Jr., UC '94 *GN*
Mobley, Mrs. Zelda Bragg, TR '76 *ET*
Motes, Mrs. Wanda Morgan, TR '70 *ET*
Parker, Mrs. Debra Omasta, TR '82
Peters, Mrs. Carol Marshall, DR '84
Prescott, Edgar Sanders, TR '85
Reeder, LTC C. Glenn, USA(Ret.) DR '76 *MI*
Reeder, MAJ Steve, FLANG, TR '83 *MI*
Sanders, Jan, TR '84
Sanders, Steven Roy, TR '77
Sauls, Mrs. Denise Smith, DR
Sellers, Henry Gerald, TR '74
Senn, Kenneth Lamar, TR '82 *BE*
Senn, Mrs. Patricia Caylor, TR '87
Shepard, Walter Lanny, '71
Smith, Charles Alan, TR '84
Smith, Charles J., TR '72 *ET*
Stewart, John Lamar, TR '73
Stinson, Mrs. Jerrie W., TR '78 *ET*
Sullivan, Ms. Deborah B., TR '89 *ET*
Turner, Mrs. Tamara Lee, TR '91
Wilkes, Mrs. Annabelle, TR '58 *ET*
Wilks, Mrs. Curtis, TR '47
Wilson, Ms. Jessica Fleming, TR '69
Ziglar, Ms. Shyron, TR '83

JACKSON

Bush, Neil Dixon, TR '59 *BA*
Chastain, Mrs. Brenda Roberts, TR '78 *EA*
Chatmon, Anthony, UC '92
Dorman, Donald Cleo, TR '75 *UT*
Finch, Mrs. Shelia Gartman, TR '87 *ET*
Finley, Ms. Mary Rutland, MT '77
Gibson, Rev. Jerry W., TR '67
Hamilton, Mrs. Christi Perkins, TR '93
Harrison, Mrs. Nancy Harper, MT '76
Hentschel, Ms. Betty Pezent, TR '76 *ET*
Hentschel, Ms. Sara Candace, TR '93 *SC*
Hood, Ms. Amy Christina, TR '94
Johnson, Ms. Bonnie Jean, TR '75 *BA*
[illegible] *EA*
Marshall, Mrs. Teresa D., TR '84 *ET*
McCorquodale, Ernest, Jr., TR '82
Moore, Deborah Jean, TR '78
Morton, Michael Benjamin, TR '90 [illegible]
Pepper, Ms. Rebecca Ann, TR '78 *MS*
Richardson, Sherry Deanna, TR '93
Stokley, Christa Jane, TR '80
Thompson, Ms. Linda Gail, TR '94 [illegible]
Vann, Mrs. Ronda Bradley, TR '76

[illegible] DR '94 *ET*
Wheat, Matthew Kevin, TR '94 *CP*
White, Ms. Lisa Kay, MT '91
[illegible] TR '86
[illegible] PC '93

JACKSONS GAP

Douglas, Ms. Elizabeth Moran, TR '9? *AC*
Knox, Brenda Nell, TR '77
Phifer, Richard Lee, MT '85 *TT*
Wages, Mrs. Angeline Keel, MT '91 *ME*
White, Mrs. Janice J., TR '74 *AC*

JACKSONVILLE

Aman, Ms. Lucinda Summerford, '71 *LM*
Chappell, Ms. Karen D., MT '84
Dasinger, Norman R., TR '64 *ET*
Dasinger, Sharon Lee
Hicks, Thomas Lawrence, TR '46
McGaha, Mrs. Judith Townsend, DR '88 *ET*
McIntosh, Kenneth G., DR '77 *EN*
McPherson, David Allyn, TR '79 *CV*
Putnam, Billy Eugene, MT '78
Reese, Mrs. Cheryl Lynn, UC '90 *ET*
Roberson, COL Thomas Vann, UC '87
Schmitz, Donald Richard, TR '67
Sington, Fredrick W., III, TR '92
Stewart, Mrs. Angela, TR '89 *ET*
Stewart, Gregory Darrell, TR '89 *SR*
Taylor, Mrs. Jenny P., TR '91 *SC*
Vinson, Harvey Stevens, '71 *GN*
White, Mrs. Mary L., UC '79 *ET*
Williams, John Phillip, TR '81

JASPER

Akins, David Allen, UC '88
Bass, James Billy, MT '77 *GN*
Dothard, Ms. Twila Clayton, DR '91 *BA*
Hale, Mrs. Georgie R. Gingles, TR '54
Larrimore, Ronnie Charles, TR '92 *BA*
Sanders, Danny J., '73
Swanigan, Asker, Jr., TR '90 *MF*
Swanigan, Mrs. Vivian B., TR '91 *GN*
Wilson, Robert T., TR
Woodley, Eric Matthew, TR '94 *ET*

JEMISON

Beam, Ellen Ann, TR '76
Cobb, Alton, TR '37
Hitchcock, Gene Raymond, MT '81 *CL*
Jones, Garvas Dean, MT '81
Lane, Mrs. Brenda Simmons, RN, TR '91 *NU*
Mahaffey, Kasandra, TR '94
McFarland, Mrs. Donna Bice, TR '95 *NU*
McGriff, Mrs. Tammie McNeill, TR '80
Porter, Ms. Terri Scott, TR '94 *NU*
Robinson, Wendell Lynn, MT '94
Scott, Jason G., TR '93 *NU*
Shirley, Mrs. Flora Mae, TR
Smith, John H., MT '77
Wright, Christopher Wayne, TR '93

JONES

Carter, Clyde Roger, MT '81 *ET*
Clasen, Mrs. B. Faith, TR '85 *BA*
McCullough, Mrs. Jennifer Jean, MT '86

KELLYTON

Edmondson, Mrs. Carol Dudley, TR '91
Kelly, Sylvester Lewis, UC '95
Lipscomb, Alfred Hoover, TR '54
Price, Mrs. Katrina Lynn, TR '93 *NU*
Smith, Ms. Marjorie Boddie, TR '89

KENNEDY

Carroll, Joe Bradley, TR '95

KENT

Powell, Freddie Delano, MT '80

KILLEN

Canales, Anthony Lynn, DR '77
Farina, Mrs. Vicki B., TR '76 *ET*
Fleming, William Joseph, UC '92 *ET*
Gamble, Billy Harold, TR '67 *SR*
Howard, Frank Martin, UC '80 *IN*
Mays, Audie Lee, TR '74
Mays, Mrs. Mimi Patterson, DR '75
Peshkin, Ms. Jacqueline Grady, MT '72

KIMBERLY

Dismukes, Delisa Kay, UC '82
Dismukes, Mrs. Martha Reunion, TR '76

Henry, Charles DeWayne, UC '81 *EA*

KINSTON

Anderson, Ronald Huey, Jr., TR '86 *ET*
Archie, Ms. Donna Jowers, TR '92
Archie, Kevin James, TR '87
Archie, Ms. Onita Bedsole, TR '50
Archie, Timothy Cecil, TR '77 *ET*
Ballard, Ms. Elizabeth J., TR '76 *ET*
Barlette, Thomas Jay, DR '90 *BA*
Bedsole, Danny Lee, TR '89 *ET*
Bedsole, Mrs. Estelle Lee, TR '52
Bedsole, Ms. Gladys Elaine, TR '51
Bedsole, Ms. Polly Onita, TR '50
Bedsole, Travis Lance, TR '78
Bess, Mrs. Evelyn Henderson, DR '77
Blue, Mrs. Lisa Davis, TR '87 *ET*
Bowden, Mrs. Daphnae Turner, DR '78
Bowden, Dennis Folmar, TR '79
Bowden, Rodger K., TR '73
Bowden, Ronald J., '71
Bruce, Ms. Mary Bedsole, DR '81 *ET*
Burkett, Jack Earl, TR '59 *ET*
Camley, Leroy, TR '94
Carter, Mrs. Tammy Rebecca, TR '84
Clark, Cecil Julius (C.J.), DR '90 *AC*
Clark, Mrs. Laura Lynn, TR '93 *ET*
Courson, Mary Angeline, TR '93 *ET*
Davis, Mrs. Denise Mock, TR '95 *ET*
Davis, Ms. Lejune Rhoades, DR '81
Day, Mrs. Danita, DR '93 *ET*
Early, Gloria F., TR '60
Fleming, Mrs. Sherri Wiggins, TR '92
Free, Mrs. Connie Jones, TR '94 *ET*
Fuller, Bobby Lee, TR '85
Gillis, Mrs. Pamela Kaye, TR '83 *MS*
Glass, Gary Keith, TR '90
Hall, Terry Edward, TR '94
Hataway, John Hinson, TR '54
Hawthorne, Mrs. Melody Whigham, TR '76
Helms, Hugh Lee, TR '93 *CP*
Helms, James Arthur, TR '51
Holley, William Travis, TR '87 *CP*
Howell, Ms. Sonna Michelle, TR '93 *ET*
Hutto, Mrs. Erika M., DR '93 *ET*
Hutto, Mickey A., DR '72 *LB*
Jacobs, Mrs. Flora S., DR '80 *CO*
Jacobs, Mrs. Teresa A., TR '89 *ET*
Johnson, Ms. Lori Alena, DR '90 *AC*
Jones, Mrs. Deborah Kay, TR '75 *SS*
Jones, Mrs. Donna M., TR '84 *NU*
Jones, Ms. Loretta Ann, TR '73
Kelley, Ms. Jane Short, TR '83
King, Ms. Carolyn Martin, CPA, DR '89 *AC*
Martin, Joseph Travis, TR '94 *ME*
Medlock, Ms. Eva P., TR '52
Medlock, James, TR '59
Moody, Mrs. Judy Ducker, DR '91
Nevin, Ms. Gladys Price, TR '54 *ET*
Nobles, Mrs. Debra Adams, TR '94 *ET*
Nobles, Mrs. Joann McCart, TR '94
Parker, Mark Gregory, DR '92
Parker, Ms. Walkanita H., TR '61 *ET*
Patterson, Mrs. Angela Peavy, TR '94
Patterson, Mrs. Daphne E., TR '89
Perry, Travis Waylon, TR '85
Phillips, Ms. Pamela K., TR '78 *ET*
Pierce, Ms. Myrtle Meek, TR '64 *ET*
Powell, Hershel Dyar, III, TR '79
Pridgen, Sidney R., TR '73 *BA*
Rainey, John Roderick, TR '79 *AG*
Reynolds, Kara Delynn, TR '95
Reynolds, Ms. Virginia Money, '72 *ME*
Rhoades, Ms. Amelia Sessions, TR '69
Rhoades, Mrs. Debbie Skinner, TR '95 *ET*
Rhoades, Wesley Glenn, TR '75
Rhodes, David Jeffery, TR '88
Richards, Tammy Leigh, TR '94 *AC*
Rogers, Lloyd C., TR
Russell, Ms. Sallie B., TR '29
Sansom, Terry Bill, DR '87 *BA*
Sasser, Keith Edwards, TR '87
Seay, Mrs. Donna Wise, DR '93 *ET*
Seay, Kenneth Dois, DR '93 *ET*
Shaw, John Bryen, TR '86 *UT*
Shaw, Mrs. Sonya L., TR '86 *ET*
Smith, Mrs. Billie June, TR '62 *ET*
Smith, Mrs. Cynthia Weeks, TR '93 *ME*
Smith, Donald James, DR '80 *BE*
Smith, Mrs. Heatherly Denise, TR '91 *ET*
Smith, Ms. Hilda Holley, '72
Smith, James Wade, TR '94 *PM*
Smith, Mrs. Jenelle H., TR '88 *AC*
Smith, Tommy Darren, TR '87 *CP*
Spinks, Ms. Kathy W., DR '82
Tyler, CWO3 Robert Charles, USMC(Ret.), UC '90 *MI*
Wambles, Ms. Vickie Sue, TR '80 *CM*
Weeks, Brian Keith, TR '88
Weeks, Mrs. Christy Ann, TR '94 *ET*
Weeks, Danny Wallace, TR '79
Weeks, Hugh MacK, TR '72
Weeks, Larry Dwain, TR '77
Whigham, James Samuel, '74 *BA*
Whigham, Mrs. Teresa Calhoun, DR '94 *ET*
Wiggins, Tina Sherei, TR '93
Wilks, Ms. Melissa Ann, TR '80
Wilks, Ricky Free, TR '77
Wise, Ms. Jane Davis, DR '88 *CV*
Wise, Therrell Draine, TR '73 *CV*
Wyatt, John Walton, TR '38 *EA*

LACEYS SPRING

Brannon, Stephen Frazer, TR '70 *BK*
Holladay, Ms. Mildred Moody, TR '80
Oliver, Lelon Clay, TR '78
Williams, Donald Heflin, MT '75 *CV*

LAFAYETTE

Arglin, Dennis Joseph, PC '89
Blanks, Mrs. Cheryl Ison, PC '83
Cotter, Mrs. Betty J., PC '94 *BA*
Davis, Joseph Clinton, PC '88
Harmon, Ms. Susan Kay, MT '95
Harris, William G., PC '85 *LW*
Heard, Mrs. Mary Combs, PC '86 *ET*
Higgins, Mrs. Anita H., PC '90 *ET*
Jennings, Mrs. Barbara Baker, PC '87 *NU*
Jennings, Susan Camille, TR '80 *ET*
Lee, Warner F., TR '62 *SK*
McCurdy, Sandra Vanece, PC '88
Phillips, Raymond Jerome, PC '88
Phillips, Mrs. Rhonda H., PC '94 *AC*
Rampey, Tommy L., MT '79 *GN*
Spates, Samford Leon, PC '88
Taylor, Mrs. Audrey Downing, TR '66 *SS*
Terry, Ms. Beverly Presley, PC '89
Tincher, Mrs. Gena M., PC '90 *AC*
Tyson, Ronald Matthew, PC '87 *LW*
Ward, Ms. Jonnie Powell, PC '88
Warren, Joel D., TR '60 *EN*
Wilkerson, Mrs. Andra Clanton, PC '87

LANETT

Adams, Bobby Earle, TR '86 *CP*
Adamson, Michael Joseph, PC '88
Arnold, Maggie L. Davis, PC '86 *ET*
Billingslea, Ms. Melanie D., PC '81
Boyd, Mrs. Susan Little, PC '90
Boyd, Vinston, TR '76
Bradford, Ms. Sandra Meadors, TR '71
Bradley, Charles MacK, MT '78
Brand, Mrs. Annette McCormick, PC '91 *BA*
Britt, Charles Edward, UC '91
Brown, Mrs. Paula Catherine B., PC '83 *ET*
Bryan, James Rex, DR '78 *EA*
Butler, Ms. Dorothy Dailey, PC '84
Cannon, Mrs. Thelma Johnson, PC '85 *NU*
Carmack, Jerry D., PC '83 *ET*
Carmack, Larry Wallace, Jr., PC '94
Carmichael, Robert Lanier, PC '94
Carte, Richard R., Jr., PC '94
Carter, Ms. Cynthia Thomas, TR '86 *ET*
Clark, Brandy Michele, TR '95
Cole, Herbert Gregory, PC '84 *EN*
Crowder, Mrs. Susan Oliver, PC '83
Cumberlander, Ms. Janice Faye TR '87
Daniel, Mrs. Dana Washburn, PC '94 *ET*
Eiland, Athan D., TR '56 *EA*
Farrar, Richard Kelley, TR '80
Floyd, James Legrand, TR '69
Floyd, Mrs. Rachel Mason, TR '69
Garner, James Michael, PC '88 *BA*
Guin, Mrs. Judy Bradbary, PC '85 *NU*
Hamm, Kenneth Eugene, UC '85 *ET*
Harry, Mrs. Jeanie Pigg, PC '93
Hayes, Mrs. Melissa Akin, PC '86 *ET*
Heard, Jamie Lee, PC '83 *AC*
Hill, Ms. Cheryl Deneen, PC '92 *SS*
Holley, Ms. Carol Nicole, TR '94 *BA*
Hughes, Bob, TR '78
Hunter, Willaim Lamar, PC '83
Kirk, Chris Fulghum, PC '91
Knight, Ms. Carol Gail, UC '94 *LB*
Landreth, Charles Terrell, MT '77 *BA*
Lewis, Margie Arlene, PC '82 *AC*
Lipham, Ms. Sharon Mona, TR '83
Looser, Charles M., MT '92 *CO*
Maddox, Jerrel Wayne, MT '79
Majors, Ms. Betty June, TR '66 *ET*
Majors, Jean Foster, PC '90
Majors, Kimberly Lynn, PC '92 *ET*
Mann, Ken Brent, MT '80 *MF*
McCoy, Jonathan Kyle, TR '89
McCullars, Ms. Tamara Hollis, TR '85
McLain, Ronald Sims, PC '81 *AC*
Medders, James Don, TR '88 *EA*
Merritt, Mrs. Carla, PC '94
Mize, R. Ronald, PC '90 *BK*
Moseley, Ronald Lee, MT '79 *MF*
Motley, John Lawrence, TR '67
Mount, Daryl Wayne, TR '89 *AC*
Mount, Ms. Kimberly S., TR '91 *AC*
Mozo-Adams, Mrs. Rebecca Lynn Mozo, TR '88 *AP*
Oliver, James David, MT '80
Oliver, Todd A., PC '94 *BA*
Oliver, William Lee, Jr., PC '87 *MF*
O'Neal, Mrs. Nadine Hardy, PC '83 *CV*
Overton, Mrs. Donna Kay Burns, TR '78
Pearce, Mrs. Laura Kathrine, TR '93 *EA*
Pigg, Edward Kenneth, PC '91 *ET*
Pigg, Mrs. Krista Bible, PC '93
Price, Ms. Tabatha Michelle, UC '95
Sanders, Wendell Scott, PC '87
Sanderson, Dwight Wendall, MT '78
Self, Mrs. Keren Alexander, PC '94
Self, Thomas Lee, TR '81
Shirley, James F., TR '60 *EA*
Smith, James Raymond, Jr., MT '79
Smith, Mrs. Patsy R., PC '93
Stone, Roger Sheryl, PC '94 *BE*
Thompson, Ralph Leon, PC '85
Thrift, Dennis F., PC '94 *CP*
Tolar, Ms. Rebecca House, TR '69
Truett, Ms. Yolandra Undra, TR '88
Tucker, Alva Lee, Jr., PC '80 *FV*
Waldrep, James Marion, MT '79 *TT*
West, Gary I., PC '89
Wilder, Mrs. Laura Myers, PC '91 *AC*
Wilkerson, Amelia Worrell, PC '92 *BK*
Wilkerson, David Warren, UC '82 *BA*
Williams, Mrs. Ginger Adamson, PC '91
Wood, Mrs. Christina Johnson, PC '94 *CV*

LANGDALE

Tillery, John Walter, Jr., MT '76 *ET*

LAPINE

Alford, Mrs. Kandy Russell, TR '94 *ET*
Bowen, Mrs. B. Joy, TR '72
Bowen, Cynthia Ann, TR '82
Bowen, Stanley Ryals, TR '73 *BE*
Boyd, Ms. Kathy Ryals, TR '68
Dean, Ms. Cathy Holmes, TR '82
Eiland, Joseph Charles, TR '90 *ET*
Hataway, Mrs. Julianne Clark, MT '87
Hoffman, Mrs. Linda D. Eiland, TR '77 *ET*
Kelliher, Dr. John C., DR '78
King, Mrs. Melanie P., MT '92 *CO*
Morrison, Scott Howell, TR '91
Morrow, Dorsey W., Jr., TR '89
Owens, Ms. Oleta Hall, TR '69 *ET*
Russell, Mrs. Eva Hall, TR '91
Russell, Ms. Jane T., '70 *BA*
Sikes, Mrs. Rhonda Welch, MT '89 *AC*
Stice, Mrs. Judith Roberts, MT '83
Stough, Ms. M. Lynn, LBSW, TR '89 *SS*
Taylor, Ms. Bonnie Annette C., MT '86
Taylor, Joseph, TR '81
Tillman, Ms. Mary Ann, MT '87
Trippi, Shannon Renee, TR '94
Vaughn, Knox Thomas, Jr., MT '83 *CP*

LEEDS

Bailey, Ms. Connie, TR
Bryant, Steven Morgan, TR '83 *CV*
Bush, Mrs. Dianna Henderson, TR '92
Bush, Jonathan Andrews, TR '90
Coates, James Richard, TR '89
Culbreth, Mrs. Stephane Erwin, MT '94
Duplechin, D. James, UC '90 *LW*
Duplechin, Mrs. Deborah, UC '91 *FO*
Sharp, Christopher J., TR '89
Sharp, Patrick William, TR '91
Smith, Jennifer Fox, TR '76 *BA*
Stork, Ms. Julia N., '72 *ET*
Weibelt, Aubrey J., III, '73
White, Billy MacK, MT '76
Wiginton, Donald Barton, TR '88

LEESBURG

St. Clair, Brandon Lin, TR '95 *PM*

LENOX

Baggett, Ms. Wendy Marie, TR '94 *HM*
Hanks, John Michael, TR '81
Salter, Frederick Wayne, TR '78 *CL*

LEROY

Brackin, Ernest Kent, TR '73
Faith, Alexis Yvonne, TR '91
Moore, Randal W., TR '78
Simons, Constance Sandra, PC '94
Smith, Mrs. Marina M., TR '94 *ET*

LETOHATCHEE

Bibb, Mrs. Linda G., TR '79 *SS*
Blackburn, Mrs. Dian Heppleston, MT '91 *FV*
Childs, Mrs. Lynn Motes, TR '88 *AD*
Colvin, Gwendolyn Jean, TR '80
Conway, Ms. Janet Lynn, MT '90 *BK*
Howard, Mrs. Tommye Jean, MT '85
Jackson, Mrs. Irene Rollins, TR '80
Kelly, Mark, TR '76 *TT*
Kummel, Anthony Carl, TR '92 *ET*
Lane, Mrs. Sarah J. T., TR '65
Lane, Terry D., TR '65
Lutz, Mrs. Cheryl Lynn, MT '84
Massey, Mrs. Sandra Compton, TR '86 *NU*
Miller, Mrs. Paulette Braxton, RN, TR '87 *NU*
Neumann, Blake Spear, TR '94
Nichols, Mrs. Amanda Burkhalter, TR '92 *ET*
Osborne, Ms. Antonia Marcella, MT '95
Owen, Ernest Foy, TR '64
Payne, Mrs. Betty Norris, MT '89 *GN*
Payne, Mrs. Tammy Davis, MT '94 *AC*
Squire, Ms. Charlene Marie, TR '92
Starkie, Ellis Edgar, Jr., TR '77

LEXINGTON

Hill, Denise Ann, TR '88 *AC*
Smith, Phil Alan, TR '76

LILLIAN

Anderson, Jeana R., UC '90
Anderson, Mrs. Marie Joanne, UC '89
Benton, Roderick Earl, TR '79 *GN*
Cirilli, Ms. Berkleigh, TR '91 *LW*
Clark, Robert Lee, UC '92 *AC*
Crepeau, George A., UC '81 *ET*
Donnenwirth, Robert G., DR '80
Flynn, John Francis, UC '82 *GN*
Fredrickson, Ronald C., UC '80
Gonzalez, William Edward, UC '84 *CV*
Goodwin, Barry Lloyd, UC '93 *CP*
Hall, William T., Jr., UC '77
Joyner, Barry Clay, TR '86 *MS*
Lord, MAJ Emory Steven, USA(Ret.), DR '78 *AC*
McGee, Fred Harvey, III, UC '85 *BA*
Smith, Mark H., TR '78 *GN*
Spencer, Mrs. Beverly Jean, UC '91
Sutton, Ms. Kimberly Ann, TR '87
Taylor, Joseph Cleveland, UC '90
Wiggins, Nelson Eddie, TR '75
Wood, Ms. Patricia Leonard, UC '89

LINCOLN

Brooks, Alan Wayne, TR '73 *ET*
Johnston, Darrell Len, TR '73 *ET*
Logan, Kelly Lorraine, MT '81

LINDEN

Blackwell, William C., Jr.
Hartzell, Matthew D., '81
Holley, Kathy Lynn, TR '84
Keel, Jerry Joe, '72 *MS*
McGraw, Thomas Lee, TR '79 *PJ*
Richardson, Mrs. Debbie Gaines, PC '91
Weaver, John Lyndon, PC '83 *CV*

LINEVILLE

Anderson, Mrs. Sara Frances, TR '76 *SS*
Benefield, Gary Scott, MT '95 *MS*
Whatley, Larry Earl, PC '87

LISMAN

Fitch, Ms. Angela, TR '89
Hayden, Mrs. Colleen Smith, MT '84

LIVINGSTON

Holland, Mrs. Rebecca Guy, TR '67 *ET*
House, William Harold, DR '70 *ET*
Huey, Ms. Virginia Tisdale, TR '49 *ET*
Moody, Larry E., MT '85
Nixon, Mrs. Caryl Huck, TR '51 *VL*
Paparella, Pasquale, Jr., TR '78
Patrenos, James Hiram, TR '48 *EA*
Sims, Mrs. Nell Faulkner, TR '78 *CO*
Sims, Dr. William Robbins, TR '77 *CL*
Smartt, Mrs. Deborah Ann, TR '86 *SR*
Smartt, Mark Allan, TR '88 *SR*
Ward, Billy L., TR '76 *ET*
Wood, Mrs. Velinda Smith, TR '74 *CO*

LOACHAPOKA

Ervin, Mrs. Barbara Murph, PC '86

LOCKHART

Birge, Eugene Roland, DR '74 *ET*
Covington, Ms. Andrea Kay, '74
Franklin, Horace K., TR '50
Geohagan, Ms. Sherni M., TR '73 *NU*
Maddox, Ms. Gracie Murl, '73
Richard, John Bertrand, TR '93 *ET*

LOUISVILLE

Abercrombie, Mrs. Deborah D., TR '72 *AC*
Abercrombie, Ladon W., TR '85
Abercrombie, Mrs. Scarlette G., DR '64 *EA*
Abercrombie, Mrs. Traci Hamm, TR '88
Adams, Arthur Joe, TR '67
Andrews, Ms. Judith, '71
Baker, Ms. Gwendolyn D.
Baker, Ms. Martha Kate, TR '62
Baxley, Dennis Irby, TR '73 *ME*
Baxter, Ms. Louisa, TR '41 *ET*
Baxter, Steven Daniel, '95
Beaty, Christopher R., TR '93 *MS*
Beaty, Ms. Faye Motley, TR '50 *ET*
Bond, Leighton, TR '51
Bowden, Robert L., TR '67 *LW*
Bowdoin, Mrs. Angela D., TR '91 *BA*
Bowdoin, Gary Donald, Jr., TR '91 *AC*
Boyd, Webster Hugh, TR '56
Bush, Mrs. Jimmie Jean, TR '53 *ET*
Campbell, Ms. Ann S., TR '52
Campbell, James William, TR '92
Caraway, Chester Donald, TR '82
Caraway, Mrs. M. Jo Ann, TR '81 *ET*
Carpenter, Ms. Barbara Ella, PC '94 *ET*
Carpenter, Scott, TR '94 *PM*
Clark, Billy Wayne, TR '74 *EA*
Currie, Mrs. Georgia Beaty, TR '78
Danford, Robert Earl, DR '85
Dwonie, Paula Denise, TR '87
Dykes, Mrs. Angela J., TR '76 *SC*
Eford, Allonzie, TR '89
Faircloth, Deborah Lynn, TR '80
Fenn, Ms. Mary Annice R., TR '60 *ET*
Fryer, Rev. Jimmie Carl, Jr., TR '91 *CL*
Gassett, Judge Thomas, DR '94
Grant, James Benjamin, TR '55
Green, Robert F., TR '56
Hagler, Winston M., TR '49 *CV*
Hartzog, Patricia Lyn, TR '93 *CP*
Helms, Durwood, TR '72
Helms, Mrs. Erma Beaty, TR '74 *ET*
Helms, Ms. Lenora Baker, TR '74
Henson, Ms. Mary G., TR '44
Highland, Mrs. Gaila, TR '78
Holloway, Lillie Ruth, TR '79
Hovey, Ronnie Harold, TR '69
Johnson, Gerald, TR
Maxwell, Beverly Renee, TR '93
McLaney, John Phil, Jr., TR '93 *ET*
Meadows, James Donald, DR '76
Meadows, Mrs. Vickie Carter, TR '87
Miles, Mrs. Alberta Belcher, TR '94 *ET*
Mcates, Ms. Judy Andrews, TR '88
Morton, Oren Carlton, TR '23
Norton, Ms. Orea Allen, TR '59
Olds, Ms. Melissa Kaye Hamm, TR '87 *ET*
Parker, Mrs. Georgia Canant, TR '48 *SS*
Phillips, Mrs. Slyvia Sanders, TR '92
Powers, Mrs. Janice Mims, TR '73 *ET*
Price, Ms. Catherine D., TR '34
Price, David Maud, TR '89
Price, Jonnie Ruseda, '70
Price, Ms. Mary Jo, TR '88 *ET*
Richards, Alan Clarence, TR '83
Rigenberg, Mrs. Tense C., TR '90
Sanders, Royas L., '72
Slinker, Mrs. Judith Dean, TR '83 *ET*
Sneed, Ms. Detra Beaty, TR '89 *ET*
Spivey, Keith Lavon, TR '93
Spivey, Kevin Don, TR '89
Strickland, Jeffrey Alan, TR '93
Strickland, Michael D., '72
Strickland, Rickey Neal, TR '75
Strickland, Susan Diana, TR '80
Thompson, Leslie Dean, TR '68
Thornton, Gregory Benard, TR '94 *TT*
Thornton, Ms. Teresa Maxine, TR '87
Underwood, Linda Lou, TR '82
Weston, Mrs. Truitt G., TR '53
Williams, Annie Lou, DR '79
Williams, Mrs. Janette Reed, DR '72
Williams, Ms. Mary Dianne, DR '76
Williams, Mrs Mary Powers, TR '78 *SS*
Wilson, Mrs. Susan Hobdy, TR '92

LOWER PEACH TREE

Welch, Jerrald Grant, TR '84

LOWNDESBORO

Bartley, Wesley Howard, DR '79 *MI*
Blair, Ms. Connie Rogers, MT '92 *ET*
Dickson, Mrs. Jane Tucker, MT '90 *CO*
Dismukes, Ms. Cornelia R. Crum, '72
Haines, Willard Earl, Jr., MT '87 *CO*
Harris, Rodger Lee, TR '84
Hewlett, Ms. Lois Casden, TR '75
Howard, Arthur Tyson, TR '69 *GN*
Jackson, Mrs. Catherine Bailey, TR '44 *EA*
Jones, John Thomas, TR '48 *ET*
McCordy, Reese Lassiter, TR '89
McPherson, Margaret Irene, MT '81
Meadows, Ms. Lois Casden, MT '91 *NU*
Snyder, Mrs. Lauralee G., TR '80 *NU*
Snyder, Lee M., MT '86 *ET*
Watson, Mrs. Glona H., DR '77

LOXLEY

Austin, Willie Lou, UC '83
Batley, George A., III, TR '76
Boykin, Alice Regina, TR '90
Breeden, Danny Richard, TR '76 *TT*
Ciaurro, Michael John, Jr., UC '81 *GN*
Coleman, John Carlos, TR '80
Dolive, Ms. Elsie Spearman, TR '76 *ET*
Ellis, Dennis Jerome, TR '76
Ellis, Ermine Darnell, UC '81
Ellison, Mrs. Catherine Anne, UC '84
Erlandson, Joseph H., Jr., UC '84
Frolik, Mrs. Sherry Devine, TR '80
Girard, David Allen, TR '83
Girard, Michael Thomas, TR '80
Harrison, Dale M., UC '81 *CO*
Hileman, Mrs. Joyce Kulman, TR '80
Howell, Dudley McLeod, TR '55
Johnston, John Wade, TR '82 *CP*
Knight, Richard Joseph, TR '76 *ET*
Meadows, Mrs. Alice, TR '93
Morris, John Bradford, UC '92 *EN*
Peaden, Durell, III, UC '88
Rose, Charles William, TR '80
Shambo, Mrs. Brenda Walker, UC '84
Williams, Mrs. Bettie Susan, TR '79 *EA*

LUVERNE

Alford, Chuck, TR '91
Armour, Mary Ann, TR '88
Bagents, Stephanie Jo, TR '95 *ME*
Bagwell, Ms. Bonnie Ruth, '72
Bailey, Ms. Lillian Rogers, TR '93
Beasley, Mrs. Donna B., MT '90
Beasley, William Terah, TR '78
Bell, Wilfred Samuel, TR '66
Bender, Elizabeth, TR '93
Billings, Edward Wayne, Jr., TR '94 *ME*
Boyd, Ms. Martha F., TR '62
Boyd, Robert Eugene, TR '61
Brown, Stephanie Ane, TR '95
Brunson, John Webster, TR '60 *CV*
Bryant, Sharon Lynn, TR '93
Butler, John, TR '73
Butler, Ms. Joretta, TR '73
Byrd, Ms. Doreen, TR '70
Byrd, Mrs. Jane Taylor, TR '57 *ET*
Byrd, Wilson (Gene) E., TR '50 *EA*
Campbell, Ms. Glenda G., TR '71 *ET*
Carpenter, Alan Wade, TR '93
Carpenter, Mrs. Angela Amett, TR '80
Carpenter, Mrs. Susan Stephens, TR '90
Carr, Mrs. Leisha Grayson, TR '88 *AC*
Carr, Samuel Millard, TR '59 *EA*
Carter, Ms. Janice, TR '71
Carter, Wayne, DR '74
Chandler, Mrs. Annette Beasley, TR '76 *ET*
Coggins, Ronald Wayne, MT '80
Corolla, Ms. Sara Summerlin, TR '94 *NU*
Crawford, Robert, '83
Crenshaw, Mrs. Emerita Pepito, MT '94 *NU*
Currie, Ms. Roxine Massey, TR '56
D'Arville, John Dean, TR '86 *EN*
Davis, James L., TR '45 *CV*
Davis, Ms. Jeanne Cowart, TR '92 *NU*
Davis, Mrs. Lucille Raley, TR '45 *CV*
Davis, William M., TR '69
Dean, Walter B., MT '88 *ET*
Defee, L. Dewayne, TR '94
Dickey, Mrs. Martha McDougald, TR '68 *BE*
Dickey, Rexton Alto, TR '73 *EA*
Elliott, Ms. Laura J. Petrey, TR '73
Ensey, Mrs. Rebecca A. Daniel, TR '76
Evans, Michael Marvin, TR '84
Flint, Jarrett Brooks, TR '93
Flowers, Elizabeth Ellen, TR '94
Flowers, Mrs. Sandy S., MT '94 *CO*
Floyd, Betty Holley, TR '76
Floyd, Jerry, UC '87 *FV*
Floyd, Marla Kaye, TR '77
Floyd, Dr. Patricia PhD, TR '68 *ET*
Foshee, Mrs. Michelle Pontiff, TR '95
Foster, Mrs. Sally Elizabeth, TR '94
Free, Mrs. Annette Rhodes, TR '80
Free, Mrs. Theresa Riley, TR '83 *SC*
Free, Tonya Defee, TR '90 *MS*
Gardner, Ms. Celia H., TR '75 *ET*
Godwin, Mrs. Joanne Brooks, TR '59 *ET*
Greer, Betty Martha, TR '76 *SC*
Greer, James Allen, TR '85
Griffin, Mrs. Alfredia U., TR '95 *EA*
Griffin, Versie Renee, TR '94
Hall, Mrs. Tabitha Bryan, RN, TR '93 *NU*
Hamil, Charles Russell, TR '52
Harris, Lee, TR '63
Harrison, John Delano, TR '67 *BK*
Harry, Jeffery Scott, TR '86
Head, Ms. Abbie Kate, TR *ET*
Head, James E., TR '63
Helms, Kenneth P., TR '70 *SS*
Helms, Michael Clayton, TR '94
Helms, Mrs. Suzette Mason, TR '69
Henderson, Ms. Lilly L., TR '78
Hoffman, Ms. Mary Moody, TR '65 *HM*
Holladay, Ms. Nancy Rhodes, TR '74
Holland, Ms. Sandra
Hooks, Mrs. Carolyn Wambles, TR '82 *BE*
Horn, Ms. Martha Nash, TR '63
Horn, Ms. Peggy Bowen, TR '76
Hughes, William Fox, Jr., TR '79
Jackson, Mrs. Bobbie H., TR '60 *MF*
Jayroe, Mrs. Sharon Carter, TR '74 *ET*
Johnson, Eugene K. (Buddy), TR '75 *RT*
Johnson, Mrs. Leigh Wise, TR '94 *ET*
Johnson, Mrs. Mary Helen, TR '73 *AC*
Johnson, Theresa Mount, TR '76 *EA*
Jones, Ms. Avonell Patterson, TR '37
Jones, Benjamin Allen, TR '80 *ET*
Jordan, Ms. Tama Denette, TR '92
Kennedy, Allen Carter, TR '91
Kennedy, Dartha Gail, TR '93 *ET*
King, Ms. Elizabeth Morgan, TR '88
Lawrence, Ms. Elizabeth Faye, TR '60
Leverette, William L., Jr., TR '87
Linton, Ms. Gloria, DR '76
Lowery, Mrs. Audis Bray, TR '79
Madison, Mrs. Patricia Merritt TR '91
Martin, Nathaniel W., Jr., TR '89
Massey, Ms. Thelma, TR '36
McCartha, Mrs. Joann Frost, TR '89
McCormick, 2LT James Edward, TR '86
McDonald, Bennie Fredrick, MT '89 *CO*
McDougald, Donna M., TR '83 *ET*
McHenry, Mrs. Sarah M. K., TR '76
McLeod, Ms. Rita Faye, TR '88
Mitchell, Elton Demond, TR '74
Mitchell, Ms. Mary Hollis, TR '70
Mitchell, Mrs. Rosalind M., TR '76
Mobley, Mrs. Mary Kelly, MT '80 *NU*
Moore, Susan Michele, TR '94
Morgan, James, Jr., TR '80
Morgan, Melinda Gail, TR '95 *ET*
Morgan, Richard M., Jr., TR '82
Morgan, Mrs. Tammy T., TR '81 *MS*
Motes, Mrs. Shannon Tomlin, TR '94 *ET*
Norman, Dr. Billy Ray, '57 *ET*
Norman, Claude Benjamin, TR '70
Norman, Mrs. Lynn B., MT, TR '80 *ME*
Norman, Mrs. Phyllis Brown, TR '83
Norman, Mrs. Sharon Kimbro, TR '70 *ET*
Norman, William D., TR '73
Nuckolls, Mrs. Ervin B., TR '21
Owens, Bobby Ray, TR '74 *ET*
Owens, Mrs. Patsy Blackmon, TR '71 *EA*
Patterson, Patrica Lynn, TR '87
Penn, Ms. Janet Anthony, TR '74 *ET*
Pierce, Mrs. Linda T., '69 *ET*
Pittman, John Ashley, TR '94
Pugh, Ms. Nellie Paula, MT '87
Pynes, Benjamin Frank, UC '91 *MI*
Richburg, Ms. Wanda, TR '65
Ridout, Ms. Deborah Kay, DR '94
Riley, Ms. Sonya Patricia, TR '92
Rogers, Randy Wilburn, TR '75 *BE*
Rogers, Mrs. Rebecca Horn, TR '73 *EA*
Rolling, Joseph, TR '74
Rolling, Mrs. Vicki L., TR '92
Rushing, Curtis Frank, TR '94 *CP*
Rushing, Mrs. Deborah Shows, TR '86
Rushing, Mrs. Debra Shows, MT '90
Rushing, Mrs. Patty D., TR '95 *NU*
Russell, Mrs. Betty Horn, '77
Sanders, Amy Elaine, TR '91
Sanders, Ms. Glenda Faye, TR '69 *SS*
Sanders, Jerry Steven, TR '88 *BK*
Sanders, Mrs. Margaret Mason, TR '84
Sanders, Mrs. Traci Leigh Sims, TR '90 *ET*
Segrest, Mrs. Allene Summerlin, TR '52 *ET*
Shows, Mrs. Kerri Stewart, TR '89
Shows, Mary Ashley, TR '91
Sikes, Hugh Bach, Jr., TR '73 *ET*
Sikes, Nancy Lynn, TR '89
Sipper, Ms. Cheryl La Juan, TR '69
Smith, Ms. Debra Delane Murry, TR '81
Smith, Ms. Tommie Lynn, TR '81 *SS*
Speed, Ms. Betty Russell, TR '63 *ET*
Sport, Charles, TR '55
Sport, Joe Rex, TR '57 *EA*
Sport, Mrs. Lisa, TR '83 *ET*
Sport, Susan Pynes, TR '88 *NU*
Sport, Thomas Ezra, TR '87 *LW*
Strickland, Emmett, TR '61
Swanner, Ms. Ann Hall, TR '72
Tate, Terry Earl, TR '83
Taylor, Sam Boyd, TR '66 *SS*
Taylor, Ms. Samantha Alayne, TR '91
Thagard, Mary Rene, TR '81
Tomberlin, Mrs. Lalar B., TR '63 *ET*
Tomlin, Debra Sue, TR '81
Tomlin, Ms. La Juan Sipper, TR '73 *ET*
Trotter, Charles R., TR '73
Turner, James Terrel, TR '59
Turner, Ms. Martha Jane, TR '62
Upshaw, Alfredia Banars, TR '81
Walker, Ms. Maunne Morgan, TR '55
Walters, Ms. Mary Frances, TR '55
Wasson, Carol Devane, TR '94
Watts, Ms. Sadie, TR '34
Weaver, Michele Dianne, TR '95
West, David, TR '78
West, Mrs. Margaret Finlay, TR '56 *ET*
Wilkerson, Ms. Hope Mills, TR '74 *ET*
Wilkerson, Ms. Karen Lilla, TR '74
Wilkes, Mrs. Cathy C., TR '86 *ET*
Wilkes, Robert Gregory, TR '93
Wilkes, Dr. William Randolph, TR '89 *EA*
Williams, Ms. Dorothea Amitia, TR '89
Williams, Mrs. Shannon H., TR '94
Williamson, Mrs. Cynthia H., TR '74 *SS*
Windham, Ms. Barbara, MT '77
Wingard, Mrs. Rose Helms, TR '76
Witherington, Ms. Melinda Ann, TR '93

MADISON

Ables, Steven Ried, DR '84 *EA*
Adams, Mrs. Jacquelyn S., UC '93 *MS*
Andrews, Selby Fielder, TR '84 *BE*
Ballance, Mrs. Patricia A., TR '81 *NU*
Blocker, James Richard, TR '73 *BA*
Brock, Lauren Reneau, TR '95
Brooks, Ms. Jane H., UC '82 *MS*
Burt, Jacqueline, DR '94 *TT*
Edwards, Christopher D., MT '93
Haigler, Williw Anthony, UC '93
Hammond, Mrs. Giovanna L., DR '92 *BA*
Hammond, Kenneth Marti, DR '92 *SK*
Headrick, Vernon D., UC '82 *RD*
Hinman, Walter Leroy, TR '74 *BA*
Jernigan, Gregory Wayne, DR '83 *GN*
Jernigan, Ms. Kenya B.Bess, DR '83 *HM*
Jones, Walter Bruce, UC '93
Krailler, Jerry Glenn, UC '87 *EA*
Lee, Michael Todd, MT '91
McQue, Ms. Sally Ann, UC '91 *ET*
Mead, Mrs. Gayle, TR '78 *LW*
Moran, Paul Anthony, DR '93 *EN*
Parrish, Bill Otis, TR '76 *CV*
Parrish, Mrs. Cynthia Sue, TR '78
Passero, Robert S., TR '84 *CP*
Paxton-Oltheten, Penni Patricia, TR '89 *NU*
Pierce, Garey Taylor, UC '86 *BA*
Shaffer, James Nevin H., MT '74
Slay, Stanley L., DR '84 *CP*
Stanton, Mrs. Dana Leigh, TR '88 *NU*
Tew, Mrs. Melody Hicks, DR '82
Tobias, Mrs. Marie Rush, TR '94
Ward, Ms. Sandra E., TR '77 *RD*
Watt, COL Donald H., Jr., MT '89 *MI*
Wetherbee, Joh P. (Sonny), Jr., TR '62 *AC*

MAGAZINE

Washington, Ms. Theresa Ann, TR '78

MAGNOLIA

Peters, Albert D., DR '89 *CL*

MAGNOLIA SPRINGS

Agee, 1LT Robert Allwin, MT '83
Baschab, Roger Gilbert, UC '87
Bates, George Lucien, Jr., UC '86 *EP*
Burrus, Lyle Donald, TR '77 *GN*
Cobb, John Thomas, UC '84
Driskell, Ms. Mary Young, UC '81 *BE*
Farmer, Ms. Martha B., TR '78 *ET*
King, Theodore Clinto P., '74
Middlebrooks, Sherwood C., TR '76
Newton, James Larry, TR '60 *EA*
Sellers, Charles Len, TR '77
Stiffler, Ms. Elizabeth, TR '88

MALVERN

Anderson, John Mark, DR '93
Bass, Timothy James, TR '86
Cole, Mrs. Melissa Glover, DR '91
Flournoy, Todd Todd, DR '89 *AC*
Johnson, Ms. Lorraine Webb, TR '44
Peel, Jeffery Larry, TR '86 *BE*
Peel, Mrs. Melinda Veazey, DR '95 *ET*
Peel, Mickeal Don, TR '88 *BA*
Thomason, W.F., TR '45 *LB*
Trawick, Ms. Cynthia Bass, TR '82 *ET*

MAPLESVILLE

Davis, Heather Renea, TR '95
Grooms, Ms. Sue D., '71
Hayes, Mrs. Elizabeth Cobern, TR '37
Mayfield, Mrs. Faye R., MT '78
Mayfield, Ms. Ora Faye, MT '78

MARBURY

Carson, Kerwin Ford, TR '72 *EA*
Cox, James Bernard, MT '79
Dennis, Mrs. Sheri Childress, MT '94 *NU*
Fulton, Fred F., III, TR '74
Fulton, Mrs. Susan French, TR '77 *ET*
Hand, Ms. Brenda Wheeles, MT '84 *ET*
Hopper, Joseph Wiley, TR '72 *ET*
Hopper, William Dennis, MT '76
Johnson, Mrs. Susie Nell, TR '51
Lowery, Ricky Harvey, TR '91
McClain, William E., '72
McFarland, William B., MT '76
Mims, Ms. Linda Thompson, CPM,CFE, MT '79 *AC*
Mims, Susan
Nance, Ms. Marilyn Louise G., TR '75 *NU*
Orozco, Ms. Sandra, MT '80
Pasley, Richard Alan, TR '95 *CP*
Pasley, Wesley William, MT '80 *CP*
Sharpe, Gary Don, MT '89 *EN*
Tyree, Mrs. Gwendolyn Gibbons, MT '86
Tyus, Warren, MT '84
White, Mrs. Leslie E. RN, TR '94 *NU*
Williamson, James Kendric, TR '92
Wingard, Mrs. Linda Till, TR '84
Wingard, William Louis, MT '76

MARGARET

Kynard, Flora Mae, TR '79

MARION

Aplin, Ms. Lisa Lynn, DR '95 *ET*
Bovis, John Ellis, TR '65 *EA*
Bovis, Mrs. Mary V., *CO*
Caswell, Clarence, MT '75 *CV*
Creswell, Barbra G., TR '78
Hightower, Ms. Brenda, MT '93 *CO*
Hughey, Angela Gwyn, TR '90
Hughey, Gerald Brett, TR '85
Jones, Robert Breland, TR '82
Kinard, Antonie Demetrius, TR '85
Kinard, Rodney, TR '89
King, Ms. Sherwanna Denise, TR '90 *SS*
Lee, Shelia Renee, TR '85
Moore, Paul A., TR '45
Nichols, Ms. Rita Manscalco, '73
Nichols, Woodfin, III, TR '95
Richardson, L. Mason, III, TR '84 *SR*
Rollins, Elijah, III, TR '89
Street, Ms. Deborra L., TR '76 *EA*
Washburn, George T., ThD, MT '77 *CP*

MARION JUNCTION

Pegues, Albert E. (Gene), Jr., MT '89 *AG*
Tidwell, MAJ Stephen Anthony, Sr. ALARNG, MT '78 *MI*
Yeager, Mrs. Marilyn Cynthia, TR '86

MATHEWS

Armstrong, Robert L., TR '63 *BE*
Casey, Howard Eugene, MT '78 *MI*
Griffin, Robert S., TR '80
Heisler, Darrell Wade, MT '93
Hill, Billie Ann, MT '84
Johnson, Annette, TR '87
Lawson, Charla Pamela, TR '82
Lawson, Miriam Patricia, MT '83
Moody, Mrs. Carol Ann, TR '89 *MS*
Parker, Robin Lyle, DR '90 *AC*
Rotton, Ms. Tammy, TR '81
Shepherd, Ralph K., Jr., MT '81 *SR*
Sides, Mrs. Barbara Lynn, TR '94 *NU*
Spaeth, Robert David, MT '83 *ET*
Wyatt, William V., MT '81 *ET*

MAXWELL AFB

Allotey, Samuel John Adotey
Bagnall, Russell Richard, MT '95
Beard, Robert H., MT '93
Bilner, MAJ Charles Barclay, MT '82
Brokemond, Christopher B., MT '94
Carlson, 1LT Tyler R., MT '84
Cave, Michael Garrett, MT '95
Colley, Kristopher D., MT '95
Edwards, Jack G., MT '90
Etter, Ms. Kern Cole, MT '95

[illegible]
[illegible]
[illegible]
[illegible]
[illegible]
[illegible]
Hale, Charles Andrew, MT '85
Herron, Everett Scott, MT '95
[illegible] TR '92 *NU*
Ivison, CAPT Michael Dean, MT '95 [illegible]
Ivison, Mrs. Tammy Lynn, MT '94
Johnson, Timothy David, MT '95
Kerrick, David Alan, MT '95
[illegible]
Lee, Wilbur Edward, MT '95
[illegible]
Londot, Aaron Dean, MT '95
Lorance, Wayne, MT '94
Moore, Mrs. Kimberly M., MT '94 *FV*
Mosley, MAJ Rene L., MT '89 *MI*
Nowell, Charles Howard, Jr., MT '95
Outsen, Jay Randall, MT '95
Palmatier, James Allen, MT '92
Paraska, CAPT Susan E. Rowe, USAF(Ret.), UC '86 *BA*
Pencola, COL Raymond, MT '70
[illegible]
Ramsey, Ray Mitchel, MT '94 *MI*
[illegible] MT '95
Rice, COL Howard James, MT '68
Riggs, SSGT David Wayne, USAF, MT '94 *MI*
Roussell, Kurt Wynn, MT '92
Sheehan, William Thomas, MT '91
Simm, Patrick Joseph, MT '91
Smith, Dorsey Lee, MT '84 *GN*
Smith, Kirk Kelly, MT '92
Spannuth, Charles David, MT '92
Sutton, Michael Carroll, MT '91 *CP*
Thompson, Charles C., III, MT '93
[illegible] MT '94
Van Sickle, Ms. Christine Ann, MT '94
Vargas, Miguel A., MT '95
Vasilopoulos, James Jonathan, MT '95
White, Eric John, MT '95
Woodard, Willie Jay, MT '95

MAYLENE

Arnett, Ms. Sandy Michelle, TR '94 *MS*
Goodner, CAPT Robert A., Jr. ALANG, MT '94 *CV*
Horstead, Mrs. Tammy F., TR '87 *CP*
Horstead, Ted, TR '87 *MS*

MC CALLA

Brand, Mrs. Tammy Collins, TR '80 *ET*
Hunter, Thomas Molton, '74

MC INTOSH

Adams, Darrell Earl, MT '82
Holt, Mrs. Cynthia Barnes, UC '91

MC KENZIE

Beasley, Doris Faye, TR '52 *ET*
Brogden, Ronnie, TR '73 *EA*
Browder, Ms. Angelyn Delores, '73
Brown, Steven James, TR '92
Buff, Mrs. Cynthia Reid, TR '77
Burch, Desiree Alicia, TR '94
Case, Ms. Lela Carolyn, TR '69 *ET*
Davis, Ms. Phyllis Joyner, TR '69 *ET*
Fallin, Ms. Cynthia McIntyre, TR '77 *ET*
Fallin, James L., TR '77 *MI*
Fletcher, Ms. Sylvia F., TR '65
Goree, Thomas Glen, TR '52
Huggins, Mrs. Addie B., TR '58 *ET*
Jones, Mrs. Melissa Dour, TR '93
Knight, Evie Darlene, TR '79
Lee, Mrs. Deana Vickery, TR '94 *ET*
Lee, Ms. Eleanor, '61
Lee, Ms. Florrie Ellen, '70
Monroe, Felicia Shanell, TR '87 *NU*
Newton, Mrs. Tammy Barlow, TR '80
O'Ferrell, Stacey Lee, TR '92 *AC*
Salter, Mrs. Floyce Wiggins, MT '82
Sims, Teresa Sue, TR '93
Thomasson, Lester Dorrell, '70
Tolbert, Larry
Waldheim, Christi Jo, TR '90 *MI*
Watford, Leah Francine, TR '93 *ME*
Watford, Mrs. Phyllis A., MT '82 *NU*
Wiggins, Mrs. Jessie Johnson, TR '88 *ET*
Williams, John Randall, TR '92
Windham, Charles F., TR '88 *SR*
Windham, Mrs. Linda Carol, TR '88 *HM*

MEGARGEL

[illegible]

MENTONE

Duffy, Larry Glenn, UC '84 *HT*

MERIDIANVILLE

[illegible]
[illegible]

MEXIA

Baggett, Bryan Keith, TR '91 *BA*
Baggett, Mrs. Peggy Sue, TR '93 *ET*
Bedsole, Jeffery Earl, TR '93 *MS*
Lalak, John M., TR '78 *EN*
[illegible] '73 *BA*
White, Mrs. Frances Bradley, MT '80 *ET*

MIDFIELD

Johnson, Mrs. Jane Howton, '72
Kelley, Louis Molton, MT '75 *CV*
Whiten, Mark A., TR '79

MIDLAND CITY

Adams, Ted Anthony, '71 *BE*
Ammons, Gregory Max, DR '91
Arthur, Mrs. Donna Barnes, TR '81
Athey, Lawrence Hugh, Jr., '74 *MS*
Baine, Ms. Janice Taylor, DR '92
Brackins, Leon Ambrose, DR '78
Brunson, Pansy Kay, DR '84
Bush, Jacqueline Sue, DR '86
Byrd, Ms. Marcia Virginia, '72
Caddell, David, DR '76 *GN*
Carlile, Jo Lynn, DR '85
Clark, Mrs. Lisa Lynn Brown, CRNA, TR '87 *ME*
Clark, Robert Charles, DR '85 *ME*
Clifton, Anna Marie, TR '94
Corkren, Mrs. Lynn Shine, TR '95 *ET*
Crane, Ms. Julie Ann, TR '94
Curry, Ms. Elvira Preston, '73 *ET*
Daniels, Ms. Rena C., TR '28
Dasinger, Jana Kae, TR '88
Davis, Mrs. Becky Norsworthy, TR '83
Deal, Mrs. Rita Swords, DR '90
Dease, Ms. Janice Cecelia, '73
Dease, Ms. Mildred Woodham, '73 *ET*
Dease, Mrs. Norma J., TR '80 *CO*
Donaldson, Kevin E., DR '93
Donaldson, Ms. Rachel' Preusz, TR '83
Edwards, Mrs. Wanda Luther, DR '84 *ET*
Edwards, William Rex, II, '71 *AG*
Ellisor, David R., Jr., TR '80 *AC*
Enfinger, Charles Bradley, DR '91 *FV*
Fassett, Dave, TR '85 *NU*
Fassett, Mrs. Wanda Jones, TR '93 *NU*
Fletcher, Curry Ladon, DR '93
Fletcher, Ms. Dorothy Curry, TR '73 *ET*
Galletly, Ms. Amy, DR '91 *RT*
Gifford, Mrs. Gabriele Jones, DR '81 *MS*
Goodson, Mrs. Connie Hollon, TR '94 *ET*
Grice, David Lovick, TR '70
Hagler, Mrs. Kaye Richards, DR '90 *ET*
Halcomb, Ms. Julie Anne, TR '93 *ME*
Harden, Mrs. Rhonda Deal, DR '85
Hillsman, William Powell, DR '89
Hoffman, Abner Pierce, III, DR '82 *ET*
Holder, Joseph Ralph, DR '86
Holley, Leslie Anne, TR '95 *AC*
Holley, Ms. Roni Morgan, DR '77 *IN*
Hudson, Ms. Amy Leigh, DR '94 *SC*
Huntley, George Monroe, DR '77
Jenkins, Mrs. Janice B., TR '87 *ET*
Kelley, Linda Sue, TR '83
Kelly, Kimberly Ann, TR '89
King, Ms. Virgie Edwards, TR '50 *ET*
Knight, Mrs. Kim Ryan, TR '86 *SK*
Knight, Terry Lee, DR '83 *TT*
Kremer, Larry Robert, TR '77 *TT*
Lamb, Ms. Deborah Joan, *ET*
Laska, Gerard William, DR '86 *ET*
Long, Gretchen Leslie, DR '81
Marshall, Christopher Don, TR '92 *ME*
Marshall, Ronald Day, Jr., TR '91
McKnight, Candice Denise, DR '87
Merritt, Ms. Georgia E., '71
Milanowski, Mrs. Dana Walker, DR '94
Nichols, Mrs. Starla Gunter, DR '89 *ET*
Paramore, Ms. Gloria Jean, DR '81
[illegible] Douglas Lamar, [illegible] TR '91 *BA*
Parker, Sabra Sage, DR '89
Payne, Mrs. Amy La Donna, DR '93 *AC*
Phillips, Ms. Margie Ard, DR '92
Purvis, Mrs. Misti Coleman, TR '87
Quattlevaum, Doughlas L., DR '94
Raley, Billy Ray, DR '76 *CV*
Ramsey, Ms. Angela, TR '89 *ET*
Reeder, Cecilia, TR '83
Ridley, Patty Sue, TR '73
Riley, Mrs. Teresa McLendon, DR '94 *ET*
Sapp, Mrs. Melissa Mallory, DR '90
Schwartz, Mrs. Deborah Whiddon, DR '90 *HM*
Sharron, James Marion, TR '84 *CP*
Smith, Mrs. Barbara Givens, DR '87
Smith, Charles Ashley, DR '92
Somerford, Debra Sue, TR '88
Stanford-Bowers, Mrs. Denise Evelyn, DR '92 *ET*
Stevens, James D., TR '77
Stevens, Stacy Nicole, TR '94 *RD*
Stewart, Mrs. Gloria Harper, DR '78
Taylor, John Paul, TR '95
Thompson, George Wesley, DR '73 *BA*
Thompson, Joseph Dewitt, '70
Thompson, Mrs. Keloth A. Ward, TR '72 *EA*
Tice, Mrs. Chrison Elizabeth, DR '79 *ET*
Till, Mrs. Lisa Davenport, DR '94 *ET*
Timmerman, Mrs. Judy Kinsey, DR '93 *ET*
Timmerman, Robert Merton, DR '93 *SK*
Tindell, Robert Quinn, TR '65
Van Landingham, Mrs. Patricia M., DR '85 *ET*
Waldran, Mrs. Mois Popwell, DR '83 *HM*
Whitaker, Kirk Reynolds, DR '92
Whitaker, Norman James, DR '94
Williamson, Robert Lee, DR '72
Woodham, Dana Maria, DR '94
Woodham, Mrs. Martha Burgess, DR '81 *ET*
Yarbrough, Ms. Thera Faye, TR '67
Yeomans, Bobby G., DR '94 *CP*
Yeomans, Mrs. Cynthia Thompson, DR '87
Yeomans, L. Ted, DR '74 *ET*

MIDWAY

Bond, Harvey Alan, '73
Collins, Ms. Karen Yolanda, TR '95 *BK*
Earl, Lucy Mae, TR '90
Grant, Ms. Beverly Raley, DR '92
Gulledge, Mrs. Amelia Hall, TR '89
Hall, Ms. Betty Williams, TR '55
Hall, Johnny M., DR '76 *BE*
Hatfield, Robert P., III, TR '66
Johnson, Mrs. Jane C., TR '90 *ET*
Miles, Paralee, TR '90
Parker, Billy Ray, UC '90 *MI*
Rumph, Josephine, TR '87
Rumph, Shirley O., TR '88

MILLBROOK

Acevedo, Mrs. Marisol R., MT '90
Acevedo, Victor A., MT '90
Adams, Bobbie Carroll, MT '81
Adger, Mrs. Jan Justice, TR '90
Allen, Ms. Anna B., MT '92 *CV*
Andrews, Mrs. Tonya Lee, MT '95
Baggett, Walter Shelton, MT '92 *CP*
Baker, Ms. Sally Jill Perdue, RDH, TR '74 *DE*
Barnhill, Mrs. Helen L., MT '84
Blackmon, O. Douglas, Jr., TR '73
Blakey, Ms. Mary Anne Rinehart, TR '89 *NU*
Blatzell, William W., MT '84 *AC*
Boswell, Kenneth Darin, MT '94
Bowers, Garry Wayne, TR '71
Bowles, Ms. Tina Blankenship, TR '92
Brantley, Stephen Eugene, MT '94 *LW*
Brassfield, Mrs. Becky Joy, MT '94 *AC*
Broadhead, Steven, TR '80
Burch, Vernon Wayne, MT '87 *UT*
Burdette, Patricia Sue D., MT '90 *AC*
Byrd, Joe
Carlson, Raymond, III, MT '92 *CV*
Cassady, Mrs. Helen, TR '49 *ME*
Causey, Ms. Robin Moorer, MT '91 *BS*
Cauthen, Warren Dwight, MT '84
Chapman, Jonathan Myers, TR '94 *CL*
Clow, Jack David, MT '91 *CP*
Coley, James (Trey) Harold, III, TR '91 *CP*
Coon, Yvonne Paige, MT '82
Cox, Mrs. Martie Nikko, DR '94 *MS*
Crawford, Mickey Wayne, MT '83
Crump, James Dean, MT '84
Daniel, Wyman Ray, MT '77
Davis, Mrs. Angela Denise, MT '93 *EN*
Davis, Mrs. Lisa Kay Moore, RN, TR '87 *NU*
Davis, Ms. Therese A., TR '86
Dean, Ms. Barbara Adams, MT '80
Dennis, Joseph Timothy, MT '82
Dickens, Sean Michael, MT '95 *MI*
Dowe, Mrs. Mary S., MT '80 *NU*
Dynes, Ms. Barbara D., MT '93 *CO*
Emerton, Mrs. Natalie Jane, MT '82 *NU*
Evans, Herman, MT '77 *LW*
Ford, Robert D., MT '95 *LW*
Forsee, Mrs. Shelley Lynn, MT '92 *CP*
Foshee, Jimmy Lewis, MT '77 *VL*
Foshee, Jonathan Davis, MT '91 *IN*
Francis, Mrs. Margaret M., TR '74
Freeman, Susan Rae, TR '93
Frost, Mrs. Carolyn Phillips, MT '92 *AC*
Fulaytar, LTC Donald Julian, USA(Ret.), MT '75 *CP*
Furlow, Henry Leon, Jr., TR '76
Garner, Mrs. Cathy Gregg, MT '86
Garrison, MAJ Johnny Delmar, USAF(Ret.), MT '79 *CP*
Givens, Ralph Stewart, MT '95 *CP*
Glasscock, MAJ Charles Edwin, USAF, MT '93 *MI*
Granger, Rex Andrew, TR '61 *CV*
Gray, Mrs. Karla B., TR '93 *NU*
Gregory, Clifford Wayne, MT '84 *LB*
Hamm, Ms. Alesia Cooper, MT '92 *NU*
Hannah, Fred Larue, Jr., MT '90
Harris, Stephen, MT '84
Harris, William M., Jr., TR '91
Hart, Mrs. Tina Cooper, TR '93
Hasslebring, Kimberly J., TR '86
Haynes, James M., MT '84 *LW*
Hays, Curtis Wayne, MT '83
Helms, Robert David, RN, TR '93 *NU*
Henderson, Michele Laurie, TR '85
Hensley, Arthur Ray, MT '79
Hicks, Mrs. Ramona Nelson, MT '93 *CV*
Hicks, Teresa Rollins, TR '84
Hicks, Mrs. Teresa Rotton, TR '80
Holloway, Nathaniel, MT '85 *EN*
Hudson, Ms. Cindy Lynn, RN, TR '93 *NU*
Huffstetler, Ms. Barbara Lynn, MT '82 *NU*
Hull, Ms. Mary Frances, MT '87 *ET*
Inman, MAJ Gail Robert, USAF, MT '88 *MI*
Jackson, James Edward, MT '83 *GN*
Jarzyniecki, Mrs. Linda Marie, MT '87 *ET*
Jemmott, COL Arthur Haddon(Jerry), USA(Ret.), MT '77 *EA*
Jenkins, Melissa R., MT '83 *NU*
Jernigan, Ms. Patricia A., MT '87
Johnson, Gene, IV, MT '83
Jones, Walter Reed, MT '92
Keith, Robert Thomas, MT '80
Kelley, Mrs. Kathleen Turner, MT '77 *AC*
Kelley, Robert Allen, MT '76 *AC*
Kelso, Steven C., MT '94
Kindig, Michael H., TR '75 *MS*
King, Thomas Alan, MT '88
Kracke, Gerald William, MT '87
Kravitz, Mrs. Odessa Jones, MT '85 *NU*
Linna, Kenneth William, MT '91
Luckey, Ms. Suzanne A., MT '93
MacEy, Dr. James Regis, MT '80 *ET*
Maddox, Anthony William, TR '88
Mann, Cletia L., MT '90
Mann, Mrs. Mary Rowe, MT '94 *ET*
Martin, Arthur(Marty) Louis, MT '92 *EA*
Martin, Will W., ACAPPS, TR '80 *GN*
Mason, Ms. Patricia A. Norris, TR '69
Mays, James Garland, MT '77 *GN*
McCall, John Michael, TR '91 *CV*
McCall, 2LT Kyna Renee, TR '89
McCall, Mrs. Stephanie Woodham, TR '90 *ET*
McCraney, Willie B., MT '75 *ET*
Merritt, Mrs. Elaine B., DR '94 *AC*
Messick, Mrs. Elaine Price, '95 *AC*
Miller, Ms. Germanne Plant, TR '84
Mitchell, Stephen R., TR '81 *AD*
Morgan, Melanie Martha, TR '93
Murphy, Robert William, MT '88
Norris, John Edward, TR '77
Novak, Dan Allan, MT '92 *MI*
Overton, Mrs. Rhonda Dolores Wingard, CPR, MT '81 *NU*
Parker, Barbara Freeman, MT '77 *AP*
Parrish, Ms. Terri Lynne, MT '92
Pasley, Nathaniel, Jr., MT '86
Payson, 1LT Kelly Thomas, USANG, MT '89 *AD*
Pinckard, Ms. Carolyn Jean, MT '92 *AC*
Quinn, James Francis, MT '79
Quinn, Ms. Karla Rogers, MT '79 *ET*
Rawlinson, Brenda Sue, TR '80
Rawls, Leellan, TR '90
Reaves, Mrs. Glenda Jo Godwin, MT '80 *RD*
Reaves, Roydon V., MT '78
Rhodes, John William, MT '78
Rittner, Ms. Elizabeth R., MT '80 *RE*
Rittner, Robert Edward, MT '78 *LB*
Roberts, Stefanie Karen, MT '95 *MI*
Robinson, Roger Dale, MT '93
Roy, Mrs. Jennifer M., MT '93 *IN*
Russell, Cynthia Kaye, MT '79
Russell, Mrs. L. Gail, MT '92 *CV*
Russell, Mrs. Nancye Barnett, MT '80
Russell, Raymond Earl, MT '81
Scarbrough, David Glenn, MT '93 *CP*
Schlensker, Leslie O., MT '87 *CO*
Schoener, Mrs. Marilyn A., MT '80 *AC*
Schroeder, TSGT Alvin J., USAF(Ret.), MT '75 *CV*
Self, Ms. Patricia Anne, MT '87
Selix, Bryan E., MT '93 *SK*
Shafer, Tracy Leon, MT '87 *CP*
Shafer, Ms. Yevonne D., MT '89 *HM*
Shirley, Debra Lynn, MT '85
Shirley, Rev. Edward Davis, TR '86 *CL*
Shirley, John Euell, MT '78
Silas, Mrs. Beverly Hamby, MT '94
Simpkins, Ms. Patricia C., MT '94 *CO*
Simpson, David Roland, MT '76
Sims, Mrs. Janice Kiley, MT '88 *ET*
Sims, Kenneth Owen, MT '91 *CP*
Singer, Robert Mark, MT '84 *NU*
Smith, Glen C., MT '87 *JU*
Smith, Ms. Kim Casey, TR '93 *NU*
Southard, Darin Phillip, MT '94
Steube, Mrs. Jacqueline Phelps, MT '91
Steube, Ronald Allan, MT '79
Stinson, Don Stanley, MT '93
Story, Freddie, MT '80 *CP*
Strickland, Mrs. Ernestine D., MT '94 *AC*
Taylor, Ms. Kay J., MT '90 *BA*
Tedford, Ms. Peggy J., MT '81 *NU*
Tennyson, Nicky Leonard, TR '89
Thomas, MSGT Harold E. USAF(Ret.), MT '87 *LW*
Thomas, Ms. Sara L., MT '92
Thompson, Dennis Harold, MT '85 *CV*
Tuell, Joseph Maurice, UC '87
Turner, Ms. Reka M., MT '87
Weaver, Mrs. Wendy M., TR '84 *NU*
Webb, Ms. Dana Lynn, MT '94 *SC*
White, Glenn Ray, MT '88 *EA*
Wilbanks, Borden Duane, MT '78 *CV*
Williamson, Holmes Earl, MT '90 *EA*
Willis, Ms. Debra Kim Winters, MT '88
Wilson, Michael Dean, MT '95 *CN*
Windsor, Ms. Agatha Sylvia, MT '92 *GN*
Ziegler, Ms. Mary Rae, TR '91

MILLPORT

Williams, J. A., Jr., TR '70

MILLRY

Brown, Terry Patrice, TR '81
Freathy, Joy Lynn, TR '80
Mitchell, Linda Ann, TR '85
Sullivan, Gary G., PC '94
Wimbley, Keith Lemorris, TR '90

MINTER

Davis, Ms. Sadie Lee Ann, TR '92
Gates, Kenneth Dale, TR '88
Hewston, Ms. Ruby Cruise, TR '48
Strickland, James R., TR '68 *EA*
Yates, Mrs. Anna M. Winters, TR '44 *ET*

MOBILE

Adair, Mrs. Rachael Dana, UC '86 *CO*
Addy, Mrs. Margaret M., DR '72
Adkison, Ms. Teresa Herston, TR '78 *ET*
Aikens, Mrs. Belinda B., MT '72 *MS*
Al-Akhdar, Mrs. Mary, TR '86 *ET*
Al-Akhdar, Dr. Walid Ali, TR '86
Alberto, Edwin Morales, TR '86
Allen, Cynthia Rene, TR '81
Allen, Joann Faye, TR '79
Altice, Ralph Anthony, UC '83
Anderson, Rev. David Lynn, TR '85
Andrews, Charles Angelo, III, TR '92 *BA*
Andrews, Mrs. Charlotte, TR '79
Arnold, Mrs. Laura Turner, TR '48 *ET*
Arnold, Mordecai (Mawk), TR '50 *EA*
Arrington, John T., IV, TR '71
Autery, Mrs. Elizabeth Till, TR '31
Barber, Mrs. Barbara A., TR '69 *ET*
Barber, Daniel E., TR '68 *AC*
Barbour, Timothy David, TR '78
Barfield, Douglas Newton, PC '94 *EA*
Barlar, Ms. Anne Hadley, TR '47
Barlow, Stanley Burton, TR '76 *LW*
Barnes, Mrs. Mark Thigpen, TR '77
Barrett, Mrs. Jo Ellen N., TR '76 *HM*
Barrett, Stephen Ashley, TR '76 *CL*
Bartoli, Martin Lane, TR '78 *SR*
Bartoli, Stephen Alan, UC '90 *CC*
Barton, LT Richard M., UC '84 *LW*
Bauer, Larry Lamar, TR '69
Beasley, Mrs. Marcella Richey, UC '82
Beck, L. Ersell, TR '48 *BE*
Benchabbat, Mrs. Amanda Carole, TR '95 *NU*
Benson, Joseph Preston, TR '80 *LW*
Benson, Philip R., CPA, TR '69 *AC*
Berry, Mrs. Marion Hall, TR '79
Bestoyong, Rhonda Lynn, MT '81 *NU*
Blan, Sharon Lea, '74 *ET*
Blocker, Mrs. Angela Hammett, TR '93 *AC*
Bohn, Peter C., '80
Bond, Mrs. Louise Montgomery, UC '81 *ET*
Booth, Gerald Monroe, TR '71 *CN*
Booth, Leonard T., Jr., UC '84
Bower, Ms. Evelyn Sullivan, TR '76
Bradley, Mrs. Tamya Gillespie, TR '86
Bravata, Charles Anthony, Sr., TR '95 *LW*
Breland, Mrs. Janet Blackman, '73
Breland, John Roger, TR '64 *CL*
Breland, Mrs. Linda C., TR '65 *HM*
Brettel, Emile Peter, III, MT '76 *MI*
Brinsfield, Paul Edwin, TR '69 *BE*
Britt, James Homer, Jr., TR '78 *BA*
Brooks, Ms. Michelle, TR '93
Brown, Ms. Cassandra Denise, TR '86
Brown, Clifton L., TR '79 *GN*
Brown, Sammie, Jr., TR '77
Buford, Melanie DeAmita, TR '95 *ET*
Bundy, Mrs. Juanita, TR '65 *ET*
Burroughs, John Thomas, UC '84
Burt, Ms. Jacqueline, '70 *LM*
Butler, Caroll Wilson, '73
Butler, Hon. John Ferrell, TR '65 *JU*
Byrd, Ms. Ruby Faye, RN, MT '79 *NU*
Carpenter, Mrs. Brooke Chadek, TR '93
Carter, LTC Donald Ray, Sr. ALARNG, MT '80 *CV*
Carter, CAPT Larry Rex, TR '80
Cauley, Carl Rankin, TR '75
Chambliss, Jefferson T., Jr., UC '81 *MF*
Chandler, Rev. Ben, TR '75 *CL*
Chandler, Dana Michelle, TR '95 *CO*
Chappell, James Luther, UC '83 *GN*
Chunn, Mrs. Cheryl, TR '82 *ET*
Clark, Mrs. Mary M., TR '45 *ET*
Clarke, Mrs. Sarah Macon, TR '83
Clausell, David Allen, UC '93
Clausell, Valencia Delori, TR '93
Coggin, Chadlor Leon, TR '93
Coker, Ms. Lillian T., TR '27
Cole, Frank Wayne, TR '79
Cole, Mrs. Joycelyn Thomas, TR '80
Coley, Ms. Courtney Marie, DR '90

Collins, Dr. Harold R., TR '46 *EA*
Condon, Mrs. Jamie E., TR '83 *AC*
Cook, Christopher Roy, DR '93 *AC*
Cooper, Ms. Betina Stewart, MT '90 *HM*
Cooper, Paul Douglas, MT '91 *EN*
Cooper, Turner M., Jr., TR '84
Copeland, Dorothy Louise, TR '95
Cosey, Claude Louis, UC '93 *GN*
Cottrell, Mrs. Ruth Gantt, TR '79
Couling, Mrs. Patricia Weddle, UC '92 *ME*
Cowart, James Norman, DR '78
Crawford, Mrs. Ann Thomas, TR '78 *EA*
Crutchfield, Cheryl E., TR '82 *GN*
Cumlander, Mrs. Elizabeth A., TR '85 *BA*
Custer, Jon Marcus, UC '95
Dais, Mrs. Ichella Washington, UC '82 *ET*
Danner, Mrs. Kathryn Knodel, TR '92 *PH*
Danner, Marcus Franklin, TR '94
Darnell, Christine Cassie, TR '91
Daugherty, Janet Wynel, TR '91 *ET*
Davis, Ms. Brigitte L., TR '84 *HT*
Davis, Chet Stephen, TR '85
Davis, Roderick Dwayne, TR '90
Davis, Ronald Keith, TR '81
Davis, Ronald Kirk, TR '85
Davis, Ms. Susan
Davis, Mrs. Veronica Michelle, TR '93 *SS*
Dawsey, Joe Mack, TR '74 *ME*
Dean, Mrs. Brenda Simmons, TR '91 *RD*
Dean, Jimmie Rae, DR '75
Deer, Francis Edwin, TR '65 *ET*
Dennis, Roxanna, DMD, TR '75 *DE*
Derks, Ms. Joslyn Roberta, TR '85
Dickinson, Cynthia Denise, TR '88
Dillard, Mrs. Lindell B., TR '78 *EA*
Dittman, Ms. Cathenne Ann, UC '92
Dodd, William Ray, TR '64
Domen, George Michael, UC '87
Drach, Mrs. Melodie E., TR '69 *ET*
Ducloux, Ms. Francine Angela, MT '94
Duffy, William B., Jr., UC '84
Duncan, Mrs. Mary Henken, TR '81
Dunn, Gordon Stuart, TR '76 *BE*
Dyess, Ms. Krista L., LBSW, TR '91 *SS*
Ellis, Benjamin Chad, TR '93
Ellisor, David Reynolds, Sr., TR '55 *ET*
Ellisor, John L., Jr. CPA, TR '80 *AC*
Ellisor, Mrs. Myra Camp, *AC*
Ellisor, Robert G., TR '87 *CL*
Ellisor, Mrs. Sharon S., TR '80 *AC*
Ellisor, Steve, TR '77 *CO*
Evans, Mrs. Stephanie Anne, TR '86 *BS*
Fail, Ervin Joel, Jr., TR '81
Felts, Edward Louis, Jr., TR '84 *CP*
Ferguson, John Louis, TR '80
Ferrell, Marie Ann, MT '80
Finney, Laveta Jean, TR '80
Finney, William Barnard, DR '78
Fleming, Mrs. Jennifer Lyn, TR '89 *BE*
Fletcher, Lawrence D., TR '73 *PJ*
Flowers, Charles H., TR '78
Forner, Norma Elizabeth, TR '71 *ME*
Fortune, Ms. Yolanda Kayotha, TR '79
Frenette, Kenneth Mark, Jr., TR '94 *AC*
Frisbey, Ms. Jinni Leigh, TR '95 *ME*
Gagle, Mrs. Lynda Elaine, UC '87 *HM*
Garraway, James A., Jr., TR '79
Gates, Ms. Shannon, TR '94 *ET*
Gaylard, Thomas Ross, TR '74 *MS*
Giardina, Henry (Bubba), TR '66 *BE*
Gibson, Gray, TR '48
Gilbert, Nolan Norman, DR '85 *BK*
Giles, Shirley Ann, TR '87
Gilmer, Alphonse, TR '87
Gilmore, Thomas F., TR '71
Glisson, Mrs. Linda McPherson, TR '72 *SC*
Godwin, Mrs. May Schlich, '62 *ET*
Godwin, Tara Lesleigh, TR '93
Graham, David Michael, '72 *ET*
Graham, John Edward, UC '87
Graham, Stephen B., Sr., UC '79 *ET*
Griggs, Benjamin Charles, TR '91 *PH*
Grissett, John Steven, TR '71 *MF*
Grove, Latanya Denise, TR '95
Gwin, Bobby Ray, TR '51
Hairston, Mrs. Carolyn Bynum, TR '79
Hall, Ms. Tessie Lynne, TR '93 *LW*
Halley, James Lewis, TR '91 *MS*
Hamby, Mrs. Theresa A., UC '85 *ME*
Hamilton, Bobby Ray, Jr., TR '85
Hanks, Katherlin Bush, TR '44 *ET*
Hanks, Robert Erastus, TR '42 *EA*
Hanks, William Le Vaughn, Sr., TR '40 *ET*
Harden, William Earley, TR '80
Harford, Thomas Francis, TR '77
Hargrove, Lester, Jr., TR '78 *LW*
Harvey, Angela Denise, TR '81 *ME*
Helms, Nancy Elaine, TR '80 *ET*
Henry, Richard L. W., TR '73
Hepburn, Mrs. Belinda Pritchet, TR '75 *EA*
Hepburn, Henry Andrew, TR '72
Hernandez, Jorge Vidal, TR '90
Hildreth, Andrew Gray, TR '77
Hilldreth, Ms. Patricia E., TR '73 *AC*
Hill, Linda Marie, TR '93 *ET*
Hinson, Ms. Lois Stuckey, TR '42
Holland, Ms. Kitty Talbot, TR '74 *SS*
Holley, Ms. Kasee Leigh, TR '93 *IN*
Holley, Steve Travis, TR '67 *IN*
Holley, Mrs. Vicki G., TR '78 *ET*
Hollings, Ms. Camellia Annice, UC '82
Hollon, Robert L., Jr., TR '69
Hoover, Ronald Dean, TR '79 *BA*
Houston, Mrs. Betty J., TR '78 *ET*
Houston, Mrs. Bettye Laura, TR '80
Houston, John R., TR '77
Hudson, Mrs. Connie W., TR '79 *ME*
Hudson, Michael Keenan, TR '83 *MF*
Huff, Michael Joe, MT '80
Huffman, Johnnie Juno, TR '80
Hughes, Gregory Wadeus, UC '82 *LW*
Hulak, Mrs. Rebecca Roberts, TR '81 *LW*
Hunt, Suzanne, TR '83
Hunter, George Matthew, TR '93 *RD*
Hutchings, Mrs. Amy Saliba, TR '76 *MS*
Hyde, William J., III, TR '72
Isaac, Joseph Russell, TR '82
Isaac, Mrs. Sheila A. Hampshire, TR '81
Jackson, Eric S., TR '92 *LW*
Jackson, Mrs. Vickie Lynn, TR '92 *MS*
Jacobs, CDR J. Michael, USCG, UC '90 *MI*
James, Gary Oliver, TR '79
James, Timothy Struthers, TR '90
Jernigan, Dennis Gerald, TR '82 *CP*
Johnson, Ms. Darlene Katrice, TR '90 *ET*
Johnson, Ms. Karen Yvette, TR '79 *AC*
Johnson, Percy D., Jr., TR '82
Johnson, Richard D., UC '80 *BA*
Johnson, Ricky Dezel, TR '91
Jones, Mrs. Ella S., TR '78 *AC*
Jones, Jason Edward, TR '95 *SS*
Jones, Jerry Cecil, MT '79
Jones, Leontyne, TR '85 *DE*
Jones, Michael Clifton, TR '93 *CC*
Jones, Susan Valerie, TR '80
Jones, Ms. Traci Michele, TR '93 *AC*
Kalifeh, David Anthony, TR '80 *MS*
Keith, William L., UC '84 *EN*
Keller, Kerry Kendall, TR '65 *BA*
Kelly, Jerry Wayne, TR '80 *AC*
Kern, Kristie Marie, TR '93
Kibby, Mrs. Pamela Mason, PC '91
Kimble, Rhoda Lashawn, TR '95 *LW*
Kincaid, Ezra Clayton, TR '89
Kirkasey, Ms. Nina
Kizer, Randall Keith, TR '84 *MS*
Knight, Mrs. Hattie Powell, UC '86
Kuliska, William Marcus, TR '95
Kutzman, Dr. Gerald Robert, UC '83 *BA*
Lackey, James Howard, Jr., TR '94 *LW*
Ladner, Johnny Russell, TR '89 *LW*
Lambert, Mrs. Nina Kirksey, TR '83 *LW*
Lamon, Robert Harold, TR '75 *IN*
Laney, Timothy Roy, TR '83 *MS*
Latta, Forrest Stephen, Sr., TR '80 *LW*
Lavender, Sharon Ann, TR '78 *SS*
Law, Marcel, DR '78 *EA*
Ledford, Mrs. Elizabeth P., TR '81
Leslie, Mrs. Gloriadine Blunt, TR '80
Lewis, Alonzo, III, MT '89 *JU*
Lewis, Stanley Kent, TR '80 *MS*
Litton, Mrs. Sandra Wilkes, '72 *HM*
Livingston, Ms. Janet Sheetz, TR '94 *GN*
Lockett, Other Clifford, TR '79
Locklar, Ms. Ethel Hilda, TR '69
London, Mrs. Jerryln R., TR '81 *SS*
Lum, Mrs. Elizabeth Ann Abbott, TR '76
Mallinger, Mrs. Richia Rene, TR '82
Mangold, Arthur Dwain, UC '84
Manley, Deborah A., TR '78
Mann, Michael Steven, TR '77 *CO*
Marshall, Charles S., TR '47
Martin, Terrance William, TR '79 *GN*
Martin, Mrs. Terri Miller, DR '92 *RD*
Matthews, Mrs. Twinetta Jones, TR '78
Mauldin, Mrs. Elise W., TR '61 *AC*
McCants, Herbert, Jr., TR '80 *LW*
McCormick, John W., Jr., TR '81
McDonald, Ms. Jane Ellen, TR '68 *ET*
McElroy, Ms. Emily S., TR
McEnery, James A., MT '87 *CP*
McFadden, Manon Eugene, TR '51
McInnis, Raymond Earl, UC '88 *LW*
McKinney, Ms. Mia Michele, TR '94 *BA*
McMillan, Mark Stephen, TR '93
McWilliams, Viola Latresy, TR '81
Mecom, Andrew Lee, UC '93 *BA*
Milam, Joseph Anthony, TR '91
Miles, Martha A., TR '79 *HM*
Miller, Ms. Clance D. Jones, TR '86
Miller, Mrs. Vivian M., TR '76 *NU*
Milligan, Mrs. Carla Robertson, MT '84
Mims, Mrs. Carol N., TR '82 *HM*
Mims, Louis Daniel, TR '82 *LW*
Mitchell, Roderick A., TR '94
Montgomery, Doris Brooks, TR '87 *NU*
Moons, Mrs. Karla Ranger, TR '77
Moore, Ms. Marjorie N., TR '51
Moore, Robert Edward, MT '73 *CC*
Morris, Cynthia Reed, TR '81 *CO*
Morrison, Charles Woodrow, TR '79 *MS*
Morrison, Henry Joseph, TR '68 *BE*
Morris-Tate, Ms. Patty M., TR '75 *BE*
Morrow, John E., TR '53 *EA*
Moulds, Ms. Carolyn Portlock, TR '88
Mount, Freddie Cecil, PC '85 *GN*
Mullen, Eugene Douglas, TR '86 *BE*
Mullen, Mrs. Karen Chandler, TR '86 *HM*
Mundy, Warren Clay, Jr., TR '64
Nelson, Joseph M., UC '79
Newburn, SFC Herber Douglas, DR '83
Nichols, Cheryl Elizabeth, TR '77 *ET*
Nims, Mrs. Denise, TR '78 *ME*
Nix, Barry Dee, TR '74
O'Gwynn, Timothy Claude, TR '77
Owens, George Marion, UC '84 *MF*
Owes, Baron Keith, TR '95 *CO*
Padgett, Ms. Louise Yvonne, TR '80 *SS*
Patton, Claude E., MT '76
Patton, Elizabeth Shores, TR '84 *IN*
Peden, Mark Malone, DR '76
Pennell, Mrs. J. Elaine K., TR '76 *LW*
Penuel, Joseph Byron, TR '82 *MS*
Perkins, Charles Anthony, MT '76
Perry, Ms. Cheryl A., TR '93 *NU*
Pettaway, Darron, MT '80
Pettway, Hollice, TR '79 *AC*
Phelps, William A., TR
Pike, Mrs. Kimberly Hatcher, TR '93 *ET*
Pike, Tony Lee, TR '80 *ET*
Pitchford, Mrs. Natalie M., TR '92 *SS*
Pitchford, Ronald Blaine, TR '92 *TT*
Pitts, Rev. Albert Leon, UC '81
Poellnitz, Patricia, TR '81
Pope, Mrs. Sadie Kettler, TR '57 *ET*
Portis, Lister Clayton, TR '85
Powell, Dr. Lacey Everette, Jr., TR '50 *ET*
Powers, Mrs. Patricia C., UC '86 *MI*
Prescott, Gregory L., MACC, CPA, TR '83 *BK*
Pridgen, Douglas Clark, TR '73 *AC*
Puckett, Joseph Michael, TR '82
Raines, Eugene, TR '88
Rapier, Ms. Rebecca Pugh, TR '79 *RE*
Ray, Ms. Judith Lynn, TR '84 *ET*
Reid, Laura Lee, TR '93
Reitz, Mrs. Lesa Kay Luker, PC '86 *CP*
Renfroe, Samuel A., Jr., UC '83
Reynolds, Bobbie Gail, DR '92 *BA*
Reynolds, Philip Daniel, TR '91 *PR*
Rhymer, Edwin Allen, Jr., TR '65 *IN*
Rice, Leron William, Jr., TR '54
Richard, Mrs. Juanita Speights, UC '81
Richardson, Clemon R., III, TR '78
Richardson, Patrick O., TR '77 *IN*
Richardson, Mrs. Sandra D., TR '67
Richardson, Ms. Wanda Witther, TR '78 *SS*
Roberts, Olivette, TR '80 *SS*
Robertson, James Morris, TR '42 *ET*
Robinson, Ms. Juanita Jones, MT '83 *EA*
Rodrigues, Cleova Casher, TR '79 *ET*
Roe, Mrs. Amy S., TR '88 *ET*
Roe, Rodney Brent, TR '88 *FV*
Rose, James F., TR '78
Rountree, Mrs. Virginia Ward, TR '63 *ET*
Ruffin, Ms. Barbara Ann, TR '76
Ruffin, Ms. Demarish, TR '93 *PJ*
Russell, Ms. Janice Marie, TR '80
Rutledge, Willard W., TR '80
Ryals, Charles Edwin, TR '57
Salmon, Mrs. Janet Delaplaine, TR '77 *ET*
Salter, Don, TR '69
Salter, Thomas Eugene, TR '80 *AD*
Sanders, Aardn Jerome, TR '78
Sanders, Jeffery B.
Sanders, Joseph Carmen, TR '70
Sanders, Ms. Lucille Wilson, TR '63 *ET*
Sawyer, Donald Van, TR '72
Sayler, Rodney Charles, TR '66 *AD*
Schipman, Stephen Andrew, TR '89
Scott, Herbert Edward, UC '85 *LW*
Scott, Mrs. Vickie Faye, UC '92 *SS*
Scott, William Randall, TR '92 *RT*
Sellers, Ennis George, TR '50 *CL*
Sells, Mrs. Betty McNeill, DR '74 *ET*
Sells, Dr. Edwin R., TR '57 *CL*
Shelley, Mrs. Ashley Elena, DR '93 *ET*
Shelley, Jonathan Craig, *EN*
Shepherd, Ms. Ann Elizabeth, TR '54
Shoquist, Mrs. Nancy G., TR '80 *ET*
Shore, MAJ James Clyde, TR '79 *RD*
Shore, Mrs. Janice Boyd, TR '78 *ET*
Shriver, Stephanie Kaye, TR '85 *RD*
Sieck, Leroy Louis, TR '79
Sigler, Brad Kenneth, TR '93
Simmons, Larry Randall, TR '72 *IN*
Skinner, Charles Ray, Jr., TR '76 *IN*
Skipper, John D., Jr., TR '74
Small, Gary L., TR '79
Smith, MAJ Billy C., UC '86 *FV*
Smith, Ms. Dorothy Fantroy, TR '80
Smith, Nathaniel Levon, TR '94 *ET*
Smith, Richard Lee, Jr., TR '81 *BA*
Smith, Robert Keith, DR '89
Smith, William Wilson, TR '64 *ET*
Smithson, John K., Jr., MT '84
Snell, Devon F., Jr., TR '90 *AC*
Sonnier, Monica Leigh, TR '95
Spencer, Ms. Cynthia Widder, TR '87 *ME*
Spivey, John Timothy, DR '84 *GN*
Sporna, Peter Anthony, TR '84 *MS*
Stonike, Ms. Sherri Juanita, TR '76
Stanley, Ms. Shannon R., TR '91 *AD*
Stephens, William Keith, UC '83
Still, Ms. Martha Anne, TR '67 *ET*
Stinson, John Bruce, TR '74
Story, Roger William, TR '95
Stovall, Walter Moore, III, UC '90
Street, Mrs. Robin R., TR '77 *IN*
Striplin, Morris Lee, TR '65
Stroud, James Jordan, MT '91 *ET*
Suarez, Mrs. Connie Ann, TR '80 *MS*
Swain, Mrs. Dorothy Pope, TR '48 *HM*
Swain, COL James Carlos, USAR, TR '50 *MI*
Sylvester, A. Danny, Jr., UC '78 *JU*
Taylor, Ms. Shirley Lorene, TR '69
Terry, Eric Jay, TR '91
Thomas, James Donald, TR '61 *BE*
Thomas, Mark Allen, Sr., TR '77
Thompson, William Henry, TR '83 *EA*
Tolman, William Ray, TR '81
Till, Ms. Mildred Newton, TR '36
Timbrook, Ms. Teresa R., MT '78
Towey, Thomas E., TR '49
Tucker, Donald Henry, Jr., MT '77 *LW*
Tucker, Mrs. Rebecca Prier, TR '73 *EA*
Turnbull, Henry W., III, '70 *EN*
Turner, Dwight David, UC '84
Turner, William Robert, TR '63
Turnipseed, George S., TR '72 *CL*
Umbarger, Jarvis E., Jr., '74
Underwood, Donald Wesley, CRNA, MT '76 *NU*
Vanderford, Ms. Patricia E., TR '80 *NU*
Vann, David Phares, TR '79 *LW*
Vickery, Mrs. Shirley Lee, TR '42 *EA*
Vickrey, Ms. Ardieth, TR '47 *LM*
Waggener, Anna Thompson, TR '78 *RD*
Walker, Clarence H., Jr. TR '67
Walker, Ms. Judy Daniel, MT '92 *CN*
Wallace, Yosha D., '87 *CO*
Walther, Alpha Louie, TR '80
Ware, Ms. Callie J., TR '78
Wasden, H. William, Esq., TR '78 *LW*
Washington, Ms. Adrienne C., TR '90
Waters, Curtis Wayne, TR '68 *FV*
Watson, Ms. Charmayne Nicole, TR '93 *SC*
Watson, James Edward, TR '80
Watts, Tiffany Celeste, TR '92
Watz, Ernest Peter, TR '80
Weathers, Ms. Emily Joy, TR '94
Weaver, Mrs. Lena P., TR '70 *ET*
Webb, Ms. Celia Jo, TR '71 *ET*
Wesson, Ms. Judy C., TR '80 *HM*
Westbrook, Ms. Jacqueline D., TR '88
Whims, Ms. Catherine Dianne, UC '82
Whims, Cheryl Ann, TR '79
White, Mrs. Carolyn Bell, TR '66
White, John Edward, TR '67 *FV*
White, Mrs. Lula Mae Wright, TR '50 *ET*
White, Steven Douglas, UC '90
Wiggins, Henry L., *GN*
Williams, Mrs. Alma Bell, TR '49
Williams, Alto Alexander, TR '88 *MS*
Williams, Billy Rex, Jr., TR '89 *CP*
Williams, Boyce C., TR '80 *LB*
Williams, Clifton E., Jr., TR '95 *CP*
Williams, Darryl Dwayne, TR '87
Williams, Gloria Laurel, TR '89 *AC*
Williams, Ms. Karen B., TR '83 *ET*
Williams, Ms. Patricia D., TR '82 *ER*
Williams, Robert H., TR '52
Willmot, Stephen Laird, DR '94
Willoughby, James T., TR '54
Willoughby, James T., Jr., TR '80
Wilson, Lawrence G., TR '66 *EA*
Wilson, Ms. Marie Ann, UC '86
Wilson, Thomas Kenneth, TR '80 *BA*
Wilson, William Keith, TR '91
Windham, John Paul, TR '90
Witherspoon, Ms. Mary Lenora, MT '80 *CO*
Wittner, Michael Ray, TR '68
Wood, Charles A., Jr., TR '93
Wright, Ms. Elizabeth A., TR '95 *LW*
Young, Gregg Robert, TR '76 *MS*
Young, Robert Steven, TR '81
Youngblood, Joseph M., TR '56

MONROEVILLE

Alston, Mrs. Sandra Farr, TR '83
Andress, William J., III, TR '80 *MF*
Ball, Mrs. Nancy James, TR '78
Barnes, Mrs. Elaine Taylor, RN, TR '95 *NU*
Barnett, Mrs. John B., Jr., TR '36 *ET*
Barnett, Mrs. Rebecca Lewis, MT '79
Bayles, Ms. Brenda Watts, TR '74
Bayles, Roger Wayne, TR '75 *MF*
Beard, Danny Lee, Jr., TR '91
Bell, Mrs. Lisa G. Reynolds, TR '83
Bennett, Debra S. Monarch, TR '79
Betts, Willie Clifton, TR '81
Blankenship, Stanley L., TR '79 *BA*
Blazek, todd Allan, TR '90
Boatwright, Corey Scot, TR '93 *AC*
Booker, Mrs. Lisa A., MT '89 *HM*
Boswell, Johnnie Lee, TR '72 *SK*
Bradley, Mrs. Sara Nettles, MT '78
Brannon, Mrs. Heather Leigh, TR '91 *BA*
Bratcher, Samuel Bryson, MT '81 *FV*
Brewer, Mrs. Sharon McDaniels, MT '77
Brewton, John Gillis, TR '59 *EA*
Brooks, Mrs. Kathy Wilson, MT '76
Broughton, Mrs. Maurine Tucker, TR '84 *ET*
Brown, Jennifer Norwood, TR '94 *MS*
Browning, Ronald Edward, TR '79
Burnett, Sylvia Marie, TR '93 *BA*
Butts, Dr. Thomas Lane, Jr., TR '52
Carter, William R., III, TR '78 *BE*
Chandler, Mrs. Rhonda Dawson, MT '81
Cobb, Melody Anne, TR '94
Cokere, George N., Jr., TR '91
Colquett, Ms. Beverly Brown, TR '74
Colquett, Mike, TR '75
Colquett, Samuel Michael, TR '75
Crawford, Adrian Emmett, TR '93
Crawford, Ms. Patti M. Watson, TR '92
Cunningham, Ms. Carol Portis, TR '80 *AC*
Cunningham, Jemison, TR '78 *LB*
Cunningham, Ywell Kerin, TR '82
Cushman, Ms. Rose Mane, MT '94
Darby, Ronny William, TR '84 *BE*
Davis, Mrs. Suzanne Morrison, MT '76 *ET*
Davis, Thomas Laroy, TR '88
Dobson, Francis B., Jr., UC '83
Duett, Mrs. Emily Faye Allen, TR '75
Dyess, Mrs. Sarah Brewster, TR '70 *ET*
Elm, Mrs. Christine Barbarow, UC '82 *ET*
Estes, Ms. Rebecca Woodall, TR '77
Evers, Mrs. Aubrey D., MT '81 *BE*
Fansh, Willie Ed, TR '75
Feaster, Mrs. Mary J., MT '77 *ET*
Fountain, Mrs. Sharon P., TR '85 *AC*
Frye, Floyd George, TR '72
Grantham, Ms. Laura Rebekah, TR '82 *LW*
Gwin, Dean, TR '91 *CC*
Gwin, Mrs. Rhonda W., TR '91 *ET*
Haigler, Ms. Blanche, TR '23
Hamilton, Mrs. Kay Turberville, MT '76
Hamter, Harold Wesley, TR '71 *BE*
Hamiter, Mrs. Nancy A., TR '78 *AC*
Handley, Ms. Patric Harper, MT '78
Hayles, Michael Terry, TR '81
Hewitt, Carla Golson, TR '83 *VL*
Higdon, Arthur Sanford, TR '74 *BA*
Higdon, Rev. Paul M., TR
Higdon, Mrs. Rebecca Vernon, TR '76 *BA*
Hines, Mrs. Manon Elaine, TR '76
Hines, William Larry, TR '76
Hobbs, George M., Jr., TR '71
Hobbs, Ms. Kay Marshall, MT '81
Hollinger, Cedric G., TR '93
Hollingsworth, Mrs. Barbara A., MT '81 *ET*
Hornady, Jonathan Parker, TR '93 *MF*
Hornady, Mrs. Leslie B., TR '93 *MS*
Hudson, Mrs. Kelly F., TR '81 *ET*
Hudson, Ronald R., TR '75 *MF*
Hugener, Mrs. Beverly O., UC '84 *ET*
Ikner, Woodrow, TR '80
Jackson, Donald Edmond, TR '65
Jackson, Stephen L., TR '90 *BA*
Jaye, Mrs. Peggy H., TR '80 *AD*
Johnson, Charles Randall, TR '91
Johnson, David, TR '78 *IN*
Johnson, John Alan, PhD, TR '70 *EA*
Johnson, Tara Elizabeth, TR '95 *ET*
Katz, Ms. Nancy J., Tharp, '73
Kelly, Mrs. Cheryl Sawyer, TR '71 *ET*
Kelly, Ms. Karen Mane, TR '92
Kelly, Ms. Rose Mane, MT '81
Kendrick, Russell Jerome, TR '74
Kennedy, Murdock McCorvey (Mike), III, '86 *BE*
Kennedy, Ms. Roberta Watson, TR '92
Kennedy, Steven Andress, TR '92
King, Clarence Sprott, TR '85
Kinsey, Mrs. Deborah L., MT '77 *ET*
Kirkland, James Aaron, TR '93 *CV*
Kirkland, Kimberlee F., TR '88
Koon, James Donald, TR '87
Lambert, Hagen Wade, TR '90
Lambert, Mrs. Manlyn Joiner, MT '76
Lambert, Robert E., Jr., TR '70 *BE*
Lambert, Wendy Ruth, TR '89
Lane, Ronald Stephen, '73
Larimore, Ms. Donna Kay, TR '75 *SS*
Lawrence, David Lynn, TR '75
Lindsey, Robert Cale, TR '95

[illegible]
[illegible]
[illegible]
[illegible] '77
[illegible]
[illegible]
[illegible]
McCall, Mrs. Mary, TR '93 *ET*
McClure, Howard Carlisle, Jr., TR '81 *GE*
McCrory, Mrs. Amy Scruggs, TR '95 *ET*
[illegible]
McFaull, Mrs. Mary Conniff, UC '94 *CO*
[illegible] *LW*
McKinley, Gaines Eddins, TR *ET*
McMillan, Charles J., III, TR '94
[illegible] Ms. Maggie Ruth, MT '81 *ET*
Monarch, Buddy Lee, MT '80
Moore, Edward Addington, MT '76
Morgan, Ms. Ann McPherson, TR *GN*
[illegible] Catherine B., TR [illegible] *SS*
[illegible] Ms. Louanne Harris, TR '85
[illegible], TR '84 *LW*
Munnerlyn, Mrs. Deidra Rivers, TR '94 *SS*
Myrick, Ms. Delilah Carol, '73
Norris, Ms. Anna Imogene, TR '34 *ET*
Owens, Kelly Mireille, TR '92
Owens, Mrs. Ruth W., TR '68 *ET*
Ownes, Raymond Arthur, III, TR '92
Parks, Mrs. Patricia Perry, TR
Peoples, Murtle Lemonia, TR '95
Philen, Mrs. Judith G., TR '67 *ET*
Rawls, Charles Ray, TR '75
Reeves, Ms. Beverly Simmons, TR '80 *LB*
Richardson, Ms. Carolyn Ann, TR '93
Robertson, Ms. Sue E. Lazenby, TR '84
Rowell, Ms. Linda C., '71
Ryals, Kenneth Lavon, MT '81
Ryals, Mrs. Melanie Evers, MT '77
Sanders, Dr. Alan Dale, TR '90
Sanders, Mrs. Audrey Harris, TR '90
Sawyer, Edward Bret, TR '91
Sawyer, Harold L., TR '65
Sawyer, Wiley Lancelot, TR '93
Schneider, Darrell Scott, TR '88 *MS*
Scott, Sam Lester, '70 *CO*
Shamblin, Ms. Vicki Tait, TR '92
Simmons, Ms. Patricia Battle, TR '90
Smith, Roy Dayne, MT '79 *BA*
Snowden, Larry Darnell, TR '78 *ET*
Snyder, Mrs. Becky B., TR '76 *BK*
Snyder, Sharon Lee, TR '82
Spann, Mrs. Lynda Morgan, TR '73 *BK*
Stewart, David A., TR '82 *BA*
Tate, Ms. Mary Hayden, TR '93
Tate, Thomas, TR '68
Terziotti, Mrs. Serena Carra, MT '82 *VL*
Till, Kenneth Carter, MT '80 *MF*
Tippy, Christina Ann, TR '94
Waites, Mrs. Angela T., TR '92 *ET*
Walker, Mrs. Ann Mosley, MT '77 *CC*
Watson, Mrs. Jan P., TR '84 *GN*
Watson, Mark Carleton, TR '89
Weaver, Jack Booker, TR '85 *LW*
Whiddon, Mrs. Dianne M., TR '80 *ET*
White, Norvie L., TR '78
White-Montgomery, Mrs. Vickie Gail, TR '93 *SS*
Wiggins, Ms. Barbara, TR
Wiggins, Jerry Glenn, TR '77
Wiggins, Paul L., TR '78
Wiley, Ms. Annie Pearl, TR '76 *ET*
Wilkerson, Terry Wayne, TR '65 *EA*
Wilson, Mrs. Margaret Kathryn, PC '90
Young, Christopher Keith, TR '88

MONTEVALLO

Allen, Ms. Elizabeth Louise, TR '91
Butler, Mrs. Belinda P., TR '71 *HM*
Butler, Thomas L., '71 *BA*
Collins, Wilfred J., Jr., TR '78
Dothard, George Wallace, TR '88 *GN*
Erwin, Henry E., TR '72 *RT*

[illegible] TR '74 *HM*
[illegible] TR '84 *IN*
[illegible] TR '93
Hollingsworth, Sam B., Jr., TR '88
Johnson, Kenneth Duane, TR '82
Lann, Michael S., MT '91
Lee, John P., TR '66 *CV*
Moore, Mrs. Laura Ann, TR '92 *HM*
Moore, William C., Jr., TR '85
Morgan, D. Lynn, TR '92
Nabors, James Timothy, TR '95 *LW*
Peters, Kevin Mark, TR '92 *LW*
[illegible] TR '92 *SS*
Pike, Mrs. Margaret Nichols, TR '93
Raybon, Ms. Lynn Vinson, TR '85 *ET*
Richardson, James Harlan, MT '76 *ET*
Rochester, Eric Birchfiel, TR '92
Rooks, Ms. Robbie W., MT '81
Smith, Mrs. Tina Grogan, TR '85 *MS*
Strickland, Mrs. Angela Johnson, DR '92 *HM*
Watts, Richard F., Jr., TR '76 *AG*
Williams, Ronald Stephen, TR '79

MONTGOMERY

Aaron, Ms. Dorothy Love, '78
Abbott, Clifford Orlo, MT '81 *AC*
Abbott, Ms. Ona Jean, RN, TR '86 *NU*
Abell, Mrs. Cheryl Williams, TR '72 *ET*
Abell, William K., TR '73
Abernathy, Albert Larry, MT '81
Abernathy, Alfred Taylor, MT '77
Abernathy, Douglas, TR '67 *GN*
Abernathy, Mrs. LaPaula C., TR '67 *ET*
Abernathy, Robbie Leigh, TR '80
Abrams, Ms. Bonnie L., MT '88
Ackerman, Ms. Cindy C., MT '87
Ackerman, Robert Byrne, TR '80 *IN*
Adair, Ryan Mitchell, MT '93 *EA*
Adams, Mrs. Beverly J., TR '73
Adams, Buel S., Jr., MT '93 *CP*
Adams, C. Harry, TR '73 *AC*
Adams, Carl Anthony, MT '93 *BE*
Adams, Charles David, TR '93 *AC*
Adams, James Gary, '73
Adams, Jeffrey Vernard, MT '90
Adams, John David, CPA, TR '79 *AC*
Adams, Mrs. Patricia A., TR '64 *ET*
Adams, Mrs. Rebekah Earles, TR '93 *ET*
Adams, Robert Barry, TR '80
Adams, Mrs. Tammy Cobb, TR '79 *SS*
Adams-Smith, Ms. Paula Yvette, TR '82 *AD*
Adcock, Scott, TR '82 *GN*
Addington, Mrs. Sandra Stinson, MT '95 *GN*
Addison, Mrs. Elizabeth Claire, TR '84
Adedokun, Ms. Sharon Austin, MT '91
Agee, Mrs. Anchylus Z., TR '84 *HM*
Ajaegbu, Mrs. Ngozi Okzie, TR '88
Akers, Mrs. Mary Cowles, '73
Akin, J. Cliff, MT '79 *MS*
Albright, Frank, MT '83 *GN*
Alex, Robert D., MT '89 *GN*
Alexander, Ms. Earnistine, TR '88 *NU*
Alexander, CDR Frederick M., USN, MT '94 *MI*
Alexander, Mrs. Stella S., TR '86 *CO*
Alexanfer, Ms. Cynthia, MT '94
Alford, Ms. Mary L. Horn, TR '45 *GN*
Allen, Ms. Annye Jewelle Jones, TR '73 *SS*
Allen, Mrs. Brenda Paulette, MT '92 *SS*
Allen, Christa Lynn, TR '95
Allen, Mrs. Dawn Eleanor, MT '95 *NU*
Allen, Ms. Emily Esther, MT '77 *ET*
Allen, LTC George Willis, MT '83
Allen, Ms. Janice Zayance, TR '74
Allen, Ms. Joyce Jacklyn, TR '74 *NU*
Allen, Mrs. Katrina Rountree, TR '90 *HM*
Allen, Leo, MT '77
Allen, Lindel L., DR '78
Allen, Ms. Sara Robinson, MT '87
Allen, Stephen Ray, TR '87
Allison, Jeffrey Bavin, MT '79
Alonzo, COL William, MT '75 *MI*
Alred, Ms. Deborah D., MT '79
Alter, Bruce Bernard, Jr., TR '82 *MS*

Ambers, Mrs. Deborah Denise, MT '85
Ambers, Mrs. Gwendolyn Murray, TR '93
Ames, David Parker, TR '92
Ammerman, Claude Thomas, TR '60
Anastos, Robert John, MT '93
Anderer, Andrew Anthony, TR '73 *BA*
Anderson, Ms. Amy Rebecca, TR '93 *NU*
Anderson, Mrs. Betty R., TR '77 *ET*
Anderson, Christopher G., UC '87
Anderson, Ms. Gayle Murphy, MT '92 *ET*
Anderson, Harry A., TR '54 *RE*
Anderson, Herschel Cantrel (Andy), III, MT '85 *CP*
Anderson, Ms. Kimberly Varner, MT '89 *CO*
Anderson, Lee Roy, Jr., MT '79 *GN*
Anderson, Ms. Margaret M., MT '89
Anderson, Patrice, TR '81
Anderson, Paul L., '71 *AC*
Anderson, Robert Thomas, EdD, TR '51 *VL*
Anderson, MAJ Roy W., USAF(Ret.), MT '69
Anderson, Mrs. Sandra K., MT '87 *AC*
Anderson, Thomas, MT '79
Anderson, Tyrone, MT '75 *GN*
Andress, Charles Hazard, TR '74 *AC*
Andress, Joe Wilbert, TR '61 *MS*
Andress, Mrs. Margy Faye, TR '60 *ET*
Andress, Ms. Marianne Bowdoin, TR '51 *HM*
Andrews, George Raymond, MT '75 *RE*
Andrews, Jeffery Warren, TR '82
Andrews, Johnny Roe, MT '78 *ME*
Anthony, Dr. Doris Cooper, MT '76 *NU*
Arabian, Gordon L., Jr., DR '75
Arant, Harold Earl, MT '80 *CP*
Arant, Mrs. Kathleen Howard, MT '86 *ET*
Archie, Ms. Carmen Maria, MT '84 *SS*
Argo, Mrs. Jacqueleen B., MT '90
Armour, Selden S., Jr., MT '90
Armstrong, Ms. Carolyn E., MT '90 *EA*
Armstrong, Mrs. Debe Hattaway, TR '85 *ET*
Armstrong, Felix S., TR '88
Arnold, Mrs. Alice Thompson, TR '37 *ET*
Arrighi, Billy Price, Jr., TR '79 *MS*
Arrighi, Mrs. Linda, TR '79 *HM*
Arrington, Ms. Bernadette M., TR '88
Arrington, Ms. Dorothy Chappell, MT '82
Arrington, James Ernest, '74 *EA*
Arrington, Leonard Q., MT '80
Arrington, Leonard Q., MT '80
Arrington, Rita Pandoria, MT '80
Arrington, Ms. Veverly Baird, MT '82 *CO*
Ashe, David Lee, MT '77
Astone, Mary Kathryn, PhD, MT '82 *ET*
Atchison, Ms. Judith Holliday, MT '80 *NU*
Athey, Mrs. Brenda Voss, '71 *HM*
Athey, Mrs. Colleen Clark, TR '91
Atkins, Ms. Mary Mullins, MT '87 *BA*
Atkins, Robert Lewis, TR '71 *LW*
Atkins, William Harry, Jr., MT '76 *MI*
Atwell, LTC Glen Dudley, MT '80
Ausborn, Ms. Francine Elisa, MT '83
Ausborn, Keith, MT '87
Ausborn, Ms. Shirley Ruth, MT '81
Autrey, Brooks Barganier, MT '92
Autrey, Ms. Rebecca Grace, TR '82
Averhart, Mrs. Gracie Denise, TR '89 *NU*
Avery, Mrs. Ethel Jones, MT '93 *NU*
Avery, Kenneth Reginald, UC '86 *MI*
Azerl, Mrs. Safiya M., MT '94 *NU*
Babers, Porter, Jr., MT '85 *CV*
Babicki, John A., MT '94 *CP*
Baggett, Mrs. Rebecca Drinkard, TR '77 *ET*
Bailey, Carl E., MT '89 *MI*
Bailey, Ms. Carol Ann, TR '91
Bailey, Ms. Carolyn F., MT '83
Bailey, Deborah Yvonne, TR '80
Bailey, Ms. Iris Lesley, MT '91 *CP*
Bailey, Jimmy Andra, TR '94 *MS*
Bailey, Ms. Kimberly Joan, MT '95

Bailey, Ms. Laura Marie, MT '95 *ET*
Bailey, Leartis, MT '85
Bailey, Robert Clayton, TR '85
Bailey, Steve Randal, TR '78
Bailey, Steven Franklin, TR '85
Baine, Anthony Lowing, MT '78 *BA*
Baine, Charles E., Sr., MT '89 *ET*
Baker, Arthur Ray, MT '84
Baker, Ms. Billie J., TR '59 *LW*
Baker, James William, MT '91 *CO*
Baker, Jerome, TR '58
Baker, Jimmy Henderson, TR '44 *EA*
Baker, Ms. Joy Elaine Ivey, TR '63 *ET*
Baker, Mrs. Merel Bailey, MT '80
Baker, Natalie Faye, TR '90
Baker, Mrs. Rhonda Scott, MT '95
Baker, Richard L., Jr., MT '80 *GN*
Baker, Richard Luke, Jr., MT '79
Baker, Ms. Rochelle Stephens, MT '94
Baker, Mrs. Towanda Cook, TR '80 *NU*
Baker, Vernon Lee, '73
Baker, Wayne, MT '95 *EA*
Baker, Mrs. Willera Fenn, MT '76
Baldwin, Mrs. D'jarra L., TR '86
Balkcom, Mrs. Evaughn Lowery, TR '89 *ET*
Ball, Kenneth Charles, MT '81
Ball, Mrs. Mangwenn H., TR '71 *GN*
Ball, Mrs. Marjorie Smith, MT '75 *ET*
Ballen, Mrs. Deborah Denise, MT '89
Ballinger, Ms. Constance, MT '82 *ET*
Banks, Ms. Carol Elaine, MT '93
Baranowski, Jeffrey Neil, TR '95 *LW*
Barber, Mrs. Anita Grimes, '53 *EA*
Barber, Donald Allan, TR '72
Barber, George Blue, TR '50 *GN*
Barber, Mrs. Leanne Colley, TR '85 *ME*
Barber, Willie Oscar, Jr., MT '87
Barefoot, Bebe Carol, TR '85 *RD*
Barfield, Mrs. Betty Reeder, DSN, MT '86 *ME*
Barham, David Wayne, MT '93
Barkhaus, Ms. Tami Leigh, MT '95
Barkley, Ms. Jane, MT '92 *ME*
Barkley, Tommie Lynn, MT '83
Barmettler, Ms. Caroline Dorothea, MT '80 *ME*
Barnes, Ms. Eloise Adair, MT '76
Barnes, Ms. Ethel W., MT '87 *ET*
Barnes, Mrs. Mary Jo F., TR '68 *EA*
Barnes, Ms. Rebecca Lydia, MT '76
Barnes, William Lee, MT '83 *CP*
Barnett, Ms. Irene Pearson, MT '75
Barr, Robert Wayne, TR '67 *GN*
Barrett, Bobby Lee, Jr., TR '85 *GN*
Barringer, James Willard, MT '91
Barron, Diane Crawford, MT '94 *AC*
Barron, Mrs. Elizabeth Marie, MT '95 *BK*
Barron, Ms. Ethel Maria, MT '83
Barron, Jessie Bearl, MT '83
Barrow, Ms. Rebecca J., MT '90 *ET*
Barrows, Peter Jordon, TR '90 *RE*
Barry, William Patterson, MT '80
Barten, Ms. Shona Michele, TR '93
Bartley, Jerry Lynn, MT '83
Bartley, Jerry Lynn, MT '84
Barton, Ms. Connie Martin, MT '88 *CP*
Barton, Craig S., TR '93 *NU*
Barton, Shona M., '93 *ET*
Bartoszewicz, Ronald, MT '78 *CP*
Baruch, Daniel Joseph, TR '94 *FV*
Bass, Mrs. Carmel, TR '71 *HM*
Bass, Mrs. Clara, TR '57 *ET*
Bass, Mrs. Connie Cantrell, TR '87
Bass, Mrs. Shelia Ann, TR '91 *NU*
Bassett, Edward Wayne, TR '86
Bassett, Michael Fred, PC '91
Bateman, CAPT Lloyd G., Jr., UC '79 *CP*
Bates, Bobby Belue, TR '74
Batson, David Lee, TR '76 *IN*
Battles, Scott Lee, MT '95 *AU*
Baxley, E. John, MT '89
Baxley, Mrs. Joyce Bell, TR '60
Baxley, Mrs. Susan Teague, MT '86 *ET*
Baxley, William Dean, TR '88
Baxter, Mrs. Delois, MT '92 *AC*
Baylor, Arthur Darrow, MT '77 *GN*
Baymiller, Michael S., TR '85 *LB*
Bazemore, Ms. Nan S., TR '74 *ET*
Beach, Darrel Wayne, MT '90
Beach, Donna Marie, MT '89 *CP*
Bean, Mrs. Peggy Jene, TR '76 *NU*
Bean, Sammy Lee, TR '91
Bean, Mrs. Sharon Moore, TR '81

Bearden, Mrs. Susan Jones, DR '84 *MS*
Beasley, Mrs. Deborah, TR '75 *AC*
Beasley, Ms. Jimmie Regina, MT '87 *SC*
Beatty, LTC Deborah A., UC '87 *MI*
Becker, Alvin Charles, TR '73
Beckett, Charles Thomas, MT '89 *CP*
Beckham, William Emory, MT '77
Beckum, Cameron Scott, TR '93 *MS*
Bedgood, Bernard, MT '78 *TT*
Bedingfield, James D., MT '92 *CP*
Bedsole, Dr. Donna, TR '77 *ET*
Beeman, Mrs. Nancy Lewis, TR '87
Begley, Mrs. Alexis Ann, MT '93 *RE*
Begley, James Robert, MT '93 *GN*
Beidleman, Mrs. Paula J., RN, TR '87 *NU*
Beidleman, Richard C., MT '78
Belcher, Mrs. Margaret Parsons, TR '80
Belcherii, Robert J., TR '90
Belford, Mark Todd, MT '90
Bell, Mrs. Georgia C., MT '94 *AC*
Bell, Jack Ausley, Jr., DR '83 *NU*
Bell, Loy A., Jr., MT '91 *MI*
Bell, Ms. Patricia Rich, MT '77 *ET*
Bell, Ms. Sharon W., MT '90
Bell, Mrs. Vanessa Harris, RNC, MT '82 *NU*
Belser, Ms. Chandreia A., TR '89
Bence, Byron Eugene, TR '74
Bender, Ms. Janet Sue, TR '90 *ME*
Bender, Mrs. Nancy Moore, MT '87 *HM*
Benitez, Henry Cyril, MT '92 *CP*
Benjamin, Lonnie Lee, MT '79 *CV*
Bennett, Flora Jane, TR '80
Bennett, Rev. Larry Dean, Sr., TR '61 *IN*
Bennett, Mrs. Mattie Ware, RN, MT '76 *NU*
Bennett, Mrs. Murretta J. (Georgia), MT '93 *CC*
Bennett-Jemison, Mrs. Connie L., TR '93 *NU*
Benson, Mrs. Margaret Edythe S., TR '72
Benson, Ms. Twyla Michelle, MT '95 *AC*
Benton, Mrs. Alice Roberts, PC '84 *ET*
Benton, Bennett Wade, TR '95
Benton, Mrs. Christy Dean, TR '94 *SS*
Benton, Ivey Lewis, MT '78
Benton, Ms. Mary M., TR '56 *BE*
Berdeaux, James Lowell, MT '78
Bergquist, Carl G., TR '72
Berher, Ms. Delores C. Hess, TR '72
Berlin, Ms. Marceline Belle, MT '83 *SC*
Bernard, Anthony Albert, TR '74 *SC*
Bernard, Helen Madeline, TR '75
Bernstein, Mrs. Susan Cooper, MT '80 *CO*
Berry, Carl, MT '81 *CO*
Berry, Ewell(Bubba) Edgar, TR '70 *AC*
Berry, Mrs. Marie J. Reed, TR '72
Berry, Russell Osborne, TR '75
Berry, Ms. Sue J., '73 *SS*
Berryhill, William, MT '79 *MI*
Beshears, Ms. Robbie D., MT '81 *NU*
Best, Mrs. Sandra Melton, MT '89 *EA*
Betts, Mrs. Barbara Reeves, TR '89 *NU*
Betz, Mrs. Jane Eagerton, TR '93 *NU*
Beverly, Prentice C., MT '94 *CP*
Beverly, Mrs. Verona Rachal, MT '83 *NU*
Bevis, Meredith E., TR '95 *NU*
Bibbins, Ms. Jessie Cargill, '74 *CO*
Bibbins, Mary L. Bruce, MT '77 *EA*
Biciste, Ms. Robin E., MT '93 *LB*
Biggio, Daniel Lewy, MT '75
Biggo, Dan Lewy, MT '78
Billing, Mrs. Pamela Boger, TR '94
Billups, Allison, MT '93 *CO*
Binion, Calvin, MT '94 *GN*
Binion, James L., MT '89 *CP*
Birch, Phillip Eugene, Jr., MT '92
Birdnow, Conrad Joseph, UC '82
Birdnow, Mrs. Kathy M., MT '86 *ET*
Bishop, Mrs. Cynthia R., MT '92 *ET*
Bishop, Ms. Karen C
Bitter, John, TR '74 *PJ*
Black, Mrs. Barbara F., TR '77 *BA*
Black, Jacob Daniel, MT '93
Blackburn, Ray, '63 *EA*

Blackwell, Jimmy Howard, MT '80 *CP*
Blackwell, Mrs. Leigh Ivey, MT '81
Blackwell, Marshall Wayne, MT '83
Blackwell, Marshall Wayne, MT '83
Blair, Ronnie Joe, TR '83 *EA*
Blair, Mrs. Stacy Nelson, TR '85 *ET*
Blake, Mrs. Jayne Bailey, MT '82 *ET*
Blake, Mrs. Judith Sexton, MT '75
Blakely, Timothy Vann, MT '95 *CP*
Blakley, Timothy Vann, MT '83
Bland, Ms. Carolyn Watts, MT '82
Bland, Ms. Susan K., MT '91 *BA*
Blanding, Martha L., TR '89
Blankenship, Dr. Kennith S., TR '59 *EA*
Blankenship, Ms. Linda F. L., MT '82 *NU*
Blankenship, SSGT Lynn L., USAF, MT '93 *MI*
Blankenship, Ray, MT '77 *GN*
Blanks, Mrs. Chelaynea Cornne, TR '93 *LW*
Blevins, Charles Anthony, MT '90
Blevins, Charles J., MT '84
Blevins, Richard Darrell, MT '94 *MF*
Blevins, Ms. Wendy J., MT '94
Blitz, Richelle Elise, TR '91
Bloch, John Anthony, MT '92
Bloomfield, Ms. Angelia Denis, MT '84
Blount, Ms. Carol Ann, TR '73
Bloye, Olin Stephen, MT '89
Blucert, CMSGT Jack, Ret. USAF, MT '75 *EA*
Boatright, Mrs. Sharon L., TR '76 *HM*
Bob-Manuel, Mrs. Margaret Ede, TR '94
Bodden, Marcia Ruth, MT '85
Bodiford, David Wayne, TR '90 *CP*
Bodiford, Teran, TR '74
Bogan, Mrs. Angie L., MT '94
Boggan, Robert Glen, TR '82
Boggs, Rev. Teri Lynne, MT '84
Bohn, Ms. Lynda J., '74
Bolan, Ms. Beulah Marcille, TR '80
Boles, John Raymond, TR '63 *ET*
Bolling, Karen Regina, TR '87
Bolling, Ms. Michele Rae, MT '92
Bolton, Mrs. Ana Carrera, MT '78 *CV*
Boman, Ms. Mary Carol, '73
Bond, Charles Stokes, MT '87 *FV*
Bond, Mrs. Christine M., TR '90 *ME*
Bond, Christopher Joseph, MT '80 *EA*
Bond, David W., TR '90 *MS*
Bond, Mrs. Lisa J., MT '94
Bonner, Benjamin, TR '85 *LW*
Bonner, Ms. Sandra R. Gulley, RN, TR '86 *NU*
Boothe, Mrs. Glenda Hill, MT '81
Borntrager, Mrs. Cindy Ann, RN, TR '89 *NU*
Borom, Mrs. Jeanette F., TR '92
Bosarge, David Leo, MT '80
Boss, Eddy Lewis, DR '84
Boswell, Mrs. Betty Bibbins, TR '89
Boswell, Will Allan, MT '84 *AC*
Botsford, Ms. Jan Miller, TR '74
Bouldin, James Richard M., MT '93
Bovis, Frank Wayne, TR '73 *CN*
Bowdoin, Ms. Emily H., '71
Bowdoin, Steven Philip, TR '82
Bowen, Barry Wayne, MT '93
Bowen, Eric Allison, TR '69 *LW*
Bowen, Mrs. Linda Barton, MT '83 *NU*
Bowen, Mrs. Peytie P., TR '77 *AC*
Bowen, Ms. Teresa Michelle, MT '95 *AC*
Bowick, Ms. Tracy Ann, TR '94
Bowles, James, '73
Bowles, Ms. Patricia Ann, MT '87
Bowlin, Mrs. Tina G., TR '78 *ET*
Bowling, Mrs. Lillie Cain, MT '85
Bowling, Ricky Neal, TR '93
Bowman, Abe Paoa, MT '94 *CP*
Bowman, Bobby Peters, TR '61 *BA*
Bowman, Ms. Charlene Paschal MT '83
Bowman, Mrs. Ruth Burdeaux, TR '62 *ET*
Boyd, Mrs. Amy Jo Hall, TR '64
Boyd, Ms. Evelyn L., MT '90 *ET*
Boyd, Ms. Gussie Mae, MT '84 *ET*
Boyd, John D., III, TR '79
Boyd, Kenneth Mailon
Boyd, Mrs. Linda Bence, MT '95 *SC*
Boyd, Ms. Mickey Ann, MT '89 *AC*
Boyd, Mrs. Nancy Kiser, TR '89 *NU*
Boyd, Mrs. Shannon Bedsole, MT '92 *LW*
Boykins, Ms. Camella Lynn, MT '94
Boyn, Charles Andrew, MT '93

Bozeman, Mrs. Judy McLeod, RN, TR '88 *NU*
Bozeman, Mrs. Lynne, TR '83 *AC*
Bozeman, Paul, MT '81 *CV*
Bracknell, Thomas E., MT '89 *BK*
Bradford, Ms. Audrie D., MT '87 *ET*
Bradford, Mrs. Mary McCorkle, RN, MT '94 *NU*
Bradford, Mrs. Teresa Downing, MT '90
Bradham, Mrs. Shirley Anne, MT '84 *HM*
Bradley, Ms. Evelyn Tanya, MT '94
Bradley, Kimberly Deann, TR '93
Bradsher, Michael Jay, TR '94 *BA*
Brady, Mrs. Kathryn Kimbrell, TR '80 *NU*
Brady, Mrs. Rheba Cash, TR '70
Branch, John R., MT '84
Branch, Pamela Diane, TR '86
Branchman, Ms. Valinda Faye, MT '95 *AC*
Brandhuber, Scott Joseph, MT '91
Brannon, Charles E., MT '78
Brannon, Clarence H., Jr., '72 *LW*
Brannon, Ms. Jane Lecroy, TR '75
Brannon, Mrs. Patricia Sanford, TR '93 *NU*
Brantley, Cliff Robert, TR '66 *MS*
Brantley, Joe Kirven, TR
Brantley, Mrs. Linda Stringer, MT '85 *NU*
Brantley, Sherrell S., '71
Brantley, Terry Eugene, TR '73 *AC*
Brash, Harry Francis, MT '87 *CV*
Brasher, James E., III, TR '86 *SC*
Brasington, Mrs. Elizabeth M., MT '94 *NU*
Brassell, Leslie Anita, MT '90 *ME*
Braswell, Ms. Carol Walker, LPC, MT '92 *CO*
Braswell, CAPT James Thomas, USA, DR '86 *MI*
Bray, Frank Scott, MT '80 *BA*
Breck, Kenneth Charles, TR '90
Breckenridge, Mrs. Ruby Nelson, MT '82 *NU*
Brendle, Mrs. LaDonna Summers, MT '93 *AC*
Brennan, Mrs. Gail Palmer, TR '88
Brethauer, Ms. Kathleen S., TR '91 *NU*
Brewer, Donald Atwood, MT '80
Brewer, Ms. Donna Wahala, TR '94
Brewster, Travis Ray, MT '76
Bricken, Ms. Frances Cooper, MT '75
Bricken, John B., '72 *EA*
Brienza, Ms. Barbara J., MT '94
Brienza, Richard Roxie, MT '78
Briggs, Ms. Lula Hudson, TR '87
Bright, Ms. Beverly Boyle, CNOR, MT '81 *NU*
Bright, Bobby Neal, DR '77 *LW*
Brinkman, Mrs. Brenda Lea, TR '92
Brinkman, Thomas Paul, MT '89
Britt, Ronald H., TR
Britton, Ms. Barbara, TR '81 *BE*
Britton, David Brown, MT '93 *AD*
Britton, Mark Fleming, MT '95 *BA*
Broaden, Mrs. Betty Bibb, TR '90
Broadnax, Ms. Chlora Leigh, MT '80
Broadnax, Ms. Mary Elizabeth, MT '92
Broadnax, Ms. Patricia Ann, MT '94
Broadway, Norice, TR *ET*
Brock, Ms. Cleone J., MT '92 *CO*
Brock, Rebecca L., TR '78 *NU*
Brock, William Davis, TR '74 *LB*
Brogdon, Edie Irene, TR '84
Brooks, Mrs. Angela Dudley, TR '89
Brooks, Barbara, TR '80 *BA*
Brooks, Dwight Keith, TR '94 *ET*
Brooks, Frank Erik, TR '89 *CO*
Brooks, Irby R., Jr., MT '90
Brooks, Mrs. Janet Phillips, TR '89 *NU*
Brooks, Mrs. Jewell Smilie, TR '46 *ET*
Brooks, Manuel Phillip, MT '79
Brooks, Ms. Maxine Hardin, '53
Brooks, Ms. Vicki F., CNM, MPH, MT '77 *ME*
Brooks, Ms. Yvonne Verta, LPN, MT '90 *NU*
Broshears, Ms. Kim Nanette, MT '91
Browder, Ms. Katherine Rose, '74
Brown, Anthony Q., TR '87
Brown, Benella, MT '81
Brown, SSGT Bettie Jean, USAF(Ret.), MT '76 *MI*
Brown, Mrs. Carrie Mae D., MT '79
Brown, Charles Ricky, TR '81 *RT*
Brown, Ms. Claudia W., MT '82
Brown, Ms. Corrie Mae, MT '79
Brown, Ms. Dorothy L., TR '77
Brown, George W., Jr., MT '90
Brown, Harvey Claude, MT '86 *EA*
Brown, Henry Leo, Jr., MT '74 *GN*
Brown, James Harold, TR '75 *SS*
Brown, Jamie Cleveland, MT '76
Brown, Janet Kimberly, TR '83
Brown, Mrs. Jayne Ellen Messer, MT '83
Brown, Jeffrey Darrell, TR '90 *ET*
Brown, Ms. Jimmetta Gourdine, MT '86
Brown, John Edward, TR '88
Brown, John Emerson, TR '72
Brown, Ms. Joyce Mitchell, MT '94
Brown, Julian Riley, MT '84
Brown, Lester B., MT '93
Brown, Ms. Linda G., MT '81
Brown, Mrs. Linda Kaye, MT '84
Brown, Mrs. Linda Stanton, MT '81 *CO*
Brown, Mary Frank, TR '84
Brown, Michael Carl, MT '84
Brown, Ms. Nancy Keith, MT '86
Brown, Mrs. Pamela Genise, MT '86
Brown, Ms. Rosetta Birdo, MT '88 *C*
Brown, Mrs. Ruth Thornburg, MT '76
Brown, Ms. Simonetta Shannette, MT '95 *ET*
Brown, Mrs. Susan G., TR '84 *CP*
Brown, Mrs. Susan Hill, TR '86
Brown, Ms. Terri Rogers, MT '78
Brown, Tommy L., MT '87 *GN*
Browning, James Kevin, MT '84
Bruce, Samuel Lee, MT '81
Bruner, Stephanie Jean, TR '94 *SS*
Bruton, Ms. Elsa Ivy, TR '77
Bruton, Ms. Jane, MT '77
Bryan, Mrs. Bertie Hix, TR '48 *ET*
Bryan, Robert David, '70
Bryan, Tommy Elias, TR '78
Bryan, Ms. Vicki Allyson, TR '90
Bryant, Gregory Lawton, TR '88 *CP*
Bryant, Hugh Oliver, MT '88 *AC*
Bryant, Dr. Janice Marie, TR '92
Bryant, Mrs. Jean B., TR '90 *ET*
Bryant, Willard Aaron, TR '88 *MS*
Buckner, Ms. Donna Jeanne, MT '93 *CP*
Buckner, Zacchaeus, MT '86 *ET*
Buettner, Ms. Georgia Tomlinson, MT '92 *BE*
Buford, Barry Lee, TR '69 *BA*
Buford, Mrs. Rosemary W., MT '83 *ME*
Bull, Mrs. Nancy Lindberg, MT '80 *ET*
Bullard, Bernadette Mana, MT '94
Bullard, Mrs. Dianne L., RN, TR '86 *NU*
Bullard, Marvin L., MT '90
Bullard, Mrs. Mary Ellen, MT '79 *EA*
Bullard, Mrs. Mary Ellen H., MT '79 *EA*
Bullard, Mrs. Patricia Dyer, MT '85 *MS*
Bunke, Ms. Kimberly J., TR '93
Bunke, Mrs. Sanfra Twiss, TR '79
Burch, Mrs. Marilyn Renne B., TR '76
Burdeshaw, Ms. Jane Elizabeth, MT '95
Burgess, Mrs. Ginger Zurchin, MT '93 *BA*
Burgess, John H., MT '74 *AC*
Burgess, Mrs. Sharon Spigner, MT '94 *NU*
Burke, Mrs. Linda Gail, MT '90 *SS*
Burkett, Mrs. Elaida Lenora, MT '87
Burkett, Ms. Ruth Grant, TR '35 *ET*
Burkhart, Mrs. Barbara Ann, MT '81
Burkhart, Joseph E., MT '78
Burks, Carolyn Elaine, TR '74 *EA*
Burks, Mrs. Rosie Hudson, '70 *CO*
Burks, Stacey Alexandra, MT '95 *AC*
Burks, Mrs. Tonya J., TR '92 *NU*
Burnside, George H., MT '87
Burnett, Mrs. Jo Lynn, MT '93 *GN*
Burnette, Spencer M., Jr., MT '94
Burney, Ms. Caroline Diane, MT '93 *BA*
Burns, Ola Mae, '95 *SC*
Burns, LTC Thomas Phillip, USAF(Ret.), MT '75 *BA*
Burrell, Ms. Sharon Ann, TR '90
Burroughs, Russell Levon, MT '89 *CV*
Burt, F. C., TR '89 *BE*
Burton, Mrs. Gloria C., TR '70 *ET*
Busbee, Paula Fogarty, MT '86
Bush, MSGT Albert, Jr., MT '90 *LB*
Bush, Ms. Audrea Virginia, TR '77
Bush, Donald Jackson, TR '73
Bush, Mrs. Michelle Johnson, MT '85
Bush, Ms. Tammy L., MT '87 *CO*
Buskey, Ms. Essie Vaughn, TR '73
Butler, Mrs. Beulah Watson, MT '89 *HM*
Butler, Ms. Kelley, MT '92
Butler, Ms. Kelley Amanda, TR '93 *MS*
Butler, Mrs. Nancy Dowdle, MT '93 *AC*
Butterfield, Ms. Judith Mane, MT '92 *CO*
Butts, Mrs. Connie Grant, TR '79 *LW*
Butts, Ms. Sandra Mane, TR '86
Butts, Hon. Terry L., TR '79 *JU*
Buzard, COL Nancy Helene, USAF(Ret.), MT '74 *MI*
Byars, John David, MT '78
Bylsma, Mrs. Joanne, MT '90 *RD*
Bynum, Edward C., Jr., MT '78 *AC*
Byrd, Elizabeth Ann, TR '93
Byrd, George Wade, TR '80 *NU*
Byrd, James Andrew, MT '76 *ET*
Byrd, Mrs. Kathleen Pruett, TR '75 *ET*
Byrd, Merlyn Frederick, '70
Byrd, Sim, TR '71 *MS*
Byrne, Dr. Bobbie Nickles, '69
Byrne, Ms. Florence Denio, MT '73 *ET*
Bywaters, Elbert Lee, MT '77
Cain, Harold Glenn, TR '74 *IN*
Caldwell, Aaron Perry, MT '90 *CV*
Caldwell, Ms. Kathy Yolanda, MT '95
Caldwell, Mrs. Mary Haynes, MT '81
Caldwell, Ms. Terria Yvonne, MT '95
Calhoun, Douglas Craig, MT '93 *SR*
Calhoun, Ms. Stephanie Carol, MT '89
Calhoun, Ms. Viola S., MT '78
Callahan, Barnett Baker, MT '76 *ME*
Callen, Mrs. Elizabeth Gramling, MT '92 *ET*
Calloway, Ms. Laura Ann, TR '76 *LW*
Calloway, Mrs. Teresa Dianne, RN, TR '93 *NU*
Calzada, Ms. Deborah Elaine, TR '93
Cammon, Ms. Linda M., MT '86
Camp, Samuel Thomas, MT '75
Campbell, Mrs. Betty H., MT '94 *CP*
Campbell, Dr. Bill, TR '62 *EA*
Campbell, James E., CPA, TR '78 *CN*
Campbell, Ms. Joan Roach, MT '82
Campbell, Mrs. Joy Thompson, TR '91
Campbell, Mark Clayton, PC '86 *BA*
Campbell, Ms. Martha Stamps, '73
Campbell, Phillip Harmon, MT '95
Campbell, Richard Dean, MT '94
Campbell, Vincent A., PhD, TR '71 *RD*
Campbell, Virginia Madcene, TR '78 *BA*
Campton, Ms. Jacqueline S., TR '92
Canaday, Thomas Lee, Jr., TR '85 *AP*
Canady, Mrs. Pinky Davis, MT '77 *ET*
Candelaria, Robert Dennis, MT '81
Cannor, Ms. Jane Ligon, TR *BK*
Cantey, Ms. Shirley J., '74
Cantrell, Mrs. Lynn T., TR '80 *NU*
Capell, Mrs. Billie Riley, MT '75
Capell, Clifton P., MT '71
Caple, Judith A., MT '85
Capps, Mrs. Dianne, TR '84 *RE*
Caradon, Mark G., TR '93 *BA*
Carastro, Michael James, TR '90 *TT*
Cannington, Ms. Kanita E., MT '93 *MS*
Carlisle, James Bryant, TR '70 *AG*
Carlisle, William Frank, MT '85 *BE*
Carlton, Stanford Duane, MT '93 *GN*
Carnegia, Pamela Denise, TR '90
Carnes, Ms. Phyllis, TR '75 *UT*
Carney, Donald Arthur, II, TR '94 *LW*
Carney, Ms. Nancy Simpson, TR '93
Carnley, Michael Eugene, MT '95 *MF*
Carothers, Mrs. Elizabeth Ann, MT '84 *CN*
Carpenter, Mrs. Deborah Perdue, MT '79 *NU*
Carr, Mrs. Gloria Hunter, MT '80
Carr, Ms. Jeannine Powley, MT '90 *CO*
Carr, CAPT Kelvin Blane, USAF, MT '89 *GE*
Carr, Ms. Lanelle Parish, TR '35
Carr, Ms. Patricia Gale, TR '91
Carr, Ms. Virginia Brown, TR '92
Carroll, Ms. Christine Payne, MT '93 *ME*
Carroll, Ms. Cynthia, MT '94 *CO*
Carroll, Ms. Josephine, MT '92 *LM*
Carroll, Ms. Ramona R., MT '90
Carson, Ms. Deloria Dian, TR '86
Carter, Billy Lennard, MT '83
Carter, Billy Lennard, MT '83
Carter, Mrs. Bobbie Peebles, MT '93 *ET*
Carter, Mrs. Bridgette F., MT '94 *EA*
Carter, Ms. Commie Whatley, MT '84 *LB*
Carter, Mrs. Delons Dobbs, MT '84
Carter, Grover Lee, MT '94
Carter, Henry Clinton, TR '56
Carter, James Murray, TR '45 *LB*
Carter, Ms. Mary Kay, MT '95
Carter, Ms. Minam Blades, MT '81 *CO*
Carter, Rachel Hattie, TR '92
Carter, Randy Kyle, MT '89
Carter, Mrs. Ruby Lee Gaston, MT '75 *ET*
Carter, Tara Lynn, TR '84
Carter, Theresa Eleanora, TR '90
Carville, Donnie Vernon, MT '93 *CP*
Casby, Ms. Lola Baber, MT '80 *NU*
Cash, Richard Anthony, MT '78
Cash, Robert Lee, MT '74 *MS*
Cason, John C., TR '70 *LW*
Caspan, Ms. Anne E. Smith, TR '73
Caspan, Glenn Scott, DR '89
Castiglia, Ms. Patricia, MT '94 *AC*
Caton, Mrs. Rae E., MT '87 *BE*
Catrett, Thomas David, TR '90
Caudill, Lisa Rae, TR '85
Caudill, Ray, MT '89 *CO*
Causey, Ms. Evelyn Powell, MT '93
Cauthen, Brunies, TR '43 *EA*
Cauthen, Charlie Ray, Jr., '74
Cauthen, Mrs. Nancy Wheeler, TR '79
Cessna, Daniel John, MT '93
Cessna, Mrs. Frances Nona, TR '90
Chadwell, Gilbert E., MT '89 *CP*
Chadwell, Ms. Sharon Lee, MT '89
Chalker, Gilbert L., '72 *ME*
Chamberland, Gerard A., MT '78 *NU*
Chambers, Larry Neal, TR '68 *CV*
Chambers, Mrs. Maurice Webster, MT '79 *ET*
Chambless, Mrs. Patricia James, MT '94 *ET*
Chambliss, Mrs. Lisa Shar, TR *BA*
Chambliss, Richard Baker, MT '77
Champagne, Mrs. Catherine M., MT '94 *ET*
Champion, Ms. Donna S., MT '87
Champion, Mrs. Lynn Hobson, MT '83
Chancellor, William Ben, TR '70 *GN*
Chandler, Mrs. Dianne Barnes, MT '84
Chandrasoma, Maitri, MT '93 *CP*
Chapman, Ms. Lula M., TR '71
Chapman, Mrs. Shirley Nesby, MT '79
Chappell, Alfred D., Sr., MT '91 *CV*
Chappell, Clarence Edward, MT '83
Chappell, Ms. Leila R., MT '77 *ET*
Chappell, William Moore, MT '84 *ME*
Chastain, Ms. Heidi Ann, TR '90 *NU*
Cheatham, B. Carol, TR '81 *ET*
Cherry, Mrs. Dawn Evers, MT '89 *BK*
Cherry, Mrs. Deborah Heflin, TR '92
Cherry, Mrs. Georgia Gresham, TR '84
Chesser, Donald Wayne, MT '91
Childers, Larry J., MT '94 *CN*
Childrey, Ms. Hardenia Johnson, MT '82 *EA*
Childrey, James H., MT '93
Chinakwe, Chibuzon, TR '88
Chopak, John, Jr., MT '79 *MI*
Christen, Ms. Patricia Cope, TR '81 *RD*
Christmas, Ms. Melinda G., MT '80
Clark, Eddie, MT '94 *CO*
Clark, Edward Britt, Jr., TR '95 *BS*
Clark, Isiah, III, TR '93 *NU*
Clark, Jack Daniel, MT '91 *MF*
Clark, Ms. Kathy Elaine, '74
Clark, Mrs. Lisa Maddox, TR '84
Clark, Mrs. Lucy McAliley, TR '93
Clark, Robert Theodore, '72
Clark, Mrs. Sheila B., MT '95 *GN*
Claxton, Thomas Glen, TR '94
Clay, Mrs. Jacquelyn W., MT '93 *GN*
Clayton, Angelia Elaine, TR '88
Cleghorn, James Clay, MT '95 *MF*
Cleland, Barry Neil, MT '95
Clement, Mrs. Julie L., MT '94 *AC*
Clements, Mrs. Dollie Nuckolls, '73 *AG*
Clements, R. Hill, TR '57 *AG*
Clemons, Julia Clare Rives, TR '75 *ET*
Clenney, Ms. Cordelia G., TR '73 *GN*
Cleveland, Ms. Ann, MT '77
Clinton, Gary M., MT '86 *MS*
Close, Charles Andrew, TR '74 *MS*
Close, Ms. Peggy Curry, '74
Cloud, John Michael, MT '75
Coar, CMSGT James William, USAF(Ret.), TR '73 *EA*
Cobb, Charles Edward, TR '93
Cobb, Larry, MT '81
Cobb, Otha Buell, Jr., MT '75
Cobbs, Henry Lee, Jr., UC '79
Cobia, Rodger Allen, TR '69 *CC*
Coburn, Ms. Deborah Claire, MT '95 *PJ*
Cochran, Ms. Colleen, MT '93
Cocking, Mrs. Elizabeth Faulkner, MT '92 *AC*
Cody, Howard Eugene, Jr., MT '89
Cofield, Ms. Tamara Sheree, MT '91 *BA*
Coker, Eugene S., TR *IN*
Coker, Jackie, TR '67 *IN*
Coker, James C., MT '85 *CP*
Coker, Mrs. Joanne, TR '66 *ET*
Coker, John M., TR '64 *CP*
Coker, Joseph W., TR '67 *GN*
Coker, Lee Bone, MT '90
Colding, Ms. Linda K., UC '91 *LM*
Cole, Ms. Elizabeth Hobbs, '71
Coleman, Carol, TR '82
Coleman, Charles David, MT '89 *LW*
Coleman, Ms. Claire Phelan, MT '95 *AC*
Coleman, Clifford, MT '77 *MF*
Coleman, Donald Paul, MT '74 *BA*
Coleman, Ms. Joyce W., MT '77 *LW*
Coleman, Mrs. Kimberly C., TR '94 *NU*
Coleman, Sylvester Joseph, MT '80
Coles, Mrs. Jessyca V. McCall, MT '76 *CO*
Coley, James Harold, Jr., TR '74
Coley, Jerome, MT '80
Coley, Ms. Lynda Linzy, MT '86
Collatt, Ms. Debra Lynn, MT '95
Collie, Mrs. Lori Cammon, TR '91
Collier, Ms. Carolyn Wayne, TR '37 *CV*
Collier, Ms. Catherine Hudson, MT '82 *CO*
Collins, Charles Jackson, TR '68
Collins, James R., MT '90
Collins, James Washington, MT '87
Collins, Mrs. Paula Powell, TR '89 *CP*
Collins, Sonya Rachelle, TR '91
Colon, Mrs. Vicky L., DR '90 *ET*
Colquitt, Jessie, TR
Colvin, Ms. Brenda E., MT '78 *SS*
Colvin, Charles G., *SS*
Combs, Elmer W., TR '78
Combs, Naomi Elizabeth, MT '79
Combs Pettis, Ms. Pamela Elaine, TR '87 *ET*
Comer, Mrs. Terry H., MT '90 *SS*
Compton, Ms. Margaret Leah, MT '92 *ME*
Compton, Mrs. Margaret Mason, TR '70 *CP*
Compton, Rickey Bush, TR '84 *CP*
Compton, COL William H., TR '69 *RE*
Condon, Ms. Jacqueline Adam, MT '83 *AC*
Cone, Daniel Charles, MT '92
Connell, Mrs. Sharon Coleman, TR '79
Conner, Ms. Caroline R., TR '67
Conner, Ms. Margaret Cordell, RN, TR '93 *NU*
Conner, Reuben, MT '78
Conner, Thomas J., MT '77
Connor, Mrs. Lorena Flowers, MT '91
Conner, Patrick T., MT '76
Conrad, Mrs. Rose Pallie, MT '80
Conway, Ms. Janice Marie, TR '93 *NU*
Cook, Daphene Felker, MT '94 *NU*
Cook, Ms. Donna J., MT '86 *IN*
Cook, James Douglas, TR '73 *PM*
Cook, Richard Alfred, MT '89 *MI*
Cook, William Don, TR '68 *IN*
Cooksey, Ms. Constance Monee, MT '92
Cooley, Adrenne E., MT '83
Cooley, Mrs. Frances Holloway, MT '72 *CO*
Coomes, Harold Lee, MT '80
Cooper, Mrs. Lola Davis, TR '77 *ET*
Cooper, Maxie West, MT '85 *CP*
Cooper, Ms. Mildred Lumford, MT '91 *GN*
Cooper, Vivian Ann, TR '91
Copeland, Mrs. Angela, TR '90 *EA*
Copeland, John Robert, MT '76 *GN*
Copeland, Ms. Shelia Joy, TR '77
Coplen, Kelvin Ray, MT '85
Corbin, James Gary, DR '87 *NU*
Corbin, Mrs. Stephanie Diane, MT '94 *NU*
Cordes, Robert Arnold, MT '77 *CP*
Cordle, Herbie Harlan, MT '93 *ME*
Corfield, Joseph W., MT '77 *AD*
Corkran, Don K., UC '88 *AD*
Corley, Ms. Billie Sue, MT '92 *NU*
Corley, Mrs. Lura J., TR '92 *NU*
Corley, Ms. Sue Franks, MT '82
Cornell, Mrs. Melissa Godsey, MT '76
Cornett, Ms. Sarah B., TR '71 *AC*
Corsino, Susan Denise, TR '86
Corwin, Robert Lynn, '71 *GN*
Costner, Ms. Jacqueline, TR '85 *BS*
Coston, Ms. Sally Mitchell, TR '94 *NU*
Cote, David Eugene, MT '95
Cote, Ms. Rebecca Alice, MT '94
Cotten, Ms. Deborah S., MT '89 *ET*
Cotton, Ms. Courtnye Genee, MT '92 *SS*
Cotton, J. W., Jr., TR '71
Coughlin, Ms. Gay Lynn, MT '89
Coulter, Ms. Deborah Sue, TR '74 *SS*
Coulter, Floyd Mitchell, MT '92
Courson, Billy Ray, TR '95 *CP*
Courson, Henry Richard, TR '68 *CP*
Courtney, Ms. Bonnie S., TR '79 *ET*
Cowden, William Butler, TR '72
Cowen, Joseph William, TR '74 *GN*
Cowles, Thomas Dewitt, III, TR '94 *NU*
Cox, Ms. Bndget Lee, MT '92
Cox, Donna Kay, MT '94
Cox, George Stanley, MT '89
Cox, Major Winston, MT '89 *PJ*
Cox, Ms. Susan Jo, MT '84 *CP*
Coy, CAPT Angernette Elaine, USAF, MT '94 *MI*
Coyle, Rosemary M., MT '76
Cozart, Ms. Angela M., MT '91 *BA*
Craft, Ms. Leslie Prim, MT '82
Craig, Gary Lee, MT '90
Craig, Paul Edward, Jr., TR '85 *MS*
Craig, Ricky Dale, TR '82
Craig, CAPT Robert E., Jr., UC '89
Craig, Ms. Ursula King, MT '89
Craik, Kenneth Richard, TR '80 *AC*
Crapps, Mrs. Mary F., MT '77 *EA*
Crater, Mrs. Nancy Denton, DR '80
Crawford, Ms. Edythe Charette, MT '76 *NU*
Crawford, Mrs. Genevelyn Logan, TR '89
Crawford, Mrs. Johnnie Jones, TR '92
Crawford, Ms. Lu Ann, TR '91
Crawford, COL Milton(Tate) N., MT '75 *MI*
Crawford, Ms. Nadine Scott, RN, TR '89 *NU*
Crawford, Norman Eugene, MT '86 *CP*
Creel, Adam Jones, TR '87 *CP*
Creel, Mrs. Alisa J., TR '86 *ET*
Creel, Michael Lee, TR '81 *MS*
Crenshaw, Anderson Everett (Andy), TR '85 *CP*
Crenshaw, Mrs. Jane Parsons, MT '94
Crenshaw, Ms. Jeanene Gallahan, TR '95 *ET*
Crenshaw, Ms. Willie Ruth, TR '86
Creswell, Mrs. Farns Adair, MT '83
Crew, Kendall Alexander, MT '93
Crews, Gregory Stewart, MT '80 *BE*
Cnppen, Donald Ray, '73 *ET*
Cnsp, Lawrence A., TR '89 *CC*
Cnttenden, Mrs. Agnita T., '72 *ET*
Cnttenden, Ms. Bernice P., MT '89 *SS*
Cnttenden, Ms. Elizabeth Ann, MT '91
Cnttenden, Ms. Linda D., TR *ME*
Cnttenden, Ms. Martha Ann, MT '87
Crockett, Charles E., '72
Crockett, David L., MT '94

[illegible]
[illegible]
Crosby, Mrs. Cynthia Denise, TR [illegible]
[illegible]
Crosby, James Aubrey, '69
Crosby, Ms. Vivian L., MT '86 *ET*
[illegible]
Crosslin, Mrs. Patricia Smith, TR '80
Crow, James Donald, MT '81 *GN*
Crowder, Donna J., MT '89
Croy, Mrs. Eugenia C. Tardiff, TR [illegible]
Crull, Ezra Bruce, MT '91 *CP*
Crum, Mrs. Carlette Abner, TR '91
Crumbie, Ms. Betty Ann, MT '90
Crumpton, Arthur Frank, MT '89 *LW*
Crumpton, Glenn Morris, MT '86
Crumpton, Ms. Susie, MT '77
Crumpton, Thomas R., Jr., MT '79
Culifer, Ms. Jeannine B., TR '77
Culpepper, Mrs. Jeanette Marie, TR [illegible]
Culpepper, Marvin W., Jr., TR '79
Culpepper, Timothy Darryl, MT '94 *SR*
Culver, Ms. Rebecca L., MT '76 *CP*
Cummings, Ms. Barbara A., MT '95
Cummings, Ms. Beverly Jean, TR '74
Cureton, Ms. Brenda Martz, MT '83
Cureton, Janis Marie, TR '79
Cureton, Steve, MT '92 *LW*
Curran, Ms. Margaret Mb, MT '95
Curry, Ms. Gloria Ann, MT '95 *NU*
Curtis, George Lewis, TR '88
Cutruzzula, Michael Oma, TR '87
Cutts, James Wiley, TR '62 *EA*
Cutts, Rhonda Faye, TR '79
Cvancara, David Paul, MT '94
Dacus, Doris Gwendolyn, TR '78
Dacus, Leonard Mario, MT '93 *SS*
Dahl, Ms. Jutta M., MT '78
[illegible] CPA, TR [illegible]
Dahl, Mike David, TR '92 *AC*
Dahl, Robert Otto, MT '77
Dailey, Ms. Barbara McKenzie, MT '85 *CC*
Daly, John Lynn, TR '79
Damron, David Lee, TR '87
Daniel, Mrs. Angela Leigh, TR '93
Daniel, Jimmy Richard, MT '94
Daniel, Ms. Patricia Carter, MT '92
Daniel, Mrs. Sharon Pritchett, TR '87
Daniels, CAPT Alvin E., Jr., USAF, MT '94 *MI*
Daniels, Charles H., MT '79 *NU*
Daniels, Eartha Kitt, MT '89 *ET*
Daniels, Ernest M., '71
[illegible] MT '94
Daniels, Keith Leroy, MT '80
Danner, Rodney Lee, TR '69
Dansby, Charles Ladon, MT '95 *LW*
Darden, Ms. Angela Marie Mabson, RN, TR '91 *NU*
Darrow, Mrs. Bettye S., MT '75 *ET*
Davenport, Ms. Joyce Euler, TR '94
Davenport, Mrs. Linda Taylor, MT '78 *ET*
Davenport, Ms. Priscilla Juan, MT '94
Davidson, William Andrew, MT '78
Davidson, William Andy, MT '78
Davis, Ms. Anisa Rochelle, TR '88
Davis, Mrs. Betty G., MT '84 *NU*
Davis, Billy M., '71 *EA*
Davis, C. Stephen, MT '90 *CO*
Davis, Mrs. Carol E. Jones, DR '89 *ME*
Davis, Ms. Debra Ann, MT '85
Davis, Donna Marie, TR '90
Davis, Doris Jane, TR '76 *GN*
Davis, Ms. Dorothy Jean, MT '95
Davis, Edward Earl, TR '68 *LW*
Davis, Frederick, MT '76
Davis, Jackie Reid, TR '51 *EA*
Davis, Mrs. Jane McGehee, MT '86 *AC*
Davis, Jenny Clarissa, TR '82
Davis, John E., MT '78
Davis, Joseph William, MT '77 *GN*
Davis, Ms. Josephine Camp, TR '74
Davis, Ms. Joy, MT '76
Davis, Ms. Juliette C., MT '85 *BA*
Davis, Ms. Kathleen Sessoms, MT '92
Davis, Kim Laverne, TR '80 *RT*
Davis, Leonard Grady, TR '86
Davis, Lisa Collette, TR '90 *SC*
Davis, Mark S., MT '86 *CP*
Davis, Mary Joyce, MT '81
Davis, Ms. Mary Salzarulo, TR '79
Davis, Mrs. Pamela Jean, MT '91 *MI*
Davis, Rodney Steven, TR '77
Davis, Mrs. Rosemary Karrh, MT [illegible]
Davis, Mrs. Sandra Wilbanks, UC [illegible]
Davis, Mrs. Susan Candill, MT '77
Davis, Ms. Tanya Yvette, MT '90
Davis, Ms. Tanya Yvette, TR '82
Davis, Ms. Theodora W., MT '94 *AC*
Davis, Walter Hiram, III, TR '76 *GN*
Davis, Warren Leon, III, MT '77 *EA*
Dawkins, Melvin L., MT '80 *GN*
Day, Mrs. Janelle Brown, MT '88 *MF*
De Abate, Giuseppe A.B., MT '92
Deal, Brenda Jonean A., MT '85
Deal, Jack E., MT '75 *RE*
Deal, Kenneth Harwell, TR '79 *AC*
Deal, Kevin Earle, TR '84
Dean, Barry A., TR '92 *SR*
Dean, Glenn Baxter, MT '94
Dean, Mrs. Jeanne Landry, MT '91
Dean, John Howard, TR '89
Dean, Ms. Kathy King, TR '93 *NU*
Dean, Kenneth A., MT '86
Dean, Ms. Lander Marshall, MT '92
Dean, Mary Margaret, MT '83
Dean, Richard Cary, Jr., TR '82 *LW*
Dean, Sheila Gail, MT '79
Deaton, Mrs. Melissa Watkins, MT '95 *ET*
DeBardeleben, Ms. Alsie Jane, MT '94
Debellis, Ms. Susan, MT '79 *ET*
DeBriest, B. Wilson, TR '58
Dees, Alvin H., Jr., TR '69 *IN*
Dees, Deborah W., '72 *HM*
Dees, Mrs. Hermie, TR '39 *HM*
Deese, Mrs. Gladys Louise, MT '79 *LW*
Defee, Ms. Cheryl Crocker, MT '95
Defee, Joseph Michael, MT '86
Dejarnette, Mrs. Mattie Evans, MT '76 *NU*
Dejarnette, CAPT Michael W., UC '87
Deloach, James Andrew, '75
DeLongchamp, Mrs. Cindy Carol, TR '93 *BA*
Demouy-Robinson, Gloria Patricia, TR '77
Dendy, Mrs. Issa Cole, TR '38 *ME*
Dendy, Samuel H., TR '67 *BK*
Denham, Donald Leigh, MT '95
Denham, Ms. Susan Philhower, MT '92
Dennis, Stephen Gregory, MT '81
Denson, Ms. Geraldine Flowers, MT '90
Dent, John Wallace, MT '90
Dent, Mrs. Starr Croy, TR '79
De Pasquale, CAPT Jeffery M., DR '86
De Priest, Mrs. Imogene Roper, TR '54
De Ramus, Ms. Michelle R., MT '94 *MI*
De Tenley, Mrs. Elizabeth Carolyn, MT '95 *RD*
Dettwiler, Ronald H., MT '85
Devine, Jefferson Donald, Jr., MT '95 *MI*
Devine, Ms. Katrina, MT '93 *AC*
Dewberry, Ms. Patricia Anne, TR '80 *ET*
Dewberry, Robert Preston, TR '62
Dexter, David Lee, Jr., MT '95
Diaz, Edgar Guillermo, TR '88
Dickens, Ms. Pamela Duncan, MT '87
Dickerson, Ms. Willia Bray, TR '79 *EA*
Dickey, Billy Lee, MT '81 *MF*
Dickey, Charles F., Jr., MT '89 *MI*
Dickey, James Cecil, MT '95 *BA*
Dickey, Ms. Kathryn Mae, MT '79 *ET*
Dickey, Michael C., III, TR '68 *EA*
Dickey-Chiofolo, Mrs. Jan C., MT '78 *ET*
Dicks, Melvin Leroy, UC '91
Dicks, Mrs. Teresa Lewis, UC '90
Dickson, Ms. Nancy Jane, MT '90 *MI*
Didelot, Roger A., TR '90 *NU*
Diermayer, Mrs. Debbie C., TR '93
Dietz, Ms. Sandra Marie, MT '91 *LB*
Dieye, Mrs. Marteme Diop, MT '95
Dike, Mrs. Shelley E., MT '92 *EA*
Dimaggio, Ms. Gwen Lanier, TR '61 *ET*
Dinger, Ms. Regina Annie W., UC '87
Dion, Mrs. Deborah Ann Estes, TR '77
[illegible] Salil S., MT '95 *CP*
Dismukes, Jimmy, TR '74 *BA*
Dixon, Mrs. Clare Chambers, MT '85
Dobbs, Ms. Rebecca Benefield, RN, MT '83 *NU*
Dodson, Ms. Lynne Denise, TR '75
Dodson, SSGT Patsy Ann, USNG, MT '93 *LW*
Doherty, Edward H., MT '81
Doherty, John Joseph, MT '84
Dohm, SSGT Lawrence G., USAF, MT '94 *MI*
Doll, Ms. Cathy Lynn, MT '91 *ET*
Dollar, Bobby Lee, TR '73
Domizio, Michael T., TR '78
Donald, Dewitt, Jr., MT '83 *CP*
Donaldson, Gerald Wayne, TR '71
Donaldson, Ms. Martha Berry, TR '70 *ET*
Donaldson, Michael Andrew, TR '94 *JU*
Donaldson, Paul Edward, TR '69 *AC*
Donaldson, Mrs. Sylvia Knight, TR '78
Donnelly, Neil Patrick, MT '91
Doran, Mrs. Alice S., TR '72 *EA*
Doran, Andrew Davis, MT '75 *GN*
Dorrough, Mrs. Linda D., TR '92 *NU*
Dorsey, David Benton, Sr., TR '89 *MS*
Dorsey, Karmen Dione, TR '89 *HM*
Dorsey, Ms. Patricia Ann, MT '95 *CN*
Doten, Mrs. Donna M., MT '91 *IN*
Douglas, Bruce Wayne, MT '87
Douglass, Roni Kay, TR '77
Dow, Jonathon E., MT '92 *SS*
Dowdell, Effie Randolph, MT '92 *BA*
Dowdle, Mrs. Ann English, TR '70 *HM*
Dowdy, Ms. Mary Terry, '71 *EA*
Dowe, Mrs. Angela Young, TR '89
Dowell, SMSGT Kevin Eugene, USAF, MT '93 *SS*
Dowling, Timothy Horace, TR '69
Dozier, James Mitchell, TR '73 *AG*
Dozier, Mrs. Kelly R., TR '94 *ME*
Dozier, Mrs. Rheata Parker, MT '86 *ET*
Dozier, Ronald Terry, MT '80
Drayden, Robert E., MT '85 *CP*
Driggers, MAJ James L., USAF(Ret.), TR '50 *MI*
Driskill, Ms. Debra Ann, MT '79
Driver, William (Bart), '71 *MS*
Drummond, John Warren, MT '92 *CP*
Dubina, Mrs. Marjorie, '70 *ET*
Dubose, Jerry A., MT '85
Dubose, Phillip Dewayne, MT '94 *NU*
Dubose, Mrs. Sandra Gayle, TR '90 *NU*
Duck, Mrs. Carolyn Cox, TR '84
Ducker, Mrs. Betty J., MT '78 *EA*
Duckett, Ms. Beverly Sue, MT '78
Duckett, Ms. Susan Clark, MT '85
Duckworth, George Eddie, MT '94 *BA*
Dudley, Patrick Karl, MT '87
Dudley, SRA Vivian J. Douglas, USAF, MT '94 *MI*
Duffey, Ms. Barbara C., TR '58 *ET*
Duffey, Willie Lee, TR '58
Duffy, James Michael, MT '85 *CP*
Duke, Clifford Ray, TR
Duke, David Lee, DR '84 *GN*
Dukes, Stephen Donald, DR '87 *GN*
Dukes, William H., Jr., MT '78 *AC*
Duncan, LTC Bruce Alan, USAF, UC '87 *MI*
Duncan, Clarence William, UC '89 *UT*
Duncan, James M., MT '77
Duncan, Mrs. Joyce S., MT '78 *NU*
Dungee, Mrs. Linda McCracken, TR '85 *MI*
Dunlap, Ms. Bertha Cindric, MT '87 *GN*
Dunlap, Mrs. Nancy Godwin, MT '84
Dunlap, Thomas Wayne D., Jr., MT '94 *BA*
Dunman, Russell S., MT '81
Dunn, Bunnie Cleveland, MT '79 *CP*
Dunn, Polly Wilma, TR '87
Dunn, Robert Phillip, MT '78
Dunn, William Robert, TR '63 *BA*
Dunwoody, Ray M., Jr., MT '89 *ET*
Dupree, Mary Jean, MT '84 *NU*
Duran, SSGT Latricia Yuvette, ALARNG, MT '92 *MI*
Durham, Bruce T., MT '92
Durrance, Mrs. Linda Reeves, TR '92 *NU*
Dwyer, Mrs. Sandra Irish, MT '95
Dyess, Kenneth King, TR '59 *EA*
Dyess, Mrs. Sherry Cox, TR '79 *ET*
Dykes, Joseph Lamar, TR '79
Dykes, William Riley, TR '72 *ME*
Eakin, Melanie Sumner, TR '91 *NU*
Earl, Lionel Fitz-Herbert, Jr., UC '93 *MI*
Earnest, Julie Noelle, TR '94 *AD*
East, Ms. Nancy Janney, MT '88 *ET*
Eastman, Robert Earl, TR '71 *CC*
Eckerly, Charles Ronald, MT '78
Eckerly, Mrs. Dorothy Ann, TR '74 *CO*
Eckert, Mrs. Cindy Ann, TR '90 *NU*
Eckroate, Edward Phillip, MT '79
Eckroate, Ms. Yvonne Ann, MT '89 *ET*
Edge, Ms. Marcie Deneen, MT '93 *CV*
Edge, Thomas Alvie, '74 *ET*
Edmisten, Ms. Mary E., MT '84
Edmondson, Mrs. Debra Jean, TR '91
Edmundson, John Acton, MT '78 *CP*
Edwards, Mrs. Anne Marie, MT '89
Edwards, David William, MT '84 *CP*
Edwards, Freddie L., MT '94
Edwards, George Earl, TR '79
Edwards, Laurie M., MT '82 *GN*
Edwards, Ms. Louise Quasebarth, MT '71 *CV*
Edwards, Stanley David, TR '73 *ET*
Edwards, Mrs. Venus Anita B., PC '88
Eggerton, Hugh Rigby, Jr., TR '75 *RT*
Eiland, Jim V., Jr., TR '72 *GN*
Eiland, Ms. Pat, TR '77
Eiland, Mrs. Shirley Hoomes, TR '58
Elberfeld, Mrs. Nancy O'Grady, MT '78 *CV*
Elberfeld, William John, MT '75 *CV*
Elder, Ms. Jurilyn Jeannette, MT '91
Elder, Kenneth Frank, Jr., TR '91 *MS*
Elebash, Ms. Rosemary Whigham, TR '75 *UT*
Ellington, David Lee, Sr., MT '83
Elliot, Ms. Cynthia Louise, MT '83
Ellis, Mrs. Ben Milan, TR '23
Ellis, Ms. Brenda Joyce, MT '92 *CP*
Ellis, C. Michael, TR '86 *ME*
Ellis, Ms. Elizabeth Moore, TR '74
Ellis, Ms. Jill Suzanne, TR '90 *ET*
Ellis, Mrs. Mamie Marie, MT '86
Ellis, Melvin Charles, MT '83
Ellis, Mrs. Rebecca S., TR '87 *NU*
Ellsworth, Roxanne, TR '90
Elmore, Michael, CPA, TR '88 *AC*
Elmore, Mrs. Mimi Lizabeth, MT '94 *CO*
Elrod, Michael E., MT '87 *NU*
Elston, Frankie, MT '94 *CP*
Ely, Mrs. Bonnye O'Neal, TR '77 *HM*
Emerson, Ms. Latanya E., MT '94 *AC*
Endert, Carl Hendrick, MT '84 *GN*
England, Ms. Kay Michelle, MT '93 *CP*
Englezos, Ms. Melanie Despina, MT '92
English, Angela Marie, MT '94
Enslen, John Eugene, TR '69
Enslen, Robert G., MAI, TR '69 *RE*
Entsminger, COL Joseph Edward, USAF(Ret.), MT '74 *CL*
Epeagba, Emmanuel C., MT '93 *AC*
Epperson, Ms. Jennifer Ann, MT '93
Epperson, William T., MT '94 *FV*
Erb, Ms. Ivy Leigh, TR '93 *BA*
Erhardt, Ms. Jo Ann L., MT '91 *CO*
Erickson, Andrew E., MT '89
Erickson, Andrew Gustav, MT '94 *BA*
Erwin, Douglas D., TR '74
Eskew, Robert Woodruff, MT '78
Estes, Floyd Dale, Jr., MT '90 *LW*
Etheridge, George (Trip), TR '71 *BE*
Eutsey, Mrs. Brounetta Yvette, MT '94 *MI*
Evans, Ms. Ara D., TR '69
Evans, Mrs. Charlene Andrews, TR '93 *NU*
Evans, Charlie T., MT '92
Evans, Dandrea James, TR '94
Evans, Linda Ann, TR '94
Evans, Lisa L., TR '93
Evans, Ocie Oneal, TR '72 *BK*
Evbayiro, Ms. Mary Ann, MT '93
Everage, Ms. Beverlyn P., MT '81
Everage, Ms. Inez Felder, MT '78
Ezell, Jimmie R., TR '69 *NU*
Fain, Mrs. Sheryl Lynn Branch, MT '80
Falkowski, Joel Edward, MT '92 *BA*
Fannin, Ms. Barbara Kim, TR '83 *GN*
Fannin, Ms. Elsie Higgins, TR '52 *ET*
Fanto, Jeffrey Lynn, UC '89 *MI*
Farmer, Heather Michelle, TR '93
Farnor, Ronald Love, MT '95 *UT*
Farris, Mickeal Lamar, TR '91 *CP*
Farris, Randall Lee, Jr., TR '77 *GN*
Farris, Wade Dale, TR '71 *BE*
Farrow, Charles T., Jr., TR '71 *RE*
Faulk, Ms. Susan R., TR '92
Faulkner, Mrs. Delane Fitts, MT '93
Faulkner, Hugh Martin, MT '80 *CO*
Faulkner, Ms. Jane Lineberry, TR '65 *BA*
Faulkner, Ms. Julie Turner, MT '92
Faulkner, Oliver O'Connor, '74 *BA*
Faulkner, Ms. Rebecca Lynne, MT '85
Faulkner, Mrs. Rebecca Thomas, TR '78 *ET*
Faulkner, Mrs. Rita Villar, '70 *CO*
Fazekas, Donald Earl, MT '77
Fearn, Ms. Mary Rose Jordan, MT '86
Fears, Mrs. Sheila Maggie, MT '91 *CP*
Fedorek, James B., MT '93
Feldt, John Roger, MT '89
Fenderson, Mrs. Theodora E., MT '94 *AC*
Ferguson, Billy Andrew, MT '79 *BE*
Ferguson, Clarence MacK, MT '92 *CV*
Ferguson, Mrs. Linda R., TR '90 *NU*
Ferguson, Tyrone, TR '78
Fernandes, James, MT '78 *GE*
Ferrill, Richard Kimball, MT '84
Ficauette, David Moye, TR '80
Ficke, Carolyn Myrick, MT '81
Fieder, Mrs. Jan Anderson, MT '82
Fields, Mrs. Wanda Gillespie, MT '79
Figh, Ms. Helen Reid, MT '81 *ET*
Findley, Andrew
Findley-Crusey, Ms. Linda, TR '72 *ET*
Finkelstein, Arnold H., TR '72 *BE*
Fiore, Donald Stanley, Jr., MT '95 *GN*
Fisher, Elizabeth Anne, MT '83
Fisher, Marvin Laverne, MT '80 *LM*
Fisher, Mrs. Mary Jo Howell, MT '94
Fitzgerald, Ms. Betty Ann, RN, MT '94 *NU*
Fitzgerald, Thomas Floyd, MT '90
Fleming, Mrs. Barbara Kelley, MT '79 *NU*
Fleming, Ms. Felicia Regina, MT '91
Fleming, James L., Jr., MT '91 *CP*
Fleming, Mrs. Linda Sue, MT '83
Fleming, Dr. Norwood Japheth, MT '93
Fleming, COL William M., USAF(Ret.), TR '63 *MI*
Flint, Earl, MT '87 *CV*
Flowers, Garmon Kenneth, MT '83 *AC*
Flowers, Jamie Kay, TR '68 *CP*
Flowers, Kenneth, MT '95
Flowers, Reba, TR '87 *GN*
Flowers, Tommy, TR '63 *GN*
Floyd, Christopher Alan, MT '94 *BK*
Floyd, Danny L., TR '68
Floyd, James Sidney, III, MT '89 *CP*
Floyd, Mrs. Lorene Chestnut, LPC, MT '91 *CO*
Floyd, W. Warner, TR '58 *GN*
Flute, Ms. Rebecca Brown, TR '73 *ET*
Flynn, Charles Henry, MT '75
Flynn, Mrs. Geneva Pendleton, RN, TR '90 *NU*
Foil, Ms. Jennifer, MT '93
Foley, John Michael, MT '79
Foley, Mrs. Nancy Howell, MT '89 *ET*
Foley, Patrick William, MT '75
Folks, Ms. Bettye Jean Ivey, MT '94
Folks, Sylvester James, TR '94 *LW*
Folmar, Ms. Kathy Joyce, '71 *AC*
Forbus, David Lee, MT '77 *BA*
Ford, Ms. Grace Boatwright, TR '70
Ford, James Lee, MT '76 *GN*
Ford, Ms. Mattie L., MT '93
Ford, Ms. Robyn Leigh, MT '94
Ford, Ms. Sheila Ellison, MT '93
Fordham, Richard N., MT '75
Forest, Mrs. Annie Cobb, TR '91
Forester, Ms. Frances Eugenia, TR '94 *CP*
Forniss, Leon, MT '77 *GN*
Forrest, James E., TR '74 *GE*
Forshey, William, Jr., MT '85
Forster, Mrs. Marlana Elizabeth, TR '95
Forster, Richard Arthur, TR '69
Forster, William A., MT '76 *CP*
Forsythe, James Robert, MT '88 *CC*
Forte, Ms. Earnestine, MT '93
Foshee, Richard Michael, MT '92 *BE*
Foster, Cecil Edward, MT '78
Foster, Charlie Henry, Jr., MT '77
Foster, James Dewey (J.D.), Jr., MT '77 *LW*
Foster, Mrs. Lesley McDonald, MT '90 *FV*
Foster, Ms. Pat, MT '77
Foster, Paul M., Jr., MT '93
Foster, Ralph Shell, Jr., MT '89 *EA*
Foster, Thomas Allen, TR '84 *FV*
Fourquet, Hussein M., MT '95
Fowler, Billy G., MT '75 *BA*
Fowler, Ms. Cherry Keahey, TR '65
Fowler, Karen Louise, TR '92 *ET*
Fox, Ms. Dolores Diane, MT '92
Fox, Howard Russell, Jr., '70 *BA*
Foxhall, Mrs. Natalie Banes, TR '90
Foxworth, Billy F., Sr., MT '78 *LW*
Foxworth, Woodham Guy, TR '73 *BA*
Fralic, John Randall, MT '83
Francis, Dalton Hendrix, Jr., DR '82 *GN*
Francis, Ms. Mittie C., TR '25
Francisco, Ms. Gladys LaVon, MT '94 *AC*
Frank, LTC Michael William, USANG, UC '84 *MI*
Franklin, A. Mickey, TR '67 *CP*
Franklin, Benjamin, TR '56
Franklin, Lisa Renae, TR '95 *NU*
Franklin, Mrs. Patricia C., MT '83 *NU*
Franklin, Sarah Stringer, MT '81 *NU*
Franklin, Terry Kyle, TR '80
Franklin, Mrs. Yolanda Shenette, MT '91 *BA*
Frazier, Mrs. Arlester M., MT '84
Free, Bill Ryan, MT '76
Free, Mrs. Jeanette Weiss, TR '87 *NU*
Free, Kimberly Renee, TR '94
Free, William Joseph, TR '72 *AC*
Freeman, Ms. Betty Noye, MT '87
Freeman, Mrs. Cheryl P., MT '94 *SC*
Freeman, Ms. Faye Lorraine, MT '90 *CP*
Freeman, Mrs. Peggy Hurst, TR '51
Freeman, Tammy, TR '88
Freeman, Willie, Jr., MT '82 *ET*
French, Ms. Martha Sue, RN, TR '93 *NU*
Frey, LTC Thomas Dale, MT '83
Frick, Ms. Jerry Lee, MT '79 *RE*
Friday, Bill Paul, '74 *CN*
Frith, Sterling V., MT '77
Froden, Ms. Evelyn Mae, MT '89 *GN*
Fry, Jerry Leonard, MT '80 *CV*
Frye, William Carr, TR '74 *LW*
Fryer, James Leslie, TR '72 *CP*
Fucci, Eugene A., TR '73 *CP*
Fuller, Ms. Connie J., MT '90 *ET*
Fuller, Mrs. Della Hudson, TR '87 *NU*
Fuller, Eldo Lee, MT '83 *CP*
Fuller, Mrs. Elizabeth McCall, MT '83
Fuller, James H., *AU*
Fuller, Jeffrey Glenn, MT '93
Fuller, Ms. Kay Heah, '69
Fuller, Maurice Delaner, MT '83 *CV*
Fuller, Mrs. Stacey Michelle, TR '94
Fullerton, Roy J., Jr., MT '94
Fulmer, Ms. Constance R., MT '72 *ET*
Funk, Charles Wayne, MT '84 *CP*
Funk, Mrs. Peggy Ann, MT '90
Funk, Ms. Sherri Lynn, MT '94
Furlow, Ellen McCullough, TR '45 *HM*
Furlow, CAPT John Alan, UC '94
Fynan, David Thomas, MT '88 *IN*
Gadson, Ms. Vivian Veronica, MT '87 *ET*
Gafford, Ms. Carolyn Shows, TR '93 *NU*
Gage, CAPT Richard Calvin, USAF, MT '89 *MI*
Gaines, Ms. Rusty Claire, MT '90
Galarowicz, Don R., MT '93
Galarowicz, Mrs. Ellen Marie, MT '90
Galbreath, Ms. Ganesa Bedell, MT '91 *CP*

Galloway, Mrs. Norma M., MT '85 *CV*
Galloway, Tommy Lloyd, Jr., MT '90
Galloway, William Leonard, MT '79
Galluzzi, James Robert, TR '80 *IN*
Gamble, Mrs. Angela Denise, MT '84 *GN*
Gamble, Dr. Robert Scott, TR '90 *DE*
Gamble, Mrs. Sherry O., TR '89 *BA*
Gandy, Hollis Winston, MT '77 *GN*
Gantt, Dwight Harmon, TR '77
Gantt, Jimmy, Jr., MT '77
Gantt, Jimmy Lee, Jr., MT '77
Gardner, Ms. Antrena Benson, MT '86 *LW*
Gardner, Mrs. Freda D., MT '92 *MI*
Gardner, Mrs. Mildred Aaron, MT '85
Gardner, Ms. Rosalind McCall, MT '76
Garland, Hugh Allen, MT '77
Garner, Pat, Sr., TR '60 *BE*
Garner, Steven Andrew, MT '85 *EN*
Garrand, Mrs. Rebecca Ann, TR '90
Garret, Donald A., MT '91
Garrett, Christie Leigh, TR '94 *ET*
Garrett, Mrs. Floy Bray, TR '72 *ET*
Garrett, Jesse Thomas, Jr., TR '40
Garrett, Ms. Vonnetta Lashay, MT '95
Garrigan, Tommy Daniel, MT '79 *ET*
Garrison, Mrs. Patricia Grant, TR '93 *NU*
Garrison, Sharon Stephens, MT '87 *ET*
Gartman, Mrs. Kristina Manasco, TR '93
Garza, Ms. Juanita, TR '70
Gavin, Ms. Cheryl H., MT '76 *BK*
Gay, Earl Lenell, MT '95
Gay, Dr. Mae Belle, '70 *AP*
Geddie, Mrs. Susan Davidson, TR '76 *AP*
Geeter, Ms. Elizabeth Elaine, MT '79 *ET*
Geiger, Louis James, MT '93 *GN*
Gentle, Jerry W., MT '93 *CV*
Geoghagan, Ms. Dammie Grace, MT '76
Geohagan, Tommie A., MT '85
George, Ms. Barbara Garner, MT '85 *BA*
George, Edward Maroon, TR '74 *LW*
George, Graham Wiley, Jr., MT '90
George, Sherry Kelly, MT '81 *ME*
George, Mrs. Vera Williams, TR '92
German, Mrs. Gloria Jean Reed, TR '86 *NU*
Ghent, Mrs. Victoria Darnell, MT '94 *CV*
Gholston, Ms. Darnetta P., MT '80 *GN*
Giackino, Theodore M., MT '94
Gibbons, Ms. Tara Lynn, TR '94 *SS*
Gibson, Mrs. Carolyn Hussey, '87
Gibson, Ms. Debra Bradsher, TR '76 *FV*
Gibson, Ms. Debra Lynn, MT '89
Gibson, Dr. Donald J., TR '61 *BE*
Gibson, James Cecil, MT '83 *CP*
Gibson, Ms. Margaret Jean, UC '90 *CV*
Gibson, Ray C., TR '90
Gibson, Robert Lee, MT '74 *GN*
Gibson, Ms. Tracy, MT '95
Gilbert, Ms. Rosa, MT '93
Gilchrist, Charles, Jr., MT '93
Gilchrist, Mrs. Rita Vernell, MT '94
Giles, Alicia Ann, TR '89
Giles, 2LT Benjamin J., Jr., UC '87
Gill, Mrs. Jill Saffles, MT '81
Gill, Ms. Loretta Jean, MT '82 *ET*
Gill, Michael Garlin, TR '93 *CL*
Gillem, GEN Alvan C., II, TR '72 *MI*
Gillette, Charles Edward, MT '95
Gillis, Mrs. Audrey M., TR '90 *ET*
Gillis, Charles Harold, Jr., TR '88 *CP*
Gillis, Mrs. Nancy Jo, TR '81 *CP*
Gillis, Stephen Andrew, TR '90 *ET*
Gilmore, James Glenn, Jr., '73 *MS*
Gilroy, Daniel Garfield, TR '92 *AP*
Gilroy, Elizabeth Fowler, TR '88 *EA*
Gilstrap, Omer Jackson, MT '81 *EA*
Gipson, Calvin, MT '94 *AP*
Gissendanner, Arthur Daniel, MT '95
Glarrow, Ms. Annice, TR '70 *ET*
Glarrow, George Frank, TR '73 *BA*
Glasscock, Raymond Guy, '70
Glenn, Jimmie Clinton, MT '85 *LW*
Glewen, Chris A., MT '95 *MI*
Glover, Willie, MT '89 *MI*
Godwin, Ms. Brenda Logan, TR '72 *CO*
Godwin, Julian Corbett, MT '73
Godwin, Mickey Royce, '71 *AP*
Godwin, William C., Jr., MT '75 *BA*
Goggans, Ms. Helen Cowles, '70
Goggans, Tommy D., UC '89
Goings, Glynn Lawson, Jr., TR '79 *BA*
Golab, Ms. Dorothy Kreis, TR '70 *ET*
Golden, Ms. Brenda Gail, MT '93 *BK*
Golden, Ms. Joni L., MT '92 *DE*
Golden, Ms. Ladonna K., TR '74 *NU*
Golden, Ms. Nell G., TR '38 *AC*
Goldsmith, Charlie L., MT '91
Golson, Ms. Janet Rebecca, MT '94 *NU*
Gonzales, Samuel, Jr., MT '90
Good, Eric Roland, MT '91
Good, Mrs. Rudona Morgan, TR '89
Goode, Shelton John, MT '93 *BA*
Goodman, Ms. Marsha Eileen, MT '93
Goodson, LTC Henry Grady, TR '66
Goodson, Ms. Nelda Mathews, TR '72
Goodwin, Ms. Lashanda T., TR '93
Goodwyn, Ms. Mary Hair, TR '72
Goodyear, Charles Thomas, DR '82 *CV*
Goolsby, Mrs. Brenda K., MT-ASCP, TR '78 *ME*
Goolsby, Ms. Julie B., MT '80
Gordon, Ms. Dawn Lane, TR '88
Gore, David A., MT '93
Gorrie, Ms. Frances H., TR *ME*
Goss, CAPT Glen Leland, USAF, MT '94 *MI*
Gouge, Frederick Arthur, TR '69 *IN*
Gouge, Mrs. Sandra Gail S., DR '75 *EA*
Gourdine, Raji, MT '95 *EA*
Gove, Mrs. Donna W., TR '89 *PJ*
Gowan, Mary Jo Vance, MT '83
Grable, Mrs. Hortense DePriest, TR '38 *ET*
Grace, Ms. Valerie R. Griffin, TR '87
Gradt, Kevin Alan, MT '95
Graham, Floyd Marvin, MT '94 *ET*
Graham, James M., MT '89
Graham, Steven, UC '82
Granberry, Bill G., TR '68
Granger, Ms. Sandra P., MT '86
Grant, James Earl, MT '77
Grant, Lionel Linvert, MT '95
Granthum, Mrs. Celeste F., MT '89 *HM*
Graves, Mrs. Corine T., TR '58 *EA*
Graves, Elmo T., TR '59 *GN*
Gray, Cathy Ann, MT '80
Gray, Mrs. Debra Lynn, MT '91
Gray, Ms. Martha Davenport, MT '75 *ET*
Gray, Ms. Rachel, MT '87
Gray, Salvador Hiroshi, MT '95
Gray, Mrs. Sonja, MT '93
Gray, Terry S., MT '94
Grayson, Ms. Brenda J., MT '94 *CV*
Green, Amos, MT '83
Green, Mrs. Ann Floyd, TR '72 *EA*
Green, Anthony, DR '81 *CP*
Green, Charles Reginald, MT '77
Green, Christopher M., TR '54 *ET*
Green, Mrs. Debbie G., TR '83 *SS*
Green, Ms. Gail, TR '95 *NU*
Green, James Theron, MT '78 *GN*
Green, L. O'Neal, TR '70 *ME*
Green, Linda Heidelberg, MT '94
Green, Marion W., Jr., MT '85 *MI*
Green, Mary Elizabeth, MT '82
Green, Ms. Queenie Johnson, MT '93
Green, Robyn Renee, TR '88
Green, Russell, MT '89
Green, Ms. Sandra Cooper, MT '94 *NU*
Green, Mrs. Sarah, '52 *ET*
Green, Mrs. Valeria Bruce, MT '89
Green, Wiley Richard, TR '68 *CP*
Green, William Wayne, TR '94 *NU*
Greene, Mrs. Barbara Vickery, MT '80 *NU*
Greene, Ms. Cathryn Mason, MT '94 *BA*
Greene, Everett (Bunny), '74 *LW*
Greene, Mrs. Gwendolyn Seaborn, TR '86
Greene, Ms. Marilyn Sanders, '74
Greene, Norman Rex, '73 *EA*
Greene, Raymond M., TR '67
Greene, Solomon H., III, MT '90 *BA*
Greenwell, Jeanne Marie, TR '94 *NU*
Greer, James Edward, TR '74
Greer, Mrs. Velma June, '77
Gregg, Garry L., MT '95 *GN*
Gregory, Goldsmith Todd, TR '87
Gregory, Perry Dale, TR '59
Greier, Albert John, MT '89
Gresham, Ms. Angelina Jean, MT '85 *AC*
Grice, Gregory L., MT '89 *MI*
Griffin, James Gary, MT '91 *ME*
Griffin, Mrs. Tiffany Bell, TR '93
Griffith, Franklin Duane, MT '91
Griggers, Arthur U., Jr., TR '79
Griggs, Bobby E., MT '92 *CP*
Griggs, Ms. Mary J., MT '76
Grimes, Mrs. Barbara Calhoun, TR '79 *AP*
Grimes, David G., II, TR '75 *IN*
Grimes, Edward Ramsey, MT '84
Grinstead, William Andrew, MT '91 *CP*
Grissette, Ms. Josephine L., TR '74 *EA*
Griswold, Mrs. Ann, MT '80 *EA*
Griswold, Ralph B., Jr., TR '74 *EA*
Gritton, CDR John Michael Kent, MT '95
Groce, Larry, TR '68 *BS*
Grogan, Larry Carlton, MT '87
Grogan, Mrs. Leigh Randall, MT '95 *AC*
Gross, Charles Joseph, Jr., MT '77 *GN*
Grouby, Edward A., III TR 81 *MS*
Grove, Ms. Norma Weiss TR '74 *ME*
Grove, Mrs. Rebecca Champion, '73 *ME*
Grubbs, Michael Lawrence, TR '75 *CC*
Guest, Mrs. Donna Gwen, MT '93 *AC*
Guest, Mark Allen, MT '87 *GN*
Guest, Ms. Patricia M., MT '87 *CO*
Guice, Domineek Pasquell, TR '88 *NU*
Guier, James Wesley, Jr., TR '82 *RT*
Guier, Mrs. Pearl Arnett, MT '80 *ET*
Guillot, Suzanne Cottrell, TR '87
Gulley, Ms. Janet Lynn, TR '83
Gumpe, Ms. Zoramae Spiers, TR '45
Gunn, Ms. Cheryl Denise, TR '89
Gunn, Ms. Cornelia D., MT '85 *NU*
Gunn, Mrs. Debra Rayborn, MT '83
Gunn, Mrs. Donna Sudduth, MT '93
Gunter, Ms. Deborah D., MT '79 *ET*
Gunter, Mrs. Nancy D., TR '81 *MS*
Gustum, Lavern D., MT '92 *MS*
Guthrie, David D., MT '94
Guthrie, James (Ben), TR '81 *EA*
Guttensohn, Mrs. Amy F., TR '91 *BA*
Gwaltney, Mrs. Helen Elizabeth, MT '86 *CP*
Haddock, Herbert Leland, MT '86 *CP*
Haggard, Ms. Priscilla Caine, MT '88
Haire, Randall Edgar, TR '76
Haisten, Ms. Nora Ann Colee, TR '81 *MS*
Hale, Ms. Kathryn Fly, MT '77
Hales, Ms. Joann, MT '89
Haley, John Arthur, MT '93 *CV*
Haley, Matthew Dwight, TR '89 *NU*
Hall, Mrs. Aileen G., TR '52 *EA*
Hall, Billy Ray, MT '93 *CP*
Hall, Ms. Carolyn V., TR '65
Hall, Charles Austin, TR '73
Hall, Mrs. Charlotte Hudgens, TR '69 *CP*
Hall, Ms. Deborah Doyne, MT '84
Hall, Donald R., TR '69
Hall, Mrs. Freda P., TR '69 *GN*
Hall, Geoffrey Steven, MT '94 *AC*
Hall, Mrs. Janelle Pruitt, TR '90 *NU*
Hall, Ms. Jennifer, TR '90 *ET*
Hall, Mrs. Jimmie Lila, TR '60 *ET*
Hall, Kenneth L., MT '92 *CV*
Hall, Mrs. Louise I., TR '25 *ET*
Hall, Mary Diane, TR '88 *LW*
Hall, Ms. Melissa Marsh, MT '84
Hall, MAJ Michael Wayne, USAF(Ret.), UC '88 *BA*
Hall, Ms. Norma King, MT '84
Hall, Mrs. Peggy Jackson, TR '87
Hall, Randell Dennis, TR '69
Hall, Mrs. Sharon C., TR '79 *ET*
Hall, Mrs. Terri Walters, DR '91 *ET*
Hall, Thomas F., TR '61 *MS*
Hallas, Hugh McLaurin, '72
Halley, Peter E.
Hallford, Ms. Wendy Woodman, MT '90
Halstead, Billy, MT '81
Ham, David Deane, MT '92 *CP*
Hamerter, Levi, Jr., MT '79
Hamil, Ms. Ellen H., TR '73 *BA*
Hamilton, Ms. Arnita C., '72 *ET*
Hamilton, Catherine C., MT '87
Hamilton, Mrs. Charlene F., MT '95 *AC*
Hamilton, David W., TR '81
Hamilton, Ms. Patricia W., MT '87
Hamm, Daniel Gary, TR '74 *LW*
Hamm, Ms. Wanda Faye, MT '89 *BK*
Hammar, LTC John Martin, USAF(Ret.), TR '74 *MI*
Hammock, Ms. Tammi Michelle, MT '95 *TT*
Hammond, Chester Alvin, TR '81
Hammond, Mrs. Mietta Lee, TR '94
Hammond, Timothy Paul, TR '76
Hammonds, Mrs. Charlotte E., MT '91
Hamm-Wilson, Mrs. Sharon D., TR '88 *NU*
Hamrick, Mrs. Gail, TR '82 *ET*
Hancock, Elna Cumbee, TR '91 *HM*
Handey, Mrs. Jeannie Wilhoit, TR '90
Handanon, Mrs. Marcasa Brown, TR '87 *AC*
Handy, Mrs. Vivian Elaine, MT '89 *LB*
Hangsleben, David H., MT '92
Hankins, Michael Kirtley, TR '74
Hankins, Ms. Sharon Priest, TR '73
Hanley, Francis Patrick, MT '78 *BE*
Hanlon, CAPT Timothy Sean, USAF, UC '93 *LB*
Hanna, Mrs. Alice L., MT '82
Hanna, Jamelle Delores, TR '77
Hanna, Jesse B., Jr., MT '77
Hannan, COL Iva D., MT '81
Hawes, Lloyd C., '69
Hawkes, Mrs. Ilene M.B., UC '84 *ET*
Hawkins, Robert Louis, TR '71
Hawkins, Terrelynn, TR '93 *NU*
Hawley, Mrs. Melanie, MT '95 *MI*
Hay, Leslie Warren, TR '85 *CP*
Hayes, Terumi, MT '87
Hayes, Ms. Trudy Sharliss, '70
Haygens, Mrs. Wendy Carol, MT '95 *ET*
Haynes, Ms. Martha Black, TR '91 *NU*
Haynes, Mrs. Merle F., MT '83 *CO*
Hays, Mrs. Cynthia S., MT '91 *ET*
Hays, James Michael, DR '92
Head, Albert B., Jr., TR '71
Head, Carl Edmond, Jr., TR '76
Head, Mrs. Virginia Mahoney, RN, TR '79 *NU*
Headley, David Earl, TR '70 *MS*
Headley, Derek Shawn, TR '94
Headley, Ms. Diane Lynn, MT '90 *AC*
Headley, Ms. Melisa A., MT '95
Headley, Ms. Minam Moon, MT '85
Healthsouth, Healthsouth
Heath, William Jeffery, MT '94 *CC*
Heaton, Mrs. Mary Craft, MT '84
Hedgspeth, Herman L., MT '94
Hegler, Mrs. Corene Botts, TR '71
Heinzman, Ms. Judith Kay, MT '92
Heiskell, Robert Wayne, MT '75 *CV*
Heitkamp, Kenneth B., MT '75 *CP*
Heitkamp, Mrs. Marilyn Beck, MT '75 *ET*
Hettman, John V., MT '90 *CP*
Helms, Mrs. Elizabeth L., TR '71
Helms, George Perry, MT '87
Helms, James Harold, TR '90 *JU*
Helms, Mrs. Kathy Mobley, RN, TR '90 *NU*
Helms, Randy C., TR '78 *GN*
Helms, Susan Valynn, TR '80
Helton, Mrs. Beverly Steed, TR '81 *CV*
Henby, Mrs. Glenda S., TR '94 *MS*
Henby, John Michael, TR '92 *MS*
Henderson, Ms. Alberta Powell, MT '95 *CO*
Henderson, Ms. Barbara Day, TR '75 *NU*
Henderson, Billy Wayne, MT '77 *AC*
Henderson, Deborah, RN, TR '79 *NU*
Henderson, Diana Sue, MT '87
Henderson, Fred O., Jr., '72
Henderson, H. Wayne, TR '71 *AG*
Henderson, Mrs. Ida Muse, MT '80
Henderson, Ms. Jo Ann Bryan Harrell, '68
Henderson, Mrs. Mary Catherine, RN, MT '82 *NU*
Henderson, Ms. Pamela D., MT '94 *LW*
Hendley, Ms. Wendy Diane, DR '93 *MS*
Hennessey, Ms. Carolyn G., MT '86
Henninger, Richard H., Jr., MT '92 *AC*
Henry, Mrs. Angela McCain, TR '89
Henry, Mrs. Elizabeth Greene, RN, TR '93 *NU*
Henry, Glenn Shaw, Jr., MT '94
Henson, Mrs. Jane Sammie, MT '81
Henson, Ms. Sammie Jane, MT '81
Herbert, Mrs. Gwendolyn Hunter, TR '94
Herring, Ms. Mary Jane, MT '80
Herring, Ms. Mary Jane, MT '80 *EA*
Herring, Paul Delana, TR '66
Herring, Ms. Tracy Paige, TR '89
Hersman, Ned Williams, TR '88 *BE*
Hervey, Ms. Treasure Fay, TR '91
Hibbard, Ms. Nina J., RN, TR '91 *NU*
Hibbert, William A., Jr., MT '81 *MS*
Hickman, John Scott, MT '93
Hickman, Ms. Josephine, '70
Hicks, Caryl Denton, MT '93 *CP*
Hicks, Charlotte Jean, TR '80
Hicks, Mrs. Jane Bonner, MT '95 *CN*
Hicks, Ms. Louise Till, TR '57 *ET*
Hicks, Michael Luther, TR '80
Hicks, Ronald Ernest, MT '95 *TT*
Hicks, William Emerso, III, TR '94
Higbe, Mrs. Tina Smith, MT '93
Higgins, Ms. Cheryl Conway, MT '94 *SC*
Hill, Alfred B., '72
Hill, Ms. Barbara Clark, MT '80 *SC*
Hill, Mrs. Elizabeth Reese, MT '90 *ET*
Hill, Mrs. Ellen Sue, MT '90 *BA*
Hill, Ms. Jane G., MT '95
Hill, SMSGT Michael R., USANG, MT '87 *CP*
Hill, Ms. Minna Roth, MT '92 *ET*
Hill, Mrs. Pamela Shannon, TR '94 *ET*
Hill, Mrs. Sally Sneed, TR '66 *SS*
Hill, Ms. Sarah L., RN, MT '85 *NU*
Hill, Willard Gerald, MT '86 *LB*
Hilley, Mrs. Dawn Morrow, TR '93 *ET*
Hilliard, Donnie Ray, TR '74 *CL*
Hilton, Wade Vernon, TR '73 *BA*
Hilyer, Mrs. Elizabeth Barnes, TR '85 *LW*
Hilyer, James Thomas, MT '94 *SC*
Hilyer, Ms. Paula Eloise, DR '94 *BK*
Hines, Ms. Linda Outlaw, TR '80 *CP*
Hinkle, James Elmer, MT '76 *ET*
Hinkle, CAPT Robert Donald, UC '86
Hinton, Mrs. Denise Bozeman, TR '93 *NU*
Hinton, Johnna Kaye, TR '86
Hinton, Michael Jose, TR '92 *NU*
Hipps, Robert C., Jr., MT '85
Hitt, Jayne Lynne, TR '78 *NU*
Hittle, Ms. Catherine Cairns, TR '95
Hives, Mrs. Rehobeth Sandy, TR '90
Hobbs, Mrs. April Boehm, TR '95 *NU*
Hockett, Gary William, MT '95
Hodel, Henry Patrick, MT '76
Hodge, Mrs. Evelyn Adams, MT '82
Hodge, Luci Alison, TR '92 *ET*
Hodge, William Elex, MT '84
Hodges, Ms. Laura Lynn, MT '87
Hodges, Ms. Mary Napier, MT '79 *ET*
Hodges, Michael Mccloskey, TR '85 *AG*
Hogan, David Lee, TR '83 *BE*
Hogan, Mrs. Jan Schilleci, MT '95 *ET*
Hogan, Thomas Warren, DR '93
Hogans, TSGT Kenneth Woodrow, USAF, MT '92 *BA*
Hogencamp, Mrs. Kathryn Bain, PC '88
Holden, Mrs. Jane Seal, MT '93 *AC*
Holder, Donnie, CPA, TR '70 *AC*
Holder, Ms. Judith S., MT '87 *ET*
Holder, Mrs. Ouida Good, MT '90 *EA*
Holdsworth, Mrs. Barbara A., MT '77 *AC*
Holdsworth, Edwin F., III, MT '76
Holland, Edwin G., MT '85 *LW*
Holland, Karen Leigh, TR '88
Holley, Mrs. Stefanie McLeod, MT '94 *NU*
Holliday, William Evis, Jr., MT '78 *MI*
Hollinger, Mrs. Earlene W., MT '75
Hollingshead, Joe Frank, TR '73
Hollingshead, Thomas C., CLU ChFC, TR '63 *IN*
Hollingsworth, CAPT Teresa Kay, USAF, MT '95 *MI*

[illegible]
[illegible]
[illegible]
[illegible]
Holloway, Mrs. Frances Roy, MT '[illegible]
[illegible]
Holly, Ms. Barbara Bigelow CDM [illegible]
[illegible]
Holmes, Ms. Eleanor Moncrief, MT '[illegible]
[illegible]
Holmes, John Michael CPA, TR '71 *AC*
[illegible]
Holmes, Mickey R., MT '90 *AC*
[illegible]
Holmes, Mrs. Yolanda Grant, RN, OCN, MT '86 *NU*
Holston, Eddie Donquette, MT '85 *NT*
Holston, Mrs. Pearline P., TR '88
Holston, Richard M., TR '70 *CP*
Holt, Ms. LaCynthia Joy, MT '94 *AC*
Holt, Lawrence E., MT '86 *SK*
[illegible]
Holyfield Nelson, Ms. Berda, MT '75 *GN*
[illegible]
Honaker, Ms. Carol J., MT '83 *NU*
Honey, Mrs. Anne Houck, MT '82 *BE*
Hooie, Robert Barry, MT '89 *CO*
Hooks, Jerry Chancey, MT '76 *SR*
Hooks, Ms. Judith L., TR '80 *AP*
Hooks, Mrs. Maria Luisa, TR '86
Hooper, Mrs. Kimberly Chatham, TR '95 *NU*
Hoots, Cathie Baldwin, TR '95 *NU*
Hoover, Donald Eugene, MT '78
Hopkins, Mrs. Janice Thomason, TR '81 *AC*
Hopkins, Mrs. Marilyn Delone, MT '[illegible]
Hopkins, Tedrick Robert, MT '83 *GE*
Hopson, Jerry James, DR '82 *AC*
Hora, Charles John, MT '87
Horan, Mrs. Roberta C., MT '80 *ET*
Horn, Bill, TR '80 *MS*
Horn, Ms. Carolyn Clark, TR '50 *ET*
Horn, Horace H., Jr., TR '68 *GN*
[illegible]
Horn, Randall Keith, MT '85
Horn, Ms. Susan Norman, TR '76 *AC*
Horn, Theodore R., MT '92 *LB*
Horn, Ms. Tiffany Renea, MT '93 *AC*
Hornbuckle, Jerry Glenn, MT '86
Horne, Ms. Charlene L., MT '79 *ET*
Horne, Donald Jackson, MT '75 *CP*
Horne, Ms. Monica June, MT '93
Hornsby, Ms. Glenda M., TR *ET*
Hornsby, Larry C., TR '72 *IN*
Hornsby, Ms. Nora C., CPA, TR '73 *AC*
Hornsby, Mrs. Terri Lynn, MT '88
Hoskey, Christopher, MT '95 *MI*
Hough, Timmy Lynn, MT '92 *BA*
Housch, Robert Cecil, CRC, TR '72 [illegible]
House, CMSGT Cecil Hayward, USAF(Ret.), MT '84 *GN*
Houseman, William D., MT '77 *CP*
[illegible]
Houston, Mrs. Judy P., MT '75 *ET*
Houston, Kenneth L., MT '92
Houston, Lee C., Jr., MT '94 *BE*
Houston, William, Jr., MT '77
Howard, Ms. Barbara McNair, MT '82 *LM*
Howard, Bobby, MT '78 *EA*
Howard, Ms. Gia Charmaine, MT '84
Howard, Harold L., MT '94 *BE*
Howard, Mrs. Penelope T., MT '93 *MI*
Howard, Vickie Lee, MT '94 *ET*
Howe, Ms. Ruth Huddleston, MT '76
Howell, Claudus Roscoe, MT '76 *GN*
[illegible]
'91 *ET*
Howell, Thomas L., MT '85
Hoyle, Kenneth Marvin, MT '89 *AC*
Hubbard, Gail, CPA, TR '79 *AC*
Hubbard, William E., Jr., TR '93
Hubbert, Edgar A., MT '95 *MI*
Hubert, Joseph T., Jr., MT '88
Hubert, Ms. Kate H., MT '93

Hudson, Ms. Betsy, MT '80
[illegible]
Hudson, Ms. Clara Mane, MT '93
Hudson, Durel Audean, TR '55
Hudson, George M., TR '34 *EA*
Hudson, Ms. Jo Ann, TR '61
Hudson, Lisa Diane, TR '87
[illegible]
Huett, Mrs. Lynne Meredith, TR '73 *ET*
Huett, Martha R., TR '76 *GN*
Huey, Mrs. Jo Ann, MT '81 *ET*
Huey, Mrs. Susie Stevens, RN, MT [illegible]
Huff, L. Dale, TR '73 *CL*
Huff, Mrs. Rebecca Eady, TR '76
Huffman, Mrs. Annie Laura, MT '91 *GN*
Huffman, Mrs. Deandrala N., L., MT '94
Huggins, Mrs. Cynthia M., MT '80 *NU*
Hugh, Hine Howard, MT '83
Hughes, Clara Jane, LSW, MT '94 *HT*
Hughes, DeAnna Leigh, TR '92
Hughes, Ms. Emily Faye, MT '95
Hughes, Mrs. Jennifer D., TR '92 *AC*
Hughes, Larry J., TR '72 *ME*
Hughes, Mrs. Rachel L., TR '85 *MS*
Hughes, Ms. Robin Ann, MT '93
Hughes, Ms. Suzan Shepherd, MT '75 *ET*
Hughes, Tonya Kelling, TR '95
Hughes, Ms. Wendee Jill, MT '94
Hull, Ms. Virginia Powell, TR '74 *NU*
Humbert, Wesley Eugene, MT '95 *AC*
Humphrey, Ms. Vickie Lynn, MT '87
Humphries, Mrs. Patricia Carr, MT '94 *CV*
Huneycutt, Mrs. Sue Blair, TR '94 *NU*
Hunt, James Thomas, MT '92 *LW*
Hunt, John Kenton, MT '82 *GN*
Hunter, Bobby Roy, MT '78 *CP*
Hunter, Mrs. Cassandra Mane, MT '92
Hunter, Donald, MT '93 *BK*
Hunter, Ms. Ella M., MT '93
Hunter, Jeffrey Guy, TR '94 *LW*
Hunter, John D., Jr., MT '79 *RE*
Hunter, Mrs. Linda Cantlow, '74
Hurd, Ms. Betty J., MT '90 *CP*
Hurley, James Marcus, MT '77
Hussey, Timothy Wilson, TR '80 *GN*
Hutcheson, Cheryl Ann, TR '82
Hutcheson, George W., '37
Hutchinson, Dawn Gay, TR '92
Hutchinson, Elizabeth, MT '87 *SS*
Hutchinson, Ms. Teresa Lynn, MT '87
Hutchison, Kenneth Dale, MT '77
Hutto, Harris Craig, MT '74 *ET*
Hyden, John Daniel, Jr., MT '76 *GN*
Ierfino, Nick, MT '94 *MI*
Ikenberry, Freddie Leland, MT '79 *CP*
Illarmo, Farley A., MT '88
Ingalls, Kevin Neal, TR '89 *LW*
Ingle, Kathleen Dale, TR '94
Ingram, Curtis Jerome, MT '74 *CP*
Ingram, Ms. Georgia, TR '36
Ingram, Ms. Kathryn M., MT '80
Ingram, Ms. Susan Deanna, TR '90 *NU*
Irby, Smith Thomas, Jr., MT '95 *CP*
Irvin, Mrs. Camilla Nichols, MT '84
Isola, Arthur, MT '79
Iverson, Mrs. Doris Perkins, RN, TR '87 *NU*
Ivey, Mrs. Betty Hall, MT '85 *SS*
Ivey, Mrs. Mana McGee, MT '94 *NU*
Ivey, Robert Lassiter, MT '79
[illegible] William E. '69
Jackson, Ms. Alice Loftin, MT '93
Jackson, Bob McCollister, MT '75
Jackson, Ms. Brenda Rena, MT '95 *GN*
Jackson, Ms. Eleanor Kate, MT '79
Jackson, James Thomas, TR '81
Jackson, Jesse W., TR *ET*
Jackson, Ms. Karen Elizabeth, MT '82
Jackson, Mrs. Karen Jane, DR '94 *AC*
Jackson, Ms. Kathleen F., UC '79 [illegible]
Jackson, Mrs. Kathy Sistrunk, TR '78 *HM*
Jackson, Kevin Allen, TR '93 *MS*
Jackson, Ms. Kim McDonald, TR [illegible]
Jackson, Mark Edwin, TR '92 *AC*
Jackson, Mark Joseph, TR '79 *CL*

Jackson, Ms. Martha Allana B., '70 [illegible]
Jackson, Ms. Mary Elizabeth, TR '[illegible]
Jackson, Ms. Mary Ellen, TR '95 *NU*
Jackson, Ms. Maxine Tyson, MT '84 *ET*
Jackson, MAJ Meredith Bernard, USA(Ret.), MT '81 *MI*
Jackson, Michael Perry, MT '95
Jackson, Steve Wayne, MT '89 *CP*
Jackson, Theodore I., TR '55 *EA*
Jackson, Walter Richard, MT '91 *CP*
Jackson, Willie James, MT '83 *EA*
Jacobs, Jimmy Douglas, TR '68
Jacobs, Ms. Patty Stinnette, TR '73
Jacobs, Ms. Teresa G. Richards, TR '76 *LW*
Jakel, Larry G., MT '88 *CP*
Jakob, Robert Francis, MT '79
James, Charles Roy, Jr., TR '77 *LW*
James, Earl D., TR '40
James, Edward Lowery, MT '95 *CP*
James, Mrs. Nancy Canterbury, TR '93
James, Ms. Susan Graham, TR '75
James, Willie Earl, MT '80
Jancaterino, John, Jr., TR '76 *BA*
Jarrell, Harold Eugene, MT '78
Jaworowski, Thomas Edward, MT '79 *CP*
Jeffcoat, Mrs. Deborah Y., TR '80
Jeffcoat, Eldridge Kline, TR '73
Jeffcoat, Patricia, TR '72 *ET*
Jeffers, Ms. Cynthia Gail, MT '88 *MI*
Jeffers, Mrs. Maxine Nichols, MT '84
Jeffery, LT John Fitzgerald, USA, MT '95 *MI*
Jehle, Edward Joseph, Jr., TR '74 *BA*
Jehle, Mrs. Gail Wilson, TR '89 *NU*
Jehle, Ms. Judith F. Campbell, '72 *ET*
Jenkins, Ms. Autria Wheatt, TR '86
Jenkins, Mrs. Lisa Yvette, MT '90
Jenkins, Ms. Marguerite D., MT '81 *ET*
Jenns, Ms. Janet Adams, TR '93 *NU*
Jernigan, Dr. Chester Hugh, TR '74 *CL*
Jernigan, Ms. Vickie King, MT '87 *BK*
Jesse, Mrs. Kay Rosumny, TR '79
Jiles, Mrs. Mary Green, RN, TR '92 *NU*
Jimenez, SGT Louis Edward, USAF, UC '90 *MI*
Jinright, Charles Wayne, TR '68 *IN*
Jinright, Mrs. Martha Sims, MT '93 *ME*
Jobe, Roger A.
Johnson, Ms. Aldean, '71
Johnson, Carl Elvis, MT '91
Johnson, Dennis Gregory, MT '94 *SS*
Johnson, Ms. Donna Jenkins, '74
Johnson, Mrs. Donna Mullins, MT '85 *GE*
Johnson, Ms. Doris Jean, MT '83
Johnson, Eddie Jerome, MT '78
Johnson, Mrs. Elizabeth Sims, MT '80
Johnson, Mrs. Emogene Earle, MT '88 *ET*
Johnson, Eric Ellis, DR '87
Johnson, Mrs. Evelyn Moore, MT '85
Johnson, Feagin Jr., MT '88 *EA*
Johnson, Fenton Wesley, MT '83 *CP*
Johnson, Frances M., Jr., TR '90
Johnson, Gary Alan, TR '78 *MI*
Johnson, Gary Stanley, MT '79
Johnson, George, Jr., MT '91 *GN*
Johnson, Gregory Eugene, TR '95 *CP*
Johnson, Ms. Jacquelyn Talley, MT '80
Johnson, James Harold, Jr., TR '91
Johnson, James Orville, MT '79 *ET*
Johnson, Ms. Jennifer Leigh, TR '93
Johnson, Jennifer Lynn, RN, TR '87 *NU*
Johnson, Jerome, MT '79
Johnson, John Arling, MT '83 *CV*
Johnson, Johnny Lee, MT '77
Johnson, Jonathan Louis, TR '89 *AC*
Johnson, Joseph Jr., MT '92 *AC*
Johnson, Ms. Kim Antoinette, MT '94
Johnson, Mrs. Kim K., TR '90 *HM*
Johnson, Kim Kerry, TR '92

Johnson, Lawrence W., III, MT '92
Johnson, Mrs. Lesley McCants, MT '81
Johnson, Ms. Linda Carpenter, MT '83
Johnson, Mrs. Lois Thompson, MT '82
Johnson, Ms. Lydia May, MT '78
Johnson, Ms. Madgelyon Delois, MT '91
Johnson, Mark Jeffrey, MT '95 *BA*
Johnson, Ms. Mary Bearden, MT '83
Johnson, Mrs. Mary Howard, MT '81
Johnson, Mrs. Rachel Kayse Kendall, TR '91 *MS*
Johnson, Ms. Rebecca Nobles, TR '91
Johnson, Ms. Rhaeann Royal, TR '74
Johnson, Ronald Oneal, TR '94
Johnson, Mrs. Sharon Reid, TR '78
Johnson, Mrs. Shirley F., MT '88 *ET*
Johnson, Steven F., TR '79
Johnson, William Neal, MT '81
Johnson, Willie J., Jr., MT '80 *MI*
Johnson, MAJ Willie R., MT '78 *NU*
Johnson, Ms. Yolande Marie, MT '94 *AC*
Johnston, Ms. Sandra H.
Joiner, Billy Allen, TR '53 *BE*
Joiner, William B., TR '49
Jolley, William R., Jr., MT '86 *AC*
Jones, Aaron B., MT '81 *CP*
Jones, Ms. Allison Bates, MT '90 *NU*
Jones, Anderson, Sr., '74
Jones, MSGT Anthony, USAF, MT '95 *MI*
Jones, Betty Sue, TR '59 *GN*
Jones, Bill, II, MT '95 *BA*
Jones, Ms. Bonnie Lane, MT '80
Jones, Choona Shenise, TR '86
Jones, MSGT Clark Jay, USAF, MT '94 *MI*
Jones, Dan Albert, MT '83
Jones, Ms. Deborah Elaine, MT '84
Jones, Donald C., MT '77
Jones, Douglas, Jr., MT '86
Jones, Mrs. Elizabeth Thigpen, TR '89
Jones, Ms. Emily Renee, TR '94
Jones, Emmette G., Jr., MT '82
Jones, Ethel Mae, TR '77
Jones, Senator Fred, TR
Jones, Gary Wilson, TR '76 *GN*
Jones, Henry Erbin, TR '92 *CP*
Jones, James Calvin, MT '93 *BA*
Jones, Ms. Janice Kelley, MT '76
Jones, Mrs. Joanne R., MT '91
Jones, John Edwin, MT '76
Jones, Kenneth David, MT '93 *CP*
Jones, Kevin Eugene, MT '92 *CP*
Jones, Ms. Marcia, MT '87
Jones, Ms. Margaret A., TR '36 *SC*
Jones, Mrs. Mary Suggs, TR '60
Jones, Michael A., TR '89 *BA*
Jones, Mrs. Nell Ree, TR '30 *HM*
Jones, Philip Gordon, MT '79 *BE*
Jones, Mrs. Phyllis Jewel Ford, MT '94
Jones, Ren O., III, AIA, MT '87 *AU*
Jones, Rex C., PhD, TR '59 *CP*
Jones, Richard Lee, MT '90 *CP*
Jones, Robert Neff, TR '66
Jones, Ronald Lee, MT '89
Jones, Mrs. Sheila Taylor, DR '94 *AC*
Jones, Ms. Stacy Nicola, MT '94
Jones, Mrs. Susan, MT '90 *BA*
Jones, Mrs. Susie Scott, TR '78
Jones, Thomas Wayne, MT '78 *CV*
Jones, Thraser, Jr., MT '89
Jones, Mrs. Tiffany A., MT '95
Jones, Mrs. Versie Nelson, MT '93 *BA*
Jones, W. C. (Dub), MT '91 *CP*
Jones, William Edmond, Jr., MT '79 *BA*
Jones, William Ernest, MT '79
Jordan, Mrs. Ann P., '82 *EA*
Jordan, Charles W., MT '90 *CV*
Jordan, Clay L., TR '55 *ET*
Jordan, Ms. Deltha Jackson, '74
Jordan, George Edmund, Jr., MT '89 *RE*
Jordan, John Thomas, MT '92
Jordan, Mrs. Linda S., MT '91 *CV*
Jordan, Mark Harvey, MT '89
Jordan, Ms. Mary Elizabeth, TR '90 *FO*
Jordan, Ms. Patsy Juanita, MT '94
Jordan, Ms. Terri Lynn, MT '92 *GN*
Jordan, William H., MT '77 *CP*
Joslin, Mechelle Leigh, TR '92
Joyce, Jerry Lee, MT '88 *EA*

Judah, Thomas Gary, TR '95 *ME*
Judah, Mrs. Valene D., DR '94 *CV*
Judy, David L., MT '86 *FV*
Junkins, CAPT Seth MacVila, Jr., UC '93
Justice, Ms. Rita Marlene Marona, MT '79
Kalisky, Ms. Kathryn Louise, TR '94 *AC*
Kamaris, Ms. Susan Mane, '75
Kamaris, Teofil Jerome, '73
Kamnikar, Ms. Stacy Ann, MT '91 *ET*
Karr, Ms. Donna S., TR '91
Karst, Mrs. Susan G., TR '79 *GN*
Kasanjan, Ms. Natasha M., MT '94
Katbeh, Abed Raji, TR '80
Kattner, LTC Gary A., USAF, UC '87 *AP*
Kazzie, CAPT Mike Farid, USAF, MT '94 *MI*
Keating, Ms. Judy Lane, MT '79 *CO*
Keel, M. Alyson, DR '90 *BA*
Keeney, Mrs. Blanche J., MT '77 *ET*
Keesee, Michael Watson, MT '77 *AC*
Keeshan, Richard, TR '74
Kegley, Howard B., MT '78
Keith, Al, TR '85 *MS*
Keith, CMSGT Larry Edward, USAF-CEPME, MT '92 *MI*
Keith, Melvin R., MT '84
Kellin, Ryan Christopher, TR '93
Kelley, Michael Earl, TR '88 *CP*
Kelley, Rebecca J., TR '92 *AD*
Kelley, Samuel Gerome, MT '89 *CP*
Kelley, Stanton Laroi, TR '91 *BK*
Kelley, Ms. Yolanda Diana, TR '89 *ME*
Kelly, Allan Claude, MT '93
Kelly, Gregory, MT '90
Kelly, Lewis Wayne, MT '76 *BE*
Kelly, Ms. Sally, TR '54
Kemp, William James, Jr., MT '80
Kendall, Ms. J Christine DR '83 *SS*
Kendrick, Rev. Freddie Lee, MT '81 *CL*
Kendrick, Mrs. Peggy O'Neal, MT '82 *HM*
Kenington, Mrs. Robyn Morgan, MT '86 *NU*
Kennedy, Linda Kay, TR '75
Kennedy, Milton Dudley, '73
Kennedy, Sammie Ray, MT '70
Kennedy, Steven Sims, PC '83 *ME*
Kenney, Jefferey Johnson, TR '82
Kennington, Mrs. Wylene S., MT '89 *AC*
Kent, James V., '74
Kervin, Cosby Isaac, TR '76 *CP*
Key, Mrs. Dorothy Ellen, MT '85 *CP*
Khadanga, Ms. Suchana, MT '89
Kicker, Ms. Helen Searcy, MT '88 *ET*
Kidd, Arnold William, PhD, TR '74 *ME*
Kidd, COL Elbert Lewis, MT '70 *MI*
Kieman, Kelly John, MT '95 *MI*
Kilbourne, David Allen, MT '94 *CP*
Killingsworth, W. David, MT '95 *ME*
Killough, Mrs. Jacqueline M., MT '94 *AC*
Killough, Mrs. Melissa Ann, MT '92 *ME*
Kimbro, Robert Vann, MT '78 *FV*
Kimbrough, Ms. Charlotte R., '95 *CP*
King, Ms. Carrie Mae, TR '22
King, Ms. Dona Neal, TR '73 *EA*
King, John Gordon, DR '77 *AC*
King, Mrs. Kathryn Abercrombie, MT '91 *LB*
King, Ms. Natalie Jones, '74
King, Reginald Carl, MT '94
King, Mrs. Rosalyn Oliver, MT '76 *EA*
King, Ms. Tracy M., MT '94
King, Troy R., TR '90 *GN*
Kinman, Debra Lee, MT '83 *NU*
Kinman, MSGT Thomas A., UC '89 *MS*
Kirk, Ms. Catherine Dayne, MT '92
Kirk, Ms. Joan Moseley, TR '57 *ET*
Kirker, Thomas Butler, Jr., MT '79 *ET*
Kirkland, Carolyn Smelley, MT '89 *HM*
Kirkland, Ms. Cheryl Chandler, TR '90 *ET*
Kirkland, Mrs. Janet Lee, DR '85
Kirkland, Mitchell D., TR '50
Kirkland, Zane Glenn, TR '91 *NU*
Kiser, Ms. Loretta Jackson, MT '87 *ET*
Kissane, David L., MT '95

Kissane, Ms. Jane Strickland, RN, MT '94 *NU*
Kitchens, Darrel Wayne, MT '88 *MI*
Kline, Mrs. Ann L., CPS '80
Kline, Ms. Carol Engle, MT '77 *MI*
Klinner, Ms. Kimberly Anne, TR '92
Klise, MAJ John Weston, UC '88
Knapp, LTC Ralph L., MT '72 *MI*
Knight, Ms. Shirley Mane, MT '91
Knighton, Charles Wayne, MT '80
Knotts, Mrs. Cindy Sexton, TR '81
Knowles, Edward C., TR '77
Knowlton, Ms. Kathleen Lydia, TR '94 *NU*
Knox, Donald Henry, MT '80
Koczur, Mrs. Bong, MT '92
Koczur, Manfred, MT '90
Koehler, MAJ James Wesley, UC '80
Koerner, James Richard, TR '83
Koerner, Paul Edwin, '94 *CP*
Kohls, Ms. Karen Beth, MT '90 *BA*
Kohn, Mrs. Peggy Bailey, MT '80
Koontz, Ms. Nancy Watson, MT '94 *MS*
Koorangi, Gholam Ali, MT '86
Korneggay, Timothy, MT '85
Krahl Gaines, Ms. Lydia, LPC, MT '89 *CO*
Kraselsky, Kevin Michael, TR '95 *IN*
Krasso, Ms. Cathy Jean, MT '92 *AC*
Kratzer, Mrs. Patricia C., MT '82 *NU*
Kuczmarski, Judith Ann, TR '76
Kupferberg, Mrs. Theresa R., TR '89
Kurth, Stephen Glenn, MT '94 *CV*
Kwilos, Stephen George, MT '77 *GN*
Kyles, Mrs. Bene, MT '94 *EP*
Kyser, Ms. Kimberly Inez, MT '95 *TT*
LaBeille, James Rodney, MT '86 *CP*
LaBarge, Lawrence Leo, MT '81 *GN*
Labarge, Roland Leo, MT '81 *GN*
L'abbe, Joseph A., MT '84
Lacey, Ms. Cora Jean Hill, RN, MT '82 *NU*
Lacy, Mrs. Angela Gordon, MT '95 *LB*
Lacy, Ms. Nan Cantrell, MT '90 *CO*
Ladd, Kenneth L., DR '88 *GN*
Laing, D. H., '74 *CV*
Lalley, John Anthony, UC '85 *BA*
Lamb, Ms. Foye E., TR '39 *ET*
Lamb, Ms. Mary Verona, TR '25
Lamb, Mrs. Stephanie Salter, TR '90
Lambert, Bill Gary, MT '76 *EP*
Lambert, Kenneth Michael, TR '87
Lambert, Mrs. Kimberly J., TR '87 *AD*
Lambert, Mrs. Phyllis Ann, MT '75 *ET*
Lamkin, William Curry, TR '91 *CL*
Lammon, Archie Franklin, MT '81 *ET*
Lammon, Ms. Laura L., TR '72
Lancaster, CAPT Albert Lemarr, Jr. USAFR, MT '92 *CP*
Lancaster, Ms. Barbara Ann, TR '68
Lancaster, Mrs. Candace C., MT '91 *ET*
Land, Martin Edward, Jr., MT '85
Landers, Ms. Beverly Beard, MT '92
Landholm, Ms. Tonia Michele, MT '95 *AC*
Lane, COL Roger L., USARNG(R), MT '91 *MI*
Lane, Ms. Veronica, MT '93 *ME*
Laneaux, Christopher, MT '76 *BA*
Laneaux, Mrs. Janice Wesley, MT '89 *SS*
Laneaux, Kenneth Labaron, MT '94 *LM*
Laney, Mrs. Alice Turman, RN, MT '94 *NU*
Langenberg, Robert Willia, TR '84
Langham, Ms. Deborah Anne, TR '75
Lang-Hardley, Ms. Cheryl D., TR '80 *NU*
Langley, Jane Estes, MT '91 *AC*
Lanier, Ms. Donnie, MT '76
Lansdon, Mrs. Dianne Woodfin, TR '88 *NU*
Larkin, Ronald Elliot, MT '85 *CV*
Larson, Ms. Barbara W., MT '77 *EA*
Larson, Dennis Allen, MT '76 *LW*
Lasner, Mrs. Carol Caro, RN, TR '91 *NU*
Lassiter, Ms. Kenikie Yvonne, TR '94
Lassiter, Mrs. Lisa K., TR '82 *NU*
Laster, Mrs. Gladys Robinson, MT '83 *ET*
Laster, Joseph L., '72 *EA*

Latham, William David, MT '87 *CP*
Latimore, Ms. Rosetta Glass, TR '91
Law, Ms. Helen Amason, TR '62
Law, John Frank, TR '64 *SS*
Law, Mrs. Sabrina R., MT '92 *CP*
Law, Samuel Lonnie, TR '64 *GN*
Law, Ms. Stella, TR '70
Law, LTC Thomas Leon, Jr., MT '68 *MI*
Lawrence, Caesar W., MT '90 *CP*
Lawrence, Christy A., TR '75 *HM*
Lawrence, David Allen, TR '74 *MS*
Lawrence, MAJ James Donald, UC '86
Lawrence, Ms. Jennifer Davis, TR '87
Lawrence, Kelly Ann, TR '87
Laymon, Gerald Jesse, MT '79 *CO*
Layne, Ms. Joy Hinson, '73 *CV*
Layne, Ms. Suzanne M., MT '83 *BE*
Layton, Ms. Brenda Depriest, MT '85 *AC*
Lazenby, Mrs. Ramona Browder, TR '88 *NU*
Leach, Ms. Virginia Elizabeth, MT '92 *CP*
Leak, Mrs. Doris Mitchell, MT '86 *ET*
Leak, George Wesley, MT '76 *LW*
Leatherwood, Marilyn M., MT '80
Leavell, Donald M., MT '93 *RE*
Lecleir, James J., MT '77
Lecroy, Ms. Susan Diane, MT '95 *SS*
Ledbetter, Ms. Pamela Cory, MT '87 *ET*
Lee, Anne D., MT '90 *CV*
Lee, Charles William, MT '75
Lee, Dewey Gilmore, Jr., '73
Lee, Edward Durden, MT '92 *BA*
Lee, Ms. Fredene, TR '76 *ME*
Lee, James Andrew, TR '74 *BE*
Lee, McDowell, TR '50 *GE*
Lee, Ms. Nancy Olivia Brown, TR '85 *AC*
Lee, Robert Jackson, TR '68 *GN*
Lee, Robert Victor, TR '77
Lee, Mrs. Tonya, TR '92 *NU*
Lefevre, Mrs. Lori Gilliland, TR '95 *NU*
Leflore, Mrs. Hattie Jones, MT '95 *ME*
Leftwich, Ms. Patricia A., MT '92 *BA*
Leger, Carl Richard, MT '77 *CP*
Legg, Michael R., MT '95 *CP*
Lehman, Ms. Laura Leigh, TR '92 *SS*
Lehmann, Ms. Leah Ann, MT '92
Lemaster, William Robert, MT '86 *BA*
LeMay, Ronald Allen, TR '75
Lemmond, Mrs. Donna Aldridge, MT '84
Lent, Norman Ridge, TR '71
Lenyo, Thomas Michael, TR '74 *AC*
Leonard, Ms. Carol O'Dell, TR '92
Leonard, SMSGT Raymond Francis, USAF(Ret.), MT '83 *CP*
Leonard, Thomas J., III, MT '76
Lester, Bob I., MT '86
Letford, W. Don, MT '86 *LW*
Lever, Mrs. Kelly M., MT '94 *LB*
Lewis, Albert, MT '84
Lewis, Ms. Alfreda McMillian, TR '94 *NU*
Lewis, Ms. Beth, TR '89 *CV*
Lewis, Ms. Beverlyn P., MT '94
Lewis, Mrs. Ernestine Knight, MT '95
Lewis, Frank Orlando, MT '83 *CP*
Lewis, Jay, TR '82
Lewis, John H., MT '86
Lewis, Joseph Brady, TR '82
Lewis, Ms. Murray Elizabeth, TR '86
Lewis, Ronald Kenneth, MT '87
Lewis, Shellie Earl, MT '85 *ET*
Lewis, Mrs. Tammy Dewitt, MT '94 *NU*
Lewis, Mrs. Veronica Jones, MT '89 *LB*
Lieb, Drayton Jansen, MT '83 *MI*
Lincoln, Ms. Leanne Black, TR '85 *BK*
Lind, LTC Orville Raymond, USAF, UC '81 *MI*
Linder, Joseph Larry, TR '80
Lindsey, Brian E., TR '94
Lindsey, Ms. Diane Foshee, MT '90 *AC*
Lindsey, Ms. Marie Kathy, MT '88
Linton, Mrs. Rebecca P., MT '87 *BE*
Lipscomb, Mrs. Gwendolyn S., TR '91 *NU*
Lisenby, Crowell A., Sr., TR '88 *NU*
Little, Carl Anderson, TR '73 *LB*
Little, Ms. Donna H., MT '93 *GN*
Livingston, David Marcus, MT '94
Livingston, Mrs. Teresa, MT '81
Lochte, Ms. Mary Lou, MT '91 *GN*
Locke, Ms. Alesia Gray, MT '92 *AC*
Lockhart, Ms. Judy Pearl, PC '83 *ET*
Locklar, Ricky Gene, TR '81 *LW*
Locklin, Charles W., Jr., MT '89 *CP*
Lockridge, Ms. Maria Gonzalez, RN, TR '94 *NU*
Lockwood, Daniel Allen, MT '78 *BA*
Lofton, Jack H., MT '94 *MS*
Lohman, Ms. Jacqueline Burrel, MT '89
Lommen, James Duane, MT '83
London, Alvin Glenn, MT '91
Long, Chester W., II, MT '87 *CP*
Long, Mrs. Donna Stevens, TR '77 *AD*
Long, Dwight Dyvonne, MT '95
Long, TSGT Johnnie Thomas, Jr., MT '77 *ME*
Long, Paul Douglas, TR '78
Long, Randall Joseph, MT '76 *BA*
Long, Ronald, MT '76
Long, Ms. Sandra Lyn, MT '95 *LW*
Long, Thomas Jeffery, TR '70 *MS*
Longshore, Robert Parker, MT '75
Lopez, Ashley M., MT '92
Lott, Larry Glynn, TR '62 *BE*
Lotti, Gary L., MT '94
Loughridge, COL C. Douglas, USAF(Ret.), MT '75 *TT*
Loughridge, Shawn Douglas, TR '94 *LW*
Louks, Ruben L., MT '79 *GN*
Love, Mrs. Annitta Turner, TR '82 *NU*
Love, Ms. Bridget Innette, MT '95 *MS*
Love, Ms. Sylvia Russell, TR '87
Lovejoy, Clifton, MT '92
Lovelady, Mary Shirley, TR '80 *NU*
Lovvorn, Ms. Dianne N., MT '84 *NU*
Lowe, Ms. B. Carol, TR '70 *EA*
Lowe, Mrs. Barbara Holley, MT '95 *GN*
Lowe, Ms. Carol, TR '70
Lowe, Ms. Catherine Yvette, MT '94
Lowe, Edward John, III, TR '92
Lowe, Ms. Leteita Shevone, MT '80
Lowe, Mrs. Mary Hill, MT '83 *EA*
Lowery, Mrs. Julie H., TR '75 *EA*
Lowery, Lester Bruce, MT '95 *GN*
Lowery, Ms. M. Renay, TR '82 *MS*
Lowry, Thomas Frank, MT '83
Loyd, Timothy Wayne, MT '87
Lucas, Aaron D., MT '94 *EA*
Lucas, Ms. Barbara Jean, TR '93
Lucas, Mrs. Donna V., MT '94
Lucas, Mrs. Ginger Emfinger, TR '95
Lucas, Jon Terrel, UC '89
Lucas, Richard Errol, TR '92
Lucci, James Rocco, MT '76 *CP*
Ludwick, Larry L., MT '89 *BA*
Lugg, Richard Albert, MT '95
Luloff, CMSGT Donald E., USAF(Ret.), MT '76 *CP*
Lund, Orvin Truman, MT '77
Lunsford, Douglas Rupert, MT '79 *LB*
Lyle, Mrs. Sue J., MT '89 *LB*
Lyles, Mrs. Cynthia Yvonne, MT '94 *CP*
Lyles, CAPT Robert M., UC '88
Lyles, Ms. Willa Dean, MT '94
Lynch, Byron, MT '93 *BA*
Lynch, Ms. Kathleen, MT '88
Lynch, Mrs. Pamela Anderson, MT '93 *AC*
Lynn, Ricky Eugene, TR '82
Lyon, Henry Louis, III, TR *CL*
Lyon, Joy M., MT '77
Lyons, Brantley Walker, MT '89
Macaluso, Maice Joseph, MT '89 *EA*
Mack, Mrs. Barbara A., MT '88 *BA*
Mack, L. Lynne, TR '79 *AC*
Mackay, Michael M., MT '86 *CP*
MacKin, Ms. Carole P., MT '78 *CO*
Mackin, Tom Earl, TR '58 *CV*
MacLean, Mrs. Julia Foley, '73
MacLeod, Ms. Sara Kaye, MT '92 *CV*
Macon, Mrs. Sandra Hill, TR '78
MacRory, Mrs. Marcia McClurkin, MT '90
MacUmber, Ms. Angela Taylor, MT '85
Madderra, Mrs. Donna Howard, MT '85
Maddox, Mrs. Hugh, TR '56 *HM*
Maddox, Mrs. Jill B., TR '87 *BK*
Maddox, Ms. Phylis Lanlee, TR '88 *GE*
Maddox, William Keith, TR '89
Madison, Mrs. Edna Kennedy, CPRN, TR '90 *NU*
Mahaffy, Mrs. Carmen Moa, MT '94 *AP*
Majors, John Dwight, TR '71
Majors, Ms. Michelle Kaye, MT '94 *BA*
Malone, Ms. Elisabeth Marie, MT '93
Manasco, Clarence Leon, MT '78
Manley, Ms. Patricia Ann, TR '68
Mann, Mrs. Carolyn Miller, TR '92
Mann, Ms. Dorothy Jean, RDL, MT '78 *GN*
Mann, Gregory Lynn, TR '93 *ET*
Mann, Mrs. Gwendolyn S., MT '81 *NU*
Mann, John H., '73 *GE*
Mann, Kenneth J., MT '94
Mann, Leon, Jr., MT '80 *CV*
Mann, Ms. Phyllis Cumbie, MT '82
Mann, Richard Franklin, MT '87
Manning, Dr. Barbara J., '71 *CO*
Manning, Mrs. Beverly Denise, MT '88 *BK*
Manning, Ms. Mattie Boyd, TR '88
Manno, Phillip Nick, MT '94 *CP*
Manoliu, Gary Stephen, MT '86 *CP*
Manora, Gregory, MT '91 *GN*
Manuel, Ms. Helen Wright, MT '94
Maraman, Hubert Kandall, TR '89
Maraman, Ms. Sandra Owens, MT '88 *SC*
Mardis, Ms. Phyllis Cannon, MT '90 *GN*
Markham, Ms. Diane L., MT '95 *AC*
Marsalis, 2LT Edwin L., Jr., TR '81
Marsh, Rev. Claude Edward, MT '94 *BA*
Marshall, Mrs. Brenda Williams, '70
Marshall, Edward Vernon, MT '76 *AC*
Marshall, Ms. Gayle Naomi, TR '77
Marston, CAPT Gary Patrick, USAF, MT '84 *MI*
Martin, Burton Wheeler, TR '61 *BE*
Martin, Ms. Carolyn S., TR '65
Martin, CAPT James Ray, USAF(Ret.), UC '93 *ME*
Martin, John David, DR '86 *AC*
Martin, Mrs. Loretta H., MT '92 *AC*
Martin, Ms. Manon (Neil) Butler, TR '77 *NU*
Martin, Ms. Nell, MT '77
Martin, Prentis Hamil, TR '63 *CP*
Martin, Raymond R., Jr., MT '88 *CP*
Martin, Robert Lee, MT '75
Martin, Samuel, MT '80
Martin, Ms. Shirley France, MT '87
Martin, Sid Finger, MT '79 *CV*
Martin-Arredondo, Ms. Sharon, MT '94 *NU*
Martinez, Juan, MT '89
Martinez, Rudy Colston, MT '77
Martinez, Ms. Susan Lane, MT '77 *ET*
Maruna, CAPT Robert Edward, USAR, DR '89 *BA*
Maryland, Willie, MT '82 *LM*
Mason, Mrs. Jan Barber, TR '93
Mason, Ms. Mamie Delois, MT '91 *CP*
Mason, Michael E., MT '90
Mason, Tony Lee, TR '82 *CP*
Massey, F. Ben, TR '80 *AP*
Mastin, Frank, Jr., UC '80 *PJ*
Mastin, Ms. Maureen McGinty, MT '76
Matas, Mrs. Barbara Marie, MT '89 *ET*
Matheney, Sidney Eugene, UC '93 *CP*
Mathews, Daniel W., DMD, TR '76 *DE*
Mathews, James Patrick, TR '80
Mathews, Jeffery, MT '94 *CV*
Mathews, Mrs. Marianne Langley, TR '52 *ET*
Mathis, Chad E., MT '93 *CP*
Mathis, Ms. Deana Roberts, MT '91 *SS*
Matthews, Henry Dixon, MT '80
Matthews, Mrs. Julie L., DR '93 *AC*
Matthews, Richard F., MT '78
Matthews, Robert Kenneth, MT '92
Mattson, Ms. Laurie Lynne, LPC, MT '94 *CO*
Maxey, Ms. Catherine R., '74 *EA*
Maxey, Michael A., TR *BE*
May, Michael Douglas, TR '94 *NU*
Mayberry, Mrs. Angela R., MT '93 *GE*
Maye, Barbara Jean, MT '82
Mayer, Edward Jack, TR '77 *CO*
Mays, Ms. Regan Ann, MT '84
Mays, Mrs. Shirley McCall, *AC*
McAliley, Michael Lex, '74
McAlister, Mrs. Kim Hickman, TR '93
McAndrews, Ms. Mary C., MT '91 *CV*
McAvoy, James John, UC '93
McBride, Kevin Michael, MT '95
McBride, Mrs. Penola Penick, MT '89
McCaa, Mrs. Karen Warren, RN, TR '86 *NU*
McCain, Ms. Andrea Jo, MT '95 *LB*
McCain, Anne Ruth, MT '79
McCain, Mrs. Janet Hamilton, MT '87 *BA*
McCain, Raymond, MT '93
McCain, Robert B., Jr., TR '79
McCall, Christopher Loren, TR '92
McCall, Ms. Lillie Mae W., TR
McCall, Mrs. Sherry Thorne, '71 *ET*
McCann, Ms. Mary Lou, MT '94 *GN*
McCants, Mrs. Anita Langford, MT '75
McCardel, Ms. Benita Ann, MT '82
McCartha, Rebecca Ann, MT '81
McCartha, Timothy, TR '68
McCartha, William (Pat), TR '71 *GN*
McCarthy, Ms. Catherine Elizabeth, MT '95 *CP*
McCaul, Ronald Sterlin, DR '73
McClain, Angela Monique, TR '95
McClain-Jones, Mrs. Cynthia Maria, TR '81 *MT*
McClellan, Jeffrey Lyle, TR '86
McCollum, Mrs. Anna Salter, TR *HM*
McCollum, John Menkens, MT '79
McCombs-Turner, Mrs. Beatrice Porter, MT '82 *ET*
McConnell, Edward N., MT '87 *MI*
McCord, Beverly Knox, TR '95
McCormick, Ms. Laura Beth, MT '87
McCoy, Mrs. Cynthia Waren, RN, CCRN, TR '94 *NU*
McCoy, Ms. Karilyn, MT '83
McCracken, Christopher C., TR '90 *AC*
McCracken, Spence W., MT '76
McCullough, Ms. Almedia H., MT '85
McCullough, William Ron, MT '73 *BE*
McCurdy, Edward, MT '85 *CV*
McCurry, Harold Monroe, MT '83 *EA*
McCurry, Mrs. Tammie Ross, MT '95 *HM*
McCutchin, Mrs. Betty Trawick, '73 *EA*
McCutchin, David E., MT '75
McDade, Elizabeth Anne, PC '91
McDade, Ms. Michelle Rolanda, TR '90
McDaniel, Osea Arnold, MT '79
McDavid, Cecil Lamar, TR '68 *AC*
McDermott, Mrs. Mickey J. G., MT '89
McDermott, Ms. Mona H., MT '92
McDonald, Vicki Lynn, TR '80
McDonnell, Mrs. Judith Brant, MT '80 *ME*
McDowell, Joseph E., MT '94 *CP*
McDuffey, Jacob, '72
McElheney, Ms. Delois Jackson, UC '86 *GN*
McFadden, Joan Ellen, MT '79
McFadden, Ms. Michele Yvette, MT '92 *CP*
McFaddin, Mrs. Anita Walker, TR '94
McFarland, Jimmie Lee, MT '84
McFarland, Jimmy Lee, MT '81 *SC*
McFarland, Ms. Maxine A., MT '75 *CV*
McGehee, Ms. Iris Joyce, MT '77 *ET*
McGehee, Susan Elaine, MT '82
McGehee, Thomas Ernest, MT '76
McGehee, Wa Bonita, TR '87
McGhee, Ms. Jacqueline, MT '90
McGhee, L. D., Jr., MT '75
McGhee, Patrick William, MT '81
McGill, Deborah Jean, TR '90
McGill, James, MT '72 *GN*
McGinnis, Roy Clifford, MT '79 *MI*
McGraw, Kathleen Louise, MT '83
McGraw, Ms. Leoma Claire, TR '94 *AD*
McGriff, Ms. Isa Kellie, RN, TR '84 *NU*
McGuire, Mrs. Frances M., MT '84
McGuire, Joseph Mitchell, MT '95 *MS*
McHenry, Ned Windham, MT '75 *BE*
McIntosh, Myra, TR '83 *IN*
McIntyre, Ms. Rebecca Cawood, UC '95
McKeithen, Ms. Evelyn Louise, MT '90
McKenzie, Ms. Rachel F., MT '90
McKenzie, Mrs. Veronica J., TR '95 *ME*
McKim, Ms. Mary Ann, MT '86 *CP*
McKim, Ms. Susan Erikson, MT '79 *CO*
McKinney, Harrel, TR '62 *ME*
McKinnon, Carolyn Daniels, TR '92 *NU*
McKissick, Ellie Clem, MT '75 *ET*
McKitt, Ronald Thomas, MT '77 *LW*
McKnight, Mrs. Evelyn C., MT '94
McKnight, Ms. Kathy Willcutt, MT '94 *CO*
McLelland, Tracy E., MT '83
McLemore, Mrs. Susie Brown, TR '87
McLendon, CAPT Danny Marion, ALANG, MT '90 *AC*
McLendon, Randolph O'Neal, TR '70 *PM*
McLennan, John C., IV, MT '79
McLeod, Ms. Darenda L., MT '93
McLeod, Mrs. Elizabeth Ivey, TR '54 *ET*
McLeod, Jerry Wayne, TR '66
McLeod, Robert Earl, TR '90
McMahan, Mrs. Olivee Midyett, MT '80 *CP*
McMullen, LTC Thomas Edward, MT '79
McNear, James Oscar, MT '78
McNeeley, Paul R., TR '94 *AP*
McNeil, Henry X., TR '36 *EA*
McNeill, Henry, TR '36 *EA*
McPherson, Ms. Gretchen M., TR '92 *BK*
McQueen, Mrs. Luann, MT '77 *NU*
McQueen, Ms. Sabrina Denise, TR '93 *ET*
McQueen, Tommy Leroy, TR '68 *IN*
McRae, Randy, Jr., TR '77 *AD*
McSwain, Daniel Winton, TR '95
McTier, Ms. Regina Arceneaux, MT '95
McUber, Warren Merton, MT '79
Meacham, Ms. Leah Larson, MT '91
Meacham, Rebecca Ann, TR '95 *NU*
Meadows, Gilgert Todd, III, DR '89
Meadows, Jason R., MT '94
Meadows, Mrs. Laura Davidson, DR '89
Means, Robert Lee, MT '86
Meek, Cheryl A. Munson, TR '80 *NU*
Meeks, Mrs. Marsha Reece, TR '94
Meier de Cox, Ms. Margaret E., MT '89 *CP*
Meiklejohn, Charles Kelly, MT '91
Melton, Mrs. April McDonald, MT '78
Melton, Mrs. Deborah L., MT '83
Melton, Mrs. Elizabeth S., MT '89
Melton, Timothy Hoyt, MT '77 *ET*
Melton, Ms. Valerie Lynn, MT '95 *GN*
Mercer, James Arthur, Jr., MT '92
Meredith, Mrs. Susan Elizabeth, TR '84 *NU*
Merwether, Nicholas F., TR '77 *BA*
Merwether, Mrs. Sarah W., TR '78 *ET*
Merrill, Conrad, EdD, TR '50 *EA*
Merriwether, Ms. Rosa Carolyn, MT '89 *BA*
Mesaris, Thomas Edward, TR '74 *CV*
Messer, Robert Gregory, MT '94
Messick, Ms. Julie Tyronza, MT '95 *MS*
Messick, Robert Earl, '73 *BE*
Metcalf, Joe Sheldon, '73
Metcalfe, Mrs. Susan V., TR '61 *ET*
Meyers, Richard Thomas, III, MT '95 *CP*
Miano, Christopher L., MT '94 *MI*
Middleton, Mrs. Edith (Ann) Veazey, TR '95
Midkiff, Richard Martin, MT '81
Miles, Christine, MT '83
Miles, Clinton, Jr., MT '83
Miles, Margaret Madera, MT '83
Milliner, Mrs. Gwinderlyne D., MT '80
Milledge, Cynthia Renee, TR '91
Miller, Alex Lee, III, TR '71 *LW*
Miller, Craig Edward, MT '92
Miller, Everett N., MT '86 *MS*
Miller, Mrs. Frances Folmar, MT '82 *ET*
Miller, James V., MT '86
Miller, LTC John William, USAF(Ret.), '71 *MI*
Miller, Mrs. Joyce Crawford, MT '86
Miller, Mrs. Kim Thornell, MT '83
Miller, Ms. Marjorie B., TR '48
Miller, Ms. Mary Ann, MT '94 *NU*
Miller, Ms. Nancy Mathiews, TR '82 *ET*
Miller, Patricia, MT '80
Miller, Randall R., UC '82
Miller, Robert L., MT '94 *LW*
Miller, Scott, MT '93 *AC*
Miller, Susan Marie, TR '79 *NU*
Miller, Tommie L., MT '79
Miller, Tommie L., CGRPA, MT '78 *RE*
Miller, William, UC '80
Millergren, Alfred Shelby, MT '82 *CL*
Milliken, Leroy, MT '77 *MI*
Millo, Jerry Joseph, MT '76 *CV*
Mills, Byron Herbert, TR '70
Mills, Damon, TR '74 *BE*
Mills, Mrs. Kimberlee Nutt, MT '82 *ET*
Mills, Mark Anthony, TR '82
Mills, Reynolds C., Jr., TR '71 *LW*
Mills, Mrs. Tammy Lynn, TR '92 *NU*
Mills, Terrell D., TR '78
Mims, Douglas Lee, CPA, TR '90 *AC*
Minkler, CAPT Mark Wayne, TR '84 *AD*
Minter, Thomas Ray, TR '76 *MS*
Mishoe, Joseph Luke, MT '80
Miskell, Mrs. Teresa Campbell, MT '93 *EA*
Mitchell, George T., Jr., MT '80
Mitchell, Ms. Kelley Mann, TR '88
Mitchell, Michael G., MT '92
Mitchell, Ms. Michal Ruth, MT '90 *FV*
Mitchell, Ms. Naomi Louise, MT '92 *MI*
Mitchell, Dr. Phillip James, DR '90 *ME*
Mitchell, Mrs. Sally Prescott, MT '86 *ET*
Mitchell, MAJ Samuel Lee, USA(Ret.), MT '86 *EA*
Mixon, David B., MT '87 *EN*
Mixon, Mrs. Karen Leigh, TR '85 *BK*
Mixson, Ms. Glenda Walters, TR '84
Mixson, Michael Metcalf, MT '88
Mizell, Eric D., TR '93 *BS*
Mizelle, Ms. Besse G., TR '40 *ET*
Modozie, Mrs. Glenda Rembert, MT '85
Modozie, Michael Chinwuba, TR '81
Mohney, Gary V., MT '86
Molchan, Francis Casper, MT '79 *BA*
Mollak, Ms. Gail Jo, MT '81
Moncrief, Mrs. Deborah Green, TR '84
Moncrief, Mrs. Deborah Leigh, MT '90 *ET*
Moncus, Mrs. Mettina Renee, MT '84
Monday, Cheryl Ellen, MT '86
Monroe, Mrs. Allyson Paige, TR '90 *ET*
Montgomery, Ms. Carolyn K., MT '93
Montgomery, Ms. Julie Hannon, TR '88
Montz, George Joseph, Sr., MT '86 *CV*
Moody, Cecil William, MT '92
Moody, John Crosby, Jr., MT '95 *LW*
Moody, John Milton, MT '91 *CO*
Moody, Julia Ann, TR '86 *CN*
Moody, Mrs. Lucy Oliver, MT '82
Moon, Arthur Lafayette, MT '85 *MS*
Mooney, CAPT Nathan Cooks, II, USAF, TR '89 *MI*
Moore, Ms. Chalon S., MT '90
Moore, Charles Curtis, MT '95
Moore, David W., MT '93 *GN*
Moore, Mrs. Debra H., TR '78 *NU*
Moore, Gordon Michael, TR '91 *AC*
Moore, Hayden Cary, MT '77 *BE*
Moore, Ms. Isabell T., MT '77 *CO*
Moore, James Kenneth, MT '75 *AC*
Moore, 2LT Jeffrey Authur, MT '80
Moore, Mrs. Jessie M., MT '93
Moore, Mrs. Johnnie M., TR '80 *NU*
Moore, Mrs. Josie Wilcher, TR '87 *NU*
Moore, Ms. Karen Zimmerer, MT '86
Moore, Kenneth W., TR '84 *RT*
Moore, Ms. Marnie Wiser, TR '79
Moore, Mrs. Martha Thompson, MT '90
Moore, Ms. Phyllis Anya, TR '86
Moore, Ms. Shantha Anita, MT '95 *ET*

Moore, Tim D., TR '75 *RT*
[illegible]
Moore, William H., Jr., TR '68 *NU*
[illegible]
Moorhead, Jack S., TR '85 *MS*
[illegible]
[illegible]
[illegible]
[illegible]
Morgan, Claude R. (Mike), TR '68 *LB*
Morgan, David Troy, MT '93
[illegible]
[illegible], MT
Morgan, Michael D., MT '86
[illegible] TR '72
Morgan, Rudolph William, MT '83
Morgan, Thomas Ryan, '74
[illegible] TR '92 *NU*
[illegible] MT '92
Morochnick, Mrs. Nancy L., MT '84
Morrone, Ms. Marcia Gail, TR '74 [illegible]
Morris, David, TR '77 *LW*
Morris, Ms. Elizabeth A., TR '71
[illegible] MT '95
[illegible] TR '93
Morris, Joseph Caleb, MT '89
Morris, Leslie Harold, MT '83 *BA*
Morris, Mrs. Mary Ann, RN, LPC, MT '84 *NU*
Morris, Ms. Rebie Taylor, MT '95 *SR*
Morris, William J., III, MT '92 *BA*
Morrison, Mrs. Carolyn Bonifay, MT '85
Morrison, Ms. Elise, '73
Morrison, Mrs. Margree McCord, MT '87
Morriss, Mrs. Alice Mitchel, MT '84
Morrow, John D., MT '83
Morrow, Ms. Kathy Lucille, DR '80 *BA*
Morrow, Ms. Rebecca Grady, MT '81 *GN*
Morrow, Mrs. Sheila G., RN, MT '83 *NU*
Morton, Bernard E., MT '77 *CP*
Moseley, Mrs. Carol L., MT '82 *NU*
Moseley, Ms. Deborah Elaine, MT '87 *AC*
Moseley, Julia Gail, TR '72 *ET*
Moseley, Ms. Loretta C., MT '91 *SC*
Moseley, Neal O., TR '49
Moseley, Neil, TR '50
Moseley, Stephen Michael, MT '94 *CV*
Mosely, Ms. Eloise Lawson, TR '73
Mosier, Mrs. Dina Devigili, TR '91 *NU*
Mosley, Mrs. Felicia Denise, MT '92 [illegible]
Mosley, Mrs. Kayla Anne, MT '95 [illegible]
[illegible] TR '83
[illegible] Mrs. Pam Marker, MT '76 *ET*
Mulder, Ms. Sarah Sasser, TR '57
Mullins, Mrs. Beverly Walker, TR '80 *NU*
Mullins, Ms. Gloria V., TR '73 *ET*
Mullins, Ms. Teresa M., UC '87 *CP*
Murchison, Ms. Dianne Ivey, TR '92
Murdock, Mrs. Laura, MT '83
Murphy, Ms. Christine Mozley, TR '68
Murphy, Glenn Edward, MT '76
Murphy, Ms. Kathy Jordan, TR '71
Murphy, Mm, '73
Murphy, Ms. Virginia H., MT '85
Murray, Ms. Debora Elaine, MT '91
Murrell, Mrs. Dianne, MT '95 *CP*
Myers, Kenneth Frederick, MT '80 [illegible]
Myers, Ms. Patricia Glasgow, MT '94
Myers, William F., TR '53 *MS*
Myrick, James E., TR '78 *GN*
Namias, John David, MT '92 *CP*
[illegible]
Nash, Joseph Thomas, MT '82
Nash, Omega Flowers, TR '36 *ET*
Nave, Mrs. Ewell S., TR '53 *NU*
Nave, Joseph Keith, MT '88
Neeley, James Edward, TR '49 *IN*
Nelms, Candena Faye, MT '92 *EN*
Nelson, Mrs. Amee Milton, TR '94 *NU*
Nelson, Barry A., MT '93 *CO*
[illegible] TR '75
[illegible] MT '94 [illegible]
[illegible] MT [illegible]
[illegible] MT '91 [illegible]
Nelson, Robert Donald, MT '89 *GN*
Nelson, MAJ Sylvia Suzanne, UC [illegible]
Nelson, Wayne N., MT '90 *BE*
Nesmith, David Gordon, TR '89
Nestor, Mrs. Stacey B., MT '92
Neven, Lance Gordon, TR '85 *BA*
Newby, Ms. Patricia Marie, MT '84 *NU*
Newman, Alan G., TR '77 *CP*
Newman, Robert Cecil, Jr., TR '90 *AD*
Newmeyer, Brian Kenneth, TR '94
Newsome, Roy C., MT '94
Newton, Daniel Brian, MT '94
Newton, Mrs. Pamela Tompkins, MT '91 *SC*
Newton, William Gregory, MT '91
Nichols, Mrs. Allean B., MT '77
Nichols, Ms. Don, MT '77
Nichols, Frank M., Jr., MT '76
Nichols, John Daniel, MT '84
Nichols, Mrs. Margie Forehand, DR '81
Nichols, Thomas P., TR '68
Nicholson, Donna Renee, TR '86
Nicoll, Mrs. Lorena Marshall, MT '78 *CF*
Nielsen, Robert, '72 *CO*
Nielsen, Robert Foster, MT '83 *CO*
Nimbley, Ms. Shilo V., MT '93
Nimmons, Ms. Gretchen Stokes, MT '95
Nix, James R., Jr., MT '91
Nobles, Ms. Mary Virginia, MT '89
[illegible] T. J., Jr., MT '94 *CP*
Noland, Mrs. Virginia B., MT '79 *ET*
Noles, William G., Jr., MT '86 *MS*
Nordness, Ms. Donna Lynn, MT '86
Norman, Ms. Bettie Jean, MT '78
Norquist, Gregg Howard, TR '91
Norrell, Charles A., TR '69 *AC*
Norrell, Ms. Wanda G., MT '90 *AC*
Norris, Rev. Alfred D., TR '69
Norris, Charles W., Jr., TR '89
Norris, CWO4 Gary N., USANG, MT '86 *MI*
Norris, Mrs. Mary Robin, MT '94 *MI*
Norris, Thomas Edwin, MT '84
Norsworthy, Jerry Lamar, '70 *CO*
Northcutt, James, TR '70
Northcutt, Ms. Nancy Gwen, MT '80
Norton, Charles Joseph, TR '92
Norton, Herbert Carl, MT '76
Norton, James Patrick, TR '89
Norwood, Ms. Betty L., MT '74
Norwood, William Richard, TR '74
Nowling, Ms. Sylvia Russell, '74
Nurse, Ms. Starlett Brooks, MT '84
O'Banion, Mrs. Ina Lavonia, MT '95 *NU*
O'Brien, Margaret Elaine, RN, CNOR, TR '80 *NU*
O'Brien, Mrs. Pamela Jean, MT '82 *NU*
Odie, Ms. Linda L., TR '91
O'Donnell, Mrs. Carmen Ponce, MT '78 *SS*
O'Donnell, Ms. Michele Denise, MT '94
Offord, Timothy A., MT '93 *UT*
Ogburn, Christopher M., MT '93
Olivari, Ms. Phyllis Henderson, MT '95
Oliver, David Joseph, MT '86 *MS*
Oliver, Mrs. Denise Brinsfield, MT '91 *ET*
Oliver, Paul Edward, MT '93 *CC*
Oliver, Mrs. Rosalyn Pruitt, MT '95 [illegible]
Oliver, Ms. Susan H. S.
Olsen, Tommy Gerard, MT '95 *MF*
[illegible] MT '84
O'Neal, Ms. Carolyn Frances, MT '77
O'Neil, John R., MT '77
O'Rear, William Gunter, Jr., MT '94
Ortega, Ms. Alice Strong, '70
O'Shea, MSGT Michael James, USAF, MT '95 *LB*
Oswald, Donald Haywood, MT '78
Outlaw, Mrs. Susan Moncrief, TR '92 *NU*
Overby, Jason Bryan, MT '75
Overby, Walter Leonard, MT '81 *CP*
Overman, Ms. Jeanette Marsh, MT '83 *ME*
Owen, Mrs. Mary Elizabeth McVa, TR '92
Owen, Michael Brian, MT '94 *CP*
Owens, Angela Teresa, TR '86
Owens, Ms. Barbara Maltbie, TR '77
Owens, Ms. Bobbie Papizan, MT '82
Owens, George Harvey, TR '66
Owens, CAPT Johnny, USAF, UC [illegible]
Owens, Ms. Kelly Jean, MT '86
Owens, Kenneth Patrick, MT '94
Owens, Ms. Nikki Eunise E., MT '76 *LW*
Owens, Mrs. Ola J. Alexander, MT [illegible]
Owens, Ms. Rosaline M. Harris, TR '85
Owens, Willie Thomas, MT '88 *ME*
Owens-Arbuckel, Mrs. Louise Corretta, MT '86 *BE*
Pabalate, Donnie Lee, MT '94 *BA*
Pabalate, Mrs. Paige T., MT '91 *BK*
Pace, Paul Lightfoot, MT '79
Page, Ms. Glenda Grant, TR '66 *ET*
Page, Haskew, III, TR '54 *SK*
Page, Mrs. Pamela G., MT '95 *BA*
Page, Ronald T., MT '88
Paglione, Leonard J., MT '82 *EA*
Pair, Baxter D., TR '73 *ET*
Pair, Mrs. William Stanley, MT '90
Palmer, Ms. Barbara Ann, MT '87 *LW*
Palmer, Kerry James, TR '95 *AP*
Palmer, Ms. Linda Lenora, MT '90 *CV*
Panehal, Teresa L., TR '95 *NU*
Panhorst, Mrs. Marie Aaron, TR '64 *HM*
Paoletto, Ms. Carla Anne, MT '91 *BK*
Paoletto, Fred L., MT '94
Papp, William Louis, Jr., MT '95
Pappanastos, Ms. Jaymie Lynn, MT '91
Pappas, George J., MT '85 *CN*
Paramore, Benjamin C., Jr., TR '87
Parducci, Ms. Janice Johnson, TR '78
Parham, Christopher W., TR '94
Parish, Joseph Edward, Jr., TR '89 *LW*
Parish, Ms. Julie Meadows, TR '90 *AC*
Parker, Ms. Christie Shonta, MT '94
Parker, Ms. Claire Bryan, TR '77 *ET*
Parker, Donald L., MT '89
Parker, Glenn, TR '66 *EA*
Parker, Joseph Lamar, TR '77
Parker, Ms. Kimberly Gayle, MT '94
Parker, Mary Perry, MT '85
Parker, Mrs. Melissa B., MT '88 *SS*
Parker, Mrs. Sharon K., RN, TR '87 *NU*
Parker, Travis Austin, MT '84 *GN*
Parkhurst, COL Dennis Benton, USAF, MT '84 *MI*
Parks, Mrs. Daller Simmons, TR '91 *NU*
Parks, Ms. Mary Alice, TR '92
Parks, Ms. Mary Catherine, MT '93
Parks, Richard A., MT '84
Parks, Mrs. Shirley Gaston, TR '90 *NU*
Parks, Ms. Thelma Jones, MT '79 *ET*
Parks, William E., MT '88 *ME*
Parks, William Edward, MT '81
Parramore, William Woody, TR '71 *MI*
Parrish, Billy Jack, MT '77
Parrish, Mrs. Marsha Ann, TR '77 *ET*
Parrish, Mrs. Martha Nell, TR '55 *ET*
Parrish, Stevan Michael, TR '90 *AC*
Parsons, Mrs. Lisa Gwin, RN, TR '92 *NU*
Paschal, Ms. Barbara, TR '61
Paschen, Ms. Gail Gano, TR '92
Pass, Richard A., MT '85 *CO*
Pate, Mrs. Elizabeth Bass, MT '82
Pate, Ms. Jean Battaglia, '86 *NU*
Patrick, COL Lewie Glenn, USA(Ret.), '69 *CV*
Patrick, Lorenza Guy, Sr., MT '93
Patten, Lynda Jean, TR '85
Patterson, Mrs. Annie Ruth, MT '94 *GN*
Patterson, COL Archie R., Jr., MT '78 *MI*
Patterson, David M., MT '89
Patterson, Ms. Drenda Gayle, MT '95
Patterson, Fred R., MT '74
Patterson, Mrs. Sharon Osborn, MT '95 *BK*
Patterson, Tracy Lawrence, MT '90 *BK*
Patton, Charles A., MT '77 *GN*
Patton, MSGT Elva F., USAF(Ret.), MT '93 *BA*
Paul, Ms. Carolyn, RN, MT '82 *NU*
Pauline, Ms. Evelyn L. Bush, RN, MT '85 *NU*
Paulk, Mahlon S., TR '55 *IN*
Paulk, Tommy Wayne, MT '92 *CV*
Payne, Alan Howard, MT '88
Payne, Allen Richard, TR '72
Payne, Amy Nicole, TR '95 *SS*
Payne, Mrs. Brenda Lee Sando, TR '88
Payne, Ms. Carlene Smith, MT '92
Payne, Kevin Glenn, MT '93 *BA*
Payne, Michael L., MT '78 *GN*
Payne, Ms. Terry Lynn, MT '81
Payton, Mrs. Margie Dedee, TR '92
Peace, Ms. Marlene Taylor, MT '89 *ET*
Peacock, Johnny Randall, TR '63 *ET*
Pearson, Mrs. Catherine S., MT '87
Pearson, Ms. Vickie Lynn, MT '90 *ET*
Peek, Pamela Loraine, MT '81
Pelham, Gary W., TR '67
Pena, SSGT Bridgit Ann, USAF, MT '94 *GN*
Pena, Joseph Angelo, MT '94 *SS*
Pendley, MSGT Denise Holland, USAF(Ret.), MT '93 *CP*
Pene, Shane M., MT '95 *NU*
Penn, David Bryan, MT '93 *ET*
Pennington, Robert E., Jr., TR '91
Penton, Richard, TR '73 *RE*
Peoples, Ms. Williette C., RN, MT '83 *NU*
Perdue, Betty Latrice, MT '95 *BA*
Perdue, Ms. Carol H., MT '91
Perdue, Ms. Daisy Davis, MT '95 *BA*
Perdue, Mrs. Mary Frances, MT '85 *HM*
Perillard, Ms. Sandra Carr, MT '81
Perkins, Mrs. Barbara Currie, MT '81 *NU*
Perkins, Ms. Glinda Annette, MT '89 *AC*
Perkins, James A., Jr., TR '73 *CP*
Perkins, Mrs. Latonya Parker, MT '94
Perkins, Mrs. Nancy Ann Cain, TR '76 *EA*
Perkins, Veronica Harrell, TR '73 *ET*
Perry, Christopher M., UC '94 *MI*
Perry, Geraldine Chambers, MT '86 *EA*
Peters, Mrs. Alnita E., RN, TR '80 *NU*
Peters, Mrs. Gayle T., MT '92 *GN*
Petersime, Pamela L., MT '89 *FV*
Peterson, LTC Christian F., USAF(Ret.), MT '77
Peterson, James, MT '93
Petkovich, Karl Jeffrey, MT '93 *LW*
Petrov, James, MT '76
Pettus, Warrick Senclare, TR '91
Pettway, Ms. Martha Williams, MT '90
Petty, Grady Lee, MT '79 *CO*
Pfeil, Mrs. Barbara Livingston, MT '85
Phelps, Mrs. Ginger Cutts, MT '93 *BA*
Phillips, Mrs. Anne Winston, MT '86
Phillips, Ms. Carmalita Marie, MT '92
Phillips, Ms. Gina Kirby, '74
Phillips, Mrs. Nancy, TR '86 *ET*
Phillips, COL Robert S., Jr., TR '85
Picarro, Ms. Teresa A., MT '93 *ET*
Pickett, Ms. Amy Carlene, MT '93 *AC*
Pickett, John D., Jr., MT '77
Piel, Mrs. Judy Lott, MT '82
Pierce, Mrs. Debra Ann, MT '85 *EA*
Pierce, Ms. Inez Christine, MT '77
Pierce, James Devin, MT '85
Pierce, James Vince, MT '80
Pierce, James Vince, MT '80 *ET*
Pierce, Mrs. Mary Brown, MT '79
Pierce, Ms. Mary Brown, MT '80
Pierce, Ms. Melinda S., MT '93 *SS*
Pierce, Pamela Faye, MT '87 *SS*
Pierce, Ms. Sandra Marie, MT '77
Pierce, Stanley Webb, MT '83 *CP*
Pierson, LTC Robert E., Jr., MT '83
Pierson, COL Robert Edwin, USAF(Ret.), MT '78 *MI*
Pietrowski, Mrs. Brenda Eaton, MT '82
Pietrowski, Frank Edward, MT '82
Pilgrim, Jennifer Malone, MT '94 *BE*
Pinckard, Mrs. Angeline Hollis, TR '64 *GN*
Pinckard, Don, TR '67 *GN*
Pinckard, Ervin L., TR '54 *IN*
Pinckard, Ronald Thomas, TR '86 *MF*
Pine, Joseph Clem, MT '75
Pinkard, Dyon J., MT '93 *CP*
Pinkston, Ms. Angela Naramore, TR '95 *NU*
Pinkston, Charles N., MT '80 *ET*
Pinney, Norman W., Jr. EdD, MT '77 *MI*
Piper, Ms. Janice A., MT '78
Pita, Danny Bautista, MT '85
Pittman, Gary Lee, MT '93
Pitts, Mrs. Pamela L., MT '94
Pitts, Tommy, TR '94
Plato, Ms. Cheryl Denise, TR '92
Pleasant, Ms. Frances Johnson, MT '81 *ET*
Pledger, Ms. Linda Lenaihan, DR '76
Pollard, Arthur Howard, MT '80
Pollard, Ms. Donna Akers, MT '94
Pollard, Lorraine, TR '88
Pollard, Nathaniel, MT '95
Pollin, Mrs. Stephanie Ann, MT '94
Ponce, Carlos Alfredo, MT '93 *CP*
Ponds, Ms. Karen Lynn, TR '86 *ET*
Pope, Ms. Ann Clare, MT '88 *ET*
Pope, Billy Gerald, MT '78 *GE*
Popp, Mrs. Mary C. Keeton, MT '94
Porter, Jon Howard, MT '81
Porter, Ms. Linda Green, MT '90
Porter, Richard Claude, MT '78 *CO*
Porterfield, Mrs. Karen Smith, TR '88
Porterfield, Mrs. Shirley W., UC '89 *ET*
Portis, Ms. Pamela Manuel, MT '86
Posey, Ms. Jean Strawn, '74
Post, Mrs. Annie Ruth, MT '87 *NU*
Postell-Thomas, Ms. Patricia, MT '91 *CO*
Potts, Ms. Elizabeth Louise, MT '95
Pouncey, Mrs. Agnes G., TR '48 *ET*
Pouncey, Noble David, MT '85
Pouncey, Ms. Norma Jo, TR '63 *LM*
Pouncey, Ms. Rebecca Miller, TR '93
Powell, Ms. Darlene Clark, MT '93 *AC*
Powell, Larry Ray, MT '84 *BK*
Powell, Mrs. Linda Smith, TR '94 *NU*
Powell, Manasseh, MT '87 *MI*
Powell, Mark Maurice, MT '94 *MF*
Powell, Mitchell Tyson, MT '93 *BK*
Powell, Mrs. Sandra Cammon, TR '89 *NU*
Powell, Steve C., TR
Power, Mrs. Carolyn Frances, MT '77 *CV*
Power, George Allan, MT '77 *CP*
Powers, Joan Elizabeth, Esq., TR '86 *NU*
Powers, Mrs. Leslie Susan, MT '94 *CO*
Praetorius, Ms. Marcelle R., MT '84
Pratt, Jimmy W., TR '71 *ET*
Pratt, Ms. Judy R., MT '77
Pregno, Ms. Deena Leigh, MT '87 *BA*
Pregno, Ms. Renee Nanette, MT '85
Pressley, CAPT Edward L., UC '90
Preston, Debra Elaine, TR '76
Preston, Jimmie, MT '78 *GN*
Price, Ms. Clara Logan, MT '92 *SS*
Price, Ms. Donna Gail, MT '92
Price, Ms. Naima Leigh, TR '92 *AC*
Price, Samuel L., MT '87
Price, Stephanie Lorraine, TR '88
Prickett, Ms. Dianne Taylor, TR '88 *ET*
Pride, Mrs. Carolyn Smith, TR '88
Pridgen, Dwight William, TR '73
Prince, Ms. Bera Ann Scott, MT '88
Prince, Freddie C., MT '93 *CL*
Prince, Mrs. Georgia Lee Speights, TR '91 *NU*
Prince, Julian Lee, MT '76 *CV*
Prince, Steven Arthur, MT '95
Pringle, Ms. Juanita D., MT '77
Pringle, Mrs. Juanita Deramus, MT '77
Priola, Frank Alexander, MT '95
Pritchard, Fredrick H., TR '72
Pritchard, Michael Joslyn, MT '76
Pritchett, Mrs. Rhonda E., TR '91 *SS*
Prudlo, Anthony Joseph, MT '95 *CP*
Pruit, Robert Hugh, MT '72 *CC*
Puckett, Frank Edward, MT '79 *MI*
Pugh, Ms. Donna O'Connor, MT '80
Pugh, Ray Derico, MT '94
Purdin, Ms. Patricia G., DR '89 *AC*
Putnam, Ms. Donna Rish, MT '93 *EA*
Pynes, John Wayne, TR '71 *MS*
Quarles, Mrs. Rhonda Hutcheson, MT '82 *ME*
Quarles, Robert Elliott, MT '82
Quattlebaum, Michael Reid, DR '94
Radcliff, Ms. Jo Ann Prescott, TR '63
Ragsdale, Robin Dean, MT '81
Raife, Mrs. Corinne Strong, TR '92
Railey, Ms. Martha Dawn, TR '82 *AD*
Rainer, Mrs. Linda E., MT '91 *CV*
Rainey, COL James C., USAF, UC '88 *MI*
Rainge, Mrs. Eloise Judkins, MT '81 *ET*
Rakowski, Mrs. Robin S., MT '89 *CP*
Ralph, Mrs. Mildred D., TR '75
Ramage, Ms. Deborah J., MT '87
Ramage, Michael Rudel, PC '84 *CP*
Rambo, Wayne Lee, MT '75
Ramsay, Martin Alan, MT '93 *JU*
Ramsey, Ms. Aurbara Patterson, TR '73 *BK*
Randolph, John Richard, MT '92
Raney, Mrs. Eleanor True, DR '79 *EA*
Rankin, Jennifer B., MT '90
Ransom, Ms. Betty Carol, MT '85
Ransom, Mrs. J. W., TR
Rasouliyan, Ms. Debra Deluca, MT '92 *EA*
Rast, CAPT Vicki Jean, USAF, UC '92 *MI*
Rasterling, Ms. Velma F., MT '92
Raux, Randy John, MT '87
Rawlings, Ms. Jill, MT '85 *CP*
Ray, Mrs. Donna M., MT '94 *ET*
Ray, John H., Jr., TR '80 *BS*
Ray, Ms. Kimberly Colleen, TR '91
Ray, Mrs. Lynn T., TR '81 *MS*
Ray, Russell, MT '84
Raybon, Ms. Virginia Wynn, TR '84 *HM*
Reader, Marion (Marty), MT '87 *GN*
Reader, Roger Dale, MT '90 *CO*
Reasner, Charles A., MT '81
Reasner, Mrs. Corinne Spangler, MT '76
Reaux, Ms. Yvette M., MT '92 *CP*
Reaves, Ms. Gayla B., TR '69 *ET*
Reaves, Ms. Vanessa, MT '92
Recher, Brian Thomas, MT '93
Reckart, Donald Edward, '74
Reddoch, Ms. Carol B., MT '90 *GN*
Redman, Robin Devinci, MT '80
Reece, Anissa Danette, TR '94
Reed, Charles Samuel, TR '77 *EA*
Reed, Donald Hugh, TR '73
Reed, Ms. Linda K. Mayer, '72 *ET*
Reed, William Thomas, MT '79
Reeder, Eugene Paul, MT '77 *EA*
Reese, Carl E., Jr., TR '60 *CP*
Reese, Mrs. Johna Faulkner, MT '93
Reese, Mrs. Letitia A., TR
Reese, Ms. Michelle Renae, TR '95 *CO*
Reese, Ms. Shelia Edwards, MT '78
Reeves, Ms. Lynda Lee, MT '82
Reeves, Mrs. Ramona T., MT '84 *CV*
Reeves, Richard Allen, MT '77 *NU*
Reeves, Stephanie E., TR '91
Register, Ms. Emily Hobbie, MT '95 *FO*
Reid, Alberta Yvonne, LPC, MT '78 *CO*
Reid, George Alexander, MT '86 *BA*
Reid, James Kenneth, MT '83 *GN*
Reid, Mrs. Lisa Rae, MT '95 *ET*
Reilly, Ms. D. Jennette M., TR '95
Reilly, Mrs. Jennett M., TR '79 *NU*
Rein, Ronald Richard, MT '81 *AC*
Reinmiller, Harold Ronald, MT '86
Rembert, Joseph, Sr., MT '93 *CL*
Ressico, Mrs. Anita J., MT '77
Reynolds, Ms. Evelyn Eurcel, MT '94 *CO*
Reynolds, Ms. Linda Sue, MT '80 *AC*
Reynolds, Luther Eugene, DR '82
Reynolds, Mrs. Mary W., MT '91 *CP*
Rhodes, Ms. Pamela Collins, MT '93
Rhodes, Sharon Ann, TR '80
Rice, Mrs. Kimberly Pinkley, TR '90 *CN*
Richard, Ms. Josie Monique, MT '95
Richards, Tony James, MT '81
Richardson, Allan C., Jr., MT '93
Richardson, Charles Brian, TR '89 *GN*
Richardson, Ms. Charlotte Yevette, TR '95 *NU*

Richardson, Ms. Frances C., TR '88 *RT*
Richardson, Robert, TR '75
Richburg, Charles John, UC '91
Richburg, William Ricky, MT '78 *NU*
Richie, Ms. Brenda Adair, MT '93 *GE*
Richmond, Dale Von, MT '85 *CP*
Rickles, Charles Wayne, '72
Riddle, Mrs. Lundie Whaley, TR '40 *ET*
Ridgway, Marisa Rene, TR '91
Ridolphi, Julian (Duke) Maddox, Jr., MT '82 *CO*
Riedler, Ms. Tracy Suzanne, MT '87 *LB*
Rigdon, Ms. Denise Whiteside, RN, TR '88 *NU*
Rigdon, Ms. Judy Lumpkin, TR '71 *ET*
Riggins, Freddie M., MT '85
Riggs, Ms. Susan Catherine, TR '77
Riley, Gregory Glenn, MT '93 *CO*
Riley, Mrs. Paulette Martin, TR '69 *AP*
Rimbert, Eddie M., MT '94 *CP*
Rivers, Sidney W., MT '87 *LW*
Rivers, Ms. Thelma Jean, MT '95
Robb, Mrs. Ann W., TR '92 *NU*
Robbins, Ms. Catherine James, TR '78 *BE*
Robbins, Ms. Linda D., TR '69 *ET*
Roberson, David E., MT '85 *BA*
Roberson, Mrs. Patricia Quinn, MT '92 *EA*
Roberson, William N. (Nate), Jr., TR '86 *CP*
Roberts, Mrs. Alissa Morris, TR '94 *ET*
Roberts, Ms. Ivette M., MT '93
Roberts, Mrs. Janet Spencer, MT '89
Roberts, Janie Redick, TR '72 *EA*
Roberts, Mrs. Mary Mothershed, MT '79
Roberts, Patrick Gahl, TR '78
Roberts, Mrs. Shirley B., TR '94 *NU*
Roberts, Steven F., MT '94
Robertson, Ms. Cheryl Ann, TR '84 *AC*
Robertson, Ms. Georgia Mary, MT '93 *IN*
Robertson, Ms. Sherry D., MT '91 *SS*
Robertson, Mrs. Vanessa Newton, MT '86 *EA*
Robertson, William F., MT '78 *CO*
Robertson, Willis Roy, TR '87 *BA*
Robinette, Ashli Nicole, TR '94 *AC*
Robinson, Mrs. Alicia Denise, MT '91
Robinson, Ms. Brenda Joyce, MT '77
Robinson, Mrs. Carolyn S., MT '95 *BA*
Robinson, Carrie Lee, TR '77
Robinson, Mrs. Cynthia Anita, MT '88
Robinson, David Edward, MT '77
Robinson, David Haile, MT '95 *CO*
Robinson, Ms. Dorothy E., MT '92 *VL*
Robinson, Estella Marie, TR '87
Robinson, Jane B., MT '89
Robinson, Larry Gene, MT '79 *BA*
Robinson, Lawrence Robert, MT '77
Robinson, Ms. Linda Joyce, TR '74
Robinson, Ms. Margie, MT '90
Robinson, Mark Hanna, MT '92 *LW*
Robinson, Martha Ann, MT '87
Robinson, Ms. Maxine J., '72 *EA*
Robinson, Ms. Regina, TR '90
Robinson, Ms. Stacia C., MT '88 *BE*
Robinson, Toy Dewayne, MT '89 *EN*
Robold, Richard Roger, MT '94 *LB*
Roddam, Henry Johnthan, TR '79 *ME*
Roden, James Clarkson, MT '86 *CV*
Roehm, Matthew T., MT '76 *MI*
Rogers, SMSGT Charlie P., III, MT '85 *MI*
Rogers, Ms. Jacqueline D., MT '93 *CC*
Rogers, James R., MT '80
Rogers, Mrs. Kathi Delashaw, MT '89 *ET*
Rogers, Mrs. Lisa Tillery, MT '82
Rogers, Ms. Mamie Ethel, TR '76
Rogers, Mrs. Sandra Hammonds, TR '64 *ET*
Roland, Jerry Wyndell, MT '78 *CV*
Rolles, George Carl, MT '79
Rolles, Mrs. Sharon C., MT '84
Rolfsen, Stuart Justin, MT '84 *CP*
Roling, Richard Keith, TR '75 *IN*
Rollins, Wilbur, TR '82
Rollins, William, MT '83 *CP*
Roman, LTC Gregory Anthony, USAF, UC '85 *MI*
Rome, Mrs. Emily Austin, MT '94 *EA*
Ronibson, Mrs. Gwendolyn J., DR '94
Root, Raymond Francis, DR '77 *BA*
Rosborg, Eric James, MT '90
Rose, Ms. Shirley Kelly, MT '79 *ET*
Ross, Ms. Amy Danielle, TR '92 *PM*
Ross, Ms. Lacheryl Anganetta, MT '93 *CP*
Ross, Ms. Mary Washington, RN, TR '88 *ME*
Ross, Mrs. Sarah Ann, MT '67
Roten, Robert Eugene, TR '56 *GN*
Rotton, Mrs. Angela F., TR '94 *ME*
Rountree, Bert C., TR '71 *MF*
Roush, William Gene, MT '76
Rowe, Archie Lee, MT '95 *LB*
Rowe, Ms. Donna W., MT '86 *EC*
Rowe, Mrs. Kathy Maynor, TR '94
Rowe, Robert Allen, MT '94 *GN*
Rowell, Ms. Beatrice, TR '80
Rowell, Ms. Elizabeth K., MT '77 *EA*
Rowell, James H., TR '58 *GN*
Roy, Ms. Frances B., MT '87 *ET*
Royster, Johnnie Mullins, '74 *EA*
Rudick, Mrs. Jane Currey, MT '91
Rudolph, Ms. Dorothy M., MT '82
Rudolph, Eric Bernard, TR '94 *CP*
Rudolph, Ms. Geraldine D., PC '92 *ET*
Rudolph, Ms. Sallie L., MT '87
Rush, Mrs. Bobbie G., MT '82 *NU*
Rushing, Ms. Elise Terry, '71 *ET*
Rushton, John Walter, MT '77
Rushton, Ms. Nell Grant, TR '57
Rushton, Sue Ann, MT '89
Russ, Brenda Jean, TR '79 *AC*
Russaw, Ms. Cynthia M., TR '94
Russell, Charles Bryant, TR '88 *IN*
Russell, Charles Lytle, MT '80
Russell, Mrs. Diana Oppedal, MT '87 *SS*
Russell, Edward Theodore, '71
Russell, Ms. Geraldine Ware, TR '92
Russell, Hoyt Newton, '73 *GN*
Russell, Irvin O., TR '68 *AG*
Russell, Mrs. Kay J., DR '90 *BA*
Russell, Ms. Linda Talley, TR '90 *NU*
Russell, Ms. Lois Gerelle, TR '82 *ET*
Russell, Manning Todd, TR '92
Russell, Mark Damon, MT '94 *AC*
Russell, Mrs. Michele Sessions, MT '91 *ET*
Russell, Reedie D., MT '93 *CV*
Russell, Steve Anthony, MT '90 *CP*
Russell, Todd, TR '90
Rutherford, John F., TR
Rutledge, Ms. Julia N., MT '78
Rutledge, Ms. Kim Susan M., RN, TR '93 *NU*
Rutledge, Mrs. Pamela Moore, TR '71 *GN*
Ryder, Jack Grady, MT '78
Ryder, Mrs. Marliese Holzer, TR '79
Sadler, Dr. Mike, TR *IN*
Sadler, Mrs. Shelby E. Waldrop, TR '76 *AC*
Sadler, Wallace (Mac), Jr., TR '76 *GN*
Sager, Mrs. Patricia Anne, MT '94 *NU*
Saint John, Paul, MT '79
Salaam, Mrs. Mary S., MT '94 *CO*
Salery, Rosetto, MT '81
Salley, Philip Coleman, MT '81 *CP*
Salminen, James Edwin, MT '86 *CL*
Salter, Douglas Warren, MT '81 *CP*
Salter, Glenn French, Jr., MT '86 *AD*
Salvino, CAPT Daniel, MT '76 *CP*
Samford, Harley Avon, MT '85 *GN*
Samples, Mrs. Cheryl L., TR '93 *BA*
Sampson, Ms. Catherine E., MT '87
Sand, Dorothy, PC '86
Sanders, Albert C., Jr., MT '88 *MS*
Sanders, Billy, TR '64
Sanders, Bruce A., MT '77
Sanders, Christopher Alan, TR '89
Sanders, Mrs. Dayna C., TR '89 *ET*
Sanders, Ms. Johnnie R., RN, MT '78 *NU*
Sanders, Johnny Wayne, TR '70
Sanders, Ms. Julia M., MT '90
Sanders, Ms. Martha Neal, TR '65 *CV*
Sanders, William Frank, MT '89 *CV*
Sandifer, Mrs. Cynthia Terry, TR '92 *NU*
Sandifer, Rev. Robert Hayne, TR '74 *CL*
Sanford, COL Douglas F., USAF(Ret.), '72 *CV*
Sankey, Isaiah, MT '85
Sankey, Theodore, MT '80
Sanks, Richard B., MT '91
Santiago, Francisco J., MT '94
Sargent, LTC Richard L., USAF, MT '92 *MI*
Sasser, Mrs. Betty Spence, RN, MT '78 *NU*
Sasser, Ms. Carolyn Clements, '74 *HM*
Sasser, Edward B., MT '77 *GN*
Sasser, Mrs. Martha R., TR '56
Sasser, McHeartland, MT '79 *BA*
Sasser, Ms. Pamela B., MT '80 *SS*
Saucer, Mrs. Joanne Atchison, TR '66
Saucer, Julius, MT '78 *CV*
Saunders, Elizabeth White, MT '82
Savage, Donna Kay, TR '86
Savage, Ms. Lonne Williams, TR '74
Savage, Robert Dan, MT '85
Sawyer, Johnes, MT '80 *MI*
Saxman, Donn Lynn, MT '94
Saylor, COL George Henry, USAF(Ret.), '71 *MI*
Scaff, Michael David, MT '76 *CP*
Scann, Mrs. Vickie J., MT '90 *ME*
Scarborough, Jerry T., MT '77
Scardino, Mark Thomas, UC '83 *TT*
Scheeren, Robert C., Jr., TR '70 *ET*
Scheps, Ms. Kathleen McVicker, TR '91
Scheuer, Ms. Esther Hasson, MT '93
Schmalenberger, Michael D., MT '77
Schmalenberger, Ms. Patricia A., TR '74 *AP*
Schoen, Mrs. Sherry Morgan F., TR '63
Schoener, Ms. Lynn Marie, MT '93
Schoknecht, Ms. Deborah Anne, MT '93
Schrader, LTC George Dayton, USAF(Ret.), MT '80 *LW*
Schroering, Richard, MT '89 *CP*
Schubell, Jerold Walter, MT '75
Schulz, Ms. Alice Edwards, MT '75
Schwalbe, Mark C., MT '87
Scott, Curtis Leverne, TR '73
Scott, COL Dale Wilson, USAF, MT '70
Scott, Ms. Eloise Delores, MT '77
Scott, Herman L. (Bubba), TR '49 *SR*
Scott, Ms. Katie Mitchell, TR '95 *NU*
Scott, Ms. Martha G., TR '89 *NU*
Scott, Monty, EdD, MT '79 *CV*
Scott, Ms. Peggy Hargrove, '74 *ET*
Scott, Robert Dennis, TR '73 *BA*
Scott, Vernon Morgan, MT '95 *AD*
Scroggins, William Taylor, TR '74
Scruggs, Frank P., Jr., MT '82 *CN*
Seal, Aubrey Curtis, '72 *CV*
Seal, Louis Curtis, MT '93
Seale, Mrs. Karen H., TR '91 *MS*
Seale, Worthy Joseph, Jr., MT '91
Seals, Ms. Felicia Adair, MT '94
Sealy, Michael Stephen, MT '85 *LW*
Seaman, David Clayton, MT '91
Searcy, Harvey L., MT '81
Searcy, Thomas E., Jr., MT '93 *CO*
Searle, Mrs. Susan H., RN, TR '79 *NU*
Sears, Milledge (Brent), TR '88
Sebastian, Dan
Sebring, Daryel E., TR '68 *ET*
Seery, Ms. Eden Lynn, CPA, TR '91 *AC*
Segarra, Asterio, MT '84 *CP*
Segers, Ms. Emily Johnson, '73 *EA*
Sego, Frank J., TR '43 *GN*
Segrest, John William, MT '83 *GN*
Sehgal, Ms. Inez M., MT '87
Seifrig, Mrs. Pamela Louise, MT '95
Sellars, Lee Ashley, '72 *MS*
Sellers, Ms. Deborah Gayle, TR '73 *CO*
Sellers, Mrs. Gayla Hinton, TR '65 *ET*
Sellers, Hubert Angus, TR '49 *ET*
Sellers, Ms. Jo Ann, MT '74
Sellers, Robert Anthony, MT '76
Sellers, Robert Phillip, MT '73
Sellers, Ms. Theresa A., RN, TR '78 *NU*
Sellers, Thomas Calvin, MT '89 *CP*
Sellers, Wayne, TR '65 *RE*
Sells, Robert H., TR '78 *EA*
Sells, Mrs. Tanya Parish, TR '81 *ET*
Selph, Rodger Dale, MT '94 *BK*
Senechek, 2LT Alan Joseph, USAF, UC '93 *MI*
Sensintaffar, Mrs. Kellie D., MT '79 *NU*
Sergio, Jeffery Joseph, MT '95
Sessions, Ms. Nell, TR '48 *ET*
Sessions, Peter Glenn, MT '91 *CN*
Sexson, James Edward, MT '75
Sexton, Arthur M., TR '63 *ET*
Sexton, Mrs. Carol Franklin, MT '93 *FV*
Sexton, Ms. Marcia Lynn Butts, MT '78
Sexton, Mrs. Paula Fleming, MT '88
Sexton, Ronald Steve, MT '77 *CC*
Sexton, Willie Joe, TR '61 *CV*
Seymour, Alonzo Reid, Jr., MT '77
Seymour, James Chrest, MT '82
Shamburger, Steven Karl, TR '91 *MS*
Shamburger, Mrs. Virginia J., MT '58 *ET*
Shannon, Ms. Cecelia Doyle, MT '91 *CV*
Shannon, Felix M., Jr., MT '86
Sharpe, Mrs. Marjorie Daphne, MT '89
Sharpless, Oscar Holland (Buddy), III, TR '70 *GN*
Shaver, John Michael, MT '85
Shavers, Ms. Dorothy E. Smith, TR '72
Sheffield, Mrs. Janet Kimbro, TR '78 *AC*
Shelby, Pamela Dian, TR '89
Sheperd, Ms. Linda Brown, MT '84
Sherlin, C. D., MT '75 *LW*
Sherlin, Mrs. Glenda Faircloth, TR '77
Sherman, Michael Hake, TR '76
Sherrer, Mrs. Mary Louise, TR '92
Shields, Lester James, MT '89
Shields, Michelle Renee, MT '80
Shiflett, Steven Melton, TR '74
Shipman, Ms. Mary Louise C., TR '86 *MI*
Shirah, Mrs. Rhonda Beasley, MT '84
Shire, William Thomas, MT '84
Shirley, Ms. Helen Patricia, MT '91 *SC*
Shockley, Mrs. Nan Z., TR '82
Shoemaker, Mark Ward, TR '91 *BA*
Shomberg, CAPT John Gordon, USAF(Ret.), TR '79
Shonk, David Martin, MT '85
Shonk, Noah David, MT '83
Short, Mrs. Teri Bryars, TR '79 *SS*
Shoults, Charles Randall, TR '70 *BA*
Shubird, Ernest, MT '78
Shull, Mrs. Sharon Strickland, TR '81 *GN*
Sigers, Carol Jeanette, TR '87
Sikes, Mrs. Ceil E., TR '74 *ET*
Sikes, Charles David, TR '74 *ET*
Sikes, Mrs. Conni H., TR '85 *ET*
Sikes, Danny Lee, TR '75 *MS*
Siler, SGT Conley Dewarren, MT '75 *EA*
Silverthorne, Sam L., Jr., MT '93
Simmons, Mrs. Alethea Denise, MT '90
Simmons, Leo, MT '86 *CV*
Simmons, Martha Poole, PhD, MT '76 *ET*
Simmons, Timothy Daniel, TR '83 *AC*
Simms, Ms. Charlotte(Charlsie) T., '70 *IN*
Simms, Ms. L. Anne, MT '91 *AC*
Simons, COL Lewis G., USAF(Ret.), MT '86 *MI*
Sims, Mrs. Dianne Morgan, TR '79
Sims, Herman Ray, TR '94
Sims, Ms. Hildredge Elizabeth, MT '79
Sims, Mrs. Jane D., '74 *HM*
Sims, Ms. Lisa Fleming, MT '95 *BA*
Sinclair, James Joseph, TR '95
Singletary, Mason Chad, TR '92 *AC*
Singleton, Ms. Brenda Karron, MT '88 *CP*
Singleton, Mrs. Eloise Thomas, RN, TR '92 *NU*
Singleton, Jeffrey Drue, TR '93
Singleton, Mrs. Molly Barnett, TR '86
Singleton, Ms. Patricia Marie, TR '94 *AD*
Singleton, Rodney, TR '92
Singley, Ms. Pamela Williams, TR '86
Sipper, Rhonda Anita, TR '84 *AC*
Skipper, Ms. Linda Diann, MT '93 *SC*
Skipper, Mrs. Linda Louis, TR '90
Skipper, Randy E., MT '87
Sky, Richard Sunny, MT '87 *CP*
Sky, Ms. Sadie Duke, MT '86 *CO*
Slauson, Gary Paul, MT '86 *CC*
Slayton, Ms. Janie E. Beard, TR '80
Sledge, Ms. Marcia Lakita, MT '92
Sloan, Ms. Karen Marie Lynn, MT '92 *AC*
Sloan, Mrs. Marnanne McDavid, MT '91 *CO*
Smedley, Mrs. Valene Murry, MT '87 *LW*
Smeltzer, Karl Ryan, TR '92 *ET*
Smeltzer, Mrs. Leslie Wynn, CIC, TR '90 *IN*
Smiley, Mrs. Melanie White, TR '93
Smith, Albert Junior, TR '85 *CN*
Smith, Arthur F., MT '78 *IN*
Smith, Bennie Louis, '74
Smith, Mrs. Bonnie Denise, TR *NU*
Smith, Ms. Boun Marie, MT '92
Smith, Ms. Brenda, MT '94
Smith, Ms. Cathy Diann, TR '88
Smith, Charles E., MT '92 *RE*
Smith, Craig, MT '92 *CP*
Smith, David Allen, TR '91 *CP*
Smith, Mrs. Del Freda, MT '93
Smith, Mrs. Donna C., TR '93 *NU*
Smith, Elmer, MT '94
Smith, Felicia, RN, TR '87 *NU*
Smith, Ms. Gayla Fay, RN, TR '91 '72
Smith, Harold Bert, MT '76 *CV*
Smith, Harper Roy, TR '74
Smith, Jacqueline Denise, MT '92 *CO*
Smith, Mrs. Janice M., CIC, MT '80 *NU*
Smith, Joseph, UC '86 *BA*
Smith, Mrs. Karen D. Schaefer, TR '85
Smith, Larry J., TR '71 *MS*
Smith, Mrs. Laune Ellen, MT '94 *NU*
Smith, COL Linda L., MT '77 *MI*
Smith, Ms. Margaret Lacy, TR '72 *ET*
Smith, Ms. Mary L., RN, TR '91 *NU*
Smith, Ms. Mitzi, TR '87
Smith, Paul Rodney, MT '85
Smith, Mrs. Peggy C., MT '93 *EA*
Smith, CAPT Penny E., USAF, MT '94 *ET*
Smith, Raymon D., MT '78 *GN*
Smith, Ms. Rhonda Hall, TR '90
Smith, Robert B., Jr., TR '73
Smith, Robert L., MT '77
Smith, Robert Michael, MT '93
Smith, Ross, Jr., MT '77
Smith, Samuel, MT '84
Smith, Sebie Biggs, Jr., '74
Smith, Susan Nanette, UC '80 *CC*
Smith, Sylvester, MT '77
Smith, 1LT Sylvester, TR '80
Smith, CWO4 W. C., USAF(Ret.), TR '45 *MI*
Smith, William Warren, TR '92
Smith, Ms. Yvonne Glen
Smitherman, E. G., Jr., TR '51 *ME*
Smyth, Mrs. Louise, TR
Sneath, CAPT Robert Lewis, Jr., TR '94
Snell, Debra Ann, TR '79
Snell, Suzanne Leigh, MT '81
Snellgrove, Ms. Rebecca M., TR '71 *ET*
Snider, Gregory Paul, MT '90 *CO*
Snow, Mrs. Flora M., MT '83 *NU*
Snowden, Frank, III, TR '86
Snowden, Mrs. Frankie Havird, TR '93
Snyder, Lawrence Earl, MT '80 *EN*
Solomon, Phillip Hudgens, TR '75
Solomon, Richard Michael, TR '82 *BK*
Somers, MAJ Daniel Joseph, USAF, MT '83 *CP*
Sommers, Bnew Scott, MT '94
Sorenson, John V., '72 *CN*
Sorrells, Reginald L., '74 *LW*
Soto, Gina Anita, TR '90
Souza, Richard J.M., MT '90
Spann, Ms. Jane Jackson, TR '87
Sparrow, Craig Leigh, TR '80 *SS*
Sparrow, Herbert Leigh, '74
Sparrow, Mrs. Linda Burnham, TR '79 *ME*
Spear, Farrar Lee, TR '59 *ET*
Spears, Mrs. Vera Delaine, MT '95 *ET*
Speed, Ms. Milissa Dale, TR '74
Speigner, Mrs. Stephanie Rae, TR '91 *AD*
Spencer, Mrs. Brenda Denise, MT '84 *GN*
Spencer, Ms. Christine, MT '95
Spencer, Mrs. Cynthia Godwin, MT '85 *CP*
Spencer, COL Earl Wilber, USAF(Ret.), MT '70 *MI*
Spencer, Ms. Jane Crawley, TR '47
Spencer, Lyn Harold, TR '69
Spencer, Richard Layne, MT '85 *CP*
Spivey, Glenward L., EdD, '72 *EA*
Spivey, Wiley Bruce, TR '76
Spraggins, Joseph, MT '86
Spraggins, Ms. Lynette A., TR '82
Sprngall, Fredenck H., MT '86
Sprngall, Ms. Susan Huggins, TR '72
Sprnger, Rev. John Mark, TR '73 *CL*
Sprnger, Michael H. A., MT '94 *MS*
Sprngs-Bateman, Mrs. Trina R., MT '94
Sprouse, Mrs. Alberta B., TR '92 *NU*
Spurlin, Earl Watson, MT '80
Spurlin, Ernest Mac, TR '75 *CV*
Spurlin, Eunice Cain, TR '76
Spurlin, Tina Michelle, TR '88
Stabler, Mrs. Beverly Jones, TR '78 *ET*
Stabler, Ms. Molly Ayer, TR '95 *ET*
Stabler, Richard Moore, CPA, TR '79 *AC*
Staggs, Ms. Florene C., MT '93 *CV*
Staley, Ms. Joanne Horvath, MT '72 *AP*
Stallworth, Daniel, TR '84 *BA*
Stallworth, Ronald Tobias, MT '95 *BK*
Standerfer, William S., TR '90
Stanfield, James Madison, MT '75
Stanford, John Paul, Jr., TR '71 *GN*
Stanford White, Ms. Barbara R., MT '94 *SC*
Stanley, Ms. Janice Faye, MT '82 *ET*
Stanley, Richard E., '74
Staples, Michael A., MT '92
Stapp, Mrs. Brenda Higdon, TR '93
Stapp, Ricky Lynn, MT '92
Stark, Robin Ruanna, MT '76
Starling, CAPT Alton E., Jr., USAF, TR '85 *MI*
Starr, Mrs. Barbara Ann, MT '77 *GE*
Starr, Brenda Davison, MT '85
Starr, Mrs. Dianne Barnes, TR '56 *ET*
Starr, Jeffrey Scott, TR '79
Staton, Ms. Emma Dunlap, MT '79
Stearns, Ms. Linda G., MT '91 *ET*
Steel, Mark Christopher, MT '85
Steele, Ms. Mildred Camilla, TR '87
Steele, Mrs. Sandra S., MT '93 *AC*
Steinhardt, Lyle Aaron, MT '95 *MI*
Stephens, James O., TR '68 *CO*
Stephens, Ms. Linda McKitt, TR '79 *NU*
Stephens, Mrs. Monica A., MT '94 *PJ*
Stephens, Ronald J., MT '94 *CV*
Stephens, Ms. Sandra D., MT '93 *LB*
Stephens, Ms. Shawanda L., MT '93 *ET*
Stephenson, Thomas Fulton, MT '93 *CV*
Stepp, Ms. Judith Y., MT '84 *LB*
Sterling, Charles Thomas, MT '93
Sternenberg, Mrs. Rebecca A., MT '81
Stevens, Mrs. Barbara Cox, '74 *LM*
Stevens, Ms. Carol Boman, TR *GN*
Stevens, Danny, '69
Stevens, Jason Lee, TR '93 *NU*
Stevens, Mrs. Jennifer T., TR '91 *NU*
Stevens, Kelly M., TR '74
Stevens, Russell Earl, MT '76 *NU*
Stevens, Sarabeth Shaver, TR '80
Stevens, Stan Russell, MT '84
Stevens, Williams Slay, TR '81
Stevenson, Lamar E., III, TR '84 *MF*
Stevenson, Ms. Sandra Sue, MT '84
Stevenson, Walter B., Jr., MT '77 *GN*
Stever, David E., MT '93
Stewart, Allen Lewis, '72 *CO*
Stewart, Anissa Lavette, TR '91
Stewart, Charles Arthur, MT '77
Stewart, David Caldwell, MT '76 *CL*
Stewart, Dr. Frederick N., MT *EA*
Stewart, Glynn Allen, '72
Stewart, Mrs. Helen Leverette, TR '59 *BK*
Stewart, Ms. Janice Denice, TR '87
Stewart, Mrs. Joyce W., TR '57 *ET*
Stewart, Keith Allen, MT '90 *ET*
Stewart, Mrs. Latonda Evette, TR '92
Stewart, Michael Allen, MT '88 *SR*
Stewart, Ronald D., MT '78 *EA*
Stewart, Ms. Susan R., RN, MT '79 *NU*

[illegible]
[illegible]
[illegible]
Stewart, William Scott, TR '88 *ER*
[illegible]
[illegible]
Stiles, Claude Steven, MT '94 *CP*
[illegible]
Stinson, Carl Richard, MT '78
[illegible] MT '94 *AC*
[illegible] MT '90
Stinson, Sally Orliene, DR '88 *LW*
[illegible] MT '91
Stivers, Mrs. Wendy L., MT '93 *GN*
Stocks, Karon Marie, TR *ET*
Stojak, Anthony Robert, MT '93 *ET*
[illegible] TR '56
Stokes, Ms. Debra Lee, MT '95
Stokes, Issac, TR '70 *CL*
[illegible] TR '93
Stokes, Ms. Martha S., '70 *HM*
Stokes, Thomasine Howard, MT '85
[illegible] MT '92
Stone, Ms. Donna Davis, MT '90 *ET*
Stone, Launce Heartsill, MT '77 *CO*
Stone, Ms. Sandra A., MT '93 *SC*
Stoner, Ms. Donna Kay, MT '85 *CP*
Stoner, Ronald DeWayne, MT '87 *CP*
Story, Leland S., MT '94
[illegible] Ms. Ethel Morris, TR '79
Stoudenmier, Mrs. Darlene B., TR '91
Stowers, Richard Ward, MT '80
[illegible] Edward Franklin, Jr., MT '79
Strahan, Mrs. Carlene D., MT '92 *UT*
Strane, LTC Eugene Horton, USAF(Ret.), MT '76 *MI*
Stratas, Tasso, MT '90 *ET*
Strickland, Mrs. Charlotte S., MT '91 *CO*
Strickland, Mrs. Emily W., MT '94 *BA*
Strickler, Bruce Allen, MT '94 *MI*
Stringer, Sam Bryan, '61
Stripling, Valerie Lynn, MT '80
Stroh, Gerald Lee, TR '81
[illegible] Kenneth Eric, MT '91 *EN*
Stroud, Emily Ann, TR '95 *MS*
Strowd, Charles R., MT '77
Stuart, CMSGT Joseph Anon, USAF(Ret.), MT '89 *EA*
Stubbs, Ms. Maye K., MT '85 *ET*
Stumpfer, Donald Lee, MT '81
[illegible] Mrs. [illegible] Brewer, TR '95
Styres, Ms. Joan Lewkovich, MT '94 *ME*
Sullins, Thomas A., MT '82 *CC*
Sullivan, Edward Neal, TR '81 *MS*
Sullivan, Grant Richard, MT '73
Summerlin, Mrs. Aurelia King, TR '86
Summerlin, [illegible] R., MT '77
Summerlin, Nelson L., Jr., TR '80 *LW*
Summers, Ms. Cynthia Jane, MT '85 *ET*
Sumner, Paul David, MT '87
[illegible] Robert David, MT '78
Sutton, James P., Jr., EdD, *ET*
Sutton, Joe Lewis, MT '78
Sutton, Joe Louis, MT '77 *GN*
Swafford, Ms. Karen Louise, MT '86 [illegible]
Sweeney, Artherean, TR '88
Sweeney, Mrs. Denise Wright, TR '86 *NU*
Sweeney, Michael Gerard, MT '91 *BA*
Swinson, Ms. Michele, MT '95 *GN*
Sykes, Ms. Loretta Merle, MT '92 [illegible]
Sylvest, Mrs. Donna M. Jones, TR '87
Taff, Ms. Elizabeth Ruth, MT '95
Taffet, Ms. Linda Anne, MT '78 *EA*
Tallant, Ms. Frances Smith, TR '22
Talley, Ms. Annie D., MT '82
Talley, Ms. Annie D. Murrell, MT '82
Talley, Mrs. Valencia Parks, MT '83
Tanaka, Ms. Jo Ann C., MT '93 *AC*
Tapley, Mrs. Eugenia C. Nix, TR '79
[illegible] MT '90
Tatem, Kenneth Earl, DR '78
Tatum, Carl David, MT '81
Tatum, Harry Gerald, '69
Tatum, James Randolph, MT '86
Tatum, Larry A., MT '83 *PR*
[illegible]
Tatum, Ms. Peggy Williamson, MT [illegible]
Tatum, Mrs. Sonya Bevis, TR '94 [illegible]
Taunton, James Larry, MT '72
Taylor, Mrs. Anita Jean, MT '84 *ET*
[illegible] MT '93 *MI*
[illegible] MT '77
Taylor, Charles Andrew, MT '86
Taylor, Mrs. Curtisene Moore, MT '88
Taylor, SSGT Douglas Joseph, USAF, '95 *MI*
Taylor, Douglas Stanley, TR '71 *LW*
Taylor, Mrs. Earlene Rudolph, MT '81
Taylor, Mrs. Felicia Carpenter, MT '94
Taylor, Gregory Hulon, TR '92
Taylor, James M., MT '92 *AC*
Taylor, James Owen, TR '68 *ME*
Taylor, Ms. Janet Lee, TR '75 *HT*
Taylor, Jay Montgomery, MT '95 *CP*
Taylor, Jimmy Wayne, TR '77 *LW*
Taylor, John, TR
Taylor, John Arnett, TR '82
Taylor, John Frank, Jr., MT '94 *CV*
Taylor, Mrs. Kathy Lynn Pope, TR '79 *ET*
Taylor, Mrs. Kathy Pope, MT '82
Taylor, Lalinda Jean, TR '80
Taylor, Mrs. Leilani, MT '77 *LB*
Taylor, Mrs. Lela McCullough, MT '89 *SC*
Taylor, Ms. Likitia Felicia, MT '93
Taylor, Mrs. Lori Tamburello, MT '94
Taylor, Ms. Maxine Maloy, DR '85 *AC*
Taylor, Richard Henry, MT '81
Taylor, Russell Boyd, TR '86 *FV*
Taylor, Ms. Susan Stansell, MT '95
Taylor, Timothy H., Jr., MT '84
Taylor, Mrs. Undria, MT '93 *SS*
Taylor, Mrs. Valarie Suzette, MT '90
Teague, Mrs. Tami Lynn, TR '81
Templeton, Richard B., MT '76
Terling, Curtis J., MT '77
Terrell, Lee R., Jr., MT '95 *CP*
Terrell, Michelle Yvonne, TR '89
Terry, Jimmy Wayne, TR '93 *NU*
Terry, Ms. Lydia Kathryn, MT '86 *LW*
Terry, Ms. Patricia Daniel, '73
Terry, Mrs. Robyn Murray, MT '86
Terry, SGT Roger Gerald, MT '90 *MI*
Terry, Mrs. Susan Truett, TR '80
Tew, Stanley M., TR '71 *CP*
Thacker, Mrs. Lynda M. Lenyo, MT '93 *LB*
Thackston, James Nathan, MT '77
Thaggard, Thomas L., Jr., MT '78 *CO*
Thares, Robert Lee, MT '90 *CP*
Thessen, Henry Frederick, MT '94 *CV*
Thigpen, Ms. Lucinda Jane, TR '72
Thomas, Mrs. Bertha Howard, MT '77 *ET*
Thomas, Mrs. Charlene Patricia, TR '80 *ME*
Thomas, Clarence, Jr., '74
Thomas, Donna Elizabeth, TR '89
Thomas, Ms. Dorothy Louise, MT '79 *ET*
Thomas, Ms. Dorothy Portis, MT '79
Thomas, Gabriel, TR '84
Thomas, Joseph Leonard, MT '95
Thomas, Joseph Stephen, MT '88 *GN*
Thomas, Kenneth D., MT '80
Thomas, Kurt Lydell, TR '89
Thomas, Lester A., MT '77 *CV*
Thomas, Ollie Anita, TR '77
Thomas, Mrs. Rhonda R., TR '94 *NU*
Thomas, Mrs. Rozelia Adams, TR '91
Thomas, Shannon Ashley, TR '94
Thomas, Ms. Sheila Arrington, MT '94 *AC*
Thomas, Teresa Lynn, MT '83
Thomas, William Sanford, TR '73
Thomase, Cornelia Eagan, TR '45 *EA*
Thomase, Mrs. Gina K., MT '94 *ET*
Thomase, Robert Eagan, '74
Thomas-Maddox, Amessa, PC '82 *AD*
Thomason, Ms. Frances, MT '95
Thompson, Bruce Lyle, MT '90
Thompson, Clifford L., MT '93 *ET*
Thompson, Mrs. Diane R., MT '94 *LW*
Thompson, Donnelle, TR '86
Thompson, Mrs. Dorothy, MT '78 *ET*
Thompson, Francis L., '70 *EN*
Thompson, Jay Eric, TR '88
Thompson, Leslie H., EdD, TR '70 *GN*
Thompson, Steve Richards, MT '81
Thompson, Ms. Sue Elaine, TR '76 [illegible]
Thompson, Timothy Frederick, TR '74 *UT*
Thompson, W. Tyson, TR '59 *EA*
Thorn, Ms. J. Faye, MT '91 *CP*
Thorn, Randy Lee, MT '83 *BA*
Thornell, Thomas C., MT '75 *BE*
Thornhill, Robert Brownie, MT '92 *CO*
Thornton, Connie June, TR '84
Thornton, Felix Floyd, MT '79
Thurman, Mrs. Renee Williams, MT '83
Tibbets, Gene Wingate, TR '67 *TT*
Till, Mrs. Frances Davis, MT '73 *SS*
Till, J. Paul, MT '94 *PJ*
Till, Ms. Linda Marie, TR '72
Tiller, Ms. Bertha Langston, '71 *EA*
Tillman, Mrs. N. G., TR '30
Tindell, Ms. Mary M., TR '66 *ET*
Tipton, Ms. Mary Anne, MT '88
Tobin, Maurice Vernon, UC '81
Todd, Stacy Grant, MT '95
Toellner, David Nelson, MT '75 *BE*
Tolar, Andrew F., MT '95 *BA*
Toles, Mrs. Lorri, TR '87 *BE*
Toles, Norris Benjamin, TR '86 *BE*
Tomberlin, Ronald D., TR '65 *CP*
Tomlin, Mrs. Marie Y., MT '77 *ME*
Toms, Micheal Keith, MT '90 *ET*
Toney, Mrs. Margie McNeil, MT '90 *AC*
Tonnell, Ms. Susan Lynn, MT '91 *ET*
Torrillo, Robert Faden, TR '69 *MS*
Tousignant, Jeffrey John, MT '94
Tower, Ms. Susie Jenkins, MT '77
Townes, Christopher Paul, MT '95 *EA*
Townsend, Mrs. Aurelia Renay, MT '81 *ET*
Townsend, Ms. Catheryn Bernice, MT '87 *AC*
Trammell, Mrs. Amy Eskridge, TR '90 *NU*
Trammell, Brian Foy, DR '92 *LW*
Trask, Thomas Joseph, UC '93
Travis, William Charles, TR '59
Trawick, George, PC '94
Traylor, Herschel Stephen, MT '82
Traylor, Ms. Margaret M., MT '83 *ET*
Traylor, Ms. Viola I., MT '86 *CP*
Trevino, Tony Quiroz, MT '93
Trexler, Charles C., Jr., MT '71 *EA*
Trexler, James Thomas, Jr., MT '89 *CP*
Trimble, Gene, TR '76 *EP*
Trotter, Robert Larry, TR '59 *LW*
Trotter, Ms. Roselyne Laverne, TR '80
Truett, Mrs. Gayle Calhoun, MT '87 *EA*
Trussell, Mrs. Lois Tucker, DR '77 *CV*
Tuck, Alvin Bernard, TR '88 *EA*
Tuck, Ms. Ginny Lynn, MT '95
Tucker, Bryan Keith, TR '93 *AC*
Tucker, Ms. Constance Lynette, TR '81 *BK*
Tucker, Dilmus Ralph, MT '79 *LW*
Tucker, Frank Allen, Jr., TR '70 *BE*
Tucker, James G., MT '80
Tucker, Ms. Jane Tatum, '73 *CO*
Tucker, Mrs. Marchetta W., TR '80 *NU*
Tucker, Mrs. Margaret Turner, MT '75 *EA*
Tucker, Ms. Marvorene Henley, '73
Tucker, Mrs. Michelle L., TR '94 *ET*
Tucker, Mrs. Sharon O'Neal, '71 *HM*
Tuley, James Leslie, '74 *SR*
Tullos, Mrs. Barbara Lee W., TR '89
Turner, LTC Albert Neal, MT '79
Turner, Billy Wayne, TR '87
Turner, Ms. Donna Alysia, MT '92 *ET*
Turner, Jerry M., TR '72 *FV*
Turner, Ms. Kathy N., MT '94 *AC*
Turner, Lauvone B., TR '88 *AC*
Turner, Melvin, MT '76
Turner, Roy Lamar, MT '85 *CP*
Turner, Willie C., MT '77 *ET*
Turnipseed, Ms. Elaine H., '74
Turnipseed, Ms. Eva Mae, TR '38
Turnipseed, Mrs. Lexie W., MT '89 *ME*
Turnipseed, Wilfred Clyde, TR '38
Turpin, Mrs. Shelley Lynn, MT '95
Tutchtone, Debra Jean, TR '86 *BA*
Twiss, Gayle Yvonne, MT '84
Tyler, Ms. Janis Keffer, TR '90
Tyler, Mark Alan, TR '76 *CV*
Tylicki, Henry F., Sr., MT '89 *ET*
Tyus, Jennifer Lynn, TR '94
Tyus, Jimmie Wayne, Sr., MT '87
Tyus, Roger Dale, MT '77 *BE*
Ulferts, Mrs. Joan Roelofs, MT '77 *CP*
Ulferts, Melvin, MT '78 *BE*
Underwood, Emory M., II, MT '85 *CP*
Underwood, George Wilkie, TR '81 *MS*
Underwood, Ms. Jane Angeline, MT '85 *CO*
Underwood, Lawrence D., MT '79
Uptain, Phillip David, MT '77 *AP*
Vartis, Kenneth, TR '70 *BE*
Valdes, Ricardo E., MT '92
Valdez, COL Bobby Gene, '72 *BA*
Valentine, Ms. Glenda K., MT '94 *ET*
Vallancourt, David E., MT '78 *AC*
Vallancourt, Rick Alan, MT '90
Van Alst, Robert Lee, MT '81 *CO*
Vanbuskirk, David Wyman, TR '91 *LW*
Vanbuskirk, Mrs. Julie Michelle, TR '92 *ET*
Vance, Carl Gibson, TR '87 *LW*
Vandervort, Daniel S., TR '71
Vandervort, Mrs. Sharon, '71
Vandiver, Deborah Lynne, TR '95 *AD*
Van Gilder, LTC William S., '72 *MI*
Vann, Mrs. Francine Mancuso, TR '79
Vann, Ms. Janille Bailey, MT '83
Van Roo, Ms. Charlene Anne, MT '87 *ET*
Van Roo, John Thomas, MT '78 *MS*
Varner, Ms. Bessie Elaine, MT '82
Vaughan, Ted Gerald, Jr., TR '83 *BE*
Vaughans, Charles W., Jr., MT '86 *MS*
Vaughans, Ms. Doris Chambers, TR '86
Vaughans, Ms. Pamela Chlisa, MT '92 *ME*
Vaughn, Henry C., Jr., TR
Vaughn, Michael D., MT '86 *AC*
Veal, Franklin D., MT '85
Veatch, Heather Dawn, TR '91 *NU*
Veazey, Mrs. Patricia Anne, MT '90 *CV*
Vermilya, Ms. Judith Ann, MT '89 *VL*
Vickers, James H., Jr., MT '79 *BA*
Vickers, Mrs. Shannon McKeny, MT '86
Vickery, Dorsey F., III, MT '77
Vickery, Ms. Mary Nan Hall, '70 *ET*
Videtto, John W., MT '91
Vincent, Mrs. Leigh W., TR '89 *ET*
Vinson, Mrs. Mary Givens, MT '83 *NU*
Vucovich, Jerry C., TR '70 *IN*
Wadas, Eugene Stanley, MT '76 *CL*
Wade, Mary Jill, MT '95 *SS*
Wagner, Ms. Sally A., MT '91 *CP*
Walden, Mrs. Jeanne Michelle, TR '94
Waldrop, Mrs. Debra Ward, MT '79 *NU*
Waldrop, Mark Aubrey, MT '84 *NU*
Waldrop, Rev. Thomas Keith, MT '84 *CL*
Walker, Andrew Lee, MT '83
Walker, Ms. Annette, MT '78 *CN*
Walker, Ms. Clara, MT '82
Walker, Ms. Cynthia Denise, TR '88
Walker, Dennis Dean, '95 *MI*
Walker, Donald Yancey, MT '83 *BK*
Walker, Mrs. Emma Horn, MT '89 *CO*
Walker, James Edward, MT '78 *MI*
Walker, James Edward, III, MT '83
Walker, John R., MT '86
Walker, Mrs. Lori, MT '92 *EA*
Walker, Mrs. Mary B., MT '90
Walker, William Sidney, MT '91 *EA*
Wallace, Arthur L., TR '73 *AU*
Wallace, Derek Jamarda, MT '84 *ME*
Wallace, Ms. Jeannie E., MT '78
Wallace, Michael Franklin, MT '92
Wallace, Ms. Nettie S., '71
Wallace, Mrs. Pat, TR '72
Wallace, Thomas L., Jr., '73
Wallis, Ms. Sharon K., MT '92
Walsh, Mrs. Kathleen, MT '94
Walsh, Mrs. Margaret Wilson, MT '80 *ET*
Walthall, Mrs. Twyla Ellis, TR '71 *ET*
Walton, Mrs. Gracie Jones, MT '87 *ET*
Walton, Mrs. Juanita J., MT '79 *CP*
Walton, Ms. Sophia Gail, MT '95 *LB*
Wambles, J. D., MT '75 *CV*
Ward, Ms. Betty Jean, TR
Ward, Mrs. Faith West, TR '79 *BA*
Ward, LTC Frederick W., DR '66 *ET*
Ward, James E., TR '92
Ward, Joan Elizabeth, TR '90
Ward, John, '73 *CP*
Ward, Larry Allan, Esq., UC '76 *LW*
Ward, Randal Harlan, CAE, TR '77 *BA*
Ward, Ms. Susan Virginia, MT '85 *GN*
Ware, Eric, TR '87
Ware, Paul Melvin, MT '77
Ware, Ms. Willie Mae Hines, MT '88 *EA*
Waren, Mark Edward, TR '88
Warman, Mrs. Meri Derickson, MT '79 *NU*
Warner, Anthony H., III, TR '71
Warren, Ethel Monique, TR '81
Warren, Mrs. Freida Little, MT '81 *ET*
Warren, John Ray, '69 *LW*
Warren, Ms. Kandy, MT '76 *NU*
Warren, Ms. Mitzi, MT '73 *ET*
Warren, Mrs. T. A., TR '24 *ET*
Washburn, Daniel Lamar, MT '78 *EA*
Washington, Ms. Cassandra E., MT '79
Washington, Clifferson, MT '78
Washington, Ms. Edith G., TR '87
Washington, Michael L., MT '77 *CV*
Waters, Ms. Ruth Sessions, TR '42
Waters, Mrs. Sharon Kay, MT '89 *CO*
Watford, Ms. Sharon M., TR '73 *AC*
Watkins, Ms. Claudine Carey, TR '36
Watkins, Ms. Debra Anne, UC '92
Watkins, Ms. Doren T., RN, TR *NU*
Watkins, Mrs. Dorothy Tolbert, MT '82
Watson, Ms. Angela, MT '95 *AC*
Watson, Calvin D., MT '95 *CP*
Watson, Carl H., Jr., TR '67 *PJ*
Watson, Ms. Melba Faye, TR '67 *ET*
Watts, Crist Allen, MT '91
Watts, Mrs. Jacquelyn Hattie, MT '95 *AC*
Watts, James William, MT '87 *CP*
Watts, Ms. Nancy Gafford, MT '89 *CP*
Weathers, Ms. Milagros B., TR '93 *NU*
Weaver, Gary Darryl, TR '87 *LB*
Weaver, Robert J., MT '93 *AC*
Webb, Kerry Wayne, MT '83 *LW*
Webb, William D., Jr., TR '69 *BA*
Webster, Mrs. Dana M., MT '89 *BK*
Webster, LT Daniel, Jr. ALNG, MT '92 *BE*
Webster, Joseph, MT '85 *ME*
Webster, Orville J., Jr., MT '89 *EA*
Webster, Mrs. Veliene Payne, MT '81
Weed, Kenneth M., TR '78 *GN*
Weeks, Ms. Cynthia Cordle, TR '73 *ME*
Weinrich, Christopher N., TR '94 *CP*
Weiser, David A., MT '89
Welch, Don Alan, TR '89 *NU*
Welch, George Blitz, MT '93 *CN*
Welch, Mrs. Mary Ann, MT '80 *CV*
Weldon, Ms. Joyce Randolph, TR '73 *EA*
Wellander, Mrs. Susie Branham, TR '88
Wells, James Curtis, Jr., DR '78
Wells, Ms. Kristen Brooke, TR '95 *ET*
Wells, Mrs. Patricia Lawrence, TR '94
Wells, Stephen Patrick, TR '92 *NU*
Weltman, Tarrell W., Jr., MT '91 *AC*
Werking, Paul David, MT '78
Werts, Alan Guy, MT '87
Wesson, Mrs. Velta Bowers, MT '77 *GN*
West, Ms. Susan Parker, TR '80
West, Tommy R., CPA, TR '81 *AC*
Westbrook, Ms. Linda Tucker
Westbrook, Mrs. Sherrie, TR '92 *NU*
Westbrook, William Z., MT '87
Westgate, Raymond Howard, MT '77 *CV*
Westherman, Mrs. Nanci E., TR '90
Westry, Milton James, TR '85 *LW*
Whaley, Paul, II, MT '80 *GN*
Whalum, Samuel, Jr., MT '94 *MI*
Whatley, Mrs. Carol Phillips, MT '91
Whatley, Ms. Carole C., MT '82
Whatley, Robert Searcy, TR '51 *ET*
Wheatley, Lyndell Martin, TR '76
Wheeler, Mrs. E. Maxine, MT '92 *GN*
Wheeler, Mrs. Maida Marie, MT '84
Whetstone, Kimberlon E., TR '90 *LW*
Whetstone, Randy Lynn, MT '85
Whetstone, Tony Oliva, MT '95
Whitaker, Andy, TR '81 *MS*
Whitaker, Mrs. Bonnie P., MT '85 *NU*
Whitaker, Ms. Carrie Moton, MT '75 *ET*
Whitaker, James Lawrence, TR '77 *ME*
Whitaker, Michael Thomas, MT '92 *CP*
Whitaker, Ms. Tina Stephenson, TR '81 *MS*
White, Alford Byron, TR '84 *CO*
White, Charles Steven, MT '90
White, Donald Lee, TR '70 *BA*
White, Earnestine B., '71
White, Eddie E., MT '93 *CO*
White, Mrs. Frances McLendon, TR '33
White, Gerald Joseph, Jr., MT '81 *SS*
White, James Lewis, MT '81
White, John Edward, MT '88 *ET*
White, Ms. Julia W., TR
White, Kevin Terone, MT '95 *AC*
White, Parker, TR *IN*
White, Mrs. Phyllis Deann, MT '85
White, Robert L., MT '89 *CV*
White, Ronald Frank, TR '53
White, Ms. Sandra Ann, MT '84 *BA*
White, LTC Sarah Emily, TR '79
White, Thomas Anthony, MT '87
White, Thomas Lawrence, TR '69 *AC*
White, William O., Jr., MT '77
Whitefield, Mrs. Gloria Brooks, MT '80
Whitehead, Mrs. Deborah M., TR '77
Whitfield, Ms. Gloria Brooks, MT '83
Whiting, Mrs. Marilyn McGhee, MT '80 *NU*
Whittington, Ms. Rita Haynes, MT '91
Whittle, Devin L., MT '91 *GN*
Whittle, Robert Jacob, MT '84
Whitworth, Allen Dennis, '70
Whorton, Elliott M., MT '92
Wible, Mrs. Jane Hair, TR '61 *ET*
Wickers, Randolph Allen, MT '80
Wiesehan, Mrs. Kim McGough, RN, TR '95 *NU*
Wieshan, Richard A., MT '89
Wiggins, Ms. Carolyn Hope, TR '81
Wiggins, Ms. Elizabeth Anne, MT '92 *BA*
Wiggins, Jack Montague, MT '86 *CP*
Wiggins, James Curtiss, MT '92 *MI*
Wilborn, Gerald S., MT '75 *MI*
Wilcox, Ms. Phyllis Ann, MT '89 *BA*
Wildzunas, Charles J., Jr., MT '91 *CP*
Wiley, Ms. Ann Dale Barefield, TR '75
Wilkerson, Alton Lee, MT '77
Wilkerson, Mrs. Toni S., TR '86 *AC*
Wilkes, Ms. Marlo D., MT '94
Wilkinson, Mrs. Nancy Carter, MT '88
Williams, Abel, Jr., MT '75
Williams, Ms. Annie Thomas, MT '80 *NU*
Williams, Ms. Brenda, TR '79
Williams, Britt Stanley, TR '81
Williams, Mrs. Cassandra D., RN, TR '92 *NU*
Williams, LTC Charles Dent, USAR(Ret.), TR '36 *RE*
Williams, Charles Edward, TR '92
Williams, Mrs. Corinna Diane, MT '90 *ET*
Williams, Debbie Diane, TR '83 *RT*
Williams, Mrs. Delphine S., RN, MT '81 *NU*
Williams, Edward Lavaern, TR '93 *ME*
Williams, Eric Verner, TR '90 *HT*
Williams, Ms. Ethelyn Denise, MT '95 *CP*
Williams, Evern Vinson, TR '92 *ET*
Williams, Felicia D., TR '88
Williams, George, Jr., MT '77

Williams, Ms. Idalia, MT '94
Williams, Mrs. Ivy Gresham, MT '85
Williams, James L., MT '92
Williams, Joseph C., Jr., TR '75 *BE*
Williams, Ms. Leslie Michelle, MT '90
Williams, Mrs. Marilyn McInnish, TR '91 *BA*
Williams, Marvin Lynn, MT '90 *ET*
Williams, Mrs. Mary K., MT '91 *RE*
Williams, Ms. Mary Louise, MT '87 *ET*
Williams, Mrs. Pamela J., MT '93 *CV*
Williams, Ms. Rebecca Jane, TR '61
Williams, Reginald Lewis, '69 *CC*
Williams, Roman M., MT '86
Williams, Ms. Sharon Olive, MT '81 *HM*
Williams, Ms. Sundra Faye, MT '92 *SS*
Williams, Mrs. Thelma W., TR '78
Williams, Theresa Ann, TR '84 *GE*
Williams, Willie Lee, TR '93
Williams, Ms. Winifred Butler, TR '88 *NU*
Williams, Ms. Yvonne, MT '77
Williamson, Mrs. Georgia G., MT '94 *UT*
Williamson, Jerry Kevin, MT '94
Williamson, Mrs. Marcella Dean, TR '90
Williamson, Ms. Marsha L. T., MT '92
Williamson, Paul C., MT '89
Williams-Thomas, Mrs. Kim D., MT '93 *AC*
Williford, Daniel James, TR '75
Williford, Frank G., MT '80 *CN*
Williford, Henry C., TR '70
Williford, Mrs. Joellen H., TR '70 *ET*
Willis, Mrs. Kim D., TR '80 *GN*
Willis, Richard Newell, MT '84
Willoughby, Gary D., RN, TR '92 *ME*
Wills, Mrs. Dianne McAlevy, MT '81
Wilsford, Ms. Mary B., MT '94
Wilson, Buddy Martin, MT '79 *RT*
Wilson, Mrs. Cathy B., MT '82
Wilson, Ms. Christina Joy, MT '92 *CP*
Wilson, Everett Roland, MT '79
Wilson, Garvin Eugene, MT '79
Wilson, Ms. Gloria, MT '86 *CO*
Wilson, Julie Evelyn Louise, TR '95
Wilson, Ms. Kathy R., MT '81
Wilson, Mrs. Kelly Jones, TR '91 *NU*
Wilson, Kenneth Allan, MT '94 *CP*
Wilson, Ms. Lavada Ruth, UC '87
Wilson, Ms. Leslie Cheryl, MT '93
Wilson, CMSGT Lloyd Lee, UC '86 *MI*
Wilson, Mrs. Lynda Smith, TR '82 *ET*
Wilson, Ms. Rebecca Barrett, MT '79 *CO*
Wilson, Mrs. Sylisa Lee, TR '87
Wilson, Ms. Vicki Denise, MT '89
Wilson, William Corbett, TR '68
Wilson, Ms. Wilma Free, TR '89 *NU*
Wilson, COL Woodrow, Jr., MT '79 *MI*
Wimberly, Ms. Faye B., RN, MT '85 *NU*
Wimberly, Ms. Margaret Faye, MT '85
Winborne, Mrs. Ann Fondren, CPA, MT '90 *AC*
Windham, Rex, TR '45
Winkmann, Steven P., MT '94 *LB*
Winn, Ms. Eula L., MT '77
Winters, Ms. Rocheli Brewer, TR '89
Winton, Mrs. Barbara Elizabeth, MT '95 *CP*
Wise, Anthony George, MT '95
Wise, David Jeffery, DR '85 *EN*
Wishum, Roxy Russell, MT '94 *CV*
Witcher, John L., MT '94
Withers, Ms. Elizabeth Rea, MT '92
Witherspoon, Edward W., MT '80
Witherspoon, Edward Warren, MT '83
Wolcott, George C., MT '93
Wolf, Nicholas Joseph, TR '90 *ME*
Wolle, George Fraser (Bob), MT '77 *CV*
Womack, Mrs. Cindy Stephenson, TR '91
Womack, Ms. Vivia Joyce, '73 *ET*
Womack-Tate, Ms. Angenetta R., MT '92
Wood, Charles Lofton, MT '81
Wood, Gloria S., MT '93 *ET*
Wood, Laurie Anne, TR '92 *NU*
Wood, Ms. Minnie W., MT '80 *ET*
Wood, Tony Rudolph, TR '88
Wood, William Joseph, TR '66
Woodall, Michael Gordon, MT '90 *MI*
Woodard, Ms. Delons McCray, MT '78
Woodard, Donald R., MT '92 *CP*
Woodard, Mrs. Lois A., MT '85 *BK*
Woodard, Ms. Willanda S., MT '94
Woodard, Willie James, MT '91 *CP*
Woodham, Mrs. Elizabeth Spivey, TR '81 *HM*
Woodham, Robert Hiram, MT '83 *CP*
Woods, Mrs. Janice Thompson, TR '79 *NU*
Woodson, Mrs. Betty Greene, MT '70 *CO*
Woodson, John D., TR '70 *BA*
Woodson, Mrs. Ruth Chappell, TR '40 *GN*
Wool, Ms. Patricia Beth, MT '80 *ET*
Wooten, Gregory Paul, MT '94 *NU*
Wordlaw, Ms. Carrol Ann, MT '95 *CV*
Wordlaw, Irrie L., MT '95 *BA*
Worley, Ms. Jill Higgins, MT '94
Worrell, W. Alan, TR '70 *BK*
Worthington, Mrs. Melissa Q., MT '94 *NU*
Worthy, Ms. Wanda Johnson, TR '89
Wright, Ms. Annettia Youngblood, MT '83 *CN*
Wright, Charles J., '81
Wright, Daniel William, MT '84
Wright, Debra Daniel, MT '81
Wright, Edward Leroy, III, TR '80
Wright, Ms. Georgia M. Hardy, MT '84
Wright, Ms. Jannette McNair, MT '86 *EA*
Wright, Malcolm, TR '89
Wright, Ms. Margaret, MT '88 *CC*
Wright, Mark D., TR *BE*
Wright, Ms. Sagusta Martel, MT '95
Wright, Mrs. Sylvia Pierce, TR '92
Wright, Ms. Teresa D., MT '93 *AC*
Wright, MSGT Terry, USAF(Ret.), MT '91 *HT*
Wvckoff, Derek Lamarr, MT '94
Wynn, James Harold, TR '80
Yarbrough, Hugh Edward, TR '85
Yarbrough, John Chadwick, TR '95 *CV*
Yarema, Ms. Karen Louise, MT '89 *AC*
Yearman, Mrs. Carole Conniff, MT '82 *ET*
Yonce, Roy P., Jr., MT '77
Young, Ms. Brenda H., MT '82
Young, Mrs. Cheryl Cetas, TR '75
Young, Mrs. Diane Allen, MT '94 *ME*
Young, LTC James R., UC '84 *GN*
Young, Jerry W., MT '95
Young, Ms. Joan B., PC '81
Young, Ms. Mary Christian, MT '90
Young, Michael H., MT '92
Young, Mrs. Rhondria D., MT '95
Young, William C., TR '59 *BA*
Young, William Craig, MT '79
Youngblood, James Michael, TR '71 *GE*
Zannini, COL Robert Henry, USAF(Ret.), MT '74 *MI*
Zaparyniuk, John Michael, TR '74
Zeanah, Ms. Joanne, MT '79
Zeigler, Moses Postell, MT '87 *CV*
Zeigler, Mrs. Verdell M., MT '94 *AG*
Zelko, Ms. Monica R., MT '88
Zhou, Ms. Yu Ling, *MS*
Ziemienski, Edward Joseph, MT '81 *NU*
Zieminski, Mrs. Kathleen M. W., MT '80

MONTROSE

Busbee, CAPT Benton L., TR '78
Corner, Ms. Heather Clarke, TR
Nero, Ronald Charles, UC '84
Younkers, Mrs. Charlotte J., TR '79

MOODY

Clawson, Michelle Leigh, TR '91
Paramore, Phyllis Turnham, CPA, CIA, DR '79 *BA*
Paramore, Timothy Joel, DR '80 *CP*

MORRIS

Calder, William Tyrone, DR '89 *CP*
Myers, James Michael, TR '92
Palmer, John Allen, MT '90

MOULTON

Armor, Jerry Curtis, MT '77 *ET*
Caspers, Joseph Ronald, UC '85
Hill, Mrs. Lynn Brunson, TR '87 *ET*
Sanders, Max Russ, MT '77 *JU*

MOUNDVILLE

Felton, Earl, TR '90

MOUNTAIN BROOK

Brooks, Mrs. Margaret Brannon, MT '87 *ET*

MOUNT MEIGS

Harrelson, Earnest Lynn, UC '83
James, Mitchell E., Sr., '74 *ET*
Rittmanic, Lloyd F., MT '89

MOUNT OLIVE

McGuire, Charles E., II, MT '76 *LW*
Sanford, Mrs. Cassie D., TR *AD*
Schmid, George Cherrill, TR '76 *CL*
Ward, Mrs. Julie Rebecca, TR '94

MOUNT VERNON

Miller, Victor Eugene, DR '87
Smith, Billy Joseph, TR '73 *CC*

MULGA

Blanton, Mrs. Cindy South, TR '89 *AC*
Grayson, Henry, III, TR '78

MUNFORD

Hughes, Jeffery Harlin, MT '87
Smool, Richard Raymond, TR '60 *EA*
Thomas, Mrs. Annette Boyd, DR '84

MUSCADINE

Lambert, Mrs. Vicki Newman, TR '80 *SS*

MUSCLE SHOALS

Blair, James Roy, Jr., TR '77
Evans, Mrs. Karen K., MT '85 *LW*
Myer, Perry Gerwin, Jr., TR '82 *LW*
Palmer, Thomas Earl, UC '83
Taylor, LT Clark Lawrence, USN, UC '92 *MI*

NEWBERN

Jones, Carolyn Denise, TR '95 *CP*
Jones, Chester Page, TR '91 *LW*
Jones, Christopher Kennet, TR '92
Jones, Corey Lee, TR '92
True, Charlotte Stewart, TR '76 *ET*

NEW BROCKTON

Adkison, Ms. Anita Kaye, TR '94
Allums, Mrs. Glenda, TR '82 *ME*
Barefoot, Mrs. Mary E. Smith, TR '71 *EA*
Barefoot, Thomas Winston, TR '67 *BE*
Barley, Ms. Margaret, '75
Blissitte, LTC Jon Galande, USA(Ret.), DR '80 *MI*
Bowden, James M., '73 *FV*
Bowden, Mrs. Karen H., '73 *ET*
Bowman, Mrs. Delisa Mitchell, TR '94 *AC*
Bowman, Dwayne, DR '94 *BK*
Boyd, Mrs. Ginger Elizabeth W., TR '93 *LB*
Boyd, Ms. Harriette Bullard, '74
Boyd, Samuel Morgan, TR '90 *ET*
Bradley, Kelly R., TR '95
Brooks, Ms. Dorothy, TR '36
Brown, Mrs. Rebecca A. Pyfrom, TR '78 *AC*
Bruce, Mrs. Lucy Ellen G., TR '36
Burrows, Mrs. Ella S., DR '78
Butt, Louis M., Jr., DR '70
Butt, Stephen Andrew, TR '94
Byrd, Robert Houston, TR '72
Cardwell, Mrs. Rebecca Cleo, TR '93 *ET*
Caylor, Annette, TR '76
Cobb, LTC Bernard, USA(Ret.), DR '79 *MI*
Cole, Mrs. Barbara Bell, DR '80
Cole, Charles B., MT '76 *EA*
Downing, Mrs. Belinda Hornsby, DSN, TR '76 *NU*
Dunaway, Mrs. Heather Renee, TR '92
Dunaway, Mrs. Savannah C., TR '91 *ET*
Dyess, Joel Dewayne, TR '88 *ET*
Edberg, Ms. Faye, DR '78 *ET*
Edgar, Jessie Larry, TR '73
Edgar, Michael Larry, TR '94
Edge, Ms. Madge Baker, TR '70
Foster, Stephen Ivan, DR '84
Goodman, Mrs. Effie, TR '45
Goosby, Lamar, Jr., TR '94
Green, Ms. Lynn Watson, TR '86
Grider, Ms. Louise Patrick, TR '63 *AP*
Griffin, Mrs. Sandy L., DR '93
Harris, Jessie Andrew, '73
Harris, Mrs. Mildred Lee, TR '73
Hataway, Kelly Ann, TR '93 *CV*
Henderson, Gary Leon, UC '90 *CO*
Henderson, Mrs. Jill Speed, TR '79 *ET*
Hill, Michael Eddie, TR '90
Holley, Dwight Drexel, DR '85 *GN*
Hornsby, Jessie Merle, TR '50
Hornsby, Ms. Norma Nell, TR '64 *ET*
Hurley, Mrs. Judith R., TR '69
Jacobs, Allison Paige, TR '92
Jones, Richard Earl, DR '90 *ET*
Kelley, Carla Hornsby, DR '89 *MF*
Kelley, Sophia, TR '80 *BA*
Killingworth, Mrs. Tolsie J., TR '81
Knight, Johnny B., TR '71
Lambert, James L., TR '78 *CV*
Locklar, Mrs. Sandra Lolley, DR '78 *BA*
Logan, Ms. Jane Locklar, TR
Lott, Mack F., '71 *AG*
Lott, Ms. Rita Cardwell, '73 *ET*
Lunsford, James Shelby, '72
Lunsford, Ms. Joann Coskrey, '74
Lunsford, Mrs. Rhonda R., DR '92 *CV*
McCormick, Mrs. Joy D., TR '95 *SS*
McDaniel, Michael Glen, TR '93 *AG*
Miller, Jacqueline N., TR '87
Mittelbach, Mrs. Teresa Jarvis, DR '94 *SS*
Nolin, Dale, TR '90
Nolin, Felicia Dawn, TR '93 *ET*
Norton, Mrs. Lisa S., TR '79
Pair, Mrs. Bernadette P. Friel, DR '86
Paramore, Mrs. Mary Walker, DR '81 *ET*
Parker, Mrs. Miriam Walls, DR '79
Patrick, Robert O'neal, DR '73 *CV*
Pearcy, Teresa Powell, TR '92 *ET*
Pearcy, Thomas Love, Jr., TR '92 *CP*
Pirkle, Jimmy Ellis, '73 *ET*
Porter, Christopher John, UC '88 *MI*
Rodgers, Douglas W., TR '58
Rogers, Carla Regina, DR '84
Rogers, Mrs. Gracie C., TR '92 *ET*
Sims, Mrs. Deborah Pittman, DR '91
Smith, Ms. Catherine Haynes, DR '85
Snellgrove, Ms. Buena Gray, TR '68 *ET*
Speigner, Ms. Diane M., DR '81 *AC*
Strickland, Mrs. Janice H., DR '81 *ET*
Stuckey, James Ronald, TR '76
Suggs, Ms. Mary Cason, TR '69
Suggs, Shannon Eugene, TR '92
Tanner, Mrs. Rita Helms, TR '85 *ET*
Tindol, William C., '73 *CP*
Walker, Mrs. Sharon Pittman, TR '71
Walker, Stanley H&sharon, TR '72
Walls, Kenna Emmilee, TR '93
Walls, Ms. Minam Eloise, TR '51
Whitaker, Ms. Faye Clark, TR '59
Whitaker, Stevens Lamar, DR '91
Wilkes, Craig Jackson, TR '94
Wilkins, Gregory Michael, TR '81
Windham, Ms. Betty Jane, TR '73 *ET*
Windham, Michael Keith, TR '69 *GN*
Wise, Ms. Ashli H., TR '92 *ET*
Wise, Ms. Madalyn McIntyre, TR '49
Worsham, Ms. Gayle, TR '94

NEW HOPE

Paseur, Don Wesley, '74

NEWTON

Abshire, James Charles, Jr., DR '90
Adkins, Mrs. Janet Thomley, DR '77
Adkins, William Alexander, DR '90 *BA*
Beasley, Ms. Amy Elizabeth, TR '93
Bloxsom, Mrs. Ellen I., TR '94 *NU*
Boyd, Jeffery Lamont, TR '91 *LW*
Broadway, Mrs. Faye Newton, MT '83
Brown, Mrs. Barbara C., DR '91 *ET*
Brown, Mrs. Denise McLean, DR '92
Byrd, David Lomax, TR '62
Byrd, David Michael, DR '92
Byrd, Ms. Patricia Carol, TR '67
Carmichael, Ms. Mary Ellen, TR '37 *EA*
Carroll, Richard David, DR '90
Cherry, Mrs. Louise Lee, TR '54 *EA*
Clark, David Scott, TR '84 *CP*
Clark, Rose Marie, DR '85
Clearman, Ms. Grace P.
Collier, Ms. Evelyn Myrtle, DR '75
Conger, Theresa Margaret, DR '90
Conners, Ms. Malta F., TR '49
Craddock, Mrs. Julia Baldwin, DR '87 *AC*
Cumbie, Benjamin, TR '35
Daniels, Ms. Doris Schonvogel, TR '73
Daughtry, Ms. Amy M., DR '94 *ET*
Deal, Roger Carl, DR '88
Deal, Ronald Dwayne, TR '88 *GN*
Dean, Mrs. Teresa Borland, DR '83 *ET*
Deese, Ms. Aletha S., TR '48
Dockery, Mrs. Leigh Ann E., DR '91
Eason, Gregory Neal, TR '94
Edwards, Ms. Angelia Marcelle, TR '95
Edwards, Mrs. Kate Knight, DR '94 *ET*
Faircloth, Andrew C., Jr., DR '83
Faulk, Mrs. Ann T., DR '86 *GN*
Faulk, Mrs. Anndra Hatcher, DR '80
Faulk, Cletus Ray, Jr., TR '74
Field, James S., DR '91
Field, Mrs. Margie L., DR '88 *BA*
Focht, Mrs. Jeanne Stanley, DR '89
Fowler, Gary Gene, DR '75
Gates, Ms. Charlotte F. Price, TR '58 *ET*
Gibson, Ms. Rebecca J., DR '91 *SS*
Gilley, Ronald Lee, DR '94
Glenn, Michael Dale, TR '77
Glover, Dennis Marlen, TR '93
Glover, Jerry Lewis, TR '65 *EA*
Glover, Mrs. Judieth Price, TR '66 *ET*
Glover, Reginald Grady, CPM, DR '87 *BA*
Glover, Mrs. Sybil Reeder, DR '94 *ET*
Grace, Ms. Lenora Snell, DR '85
Grantham, Mrs. Rita Cheryl, TR '90
Grantham, Selena Ann, TR '92
Griggs, Ms. Mary Ann Milligan, DR '90
Gnmes, Mrs. Teresa J., DR '85 *AC*
Hadden, Ms. Vaughn Donley, DR '92
Hall, Denise Yvonne, TR '88
Hall, Mrs. Tonya Bybee, DR '94
Harris, Mrs. Marla Riley, DR '93
Hearon, Mrs. Olivia Parker, TR '80
Hogg, Ms. Lisa Bernice, TR '82 *UT*
Horchen, John Arthur, DR '83
Howard, Harvey Jerrel, DR '79
Howell, Ms. Arizona Jackson, TR '49
Hughes, Mrs. Lillian R., TR '39 *ET*
Jenne, Ms. Jeanette Jones, DR '76
Johns, Ms. Patricia Denise, TR '83
Johnson, David Wayne, TR '91
Johnson, James Allen, DR '91
Jones, Ms. Bina Hutcherson, TR '74 *ET*
Jones, Ms. Rosalyn B., TR '76 *SS*
Juve, Martin Ole, TR '69 *CC*
Kerby, C. David, DR '85 *BA*
Kerby, Rose E., TR '91
King, Donald Ray, TR '87
King, Ms. Jackie, TR '65
King, James Phillip, DR '84
Kirkland, Ms. Charlotte E., '78
Lester, Robert, Jr., DR '94 *LM*
Lewis, Mrs. Xysta Flowers, TR '74 *ET*
Lovrich, Mrs. Annette Gragg, DR '93
Lovrich, Mrs. Billie Reeves, DR '78
Mansfield, Shawn Lynn, TR '93
Marsh, SFC M. Wayne, ALNG, DR '82 *MI*
Martin, Sheila Donella, TR '89
Mauldin, Daniel Frank, TR '93
McEntee, James Elliot, DR '92
McKnight, Ms. Sheryl Anne, TR '88
McSween, Mrs. Barbara S., DR '87 *ET*
McSween, Mrs. Jill Walding, TR '85
Miller, Leslie Wayne, DR '94
Milligan, Ms. Annie Lee, TR '63
Moore, Mrs. Janet Logan, DR '82 *LB*
Nelms, Mrs. Marguerite Stewart, DR '86 *CV*
Norwalk, Mary Hanners, DR '94 *BA*
Oltmans, David Lee, DR '88
Palmer, Mrs. Betty Reeves, DR '69 *ET*
Paramore, Mrs. Susan Ward, TR '87
Parker, Ms. Olivia Carolyn, TR '83
Peacock, Mrs. Susanne Haw, DR '88
Raines, Odessa Sue, TR '39 *ET*
Riley, Mark Steven, TR '88
Rogers, Ms. Laura Jean, TR '35
Sanders, Ms. Sharon Cleckler, DR '94 *BA*
Sayles, George Belton, DR '79
Sayles, Mrs. Jane Thomas, DR '84
Shoupe, Mrs. Starla Susan K., TR '94
Skipper, Louis Alvin, Jr., DR '78 *ET*
Skipper, Mrs. Sara C., TR '62 *ET*
Smith, Johnny Michael, DR '85
Steele, Grady M., TR '40 *TT*
Stern, Mrs. Julianne M., DR '89 *ET*
Stern, Richard Edward, DR '91
Stnckland, Mrs. Kimberly S., RN, TR '94 *NU*
Sturdivant, Ms. Jill Allison, DR '94
Sullivan, Mrs. Rita K. Johnston, DR '92
Thomley, Ms. Grace Bryan, TR '34
Thomley, Minnie Pearl, TR '35 *ET*
Walker, Mrs. Fredrica Turner, DR '93 *CO*
Watson, Mrs. Janis McLean, DR '79
Weiss, Ms. Gennie, DR '86
Weiss, Patnck Glenn, DR '88
Welk, Mrs. Cynthia Deshazo, DR '88 *ET*
Whitehurst, Ms. Inez, TR '51 *ET*
Whitley, Ralph Alonzo, Jr., DR '90 *MS*
Williams, Jeffrey Keith, TR '87 *CV*
Williams, Roy Nolan, TR '64 *GE*
Williams Mrs. Wendy K., TR 88 *SC*
Willis, Dale D., DR '86 *BA*
Wilson, Cindy J., TR '78
Windham, Molly Rebecca, TR '95 *PM*
Windham, Mrs. Virginia Wallace, TR '38
Wood, Waynolin, Jr., TR '90 *ET*
Woodard, Mrs. Myra B., DR '91 *ET*
Woodham, Gary Joseph, DR '89 *SS*
Woodham, Mrs. Vicki Griffith, DR '85

NEWVILLE

Arnold, Mrs. Catherine J., DR '94 *CO*
Barefield, Jesse Wayne, DR '77
Blankenship, James A., TR '58 *BE*
Blankenship, Mrs. Pamela Smith, DR '86
Blankenship, Perry, Jr., TR '66
Blankenship, Scott Perry, TR '93 *AG*
Bostick, Mrs. Shari Thompson, TR '92
Brackin, Tydle Ray, TR '77 *MI*
Brantley, Ms. Annie Laura, MT '75
Brown, Ms. Elaine Murphy, '69
Cameron, John Edward, TR '86
Capps, John Arne, TR '64
Carpenter, Ms. Jennifer Grace, TR '75 *SS*
Covington, Ms. Sally Laney, TR '72
Cureton, Dennis Morgan, TR '78 *ET*
Davis, Mrs. Carol S., DR '87 *ET*
Deshazo, Mrs. Traci Murphy, DR '94 *ET*
Enfinger, Ms. Verna W. TR '55
Golden, Mrs. Denise Price DR '79 *ET*
Grantham, Ms. Mary Anneta, DR '81 *CV*
Grantham, Wesley Keith, DR '88
Gulledge, Tonya Nicole, DR '94
Hatton, Sherri Jean, DR '88
Hicks, Ms. Cynthia P., TR '74 *ET*
Hix, Ronnie Lynn, II, DR '94
Hogans, Joe Cleveland, DR '82
Jones, Mrs. Nobie Benefield, DR '83
Kirkland, Ms. Aquilla Ann, TR '68
Kirkland, Hugh D., Jr., DR '78
Kirkland, Mrs. Kathy Gamble, DR '83
Knowles, Ms. Maxine M., TR '52
Mallory, Patrick Allen, DR '94 *SS*
Masters, Stephen W., '72
Masters, Timothy Alan, '74
McLain, Mrs. Deborah F., DR '89 *ET*
Mulkey, Mrs. Lillian Palmer, DR '94 *ET*
Murphy, Mrs. Jeri Skipper, DR '92 *SS*
Register, Mrs. Shannon Rhea, DR '94 *BA*
Riley, Mrs. Charlene Combs, DR '83 *ET*
Salter, Betty Ann, DR '90
Shelley, William H., Jr., DR '81
Singleton, S. M., TR '64 *ET*
Taylor, Mrs. Deborah, TR '84 *ET*
Thorpe, Louis M., MT '74 *ME*
Trammell, Mrs. Rosalyn, TR '69 *ET*
Walker, Ms. Sonja Richele, TR '88
Weems, Gwendolyn, TR '81
Whiddon, Leslie Alvin, DR '94 *TT*
Whiddon, Michael L., '72
White, Edward Earl, TR '59 *AG*
Wright, Brett Johnson, TR '87 *AC*

NORMAL

Cheatham, Willie J., MT '77

NORTHPORT

[illegible]
[illegible]
Burch, Timothy G., Sr., UC *MS*
[illegible]
[illegible] *ET*
[illegible]
[illegible]
Elliott, John Steven, TR '79 *MS*
[illegible]
Golden, Barnes K., MT '81
Kindred, Bryan Neal, DR '82
Lane, Rev. Ray C., TR '59 *CL*
Lepianka, Ron A., DDS, UC '87 *DE*
Moody, Richard Michael, TR '76
Moody, Mrs. Sandra Morgan, TR '77
Pearson, Ms. Sadie Williams, TR '55 *ET*
Roberts, Stephen Hugh, DR '86 *BA*
[illegible]
Watson, Raymon T., TR '78 *EN*
[illegible] CRNI, TR '79 *NU*
Wurtz, Dr. Larry Thomas, TR '79 [illegible]

NOTASULGA

Banks, Jim Carson, MT '80
Beasley, Ms. Jeannie McAuley, TR [illegible]
Blackman, Ms. Monica Ria, MT '90
Bridges, Mrs. Lula Jones, MT '91 *LB*
Carmack, Deanna Susanne, TR '90
De Groot, Wilhelmus M., TR '82 *CP*
Golden, E. Alfred, TR '65
Golden, Florence Leigh, TR '88
[illegible] Alan, MT '76
[illegible] Tamera Reecia, TR '87
Hunt, Rev. Albert R., Jr., TR *CL*
Johnson, Mrs. Gladys Colley, RN, TR '69 [illegible]
Langford, Robert Melvin, TR '89
[illegible] Mrs. Carolyn Holt, TR '77 *NU*
[illegible] Joseph Mark, TR '83
Norman, Mrs. June Earl Thomas, MT '84
Phillips, Mrs. Jennifer Greene, TR '83 *CP*
Phillips, Robert Cecil, PC '89 *CP*
Thompson, Tommy Max, PC '90
Ware, Ms. Kathy Dean, MT '84 *ME*
Weldon, Mrs. Melissa A., TR '85 *LW*
Wurtz, Robert Scott, TR '95

OAK HILL

Ward, Ms. Lois, TR '25

OAKMAN

Pounds, Charlie Wheeler, MT '77

ODENVILLE

Hosey Lemley, Mrs. Bonnie Marie, DR '78 *ET*

OHATCHEE

Scruggs, Daniel James, TR '94

ONEONTA

Boles, Mrs. Beverly Dean, MT '75 *NU*
Clanton, J. A., TR '62 *MS*
Clanton, Mrs. Pat, TR '64 *ET*
Johnston, Thomas Eugene, UC '85 *MF*
O'Toole, Daniel Patrick, TR '87
Tucker, Charles Lester, DR '94

OPELIKA

Abbett, Vance Nicholas, MT '75 *LW*
Adams, Charles David, TR '75 *PR*
Adkins, Bennie Gene, MT '80
Alfred, Karen Ann, TR '80
Allen, James William, TR '71 *CO*
Allen, Mrs. Patricia R., TR '72 *ET*
Ashmore, Winford Lee, PC '91 *EA*
Ballard, Ms. Janet B., TR
Barksdale, Mrs. Nell Hornsby, TR '53 *ET*
Barnard, Steven Price, PC '89 *CO*
Barron, Ms. Nancy Lei, TR '83 *MS*
[illegible] *ET*
Bedwell, Mrs. Glenda Motley, PC '87 *NU*
Bennett, Ms. Tammy Wynette, MT [illegible]
[illegible]
Birmingham, Ms. Robbin Cooksey, [illegible]
Bizilia, Kevan Michael, TR '82
Boazman, Mrs. Dora Mae, PC '94
Bolin, Ms. Carol Lynn, TR '94 *ET*
Broadaway, Calvin T. (Pete), Jr., TR '78 *BE*
Broadaway, Mrs. Laura Charlton, [illegible]
Brooks, Mrs. Gretchen D., PC '93
Brown, Mrs. Marilyn Hill, PC '88 *EA*
Brown, Miriam Oreath, TR '90
[illegible] TR [illegible]
Bryan, Ms. Martha June, TR '62
Bryan, William Eddie, TR '73
Bullard, David Christopher, PC '95 *LB*
Burdette, Joseph Dale, CPIM, MT [illegible]
Burns, Ms. Cheryl Margarette, MT [illegible]
Burton, Mrs. Brenda Diane Cochran, PC '95 *ET*
Burton, Mrs. Evelyn Summers, PC '86
Campbell, Ms. Elizabeth Dunn, TR '85 *ET*
Cannon, Mrs. Janet Lee, PC '88
Chappell, David Bryson, PC '89 *EA*
Cipperly, Donald Thomas, MT '78 *CP*
Clark, Wardell D., III, MT '78 *BA*
Clements, Mrs. Dana Toxey, PC '94 *EA*
Clifton, Cynthia Elaine, TR '81
[illegible], Mrs. Alesia Morgan, PC '91 *LM*
Comer, Theresa D., TR '78
Cooksey, Wayne O'Neal, PC '84 *EA*
Copeland, Glenn Edward, PC '94 *ET*
Cox, William Thomas, PC '93 *CP*
Crocker, Mrs. Donna-Marie L., TR '88 *CN*
Crowder, Armand Lee, MT '78 *CN*
Crowley, Mrs. Carol Amos, PC '94
Curry, Stephen Lamar, CPA, TR '90 *AC*
Curtis, Ms. Brenda Cecilia, PC '93 *ET*
Davis, Ms. Cynthia Lynn, PC '83
Dennis, Mrs. Ginger Anne, PC '91 *CP*
Dowdell, Amita Carlton, PC '89 *RE*
Dowell, Mrs. Kay Reese, TR '92
Drummond, James David, PC '93 *BA*
Edmondson, Joanna Lynn, TR '93
Edmondson, Mrs. Mary Ellen, TR '64 *ET*
Edwards, Harold Paul, Jr., PC '81 *EA*
Edwards, Keith Owen, MT '93 *LW*
Elkins, Mrs. Nanette Ficth, PC '91 *CO*
Etheridge, Mrs. Carla Pigman, TR '73
Fair, Mrs. Yvonne Brooks, PC '93 *CO*
Finley, Carolyn G., TR '81 *EA*
Foster, Ms. Francis E., TR '67
Fuller, Donald K., Jr., DR '82
Fuller, Ms. Judith, TR '70 *ET*
Fuller, Marion Reldresal, TR '68
Furlow, Raford B., TR '39
Garrett, Ms. Dee Angel, MT '87 *ET*
Golden, Perry, PC '91 *SK*
Golden, Ronald Joe, PC '87
Gollotte, Alvin Jeffery, MT '83 *EA*
Gore, Mrs. Janet Ann, PC '88 *MF*
Gore, Ms. Kathy, TR '70
Gray, Mrs. Calandra McDougald, PC '93 *BA*
Green, Mrs. Glynda Kay W., PC '89
Greene, Roberta Haden, TR '70 *LM*
Greene, Mrs. Virginia Dianne, PC '87
Griffin, Mrs. Elizabeth Ann, PC '88
Hall, Ms. Lottie Nell, TR '78 *BA*
Hammock, Phil Thomas, PC '90
Hammock, Mrs. Ruby Riddle, PC '90
Harlan, Mrs. Tobyann Chenoweth, PC '85 *EA*
Harrison, Mrs. Bonnie Mae, PC '87 *ET*
Harrison, Christopher R., TR '85 *AC*
Harrison, Debbie Lee, PC '87
Harrison, Kevin Matthew, PC '93 [illegible]
Harry, Phil, MT '76
Hartley, Bennie Marrell, TR '92
Hartley, Mrs. Laura B., TR '92 *ET*
Heath, Mrs. Jean Meadows, DR '83 *ET*
Hiltbrand, Ms. Terri Coleman, MT '92
Hilyer, Mrs. Betty Letlow, PC '89 *AC*
Hitchcock, John Franklin, PC '88
Holladay, Mrs. Gayle Morgan, PC '85
Holley, Mrs. Priscella P., PC '93 *ET*
Horne, John Marion, PC '88 *BE*
[illegible] MT '92 *ET*
Howell, MAJ Leonard Raymond, USA Ret., PC '83 *MI*
Huling, Sam Robert, III, TR '81 *BK*
Humphrey, Larry Michael
Hunter, Daniel Ray, DR '91 *NU*
Ingram, Daivd Russel, Jr., PC '84
James, Michael Fredrick, PC '92
James, William Cooper, PC '91 *MF*
James, William Elrath, PC '93 *EA*
Jiles, Mrs. Sherry L. Stringer, PC '88 *ET*
Jones, Willie Ed, PC '86 *CO*
Jordan, Ms. Martha D., TR '66
Jordan, Mrs. Martha Joann, PC '88 *ET*
Jordan, William E., Jr., TR '69
Judkins, Marcus, TR '85
Kelley, Bobby Lynn, PC '93 *CO*
Kennedy, Mrs. Paula Y., DR '78 *BK*
Kennedy, Wendell Sims, MT '79 *ET*
Kerby, Allan Vincent, PC '90 *CP*
Kindred, Rhonda Gaye, PC '92
Konkle, Ms. Renee Marla, TR '79
Kucik, Mrs. Johann Corry, PC '93 *CO*
Lane, Mrs. Chona Fowler, TR '81
Larkin, Mrs. Kate Asbury, PC '87 *AD*
Larsen, Mrs. Susan Hill, PC '92 *AC*
Ledbetter, Jimmy L., PC '84
Ledbetter, Mrs. Karen Evans, PC '88 *ET*
Ledbetter, Mrs. Kathie Foster, PC '94 *EA*
Ledbetter, Mrs. Patsy S., PC '84
Leigh, Raymond Orville, TR '59
Leverette, Mrs. Kimberly D., TR '87 *GN*
Lilly, Ms. Sutricia Ann, TR '93
Lipscomb, Barbara Ann, PC '85 *ET*
Luck, Mrs. Susan Aderholdt, PC '92
MacElvain, Carlos Ruiz, PC '83
Maddox, Ms. Jimmie Lou, PC '87 *SS*
Mallaji, Kathem Noori, TR '86
Mallaji, Mary Lisa Barron, TR '86 *BE*
Manning, Mrs. Shirley Barber, PC '81
Matthews, Ms. Della Ruth, PC '92
McClain, Barry Wayne, PC '93 *NU*
McCracken, Mrs. Margaret Hipp, MT '82
McDonough, Noreen E., RN, TR '82 *NU*
McDougald, Ms. Johnnie J., CPM, PC '81 *CO*
McEachin, Kathy Sue, PC '89 *LB*
McGee, Ms. Mimi, TR *BA*
McGee, Neal, TR *MS*
McGill, Douglas Michael, TR '74
McGuire, Mrs. Melissa Vestal, PC '94
McKee, Micheal, TR '89 *ET*
McKinney, Ms. Katherine Jean, PC '85
McQuiston, Larry Doyle, PC '92 *ME*
Melton, Ms. Sandra Peters, TR '94
Menafee, Stacy Lashun, RN, TR '93 *NU*
Milam, Ms. Angela Charline, TR '74 *ET*
Mills, Mrs. Gwendolyn Aggie, PC '93
Moore, John Warren, PC '89 *CO*
Moreman, Edwin Frazier, TR '89
Morgan, Mrs. Helen Fowler, TR '77 *ET*
Moss, Robert Daniel, MT '80 *LW*
Mullins, Ms. Ginger Margaret, MT '94 *AC*
Mullins, Wayne Timothy, PC '83
Musser, Russell Maynard, UC '89 *BE*
Napier, Mrs. Merle Cain, TR '74 *SC*
Nichols, Larry Allen, MT '78 *CV*
Odum, Ms. Patricia S., TR '77 *ET*
Owen, Allen E., III, TR '71 *BA*
Owen, Mrs. Annette Colley, TR '71 *EA*
Owens, Charles Michael, TR '92 *MI*
Patten, Mrs. Julia K. Bryan, PC '94 *SC*
Pearce, Mrs. Laurie Tice, PC '93 *LB*
Pearson, Mrs. Bertha R., PC '81 *CO*
Penland, Raymond Charles, TR '74
Penton, Thomas M., TR '72 *MI*
Phillips, John Melson, TR '95 *LW*
Pinkard, Joe Norman, MT '77 *CO*
Plott, Mrs. Claire G., TR '83 *ET*
Pollard, Mrs. Cynthia C., PC '92
Potts, Mrs. Donna Cobb, PC '94 *LB*
Powers, Paul Sartain, Jr., PC '88 *EA*
Prather, Mrs. Melissa Ann H., PC '87
Preston, Mrs. Ozell Matthews, PC '81 *LM*
Quinton, Mrs. Karen Lashley, TR '85 *CP*
Raley, Dr. James Phillip, TR '69 *EA*
Ray, Mrs. Dorothy Nell, PC '88 *ET*
Reed, Ms. Lura Helen, PC '89 *EA*
Reed, Mrs. Mary Conwal, PC '87
Reese, Debra Tolbert, PC '91 *BA*
Reeves, James Donald, PC '92 *EA*
Reynolds, Eugene H., '73
Riddle, Barbara Ann, PC '93
Roberts, Ms. Mary Bickerstaff, UC '75 *ET*
Robinson, Jerry Phillip, PC '93 *ET*
Robinson, Joe Harold, PC '93 *BA*
Ross, Mrs. Mary L., TR '81 *ET*
Rush, Mrs. Leigh Yates, TR '82
Russ, Ms. Donna Delois, TR '87 *LW*
Sankey, Mrs. Marion Ann, PC '93 *ET*
Scroggins, John A., Jr., PC '82 *BA*
Seroyer, Mrs. Novelette Ward, PC '91 *EA*
Settle, Mrs. Judy Baxter, TR '76
Severin, Ms. Emily Christian, TR '94
Shemwell, Barry Allen, DR '91 *CC*
Shepherd, Mrs. Teena Dickinson, TR '94 *BA*
Sheppard, Ms. Phylis Marie, PC '87
Shorter, Mrs. Vilenar Anita, TR '87 *SS*
Sikes, Mrs. Aimee B., PC '85
Sims, Mrs. Patricia James, PC '87
Skinner, Marvin Finklea, TR '77 *ME*
Skinner, Mrs. Mary F. Dailey, TR '77 *ET*
Skinner, Terry Wayne, PC '85 *MF*
Smith, Rev. James Quintin, PC '88 *CL*
Smith, Kimberly Carol, TR '88
Smith, Owen Douglas, PC '88 *AC*
Smith, Stephanie Diane, PC '92
Smith, Willie Frank, PC '87 *ET*
Snipes, Albert L., MT '80
Snipes, Mrs. Lillian W. Gibson, PC '89 *SS*
Sparks, Ms. Mary Dillard, PC '92 *ET*
Spates, Mrs. Connie Weaver, PC '84 *LB*
Stephens, Mrs. Catherine S., TR '85 *ET*
Steuer, Ms. Mitzi Sears, MT
Stough, Michael Eugene, TR '75 *EA*
Stutts, Mrs. Julia Smith, TR '92 *NU*
Sumner, Mrs. Shelley Boothe, PC '94 *ET*
Sunderland, Ms. Donna Byrd, UC '91 *EA*
Tatum, Ms. Julia K. McKissick, '70
Teel, Ms. Marsha Ray, PC '83 *ET*
Thomas, Curtis Lee, PC '82
Thomas, Robert Franklin, PC '88 *MS*
Torbert, Cecil La Juan, TR '83 *CP*
Torbert, Mrs. Essie L., PC '84 *ET*
Torbert, Melton, MT '89 *MF*
Tye, Ms. Patricia Ann, TR '61 *EA*
Vanvalkenburgh, Mrs. Rebecca G., TR '81 *EA*
Vincent, Mrs. Patsy Faulk, PC '85
Wallace, Gloria Jean, MT '89
Wallace, 2LT Kelvin, USA, '95 *MI*
Wallace, Olivia Virginia, TR '81
Waller, Mrs. Shirley A., PC '94
Walton, Jack L., Jr., MT '81
Ward, Ms. Carol T., PC '87 *AC*
Warren, Mrs. Linda Blackard, PC '83 *ET*
Washington, Lewis E., Jr., PC '92
Watson, Janet Marisa, PC '91
Weatherman, Dawn Ann, TR '94
Weaver, William Owen, Sr., PC '84
Webster, Howard Casaday, MT '76 *BA*
Wilkerson, Mrs. Cheryl Anne, TR '87
Williams, Mrs. Verlencia W., PC '93 *CP*
Wilson, David Mark, UC '87 *EN*
Wilson, Mrs. Jane C., TR '78 *ET*
Wilson, Solomon, PC '91 *ET*
Winters, John Marshall, MT '84
Wood, James Flournoy, TR '71
Woodson, Miller, TR '73

OPP

Anderson, Jeannie Ann, DR '80
Armstead, Mrs. Glora A., DR '88 *AC*
Ashberry, Ms. Jackie Sue, TR '95 *AC*
Ashe, David Verlan, DR '75 *ET*
Ashe, Mrs. Patricia Austin, TR '70
Atkins, Jesse Bryan, TR '74 *ET*
Baker, Joe A., TR '81
Baldree, Dewey Kevin, TR '94
Ballard, Ms. Grace Floyd, TR '51
Ballard, Mrs. Wendy Meeks, TR '88 *AC*
Barfield, Caroline Gail, TR '88
Barfield, Sonya Abbie, TR '81
Barnes, Brent Taylor, TR '94
Barr, Mrs. Elizabeth J. Meeks, TR '91 *ET*
Barton, Mrs. Freda Burdick, TR '92 *GN*
Bass, Ms. Wanda Shouppe, DR '89 *ET*
Bell, Donna Mac, TR '77
Benton, Mary Catherine, TR '87
Benton, Mrs. Mignon Bates, TR '52 *HM*
Blackwell, Garry Devain, TR '89
Blair, Mrs. Carol Boutwell, TR '91 *ET*
Bolan, Ms. Mary Nell, TR '38
Booth, Ms. Geraldine Grimes, TR '57 *ET*
Boothe, Amy Marie, TR '93 *ET*
Boothe, Mrs. Rachel W., TR '91 *PM*
Boothe, Rickey Lamar, TR '73 *IN*
Boothe, Ronnie Lloyd, TR '85 *RT*
Bottoms, David Herbert, '74 *IN*
Boutwell, Preston Hugh, Jr., TR '94
Boyd, Ms. Delores Ann, TR '76 *ET*
Boyd, Harrell Braxton, TR '65
Boyd, CPO James Randall, USN(Ret.), TR '74 *MI*
Boyd, William J., TR '65 *ET*
Bozeman, Mrs. Thoya Lynn, DR '92 *AC*
Brand, Carol Rhoda, TR '79 *PJ*
Brazelton, Mrs. Kathy Holmes, TR '90
Britt, Ms. Jeanette Wise, '73
Britt, Marvin Lee, TR '74
Brooks, Ronald Zane, DR '77
Brown, Gerald Max, Jr., TR '60 *ET*
Buckelew, David Kenneth, TR '82
Buckelew, Ms. Edwanda Hudson, TR '73
Buckelew, Michael S., TR '78 *ET*
Buckelew, Mrs. Wanda Rushing, TR '90 *ET*
Bundrick, Mrs. Linda Larigan, DR '79 *ET*
Bundy, Ms. Elaine L., TR '63 *ET*
Butts, Timothy S., TR '77
Calhoun, Ms. Joan Tayler, TR '88
Carmack, John Robert L., TR '73 *PR*
Carnley, Ms. Dawn Harrell, DR '90 *AC*
Carnley, Sharon Leah, TR '90
Cassady, Doyle L., TR '65 *BE*
Cassady, Ms. Kay Benton, TR '65 *ET*
Catrett, Mrs. Linda D. Harrell, TR '90
Chambless, Mrs. Linda Adams, DR '77
Chisum, Raymond V., TR '55 *EA*
Clark, Bryan Lewis, TR '89 *BE*
Clark, Thomas Jesse, TR '70 *MF*
Clark, Mrs. Wanda J., TR '73 *ET*
Cobb, Charles Dennis, TR '76
Colquett, Charles Lex, TR '83
Colquett, Mrs. Connie W., TR '71 *ME*
Colquett, Joey Walt, TR '73 *BE*
Colquett, Mrs. Tracy Atkins, TR '89
Cook, Willie Foster, TR '60 *ET*
Coon, Billy Wayne, TR '82
Cosby, Mrs. Pamela Sue, TR '75 *ET*
Cotter, Verlon Grant, '69 *ME*
Cowen, Obie Daniel, TR '51 *ET*
Crew, M. Kevin, TR '94 *BE*
Crew, Michael Alexander, TR '63 *BE*
Danford, Jeffery Wayne, TR '95 *ER*
Dauphin, Mrs. Brenda Bess, TR '75 *ET*
Davis, Mrs. Maebelle Fuller, TR '59 *ET*
Davis, Mrs. Tonia Short, TR '94 *ET*
Davis, Wallace G., TR '54 *EA*
Dean, Deborah Sue, CPA, DR '80 *AC*
Dean, Steven Daniel, DR '93
Denmark, Charles Eugene, UC '90 *MI*
Dick, Mrs. Beverly Seifert, DR '91
Donaldson, Mrs. Bernice O., TR '72 *ET*
Donaldson, Joe MacK, TR '69
Donaldson, Ms. Kay M., TR '78 *EA*
Donaldson, Ms. Kay Woodard, TR '83
Donaldson, Mrs. Keron F., TR '77 *ET*
Donaldson, Ms. Mary B., TR
Dorman, Judith Allison, TR '84 *ET*
Dorsey, Mrs. Betty Brooks, TR '93 *BE*
Driver, Ms. Deborah Wise, MT '90
Dubose, Derek Steven, TR '75
Dubose, James Harold, Jr., TR '94
Dyess, Johnny Lamar, DR '88 *MF*
Edgar, Macie Durlyn, TR '94 *HM*
Edgar, Mrs. Nancy Weeks, TR '75
Edwards, Carlton Lawayne, TR '93
Edwards, Charles Elvis, TR '93
Faulk, Mrs. Janet Crews, DR '79 *ET*
Finedore, Ray Bryan, TR '87 *GN*
Flowers, Mrs. Ann D., TR '78 *ET*
Foster, William Allen, TR '80 *ME*
Franklin, Mrs. Deborah Cook, TR '79
Fuller, Ms. Evelyn S., TR '57 *ET*
Gantt, Ms. Phyllis
Gaskin, Mrs. Edwina Sims, TR '79
Gibson, Rodney H., TR '55 *CV*
Godden, Ms. Yvonne Stanford, TR '70 *ET*
Gooden, D. L., TR '67 *BE*
Gooden, Fred, '71
Gooden, Michael Stanford, TR '94
Goolsby, Charles Tim, TR '72
Graves, Mrs. Cheryl Adams, TR '75
Graves, Donna Michelle, TR '90
Griffin, Mrs. Jacquelyn S., TR '74
Griffin, Joseph Randolph, TR '55
Grimes, Charles Timothy, TR '81
Grimes, David Kendall, TR '93 *AC*
Grimes, Mrs. Doris Kendrick, TR '76
Grimes, Johnny, TR '74
Grimes, Mrs. Martha W., TR '53 *ET*
Grimes, Mrs. Sally Channell, MT '76
Grissett, Mrs. Penni Benton, TR '90
Hall, Mrs. Angela Brown, TR '92
Hall, Ms. Melinda Catrett, TR '84
Hall, Melodie Renee, TR '95
Hardage, Haywood Hunt, '73
Harrell, Ms. Christy B., TR '91 *ET*
Harrison, Ms. Julie Jeffcoat, TR '76
Hartwell, Mrs. Lucy Peterman, DR '72
Hartzog, Ms. Patti Benton, TR '92
Hataway, Mrs. Cynthia A., TR '78 *CO*
Hataway, MAJ Gregory L., TR '81 *MI*
Hemby, James Richard, TR '80
Henderson, Felecia M., TR '88 *RT*
Hines, Carla Dean, TR '91
Holley, Ms. Amy Crew, TR '92
Holley, Steven Scott, TR '91
Hollinghead, Mrs. Sheila A., TR '74 *ET*
Hollinghead, Ms. Virginia E., TR '68 *ET*
Holmes, James, TR '72 *ET*
Hornsby, Henry Edwin, TR '75 *BE*
Hornsby, Mrs. Janice Pugh, TR '78
Howe, Lynn Alfred, DR '87
Huggins, Jimmy D., DR '76 *IN*
Hughes, Mrs. Georgianna Culber, TR '90
Hughes, Jeffrey, TR '88
Hunter, John Ralph, TR '72 *ET*
Jackson, Debra Sue, TR '89
Johns, Gary Ewell, TR '75
Johns, Mrs. Keri W., TR '93 *ET*
Johnson, Mrs. Caron Money, TR '50 *ET*
Johnson, Mrs. E. P., TR
Johnson, Kimberly Hope, TR '92
Johnson, Phillip Craig, DR '93
Johnston, Lyn, TR '87 *MS*
Jones, Mrs. Barbara Holland, TR '68
Jones, Billy Edward, TR '88 *AC*
Jones, Ms. Cynthia D. Stewart, TR '88 *ET*
Jones, Jacob Len, TR '82 *CP*
Jones, Ms. Jill Fryer, TR '84 *UT*
Jones, Jody Jerome, TR '76 *RE*
Jones, Ms. Lisa Anne Waller, TR '82 *ET*
Jordan, George M., TR '67
Keith, Chad Richard, TR '94
Kelley, Shelton Earl, TR '57 *ET*
Kelsoe, Ms. Jenelle, TR '59 *LM*
Kendrick, Arnold Curtis, PE PhD, TR '79 *CN*
Kilcrease, Mrs. Beverly Joyce, TR '93
Kilcrease, Homer, TR '56 *AC*
Kilpatrick, Ms. Charlotte, TR '59
King, Mrs. Kathryne Kelley, DR '81 *ET*
King, Sherri Maria, TR '89
Kipp, Keith Wayne, UC '89
Knight, Joseph Scott, TR '90
Kyser, Mrs. Dorothy Ann, DR '93 *LB*
Kyser, Mrs. Renee Clark, DR '92 *MF*

Larigan, Mrs. Evelyn G., TR '63
Lentini, Ms. Lisa Ann, TR '95 *AC*
Linton, Charles Wayne, TR '80 *AG*
Loggins, Rip B., TR '70
Lucas, Ms. Linda Jeffcoat, TR '75 *ET*
Lunsford, Jimmy R., Jr., DR '91
Marler, Ms. Hazel Carol, TR '85
Marler, Kathy Merle, TR '84
Marshall, Mrs. Teresa Cobb, TR '94
Martin, Kenneth Eugene, TR '81
McBryde, Charles V., TR
McCalman, Duane Duncan, DR '85
McCullough, Marvin K., TR '64
McCurley, James Edward, DR '77 *ET*
McGowan, Charles D., TR '71
McGuire, Ms. Margaret Moore, TR '76
McKinney, Randy Michael, TR '75
McLain, Roger Denny, TR '76 *EA*
Meeks, Ms. Lydia Gibson, TR '95
Messick, Mrs. Lori Wallace, TR '89 *AC*
Messick, Ricky Lorne, TR '91 *ET*
Mikel, Mrs. Catherine Meadows, TR '80
Mikel, Stephen Jay, TR '89
Miller, Allen Clark, TR '65 *EA*
Mills, Mrs. Edith S., TR '80
Mock, Ms. Bobbie, TR
Moody, Ms. Janice Wall, TR '72
Moody, Mrs. Kristina Richburg, RN, TR '87 *NU*
Moody, Richard Allen, TR '77 *ET*
Moore, Mrs. Norma G., DR '79 *CO*
Morris, Dean Moody, TR '63
Moulton, Chasity Faith, TR '95
Nelson, Clarence D., TR '54 *CN*
Nelson, Susan Croft, TR '80
Nolen, Mrs. Ruth Harris, DR '79 *ET*
Norris, Clayton F., Jr., TR '75 *ET*
Northey, Mrs. Candida Blue, TR '94
Page, Robert D., TR '69
Parker, Milan Stacey, TR '93 *FV*
Parker, Mrs. Susan Russell, '74 *SC*
Paschall, Pamela Jo, TR
Patterson, Mrs. Polly Jones, TR '92 *EA*
Paulk, Ms. Cecilia C., TR '63
Pearce, David Ray, TR '86
Pearce, Mrs. G. Denise Johnson, TR '89
Pelham, Charles Randy, TR '70
Pierce, Mrs. Cynthia Chambless, TR '94 *ET*
Pierce, James Clay, TR '88
Pierce, Mrs. Karen Reeves, TR '93
Piland, Mrs. Kimberly Lynn, TR '92
Piland, Mrs. Loretta Nowlin, DR '94 *AC*
Prescott, Scott, TR '76
Presley, Ms. Annette Granger, TR '92
Presley, Ms. Gayle R., TR '66
Presley, Mrs. Glenda Arnette, DR '90 *ET*
Prior, Mrs. Sandra Bryan, TR '77 *ET*
Pyron, Walter Lafayette, TR '70
Ramer, Kenneth Wesley, DR '76 *EN*
Ramer, Mrs. Sue Infinger, TR '93
Reece, Ms. Ellen J. Thompson, TR '86
Revell, Linda Ann, TR '77
Revell, Ms. Melanie Ann, TR '92
Revell, William Carlos, DR '75
Richburg, Ms. Glenda Donaldso, '70
Richburg, James Orel, TR '79 *NU*
Richburg, Jeffrey Scott, TR '93
Richburg, Martin Riley, '70
Robbins, Donnie Ray, TR '81
Rogers, Ms. Carlie Mae, TR '50
Rogers, Mrs. Emily Edgar, TR '89
Rogers, Ms. Vesta, TR '35 *ET*
Sanders, Julie Ellen, TR '82
Sanders, Ovid E., TR '55
Sasser, Bruce Allen, TR '86
Sasser, Sharon Donaldson, TR '87
Sasser, Willer Huston, II, TR '81
Sauls, Mrs. Tonitta Woodham, DR '94
Scofield, Mrs. Barbara Dunaway, TR '76 *ET*
Senn, Ms. Frances Price, '74
Sexton, Ms. Angela Pope, DR '85
Short, Mrs. Jane, TR '71
Short, Ms. Kendall Correan, DR '92 *ET*
Short, Kenneth Jasper, TR '69
Simmons, James R., TR
Smith, Ms. Alice Kennedy, TR '62
Smith, Andy Wayne, TR '90
Smith, Christopher S., DR '93 *AC*
Smith, L. Lowell, TR '74 *BA*
Smith, Lloyd Joel, TR
Smith, Lowell, TR '74
Smith, Ms. Mavis Hitson, TR '60
Smith, Mrs. Penelope Dawn, TR '90 *ET*
Solomon, Ms. Virginia Wilson, TR '86
Spears, Ms. Frances Adams, TR '64 *ET*
Spurlin, Cory Benjamin, TR '94
Spurlin, Mrs. Kay Davis, TR '95
Spurlin, Skipper O'Brien, TR '89
Stanley, Mrs. Sheila Smith, TR '75 *SS*
Steele, Ms. Jenida Faye, TR '93
Stewart, William Oren, TR '64 *MF*
Stone, Amanda Lynn, TR '81
Sutherland, Davina Ann, TR '93 *ME*
Taylor, Kenneth Frank, DR '75
Thrash, Ms. Nancy Hall, TR '95 *AC*
Tisdale, Joe Reese, TR '66
Trant, Mrs. Gail Sutley, DR '94 *LB*
Truman, Travis E., DR '71
Turner, Mrs. Vera L., TR '59
Urdiales, Ms. Dorothy Susan, TR '93
Wade, Francis Leroy, TR '82
Wallace, Mrs. James Ricks, DR '94
Wambles, Ms. Sally Kay, TR '87 *BE*
Ward, Mrs. Ginger Wilson, TR '87 *ET*
Weeks, Earl F., TR '65 *EA*
Weeks, Mrs. Gayle, '64 *ET*
Weeks, Lynn Bawkum, TR '84 *CO*
Weeks, Mrs. Sue Ellen Hatcher, TR '82 *ET*
Weeks, Terry Warren, TR '83 *CO*
Whigham, Don C., TR '57 *GN*
Whigham, Tyrus Don, TR '81 *BA*
Whisonant, Taylor P., TR '76 *ET*
Williams, Mrs. Sherry Bess, TR '90 *ET*
Wilson, Mrs. Debra L., TR '93 *ET*
Wilson, James Douglas, TR '64
Wilson, Mrs. Kelly Adams, TR '89
Windham, Mrs. Verbie Lee, TR '36
Wismer, Sharon Anne, TR '90
Wismer, Ms. Susan Lynn, TR '91
Wood, John Marshall, TR '75 *ET*
Worley, Robert Harold, TR '74 *MS*
Wright, Mrs. Myrtle P., TR '60 *ET*

ORANGE BEACH

Beck, Burton C., TR '64 *RE*
Blalock, Peter G., TR '75
Bodine, Charles Brian, MT '75
Brown, W. Keith, DVM, TR '83 *ME*
Dapogny, LT Stephen Francis, UC '92
Davidson, Gerald, TR '76 *MS*
Gardner, Donald Owen, TR '74 *CC*
Hicks, William Howell, TR '83
Jones, Malcolm A., MT '72 *ET*
Jones, Mrs. Patricia Tolton, TR '80 *ET*
Lange, Edward Reinhart, MT '78 *CC*
Livingston, COL Leon R., Jr. USA(R), MT '76 *MI*
McGill, Bruce B., TR '79 *FV*
Mixson, Herman Luther, TR '72 *CO*
Mixson, Mrs. Martha Fields, TR '54 *ET*
Schindler, James Hays, MT '89 *HT*
Scott, Mrs. Aimee Coleman, TR '77 *CO*
Smith, Ms. Marlene Queen, MT '75
Walker, Mrs. Mary Gammon, TR '77 *ET*

ORRVILLE

Fleming, William Allen, TR '88
Grimmer, Ms. Lydia Anne, DR '83 *CO*
McLaughlin, Adrienne Melissa, TR '92
McLaughlin, Donald Bain, MT '78 *MF*
Moseley, Douglas N., TR '71 *CL*
Veach, Rhonda Gail, TR '89
Whidby, Allison Renae, TR '93

OWENS CROSS ROADS

Craig, Carol Elaine, TR '82
Futch, Mrs. Michele P., TR '84 *CP*
Jones, Bobby Ray, UC '81
Taylor, Billy Wayne, '74

OXFORD

Burden, Ms. Jeanne Marie, MT '92
Chance, SFC John Harbor, DR '77
Davis, Jamie Suzanne, MT '84
Goff, Mrs. Judy Maddox, '74 *ET*
Golden, William Jeffrey, MT '89
Harris, Joseph McKinley, UC '87 *BA*
Hethcox, Mrs. Janice Lott, TR '74 *CO*
Knox, Ms. Sabrina, MT '93
Pearce, Dean Alan, RN, TR '92 *NU*
Presson, Kimberly Ann, TR '88 *SC*
Presson, Scott Odell, TR '87 *BA*
Simmons, Mrs. Judy Elaine, LSW, TR '90 *SS*
Sims, Susan B., TR '93 *ET*
Trammell, Mrs. Kinberly P., DR '94
Woods, Robert Franklin, MT '81

OZARK

Akers, Ms. Martha J. Chambers, DR '88 *ME*
Aman, Mrs. Diane Taylor, TR '92 *BK*
Aman, Rev. Gregory S., TR '74 *CL*
Anderson, LTC John H., USA(Ret.), DR '73 *MI*
Anderson, Johnny, TR '77 *PM*
Anderson, Mrs. Maxine Bivins, TR '92
Andrews, Ms. Barbara Ann, TR '61
Andrews, Ms. Carolyn K., '72
Andrews, Mrs. Chrissi McCez, DR '93
Andrews, Mrs. Denise M., TR '88 *ET*
Andrews, Lomax Taylor, TR '78
Andrews, Wesley Jerome, TR '86 *ET*
Ard, Ms. Flodora, TR '49
Aris, Geoffrey Lawrence, DR '88 *CV*
Arnold, Mrs. Laurie English, TR '90
Asodi, Mrs. Kathryn Ann, TR '89 *SK*
Backus, Mrs. Lesbia Gil, TR '94
Baker, Mrs. Rebecca Parnsh, TR '66
Baldwin, K. Lee, DR '74
Ball, Charles L. D., DR '82
Banker, Mrs. Angela M., DR '93 *HM*
Banks, Chyde B., DR '94
Bankston, Mrs. Gail S., DR '78 *ET*
Barbour, LTC Frank Puckett, USAF(Ret.), DR '70 *MI*
Barefield, Clifford Boze, DR '74
Barefield, Dana Lynn, DR '87
Barefield, Mark Wade, DR '92
Barnes, Mrs. Darlene Thoma, DR '94 *CV*
Barnes, Janice Herring, TR '72
Barron, Rickie Lamar, DR '75 *CV*
Bast, Kerry William, TR '77
Batchelor, Ms. Mary Taylor, TR '85 *ET*
Bates, Mrs. Celia Simmons, TR '91 *HM*
Bates, Richard Eugene, III, TR '91 *BA*
Bean, Mrs. Angela Jackson, TR '91
Bearden, Mrs. Lottie Carroll, TR '81
Beasley, Jerry Glover, TR '56 *BE*
Beasley, Robert Irvin, DR '87 *BA*
Belford, Mrs. Mae A., DR '84 *SC*
Bell, Daniel Paul, TR '90
Bell, Ms. Jacqueline Lois, TR '87
Bell, Mrs. Telisa Snell, TR '92 *BA*
Bellamy, Jerome, TR '81 *ET*
Benson, Joseph Todd, TR '94
Benson, Mrs. Marjorie Woodham, DR '82
Bewley, Mrs. Nancy P., TR '88 *AC*
Blanchard, Ross Verl, MT '84
Biggers, Mrs. Valerie Edwards, DR '92 *ET*
Biron, Roland Michael, DR '86
Blanchard, James Eugene, TR '85 *ET*
Blissett, Patricia G., '70
Booker, Mrs. Paulette B., DR '72
Borders, Ms. Dawn Renae, TR '86
Bowen, Ms. Linda Hutchison, DR '93
Bowman, Eldon Elwood, DR '80 *BE*
Boykin, Ms. Ruthie Matthews, DR '94
Bracken, Vernon E., Jr., MT '86
Bradley, Ms. Barbara Lehnerz, DR '93 *ET*
Brammer, Ms. Margaret M., '72 *SS*
Brannon, Joseph Randy, DR '93
Brauer, Mrs. Barbara Mobley, DR '79 *ET*
Brauer, Michael Vaughn, DR '86 *MF*
Brauer, Robert Ralph, Jr., DR '89
Brew, Mrs. Smithie Matthews, DR '77 *ET*
Brighton, Mrs. Phyllis D., DR '79 *ME*
Brooks, G. Anne, TR '94 *NU*
Brown, Earl T., '69
Brown, Richard D., TR '57
Brown, Sue Smith, DR '90 *ET*
Brown, William Howard, TR '85
Browning, Jeffrey Brent, TR '81
Browning, Mrs. Sherrie Lynn, TR '86
Bryan, David Lee, DR '81 *ET*
Buis, Ms. Pauline Elaine Reid, TR '91 *ET*
Burden, Wyndell Embry, DR '76
Burg, Charles H., TR '70 *EA*
Burkett, Cheryl Ann, TR '84
Burns, Ms. Kay Moss, TR '68
Bushnell, Mrs. Lisa Ann, TR '90 *ET*
Buziuk, John Richard, TR '73 *ET*
Bynum, Donald Ray, TR '83
Bynum, Mrs. Paula Doggett, DR '89
Byrd, Mixon Carroll, Jr., '74
Caffey, Mrs. Julie Thorpe, TR '90
Caffey, Taylor Dunn, Jr., TR '88
Carey, Mrs. Donna Dale, TR '92 *ET*
Carlson, Roy Ferdinand, DR '72 *ET*
Carrington, Mrs. Lynn R., TR '78 *ET*
Carroll, Ms. Sandra Holt, DR '78 *ET*
Carroll, Mrs. Sara Newton, TR '70
Carroll, Mrs. Sheryl Thrun, TR '93
Carter, Curtis Edward, TR '85 *TT*
Carter, Cynthia Joy, TR '88 *ME*
Carter, Donnie Lenoal, TR '77 *EN*
Carter, Keith Raymond, TR '89
Carter, Robert Oscar, TR '73
Carter, Mrs. Shirley Sims, TR '60 *ET*
Casey, Joel, DR '75
Chancey, James W., TR '62
Chapman, Larry G., DR '78 *AC*
Childers, Ms. Linda Spears, TR '66
Childers, Amy Felicia, TR '87
Childree, Ms. Rhoda K., DR '88 *AC*
Claassen, Gary Linn, '74
Clark, James Edwin Paul, DR '91
Cleckler, Kevin Vastene, TR '93
Coaker, Maria Donna, TR '84
Cobb, Gregory Wayne, TR '93 *ET*
Coleman, Obe Daniel, MT '78
Coleman, Stanley Ray, TR '95 *NU*
Collier, Mrs. Tamatha Parker, TR '94
Compton, Ms. Laura J. Newman
Cooper, Mary Elizabeth, TR '92
Corbitt, Hon. Jack, TR '68
Corridori, Desa Elaine, TR '92 *ET*
Corridori, Mrs. Pauline H., TR '90 *ET*
Cotton, Michael L., TR '78 *BA*
Cowan, Mrs. Essie Pearl Fox, DR '91
Cox, Mrs. Betty Segrest, DR '89 *AC*
Cox, Harold Lafayette, DR '89
Cox, Mrs. Susan Segrest, DR '86 *ET*
Creel, Joel Long, TR '59 *AC*
Crittenden, Mc Arthur, DR '76
Crooks, Mrs. Donna Coon, JD, DR '76 *LW*
Culp, Mrs. Donna Ward, DR '91
Culp, James Morgan, PC '83
Culp, Mrs. Kathryn Morgan, TR '60 *ET*
Dangerfield, Mrs. Joan McLeod, DR '81
Daniel, Ms. Mary Oretha, TR '80
Dansby, Leon, TR '64
Dansby, Mrs. Ruby Nichols, DR '72
Darbyshire, Ms. Jane L., DR '87 *BA*
Dasinger, Mrs. Sheryl Boland, TR '82
Daughtry, Ms. Connie S., TR '72
Daughtry, Heather Renee', TR '95
Daughtry, Roy Eugene, DR '86 *BA*
Davenport, Roice, DR '89 *ET*
Davis, CSGM Millard Ravenal, USARNG, DR '82 *MI*
Dawson, Ms. Christa Smith, DR '94 *GE*
Deal, James Boyd, TR '85 *IN*
Deal, Leah, TR '90 *ET*
Dees, Ms. Linda Kaye, TR '74
Denney, Thomas Elbert, Jr., DR '88
Densel, Mrs. Shannon Michelle, TR '88 *BK*
Devlin, James Henry, DR '77
Dickson, Mrs. Carol Cook, DR '87 *ET*
Dillard, James A., TR '71 *EN*
Dobbins, Joe D., DR '78
Dodson, Mrs. Betsy Thomas, TR '92 *MS*
Dodson, Henry Gordon, TR '90
Dodson, Mrs. Peggy Helms, DR '81
Dodson, Robert E., Jr., TR '92 *IN*
Dodson, Rodney James, DR '84 *EA*
Dodson, Selina H., TR '91 *ET*
Doheny, Ms. Laura Jean, TR '94
Douglas, Tonja Michelle, TR '92
Drasheff, George, TR
Dubois, France Andre A., DR '84
Dunn, Mrs. Betty Keel, DR '93
Dunn, Michelle Sonia, TR '94 *ET*
Dyson, Robert F., DR '84 *CV*
Ebel, Mrs. Melisa Houston, DR '94
Edgar, Charles K., TR '51
Edgar, Henry Pruitt, Jr., '70 *CV*
Edgar, Mrs. Shanna Peak, TR '92 *ET*
Edgar, Mrs. Sharon Sanders, TR '77
Edwards, Mrs. Rosa Neal, DR '79
Edwards, Sidney, TR '85 *LW*
Ellelson, Keith Alan, DR '88
Elliott, Mrs. Linda Craft, TR '79 *ET*
Elmore, Ms. Nancy Leatherwood, DR '77
Enfinger, Ms. Monica Lynn, DR '94
Evans, Mrs. Debra Teal, DR '89 *ET*
Everett, Yolanda, TR '85
Ezell, Dennis Keith, TR '71
Ezell, Mrs. Janet Pace, DR '92
Ezzell, Mrs. Emily Shaw, DR '93
Farmer, Ms. Sharon Ann, DR '87
Farmer, Mrs. Sharon Sullivan, DR '82 *CO*
Farnham, Brian C., TR '94 *SS*
Faulk, Mrs. Sandra G., DR '93 *ET*
Faust, Mrs. Sandra Matt, RN, TR '85 *NU*
Faust, Ms. Susye F., TR '50
Fenn, Mrs. Doris Adams, TR '92 *ET*
Fenn, James Robin, TR '92 *ET*
Few, Mrs. Magdalena Fischer, DR '87 *CP*
Flowers, Mrs. Corrinne W., TR '47
Flowers, Ms. Gwendolyn Renee, DR '83 *ET*
Flowers, Ms. Sara Byrd, TR '28 *ET*
Flowers, Terrell, TR '78
Flowers, Ms. Wanda Jones, DR '84
Flurer, Lon David, DR '91 *ET*
Folmar, Ms. Linda Laney, DR '90
Foote, Curtis Howard, '70
Foote, James Edward, DR '79 *AC*
Foote, Mrs. Monica Baker, DR '94 *AC*
Ford, Renee MacKo, DR '90
Fortier, Robert J., Jr., DR '82
Foshee, Hugh Don, DR '91 *AC*
Fowler, Mrs. Evelyn P., TR '77 *ET*
Fox, Lonnie Lee, DR '92
Frost, Mrs. Laura Evelyn, TR '53 *ET*
Fryer, Mrs. Luverne Murphy, DR '89 *GN*
Fultz, Joseph R., TR '94
Gallimore, Sandra Renee, TR '93 *RD*
Galloway, Mrs. Gwyn Walker, TR '94 *NU*
Gamble, Terry Wayne, TR '70 *GN*
Garner, Mrs. Tina Ellis, DR '94
Garrett, Mrs. Anita Kay Hall, TR '74 *ET*
Garrett, Ms. Cindy Lee, TR '87
Garrett, Coleman (Frank), Jr., TR '74 *BK*
Garrett, Ms. Mary Elizabeth, TR '63 *ET*
Gassett, Mrs. Sandra McLauchlin, DR '95
German, Gary Stephen, TR '80
German, Mary Lisa, DR '92 *BA*
Ghosyley, David Carl, DR '94
Glass, Kenneth Ray, DR '81
Glaze, Mrs. Michelle Cobb, TR '90 *MI*
Godwin, Joseph, TR '48
Godwin, Ms. Shelby M., TR '69 *CV*
Goodson, Mrs. Betty Gilstrap, DR '81
Gore, Mrs. Charlotte Gail, TR '91
Gorecki, Joseph E., Jr., DR '87
Graham, Mrs. Kelly J., DR '91 *NU*
Grantham, Richard C., TR '49 *CV*
Green, George Luther, DR '88
Green, Ms. Susan Ann, DR '94 *LW*
Griffin, Earl D., TR '53 *BK*
Guice, Mrs. Debora Todd, TR '91 *NU*
Gulledge, Robert Michael, DR '93 *CV*
Gunn, Deryl Keith, DR '80 *ET*
Gunter, Ms. Shannon Ann, TR '93
Hagler, Mrs. Sheila Kane, DR '82
Hale, Hurley Dan, TR '58 *GN*
Hale, Mrs. Joycelyn Baker, TR '58
Hale, Mrs. Shasta Tharpe, TR '91
Ham, Matthew Wayne, TR '87 *CC*
Hammond, Kimberly Dawn, DR '94 *ET*
Hancock, Mrs. Ruth Harris, DR '93 *ET*
Harder, Ms. Norma Gene Cook, DR '94
Hardy, Mrs. Ginger Michele, DR '94 *ET*
Hardy, Mrs. Ruth A., TR '73 *ET*
Harlow, Lester Edward, DR '76
Harper, Veronica Faye, DR '91 *SS*
Harrell, Ricky Charles, TR '86 *ET*
Harris, George W., DR '76
Harris, James Woodrow, Sr., DR '83 *CV*
Harris, Melissa Kay, TR '90
Harris, Mrs. Nancy Kelly, TR '76 *HM*
Harris, Nancy Michelle, TR '92 *ET*
Harris, Ronald L., Sr., TR '72 *RD*
Harris, Theresa Lynne, TR '86
Harrison, Howard Albert, DR '88 *ET*
Hart, Ms. Cathy Blansit, DR '92
Hartsfield, James Walter, '90
Hatcher, Mrs. Angel Ikner, DR '94
Hawkins, Mrs. Margie Newsome, TR '78
Hawkins, Mrs. Wanda Padgett DR '93
Hayden, Mrs. Susan Jane, TR '94 *NU*
Hayes, Ms. Johnnie Hudson, TR '67 *ET*
Hazenfield, Glen F., DR '82 *CV*
Head, Ms. Kaye Earnhardt, TR '70
Heiss, Clarence L., '72 *CN*
Heiss, Ms. Lillian Howard, DR '75 *HM*
Heiss, Ms. Neita M., DR '75
Helms, Mrs. Janet Greene, DR '78
Helms, Roger Dale, TR '65
Helms, Ms. Wanda Gail, TR '95 *SS*
Helton, David, DR '91 *BA*
Henderson, Angela K., RN, TR '95 *NU*
Henderson, Mrs. Kay Childree DR '83 *ET*
Herring, Mrs. Jackie W., TR '74 *ET*
Herring, James Anthony, TR '89
Herring, Jerry Robert, TR '71 *EA*
Hicks, Mrs. Barbara Yarbrough, DR '80 *ET*
Hicks, Larry Cecil, TR '71 *EA*
Higgs, Ms. Elizabeth Ann, DR '93
Higham, Henry Jonathan, TR '74 *BE*
Hilboldt, Mrs. Norma Woodham, TR '82
Hilboldt, Woodrow E., Jr., TR '72
Hiller, Ms. Linda Fary, TR '81 *ET*
Hodges, Mrs. Deidre Woodall, TR '91
Hodges, Karen Virginia, TR '92
Hodges, Mrs. Rebecca Elaine, DR '78
Hodges, Mrs. Susannah Lane TR '92 *RT*
Hodges, Vincent Robert TR '93 *RT*
Holbrook, Carlton, DR '92
Holmes, Mrs. Alison Ruby, TR '92 *ET*
Holliday, William Junior, DR '76 *SK*
Holman, Ms. Jill Smith, TR '71 *ET*
Holman, W. Adnan, TR '69 *BE*
Holton, Michael Guy, DR '90
Horen, Mrs. Sarah Leamons, TR '88
Howard, Harmon, TR '72 *CO*
Howatt, Mrs. Marie Christine E., TR '94 *EA*
Howell, Cheney Lynn, TR '93
Hudson, Mrs. Jewell Byrd, TR '48 *SS*
Hughes, Tracy Elizabeth, TR '91 *ET*
Hutcheson, Mrs. Frances K., DR '82 *SS*
Hutcheson, Ronald Michael, DR '75 *EN*
Hyatt, Johnathan Stacy, TR '95
Hyde, Kathryn Larson, DR '87
Ivey, Mrs. Amy Bowman, TR '92
Ivey, Tommy Harold, DR '80 *GN*
Jackson, Delmar Claude, TR '69
Jackson, Ms. Patricia Baker, TR '75
Jackson, Robert Harold, DR '93
James, LTC Charles Dean, JD, DR '87 *LW*
Jamison, Ms. Kulistan Renate, TR '94
Jarmon, Ms. Elisa Anne, DR '88 *MS*
Jarmon, James Henry, Jr., DR '77 *EA*
Jarmon, Mrs. Lillie W., DR '78 *ET*
Jeffers, Ronald Joseph, DR '80
Jenkins, Mrs. Rainey Leann, TR '94 *ET*
Jerkins, Mrs. Donna Benton, DR '82
Jester, SGM Walter George, USA(Ret.), DR '85 *MI*
Jochen, Jere Everett, TR '88
Johnson, Mrs. A. Michelle, TR '92 *SS*
Johnson, Mrs. Beverly L., TR '69
Johnson, Ms. Chere Hardy, DR '90 *UT*
Johnson, Mrs. Delma L., TR '54 *ET*
Johnson, Ms. Joan Marie, TR '79 *GN*
Johnson, Joseph Sidney, DR '74 *ET*
Johnson, Judge H., TR '50
Johnson, Kimberly, DR '94
Johnson, Larry, DR '78 *EA*
Johnson, Mark Alan, TR '87 *TT*
Johnston, Mrs. Beverly Lisenby, DR '79 *ET*

[illegible] TR '71 LW
[illegible]
Jones, Mrs Lilla Murphy, DR '81 *ET*
[illegible]
[illegible]
Jordan, Richard William, DR '80 *ET*
[illegible] *CV*
[illegible]
Kaminski Chester, DR '85
[illegible] DR 82
Keller, Rodger Anthony, TR '86
Kelley, Mrs Burnie R., TR '83 *NU*
Kelley, Ms Janice Marie, TR '70
[illegible] '84
Kelly Mrs Carol A., DR '92 *ET*
[illegible]
Kelsey Jonathan W., DR '76 *MI*
Kemp, David Capp, DR '84
[illegible] TR '52
Kennamore, John R., DR '75 *CV*
[illegible] DR '83
Kirkland, Ed, '82
Kirkland, Mrs Mary Welch, DR '83
Kohl, Mrs Martha Peet, TR '90 *ET*
Kohl, Richard Woodland, Jr., DR '91 *CO*
Kovach Michael Leslie, TR '76 *ET*
[illegible] Andrew Edward DR '80 *BA*
Krause, Ms Patricia P., MT '75
Krause, Paul William, DR '79
Kuhnly, Gary Lee, TR '87 *CP*
Kurtz, Mrs Anna Ketcham, TR '79 *NU*
Kuss William Grimes, TR '95
Kyser, Buffie Jo, TR '95 *ET*
Kyser, Tracy Patrick, DR '86 *ET*
Labounty, Ms. Faye German, DR '87
Laduew, James Michael, DR '90
Laney, James H., TR '71
Langford, Ms. Dana Lea, TR '94 *ET*
Lapp, [illegible] Allen, TR '74
Lapp, Stacey Allen, TR '91
Lavender, Charles Thomas, '71 *GE*
Lawhorn, CWO4 Jerry Lee, USA(Ret.), DR '92 *BK*
Lawhorn, 1LT John Coulp, USA, TR '93 *MI*
Lawson, Mrs. Edith Daugherty, DR '91 *ET*
Layton, Ms. Sandra Carter, DR '91
Ledbetter, Mrs. Phyllis Riley, TR '87
Ledford, Ms. Kimberly Lynne, TR 90
Ledford, Richard Todd, DR '91 *ME*
Lee, Mrs. Kathryn Zuver, TR '88
Lee, Mrs. Lynn Thornley, TR '86 *ET*
Lee, Webster, III, DR '82 *CV*
Leslie, Mrs. Betty Ann Milton, DR 85
Lewis, Louie Andrew, DR '79 *TT*
Lewis, Richard Wright, DR '84 *TT*
Lewis, Mrs Saubrena Allen, '95 *BK*
Lewis, Mrs Tonia Martin, TR '93 *ET*
Linder, Mrs. Denna Rhea, DR '88 *ET*
Lindsay, Henry T., Jr., TR '74
Lindsay, Mrs Rhoda Childree, TR 80
Lisenby, Mrs Nicole J., DR '94 *AP*
Lisenby, Mrs Sallie Patterson, DR '80
Little, James Robert, DR '84 *TT*
Little, Marci Lynn, TR '92 *IN*
Llopis, George Joseph, III, DR '86
Locke, Mrs. Annie Laura, DR '79 *ET*
Logsdon, Mrs. Janet Deloney, DR 92
Logsdon, William Earl, DR '83
Lord, Ms Pamela Faye Hazel, TR '94
Lowery, Mrs. Sherri Lindsay, DR '93 *AC*
Lynn, Thomas, DR '94
Magonigal, Michael Dennis, DR '87 *CO*
Mailhiot, Mrs. Freida Danielle, TR '87
[illegible] DR '74
[illegible] Mrs [illegible] DR '74
Marsh, Milton Ray, DR '86
Marsh, Robert David, DR '82 *LW*
Marsh, CWO4 Robert R., USA(Ret.), DR '78 *MI*
Martin, George E., DR '82
Martin, Robert William, DR '79 *CV*
Mathis Laura Shannon, TR '87
Matthews, Mrs. Lonnell Butler, TR '[illegible] *ET*
[illegible] Rebecca, DR '78
Maund Ms Susan N., TR '65 *ET*
McCall, Larry Alexandra, DR '85 *BE*
McCammon Mrs Amy German, [illegible]
McCoy, Robert E., DR '75 *ET*
[illegible] DR '93 *SS*
McDaniel, Mary Kim, DR '82 *ET*
McDaniel, Ms. Peggy S., TR '55 *ET*
McDonald Mrs Sonia L., TR '77 *AP*
[illegible] Ms Andrea [illegible], DR 85
McFarlin, Mrs Nancy Matthews, DR '77
McIntosh, Patricia Teresa, TR '84
McKinney, Pamela Gayle, TR '89
McLaney, Frank Allen, DR '73 *CV*
McLaney, John(Franky) F., TR '95 *CL*
McLauchlin, Mrs. Barbara R., TR '82 *EA*
McLendon, Warren Moseley, DR '86 *BA*
McLeod, Keith Dolphus, TR '82
McLeod, Ms. La Josipha, DR '79 *ET*
McLure, Ms. Janice S., TR '61 *ET*
McMullen, Ms. Elizabeth M., DR '83
McQueen, Areather L., TR '83
McQuinn, Mrs. Barbara Smiley, DR '91
Miers, Mrs. Sharon Allen, DR '93 *GN*
Mikoda, Roslyn Anne, DR '79
Miller, Earl Edgar, III, TR '76 *ET*
Miller, Ms. Eva King, DR '76
Miller, James Earl, '74
Miller, Luther Jefferson, DR '92
Miller, Mrs. Rita Vickery, TR '76 *ET*
Miller, Robert Jack, Jr., DR '78
Minton, Mrs. Brenda S., DR '75 *ET*
Mitchell, James Broxie, DR '86
Mixon, Bryant, DR '78
Mixson, Dr. Imogene M., TR '59 *EA*
Mixson, Dr. Rex M., TR '52 *CL*
Moates, James Robert, DR '92 *CP*
Moates, K. Dale, DR '92 *AD*
Mobley, Mrs. Judy Jackson, TR '81 *ET*
Mokrzycki, Thomas Joseph, DR '76 *MI*
Monahan, John Dennis, DR '73
Montgomery, Mrs. Susan Ellen, DR '90
Moody, Mrs. Nancy Lauren, TR '93 *SS*
Morris, Mrs. Monica Dee, TR '86
Morris, Ms. Shannon Keim, DR '94 *MS*
Morrow, Mrs. Pamela K., TR '95 *NU*
Moseley, Ewell Harris, TR '77
Moyse, Mrs. Patsy Kelley, DR '92 *ET*
Murphy, Ms. Diane Townsend, TR '79
Murphy, Ronald E., DR '76 *SK*
Murray, Mrs. Bernadette Pemel, DR '91
Neher, Ms. Joan, DR '78 *SS*
Neher, Judy, '74 *AP*
Nelson, Gene Thomas, DR '78 *ET*
Nemish, Ms. Lynn Montgomery, DR '93
Newman, Mrs. Ila Jean, DR '84 *BA*
Nieman, David Loren, DR '92
Nolin, Charles Dexter, DR '88
Nolin, Mrs. Judy A., DR '90 *ET*
Norris, Ms. Dorothy Raye, TR '66
Norris, Ms. Maye P., TR '63
Northington, Lana, DR '86
Novak, Walter Brackin, DR '82 *CC*
O'Connell, Mrs. Linda Mixson, MT '83 *SS*
O'Connell, Richard M., DR '84
Odom, William Charles, DR '94
Oliver, William Michael, TR '78
O'Quinn, Ms. Monika Reigl, TR '86 *ET*
Orr, Douglas Martin, TR '95
O'Steen, Mrs. June A., DR '89 *CV*
Outlaw, Jeffery L., CPA, TR '83 *AC*
Owens, James Marvin, DR '94 *MF*
Page, Mrs. Deborah Armstrong, DR '87
Page, James Edward, DR '94
Palmer, Glenn Morris, DR '86
Pangle, Danny Joe, DR '89
Parish, Ms. Jane, '71
Parker, Ms. Carol Roberts, '73 *EA*
Parker, Elmer Stanley, TR '61 *UT*
Parker, Mrs. Imogene Moseley, TR *ET*
Parker Phillip Lavon, TR '77 *EA*
Parker, Ms. Sherri, DR '91
Parks, Mrs Anita Everett, TR '92
Parsons, William Guy, Jr., TR '82
Pate, Glenn Marcellus, DR '76 *CV*
Pattberg, Joseph Leo, DR '86 *BA*
Patton, Ms. Bette Young, TR '79
Patton, Ms Deborah H., DR '81 *EA*
Patton, Samuel Lee, TR '74
Paulk, Flora Nell, TR '74 *AC*
Payne, Alicia Jane, LPC, TR '90 *CO*
Payne, Dan Anthony, TR '73
Payne, Ms. Thelma Carroll, TR '25
Peak, Ellis L., TR '69 *EA*
Peak, Mrs. Thresia L., *ET*
Peden, Mrs. Martha Williams, DR 94
Peek, Jimmy R., TR '59 *ET*
Perault, Lester L., Jr., DR '73 *BE*
Pescia, Giulio Michael, DR '91 *CO*
Peters, Mrs. Brenda E., '71 *BA*
Peters, Edwin E., TR '86
Phillips, Eldon Craig, DR '92
Phillips, Kenneth Edward, DR '79
Phillips, Ms. Maude Weed, TR '73
Phillips, Samuel Wade, TR '91 *ME*
Pickett, Mrs. Rhonda Butler, DR '90
Potts, Harry E., DR '76 *ET*
Powers, Bradley Steart, DR '93
Prestwood, Mrs. Misty W., LBSW, TR '91 *SS*
Price, Ms. Sharon, TR '68 *ET*
Raley, Mrs. Beverly White, DR '88 *CO*
Redmon, Mrs. Pamela Senn, TR '90
Reed, Mrs. Eunice Kilpatrick, DR '90 *BA*
Reeder, Mrs. Leslie Smith, DR '93 *EA*
Render, Ms. Patricia P., TR '66
Rendzio, Mrs. Leila Ector, TR '86
Revel, Ms. Catherine Fain, RN, TR '95 *NU*
Reyes, Ann Marie, TR '91
Reynolds, Mrs. Nancy Averett, DR '92 *ET*
Rhein, John Paul, DR '90 *CV*
Richardson, Lewe Keith, DR '91 *IN*
Richardson, Ms. Lydia Messick, DR '92 *BK*
Richardson, Preston L., Jr., DR '90 *AC*
Richardson, Ms. Raphael J., TR '68
Riddle, Herbert Neal, DR '90 *EN*
Rivers, Mrs. Alecia McLeod, TR '81
Roberts, Allison, TR '89
Roberts, CWO3 Curtis Stanley, USA(Ret.), DR '84 *MI*
Roberts Mrs. Geneva Smith, DR '89 *CV*
Roberts, James William, TR '71
Robinett, Mrs. Becky A. Head, TR '79 *ET*
Robinson, Mrs. Lois Gary, TR '73 *ET*
Robinson, Ms. Melissa, DR '88 *GN*
Robinson, Ms. Rosonda Yvonne, DR '92
Robinson, Terrance A., '73 *AC*
Roessel, Michele Lee, DR '92
Rogers, Ms. Jerry Tipton, TR '72
Rogers, Pamela Ann, TR '86
Rosentrater, Mrs. Brenda Ennis, DR '89 *BE*
Rosentrater, Michael D., DR '70 *ET*
Sanders, Mrs. Virginia Woods, RN, TR '93 *NU*
Sasser, Ms. Katherine Johnston, TR '49 *ET*
Sawls, Charles Jarrett, DR '80
Scarbinsky, Kraig Robert, TR '85
Schauble, Chris E., *BE*
Schilling, Paul Edward, DR '86
Schnobrich, LT Arnold W., USA, DR '91 *MI*
Schovel, Mrs. Elaine Kane, TR '94 *NU*
Schultz, Ms. Sheri Lee, TR '93
Schwegler, John W., '71
Scott, Christopher M., DR '94
Scott, Mrs. Erin Kelley, TR '88 *ET*
Scott, Jimmy Augustus, TR '58
Scott, Jimmy Macon, II, TR '90 *EN*
Scott, Ms. Terry Lynn, TR '88
Scott, Yvonnie Michelle, DR '87 *ET*
Searcy, Dennis Craig, DR '91 *AU*
Searcy, Ms. Sandra C., DR '89 *CV*
Seay, Mrs. Martha Miller, TR '82
Seem Mrs Lisa Dill, DR '92 *EA*
Sellers, Haywood Eugene, DR '89 *AP*
Sewell, Mrs. Deborah Weber, TR '77
Sewell, Larry Wilson, DR '85 *FV*
Shaw, Henry Paul, DR '74
Shaw, Mrs. Rosanne Butter, DR '79
Shillabeer, Ms. Diane H., TR '86
Shirley, Rickey, TR '77 *ET*
Shirley, Staci Michelle, TR '95
Sievers, Paul Scott, TR '88
Sill Mrs Viv Ann DR '94
Simmons, Mickey Wayne, TR '84
Simmons Mrs Robin Hamilton TR 90
Simpson, Mrs. Sharon Raulston, '71
Simpson, Victor C., Jr., TR '74 *SC*
Sizemore, Mrs. Kimberly A., DR '91
Sloan, Walter Kie, DR '79
Smith, Allan Thomas, TR '73
Smith, Alton Wayne, DR '85
Smith, Alvin Roberts, DR '93 *BA*
Smith, Mrs. Betty McFadden, '71 *ET*
Smith, Brett Mitchell, TR '93 *MS*
Smith, Brian Lindsey, TR '95 *AC*
Smith, David Norris, DR '80 *MI*
Smith, Mrs. Dianne Richardson, DR '77
Smith, Mrs. Elouise Kellogg, DR '92 *HM*
Smith, James Arthur, DR '74 *SK*
Smith, John Harold, DR '87 *AC*
Smith, Joseph L., TR '67
Smith, Ms. Julia Frances, TR
Smith, Mrs. Marcia Wall, DR '84 *CV*
Smith, Ms. Nancy Hutto, TR '75 *ET*
Smith, Ms. Tanya, DR '89
Smith, Terry, TR '72
Smolinski, Leonard Joseph, DR '79
Smolinski, Mrs. Mary Moffett, DR '81 *ET*
Sneed, Ms. Barbara Shaw, DR '75
Sneed, Benjamin Lawrence, TR '94
Sneed, Mrs. Celeste A. Woods, TR '71 *EA*
Snell, Roy Mixon, TR '92 *SR*
Snellgrove, Ms. Linda Carol, '72
Snellgrove, Ms. Mamie, TR '24
Sollie, Ms. Mary Hill, DR '92 *ET*
Spivey, Kenneth Milton, TR '77 *CL*
Spivey, Lettie Anne, DR '72 *CO*
Spivey, Lois Faye, TR '81
Stanford, Ms. Linda Dale, TR '65
Starrak, Irvin Biggs, DR '79
Steed, Mrs. Brenda T., TR '93 *ET*
Steed, Robert Edward, TR '67 *EA*
Steed, Robert Jason, TR '94 *ET*
Steed Paramore, Ms. Peggy, DR '93 *AC*
Stennett, Toby Dwaine, TR '93
Stephens, Ms. Roses O'Leary, TR '68 *ET*
Stewart, Jack William, Sr., DR '92 *AC*
Stewart, William Kennith, TR '71 *LW*
Stinson, Ms. Ada Roberson, TR '65
Stinson, Mrs. Tammy Ross, DR '91
St. John, Mrs. Angela Kay, DR '93
Stokes, Mrs. Marcella McDaniel, TR '91
Streit, Mrs. Katie Taylor, MT '85
Strength, Mrs. Bonnie Sullivan, TR '61 *EA*
Strength, Jim H., '73 *ET*
Strickland, Jerry Don, DR '79 *SK*
Strickland, Mrs. Joyce Evans, TR '87
Strickland, Ms. Kathleen Rose, DR '90 *GN*
Stroud, Joseph Rayford, DR '75 *BE*
Stubbs, Emil Allen, TR '94
Stubbs, Norman E., '73 *BE*
Stucker, Ms. Patricia Teresa, UC '90
Stumpf, Keith William, TR '91 *AC*
Stumpf, Richard Andrew, DR '88
Sullivan, Michael Wade, DR '86
Sullivan, Mrs. Terry Brighton, DR '93 *LB*
Sullivan, William Allen, DR '93
Sweezey, Raymon John, IV, DR '90
Switzer, Ms. Mary-Sue, TR '68 *ET*
Tamplin, Louie, Jr., TR '69
Tarter, Ms. Judith Martin, TR '69 *EA*
Tarver, Mrs. Debora Lenora, TR '90
Taylor, Mrs. Jane Clark, TR '68 *LB*
Teague, Robert William (Duke), DR '80 *BE*
Teal, Mrs. Cathryn M., TR '66 *ET*
Teal, Gloria Faye, TR '67 *ET*
Teal, R. Jean, TR '78 *LB*
Teeter, Terry Wayne, DR '90 *BA*
Templeton, Harvey Dean, DR '79 *ET*
Terry, Ms. Harriett Tillman, DR '74 *ET*
Terry, Keri Lea, TR '95 *ET*
Terry, Paul Edwin, '73 *EA*
Tharp, Ms. Cathy D. Free, TR '88
Tharpe, Angela Karen, TR '91
Tharpe, Mrs. Kimberly Staples, TR '90
Thiemann-Ellefson, Ms. Inge, DR '91 *ET*
Thomas, Michael Ryan, TR '95 *PH*
Thompson, Mrs. Martha Dan T., DR 80 *ET*
Thompson, Mrs. Stephanie Celeste, TR '95 *SS*
Thompson, Ms. Vickie D., RN, TR '84 *NU*
Tillman, Ms. Sara S., TR '39
Tomlinson, Jimmie Roy, DR '80
Troutman, Cathy Ann, DR '88
Tuck, Kenneth Ray, TR '91
Tullis, Randall Edward, '69 *ET*
Tullis, William Nathaniel, TR '80
Tullos, Mrs. Anne Marie J., DR '78 *LB*
Tullos, Clyde Sidney, Jr., TR '82
Turner Ms Deborah C
Turner, Ms. Nancy J., TR '95 *MS*
Turner, Robert Eudona, DR '76 *BE*
Vaclavik, Mrs. Bettina Congdon, RN, TR '94 *NU*
Vaughn, Ms. Annie Lee, TR '47
Villarreal, FSGT Arthur Garcia, USA, DR '87 *ET*
Villarreal, Mrs. Deborah D., DR '87 *ET*
Walden, Hans Joseph, TR '89
Walden, Ms. Ruth Rosentrater, TR '90
Walding, Mrs. Mellissa Bass, DR '94
Walding, William Robert, DR '93
Walker, Ms. Betty Andress, TR '51 *ET*
Walker, Ms. Daisy Garrett, DR '87
Walker, Mrs. Elizabeth A. F., TR '74 *ET*
Walker, George Gregory, TR '83
Walker, Jennifer Lynn, TR '93 *ET*
Walker, Joe, TR '64 *LW*
Walker, Rev. Johnie C., TR '50 *CL*
Walker, Kevin Glenn, DR '92
Walker, Mrs. Martha B., MT '75
Walker, Reginald Barnett, DR '92
Walker, Mrs. Terri Dayton, DR '83
Wall, Mrs. Helen Lester, DR '83 *ET*
Wallace, Ms. Earnestine L., TR '79 *CO*
Waller, Mrs. Theresa Raley, TR '72 *ET*
Walters, Craig E., DR '94
Ward, Andy Bruce, DR '89
Ward, Rafael Dacosta, DR '87 *CV*
Ward, Mrs. Reva Klee, TR '81 *ET*
Warner, Ernest M., DR '73
Warren, Mrs. Pat Fisher, TR '94 *ET*
Waters, Ms. Annette, TR '68
Watlington, Ms. DeAnn K., TR '95 *NU*
Watson, Lori Aleta, TR '88 *LB*
Weber, Todd Anthony, TR '94 *TT*
Weed, Mrs. Latricia Diane, TR '94 *NU*
Weeks, Ms Mabel J., TR '64
Weeks, Mrs Rhonda Waters, TR '89
Weldon, Roland Leon, '72
Wells, Phillip E., TR '73 *BK*
Wesley, Milton Joseph, DR '89 *CV*
White, Daniel Fredrick, TR '74 *BE*
White, Mrs. Mansfield P., TR '51 *HM*
Whittaker, Ivy Carroll, DR '75 *ET*
Whittaker, Ms Ladonna Baker, DR '83
Whittaker, Michael Ernest, DR '85 *GN*
Wiggins, Evy Dianne, DR '77
Wiggins, Ronnie Durell, TR '83
Wiley, Mrs. Elizabeth, DR '80 *GN*
Wilhelm, Ms. Carrie Elizabeth, DR '92
Williams, Mrs. Carolyn W., DR '95 *ET*
Williams, Mrs. Emily Moore, TR '92 *EA*
Williams, George Ladon, DR '89
Williams, Hubert Morris, DR '85
Williams, James E., DR '79
Williams, Kevin Daniel, DR '89
Williams, Ms. Neita Majorie, TR '75
Williamson, Mrs. Cecilia M., TR '83 *ET*
Williamson, Douglas McArthur, TR '77 *ET*
Willis, James L., DR '72 *EA*
Willis, Mrs. Jo Ellen, TR '65 *ET*
Willis, Mrs. Paula R., '71 *ET*
Wilson, Ms. Pheobie Gagnon, DR '83
Wood, Mrs. Alicia J., DR '83 *CV*
Woodard, James Homer, DR '74 *GN*
Woodham, Jimmy Wayne, '71
Woodham, Lisa Dawn, DR '93 *ET*
Woodham, Mrs. Myra E., TR '86 *ET*
Woodham, Robert E., TR '71
Woodham Ms Syble Deese DR '75 *BE*
Woodie Edison K Jr DR '76 *CV*
Woodie Dr Shirley H TR '65 *EA*
Woods, Mrs. Susan Segars, TR '83 *ET*
Worsham, Joe Don, DR '83
Wright, Ms. Andrea Jeanette, TR 87
Wright, Edwin H., DR '74
Wright Gilbert Fletcher DR '77 *CV*
Wright, Katherine Denise, TR '94 *CO*
Wright, Kenneth Richard, DR '83
Wright, Mrs. Randal Hopkins, DR 82 *ET*
Wynn, Mrs. Allison Smith, DR '94 *BA*
Wynn, Ms. Angela Kathleen, DR '94 *ET*
Yelverton, Mrs Dianne Deyoung, TR '92 *ET*

PANSEY

Aman, Mrs Jana Vickers, TR '82 *ET*
Baxely, Mrs. Debra Eubanks, DR '94 *ET*
Baxley, Mrs. Debra J., TR '76 *ET*
Croom, Karla Sue, DR '90
Hill, James Reuben, DR '93 *ET*
Hill, Mrs. Lisa M., DR '94 *ET*
Ingram, Ms. Norma Lucille, TR '48
McNeal, Mellissa Jill, DR '90
Odom, Ms. Glenda Carolyn, TR '75
Tolar, Manley Terrence, Jr., TR '87
Tolar, Mrs. Tonya K., TR '88 *ET*
Vickers, Eddie Ray, DR '92
Womack, Thomas Carl, Jr., DR '91
Wright, LTC Renee Irene, DR '94

PARRISH

Johnson, David Henry, TR '91

PELHAM

Brannum, Ms. Gwen Faye, TR '79 *RE*
Bratsztein, Mrs. Carol Ann, MT '93
Brewer, Ms. Bobbie Kathryn, MT '81 *CO*
Brown, Mrs. Tina Goodson, TR '84 *CP*
Burtram, Tammi Ruth, TR '84
Chadwick, Michael Trent, TR '94 *ME*
Conner, Ellen Venaro, TR '84 *CP*
Cumuze, Timothy King, TR '77 *ME*
Foss, Kenneth Christin, TR '84 *MS*
Hagan, Ms. Phaedra Fail, TR '84 *CP*
Hatcher, Ms. Tracy Dawn, TR '89 *ME*
Henderson, Roger Elliott, DR '81 *EN*
Henke, Ms. Luanne, TR '84
Hussey, Gregory Steven, DR '93 *CP*
Kennedy, Patrick Edward, TR '93 *RD*
Kurtts, Kathy, RN, MT '94 *NU*
Lambert, Phillip W., TR '84 *CP*
Lee, Walter Hugh, III, DR '84 *EN*
Maddux, Mrs. Teresa Marie Neil, PC '91
Masters, David, TR '75 *BA*
McCraw, Mrs. Dedie T., TR '92 *ME*
McCraw, Mike David, CPA, TR '91 *AC*
Myers, Danny Walter, '73 *EA*
Rushton, Walter David, MT '74
Sinquefield, J. Don, PC '80
Snyder, Brian Keith, TR '85 *IN*
Snyder, Mrs. Karen Leigh, TR '87 *ET*
Sparkman, Mrs. Julie Ann, DR '92 *HM*
Stewart, Terri D., MT '78
St. John, Teresa Lynn, TR '84
Thompson, Ms. Sharon Ann, TR '89 *GN*
Toole, Jerry Lomax, TR '76 *ET*
Toole, Mrs Susan Walters, TR '76 *SS*
Woodard, Ms. J. Michelle, RN, TR '91 *NU*
Woodham, Ms. Tracey D., TR '87
Woods, Ms. Cindy Wells, TR '93 *NU*
Wyatt, Julius D., MT '91 *BK*

PELL CITY

Calvert, Mrs Francis L., DR '86
Capps, Robin Shay, DR '91
Fuller, Quintus J., Jr., TR '73
Lawrence, LTC John Wilson, USAF(Ret.), MT '77 *GN*
Maske, James Michael, TR '74 *MS*
McGilvray, Gary Randall, TR '82 *BA*
Mitchell, Alan Brian, UC '89

Parker, Darrell Wayne, TR '69 *IN*
Spann, Jonathan David, TR '86 *LW*
Swift, Ms. Millicent E., MT '91
Warren, James Alan, TR '94 *BA*
Warren, Mrs. Jennifer Middleton, TR '95

PENNINGTON

Broadhead, Rev. Larry Glenn, UC '85

PERDIDO

Arnette, Mrs. Kerri Susan, TR '80
Enriquez, James Scott, TR '94 *BA*
Howell, Ms. Patricia C., TR '70 *AC*
Mason, Robbie Seals, TR '65
McDuffie, Ellison H., TR '52 *EA*
McDuffie, Mrs. Louise Huggins, TR '52 *ET*
McGill, Ms. Ruth Diane, TR '77
Wilson, Henry McLeod, UC '83
Wilson, Mrs. Maxine Chancery, UC '83

PERDIDO BEACH

Rohan, Myrlin Francis, UC '83 *CN*

PERDUE HILL

Boroughs, Ms. Nancy L., TR '67
Gibson, Tricia S., TR '95 *AC*

PEROTE

Capps, Benjamin Randolph, TR '80
Capps, Henry Grady, TR '89
Finlayson, Johnny Roy, '70
Finlayson, Rita L., TR '78
Fitzgerald, Ms. Vicki Phillip, '71
Green, Ms. Jane, '73
Griffin, G. Michael, TR '70
Griffin, Mrs. Joyce Rodgers, TR '75
Hixon, Ms. Carolyn Laney, TR '43
Hixon, Charles Wilbur, TR '31
Phillips, Mickie D., TR '69
Towns, Ms. Marva Elaine, TR '80

PETERMAN

Cunningham, Bonnie Marie, TR '81
Eddins, Charles David, MT '81
Eddins, William H., TR '78
Marshall, Willie Eugene, TR '88
McCorvery, Ms. Vanessa Yvonne, TR '87
Millender, Cylister, MT '78 *ET*
Nettles, Mrs. Shirley Elaine, MT '79 *ET*
Stanton, Mrs. Annie Ruth, MT '76 *ET*
Stanton, John H., TR '85
Thompson, Ms. Diane, MT '81

PETERSON

Daniel, Alicia Lane, TR '89
Higdon, Ms. Sylvia Diana, PC '85

PETREY

Petrey, Ms. Jean Trotter, TR '61 *AG*
Petrey, Ms. Susie, TR '43
Sandy, Ms. Helen H., TR '88
Wilkerson, Sherry Louise, TR '81

PHENIX CITY

Abbott, Mrs. Beverly Patricia, PC '92
Acker, Gary William, UC '89 *CP*
Adams, Mrs. Deborah Stillwell, PC '82
Adams, Mrs. Elizabeth Ann, PC '89 *BA*
Adams, Ms. Linda Marie, PC '81
Alexander, Mrs. Donnette L., PC '88
Alexander, Mrs. Eva Everett, MT '78 *ET*
Alexander, Mrs. Forstine S., MT '77
Alexander, Pamela Denise, PC '87
Alexander, Ms. Patricia Ann, MT '83 *ET*
Alexander, Sanquita C., PC '92 *SC*
Alexander, William, PC '86
Alford, Mrs. Kathy Marie C., PC '92 *ET*
Allen, Ms. Diane Dorman, PC '91 *SS*
Allen, Ms. George Ann, UC '87
Allmendinger, Gregory Lee, PC '88 *BK*
Anderson, Ms. Dekoslyn Cook, MT '95 *EA*
Anderson, Richard Charles, UC '93
Antley, Lendon Earl, PC '82 *MI*
Antley, Mrs. Thelma Joy, PC '91
Arnold, Ms. Atlena, MT '78
Arnold, Steven Harold, PC '84 *BE*
Arnold, Virgel Effort, PC '88 *CP*
Arrighi, Mrs. C. Jean, RN, PC '85 *NU*
Arrington, Charles Larry, PC '85
Arrington, Mrs. Geneva Fortson, PC '86
Arrington, Ms. Tonya Patricia, PC '94 *CO*
Ayers, Ms. Vera J., PC '94 *ET*
Bain, David Ellis, CPA, PC '87 *AC*
Baker, Kenneth Ray, PC
Baker, Terry Lee, PC '91
Balkcum, Alex, UC '88 *BS*
Banks, Ralph Redmon, Sr., UC '86 *MI*
Barefoot, Rex Robert, TR '63 *BE*
Barr, Mrs. Debra Lenoir, PC '87
Barr, Harry Wendell, Jr., MT '79
Barrentine, Jeffrey L., PC '94 *BA*
Barrick, Timothy Challis, MT '92
Bass, Ms. Kathy Pearrow, PC '86
Battle, Mrs. Muriel V.B., MT '79 *ET*
Battle, Robert L., PC '82
Battles, James Robert, PC '89
Beasley, Mrs. Dorothy Edmond, MT '80
Beasley, Ms. Gloria Frances, MT '71 *CO*
Beck, Mrs. Jo Ann, TR '63 *ME*
Beck, Kimberly Dawn, TR '90 *AC*
Beck, Dr. Ronald Vance, TR '61 *ME*
Beck, Ronald Vance, II, TR '89 *EN*
Beck, Ms. Vicky Faye, PC '91 *ET*
Bedsole, Julie Faye, PC '92
Belden, Ms. Nancy Smith, TR '83
Bell, Bonnie Clair, TR '74 *AD*
Bell, Ms. Naomi Whitehead, TR '62
Bell, Roland Jeffrey, TR '92 *ET*
Bellamy, Ms. Florence Weeks, PC '93 *SS*
Birge, Mrs. Tammie Thomas, PC '90
Black, Eleanor Louise V., MT '79 *ET*
Black, Mike R., PC '95
Blair, Thomas Edward, Jr., TR '77 *ET*
Blanton, Wendy Jo, TR '81
Blevins, Joseph Patrick, TR '89 *EA*
Blevins, Mrs. Wanda Lynn, TR '87 *SS*
Boone, Bobby Eugene, Jr., PC '89
Boswell, Daniel Edmond, PC '81 *IN*
Boswell, Dennis Fred, PC '94 *LW*
Boutwell, Thomas R., TR '49 *EA*
Bowers, Mrs. Pamela Winters, PC '88 *HM*
Bowser, Brenda Jean, UC '88 *CV*
Boyette, Ms. Opal Woodham, TR '54
Brannen, Mrs. Marilyn Arnold, PC '93 *CO*
Brewer, Mrs. Terrie Lunsford, PC '94 *CO*
Brooks, Mrs. Delores Alen, PC '94
Brooks, Ronald Keith, PC '81
Brown, Mrs. Barbara Franklin, PC '91 *ME*
Brown, Mrs. Cheryl Monfort, DR '88 *HM*
Brown, Marvin Paul, PC '88 *CV*
Brown, Ms. Miki Rene, PC '90
Bryars, Mrs. Vicki Vines, TR '80 *ET*
Bundrick, Ms. Myra Annette, PC '88 *AC*
Bush, John Sanford, PC '89
Bush, Peter Dudoit, UC '87
Bush, Mrs. Vicki Gentry, PC '86 *AC*
Byrd, Heath, TR '94 *BA*
Cain, Laura Lee, UC '95 *FV*
Cameron, Mrs. Robbie Jean, PC '87 *ET*
Cannon, Garry Wayne, TR '89
Cannon, Jeffery Pate, TR '93
Capps, Mrs. Kim Thompson, DR '82 *ET*
Carlisle, Mrs. Candice M., PC '94 *ET*
Carroll, Mrs. Rebecca Lott, PC '85 *SS*
Carroll, Ms. Shirley, TR *ET*
Carter, Mrs. Bonnie James, MT '80
Carter, Jasper N., TR '68
Casteel, Mrs. Debra Brown, PC '88 *ET*
Caulton, Lourie Ann, PC '94 *SS*
Cease, Diane Marie, TR '91
Chadwick, Ms. Stephanie Lynn, TR '94 *AD*
Charles, Mrs. Deborah Lane, UC '92 *MI*
Chatman, Mrs. Eleanor Davis, PC '90
Childs, Ronald Gregory, TR '93 *MS*
Chinnery, SFC Oliver Edison, MT '78
Claridy, Thomas Lee, MT '79 *EN*
Clark, FSGT Andrew Jackson, Jr., MT '79 *MI*
Coar, Ms. Vickie Yvonne, PC '94 *NU*
Cole, Mrs. Rhonda Geiger, UC '93 *CV*
Cook, Bobby William, PC '80 *MS*
Cook, Ms. Gypsy Floyd, PC '90
Cook, Mrs. Lillian Parker, MT '78 *ET*
Cooper, Mrs. Connie Cooper, PC '85
Cooper, Mrs. Cuba D., PC '78 *ET*
Corbett, John Michael, PC '85 *UT*
Corbitt, Charles Eugene, PC '81
Cornett, Mrs. Jerri Elaine, PC '90 *NU*
Coulter, Mrs. Kathy Stokes, PC '86
Courson, Mrs. Johanna Maria, PC '94 *ET*
Courson, Russell Warren, TR '89 *ET*
Cox, Harry J., UC '92
Cox, William Jake, UC '78
Crimm, Mrs. Terry Gann, DR '92 *HM*
Crowell, Frank Matthew, PC '90 *BE*
Culpepper, Wanda Lynn, PC '91
Curd, Mrs. Sandra Jean, PC '92 *ET*
Curry, Mrs. Bonnie Carter, PC '93 *EA*
Czukor, William Tad, PC '92
Dacus, Ms. Pamela D., MT '82 *NU*
Danford, Gregory Lynn, PC '89
Daniels, Randolph Charles, PC '81 *ET*
Daniels, Mrs. Terry Roney, PC '83 *EA*
Darty, James L., UC '88
Darty, Sammie V., PC '78 *ET*
Davidson, Ms. Carla Deanne, PC '93
Davis, Donny Walter, PC '91 *CP*
Davis, Mrs. Edna Hudson, PC '85
Davis, Harold David, UC '92 *BA*
Davis, Linda Ann, UC '94
Davis, Michael Lafayette, PC '82 *BE*
Davis, T. Larry, EdD, *EA*
Davis, Tamara MacNelle, PC '85
Dawkins, Ms. Johnnie Harris, TR '65 *HM*
Dawson, Mrs. Janet Storey, PC '90
Dawson, Neal Henderson, PC '91
Dawson, Pamela Kay, PC '92
Day, Mrs. Carnie Green, PC '86
Defenbaugh, Walter(Mike) M., UC '88 *CP*
Dennis, Mrs. Johnnie Ingle, PC '95 *VL*
Devlin, Mrs. Kathryn Shine, PC '79
Dismukes, Mrs. Tracy Leiane, PC '94 *UT*
Dowdell, J. W., PC '91 *ET*
Dowdy, Ms. Angela Rene, UC '89 *IN*
Downey, Mrs. Irene Gagnon, PC '81
Drake, Ricky James, UC '87
Dudley, Mrs. Jacqueline Lalka, TR '92 *AC*
Dudley, Mrs. Rita J., PC '92 *AC*
Duncan, Garry Ford, PC '80
Duncan, Mrs. Kay Jones, PC '84
Dunn, Mrs. Debra Gauthier, TR '81 *NU*
East, Carey Stuart, PC '90
East, Mrs. Donna Farrar, DR '76
Eddins, Gerald W., DR '77 *ET*
Eddins, Mrs. Geraldine Brown, DR '75 *ET*
Eddins, Michael David, DR '84
Edmond, Ms. Francine Loraine, TR '82
Edwards, Mrs. Hope Martin, PC '89 *BS*
Edwards, Joseph W., PC '80 *LW*
Edwards, Robert G., Jr., PC '81
Elias, Mary Ann, PC '86
Elkins, Mrs. Debra C., PC '84 *AC*
Elliott, Michael Stephen, MT '78
Elliott, Selena Gail, PC '84
Ellis, Andrew Hamilton, PC '87
Ellis, Mrs. Frances S., TR '59 *EA*
Ellis, Kenneth Wayne, TR '83 *ME*
Ellis, Mrs. Rena Harrell, TR '79 *IN*
Ellis, Robert E., TR '58 *EA*
Ellis, William Arthur, TR '74
Ellison, Michel C., MT '80
Enlinger, Ms. Nancy Jean, PC '88
Epps, Ms. Anna L., PC '91
Evans, Mrs. Sherry Prather, PC '92 *ET*
Everritt, Thomas Wesley, MT '79 *MF*
Farrar, Brian Kevin, PC '91 *CP*
Farrell, Frank
Faught, Ms. Judith Ann, PC '91
Favors, Ms. Vicki Von, TR '73
Federinko, Mrs. Kathie Palmer, MT '76 *NU*
Federinko, Dr. Richard Joseph, MT '73 *EA*
Ferrell, Robert W., Jr., UC '87 *CP*
Findlater, John F., Jr., TR '89
Fitzgerald, FSGT Raymond Albert, USA, UC '93 *MI*
Fleming, George Rex, TR '70 *BA*
Fleming, Mrs. Linda Jean Smith, TR '69
Flowers, Michael Woodrow, PC '88
Floyd, Mrs. Bethye Byrd, MT '78
Floyd, David, MT '78
Floyd, James Franklin, UC '89
Floyd, Ms. Teresa Ann, PC '85
Ford, Jack Keith, MT '80
Fortune, Eugene Charles, III, TR '77 *ET*
Francis, SGT Augustus John, Sr., UC '94 *MI*
Fraser, Mrs. Jeanette Austin, PC '83 *SC*
French, Mrs. Brenda Rushing, PC '87
Funk, Mrs. Tori Denise, PC '93 *BA*
Gale, Ms. Margaret Walker, PC '86
Galloway, Ms. Brenda J., PC '86 *ME*
Gallups, H. Dwayne, PC '85 *AC*
Gallups, Mrs. Terry H., PC '85 *BA*
Gamble, Ms. Kristi Michelle, TR '94 *MS*
Garnett, Ms. Deborah Jane, PC '92
Garrett, Mrs. Eleanor Reed, PC '80
Garrett, Jesse Thomas, TR '72 *EA*
Garrett, J.T. L., TR *ET*
Gatewood, Dolores Gail, TR '79 *NU*
Gentry, Charles Raymond, MT '77
Gibbs, Cyrus L., Jr., PC '94 *EN*
Gibson, Jimmy L., UC '80
Gibson, Mrs. Marian S., PC '84 *CP*
Gittens, Philip St. Hubert, UC '92
Glover, Mark Douglas, PC '82
Glover, William Rowe, PC '82 *CC*
Glymp, Dolores A.J., PC '84 *NU*
Goins, Mrs. Rebecca Milner, PC '93
Goins, Wallace David, PC '83
Golden, Ms. Nelli, PC '84 *ET*
Goodwin, Mrs. Mary Anne, PC '83 *GN*
Gordon, Mrs. Barbara Anthony, PC '94
Gordy, Reggie Wayne, PC '83 *CP*
Goshay, Mrs. Rosie Cofield, PC '84
Graf, William John, PC '82
Grant, James C., UC '86 *LW*
Grant, Mrs. Yvonne Kelly, PC '91 *ET*
Grantham, David L., MT '78 *EN*
Graves, Paul Raymond, II, TR '84 *BA*
Greathouse, Mark Andrew, MT '79
Green, Ralph Nolan, MT '79 *CP*
Greene, Mrs. Cathryn Benton, PC '81 *ET*
Greene, Daniel Dennis, PC '88
Greenhow, James Gerald, UC '89 *BA*
Gresham, Christopher R., PC '84
Gresham, Jernigan Keith, PC '84
Grice, Mrs. Kimberly Kay, PC '93
Griffin, Mrs. Karen McKay, PC '90 *ET*
Grizzle, Walter, Jr., PC '88 *BE*
Gross-Drop, Mrs. Karen Ann, PC '93
Gunter, Jerel Burton, MT '82
Hagen, Robert Earl, PC '82 *BA*
Haines, Charles Frederick, TR '68
Hall, Mrs. Betty J., UC '94 *CV*
Hall, Susan O., TR '79 *LB*
Hambrick, Charles Ray, UC '92 *HT*
Hammett, Ms. Cynthia Oglesby, TR '80 *AC*
Hancock, Ms. Wilane Catrett, TR '73
Hancock, Willard A., Jr., TR '72
Hanks, Ms. Donna Patricia, TR '85
Harper, James Leroy, PC '86 *BA*
Harper, Ms. Sadie Wynita, PC '82 *LB*
Harris, Al Martino, TR '90 *LB*
Harris, Mrs. Evelyn Godwin, PC '85 *ET*
Harris, Mrs. Glenda Dykes, MT '79
Harris, Michael Rudolph, TR '75 *ME*
Harris, Rendol Wayne, MT '80
Harris, Steven Wesley, PC '83 *SS*
Harrison, Mrs. Joan H., PC '89 *CO*
Harrison, Kenneth Douglas, PC '93 *BK*
Harrison, Mrs. Lorie Ward, PC '93 *BA*
Harrison, Walter M., Jr., PC '85
Hart, Mrs. Jane Easterling, TR '77
Hayes, William Glenn, MT '79
Head, Jerry H., MT '77 *UT*
Hendrick, James Thomas, PC '79 *EA*
Herman, Robbin John, UC '89
Hightower, Mrs. Joyce M., PC '89 *ME*
Hill, Jimmy Lee, MT '79 *ET*
Hogan, Patrick, UC '95 *CP*
Hogg, Ms. Rose Marie, PC '85
Holley, Mrs. Judy Alexander, PC '90 *NU*
Holmes, Beverly, TR '78
Holmes, Judy Holley, PC '94
Holton, Dianna, PC '93 *FV*
Horn, Mrs. Jessie B., PC '94
Howard, Mrs. Donna N., PC '88 *ET*
Howard, Mrs. Dorothy Bishop, PC '89 *ET*
Howard, Mrs. Elnora Thomas, PC '85
Howard, Mrs. Minnie T., PC '83
Howard, Willie James, MT '80
Huckaby, David L., PC '89
Hudson, Ms. Edna Bernice, TR '79
Hughes, Glenn Timothy, PC '90
Hughes, Lester Patrick, PC '86
Hunt, Stephen Joseph, PC '88
Ingram, Mrs. Cynthia Lucas, PC '93 *ET*
Ingram, Joan Pearrow, PC '86
Ingram, Michael A., TR '67 *MS*
Ingram, Tiffany Michele, UC '94
Irvin, Mrs. Cynthia Dunn, PC '94 *ET*
Jackson, Ms. Janice S. Coker, MT '81
Jackson, Ronnie, PC '84
Jackson, Terry Wayne, DR '90
Jacobs, Mrs. Kendra Walker, PC '92 *AC*
Jacobson-McLendon, Ms. Toby L., PC '89
James, Al Berry, UC '90
James, Reginald V., TR '92
James, Sherman Dale, TR '95 *MS*
James-Dedrow, Ms. Agatha Hudson, PC '92 *PJ*
Jeffries, Mrs. Mary Eleanor, TR '94 *CP*
Jernigan, Gerald Lee, Jr., PC '93 *MF*
Jernigan, Gerald Lee, Jr., PC '93
Johnson, Alphonso, Jr., UC '94 *MS*
Johnson, Bennie R., TR '67 *ET*
Johnson, Mrs. Bertha Cross, PC '85 *CV*
Johnson, Mrs. Eula Mae, PC '90 *NU*
Johnson, Rev. Robert Bruce, '74 *CL*
Johnson, Ms. Wilma
Jones, Israel, TR '95
Jones, John David, UC '89 *LW*
Jones, Mrs. Joy Moore, PC '91 *BK*
Jones, Ms. Linda Wright, PC '83
Jones, Matthew Scott, TR '95 *AC*
Jones, Rickey Carl, UC '94
Jones, Robert Michael, MT '79
Jordan, Wiley O., MT '77
Judah, Louis, PC '81 *BE*
Kay, Robert Larry, UC '79 *ET*
Kelly, Arthur D., PC '83 *AC*
Kelly, Ms. Debra Annette, PC '84
Kelly, Ms. Gloria Jean, PC '82
Kelly, Mrs. Thelma Miller, MT '80
Kemp, Mrs. Cheryl Lynn, PC '92 *CP*
Kendrick, Mrs. Billie Jean, PC '93 *ET*
Kennedy, Mitchel L., TR '50 *ET*
Key, Amy Elizabeth, PC '93 *ET*
Key, Mrs. Cecilia Mae, PC '85 *ET*
Key, Kathelene Gwinn, PC '92 *SS*
Kight, David Andrew, Sr., PC '88 *ET*
Kimber, Louis Wesley, MT '77 *ET*
King, Bobby Nemiah, MT '77
King, Mrs. Helen Black, PC '84
King, Howard Bruce, PC '91
King, Ms. Margie Elaine, PC '84
King, Rud S., PC '80 *AP*
King, Sheppie David, Sr., PC '81 *MS*
Kinsaul, Raymond Edward, PC '84 *ET*
Kinsaul, Mrs. Sandra C., PC '84 *ET*
Kinzalow, Carl Allen, Jr., PC '86
Kirkland, Mrs. Faye P., '52 *ET*
Kirkland, Otis Deleon, TR '51 *ET*
Kirkland, Mrs. Terra Gunter, PC '87 *ET*
Kirkland, Tracy Player, PC '91
Kittrell, Mrs. Pamela Money, PC '92 *CN*
Knighton, Gary Michael, PC '94
Kuckaby, Terri Joyce, PC '84
Lacy, Ms. Carolyn C., MT '78 *ET*
Lahnstein, Ms. Therese Marie, PC '84 *NU*
Laine, Linda Lynette, PC '89 *CV*
Lance, Jim R., PC '78 *CV*
Lane, Arternearn, UC '92
Langford, Rev. Charles M., TR '52 *CL*
Larson, Ted A., UC '95 *GN*
Lawrence, Illya R., TR '95
Lee, William Robert, UC '86 *MS*
Lenoir, George Lewis, PC '81
Lewis, Mrs. Linda Marcum, PC '89 *ET*
Lewis, Ms. Lizzie, MT '80
Lewis, Ms. Susie Ann, PC '81
Lewis, Ms. Wendy Renae, TR '86
Liehr, Roy Anderson, UC '91
Lindsey, Mrs. Donna Ray, TR '77 *MS*
Lindsey, Mrs. Elizabeth Cox, MT '78 *ET*
Livingston, Mrs. Joyce Torbic, UC '88 *CV*
Lloyd, Ms. Shirley Jo, PC '86
Loftin, Samuel Eugene, TR '72
Lokey, Ms. Tonja Lakyra, PC '82
Lomax, George D., PC '89
Long, Ms. Betty F., PC '89 *BA*
Lowe, James, Jr., PC '93 *EA*
Lowe, Tamera Demetrius, TR '92
Lowman, Ingra Yvonne, PC '93
Loyd, Mrs. Wendy C., PC '87 *BA*
Luna, Joseph Frank, TR '81
Luton, Ms. Ione Blanton Wise, TR '49 *ET*
Luton, Mrs. Sonja Lewis, PC '94 *BA*
Lyles, James, Jr., PC '87
Lyon, Ms. Freda Gail, PC '93 *ME*
Mack, Ms. Greta Migonne, TR '93 *ET*
Manderson, Ms. Rosemary B., PC '93 *NU*
Mann, Mrs. Lillian Bunn, PC '87 *ET*
Mann, Mrs. Mary C., ET, TR '28 *ET*
Marsh, Mrs. Jacquelyn L., PC '85 *CP*
Marsh, Kevin Andrew, UC '94
Martin, Michael, PC '94 *EN*
Martin, Michael Lee, PC '82
Martin, Mrs. Peggy Perkins, PC '89 *GE*
Martin, Ricky Rocellous, TR '86
Martin, Mrs. Vicki E. Kimbro, PC '93 *CP*
Mathes, Ms. Alicia Ann, PC '93 *CV*
Matthews, Mrs. Dawn Mane, PC '92 *AC*
McClain, Mrs. Peggy C., PC '94 *CO*
McConnell, Jimmy Wayne, MT '80
McCormick, Ms. Janice Ann, TR '69
McCoy, Jack Curtis, Jr., MT '78
McCoy, Rhonda Denise, PC '91
McCoy, Vernon Herling, UC '86 *CP*
McDaniel, H. Bradford, MT '78 *FV*
McDonald, Joseph Harry, PC '95
McDonald, Mrs. Liria Jones, PC '94
McElroy, Robert Anthony, UC '91
McFerrin, Mrs. Barbara Tice, PC '94 *AC*
McFerrin, Edjardo Rivera, UC '91
McLendon, George Lawrence, PC '89
McLendon, Richard W., PC '84 *MI*
McManus, James Michael, PC '87
McNair, Mrs. Leta Van Cleave, PC '93 *ET*
McWhorter, Mrs. Margaret K., PC '93 *AC*
Medley, Ms. Deborah Massey, PC '80 *ME*
Melton, Janet Lee, PC '87
Merriman, Ms. Florence D., TR
Michael, John Steve, PC '94
Miller, Cleve P., MT '78
Milling, Mrs. Patricia Statham, PC '94 *SS*
Mills, Jodi Michelle, PC '94
Mitchell, Mrs. Jeanne Hill, PC '84 *LB*
Mock, John Ruben, III, TR '78
Moffett, Arthur James, MT '79 *RE*
Moore, Claude H., '77
Moore, Ronald Alan, PC '82
Moore, Ruble Harold, Sr., PC '83
Moore-Caldwell, Willie L., RN CDE, PC '88 *NU*
Moran, Ms. Catherine W., PC '85
Mormino, Warren Satoru, DR '83
Mormile, Michael Samuel, PC '93
Morris, Ms. Janis Alford, PC '89 *MS*
Morris, Paul John, UC '90
Moulton, Mrs. Donna Hutto, PC '83
Mundy, Mrs. Sherry Godwin, UC '86
Nason, Debra Ann, PC '90
Nelson, Terrell Gene, PC '84
Newsome, Jason Barry, TR '93 *BK*
Newsome, Max Toby, TR '70
Newton, Alvis, TR *ET*
Nichols, John Thomas, MT '84 *CV*
Nichols, Walter Perry, TR '67 *GN*
Nix, Ms. Sharon S., TR '89 *NU*
Nolin, Henry Clyde, MT '80
Nordwall, Mrs. Mary K., UC '88 *CV*
Norris, Charles Raymond, MT '80 *CP*
Norton, Ms. Susan Tolson, PC '85
Obert, William Gerald, PC '88

O'Brien LTC James M
[illegible]
[illegible]
[illegible]
[illegible]
[illegible]
[illegible]
Paradiso Mrs Millie PHR CCP PC '91 *LB*
[illegible]
Parker Lonnie, UC '81
Parkman Mrs Theresa Lynn, PC 88
Partridge Sebran A., Jr., PC '89
Pennington, Charles Edwin, UC '86
People Joe Edward, PC '83 *BA*
Peterson, Mrs Dixie W., TR '86 *NU*
[illegible]
Phillips Mrs. Constance, PC '91
[illegible]
Phillips, FADM Myra Renee, MT '83
Pickard, Mrs Thelma B., PC '88 *LM*
Pickett, James Harry, MT '79 *CV*
Pitts, Harvey Curtis, Jr., MT '76 *EA*
Pitts, Ms Laura Kutina, UC '80
Pollard James Atwell, PC '85 *CV*
Pollard Mrs. Rebecca Smith, PC 85 *BA*
Ponder, Travis O., PC '91 *ET*
Poole, Ms Jacquelyn Bowie, MT 80
Poole, William Thomas, PC '95 *BA*
Pope, Jim, TR '72 *CO*
Price, Charles H., MT '80
Price, Mrs. Elizabeth Bussey, TR [illegible]
Price, James Hamilton, Jr., PC '82
Price, John Henry, II, TR '74 *MS*
Price, Mrs. Theresa Cumberland, PC 80
Pritchett, Mrs. Tammy Tharp, PC 90
Putnam, Mrs. Marjorie Tyner, TR '78 *IN*
Quinney, William David, TR '81
Raines, Ms. Yvonne E., TR '77
Randall, James Dargan, PC '89
Ray, Mrs. Pamela Jean Norris, TR '75
Reddish, Mrs. Brenda Keeter, MT '78
Redfoot, Ralph L., TR '72 *AC*
Redfoot, Roy E., PC '81
Reed, James David, PC '94
Reed, Mrs. Juanita Phillips, PC '84
Reese, Mrs Barbara W., PC '92 *ET*
Reese, James Edward, PC '94 *ET*
Regelman, Dawn M. Elizabeth, PC '87 *MS*
Revel, Rebecca B., PC '88 *MS*
Reynolds Mrs Amey Deneen C PC '94
Rhodes, John Scott, CDRP, PC '85 *CP*
Rice, Ms. Nancy Mason, TR '72 *ET*
Richardson, Mrs. Ernestine T., PC 86 *BA*
Ridgeway, William Glen, UC '86
Rives, Mrs. Sandra Ealy, PC '82 *ME*
Robbins, Susan Frederica, PC '84
Robertson, Jimmy Joe, MT '78 *IN*
Robertson, John William, UC '87 *CV*
Robinson, Cynthia Jean, PC '88 *ET*
Robinson, Preston L., MT '77 *LW*
Robinson, Tilden Eugene, PC '89 *MI*
Robinson, Tommie Lee, Jr., TR '85 *EA*
Rossner, John H., PC '85 *MF*
Sammons, Norman E., Sr., UC '86 *SS*
Sammons, Mrs. Tracie L., PC '95 *ET*
Sammons Copeland, Ms. Deborah Ann, PC '85 *GN*
Sanders, Rex Ward, TR '72 *GN*
Sanders, Mrs. Sylvia L., PC '87 *MF*
Sanks, Mrs Nadine Scott, MT '78
[illegible] TR '78
Schmalfeldt, Susan Marie, PC '82
Schneider, Mrs. Twila Griggs, PC '90 *ET*
Schofield, Gerald Scott, TR '93 *ET*
Schofield, Mrs. Melissa L., TR '94 *MF*
Scott, Mrs. Barbara Lynn, UC '85 *CO*
Scott, Curtessa Yvonne, TR '79
Scott, Mrs Rosie Ezekiel, PC '85 *ET*
Seagles, Ms June Calhoun, TR '55 *ET*
[illegible]
Segraves, Lynda Kay, PC '90

Sellers Alton J., PC 84 *CL*
[illegible]
Sharma, Ms Delores Johnston, MT 82
[illegible]
Sharpe, Mrs Diane Addison, TR '71
Sharpe, Eugene, TR '88 *ET*
Sharpe Flint Eugene, PC '86 *MS*
Sharpe, Raymond Harold, PC '84
Shedrick, Mrs Hazel Veronica, PC [illegible]
Shelton, Mrs. Dorothy J., PC '86 *NU*
Shirley, Mrs Donna Garrett, DR '92
Sieck Brian Stuart, UC '89
Simmons, Donna Renee, MT '81
Simmons, Mrs. Fidelis A., PC '84 *ET*
Simmons, Mrs. Lois M., PC '86
Simonton, Monte Masters, PC '89
Sims, Mrs. Ruth S., TR '84 *LW*
Singletary, Hudgen M., TR '72 *BA*
Skinner, Kenneth C., PC '93
Skinner, Mrs. Leane Barnes, UC '89 *ET*
Slater, Thomas C., PC '90
Slemons, Kenneth Earl, MT '79
Smith, Mrs. Brenda Thurmond, TR '75 *ET*
Smith, Mrs. Esperanza S., PC '84
Smith, Harold Brown, III, UC '89
Smith, Mrs. Laurette Tucker, PC '87 *AC*
Smith, Lucious Irvin, Sr., PC '81
Smith, Raymond Daniels, PC '81 *LW*
Smith, Richard Byron, PC '88
Smith, William Charles, PC '86 *LW*
Smith, William David, III, PC '80
Soto, Ms. Beverly Diane, UC '91 *ME*
Sparks, Reginald Lanard, PC '94
Spivey, Cecilia Ann, PC '83 *BA*
Spivey, Ms. Sandra C., PC '81
Sternberg, Barbara Allen, PC '92
Stevens, Severn Brown, Jr., UC '93 *LW*
Stickney, Mrs. Bertha McCarty, MT '79
Strong, Dorothy Ann, PC '80
Strothers, CAPT Patrick, UC '86
Sumbry, Mrs. Virginia Wright, PC '89
Sumbry, Mrs. Yolanda Sewell, MT '79
Swanton, Lyle G., UC '78
Syrinek, Linda Diane Lett, PC '83
Tabb, Thomas R., Jr., TR '78 *AC*
Taff, Barry Charles, DR '81 *EA*
Taff Mrs Mary Jones MT 78 *ET*
Tant, Joseph Brinsley, Jr., UC '94
Tarver, Jimmy S., PC '94
Teel, Mrs. Brenda Faye, TR '70
Teel, Mrs. Faye Phillips, PC '91
Terry, Robyn Dawn, PC '93
Tew, Ms. Terri Ann, PC '90
Tew, William Don, PC '81
Thigpen, Bradford Jay, PC '87
Thomas, Mrs. Gena Battle, PC '92
Thomas, CWO William Shannon, USA(Ret.), PC '87 *MI*
Thomason, Mrs. Tina Phillips, PC '94
Thompson, Ms. Lisa Diane, TR '95 *ET*
Tidwell, James Rufus, UC '93 *LW*
Tiemeyer, CAPT Phillip Russell, UC '91
Tillery, Jeffery Alan, PC '82
Tinkler, Jack H., III, TR '80 *BK*
Tinkler, Ms. Susan Cain, PC '85
Torbert, Wallace Henry, PC '89 *ET*
Torreyson, Robert Bryan, UC '90
Touchton, Ms. Karen Regina, PC '85
Trawick, Dan Wayne, TR '61 *ET*
Traylor, Ms. Mary Ann P., PC '88
Turner, J. Robert, MT '79 *BA*
Turner, Ms. Shirley Cornelle, PC '88
Valentini, Mrs. Sherry Cole, '74 *ET*
Vaughan, Mrs. Crissy Warr, PC '91 *ET*
Vaughan, Henry W., Jr., PC '95 *CP*
Wahlert, Mrs. Mary Lipscomb, PC 90
Waldrup Andrew H PC 84 *ET*
Waller, Jimmy D., Jr., PC '83
Waller, Joe Barksdale, UC '84
Ware, Mrs. Kathy Leigh, UC '90
Waters, Roland Leroy, MT '79
Watson, Angela Denese, TR '87
Watson, LTC Joseph Elford, USA(Ret.), PC '78 *MI*
Watson, Joseph Lamar, PC '82 *CO*
Wellman, Timothy David, PC '82 *MF*
Weis E Raymond Jr UC 93 *LW*
Whale William Harmon PC 82

Whisenhunt Robert Eagon, TR '72 *CV*
White, Mrs Kathleen Griswold, PC '88 *AC*
White, Ruby Jean, PC '91
Wicker, Keith R., TR '94 *ET*
Wicker Mrs Lane M MT 80 *HM*
Wilkerson, Mrs. Dunnie Denise, PC '90
Willbanks, Mrs. Anna Maria, PC '94
Williams, Don Allen, UC '80
Williams, Mrs. Gerhldine A., MT '80
Williams, Herbert Morton, TR '75 *EA*
Williams, Ms. Iva B., TR '63
Williams, Mrs. Joyce Taylor, MT '79
Williams, Kartina Lavete, UC '95
Williams, Katrina Levette, UC '93
Williams, Louis, PC '83 *CL*
Williams, Miller, PC '84
Williams, Ms. Ramona Gail, PC '88
Williams, Tommy Lee, PC '80 *MF*
Williams, Willie James, MT '79 *MF*
Wills Fuqua, Ms. Angela, PC '86 *NU*
Wilson, Ms. Myra K., RN, PC '87 *NU*
Wilson, Ms. Nancy G., PC '82 *CP*
Wilson, CAPT William Clay, MSC, USAF, UC '83 *CP*
Wilson, Mrs. Willie L., PC '94
Windham, Jeffrey Todd, PC '89
Windham, Mrs. Karan Snell, PC '92
Windsor, Mrs. Linda Martin, PC '93
Winfield, Mrs. Barbara Ann H., PC '85
Wissmann, Ms. Linda Jean, TR '71
Wofford, Gary David, UC '83
Wood, Mrs. Betsy L. Locklar, PC '86 *IN*
Woodall, Mrs. Barbara Bailey, PC '83 *ET*
Woodard, Tom W., MT '78 *LW*
Woodham, Ms. Janet Hinson, PC '90 *LB*
Wooten, Mrs. Sybrina F. Gano, PC '86
Worthy, Thomas Floyd, PC '94
Wright, Charles Willis, TR '72
Wright, Mrs. Patricia Anne Ruth, PC 87
Wynn, Timothy Michael, TR '95 *CC*
Yarbrough, Kimberly Ann, PC '85 *BK*

PHIL CAMPBELL

Edmond, Linda Mann, RN, MT '76 *ME*

PIEDMONT

Peel, Elisah Pittman, TR '56
Wadsworth, Mrs. Lori Denise, TR '86 *ET*

PIKE ROAD

Adams, Nancy Calhoun, MT '95
Ard, Ms. Frances B., TR '72 *HM*
Averrett, Gaston Wayne, MT '77 *IN*
Baggett, Ahna Christina, TR '94 *SS*
Baggott, Clinton E., Jr., MT '92 *CP*
Barfoot, Charles Paul, '74
Barnett, Ms. Deborah Dixon, TR '93
Bell, Mrs. Doris Glenn, RN, MT '82 *NU*
Bell, Pual Dain, MT '80
Beno, Andrew Malcolm, UC '92
Black, Dan, TR '78 *RT*
Cleland, John D., MT '95 *CC*
Cleland, Ms. Lisa Ryles, TR '93
Collins, Roe A., Sr., MT '95
Corliss, Mrs. Carolyn Davis, TR '78 *EA*
Dailey, Mrs. Traci E. B., TR '84 *ME*
Dauda, Laide M., MT '94
Davis, Mrs. Oneal, TR '62
Doss, Mrs. Kaye Taylor, TR '93 *ET*
Dyess, William Timothy, TR '89 *AC*
Edmonds, Mrs. Bette Dworak, TR '74
Etheredge, James Michael, TR '74
Fuller, Stephen Dale, MT '89
Giddens, Mrs. Jacqueline B., TR '92 *NU*
Giddens, Joel P., MT '95 *MS*
Goodreau, James Alan, MT '94
Gray, Ms. Jamie Lynn, MT '90 *CP*
Griffin, Louis A., TR '56 *BA*
Hall, Larry G., MT '94 *CN*
Hartzog, Alta Lenore, PC '90 *SS*
Herndon, D. Roger, MT '86 *AC*
Higgins, Mark Joseph, MT '86
Hollis, Lisa, MT '93 *CO*
Hornsby, Billy Eugene, Jr., TR '75 *AC*
Howell, Mrs. Tanya Vaughn, MT '85
Hudson, Mrs. Gina Teel, TR '92 *AC*
Hudson, Neal Thomas, TR '86 *BA*
Jacobs, G. T., EdD, TR '61 *FV*
Jarrett Mrs Vicki B W MT 83

Johnson, Mrs. Paula Renee C., MT '94 *NU*
Jones, Mrs. Carol S., MT '80 *NU*
Knapp, Ms Diane B., RN, MT '84 *NU*
Kocher Mrs Jean L TR 69 *AP*
Lambert Mrs Teresa Wilson TR '78
Landers, Mark Samuel, TR '78 *BE*
Landers, Mrs. Susan S., TR '78 *HM*
Lee, James M., MT '74 *UT*
Lee, Mrs. Nancy Nelson, TR '73 *ET*
McGregor, MAJ John R., Jr., TR '75
Moorehouse, Mrs. Patricia M., RN, TR '87 *HM*
Murry, Floyd Douglas, MT '94 *CO*
Nix, John Robert, TR '72
Norvell, Ms. Jeanell Jones, MT '91 *HM*
Nutt, Mrs. Bonnie, TR '92
Owens, Arthur Lee, Jr., TR '93
Owens, Mrs. Bertie Bosarge, TR '82 *EA*
Patterson, Mrs. Lois Carol, TR '90 *CO*
Phillips, Mrs. Jennifer Delois, TR '90
Rodgers, Mrs. E. Jane K., TR '69 *CP*
Shaw, Ms. Donna Williams, TR '90 *ET*
Sheldon, Richard Stanley, TR '71
Snider, CAPT Christopher Bryce, USAF, TR '90 *MI*
Tice, Ronnie Len, TR '95 *FV*
White, Donald Locke, Jr., TR '80 *BK*
Williams, Edwin Lacy, Jr., MT '78
Wilson, Mrs. Janet Harsha, MT '87 *CO*
Wise, Dan Scott, TR '74
Wood, Jerry M., CPA, TR '77 *AC*

PINCKARD

Andrews, Ms. Barbara Clark, DR '89
Bullock, Jetta Melissa, DR '94
Clark, SGT David Odell, ALARNG, DR '86 *MI*
Daniels, Ms. Carol Lynn, TR '95 *ME*
Daniels, Mrs. Sharmon Jeter, DR '92
Dukes, Mrs. Gayle Gissendanner, DR '74
Gaff, Cecil Thomas, DR '89
Gibbons, Ms. Marilyn Langham, TR '74
Hartzog, Ms. Rebbecca King, '73
Kenyon, Mrs. Gayle G., TR '80
Kenyon, Ms. Patricia Senn, '73
Mauldin, Ms. Mary Lynda, TR '73 *ET*
McKnight, Mrs. Priscilla P., TR '83 *EA*
McNab, Mrs. Kimberly Herring, DR '87 *AC*
McNabb, William Nicheal, DR '86
Moring, Charles, TR '81 *BE*
Peterson, Mrs. Annie Lee, TR '28
Risher, Mrs. Catherine C., DR '87
Sellers, Mrs. Sue Borland, DR '87
Stapleton, Ms. Ranah Leigh, DR '89
Stull, Jerry Edward, DR '76
Tate, Kenneth Homer, TR '76
Tate, Ms. Wilma Carol, TR '68 *ET*
Turner, Donald Lamar, TR '85 *CC*
Weed, Beverly, DR '91
Weed, Mrs. Donna Jeanne Smith, DR '81
York, Mrs. Tracy Lois Watson, TR '92 *ET*

PINE APPLE

Barlow, Ms. Mattie Sue Bailey, TR 68 *SS*
Brantley, Mrs. Laura Kennedy, TR 79 *ET*
Cobb, Tonya Kay, TR '95
Dale, John Dwayne, TR '89
Kent, Ms. Maxie, TR '59
Lamkin, John, TR '69
Lamkin, Ms. Kathryn N., MT '88
Mills, Ms Martha A., TR '62 *ET*
Mitchell, Mrs. Bonnie D., TR '64 *HM*
Norred, William S., TR '40 *CV*
Owens, Charles Rufus, Jr., TR '88
Owens, Marcus Rufus, TR '90
Stallworth, Mrs. Mary Catherine Smith, TR '59 *ET*
Stanton, Jacqueline Renee, TR '84
Thompson, Mary Elizabeth, MT '81
Tillery, Mrs. Cynthia Jones, MT '93 *CO*

PINE HILL

Boles, Murray Edward, Jr., TR '92
Harris, Kenneth Edward, TR '91 *EN*
Hyman, Mrs. Luanne Kilbourne, MT 80
Morgan, Tommy Dean, TR '74 *ET*
Morgan, William David, '71 *BK*

Slaughter, Ms. Ruth Spivey, TR '54
Smith, Lee Jeffrey, TR '90

PINE LEVEL

Johnson, Ms. Mary Sue, TR '75
Murphy, Donna Renee, TR '92

PINSON

Caldwell, Jeffery Scott, TR '88
Caldwell, Mrs. Mary Gunn, TR '89
Christmas Mrs Melinda G MT 80
Criswell, Ms Debbie Carmicha, TR '78
Furr, Alan Curtis, TR '91 *LW*
Hale, Michael Terry, TR '83
Jefcoat, Joe, '72 *MS*
Jones, Mrs. Teresa Berry, TR '94
Ledbetter, Mrs. Jacqueline B., DR '82
Mann, Mrs. Donna B., TR '89 *ET*
Naugher, Mrs. Renee Gravette, TR '87
O'Toole, Michael Edward, TR '87 *SR*
Parker, Terry Allen, MT '79 *BA*
Smith, Richard Merrill, UC '86 *CV*

PISGAH

Whisnant Mrs Anna Teresa UC 89

PITTSVIEW

Bryant, William Oscar, TR '84
Burt, Mrs. Mary Mercedes S., MT '80 *CV*
Collins, Mrs. Luella Harriet, UC '87
Harris, Joe Frank, UC '94
Land, Ms. Annie Lizzie, TR '29
Leonard, Ms. Cynthia Renea, PC '85 *BA*
Pitts, Andrew W., III, UC '89

PLANTERSVILLE

Blair, Ms. Rebecca Fischer, MT '81
Brewer, Mrs. Celeste Averitt, TR '92
Carter, Mrs. Rebecca Fischer, MT '81
Chappelle, Derek Elerson, TR '93
Chappelle, Mrs. Michelle Leigh, TR '93 *ET*
Childs, Ms. Roberta Whiddon, TR '67 *EA*
Nalls, Larry Lee, TR '75 *CO*
Parnell, Mrs. Robin Brush, TR '91
Peek, Jeffrey Todd, TR '93 *SS*
Peek, Mrs. Kristin Dukes, TR '93 *ME*
Robinson Mrs Karen W DR '93
Sherrer, Richardson Jr TR '80

PLEASANT GROVE

Barnes, David Michael, DR '82 *CP*
Creel, Huie Nelson, TR '61 *AC*
Hedstrom, David Alvin, TR '74
Nagle, John Edward, TR '70 *LW*
Stewart, Lisa Ann, TR '79

POINT CLEAR

Akins, Ms. Cheryl J., TR '71
Allen, Ricky Leonard, TR '79
Craig, Mrs. Regina, TR '87 *MS*
Stallworth, James Fredrick, TR '50 *BE*
Williams Aura Costro, TR '86 *CO*

POLLARD

Kelly, Ms. Yula McKinley, TR '60

PRATTVILLE

Abbott, Wilton Larry, MT '92 *SK*
Abney, Ms. Mary Lou, MT '77 *ET*
Adams, Claude Barton, MT '95
Adkins, Ms. Kimberly Lynn, MT '94
Alcorn, Mrs. Therese Pennell, TR '92 *NU*
Alker, Philip Raymond, MT '82 *BE*
Allegro, John, MT '87 *EN*
Allen, Ms. Joy C., MT '86 *ET*
Alsabrook, Henry J., MT '81 *AC*
Anderson, Mrs. Marilyn Johnson, RN, TR '94 *NU*
Anderson, Michael, TR '81
Anderson, Mrs. Nancy Strom, TR 95 *HM*
Aplin, Mrs. Louise Dean, MT '72 *HM*
Aplin, Randy, '71 *BA*
Argo, Dean Robert, TR '94 *AD*
Armstrong, Ms. Glenda F., MT '93 *LM*
Atchison, James William, MT '89 *AD*
Atkins, Dennis A., MT '85 *CP*
Austin, Ms. Lola Casby, MT '81
Avery, Sherrer E., Jr., MT '75
Bailey, Mrs. Mary E., MT '77 *NU*
Bailey, Patrick Vincent, MT '83 *ME*
Bair, Sandy Ray, MT '81
Baird, Robert Ellsworth, MT '71
Baker, James H., Jr., UC '87 *NU*
Banks, Steven Earl, TR '77 *AG*

Barber, Mrs Charlotte Jones, MT '81 *HM*
Barber, Herman Eugene, Jr., MT '94 *LW*
Barber Joseph, MT '78
Barnes, Mrs Deborah Williams, TR '75
Barrington, Jerome Walter, TR '92
Bartley, Billy Ronald, MT '85 *BA*
Battle, Jack Buford, MT '77
Battle, Ms Martha K., TR '72 *ET*
Baugh Mrs Jane Rumley MT '82
Baulch, Mrs Elizabeth Ann B., TR '77 *EA*
Baulch, John E., TR '78
Beckman, Mrs. Linda Goldoni, MT 82 *NU*
Bedwell, John Pratt, MT '93 *EN*
Beech Ms L Gayle TR '87 *NU*
Bell, Ms. Carolyn Pope, TR '73
Bell, Heywood Lynn, DR '90
Bell, Mrs. Karen George, MT '83 *NU*
Bell, Mrs. Melissa Rae L., TR '77
Bell, Ms. Michelle Louise, MT '93
Bennett, Jacob Michael, MT '72
Bice, Ms. Sandra Lynn, MT '91 *ET*
Billingsley, Ms. Eleanor C., MT '86
Billingsley, Renee, TR '86 *NU*
Bingham, Floyd Allen, MT '92
Bird, Ms. Gem Fisher, MT '88 *ET*
Bishop, Truman Wright, MT '91 *GN*
Blair, Mrs. Nettie Morrison, TR '43 *ET*
Blevins, Joseph Howard, MT '82
Blue, Ms. Deborah Sue, MT '95
Blue, Richard D., MT '92
Bodiford, Edwin William, MT '84
Bolender, John Charles, MT '79 *TT*
Bolling, Edward E., MT '75 *ET*
Bolton, Harold Wayne, MT '85
Bone, Travis Earle, TR '67
Bonner, John M., MT '84 *LB*
Booth, Mrs. Mamie, TR
Bottoms, Mrs. Nanci Clark, TR '92 *NU*
Boyd, Ms. Janette W., TR '67
Boyd, Ms. Janette Wells, MT '91
Bradford, Mrs. Evelyn M., MT '89 *GN*
Branch, William Oglesby, MT '87 *CP*
Bray Joyce Ann MT '93 *HM*
Breland Ms Gloria J., MT '86
Brence, MAJ John Ernest, USAF, UC '88 *MI*
Briley, Ramona Ann, TR '86 *NU*
Brink, Hubert M., '70 *MI*
Britton, Mrs. Debra Gay, MT '85 *NU*
Brooks, Henry Dale, MT '80 *LW*
Brooks, James Elwin, MT '76
Brown, Dennis Clark, MT '95
Brown, Gregory Mark, MT '92
Brown, Mrs. Jean Howell, MT '95 *BA*
Brown, John James, TR '74 *AC*
Brown, Ms. Karen Hunt, MT '90 *ET*
Brown, Mrs. Kathleen Anne, MT '92 *HM*
Brown, Nathaniel, TR '78 *AC*
Brown, Paul Donald, Jr., MT '94 *ET*
Brown, Robert W.(Tiny), UC '69 *AC*
Brownell, Ms. Annette R., MT '77 *ET*
Bryant, Mrs. Carolyn Sallas, MT '94
Buchanan, Mrs. Ginger L., TR '86 *AC*
Buckner, Ms. Linda B., '73 *IN*
Buckwalter, James R., Jr., UC '79
Buckwalter, Mrs. Jessica M., UC '78 *HM*
Burgan, Mrs. Teresa Ann, MT '85 *NU*
Burge, Mrs. Joyce King, TR '93 *ME*
Burnette, James Travis, MT '93 *MF*
Burns, John B., Sr., MT '77
Burrell, SMSGT Soultana G., USAF, MT '95 *MI*
Burt, Mrs. Kathryn Marie, MT '92 *CV*
Burton, Richard Charles, MT '81
Bush, Mrs. Lucinda Mae, RN, TR 95 *NU*
Butler, George Kelly, MT '92 *GN*
Byrd, Mrs. Marcia B., MT '91 *HM*
Byrd, William Larry, TR '76 *ET*
Cadenhead, Clifton, MT '75 *BA*
Cain, Mrs. D. Nelda, TR '78 *ET*
Cain, Ms. Judy A., MT '94 *AC*
Calton, Mrs. Leigh Grant, TR '89 *HM*
Calton, Steven Lawrence, CPA, TR '84 *AC*
Cameron, CAPT Douglas Andrew, USAFR, UC '83 *CV*
Cameron, Ms. Esther Fay, TR '85

Canaday, Mrs. Caroline Pelham, TR '62 *HM*
Canaday, Thomas Lee, TR '64 *GN*
Canepari, Stephen L., MT '94 *BA*
Capell, Arthur Aberne, III, MT '93
Capell, Ms. Kay Duke, MT '89
Carlock, Mrs. Sherry Holley, MT '94
Carmichael, Dennis (Mark), '72
Carmichael, Mrs. Leslie D., TR '73
Caro, Edward Duke, MT '90 *MS*
Carpenter, James Robert, TR '83
Carpenter, Mrs. Laura B., EdD, TR '80 *ET*
Carroll, Charles Lee, TR '77
Carter, Mrs. Melissa H., DR '89
Cauthen, Mrs. Glenda B., MT '81
Cavnar, James D., III, MT '90
Chambers, Ms. Mary Elizabeth, MT '94 *ET*
Chambers, Wayne Richard, MT '94
Chambliss, Mrs. Jessie, TR '42 *ET*
Chappell, CAPT Donnie G., USAF(Ret.), MT '84 *CP*
Chase, Ms. Deborah Hoff, RN CRNP, TR '93 *NU*
Chastain, Hoyt F., '72
Chavers, Ms. Irean Annabel, MT '88 *HT*
Chester, Mrs. Cynthia Robinson, MT '80 *NU*
Chipley, John Holden, MT '92 *UT*
Chitwood, Randall Thomas, TR '89
Church, Karen Denise, TR '95 *NU*
Clackler, Romona Linette, TR '94
Clare, George F., Jr., MT '80
Clark, Garner Vander, MT '84 *CO*
Claybrook, Carl Timothy, MT '94
Clayton, Mrs. Lisa S., TR '79 *ET*
Clisby, MAJ Ronald D., UC '80
Coats, Ms. Theresa Rice, MT '89 *ET*
Cobern, Ms. Elizabeth Ann, TR '67
Coker, Ms. Susan, MT '89
Cole, Ms. Mary Williams, MT '86
Cole, Mrs. Sidney Earlda Lynch, MT '79 *LB*
Conner, Mrs. Deborah Floyd, TR '79 *GN*
Conwell, Earl Franklin, TR '80 *BE*
Conyers, Ms. Linda Fay, MT '83 *LB*
Cook, Jeffery Dewayne, MT '94
Cook, Jerry Marlin, MT '91
Cook, Ms. La'shon, TR '89
Cook, LTC Simon J., MT '87 *MI*
Corcoran, Ms. P. Audrey, TR '50
Cordery, Franklin Wayne, UC '85 *LW*
Corl, Mrs. Mary Jo Rousselot, MT '91
Corley, James Earl, MT '81 *GN*
Cothran, Mrs. Barbara Ann, MT '77
Cothran, Furman Eugene, MT '77 *AC*
Counts, Timothy Henry, MT '86
Cox, Mrs. Howard, TR '30
Cox, Richard Otto, MT '84
Crane, Robert, MT '77 *BA*
Crawford, Mrs. Sanna Gail, TR '88
Creel, Terry Lee, DR '84
Crocker, Ms. Deborah J., MT '93
Crouse, Glenn Wayne, MT '80 *CO*
Crowe, George Quint, MT '88 *AC*
Crowley, William Russell, MT '93
Crowson, Ms. Brenda L., MT '92
Cruitt, Mrs. Stacy Lynn Pecci, TR '90 *ET*
Cruitt, Todd, TR '89 *MS*
Crysel, Ms. Charlotte Estes, TR '92 *NU*
Cunningham, Mrs. Lisa Keith, TR '95 *NU*
Daniel, Nelson E., MT '86 *LB*
Daniel, Mrs. Sharilynn J., MT '94 *NU*
Dansavage, Mrs. Linda B., MT '94 *AC*
Darby, James Andrew, MT '89 *NU*
Davenport, Charles Arthur, MT '87 *GE*
Davenport, Ms. Mary Jane Moore, MT '91 *AC*
Davis, George Dave, TR '78 *GN*
Davis, Jean Tyus, MT '83 *ET*
Davis, Jimmy Daniel, Sr., MT '81 *GN*
Davis, John Fredrick, TR '71 *CC*
Davis, Mrs. Lisa Durbin, MT '80
Davis, Mrs. Pamela Runyan, MT '83 *ME*
Davis, Mrs. Rebecca Denise, MT '91 *HM*
Dawson, Jerry Dale, MT '78 *AC*
Deatherage, Ms. Mary K., MT '92
De Busk, Carol, RN, TR '87 *NU*
Dennis, Mrs. Alison Mauser, MT '86 *ET*
Dennis, Mrs. Leslie Jane, MT '91 *ET*
Dennis, Richard Earl, Jr., MT '92 *EA*
Deramus, Bushon, MT '83 *ET*
Devlin, Edward Thomas, III, UC '90
Dewey, W. Kenneth, TR '75 *LB*
Dial, Ms. Glenda Binford, MT '92
Dickey, Roy S., MT '84
Digmon, Ms. Elizabeth Jane, MT '86
Dingler, Dan Jackson, MT '94 *CP*
Dobyne, Jerome, MT '89
Dokas, Mrs. Kim A., MT '93 *AC*
Dokas, Mark Anthony, MT '93 *CP*
Donaldson, Harland Edward, TR '74 *IN*
Donovan, Ms. Margaret Barrett, MT '87
Douglas, Mrs. Cecile Randall, TR '86 *NU*
Drinkard, Ms. Irene Gilmore, TR '74
Driskill, William A., MT '95
Driver, Ms. Voncile Jones, MT '79 *SC*
Dubois, Jeffrey Scott, MT '89 *IN*
Duprel, Mrs. Teresa Leigh S., TR '86
Dykes, Mrs. Beth Scheller, TR '84 *AC*
Dykes, Charles Thomas, TR '83 *CP*
Earnest, Howard Dwight, MT '86
Easterling, Carl Wayne, MT '84
Easterling, Michael Lynn, MT '78 *TT*
Eggler, Charles W., MT '84 *EA*
Eischens, George Nicholas, MT '88 *MI*
Ellis, Ms. Catherine D. Crow, MT '86
Ellis, Mrs. Martha Bruner, MT '92 *CO*
Ellis, Robin Joan, TR '84 *BK*
Emery, Anne Carol, TR '83
Erickson, CAPT Gregory J., USAF, UC '90 *MI*
Emsbarger, Robert D., MT '94 *CP*
Esco, J. Donald, MT '76 *CC*
Ezelle, Gail Herrod MT '87 *EE*
Fank, Nickolas John, MT '80 *CP*
Ferguson, Ms. Kathleen Marie, MT '86 *AC*
Fields, Ms. Martha Shumway, MT '94
Figunn, Mrs. Rebecca Mello, TR '93 *NU*
Fleming, Richard Allan, MT '94 *GN*
Floyd, Steven Patrick, MT '93 *LW*
Fraiser, Gary L., MT '78 *CL*
Franklin, Mrs. Gracie Vitale, MT '81 *NU*
Franklin, Monty Kyle, MT '89
Franks, Ms. Ruthie Virginia, MT '87 *CP*
Fraunfelder, James F., MT '83
Frederick, James Arthur, MT '75
Freeman, Daniel, MT '93 *ET*
Freeman, Ms. Linda Kelly, MT '82
Frost, Donald, TR '71 *MI*
Frost, George Robert, MT '91 *CO*
Fuller, Mrs. Sue N., MT '89 *LW*
Fuller, William Gerald, TR '74 *GE*
Gaines, James William, MT '80
Gamble, H. Keith, TR '83 *CP*
Garrard, Ted H., MT '86 *GN*
Gillespie, Mrs. Vivian French, TR '89 *NU*
Gilliland, Barnie Eugene, MT '76 *UT*
Gilmore, Andrew Garner, TR '76
Gilmore, David Edward, TR '86 *CP*
Gilmore, Mrs. Jana Roney, '77
Gilmore, Jeffrey C., MT '94
Gingles, Mrs. Shirley Ann, MT '88
Glass, Ms. Bobbie J., MT '90
Glasscock, Ms. Andrea B., MT '86 *ET*
Glover, Kyle Wade, TR '91
Gober, Patricia C., MT '89
Godwin, Mrs. Nettie Grace, TR '39 *ET*
Golson, Mrs. Sondra Renee, MT '94 *BA*
Grant, Robert Gregg, MT '94
Gray, David Jerome, TR '72
Greathouse, Mrs. Johnie Harbour, MT '92 *BE*
Green, Dannie Wayne, '74 *GN*
Greene, Danny Wayne, TR '74 *GN*
Greenhill, Henry Ernest, TR '79 *GN*
Greer, Billy Joe, MT '77
Greer, Mrs. Denise Seamon, TR '95
Greer, Jeraldean J., '72
Grimes, Lawrence O., Jr., MT '88
Grimes, Roy Buckner, MT '94 *CV*
Grisham, Johnny Michael, MT '81 *CN*
Griswold, Dane, TR
Griswold, Leah Scarborough, TR '85 *DE*
Grouby, LCDR Edward A., Jr., TR '51 *MI*
Grouby, Mrs. Frances Beck, TR '49 *ET*
Gunter, Ms. Debra Kay, TR '93 *NU*
Hagan, Mrs. Betty Gray, MT '89 *GE*
Hale, Roy Eugene, Jr., TR '77
Hall, Ms. Martha Hagood, TR '69 *GN*
Hall, Shannon Wayne, TR '86 *MF*
Haller, Phillip F., MT '85
Halstead, Jerry Royce, MT '91 *MI*
Halstead, Ms. Terry Lynn, MT '93
Hamm, Marvin J., MT '76 *CV*
Hammock, Paul Garner, Jr., MT '79 *AC*
Haralson, Emmett J., Jr., '94
Hare, Mrs. Jean Wynne, MT '83 *GN*
Harper, Mrs. Sonya D., MT '95
Harris, Mrs. Pamela K., MT '95 *GN*
Harry, Mrs. Elaine Houze, MT '87
Hart, Ms. Laura Ann, MT '84 *EA*
Hartnell, Delvin Lee, MT '95 *CO*
Haster, Michael Robert, TR '78
Hatmaker, Ms. Karen Lynn, TR '88
Hatmaker, Ms. Rhonda Annette, MT '89 *CV*
Hattaway, Mrs. Donnie Sue, MT '95 *CO*
Hawkins, Edward Jerome, MT '87 *GN*
Hawn, Ralph Dennis, MT '76
Hawn, Ronald Douglas, MT '78
Hayes, Mrs. Beverly Ward, MT '82
Hayes, Mrs. Kathy Oates, MT '89 *AC*
Haynes, Kennie Steven, MT '88
Hellinga, Gerald D., MT '93 *EA*
Hellinga, Mrs. Linda Lee, TR '93 *NU*
Helms, Mrs. Betty L., MT '91 *GN*
Henson, Mrs. Dora S., TR '83 *ET*
Hernandez, Ms. Ermies, MT '91
Hewett, Ms. Miriam Johnson, TR '68
Hill, George Arnold, MT '79
Hilton, Ms. Betty Rose, MT '89 *BA*
Hobbie, TSGT Phelen Harris, USAF, MT '95
Hodge, Ms. Barbara V., TR '75 *NU*
Hodge, Robert Edwin, Jr., MT '87 *LB*
Hoff, Herbert Ellis, TR '70 *UT*
Hogan, Ms. Aurelia Gibbons, TR '82
Holland, Mrs. Jean, UC '86 *MS*
Holley, Paul Warren, MT '81 *GN*
Hollon, Barney Hubert, Jr., MT '91
Hollon, Mrs. Edith June Damron, TR '90
Holmes, Mrs. Jacqueline S., TR '64
Hopson, Glenn Thomas, MT '91 *FV*
Howard, Mrs. Bennie Ruth, MT '89 *SS*
Huckaby, Leslie Jolly, TR '95
Hudson, Theodore S., II, TR '88
Hudson, CMSGT Theodore Stanley, UC '88
Huff, Ms. Mary Wolcott, MT '84
Hughes, Mrs. Angela Hagan, TR '90
Hughes, Charles R., TR '87
Hull, Ronald Kenneth, MT '76
Hurst, Mark Jason, TR '92 *MS*
Hurst, W. John, TR '86 *LW*
Hutcheson, Wyndall, TR '73 *IN*
Hyde, Mrs. Betty Ruth, MT '89
Irwin, Charlie B., Jr., MT '77 *EA*
Irwin, Linda Mitchell, MT '93 *BA*
Ivey, Mrs. Linda F. Taylor, '69 *ET*
Jackson, COL James J., Jr. USAF, UC '87 *MI*
Jemison, Michael Lloyd, MT '76
Johnson, Mrs. Annie Wood, TR '49 *HM*
Johnson, David Earl, TR '74
Johnson, Donald Ray, MT '94
Johnson, Ms. Donna R., MT '86
Johnson, Henry Eugene, MT '75
Johnson, COL Jay Warren, USA, MT '81 *ET*
Johnson, Mrs. Kelly Michele, TR '93 *NU*
Johnson, Ms. Kristin Noel, MT '94
Johnson, Purvis Hanly, TR '85 *ET*
Johnson, Mrs. Robin Smith, MT '86 *ET*
Johnson, Vera L., TR '76 *ET*
Johnston, Ms. Sharon Rena, MT '94 *SC*
Jones, Daniel W., Sr., MT '94 *LW*
Jones, Mrs. Elaine Turner, MT '89 *ET*
Jones, Gary Dean, MT '87
Jones, Marcus Nolan, CPA, TR '92 *AC*
Jones, Mrs. Nesha Miles, TR '93 *LW*
Jones, Mrs. Ramona McDonald, TR '79 *NU*
Jones, Mrs. Terri Fondren, RN, OCN, MT '85 *NU*
Jones, Mrs. Toni Robinson, MT '89
Joseph, A. D., MT '81 *MI*
Karr, Kenneth Ray, MT '75
Kearley, Harry Norman, TR '80 *CV*
Kelley, Jon Derek, MT '94 *CP*
Kennedy, Mrs. Evelyn Jeanne, MT '94 *AC*
Kennedy, Larry Paul, MT '95 *EN*
Kennedy, Mrs. Lavonia Patton, DR '87 *SS*
Kenedy, Patra Ann, TR '90
Kervin, Morris Don, MT '79
Killian, Mrs. Marsha Rouze, TR '82 *ET*
Killough, Bruce Connell, TR '82 *MF*
Killough, Mrs. Robin Salzarulo, TR '83 *ET*
Kilpatrick, Deborrah D., MT '83
Kilpatrick, Earl Eugene, TR '88
Kirkland, Mrs. Susan F., UC '82 *CP*
Kirkpatrick, Mrs. Lynn T., TR '75 *ET*
Kleinschmidt, Gina Smith, TR '85 *FV*
Kleinschmidt, Norman E., TR '85
Knight, Ms. Sylvia C., MT '90 *EA*
Knighten, Jimmy Carter, '71
Koenig, Mrs. Gail R., MT '87 *CV*
Koenig, James Raymond, MT '91 *GN*
Kope, Grady Segrest, MT '77
Krasso, William F., MT '94
Krause, Michael D., MT '90
Kupferberg, Mrs. Gloria Golson, RN, MT '80 *NU*
Labbous, Mrs. Barbara R., MT '86 *HM*
LaBorde, Mrs. Ellen Eugenia, '73 *ET*
La Borde, John, Jr., MT '79 *ET*
Lambdin, Ms. Crystal Charlene, MT '90 *CP*
Lambdin, Steven Ray, MT '93 *AC*
Lambert, Roger Dale, MT '77 *ET*
Lapp, Chad E., TR '94 *ET*
Lapp, Shannon E., TR '93 *ET*
Larson, Ronald F., MT '94 *LB*
LaRue, Ms. Marilyn L., MT '94 *BA*
Lawlis, Russell McLean, MT '78
Lay, Ms. Christy Lynn, MT '95
Lecroy, Ms. Elizabeth Jones, MT '92
Lecroy, Jeffery Blake, MT '93
Lee, Dale Suzanne, MT '82
Lee, Mrs. Leisa Hedrick, MT '92 *HM*
Legg, Billy Gene, MT '85 *CP*
Lewis, Johnny R., MT '93 *MF*
Lewis, Michael Ezell, TR '75 *AC*
Liles, Ms. Amy Lynn, MT '94
Lisenbee, Glen Douglas, UC '90
Little, Ms. Doris Stanford, TR '93 *NU*
Little, LTC Lawrence Ed, USAF(Ret.), MT '72 *FV*
Littlefield, Paul Howard, MT '79 *ET*
Littlefield, Mrs. Rhonda J., MT '79 *NU*
Lloyd, Patricia Ann, MT '89 *CV*
Locke, Joe Darrell, MT '84 *GN*
Long, Mrs. Jennifer Poole, TR '93 *AC*
Lovett, Mrs. Jean W., MT '91 *BA*
Lovett, William Albert, MT '93
Lowder, Brett Emerson, MT '89
Lucas, James Wesley, MT '94
Maddox, Teddy Floyd, MT '92 *SK*
Mallory, Mrs. Brenda G., TR '77 *ET*
Mallory, Rondall C., TR '77 *MS*
Manderson, James Milton, Jr., MT '79 *CV*
Mann, Mrs. Amy Plott, TR '76 *ET*
Mann, Joseph B., '69
Mann, Ted Russell, TR '74 *ET*
Manolakis, John James, MT '83 *SR*
Manolakis, Ms. Mary Shannon, MT '88
Markham, Mrs. N. Jean, DR '78 *VL*
Marks, Mrs. Deborah Overstreet, MT '83
Marks, Russell Joseph, MT '83
Marler, Ms. Patricia T., MT '93 *CO*
Marshall, Charles Francis, MT '93
Martin, Ms. Betty Faulkner, TR '70 *AC*
Martin, James Robert, MT '94
Marvin, Ms. Valerie F., MT '92 *BA*
Massey, James D., MT '84 *AC*
Maturi, Christopher J., Jr., MT '91 *LW*
Mays, Ms. Janet Michele, MT '82 *NU*
Mays, Ms. Sharon Nannette, TR '89 *NU*
McCarley, David Earl, MT '87 *SS*
McClain, Ms. Shelly Lynn, TR '84
McCord, Ms. Darleane, '74 *ET*
McCord, Mrs. Maxie Johnson, MT '85
McCullough, Ms. Gloria Jean, MT '83
McDaniel, John Wayne, Jr., TR '91 *LW*
McDaniel, Ms. Sabrina Lee, MT '95 *NU*
McDaniel, Victor Ray, MT '89
McGriff, Ms. Brenda Fay, MT '85
McGriff, Martha Frances, MT '85
McKinnon, Gordon Keith, MT '80
McLain, MSGT Donald Glenn, USAF(Ret.), MT '84 *MI*
McLeod, Mrs. Dorothy, '72 *ET*
McManus, CAPT Paul Benjamin, UC '85
McMichael, James, Jr., TR '72 *AP*
McMillan, Phillip Darryl, MT '81
McMullin, Gregory Franklin, MT '92
McReynolds, Barry Lynn, TR '77
Meadows, SMSGT Charles Louis, USAF(Ret.), MT '81 *MI*
Meadows, Ms. Shelby Garner, MT '91
Medders, Ms. Martha Lois, '70
Medley, Mrs. Nancy Anne Summer, TR '86
Melford, Mrs. Linda Carpenter, MT '92 *FV*
Meil, Allen, MT '90 *CP*
Miller, John C., MT '94 *GN*
Miller, Robert Trent, MT '78 *ET*
Miller, Robert William, Sr., MT '78 *CV*
Mills, Mrs. Melissa Ray, MT '84 *SC*
Milster, Ms. Jo Ann Adelman, MT '95 *BA*
Mitchell, Mrs. Brenda Davis, MT '84 *ET*
Mitchell, Ms. Sarah Allene, RN, TR '89 *NU*
Moates, Ronald Lee, MT '93 *UT*
Mobley, Mrs. Raema McBride, MT '94 *MS*
Monk, Wistee, TR '49
Monson, Mrs. Mary Stuart, MT '86
Montgomery, Ms. Karen K., MT '90
Montgomery, Kevin R., MT '90
Moore, Mrs. Anne Murray, MT '89 *ET*
Moore, David Alfred, MT '90 *CP*
Moore, Mrs. Gwendolyn M., MT '94 *EA*
Moore, James Gregory, MT '87
Moore, Mrs. Norma Dahl, MT '85
Morgan, Ms. Claire C.
Morris, CAPT Barbara Jane R., MT '73
Morris, Mrs. Ida B., MT '91 *GN*
Morris, MAJ Joseph Wilson, II, MT '79
Mott, Charles David, MT '80
Moye, Mrs. Joyce McClenney, TR '92
Mullins, Ms. Alcyone B., MT '78 *ET*
Mullins, Dennis Alan, TR '83 *CC*
Mullins, William Eddie, MT '87 *EN*
Myers, Christopher Neil, MT '94
Myers, Robert Neil, '85
Nabors, Mrs. Angela Powell, MT '89
Nabors, Charles Perrin, TR '82 *IN*
Newsome, MAJ Dean Paul, USAF, UC '88 *MI*
Newton, Steven Michael, MT '89 *CP*
Nicholas, William W., IV, UC '94 *EA*
Nichols, Mark Warren, MT '88
Nichols, Mrs. Sherri D., MT '95 *EA*
Nixon, Grady L., MT '93 *EN*
Nunley, Bernard Larry, MT '89
Nunley, Ms. Marty Grooms, MT '86 *NU*
Oates, Alton Spencer, MT '77
Oates, Angela Denise, MT '80
Oates, Ms. Sherrie Lynn, TR '90
O'Brien, Dr. Wini McCarthy, TR '89 *NU*
O'Connell, John J., III, MT '87 *GN*
O'Connell, Ms. Shirley L., MT '93 *AC*
O'Connor, John Thomas, TR '81
O'Dell, Bradford Hunt, TR '94 *CC*
Ordono, SMSGT Francisco A., USAF, MT '92 *MI*
Osbourn, Mrs. Carol Griffith, MT '86
Oswalt, David Mark, MT '87
Ousley, Billy Robert, II, MT '91 *MF*
Parker, Henry E., LPC, MT '88 *CO*
Parker, COL James Ray, '69 *MI*
Parker, Mrs. Karen Ann, MT '93 *AC*
Partridge, George R., MT '86 *CO*
Patrick, Mrs. Kimberly Meeks, TR '86 *NU*
Paulk, Joseph Michael, MT '88 *GN*
Peak, Samuel Ray, TR '76
Pelham, Warren A., TR '75 *GN*
Perdue, Steven Wayne, MT '84
Perkins, John Dyar, Jr., MT '89 *TT*
Perkins, Larry F., MT '86
Perrigin, Mrs. Bambi Brown, MT '93 *ET*
Perry, Ms. Elizabeth, TR '23 *SR*
Perry, Milton Daniel, TR '91
Perry, Trevor A., MT '90 *CV*
Peterson, Donald Elbert, MT '76
Peterson, Mrs. Gloria R., MT '76
Phelps, Ms. Gailya Nunnelee, TR '59
Phillips, Shirley Mane, TR '88 *NU*
Pierce, Ms. Judith A., MT '91
Plant, Linda Mane, MT '82
Plaster, Ben Eugene, MT '95 *PJ*
Platt, Leonard Elbert (Jack), TR '49 *EA*
Powell, Mrs. Marcia Spitzer, TR '89 *NU*
Prater, Richard H., Jr., TR '92
Preston, Mrs. Judith Thrower, MT '90 *AC*
Price, Arthur Thomas, MT '86 *GN*
Price, C. Gray, MT '75 *EA*
Price, Mrs. Tamara Butler, RN, MT '84 *NU*
Pugh, James Dale, Sr., MT '78
Quinley, Ms. Ann Bailey, TR '61
Raines, Roger Adams, MT '80
Ramos, Mrs. Sandra Bright, MT '89
Ramuchak, James William, MT '93 *CP*
Randolph, Jimmy Grant, MT '84 *EA*
Randolph, Mrs. Teri Tallant, MT '83 *NU*
Ransom, Ms. Angela B.
Ratliff, Mrs. Patricia M., TR '93 *NU*
Rawlinson, Ms. Connie S., MT '85
Ray, Ms. Annette K., MT '77 *ET*
Rayborn, Jo Ellen Godwin, TR '83 *HM*
Reaves, Mrs. Eula M., TR '91 *NU*
Redden, Henry M., MT '93 *CP*
Reed, Ms Betty S., MT '78
Rees, Ms. Evette, MT '95 *MI*
Reese, Ms. Ornzie M., MT '79
Reeves, John V., MT '95 *LB*
Register, Mrs. Peggy Weaver, TR '88 *NU*
Rehome, Thomas S., MT '95 *MF*
Reid, Samuel H., TR '64 *GN*
Reinhart, LTC Thomas B., USAF(Ret.), MT '75 *IN*
Renckly, Ms. Joyce Black, MT '76 *NU*
Reyes, Mrs. Carmen M., MT '95
Reynolds, Glen Roy, MT '81
Riddle, Charles Y., MT '77
Riddle, Edwin C., TR '47 *ET*
Rider, Melvin Lee, MT '92
Rigdons, James Ronald, MT '86
Rigsby, Mrs. Linda Spivey, TR '92
Roberts, Duncan C., Jr., MT '76 *BE*
Roberts, COL Fannon A., TR '70 *MI*
Roberts, Mrs. M. Diane, MT '93
Robertson, Raymond Clark, MT '75
Robinson, Mrs. Amy Jill, TR '93
Robinson, Timothy, MT '91 *EA*
Robinson, William Ray, TR '59 *GN*
Rodgers, Mrs. Erline Faulkner, TR '74
Rodriguez, Edgar Omar, MT '95
Rogers, Ernest James, II, TR '79
Rood, Mrs. Elizabeth Lusk, TR '92 *NU*
Roque, Clarence O., MT '94 *LB*
Rousseau, Joel Thomas, MT '79
Rouze, Edward Flournoy, TR '79 *BE*
Rouze, Mrs. Melissa Taylor, TR '79 *GN*
Ruffin, Mrs. Donnie Sue, MT '92 *AC*
Rushing, Dykes T., TR '62 *EN*
Rushing, Linda S., TR '66 *HM*
Rushton, Mrs. Julie Kennedy, MT '84 *CP*
Russell, Mrs. Nancye Trammell, TR '77
Russell, Rueal Andrew, MT '81 *BA*
Russell, William Gerard, TR '94
Sammons, Eddie Parker, MT '95 *GN*
Sanford, Allen Butler, TR '92 *NU*
Savage, Ms. Sheila Elaine, TR '87 *NU*
Savell, Mrs. Sue West, MT '87
Scalf, Samuel, '74 *GN*
Scalf, Ms. Sue Ann, MT '80
Scalf, Mrs. Sue Wolfe, MT '75 *ET*
Scanlon, Robert John, MT '81 *BA*

[illegible]
USAF(Ret.), MT '84 *MI*
Scott, Arthur Bernard, MT '87
[illegible]
Shadrick, Ms. Janet Lee, MT '92
Shaver, Ms. Angela B., MT '93 *ET*
Shehane, Ms. Sharon, TR '75
[illegible]
Shepard, Mrs. Susan Nichols, TR [illegible]
Shepard, William D., III, TR '93 *ET*
Shippen, Ms. Dorothy Fendley, MT '90
Shirley, Mrs. Pamela Hurston, MT [illegible]
Shoupe, CAPT Dale Sanders, TR '79
[illegible] MT '83 *SS*
Shumway, Mrs. Joyce La'fane, MT '94
Sidney, Warren Bruce, MT '94 *EN*
Simmons, Ms. Cynthia R., MT '85
Simmons, Mrs. Hazel Smith, MT '81
Sims, Ms. Sarah Pass, '74 *ET*
Skelton, John R., MT '88 *BA*
Skinner, David Wayne, DR '88 *GN*
Small, Ms. Alice B., TR '91
Smith, Mrs. Ann A., TR '91 *ET*
Smith, Mrs. Anna A., TR '78
Smith, Barry Floyd, MT '88 *LB*
Smith, Carlton E., MT '86 *BS*
Smith, Ms. Carol J., MT '91
Smith, Howard Kirk, MT '86
Smith, James Patrick, MT '87
Smith, Larry Glenn, TR '71
Smith, Mrs. Leslie Hayes, TR '76 *SS*
Smith, Marshal Lamar, MT '94
Smith, Ms. Sonya Lee, MT '90
Smith, Timothy Bates, TR '88 *IN*
Smith, William Jesse, MT '94
Smitherman, Karen Denise, TR '88
Smitherman, O. Lamar, TR '72 *PJ*
Smothers, Robert Gerald, MT '95
Snowden, James William, Sr., MT '75 *MI*
Sorensen, Ms. Joy Riley, MT '92 *HM*
Spencer, Ronald Roy, Sr., MT '95 *CO*
Spitzer, Katherine Harris, MT '84
Stanfield, Mrs. Hope Broadhead, TR '92 *NU*
Starnes, Gerald Paul, TR '91 *GN*
Steele, Alice Cornelia, TR '79 *NU*
Stephens, Albert Lee, Jr., MT '87 *EN*
Stephens, Gay K., MT '88 *ET*
Stewart, Ms. Cathy A., MT '87 *GN*
Stewart, Mrs. Melissa Jones, MT '83
Stockman, James Boyd, MT '77 *RE*
Stockman, Mrs. Jean F., MT '92 *ET*
Stockman, Mrs. Johnnie Anne, RN, TR '88 *NU*
Stoddart, Edward, Jr., MT '89 *BA*
Stokley, Ms. Monica Lynne, MT '94
Storay, Dana Alleyne, MT '81
Stoudemire, Gloria S., MT '89
Stringfellow, Karl Davis, '74 *CL*
Stutts, Mrs. Pamela Bouvier, TR '92 *NU*
Styron, Charles Matthew, TR '93
Sutton, Mrs. Margie W., TR '72 *AC*
Sutton, Ron, TR '75 *GN*
Swinhart, Alan George, MT '88
Talley, Coleman H., MT '76
[illegible] TR '77 *IN*
Tatum, Keith Edward, TR '94
Taylor, Ms. Cynthia Ann, TR '86
Taylor, Ms. Eugenia Gillespie, TR '71
Taylor, Howell Scott, MT '85
Taylor, Ms. Jean Missildine, TR '73 *EA*
Taylor, Ms. Mamie Rawlinson, MT '80
Taylor, Merrill D., '72
Taylor, Oscar Franklin, MT '79 *ET*
Taylor, Ralph Leon, MT '81 *ET*
Taylor, Ronald E., MT '92 *CP*
Taylor, Mrs. Shelly McLain, TR
Taylor, Stephen Lynn, TR '71 *MS*
Taylor, Timothy Lloyd, MT '77
Teal, Larry Wayne, TR '81 *EN*
Teel, Mrs. Gwendolyn Dixon, TR [illegible] *ET*
Teel, Rance Edward, TR '59 *ET*
Thomas, Marvin Earl, MT '77 *CV*
Thomason, Ms. Selma Jane, TR '75
Thompson, Ms. Cindy, MT '95 *ET*
Thompson, Ms. Debra Holder, MT '92 *LW*
[illegible]
Thompson, James Daniel, TR '92 *NU*
Thompson, Samuel Lewis, MT '94 *MI*
Thorn, Mrs. Gwendolyn Jacobs, MT '89
Tice, Charles Ralph, CPA, MT '86 *GN*
Tittle, James Houston, MT '94
Tomlin, Mrs. Peggy McQueen, MT '89
Toole, Mrs. Thelma Larone, TR '93
Toth, Theodore Frank, MT '85 *CV*
Traywick, Ms. Paige Smith, TR '88
Trikakis, CMSGT James Charles, USAF, MT '95 *MI*
Trott, Mrs. Gloria Boatfield, '72 *SS*
Turberville, David Allen, MT '89 *RD*
Turner, Melvin A., Jr., MT '76
Valentine, LTC Mark Evan, USA, UC '90 *MI*
Van Ermen, Ms. Glenda Jane, MT '92 *ET*
Van Valkenburg, Robert A., Jr., UC '90 *GN*
Vaughn, Arthur James, Sr., MT '93 *LB*
Vento, Robert D., Jr., MT '92 *EA*
Vickery, Brian Scott, TR '95 *NU*
Wadsworth, Albert Bates, MT '76 *LW*
Wadsworth, Mrs. Kay Brown, MT '75 *EA*
Waites, George B., MT '78
Walden, Ms. Elizabeth Carole, MT '82 *ET*
Walden, Mrs. Jennie C., MT '85
Wallace, Arthur S., Jr., MT '86
Wallace, Keith Alan, TR '88 *BK*
Waller, Ms. Dorothy Y., TR '71
Walters, Mrs. Victoria O., MT '86 *SC*
Walthall, Mrs. Nancy Sandlin, MT '89
Ward, Ms. Delores J., MT '91 *BS*
Ward, Hayden, MT '93
Warren, Mrs. Gwendolyn Elizabe, MT '91 *CO*
Warren, Jeffrey Myles, MT '85
Washburn, Ms. Rachel D., MT '95
Washington, Mrs. Luretta L., MT '91
Watkins, Mrs. Carolyn Hendrix, MT '75 *ET*
Watson, Ms. Patricia Ruth, MT '85 *ET*
Watson, Rev. Scott Wayne, TR '76 *CL*
Watts, Robert Leon, Jr., TR '77 *CN*
Weaver, Ms. Teresa Brewer, RN, MT '94 *NU*
Webb, Mrs. Angela V., MT '91
Weinzirl, Mrs. Peggy J., MT '94 *CP*
Weir, Clayton James, MT '87 *CP*
Weir, Mrs. Patsy Reese, MT '85 *AC*
Welch, Ms. Janice Lynn, RN, TR '93 *NU*
Welch, Michael McClure, TR '95 *NU*
Weldon, Mrs. Anita Gail, RN, TR '78 *NU*
Wesley, Timothy Scott, MT '92
West, Mrs. Karen Hargroves, MT '85
Whirley, Mrs. Shirley B., MT '94
Whitacre, Ms. Lawanta S., MT '84
White, Emmett Sego, TR '74
Whitehead, Stephen Wayne, UC '81 *ET*
Wickers, Ms. Margery W., MT '80
Wilfing, David C., *PM*
Wilfing, Ms. Gerry S., MT '87
Wilkerson, Kelly L., TR '88
Wilkes, Frank Dennis, MT '82 *GN*
Williams, Amy Ladell, MT '85
Williams, Jacquelyn M., MT '82 *AP*
Williams, John Michael, MT '78 *MI*
Williams, Mrs. Mallori M., TR '87
Williams, Mrs. Mary Carter, MT '74
Williams, Ms. Mary Cecelia, MT '90 *CO*
Williams, Ms. Stephanie Leigh, MT '94
Williamson, CAPT Rodger Malcolm, Sr., *MI*
Williamson, SGT Rodger Malcom, II, MT '84 *RD*
Willis, Ms. Ruthie J., MT '87 *CO*
Willison, Mrs. Ginger T., TR '92
Willums, Andrew Lee, UC '90 *MI*
Wilson, Charles Glenn, MT '87 *AC*
Wilson, Mrs. Donna Herrod, TR '73 *BE*
Wilson, Ms. Michelle Annette, MT '94 *GN*
Wilson, Ronald Leslie, TR '73 *UT*
Windsor, Felix Calvin, TR '77
Wise, Mrs. Betty Mathis, MT '80 *NU*
Wise, Bobby Wayne, DR '73 *CV*
Wolfe, Larry Allen, MT '90 *PJ*
Wood, Mrs. Brenda Kay Buck, TR '75
Wood, John Robinson, MT '78 *JU*
Woodall, Jackie Lee, MT '87
Woodfin, Ms. Deborah Carol, MT '84
Woodfin, Mrs. Deborah Hilyer, TR '75 *ET*
Woodfin, Milton Ray, TR '75 *BE*
Woodsmall, LTC Gary Kent, USAF, MT '83 *MI*
Woodsmall, Mrs. Katherine D., RN, MT '94 *NU*
Wright, Betty C., MT '90
Wright, Ronald S., MT '87
Wright, William Franklin, MT '89 *LW*
Wyatt, Mrs. Susan Walding, RN, TR '95 *NU*
Yadyasar, Ms. Monica Mims, MT '84
Yancey, Ms. Frances Reid, TR '68
Yarboro, Terry Dewayne, MT '85
Yelder, Ms. Clara L., MT '91 *VL*
Yelder, Lewis, RN, TR '93 *NU*
Youmans, Richard Neal, MT '79 *MF*
Young, Joseph Edward, Sr., MT '87 *AC*

PRICHARD

Bendolph, Glen L., TR
Dennis, Ms. Nakithia Ternice, TR '89
Hines, Ms. Rosie Adell, TR '76 *CO*
Johnson, Ms. Cecelia Delphine, TR '81 *CO*
Johnson, Ricky Allan, TR '88
Jones, Ms. Marylin Denise, TR '87
Kyser, Ms. Levern Juanita, TR '76
Mason, Charles Edward, TR '94
White, Ms. Deborah Shelida, TR '88
Williams, Sebastian Gene, TR '87
Wright, Kenric Von Arthur, TR '89 *BA*

RAGLAND

Estes, Gregory Lee, MT '89 *GN*
Long, John Maloy, Jr., TR '73 *CN*

RAINBOW CITY

Lee, Mrs. Jessica A., TR '94 *ET*
Walden, Joseph Clay, TR '91 *IN*
Walden, Mrs. Rebecca Ann, TR '91 *ET*

RAMER

Armistead, Joseph W., '69 *EA*
Ballard, Pamela Deniece, TR '93
Berrey, Ms. Carolyn Joyce, TR '75
Berrey, Sonya Michelle, TR '95 *BK*
Broadway, Donny Wendell, TR '82
Brunson, Mrs. Angela Avery, TR '85
Coles, Neill J., TR '70
Cosby, Timothy Dexter, MT '81 *LW*
Cowles, Mrs. Janet Morrison, TR '68 *ET*
Cowles, Mrs. Sharon R., MT '89 *PM*
Cowles, William Dewitt, MT '89 *ET*
Crowe, Mrs. Connie Hayes, TR '78 *NU*
Crowe, Fredrick H., '72 *GE*
Dicks, Mrs. Judy S., TR '91
Dove, Jerrell Wayne, UC '85
Duncan, Mrs. Betty Elaine, MT '87 *BA*
Fannin, Ms. Paula Mills, TR '73
Fleming, Ms. Mary Helen, TR '68 *BE*
Fleming, Mrs. Sharon Stark, TR '71 *ET*
Goff, Mrs. Cheryl Ann, MT '82 *NU*
Hataway, David N., MT '87 *AG*
Hicks, Ms. Sandra Gail, TR '75
Joyave, John Anthony, MT '91 *BA*
Keahey, Ms. Carolyn Cherry, TR '55 *ET*
Kennington, Mrs. Rosemary H., TR '68
McClain, Mrs. Debbie Stringer, TR '87
McQueen, Ms. Melissa Gibson, MT '89 *CV*
Nelson, Mrs. Renee' Marie, TR '88
Norman, Felix, TR '69 *SR*
Norman, Ms. Mary Elizabeth, TR '92
Norman, Robert Andrew, TR '93
Parker, David Maynard, TR '87
Paulk, Ellis Alvin, II, '74 *MF*
Paulk, Stephen D., '72
Rawls, Charles Robert, TR '84
Rhodes, Ray Lamar, PhD, TR '74 *CO*
Shepard, Ms. Sally Katherine, TR '88 *IN*
Strickland, Mrs. Barbara C., TR '71 *LM*
Strickland, E. Bruce, TR '87 *EN*
Tompkins, Elizabeth Leigh, TR '92
Tompkins, George M., Jr., TR '89 *BA*
Tucker, Mrs. Sherry H., TR '90 *BA*
Wyatt, Cecil Leon, TR '57 *BE*
Wyatt, Cedric Eugene, TR '82

RANDOLPH

Dabbs, Glenn Edward, TR '86
Shirley, Chance, TR '94 *PJ*
Smith, Brandon La Vaughn, TR '93 *AC*

RANGE

Green, George D., UC

RED BAY

Wesley, Ms. Mary Ann, TR '56

RED LEVEL

Boggan, Ms. Mary Ellen, TR '56
Bullock, John Christopher, TR '94 *CP*
Colquett, Michelle Leigh, TR '94
Faust, Mrs. Frances Nixon, TR '87 *NU*
Gamble, Thomas Edward, MT '79
Hartin, Ms. Betti Sue, TR '76
Hassell, Mrs. Stephanie C., TR '93 *SK*
Hughes, Debra Jo, TR '94
Ingram, Cynthia Carol, TR '79
Ivey, Mrs. Debbie M., TR '89 *NU*
Jones, Elizabeth Lane, TR '91
Lambert, Debra Ann, TR '79
Lee, Mrs. Gail Walker, TR '94 *ET*
Lee, Ms. Helen Sellers, '72 *ET*
Liles, Ms. Mary Leah, TR '81
McClain, Jacqueline Kelli, TR '86
Milton, James Alton, TR '56
Mitchell, Steven Edward, TR '93 *ET*
Morrow, Mrs. Sandra Foshlee, DR '77
Nall, Jason E., TR '95 *SK*
Nall, Mrs. Melissa Pittman, TR '95 *ET*
Odom, Mrs. Sandra Bennett, TR '89
Phillips, Ms. Vickie Fendley, DR '76
Rabren, James M., DR '72
Rabren, Pamela Nash, DR '77
Ricks, Ms. Kay Hugghins, TR '81
Rodgers, Rebecca Ann, TR '79
Rodgers, Mrs. Susan Turner, TR '76
Rountree, Ms. Elizabeth G., TR '51 *ET*
Sharpe, Ms. Debra Ingram, '74 *ET*
Smithart, Michael David, TR '92
Sowell, Brenda Sharmaine, TR '92
Stough, Mrs. Annette Chesser, TR '90 *ET*
Stough, Frederick R., TR '87 *ET*
Taylor, Johnny Woodrow, TR '75 *EA*
Walker, James Maxwell, TR '86
Walker, Mrs. Laura Tansey, TR '88
Weeden, Mrs. Linda Copeland, TR '82

REDSTONE ARSENAL

Pendleton, LTC Richard F., UC '82

REFORM

Bradley, Lee Veren, TR '85
Elmore, Henry Curtis, TR '35
Murphy, Mark Daniel, TR '80
Pugh, James Christopher, TR '93 *ET*
Woodard, Ms. Patricia Kay, MT '85

REMLAP

Burckhard, Ms. Denise S., RN, TR '86 *NU*
Duprel, Ms. Teresa L. Slatton, TR '85

REPTON

Andrews, Mrs. Karen, TR '77 *ET*
Baggett, Shelton Levi, TR '61
Baggett, Vernon James, '73
Barnes, Corey Bryant, TR '91
Booker, Mrs. Julia Farish, MT '81
Brown, Mrs. Dianne McInnis, MT '80 *CP*
Casey, Mrs. Linda S., DR '83 *BA*
Cofield, Larry W., MT '92
Downing, Ms. Teresa McInnis, TR '86 *BA*
Greene, Ms. Sonya Darlene, TR '94 *LW*
Hood, Mrs. Wanda Sue, TR '79 *ET*
Hood, Wayne Lee, '77 *MS*
Ivey, Ms. Debbie Ida, MT '81
Johnson, John Leslie, Jr., TR '64 *RE*
Kelly, Ricky House, TR '80
Kimbrough, Ms. Emma Jean, TR '82
Lee, Ms. Julia Ann, TR
Simmons, Ms. Mary Elizabeth, TR '25 *ET*
Williamson, John Wayne, Jr., TR '91 *ET*
Williamson, Mrs. Robbie S., TR '91 *HM*

RIVER FALLS

Ball, Anthony Douglas, TR '94
Carter, Ms. Angela Dawn, TR '95 *ET*
Church, Mrs. Golar Lewis, DR '78 *CO*
Church, Isaac, DR '93 *CO*
Dean, Mrs. Patricia Oglesby, TR '92
Pitts, Mrs. Anne Findley, TR '54 *CV*
Weaver, Ms. Kimberly Thomason, TR '94

RIVERSIDE

Smith, Mrs. Jennifer H., TR '93 *ET*

RIVERVIEW

Skoch, Lindsay Gene, PC '93

ROANOKE

Arrington, Debra Grace, PC '92
Beaird, Mrs. Doris Elaine, PC '88
French, Wilford (Stanley), Jr., PC '94 *ME*
Henson, Philip Gerald, TR '76
Jackson, John Scott, TR '95 *ET*
Mallory, Mrs. William, TR '70 *HM*
Mallory, William R., '70 *CL*
McMurray, Mrs. Fran Robinson, PC '90
Montgomery, William E., TR '69
Norris, Roswell Owen, PC '81 *BE*
Shelmutt, Mrs. Martha Burkett, PC '83
Shirah, Michael Carey, MD, TR '74
Thomas, Mrs. Carolyn Whitfield, PC '93
Yarbrough, Harlan L., MT '77 *AC*

ROBERTSDALE

Bankester, Stephen Scott, TR '83
Boswell, Robert Leigh, CPA, UC '81 *AC*
Breeden, Ms. Diana L., TR '76
Brown, Mrs. Suzanne Coleman, UC '81 *LM*
Burton, David K., TR '84
Carpenter, Jeffery Blare, UC '89
Carpenter, Mrs. Kyna Northcutt, UC '89
Coburn, James Richard, TR '79 *MF*
Coleman, Joe Raiford, TR '77
Comer, James Edward, Jr., TR '60 *EA*
Comer, Mrs. Loyce Phillips, TR '80 *ET*
Cooper, James W., Jr., TR '76 *PM*
Courtney, Ms. Leslie, TR '60
Devine, Jerry Wayne, UC '81
Devine, Mrs. Patricia Wiggins, UC '81
Dyal, Carl Curry, TR '76
Early, Ms. Melinda, TR '70
Eddins, Mrs. Brenda K. Ellis, TR *ET*
Eddins, William Jerry, TR '67 *ET*
Ellison, Mary Jane, TR '92
Fields, Karla Jo, TR '81
Foley, Julius Paul, UC '86
Green, Ronald Sam, TR '76 *EA*
Gulledge, Mrs. Linda White, UC '81
Gurtina, Francisco P., Jr., TR '78
Hackworth, Ms. Rena T., UC '83 *CO*
Hanson, James P. J., TR '81
Hazelwood, Robert C., TR '78 *EA*
Hedden, Mrs. Jane G., TR '79
Heflin, William David, TR '79
Hobbs, Dana Michelle, TR '91
Hollingsworth, Paul E., TR '76 *EA*
Houston, Ms. Beverlyn Powell, TR '81
King, Robert Edward, TR '64 *EA*
Kitchens, Joseph Milton, TR '74 *MS*
Lee, David Wilkie, TR '95 *ET*
Linne, Mrs. Vickie Vasut, TR '80
Mack, Huey Alfred, Jr., UC '88 *LW*
McCarley, Bobby C., TR '78
McClammy, Allan Keith, TR '78 *EA*
McClammy, Mrs. Deborah Ann, TR '80 *ET*
McDaniel, Miles Caswell, TR '95 *IN*
Merchant, Ms. Opal Ruth, UC '81 *ET*
Miller, Rodney Ray, TR '80 *ET*
Miller, Mrs. Virginia Exum, TR '82 *ET*
Murphy, Charles H., UC '82 *GE*
Novotny, Ms. Elizabeth J., TR '70
Page, Mrs. Linda Myrtis, TR '76
Partridge, Loyce Ann, TR '77
Pierce, Ms. Brenda L., TR '72 *EA*
Pierce, Tammy Melissa, TR '94
Richardson, Ms. Susie M., TR '76
Richburg, Mrs. Lisa K. Simon, TR '91 *ET*
Richburg, William L., Jr., TR '94
Salac, Gregory Thomas, UC '93
Tew, Grant Brian, '73
Thrasher, Ms. Donna Jo, TR '91 *NU*
Vaughn, Ms. Joyce Olivia, TR '93 *LM*
Vivar, Ms. Suzanne, TR '82
Walker, Charles H., III, TR '85
Wall, Austin Dove, UC '84
Walters, Ms. Terri Elizabeth, UC '93 *CP*
Wells, Mrs. Rebecca R., TR '93 *ET*

ROCKFORD

Dowdell, Dewayne, MT '82
Fielding, Ms. Mozelle S., TR '39 *ET*
Leonard, Ms. Carmen Y., MT '93
Smith, Mrs. Diane Wilkinson, UC '77
Smith, Mrs. Ellen Blasser, RN, MT '80 *NU*
Smith, Howell Warner, TR '68
Warner, Shelia J., MT '78

ROGERSVILLE

Green, Rickey C., TR '79 *SK*
Owens, Ms. Joan Hamilton, TR '74
Owens, Ronald Hamilton, TR '74 *EA*

RUSSELLVILLE

Duboise, James Dorman, UC '82
Elmore, Mrs. Connie Boyd, MT '79
Langcuster, COL James (Cecil), USA(Ret.), TR '51 *AD*

RUTLEDGE

Beasley, Ms. Armo Jean, TR '64
Brooks, Loretta, TR '78
Brown, Marshall Franklin, TR '78
Butler, Deborah Ann, TR '94 *SS*
Daniels, Ms. Debra Ann, TR '81 *ET*
Flynn, Joe D., TR '74
Ganey, Mrs. Opal H., TR '49 *ET*
Graydon, Mrs. Judy Griggers, TR '75
Gregory, Mrs. Hazel F., TR '67
Haire, Ms. Brenda Elizabeth, RN, TR '95 *NU*
Kelley, Robert Neal, TR '94 *BA*
McGhee, Ms. Wendy Kendrick, TR '90
Richardson, Ms. Margaret, TR '70
Richardson, Mrs. Sondra J., TR '78
Riley, Ms. Dot Stewart, TR '65
Sigler, Mrs. Jennifer J., TR '94 *ET*
Smith, Mrs. Josie Massey, TR '80
Smith, Robert Eric, TR '91
Smith, Wyndol Lamar, TR '82
Stephenson, Mrs. Grace Curtis, TR '29
Traver, Ms. Stanna D.
Vardaro, William Anthony, TR '77 *BE*

SAFFORD

Dickson, Mrs. Shannon Majors, TR '95
Givhan, John Anderson, II, TR '94 *SR*
Givhan, Mrs. Lynne Bennett, MT '81 *ME*
Godbold, Mrs. Katie C., TR '94 *ET*
Jones, Walter Lee, TR '68 *AG*

SAGINAW

Adams, Mrs. Roberta F., TR '90

SAINT STEPHENS

Brown, Mrs. Judith Lorene, MT '77
Faith, Joseph E., III, TR '88

SALEM

Ballard, Mrs. Kelli Leigh, PC '93
Barefoot, Ms. Tina Renee', TR '88
Blumhoefer, Bruce M., PC '92
Brouillette, Mrs. Judy Frazer, PC '88 *ET*
Bunn, Mrs. Betty Knighton, PC '92 *ME*
Davis, Mrs. Julie Key, PC '87 *ET*
Deriso, Mrs. Jane Rathel, PC '90
Dolin, Parry Gordon, MT '80 *CV*
Duke, William Edwin, TR '80
Floyd, Mrs. Sarah Tolliver, MT '77 *ET*
Foster, Linda Theresa, PC '85
Gordy, Ms. Kathy I., PC '85 *BK*
Gray, Philip D., PC '91
Harbuck, Harold Donald, MT '80 *BA*
Hartzog, Gregory Winfred, TR '77 *CL*
Horn, SSGT Robert Darin, USA, UC '94 *MI*
Hudson, William Thomas, MT '77 *CO*
Jeffers, Mrs. Barbara Morris, TR '74 *CO*
Jones, Robert Arthur, PC '82 *BA*

McKinney, William Patrick, PC '88 *ET*
Miles, Angelia C., PC '91
Mims, Ronnie Leonidas, TR '69 *AC*
Murphy, Armand J., Jr., PC '84 *BA*
Ogletree, Mrs. Gladys Layton, PC '92
Perrella, Guy Melvin, RN, TR '83 *NU*
Prater, Mrs. Sue D., PC '79 *AC*
Reddish, Richard Brian, TR '93 *MS*
Rice, Allan Eugene, PC '81
Robinson, Jackie Lamar, PC '87 *LB*
Rowan, Larry Edward, MT '79 *UT*
Rowan, Mrs. Sandra Brown, PC '90 *UT*
Scruggs, William Ralph, PC '82 *CV*
Slusher, Darius S., UC '86 *EA*
Stillwell, Mrs. Carol C., PC '91 *SS*
Swoger, Ms. Peggy Remy, RN, PC '85 *NU*
Tatum, Malcolm, TR '65 *PR*
Williams, John Elmo, Jr., PC '95 *GN*
Williams, Patricia Ann, TR '77
Williams, Ms. Sue Jean, TR '80
Wisener-Meigs, Mrs. Billie Y., PC '92 *CP*

SAMSON

Adams, Mrs. Barbara Yates, TR '81
Adkison, Mrs. Barbara Sherrer, TR '95
Adkison, Ms. Sue H., TR '66 *ET*
Armstrong, Mrs. O. L., TR '26
Baxley, Max Paul, TR '69 *ME*
Baxley, Ms. Mildred Ann Jones, TR '68
Bettis, Ms. Laura Rivenbark, DR '92
Bowdin, Mrs. Jennifer Wright, TR '92
Bowdin, Kristopher Ralph, TR '85
Brannon, Ms. Freida Cheryl, TR '74
Brooks, Mrs. Lou A. Bowdoin, DR '75 *ET*
Bryan, Harold Ray, TR '61
Bryson, Mrs. Becky Boland, TR '89
Burch, Mrs. Marci L., TR '93 *AC*
Cade, Mrs. Alfreda Hornsby, TR '90
Carnley, Timothy Travis, TR '93 *AG*
Carpenter, Mark P., TR '92 *NU*
Chambless, Robert Earl, Jr., DR '87
Chancey, Ms. Angela Glisson, TR '88
Chancey, Jack Doral, RN, TR '87 *NU*
Cowart, Melanie Kay, DR '93
Crews, Ms. Sherry Genice, DR '84
Crowell, Ms. Jewell, TR '50 *ET*
Curenton, Lon Clark, TR '84
Daniel, Penny Charmaine, TR '93
Daniels, Lamar Gene, Sr., TR '64 *BE*
Danley, Mrs. Susan J., DR '88 *ET*
Davis, Donald Allen, TR '80
Davis, Mrs. Mary Dyess, TR '75 *ET*
Day, Mrs. Christine Redmon, DR '79
Day, Ms. Diana Jean, '71
Day, Mark, TR '83 *LW*
Donaldson, Anthony Lee, TR '89
Drury, Mrs. Genita Powell, TR '75
Early, Ms. Lois J., TR '53 *ET*
Farris, Mrs. Rhonda C., TR '70 *ET*
Faulk, Allen Lee, DR '91 *BA*
Faulk, Mrs. Faye Bradley, '69 *ET*
Faulk, Fulton Frazer, Jr., TR '68 *AG*
Finch, Ms. Diana Day, DR '77
Fleming, Mrs. Jana M., TR '75 *ET*
Fuller, Ronnie, TR '76
Garcia, Fernando, DR '87
Gilmore, Christina Renee, DR '89 *ET*
Gilmore, Mrs. Mlori Linton, DR '93
Godwin, Fred Allan, DR '77 *BA*
Graber, John Arthur R., TR '87
Griswold, Emmett O'Neal, TR '73
Guy, James M., DR '82 *CL*
Hall, Mrs. Beth Bryson, TR '89
Harrison, Mrs. Betty Wise, DR '81 *ET*
Haynes, Mrs. Rebecca Gray, DR '85 *LM*
Hudson, Ms. Jackie Dean, DR '93 *ET*
Hutchison, Mrs. Judith Holley, TR '71 *ET*
Jay, Mrs. Gail Preachers, DR '89 *CV*
Johnson, Marcus E., DR '79
Kilpatrick, Terrell Will, TR '92
King, Ms. Francis Lee, TR '76
King, Ms. Jamie Lynn, DR '88 *ET*
Kirkpatrick, Ms. Donna H., TR '92
Logan, Henry Gaffney, '73
Logan, John Benjamin, III, TR '92
Logan, Ms. Lena, TR

Lowery, Ms. Christine M., TR '52 *ET*
Maund, Mrs. Sue D., DR '78 *ET*
McCall, Ms. Sharon Dunn, TR '91 *EA*
McCollough, Ms. Alma, TR
McCollough, Phyllis Dawn, DR '91
McCollough, Ms. Theresa, TR
McDuffie, Terry R., TR *AG*
McKenzie, Mrs. Anne Riggs, DR '85 *AC*
McKinney, Mrs. Diane Wambles, TR '79
Meeks, Randall Malcome, TR '75 *LB*
Miller, Winfred Russell, TR '92 *BK*
Mixson, Debbie Jean, TR '77 *ET*
Nowling, Mrs. Julie Ann, TR '92 *ET*
O'Quinn, Ms. Mae Holly, TR '48 *ET*
Parker, Mrs. Lisa Dean, TR '79 *GN*
Parker, Ronald Eric, TR '75
Peak, Mrs. Barbara Fleming, MT '77 *BK*
Peak, Rodney Hayward, DR '87
Peck, Rodney Hayward, MT '77
Powell, Ms. Emily Whigham, TR '84
Reiter, Mrs. Judith Presley, CPA, DR '86 *AC*
Rials, Mrs. Billie J., TR '78 *ET*
Roney, Fred Horace, TR '37 *CV*
Sanders, Mrs. Jane Ausley, DR '79 *ET*
Saunders, Amanda Lee, TR '94 *LW*
Simmons, David Horace, TR '77
Sorrells, Ms. Emma J., DR '78 *EA*
Sorrells, Ronald Robert, '72 *SS*
Thames, Mrs. Jocelyn Vay, TR '77 *AC*
Thomasson, James Ray, TR '69 *BE*
Tiner, Mrs. Constance Branning, DR '79 *ET*
Walker, Carol Nan, TR '91
Weeks, Jon Anthony, TR '83
Whisnant, Mrs. Shirley D., TR '79 *SS*
Wikel, Mrs. Carol Iris, DR '84 *ET*
Williams, John Edward, DR '75 *EA*
Wilson, Timothy Richard, DR '94
Windham, Mrs. Martha H., DR '78 *EA*
Wise, Ms. Jennifer Sylvia, DR '91

SARALAND

Appling, Celia Marie, TR '87
Byrd, Joseph Lewis
Colley, Mrs. Reta Mills, UC '93 *SS*
East, Ed, TR '76 *ET*
Fulmer, Mrs. Cecelia L., TR '84 *ET*
Fulmer, Gregory A., CPA, TR '83 *AC*
Gaddy, Jeffrey Todd, TR '95 *GN*
Green, Gregory Cook, UC '93
Hays, Ronald Hersel, TR '64 *BK*
Hays, Ms. Sharon D. Griggers, TR '65 *CO*
Hendrix, Ms. Sandra Womack, TR '81 *HM*
Johnson, Ms. Kay, TR '88 *CP*
Johnston, George L., TR '78
Large, Dennis Lee, UC '88 *MF*
Leonard, Terry Martin, UC '83
McLeod, Mrs. Rene Harrelson, TR '84 *ET*
Nixon, Kenneth Allen, TR '84
Nye, Catheren Levenia, TR '83
Peoples, Benny Ray, MT '76
Pitts, William Stephenson, DR '79 *SK*
Pugh, James Milton, Jr., TR '80
Richardson, Charles Huey, DR '79
Scarbrough, Ms. Pauline D., TR '65 *EA*
Sells, Ms. Shirley N., '72
Williams, Kenneth Alfred, TR '87 *PM*

SARDIS

Simmons, Ms. Eunice Ward, TR '23
Wood, Ms. Nancy Gail, MT '90

SATSUMA

Brownell, Mrs. Susan S., DMD, TR '84 *DE*
Carter, Charles William, TR '86
Davis, Mrs. Nancy Champion, TR '76 *RD*
Floyd, Wesley G., Jr., TR '78 *ET*
Lamberth, Michael L., TR '89 *ET*
O'Rear, Ronnie Lance, TR '94 *LW*
Owens, Gregory Tod, TR '89
Owens, Mrs. Tracy Lynn Strouse, TR '89
Sullivan, Terry Lee, TR '78 *SK*
Tillman, Ms. Deborah Wyatt, DR '75 *ET*
Whisonant, Charles Allen, TR '88 *MF*

SCOTTSBORO

Austin, Stephen Sisk, UC '90 *MI*
Bates, Ms. Mary Elizabeth, TR '42 *ET*
Bradford, Ms. Karla Jenanne, TR '92 *SS*
Calhoun, James Walter, TR '76
Camp, Charles Sanders, MT '95 *MS*
Eatman, Ms. Kristi Graham, DR '89
Green, John Randall, TR '77
Hammons, Angela Rene, TR '90 *ET*
Helms, James Bryan, TR '78
Knox, Benton Foster, DR '79 *ET*
Knox, Daniel Carl, TR '75 *ET*
Manning, Nathan Kinkade, TR '95
McNutt, Jackie Wayne, TR '73
Sport, William Frank, '73
Wells, Kenneth Hilton, TR '81 *IN*
Wells, Mrs. Patricia Parmer, TR '64 *ET*
Young, Mrs. Alicia Stevens, TR '84 *ET*

SEALE

Adams, Mrs. Amy S., TR '90 *HM*
Adams, Jason Buren, TR '90 *CL*
Adams, Sharon Denise, PC '88
Alexander, Mrs. Bernice B., PC '85
Barefoot, Robert Glenn, PC '89 *CC*
Boles, Ronnie Doyle, PC '85 *MI*
Brookshaw, Mrs. Carol A., PC '84 *GN*
Browder, Harvey, PC '91
Burkes, Mrs. Ann Rutledge, PC '85
Bussey, Mrs. Donna Allen, PC '90 *AC*
Cofield, Chonda Lafaye, TR '88
Corcoran, Candace Michell, PC '92
Cutchin, Roy David, PC '83
Denson, Gwendolyn Jean, PC '83
Dixon, Rosemary, PC '94
Doleman, Ms. Alma Upshaw, PC '84
Dudley, Noel Russell, PC '84
Duty, Mrs. Lisa Brown, PC '88
Epps, Mrs. Clidean Howard, PC '95 *ET*
Epps, Ms. Doris Upshaw, PC '84 *NU*
Exline, Howard E., Jr., PC '81
Floyd, Rafton Fletcher, UC '89
Floyd, Robert Fletcher, UC '93
Floyd, Teresa Annett, UC '92
Franco, Mrs. Joyce McKenzie, PC '92 *ET*
Greer, Mrs. Lorraine Ann, TR '87
Griggs, CWO Howard O., USA(Ret.), MT '78 *ET*
Hartmann, MAJ Vincent N., MT '79
Holden, Clifton Oliver, PC '81
Jackson, Mary Alice, PC '91 *ET*
Jackson, CAPT Walter Leroy, UC '84 *CV*
Johnson, Mrs. Babara Sanks, PC '82
Johnson, Ms. Merelyn Charvon, PC '94
Johnson, Virginia, PC '83
Key, Linda G., PC '87 *CP*
Kiker, Michael Devon, PC '85 *BA*
Klein, Catheren Rose, PC '95
Klein, Christopher Allen, PC '89
Lewis, Joseph, PC '81 *CV*
Lockhart, Porter A., Sr., PC '88 *ET*
Long, Gloria Jean, PC '82
Long, Patsy Ann, TR '78
Lott, Charles Kenneth, PC '86
Luckerson, Ms. Patricia Anne, TR '79
Matthews, Mrs. Nicey Taylor, PC '90
McKenzie, Ms. Kathy Jo, PC '92
Miller, Eddie Arnold, MT '79
Osman, Joseph W., UC '89 *GN*
Rayburn, Gene Talmadge, UC '89
Rudd, Ms. Judith Lynn, PC '92 *AC*
Rudd, Sheila Ann, PC '93 *AC*
Slaughter, Michelle Lynn, PC '94
Smith, Janalyn Dee, PC '90
Smith, Louis H. V., UC '95
Smith, Mrs. Shana M., PC '87 *HM*
Sneed, Gretter Elaine, PC '92 *CP*
Spies, MAJ Bill, USA(Ret.), PC '91 *BE*
Tolbert, Mrs. Diana R., UC '84 *CV*
Tolbert, Robert J., UC '84 *MI*
Tolbert, Robert Thomas, UC '95
Vinson, Larry Wayne, DR '87 *CO*
William, Jonathan Jones, TR '95
Willis, James, Jr., UC '82 *MF*
Willis, Mrs. Rena M., PC '83
Wilson, Donna Pearl, LPN, UC '93 *NU*
Young, Mrs. Susan Elizabeth, PC '90

SELMA

Aaron, Ashley Dean, TR '93 *MS*
Adagunodo, Olanipekun, MT '84 *PM*
Ahern, Ms. Ruth Anne, MT '78
Allen, Mrs. Geraldine, '86 *NU*
Allen, Robert Lee, MT '86 *AC*
Barnette, Everette, TR '55
Barrett, Brenda W., MT '95 *SS*
Barrett, William E., Jr., TR '75 *IN*
Beck, Dr. Jere Lemay, TR '65
Bender, Mrs. Lynn L. G., TR '82 *ET*
Benn, Eric Samuel, TR '90 *SS*
Bennett, Ms. Latonyar Marnita, TR '91
Black, Ms. Rosalind G., TR
Blevins, Theresa B., '72
Booker, Lawrence Jackson, TR '70
Booker, William Terry, '70
Bowers, Christopher Wayne, TR '88 *ET*
Brantley, Mrs. Lynette B., *ME*
Brown, Mrs. Barbara Williams, MT '77 *ME*
Brown, SMSGT Leroy, UC '91
Byrd, Charles L., TR '53
Byrom, James Edward, MT '75 *CL*
Calhoun, Mrs. Webbie Reed, MT '84
Callaway, Vick Allen, TR '69 *BS*
Capps, Michael Huey, MT '76
Cauley, William Earl, TR '74 *AC*
Chance, John Martin, TR '72 *MF*
Chappell, Willis, MT '84 *CV*
Cherry, Ms. Cassandra, TR '94 *BA*
Clibrey, Rosemary, TR '76
Coleman, Mrs. Dorothy Jean, RN, TR '93 *NU*
Coleman, Michael S., Jr., UC '89
Collins, Ms. Joan T., MT '91 *AP*
Crawford, Tammy Kay, TR '82
Crenshaw, Danny W., MT '77
Crittenden, Zack G., TR '45 *BA*
Dailey, Sandra, TR '76
Davis, Brian Lee, TR '94
Deaver, Kimberly Dianne, TR '92
Dosier, Mrs. Angela K., TR '86 *ET*
Dudley, Donna Brendette, TR '92
Dunkin, Norman Edward, MT '79
Edwards, James (Ronnie), TR '72 *BK*
Ellis, Charles D., Jr., TR '74
Ellison, Jerry Dean, MT '90
Elrod, Mrs. Julia Westbrook, MT '93
Evans, George Patrick, MT '82 *EA*
Evans, Samuel Eugene, III, TR '94
Falls, Ms. Mary Louise, TR '92
Foster, Felicia Ann, TR '95
Foster, Ms. Sara F., MT '78 *ME*
Foster, Ms. Sarah Frances, MT '76
Frandsen, Jana Jane, TR '86 *ET*
Frasier, Mrs. Marion Lee, MT '80
Friday, C. Wayne, TR '72 *UT*
Friday, Larry Davis, MT '76 *LW*
Fuller, Ms. Alandra Gail, TR '84
Fuller, Donna Kate, TR '78
Godsy, MSGT Ira Howard, Jr., MT '85 *CC*
Gordon, Jennifer Jo, TR '93 *ET*
Griffin, David Everette, MT '77 *MS*
Griffin, Mrs. Susan Maddox, TR '77
Guidry, Dr. Sheila F., MT '77 *NU*
Gumben, Charles Edward, MT '88
Hall, Alberta Renee, TR '92
Hand, Richard K., MT '87
Harbell, Ms. Tharsteen, MT '85
Hardy, Ms. Margaret Elizabeth, MT '91
Harrell, Ms. Tharsteen, MT '85
Harris, Brian Arliss, TR '92 *MF*
Hasberry, William Earl, MT '94
Hatch, Bruce Wayne, MT '81 *EN*
Hawkins, Ms. Gail H., '73 *ET*
Hermann, Jonathan Earl, TR '91
Hickman, Bryant Stephen, TR '69 *EA*
Hinson, Merrill Dean, MT '77
Holley, Ralph William, TR '72 *BE*
Hollis, James Robert, TR '58 *EA*
Holst, Mrs. Judith House, MT '83 *NU*
Howard, Brett Harris, TR '89 *LW*
Howard, Mrs. Crystean Holmes, MT '82
Hudson, Jack Langley, TR '73
Ingram, Mrs. Lillie Mae Jones, TR '87
Irwin, Michael Steven, TR '87 *GN*
Jackson, Willie Edward, Jr., TR '86
Jackson, CAPT Yolanda, UC '94
Jeffcoat, Jeremy Edwin, TR '93 *RT*
Jefferson, Donald Glenn, DR '90 *EA*
Jewell, Gregory L., TR '84 *CC*
Johns, Raymond Steven, MT '91
Johnson, Dorothy Gloria, TR '84
Johnson, Sandra Renee, TR '95 *MI*
Jones, Frank Williams, Jr., TR '76

Keith, Mrs. Brenda Cummings, '70 *ET*
Kelley, LTC Henry Earl, USA, DR '75 *MI*
King-McLaughlin, Mrs. Stephanie Viola, TR '87 *NU*
Lackeos, Anthony Stanely, TR '79
Larson, James Alfred, TR '79 *CP*
Lawley, Carlton Eugene, MT '79 *ET*
Lewis, Larry Fermon, TR '65 *ME*
Livingston, Edward T., MT '79
Livingston, Ms. Terry S., MT '92 *BK*
Lockett, Mrs. Martha Beasley, MT '76
Love, Ms. Edna Hennigar, MT '90 *CL*
Lyon, Ms. Alice Rosanne, TR '78 *ET*
Lyons, Godfrey D., MT '79 *CO*
Mann, Ms. Jacqueline, TR '78 *SS*
Manning, Mrs. Judy Lynn, LPC, MT '89 *CO*
Mantel, Dannie Malcolm, MT '81
Marshall, Willie F., Sr., MT '75 *EA*
May, Wayne K., TR '73 *EA*
McCall, Ms. Wanda Jean, MT '79
McCall, Mrs. Wanda Lomax, MT '79
McDonald, Ms. Mary Elizabeth, TR '76
McKenzie, William G., TR '81
McLeod, Barry, TR
McLeod, Ms. Betty S. Sellers, TR '71
McLeod, Blanchard L., MT '76
McPhee, Ms. Marcia Strachan, MT '92
Miller, Ms. Brenda Barr, TR '76
Miller, Gregory Lee, MT '86 *EA*
Milner, Bebe, MT '77
Mitchell, Eddie, Jr., MT '78 *NU*
Moore, Linda C., MT '89
Moseley, Jack Bernard, TR '68 *MS*
Moss, Rayford James, MT '87
Mott, William Elijah, Jr., TR '68
Moultrie, Ms. Brenda Michele, TR '88 *SS*
Moultrie, Mrs. Jacqueline, MT '85 *ME*
Munford, Sandra Dee, TR '93
Myers, Jimmie Derrell, MT '81 *ET*
Noble, Ms. Della Fails, '73 *EA*
Owen, Ms. Martha Rasberry, MT '76
Parker, Ms. Barbara Milner, MT '77
Patrick, William A., Jr., '73
Patterson, Ms. Irene Smith, MT '94 *HM*
Peake, Mrs. Kimberly Sims, MT '95 *IN*
Peck, Mrs. Alma Black, TR '54 *ET*
Perrin, Irby Morgan, TR '69
Perry, John Martin, LUTCF, TR '77 *IN*
Pettaway, Mrs. Lucy E., MT '83
Pettway, Ms. Lucy E., MT '83
Phillips, Mrs. Angela M., TR '94 *MI*
Pittman, Jimmy Morris, TR '78
Pitts, Patricia Ann, TR '87
Poole, William B., '70 *CC*
Rajanna, Ms. Sharada R., MT '84
Ranganna, Ms. Umadevi, MT '93
Rhodes, Vicki Dianne, TR '91 *AC*
Robinson, Dorman W., '73 *RT*
Rodgers, Cedrick Wendell, TR '87
Roney, Walter Martin, Jr., TR '91
Salter, Mrs. Hazel Dees, TR '45 *ET*
Sanders, Mrs. Brenda Diane, MT '80
Savage, Ms. Marjorie Jeanese, MT '92 *SS*
Saylors, LTC David Lee, USA, MT '93 *GN*
Scott, Ms. Dorothy Mae, TR '79
Scott, Ms. Leola B., TR '87
Scrushy, Ms. Debra Cody, RN, MT '85 *NU*
Seele, Ms. Kathryn Gail, TR '75
Shannon, Mrs. Tracey M., TR '93
Simmerman, Wade Darrow, MT '75 *EN*
Simmons, Rev. Charles Earnest, TR '70 *CL*
Smiley, Mrs. Arzelia Reese, MT '80
Smith, Regina Denise, TR '81
Smith, Mrs. Tern Barnes, MT '91 *AC*
Smtherman, Ms. Candice Askew, TR '83
Sobera, John A., Jr., MT '77
Stephens, Ms. Beverly J., MT '93
Stevenson, Bryan A., TR '88
Stewart, Michael Matthew, TR '94
Swift, Billie Joe, MT '78
Tanner, Walter L., MT '94
Tant, James E., Jr., MT '79
Tant, Mrs. Rebecca McDurmont, TR '46

Tate, George Lee III, TR '82 *LB*
Taylor, Mrs. Jane Greene, MT '84
Taylor, William Wayne, MT '89
Tepper, Sol Hagedorn, III, TR '88
Thistrup, Gilbert G., Jr., TR '94
Thornhill, Mrs. Inez C., TR '21
Tinsley, Howard, MT '77
Trolinger, Mrs. Carolyn Dansby, TR '63
Trolinger, Roy B., TR '63 *ET*
Turner, Anthony Gene, TR '70 *ET*
Turner, Benjamin Hollis, TR '77 *BA*
Turner, Robert Andrew, '74
Vardaman, Marvin Wayne, MT '79
Vasser, Larry Donnell, TR '77
Venter, Willie James, MT '91 *BA*
Wagoner, Ira Mitchell, TR '82 *AC*
Waldrop, Rex Patton, MT '80 *BE*
Warren, John M., MT '94 *BA*
Watters, Jennifer Renee', TR '89
West, Carlette Deshawn, TR '91
Whitely, Ms. Joyce Elaine, MT '90 *CO*
Williams, Rodenck, TR '79 *TT*
Wilson, Pamela Danita, TR '89
Wood, Mrs. Brenda Sumerlin, MT '94 *LB*
Wood, Ms. Natalie Christine, MT '92 *CO*
Wood, Ms. Stephanie Lynne, MT '94 *MS*
Woods, Mrs. Nancy A., TR '76 *NU*
Woolson, George Richman, MT '75
Yarbrough, Samuel P., MT '88
Young, Wanda Felicia, TR '89
Zachry, William F., MT '79

SEMAN

Lavallee, Mrs. Mildred F., MT '81 *NU*

SEMINOLE

Birks, Ms. Laurie Jeanne, TR '91
Birks, Walter, Jr., UC '86 *EN*
Granberry, Ms. Vicky Lynn, DR '90
Lopez, Ms. Nancy Ellen, TR '78
Mitchell, James Frdenck, UC '94
Stripling, Mrs. Susan Farrand, UC '85 *ET*
Witt, Mrs. Janene Palmer, TR '78

SEMMES

Beane, Billy Joe, TR '56 *ET*
Burton, Ms. Geraldine, TR '88 *CO*
Fox, J. C., UC '82
Gartman, Ms. Robin Elaine, TR '92
Green, Rev. Dwight Kiln, TR '82 *CL*
Harris, David M., UC '86
Havens, Mrs. Ann H., TR '75 *ET*
Ikner, Roger Dale, TR '84 *FV*
Mair, Ronald Kay, TR '79 *CV*
McCovey, Mrs. Andrea Michele, TR '90 *ET*
McFerrin, MAJ Glenn, TR
Mims, Nolan Anderson, MT '76
Robertson, Dennis Ray, TR '80
Rowe, Lester C., UC '83
Schultz, Richard Owen, UC '80
Stuckey, Ms. Elda F., TR '77 *VL*
Summers, Charles Sidney, TR '78
Thomas, Mrs. Arlene Hodley, TR '81
Williams, Wilbur W., TR '79 *CV*

SHAWMUT

Duffee, Otis Richard, MT '78
Thomas, Mrs. Ann Strack, PC '86

SHEFFIELD

Burns, Cynthia Clark, TR '87
Deal, Mrs. Beverly H., TR '88 *NU*
Harrison, Robert Hal, '70
Moore, Ms. Dorothy Smith, TR '45
Patton, James A., UC '89
Rodgers, LT Mark Zenas, UC '88
Tomberlin, Roger Curtis, EdD, TR '69 *EA*

SHELBY

Beasley, COL Eugene T., ANG, MT '75 *MI*

SHORTER

Carter, Mrs. Donna Gray, MT '84
Cox, Steven Edwin, TR '82
Dillard, Ms. Coretta Rena, MT '94 *AC*
Gowan, John Daniel, TR '59 *GN*
Grice, Mrs. Jongielene, RN, TR '93 *NU*
Lacey, Mrs. Carolyn P., TR '92 *EA*
Lacey, Mary Esther, TR '93
Mitchell, Mrs. Lillie Vaughn, MT '88
Mitchell-Frank, Janie Louise, RN, TR '89 *NU*
Noble, Mrs. Vicki Coram, TR '80
Price, Ms. Mary Jane, TR '89
Segrest, Clinton Wade, '60 *ET*
Segrest, Wade, TR '61 *ET*
Smith, Ms. Karen Dianne, MT '94

SHORTERVILLE

Allen-Hobbs Ms Sonya V, DR '92
Arnold Ms Evelyn Arlene, TR '83
[illegible]
[illegible]
[illegible]
[illegible] ET
[illegible] Mary Simeone, DR '87
Leverett, Kimberly W., TR '83 *CP*
Leverett, Mrs Shelia Kelley, TR '82
Mills Ms Mary Crawford Kelley, TR '37 *ET*
Mobley, Effie Leta, TR '45 *ET*
[illegible] *ET*

SILAS

Daniels, Paul Douglas, TR '77 *PM*
[illegible]
Hill, Benny Ray, TR '84
Reed, Anita Denice, TR '87

SILVERHILL

Bilon, Mrs Twila, TR '84 *BE*
Brooks, Mrs. Theresa Ard, TR '84
Burton, B Gene, TR '79 *EA*
Forland, Ms Jean, TR '77
Forland, Mrs. Mary Bargainear, TR '77 *ET*
Forsman, Creighton Craig, TR '77
Henson, Chester Williams, UC '88
Hrom, James Turner, UC '84
Joullian, Philip A., TR '78 *MI*
Keenan, Ms Karen Jean, UC '85 *MF*
Martin, Sandra K., UC '81 *EA*
Owen, Philip Kenneth, UC '81
Patterson, Beverly Ann, UC '85
Simpson, Forrest Clayton, TR '82
Stephens, Mrs. Mary Sue, TR '65
Stephens, William Earl, TR '79
Taylor, Mrs. Tanya Marie, TR '79
Vaniderstine, Mrs Alvida P., UC '81

SKIPPERVILLE

Baker, Larry Louis, TR '72 *CO*
Baker, Mrs. Mabel B., TR '55 *ET*
Barefield, Julian Gordon, TR '78
Bell, Ms. Cheryl Pace, TR '75 *ET*
Brown, Mrs. Cheryl Smith, DR '82 *ET*
Childers, Mrs. Cheryl Burkett, TR '84 *ET*
Childers, Mrs. Glenda C., DR '78
Childers, Ramona L., TR '78
Childers, Sidney Wesley, TR '76
Covington, Ms. Jewel B., TR '51 *ET*
Davis, Mrs. Angela Fountain, DR '85
Doren, Ms. Peggy Grantham, '73
Fountain, Vicki Lorine, TR '79
Grantham, Ms. Peggy, TR '55
Hancock, Felicia Rae, DR '94
Herring, Ricky Joe, TR '84 *ET*
Hughes, Frances Elaine, TR '88
Hutto, Don Tenson, DR '93
Johnson, Donald Ray, TR '73 *FV*
Johnson, Mrs. Jessie Childers, TR '65
Johnson, Rodney, '74
Long, Ms. Mary Morrison, TR '54 *ET*
Miller, Mrs. Beverly D., DR '78
Moorehead, Mrs. Karla G., TR '78
Parker, Phillip
Payne, Mrs. Amy Phillips, DR '92
Payne, Mrs. Carol Jocelyn, DR '88 *BA*
Payne, Harmon Davis, DR '76
Payne, Jimmy Wendell, TR '71
Payne, Jimmy Wendell, Jr., TR '89
Peryman, Mrs. Lorene Sanders, DR '80
Preston, Mrs. Cynthia Price, TR '86 *ET*
Price, Lester J., TR '50 *EA*
Richardson, Jansen F., TR '64
Riley, Roy B., TR '69
Simmons, Mrs. April Lynn Dyson, DR '92
Snell, Mrs Manonia Martin, DR '78 *ET*
Strickland, Mrs. Deena Hardy, TR '85 *NU*
Strickland, James Wesley, TR '84
Swell, Mrs. Jolynn Hodges, TR '91
Tharpe, Mrs. Dianne Gassett, TR '83 *ET*
Tharpe, Oren Bryan, Jr., UC '82
Thorne, David Jeffery, TR '75 *PM*
Wisham, Christopher Bruce, TR '77
Wisham, Mrs Lisa Fountain, TR '77

SLOCOMB

Andrews, Mrs. Sheila Bryant, DR [illegible] *ET*
Aorn, David Herbert, TR '88
Ball, Kenneth Ray, TR '68 *ME*
[illegible]
Baxley, Mrs Melinda Mitchell, DR [illegible]
[illegible]
[illegible] *NU*
Box, John Weeks, TR '74
Boyett, Stacy Ladon, DR '92
Brown, Ms Matha Jeanne, DR '90
Byrd, Ms. Lisa Farmer, TR '87 *NU*
Byrd, Mrs. Virginia Kay, TR '92 *NU*
Cobb, Leon, Jr., TR '72 *ER*
Cobb, Mrs. Sandra Gentry, DR '87 *SS*
Collins, Mrs. Gwendolyn Arnold, DR '80
Collins, Lisa Jo, DR '86
Collins, Mrs. Ruby Spears, TR '52
Corbin, Melissa Carol, DR '93
Dalton, Ms Flora Foster, TR '51
Davis, James Pasco, DR '78 *ET*
Davis, Jimmy C., TR '66
Davis, Ms Mattie, TR '38
Davis, Randal Kevin, TR '94
Dean, Clifford Faxon, Jr., DR '84 *MS*
Dixon, Mrs. Catina Powell, TR '95 *ET*
Dukes, David Dewayne, DR '90 *AG*
Eldridge, Brian Gordon, UC '93
Eldridge, Brian K., TR '92 *ET*
Eldridge, Mrs. Faye Woodham, DR '76 *ET*
Eldridge, Maylon, DR '76 *AC*
Eldridge, Robert Stan, TR '95 *ET*
Enfinger, James Richard, DR '77 *GN*
Enfinger, Mrs. Mary Powell, DR '77
Eubanks, Lynne Windsor, TR '82
Eubanks, Priscilla June, DR '91 *AC*
Farmer, Mrs. Jetta Hathaway, TR '68
Foster, Ms. Norma Worthy, TR '34 *ET*
Glover, Kimberly Darlene, DR '91
Godwin, Jimmy Roy, Jr., TR '94 *CV*
Golden, Ms. Eura Box, TR '57
Grimes, Kenneth Joe, DR '90 *BA*
Grimes Mrs Sheila Tereece MT, TR '90 *ME*
Hall, Jeffrey Lee, DR '87 *SK*
Harrell, Ms. Dusty Lynn, DR '94
Harris, Mrs. Elizabeth Ann, DR '85 *ET*
Harris, Mrs. Judy Lay, DR '78 *ET*
Harris, Mrs. Marjorie Hughes, TR '57 *BK*
Harrison, Mrs. Sonja Enfinger, TR '94
Hart, Mrs. Martha MacHelle, DR '90
Hayes, Ms. Elizabeth Mixon, DR '93
Helms, Connie Denise, DR '92
Helms, William Lamar, TR '74
Hinson, Michael Craig, TR '80 *CC*
Holland, Steven Morgan, TR '87
Holloway, Mrs. Daisy Dawsey, TR '74
Holmes Mrs Jacquelyn D, DR '81
Holmes Mrs Teresa Adams, DR '90
Hovey, Charles C., TR '94
Hubbard, Martha Melisa, TR '87
Huguet, Dan Joseph, DR '87 *UT*
Hurley, Mrs. Terri Tew, DR '93
Inscho, Mrs. Deborah Norwood, DR '91
Jackson, Ms. Hazel Rice, DR '81
Jones, Calvin D., TR '57
Jones, Mrs. Deborah Smith, DR '89 *ET*
Jones, Larry P., TR '78
Kelley, Phillip Anthony, DR '90
Kelly, Charles Clyde, TR '74
Ketcham, Randy Joe, TR '80
Killingsworth, Ms. Judean B., TR '69
Knowles Kimberly Lynn TR '92
Lassiter Mrs Doratha Carroll DR '79
Lawrence, Mrs. Rebecca J., TR '80 *AC*
Layton, Mrs. Denease Alderman, TR '70 *ET*
Layton, Julian Alfred, DR '75 *RE*
Lee, Ms. Sarah Carswell, '73
McAllister, Dinah Jean, DR '93
McGraw, Michael David, TR '88
McNeil Ms Eloise K DR '70 *ET*
McNeil, Harry H., TR *CV*
Merritt, Mrs. Angela Stinson, TR '86
Merritt, Billy J., TR '57
Merritt, Billy Joe, Jr., DR '84
Merritt, James Bailey, TR '83 *CN*
Merritt, Mrs. Lydianne S., TR '56 *CO*
Merritt, Mrs. Susan Schraeder, TR '86
Mixon, Anita Langham, '74
Murphy, Mrs. Debra S., DR '89 *ET*
Murphy, James M., TR '62 *ET*
Newton, Lawrence Irvin, '74 *EA*
Newton, Paul Murray, TR '85
O'Sullivan, Ms Susan, DR '89
Parker, Phillip Brack, TR '74
Patterson, Mrs. Teresa W., TR '76
Peel, Mrs. Cindy Tew, TR '87
Pippins, Gerry Lenn, TR '88 *ET*
Pippins, Mrs. Mary Singletary, TR '89 *ET*
Pope, James David, DR '94
Powell, Ms. Georgia Jenee, TR '76 *ET*
Purvis, Ms. Jennifer Ann, TR '82
Raley, Mrs. Cecilia L., DR '90 *CO*
Ray, Mrs. Jenny Eubanks, TR '95
Reeder, James Manuel, TR '72
Register, Mrs. Janet Antley, TR '76 *ET*
Register, John Carl, TR '78 *AG*
Rogers, Mrs. Gloria Strickland, DR '85
Rogers, Tracie Lynn, TR '92
Sanders, Clarence Hugh, '52
Shultz, Randall Ray, DR '91 *SK*
Singletary, Benny Joe, '71
Smith, Mrs. Deborah Pullen, TR '92
Smith, Mrs. HarriAnne, DR '85 *BK*
Smith, Larry Thomas, TR '83 *ET*
Smith, Stephen Arthur, DR '86
Speigner, Mrs. Nena Register, DR '94 *AC*
Spivey, Mrs. Jennifer Purvis, DR '92
Tew, Dwight Winston, DR '74 *ET*
Tew, Ms. Gladys Turner, TR '75
Tharp, Mrs. Felicia Carol, DR '94
Thomley, Mrs. Stacy Hartzog, DR '90 *CP*
Tindell, Horace Hayward, DR '76
Tolbert, Jeremy Scott, TR '95 *AC*
Tolbert, Mrs. Regina Chandler, TR '95 *ET*
Toole, Ralph, TR '47 *EA*
Turkoski, Ms. Jane M., DR '78 *ET*
Turkoski, CWO5 William Steve, USA, DR '81 *MI*
Tyson, Mrs. Susan Mixon, DR '86 *AC*
Vickers, Thomas Marion, DR '75
Ward, Mrs. Janice Marie, TR '86
Webber, Mrs. Martha Ellen, DR '92 *ET*
Whitten, Jerry W., DR '78
Williams, Ms. Cymthia Smith, DR '91
Wills, Ms. Lillie Ann Holmes, DR '88
Windsor, Mrs. Agnes M., DR '78
Woodham, Mrs. Kimberly Marie, DR '88 *ET*
Wright, John Wesley, TR '73

SMITHS

Adams, Reuben Lewon, UC '94
Barfield, Mrs. Brenda R., UC '92
Barnes, CMSGT Frank Edward, Jr., PC '86
Bell, Robert Allen, PC '85 *CO*
Bergeron, Mrs. Audrey, PC '90 *ET*
Biddle, Joey Don, PC '94
Bishop, William Nolan, TR '79
Blair, Mrs. Karen Locklar, PC '85
Boehmler, Ms. Jean Lowther, PC '91 *CO*
Brooks, David L., MT '78
Brooks, Kerry Leon, TR '88
Brooks, Norris Wayne, TR '89
Brown, Timothy Robert, PC '94 *MS*
Burns, James Richard, UC '90
Campell, Tony Eugene, UC '90
Caravana, Richard Ross, UC '87 *CV*
Caravana, Ms. Sandra Lolley, PC '90 *BE*
Charles, Robert Arthur, UC '94 *MI*
Chavez, Ditmar Wieduwilt, UC '94 *LW*
Clark, David Earl, UC '88
Clenny, Nancy Bradburn, PC '91
Coan, Mrs. Patsy Mask, PC '90 *IN*
Coleman, Angela Veronica, TR '88
Consford, Mrs. Winona Parrish, PC '84
Consford, Terry Lynn, MT '86
Cooley, Richard Allen, PC '92 *EA*
Couch, Mrs. Amelia McCord, PC '93 *ET*
Culpepper, Roy Kelmon, PC '85 *LW*
Culwell, Mrs. Barbara Ann, PC '94 *ET*
Daniels, Mrs. Sarah Hysmith, PC '81 *LM*
Dortch, Curdy, Sr., UC '94 *TT*
Drill, Charles, Jr., MT '79 *CO*
Drinkard, Ms. Ruth P., PC '79 *AC*
Drury, Mrs. Christine M., TR '89
Drury, Jeffrey Duane, TR '88 *AC*
Duty, Darrell Scott, PC '88
Etheridge, Carlton Wesley, TR '85 *CP*
Franklin, James Robert, PC '87
Garney, Mrs. Pamela Joy, TR '89
Gibson, Rickey George, UC '90 *GN*
Gillenwaters, Michael F., PC '87 *CP*
Head, David Thomas, MT '80 *BE*
Head, Gary Dobbs, Sr., PC '82 *RE*
Heard, Mrs. Lisa Mechele, TR '91
Henley, Mrs. Norma Sue Adams, PC '87 *ET*
Hobbs, Karen Leigh, UC '88
Hobbs, Mrs. Teresa Powell, PC '92 *ET*
Holladay, Mrs. Donna S., TR '77 *ET*
Ingram, Connie Lynn, PC '87
Jackson, Raymond Lewis, PC '81 *IN*
Jones, Barry Don, II, PC '86 *CP*
Jones, Curley, UC '91
Jones, Cynthia Ann, PC '90
Jordan, Mrs. Ann Page, MT '78
Jordan, Curtis Eugene, UC '80
Jordan, Kimberly Page, PC '89
Keiffer, James Michael, UC '94 *GN*
Kelley, Dennis E., TR '89 *IN*
Knoll, Ms. Valerie Lynn, PC '87 *BE*
Larose, Gerald Ernest, PC '93
Ledbetter, Gary Allen, PC '85 *BK*
Livingston, Edwin Charles, TR '92
Manis, Mrs. Linda G. Mehaffey, TR '77 *ET*
Manning, Lynette M., TR '93 *ET*
Martin, James Daniel, III, PC '94 *ET*
Martin, Michael Joseph, PC '88
McCarley, Mrs. Judy Williams, '89
McDonough, Martin Gerald, PC '91 *AC*
Mitja, Ms. Joanne Martin, PC '90 *SC*
Moore, Michael Sam, PC '81 *CV*
Morgan, Donnie Hubert, II, UC '95 *MI*
Morris, Ms. Robin Eileen P., TR '75
Musick, Michael Dale, TR '89 *AC*
Newberry, Kenneth Monroe, PC '88 *BA*
Noble, Kenneth Larry, PC '82 *CV*
Oakland, Mrs. Charleen B., PC '84
Oakland, Patrick John, PC '89
Orsini, Mark Anthony, UC '92
Pitts, Mrs. Tamatha Coker, PC '94 *ET*
Pledgen, Murray Allen, MT '79
Puckett, Tammy Renee, PC '86
Raab, LTC Robert Harold, USA, UC '84 *CV*
Redd, Reuben E., CFE, PC '81 *GN*
Rogers, Victor Delon, PC '89
Scott, Jeffery Eugene, PC '95 *BA*
Sellers, Mrs. Patricia Stafford, PC '92 *ET*
Senn, Mrs. Dorenda Kay Mitchel, PC '88
Shannon, M. Lawrence, PC '88 *RE*
Slappey, Charles Russell, PC '85
Smith, Steven Anthony, TR '85
Snell, Ms. Carolyn Diane, PC '89
Starling, James Earl, UC '81
Stone, Ms. Deborah D., UC '86
Stowe, Ms. Candise Reed, TR '79
Tarter, Mrs. Carolyn Ann, TR '77 *ET*
Taylor, Ms. Evone, PC '88
Topping, Mrs. Jean M., TR '92
Trippe, Mrs. Anna, TR '27
Tripsansky, Alexander, UC '83 *CV*
Turner, Milton Wesley, PC '83
Usman, Mrs. Eileen Hannon, PC '84
Vann, Ms. Leslie Ariail, TR '92 *CO*
Walker, Mrs. Lorene Thomas, PC '81
Watford, Kathy Elizabeth, PC '86
Weeks, Billy Gene, PC '82
Wikoff, Joe Alfred, PC '93 *BE*
Williams, Ms. Evelyn L., TR '66
Williams, Shavon, PC '94 *FV*
Wynn, Mrs. Janet L., PC '93 *EA*
Yeilding, Bennett Scott, TR '92 *ET*
Zeigler, Mrs. Peggy Moring, TR '71

SNOWDOUN

Davis, Mrs. Annette Grant, TR '71 *ET*

SOMERVILLE

Kelley, Keith Everett, TR '94
Pate, Royce Keith, TR '76 *IN*
Phelps, Mrs. Ann G., MT '84
Saunders, Dr. Dot Scroggins, TR '42 *EA*
Saunders, Dr. Robert L., TR '43 *EA*

SOUTHSIDE

Carroll, Michael Winfield, RT, DR '80 *BA*
Green, Robert H., TR '60 *ET*
Hodges, Jerry Wallace, MT '76 *LW*
Spraley, Edward Leo, MT '86 *MS*

SPANISH FORT

Atkins, Mrs Sabra S., UC '81 *ET*
Barnes-Shoots, Ms. Rhonda Elaine, TR '79 *NU*
Black, Earnest Darrell, DR '74
Carter, Ms. Dorothy Sue, TR '80
Childree, Mrs. Teresa L., TR '78 *ET*
Clark, Nancy D., TR '78
Coale, George Kenneth, TR '76 *JU*
Comer, Peter B., TR '78
Danley, Mrs. Nancy E., UC '84 *EA*
Davenport, Paul Ronald, MT '78 *MF*
Davis, Byron Deland, TR '78
Dolan, Ms. Davida, TR '79 *NU*
Enfinger, Mrs. Patricia B., UC '81 *ET*
Farrell, Ms. Willodene Davidson, TR '43 *CO*
Fuller, Ms. Lisa P., TR '95 *SS*
Gantt, Angela Diana, TR '85
Grant, Joseph Daniel, TR '69
Grant, Mrs. Patricia Mayo, MT '76 *BE*
Graves, Mrs. Lorene West, UC '83 *ET*
Hill, Bobby Larry, DR '78 *EN*
Hinger, Mrs. Alice Bragg, UC '80 *ET*
Holasz, Raymond John, TR '85
Hollinger, Peggy Louise, UC '82 *CO*
Holmes, Robert Jeral, TR '77 *BE*
Jeter, Randy Earl, UC '82 *IN*
Kettler, Gregory George, UC '81
Lewis, Mrs. Mary Moody, UC '82
McLeod, Mrs. Evalena Janet, DR '76 *SS*
McLeod, Mrs. Evelyn McNeil, TR '60
McLeod, Jesse M., III, DR '76 *CV*
Murphy, Susan Kay, TR '87
Ondracka, Mrs. Sandra Orem, TR '81 *CO*
Osborne, William Robert, MT '81
Peacock, LTC Virgil Nathaniel, USN(Ret), TR '77 *MI*
Perry, John Ralph, UC '82 *MF*
Phillippi, Johnny C., TR '79 *CC*
Roberts, Ricky E., TR '80
Smith, David Harold, TR '81 *CP*
Smith, Mrs. Melissa J. Enfinger, TR '82 *ET*
Smith, Mrs. Patsy L., TR '67 *ET*
Tatum, John Francis, Sr., TR '84 *LW*
Tatum, Mrs. Sharri Brister, TR '88 *ET*
Thompson, Timothy Scott, TR '84 *MS*
Toole, Mrs. Minette L. Rogers, TR '81 *ET*
Toole, William Stanford, TR '81 *BE*
Whittle, William O., Jr., TR '90
Williams, Ms. Frances F., TR '66 *ET*
Williams, Keith Douglas, TR '93

SPRAGUE

Boyd, Ms. Kimberly Dawn Faulk, TR '95
Dykes, Edward Lee, TR '92
Hale, Paul Samuel, DR '81 *MI*
Holley, Randall Keith, TR '90

SPRINGVILLE

Griffin, John Phillip, TR '86
Lewis, Donald Clark, Jr., TR '80 *BA*
Ward, Mrs. Theresa Lynn, TR '83
Woody, Gladys Elizabeth, TR '86

SPROTT

Eiland, Roderick Neal, DR '75

SPRUCE PINE

Powell, Michael Eugene, TR '78 *ET*

STANTON

Harrison, Gary Chadwick, TR '95 *MS*
Hayes, Ms. Laurie Allison, MT '87

STAPLETON

Blair, Mrs. Marjorie Wilson, TR '77
Cooper, Ms. Kadra, TR
Emmanuel, Ms. Kadra
Garner, Traci Elizabeth, UC '82
Grimes, Mrs. Kim H., TR '88 *BA*
Holland, Ms. Amy, UC '82
Jackson, Julius F., TR '78
Jerkins, Royce W., TR '80 *CV*
Johnson Ms Elene H., UC '80 *HM*
Ledford, Ms. Lisa
Mosley, Mrs. Marilyn Blair, TR '80 *BA*
Mosley, Ms. Minnie Humphrey, TR '79 *AC*
Rabon, Mrs. Martha Sealy, UC '82
Styron, Donald Earnest, UC '81
Taylor, Vencil, TR '46
Weathermon, Mrs. Cynthia Jones, TR '80 *ET*

STEVENSON

Peters, Ann C., PC '94
Rhoda, Michael G., '81

STOCKTON

Bryars, Edith Mae, TR '76
Catrett, Mrs. Erma W., TR '78 *ET*
Corbett, Howard D., Jr., TR '94
Cox, Mrs. Estelle Rice, TR '80
Cox, Ms. Janice, TR '52
Hastie Mrs Florence Cox, TR '45
Horace, Ms. Marilyn Smith, UC '81 *ET*
Jaye, Bryan Kelly, TR '84
Jones Mrs Eula B TR '82 *SS*
Newman, John P., TR '78
Shafer, Charles Franklin, TR '78 *CP*
Simmons, Martin, TR '38
Smith, Ms. Velma B., UC '80 *EA*
Williams, Annie Baker, TR '79 *SS*
Williams, Mrs. Brenda Ankum, UC '94
Young, John N., Jr., TR '76

SULLIGENT

Gilmer, LTC Charles T., USA(Ret.), TR '72 *RE*
Merchant, Janie Michelle, TR '94

SUMMERDALE

Johnson, Kendal Wayne, UC '85
Little, Elizabeth Fain, TR '79
Miller, Mrs. Alvina R., TR '49
Newman, Terry Lee, TR '76
Pettibone, Mrs. Dorothy Reed, TR '76
Pettibone, Melvin Lee, TR '76
Powers, Loren Douglas, TR '93 *GN*
Ross, Mrs. Mary Moody, DR '76 *ET*
Ross, Robert, TR '61 *CL*
Teem, Mrs. Dolores Mikkelsen, TR '80 *ET*

SUNFLOWER

Harrell, Mrs. Betty Vanhoose, TR '36

SWEET WATER

Bettis, Tiffany Andretta, TR '94
Davis, Mrs. Sherri Pridgen, TR '91 *ET*
Stainback, James Frank, IV, TR '94 *ET*

SYLACAUGA

Bailey, Bill Ray, DR '76 *BA*
Batson, Mrs. Wanda Jo Wallace, TR '79 *LW*
Blocker, Ms. Lorie Leigh, TR '92
Bolton, Bob
Brooks, Bruce Wade, TR '76 *CC*
Carter, John F., TR '57 *EA*
Cleveland, Mrs. Debbie Styres, TR '95 *NU*
Collins, Ms. Donna Lynn, TR '88
Danley, Mrs. Cindy L., RN, TR '92 *NU*
Deloach, Tommy Lee, '70
Duncan, Mrs. Brenda J., TR '92 *NU*
Dykes, Kimberly Elizabeth, TR '92
Freeman, Ms. Darlene Woodland, MT '94 *NU*
Green, Ms. Vanessa Culver, TR '81
Hall, David L., TR '72 *MF*
Harmon, Aubrey, TR '52 *AC*
Harris, John T., TR '75 *AC*
Hartfield, Teresa Ann, TR '82 *ET*
Henry, Billy Ernest, TR '83 *MF*
Hughey, Edward Carol, Jr., TR '89 *MF*
Jackson, Donna Kay, MT '94
Jackson, Rocky Wade, TR '76 *AC*
Jones, James Ezra, Jr., MT '81
Kobylski, Kevin Edward, UC '91 *SK*
Maiden, Mrs. Lynn Cagle, TR '85
Marsh, Mrs. Allison M., TR '74 *CO*
Marsh, Cecil Dalbert, TR '68 *UT*
Martin, Mrs. Sidne Whithead, TR '91
McDowell, Bradley Houk, TR '90
McElrath, Wanda Faith, TR '82 *AP*
McLain, Mrs. Phyllis Jennings, TR '74
Nelson, Pamela Ann, TR '88
Oakes, Mrs. Colleen Culpepper, TR '92 *NU*
Ogle, Ms. Patricia Joann, TR '78
Pearce, Melanie R., RN, TR '86 *NU*
Pearce, Timothy M., TR '83 *BK*
Pitts, Jeffrey Marlow, TR '94
Thweatt, Jack P., TR '76 *CP*
Vance, Ms. Sharon K., TR '92
Wakefield, Mrs. Louise Wheeler, '72 *ET*
Waldrop, Michael A., TR '73
Williamson, Ms. Donna Ray, '69 *ET*
Wilson, Ms. Yvonne Denise, TR '91

SYLVAN SPRINGS

Roberson, Melanie Gay, DR '94 *SC*

TALLADEGA

Chappell, Mrs. Alita Neudecker, TR '77 *ME*
Curlee, Mrs. Elizabeth T., TR '78 *ME*
Frankum, William Britt, TR '92 *CO*
Gaither, Mrs. Elaine Owen, MT '91 *SS*
Gaither, William Albert, MT '91 *ET*
Gentry, Mrs. Mary, TR '21 *HM*
Grant, Randy, TR '91 *ET*
Grissett, Lance D., TR '57 *EA*
Hubbard, Ms. Mary Ann, TR '68 *ET*
Rozelle, Ms. Ruby R., TR *ET*
Sims, Mrs. Dorothy Haley, MT '79 *HM*
Spiers, Paul David, MT '79
Tyson, Mrs. Lanora Gibson, TR '64 *CO*
Williamson, Ms. Peggy Sue, TR '62

TALLASSEE

Adair, Barry Steven, MT '91 *CV*
Addison, Ms. Frances Marie, MT '90 *CO*
Aldridge, Johnnie Paul, TR '93
Autery, Frank Wayne, TR '73 *EA*
Baggett, Mrs. Margaret Nichols, MT '88
Baggett, Preston Glen, TR '73
Baker, Mrs. Melanie Lashane, MT '80
Ballantine, Mrs. Delaine T., TR '78
Barnette, Ms. Beverly B., MT '88
Barrentine, Mrs. Kathy B., MT '89
Barrentine, Ms. Sarah, MT '76
Barrentine, Thomas Eugene, MT '89
Bonner, Mrs. Kittye Powell, TR '88
Bright, Tammy Renee, MT '94 *NU*
Buce, Norman Douglas, '74
Buchannon, Ms. Emma Jean, MT '82
Buchanon, Stanley, TR '79 *UT*
Burak, Ms. Patricia Taylor, TR '75 *ET*
Burton, Mrs. Helen Elaine Bell, TR '75
Bush, James Lanier, MT '77 *EA*
Butler, Kipp Elaine, TR '91
Cagle, Mrs. Debra D., TR '92 *NU*
Cantrell, Mrs. Lois M., MT '83
Carlisle, Mrs. Terrica Hood, TR '77 *EA*
Chambliss, Mrs. Martha Bush, TR '48 *ET*
Chartier, James Michael, RN, TR '87 *NU*
Clark, Mrs. Joyce Singleton, TR '84
Clayton, Mrs. Angela Welch, MT '94 *NU*
Clower, George Elwyn, MT '89 *MF*
Cone, Ms. Jane L., MT '93 *CP*
Cornett, Grover Alan, TR '72
Crooks, Mrs. Joan Ellicott, MT '86
Crooks, Richard James, MT '83
Cullers, Ms. Nellie R., TR '42
Curlee, Ms. Linda Cannon, MT '82
Dean, Bruce Wayne, TR '94 *EA*
Dennis, Ms. Cindy
Dennis, Mrs. Judy I., MT '81 *NU*
Dubose, Ms. Edsell Lavone, TR '73
Dunn, Mrs. Beth Durham, MT '93 *BK*
Durham, James W., MT '92 *MF*
Ellis, Mrs. Donna S., TR '91
Erb, Ms. Linda O., TR '69 *ET*
Erb, Linwood Shaw, TR '69 *ET*
Evans, Donald Wayne, TR '81
Finch, Ms. Mary Ellen, TR '94 *GN*
Finlayson, Jack, TR '72 *ET*
Gant, Ms. Laura G., MT '79
Gantt, Mrs. Kandace Lynne, TR '92
Gardner, Ms. Mary Read, TR '50
Glass, Mrs. Bonnie F., TR '91 *NU*
Godwin, Ms. Wanda Crawford, MT '88
Golden, Henry Tyler, TR '74 *MF*
Golden, Jerry Carmen, TR '72
Gonet, Phillip Pierre, TR '94 *NU*
Goss, William E., TR '51 *EA*
Griggs, Mrs. Gloria A., TR '91
Gulledge, Ms. Melba Bailey, TR '35
Haggard, James Randall, MT '95 *MI*
Hall, Joseph Philip, TR '95
Hamilton, William Steven, MT '91
Harrison, Ms. Amie Lee, TR '94
Hart, Eugene Duiel, TR '90
Hayes, Mrs. Della Terrell, MT '81
Hight, Teresa Gwen, MT '78
Holt, Ms. Janet Faye Sears, RN, MT '79 *NU*
Holt, Vicki Webster, MT '79
Holt, Wilford Lee, MT '89 *ET*
Hood, Mrs. Tammy Wood, TR '88
Hornsby, Robert Lee, MT '90 *MF*
Jeter, Mrs. Amy Larae, TR '93 *SS*
Johns, Mrs. Deborah Haynes, MT '88 *ET*
Johnson, Mrs. Janet L., MT '78
Johnson, Lois Landrum, MT '83 *NU*
Jones, MAJ James M., USA(Ret.), TR '51 *EA*
Jones, Jared Finlayson, TR '92 *ET*
Jones, Ms. Rita Evelyn, TR '58 *EA*
Jones, Mrs. Rita Everette, DR '86
Jones, Mrs. Sandra Joan, MT '83 *NU*
Justiss, John Grover, MT '78
Kelly, Howard Charles, MT '87 *GN*
Kosier, Mrs. Lesa Glenn, MT '94 *AC*
Lamberth, Damon Archie, MT '84
Lamberth, Jana Robin, TR '91
Langford, Jordan W., TR '36 *AG*
Langley, Robert Brent, MT '94 *AC*
Langley, Robert E., MT '89 *AC*
Ledbetter, Mrs. Cheryl Vaught, TR '93
Little, Bennie G., TR '41 *EA*
Little, Bennie G., Jr., MT '89 *ET*
Little, William C., '71 *MS*
Looney, Gary Wendall, MT '87 *CV*
Love, Mrs. Cassandra Martin, MT '81
Maloney, Ms. Monica Jean, TR '84
Mann, Ms. Bela Russell, TR '24
Mann, Ms. Beverly Dean, TR '75
Mann, Mrs. Charlotte Annette, TR '79
Mann, Mrs. Janice C., TR '66 *ET*
Mayer, Mark William, TR '93 *IN*
Mayer, Ms. Mary Amelia, TR '93 *SS*
McClendon, Mark A., MT '88
McCord, Larry Stephen, MT '74 *SR*
McCord, Mrs. Mary Ellen S., UC '80
McDonald, Malcom Earl, MT '80
McGee, Joseph Mitchell, TR '65 *GN*
McKenzie, Charles Rodney, TR '63
Melton, Freda D., TR '78
Menefee, Ms. Ruth, TR '62
Milner, Kendall Wayne, MT '95 *AC*
Mitchell, Michael Brandon, TR '90
Monahan, Patricia Lee, TR '91
Moncnef, Ms. Margaret Susan, MT '75
Moseley, William G., Jr., TR '72 *PJ*
Oliver, Mrs. Staci E., TR '94 *ET*
Osborn, Hui L., UC '85
Osborne, Ms. Linda P., MT '84
Owens, Audra, TR '93
Page, Mrs. Lessa G., MT '78
Paluch, Ms. Alesia S., MT '88 *LB*
Parker, Ms. Mary Andress, TR '59
Parker, Mrs. Sherry Davis, MT '85
Payne, Ms. Mary Carroll, MT '80
Phillips, Eddie L., Jr., TR '79 *BA*
Piott, Allen Drue, TR '82 *BE*
Piott, Ms. Tanya Murdroch, TR '82
Porterfield, Ms. Alice Rhodes, MT '92 *CO*
Posey, Mrs. Louise S., TR '37 *ET*
Price, Mrs. Anita Darlene, MT '84
Price, LTC Larry Dean, USANG, MT '78 *MI*
Rigsby, Robert Alan, MT '89 *CV*
Roberts, Brian Wayne, MT '94 *MF*
Rowe, Anna Marie, MT '81
Royal, Mrs. Miriam J., TR '78
Segrest, Mrs. Christy Lynne, TR '92 *NU*
Segrest, Mrs. Deborah Cochran, TR '88
Smith, Ms. Donna Yvette, TR '94
Solomon, Jack Payne, TR '49 *ET*
Solomon, Will, TR '91 *ET*
Steele, Janet Jennings, TR '86
Steineker, Catherine, TR '83
Stevenson, Bradley L., MT '95 *MI*
Stevenson, Charles F., Jr., '72
Stewart, Jeffrey S., TR '91 *BA*
Stewart, Tonia Lashun, TR '93
Stokes, Mrs. Cynthia Davis, MT '84
Stokes, Russell, TR '59
Stover, Ray M., MT '94
Taunton, J. Alan, TR '70 *AC*
Taunton, Mrs. Rebecca Lamberth, '70 *ET*
Taylor, James Thomas, TR '58
Thompson, Daryl Wayne, PC '94
Thompson, Mrs. Diane F., TR '75 *HM*
Tomlin, Hugh, II, TR '89
Tosch, Ms. Louise Whatley, TR '69
Turner, Ms. Mary Ann Girdner, MT '83
Turner, Ms. Marybeth Carter, TR '74
Wailes, Leanne, TR '94
Waver, Carl Elston, MT '85 *NU*
Webster, Ms. Cathy Thornton, TR '91
Williams, Ms. Julie Carol W., MT '75 *CO*
Worthy, Dolph Monroe, TR '50 *FV*

TANNER

Schellian, Alan Brian, UC '92 *BA*

TARRANT

Bowman, Jerry Lavell, TR '91 *RT*

THEODORE

Adams, Roy Leonard, TR '79
Bishop, Jack Clifton, TR '78 *CV*
Bolton, Donald Roy, Sr., TR '77
Brunson, Michael E., Jr., TR '93 *BA*
Collier, Mrs. Rachel E., TR '89 *BA*
Dailey, James Leon, Jr., TR '77
Dean, Jack Gene, TR '90
Eastburn, Merren Aldwin, TR '58
Fulford, Mrs. Tamara Reiss, DR '90 *CP*
Helms, Judy Comella, TR '87
House, Mrs. Peggy Keith, TR '88 *ET*
Lewis, Alonzo, II, MT '90
McGee, John Amos, Jr., UC '88
Messer, William Alonzo, Sr., UC '83 *ME*
Powell, Kenneth Wayne, Sr., TR '79
Reed, Bernard, TR '90
Ross, Susan Lynn, TR '78
Roussos, Petro James, TR '58
Scarcliff, Steven Craig, UC '85
Scarpa, Milton Ray, MT '92
Straum, Vernon Louis, UC '92
Williams, Ms. Tammy Lynn, TR '95 *FV*

THOMASTON

Guy, Mrs. Sandra Glass, DR '82 *BK*
Lespi, Robert George, MT '77
Pntchett, Ms. Carolyn, TR '40

THOMASVILLE

Amos, Clifford Eugene, TR '89 *BA*
Arnold, Donnie Marshall, TR '84
Bishop, Kenneth Todd, TR '87
Carlisle, Mrs. Janet Jordan, TR '80
Crowe, Mrs. Shirley R., MT '77 *SS*
Doggett, Mrs. Linda Conner, MT '77
Evans, David Scott, TR '83
Floyd, Clint Allan, TR '91
Floyd, Clinton T., '74
Freeman, George Devan, TR '83
Gaddy, Bruce Norwood, TR '82
Gaddy, Jeannean, TR '86
Green, Mrs. Judy T., TR '79 *ET*
Hasty, Maxwell D., II, DR '88
Heaton, Herman Manuel, II, TR '87
Heaton, Kimberly Leigh, TR '90
Jackson, Timothy Marshall, TR '80
McKennon, Ms. Terry L. Bilbrey, TR '85
Megginson, Mrs. Lesley Catherine, TR '91 *ET*
Megginson, Ms. Madge S., MT '79 *ET*
Megginson, Robert Beck, TR '81
Newton, Kimberly Ann, TR '89
Scarbrough, Mrs. Leigh Ann, TR '92 *AD*
Scarbrough, William C., TR '89 *AC*
Skelton, James Richard, TR '82 *CP*
Skelton, Mrs. Janice Noble, TR '82 *AC*
Wallace, Mrs. Shirley Goodman DR '89 *ET*
Warren, Robert Craig, TR '79
Washington, Larling T., TR '77
Wilkinson, Gerald L., MT '77
Wood, John

THORSBY

Driskell, Christopher G., TR '95 *SS*
Ellison, Mrs. Cheryl Cost, TR '91 *NU*
Elridge, Phyllis Stewart, UC '87
Johnson, Mrs. Bonnie Brendle MT '91 *BA*
Martin, Roy Zane, MT '75
Nelson, William Dee, TR '94
Price, Mrs. Tammy Lynn, TR '95 *ET*
Price, Victoria Lynn, TR '92 *ET*

TIBBIE

Cole, Bradley Dwain, TR '94 *SS*

TITUS

Bolton, Jimmie Dale, MT '79 *SK*
Bottomlee, Ms. Ganell Breeden, MT '92
Branson, Randel L., UC '83 *BA*
Cooper, Jo Anne, TR '80
Cooper, Wanda M., TR '82
DeCrescenza, Frank, MT '79 *GN*
Dreyer, LTC William Edward, MT '83
Farmer, Farris, DR '77 *GN*
Farmer, Mrs. Peggy Bingham, MT '91
Farris, Kenneth Carl, MT '77 *CP*
Ferguson, Stanley Clay, MT '75
Harmon, Mrs. Nympha Ordonez, MT '83
Head, Nell H., MT '89 *CO*
Head, Thomas R., TR '69
Hedrick, John Thomas, TR '70 *BA*
Holt, James E., MT '89
Hornsby, Ronald Arthur, MT '93 *CP*
Ivins, COL Arthur Kent, DR '79 *CN*
Jackson, Donald L., MT '80
Law, William Errol, MT '89
McCarter, Ms. Marion S., TR '72 *EA*
Monson, Mrs. Mary Stuart, MT '83
Pate, Ms. Lola Elaine, MT '95 *FV*
Pate, MSGT Michael, USAF(Ret.), MT '89 *GN*
Perdue, Ms. Rosemary, MT '93 *BA*
Reese, Tommy C., MT '78 *AG*
Rodgers, Mrs. Lou Jane, TR '91
Sears, Ms. Ruth C., TR
Stephens, Mrs. Dorothy Ray, MT '82
Stephens, James Asbury, '74 *AC*
Whatley, Mrs. Cathy Ann, TR '90
Williford, Ms. Deborah M., MT '78
Williford, Mrs. Deborah Marsh, TR '70 *ET*
Williford, COL Robert Wesley, TR '56 *EA*
Wood, Ms. Marilu Sample, TR '67

TONEY

Bishop, Alan Bartley, UC '84 *IN*
Blanteno, James Sherwood, DR '74 *GN*
Hink, John D., MT '78 *EN*

TOWN CREEK

Anderson-Walker, Ms. Claudia Ann, TR '83 *EA*
Hill, Lisa Suzanne, TR '88 *MS*

TRINITY

Holmes, SGT Pamela Chevel, UC '93

TROY

Adams, Alan Lamar, TR '76
Adams, Charles L., TR '59
Adams, Christopher Hugh, TR '95
Adams, Ms. Dana Marie, TR '95 *CP*
Adams, Mrs. Dorothy Kelly, TR '71 *ET*
Adams, Jon Elvin, '90
Adams, Mrs Karen Gardner, TR '90
Adams, Mrs. Michelle Caron, TR '95 *ET*
Adcock, Ms. A. Amelie, *CN*
Adendorff, Louis Jean, TR '86
Agboatwala, Sohail Ahmed, '91 *EA*
Alam, Mohammad Fawad, TR '92
Alam, Mohammed Naved, TR '95
Aldridge, Larry Wayne, TR '74
Allen, Mrs. Melinda Tillery, TR '94 *AC*
Allen, Patrick Anthony, TR '90
Allen, Ms. Reba C., '75 *SK*
Allen, Ms. Sybil Brantley, TR '95 *AC*
Allen, Mrs. Sybil Chapman, TR '69
Allen, Mrs. Veronica Jones, TR '81
Allen, Dr. William D., TR '45 *PH*
Alloway, Juan Donte, TR '94 *AC*
Alloway, Valerie Lytracia, TR '94
Ammons, Mrs. Ann B., TR '69 *ET*
Ammons, Charles L., Jr., TR '49 *CC*
Amos, Christopher Joel, TR '95
Amos, Michael Revill, TR '70 *EC*
Amos, Rebecca Carol, TR '94 *RT*
Anderson, Ms. Ann Jones, TR '67
Anderson, Bridgette Lanua, TR '92 *SC*
Anderson, Ms. Cheryl A. Parks, TR '79
Anderson, Mrs. Holly Hawkins, '87 *ET*
Anderson, Mrs. Linda B., TR '84 *EN*
Anderson, Mrs. Majorie M., TR '82
Anderson, Mrs. Mary Lou, TR '65 *HM*
Anderson, Pamela Anne, TR '95
Anderson, Roderick L., TR '83 *JU*
Anderson, Ms. Rosemary, TR '81 *NU*
Andress, Joe Marvin, TR '80
Andress, Mrs. Johnnie Sue, TR '67 *BK*
Andress, Kerry W., TR '85 *BA*
Armstrong, Ray O'Neal, TR '93 *BA*
Armstrong, Mrs. S. Michelle, TR '94 *ET*
Arnold, Linda, TR '78
Arnold, Ms. Vicki, TR '94
Arthur, Mrs. Caroline Walker, TR '64 *AG*
Ash, Charles G., III, TR '79 *SR*
Ash, Mrs. Marilyn Willis, TR '79 *ET*
Ashby, Erin Kay, TR '91 *ET*
Ashby, Mrs. Wendy Joy, TR '95 *MF*
Avant, Mrs. Melinda Cooper, TR '86
Avera, Jennifer Allyson, TR '94 *ET*
Avery-Montgomery, Diana, TR '89 *SR*
Baggett, Ray Shiver, '57 *ME*
Baker, James A., TR '58 *EA*
Baker, Ms. Patsy, TR '82
Baker, Mrs. Robin S., TR '84 *BK*
Banks, Ms. Jones Adine, TR '91
Barbaree, Ms. Ann Renfroe, TR '75 *SS*
Barner, Robert Meek, Jr., TR '87 *RT*
Barnes, Michael Lee, TR '93
Barnett, Dr. Edward Franklin, TR '57 *ET*
Barnett, Jerry Joe, TR '66 *TT*
Barnett, Mrs. Kathryn Carter, TR '79
Barnett, Mrs. Marna B., TR *ET*
Barnette, Charles Greg, MT '92
Barr, John Dixon, III, TR '72
Barr, Pinkey Earleen, TR '91 *ET*
Barr, Randall Toney, TR '90
Barr, Mrs. Sherri McLendon, TR '90
Barr, Ms. Susan, TR '72
Barras, Ms. Barbara S., MT '93 *LB*
Barras, D. J., TR
Barron, Mrs. Belinda Jeannie, TR '87 *ET*
Barron, Mrs. Denise B., TR '91 *ET*
Barron, Jeffrey Denzil, TR '91 *BA*
Barron, Steven Weylon, TR '94
Barron, Warren Keith, TR '94 *NU*
Barrow, Robert Arwin, TR '77
Barsby, Steve Bruce, TR '94 *SR*
Bassett, Ms. Carol Jean, TR '75 *NU*
Bassett, Mrs. Elaine Clark, TR '77 *ET*
Bassett, James Richard, TR '76 *MF*
Bassett, Ms. Martha Hayes (Kathy), TR '74 *ET*
Bassett, Marvin W., PhD, *PJ*
Bassett, Mrs. Pamela Edge, TR '73 *ET*
Bassett, Philip J., TR *TT*
Bateman, Benjamin
Batie, Ms. Fatima, TR '90
Baughn, Ms. Rosalyn S., TR '69 *CM*
Baxter, Ms. Jannique Laquise, TR '88 *ET*
Bazzell, Mrs. Judy Gunnell, '82
Bazzell, Mark S., TR '78 *EA*
Bean, Robert Gordon, TR '71
Beard, Ben F., TR '61
Beasley, Mrs. Frances, TR '85 *EA*
Beasley, Ms. Karen Cary, TR '87
Beasley, Michael, TR '85 *ET*
Beck, Kelly Dianne, TR '94 *ET*
Beckett, Troy Leon, TR '94
Bedsole, James Ronald, TR '83
Bees, Sherrel L., '72
Belcher, Mrs. Gilda Weeks, TR '77 *NU*
Belcher, John William, TR '78 *GN*
Bell, James Allen, TR '74 *ET*
Bell, Verlene, TR '84
Bennett, Mrs. Barbara Poole, TR '92
Bennett, Mrs. Patricia Y., TR '56 *ET*
Bentley, Kline M., TR '61 *GN*
Berry, Catherine, TR '82
Bhatti, Mary Sue Smith, TR '78
Bickel, James Jay, TR '88
Binzer, Brian Joseph, TR '95
Black, Ms. Jill Smith, TR '87
Black, Walter, TR '53
Blackmon, Mrs. Annie Cope, TR '80 *ET*
Blackmon, Jamie, TR '70
Blackwell, Mrs. Clarice, TR '34 *CV*
Blair, Elaine England, TR '73 *MS*
Blair, Mrs. Lucille Smith, TR '73 *ET*
Bland, Rev. Larry Gerome, TR '90 *SS*
Bohanan, Ms. Emily L. Green, TR '88
Bond, Ms. Brenda Claudia, TR '87 *NU*
Bond, Mrs. Lisa Marie, TR '84
Booker, Grady Wayne, TR
Booker, Ms. Patricia Brunson, TR '94 *CO*
Boone, Mrs. Kecia Lettica, TR '94 *MF*
Booth, Mrs. Regina A. Minton, TR '90 *ET*
Booth, Richard Matthew, TR '91
Boothe, Alan C., '73 *EA*
Boothe, Mrs. Anne Stevens, '84 *ET*
Borcik, Mrs. Deborah Faulk, DR '92 *ET*
Borland, Joseph H., TR '59
Boswell, Mrs. Diane York, TR '88 *ET*
Boswell, Mrs. Dorothy Carolyn, TR '77
Botts, Ms. Betty Holmes, TR '65 *ET*
Botts, Kenneth Holmes, TR '75 *IN*
Botts, Loren Bundnck, TR '91 *TT*
Boudreaux, Stephanie Ann, TR '93
Boutwell, Mrs. Cindy Smith, TR '85 *HM*
Boutwell, Danny R., Jr., TR '79
Boutwell, Ms. Ginger Crawford, TR '79 *ET*
Boutwell, Joseph P., TR '70 *BE*
Boutwell, Walter Clark, TR '77 *GN*
Bowden, Shannon Marie, TR '93 *EA*
Bowen, James Madison, TR '81 *CL*
Bowen, Jennifer Ann, TR '94
Bowen, Ms. Vickie Denise, TR '92 *AC*
Bowen, Mrs. Virginia Lynn, TR '83 *BK*
Brabham, Agnes Green, TR '67
Bracewell, Mrs. M. Joyce Ellis, TR '54 *HM*
Bradberry, Ms. Sandra Denise, TR '85 *AC*
Brady, Mrs. Janice Marie, TR '76
Brantley, Andrew Reid, TR '94
Brantley, Barry H., TR '74 *ET*
Brantley, Mrs Carolyn M., TR '69 *ET*
Brantley, Ms. Jacqueline, TR '69
Brantley, James I., TR '51
Brantley, Mrs. Jane Jernigan, TR *HM*
Brantley, Ms. Jo Anna, TR '89
Brantley, Mrs. Virginia Senn, TR '79 *ET*
Brewer, Mrs. Ann Meadows, TR '95 *BA*
Brewer, Donald R., TR '80 *BA*
Brewer, Ms. Rouen Reynolds, CPA, MT '90 *AC*
Briggs, Freddie Davis, TR '78
Brittain, Mrs. Cynthia Lisenby, TR '94 *ET*
Broadway, Ms. Sherry Lynn, TR '85
Brooks, Freddie Eugene, TR '89
Brooks, Ms. Peggy Marie, TR '73
Brooks, Ms. Sara Annette, TR '71
Browder, George Glenn, TR '77 *MF*
Brown, Aaron Frank, TR '76
Brown, Alicia Frances, TR '93 *CP*
Brown, Carol Lynn, TR '90
Brown, Mrs. Kimberly Hohlbaugh, TR '82
Brown, Mrs. Mason Delona M., RN, MT '86 *NU*
Brown, Rhonda Melissa, TR '94
Brown, Robert Charles, TR '81
Brown, Steve, TR '74 *BE*
Brown, Mrs. Tracie R., TR '94 *CO*
Brown, Mrs. Valerie Elder, TR '93 *BA*
Bruce, Elisa Boswell, TR '84
Bruce, James Aubrey, TR '77 *MS*
Brunson, Bill J., Jr., '73 *AC*
Bryant, Misty, TR '94
Bullock, Ms. Barbara Y., TR '72
Bundnck, Ms. Louanne, TR '88
Bundnck, Sheila Claire, TR '84
Bundy, Mrs. Marian Scavelli, TR '87
Bunn, Michael Thomas, TR '94 *TT*
Burks, Mrs. Annie Pearl, TR '60 *ET*
Burks, Larry Gerald, TR '83
Burks, Ms. Rosemary Stringer, TR '90
Burnett, Barney W., Jr., '61 *SR*
Burnett, Mrs. Eleanor Herlong, TR '72 *ET*
Burroughs, Fernando Bernard, TR '95
Burt, Joseph Wright, TR '51
Butler, Ms. Sandra Bordelon, TR '75 *SS*
Byars, Mrs. Dena Gibson, TR '87 *ET*
Byrd, Alphonsa, Jr., TR '92
Byrd, Blonzeli H., TR '70
Byrd, Ms. Donna Renae, TR '92
Byrd, Sheila Kaye, TR '89
Cain, Mrs. Judy Wyatt, DR '83 *EA*
Cain, Thomas Lewis, Jr., TR '85 *TT*
Caldwell, Mrs. Deena Michelle, TR '94 *EP*
Calhaun, Harold W., TR '78
Calhoun, Ms. Amy B., TR '91 *BA*
Callin, Gary Elvin, TR '72 *RT*
Callin, Ms. Judy Jeffcoat, '84
Campbell, Mrs. Brenda Kay, TR '94 *EA*
Campbell, Charlene, TR '78
Campbell, David Keith, TR '82
Campbell, Donald C., TR '72
Campbell, Gene, TR '74 *MF*
Campbell, Mrs. Janet W., TR '86 *ET*
Campbell, Ms. Kathryn Amesbur, TR '75
Campbell, Mrs. Nancy Jo, DR '78 *ET*
Campbell, Rebecca F., TR '77
Canaday, David Richard, TR '62
Canant, Ms. Linda R., TR '89 *ET*
Canty, Ms. Donnella Gail, TR '92

[illegible]
[illegible]
[illegible]
[illegible]
[illegible]
[illegible]
Carlisle, Joseph G., Jr., TR '73 *AG*
[illegible]
[illegible]
Carr, Ellis(Buggie) R., Jr., TR '77 *CC*
[illegible]
Carr, Mrs. Peggy Wilson, TR '79
[illegible]
Carroll, Billy Brown, TR '58 *SS*
Carroll, Ms. Carla Louise, TR '75
Carroll, Mrs. Linda Smith, TR '77 *ET*
Carroll, Mrs. Mildred Wynn, TR '57 *ET*
Carswell, Ms. Cheryl Melissa, TR [illegible]
Carter, Asa Melton, TR '54 *BA*
Carter, Deborah Ruth, TR '91
Carter, Derrick Juan, TR '92
Carter, Kenneth M., TR '89
Carter, Ms. Linda G., LBSW, TR '89 *SS*
Carter, Robert Q., TR
Carvin, Ms. Tracy Denise, TR '89
Cash, Mrs. Jane, TR '82
Cash, Russell Lamar, TR '83
Cassady, Mrs. Tiffinia G., TR '95 *ET*
Castelli, Juliann Marie, TR '93
Castelli, Ms. Rebecca Ann, TR '93
Chapman, Mrs. William R., TR
Chisum, Teresa Mae, TR '94
Christian, Mrs. Gloria Glenn, TR '94
Clanton, James Alpheus, III, TR '93
Clark, Jennifer Page, TR '94
Clower, J. G., TR '40 *LW*
Clower, Mrs. Sandra Jane W., TR '77 *ET*
Cobb, Alisa Lyn, TR '87 *NU*
Cole, Mrs. Linda Covan, TR '73 *ET*
Cole, Robert K. T., Jr., TR '69 *BS*
Coley, Ace Benjamin, Jr., TR '76 *BA*
Colley, Matt C., TR '41 *FO*
Collins, Charles Edwin, TR '79
Collins, Ms. Claudine, TR '91 *ET*
Collins, David Kenneth, TR '76
Collins, Mrs. Kathy Hundley, TR '80
Collins, Thomas Earl, '63
Collins, Dr. Virgil, TR '20
Colquett, William D., III, TR '68
Conaway, Mrs. Sue Greene, TR '78 *CV*
Connell, Melanie Janine, TR '92
Conner, Lloyd Donald, TR '89 *LW*
Conrad, David Druid, Jr., TR '77
Conrad, Mrs. Joyce H., TR '51
Cooper, Mrs. Jan W., TR '93 *ET*
Coots, Brandon Shane, TR '94
Copeland, Christopher T., TR '93 *BA*
Copeland, Ms. Janet Gail, TR '68 *SS*
Copeland, Josh S., TR '30
Copeland, Ms. Paula M., TR '75
Coppage, Mrs. Kristi Walker, TR '93
Coppage, William (Bo) Darren, TR '88 *BK*
Cotton, Walter Jeffrey, Jr., TR '94 *AC*
Couch, Richard Smiley, TR '95 *MF*
Courson, Ms. Sarah A., TR '41 *ET*
Cowan, Dylene, TR '81
Cox, Bobby B., Jr., TR '89 *CL*
Cox, Kenneth W., TR '61 *IN*
Cox, Paul Byron, TR '94 *FV*
Cox, Mrs. Peggy Scarbrough, TR '60 *ET*
Crawford, Mrs. Bill, TR
Crawley, Mrs. Anne Botts, TR '87
Crawley, James T., TR '72
Crawley, Ms. Shanda Lynn, TR '95 *SS*
Creek, Jon Michael, TR '78 *BA*
Crook, Mrs. Betty Calhoun, TR '94
Croshal, Ms. Alicia Lynn B., TR '94
Culpepper, Sheila Ann, TR '87
Cummings, Mrs. Annie Kate, TR '70 *EA*
Cunningham, Brett Allen, LBSW, TR '92 *SS*
Curtis, David, TR '81
Curtis, Henry Alvin, TR '69
Curtis, Mary Elizabeth, TR '35
Curtis, Mrs. Seretha Wilson, '84
Curtis, Steven Craig, TR '93
Curvin, Jeffery Lynn, TR '88
D'Andrea, Dr. Nicholas E., '64
Darby, James W., TR '72
Daugherty, Ryan Waner, TR '88 *MS*
Daughtry, Ms. Mollye Dora, TR '69
Daughtry, William Michael, TR '86 *AC*
[illegible], TR '94
Davis, Mrs. Deborah Wilkinson, TR '93
Davis, Donald G., TR '72
Davis, Foy F., TR '29
Davis, Herbert Motes, TR '70 *TT*
Davis, Mrs. Laura Barksdale, TR '82 *HM*
Davis, Marcus A., Jr., TR '82 *AC*
Davis, Max I., TR '68 *UT*
Davis, Mrs. Patricia Flowers, '85
Davis, Mrs. Peggy B., TR '72 *SS*
Davis, Sandra Gail, TR '92
Davis, William Stanley, TR '89 *SS*
Davis, William T., TR '65 *MS*
[illegible] E., TR '50 *ET*
Debose, Ms. Hope Annjohnette, MT '95
Debose, Ms. Minnie Mae, TR '77
Deloney, Mrs. Martha B., '70 *BE*
Dendy, William Kent, Jr., TR '94
Denison, Joseph Perrin, TR '86
Denison, William Rae, Jr., TR '88 *ET*
Deramus, Dallas Heath, TR '92
Dever, Emily Jane, TR '91
Deveridge, Ms. Edna, TR '75
Dewberry, Nereida Renae, TR '90 *SS*
Dichiara, Mrs. Cheryl, TR '74 *NU*
Dickey, Mrs. Britt Sanders, TR '95
Dillard, Mrs. Julia P., TR '65 *LM*
Dingle, Ms. Aretha, TR
Dix, Felecia Ann, TR '85
Doolittle, Mrs. Tammy L., TR '91 *ET*
Dotson, Ms. Elaine Reddock, TR '63
Doty, Mrs. Elizabeth C. Senn, TR '63 *ET*
Doty, Shawn Allen, TR '88
Dozier, Cary Linwood, TR '69
Driggers, Mrs. Donna, TR '81 *HM*
Drinkard, James Law, TR '82 *TT*
Drinkard, Lisa Ann, TR '80
Drinkard, Mrs. Martha Lynn, TR '83 *ET*
Dubbert, Carla Jean, TR '92
Dubose, Ms. Hope, TR
Dubose, Mrs. Mary Wesley, TR '85
Duce, Mrs. Erin B., TR '92
Duce, Robert Karl, TR '92
Duke, Patricia Thornton, TR '58 *EA*
Duncan, Betty G., TR '74 *ET*
Duncan, Donna Lynn, TR '84
Dunford, Edwin Lee, TR '95
Dunn, Mrs. Angela Bullard, TR '86
Dunn, Mrs. Betty, TR
Dunn, Mrs. Cathy Grimes, TR '77 *ET*
Dunn, Ms. Kathy Lynn, TR '84
Dunn, Larry Wyman, TR '74 *TT*
Dunn, Ms. Lou Ellen Ammons, TR '75 *ET*
Dunn, Michael Andrew, TR '95
Dunn, Mrs. Rebecca G., TR '64 *HM*
Dunn, Mrs. Wanda E., TR '75 *HM*
Dunn, Mrs. Willie V., '72
Dye, Mrs. Judith Ferrell, '83 *ET*
Dykema, John J., TR '71 *MS*
Dykema, Ms. Stephanie Lea, TR '95 *CP*
Dykes, Ms. Jennifer Lynn, TR '92 *BA*
Eason, Mrs. Stephanie Layton, TR '94 *ET*
Easterling, Teresa Smith, '87
Edwards, Anthony Jay, TR '92
Edwards, Charles Stirling, TR '79
Edwards, Ronald Walter, TR '78
Eiland, Wyndel, TR '69 *UT*
Ellis, Ms. Carolyn Ann Jones, TR '85
Ellis, Mrs. Donie Curtis, TR '44
Ellis, Emory Earl, Sr., TR '65 *RE*
Ellis, Jeffrey Bryan, TR '94
Ellis, Mrs. Laura G., TR '89 *ET*
Ellis, Laurie Lee, TR '92
Ellis, Mrs. Martha Davis, TR '64 *ET*
Elmore, Ms. Mary Lee, TR '32 *ET*
Enfinger, Ms. Judy Brighton, '87 *EA*
Enzor, Mrs. Lane, TR
Evans, Mrs. Cynthia Ann, TR '94 *ET*
Everage, Calista Ann, TR '77
Evers, John Allen, TR '88 *ET*
Ezell, William S., TR '45 *EN*
Fain, COL Earl Henry, USAF(Ret.), [illegible]
Faircloth, Ms. Mary Nadene, TR '36
Faircloth, Merrill B., TR '27
Faircloth, Molly, TR '85
Fannin, E. R., Jr., TR *BA*
Fannin, Mrs. Vicki P., TR '73 *ET*
Farmer, Ms. Jeanette Horn, TR '64
Farmer, Ms. Margaret Downer-Pace, TR '32 *PJ*
Farrar, Ms. Allyson Kay, TR '86
Farrar, Mrs. Betty Floyd, TR '80 *NU*
Farrar, Perry Lee, TR '54
Faulk, Ms. Sarah, TR '35 *ET*
Faulkner, Mrs. Kim Qualls, TR '91
Faulkner, Willie H., TR '46 *EN*
Fayson, Daron Dewayne, TR '84
Felix, David Allen, TR '77
Felix, Mary Phillips, TR '76 *ET*
Felton, Clifford Lee, TR '83
Felton, Ms. Linda Diann, DR '85
Finlay, Hugh Dent, Jr., TR '71 *IN*
Fitzpatrick, Joseph Lee, TR '94 *LW*
Fitzwilliam, Sean Patrick, TR '93
Fleming, Jennifer Anne, TR '95
Fleming, Mrs. Mary John, TR '83 *EA*
Fleming, Ms. Sheryl M., TR '75
Flora, Ms. Dorothy B., TR '79 *SS*
Flowers, Charles Edward, TR '79 *GN*
Flowers, Ms. Francine, TR '82
Flowers, Mrs. Lois Graves, TR '50
Flowers, Ms. Mary Ann, TR '77
Flowers, Ms. Melanie A., TR '86 *CP*
Flowers, Mrs. Rhonda Davis, TR '73 *EA*
Flowers, Rev. Ronald M., TR '93
Floyd, Mrs. Amy Newman, MSW, TR '94 *SS*
Floyd, Ms. Bama Lee, TR '55
Floyd, James Todd, TR '88 *CC*
Floyd, Ms. Nancy Louise, TR '67
Floyd, Roy Paul, TR '74 *GN*
Flynn, Ms. Catherine Leslie, '75
Folmar, Mrs. Anne Franklin, TR '71 *ET*
Folmar, Mrs. Annie Dorman, TR '77 *BE*
Folmar, Mrs. Barbara Rountree, TR '87
Folmar, Deana Marie, TR '93
Folmar, Earl T., TR '60
Folmar, Jason Matthew, TR '93
Folmar, Joel M., Sr., TR '63 *LW*
Folmar, Joel Michael, Jr., TR '95
Folmar, Nancy Delois, TR '88
Forbish, Mrs. Kathleen Wright, TR '87 *ET*
Force, Mrs. Bettye Steckel, '94
Force, Christopher Harold, TR '81
Ford, Mrs. Amanda Bast, TR '88 *ET*
Ford, Ralph Eugene, '86 *ET*
Foreman, Ms. Sheryl Lee, MT '88
Fortner, Mrs. Robin S. Fitzgerald, TR '84 *ET*
Fortner, Timothy Shane, TR '84 *ET*
Fortune, Ms. Deborah Kay, '92 *BA*
Foster, Ms. Ella Marie, DR '94
Foster, Mrs. Gayle Reeves, TR '91 *ET*
Fountain, Ms. Donna Kay, TR '94
Fowler, Ms. Betty, TR
Fowler, Ms. Nell Moore, TR '54 *ET*
Fraley, Daniel Henry, TR '81 *AP*
Fraley, Mrs. Sue L., TR '76 *BK*
Fralish, Mrs. Ann Stinson, TR '71
Franks, L. Earl, TR '86 *ET*
Fredrick, Samuel Rufus, '78
Freeman, Mrs. Barbara Blackmon, TR '77
Freeman, Derek William, TR '86
Freeman, Ms. Nancy G., TR '59
Fuller, Mrs. Ethel H., TR '44 *ET*
Fuller, Michael Paul, TR '95 *BA*
Funkhouser, Gary Paul, TR '79
Gaines, Ms. Rebecca Ann, TR '91
Gambles, Teresa Lynn, TR '92 *HM*
Gardner, Larry Scott, TR '95
Garrett, Bronda Lynn, TR '91
Garrett, John Eugene, TR '93 *CO*
Garrett, Marcus E., CPA, TR '89 *AC*
Garrett, Steven Scott, TR '92
Garrott, Mrs. Priscilla B., '74
Garrott, Steve, TR
Gaston, Ms. Janet Luker, TR '75 *ET*
Gauspohl, Mrs. Sheryl Forte, TR '93
Gauspohl, William Edward, '86
Gibson, Carl Bascom, Jr., TR '71 *ET*
Gibson, Ms. Charlotte A., TR '74 *ET*
Gibson, David Todd, TR '76 *BA*
Gibson, John W., TR '45 *LW*
Gibson, La Ray, TR '69
Gibson, Mrs. Mabeth Williams, TR '75 *ET*
Gibson, Mrs. Mary S., TR '66 *EA*
Gibson, Morgan R., Jr., TR '69
Gibson, Mrs. Tonya C., TR '85 *UT*
Giddens, Charles W., TR '61
Giddens, James R., TR '63
Gilbert, Mrs. Dimple A., TR '84 *NU*
Gilchrist, Ms. Ann K., '59 *ET*
Giles, Ms. Jennifer Leigh, TR '91 *GN*
Giles, Jerry W., TR '61 *MI*
Gillis, Shawn Milton, TR '92 *MS*
Glover, Bobby Scott, LPC NCC, TR '77 *SS*
Glover, Mrs. Teresa, CRC, TR '78 *SS*
Golden, Mrs. Lisa Stephens, TR '95
Goodson, James William, MT '85
Grace, William Jason, TR '91 *SS*
Graham, Mrs. Cornelia A., TR '75 *ET*
Grant, Calvin B., TR '65 *AC*
Grant, Ms. Mary Boutwell, TR '65 *ET*
Gray, Donia Richelle, TR '95
Greek, David James, TR '82
Green, B. M., TR
Green, Mrs. Dorothy Qualls, TR '69
Green, Mrs. Dorothy R., TR '39
Green, John Mark, TR '90
Green, Mrs. Judy Ann Pierce, TR '64 *HM*
Green, Ms. Lois Rainer, TR '31 *LM*
Green, Ms. Madie, TR '56
Green, Norman Douglas, TR '61
Green, Riley P., III, TR '88 *IN*
Green, Sherry, TR '92
Green, Mrs. Yvonne S., TR '89 *CM*
Gregory, Rachel Ann, DR '92 *GN*
Grice, David Scott, TR '95
Grier, Ms. Phyllis S., TR '37 *ET*
Griffin, Charmene Diane, TR '87
Griffin, Mrs. Dale Campbell, TR '68 *ET*
Griffin, Ms. Donna Denise, TR '86
Griffin, Jackson Wilburn, TR '77 *LW*
Griffin, Mary Jean, '79
Griffin, Osbourne A. (Lex), TR '64 *MI*
Griffin, Mrs. Virginia Mary, TR '40
Griffith, Dennis Wayne, TR '89 *GN*
Griswold, Mrs. Judy Branum, TR '73 *ET*
Groover, Ms. Deborah Alice, TR '86 *MF*
Gross, Barry L., TR '94
Grubbs, Ms. Yvonne Wier, TR '72
Gulley, Ms. Melissa Karel, TR '88
Gunter, Donna Renee, TR '89
Gurley, Matthew Lee, TR '95 *CN*
Hagler, Mrs. Vicki Burt, TR '94 *ET*
Haisten, Henry H., III, TR '76 *AC*
Haisten, Mrs. Louise C., TR '49 *ET*
Hale, Ms. Wanda Annette, TR '95
Hall, Michael Harmon, TR '81
Hall, Robert L., TR '78 *ET*
Hamm, James Michael, TR '81
Hampton, Patrick Eugene, TR '92
Hancock, Larry S., TR '66 *BK*
Hand, Jaye Shyree, TR '88
Hand, Ms. Mae B., TR '82 *HM*
Haney, Thomas Wayne, TR '89 *BA*
Hanson, Dr. Gene
Hanson, Hunter Kerr, TR '78 *CC*
Hanson, Mrs. Rosemary Wynn, TR '77 *SS*
Harbuck, Jeffrey J., TR '79
Harden, Charles Alton, Jr., TR '95
Hargrove, Mrs. Jan Perry, TR '75
Harris, Mrs. Barbara Kay, TR '85
Harris, Mrs. Cody, TR '36
Harris, Patrick B., III, TR '85
Harris, Russell Earl, Jr., TR '81 *GN*
Harris, Mrs. Sharon Renee, TR '90 *HM*
Harris, Tony W., '94 *AD*
Harvell, John J., TR '75 *BE*
Harvey, James Mathews, Jr., TR '87 *RT*
Harvill, Ms. Opal Sutherland, TR '51
Hassett, Richard Terry, TR '73 *BE*
Hastings, Clifton Floyd, TR '81 *LW*
Hatfield, Mike, TR '92
Hathaway, Barbara Ann, MT '80
Hatten, Ms. Pamela Henley, TR '92 *ET*
Haug, Stephen F., TR '84 *ET*
Haug, Mrs. Susan Tillery, TR '80 *CN*
Hawkins, James Theron, Jr., TR '95
Hawkins, Mrs. Janice
Hawkins, Ms. Rachel, *HM*
Haws, Gerald Kenneth, TR '83
Hayden, Frank Allen, TR '94 *AD*
Hayes, Dr. Alice K., '67 *ET*
Hayes, Joseph B., PhD, PE, TR '67 *CV*
Hayes, Mary Katherine, TR '94 *ET*
Hayes, Mrs. Sandra Ridgeway, DR '94
Head, Mrs. Andrea Kathryn, TR '92 *ET*
Head, Downer Pace, TR '38 *TT*
Head, Robert Mark, TR '93
Hebert, Shannon Leigh, TR '93
Helms, David Earl, TR '81 *EA*
Helms, Mrs. Lynn Slayton, TR '77
Helms, Mrs. Sherry Ziglar, TR '80 *ET*
Helms, Mrs. Sylvia Sican, TR '92 *ET*
Henderson, Barry David, TR '92
Henderson, Gena Ruth, TR '92 *ME*
Henderson, James Robert, TR '55
Henderson, Mrs. Jeanette H., TR '74
Henderson, Juan Trevino, TR '93 *ET*
Henderson, Mrs. Judith Carroll, TR '77
Henderson, Mrs. Louise W., TR '40
Henderson, Walter Jose, TR '75
Hendricks, Bobby R., TR
Henley, Mrs. Evelyn H., TR '56 *SC*
Hennigan, David Lee, TR '95 *BK*
Hennigan, Mrs. Rebecca Morris
Hennigan, Walter K.
Henry, Brian K., TR '90 *ER*
Henry, Michael George, TR '92
Henry, Mrs. Terry F. Sonya, '82 *SC*
Herring, Donald H., TR '80
Herrington, Mrs. Tamara Cavitt, TR '91
Hester, Jerry Leslie, '75 *SR*
Hicks, Mrs. Deborah Chappell, '78 *ET*
High, Ms. Jennifer Jirleen, TR '94 *ET*
Hightower, C. David, TR '45 *EN*
Hightower, Ms. Jane Greene, TR '45 *HM*
Hightower, Mrs. Judyth J., TR '77
Hill, Mrs. Patricia Jean, TR '85 *BK*
Hilyer, H. Leon, TR '52
Hilyer, Mrs. Mary R., TR '57 *ET*
Hinson, George David, TR '71 *MF*
Hinson, Ms. Tommie Lynn, TR '73 *BA*
Hodge, Mrs. Deana Baxter, TR '89
Hodge, Robert Kent, TR '87 *BA*
Hogan, John Michael, TR '74 *ET*
Holland, Ms. Mary S., TR '71 *ET*
Holland, 2LT Timothy, TR '83
Hollis, Carl Lee, TR '77
Holmes, David G., *LW*
Holmes, Ms. Mila Motes, TR '45
Holmes, Stephen Patrick, TR '91
Holston, Mrs. Eulalia Reynolds, TR '48 *HM*
Holt, Ms. Jeanie Anita, TR '83
Hood, Frances Chancey, TR '51 *HM*
Hood, Ollie A., TR '45
Hopper, Mrs. Deborah Martin, TR '76 *ET*
Hopper, William Francis, '72 *EA*
Horn, Alan, TR '71 *CP*
Horn, Mrs. Donna B., TR '81 *BE*
Hornsby, David Brian, TR '94 *ET*
House, Mrs. Melissa Herring, TR '92
Howard, Billie Marie, TR '86 *ET*
Howard, Mrs. Cheryl Hattaway, TR '93 *ET*
Howard, Mrs. Lisa Grimes, TR '81 *AG*
Howell, Ms. Rebecca Ann, '74 *LM*
Hudson, Ms. Harriet D., TR '88 *GN*
Hudson, Robert Lynn, TR '88 *ET*
Hudson, Ms. Sylvia Smith, TR '73 *ET*
Hudson-Senecul, Ms. Judith A., TR '87
Huff, Jennifer, RN, TR '93 *NU*
Huggins, Ms. Deborah Lewis, TR '73
Huggins, Ms. Gwyn Carter, TR '92
Hughes, Mrs. Constance C., TR '79
Hughes, Mrs. Deanne Scott, TR '92 *BA*
Hughes, Ms. Karren Doster, MT '84
Hughes, Lisa Michelle, TR '95
Hughes, Michael Ray, TR '91 *CV*
Huner, Mrs. Anne Jeffcoat, TR '77 *ET*
Huner, Mrs. Tracie Lynn, TR '94 *ET*
Hunter, Timothy W., TR '84 *CV*
Hutchinson-Hunter, Ms. Darlene L., TR '89 *PJ*
Hutto, Jim, '69
Ingalls, Ms. Amy Barton, TR '88
Ingalls, Kelli Michelle, TR '91
Ingalls, Mrs. Sally H., RN, TR '92 *NU*
Ingram, Ms. Linda B., TR '72
Ingram, Ms. Wanda Rhea, TR '91
Ivey, Danny Joe, TR '91 *BA*
Ivey, Ms. Kimberly Brannan, TR '86
Jackson, Bill, '47 *EA*
Jackson, Mrs. Dorothy Brantley, TR '47 *ET*
Jackson, Joe, TR '71
Jackson, Joe Lance, Jr., TR '77 *ME*
Jackson, Mrs. Kathleen Kerry, TR '95
Jackson, Ms. Mary Rogers, TR '71
Jackson, Mrs. Sonya Thrash, TR '92 *ME*
Jackson, Tony, TR '91
Jackson, Mrs. Veronica Marie, TR '92
Jackson, William L., TR '47 *MI*
Jackson, William Lafayette, TR '95
James, Valerie Victoria, TR '91
Jank, Michael C., TR '73
Jefcoat, Billy Preston, TR '95 *SR*
Jeffrey, Christopher D., TR '94
Jeffrey, Dr. Don, '74
Jenkins, Donald Ray, TR '81
Jennings, Mrs. Darlene Greene, TR '95
Jennings, Mrs. Elizabeth S., TR '79 *ET*
Jennings, James E., Jr., '79
Jinright, Carrie V., TR '89
Jinright, Howard, Jr., TR '72
Jinright, Ms. Jacquelyn Rugg, TR '71
Jinright, John William, TR '92 *ET*
Jinright, Mrs. Kaye Johnson, TR '77 *ET*
Jinright, Ms. Susan, TR '87
Jinright, Terry, *GN*
Jinright, William Ross, TR '91 *AC*
Johns, Sheila Renae, TR '86
Johnson, Mrs. Agnes R., TR '66 *ET*
Johnson, Mrs. Angela E., TR '89 *LW*
Johnson, Mrs. Anne Turner, TR '81 *LB*
Johnson, Mrs. Ashley Wilson, TR '89 *ET*
Johnson, Mrs. Brenda Lee, TR '84
Johnson, Mrs. Brenda Powell, TR '93
Johnson, Mrs. Carol Owens, RN, TR '95 *NU*
Johnson, D. Ashley, TR '92 *LW*
Johnson, Ms. Frankie Woodham, TR '74
Johnson, James G., Jr., TR '79
Johnson, James R. (Ralph), TR '50 *ET*
Johnson, Jeffrey James, TR '88 *SK*
Johnson, Mrs. Karla Miller, TR '89 *BE*
Johnson, Ms. Katie Mae, TR '74
Johnson, Leon, '91 *CP*
Johnson, Mrs. Lou Ann, TR '81 *AC*
Johnson, Marla Renee, TR '91
Johnson, Michael Daniel, TR '89 *ME*
Johnson, Sarah H., TR '42 *ET*
Johnson, Mrs. Sharon Riddle, TR '80
Johnson, Walter David, TR '78
Johnston, Jerry L., Jr., TR '84
Johnston, Kathy Jo, TR '93
Johnston, Larry, TR '80
Johnston, Ms. Rhonda Walker, TR '89 *AD*
Jones, Ms. Annette, TR '87 *CV*
Jones, Charles Robert, TR '84
Jones, Ms. Eulane Baker, TR '73 *EA*
Jones, Mrs. Geraldine W., TR '78
Jones, Henry William, TR '73 *EA*
Jones, Kenneth Lamar, TR '80 *LW*
Jones, Ms. Mittie F., TR '42 *HM*
Jones, Mrs. Octavia Dix, TR '76 *SS*
Jones, Pamela Elizabeth, TR '80
Jones, Ms. Shirley Ann, TR '91
Jordan, Ms. Brenda Ingram, TR '69 *BA*
Jordan, Mrs. Gayle Fuller, TR '67
Jordan, Oliver Terry, TR '73
Kantor, Mrs. Shari Mekosky, TR '75 *LM*
Keith, Mrs. Karen I., TR '86 *AC*
Keith, Kenneth Bryan, TR '87 *ET*
Kelley, Ms. Ann Wilson, TR '72 *EA*
Kelley, Mrs. Deborah Chancey, TR '84 *ET*
Kelley, Mrs. Ella Louise Newberry, TR '41 *ET*
Kelley, Ms. Joanne Christina, TR '92
Kelley, Marian Denise, TR '90
Kelley, Ms. Sara Southerland, TR '69 *EA*
Kelly, Ms. Carola Barrow, TR '72 *SS*
Kelly, Mrs. Debra J., TR '94 *BA*
Kelly, Dennis Wade, TR '80 *AC*
Kelly, Gary Ray, TR '82 *AC*
Kelly, Ms. Juanita Whitehead, TR '45 *HM*
Kelly, Mrs. Leesa Farrar, TR '80 *AC*
Kelly, Michael J., TR '83

Kelsey, Mrs. Dinah Carlisle, TR '71 *SC*
Kelsey, Richard Tad, TR '94 *GN*
Kendrick, John Roy, TR '30
Kennedy, Julius, Jr., MT '88
Kenneth, Wayne G., TR '70
Kent, Mrs. Margaret B., TR '91 *NU*
Kersey, Anthony Oliver, TR '92
Kersey, Terry Glyn, TR '83 *BA*
Kervin, Jeffrey D., TR '85 *BK*
Kervin, Ms. Quintilia H., TR '64 *ET*
Ketchum, Mrs. Frances Roten, TR '79
Ketchum, James Roy, TR *BK*
Key, Dr. John R., TR '71 *EA*
Key, Railford Jackson, TR '47
Key, Mrs. Virginia M., TR '41 *LM*
Killingsworth, Mrs. Beatrice B., TR '59
Kilpatrick, Mrs. Joanne E., TR '82 *ET*
Kilpatrick, William Scott, TR '82
Kimble, Selma Lee, TR '88
Kimbro, Andy, TR '93 *AC*
Kimbrough, Stephanie D., TR '91
King, Ms. Bonnie Meredith, DR '90 *ET*
King, Ms. Nell Dykes, TR
King, Mrs. Ollie Harden, TR '41 *VL*
King, Ms. Sarah Nell Dykes, TR '73
King-Henderson, Ms. Dejerilyn, TR '93 *ET*
Kingry, James Stephen, TR '93
Kirby, Rev. David Mitchell, DOC, TR '75 *CL*
Kirby, Mrs. Rebecca Griffin, TR '75 *ET*
Kitchens, Mrs. Belinda Dykes, TR '85 *ET*
Kitchens, Doug, TR '85 *BA*
Kjeldahl, Craig Allen, TR '87
Kleindinest, Lori Jo, TR '92 *ET*
Knighten, Ms. Kimberly Ann, MT '93
Knoll, Mrs. Linda K., TR '80 *BE*
Knotts, Mrs. Dawn Kerby, TR '91 *ET*
Knotts, Jerry Leao, TR '72
Knotts, Mrs. Lillis, TR '59 *AG*
Knotts, Mark Lawton, TR '92 *IN*
Knotts, Scott Lamar, TR '95 *FV*
Kreis, John M., TR '50
Kreis, Joseph Michael, TR '81
Kreis, Ms. Pamela Stephens, TR '78
Kreis, William A., TR '78
Kyzar, Clavin, TR '39
Kyzar, James W., TR '67
Kyzar, Kara Lee, TR '92
Kyzar, Raymond Jonathan, TR '84 *BK*
Laliberte, Dr. Jean W.
La Marque, James Glenn, TR '86
Lambert, Michael Lamar, TR '89
Lane, Major Lee, TR '93
Laney, Keith Fredrick, TR '94 *CC*
Langford, Murray D., TR '71 *SR*
Lanier, Mrs. Tracey Blankenship, TR '94
Law, Mrs. Dale Floyd, '75 *AC*
Law, George, TR
Law, Mrs. Joyce Glenn, '75 *EA*
Law, Ms. Nancy Inez, TR '68
Law, Noble Kenneth, TR '57 *LW*
Lawrence, Mrs. Mary Pennington, TR '76 *SS*
Ledbetter, Tony Michael, TR '90
Lee, Mrs. Bonnie McLeod, TR '77
Lee, Dianna D., TR '85 *EA*
Lee, Donald H., TR '65 *GN*
Lee, Mrs. Jean Shaver, TR '73 *ET*
Lee, John W., '61 *ET*
Lee, Mrs. Joyce Anderson, TR '67 *ET*
Lee, Ms. Linda Turner, TR '94
Lee, Ms. Lisa Idalya, TR '92 *SS*
Lee, Mrs. Paulette Wingard, TR '95 *SS*
Leggett, Mrs. Emily Dease, TR '92
Lesinger, Julie Yvette, TR '94
Lesley, Charlie W., III, TR '94
Lester, Kimberly Dawn, RN, TR '94 *NU*
Leveque, James Lee, TR '80
Lewis, Ms. Martha N., TR '70
Lewis, Robert William, TR '73 *ET*
Little, Luther Carl, TR '90
Little, William Marvin, TR '40 *ET*
Livingston, James Travis, MT '78
Livingston, Kerry Leigh, TR '91
Livingston, Mrs. Kimberly Bush, TR '82 *SS*
Livingston, Larry Wayne, TR '75 *BK*
Livingston, Mrs. Nancy Dubose, TR '66
Locklar, Ms. Alyene Williams, TR *ET*
Locklar, J. Wiley, TR '63 *BE*
Locklar, Wayne E., TR '70 *ET*
Loflin, Mrs. Kerry P., TR '94 *NU*
Loflin, Kleob N., Jr., TR '63
Loflin, Rebecca Anne, TR '87
Long, Ms. Elizabeth McKinley, TR '80 *NU*
Long, Mrs. Helen Colley, TR '78 *ET*
Long, James Coleman, TR '77 *AC*
Long, Mrs. Mary Lynn Adams, TR '71 *ET*
Long, Mrs. Susan H., RN, TR '86 *NU*
Louis, Peter, TR '89
Loving, Jesse Gaspere, TR '75 *GN*
Lowery, Carmi G., TR '90 *BE*
Lowery, Charles Densby, TR '52 *EA*
Lowery, Ms. Gladys Reaves, TR '73 *BK*
Lowery, Julia Pauline, TR '93
Lowery, Nancy Lorene, TR '90 *AC*
Lowery, Mrs. Sylvia Terry, TR '52 *ET*
Lowery, Wally, TR '94 *CO*
Lucas, Mrs. Cynthia Marie, TR '87
Lucas, Ms. Patsye Harris, TR '68
Lucas, Mrs. Sandra Potts, '71
Lunsford, James Douglas, TR '95
Lyon, Mrs. Dilla, TR *ET*
Mabray, Michael Patrick, TR '88 *BE*
Mabray, Ms. Valeri D. Pollard, TR '89 *ET*
Maddox, Mrs. Janet Lynn, TR '90 *ET*
Maddox, Kevin Duane, TR '93 *SK*
Maestin, Mrs. Sharon Rogers, TR '81 *ET*
Magee, Timothy Jon, TR '80 *LW*
Manning, Ms. Deborah Wally, TR '93
Manning, Hugh Richard, TR '87
Marshall, Derek
Martin, Mrs. Gwen A., TR '78
Martin, Ms. Kimberly Dawn, TR '90 *NU*
Massey, Mrs. Lori Marie Brown, TR '93
Massey, Thomas C., TR '93
Mather, Renee Christine, TR '93 *PJ*
Mathews, Jimmy C., DR '77 *ET*
Mathews, Ms. Sarah M., TR '71 *ET*
Maxwell, Frank Joseph, TR '91
Mayotte, Mrs. Amelia Perkins, TR '95 *NU*
McBryde, Frederick V., TR '90
McBryde, Ms. Marilyn Denese, TR '92
McCall, Joseph Samuel, TR '94
McClaney, Venesia Ann, TR '92 *MS*
McClung, Mrs. Yvette Grucza, TR '89
McCollough, Ms. Estelle, TR
McCracken, COL Hugh David, MT '71 *MI*
McCrary, Ms. Agnes Lajane, TR '59
McCrary, Collin Lee, TR '84
McCrary, Mrs. Connie Casey, TR '85
McDonald, Cecil E., II, TR '81 *BA*
McDougald, Ms. Ann Barley, TR '75
McDougald, Dennis Harlan, TR '75 *ET*
McGilvray, Ms. Betty Peel, TR
McGilvray, Stephanie L., TR '94 *ET*
McGinnis, Mitchell A., TR '93
McGowin, Everette, III, TR '82 *ET*
McKeller, John Milton, TR '82 *GE*
McKeller, Milton L., TR '45 *AG*
McKeller, Mrs. Sheila Benefield, TR '78 *SS*
McKinnon, Dr. H. T., Jr., TR '27
McKnatt, Thomas M., TR '81
McLain, Roger Darren, TR '93
McLaney, Raymond Keith, TR *TT*
McLean, Ms. Ann Calhoun, TR '51
McLean, Cindy Ruth, TR '89 *ET*
McLendon, Mrs. Christine J., TR '92 *ET*
McLendon, Mrs. Donna Hemphill, TR '78
McLendon, Donna Michele, TR '91
McLendon, James Carroll, TR '94 *MI*
McLendon, Jerry Wyman, TR '74
McLendon, Tammy Renee, TR '91 *RE*
McLendon, Wade Doug, TR '67 *BA*
McLeod, Brian Richard, CPA, TR '90 *AC*
McLeod, Ms. Lucile Nelson, TR '65
McMillian, Mrs. Ann E., TR '79 *ET*
McNabb, Haroldine, TR
McNabb, Tracy Bernard, TR '91
McNeely, Mrs. Melanie E., TR '92
McPherson, Herbert L., TR '88
McPherson, Ms. Vicki Freeman, TR '72 *AC*
McSwain, Ms. Sharon Denise, TR '89 *LW*
McVay, John Lamar, '73
Meeks, C. Timothy, TR '76 *BE*
Meeks, Mrs. Debbie J., TR '76 *SS*
Meeks, Gregory Winston, TR '82 *BE*
Meeks, Mrs. Tami Caldwell, TR '82 *ET*
Messick, Benita Dawn, TR '95
Messick, Mrs. Peggy Powell, TR '84
Messick, Mrs. Penelope Pope, TR '84 *ET*
Mewhorter, Rodney Wayne, TR '95
Middleton, Amanda Sue, TR '92
Miley, Mrs. Jennifer Gibson, TR '93
Miley, Vicki Lynn, TR '78
Miller, Ms. Cheryl Owens, TR '95
Miller, Mrs. Clara A., TR '45
Miller, Mrs. Cynthia Spitler, TR '79
Miller, David Lindsey, TR '78
Miller, Janice Robin, TR '94
Miller, Larry, MT '76
Miller, Terry Martin, TR '74 *SS*
Millisor, MAJ Barney Lee, USAF(Ret.), TR '83 *ET*
Millisor, Ms. Jeannie Armstrong, TR '79 *ET*
Milne, Todd Bartlett, TR '87
Mims, David Franklin, Jr., TR '93
Ming, Lisa Kay, TR '83
Mitchell, Mrs. Cindy Strother, TR '83 *ET*
Mitchell, Mrs. Elizabeth C., TR '83 *SC*
Mitchell, Michael Foy, TR '85
Mobley, Mrs. Paula B., TR '86 *HM*
Money, Mrs. Johnnie Wilson, TR '91 *ET*
Money Thomas, Faye Antionette, TR '92 *SS*
Moore, John Thomas, TR '85
Moore, Mrs. Laura Cockrell, TR '85 *PJ*
Moore, Leonard Stanley, TR '79
Moore, Leonard Steven, TR '89
Morgan, Mrs. Barbara Ann, TR '59
Morgan, Ms. Linda G., TR '65
Morgan, Philip Ray, TR '59 *BA*
Morgan, Ronald Mack, Jr., TR '87 *BE*
Moseley, Sherry Dawn, TR '94
Moses, Mrs. Martha McLendon, TR '73 *SS*
Mosley, Richard V., Sr., MT '84 *MS*
Motes, Ms. Carla, TR '70
Motes, Donald Andrew, TR '72
Mount, Mrs. Martha Pruitt, TR '88
Muller, Ms. Frankie, TR '64
Murphree, Edward Andrew, TR '93 *PJ*
Murphy, Bernard Gale, III, TR '93
Murphy, Warren A., '91
Nall, Mrs. Lucy Trotman, TR '20 *ET*
Nessi, Matthew Drummond, TR '93
Newman, Mrs. Jo Ann W., TR '73 *ET*
Newman, Mrs. Sheila Starling, TR '82 *ME*
Newman, Ms. Theresa Earlene, MT '94
Newman, Thomas Randall, TR '93 *SC*
Nichols, Shannon Garland, '94
Nonnenmann, Charlie
Nonnenmann, Christopher C., TR '84 *BE*
Norris, Charles W., TR '49 *ET*
Norris, Ms. Martha Corine, TR '62
Norris, Ms. Virginia Horne, TR '52 *ET*
Norsworthy, Ms. Rebecca W., TR '77 *NU*
Norton, Ms. Debbie Holmes, TR '94 *BA*
Norton, John Jackson, MT '86
Nunnelee, Gary Ray, TR '79 *BA*
Ogburn, Joseph Jay, TR '95
O'Hara, Michael Brian, TR '94
Oliver, Betty Lois, TR '78
Oliver, Ms. Luewella B., TR '83 *CO*
Oliver, Timothy James, TR '89
Oliver, William Earl, TR '76
Omasta, Mrs. Kathrine Nichols, '80 *SC*
O'Neal, James F., TR '49 *ET*
Orem, Ms. Vickie Darlene, TR '80 *AC*
O'Steen, Ms. Carolyn T., TR '58 *ET*
O'Steen, Ms. Debra Carol, TR '92
Ostenda, Mrs. Delma Gina, TR '94
Ousley, Mrs. Patricia Ann, TR '74
Ousley, Mrs. Vera Williams, TR '85
Outlaw, Ms. Karen Dykes, TR '82 *AC*
Overstreet, Ms. Ruth Marsh, TR '71 *ET*
Owens, Susan Lynn, TR '80
Page, Mrs. Rhonda K., TR '94 *SC*
Parish, Ms. Annie Louise, TR '61
Park, Karla Diane Carr, TR '83
Parker, Mrs. Cynthia Gillis, TR '82
Parker, Patricia Jane, TR '89
Patton, Michael William, TR '94
Paxson, Ms. Karla Z., TR '69
Paxson, Robert Duane, TR '80
Paxson, William Karl, TR '80
Peacock, Mrs. Angela Newman, TR '90 *ET*
Peacock, Kimberly A., TR '93 *EA*
Peacock, Ms. Lynne Pearl, TR '50 *ET*
Pennington, Alberta, TR '87
Pennington, Mrs. Margaret G., TR '75 *SS*
Perry, Mrs. LaDonna Debruler, TR '93 *ET*
Petry, Mrs. Barbara Canfield, TR '83
Phelps, Carla F., TR '89 *AC*
Phelps, Michael Wallace, TR '88 *AC*
Phillips, Ms. Alice Dunn, TR '73 *ET*
Phillips, Allen Edward, TR '79 *AC*
Phillips, Mrs. Chellie Woodham, TR '92 *AD*
Phillips, Michael John, TR '85 *BK*
Phillips, Mrs. Teresa W., TR '91 *HM*
Phillips, Mrs. Tiffany Joy, TR '95 *ET*
Phodes, James Michael, TR '91 *ME*
Pierce, Ronald L.
Pierce, Ms. Susan Crews, TR '82 *CO*
Pilcher, Terry Joe, TR '93 *EA*
Pinckard, Bennett Ray, TR '72 *BE*
Pinckard, Ms. Freida P., TR '82 *RE*
Pinckard, Mrs. Imogene, TR '40 *ET*
Pinckard, James Ronald, TR '81
Pinckard, Mrs. Julie L. Ellis, TR '92 *ET*
Pinckard, Mrs. Kristine Lou, TR '79 *ME*
Pinckard, Mrs. Mary E., TR '89 *RE*
Pinckard, Ms. Zabra A., TR '69 *SC*
Pittman, Mrs. Christy Clark, TR '91 *IN*
Pittman, Gregory Carl, TR '94
Pittman, Mrs. Gregory Carl, TR '87 *ET*
Pittman, Julius Marion, Jr., TR '91 *MS*
Pittman, Kenneth W., TR '61
Pittman, 2LT Lee Thomas, TR '86
Porter, Mrs. Diane Daniel, '84 *ET*
Post, Grady Jackson, TR '59 *ET*
Potts, Eddie Sylvester, TR '81
Powell, Allison Shaun, TR '94
Powell, Mrs. Karen T., TR '93 *LB*
Powell, William Lee, TR '92 *SR*
Prescott, Mrs. Leah Rayburn, TR '91
Price, Hubbert M., TR '57 *AG*
Pugh, Mrs. Kathy Pollard, TR '90
Pugh, Ms. Sherel Flowers, TR '86
Qualls, Ms. Kay Flowers, TR '80 *BA*
Quarles, Mrs. Ethel B., TR '24 *HM*
Quarles, Susan Haden, TR '91
Radford, Mrs. Mora Cowart, TR '74 *ET*
Railey, Charles Wiley, TR '95 *LW*
Railey, Ralph J., TR '84 *AC*
Rainey, David Allen, TR '90
Rainey, Jack G., TR *BK*
Rainey, Mrs. Jennifer Motes, TR '91
Raley, Sarah Elizabeth, TR '94
Ralph, Frank P., TR *LW*
Rape, Mrs. Mary Jo, TR '73 *ET*
Rasbury, Ms. Ban Taylor, TR '79
Ratcliffe, Dr. Thomas Arthur, '73 *EA*
Ray, Mrs. Ann Botts, TR '65 *ET*
Ray, Danny Hadden, TR '77 *CV*
Reaves, Jeffery Lee, TR '76
Reddoch, Aubrey Alexander, TR '56 *BA*
Reeves, Mrs. Brenda Kay Dunn, TR '76
Reeves, David Earl, TR '70
Reeves, Donald, TR '56
Reeves, Grady A., TR '69
Reeves, James Hiram, TR '50 *GN*
Reeves, Jennifer, TR '92 *SC*
Reeves, Mrs. Susan, *ET*
Reeves, Thomas (Jerry), TR '65 *BE*
Reeves, Mrs. Vickie Hundley, TR '81
Register, Mrs. Connie Era, TR '87
Register, Matthew W., TR
Register, Mrs. Nancy E., CRNP, TR '86 *NU*
Revel, Mrs. Laurie Shirley, TR '23
Revill, Jesse Frank, Jr., TR '83
Revill, Ms. Laurie Shirley, TR '71
Reynolds, Mrs. Diane W., TR '78 *ET*
Reynolds, James R., TR *GN*
Reynolds, Shirley Ann, TR '83
Reyolds, Mrs. Donna Dhonyale, TR '90 *AC*
Rhodes, James Michael, '91 *BA*
Rhodes, Mrs. Janet Kimbrough, TR '93 *ET*
Rice, Mrs. Velma M., TR '78 *ET*
Rice, William James, Jr., TR '89
Richardson, Lannie, TR '89
Richburg, Chad Henderson, TR '94 *BA*
Richburg, Mrs. Julie H., TR '93 *NU*
Richburg, Mrs. Kimberly C., TR '94 *AC*
Ricks, Gregory Paul, TR '83 *CV*
Riddle, Chase, TR '51 *SR*
Roberson, Carla Yvette, TR '92
Roberson, Ms. Cheryl Key, DR '91
Roberson, Mrs. Sarah Lamar, TR '86
Roberts, Mrs. Kelly Anne, TR '90 *ET*
Roberts, Russell Scott, TR '87 *SK*
Roberts, Mrs. Tate H., TR '88 *NU*
Roberts, Victor Carter, TR '90
Robinson, Mrs. Dale F., RN, TR '90 *NU*
Robinson, George E., TR '64 *BA*
Robinson, George Paul, TR '91
Robinson, Mrs. Pameal McLendon, TR '93
Rodgers, Ms. Janie Buntin, TR '74
Rodgers, Mrs. Teresa M. Penn, '81 *EA*
Rogers, Charlotte, TR '86
Rogers, Mrs. Suzanne S., TR '71 *HM*
Rogers, Terry Wayne, TR '68
Roling, Angela, PhD, TR '67 *EA*
Roling, C. F., TR '49 *RE*
Roling, Mrs. Ellen M., TR '49 *ET*
Roling, Mrs. Gladys A., TR '35 *ET*
Roling, James Charles, TR '68 *RT*
Rose, Mrs. Helen Dunn, TR '77
Rose, James M., TR '77
Rose, Mrs. Jimmy, TR '54
Rose, Mrs. June Williford, TR '79
Roten, Ms. Ilia Frances, TR '69
Rotton, Mrs. Sheila Bundrick, TR '92
Rountree, Mrs. Janice Grissett, TR '77 *NU*
Rountree, Michael W., TR '77 *LW*
Rumph, Garry Lamar, TR '89 *BK*
Rushing, Gary Michael, TR '92 *BA*
Rushing, Melissa Lee, TR '94
Rushing, Mrs. Paula Bundy, TR '91 *BK*
Russell, Allen Peyton, TR '93
Ryals, Phillip Earl, TR '77
Ryan, Jody Alan, '89 *SR*
Ryles, Mrs. Kathy G., TR *ET*
Ryles, Sanford Lavon, TR '81
Sanders, Mrs. Deborah Morgan, TR '74 *ET*
Sanders, Mrs. Ellen Walters, TR '81 *ET*
Sanders, Ethel, TR '40 *LM*
Sanders, Mrs. Georgia Avery, TR '59 *ET*
Sanders, Lynn Bruce, TR '89
Sanders, Dr. Steve Donald, TR '81
Sanford, William D., TR '50
Sasser, Scott Wilson, TR '95
Saulsberry, Keith Bryan, TR '93 *CO*
Saunders, Charles L., '49 *EA*
Saunders, Jeffrey Scott, TR '85
Saunders, Kim T., TR '85 *BK*
Savoie, Larry, TR *TT*
Savoie, Ms. Laurena Paula, TR '94 *EA*
Scaife, Jennifer Yvette, TR '92
Scarbrough, Benjamin A., TR '77
Scarbrough, Ms. Dawn Andress, TR '76
Scarbrough, Louie Frank, TR '93 *BA*
Scarbrough, Melissa Dean, TR '95 *NU*
Scarbrough, William R., TR '75
Schimellening, Ms. Teresa L., TR '94
Schloemer, Mrs. Nadine G., TR '74 *AC*
Schroeder, Ms. June F., TR '72
Scott, Herbet Glenn, TR '85
Sellers, Mrs. June B., TR '62 *SS*
Sellers, Ms. Olive L., TR
Senn, Edmond Hume, VAC, TR '57 *RD*
Senn, Ms. Jean Fleming, TR '72 *ET*
Senn, Ms. Stephanie Hope, TR '88
Sessions, Mrs. Melanie Maddox, TR '87 *ET*
Sewell, Anthony Dewayne, TR '91
Sexton, Mrs. Lydia Inzarry, TR '81 *ET*
Shaffer, Robert Alexander, TR '95
Shah, Zubair Ahmad, TR '94
Sheed, Larry Andrew, TR '87
Sheflin, Holly Ann, TR '94
Sheppard, Robert Henry, '71
Shillabeer, Sergei L., TR '74 *AP*
Shillabeer, Mrs. Tina M., TR '88 *ET*
Shipman, George Albert, TR '77 *AC*
Shipman, James Terry, TR '89 *PM*
Shipman, Lou Willie, TR '87
Shipman, Martha Ruth, TR '85
Shipman, Ms. Peggy Ann, TR
Shipman, Mrs. Rebecca Rushing, TR '80
Shirley, James M., TR '69 *BE*
Shirley, Kevin Ralph, TR '89
Shirley, Mrs. Marcella Marshal, TR '92
Shirley, Mrs. Sandra J., DR '75 *ET*
Shiver, Ms. Sherrn Armstrong, TR '86
Sibley, Michael Otis, TR '94 *PJ*
Simmons, Mrs. Donna Tynes, TR '93
Simmons, Mrs. Janice C. Fannin, TR '79
Simmons, Ms. Patricia H., TR '94 *ME*
Sims, Joseph Arnold, TR '92
Sims, Mrs. Teresa Riley, TR '87
Singleton, Mrs. B. P., TR '40
Sipper, James Matthew, TR '95
Skeen, Anthony Howell, TR '80 *BE*
Skeen, Philip Brian, TR '84 *BE*
Smart, David James, TR '89
Smiley, Mrs. Pamela Bayles, TR '90
Smith, Mrs. Angela M., TR '91 *ET*
Smith, Mrs. Ann L., TR '75 *BA*
Smith, Ms. April Centre, TR '94
Smith, Ms. Belinda Nanette, TR '94
Smith, Ben Allen, TR '87
Smith, Mrs. Bonita Martin, TR '88
Smith, Daniel Keith, TR '81 *SR*
Smith, Mrs. Dianne M., TR '78 *BA*
Smith, J. Randall, TR '77 *AG*
Smith, James Randall, TR '77
Smith, James Whitfield, Jr., TR '93 *ET*
Smith, Mrs. Jennifer Jeffcoat, TR '87
Smith, Mrs. Karen, TR '76 *ET*
Smith, Mrs. Lisa Ammons, TR '84
Smith, Mrs. Madalyn F., TR '59 *HM*
Smith, Mrs. Pamela Turner, TR '93
Smith, Ms. Saundra Graves, TR '62
Smith, Ms. Tammerlyn M., TR '94 *BA*
Snider, Mrs. Allene H., TR '56 *ET*
Snoddy, Mrs. Elmar Jean, TR '74 *ET*
Snyder, Mrs. Cheryl Pyles, TR '81
Snyder, Robin Wayne, TR '92
Solomon, Jerome, TR '77
Spann, Mrs. Danni Dismukes, TR '88
Spann, Geoffrey Neal, TR '77
Spann, Jerry N., TR '52 *ET*
Speigner, Rick G., TR *ET*
Spier, Neil Douglas, TR '80
Spires, Mrs. Julie Suzanne, TR '93 *HM*
Spires, Quinn David, TR '91 *ET*
Spivey, Mrs. Kathryn Joy, TR '85 *HM*
Spivey, Mrs. Paige Bulger, TR '80 *LM*
Sport, Michael C., TR '94 *MS*
Sport, Mrs. Sherry Stubbs, TR '94
Spurlin, Gary, TR '74
Spurlin, Mrs. Olivia Flowers, TR '72 *SS*
Spurlock, Mrs. Carol J., TR
Spurlock, Ms. Virginia Tatum, TR '49
Starling, David Ammons, TR '87 *IN*
Starling, Mrs. Elizabeth W., '79 *RD*
Starling, James F., TR '65 *EN*
Starling, Ms. Linda Wilkerson, TR '88
Starling, Sidney, Jr., '84
Steil, Deborah F., TR '84 *IN*
Stephens, Mrs. Donna Anderson, TR '86 *SS*
Stephens, Mrs. Gladys Medley, TR '61 *ET*
Stephens, Joe E., TR '55 *CP*
Stephens, Ms. Lee Grace, MT '77 *ET*
Stephens, Wendell Scott, TR '87 *EN*
Stephens-Sneed, Ms. Tereas L., DR '94
Stetson, Rick A., TR '72 *CO*
Stetson, Dr. Toni D., TR '70 *EA*
Stevens, Joe R., TR '59 *AG*

[illegible]
[illegible]
[illegible] '91
[illegible]
[illegible]
[illegible]
[illegible]
[illegible]
Stocks, Ms Kimberly Michelle, TR [illegible]
[illegible]
Stoltze, Mrs Marie Darby, TR '70 [illegible]
Stone, Mrs. Lynne Folmar, TR *IN*
[illegible]
Stone, William C., TR '70 *JU*
Strahl, David Alan, TR '93 *MF*
Stroud, Ms Vivianne Cole, TR '72 *ET*
Stuart, Cope, TR '45 *BK*
Stuart, Ms. Evelyn S., TR '66 *ET*
Stuart, Jamie Thomas, TR '94
Stuart, William Duncan, TR '74
Stubblefield, Mrs. Beth A., TR '76 *AC*
Stubblefield, Steve Earl, TR '76
[illegible] Ms [illegible] Denise, TR '93
Summerville, Ms. Lottie Mae, '83 *EA*
Sutherland, Susan Paulette, TR '92 *LW*
Sweatt-Allen, Mrs. Dianne, TR '94 *AC*
Synco, Ms. A[illegible] Irene, TR '42 *ET*
Synco, Mrs. Edith Dunn, TR '77 *IN*
Synco, Thomas Roy, TR '74 *TT*
Tate, Mrs. Ashley W., TR '93 *ET*
Tatom, Mrs. Angela Lassiter, RN, TR '95 *ME*
Taylor, Mrs. Claire Crawley, TR '82 *ET*
Taylor, Dale Andrew, TR '75 *IN*
Taylor, Mrs. Peggy Stewart, TR '78 *ET*
Taylor, William Jody, TR '93
Thomas, Mrs. Hilda Grace Smith, TR '60
Thomas, Michael Stephen, TR '80
Thomas, William Marion, II, TR '92
Thomas, Ms. Zanetta LaSonja, TR '89 *CO*
Thompson, Ms. Anne Woodall, TR '73 *EA*
Thompson, Ms. Marilyn Loraine, TR '74 *ET*
Thompson, Mrs. W. L., Jr., TR '30 *HM*
Thompson, William Key, TR '70 *BA*
Thorpe, Ms. Tammy MacAll, TR '85
Thrash, Ms. Cynthia Willis, TR '84 *TT*
Thrash, Don Larue, Jr., TR '82 *BK*
Threadgill, Gene Lee, TR '73
Threadgill, Mrs Gwenneth B., TR '81
Threadgill, James G., TR '78
Tillery, Melissa Ann, TR '93
Tisdale, David Gene, TR '86
Tisdale, Ms. Teresa Ann, TR '91
Todd, Ms. Elizabeth Ann, LBSW, TR '90 *SS*
Tolver, Ms. Marcellar, TR '94 *SS*
Tompkins, Mrs. Melody Faulkner, TR '93 *NU*
Townsend, Andrew C., TR '71
Townsend, Ms. Jessilyn Denise, TR [illegible]
Trapp, Ms. Mary Hocutt, TR '94
Tucker, Teresa Dolores, TR '83
Turberville, Thomas Wayne, TR '77 *AC*
Turk, Mrs. Danielle Warren, TR '90
Turk, Michael Wayne, '89 *SR*
Turner, Rev. Jessie Claude, TR '73 *ET*
Turner, Mrs. Leona Allen, TR '78 [illegible]
Turner, Mrs. Lynn Morrow, TR '91 *ET*
[illegible]
Ussery, Amy Lynn, TR '90
Vann, Ms. Debbie Johnson, MT '89 *ET*
Vaughan, Amy Michelle, TR '92
Vaughan, John W., TR '72
Vaughn, Mrs Barbara Hawkins, TR [illegible]
Ventress, Mrs. Jennifer Colley, TR '85
[illegible]
Volet, Leonard, '82 *ET*
Wade, Ms. Linda Elizabeth, '93 *CP*
Wagoner, Ms. Betty M., TR '72 *ET*
[illegible]
Walker, Donald Glenn, TR '65 *MS*
Walker, Mrs Eileen W., TR '68 *ET*
Walker, Ms. Irene Krueger, TR '67
Walker, Jennifer Michelle, TR '94
Walker, Terry Mark, TR '95
Waller, Jack Alan, TR '73
Waller, Mrs. Janie Hurley, TR '81
Waller, Ribert Blair, TR '94
Walters, Ruth Marie, TR '90 *ET*
Ward, Ms Barbara G. Cassady, TR '56 *ET*
Ward, Dwight, TR *ET*
Ward, Dr. Edward H., TR '58
Ware, Mrs. Kelly Phillips, TR '91 *GN*
Warren, Charles Russell, TR '73
Warren, Earl Wilson, UC '83
Warren, Eddie B., TR '72
Watkins, Mrs. Beth Behrens, TR '89 *ET*
Watkins, Mrs. Charlotte Hamm, TR '83 *ME*
Watson, Mrs. Evelyn Byrd, TR '86 *ET*
Watson, Kevin Loyce, TR '95 *ET*
Watson, Mrs. Ramona Ann Davis TR '77
Webb, Mrs. Connie Anderson, TR '77 *NU*
Webb, Kipps Duane, TR '80 *BE*
Webster, Mrs. Donna Lee, TR '81 *AP*
Weed, Mary J., TR *HM*
Weil, Kenneth B., TR '80 *ET*
Wells, Mrs. Joanne Lea Birks, TR '88 *PJ*
West, Mrs. Joy Stinson, TR '75 *CO*
Wheeler, Whitney K., TR '89 *BA*
White, Ms. Anne N., TR '40 *ET*
White, Ms. Ella Lynette, TR '88
White, Ms. Regina Elaine, TR '91
White, Ms. Sheree Stewart, TR '91
White, Undria Moneek, TR '94 *NU*
White, William Henry, TR '62 *AC*
Whitman, James Robert, TR '79 *ET*
Whitman, Mrs. Janice Folmar, TR '77 *ET*
Wicks, Mrs. Rebecca Branum, TR '86 *ET*
Wiggins, Mrs. Barbara Booker, TR '79
Wiggins, Mrs. Barbara Fiser, TR '80 *AC*
Wiggins, Grady H., III, TR '77 *LW*
Wiley, Mrs. Mary Ann Conrad, TR '69
Wilkerson, Jimmy R., TR '91
Wilkerson, Mrs. Linda Starling, TR '81
Wilkes, James C., Jr., TR '46
Wilkes, Mrs. Sharla Wilson, TR '95 *ET*
Wilkins, Donald Clifford, TR '94 *CP*
Wilkins, Mrs. Melissa Long, TR '95 *SC*
Wilkins, Robert R., TR '90
Wilkins, Roger Randolph, '63
Wilkins, Mrs. Sandra Fortune, TR '95 *AC*
William, Ms. Tammy, TR
Williams, Ms. Ann Kelly, TR '50 *HM*
Williams, Cassandra Katri, TR '91
Williams, Darlene, TR '92 *NU*
Williams, Ellie Mae, TR '86
Williams, Frank B. (Red), TR '49 *EN*
Williams, Mrs. Janelle M., TR '80 *ET*
Williams, Mrs. Jennifer Geeter, TR '93 *NU*
Williams, Jerry H., TR '69 *BE*
Williams, Ms. Mae Green, TR '42 *LM*
Williams, Ms. Mary Ann, TR '82
Williams, Mrs. Mary W., TR '70 *BE*
Williams, Pamela Kay, TR '82
Williams, Robert Dale, TR '90
Williams, Verdis Marie, TR '77
Williams, Willie Rene, TR '87
Williamson, Dusty B., TR '81 *MF*
Williamson, Ms. Jo, TR '87 *EA*
Williamson, Misty Joan, TR '94
Williamson, Mrs. Tonia K., TR '83 *MF*
Williford, Louis Fox (Sonny), TR '71 *GN*
Wilson, Mrs. Alice McDaniel, TR '69 *GN*
Wilson, Mrs. Charlotte Wright, TR '92
Wilson, Ms. Mary Kathryn, TR '94 *SC*
Wilson, Mrs. Michele Rae Bailey, TR '92 *EA*
Wilson, Richard Jack, TR '89
Wingard, Ms. Sharon L., TR '94 *BK*
Wise, Bruce Lyle, *BE*
Wise, Lisa Anne, TR '77 *SS*
Wise, Mrs. Lynn Johnson, TR '92 *ET*
Wismer, James William, TR '95 *GN*
Witherington, Mrs. Barbara Jo P TR '80 *ET*
Witherington, John H., Sr., TR '71 *IN*
Withrow, Rebecca Lynn, TR '95 *LW*
Wood, James Allan, TR '85
Woodard, Ms. Deborah Louise, TR '79
Woodard, Wanda, TR '86 *SS*
Woodham, Mrs. George Y., TR '64 *ET*
Woodham, Mrs. Lottie I., TR '40
Woods, Cindi Lori, TR '89
Woods, Nellie Mae, TR '88
Woodward, Thomas Athia, TR '84
Word, Clarence Paul, Jr., TR '62 *ET*
Word, Mrs. Joan D., '66 *ET*
Wren, Ray Hulen, Jr., TR '95 *CL*
Wright, Andrew, TR '88
Wright, Bruce Louolale, TR '94
Wright, Mrs. Carol, '92
Wright, Gerald Corneilus, TR '90
Wright, Mrs. Tammy Cornelius, TR '83
Wright, Thomas Hilton, Jr., TR '95
Wright, William Eugene, TR '78 *PM*
Yancey, Ms. Paula Ketcham, TR '81
Yancey, Thad, Jr., JD, TR '73 *LW*
Yawn, Mrs. Lesa Wood, TR '89 *ET*
Youngblood, Clifton M., TR '49 *EA*
Youngblood, E. C., Jr., TR '68
Youngblood, Kelley A., TR '87 *BA*
Youngblood, Ms. Shirley Moon, TR '72
Zackery, James, TR
Ziegler, Matthew, TR '92 *SR*

TRUSSVILLE

Alsup, Doug, TR '35 *EN*
Benton, Mrs. Anne W., TR '77
Canada, Mrs. Ellen McGowin, TR '77 *ET*
Dillard, Phillip Crawford, TR '80 *CP*
Dulaney, Larry Dale, TR '70 *MS*
Freeman, Mrs. Cynthia Taylor, MT '83 *NU*
Gardner, Mrs. Susan L., '75 *ME*
Green, Charles Borden, Jr., UC '86
King, Janet Warr, TR '78 *ET*
King, Paul Edwin, TR '63 *BA*
Lewis, Denise B., TR '78
McNorton, Joey Gregory, TR '83 *CP*
Mixson, John David, TR '77 *CV*
Morrison, Paul Winston, TR '82 *BE*
Ray, Arthur Richard, MT '78 *CO*
Starlin, Calvin C., Jr., UC '77
Tuck, William
Wilkinson, Mrs Sandra W., MT '84 *NU*

TUSCALOOSA

Ander, Mrs. Jill Deanna, TR '95 *BK*
Bailey, Mrs. Thelma Bland, TR '45 *ET*
Baker, Richard Alan, TR '81 *CL*
Boozer, Ms. Janet Marie, TR '86
Brazel, William J., MT '77
Brown, Jeffery Selby, DR '88 *LB*
Bryan, William B., TR '50
Bryant, Mrs. Dawn Lancaster, DR '94 *ET*
Carter, Ms. Melondie Reeves, TR '77 *NU*
Cates, Allan Daniel, TR '83
Clipson, Mrs. Madolyn Chambers, TR '51 *ET*
Clipson, Dr. William F., TR '43 *ET*
Crawford, Mrs. Pamela Perry, TR '92 *ET*
Crawford, Mrs. Rebecca Rogers TR '78 *NU*
Crocker, Ms. Vicki Adams, TR '80 *ET*
Deason, CAPT Frank Perry, Jr., TR '73
DeHotman, Sandra Lee, TR '86 *ET*
Dixon, Cedric Delance, UC '93
Douglas, Jo Ann, TR '79
Ellis, Kin Calvin McKinnon, UC '91 *CL*
Elmore, J. T., TR '51
Farris, Mrs. Deborah Vines, MT '87
Fiveash, Mrs. Elizabeth Young, DR '92
Floyd, Sally Diane, TR '76
Fontaine, Mitford Anthony, Sr., MT '81 *GN*
Fontaine, Mrs. Wanda Gibson, TR '80 *NU*
Foreman, Auburn Ray, TR '84
Foster, Timothy Hull, TR '89 *HT*
Frison, Mrs. Jessie Faye, MT '81 *NU*
Gamble, Ms. Joanne Morgan, TR '87 *NU*
Garner, John Abe, III, TR '75
Graves, Ms. Gina Marie, TR '91 *RE*
Grice, Mrs. Angela Perry, TR '92 *HM*
Grice, John Stephen, Sr., TR '89 *AC*
Halliday, Patrick A., TR '76 *GN*
Hardin, Tresa Carol, TR '87 *AP*
Harrison, Elgie Foy, UC '86
Harwood, Kimberly McGuire, TR '90
Hodge, Ms. Catherine Rushing, TR '94 *LW*
Houser, CAPT Jay Anderson, Jr USAR, TR '85 *MS*
Howard, Mrs. Sheri D., TR '91 *ET*
Hyatt, Ernie DeWayne, TR '95 *ET*
Ideus, Eldon Harm, II, TR '91
Irvin, David Leroy, TR '92 *BE*
Jackson, Ms. Julia, TR '26
Jernigan, CAPT Harry, UC '78
Jones, Gerald Gaylord, TR '78 *AC*
Kimble, James Gregory, TR '76
King, Timothy Butler, PC '93
Kirk, Steven Lawrence, TR '93 *BA*
Kirk, William L., Jr., TR '69 *ER*
Kowalski, Ms. carol Meisel, TR '90 *NU*
Lamb, Ms. Durhonda Ashcraft, TR '81 *HM*
Lewis, Ms. Gail Denise, TR '79
Massey, Gip, TR '41 *EA*
McClung, John Lacester, TR '90 *LW*
McCreless, Ms. Jerri Ann, TR '72 *ET*
McGee, Mrs. Sharon Diane, LCSW, TR '89 *SS*
McGinty, Ms. Gladys Sara, TR
Moore, John Pascal, Jr., MT '86
Nelson, Ms. Althea Miller, TR '75 *ME*
Owen, Philip Dale, TR '88 *RT*
Patterson, Edrick R., Jr., TR '94 *GN*
Poe, Thomas Ryan, TR '90
Pullen, John Mark, TR '92 *CP*
Reddoch, Sandra Kathryn (Kym), TR '80 *LW*
Reid, Arthur I., MT '86 *GN*
Reynolds, Mrs. Lori D., TR '92 *ET*
Reynolds, Scott Christopher, TR '92 *CL*
Rhodes, Carol, TR '81
Richey, Willie, UC '84
Robbins, Shelby Joesph, TR '78
Rogers, Leslie, TR '63 *ET*
Rowell, James D., TR '72 *ET*
Schmidt, Francis James, MT '85 *BA*
Scroggins, Mrs. Lucile, TR '35 *ET*
Sheehan, Robert David, TR '86
Sheehan, Mrs. Suzan Kim, TR '86
Shields, Suzanne, TR *ET*
Shina, Jane L., TR '91
Shumaker, Ms. Jenny Spurlock, TR '81
Smelser, Lynne Holly, TR '90 *MF*
Smith, Melissa Erin, TR '90 *SS*
Speigner, Mrs Becky Wakefield, TR '82
Suarez, Rebecca Ann, TR '95 *ET*
Swagler, Susan M., DR '90
Swindal, Charlotte Ann, UC '85 *NU*
Sykes, Richard Daniel, MT '87
Tackett, Mrs. Debra Harkey, TR '92 *NU*
Tisdale, James Lamar, TR '88 *CP*
Tisdale, Mrs. Susan Willoughby, TR '88 *ET*
Voss, CAPT Richard Steven USAR, UC '89 *BA*
Walker, Mrs. Edna Wilson, MT '79 *HM*
Weissinger, Dr. Elizabeth H., MT '73 *SS*
Weissinger, Dr. William, '73 *ME*
Wilson-Rosa, Mrs. Deborah, UC '89
Wright, Ms. Carol W., MT '92

TUSCUMBIA

Handschumacher, Russell L., UC '90
Liles, Charles W
MacDowell, CAPT Carl Glen, UC '86
Richardson, CAPT Annita M., UC '88
Seagle, Wayne Harrison, Jr., TR '92 *ET*
Stott, LTC Harold T., Jr., UC '81 *MI*
Surratt, Mrs. Louise F., TR '24 *SS*
Wilson, Ralph Preston, TR '92
Wright, Mrs. Adril L., TR '30 *ET*

TUSKEGEE

Abednego, Frank, MT '94 *EA*
Ballard, 2LT Ray Darnell, TR '91
Bascomb, Brenda Faye, TR '82
Bentley, Ms. Sonja Kaye Welsh, TR '88
Blackmon, Ms. Gladys Cozetta, TR '91
Boswell, Sherwin Keith, TR '79
Brown, Ms. Nola M., TR '86
Brown, Vanessa, MT '81
Bufford, Ms. Alphadetta, RN, MT '77 *NU*
Carr, Eotha J., TR
Carroll, Ms. Tammy Ann, MT '95 *ME*
Carter, Brenda Nanina, TR '89
Chambliss, Brenda Faye, MT '79
Chambliss, Royzell, RN, TR '93 *NU*
Chambliss, Mrs. Vida Freeman, MT '80 *NU*
Clark, Abraham Henry, TR '88
Clark, Mrs. Tracey Chaney, TR '88
Cloud, Brenda, TR '92
Comer, Mrs. Vanita Ann, TR '90
Daughtry, Mrs. Martha Sheppard TR '75
Davis, Mrs. Rebecca Holley, MT '82
Davis, Robert Llewellyn, TR '76 *BK*
Davis, Ms. Tonya Spann, TR '92
Dawson, Mrs. Gloria M., RN, TR '92 *NU*
Diderich, Ms. Leslie Williams, MT '90 *ET*
Dunbar, Mrs. Eugenia Miller, MT '76
Dyson, Ms. Elizabeth R., TR '55 *ET*
Dyson, Ralph Emerson, Jr., MT '80
Floyd, Mrs. Anita Durham, PC '94 *ET*
Freeman, Rebecca Spurlin, TR '77
Freeman, William V., Jr., TR '77
Gandy, Mrs. Susan Carol Polk, MT '87 *ET*
Gardner, Ms. Essie Lee, TR '84
Garrett, Ms. Janice Denette, TR '81 *NU*
Gibbs, Mrs. Claudette Austin, MT '80
Green, Elbert Powell, PhD, MT '88 *CL*
Gulley, Ms. Regina Louise, TR '88
Hall, Shelane, TR '80
Hall, Yolanda, MT '84
Harrison, Richard Quentin, TR '91
Harvey, Kimberly Renee, TR '89
Hicks, LTC John Wilson, Jr., MT '78 *GN*
Houser, Ms. Erma Oakes, MT '77
Hunter, Mrs. Thelma Juanita, TR '93
Hutcherson, Synitra, TR '83
Hutchinson, Edward, MT '85
Jackson, Ms. Juanita P., TR '72
Jerido, Ms. Sibyl Marie, TR '85
Johnson, Mrs. Dorothy Lyons, MT '84
Johnston, Ms. Ann J., TR '75 *RD*
Jones, Barry Reynard, TR '80
Jones, Marna Renee, TR '88
Jones, Mrs. Ruby Adair, MT '82
Key, Mrs. Patricia Hall, TR '80
Khan, Mrs. Irene Hall, TR '90 *EA*
Kindell, Ms. Joyce Marie, PC '93
Lamar, Dr. Howard, TR '21
Lewis, Jeffrey Douglas, TR '80
Little, Ms. Hope Crittenden, MT '95
Looney, Gordon Carey, Jr., MT '84
Love, Charles Allen, MT '78
Marable, Alfreda, TR '84 *EA*
Maxwell, Harvey Eugene, Sr., MT '80 *GN*
Maye, Rholma Minnola, TR '85
Mays, Carlos Dion, TR '91
McKenzie, Norman Michael, TR '82
McKenzie, Mrs. Valeria Graves, TR '81
Menefee, Pinkie Bonita, TR '78
Milbry, Ms. Brenda Joyce, MT '81
Miller, Ms. Sarah Emma, MT '84
Mills, Jarrid L., TR '95
Mitchell, Ms. Faye B., MT '91 *CO*
Mooer, Ms. Paulette A., MT '83
Moore, Willie E., UC '79
Offem, Mrs. Elizabeth Ojo, MT '87
Outsey, Ms. Alice Faye, TR '92
Owens, Ms. Anntonia Boleware, MT '90 *EA*
Pace, Jean Marie, MT '86
Pace, Melvin E., TR '93 *NU*
Page, Aubrey O., II, TR '80
Page, Ms. Jennifer Elois, TR '88 *ET*
Parker, Karen A., TR '82 *CO*
Phillips, Lillie Mae, TR '89
Pilgrim, Ms. Ruth M., TR '83 *SC*
Pollard, Ms. Cassandra Kelker, TR '88
Randolph, Mrs. Shelia Y., PC '90 *ET*
Raney, Mrs. Martha Sue, TR '95
Richardson, Mrs Gracie Beale, RN, TR '87 *NU*
Robbins, Ms. Janet Marie, TR '86
Roberson-Battle, Stanley B., MT '95 *MS*
Sanford, Mrs. Peggy Harris, MT '85
Searcy, Ms. Mildred P., TR '89
Simpson, Mrs. Georgia Willis, TR '87 *NU*
Simpson, Lonnie Gene, Jr., TR '93 *BE*
Smith, Ms. Brenda Magruder, MT '84
Snipes, Ms. Debbie E. Oswalt, TR '82
Stillwell, Mrs. Kandace Malone, PC '94 *ET*
Stinson, David, MT '80
Tate, Pamela Ann, TR '91 *BE*
Thomas, Mrs. Pamela Wright, MT '95
Thornton, Mrs Shirley Mathews RN, TR '79 *NU*
Thornton, Thomas David (Skip), UC '79 *EA*
Townsend, Ms. Mildred Hunter, TR '75
Washington, Michelle L., TR '95
Whatley, Mrs. Sondra H., MT '93 *SS*
Whitehead, Willie Rapha, TR '71 *BA*
Williford, Ms Geraldine H., TR '80
Willis, Mrs. Emma Lavada, MT '81
Wilson, Deborah Marie, TR '92 *NU*
Wimbish, Millard Bernard, TR '85
Winsley, Cynthia Owens, RN, TR '95 *NU*
Woods, Mrs. Harriette, MT '90
Woods, Jarvis, TR
Woodson, Ms. Kimberly Dean Wi, PC '93
Wright, Ms. Catherine Louise, TR '88

TYLER

Corley, James Stewart, MT '80 *BA*
Dunham, Winfred, Jr., MT '83 *CO*
Lyon, Mrs. Alice Hamilton, TR '69 *ET*
Radford, Mrs. Amelia Ruth, TR '86 *NU*
Tims, John Clifton, TR '76 *MF*
Travis, Mrs. Jonnie L., DR '75 *ET*
Travis, Russell G., TR '74 *BE*
Williamson, Fred A., TR '70

UNION GROVE

Scofield, A. Frank, TR '60 *BA*

UNION SPRINGS

Aguilar, Martin Sanchez, TR '87
Anderson, Mrs. Ann C., TR '39 *ET*
Anderson, Mrs. F. H., TR '41
Anderson, Mrs. Susan Cook, TR '94 *ET*
Andry, Vincent R., MT '95
Arrington, Mrs. Debra H., TR '93
Barbaree, Paula, TR '94 *BK*
Baskin, Elnora, TR '84
Blue, Mrs. Mary Will, TR '27
Bozeman, Donald Lee, TR '61
Braswell, Ms. Jane S., TR
Chapman, Ms. Martha Ogle, TR '69 *ET*
Chapman, Richard W., TR '69
Clapman, Ms. Martha O., TR
Coleman, Mrs. Shirley Scott, TR '92
Cook, Charles N., TR '89 *EA*
Cook, Ms. Laurie Lynn, TR '90
Cook, Mrs. Margaret G., TR '50
Cook, R. G., TR '50
Coston, Thomasette L., TR '86
Cox, Susan Streetman, TR '75 *ET*
Crawford, William Eugene, TR '80
Culpepper, Barry James, MT '91
Curington, Mrs. Donna R., TR '67 *HM*
Edwards, Mrs. Joe, TR '27
Eqwuatu, Mrs. Laura P., TR '78
Faulk, Alan, TR '69
Faulk, Rev. Stephen Lamar, TR '94 *CL*
Gibson, Mrs. Rebecca Dykes, TR '77
Green, Raymond L., TR
Green, Robert Jerry, MT '75
Green, Sheila Robin, TR '87
Hall, Amy Catherine, TR '86 *CP*
Hall, Carson Lee, TR '94
Hall, Mrs. Diane Singleton, MT '84 *ME*
Hall, Jason Tillman, TR '92
Hall, Mrs. Jill Culpepper, TR '93 *ET*
Hall, John Thomas, TR '69 *AC*
Hall, Randall Wade, TR '71
Hall, Mrs. Wendy McDowell, TR '95 *ET*

Hall, William Randolph, Jr., TR '88 *GN*
Henderson, Ms. Nell T., TR '55
Hicks, Ms. Rosa Mildred, RN, TR '87 *NU*
Hooks, Jimmy Gardner, MT '78 *LW*
Howard, Jessie, TR '30
Hudson, Dwayne, TR '91 *AP*
Ingram, James Michael, TR '80
Ingram, Ms. Jo Anne, TR
Jackson, Ms. Mary E. Harris, MT '83
Jefferson, Deborah W., TR '85 *ME*
Jernigan, Ms. Selena, TR '94
Jones, Ms. Ethel Mae, PC '94 *AC*
Jones, Ms. June Ray, TR '71 *ET*
Jones, Mrs. Kathryn Adams, TR
Jordan, George Garland, TR '78
King, Marvin Keener, TR '69
Law, Fred Anthony, TR '90
Lawrence, Ms. Ellen, TR '81 *ET*
Lee, Ms. Carlene W., TR '93
Lee, Ms. Lucretia Diann, MT '84
Lott, John William, TR '80
Mahaffey, Mrs. Elizabeth Peterson, MT '95
Margulis, Mrs. Linda Priori, MT '80 *HM*
Mason, Ms. Denise Stone, TR '75
May, David Clyde, TR '94 *MS*
May, Mrs. Deborah Jane, TR '87 *ET*
May, Ferrell W., TR '78
May, Michael D., TR '84
May, Mrs. Sheila Ann Price, TR '78
McCall, Ms. Elizabeth Wilson, TR '73 *ET*
Miller, Patrick Jerome, TR '90
Moore, Edward Neal, TR '62 *CV*
Moorer, Mrs. Charlotte G. (Jenny), TR '79 *HM*
Ogletree, Ms. Sara Sims, TR '54 *EA*
Padgett, Mrs. Denise Hunter, PC '88
Padgett, Ms. Jane F., TR '72
Padgett, Lee Young, II, TR '92
Pickett, Percy James, MT '84 *BA*
Priori, Donald Anthony, MT '94 *CP*
Priori, Donald Randolph, MT '91 *IN*
Rayborn, Ms. Barbara Ann, TR '86
Renfroe, Bobby Gene, TR '66
Renfroe, Mrs. Pamela Holmes, MT '84
Roberts, Ms. Linda Dianne, MT '80
Rotton, Scottie, TR '85
Scott, Ms. Kathy Shurenia, TR '93
Shaw, Ms. Sandra Elaine, TR '69
Shaw, Tony, TR
Sims, James Marion, MT '92 *AG*
Smith, Timothy, TR '88
Smithart, Cynthia S., TR '83 *AG*
Stuart, John S., TR '72
Thomas, Dennis A., TR *BA*
Tindoll, Ms. Sandra Elaine, TR '73 *ME*
Trussell, John C. (Pete), TR *GE*
Walker, Jo Ann, TR '79
Washington, Ms. Debra Ann, TR '95 *SS*
Welk, Roger Blair, TR '86
Wilkerson, Mrs. Valarie R., TR '80 *ET*
Wofford, Melanie Jo, TR '91
Wooten, Nicholas Heath, DR '93 *LW*
Yates, Ms. Mary Sue Dykes, TR '54
Youngblood, Jerry Lamar, UC '82

UNIONTOWN

Galloway, William M., TR '52

URIAH

Baggett, Mrs. Rhonda C., MT '77 *ET*
Byrd, Merrilyn Marie, TR '85
Campbell, Mrs. Rita Sutton, TR '77
Cardwell, Melton Keith, UC '81
Chunn, Ms. Nellie Jane, TR '92 *BA*
Chunn, Ms. Patricia Lane, TR '94
Chunn, Peggy Arlene, TR '95
Covington, Archie Neal, TR '91
Ferrell, Jerry Lynn, UC '88
Fountain, Mrs. Phrann M., TR '89 *ET*
Gutsby, Roger Dale, TR '74
Harris, Curtis Eugene, TR '65
Harris, Melody E., MT '77
Hayles, James Wesley, TR '94 *GN*
House, Stephen Edward, TR '94
Kirchhart, Mrs. Lorane Jeter, MT '77 *ET*
Lee, Mrs. Dorothy Parker, MT '77
Miller, Mrs. Inez T., TR '78
Morris, Alan Wayne, TR '94
Peavy, Mrs. Patricia Vail, MT '80 *ET*
Purifoy, Mrs. Tangela Lee, TR '88
Rhodes, Mrs. Joan McKinney, TR '77
Simmons, Wendell Merril, '73
West, Ms. M. Annette C., TR '91 *ET*

VALLEY

Austin, Mrs. Lynne Fowler, PC '91
Beck, Harold Todd, PC '94
Berry, Danny Roy, MT '79 *EA*
Bishop, Richard Dale, PC '87
Black, Mrs. Janet, PC '94 *MF*
Blackston, Michael Craig, TR '94
Bonner, Mrs. Kimberley Kilgore, PC '91 *AC*
Brand, Randall Marvin, TR '75 *ET*
Bridges, Mrs. Deborah, PC '92 *ET*
Bridges, H. Duwayne, PC '93 *BE*
Brooks, Barbara Gale, TR '82
Brooks, Shirley Kay, TR '74
Brumfield, Francis Wilmer, PC '91
Butts, Donald Chad, PC '92 *BA*
Cannon, Dennie Joe, PC '81 *BA*
Carlisle, Mrs. Cathy Lovelace, PC '93
Carlisle, Eddie B., Jr., PC '81 *MF*
Clark, Robert Mark, PC '92
Cooper, Ms. Lizabeth A. Milner, TR '78
Crowder, David Paul, PC '93 *BK*
Davis, Stacey Lee, TR '92
Docimo, Ronald William, PC '84
Dozier, Donald E., PC '91 *MF*
Dozier, Mrs. Gail Hadaway, PC '92 *MS*
Dunn, Mrs. Dorothy Marshall, PC '91 *AC*
Easterwood, Mrs. Jerry Lee D., PC '91 *ET*
Eastridge, Carey Wayne, PC '94 *MF*
Estes, Alyson Nicole, TR '94
Etherton, Mrs. Teresa Newton, TR '87
Fields, Mrs. Janice Paschal, PC '89 *LB*
Finney, Mrs. Caron Story, PC '94 *CP*
Floyd, Zina Micchelle, TR '93
Fuller, Rodney, PC '83 *LB*
Gilson, James R., PC '82 *LB*
Goodwin, Mrs. Dorothy H., PC '91 *CO*
Gray, Mrs. Leah B., PC '93 *AC*
Gregory, Mrs. Cathy Hartman, PC '91
Groover, Mrs. Kelly Cooper, PC '89
Groover, William R., III, PC '89
Gunnells, James Russell, PC '90
Guttormson, Dean Ray, UC '81
Hall, Mrs. Cherie Smith, PC '94
Hamer, Mrs. Deborah Smith, PC '93
Harry, Mrs. Deborah Deloach, PC '83
Hodges, Mrs. Jane Allen, PC '85 *ET*
Holley, Mrs. Marcia June, MT '90
Hubbard, Charlie Berry, MT '80
Johnson, Mrs. Omie H., MT '80 *ET*
Johnston, Mrs. Tamara S., TR '78 *ET*
Johnston, William M., TR '77 *BE*
Jones, Mrs. Gloria Little, DR '84
Jordan, Ben Ray, PC '81
Jordan, Ms. Patricia Ann, TR '82
Keefe, Mrs. Peggy Little, PC '92
Keel, Roger Wayne, PC '88
King, Harmon (Bud) Bryant, Jr., PC '91 *MS*
Kinney, Mrs. Cynthia R., MT '79
Kirby, Sharon Renee, TR '90
Knight, Ms. Brenda Susan, '73
Knight, William Gerald, II, PC '91 *CP*
Knowles, Thomas(Bud) Lee, PC '87 *CP*
Leak, Mrs. Victoria Smith, PC '90 *ET*
Lindsay, Mrs. Pamela F., PC '92 *AC*
Lolley, Mrs. Joyce Simmons, PC '86
Lynn, Mrs. Vickie C., PC '93
Maddox, Robert Syrell, TR '77
Maddux, Mrs. Angela Pruitt, PC '85 *CP*
McBride, Mrs. Mary Chambers, PC '84
McCain, Mrs. Cherie Lynn, PC '93 *ET*
McCain, Timothy Allen, PC '82
McGhee, Charles Otis, PC '89
McKemie, Robert Kenneth, PC '93 *BA*
Meadows, Rachel Suzanne, TR '94 *ET*
Mills, COL Harvey Joe, USA(Ret.), DR '80 *CL*
Milner, Mrs. Joyce Williams, PC '89
Mitchum, Rodney Lee, PC '89 *CP*
Murphy, Mrs. Judi Ward, PC '91 *ET*
Nelson, Rodney Leon, PC '90 *BA*
Newton, Larry Lee, MT '78
Newton, Russell Earl, PC '91
Pigg, Kevin Richard, PC '93
Plair, Charles Kevin, PC '90
Powers, Ms. Gwyn, PC '93 *AC*
Purefoy, Mrs. Janice Walker, MT '87
Quinton, Mrs. Lori J., PC '92 *CO*
Ragsdale, John Sterling, PC '85
Reardon, Mrs. Sherri Pigg, PC '89 *AC*
Reardon, Richard Mark, PC '88 *CP*
Redmond, Brenda Knight, PC '88 *ET*
Redmond, Michael Karl, PC '90 *EA*
Reese, Ms. Josephine Edwards, TR '72 *SK*
Rogers, Aubrey Richard, Jr., PC '85
Scott, Derrick Bernard, TR '94 *BA*
Sedenquist, John C., Sr., PC '87 *CP*
Shaw, Edith Camilla, RN, MT '82 *NU*
Shoemaker, Mrs. Diane Dale, RN, PC '85 *NU*
Shoemaker, Kelli Michele, PC '92
Simms, James Patrick, PC '88
Sledge, Mrs. Yvonne S., PC '87 *NU*
Smith, Mrs. Betty Alexander, PC '85 *BA*
Smith, Mrs. Robbye Crutchfield, PC '94 *ET*
Smith, Tony Julius, PC '90 *ET*
Snowden, Suellen, TR '72 *SR*
Spear, Danny Lee, PC '88
Strength, Mrs. Janis Mullins, PC '88
Taylor, Mary Susan, TR '76
Thompson, Tenon Ralph, PC '86
Tucker, Mrs. Kelli Elizabeth, TR '93 *ET*
Walden, Andrew Jonathon, PC '92
Walden, Mark, Jr., PC '86 *UT*
Waller, Joseph Monroe, TR '83
Wesson, Marcus Ryan, PC '88 *BA*
White, J. R. (Bubber), III, UC '83
White, Mrs. Lisa Clem, TR '85 *AC*
Williams, Mrs. Debra Morgan, PC '88 *ET*
Williams, Roscoe Mayxell, PC '87
Williams, Russell Horace, MT '79 *IN*
Worthy, H. Jerome, PC '85 *MF*

VALLEY HEAD

Hammond, Harry Kenneth, TR '59 *GE*
Kirby, Jimmy Lee, TR '67
Ray, Mrs. Patty B., TR '78 *ET*

VANCE

Hiott, Enc Stephen, TR '91
Latimore, Mrs. Glenda Smith, PC '95

VERBENA

Barfield, Ms. Nancy, MT '92 *BA*
Bulger, Raymond E., MT '93
Davis, Donnie Ray, MT '81
Deavers, Derek Brendon, MT '92
Glenn, Mrs. Sherri Holt, MT '85
Gore, Ms. Sadie Lou, MT '77
Green, Mrs. Nancy Carmichael, MT '75
Jones, Jerald R., TR '72 *ET*
Kelley, Mrs. Charlotte P., TR '72 *CO*
Peppers, Ronald Lee, MT '92
Threlkeld, Donald Howell, MT '73 *EA*
Threlkeld, Mrs. Helen Eloise, MT '80 *ET*
Threlkeld, Robert Drew, MT '92 *MI*

VERNON

Collins, Ms. Ginger Rasbury, '73 *ET*

VESTAVIA HILLS

Hendricks, Ms. Betty Crenshaw, TR '48 *ET*
Ireland, John Robert, TR '84 *BK*
Oliver, Lawrence James, MT '84
Starnes, David Brian, TR '95 *MS*

VINCENT

Firneno, Mrs. Rosanne Sharpnack, TR '85 *RD*
McCrimon, Ms. Wanda, TR '89 *ME*
Morris, MAJ Donald Allen, USANG, MT '76 *CL*
Morris, Mrs. Elizabeth Stewart, TR '73 *ET*
Spruell, Stephen R., II, TR

VINEMONT

Campbell, Christopher J., TR '93 *MS*
Campbell, Mrs. Melinda Brown, TR '93 *ET*

WADLEY

Bailey, Mrs. Teresa McKay, PC '87 *HM*
Blackwell, Ms. Margaret Morga, PC '91
Blake, Jimmie Lynn, PC '91
Cooper, Mrs. Dana Kaye, PC '92
Hull, Robert David, PC '88
Ison, Mrs. Jerri B., PC '92 *ET*
McGill, Mrs. Gail Arrington, PC '92 *ET*
Meadows, Mrs. Donna Brown, PC '92
Nunnally, Stanley O'Neal, PC '82 *AC*

WALNUT GROVE

Skillman, James Robert, II, TR '87

WARD

James, Mrs. Jacquelyn, MT '93 *BA*

WARRIOR

Collier, Ms. Brenda Jane, TR '86
Collier, Ms. Patricia Mana, TR '88
Hazeing, CAPT Brenda Lee, TR '75
Jackson, Byron D., TR '78 *LW*
Jackson, Mrs. Judy J., LGSW, TR '79 *SS*
Piatt, Mrs. Judith Carolyn, UC '79 *NU*
Snell, Charles C., MT '78
Twitty, John Elbert, UC '86
Wells, Dr. Susan Dennis, TR '74 *DE*

WAVERLY

Andrews, Ms. Jennifer Mc, PC '91 *NU*
Gray, Alan Roy, UC '92 *MS*
James, Tommy Michael, MT '80
Michael, Mrs. Barbara Jarvis, PC '94 *EA*
Schrimsher, Mrs. Martie Rice, PC '92 *BA*
Seidler, Mrs. Pamela R., TR '83 *LW*
Walton, Charles O., Jr., TR '71
Wright, Belinda Leigh, TR '82

WEAVER

Fowler, Jeffery Lee, TR '78
Green, Ms. Wilma Elaine, UC '89

WEBB

Alexander, Mark Raymond, DR '91
Baker, Ms. Faye Spurlin, TR '60
Barnes, Retha, DR '94
Bond, Ms. Kelly Sue, DR '92
Buie, Mrs. Darryl Pitchford, TR '75 *ET*
Clardy, Mrs. Angela Andrews, DR '94 *ET*
Collins, Mrs. Patricia Paxton, DR '87 *HM*
Daniels, Pamela Rena, DR '90
Devane, Mrs. Ann Cameron, DR '89
Devane, Ronald Alan, DR '85 *BK*
Edwards, Gary Alrin, DR '76
Edwards, Mrs. Linda M., DR '88
Epperson, Mrs. Kellye M., DR '91 *ET*
Fennel, Mrs. Laura Jones, DR '94
Griggs, Barbara Ann, TR '83
Griggs, Linda, DR '90
Hall, Ms. Sherri Ethel, DR '92 *SS*
Hasty, David Grant, TR '94
Haynes, Mrs. Sandra Renfroe, TR '78 *ET*
Henderson, Ms. Faye S., DR '88
Hinson, Luke Randall, TR '82
Hinson, Mrs. Pamela Hayes, TR '88
Hinson, Mrs. Pamela Jo, TR '81
Hood, Mrs. Phyllis Kunz, TR '92
Ivey, Jan David, DR '80 *ET*
Ivey, John W., TR '73 *ET*
Ivey, Mrs. Kay W., TR '74 *CO*
Ivey, Mrs. Marvin Burkett, TR '36
Jeffcoat-Suggs, Paula Lynn, DR '94 *MS*
Kilgore, Mrs. Annetta Lanford, DR '81 *ET*
Kirkland, Mrs. Betty Chambliss, DR '83
Kirkland, Norma Jean, TR '79
Livingston, Mrs. Angela Whaley, MT '86
Long, Ms. Sonia Lewis, DR '76
May, Ms. Jessie Etheridge, TR '36
May, Ms. Maedell, TR '49
May, Robert F., II, TR '90 *ET*
McCardle, Mrs. Tonya Sheryl, TR '90 *ET*
McLaney, Mrs. Doyla Camille, DR '92 *ET*
McLaney, Michael Allen, CPA, DR '91 *AC*
Meadows, Mrs. Linda Kilgore, DR '89 *ET*
Nance, Mrs. Teresa Gann, DR '92 *IN*
Owens, Shelby Leon, DR '94
Patchett, Randy Lee, DR '83
Phillips, Ms. Susan Laseter, DR '76
Pickett, Mrs. Joan W., TR '85 *ET*
Pickett, Steven Lance, DR '91 *AC*
Rawlings, Ms. Roberta Mane, DR '81
Reardon, Robert James, Jr., DR '93
Robbins, Mark Kevin, DR '89
Robinette, Ms. Priscilla Anne, DR '94
Roper, Mrs. Tami M., DR '81 *ET*
Searcy, Bobby Earl, Jr., TR '80
Searcy, Ms. Gina L. Phillips, TR '82
Tucker, Mrs. Connie Buie, DR '78
Watts, Mrs. Nina Jean, DR '92 *ET*
Weeks, Ms. Barbara Amelia, TR '62

WEDOWEE

Bradley, Joe Tom, MT '91 *MI*
Dailey, Mrs. Cheryl Sanders, PC '93
Hester, Vicki Faye, PC '89
Kirk, Mrs. Beverly Mina, TR '86 *BE*

WEST BLOCTON

Lynch, John Edward, MT '80

WETUMPKA

Adair, Mrs. Lisa Howard, MT '85 *NU*
Adams, Mrs. Catherine Burgess, MT '83
Adams, Evan Philip, '71
Adams, Mrs. Jane Chatham, '74
Adams, Robin Lee, MT '82 *PJ*
Aiken, Johnny William, TR '77 *EA*
Aldridge, Landon Thomas, MT '80
Allen, Mrs. Elizabeth Lee, MT '82 *ET*
Allen, Ms. Elizabeth Lee, MT '82 *BA*
Andress, Ms. Bessie Harris, MT '85 *SC*
Anthony, Paul Perry, MT '92 *EA*
Anthony, Stephen Loyd, TR '74 *ET*
Anthony, Ms. Vickie Denise, MT '92 *GN*
Arant, Ms. Margaret Avant, TR '38 *ET*
Atkisson, David Eugene, TR '82 *GN*
Aubepin, Ms. Rebecca Burge, MT '86 *AC*
Bailey, Charles Levaughan, TR '71 *CC*
Baker, MAJ James T., USAF(Ret.), MT '72 *CP*
Barker, Robert Eugene, MT '87 *CP*
Barnes, John Robert, MT '89
Barnes, Robert Lee, MT '77 *BK*
Barnhart, Gerald Francis, MT '87 *CP*
Bass, Reginald J. MT '95
Bazzell, Mack Edward, MT '87
Beasley, Mrs. Lettie S., RN, MT '76 *NU*
Beazley, Phillip Brooke, TR '77 *MF*
Beck, Billy Jack, Jr., PC '94
Bell, Loy A., MT '84 *UT*
Bell, Robert Leo, MT '92
Bell, Ms. Wanda S., TR '79 *GN*
Belmont, Ms. Mary Bass, TR '69 *BE*
Bennett, Ms. Tracy Michelle, TR '91
Bolin, Ms. Brenda Joyce, MT '80 *ET*
Bone, Deborah S., RN, MT '83 *HM*
Bourgeois, Charles P., MT '90
Bowdin, Max S., DR '76
Bozeman, Drew Scott, TR '80 *TT*
Bozeman, Mrs. Patricia Penland, TR '80
Breshears, Mrs. Leanne Myers, TR '90
Bridgers, Braxton, MT '85 *BA*
Bridgers, Carol Anne, MT '86 *CV*
Bromley, Steven Allan, UC '93
Bromley, Mrs. Steven Allan, TR '94
Brown, Mrs. Carolyn Joyce, MT '85 *BE*
Brown, Daniel Robert, MT '92
Brown, Mrs. Monica Taylor, TR '80 *ET*
Brown, Robert C., MT '75 *RT*
Brown, Ms. Ruby A., MT '86
Brown, Mrs. Veeta Owens, TR '89
Buck, Timothy F., MT '93 *CC*
Burdick, Edward Randall, MT '85 *GN*
Bush, Roger Carlton, MT '79
Byrd, Charles Roy, MT '82
Cain, Eric D., TR '90
Calloway, Loyt Elwin, MT '77
Campbell, John David, III, TR '70 *BE*
Campbell, Wes, TR '76 *BE*
Carlisle, Clinton Eugene, MT '93
Carlisle, Mrs. Elise O., DR '78
Carlisle, Frederick J., MT '93 *MF*
Carpenter, Mrs. June Evans, MT '88
Casto, Ms. Teresa Michelle, MT '95 *CP*
Caton, Allen Doyle, Jr., MT '79
Celka, John Steve, MT '88
Celka, Michael Scott, TR '92 *AC*
Celka, Ms. Toni F., TR '91 *ET*
Chalker, Edsel, TR '61
Chalker, Mrs. Janette Cumbie, TR '54 *EA*
Chance, Aleshia Zoramae, TR '93
Cheatham, Paul Stabler, TR '70
Chretzberg, Ms. Kelly Diane, MT '95
Christian, Mrs. Joan Hammond, TR '87
Clark, Thomas Haynes, Jr., TR '92
Cogan, Darren Donald, UC '82
Cole, Mrs. Rebecca L., MT '90 *CP*
Collier, Ms. Eleanor Merle, TR '35 *ET*
Colquitt, Mrs. Debra Jean, MT '82
Cooper, Barbara Edwina, MT '85
Cooper, Ms. Nancy Johnson, '73
Cowan, Stanley Artman, MT '75 *CP*
Cross, James Mackie, TR '72 *IN*
Crutchfield, Mrs. Cheryl B., DR '77 *ET*
Crutchfield, Jerry, DR '72 *LB*
Curlee, Robert Glen, Jr., MT '76 *ET*
Cyr, Henry Bruce, MT '76 *LW*
Dame, Kenneth L., MT '77 *CP*
Daniels, James Dean, MT '90 *MF*
Darnell, Michael Neal, MT '85
Davis, Mrs. Susan Lankford, TR '86
Dellner, Mrs. Bonnie Yvonne, RN, MT '80 *ET*
Dennis, Michael Lee, Sr., MT '90 *CP*
Deyerle, Mrs. Tracey Abbott, RN, MT '81 *NU*
Deyerle, COL William Wallace, USAF(Ret.), MT '81 *MI*
Donaldson, Allen C., TR '69 *CP*
Dorris, Mrs. Deborah Nelson, LPC, MT '92 *CO*
Dinggers, Mrs. Suzanne Ragan, MT '93 *NU*
Duckworth, Ms. Kathy Ann, TR '92
Dutton, Mrs. Ellen McGehee, MT '83 *NU*
Dysert, Ms. Deborah J., '77
Edwards, Mrs. Judith Miracek, MT '85
Ellis, Darryl Eugene, TR '95 *NU*
Ellis, Jimmie, '71
Enslen, Mrs. Dianne Brown, MT '82 *NU*
Estabrook, Mrs. Lynda Herns, MT '85 *CO*
Fant, Mrs. Elizabeth Viola, MT '93 *CV*
Fant, Wilburn H., Jr., MT '93 *CP*
Faust, Tearence Joseph, MT '94
Fenn, Mrs. Martha Johnston, TR '85 *ET*
Ferguson, Ms. Cynthia Kelley, MT '87 *ET*
Fields, Ms. Judith Lindsey, MT '91
Finklea, John Jeffery, TR '80
Finlay, Ms. Jenny Johnson, MT '80
Finn, Henry Vernon, TR '82 *MI*
Finn, Ms. Kim E., MT '93 *HM*
Ford, Ronald Douglas, MT '89 *CP*
Forston, Ms. Ramona S., MT '94 *CP*
Franklin, Donald Coy, MT '77 *UT*
Franklin, Ms. Dorothy Bowman, MT '77 *UT*
Fuller, Kimberly Diane, TR '89
Fulmer, Mrs. Gayle Collier, MT '89 *ET*
Futral, Mrs. Melba Golden, MT '84 *EA*
Garmon, Mrs. Kelle Ann, MT '94 *NU*
Gartright, Warren H., MT '79 *CV*
Gilliland, Robert Earl, TR '73 *CV*
Gluth, Anne H., MT '89
Grayson, Ms. Tearese, TR '95
Gregory, Mrs. Laune, TR '95
Gregory, Patrick, TR '83 *RT*
Gner, April Michelle, TR '93
Gner, Ms. Genie Welden, TR '36 *ET*
Griffin, Jack Carthen, MT '79
Grimes, Mrs. Patricia Ann M., MT '94 *ME*
Gunter, Mrs. Margaret M., TR '76 *AD*
Hale, George Maxwell, TR '29 *ET*
Hall, Ms. Cynthia Powell, MT '77
Hall, John Robert, '72 *BA*
Hammock, Ms. Janice Kay, MT '78 *ET*
Haney, Gary Marshelle, '73 *BA*
Hannah, Richard Kyle, MT '93
Hansen, Brian F., MT '94 *CP*
Harden, Lewis Eugene, TR '74 *EN*
Harden, Mrs. Melinda Kelly, TR '94 *NU*
Harding, SMSGT George S., UC '94
Harris, Cathy Lynn, TR '94
Harrod, Philip Allen, CFE, TR '80 *AC*

[illegible]
[illegible] TR '7?
[illegible]
[illegible]
[illegible]
[illegible]
Hernandez, Dwight Anthony, MT '93 *ME*
[illegible]
Hill, Dennis Blane, MT '86 *LW*
Hill, Joseph Stephen, III, MT '87 *EA*
[illegible]
Hill, Wallace Franklin, TR '67 *GN*
Hixon, Ms. Sara Main, TR '25
Hollon, Mrs. Amnuayporn T., MT '93
Holmes, Patrick Moores, TR '93
Holt, Ellis William, TR '66 *BK*
Holt, Louis Collins, MT '85
Holt, Marion Ronald, DPA, TR '73 *LW*
House, Phillip David, MT '87
[illegible] TR '74
Hudman, Rodney Lamar, TR '77
Hughes, Mrs. Pamela Carter, TR '93 *ET*
Humphrey, Ms. Linda Ann, MT '95 *AC*
Humphrey, Priscella Ann, MT '89
Hutto, Neal, TR '70 *MS*
Jacobs, Jeral Dru, TR '86 *MS*
James, Pamela Jean, MT '87
Jaye, Ms. Cheryl Sandra, MT '91
Jaye, Vinson Wilson, TR '85
Jennings, Gina Glover, TR '86
Jensen, Ms. Grace E., TR '52 *ET*
Jernigan, Byron Michael, MT '94
Johnson, David Rudolph, TR '87
Johnson, Michael Robert, TR '77
Johnson, Robert E., MT '94 *LB*
Jones, Ronald Lee, MT '83
Joyner, Daniel Wyatt, TR '79 *TT*
Ka[illegible], Mrs. Teresa Hooks, RN, MT '85 *NU*
Keefer, Stephen B., MT '94
Keeler, Lee James, TR '72 *IN*
Kemmerer, Merlyn Howard, MT '84 *BA*
Kennedy, Mrs. Carol Corbin, MT '77 *ET*
Key, Mrs. Renee' Turner, TR '90
Kiefnter, Charles Russel, TR '93 *CP*
Kimbrough, Cynthia Denise, MT '83
King, Mrs. Brenda R., MT '91 *CV*
King, Ms. Marion Steiner, TR '47
King, Mrs. Ruth Fox, MT '84
Kline, COL Robert Wilson, USAF(Ret.), MT '71 *MI*
Knight, Mrs. Ethel W., TR '24
Knight, Mrs. Tatia W., CPA, TR '92 *AC*
Krieger, Mrs. Deborah Wise, MT '88 *HM*
Krieger, Dr. Thomas Bert, MT '71 *EA*
Kyzer, Raymond Leonard, MT '95
Lanier, Randall Lorin, MT '88 *AC*
Lee, Mrs. Lynda Nicole, TR '94 *NU*
Lewis, Mrs. Janet Wallace, MT '80 *ET*
Lobmiller, Ms. Shirlie Fowler, MT '78 *[illegible]U*
Lockridge, Samuel L., MT '78 *BA*
Logan, David E., MT '95 *PJ*
Long, Mark Reginald, MT '78 *AC*
Lowe, Mrs. Ginger Sprague, TR '76 *MS*
Lyle, Jerry Clay, TR '66 *ET*
Macon, Dovie Ladonna, TR '90
Magden, Mrs. Teri Y., TR '84 *AC*
Magdon, Robert James, Jr., MT '92 *BA*
Marshall, Mrs. Valerie Dunlap, CPA, MT '8? *AC*
Martin, James S., Jr., TR '82 *BK*
Martin, Mrs. Nanette Smith, TR '79 *ET*
Martin, Pamela Barney, MT '75 *ET*
Mason, James D., MT '91 *CP*
Mays, Richard Alan, TR '87
Mays, Ms. Roberta Henderson, TR '92 *NU*
McCarty, Martin Joseph, TR '95 *AC*
McClelland, Mrs. Cynthia S., DR '90
McClelland, MAJ Harold E., DR '89
McConnell, Ms. Sylvia C., '72 *EA*
McCormick, Mrs. Bonnie L., MT '80 *ET*
McCormick, Robert James, MT '80 *FV*
McCray, MSGT Meda Hartzog, USAF, UC '86 *MI*
McDonald, Ms. Jannelle, MT '81
McDonald, Mrs. Kimberly S., MT '94 *NU*
McDowell, Joe E., MT '91 *GN*
McKnatt, Ms. Dolores I., MT '77 *EA*
McLeod, Donald Richard, MT '76 *MS*
McWhorter, Robert J., MT '94
Medcalf, Douglas Lucian, MT '92 *CP*
Medcalf, Ms. Jeanelle Koerner, MT '93 *HM*
Meehan, Geoffrey Scott, MT '89
Merkerson, Sharon Annetra, TR '90
Midland, Pamela Ann, TR '80
Mills, Mrs. Miriam Long, MT '87
Morgan, Michael Ron, MT '90 *BK*
Mornone, Anthony Joseph, MT '75 *CP*
Morton, Ms. Lillie Mae, TR '49
Moseley, LTC Eugene F., USAF, UC '83 *MI*
Muffley, Ms. Judy Giddens, MT '92 *ET*
Mullins, Gary Wayne, MT '75
Mullins, Mrs. Rebecca B., MT '77
Mullins, Wayne, MT '87 *ME*
Mummert, Michael K., MT '95 *CP*
Murchison, Robert P., TR '61 *EA*
Muschara, Mrs. Mary A. Smith, MT '84
Musgrove, Isaacs James, MT '79 *MI*
Musgrove, Trent Steven, MT '91
Musgrove, Tyler James, MT '91
Myers, James Elmer, '74 *EA*
Myers, Margaret June, MT '75 *ET*
Nelson, Daniel Anthony, TR '80
Nelson, Mrs. Marsha H., TR '72 *IN*
Nelson, Twyla Dillard, TR '81
Nichols, Ruben Bolyn, Sr., MT '86 *CP*
Nixon, Ms. Margaret B., TR
Norris, Ms. Laura B., '72 *ET*
Ohlandt, Mrs. Dianne C., MT '95 *BA*
Owen, Kenneth Ray, TR '69 *IN*
Parker, Barry Wade, MT '92 *BA*
Parker, Mrs. Janice L., MT '91 *GN*
Parrish, Ms. Joan T., MT '87 *GN*
Parsons, Ms. Sandra Hilburn, MT '84
Payne, Donald Hillman, TR '68
Payton, Mrs. Ladonna Bass, TR '88
Penner, MAJ James Donald, USAF(Ret.), MT '78 *BA*
Phelps, Lisa Ruth, TR '84 *HM*
Phelps, Rex Lewis, Jr., DR '84 *CP*
Phillips, Mrs. Susan Butler, TR '77 *HM*
Pinson, Mrs. Susan Ruth, MT '78 *ET*
Pittman, Monty Gene, TR '77 *CP*
Pittman, William P., TR '72
Presnell, Von Clark, MT '89
Pritchett, Ms. Sandra S., MT '90 *GN*
Probus, August Andrew, MT '95 *CP*
Pyle, Ms. Lydia Diana, TR '79
Rau, Mrs. Randy W., TR '86 *HM*
Ray, Ms. Rhonda Lee, MT '79 *GN*
Reed, Mrs. Ruth A., MT '91
Reed, Mrs. Susan Legault, MT '85 *NU*
Reese, Marion W., MT '88 *MI*
Reeves, Glenn Edward, MT '76 *UT*
Roberts, Jamie D., TR '78
Roberts, Ms. Jeannine H., MT '91 *SS*
Roberts, Rhonda, MT '83
Roberts, Terry Owen, MT '84 *CP*
Roberts, Ms. Wes, MT '78
Robinson, Dan Galveston, MT '78
Robinson, James W., Jr., MT '76 *CP*
Rock, James A., MT '92
Rogers, Jeffery William, TR '86 *NU*
Rogers, Laura M., RN, TR '86 *NU*
Rogers, Stephen Louis, TR '73 *CL*
Ross, Willis Vaughan, MT '95
Rowe, Terry J., MT '93 *CP*
Rowell, Willie G., TR '70
Rucker, Belinda Maureen, TR '95
Rudd, Mrs. Kimberly Dawn, MT '95 *ET*
Ryals, Warren Keith, MT '92
Salazar, Mrs. Marcia D., LPN, TR '95 *NU*
Samsal, John Richard, MT '83 *ET*
Sanders, Jerry Lynn, RN, MT '77 *NU*
Scasny, Gary, MT '94 *AC*
Scott, Mrs. Vivian B., TR '56 *ET*
Seales, Mrs. Amy Rawls, TR '93 *ME*
Sears, Ms. Glenda P., MT '87
Segrest, Lori Elise, TR '79
Shaner, Donald Gregg, MT '80
Shanch, Ms. Katherine B., MT '93
Shaw, Mrs. Jeanie Ruuska, MT '89 *ET*
Sides, Alisa Denise, TR '87
Sides, Frederick Gene, MT '74 *GN*
Singleton, W. David, MT '87 *UT*
Sinner, Eugene J., MT '87 *RT*
Sitterson, Mrs. Barbara A.H., TR '94
Slaughter, Ms. Jean Byrd, '74
Smith, Carl Victor, RN, TR '90 *NU*
Smitherman, Mrs. Arleen Medved, TR '82
Spivey, Ms. Catherine Shirley, MT '90
Spivey, Mrs. Laura Leverette, TR '89 *ET*
Spivey, William Michael, TR '87 *ET*
Stallworth, Ms. Sharon Denise, MT '94 *CP*
Stearns, Stephanie Anne, TR '92
Stephens, Teresa Gai, MT '80
Stevens, Ms. Sally Slay, '70 *ET*
Stewart, Winston Danny, MT '89
Stiff, Mrs. Marie Richardson, TR '65
Stoddard, Mrs. Felicia Ann, TR '79 *NU*
Stone, Raymond D., Jr., MT '93 *CC*
Stubblefield, Bloise H., Jr., MT '94 *CP*
Sullivan, John Sidney, TR '80
Sullivan, Mrs. Kathy J. Henry, TR '78
Supri, Ms. T. Carol, MT '81 *EA*
Supri, Mrs. Teresa Carol, MT '80
Sweeney, Thomas Joseph, MT '91 *AC*
Swinson, Ms. Tina Marie, TR '81 *AC*
Tarver, Mrs. Rhonda Helms, TR '91
Taunton, Tamie Leigh, TR '94
Taylor, Mrs. Deborah Joy, TR '77
Therkelsen, David B., MT '94 *CP*
Thomas, Karen Elizabeth, TR '92 *ME*
Thomas, Tobin K., MT '93 *CV*
Thompson, Fred Neale, MT '79 *TT*
Thornell, Ms. Linda Carol, MT '95 *AC*
Thornell, Richard D., Jr., MT '77
Thornell, Richard D., Sr., MT '78
Thornton, Pamela Jean, MT '76
Thrash, James Kenneth, TR '74 *BA*
Tietz, Dieter K., MT '94 *CN*
Timmons, George W., MT '94
Tolanda, Mrs. Janice Stinson, MT '83
Tranter, John Warren, Jr., MT '89
Tullie, Samuel Curtis, MT '89
Turner, Alan Thomas, TR '87 *NU*
Turner, Mrs. Rebecca Bell, MT '85
Tyler, Mrs. Diane E., MT '87 *AC*
Van Devander, Mrs. Marie Finch, UC '91 *AC*
Varner, Sylvia Joanne, TR '79
Vaughn, Harvey Eugene, MT '90
Vicker, David Frederick, MT '91 *MI*
Vinciguerra, Anna Theresa, TR '93
Wall, John Walter, MT '78
Watts, Richard O'Neal, MT '77 *UT*
Weeks, Ms. Lissa C. Brown, TR '86 *HM*
Welch, Mrs. Janet Stark, MT '80
Welch, Milton Morris, TR '76 *ET*
Welch, R. V., MT '80
Welch, Ms. Zelda Zane, MT '93
Weldon, Debbie B., TR '95 *NU*
Weldon, Mrs. Myrtle M., TR '65 *ME*
Wells, Stephanie Leigh, TR '94
White, Tyrone Thaddeus, DR '93
Whitt, Anderson W., III, '73
Wicks, Mrs. Elizabeth A. Foshee, TR '85 *HM*
Wiggins, Jennifer Lynn, TR '91
Wilkins, James Randall, MT '83
Wilkinson, Mrs. Rebecca Schultz, MT '76 *CP*
Williams, Mrs. Cindy Shelton, MT '90
Williams, Michael Edward, MT '87 *CN*
Williams, Mrs. Michele Meadows, TR '71
Williams, Ms. Rebecca S., MT '89 *HM*
Williamson, John Franklin, Jr., MT '80
Willis, Gregory Allen, TR '90
Willis, SSGT Mitchell Otha, USAF, MT '94 *MI*
Wilson, Ms. Helen Agnes Garnett, TR '93 *NU*
Wilson, Mrs. June F., MT '76 *EA*
Wilson, MAJ Larry Allen, USAF, MT '93 *BE*
Windham, Mrs. Amy J. Butler, TR '78 *CP*
Wingenfield, Robert Joseph, MT '86 *BE*
Wood, Mrs. Becky A., TR '76 *ME*
Wood, Mrs. Sandra Griffin, TR '82 *GN*
Wood, Sherry Dian, TR '93
Woodfin, Ms. Jo Ann, '73
Woodham, Mrs. Candace Wright, MT '94 *NU*
Young, Rita Elaine, TR '95
Zorn-Holman, Susanne, TR '86 *NU*

WHATLEY
Raine, Mrs. Bernice Thornton, MT '77

WHISTLER
Fulford, Rev. Molly E., *CL*
Fulford, Rev. Russell Forrest, TR '75 *CL*
Johnson, Yolanda Kaye, TR '92
Mosley, Dekisha Lynette, TR '95
Smith, Edward, III, TR '93
Tillman, Paula Faye, UC '90
Westmoreland, Jennifer D., TR '93
Young, Mrs. Wanda Dulaney, TR '78

WILMER
Bishop, Leonard H., TR '75 *ME*
Boyd, Pamela Kaye, TR '88
Braswell, James Larry, TR '78
Coggin, Ms. Elouise Ryals, TR '50 *CO*
Denmark, Raymond H., Jr., UC '87
Edwards, Ms. Leslie E., TR '83 *ET*
Jones, Saundra Denise, TR '87
Warren, Joel Keith, TR '66 *CL*

WILSONVILLE
Hughley, Mrs. Valerie Grayson, TR '92
Sellers, Amos Lamar, TR '56
Sexton, William Arthur, MT '92 *CP*
Sprayberry, Robert Lynn, TR '74
Wilkins, Ms. Anita Marie, TR '93

WINFIELD
Mitchell, Mrs. Linda Salter, TR '94
Payne, Paul Lanier, TR '92 *ET*
Payne, Tracey Lamb, TR '90 *ET*
Wallace, James Dennis, DR '75
Williamson, Mrs. Sharon Lucas, TR '77 *UT*

WING
Bradley, Stephanie Renee, TR '93
Harlan, Mike, DR '84 *LW*
Motley, Mrs. Lucille B., TR '64 *ET*
Nichols, Rodney C., TR '92
Stabler, Mrs. Claudette Brooks, TR '56 *HM*
Stabler, Ulma L., TR '56 *CV*

WOODLAND
McCor, James Gerald, '72
Walls, Dorsey Billington, TR '75 *ET*
Walls, Mrs. Pamala Strader, TR '76 *ET*

WOODVILLE
Harper, Timothy Scott, TR '94

YORK
Lowe, Peggy Kay, TR '89 *PM*

ALASKA

ANCHORAGE
Bjorgan, Randy Michael, UC '90
Boggs-Gray, Ms. Kathryn, UC '83 *SS*
Bronson, Richard A., '72
Brown, MAJ Lawrence Leland, TR '76
Conway, Mark Alan, UC '89
Dearborn, LTC Michael Coker, USA, UC '92 *MI*
East, Ms. Belinda Ann, UC '85 *CN*
Fendrick, James David, UC '89 *GE*
Forbes, Ronald D., UC '89
Frasher, Lexia A., RN, TR '80 *NU*
Gaskins, CAPT John William, UC '89
Gibson, Myles F., TR '71
Harris, Ms. Helen Margaret, MT '76
Horton, George Gerald, UC '82 *AC*
Jensen, Kenneth Lowell, '74
Katinszky, LTC Wanda D., USAF, UC '85 *MI*
Mathis, Mrs. Linda Faye, MT '85
Monroe, John Robert, MT '83
Moore, Robert James, UC '94 *MI*
Patterson, Walter L., Jr., TR '88
Penland, Mrs. Nicole Clark, MT '94 *HM*
Presley, Charles M., UC '89
Rosenbaum, Avram Eben, '95
Roth, Wallace A., Jr., TR '63
Snow, Mrs. Diana Dee Matern, UC '84 *CV*
Turner, Angela Gail, UC '93
Turner, Mrs. Octavia, TR '87 *CC*
Underwood, Ms. Bobbie Whatley, TR '75 *ET*
Vangoethem, Ms. Roberta M., TR '72
Vassar, Richard Evans, Sr., UC '77
Williams, Matthew Scott, UC '94 *MI*

ANCHOR POINT
Tennison, MAJ Charles Andrew, USA, UC '93 *MI*

BARROW
Hines, Frederick C., MT '81

COFFMAN COVE
Nunley, Rev. Thomas Howard, TR '77 *CL*

DELTA JUNCTION
Brassfield, William Allen, DR '94
Kelly, Kevin Court, UC '89 *EA*

EAGLE RIVER
Covington, Robert Jack, MT '91 *CO*
Davis, Richard Maxwell, UC '89
Fox, Thomas Webster, DR '88
Galligan, William Patrick, TR '94 *MI*
Gorton, Robert Jeffery, UC '86
Grayson, Ezell, MT '84 *EA*
Kizis, LTC Karen Ann, UC '88 *NU*
Littlejohn, Freddie D., TR '81 *BA*
McCarthy, Michael, MT '95 *MI*
Mitchell, Jayme Lawrence, UC '88 *CP*
Shaffer, Max Leroy, UC '86
Shaw, CAPT Meredith L., USAF, UC '93 *MI*
Wilkinson, Franklin David, UC '93 *GN*
Willeck, Dennis G., UC '82 *MI*

EIELSON AFB
Lagasse', Joel Thomas, MT '90
Rivers, Mrs. Teresa De Castro, MT '92 *MI*
Russell, Mrs. Valerie, TR '91 *BA*
Slaton, MAJ James C., USAF, UC '88 *MI*

ELMENDORF AFB
Carter, CAPT William Lowell, UC '89
Cockrall, Mack Arthur, MT '93 *MI*
Condefer, MAJ Frank Lynn, MT '76
Douglas, Brenton Foss, UC '90
Faagall, Mrs. Suzanna C., UC '90
Hollins, Ms. Helen Jiri, MT '92
Jones, Steve Charles, TR '80
Rose, Ms. Priscilla Viola, UC '85

FAIRBANKS
Brewington, Darrell E., DR '79 *BE*
Cogelia, CWO Joseph Michael, USA, DR '92 *MI*
Dove, Edward Joseph, Jr., UC '86
Granberry, Philip Gene, TR '73
McNeill, FSGT Jennifer Denise, USA, UC '94 *MI*
Morriss, Robert Leslie, MT '93 *BA*
Scholl, Arthur Donald, DR '75
Weiss, Mark Eugene, UC '89

FORT RICHARDSON
Dawson, CAPT Dennis David, USA, UC '90 *MI*
Diaz, Mrs. Carmen L., UC '91 *EA*
Higgins, Kevin Michael, UC '94
Shafer, CAPT Melvin Ernest, Jr., UC '91

FORT WAINWRIGHT
Banks, Henry Louis, III, UC '93 *BE*
Milligan, Charles David, UC '93
Peterson-Banks, Mrs. Tracey Lynette, UC '93 *GN*
Sauceda, Jaime, DR '93 *MI*
Wagner, CAPT Robert A., UC '93 *MI*

HAINES
Traut, Alan, UC '90 *GN*

HOMER
Vondersaar, Frank J., MT '85

KASILOF
Breier, Rolf Theodore, UC '95

KENAI
Brown, Mrs. Dawn R., TR '76 *IN*

KETCHIKAN
Hemby, Ronald P., DR '72 *LW*

KODIAK
Hawthorne, LT James E., Jr., USCG, TR '80 *MI*
Lachance, Donald Arthur, II, '95 *EN*

NORTH POLE
Berrie, Jon Hallowell, TR '83
Stables, Curtis Ray, UC '87 *MF*
Wells, MAJ Ellsworth Brian, UC '90

PALMER
Egelus, Rick Lee, TR '79

SITKA
Sanders, Gilbert O., EdD, TR '69 *ME*

SOLDOTNA
Lockwood, Michael James, UC '80

VALDEZ
Sachs-Allan, Ms. Carolann K., UC '86

WRANGELL
Walters, Benjamin H., UC '79

ARIZONA

AMADO
Marsh, Mrs. Renee Ann, UC '95 *GN*

APACHE JUNCTION
Garrett, William Howard, UC '88

AVONDALE
Glascoe, Lester Odell, Jr., UC '93 *BA*
McConnell, LTC William D., USAF, UC '94 *MI*
Ratliff, Michael Ray, UC '90 *CP*

BENSON
Bangle, Ms. Martie R., MT '92 *CO*
Luttschwager, Allen Ray, MT '79

BULLHEAD CITY
Sanders, Ernest Richard, UC '86

CAMP VERDE
Morrison, CAPT Denise Finical, UC '89

CAREFREE
Panetti, Paul Michael, UC '93

CHANDLER
Hayes, Rickie Lee, MT '93 *EA*
Hurry, John Alexander, MT '78 *ET*
Johnson, Patricia Ann, PC '85 *NU*
Lightle, Scott Paul, UC '88
Miller, Mark Alan, TR '89 *CP*
Papaianni, Joseph Patrick, UC '79 *ET*

DAVIS MONTHAN AFB
Frazier, Ms. Jeanne Louise, UC '90
Lilly, Abe Lincoln, Jr., UC '89
Riegel, LTC Richard A., UC
Scherbinski, Herbert B., UC '83

DOUGLAS
Kittrell, Ms. Beulah, TR '55
Kittrell, Ms. Mary F., TR '63

ELOY
Riese, Leigh G., Sr., UC '90 *ET*

FLAGSTAFF
Edgar, Ms. Kenda Phillips, TR '95

FLORENCE
Lukens, MAJ David Robert, UC '85
Perry, Ms. Gail W., UC '94 *BA*
Turyan, David William, Jr., UC '94 *CO*

FORT HUACHUCA
Phillips, James B., Jr., TR '90
Smith, Jim Shiloh, UC '85 *CV*
Swatlosk[illegible], Thomas Patrick, DR '89

FOUNTAIN HILLS
Bulfinch, Mrs. Diane Luksa, UC '90
Connally, Walter Reed, TR '74 *TT*
Derosa, Michael Alexander, '95

GILBERT
Bailey, MAJ Ronald C., USAF, MT '76 *ET*
Faber, MAJ Peter Marshall, USAF(Ret.), UC '88 *ET*
Johanek, John A., II, MT '77 *MI*

GLENDALE
Augustine, Richard A., Jr., UC '87
Ballard, MAJ Thomas Paul, USAF(Ret.), UC '94 *ME*
Bennett, Michael G., UC '79
Brozovsky, LTC David Albert, '74
Ching, Vernon Francis, UC '84 *BA*
Coates, Ms. Linda E., TR '71
Davis, LTC Jeffrey Charles, USAF, UC '84 *MI*
Dotson, Mrs. Rosemary D., MT '83 *BK*
Gasiorowski, LT Martin James, UC '85
Grove, Kevin Shaun, UC '94
Hei, Mrs. Anatolia Y., MT '73 *GN*
Hicks, CAPT James Todd, TR '86
Johns, Ms. Sharon Elaine, TR '79 *NU*
Kreibich, Michael K., MT '92
Larson-Love, Ms. Laura J., UC '93
Morris, George Colmer, UC '88 *EA*
Richard, Thomas Darryl, UC '85 *GN*
Sawyer, Edward Louis, MT '83

Stevens, SMSGT Homer David, USAF, UC '89 *MI*

GRAND CANYON

Gillespie, COL Peter T., USAF(Ret.), UC *CN*

HEREFORD

Erway, John Michael, TR '93 *LW*

HIGLEY

Baird, John David, UC '83
Davidson, Frank D., Sr., DR '93

KINGMAN

Brussat, Mrs. Margaret Ann, DR '84
McEvers, Richard A., MT '77 *ET*
Salmon, Ms. Gail Oglesby, TR '73 *ET*
Savoie, Kenneth Joseph, UC '82 *BK*

KYKOTSMOVI VILLAGE

Railey, Ms. Deidre L. Bailey, TR '85

LAVEEN

Fails, Jodie Shane, UC '89 *ET*

LITCHFIELD PARK

Barrett, COL Ernest Franklin, USA(Ret.), TR '71 *CN*
Donelson, Nicholas James, '74 *BA*
Dufault, Ms. Virgina Abair, TR '87
Edwards, Mrs. Rebekah W., UC '94 *BK*
Edwards, William J., Jr., UC '94 *MI*

MARANA

Fijalka, Gerald Jeffery, DR '84
Rhodes, Mrs. Daria Kris, UC '88 *GN*

MESA

Dawson, Stephen Ellis, UC '87
Erdmann, Richard Dale, UC '89 *BK*
Fails, Mrs. Carrie Anne, UC '89
Kiefer, Fred A., UC '78
Kraay, Anthony Gene, DR '79
Kraay, Mrs. Carol Amsbury, DR '88
Lettrich, Gary Karl, DR '79
Madsen, CWO4 Duane Johnson, USA(Ret.), DR '75 *ET*
Maney, Joe Lynn, UC '79 *EN*
Metzger, Mark Edward, TR '84 *EN*
Parker, Ms. Valerie J., DR '89 *SS*
Reynolds, Mrs. Yvonne Marchard, DR '91
Smith, Jimmy B., DR '78 *BA*
Stephens, LTC Warren Devere, USAF(Ret.), MT '79 *RE*
Stieber, COL James E., UC '78 *BA*
Tabler, Jeffery Alan, TR '89
Wallace, Ms. Norma Bea H., TR '89
White, Ms. Colleen Johnson, DR '91
White, Robert Wayne, DR '81

ORO VALLEY

Holden, Joseph Larry, PhD, UC '76 *RD*

PEORIA

Crisostomo, George Q., UC '88
Curto, Leonard Joseph, III, UC '92
Diana, CAPT Joseph Edwin, USAF, UC '88 *MI*
Endres, Lawrence Joe, DR '85
Light, Mrs. Bonnie McDaniel, TR '92 *ET*
Light, Michael Forrest, TR '93 *MF*
Robinson, Edwin, UC '94 *ET*

PHOENIX

Adler, Neil Hamilton, UC '86 *CV*
Bassett, Glenn Arthur, UC '88
Bryant, Louis Albert, UC '82
Collins, Ms. Daphene Berry, DR '92 *FV*
Contreras, David R., UC '94
Cowan, MAJ Jay W., UC '84
Davis, Richard Eugene, MT '84 *ME*
Demouy, Craig Louis, DR '87
Dominguez, Ms. Angel, MT '85
Edwards, John Harlan, UC '94 *GN*
Edwards, Valerie Anna, UC '94 *GN*
Endres, Mrs. Christi Mulhern, DR '91
Fitzsimmons, Ms. Mary Louise, DR '91 *AC*
Gomes, James Manuel, DR '90 *MF*
Harville, Russell E., UC '90
Hendricks, Frederic John, MT '76 *CL*
Hill, David Scott, MT '87 *CP*
Hillis, Edgar Allen, DR '75
Iverson, Ms. Lucinda Lynn, UC '94 *SR*
Jeffries, Thomas Edwin, UC '86 *RE*
Krebs, LTC Kenneth L., UC '91
Lloyd, Mrs. Kathleen Moran, MT '75 *RE*
Longchamp, Gregory, DR '84 *CP*
Mendez, Robert Anthony, UC '94 *MF*
Parod, Ted Wayne, TR '71 *BE*
Patterson, Robert Howard, UC '94 *EN*
Pennington, Gene Earl, '74
Perdue, Lawrence Alan, UC '93 *IN*
Perrin, Dale Edward, UC '90 *CP*
Proffit, Ms. Constance Rita, '72 *ET*
Pullman, Michael Arthur, UC '94
Reynolds, Robert Dale, UC '84 *ET*
Roddy, Russell Charles, DR '83 *BA*
Roman, Mario Oscar, '95
Sabow, David Nicholas, UC '94 *BK*
Sadler, Mrs. Ladonn Notbohm, DR '79
Shaw, Mrs. Beth, TR '76 *FO*
Shaw, Jim, TR '69 *BE*
Smith, Dennis Leroy, UC '89
Spillane, CAPT Thomas Michael, UC '79
Taylor, Ms. Barbara Gene, TR '73
Tegan, Fred, III, UC '91
Vaughn, Derrick Lamar, TR '84
Waliman, Henry O. Jack, UC '82 *LW*
Warren, W. Earl, TR '51 *CP*
Wdowick, LT Catherine Ruth, UC '88

PRESCOTT

Giardini, Richard, MT '81
Hoster, Albert Stanton, DR '76 *SS*

SCOTTSDALE

Bender, Steven William, UC '90
Corkins, Sidney D., TR '57
Croom, David Earl, UC '88 *CV*
Debenedictis, MAJ William, III, UC '94 *GE*
Esparza, Charles Raymond, TR '82 *CP*
Finch, Charles Edward, MT '78 *RE*
Hill, MAJ Robert T., UC '81
Nivison, Gerald Joseph, UC '93
Toombs, LT Matthew Alan, UC '91
Wigington, James Robert, TR '76 *BA*
Zimmerman, Lionel W., '71

SEDONA

Bush, Andrew Kenneth, UC '88

SHOW LOW

Kamysz, Joseph Leon, UC '87

SIERRA VISTA

Baca, MAJ Phillip Peter, USAF, UC '89 *CP*
Bales, David William, DR '75 *EN*
Berry, Dale James, UC '93
Carrithers, John Paul, DR '76
Carrithers, Mrs. Marjorie R., DR '82
Chambers, Ms. Diana P., DR '78 *FV*
Durfee, Milo Ray, UC '92 *ME*
Dutton, Dan A., Jr., UC '88
Hawker, Peter G., Jr., UC '87
Hendricks, Charles E., DR '76 *CN*
Henson, Kenneth Erwin, DR '75 *SK*
Hutchinson, Milton G., MT '75 *CP*
Kiss, CWO5 Stephen Thomas, PhD, USA, DR '83 *MI*
Knight, Calvin, UC '83 *GN*
Lambrides, Paul D., UC '84 *BA*
Loiselle, Mrs. Shirley N., DR '79 *EA*
Lowe, MAJ Stephen Edward, USA, UC '93 *EN*
Spering, Mrs. Betty Patterson, DR '76
Spering, Thomas A., DR '78
Stewart, Jean Christophe, UC '89
Wigton, Mrs. Kathleen Jean, MT '85 *CP*

SUN CITY

Dennis, Ms. Sandra Jeanne, UC '84

SUN CITY WEST

Mitchell, CAPT John J., UC '88

SUN LAKES

Dubois, Armand A., UC '82 *MI*

TEMPE

Billman, Ms. Dania K., UC '91
Corley, Brian Thomas, TR '73
Cotton, CAPT Bruce Nicholas, TR '78
Kjer, Mrs. Carolyn Jean, TR '86 *NU*
Phippen, COL Daniel Kirby, USAF(Ret.), MT '68 *MI*
Schoene, Mrs. Kathleen L., DR '86 *ET*
Wilton, Ms. Kathleen R., UC '83 *MI*

TOMBSTONE

Vandenbrock, SMSGT Lawrence, UC '91

TUCSON

Arant, Ms. Gail Lundberg, UC '82
Baker, Stephen Scott, UC '94 *MI*
Bannon, Michael T., UC '82 *CN*
Barnes, John William, Jr., MT '87 *CV*
Beaden-Leach, Mrs. Antwan Eugenia, UC '94 *AC*
Belton, TSGT Randolph Canuit, USAF, UC '86 *MI*
Bottan, MAJ Diedre Williams, UC '90
Boyd, Franklin Kinner, UC '86 *MI*
Brose, Ms. Sandra Ann, UC '87
Brubaker, CMSGT Galen W., UC '94
Brunson, Robert Keith, UC '89 *SS*
Budzinski, MSGT Stanislaus A., UC '90 *MI*
Burke, Kevin Joseph, UC '88
Butler, CAPT Lewis Edward, USAF, '86 *MI*
Carter, Ms. Margaret Ann, UC '94
Castell, Harold Lee, UC '77
Clark, Ms. Kay Susan, UC '94 *LB*
Cline, James Patrick, UC '82 *CP*
Cross, Thomas Earl, Jr., UC '93 *MI*
Davis, Mrs. Cynthia Lousie, DR '82 *BA*
Edgar, LTC Steven C., UC '88 *TT*
Ellison, Roberts Harry, MT '78 *RD*
Elmore, Joseph Dean, UC '92 *LW*
Engle, CAPT Dwight Eugene, UC '86
Erickson, Neil Francis, UC '87 *ME*
Farr, Clarence, Jr., MT '75 *CN*
Ficke, CAPT Diane Carol, USAF, TR '87 *MI*
Finn, CAPT Karen A., USAF, UC '94 *MI*
Fox, CAPT Robert Alan, UC '94
Gary, James Ronald, MT '81 *SS*
Galwood, Charles James, UC '91
Gregg, Barry Keith, UC '94
Guyton, MAJ Joseph Willis, Jr. USAF, UC '95 *MI*
Gyolai, Allan Michael, UC '92
Hepler, Ms. Linda Elaine, '94
Hernandez, Mrs. Luisa, UC '91 *EA*
Hess, Ms. Sheryl Schrodetzki, CPA, UC '92
Hillman, Richard Wayne, UC '84
Isaacks, William Lloyd, UC '84 *EN*
Johnson, John Stephen, UC '95
Johnson-Brown, Mrs. Sylvia Ann, UC '94 *ET*
Jordan, FSGT Thomas Mitchell, USA, UC '93 *MI*
Kepley, Ms. Elizabeth A., UC '94 *CV*
Kwader, Stanley J., '72
Kyzer, Willie Dan, Jr., MT '90 *MI*
Lancaster, Edward Earl, UC '80
Larsen-Miller, Ms. Sarah (Reggie) R., UC '94 *AC*
Lee, Roosevelt Earl, UC '79
Loughery, George Bacon, IV, UC '92 *MI*
Maneval, Alan Roy, UC '94 *BA*
Martens, Edward C., Jr., UC '84
Martin, Roy Arnold, UC '86
Mayobre, Mrs. Myriam B., UC '94 *LB*
McKesson, Ms. Colleen, UC '94 *ME*
McQueen, Ms. Glenda J., UC '90 *HM*
Monahan, CAPT Thomas, UC '95 *CV*
Mount, Ms. Patricia Frye, UC '94 *LB*
Muell, Douglas Martin, UC '94 *LB*
Nehrkorn, James Ernest, UC '84
Nickell, Jacob William, UC '85
Noble, SMSGT Shirley Mae, UC '94
O'Connell, Daniel E., III, UC '94
Offerle, Ms. Lucile Heule, UC '92 *FV*
Olson, Ms. Paula L. Smith, DR '75 *EA*
Pahules, SSGT Peter Paul, UC '85
Palmer, Mrs. Josephine Sacco, MT '82 *ME*
Palmo, Mrs. Pamela Denice, UC '94 *BA*
Pendleton, Ryan Randall, UC '95 *MI*
Perez, Ms. Maria Lourdes, TR '93
Perkins, Joseph David, UC '81 *MI*
Perry, Arthur William, UC '94 *BA*
Petty, Charles Thomas, MT '89 *MI*
Pillar, Mrs. Mary Catherine, UC '93
Plunkard, Larry Lee, UC '95 *ME*
Rachie, TSGT Eric M., USAF, UC '85 *CP*
Radzik, Karon Jennifer, TR '93
Ragin, Jack Ernest, TR '69 *MS*
Rhodes, Mrs. Anne-Marie B., UC '92 *BA*
Riggi, Mrs. Karen Smith, TR '92
Schimmer, LTC Michael C., USAF, UC '87 *MI*
Schroeder, James Clifton, UC '90
Senn, Mrs. Cynthia Schulze, UC '94 *ET*
Shafer, MAJ Virginia Ilene, USAF(Ret.), UC '90 *CN*
Sheley, Mrs. Leslie Joyce, UC '90
Sherrill, CAPT William Leon, Jr., UC '88
Slagle, Dr. James Howard, MT '79
Smith, Allen Dean, MT '78
Smith, MAJ Eric Hamme, USAF, UC '94 *MI*
Smith, Mrs. Kimberly S., UC '94
Smith, Steven Lee, UC '80
Stewart, Johnny Neal, UC '93 *GN*
Stovall, Ms. Sylvia Rogers, TR '63
Swindle, LTC John Elro, USAF(Ret.), UC '80
Thompson, CWO4 Johnny Rex, USA(Ret.), DR '76 *EN*
Thrasher, Ms. Leigh Anne, UC '76
Treyz, Fred August, III, MT '79
Valencia, Jorge Luis, TR *SR*
Valfre, Adolph A., Jr., UC '94 *GN*
Verbois, Ms. Frances J., UC '83
Whitehead, Glin, UC '83 *MI*
Wilbur, David Lawrence, UC '85
Woody, David Asa, UC '94

WICKENBURG

Delahaut, Angel Joseph, MT '79
Gerson, Rodney Oscar, DR '83

YUMA

Hayes, Ms. Vanessa Sue, TR '88 *NU*
Norfleet, Charles W., '72 *CO*
Rudder, Mrs. Holly Rodzwell, UC '88
Simes, John Earl, Jr., UC '84 *MI*

ARKANSAS

ALTHEIMER

Jynes, Mrs. Lillian Kelley, PC '94

ARKADELPHIA

Duncan, MAJ Felix Edward, USA(Ret.), UC '89 *ET*

ATKINS

Swain, Barry L., UC '91 *LB*

AUSTIN

Easter, Max David, DR '90 *MI*
Morris, Douglas Dwane, UC '88

BENTON

McManus, LTC Mack C., USAF(Ret.), UC '77 *MS*
Parish, Donald Wright, '74 *LB*

BENTONVILLE

Mummert, Ms. Beth Elaine, MT '89

BERRYVILLE

Davis, LTC Charley Burt, USA(Ret.), DR '75 *MI*

BLYTHEVILLE

Banks, James Douglas, PC '84

BOONEVILLE

Adair, Albert Wayne, UC '92

BRYANT

Burnett, Barney (Tully) W., III, TR '80 *FV*

CABOT

Banks, LTC Ronald Wayne, UC '87
Kreulen, Mrs. Susan Taylor, UC '85 *ET*

CLARENDON

Newsom, Paul Edward, UC '85

CLARKSVILLE

Boen, MAJ James Robert, USA, DR '92 *MI*

CONWAY

West, Michael R. M., UC '94 *RD*

CROSSETT

Foreman, Lavern Jerry, UC '78

DERMOTT

Jones, Marvin A., UC '90
McGee, Mrs. Lisa Cardina, PC '91

EL DORADO

Hawthorne, Alfred James, UC '90
Matheney, Ronald Anthony, UC '92

FAYETTEVILLE

Conner, Robert Jeffery, UC '86
Dwyer, Daniel Kevin, TR '90
England, Daniel C., DR '76 *TT*
England, Mrs. Linda Stambaugh, DR '76
Mitchell, James Alan, TR *IN*

FORREST CITY

Lockhart, John Wesley, UC '87

FORT SMITH

Edwards, Ronald Joseph, UC '76

GREEN FOREST

Elmore, CAPT Johnny F., UC '87

HARDY

Wickliffe, Robert Dewayne, UC '88

HARRISBURG

Golden, Mrs. Nancy Walker, RN TR '86 *NU*

HARRISON

Chenault, Michael S.
Lea, Lloyd Cecil, MT '80

HEBER SPRINGS

Long, Hubert, Jr., TR '73

HELENA

Fridell, Joseph F., '70

HOT SPRINGS

Jessen, Bettye Clark, DR '83 *ET*

HOT SPRINGS NATL. PARK

Toth, LT Louis Alexander, UC '88

HUNTSVILLE

Nelson, Albert Randal, UC '88
Real, CDR Christopher Scott, UC '88 *MI*

JACKSON HEIGHTS

Nakanishi, Mark K., UC '94

JACKSONVILLE

Ballew, SMSGT Max Earl, USAF(Ret.), '86 *MI*
Branton, Mrs. Charlotte Nelson, '72 *ET*
Danner, Charles K., UC '90 *MI*
Hoffman, 2LT Kenneth Louis, TR '90
Johnson, Ms. Deborah Yvonne, UC '90 *ET*
Maddock, Mrs. Rosalee Jones, UC '91 *IN*
Maraman, Mrs. Catherine Moon, TR '95 *ME*
Maraman, 1LT Herbert Randall, USAF, TR '89 *MI*
Stricklen, Thomas Wayne, UC '88 *EN*

JASPER

Strick, Robert Eugene, DR '80

JONESBORO

Bicknell, Ernest P., III, UC '81
Hogins, CAPT Marcus Wade, USAF, UC '90 *MI*

LAKE VILLAGE

Wesson, John Lynton, UC '92

LAVACA

Byars, LTC Donald Ray, USA(Ret.), TR '72 *CV*

LITTLE ROCK

Allen, Jimmy Edward, UC '92 *CO*
Cook, John Tyler, TR '59
Gottschalk, Frederick Lee, UC '80 *CV*
Halford, Gary Samuel, UC '92
Jernigan, Donald R., UC '81 *AD*
Mozingo, Kimberly Kaye, MT '82 *NU*
Nickerson, MAJ Martin Allen, DR '78
Phillips, COL John Duffie, MT '73
Richards, Ms. Susan Jean, UC '85 *BA*
Sanderson, Ms. Sara Talbot, '72 *HM*
Sentell, Jane J., EdD, TR '36

LOWELL

Jones, Ms. Lonnie Hayden, UC '88
McFall, Darren Lon, UC '92

MARION

Strickland, Mrs. Linda C., DR '89

MARMADUKE

Bradley, Philip Gordon, UC '92

MARSHALL

Treat, Howard Dewayne, UC '85 *ET*

MENA

Shaw, Otis D.

MOUNTAIN HOME

Biersack, Ms. Catherine P., DR '78
Larson, Robert D., UC '76 *EN*
Smith, LTC Donald Wayne, USAF(Ret.), '71 *MI*
Taylor, James Franklin, TR '86 *CL*

MOUNTAIN VIEW

Wade, SMSGT William Harvey, USAF(Ret.), MT '78 *VL*

MOUNT VERNON

Hood, CAPT William Eugene, UC '87

NORTH LITTLE ROCK

Airington, Mrs. Patricia T., DR '72
Briley, James Robert, UC '95
Cerino-Fettig, Mrs. Mary T., UC '91 *HM*
Clarkson, COL Rolland F. (Ron), Jr., USAF, MT '73 *MI*
Cook, James Maunce, Sr., DR '79
Darr, 1LT Lloyd Douglas, UC '79
Ellis, James Earl, MT '90
Harper, Charles T., MT
Killion, Charles Mikel, UC '84
Nettles, Mrs. Carla Vann, DR '90 *BK*
Reed, SMSGT Clyde H., USAF, UC '89 *MI*
Savoy, Scott Joseph, UC '89 *CV*
Watzke, Anthony R., UC '89 *TT*

PARAGOULD

Al-Husaine, Mohammed Ali, TR '93
Brengard, CAPT Richard Joseph, MT '75

PARTHENON

Mitchell, Mrs. Sara L., DR '79

PINE BLUFF

Bell, Mrs. Brenda Williams, UC '83
Kyzer, Rodney Dalton, UC '93
Smelser, Rev. David Randolph, TR '77 *CL*
Thomas, Ms. Frances Elizabeth, UC '86 *ET*

ROGERS

Kistner, Brent Gregory, TR '92 *TT*
Kistner, Mrs. Kristi Jackson, TR '95
Lefave, Larry Joseph, UC '87 *ET*
Lott, J. Wiley, TR '88 *LW*
Turner, CAPT David George, UC '88

RUSSELLVILLE

Lambert, COL Richard Thomas, TR '74 *MI*

SEARCY

Conner, Robert Wayne, TR '88
Enloe, John David, TR '95
Howerton, Donald Roscoe, DR '80
Stafford, Ms. Gail Mott, '73 *BE*

SHERWOOD

Brown, CAPT Mark Austin, MT '88 *MI*
Harris, LTC Ronald G., USAF(Ret.), MT '74 *ET*
Houk, Ms. Pamela Wolf, '70 *AP*
Miller, James Christopher, DR '90
Miller, James Richard, UC '84
Stock, William Walter, DR '86 *BA*

SOLGOHACHIA

Jackson, James L., TR

SPRINGDALE

Jones, David Merle, PhD, MT '80 *ET*
Suttle, Teddy Alan, TR '80 *AG*
Suttle, Mrs. Theresa Jerkins, TR '80 *BA*

STUTTGART

Hampton, LT Joel Wayne, UC '95
Koonce, Charles L., TR '75

TRUMANN

Miller, James Noe, DR '80

VAN BUREN

Smith, Richard Henry, UC '86

WALDRON

Colquitt, Mrs. Krista Taylor, PC '93

WARD

Vining, Raymond Payne, UC '84 *SS*

WYNNE

Austin, Ms. Cheri Robertson, MT '79
Hunt, Mrs. Cheryl F., TR '88 *ET*

CALIFORNIA

ACTON

Vogl, Mrs. Karen Christine, MT '90 *DE*

ALAMEDA

Coffey, George Henry, Jr., UC '90

ALHAMBRA

Tan, Kian Yap, TR '87 *MS*
Yap, Sue Sim, TR '95

ALTADENA

Ashford, Christopher A., UC '93
Coe, Elizabeth Lynn, UC '93

ALTA LOMA

Francoso, SFC Michael Andrew, UC '90

ANAHEIM

Coburn, Freddie Ray, UC '81 *GE*
Devere, John Theodore, UC '89

[illegible]

ANAHEIM HILLS

[illegible] Brent, UC '76 *RD*

ANTELOPE

Caffery, Terry Edward, UC '89 *ME*
Davis, MSGT Raymond Terry, USAF(Ret.), UC '87 *CV*
Landon, 1LT Heather M., USAF [illegible]
Younger, Ms. Ruby Cade, UC '84 *CL*

ANTIOCH

[illegible]
Brown, Mrs. Tracey Bayless, DR '92
Fuhrmann, David Jerome, UC '86
Muir, Mrs. Roxanne Jarman, TR '79

APPLE VALLEY

Bills, COL Walter B., USAF(Ret.), '74 *MI*
Burchak, John Andrew, UC '87 *CV*
Carson, Floyd Thomas, UC '85
Case, Ms. Janet Morgan, UC '85
Colbert, William Joseph, UC '81 *EN*
Harrell, LTC Louise Amanda, USAF(Ret.), UC '84 *NU*
Hutt, Edward C., Jr., UC '86
Maltman, MAJ Douglas T., UC '77

ARBUCKLE

Myers, Mark Alan, UC '84

ARCATA

Davis, Donald Allen, UC '84

ATWATER

Cleckler, MAJ Jimmy John, UC '79
Garcia, Alfonso A., UC '89 *BE*
Gray, Jerry Carroll, UC '90 *EN*
Mangahas, Ronaldo H., MT '81

AUBERRY

Wigen, Patrick L., MT '85

AUBURN

Wages, Steven Carl, UC '84

BAKERSFIELD

Brown, Dennis Richard, MT '75 *BA*
Gillespie, Jonathan Sean, UC '93 *MF*
Lawrence, Art Wayne, TR '81 *MF*
Meadows, Jerry M., MT '80 *ET*
Schmidt, Robert Charles, TR '77

BARSTOW

Backus, Mrs. Carol Marie, PC '92
Courtney, Clemon G., II, TR '77 *ET*
McManus, Karl Edward, UC '86 *LW*
Morton, Rodney P., UC '80 *CP*

BEALE AFB

Brooks, LTC Joseph G., '71
English, Joanne Jason, UC '91
Ryan, LTC Michael Yukashi, USAF, UC '94 *MI*

BENICIA

[illegible], Ms. Anna Paula, UC '90

BERKELEY

Kline, Ms. Denise Marie, DR '92

BIG BEAR CITY

Wentz, Mrs. Carol Maddox, TR *ET*

BIG BEAR LAKE

Haines, Lark Hartwell, UC '90

BONITA

Kilman, Ms. Lynn Tipton, UC '82
[illegible] '73

BRAWLEY

Fox, Michael Ray, DR '85 *AG*

BRODERICK

Riplie, Robert Lewis, Jr., DR '92

CALIFORNIA CITY

[illegible] Ms. Deborah Ann, MT '91 [illegible]

CALIMESA

[illegible]
Thunberg, Ms. Charleen C., UC '93

CAMARILLO

Cappelano, CAPT Michael A., UC '86
Wills, Stephen Gregory, UC '90 *CL*

CAMPBELL

Garman, Mrs. Sally MacHiko, DR '91 *LB*
Hulett, David Allen, UC '77
[illegible]

CANOGA PARK

Wagner, Ms. Barbara Jean, UC '86

CANYON COUNTRY

Allmer, 1LT Douglas F., TR '78
Kakumu, Robin Kambo, MT '79

CANYON LAKE

[illegible]

CARLSBAD

Arey, Craig Richard, UC '84 *CN*
Del Carlo, George Harold, MT '89 *CC*
Fix, COL Ronald Eugene, [illegible]
Seay, Mrs. Mary Kathryn, TR '74

CARPINTERIA

[illegible]

CARSON

Balestren, Mrs. Jennifer D., UC '88 *CN*
Balestren, CAPT Mario Ross, UC [illegible]
Garcia, Everado, UC '90

CHESTER

Myers, MAJ Ronald J., UC '89 *ET*

CHICO

Higginson, Michael Thomas, MT '93 *ET*
Sampson, Eldon F., '70

CHINO

Price, Mrs. Karen Lareta, PC '85 *NU*

CHINO HILLS

Sun, Jackie Jia-Chi, TR '94

CHULA VISTA

Carter, Gilbert Antwan, MT '93 *MI*
Coons, MAJ Kenneth Carl, Jr., UC
Cowling, James G., UC '77
Hogsten, 1LT David Ralph, USN, UC '92 *MI*
Kaniper, Mrs. Cheri L., TR '93 *ET*
McCamy, Mrs. Margaret Loretta, PC '89
Morrison, John Allen, UC '91
Randazzo, MAJ James Wallace, USA, UC '89 *MI*

CITRUS HEIGHTS

Cowgill, John Arden, UC '83 *TT*
Farney, COL Earl Jasper, MT '76 *ET*
Fuller, TSGT Kevin Richard, UC '88
Hobbs, Ms. Linda Marie, MT '87
Taubinger, COL Richard Charle, USAF(Ret.), UC '77 *BA*
Valech, Mark Layne, UC '86 *MS*
Walber, SMSGT Stephen John, UC '88

CLAREMONT

Kras, Henry Joseph, Jr., UC '88 *BA*

COARSEGOLD

Marshal, Stephen Alan, UC '89

COLUMBUS

Gillenwaters, Marvin C., UC '87

COMPTON

Jackson, Ms. Rose Marie, UC '88
Marshall, David Rodney, UC '93

CONCORD

Fouquette, Lynda Michelle, TR '83
Prohoda, MAJ George, USA, TR '92 *MI*

CORONA

Reynoso, Luis Galvan, UC '91

CORONADO

Franco, Vincent James, Jr., UC '92
Hicks, Geoffrey Thomas, UC '92 *MI*
Smith, Anthony Dana, UC '95 *MI*
Warnecke, John Richard, UC '83 *MI*

COSTA MESA

Smith, CAPT John Robert, UC '85
Starkey-Quinones, Ms. Quisaira Soledad, UC '91 *MI*

COURTLAND

Emerson, James Edgar, DR '75 *LB*

COVINA

Cheatham, Ronald Dexter, UC '88
Niles, Sidney Ronald, TR '82

CULVER CITY

Stern, Mrs. Wendy L., TR '90 *ET*
Tann, Betty Mallett, TR '92 *NU*

CYPRESS

Koehler, LTC Collyon Scott, USA UC '94 *MI*
McCain, 1LT Calandra M., UC '89

DANVILLE

Asmus, LTC John [illegible], UC '75 *BA*

DEL MAR

Vinson, McKenzie, TR '42 *ET*

DIAMOND BAR

Adams, C. Eugene, TR '79 *BA*
Adams, Carroll Eugene, UC '79

DIXON

Carroll, CAPT Richard Joseph, UC '94 *MI*

DOS PALOS

Yonkers, Leland Neal, DR '77

DOWNEY

Anderson, James Joseph, UC '84
Worth, James N., MT '86

DUBLIN

Bain, Mrs. Diana K., MT '86 *LW*

DULZURA

Thien, Eric James, UC '94

DURHAM

Lucas, Ray T., MT '93 *CP*

EDWARDS

Shubert, Ms. Kathleen Carter, TR '87 *ET*
Wallace, Mrs. Evangeline Retta, PC '94 *ET*
Wilson, Mrs. Sabina Trenkler, TR '90 *NU*
Winters, David Ivey, UC '84 *EN*

EL CAJON

Hendrickson, Mrs. Christine R., TR '91
Mau, CAPT Elizabeth Meta, UC '91
Sanderson, Tom Leslie, UC '94

EL CENTRO

Rowinsky, Jane Gantt, RN, DR '87 *NU*

EL DORADO HILLS

Ishee, CAPT George Clark, Jr., TR '82 *TT*
Ishee, Mrs. Katherine M., TR '83 *BK*

ELK GROVE

Gruner, MAJ Glenn Allen, UC '90
Moore, MAJ Bryan Dale, USAF, UC '92 *MI*
Ware, Ezell, Jr., MT '91 *MI*

EL MONTE

Choriego, Gabriel Enrique, UC '86
Lee, LT Stanley Kacheong, UC '88

EL SEGUNDO

Brubaker, MSGT Eric Stephen, UC '88
Paxton, Albert James, UC '79

ESCONDIDO

Belcher, Michael E., UC '84
Waters, John Thomas, UC '88

FAIRFIELD

Christian, James Edward, MT '79 *BA*
Crummey, LTC Donald M., USAF(Ret.), UC '77 *RE*
Curtis, LTC John Robert, USAF(Ret.), TR '62 *MI*
Davis, Mrs. Vickie Ferguson, MT '76
Demos, David M., UC '89
Gex, Louis James, III, MT '78
Holman, Donald William, RN, TR '78 *NU*
Knopp, Robert Bruce, UC '93 *CP*
Lara, Joseph Robert, UC '83 *BA*
Maa, CAPT Steven Christopher, UC '90

FAIR OAKS

Connelly, COL Thomas L., TR '72
Markakis-Emmons, Mrs. S., UC '89
Morthole, Stuart Errol, MT '84
Soucy, CAPT Robert Roland, II, UC '88

FALLBROOK

Brown, LTJG Kim Betty, USN, UC '93 *MI*
Crosby, Kenneth E., Jr., UC '94
Freaney, Ms. Jennifer Lynne, UC '88

FOLSOM

Forouzan, Reza, TR '79
Spada, Ms. Judith Angela, '74

FONTANA

Jones, Tyrone, TR '86

FORT IRWIN

Rarig, Mrs. Kristen Wagner, UC '87

FORT JONES

Lefko, Albert J., MT '87 *TT*

FOUNTAIN VALLEY

Newcomb, Richard Hoffman, UC '85 *EN*
Young, Barry Eugene, Sr., MT '78

FRAZIER PARK

Van ZEYL, Ms. Sherry Kay, UC '84

FREMONT

Eggler, Kevin Scott, MT '88
Lix, Ms. Christina Chows, UC '91
Witt, Steven Manuel, UC '87

FRESNO

Brown, Roger Blair, MT '78
Caldwell, Sammie, Jr., UC '80
Cooper, SFC Jade Anderson, TR '95
Daw, Ms. Maurine Anne, '77
Mattingly, Joseph Mark, UC '87
Newport, Fredrick Anthony, DR '77 *MI*
Pritchett, Joe Eddie, UC '83 *MI*

FULLERTON

Hicks, Mrs. Sandra Lee, MT '84
McLinn, Michael Donald, TR '77 *AC*
Schraff, Theodore Phillip, UC '83

GARDEN GROVE

Kampa, CWO Mark Kendall, DR '85
Knalson, Kyle Scott, UC '93
Paulson, Mrs. Marie H., RN, CNOR, DR '81 *NU*
Schaefer, Kenneth Darrell, UC '92

GILROY

Asher, Mrs. Donna Laverne, DR '88

GOLD RIVER

Archie, Leon Earl, UC '83
Berejan, Ms. Maria Trojan, UC '86
Johnson, Mrs. Diane Tate, MT '85 *CO*
Kaniff, Mrs. Ellie Jane, TR '90 *ME*
Mireles, Mike Salomon, UC '90 *LW*
Simmons, Hollis E., III, DR '82

GOLETA

Grimm, Ms. Elaine R. John, MT '76 *EN*
Penssinotto, Alfibio, UC '82 *EN*

GRASS VALLEY

Heaps, Charles Rex, UC '85
Ritzman, Ms. Dana Rebecca, UC '84 *ME*
Vander Ley, CAPT Janet Claire, UC '93 *MI*

GROVELAND

Pruett, Mrs. Fleeta L., TR *EA*

HALF MOON BAY

Wittenberg, LTC Frederick F., UC '74

HANFORD

Rebman, Michael Jerome, UC '82 *TT*

HAWTHORNE

Andrzejewski, Ms. Mary Hyon, UC '83
Livada, MAJ Alan Nicholas, USAF, MT '89 *MI*

HAYWARD

Marquez, Arturo De Leon, UC '78 *CN*

HELENDALE

Armijo, Rudy Joseph, UC '85

HERCULES

Gonsalves, Ms. Frances V., TR '75 *ET*

HERMOSA BEACH

Montelongo, Daniel L., DR '76

HIGHLAND

Avalos, Jose A., UC '83 *LB*
Bradley, CAPT David Allen, USAF, UC '94 *MI*
Glover, CMSGT Fred H., MT '77
Onifer, Everett James, UC '92
Skoglund, COL Rodney Allen, TR '72
Skoglund, Mrs. Susan Buck, MT '79
Stanley, Richard Francis, TR '89 *CV*
Timms, Fred Allen, UC '83 *BA*
White, LTC Thomas Jeffrey, FACHE, TR '73 *ET*
Yingling, CAPT Terry John, UC '79

HOLLISTER

Vasquez, Frank Creancio, UC '85

HUNTINGTON

Coulter, CAPT Dennis Michael, UC '82

HUNTINGTON BEACH

Cagle, Ms. Gloria Lynn Hagen, DR '83
Kuiper, David Lewis, UC '86 *LW*
Moore, Richard Edward, '75
Rachels, Mrs. Judy H., TR
Rachels, Talmadge R., TR '62
Ray, Mrs. Becky Crockett, '68 *SR*

IMPERIAL BEACH

Stogsdall, Ralph Reverdy, UC '82 *SR*

INGLEWOOD

Domholdt, Paul Olaf, UC '90 *EN*
Randolph, Ms. Janet Eileen, MT '84
Smiley, Ms. Eleanor, UC '89 *AC*

IRVINE

Beasley, Ms. Denise Horne, TR '94 *ET*
Bullock, Rodney Stacy, MT '81
Colley, MAJ William Clyde, USMC, UC '93 *MI*
Riggins, Steven Crandal, DR '77 *BA*
Smith, George Stephen G., UC '83
Zimmermann, Mrs. Sherri Nickole, UC '95 *HM*

JAMESTOWN

Sanfilippo, Frank P., MT '77

KELSEYVILLE

Yates, Ronnie Lee, UC '82

KERMAN

Furtado, Edward L., UC '95

LA CANADA-FLINTRIDGE

Thoney, Ms. Margie Hammer, TR '43 *ET*

LA COSTA

Jamshidian, Mashaallah T., TR '80

LA CRESCENTA

Clubb, Edwin Richard, DR '75

LAGUNA HILLS

Hilyer, Ms. Pamela J., DR '87 *HT*

LAGUNA NIGUEL

Arcudi, William Frank, MT '77
McFarland, Chester H., UC '87 *CP*

LAKE ALMANOR

Thomas, Trairong Photirac, UC '94

LAKEWOOD

Batson, Jay Gordon, UC '83
Robinson, Ms. Jerry Anderson, RN, MT '82 *NU*
Treadway, Randy, TR '77 *AC*

LA MESA

McCrea, Ms. Susan Kay, UC '83

LANCASTER

Allen, Ms. Joyce Elaine, MT '90
Deeb, Douglas W., UC '90
Jones, Mrs. Christina Marie, UC '92 *SS*
Kringel, Neal Franklin, UC '90
Neville, Randall Lee, UC '89 *RD*

LA VERNE

Pocock, Howard Frank, UC '76 *MF*

LEMOORE

Falkenberry, Joe Keith, UC '93 *MI*

LEMOORE NAS

Liss, Jeffrey William, UC '92 *ET*

LINDEN

Pile, James Richard, DR '82

LIVERMORE

Hinz, Andrew Fraser, UC '79

LOMA LINDA

McKenzie, 1LT Donald Hugh, USAF, UC '87 *MI*
Sooto, Tautalaga L., UC '82 *MS*

LOMITA

Kitchen, Richard Neal, MT '77

LOMPOC

Goodson, TSGT John Edgar, USAF, UC '92 *MI*
Hollopeter, Billy Wayne, '74
Irizarry, Mrs. Mary Louise, TR '86 *ET*
Irizarry, Ruben, Jr., TR '88 *BA*
Miggins, CAPT Joseph Anthony, USAF, UC '91 *ME*
Parker, Walter Reginald, MT '79 *BA*
Stange, Mrs. Renee Stanford, UC '93
Svarverud, SSGT Jeffrey A., USAF, UC '88 *MI*
Turner, Coyle W., Jr., UC '83
Winkler, COL John L., Sr. USAF, MT '76 *BE*

LONG BEACH

Bache, Alexander Dallas, '73
Bechler, Barbara Christin, UC '83 *AD*
Fennell, Jeannie M., MT '80
Hernandez, MAJ Conrad Ralph, USAF(Ret.), UC '85 *ET*
Sperling, James D., UC '82 *CP*
Wilson, Mrs. Juliette M., TR '72
Wright, Mrs. Meko Shaenese, UC '94

LOOMIS

Macola, CAPT Carolyn Mary, UC '90 *EN*

LOS ALAMITOS

Leisner, COL Raymond J., USA, MT '93 *MI*
Miller, John B., Jr., DR '79 *GN*

LOS ALTOS

Bauknight, Gerald Conrad, TR '73 *EN*
Gomaran, CAPT Adolfo, UC '90
Manda, Donald Alan, MT '91

LOS ANGELES

Andrews, Teddy Gray, TR '78 *AC*
Bruce, Douglas R., TR '71
Jahanbani, Jalaleddin(Bobby), MT '86 *CP*
Martinez, Alfred, UC '89 *CP*
Mengini, Mrs. Samantha Susan, MT '87 *ET*
Peterson, Michael Paul, UC '92 *BA*
Terp, David Dana, MT '77
Thomas, Horace, UC '89
Walker, Robert Eugene, UC '93
Williams, Ms. Cheryl Ann, UC '92
Williams, Linda Joyce, UC '92
Williamson, ENS Marvin Allen, PC '85

LOS GATOS

Bailey, Carlton Joseph, TR '84
O'Keefe, Michael Francis, '71

LOS OSOS

Hanley, Mrs. Connie Gail, TR '83

MAGALIA

Broestler, Ms. Judith, UC '85

MANTECA

Wigley, Kathryn Louise, TR '81

MARCH AFB

Castro, CAPT Wayne Allan, UC '88
Mitchell, CAPT Marilee Wallin, UC '80

MARINA DEL REY

Gennin, George S., MT '85

MARYSVILLE

Johnson, Charlie Ray, UC '90
McNeal, Launa Jean, TR '94

MC KINLEYVILLE

Howton, David F., III, TR '75

MENLO PARK

Lawley, Michael Lafayette, '75
Love, Ms. Barbara Jean, UC '92 *CN*

MERCED

Davis, David Craig, MT '79 *BA*
Kirbie, Darrell Gaynor, MT '79 *LB*
Roscoe, Sen. Lawrence Charles, MT '85
Street, Willie Charles, MT '85

MILL VALLEY

Wetzel, Ms. Mandy Darnell, TR '94 *CL*

MILPITAS

Forbes, LT Eric Charles, UC '85
Morgan, Ms. Linda J., UC '89 *LB*

MISSION VIEJO

Enoch, MAJ John Thomas, Jr., UC '93

MODESTO

Griffith, Ronald T., UC '84
May, Bobby Joe, UC '87
Morris, COL James K., USAF(Ret.), UC '84 *ME*
Rolicheck, Mrs. Belinda Thea, TR '83 *VL*

MONROVIA

Wammack, Brian Richard, UC '85 *GE*

MONTEBELLO

Griner, Scott Gregory, UC '93

MONTEREY

Bondy, Ms. Denise Ellen, UC '90
Brunner, Ms. Susan Mary, DR '89 *CP*
Emanuel, Taylor Cummings, UC '92
McCallen, LT John P., USN, UC '88 *MI*
Onianwa, Francis I., UC '92
Pradier, LTC Jerome M., UC '79 *EA*
Steiner, CAPT Leonard T., Jr., UC '81 *MI*

MORENO VALLEY

Ackerman, Bruce S., UC '85 *ET*
Carter, Kenneth Leon, UC '85 *TT*
Grater, CAPT James Eugene, MT '77
Phillips, LTC Richard J., Jr., '79
Robley, MAJ Edwin John, UC '93
Rothrock, LTC James Gay, UC '80
Scott, Mrs. Angela Marie, MT '85 *HM*

MORRO BAY

Bowen, Fred Harley, DR '81

MOUNTAIN RANCH

Mobley, Troy C., UC '90 *TT*

Reynolds, Gary Smith, UC '94 *MI*

MOUNTAIN VIEW
DiGregorio, Leonard P., UC '83 *GN*
Roberts, COL Timotky Allen, USAF, MT '84 *MI*

NAPA
Humpert, MGEN Frank Edward, USAF(Ret.), '73 *EA*
Zachary, Ms. Shari Roesel, CPA, TR '81 *FV*

NEVADA CITY
Lingenfelter, LTC James Lee, MT '76 *CO*
Miller, Christopher Steve, UC '94

NEWARK
Tiner, CAPT Donald Carter, MT '75

NEWHALL
Mitchell, Mrs. Donna Lemmon, UC '91 *SK*

NORTH HIGHLANDS
Borgstede, Charles A., DR '75
Westenbarger, MAJ Martin L., MT '79

NORTH HOLLYWOOD
Llewellyn, Wesley Eugene, TR '83 *RT*

NOVATO
Campbell, MAJ Leroy, USA, UC '86 *MI*
Wood, Ms. Mary Helen, UC '85

NUEVO
Demchak, MAJ Robert E., USAF(Ret.), UC '88 *TT*

OAKDALE
Monzingo, Mrs. Suzi Mereth, UC '87

OAKLAND
Baggett, Mrs. Diane Lindsey, UC '88
Creel, Mrs. Rebecca B., TR '72 *CL*
Creel, Robert Helms, TR '59 *CL*
Leknes, Jeffrey Norman, UC '86 *TT*
McCullough, Mrs. Sarah Renee, PC '86
Patterson, Ms. Mary T., TR '78
Saffold, Carmen Marcella, TR '82
Zarroug, Ammed Mohammed, DR '93
Zarroug, Muhi-Eldin A., DR '92

OAKLEY
Barneke, Steven W., TR '75 *ME*

OCEANSIDE
Beard, CAPT Stephanie M., USAF(Ret.), UC '89 *MI*
Blankenhorn, Rex Philip, UC '80
Braden, Marilyn Dee, TR '95
Colgan, Mrs. Addie Lyn, UC '85
Colgan, Thomas Edward, UC '86 *NU*
Collins, Grover, TR *EN*
Jones, MAJ Michael Alan, UC '86
Lendaro, CAPT Val Louis, TR '79
Mobley, GSGT Daniel William, USMC, UC '92 *MI*
Myers, Rev. Richard Harry, TR '69
Reese, Alecia Antionette, TR '85
Renshaw, Thomas Gilbert, UC '88
Rowland, CAPT Robert O'Neil, UC '83
Willis, Jeffrey Jon, UC '94
Zamagni, Mrs. Kimberly Lynn, UC '92 *DE*

OJAI
Rpy Casal, Juan Jose, TR '91

ONTARIO
McCloskey, Mrs. Lynda C. Mango, UC '91
McCloskey, Stanley John, UC '91
Naylor, Ms. Ann C., MT '80
Parent, Raymond Duncan, UC '86
Walton, Anthony Rowell, CM, UC '79 *EN*

ORANGE
Meeks, Samuel Martin, TR '49
Wright, Thomas Gresham, MT '76

ORANGEVALE
Liberty, James Vincent, UC '76

ORINDA
Graves, Scott Edward, TR '86 *EA*
Graves, Mrs. Tina Maye, TR '86 *ET*

OXNARD
Baker, Patrick Scott, UC '91 *MI*
Guzman, Troy Ancel, UC '95
Handshew, David Lewis, UC '81 *CV*

PALMDALE
Rowland, Ms. Suzanne Marie, UC '86 *CV*
Stinebiser, Richard Henry, UC '80 *SK*

PALO ALTO
Peterson, CAPT Mary Elizabeth, UC '89

PALO CEDRO
Willett, CAPT Richard R., UC '91

PALOS VERDES
Gibson, Ms. Betty J., TR '59 *EA*

PARADISE
St. Amant, COL Anthony Louis, TR '73 *MI*

PASADENA
Carlson, Mike, '69 *ET*

PEBBLE BEACH
Lasalle, Mrs. Alicia Walker, UC '75

PEDLEY
Kidder, John Adrian, UC '87 *MI*

PENN VALLEY
Garrisi, John Michael, UC '89 *TT*
Rodriguez, LTC Hector, USAF(Ret.), UC '85 *TT*
Smith, MSGT Freddie Leon, USAF, UC '85 *EN*

PETALUMA
Kernahan, Harold Elred, DR '76 *MI*
Reid, Eric Pierre, DR '76 *ET*

PHELAN
Myers, Harold Philip, MT '87
Walker, Samuel Maeser, UC '89

PITTSBURG
Gosha, Johnnie, Jr., UC '85
Hall, David Warren, TR '73
Pruitt, Philip Craig, UC '89 *CM*
Rucker, Ms. Mabel Lyles, PC '90

PLACERVILLE
Pierce, Charles David, '73 *MI*
Roth, Gordon Leroy, MT '80

PLEASANTON
Baughman, LTC Jeffery Alan, USA, UC '90 *MI*

POINT MUGU
Fuller, Steven Dennis, UC '93

POMONA
Horigan, Jeffrey Michael, UC '92 *TT*
Smith, Mrs. Tikii Moore, UC '92 *SS*

PORT HUENEME
Jackson, Cylithia Faye, UC '94
Peavy, Ms. Barbara Bonne', UC '93 *FV*
Wheeler, LCDR Philip Curtis USNR, UC '89 *EN*

POWAY
Harsh de Gutierrez, Mrs. Cecily, UC '93 *MI*
Seay, Walter Michael, '74
Wasyckiw, Theodore J., MT '93

QUARTZ HILL
Ingram, Kent L., TR '89 *CV*
Ingram, Mrs. Zobria, TR '87 *NU*

RAMONA
Bladel, Diane Dilorenzo, UC '88
Bladel, Robert, UC '89
Salyer, Clifford Preston, '70 *CP*

RANCHO CORDOVA
Ayres, CMSGT Paul Kelliher, USAF, UC '88 *MI*
Milligan, Mrs. Patricia Renee, UC '88
Mitchell, Mrs. Margie Martin, MT '89 *CP*

RANCHO CUCAMONGA
Rayburn, Elton Anthony, Sr. LUTCF, UC '80 *FV*

RANCHO PALOS VERDES
Ganiety, MAJ Norbert F., Jr., UC '81

RANCHO SANTA FE
Casey, David B., UC '76 *TT*

RANCHO SANTA MARGARITA
Cantin, Paul William, UC '89 *MS*

REDLANDS
Areffi, MAJ Patrick A., MT '78 *EA*
Campbell, Mrs. Carmen Rivera, TR '79
Campbell, 2LT Joseph Peter, MT '83
Custer, COL Robert Harold, TR '73
Fowler, Mrs. Welles Turner, MT '77
Fulks, CAPT Paula Jeanne, UC '86
Hartung, August W., UC '81 *EA*
Hetrick, Thrace Bromberge, UC '80
King, Merrill L. H., UC '92 *ME*
Kreston, Clark E., UC '88
Martin, Gary R., UC '84
Orland, Burton A., UC '84 *BS*
Thornton, LT Joseph R., II, TR '78
Thornton, Mrs. Pamela Boyd, TR '78

REDONDO BEACH
Bailey, Mrs. Donna Lynn, UC '91 *GN*
Bailey, Kent H., UC '90 *GN*
Bryant, Mrs. Betty Doherty, UC '90
Tatum, COL Charles C., II, MT '76

RESEDA
Cook, Lisbern Charles, DR '75

RIALTO
Dirr, Eduardo Martinez, UC '88 *MI*

RICHMOND
Hanis, Mrs. Linnie Cook, TR '79 *SS*
Mitchell, Mrs. Mary Lucille, UC '92 *AC*

RIDGECREST
Brown, Cynthia Renee', DR '85 *HM*
Maxwell, Darrell B., UC '80
Seals, John P., UC '89 *EN*
Slobodnik, Mrs. Patricia W., TR '78
Thompson, Bruce Eric, UC '92 *CV*

RIVERSIDE
Austin, James Martin, UC '85 *CP*
Doster, CAPT Loni M., USAF(Ret.), UC '88 *TT*
Hartman, CAPT Gilbert L., UC '78
Healy, William Kevin, UC '86
Miller, Gregory Jay, UC '84
Stadelbacher, Mrs. Carole D., '71 *TT*
Yother, CAPT Leslie Weldon, UC '89
Yother, Mrs. Lucy Thayer, UC '89

ROCKLIN
Laird, Edward Paul, MT '78 *ET*
Laird, Ms. Judy K., MT '77 *ET*
Stned, Mrs. Janet Marie, '95 *LB*

ROHNERT PARK
Ahrens, Scott Douglas, DR '84 *CN*

ROSAMOND
Bryant, Pamela A., UC '86 *TT*
Kilberg, Toni M., UC '75
Kilberg, Ms. Toni M. Hulbert, '75
Scherer, Enrique J., UC *MI*

ROSEMEAD
Alvarez, Jose Dejesus, UC '95

ROSEVILLE
Cameron, Philip John, UC '87 *ET*
Jones, MAJ Lawrence M., UC '91
Ludwick, LTC Kirby Francis, MT '79
Pontello, Rick Carl, UC '90 *TT*
Russo, Christopher F., UC '75 *MI*

ROWLAND HEIGHTS
Schlegeimilch, Gary E.

SACRAMENTO
Bolden, Robert Allen, DR '76
Chambers, Glenn Robert, TR '73 *MI*
Christian, LTC William C., USAF(Ret.), MT '75 *TT*
Chronis, James Peter, UC '86 *BE*
Clay, CMSGT Bernard H., USAF(Ret.), UC '91 *RD*
Crosby, James Hillery, DR '90
Espinoza, Luis, UC '90
Freed, Darryl Walter, TR '73
Harvey, Mrs. Lois Mane, UC '92 *MI*
Hess, Andrea Helen, UC '85 *SK*
Hipes, MSGT Dan Wallace, UC '79 *BA*
Irving, Robert Dean, DR '94
Jackson, Paul Richard, UC '83
Jackson, Ms. Sandra, MT '81 *NU*
Low, Abe M., TR '74 *ET*
Mehlhaff, Albert Arthur, UC '80
Miller, John Lawrence, '86 *ET*
Richardson, Ms. Carey L., UC '78
Ryan, Patrick M., UC '90
Sanchez, Felix, UC '89
Sutter, MAJ Edward R., USAF, UC '78 *MI*
Thomas, LTC Ronald Jay, USAF, UC '83 *MI*

SALINAS
Klindt, David Paul, DR '78
Pace, Duane Lavon, Jr., UC '88 *RD*

SAN BERNARDINO
Brigle, Terry Lee, UC '92 *SC*
Camak, William Jack, '87
Cowart, Willie James, UC '89
Strickland, Ms. Ina, TR '80 *CV*
Tandy, T. Jeffrey, UC '92
Tompkins, James Louis, TR '79 *ME*

SAN BRUNO
Logan, Thomas Edward, UC '91

SAN CARLOS
Houston, John Francis, III, UC '92

SAN CLEMENTE
Wolfgang, Mrs. Edna Merle S., DR '84

SAN DIEGO
Ayubi, LT John-Paul, USN, UC '92 *MI*
Baker, Richard James, UC '80
Birklund, Gilmore Nunn, UC '90 *MI*
Bongard, CWO2 Jerry Vernon, USN, UC '86 *MI*
Burks, Michael J., UC '80 *CP*
Byrd, CAPT Jeanne M., USAF, UC '88 *MI*
Cagle, Robert Ruel, Jr., DR '82
Capstraw, Jason Emery, TR '91 *GN*
Capstraw, Mrs. Kristin Vickers, TR '93 *FV*
Carpenter, Edward John, UC '82
Chaffee, Colin B., MT '95
Coleman, Mrs. Patricia Rae M., DR '83
Conway, LTJG Rosanne Yvette, UC '93
Crosby, David Wayne, UC '90 *MI*
Deppen, James H., UC '81 *EN*
Enberg, Mrs. Catherine Houston, UC '92 *EA*
Escajeda, Hector M., UC '93 *MI*
Fisher, Robert E., Jr., UC '84 *CP*
Gardner, Valerie, TR '84
Gemundt, MSGT Kenneth Carl, USAF(Ret.), UC '77 *HT*
Gingery, COL David Winston, UC '76 *BA*
Glenn, Carlton E
Glenn, James C., UC '83
Hannan, LT Markus Keith, UC '92
Heater, Henry E., UC '76
Heuss, Norman E., UC '88 *IN*
Hurtado, SGT Ismael, UC '92
Karasik, Ms. Brenda-Lee, PhD, MT '78 *RD*
King, Dana Ames, UC '92
Lafferty, LTC David Kyle, UC '78
Lemmon, MAJ Robert H., Jr., UC '94 *MI*
Love, Ms. Molly Elizabeth, UC '88
Ludwig, Ms. Alisa A., TR '94 *ET*
Mackey, Mrs. Kelly Sonja, UC '92 *HM*
Mallory, Robert Allan, UC '94
Mangosing, Andrew Paul, UC '90
Melton, Eddie Lee, Jr., DR '89
Narciso, Danilo Galvez, UC '84
Neas, Mrs. Julie Ann, '95 *MI*
Pajarin, SSGT Albert Alonzo, UC '89
Pajarin, Allen Alonzo, UC '90
Pasquale, Michael John, UC '92
Peterson, Michael James, UC '89
Petters, John David, UC '94
Rochefort, LT Frank Thomas, USN, UC '87 *MI*
Rochefort, LT Rebecca Renee, USN, UC '87 *MI*
Schaper, John Arnold, TR '86 *MI*
Sherman, LCDR Martin Ray, USN, UC '90 *MI*
Snider, Mrs. Barbara Ann, UC '84
Stichter, Charles R., II, UC '80
Stricker, Daniel E., UC '91 *GN*
Sylvester, Gerard R., UC '76
Tappan, LT Scott Jeffrey, UC '91
Vargas, Xavier Mario, UC '94
Walker, MAJ Douglas G., UC '79
Wegrzyn, Mary Anna, UC '94
Wellman, Michael Nixon, UC '84
Woodring, Mrs. Linda Carol, UC '83 *ME*

SAN FERNANDO
Brockman, Leslie Richard, '77

SAN FRANCISCO
Canfield, Ms. Celia C., TR '80 *PJ*
Davis, Larry Dean, UC '95 *MI*
Ellingwood, MAJ Ilona Mary, PC '91 *NU*
Johnson, Ms. Darlene Amell, TR '87 *BK*
Jones, Mrs. Janice Eileen, UC '90 *ET*
McLellan, Mark Christophe, UC '94 *ME*
Miranda, Mrs. Sharlene Tello, TR '95 *NU*
Ozeki, Melvin S. M., UC '85
Parducci, John Aurelio, TR '70 *CP*
Sevall, LT Daniel L., USA, UC '95 *MI*
Singleton, Herbert G., UC *SS*
Stuart, CAPT Michael William, UC '80
Stuart, Mrs. Patricia Mary, UC '80
Weissenberger, Stephen, DR '80
Wildermuth, MAJ Mark Joseph, UC '88

SANGER
Cotter, John Gary, MT '92 *MI*

SAN JOSE
Asmussen, Tod Daley, UC '93 *FV*
Carmena, Philip Walker, UC '82
Carter, H. N., UC '86
Choate, John R., MT '77 *MF*
Coe, LCDR David Walter, USN(Ret.), UC '90 *BS*
Cook, Thomas Mark, UC '89
Henderson, David P., UC
Louis, Gregory M., UC '94
Mansperger, John Robert, UC '88
Norrell, Donald Albert, TR '74
Priest, Ms. Susan P., UC '94 *ME*
Rios, Rodolfo Escamilla, UC '86
Rood, Philip Michael, '83 *EN*
Smith, Derek Edmond, TR '90

SAN JUAN CAPISTRANO
Espy, Carl David, TR '74

SAN MARCOS
Moore, Thomas J., '72

SAN MATEO
Carroll, Ms. Judy Kay Cubbage, UC '90 *NU*
Ebert, Dean Anthony, UC '94
Markwith, James Wallace, UC '94 *LW*
Porter, Steve L., TR '72 *FV*

SAN PEDRO
Dees, Robert W., Jr., TR '73 *LW*
Fairchild-Smith, Ms. Anne R., UC '90
Fleenor, 1LT Michael Dale, UC '92
Garcia, SSGT Rafael, USA, UC '90 *MI*
Gross, Charles Howard, UC '88
Reiners, Mrs. Ann Westbrook, UC '85
Reiners, LT Rockford J., UC '85
Robinson, David Lamoyne, UC '91

SAN RAFAEL
Shehi, Louis William, MT '75

SAN RAMON
Calvin, Bruce Larry, MT '75 *LB*

SANTA ANA
Hadinger, Christopher S., UC '90
Hague, Dr. Richard John, UC '92
Miller, Kirk Taylor, TR '75 *AP*
Savage, Thomas Edward, UC '86
Smith, R. Gatewood, MT '89

SANTA CLARA
Miller, Charles P., '75 *ET*

SANTA CLARITA
Saunders, Robert Edward, UC

SANTA MARIA
Ardoin, CAPT Billy R., UC '88
Beboer, William J., UC '90
Calvano, LTC Anthony Joseph, USAF, MT '89 *MI*
Sharpe, Terry Jerome, UC '90 *CV*
Treinen, Joseph John, UC '91
Waid, CAPT Scott Andrew, USAF, UC '93 *MI*

SANTA MONICA
Harrell, CAPT Clark, TR '86 *RT*

SANTA ROSA
Baca, Edward O., UC '91 *TT*
Hoff, Mark Allen, UC '92 *RE*
Margitich, COL Michael, MT '74
Nixon, Rick Lynn, DR '81 *IN*

SANTEE
Weeks, L. Keith, TR '89 *CV*
White, Pamela Marie, TR '93 *RD*

SAUGUS
Scobie, Ms. Patricia M., TR '77 *MS*
Scobie, Robert Vernon, TR '77 *BA*

SAUSALITO
Shriver, Ms. Lisa Annette, TR '87 *AP*

SEAL BEACH
McVay, Ms. Kimberly Ann, TR '87 *MS*

SEASIDE
Guillot, Robert Creath, Jr., MT '95
McKeny, Terry Woods, UC '92 *MI*
Washington, William, UC '86

SELMA
Rail, Robert Samuel, MT '79

SHINGLE SPRINGS
Williams, LTC Alan K., USAF(Ret.), UC '77 *CP*

SIGNAL HILL
Kitchens, Julian Denis, MT '85

SIMI VALLEY
Butler, Charles Dwight, UC '88 *CN*
Davis, James Dean, UC '88
Lemasters, James Darrell, UC '90 *CP*
Sparlin, John William, UC '93

SOLANA BEACH
Karpowich, Victor, MT '85 *CN*

SONORA
Hanson, John Leamon, UC '94 *ET*

SOUTH LAGUNA
Rider, Larry V., MT '78

SOUTH LAKE TAHOE
Spence, Thomas Dean, Elk '83 *WL*

SPRING VALLEY
Knoll, Pamela Hope, UC '90 *MS*

STANTON
Reiff, Randy Karl, UC '92

STOCKTON
Antonio, 1LT Michael Keith, UC '90
Keenan, Ms. Carolyn Burns, TR '93
McLoud, Thomas Wayne, UC '80
Norman, Lee James, Sr., UC '94

STUDIO CITY
Fletcher, Rev. J. Brent, TR '79 *CL*
Milstein, Ms. Amy Ruth, TR '70

SUISUN CITY
Strong, Jeridan Jr, MT '93

SUN CITY
Byerly, Ms. Linda Louise, DR '92 *CV*
Harney, Gregg Colin, UC '92

SUNNYMEAD
Landers, Gerald Philip, TR '81
Martel, Joseph William, UC '85

SUNNYVALE
Buie, Ms. Melisa Joy, TR '85
White, Mrs. Caron L., TR '88 *CP*

SUTTER
Eubanks, Earl L., TR '67 *IN*
Eubanks, Mrs. Hazel Davis, TR '67 *ET*

TEMECULA
Darenkamp, LT James H., Jr., USN, UC '88 *MI*

THOUSAND OAKS
Cassidy, Rory Sean, UC '84
Demijohn, Ronald Stephen, TR '73
Dunn, CAPT David Michael, UC '94
Talbot, John R., Jr., TR '72
Wellman, Donald James, UC '85 *BA*

TRABUCO CANYON
Offer, Mrs. Sue Armour, MT '78

TRACY
Collins, CAPT Arthur, III, UC '93
Serpa, Christopher Thomas, UC '88

TRAVIS AFB
Lowery, Mrs. John Walter, Jr., UC '94
Lyon, COL Scott William, USAF, UC '83 *MI*
Peterson, SSGT Jones, Jr. USAF, UC '93 *MI*

TULARE
Ward, CAPT Darrell Wray, USAF(Ret.), UC '80 *BE*

TURLOCK
Graeme, Nicholas Dorsa, TR '85 *CP*
Nance, MAJ Joe W., USAF(Ret.), UC '76 *MF*

TUSTIN
Glowen, Jack Howard, UC '91 *HT*
Markham, Vaughn Thomas, TR '65

TUSTIN MARINE CORPS AIR STATION
Pinkston, Pat Dean, DR '79

TWENTYNINE PALMS
Dobson, Robert Keith, Jr., UC '92

VACAVILLE
Curley, Richard D., UC '81
Davenport, LTC Michael Ross, MT '75 *MI*
Downing, LTC Linda Myers, USAF, UC '94 *NU*
Glover, James M., MT '75
Little, MAJ William Henry, MT '78
McGuiness, COL Regina Mary, UC '75
Meyer, Jan Michael, UC '75
Roark, MAJ James Marlin, UC '81
Roberson, Joseph Earl, '74 *BE*
Sauls, LTC Keith D., UC '86 *MI*
Sever, Mrs. Jennifer Hall, MT '94
Shaw, Bradford M., UC '90
Sisson, LTC Timothy L., USAF, MT '85 *MI*

[illegible] MAJ [illegible], [illegible], MT [illegible] TT
[illegible] MT '79
[illegible], CAPT [illegible], UC '89
[illegible] USAF, TR '78 *MI*

VALENCIA
Loughmiller, LTC Larry G., UC '77 [illegible]

VALLEJO
Cadiz, Faustino A., Jr., UC '85 *BA*
Morris, Edward Stanley, UC '92 *BE*
Uriarte, Mark Anthony, UC '87

VALLEY SPRINGS
Tate, MAJ [illegible] Freeman, USAFR, UC '94 *LW*

VANDENBERG AFB
Bishop, MAJ David A., Jr. USAF, UC [illegible]
Foley, MAJ Christopher J., USAF, UC '82 *MI*
Law, CAPT Judith A., USAF, UC '89 *GN*
Nahorniak, CAPT Michael F., USAF, UC '90 *MI*

VAN NUYS
Carlin, Mrs. Priscilla S., TR '78
Jahannema, Hamid Reza, TR '88
Maxwell, Ms. Michelle Andrea, TR '92

VENTURA
Johnson, David Lloyd, UC '87
Munson, Dale Robert, UC '90
Namnate, Abe H., MT '93

VICTORVILLE
Brunson, Michael James, UC '93
Jackson, Gary Michael, UC '88
Silz, Richard S., UC '78

VISALIA
Gomez, CAPT Bruce Michael, UC '87

VISTA
Caves, Steven Wayne, MT '79
Dowell, Michael Thomas, MT '77 *GN*
Gutierrez, Mrs. Julie Peterson, UC '85 *CN*
Kinnear, Ms. Michele Mitchell, TR

WALNUT
Cunanan, Pablo Samson, UC '92

WALNUT CREEK
Jimmerson, William S., '68
Woolridge, CDR Edmund Tyler, UC '93

WEAVERVILLE
MacKenzie, Mrs. Cynthia Ann, UC '91 *HM*
Sanders, CAPT Marcus Drewie, UC '88

WEST COVINA
Coronado, Eulogio, Jr., UC '92 *CP*
Coronado, Mrs. Geraldine E., UC '93 *CP*

WESTLAKE VILLAGE
Murray, Mrs. Rae Ann Grimes, DR '85 *HM*
Taylor, Brian James, UC '85
Yanuzz, Nicholas, MT '75 *BA*

WESTMINSTER
Burghard, MAJ Alan G., Sr., USMCR, UC '89 *LW*
Oehley, Jeffery R., MT '88

WEST SACRAMENTO
Riple, Lyle Frederick, DR '94

WHITTIER
Meservy, MAJ Royal, USAFR, DR '90 *MS*
Nolin, Huey Pelton, TR '58
Sanchez, Vernon Arthur, UC '94 *TT*

WILMINGTON
De Los Reyes, Arturo V., UC '88
Meadows, Wendall Winford, MT '79

WILTON
Willing, Richard Thomas, UC '80

WINDSOR
Dennin, COL Thomas H., MT '85

WINTON
Peterson, [illegible], '74 *BE*

WOODLAND HILLS
Krauser, MAJ Lawrence Mark, USAF, UC '84 *CV*

YORBA LINDA
Daly, CAPT Michael Francis, UC '92
Meyer, William Cruse, UC '87

YREKA
Moorehead, Ms. Kathleen Marie, MT '85
Moorehead, William Marion, MT '85

YUBA CITY
Avery, Stephen E., UC '80 *MI*
Fernandez, Albert Ferrer, UC '91 *CV*
Hall, Kevin R., MT '85 *EN*
Johnston, Eldon E., Jr., UC '76 *LW*
Milligan, MAJ James M., Jr., UC '89
Sanderson, CAPT Harl H., Jr., UC '85

COLORADO

ARVADA
Burroughs, Carl L., Jr., MT '89 *CV*

ASPEN
Brown, Derek Lee, TR '90 *AP*
Crossland, Rusty, TR '69

AURORA
Achey, Michael D., UC '79 *MI*
Alford, MAJ Robert Tillman, MT '81
Allen, LTC Ralph Edward, USAF, TR '77 *TT*
Amoroso, Frank P., UC '85 *MI*
Bender, Anthony Raoul, UC '90
Benson, Stephens L., UC '85 *GN*
Blunt, Roger Charles, MT '93 *BA*
Coleman, CAPT Lawrence Edward, USAF(Ret.), UC '79 *BA*
Davis, Ronald Howard, UC '88
Dugas, Albert Louis, MT '85 *TT*
Edgar, Samuel G., III, MT '89 *MI*
Farrell, MAJ Gerald James, USAF(Ret.), UC '77 *PJ*
Frederick, Connie Marie, UC '88
Hardel, Michael Maynard, UC '93 *GN*
Harrop, COL Jerry N., USAF(Ret.), MT '75 *MI*
Hart, Michael R., MT '92 *ET*
Hart, Ronald James, UC '84 *ET*
Jefferson, MAJ Ardell R., USAF(Ret.), UC '78 *MI*
Johnston, Mrs. A. L., TR
Kane, Walter A., III, UC '86 *LB*
Kucala, CAPT Vincent Chris, USMC, UC '93 *MI*
Lloyd, Thomas, MT '76 *AC*
Lovelette, Mrs. Donna Kay, '89
Marlett, Daniel Stevenson, UC '94
Miller, Mark Joseph, UC '82 *MI*
Miller, LTC William R., USAF(Ret.), TR '58 *EN*
Peppers, MAJ James T., USAF, UC '89 *MI*
Pickering, Ms. Rita M. Bedard, UC '89 *GN*
Scott, Ms. Brenda Kehr, TR '82
Scott, Herbert Glenn, TR '85
Silva, Samuel Ray, UC '94 *CP*
Smith, Stuart Murray, UC '92 *MI*
Springer, William Michael, MT '83 *GN*
Summerer, CAPT Larry Wayne, UC '88
Thompson, Michael Keath, MT '77
Thurber, David Jesse, UC '91 *BE*
Weaver, Dixon L., UC '83 *CV*
Weil, MAJ Herbert Nathan, III, UC '92
Welton, James George, UC '85
West, Donald R., UC '92
Wilson, COL Murle Adrian, USAF(Ret.), MT '75 *MI*

BASALT
Muhn, Ms. Donna Lea Krebs, MT '81

BELLVUE
White, Montgomery Scott, UC '84

BOULDER
Bloom, LCDR Claire V., USN, UC '93 *MI*
Fuller, Ms. Joye M., EdD, TR '57 *ET*
Martin, Mrs. Ann Gullett, DR '89 *ET*
Schuler, Wendell L., '71 *AC*

BROOMFIELD
Hofferber, Rodney L., Jr., DR '84 *BA*

BRUSH
Hoffman, Richard L., UC '75

BUENA VISTA
Allen, Mrs. Michelle Bruner, DR '92

CALHAN
Safford, 1LT Wesley Ellrie, TR '77

CANON CITY
Johnsen, Danieray, MT '91 *LW*
Williams, Kyle Dick, DR '94

CASTLE ROCK
Baugh, Ms. Dana Kerr, UC '89
Frederick, Mrs. Sharon, UC '92 *BA*

CHEYENNE WELLS
Konecne, Kelly Wayne, UC '88

COLORADO SPRINGS
Anderson, LTC J. Spencer, USAF, UC '86 *MI*
Anderson, 1LT Jason, USAF, TR '92 *MI*
Anderson, Steven James, UC '85
Antalek, Ms. Mary L., MT '89
Applewhite, Wayne A., UC '80
Baker, Thomas D., DR '80
Beacht, Mrs. Ann Roelke, UC '76
Behrens, Dean Dwayne, UC '88 *BA*
Berlin, Mrs. Carolyn Margaret, UC '92 *ET*
Bodenheimer, Mrs. Anita M., MT '94
Bodenheimer, COL Michael W., USAF, UC '85 *MI*
Boone, Charles R., Jr., MT '88 *MI*
Borden, MAJ Brian James, USAF, UC '89 *MI*
Bowman, COL Laddie Frank, MT '71 *VL*
Boyle, Brian Dennis, UC '86 *CP*
Bristow, Joseph Howard, MT '75 *BE*
Brown, Ms. Diana Bruner, TR '84
Brugger, Phillip C., UC '78
Brughelli, Cyrill J., Jr., UC '88
Bryan, James John, UC '83 *CV*
Brzuska, CAPT Garry Charles, TR '75
Bulik, CAPT Richard Thomas, MT '77
Buljung, Erich, UC '89 *SR*
Busha, James Eugene, UC '82
Byrnes, MAJ Richard Gerald, USAF(Ret.), UC '75 *ET*
Campbell, Ms. Helen P. Vowell, TR '75
Case, CAPT Steven Michael, USAF, UC '91 *MI*
Clark, Glenn Willard, UC '86 *LB*
Colangelo, Peter Anthony, MT '79
Cole, David W., UC '83 *AC*
Coombes, Larry J., DR '79 *CN*
Copenhafer, LTC Robert C., Jr., TR '75 *TT*
Croslin, William David, MT '79
Davis, COL Walter Roy, '74 *MI*
Dean, Charles Walter, TR '73 *SR*
Delaney, CAPT William P., UC '93 *MI*
Donley, Richard Alan, TR '90 *MI*
Dorris, Mrs. Susan M., RN, MT '82 *BE*
Douthett, Russell M., Jr., UC '77 *CP*
Eiden, Gary James, UC '90 *BE*
Emmons, COL Robert, USAF(Ret.), TR
Evans, TSGT Christopher Roy, USAF, MT '90 *MI*
Ewell, Dr. Robert Norris, MT '82 *CN*
Fernandez, Ms. Leslie White, UC '94
Ficarrotta, Summer Dawn, UC '84 *CP*
Foster, Steven Douglas, UC '85
Garcia, Ms. Amanda Irene, MT '90
Gaught, William Lee, MT '88
Geiger, Larry Douglas, DR '91 *CP*
German, CAPT George W., III, UC '80
Gollan, LTC Richard Graham, UC '91 *MI*
Grimes, Ms. Elizabeth Stine, TR '90 *AC*
Gustad, Ms. Karen Lynn, UC '91
Gustad, Scott Alan, UC '91 *VL*
Halloran, MGEN Pat, USAF(Ret.), '71 *MI*
Harris, Joseph Benton, TR '94 *MI*
Hartman, Sandra Lynn, UC '89 *NU*
Hayton, 2LT Marilyn Jenkins, UC '84
Hecker, Christ Damon, UC '95
Henderson, Larry Michael, UC '86 *CP*
Herbert, James E., UC '88
Herrmann, Stephen John, MT '94 *MI*
Hilton, Ms. Deborah Rose, UC '94 *CP*
Holl, LT Kim H., USAF, UC '94 *MI*
Holland, Mrs. Sandra Dianne, UC '92 *BA*
Holt, LTC Donald Hayden, USA, UC '87 *MI*
Hoover, LTC Bruce Allen, USA, UC '87 *MI*
Hrabak, LTC Robert J., Jr., USAF, UC '85 *MI*
Isner, CAPT Charles D., UC '88
Jackson, MAJ Dean Consolvo, USAF, UC '89 *MI*
Jackson, Jerry Dale, TR '68
Jackson, LTC Lawrence M., II, USAF, UC '87 *MI*
Jones, MAJ Jeffrey Byron, USAF, UC '90 *MI*
Jordan, FSGT William Paul, USA, UC '94 *MI*
Kearney, Richard Charles, UC '87 *ET*
Keller, David A., MT '87
Kilpatrick, Jim, UC '80 *RE*
Kohl, Kaylene A., MT '90 *BE*
Krummel, Dennis Walter, UC '86
Lane, Max H., TR '47
Langdon, George Scott, UC '90
Long, Ms. Henriatte, UC '91 *BE*
MacNeill, LTC Bruce F., USA, UC '91 *MI*
Mathews, Allen Collier, UC '83
Maverick, Danny Breton, MT '78 *ET*
Mayhak, Mrs. Saada Marcelle, LPC CACIII, DR '87 *CO*
Mazzarella, Ms. Melinda Rae, MT '79
McDaniel, CAPT David C., Jr., UC '85
McDaniel, Shelby G., *MI*
McDonald, Warren J., III, UC '88 *CP*
McKinley, Ms. Cynthia A.S., UC '86 *MI*
McKinney, Robert Lee, MT '84
Melanson, CAPT Yves Joseph, Jr., UC '76 *BE*
Messenger, Keith A., TR '82 *EN*
Mitchell, CAPT Matthew William, UC '93 *GN*
Moore, Thomas James, UC '92 *SS*
Moss, Clinton, Jr., UC '87 *LB*
Moulton, William Thomas, UC '94 *EN*
Mundt, LTC Stephen Dale, USA, DR '86 *MI*
Musser, 1LT David Alan, USAF, UC '90 *AC*
Nelson, Minor Wilson, MT '75 *BE*
Ormston, Robert Edward, UC '83
Osborn, 2LT James Patrick, DR '80
Parris, Ms. Elizabeth Anne, DR '79 *BA*
Perlman, TSGT Mark Barry, UC '88
Pierce, Mrs. Sharon Sue, UC '89 *PJ*
Pinder, Stanley Charles, UC '91
Pitts, Jerry Lamar, UC '89 *EN*
Porter, Richard Austin, DR '75
Purdy, Mrs. Phyllis Aileen, DR '88 *TT*
Rasimus, MAJ Edward J., USAF(Ret.), UC '81 *CP*
Rau, Mrs. Kimberly Deloach, TR '85 *HM*
Ray, Robert Harvey, UC *CN*
Reily, Mrs. Carol Lynne M., UC '82 *NU*
Richie, LTC George E., USAF(Ret.), UC '80 *RD*
Robinson, MAJ Paul Allen, UC '89 *MI*
Roehler, LTC Horst Alfred, USAF, UC '85 *MI*
Sammons, LT Clayton Wayne, MT '94 *MI*
Sanford, Robert Joseph, UC '85
Schafer, COL James Richard, USAF(Ret.), '68 *MI*
Scherer, MAJ David Paul, UC '77
Schmidt, COL John E., USAF(Ret.), UC '80 *MI*
Scull, Mark D., UC '89 *CP*
Seaton, MAJ Sherman Dwight, UC '85 *EN*
Sensano, Mark Daniel, MT '87 *CP*
Shanahan, Kevin Frederick, UC '91 *MI*
Shaw, Mrs. Gina D. Crosby, TR '93 *MS*
Shoemaker, Harold Dennis, MT '79 *MI*
Slaughter, LTC William John, MT '76
Smith, Jeffrey Alan, TR '83 *CP*
Smith, John Vibert, UC '91 *BA*
Smith, COL Larry Allen, MT '80 *MI*
Sobottka, Mrs. Diana Lynn, TR '89 *CP*
Sobottka, CAPT Richard Herman, USAF, TR '88 *MI*
Stayton, Mrs. Beverly L., MT '87 *HM*
Stephens, Ms. Patricia Anne, TR '69 *ET*
Terry, Benny Thomas, TR '94 *CP*
Thompson, Cleveland Alney, MT '86 *MI*
Thurman, Mrs. Mary Eliza, MT '88 *EA*
Tomkovich, Mrs. Karen Jo, TR '80
Torres, Ruben Dario, UC '94
Totten, FSGT Joseph Edwin, USA, UC '89 *MI*
Tuggle, Timothy Robert, UC '87
Ullberg, Henrik Wilhelm, TR '85 *CP*
Ullberg, Mrs. Linda Stallings, TR '85 *BA*
Van HOOSE, CAPT Marc Lawrence, UC '89
Veasey, Ms. Vivia E., MT '93 *LB*
Vorce, MSGT Lynn Robert, USAFR, UC '88 *MI*
Wakin, CAPT Margareg Jeanne, UC '87
Wamble, CAPT Charles Douglas, USAF(Ret.), UC '90 *MI*
Ware, Mark A., MT '88 *CP*
Weston, Ms. Michelle Rose, TR '93 *ET*
Westphal, Robert Lee, UC '94 *BA*
White, Dale M., UC '89 *CC*
White, CAPT Michael E., UC '80
White, Mrs. Patricia Jean, UC '83 *BE*
Wilcox, Chris G., UC '94 *GN*
Williams, Harvey L., Jr., UC '89 *MI*
Willis, Michael Chet, TR '76 *AC*
Wise, CAPT Gary Lamar, USAF(Ret.), UC '91 *CN*
Wright, 1LT Irene Bedritis, UC '79
Wright, LTC James Walter, USAF, UC '80 *MI*
Wright, Ms. Karen Marie, UC '83 *MI*
Yackley, Stephen Gerard, UC '93
Youngblood, Mrs. Anne C., TR '86 *BE*
Youngblood, Wyatt Alan, TR '85
Ziegler, Mrs. Donna Marie, UC '89

COMMERCE CITY
O'Neal, James Ray, UC '91

CONIFER
Locatelli, Stephen R., TR '73

DACONO
Boroff, Dallas Wayne, DR '79

DEL NORTE
Imes, CAPT Robert Wendell, II, UC '88

DENVER
Caillupo, CAPT Carl Anthony, UC '81
Capillupo, CAPT Carl A., UC
Cheris, Mrs. Elaine G., TR '70 *BE*
Christopher, Mrs. Teresa Michelle, TR '82 *BE*
Clemmons, Archie Milton, TR '68 *CP*
Drangula, John, III, DR '89 *CP*
Drangula, Sharon J., '89 *BA*
Ebel, Robert Glen, DR '93 *BS*
Elmasry, Mohamed Helmy, UC '91 *BA*
Griffin, Anne Marie, TR '79
Hahn, Gerald E., MT '72 *CN*
Harris, Michael W., UC '93 *ET*
Klein, MAJ Albert William, UC '89 *LW*
Nelson, Palmer Woodham, TR '84
Owens, Gerald F., UC '87 *GN*
Ruybal, Mrs. Carolyn S., TR '57 *ET*
Smith, 1LT Michael D., UC '82
Thomas, Ms. Barbara S., *CV*
Work, Catherine, TR '89 *BA*

DOVE CREEK
Stevenson, MAJ Larry Kelley, USA(Ret.), UC '91 *ER*

EAGLE
Wallace, Ms. Georgia Anna, UC '77 *ET*

ELBERT
Bowers, Mrs. Susan K., MT '78 *EA*
Wentz, Darrel Paul, DR '81 *TT*
Wers, LTC William T. M., MT '76

ELIZABETH
Heinz, Mrs. Sandra Louise, UC '89 *ET*
Moncrief, Richard Allen, UC '75

ENGLEWOOD
Fourman, CAPT David Lee, UC '94
Gipson, Richard Douglas, TR '81
Kyle, Ms. Terre J., UC '90
Newman, E. C., II, UC '84 *TT*
Sproul, Curtis Lynn, UC '83
St. George, Mrs. Perian B., TR '82 *CP*

EVERGREEN
Debenedittis, Joseph L., UC '77 *EN*
Joanis, Ms. Ann Van Horne, DR '94
Purington, Clifford Milton, Jr., MT '82

FALCON AIR STATION
Hemges, CAPT Darrell L., UC '84

FORT COLLINS
Brock-Thomas, Ms. Suzanne, TR '66
Johnson, Alfredia Brenar, PC '93 *BE*
Shuler, Bren T., UC '93
Van HOUSEN, James Clark, UC '84

FORT MORGAN
McKay, John R., EdD, TR '66 *EA*

FOUNTAIN
Clark, Mrs. M. Ann P., MCHD, MT '87 *SS*
Johnston, Ms. Jeannie S., TR '91 *SS*

FRANKTOWN
Cody, LTC George Edward, Jr., MT *EN*

GRAND JUNCTION
Boydstun, Carl L., CPA, DR '81 *AC*
Maddox, David D., UC '94
Molloy, Mrs. Kathleen Wanebo, UC '92 *HM*

GREELEY
Bjorneby, Ms. Iva Chapman, TR '75 *CO*
Quacenbush, Steven L., MT '91

GREENWOOD VILLAGE
Haynes, James R., UC '86
Proctor, Steven Vance, DR '79 *CN*

HIGHLANDS RANCH
Andrews, Jack Benny, TR '85 *MS*
Blake, William Francis, DR '75 *CN*
Blume, Ms. Betty S., TR '66 *CV*
Deal, Larry Michael, TR '79 *MS*
Dee, Mrs. Elizabeth Prescott, UC '84 *MS*
Graham, Mrs. Jenelle M., DR '86 *IN*
Grumet, CAPT John Craig, UC '88
Murr, Joseph Allen, MT '81 *LW*
Radston, George James, UC '90 *CN*
Still, Ralph Gregory, TR '81 *BE*
Surber, Keith Weldon, MT '88 *GN*

HUGO
Jensen, CAPT Michael Earl, UC '90

LAKEWOOD
Hoida, Daniel James, UC '93
Joines, Alfred E., Jr., TR '66 *CV*
Ludwig, Ms. Deanna Hattaway, TR '89
Ruchti, Mrs. Linda Kershenstei, UC '79
Schmalenberger, Michael D., MT '77
Watkins, Larry M., MT '86 *CP*

LARKSPUR
Clarke, COL Walter F., '72

LITTLETON
Chapman, Thomas, Jr., UC '77 *BA*
Deulley, CAPT Gary Wayne, USN, MT '89 *MI*
Foreman, Thomas James, TR '81 *RT*
Gashler, LT Karl Sheridan, UC '94
Hartley, Robert C., TR '71
Hill, Nanette A., DR '91 *MI*
Montoya, Philip Gilbert, UC '79
Mossholder, Mark Allen, TR '86
Murray, Frank David, DR '92
Poe, Harry Stephen, UC '83 *CP*
Sturdivant, Mrs. Anne Ewart, UC '85

LONGMONT
Gance, Mrs. Jennifer Davies, DR '91
Saul, Mrs. Linda Isabell, UC '84
Saul, Richard Dwaine, UC '84

LOVELAND
Cox, David James, MT '84 *CP*
Dillon, LTC Robert D., TR '69 *ET*
Teichner, Steven, UC '92

MANITOU SPRINGS
Matthews, George Aitken, MT '77

MEEKER
Silvena, Rev. Walter Glenn, UC '85 *CL*

MONUMENT
Anderson, LTC Wayne Hallam, USAF, MT '82 *TT*
Bernhardt, CAPT Dave Andrew, UC '91 *CP*
Honerbrink, MAJ Daniel C., USAF, UC '88 *MI*
Madden, Ms. Linda Kay, MT '82 *EA*
Moraco, Ms. Donna Anglin, UC '84 *MI*

Smith, LTC Harlan F., USAF(Ret.), MT '77 *MI*
Solanick, Ms. Debbie L., UC '94 *BA*
White, Mrs. Arleen Eda, MT '88 *ET*

MORRISON
Touchton, Joseph Edward, UC '94

NORTHGLENN
Berling, Douglas Robert, UC '91 *EN*

PALISADE
Story, LT James Francis, USCG, UC '93 *MI*

PALMER LAKE
Ciccolella, Mrs. Tammy L., TR '81 *GE*

PARACHUTE
Holmes, Rev. Howard Kenneth, UC '85 *CL*

PARKER
Lyday, Ms. Susan J., UC '92 *MS*
Mensch, Samuel Roy, UC '88 *AC*
Sanders, George Alderson, TR '86
Swanson, Robert Brian, MT '87 *EN*

PETERSON AFB
Gagnan, MAJ Thomas, UC '77

PUEBLO
Coggins, CAPT Evelyn L., UC '88 *MI*
Miller, 1LT Dwight Dwayne, UC '89
Stansell, G. Terry, TR
Stubenrouch, Roger Edward, MT '76 *EA*

PUEBLO WEST
Heimke, Mrs. Donna M., UC '93 *EA*

RIFLE
Berggren, Ms. Ellen A., CMC, UC '91 *GN*
Degler, LTJG Tamara Marie, UC '88

RUSH
Bryant, Ms. Kristin Randerson, UC '88

SECURITY
Morales-Hill, CAPT Janice, USAFR, UC '93 *ME*

SEDALIA
Archuleta, Ms. Debora A., UC '91

SILVERTHORNE
Balak, Rodney Dale, DR '85 *TT*

SILVERTON
Vitarius, Ms. Gayle Lynn, TR '81

STERLING
Fillion, Mrs. Deborah J., DR '79 *EA*

STRATTON
Okrepkie, William S., UC '88 *GN*

TELLURIDE
Smith, Rembrant Van Ryn, UC '87

THORNTON
Wright, Thomas E.

USAF ACADEMY
Aaron, MSGT Paul Dennis, USAF, UC '92 *ET*
Baron, Ms. Vicki Jill, UC '88 *BA*
Britton, MAJ Paula Denise, MT '89 *MI*
Chambers, Victor Brian, UC '90
Enga, MAJ Richard H., TR '75
Ewell, Mrs. Ellen Yvonne Tompkins, DR '90 *CV*
Garcia, Efren V. M., UC '90 *MI*
Gilman, Ms. Barbara L.W., UC '94 *CO*
Gonzalez, CAPT Robert Kirby R., UC '92 *MI*
Green, Ms. Kate Elizabeth, UC '94 *ET*
Jennings, CAPT Lee, UC '75
Jordan, 1LT Donald Lee, UC '83
Martin, Jerome V., PhD, UC '83 *MI*
Rinehart, LTC John Marc, MT '76
Santure, CAPT Judith Ann, TR '77
Schweitzer, Kenneth L., MT '85
Wynn, CAPT Thomas F., Jr., '73

VAIL
Aultman, William Donald, TR '88 *BE*

WESTMINSTER
Geving, Mrs. Rebecca Kay, UC '92
Mayo, Richard Bryan, UC '79
O'Rourke, Kathryn L., UC '90
Simpson, Carl Robert, MT '85
Wuthnow, Michael Roger, UC '83

WHEAT RIDGE
Evans, Allan Vernon, UC '92 *GE*

WOODLAND PARK
Dyck, Donald D., '77
Fishlein, Manford, UC '86
LaPalme, Ms. Rebecca Alexander, TR '89 *ET*
Schenk, Ms. Mary Evans, MT '84

CONNECTICUT

ANSONIA
Theriault, Victor Philip, UC '84
Zdrowski, James T., UC '82 *MF*

BRANFORD
Smith, Gregory Mark, UC '89

BRISTOL
Langley, Ms. Susan Leigh, PC '86

CHESHIRE
Preswood, Ms. Catherine M., TR '61

COLCHESTER
Herbert, Mrs. Valerie Magoon, TR '89

CORNWALL
Cady, Mrs. Amy Worthington, UC '77

DANBURY
Kossakowski, Mrs. Heidi Sue, UC '93

DANIELSON
MacPherson, Bradley James, UC '93 *MF*

DARIEN
Carroll, Mrs. Susan R., TR '88 *BA*
Surwilo, Vincent Paul, '75

EAST HARTFORD
Mitchell, Edward Everett, TR '69 *ET*

EAST NORWALK
Simoulids, Efrosyni, MT '75

ELLINGTON
Sadloski, Stephen M., UC

ENFIELD
Fagan, Richard B., TR '72
Kelly, Daniel, UC '79
White, Bennie Joe, MT '71

FAIRFIELD
Ryan, Mrs. Susan Marie, UC '88
Welch, Mrs. Jane Beasley, TR '74

FARMINGTON
Affue, Theodore, MT '84 *PH*

GALES FERRY
Clarke, Thomas, TR '88 *RD*

GREENWICH
Rotisch, Paul Eric, PC '91

GROTON
Jorden, Rev. James A., UC '85 *CL*
Seguin, James Edward, Jr., UC '92

HAMDEN
Pinkston, Ms. Angela, *NU*

KILLINGWORTH
Bergeron, Ms. Rebecca L., TR '68 *ET*

LEBANON
Snyder, Kurt Richard, UC '87 *BA*

MADISON
Clark, Bradley Christophe, UC '90
Goss, R.M. (Bob), UC '84 *EA*

MERIDEN
Magyar, Robert J., DR '72 *BA*
Steele, Paul J., UC '94

MIDDLETOWN
Baldwin, Robert Steven, UC '87
Mollfulleda, Mrs. Carmen U., UC '88

MILFORD
Gomolak, MAJ Normand Gene, UC '84 *MI*
Scroggin, T. Max, TR '69 *MF*
Tarantino, William J., UC '87 *MI*

MOOSUP
Macbeth, Gerard Edmund, TR '63 *ET*

NAUGATUCK
Rose, Rodenick Dexter, UC '89 *LW*

NEW CANAAN
Williams, Jeffrey Lee, DR '79

NEW FAIRFIELD
Harter, MAJ Robert Henry-Houghton, USA, UC '91 *MI*

NEW HAVEN
Walker, Raymond Ernest, UC '93

NEW LONDON
Goff, CDR Leonard George, USN, UC '94 *MI*

NEW MILFORD
Kranepuhl, Randolph James, UC '91
Whitcomb, Thomas T., UC '87

NEWTOWN
Mead, 2LT James Gabriel, USAF, UC '93 *MI*

NORTH HAVEN
Hudson, Alton Gene, PC '81 *BA*
McNamara, James Patrick, UC '89

OLD GREENWICH
Fong, Henry Lee, Jr., TR '76

OLD LYME
King, Raymond S., UC '75

PLAINVILLE
Mylenski, David Stanley, UC '88

PLANTSVILLE
James, CAPT Randy John, UC '91

RIDGEFIELD
Lardie, William Michael, UC '87

ROCKY HILL
McKenna, 1LT Gary Michael, UC '87

SOUTHBURY
Makray, Mrs. Josephine R., TR

STAMFORD
McFall, Paul L., TR '67
Valenti, LT Joseph A., III, UC '86

STRATFORD
Richards, Ms. Carol

VERNON
Bruton, Gary William, UC '89

WATERBURY
Bonner, Patience R., UC '89 *ET*
Etterlee, Farris D., Jr., TR '86 *CP*

WATERFORD
Bell, CAPT Paul Nathan, USA, UC '89 *MI*
Worth, LCDR William Thomas, USN, UC '94 *MI*

WEST HARTFORD
Horan, David A., UC '90
Stephenson, Jason, TR '89 *MS*
Stephenson, Ms. Laura Inman, TR '89 *AC*

WEST HAVEN
Musco, Ms. Emma Louise, UC '84 *HT*

WESTPORT
Balent, Robert W., UC '86

WILLIMANTIC
Speez, Mrs. Athella G., TR '50
Vallentine, Ms. Corinne H., UC '88

WINDSOR
Cummings, Forbes Leslie, UC '80
Isner, William A., UC '84

WINDSOR LOCKS
Roach, Kenneth Duane, DR '75 *GN*

DELAWARE

BEAR
Allard, CAPT Eddy Norman, UC '88
Kromer, Mrs. Linda Faye, TR '86 *MS*
Raymond, Mrs. Kay Ann, TR '85 *CP*
Runge, Dr. Norman Herman, MT '73 *ET*

CAMDEN
Hoover, Hahn Norman, Jr., UC '86

DOVER
Avery, CAPT David Porter, USAF, TR '85 *MI*
Avery, Mrs. Karen Messick, TR '86 *GN*
D'Antonio, Eric Paul, UC '90 *IN*
Eilers, George Charles, Sr., UC '86 *AC*
Hummer, Eric N., UC '94 *MI*
Rhoades, MAJ David A., USAF, MT '93 *MI*
Slentz, George Melvin, UC '84 *RD*
Smith, Ms. Marianne Crossley, UC '86 *LW*
Sole, LTC John Lewis, USAF(Ret.), MT '82 *TT*

DOVER AFB
Dubois, Sheila Lynn, UC '84

FELTON
Knstic, LTC Norman, USAF(Ret.), MT '77 *GE*

FREDERICA
Cherry, Mrs. Helen G., MT '86 *VL*

MILFORD
Stiller, CAPT James M., Jr., UC '87
Zolik, Damian Jay, UC '92

MILTON
Liberatore, Mary Catherin, UC '94

NASSAU
Traywick, Mrs. Julie Ann Mane, DR '89

NEWARK
Blunt, Bennie, Jr., UC '91 *CP*
Fisher, MAJ John Reed, UC '94 *MI*
Kimble, Earle Francis, TR '72 *ME*
McCabe, COL William O., USAF(Ret.), MT '73 *MS*
Thorton, Paul Clifton, MT '77 *BE*

NEW CASTLE
DiMichele, Mrs. Brenda D., TR '66 *ET*
Olsen, William, UC '89

ODESSA
Colunga, Ronald Roger, MT '89 *MI*

REHOBOTH BEACH
Clark, Michael R., TR '72
Conrad, Jeffrey William, DR '87 *EA*

SMYRNA
Sharpe, Mrs. Kathryn Urian, TR '93
Stone, Mrs. Patsy Ruth, UC '88

WILMINGTON
Baker, Michael Holland, UC '89 *CV*
Behm, Frank Joseph, UC '84
Cerchio, Ms. Patricia A., UC '83
Garey, Howard Phillip, UC '89 *EA*
Hayden, Ms. Anna Margaret (Nancy), TR '65 *ET*
Hudson, James Walter Leis, UC '85
Maas, Raymond Francis, Jr., UC '87
Miller, Dennis James, UC '93
Rentz, Thomas, DR '91 *EN*
Thompson, Paul Adams, DR '88 *CP*
Titunik, Dr. Steven Michael, UC '76
Tucker, Ms. Anne Marie, UC '82
Whiteside, Lawrence, UC '85
Wiggins, Stewart Martin, UC '94
Wismer, Michael E., UC '92
Wojcik, Michael Emanuel, UC '95 *MI*

DISTRICT OF COLUMBIA

BOLLING AFB
Chitwood, Mrs. H. Anne, UC '88 *ME*
Chitwood, CAPT John Lloyd, USAF, UC '88 *MI*
Cooper, Philip Stuart, MT '92 *MI*
Curran, MSGT Philip James, USAF, UC '91 *MI*
D'Alessandro, Mrs. Jennifer D., UC '93 *EA*
Terry, LTC Charles Richard, MT '81
Wright, 1LT Karyn Elizabeth, UC '94

WASHINGTON
Adam, Lynn Michele, UC '90
Barber, Ms. Karen Cecile, UC '82
Barton, Charles Bruce, UC '87
Bonner, COL William T., Jr., TR '71
Bowerman, Ms. Mary Elizabeth, TR '92
Brown, Ralph Ignatis, Jr., UC '86
Burgos, Jeffrey M., UC '93 *GN*
Bush, COL Dennis K., MT '75
Butler, MAJ Ernest E., Jr.USAF(R), UC '88 *BA*
Campbell, Roscoe William, UC '85
Canny, COL W., UC '80 *MI*
Champion, Mrs. Jacqueline B., UC '92
Colvin, COL Charles Gaillard, MT '74
Davis, Lester Earl, DR '88
D'Eufemia, CAPT Patricia Kranz, UC '86
Dudley, Kirk M., MT '87 *CP*
Everhart, Steven L., UC '86 *MI*
Fee, COL David Thomas, MT '75
Feiser, Mrs. Sharon Elizabeth, UC '90
Fiegel, LTC John L., UC '77
Flowers, Willie, TR '94 *PJ*
Frith, Robert Shannon, CPA, TR '89 *CP*
Fuller, Mrs. Ava Sewell, MT '83
Garrison, LTC Chester P., '77
Gibbs, COL Thomas Albert, MT '76
Goss, ENS Enck Brandon, UC '92
Greene, Ms. Charlotte Vernette, TR '84 *MS*
Gwin, Chnstopher David, DR '87
Habedank, BGEN Otto Kendall, MT '75
Hardman-Cromwell, Ms. Youtha, PhD, TR '71 *CL*
Havron, Ms. Sharon L., MT '86
Hebert, Ms. Susan F., CPA, DR '80 *AC*
Hervey, Albert E., Jr.
Hopper, CAPT Steven Larry, UC '90
Hutto, Rep. Earl D., TR '49
Jackson, Wirt, Jr., TR '74
Jarvis, LTC Dan Thomas, UC '79
Johnson, MAJ William Wilton, USAF, UC '91 *MI*
Kacena, CAPT Neil G., TR '78
Kee, Scott Crawford, UC '93
Kelley, LTC Charles Duke, USAF(Ret.), MT '80 *MI*
Kelley, Frances Jean, RN PhD FNP, TR '80 *NU*
Kirkland, Anthony Bryant, TR '83 *AP*
Longmire, Stelvin D., MT '84
Luke, Ms. Barbara J., UC '84 *MI*
Marley, Mrs. Edith Schmidt, TR '81
McCarthy, John, TR '93 *SR*
McCarthy, MAJ Michael, MT '78
Mears, Gary H., MT '78
Metelko, Alan Richard, UC '93
Miser, Ernest John Edward, UC '86
Mitchell, Ms. Kathryn Bell, UC '84
Panvini, MAJ Joseph Steven, MT '82
Perez-Poveda, Gustavo G., DR '85
Petullo, David Michael, DR '92
Ruter, Philip Edward, UC '84
Silva, Willredo Ramon, UC '86
Smith, Rodney Conrad, Sr., UC '89
Steel, COL Dean E., MT '71
Stevens, LTC Harvey Boyet, MT '76
Tagarello, Stephen W., UC '94
Weeks, CAPT Frederick A., MT '77
Whelan, Robert L., UC '88 *ME*
Williams, Fredie James, UC '89
Wilson, LTC Calvin John, MT '80

FLORIDA

ALACHUA
Boone, Martin Keith, UC '93
Coullias, Michael Stephen, TR '85
Jenkins, Ms. Shelisia Vedetta, TR '94
Jenkins, Vernon Purcell, TR '92
Kinsman, Mrs. Liana Swanner, DR '90 *AC*

ALFORD
Mills, Mrs. Peggy Y., DR '93
Slay, Christopher Frank, DR '94

ALTAMONTE SPRINGS
Bell, Ted William, DR '85 *CC*
Boume, Susan Ann, UC '95
Carver, Mrs. Jill Marie, TR '92 *ET*
Chapman, William Kent, TR '91 *BA*
Denman, Ms. Donna M. Hudson, TR '85
Denman, Scott Edwin L., TR '83 *BK*
Donaghy, SGT David Christopher, USA, UC '94 *MI*
Frana, Frank John, III, TR '82 *MF*
Hardwick, Ms. Merry L., TR '74 *AD*
Harrell, Frank H., Jr., TR '81 *EN*
Hartman, Steven Philip, TR '85
Hrisko, Mrs. Connie Swofford, UC '94 *ET*
Kirby, Arthur Reese, UC '81
Lyles, Don Thomas, UC '91
Marrs, Mrs. Cecilia Weinzirl, UC '95
Mates, Matthew Byron, TR '88
McDougall, Mrs. Mary Castle, TR '92
Mulcahy, Dale Allan, UC '95 *SS*
Phillips, Ms. Lorraine Cheryl, TR '84 *RT*
Summers, Ms. Johanna Scott, TR '90
Waddill, Ms. Laura O., TR '94 *MS*

ALTHA
Baldwin, Ms. Brenda Sharon, TR '68
Brooks, Charley Leon, '71
Godwin, Cary Von, TR '74 *UT*
Goodson, Mrs. Myrlene Creamer, DR '83 *ET*
Innes, Sanara G., DR '88
Segers, Shannon Clyde, DR '88 *AC*
Shelton, Charles Ralph, TR '66
Stone, Ms. Catherine, TR '71 *ET*

AMELIA ISLAND
Dorsey, Bobby Joe, MT '77 *SR*

ANTHONY
Ketchum, Morris C. (Sonny), Jr., '73 *BE*

APALACHICOLA
Cesaroni, Anthony, TR '59 *MI*
Clayton, Ms. Valerie Seyforth, TR '85 *ET*
Galloway, Bud D., TR '61 *ET*
Ingram, Ms. Ladonna, TR '87
Mirabella, Mrs. Serena Schlich, '72
Petteway, Carl Guess, III, TR '85
Skipper, 2LT Joseph Benjamin, USAF, TR '92 *BA*
Ward, Ms. Jo Ellen, TR '93 *ET*
Woodham, Ms. Margelyn, UC

APOLLO BEACH
Anderson, Kelly David, TR '69
Cobean, LTC John E., UC '76 *CO*
Kelley, Ms. Verda J., PC '81
Van Wagner, James A., TR '72 *IN*

APOPKA
Aman, Wesley G., TR '58
Bannar, Mrs. Crystal L. Morgan, TR '84 *RE*
Bannar, David Ralph, Jr., TR '84 *RE*
Buttrey, Mrs. Julie C., DR '93 *HM*
Fondo, Leila Wade, UC '95 *VL*
Forbes, James Franklin, UC '79 *EA*
Harrington, Dwayne Joseph, TR '89
Horton, Tamlin Marie, MT '82
Hutchinson, Mrs. Amy, TR '90 *HM*
Hutchinson, Matthew, TR '92 *MS*
Kremer, James Dale, TR '86
Lackey, LTC Patricia Payne, UC '94
Mickelson, Arthur S., UC '80 *PJ*
Miner, Kevin Lloyd, TR '82
Nachman, Richard Walter, TR '86 *MS*
Phillips, Thomas Patrick, UC '88
Porter, Edward H., TR '67 *IN*
Russo, Mrs. Kari Bozard, UC '95 *CO*
Sanchez-Caso, Manuel R., UC '82 *LW*

ARCADIA
Abraham, James Dean, MT '82 *EA*
Conley, Albert Warren, TR '62 *AC*
Johnson, Mrs. Mae M., TR '60 *ET*
Reichle, Mrs. Paula Bergeron, TR '81
Reichle, Scott A., TR '80 *AG*
Thomas, CDR Robert Faye, UC '86 *CL*

ASTOR
Faircloth, Joseph T., TR '60

ATLANTIC BEACH
Abril, Matias Sergio, UC '93
Harrell, W. Allen, TR '57
Hartington, Raymond D., UC '83 *MI*
Mitchell, Ms. Nellie B., UC '84 *CV*
Sizemore, Ms. Teresa Nell, TR

AUBURNDALE
Masters, Ms. Cynthia T., TR '80
Masters, Patrick Wilson, TR '81
Myers, Jerod Lee, TR '82
Pitts, Larry J., TR '73 *BK*
Sims, Angel K., TR '93 *SR*
Sims, David Paul, TR '91 *MS*
Wiley, Marvin H., TR '58 *ET*
Wiley, Mrs. Patricia Joan, TR '58 *ET*
Work, MAJ Kermit Alfred, USAF, UC '83 *GN*

AVALON BEACH
Miller, Douglas Gilmore, UC '85

AVON PARK
Cnbb, Kenneth Allan, TR '86 *CV*
Duke, Mrs. Kellie, TR '81 *ET*
Duke, Max Jones, LUTCF, TR '81 *IN*
Madison, Ms. Saundra, TR '91 *CV*
Maxwell, Susan Ruth, TR '85
Spght, CAPT Michael Gary, UC '91
Wood, Mrs. Deborah K., TR '81 *ET*

BABSON PARK
Chebaro, Malex Boman, UC '90

BAGDAD
Allen, Ms. Bertha Higson, TR '55
Cook, Ms. Glona J., TR '62
Ford, Mrs. Kristi W., UC '94 *CO*
Gibson, Ms. Lillian P., TR '58
Gibson, Mrs. Pasco, TR '59
Godwin, Ms. Sandra Perry, TR '79
Marsh, Catrina Michelle, TR '93 *LW*
Youngblood, Ms. Nina Parker, TR '36 *EA*

BAKER
Adkins, William Henry, UC '86 *IN*
Austin, Ms. Rhonda C., UC '78
Baker, Wiloby Ouida, TR '58

[illegible]
[illegible]
[illegible]
Broxson, Willie Aubrey, TR '63
Brunson, Matt, TR '92 *ET*
[illegible]
[illegible]
[illegible]
Evers, Ms. Tami Forehand, DR '86
[illegible]
[illegible]
[illegible] TR [illegible] *ET*
Jordan, Ted T., TR '51 *ET*
Joyce, Busey Albright, UC '88
[illegible] *CP*
[illegible] *BA*
[illegible] UC [illegible]
Sasser, Ms. Charla Jene'e, TR '94
Sprague, Mrs. Ann L., UC '89 *EA*
Wadsworth, Mrs. Charlotte G. L., [illegible]
Ziglar, Billy J., TR '67 *ET*

BARTOW

Butler, Charles Lankford, Jr., UC '88 *CN*
Collinsworth, CAPT James L., USA(Ret.), UC '88 *MI*
Ehrhart, Mrs. Susan Walters, UC '95 *EA*
Hamer, George Nelson, TR '50 *ET*
Hamer, Mrs. Joyce Middlebrooks, TR '51 *AC*
Hergenroder, Ronald, TR '77
Hooks, Ms. Holly Lynn, TR '89 *AD*
Jarret, Joseph Gregory, UC '81 *LW*
Kulpa, 1LT Wesley Peter, USAFR, UC '92 *RE*
Lewis, John Andrew, DR '89
Miller, Mrs. Sherrie Grubbs, TR '81
Stephens, Kenneth Emanuel, '95
Waters, Ms. Heather Dawn, TR '93 *LM*
Wooten, Mrs. Frances H., TR '26 *ET*

BASCOM

Barlowe, Mrs. Dorothy N., TR '62 *ET*
Barrentine, Mrs. Jerri Gordon, DR '82
Baxter, Kimberly Dawn, DR '94
Beall, Wendell Elwin, DR '88
Benton, Steven R., DR '78
Bevis, Ms. Lois Elaine, DR '88
Bruner, Ms. Lottie J., '71
Bryan, John Keith, DR '93
Bryan, William Douglas, DR '86 *CP*
Collins, Clifford Leonard, MT '83
Crutchfield, Stephen E., DR '90
Ditty, Ms. Elizabeth Angela, DR '91
Ditty, Gene B., TR '60 *ET*
Grant, Ann Marie, TR '68 *ET*
Grant, Mary Leigh, TR '88
Grant, Ms. Sarah Ann, TR '63
Grant, Wallace H., TR '56 *ET*
Long, Delisa, TR '95 *ET*
Mathis, Mrs. Susan McArthur, DR '88
McArthur, Mrs. Ramona T., DR '78
Patrick, Mrs. Linda Joy, DR '80
Stephens, Mrs. Elizabeth Nicho, DR '93
Westbrook, Ms. Gayle Keene, DR '76
Williams, Mrs. Ammie Smith, DR '80

BELLEAIR

Palmer, Ms. Beth Ann, MT '83

BELLEAIR BEACH

Henderson, Mrs. Jennifer Ward, UC '85

BELLE GLADE

Adams, Gilbert, TR '67 *ME*
Bottoms, Janice J., TR '62 *ET*
Bullard, Jessie, PC '86
Challancin, George M., TR '63
Herring, Daniel Roy, DR '85 *AC*
Sullivan, Alan, TR '81 *BA*
Threlkeld, James Jeffrey, TR '77 *GN*
Threlkeld, Ms. Jennilee Smith, TR '76
Williams, Lew Earle, Jr., TR '62

BELLE ISLE

Hobbs, Ms. Mary Taylor, DR '86 *CO*

BELLEVIEW

Faison, Louis Frank, Jr., TR '80
Hale, Ms. Donna Adams, '71
McCosh, Alan Ray, UC '80

BIG COPPITT KEY

Astor, Jonathan Daniel, UC '89 *JU*

BISCAYNE PARK

[illegible], Andrew Lawrence, TR [illegible] *ET*

BLOUNTSTOWN

Cox, Gary Edward, TR '72
Cox, James Bryan, TR '68
Eich, Ms. Mary J., UC '91
Faulk, Ms. Gretta Simmons, DR '89
Jones, Billy Ray, TR '73 *ET*
Lierop, Joyce Renee Van, TR '76
McClellan, Hiram Morgan, DR '91 *RE*
Mosley, Russell Lonnza, UC '86 *BA*
Owings, Mrs. Kim Williams, TR '85 *ET*
Shuler, James E., TR '65
Stone, Mrs. Deborah Carpenter, DR '79
Taylor, Ms. Bertis Darryl, TR '59
Taylor, Darryl
Tomlinson, John H., Jr., DR '82
Tomlinson, John Hurtis, TR '55 *EA*

BOCA RATON

Aldrich, Mrs. Michelle Christy, UC '92
Bell, David E., Jr., MT '93
Braymiller, Charles John, UC '92 *BE*
Carey, Thomas John, UC '95
Graham, George Granville, UC '89 *TT*
Karns, Phillip J., TR '68 *CP*
Silfen, Roberta D., EdD, '71 *EA*
Smith, Roger J., TR '71

BONIFAY

Andrews, Ms. Verna Ruth, TR '59
Andrus, Roger C., DR '88
Ausley, Mrs. Joan B., TR '63 *ET*
Barton, Mrs. Marianne Dannelley, '73 *ET*
Beall, Mrs. Brenda Carroll, DR '84
Bell, Harry Brown, III, DR '87
Bell, Mrs. Sandra George, DR '90
Benton, Ms. Jacquelyn Coates, '73
Bowlin, Mrs. Phoebe Gregory, DR '94 *CO*
Bradshaw, James E., DR '79 *SS*
Bradshaw, Mrs. Judith S., TR '74 *ET*
Breeden, Mrs. Frankie G., TR '66 *ET*
Bridenback, Thomas J., Sr., TR '53
Brooks, Mrs. Penney E., DR '94 *ET*
Brooks, Mrs. Sheridan Taylor, '74
Buryn, Henry Joseph, '70
Buryn, Ms. Pansy Riley, '73
Camp, Ms. Sheila Lynne, DR '92
Chance, Mrs. Lynette Spear, DR '88
Cloud, L. Greg, TR '88 *BE*
Coates, Anna Christina, TR '89
Coates, Ms. Annie Lee, TR '56 *ET*
Coates, Mrs. Gena Bentkowski, TR '91 *ET*
Coates, Stacey Devan, TR '90 *MF*
Cooper, Sharon Ileen, TR '81 *SS*
Corbin, Otis, Jr., DR '91 *CC*
Crews, Huelon Scott, TR '93 *MI*
Davis, Andrew Leon, Jr., TR '92
Dowling, Ms. Annie Bell, TR '50
Dowling, Jennifer Laura, DR '93
Elmore, Harvey Lewis, DR '75
Feagle, Ms. Betty J., TR '66
Fleming, Ms. Frances Young, TR '69
Gentry, Ms. Ronnie E.Hagans, '68
George, Thonda Renee', DR '87
Gilley, Bill Oates, DR '91 *ET*
Griffin, Steven Earl, DR '94
Grinde, Ms. Cynthia Anne, DR '94
Harris, William Harold, TR '55 *AD*
Harrison, Mrs. Cheryl Vann, DR '82 *ET*
Harrison, Mrs. Mary Williams, DR '77
Hawkins, Ms. Ruth Coates, TR '57
Henderson, Mrs. Deborah Legget, DR '92
Hersman, Don Williams, Jr., DR '94
Hewett, Stanley Mason, DR '94 *GN*
Hodges, Walter Marcellus, TR '93 *ET*
Ingram, Carl, TR '36 *BE*
Jerigan, Bobby, DR '94
Kates, Drane Newton, TR '50 *ET*
Lewis, Vernon Earl, Jr., DR '85 *SS*
Lloyd, Deborah Jean, DR '87 *ET*
Longo, Biagio Grant, DR '94
Mathews, Ms. Lynn, TR '93 *ET*
McFatter, Jill Aletha, TR '90
McFatter, Ms. Madaline S., TR
McGowan, Teresa Louise, TR '83 *BA*
Medley, Don Gilmer, DR '72
Melvin, Mrs. Lanita S., DR '78
Mitchell, Mrs. Sharon Boswell, DR '91
Moree, Mrs. Adena Carol Hall, TR '76 *AP*
Moss, Mrs. Shirley A., DR '90
Parrish, Ken, DR '73 *RE*
Paul, Mrs. Annette Paulk, DR '84
Peacock, Charles Weston, DR '88
Pittman, Edward E., TR '65 *ET*
Pitts, Deborah Jenelle, DR '95 *EA*
Polston, Mrs. Dianne Brown, DR '87 *ET*
Quattlebaum, Amalia Ann, DR '81
Raper, Mrs. Lorna K., TR '78 *EA*
Reightnour, Dwight T., MT '77 *SS*
Reightnour, Marcia Yolande, DR '82 *SS*
Rich, Ralph Christopher, TR '89
Richardson, James Jim, TR '51
Scurlock, Ms. Lanita Ann, DR '81
Segers, Ms. Tina Watford, CPA, TR '90 *AC*
Shores, Debbi Laniece, TR '88
Sketo, Mrs. Linda Mincey, DR '90
Stevenaon, Christoper Lee, DR '94
Steverson, Mrs. Anita Whaley, DR '87 *ET*
Steverson, Willard, DR '78
Taylor, Ms. Brenda Garrett, '73
Tindell, Mrs. Gretchen Henning, DR '81
Tindell, James Lamar, DR '78
Ward, James Ricky, TR '91
Wells, Timothy Hugh, DR '81 *LW*
White, Darren Keith, DR '93
White, Ms. Elizabeth Rosanne, DR '93
Whitehurst, Ms. Mary H., '71 *ET*
Yancey, Joseph Bryan, DR '90

BOWLING GREEN

Kirby, Nancy Marie, TR '92

BOYNTON BEACH

Cavanagh, Michael John, TR '89 *RT*
Mock, Ms. Diane M., TR '81 *BA*

BRADENTON

Arden, Ms. Julie Anne E., TR '90 *AC*
Bergloff, Robert Newton, TR '92
Cox, Ms. Elaine Frances, TR '88 *ET*
Ellis, Amy Elizabeth, TR '89 *SS*
Esachenko, Lisa Carole, TR '90
Galvano, Mrs. Julie A., TR '88 *MS*
Gorski, Brian Keith, TR '95 *LW*
Hagen, Clifford W., Jr., TR '66
Lapres, Anthony Drew, DR '84
Larkin, Thomas Boyd, TR '79
Lloyd, Kenneth Rolland, DR '85 *GN*
Marshall, William Jackson, UC '76 *ME*
Mayer, Michael Bruce, UC '94 *GN*
Miller, David Edward, UC '79 *ME*
Nordlund, Norman Ray, UC '94 *CN*
Oguntoyinbo, Oluwatoyin O., MT '84
Philpot, Mrs. Cynthia Pursell, DR '92
Philpot, Robert J., Jr., DR '92
Redmon, Ms. Ollice Nadelia, TR '67 *ET*
Schmitz, TSGT Sharon Ann, '71
Shiver, Mrs. Teresa Williams, TR '91 *ET*
Simmons, Bill, TR '72
Simmons, William D., '67 *GN*
Spence, Jewell Curtis, MT '93
Stewart, Keith E., UC '94
Uptmor, Clemens Edward, MT '84
Yarbrough, Eddie Wayne, PC '84
Zoller, SGT Michael Reid, UC '87

BRANDON

Anderson, CAPT Jerry Wayne, UC '89
Baker, Russell Kenneth, Jr., UC '93
Barnes, William D., DR '79
Beam, Robert J., UC '89 *LW*
Brown, Mrs. Candelaria H., UC '92 *BA*
Brown, CAPT Donald Alfonso, UC '87
Brown, Mrs. Hilda Theresa, UC '92 *GN*
Brown, Julie Ann, TR '86
Bunton, Byron Charles, UC '91 *CP*
Carter, David E., UC '83 *IN*
Curry, Curtis Lee, UC '94
Cvetan, David Michael, UC '83 *EA*
Davis, Jerome, Sr., DR '84 *LW*
Flores, Juan-Luis, TR '91
Girard, Ronald E., MT '75
Gomez, Anthony Jesse, Jr., UC '85 *AG*
Green, Daniel Lamon, TR '86 *GN*
Green, Mrs. Sharon E., TR '86 *ET*
Gregory, Joe, Jr., MT '74 *MI*
Hamlin, Marc J., UC '95 *LW*
Houston, Mrs. Stacey Hopkins, DR '92
Howell, Mrs. Jennifer Shirah, DR '94
Howell, John T.R., TR '84 *CO*
Johnson, CAPT James Neal, UC '86
Lancaster, MAJ Lon S., III, UC '77
Lineberger, Travis Lemont, TR '90
McClintock, Darius G., DR '82
Mechtell, MSGT Claire J., USAF(Ret.), UC '72 *MI*
Mixon, James Edward, TR '89 *MF*
Pettis, Kelly Susan, TR '90 *MS*
Polite, Fritz, UC '88 *SR*
Rausch, Timothy William, TR '80 *NU*
Rhodes, Gary Andrew, TR '84 *CP*
Schofield, Tammy Joyce, TR '89
Smith, Ms. Cheryl Moss, MT '82 *NU*
Teel, CAPT Lester Wiley, Jr., TR '77
Thompson, SMSGT Wayne L., USAF, UC '90 *MI*
Vaughan, Rev. Holland R., TR '54
Whitworth, MAJ Diane D., USAF(Ret.), UC '91 *NU*
Wilson, Cynthia Oro, TR '95 *PR*
Wilson, Henry Martin, III, UC '81
Wyly, David Frederick, Jr., TR '95

BRANFORD

Bagley, Mrs. Kelli M., TR '92 *CV*

BRATT

Ward, Roy Glenn, UC '89

BRISTOL

Coxwell, Donnie Lee, Jr., TR '94 *ET*
Duggar, Charles Freddie, DR '75
Durham, Mrs. Tangela Mock, TR '93 *ET*
Foster, James L., TR '67
Johnson, Jerry M., TR '57 *EA*
Revell, Ms. Frances J. Eubanks, TR '78

BROOKSVILLE

Bedillion, Arley R., UC '77
Carter, Royce Earl, TR
Evans, William Earl, UC '76 *CO*
McKethan, Darren Hale, TR '91
Mobbs, Mrs. Pamela Boyd, TR '86
Rey, Belton Ricket, III, UC '89
Stokes, George Robert, UC '88
Tirado, Ms. Donna Lynn, TR '90 *CO*

BUNNELL

Tucker, Alfred R., Jr., TR '72 *GN*

BUSHNELL

Broyles, Mrs. Doreen K. M., '74
Davis, Nathaniel C.B., UC '92
Harrison, Bryan Ladell, UC '82
Maddox, Warren Roscoe, TR '69 *GN*
Oswald, Charles, TR '64 *ET*

CALLAHAN

Abraham, Mrs. Sharon Marcia, TR '87 *LB*
Kelly, Susan Elizabeth, UC '90 *MI*
Pickett, Charles A., Jr., TR '77 *BE*

CALLAWAY

Cassidy, Ms. Lillian J., UC '93 *SS*
Sparks, Eric David, UC '93 *MI*
Tiller, Michael Wayne, TR '94
Tiller, Mrs. Willowdean D., UC '94

CAMPBELLTON

Blount, Gwendolyn Lenora, DR '79
Britt, Durance B., Jr., DR '76
Catron, Ms. Tammy Ann, TR '85
DeFelix, Mrs. Geraldine Paulk, DR '83 *ET*
Fey, Ms. Cheryl Brown, DR '91
McKinnie, Alex Bernard, DR '92
Olds, Mrs. Annette Crawford, DR '82
Pittman, Reginald Todd, DR '92
Session, Ms. Teresa, DR '94
Taylor, Danny Eugene, UC '82
Tyus, Mrs. Eugenia McQuagge, DR '87

CANTONMENT

Bass, Riley Bennett, UC '84
Bauer, Ronald LeRoy, UC '83 *BA*
Beaty, Kevin Lee, UC '89 *ER*
Berry, Mrs. Susan Gay Searles, TR '73
Biggs, Freddie, TR '67
Blount, Thalia Renee, UC '90
Boles, Teddy Lynn, TR '85 *MS*
Bowdoin, Mrs. Jane C., TR '42
Brown, Lawanda Michelle, TR '94 *NU*
Buck, Thomas Lloyd, TR '91
Burroughs, Jerrold A., UC '93
Burroughs, Jerrold A., Sr., TR '94 *BA*
Cary, Robert Edward, TR '67 *EA*
Cephas, Charles Eugene, UC '90
Chargois, Cynthia Andrea, UC '93
Clayton, Everette W., III, DR '85 *MS*
Clayton, Mrs. Rebecca Hoffman, DR '85
Cobbs, Suzanne, UC '93 *CO*
Coffey, Richard Clinton, TR '76
Coffey, Mrs. Theresa W., TR '78 *ET*
Comeau, Randall Ovila, UC '78
Corbitt, Gerald W., PC '94
Corona, Mrs. Jean Theolinda, UC '91 *UT*
Creel-Cooper, Mrs. Virginia A., UC '90
Davis, Mrs. Gloria Arnold, UC '83
Dusek, Joseph Dennis, UC '88 *CC*
Ek, Robert Stanley, MT '79 *CV*
Farish, Mrs. Connie Patterson, TR '77
Floyd, Ena Noel, UC '93 *BA*
Gainey, Mrs. Paulette Godwin, TR '66 *ET*
Garrett, Mrs. Jeanne, UC '90
Garthwaite, Jefferson A., TR '79 *EA*
Godwin, Ralph Lewis, Jr., TR '83
Greenberg, Mrs. Regina Rich, UC '90
Grey, Mrs. Mary McQueen, TR '80 *ET*
Haines, Richard Wallace, TR '77 *ET*
Haines, Mrs. Toni Miller, TR '81
Halter, James Dennis, UC '92
Hamilton, Mrs. Cathy Ensley, TR '78 *ET*
Hargett, Deryl Wayne, TR '94 *UT*
Harrison, Charles Douglas, TR '78 *GN*
Haupt, Peter Michael, UC '92 *CP*
Heaton, Lisa Michelle, TR '88
Helton, Mrs. Patsy Anita Odom, TR '58
Henry, Louis Eric, TR '89
Hill, Ms. Patricia Ann, UC '92 *AC*
Holder, Mrs. Mabel Hancock, UC '82 *SC*
Hooten, Joe Robert, TR '75
Howell, Mrs. Shirley Jean W., TR '78 *ET*
Hutchinson, Mrs. Monique P., UC '89
Imholt, Thomas William, UC '88
Johnson, Shirley J., UC '90
Jones, Paul Lewis, UC '93
Jordan, Wayne Alton, UC '89 *EN*
King, Fred Gene, UC '82
Lane, John K., TR '68
Laster, Randy William, UC '91
Lee, Mrs. Sandra Dee, UC '89
Lemaster, Ms. Willene Smith, TR '76 *EA*
Lewis, William Lamar, UC '87
Lovely, Mrs. Ellis Rankins, TR '77
Lovely, Lorin Charles, TR '76
Lowman, James Vincent, UC '82
Mack, Mrs. Vicki L., UC '89 *AC*
Mason, Scott Lee, UC '89
May, Rev. Gene Armon, UC '84 *CL*
May, James Everette, TR '76
McDonald, LCDR Carl Gene, USN(Ret.), UC '82 *MI*
McNew, James Earl, UC '89
Moore, Freda Monique, TR '89
Morris, Randall Craig, UC '94 *CP*
Moses, Cecil Ross, UC '93
Mosley, Michael Lamar, TR '79
Murchison, Harry Leroy, UC '90
Myers, Mrs. Geraldean Taylor, TR '77 *ET*
Myers, M. Wesley, UC '89 *IN*
Odom, Charles W., TR '78
Palmer, Patrick Brian, TR '91 *UT*
Peavy, James Robert, TR '76 *PM*
Pegram, Ms. Lanada Lambert, UC '90
Pierce, M. Dubon, Jr., UC '83
Pierce, Mrs. Wilma Davis, TR '76
Pippin, Ms. Julie Cain, '71 *ET*
Pippin, William R., '71 *LW*
Price, Melbourne, UC '83
Reeves, Ms. Katie English, TR '50
Reid, Mrs. Annette James, UC '83
Rhodes, Wayne Lamar, UC '91 *AC*
Rich, LT Gerald Earl, Jr., UC '85
Roberson, Thomas Claude, UC '92 *CV*
Robsono-Watson, Mrs. Rosita D., UC '90 *CO*
Rogers, Michael James, UC '93 *SS*
Ruark, Lemuel Jackson, DR '79
Salm, Paul Richard, UC '89 *BA*
Sanders, Rick Alan, UC '80
Shelby, Mrs. Linda Simmons, TR '67 *ET*
Sherouse, Jimmy Lavon, UC '84
Shutze, Charles Edward, '73
Simmons, Chip W., UC '92 *LW*
Sinkfield, Mrs. Sheila L., UC '92
Smith, Byron Edward, MT '86
Snead, Larry Dean, TR '77 *ET*
Sorrells, Ronnie Oneal, TR '67
Stallworth, Mrs. Tammi Teresa, UC '94
Stedman, George Herbert, UC '78
Stewart, Rudolph W., Jr., TR '75
Storm, Gary Martin, UC '93
Sumdell, Larry Gene, UC '88
Travis, Jerald Marchel, TR '88
Walker, Ronald, TR '74
Walsh, 2LT Kent Evan, USMC, UC '94 *MI*
Ward, Daniel Marcus, TR '77
Ward, John David, TR '61 *BS*
Ward, Mrs. Linda M., UC '92 *BA*
Weekley, Tommy R., Jr., UC '88 *BA*
Welch, Harold Jason, UC '94
Welty, Mrs. Carolyn Jean, UC '91
Wilbur, Mrs. Connie Juanita, UC '91 *SC*
Williams, Reese Lynn, UC '93 *CP*
Williams, Stephen Roger, TR '79
Yax, Lawrence Donald, PhD, UC '89 *EA*

CAPE CANAVERAL

Cross, Ms. Debora Ann, MT '88 *BA*
Cunningham, Mrs. Cynthia Mane, TR '85 *TT*

CAPE CORAL

Elenz, Michael Troy, TR '86 *JU*
Look, Michael John, TR '87 *IN*
Look, Peter J., TR '85 *IN*
Matrisciano, David K., UC '94 *BA*
McCartin, Patrick Sean, TR '85 *CP*
Miller, Mrs. Cynthia Thornhill, TR '79 *ET*
Pope, Kevin John, TR '88
Robery, Ms. Melissa Slack, TR '86
Seehann, Ernest Arthur, TR '95
Weiss, David G., UC '88 *CP*
Wingard, Joseph C., Jr., TR '84 *CL*

CARRABELLE

Clark, Mikel L., TR '68 *EA*
Putnal, Pamela Yvonne, TR '86
Turner, Pamela Jean, TR '80
Watford, Walter Ernest (Buck), Jr., TR '86 *ET*

CARYVILLE

Blalock, Mrs. Kathy Mitchell, DR '89 *ET*
Clemmons, Mrs. Myrtle Ward, DR '89 *ET*
Clemmons, Timothy, DR '81 *ET*
Harrell, Robert E., Jr., DR '92 *CC*
Johnson, Mrs. Sharon R., DR '89
Little, Bennie Joe, DR '86
Merchant, Ms. Sheila Bryner, DR '94
Mixon, Rex O'Neal, Jr., DR '93 *CP*
Retherford, Wayne Teryl, DR '90 *LW*
Smith, Gilda Denean, TR '94
Strickland, Mrs. Brenda T., DR '94

CASSELBERRY

Charles, Johnny Felix, UC '94 *BA*
Hess, Ms. Susan Carol Jackson, TR '69 *ET*
Hicks, Patricia Anne E., TR '77
Holcombe, Frank Moore, TR '84
McCormick, Brian Richard, UC '85 *BA*
McRae, Ms. Kathryn Robena, TR '94 *ME*
Moreland, Michael Rene, DR '94 *FV*
Popovich, Mrs. Kathy Louise, TR '83 *CP*
Ritchie, C. David, TR '88 *PJ*
Young, Carl William, PC '84 *GN*

CECIL FIELD NAS

Gaines, John Robert, UC '89

CENTURY

Bardin, Kevin Wayne, TR '90
Blanton, Mrs. Betty Joe, UC '82 *ET*
Davis, Brian O'Neal, UC '92
Davis, John Calvin, Jr., TR '80
Graham, Ms. Joy Hayes, UC '82
Hollard, John Darren, TR '95
Irwin, Mrs. Reita L. Wearren, TR '76
Johnson, John Dewight, UC '87
Killam, Harvey Fletcher, TR '78 *ER*
Mathis, Mrs. Pamela Henderson, TR '79
Miller, Thomas E., TR '79 *ET*
Moore, Catherine Marie, TR '84
Norton, Ms. Diane Hudson, TR '80 *CO*
Parker, Joe Ingram
Thomas, Willie Ray, TR '81 *CV*
Vickery, Mrs. Leah Cauley, TR '93
Wells, Mrs. Ruby J., UC '81 *EA*

Woods, Donald Ray, TR '83 *MF*

CHATTAHOOCHEE

Allen, Mrs. Brenda Sue Keels, TR '84 *ET*
Andrews, James Calvin, DR '78 *CO*
Cox, Edward Allen, UC '88
Dolan, Michael Craig, TR '91
Finlay, Ms. Frances E. (Beth), TR '63 *SS*
Griffin, Charles David, TR '64 *EA*
Helms, Kenneth Wayne, TR '72 *GN*
Hewett, Cynthia Diane, TR '87
Hewett, Jeannie Marie, TR '92
Perry, John Curtis, Jr., TR '75 *LW*
Scott, Corbin W., '70
Williams, Barry De'vaughn, DR '94 *CO*
Winkler, Steve Edward, UC '94

CHIEFLAND

Atchison, Larry Joel, MT '79 *CO*
Davis, Carolyn D., TR '84 *ET*

CHIPLEY

Adkison, Philip Murl, DR '92
Barfield, Ms. Bonnie Louise, DR '84
Barfield, Ms. Martha Kay, TR '87
Berry, Mrs. Carolyn Hancock, TR '73
Berry, Heather Nicole, TR '94
Berry, Robert Lewis, DR '93 *LW*
Brock, Kelly Van, TR '63 *EA*
Broom, Michael Paul, DR '93
Buchanan, Fred A., DR '91 *GN*
Cadwell, Mrs. Kathryn Ward, DR '84 *ET*
Cadwell, Walter (Scrappy) Leroy, TR '68 *TT*
Calloway, Mrs. Teresa Berry, DR '94
Chance, Ms. Joan P., TR '55 *ET*
Chance, Roy Arnie, DR '90
Chenault, Leslie Karen, DR '87
Christmas, Jonathan Brent, DR '88
Clark, Richard Duane, Jr., DR '94 *RD*
Cochran, Mrs. Ramona Harris, DR '90
Collins, Windy Ann, TR '93
Cook, Mrs. Willie Mae H., DR '89 *CO*
Corbin, Jerry Bryan, DR '90 *ET*
Corbin, Michael F., DR '91
Craven, Mrs. Virginia Wade, RN, DR '82 *NU*
Davis, Mrs. Pamela O., DR '88
Day, Ms. Margaret, TR '68 *SS*
Deal, Ms. Carol Coleman, DR '90
Dedge, Mrs. Shirley L., DR '78 *ET*
Dixon, Mrs. Margaret K., DR '72
Draayom, Mrs. Greta Barber, DR '93
Duncan, Mrs. Ann Ackerman, MT '77
Duncan, Mrs. Glenda Edenfield, DR '90
Ellis, Derek Stanton, TR '93 *ME*
Ellis, Mrs. Laurie Paige, TR '94 *SS*
Engram, Ms. Elaine D., '71 *ET*
Everitt, Mrs. Nancy Taylor, DR '75 *ET*
Everitt, Richard Steven, TR '73 *EA*
Forehand, Ms. Rubye N., TR '78
Fredriksson, Ms. Teri Denise, DR '94
French, George Washington, TR '80 *CO*
Galloway, Mrs. Mary L., '70 *ET*
Garrett, Mrs. Linda W., DR '80 *ME*
Gilbert, Olin Johnston, DR '92 *EA*
Graves, Mrs. Janice Childers, DR '88
Griggs, Mrs. Sharon D., TR '58 *ET*
Gunter, William Hall, Jr., DR '77
Haddock, Mrs. Laura Wagner, DR '92
Haddock, Ms. Sharon Louise, TR '88
Harmon, Ms. Brenda Louise, UC '94
Harrell, Mrs. Linda Melton, DR '94 *GN*
Harris, Mrs. Betty Roberts, DR '94 *CO*
Hartzog, Mrs. Joli Hall, DR '91
Hickman, Danny
Hickman, William Daniel, '74
Hill, Mrs. Ramona Sapp, DR '93 *EA*
Hudson, Mrs. Carol McFatter, DR '72 *ET*
Hudson, William(Al) Arol, DR '86 *ME*
Keefee, Elizabeth Faye, DR '83
Keefee, Mrs. Peggy Pouncey, DR '83
Kent, Howard James, '74 *EA*
Kent, Jennifer Hope, '66 *ET*
Kirkland, MAJ Charles L., USMC UC '94 *MI*
Knowles, Henry Angus McKinnon, Jr., TR '34 *DE*
Laney, Ms. Donna Worley, DR '86
Latta, Ms. Judith Johnson, DR '92
Leavins, Mrs. Connie Sasser, DR '86
Locke, Mrs. Luwanna B., DR '84 *ET*
Lovett, Ms. Brenda Mitchell, TR *ET*
Malloy, Mrs. Lajuana Obert, DR '87
Mathis, Gregory Edwin, DR '91 *ET*
Mattox, Karon Joiner, DR '88 *ET*
Mattox, Mrs. Patrice H., DR '78
McCrary, Ms. Ruth, '71
McLeod, Mrs. Joan Frith, DR '89 *ET*
Minchin, Mrs. Betty Cowart, DR '92
Minchin, Ms. Lucy H., '72 *ET*
Minchin, Mary Leavie, DR '73
Mongoven, Mrs. Cecilia Harden, DR '91 *ET*
Nelson, Ms. Anne Horne, DR '75
Newsom, Mrs. Karen Bush, DR '86 *ET*
Padgett, Mrs. Cindy Cutts, DR '92
Parker, Gary Anthony, DR '93 *SR*
Parker, Gregory Alan, DR '93 *BA*
Parker, Thomas Larry, DR '90 *TT*
Peacock, Homer(Bill) W., TR '61 *CP*
Pigott, Willie Ray, '73
Pitts, William Alaxon, DR '91
Pleas, Ms. Betty Ruth, DR '79
Pledger, Ms. Michelle Cotton DR '94
Register, Mrs. Alice Martin, DR '93 *ET*
Retherford, David Bryan, TR '80
Riley, Ms. Vela Marilynn, TR '50
Rivers, Ms. Cynthia Bridget, DR '92
Roberts, Bert Ray, III, '71
Roberts, Charles Gale, DR '80
Roberts, Mrs. Susan Gibson, DR '76 *CO*
Sapp, Mrs. Charlotte Kent, DR '81 *ET*
Saunders, Ms. Carolyn D., '55 *EA*
Saunders, Clay Wayne, DR '90
Saunders, Mrs. Susan Gill, DR '88
Saunders, Wayne C., TR '54 *EA*
Shafer, Steven Allen, UC '86 *BE*
Smith, Ms. Melissa S., DR '92
Stailings, James Robert, DR '79
Stanton, Mrs. Claudine Ellis, DR '93 *EA*
Stone, Henry Welborn, TR '86
Stone, Ms. Lori Voyles, TR '89
Stradley, Alma Jo Ann, TR '64 *ET*
Stradley, Joseph Frank, TR '94 *ET*
Syfrett, Mrs. Mary Betts, '74 *ET*
Tharp, Susan Elaine, DR '83
Tharp, Tommy Joseph, TR '57 *ET*
Townsend, Ms. Janet Higgins, DR '91 *SS*
Tyre, Jerry Edward, '73 *ET*
Walters, Scott William, DR '91
Watts, Ms. Nelrea Taylor, DR '76 *SS*
Whitington, Ms. Stephanie P., DR '91 *BA*
Wiggins, Mrs. Sandi Kelly, DR '94 *ET*
Williams, Robert Earl, TR '74 *GN*
Wood, Ms. Mary Herring, '74 *EA*

CHULUOTA

Buntz, Ms. Mary Lou, TR '48
Lawton, Ms. Heather Lyn, UC '95 *CO*
Leary, Rhett Clinton, PE, UC '90 *EN*

CITRA

Haven, Mrs. Alanna Mary, DR '80
Mears, Sharon Elesia, TR '85 *GN*
Posey, Terry Lee, TR '77

CITRUS SPRINGS

Klein, Kathylou Ann, UC '84

CLARKSVILLE

Marshall, Mrs. Alice Faye Weathers, DR '95

CLEARWATER

Aland-Johnson, Mrs. Beverly, TR '90 *PJ*
Callaway, Ms. Susannah B., DR '91
Carter, CAPT Michael Ray, UC '88
Downing, Ms. Holly Smolensik, TR '85
Drew, Mrs. Laurel B., TR '85 *GN*
Drew, Robert Steven, TR '86 *GN*
Fontaine, Harold Frances, UC '83 *GN*
Gauspohl, Paul Edward, TR '87
Gourdine, Ms. Sandra Joslyn, DR '77
Heusack, Linda Lois, UC '83 *CP*
Icenogle, Mrs. Zorina W., TR '72 *ET*
Kenyon, Christine Ann, TR '91
Kessenich, CDR William C., USCG(Ret.), UC '94 *BA*
Layky, Bryan Michael, TR '93
Leon, CWO5 Stephen Mark, USA, DR '91 *MI*
Mack, Ms. Patricia Vanessa, TR
Malinski, Pat, TR '83 *ET*
McClary, Julius Maunce, UC '91
Myhill, Joseph Fredrick, TR '94
Pray, CAPT William C., USA, UC '95 *MI*
Reagan, Joseph Ford, TR '82 *ME*
Rivera, Mrs. Barbara V. TR '78 *SS*
Rivera-Sanchez, LTC Miguel A., USA(Ret.), TR '78 *MI*
Schieber, Kenneth Brean, MT '81
Sellers, Ms. Katharine Lee, TR '91 *LW*
Shores, Jason H. Mahlon, TR '95 *MS*
Skirchak, John Joseph, TR '74
Skukalek, David Lee, TR '79 *BE*
Stetson, Walter Michael, UC '90 *BS*
Toole, Stanford, '50
Walker, John David, TR '85 *RD*
Walker, Mrs. Yolanda, TR '84 *RT*
White, Joe Robert, TR '90 *EN*
Wohlieber, LTC John M., II, UC '85 *MI*
Woodham, Peter, TR '67

CLEARWATER BEACH

Hurley, Phil C., PhD, '74 *MI*

CLERMONT

Biddle, Jeffrey C., UC '86 *HT*
Duncan, Bobby Patrick, TR '84 *MS*
Golay, Ms. Caroline Elizabeth, MT '79 *ET*
Hallman, Ms. Janna Yvette, UC '86
Meredith, Timothy Ira, TR '89
Moultrie, Ms. Sandra E., TR '89
Tannler, Bob, '66 *BA*
Tannler, Mrs. Glenda Green, DR '80 *ET*
Wackelin, Donald, TR '94 *SC*
Yeager, Mrs. Carol Lanier, UC '90 *LW*

CLEWISTON

Dixon, Titus, TR '88
Hatfield, Mrs. Jane O., TR '79 *ET*
McKire, Carolus Duran, TR '85
Wall, James Cary, TR '71 *AC*
Williams, Jeffery David, UC '87

COCOA

Barrett, Mrs. Leah D.B., TR '86 *AD*
Bulloch, Stephen Aubrey, TR '75 *CV*
Chapman, Mrs. Gail Walters, TR '76
Chauvin, Clarence A., III, TR '83
Davis, CAPT Clifford M., Sr., UC '80
Findsen, Benjamin Gene, MT '83
Haun, Philip Scott, UC '86 *SK*
Herdt, Leslie Ray, MT '89
Hewell, Mikell S., TR '82 *BA*
Hooper, MAJ Kim B., UC '91
Paddock, Mrs. Lori Campbell, DR '80
Proctor, Mrs. Shelle C., TR '81 *ET*
Robb, John Warren, TR '81 *CP*
Wimberly, Gerald Ray, UC '90 *MI*

COCOA BEACH

Dunn, Barbara Jean, TR '85
Mallette, Monique Marie, TR '95 *TT*
Puleo, Paul Douglas, TR '80 *BA*
Sakai, Clyde Stephen, UC '90
Warner, Arthur William, Jr., MT '79 *LW*
White, Ms. Beatrice Ann, UC '94 *BA*

COCONUT CREEK

De Journette, Dan Ray, TR '80 *BA*
Mehler, Jeffrey Louis, TR '81

COOPER CITY

Hatcher, H. Don, TR '69 *TT*
Petrone, Michael Smith, TR '83

CORAL GABLES

Bollinger, G. Edward, UC '79 *TT*
Clark, CAPT Paul James, UC '93
Coleman-Triana, Mrs. Karen L., TR '92 *ET*
Grimes, Mark Edward, Esq., UC '79 *LW*
Harley, Mrs. Barbra H., TR '89 *ET*
Hurst, Michael Leonard, TR '71 *BK*
Otero, CAPT Evelio, UC '89
Sutton, William R., MT '77
Thompson, Frederick Lynn, TR '79

CORAL SPRINGS

Barthlow, Charles William, DR '75
Bateman, David C., UC '89 *IN*
Hoffman, Louis Robert, TR '94
Jones, LTC Robert B., PhD, TR '69 *CN*
Koch, Bradley Jay, TR '91
La Montagne, Michele Kim, UC '94 *MI*
O'Brien, Michael Kurtis, TR '84 *SR*
Schmidt, Jeffrey Edward, UC '89

COTTONDALE

Addison, Mrs. Cathi Braxton, DR '87 *ET*
Bradley, Mrs. Ila Barber, DR '83
Brannon, Christopher Ryan, TR '93
Braxton, Kennth Paul, DR '82
Braxton, Mrs. Tammy Kirkland, DR '90
Burgan, Mrs. Rebecca Scurlock, DR '79 *ET*
Campbell, Richard Allen, DR '87
Clark, Mrs. Alisa Adams, TR '80 *AP*
Clark, Marty Glenn, TR '80 *ET*
Corbin, Tracy Lynn, DR '93
Dalfin, Kenneth Earl, DR '83 *EA*
Davis, Ms. Glenna R. Tolliver, TR '86
Davis, Mrs. Mary Baxley, DR '89
Dilmore, Mrs. Dana Delaine, DR '93
Fowler, Sam Frank, Jr., DR '78 *EA*
Harvell, Joel Berry, DR '90 *CP*
Ivey, Ms. Herdice J., TR '51
Johnson, Albert Dewayne, DR '89
Johnson, Mrs. Kathleen Cartled, DR '92
Lynch, Jason Frank, UC '93 *CV*
Neel, Mrs. Donna McDonald, DR '93 *EA*
Perkins, Mrs. Vivian Joiner, DR '94
Reeves, Albert D., TR '68 *ET*
Roberts, Ms. Pamela Ann, DR '94
Rogers, Mrs. Pamela Miles, DR '93
Scott, Kelly Loraine, DR '92
Seedorf, Tommy Kevin, DR '94 *CO*
Sloan, Mrs. Janice Hudson, DR '86
Stuart, Mrs. Elizabeth W., DR '89 *SS*
Taylor, Mrs. Agnes B., DR '78 *ET*
Taylor, Charles Franklin, DR '76 *ET*
Tolliver, Glenna Rae, TR '89
Toole, Mrs. Pamela Parson, DR '93

COVE

Conrad, MAJ Peter Michael, USAF, UC '88 *MI*

CRAWFORDVILLE

Barnes, Randall Evan, TR '91 *ET*
Barnes, Mrs. Sandra C., TR '89 *CP*
Chancey, Cynthia Marie, TR '87
Council, Mrs. Jo Ann, TR '56 *ET*
Evans, CPL Jesse M., *CV*
Geiger, Ms. Lynda K., TR '66
Kilpatrick, Mrs. Donna Boothe, TR '91
Kilpatrick, Jonathan A., TR '92 *CP*
Petty, William Howard, TR '65 *CP*
Tomaini, Denny Alexander (Buddy), TR '69 *EA*

CRESTVIEW

Adams, Alton Dewey, TR '60
Adams, Ms. Florence Jeanette, '70
Allen, Mrs. Evelyn Harmon, UC '92 *CP*
Allen, Nathaniel, UC '93 *EN*
Ambrose, MAJ Robert Philip, USAF, UC '88 *MI*
Anderson, Gary Wayne, UC '93 *ME*
Arnett, Mrs. Maxie Lee, TR '60
Asbell, Robert Charles, UC '92 *EN*
Avery, William Phillip, DR '75
Babel, David Allan, UC '88
Baggett, Dwight Dewitt, '74 *EA*
Baker, Richard Lee, UC '89
Barberree, Lewis G., Sr., UC '79 *LW*
Barlow, Jimmy Ronald, TR '57
Barnes, Mrs. Barbara Sue, UC '88 *LW*
Barnes, Charles Edward, UC '89 *LW*
Barnes, Felton Charles, UC '90
Barrow, John Albert, UC '92 *AC*
Berry, Charles, Jr., TR '90
Biondi, CAPT Tony A., USAF(Ret.), UC '88
Blackmon, Daniel Winston, TR '64 *PM*
Boan, T. Dean, TR '64 *AC*
Bock, Mrs. Betty Jo, UC '92 *LW*
Bock, Nickolaus Conrad, UC '93 *LW*
Boutwell, Mrs. Kimberly Lancaster, TR '85
Boutwell, Mrs. Leslie Fuller, TR '90 *EA*
Boutwell, CAPT Richard Hobson, USAF, TR '91 *MI*
Boyer, Anthony Bernard, UC '92 *BE*
Boyette, Mrs. Glenda Faye, UC '84
Bradley, Lonnie George, TR '71
Bradley, Robert Wilson, UC '81
Brady, Mrs. Rhonda Williamson, TR '88 *ET*
Bridges, Mrs. Robin Lee, UC '92 *CP*
Brooks, Eddie Gary, UC '84 *CV*
Brown, Timothy Scott, UC '91 *LW*
Bush, James Robert, UC '86 *EN*
Cain, Mrs. Carol Browning, DR '77
Cain, Dennis Lee, TR '67
Campbell, Daniel A., TR '60 *RD*
Campbell, Mrs. Laurie Ann, TR '84
Cannon, Deborah Reid, UC '93
Carrick, John Michael, MT '92 *CP*
Carroll, Mrs. Bobbie Stewart, DR '81
Cawthon, Dana Ray, UC '84
Chapman, Rev. Charles Tyler, DR '77 *CL*
Cobb, Billy Arthur, UC '85 *CV*
Coffey, Ladd L., TR '77 *LW*
Coleman, Ulysses, UC '85 *CV*
Connor, James Lewis, TR '75 *EA*
Cooley, Charles A., Sr., TR '79 *CP*
Corley, Verl Alfonzo, UC '82
Craig, Mrs. Jacqueline H., TR '86 *ET*
Cullen, Charles Travis, III, UC '93 *CP*
Cullen, Ms. Yolanda Salas, UC '92 *CP*
Curenton, Mrs. Judy Sawyer, TR '67
Curry, James Douglas, UC '94 *GN*
Cuthriell, Mrs. Tammy Peacock, TR '91 *NU*
Davis, Pauline Elizabeth, '95 *ET*
Davis, Robert George, UC '81
Davis, Ms. Vicki Lynn, TR '86
Dawson, 1LT William H., Jr., UC '94
De Beaux, John E., Jr., UC '88 *MI*
Debord, Thomas Raymond, UC '86
Dickinson, Robert Glenn, UC '90
Dittman, Henry, Jr., UC '89 *CO*
Diviney, Mrs. Sundee Sue, UC '93 *CO*
Dubois, Charles Francis, UC '82 *RD*
Dunn, Lamar, TR '51
Easterwood, Gary Wayne, UC '81 *CV*
Ebeling, Jackie Larry, UC '77
Edens, William Henery, UC '82
Edge, CAPT Steven Clyde, DR '84
Edmondson, Mrs. Claire O'Neal, UC '85
Edwards, Larry Carlin, UC '91
Eliason, Toy Lee, TR '95 *LW*
Ellis, CAPT Lee Keith, UC '91
Erdberg, Kenneth Michael, UC '95
Esinhart, Mark Leo, UC '88
Eubanks, Mrs. Therese Karol, UC '94 *AC*
Fields, Mrs. Judith Gail, UC '88
Fleming, Mrs. Sharon K., UC '89 *ET*
Flong, Donald Francis, DR '78
Foley, CMSGT John Richard, USAF, UC '92 *MI*
Ford, Ms. Toby Elaine, UC '92
Fountain, Graham W., TR '84 *LW*
Fnel, Dan Madison, Jr., UC '88 *GN*
Fuentes, Mrs. Vanessa Elizabet, UC '94 *AC*
Gates, Mrs. Brenda McLaughlin, UC '95 *CO*
Gatlin, Mrs. Tina Powell, TR '80 *ET*
Gerald, John Melvin, UC '95
Gilroy, Yong H., TR '84
Giovanini, Thomas Jerauld, UC '77 *EN*
Golden, Rex, UC '91
Gomez, Ms. Teresa M. Fields, TR '84 *LW*
Graf, Gary Alan, UC '87 *GN*
Grandstaff, Thomas J., TR '72 *EA*
Hamlin, Ms. Lorraine DeConde, TR *ME*
Hare, Richard William, UC '94 *CO*
Heliweg, Mrs. Piedad Elena, UC '93 *ET*
Henderson, Ms. Sarah Ellen, UC '89
Hendnx, Grover C., Jr., TR '72 *EA*
Herbert, Ms. Annie Jewel, UC '88
Herr, Ms. Myra Hart, TR '79
Herrington, Elbert, TR '47
Herrington, Mary Thomas, TR '45 *LM*
Hetrick, Tim, UC '92 *MF*
Highlander, Ms. Linda Sapp, UC '89
Hinson, Charlie G., TR '71 *EA*
Holstead, James Allen, DR '79
Hritz, Mrs. Schene Lee, TR '90 *ET*
Hughes, Maunce Antuan, UC '94
Hutcheson, Phillip M., TR '77
Jackson, Willie Mack, TR '55
James, Billy Michael, TR '56 *ET*
James, Ms. Jeanette Love, TR '57 *ET*
Jernigan, Finith Ewin, UC '75 *LW*
Johnson, Donald Jay, UC '92
Keen, Ms. Mitzi Switzer, UC '83
Kianka, MAJ Richard Andrew, USAF, UC '85 *GN*
Kilgore, Mrs. Elizabeth Jo Ann, UC '94 *ME*
Kotasenski, John E., Jr., UC '93 *CO*
Laney, Don Lawrence, UC '87 *MI*
Langevin, Mrs. Camille Tittle, UC '90
Larsen, Mrs. Frances McBride, UC '82 *PJ*
Lauer, Michael Martin, CAP, UC '92 *CO*
Laurent, Henry Alton, Jr., UC '90 *AC*
Lawson, Paul A., UC '94 *CV*
Lee, Mrs. Sara Lynn, UC '93
Lehnert, CAPT Stefan Marko, USAF(Ret.), UC '89
Lindsay, Ms. Jerry N., TR '59 *ET*
Lindsay, Louis William, TR '56 *ET*
Lindsay, Michael Keith, UC '93 *EN*
Lloyd, MAJ Garland Brooke, USAF(Ret.), UC '91
Locke, Clifton Jerome, UC '80 *ET*
Logan, Mrs. Linda Ellen, UC '92 *CV*
Lord, Mrs. Mozie Theresa, UC '89
Luke, Daniel Lavelle, TR '57 *EA*
Lundy, Ms. Carmen Jeanne, UC '92 *SS*
Lynch, Hugh Bennett, UC '89 *GN*
Lynn, Robert H., TR '72
Mann, SGT Warren Dennis, UC '85 *LW*
Matheson, Scott Allen, UC '93 *EN*
Mazon, Joseph Ponce, UC '94
McDaniel, MAJ Carl Lewis, USAF, UC '91 *MI*
McGuire, Ms. Lila Woodruff, TR '52
McKinney, Candace R., TR '93 *SC*
McKinnon, Philip Daniel, TR '47 *ET*
McKoy, Thomas, UC '89 *MI*
McLaughlin, Brenda Joyce, UC '90
McLaughlin, Ms. Valene Jo, TR '79 *LB*
McMahon, James Richard, TR '77
McMichael, Mrs. Elaine Miller, TR '80 *NU*
McMichael, MAJ Patnck Sean, USAF, TR '80 *MI*
McSwain, Richard E., TR '76
Metcalf, Mrs. Rebekah Kolmetz, TR '79 *RE*
Mihovilich, CAPT Richard A., USAFR, TR '86 *MI*
Mika, Mrs. Patty A., TR '71 *ET*
Millman, Charles David, UC '81 *CV*
Mook, Richard Lee, UC '80
Myers, David Dennis, UC '85 *LB*
Mynard, Mrs. Janet Wnght, TR '77 *ET*
Newton, Dewey L., UC '82 *BE*
Norris, Michael Allen, UC '90 *SK*
North, Larry E., UC '81
Oman, Mrs. Vickie Rens, UC '86
Overholtz, Ms. Nina Hughes, UC '81 *CP*
Overholtz, Ronald Leo, UC '79 *CV*
Parham, Jerry Dallas, Jr., UC '94 *SK*
Parker, Francis F., '72
Parker, Philip Edward, UC '91 *ET*
Patterson, Elmer Edward, UC '90 *EN*
Patterson, Ms. Glenda, UC '82
Powell, Jack Miller, '73 *EA*
Preston, Ms. Marie Rita, UC '80
Privette, Mrs. Deborah Ann, UC '92 *FV*
Privette, Edwin Mitchell, UC '83
Racine, Michael Robert, DR '93
Raley, Michael G., TR '66
Ransom, Charles Lee, TR '89
Ransom, Mrs. Leah, UC '93 *BA*
Ransom, Mrs. Shirley P., TR '78
Rhoden, Kevin Thomas, UC '94
Rhoden, Lawton Loris, Jr., UC '91 *RD*
Rice, Dale Emmett, Jr., TR '81 *BK*
Riley, Robert Glenn, TR '77
Ritter, Mrs. Sandra J., UC '92
Robinson, Mrs. Staci Holland, UC '93 *ET*
Rogers, Duane K., Jr., UC '80 *ET*
Rogers, Travis Odell, UC '76
Rowland, Mrs. Judith Degraaf, UC '93
Rowland, Tommy Gerald, UC '92 *ME*
Salisbury, Mrs. Wilma Jordan, DR '78 *EA*
Sanders, Jayson Lamar, UC '88
Sasser, Carson Wayne, TR '62 *PM*
Savage, Douglas Ralph, UC '92 *EA*
Sayors, Leslie Norman, UC '93

[illegible]
[illegible]
[illegible]
[illegible]
Skipper, Gerald G., Jr., UC '88 *CP*
[illegible]
[illegible]
[illegible]
Smith, Robert Carl, UC '82
[illegible]
Spencer, Teddy Earl, UC '82 *CO*
Spivey, John Wesley, TR '69
Stakley, Yvette Marie, UC '89
Starling, Aubrey, UC '79 *LW*
Staton, Ms. Angela Rene McLa, UC '87
[illegible] '76 *ET*
Strength, James Newton, '71
Sweatt, Lewis Christopher, TR '90
Talvan, John, Jr., UC '94
Thomas, Dickie Doyle, UC '84
Thorne, Mrs. Bailey M., TR '27
Vickers, Rev. Edwin Harold, TR '63
Wade, Leonard Dale, UC '88
Wadsworth, Otis Leo, UC '79
Walker, Mrs. Nancy Jean, UC '92 [illegible]
Ward, Bobby Ted, TR '52
Watson, Yvetta Hardin, MT '90
Weiss, Anita Joyce, UC '93
Wheelock, Ms. Laurin, UC '92 *BK*
Whitehurst, Wendel Craig, DR '83 *LW*
Williams, Adicia Marie, UC '90
Wilson, Bobby Jelks, Jr., UC '89 *SK*
Wilson, John Thomas, UC '85 *CP*
Wilson, Larry Floyd, MT '87 *CP*
Windham, James Emmett, TR '61 *EA*
Windsor, Mrs. Helen Lisenby, TR '57 *ET*
Windsor, Jerry, TR '57 *ET*
Wykle, MAJ Gene Allen, Jr., USAFR, UC '82 *MI*
Wynn, Mrs. Sonya Kay, TR '89
Yates, Hampton A., TR '86 *GN*
Youngblood, Susan E., TR '77

CROSS CITY
Green, Noah Anderson, TR '75
Locke, Virgil Hubert, DR '82
Vaughan, Mrs. N. Lacy, TR '55 *EA*
Wadsworth, Howard H., Jr., DR '76 *EA*
Wheeler, William W., TR '63 *EA*
Whittington, Mrs. Judith K., TR '76 *ET*

CRYSTAL RIVER
Hall, Gregory Carson, TR '94 *EN*
Hickey, Mrs. Beverly Gilbert, TR '68 *ET*

CUDJOE KEY
Musselman, Manlee Minard, UC '95 *EA*

CUTLER RIDGE
Brown, Ms. Laurie J.

CYPRESS
Dillmore, Daniel Joseph, DR '95

DADE CITY
Gates, Ms. Mary, TR '64
Walker, Mrs. Martha J., TR '61 *ET*

DANIA
McSmith, Leroy Lorenzo, MT '80

DAVENPORT
McKelvy, Kenneth George, UC '87 *BA*
Ros, A. Allen, Jr., TR '65 *BA*
Whitworth, Heather Leigh, TR '92

DAVIE
Hawthorne, Stanley Doyle, TR '82 *GN*

DAYTONA BEACH
Barker, Glen Richard, Jr., TR '83 *BA*
Byrne, Michael Francis, UC '84
Conlan, LTC Ralph E., UC '80
Cook, Ms. Kelly K., UC '94 *CO*
Filutowski, Mrs. Pamela Rigas, Esq., TR '82 *HM*
Kippins, Ms. Michele Elise, PC '91 *ME*
Latimore, Ms. Daphne Barrs, UC [illegible]
Lopez, LT Carlos Lorenzo, USN, UC '92 *MI*
Miller, Benjamin Davi, III, UC '91
Pettit, Thomas William, DR '77 *EA*
Reedy, Alex Carr, UC '90 *ET*
Segrest, CAPT Charles Allan, USAF(Ret.), TR '84
Sheridan, William S., UC '85
[illegible]
Smith, Kelly Sloan, TR '92
Ubbens, SSGT Bruce E., USA, TR *MI*

DE BARY
Prescott, Charles Ray, UC '90 *BK*
Self, H. Raymond, TR '66

DEERFIELD BEACH
Pate, CAPT Clinton Wade, UC '88
Pinnell, Brian D., TR '85 *AC*
Pinnell, Ms. Susan Bell, TR '86 *ET*

DE FUNIAK SPRINGS
Anderson, Dr. Curtis Aubrey, UC '92 *ME*
Anderson, Philip Aubrey, TR '51 *ET*
Anderson, Mrs. Valerie, TR '86 *ET*
Baker, George William, TR '73 *SS*
Bates, Rev. Joseph, TR
Bishop, Mrs. Sarah Cawthon, UC '81 *NU*
Bottoms, Mrs. Patricia A., TR '61 *ET*
Broxton, Marcus Stephen, UC '93 *CI*
Burgess, Robert Gregory, UC '94
Cawthon, Johnnie J., TR '52 *EA*
Cockcroft, Ernest A., TR '58 *GN*
Cockcroft, Kimberly Dawn, TR '95
Comander, Robert M., TR '70
Davis, Ms. Lyndell Ladue, '73
Davis, Michael Patrick, TR '79 *ET*
Day, Ms. Dianne Lynece, TR '75 *ET*
Deshazo, Teddy Ray, TR '72
Drake, David E., '70
Ellisor, Selman Lee, TR '68
Fink, Mrs. Teresa Wise, TR '88
Floyd, Mrs. Donna C., TR '82 *CO*
Frymire, Ted Wendel, UC '79
Fulaytar, COL Gerald Wayne, USAF(Ret.), MT '77 *MI*
Garrett, James William, DR '75
Gipson, John Alfred, TR '80
Glidewell, Daniel Thomas, TR '83
Gramley, Mrs. Foye B., TR '68 *ET*
Gramley, Robert William, UC '89 *BK*
Grantham, Ms. Leigh V., DR '89 *BE*
Grice, John M., TR '68
Hall, Ms. Carol Faye Balkom, TR '60 *ET*
Hall, James C., TR '64
Harrington, Harry George, UC '80
Henderson, Ms. Edith B., TR '52
Hobbs, Roy Edgar, TR '48 *EA*
Hobbs, Ms. Thelma Estelle, TR '52 *ET*
Holley, Dr. William E., Jr., TR '61 *DE*
Hooks, Mrs. Pamela Denise, UC '92
Howell, Mrs. Diane Goff, DR '72 *ET*
Johnson, David Donald, UC '82 *BA*
Jones, Henry M., TR '50 *EA*
Joscelyn, Claude Edward, UC '86
Keegans, Mrs. Linda J., UC '90 *JU*
King, Mrs. Catherine C., TR '65 *GN*
King, James Eugene, TR '66 *EA*
Kinnen, Ms. Sharon Lea, TR '91
Kinsey, Jon Manuel, TR '80 *CO*
Klava, Glenn Thomas, TR '89
Laird, Everette L., TR '77 *ET*
Littrell, Mrs. Dawn Herbert, UC '92 *EN*
Maney, Mrs. Nan Malloy, UC '84 *HM*
McCoy, Glen Yates, '74
McDaniel, Ms. Allie Mae, TR '53 *ET*
McDaniel, Jay, TR '49 *EA*
McDonald, Brady Lea, TR
McDonald, Rudy E., UC '90 *SK*
McLeod, Mrs. Roselyn V., '70 *BE*
Moore, Ms. Minnie Pearce, TR '54 *ET*
Morrow, Mrs. Katherine T., TR '89 *PJ*
Nall, Edward Cecil, TR '49 *EA*
Parker, Glenda Sue, TR '79
Paulk, Charles Lawson, TR '81
Paulk, Mrs. Debra P., DR '81 *ET*
Price, Carlos Edward, TR '68
Pridgen, Ms. Martha Nobles, TR '74
Pridgen, Ms. Virginia D., TR '65 *EA*
Ragle, William B., TR '72 *EA*
Rhodes, Dusty, TR '59
Rhodes, Mrs. Peggy, TR '59
Rutherford, Ms. Jacqueline C., TR '57
Sanders, Mrs. Lisa Cameron, UC '91
Senterfitt, Ms. Sara Turk, TR '43 *ET*
Simmons, Marvin Lewis, UC '85
Southerland, Stanley Edwin, MT '79 *SS*
Southland, Stanley Edwin, MT '80
Sowell, Rev. Thomas W., TR '55 *CL*
Stanley, CAPT Gregory Scott, UC '90 *MI*
Stuckey, Ms. Pamela Kay, TR '91 *SS*
Timmons, Duane A., TR '81 *BA*
Trotman, Charles William, DR '82 *ET*
Wade, Lloyd Alvin, DR '88
Wheat, Hugh, '71
White, Mrs. Faye H., TR '67 *ET*
Wicker, Ms. Christine Ann, UC '90 *BA*
Wilkerson, Ms. Barbara Ann, DR '81
Wilkerson, Mrs. Suedelle G., UC '90 *AC*
Wilkinson, Mrs. Michele C., MT '81
Yates, Coy, MT '78
Zessin, Mrs. Cindy G., TR '84 *EN*
Zessin, Kirk L., TR '85 *TT*

DE LAND
Anderson, Walter Randell, TR '73 *MS*
Armstrong, Sharon A., UC '94
Ferguson, CAPT Glenn Allen, UC '84 *MI*
Hansen, William H., UC '88 *GN*
Kirkland, Sharon Rise, DR '83 *BA*
O'Neal, Stanton L., TR '71 *ET*
Pearce, Ms. Catherine Young, UC '81 *SS*
Summers, Ms. Yolanda Tierney, TR '85
Woolard, Barbara, TR '90

DELRAY BEACH
Powell, Mrs. Ethelene Alford, TR '67 *EA*

DELTONA
Carpenter, Simeon Ralph, UC '94
Garapic, Geoffrey Lee, UC '95
LeSieur, Ms. Nancy Rose, MT '85 *BE*
LeSieur, Ronald Joseph, MT '86 *CP*
McFarland, Russell Andrew, UC '94 *ET*
Register, Durwin Leon, UC '94
Ridenour, Joseph Alan, UC '79
Sanchez, Daniel Joseph, UC '85
Schulman, Ms. Hope A., UC '94
Stose, John Franklin, '71

DESTIN
Anderson, SGT Brian Scott, UC '93
Antonson, Belinda Jodi, UC '89
Artabasy, Mrs. Barbara W., UC '92
Barron, Ms. Tamara F., MT '81 *NU*
Batchelor, Donald O., Jr., TR '84 *BE*
Beasley, J. Larry, TR '77
Bell, Ms. Carolyn Maxine, '95 *ME*
Birks, Mrs. Mary Elizabeth, UC '86 *BA*
Boyer, Mrs. Helen Wynne, UC '90
Brooke, Randall Rudell, MT '75
Brown, Loren Thaddeus, UC '75
Cherry, Kenneth Alton, TR '74
Cobb, John Kenneth, UC '89 *AC*
Conley, LTC James Albert, USA(Ret.), UC '79 *MI*
Connell, Mrs. Deirdie May, UC '90
Curl, John Robert, UC '90 *GN*
Daniels, Richard Farnham, DR '87 *TT*
Dawkins, Terry, UC '90
Dean, George Arthur, MT '82 *AC*
Diuguid, COL Briggs, II, UC *BA*
Dulin, Mrs. Gloria Keenan, UC '87
Elder, Mrs. Ann, UC '85 *ET*
Everett, James Dalma, MT '81 *ME*
Fields, Darryl F., UC '78
Forrester, Mrs. Barbara Hanlon, DR '80 *ET*
Francis, Kennth Ray, UC '92
Genzler, Mrs. Marlene Louise, UC '89
Gillis, Mrs. Emily Furlong, PC '83
Girot, Kenneth Gordon, UC '92 *BK*
Goretski, Eileen Marie, UC '94 *CO*
Graham, James Alvin, UC '79 *CO*
Grimes, Carl Martin, TR '86 *ET*
Grimes, Mrs. Kim Lewis, TR '94 *ET*
Handrop, Mark Edward, UC '92 *GN*
Harrison, Ms. Annie Jo Paul, TR '61
Hertzberg, Mrs. Georgia M., UC '92 *CO*
Holland, David Keith, UC '95
Hommel, Mrs. Janis Woodson, UC '92 *HM*
Hooper, Ms. Christian, TR '76
Jenkins, MAJ William H., II, USAF, TR '92
King, Wayne D., TR '72
Kremer, Mrs. Louise McWhorter, TR '44 *HM*
Lawson, Mrs. Beverly Jane, DR '81 *HM*
Long, Mrs. Rhonda Chunn, TR '75
MacGrogan, Raymond Barry, UC '83
MacIsco, Darlene Norma, UC '90
Mack, Jacquelyn Ann, TR '87
Maltezo, Carmen Nicholas, TR '65 *BE*
Maltezo, Ms. Henrietta, TR '64
Marshall, Joe Henry, TR '60
Martin, Boyd Finlay, TR '91
Martin, Robert Wilson, TR '95
McCombs, David A., '95 *RE*
McCurdy, Ms. Shari D., UC '90 *SS*
McGuinness, Frank Joseph, '73
Menard, Richard Edgar, UC '83
Miles, COL Richard James, USAF(Ret.), MT '75 *MI*
Ming, William Thomas, Jr., TR '50 *GN*
Murphey, Mrs. Cori Renee, UC '93 *EN*
Najarian, Mrs. Betty, TR '51 *AP*
Najarian, Zovak (Jerry), TR '56 *EN*
Namlick, Anthony Andrew, UC '90 *TT*
Owens, Alexander D., TR '64 *CV*
Parsons, Thomas, UC '77
Pegula, Ms. Margaret Ann, UC '93 *VL*
Pinckard, Lee, TR '69
Pridgen, Stephen Ronald, UC '93 *GN*
Pybus, Mrs. Joyce A., TR '67 *CC*
Pyles, Mrs. Victoria Hammond, TR '84
Ready, Frank Wilson, TR '67
Ready, Mrs. Mary Cherry, UC '78
Reaves, William W., Jr., UC '90 *RD*
Rigdon, Charles William, TR '80 *CC*
Robinson, Ms. Janet Sutton, UC '80
Robinson, Walter, UC '78
Rung, Lisa Ann, UC '89
Sauders, Mrs. Frances M., DR '78
Sauer, Ms. Cher, UC '94 *CO*
Shaner, Mrs. Michele Linn, UC '93
Shoults, Michael Alan, UC '89 *RE*
Silvers, David Alan, UC '93 *CO*
Souders, Jerry Lee, TR '74
Sparks, William Jerald, UC '85 *CP*
Sutton, LTC John R., USAF(Ret.), UC '77 *MI*
Sutton, Samuel E., III, UC '83
Tanner, Julius Otto, UC '76
Taylor, Clement Lloyd, TR '68 *EA*
Wagner, Mrs. Lillian Eakin, TR '58
Walls, W. E., TR '54 *EA*
Ward, James Cecil, III, TR '92
Wardwell, Ms. Robin Denise, UC '93
Weekley, John F., Jr., TR '83 *CP*
Westerfeld, Mrs. Rene Nopper, UC '91 *CO*
Williams, Dewey E., TR '51
Williams, Joan Marie, UC '89
Williams, Jodie M., TR '89 *SR*
Woodward, Ms. Betty J., TR *ET*
Yates, Ms. Lynda G., UC '83 *CO*

DOVER
Peacock, Charles David, TR '90
Sheffer, Ms. Carolyn Godfrey, DR '78

DUNDEE
Bennett, James Carl, III, UC '92

DUNEDIN
Byers, Bradley Allen, TR '92 *LW*
Lis, LTC Paul Anthony, USAF, UC '92 *MI*
Rinaldi, Jude, TR '87
Thomas, Charles William, UC '93 *BA*
Wyckoff, John David, Jr., TR '79 *CP*

DUNNELLON
Bankston, Chad Mason, TR '94
Kamman, Royce G., III, TR '95
Nelson, Thessalonian P., UC '79
Nichols, Philip W., Jr., TR '93 *BE*
Smith, Mrs. Janice Latham, DR '90

DURANT
Bowdoin, Samuel Jay, TR '89
Bowdoin, Ms. Shellie Reynolds, TR '89
Glover, Wayne Sellers, TR '69 *ET*

EARLETON
Nelson, Mrs. Rebecca S., RN, TR '85 *NU*

EASTPOINT
Brown, Teresa Ann, TR '77

EATON PARK
Stevenson, Edward J., Jr., UC '80

EDGEWATER
Vieira, CAPT Russell Allen, UC '95
White, Steven Lee, TR '73

EGLIN AFB
Anderson, Sedric Breon, UC '93 *DE*
Bruscino, Mrs. Judith C. Anne, UC '92 *CV*
Egersdorf, SSGT Robert Micheal, UC '90
Egersdorf, Mrs. Tina Gail, UC '92
Flood, SSGT Wayne David, USAF, UC '94 *MI*
Gaines, Mrs. Jacquelyn Ann, UC '94
Griffith, SSTG Michael Stanley, USAF, UC '91 *MI*
Harper, Ms. Felicia Stafford, UC '89
Henkel, Daniel Len, UC '86 *MI*
Holt, TSGT Ronald Erwin, USAF, UC '93 *MI*
Hoyt, Danny Michael, UC '94
Jolly, LTC Charles F., MT '78
Karim, Ms. Shomela (Daizy) Raina, MT '92 *GN*
Lewis, Michael James, UC '90
McLendon, Ms. Karen Elizabeth, MT '86 *CO*
Melton, LTC Lindy, '74
Noland, 1LT Ronal Bradford, UC '94
Richardson, SFC Shendon R., USA, UC '94 *ET*
Roberts, CAPT Spencer J., UC '80
Rone, David K., UC '91 *AC*
Scorgie, Ms. Linda Diane, TR '75
Smith, William James, UC '93
Snider, Mrs. Linda A., UC '78 *CV*
Steen, Eldon Robert, UC '93
Stocker, Ms. Margaret Price, UC '94 *CV*
Theis, Mrs. M. Lorraine, UC '93 *SS*
Theis, SSGT Thomas John, USAF, UC '93 *MI*
Whitson, Stephen Stone, UC '90
Williams, Louis Hughes, UC '93

ELKTON
Curtis, Robert Alan, UC '91

ENGLEWOOD
Farner, John Peter, UC '88

ESTERO
Massey, MAJ William Craig, UC '92

EUSTIS
Almand, Paul Murray, TR '81
Beard, Laurier A., Jr.
Clements, Jerry Dean, UC '88 *ME*
Couch, Ms. Elaine C., TR '56
Howard, Herbert Wade, TR '84

FAIRFIELD
Mathews, Mrs. Leila C. G., TR '76 *ET*

FELLSMERE
Albury, Jace Everett, TR '89 *PM*
Perez, Patricia Ann, TR '81
Ripkey, Charles Walter, UC '88

FERNANDINA BEACH
Courson, Mrs. Christa Cordell, DR '90
Daniel, Ms. Marsha Ann, TR '75
Gonterman, Mrs. Cindy McKinney, UC '90
Jernigan, William Asa, TR '84 *EA*
Lewis, Yolanda Miela, PC '84
Mills, Dalton L., Jr. ThD, DR '79 *AC*
Schukoske, Ms. Cara Lynn, DR '91
Solomon, CAPT William Curtis, MD USNR, TR '71 *ME*

FERN PARK
Branyon, Steven Michael, MT '80
Leatherman, Ms. Sunny L., UC '95 *LB*

FLAGLER BEACH
Knight, Jerry Culbreth, TR '66 *AC*
Ralph, Martin, TR '59 *IN*

FORT LAUDERDALE
Arrowood, Jeffrey David, UC '93 *LW*
Branyon, William Monroe, TR '61 *EA*
Cameron, LCDR Robert Roy, UC '91 *TT*
Crawford, Kenneth Ray, UC '88
Dibari, Steven S., TR '86 *CP*
Earnest, Homer Ronald, MT '85
Gafford, Ms. Lucy Nell, TR '43 *ET*
Girling, Mrs. Sue Maria, PC '93 *ME*
Guida, John Randall, UC '89
Johnson, Alvertis, UC '80
Lazzara, Anthony, Jr., TR '76
Little, Vaughn Eugene, MT '84
McCarthy, Ms. Linda Marie, UC '88
McLain, Ms. Lynda M., PC '84
Morris, Brian Keith, UC '85
Murray, CMSGT David Michael, UC '89 *MI*
Petritsis, Maria Irene, TR '81
Ransaw, Michael Carleton, TR '92 *CO*
Scott, Kenneth Lavon, TR '75 *BA*
Silva, Gustava, TR '89
Thompson, Robert Edward, UC '80
Woods, Richard, UC '90

FORT MC COY
Balestrieri, Peter A., UC '84
Gilchrist, LT William Robert, TR '88

FORT MEADE
Gunter, Gregory Wayne, TR '87

FORT MYERS
Asche, Gina Michelle, TR '88 *RT*
Casali, Gary, MT '76
Fletcher, Alfred Jesse, TR '89
Fortich, 1LT Rise Patricia, UC '88
Greider, James Edwin, UC '79 *BE*
Holliman, Alpha L., TR '72 *ET*
Huffman, Vernon C., II, UC '85
Jessen, Kenneth Paul, TR '81
Jessen, Mrs. Susan Haisten, TR '81
Kelley, LTC Steven Paul, USAF, UC '94 *MI*
Major, Marshall D., TR '90
Mann, CAPT Gregory Lee, DR '88
Manno, Tina Marie, TR '89
Marshall, James M., II, TR '91 *ME*
McCarter, Douglas, UC '93
McFall, Mark W., TR '78
McFall, Mrs. Stacey Brawner, TR '78
McWilliams, Merry J., TR '80 *BA*
Pappalardo, James, '71 *FV*
Parker, Timothy John, UC '89 *EN*
Parsons, Ms. Karen Kirkland, PHR, DR '80 *BA*
Robinson, Ms. Lisa Ann, TR '91
Rocksund, Russell Allen, UC '78 *GN*
Scoggins, Mrs. Elizabeth Diane, CPA, TR '90 *FV*
Shera, Richard H., Jr., TR '89 *BK*
Short, William Clifton, TR '91
Stevenson, William L., DR '78
Stiggleman, Danette Dorice, TR '84 *IN*
Stiggleman, Mark Raymond, TR '83 *SR*
Tufariello, Daniel, TR '89
Vielhauer, Harvey R., UC '89 *CO*
Wagner, Ms. Karen Dean, MT '94
Wyatt, Franklin David, MT '85 *TT*

FORT MYERS BEACH
Bohanon, Dave C., UC '86
Kay, Ms. Vivian

FORT PIERCE
Adkins, Candace Melissa, TR '95
Alston, Mrs. Katie Hamilton, TR '72 *CO*
Brewer, Franklin Alfred, MT '88
Davis, Mrs. Brendalin Bacon, UC '92
Gilmore, Kenneth David, DC, TR '79 *PH*
Lindemuth, Lloyd Ferdinan, MT '80
Mulanax, Dr. Richard Bryan, UC '90 *ET*
Patterson, James C., MT '79 *MI*
Pieper, Russell C., Jr., UC '79 *LW*
Rolfes, Michael Carl, TR '82 *MS*
Sands, Harry M., TR '88 *SS*
Schwerer, John Anthony, TR '79
Schwerer, Laura Anne, TR '83
Schwerer, Linda Jean, TR '87 *ET*
Schwerer, Vincent Stephan, TR '87
Segers, Mrs. Jennifer Vanloo, DR '88
Walukiewicz, Shawn Michael, TR '95 *ET*

FORT WALTON BEACH
Abernaethy, Angela Hall, UC '92
Abernathy, Ms. Phyllis Hall, TR '62
Abernethy, Angela Hall, UC '93
Adams, Roger Henderson, UC '93 *CP*
Adams, Ronald L., UC '89 *ET*
Allen, Mrs. Stacey Sevena, UC '94
Allgood, Ms. Linda Radford, TR '69
Anchors, Ms. Annette Lee, UC '76
Andersen, Brian Scott, UC '91 *MI*
Anderson, Ms. Linda, UC '86
Aplin, Charles O., EdD, TR '69 *EA*
Arthur, Joseph Martin, UC '81
Ashmore, Steven Carter, UC '82
Ault, MSGT Donna Jean, USAF(Ret.), UC '93 *BA*
Austin, CMSGT John Allan, USAF(Ret.), UC '78 *MI*
Aylsworth, MAJ George W., USAF(Ret.), UC *CP*
Babbidge, Mrs. Melissa A., UC '93 *NU*
Badger, Mrs. Mary Helen, UC '92 *CV*

Bahl, James Frederick, UC '77
Bailey, CAPT Brent Glenn, MT '89 *MI*
Bailey, George Lewis, UC '90
Bailey, Michael Keith, UC '90 *AC*
Bainbridge, Ms. Miriam Pearl, UC '88
Baird, Ms. Kathleen McKnight, UC '88 *ET*
Baker, Mrs. Barbara Hiller, UC '90
Baker, Jack Deyatte, UC '83
Baker, Lee Palmer, UC '80
Ballmes, Mrs. Bernadine Ditter, UC '80
Bankston, Bruce Alan, UC '86 *CV*
Barker, Richard Gale, UC '77 *MI*
Barnes, John Henry, UC '94 *CO*
Barrow, William Frank, UC '93
Barts, Duane Albert, UC '83
Barts, Everett Raymond, TR '94
Barts, Mrs. Linda, UC '90
Bass, Theodore, TR '60
Bates, George Clarendon, UC '81 *CV*
Bath, Frederick Herschel, UC '81 *EN*
Bauer, Mrs. Carla J., UC '91
Bausch-Melendez, Ms. Laura L., UC '92 *EA*
Baxter, Zachary Taylor, TR '82 *MI*
Beckman, Steven Harold, UC '90 *ET*
Belcher, Bobby Dwayne, UC '91
Bell, David Winfield, TR '90
Belton, McKinley, UC '90 *FV*
Bennett, Mrs. Anne Kimmel, TR '84 *HM*
Bernard, Edward Joseph, UC '92 *CV*
Bernard, Mrs. Tara J., UC '92 *CP*
Berry, Mrs. Polly K. Catlin, '74 *CO*
Berry, Mrs. Rosemarie I., UC '90
Berry, Ms. Vicky Sharon, UC '94 *CO*
Betts, Lee Earnest, UC '86
Bieber, Karin Elizabeth, UC '94
Bigot, Ms. Maria G., '71
Blackstone, Mrs. Arleen F., UC '92 *GN*
Bloomer, CAPT Nicole Elaine, UC '95
Bobo, Lee Clarence, UC '81 *CN*
Bowell, Mrs. Patricia Ann, UC '90
Bowling, Mrs. Lynn Marie, UC '93 *CO*
Bowman, Buddy L., UC '89
Bradford, Mrs. Bernice Carter, UC '80
Bradley, Ms. Barbara Donnia, UC '88
Braswell, John Robert, UC '93
Bratton, James Michael, UC '93
Briggs, Ralph Carl, Jr., UC '86
Brigman, Walter M., Jr., UC '77 *TT*
Brothers, Mrs. Muriel Dolores, UC '93
Brown, Randall David, UC '85 *CV*
Brown, Samuel, UC '93 *CN*
Browning, Bertrum J., UC '80 *MI*
Brunt, MAJ Charles R., USAF, UC '94 *MI*
Bryan, Cathy Rene, TR '84
Bryant, Richard Presnall, UC '94 *BE*
Buckley, Mrs. Alice Howell, UC '90 *BA*
Bullock, William M., UC '83 *LW*
Bunting, Gary Glenn, TR '77
Burroughs, Lloyd William, UC '80 *CV*
Butler, David Bryan, UC '94 *GN*
Byron, Lucien, Jr., UC '78 *MI*
Cain, Iva P., TR '59 *ET*
Calaci, Rocco, UC '89 *PM*
Camp, Mrs. Deborah Denise, UC '86
Campbell, Mrs. Bobbie Ramsey, MT '85
Cantrell, Cecil B., Jr., UC '86
Capik, Leonard Michael, UC '88
Carle, Mrs. Joyce M., UC '81 *HM*
Carmichael, Ms. Irene K., UC '82 *CV*
Carnathan, Clay M., TR *BE*
Carnathan, Mrs. Nancy Kimmel, TR '78 *AC*
Carnley, Glenn Edward, UC '82 *CV*
Carnley, Mrs. Linda Mary, TR '81 *GN*
Carpenter, Karen E., UC '89 *CV*
Carpenter, CAPT Patrick Allen, USAF(Ret.), UC '77 *BA*
Carstens, Brian David, UC '91
Carswell, Mrs. Earnestine, '95 *CO*
Carter, Mrs. Georgia Tinker, UC '84 *SS*
Carter, Ms. Nancy Wigington, UC '88
Caruth, Joseph H., Jr., UC '89 *BA*
Caruth, Mrs. Rosario de La Caridad, UC '93 *CO*
Cashman, Joseph V., III, UC '88 *GN*
Cason, David D., UC '89 *CV*
Cason, Mrs. Sharon Thomas, UC '94 *SC*
Cassell, Mrs. Elizabeth M., UC '84 *LB*
Chandler, Billy Joe, UC '82 *EN*
Chandler, Mrs. Evelyn Jean, UC '89
Chapman, Mrs. Leslie Linder, TR '76
Charcas, Mrs. Patricia Louise, UC '91 *AC*
Chavez, LTC Reynaldo M., USAF, UC '90 *MI*
Chavis, Ms. Carol Seagren, UC '80
Chavis, Christopher B., UC '89
Chojracki, Leonard, UC '86
Chubb, Charles, UC '78
Clarke, Andrew Donald, UC '90 *CO*
Cobb, Fred A.M., UC '88 *GN*
Cohea, Ms. Lynne Allison, UC '92 *MF*
Cokonougher, Brian Leslie, UC '88
Cole, Arthur Breggar TR '49 *ET*
Collins, Gary Ellis, UC '93
Collins, Mrs. Marjorie Mullen, UC '93
Collopy, Ms. Manan Patricia, UC '85
Connell, Douglas A., TR '75 *CL*
Connell, Ms. Mary Annette, DR '76
Conway, Ms. Ann Jones, TR '51 *LM*
Cook, James Thomas, UC '88 *CO*
Coppock, Bobby A., UC '78 *RD*
Cox, Ms. Pamela J. Hinson, MT '78
Cox, Mrs. Patricia Diane, UC '88
Cresap, Edward Otho, III, TR '54 *ET*
Cromer, Oscar Manuel, UC '77
Cronley, Anthony Paul, UC '93
Cross, Mrs. Deborah Susan, UC '89
Cross, Mrs. Linda Elizabeth, UC '95
Cross, Michael C., UC '86 *CP*
Crowder, Donald Coleman, TR '75
Crowder, Mrs. Jennifer P., TR '73
Crowell, Gregory, UC '89 *CV*
Crowson, Ms. Mary J., UC '83
Curran, Mrs. Rose Mane, DR '80
Cyrus, SMSGT Cherita Ann, USAF, UC '94 *AC*
Dahlmann, Ray Walgreen, UC '82 *EN*
Damm, Bruce R., UC '68 *ET*
Darden, MAJ Russell Byrns G., USAF(Ret.), UC '82 *ET*
Davis, Debra Ann Nelson, TR '80
Davis, Marilou, UC '77
Dearman, Mrs. Susan Murphy, TR '69 *ET*
De Lorenzo, Felix S., UC '80 *EN*
Dillinger, Ms. Julianne Fream, UC '80
Dixon, William Drew, UC '81 *MI*
Don-Jordon, Edward, III, UC '88 *CC*
Donne, Mrs. Jean Lyle, UC '84
Doolin, Ms. Elaine M., '74
Duffany, Katherine Ellen, UC '93 *CV*
Dumoulin, Mrs. Jeanne Marie L., UC '77 *CO*
Dunmyer, LTC James Usaf Ret, MT '75 *MI*
Dunn, James Allen, TR '59 *EA*
Durning, Patrick Francis, UC '79 *ET*
Duval, Christopher Patrick, UC '94 *CP*
Dygert, Donald Douglas, UC '79 *CO*
Eblen, Mrs. Janet Dixon, UC '85
Edwards, Ouida Ann, UC '93
Edwards, Sheri, UC '93 *BA*
Effinger, MAJ George W., III, UC '82 *MI*
Emmerling, John James, UC '85
Emmerling, Mrs. Mary Cornelia, UC '84
Emmick, Leonard Marvin, DR '76 *CV*
Escobedo, Ms. Susan Ellen, UC '87 *HT*
Espinoza, Mrs. Michelle Renee, UC '92
Ewing, Scott Edward, TR '80
Falls, Harold Brian, UC '91
Ferguson, Glenn L., III, UC '90 *ET*
Fernandez, Joseph, UC '88
Ferredussel, Aljosja D.F., UC '84 *BE*
Ferreira, MAJ Julio Fernando, UC '89
Fitzgerald, Charles A., UC '80
Fletcher, Mrs. Elizabeth King, UC '90 *ET*
Fletcher, Ms. Jane Elizabeth, UC '80
Floyd, Ms. Betty Jean Tippin, UC '82
Flynn, Christophir M., UC '92 *CP*
Folsom, George Randall, TR '82
Foresythe, SMSGT Byron H., USAF(Ret.), UC '83 *AC*
Franklin, John Robert, UC '79 *RE*
Frazier, Mark Allan, UC '80 *SK*
Frechette, Ms. Katherine I., UC '94
Freeman, LT Jeffrey Blake, TR '88
Freeman, Melvin Eugene, UC '84 *CV*
Freeman, Timothy Lee, UC '94
Freiberg, Alan Jack, MT '78
Gabbard, Benjamin H., III, TR '65
Galaviz, Leonard H., UC '85 *AD*
Garcia, Eric Dale, UC '94
Garrett, MAJ Randall Foster, UC '94
Gates, Gloria UC '94
Gates, Mrs. Julia Provines, UC '87 *HM*
Geohagan, Fred Allen, UC '88 *RD*
Gere, CAPT Christopher Robert, UC '87
Giangrossa, Joseph Peter, UC '88
Gibson, Ms. Judith Karol, UC '86 *CV*
Gillette, Thomas W., UC '84 *TT*
Gipson, Rev. Timothy Lewis, UC '94 *CO*
Glasgow, Mrs. Margrit Alder, UC '76 *ET*
Glasgow, Ms. Patti Ann, UC '84 *ET*
Glod, Walter John, UC '79 *MI*
Glorioso, Mrs. Lilian Sherryl, TR '68 *CV*
Glover, Richard Lee, UC '78 *MI*
Glover, Sheri Lareva, UC '84
Golden, Kristina Marie, UC '89
Gonzalez-Diaz, Edgardo R., UC '91 *CP*
Goodwin, Thomas Perry, Jr., UC '80
Gorman, Thomas R., UC '84 *MI*
Gornto, Harry Clifton, III, TR '76 *ET*
Graham, Gary Lee, UC '93
Green, Phillip Wayne, UC '86
Griffin, Kenneth P., TR '63
Griffin, Lee Douglas, UC '80
Griggs, Stanley Benton, UC '79
Grigsby, William C., Jr., UC '89 *ET*
Gudson, Frank Robert, UC '84
Gunter, Russell F., TR '92
Guthrie, Ms. M. Elaine, UC '88
Gwyn, James Edward, UC '87 *CO*
Hagen, Michael Duane, MT '87 *MI*
Hall, Buddy Lee, UC '91
Hall, Gaylord L., TR '78 *MI*
Hall, Sandra Lynne, UC '78
Hammond, Robert Allan, UC '80 *MI*
Hannah, James L., TR '75
Hanson, Ms. Ann Faith, '67 *ET*
Hanson, Harvey Allen, UC '77 *CO*
Hare, Mrs. Tamara Hone', UC '90
Harkins, James Stanley, MT
Harkins, Mrs. Leanora Johnson, TR '61
Harrington, Francis C., Jr., UC '86 *EA*
Harris, Edgar Joseph, Jr., UC '84
Harris, John Wayne, UC '84
Harris, Richard Charles, UC '80
Harrison, Mrs. Betty Ann, UC '89
Hattaway, William Edward, Jr., UC '93 *CP*
Hatvany, George F., Jr., TR '75
Haverland, Ms. Dorothy Ogden, UC '84
Hawkins, Ms. Janet Lynne, UC '88
Hawkins, Leonard Charles, UC '89
Hebner, Harold Lee, UC '78
Henderson, Ms. Karen E., UC '81
Henderson, Pamela Denise, TR '88 *MS*
Henderson, Richard L., UC *SK*
Henne, Dorothy Crippen, UC '84 *CP*
Herrington, Mark Edward, UC '90
Hessler, Roy, UC '92 *MI*
Hicks, Clayton David, UC '81
Higa, Dereck Daryl, UC '92
Hill, Tony Brian, UC '95 *ME*
Hinkin, CAPT Lawrence William, UC '92 *MI*
Hlavaty, LTC Richard Joseph, UC '79 *ET*
Holbrook, MAJ Richard Lee, USAF, UC '83 *MI*
Holmes, Delton Cyril, Jr., UC '78 *CO*
Holston, Rodney Olen, UC '81
Holt, Raymond Daniel, UC '89
Hosenbackez, Michael J., UC '85 *MI*
Hotaling, Ms. Sandra R., UC '89
Howard, Ms. Jeanette, TR '44
Hubbard, COL Edward Lee, USAF(Ret.), UC '77 *CN*
Hudson, Ralph Lee, UC '94 *CP*
Hulett, Walter, UC *CL*
Hull, George E., UC '89
Hunnicutt, William R., IV, TR '94
Hutchison, Lewis W., Jr., UC '74
Jackson, Mrs. Alice Kate, UC '94
Jackson, Andrew, UC '86 *CV*
Jackson-Smith, MAJ Sylbert A., USAF(Ret.), UC '88 *MI*
Jacobs, Jimmie, UC '91
James, Joseph Ramsey, UC '89 *CC*
James, William Thomas, Jr., UC '79 *EN*
Jansa, James Frank, MT '75 *EA*
Jay, Mrs. Emily Lauer, UC '87
Jeffcoat, Charles D., TR '59 *BA*
Jeffcoat, David E., TR '74 *EN*
Jeffcoat, Mrs. Janet Moore, TR '72 *ET*
Jeffcoat, Mrs. Janice Williams, TR '58 *SS*
Jenkins, Mrs. Kimberly Pearce, UC '92 *BA*
Johnson, Jack, UC '78 *BE*
Johnson, LTC James L., USAF(Ret.), UC '64 *MI*
Jones, Mrs. Denise O., UC '84
Jones, Ms. Elaine Dolores, UC '94 *ET*
Jones, Needham Haywood, UC '82 *CP*
Jones, Mrs. Voncille Leonard, UC '90
Jordan, Clifton Deloach, DR '74 *GN*
Jordan, Cynthia Colette, UC '90 *CV*
Kaho, Sarah Ann, UC '90
Kalmenecz, Mrs. Terri Lynn, UC '90 *MS*
Kehlhem, Marc, UC '81
Keine, Kimberly Louise, TR '93
Kelleher, Robert Joseph, UC '80
Keller, Bruce G., UC '77 *MI*
Keller, George E., Jr., UC '81
Kelley, Mrs. Luanne, TR '79 *ET*
Kelley, Ms. Mary Lester, UC '91 *NU*
Kemp, William B., III, TR '75 *LB*
Kenaston, Mrs. Ruby Hawke, UC '56 *ET*
Kennedy, James Clevie, DR '76 *IN*
Key, Charles Rayburn, UC '88 *BE*
Kindurys, Linda A., UC '93 *FV*
King, Mrs. Eloise E., TR '60 *BE*
Kingman, Mrs. Sheila Kearley, UC '88
Kline, Ms. Jan C., TR '76
Kline, Mrs. Patricia Susko, UC '80 *ET*
Knight, Willie George, UC '86
Knothe, Ms. Jessie A., UC '77 *VL*
Koonen, Patricia A., UC '93
Kraus, Steven Wayne, UC '93 *BE*
Krieger, John Michael, UC '88
Krieger, Mrs. Linda Jane, UC '91 *BA*
Krohn, Kenneth William, UC '83 *EN*
Kuhns, John Peter, UC '80 *MI*
Lacke, Daniel Joseph, UC '81 *BE*
Lacy, John W., TR '50 *ME*
Laird, John Leslie, Jr., UC '81
Lancaster, Mrs. Ellen Odom, MT '77 *CO*
Landis, Viola Summer, UC '84
Larouche, Morelle Edward, UC '80 *BE*
Larson, Donald A., UC '81
Larson, William B., OSB, UC '88 *GN*
Lebiedz, Joseph George, Jr., UC '93
Lewis, Mrs. Addie Rushton, TR '38 *EA*
Licursi, Mrs. Patricia N., UC '88
Lillie, Charles, UC '77
Lind, Virginia A., UC '83 *IN*
Lindhorst, Michael David, UC '92
Lindley, Mrs. Virginia Ann, UC '87
Lindquist, Manon David, UC '95
Lineberger, Tracy Lemar, TR '93
Linn, Joseph E., Jr., UC '78 *BA*
Livermore, Ross Guy, UC '86 *CV*
Loar, Matthew Ernet, UC '79 *MI*
Locke, William Alvin, UC '84
Lockhart, Gene Raymond, TR '72 *NU*
Longstreet, MSGT Renee L., USAF, UC '89 *MI*
Love, Mrs. Margaret Huber, UC '86 *HM*
Lovelace, Ms. Pauline Ramsey, UC '83
Loveland, William F., UC '81 *MI*
Luna, Louis, UC '89 *LW*
Lussier, LTC Edward L., UC '88
MacArthur, Todd Robert, UC '80
MacDonald, Dixie Diann, UC '93 *BA*
MacDonald, Michael W., UC '90
MacKin, John James, III, UC '93
Madero, David Duane, UC '93 *BK*
Majors, Sumpter H., TR '66 *ET*
Maloney, Donald Leonard, UC '78 *MI*
Maloyed, Ronald Cecil, UC '88
Mann, Ms. Mary B., UC '79
Manning, Harold Thomas, UC '81
Manning, CAPT Nancy Godbey, TR '76
Manring, Mrs. Grace M., EdD, TR '53 *EA*
Marbert, William F., TR '53 *MS*
Marks, Charles Ray, UC '80
Marra, CAPT Michael Anthony, TR '94 *MI*
Marshall, Bobby, TR '62
Marshall, Ms. Mane B., '63
Martens, James Joseph, UC '80 *LW*
Martin, Robert Andrew, UC '77
Mayes, James A., UC '93 *UT*
Mayes, Mrs. Mary Elizabeth, UC '88 *ET*
McBride, Mrs. Verna J., UC '93 *GN*
McCallister-Root, Mrs. D.L., UC '90
McCallum, Michael J., UC '89
McCann, Earle, UC '78 *ET*
McCarron, LTC Thomas Joseph, UC '76
McCaughan, Charles A., UC '77
McClung, Mrs. Cynthia Revette, UC '92 *AC*
McClung, Larry Wayne, Jr., UC '92 *ER*
McCollough, Stephen L., UC '79
McCollugh, Mrs. Patricia B., UC '81
McDonald, Robert Martin, UC '84
McGavin, Ms. Karen Anne, TR '94 *SS*
McGhee, MAJ Joel Wade, USARNG, UC '92 *MI*
McLeod, Doyle W., UC
McLeod, William Doyle, MT '78 *ET*
McNeill, Mrs. Robin R., UC '87 *CP*
Menough, Mrs. Marsha Lee, LMHC, UC '87 *CO*
Metsker, Mrs. Janis Wilkerson, UC '79 *ME*
Metsker, Robert C., UC '78 *MI*
Miller, Barbi Lashey, UC '92
Miller, William Van, UC '94
Minks, Thomas Edwards, UC '83
Mitchell, Mrs. Evelyn Navitsky, UC '91
Mitchell, Ms. Nancy Langham, UC '81
Montalvo, Ms. Cheryl M., UC '93
Moody, CSGM Barry Preston, PhD, UC '87 *LB*
Moody, Erwin Charles, UC '82 *GN*
Moody, Julius Hendley, UC '89 *CV*
Moore, Ms. Barbara Freestone, UC '80 *SS*
Moore, Elliot, UC '92 *CO*
Moore, MSGT James Lewis, USAF(Ret.), UC '81 *MI*
Moore, COL Paul Gregory, USAF(Ret.), UC '83 *BE*
Moreland, John Richard, UC '80 *CV*
Morris, Mrs. Patricia Lee, UC '83
Morris, Ronnie Anthony, UC '85
Morris, Mrs. Shelia Lyons, UC '84
Morrison, Jack Donald, UC '79
Morrison, Mrs. Patsy Foutch, UC '80
Mullen, Tersia Mane, UC '92
Murray, Lynn Victor, UC '82 *LW*
Myers, Billy Edward, UC '80 *BA*
Nacchia, Joseph Francis, UC '79
Nadicksbernd, William, III, UC '78
Naranjo, Jose Valente, UC '80 *SS*
Neal, Gary, UC '82 *CV*
Nicks, Cort Lee, UC '85
Noll, Ms. Carmella A., UC '89 *CV*
Norred, Lea Ann Mittler, TR '82 *ME*
Norris, Richard Dennis, UC '82
Oblak, Richard Thomas, UC '83
O'Brien, Timothy Joseph, UC '95
Oliver, Keith Lawrence, TR '88 *ET*
Oliver, Kimberly Lene', TR '88 *EA*
O'Neal, Charles C., TR '40 *MS*
Orlando, SSGT Sharon Francine, UC '88
Owens, Mrs. Martha Kennedy, UC '80
Owens, Michael Scott, UC '94 *BA*
Page, Ms. Carol Ann, '74
Pal, Mrs. Bertha Janet, UC '93
Parker, Eduardo Nikela, UC '93
Partee, James Watson, UC '78
Pearce, Ms. Napolean B., UC '93 *GA*
Pirc, CMSGT Francis Scot, UC '94 *MI*
Pollaski, Mark Douglas, UC '92
Poole, Bryan Douglas, TR '93
Pope, Craig Brent, UC '94
Pope, George Wesley, UC '77 *CV*
Pope, Mrs. Harnett Hughes, TR '72 *ET*
Pope, Mrs. Judy L., UC '92 *CV*
Pope, Ms. Mary Eleanor, TR '58 *ET*
Pope, Paul Leonard, TR '71 *ET*
Pope, Mrs. Shirley Owens, UC '81
Powell, Michael Leftndge, UC '89
Purdom, Michael L., UC '79 *EN*
Purdy, Mrs. Patricia A., TR '69 *ET*
Pursley, Luther W., UC '82
Rainer, Lamar Sidney, III, DR '78
Ramsey, Mrs. Barbara Elwell, UC '81 *SS*
Ray, Ms. Lois Law, TR '65
Reed, Joseph Ola Ray, UC '79
Reeder, Michail William, UC '90
Rich, Lewis, Jr., MT '79 *BA*
Richardson, James C., TR '64 *CV*
Richardson, Joseph Frank, DR '77
Richardson, Walter Harold, UC '83
Rigdon, Karen Lucille, TR '79
Risher, Edward Clement, UC '90 *BA*
Roberts, Franklin Arnold, UC '90
Roberts, James W., Jr., UC '81 *ET*
Robey, Ms. Patricia Ann, UC '89
Robinson, David Paul, UC '80
Robinson, Tanya Yvonne, UC '90 *BA*
Rogers, Ms. Pamela Jean, TR '87
Ronnow, Ken, UC '82 *CC*
Rudish, Larry Wilmer, TR '75
Rumph, John Stephen, Jr., UC '94 *LW*
Russell, Ms. Ruth K., TR
Salter, Jerreld W., UC '89 *LW*
Scallan, Paul Anthony, UC '94
Schelling, Edward T., UC '81 *BE*
Scott, Alpha Omega, UC '92 *BE*
Scott, Ms. Mary Ellen, UC '92
Scruggs, George Allen, UC '82 *AC*
See, Mrs. Mercedes Bosch, UC '83
Setterberg, Donald Roy, UC '79 *CV*
Shaffer, LTC Timothy Allen, USAF, UC '92 *MI*
Shak, TSGT James Paul, USAF, UC '94 *MI*
Shaw, Mrs. Debbie Bankhead, UC '90 *NU*
Shaw, Keith, UC '90 *EN*
Shaw, MAJ Ross Charles, USAF, UC '88 *MI*
Sheehan, Neil Wade, TR '45
Sheehan, COL Roy, USAF(Ret.), TR '45 *MI*
Sheets, Edgar Eugene, UC '83
Shelley, Mrs. Mary Lea, UC '89 *VL*
Shepherd, Ms. Bobbie Williams, UC '85 *BE*
Sherrow, Ronald Dean, UC '85 *BA*
Shimmel, Steward Wesley, UC '89 *MI*
Shirley, William King, TR '6*
Shute, Ward Christopher, UC '90 *JU*
Silva, Ms. Mary Brown, UC '93 *LW*
Simmons, Doyle Henry, UC '84
Simms, Scott Anthony, UC '82
Simpson, Mrs. Margaret A., UC '77
Simshauser, Mrs. Barbara Ann, UC '92
Singleton, Paul Lester, TR '75 *GN*
Sisk, Ms. Diane L., UC '92 *CV*
Skelly, Joseph Patrick, UC '89 *CO*
Skelton, Herbert Foster, UC '80 *EN*
Skipp, Kristin, UC '93
Smith, Mrs. Dorothy Mary, UC '85 *BA*
Smith, Ms. Marcia Ann, UC '91 *CV*
Smith, Mrs. Martha Nash, UC '80 *CV*
Smith, Mrs. Patricia Segrest, TR '93 *NU*
Soler, Mrs. Brenda Moore, UC '82
Sorrell, Donni Moger, UC '89
Sprague, Lisa Michelle, TR '89
Springs, Frank Lee, TR '92
Stackhouse, Asa M., III, UC '80 *TT*
Stadelhofer, Blair F., UC '89
Stallworth-Allen, Mrs. Eliz, UC '94
Stanley, Ms. Helen Joyce, TR '65
Stanton, Joe Wells, Jr., DR '78 *GN*
Stearns, Allan Michael, UC '85 *BE*
Stearns, Mrs. Carol Lorraine, UC '80 *BE*
Steidl, MAJ Henry Berthold, USAF(Ret.), UC '80 *MI*
Stevens, Tracy Lea, RN, TR '89 *NU*
Stewart, CAPT Douglas Earl, UC '94
Stoller, Dale Richard, UC '94
Stollery, Ms. Janna Marlene, UC '91 *BA*

[illegible]
Strickland, Duane Carl, UC '93
[illegible]
Stringer, Michael Roy, UC '84
St. Romain, Patrick Martin, UC '80 *MS*
[illegible]
Sykes, Mrs. Margaret Elaine, UC '94
Suggs, Mrs. Renee Ann, UC '93 *CO*
[illegible]
Sullivan, Stacey Joe, UC '91
Summer, Bobbie Theodore, UC '90
Sumner, Mrs. Denise Clark, UC '92 *ET*
Sumner, Ronald James, UC '79
[illegible]
Sutter, Robert Lloyd, UC '80 *CV*
Sweet, Richard Edward, UC '91 *PM*
Swift, Mrs. Agnes Vivian, UC '82
Tajiancich, Anthony Greg, UC '94
Tashlik, Larry David, MT '71
Tatum, Reginald L., UC '78 *CP*
Taylor, Gaylon Edward, UC '77
Taylor, Ms. Syble R., MT '71
Taylor, Tony Rock, UC '91
Tharp, James Allen, UC '84 *CV*
Thomas, Daniel E., UC '86
Thomas, Michael Keith, UC '89
Thomas, Virgil D., UC '83 *MI*
Thompson, Benjamin Bush, TR '82
Thompson, Dr. Billy E., TR '61 *EA*
Timmerman, Richard Howard, UC '78
Tippin, Wayne Austin, UC '84 *RD*
Todd, Mrs. Ellen Bruce, TR '79
Toft, LTC Bobbie L., USAF(Ret.), UC '74 *MI*
Toole, Mrs. Angela Lynn, TR '83 *PJ*
Townsend, Ms. Sally Lee, TR '73
Tracy, Kenneth Ricky, UC '94
Turczynski, COL Raymond, Jr., MT '73
Turner, Francis H., III, TR '85 *CL*
Turner, Mrs. Nancy Brannon, TR '85 *HM*
Turner, Wesley Eric, UC '81 *UT*
Urquhart, Mrs. Carolyn Mauldin, TR '65 *HM*
Vasiloff, A., TR '75 *LB*
Verrett, Ms. Delores Marie, TR '87
Wagner, Ms. Barbara A., UC '94 *AU*
Walden, James Otis, II, UC '92 *GN*
Walker, Dale Alan, UC '94
Walker, Rodney Louis, TR '63
Ward, Margaret Kathleen, UC '86
Warren, Robert G., UC '77 *MI*
Watson, 1LT Kent A., USAF, UC '94 *MI*
Wayne, CAPT John William, IV, UC '95
Webb, Russell Warren, UC '81 *GN*
Webster, Christopher Bowe, UC '94
Webster, Ronald Melvin, UC '84
Weeks, Ms. Lisa Wolniewicz, UC '91
Wesley, Ms. Kimberly Lovejoy, UC '87 *BA*
Wesley, Mrs. Sherry, UC '82 *HM*
Wesley, Woody, UC '81
Whaley, Michael, UC '85 *CV*
White, Mrs. Nina, TR '68
White, Victor Stephen, UC '87 *BA*
White, William H., UC '83 *CO*
Williams, Ms. Carolane Harris, UC '84 *EA*
Williams, Cecil B., UC '91
Williams, Mrs. Kathleen Renee, UC '87
Williams, Mrs. Kim Damita, UC '90 *CV*
Willis, Mrs. Katherine S., UC '79
Wilson, Mrs. Donna Louise, UC '82
Windener, Mrs. Judith Sue, UC '93
Witte, Duane Milton, UC '87 *MS*
Womble, Stephen Chalker, UC '85 *GN*
Wood, Monica Arleen, UC '86 *CC*
Wood, Robert Joseph, UC '82
Wright, Charles Wesley, UC '84
Wright, Donna Darlene, UC '86 *BA*
Wyninegar, Mrs. Catherine Bass, UC *EA*
Yelverton, Mrs. Mary Wakefield, UC '86 *CO*
Young, Mrs. Kathryn Andrews, UC '94
[illegible]

FOUNTAIN

[illegible]

FREEPORT

[illegible]
Askew, William Henry, IV, TR '87 [illegible]
Ates, Mrs. Amanda D., TR '91 *ET*
Ates, Scottie A., TR '91 *ET*
Brack, Mrs. Janet Carol, TR '89 *ET*
Brown, Gerald Lee, UC '81 *CV*
Brown, Mrs. Nancy Lynn, UC '94 *MI*
Canaday, Mrs. Shirley Salmon, TR '56 *HM*
Clary, Ms. Betty Jo, TR '63
Collins, Mrs. Peggy Ruth, UC '92 *BE*
Copeland, Cody Wilson, DR '71 *CO*
Cosson, Ms. Paula Faye, UC '91 *CV*
Dawkins, Mrs. Lydia Wood, UC '93 *AC*
Drobnick, Michael William, UC '90 *RE*
Dull, Dale Dwight, UC '87
Dye, Mrs. Deborah Powell, UC '84
Ellis, Stephen Ellsworth, UC '91 *CP*
Ferrell, Oscar Ross, UC '86 *CV*
Hall, James Kelley, TR '82
Hall, Ms. Jeanette Browder, '70
Haskins, Mrs. Carmen Browning, UC '84
Hendren, Mrs. Karen Jean, UC '85
Hendren, Larry Roy, UC '86
Hudson, Ms. Starla Fay, TR '89
Joswick, Frank Edward, UC '80
King, Ms. Nora Jena, TR '53
Lammers, Francis Herbert, MT '79
Maulden, Jerry Luther, UC '78
McCart, Mrs. Constance Pappas, PC '83
Merkel, CAPT Charles E., Jr., DR '78
Morgan, Craig Dean, UC '78
O'Neil, Eugene Francis, UC '80 *VL*
Perry, Mrs. Sherwin S., TR '83 *ET*
Peterson, Walter Eric, Jr., UC '85
Redmon, Ms. Wilkie Brannon, TR '36
Rentz, Aubrey Eugene, TR '60 *SR*
Stewart, Jimmy, Sr., MT '85
Stoer, Erik Haywood, UC '89 *RD*
Wingard, Rev. Jeannine M., TR '73
Wingard, Rev. M., TR '66

FROSTPROOF

Brannen, Elizabeth K., TR '91
Brannen, Simone Fayree, TR '93
Clements, William Edwin, UC '83
Helper, Stephannie Lynn, TR '91
Lamb, Patrick Glen, TR '92
Strickland, Shannon E., TR '91 *AD*

FRUITLAND PARK

Blum, MAJ David John, USAF(Ret.), UC '83 *BA*
Dearth, CAPT Andrew Henry, USN(Ret.), UC '89 *BE*
McKeown, William Andy, TR '90 *UT*

GAINESVILLE

Berry, Herbert Ray, TR '69
Burnette, James Thurman, DR '76 *ET*
Carter, Mrs. Debra Ann, TR '77 *ET*
Carter, Dennis Daryl, TR '77 *AC*
Carter, James (Bob), MT '92 *EA*
Chestnut, William A., Jr., UC '87
Collier, Terry Keith, UC '83 *BA*
Conner, Harry D., TR '56 *EA*
Cook, Ms. Carol A., UC '91
Crosby, Mrs. Lisa Ann, TR '94 *AC*
Davis, Ms. Carol Adams, TR '63 *ET*
Deaux, Ms. Rebecca Jeanne, UC '86
Deweese, Joe Dale, UC '88
Eller, CAPT Michael Dale, USAF, AIA, UC '92 *MI*
Feitma, David, III, TR '91
Feitsma, Mrs. Rhonda Cheryl, TR '93 *AC*
Floyd, Samuel Wayne, TR '61
French, Mrs. Nancy Childs, DR '77
Harper, Lance Howard, TR '92 *ME*
Harper, Mrs. Marsha Lea, TR '92 *ET*
Harvey, Deadra Michelle, TR '86 *BA*
Housel, Carlotta Lane, UC '95 *ME*
Ingram, Mrs. Sylvia S., '70
Kelly, Mrs. Marcie Diane, TR '91
Kirkland, Mrs. Nancy C., EdD, UC '84 *ET*
Lasseter, Robert Coleman, TR '79
Le Blanc, J. Robert, UC '95 *MI*
Lyn, Ms. Denise Anne, UC '93
Manchant, James Carl, Jr., TR '78
Manon, Charles Edmond, MT '79
McAninch, Steven Leonard, UC '94
McMillan, Ronald P., TR '63
McNabb, David, TR '83
McWhorter, Ms. Kathleen S., DR '75
Mynck, Cedric Lamar, TR '91
Oxer, Mrs. Monique O'Steen, DR '94
Pacanins, Tomas', UC '87
Perry, Ms. Dorothee, MT '95 *MI*
Pryor, Ms. Therese Ann, UC '93
Rajczi, MAJ Louis J., USAF(Ret.), UC '75 *EA*
Roberts, Mrs. Dorothy Burns, RN, MT '83 *NU*
Rohrlack, Robert J., Jr., TR '83 *BA*
Sasser, Janet Earlene, TR '91 *GN*
Shadburn, Mrs. Frances D., DR '78
Smith, Mrs. Dana Stites, TR '77
Stephenson, Charles E., UC '91
Steptoe, Bruce Michael, TR '93 *BA*
Steptoe, Mrs. Jennifer Ruth, TR '94 *ET*
Van Wie, Donald Jay, TR '85 *LW*
Vincent, Mrs. Norma Brenne, TR '93
Walden, Glenn E., UC '87 *FV*
Warren, Mrs. Karen, TR '79 *NU*
Watson, Mrs. Gwendolyn A., TR '87
Williams, Mrs. Caroline Harkness, UC '94
Zelonka, Richard Edward, Sr., UC '88 *EA*

GENEVA

Coleman, Ms. Karen W., TR '67

GIBSONTON

Witt, Ms. Melissa Ann Sneed, TR '82

GLEN SAINT MARY

Nix, Tommy Howard, TR '79
Stone, Michael Douglas, PC '87

GONZALEZ

Freeman, Mrs. Carolina Killam, TR '78
Killam, Mrs. Tallulah C., TR '78
Lowe, James Robert, UC '80
Simmons, Eddie A., TR '58
Taylor, Mrs. Suzanne H., UC '82

GOTHA

Garrott, Bruce Douglas, UC '92 *CC*
Krazit, David P., TR '80

GRACEVILLE

Adams, Mrs. Cynthia Talley, TR '89
Adams, John Winifred, DR '86
Alderman, Felter, Jr., '74 *CV*
Alderman, Mrs. Peggy Snell, '74 *ET*
Allen, Mrs. Thelma Petry, DR '71 *ET*
Anderson, Mary J., DR '78
Armstrong, Robert Marion, TR '92 *ET*
Arnold, Ms. Janair Walters, DR '93
Arnold, Kevin Ryan, DR '94
Bailey, Mrs. Judy L., DR '82 *ET*
Baily, Jonathan Brett, DR '93
Barber, Mrs. Karan White, DR '87
Bearden, Mrs. Genean Harrell, DR '89
Bell, Ronald David, DR '92
Bellamy, Clarence, DR '92 *EA*
Bryan, Jennifer Patricia, DR '80
Bryan, Waymer W., TR '56 *BE*
Burns, Mrs. Nancy Goodrum, DR '81 *CP*
Bush, Mrs. Janet Steely, DR '92
Campbell, Josh M., Jr., TR '78 *EA*
Capps, Kenneth Warren, DR '84
Carswell, Ms. Linda Sue, DR '75 *ET*
Collins, Rev. Charles Jesse, DR '94 *EA*
Collins, Mrs. Patricia Ann, DR '93 *EA*
Condrey, Ms. Sue Carol, TR '64
Corbitt, Durwood Lamar, DR '72 *GN*
Corbitt, James Alfred, II, TR '95 *ET*
Crisp, Mrs. Benjie L., DR '89
Crutchfield, Rondal Lloyd, DR '78 *GN*
Davenport, Mrs. Tanya O., DR '91 *BK*
Davis, William Leonard, Jr., DR '94 *BA*
Day, Ronald Charles, DR '91 *SK*
Dixon, Jerry Lamar, DR '84
Dixon, John Cameron, TR '94
Edens, Mrs. Edith Cole, DR '80 *ET*
Ezell, Henry Nathan, DR '78
Franklin, Patsy White, DR '79
Freeman, George Richard, DR '81
Gast, Ms. Patsy White, DR '75
Harris, Mrs. Caron Black, DR '80
Heisler, Thomas Ellis, DR '91 *BK*
Hinson, Mrs. Barbara Ham, TR '73 *ET*
Hinson, Donna Mane, DR '89
Homer, Jack Chris, DR '88
Ivey, Mrs. Jeannie Kitching, DR '86
Ivey, Wilson Smith, TR '76 *LM*
Jackson, Rhonda Cindy, DR '88 *SS*
Jehs, James Scott, TR '88
Johnson, Mrs. Kaye Adams, DR '80
Johnson, Mrs. Venda Kaye, DR '85
Joiner, James Houston, TR '69 *ET*
Jones, Mrs. Brenda Revell, DR '84
Kitching, Mrs. Pamela Deboer, DR '72 *ET*
Lane, Mrs. Beverly K., DR '80 *ET*
Lee, Mrs. Joyce Bilbo, TR '73 *ET*
Martin, Mrs. Bette Jo, TR '54 *ET*
McAnelly, Mrs. Elvia Walters, DR '82
Miles, Ms. Mary Gilbert, DR '90
Miller, Debbie T., DR '86 *ET*
Miller, Lee Woodham, DR '79
Miller, William Guy, DR '79
Ming, Ms. Mary F., TR '55 *ET*
Mixson, Mrs. Barbara Burney, DR '77 *ET*
Mixson, Byron Weed, DR '77 *AG*
Montrone, Mrs. Laywanna Bryan, DR '95 *ET*
Mudrock, Mrs. Kathy Lynn, MT '91
Oswald, Mrs. Ruby Bowen, TR '84
Owens, J. Thomas, DR '86
Owens, Mrs. Shirley Camley, DR '75
Payne, William Scott, TR '92
Pelham, Mrs. Carol J., DR '91 *ET*
Prim, Archie Clarence, TR '50 *EA*
Ragland, Mrs. Bobbie Joy, DR '83
Rose, Mary Lynn, TR '84
Segrest, Mrs. Patricia Brazil, DR '78 *ET*
Sewell, Mrs. Janelle Pelham, TR '68 *ET*
Shotwell, Clark Harding, DR '77
Sloan, Sam T., '74 *TT*
Smith, Mrs. Carol Chancy, '75
Smith, Mrs. Elizabeth A., TR '80 *EA*
Smith, Michael Timothy, TR '75
Smith-Davis, Mrs. Carolyn R., TR '81 *CO*
Snell, Mrs. Brenda Brannon, DR '80 *ET*
Standish, Ms. Kim Howell, DR '91
Stokes, Ms. Sara Melba, TR '54
Taylor, Harold E., Jr., DR '78 *EA*
Taylor, Ms. Judy, DR '80 *ET*
Taylor, Larry Wilson, TR '65 *ET*
Thompson, Mrs. Carrie Deann, TR '88 *ET*
Thompson, Deborah Kaye, DR '78
Thompson, Stacey Lee, TR '89 *ET*
Underwood, Homer T., DR '68 *EA*
Vaughn, Mrs. Brenda Currin, DR '84 *ET*
Vaughn, Lisa Kay, TR '88
Walker, Mrs. Wilma Frances, DR '94 *AC*
Ward, O. T., '70 *ET*
Waters, Ms. Laurita Anderson, DR '90
Watson, Mrs. Nancianne Segrest, DR '86
Watson, Travis John, DR '93
Wheatley, Mrs. Linda Smith, DR '74 *ET*
Wheatley, Richard F., III, DR '92 *BA*
Wichowski, James Thomas, UC '92 *LW*
Williams, Ms. Gladys Nichols, TR '68 *EA*
Williams, Lee Patrick, '70 *EA*
Wilson, Betty Latreva, DR '89
Wilson, Ms. Linda Snell, DR '91
Wynne, Ms. Catherine D., UC '94 *SS*
Young, Mrs. Gwen Hinson, DR '88 *ET*

GRAND RIDGE

Alexander, Mrs. Judy Daniels, DR '80 *ET*
Blount, Mrs. J., TR
Blount, Mrs. Virginia Burch, DR '77 *EA*
Branch, Ms. Myra Stone, DR '84
Cook, Ms. Bonita June, TR '57 *ET*
Deese, Rodney Glenn, DR '88
Dudley, Paul Wendall, MT '79
Durden, Mrs. Denise Dennis, DR '85 *ET*
Durden, Gene E., TR '59 *ME*
Edenfield, Donald Lyn, DR '93
Edenfield, Mrs. Ruth Neel, TR '56 *CO*
Goodwin, Pamela, TR '91
Harris, Charles Kevin, DR '94
Hill, Charles Dewey, Jr., DR '79
Hughes, John Dan, TR '70 *EA*
Hughes, Mrs. Sarah T., TR '58 *ET*
Johnson, Mrs. Debra Pell, DR '92 *AC*
Johnson, Edwin Vance, TR '91
Johnson, Lori Lynne, DR '88
Lewis, Jerry Randall, DR '79 *JU*
Mayo, Mrs. April Michelle, TR '91 *ET*
McDaniel, Mrs. Tracy McNeil, DR '93
McDaniel, William Kevin, DR '88
McLane, Mrs. Belinda Payne, DR '91
Mercer, John Eric, DR '93 *AC*
Neel, Mrs. Linda Gilbert, DR '79 *EA*
Roach, Mrs. Nell Harrison, DR '83
Roberts, Mrs. Geraldine Holt, DR '90
Roberts, Kimberly Ann, DR '89
Spain, Mrs. Faye M., TR '59 *ET*
Thomas, Mrs. Anna H., DR '93 *ET*
Walker, Mrs. Mary E., DR '93 *ET*
Watts, John Franklin (Chip), Jr., TR '85 *CV*
Watts, Mrs. Mona Golden, TR '87 *NU*
Wester, Doyle Alva Jack, TR '59 *IN*
Wester, Ms. Nell Tatum, TR '58 *ET*

GREEN COVE SPRINGS

Bartlett, James Vance, UC '86 *ME*
Bradley, Cecil Edgar, Jr., TR '66 *EA*
Bradley, Mrs. Elaine H., TR '66 *EA*
Broughton, Ms. Barbara G., UC *LM*
Burgess, John Albert, UC '94
Callan, William Michael, DR '92 *ME*
Carlton, Robert, TR '60
Hillier, CDR David Gordon, USN, MT '90 *FV*
Lee, Billy Ray, DR '72 *GN*
Mangus, Lawrence P., III, UC '88

GREENSBORO

Bryant, Vann Edward, TR '69
Dozier, Andrew Thomas, DR '79
Toole, Johnnie B., TR '61
Toole, Ms. Marlow Bernice, TR '53

GREENWOOD

Baxter, James Richard, DR '77 *EA*
Brittl, Mrs. Mary Barnes, DR '76
Capshaw, James Dawson, TR '53
Crawford, Mrs. Kathenne S., DR '75 *ET*
Deloney, Roy Maxwell, TR '36 *EA*
Dunaway, Jeanette C., DR '77 *ET*
Fears, Gerald Roland, DR '77
Fundum, Mrs. Anissa Angeline, TR '93 *BK*
Gambill, Mrs. Sarah J., DR '82 *HM*
Glisson, Harrell Franklin, DR '78
Harris, Ms. Laurise Ann, TR '90
Hayes, Malisa Sherma, TR '86
Jensen, Donald Arthur, TR '85 *ET*
Johnson, CAPT Aldrich Donald, Sr., USA, UC '84 *CL*
McRae, Mrs. Belinda Parker, TR '94 *NU*
Oliver, Mrs. Victoria Reagan, DR '93
Oswald, Ms. Wessie Rae, TR '57
Parramore, Ms. Rose Primavera, DR '89 *ET*
Pumphrey, Mrs. Marilyn G., DR '75 *CO*
Pumphrey, Thomas Lloyd, DR '70 *ET*
Rigsby, Mrs. Irene, '63 *ET*
Rigsby, Jimmy B., TR '68 *ME*
Rigsby, Shannon Renee, DR '92 *ET*
Sablowski, David Brian, DR '94
Sablowski, Michael Robert, DR '94 *CO*
Severynse, John Thomas, DR '79
Sims, Ms. Venerssa Ann, TR '95
Smith, Henry David, Jr., DR '76 *EA*
Smith, James C., IV, DR '93 *ET*
Thompson, Debbie K., DR '78
Tidwell, Ms. Wanda Banks, DR '85 *ET*
Vann, Mrs. Doris Long, DR '80 *ET*
Vann, Thelma Marie, DR '80
Williams, Mrs. Helen C., DR '77 *ET*
Wilson, Ms. Rosemary, TR '90 *ME*

GROVELAND

Gant, James Emory, TR '66 *EA*

GULF BREEZE

Alexander, Mrs. Leola Sanders, TR '48
Baldwin, Douglas Dewayne, UC '92
Barnes, COL Grover Elwood, ARNG(Ret.), UC '89 *CV*
Barth, William Arnold, UC '90
Bear, Lewis, TR '64
Beaver, Kevin Vandell, UC '91
Bearden, Ms. Sandra Mane, UC '89 *CV*
Bell, Ms. Sharon Anne, UC '92 *CO*
Benson, Mrs. Kathryn Dasho, UC '94
Bergan, Christian, UC '92 *MF*
Boggs, Zoe Wiedeman, UC '80 *CO*
Bohannon, Hiram S., Jr., TR '78
Bonsignoff, Robert G., UC '92
Brady, Richard Allen, UC '88
Brock, Steven James, UC '88
Brown, Mrs. Monika Sluszallek, TR '95
Brueske, Kenneth Roger, UC '83 *BA*
Burch, Mrs. Janet Hall, UC '77
Carpenter, Mrs. Roberta Jean, UC '92
Carper, John Calvin, Jr., UC '83
Carter, James Larry, UC '88 *UT*
Castleberry, John Jeffrey(Jeff), TR '90
Causey, Carl B., Jr., UC '89
Chatwood, Jerry Lawson, UC '94
Chestnutt, Michael David, UC '93
Cohen, Joel Mark, TR '70
Colley, Marshall O'Neal, UC '81
Conner, Emie C., Jr., UC '85 *UT*
Corcoran, Mrs. Sandra Kay, UC '86 *ME*
Cruikshank, Michael Hugh, UC '92
Culberson, Mrs. Candace F., DR '78 *ET*
Culpepper, Mrs. Fann Bearden, TR '79 *ET*
Daigle, William Fernand, UC '91
Davies, Robert A., UC '92
Dixon, Ms. Cynthia G., RN, MT '95 *NU*
Donnelly, Leo J., Jr., UC '89
Douglas, Linda Bailey, UC '92
Douglas, Mrs. Nancy Johnson, TR '79
Douglass, CAPT Charles A., UC '94
Echsner, Mrs. Rebecca A., UC '85 *EA*
Edwards, Claude Everett, UC '79 *CN*
Enderson, Ms. Rita Abercrombi, UC '83
Enderson, Terry Gene, UC '83
Engler, Mrs. Arlene Jourdan, UC '82
Eubanks, Richard Marcus, MT '94 *GN*
Faggioni, Ms. Karen Sims, UC '91 *CO*
Faulkner, Cecil Pope, TR '76 *ET*
Firth, Ms. Mary Jean, TR '69 *ET*
Fishbaugh, Bob, TR '64 *IN*
Fitch, Ms. Cherry Morgan, UC '76
Fournie, Kirk Elliott, UC '93
Frantz, Mrs. Penny Rawls, DR '84
Freckmann, Mrs. Donna Bridger, UC '82 *PJ*
Gilbert, Mrs. Mary Kendrick, UC '88 *CV*
Glaze, Mrs. Tracy Ann, UC '90
Goss, Charles Edward, TR '81 *BE*
Grant, John Luther, TR '69 *AC*
Gulsby, Stephen Albert, TR '78
Hague, William Ernest, UC '80 *EA*
Hamilton, William C., Jr., UC '81 *EN*
Hanson, Paul Delmar, UC '88
Hays, David Charles, UC '82 *BE*
Heilig, Allan Michael, MT '79
Hicks, Kenneth Ray, UC '81 *LW*
Hines, Robert Charles, UC '80 *CV*
Horton, Denise Leya, UC '92 *CO*
Hubbard, Barbara Joan, TR '94 *LW*
Hunt, Luke, UC '84 *CL*
Hurd, Mrs. Kathryn Ann, UC '85
Inglefield, Ms. Carolyn Leigh, UC '94 *CO*
Jacobs, Mrs. Barbara, '55 *ET*
Jacobs, Dr. William Donald, TR '51
Jelks, William Alden, UC '91 *MI*
Jensen, Ken K., UC '92 *MS*
Jones, Clayton Stuart, UC '92
Jones, MAJ Dennis Michael, USAF, UC '88 *MI*
Kaminski-Warren, Ms. Peggy Y., UC '88
Kemerer, LTC Michael Joseph, USAF, UC '86 *MI*
Kemerer, Ms. Sharon Lee, NBCC, UC '88 *CO*
King, Mrs. Clora S., UC '92
Kirkland, Ms. Ann Bell, TR '68 *SS*
Klimuszko, Mrs. Mary C., UC '79
Kuplinski, CAPT Stanley J., USN(Ret.), UC '93 *MI*
Lamb, Mrs. Jeanna Lillette, UC '93 *SS*
Laufer, Mark William, UC '95 *BE*
Layson, John Edward, '70 *CC*
Leininger, Wilfred, UC '83
Lewis, Ms. Shawn Elizabeth, TR '94
Long, Bobby Fulton, TR '54
Long, Stephen Fye, '73 *ET*
Louwers, Thomas Damien, UC '94
Lovett, Charles R., UC '83
Lynch, Karen Louise, TR '80
MacNeil, Mrs. Jean Comstock, UC '85 *CO*
Marquardt, Eric Carl, UC '94

Mathis, John Wesley, Jr., UC '89
McBroom, Dennis Bruce, UC '81
McCabe, Robert Kimble, TR '76
McCabe, Selby, '70
McGillberry, Ms. Judy Alice, UC '86
McLeary, Mrs. Helen P., UC '86 *SS*
McMullen, Mrs. Stephanie Wood, UC '92
Messick, Randall Victor, TR '90
Messina, Mrs. Beth Bonelli, UC '94 *CO*
Morgan, Mrs. Patsy Faye, UC '81
Newland, Nancy A., UC '88 *LW*
Nordstrom, Dennis W., UC '92 *LW*
Nowling, Willard, Jr., UC '78
Nye, Ms. Alice C., UC '91 *CO*
Ondis, Arnold A., UC '87
Parliman, Gordon M., TR '79 *VL*
Pribbenow, Mrs. Teresa M., TR '80
Price, Mrs. Deborah Barber, TR '90 *NU*
Pritchett, Mrs. Beverly Bacon, UC '88
Rainey, David Peter, UC '93
Rawls, Robin Susanne, UC '87
Reeves, Mrs. Barbara A., UC '87 *ET*
Rivers, David Ernest, DR '79
Roberts, Ms. Patricia Lee, TR '78 *CN*
Rohan, Don James, UC '86 *EN*
Roudon, Manzia V., UC '89
Ryan, Robert B., UC '84 *CO*
Ryland, Daniel Alvin, '73
Schatti, Ms. Betsy Lynn, UC '91
Schauf, Rev. Gary Lee, UC '91 *CL*
Scherl, Wade Douglas, TR '90
Schumacher, Sherrie G., RN, TR '80 *NU*
Sharron, Thomas H., III, UC '91 *CO*
Sheehan, Robert John, UC '79
Sherman, Mrs. Sharon Betz, UC '86
Smith, Ms. Eleanor B.
Smith, Ms. Suellen, UC '94 *CO*
Solana, Terrell Francis, UC '92 *CO*
Stafford, Ms. Kaye Ellen, UC '91
Stillwell, Steven Randall, TR '94
Stinson, William B., Jr., UC '91
Stoll, Ms. Anita V., UC '90 *CV*
Stuckey, Mrs. Lesia Maria, MT '94
Swain, Roger Lane, UC '87
Swearingen, Daniel Merle, UC '88
Swearingen, Mrs. Vera Kathryn, UC '88 *CO*
Thompson, Edgar Ward, DR '94 *ME*
Till, Evon Gardiner, III, UC '88 *CN*
Turgwell, Mrs. Judy Black, UC '89
Tullos, W. Ray, UC '77 *EA*
Tyson, Hogan Allen, MT '79
Watson, Mrs. Jerry Gaddy, TR *CV*
Watson, Mrs. Sally Francis S., TR '54
Watts, Harold David, UC '88 *CP*
Watts, Mrs. Vivian Gaye, UC '90 *CO*
Weaver, Ms. Rachel Bowers, UC '90
Webb, Jerald Scott, TR '93
Whisenant, Rickey D., TR '78 *GN*
Whitehouse, LTC John Franklin, PhD, UC '87 *ET*
Whitehouse, Mrs. Shinchuan Y., UC '90 *CP*
Williams, Michael Taylor, TR '95
Wilson, Dr. James Roscoe, Jr., UC '90
Wilson, Ms. Joy L., UC '94
Wood, Kenneth Douglas, UC '94 *BK*

HAINES CITY

Bennett, Ms. Treci Hill, TR '92
Duce, John B., Jr., TR '64 *BE*
Jordan, LTC Michael Leroy, UC '93 *MI*
Sellers, MAJ Thomas A., USAF(Ret.), TR '43 *MI*
Washington, Albert L., Jr., UC '91

HAVANA

Andrews, Lamar, TR '67
Andrews, Sunnie, TR '67 *CV*
Bates, Benjamin Edwin, TR '84 *SR*
Custer, Charles W., MT '75 *EP*
Knight, Michael Spencer, UC '75 *ET*
McGriff, Jackie, UC '94
Orth, William Kyle, TR '87
Read, Rodney Dunlap, UC '93
Register, Matthew Ward, TR '92 *ET*
Shinault, Mrs. Mary Lou Gandy, DR '79
Wilson, Ms. Kimberly Joan, TR '91 *EA*

HAWTHORNE

Simmons, Sharla Susan, TR '94 *ET*

HERNANDO

Marmish, John Edward, Jr., UC '77 *ME*

HIALEAH

Diaz, Walter Ismael, MT '92
Jimenez, Osvaldo, TR *BA*
Thomas, Melvin, Jr., UC '85

HIGHLAND CITY

Johnson, Timothy Lynn, TR '94

HIGH SPRINGS

Preston, Ms. Nancy Susannah, TR '94 *ET*
Summers, Christina Ann, TR '95

HILLIARD

Holton, Ms. Virginia Crawford, DR '86
Prather, 2LT Monte Allen, TR '82

HOBE SOUND

Kecskes, William M., UC '74

HOLIDAY

Harsch, Daniel Thomas, TR '93 *NU*
Yunker, Cheryl Lynne, UC '94 *GN*

HOLLY HILL

Bradstreet, Ronald Frank, UC '93
Dickensheet, MAJ Terry Lee, USAF, MT '92
Hopkins, Granvel U., Sr., UC '80 *LW*
Jants, MAJ Walter Curtis, UC '88
Rawls, Mrs. Faye Langford, TR '38 *ET*
Woods, Seburn Randolph, UC '84

HOLLYWOOD

Joiner, Mrs. Joanne Chesser, TR '66 *CP*
Joiner, Robert Ervin, TR '68 *ET*
Kennelly, Ms. Beth, TR '79 *CV*
Krevat, Ronald Noel, UC '87
Moore, James A., TR '84
Morrow, Michael Wade, TR '81 *CP*
Owens, Mrs. Suzanne Denmat, DR '80
Picariello, James L., UC '91
Serrano, Juan Antonio, UC '89 *ET*
Simoneau, CDR Margaret Ann, USPHS, UC '86 *MI*
White, Ms. Doris, PC '92 *SS*

HOLMES BEACH

Buzbee, Roy Augustus, '73

HOLT

Fink, Mrs. Susan Kay Dilks, TR '88
Hetrick, Mrs. Kathy L., UC '93 *SS*
Holt, George William, UC '90 *CP*
Risher, Ms. Rebecca Joyce, UC '87 *CO*
Shaw-Goodson, Ms. Rudella L., UC '87

HOMESTEAD

Brunson, 2LT Richard Lamar, TR '85
Leorza, Miguel Cesar, UC '93 *ME*
Marshall, Ms. Anne
McCormac, Thomas Allan, UC '84
Thibos, Charles Ray, DR '82

HOMESTEAD AFB

Schramm, Frederick W., UC '85 *CV*

HOMOSASSA

Sparkman, Floyd, Jr., TR '72
Thompson, Robert Lee, TR '78 *GN*

HOMOSASSA SPRINGS

Boone, Mrs. Susan Anne, DR '85
Thompson, Mrs. Lisa Marie, TR '78

HOWEY IN THE HILLS

Schilling, Gary, TR '87 *CC*

HUDSON

Armstrong, Jack Wayne, UC '95 *CV*
Butler, COL Bradley L., USAF, UC '85 *MI*
Golebiewski, Michael, TR '92
Hampton, ATC Virgil Everett, USN(Ret.), UC '94 *MI*

HURLBURT FIELD

Gardner, COL Alan Miles, USA, MT '87 *MI*
Hine, FSGT Gilbert Charles, Jr. USAF, UC '93 *MI*
Jones, Mrs. Annie Hill, UC '82
Killam, Miriam Jean, UC '89
MacKey, Gary L., UC '94
Morris, MAJ Benton Eugene, TR '59
Parker, Eddie J., UC '89
Robert, Mrs. Lorra Jean, UC '89
Snider, CAPT Christopher E., UC '91

IMMOKALEE

Martin, Paul Jeffrey, Jr., TR '92 *ET*
Massey, Robert Allen, '74 *ER*
Pelham, Henry Frank, TR '49 *EA*

INDIALANTIC

Casey, John Roger, UC '85 *EN*
Hooper, Russell W., Jr., TR '64 *CP*
Mischock, Mrs. Delena, DR '80
Mischock, Elmer Arthur, DR '76
Quinlan, James Lee, UC '87
Sakamoto, LTC Gerald Hitoshi, USAF(Ret.), MT '79
Strand, LT Douglas Paul, UC '89
Viglianco, Renee Michelle, TR '95 *MS*
Wiles, Joey Eugene, TR '81 *ET*
Wiles, Mrs. Lydia Swails, TR '82 *ET*

INDIAN HARBOUR BEACH

Aplin, Charles Cecil, TR '64
Carkee, MAJ John L., UC '88
Cuccia, Anthony Salvatore, UC '91
Flohe, LTC Donald Leo, USA(Ret.), TR '71 *BA*
Sampieri, Ms. Nancy A., TR '95

INDIANTOWN

Boshell, Alvin Thomas, TR '89

INGLIS

Poole, Daniel C., DR '75

INTERLACHEN

Darcey, Mrs. Nancy Annette, TR '91 *ET*
Heaton, David Rodney, DR '77

INVERNESS

Brown, MAJ William Raymond, UC '88 *MI*
Clement, Ms. Natalie Hobbs, MT '70 *EA*
Connors, Mrs. Linda C., TR '84 *ET*
Searcy, Mrs. Lucille Hoffman, TR '55 *ET*
Sviba, CAPT John F., UC '85

JACKSONVILLE

Allen, Lee Anne, TR '81 *EP*
Alsup, Kevin Owen, TR '91 *BA*
Anthony, Lydie Wood, TR '64
Atienza, CPO Renato Remo, USN(Ret.), UC '86 *GN*
Ayers, Robert Edward, UC '79
Ballard, Cecropia Smith, TR '81 *SS*
Ballard, Robert Lee, TR '80 *BK*
Barry, Margaret Buford, TR '88
Baxley, Mrs. Debra L. Perry, DR '88 *ET*
Baxley, Todd Jennings, DR '89 *CV*
Bell, John Martin, TR '63 *CV*
Bell, Mrs. Shasta C., UC '94
Bittner, W. Wayne, DR '82 *CV*
Blakely, Mrs. Kibby Thompson, RN, TR '86 *NU*
Bowen, David Larod, TR '76
Boyle, Ms. Cheri Ann, UC '93 *CV*
Briant, Stephen Craig, TR '75 *BA*
Brown, Bobby J., TR '85 *TT*
Brown, Reginald Charles, UC '90 *MI*
Bryant, Sondra Lavoris, TR '85
Buckner, J. Phillip, TR '86 *ME*
Burney, Stanley Herbert, UC '94 *ET*
Chapman, Richard B., UC '90
Chappell, Lonnie Ray, UC '82
Christensen, Mrs. Gloria S., PC '85 *CP*
Cochran, Michael Joseph, UC '91 *EN*
Collins, Michael J., MT '93
Cook, Ms. Stephanie Sue, TR '68
Cowart, Johnny Grady, TR '74 *IN*
Crawford, James Gordon, Jr., TR '91 *IN*
Crocker, Ms. Carolyn Tomko, CHD, UC '82 *ME*
Crysell, Mrs. Lucille C., TR '45 *EA*
Cuevas, Alessandro Verone, '95 *CN*
Culley, Ms. Carol Elizabeth, TR '94 *AD*
Cummings, Stacey Ann, TR '91 *BA*
Currier, CAPT John Timothy, Sr., UC '95
Daley, Mrs. Marylu Powell, MT '78
Daniels, Terry E., UC '91 *CP*
Davis, Eric Randall, UC '93
Dawson, Mrs. Gay L., UC '89 *AD*
Deakins, Clifton L., Jr., MT '78
Dennard, Jack Leroy, '78
Diamond, Cheryl, UC '93
Dickman, Marcus, Jr., TR '83 *AP*
Dickman, Mrs. Patrice Woodbury, TR '84 *BK*
Dillard, James Larry, TR '77
Dillon, Allen Douglas, TR '77 *CP*
Drayton, Mrs. Bonita P., TR '85 *SS*
Egan, CAPT Timothy James, UC '83
Ferguson, Ms. Dana Katalinas, DR '94
Fernandez, Edward John, TR '81 *RT*
Fitzpatrick, Mrs. Louise W., TR '42 *ET*
Freeman, Harry Thomas, DR '87
Fuller, James Byron, UC '86 *GE*
Gabriel, Jack Joseph, UC '90 *EN*
Ginder, Carl Lee, UC '90 *EN*
Goff, Ms. Pamela Lea, TR '85 *BK*
Griffin, Gerard Martin, UC '86 *GN*
Grimm, Robert Bolin, MT '93
Hammock, Robert Leonard, TR '81 *CP*
Hannah, Ms. Rosalynn Cooper, MT '83
Harper, Ms. Catherine Neal, TR '77 *BK*
Harris, William Gordon, UC '93
Hatchett, Mrs. Tionna, TR *MS*
Hendricks, Frederick E., UC '88 *CN*
Hill, Robert Earle, Jr., UC '84 *CP*
Holliday, Ms. Marla S., UC '83 *BK*
Hovious, Mrs. Deanna T., TR '91 *ET*
Howard, Sherri Lynn, TR '84
Howard, Terri Lee, TR '86
Howell, Robert M. (Bob), TR '71 *CP*
Hudspeth, Michael Wayne, TR '83
Huffman, Mrs. Angela Faye, UC '94
Hull, Edward Dickson, UC '92
Hulsberg, Mrs. Jenny Graham, TR '78 *ET*
Hulse, Ms. Tina C., MT '93 *HM*
Ivey, Jerry J., UC '83
Jewell, Mrs. Hilda Elaine, UC '92 *BA*
Jobes, John David, UC '80
Johnson, Jean, TR '76
Johnson, MAJ Paul G., Sr. USAF, TR '83 *GN*
Johnson, William Charles, TR '80
Jordan, Robert Edward, MT '79 *ME*
Keane, Mrs. Cynthia T., TR *LW*
Keister, David Alan, UC '81
Kerby, Ernest G., Jr., '72 *EA*
Key, Dr. Erskine C., TR '49 *ET*
King, Terry Lee, UC '92 *MI*
Koivisto, Samuel David, UC '87
Kojima, Jennifer Mariko, TR '95
Lamb, Troy Glenn, TR '66
Lavender, Winbert E., TR '62
Layton, Dean Allen, UC '91
Leam, David Thomas, DR '77
Lehosit, CAPT David Rickard, Sr., UC '91
Lewis, John Sherman, UC '81
Lewis, Lester H., Jr., '70
Lilkendey, Alan H., UC '89 *RE*
Lloyd, Richard Arthur, UC '84
Looney, Brian Thomas, MT '93
Lovin, LCDR Wallace Taburn, USN(Ret.), UC '89 *BA*
Martin, Richard Dewey, UC '89 *CV*
Martin, Mrs. Vicki D. Rushing, TR '71
Masters, MAJ John Joseph, Jr., UC '89 *MI*
Mayshack, Ernest Ray, UC '92 *CV*
Mayshack, Ms. Marrer Rhoden, UC '93 *CV*
McCann, Thomas Shane, PC '94 *MS*
McClary, Regionald R., TR '86
McClinton-Reiter, Ms. Joanna, TR '94 *NU*
McLain, Mrs. Barbara Harwood, TR '77 *ET*
McNamara, James Frances, UC '88
Merrett, Ms. Mary, TR '23
Merritt, John L., TR '57
Merserean, Timothy H., UC '93 *BA*
Miller, EMC (SW) Dewayne Ray, USN, UC '92 *MI*
Miller, Michael Stephen, UC '95 *MI*
Minor, Ms. Kelly A., MSW, UC '94 *SS*
Mixon, George Calvin, UC '77
Morgan, Ms. Conastine N., UC '91 *SS*
Morgan, James, Jr., UC '92 *MI*
Morris, Ms. Ruth Lucile, UC '90 *CO*
Mullarkey, John Joseph, UC '92
Nagle, LTC Bruce Alan, UC '76 *ET*
Nichols, Franklin Michael, PC '82 *BA*
Nichols, William Henry, UC '93
Norbeck, LT Michael Kevin, JAGC, USNR, UC '89 *LW*
Nutter, Ms. Stephanie Janel, PC '94 *BK*
Olson, Kent Colgate, TR '88
Pfeifle, LT William Douglas, USN, UC '92 *MI*
Pillsbury, Mrs. Suzanne Lynn, TR '92 *HM*
Pitts, Mrs. Lillian McMillan, UC '90 *ET*
Powell, Ms. Susan Louise, TR '82
Proulx, Michael David, DR '88 *HT*
Pruitt, Ms. Sandra C., TR '82 *ET*
Pye, James Lee, TR '84
Ramsay, Ms. Estelle, TR
Rawlins, LTC Carol V., USAF(Ret.), UC '91 *NU*
Reed, Larry Cale, Jr., TR '83 *ET*
Reed, Ms. Laura Jean Zierden, TR '85 *ET*
Reilly, Charles John, TR '81 *MS*
Reiter, David Carl, TR '95 *NU*
Ricks, David Andrew, DR '89 *CP*
Rinehart, Jack Edwards, Jr., TR '77 *CN*
Ringsdorf, John Frazer, TR '86
Rodgers, Stephen Park, UC '92 *EA*
Saour, Paul John, TR '86
Shepherd, Ms. Diane Lea, UC '89 *GN*
Simmons, Mrs. Carla D., TR '85 *ME*
Sims, Linda Louise, TR '85 *CP*
Sirman, Mrs. Bessie Jernigan, TR '52 *ET*
Skinner, Paul Jackson, PC '92
Sorrells-Olliff, Mrs. Melva Virginia, TR '82 *AP*
Sowell, Jeff, TR '84 *MS*
Squaire, Brenda Denise, TR '91
Stallings, SSGT Tyron J., USA(Ret.), UC '93 *MI*
Steele, Henry Albert, Jr., TR '89 *BA*
Steetle, Ms. Bess Mae, TR '72 *HM*
Steffy, Todd Allen, UC '94 *MF*
Stennett, Leslie Lee, Jr., MT '94 *MI*
Stevens, Mrs. Degie L., TR '76 *CN*
Stevens, Stacy Michael, TR '77 *CP*
Stewart, LCDR William Bowen, UC '92 *MI*
Stokes, John Lindsey, UC '91 *CC*
Strange, Virgil Joseph, DR '69
Suits, Mrs. Beverly Johnson, TR '68
Sweeny, Mrs. Donna Tatone, TR '83
Thievin, Kevin E., UC '91 *BA*
Thornhill, Ronald Wade, UC '89
Thurston, CAPT Paul Maunce, UC '88
Torres, Michael Anthony, TR '83 *BK*
Tritz, Ms. Donna Marie, TR '68
Turnipseed, John A., Jr., UC '85
Umberger, Gregory Daniel, UC '91 *CP*
Van DYKE, Jenny Rebecca, TR '94
Vaughn, Ms. Leslie Carroll, TR '86 *CN*
Wagner, Robert E., UC '89 *MF*
Warner, John L., TR '27 *TT*
Warr, Ms. Margaret Branning, TR '77
Watson, Andrew E., TR '86 *BK*
Watts, Jimmy Nathaniel, UC '91 *IN*
Webb, Charles Hansel, TR '80 *GN*
Weston, Robert Louis, UC '90
Whitehurst, Robert B., Jr., UC '90
Whitson, Michael Neil, TR '72
Wilcox, Arthur Lee, UC '92 *ET*
Williams, Troy Davis, TR '87
Windham, Charles O., TR '67
Womble, Patricia M., TR '86 *CP*
Woodard, Monroe Ralph, TR '79
Woods, Tony Ray, TR '84
Worsham, Ms. Pamela G.
Wray, James M., TR '88 *SR*
Yarborough, Jerry Olin, MT '79 *MI*
Zucker, Mrs. Jeanne E., MT '90 *ET*
Zucker, Ron James, MT '84 *ET*

JACKSONVILLE BEACH

Bush, Judson Wayne, TR '77
Harrison, Dale Austin, '72 *IN*
Hunter, Don James, MT '79
Kagan, LT Jonathan Matthrw, UC '94
Trippett, Mrs. Jennifer Marie, DR '94
York, Mrs. Lisa C., TR '93 *GN*

JASPER

Bryan, CWO4 Orton, USAF(Ret.), '72 *MI*
Vargason, Mrs. Yolande Tuten, UC '89

JAY

Barrow, Jennifer Kay, TR '94 *SS*
Bauldree, Ms. Betty Sue, TR '63
Boutwell, Ms. Martha Lowry, TR '63 *CO*
Brown, James Edward, TR '55
Brown, Jimmy Lynn, TR '94 *EA*
Burns, Ms. Vivian Dobbs, TR '58 *EA*
Cannon, Ms. Emma Ruth, TR
Fellows, Janet, TR '83
Fortner, John Christopher, UC '94 *CV*
Golden, Ms. Melba L., TR '60
Gomillion, Mrs. Ruth H., TR '51
Granger, Gerald Glenn, UC '93
Greer, MAJ Charles Wyatt, USAF(Ret.), TR '58 *MI*
Hendricks, Ms. Ophelia Shell, TR '56
Hullett, Ms. Louise Naoma, TR '47 *ET*
Jackson, Aubrey Bryant, TR '63 *IN*
Kirk, Amory Scott, TR '94 *LW*
Knight, George Andrew, UC '87 *CV*
Little, Mrs. Dian Edeker, TR '92
McDaniel, James D., TR '61 *ET*
McGowin, Mrs. Durant Sheppard, TR '27
McKibben, Ms. Nancy Lou H., TR '31 *HM*
Mitchell, Gerald Edwin, MT '77
Nowling, Ross Elton, TR '68
Phillips, Rodney Steven, TR '95 *MS*
Phillips, Ms. Thelma Lois, TR '60
Pinckard, Ms. Dian Edeker, TR '82
Rhodes, Barry Z., TR '66 *LW*
Russell, William T., DR '77 *BA*
Settle, Ms. Thelma, TR '50
Shell, Avis Truss, TR '52 *EA*
Stewart, Mrs. Dovie Kemp, TR '51 *ET*
Wasden, Ms. Bobbie Nell, TR '52

JENNINGS

Tyre, Mrs. Barbara Waters, DR '93

JENSEN BEACH

Dixon, Ms. Andrea C., TR '89 *SS*
Pitchford, Allan Johnson, UC '92

JUPITER

Battaglia, Ms. Mary Jane W., TR '88
Gomez, LTC Lawrence John, USA(Ret.), UC '90 *MF*
Hineline, J. Larry, MT '76 *CP*
Kiesel, Jill K. Bailey, TR '85 *BA*
Killets, Mrs. Ann Tranter, TR '71
Killets, Reed Shawn, Jr., TR '94
Livers, Mrs. Beth B., TR '76 *AC*
Scates, Ms. Carole V., DR '75 *ET*
Scates, Lester Egbert, TR '75
Sutherland, CAPT David A., TR '78 *CP*

KEY LARGO

Kelley, Ms. Ivey, TR '77
Workman, Craig L., UC '83 *CO*

KEYSTONE HEIGHTS

Bishop, Grady B., UC '78 *LW*
Golden, CAPT Randall Charles, UC '88

KEY WEST

Adams, Mrs. Connie Lynn, UC '92 *ET*
Benkoczy, James Claude, MT '83 *LW*
Broyles, Cynthia Lynne, UC '94 *LW*
Cates, Paul James, UC '92 *BA*
Erikson, Ms. Maria Jean, UC '95
Gates, MAJ Benson W. (Bill), III, USAF, UC '80 *CP*
Griffin, John, UC '91 *EA*
Hardy, David Taylor, UC '94 *TT*
Hemmelgorn, William J., UC '94
Jongh Love, Ms. Antoinette M., TR '94
Macarthur-Douthett, Ms. Marilyn, UC '92 *ET*
Park, Mrs. Mary Suzanne, UC '92 *CO*
Prescott, James Larry, MT '89
Smith, Carson Lee, TR '86
Stotts, Davida Carmencita, UC '93
Van Riper, Robert Gage, UC '95 *BA*
Villani, Richard Anthony, UC '94
Zamzow, PO2 Randy Aric, USN, UC '94 *MI*

KINARD

Chappell, Brian David, TR '95 *LW*

KISSIMMEE

Allen, Melissa Carole, TR '87 *ET*
Barbier, John Robert, UC '82 *TT*
Cochran, Larry, DR '82
Colburn, Randall Philip, UC '79
Colombo, Chris, TR '63 *EA*
Ferrara, Ronald Paul, TR '83
Gauvreau, Thomas Raymond, UC '93
Hastings, James Jeffrey, TR '69 *HT*
Huber, Ms. Yvonne Rene, TR '92 *IN*
Hughes, Mrs. Patricia Jenell, DR '93
Jernigan, Robert P., UC '90
Kirk, Deborah Lynn, TR '95 *NU*
Reeder, Earl Thomas, TR '65 *EA*
Roberts, Kenneth Ray, MT '81
Schorn, Sheri Anne, TR '91 *LB*
Striplin, Jim, TR '57
Waters, Max E., TR '57 *CC*
Yarbrough, Jeffree, UC '87

[illegible]

LA BELLE

[illegible]
[illegible]
Spratt, Joseph Ralph, Jr., TR '70 [illegible]
[illegible]

LAKE BUENA VISTA

[illegible]

LAKE CITY

[illegible]
[illegible]
[illegible]
[illegible]
Cabino, Josheph, UC '93
[illegible]
Collins, Christopher S., TR '93
Jones, Ronald D., UC '90 *GN*
Littlejohn, Ms. Brenda Parker, TR [illegible]
Mann, Roy Harold, Jr., TR '62
McCall, Kenneth Arnold, UC '89
McCarthy, John Paul, UC '93 *EN*
McNamara, Ms. Carol, TR '90
Moseley, Mrs. Rebecca Joyner, UC '93
Phillips, Carl Eugene, UC '94
[illegible]
Rogers, Deborah Markham, TR '76 [illegible]
[illegible] *SS*
Smith, Cheryl Lynne, TR '88 *ET*
Smith, Evan Everett, III, TR '87 *BK*
Warner, Kevin M., TR '93 *SK*
Watts, Seaborn Earl, TR '65
Wolf, Carter H., Jr., '74
Wolf, Ms. Toney Johnson, MT '79

LAKE HELEN

Ezell, Mrs. Millie H., TR '49

LAKELAND

Adams, Virginia Duane, TR '89
Alessandroni, Mark Andrew, TR '89 *CN*
Averette, Ronald Benoit, TR '93 *LW*
Boyd, David Henry, '73
Breadwell, Ms. Angie Lee, TR '86 *AD*
Broderick, Mrs. Kimberly Kaye, TR '89
Broderick, CAPT Peyton Thomas, USAF, TR '89 *MI*
Brunson, Harland Gene, TR '86 *CP*
Calhoun, Preston, '70 *NU*
Combee, Brian Keith, TR '84 *CC*
Conley, J. Dale, TR '67 *BA*
Cranor, Frank Virgil, MT '78
Delaney, Donald Joseph, DR '82 *CP*
DiCesare, Joseph Thomas, TR '84 *BE*
Dicesare, Thomas Roman, TR '94
Doran, John Michael, TR '73
Dormer, Charles John, TR '89 *AC*
Espenshade, Bruce M.
[illegible] '71
Fenton, Stanley M., TR '94 *MS*
Fields, Larry A., UC '76 *ET*
Franklin, Mrs. Sharon, TR '84 *LW*
Gates, Mrs. Karen H., TR '83 *CP*
Greschuk, John Joseph, Jr., TR '93 *MS*
Gutshall, Ms. Darcel E., UC '89
Hall, Ms. Patricia Ann, TR '81 *MS*
Hammack, Amy Elizabeth, TR '88
Harris, Lemuel Ronard, TR '79
Hartley, Scott Doyle, TR '81 *IN*
Hill, Dr. Raymond, TR '52 *ET*
Humiston, Mrs. Diana H., UC '90 *AD*
Jeffers, LTC Scott Heyward, UC '90 *MI*
Johnson, Cynthia Lynn, TR '90
Keener, Jack D., Jr., TR '73 *CC*
Keener, Mrs. Shan, TR '72 *ET*
King, Daryl Anthony, TR '89
Koiner, Timothy Newell, TR '75 *MS*
Latner, Kelvin Howard, MT '87
Lopez, A. Fernando, TR '91 *ET*
Lopez, Richard Albert, TR '93
Lopez, Mrs. Robin Riggs, TR '91 *HM*
Lunsford, Mrs. Katrina L., TR '83 [illegible]
McCarthy, Jesse Matthew, UC '88
McClellan, William Frank, TR '81 *CP*
McKeown, John Patrick, TR '84
Melton, Thomas L., TR
Mosley, Jimmy Joe, UC '78 *MS*
Norris, Scott Lamar, TR '90
Peralta, Juan Jesus, TR '93
Riggs, Rebecca Lynn, TR '93
Ross, Bobby, TR '60 *EA*
Rowell, Mrs. Stacy L., TR '88 *BE*
Rush, Edward Peter, DR '84 *RE*
Russo, CAPT David Philip, UC '88
Rutledge, Robert Allison, TR '78
Saunders, MAJ Bernard Michael, USMCR, UC '94 *BA*
Sconiers, Michael Lenard, TR '87
Scruggs, Steven Joseph, TR '84 *BA*
Shipman, Lionel, TR '92 *BK*
Skipper, Jeffrey Thomas, TR '90 *IN*
Snow, Anthony Lynn, TR '87 *BA*
Snow, Suzanne Elizabeth, TR '92
Stough, Mrs. Peggy Linton, TR '81
Trawick, Mrs. Kathy Lynn, TR '79 [illegible]
[illegible] Lee, TR '86
[illegible] UC [illegible]
Usher, Ms. Jill Marie, MT '94
Valenno, Mrs. Lorraine M., TR '82 *PJ*
Whiddon, Mrs. Martha Jean Cobb, TR [illegible]
Whiddon, Willie, TR '70
Wilder, Marc Harold, TR '89
Wilkinson, Mrs. Susan L., MT '93 *CP*
Williams, Kelly Vance, TR '81 *RE*
Yancey, John Thomas, III, UC '89 *CP*
Young, Ms. Laura C., TR '65
Zwayer, PVT2 Robert Bradley, USMC, TR '92 *BA*

LAKE MARY

Armstrong, Ward Landon, TR '85 *MS*
Brazile, Heather Lynn, TR '92
Brewer, L. Thomas, TR '69 *EA*
Brewer, Mrs. Linda Green, TR '69 *ET*
Cornish, Ms. Kimberly A., UC '95
Delong, Mrs. Nancy Ennemoser, UC '95
Grellman, MAJ John Robert, Jr., MT '78
Hindes, Mrs. Karen Filippi, TR '88
Hindes, William Evin, UC '88
Kramer, Dennis Arthur, UC '86 *BE*
O'Quinn, Wesley C., DR '94 *EN*
Porter, David Jacob, MT '90 *CP*
Sanders, Mrs. Annie Crews, TR '80 *ET*
Sanders, Nick Ray, '72 *BA*
Trombetta, Ms. Melanie Sherrill, TR '92 *MS*

LAKE PANASOFFKEE

Hunter, James Wayne, MT '81 *ET*
Reinholz, Ms. Elizabeth, TR '33
Ross, Larry D., '58 *EA*
Ross, Mrs. Louise W., DR '75 *EA*

LAKE PARK

Rigby, McNeil, Jr., TR '64 *BE*

LAKE PLACID

CoBell, LCDR James, III, UC '93 *MI*
Johnston, Ms. Dawn M., UC '88
Sohn, Ms. Melissa Marie, TR '95 *ET*

LAKE WALES

Bair, Cinnamon Lee, TR '93
McDonald, Michael Joseph, UC '88 *ET*
Mixon, James Edward, Jr., UC '82
Ragan, Mrs. Karey Brawner, TR '81
Scarborough, J. Barry, TR '90 *BA*
Scarborough, Mrs. Sherri Lynn, TR '89 *LW*
Sutton, Steve C., TR '71 *MS*

LAKE WORTH

Buxton, William Alan, UC '89 *LW*
Campbell, William Weiss, TR '83
Cannon, John(Ed) E., TR '66 *BE*
Hornyak, Edward Joseph, UC '83
Jones, COL Dave P., UC '87 *MI*
Kaysen, LTC Kirby K., MT '78
McCaffrey, John Jack, UC '93
McGee, Charles Robert, UC '85
McKinley, CAPT Robert M., Jr., USA, UC '91 *MI*
Osmer, Tracy Ruth, TR '85 *ET*
Parenti, David Rice, TR '87
Riegsecker, LTC Norman R., Jr., USAF, UC '84 *MI*
Saxon, Wayne Henry, TR '72 *BE*
Shields, Christi Adams, TR '91
Silverman, CMSGT Sanford, MT '85 *ET*
Stecki, Mrs. Peggy S., TR '87 *BA*
Wilson, Jerry Alan, UC '79

LAMONT

Skalang, Ms. Mary Ann Lee, UC

LAND O'LAKES

Boucher, CAPT John Alexander, UC '92 *EN*
Snow, Mrs. Paula P., PhD, UC '83 *ME*

LANTANA

Barrero, Manual A., Jr., TR '85
Lamb, Steven Gary, DR '79

LARGO

Allen, Ms. Susan, UC '84
Boyd, Corey, TR '92 *SR*
Canter, Wendell Woodwell, '72 *HT*
[illegible] Brent [illegible] James, III, TR '90 *HT*
Fisher, CAPT Thomas Daniel, UC '92
Galbraith, Mrs. Dawn Louise, TR '87 *NU*
Hill, Joseph H., MT '81 *AC*
Johnson, Blaine Lee, TR '93
Kennedy, James Richard, UC '83 *CP*
McFadden, Mrs. Lisa Ann, TR '92 *CP*
Oehler, David Edward, UC '81
Palmer, Christian Allen, TR '88
Robinson, Kathleen D., TR '86
Surls, Mrs. Clarissa Rickett, TR '78 *LB*
Todd, Mrs. Cynthia Johnson, DR '86 *AC*
Tucker, Ms. Kathleen Mary, CPA, MT '87 *AC*
Wolford, Leland, MT '75

LAUDERHILL

White, MAJ Samuel Scott, Jr., UC '80

LAUREL

Panton, Ms. Jennifer Marie, TR '91

LAUREL HILL

Blanchard, G. Damian, TR '79
Bleigh, Herbert Walker, UC '90 *GN*
Bradley, Jeff L., III, TR '93 *ET*
Bradley, Mrs. Jennifer K., TR '94 *ET*
Campbell, Earl Maxwell, TR '51 *ME*
Cannon, James F., Jr., TR '94
Davis, Ms. Laurie, '79
Harrison, David Scott, TR '89
Harrison, Don Burl, TR '61
Harrison, Ms. Mildred C., TR '65
Harrison, Willie Lott, TR '54
Hester, Howard Timothy, DR '85
Hulsey, Mrs. Annie Lou Shirley, TR '58
Kahler, Asher Jacob, UC '77 *ET*
King, Edwin K., '71 *CO*
Moore, Angela Lanet, TR '86
Moore, Wanda Fay, TR '90
Peacock, Ms. Rachel O'Neal, TR '61
Roberts, Donna G., TR '78
Segrest, Ms. Sue French, TR '65
Steele, Daniel C., UC '89
Stewart, Mrs. Kimberly Bigger, TR '90 *ET*
Weekley, Malcolm Duncan, UC '85
White, Thomas Wesley, TR '94
Willis, Dale Gordon, DR '79

LAWTEY

Gustafson, Wayne Robert, UC '90
Stanley, Earl James, TR '78

LECANTO

Warren, Mrs. Mary B., TR '87 *ER*

LEESBURG

Coleman, Ralph L., Sr., UC '93 *SS*
Dozier, J. Colley, TR '45 *CN*
Showalter, Mrs. Robbie Ann, TR '84 *MS*
Showalter, Scott Wesley, TR '86 *BE*
Singleton, Mrs. Amelia R., TR '78 *ET*
Singleton, Roy W., TR '73 *BA*
Szeredi, Zoltan J., UC '88

LEHIGH ACRES

Demann, CAPT Robert James, Jr., UC '82
Jones, Otho Charles, UC '80
Rutherford, Mrs. Judith Herald, TR '87
Sutherland, Ms. Sidney, TR '92 *RT*
Torielli, John T., III, UC '88 *ER*
Vargas, Luis Alberto, UC '92

LIGHTHOUSE POINT

Svopa, Steven Michael, TR '89

LITTLE TORCH KEY

Wimmer, Anne Elizabeth, UC '87

LIVE OAK

Brown, Jimmy Ray, TR '90 *GN*
Brown, Mrs. Leah Palmer, TR '91 *ME*
Brown, Phylanga Allashawn, TR '90
Downing, Clinton Ervin, TR '73 *MI*
Fina, David William, Esq., TR '79 *LW*
Fina, Mrs. Michelle R., TR '79 *ET*
Landry, Paul James, DR '77
O'Hara, Sean Perry, TR '92

LONGBOAT KEY

Stallings, Donald Harroll, MT '77 *RE*

LONGWOOD

Barton, Sheri Lynn, TR '95 *ET*
Behnert, Mrs. Lori Beth, UC '94 *CO*
Evans, Earl, UC '87
Hockaday, Tom Charles, UC '89
Kirschenbaum, Mrs. Carol S., UC '94 *CO*
Loudermilk, Ms. Tamela Dawn, UC '94
Lowery, Frieda Marie, TR '83 *IN*
Pyburn, Ms. Leah, TR '85 *NU*
Ramseur, Mrs. Dianna Brooks, UC '95 *ET*
Richtmyer, Deirdre M., DR '91 *HM*
Schulze, Paul Clarence, TR '93
Stanley, Frederick F., MT '79 *GN*
Teixeira, Mark Alfred, UC '81 *ME*
Van DUSEN, Charles Edward, DR '72 *CP*
Vickers, Anderson V., III, UC '92 *BA*
Yeackle, John F., TR '62 *AP*

LUTZ

Beerman, Michelle Denise, TR '91
Escalera, Jose Francisco, UC '93 *MI*
Inman, CAPT Jerry L., SPHR, TR '76 *LB*
Logan, Perry W., TR '91 *ME*
McNeil, Harry Randall, TR '73 *ME*
Vanover, Keith Patrick, UC '94
Winegar, Ms. Cheryl K., DR '75 *SS*

LYNN HAVEN

Adams, Mrs. Alma Wilson, TR '89
Barber, Ronald Roy, UC '79 *AC*
Barnes, Larry L., '73 *ET*
Barnes, Mrs. Mary Helen, UC '94
Barnett, Ms. Jean D., TR '61
Benson, Mrs. Celeste Graves, UC '95
Bland, Mrs. Joyce A., TR '65
Bonacasa, Salvatore A., UC '80 *CC*
Boston, CAPT Stephen Tood, UC '93
Boswell, Mrs. Annette H., TR '49 *ET*
Boswell, Paul, TR '49
Bray, David Gregory, TR '86
Brinson, Mrs. Lara Corita, UC '95
Day, Kenneth Ray, TR '59
Day, LTC Thomas Beckham, USAF, UC '92
Deal, Ms. Lena Lea, DR '84
Easterwood, Tina Lynn, UC '93 *CO*
Edwards, Mrs. Felecia Orum, UC '94 *SS*
Enzor, Burney H., TR '58 *CL*
Everett, Hayes Lewis, TR '63 *ET*
Everett, Ms. Jeanette Jenkins, TR '66
Finch, Kenneth Allen, DR '94 *CO*
Garrett, Charles Roger, TR '68 *ET*
Goldenberg, Stanley Frank, UC '73 *MS*
Griffis, E. J., Jr., UC '83
Griffis, Mrs. Rita Louise Hoeh, UC '83
Hair, Mrs. Hortense D., TR '59 *ET*
Hardy, Larry, TR '67 *ET*
Hughes, Jimmy H., TR '62 *EA*
Hughes, Mrs. Margaret H., TR '62 *ET*
Jennings, Timothy S., TR '69
Jorgensen, CAPT Gregory Mark, UC '94
Kearney, Michael, TR '71 *ET*
Kelley, Ms. Gwendolyn S., TR '66 *ET*
Kelley, Joe M., TR '58 *ET*
Lainhart, Paul Edward, TR '70 *ET*
MacDonald, Ms. Wanda Gillman, TR '84 *HM*
Mathews, CAPT Andra Rosette, TR '94
Meeks, Ms. Christine Renee, TR '86
Murray, Donald Charles, UC '89 *CO*
Myers, Thomas Oliver, UC '80 *FV*
Nix, Paul, TR '55
Nix, Ms. Virginia Lee Creel, '70
Owen, Carlos Ladon, '72 *ET*
Owen, Mrs. Pamela A., TR '80 *ET*
Owens, Gatha A., TR '49 *IN*
Peuhs, Rudolph Allen, TR '66 *ET*
Presnell, James C., TR '62 *CO*
Ray, John Abner, UC '95
Renfroe, Mrs. Martha F., TR '55 *ET*
Sellers, Ms. Mary Helen, '74
Sexton, Matthew Lee, TR '86
Seymour, Mrs. Susie C., TR '63 *ET*
Smaw, Ms. Karen Eileen, TR '87
Stephens, John W., Jr., UC '84
Stoddard, CAPT Katherine E., TR '94
Thompson, Mrs. Carol Cooper, UC '91 *MS*
Thompson, Kenneth D., TR '90 *MS*
Tripp, Ms. Jacqueline Marie, UC '94 *CC*
Watford, Mrs. Margie Anne, TR '76 *SC*
Weller, MAJ Michael Martino, USAF, UC '94 *MI*
West, John Michael, UC '90
Williams, Jerry Lavon, TR '68 *AC*
Witherspoon, Ms. Amy E., TR '93
Wixted, Clayton Lee, '72 *ET*

MAC DILL AFB

Anderson, Sandra Ellen, UC '94
Baker, Mark Forrest, UC '94
Benson, CWO4 Bruce Duwayne, USA, DR '92 *MI*
Cerniglia, James Albert, UC '80
Davis, CAPT Dale Lee, '73
Haase, CAPT Morris Eugene, UC '92
Hurd, Ms. Annette F., MT '75 *ET*
Hurd, MGEN Joseph Elbert, USAF, MT '75 *MI*
Nichols, MAJ Stephen E., UC '80
Renfroe, Billy Edward, Jr., UC '91 *MI*
Summers, CAPT Jacquelyn J., MT '80

MADEIRA BEACH

Callahan, James Kelly, UC '94 *GN*

MADISON

Andrews, Jenny Lynne, TR '83
Frady, Gregory Doyle, TR '87 *SR*
Frady, Mrs. Rhonda S. Waters, TR '87 *HM*
Harris, Clinton, TR '52
Lindstrand, William A., UC '86
Mattiza, Mrs. Beverly Jean, UC '94 *CO*
Mattiza, Dann Dickie, UC '94 *ET*
Pitts, Frederick Burton, TR '95 *IN*
Primm, Mack, TR '54 *EA*
Proctor, Jack Augusta, TR '68 *IN*
Quick, Charles E., TR '53 *SK*

MAITLAND

Elmquist, Gregory Neil, UC '80 *CL*
Harper, Stephanie Anne, UC '88 *AC*
Heck, LT William Carey, USA, DR '92 *MI*
Herzog, Thomas Harry, MD, TR '68 *PH*
Jackson, Long, TR '29
Whatley, Mrs. Vickie Garnett, TR '79

MALABAR

Jackson, Ms. Bobbie B., TR '67 *ET*

MALONE

Anderson, Mrs. Crickett W., TR '88 *ET*
Baxter, Mrs. Dorothy Harrell, DR '79 *ET*
Baxter, Ross, DR '74
Bennett, Carolyn Virginia, DR '90 *ET*
Benton, Mrs. Shelia Pearce, DR '85 *ET*
Cunningham, Monte Craig, DR '92
Daniels, Ms. Vivian Smith, DR '79
Deuel, Homer Roswell, TR '64
Ellerbee, Mrs. Haley Melton, DR '89 *ET*
Ellerbee, John Lester, TR '79
Garrett, Mrs. Victoria H., DR '84
Grice, Mrs. Betty Burke, DR '85
Hall, Mrs. Linda Mogge, DR '82 *EA*
Hall, Sidney Preston, Jr., TR '61 *SK*
Ham, Ms. Kimberly Ruth, DR '94 *BK*
Herring, Ms. Wendy Booth, DR '93
Lassiter, Marvin C., DR '78 *EA*
McCrary, Mrs. Sharon Padgett, TR '79
Redmon, Mrs. Sandra Toole, TR '92 *ME*
Rogers, Mrs. Donna Ford, DR '94
Shields, Mrs. Sarah Harrell, DR '91
Shoemaker, Linda Ann, DR '90
Smith, Barbara Dianne, DR '88
Thompson, Mrs. Rachael Rae S., DR '93
Tidwell, Albert Allan, DR '78 *ET*
Tidwell, Mrs. Frances Sanders, TR '46 *ET*
Wilson, Curtis Donald, DR '87

MARATHON

Boehn, Robert Dean, DR '83

MARCO ISLAND

Hancock, Ms. Deborah Jean, TR '84 *SR*
Wright, Eugene Richard, MT '85 *TT*

MARGATE

Decker, Sherri Lynn, TR '88 *ET*
Keane, Christopher Todd, TR '91
Thatcher, Paul Dean, Jr., TR '87

MARIANNA

Allen, G. Webb, Jr., TR '39
Baker, Mrs. Ruth Bell, DR '81 *EA*
Basford, Christopher M., DR '94
Bell, Edward Earl, TR '84
Bowers, George Emanuel, DR '81 *CL*
Brackin, Early G., Sr., TR
Branch, Ms. Lisa Abram, DR '94 *ET*
Branning, Ronald Wade, TR '79
Branning, William David, TR '87
Brown, Charles Edward, DR '79
Brown, Jerry Allison, '74
Burkett, Trenton Shane, TR '93 *ET*
Busby, Mrs. Virginia Thomas, DR '89
Capps, Brian David, DR '94 *CO*
Capps, Rev. Earl R., TR *CL*
Caraway, Albert Holly, DR '76
Carroll, Mrs. Jacqueline Hasty, TR '60 *ET*
Charles, Mrs. Greta Sims, DR '94 *CP*
Charles, Steven R., TR *MF*
Chase, Tim Joe, DR '79
Clark, Glenn Marco, UC '80 *ET*
Cobb, Ms. Cathy Sutton, DR '94 *ET*
Cone, Mrs. Jamelia A., TR '71 *ET*
Cowen, Mrs. Cameron Williams, DR '92
Craven, Mrs. Jessica Smith, DR '94 *CO*
Crumpler, Wendy Carol, DR '92
Culbreth, Laurie Bonney, PhD, DR '78 *ET*
Davis, David Wayne, TR '76
Davis, Mrs. Karan Powell, DR '94 *LB*
Dean, Bill J., UC '91 *ME*
Degroot, Robert Anthony, DR '86 *CV*
Edenfield, Mrs. Cynthia Bone, CPA, DR '89 *AC*
Edwards, Mrs. Pencie L., DR '93 *ET*
Elliott, Mrs. Carla Leigh, DR '93
Elmore, Ms. Donna Marie, DR '83
Evins, Robert Owen, DR '73 *IN*
Florea, Ms. Elnora Celia, DR '90
Forrest, Ms. Cynthia Jeanell, DR '93
Free, Mrs. Belva N., TR '71 *EA*
Free, Randy A., DR '82 *EA*
Gammons, Daren D., DR '92
Gammons, Eunice Lee, DR '95
Gibson, Allan Bradley, DR '92
Gibson, Mrs. Brenda Kaye, TR '77
Gilbert, Mrs. Dana J. Boykin, DR '93
Gilliland, Bradley Steven, DR '94 *ET*
Golden, Mrs. Deeanna Dykes, DR '90
Goodson, Stacey Bryan, DR '93
Gordon, Michael James, DR '95
Gortemoller, John R., TR '66
Graham, Ms. Laura Anne, TR '92 *ET*
Green, Ms. Renee, DR '90 *EA*
Hall, Auburn Eugene, TR '82
Hall, Ms. Marilyn Miner, TR '82
Hamm, Sandra Miles, DR '81 *ET*
Hand, Ms. Betty Joyce, DR '92 *RD*
Harmon-Barnett, Ms. Jammie Karoline, TR '83 *BA*
Harris, Ausband (Butch) F., Jr., DR '90 *PH*
Hatcher, Woodrow Wilson, '72
Hayes, Mrs. Angela Granberry, DR '83
Hill, Rev. Ronnie Max, UC '85
Holden, Kimberly Nichelle, DR '94
Hollis, Mrs. Lillie Green, DR '94 *BE*
Hollister, Heather Lea, DR '94
Holmes, Robert Russell, DR '94
Hopkins, John Edward, TR '77 *TT*
Hopkins, William H., Jr., TR '81
Houston, Anna Michelle, DR '92 *ET*
Houston, Mrs. Merle Zorn, TR '55 *EA*
Hughes, Dell G., '95 *ET*
Hughes, Mrs. Paula Gardner, DR '77
Johnson, Mrs. Barbara Thompson, DR '87
Johnson, Carol Ann, DR '85 *ET*
Johnson, Ms. Sara Lynn, DR '93 *BA*
Keen, Ms. Elaine Hazell, DR '89
Keith, Ms. Cassandra Denise, TR '82 *ET*
Knowles, Carl Benjamin, TR '79

Knowles, Mrs. Gladys Mann, DR '77 *ET*
Knowles, Ms. Penny Carter, DR '81
Large, Lynn Baldwin, DR '81 *EA*
Lashley, Mrs. Elizabeth O., TR '60
Latham, Gary Dean, DR '79
Leeks, Edward Arthur, DR '78 *GN*
Leslie, Martha Smith, DR '84
Lipford, Daniel Angus, TR '48 *EA*
Loman-Greene, Ms. Lennetta Gale, TR '79 *CO*
Martin, Tony, TR '77 *CL*
Matthews, Chris Roland, UC '78
McKay, Ms. Ruby Caldwell, DR '94 *ET*
McKenzie, Michael Bruce, MT '83
McLain, Ms. Mary Kay, DR '92 *ET*
McLure, Glen Ralph, DR '91
McNeill, Ernest L., DR '77 *ET*
Medlock, Mrs. Pamela Scamihorn, DR '93 *CO*
Melvin, Toni Joy, TR '78
Menchion, Elizabeth Ann, DR '95 *SS*
Merrifield, Ms. Charlene M., DR '94 *ET*
Mitchell, Mrs. Jeanna M., DR '90
Mitchell, Stanley Jay, TR '91
Neel, Connie Ranae, DR '92
Nielsen, Mrs. Cheryl S., TR '69 *SS*
Nolen, Charles Webb, TR '75
Nowell, Mrs. Lisa Daniels, DR '90
Oliver, Gary R., DR '92 *GN*
Oswald, Andrew Jackson, TR '62 *AD*
Oxendine, Billie Dee, TR '95
Paramore, Mrs. Donna M., DR '85 *CO*
Parks, John G., TR '42 *ET*
Parrish, Mark Farrell, DR '94 *CO*
Patricia, Teresa Martin, DR '94
Peacock, Mrs. Barbara Ann, '62 *BA*
Peacock, Kevin Saunders, DR '91
Peacock, Stacy Alan, TR '94 *NU*
Pelham, Mrs. Gail B., DR '95
Pelt, Chester Hayne, Jr., DR '94
Pender, Mrs. Pamela Melvin, DR '83
Peters, Fred Bronzell, TR '56 *AC*
Pope, Mrs. Janet Hawthorne, DR '94
Porter, Harry Edward, DR '93
Price, Curtis Rex, '74 *ET*
Price, Mrs. Jennifer Warren, DR '88
Price, Mrs. Linda Smith, DR '85
Raits, Mrs. Denise Lucas, DR '94 *ET*
Ratzlaff, Ms. Debra Lynn, DR '91
Reagan, Mrs. June Corbitt, DR '82
Regan, Ronald Royce, DR '67
Rehwinkel, James Stephen, DR '95 *AC*
Robards, Michael Lynn, UC '90 *CV*
Robbins, Marie Brooks, DR '83
Robbins, Russell Neale, DR '94 *CO*
Roberts, Mrs. Jayne Price, DR '92
Rogers, Mrs. Muriel Wells, DR '93 *ET*
Scheffer, Roy Allen, DR '93 *MS*
Sills, Ms. Gail H., CPA, DR '94 *FV*
Simmons, Valerie Darlene, TR '80 *CP*
Sims, Michael Lester, DR '81
Skipper, James Richard, DR '77 *ET*
Skipper, Jeffery Franklin, DR '94 *ET*
Smith, Mrs. Arlene M., DR '77 *ET*
Smith, Ms. Charese Michelle, DR '93 *CO*
Smith, Ms. Inez Williams, DR '77 *ET*
Smith, Mrs. Karen J. Greening, TR '75
Smith, Phillip Joel, DR '80
Smith, Timothy Hinton, TR '77
Smith, William B., III, TR '75
Snider, Britton Jerry, TR '86
Southwell, Larry W., TR '61 *ET*
Stabler, William H., TR '52 *LM*
Standland, Mrs. Carol W., DR '91
Steadham, Ms. Belinda Harper, DR '94
Stephens, Mrs. Heather H., DR '94
Stephenson, Ms. Janet G., DR '90
Stokes, Myrus Relle, TR '49 *EA*
Strickland, Mrs. Toni P., DR '79
Sweeney, Millard Jurell, TR '63
Tabb, Billy, DR '74
Tanner, Theresa Thompson, TR '80
Taylor, C. Chadwick, DR '95 *CO*
Thompson, Ms. Amy Marie, DR '94
Trammell, Mrs. Kay Sellers, DR '92 *LW*
Trejo, Angel Lvis, DR '80
Waller, Frank Eugene, DR '80 *EA*
Waller, Ms. Sandra Murphy, DR '77
Walley, Gregory, UC '88
Ward, Mrs. Joyce Pepper, DR '87 *EA*
Warden, Mrs. Heather White, DR '95
West, Curtis David, III, TR '52
West, Mrs. Sarah Aaron, DR '92 *ET*
White, Mrs. Cynthia Blackmon, DR '92 *FV*
White, Milburn Eugene, TR '94
White, Ray Anthony, TR '89 *LW*
Wiggins, Mrs. Charlene Joan, DR '94 *ET*
Wiggins, Walter Stuart, II, DR '91 *CP*
Wiley, Frederick Edwin, TR '75
Williams, Edward D., III, DR '92
Williams, Horace Reyinold, DR '93
Williams, James H., Jr., DR '78 *GN*
Williams, Ms. Janet Laloge, DR '92
Wilson, Leroy E., Jr., DR '80 *GN*
Wise, James Boyce, TR '56 *RE*
Wright, Mrs. Kathy Childs, DR '81
Wynn, Sandra D., DR '93
Young, Ms. Virginia M., TR '73

MARIETTA

Hicks, Kevin Alan, TR '94
Roth, James C., Jr., TR '71 *MS*

MARY ESTHER

Adrian, Mrs. Olivia Fernandez, UC '87 *CV*
Ashman-Smith, Mrs. Audrey P., UC '93
Ballard, Larry D., TR '75 *GN*
Ballard, Mrs. Trebble Truelove, '74 *ET*
Bendus, Robert J., Jr., UC '89
Bloor, Bernard Richard, MT '84 *CP*
Bower, MSGT Larry Duane, USAF(Ret.), UC '89 *MI*
Bowers, Ms. Deborah Ann, UC '94 *SS*
Brenton, Daniel, UC '82
Brenton, Mrs. Lynn M., UC '82
Britt, William J., UC '95
Brooks, William James, UC '89
Buege, Mrs. Theresa Leah, UC '95 *EA*
Burns, William Dennis, UC '77 *IN*
Byron, Mrs. Deborah Francine, UC '93 *CN*
Byron, Thomas Edwin, UC '91 *LW*
Caldwell, Mrs. Donna G., UC '93 *BA*
Callahan, SSGT Timothy James, UC '89
Cavley, Daniel Robert, UC '89
Christen, Henry T., Jr., UC '88
Cilberg, Frank Anthony, UC '81
Clark, Willard Steven, UC '78 *PM*
Clay, Charles Lee, TR '57 *EN*
Clem, MAJ Joseph Doward, USAF, UC '90 *MI*
Conley, John Houston, UC '94
Cooper, Floyd Eugene, UC '91 *MF*
Crooms, Michael Anthony, UC '89 *BA*
Crooms, Mrs. Phyllis Ann, UC '88 *BA*
Curran, James Francis, UC '78
Daigneault, Mrs. Madeline Shaw, UC '80
Davis, Willie E., UC '91 *CN*
Degnan, Kevin Daniel, UC '94 *MI*
Diaz, Ramon J., UC '92 *MI*
Dornbusch, Mark Anthony, UC '89
Elliott, CAPT Stephen M., USAF, UC '91 *MI*
Fiel, MAJ Eric E., USAF, UC '89 *MI*
Fiellin, Don, UC '81
Filion, CAPT Suzanne, USAF, MT '89 *MI*
Fortner, David James, UC '91
Freeman, Clayton Wilhelm, UC '77
Gantert, Charles Russell, UC '94
Garriga, Lehman Roland, Jr., UC '94 *BE*
Gerdine, John, V, UC '87
Glowa, LTC Daniel Samuel, UC '77
Gordon, Mrs. Robyn Strickland, UC '92 *ME*
Gowdy, Clyde Clayton, Sr., UC '90
Green, Louis Freeland, UC '94 *BE*
Guin, Bob Wayne, UC '84
Guin, Robert Joseph, UC '84
Haigler, Sidney R., UC '84 *MS*
Harberson, Nicola Teresa, UC '82
Hardy, CAPT Eugene W., III, UC '89 *ET*
Harris, Gus, III, UC '92
Harris, Joseph Henry, UC '79
Havern, CAPT Robert Allen, USAF, UC '85 *MI*
Hennessey, Timothy James, TR '94
Hillis, Ms. Connie Marie, UC '94 *GE*
Hollis, Michael Poole, UC '93 *ET*
Hoofstetter, 1LT Michael J., UC '81
Howell, CAPT Scott Alan, USAF, UC '95
Hutchinson, Simeon Brown, UC '87
Jay, Mrs. Catherine S., UC '93 *RE*
Jay, James William, UC '92 *BE*
Jenkins, Ms. Frances Copps, UC '93
Jennings, MAJ Tony Leon, UC '89
Jensen, Mrs. Retha Mooneyham, UC '92
Johnson, Douglas Milton, TR '67 *LB*
Johnson, Mrs. Henrietta F., TR '68 *ET*
Johnson, Ranae L., UC '93
Jones, Robert Ray, MT '80 *CO*
Jordan, CAPT Lewis Edward, Jr., USAF, UC '94 *MI*
Jordan, Paul G., UC '80
Kaspar, Hans Ruedi, UC '95
Keeler, Charles E., Jr., UC '77 *GN*
Kelley, Leroy, Jr., UC '93 *GN*
Ketchum, Bert Edward, UC '78
Kimbrough, Ben W., UC '89
Knight, Ms. Carol M., TR
Knox, Wendy Jean, UC '88
Kopec, Gary Joseph, UC '90 *CP*
Krishack, Mrs. Elizabeth Maria, UC '92 *CP*
Kuebler, Mrs. Susan Beal, UC '83
Leahy, MSGT Thomas Michael, USAF(Ret.), UC '86 *LW*
Lengyel, CAPT Gregory James, USAF, UC '95 *MI*
Logan, John M., UC
MacDonnell, Ms. Deborah C., '73
MacDonnell, James, III, '72
Marlen, Harvey Arthur, Jr., UC '83
McClean, Ms. Freda A., UC '83
McCurry, Mrs. Rosanna Gillner, UC '81 *CV*
McLemore, David Byron, TR '94 *GN*
Merritt, Edward Allen, UC '89
Merritt, Mrs. Tanitha P., UC '89
Moran, Wilford W. (Keat), Jr., UC '87 *LW*
Murphy, Robert Thomas, UC '88 *EN*
Newell, CAPT John Francis, III, UC '95
Norris, Jimmy Tracy, UC '77
Oates, Richard W., UC
Osborne, Rufus Dwight, UC '86
Parker, Jim Thompson, DR '75
Pennington, William Joseph, UC '93 *AC*
Pepoon, Richard Vincent, UC '85
Peters, Mrs. Patricia Ann, UC '92 *ME*
Pinckard, Ms. Diane, TR '61 *ME*
Pollack, Mrs. Anne Bowline, MT '80
Power, MAJ Michael William, UC '88 *TT*
Pritchard, Gordon Joseph, UC '86
Puett, George William, UC '88 *ME*
Reed, Riley E., UC '82 *IN*
Reese, Gerald Allan, UC '90
Rivera, Francisco, UC '93
Roberts, John Micheal, UC '82
Robson, Howard Edward, UC '92 *CP*
Roll, George Norman, UC '93 *ME*
Rothbauer, Ronald Gene, UC '90 *EN*
Rozanski, Joseph W., UC '89
Salter, William L., TR '58 *BE*
Schimmer, Louis William, UC '82 *CV*
Simkins, Mrs. Diane Marie, UC '93 *HM*
Skillman, Christopher W., TR '88 *MI*
Speir, MAJ John Marcus, UC '90
Szatkowski, Mrs. Karen Anne, UC '86
Szatkowski, Steven Frank, UC '91 *CP*
Tenner, Syntoria Latell, UC '91
Thomas, Larry Austin, UC
Tuominen, Mrs. Bridget Lynn, UC '94
Velez, Mrs. Allison Pope, UC '93 *CO*
Vellines, Charles Edward, TR '84 *MI*
Vellines, MAJ Charles Herbert, TR '76 *MI*
Walters, 1LT James Harold, DR '76
Walther, Charles Theodore, UC '87
Watson, Bruce Andrew, UC '94
Weaver, Richard Kenneth, UC '78 *SR*
Whittaker, Glenn Warren, UC '88
Wiggins, John Dennis, TR '94 *AC*
Wiggins, Mrs. Kimberly Bayman, RN, TR '93 *NU*
Wildman, Gary Lee, UC '89
William, Ledwitch J., III, TR '92
Williams, Loveless, IV, UC '94
Wyttenbach, James Lowell, UC '86 *MI*
Young, Joe, UC '82 *IN*

MAYO

Archer, Samuel Floyd, UC '81 *CO*
Ceraso, Milton E., TR '58 *EA*
Land, Donnie E., UC '87

MAYPORT

Bahlau, LT Todd Adolph, UC '92 *MI*

MC ALPIN

Smith, Shirley Robert, UC '87
Stebbins, Seth Bradwell, TR '86 *AG*

MC DAVID

Bryant, Mrs. Jennifer Dickey, TR '93
Chavers, Mrs. Laura Jones, UC '84
Cotton, Julie Dianne, TR '91
McGhee, Garland, Jr., TR '77
Morgan, Raymond Keith, UC '94
Smith, Mrs. Mary Jo, TR '80 *CO*
Spence, Mrs. Mary Ann, UC '83
Welch, George G., '74 *ET*
Welch, Mrs. Lynn Watson, DR '84 *ET*

MC INTOSH

Hamilton, Kenneth Charles, TR '85 *BA*
Hamilton, Mrs. M. Lynn, TR '85 *AC*

MELBOURNE

Andrews, CAPT Peter Carlson, USAF, UC '85 *MI*
Battle, Mrs. Tina K., TR '92 *BA*
Bennett, MSGT Robert, USAF(Ret.), MT '87 *MI*
Brown, Ms. Linda A., UC '86 *CP*
Buck, John Robert, Jr., MT '90 *BK*
Contreras, Richard P., UC '82
Dandridge, Larry Eugene, UC '88
Darrell, Mrs. Mary E., TR '70 *BE*
Dolan, Ms. Judith Helen, UC '95
Englebretson, Jill, UC '94 *ET*
Frisbey, Julie Ann, UC '94 *GN*
Garnck, James Edward, UC '80
Haglund, Ms. Deanne Michelle, TR '92 *GN*
Hahn, Mrs. Gwyn R., TR '86 *EN*
Hall, John Brady, Jr., MT '94
Halverson, David Ronald, DR '94 *CP*
Harden, W.L. Grant, UC '94
Head, Mrs. Betty Jean Dunn, TR '61 *ET*
Head, Freddie Richard, TR '59 *CP*
Hensley, Theodore C., Sr., DR '79 *MI*
Hydrick, Robert Vaughn, MT '84
Killian, Jacob Joseph, MT '80 *ME*
Kunkle, Dennis J., UC '87 *CP*
Landers, Mrs. Kathleen Hooper, TR '93 *ET*
Landers, Robert Edward, TR '92 *MS*
Little, Gary Lee, UC '86 *AC*
Luce, Rodney Chad, TR '94 *SR*
Mason, Mrs. Diane Elizabeth, UC '93
McDaniel, C. Kevin, TR '83 *GN*
McIntosh, Mrs. Robin G., TR '78 *ET*
Meagher, Ms. Arva Louise, MT '75 *ET*
Meagher, James Patrick, MT '77 *ME*
Meyer, Jeffrey Allan, TR '89
Mitchell, Freddie Ray, UC '81
Muller, Hugh W., CFM, UC '78 *GN*
Norman, Ms. Linda R. Achee, UC '82
Norris, MAJ David B., DR '80
Page, Roger Burton, Jr., TR '82 *FV*
Pearce, Ms. Karen L., MT '90 *RE*
Price, Randall Keith, MT '85
Ramer, 2LT Jon Vincent, TR '85
Rogers, Mrs. Cynthia Marie, UC '92 *SR*
Roskos, Michael Robert, TR '88 *MS*
Ryan, Mrs. Kathleen Ann, UC '90 *ET*
Samples, John Wayne, UC '79 *BA*
Saxon, MAJ Joseph Dwain, USAF, UC '81 *MI*
Simmons, Ms. Jo Ann King, DR '88
Simmons, Ronald Ray, DR '76
Simone, John, UC '89
Skurla, Martin John, TR '82 *CP*
Terry, Norman Eugene, Sr., MT '89 *LW*
Tipton, Charles James, TR '89
Wade, Lenora Ann, TR '80
Walker, Phillip Jay, '73 *BE*
White, William Joseph, TR '93
Wickell, James Edward, '74
Wilkinson, William S., MT '78 *ET*
Wood, Ms. Benita L., MT '88 *CV*
Wood, William Newell, MT '87 *ET*
Woodrow, David Scott, UC '87
Wynn, Mrs. Jackie Armstrong, DR '94 *CO*

MELBOURNE BEACH

Moore, Mrs. Charlotte Bowers, RN, TR '82 *NU*
Mussler, Edward Louis, TR '90 *PJ*
Taylor, Ms. Jennifer C., TR '92 *CN*

MERRITT ISLAND

Almond, Jamie Lynn, TR '82
Bateman, Mrs. Ann, TR '78 *ET*
Brave, Paula Posey, TR '76 *HM*
Bruce, James Byron, TR '65 *CP*
Bruce, Ms. Lynda Geiger, TR '66
Dozier, Ms. Ellen, TR '75 *CV*
Galluzzi, Jo Anne Marie, TR '81 *PJ*
Golden, Harry, TR '51 *ET*
Hall, Richard Earl, DR '86 *CP*
Ingram, Mary Hall, TR '81
Jones, David Edward, DR '90 *EN*
Kennedy, Kevin James, DR '81
Lowe, David Shella, TR '77 *ET*
Towell, LTC Ralph M., USAF, UC '83 *MI*
Tubbs, Mrs. Sheila L., TR '79 *ET*
Vickers, Charles A., Jr., TR '79 *BE*
Walters, Mrs. Anne H., TR '50 *ET*
Walters, Robert C., TR '50 *AP*

MEXICO BEACH

Cousins, Mrs. Jeanne Strother, MT '76 *NU*
Edwards, James G., TR '51 *JU*
Gardner, Lewis Leon, UC '77 *CO*
Holland, Ms. Barbara Susan, TR '87
McNamee, Ms. Beverly Sisler, UC '89

MIAMI

Ackermann, Dr. Alice A., UC '83
Akins, Rodney Deon, UC '94
Alicea, Albert Emilio, TR '90
Allegue, Albert, UC '90
Amoedo, Alfredo J., MT '95
Bennett, Erik, TR '91 *ME*
Boyles, Lauryl Lee, UC '93
Card, Mrs. Marie P., TR '79 *LW*
Castro, Victor Manuel, TR '83
Chiocco, Mrs. Silvia Marie, MT '93
Cleveland, CAPT Bruce Andrew, UC '89
Collins, Ms. Kim Karen, UC '90
Cook, LT Douglas, Jr., UC '85
Cook, SSGT Kenneth Wade, UC '89
Cordero, CAPT Hilario, UC '88
Correa, Juan Cristobal, TR '95
Cox, CAPT Dorothy Hinds, UC '87
Crawford, MAJ Gale Eugene, USAF(Ret.), TR '69
Croteau, Edmond Joseph, MT '75 *SE*
Crowson, Lexie Annette, TR '90 *CP*
Crut, Mrs. Barbara K., TR '79 *EN*
Dawkins, Harold Eugene, UC '89
Diaz, Martin A., MT '85
Espinet, Douglas A., MT '89
Evangelista, Bernardino, Jr., TR '92 *CP*
Fairless, James Dean, DR '82
Ferguson, Mrs. Liltensie R., UC '93
Flipse, Wayne Nehring, TR '73
Ford, James, '94
Forman, Lisa Deborah, TR '85
Foster, Amy Jean, TR '85 *HM*
Gaitan, Jaime R. Garcia, MT '95
Ganzy, James David, TR '81
Garcia, Nelson, Jr., UC '87
Gorsline, Michael John, UC '93 *LW*
Gray, Ronald James, TR '85
Gualdalupe, CAPT Jose Albert, UC '89
Hammond, MAJ Gary Walter, UC '89
Hatcher, Frank Delemon, UC '80
Hernandez, Mrs. Amarilis Gomez, DR '93
Hinshaw, Kenneth Eugene, DR '78
Isaza, Luis F., TR '63 *BA*
Izzo, Robert Nicholas, MT '87 *CP*
Jenkins, Earle E., *BA*
Kearney, Mrs. Veronica Perez, UC '90 *EA*
Kinchens, Wilbur Cornel, MT '78
Kraus, Michael Edward, PHR, UC '93 *LB*
Kries, Ms. Teresa Darnell, UC '84 *BA*
Lenn, Kenneth J., UC '79
Linares, Otmara B., UC '89
Little, Thomas William, UC '88 *GN*
Machado, Ms. Kathleen C., UC '76 *BE*
Mayo, Mrs. Jan Kinsey Smith, TR '79
McCladdie, Mrs. Stephanie C., UC '89
McKenzie, Prescott C., UC '88
Miller, Donald Eugene, UC '81
Miller, Edward Harry, DR '80
Mitchell, Lionel Stacy, TR '86
Newbold, Edward Francis, UC '83
Plummer, Ms. Lindsey L., TR '75
Plummer, Morris, Jr., '77
Powell, Ms. Brenda Kay, TR '74 *SS*
Pruna, Susan, TR '93 *EA*
Ramos, Frank Anthony, MT '91 *CN*
Rankin, Robert Keith, UC '92 *GN*
Ribler, Kenneth, UC '90
Rios, Guillermo M., UC '84
Risavy, Thomas William, DR '79 *LW*
Rodriguez, Manuel, UC '90 *BE*
Ruiz, Juan J., UC '84 *AC*
Russell, Ms. Kathy Ann, TR '85 *SR*
Rutherford, Robert N., UC '93 *LW*
Sanchez, Ms. Maria Mercedes, TR '93 *ET*
Sanchez, Terrence Charles, UC '90
Sanchez, Tomas, UC '89 *IN*
Santiago, CMSGT Carolina Galaviz, USAF, UC '93 *MI*
Schmelzer, Timothy Thomas, TR '84
Simmons, Gary, UC '89
Spayd, Neil Douglas, MT '74 *LW*
Stainton, Hubert M., Jr., DR '75 *CV*
Stanley, Joseph Edward, '73
Stewart, William Lee, TR '81
Thomal, Keith Wesley, TR '86 *GE*
Trees, Jay William, UC '79
Williams, Mrs. Sandra Champion, DR '80

MIAMI BEACH

Alamen, Salim Murbarak, DR '88
Gonzalez, Joseph G., MT '94 *FV*
Mooneyham, Ms. Cynthia W., UC '88

MIAMI LAKES

Dye, Ms. Elizabeth Anne, TR '90
Dye, Michael Andrew, TR '88

MIAMI SHORES

Bolton, Jennifer Clyatt, TR '86 *AD*

MIAMI SPRINGS

Collins, Marty W., TR '79
Ford, CAPT Joseph Mark, UC '86
Gracia, Austin, Jr., UC '91
Southern, Mrs. Doris A., TR '59 *EA*

MICANOPY

Koehler, MSGT Bruce Allen, UC '89

MIDDLEBURG

Harmon, Terry Lee, UC '91
Hollingsworth, LCDR Charles Thurman, USN, MT '95 *MI*
Leonard, Karen Elizabeth, TR '95
Owens, Daniel Edward, TR '92
Page, Stephen K., UC '84 *TT*
Page, William E., Jr., UC '84 *BA*
Wade, Scott Thomas, TR '94 *AC*

MILLIGAN

Eddings, Ms. Ruby Jewell, UC '90

MILTON

Akright, Ms. Ruby J. Boggan, TR '69
Allen, Gary Cooper, UC '87 *SK*
Allen, Mrs. Janis B., UC '86 *ME*
Allen-May, Ms. Donna Michele, TR '86 *ME*
Almer, Mrs. Vianna Hullett, TR '47 *EA*
Appelby, Linzi Jane, UC '91
Arrighi, Faye Mylynne, PC '84
Austin, Ms. Janis Marie, TR '69 *ET*
Baker, LTJG Chad Eric, UC '94 *MI*
Barnes, H. Wayne, TR '79 *BE*
Beasley, Mitchel Wade, TR '82
Bell, Ms. Sylvia Dian, TR '63 *ET*
Bestor, LT Todd Lee, UC '94
Betts, Ms. Penny Park, UC '92
Blakemore, Gary Wayne, TR '78
Bone Coston, Brenda Maria, UC '94 *ET*
Boor, Paul Mason, UC '89
Bragunier, Calvin White, UC '92
Braswell, Thomas William, UC '79
Bremer, William Bernard, UC '92
Brennan, Eugene Vincent, UC '84 *AC*
Brock, Douglas Drexel, '71
Brooks, Ms. Pamela Green, TR '75 *SR*
Brooks, Russell Orin, TR '76 *CN*
Brown, SSGT Perce Donald, USN(Ret.), UC '93 *SS*
Burgess, Stephen Allen, UC '77
Burns, Stephen Diah, UC '91
Bustamante, SGT Corrina Joy, USA, UC '94 *MI*
Butts, Mrs. Dianne, UC '92
Calhoun, Ammon C., TR '48
Caraway, Melissa Carol, UC '91

[illegible]
[illegible]
[illegible]
[illegible]
[illegible]
[illegible]
[illegible]
[illegible]
[illegible]
[illegible]
[illegible]
[illegible]
Cummings, Wesley Ralph, UC '82 [illegible]
[illegible]
[illegible]
[illegible]
[illegible]
[illegible]
Ditterline, James, Jr., UC '93 *CO*
[illegible]
Dixon, Ms. Ethel Louise, TR '49 *ET*
[illegible]
[illegible]
[illegible]
[illegible]
[illegible] *CO*
[illegible]
[illegible]
[illegible]
[illegible] *LW*
Ferguson, Ms. Dinah Lee, TR '63
[illegible]
[illegible] *EA*
[illegible] *EA*
Foy, David Sidney, UC '95
Frith, Cecil, UC '87 *ET*
Fussell, Terry Michael, TR '89
Gann, Mrs. Linda Mathews, UC '90
Garner, Joel Harty, UC '89
[illegible] '93
Gillis, James Gregory, UC '87
Graves, Mrs. Cheryl Overstreet, UC '82
Graves, Judy Faye, UC '94 *GN*
Guidy, Alice S., '61 *EA*
Guidy, John J., TR '60 *EA*
Hard, Gary Wayne, UC '92
[illegible] *MI*
Harman, John Walter, Jr., TR '73 [illegible]
Harris, Michael Eugene, UC '87 *CV*
Harvell, Mrs. Larametta Rector, UC '89 *AC*
Havens, Charles Thomas, UC '87
Heidelbach, Kurt Ross, UC '93
Helms, Billy Wayne, TR '59 *EA*
Helms, John Allen, TR '57 *EA*
[illegible]
Hendricks, Ms. Betty K., DR '75
[illegible]
[illegible]
[illegible] USN(Ret.), UC '83 *BA*
[illegible]
Hunt, David Franklin, TR '73
Jernigan, Ms. Lisa, UC '92
Johnson, Clarence T., UC '82 *ME*
Jones, David Phillip, TR '69 *RE*
Jones, Ms. Gail Sproul, TR '77
Jones, Laurence Arthur, UC '91 *LW*
Kelley, John Edwin, UC '81 *ET*
Kelly, Paul M., UC '91
Kennedy, Linda Styles, '89 *EA*
Kicklighter, Ms. Sylvia L., TR '66
Kilpatrick, Joe Frank, UC '89
King, Carroll Ellis, UC '87
Lambert, Mrs. Melissa Scott, UC '94 [illegible]
Larson, Rebecca S., UC '94
Lavigne, Ray Charles, UC '91
Lay, Mrs. Nancy Barron, TR '78
Lehmann, Ms. Marie Louise, UC '90
Lessard, Claudette P.A., UC '94 *MI*
Lewis, Ms. Del W., UC '92 *AC*
Lewis, James Gordon, UC '91
Lobaugh, Edward Francis, UC '86 *MF*
Loggins, Gary Albert, TR '70
Lundin, Ms. Mary Sue Mullins, TR '67 *BE*
Lundin, William S., UC '81 *CV*
Lynn, Ms. Gwendolyn Brock, '74
Madison, William Carl, TR '57 *ET*
Mann, Robert Daniel, TR '77
Martin, Benjamin Burdell, TR '56 *ET*

[illegible]
Mauldin, Tammy Elaine, TR '90 *LW*
McCart, Mack, TR '50 *ET*
[illegible]
McGinn, Robert Daniel, UC '87
[illegible]
[illegible] David H., TR '54 *PR*
[illegible]
Mitchell, Lawrence Pratt, UC '93
Moon, Mrs. Judy Cooley, TR '75 [illegible]
Moore, Ronald David, TR '86
Murphy-Brown, Mrs. Annie Ruth, UC '93 *ET*
Nawrocki, Kelly L., UC '89
[illegible]
O'Neal, Mrs. Sherry Brooks, UC '89
Overstreet, Ms. Pauline, TR '54
Pace, Constance Denise, UC '93
Parker, Mary Charles, UC '93
Peacher, Jeffrey Charles, UC '84
Peoples, Tommy Leon, '73
Phillips, David Arthur, UC '84 *EA*
Plowman, Ms. Laura Akagi, UC '92 *ME*
Powell, Steven Willard, UC '93 *LW*
Prince, Elizabeth Kaye, TR '80
[illegible] TR '73 *ET*
Reed, Malcolm Lenoard, '70
Reed, Wayne Eugene, UC '90
Riley, Daniel Ray, TR '80
Riley, Mrs. Linda B. Gilley, '71 *ET*
Riley, Linden (Butch) Alfred, Jr., UC '85 *BA*
[illegible] TR '84 *ET*
[illegible] TR '92 *ET*
Rogers, Russell Edward, Jr., TR '93 *SR*
Rogers, Mrs. Vicki Anderson, UC '84
Rogers, Dr. William W., III, UC '79 *DE*
Royals, Mrs. Shirley Nart, UC '90
Ruedy, Glenn William, UC '94 *LB*
Sanderson, Joseph T., Jr., UC '91 *EN*
Sasser, Shaver, Jr., TR '79 *ET*
Schad, Ms. Jacquelyn Cannon, UC '92
Sharp, Ms. Kelly Lynn, UC '94 *MI*
Sherwood, Charles Kevin, UC '94 *SR*
Sherwood, Debra S., UC '93 *AC*
Singletary, Thomas Lee, TR '78
Smith, James T., TR '78
Speas, Patricia Ann, UC '93 *CV*
Spencer, James W., UC '92 *LW*
Stafford, LT James Joseph, UC '94
Stephens, Elizabeth Dee, UC '88 *AC*
Tarvin, COL Albert Leon, USAF(Ret.), MT '80 *PJ*
Taylor, Harold Beecher, TR '91
Taylor, Ms. Lori Lain Lott, TR '90 *SS*
Thomas, Paul Glenn, TR '58 *EN*
Thompson, Mrs. Myrtle E., TR '51 *ET*
Thrasher, Ricky Lynn, UC '88 *BA*
Tingley, Ms. J. Diane Jackson, UC '89
Trawick, Dr. Eugene, TR '57 *CL*
Trawick, Mrs. Hazel Bass, TR '57 *ET*
Trent, Mrs. Brenda Ladue, UC '91
Tucker, Mrs. Ola Mae Davis, TR '69
Volner, Thomas Wayne, UC '94 *LW*
Wade, Mrs. Elizabeth Taylor, TR '76
Ward, Myra West, TR '80 *ET*
Waters, Mrs. Hilda Smith, TR '67 *ET*
Waters, James Tedford, TR '65 *ET*
[illegible] DR '79 *EA*
Weaver, Ms. Carrie Wilkinson, TR '59
Weber, Amy Kaye, UC '93
Werth, John David, TR '92 *ET*
Wiginton, Norman Alvis, UC '92
Willett, Philip Richard, UC '90 *CC*
Williams, Curtis Wayne, TR '75 *ET*
Williams, Ms. Dorothy V., UC '86
Williams, Gary Lee, MT '81
Williams, Gary Lee, MT '81
Williams, Mrs. Kitty Anne, UC '82
Williamson, Jack Walter, TR '71 *EA*
Wingate, Richard Daniel, UC '82 *MI*
Worrell, Joseph (Danny), TR '82 *MF*
Wright, Mrs. Elizabeth Joyce, UC [illegible]

MIMS

Beasley, Robert, TR '53
Camp, Ms. Dorothy, TR '81

MIRAMAR

Bonce, Gilberto Daniel, TR '90 *EA*
Nobles, Bennie Earl, II, UC '93
Rubio, SSGT Luis P., UC '94 *ME*

MOLINO

Berry, William Wayne, UC '79 *CO*
Farley, Mrs. Barbara P., UC '92 *CV*
Farley, W. Dale, UC '91 *CV*
Fondren, CDR Karen Paula, USN, [illegible]
Houck, Larry C., UC '93 *MF*
Logan, Frank Edward, UC '92 *CO*
McDonald, David Scott, UC '92
Sanford, Don T., '72
Warrington, Anthony O., DR '88 *TT*

MONTICELLO

DiMuro, Alex R., CPA, QPA, '76 *EP*
Jenkins, Anthony Jerome, UC '82
Naughton, Ferd E., TR '64

MOORE HAVEN

Bass, Mrs. Shannon H., TR '93 *ET*
Bass, W. Scott, TR '94 *ET*
Hughes, Justin Scott, TR '93

MOSSY HEAD

Kennedy, Roy Steve, UC '77

MOUNT DORA

Llamas, Raul, DR '75
Sellers, David Alan, TR '95

MOUNT PLEASANT

Hinson, Woodrow, Jr., TR '87

MULBERRY

Sheridan, Julius M., TR '56 *TT*

NAPLES

Bryan, C. Duane, UC '85 *MS*
Bush, Joeseph E., TR '50
Denike, Nancy Lynn, TR '82
Gilleylen, Ms. Alecia, UC '93 *ME*
Heck, LTC Thomas S., USAF, UC '86 *EN*
Kimble, Ms. Lillie Darlene, TR '83
Meagher, Robert Peter, UC '90
Morrell, Ms. Ann V., TR '66 *ET*
Morrell, Larry Bridges, TR '66 *ET*
Mullaly, Tracy Celeste, TR '82 *HM*
Parrish, SMSGT Garry Marion, USAF(Ret.), UC '92 *BS*
Petrey, Kenneth, TR '65 *BK*
Petrey, Mrs. Martha Sue Bailey, TR '66 *ET*
Porter, Ms. Bonnie Wynne, TR '93
Wolf, William John, TR '91 *BS*

NAVARRE

Alsid, Mark Berndt, UC '94 *MI*
Alvarado, Victoriano, Jr., UC '92
Anderson, Hugh William, Jr., UC '90 *GN*
Anderson, SSGT Robert Scott, UC '89 *MS*
Baynes, Howard F., Jr., UC '89 *GN*
Becklund, Mrs. Jennifer M., TR '90 *ET*
Bedrosian, CAPT Scott Michael, UC '95
Biggs, Wilford Doyle, UC '93 *MI*
Bobbitt, Jimmy Wade, UC '92 *MS*
Bray, Gary Steven, UC '94
Brennan, CAPT Michael James, III, USAF, UC '95 *MI*
Coder, Edward Charles, UC '94
Covington, Mrs. Barbara Wynn, TR '79 *AC*
Covington, John Andrew, Jr., TR '76 *CP*
Cram, Mrs. Patricia Ann L., UC '82 *EA*
Deadrick, Ms. Martha Neely, UC '87 *CO*
Deason, Dale A.
Edwards, James Robert, MT '74 *CO*
Erickson, David Randolph, UC '91 *MS*
Esco, Ms. Angela N., TR '67
Feeser, MAJ Richard William, USAF, UC '95 *MI*
Fulcher, Joseph Alonza, UC '84
Gallas, Peter John, UC '89
Geller, Mrs. Linda Susan, MT '86 *CV*
Gore, Andrew Luke, UC '94 *CC*
Green, Edward Manning, UC '88
Green, Steven Randall, UC '86
Griffin, Jimmy Ray, TR '70
Hanley, Patrick Michael, UC '86
Hart, CMSGT William Orell, MT '87 *BA*
Hauser, John Franklin, UC '93 *CV*
Havel, Paul George, UC '95 *MI*
Hayes, Leonard Gustave, UC '86
Hewatt, Mrs. Martha [illegible], UC '94
Hicks, CAPT John Marcus, USAF, UC '93 *MI*
Hill, Mrs. Michele Williams, UC '92 [illegible]
[illegible] MAJ Michael Anthony, UC '94 *MI*
Hughes, Mrs. Brenda Fitzgerald, UC '95 *AC*
Hughson, Charles M., UC '81
Jacobs, Ms. Andrea Elaine, UC '94 *GN*
James, Jimmy, Jr., UC '94
Jelks, William Henry, UC '93
Johnson, Michael Roy, UC '90
Jones, Charles Lanmore, MT '83 *ET*
Jordan, Terry Lavaughan, UC '95 *MI*
Kemper, Ms. Christina Marie, UC '89
Kemper, Virginia Lee, UC '86 *EA*
Kempf, Ervin A., UC '83
Kempf, Mrs. Patricia G., UC '91
King, James Henry, UC '94
King, Mrs. Sharon Ann, UC '91
Klauss, Ms. Kathy D., TR '76 *ME*
Klauss, Malcolm R., '71
Lapp, Allyson Marie, UC '91
Leahy, Timothy James, UC '95
Ledford, Oben Carl, UC '94
Lee, Jacqueline J., UC '94
London, Peter Thomas, UC '93
Madden, Mrs. Michele Ann, TR '94
Martin, Roderick Paul, UC '82 *CV*
Maubach, John Joseph, TR '94
Mayfield, Vincent W., TR '89 *CP*
McCasland, MAJ Randall H., USAF, TR '94 *MI*
McGee, CAPT Guy Wallace, TR '94
Merle-Kozich, Ms. Eleanore Karoline, UC '89 *ME*
Mihalick, James Brian, UC '94 *EN*
Mims, CAPT Paula Kay, USAF, UC '94 *MI*
Mooney, MAJ Mary Lou Slaw, USA(Ret.), DR '85 *EA*
Morrison, Richard Wayne, UC '87
Muller, Edward Henry, UC '81 *GE*
Norris, Brett Timothy, UC '93 *CN*
Patterson, Mrs. Maria Teresa, UC '92
Pike, Mrs. Lesley Carole, UC '93
Reckner, Mrs. Elena P., UC '94
Reece, Mrs. Marian Gale, UC '85 *HM*
Roller, Mrs. Ann Fifield, UC '90
Rose, Peter Franklin, Jr., UC '84 *UT*
Roy, Tony Douglas, Jr., UC '89
Sariego, COL Alan Juan, USA(Ret.), DR '78 *CO*
Shotliff, Charles Ladett, UC '92 *CO*
Sims, George W., PhD, TR '84 *BA*
Sims, Jana A. Burkett, TR '89 *ET*
Sims, M. Keith, TR '87 *BA*
Sisinni, SSGT Peter Joseph, UC '89
Stephens, William Michael, UC '91 *EN*
Timlin, Mrs. Jo Ann W., TR '72 *ET*
Torres, SSGT Miguel Martinez, USAF, UC '88 *MI*
Tucker, Delbert Ranado, UC '94 *MI*
Tuthill, Ms. Patricia Lynn, UC '88
Walls, Alice Katrina, UC '91 *CV*
Wells, Ms. Annette Booker, TR '60 *ET*
Worley, John Keith, UC '85
Yancey, Ms. Ruth, TR '77

NAVARRE BEACH

Banish, Ms. Deborah Denise, MT '87
Beard, Mrs. Sharon, UC '93 *HM*
Nelson, Mrs. Ann-Marie, UC '93 *HM*

NEPTUNE BEACH

Richters, Sen. John Edward, UC '87

NEW PORT RICHEY

Cone, James Martin, UC '87
DeLuca, Mrs. [illegible] R., TR '74 *ET*
Hoffman, Arthur A., Jr., TR '72
Hogan, Ms. Chrie Lea, TR '88
Miller, John Clifford, TR '93
Morris, Amy Joy, MD, TR '89 *PH*
Rodriguez, Mrs. Lizzette Albino, DR '93 *ET*
Watson, Ronald Allen, UC '94 *BA*

NEW SMYRNA BEACH

Connell, Ms. Roberta Rae, UC '84
Dunbar, MAJ James Gordon, UC '88 *EN*
Edwards, Robert B., MT '75 *SS*
Reynolds, William Henry, MT '77 *CN*
Wark, CAPT Lawrence John, UC '93
Westcott, Delbert Edwin, MT '94
Wright, Mrs. Marsha Jane, DR '87 *LB*

NICEVILLE

Abbott, Mrs. S. Carol, UC '88 *CV*
Adams, Donald Lee, UC '93 *LW*
Adams, Mrs. Lourdes Camman, UC '80 *ET*
Akos, Mrs. Debora Lynne, UC '94 *AD*
Albright, Mrs. Kathleen Mellet, UC '89
Alford, Andrew Nathan, TR '76 *CO*
Allison, Mrs. Kimie, UC '93 *CV*
Amos, Mrs. Ruth Lamberth, UC '93 *CV*
Apel, Charles Lewis, MT '77 *CC*
Armstrong, John G., UC '81 *LW*
Arnold, Robert Cecil, II, UC '90
Athey, Michael Warren, UC '89 *CP*
Aughinbaugh, Richard Boyd, TR '23
Austin, Robert Dekalb, TR '68
Aycock, Edward A., TR '67
Baldwin, Mrs. Nancy Carole, UC '90 *UT*
Bankston, Rodney Dale, UC '88 *CV*
Bankston-Duncan, Ms. Leslie D., TR '91 *IN*
Barbee, Ms. Shirley A., UC '91 *CV*
Barnes, Mrs. Ladonna Fay, UC '92 *CP*
Barrett, Ms. Roberta L., UC '90 *CV*
Beal, Daniel Joseph, UC '88
Beesley, Ms. Diane, UC '94 *CV*
Bierman, James Harold, UC '82 *EN*
Bigbee, LTC Kenneth Wayne, USAF(Ret.), MT '85 *MI*
Biggs, Dennis Mitchell, UC '94 *MI*
Bishop, Ms. Christine C., UC '83
Black, Charles T., Sr., UC '83
Bolender, Deborah Jean, UC '93
Bonnell, Elmer Raymond, Jr., UC '86
Boswell, Steven Craig, UC '86 *MS*
Brannon, Mrs. Susan Lee, UC '88 *CP*
Breslin, Edward Joseph, UC '82 *BA*
Briggs, CAPT Richard Anthony, UC '94 *MI*
Brocato, MAJ Thomas Anthony, UC '80
Broeking, Timothy Dale, UC '94 *MI*
Brooks, Donald Wayne, UC '80
Brown, Mrs. Linda Holton, UC '92
Bruckelmeyer, David J., UC '90
Bryan, Edwin Lynn, UC '90 *CV*
Budden, Russell, III, UC '82
Burden, SSGT Olen Wayne, UC '85
Burton, Cynthia Kay, UC '94 *BA*
Burton, James Welston, UC '84
Bush, Chester Germain, UC '81
Butler, Gary Leroy, UC '89
Byrd, COL Charles Edward, Jr., UC '82 *MI*
Cairns, B. J., UC '89
Camacho-Rosa, Gilberto, UC '93 *RE*
Campbell, Ms. Gail Helms, MT '75 *CO*
Cannon, Thomas Lee, UC '80 *RE*
Carlino, Steve John, UC '80
Carr, Richard Edmond, UC '81
Chabot, Lance Roderic, UC '89 *RD*
Chandler, James Carroll, TR '57
Chapman, Mrs. Diane D., UC '89
Cirka, Mrs. Anna Marie, UC '87
Clippinger, William C., Jr., MT '77 *GN*
Coe, Patrick Allen, UC '84
Coleman, Mrs. Carolyn Fay, UC '93 *CP*
Coleman, William A., UC '84
Colquitt, Jerry L., TR '75 *ET*
Colquitt, Mrs. Linda Bell, TR '75 *ET*
Connelly, MAJ Christopher M., USAF, UC '94 *MI*
Cooper, Leroy D., Jr.
Corbin, Mm, DR '64
Corlew, Mrs. Mary Ann, UC '82
Coutu, Armand Bernard, UC '81 *CO*
Covington, Ms. Loretta Lee, TR '58 *ET*
Cowell, Curtis Elwood, UC '92 *CV*
Cowing, MAJ Jerry R., MT '77
Cox, COL George William, USAF(Ret.), MT '79 *MI*
Crookshanks, LTC William Scot, USAF(Ret.), UC '89 *CP*
Crot, Steven William, UC '79 *MI*
Crumety, George J.D., Jr., UC '91 *EN*
Dam, Pham Ba, UC '94 *EN*
Davis, Stuart Paul, UC '91 *BE*
Debolt, Mrs. Suzanne Tarrant, UC '94
Delk, James Winfield, III, UC '89 *MI*
Deyerle, Craig Marshall, UC '85 *EN*
Dibattista, Ms. Nancy Mane, TR '92 *ET*
Dinofno, Mrs. Cheryl Diane, UC '94 *CV*
Doty, Frank Manon, TR '61 *CV*
Dougherty, Richard Paul, UC '94 *MI*
Dugan, LTC Thomas Joseph, USAF(Ret.), MT '75 *ET*
Duncan, Johnny L., TR '92 *IN*
Dunn, William James, Jr., UC '89 *MI*
Dzimitrowicz, Anthony, UC '89
Eberts, LTC Randy David, UC '88
Edgar, Arthur Campbell, UC '80
Eller, Mrs. Janice Priscilla, UC '86 *HM*
Eller, Sherman Eugene, UC '79
Elliott, Mrs. Nancy Hannan, UC '93 *CV*
Ellis, David Lamar, UC '79
Epperson, Stephen Edward, UC '83 *HT*
Erickson, SMSGT Melvin Arthur, USAF(Ret.), UC '85 *MI*
Estep, Robert L., MT '80 *CV*
Evans, Richard Morgan, UC '93
Ewing, Mark Alan, UC '82
Fair, Alan Glenn, UC '85
Faris, CAPT John Tanous, Jr., UC '79 *MI*
Fitzgerald, Mark C., UC '83 *CV*
Fitzhugh, Marc Stephen, UC '94 *MI*
Fleeman, Warren(Sandy) Beck, II, UC '84 *CV*
Fleming, Mrs. Mercedes Ellen, UC '89 *EN*
Flowers, Mrs. Betty B., TR '57 *ET*
Flowers, Billy, TR '58 *EA*
Floyd, Mrs. Myrtle Wright, DR '81 *ET*
Fohner, Dwight Wayne, UC '91
Follenius, Wayne Francis, UC '89 *BA*
Foster, Mrs. Jacquelyn Stephey, UC '80 *CO*
Fountas, George William, UC '88 *CV*
Fowler, Jerry Cecil, TR '73 *CV*
Fox, Mrs. Evelyn Hoelscher, UC '89 *SS*
Fox, Paul Michael, UC '86 *BA*
Franks, Ms. Kim Lien, UC '90
Frazier, Herlene White, UC '93 *EN*
Fuller, Ms. Wanda Gardner, TR '74 *CO*
Fulton, Sam Truman, UC '94
Galloway, CAPT Danny Stokes, UC '88 *MS*
Galpin, George Edward, UC '82 *CP*
Gamon, Robert Edward, UC '88 *AC*
Garza, Mrs. Debra Lee, UC '93 *MI*
Gaskin, Jerry Thomas, UC '94
Gassman, Donald Lee, MT '88 *ET*
Geddes, Thomas Stoddard, TR '74 *CV*
Gifun, Micheal Wayne, UC '90
Gilhooly, Ms. Susan Jean, UC
Glossop, Roy Richard, UC '76 *JU*
Goetsch, Dr. David Lee, UC '88
Goldstein, Ms. Carole Jones, TR '73 *ET*
Gonzalez, Juan M., UC '94
Green, Gary Lee, UC '82 *ME*
Green, Mrs. Lisa Roquemore, UC '87
Greiman, Donald Robert, UC '93 *MI*
Gresko, Francis John (Don), UC '80 *BE*
Gribble, Walter Arnold, UC '86
Guhooly, Ms. Susan Jean, UC '84
Gunn, Ms. Betsy R., UC '91 *CV*
Gunter, Troyce R., TR '93 *CP*
Guzzetta, George Joseph, UC '79 *BA*
Habegger, Ms. Wanda Jane, UC '89 *MS*
Hall, Joseph Harrell, UC '84 *CV*
Hall, Ronald David, UC '90
Ham, Mrs. Mary Ann, UC '88 *CV*
Haraway, Reedus Lane, UC
Harrell, Mrs. Brenda Hooper, UC '86 *SS*
Hash, James Michael, UC '92 *VL*
Hash, William Grant, UC '91 *CV*
Helvie, Kennith Lee, UC '92
Hilt, Michael Allen, MT '88 *FV*
Hinds, Mrs. Dianne Mane, UC '91
Holbrook, Ms. Dolly A., UC '86
Hollen, James Roger, UC *MI*
Hollis, Mrs. Deborah Joy, UC '93 *CO*
Holman, Mrs. Diane Doty, TR '79
Holmes, LTC Daniel R., UC '90
Horning, James Richard, UC '94 *MI*
Hudson, Mrs. Carolyn Bernice, UC '92 *CV*

Hughes, Mrs. Marcia Pittman, TR '90
Hutchison, William E., UC '80
Ingham, Walter Edward, UC '80
Irons, LT Dennis George, UC '88
Jacobsen, Charles Frank, UC '78
James, William Paul, UC '82
Jarvis, Paula Ann, TR '80
Jeffreys, Jimmy Dotson, UC '93 *GN*
Jenkins, LT Cynthia Selina, UC '88
Johnson, Richard Joseph, UC '94
Johnson, Willard Terry, TR '76
Jones, SMSGT Glendon R., Jr., UC '80 *SK*
Jones, John Westley, UC '88
Jones, LTC Rethel Houston, USAF(Ret.), TR '76 *GN*
Jones, William Roger, '70
Jordan, Mrs. Darlene Marie, UC '93 *CO*
Julian, Mrs. Frances McDowell, UC '82
Just, William, UC '92 *LW*
Kelly, Robert, UC '92
Kemp, Caray Wayne, TR '95 *TT*
Kendall, John Christopher, TR '94 *ET*
Kennedy, Billie Ray, UC '89
Kennedy, Mrs. Carol Janette, UC '90 *ET*
Kennedy, Ms. Judith S., UC '80 *MS*
Kennedy, Mrs. Merilee U., UC '87
Kennedy, FSGT Timothey, USA, DR '94 *MI*
Kimball, Ms. Sandra Gail, MT '81
Kimbrough, Norman K., II, TR '85 *CP*
Kirby, Mrs. Gail Candler, UC '87 *CO*
Kirkwood, Mrs. Nancy Lee, UC '85
Knowlton, Rowland Curtis, UC '81 *MS*
Kornegay, Donald Francis, UC '86 *MI*
Kornegay, Ms. Susan Cathleen, UC '87 *BA*
Kostelny, MAJ Rudolph R., Jr., UC '91 *GN*
Kuzma, Charles Stephen, UC '82
LaMonica, Thomas Carl, UC '81 *EN*
Landry, Larry Paul, UC '89 *CP*
Langevin, Roger Gerald, UC '92 *BA*
Lara-Navarro, Enrique, UC '83
Larkin, Ms. Alicia Martin, UC '95 *CO*
Larmore, David Jeffrey, UC '82
LaVoie, Mrs. F. Jean, UC '83 *GN*
Lavoie, O. David, UC '80 *ET*
Leggett, Randall Richard, UC '94
Leitzel, Dale Eugene, UC '90
Leitzell, Mrs. Jackie L., UC '84
Lilley, Robert Joseph, UC '94 *SC*
Lindsey, Mrs. Pat Howell, TR '64 *ET*
Lindsey, Shelley R., TR '68 *IN*
Lipcsey, Mrs. Tammy Lee, UC '93
Little, Mrs. Elaine, UC *CO*
Lofe, Phillip Lane, TR '83
Love, Dexter Lorenzo, UC '92 *MI*
Love, Robert Allan, TR '91 *CV*
Love, Robert J., TR '61 *EA*
Lowery, Ronald Richard, UC '77 *ET*
Mack, Gerald, UC '92
Marshall, Robert B., Jr., UC '94 *RD*
Martin, Mrs. Arbrodo J., UC '85 *AC*
Martin, William Mitchell, TR '65
Mathews, Billy Andrew, UC '90
McAdoo, Mrs. Juda Bell, UC '89 *EA*
McAdoo, LTC Patrick Gibson, USAF(Ret.), MT '79 *EN*
McBride, Charles F., Jr., UC '92 *EN*
McClellan, Michial Jean, UC '90 *EN*
McDaniel, Dayna Marlene, UC '88
McDaniel, BGEN William Boyd, USAF(Ret.), TR '71 *ET*
McEachern, Ms. Claudia Byrd, '74 *ET*
McEachern, Robert Fulton, TR '76
McInnis, Daniel A., TR
McLean, Ms. Diane Ward, UC '87
McNew, Mrs. Coline Hardy, TR '76 *HM*
McNew, LTC Larry Edward, USAF, TR '76 *MI*
Merts, Mrs. Susan B., TR '80
Mets, David Raymond, UC '82
Meyers, Thomas P., Sr., DR '73 *CV*
Miller, Mrs. Kandra Lene, MT '94 *HM*
Miller, Mrs. Mary L., UC '84 *AC*
Millett, Mrs. Debra Phillips, UC '85
Mills, Stephen W., UC '84
Mixon, Mrs. Patricia Grimes, UC '91 *CO*
Molloy, Daire Anne, UC '92
Monroe, David Lee, UC '90 *MI*
Monse, Eiffel Ronquillo, UC '94
Monson, Robert Wilson, Jr., UC '92 *CO*
Moon, Diane Lemon, TR '72
Moore, Mrs. Tamara Marquerite, UC '90
Moragne, Mrs. Latanja M., UC '93
Morales-Negron, Ms. Joana Leonor, UC '93 *MI*
Moran, MAJ John C., UC '79 *CN*
Morgan, David, TR '68
Morrow, Ms. Leslie Dawn, UC '88
Morrow, Paul Edward, UC '91 *MI*
Mosley, LTC Thomas Lee, USAF(Ret.), UC '76 *MI*
Mott, Mrs. Denise Fontenot, TR '79
Mumm, Ronald A., MT '92
Myers, Mrs. Merle Frances, UC '87 *HM*
Myers, Walter J., UC '84 *CV*
Nelson, MAJ Daniel Reed, USAF(Ret.), UC '77 *BE*
Nicholson, Mrs. Pamela S., UC '92
Nieves, Michael Kerry, UC '92
Nolin, Walter H., Jr., UC '91 *MI*
O'Brien, Robert Phillip, UC '93 *CO*
Ocker, Ms. Shirley M., UC '93 *CP*
O'Dell, Mrs. Stephanie Ann, UC '92 *CO*
Ogles, Mrs. Lori Erickson, PC '87
Ornell, Stanley Jay, Jr., UC '86 *CP*
Owen, Ms. Joy C., UC *CO*
Owen, MAJ William Charles, USAF(Ret.), UC '89 *BA*
Owens, Mrs. Cheryl Lynn, UC '91 *CV*
Palumbo, MAJ Dominic, USAFR, UC '88 *RD*
Pape, Mrs. Deborah J., UC '93 *CV*
Parker, Billie Houston, UC '85 *MI*
Parker, Wesley Gene, UC '79 *MI*
Parnell, William Charles, UC '85
Patton, Jan Eugene, UC '86 *MS*
Paulk, Larry E., *BE*
Payne, Robert, Jr., UC '94 *ET*
Peacock, MAJ William J., USAF(Ret.), UC *MI*
Peek, Karen Lynn, TR '80 *ET*
Pelham, Garreth Albert, UC '81 *CV*
Petrilak, Michael, Jr., UC '88 *CV*
Pfeiffer, Jerry M., UC '88
Pharris, Timothy C., UC '94
Phillips, Paul D., UC '94 *MI*
Phillips, Robert Charles, UC '80 *MI*
Pickett, Grissett E., TR '38 *ET*
Pierce, Ms. Sara Parker, UC '79
Pittman, David G., UC '92 *LW*
Pittman, Roosevelt, UC '89
Poche', Mrs. Brenda Morgan, UC '90 *HM*
Porter, Mrs. Ann Robertson, TR '64 *ET*
Pouncey, Rex R., TR '53 *ET*
Powell, Bayness Elvin, UC '88 *MI*
Proteau, Robert Lynn, UC '83 *EN*
Puckett, William Edward, MT '80
Pulley, Mrs. Jean Mary, UC '83 *CV*
Putnam, Mrs. Gracie B., UC '89
Rankin, Cynthia Ann, MT '84
Rankin, LTC Robert Charles, UC '82
Ray, Richard Edward, UC '86 *RD*
Ray, Robert Garrett, Jr., UC '83
Reaves, William Charles, UC '95
Reddick, Robert Ray, UC '82 *IN*
Reed, Mrs. Susan Helene, UC '92 *SS*
Remaklus, Dan Lee, UC '93 *MI*
Repesh, James Stanley, UC '84
Reyes, Ms. Margaret, UC '91
Rhoades, Mrs. Jeanette Myers, TR '45
Richard, David Alan, UC '85 *MI*
Richardson, Ms. Ruby Justine, TR '67 *ET*
Richburg, Mrs. Susie Copeland, TR '49
Riedel, Jon Charles, UC '93
Riesburg, Mrs. Judy Kay Barbee, TR '76
Risch, COL Gregory Martin, USAF(Ret.), UC '75 *CN*
Roberts, MSGT James S., Jr., UC '86
Robinson, Roy Daniel, MT '81
Rogers, Terry Allen, UC '91 *CP*
Rogers, Ms. Terry Ann, UC '85
Rogers, Ms. Terry Davis, UC '81
Rowland, Mrs. Rosalie A., UC '88
Rowland, Sammy Kay, UC '82 *CV*
Runyan, Scott Ray, UC '92
Rusnak, William Robert, UC '88 *EA*
Russell, MAJ Gary Wayne, USAF, UC '89 *MI*
Sanks, Mrs. Twyla Dechele, UC '94
Sauceda, Jeffrey Wayne, TR '89
Schlegel, CMSGT John H., USAF(Ret.), UC '94 *MI*
Schoeppner, Ms. Kathleen P., UC '92
Schweppe, Floyd D., UC '95
Self, Samuel Thomas, UC '89
Sielke, Mrs. Wanda C., UC '94 *CV*
Simpkins, Billy Ray, UC '79 *MS*
Singletary, Emory R., III, DR '90 *BK*
Sirmans, John Wesley, UC '89
Smailes, Jerry Lee, UC '89
Smith, Dennie Leighton, UC '82
Smith, Ms. Dianne Rouse, UC '93
Smith, H. Kirby, MT '75 *LW*
Smith, James Frank, UC '92
Smith, Mrs. Jean Durda, UC '81 *FV*
Soben, Robert Sidney, UC '88
Somers, Robert Browning, UC '90
Sommer, Jerry Douglas, UC '80
Sommer, Kevin Douglas, TR '86
Spradling, Eric Wade, UC '95
Springfield, Richard Lee, UC '89
Stanley, Dale Arden, UC '94 *MI*
Starling, Robert William, UC '87 *CO*
Starling-Moore, Mrs. Ann M., UC '90
Staton, Mrs. Catherine Rodgers, UC '92 *BK*
Stephens, Martin Rondel, DR '78 *TT*
Stevens, LTC Eloise M. Fields, USAF, TR '78 *MI*
Stokes, William M., III, TR '73 *CL*
Stribling, Mrs. Melba J., UC '89
Sutterfield, Garry James, UC '93
Swan, David A., UC '91 *BA*
Teas, Boyce Alvern, UC '87
Tedder, Ms. Lorna Elaine, TR '84 *PJ*
Thomas, Jack C., TR '60 *CO*
Thomas, Mrs. Jo Nelle, UC '88
Thomas, Mrs. Julia M., TR '66 *ET*
Thomas, Karen M., UC '93
Thompson, CAPT Irene Inge, UC '89 *MI*
Thomal, COL Leroy W., USAF(Ret.), TR '69
Timm, Jerome Curtis, UC '90 *CP*
Tislow, Terry Rel, UC '80 *CV*
Trevino, Joaquin D., UC '80 *ET*
Troxell, Clifton Wayne, DR '92 *CC*
Tucker, MAJ Iler Dean, USAF(Ret.), TR '74 *ET*
Tucker, Mrs. Mary L. Johnson, TR '75 *ET*
Underwood, CAPT Lisa L., UC '91
Vafides, Alan Henry, UC '92
Van HOUTEN, Lawrence P., UC '80 *LW*
Wall, Mrs. Charlie M., UC '90 *CP*
Walls, Mrs. Linda Moore, UC '89
Walsh, Leo Francis, UC '83
Waltz, Thomas Charles, Jr., UC '90 *SS*
Wangle, Mrs. Arlene Bruner, PC '91
Waterman, Ronald C., UC '78 *ET*
Watson, Ms. Lulu S., UC '76 *ET*
Weeks, David Joe, UC '93 *LB*
Welniak, Gerald James, UC '78
Welniak, Mrs. Sharon Sims, TR '63 *ET*
Wercinski, MAJ Michael James, USAF, UC '94 *MI*
Whitaker, Paul Kenneth, UC '89 *GE*
White, Mrs. Georgette, UC '94 *EN*
White, Richard Steven, MT '84 *CP*
Whitehead, Wayne Arthur, UC '92 *CP*
Whitley, COL Helen B., USAF(Ret.), UC '89 *MI*
Wilder, Richard Wayne, UC '88 *CV*
Williams, Mrs. Jean Kersey, UC '95 *CP*
Williamson, George F., UC '92 *BA*
Williams-Phillips, Ms. Odessa, UC '94 *CO*
Wilusz, Mrs. Beverly Ann, MT '80 *CO*
Wilusz, Stanley F., MT '80
Wimberley, Mrs. Sharon A., UC '86
Wischmann, Dr. Eric Joseph, UC '94
Wolfe, Shuey E., UC '91 *BA*
Wolverton, John Franklin, UC '94
Wood, Donnie Lee, UC '91 *GN*
Wood, Michael Earl, UC '86 *IN*
Worley, LTC Robert Lavern, USAF, UC '84 *MI*
Wright, Harold Blaine, UC '90 *CV*
Wynn, Franklin Leno, UC '77
Young, Carlton Emmitt, UC
Young, Mrs. Mary R., UC '90 *EN*
Younger, Carl, UC '93 *BA*
Zambetti, MAJ Felix A., III, UC '94
Zamorski, MAJ Edward James, UC '88 *EN*

NOKOMIS

Leopold, Rachel Ann, TR '93 *ET*
Miller, Bruce Earle, UC '82 *CC*
Sahaddix, Mrs. Donna L., '72 *ET*

NORTH FORT MYERS

Mayne, Donald William, TR '92 *CN*

NORTH LAUDERDALE

Williams, Daphne Michele, UC '93

NORTH MIAMI

Aguirre, Manuel Jose, MT '88 *BS*
De Vivo, Giovanni Albert, UC '79
Montana, Enrique, UC '92

NORTH MIAMI BEACH

Gnswold, Mrs. Elizabeth Deprimo, DR '95
Halliwell, Mrs. Myrtha V., DR '84

NORTH PALM BEACH

Barnes, LTC Albert Arnold, TR '76 *TT*
Grimes, Rev. Billy F., UC '79 *CL*

NORTH PORT

Smith, Charles Edwin, UC '78 *EA*

OAK HILL

Crosby, Ms. Mary Jane, TR '81

OAKLAND PARK

Stiles, Richard Reid, UC '84

OCALA

Ashcraft, Arthur David, TR '87
Ballance, Billy Ransome, MT '91
Battin, LTC John J. W., USAF(Ret.), UC '88 *ET*
Beasley, Steven W., TR '83 *JU*
Blackwell, Elwood Milton, UC '91
Boutwell, Mrs. Julia Corine, TR '72 *ET*
Brown, CAPT James David, UC '87
Brown, Joseph Daniel, TR '82
Burnside, Archie Eugene, UC '84 *MI*
Cleo, Landers, TR '24
Conley, David Paul, TR '64 *EA*
Conley, James Kent, TR '66 *AC*
Coven, John Edward, TR '86 *BK*
Coven, Mrs. Shannon S., TR '83 *EA*
Ehlers, James A.
Ferguson, James C., Jr., TR '69 *BE*
Foster, William King, TR '81
Gibboney, Harry S., III, DR '80 *BS*
Goebel, David Paul, TR '90 *BA*
Goodlett, Dr. Henry E., TR '58 *EA*
Haywood, Andy Lee, UC '82
Head, Ronald Edgar, TR '90 *ME*
Jones, Robert Elton, TR '62 *BE*
Judd, Derek R., TR '84 *CC*
Knowles, Lynwood Earl, UC '89
Lewis, Ms. Shivaun Michelle, TR '87
Lowe, Michael Vince, UC '86
Martell, Mrs. Suann Thorne, UC '88
Miller, Mrs. Victoria Lynn, DR '94
Murphy, Randy Earl, UC '92 *EA*
Reeder, Mrs. Laune Lee Davis, TR '79
Reeder, Spencer Dwain, TR '78 *ET*
Rogers, Roy Lee, UC '85 *BA*
Sheets, Ms. Hattie M., TR '40 *SS*
Sheffield, Mrs. Betty J., TR '77 *ET*
Stewart, Ronald George, UC '79 *GN*
Strickland, Raymond N., Jr., UC '84 *IN*
Walker, CAPT Douglas Eugene, UC '92
Watson, Mrs. Trudy Sandt, PC '91
Werner, Danny Lee, TR '79 *ET*
Wilson, Ms. Marie Buell, TR '92
Wise, Charles Larry, TR '71
Wisener, Cheryl Lynn, TR '83

OCKLAWAHA

Foster, Mrs. Sharon Garner, TR '84

OCOEE

Carson, Richard J., TR '76 *LW*
Erk, Ms. Eleanor Gail Hines
Gray, Stephen Joseph, MT '84
Korges, Mrs. Daniela Burkhardt, DR '87
Marshall, Andrew W., DR '78 *BA*
Nuckolls, Mrs. Leslie Ann, UC '95

ODESSA

Morris, Benjamin Gale, UC '87 *MI*
Wellner, MAJ Susan Gail, USAF, UC '93 *MI*

OKEECHOBEE

Bennett, Ms. Karen Davis, TR '88 *ET*
Clemons, Todd, TR '76 *AG*
Davis, Larry Jack, TR '75 *AG*
Davis, Mrs. Linda Ziglar, TR '75 *AG*
Hargraves, Richard Kevin, TR '92 *CO*
Hargraves, Tonya Close, TR '92 *ET*
Johnson, Kenneth Earl, TR '82
Johnson, Mrs. Sonjia Lou, DR '90
Larson, John Millard, TR '81 *BA*
Mann, Jon B., TR '63 *BA*
Mann, Linda Ann, TR '63 *ET*
Sutton, Philip Wayne, UC '79
Walker, Mrs. Alicia Ann, TR '84 *ET*

OLDSMAR

Cochran, Gene Joseph, UC '87
Romary, Mrs. Carol L., TR '74 *ET*
Romary, Thomas Paul, TR '74 *MS*
Traster, CAPT Richard Keith, UC '87

OLD TOWN

Currie, Charlotte Mae, TR '86
Robison, Mark, UC '87

ORANGE CITY

Jones, Ms. Valene James, DR '94
Matthews, Brooks, TR '83 *FV*
Starling, Donald Stephen, UC '94

ORANGE PARK

Andreoli, Albert Joseph, UC '77 *EN*
Atchison, Karen Elizabeth, TR '95 *ET*
Atchison, William Lee, TR '94 *CL*
Basilio, Walter E., Jr., UC '84
Beaudrot, LT Michael Edward, UC '92
Beck, Hal Dennis, UC '95 *MF*
Bivens, Bumice, UC '78 *LW*
Borum, Leeann, RN, TR '82 *NU*
Brown, CAPT Gordon Michael, Jr., '95
Bums, Glenn Peter, DR '81
Cardwell, Avelino Manuel, UC '93
Deckert, Ms. Georgia Ann, TR '69 *ET*
Edens, Jim B., MT '95
Fletcher, Kevin Patrick, UC '93 *FV*
Fleury, Paul Andrew, UC '80 *AC*
Goodman, Mrs. Jeanne Marie, UC '88
Herring, Bruce M., MFS, TR '81 *ET*
Hickman, Ms. Sherrill, *ET*
Hood, Ronald Kelly, UC '88 *MI*
Johnson, Forest L., Sr., UC '90 *EN*
Kozdras, COL Frank Walter, UC '91
Lackey, William Lee, UC '82 *SK*
Long, David Alford, TR '80
McCombs, Dale Eugene, UC '92
Morris, Larry W., Jr., UC '87 *MI*
Repper, Ron C., UC '84 *TT*
Riegel, Daniel A., UC '91 *EN*
Roberts, Stephen John, UC '83 *CP*
Smart, Mrs. Sandra Sexton, DR '85
Stengrim, Christopher Todd, UC '95
Stevens, Jerome Craig, TR '85 *MS*
Teall, Jeffery Brian, UC '85
Thompson, Ms. Marilou J., TR '94 *NU*
Thompson, Ms. Tamora Ann, TR '85
Wilcox, Richard Wayne, UC '88 *GN*
Wilson, LTC Kevin J., USN, UC '91 *MI*
Wilson, Timothy B., UC '81 *IN*
Wright, Robert Solomon, UC '82 *MI*

ORLANDO

Abernathy, Mrs. Gail R., CRC, UC '94 *CO*
Adams, Cleverick Martese, UC '94
Adams, Michael Jerry, TR '93 *ET*
Annis, Jeffrey Windsor, TR '78 *CP*
Aplin, Johnny Edward, TR '77 *EA*
Bannister, Joseph A., MT '87 *CP*
Barber, Valecia Dornetta, UC '95 *CO*
Bellas, Roger Glenn, TR '73 *CP*
Bjorgan, Jon Eric, TR '87
Boettner, Ms. Kim Renee, UC '95
Brescia, Joseph M., UC '84
Buskey, Ms. Earlyne, UC '90
Byrd, Ms. Gearlean, UC '94
Byrd, Ms. Linda M., CAP, TR '69 *CO*
Cain, Mrs. Ruth Clark, TR '51 *EA*
Caldwell, James Jeff, TR '68
Canning, Dana Scott, UC '93
Cannon, Ms. Tina Teresa, UC '94 *CO*
Canty, Mrs. Kristi M. Smith, TR '88 *HM*
Carlile, Mary Ellen, TR '70 *EA*
Chapman, John Edward, UC '92
Charlton, George Wayne, TR '77 *BA*
Coleman, Gregory Stuart, TR '95 *ET*
Colvin, Ms. Mary Lou Ivey, TR '55 *ET*
Conner, CAPT Robert Lee, USAF(Ret.), UC '87 *MI*
Cooper, Billy L., UC '84 *CP*
Cooper, Kenneth W., Jr., TR '80
Coots, Ms. Drinda Dianne, TR '68
Cortes, Mrs. Barbara Gayle, TR '93 *BS*
Crawford, Woodrow W. (Chip), Jr., TR '76 *BE*
Cummings, Julie Diane, CPA, TR '93 *AC*
Cumn, Steven Russell, UC '84
Danek, Dana Denise, TR '90
Dekle, Michael James, UC '87 *MI*
Dillard, Ms. Leigh Anne, TR '84 *SC*
Dillard, Tracy Alvin, TR '85 *BA*
Drake, Mrs. Cathenne Schlager, DR '94
Dugosh, Ms. Kathy Lynn, TR '87 *AC*
Dyer, Ms. Kathryn Paige, TR '94
Edney, Walter, UC '80 *BE*
Ensminger, Mrs. Rebecca Hannah, TR '80 *ET*
Evans, Jay McLeod, TR '93 *GN*
Evans, Mrs. Valerie W., TR '72 *LW*
Everette, Joseph D., Jr., TR '93 *BA*
Faust, Mrs. Molly, TR '84 *SR*
Feitsma, Launnda Dawn, TR '90 *BE*
Fogle, Stephanie Elaine, TR '95
Ford, Robert Francis, UC '83
Foster, John W., Jr., MT '87 *LW*
Gaines, Ms. Katrina Tracy, TR '82
Galle, Joel Bruce, DR '85
Galloway, Lon Barton, UC '95
Garrett, Lawrence Harold, UC '95 *CO*
Gattis, David Edwin, UC '92
Gay, Ms. Margaret Jones, DR '94
Gee, Scott Theodore, TR '82 *HT*
Gilbreath, William Owen, TR '76 *CV*
Giles, Larry C., UC '85 *EA*
Gillen, John Lawrence, DR '87
Gotcher, LTC James R., III USAF, UC '86 *BE*
Graham, George Wayne, UC '81 *AC*
Gregory, Andrew L., TR '91 *MS*
Gregory, Richard Paul, UC '93
Hagadom, Ms. Tammy Lee, CPA, TR '90 *FV*
Hallman, Ms. Colleen Dyan, UC '94 *BE*
Harris, Mrs. Angela Denise, MT '91 *BK*
Haun, Ms. Wendy Grayson, DR '89
Henry, Ms. Barbara Ann, MT '93 *AC*
Hough, Mrs. Deborah Leigh, TR '93
Hough, Scott Benton, TR '90
Howard, Philip Glen, TR '81
Hunt, Ian Michael, TR '89
Hunt, Mrs. Kns, TR '92 *GN*
Hunt, Mark David, TR '93 *IN*
Jenkins, Andrew Lee, TR '79 *EA*
Judy, Daniel Leslie, TR '85
Kelly, George David, Jr., UC '90
Key, Byron Dean, TR '86 *BE*
King, Leland A., UC '95 *SS*
Kittinger, COL Joseph W., Jr., MT '74
Klimuszko, Jan David, UC '89
Lamarra, Ms. Nancy Ann, TR '76
Lane, Walter C., UC '93 *LB*
Laxson, Victor Vernon, TR '86
Lee, Mrs. Lisa A., DR '86 *HM*
Leahy, Ms. Carole Lewis, UC '88
Legerton, LT David William, UC '85
Lennon, Stephanie Ann, TR '85
Levan, David Loyd, UC '86
Lewis, Mrs. Michelle Battiston, UC '94 *CO*
Libersat, Rep. David Javis, UC '87
Maeda, Carlos Emilio, UC '88 *EN*
Marks, Ms. Karen Lynn, TR '88
Marshall, Mrs. Charlotte S., PC '82 *SS*
Martinausky, John Edward, PC '94
Massey, Ms. Mary Ruth Swindle, TR '77 *ET*
Massey, Patrick Lee, UC '83 *MS*
McDonald, David William, UC '94 *CO*
McMain, Ms. Marylyn Martha, TR '47
Meding-Marquez, Ms. Adriana, UC '95
Miller, Stephen James, UC '88
Mitchell, Marvin (Jackie) II, TR '86 *BK*
Mitchell, Mrs. Patricia Ann R., TR '86
Montalvo, Timothy Frank, UC '95
Monn, Raymond Allen, UC '91 *BE*
Morrison, Jeffrey Allen, TR '92
Moss, James Harries, UC '94
Moten-Adams, Mrs. Teresa Rena, UC '94 *LW*
Murphy, John Richard, Jr., UC '91
Ngah, Gideon N., TR '87 *TT*
Nielsen, Hal David, UC '95
Nieves, Pablo Emilio, CRC, UC '94 *IN*
Nix, Mrs. Pearl W., TR '53 *EA*
Osteen, Mrs. Margaret Green, EdD, TR '68 *EA*

[illegible]
[illegible]
[illegible]
[illegible] TT
[illegible] Jr., UC [illegible]
[illegible] CV
[illegible]
Richardson, Ms. Evangeline I., UC [illegible]
[illegible]
[illegible]
[illegible]
[illegible]
[illegible]
Sargent, Elizabeth Anne, TR '83 BA
Shallcross, COL George W., TR '74
Shilling, David Alan, TR '77 RE
[illegible]
[illegible]
[illegible], UC
[illegible]
Sonnier, Jerome J., Jr., DR '79 EN
[illegible] TR '46 EA
Stansbury, Vincent Troy, TR '91
Stipp, Mrs. Elizabeth Ellen, UC '89 BA
Stuart, Tad, UC '83
Sunano, Frank Peter, UC '81
[illegible] Dennis Richard, UC '84 GN
Tomlinson, Lynn C., Jr., UC '95
[illegible] Rebecca, DR '92
Turner, Mark William, UC '91 CL
Twiford, Robert W., TR '73
[illegible] TR '95 EA
Urtz, Mrs. Susan Ziegler, UC '94
Valdes, Peter Armand, TR '80 CP
Velazquez, Herminio, UC '90
Vernon, David A., TR '83 LW
Vernon, Ms. Sherri L. Hand, TR '84 BA
[illegible] Mrs. Gloria A., TR '80 SS
[illegible] Annika Denise, TR SR
Ward, Mrs. Lisa Wade, UC '94
White, Gregory Michael, TR '82 AC
Wigton, William J., UC '94 CP
Wilkinson, Benjamin, '82 LW
Williams, John Allen, TR '93 IN
Williams, Mrs. Mary Caldwell, UC '85 ME
Willis, Randy David, UC '85
Wilson, Mrs. Brenda J., TR '80 ET
Wilson, Mrs. Julianne R., TR '82 HM
[illegible] Michael Scott, TR '81 EN
Wilson, Paul Albert, TR '80 ET
Young, Mrs. Monica Anderson, TR '88
Zimmerman, Dawn Michelle, TR '93 ET

ORMOND BEACH

[illegible] Ms. Sarah H., TR '67 CP
Boozer, Jack L., TR '64
Boozer, Mrs. Mary Linda Loflin, TR '64
[illegible] Mrs. Esther Maura, PC '79 SS
Dorr, Charles Dennis, TR '74 BE
Drees, Ms. Catherine Ann, MT '79 LW
Fieldus, Joseph Arthur, UC '92
Giampietro, Mrs. Kasheen Anne, UC '80
Giampietro, Ronald L., MT '75
Green, Bernard Curtis, DR '92
Haycock, Willis Charles, MT '79
Heath, Raymond, UC '89 ME
Hertweck, Michael W., UC '93
Novotny, Mrs. Diane Robitaille, TR '76
Novotny, Thomas Richard, TR '75
Ransbottom, Philip Dean, TR '95
Smith, Laura Lee, MT '76
Smith, Patrick Leroy, TR '91

OVIEDO

[illegible] TR '82 BA
[illegible] TR '86 MI
[illegible] Sylvia Jean, UC '94 CO
[illegible]
[illegible] TR '83 GN
Edenfield, Kenneth D., Jr., TR '89
Edenfield, Mrs. Pamela Deramus, TR '89
Exner, Kevin James, UC '94

[illegible]
[illegible]
McGowan, George Joseph, UC '88 AC
[illegible]
McLean, John Marcus, TR
[illegible]
[illegible]
Pugh, Bernard Burton, TR '84
Reynolds, Mrs. Theresa Johnson, UC '94 EA
[illegible]
Smith, Craig Richard, TR '80 MS
Smith, Ms. Myra G., TR '52 ET
Toro, Mrs. Joan Melanie, UC '95
White, Allan Paul, UC '83 CP
[illegible] TR '68 ME

OXFORD

Hurst, Reginald T., Jr., TR '94 GN

OZONA

Hogue, John William, UC '89
Williams, Timothy Karl, TR '87

PACE

Abendan, Richard John, UC '95 ME
Anderson, Ms. Debbie Marie, TR '86
Barnes, Mrs. Janice Margaret, UC '94
Barrow, Mrs. Linda Bagley, UC '90
Barth, Kathy Lynn, UC '83
Beasley, Mrs. Anne Philpot, TR '81 LW
Bemis, James Ronald, UC '84
Blackwell, Mrs. Sara Morgan, UC '88
Bodie, Terry Elijah, '70 ET
Bragg, Keith, TR '85 ET
Burris, John Rodney, UC '83
Cameron, Mrs. Julie S., TR '80 AD
Caraway, Ms. Elizabeth Moss, TR '81
Caraway, Joseph William, TR '79
Cody, David, UC '79
Confusione, Anthony David, TR '95
Cook, Mrs. Bonnie Kearley, TR '77 ET
Cook, Hiram Johnson, Jr., TR '77 SR
Cook, Ms. Nora Peppers, TR '63 ET
Cooke, Mrs. Jacquelyn Sue, UC '90 ET
Cornelison, Ms. Laura Ayers, UC '83 GN
Daniels, Charles E., SR
Davis, Brian Stacy, TR '89
Davis, Mrs. Judith H., UC '92
Denny, Mrs. Cathryn Rudd, TR '89 CV
Denny, Scott Douglas, TR '88 ET
Drinkard, Lorenzo Law, UC '84 BA
Drinkard, Mrs. Paula Cassady, UC '92 CO
Eggart, William David, UC '89
Fillingim, William Andrew, TR '76
Foster, Thomas Wayne, UC '91 MI
Gilroy, Mrs. Tammy L., TR '86 BA
Grantham, Mrs. Nancy B., UC '86 SS
Haag, Ms. Theresa Louise, UC '93
Henderson, William Warren, UC '89 CP
Hewes, Edward Peirce, Jr., UC '80 CV
Holland, Marcus Young, TR '91 AC
Horn, Ronald Lee, UC '92 CV
Hubauer, COL Patrick Joseph, USA(Ret.), DR '76 MI
Hughes, Ms. Jerilyn Cassady, TR '89 ET
Hughes, Kenneth Max, TR '87 ET
Hughey, Mrs. Sarah Pollard, UC '94 CO
Hunnemeyer, Scott Eric, UC '94 EN
Jackson, Donald, MT '83
Jackson, Ms. Yvonne Smith, TR '70 BE
Johnson, Douglas Shane, TR '89 MI
Kennedy, Larry E., Sr., UC '89 TT
Lay, Henry Frank, TR '70
Leber, Ms. Jean Pinckard, UC '94 BA
Lisenby, AMHC Willie E., USN(Ret.), UC '89 MF
Manning, Ms. Bertrice Kelly, TR '57
Mapoles, Angela Kimberly, TR '92 ET
McCrory, Mrs. Veronica Barben, UC '90 BA
Meek, Ms. Angella M., UC '91 JU
[illegible] Mrs. Cynthia Faye, '73 ET
Metty, Robert John, UC '94
[illegible] George Henry, USN, UC '89 MI

Montaina, Andrew Joseph, UC '89 UT
[illegible] '73 ET
Norton, Mrs. Ellen, UC '79 CO
Norton, George R., TR '63 ET
Norton, Kelli Jolynn, TR '95 ET
Padgett, Mrs. Wanda N., UC '82
[illegible] Joseph Ray, DR '76 SK
Pettus, Dallam Ray, UC '90
Pittman, Donna Elizabeth, UC '83 ME
Pritchett, Michael Lavon, UC '93
Remmie, Timothy A., UC '87 MS
Retherford, Danny Lane, TR '79 ET
Riddle, Ms. Joyce Bush, UC '86 CO
Riker, Mrs. Mary M., TR '86 MS
Robinson, Ms. Ann K.S., TR '75 AP
Rogers, Howard Lee, UC '93
Russell, Mrs. Kathy Frances, UC '89 EA
Salter, William Donald, UC '87
Sanders, Tony Cecil, DR '89
Sasser, Jason Wendall, TR '87 ET
Shay, Timothy Michael, TR '92 SK
Shofner, Joseph C., TR '66 AC
Siefert, Gary M., UC '92 EN
Silcox, Ms. Sharon Lynne, UC '88 LW
Speight, Dallas Earl, UC '91
Speight, Mrs. Sheila Webb, UC '91
Tatum, Mrs. Linda Aycock, TR '91
Twitty, Sean Patrick, UC '92 SR
Wheat, Timothy Dave, CPA, TR '86 AC
Wolf, Mrs. Jo Ellen Strasel, UC '86
Woods, Larry Wayne, UC '93 UT
Young, Mrs. Glenda K., UC '91 AC

PAHOKEE

Lashley, Sheila, TR '87 CP

PALATKA

Allen, SFC Vernon Wayne, UC '91
Brooks, Ms. Annabel, UC '92
Hudgins, James W., DR '78
Lynn, Tammy Geneva, TR '91
Stokes-Taylor, Mrs. Jacquelyn, DR '92
Taylor, Joseph Edwin, Jr., DR '87

PALM BAY

Bender, Elizabeth C., TR '93
Brooks, Gerry A., Jr., TR '88 CL
Cribb, David E., UC '79
Fagan, Martin Edward, MT '79
Hollis, 2LT Morris Hubert, TR '83
McDaniel, Robert Wayne, TR '92 CP
McDaniel, Ms. Teresa Diamond, TR '92 CP
Menard, Wayne Joseph, TR '81
Pitts, Mrs. Kristin Lynn, TR '91 ET
Rice, Troy B., UC '88 GN
Rosa, James S., UC '86
Shackleferd, Ms. Deborah L., TR '89
Stidnick, David Michael, TR '83 MS
Trotter, Mrs. Marsha W., '62 ET
Wright, Ms. Tracey Lynn, TR '89

PALM BEACH GARDENS

Garcia, MAJ Manolo Diego, USAF, TR '87 CP
Gilmer, Ms. Regina Lynn, DR '94
Holland, Walter Jeffery, TR '85
Tate, Ms. Betty Callihan, TR '62

PALM CITY

Cleveland, Mark Alan, TR '81
Cyr, Mrs. Jamie F., TR '85 ET
Dahn, Mrs. Conney Colley, TR '83 ET
Dahn, D. Richard, TR '78 EP
Diemer, MAJ Manuel Andreus, UC '91
Loveland, Douglas M., UC '89
Stout, COL Thomas Armstead, USAF(Ret.), '73 MI

PALM COAST

Meredith, LTC Thomas Russell, USAF, UC '84 MI

PALMETTO

Drinkard, Mrs. Cinda Kay, TR '88 SS
Pompey, Ms. Jan Vicki, TR '85 SS
Sheffield, Jeffrey Neal, TR '77 CL

PALM HARBOR

Blackwelder, LT Bradford A., USN, UC '92 MI
Brazzell, James Edward, TR '74
Brown, Mrs. Betty H. Todd, TR '55
Burr, COL Myron Whitney, '73
Daves, Geary Duane, TR '82 CP
Estep, Mrs. Frances L. Rollins, TR '76
Green, Larry Michael, UC '95
Lewis, Gorman A., UC '90

Prewitt, SMSGT F., Jr. FLANG, UC '93 GN
Romary, Mark Joseph, TR '79 MS
Weaver, Joel Ray, UC '89
[illegible] David E., '88 TT
Wutrich, David E., TR '88 PH
Zumbrunn, Mrs. Julie A., UC '93 CP
Zumbrunn, Robert John, UC '94 LW

PALM SPRINGS

Benn, William Gordon, UC '84
Johnson, John Eli, TR '60

PANACEA

Ruppert, George P., PC '78 BE

PANAMA CITY

Ackermann, John Francis, UC '95
Akin, Mrs. Mary Louise, UC '95
Anders, Ms. Donna A., UC '94
Anderson, David Wayne, TR '94
Arceneaux, Mrs. Patricia S., UC '94
Ard, Norman M., TR '69 CO
Armagost, Mrs. Jacqueline T., TR '58 ET
Arnold, Ms. Elizabeth V., TR '78 ET
Aungst, Ms. Helen Marie, TR '80
Ayers-Degeorge, Mrs. Mary L. Clements, UC '84 CO
Aylor, Rocky Wayne, UC '88
Bailey, Ms. Peggy Horne, DR '81
Baker, Keith K., TR '89 SR
Ball, Ronald Terry, DR '79 CL
Barbarisi, Eileen Doyle, UC '93
Barron, Carlton Kenneth, UC '90 UT
Bauman, Mrs. June Carol, UC '94 BA
Baxter, Evelyn Mae, TR '42 ET
Belanger, CAPT Francois, CF, UC '94 MI
Blake, Mrs. Shara Arveta, UC '93 ME
Bogart, Mrs. Maria E., MT '82 ME
Boone, Ms. Judy Broome, UC '94 CO
Boss, Ms. Beverly J., TR '81 ET
Bournias, James John, UC '90
Boutwell, James Lamar, TR '49 ET
Boutwell, R. P., UC '86
Bower, Hon. Noel Russell, TR '63 JU
Brackins, Harold Wade, TR '88 MI
Brackins, Mrs. Janet Ann, RN, TR '88 HM
Bradshaw, Colbert Joseph, DR '79 ET
Brand, Harvey C., TR '69
Brannon, Bobby Ray, DR '82
Bredehorst, Manfred, UC
Brookins, Ms. Melinda Kay, UC '94
Brown, LTC Sam Eugene, DR '75 MI
Brown, Wayne A., TR '67 RE
Brown, Willie Joe, TR '32
Brzuska, Mrs. Donna Ward, TR '76 ET
Bunch, Charles Ray, Sr., TR '65 CO
Burlison, Mrs. Lola Irene, UC '93 CO
Buttermore, Thomas A., Jr., TR '77 EA
Byrd, Andrew M., Jr., TR '64 AG
Byrd, Mrs. Patricia Thomas, TR '63 ET
Casey, Scott C., TR '94
Clark, Mrs. Julie Marie Atwell, UC '94
Clegg, MAJ Yalda Rebekka, UC '88 MI
Coleman, Vance Michael, DR '93
Collier, Kevin Andrew, TR '92 AP
Cooper, Monte Vinson, MT '82 ET
Cotton, Allen, RT
Cotton, Ms. Glenda Kaye, TR '63
Covey, Mrs. Paulette Freeman, DR '93
Cramer, Oties Allen, UC '88 CN
Creel, Danny Lamar, UC '84 SC
Creel, David Milton, TR '71 EA
Crook, Robert Harry, UC '77
Crouch, Mrs. Betty MacAulay, DR '81
Crouch, Deborah Ann, DR '80
Cruel, Mrs. Mary Goodman, UC '92
Curry, Christopher Martin, TR '92
Curry, Keith Wayne, UC '87 MI
David, Ms. Kelly Cartwright, UC '92 CC
Denecke, Gary Paul, TR '72
Dewrell, Mrs. Catherine Edith, TR '95 ET
Dobbel, Harold Heinz, TR '81 BK
Dobbs, Mrs. Janice L., TR '54 ET
Dogali, Ms. Cheryl Odom, DR '94 BA
Donlon, John Howard, Jr., UC '94 MI
Dubose, Mrs. Katherine Anthony, DR '91 HM

Duran, Ms. Dorothy Ann, MT '77 GN
Dwyer, John Michael, MT '79 GN
Eddleman, James Glenn, Jr., TR '95
Ernest, Ms. Dora P., TR '58 ET
Ettredge, James Roy, Jr., DR '92
Feiner, Mrs. Suzanne Lasseter, UC '95
Fertal, Bruce Richard, UC '88 MI
Fisher, Mrs. Jacqueline Kay, UC '94 CO
Fivian, 2LT John Alan, USA, TR '95 MI
Fleming, David L., MT '88
Flowers, Ms. Jane L., '73
Flowers, Robert Ellis, UC '77
Fries, Heather Ann, UC '94
Fuder, Mrs. Susan Marie, UC '95 CO
Fuller, Carl Lamar, MT '84
Gaddie, Ms. Mary Kathleen, TR '89
Gamin, Claudia Michelle, UC '85 CP
Garlisch, Gregory Allen, UC '95
Gatliff, Curtis Wayne, UC '80 GN
Geradine, Duane Scott, TR '80
Gibbs, Ms. Janet Lautrell, TR '68
Gilmore, Mrs. Suzanne Brinley, TR '92 ET
Glover, Mrs. Lucy Walls, TR '94 ME
Golden, Suzanne, DR '87
Goss, Bob J., TR '70 ET
Green, Mrs. Rosemarie Adams, TR '81
Greene, Ms. Sylvia Fenn, TR '65 HM
Hagans, Elton, TR '61 CP
Halderson, CAPT James Manley, UC '89
Hall, P. Kevin, UC '92 CV
Hammond, Leesa Laurine, TR '95 ET
Hannum, Ms. Minnie Metts, TR '73
Hansen, Donald H., MT '89
Hansen, Eric Neil, UC '92
Hardenburg, Mrs. Elizabeth M., TR '71
Harrison, Mrs. Leisa Nix, DR '94 ET
Hastings, Ms. Debra G., MT '94
Head, Donald Arthur, TR '90
Hedbawny, Edward J. (John), Jr., MT '89 GN
Helms, Ms. Annie Lou, TR LM
Helms, Ms. Leah Grant, TR '55
Hensley, Mark David, UC '95 GN
Herrin, Norman G., Jr., TR '79 GE
Hines, Sharon Joyce, UC '83
Holloway, Sheri Wade, TR '59 EA
Holman, Pete, TR '57 EA
Horton, COL Burrell McGee, MT '77 BA
Hugghins, H. Clayton, TR '59 ET
Hughes, Mrs. Robie Victoria, UC '89
Hulen, John Wilmer, TR '57 MS
Hutchinson, Joseph, TR '72
Hutto, James Mark, TR '79 AC
Jackson, Mrs. Laura P., DR '94 AC
Jackson, Patrick James, DR '94 BA
Jenkins, Coties S., Jr., DR '80 GN
Jenkins, Mrs. Sylvia Dean, DR '79
Jenks, Mrs. Jo Ann Turner, TR '77 GN
Johnson, Ms. Carol Ann, TR '68
Johnson, Dale R., UC CL
Jones, Donald Houston, UC '94 BA
Jones, Mrs. Gaynell Stephens, DR '88
Jones, James Griffith, DR '92
Jones, Ms. Jane Horne, DR '88 CO
Kelly, Donald Yeager, TR '65
Kerns, Raymond A., Jr., DR '79
King, Ms. Karen Eddleman, TR '94 ET
Kirkland, Mrs. Edith P., TR '62 CO
Kirkland, Ms. Ellen E., TR '65
Kirkland, Ms. Linda Ruth, TR '69 ET
Kirkland, Travis Earl, UC '77
Kleinstub, Mrs. Angela Lee, TR '90 ET
Lake, LTC John R., USAF, UC '88 ME
Lassiter, James Laurence, TR '87 BA
Law, Jeffrey Glenn, TR '86 JU
Lawrence, Ms. Clayetta Lee, TR '45
Lawson, Hon. Lott, III, DR '75
Ledkins, Felix Daily, TR '74 CN
Lee, Garry Teddie, MT '84 CV
Lehman, Ms. Martha Latane, TR '78 CO
Leibold, Mrs. Mary Kathleen, UC '92 BK
Lewis, Mrs. Pamela Jean, TR '82 ET
Lewis, Steffen, TR '93 MI

Lindgren, Lee Duane, UC '94 AC
Lizana, Brian Joseph, UC '89
Lloyd, David Ernest, TR '94 CL
Long, Walter Lee, III, TR '79 ME
Ludwig, Robert Daniel, UC '94 BA
Maples, Lavina J., UC '91 HM
Marble, Decody Brad, UC '85
Martin, Aaron Geoffrey, UC '91
Martin, Mrs. Suzanne I., TR '89 MS
Mason, Mrs. Myrtie Wiggins, TR '34 ET
Masso, Ms. Lori Earnest, TR '82 JU
Mathis, Benjamin Hall, DR '73 MI
Mathis, Charles Edward, TR '68
McCaffery, MAJ James Gary, III, USN, UC '91 CV
McCarter, Mrs. Annie Hall, TR
McCrory, Nancy Sue, TR '81 AC
McElreath, Mrs. Elizabeth C., TR '78 CN
McFatter, Herbert L., TR '61 EA
McLaurin, Brian E
McMullon, Mrs. Wanda Pettis, TR '80 ET
McQuagge, Jonathan Andrew, UC '91 EN
McWaters, Mark Thomas, TR '94
McWhorter, Ms. Susan Kirts, DR '74
Meeks, Carol Anne, TR '93 ET
Melder, Prentiss D., TR '49 ET
Mitchell, Mrs. Susan Harold, TR '89
Moore, Kevin Scott, UC '89
Moseley, Mrs. Mavis J., TR '52 ET
Mosley, Clarence Eugene, TR '80
Moulton, Brooke Ray, DR '94
Mowbray, Mrs. Kenneth B., UC '88
Mulligan, Mrs. Barbara L.W., UC '79 AP
Mulligan, George R., DR '77 CO
Mullinax, Anthony Joel, TR '93
Murray, Mrs. Michelle Diane, UC '95 EA
Neese, Randal Jack, TR '76 UT
Ness, Arthur John, UC '90 FV
Neudecker, Rodney Christian, TR '60 EA
Nichols, Michael Louis, TR '83 IN
Nix, Daniel Lee, TR '88 AC
Nix, Mrs. Kimberly Denise, TR '88 EN
Nobles, Michael Gary, '73 ET
Nolin, Walter Hayes, TR '50 RD
Norris, Mrs. Sara Kilpatrick, TR '55 ET
Oberst, Mrs. Gayle Farmer, TR '71 EA
Owens, Dr. Gregory Ronald, TR '83 PH
Owens, Mrs. Kathy Stephens, TR '81 HM
Padgett, Ms. M. Victoria, MT '78 ME
Page, Edward Bozone, TR '78 ET
Paramore, Dawn Regennia, DR '91 CO
Parker, D. Scott, TR '95 MS
Parker, Ms. Myrtice M., TR '48 ET
Powell, Sheila Gayle, TR '87 BS
Powers, Ms. Deidra P., UC '95 LB
Prevost, Joseph Peter, TR '67 ET
Purcell, Mrs. Denise Brannon, UC '88
Ramey, Russell Kevin, TR '81
Reighter, Gregory Allan, UC '93
Richards, MSGT James David, USAF(Ret.), MT '77 AC
Rivard, LT Edith Rodgers, TR '74
Robinson, Tammy Lynn, UC '92
Rogers, Charles Wayne, TR '79 ET
Roper, Wesley Brent, UC '94 SS
Ross, Spencer M., TR '94 LW
Rowell, Jack N., TR '67
Runyan, Ms. Anna Hendren, DR '90
Russell, Ms. Ashley Elizabeth, UC '95
Salter, Mrs. W. R., TR
Sammons, John H., UC '84
Sarra, Michael H., UC '91 CN
Schofield, Ms. Lisa Carol, TR '94 RT
Seaman, Edward B., UC '79
Searcy, Kenneth Harold, TR '87
Sewell, Joseph Harrison, '71
Sharpe, James Burton, UC '94
Shirley, Henry Clay, DR '76
Shortt, Roy Michael, TR '92
Shults, Anita Sharla, '68
Shultz, Howard Anthony, Sr., UC '92
Simpson, Edward Ervin, Jr., UC '92
Sims, Mrs. Linda McCart, TR '70 CC
Sirmans, William Pierce (Turtle), TR '64 ME
Skoula-Clark, Ms. Shannon L., UC '91

Smith, Samuel E., TR '93 *RD*
Sombathy, Mrs Julie Ann, TR '91 *LW*
Sossaman, Sharon Renee, TR '95
Southerland, William S., III, TR '87
Sparks, Lowery Houston, TR '69 *BE*
Speigner, Ms. Paula S., DR '79 *BA*
Stanley, John Wilton, Jr., DR '94 *LB*
Stanton, Sanford Dawsey, TR '80
Starling, Michael Alan, TR '93
Staton, MSGT Stanton Louis, Jr., USAF(Ret.), UC '93 *BA*
Strickland, Mrs. Marcee M., MT '78
Stringer, Ms. Mary Catherine, UC '94
Swan, Arthur Dan, UC '89
Sweezey, Timothy Keith, TR '92
Taylor, Robert Lee, Jr., UC '95 *MI*
Tobola, LTC Vincent J., PE, USAF, UC '79 *EN*
Tolbert, Gary M., TR '85 *LW*
Troutt, John Darin, TR '87 *RT*
Tuggle, Richard B., TR '67 *IN*
Turk, David Ingle, TR '93 *ET*
Tyndall, CAPT Mackey James, USAF, UC '90 *MI*
Underwood, Courtenay Fain, TR '88
Vaughan, Glen Newton, TR '59
Venkler, Mrs. Monica McDuffie, UC '91
Villars, Mrs. Michelle Lea, TR '90 *MS*
Wachob, Betty Ann, TR '67 *ET*
Walker, LTC Kim Merritt, USAF, UC '88 *MI*
Walsingham, Mrs. Alice Williams, TR '68 *ET*
Warren, Claude Nolin, '70
Watson, Mrs. Beverly C., TR '72 *ET*
Watson, Samuel Ford, TR '62 *ET*
Welch, Ms. Dorothy Adams, TR '68
Wheelock, Ms. Dixie R., '71
Whitaker, Mrs. Denise Dobbs (Neccie), TR '89 *ET*
White, Mrs. Mildred L., TR '64 *ET*
Wiggins, Roy S., TR '47 *CV*
Wilbanks, Edward Allison, DR '84
Wilford, Robert Wayne, UC '87 *SS*
Williams, Allan O., TR '66 *ET*
Williams, David Reginald, DR '88
Williams, James G., TR '70
Williams, Ms. Sandra Jane, UC '94 *MS*
Wilson, Julie Ann, TR '94
Wilson, Stephen Eugene, DR '82 *BA*
Wise, Mrs. Susan Ann, TR '83 *ET*
Wyant, Wendy Lynn, DR '94
Yaun, James Joseph, UC '85
York, Mrs. Leah Drenea, DR '90 *AC*
Youmans, Leverette C., TR '77

PANAMA CITY BEACH

Bessant, LTC Aaron Z., USAF(Ret.), TR '45 *MI*
Bond, Jimmy H., TR '55
Bond, Mrs. Joy G., TR '58 *ET*
Brown, Dee, TR '85 *BE*
Burnett, Ms. Angelia Deramus, TR '87 *BK*
Capra, Kathleene C., UC '93 *CO*
Carmichael, Rex, MT '79
Carpenter, Mrs. Sandra L., TR '78
Dennis, Forrest Edward, UC '94
Donnell, Colan Wayne, TR '65 *RE*
Dulatt, Ms. Marjorie Ann, UC '95
Dye, Mrs. Dana Devane, UC '95 *ET*
Easom, Kathy Ann, DR '78
Entz, Douglas Edward, DR '90 *AC*
Foreman, Ms. Mary G., TR '60 *ET*
Garlisch, Mrs. Genice Armstrong UC '95
Glasgow, Marvin W., III, TR '71 *BE*
Good, David Laurence, TR '88
Graham, Alan Wayne, TR '76 *UT*
Griffitts, Philip Wayne, '71 *BE*
Harless, Laura Jacqueline, TR '82
Hess, Ms. Sharon Adele, UC '86 *MI*
Hinson, Ms. Celia M. Sullivan, TR '72
Hoffson, LTC Arthur Thomas, UC '76 *MI*
Hulen, Mrs. Ernestine Lovett, TR '57 *ET*
Jackson, Paul E., DR '77 *MI*
Jones, Vic L., UC '90 *BA*
Krawczyn, Jorey Lee, UC '94 *CO*
Lominac, John C., DR '72 *RE*
Martin, Patrick Harold, TR '86 *BE*
Meacham, MAJ Gordon Fredenck, USA(Ret.), DR '76 *MI*
Mitchell, Mrs. Laura Johnston, TR '75 *ET*
Monts, Ms. Sylvia Brannon, DR '84 *CO*
Mulkey, David Ronald, DR '90 *CP*
Nolin, Wallace M., '50 *RD*
Odenheimer, Robert W., TR '53 *ET*
Padgett, John Ricky, CPA, TR '90 *AC*
Paschal, Robert Lee, TR '62 *BK*
Pettit, Philip De Shazo, DR '76 *ET*
Reader, William E.
Sass, Fred William, '70 *CN*
Shelton, Ms. Judy Noreen, UC '94
Shoults, William Elmer, DR '82 *BA*
Spann, Ms. Glenda Moore, DR '74 *NU*
Steele Wright, Mrs. Martha Jane, TR '88 *ET*
Strickland, Edward M., '74
Taylor, Gerald David, TR '65 *EA*
Thomas, Grady Eugene, TR '50 *MS*
Thweatt, Billy Joe, TR '60 *CV*
Turbeville, Ms. Janet Nell, DR '89
Wilkins-Troutt, Mrs. Neysa, TR '84 *RT*
Williams, Mrs. Nina Nolin, TR '52 *ET*
Woods, LTC William Allen, USMC(Ret.), TR '71 *BE*

PARRISH

Flanagan, Mrs. Brenda Siltzer, TR '81
Peaden, Mrs. Gina Bevino UC '93 *GN*

PATRICK AFB

Boyd, Ms. Sherri Lee, MT '95
Wood, MAJ George Allen, USAF, UC '91 *MI*

PAXTON

Edwards, Billy Wayne, UC '85
Hamilton, Elizabeth Jane, TR '87
Hamilton, Ms. Katherine W., '73
Hammond, Thomas H., TR '66
Johnson, Susan Jean, TR '91
Pittman, Thomas Dyer, TR '71
Russell, Katheryn Kelly, TR '94

PEMBROKE PINES

Fluitt, Ira Everett, TR '89 *ET*
Gomez, Eduardo, UC '91 *CV*
Gunter, Rhonda Michelle, TR '87
Harrison, Jacqueline D., RN, TR '80 *NU*
Holland, Gene Stanley, UC '86
McCommon, James Richard, DR '83 *CP*
Morris, Ms. Michele Martin, TR '69 *AD*
Porter, Franklin S., TR '92 *SK*
Rodnguez-Soto, Israel, UC '84 *CC*
Serrano, Mrs. Eva Delcarmen, UC '89 *SS*
Shaff, Irene Sarah, TR '89 *ET*
Wagner, Kenneth Edward, TR '90
Ward, Dr. Francis E., TR '57 *ET*
Williams, Ms. Sandra Denise, TR '83 *ET*

PENSACOLA

Ackerman, Mrs. Glenda, UC '83
Addy, Henry C., Jr., UC '92 *BA*
Addy, Ms. Tannie P. Askew, TR '74 *ET*
Addy, Thomas Ned, UC '95
Adkinson, Ms. Opal Mims, TR '50 *ET*
Alexander, David, III, UC '93 *LW*
Allred, Garry Don, UC '87
Alvarado, Cornelio Jose, UC '94
Amendolare, William, Jr., UC '89
Anderson, Ms. Patricia B., UC '89
Anderson, Ms. Shirley McElwain UC '81 *ME*
Anderson, Mrs. Tonie Econyes, UC '90
Antione, Mrs. Debra Owen, UC '85
Araujo, Luis Felipe, UC '93 *CP*
Archer, Thomas Benert, UC '94 *RD*
Archie, Victor Marshall, Jr., UC '94
Arena, Ms. Deborah Bell, TR '89 *ET*
Ariaga, Ms. Elizabeth Imanil, UC '94 *AC*
Armacost, Leroy Kilby, UC '92 *CO*
Armacost, Mrs. Shelene B., UC '93 *CV*
Armstrong, Clelle Eliseo, TR '79
Armstrong, LT Clifford Boyd, TR '77
Armstrong, Mrs. Sue Gowder, TR '77 *ET*
Atkins, Karen Renee, UC '93
Augustus, Mrs. Mae N., UC '77
Austin, Glen Barlow, TR '80
Autrey, Ms. Cherie Lorraine, UC '93 *CO*
Ayers, Ms. Vicki Yvonne, UC '88 *ME*
Aymond, Walter Edgar, UC '93
Bach, Gerald Joseph, Jr., UC '86 *GN*
Bach, Mrs. Judy Ann, UC '92 *GN*
Bagwell, Ronald Eugene, UC '93
Bagwell, Steven David, UC '92
Bailey, Toni Elizabeth, TR '94 *MS*
Baird, Duke Barrett, III, UC '95 *CO*
Baldwin, Jessie Anastasia, DR '75 *CL*
Baldwin, John Russell, TR '79
Baldwin, Timothy, UC '88
Balink-White, CAPT Linda Joan, USN(Ret.), UC '94 *MI*
Balthrop, Mrs. Ellyn T., TR '80 *MS*
Bankester, Perry M., Jr., UC '81
Bankester, Ronald E., *EN*
Bankester, Mrs. Sheila Stone, UC '92 *GN*
Banks, Mrs. Louise Taylor, UC '82
Bankston, Morris Dee, TR '89 *BA*
Barbee, Richard Eugene, UC '88 *CV*
Barber, William Lee, UC '85 *MS*
Barker, Ralph Deward, UC '81
Barlow, Fredenck Durl, UC '82 *CV*
Barnes, James Dennis, TR '70
Barnes, Lachandra Deneene, UC '95
Barnes, Patti R., UC '94
Barnhart, MSGT Donald Robert, USN(Ret.), UC '94 *BA*
Barnhart, Mrs. Susan Irene, UC '94 *LB*
Barrow, Mrs. Reginia Dannelly, UC '90 *BA*
Barrow, Wayne Lewis, UC '86 *BA*
Bateman, Dennis Dean, Sr. UC '80
Baxley, Ms. Paula Simmons, '71
Bazinet, Ms. Marsha H., UC '90 *GN*
Beck, Ms. Jennifer, TR '88 *LW*
Beckham, Terrel Verne, UC '84 *CV*
Belcher, Mrs. Ella Mallory, TR '72 *ET*
Belcher, James Allison, DMin, TR '71 *CL*
Belcher, Jason Ray, TR '92
Bell, Felix Amos, Jr., TR '80 *GN*
Bell, Ms. Glenda M., TR '78
Benboe, Mrs. Charlotte Bowen, UC '80
Bender, Mrs. Mary Ellen, UC '94
Bennett, Theodore B. D., TR '76
Bentley, Alfred Bryan, MT '80 *EA*
Bernal, Benito C., Jr., UC '84 *GN*
Bernard, Mrs. Ann Greenlaw, UC '82 *ME*
Bernard, Ms. Glona Lorenzi, UC '94
Berry, Dale Arthur, UC '82 *GN*
Berry, John I., TR '24 *SR*
Berry, Mrs. Joyce Caldwell, UC '85
Berry, Robert Franklin, TR '69
Bettis, Mrs. Lucille Deitlinh, TR '77 *ET*
Bishop, Ms. Karen Anne, UC '86 *ME*
Black, Mrs. Ellen MacKell, TR '80 *ET*
Black, Pamela Denise, UC '85
Blackburn, Harold, UC '89
Blackwell, Mrs. Irene Flynn, UC '89
Blalock, Mrs. Cecelia Hudson, UC '94
Blankenbeck, Ms. Mildred W., UC '90 *BA*
Blankenbeck, Stacy Jerline, UC '95
Blanton, Ms. Janna Roberta, UC '92
Bloodworth, Mrs. Lisa P., TR '87 *SS*
Blue, Ms. Dianne Marie, UC '93 *ET*
Blue, Ronald Dow, Jr., DR '95
Boardley, MSGT Robert Walter, USA, UC '86 *CV*
Bodin, David Allen, UC '84 *EA*
Boice, Myron Charles, TR '74 *CO*
Boisselle, CAPT James C., UC '92
Bonarrigo, John Joseph, UC '81
Bond, Ms. Myrtle Vinson, TR '49
Bonifay, Kurt Everitt, TR '65 *MS*
Booker, Mrs. Gladys Smith, TR '76
Bookout, Ms. Ann Ratley, UC '87
Bona, Ms. Edna Stacey, TR '65 *ET*
Borowski, Ms. Leigh H., TR '82 *ET*
Bostic, Betty Reid, DSW, TR '74 *SS*
Bostic, Joel Edward, TR '54 *LB*
Bothfield, Ms. Bronwyn Lee, UC '86
Bowers, James H., Jr., UC '89 *BA*
Bowman, Grady C., UC '85
Boyd, Alton D., UC '85
Boyd, LeRoy, UC '90 *BE*
Boykin, Ronald R., DR '78
Bozeman, Ms. Patricia M., TR '74 *BE*
Brackens, Ms. Paula Goldsmith, UC '79
Bradley, Laurie Michele, UC '94 *CO*
Branton, Robert Franklin, DR '77 *CP*
Braxton, Sadie Elizabeth, UC '86 *NU*
Brazwell, Mrs. Dawn L., TR '85 *BA*
Breauv, Ms. Lydia Lois, UC '80
Breinig, Donald Leroy, TR '73 *ET*
Brewer, Wesley R., UC '86
Brigham, Robert James, TR '73
Brigham, Ronald Lawrence, UC '83
Brinnon, Mrs. Myra S., UC '82
Brock, Earl Bruce, UC '86
Brock, Jack Terry, UC '81
Brock, Mrs. Pamela Cotreau, UC '82
Brooks, Ms. Beverly Gail, TR '79
Brooks, Ms. Jeanette D., UC '91 *BA*
Brown, Mrs. Alice MacCartee, UC '91
Brown, Ms. Angela Regina, UC '92
Brown, Claudia Sanders, TR '80 *EA*
Brown, Dale C., TR *SR*
Brown, Mrs. Evelyn Moore, UC '85 *NU*
Brown, James Joseph, UC '86
Brown, Mrs. Juliette W., TR '78 *ET*
Brown, Lee King, UC '80 *CV*
Broxton, Randall J., TR '78 *EA*
Bruner, Ms. Barbara Jane, DR '82
Brunson, Mrs. Judith E., TR '72 *ET*
Bryars, Ms. Crystal Jean, TR '95 *BA*
Buchinger, Mrs. Anne Epperly, UC '93
Bullard, Mrs. Gwendolyn S., TR '77
Bullard, Robert Allen, UC '92
Bullington, Roy Oliver, TR '77 *ET*
Bundnick, Dr. Charles, TR '60 *PM*
Burch, Ms. Bonnie Crowe, TR '81 *ET*
Burgett, Robert Eugene, TR '78 *LW*
Burns, Jerry Dean, UC '91
Bush, LCDR Billy J., USCG(Ret.), UC '89 *MI*
Bush, Mrs. Gloria J., '75 *GN*
Butler, Mrs. Marsha Renita, UC '84
Cabeza, Ms. Patricia McMorrou, UC '93
Caccivio, Mrs. Charlotte Hobbs, UC '92 *BA*
Caddell, CDR Allyson Saunders, USNR, UC '93 *MI*
Cahall, Ralph Leroy, UC '84 *BA*
Cajka, Daniel Anthony, UC '84
Calhoun, Ms. Merrie Byme, UC '82
Calhoun, Ms. Michelle Denise, UC '87
Campbell, Mrs. Barbara Ann, UC '90
Campbell, Sheila Hendrix, UC '93 *AC*
Candari, Gaudioso M., Sr., UC '84
Cantwell, Michael T., UC '94 *LB*
Caples-Davis, Mrs. Sonya Alicia, TR '93
Capps, Bruce George, TR '78
Caprara, Bradley Joseph, TR '89
Cardona, Mrs. Glona Ann, UC '95 *MI*
Cardwell, Dr. Joe S., TR '71
Carlisle, Charles Willis, TR '79 *BA*
Carlson, Mrs. Azul Louise, TR '56 *ET*
Carmley, Ms. Eunice, UC '80
Carroll, David Arthur, TR '77 *LW*
Carter, Mrs. Barbara Lynn, UC '90 *GN*
Caruso, Anthony Nicholas, UC '90
Casey, Mrs. Marjorie Wiggins, UC '80
Cashwell, Joseph Edward, UC '93 *EA*
Castille, Karen Kay, UC '89
Cato, James Junior, UC '81 *GN*
Cawley, Mrs. Joann P., TR '71
Cecil, Joseph Kenneth, UC '82 *CV*
Cesaretti, Sandra L., UC '93
Chaffin, Marvin C., UC '91
Chancellor, Kendall Jay, TR '80 *AC*
Chancellor, Ms. Sherry Fowler, JD, TR '82 *LW*
Chandler, Ednell, UC '79 *EA*
Chason, John, TR '59 *IN*
Chatman, Lorenzo, UC '89
Chisenhall, David Bruce, UC '82 *LB*
Churchill, Ms. Marianne G., UC '92
Ciampini, Joseph, DR '90
Chota, John Edward, UC '89 *CP*
Clark, Charles E., TR '64 *AC*
Clark, Mrs. Eleanor Brown, UC '80 *CO*
Clark, Ms. Phyllis Irene, UC '91 *BA*
Clay, William D., UC '93 *GN*
Clayton, Ms. Joan A., UC '90 *GN*
Clegg, William David, TR '73
Cleland, Mrs. Audry Jaye, UC '84 *CV*
Clemmons, Rhonda Louella, UC '94 *GN*
Cobb, Lamar Benjamin, Jr., TR '87
Cobb, Stanley Edward, UC '83
Coe, Connie Aulene, UC '88
Coker, Brenda Gail, UC '94
Colapietro, Christopher R., TR '92 *HT*
Coleman, Mrs. Ethel W., TR '80 *ET*
Coleman, Jacqueline Rose, UC '93 *BK*
Coleman, James, Jr., UC '78
Coleman, Jayne Renee, UC '88
Coleman, Stanley Maynard, UC '86
Collier, Joseph L., UC *ME*
Collier, Thomas Malcolm, UC '89 *BE*
Collins, Mrs. Ann H., UC '90 *SS*
Collins, Mrs. Dorothy Owens, UC '83 *BA*
Collins, Mrs. Hercules A., TR '78
Collins, John Thomas, UC '88 *SK*
Combs, SCPO Clifford Michael, USN, UC '87 *MI*
Combs, Richard Sheridan, TR '73
Comerford, James Lawrence, UC '84
Connelly, Richard S., UC '90
Connor, Ms. Anne Katherine, UC '90 *AC*
Conway, Connie Michele, UC '89
Conway, William Tompkins, UC '93
Cook, Rickey Eugene, UC '92 *LW*
Cordes, Bobby Burdette, Jr., UC '86 *AU*
Corenevsky, James, UC '82
Cornish, Mrs. Alma R., UC '93
Courtney, Ms. Corrie Lee, UC '78 *CV*
Courtney, Peter J., UC '94
Cox, Larry Davis, UC '82
Cox, Ms. Laura Lavelle, UC '94
Crawford, Ms. Alison Nettles, TR '74
Crawford, Mrs. Brenda Lynn, TR '94 *CV*
Creighton, Gene Edward, TR '81
Crider, Brent Robert, TR '92
Crocker, Ms. Dons McCants, UC '90
Crosby, Mrs. Gwendolyn Evans, UC '82 *EN*
Cross, Mrs. Margaret Louise, UC '85 *SS*
Cross, William Sherrill, MT '79
Crutchfield, Ms. Cynthia Ann, TR '66
Cudahy, Ms. Phil McGehee, UC '92 *BA*
Cummingham, John Sherman, UC '86
Cunningham, Mrs. Mary Smith, UC '88
Curry, Joseph A., UC '93
Curtis, Ms. Pearl Watts, UC '76 *ET*
Dahle, Ms. Sharon E., UC '89 *CO*
Dalemberte, James, TR '72
Danks, Donald C., UC '94
Danks, Thomas Paul, TR '82 *ME*
Dannheisser, Mrs. Joyce Ann S., UC '95
Daubenspeck, James Horton, UC '90 *MS*
DaVall, Ms. Dorothy B., TR '77 *ET*
Davenport, Mrs. Elisabeth I., TR '79
Davis, Elizabeth Jane, UC '94
Davis, Genie Fay, UC '93
Davis, Glenn Arthur, UC '90 *GN*
Davis, Ms. Guenevere L., TR '93 *NU*
Davis, Ms. Judy Lunceford, UC '89
Davis, Mrs. Linda Mars, CPA, UC '91 *AC*
Davis, Ms. Patsy Lynn, UC '88
Dawson, Burnest W.
Dawson, Mrs. Donna Anderson, UC '91
Day, Jerry Lee, UC '83 *LW*
Day, Kerry Jon, UC '92
Day, Richard Earle, TR '79 *LW*
Day, William Edward, Jr., PC '88
Daye, Gregory Hershelle, TR '74
Dean, Paula Annette, UC '92 *CV*
DeCoux, David Michael, UC '82 *MI*
Dees, Ms. Dorothy, UC '92
Dehaes, Mrs. Lisa Price, UC '84
Dehlic, Christopher M., TR '90 *MS*
Delatte, Ronnie Erwin, UC '82 *MI*
Dell, Carl H., Jr., UC '92 *CO*
Del Marco, Joseph, DR '79
DeVines, Robert Donald, UC '88 *ET*
Dexter, Ms. Betty J., TR '66
Diaz, LT Eliut Gilberto, UC '91
Dippolito, Paul Ralph, UC '95 *ME*
Dodge, George Burton, Sr., TR '78 *ET*
Donald, Robert Wayne, UC '94
Donofrio, Robert N., ARNP, UC *CN*
Dorsa, Andrew, UC '92 *MS*
Dow, Scott Kenneth, DR '88
Dowell, John Otis, UC '94
Drain, Evelyn DuBose, UC '89 *CV*
Driggers, David LeRoy, UC '81 *MI*
DuBose, Ms. Marie Wilson Nelson, TR '45 *ET*
Dullard, John Patnck, UC '90 *TT*
Dungca, Amanda Almario, UC '90
Dunnavant, Mrs. Ruth Black, UC '91 *CV*
Dunson, Robert H., Jr., UC '89 *GN*
Dupuy, SGT Dirk Konstantin, TR '87 *MI*
Dutton, Ms. Pamela Gail, TR '88 *JU*
Dyson, Mrs. Nancy G., TR '61 *ET*
Easley, Zadie McCorvey, TR '76 *ET*
Eberle, Kori Marie, UC '95
Eberwein, LTC John Robert, UC '84
Eccles, Ms. Clara J., UC '91
Echols, Dennis James, UC '89 *BE*
Eckles, Ms. Virginia K., UC '90
Eckstein, Herman Arthur, UC '80 *SK*
Eddins, Odie M., TR '81 *RE*
Eddy, John Lucius, UC '84 *CP*
Edlebeck, Michael George, UC '82
Edwards, David C., UC '89 *AP*
Edwards, Juanita C., UC '86 *CO*
Edwards, Maury Kelvin, UC '93
Eiland, Larry Comer, CPA, TR '63 *AC*
Elliott, Mrs. Lela Jones, UC '93
Ellison, Mrs. Exa Thomas, TR '43
Ellison, Mrs. Pagenne Lanette, UC '95
Elliot, Richard M., UC '88
Emmanuel, Brunie, UC '87 *CN*
Emory, Ms. Grace J., UC '77
English, Ms. Cynthia W., TR '79
Epting, Mrs. Barbara E., TR '66 *ET*
Encson, Mrs. Christine Dixon, PC '88 *UT*
Ennkitola, Mrs. Martha Mae, UC '89
Esser, Harold Arthur, UC '91 *MI*
Etheredge, L. Wayne, TR '65 *EA*
Etheredge, Mrs. Nelda R., TR '64 *ET*
Etheredge, Winston Ray, UC '79
Evans, Mrs. Arbra Ruth, UC '91
Evans, Billie Don, Jr., TR '82
Evans, Mrs. Minam Rogers, UC '90 *SC*
Evans, Naretha Whitley, TR '82
Everhart, David Arthur, UC '94 *NU*
Fairbanks, Mrs. Teresa Louise, UC '86 *HM*
Fancloth, James, TR '38 *MI*
Fanella, LT John Darel, UC '84
Farrell, LCDR Michael B., USNR, UC '90 *MI*
Farris, Mrs. Michele Lee, DR '92
Farrow, Mrs. Sharon Ann, UC '84
Faught, Robert Earl, UC '82
Faxon, Robert Lawson, Jr., UC '79
Ferebee, Derek Michael, TR '94 *AP*
Ferguson, Fletcher W., Jr., UC '84
Ferguson, Mrs. Naomi L., UC '84
Ferguson, Ms. Phyllis Kay, TR '79
Ferguson, Mrs. Shirley Evans, UC '77 *ET*
Fielder, Glen Douglas, TR '80 *ME*
Fielder, Ms. Michele Ward, TR '79 *BK*
Fillmgim, Ms. Romona, TR '69
Fina, Silvio Ernesto, Jr., UC '93
Fisher, LT Horace Fred, UC '84
Fitchard, Ms. Elizabeth Ann, UC '85
Fleming, Melvan Ross, TR '66 *ET*
Fleshman, Sarah Diane, TR '82
Floyd, Mrs. Georgette P., UC '83
Fluharty, Mrs. Charlene Faye, UC '93
Fluhartz, Carson Lee, UC '93
Fogel, Larry James, UC '94
Fogg, John Robin, PC '88
Foley, William Michael, TR '77 *MI*
Folsom, MAJ Charles P., UC '76
Foster, Alan Roult, UC '93 *SC*
Foster, Ronald Albert, UC '88 *GN*
Fox, Ms. Edith Craft, UC '91
Foxworth, Ms. Joy Memtt, UC '84
Francisco, Donald C., TR '67
Frank, Leonard Paul, UC '86
Franklin, Ms. Zurlene, TR '49 *ET*
Franks, Kenneth L., Jr., UC '83
Frost, Barry E., TR '90 *MS*
Frye, Ms. Brenda Smith, UC '83 *SK*
Gadjo, Robert Andrews, UC '94
Gaines, Gregory Brent, TR '83
Gaines, Ms. Lydia Griffin, UC '90 *BA*
Ganey, Mrs. Jeanne Dianne, UC '90 *AC*
Gandy, Luther, TR '59
Ganey, Mrs. Dorothy J., UC '93 *RE*
Garner, James Edward, Jr., UC '88
Garner, Roger Dale, UC '91 *GN*
Garrett, Debra Faye, UC '85
Garvin, Ms. Dunrey Ann, TR '90
Garvin, Mrs. Sara L., TR '45
Gaskin, Sonya Renee, TR '81
Gaston, Aubrey Joel, UC '81 *SS*
Gatewood, John L., Jr., UC '87 *TT*

[illegible]
Gardeman, James Lee, DR '77
[illegible]
Golden, Darrell Olaf, UC '88
Golden, Laurie Hilde, UC '88
Golden, Lynwood Dale, UC '85 *ET*
[illegible]
AC
Gonterman, Thomas Craig, UC '90
Goodhill, Mrs. Edward C., Jr., UC '80
Gordon, Camille Anne, UC '93
Goss, Wallace Francis, UC '81 *CV*
Gosselin, Ms. Kathryn June, UC '89 *GN*
Gourley, George William, UC '94 *ME*
[illegible]
Gravat, James Franklin, TR '83
Gray, Benjamin H., UC '92
Gray, Carlton Ricardo, UC '94 *CO*
Grayson, Edward Earl, PC '88
[illegible] *ET*
Green, Dennis David, DR '80 *CV*
Green, Mrs. Jo Karen, DR '78 *LW*
Greene, Donald Lynn, UC '93 *CP*
Gregg, Mrs. Jean Ann, UC '95
Gregory, Billy Joe, UC '80 *MI*
Gregory, Ms. Esther Beck, TR '80
Griffith, V. Ray, UC '87 *CV*
Grimes, Paul Andrew, UC '91
Guertin, Gerald Andre', UC '89
Guillen, Kenneth Lawrence, TR '69
Gunn, Arthur Glennon, TR '77
Gunn, Mrs. Charlotte D., TR '78
Gurney, Craig Edwin, UC '90 *BE*
Guyton, Mrs. Thelma Girvin, UC '81
Haag, Randy Lee, UC '89 *CV*
Haddock, Mrs. Melissa Eger, UC '90
Haggerty, Robert Charles, UC '91
[illegible] TR '86
Hall, Michelle Elaine, UC '89
Halpern, Mrs. Jeannette M., UC '81 *ME*
Halstead, Dean, TR '78 *EA*
Hamer, Dennis William, UC '94 *RE*
Hampton, CDR Winfred F., Jr., UC '94 *BE*
[illegible] Readman
[illegible]
Hanson, LT Jon J., UC '94
Harbert, James Wilson, TR '78 *LW*
Harbison, Mrs. Mary H., TR '50 *ET*
[illegible] TR '79
Hardcastle, Richard W., UC '90 *CO*
Harden, Mrs. Kate B., TR '33
Hargrave, Bobby Paul, UC '86
Harper, John Edward, UC '81
Harper, Ms. Patricia Lewis, TR '61 *MS*
Harrell, Thomas Carlos, TR '75 *EA*
Harris, Allyn Eugenia, UC '85
[illegible]
Harris, Calvin Randolph, TR '79 *EA*
Harris, Mrs. Christine R., TR '80
Harris, Ms. Shirley Savage, UC '90 *AC*
Harrison, Mrs. Viola Gibson, TR '79
[illegible]
Harvey, Richard Lewis, UC '93
Harvey, Ms. Valedia K., UC '94
[illegible]
Hawkins, Mrs. Doris Calloway, DR
Hawkins, Merl Ray, DR '75
Hawthorne, Richard, UC '91
Hayden, George Robert, UC '88
[illegible] Francis, UC '81 *AC*
[illegible] TR
[illegible] Wyatt, UC '83 *EA*
[illegible] Jerome, UC '90 *TT*
Heal, Ms. Mary Jean, UC '94

Hedges, Mrs. Secora Collins, TR
[illegible]
Henderson, Mrs. Joan Evadale, UC
Henderson, Molly Moore, UC '85
Hendrix, Ms. Regina Patrice, UC
Hennesser, Paul Thomas, MT '79
Henning, LT Richard Gerald, UC
Herndon, James Royal, UC '91 *MI*
Herring, Thomas Donald, UC '76 *MI*
Hickey, Carolyn Sue, UC '89
[illegible]
Hicks, Willie, Jr., TR '93
Higdon, Alvin Betts, TR '59 *EA*
Higdon, Mrs. Diane Nelson, UC '90
Higdon, Ronald Keith, TR '90 *BA*
[illegible]
[illegible] LT Joseph John, UC '86
Hill, Mrs. Greta Vernae, UC '91
Hines, Edward Thomas, MT '86
Hines, Mrs. Lorese Bryant, TR '78 *ET*
Hinote, Roger Kent, UC '80 *BA*
Hirsh, Ms. Kay Stoner, UC '84 *ME*
Hoag, Kenneth John, UC '87 *GN*
Hoard, Russell Gregory, UC '91 *LW*
Hobbs, Lesa Lynn, DR '91 *AC*
Hoffman, Gregory Grant, UC '84 *MS*
Hoffman, MSGT John James, USAF(Ret.), UC '82 *CV*
Hogans, Mrs. Lelia Whiten, UC '91 *GN*
Hohne, Nancy Geraldine, TR '77
Holland, Ms. Virginia W., UC '92 *EA*
Hollingsworth, Mrs. Bernedetta, PC '88
Holmes, Eddie Jean, TR '79 *ET*
Holt, James H., Sr., TR '53 *BA*
Holton, Donald Ray, Jr., UC '92
Hooks, Larry Wayne, PC '87
Hoover, Ronald Lee, UC '87 *GN*
Hopkins, Mrs. Dorris Holland, TR '51 *ET*
Hopkins, Mrs. Shirley Dailey, TR '77
Hopkins, William E., TR '77
Hordge, Ed, TR '76 *EA*
Horton, S. Brooke, TR '94 *AC*
Howard, Charles Edward, DR '89 *GN*
Howard, James Fitzgerald, TR '92 *GN*
Howard, Olanda Dale, UC '93 *SC*
Howard, COL W. Wayne, USAF(Ret.), UC '80 *MI*
Hudson, John Michael, UC '92
Huegel, Ms. Valerie K., UC '92 *LB*
Huff, Brenda Michelle, TR '88
Hughes, Harold Maxon, TR '66 *CO*
Humphrey-Fletcher, Ms. Dawn M., TR '82 *MS*
Hunt, Mrs. Carolyn V., TR '71 *ET*
Hunter, Larry Dale, UC '91
Hurst, Mrs. Jeanette Bryan, UC '89
Hurst, Robert Alan, UC '94 *CV*
Husted, Beverly Lynn, UC '93
Hutchinson, Mrs. Celena W., UC '84 *ET*
Hutchinson, Patrick, III, UC '81
Hutto, Freddy Chester, UC '83 *SK*
Hyde, Mrs. Charlotte Marie, UC '90
Ikner, Christopher Dewayn, TR '87
Ioakim, Tod Douglas, UC '87 *LB*
Ireton, Mrs. Della Aleta, UC '92 *LM*
Ivey, Marcia Jones, TR '75
Jackson, Robert Stanley, UC '86
James, Gary Lynn, TR '77 *EA*
Jarman, Gretchen B., UC '94
Jenkins, Mrs. Pauline Gillis, TR '45 *ET*
Jernigan, James Alvin, UC '82 *CP*
Jodd, Patrick Mitchell, TR '78
Johnson, Mrs. Berthenia White, TR '77 *CO*
Johnson, Carl Clifton, TR '76
Johnson, Mrs. Deborah Barrow, UC '93 *CC*
Johnson, Dennis Keith, TR '77 *BA*
Johnson, Ms. Donita D., UC '87 *NU*
Johnson, Mrs. Hilda June, TR '77 *ET*
Johnson, Patricia Parker, UC '93
Johnson, Ms. Rita Sue, UC '82
Johnson, Robert Vernon, TR '80 *ET*
Johnson, Steven Ralph, UC '81
Johnson, Thomas Clyde, UC '84
Johnson, LTC William Alston, TR '79 *MI*
Johnston, MCPO John Ferrin, USN(Ret.), UC '87 *MI*

[illegible]
Jolly, Gary Jack, UC '90
Jones, Mrs. Eddie Lett, UC '80
Jones, Horace Arthur, UC '84
Jones, Mrs. Jacquelyn Sims, TR '64 *AC*
Jones, Joseph Barnette, UC '88
Jones, Kevin Valence, UC '88 *LB*
Jones, Ms. Sherry D., '70 *ET*
Jones, Thomas Norman, TR '79 *LW*
Jones, Ms. Valerie Chanell, UC '84 *GN*
Jones, William M., '70 *BE*
Jordan, Henry Edward, TR '73 *ET*
Jordan, Mrs. Jacqueline Hale, UC '93
Jordan, Robin Camille, UC '91
Justice, Kenneth Lee, UC '84
Justice, Larry Hansel, UC '84 *EA*
Justice, Ms. Sheila Gail, UC '88
Kahl, Christopher Kevin, UC '93 *CO*
Kahl, Melvyn Eugene, UC '88
Kahles, Mrs. Barbara Jo, UC '93
Kalin, Ms. Shelby Jean, UC '92 *PM*
Kane, Ms. Pamela Marie, UC '93 *LW*
Kanmi, Mrs. Erika Hoffman, UC '87
Kashur, Mrs. Lafawn Comerford, UC '81
Kashur, Robert John, UC '84 *TT*
Keefe, Ms. Zelma E., UC '81 *ET*
Keeney, Frank Ernest, UC '80
Kelker, Mrs. Evelyn Dorothea, UC '79 *ET*
Kelley, Maurice Moore, TR '76
Kellum, David Robert, UC '86
Kemp, Hazel Deane, TR '79 *ET*
Kenan, Michael Reginald, UC '87
Kennedy, Mrs. Marjorie Jane, UC '91 *UT*
Kennedy, William Thomas, UC '76
Kent, Paul M., UC '88 *IN*
Kersey, Mrs. Barbara Jean, UC '90 *LW*
Kersh, Mrs. Linda Baker, UC '94 *ME*
Kilfeder-Barton, Ms. Elizabeth, UC '94 *ME*
Kimble, Ray Dennis, UC '82
Kimbrough, Ms. Charlene, UC '89 *AD*
King, Mrs. Ola H., UC '90
King, Mrs. Patricia Harris, TR '79
King, Robert F., UC '95 *CO*
Kirk, Ms. Karan Diane, UC '81
Kitchens, Kelly, UC '91
Klinglesmith, Mrs. Candace H., UC '91
Knight, David Peasley, UC '87
Knight, Joan *ET*
Knoell, Jody Nadine, UC '93 *SS*
Knowles, Perry Kyle, TR '79
Kolek, Mrs. Pamela G., UC '89 *CO*
Konopka, Ms. Mary Grace, UC '95 *CO*
Koutroubas, Michael, UC '90 *GN*
Kowalski, Andrzej W., UC '84
Kowalski, Stan, II, UC '93
Kozbiel, Kenneth Alois, UC '84 *ME*
Krichi, Ahmed, '86
Krouse, Edward John, UC '92 *SS*
Kruk, Mrs. Lorrie Anne, TR '83
Krut, Cliff John, UC '93
Kuchera, Mrs. Sherrer Lowery, TR '76 *GN*
Kuehlem, Ms. Patricia A., UC '94 *MI*
Kuhhirte, Richard Edward, UC '88 *SK*
Kumana, Ms. Kristin Volck, UC '94
Kyle, David Jerome, UC '80
Lake, LTC James Harold, USAF, UC '83 *MI*
Lake, Mrs. Nancy Ann, UC '92
Lalas, Joel T., UC '92 *UT*
Lambeth, Ms. Brenda F., UC '92 *EA*
Land, Vance Quintin, UC '88 *EA*
Landry, Mrs. Patricia Ann, UC '85
Lane, Ned, Sr., UC '87 *CV*
Lane, Ramsey Howard, UC '90
Langan, Glenn Patrick, UC '88
Langford, William W., Jr., TR '77 *EN*
Lanham-Wilson, Mrs. Wendy Rene, TR '88 *GN*
Lanier, Ms. Jacqueline M., TR '58 *ET*
Larson, Kenneth L., UC '91
Laurendeau, CWO2 Bruce Michael, USN(Ret.), UC '85 *MI*
Lawerence, Annie Joyce, UC '90
Lawrence, Ms. Debra Ann, UC '80
Lawrence, Mrs. Madline M., UC '79
Lawson, Ms. Debra, UC '91
Lawson, Robert Winston, '74
Lawyer, Audray Charles, UC '82 *SK*
Layfield, David Jackson, UC '91

Layfield, Mrs. Marsha R., UC '91 *CC*
Leach, Roger McCoy, UC '83 *MI*
LeCroy, Joseph M., UC '90 *BA*
Ledford, Mrs. Judith Lee N., UC '81 *CC*
Lee, Clarence, UC '79 *CP*
Lee, Kimberly Kay, UC '92
Lefiles, Eddie Harley, UC '79
Lehman, Vicki Lyon, UC '85
Lehr, Mark Charles, UC '83
Lemme, Wayne Keith, UC '94
Lett, Vivian Lorraine, MT '77
Leverett, Ronald, UC '81
Lewallen, Toni Suzanne, UC '93
Lewis, Charles Samuel, UC '92 *ET*
Lewis, Mrs. Gwendolyn Andrews, UC '80 *GN*
Lewis, Mrs. Janet Hoffman, UC '86 *NU*
Lewis, Thomas Michael, TR '79 *CV*
Lewis-Rhodes, Mrs. Nealofier Monette, UC '95 *CO*
Lichtman, CAPT Bruce Alan, UC '92
Liggett, Howard Curtis, TR '76
Liles, Mrs. Carolyn Watson, UC '92
Linnville, Raymond A., Jr., UC '82 *CV*
Livingston, Emanuel, Jr., TR '92
Livingston, Willie, TR '78 *SS*
Lockhart, CAPT Ralph Alvis, USN, UC '79 *MI*
Loechel, Rodger Allen, UC '89 *GE*
Long, James Burgess, TR '65 *BE*
Lopez, Richard Manuel, UC '78
Losey, Clyde Eugene, UC '92
Lowe, Eric William, TR '92 *NU*
Lowell, Ms. Geraldine M., TR '50 *ET*
Lowrey, Ms. Tammy Annette, TR '93 *SR*
Lucak, Mrs. Kim Herron, UC '83
Luecht, Roland Earl, Jr., UC '85 *CP*
Lynn, Henry Llyod, UC '84
Maacks, Michael David, UC '94
MacDonald, CAPT Andrew Jay, UC '92
MacNeil, James B., TR '71
Mader, Chuck E., UC '94
Mader, Richard Phillip, UC '87
Madrid, Louis Montez, UC '86
Madril, Ms. Roseanne Leonard, TR '81
Madruga, Daniel Todd, UC '95
Majewski, Gregory Terance, UC '90 *GN*
Major, Georganne E., TR '78
Major, Harold Lurton, TR '79 *BE*
Makselan, Patrick Stephen, UC '84
Maksymkow, Mrs. Marlene Louis, UC '92 *CP*
Malden, Catherine Angela, UC '88
Maljevac, Dennis, UC '93 *CO*
Mallory, Mrs. Barbara King, UC '89
Malone, Ms. Danielle Adams, UC '84
Manson, Mrs. Alenda C., TR '88 *IN*
Marcelonis, Ms. Lisa Marie, TR '85
Marshall, Paul Arthur, MT '77 *BE*
Marshall, W.Thomas, Jr., '73 *RE*
Martin, Mrs. Charlotte Grouf, UC '83
Martin, Clifton Carl, Jr., UC '87
Martin, James Lawrence, UC '88 *CP*
Marvray, Ms. Vivian Dawson, UC '94 *ET*
Mashburn, James Melvin, UC '80 *CP*
Massa, Ms. Susan G., '86
Mathews, Vernon M., UC '89 *SK*
Matthews, James David, II, UC '93 *BA*
McCagg, Ms. Sharon Ann, UC '86 *BE*
McCann, Sean Patrick, UC '92
McCants, Ms. Regener, TR '77
McCarley, Thomas Daniel, TR '78
McClain, Ms. Chandra F.L., TR '90 *LW*
McClain, Mrs. Cynthia Walker, TR '79
McCord, Mrs. Ruth, UC '86
McCorvey, Mrs. Atlean R., TR '76 *ET*
McCorvey, John E., TR '78
McCorvey, Mrs. Margie Pierce, TR '79
McCorvey, Mrs. Marva Walker, TR '79
McCrory, Mrs. Allison Lynn, TR '84
McCrory, Mrs. Melissa J. Thames, TR '84
McDanal, John Ed, UC '86 *UT*
McDaniel, Mrs. D. Gayle, UC '90 *BA*
McDaniel, Skip Howard, UC '82 *GN*

McDonald, Neil D., UC '92 *AC*
McDowell, Ms. Vergnousteen C., TR '78 *ET*
McEachern, Johnson Leon, TR '51 *ET*
McFarlin, Charles T., TR '79
McGinnis, Mrs. Kathryne Waites, UC '82
McGuffin, Mrs. Cynthia Ricks, TR '85 *HM*
McHenry, William B., TR '90 *CP*
McIntosh, Glona Jean, UC '91 *LM*
McIntosh, Mrs. Sally Houseman, UC '82 *ET*
McKay, Ms. Jo Ann, UC '83
McKinzie, Ms. Barbara Tucker, UC '86 *CP*
McMillan, Neil Frances, TR '69
McPherson, Ms. Dorothea, UC '92 *RT*
McWilson, Ervin Lynn, '74
Mercon, Vincent W., Jr., UC '82 *ME*
Meriweather, Mrs. Lachelle C., UC '91
Merritt, Bruce Edward, UC '94
Messer, Mrs. Gretchen Anne, TR '81 *MS*
Metcalfe, Ms. Elizabeth H., UC '91
Metivier, James R., UC '89
Michael, Robert Keith, UC '83
Mick, Ronald, UC '81 *LB*
Mickelsen, Dennis Ray, UC '94 *EN*
Miller, Mrs. Anita Lee, UC '91
Miller, Mrs. Dorothy Ann, TR '86 *HM*
Miller, LTC Edward J., USA(Ret.), DR '77 *CP*
Miller, Jeffrey Brooks, UC '86 *CV*
Miller, Ms. Nancy Jane, MT '78
Miller, Mrs. Sherril Elaine, UC '90 *CO*
Miller, Thomas Bryant, UC '94 *CO*
Milligan, Ms. Lynn Blanche, DR '77
Mills, Leon Carlyle, Jr., UC '93
Milsted, James Earl, '72
Minor, Mrs. Cynthia, UC '87 *EA*
Mitchell, John William, UC '77
Moak, Donald O., TR '80
Moak, Mrs. Sally M. Grimes, TR '79
Moberly, Robert Lee, TR '76
Mobley, Paul Townsend, Sr., TR '84 *MI*
Mobley, Mrs. Ruth E., TR '84 *HM*
Mogg, Mrs. Carol Lynne, UC '90 *CO*
Money, Charles Raymond, UC '84 *BA*
Moniz, Kimberly Anne, UC '91 *CO*
Monteith, Joe Frank, UC '84 *BA*
Montgomery, Mrs. Cassie S., UC '90
Montgomery, Charles B., UC '90
Mooney, Patrick A., TR '69 *CP*
Moore, Mrs. Edna Mae Adams, UC '87 *CV*
Moore, Glynda Mangrum, UC '93
Moore, James H., TR *EA*
Moore, James Millard E., UC '94 *SK*
Moore, Mrs. Karin L., TR '79 *ET*
Moore, Ms. Mary Coxwell, UC '94
Moore, Rocky Marciano, UC '89 *BE*
Moorer, James Daniel, UC '64
Moorer, Mrs. Sarah Still, TR '64 *ET*
Morris, Brian Wade, UC '83
Mosley, Larry D., MT '77 *CL*
Mossbacher-Brooks, Ms. Laura, UC '93 *CO*
Moultrie, Ms. Minnie Watson, TR '76
Muller, Gary Allen, TR '79
Muller, Kenneth James, UC '94 *BA*
Muller, Mrs. Vickie W., TR '78
Murphy, Ms. Gena Lynn, MT '94
Murphy, James Eugene, MT '76 *GN*
Murphy, Robert Patrick, UC '94
Murphy, Thomas William, LMHC, LPC, UC '92 *SS*
Myers, Craig Russell, TR '87
Nash, Jack C., UC '81
Negri, Margery Ann, UC '80 *CV*
Nelson, Mrs. Angie Marcia, TR '89 *BS*
Nelson, Gerald Eugene, UC '83 *SK*
Nelson, Jackie Wayne, TR '58 *ET*
Nelson, Terrence Victor, UC '89
NeSmith, David Alan, UC '89 *BE*
Nettles, Samuel Dennis, UC '88 *CV*
Newman, Bruce Patrick, UC '80
Newman, Gerald T., ChFC, TR '50 *IN*
Nichols, Jimmie O., Jr., UC '83 *EA*
Nichols, Ms. Mary Alice, UC '89
Nicholson, Ms. Mary S., UC '93
Nickels, Lowell Hadley, UC '86 *MI*
Nickerson, Myran Eugene, PC '79
Nitch, James George, UC '89 *MI*
Nix, William Howard, UC '80 *CV*

Nobles, Mrs. Sally Sumrall, TR '78
Norman, Joel Wesley, TR '63 *CV*
Nutt, Arthur Vincent, TR '78
Nyman, Theodore Rylander, UC '92
O'Brien, John, UC '89 *SS*
O'Brien, Mark E., UC '92 *AD*
O'Connor, Lawrence R., TR '82 *ET*
Olan, Robert Kenneth, UC '92 *NU*
Oliver, Ms. Ernestine P., UC '85
Oliver, Lee Andrew, UC '87 *BA*
O'Neill, Bernard (Tom), Jr., UC '92 *ET*
Ordonia, Steven Anthony, UC '92 *LW*
Osburn, Craig Patrick, UC '93
Ott, Michael, UC '94
Pacheco, Reuben Antonio, UC '92 *BA*
Packer, Anita Ann, UC '89
Padalino, Joseph Ross, MT '79 *PR*
Page, Ms. Mary Rogers, UC '93 *CV*
Paige, Anthony Ray, UC '91
Palmer, James Earl, UC '88 *IN*
Palmer, Mrs. Mary Archer, UC '90 *CO*
Pappas, Robert Laurence, UC '92
Parish, Ronald, UC '81
Parker, Edward William, TR '66
Parker, Mrs. Patricia Ann O., TR '79
Parker, Robert S., UC '93
Parkhurst, Ms. Abigail Ann, UC '95
Parkins, Alvin G., Jr., TR '78
Parshall, William Keith, TR '89
Patterson, Edward Eugene, UC '90
Patterson, James Richard, TR '79
Patterson, Mrs. Rose Hagood, UC '89 *ET*
Patton, Ms. Vicky L. Haynes, UC '77
Payne, John Allen, '95
Payne, Mrs. Marie, UC '84
Peadon, John W., UC
Pearson, CWO4 Charles Richard, USN(Ret.), UC '83 *MI*
Peeler, Paul L., MT '79
Pelezo, Anthony J.
Pennington, Mrs. Inez Farmer, TR '55 *ET*
Pertuit, Byron Thomas, UC '93
Peterman, Robert Crock, II, PC '92
Peterson, James Edward, UC '86
Pettis, Howard Eugene, TR '75 *EA*
Pettus, William D., Jr., TR '70 *MS*
Phillips, Mrs. Carolyn Edwards, UC '88
Phillips, Don Charles, UC '80 *CV*
Phillips, Victor Ray, UC '81
Philpot, Ms. Daisy M., TR '77 *ET*
Phipps, LT Carl Claiborn, Jr. USN, UC '94 *MI*
Pierce, Mrs. Jennifer Woodard, TR '77
Pierce, Orville Lloyd, UC '79 *EA*
Pippin, Mitch Mitch, TR '66 *PR*
Pitts, Nadine Adrianne, TR '92
Plant, Martha C., TR
Poe, Mrs. Melinda West, UC '89 *ET*
Poe, Timothy Joseph, UC '85
Pokrant, Mrs. Tracy Elizabeth, TR '89 *BA*
Pollock, Ms. Farah D., UC '83
Popp, Ms. Janet Louise, UC '90
Porter, CPO Frank, USN(Ret.), UC '94 *CO*
Porter, Lawrence Kenneth, UC '91
Posey, Terry Neal, TR '87
Powell, John Russell, UC '92 *GN*
Powell, Larry Warren, TR '60 *BS*
Powell, Marvin E., Jr., '72
Pratt, Donald Eugene, UC '78
Praytor, Roger Donald, UC '89 *CO*
Presley, Ms. Jeanne Gross, UC '89 *CO*
Presley, Ms. Jo Ann Stephens, TR '75 *ET*
Price, Ms. Margaret Basset, TR '69
Proctor, William Walter, TR '70
Puckett, Hermann Jack, UC '82 *EN*
Pugh, William Allen, UC '89 *BA*
Purdy, Corydon Phillip T., UC '85 *SS*
Quina, Ronald G., TR '78
Raby, Mrs. Janine Lachele, MT '91 *VL*
Rainer, Sandra Kay, TR '87
Raines, Douglas Duane, UC '83 *TT*
Raines, Thomas Edward, UC '92 *GE*
Rankins, Leon, III, UC '94 *BA*
Rasnich, Marci Beth, UC '88
Rawls, Mrs. Barbara Chisum, TR '67
Ray, Mrs. Carolyn Ruryk, UC '89
Ray, Jeffery Lewis, UC '91 *CO*
Ray, Lucy Susan, UC '86
Ray, Mrs. Vivian, UC '86 *CO*
Reading, John Thomas, UC '84

Reed, John Lilburn, TR '85 *CN*
Reed, Marvin Ray, UC '82
Reed, Robin Lee, UC '92 *MS*
Reese, Mrs. Joyce Richardson, TR '78
Reeve, Daniel E., UC '79 *MI*
Reeves, Joseph Anthony, UC '83 *EA*
Reilly, Michael Harry, UC '87
Rembert, Ross Martin, UC '92
Renfroe, William James, UC '81 *CO*
Rhodes, James Franklin, UC '94 *CO*
Rich, Larry Wayne, TR '76 *EA*
Rich, Wendell Carmell, UC '85
Richardson, Creel, III, TR '91
Rickell, Bronwyn, UC '94
Ricket, Scott David, UC '92
Rieck, Melissa Jo, UC '94
Rigby, Mrs. Margo Smith, TR '76 *SS*
Rigsby, Sandra Delaine, RN, TR '87 *NU*
Riles, John Leron, UC '91 *ER*
Riley, Michael Patrick, UC '94 *CP*
Riviezzo, Louis A., UC '77
Roberson, Anthony James, UC '92
Roberts, Roy H., TR '77 *EA*
Robinson, James Terry, UC '87
Roche, Mrs. Stacey Ballantyne, UC '94 *CO*
Rockwell, Roger William, TR '77
Rodgers, Edward Grady, UC '82 *CP*
Rodgers, Mrs. Jeanne Michelle, DR '91
Rogers, Mrs. Gayla, TR '79 *BA*
Roman, Caroline Ann, MT '88 *MS*
Ronnberg, Juel David, UC '81
Rose, Mrs. Barbara Washington, UC '84
Rose, Bobby F., UC '78
Rose, Jimmy M., TR '54 *BE*
Rose, Kevin Paul, UC '92 *AU*
Ross, Caesar Charley, Jr., TR '76 *ET*
Ross, Mrs. June Patricia, UC '94 *CO*
Rothschild, Mrs. Ada Grace B., UC '90
Rousseau, Ms. Holly Lynn, TR '85 *CV*
Rowell, Jack Anthony, TR '79 *AC*
Roy, John Wesley, TR '68
Rucker, Mrs. Judith Maria, UC '95
Russell, John Brushart, UC '91
Russo, Gerald William, UC '84
Russo, Joseph Richard, LMHC, UC '92 *CO*
Rutledge, Ms. Patricia Ann, UC '94 *CO*
Sadler, Tom Caldwell, UC '91 *CO*
Salinas, Alberto Y., DR '79
Salter, Clarence E., Jr., TR '77
Sanchez, Leo Almaguer, UC '94 *MI*
Sanders, Mrs. Dolores Baker, TR '77
Sanders, Terence Lavell, TR '84
Sanderson, Brooks Lamar, UC '90 *LW*
Sandifer, Mrs. Juanita H., TR '76 *CV*
Sasnett, Karen Regina, UC '88
Sasse, Martin M., UC '84
Sasser, Jimmy Lance, TR '93
Scallan, Samuel S., UC '88
Scarboro, John Wendell, UC '83 *CV*
Schleich, Ms. Deborah Coyle, TR '74
Schofield, LT Edward R., USN, UC '94 *MI*
Schroeder, Terence Lee, UC '93
Schuck, Henry Bernard, UC '90
Schuck, 1LT William Mitchell, Jr., USMC, UC '93 *MI*
Schulte, Lynn John, UC '91
Schumacher, Scott Allan, TR '81
Scogin, Ms. Cynthia Ann, TR '89 *MS*
Scott, Mrs. Charlene S., TR '77 *ET*
Scott, Ms. Juanita Gray, MT '76 *CO*
Scott, Mrs. Linda Curry, TR '78
Scoville, Douglas Dean, UC '93 *CP*
Scruggs, Harry Wayne, UC '91 *BA*
Scurlock, William David, TR '60 *CL*
Seales, Mrs. Bonnie Faye, TR '77 *ET*
Seales, Walter E., Jr., TR '75
Searcy, William Ray, UC '86 *BE*
Seely, Henry Herbert, TR '79
Segers, Ernest Eugene, UC '90
Seiby, William Joseph, UC '82 *ET*
Senterfitt, LCDR Ray J., USNR, TR '78 *MI*
Serwit, Claude David, UC '93
Shannon, Ms. Ruth Mary, TR '83 *ET*
Sharp, Donnie, TR

Sharpe, Darlene D. Nadine, UC '89
Sharpless, Richard Gene, UC '84
Shay, John Stroade, Sr., UC '89 *AC*
Sheffield, Milo, Jr., TR '57
Sheldon, Robert Kimbal, UC '95 *BE*
Sheldt, Charles H., UC '78 *MI*
Shelton, Mary Jane, UC '94
Sherdon, Richard Scott, UC '83
Sherman, Ivan Lance, UC '94
Shermer, Barry Scot, UC '91
Sherrill, Michael Lee, TR '86 *SR*
Shirley, David Timmons, UC '92 *LW*
Shirley, Gordon Leroy, UC '86
Shoemo, Anthony Francis, TR '78
Shonka, Ms. Judith E. Lynch, MT '78
Shoop, Jody Paul, UC '93 *MS*
Shuman, Robin Byrne, TR '76 *ET*
Shuttleworth, Ms. Karen E., TR '79
Siegel, Dr. Stuart Brian, UC '82
Sightler, Carl Lee, TR '64 *BA*
Sigler, Mrs. Anita Jerralds, TR '79
Simmons, Ms. Adrian, TR '91
Simmons, Mrs. Norma Williams, TR '76 *CO*
Simmons, Raymond L., Jr., MT '77 *EA*
Simon, Laurence Neil, UC '87 *BA*
Simpkins, Boston, UC '90 *CV*
Simpson, Elaine Amelia, TR '76
Simpson, Joe Allen, EdD, TR '69 *EA*
Sims, Mrs. Carole Anne, UC '84
Sims, Mrs. Creedell Crosby, UC '84
Sims, John Lawson, Jr., UC '89 *CV*
Sims, Royce Edwin, UC '92
Sims, Mrs. Tammy Mohan, UC '93
Sims, William Harold, UC '82
Singletary, James W., TR '59 *CV*
Slupski, Ms. Tisa A. Mosley, TR '80 *AC*
Small, Lamon H., '80
Smith, Akita Danielle, UC '90
Smith, Boswell, TR '66 *IN*
Smith, David G., UC '93 *LB*
Smith, Ms. Debra Horne, TR '75 *HM*
Smith, Edgar, TR '78 *ET*
Smith, Ms. Janett D., TR '69 *EA*
Smith, Ms. Joy Jean, UC '88 *CV*
Smith, Ms. Kay Dell, UC '82
Smith, Mrs. Kay Kennedy, TR '78 *CV*
Smith, Kenneth Michael C., UC '86
Smith, Mrs. Mary Elaine, UC '81
Smith, Richard Raymond, UC '93 *CO*
Smith, Walter Ray, UC '85
Smothers, Steven E., TR '72 *BE*
Snell, Ms. Mary Harris, '69
Somers, Myles Philip, UC '79 *MI*
Sowinski, Mrs. Ann E., UC '77
Sowinski, Mrs. Brenda Lambert, UC '92
Spence, Mrs. Miriam Reese, UC '77 *LM*
Spencer, Mrs. Mary McCann, TR '79
Spivey, Anthony Bernard, UC '94
Sroufe, Ms. Nan Durant, UC '82 *CO*
Sroufe, Richard Harrison, UC '83
Stallworth, Mrs. Carolyn F., TR '79
Stallworth, Larry Darnell, UC '87
Stanford, C. Edward, Jr., UC '80 *SS*
Stanley, Gerald Lee, DR '92
Stanley, Mrs. Shirley Fairley, TR '79 *ET*
Stannore, Thomas S., UC *RE*
Steele, Lloyd Hammond, UC '87
Steele, Michael Jerry, TR '80 *BA*
Steen, Carlton, UC '75 *ET*
Stephens, William Lee, UC '83
Stephens, Mrs. Willie Tassell, UC '80 *ET*
Stevens, Mrs. Jackie, UC '93
Stewart, Mrs. Debra Johnson, UC '89
Stewart, Joe Alvin, UC '91
Stewart, Timothy Ray, UC '81 *EA*
Stoker, Mrs. Eugenia Ann, UC '93 *ME*
Stolt, Michael S., UC '88
Stoudenmire, LT Charles W., USN, UC '94 *MI*
Stringfellow, Joseph Mark, TR '92
Suarez, Charlie Freeman, TR '79
Sullivan, Raymond Francis, UC '94
Super, Ms. Brenda Joan, TR '74 *ET*
Surtees, Lawrence Lewis, UC '91
Swain, Melvin Jerome, TR '77
Swain, Melvin Stallworth, TR '78
Talbert, Ms. Cynthia Jean, UC '92 *MI*
Talley, Michael Erbin, UC '94
Tanner, Michael Thomas, UC '93
Tate, Warren Eugene, TR '64 *UT*
Tatum, Donald Blane, UC '87

Tatum, John Kenneth, UC '87
Taylor, Mrs. Ann Marie, UC '91
Taylor, Cassandra Ann, UC '90
Taylor, Mrs. Donna Wilkes, UC '81
Taylor, Gregg William, Jr., UC '90
Taylor, Robert Allen, DR '79
Teague, Carl Richard, UC '90
Tedder, John Robert, III, UC '88 *GN*
Telatovich, Mrs. Linda Eldred, UC '81 *CO*
Teflow, Philip C., UC '90
Thomas, Alvin Harold, UC '88 *SK*
Thomas, Delisa Dawn, TR '88 *GN*
Thomas, Doyle Wayman, TR '78
Thomas, Mrs. Margaret Garrett, UC '80 *BA*
Thompson, Charlie S., Jr., UC '82
Thompson, Emmett Leroy, UC '75 *VL*
Thompson, Michael Patrick, UC '82
Thompson, Ron Lee, TR '65 *BE*
Threadgill, William E., UC '85 *LB*
Threat, Mrs. Paula Tinmae, UC '90
Threatt, Ms. Melanie Elaine, UC '90
Tilley, Larry B., UC '92 *CO*
Timberlake, Mrs. Nancy S., TR '82 *HM*
Timberlake, Stephen Grant, TR '81 *BA*
Tindall, Howard Dean, TR '63
Tindell, John Edward, UC '93
Tirrell, CPO Terry Wayne, UC '91 *MI*
Todd, Ms. Sylvia Louise, TR '80 *ET*
Toohey, Teresa Ann, UC '93
Tosta-Sims, Ms. Cathy, UC '87
Touart, Ms. Cary Elizabeth, '72
Townsend, Ms. Alverta M., TR '26
Trahan, Richard H., III, UC '78 *BS*
Trippe, Mrs. Jane Austin, TR '78
Turner, Ms. Julia Carolyn, TR '79 *ET*
Turney, Wilks Walker, Jr., UC '84
Tuttle, Harry C., '72
Tyrrell, Mrs. Anibel Kelsey, TR '77 *ET*
Ulrich, Edward Dewayne, UC '94
Vandever, LTC James H., USMC(Ret.), UC '84 *MI*
Van Meter, Mrs. Lillie Dioso, '94 *MI*
Varnell, Charles E., Jr., UC '89
Varnson, Daniel S., UC '89 *SK*
Varvel, Michael P., Jr., UC '83
Varvel, Timothy Scott, UC '85
Vasilou, Thomas Solon, UC '86 *TT*
Vaughan, Dr. Kenneth E., '73
Veazie, Ruth Stacey, TR '36 *ET*
Videnich, Kathy Jean, UC '90
Vinson, Henry Bailey, UC '88 *BE*
Wade, Paula A., UC '90 *NU*
Wakefield, Wallace, TR '76 *ET*
Wakeman, David Neil, UC '86
Walden, Wayne Edgar, TR '71
Waldo, Charles Lenn, UC '94
Walker, Denise Marlene, UC '93
Walker, Kevin J., UC '92 *ME*
Wallace, Ms. Sabrinia Michele, TR '94 *ET*
Wallace, Mrs. Sondra Scott, UC '95
Walsh, Bennet Allen, UC '94 *TT*
Ward, Ms. Susan Reeves, UC '90
Ware, Mrs. Veronica Papion, UC '93
Warr, James E., UC
Warren, Mrs. Glenda Weaver, TR '70 *ET*
Warren, Ms. Sandra Renee, UC '93 *UT*
Waters, Mrs. Mary Jane, TR '53
Watford, Jennings C., Jr., UC '79
Watkins, Rhonda Renee, UC '84 *GN*
Watley, Joel Abraham, UC '94 *BA*
Watson, Mrs. Evelyn M., TR '80 *CO*
Watson, Ms. Florence Esther, TR '65
Watson, Mrs. Geneva B., TR '78
Watson, Mrs. Lyndia Pilcher, UC '80 *CO*
Watson, Robert, Jr., TR '76 *EA*
Watson, Thomas Gerald, UC '82 *SK*
Watson, Vernon, UC '79
Watson, CDR Walter Bruce, Jr., USN, UC '88 *MI*
Way, William Charles, UC '83
Weatherford, Michael A., TR '73 *ET*
Weaver, Jack Gordon, Jr., TR '76
Webb, LeRoy Meyers, UC '89 *MI*
Welcome, James Robert, UC '92 *CV*
Wellborn, Mrs. Christine Mary, UC '82 *CO*
Wells, Christopher Alan, '74
Wells, Vance Keith, TR '78
West, Ms. Olean Carroll, TR '57 *LM*
Weston, Robert Lee, UC '94

Whatley, James Hugh, TR '66 *EA*
Whatley, Ms. Janet P., TR '57 *ET*
Whetstone, Mrs. Marie Andrew, TR '33
White, Dennis Michael, UC '94 *MS*
White, Judy Charlene, UC '88
White, Mrs. Martha Ann, UC '93 *RE*
White, Mrs. Terry Lorene, UC '94
Whittington, James R., TR '78
Wicker, Ralph James, Jr., UC '84
Wideman, Ronnie, UC '85
Wiggins, LT Alton Rance, USNR, TR '92 *NU*
Wiggins, Mrs. Gloria Mitchell, UC '89 *CO*
Wilkerson, Mrs. Thelma Hill, UC '81 *ET*
Wilkinson, Todd, TR '78
Williams, Mrs. Thelma P., TR '79
Williams, Mrs. Alyce Hicks, TR '79
Williams, Mrs. Ester Jean R., UC '81
Williams, Mrs. Julia Dean, UC '86 *CO*
Williams, Mrs. Kathryn A., TR '77 *CO*
Williams, Lesly, DR '90 *MI*
Williams, Mary Jeanine, UC '90
Williams, Maxcine, UC '87
Williams, Ms. Sandra Denise, DR '89 *ME*
Williams, Sharon Lovette, TR '79 *ET*
Williamson, Mrs. Linda C., TR '78 *ET*
Williamson, Mrs. Nancy Powell, UC '81
Williamson, Ross Bennett, TR '92 *ET*
Williford, Hubert E., TR '58 *EA*
Willis, Mrs. Mary Smith, TR '77 *ET*
Willis, Russell Allen, UC '89
Wilson, Mrs. Carol A., UC '90 *FV*
Wilson, Cary Turner, TR '86 *BA*
Wilson, Donna Kaye, UC '92
Wilson, Mrs. Joan Lunette, TR '77 *ET*
Wilson, Mrs. Katherine, UC '91
Windsor, Bruce Monroe, Jr., UC '83
Winterberg, Mrs. Laurie Anne, UC '92 *EA*
Winters, Eugene Vincent, TR '37
Wise, Lon Richard, TR '40 *EA*
Wise, Mrs. Mary Whitten, TR '40 *MS*
Wood, Bruce Alan, UC '87
Wood, Harold Edward, UC '91
Wood, Ms. Rita, UC '82
Worley, Orville, UC '84 *CV*
Wright, Norman F., UC '94 *MS*
Wright, Teresa Marie, TR '83 *ET*
Yaden, Ronnie Eugene, UC '87
Yale, Bonnie Lynn, DMD, UC '94 *DE*
Yawitz, Charlene Kay, UC '93
Yielding, Mrs. Shirley M., UC '88 *CP*
Young, Gregory S., UC '94 *LB*
Young, Steven Gregory, UC '92
Zealor, Michael Edward, UC '93 *CV*
Zimmerman, Mrs. Johnnie Margo, UC '91 *CO*

PENSACOLA BEACH

Armstrong, Amy Pavloski, UC '93
Bennett, Harlie V., Jr., TR '78 *ET*
Bowles, Charles Michael, UC '91
Brumfield, Ms. Jayne, UC '82
Crittendon, Ms. Mary Jane, TR '71
Dee, William Miles, UC '82
Durst, Timothy Eugene, UC '93
Griffith, Ms. Peggy Rookstool, UC '94
Hulse, Ms. Judy A. Fordham, UC '84
Knotts, Michael Alan, TR '85 *MS*
Konz, Mark Allen, UC '94 *EN*
Roller, David Lawrence, UC '94
Toy, Mrs. Judy G., TR '80 *ET*
Tryon, Mrs. Janet Huggins, TR '76 *ET*
Worth, Ms. Nancy Young, UC '89 *CO*

PERRY

Ammons, Ms. Rosemary Patrick, '74
Cooper, Mrs. Barbara S., TR '82
Drawdy, Ms. Jodi Jaye, TR '94 *ET*
Forbus, Dena Kay, TR '80 *HM*

PINELLAS PARK

Armstrong, Jacqueline H., UC '80
Collins, Winifred Ray, UC '94 *LW*
Elkins, Mrs. Lisa Anne Farrar, TR '85
Haworth, Michael Leslie, Sr., UC '94 *CV*

MacNutt Faber, Mrs. Georgianna R., '70
Sandvik, Erik, UC '84
Simpson, Shannon Lee, TR '94 *SS*
Skipp, Robert Paul, UC '75 *CO*

PLANTATION

Chang, Mrs. Melisa Ann, TR '90 *ME*
Faina, Dean Louis, UC '92
Gorey, Stephen Joseph, Jr., TR '90
Hoehn, William D.
Idalski, Todd Anthony, PC '91 *AC*
Kaighobadi, Mehdi, TR '81
Knight, Ms. Debra A., TR
Maglione, Rick Jeffrey, TR '90 *GN*
Ostendorf, Helen Melissa, TR '93
Richardson, Michael J., TR '82 *UT*
Shahady, Joseph Edward, TR '91

PLANT CITY

Adams, Steven Ronald, TR '95
Booth, William Daniel, DR '83
Culton, COL Robert Earle, MT '74
Davis, Mrs. Frankie Martin, UC '88
Howard, William Vernon, TR '84 *BS*
Raulerson, John Robert, TR '94 *BA*
Robertson, James Martin, DR '92
Roeback, Ronald Ross, UC '89
Rush, Sally Michele, TR '90
Scott, Mrs. Marie Claudia, TR '77
Vaughan, Luke Anthony, TR '89 *SC*
Vaughan, Mrs. Maribeth Ann, TR '89 *BE*
Williams, John Louis, UC '81 *GN*

POLK CITY

Dkosdick, William George, UC '80
Drosdick, William George, UC '81
Foster, Mrs. Sharon Whisonant, TR '88

POMPANO BEACH

Atkinson, Burton Rush, TR '79 *ET*
Esler, William Blake, TR '87 *MS*
Jones, Ron Henry, TR '81 *CP*
Lawler, Mrs. Nancy Carolyn, TR '68 *ET*
Nall, LTC Robert Harold, UC '81
Vesely, Joseph, UC '79
Webb, Ms. Pamela D., *BA*

PONCE DE LEON

Anderson, John Homer, TR '55
Arango, Mrs. Berlie Elizabeth, UC '94
Brown, Ms. Doris Lounette, TR '59
Bryan, Willie, TR '72 *ET*
Clayton, Karyl J., TR '65
Commander, Gerald Lee, TR '52 *EA*
Cosson, Misty Michelle, TR '90
Hall, Patrick Lee, TR '89
Hicks, Mrs. Carolyn Howell, DR '81
Holder, Nancy Elaine, DR '82
Johnston, Ms. Pamela Michele, DR '94 *ET*
Kilhefder, John Everett, UC '93
Locke, Mrs. Anissa Brown, DR '93
McManus, Mrs. Patricia Dianne, UC '93
Padgett, Ms. Mary Royals, TR '43
Peak, Mrs. Deborah R. Elmore, DR '88 *ET*
Scott, Tina Kaye, TR '91
West, Mrs. Jean Byrd, DR '81
Woolen, Mrs. Karina O., TR '54 *ET*
Zorn, William Ernest, Jr., DR '94 *ET*

PONTE VEDRA

Pasterczyk, Franklin A., TR '88 *BS*
Shalvoy, Robert Mark, UC '94 *EA*

PONTE VEDRA BEACH

Anderson, Ms. Linda Slaton, MT '92 *HM*
Baisden, William Thomas, MT '91 *CV*
Baker, William Harvie, UC '86
Schoenleben, Mrs. Linda W., '74 *NU*
Smith, Ms. Amy Lyn, TR '93 *MS*
Tolbert, Ms. Dianne A., TR '70 *ET*

PORT CHARLOTTE

Gissendanner-Doster, Mrs. Betty, DR '78 *IN*
Hancock, Glenn Edward, Jr., DR '94 *LW*
Koski, Russell Arthur, TR '84 *CO*
McDonough, Keith A.
Sutherland, Mrs. Bernice, UC '82 *CV*
Wilkinson, Scott Anthony, UC '85 *GN*

PORT ORANGE

Boulware, Donald Paul, TR '92 *ET*
Connell, Ms. Janet R., RN, MT '85 *NU*
Eddy, Daniel Elmer, MT '76 *CN*
Eddy, Mrs. Irene Greenfield, MT '93 *ET*

Giannini, Andrew Michael, PE, TR '80 *EN*
Howell, Henry B., TR '78
Richardson, CMSGT Charles A., UC '88
Spradlin, Evender G., Jr., TR '73
Vinson, Ms. Thelma Sarah, TR '36 *ET*

PORT RICHEY

Douglass, Kenneth Martin, DR '94
Hagerty, Ms. April Renee, TR '93
Rice, Walter Charles, III, UC '90
Schalles, Catherine L., TR '71 *UT*

PORT SAINT JOE

Antley, Carole Lynn, TR '78
Barlow, Billy Don, TR '54 *ET*
Barnes, Frank Wheeler, TR '55 *ET*
Blount, Mrs. Elsie Herring, TR '38 *HM*
Bouington, Mrs. Angela Marie, TR '92 *HM*
Bouington, Mitchell Paulk, TR '91 *AP*
Carrigg, James Ronald, UC '91
Daniels, CAPT Ronald, UC '91
Faison, James Lamar, TR '55 *ET*
Faison, Mrs. Joyce S., TR '60 *ET*
Fox, William David, TR '77
Godwin, Mrs. Alicia B., TR '92 *SS*
Howell, Harry, TR '50
Kennedy, Ms. Martha Sue, '73
Knox, Mrs. Ruby S., '73 *ET*
Kohl, Ms. Deanna Dehn, UC '95
MacHen, Ms. Tina Dianne, TR '87
McCullough, Ms. Gloria Jean, UC '83
O'Rourke, William Duane, DR '84
Parker, Thomas E., III, TR '88
Patterson, Ms. Lewana Davis, TR '74 *ET*
Pickard, Linson O., '70
Rollins, Ms. Helen Wens, TR '36
Shores, Jerry Todd, TR '84
Skipper, Ms. Carolyn D., TR '65
Smith, Ms. Jo Ann, TR '59 *ET*
Smith, Karen Ann, TR '86
Smith, William Edward, TR '59
Stenger, Ronald Dean, UC '95
Turner, Ms. Sarah Frances, TR '72 *ET*
White, Carl Lindsey, Jr., TR '91
Witt, Larry Ray, DR '75 *GN*

PORT SAINT LUCIE

Alicea, Michelle Marie, TR '94
Baker, Mrs. Barbara Schiml, DR '81
Baker, Stephen Allen, DR '80
Belarde, Ms. Hi-Young Kwon, UC '90
Hiry, Mrs. Mary Frances (Mem), RN, UC '83 *NU*
Mooneyham, Janet Alma, DR '76 *ET*
Parrish, Rickey Lynn, TR '80

PUNTA GORDA

Dabrowski, COL Charles Thomas, MT '71
Faires, Mrs. Catherine Reddoch, TR '54
Randolph, Ms. Knstl Lynne, TR '95
Runkle, Mrs. Mildred Sieting, UC '89
Stevens, Charles Fairfax, TR '73 *ME*
Webb, Mrs. Ellen Flowers, MT '77
Wilder, Herbert Bruce, III, MT '75

QUINCY

Abdel-Hag, Talaramadar O., DR '89
Anderson, Mrs. Janis Mahaffey, DR '87
Benton, Mrs. Laura M., TR '88 *NU*
Blount, Charles F., '72
Cotton, Walter Jeffrey, Sr., TR '75 *BE*
Davenport, MSGT Willie J., UC '88
Ford, Larry Darnell, DR '80
Kelly, Fred, UC '94 *GN*
Kersey, James P., Jr., UC '81 *GN*
Kidd, MAJ John Morgan, UC '93
McKinley, Ms. Barbara Hagin, TR '84
McKinley, Michael Delaney, TR '87
Salman, Yousef Said, DR '89
Talton, Joseph C., Jr., TR '63 *EA*
Thomas, Anthony Augusta, TR '74
Wilson, Mrs. Barbara Crawford, UC '94

REDINGTON SHORES

Rodenbaugh, Jonathan Bart, TR '90 *BK*

RIDGE MANOR

Hutchinson, LTC Raymond Peter, USA(Ret.), TR '72 *MI*

RIVERVIEW

McCafferty, Richard Earl, Jr., MT [illegible]
[illegible]

RIVIERA BEACH

[illegible]

ROCKLEDGE

[illegible]
McKnight, Mrs. Cynthia W., TR '76 [illegible]
[illegible]
Montgomery, Donna Hartin, TR '80
[illegible]
Roth, William David, UC '87 *GN*
[illegible]
Vchulek, Ms. B. Diane, LMHC, UC '92 *CO*
[illegible] '85 *AC*
Wright, James Albert, Jr., TR '73

ROYAL PALM BEACH

[illegible] TR '94 *ET*
[illegible] TR '92 *ET*
Markey, Robert, TR '82
[illegible] UC '94
White, Rick Matthew, TR '77 *ET*
White, Mrs. Robin Christmas, TR '77 *ET*

RUSKIN

Franklin, Donald Levi, UC '92 *CP*
Lang, CAPT Glenn Alen, UC '87

SAFETY HARBOR

Fish, Glenn Mason, TR '71
Guterman, Mrs. Donna Ellen, TR '77 *ET*
Hardgrave, N. Christopher, UC '95
Mueller, Gerhard, UC '77 *EN*
O'Neal, William Murray, TR '75 *IN*

SAINT AUGUSTINE

Biros, CAPT David P., USAF, UC '90 *MI*
[illegible], MAJ Bruce James, FLANG, UC '87 *MI*
Forrester, Kenneth D., UC '90 *AC*
Geis, Donald Frank, UC '88 *MI*
Miller, Ms. Charlien S., TR '54
Miller, Stephen Wallace, DR '78
Moors, John Daniel, Jr., UC '88
Rinderknecht, Mrs. Janine, DR '80 *HM*
Windham, Jimmy Roscoe, TR '76 *LW*

SAINT CLOUD

Boylan, Mrs. Deeann Parsons, UC '93
Hitt, Chuck Richard, TR '84 *EA*
Myers, William Thomas, TR '81 *ET*
Powers, Charles Kent, Jr., TR '83 *PH*
Powers, Ms. Vanessa Drew Kay, TR '84
Sampson, Mrs. Dorothy N., TR '59 *EA*
Watkins, Bruce C., TR '67 *ET*
Watkins, Ms. Linda Pugh, TR '70 *EA*
Williams, Christopher D., TR '94

SAINT PETERSBURG

Appley, CAPT Mitchell Scott, USAF, TR '87 *MI*
Armstrong, Richard C., Jr., TR
Ayala, Charles A., UC '84
Boettcher, Dale Joseph, UC '83
Brentnell, Frank Michael, TR '82 *BE*
Brown, Ms. Maria Esther, RN, TR [illegible]
Bryant, Charley W., UC '87 *CP*
Bush, Geraldine C., UC '82
Cannedy, Clifford F., Jr., TR '88
Castle, Charles, III, TR '91
[illegible] TR [illegible] *EA*
Cillian, CAPT Leonard J., UC '91
Cohen, Ms. Kristen Kara, TR '94 *ET*
Cooning, LTC Leon Joseph, Jr., MT '71
Creswell, Thomas L., TR '83
Dudley, Ralph, UC '93
Ellis, Dessa Jane, MT '76
Fernald, Steven W., TR '71 *CC*
Fortner, Fate, Jr., UC '77 *CV*
Gross, Tracey Janet, TR '91 *AD*
Halle, Stephen Walter, Jr., TR '95 [illegible]
Hart, Carol Sue, TR '92 *ET*
Hunter, Mrs. Virginia Key, TR '65
Hunter, William Ward, Jr., MT '78
Hutto, David Joseph, '74 *ME*
Jackson, John Aaron, UC '82
Kearley, Richard C., DR '73
[illegible]
Knaust, Warren Jay, DR '73 *LW*
Kravitz, Richard Keith, TR '76
Kravitz, Mrs. Sandra Sullivan, TR '77
Labonte, James Edward, DR '75
Lanmer, Ms. Amy Beth, TR '90 *GN*
[illegible]
Larson, Ms. Janice L., MT '94 *LB*
Lepore, John Frederic, Jr., UC '93
[illegible]
Lowry, Tracy Edward, TR '82
Maddox, Dr. Billy H., TR '53 *PM*
Martin, Barbara Dale, MT '82
Martinez, Mrs. Alice Wallace, UC '86 *NU*
Martinez, Louis, Jr., UC '83
Miklos, Mark Raymond, TR '89 *BA*
Palmer, Samuel S., IV, TR '85
Pickren, Ms. Dorothy Ray, TR '35
Pittman, Craig Wesley, TR '81
Preudhomme, Geoffrey U.L., UC '91
Puckett, Dr. Stanley Allen, UC '82 *RE*
Rasdall, Donald Robert, TR '83 *BA*
Sanders, CAPT Charlene Rita, UC '87
Schroeppel, Mark Todd, UC '88 *BA*
Smith, Mrs. Jean Stinson, DR '82 *EA*
Stith, Timothy Reed, UC '92
Stutts, Steven Carroll, TR '87 *BA*
Tellis, Haywood Jerome, TR '84
Terry, CAPT Norman S., USAR(Ret.), TR '64 *BA*
Thomason, Troy Stuart, TR '83 *MS*
Tietjeh, Michael Ray, UC '88
Todd, Thomas C., TR '55 *EA*
Wespiser, Katherine, TR '92
Whellehan, MAJ William L., Jr., UC '94
Young, CAPT Norman David, DR '94

SAINT PETERSBURG BEACH

Carr, William Russell, MT '93 *MS*

SANFORD

Cogburn, James Ronald, '74
Denson, Ms. Mary A., CVE, UC '94 *CO*
Fry, Gregory Thomas, TR '86 *IN*
Hollie, Raymond, UC '87
Lyons, Kerry David, DR '90 *BA*
Moreland, James Ridge, UC '86 *LW*
Schirard, Kurt Weldie, TR '82
Smith, Mrs. Charleen H., TR '86 *EA*
Taylor, Charles O., TR '78

SANIBEL ISLAND

Collins, Kimberly A., TR '87 *CL*

SANTA ROSA BEACH

Andree, Martin Edwin, UC '89 *BA*
Bishop, Ms. Isabel Carter, TR '50
Boggs, Mrs. Valerie, TR '91 *ET*
Clauson, Ms. Paula Lee, UC '91 *CO*
Donaldson, Robert David, TR '90
Farrar, Michael Lewis, TR '80
Gardner, Robert D., MT '78
Gibson, Mrs. Jacqueline Mobley, UC '90 *CO*
Guy, Mrs. Elaine Diana, MT '95 *CO*
Hinton, CAPT Merle Travis, USAF(Ret.), UC '85 *SK*
Idone, Mrs. Barbara Rosicka, UC '88
Kilpatrick, Howard Thomas, MT '75
Pietenpol, John J., UC '78 *MI*
Presnell, Gregory Richard, TR '80
Rosicka, Carrie Ellen, UC '94
Ruffin, Ms. Wanda Bryant, MT '78
Sanders, Ms. Melinda W., TR '62
Schjott, David Silvain, UC '89
Smith, Frank M., UC '89 *CC*
Younck, John William, UC '95

SARASOTA

Aldrich, Mrs. Karolynn H., TR '74
Anderson, Mrs. Cari Polley, TR '93
Anderson, Paul Richard, UC '86
Basista, Troy Allan, TR '94 *ER*
Bolam, Richard Grant, UC '85 *CP*
Buehler, Bruce A., TR '90 *MS*
Buehler, David Bradshaw, TR '94 *ET*
Buehler, Mrs. Mary T., TR '90 *BA*
[illegible], Richard T., TR '93 *LW*
Click, Stephen Richard, UC '81 *CP*
Crouch, Ms. Cheryl L.
Crozier, Ronald Joe, TR '82 *BA*
DeBrosse, Mrs. Cynthia Kimmel, TR '92 *ET*
Debrosse, Louis Robert, TR '93
DeBrosse, Thomas Jonas, Jr., TR '91 *BK*
Dowling, John Sidney, PC '89
Dubose, Anthony Wayne, TR '91
Ericson, Ms. Samantha Marie, TR '92 *CO*
Faucher, Ms. Sandra J., TR '69
Fernander, COL Bobbie B., USA(Ret.), TR '69 *MI*
Gay, Lawrence Allan, TR '91
Giasone, Ms. Linda Anne, TR '95
Gillispie, Mrs. Deborah Lynn, UC '88
Haupt, Derek Clark, TR '93 *MS*
Haynes, John Kimbell, TR '74
Henning, Robert Thomas, UC '84
Hertzog, Don Karl, TR '77
Howes, Eric Scott, TR '90 *CV*
Howes, Sarah Marie, MT '91
Huber, Heather Dawn, TR '91 *SR*
Killets, Reed Shawn, TR '72
Knight, Thomas Allen, III, TR '92 *FV*
Kreger, John Theodore, IV, UC '95
Loer, Gary Alan, TR '83
Longpre, John Richard, TR '93
Mathis, Jerald, UC '92
Mauk, Fred Christopher, TR '93
McGee, Kevin Michael, UC '89
Payne, LT David William, USN, UC '88 *MI*
Pinson, Ms. Caroline Dodson, TR '64 *RE*
Prevatte, Michelle Lynn, TR '93
Rand, Randy, MT '79 *BE*
Richter, Louis N., Jr., TR '91
Riva, Mark Alan, TR '80 *ME*
Scarpinato, Ms. Sandra Marie, TR '92
Shugg, Charles Killgore, UC '86
Smith, Mrs. Dolores Mildred, TR '93
Smith, Mrs. Edith Hughes, TR '61 *ET*
Smith, Lawrence R., TR '60
Storck, William Lawrence, TR '84
Taylor, David Lewis, TR '88 *SR*
Thirion, Michael Joseph, TR '93
Vollenweider, John Allen, UC *BE*
Whitmer, Donald A., TR '67
Young, Scott Owen, TR '83
Yow, David Scott, TR '94 *SR*

SATELLITE BEACH

Braley, MAJ Jeffrey Curtis, UC '92 *MI*
Brown, Barbara O'Neill, MT '85 *CV*
Brown, CAPT Jerry Thomas, USAF(Ret.), MT '79 *BA*
Burge, Pat Malcolm, UC '93 *MS*
Canal, Raymond Baldoza, UC '90
Davis, Mrs. Sally Ann, TR '72 *ET*
Demaree, David Harris, UC '83 *MF*
Eder, Patricia Anne, CPA, UC '90 *AC*
Geurts, Keith William, UC '88
Grooms, James Herbert, UC '86 *CP*
Hibbard, CAPT William Kenneth, USAF, TR '89 *MI*
Inzarry, LTC Jaime E., USAF, UC '85 *MI*
Jennings, Charles F., UC '79 *BA*
Kintigh, David Dwight, MT '76 *EN*
Lamothe, Ann Stenson, TR '93 *NU*
McGovern, Francis T., UC '77
Miller, Ms. Gwendolyn Taylor, DR '76
O'Dell, Joseph R., MT '80 *EN*
Reid, Katherine Patricia, TR '89
Rodriguez, Felix Arturo, DR '84 *MI*
Simmons, Paul Mark, UC '86 *BA*
Smith, Leo David, UC '86
Wadeson, Ms. Ann Coppedge, TR '77
Wilkinson, Mrs. C. Elizabeth, TR '86 *CO*
Wood, Michael Barry, TR '88

SATSUMA

Smith, Howell J., III, UC '84 *ME*

SEBASTIAN

Thomas, Johnny F., TR '63

SEBRING

Anderson, Bill Joe, TR '75 *CL*
Bozeman, J. Richard, TR '93 *ET*
Cox, Mrs. Elma Simmons, TR '52 *ET*
Lovett, Thomas Cullen, TR '72
McClure, Jeffery Tyler, TR '94
Miller, Kimberly Loreen, TR '93 *TT*
Smith, James Ferrel, TR '49 *EA*

SEFFNER

Brown, Mrs. Susan Diane Story, TR '89 *ET*
Brown, Mrs. Suzanne S., MT '89
Edwards, MAJ Harold B., '76 *MI*
Gardner, Ronald Eugene, MT '76 *GN*
Stratton, Ray E., '71 *MS*
Sullivan, MAJ William S., Jr., USAFR, '93 *RE*

SEMINOLE

Carter, John Samuel, '73 *GN*
Carter, Mrs. Joy Ann Christie, MT '81
Dellesky, LTC Mary Ann, USAF(Ret.), MT '83 *NU*
Farrall, Mrs. Monica May, DR '91
Rawls, Mrs. Shari S., TR '95 *ET*
Rodde, Mrs. Kathleen Dawn, TR '92 *RT*

SHALIMAR

Abney, Eddie Carl, MT '77 *BA*
Aland, MAJ Sean Patrick, USAF, UC '94 *MI*
Alden, Robert Neil, UC '92 *CV*
Aldrich, Thomas Eugene, UC '94
Anderson, George Mota, UC '93
Arsenault, Philip Norman, UC '84 *MI*
Atkinson, LTC Robert W., Jr., UC '78 *CN*
Baines, LTC Donald Dean, '74 *ME*
Barebo, Dennis Mitchell, UC '89 *AC*
Barger, Samuel Kevin, UC '92 *MI*
Barron, Mrs. Marlene Glasgow, UC '92
Bartlett, Mrs. Margaret H., UC '79
Basque, LTC Patricia E., USAF(Ret.), TR '73 *AP*
Beasley, Russell E., Jr., TR '79 *GN*
Behnken, Johann Heinrich, UC '77 *CV*
Behnken, Mrs. Ursel Lassalle, UC '78 *GE*
Benaquis, Melanie Ann, TR '83
Berg, Phillip Mark, UC '90
Beverly, Mrs. Bette Louise, UC '90 *ME*
Bevino, Ms. Ann Faulkner, TR '69
Black, Charles Franklin, TR '79
Blumenthal, Mrs. Susan Boyce, MT '79 *HM*
Bonds, Mrs. Sharon Loggins, UC '94
Borchik, LTC Albert Stephen, Jr., MT '73 *MI*
Bordogna, Anthony F., Jr., UC '88 *EN*
Bounds, Alexis Buckley, UC '77
Boyd, Willis Andrew, UC '81
Brauer, COL Richard F., Jr., UC '80 *BA*
Brelia, Mrs. Holly Matthews, DR '92
Brown, Mrs. Brenda Parker, UC '88
Brown, Gerald Stanley, UC '84 *EN*
Brown, Murphy, TR '78
Brown, Mrs. Pearl F., DR '70 *ET*
Brown, Ms. Verna Hotchkiss, '73
Buffkin, Dan E., TR '56
Buffkin, Merle Cofty, TR '56
Burgess, CAPT Gorden E., TR *TT*
Burkett, Ms. Lisa Mason, UC '85
Burkett, Samuel B., III, UC '85
Burns, Ms. Felicia Askew, UC '92
Burritt, John Bennie, UC '89 *LB*
Cannon, Mrs. Ann M., TR '63 *ET*
Chambers, Steven Webb, UC '85 *ET*
Chumley, SMSGT Jack David, USAF(Ret.), UC '92 *HT*
Cilek, George Robert, TR '74
Clark, Ms. Patricia Stewart, UC '81 *ET*
Clark, Robert Mills, UC '77
Coleman, Freddie Bernard, UC '90
Collins, Rev. Johnny McGee, MT '87 *CL*
Conner, Mrs. Tracy Anne Wenzel, TR '84 *PJ*
Costanza, Mrs. Carolyn Annette, UC '79 *GN*
Crowder, LTC Philip Ramon, USAF(Ret.), TR '61 *MI*
Crowther, LTC Gary Earl, USA(Ret.), UC '78 *MS*
Cummins, Patricia, UC '93
Darnell, Mrs. Sharilyn Nabors, UC '82 *CO*
Davis, James Alford, TR '63 *MI*
Davis, Robert Eugene, TR '73 *BA*
Dodson, Ms. Lynne Ellen, TR '74
Dougherty, MAJ Kevin T., USAF(Ret.), UC '90 *EN*
Drake, SMSGT Glen Terrell, USAF(Ret.), UC '78 *IN*
Duenas, Mrs. Lolita Sablan, UC '92 *CP*
Elkins, Patrick Owen, UC '91 *EN*
Ell, Edwin Joseph, III, UC '92
Ell, Mrs. Patricia Ann, UC '92
Endicott, Robert E., Jr., UC *CV*
Evanchyk, Richard Lee, UC '78
Farrow, Willie Andrew, UC '82
Ferrell, LTC Pickens M., UC '89
Flint, Mrs. Shirley Ann, UC '90 *ET*
Frazier, Dillis R., UC '94 *EN*
Frazier, CAPT Thomas Weldon, USAF, UC '94 *MI*
Gabriel, Mrs. Marie Frances, UC '80 *BE*
Garland, Mrs. Christy Ann, UC '80
Gettinger, Paul William, UC '87
Gibson, Mrs. Janice, TR '57 *EA*
Graves, Mrs. Neva Elizabeth, UC '89
Greenawalt, Mrs. Adrienne Lee, UC '84
Gronning, MAJ John C., USAF(Ret.), UC *RE*
Haire, Brett Dewayne, TR '94
Hall, SGT Donald Earl, USANG, UC '92 *EN*
Harrell, Walter Robbin, UC '86 *CP*
Hart, Ms. Willie Jean, TR '67
Hatcher, Glenn, UC '81 *BA*
Heider, LTC Eugene Jerome, USAF(Ret.), UC '77 *EN*
Hernandez, John A., Sr., UC '94 *EN*
Hickey, William F., UC '81
Holder, James Rickey, Sr., UC '78 *CV*
Holey, James Alfred, Jr., UC '82
Holley, Janeral L., UC *TT*
Hughes, Ms. Janet Victoria, UC '86
Hull, LTC Thomas Edward, UC '89 *MI*
Johnson, Bernard H., Jr., UC '88
Johnson, Earl N., UC '79 *LB*
Johnston, Ms. Anne Sutton, TR '63 *EA*
Kaul, Lloyd Kermit, UC
Kelly, LTC Charles Aloysius, USAF(Ret.), MT '77
Kelly, Timothy Patrick, UC '95
Kemp, Larry Allen, UC '85
Kerr, Mrs. Judy Denley, UC '86 *BA*
Kirk, Harris Wendell, UC '86
Kirk, Mrs. Jerrie E., UC '83 *HM*
Kosten, CMSGT Jack M., USAF(Ret.), UC '77 *GN*
Kropenick, Mrs. Janice Pond, UC '87
Kunkle, Charles George, UC '85 *AC*
Loggins, Mrs. Lillie Alford, UC '87
Madden, Mrs. Ginger Bowden, JD, UC '91 *LW*
Maney, The Hon. Thomas Patterson, UC '95 *JU*
Massoni, Mrs. Ema J., UC '83
May, Wilson, TR '66 *CP*
Mayfield, Nincent Wesley, UC '89
Mayfield, Vincent P., UC '86
McClure, Mrs. Jeanne M., UC '77 *RE*
Miliano, CAPT Stephen Vincent, UC '95
Miller, David L., UC '92 *AC*
Miller, Ms. Terry H., LMHC NCAC, UC '89 *ME*
Minter-Smith, Ms. Shirley Denise, UC '86 *JU*
Mitchell, Ms. Teresa Diane, UC '82
Mock, Kerry L., UC '93
Moody, Mrs. Karen Ann, UC '80
Mook, Mrs. Deborah Torok, UC '80
Mumbrauer, Wendy, TR '85
Murdock, 1LT Carol Bush, USAF, UC '95
Muscanell, Thomas Frank, UC '91 *CV*
Okrzesik, John Julius, UC '94
Oliver, Kenneth Edward, UC '86 *LW*
Palmer, Ms. Valerie K., UC '94 *CP*
Pattison, D.O., UC '87 *CO*
Pennington, Bill Autry, TR '62 *RD*
Perez, Allen Anthony, UC '89
Petrbok, Jerry S., UC '89 *CP*
Pigott, CAPT Latus Wayne, USAF(Ret.), UC '85 *MI*
Pineau, Paul Vernon, UC '85
Pliml, CAPT John Anthony, USAF(Ret.), UC '79 *CP*
Poole, LTC Kenneth Harvey, UC '83 *MI*
Porter, Curtis J., UC
Porter, Randy Jay, UC '78
Powell, Michael B., MT '78 *MI*
Pylant, Ms. Susan Foster
Raslevich, Paul, UC '79 *MS*
Remington, Mrs. Dinah Smith, UC '92
Rhodes, Mrs. Dana Lynn, TR '93 *AC*
Rhodes, E. Brian, TR '94 *IN*
Richards, Sandra Kay, UC '93 *CO*
Ringleb, Robert John, Jr., UC '93
Romanski, Robert, UC '84
Ross, William Lewis, UC '81
Ruffin, Thomas Randolph, UC '86 *LW*
Ruggs, CAPT Hubert, USAF(Ret.), UC '86 *MI*
Rupert, COL Donald W., USAF, UC '92 *BA*
Sanders, John Weston, III, UC '90 *CL*
Sanderson, Bill, UC '82
Santiago, SSGT Jeffrey Aguilar, UC '88
Scheer, Mrs. Marietta, UC '89
Sexton, Albert Goodwin, UC '89
Shewski, Chester, UC '81 *GN*
Short, Charles Ray, UC '90
Singer, Henry, DR '69
Sluschewski, Teofil, UC '88 *RE*
Smales, MAJ Leonard Charles, USAF, TR '94 *MI*
Smith, Cyrus M., TR '74
Smith, MAJ Rodger Lee, USA, UC '92 *TT*
Stanford, Ms. Barbara Faye, TR '79 *BK*
Stitt, Robert Gene, UC '85
Stout, Mrs. Linda Mae, UC '91 *NU*
Stout, Terry Lee, UC '91 *TT*
Stroud, Mrs. Brenda Bobbitt, UC '86 *BA*
Sullivan, Ms. Marianne Rushton, TR '54 *ET*
Sullivan, Pledger V., TR '55
Tarpley, Mrs. Yvonne, UC '93 *BA*
Thomas, Frederick Wayne, UC '93 *CC*
Thomas, Mrs. Yoland Livingston, UC '93
Tibbetts, Mrs. Alexis L., UC '81 *EA*
Tillery, Mrs. Phyllis Jean, UC '91
Tillery, Stephen D., TR '78
Villanacci, Louis Patrick, UC '91 *EN*
Wakefield, Ms. Kathleen W., UC '78 *CO*
Walker, Mrs. Sandra Louise, UC '87 *BA*
Westra, Ms. Rebecca Ann, UC '91
Wildinger, Mrs. Jeanne Sue, UC '92 *DE*
Wildinger, Joseph V., UC '86 *ET*
Willcox, Mrs. Paula J., UC '92 *CO*
Williams, Bennie Eugene, UC '83 *FV*
Williams, Charles Ron, UC '85 *VL*
Williamson, Willie C., TR '49 *EA*
Willoughby, John Powell, TR '82
Witherington, Mrs. Deloris, UC '85 *AC*
Wood, Lloyd Clarke, UC '83 *CV*

SHARPES

Brogden, Jimmy Dewayne, TR '66 *BA*

SINGER ISLAND

London, Steven Thomas, UC '93 *BS*

SNEADS

Affan, Ms. Susan Payne, DR '91
Alderman, Roland Bush, Jr., DR '79
Beauchamp, Mrs. Patricia B., DR '78
Beauchamp, Mrs. Stephanie M., DR '93
Bennett, Ronald Michael, DR '90
Bradley, James Earl, TR '79
Brannon, Mrs. Audry Haddock, DR '89 *ET*
Burch, Mrs. Candace Brown, DR '78
Coley, Mrs. Donna Thompson, DR '90 *CO*
Delang, David Andrew, DR '92 *NU*
Ditty, Mark Kevin, DR '92
Edwards, Ms. Carolyn, TR '66
Faircloth, Mrs. Wanda D., DR '78
Hall, Mrs. Karen L., TR '88 *ET*
Hester, Edgar W., Jr., DR '78
Johnson, Mrs. Janette Dolan, DR '78
Johnson, Ms. Sara Jo, TR '42
Jones, Ms. Debra Elvse, TR '94
Jones, Georgia Mae, DR '88
Lewis, Mrs. Clara McCalister, DR '79 *ET*
McBrayer, Hoyt Ray, DR '81 *ET*
McDaniel, Brenda Gayle, DR '82
McDaniel, David E., DR '78
McDaniel, Ms. Marsha Stewart, DR '82 *ET*
Sauls, Mrs. Barbara Pelt, DR '78
Shiver, Ms. Janice Carmichael, DR '77
Sneads, Mrs. Katherine R., DR '93 *AC*
Sneads, Samuel Wayne, DR '92
Thompson, Mrs. Debra Moore, DR '92 *ET*
Thompson, Douglas Lee, TR '86
Tucker, Mrs. Susan Kay Howell, DR '77

Tyus, Mrs. Charlotte E., '72 *ME*
Tyus, Tammie Lynn, DR '87
Wimberly, Leslie Denese, TR '95
Wolking, Ms. Virginia Lee, DR '84

SORRENTO

Chapman, James Elmer, TR '73
Fuller, George Henry, TR '88

SOUTH DAYTONA

Mullinax, Mrs. Sharon D., TR '63 *ET*
Stokes, Marvin Roy, DR '78
Troup, Mrs. Beverly A., TR '74 *ET*

SOUTH DAYTONA BEACH

Tillery, Randy G., UC '85

SOUTHPORT

Declerk, James Leo, UC '81
Sweezey, Harry W., Jr., DR '79

SPARR

Forte, Mrs. Donna H., TR '79 *ET*

SPRING HILL

Chesteen, Larry Charles, MT '91
Farinelli, James L., UC '90
Gay, Harvey Elbe, UC '85
Hanna, SGT John Wayne, UC '89
Lowery, Mrs. Lisa Anne, DR '89
Schauer, Ms. Diana Marie, TR '95 *AD*
Simone, Frank Chrisopher, TR '94

STARKE

Adkinson, Mrs. Philomena C., TR '54 *ET*
Adkinson, Warney M., TR '53 *ET*
Hayes, Hieteenthia, UC '90
Larue, Ms. Shari Helene, TR '92 *ET*
Leukel, Jeffrey Merrill, TR '81
Maddox, John Wesley, III, TR '72
Rogers, James Elwin, Jr., UC '88
Rudoi, Mrs. Linda L., UC '90 *ET*
Samons, Tod Jeffrey, TR '84
Watson, Randall Coy, TR '86 *ET*
Watson, Mrs. Sonia Adams, TR '88 *SC*

STUART

Boggs, MAJ Charles W., III, UC '77
Charbonneau, Thomas D.
Dahn, Robert (Larry), TR '73 *EP*
Flanagan, William Joseph, TR '81
Piecewicz, Jeff, TR '95
Whitty, Mrs. Mary, TR '58 *ET*
Yingling, Nelson Craig, DR '87

SUGARLOAF

Walker, Edward Earl, UC '92 *EA*

SUGARLOAF SHORES

Steinmuller, Ms. Kathlene Crowell, RN, UC '93 *ET*

SUMMERFIELD

Perry, Ms. Patricia Ann, TR '68 *ME*
Swaim, Howard Larkin, DR '78 *MI*

SUMMERLAND KEY

Colonna, Billie M., UC '92
Conrad, Lars Arne, TR '88
Gemellas, Emmanuel, UC '95 *MS*
Messier, Mrs. Lesley J., UC '95

SUN CITY CENTER

Barksdale, Henry C., TR '67 *ET*
Liebner, LTC Manfred A., UC '77
McShane, Patrick James, UC '85

SUNNY HILLS

Burroughs, Mrs. Ada Bloodworth, DR '94 *ET*

SUNNYSIDE

Padgett, Ms. Vivian Ann, TR '68

SUNRISE

Blackwood, Ms. Shelly Nadine, TR '92
Harper, John Wallace, TR '80
Khaleel, Andrew E., UC '89 *CP*
Persaud, Lakeram, UC '89
Woodling, Charles Arthur, TR '83 *BA*

SWITZERLAND

Cornelius, Ms Colleen M., UC '91

TALLAHASSEE

Adams, Ms. Jeannie Lee, DR '94 *BA*
Adamson, Ms. Kelly L. Laroche, TR '89
Allen, Bobby Randolph, TR '74
Antworth, Mrs. Theresa Lahey, UC '93 *EA*
Armstrong, Gregory Scott, DR '91 *CP*
Ashler, Phil F., Jr., TR '67 *CP*
Bailey, Mrs. Patti Moore, DR '90
Baker, Benjamin Walter, PC '90
Barlow, Ms. Phoebe S., RN, TR '85 *NU*
Bames, Felisa Jerual, DR '91 *BA*
Barnes, LT Harold Levelle, USN, TR '86 *MI*
Bellomo, Maria Ann, UC '95 *EA*
Bernstein, Mrs. Sheila P., TR '78
Bierbaum, William, '80 *GN*
Blanton, Harold H., TR '49 *EA*
Blough, Ms. Kate Dennis, UC '83 *CV*
Bradford, Mrs Dorothy M White TR '48 *ET*
Bradford, R. G., TR '49 *ET*
Bradley, Rev. Dr. Cecil Edgar, TR '46 *CL*
Brannon, Ms. Kimberly Dean, TR '90 *AC*
Brown, Benjamin D., Jr., TR '72 *SS*
Brown, Ms. Sara L. Johnson, TR '45 *ET*
Brown, 1LT Vincent Martel, MT '75
Bruntlett, MAJ Johnny, USMC(Ret.), PC '81 *MI*
Burns, William Bradley, TR '93
Burt, Charles Leonard, DR '81
Bush, Jeffrey, UC '83 *CN*
Butts, Mrs. Theresa D., DR '90 *AC*
Cadwell, Bert Preston, TR '67
Cain, Eddie Sherrill, '72 *EA*
Carter, William J., III, UC '94
Causey, Mrs. Dana R., DR '91 *CP*
Coates, Kendall Martin, TR '88 *AC*
Cochrane, Janet Laraine, TR '82
Cole, Ms. Sherri Michelle, DR '95 *ET*
Combs, MAJ Doyle F., USAF(Ret.), MT '81 *CP*
Cook, James D., UC '91
Cooley, Michael Dustin, UC '86
Cooper, David Barry, TR '80 *ET*
Corson, Jeffery David, TR '88
Cosper, Chris S., MD, TR '88 *PH*
Coste, James Wesley, TR '92 *CP*
Couch, LTC Darrell Vernon, USAF(Ret.), MT '78 *ET*
Couch, Mrs. Elaine Julia, MT '77 *GN*
Culbreth, A. Gerald, LUTC-F, TR '64 *IN*
Culpepper, Bruce, TR '82 *CP*
Daw, Ms. Lynne Crook, TR '79 *SS*
Dean, Alton A., TR '48 *ET*
Dixon, John Calvin, Jr., UC '86
Dorsett, Mark David, UC '89
Drake, James Ezra, TR '54
Duell, Ron, TR '68 *FV*
Dufresne, Gerald, UC '91 *GN*
Dufresne, Jeanette Ann, UC '94 *AC*
Dukes, Lisa Kay, DR '89 *AC*
Duncan, Ms. June, TR *CO*
Dyer, William H., III, TR '95 *LW*
Ellis, Ms. Shirley Olivia, TR '68
Espy, James Reeves, TR '77 *BA*
Evans, Angela Jean, TR '95 *BK*
Everett, Leonard J., Jr., UC '94 *EA*
Evett, Stephen Byron, TR '81 *CP*
Fain, John Meek, Jr., TR '73
Fairchild, COL Earl E., Jr., MT '75 *MI*
Fair-Wright, Ms. Carla Jean, MT '87 *CP*
Flowers, Andy C., TR '83 *CP*
Flowers, Ms. Jane Helms, CPA, TR '82 *AC*
Ford, Mrs. Catherine Marie, TR '87
Fox, Robert Murphree, TR '88 *PM*
Franceschi, Sean Gino, TR '93
Gervin, Joseph, MT '79 *LW*
Glission, Jimmy Ray, TR '75
Gray, Ms. Sara Ann, '70
Gray, Thomas William, TR '82 *IN*
Green, Mrs. Denise Buckner, UC '88 *GN*
Green, Martin Tay, Sr., TR '59
Green, Ms. Risa Michele, TR '92 *ME*
Green, Spurgeon Wilson, UC '90 *CP*
Gressel, Mark Brian, TR '90 *CP*
Griffin, Mrs. Carole A., TR '73 *CN*
Grimes, Mrs. Carolyn Bass, DR '80
Hale, Frances Charlene, TR '81
Hammonds, Lonzya Lamar, TR '87 *CP*
Hand, Clarence (Michael), TR '91 *FV*
Hardwick, William Scott, UC '81
Harrington, Reese Dale, TR '87 *CP*
Hatfield, Fred James, TR '58 *SR*
Haymon, Sandra W., PhD, DR '77 *RD*
Head, Charles Edwin, TR '58 *EA*
Henderson, Mrs Judith Diane, TR '82 *HM*
Hendricks, Bart Fletcher, TR '89
Hendricks, Mrs. Teena Simmons, TR '89
Henry, Donivan William, DR '78 *GN*
Henthorn, Ronald F., '74 *EA*
Holk, Herbert Edward, TR '84 *MS*
Holk, Mrs. Janet Lynne Miller, TR '86 *ET*
Hollinger, Delois, DR '92
Holmes, Judith Dianne, DR '79
Hunt, Amy Kay, TR '91
Ivey, Ms. Catherine Slawson, TR '73
Jackson, Mrs. Wanda Wingate, TR '84
Jacobs, William A., Jr., UC '87
Jeschke, Mrs. Lisa Renee, UC '91 *IN*
Jeschke, Theodore Karl, UC '91 *FV*
Jett, Earnest, Sr., DR '77
Jones, Mrs. Cathy Vaughan, DR '78
Jones, Mrs. Karen Nesbitt, MT '94
Joyner, Perry T., '69
Kimmel, Diane Briggs, UC '84 *HM*
Kirkland, Mrs. Diane K., DR '78
Knepton, James Herbert, UC '94 *GN*
Krohn, Ms. Pamela Lee, UC '92 *EA*
Kvalsund, Ronald Jack, TR '89
Lager, Sean Thomas, TR '92
Laurienzo, Mrs. Victoria L., DR '82 *PJ*
Lawrence, Mrs. Daphne L., TR '72 *LW*
Leighty, Mrs. Sharon Dale F., TR '67
Liptrot, Barbara Jean, TR '90
Lolley, Mrs. Darci B., TR '88 *EA*
Lolley, James Christopher, TR '85 *SS*
Long, Billy Scott, TR '59
Lundberg, Ms. Leslie Jane G., UC '88
Mahone, Mrs. Noelle F., UC '94 *GN*
Marion, Ms. Celia Kelly, MT '87
Martin, Jack Frederick, TR '85 *HM*
Martin, Ms. Terri Lynn Parker, TR '85 *ET*
Matthews, Mrs. Jane B., TR '92 *AC*
Maxey, Rickey R., TR '78 *CV*
McCall, Ms. Gretchen Thompson, UC '82 *EA*
McCranie, Mrs. Deborah Merrell, DR '94
McDaniel, J. Greg, TR '76 *MS*
McGuire, Tony, TR '79
McWilliams, Jerome Keith, UC '88
Mendoza, Maria Teresa, TR '84
Meredith, Douglas E., UC '89 *GN*
Messervy, William Richard, UC '87 *GN*
Mikuta, Joel John, Jr., DR '90 *CP*
Miller, Roger Wilson, TR '65 *GN*
Mills, Ms. Mary Crowell, TR '70 *ET*
Minder, Jeffrey Scott, UC '92 *BE*
Mitchell, Edward Harris, UC '90 *CP*
Moncrief, Phillip A., TR '68 *ME*
Monte, Mrs. Linda Sue, UC '94 *CP*
Moore, Richard Walter, UC '83 *LW*
Mottram, Ms. Linda Irene, DR '93
Murray, James Edward, UC '93 *CP*
Nolton, Raymond Bradford, UC '87
Northrup, Alan Jay, UC '92
Parker, Barney, III, '66
Parks, Alex Francis, UC '88
Parnell, Edward Charles, TR '86 *CP*
Parsons, Gary George, TR '80 *BS*
Parsons, Richard Reid, TR '86
Parsons, Mrs. Virginia P., TR '89 *ME*
Patton, Jerry Glen, '73 *SS*
Peeples, Melissa Lane, TR '93
Pelham, John Clyde, Jr., DR '76 *LW*
Pettit, Mrs. Deborah O'Connor, TR '87
Phelps, John N., CPA, UC '87 *CV*
Pierce, Ms. Ann Bolon Grimes, UC '80
Pless, Mavis Stark, '74
Powell, Benjamin B., TR '69
Priest, Mrs. Tammi L., TR '95 *ET*
Prince, Ms. Rosemary, UC '94 *SR*
Pursell, Robert Leo, Jr., TR '73
Pursell, Sonny, TR
Putnam, Ray S., UC '84
Rau, Ms. Tonya Kay, DR '90 *CP*
Rawls, Henry, Jr., TR '72
Riddlehoover, Wendell, TR '52
Rieker, Duane Edward, TR '82 *HT*
Robinson, Mrs. Martha J., TR '60 *GN*
Robinson, Tony Lee, TR '89 *AC*
Robison, Robin Louise, TR '82
Roeder, LT Kenneth Lester, UC '84
Rogers, Dr. Carolyn Ann, UC '94
Rooks, McKinley A., TR '51 *EA*
Rumbley, Ms. Mary Seals W., TR '73
Samuel, W. Rydell, TR '84 *BA*
Sasnett, Mrs. Lillian K., '64 *EA*
Sasnett, Warren Hilton, TR '52 *EA*
Schaaf, Richard James, UC '82 *AC*
Schairer, Ms Joan Linda, DR '78
Schultz, Ms Rebecca Skinnell, MT '75
Scott, Mrs. Brenda Suggs, UC '88 *FV*
Scott, Joseph Brent, TR '86 *CP*
Scott, Mrs. Sandra Kay, TR '85
Sellars, James David, TR '65
Sellers, John Lauder, TR '92
Seymour, Timothy P., TR '80
Sheehan, Mrs. Janet Womack, DR '87 *HM*
Sheppard, Mrs. Daisy, TR
Shippey, Ms. Connie, TR '79
Shirley, James William, TR '85 *CP*
Shook, Mack Donald, TR '68 *AC*
Simmons, James Calvin, DR '83
Singletary, Mrs. Stacey Carole, DR '89
Skinner, Ms. Hilda Hart, TR '54 *ET*
Skinner, Mrs. Mary Nylene E., CRNA, DR '94 *NU*
Smith, Ms. Angelyn Averil, TR '91 *ET*
Smith, James Munro, DR '76 *GN*
Smith, Mrs. Jo Ann Messer, TR '80
Smith, Joel Anthony, TR '94 *SR*
Smith, Judith Heath, TR '67
Smith, Larry M., TR '71
Spurlin, Hiram J., TR '62
Steverson, William R., DR '78 *LW*
Suarez, Efrain, UC '92
Swift, Ms. Saundra Gilley, Esq., TR '74 *LW*
Syfrett, Ms. Bonnie Brake, TR '52
Syfrett, Charles R., TR '53
Sylvern, Mrs. Muriel J., UC '94 *ET*
Taylor, Gary Edward, DR '80 *MS*
Tedder, Mrs. Gayle Joiner, TR '75 *ET*
Tedder, R. Allen, TR '75 *BA*
Thibos, Mrs. Deborah Santi, DR '85
Thomas, Mrs. Karen J., TR '80 *SS*
Todd, Jerry Smith, CPA, DR '77 *GN*
Toler, Ms. Pamela D., UC '87
Turain, George Anthony, TR '76
Unch, Ms. Vickie Lee, UC '89
Walker, Mrs. Lynda Bowman, PC '94
Walker, Raymond Gary, TR '90 *BA*
Walker, Ms. Robin Estelle, UC '92 *CO*
Ward, John M., TR '51 *GN*
Ware, Gary Ray, MT '80
Weaver, Ronnie Herman, DR '87
Whatley, Ms. Debra Houston, DR '85
White, Mrs. Jean Howell, TR '88 *GN*
White, Ms. Katherine Virginia, TR '88 *CP*
White, Nathan James, TR '88
Whitman, Mrs. Lavaughnia Zan, TR '61 *ET*
Whitton, Rev. Wayland Dewayne, UC '84 *CL*
Wilkerson, Kelly Louise P., DR '90
Williams, Emily Dolores, TR
Wilson, Gene Franklin, DR '92 *ET*
Wilson, James J., III, UC '92
Wright, Rex, TR '43 *EA*
Wyrick, Natalie Jean, TR '90 *ET*
Young, Texal L., *ET*

TAMARAC

Pearson, Robert Anthony, TR '82
Westerfeld, Mrs. Kristina Janiece, UC '93 *ME*

TAMPA

Acton, Mrs. Peggy C., TR '82 *AC*
Acton, Tyrus Raymond, TR '81 *MS*
Adcock, John David, TR '94
Alderman, David B., '70 *GN*
Asgedom, Petros Estitanos, TR '92
Austin, William Hal, UC '92 *GN*
Baity, Morgan, UC '92
Bartmess, Larry Claude, UC
Bateman, Ms. Melinda Joyce, DR '91
Bialas, LTC Geoffrey Stewart, USAF, UC '86 *MI*
Boozer, 2LT Robert Earl, Jr., TR '82
Brasier Stephen Alden, UC '84 *BS*
Brennan, John Frederick, TR '89 *CP*
Briggs, Kevin Herbert, TR '81
Buchanan, Larry Dean, UC '93 *MI*
Buehring, Juergen Karl, UC '81
Burks, Robert Wayne, TR '69
Candileri, Steven Ignacius, TR '78 *RD*
Caranante, Mrs. Pricilla Ann, TR '65 *ET*
Carideo, Mrs. Toni T., MT '87 *HM*
Casavant, Carl Richard, UC '90
Casey, Mrs. Ruby E. (Lisa), TR '88 *CP*
Casey, Steven William, MT '92 *CP*
Castor, Ms. Jane Ellen, UC '95
Chancellor, LTC Charles, III USA, TR '68 *CN*
Chancellor, Ms. Pauline Houghtby, TR '69 *ET*
Chavez, Peter Edward, UC '95
Clark, Ms. Helene Rosenblum, MT '83
Clark, Nichola West, UC '93
Clements, Mark Wayne, UC '90
Conley, Daniel Larry, UC '92
Cosgrove, Amy S., TR '82 *HM*
Cosgrove, MAJ C. Brandt, Jr., USAF, TR '83 *MI*
Cox, CAPT Beate Oechsle, UC '90
Dailey, Ms. Mary Evelyn, UC '94 *BA*
Deese, Ms. Hildred, TR '71 *SR*
Donegan, Robert Bruce, Jr., '94 *LW*
Dunning, Priscilla Holly, TR '84
Early, Stanley Tank, TR '76
English, Ms. Kathleen Moore, UC '77
Flemming, George F., MT '76 *CP*
Fletcher, James (Robert), Jr., TR '87 *MS*
Forsberg, Ricky Dean, UC '92 *CP*
Genevish, Steven Gene, UC '93 *LW*
Goff, Donald Murray, UC '92 *GN*
Gordon, Charles F., II, TR '81 *TT*
Graham, William Wesley, UC '83 *VL*
Greer, Wilbert Lee, UC '79 *ET*
Hadley, Charles Edward, UC '94
Hancock, James Henry, Jr., UC '81 *GN*
Harris, James H., Jr., UC '90
Harvey, Mrs. Rose Marie Donato, UC '89 *EP*
Herguth, CMSGT James John, USAF(Ret.), MT '94 *MI*
Howell, Glen Edward, DR '80
Hunt, Deborah Lynn, TR '86
Hutsko, Ms. Jill A. Meece, TR '87 *MS*
Hutsko, Todd Monroe, TR '86 *MS*
Incremona, Ms. Dolores, UC '86 *CN*
Inman, David John, '70 *BA*
Johnson, Eddie C., MT '87
Johnson, Ms. Joan Wise, MT '84
Johnson, LTC Kenneth Ray, USAF, UC '89 *MI*
Jones, COL Isaac R., USA(Ret.), TR '69 *MI*
Jones, Jason Robert, TR '92
Jones, Jeffrey Allen, TR '89
Kantor, Mrs. Raven J., TR '83 *MS*
Keel, Jeffrey Scott, TR '88
Keith, Thomas Ray, TR '78 *CN*
Kimsey, Ms. Kim L. Ball, UC '91
Knight, Joseph Lee, TR '90 *PJ*
Knowlton, David James, UC '94
Kulp, James William L., UC '86
Lecroy, LCDR Carl L., USN(Ret.), UC '95 *TT*
Lewis, Alfonso Leroy, Jr., UC '88 *MI*
Lewis, COL Hugh Wallace, Jr., UC '94 *AC*
Lincoln, SGT Linda Mary, UC '89
Locicero, Ms. Carol Jean, TR '83 *LW*
Longhany, Gary A., MT '93 *MI*
Lowery, James Stewart, TR '85
Lowery, Ms. Liza Mercer, TR '86 *GN*
Lozzi, Jennifer Janet, TR '89
Lyon, Mrs. Joy H., '71
Lyons, Michael Owen, '73
Mack, Andre Charles, TR '92
Mathiews, Ms. Linda, TR '83 *SS*
McNabb, Mrs. Teresa Armitage, MT '81
Miller, Mrs. Helene Clark, MT '84
Minkow, LTC Florence Jean, UC '75 *NU*
Minkow, Gerald Lawrence, UC '75 *CN*
Mitchell, Mrs. Cynthia Marie, UC '88
Mittelman, Greg K., UC '89 *MI*
Mosher, Ms. Mary Ann Cole, DR '87
Motsinger, Charles R., TR '64 *CO*
Nash, Douglas Edward, UC '93 *MI*
Nichols, Jeanne, TR '87 *IN*
Novak, Marcus Franz, UC '89
Parcelewicz, John Michael, UC '85 *CN*
Parsons, Mrs. Shirley E., MT '75 *EA*
Pimienta, Garrick Antonio, TR '89
Pinkston, Paul Jay, UC '88 *BA*
Pochop, COL Harold Duane, '74 *ET*
Posey, Ms. Shellie Ann, TR '78
Price, Allan George, UC '89 *BE*
Pritchard, Ralph Norman, TR '87
Pullen, COL Stephen Robert, USA, UC '80 *MI*
Read, LTC Richard E., MT '77
Remon, Jose Miguel, UC '93
Reynolds, Christopher M., UC '93 *GN*
Rigdon, Chandler H. (Duke), Jr., MT '92 *MS*
Ruskiewicz, COL Daniel F., USAF(Ret.), UC '79 *BA*
Sanchez, Steven Robert, TR '84 *CP*
Schwartz, LTC Harold, USAF(Ret.), TR '71 *MI*
Scott, George Lynn, TR '74 *AC*
Scroggin, Clay Carey, UC '94
Sedovic, Michael Timothy, UC '81
Selman, Ms. Pamela J. Davis, TR '76 *ET*
Shepherd, Harold W., '72
Sherman, Dan, TR '90
Shook, Joe A., UC '92 *GN*
Skinner, CAPT Eddie, Jr., UC '88 *CP*
Spengler, Glenn Martin, TR '88 *BK*
Spring, David W., TR '72 *ET*
Stackhouse, Dr. David Lee, UC '81
Stacy, Mrs. Marilyn Smythe, MT '79
Stansell, Otho B., Jr., DR '72
Strickland, CAPT Raymond Louis, UC '95
Tipton, Mrs. Mary Ann, TR '81 *ET*
Todd, Michael Paul, UC '89 *EA*
Tolbert, Christopher Axe, TR '83 *BA*
Tolbert, Mrs. Louan Johnson, TR '80 *CO*
Tolbert, Robert (Chip) D., Jr., TR '81 *EN*
Tortorice, Chad Bryan, TR '92 *MS*
Tritschler, LTC Tabor Walker, USAF, UC '92 *MI*
Tschida, MSGT Richard A., USAF, MT '88 *MI*
Turnage, MAJ Joseph R., Jr., UC '85 *MI*
Turrin, Linda Marie, TR '81
Ulm, Gerald Hamilton, Jr., TR '76 *BE*
Vardo, Jeffrey George, TR '77 *EA*
Voiland, Thomas James, TR '88 *FV*
Wallace, George H., TR '72 *AC*
Ward, James Michael, UC '84 *AC*
Warren, John Thomas, TR '87
Waters, Steven Patrick, TR '93 *PJ*
Wendling, MAJ James Joseph, UC '86 *MI*
Williams, Kenneth Eugene, UC '88 *TT*
Williamson, SGM Rodney Vernoy, USA, UC '94 *ET*
Woodham, Mrs. Jean Money, TR '53
Wooten, Daniel Vester, UC '77 *ET*
Wright, Mrs. Hazel Elizabeth C., MT '94 *MI*

TANGERINE

Robinson, Ms. Emma Evelyn, TR '76

TARPON SPRINGS

Degenhardt, Charles Craig, TR '78
Hand, Eugene Talmadge, DR '75
Reddoch, Ruskin E., TR '41 *ET*
Wernicke, Mrs. Jill Hazatone, TR '94 *ET*

TAVARES

Campbell, Mrs. Pamela Catrett, TR '80 *ET*
Layfield, Darrell Vern, TR '87
Layfield, Mrs. Lorie Ann, TR '85
Lockett, Mrs. Jeanna H., TR '94 *ET*
Lockett, Thomas Walter, Jr., TR '92 *AC*
Lynn, Walter Paul, DR '75 *BE*
Showalter, Michael Van, TR '94
Tamsett, John Blair, TR '77 *BE*

TELOGIA

Parrish, Tammy Dannette, TR '93

TEMPLE TERRACE

Brooks, Christina Judean, TR '92
Hamilton, Samuel Richard, UC '95 *EN*
Holzmann, Gerard C., TR '84 *BE*
Holzmann, Marycarol Moss, TR '89 *MS*

TEQUESTA

Aaron, J. Phillip, MT '86 *LB*
Carter, Mark Lewis, UC '86
Mincey, Melissa Suzanne, TR '89
Mincey, Meriann Theresa, TR '89

THONOTOSASSA

Stevens, Howard, UC '92

TIERRA VERDE

Gandy, Billy, TR '71 *LW*

TITUSVILLE

Ball, Eric G., Jr., TR '78
Ballard, Mrs. Martha Chapman, TR '86
Brinkmeyer, Bernard Karl, UC '92

[illegible]

Quinn Richard George UC '89 *CV*

[illegible]

Snoddy William Edward TR '75 *CP*

[illegible]

Taylor Ms Barbara Wilkins, TR '63

Taylor Sidney Matt, TR '65 *AC*

[illegible]

TRENTON

[illegible]

Fuller Robert Randall, TR '91

[illegible]

TYNDALL AFB

[illegible]

Watson Ricky N., MT '86

UMATILLA

Andrews Jack Edward, Jr., TR '85 [illegible]

Cihoski, Edward Raymond, Sr., MT [illegible]

Conant, Phillip Byron, TR '88

[illegible]

Green Michael David, UC '83

Kennedy, Mrs. Velda Jean, UC '95

[illegible]

Steverson, Joan, TR '82

VALPARAISO

Anderson Richard Martin, UC '81 [illegible]

Bailey Kenneth Edward, TR '83

Bauer, James Leroy, UC '79

[illegible]

Bowman, Ms Judith Ann F., TR '71

Butts Thomas Brooke, Jr., UC '94

Carrender, Thomas Fred, UC '93 *CO*

Chadwick, Ms Carolyn Lawson, UC [illegible]

Connell, Mrs. Jo Anne Stevens, UC '84 *VL*

Covey, Ms Judith Amanda, UC '92

Craig, Deborah Ann, UC '82

Duke, Bill Ray, UC '89

Edenfield Mrs Barbara Linda, UC [illegible]

[illegible]

Evans Michael David, UC '94 *BA*

Fink, Dale Edgar, UC '80 *CV*

Florence, Ms Ann Mary, UC '76 *CV*

Fluker William Earl, UC '93 *ET*

Golden, Jackie, UC '85

Green, James Edward, TR '64

Grimes, William T., III, UC '86 *GN*

Hart, Wilburn Carrie, TR '50

Hayes, Clare Alexander, UC '89 *EN*

Heinisch, MAJ Harry Carl, Jr., MT [illegible]

Hudson Mrs Joan Marie, UC '95 *ME*

Hudson, Mrs Patricia Barnes, UC [illegible]

Kenyon, William Ellis, Jr., UC '78

Kirkland Ernest Clifford, UC '86

Knight, Larry J., UC '78 *BA*

[illegible]

Lightfoot, CAPT Stephen Ashely, [illegible]

Marshall, Ms Gaye S., TR '60

Matuska, Mrs Susan Baylor, TR '87 *AC*

May Wilbur Glenn, TR '56 *CV*

McDaniel, Mrs Betty Johnston TR [illegible]

McDaniel Robert Finnie, TR '59 *CV*

Moore, TSGT Linda F. S., USAF [illegible]

Moring Robert, TR '56 *CV*

[illegible]

Morris Mrs R Lu, TR '86 *ET*

[illegible]

[illegible]

Penman Roy UC '88 *CN*

[illegible]

Pertuit Patrick Pierre UC '87 *GN*

[illegible]

Reynolds Ms Lorena Burden, TR [illegible]

Robertson John James UC '81 *MI*

Santo Daniel UC '91

[illegible]

Stephenson, Mary Ann C., TR '80

Talbot Ms Vera Pewitt, UC '91 *SC*

[illegible]

Thomas Wendell D., TR '63 *CN*

Tillman, Fred D., TR '60 *CV*

Timmons, Ms Patricia Ann, UC '80

[illegible]

Whiddon, Roy Clayton, UC '81

Williams, Mrs Bertie Lipe, UC '81 *NU*

Young, Robert F., UC '78

VALRICO

Alford Kenneth Wayne, TR '76

[illegible]

Bresett, Ms Patricia Robinso, UC '92

[illegible]

Broxton, Frederick L., Jr., DR '76

Brun, Robert Everett, Jr., MT '93

Carter, Mrs Lucinda N., TR '80 *BA*

Collins, Robert Lee, '77

Day, Michael Steven, TR '77 *MS*

Dunnam, Russell Scott, TR '80

Eupizi, Thomas Pickett, UC '89 *BA*

[illegible]

Grace, William Raleigh, UC '83 *BS*

Hester, CAPT John Siger, III, UC '90

Higginbothom, William G., UC '88

[illegible]

Lanham, Charles Theodore, UC '82 *CP*

Lee, Robert Lewis, UC '87 *CV*

McDermott, John Scott, TR '93 *PM*

McGrath, Mrs. Kari Jane, CPP, TR '86 [illegible]

Mungenast, Sue Ann, TR '79

Napier, COL Billy Betterton, USAF, UC '84 *MS*

Neal, Harold Thomas, DR '87 *LB*

Newman, Mrs. Mary B., UC '85

Nye, Ms. Yvonne Kristine, TR '88 *AC*

Oshiro, Michael Seichi, UC '90 *BA*

Redus, SSGT John A., *MI*

Sims, Mrs. Carolyn T., TR '90 *BA*

Sims, Steven Lealon, TR '90 *ET*

Spooner, Nancy Ann, TR '83

Story, Kenneth Grant, TR '88

Thornton, Katy Lorraine, UC '93

Torres, Mrs. Karen Louise, UC '90

Vest, Mrs. Sandra Lynn, UC '95 *HM*

Yake, MAJ David John, Jr., UC '80

VENICE

Adams, Robert Allen, TR '91

Bennett, Bruce William, UC '86

Burman, Brian Elliot, TR '86

Carney, L. Joseph, TR '92 *BK*

Kiernan, Peter James, UC '94 *FV*

Knight, CAPT Thomas Gordan, Jr., UC '92

Locke, Ms. Mildred Cowling, TR '73 *ET*

Schlich, Carl Linck, III, TR '60 *CL*

Spear, Susan Diane, RN, TR '95 *NU*

VENUS

Peeples, Joseph Henry, IV, TR '93

VERNON

Adams, Eddie Webster, TR '76

Adams, Ms. Peggy King, DR '87

Andrews, Ms. Patricia Ann, TR '94

Austin, Ms. Geneva I., '71 *ET*

Block, Shawn Kelly, TR '94

Broack, Ms. Donna Sue, '72

Brock, Christopher Ferrell, TR '95

Brock, Michael Paul, '71 *ET*

Brock, Sheri Jeannine, TR '93

Brown, Miranda Gail, UC '94

Cholerton, Mary Evelyn, DR '79

Cook, Mrs Sandra M., DR '86 *ET*

Cotton, Raymond, DR '88

Douglas, Ms Voncille, DR '81

Duty, Mrs. Donna Brock, DR '79

Duty, Harry Lea, DR '81

Herd, Ms Sherry Gale, DR '94

Jackson, Mrs Esther A., UC '94

Kirkland, Frederick T. (Terry), DR '76 *LW*

[illegible]

[illegible]

Sexton Charles William, TR '73

[illegible]

Stevenson, Lana Cassandra, DR '93

Stevenson, W Calvin, TR '72 *EA*

VERO BEACH

Beaver, John Michael, TR '93 *IN*

Blake Glenn McCartha, TR '80 *LW*

Bowen, Charles Allyn, TR '79

Dearing, Jamie Susan, UC '95

Hefner Scott Allan, TR '91

Ingram, Mrs Barbara Jean May, TR '82

[illegible] '88 *AC*

Livings, Mrs. Rosemarie Still, MT '69 *EA*

MacWilliam, Michael Adam, UC '94

Medlock, Mrs. Kathy Belinda, DR '85

Pearse, Andrew Malcolm, UC '90 [illegible]

Quimby, Raymond, TR '42 *ET*

Sammons, James Marion, TR '76 *ET*

Sammons, Mrs. Sheila Knight, TR '75 *ET*

Summerall, David, TR '90

Tabb, Amy Wythe, TR '93

Trautman, Edward Alan, UC '85

Trennepohl, Daniel W.

Varnum, Michael Anthony, TR '73

Williams, CAPT Michael Hon, UC '87

WALNUT HILL

Edwards, Thomas, III, UC '93

Madison, Mrs Grace Collins, TR [illegible]

McGinty, Kristy Lynn, TR '93

McGinty, Thomas, TR '64

McGinty, Ms. Wanetta Byrd, TR '64

Porter, Charles A., Jr., TR '77

Sharpless, Mrs. Regina Yvette, UC '87 *BA*

Spence, John William, UC '83

Stutts, Bradley Lloyd, Jr., TR '75

WARRINGTON

Drake, Katherine Ann, TR '76

Shuebrook, Ms. Nancy T., MT '93 *AC*

Shuebrook, Thomas Gregory, UC '85 *CV*

WAUCHULA

Cook, Laura Lee, TR '92

Wolfe, Mrs. Susan Elaine, TR '68 *ET*

WAUSAU

Jones, Ralph Arnold, TR '62 *EA*

Smith, John Merele, TR '87 *TT*

WEBSTER

Franklin, Ricky Lavon, UC '93

Golden, Jimmy Wayne, TR '75

Smith, CAPT Gary Michael, UC '89

Story, Charles L., TR '66

WEIRSDALE

Alums, Harry O., TR '75

Matthews, Keith, TR '81

WELLINGTON

Nowell, Gregory Arnold, TR '71 *BE*

Nowell, Ms. Nancy E. Bates, TR '72 *ET*

Slesinger, Mrs. Carey Jeanne, UC '89 *ET*

Terrell, Dr. Steven Ray, TR '82 *ET*

WESLEY CHAPEL

Mull, Paul R., MT '90 *CP*

WEST MELBOURNE

Hartselle, Mrs. Mirinda W., TR '88 *HM*

Hartselle, Timothy C., TR '86 *CP*

Riendeau, Andrea Sue, TR '94

Tiedemann, Mrs. Esther Louise, UC '94 *AC*

WEST PALM BEACH

Boutwell, William Hinton, TR '63 *EN*

Childers, Donnell Carl, TR '60 *GE*

Crean, Daniel Joseph, Jr., TR '93

Dillender, Daniel Thomas, TR '81

Grant, CAPT Larry Martin, TR '83

Haynes, Ms. Jeanette L., TR '86 *AC*

Hendrick, James C., Jr., TR '71

Holmes, Oliver Wendell, UC '87

Hurley, George Sidney, MT '91 *SK*

Justiss, Ms Sharon Glorius, DR '76 *ET*

Lairsey, Charles Clay, TR '91 *AC*

Lairsey, Mrs. Kelly Lee, TR '93 *AC*

Mathis, Ms Christine Bolt, TR '76

McWhorter, Lisa Gail, DR '89

Moore, Larry Richard, MT '77

Niewisch, Ms Martha Denola, UC [illegible]

Osmer Richard Bennett, Jr., TR '92 [illegible]

Panton, Thomas William, Jr., TR '91

Paulsen, Kirk Kaiana, UC '87 *CV*

Perry, John Hales, UC '78

Pierce, Eva Eugenia, UC '94

Pierce, Robert Alan

Polhemus, Mrs Bevie Ann, TR '59

Pyle, Stephen Wilson, TR '85

Spina, Ms. Lori Rittenbach, TR '77

Stinson, Manuel Donald, DR '83

St Laurent, Louis

Turdo, Michael Joseph, TR '88

Wells, Leonard A., UC '91 *MI*

WESTVILLE

Alford, Steve Fletcher, DR '81

Anderson, Mrs. Karen Dale, DR '95

Anderson, Michael Ray, DR '87

Anderson, Pierce Gilbert, DR '87

Andrews, Jacob Leamon, TR '51

Baxley, Melvin Gordon, DR '79

Bowers, Johnnie David, DR '79

Brown, Mrs. Alicia Hughes, DR '92 *ET*

Commander, Ms. Deborah Staley, TR '81

Commander, Mrs. Kerry Jean, DR '91 *ET*

Crews, Ms. Cynthia Cullifer, DR '91 *CC*

Dady, William Donald, DR '80 *EA*

Davis, David Hilton, DR '93 *ET*

Galloway, Gary Leon, DR '79

Goddin, Mrs. Angela Stafford, DR '93 *ET*

Griffin, Ms. Vina S., DR '71

Griffin, William Gerald, DR '70 *ET*

Hall, Mrs. Alice Williams, DR '79 *ET*

Hicks, Mrs Donna Wilson, DR '94

Hicks, Thomas David, DR '94

Hollingsworth, Edward B., '74 *RD*

Hood, Raymond B., TR '70 *AC*

Hudson Eddie Myron DR '81

Hudson, Mrs. Susan Martin, DR '95

Jones, Winston Jackson, DR '75

Leavins, Andrew Geoffrey, DR '93

Long, Mrs. Teresa Gibson, TR '95 *ET*

Martin, Mrs. Donna Prescott, DR '93

McDuffie, Mrs. Deann Broxson, DR '92 *ET*

McGowan, Mary W., TR '92

McKinney, Donald, DR '78

Miller, Mrs. Bertie L., DR '82 *SS*

Mills, Michael George, TR '82 *NU*

Mitchell, Clay Owen, DR '92

Mitchell, Mrs. Marilyn Owen, DR '86

Mitchell, Mrs. Teresa McGowan, TR '93 *ET*

Motley, Jason Mathias, DR '94 *ET*

Pittman, Ms. Marilyn J., TR '68

Quivey, Ms. Gail Rouse, DR '90 *ET*

Saunders, Ms. Juanita P., TR '68

Somerset, Mrs. Amy Wilson, DR '94

Stafford, Ms. Betty Jean, TR '68

Stafford, Jerry Lee, TR '69 *BE*

Stafford, Michael Porter, DR '80

Stafford, Mrs. Patricia Elaine, DR '81

Stafford, Wilmer Hubert, TR '68

Stanley, Charlie Donald, DR '94

Thomas, Michele, TR '91

Vaughan, Posie Dee, '73 *ET*

Vaughan, Woodrow, DR

Ward, Mrs. Thomas Florence, TR '90

Wood, Sheila June, TR '76 *ME*

Yarbrough, Ms. Mary Douglas, TR '55

WEWAHITCHKA

Addison, J. R., TR '53

Biggs, Mrs. Margaret Key, TR '54

Birmingham, Douglas C., TR '71

Birmingham, Ms. Rebecca, '71

Cox, George M., TR '60 *ET*

Harper, James Warren, UC '82 *CV*

Miller, Ms. Linda A. (Tunnie), UC '88 *CO*

Owens, Durwood L., Jr., TR '73

Parsona, Gregory Alan, TR '81

Wooten, Mrs. Sara Joe, TR '67 *EA*

Wooten, William Clayton, TR '64 *EA*

WHITE SPRINGS

Smith Mrs Teena Saimans DR '81

WILDWOOD

Adams Ms Myer Pearce TR '57

WILLISTON

Turner Rick MT '76

WINDERMERE

Broughton, Mrs. Sheila T., TR '63 *HM*

Majors, Kenneth Brian, TR '82 *BE*

Moran, Patrick N., TR '65 *ET*

Rawls, Mrs Anne Greene, TR '68 *ET*

Rawls, Ms Patricia Ann Green, MT '83

Wolfe, Elizabeth Lynn, TR '80

WINTER GARDEN

Harp, Mrs. Deborah Steward, TR '80

Joyce, Kevin Patrick, UC '89 *LW*

Mark, Mrs. Peggy Helen, UC '93

Owens, Fred C., TR '71 *BE*

Sadler, James Calvin, TR '72

Sadler, Mrs. Ronda Spires, TR '72

Taylor, John Albert, TR '66

WINTER HAVEN

Aldrich, Tracy Lee, TR '94 *CP*

Ambrose, David Keith, DR '79

Bowen, Bobbie Melissa, TR '91

Breithaupt, COL James F., USAR(Ret.), MT '86 *BA*

Breithaupt, Mrs. Wanda Y., MT '87 *ET*

Brocklesby, Ms. Darlene M TR '87 *SS*

Brown, Charles Edward, UC '94 *GN*

Burgess Andy Lyle UC '88

Gann, Susan Renee, TR '93 *ET*

Gibson, Ms. Cynthia Ruth, TR '82 *HM*

Gibson, Rob D., TR '82 *IN*

Hatcher, COL Charles Eugene, USAF(Ret.), UC '79 *MI*

Howell, Timothy Ward, TR '84

Klutz, Marcelina E., TR '78

Laramore, Robert A., UC '88 *IN*

Lussier, Mark Dana, TR '90

McDowell, Ms. Donna N. Fowler, TR '92 *SS*

McDowell, Robert Wayne, TR '92 *MS*

Morgan, Thomas B., Jr., TR '73 *ET*

Morris, Rodney Steven, DR '86

Nelson, Lisa, TR '88

O'Neal, Mrs. Eleanor Borland, TR '60 *ET*

Peel, Ms. Virginia Louise, TR '59

Richardson, Cedric A., TR '93 *AP*

Tanner, Ms. Angela M., TR '90 *ME*

Webb, Mrs. Annie Eldridge, TR '76 *AC*

Wheeler, James Mark, TR '94

WINTER PARK

Bailey, Cheryl Grace, UC '95

Beck, Mrs. Angela Gian-Cursio, DR '95

Cotanche, Deloit E., TR '57

Davis, Susan Kay, TR '77 *ET*

Devine, Mrs. Jacqueline Deglomine, UC '95 *HM*

Gamache, Michael J., *CP*

Greene, Richard Michael, TR '93 *MS*

Greene, Mrs. Terri Michelle, TR '93

Grenier, Mrs. Lillian Walters, UC '79

Groo, Michael Jonathon, TR '83 *MS*

Harmon, LTC Leo Chaffin, USA(Ret.), TR '36 *MI*

Harrigan, Daniel Connolly, UC '95 *EA*

Horta, Mary Margaret, TR '84

Hough, Randy Stewart, TR '90 *IN*

Ingram, Jack Earl, MT '84

Jackson, Ms. Jo Ann Gillespie, TR '80 *EN*

Johnson, Casper Ray, UC '86

Kersey, Douglas Lee, UC '93

Lee, Mrs. Carmen Rebecca, UC '93

Lyndon, Lisa J., UC '95

Marquess, Jeffrey Scott, TR '86

McCollom, Ms. Kathleen T., UC '83

McEwan, Pamela Ann, TR '90

Millspaugh, LTC Robert E., USAF(Ret.) MT '75 *MI*

Ming, James Othel, TR '48 *CV*

Newman, Ms. Kelly L., TR '80 *BA*

Ogle, Michael Lawrence, UC '94

Plank, Gary Lee, DR '85

Shurtleff, Mrs. Pat A., TR '68

Sides, Cynthia Anne, TR '94 *ME*

Thomas, Kenneth Lamarr, DR '87

Wagner, John W., Jr., TR '67

Whitfield, 2LT Bradley Scott, TR '86

Wise, Kenneth Lavelle, UC '87

Woods, Mrs. Karen Lynn, TR '83 *BA*

Zagaiski, Gerald Francis, UC '90 *BA*

WINTER SPRINGS

Catalano, Ms. Marilee Kaye, TR '77

Cornell, Jerry Lee, DR '87

Daniels, COL John W., TR '69 *RE*

Detwiler, James Edward, UC '83

Dimond, Jacquelyn McCarth, TR '83

Fant, LTC Michael Allen, USA, UC '90 *MI*

Farrington James G Jr UC '94

Kaufman, Leonard Arthur, MT '76

Keneally, Mrs Barbara Nash, UC '90

Rose, Mark Anthony, TR '90

Scarborough, Ted Floyd, UC '88 *LW*

Whisenant, Bennette E., '76 *BS*

Whisenant, Mrs. Sue A., MT '72 *RE*

YANKEETOWN

Joiner, Kimberly Joy, TR '83

YOUNGSTOWN

Holton, Larry Eugene, DR '79 *UT*

Johns, Reginald Wesley, TR '94 *EA*

Lopresti, Eugene M., UC '82

YULEE

Isaac, Lyndon Charles, TR '89

ZEPHYRHILLS

Camper, David Michael, TR '87 *EN*

Lowery, Donald Jay, TR '89 *LB*

Ripley Ms Gail Louise TR '86

Swain, Edward John, III, UC '85

ZOLFO SPRINGS

Weeks, Mrs. Robin M. Clenney, TR '84 *AC*

GEORGIA

ACWORTH

Baril, Ms. Carol Lynn, DR '82 *BE*

Bryant, Kenneth Stephen, UC '84 *IN*

Call, William Edward, Jr., UC '83 *CC*

Clos-Hackler Ms Judi Linn, DR '86

Crosby, David James, UC '90 *CC*

Dodd, Anthony Ray, TR '82

Edwards, Mrs. Ramona Garcia, TR '70 *ME*

Foster, Mrs. Deborah Allen, TR '86

Gill, CAPT Gerald Burch, Jr., UC '76

Jackson, Revital L., PC '89

Johnson, Arthur Owen, MT '76 *FV*

Jorgensen, Ms. Deborah Anne, UC '91 *NU*

Lattimore, CAPT Willie Huey, USA, TR '88 *CP*

Lunsford, Timothy C., TR '74 *AC*

Pillow, George David, CPP, DR '81 *AC*

Pohl, Mrs. Amy Neal, DR '81 *ET*

Rooker, Mrs. Stella, PC '91 *HM*

Sams, Mrs. Donna Lee, TR '87 *HM*

Sanderson, Richard C., TR '86 *MF*

Stiffler, LTC William R., DR '77

Tilford, Mrs. Bridgett E., TR '88 *HM*

ADAIRSVILLE

Miles Mrs Anne Elizabeth, TR '95 *LB*

Powell, Robert Lewis, Jr., TR '86 *ET*

ADEL

Duke, Luther Lloyd (Buddy), III, DR '81 *MF*

Ellenberg, Richard Furman, UC '81 *MI*

Holt, Charlie Paul, Jr., UC '93

Leichner, Edward C., Jr., TR '87

Mandel, Ms. Mary Elizabeth, TR '95

Phillips, Bobby Ross, Sr., TR '59 *BK*

Postell, Eric Lamar, TR '94

Spell, Dan Wade, Jr., UC '91 *MF*

Tucker, Perry Wayne, UC '84 *CV*

ADRIAN

Ballard, John Charles, TR '73

Boisclair, Michael F., TR '70

Hayes, Raymond Leroy, III, UC '93 *ET*

ALBANY

Abt, Peter, TR '48 *CN*

Alexander, Beatrille Denise, PC '95 *BA*

Anderson, Ralph, MT '80

Baker, James Lucian, MT '80 *GN*

Baker, Oby William, TR '60

Bean, Craig Baylor, TR '76 *ET*

Bean, Mrs. Norma Jean, TR '74 *ET*

Boges-Simon, Loretta Denice, UC '95

Bradley, Gary Donald, TR '81 *ET*

Bradley, Ronald Douglas, MT '81 *GN*

Brinson, Jeffery Bryan, TR '85

Brooks, Jana, TR '92 *AC*

Brooks, John M., TR '92 *IN*

Brooks, Ms. Mary Faircloth, DR '84

Burke, Charles R., Jr., DR '92

Byrd, Gene Hayward, '74
Campbell, David Eugene, Jr., TR '84 *AP*
Carruthers, Mrs. Linda Brown, PC '95 *EA*
Carter, Mr. Hattie Broadway, PC '94
Carter, Theodore N., TR '67 *ET*
Cato, Evan Maurice, DR '89 *CP*
Clark, Ms. Jane Elizabeth, TR '81 *ET*
Clark, Jerry Eugene, DR '78
Cohen, Dr. Carlanda Green, TR '68 *ET*
Conner, Marvin W., TR '63 *IN*
Cook, James C., TR '62 *EA*
Cooper, Philip D., TR '84 *LW*
Crabtree, Kennith Leroy, DR '90
Crenshaw, William Randall, PC '87
Crews, R. Donald, Jr., PC '89 *MS*
Crisp, Ms. Betty Kathryn, '70
Davis, Mrs. Dotty Joan, TR '88 *RT*
Davis, Robert Lee, Jr., TR '88 *ET*
Delores, Ms. Ann Mulkey, TR '57
Devalinger, Ronald James, DR '81 *SS*
Dilts, Ms. Laurie Claybrook, TR '67 *ET*
Duke, Ms. Julie Anne, UC '94
Duncan, Kenneth Wallace, TR '73 *MF*
Ellis, Stephen, TR '89 *PJ*
Evans, Mrs. Ann Polk, DR '79
Ford, Saul, UC '85
Foster, Randall E., TR '76 *IN*
Freeman, Mrs. Shannon McCoy, TR '95 *NU*
Fry, Mrs. Sherry Greenlee, UC '87 *HM*
Gaines, Marion Keith, DR '90 *CO*
Hamilton, Mrs. Heather Davis, TR '83 *EA*
Hamilton, Marvin Lee, TR '83 *JU*
Hamilton Parker, Mrs. Anne, TR '52 *ET*
Hansen, Ms. Theodora Elswick, DR '88 *ET*
Henry, William Thomas, TR '60 *EA*
Hill, Ms. Tango R., UC '86 *EA*
Holloway, Robert M., TR '49 *GN*
Houston, Charles Samuel, DR '93
Hughes, Stephanie M., TR '89
Jackson, Arthur Lee, UC '89 *MF*
Johnson, Avis Felecia, TR '90
Johnson, Ms. Kerri Lajane, TR '93 *ME*
Keeffe, Robert H., TR '67 *BE*
Kemp, William Denny, PC '81 *SK*
Kinsaul, Mrs. Lori Miller, TR '95 *ET*
Kinsaul, Scott Duane, TR '93 *ET*
Lynch, Rex Miles, TR '65 *ET*
Manning, Dr. Gayle Merritt, DR '82 *EA*
Manning, Ms. Laura Wilks, TR '65
Manning, Dr. Michael Stafford, TR '69 *EA*
Marshall, Mrs. Vernita A., PC '93
Mathis, Charlie Wesley, MT '79 *GN*
Mathis, Kenya Kevin, UC '93
McNeal, Mrs. Lydia M., TR '76
Moore, Bobby Lee, Jr., UC '94
O'Connor, Shannon Noelle, TR '89
Otey, Ms. Betty Martin, UC '86
Overstreet, Mrs. Valerie Boone, PC '94 *ET*
Palmer, John David, Jr., DR '84
Paquette, Joseph R., TR '70 *VL*
Reddish, Warren Alan, MT '77 *GN*
Rickman, Wilbur Cordell, UC '86
Roquemore, Ronald, UC '88
Sales, Ms. Linda Barbara, PC '94 *ET*
Salter, Mrs. Annette Hixon, TR '68 *ET*
Sanders, Ms. Jeanette, PC '94 *ET*
Stern, Larry Lee, MT '81
Tedder, Mrs. Mary Elizabeth, DR '88
Tedder, Terry Lee, TR '72 *EA*
Templin, Susan Kelly, TR '95
Thomas, Michael Erbin, TR '95 *ET*
Van HOOSE, CAPT Donna Worden, UC '89
Vickers, Martha Pearl, TR '81
Watkins, Ms. Eartha M., TR '92
Watson, Robert Franklin, UC '81 *AC*
Whitacre, Thomas Lee, MT '77
Wiggins, Tony Lamuel, Jr., TR '95
Williams, Mrs. Jane K. Griffin, TR '78
Wilson, Billy Sidney, TR '56
Wright, Ms. Juanita C., TR '85 *ET*
Wynne, Norris Stovall, MT '78 *ET*

ALMA

Anderson, Marshall, TR '75 *BK*
Harris, Crawford Eugene, TR '88 *BE*
Harris, Ms. Sherry Leigh, TR '89
Peterson, Walker Malcolm, DR '75
Sasser, Hubert W., *ET*
Smith, Christopher M., '95 *ET*

ALPHARETTA

Bailey, Mrs. Carol Faye Cole, TR '79
Bowen, Michael Bradley, TR '89 *BA*
Clark, COL Richard P., PhD, MT '76
Cook, Gary Eugene, TR '84
Desrosiers, Timothy A., UC '93 *LW*
Eishen, Nancy Carolyn, TR '91 *UT*
Ellis, Joseph Dudley, DR '86
Ellis, Ms. Martha Henderson, '73 *ET*
Fraser, Mrs. Linda Lolley, DR '84
Fratt, Donald Lee, UC '80 *CP*
Green, Ms. Katheryn Parker, TR '84
Greene, Allen Wayne, TR '74
Hall, MAJ David John, TR '80 *BA*
Howard, Todd, TR '88 *ME*
Howell, Christopher Lomax, TR '94 *MS*
Jeffrey, Bart Allen, DR '78
Jones, Philip Thomas, PC '88
Kincade, Michael Craig, TR '83 *CP*
Manly, Terance B., TR '89 *MS*
McCall, Bobby Jack, MT '77 *AG*
Murray, Joseph Watson, TR '91
Nath, Ragu, MT '86
Oliver, Thomas William, TR '75
Parkhouse, Kendall L., DR '79
Putek, James R., TR '68 *TT*
Putek, Mrs. Patricia R., TR '68 *HM*
Reynolds, Ms. Kimberly, TR '77
Rogers, James Thomas, DR '73 *CN*
Rogers, Joseph Clifford, III, TR '95 *NS*
Rossell, Debra Lynn, TR '83
Ryan, LTC Timothy K., MT '75
Schmitt, Brian Daniel, TR '83 *BK*
Schmitt, Mrs. Laurel B. Rice, TR '81 *HM*
Story, Sam Clonts, Jr., TR '83 *CP*
Young, Dr. James D., MT '80 *ET*
Zito, Ms. Ann Gibson, TR '75 *AD*

AMERICUS

Bailey, Ms. Dellissima A., TR '93 *ET*
Baldwin, William David, TR '85 *IN*
Baldwin, William T., Jr., TR '58 *IN*
Bone, Barney David, TR '66
Brown, Henry Ludwig, PC '89 *LW*
Bullock, Mrs. Suzanne Spain, TR '76
Carroll, Andrew Dickson, TR '86
Childers, Winifred Elaine, MT '79
Finch, Eric Reese, TR '88 *LW*
Foster, Mrs. Earline Hudson, PC '91
Franklin, Deborah Louise, PC '84 *HM*
Hartfield, David Chappell, MT '79
Hendrickson, James Shane, TR '84
Herrington, Edward Henry, DR '79
Hicks, James Benjamin, MT '79 *GN*
Isaacs, Mrs. Doris C., UC '85
Kirk, Gregory Mark, DR '93 *CO*
Kluball, Jeffrey Lynn, TR '90 *ET*
Lawson, Wendi Lea, TR '95
Lewellen, Paul Randall, TR '90
Lindsey, Thomas Alonzo, MT '79 *GN*
Miller, Hayden, UC '86
Mitcham, Michael Patton, MT '79 *LW*
Pless, Kelvin Wayne, TR '89 *SK*
Smith, Lisa Ann, TR '85
Smyth, James P., TR '60 *LW*
Stewart, Cotellia Dodson, PC '94 *ET*
Tommie, Mrs. Delores Priscilla, PC '95 *EA*
Waters, Mrs. Marilynn Dodson, PC '94 *ET*
Watkins, Mrs. Dianne Lane, PC '95 *EA*
Williams, James Michael, MT '79
Wysochansky, Mary Helen, TR '95

ANDERSONVILLE

Wright, William Bussey, UC '86

ARLINGTON

Causey, Harvey L., Jr., DR '74
Cowart, Charles Elwood, DR '92 *BK*
Eiland, Thomas M., TR '72
Hallord, Mrs. Linda McAfee, DR '79 *CO*
Harrell, Mrs. Sheri Gilbert, DR '90
Newberry, Ike M., III, TR '79
Pridgeon, Charles R., Jr., DR '83 *GN*
Ward, Richard C., III, DR '94 *AC*

ARMUCHEE

Akins, Nancy Floye, TR '84 *BE*

ASHBURN

Baker, Benjamin R., II, TR '89
Mitchell, Mrs. Karen Linda, PC '94 *NU*

ATHENS

Amaker, Mrs. Leo McCool, TR '43 *HM*
Brown, Christopher Lee, TR '89 *MF*
Chapman, Arthur Kent, DR '81
Darsey, Billie Wilkison, DR '80 *ET*
Fuller, Dennis Wayne, PC '93 *ET*
Griffin, Vernon Ray, TR '93 *ME*
Hamilton, Mrs. Chena Peacock, UC '81
Hamilton, Thomas Eldred, TR '66 *BK*
Hargrove, William T., Sr., UC '82
Horton, Michael Vaughan, UC '88 *BA*
Johnson, Troy, TR '92 *PJ*
Primm, Ms. Shannon Amelia, TR '78 *ET*
Smith, George Donald, MT '74 *PR*
Taylor, Mrs. Pamela Obert, UC '86 *ME*
Wims, Dai Shawn Kelley, PC '94

ATLANTA

Adams, Dr. Larry Gene, TR '68
Anderson, Ms. Judy M., TR '71
Andrews, Shannon G., DR '85 *LW*
Ayoub, Mrs. Frances T., TR '67 *HM*
Bailey, Patrick Lyndon, TR '92 *LW*
Baker, Dr. Sidney Earl, Jr., TR '77 *EA*
Banks, Harold Jerome, TR '86 *RT*
Bannister, William Edwin, DR '70 *GN*
Baruwa, Rafat Abisola, TR '84
Beasley, Mrs. Linda Lou Turner, TR '67 *BA*
Beasley, Thomas Raymond, MT '76
Benefield, Ms. Veronica L., TR '88 *ET*
Berry, Bobby, TR '84
Black, Ms. Donna L., MT '92
Brooks, Ms. Sandra Lynn, TR '90 *MS*
Bujung, Dr. J. Bede, PC '86 *TT*
Burton, Ms. Claudia S., TR '81 *IM*
Carmichael, Paul Dean, DR '75
Champion, Bradley Paul, TR '90
Chance, Stephen Cody, TR '84
Chandler, Gregory F., TR '86
Cloninger, Charles R., Jr., TR '71
Cobb, Ms. Suzanne, TR '65 *EA*
Cohen, MAJ Rudolph R., Jr., USA, MT '94 *MI*
Cole, Loye Gene, PC '90 *AC*
Coleman, Ms. Yolanda Vanessa, TR '86
Corbitt, James B., TR '55 *CP*
Cross, Clinton Allen, TR '93 *AC*
Cullen, Terry Alan, TR '82 *CP*
Dailey, Ms. Cheryl Lynn, TR '93 *BK*
Davis, Ms. Margaret E., PC '95 *BA*
Dawson, Michelle Dm, UC '95
Dehaye, Ms. Janice M., TR '87
Denney, Larry Earl, TR '71
DiMisa, Joseph Frank, TR '90 *BA*
Dodds, Isaac Lee, UC '80
Dorsey, Dorell L., TR '89
Dubose, Edward Oscar, UC '94
Dyess, Albert, TR '60
Dykes, Howard O'Neal, TR '87 *AC*
Edeker, Vance Duke, TR '85 *ET*
Ekwe, Mokolo Nkwe, TR '85
English, Van Dixon, TR '82 *CN*
Fayard, Alan Edward, TR '79 *MS*
Floyd, Jesse Joseph, TR '88
Ford, J. Thomas, Jr., DR '79 *BK*
Ford, Ms. Lori Ann, TR '86 *CN*
Ford, Phillip Lane, TR '93 *CC*
Fryer, Clara Lucille, TR '80 *LW*
Gantt, Ms. Rachel Dean, TR '80
Gibson-Dunlap, Ms. Vallera M., UC '88
Gilley, CAPT Paul Don, Jr., UC '88
Gosha, Thomas Harris, TR '80 *ET*
Grant, Mrs. Evelyn Bell, TR '37 *ET*
Green, Mrs. Betty C., TR '55 *ET*
Grice, Lloyd Wayne, TR '63 *ET*
Gunton, Russell Alan, MT '79
Guzman, Luis Reinaldo, UC '94
Hagler, Carlos E., TR '71
Hall, Eugene Ragan, MT '76
Hampton, Angela Christina, TR '92
Hancock, Larry (Todd), TR '91 *MS*
Hancock, Mark Kennon, TR '83
Hargett, Amanda Camille, TR '94 *MS*
Harvey, Mrs. Helen Edwards, PC '95 *ET*
Hatcher, William Barrett, TR '73
Haupt, Daryl Emery, TR '92 *AC*
Hayes, Darrell Rayfaal, TR '84
Heath, Samuel Jonathan, TR '93 *AC*
Helms, Kelly Wayne, TR '93 *AC*
Henderson, Betty D., MT '78
Henderson, Ms. Lauren K., TR
Heston, Jan Marie, TR '89 *MS*
Higdon, Ms. Karen Anthony, TR '88 *ET*
Hines, W. Jackson, Jr., TR '66 *BS*
Holloway, Mrs. Beth B., TR '86 *NU*
Holmes, Jeffery Mount, TR '85
Horne, Ms. Linda Jo, UC '92 *MS*
Howell, Ms. Angela Wilkerson, TR '90
Hussey, Timothy Larkin, TR '94 *EA*
Hyde, Wade Alexander, TR '86 *BA*
Jackson, Charlie J., Jr., TR '88
Jackson, Renatta Thicklin, TR '84 *CV*
Jarvis, Eardley Emanuel, TR '87
Jenkins, Mrs. Natalie Sabrina, UC '91 *CO*
Jerome, Mrs. Janice Renae W.T., TR '84 *CP*
Jessen, Amy Melissa, TR '81
Jinnight, Betsy LaRane, TR '91 *CP*
Johnson, Ms. Janice Yvonne, MT '85
Joseph, Winifred, DR '86
Kerner, Frank David, TR '76
Kidd, Daryl Leslie, MT '79
Kroening, Robert Keith, DR '90
Krogh, Anthony Dean, UC '95
Lee, Danny C., TR '93 *CP*
Letson, Ms. Lori Renee, TR '90 *CN*
Lloyd, Randall, TR '70
Lockwood, Rev. Derrick Bradley, TR '84 *ET*
Lovett, Calvin, UC '94
Lumpkin, Susan Rebecca, TR '88 *AC*
Magill, Mrs. Nancy Catlett, MT '89 *MS*
Martin, H. Wayne, Jr., TR '88 *LW*
Maslanka, Marc Alfred, TR '75
Mathieu, Ms. Mananne, TR '88 *RE*
McBride, Quincy Eugene, III, MT '81
McCarthy, Ms. Elizabeth C., TR '90
McCarthy, Ms. Helena K., TR '91
McClellan, LT Gerrod, USAF, TR '95 *MI*
McCollough, William Todd, TR '87 *BS*
McCulloigh, Mrs. Linda Flower, PC '94
McLelland, Shelton, TR '36 *GN*
McSwain, John I., Jr., TR '73
Miles, Ms. Marna Morse, UC '80
Mills, Ms. Victoria Marshall, RN, TR '83 *NU*
Ming, Daniel Ray, MT '92 *BA*
Mitchell, Jeffery Lee, UC '94 *CP*
Mitchell, Mrs. Kim Rene, UC '93 *CP*
Mitra, Monodeep, TR '93
Mobley, David S., TR
Morrow, David Wayne, DR '83
Murray, Tara Briggs, TR '91 *ET*
Newman, Ms. Janet L., TR '78 *AC*
Owen, Sam C., Jr., TR '63 *BA*
Panton, Dorothy Anne, TR '85
Parker, Joe Henry, Jr., UC '90
Parker, Ms. Wendy Gay, TR '82
Pearl, Peggy Ann, TR '79
Peek, SGT Michael Anthony, UC '90
Peraza, Joseph E., UC '80 *MI*
Porter, William Douglas, UC '95
Ramsey, Edgar Lee, '74 *CO*
Reed, James Thompson, TR '85 *RT*
Reger, Ms. Carol Elizabeth, UC '90 *CV*
Reid, Paul Edward, Jr., TR '93
Renfroe, Ms. Merri Jo, TR '84 *BE*
Rickey, Christopher Allen, TR '91 *BA*
Rodriguez, Mrs. Nikki Roberts, TR '94
Ros, Ms. Charlotte A., UC '91 *UT*
Sanders, David Randolph, TR '80
Sartin, Frederick G., Jr., UC '85 *RT*
Silay, Mark Hellmuth, DR '75
Simmons, Ms. Karen Butler, UC '90
Simpson, Ms. Leslie A., MT '82
Sims, Patricia Ester, TR '80
Smith, Lani M., UC '89
Smith, Michael Anthony, TR '86
Sneed, Randell Lynn, TR '82
Solomon, Leo, TR '81
Sowunmi, Samuel O., MT '85
Speir, Laura Elizabeth, TR '83 *AC*
Steely, Ms. Melanie E., DR '92 *SC*
Stein, Ms. Sandra Sue, TR '86 *SR*
Stephenson, Shea, TR '92 *MS*
St. John, Brian Lee, TR '83 *CP*
Sullivan, Ted Maurice, TR '91 *ME*
Tatom, Cathy D., TR '84
Tatum, Cathy D., TR '85 *SR*
Taylor, J. Scott, DR '94 *EA*
Taylor, Larry Dale, TR '71 *MS*
Thomason, Robert Wesley, MT '80
Tisdale, Ms. Jane Duncan, TR '90
Trussell, William Lee, TR '49 *EA*
Vause, Gary, II, UC '85 *BE*
Vinson, Mrs. Ruby H., MT '76
Walker, Ms. Doris Darnelia, TR '82
Wallace, Bryan Moser, TR '87 *BE*
Warden, Darren Phillip, UC '90 *BS*
Watkins, Ms. Kerry Gay, TR '92 *LB*
Webb, Mrs. Barbara Madden, PC '95
Welsh, Debbie Ann, TR '82
Wenick, Mrs. Sherri Musgrove, TR '87 *MS*
Wertz, Ms. Kristin Michelle, TR '92 *CP*
Whittle, Ronald D., MT '92
Wilkinson, David Ian, TR '84
Williams, Manuel A., UC '91 *GN*
Williams, Robert Madison, '73 *MS*
Wilson, Ms. Janice Monay, TR '94
Woods, Ms. Elizabeth Ann, TR '75

ATTAPULGUS

Austin, James Bernard, DR '79
Harrell, Ms. Lorretta Harris, DR '90
Smith, Debbie Kay, TR '83
Willis, Edwin Leon, DR '93

AUGUSTA

Barton, Raymond (Rocky) O., UC '84 *CC*
Birdseye, James Havens, PhD, UC '82 *ET*
Bobrowskas, Joseph John, TR '88
Bragan, Billy Lamar, DR '75 *EN*
Brock, Patrick E., MT '87 *ME*
Buff, Glenn Scott, TR '89
Camino, Charles Raymond, UC '89 *EA*
Carden, Kenneth John, UC '90
Crawford, Wendell Lowelle, UC '91
Durham, Bobby, UC '86
Ellen, Mrs. Margaret Patterson, DR '75 *ET*
Foster, James Henry, PC '81
Griffin, Mrs. Paulette Lauren, MT '84
Hatcher, Robert W., TR '66
Hollington, Larry Neal, TR '73 *LW*
Kanardy, Mrs. Lula Virginia, CRS, DR '90 *RE*
Kanardy, Robert McKinley, DR '91
Lambert, Cornelius R., DR '90
Lockhart, Johnny Lee, DR '89
Moore, CAPT Michael Benjamin, DR '88
Mosley, Timothy Lamar, TR '88 *GN*
Mumpower, CSGM Daniel Stephen, USA(Ret.), UC '81 *SR*
Murphy, Willard, UC '90 *IN*
Oates, Eric Lynn, DR '94
Rhodes, Jerry L., TR '65 *IN*
Rhodes, Mrs. Patricia Johnston, RN, TR '75 *NU*
Segrest, Mrs. Elinor Ritter, TR '75
Smith, CAPT James Martin, IV ALARNG, TR '82 *BA*
Squire, Mrs. Vandella Mai, UC '95
Stewart, David Ellis, DR '77

AUSTELL

Bryant, Robert Howard, DR '78
Conley, Voneceil, TR '88 *CO*
Dyke, Richard Louis, Jr., TR '90 *AC*
Fahey, Mrs. Jennifer E., TR '93 *CN*
Fahey, Patrick Joseph, TR '91 *IN*
Henderson, Hugh Stephen, UC '90 *ER*
Hinson, Lawrence David, MT '84
Hudgins, Grover William, DR '78
Moore, Mrs. Marie Boyd, TR '40 *ET*
Pollard, James Attwell, Jr., PC '94 *HT*

AVONDALE ESTATES

Crum, Ms. Cornellia, MT '87
Hunt, Ms. Libbye Denise, TR '83 *PR*
Lafon, Ms. Michele Linn, TR '83 *CP*
Ledford, Jennifer Anne, DR '91 *MS*
Sampson, Ms. Makesha Lashawn, TR '94 *SC*
Smart, Mrs. R. W., Jr., TR *EA*

BAINBRIDGE

Alford, Mrs. Deana Dorough, DR '81 *ET*
Alford, Freddy Edward, DR '75 *EA*
Alford, Freddy Edward, Jr., TR '94 *CV*
Allen, Terry Lee, DR '87
Anderson, Jessie David, DR '87 *ET*
Anderson, Trina Michelle, TR '92
Bess, Charles Ray, TR '58
Brock, Ennis O'Neal, Sr., DR '79 *ET*
Busby, Lynwood Moses, DR '93
Carnes, Brian Willis, TR '85 *CP*
Chapman, Michael Sanders, TR '72
Chapman, Wesley L., Jr., TR '84
Collins, Mrs. Mary Priest, DR '80 *ET*
Conder, Mrs. Kildy Rudd, DR '91 *ET*
Daniel, David Glenn, DR '86
Daughtry, Ms. Jo Ann, TR '74 *CO*
Davis, Spencer P., TR '51 *EA*
Dooley, Ms. Bonnie L., DR '72
Driggars, Duane Edmund, DR '84
Gause, Ms. Georgia Anne, DR '85
Goodman, J. Dale, DR '91 *CO*
Greene, Ms. Wanda Lee, TR '67
Greer, Thomas Hornsby, TR '69
Hand, Mrs. Paula Bridges, DR '81
Harrell, Ms. Kelley Price, TR '88 *ET*
Harrell, Mrs. Roslynn Wingate, DR '93 *CO*
Harrison, Mrs. Anna D., DR '89 *ET*
Harville, Ms. Donna Lynn, TR '92 *CP*
Hatcher, Mrs. Lyn Forrester, DR '92 *AC*
Hatcher, Ms. Martha E. (Elizabeth), DR '83 *ET*
Heard, Douglas Spencer, TR '80
Hendrix, Gean Earl, CEDT, DR '89 *EA*
Henshaw, Mrs. Helen Hamlin, DR '79 *ET*
Holmes, William C., Jr., DR '82 *CV*
Horne, Larry Michael, DR '87 *EA*
Howell, Tommie Lavern, DR '82 *EA*
Johnson, Mrs. Susan Haynes, DR '77
Jones, Carlis Kiwonski, UC '88
Kell, Mrs. Janice S., DR '80
Kirkpatrick, Joseph Douglas, DR '92 *CO*
Kwilecki, Mrs. Penelope Baggs, DR '80 *ET*
Lane, Mrs. Stacy Lyn, TR '88 *MS*
Lee, Ben P., CPA, TR '74 *AC*
Lee, Ms. Jacquelyn W., '74 *EA*
Lennard, Ms. Donna Ray, DR '93 *ET*
Lucas, Mrs. Phyllis Lane, DR '80 *EA*
McDonald, Mrs. Merreann Morris, DR '92 *AC*
Meredith, William E., Jr., UC '95 *EA*
Miller, Harvard Carroll, DR '79 *ET*
Miller, Joseph Lamar, DR '91 *BA*
Mobley, Mrs. Carolyn Ham, DR '90
Mobley, Rev. Marion Alonzo, LPC, DR '90
Motes, Connie Coyle, Jr., UC '90 *MS*
Murrah, Ms. Barbara Bolded, DR '91
Neely, Reuben H., '70 *EA*
Nimmo, Mrs. Sandra Marie M., TR '80
Pearce, Mrs. Veronica Carr, DR '92 *ET*
Powell, Mrs. Kristina Dollar, DR '80
Reece, Mrs. Beverly V., TR '81 *ET*
Rogers, Mrs. Kay C., DR '88 *ET*
Rollins, Mrs. Calvine Groomes, DR '89 *ET*
Runnels, John Thomas, DR '90 *FV*
Searcy, Mrs. Pamela Brock, DR '84
Sellers, Eddie Jerome, '66 *BE*
Simmons, Mrs. Annie Allen, DR '78 *ET*
Smith, Ms. Cathy Patterson, DR '86
Strickland, Mrs. Alice White, DR '82
Trawick, Bobby Mac, TR '69 *EA*
Walworth, Jonathan Edward, DR '94 *CP*
Walworth, Ms. Sherilyn Yates, DR '94 *ET*
Ward, Mrs. Pamela W., DR '91
Ward, Paschal Auston, TR '75
Ware, Larry Joel, DR '82
Watson, Mrs. Deborah Watkins, DR '80
Watson, Ms. Jean Reita, TR '78 *SS*
Whitmire, Don Edward, DR '91 *MI*
Whitmire, Mrs. Mary Jane G., DR '94 *ET*
Wilkin, Mrs. Barbara Rackley, DR '86 *ET*
Yarbrough, Mrs. Beth Womble, DR '88

BALL GROUND

Morrow, Joe Edmond, TR '81 *CO*

BARNESVILLE

Barrett, Stanley Rawls, UC '93 *ET*

BAXLEY

Harris, Steven Douglas, TR '78 *UT*
Knight, Larry Erwin, TR '79 *BE*
Pilot, Carl Edwin, MT '75 *MI*
Sellers, Dale Dixon, DR '77
Sellers, Kenneth Ray, TR '73

BERLIN

[illegible]

BIG CANOE

[illegible]
[illegible]

BLACKSHEAR

[illegible]
[illegible]

BLAIRSVILLE

[illegible]
[illegible]
[illegible]
[illegible]
[illegible]

BLAKELY

[illegible] TR [illegible]
[illegible]
[illegible]
Arnold, Mrs. Celester S., DR '75 *CO*
[illegible] DR '91 *ET*
[illegible]
Bates, Mrs. Lisa Zipperer, DR '89
[illegible] MAC, DR '87 *CO*
Beaty, Mrs. Kay Reynolds, DR '87 [illegible]
[illegible] TR '85
[illegible] DR '87
[illegible] TR '95
[illegible] DR [illegible]
Bridges, Mrs. Patricia F., DR '80
Bridges, Perry L., Sr., DR '80 *AD*
Brooks, Ms. Kay Newberry, DR '92 [illegible]
Brown, Mrs. Jennifer G., TR '94 *ET*
Brown, Ms. Marlies Dixon, DR '85
[illegible] DR '92
Brownlee, Mrs. Judy Phillips, DR [illegible]
Brownlee, Michael Scott, DR '92
Brownlee, Mrs. Wendy Grimes, DR 93
[illegible] DR '90
Bush, Charles Lasheik, TR '95
[illegible] DR '86 *ET*
Cannon, Ms. Judy Pollock, DR '92 [illegible]
Chapman, Mrs. Sue George, DR [illegible]
Cleveland, Mrs. Mary Garrett, DR
[illegible] TR '64
Cobbs, Mrs. Sara Jane, DR '91 *ET*
Collier, Michael Ready, DR '94
Cooper, Jennie Susan, TR '82
Cooper, Mrs. Melissa Eason, DR '87
Cooper, Stacy Tabb, TR '92
Cowan, John Andrew, DR '93
Cress, Mrs. Marcia White, MT '78
Cutchens, Mrs. Michelle Milline, DR [illegible]
Darley, Ms. Deborah Paul, DR '88
Davis, Bobby H., TR [illegible] *EA*
Davis, Mrs. Priscilla Moseley, DR 82 *ET*
Davis-Houston, Mrs. Dianne, DR '94 *ET*
Day, Billy Richard, TR '94 *VL*
Day, Keith William, DR '88 *LW*
Downing, Mrs. Karen Johnson, DR [illegible]
Duncan, Mrs. Mary C., TR '55 *ET*
Edmondson, John D., Jr., TR '85
Enfinger, Mrs. Judy Sims, DR '85
Evans, Joseph Lomax, TR '95 *ET*
Everson, James Walton, Jr., DR '80 *EA*
Everson, Mrs. Karen Starr, DR '83 *ET*
Ferguson, Robert David, DR '78
Foster, William F., Jr., TR '83
Freeman, Clarence Harold, TR '63
Fryer, Ms. Vicki Hattaway, TR '75
George, Ms. Debra D., DR '93
Goff, Joseph Seaborn, DR '78
Grier, Mrs. Bette J., DR '83 *AC*
Haddock, Monica Veryl, TR '90
Hall, Mrs. Jean Fryer, TR '78
Hall, Richard Duncan, DR '89 *EA*
Hall, Thomas Porter, DR '84
Harrell, Ms. Christy Elaine, DR '92
[illegible]
Harrell, Ricky Frank, Sr., DR '88 *CC*
Harrison, Virginia Louise, TR '80
Harvin, Mrs. Camille Houston, TR '79 *AC*
Harvin, Graham Thomas, DR '76 *BE*
Hayes, Richard Joseph, DR '92
Haynes, Shirley Ann, TR '83
[illegible]
[illegible]
[illegible]
[illegible]
Houston, Mrs. Cynthia M., DR '89 *ET*
[illegible] 93
Howard, Mrs. Jan Day, DR '78 *LM*
Howard, Mrs. Penny M. Powell, TR '81 *ET*
[illegible]
[illegible]
Jones, Ms. Brenda G., TR '78
Jones, Mrs. Joyce McCorkle, DR '91 *JU*
Kelly, James Mark, DR '92 *CP*
Kennedy, Mrs. Gayle Peace, DR '94 *ET*
Kennedy, Marjory Carla, DR '85
Kidd, Raymond Douglas, DR '94
Kineard, Dania Allison, DR '93
Langley, R. E., UC
Langley, Mrs. Sandra McGriff, DR 83
Law, Maurice (Chip) Franklin, III, DR '91 *BA*
Lee, Mrs. Cindy Fain, TR '89
Lewis, Mrs. Peggy Ward, DR '93 *ET*
Lewis, Ms. Rhonda Dyan, DR '85
Lightsey, Mrs. Elsa F., DR '80
Lindner, Mrs. Patricia E., DR '89 *ET*
Loyed, James Tarver, DR '93
McFay, Ann Lance, DR '93 *EA*
McFay, William Cleve, DR '94
McNeal, Mrs. Karen Strasburg, DR 93 *ET*
Megahee, Edward Earl, Jr., DR '81
Middleton, Charles Thomas, DR '77 *GE*
Middleton, Mrs. Debra Creel, TR '81 *ET*
Miles, Mrs. Pamela Tiner, DR '86 *ET*
Mock, Ms. Nancy Holman, TR '75
Mock, Tommy Dale, TR '73
Moore, Margaret Angela, TR '88
Moore, Ms. Susan Foster, DR '92
Morris, Kerry Alan, TR '93 *ET*
Moseley, Mrs. Beth Owen, DR '78
Mosley, Mrs. Beth O., DR '78
Mulkey, Ms. Brenda Faye, DR '79
Nolen, Mrs. Dee Ann, TR '83 *SS*
Pace, Robert T., TR '63
Parrish, Harry Wayne, TR '72
Parrish, Ms. Sharon W., TR '73 *ET*
Pullen, Mrs. Renee Hogan, DR '92 *ET*
Pyle, Mrs. Pamela Johnson, DR '92
Raines, Ms. Denise Mccorkle, DR 88 *ET*
Ranallo, Mrs. Marion Jones, TR '63
Reddick, Sylvia Yvonne, DR '87
Redding, Mrs. Joey Watson, TR '87
Richardson, Ms. Bernice Mae, DR '91 *ET*
Roney, Douglas Huey, DR '93 *NU*
Roney, Mrs. Katharine April, DR '91 *AC*
Sasser, Mary Angeline, DR '94
Sasser, Thomas Edwin, III, DR '87
Scarborough, Mrs. Donna Fetner, DR '92 *ET*
Scarborough, John W., Jr., DR '94 *SK*
Sims, Mrs. Shirley Slaton, DR '80
Smith, Mrs. Linda King, DR '79
Smith, Melissa Nash, DR '94
Smith, Michael Levon, DR '91
Smith, Mrs. Sibbie Brinson, DR '88 *ET*
Starr, Mrs. Angela Barefield, DR '87
Talley, J. Reid, DR '91 *BA*
Tarver, Stephanie Renee, DR '90
Tedder, Ms. Jana Jeanine, TR '95 *CO*
Thompson, Robert O., Jr., DR '83
Timmons, Jackson Lee, TR '63 *LW*
Tiner, Mrs. Shelia McCorkle, DR '85
Waller, Janice Jo, DR '91
Waller, Mrs. Shannon Holley, DR 92
Ward, Carroll T., Jr., DR '84
Warren, J. Scott, DR '92 *MS*
Warrick, Mrs. Mary Jane, TR '66
Wasdin, Elizabeth Ann, DR '92
Whitaker, Ms. Judy F., DR '88 *ET*
White, Ms. Anne Wynn, DR '88 *SS*
White, Ms. Barbara Lynn, TR '77
White, Carolyn Willis, TR '78 *ET*
White, Joseph Benjamin, TR '86
White, Mrs. Shirley M., DR '81 *ET*
Whitehead, Mrs. Stephanie S., RN, DR '89 *LM*
Whitehurst, Mrs. Bonnie J. B., TR [illegible]
[illegible] TR '93
Whitehurst, Thomas, TR
Williams, Mrs. Lea Roberts, DR '94 *ET*
Williams, Shirley Anita, TR '92
Wright, Mrs. Cynthia C., DR '82

BLOOMINGDALE

Silcox, Gale Lynch, '73

BLUE RIDGE

Moates, Marvin Elden, TR '91 *ET*
Moates, Mrs. Wanda Cochran, TR '90 *ET*

BLUFFTON

Bruner, Joe Willie, '70
Gregory, Mrs. Ikey Bickel, TR '67 *AG*
Gregory, Rev. William Flinn, TR '67 *ET*
Williams, Mrs. Debra Davis, DR '94

BOGART

Crane, Mark Edward, UC '94
North, Mrs. Linda Yancey, TR '77 *NU*

BONAIRE

Armstrong, Mrs. Sheila Diann, TR '82 *ET*
Case, Stanley Patrick, UC '91
Drake, Mrs. Sonja Rogers, PC '93
Edenfield, COL Billy G., MT '78 *EA*
Eilers, Tommy Hugh, CPA, TR '68 *AC*
Elliott, COL John E., USAF, MT '71 *EA*
Ennis, Mrs. Sandra McEntee, TR '84
Hall, Ms. Lovie McCormick, TR '89 *ET*
Hardy, Warren Ezell, UC '86 *MI*
Hennigan, CAPT John Morris, TR '85
Hinson, Randall Paul, TR '80
Hovey, Thomas D., UC '76 *EN*
Moody, Mrs. Richard, TR '63
Pate, Benjamin Samuel, MT '91
Roman, Mrs. Ann Livingston, MT '84 *NU*
Scroggs, Mark Anthony, UC '91
Sehorn, BGEN James Eldon, USAF(Ret.), MT '84 *MI*
Starkie, Robert W.
Tate, Don Edward, UC '89 *BA*
Zion, MSGT Donald Gene, UC '85

BOWDON

McKinney, Ms. Lynda Ponder, UC '81
Parham, Paul Henry, III, TR '90 *AG*

BOX SPRINGS

Davidson, William J., PC '95 *ET*
Johnson, Mrs. Nancy Carroll, PC '94 *ET*
Rich, Robin Christopher, UC '86 *LW*

BREMEN

Harper, Gary Keith, TR '78 *ET*
McClendon, Mrs. Fay Allen, TR '72 *AP*
Walker, Willie Eugene, UC '83
Weathington, Larry N., TR '71 *ET*

BRINSON

Harrison, Mrs. Patricia Miller, DR '79
Mitchell, Peggy Ann, DR '79

BROOKFIELD

McCranie, Mrs. Carolyn June W., TR '81

BROOKLET

Hill, Gerald Douglas, TR '80 *GN*

BROOKS

Bivins, Steven Ray, DR '83
Fox, Richard Olin, UC '90
Nix, Mrs. Catherine Bruce, TR '84 *ET*
Reeder, Mrs. Patti, TR '75 *ET*

BROXTON

Barden, Ms. Jean F., UC '77

BRUNSWICK

Badie, 2LT Benjamin Calvin, Jr. USA, UC '95 *MI*
Carter, Steve E., MT '77 *GN*
Deuel, Mrs. Willow, TR '58 *ET*
Donato, Mark Anthony, UC '84
Duncan, Daniel B., TR '76
Halbert, Martha Ann, TR '80
Halbert, Roland L., TR '74
Hildreth, Charles Gregory, TR '86 *BE*
Jordan, Jim, TR '65 *HT*
Myers, Joseph, Jr., UC '94 *BA*
Nolden, Harley Joseph, UC '82 *LW*
Paul, William George, DR '91
Proudfoot, Mrs. Sharon Pace, TR '80 *MS*
Rice, Leon Eudon, TR '50 *EA*
Roberts, Paul Edwin, UC '93
Salter, Billy Gene, UC '80 *CV*
Smith, Mrs. Connie C., MT '91 *ET*

BUCHANAN

Jones, Grady Hogan, TR '69 *EA*

BUCKHEAD

Ashburn, William Howard, TR '82 *LW*
Deason, James Tillman, TR '74
Simmons, Mrs. Sara M. Baxley, TR '72 *ET*

BUENA VISTA

Baxley, Terry Earl, DR '91
Baxter, J. Bruce, TR '76 *AG*
Braswell, Brinda J., UC '90
Christopher, Mrs. Kathy B., TR '75 *ET*
Dennis, Bobby J., MT '82
Dews, Charles Edward, III, PC '92
Folsom, Mrs. Nann Gordy, UC '89 *CV*
Ford, Mrs. Gisela M., UC '90 *EA*
Ford, John Donaldson, IV, TR '67 *ET*
Giovannini, Thomas S., PC '89
Graham, Mrs. Debra Porter, PC '94 *ET*
Harris, Mrs. Casandra Tennyson, PC '93
Irving, Mrs. Doris Renee, UC '93
Kemp, Mrs. Lovelace Hair, PC '88 *CO*
Leaman, Steen Jack, UC '88
Murray, David Frank, PC '94
Murray, Mrs. Melody Senf, PC '94
Odoms, Gwendolyn, PC '82
Speck, Mrs. Eva Marie, PC '94
Wells, Mrs. Faye Knowles, PC '90 *ET*

BUFORD

Anderson, Mrs. Deana Roland, DR '90
Anderson, Kenton C., TR '85 *BA*
Andrews, Calvin Agnew, UC '84
Arnold, Ms. Stella Elizabeth, MT '92
Barber, Ms. Lisa Anne, MT '94 *CP*
Bradford, Geroge Thomas, TR '82
Everett, Donald Ledford, UC '85
Hudlow, Kenneth Michael, TR '87 *ET*
Schley, Charles Herbert, TR '88 *CP*
Slay, Michael Edwin, TR '83
Smith, Kenneth Eugene, TR '85 *MS*
Smith, Mrs. Paige M., DR '90 *ET*
Venable, Timothy Allan, TR '82 *PJ*
Watts, Richard Allen, UC '85 *LB*

BUTLER

Bell, Douglas, PC '94 *EA*
Jenkins, Mrs. Gwendolyn Carter, PC '93 *ET*
Maddox, Mrs. Carol J., TR '84 *AG*
Nicholson, Ms. Eubie, TR '23

BYRON

Buzhardt, Mrs. Voleta A., UC '93 *MI*
Hiler, CAPT Michael Stephen, USAF, MT '84 *MI*
McMillan, Calvin Leefate, TR '83 *BK*
Shell, Mrs. Jane Gregory, PC '93 *EA*
Shook, Carl Jesse, UC '84
Talmud-Adkison, Ms. Patsy A., MT 86
Waldrep, Ms. Bonnie Sorrells, TR '74 *AC*

CAIRO

Bishop, Michael Wayne, TR '69 *CN*
Brandon, Ms. Kathryn Beaird, *ET*
Davis, Ms. Tracey Ann, TR '94 *LW*
Godwin, Michael Clark, TR '75
Golden, Patricia Huff, PC '82 *ET*
Joiner, Wallace Ray, TR '49
McDonald, Cecil Clyde, TR '54 *EA*
Samuel, Terrence Levon, TR '88
Self, Edward Parrish, TR '77 *ET*
Sims, Rhonda Lynn, TR '95
Wind, Herbert Wesley, TR '63
Wind, Robert Hamilton, TR '61

CALHOUN

Burkett, Jerry
Hickman, Eric F., DR '83 *BE*

CAMILLA

Brock, Ms. Grace Lodge, DR '81 *JU*
Coker, Alan Neal, UC '94 *CL*
Davis, Mrs. Betty J. Barnes, DR '85 *CO*
Hanell, Mrs. Jacqueline T., DR '80
Jenkins, Mrs. Lure Allen, DR '85
Jester, Jerome P.N., DR '87
Martin, Noel A., TR '63 *ET*
Stabler, Lazaar Franklin, TR '68
Whitten, Jerry Wayne, DR '86 *CV*
Williams, Mrs. Wendy A., TR '80 *GN*

CANTON

Bolt, Ms. Michelle Nicole, UC '91 *BE*
Cearley, Ms. Margaret S. Fran, '74
Crossland, Christa M., TR '93
Futral, Mrs. Terry L., RN, TR '93 *NU*
Hall, James Keith, DR '83
Kornegay, Thomas Beda, TR '68 *AC*
Nix, Mrs. Robyn Ann, TR '78 *GN*

CARROLLTON

Barton, Phillip Ray, TR '87 *MF*
Bryant, Timothy Lee, '95 *BA*
Cetti, Mrs. Marsha Cosby, TR '84 *ET*
Cowart, Henry C., III, TR '84 *IN*
Cowart, Mrs. Judy Manous, TR '84 *IN*
Davis, Judson Dana, TR '86 *MS*
Flowers, John, TR '85 *IN*
Garrett, Doyle G., TR '83 *BE*
Garrett, Norris Aaron, MT '72 *RE*
Hendrix, Aubrey, UC '91
Herron, J. Frank, TR '50 *RD*
Herron, Mrs. Virginia F., TR '48 *EA*
Hulsey, Marty Cleve, TR '84 *ET*
Inman, Ms. Margot B., TR '72 *BA*
McKinnon, Michael Love, TR '93
Muse, Mrs. Robin Allison, TR '81 *CO*
Phillips, Mrs. Terryj, DR '87
Poindexter, Ms. Barbara H., TR '72 *NU*
Power, Mrs. Nancy Reynolds, TR '79 *BA*
Price, Ron N., PhD, TR '79 *BS*
Reynolds, Harrell, TR '72
Reynolds, Mrs. Patricia G., TR '84
Rodgers, David Edwin, '70
Tillman, Mrs. Sally Hudson, TR '80 *ET*
Williams, Mrs. Linda Carol, TR '68 *ET*

CARTERSVILLE

Brant, Mrs. Nancy J., TR '80 *NU*
Dautel, David A., DR '82 *FV*
Duncan, Jeffery J.
Dunning, Curtis Bradley, TR '80 *LB*
Gayton, Bobby Dean, DR '85 *CL*
Hazen, Walter Edgar, Jr., TR '81 *BA*
Johnston, Danny Ronald, MT '86 *BA*
Jones, James Dalton, TR '83 *EA*
Jones, Mrs. Ruthie C., TR '85 *ET*
Kemp, Jerry Dale, DR '85 *MF*
Lee, Ms. Rebecca S., EdD, DR '72 *CN*
McCrary, Carson Lyn, TR '91 *BK*
McHenry, Thomas Joseph, DR '76
McWhorter, Mrs. Suzan Oliver, TR '77 *ET*
Seanor, David Lester, TR '83 *ET*
Seanor, Mrs. Jane Kirkham, TR '82 *ET*
Traywick, Len L., TR '73 *MF*

CATAULA

Carr, Thomas B., DR '87 *LW*
Chalmers, Mrs. Angela Louise, PC '93 *ET*
Davidson, Mrs. Pamela McMillan, DR '92 *LB*
Dykes, Dan Ray, MT '78 *HT*
Fewell, Mrs. Rebecca Boitnott, PC '94 *ET*
Frazier, Cary Lynn, PC '95
Grant, Raymond Eugene, II, UC '87 *MS*
Grogan, Mrs. Jan W., PC '86 *EA*
Hawkins, Hugh Wendell, UC '82 *LB*
Haynie, Mrs. Anne Renee, UC '90
Hicks, Mrs. Patricia Ann, PC '93 *NU*
Hicks, Mrs. Patricia Metcalfe, UC '87
Hobbs, Jimmie, MT '79 *UT*
Hughes, Douglas Miller, UC '88 *CV*
Jones, Mrs. Rita Vicki, UC '93 *LB*
Kent, Arthur L., UC '91
Korytoski, Mrs. Deborah Bryant, *ET*
Logintatos, Mrs. Teresa P., PC '88
McAbee, Ms. Tina Kroll, TR '84 *SS*
Mitchell, James W., MT '78 *CV*
Mitchell, Walter Lee, UC '94
Oliver, Mrs. Karen Benton, PC '94 *LB*
Pierce, Willie George, MT '80
Quinn, Mrs. Helen B., UC '82 *BE*
Whitman, Ms. Anita Bragg, TR '62 *EA*
Wise, Steve Allen, PC '85
Woodall, Walter H., UC '94 *LW*
Woodard, Michael Alan, PC '80

CAVE SPRING

Dempsey, Michael Hiram, UC '93 *SK*

CECIL

Robinson, Shelly, Sr., UC '92

CEDARTOWN

Baker, CAPT Joe Allen, III USN, UC '81 *MI*
Zigler, Benjamin, TR '35

CENTERVILLE

Harris, Ms. Bobbie Jean, PC '94 *ET*

CHAMBLEE

Boyd, Ms. Sharon Denice, MT '92 *SC*
Motley, Eva Renee', TR '89 *ME*
Ward, Laura Denise, TR '81 *MF*
Whiterhead, Mrs. Lola Mann, UC 93

CHATSWORTH

Childers, CAPT Michael Wayne, UC 89
Guinn, SMSGT Stanley Allen, USAF(Ret.), UC '88 *CC*

CHULA

Lamb, Mrs. Ramona L. Womack, TR '82
Richardson, Anthony C., UC '90

CLARKDALE

Hawkins, Thomas Morgan, UC '79

CLARKESVILLE

Wood, Ms. Judith Anthony, '71

CLARKSTON

Kok, Robert M., PC '80 *ET*
Shipman, Ms. Sonja Lynn, TR '88
Wallace, CAPT Mary E., UC '92

CLAXTON

Boggs, Mrs. Doris Bacon, PC '94

CLAYTON

Plunkett, Michael W., TR '71 *MF*
Thomas, Ms. Kay E., MT *ME*

CLIMAX

Birdwell, Jamie, TR '95
Hill, Jimmie Cecil, DR '91
Lee, Michael Thompson, TR '88
Murphy, Mrs. Ellen, DR '86 *EA*
Salter, Spencer Paul, TR '94 *ET*

COBB

Johnson, Ms. Patricia Francis, TR

COBBTOWN

Moxley, Ms. Marie T.
Thrift, John Wilda, '72 *GN*

COCHRAN

Edwards, Douglas, TR '82
Farmer, Ms. Mary Anita Pardee, '95
Floyd, CAPT Keith Rene, UC '89
Kimmel, Ms. C. Regine, TR '79 *ET*
Kimmel, Richard Dean, TR '72
Martin, Howard Michael, MT '85 *SK*
Money, Mrs. Beverly Carol, TR '78
Money, Ritchie Eric, TR '79 *MS*
Mullis, CAPT Charles E., MT '95

COHUTTA

Beaudoin, Kenneth P., TR '70
Hall, Stanely Martin, TR '71 *MS*
Richards, Ms. Cheryl Talbot, TR '66 *ET*

COLEMAN

Commander, Michael D., TR '81 *LW*

COLLEGE PARK

Anderson, Larry James, UC '82 *CO*
Bratton, Mrs. Anita Gail, UC '93 *GN*
Buck, Mrs. Donna Denice, TR '89 *BA*
Calloway, Ms. Vera Frances, DR '81 *ET*
Dupree-Harvell, Ms. Yolanda, UC '89
Hall, Willie Louis, MT '84
Isom, William Lamonte, TR '84
Lashley, Ms. Lisa MacHele, DR '84
Martin, Maria Ida, UC '83
Momon, Shawn Farand, TR '92
Morris, Cail, Jr., UC '94
Nelson, Hugh Mike, '70
Smith, Ms. Justina Moorhead, UC '84
Starks, Ms. Sonya Petrese, TR '85

COLQUITT

Barbree, Joseph Timmons, DR '91 *CO*
Boyd, Mrs. Kay Moore, DR '85
Bush, William Andra, DR '85
Calhoun, Mrs. Debra Griffin, DR '82 *ET*
Clenney, Benjamin Lavon, Sr., TR '68 *IN*

Clenney, Willis Randolph, TR '67 *IN*
Cobb, Mrs. Da Anne Watson, DR '83
Colwell, Mrs. Nora Nix, DR '94
Cox, Darrell Dewayne, DR '93
Cutchen, William Terry, TR '68
Dozier, Ms. Rebecca Bush, DR '92
Enfinger, Mrs. Debbie Jordan, DR '87
Everett, James E., TR '55 *ET*
Fulford, Ms. Glenda Whitaker, DR '94
Garland, Gerald Ray, TR '82
Garland, Mrs. Jennifer Lee, TR '83
Glass, Mrs. Rita T., MT ASCP, TR '77 *ME*
Graham, Mrs. Christy Michell, DR '92
Grimsley, Ms. G. Lyn, DR '91 *ET*
Henley, Lori Renee, DR '92 *SS*
Jenkins, Mrs. Gloria D. Mock, DR '94 *CO*
Johnson, Ms. Julianne D., DR '84 *EA*
Joiner, George Edward, DR '90 *BE*
Jones, Mrs. Barbara Coffy, TR '51
Kimbrel, Mrs. Karen Smith, DR '91
Labb, Mrs. Kelly Dawn Calhoun, TR '81
Lane, John David, TR '86
Lashley, Mrs. Alisa Wynn, DR '94 *AC*
Lovering, Ronnie Dale, TR '82
Mock, Mrs. Jo Childs, '74 *ET*
Newberry, Ms. Tina Farrior, DR '91
Phillips, Mrs. Debra Wells, DR '79 *ET*
Phillips, Mrs. Laurian Boyd, DR '87
Phillips, Robert Leon, DR '79 *EA*
Posey, Mrs. Monica Richardson, DR '91 *CO*
Preston, Ms. E. Vicki B., DR '87
Richardson, Mrs. Cilie Tully, DR '88
Roberts, Mrs. Shawn Darley, DR '88 *HM*
Shepard, Mrs. Dawn Phillips, DR '86 *ET*
Skeen, Ronnie Allen, DR '93
Smith, Ms. Nancy Anna, TR '81
Taylor, Inda Marcell, TR '82
Varnum, Daniel Stephen, DR '93
Varnum, Mrs. Jodie Wilkin, DR '91
Wade, Mrs. Susan Phillips, DR '92 *ET*
Wells, Mrs. Suzanne Sharp, TR '69 *ET*
West, Rebecca Dianne, DR '94 *ET*
Widner, Mrs. Kimberly Grimsley, DR '87 *ET*
Wilkin, Mrs. Susan Jane, DR '92
Williams, Deborah Elaine, DR '81 *ET*
Williams, Duren Melton, TR '70
Williams, Mrs. Sheila Cook, DR '84 *CO*
Williams, Mrs. Sherri McNease, DR '84
Worsley, John Earl, III, DR '92 *GN*
Yates, Ms. Cynthia Moore, DR '92 *ET*

COLUMBUS

Abare, Kim, TR '68
Abner, Ronnie, UC '85 *CV*
Ackerman, Henry Joseph, PC '81
Adams, Ms. Althea M., PC '92 *ET*
Adams, Glenn Cordell, PC '85
Adams, James Edward, UC '86 *CV*
Adams, John Thomas, UC '86
Adams, Larry Clinton, TR '73 *ET*
Adamski, Thomas Anthony, UC '94
Addington, MAJ Emerson E., Jr., PC '82 *CV*
Addington, Mrs. Margaret L., UC '87 *CP*
Aiken, Ms. Miriam Brown, PC '88 *ET*
Akers, Ronnie Eugene, UC '95
Akin, Carl Edward, UC '87
Albright, Ms. Tamara Self, PC '94
Albritton, Mrs. Eileen McCrory, PC '88 *NU*
Aldrich, Robert Eugene, UC '80
Aldridge, Ms. Sheila, PC '84
Alexander, Charles, PC '80
Alexander, Charles, UC '79 *BA*
Alexander, Ms. Gloria Hightow, PC '94 *HM*
Alexander, Harold Keith, UC '89
Alexander, Henry Lee, PC '92
Alexander, Mrs. Linda Brown, PC '89
Alford, Ms. Regina, UC '92
Allord, Tony Gene, Sr., UC '84
AliFarhani, Mrs. Sheryl Andrews, '86 *ET*
Allen, Mrs. Betty Lightfoot, PC '89
Allen, Frank Albert, UC '82
Allen, George Brian, UC '87
Allen, Henry L., MT '78 *ET*
Allen, Rev. L. K., PC '79 *CL*
Allen, Mrs. Mary Elizabeth, MT '78 *ET*
Allen, Mrs. Regina Callier, PC '89 *ET*
Allensworth, William, Jr., UC '87
Alvis, MSGT Waymond Lee, USA(Ret.), UC '87 *MI*
Ambrose, Mrs. Carolyn P. Scott, PC '89
Ammons, Mrs. Karen K., UC '85 *CV*
Anderson, James N., UC '89 *MI*
Anderson, Rodney Micheal, PC '92
Anderson, Ms. Thelma Porter, UC '81 *ET*
Andrews, Joe Samuel, PC '89
Andujarr, Hector A., PC '86
Anglin, Mrs. Linda McFarlin, PC '91 *ME*
Anthony, Mrs. Mary Joanne, PC '89
Aplin, Henry, Jr., MT '80 *EA*
Applegate, Mrs. Cynthea Nina, UC '95
Armour, John F., IV, UC '94 *AC*
Arnold, Mrs. Yolanda Mabry, PC '91
Arrington, Courtney, PC '93
Arrington, Lawrence F., PC '84 *ET*
Arroyo, Esteban Steve, UC '92
Asadourian, Ms. Ann H., UC '84
Ashe, Ms. Debbie Denise, PC '94 *AC*
Ashmore, Mrs. Loretta Lynn, UC '89 *LW*
Ashurst, Mrs. Charles, TR '36
Ashurst, Ms. Joan, TR '68
Askew, Darryl Vincent, PC '83
Askew-Hurley, Sylvia Izol, UC '93
Austin, Ms. Willie Mae, UC '82 *CV*
Averett, Charlie James, PC '81 *BA*
Averett, Rev. Jesse, Jr., MT '80 *CL*
Bacle, Ms. Sandra Kay, PC '87 *NU*
Baez, Mrs. Enid Margarita, PC '83 *CV*
Bailey, Jeffery Alan, PC '82
Bailey, Ms. Penelope Porter, PC '90 *ET*
Baker, Billy Joe, UC '85
Baker, Clifton E., UC '82
Baker, Mrs. Dolly Kay, PC '90 *SS*
Baker, Mrs. Janet Stroy, UC '92 *LB*
Baldwin, Mrs. Anne Booth, PC '93
Baldwin, Kevin Larmaris, PC '92 *CV*
Banaszak, Mrs. Ann Woodall, PC '94 *ET*
Banks, Charles Larry, UC '91
Banks, Jeffery Bernard, UC '88 *AC*
Bankston, Robert Kenneth, PC '92 *BA*
Bannister, Ronald Eugene, UC '93 *FV*
Barbaree, Ms. Ann K., PC '93 *ET*
Barden, Darrell Wesley, UC '86 *BA*
Barker, Anita Wanna Sue, PC '80
Barker, Ms. Marjone Rebecca, PC '91
Barlesdale, Wille David, UC '93
Barnes, James Hilton, PC '80
Barnett, David Charles, UC '86
Barrington, Ms. Barbara Riley, PC '92
Barron, Byron James, UC '93 *BA*
Barron, Janice Marie, PC '92 *EN*
Bass, Mrs. Carolyn Day, MT '79
Battle, Mrs. Evelyn Perry, MT '78 *ET*
Battle, Ms. Florence Evelyn, PC '91
Batts, Aubrey Milton, UC '88
Bautista-Miggemann, Mrs. R., UC '89
Baxley, Mrs. Jane Nash, UC '89
Baxley, LT Leslie Alan, UC '89
Baxter, Michael Trevor, MT '77 *EN*
Bayreuther, Danny Kurt, UC '90
Bayreuther, Harry K., UC '88
Beach, Forrest B., Jr., UC '89 *LW*
Beall, James R., PC '93 *ET*
Beam, Ralph Rube, UC '89
Beardsley, Warren Harvey, MT '77
Beasley, Mrs. Bethany J., TR '78 *ET*
Beasley, William Durwood, '73 *ET*
Beattie, Tony Garland, UC '90
Beauford, Ms. Peggy Ann, UC '83
Beechum, Frankie Ray, UC '81 *SS*
Beechum, Lois Luberta, UC '82 *CP*
Bell, Mrs. Ada Jones, PC '94 *ET*
Bell, Fred Young, TR '75
Bell, Robert Lee, UC '83 *CV*
Bellew, Daniel L., UC '89 *LB*
Belser, Ms. Coranitta, UC '91
Belt, Ms. Doris Gooch, PC '81
Belt, Ms. Jacqueline Marshall, PC '92
Belt, James Alford, Jr., UC '92
Benson, Mrs. Doretha Presley, PC '91
Benton, Ms. Marjorie, PC '81
Bergmann, SSGT Dennis P., Jr. USA, UC '93 *MI*
Berry, Ms. Eleanor Pace, PC '86 *EA*
Bertlelt, Lawrence Blain, UC '90
Bertram, Mrs. Roberta Faye, UC '93
Betcher, Robert Allan, UC '88 *GN*
Biggers, Mrs. Vanessa, PC '92 *ET*
Birris, Ms. Tammy Laverne, UC '95
Bishop, James Harold, PC '82 *GN*
Bitner, Ms. Betty Lou Frisby, UC '83
Black, Teresa Antione, UC '90 *NU*
Blackmar, Ms. Jane Kendrick, PC '91
Blackmon, Freddy Toney, UC '90
Blackwell, Eugene Earl, MT '79
Blackwell, Mrs. Mildred Elizabeth, PC '90 *BA*
Blackwell, Mrs. Pamela Jean, PC '93
Blaes, Jackie William, UC '89
Blake, Ms. Debra Lynn, UC '92
Blakely, Mrs. Juliette Brown, UC '90 *SS*
Bledsoe, Jerome, UC '94
Bolen, Gary Andrew, PC '83
Bonaparte, Kenneth D., PC '93 *ET*
Bone, Debra Renee, PC '92 *CP*
Bonin, O'Niel Joseph, Sr., UC '85
Bonner, Ms. E. Rene', UC '87
Bonner, Dr. Francis W., PC '86 *ET*
Boone, Oliver Carter, PhD, TR '79 *ET*
Boone, Mrs. Robin, MT '76 *NU*
Boothe, Charles Osborne, TR '71
Boren, Richard Thomas, PC '80
Borg, John, UC '87
Boston, Willie W., Jr., UC '93
Boston, Willie Wesley, UC '84
Bounds, Terry Wayne, PC '93 *CO*
Bouyer, Ms. Christine, PC '89 *ET*
Bowen, Clarence, Jr., MT '77
Bowens, Fernando Lee, UC '94 *MI*
Boykin, Alex Floyd, UC '89
Boynton, Ms. Elinda Beach, PC '89 *NU*
Boynton, Mrs. Sabra Haynes, MT '78
Brabston, Douglas Kent, UC '88 *CV*
Braddock, Kathy Susan, PC '93
Bradley, Walter James, UC '81 *MI*
Brakefield, Mrs. Darlene Smith, DR '84 *BA*
Brakonecke, Mrs. Ona Pearl M., TR '42
Brandt, Ms. Barbara Kinman, UC '84 *CO*
Brandt, Steven Andrew, UC '87
Brannon, Mrs. Maria Thornton, PC '92
Brantley, Mrs. Linda Olive, PC '90 *BA*
Brasher, John Marvin, UC '85 *CC*
Brass, Mrs Elizabeth Blankens, PC '92
Braxton, Ms. Rebecca Pearl, PC '94
Brazil, Brandon Glenn, TR '93 *AU*
Bricker, Mrs. Marlene Hillhous, PC '90
Bridges, Robert Thomas, MT '79 *BA*
Bright, CAPT Rhonda Lynn, USA, UC '95 *MI*
Brinson, Clifford Lee, UC '81
Brock, Bobby Quillian, UC '88 *CV*
Brock, Charles B., PC '93 *EA*
Brock, Mrs. Shelia Ann, PC '93 *EA*
Brooks, Edward C., Jr., MT '80 *CO*
Brooks, Harry Lee, UC '88 *LM*
Brooks, Ms. Marie Anita, UC '92
Brooks, Ms. Mary Marshall, PC '90 *CO*
Brown, Mrs. Barbara A., PC '84
Brown, Clarence Eugene, DR '85 *TT*
Brown, David Alan, UC '80
Brown, Earl Ray, UC '86
Brown, Mrs. Jacqueline Murray, PC '93
Brown, Jerome, PC '86
Brown, John Henry, UC '86
Brown, Leon, UC '88 *LB*
Brown, Selus, Jr., PC '92 *GN*
Brown, Mrs. Teresa McCauley, TR '86 *NU*
Bruce, Chester Milow, UC '82
Bruce, Jacqueline, PC '95
Bryan, Joseph M., UC '78
Bryant, Mrs. Lenora, UC '93
Bryant, Ms. Marjorie O., PC '94 *ET*
Buford, Isaiah, UC '84 *CV*
Buntin, James Earl, TR '65 *EA*
Burgess, Dearthur, UC '83 *CV*
Burkes, Ms. Jimmie Ruth, PC '81 *SS*
Burkes, Kenneth Bredell, UC '93 *MI*
Burkhardt, William Robert, UC '95 *ET*
Burnette, Mrs. Shirley Kelley, UC '85
Burney, Ms. Eleanor Bell, UC '84
Burney, Roy, Jr., UC '86
Burns, Gladys Elaine, UC '95
Burrell, Jack Duane, MT '79
Burrows, Rev. Joanna Williams, UC '84 *ET*
Burrows, John Lynn, UC '80 *GE*
Bursey, Mrs. Della B., UC '92 *GN*
Burton, Charlotte Elaine, PC '93
Burton, Clifford Tyronne, UC '84
Burton, Mrs. Lucretia W., MT '83 *ET*
Burton, Mrs. Nancy Holton, PC '88
Bush, Jodi Michelle, TR '92 *AD*
Bush, Ms. Lydia Anne Martin, UC '87
Butler, Mrs. Becky Fox, PC '94
Butterfield, Ms. Michele M., PC '93
Butts, Thomas C., II, PC '92
Bynam, Gloria Jean, UC '90
Byrd, Mrs. Brenda Alford, PC '94 *ET*
Calhoun, Mrs. Ellen Walker, MT '77 *ET*
Callaway, Rusty, PC '94 *NU*
Calloway, Tony Emmett, UC '87 *BS*
Campbell, Edward Wilson, MT '80 *PJ*
Campbell, Henry Levon, UC '94
Campbell, Mrs. Jeanette S., MT '78
Campbell, Mrs. Vernus Dee, LPC, PC '88 *CO*
Capers, Herman Mitchell, MT '80
Capps, William Edgeworth, UC '94 *IN*
Carbonic, George Joseph, UC '84 *CV*
Carden, Donald Lawrence, UC '89 *ET*
Carey, Anita, PC '89
Carlisle, Charles H., Jr., MT '77 *EA*
Carlisle, Mrs. Minnie T., PC '87 *ET*
Carlisle, Mrs. Stacey McKemie, PC '93 *ET*
Carmona, Mrs. Gwendolyn Lott, PC '88 *ET*
Carpenter, Donnie Eugene, UC '90
Carpenter, George Martin, UC '84
Carpenter, Patrick Lynn, UC '85
Carpenter, Trudy W., UC '83
Carroll, Ms. Annie L., TR '60 *VL*
Carson, Dudley H., UC '88 *ET*
Carson, Mrs. Jaurshen, UC '89 *SC*
Cartagena, Antonio, UC '84
Carter, Ms. Barbara Harris, PC '91
Carter, Mrs. Bettye Johnson, PC '86 *ET*
Carter, Ms. Bobbie Jean, PC '91
Carter, Charles Rayburn, UC '90
Carter, Douglas Scott, UC '89 *CV*
Carter, James Allen, PC '94 *ET*
Carter, Ms. Maria Laluz, UC '87
Carter, Robert Frank, UC '86 *ME*
Carter, Mrs. Vivian Brooks, PC '88 *EA*
Casciaro, Thomas, Jr., UC '83 *GN*
Cash, Mrs. Shirley Marie, UC '89
Cassidy, Foster L., UC '78
Cassidy, Mrs. Sheila Renee', UC '88
Caswell, Lucky, Sr., UC '89 *CV*
Catherman, MSGT Robert John, USA, UC '90 *MI*
Catron, Clarence Lee, PC '94 *MF*
Cavanaugh, Bernard, Jr., UC '82
Cavanaugh, Ms. Linda Maxine, PC '89
Cavender, Monica Lynn, UC '89
Chacon, Mrs. Virginia A., UC '87 *SS*
Chaffin, Cornelia Yolande, UC '94
Chaffin, Timothy Nathanie, UC '94
Chalkley, Mrs. Irene V., PC '89
Chalkley, Mrs. Myrtle Lipscomb, UC '89 *ET*
Chambers, Mrs. Blanche, TR '20 *ET*
Chambers, Mrs. Dorothy Murphy, PC '88
Chambers, Ron G., PC '91 *ET*
Chambers, Russell James, PC '81
Chambers, Mrs. Sallie Strode, MT '78
Chambers, Mrs. Vivian Diane, UC '89
Chancey, Anthony Ivin, UC '87 *CP*
Cheal, Mrs. Angela Bridgman, PC '93
Chen, Mrs. Sumei B., PC '92
Chester, Harold W., Jr., UC '79
Chestnut, Ms. Sybil Lorene, PC '85
Childers, Ms. Patricia Lee, UC '89
Childs, Mrs. Jacqueline, PC '93 *ET*
Chiles, Mrs. Annie, PC '80
Chitty-Camacho, Eleanore, PC '93 *ET*
Christian, Blondean M., PC '86
Church, Gennivee L., UC '86 *BE*
Cisco, Mrs. Earldine S., PC '94 *NU*
Clack, Donald Clay, PC '83 *BE*
Clark, Jerry Dwight, TR '74
Clark, Mrs. Patricia Diana, PC '94
Clausen, Claude John, UC '92
Clements, Ms. Dorothy Ann, PC '94
Clipper, Ray Lewis, UC '89
Cobb, Stanley, UC '90
Cochran, Ms. Julie, UC '87 *AD*
Cody, Mrs. Jacqueline Brown, DR '78
Cofield, George, Jr., UC '87
Cofield, Mrs. Louise Patricia, PC '90
Cogar, Hazelton M., UC '83
Cohen, Marvin William, MT '79 *ET*
Cokeley, Angela R., UC '86 *CV*
Cole, Regina, UC '93
Coleman, Willie Alfred, UC '94 *CO*
Coley, Jerry Albert, UC '89 *BA*
Collier, Emory Clyde, PC '90
Collier, Michelle Annette, PC '93
Collins, Gerald W., Jr., TR '78 *BE*
Collins-Hall, Teresa I., PC '91
Colon, Rafael Antonio, UC '86
Colson, Ms. Lisa Rena, UC '85 *CV*
Combs, Lorenzo, TR '83 *LW*
Comeer-Forte, Mrs. Annie Lois, UC '93
Conley-Brooks, SFC Mavis Roberta, USA(Ret.), UC '89 *MI*
Cook, Ms. Corrinne Helland, PC '82 *AC*
Cook, Mrs. Mary Gooch, PC '90
Cooke, Roy Lewis, UC '87
Cooper, Mrs. Jean, UC '82 *HM*
Cooper, Leroy, PC '85 *CV*
Cooper, Melvin Elijah, MT '78
Copeland, Edwin, UC '81
Copeland, Mrs. Martha Jackson, UC '87 *VL*
Copeland, Mrs. Ramela Delois, UC '91
Copley, Sherman, UC '83
Corcoran, Mrs. Beverly Hawkins, PC '91 *ET*
Cordell, Robert Marvin, UC '85
Corder, Kenneth Jackson, PC '81
Cornelius, Wendy Paige, PC '93
Corradino, Michael Joseph, PC '93 *BK*
Cotton, Ms. Coleen Collins, PC '91 *ET*
Couch, Ms. Mary Rebecca, TR '71
Coulter, Charles M., UC '82
Councilman, John Mitchell, TR '71 *EN*
Cowart, Mrs. Melinda Bedsole, UC '93 *CP*
Cox, Emory Christopher, PC '92 *ET*
Coyle, James Louis, UC '92
Crane, Mrs. Julie Ann, PC '93 *LB*
Crane, William Patrick, MT '76 *GN*
Craven, Randall E., UC '90
Crawford, Mrs. Brenda Johnson, PC '94 *ET*
Crawford, Mrs. Clara Laster, PC '89
Crawford, Vickie Bennette, PC '86
Crews, James, Jr., UC '84
Crews, Joseph Daniel, PC '90 *LB*
Crook, Edward, Jr., PC '84
Crook, Mrs. Fannie Marie, PC '83
Crowder, James Milton, MT '80
Crowe, Mrs. Connie J., PC *ET*
Crowell, Earnestine, PC '93
Crowell, Ms. Gussie W., MT '77 *ET*
Crump, Charles Lee, Jr., MT '78 *MS*
Crumpler, Ms. Brenda Bush, PC '92
Cruthfield, Mrs. Pamela G., PC '93
Cruz, Juan, Jr., UC '93
Cruz, Rita Vilma, UC '85
Culver, Mrs. Glenda Wamp, PC '94 *ET*
Culver, Joe Lige, PC '93 *ET*
Cummings, David Cody, UC '90 *LW*
Cunningham, Mrs. Kimberly Kay, PC '91
Curry, Mrs. Angie Ayres, TR '92 *PJ*
Curry, Don, DR '74 *MS*
Dalelio, Mrs. Sue Bradley, PC '86
Dandy, Ellis, UC '89 *CV*
Daniel, Kenneth Leon, UC '94
Danielly, SGT Andrea Alise, USA, UC '94 *MI*
Daniels, Billy O., TR '60 *ET*
Danielson, Mrs. Betty Martin, PC '93
Danko, Thomas George, MT '78 *BA*
Dannelly, Gina Deanne, PC '94
Dansby, Bobby Lafayette, TR '69
Daponte, Mrs. Mary Julia, UC '94 *SS*
Darr, Mrs. Linda J., PC '91 *ET*
Davila-Nieves, Elmo, MT '79
Davis, Mrs. Annie Ruth Baker, PC '89
Davis, Ms. Beverly Webb, MT '77
Davis, Bobby, UC '89
Davis, Bruce, UC '92 *BE*
Davis, Cara, PC '90
Davis, Dennis Floyd, PC '86 *EA*
Davis, Mrs. Geraldine McGriff, PC '94
Davis, James Hilton, UC '94
Davis, Jason Winfred, II, TR '82
Davis, Mrs. Lavons Benton, UC '90
Davis, Nathan, Jr., MT '77
Davis, Mrs. Pamela Gibson, TR '88
Davis, Ms. Pandora Kathenne, PC '94
Davis, Mrs. Regina Rhoden, TR '93
Davis, Robert, DR '94
Davis, Ms. Sabra Jean, UC '92 *ME*
Dawson, Felica Lynne, UC '88
Day, Delton Dwayne, UC '90
Day, Robert Henry, Jr., PC '81
Day, Robert Lee, MT '80 *CP*
Dean, Ms. Linda, PC '94
Deane, Alfonso Jeaquin, UC '88
Decker, Mary Celia, PC '94 *ET*
Deeter, Robert James, UC '94
Dejesus, Orlando Marcano, UC '84
Delany, Donald Edward, UC '86
Delgado, Francisco S., PC '81
Delima, William George, UC '93
Dennis, Mrs. Melissa Casion, PC '93 *ET*
Dennis, Spurgeon, UC '80 *AC*
Dent, Ms. Lowanda, TR '87
Depope, Jedd Scott, UC '88
Deramus, Clemon, TR '68 *EA*
Deramus, Mrs. Mane Griffin, PC '90
D'Errico, John, Jr., UC '80
Dickerson, Larry Charles, PC '91
Dickerson, Philip Mark, PC '94 *BK*
Dickerson, Ms. Virginia R., UC '83 *GN*
Dickey, Mrs. Cynthia Long, PC '86 *ET*
Dickson, Derek Paul, TR '94
Dickson, Mike, TR '88 *BA*
Dillard, CSGM Pink, USA(Ret.), UC '84
Dimon, Joseph Homer, PC '85
Dixon, Elijah, UC '90 *MI*
Dixon, Kathy Ann, PC '94 *ET*
Dixon, Mrs Marianne Baskin, UC '85 *CV*
Dobbs, Edward Paul, Jr., PC '92 *ME*
Dobbs, William M., PC '94 *ET*
Dobson, Thomas Knight, UC '85
Doctrie, Ms. Gladys Varnell R., PC '91 *ET*
Donalson, Mrs. Carol Morehead, PC '90
Donnell, SGT Cynthia Arneta, UC '89
Dooley, Carl Orville, UC '94 *MI*
D'Ostroph, Richard Keith, UC '91
Douglas, Mrs. Anna Hollar, PC '91 *ET*
Douglas, Gerald Aloysious, UC '88 *LW*
Douglass, Franklin, PC '86
Dowdell, Laquita Yvonne, PC '93
Dowell, James Arthur, PC '80
Dowis, James S., PC '84 *LB*
Dozier, Mrs. Brenda Frazier, PC '91 *EA*
Drake, Charles Edward, LPC, NCAII, PC '89 *CO*
Drake, Mrs. Roy L., UC '85
Drew, John J., Jr., MT '77 *ET*
Duke, LTC William Paul, USA(Ret.), UC '85 *RD*
Dumas, Homer Lee, UC '87 *TT*
Dunlap, Ms. Gail B., PC '82
Dunlap, Warren, PC '81 *LW*
Dunn, Mrs. Clara Allen, TR '46 *ET*
Durante, Arthur Anthony, UC '84
Durga, Mrs. Shirley Anne, PC '91 *ET*
Durham, Johnny Adell, UC '81 *GN*
Dyke, Donald Max, UC '81
Earl, Mrs. Glendell Powell, PC '92
Earnest, Ms. Lorna M., UC '94
Earnest, MAJ Terry Lynn, UC '93
Eaton, Ms. Deidre Elaine, UC '93
Ebron, David Earl, MT '80
Eckel, Raymond Darrell, UC '88 *LW*
Edgerton, Willie, Jr., UC '93 *ET*
Edwards, Mrs. Charlotte A., UC '88
Edwards, SGT Floyd Alexander, USA, UC '94 *MI*
Edwards, James Rufus, UC '85 *CV*
Eiland, Charles Edgar, TR '74 *CL*
Eiland, Mrs. Diane Scott, DR '87
Elliott, Elisa Carol, PC '94
Ellis, Jack McGullion, UC '87 *CV*
Ellison, Michael, PC '90 *CO*

[illegible] MT '80 CV
Fagan, Donald Joseph, MT '79
Fancher, Dwight Pledger, UC '90
Fardella, Mrs. Jereldine, UC '86
[illegible]
Farley, Trudie, MT '80
Farmer, Thomas Jefferson, TR '60 [illegible]
Farr, Edward Lee, PC '89
[illegible] CP
[illegible] AC
Ferguson, James Hartney, Sr., MT [illegible]
[illegible]
Ferguson, Norman W., UC '93 MI
Fernandez, Vincent D., UC '90 MF
Fields, Mrs. Dorothy, PC '93
Fisher, Mrs. Brigitte Teresa, UC '81 CV
[illegible]
Fleenor, Verl Edward, PC '86
Fleming, Glenn Wayne, UC '87 MF
Flood, Ms. Clarice Antrell, UC '95
Flood, John Earl, UC '88
Flora, Charles Lewis, UC '89
[illegible] BA
Floyd, James Edward, Jr., UC '81 CV
Floyd, John Wesley, UC '92 LW
Fluellen, Allen, PC '83
Flynn, Mrs. Jo Taff, PC '88 ET
[illegible] GN
Fontana, Ms. Rene, PC
Ford, Clarence Henry, Jr., UC '82
Ford, John H., UC '87 GN
Ford, Ms. Sabine Sybille, UC '93 CV
Fordham, Ms. Mary Hawkins, UC [illegible]
Forston, Mrs. Maureen Tyson, PC '84
Fortner, Ms. Deborah F., PC '95 ET
Foster, Aubrey Calvin, UC '81 MI
Fountain, Ms. Susie Bivins, PC '88
Foust, SGT Carl Richard, USA(Ret.), UC '89 MF
[illegible] TR '58 ET
Fowler, Richard W., TR '69 IN
Francis, Bernard, UC '83 SK
Franklin, Daniel Ray, PC '87
Franklin, Mrs. Loah Schley, UC '82
Frazer, Anderson Byrd, PC '84
Frazer, Ms. Charlotte Lamar, PC '85
Frazier, Charles H., MT '78
Frazier, Curtis Levern, UC '93 CL
Frazier, Joe Roy, MT '79
Frazier, Mrs. Linda McNeil, TR '91
Frederick, Mrs. Lee Ann, PC '92 BA
Freeman, Ms. Dorothy Adams, PC [illegible]
Freeman, Ricky Glenn E., UC '91 MF
Fretwell, Ms. Linda Annette, PC '92
Friend, Michael Wesley, UC '84
Frost, Lawrence J., UC '83 CV
Frost, Mrs. Linda Kay, TR '66 ET
Fuller, Louis Allen, III, UC '84
Fuller, Nancy Anne, PC '92
Funderburk, Mrs. Wanda L., PC '83 [illegible]
Gacki, Kimberly Gail, UC '86
Gaddy, William F., Jr., MT '77 ET
Gaillard-McBride, Ms. Gladys, TR '91
Gaither, James Odas, UC '85
[illegible]
Galloway, George O., UC '85
Galloway, John Eugene, UC '84 PJ
Galloway, Ms. Lisa S., PC '92
Galloway, Mrs. Quovadis W., PC '92 CO
Gamble, Mrs. Claudine Jackson, [illegible]
Gandy, Robert Earl, UC '83

Garcia, Carlos Antonio, UC '87
[illegible]
Gardner, Acey Samuel, MT '78
[illegible] ET
Garland, Mrs. Beverly Janice, PC [illegible]
[illegible]
Garnes, Lawrence, UC '94
Garnett, James Lee, UC '92 CV
Garrett, Ms. Shan Arnell, UC '90
[illegible]
[illegible] UC '94
Gaudet, SGT Randolph Christian, [illegible]
[illegible]
Gay, Mrs. Ruth Doughty, TR '87
Gedroic, Mrs. Patricia W Toole, TR '48 ET
[illegible]
Gemes, Mrs. Anne Gammage, PC '94
Geter, Clyde Earvin, MT '80 BA
Gibson, Curtis, PC '90
Gibson, Donald Clyde, Jr., UC '91 CO
Gibson, Grady Lee, UC '94 MF
Gibson, Jeffrey Loujean, UC '94 GN
Gibson, Mrs. Michele Hardy, PC '94 ET
Gibson, Mrs. Victoria Lynn, PC '95 ET
[illegible] MT '77
Gilbert, Mrs. Lena Reeves, MT '79 CC
Gilbert, Maxine, MT '80
Gilbert, Ms. Sonja Lynn, PC '93
Giles, Robert Louis, UC '85 LB
Gill, Cecilio Antonio, UC '91
Gillenwater, Kimberly Ann, PC '87
Gilliland, Clinton R., Jr., TR '88
Gilmore, Mrs. Virginia Davis, PC '91 ET
Gindville, Mrs. Peggy Slayton, PC '92
Giovannini, Mrs. Linda S., PC '94
Glass, Ms. Patricia McCoy, UC '84
Glenn, Queen Esther, PC '93 ET
Glover, Ms. Delores N., UC '84
Gnas, Dennis, UC '89
Goforth, Clarence Edwin, UC '90
Goforth, Clarence(Buzz) Edwin, UC '95 LW
Golden, Charlie Lee, MT '77
Goldsmith, Robert Lee, PC '84
Goodman, Gerald Bruce, UC '92 CL
Goodwin, Johnny B., UC '89 CC
Gordon, George Herman, UC '91 CV
Gorecki, Barbara Marie, DR '89 ET
Gorske, Mrs. Margot E., PC '94 NU
Gosha, Albert Otis, UC '89 BE
Gosnell, Grady Ray, Jr., UC '80
Gosnell, Mrs. Janice Kay, PC '94 ET
Gouveia, Mark Edward, UC '91
Graber, Jon Gordon, UC '86
Grabher, Carl Raymond, UC '80
Gradic, Mrs. Lois Webster, PC '82
Graham, Ms. Annatha Renee, PC '93
Graham, Mrs. Jimmy Nell, PC '92 LW
Grant, Neil, UC '89
Grantham, Mrs. Montea, TR '71
Granthan, Mrs. Alice Cox, PC '92
Graves, John Robert, UC '88
Gray, Mrs. Marie, UC '95
Gray, Ms. Savanna Baskin, UC '81
Green, E. Vince, TR '70
Green, Les, PC '83 SK
Green, Seletia M., PC '88
Greene, Charles Edward, UC '92
Greene, Fred Timothy, UC '94
Greene, Keith Alan, PC '94 AC
Greene, Mrs. Linda Kirkland, PC '94
Greene, Valerie Elaine, UC '90
Greene, William J., TR '51 RE
Greene, Willie James, UC '90
Greer, R. Ann, PC '92 CP
Gregg, Samuel P., TR '54 EA
Gregory, Cherryl Lynn, UC '94 MF
Greyer, James Williams, PC '92 SS
Greyer, Mrs. Octavia Eaton, PC '92
Greyer, Robert Alford, Jr., PC '92
Grier, Mrs. Martha Ann Brown, UC [illegible]
Griffin, Mrs. Christie Epting, PC '94
[illegible]
Griffin, Louis Calvin, UC '87
[illegible] Patsy Cannon, UC '88
Griffith, Henry Leon, TR '75 ET
Griffith, Mrs. Jeanette P., TR '72 EA
Griggs, Ms. Emma Audrey, PC '90 ET
[illegible]

Griswould, Mrs. Cleo Yvonne B., TR '79 CO
Griswould, Gordon, PC '84 LW
Griswould, Mattie L., PC '94 EA
[illegible] MT '80
Gross, Matt Henry, UC '87
[illegible] BA
Gunter, Richard W., TR '33 ET
Guy, Mrs. Connie T., PC '93
Hackney, FSGT Arlen Eugene, USA(Ret.), UC '80 MI
Haddigan, Walter Benard, MT '77
Hadley, Richard Lee, MT '79
Hagler, Wanda Joyce, MT '77
Hagler, Wilmer A., TR '60
Haire, Mrs. Emma Adside, PC '91
Hall, Mrs. Amy Stevenson, TR '81 ME
Hall, Daniel, Jr., UC '93 ET
Hall, James Register, TR '81 CL
Hall, Terry Wayne, UC '84 ET
Hallen, Patricia Eleanor, PC '93 ET
Hamby, Hubert L., UC '83 BA
Hammond, Ms. Tommi Jean, UC '94 MI
Hammonds, Mrs. Margaret Gooch, PC '83
Hancock, David Leon, UC '90
Hancock, Duconz, '82 EA
Hankerson, Cassandra, PC '93
Hankins, Mrs. Diana Cage, PC '92 ET
Harbin, Mrs. Annette T., UC '89 CV
Harbison, Mrs. Cecilia McIntyr, PC '92
Harbison, Ed, UC '89
Hardimon, Odell, UC '90
Hardin, Billy Austin, PC '83
Hardman, Norman Eligha, UC '89
Hardy, Ennis, UC '79
Hargett, Kimberly Dawn, PC '90
Hargett, Ms. Linda Clark, PC '88
Hargrove, Ms. Sherrilyn Y., PC '90 ET
Hargrove-Works, Ms. Martha D., PC '93
Harmon, MSGT Bonnie Dow, USA, UC '88 MI
Harnage, Curtis Keith, TR '84
Harrelson, Mrs. Judith Windes, TR '76
Harrington, Edson B., Jr., MT '80
Harrington, Mrs. Hester M., TR '79 BE
Harris, Glenda Gale, PC '89 SS
Harris, Harold Finas, TR '64
Harris, John Louis, UC '84 CV
Harris, Linwood, UC '87
Harris, Oscar Lional, UC '90 MI
Harrison, John E., UC '93 CL
Harrison, Trecia Le'Maye, UC '94 CP
Hart, Calvin J., UC '82
Hart, Walter Lee, MT '80 MS
Harvey, Lawrence L., Jr., UC '82 CV
Hassani, Hassan M., PC '94
Hassell, Ms. Adele S., PC '91 EA
Hatanaka, Richard, UC '81
Hatcher, Jean Slayton, PC '87
Hatcher, Roger B., TR '68 EA
Hawkins, Arthur Ray, UC '89
Hayes, James Louis, UC '90 CP
Haynes, Mrs. Barbara Warner, PC '94 ET
Haywood, Ms. Linda Sue, UC '86 BA
Heard, Mrs. Linda Ida, UC '91 CO
Heath, Marvin Calvin, PC '89 BE
Hecht, Charles Kohn, III, MT '79
Hemingway, Johnny P., UC '93 BA
Henderson, Terry Wayne, PC '80
Hendry, Ms. Joyce Helene, PC '90
Henry, Booker T., PC '86
Henry, Ms. Kaye Dianne, PC '90 AC
Henry, Mrs. Peggy Ann, PC '92 ET
Hernandez, Ms. Donna Marie, UC '93 AC
Herold, Willy W., TR '86 BE
Herring, Bobby Cecil, PC '81
Herring, George, DR '88
Herring, Odes Calvin, Jr., UC '89 CV
Herring, Ms. Patricia Burkhal, PC '91
Herring, Mrs. Terri Reid, PC '93
Hervey, Otis, Jr., UC '92 BA
Hester, Mrs. Helen Culpepper, PC '94 ET
Heyward, Mrs. Elizabeth D., UC '78 ET
Hicks, Brent, DR '95 EN
Hidle, Charles, TR
Higdon, Dennis H., UC '82
Hight, Michael Alan, UC '81 MI

Hill, Frederick L., MT '79 LW
Hill, Tommy, MT '78
Hill, Willie Lee, MT '78
Hiltibrand, Emmett Walton, UC '84
Hilton, Edward Carroll, UC '82 MI
Hilton, Thalyia Dawn, MT '79
Hinter, Vera Louise, UC '88
Hissom, Shirlon Ann, UC '80 BE
Hobbs, Robert Joseph, PC '84
Hodge, Michael Minford, '78 CO
Hodges, Alvin Lavern, UC '87
Hodges, Mrs. Brenda Roshell, PC '92
Hodgins, Ms. Donna Sue, TR '63 ET
Hofschire, John Michael, UC '84
Holder, Jenny Lynn, TR '86 BA
Holland, Mrs. Dorothy Ann, UC '89 RE
Holliday, Ms. Mary Anna A., MT '83
Hollingsworth, Mrs. Audrey D., UC '88 LB
Hollomon, Mrs. Mary Ann, PC ET
Holloway, Ms. Angela Faye, UC '94 BA
Holmes, Mrs. Elizabeth Dudley, PC '93 GN
Holstead, Michael William, PC '91
Holt, Robert Edward, UC '80 MI
Holton, Alana Christine, PC '95 ET
Hood, SFC Clifford, MT '78
Hope, Mrs. Vera Patterson, MT '77 ET
Horn, Michael James, UC '95
Horner, Mrs. Sylvia, UC '85
Horton, Mrs. Joan-Marie, UC '91
Hosley, Ernest, Jr., PC '80 CV
Houchens, Mrs. Francine Morrow, UC '92
Housand, Mrs. Nancy N., TR '77
Houston, Ms. Ida P., PC '94 EA
Hovey, William Paul, TR '90
Howard, Freddie Charles, UC '83
Howard, Ms. Patrice Yvette, PC '94 SS
Howard, Raymond Eugene, PC '83 MS
Howe, Arthur, PC '94
Howe, Mrs. Shirley J., PC '94
Howell, Jimmy E., TR '65 EA
Howell, Mrs. Sally J., TR EA
Howse, James Walter, UC '92 MI
Hudson, Kenneth Raymond, UC '92
Hudson, Mrs. Maggie Jumper, MT '80 ET
Hughes, Hubert L., UC '86 CL
Hughes, Mrs. Thelma Juliette, UC '88 CL
Hughley, Earnest Bernard, UC '94
Humphrey, Mrs. Lori Lynn, PC '95
Hunter, Mrs. Jewel R., PC '93 ET
Hurley, CSGM Gary John, USA, UC '95 FV
Hurt, Ms. Mamie Wright, PC '89 NU
Hutto, Daniel C., UC '80
Hutto, Daniel Phillip, UC '88
Hutto, Mrs. Nancy Loretta, UC '88
Hyatt, Mrs. Dorothy Waters, TR '76
Hyder, Jack D., UC '89
Hyman, Alton Lewis, UC '93
Ikner, MAJ Harry Leslie, Sr. USA(R), UC '85 MI
Ingle, Mrs. Barbara Ann, PC '93 ET
Ingram, CSGM Isaac Richard, USA(Ret.), UC '91 MI
Ingram, Mrs. Rebecca V., UC '95
Islam, Yahya, PC '84 ET
Ivey, Jeffrey John, PC '87
Jackson, Arthur M., TR '66
Jackson, Mrs. Beverly Holmes, TR '78
Jackson, Mrs. Cheryl Ann, PC '92
Jackson, Freddie Elane, UC '86
Jackson, Geoffery Allen, UC '94 MI
Jackson, Mrs. Gwinlyn Mixon, UC '90 CO
Jackson, James Charles, UC '88
Jackson, Johnnie B., MT '77
Jackson, Lonnie, PC '80 FO
Jackson, Ms. Loraine Davis, UC '84
Jackson, Mrs. Mary Levon, PC '92 LB
Jackson, Raymond D., TR '66
Jackson, Vencile Lee, UC '92 BA
Jackson, William Edd, UC '89 SC
Jacobs, Mrs. Barbara Brown, MT '80
Jacobs, Mrs. Peggy Mckibben, PC '91 ET
Jakes, Dwayne Deanderge, UC '94
Jakes, Mrs. Karen Andrea, UC '95
James, Jack Roy, UC '80 CV
Jankiewicz, Steve B., TR '71 IN
Janssen, Fred L., PC '84
Jarrett, Shirley Ann, PC '85
Jemison, Dorothy Faye, PC '93 SS
Jenkins, Debbie Lorraine, UC '92

Jenkins, Edward Lawrence, PC '90
Jenkins, Steven, UC '85 CV
Jennings, Ms. Ida Linnette, PC '86
Jergens, Lowell F., UC '79 CV
Jessie, Rev. Richard Avon, PC '81 CL
Jillson, Warden Elmer, UC '84
Johnson, Mrs. Adrie Buckner, PC '92
Johnson, SGT Alfred Lee, Jr. USA, UC '87 MI
Johnson, Alphonso, PC '90 CP
Johnson, Mrs. Amanda Inez, PC '94 CO
Johnson, Angela Jean, PC '83
Johnson, Auburey L., UC '81
Johnson, Ms. Barbara(Beth) E., PC '90 ET
Johnson, Barry J., UC '87
Johnson, Ms. Betty Ann, PC '84 SS
Johnson, Mrs. Bonita C., UC '87 BA
Johnson, Mrs. Cathy Cary, PC '93 ET
Johnson, Charles Albert, UC '86 GN
Johnson, Chauncey L., MT '77 MI
Johnson, CAPT David W., USA, DR '94 MI
Johnson, Dorothy Lester, PC '90 ET
Johnson, Freddie, UC '90
Johnson, Henry Lee, UC '88 IN
Johnson, Herbert Hoover, TR '81 CV
Johnson, Howard Ray, Jr., UC '95 LW
Johnson, Idella Lavena, TR '80
Johnson, James Edward, UC '93
Johnson, Juanita Bamberg, PC '94 ET
Johnson, Klaus Dieter, UC '87 CV
Johnson, Mrs. Mary Perry, PC '83
Johnson, Michael Thayer, PC '92 EA
Johnson, Patricia Ann, PC '93
Johnson, Richard Harlan, MT '78
Johnson, Rodney Ross, PC '93
Johnson, Ronald Keith, UC '83
Johnson, CAPT Stephen Alan, UC '89
Johnson, SGM Thomas Lorenzo, USA(Ret.), UC '93 MI
Johnson, Mrs. Tiffany Dean, PC '94 ET
Johnson, Ms. Tiffany Paige, PC '94 ET
Johnson, Vertie, Jr., UC '86
Johnson, Mrs. Vivi Anne, PC '94 ET
Johnson, Wheeler Franklin, UC '88 GN
Johnson, MSGT William Eugene, USA(Ret.), UC '93 LW
Johnston, Mrs. Annette Harris, PC '91 ET
Johnston, Bobby Lee, UC '81 MI
Joiner, D. Wayne, PC '84 LB
Joiner, Mrs. Kyle Odell, PC '92 ET
Joines, Stanford Cameron, TR '89
Jolley, Ann Elise, PC '89
Jolley, Ms. Michele, UC '82
Jones, Ms. Ada Clyde, MT '80
Jones, Alan, TR '94 CP
Jones, Alvin York, Jr., UC '94
Jones, Mrs. Barbara Story, PC '93
Jones, Mrs. Carol Ann Hardin, PC '93 ET
Jones, Cynthia Darlene, PC '92 CO
Jones, David L., UC '85 CV
Jones, Mrs. Delores Patricia, UC '90 ET
Jones, Mrs. Gloria King, PC '94
Jones, Heldon Julius, PC '88
Jones, Mrs. Helen Carolyn, PC '91
Jones, Mrs. Helen Harris, PC '93
Jones, Mrs. Jean Fields, UC '87
Jones, John H., UC '90
Jones, Ms. Martha Ann, PC '94
Jones, Mrs. Mittie Cook, MT '80
Jones, Mrs. Pamela Helms, PC '92 ET
Jones, Mrs. Peggy Landreth, PC '93
Jones, Mrs. Phyllis Griggs, PC '91
Jones, Ms. Rebecca, PC '91 EA
Jones, Thomas, Sr., UC '80 AC
Jones, Mrs. Tina Richards, PC '93 ET
Jones, Tyrone Keith, PC '94
Jones, William Keith, III, UC '94
Jordan, Mrs. Olive Pamela, UC '94
Joseph, Michael Mervyn, UC '89
Jowers, Ms. Christina Pitts, PC '95 CP
Jowers, Gaylon M., Jr., UC '87
Joyner, William Edward, UC '78 CP
Kafka, Denis Ralph, UC '83
Karpowicz, Joseph John, UC '90 MS

Kasprzyk, Jennifer Dawn, UC '95
Kearse, Ms. Vickie Denease, PC '93
Keefer, Ms. Barbara Joan, UC '89 SC
Kellett, Mrs. Linda Davis, PC '93 ET
Kelley, Michael O'Bryan, UC '93
Kelley, Robert Logan, UC '86 EN
Kelly, Thomas R., UC '91
Kelsey, Samuel, UC '86 LW
Kelso, CSGM Michael Alan, USA, UC '87 MI
Kemp, Anderson Ervin, UC '87
Kendall, Freddie Charles, PC '82
Kendrick, Mace, Jr., PC '84 RE
Kennedy, Mrs. Carolyn Ann, PC '94
Kennedy, Walter W., Jr., UC '93
Keys, Brown L., Jr., MT '79
Kiley, Ms. Patricia Anne, CRNA, PC '85 ME
Kimble, Gladys Ann, PC '90 ET
Kimbrell, Mrs. Betsey Hewitt, PC '94 ET
Kinard, Walter Donald, PC '83 BA
Kindrick, Joretta Y., PC '93 SS
King, Abel, Jr., UC '85
King, Daniel Lewis, UC '94
King, Ms. Debra Faye, MT '80
King, Mrs. Ethel Cunningham, UC '84
King, Mrs. Pamela Thompson, UC '94 BA
King, Ms. Patricia A., TR NU
King, Mrs. Robin Schultz, PC '94 NU
King, Roosevelt, Jr., PC '86
King-Carswell, Ruby N., UC '86
Kingsland, Charles Edward, UC '84
Kirk, Ms. Janet Sheffield, PC '91
Kirk, Mrs. Judith Lawrence, PC '93
Kirkland, Robert L., MT '77 BE
Knight, Charles Rembert, UC '84 ET
Knight, Ms. Laura Green, PC '88 ET
Knox, Robert Alonzo, Jr., UC '91
Kobs-Hays, Ms. Martha J., PC '94 CO
Kockx, Duane Francis, TR '72
Kolar, Frank, Jr., UC '95 AD
Koller, Richard Leland, UC '94 LW
Kowacevich, John G., UC '89
Kvicala, Michael Charles, UC '92
Laguerre-Rosa, Rafael Armando, UC '94 CV
Lair, Christopher Alan, UC '93 LB
Lair, Mrs. Holly Lea, UC '92 MS
Lajoye, Mark Allen, UC '92
Lakes, Jarrett Nathaniel, UC '85 ET
Lakes, Mrs. Ruby Hodo, PC '87 ET
Lamountain, Dr. Bernard W., UC '88
Lampley, Ms. Maxine, PC '94
Lancaster, Burt Thomas, UC '84
Lancaster, Mrs. Julia Lynn, PC '94 ET
Lance, William Henry, PC '83
Land, Michael Aaron, Sr., PC '84 LW
Land, Ms. Rose F., PC '90 ET
Landseadel, Ms. Margaret S., DR '83
Lane, Mrs. Donna Howard, PC '94
Lane, Mrs. Molly Tomblin, PC '94 ET
Lane, Reese, Jr., UC '87 LW
Lane, Willie Larue, UC '84
Lang, Donald Frank, PC '84 CV
Lang, Mrs. Miriam Anne, PC '94 ET
Langford, James Alan, TR '94 CP
Laplante, Richard Arthur, MT '80
Larkin, Jackie Carl, UC '87 GN
Larue, Ms. Mary Elizabeth, UC '88
Lawrence, Mark, Jr., PC '89
Lawson, Reuben, UC '88
Lawver, Mrs. Lyndia D., UC '86
Lebish, Gerald Frank, UC '85
Ledbetter, Calvin L., UC '89 LW
Ledford, Mrs. Margaret Hester, PC '90
Lee, James Cordell, Sr., UC '83 BA
Lee, SGM James Roland, USA(Ret.), MT '79 MI
Lee, James S., UC '92
Lee, Jerry Mac, UC '84 MF
Lee, Laverne, PC '89
Lee, Ms. Mary Joyce, PC '85
Lee, Mrs. Mattie Marie, UC '95 CV
Lee, Mrs. Renetta Lavon, UC '85
Lee, FSGT Warren, USA(Ret.), UC '86 MI
Lee, William Albert, Sr., UC '92
Lee, Mrs. Wynne Jones, PC '90 EA
Leggett, Roy Hilton, MT '77
Leonard, Beverlyn Ann, UC '93
Leonard, Felecia Faye, UC '88
Leuer, Joseph Charles, UC '92 CV

Leutenegger, Larry Allen, UC '89
Leverett, Virginia Irene, PC '94
Levinsohn, Mrs. Wylma Jeanne, PC '92
Lewis, Mrs. Annie Mae, PC '92
Lewis, Charlie, UC '82
Lewis, Ms. Cynthia, UC '83
Lewis, Mrs. Francena Works, '95
Lewis, Jimmy Neal, UC '86
Lewis, John Edward, UC '95
Lewis, Mrs. Patricia Ann, PC '83 *CP*
Lewis, Ms. Rachel Jacobs, UC '95 *ME*
Lherbier, Joseph Jacques, UC '88
Lindo, Wilfred E., Jr., UC '84 *CV*
Linsenbigler, Mrs. Frances Y., PC '87
Lisby, Jeffrey Edward, PC '92
Little, Mrs. Cheryl Goodson, PC '93 *ET*
Little, George E., Jr., TR '72 *MS*
Little, Lee Roy, UC '90
Littleton, Harry Wayne, MT '79 *BE*
Litz, Ms. Geraldine W., UC '65 *ET*
Lloyd, LTC Roy Lee, USA(Ret.), DR '79 *MI*
Locey, Robert Earl, Jr., UC '92 *CL*
Lockett, FSGT Milton, Jr., UC '82 *MI*
Lockhart, Mrs. Paula Diana, PC '90
Lockhart, Mrs. Sarah B., PC '81 *NU*
Lockhart, Vincent, UC '90
Loeffler, James Reed, Jr., PC '93 *CP*
Loeffler, Ms. Paula Shay, PC '90
Logan, Mrs. Doris Day, UC '88
Lomineck-Wells, Ms. Carole, PC '90
Long, Alton Wayne, PC '80
Long, Douglas Michael, Jr., UC '91 *CO*
Lopez, Ms. Ines Christel, PC '93 *ET*
Lopez, Justino, Jr., UC '88
Love, Ms. Monica Nash, UC '92
Lovett, John Wiley, UC '88
Lowe, Mrs. Agnes Harvey, MT '79 *ET*
Lowe, Bobby Lee, PC '89 *BE*
Lowe, Mrs. Helen Hess, PC '95 *ET*
Lowe, Jake R., UC '92
Lowe, Michele Maria, PC '86 *ET*
Lowery, Robert Wayne, UC '85
Lubelski, Ms. Krystyna E., PC '95 *ET*
Lusand, Harold Hiraldo, UC '88
Lyles, Ms. Flora M., PC '83 *BE*
Lyles, James, UC '80
Lyons, Mrs. Diane President, PC '85
Mabry, Mrs. Debra Faye, UC '90
Mack, Sandra Denise, UC '93
MacKay, Frederick Joseph, UC '88 *MF*
MacKell, Ms. Dora D. Dorsey, UC '87
Maddox, Mrs. Paula Jane, PC '89
Mahone, Mrs. Dessie Walker, PC '90
Mahoney, Ronald John, UC '88 *BA*
Malkinski, Daniel Thomas, UC '87
Mallory, Jarrett Lajoie, UC '88
Mallory, John William, PC '92
Maness, Mrs. Martha Virginia, PC '93 *ET*
Manio, Dominador H., Jr., PC '91 *EA*
Manio, Mrs. Hildagine Macalino, PC '93 *ET*
Manning, Ralph Edward, UC '94 *SS*
Manuez, Charlie Torio, TR '87
Marchetti, Mrs. Cammy Michelle, PC '92
Marinelli, Mrs. Salvatore Silivio, UC '94
Markham, Marvin James, UC '82
Marsh, Ms. Shirley A., '72
Marshall, Jeanette, PC '91 *EA*
Marshall, Jimmy Lee, Jr., MT '79 *CV*
Marshall, John Wesley, MT '78 *CV*
Martin, Mrs. Brenda J., PC '91 *ET*
Martin, Clar John, PC '78 *EA*
Martin, Ms. Melodine J., PC '91
Martin, Thomas Carr, PC '86
Martin, CAPT Timothy Gray, MT '88
Mashburn, Mrs. Carole, TR '81 *ET*
Massa, Frank Newton, III, PC '85
Massey, Ms. Alisa Norris, PC '93 *EA*
Massey, John Thomas, MT '78
Matheson, Janie Kay, PC '93 *ET*
Matteo, Philip Michael, UC '90
Matthews, Melvin Dan, Sr., PC '91 *EA*
Matthews, Robert G., PC '78
Mattingly, Ellis C., MT '78
Mauldin, Mrs. Janet Campbell, PC '91
Maxham, Benjamin Franklin, UC '87
Maxwell, Joe, Jr., UC '92 *SS*
May, Mrs. Connie Sue Yuna, MT '80
May, Eileen Benea, PC '91
May, Ms. Lula Robinson, PC '90
Maynard, Frederick G., II, TR '87 *ET*
McBride, Veronica Elaine, PC '93
McCain, Mrs. Sebrina Johnson, UC '94
McCann, Mrs. Maida Amelia, TR '86 *NU*
McCann, MAJ Walter Patrick, USA(Ret.), UC '84 *MI*
McCary, Harold Freneau, UC '81
McCaskill, Mrs. Andrea Joi, PC '95 *EA*
McCaulley, Carlus Lydell, UC '94 *LW*
McClendon, SFC Eugene, USA(Ret.), UC '90 *LW*
McClenton, James Edwards, PC '82 *GN*
McClung, Barry Keith, UC '94
McCollum, Mrs. Faye W., PC '91
McCottrell, Ellis David, UC '92 *LB*
McCoy, Mrs. Jack C., UC '85
McCrary, Mrs. Elizabeth Moore, PC '93
McCray, Mrs. Brenda Faye, UC '86
McCray, Mrs. Ruby Jackson, PC '84
McCrum, Jerry Robert, UC '83 *CV*
McDonald, Andrew, PC '94 *LW*
McDonald, CAPT Richard Dion, USAF, UC '90 *CP*
McElhaney, Ms. Cassandra D., RN, PC '89 *NU*
McFolley, Mrs. Mary Louise, UC '90 *SS*
McGilvary, Mrs. Deborah Carroll, PC '94 *ET*
McIntosh, Joseph W., HSD, UC '84 *ME*
McIntosh, Mark Joseph, PC '93
McIntyre, Mrs. Barbara Powell, UC '92
McJunkin, Mrs. Allison Houston, TR '93
McKay, Mrs. Sandi Michele, PC '91
McKenzie, Patrick Oswald, UC '91
McKibben, Mrs. Linda Barr, PC '94 *ET*
McKissic, Ms. Jacqueline, PC '81
McKoy, Robert David, UC '88
McLendon, Lindsey, Jr., MT '80
McMullan, James Melvin, UC '95
McNamee, John Robert, UC '83
McNeace, Clarence, UC '81
McPhaul, Kenneth, UC '92
McRae, Ms. Sherri Hancock, PC '93 *ET*
Means, J. Wayne, PC '91 *EA*
Means, Mrs. Stella Louise, PC '90
Medeiros, Randall Wade, PC '93 *CO*
Medina-Merced, Efrain, UC '92
Medley, Donis Carroll, PC '94
Melnick, Ms. Rosanne N., PC '91 *SK*
Melvin, Therdo Bide, UC '86
Mendoza, Mrs. Jane Liddell, UC '82
Mendoza, Jose, PC '81
Menelee, Jerome, MT '79
Mercer, Bruce Wayne, DR '78
Merriweather, Douglas, Jr., MT '78
Merriweather, Columbus W., UC '87 *CV*
Messenger, David Woodrow, UC '85 *BE*
Messer, Gary Wayne, UC '86
Miles, Herman, PC '88
Miller, Ms. Barbara L., UC '89
Miller, Dell T., PC '94 *NU*
Miller, Mrs. Florence A., PC '90 *NU*
Miller, Gary William, MT '80
Miller, John Wesley, UC '85
Miller, Joseph Boykin, PC '88
Miller, Leonard Harrison, UC '81
Miller, Ms. Lillie W., MT '78 *ET*
Miller, Ms. Linda Church, PC '83
Miller, Lindell, UC '91 *SK*
Miller, Luther Carol, Sr., MT '78
Miller, Mrs. Mary B., PC '93 *ET*
Miller, Rolland Dayle, UC '90 *CC*
Millner, Belvin Gordon, UC '94
Mills, MAJ Jeffrey Virgil, USAR, UC '89 *MF*
Mills, Rodger Keith, UC '84
Mills, William, UC '90 *CV*
Milner, Mrs. Kimberly Williams, TR '79
Milner, Robert Lawrence, TR '79
Mims, Mrs. Barbara Williams, PC '94 *ET*
Mims, Johnny Lee, MT '80
Mims, Ozel, Jr., PC '81
Mir, Lazaro Barbaro, UC '92
Mishaw, Ms. Alma Jean, UC '91
Mitchell, Cleveland T., UC '85 *GN*
Mitchell, Mrs. Georgia Bryant, PC '90 *NU*
Mitchell, Mrs. Pearl W., MT '79 *ET*
Mobley, Mrs. Clemmentine P., PC '92
Mobley, Tarlon, UC '88
Moffett, Mrs. Gloria Marshall, PC '92
Moi, Ame Nicholai, MT '80 *CV*
Moi, Mrs. Jean Minor, PC '82
Moody, T. W., Jr., MT '78
Moon, Dwight Donald, MT '78
Moore, Mrs. Carolyn Cotton, UC '84
Moore, Mrs. Cynthia Jeanne, PC '82
Moore, Edward, UC '84
Moore, James Bradford, PC '84 *CP*
Moore, Mrs. M. Cenobia, UC '88 *CO*
Moore, Michael J., PC '82 *CP*
Moore, Patricia Ann, PC '92
Moore, Mrs. Patricia N., UC '90
Moore, Mrs. Tracy Peavy, UC '95
Moore, Troy Franklin, MT '78 *MS*
Moore, William, Jr., UC '87
Morello, James Edward, UC '90 *MF*
Morgan, Bruce E., Sr., UC '82 *SK*
Morgan, Mrs. Dorothy Elaine, PC '91
Moring, Bobby Earl, UC '85
Morris, Cleophas, Jr., MT '78 *CV*
Morris, Napoleon, UC '81 *TT*
Moses, Patterson Leroy, DR '92
Moses, Mrs. Sarah Davis, MT '78
Moss, Mrs. Clara M., MT '77 *ET*
Moss, Ms. Mittie C., MT '80 *CO*
Moss, Ms. Patricia Ann, UC '84 *BA*
Motley, James Kenneth, TR '66
Motley, Ms. Juellyn J., TR '69
Motos, Mrs. Barbara Craven, PC '92 *EA*
Mott, Cathenne Elizabeth, PC '94
Moulton, Kimberly Dawn, PC '94
Mulkey, Michael Dudley, MT '78
Mullen, Clifton Leon, UC '87
Mullen, Ms. Ofelia Maria, UC '83 *PJ*
Murphy, Ms. Gloria Patterson, PC '88
Murray, Alphonzo, UC '83
Murray, Eugene William, MT '79 *SK*
Murray, Ms. Judith Lynne, PC '92 *ET*
Murray, Robert Lamar, PC '92 *ET*
Myers, Wesley Gilbert, MT '77 *CO*
Nance, Melvin Tyrone, MT '79
Napier, Lindsey Philip, PC '93 *ET*
Nathan, Charlie Lee, UC '89 *LW*
Naylor, Michael Waldron, UC '95 *SK*
Neal, Issac, Jr., PC '93 *ET*
Neal, Ricky Nathaniel, UC '86
Negron, Jose' Luis, PC '90
Nelson, Jeff Cleve, UC '85 *GN*
Nelson, Mrs. Kathy Martin, PC '91 *ET*
Nelson, Mrs. Sallie D., PC '85
Nelson, Samuel Edgar, PC '83 *BA*
Nestlake, Mrs. Leticia, UC '95
Newer, MSGT Gregory James, USA, UC '95
Newer, Mrs. Marsha Leigh, PC '95 *ET*
Newsom, Allen Hance, PC '91 *BA*
Newton, Mrs. Gwendolyn Stewart, PC '94 *ET*
Nichols, Mrs. Michelle Renee, PC '93 *ET*
Nickerson, Mrs. Janet M., PC '87 *CP*
Nickerson, Mrs. Terri Ricks, PC '94 *ET*
Niggeman, Mrs. Rochelle B., UC '87
Noell, Robert N., Jr., UC '82
Nolin, William V., UC '87 *CV*
Norman, Ms. Josephine, TR '85
Norris, Mrs. Lisa Diane, PC '91
Norris, William Douglas, '65
North, William Marvin, UC '86 *UT*
Northington, Charles Mac, PC '93 *GN*
Norwood, Cornelius, UC '86 *MI*
Noviello, Mrs. Shen Reynolds, RNC, TR '91 *NU*
Oakley, Walter Timothy, UC '86 *MF*
Oates, Janice Denise, PC '88
O'Brien, John F., Jr., TR '76 *MS*
O'Dell, Frank Lynwood, Jr., PC '88 *NU*
Ogle, William Dewey, Jr., UC '83 *MF*
Ogletree, Mrs. Angela McNeal, PC '93 *ET*
Olbon, Mrs. Marsha Bush, PC '85
Olbon, William Joseph, PC '93
Oliver, Mrs. Jennifer T., PC '94 *ET*
Oliver, Marion T., UC '81 *LW*
Oliver-Crenshaw, Mrs. Annie, MT '80 *CM*
O'Neal, Jacob Irvin, PC '84
O'Neal, Mrs. Jane Ross, PC '90
Orr, Donald Douglas, Jr., PC '93 *ET*
Ortiz, William, UC '94
Osoh, Mrs. Mary Jones, PC '94 *ET*
Osorio, Ms. Emily Vinson, PC '94 *CO*
Oswalt, Robert Fredrick, PC '93
Ousley, Velisa Ann, UC '91
Outen, Mrs. Rubye Doris, MT '79
Outley, Delta Joyce, UC '95
Overstreet, LTC James, USAR, MT '79 *BE*
Owens, Kenneth Roy, MT '78
Owens, Larry Edward, UC '91
Ozley, James Foy, TR '79
Padgett, Ms. Diane Best, PC '93
Padgett, Keitha, PC '82
Pagan, Charles R., UC '86
Paggi, Gerald Charles, UC '94
Panoke, William Jowane, UC '88
Parham, David Wayne, UC '91 *BA*
Parker, Mrs. Gwendolyn A., UC '89 *BA*
Parker, Mrs. Phyllis Lee, PC '88
Parker, Robert Lang, Jr., TR '86 *IN*
Parker, Ronnie, UC '87
Parker, Mrs. Sandra Welch, PC '91 *ET*
Parker, Sonja Tori, PC '91
Parker, William M., Jr., MT '79
Parmer, Mrs. Doris P., PC '91
Partain, Ms. Marie Charmaine, PC '86 *CO*
Pasko, Ms. Theresa Ann, UC '89 *BA*
Pate, Mrs. Ene Watkins, PC '93 *CO*
Patmon, Irene, RN, PC '90 *NU*
Patrick, Clarence, UC '84
Patrick, Mrs. Era Mae, UC '85
Patrick, Robert Lee, PC '81
Paulk, Mrs. Valerie Gresham, PC '94 *ET*
Payne, Mrs. Karen Elizabeth, PC '89 *ME*
Payton, Lue E., PC '93
Pearson, Ms. Tracy Denise, TR '93 *SS*
Pearson, Walter, UC '84 *MI*
Peay, Jeffery, UC '94
Pendleton, Howard Thompso, PC '92
Peoples, Kevin Leon, UC '94
Perkins, Mrs. Carmen Virginia, PC '88 *ET*
Perkins, MSGT Larry, USA, UC '95 *MI*
Perry, Mrs. Edna J., TR '47
Perry, Michael Calvin, Sr., UC '91
Perry, Vera Hunter, PC '94 *ET*
Perry, Willie L., UC '94 *BE*
Perryman, Denise, PC '90
Peters, Ms. Doris Valenia, UC '89
Peters, Ms. Linda Kay, TR
Peters, William Robert, UC '81 *EN*
Pfeiffer, Mrs. Patricia Ann, UC '80 *CV*
Phillips, Ms. Carolyn S., PC '89
Picard, Phillip Scott, UC '84
Pickett, Bobby L., UC '85
Pickins, Mrs. Yvonne Hill, UC '88
Pierce, Mrs. Rose Johnson, MT '80
Pinkett, James Stanley, MT '78
Pinkett, Mrs. Marian Carter, PC '83
Pitts, Roy, PC '79 *ET*
Pitts, Mrs. Susan Cashwell, TR '70 *ET*
Plummer, Ms. Geraldine Hollis, PC '88
Pobbig, Mrs. Cynthia Jenelle, PC '90 *SS*
Poindexter, Mrs. Mary Jean, MT '78 *ET*
Pollard, Joe Lester, UC '83
Pollock, Walter Arthur, UC '80 *EA*
Poole, Frank Marvin, UC '88 *SS*
Poole, James Allen, UC '86
Poole, Ms. Mary Delores, UC '83 *SS*
Pooler, Mrs. Carol Ann, PC '87
Poore, Robert L., MT '79
Porch, Mrs. Vonita, UC '93
Porter, Betty Jean, PC '82
Porter, Mrs. Ella Bivins, PC '91 *ET*
Porter, Linton, UC '87
Porter, Roy Rodgers, PC '81
Porter, Mrs. Sarah Lee, PC '94
Porter, Mrs. Sheryl K., UC '91 *SC*
Pote, Mark Allen, UC '94
Potter, George Arthur, MT '77
Powell, Eddie D., PC '94
Powell, Mrs. Mary Jane, UC '92 *ET*
Powell, Thomas Ralph, UC '88 *CN*
Pratt, Delbert Leo, PC '91 *EA*
Preston, Charlie Lewis, UC '84
Preston, Ms. Mary Alice, PC '87
Prewitt, Karla Renee, UC '91
Price, Willie F., Sr., UC '85
Prince, Thomas Edison (Ed), PC '93 *MS*
Proctor, Mrs. Barbara Elliott, PC '93
Proctor, Harry Floyd, Jr., PC '93
Pruitt, Lenton, Jr., PC '90 *EA*
Przenkop, John Robert, UC '84 *TT*
Puckett, Sonya Harris, PC '86
Pugh, Mrs. Gwendolyn Robertson, PC '94
Purnell, Ms. Judy Ann Lewis, UC '80
Pyburn, Ms. Lisa Irwin, PC '93 *ET*
Pyznar, Mrs. Cathy Diane, UC '92
Pyznar, Michael John, UC '92
Quarterman, Mrs. Mary N., '72 *ET*
Quarterman, Walker Harold, UC '80
Quezada, Peter, Jr., PC '77
Quick, Ms. Clovie Clinton, UC '87
Radford, Roger Darrell, UC '93
Raines, Bobbie Jean T., PC '94 *NU*
Raines, Mrs. Julie Cheek, PC '94 *ET*
Raleigh, Ernest Love, PC '90 *CV*
Ralph, Tony Dale, UC '83 *MI*
Ramsey, Gloria Jean, PC '91
Raspberry, Sidney Edward, UC '93
Raspberry, Mrs. Velma Louise, UC '89 *ET*
Ray, Ms. Colleen Rae, UC '84
Rawlings, Mrs. Gaynelle Fountain, PC '94 *CO*
Ray, Colleen Rae, PC '86
Ray, Judson McDonald, MT '77
Rayford, Frand Anthony, MT '79
Recktenwald, Frank A., UC '90
Redmond, Mrs. Annette Marie, DR '90
Redmond, Ms. Gwen Johanna, UC '88
Reed, SFC Bruce Allen, UC '91
Reed, Ms. Karen Wright, PC '89
Reese, Mrs. Shirley Ann, UC '90
Register, Mrs. Darlene Jackson, PC '92
Rehberg, Lorenzo Hardy, UC '85 *GN*
Remick, Frederick A., Jr., PC '84
Renfroe, E. Dewey, TR '51
Reynolds, William Clarenc, UC '88
Richard, Roosevelt F., UC '94 *SS*
Richards, Donald Hunter, PC '94 *BA*
Richards, Warren N., IV, MT '79
Richardson, David L., UC '92 *ET*
Richardson, Edward Lee, UC '87
Richardson, Mrs. Fredalene P., PC '93 *ET*
Richardson, Robert Louis, UC '93 *GN*
Richardson, Troy, Jr. LPN, UC '94 *NU*
Richardson, Yvette Anita, PC '95 *SS*
Richburg, James Franklin, UC '92 *GN*
Richburg, Mrs. Joyce Johnson, UC '92 *AC*
Ridgley, John Joseph, UC '82 *CV*
Riggsby, Mrs. Dutchie S., EdD, TR '65 *ET*
Riley, Mrs. Beatrice B., PC '94 *EA*
Riley, Mrs. Janice Marie, UC '91
Rios, William, UC '89
Rivera, Adalberto, UC '91
Roberson, Diann Chaney, PC '88
Roberson, John B., MT '78
Roberts, Mrs. Betty C., PC '94 *ET*
Roberts, Eddie Lee, UC '87 *BK*
Roberts, George T., Jr., TR '48
Robertson, Deborah Denise, PC '93
Robertson, Mrs. Lynn Baldwin, PC '91
Robinson, Mrs. Darlene Flowers, PC '94 *ET*
Robinson, Dawna Constance, UC '95 *CV*
Robinson, Mrs. Dianne Lynette, PC '92
Robinson, Harriet Ann, PC '92
Rodriguez, Horacio E., UC '87
Rodriguez, Ms. Irma N., UC '84 *HM*
Rodriguez, Norberto, UC '87 *GN*
Rodriguez, Thomas C., UC '81
Rogers, John Willie, UC '89
Roland, Audrey Denise, UC '94
Roland, William Norman, UC '84 *CV*
Ronoke, Samuel Lee, Jr., UC '94 *BA*
Rooks, Ms. Sheri Yvette, PC '91 *CO*
Rosenberg, Mrs. Patricia C., PC '66 *ET*
Rosengrant, Catherine L., PC '94
Ross, Earl Weldon, UC '86
Ross, Mrs. Shirley, PC '91
Rosse, Sabrina Denise, PC '92
Rosser, Detra, UC '92 *SS*
Rounsaville, MAJ Peter Jay, USA(Ret.), UC '91 *MI*
Rowe, Sonya Diane, PC '94
Rud, Nathan Stewart, UC '85 *MI*
Rudolph, Willie James, UC '85
Rumold, Ms. Linda Earle, UC '82 *IN*
Russell, Betty Jean, UC '95
Russell, Mrs. Cheryl Anne, PC '91
Russell, Dallas Eugene, MT '79 *LW*
Russell, Ms. Mary (Rose) L., UC '85 *HT*
Russell, Rodney Roland, UC '87 *LW*
Saffold, Walter Edward, UC '95 *BE*
Salamanca, Mrs. Merlina E., PC '91 *ET*
Sambrook, Ms. Candace M., PC '90
Sampson, Vincent C., Jr., UC '93 *MI*
Sanborn, Nancy Clara, UC '84 *GN*
Sanders, Ralph Keith, TR '79
Sanders, Woodrow, UC '89
Sanford, Micheal Lee, UC '89
Santana, Mrs. Tiffany Dawn, PC '94 *ET*
Santiago, Jose Luis, UC '87 *MI*
Santoni, Roger Francis, UC '83
Sauls, SGM Earl Van, USA(Ret.), PC '83 *MI*
Saulsberry, Joseph G., MT '79
Saunders, Frederick D., UC '89
Saunders, Mrs. Tannette Clark, PC '91
Sayers, Donald E., Jr., UC '84 *CV*
Schafer, Mrs. Rhonda Johnson, PC '94 *ET*
Scherer, Ms. Carol L., PC '92 *CO*
Scherer, Lisa Carol, PC '93
Schevey, Edwin Earnest, UC '92
Schlitzkus, Beverly, PC '92 *ET*
Schmidt, Victor F., MT '79 *CV*
Sciulli, Richard Nicholas, UC '89
Scott, Ron, PC '90 *CP*
Scott, Russell James, MT '79 *CO*
Screws, William Anthony, TR '48 *EA*
Scribner, Ms. Suzanne Marie, MT '94
Scruggs, CAPT George Edward, UC '88
Scully, Michael Anthony, UC '93
Searcy, Mrs. Joan Marie, PC '90 *ET*
Sears, Mrs. Pearl Talley, PC '91
Seay, Walter Lee, TR '80 *MF*
Sebenoler, Lisa Dianne, PC '92
Self, Tony Ray, PhD, TR '66 *ET*
Sellers, William Martin, PC '92 *CO*
Sentmore, Walter T., UC '85 *CV*
Sewer, Lori Ann, UC '92
Seymore, Ms. Debra Denise, UC '86 *SC*
Shadrick, Ms. Kristi Ann, UC '91
Shafer, Mrs. Margaret R., UC '93
Sharpe, Ms. Elaine, PC '92
Sharpe, Mrs. Mary Marlene, PC '93
Sharpe, Robert Lee, UC '81
Shaw, Billy Milton, UC '87 *BA*
Shaw, Ms. Holly Marie, UC '83
Shaw, Terry Marshall, UC '84
Shearouse, Mrs. Susan F., PC '92
Sheehan, Mrs. Marianne Begg, PC '93 *ET*
Sheehan, Mark Allen, UC '90 *MI*
Shelley, MSGT Edward Charles, UC '89
Shepler, Ricky Otis, PC '93 *ET*
Shields, Kenneth Warren, UC '95 *BA*
Shiflett, Robert E., TR '62 *IN*
Shingles, Mrs. Janine Renee, PC '93
Shipp, James Cecil, II, MT '78 *GN*
Shiver, Mrs. Kay Lorraine H., PC '85
Shoemaker, Benjamin (Ricky), DR '87 *CC*
Shoemaker, Mrs. Susan, DR '87 *CP*
Shoemaker, Terry, UC '92
Siders, Willie James, Jr., UC '93 *BK*
Sikes, Bud Eckmon, UC '81
Siller, Gregory Lawrence, UC '94 *LW*
Simmons, Ms. Blanchie Foushee, UC '89
Simmons, David, UC '89 *SS*
Simmons, Mrs. Lynda Teel, PC '84
Simmons, Otha Merle, TR '79
Simmons, Willie James, PC '77
Simon, Joseph Herbert, UC '84
Simpson, Danny Ray, TR '89

[illegible]
Smith Charles Lewis UC '89 *LB*
[illegible]
ET
[illegible]
Smith Ms Paula Willis UC '91 *BA*
[illegible]
ET
[illegible]
Snape, Rogelio Edlyn, UC '92
[illegible]
Snell, Grady, Jr., UC '93
Sobasky, Mark Dean, PC '92 *CP*
Solomon, Teresa V., UC '90
Solomon-Davis, Mrs Audrey, PC 94
[illegible]
USA(Ret.), UC '87 *MI*
[illegible]
Sowers, Firmin Lewis, Jr., UC '80
Sparks, Phillip Lyle, UC '84 *BE*
[illegible]
Spencer, Mrs Edna Dixon, MT '77 *ET*
Spencer, Mrs. Frances McNeil, UC 84
Spencer, Robert Edward, UC '86
Spencer, Willie James, MT '79 *LW*
Spicer, Mrs Laura Kimberley, PC [illegible] *ET*
Spigner, Jimmie Lee, UC '87
[illegible]
Stallings, SFC Dantha Crocker, USA, UC '91 *MI*
[illegible]
Stancil, Dorsey Connel, UC '94 *BA*
Stanley, Benny Joe, PC '86 *CO*
[illegible]
Steed, Mrs. Harriet M., PC '94 *EA*
Steed, Joe Jr., UC '88 *GN*
Steele, Terry Leon, PC '93 *ET*
[illegible]
CV
Stephens, John Benjamin, UC '86
Stephens, John D., UC '89
Stevens, Kenneth Dalton, UC '86
Stewart, Mrs. Cathy Davidson, PC [illegible] *ET*
Stickles, Gary Mason, UC '88 *GN*
[illegible]
Stills, Mrs. Gracie Wiggins, PC '91 *ET*
[illegible]
Stokes, Vernon Lydell, UC '90
[illegible]
Stovall, Mrs Malinda Smith, PC '92 *ET*
[illegible]
Straw, Jimmy Ray, UC '92 *RE*
Strickland, Mack, III, PC '89 *ET*
Strickland, Ruby Lee, PC '94
Stringer, Charles Preston, TR '49 *ME*
Stroud, Mrs Rujean, UC '82 *SC*
Stutson, Mrs Linda Collier, PC '81
Suber, Carson Glenn, UC '89 *BA*
Suggs, Rosevelt, UC '91
[illegible]
Summey, Mrs Nilsa Ivette S., UC [illegible]
[illegible], CAPT [illegible]
Sumrall, Ms Carolyn Lee, PC '93 *ET*
Swanson, Mrs Delphine Ramsey, [illegible]

[illegible]
PC '91 *LB*
[illegible]
Taff Mrs Amy Carswell, PC '94 *HM*
[illegible]
Tate, Shenta Nusha, UC '93
[illegible]
Taylor, Bassett, Jr., UC '89
Taylor, Benny Webster, PC '81 *ET*
Taylor, Clarence, Jr., UC '85
Taylor, Darrell Lee, UC '87
Taylor, SGT Herbert Seth, Jr., UC 87
Taylor, James S., TR *GN*
Taylor, Ms Joann, PC '84 *CV*
Taylor, Mrs Pamela Smith, PC '91 *ET*
Taylor, Mrs Patsy Carpenter, PC '93 *ET*
[illegible]
ET
[illegible]
Tello, Ms Maria Estella, UC '95 *BK*
[illegible]
ET
Tharp, Ms. Rhonda Renee, PC '94 *ET*
[illegible]
Thomas, Ms. Brenda Kendrick, PC [illegible]
Thomas, Charles Edward, UC '87
Thomas, Charles Parrish, UC '87
Thomas, Ms. Donna, UC '87 *ET*
Thomas, Gerard A., UC '93 *BA*
Thomas, Mrs Gloria J., RN, PC '94 [illegible]
Thomas, Mrs. Karen Spencer, UC 85
Thomas, Leslie Allen, *MI*
Thomas, Richard Lee, UC '87
Thomas, Shasta Denise, UC '93
Thomas, Thomas Lee, UC '90 *GE*
[illegible]
Thomas, Willie J., UC '86
Thomas-McBride, Mrs. Betty J., PC '94 *CO*
Thomaston, Karen Teresa, PC '92
[illegible]
Thompson, Ms. Brenda Ann, UC [illegible]
[illegible]
Thompson, Dr Edith Maureen, PC '88 *CO*
Thompson, Fred W., Jr., UC '83 *BE*
Thompson, Rev Kenneth, UC '90 [illegible]
Thompson, Mrs. Malinda Brown, PC '90 *ET*
Thompson, Robert Gene, UC '90 *MI*
Thompson, CAPT Roger L., Sr., MT '77 *MI*
Thorrington, Carlo E., UC '90 *BA*
Thornton, Charles Hubert, UC '77 *CV*
Thornton, Mrs. Eva Mae, UC '84
[illegible]
Thornton, Jesse H., III, MT '79
Thornton, Mrs. Mollie, PC '93 *HM*
Thornton, Ms. Penny Flowers, PC '90 *ET*
Tiemann, Robert Louis, Jr., TR '94 *ET*
Tift, Sherena Yvette, UC '94
Tillman, Ms Mary Henderson, UC '93 *BA*
Tillman, W. C., PC '81 *GN*
Tinker, Michael, UC '88
Tippins, Larry Eugene, UC '87
Tomblin, Ms. Sherry Starling, PC '94 *ET*
Toney, Eudonner, PC '81
Torresfebles, SSGT Jesus R., UC 89
Toth, Ms Sandra Hercun, PC '94
Towers, Mrs Marilyn James, TR '87
Tranner, James Frederick, UC '88
Travis, Scarlett Jennifer, TR '91
Treadwell, Charles D., Sr., UC '84
[illegible]
Troutman, Benjamin, UC '89 *MI*
Truitt, Ms. Joyce Lynn, PC '93
Tucker, John P., EdD, TR '61 *ET*
Tucker, Michael Frank, UC '86 *TT*
Tucker, Roslyn L., PC '92
Turner, Mrs. Elizabeth S., PC '93 *ET*
Turner, George James, UC '86
Turner, Mrs. Helen Louise, PC '90
Turner, Mark Andrew, PC '91 *ET*
Turner, Pamela Ellen, PC '93 *NU*
Turner, Mrs. Ruby Neal, DR '87
Tyra, Christopher Joseph, TR '73 *IN*
Tyra, Lee, '74 *ET*
Tyucker, Roslyn L., TR '93
[illegible]
Unwin, Robert Miles, UC '87 *AC*
Upshaw, Cora Ann, UC '91 *CV*
Ussery, Mrs Gladys W., TR '59 *ET*
Ussery, Ronald M., PC '84 *LB*
Uzar, Ms Sandra White, PC '92 *ET*
Valdez, Ms Octavia Louise, UC '93
Valentine, Mrs Edna Whaley, PC '95 *ET*
Vance, Silas, UC '92 *LB*
Vang, Mrs Susan Jones, PC '94
Van Sickle, Mrs. Betty J., UC '83 *LM*
Van WAGNER, William Edwin, UC '92
Vaquer, Lawrence, UC '80 *HT*
Vaughan, Grace D., TR '31
Vaughn, Craig Allan, UC '88
Vaughn, Wesley Ernest, UC '85 *SR*
Vick, Walter Ervin, UC '82 *LW*
Vining, David Clinton, PC '94 *ET*
Vinyard, Mrs. Anita L. James, TR '71
Vonbokern, Roy Gerhard, UC '81
Voter, Mrs. Saundra Robbins, PC '79 *BA*
Voter, Wayne Joseph, '79 *ET*
Vnshabhendra, Mrs. Kumunda P., DR '80
Waddell, Bradley Allen, PC '93 *MF*
Wagner, Lewis George, UC '94 *CP*
Waite, Mrs. Sylvia Wright, PC '93 *CO*
Watts, Clarence, Jr., UC '89 *CV*
Walden, Ms. Mary H., UC '86 *GN*
Walker, Arlene Elaine, PC '82
Walker, Mrs Brenda Blasingame, PC '93
Walker, Ms. Chauncey, PC '92
Walker, Edward James, UC '84
Walters, Ronald, UC '85
Walton, Ms. Ardrenia, UC '85
Walton, Darrell, PC '93
Walton, Mrs. Shirley Mhoon, TR '79
Wansley, Mrs. Sandra Elaine, UC '91
Ward, Mrs. Laura Powell, PC '92 *ET*
Wardlaw, Mrs. Audrey Burke, PC '92
Ware, James, PC '81
Wargo, Willliam, Jr., MT '79
Warmack, Mrs. Barbara Ann, PC '94 *ET*
Warnock, Steven Michael, UC '92
Warren, Forrest C., TR '78 *LW*
Warren, Kenneth James, UC '90 *ET*
Washington, Mrs. Mattie Hodges, PC '92 *ET*
Washington, Ms. Priscilla B., UC '88 *EA*
Washington, Mrs. Victoria Anne, PC '92 *CO*
Watson, Mrs. Beverly Shull, PC '94 *ET*
Watson, Ms. Janice M. Moseley, PC '88 *NU*
Watson, Ms. Maggie Luzon, PC '93
Watson, Ms. Sue Elaine, PC '91 *ET*
Watson, William F., Jr., PC '94 *EA*
Watt, Ms. Patricia Joyce, PC '84
Watts, MSGT Dennis, UC '94 *MI*
Watts, Willie, Jr., TR '86
Weatherapoon, Glenda M., PC '90
Webb, James Henry, PC '82
Webb, Norman Peavy, UC '84
[illegible]
Webster, Robert J., Jr., UC '90 *LW*
Weekley, Frederick Eugene, UC '94 *MF*
Weekley, Robert, UC '86 *BE*
Weeks, SGM Curtis, USA(Ret.), UC '84
Weeks, Jon Claiborne, UC '86
Weeks, Melvin Ellis, UC '79 *SS*
Welch, G. Michael, TR '75 *BK*
Wells, Mrs Claudia Bolich, TR '69 *EA*
Wells, Homer Dean, PC '92 *EA*
Wells, Mrs Joann Owens, PC '93 [illegible]
Wells, Mrs Linda Williams, PC '91
Wells, Willie George, UC '88 *MI*
Westbrook, Raymond G., MT '78 *MI*
Whaley, Brady, PC '84 *BA*
Whaley, Ms Mirchelle Turner, MT 80
White, Billy Paul, UC '88
White, Clifton Thomas, Jr., PC '94 *ET*
[illegible]
White, Gregory Wayne, UC '94
White, Ralph George, Jr., UC '88
White, William, UC '93
Whitlock, James Aubry, UC '92 *CV*
Whitlow, Gene Thomas, UC '86 *CV*
Whitten, James Alfred, UC '94
Wiggins, SSGT Kevin Glenn, USA, UC [illegible] *AC*
Wiggins, Mrs. Melony Kay, PC '91 *ET*
Wilder, Clinton, Jr., UC '85
Wilder, John Wesley, UC '85 *SS*
Wilder, Mrs. Victoria P., PC '92 *ET*
Wiley, Wayne Patrick, UC '89
Wilkins, Edwin, UC '90
Wilkins, Robert David, PC '91
Wilkinson, George Everet, TR '56 *BE*
Williams, Mrs. Anita Howard, PC 88
Williams, Bobby Gene, UC '78
Williams, Mrs. Burma Sneed, PC 90 *ET*
Williams, Mrs. Catherine Marie, PC '94 *ET*
Williams, Charles Watson, TR '82
Williams, Cheri Lavern, PC '94
Williams, Ms. Cindy Griffin, TR '82 *LB*
Williams, Mrs. Darlene Denise, PC '89 *ET*
Williams, Donald Keith, PC '83
Williams, Mrs. Edith Haase, PC '84 *LB*
Williams, Ellis Lee, UC '87
Williams, Mrs. Eva M., PC '93
Williams, SGT Gerald Dewayne, UC '88 *LW*
Williams, Grace Toney, PC '94 *ET*
Williams, Mrs. Jacqueline A., PC '94 *SS*
Williams, Joseph, Jr., UC '89 *CV*
Williams, Lewis Howard, UC '87 *GN*
Williams, Ms Patricia Harris, UC '94
Williams, Randy, PC '94 *CP*
Williams, Ms. Renate J., UC '88 *CV*
Williams, Robert Corbitt, TR '86 *CP*
Williams, Mrs. Rosalyn Callier, PC '93 *CO*
Williams, Ms. Sallie Stringfe, PC '92
Williams, Staphone, UC '94
Williams, Mrs. Theresa Diane G., PC 92 *ME*
Williams, Mrs. Valerie Hall, PC '90 *ET*
Williams, Ms. Vickie A., TR '88 *CO*
Williams, Wardell Tyrone, PC '88
Williamson, SSGT Kenneth H., UC '88 *CC*
Williamson, Mrs. Patricia Elan, PC '82
Williams-Parker, Mrs. Margaret, PC '90
Willis, Jon Dayton, PC '90
Willmschen, Robert Arthur, UC '84
Wilson, Charles Nelson, UC '79
Wilson, Mrs. Elizabeth H., PC '94
Wilson, Mrs. Joanne Thomas, PC '88 *EA*
Wilson, Kenneth Dean, UC '84
Wilson, Mrs. Penny Hughes, DR '87
Wilson, Robert Donald, UC '84
Wilson, Ms. Suzanne Courtney, MT '79 *LW*
Wilson, Thaddieus, UC '82
Wilson, Willett L., UC '84 *BE*
Winchester, Ms. Fanthnecia L., PC '94
Wine, Earl Mitchell, UC '89 *LW*
Winstead, Mrs. Karen Patapchuk, PC '94 *CO*
Wise, Steve Wayne, MT '79
Wise, William Fredric, UC '86 *CV*
Wiseman, Mrs. Virginia Wilcox, PC 94 *ET*
Witt, Michelle Leigh, PC '93 *AD*
Woodard, Charles Brittin, UC '82
Woods, Ms. Beverly Vashon, PC '84
Woodson, Timothy, PC '83 *CV*
Woodward, Ms. Cathe Lea, PC '84
Worth, John, Jr., UC '89
Wright, Anne Milliner, UC '94 *CV*
Wright, Ms. Cora Estello, UC '86
Wright, Edeltraud I., UC '79
Wright, Mrs. Esther L., TR '92 *NU*
Wright, Tanya Deleigh, PC '91
Wyann, Mrs. Juanita, PC '92
Yeomans, Jack Emil, UC '89
Yoe, Lionel Meredith, Jr., PC '94
York, Mrs. Alice Carol, PC '93
Youmans, Mrs. Mary Anne, PC '93 *ET*
Young, Ms. Denise Renee, PC '93 *AC*
Young, Kenneth Manard, UC '89 *CV*
Zimmerman, Mrs Brenda E., PC '86 *HM*

CONCORD

Reeves, James Rodney, TR 68
Sanders, Collier H., Jr., TR '82

CONLEY

Dorman, Carl, TR

CONYERS

Austin, Dextral Garreth, DR '78 *AC*
Baggett, Ms. Carolyn H., TR '59 *ET*
Baker, Ronnie Ellis, TR '73 *ET*
Barker, Mrs. Joan Hughes, TR '66 *ET*
Barnes, Steve Delton, TR '77 *AD*
Black, Mrs. Jane Watson, '74 *SS*
Davidson, Robert
Doner, Howard Scott, TR '79
Echols, Michael, TR '75 *MS*
Ector, Moses, PC '83
Evans, James Watson, Jr., PC '81 *TT*
Finlayson, James D., TR '50 *ET*
Killman, James W., DR '86 *MF*
Martin, Mrs. Connie George, DR '88 *MS*
McKnight, Mrs. Joni C., CNOR, TR '81 *NU*
McKnight, Joseph R., Jr., DR '84 *CP*
Passmore, Clyde S., TR '67
Scarlett, James A., Jr
Smith, Gregory Paul, UC '89 *CN*
Stacey, Ms. Cindy S., DR '86 *LW*
Tyner, Mrs. Barbara Pugh, TR '79 *CP*
Tyner, Dennis Gene, TR '79 *CP*
Wolfe, Henry James, Jr., TR '93
Woodson, Ms. Veronica C., MT '86 *SS*
Wozny, James Matthew, TR '91

CORDELE

Alexander, Jeffery Mark, TR '91
Bedsole, Danny Joe, TR '75 *EA*
Hyde, Douglass Randolph, MT '82 *EA*
McFarland, Jason Luke, TR '93
Raines, Jerry Lanier, TR '64
Sikes, David Brian, TR '93 *ET*

CORNELIA

Barthela, Ms Catherine I., UC '91
Brown, Bruce, MT '79 *GE*

COVINGTON

Luker, Ms Barbara Susan, TR '79 *HM*
Maynard, Larry Paul, TR '80
Noth, Mrs. Vickie Wright, PC '92 *NU*
Rosales, Mrs. Donna Marie, UC '93 *CO*
Salter, Ms. Sharron Jennifer, TR '84 *ET*
Smith, Mrs. Donna Dobson, TR '87

CUMMING

Childers, LTC Charles R., DR '77 *AC*
Crook, Harold Rhett, TR '76 *BA*
Crook, Mrs. Rose Mary Kendrick, TR '74 *AP*
Dankewich, Jeffrey Clay, TR '85 *JU*
Dutton, Mrs Kimberly A., TR '89 *ET*
Eaton, Steven J., TR '91 *BA*
Hall, CAPT J. Eric, USAF, UC '93 *MI*
Lindstrom, Ms. Gail J. Abney, TR '85 *ET*
Taylor, Vance Acton, MT '77 *GN*
Watson, Donald Earl, Jr., TR '81 *CP*
Watson, Mrs. Elsie, TR '81 *IN*
Wilson, Franklin Wade, TR '84 *CL*
Wittmeyer, Susan Koraly, UC '79

CUSSETA

Anderson, Robert Lee, UC '92
Armour, Ms. Athena Valencia, TR '94
Burgamy, Mrs. Martha Croft, PC '93 *CP*
Conner, Gary Lee, UC '80 *ET*
Cooper, Mrs. Kathy Jo, PC '94 *ET*
Dlubac, Michael Dennis, UC '87
Easton, Mrs. T. Stalene Duval, MT 77
Gardner, Patricia Ann, PC '93 *ET*
Gogins, Inez, PC '91
Ivey, Mrs. Sandra Gale, PC '90
Jackson, Mary Frances, PC '92
Lattimer, Robert Michael, MT '80 *LW*
Maharrey, James Boyd, PC '87
May, John Wayne, UC '90
Rosso, Walter F., UC '81
Salter, Ronnie Lee, DR '91 *ET*
Taylor, Gary Dale, UC '86
Wilson, Curtis Winfred, PC '92

CUTHBERT

Crozier, Bobby, DR '80
Crozier, Donald C., TR '93 *LW*
Forrester, Debra Ellen, TR '80 *ET*
Jinright, Natalie K., TR '87
Liggett, Luther Thomas, DR '78
Porter, Mrs. Linda S., PC '93 *CO*
Rice, Mrs Brenda Weaver, DR '91 *EA*
Schroeder, Vikki Ann, TR '91 *ET*
Tejeda, Ronald Louis, PC '91 *LB*

DACULA

Kirkland, Dennis Brent, MT '78 *LW*

DAHLONEGA

Morrow, MAJ Mark Richard, UC '90 *MI*

DALLAS

Colvard, David Wayne, TR '78 *EA*
Miller, Mrs. Sandra Wood, JD, TR '73 *LW*
Pritchard, David Wayne, UC '85
Threlkeld, Albert Howell, TR '81 *CP*

DALTON

Aplin, George Andrew, TR '68 *RD*
Applin, George Andrew
Barbaree, Mrs. Mary Marsh, TR '51
Capshaw, Ms. Marcia Jean, TR '75
DuBose, Visente Michael, TR '73 *MF*
Ennis, Andrew Todd, TR '83 *MS*
McBrayer, Larry A., MT '77
Noland, Ms. Yulanda Ann, MSW, TR '84 *SS*
Owens, Raymond Lawrence, TR '78 *CL*
Owens, Mrs. Sabrina, TR '80 *CO*

DAMASCUS

Barron, Jeffrey Sean, TR '95 *ET*
Haddock, Porter, TR '88
McDowell, Ms. Tamara Susan, TR '79
Murdock, Betty Jane, TR '84 *AC*
Murdock, William Tate, TR '84
Reese, Steve, Jr., TR '82
Walton, William Thomas, Jr., DR '91 *AG*

DANIELSVILLE

O'Kelley, Mrs. Marlyn M., TR '65 *ET*

DAVISBORO

Williams, Robert Franklin, TR '76

DAWSON

Dublin, Gerard A., *RD*
Phillips, Guerry Martine, TR '83 *LW*

DAWSONVILLE

Hendrix, Mrs. Laura Lynn, TR '82
Kendrick, Ms. Anna Helms, TR '66

DEARING

Ferrando, Michael Joseph, MT '81
Fowler, Ms. Denise M., MT '75 *NU*

DECATUR

Baker, Mrs. Rubbie Daniel, PC '95 *ET*
Bowden, Mrs. Sandra Garrett, PC '94
Campbell, Lovie Edward, UC '89
Clickner, David Michael, TR '89 *MS*
Clickner, Mrs. Susan Foshee, TR '88 *ET*
Coats, Lonnel, UC '82
Collins, Homer, UC '94
Denmark, Herbert W., DR '73 *MI*
Dinwiddie, Shawn Jerome, UC '92 *MS*
Dunkin, Deidre Leigh, TR '93 *AD*
Flowers, Calbert Francis, PC '81
Fossett, LT John L., III, UC '89
Foster, Gregory Eber, UC '95 *SR*
Ivey, Mrs. Sandra Jackson, PC '95 *ET*
Jamal, Mrs. Rosalyn T., MT '85 *BA*
Johnson, Kevin Paul, TR '92
Johnson, Mrs. Sharon Teresa, PC '94 *CO*
Jones, Carolyn Theresa, UC '89
Kindred, Vincent Lamar, TR '89 *MS*
Lane, Allyson Nicole, TR '93 *NU*
Lee, Daniel Christopher, TR '90
Long, SFC Glen Edward, USA(Ret.), UC '85 *GN*
Maloof, Mrs. Lisa Smillie, TR '89
Miller, Mrs. June S., TR '62 *ET*
Moss, Mrs. Mary R., TR '45 *CO*
O'Donner, Ms. Mary Juliet, MT '87
Peagler, Desiree La Nay, TR '84 *LW*
Reese, Kenneth M., TR '67
Reese, Mrs. Susan Hollis, DR '79
Rippen, Bruce Alan, UC '76

Robinson, James Russell, MT '77 *CP*
Rudolph, Angela Dawn, TR '93 *AD*
Schiffman, Jack S., Jr., TR '72 *ET*
Scott, Tony James, UC '88
Simmons, Ms. Frances Talbot, TR '47 *RE*
Swanner, John Durwood, Jr. CPA, DR '93 *AC*
Thomas, Calvin O., Jr., TR '85
Tuenbow, Ricky Charles, UC '94
Wagner, Ms. Linda, TR '87
Ward, Jerry Lynn, TR '75 *CP*
Woodard, Robert C., UC '87 *UT*
Zaberiko, Mrs. Cornelia M., TR '37 *AC*

DEMOREST

Brooks, Mrs. Ronda Gayle, TR '90 *HM*
Kendrick, Charles C., TR '65

DONALSONVILLE

Arnold, Mrs. Jennifer Harris, DR '93 *ET*
Avinger, Kenneth, TR '50 *ET*
Bell, Mrs. Brenda Kay, TR '81 *ET*
Bonner, Mrs. Denise Cannon, TR '83
Bonner, Monroe Clark, TR '83
Bowen, Mrs. Cindy Carr, DR '84 *ET*
Boyd, Mrs. Connie G., DR '95
Brewer, Charles Robert, TR '50 *CL*
Bridges, Mrs. Pamela McCormick, DR '89 *ET*
Brown, Timothy Merrell, TR '89 *ET*
Bullock, Mrs. Carla Spiers, DR '94 *JU*
Burke, Brian Howard, DR '91
Burke, Dallas Cory, TR '95
Burke, Mrs. Gina Ivey, DR '94 *ET*
Chandler, Mrs. Barbara Burke, DR '90
Cloud, Mrs. Deanne Evans, DR '93 *BK*
Coachman, Wayne, DR '83 *CO*
Conoly, Mrs. Sheila Wiggins, DR '83
Doster, Mrs. Kathryn S., TR '80
Dumas, Curtis Lee, DR '80
Earnest, John Mark, DR '88
Godwin, Kevin Lamar, TR '89 *ET*
Grant, Mrs. Lannie Temples, DR '91
Hall, Glenda Katrina, DR '88
Hanna, Mark Mosely, TR '80
Harrell, Mrs. Margaret B., DR '89 *AC*
Harrell, Mrs. Rhonda White, DR '94
Hart, Joseph Lee, DR '90 *CL*
Hay, David Benjamin, TR '54 *BE*
Henry, Ms. Nancy L. Harris, DR '81 *ET*
Henry, Perry Leon, DR '74 *AC*
Hill, David Keith, TR '80
Horne, Mrs. Lori Sheffield, DR '86 *ET*
Ingram, Mrs. Sara Bell, DR '93 *ET*
Kelley, Mrs. Jo Ann Godby, DR '90
King, Mrs. Angela Heard, DR '84 *ET*
Knight, Mrs. Debra, DR '88 *ET*
Lee, Chester Clyde, TR '40 *EA*
McCall, Allen, Jr., TR '90
McLeod, Joel Lee, DR '92
Miller, Edwin Scott, DR '90
Miller, Ronald Delmar, DR '85 *CP*
Morris, Jennifer Ann, DR '89
Ponder, Mrs. Mary Lou, DR '82
Poole, Mrs. Mellanie Thorne, DR '92 *ET*
Preston, James Scott, DR '91
Pritchard, Mrs. Nina Blackburn, DR '87 *ET*
Rambeau, Mrs. Calvine Groomes, DR '85
Richards, Ms. Armilla M., TR '68
Rogers, Mrs. Carla Chambers, DR '87
Seay, Tommie Kevin, TR '92
Shamblin, Mrs. Becky C., DR '90 *ET*
Shingler, Mrs. Sandra Spooner, DR '94
Spivey, Douglas Levon, TR '61 *EA*
Spivey, Michael Lavon, TR '92 *BK*
Spivey, Mrs. Patricia Adkins, DR '78 *ET*
Spivey, Mrs. Wendy B., TR '91 *ET*
Stewart, Mrs. Cynthia Inglett, DR '87
Stewart, Scott Lee, DR '93
Tedder, Ms. Maureen Elizabeth, DR '88
Thomas, Mrs. Helen Fuqua, TR '46
Tillman, Ms. Janice B., TR '58
Whittaker, George Theron, DR '85
Wilkes, Ms. Mary Elizabeth, TR '32
Williams, Ms. Christine T., DR '77 *ET*

DORAVILLE

Edelberg, Ms. Julianne Marie, TR '91 *MS*
Fields, Anthony Willis, UC '92
Finn, Michael Steven, TR '92
Hamm, Rev. Jerome, TR '61 *CL*
Hamrick, Vernon Eugene, UC '89
Johnston, Paul Andrew, TR *LW*
Kervin, Mrs. Annette Ausley, TR '63 *ET*
Kervin, Rufus Edward, TR '63 *ME*
Mann, Mrs. Willie Hilson, TR '25
McHugh, Brett Martin, TR '84
Okoronta, Joseph Ohia, TR '88
Rogers, Walter Ray, TR '62 *ET*
Stewart, Mrs. Cynthia Bundy, TR '85

DOUGLAS

Abercrombie, William (Cal), TR '89 *AS*
Abercrombie, William Alan, TR '94 *BK*
Aplin, William Gregory, TR '76
Box, Angelique Laurese, TR '93 *BK*
Brooks, Leo Henry, TR '59 *EA*
Chafin, Richard Lamar, PC '81
Courson, Donnie Carol, DR '71 *AG*
Davis, James Matthew, TR '95 *MS*
Elliott, Paul William, TR '95 *IN*
Haklin, Deborah Lynn, TR '90
Herrin, Kelly
Lawrence, Robert C., TR '67
Lawrence, Robert Lee, Jr., TR '79 *ET*
Mullis, Mrs. Danae, TR '91 *ET*
O'Brien, John Bernard, TR '78 *ET*
Twiggs, Mrs. Zan Quinn, TR '91 *SS*
Valentine, Ms. Jennifer Lynn, TR '94 *AC*
Wyatt, Bryan Hartman, TR '90

DOUGLASVILLE

Britt, Ms. Kim Thompson, TR '81
Catron, Jeffery, UC '90 *LW*
Collins, Kimii Tron, TR '93 *SS*
Duncan, Ms. Karen C., MT '81 *HM*
Hall, James T., TR '84 *BA*
Hill, Brian Scott, TR '93
Hust, Mrs. Carolyn Murphy, MT '84 *CP*
Hust, Gerald Thomas, MT '86 *CN*
Jeffcoat, Mrs. Julie Waters, TR '90
Jeffcoat, Roy E., TR '36
Jenkins, David Winlock, TR '83 *SS*
King, Ms. Rhonda Kay, PC '91 *CV*
Lamb, Mrs. Diana Lynn, TR '94 *NU*
Laughman, Richard Scott, TR '95
Lindsay, David Edward, UC '93 *ET*
Parker, Hayes Duncan, MT '79 *ET*
Robinson, Thomas J., DR '72
Vardoulis, William A., MT '89 *CP*
Wesson, Mrs. Rebecca Wagoner, TR '80 *ET*
Wesson, Robert Fred, TR '80 *MS*
Wilkes, W. Wayne, TR '67 *BE*

DRY BRANCH

Wimberly, Delmas E., MT '87 *MI*

DUBLIN

Bowen, Ms. Wendy Ann, TR '89 *CO*
Coward, William L., Jr., MT '79 *CV*
Cowart, Mrs. Jennifer Twiggs, PC '91
Evans, Ashley Todd, UC '92
Hampton, James Gregory, UC '87
Martin, John Anderson, TR '94 *ME*
Tew, Ms. Jean, TR '50

DULUTH

Adamson, Harold George, DR '77
Armstrong, Karl Steven, MT '79 *CP*
Ballant, August R., MT '80 *BA*
Bass, Angela B., TR '92 *AD*
Berry, Ms. Teresa Jenkins, TR '72
Bradshaw, Mrs. Margaret Dianne, UC '92 *CO*
Brocksmith, Mrs. Carol R., TR '76 *BA*
Carney, John Bruce, TR '86 *CP*
Cunningham, Rhonda T., UC '92 *BK*
East, John Michael, TR '67 *ET*
Flanagan, Timothy Fred, TR '74 *FV*
Gordon, Jeffrey Scott, UC '90
Greenspan, David S., TR '88 *RT*
Hamilton, Glenn Edward, TR '80 *CC*
Hanchey, Warren Erastus, TR '68 *BS*
Hobbs, Ms. Lisa Anne, TR '89 *AC*
Houghton, Ms. Suzie Ammons, TR '83
Kennedy, Julius, Jr., TR '81
Kicklighter, Ray Dwight, TR '66
Lewis, David Arthur, TR '93
Lewis, Mrs. Michelle Lynn, TR '91
Lukan, Mrs. Celeste, CPA, TR '92 *AC*
Marty, Michael Lamar, DR '88 *CP*
O'Brien, Raymond P., III, TR '94 *MS*
Payne, James Randall, UC '92 *MF*
Pemberton, William G., TR '52 *EA*
Phillips, Don F., Jr., TR '81 *MS*
Rains, Burnice Lamar, TR '74
Ring, Mrs. Brenda H., TR '69 *BA*
King, Keith M., TR '67 *GN*
Slater, Ms. Anne Fant, '74
Thompson, Ms. Penny Carol, PC '93
Todd, Mrs. Annette Dawson, MT '95 *HM*
Todd, Dewey Wilson, MT '87 *BE*
Young, Christopher F., TR '93 *RE*

DUNWOODY

Bell, Mrs. Jeanie R., TR '50 *ET*
Cowan, Mrs. Dorothy C., TR '54 *ET*
Cowart, Ms. Theresa Zabela, TR '87
Crane, Donald Patrick, TR '70 *RE*
Daniel, Thomas Edward, DR '85 *CP*
Gentile, CAPT Nicholas A., Jr. USAF, UC '93 *MI*
Hamilton, Mrs. Lori Ann, TR '89 *NU*
Hobbs, T. LeAnne, DR '93 *BK*
Moore, Danny F., TR '68 *BA*
Plant, Stanley W., Jr., TR '80
Pohsweg, Matthew, Jr., UC '79 *CP*
Pollard, Yarry James, TR '69 *AC*
Thompson, Dr. Seaborn, TR '59
Tines, Tiffany Jo, TR '94 *BK*

DU PONT

Hendley, James Howard, DR '87

EASTANOLLEE

Higginbotham, Mrs. Jane M., TR '83 *ET*

EAST ELLIJAY

Finch, Glen R., MT '76 *CP*

EASTMAN

Huckaby, Marshall Cicero, DR '76 *CN*
Irby, William Vaughn, Jr., TR '84 *ET*
Jones, Mrs. Leslie Braziel, TR '92
Lewis, Rex Daryl, TR '83 *ET*
Rozier, Robbie Mae, PC '94
Thomas, Starlette Waston, MT '79

EAST POINT

Colbert, Mrs. Yolanda, PC '94
Stone, David Randolph, UC '85
Woodie, Kevin Turone, MT '89 *TT*

EATONTON

Campbell, Luther U., TR '71
Flowers, Ms. Sandra Horne, '74

EDISON

Dorsey, Ms. Cynthia, DR '80
Jordan, Harvey Lenwood, DR '80 *UT*
Lane, Mrs. Landra Becton, DR '94
Lewis, Mrs. Jane Bryan, DR '93 *CO*
Manry, Mrs. Donna Durham, DR '90 *ET*
Manry, John Daniel, TR '73
Miller, Frank, TR '62 *BK*
Miller, Mrs. LaRue S., TR '62 *ET*
Turner, Mrs. Michelle B., TR '94 *ET*
Williams, Jackie E., '72 *AG*

ELBERTON

Fuller, Mrs. Kimberly Almond, PC '91
Rosser, Joe Sanford, TR '69

ELKO

Sweat, Ronald G., UC '90

ELLAVILLE

Black, Sammie Daniel, Jr., TR '83
Williamson, Mrs. Minnie M., PC '93 *ET*

ELLENWOOD

Boyce, John David, MT '74 *GN*
Capps, J. Buddy, TR '72
Carden, Ms. Sharon West, TR '77 *ET*
Cargill, James Donald, III, TR '63 *CN*
Ector, Mrs. Claretha S., PC '89
Gaston, Mrs. Charlotte Coleman, MT '82 *CO*
Greer, Tommy Lee, TR '70 *TT*
Kobet, Cynthia Diane, TR '90
Page, Ms. Alice R., PC '88 *ET*
Roth, Mrs. Penanne, TR '82 *BA*
Swift, Lloyd S., UC '90

ELLERSLIE

Butler, Donald Edward, PC '92 *CL*
Ferguson, Mrs. Paulette C., PC '92
Gates, 2LT Carl Barto, III, TR '85
Glebe, Mrs. Mary Jane, PC '93 *CP*
Highsmith, Cecil Court, UC '92
Malloy, Donald Roger, PC '82
McCrory, Oswald M., PC '86 *ME*
Plass, Frank Charles, MT '77
Pounds, Bobby Clay, UC '87
Richards, Jimmy J., UC '93
Ried, Paul James, UC '82 *ET*
Taylor, Dave, UC '82 *TT*
Thomas, Rev. Jackie Don, UC '88 *CL*
Tuning, William Brad, UC '91

ELLIJAY

Leftwich, Robert Vernon, TR '61 *CO*

EVANS

Bartee, L. Howard, Sr., UC '80 *ME*
Elliott, D. Jerry, UC '82 *EN*
Enzor, Mrs. Lori Little, TR '88
Enzor, Rhett Stewart, TR '84 *AD*
Gaddy, Mrs. Janet Starkel, TR '82 *ET*
Gannon, William James, PC '88 *BA*
Holberton, LTC Roger E., TR '65
Lavigne, Mrs. Linda A., UC '88 *CV*
Ryan, Michael Thomas, UC '94
Sheppard, Mrs. Janet Parr, MT '82 *LW*
Wolfe, Mrs. Cynthia L. Seymour, TR '88 *AC*

FAIRBURN

Lee, Ms. Patricia Scott, MT '78 *BK*
Millican, Ms. Ann
Northcutt, Mark D., MT '87
Van DYKE, CAPT Lloyd Andrew, UC '89

FAYETTEVILLE

Allbert, Christopher, MT '86 *CP*
Anderson, Derek Miles, RN, TR '92 *NU*
Anderson, Tonya Christy, TR '92 *ET*
Antley, Mrs. Donna Ann, TR '83 *TT*
Baker, Mrs. Elizabeth Lee, TR '78 *EA*
Baker, Jerry Thompson, TR '78 *CP*
Boutwell, Elecia Gail, TR '90
Brabham, George Terry, DR '80
Carson, Ms. Hope Anita, TR '86
Cherry, Mrs. Mane Todd, TR '83 *NU*
Clower, Bonnie Patricia, TR '81
Deraney, Mrs. Ginger D., TR '73 *ET*
Deraney, Richard Michael, TR '74 *BA*
Greene, Andy Hugh, UC '88
Griffin, Harold M., III, TR '85 *MS*
Hiltbrand, Lance K., Esq., DR '69 *LW*
Howard, Dale Hudson, TR '75
Jarmel, SFC Gary M., USA, UC '91 *MI*
Lynn, Michael E., TR '84 *CC*
MacChia, Genaro Rocco, TR '86
McAdams, Charlie Stephen, TR '75 *LB*
Moon, Gregory David, UC '92 *EN*
Murray, Robert Edward, TR '80
Plott, Mrs. Evelyn Mitchell, DR '93
Propst, Jeffery Len, TR '86 *CP*
Raiford, Harold, UC '82
Roth, Jac Elliott, TR '58
Smith, Bobby Joe, MT '77 *TT*
Stevens, Bruce Jeffrey, DR '86 *CP*
Taylor, SSGT Nayman, UC '92
Thompson, John Lang, TR '90 *MS*
Thompson, Mrs. Meloni Lynn, TR '89 *CL*
Tilson, Gerry Stephen, UC '89
Verrill, Charles Beckett, MT '86
Waites, Christopher Lamar, TR '92 *ME*
Ware, Mrs. Judy Timmons, MT '75 *AC*
Wood, Mrs. Lynne Rice, TR '75

FITZGERALD

Alexander, Dean Howard, TR '91
Clark, Christy Suzanne, TR '93 *ET*
Golden, Barry Steven, TR '80 *ET*
Golden, Mrs. Toney, TR '85 *ET*
Moultrie, Ms. Michelle Denise, TR '91 *ET*
Rodgers, Randy David, TR '77
Woods, Willie Hugh, UC '81

FLOWERY BRANCH

Davidson, Keith, TR '81 *LW*
Goodin, Dyke, EdD, TR '63 *ET*
Mount, Michael Dennis, TR '82 *EN*
Nichols, Nicholas L., TR '80 *BA*
Niekro, John Joseph, TR '92 *SR*
Singleton, LT Jonathan David, USN, UC '92 *MI*
Taylor, Robert Daniel, MT '89
Westmoreland, Samuel P., TR '91 *LW*

FOLKSTON

Merrill, Mrs. Marilyn Emerson, UC '88
Riner, Mrs. Sharon L. Harkins, TR '82

FOREST PARK

Ochei, John Chukwuka, TR '85

FORSYTH

Buckley, Ms. Kathryn Day, TR '74
Ensley, Mrs. Billie Hood, PC '92 *CO*

FORT BENNING

Allen, Ronnie J., UC '89
Antoskow, Robert Philip, UC '95 *GE*
Beaty, George E., Jr., UC '87
Blackmore, Benjamin Van, UC '95
Blunt, Mrs. Deborah Austin, DR '94
Broxton, Arthur Robert, TR '85
Burris, Andrew Scott, UC '94
Camp, SSGT James Robert, USA, UC '94 *MI*
Carnes, Fredrick R., UC '86
Christy, CAPT Harold Arthur, Jr., USA, DR '92 *MI*
Collins, Mrs. Conchita Rose, UC '90 *HM*
Colon, Robert Francis, UC '95
Crockett, Gregory Otis, UC '91
Cruzado, FSGT Geraldo, USA, UC '93 *MI*
Dougherty, Kevin Joseph, UC '94 *MI*
Fletcher, Ms. Paula Jean, UC '94
Freeman, SSGT Richard Ronald, USA, UC '94 *MI*
Geier, Mrs. Dinorah Valencia, UC '95
Geier, Marc Robert, UC '92 *CN*
Gilmore, Susan Louise, UC '95 *SS*
Gilmore, SFC William Kennedy, USA, UC '95 *MI*
Griffin, Greg Scott, UC '94
Halliday-Williams, Karen Alexa, UC '94
Harris, SGT Samuel Eli, UC '94
Holcombe, Carl Glenn, Jr., UC '94
Ible, Claudia Denise, UC '94
Ivanjack, Matthew Aaron, UC '94
Johnson, Benjamin L., Sr., UC '93 *BA*
Johnson, Mrs. Joann, UC *CP*
Jones, Mrs. Cheryl Denise, UC '92 *CV*
Jordan, CAPT Robert Leo, Jr., MT '79
Joyce, Mrs. Melissa Lynn, UC '95 *ET*
Kimbley, Mrs. Iris Kristina, PC '94
Kohlhase, Glenn Albert, UC '89
Kuenzli, LT Michael Joseph, USA, UC '93 *MI*
Lee, Linda Kay, TR '88
Lee, LTC Sang, UC '90
Linton, SGT Ricardo, UC '95 *MI*
Maillet, Paul George, UC '94 *GN*
Mark, Robert L., UC '89
Martin, Ms. Michelle Holcomb, UC '92
Martin, Pamela M., UC '93
Massey, Warren Eric, *MI*
Miller, Delbert Thomas, UC '92
Moody, Michael Dale, UC '94
Orr, Michael Joseph, UC '93
Otter, Brent Milton S., UC '93
Ozley, Mrs. Peggy Mealing, UC '85
Pickens, Mrs. Cynthia Tynes, PC '93 *ET*
Pickett, Eric William, UC '93
Quinby, Mrs. Carolyn E., PC '87
Rodriguez, Luis Alberto, UC '95
Spade, Mrs. Julie Ann, UC '95
Spurlock, SGT Allen Eugene, UC '90
Stone, SGT Joel Stanley, USA, UC '94 *MI*
Thompson, Robert Anthony, UC '95 *MI*
Thornton, Mrs. Peggy Joyce, UC '95
Watkins, SSGT Samuel Y., USA, UC '93 *MI*
Wilson, Douglas Earl, Sr., UC '92
Wilson, Mrs. Patricia Ann, UC '92
Wood, Kenneth Lewis, PC '86 *SS*
Wronko, Mrs. Dena Rae, PC '93 *ET*

FORT GAINES

Anderson, Leslie Janell, DR '85
Anderson, Timothy, DR '89 *LW*
Bass, Thomas Elvin, TR '66
Brown, Willie Denck, UC '93
Carnes, Mrs. Debbie Davis, TR '77
Davis, Mary E., UC '90
Golden, Ms. Claudette Maughan, DR '87 *ET*
Jackson, SGT James N.
James, Mrs. Traci W., DR '88 *ET*
Wilkins, John Wright, DR '80
Williams, Regenia, DR '80

FORT GORDON

Huntsberger, MSGT Andrea D., USA, UC '90 *MI*
Smith, Bradley Wilkinson, DR '91

FORT MC PHERSON

Alvarado, Johnny, UC '91

FORT OGLETHORPE

Falkenberry, Willie Owen, TR '66
Williams, Rex Raymond, TR '51

FORTSON

Ashley, Glendon N., Jr., UC '94 *MI*
Barefield, Mrs. Shelia Phillips, PC '93 *ET*
Bloxom, Paul Simpson, MT '78
Bokina, Ms. Nina Susan, MT '79
Boyd, David Alan, TR '88 *IN*
Brumbelow, Ms. Jane Mobley, TR '91 *NU*
Bulat, Edward Joseph, UC '81
Burns, Ivan Phillip, UC '89 *CO*
Casion, Mrs. Carol Blish, TR '67
Casion, George H., TR '66
Cason, Mrs. Kimberly W., PC '93 *ET*
Clouser, Mrs. Gabnelle, PC '90 *NU*
Coleman, Mrs. Lisa Brooks, PC '94
Crumpler, Denny M., TR '68
Day, Allan Valentine, PC '82
Deamhardt, Melanie Joy, PC '86
Dennerline, Jerry Bob, UC '82
Dickey, Mrs. Cheryl C., TR '68 *VL*
Evans, John Clarence, PC '82 *CO*
Farmer, Mrs. June Marie, PC '91
Freyberger, Stewart W., Jr., UC '88 *NU*
Hankins, Mrs. Bette Fern, PC '90
Hanner, Stephen Mark, PC '92 *ET*
Harris, Ms. Janice Gunter, PC '85 *NU*
Henderson, Alfred J., Sr., MT '80
Hudson, Ms. Patricia Ethridge, UC '92 *ET*
Kahler, Susan Frances, PC '92 *CO*
Kennon, Benjamin W., Jr., PC '94 *CP*
Lowrance, Kathleen B., UC '88
McCraw, Fred Howard, PC '92 *CO*
Norred, Mrs. Lee Lancaster, DR '91 *ET*
Owens, Dan Clinton, PC '89 *LB*
Powell, Janet Marie, UC '95
Ramsey, Mrs. Margaret Jane, PC '93 *ET*
Reiss, David William, UC '89
Ross, Robin Lee, PC '85 *BA*
Spellman, Lawrence Edward, UC '86
Stone, 2LT Donald Emery, TR '83
Stone, Mrs. Julia Williams, TR '82
Tomlinson, Leon N., UC '80 *RD*
Troyer, Mrs. Dana Jeanette, UC '94
Ward, David Patrick, PC '84 *BA*
Willoughby, Mrs. Rebecca Kay, PC '92 *ET*
Wilson, Larry W., TR '76 *CC*
Woodall, Reginald Scott, UC '89 *SK*

FORT STEWART

Bowers, Mrs. Venecia Jackson, MT '78

FORT VALLEY

Adams, Mrs. Judy Maddox, PC '93 *EA*
Bartley, Mrs. Cherrie Roland, PC '92
Cosby, Mrs. Flora Nobles, PC '94 *ET*
Daniely, Mrs. Barbara Chaney, PC '94 *CO*
Glover, Mrs. Gracie L., PC '94
Grace, Artha Lee, MT '77
Graham, Ms. Emily Nell, PC '91 *EA*
Green, Sylvia Ann, PC '93
Hamilton, Mrs. Sylvia, PC '94
Harper, Mrs. Darlene Elizabeth, PC '94
Hill, Mrs. Yvonne Raynell, PC '93
Howard, Mrs. Roberta Yvonne, PC '94 *ET*
Ingram, Gene, PC '93 *ET*
Johnson, Mrs. Evelyn McCrary, PC '94 *ET*
Jones-Cummings, Mrs. Ulrica, TR '85 *BA*
Kendrick, Mrs. Eva Crocker, PC '94 *ET*
Lloyd, Geraldine, PC '92
Mathis, Mrs. Delores Curry, PC '93
McGhee, Ms. Deborah Little, PC '94
McGhee, Mrs. Tracey Oates, PC '94 *ET*
McRae, Mrs. Lorene Clemons, PC '94 *ET*

[illegible]
[illegible]
[illegible]
[illegible]
[illegible]
[illegible]
[illegible]
[illegible]
[illegible]
[illegible]
[illegible]

FRANKLIN

[illegible]

GAINESVILLE

[illegible]
[illegible]
[illegible]
[illegible]
[illegible]
[illegible]
Griffin, MAJ Roger Keith, USA, UC [illegible]
[illegible]
[illegible]
[illegible] TR [illegible] ET
[illegible]
[illegible] ET
Velez, Jose Efrain, II, TR '82 *IN*
Weinschenker, CAPT Lorena, UC [illegible]
[illegible] TR '[illegible] *ME*

GARDEN CITY

Groce, CAPT George H., UC '80 *AC*

GEORGETOWN

[illegible] TR [illegible] *EA*
[illegible] TR '[illegible]
Benefield, Mrs. Charlotte Floyd, TR '95 *ET*
[illegible] TR '91
Bracewell, Mrs. Cynthia J., TR '80
Bracewell, Robert G., TR '84
[illegible] TR '[illegible]
[illegible] TR '[illegible]
Harrison, Mrs. Miriam Joyce, TR '52 *ET*
Key, Mrs. Anna Rebecca, DR '92 *ET*
[illegible] Mrs. [illegible] TR '[illegible] *ET*
[illegible] TR '92

GRANTVILLE

[illegible] Ms. [illegible] PC '93 *ET*

GRAY

Bryant, Joe Brown, III, UC '88 *LW*
Harvey, Tommy, Jr., UC '91
[illegible] PC '94 *EA*
Samuel, William Crawford, MT '78

GRAYSON

[illegible] PC '85

GREENSBORO

Lowe, Eugene E., III, TR '66 *RE*
Smith, Rev. Dr. Clyde R., TR '53 *CL*
Webb, CAPT Charles Michael, DR '90

GREENVILLE

[illegible] PC '92
Crawford, Charles David, TR '70
Glanton, Charlie Frank, PC '92
Reese, Grover H., PC '91 *EA*
Seedhane, SGT Rajin John, UC '90
Williams, Mrs. Elaine Parks, PC '94

GRIFFIN

Cook, Larry Eugene, Jr., TR '88
Curlee, Mark Coleman, PC '93 *MF*
Eady, Isreal Lee, Jr., EdD, DR '87 [illegible]
Johnson, James Harold, DR '75
[illegible]
Martin, Mrs. Vickie, PC '81
Nordan, Harold, TR '55
Parker, Mrs. Carolyn Carter, TR '38 [illegible]
[illegible]
[illegible]
[illegible]
[illegible]

GUYTON

[illegible]

HADDOCK

[illegible]

HAHIRA

[illegible]
Eakins, Everett Eugene, UC '88 *CV*
[illegible]
[illegible] Susan M., RN, TR '75 [illegible]

HAMILTON

[illegible] Joyce, PC '88 *ET*
[illegible]
Buzha, Mrs. Linda Levi, TR '82
Boatner, Charles Wayne, MT '78
[illegible]
Bufford, Mrs. Cynthia Storey, PC '88
Carlisle, Mrs. Katherine S., PC '93 *LB*
[illegible]
Gamto, Mrs. Sandra L., TR '91
Gilliam, Mrs. Mary Anderson, PC '93 *ET*
[illegible]
[illegible]
[illegible]
[illegible]
Jolley, Mrs. Cindy L., UC '94 *AC*
Jolley, Robert M., TR '79 *LW*
Justice, Theresa T., PC '83 *EA*
Kiefer, Frank H., PC '93 *EA*
[illegible] TR '88 *ET*
Zuerner, Mrs. Charlotte Mae, PC '92 *ET*

HAMPTON

Simmons, Ms. Tania G., TR '86 *GN*
Verhoff, LT Randall Wilson, UC '88 *AC*

HARTWELL

Byrum, Roland Leroy, UC '82

HAWKINSVILLE

Daniel, N. Dwayne, PC '90 *MF*
Dawson, Kathy Sue, PC '93
Hillsman, John M., III, TR '84
Jones, Barbara Elnora, PC '93 *ET*
Ponder, Mrs. Ruby C., PC '94 *ET*
Weekley, Francis Lynn, PC '94

HAZLEHURST

Brown, Thomas F., DR '78 *ET*
Reed, John Cash, TR '93
Whitener, John, III, TR '76
Whitener, Mrs. Judy Huggins, TR

HELENA

Nelson, Mrs. Arlene Jeanne, TR '76 *ET*
Nelson, Robert Stephen, TR '76 *ET*

HEPHZIBAH

Brown, Mrs. Phyllis, PC '93
Chon, Ms. Song Hui, UC '92
Davis, Lawrence, UC '93
Dunn, Mrs. Jacqueline D., TR '82 *SS*
Gibbons, Hartley, Jr., PC '90 *ET*
Hare, Edwin Leon, DR '90
Helms, Mrs. Patricia Horton, DR '79 *ET*
Jones, Melvin, UC '88
McClain, Darrel Keith, TR '95 *CO*
McClain, Holice C., Jr., TR '93
Robinson, Robert James, TR '79

HIGH SHOALS

Wikes, Mrs. Lisa Ann, TR '94

HINESVILLE

Barfoot, Carey Wynne, TR '81 *SK*
Barfoot, Mrs. Marsha Griffith, TR '81 *ET*
Burke, Mrs. Tracey Lester, UC '94 *HM*
Darling, Veron Edward, DR '78
Dumas, Joseph Hugh, UC '84
Falu, Angel Luis, UC '88 *BA*
Hester, Kenneth Mark, TR '93 *ET*
London, Mrs. Amy Erin Collins, PC '92 *ET*
Spurlin, Meechie Neil, TR '66 *EA*
Starke, William S., III, UC '79 *RE*

HOGANSVILLE

Crocker, Thomas Eugene, TR '58 *EA*
Drake, Ms. Beth Williams, PC '90
Drake, James Donald, PC '81
Johnson, Mrs. Mary Hampton, PC '92
Thrash, James R., PC '93

HOMERVILLE

Danley, Ms. Mary Jean, TR '75 *ET*
Davis, John Daniel, III, MT '90
Newton, Sterling C., TR '60 *EA*

HULL

Seymour, Ms. Peggy Lynne, PhD, TR '84 *PM*

IRON CITY

Ausley, Mrs. Sheila Wiggins, DR '86
Burke, Mrs. Susan Skipper, DR '89
Cannon, Ms. Gloria Roberts, DR '79
Copeland, Mrs. Diane Cross, DR '84 *ET*
Daniels, Ms. Margaret, '60
Daniels, Walter, DR '84
[illegible] DR '85
Evans, Mrs. Sara Hunnicutt, DR '82 *ET*
Gray, Mrs. Sherry L., DR '92 *AC*
[illegible] DR '8[illegible] *CO*
Hornsby, William Lester, TR '81
Ingram, Robert Alan, '72 *ET*
McLendon, Mrs. Sheila Widner, DR '[illegible]
Miller, Christopher Mark, DR '92
Williams, Mrs. Cheryl Kay, DR '91 *SS*
Youmans, Mrs. Mary F., DR '83 *ET*

IRWINTON

Scott, Mrs. Channie Knight, PC '93

JACKSON

Clark, Mrs. Toni Alma, PC '95 *ET*
Ellis, Mrs. Melinda Dolores, PC '95 *ET*
Hurdle, D. Michelle, TR '92 *RD*
Jones, Mrs. Miranda Gail, PC '94
Patterson, Willard A., TR '40 *ET*
Wyatt, Rudolph Byrd, TR '58

JAKIN

Burkett, Mrs. Annette Broome, DR '84 *HM*
Burkett, Mark Howell, TR '82 *AG*
Clenny, Bennie Joe, DR '89
Freeman, Malcom, TR '65
Gale, Mrs. Jane H., DR '90
Lowe-Fountain, Mrs. Jewana, DR '92
Revells, Mrs. Donnis Chancey, DR '93 *FO*
Rogers, Keith Allen, DR '83
Shiver, James Scott, DR '86
Shiver, Rajeana Kay, DR '88
Spooner, Mrs. Phuebe Chance, DR '95

JASPER

Bryant, William F., Jr., TR '73
Miller, Greg, DR '87 *MF*
Worcester, John E., Jr., '74

JEFFERSON

Brown, Willis H., TR '65 *ET*
Venable, Steve Douglas, TR '82

JEFFERSONVILLE

Stephens, Mrs. Ellestene Veal, PC '91 *EA*
Watkins, Ms. Annette Hill, PC '92 *EA*

JEKYLL ISLAND

Cauthen, Robert Howard, TR '72 *LW*

JESUP

Dent, Ms. Margaret Mullins, TR '44 *ET*
Freeman, Thomas D., TR '68 *EA*
Freeman, Mrs. Vicki Shoults, TR '67 *ET*
Jaehnig, Ms. Virginia, '74 *CO*

JONESBORO

Adams, Jimmy Durell, UC '86
Amapokabo, Barnabas A., MT '88
Bedsole, Mrs. Phillippa A., UC '81 *HM*
Bounds, Lynn Richard, MT '76
Brazeal, Ms. Stephanie Bowlds, TR '87
Burkett, Mrs. April Kinser, TR '86 *HM*
Burkett, Arnold Paul, TR '87 *TT*
Burkett, Ms. Jo An Dunlap, MT '87 *SS*
Butler, Annette Delons, PC '87
Crapps, E. Donald, TR
Davidson, Nicole Leigh, TR '93
Dowdell, Johnny, Jr., UC '95 *BA*
Ellison, Ms. Lelaye Rochelle, TR '92
Fralix, Henry Eugene, UC '86 *BA*
Haught, Dennis E., MT '85 *ET*
Holden, SGM Joseph C., Jr., UC '84
Laster, Glenda Nell, TR '86 *UT*
Lebkishier, Donald Eugene, UC '84
Lee, David R., TR '78 *ET*
Lee, Ms. Ellen Y., '78 *ET*
Malone, Althea Roberts, MT '85
McGill, Mrs. Harritta Jacqueline, PC '92 *ET*
Meissner, Mrs. Celeste, DR '92 *AC*
Miles, Ms. Janis A., MT '89 *GN*
Moore, Mrs. Sharon Brown, TR '68
Northcutt, Michael D., UC '85
Peeples, J. Terry, TR '73 *CC*
Peeples, Susan R. *BK*
Powers, Joe Warren, DR '82 *CV*
Seagle, MAJ Van J., USA(Ret.), UC [illegible]
Stovall, Glenda Lucille, TR '77
Tarrant, Mrs. Carlis Anita, UC '92
Tarrant, Jerry Lane, UC '82
Ward, Ms. Jean Floyd, DR '79
Washney, Stephen, DR '88

JULIETTE

Daniel, Ricky Lee, UC '89
McConnell, Ms. Margaret M., PC '88

JUNIPER

Bourff, Paul Wayne, Sr., PC '78 *CP*

KATHLEEN

Dean, Mrs. Sharon Askew, PC '92 *ET*
Haynes, Ms. April Denise, UC '92 *ME*
Johnson, Dennis James, MT '79
Lambert, Donna Marie, UC '88
Moser, Richard Eugene, MT '75 *CN*
Warner, Robert Franklin, MT '79

KENNESAW

Akridge, Steven L., UC '94 *CP*
Bridges, Ronny Keith, DR '90 *ET*
Byrd, Ms. Lori McConeghy, MT '90
Byrd, Mark R., MT '90
Carver, Ms. Joan Goldsworthy, UC '80
Cline, Ms. Wilma J.
Craft, Mrs. Mary Glennelle, '71 *EA*
Davidson, Aubry Louis, TR '82
Delashmutt, Charles David, UC '85 *CP*
Dispennette, Mrs. Sara Jabour, RN, MT '83 *NU*
Fail, Charles Alfred, '77 *BE*
Garwood, Mrs. Kimberly Marie, TR '86 *MS*
Gatliff, Robert E., MT '89
Harrell, Curtis Luther, TR '88
Hatfield, Bruce Patrick, MT '80 *BE*
Howard, Robert David, TR '78 *ET*
Ingalls, Ms. Charlene Lowe, '69
Lee, Mrs. Elizabeth P., UC '92 *IN*
Meeks, James H., MT '77 *GN*
Nabers, Mrs. Jo Anne, TR '55 *BA*
O'Rourke, William Leslie, TR '89 *CP*
Philpott, Gary Clark, TR '77
Reed, MAJ Kirk Bryce, USAF(Ret.), UC *EN*
Skeen, Robert Stephen, UC '83 *CN*
Stack, Martin Peter, DR '91 *CP*
Startt, Mrs. Caron Caswell, TR '80 *HM*
Startt, Kevin Todd, TR '80 *FV*
Summers, Michael Scott, UC '80 *IN*
Walsh, William D., '72
Watson, LTC Gary William, UC '90
Weathersby, Ms. Ginger Barfield, DR '86 *SS*
Weathersby, Gregory Alan, DR '87 *AU*
Westbrook, Ms. Lisa A., TR '83 *ET*

KINGS BAY

Lien, Barbara Carol, UC '88

KINGSLAND

Davis, Jessica Lynn, UC '95
Dent, CPO Ian MacWilliams, USN, MT '92 *MI*
Gonsalves, Raymond Carl, UC '87 *BA*
McCauslin, CPO Robert Carl, USN, UC '93 *LB*
Thompson, Mrs. Leslie Vaughn, PC '94 *ET*

LA FAYETTE

Gilbert, Belva Glover, DR '79 *ET*
House, Robert L., Jr., TR '94
House, Mrs. Sheila Howeth, TR '95
Lanier, James Richard, '74
Shelley, Harry Kenneth, DR '75 *ET*

LA GRANGE

Adams, Samuel Wendell, TR '66
Albright, Mrs. Jewell Corbitt, PC '93 *ET*
Anderson, Mrs. Taryl Woods, PC '91 *EA*
Anderson, William E., TR '59 *MF*
Avant, Tesa Renee, PC '93 *NU*
Batchelor, Ralph Gerald, DR '85
Begeman, Taro Komo, TR '70 *ME*
Bennett, Wayne Dixon, PC '80
Billingslea, Mrs. Etta Evonne, PC '91
Blankenship, Charles, Jr., PC '88
Boozer, Cameron Fitzgerald, TR '95
Boyett, Mrs. Phyllis J., PC '95 *LB*
Branch, Donnie Keith, PC '92
Breland, Ms. Nancy S., TR '74 *ET*
Brewer, Dexter Lamar, UC '86
Cashwel, Hurbert C., III, TR '77 *AC*
Cason, David Michael, PC '92 *ET*
Cason, Mrs. Karen Ann, PC '94 *ET*
Chambers, Mrs. Elfreda R., TR '90 *ET*
Chambers, Loren William, TR '90 *EN*
Chaudoin, Mrs. Sandra Teague, TR '74 *ET*
Clinton, Desi Douglas, UC '93
Close, Stephen Carl, TR '75 *ET*
Cole, Mrs. Steven Crawford, PC '91
Cook, Mrs. Sandra Guy, PC '93 *ET*
Creel, Mrs. Christy B., DR '91 *ET*
Daniel, Mrs. Frances G., TR '85 *ET*
Davis, Mrs. Doris Splawn, PC '95 *ET*
Dempsey, James Leroy, Jr., PC '84 *IN*
Dickey, George, TR '69
Doughtie, Donna Ruth, PC '82
Dunson, Mrs. Esther Morgan, PC '90 *ET*
Ellis, Earl, TR '85
Ellis, Mrs. Tonia Rodgers, TR '88
Fowler, Ms. Cynthia Ann, PC '94 *ET*
Freeman, Charles Maynard, PC '94
Garrett, Mrs. Margaret Denise, PC '91
Givins, Mrs. Rhonda Sue, PC '94 *ET*
Goldwire, Mrs. Dian Tallant, PC '94 *EA*
Gorman, Leonard L., Jr., TR '72
Gradic, Dewayne Jerry, TR '87 *TT*
Greenwood, Mrs. Angela Presley, PC '86
Hammock, William Keith, PC '86
Hare, Mrs. Sue Cummings, PC '81
Harper, Ms. Lisa J. Thornton, TR '89 *ET*
Harrison, William Keyes, TR '88 *EA*
Hockaday, Ms. Abbe Denise, PC '91
Holloway, Stephen Alan, UC '80 *BA*
Hunter, Ms. Carroll Maria, TR '90
Johnson, Mrs. Lesia Ann, PC '91
Korytoski, Mrs. Wanda Brogdon, PC '88
Mann, Mrs. Nancy Forbus, '95 *ET*
Martin, John Lee, Jr., PC '94 *ET*
Mayfield, Gerald Lamont, TR '87 *BA*
Mayfield, Rene' Sheila, RN, TR '88 *NU*
McCoy, Mickey Joe, PC '85
McCoy, Mickey Marvette, TR '68 *EA*
McLaughlin, Mrs. Sharon Dodgen, PC '93 *ET*
McNeil, Ms. Lovette M., UC '92
Meadows, Mrs. Gail Thompson, MT '79
Meadows, Mrs. Janet Thompson, TR '71
Mines, Mrs. Betty Hite, PC '93 *ET*
Montgomery, Ms. Carol Butts, PC '94
Moore, James A., PC '87
Moore, Mrs. Rebecca Harris, PC '94 *ET*
Moore, Mrs. Teresa Lewis, PC '93
Murphy, Mrs. Angela P., TR '90 *AC*
Murphy, Michael Edward, DR '93 *EN*
Nasworthy, Rickey Lane, PC '87
Olinger, Mrs. Catherine Sheppard, PC '95 *ET*
Parsons, William Roy, PC '90
Patten, Ms. Cynthia Michael, PC '91 *CO*
Patterson, Mrs. Margaret Laye, PC '91
Phillips, Mrs. Janet Senn, MT '79
Pike, G. W., PC '84
Pitts, David Lester, PC '79 *MF*
Pitts, Larry Hoke, TR '89 *ET*
Reeves, Ms. Dorothy Jean, PC '93 *NU*
Revere, John Henry, IV, TR '91 *ET*
Richter, Lee R., TR '78 *SR*
Riley, Mrs. Cynthia Garrett, PC '91
Robison-Allen, Dr. Sybil, TR '48 *ET*
Rockwell, James N., TR '74 *MF*
Rountree, Charlotte S., '69 *ET*
Rountree, Ted, TR '69 *BA*
Russell, Mrs. Ruth Boykin, PC '91 *CO*
Scott, Mrs. Elizabeth A., PC '90 *ET*
Seal, Donald Fredrick, TR '71
Simpson, Mrs. Doris Marie, PC '92 *ET*
Speer, Mrs. Barbara Robertson, PC '93
Spencer, Richard L., Jr., PC '92 *EA*
Spradley, Mrs. Brenda Phillips, TR '89 *ET*
Stephens, John Willard, PC '94 *EA*
Suggs, Reginald Tyrone, TR '87
Thomas, Mrs. Bernice Brown, PC '92 *CO*
Thornton, Andrea Denise, PC '86
Traylor, Melanie Kay, PC '94
Underwood, SFC George Milford, USA(Ret.), MT '75 *MI*
Ward, Mrs. Ila Harper, TR
Weston, Charles Thomas, TR '69 *CO*
Weston, Ms. Sharon K., MT '94
Williams, Eddie Franklin, II, TR '85 *MF*
Woodham, Tanya Leigh, TR '94 *ET*
Woodward, Lorie Ann, PC '92
York, Jeffrey Richard, TR '93

LAKE CITY

Burleson, Joe Ben, TR '77

LAKELAND

Armstrong, Jerry W., MT '86
Kent, Shelley Alvin, MT '86
Mancil, Kermit Exam, UC '85
Smith, Ms. Carol Folsom, UC '93 *JU*
Studstill, Clifton Wesley, UC '84

LAKEMONT

Fleetwood, Mrs. Kimberly, TR '94 *FV*

LAKE PARK

Belcher, William O., TR '69 *MS*
Bishop, Mrs. Debra Gail Bland, TR '74 *MS*

LAWRENCEVILLE

Adcock, Phillip Brian, DR '77 *CN*
Anderson, Jeffrey Lee, MT '83
Austin, Robert John, UC '94
Bazzell, Ms. Debra Frances, MT '87
Bennett, Mrs. Kim E. Wilkinson, TR '81 *ET*
Bernarde, Scott, TR
Bozich, Michael Gary, UC '93
Bradley, Mrs. Cynthia M., TR '81
Casanas, Mrs. Susan P., TR '86 *BA*
Chambers, John M.
Cleghorn, Ms. Tommie Kay, TR '94 *ET*
Crumpler, Mrs. Donna Johnson, DR '81 *AC*
Crumpler, Jeffrey L., DR '81 *CN*
Doswell, James Terry, Jr., TR '74 *EA*
Doty, Christopher James, TR '86 *MS*
Fabrizio, Ms. Ann, TR '85
Funderburk, Michael R., TR '72
Gantt, Craig Huey, DR '93 *FV*
Garvin, Mrs. Garnet Michelle, TR '94
Gibson, Darril Rayburn, UC '94
Gilmore, Gale David, DR '81
Givens, Julius Ralph, Jr., TR '74
Granberry, Mrs. Angela Ann O., TR '87 *MS*
Granberry, Michael Ray, TR '86 *BA*
Greer, Joseph Arthur, DR '85 *CP*
Greiner, Vincent Matthew, UC '92
Hales, Ms. Linda Ruth, TR '75 *MS*
Hall, Byron Russell, TR '87 *CP*
Harp, Samuel Russell, TR '87 *CP*
Head, Jack B., Jr., UC '84 *CP*
Holmes, Mrs. Deborah A., CCP, UC '90 *BA*
Holt, John Jerome, MT '79
Jenkins, Bartow, TR '50 *GE*
Kinsel, John Walter, UC '92 *BA*
Lane, William David, PhD, TR '76 *ET*
Lunsford, Stanley Bruce, TR '85
Martin, David Michael, TR '73 *BE*
Marty, Angie L., TR '90 *LW*
McCarroll, Mrs. Kineta, TR '94 *MS*
McCullough, Ms. Cynthia R., TR '86 *MS*
Meccanelli, Robert J., MT '90 *CV*
Monday, Ms. Teressa Lynn, TR '82
Munday, Jeffrey Dean, TR '82
Nanni, Dominic John, UC '93 *CP*
Obie, Edward Charles, DR '80
Olds, Rufus Delano, TR '65 *CP*
Perry, Dwayne O'Neil, TR '81
Perry, Ms. Sonya C. Malone, TR '82
Raffalovich, Victor Alan, TR '77 *BA*
Randall, Michael David, TR '81
Robertson, Mark Regan, TR '81
Ryll, Mrs. Laura H., TR '86 *BK*
Sandlin, Bruce N., MT '91 *MS*
Seckinger, Mrs. Dawn Renee, UC '87 *CV*
Sligh, Mrs. Susan Thurmon, TR '86
Smith, Debra Bennett, TR '85 *CN*
Steed, Timothy John, PC '88 *MS*
Stewart, James Christopher, TR '81 *CP*
Strickland, Neal Byron, TR '80
Talley, Ms. Suzette Jeanine, PC '83

Uhls, Hugh Gene, PC '81 *BA*
Vizzari, Mrs. Leanne Grissett, TR '85 *BA*
Whitaker, Ms. Jennifer S., DMin, '76 *BA*
White, Michael Scott, UC '84 *GN*
Williamson, Richard A., TR '68 *BA*
Woodall, James Woodruff, TR '91 *AC*
Woodall, Ms. Keely A., TR '91 *IN*

LEARY

McWilliams, Martin, DR '93 *CO*
Perryman, Ms. Frances Lanora, TR '90
Perryman, Jack Hammond, DR '79
Sanders, Penny L. Baker, TR '70 *ET*

LEESBURG

Alford, Mrs. Nothrice Willis, PC '93
Barnette, F. Gary, Jr., PhD, PC '88 *EA*
Bashlune, Donald Joseph, UC '89 *CP*
Brown, Mrs. Cynthia Head, TR *ET*
Clanton, James Ronald, TR '73
Espy, John Darby, III, TR '74 *AD*
Farrell, Charles Franklin, DR '83
Floyd, Mrs. Michelle Pariss, DR '94
Hancock, Ms. Judy P. Courson, TR '72
Holton, William P., Sr., DR '90 *EA*
Kelley, Gary Carlton, TR '89 *AC*
Knight, Kenneth, TR '88 *AC*
Littleton, Michael Ray, MT '79 *MS*
Money, Arnold Reagan, TR '70
Moore, Mrs. Mildred Cyne Capps, TR '77
Morgan, Rev. H. H., TR
Neff, Richard Franklin, '73
Owen, Thomas Neal, TR '84
Quinn, Jimmy Derryl, Jr., TR '93 *PJ*
Rainer, Ms. Martha, TR '62 *ET*
Sutton, Patrick Duane G., TR '79
Tucker, Douglas Lamar, DR '90

LEXINGTON

Walker, Kelley P., TR '90

LILBURN

Berry, Robert W., '73
Boan, Kenneth Leighton, TR '63
Bush, Mrs. Ellen Magdalene, MT '81
Cottle, Mrs. Kristin D. Currie, TR '92 *BK*
Doppel, Zachary Mark, UC '82 *CN*
Fleming, Allen Thompson, TR '85 *BA*
Gates, Ms. Marilyn, TR '71 *ET*
Holley, John Leonard, TR '73 *MS*
Holley, Mrs. Suzanne Arrington, TR '74 *LM*
Jarrell, Ms. Sharon L., TR '67 *CP*
Kelly, Ms. Gail T., TR '70
Kuwik, Robert Stanley, UC '82
Mayhan, James Martin, TR '85 *CP*
Pezent, Michael Warren, TR '92 *BK*
Pilcher, Joe W., CPIM, TR '68 *CN*
Schneider, Michael George, UC '88
Seitz, Robert John, TR '81 *CP*
Seitz, Mrs. Susan Burkhardt, TR '81 *HM*
Strahl, Dean Michael, UC '94
Stringer, Thomas Balfour, TR '60 *EA*
White, William Thomas, UC '92
Williamson, Mrs. Katherine C., TR '67 *BE*

LINDALE

Bishop, MAJ Ellie N., USAF(Ret.), UC '83 *MI*

LITHIA SPRINGS

Bell, Ms. Linda Joyce, TR '80 *RT*
Burks, Donald Lee, UC '91 *MI*
Smeltzer, Kurt Joseph, TR '86 *BA*

LITHONIA

Anderson, Elgin R., TR '94
Anderson, Ms. Faye J., PC '85
Baker, Ms. Debra Lynn M., UC '84
Brown, Doug, TR '84 *LW*
Curtis, Cedric Denard, UC '92
Dailey, Mrs. Helena Caldwell, PC '84 *NU*
Deal, Mrs. Cheryl Ann Wood, TR '69
Dixon, Mrs. Genell Dorsey, UC '90
Evans, Ronald James, TR '91
Golden, James Michael, MT '74 *AC*
Harrison, Joseph Noel, UC '90
House, Russell Tyron, UC '94 *HT*
Hurey, Marcus Lorenzo, PC '85 *CP*
Jenkins, Howard D., TR '57 *ET*
Joyner, Charles Long, III, '70
Kitt, Mrs. Josephine Lykes, MT '85
Noble, Mrs. Luzvimenda D., DR '86 *JU*
Nutter, Mrs. Susan B., UC '87
Pinkerton, Cecil Q., TR '48 *EA*
Reed, Robert Leon, TR '77
Robinson, John A., Sr., UC '87
Rudolph, John Ernest, MT '83 *GN*
Smith, Cheryl Anthea, PC '89
Tedder, Ms. Elaine, TR '72 *EA*
Tolbert, Ms. Joan, MT '79 *BA*
Wilson, Mrs. E. Elaine, TR '82 *BA*
Wilson, Gary K., TR '82 *GN*

LIZELLA

Byas, Mrs. Linda Hawkins, PC '91

LOCUST GROVE

Cox, Ms. Katrina Faye Pybus, TR '74
Myers, Mrs. Stacy R., TR '86 *ET*

LOGANVILLE

Crawford, Albert L., III, TR '79
Johnston, Alan William, UC '88 *BA*
Rolle, Ms. Gail Bennett, MT '91 *HM*

LOUISVILLE

Drinkwater, 1LT Marcus Remar, TR '80
Howard, Preston Douglas, UC '86 *ET*
Howard, Mrs. Stephanie Davis, UC '85 *EA*

LUMPKIN

Beauford, Cynthia Denise, PC '93
Bost, Ms. Gloria Thornton, PC '95 *CO*
Chester, Mrs. Joann, PC '92 *ET*
Crowley, Mrs. Constance S., PC '94
Fort, Floyd Perkins, PC '94 *ET*
Johnson, Mrs. Karen Letitia, PC '94
Murphy, Jesse Donald, MT '84
Seay, Cynthia Denise, PC '92
Seay, Kenneth, PC '94
Stovall, Mrs. Lori Layton, PC '94
Wims, Mrs. Cathryne Collier, PC '93 *CO*

LYONS

Rountree, Stephen C., Jr., TR '92

MABLETON

Armstrong, Ralph D., UC '85 *GN*
Edwards, Kristy Lynn, TR '94
Evans, CAPT Holly Ann, UC '88
Gresham, Larry D., UC '88 *BA*
Kolofskie, COL Bruce F., MT '71 *BA*
Lane, Jerry, UC '91 *TT*
Russell, Ms. Angela Michele, UC '88 *BE*
Simpson, Mrs. Judith L., DR '78 *CV*
Simpson, William Benjamin, DR '79 *BA*
Washington, Tommie, TR '81 *CV*

MACON

Agee, Ronald, UC '81 *SS*
Baronti, SGT Robert Pete, Jr., UC '88
Berry, Barbara Ann, UC '84
Binkley, Johnny Alan, TR '73 *AC*
Bivins, Mrs. Linda Anderson, PC '93
Blair, Claude Donald, UC '86
Bland, Ms. Cheryl Yvette, PC '93
Blome, Gary William, UC '88 *ET*
Boynton, Mrs. Barbara Dennard, PC '91 *ET*
Brown, Mrs. Linda Macon, TR '83 *ET*
Burnett, Mrs. Brenda, PC '94
Carey, Mrs. Sandra B., TR '67 *ET*
Chalkley, LTC Craig William, UC '80
Ciaccia, Paul, MT '86 *MI*
Colbert, Donald James, MT '75 *MI*
Collier, Charles Thames, TR '92
Collier, Donald, UC '92
Collins, Mrs. Kelley McDaniel, DR '91
Cote', CAPT John Aloysius, UC '94
Crowell, Ms. Vicki Raines, PC '81 *GN*
Darnell, Mrs. Cynthia Stokes, TR '76 *HM*
Davis, Rev. Joseph Charles, PC '93 *CL*
Davis, Mrs. Margaret Wiley, PC '92 *EA*
Echols, Mrs. Jeanetta Smith, PC '94 *EA*
Fitzgerald, Perry D., Jr., MT '93
Frost, Ms. Sylvia Lynn, TR '87 *SS*
Gafford, COL Grady Douglas, USAF(Ret.), TR '43 *MI*
Glass, Ms. Patricia M., UC '94 *MS*
Hamilton, Jerry Thomas, UC '82
Harmon, Mrs. Mary Lester, PC '93 *CO*
Harris, Mrs. Lougene Crawford, DR '76
Herring, Marc Anthony, UC '93 *LW*
Hester, Tony Wade, TR '76
Hughes, Ronnie Elon, TR '78 *FV*
Inman, Karen Sue, TR '81 *MS*
Intorcia, James Francis, TR '79 *MS*
Jackson-Amica, Mrs. B. J., PC '93
Jones, MSGT Albert Leon, UC '88
Jowdy, Jeffrey William, PC '88 *CN*
Kelley, Dr. Benjamin S., TR '76
Kurtz, Clinton Timothy, TR '82
Kurtz, Daniel Lee, Jr., TR '82
Latimore, Bernard Eugene, UC '91
Lee, Chester Weston, TR '67 *IN*
Lee, Mrs. Elmeda A., TR '67 *IN*
Lee, Ms. Janet Simmons, PC '91
Lowery, William Thomas, MT '95 *CO*
Manninger, Mrs. Nancy Agee, PC '94 *EA*
Mixon, Mrs. Connie R. Womack, PC '94
Moody, Mrs. Lajuana Denita, UC '94
Moore, Mrs. Hattie L. Williams, PC '94
Moseley, Charles M., TR *EA*
Murphree, Michael K., TR '61 *BA*
Ogletree, Ralph Williams, MT '89 *CP*
Owen, Amanda Michelle, TR '92 *ME*
Patnaude, Ms. Jeanmane, UC '88 *ME*
Peel, Ms. Patricia D., DR '83 *CV*
Pitts, Joseph Kelley, TR '78 *ER*
Powell, Ms. Annie Campbell, TR '62
Powell, Mrs. Lois C., '71 *LM*
Rehberg, William (Mike), MT '85 *MI*
Roark, Ms. Diane Hill, MT '90 *BA*
Roark, Jerry R., MT '88 *MS*
Russell, Mrs. Katherine S., TR '82 *NU*
Silvia, Genevieve E., PC '88 *AC*
Smith, Ms. Alice Parker, PC '94
Smith, Thomas Deuane, PC '93 *CO*
Snipes, John Julius, TR '85 *SS*
Sutton, Shawn Christopher, TR '92
Thomas, Laurence Channing, TR '89
Walden, Mrs. Jacqueline Yvette, PC '91 *CO*
Walker-Matthews, Ms. Dawn, TR '92
Wallace, Lance Elliott, TR '92 *PJ*
Waller, Mrs. Reather Hunter, PC '93 *CO*
Ward, Mrs. Edna Mae, PC '93 *CO*
Whited, Mrs. Billie Owens, PC '94 *EA*
Wynn, Mrs. Rudine Janiece, PC '93 *ET*
Zion, Mrs. Catherine Young, MT '88 *NU*

MADISON

Baldwin, Robert Vibbert, TR '76 *EN*
Colbert, Ms. Eula
Monk, Robert A., TR '71 *EA*

MANCHESTER

Beavers, James C., TR '48 *BE*
Beavers, Ms. Mary Helms, TR '49 *HM*
Braswell, Sidney Green, MT '78 *CO*
Cartwright, William S., PC '88
Copeland, Ms. Jo Ann, PC '81
Dukes, Ms. Deana Rena, TR '90 *ET*
Ford, Mrs. Gracie Arlene, DR '94 *ET*
Glisson, William Lloyd, PC '84
Griffin, Terrie Ann, PC '92
Hay, Walter Lloyd, Jr., PC '81
Huff, Mrs. Dorothy W., PC '89
Nonnenmann, Ms. Ellen Doucet, TR '85
Owens, Ms. Martha Ellen, PC '94 *ET*
Pyles, Mrs. Victoria H., TR '83 *ET*
Rogers, Mrs. Lynda A., PC '92 *ET*
Wadsworth, Mrs. Mary J., TR '78 *ET*

MARIETTA

Aballe, William Donald, MT '79
Adams, Pamela Sue, TR '86
Alberto, Ms. Kristin A. Taylor, TR '86
Anderson, Michael D., UC '90 *GN*
Arata, Kim Ellen, TR '79
Barbaree, Mrs. Marinda J., TR '71 *ET*
Barbaree, William Bassett, TR '65 *BA*
Barnett, Ms. Rayna Lea, TR '94
Beasley, Mrs. Beverly Weeks, TR '71 *BE*
Beaton, Robert Gifford, II, UC '88 *TT*
Best, Ms. Diane Williams, UC '86
Best, William B., UC '83 *CP*
Bily, David Joseph, UC '81
Binkley, Dennis Joel, TR '68 *IN*
Black, Mrs. Christel Malone, TR '88 *ME*
Black, Edgar Whitfield, TR '88 *RD*
Bohnenkamp, LTC Scott F., USN, UC '87 *MI*
Boone, Jerry Don, MT '80 *MI*
Bowers, Ed, TR '53 *EA*
Boyd, Mrs. Erlinda Miles, PC '85 *NU*
Bracken, Vernon Richard, TR '87 *AC*
Bradley, Ms. Sharon Reginia, TR '88 *IN*
Bray-Bivens, Annie Virginia, TR '79 *HM*
Brown, Ms. Chiara M. Yenyo, DR '84 *CN*
Brown, Steven Lee, Sr., UC '86 *TT*
Burkhardt, Joseph, Jr., TR '75 *CN*
Burleson, Gary Edward, UC '81
Cain, Roger Carl, TR '80 *BA*
Calhoun, Larry Cole, TR '84 *RE*
Callaway, Mrs. Valma Musselwhite, DR '84 *CP*
Clinton, Ms. Frances A., UC
Clinton, Richard Edgar, TR '42
Cross, Mrs. Lulaclay Hayes, TR '67 *EA*
Cucuzza, Jerry Alan, UC '86 *BA*
Cyr, Mrs. Annette Walker, MT '78
Daniels, Michelle Suzanne, TR '91
Davis, Brockton Scott, TR '87 *CP*
Davis, Mrs. Gerona Couch, PC '94 *ET*
Davis, Mrs. Nanette Carter, TR '86 *ME*
Digiorgio, Ms. Donna M.
Digulla, Ms. Lisha R., TR '86
Earwood, Harold J., Jr., TR '71 *MI*
Edmonds, Mrs. Rosanna D., RN, TR '88 *NU*
Escandon, Pedro Juan, UC '90 *MI*
Estes, Ronald Allan, TR '76 *CP*
Fant, Vernon Scott, TR '83 *IN*
Farill, Ms. Mary Burr, TR '73
Fielder, Mrs. Dorothy R., TR '67
Fulford, James E., Jr., TR '80 *CN*
Gabaldon, Patricia Anne, TR '92
Gibson, Charles Laford, DR '85
Gilley, Ms. Beverly Ann, DR '91 *AC*
Golden, Barry Douglas, TR '86
Good, Ms. Marceline Elliott, PC '94 *ET*
Gordon, Ms. Shirley Anne, UC '86
Green, Mrs. Catherine Hope, TR '90 *CP*
Green, James Edward, TR '89 *BA*
Guillot, David Max, TR '86 *MS*
Guthrie, Herbert Ray, MT '88 *EN*
Hall, Mrs. Anne B., '70 *ET*
Harkin, Gerald Glenn, DR '76
Harrell, Christopher, TR '73
Harrison, Milton Alan, TR '88
Hart, James Eugene, TR '73
Harvey, Ms. Cheryl T., '67 *ET*
Hayes, Michael Kevin, MT '92
Heen, Ms. Sheryl A., CIA, UC '84 *BA*
Heifner, COL Charles T., MT '77 *MF*
Hersey, Samuel Ray, DR '80
Hines, Lemuel Rufus, DR '84
Hopper, Natalie Christine, TR '93
Hoskins, Bennie R., '77
Hosmer, Douglas M., '76 *RD*
Hubbard, Robert W., TR '69 *MS*
Hudson, David A., TR '91 *RE*
Ingram, W. Bryant, TR '71 *BE*
Isom, Heidi Moore, TR '81 *CN*
Jackson, Ms. Dorothy Clarice, DR '86 *CO*
Jacobs, Ms. Patricia Sanders, MT '76 *ET*
Johnson, Mark, TR
Jones, Ms. Karon Virginia, TR '85 *NU*
Jones, Mrs. Kimberly Ganus, TR '83 *AC*
Kaiser, Edward Joseph, DR '76
Kendrick, Donna Teresa, DR '81 *AC*
Kennedy, Mrs. Claudia Alford, TR '79 *NU*
Kline, Charles Peter, TR '92
Kline, Mrs. Karen Hill, TR '87
Knight, Ms. Elizabeth Vann, DR '85 *AC*
Knight, Roseanne Morgan, UC '87 *CN*
Koenig, Alan Walter, UC '94 *CN*
LeCroy, Mrs. Melody Wilkes, TR '87 *HM*
Lecroy, Michael Brantley, TR '86
Lindsay, Ms. Lucinda Boss, MT '88 *HM*
Lindsey, Mrs. Claire Hayes, DR '92
Lindsey, Samuel, TR '72
Lowe, Ms. Patricia G., PC '87 *ME*
Lucas Coefield, Mrs. Jane Hurst, TR '77 *HM*
Maddox, Frenshoun Bernard, TR '82
Marsh, Michael Lee, TR '71
McAlister, Mrs. Stacey Burley, PC '85
McConico, Brian Bernard, DR '93 *JU*
McFadden, Christopher, TR '71 *CP*
McKay, Emily Swift, TR '85 *HM*
McKenney, Hugh W., TR
McNair, Mark Hall, TR '83 *MS*
Mercad, Ms. Milie Carrillo, TR '71 *ET*
Merritt, Russell Walter, UC '86
Mitchell, Mrs. Debra Lee, MT '81
Mitchell, Sherry E., TR '78 *AC*
Monaghan, CAPT Timothy James, '74 *RE*
Morrell, Alfonso H., TR '80
Morris, Mrs. Elizabeth Allen, DR '90
Neely, Mrs. Susan P., TR '83 *RT*
Newton, Ms. Barbara Ann, DR '80 *EA*
Noles, Jeffrey Alan, TR '95
Norris, Mrs. Candace Acton, PC '83 *HM*
Norris, Jeff Earl, PC '84 *BA*
Northington, Stephen Dale, TR '92 *IN*
Northington, Mrs. Tracey Jean, TR '92 *ET*
Odum, Ms. Ins Grant, MT '82 *ET*
Olds, Mrs. Freida Crumpler, TR '71
Olds, Jerome, TR
Pantesco, Mrs. Jana Jones, TR '78
Perry, Samuel Levern, UC '86
Porter, Herbert E., TR '73 *MI*
Robinson, James Kenneth, '74 *SK*
Shaw, LTC Roger Wayne, MT '75 *CN*
Shepherd, James Dean, Jr., TR '82 *CP*
Shumaker, Thomas Maynard, UC '82
Simmons, Ms. Hermia Charnelle, TR '90 *ET*
Stacey, Ronald J., UC '88 *EN*
Stallworth, William Brett, TR '91
Stokes, Raymond, TR '87 *AC*
Stovall, Paul S., Jr., TR '82
Stuckey, James Richard, '73 *BA*
Swanson, Charles Malcolm, TR '79 *SR*
Swanson, Nancy Lee, TR '80
Taylor, Mark William, TR '85
Thornton, Mrs. Suzanne H., TR '70 *ET*
Turberville, Ms. Cathy M., TR '90
Turner, CAPT Scott Harrison, UC '88
Wert, Ms. Gretchen M., TR '95 *ET*
Wesoloski, Mrs. Brenda Eloise, TR '85 *FV*
Wilson, Ms. Amy Anita H., TR '93
Winckel, Paul Charles, DR '82 *CN*
Winslette, Wade Thomas, TR '76 *BK*
Yanochik, COL Walter N., MT '75 *MI*

MARSHALLVILLE

McGhee, Mrs. Evelyn Felton, PC '93 *ET*

MARTIN

Shore, Jerry Michael, TR '84

MARTINEZ

Arrington, Jack, TR '63 *ET*
Beale, Stanley Drew, TR '76
Bohannon, Mrs. Pat Moates, TR '57 *ET*
Bohannon, Roy Lee, TR '55 *IN*
Campbell, Kerry T'juan, UC '87 *MI*
Campbell, Mrs. Mary Patricia, UC '86 *LB*
Cooper, David LaDale, TR '85 *ET*
Curtis, Joseph Edward, '95 *CC*
Fulcher, Ms. Tina DeLaigle, TR '82
Head, CWO3 Wilson Lester, USAR, TR '74 *CL*
Jeffcoat, Mrs. Lona Patricia, MT '79
Jeffcoat, Patsy Lona, PC '82 *ET*
Keeton, Ms. Brenda Joyce, TR '87 *ET*
Mahaffey, John Charles, Jr., MT '93 *MF*
Mahaffey, Ms. Lisa B., MT '91 *BK*
May, James Edward, DR '81 *EN*
O'Neil, Michael Lawrence, UC '94
Smolenski, Craig B., TR '86 *MS*
Wehr, Mrs. Billie Baird, DR '83 *ET*

MAUK

Winters, Harry D., Sr., UC '84 *CV*

MC CAYSVILLE

Smith, Raymond Eber, TR '68

MC DONOUGH

Allen, James Lerry, UC '86 *GN*
Callahan, Daniel Barnett, UC '93
Clark, COL Robert Sedgwick, USAF, UC '89 *ET*
Cook, Mrs. Suzanne Countess, PC '94 *ET*
Davis, Donald A., UC '89 *CP*
Enfinger, Mrs. Cynthia Dickey, TR '85 *BA*
Enfinger, David Lamar, TR '84 *MS*
Griggs, William Ottis, DR '88 *EA*
Hand, Mrs. Jacqueline Aurelia, TR '82
Holloway, Ms. Kimberly Denise, UC '93 *BK*
Johnson, Lewis George, '72
Johnson, Mrs. Peggy Smith, TR '79
Johnston, Charles Richard, TR '83 *TT*
LaPorte, Mrs. Nancy Gail, DR '76 *ET*
LaPorte, MAJ Roy Charles, USA, DR '90 *MI*
Meier, Cathryn Joyce, TR '84 *HM*
Quiett, Ricky Dean, TR '94 *BA*
Scott, Curtis K., MT '80
Stanton, Mrs. Melissa E., '73

MC RAE

Austin, Mrs. Paige, TR '87 *HM*
King, Norman Wyatt, PC '78

METTER

Ferry, James Paul, TR '93 *ET*
Haselton, Stanley Carl, TR '79 *MS*

MIDLAND

Allen, Mrs. Mary P., UC '85 *BA*
Arrington, David Warren, PC '87 *ME*
Barnwell, Mrs. Alice Anderson, PC '92
Branton, Mrs. Maryanne Belcher, PC '84 *BS*
Burchfield, Mrs. Katie Trivett, PC '93
Cherry, Jack Marion, UC '81 *BE*
Christy, Jerome Harold, MT '79
Cooper, Doanald A., Jr., UC '89
Cooper, Mrs. Eva Ahlquist, UC '90 *ET*
Crow, Mrs. Mitzi Holmes, PC '94 *ET*
Curtis, Robert Vincent, UC '87 *IN*
Davis, Mrs. Hattie Louise M., PC '83 *BA*
Dawson, Danny Lloyd, TR '77
Deas, Gabriel Dan, UC '94 *MI*
Duggins, MAJ Samuel MSSW, MSPM, UC '86 *SS*
Ellis, Mrs. Sandra Jo, UC '87
Finch, Rickey Earl, PC '92 *LB*
Futrell, Mrs. Lisa Marie, PC '88
Futrell, Robert Thomas, TR '36
Ghent, Mrs. Sally Chandler, UC '86
Gillispie, Darnell, MT '80
Gillispie, Derrick Kelvin, UC '93
Hawk, David John, PC '83 *LW*
Hawk, Ms. Ramona Aguirre, PC '83
Henderson, Mrs. Amy Pofahl, TR *AD*
Huling, Rev. Ralph Walter, UC '91 *CM*
Hunter, Mrs. Bobbie Lynn, PC '91
Jackson, J. David, PC '90
Killingsworth, Mrs. Martha, UC '88
King, Robert Charles, PC '82 *UT*
Lahl, Robert, UC '81 *GN*
Massey, Mrs. Mane Storey, PC '94 *ET*
Mellars, Ms. Deyka L., UC '92
Meltzer, Mrs. Margarete Maria, PC '91 *EA*
Ninas, Harry Russell, II, TR '70 *AC*
Pennington, Mrs. Heloa Maria, PC '86
Perry, Ronnie F., UC '85
Raben, Louis William, III, PC '90
Ridgeway, Albert David, II, TR '91 *PJ*
Ridgeway, Mrs. Robyn McKayle, TR '92 *ET*
Rolling, Ronald Bruce, MT '77
Schwencer, Donald A., PC '89 *SS*
Scott, Mark Edward, PC '93 *ME*
Shelton, Norman L., UC '78 *GN*
Smith, Mrs. Nancy Lynn, PC '92
Spencer, Virgina Woodham, TR '63 *CN*
Stockton, Mrs. Hope Gaither, UC '92
Stone, Robert Michael, PC '84
Tataryn, Ilka Vannessa, TR '92
Taylor, LTC Emmett Lee, USA(Ret.), UC '84 *EA*

[illegible]
[illegible]
[illegible] Mrs. Joanie Kilgore, PC [illegible]
[illegible]
[illegible]
[illegible]
[illegible]
[illegible]
[illegible]

MIDWAY
[illegible] ME

MILLEDGEVILLE
[illegible]
[illegible] EA
[illegible] DR '76
[illegible] MT '79 GN
[illegible]
[illegible]
[illegible] Mrs. Allison Monfee, TR [illegible]
Lundy, Charles Carson, TR '86 *CO*
[illegible] ET
Owens, Arthur J., Jr., TR '63 *EA*
Owens, Charlotte Ann, '63 *ET*
Pearson, James Cunningham, PC [illegible]
[illegible] PC '84
Purvis, Gregory A
Siler, Mrs. Betty Crook, TR '83
Siler, Jeff, Jr., TR '79
Spotts, Ms. Leslie Scott, TR '73 *ET*
[illegible] *CL*
[illegible] Freddie, TR '85
Ward, Mrs. Barbara Floyd, PC '94 *CO*
[illegible] Brenda Lee, UC '92
Wood, Ernest Maynard, Jr., TR '73 *MI*

MILNER
Konstantinos, Joseph, TR '54 *ET*

MOLENA
Lawrence, James William, UC '80 *CO*

MONROE
Barnes, Conrad Paul, TR '55 *MS*
Cox, Christopher Bruce, TR '93 *ET*
[illegible] Randolph, TR '81 *LW*
[illegible] Mrs. Carrie Renee, TR '95 *ET*

MONTEZUMA
Odom, Frances Marie, UC '88 *BA*
Perkins, CAPT Keith M., UC '90 *MI*
Tisdale, Charlie W., TR '69
Waters, Hosie, '81
Waters, Mrs. Mary Louise, MT '81

MONTICELLO
Cope, Julian Timothy, TR '64 *EA*
Edwards, COL Charles Emory, TR '74
Taylor, Larry A., TR '72

MORELAND
Wilbert, LTC William E., II USA(R), [illegible] *ET*
Ziegler, Michael Robert, TR '70

MORGAN
Johnson, James Lamar, MT '84
Tye, Thomas Newman, TR '67

MORRIS
Shadrick, Charles Harold, DR '86

MORROW
Anthony, Ms. Cheryl Renita, TR '88 [illegible]
Bland, James Ervin, UC '81 *EN*
Gates, Dennis Paul, MT '80 *TT*
McGhee, Mrs. Annmarie Brenda, UC '88 *CV*
Millirons, James Hugh, TR '72 *RE*
Wingard, Joseph R., TR '72 *UT*

MOULTRIE
[illegible]
Cude, Ms. Donna Renee, TR '88 [illegible]
Deanso, Edward Hope, III, TR '83
[illegible] *CC*
Garcia, Edward S. Hart, DR '78
[illegible]
[illegible]
[illegible]
Montefusco, Mrs. Sharon F., TR '94
Norris, Bernard Larry, MT '76 *MS*

[illegible] Ms. Janice Moore F., TR [illegible]
Stewart, Dean, TR '77 *MF*
[illegible]

MOUNTAIN CITY
[illegible]

MOUNT AIRY
[illegible]

MOUNT BERRY
Shartzer, Stevan Lee, MT '89

MOUNT VERNON
Curry, Mrs. Debra Ann Wilson, '74
Robins, Michael Phillip, TR '83 *SR*

MOUNTVILLE
[illegible] TR *EA*

MUSELLA
[illegible] *ET*

NAHUNTA
Tucker, John Hudson, TR '86 *ET*

NASHVILLE
Bennett, James Howard, UC '87
Daniel, Eldon Eugene, UC '88
Gaskins, Talbert Wyatt, UC '82
Gray, Daniel Allen, TR '94 *ET*
Postell, Rick Lynn, UC '88 *GN*
Roberts, MSGT Wayne, USAF(Ret.), UC '84 *MI*
Stone, Leon Gary, TR '76

NEWNAN
Bass, Paul, TR '66
Baston, Mrs. Kris L., MT '91 *MI*
Brantley, James N., Jr., TR '81 *ET*
Conoly, Ms. Betsy Moore, TR '81
Conoly, Donald William, TR '80 *UT*
Covey, Mrs. Peggy Joyce, TR '78 *ET*
Cowles, Dr. Milly, TR '52
Davis, Mrs. Kate Scroggins, TR '82 *ET*
Duncan, Ms. Vernita Watts, PC '90 *ET*
England, Cliff N., Jr., TR '81 *MS*
Garza, Alex, MT '78 *CN*
Gibson, Shirley Jean, TR '88
Hammond, Ms. Mary I. Cowart, TR '52 *ET*
Hardy, Ms. Kathryn Farris, TR '51
Harwell, John Wesley, MT '91 *BA*
Harwell, Ms. Phyllis Sanford, MT '91 *BK*
Henry, Chris, MT '93 *IN*
Hoey, CAPT Richard Craig, UC '83 *TT*
Jackson, Mrs. Delia V., TR '76 *CO*
King, MAJ Charles Curtis, USA, UC '92 *MI*
McRae, Alex M., TR '72
McRae, Ms. Lynn J., TR '69
Phillips, George David, PC '86
Powell, Katie Lynn, TR '79 *ET*
Reece, Frank Donovan, TR '86 *CP*
Riley, Wade Allen, TR '87 *CC*
Sewell, MAJ George R., MT '84
Smith, Mrs. Angelia M., TR '79 *ME*
Sprayberry, Jimmy H., Jr., TR '81 *BA*
Tomow, Ms. Barbara Marie, MT '92 *HM*
White, H. Jennings, Jr., MT '78 *LW*
Woefel, John Richard, TR '87
Yarbrough, Mary E., TR '78

NEWTON
Etherridge, Grady Clarke, DR '81
Mulliford, Ms. Cecelia M., *ET*

NORCROSS
Berry, Vanessa Lynne, TR '86 *ET*
Booth, James Powers, TR '79 *MS*
Boswell, William H., II, UC '94 *EN*
Buckley, Delta Jan, TR '78
Buol, Ms. Bonnie A., TR '91 *MS*
Class, Ms. Ellen Myldred, UC '89
Coleman, Ms. Diane Marie, MT '88 *CP*
Colmar, Susan Lynn, TR '87 *AC*
Durrance, Justin K., II, TR '86 *GN*
Elmore, David Richard, MT '81 *CP*
Foster, Ms. Kelly Ann, UC '94 *LW*
Goodman, Mrs. Cynthia L., DR '93 *CO*
Huff, Kenneth, TR '84 *HT*
Human, Jefferson Milo, DR '77
Johnson, Ms. Ann Marie, TR '91
Kitching, Mrs. Patricia H., DR '79
Lett, Edmond Rushin, Jr., TR '71
Murdock, Heather Christine, TR '95 *CC*
Newman, Mrs. Dorothy Poggi, MT '80
Newman, William E., '71
O'Brien, Ms. Veronica H., UC '83 *EA*

[illegible]
Pharris, Ms. Virginia Metcalf, TR '85 [illegible]
Poston, Bob A., TR '86 *BA*
Reese, Mrs. Frances D., MT '79 *EA*
Sanders, Ms. Elizabeth Leigh, TR '91 *CP*
Sandford, James Daniel, UC '87
Sapp, Mrs. Jennifer Armin, TR '84
Sapp, Ralph Edward, UC '85
Smith, Marcus Eugene, TR '86
Smith, Miriam Faye, TR '78
Stewart, Michael Wayne, PC '82 *BA*
Uhl, Ms. Donna Darlene, DR '85
Valentine, Ms. Deborah A., TR '74
Watson, Ms. Kathryn Elaine, MT '89 *LW*
Whitstine, Ms. Lisa L., TR '81 *MS*
Wood, CAPT Kevin B., UC '89 *CP*

NORWOOD
Neeley, Ms. Patricia Pinkston, PC '91

OAKMAN
Sapp, Mrs. Leighanne Nelson, DR '93 *HM*

OAKWOOD
Adcock, Michael Wayne, PC '86 *ET*
Drew, Byron R., MT '87

OCHLOCKNEE
Dickenson, Victor H., Jr., TR '77

OGLETHORPE
Avera, Mrs. Hazel Windham, TR '79
Shealy, Mrs. Mary Lynn, PC '92 *EA*
Windham, Mrs. Debra Cheek, TR '95 *NU*

OMEGA
Taylor, Bobby Gene, UC '84 *MI*

PARROTT
Turner, Norvel C., Jr., UC '83

PATTERSON
Murray, Ms. Doree F. Harris, TR '86
Raulerson, Gordon Spencer, TR '70

PEACHTREE CITY
Batchelor, Paul Terrell, DR '85 *ET*
Bayer, Mrs. Yoko X., DR '84 *MF*
Bowers, William Paul, UC '90
Carter, Richard C., Jr., '73
Cheney, Kevin Joseph, MT '82 *BA*
De Bonis, Dr. J. Nicholas, DR '76 *ET*
Golden, Larry Kennon, TR '85
Greene, Jerry, UC '82 *MF*
Hamilton, Mrs. Felicia A., PC '85 *ET*
Hanner, LTC Charles K., III, UC '84 *MI*
Loadholtes, William, Jr., UC '89 *CP*
McGraw, Ms. Jonie Shrewsbury, DR '84
Morgan, Mrs. Amy G., DR '88 *AC*
Moulton, Ms. Janice Nell, DR '76
Murphy, Ms. Melissa Ward, TR '75
Phifer, Ms. Lynn Marie, UC '90 *NU*
Quick, COL Van Buren, USA(Ret.), '73 *MI*
Smith, Mrs. Kimberly Moore, PC '84
Stinson, James Ernest, UC '85 *TT*
Storbeck, Chris Burton, UC '86
Tarver, Andrew Claude, TR '79 *AC*
Verde, Mrs. Nancy Janine, UC '90 *GE*
Wiemann, Robert Douglas, UC '86
Yates, David Glenn, TR '81 *TT*
Yates, Mrs. Teresa Armstrong, TR '80

PEARSON
Ingram, Mark Anthony, UC '93
McRae, Paul Chris, DR '84

PELHAM
Hurst, Larry Byron, DR '81 *CO*
Joiner, James Henry, Jr., TR '82
Kemper, John H., Jr., UC '83
Logue, Hilmon DeLane, TR '76 *ET*
Shelnutt, Chester, TR '56 *EA*
Verran, William T., Jr., TR '80 *ET*

PEMBROKE
Lane, Alan Eugene, TR '84
Lane, Mrs. Helen Arnold, TR '84

PERRY
Bullard, Mrs. Brenda Gail, TR '75 *ET*
Collins, Keith Darrin, UC '94
Crockett, Mrs. Becky Turner, TR '68 *ET*
Dehnad, Al, PT, TR '64 *ME*
Ekonkoh, Ethelyn Louise, PC '92
Fluellen, Mrs. Eula Watkins, PC '92
Ford, Mrs. Marion McGhee, PC '93 *EA*
Franklin, Carrie Walker, UC '88
Glover, Mrs. Lossie A., PC '92

Green, Mrs. Mildred Hill, PC '91
Hall, Mrs. Alfreda Fluellen, PC '92
Harden, Mrs. Ethelyn Faye C., PC '92 *ET*
Hartman, Paul Willis, TR '59
Hinson, Wilburn Wayne, UC '84 *BA*
Jackson, Mrs. Hazel Turner, PC '93
Joullian, Phillip Dale, MT '84
Knight, Jack D., MT '85 *MI*
Rice, Dennis Lloyd, TR '93
Smith, Mrs. Sara Nave, TR '71 *TT*
Sears, James H., Jr., *ET*
Stephens, John Jackson, TR '67
Thornton, Mrs. Delores, PC '94 *ET*

PINE MOUNTAIN
Ashmore, Ms. Carol L., PC '92 *ET*
Brown, Mrs. Josette Michelle, PC '94
Brunair, Richard Michael, MT '80 *BA*
Carroll, Kevin Arnold, TR '90 *CP*
Dunlap, Mrs. Betty J., PC '89 *EA*
Livingston, Mrs. Gloria White, PC '92 *ET*
Meares, Mrs. Nancy Saint, PC '86 *NU*
Muprhy, Mrs. Barbara Champion, PC '93
Reid, Mrs. Sherry Greer, PC '94 *ET*
Saint, Mrs. June Grider, PC '86 *NU*
Searcy, Quincy M., MT '77
Storey, Mrs. Louanne Trammell, PC '93 *ET*

PINE MOUNTAIN VALLEY
Bunn, Mrs. Mildred Hilton, PC '93
Elliott, Michael William, UC '84 *TT*

PINEVIEW
Blake, Mrs. Donnette Dawson, PC '93 *ET*

POULAN
Matthews, Charles Keith, DR '89

POWDER SPRINGS
Alverson, Patricia Anne, TR '79 *AC*
Asher, Joseph Thomas, Jr., TR '83 *ET*
Brown, Billy M., DR '78 *CV*
Butler, Thermus (Scooter) Leonza, Jr., UC '93 *CP*
Comi, Richard Earl, II, TR '94
Gibson, David Wallace, Sr., UC '85 *LB*
Hendrix, Thomas Michael, TR '77 *MS*
Hill, Brent Edward, UC '83 *EN*
Kelly, James Michael, DR '91 *CP*
Massey, Ms. C. Ayn, UC '95 *LW*
Puckett, Kendall Ryan, MD, TR '89 *PH*
Waddell, LTC Castner R., UC '80 *ET*
Williams, Ms. Priscilla A., *ME*

PRESTON
Henson, Mrs. Claudia Carline, PC '91 *ME*

PULASKI
Mills, Mark Allen, UC '88

QUITMAN
Kimble, Kinch Harris, Jr., DR '79 *AG*
Monroe, Denise, TR '82 *BE*
Walden, Mrs. Marsha Karene, PC '90 *CO*

RABUN GAP
Gillespie, Mrs. Iris G., TR '71 *EA*
Gillespie, James Ronald, TR '76 *BE*

RAY CITY
Foster, Dean William, UC '93 *MI*
Hamm, Mrs. Diana Carol, UC '88
Warren, Kenneth Lasha, UC '93
Wright, Melvin A., Jr., UC '88 *CO*

REIDSVILLE
Ashford-Levant, Mrs. Andrea Anita, TR '85 *ET*
Newsome, John David, Jr., TR '91

REX
Blackmon, Charlie Wayne, DR '78
Jones, Robert Young, DR '70
Soto, Frankie, UC '94 *CV*

REYNOLDS
Coleman, Mrs. Eloise W., PC '94
Harmon, Freddie, Jr., PC '93 *EA*
Helms, Harold Largus, TR '64 *EA*
Riley, Ernestine, PC '93 *ET*

RHINE
Clements, Travis S., TR '94
Yawn, Jacqueline Paulette, PC '94

RICHLAND
Kennedy, Jimmy Roger, PC '94 *ET*
Lunsford, Mrs. Janie O'Connor, PC '94

Page, Mrs. Julie H., PC '94 *ET*
Parish, Ms. Mary McElrath, TR '91 *ME*
Shealy, Mrs. Jill McFather, PC '94
Thompkins, Mrs. Sophronia Ann, PC '91
Wells, Mrs. Janice, TR '91 *ET*

RICHMOND HILL
Bauman, Gerald Arthur, TR '87 *BE*
Coker, Ronald W., TR '71 *BA*
Jackson, CAPT Jerry Dewayne, Jr., UC '91
Jones, Ms. Raycine, UC '91
Jones, Waverly Phillip, DR '77
Leatherwood, Wayne, MT '80 *CV*
Lord, Steven Lawton, UC '86
Martin, Gregory Ty, UC '90
McDonald, Mary Angela, UC '88 *AD*
McNeal, Loy Frank, MT '77 *CV*
Phillips, Mrs. Jennifer Glenn, TR '78 *ET*
Phillips, S. R. (Ted), Jr., TR '79 *ET*
Rexroat, Michael S., DR '73 *MF*
Schleser, LTC Lawrence Carl, USAF, UC '89 *MI*
Sebay, Philip L., UC '84 *MS*
Tharpe, Edward Spencer, MT '79
Thomas, Ms. Lynn M., DR '88 *GN*

RINCON
Davis, Larry Stewart, DR '84
Espy, Ms. Belva Ruth, TR '77 *ET*
Espy, Frank R., TR '78 *EN*
LaBier, Steven C., MT '77 *CV*
Weber, Karl David, TR '86 *FV*
Wilder, CAPT Paul Gregory, UC '94
Williams, Andy, *ET*
Williams, Lewis A., Jr., TR '82 *ET*

RINGGOLD
Barker, Joseph Allen, MT '79
Rich, William Franklin, PC '90 *IN*

RIVERDALE
Banks, Alton, UC '92
Bell, David Anthony, PC '86
Brown, James, Jr., UC '88 *BS*
Cauthen, William David, Sr., MT '87 *IN*
Davis, Ms. Clarietta McAllister, PC '95 *ET*
Forsyth, Richard M., Sr., UC '88 *CV*
Howard, Ms. Gayla Jeanene, TR '89 *JU*
Kitzmann, James Douglas, MT '77
Mayomi, Dare M., MT '85 *AC*
McMillon, John Bernard, Jr., PC '92
Mitchell, Scott Joseph, TR '90
Mock, Robert Leigh, UC '93 *LB*
Oliver, Sidney, UC '88 *EA*
Reynolds, Raymond Clark, TR '66 *GN*
Robbins, Stephen Zell, UC '92 *TT*
Shahan, William Andrew, TR '84 *AD*
Spencer, Mrs. Shirley Pickens, PC '83
Tentler, Tracy Allison, PC '87
Tyler, Thomas C., Sr., UC '80

ROBERTA
Blasingame, Ms. Rhonda T., UC '92
Hamlin, Ms. Marjorie T., PhD, TR '66 *ET*

ROBINS AFB
Baker, Larry Lamar, UC '94 *CP*
Dougherty, LTC James F., Jr., UC '78
Galioto, LTC Fedele James, MT '79
Halstead, CAPT Robert Thomas, USAF, MT '86 *CC*
McCarter, CAPT Benjamin F., UC '78
Reslie, MAJ Michael Brett, USAF, UC '90 *MI*

ROCHELLE
Heintz, Charles E., Jr., UC '93 *ET*
Rust, Mrs. Angelia Dawson, PC '94

ROCKMART
Dillard, LCDR John S., USN(Ret.), UC '81 *ET*
Snipes, Mrs. Glenda Jean, TR '69 *SS*

ROCKY FACE
Pires, Randall Lee, TR '86

ROME
Cheely, Rebecca Elizabeth, TR '93 *SS*
Clark, SSGT Glen Arthur, UC '80
Harden, Terry Ray, MT '81
Hillegas, Gordon L., Jr., UC '84 *EP*
Hodges, Mrs. Gloria Green, TR '84 *ET*
Holland, David A., EdD, TR '62 *EA*
Holland, Mrs. Winifred Hollis, TR '62 *ET*

Miller, Mrs. Leslie W., TR '86 *NU*
Rogers, Jack Davis, TR '66 *EA*
Rogers, Ms. Sandra Harvell, TR '56 *CO*
Shepherd, Thomas Allie, III, TR '92 *CL*
Williams, Mrs. Claire Primm, MT '78 *ET*

ROOPVILLE
Dupree, Ms. Delaine Manelle, TR '93
Hoomes, Wendell, TR *CN*

ROSSVILLE
Pires, Ms. Jeonghwa Lee, TR '84

ROSWELL
Barnneau, Thomas W., Jr., TR '80
Blaydes, Ms. Mary Gerette, TR '86 *CO*
Brown, Mrs. Carol Johnson, TR '73 *ET*
Brown, Charles Edward, UC '86
Buffington, David Noel, '69
Celka, Christopher John, TR '90 *PM*
Celka, Ms. Ondrea A. Hart, TR '90 *CO*
Crane, John Michael, MT '80
Crane, Ronald A., TR '70 *FV*
Czuprynski, Charles Josep, UC '90
Davis, John Wayne, TR '77
Givens, Keith Monroe, TR '82 *CN*
Gray, Mrs. Lisa J., TR '79 *MS*
Grimmer, Glynn Thomas, TR '84
Hall, John William, DR '94 *CN*
Havens, Ms. Linda Prichard, TR '77
Jensen, Scott Alan, DR '90
Jensen, Ms. Sonia Leiser, DR '94 *MS*
Lewis, Mrs. Kristie Lee, TR '93 *ET*
Maffett, David Wayne, UC '84
Mayger, Kenneth John, MT '92
Morris, Mrs. Sherry June, TR '80 *ET*
Reyes, Rafael, MT '94 *CP*
Rowlen, James Brantley, TR '68
Savola, Ms. Diane H., TR '69
Savola, Jack O., TR '70 *IN*
Seymour, Mrs. Jennifer Taylor, TR '82
Seymour, Mark Wayne, TR '83
Shutley, Mrs. Darlene Richardson, TR '85
Stanford, Angela Kay, TR '93 *CP*
Steburg, Ms. Beverly Colquett, TR '82 *SS*
Steward, Mrs. Shannon Marie, TR '90 *TT*
Tabert, Mrs. Janet Kouba, DR '93 *BA*
Tabert, Lawrence Edward, DR '85
Taylor, Mrs. Bonnie B., RN, TR '83 *NU*
Taylor, David G., TR '83 *CP*
Tinsley, Mrs. Helen Y., TR '63 *ET*
Trammel, Michael Clinton, TR '94
Vagenas, Ms. Barbara H., '72 *GN*
White, Ms. Jan M., '73 *ET*
Williams, Jesse C. (Chuck), III, TR '78 *BE*

ROYSTON
Brooks, Donald James, TR '75
Brooks, Donnie, TR '75 *ET*

SAINT MARYS
Bird, Charles Gregory, TR '76
Bird, Mrs. Jo Beth Hinson, TR '77
Little, Mrs. Margaret B., TR '78
Miller, Ms. Deetra Denine, UC '89 *EA*
Miller, MM1 Robert John, USN, UC '91 *MI*
Schwickerath, Leander A., UC '82

SAINT SIMONS ISLAND
Armstrong, Ms. Martha S., TR '67 *EA*
Avera, Jeinnie Elise, UC '93
Bitowf, Vincent Paul, UC '81
Bridges, Ms. Gayle Helms, TR '66 *CN*
Bunge, Cheryl Leigh, TR '81
Burrow, Mrs. Laura A., MT '93 *CO*
Cordell, John Riley, TR '78 *ET*
Dobson, Mrs. Angela M., TR '83 *ET*
Hammett, William Anderson, TR '82 *ET*
Keeney, COL Donald R., MT '73
Malmberg, Grace V., TR '78
Preston, Jeffrey H., TR '89 *BA*
Sellers, Mrs. Martha, DR '91 *CO*
Swann, Mary Libby Olivia, TR '76 *ET*
Whitman, Thomas Ernest, TR '81

SAVANNAH
Aguilera, Roberto, DR '84
Akins, Mrs. Doris Johnson, MT '81 *AC*
Akins, Euel, MT '79 *AC*

Baker, Charles Edward, UC '92
Barnard, Mrs. Karen Taft, TR '87
ET
Barnard, CWO4 Murray K., Jr. USA, DR '85 *BA*
Brock, James Allen, Sr., UC '89 *TT*
Brown, CAPT Barton, II, UC '93
Burroughs, Aaron C., Jr., TR '65 *BE*
Campbell, CWO5 David Allen, USA, DR '85 *MI*
Carter, Ms. Mary Ann Gantt, DR '76
EA
Clifton, Stephen Gay, TR '81 *CL*
Clifton, Mrs. Terri Jo, TR '83 *ET*
Cook, Mrs. Janice Edwards, PC '86
Cooper, Jay Maurice, DR '89 *MI*
Craig, William (David), III, DR '76
PJ
Curry, Mrs. Kate G., TR '82 *HM*
Doty, Kathryn Elizabeth, TR '93 *MS*
Dunning, Mrs. Jerrie Sue, MT '79
ET
Edwards, Daniel Eugene, DR '94 *MI*
Erickson, Mrs. Brenda H., UC '81
Figg, William C., Jr., TR '78 *ET*
Froelich, Robert Arthur, UC '82
Gibson, Leslie Ann, TR '94 *AP*
Graves, Arron Jon, UC '88
Hale, Douglas Allen, TR '80 *BE*
Hill, Ms. Mickey R., TR '73 *FV*
Hodges, Wayne, MD, PhD, TR '68
PH
Hodges, William Earl, TR '65 *CO*
Horn, John Columbus, TR '56
Jackson, Jeffery Alan, UC '88
Johnson, Sidney Micheal, UC '90
SS
Kirkpatrick, Ms. Carol Ann, UC '81
Kuhlken, Robert, MT '78
McGinty, Mrs. Barbara Ann W., TR
'55 *EA*
McGinty, John F., TR '52 *EA*
McJunkin, Keith Edward, TR '94
Miles, Robert, DR '73
Moore, Henry Walker, III, DR '79 *TT*
Morales, Angel M., DR '93 *MI*
Nielson, CWO Rolf Eric, DR '82
Pennington, CAPT Leon Emery,
USA, TR '93 *MI*
Rasmussen, Mrs. Renee Sass, DR
'91 *LB*
Ray, Mary Blair, TR '86 *MS*
Schmidt, Ms. Carol Ann, MT '84 *CN*
Scott, Karen Yvette, TR '86
Seer, Turp, TR '50
Sheedy, John J., MT '78
Sopp, Mrs. Kathleen Winschel, DR
'91 *ME*
Spear, James Lamar, TR '49 *EA*
Stockton, Richard Earl, UC '77
Stringer, Ms. Margaret Guest, TR
'80 *ET*
Walker, Charles Tyrone, UC '94
Williams, Ms. Margaret Kuhn, '73
Wilson, Billy S., Jr., TR '75 *BK*
Wilson, Cristie Ann, TR '92 *ME*
Wright, MAJ Wayne Anthony,
USAF, UC '90 *MI*

SENOIA

Johnson, Denise Camille, TR '86
Smith, Blase William, UC '83

SHADY DALE

Bess, Howard Eugene, Jr., TR '63
CL

SHARPSBURG

Blount, John P., TR '78 *CP*
Moreland, John Melvin, PC '91 *AC*
Reaves, D. Scott, TR '89 *JU*
Reaves, Karen Powell, TR '87 *HM*
Taylor, Ms. Phyllis Bolton, UC '88
Timmins, MAJ Ronald J., UC '94
Wood, Mrs. Peggy Dixon, TR '87
NU
Yoakum, Mrs. Martha Mitchell, MT
'88 *AC*
Yoakum, Roger Allen, TR '88 *CP*

SHILOH

Brown, David Freeman, PC '95
Ford, Lawrence Henry, PC '81
Ivey, Barry Alan, TR '89
Johnson, Harold Cedric, PC '94 *ET*
Robertson, Mrs. Vera J. McCarty,
PC '89

SILVER CREEK

Lashley, Matthew Michael, PC '81
MF
Pope, Rev. W. Lewis, TR '58 *CL*
Popham, Jeffery Keith, UC '94

SMYRNA

Adams, Robert Alan, TR '92 *BA*
Anderson, Daniel Woodrow, UC '87
MI
Barbee, Kenneth J., DMin, TR '74
CO
Bickerton, Brian Ross, UC '91 *ME*
Daniels, Bylli, TR '92 *BA*
Freeman, Ms. Sylvia G., UC '94 *BA*
Gricius, CAPT Leonard Paul, TR
'74
Landress, William C., Jr., DR '85
Lowry, Ms. Carolyn A., UC '86
Lunsford, Charles Gregory, TR '88
McGhee, Mrs. Carol Toles, MT '92
McGhee, Jeffery Earl, MT '94 *BA*
McKinney, Bashi Maia, TR '94 *MS*
McNabb, Hershel Drue, TR '77 *ET*
Mixon, Ms. Lisa Page, TR '95 *ET*
Ray, Donald Elton, DR '75
Sandlin, Ms. Carol Jane, UC '89 *NU*
Scott, Mrs. Debra Ross, PC '93
Stallings, Ms. Dusty Candida, TR
'90
Tew, Larry Durwood, MT '87 *AC*
Vinson, James MacKey, TR '90 *MS*

SNELLVILLE

Bishop, Larry Roswell, PC '82 *CN*
Brown, Raymond Joseph, TR '83
TT
Conn, Jennifer Leigh, TR '92
Curry, Garel Demar, TR '76
Dye, Judson H., '63
Ford, Mrs. Kristy Peterson, TR '89
Goldwire, Ms. Elizabeth, TR '78 *ET*
Holloway, Kerrie Ann, TR '93
Lacy, John Reuben, TR '84 *ME*
Marlow, Mitchell Edward, Sr., DR
'93 *MF*
Merrick, Howard D., TR '69
Reynolds, Stanley Thomas, TR '87
ET
Roling, Ms. Glen Dora, TR '69 *ET*
Spence, MAJ James Robert, UC
'80
Thornton, James Nash, TR '61 *CN*
Walker, Mrs. Sharon Roberts, DR
'84 *AC*
Wiest, Stephen John, MT '85 *MF*
Wiggs, Richard Todd, TR '82 *ME*

SOCIAL CIRCLE

Brown, Cecil Edward, UC '78
Harris, Edwin Clay, MT '79 *ET*
Roberts, Kingsley S., Jr., TR '80 *TT*
Roberts, Mrs. Patsy Duke, TR '79

SOPERTON

Nuss, James Emerson, TR '82 *ET*

SPARKS

Long, Herbert Bruce, TR '54
Longhi, Frederick Ambrose, TR '74
Moody, Selby Gray, TR '75

SPRINGFIELD

Lindsey, James Edwin, TR '83

STATESBORO

Boatner, Mrs. Laura G. Hubbard,
TR '21
Clark, James Hubert, TR '68 *MS*
Deal, Chad A., TR '95 *ET*
Dunn, J. D., Jr., UC '82 *ET*
Frederick, Paul Kevin, UC '86
Frey, Mrs. Edna Katherine, TR '79
ET
Frey, John Martin, Jr., TR '81 *MS*
Hadley, Mrs. Dawn H., TR '92 *ET*
Hadley, J. Keith, TR '90 *BS*
Hagan, TSGT Mary L., UC '86
Johnson, William Eric, TR '94
Wilkinson, Dale Eugene, TR '70 *EA*

STOCKBRIDGE

Adams, Mrs. Mary Jacqueline, UC
'74 *HM*
Beck, Kristie Lea, TR '95
Binford, Ms. Lori Ann, TR '86 *BK*
Booth, Ms. Kimberly A., PC '90 *AC*
Boss, Ms. Sonja, TR '92
Brown, CWO3 Stephen Earl, USA,
UC '94 *MI*
Burt, CAPT Gary W., USA, UC '92
MI
Chunkleen, Ms. Tina Louise, UC '95
LW
Clements, Curtis Payne, TR '87 *TT*
Clements, Mrs. Zena F., TR '87 *ME*
Cyprian, Mrs. Arlene Swanson, TR
'83 *NU*
Cyprian, Willie Pete, TR '82 *MI*
Delaney, Patrick James, MT '86
Dubyak, Charles Franklin, UC '89
Garcia-Perez, Ms. Isolde K., MT '92
MI
Green, Mrs. Gussie, TR '42
Hammell, Martin Brian, DR '75
Head, Charles Martin, TR '82 *BK*
Ivey, Ms. Opal, TR '49
Lynch, G. Michael, TR '84 *ET*
Lynch, Michael Kent, UC '77
Lynch, Mrs. Sarah Bell, TR '87 *BA*
Miller, Joseph Steven, TR '75
Miller, Mrs. Vonda Jenkins, TR '79
Reynolds, Fred Richard, TR '79
Rice, Ms. Theodore A.
Smith, Ms. Karen M McDaniels, TR
'88
Stewart, Ms. Susan White, TR '90
Stewart, Thomas Eugene, UC '84
LW
Van LENGEN, Albert, UC '87
Walden, Deborah Lynn, PC '88
Werner, Mrs. Janet Eloise, UC '87
Whittington, Terry Austin, TR '82
Witham, Glenn Wade, TR '89 *MS*
Witham, Mrs. Susan Marlene, TR
'88 *ET*

STONE MOUNTAIN

Alexander, Mrs. Inetta Elise, UC '89
ET
Ausborn, Willie Fred, MT '83 *CO*
Becks, Gerald Anthony, UC '94
Blaylock, Ms. Willa Bruner, DR '89
Burris, Mrs. Lisa Wood, TR '68
Carswell, Ms. Alice C., TR '75 *ET*
Cavender, Michael B., '64 *EP*
Clark, Eddy Arnold, MT '78 *BA*
Cole, Mrs. Joan D., TR '86 *HM*
Cooper, Mrs. Bernadine Howard,
MT '82
Cooper, Ms. Sharon D. Huntley, TR
'86
Cox, Thomas Woodrow, Jr., MT '80
CP
Culp, Harry Richmond, Jr., UC '82
ET
Curry, Ms. Annie Delores, UC '86
Dailey, Ms. Virginia K., DR '76
Derrow, Ms. Marie Esther, DR '75
EA
Dorton, Laurel Paige, TR '95 *TT*
Fly, Ronald Edrington, UC '85
Gibson, Nancy Ann, TR '65 *ET*
Hill, Ms. Serena G., DR '86 *CV*
Hyatt, Phillip Wayne, TR '76
Jeffcoat, James Edward, TR '56 *BK*
Johnson, Bobby Lane, TR '84
Johnson, MAJ Bruce R., USAF, UC
'90 *MI*
Johnson, Mrs. Valene Womack, TR
'87
Kane, Stephen, TR '74
McAdams Louis Tillman, TR '88
AC
McLeod, Norman Lee, MT '93 *CP*
Mills, Womac Frank, Jr., TR '78 *BE*
Moore, Ms. Sandra F., UC '86 *EA*
Morgan, Ms. Delia W., UC '89 *BS*
Morgan, Lain Jeffrey, PC '89 *CV*
Ozim, Eugene I., TR '84
Parker, Richard James, TR '78
Patrick, Marvin Glenn, PC '83
Payne-Bland, Ms. Sabrina Nadine,
PC '94 *EA*
Perry, Louis Joseph, MT '77
Radcliff, Kathleen, UC '86
Read, Mrs. Donna Hall, DR '75
Royal, Kenneth Edwardrick, TR '93
Ryles, Tim Cody, TR '63 *BE*
Sanders, Ms. Kimberly Michele, TR
'95 *SS*
Santiago-Siler, Ms. Pansy R., MT
'92 *ET*
Stroud, Dr. Nancy Evans, TR '68
ET
Swords, Ms. Donna R., TR '79 *ET*
Swords, Raymond Scott, TR '79
Thomas, Geoffrey Leander, UC '88
Thompson, Dr. Jean A., TR '59
Thornton, Velma J., PC '86 *AC*
Traylor, Jerry Louis, Sr., UC '81 *LW*
Verrett, Joseph A., III, UC '81
Willett, Mrs. Glenda Buckelew, TR
'63 *ET*
Williams, Emanuel Tyrone, UC '90
ET

SUGAR HILL

King, Mrs. Marla M., DR '82
Yallech, John, Jr., MT '84 *CC*

SUMMERVILLE

Jones, Mrs. Shelli Payne, MT '78
Jones, William David, MT '77

SUWANEE

Born, Timothy George, DR '88 *CN*
Botts, Ms. Terri Thompson, TR '91
MS
Boyd, Michael David, TR '82
Caporini, Stephen Anthony, TR '88
Lane, Dennis Lee, UC '88 *BE*
Reynolds, Ted Watson, TR '77
Skeen, Mrs. Krista G., TR '89 *BA*
Skeen, Steven Hoyt, TR '90 *BK*
Weaver, James Donavan, TR '91
MS
Weaver, Miriam, TR '90 *AC*

SWAINSBORO

Scott, Jonathan Ivey, TR '87 *GN*
Scott, Lori F., TR '89 *CO*
Youmans, Robert Edward, TR '63
AG

SYCAMORE

Britt, Mrs. Judith Elaine, TR '88

SYLVANIA

Elliott, Mrs. Teresa B., TR '77 *ET*
Morris, Ezekiel, *MI*

SYLVESTER

Daughtry, Mance H., DR '78
Daughtry, Mrs. Mary Donna, DR '76
Terry, Alonzo, TR '83
Washington, Bruce E., DR '78 *EA*

TALBOTTON

Biggs, Michael Clinton, PC '89
Byrd, Gary Ellis, TR '79 *LW*
Byrd, Wilburn Laverne, TR '60
Harmon, Velton James, PC '94 *ET*
Olive, Mrs. Bonnie Beard, TR '83

TEMPLE

Cole, Rayford, DR '83

THE ROCK

Pharris, Ms. Robin Lea, TR '94

THOMASTON

Andrews, Ms. Hilda Sawyer, TR '45
Aplin, William O., Jr., TR '65 *EA*
Bellesfield, Mrs. Deborah Webb, PC
'87 *ET*
Gillespie, John, TR '68
Kendall, Gary Leon, UC '90
King, Kimi, TR '80
Oglesbee, Ms. Connie Jean, PC '90
EA
Siclari, James Dominic, MT '79
Siclari, Mrs. Margaret K., TR '75

THOMASVILLE

Baggett, Chester Holmes, TR '57
ET
Bailey, Alfred Thomas, UC '90
Battley, Marion M., TR '48 *EA*
Bentley, Ms. Lentincil Dawatt, TR
'92
Coleman, Eddie Denoris, TR '93
Cox, Mrs. Mary Ann Taylor, TR '76
Davis, Ms. Mary (Betsy), TR '83 *ME*
Dollar, Mrs. Sarah McArthur, TR '77
Douglas, Mrs. Robbie M., DR '75
ET
Hale, James Dwight, TR '73 *ET*
Jarrol, Brenda Ann, UC '85
Jones, Gwendolyn, PhD, TR '50 *ET*
Poppell, Clyde Elliott, DR '77
Poppell, Mrs. Patsy F., DR '81
Rich, Mrs. Jennie Tindell, TR '87 *ET*
Roberts, Wayne Allan, TR '77 *BE*
Rollins, Mrs. Donna Dunn, TR '80
Rushing, Ronald Wayne, TR '71 *ET*
Smith, Ms. La-Quan Chantay, TR
'87 *CO*
Walker, Sarah June, TR '93 *SS*
Weekley, Brian Keith, TR '86 *BA*
Wright, Larry Marshall, DR '87 *ME*

THOMSON

Byrd, Daniel Craig, TR '80 *ET*
Flink, Virgil Henry, DR '86
Keeton, Ms. Linda Joan, TR '87 *ET*
Mullinax, Randy Lane, UC '93
Shields, Mrs. Ruth Ann M.
(Pepper), '73 *CV*
Smith, Robert Lee, TR '67 *EA*
Williamson, James Anthony, TR '88
GN

TIFTON

Baker, Mary, TR
Bass, Mrs. E. Merle F., '56 *ET*
Bass, Max H., PhD, TR '57 *BA*
Beck, A. L., TR '60
Brogden, Bernard Douglas, TR '68
GN
Carpenter, James E., PhD, TR '76
RD
Cobb, Mrs. Joan Poole, PC '94
Glover, Mary Ellen, TR '90 *ET*
Hill, Gregory B., TR '83
Hillmon, Samuel David, UC '92
Holmes, Brenda Antionette, PC '94
ET
Jenkins, Mrs. Naomi S., PC '94 *CO*
Jones, Ms. Marcia Hudson, TR '61
ET
Mark, Mrs. Nancy J., TR '84 *ET*
Nichols, Brian Craig, TR '81
Nickelson, Delano D., DR '90 *CV*
Parson, Mrs. Alice Pyron, PC '94
ET
Thornton, James M., MT '89
Thornton, Vann Cooper, TR '80
Waller, Mrs. Eleanor Bell, PC '94
CO
Whitley, Havold Glenn, UC '94
Williams, Ms. Sandra Elaine, UC
'93
Woodard, Billy James, Jr., MT '80
BA
Wyles, Ms. Sheri Nannette, TR '90

TIGER

Boutwell, Leavy Lamar, TR '76

TOCCOA

Seebach, Robert Allen, PC '85 *HT*
Seebach, Mrs. Vicky Williams, PC
'89 *HM*

TRENTON

McBtyar, Mrs. Rebecca Shelton, UC
'91

TRION

Adams, John B., DR '80 *SK*
McClung, Richard Arlen, UC '81

TUCKER

Dooley, MAJ Michael Thomas,
USA, UC '89 *MI*
Edelberg, Ms. K. M. (Muffy), TR '89
RT
Green, William L., III, TR '83
Gresham, Roy Edward, Jr., UC '90
Holmes, Sharron Diane, TR '92
Hopper, Earl Stanley, TR '84
McKinnon, John Rubin, TR '84
Morrow, Ms. Jackland Ann, TR '67
Murrell, Mrs. Connie Norman, TR
'76 *CV*
Myers, Mrs. Leslie Ann, MT '91
Pogue, Rodenck, UC '87 *FV*
Steadman, Ms. Barbara J., MT '77
NU
Swader, Mrs. Ruth D., MT '80 *ET*

TWIN CITY

Scott, Walter Edwin, UC '93 *ET*

TYBEE ISLAND

Miller, Jack W., TR '50 *ET*
Stough, Tanya Leigh, DR '83

TYRONE

Ivey, Mrs. Kimi King, TR '81 *ME*

UNADILLA

McWilliams, Calvin, III UC '90 *BA*

UNION CITY

Avila, Heriberto, UC '92
Lunn, Dale Richard, TR '89
Lunn, Mrs. Layne Patrice, TR '94
PJ
Pryor, Mrs. Mary Carolyn, UC '91
Roberts, CAPT Kenneth Glen, UC
'86
Stone, Grady, MT '93 *LB*

UPATOI

Abercrombie, Carl Clinton, TR '86
CP
Curtis, Ms. Marjorie Ray, PC '94 *ET*
Davis, Wallace, UC '79 *MI*
Dixon, Mrs. Janet Cochran, PC '93
Ewing, Glen Earl, PC '86 *CP*
Fuhrman, Karl Daris, UC '95
Hess, Eric Bill, UC '84
Hicks, Delbert L., PC '92 *SK*
Housand, Timothy L., PC '81 *IN*
Jones, Eddie D., PC '85
Jones, Mrs. Vivian Carol, PC '86
Litton, Roger Louis, UC '82
Osborne, John R., UC '79 *MI*
Sabens, Duane Clark, UC '86 *CP*
Walters, Thomas O'Neal, TR '64 *EA*

UVALDA

Giles, Stephen Bruce, DR '82
Weekley, Travis R., DR '85 *UT*

VALDOSTA

Adams, Allan, UC '84
Armstrong, Luther W. (Bill), Jr., TR
'76 *MS*
Baker, Patricia Ann, MT '80
Bedsole, Mrs. Elizabeth C., UC '84
GN
Bedsole, Hershel F., UC '83 *GN*
Biles, George Hopkins, UC '88 *AG*
Bradley, Ms. Deborah Jean, TR '75
ET
Braswell, Samuel N., Jr., TR '73 *MS*
Burke, CAPT Randall D., USAF, UC
'90 *MI*
Bush, David K., TR '82 *MI*
Carman, Garry Edward, UC '92 *GN*
Carpenter, Kimball L., UC '89
Castleberry, Ms. Cynthia R., UC '84
ET
Childers, Randy Wayne, UC '93
Childree, Gary Curtis, UC '88 *MS*
Combs, CAPT James Patrick,
USAF, UC '93 *MI*
Corbitt, Ms. Pamela Kay, TR '81
ME
Dickerson, Billy Harold, UC '87 *CV*
Dishart, LTC Urban E., III, USAF,
MT '89 *MI*
Edwards, Norman James, UC '84
Gilbert, Mrs. Amy E., TR '92 *BA*
Glenn, Ms. Bonnie Lyn, MT '93
Gould, CAPT Gordon Douglas,
USAF, DR '89 *MI*
Hale, Ms. Margaret Ann, TR '68 *ET*
Harrington, Joseph B., TR *CP*
Head, Lawrence Clifton, UC '89 *MS*
Hembree, Gregory Scott, TR '83
Holley, Franklin James, Jr., UC '86
CV
Jackson, John Jay, Jr., UC '87 *NU*
Johnson, Frank, Jr., UC '88
Kirk, LTC Kevin D., USAF, UC '94
MI
Laverty, SMSGT Mary Margaret,
USAF, UC '92 *MI*
Lee, Mrs. Antoinetta McGill, MT '91
Lewis, Tracy Albert, Jr., UC '85 *GN*
Lumley, CAPT Dana, USAF, TR '87
MI
Martin, Donald Vincent, UC '86
Mashburn, Gregory L., TR '82 *BA*
Maynard, Robert Lawson, TR '87
ET
McCambridge, LTC John Thomas,
USAF(Ret.), UC '85 *MI*
McDougald, Basil Allen, UC '90 *CP*
Middleton, Robert Hoyt, TR '75 *CP*
Miller O'Neal, Ms. Elizabeth Lucille,
TR '91 *LB*
Milton-Strickland, Ms. Wanda, TR
'90 *CO*
Moorer, David Shanks, TR '71 *ET*
Munson, Thomas E., UC '80 *CP*
Murphy, Mrs. Rebecca B., TR '89
RD
Naman, Kevin Paul, TR '94 *MI*
Nealon, Mrs. Barbara Ellen, UC '86
Okuma, William Y., UC '84 *CP*
Phillips, Roger Merwin, UC '88 *BA*
Pippin, Mrs. Shelia Jenkins, TR '76
Plair, Ivey Webster, Jr., UC '84
Puckett, Mrs. Patricia Sirmans, UC
'94 *NU*
Rice, Gail E., RN, TR '86 *NU*
Robbins, Kimberly Ross, TR '89
Roberts, Stephen, UC '95
Rutland, Pat Burton, TR '76
Rutland, Riley Oquinn, '73 *BE*
Snodgrass, Barbara J., PhD, UC
'82 *EA*
Sullivan, John M., III, TR '89
Taunton, R. Denise, PhD, TR '90
ET
Taylor, Bobby Rex, Jr., UC '87 *BK*
Tucker, Earl Eugene, UC '80
Volaw, Jerrell B., UC '88 *MI*
Watford, Dr. Luck James, TR '63
EA
Wolf, Michael Alan, UC '88
Wombolt, Mrs. Elaine Blevis, TR '82
Wood, LTC Garey Thedford,
USAF(Ret.), UC '76 *EA*

VIDALIA

Anners, James A., TR '49 *EA*
Banton, Franklin Eugene, TR '92
ET
Baxley, Rodney Hamilton, DR '91
Chapman, George Thomas, MT '78
Evans, Michael Wayne, TR '95
Howell, Jason Scott, TR '95
Lambert, Todd Allen, TR '95
McIntyre, Massie H., MT '79 *LW*
Ross, Daniel P., PE, UC '77 *EN*
Sowell, Leonard Warren, DR '85
MF
Tillman, Joseph Kyle, TR '95
Todd, Ms. Amy Ann, TR '95

VIENNA

Trimback, Juston Lawrence, PC '81
West, Rev. Bobby Gene, PC '91

VILLA RICA

Bailey, Richard Talmage, UC '90
Hudgins, Mrs. Vicki R., UC '84

WALESKA

Hayes, LTC John Henry,
USAF(Ret.), MT '76 *MI*
Jackson, Mrs. Margaret Croft, TR
'54 *ET*

WARM SPRINGS

Anderson, Luther Byron, PC '81
Baxter, James Eugene, TR '54 *ET*
Green, Lisa Ann, DR '90
Johnson, John H., Jr., UC '80
Morgan, Mrs. Jean, TR '64 *BE*
Morgan, Luther O'Neal, MT '79
Raye, Ms. Jean, TR '55 *ET*
Seymour, Bobby L., MT '78 *CO*

WARNER ROBINS

Adams, William H., III, DR '79 *EA*
Anderson, Mrs. Marie Crosby, PC
'93 *ET*
Anderson, Robert Odell, Jr., UC '91
ET

[illegible]
[illegible]
[illegible]
[illegible]
[illegible]
[illegible]
[illegible]
[illegible]
[illegible]
[illegible]
[illegible]
[illegible]
[illegible]
Corrigan, John Edward, UC '89 *ET*
[illegible]
Daniels, Wilson E., UC '83
[illegible] *ET*
[illegible]
[illegible]
[illegible]
[illegible]
Edwards, CAPT Gloria Jean, USAF, [illegible]
Gatwood, Eugene George, MT '76
[illegible] *CV*
Gingery, Mark Lucas, TR '93
Griffin, John Michael, TR '81 *ET*
[illegible]
Grosskopf, Bruno John, UC '91 *EN*
[illegible] *AC*
[illegible]
[illegible]
Harding, Floyd Bennett, '95 *CP*
[illegible]
Harper, MAJ Dene Theodore, UC '81 *ET*
Helms, Eiland Earl (Bud), II, MT '76 *EN*
Henderson, Bonnie Casper, MT '85 *NU*
[illegible]
Holloway, Ms. Mary A. B
Horer, Mrs. Dorothy Ann, MT '91 *AP*
Hurd, LTC Calvin Louis, USAF(Ret.), MT '77 *MI*
Jones, Billy M., MT '74 *CV*
Jones, Mrs. Vicki C., TR '81 *ET*
Klam, Louis B., TR '70
Klauss, Arthur Boell, TR '75 *GN*
Knowles, Stephen T., II, DR '80
Larkin, Mrs. Jernlyn M., TR '73 *ET*
Lewis, Ms. Vetris E., PC '93
Martin, Jimmy Glynn, Jr., UC '89 *EN*
McCoy, Ms. Jacqueline Smith, TR '78 *SC*
McCrary, Harold Freneau, UC '81 *NU*
Meadows, Henry C., PC '85 *IN*
Middleton, John William, TR '82 *CP*
Mitchell, Ray Franklin, UC '81 *BA*
Nishnic, Mrs. Katherine Green, UC [illegible]
Orr, Charles Anthony, MT '92 *MI*
Peek, Constance M., MT '93
Pena, Mrs. Jean E., UC '94
Rezaee, Reza, UC '89
Royal, Ms. Angela Davis, UC '89
Sales, Edwin Durant, Jr., UC '88 [illegible]
Simmons, James M.O., MT '77 *GN*
Siulte, Arunas, UC '82 *RE*
Stachowski, Lawrence H., UC
Stokes, Glynn Foye, DR '78 *SK*
Stoner, Tommy Curtis, UC '76
Stovel, Frederick Ernest, UC '82
Tarnoff, Michael D., UC '85 *BA*
Tate, Ms. Delores Turner, PC '94
Thornton, Mrs. Rosalyn Renee, PC '94
Tillery, SSGT James Clarence, MT '76
[illegible]
Whyte, Raymond K., MT '91
[illegible] '94
Wingate, Mrs. Cynthia Finch, UC '85 *CP*
Wingate, Larry Ernest, UC '84 *EN*
Witty, Jack Lee, UC '74 *BA*
[illegible]
[illegible] TR '91
Wright, Ms. Tracey Hunter, UC '93

WARWICK

[illegible]

WASHINGTON

[illegible]

WATKINSVILLE

George, Mrs. Charlotte Marie, MT '89 *SC*
George, Thomas Ray, MT '86 *HT*
[illegible]
[illegible]
[illegible]
Murphy, Roderick Shawn, TR '64 [illegible]
[illegible]
[illegible]

WAVERLY HALL

Cox, Mrs. Ellen Wyche, PC '86 *SS*
Eichman, Danny Ray, UC '85 *LB*
Foster, Ms. Judith Charlene, TR '61 *BE*
Graham, Ms. Carol E. Connors, MT '76
Hill, Stanley Robert, PC '91 *UT*
Levi, Gary L.
Mendoza, Charles John, UC '81 *ET*
Mobley, Robert Michael, UC '93
Parker, Mrs. Carolyn D., PC '93 *ME*
Parker, Kenneth Rogers, PC '80
Riley, Mrs. Ann Knapp, PC '92
Stansel, Dr. Paul L., MT '78 *JU*
Theis, Robert R., UC '85 *CV*

WAYCROSS

Anderson, Marvin, DR '79
Averitt, Floy Gary, TR '54
Baptista, Mrs. Essie, TR
Bissell, Mrs. Carol E. Gardner, TR '78 *SS*
Bissell, Ronald Lee, TR '81
Blackburn, Mrs. Mary Beth, TR '91 *ET*
Eaton, Marc Wells, TR '73
Herrin, James Preston, TR '72 *MF*
James, Rev. Michael-Angelo, TR '88 *EA*
Pollard, Kelly Phillip, TR '89 *BA*
Pollard, Mrs. Shenika Marie, TR '88 *LW*
Smallwood, Howard Lamar, TR '90 *ET*
Smallwood, Mrs. Staci Lynn, TR '91 *ET*
Taylor, Ms. Lilly Simmons, '74
Tripp, William Joseph, TR '95 *ET*
Weaver, John R., TR '82 *ET*
Wiggins, Mrs. Teresa Louise, TR '86 *ET*

WAYNESVILLE

Howard, Mark Thomas, TR '93 *HT*

WESTON

McCoy, Sherreyal Louise, UC '90

WEST POINT

Awtrey, George Robert, MT '79
Brown, Vickie L., PC '93
Debardeleben, Ms. Sherry H., TR '70
Falkenberry, William T., TR '90
Fincher, Garry M., PC '90 *CP*
Garrison, Edwin Earl, Jr., PC '83
Hinton, Mrs. Sandra Hoggs, PC '91
Hoggs, John Daniel, PC '91
Johnston, William Vernor, UC '90 *EN*
Lumpkin, Thomas Evans, PC '80 *CP*
McManus, Rev. Bobby Lynn, PC '83 *CL*
Miles, Ray D., PC '85 *BA*
Ray, Bobby Gene, PC '81
Turner, Mrs. Lisa H., PC '90 *ET*
Watson, Ms. Gloria Jo, TR '69

WHIGHAM

Bishop, Bruce Alan, TR '72 *BE*
Womble, Susan, TR '92 *GN*

WHITE OAK

Padgett, Randy William, MT '78

WILLACOOCHEE

O'Steen, CAPT Michael Joe, UC '89

WILLIAMSON

Fowler, James R., Jr., TR '78 *ET*

WINDER

Blythe, Ms. Mary Brookins, TR '83 *RE*
Taylor, Ms. Jone M., CLP, TR '83 *SR*
Weeks, Mrs. April Diane, UC '95

WOODBINE

Parish, Ms. Cheryl Ann, UC '94

WOODBURY

Hobbs, Mrs. Kimberlee Caldwell, PC '94
Jackson, Charles Edward, MT '78
[illegible]
Usry, Hugh E., UC '84

WOODLAND

Huff, Ms. Gertrude, PC '91
Lloyd, William Latimer, PC '91
Stinson, Mrs. Berdell, PC '94 *ET*

WOODSTOCK

Bruner, Strong G., Jr., DR '76 *UT*
Carignan, Charles Edward, UC '88 *CV*
Cooper, Jack Stuart, TR '70 *IN*
Day, James Allen, TR '76 *LW*
Denison, Morton Lynn, II, DR '81
Dennis, Catherine Owings, TR '84 *CP*
[illegible] Ms. Miriam Reese, TR '68 *TT*
Goar, Mrs. Dee-Sharon, MT '82 *CO*
Graves, Allen Brent, TR '79
Graves, Ms. Diantha Knox, TR '78
Groves, David R., MT '94
Hamby, Mrs. Terri Sprague, TR '80 *ET*
Harper, Joseph F., III, TR '82
Head, Mrs. Martha Jean, TR '85 *AC*
Horton, John Troy, TR '91 *CP*
McConnell, Frank V., Jr., TR '88
O'Keefe, Timothy William, TR '93 *BK*
Parker, Mel Johnson, DR '84
Parker, William Eugene, TR '79 *BA*
Raines, Philip C., TR '78 *MS*
Redko, Mrs. Cindy Risner, TR '85
Romine, Steven Brian, TR '79
Singleton, Billy Duane, DR '90 *ET*
Singleton, Mrs. Teresa G., DR '80 *BA*
Strickland, CAPT James R., UC
Thomas, Mrs. Lori Hart, TR '79 *ET*
Tracy, Kenneth Lee, TR '79
Vanalstine, Michael C., Sr., UC '92
Whitfield, Mrs. Page R., TR '84 *HM*
Wildermuth, Gary William, UC '88 *TT*
Willis, Edward Franklin, TR '87
Willis, Mrs. Virginia King, TR '86 *CP*

WRENS

McCoy, Jeanette Marie, UC '94 *MI*

WRIGHTSVILLE

Holmes, Ronald David, '74
Keasler, Ms. Vickie Rose, TR '86
Key, Ms. Eva Catherine Carter, TR '84

YOUNG HARRIS

Courtney, Deborah Louise, TR '82 *ET*

HAWAII

AIEA

Crowl, Ms. Kathleen Tanida, UC '82
Deneale, John William, UC '85
Deneale, Ms. Susan V., UC '87
Harrington, CDR William D., USN, MT '93 *MI*
Hendren, MSGT Harley Paul, USAF, UC '86 *MI*
Howell, MAJ Scott Leslie, USAF, UC '93 *MI*
Matsumoto, Thomas Peter, UC '92 *MI*
Serafin, MAJ Sandra, UC '93
Stiegleiter, MAJ Douglas A., USAF, UC '86 *MI*

CAMP H M SMITH

Bailey, TSGT Clyde Temple, UC '87
Bradbury, Ms. Suzanne M., MT '79
Branch, CAPT Sharon A., UC '85
Domkowski, MAJ Donald W., USAF, UC '90 *MI*
Freeman, Timothy Clive, MT '89
Luigs, BGEN Charles F., MT '72
Toni, CAPT John Joseph, Jr., UC '80
Wood, CAPT Larry Mylon, UC '92

CAPTAIN COOK

Ocean, Ms. Joan Phillips, UC '81 *RD*

EWA BEACH

Apo, Jaime Louis, UC '94
Goetz, John G., MT '93
Mathison, Kevin Bourne, UC '89
Miller, LT Robert Donald, USN, UC '92 *MI*
Sullivan, Mrs. Christine Kay, UC '93 *ET*
Veneman, LT Robert James, UC '95

FORT SHAFTER

Hushboeck, Ronald Eugene, UC '90

HICKAM AFB

Jameson, James T., MT '91

HILO

Rogers, CAPT Frank Gerald, UC '93

HONOLULU

Aldover, Simplicio Q., Jr., UC '93
Baily, LT Jennifer Lee, USN, TR '91 *MI*
Ballard, SGM Richard Wayne, DR '84
Bast, Karl Leonard, TR '77
Birdseye, LTC Donald Kippen, USA, MT '89 *MI*
Bradford, CAPT Christine T., USAF, UC '86 *MI*
Brooks, CAPT Cheryl Papciak, UC '90 *MI*
Brooks, CAPT Jerry, UC '88
Bruce, Larry Allen, UC '93 *MI*
DeMond, Dennis Eugene, DR '82 *CL*
Demond, Mrs. Sheryl Stewart, UC '88
De Soto, Daniel Steven, UC '76
Dombusch, David Dean, UC '94
Dupin, SMSGT George Franklin, USAF, MT '90 *MI*
Franklin, Rodney Eugene, MT '75 *EA*
Fujioka, Patrick K., UC '90 *CC*
Garabiles, CAPT Jose Gabuat, UC '87
Gogan, MAJ Matthew Stephen, USAF, UC '88 *MI*
Gouge, Ms. Debra Pye, TR '93
Guenther, Norman Michael, MT '77 *PJ*
Hammack, Van John, Jr., MT '89 *SR*
Hart, Ms. Beverlee J., CT, ASCP, TR '83 *ME*
Hooper, John Calvin, UC '94
Iverson, Alan Robert, TR '72 *EA*
Johnson, Ms. Dora S., UC '79 *CV*
Kelley, Robert M., DR '89 *TT*
Kelley, Mrs. Vivian M., DR '94 *BA*
Koepke, CAPT Lisa Charlene, UC '94
Locher, MAJ Roger Clinton, MT '82
Lorber, GEN John Greene, MT '79 *MI*
Mahek, Mrs. Amber D., RN, TR '93 *NU*
Martinez, Edward Joseph, UC '94 *MI*
Mazik, LTC Elizabeth Cori A., USAF, UC '94 *MI*
Moreland, Mrs. Patricia Denise, MT '95 *CN*
Niheu, Luther A. H., '73
Norris, Ms. Gloria Kendricks, UC '86
Olney, John William, MT '86
Ordner, Anthony Lewis, UC '95
Quinn, LTC Mary Juliette, MT '89 *PM*
Soltau, John Earl, PC '81
Spadaccini, CMSGT Michael, USAF, UC '82 *MI*
Tate, LT Steven Douglas, UC '93 *MI*
Urie, MAJ Jeffery Allen, UC '94
Urie, CAPT Kimberly Inez, UC '94
Vigil, Juan Isidro, MT '76 *UT*
Watson, LTC Michael Dale, USAF, UC '86 *MI*
Wegener, David Michael, UC '93 *MI*
Wise, John Joseph, UC '94

KAHUKU

Patricio, Noel Cruz, MT '85

KAILUA

Bell, LTC Randy B., USMC, UC '92 *MI*
Compton, Ms. Jean Ayer, '72 *ET*
Faircloth, CAPT John K., Jr., USMC, TR '88 *MI*
Feinberg, Dennis S., '76 *LW*
Gillespie, Kimberly Sue, UC '95 *CO*
Lee, Dean A., MT '91 *BK*
Schueler, Mrs. Shannon Stebbins, TR '88
Wish, Peter George, UC '89

KANEOHE

Flannery, Ms. Annette Y., UC '90 *CV*
Gushiken, Earl Seiko, UC '92 *BE*
Harrison, Mrs. Beatrice Mary, UC '95
Myers, CAPT James Daniel, UC '84
Nishikawa, Jeffrey M., UC '92 *ET*

KAPAAU

Edwards, Jamie Lynn, UC '92

KAPOLEI

Frankwich, CDR Joseph Adam, USN, MT '94 *MI*
Grimm, Robert Bolin, MT '93
Nii, Kirby Enrico Hideo, UC '87 *BA*

LAHAINA

Matthews, James Charles, TR '90 *HT*

MILILANI

Austin, Dr. Barbara L., MT '81 *ET*
Austin, James S., EdD, MT '81 *ET*
Blaylock, CWO Paul Monroe, USA, UC '93 *MI*
Cooke, Richard Michael, UC '89 *MI*
Crownover, CAPT Bruce William, TR
Dick-Grace, Dr. Janet E., DR '78 *SS*
Ellis, Donald L., UC '83 *BA*
Gunther, Andreas, UC '94
Hatcher, MAJ Arthur G., Jr., TR '83 *MI*
Hatcher, Dorothy Maria, TR '82 *BA*
Higa, James H., MT '75 *UT*
Hill, CWO4 James Wesley, Jr. USA, DR '94 *MI*
Keltz, CAPT Michael Anthony, UC '89
Maunakea, Emmett Mermod, UC '95
Nakagawa, LT Herbert W., Jr., MT '77 *MI*
Steedley, Kevin Gene, TR '93
Wise, Mrs. June A., UC '93
Woolfrey, MAJ A. Wade, Jr., USA, MT '94 *MI*
Young, James Melvin, UC *CV*

PEARL CITY

Feuille, LT Scott Anson, USN, UC '92 *MI*
Hall, Mrs. Mia Sian, UC '94
Hashimoto, Clayton K., UC '76
Tano, Dean Creighton, PC '94
Ward, Joseph Edward, UC '91
Wilkinson, CDR Jay C., MT '93 *MI*

PEARL HARBOR

Myers, James Michael, UC '90
Warshawsky, Ms. Nora Baker, UC '94

SCHOFIELD BARRACKS

Kregev, Thomas Dorsey, MT '91
West, Robert John, DR '91

WAHIAWA

Alcantara, Arturo Amado, UC '91 *MI*
Clements, Mrs. Pamela Wallace, DR '90
Eckols, Ms. Moana T., UC '93 *EA*
Hirai, LTC James Tetsuo, UC '91
Levsky, Mrs. Diana Ann, UC '95 *HM*
Lovell, MAJ Marco, USA, TR '80 *MI*
Moench, CAPT Jonathan Jay, UC '93
Rollman, CWO3 Vincent Edward, USA, DR '94 *MI*
Shirey, Kevin L., UC '92 *MI*
Soule, Ms. Stephanie A., DR '92 *TT*
Turner, Leslie Michael, UC '87 *MI*

WAIALUA

Mahimer, Mrs. Isobel Pfleider, MT '88

WAIANAE

Irwin, Ms. Anja, DR '90 *AC*

WAIMANALO

Main, Marion Ross, UC '88

WAIPAHU

Beaudoin, LT Richard Paul, UC '85
Hopson, MAJ Leland Ray, USAF, UC '89 *MI*
MacPherson, LT Scott Merrill, USN, UC '92 *MI*
Pflantz, David John, DR '88
Rogers, Mrs. Florencia Gordon, UC '85
Semmler, Mark Emmanuel, UC '94
Shannon, Joseph John, UC '94 *ET*

IDAHO

ATHOL

Beckman, MSGT Ralph Lee, UC '88

BOISE

Bars, Ms. Vicki Alexia, CPA CMA, UC '82 *AC*
Blake, COL John Edward, USAF(Ret.), '74 *MI*
Breckon, Jerry David, UC '89
Chandler, Mrs. John, Jr., UC '90
Dempsey, Michael Keith, UC '89
Dickson, CAPT Thomas William, UC '82 *LW*
Gordon, Timothy Wayne, UC '92 *CP*
Haskins, Wayne Gilbert, UC '84
Hoffer, Christopher, UC '92
Loomis, COL James Laurence, USAF(Ret.), UC '77 *TT*
Lull, Michael John, UC '84 *GN*
Rainey, Ms. Susan Davis, '72 *CO*
Sauer, Gerald J., DR '76 *GN*
Scott, Michael Franklin, UC '89 *TT*
St Clair, Jay Durall, UC '87 *LB*
Sulsberger, David Louis, MT '90
Wadley, LTC Vert Dean, USAF(Ret.), UC '83 *CP*

BONNERS FERRY

Meeker, James R., UC '84

CALDWELL

Buxton, CAPT Bradley James, USAF, UC '94 *EN*
Dinsmore, CAPT Frederick E., UC '88

COEUR D'ALENE

Shelley, Eden Raymond, UC '89

EAGLE

Livermore, MAJ Loren Wendell, UC '86 *MI*

GRANGEVILLE

Foss, Ms. Diane M. Arnzen, TR '84

HOPE

Decker, Purley John, UC '88

IDAHO FALLS

Clark, Craig Vern, UC '87 *AP*
Clark, LTC Vivianne Muriel, USAF, UC '88 *MI*
Lord, Mrs. Patricia Duos, DR '90 *ET*
Orr, William Davis, MT '85 *CP*
Weber, Douglas John, UC '94 *MI*

JEROME

Morris, Marianne, UC '94

KEUTERVILLE

Moffatt, Raymond Byron, UC '84

KIMBERLY

Hudson, COL Edwin C., MT '75 *IN*

KUNA

Last, MAJ Daniel Patrick, UC '83 *ET*

LEWISTON

Martin, Mrs. Kathy L., UC '92 *EA*
Martin, Randel Lee, UC '92 *BA*

MC CALL

Gullickson, Mrs. Stephanie Dawn, TR '79 *HM*

MOSCOW

Jahns, COL Robert Lawrence, USAF(Ret.), UC '83 *BA*

MOUNTAIN HOME

Adams, Mary Lynn, UC '91
Bradley, 2LT Bernestine, TR '84
Brandt, CAPT Danny D., UC
Burgess, SMSGT Scott Alva, USAF, MT '90 *MI*
Grangroth, Daniel Lynn, UC '90 *BA*
MacNabb, CAPT Martin L., UC '89 *MI*
Poulin, Michael Robert, UC '80 *GN*

MOUNTAIN HOME AFB

Hazenfield, LTC Michael Glen, USAF, UC '85 *MI*
Reyes-Kehoe, Ms. Diana, MT '95 *CV*
Williams, James Nelson, TR '93 *MI*

NAMPA

Beery, Mrs. Vickie Pettit, UC '88 *VL*
Berggren, Mrs. Stacey L., TR '93 *EA*
Collins, Mrs. Kristine Alambra, DR '94 *BA*
Reither, Carey James, UC '89 *BS*
Ross, Timothy Vinson, MT '78

NEW MEADOWS

Farrell, Mrs. Jeanette Renee, DR '90

POCATELLO

Poners, Thomas Richard, UC '84
Warner, John Ernest, UC '89 *GN*

PRESTON

Griffith, Russell Edward, UC '91 *MF*

REXBURG

Ferguson, John Drew, DR '76 *TT*

RUPERT

Byrnes, MAJ James Beechie, MT '75

ILLINOIS

ALGONQUIN
Colley, Robert Edward, UC '80 *TT*
Ritt, Kenneth Robert, MT '78
Roper, David M., MT '88 *MS*

ALTON
Johnson, Brian Leon, UC '89
Sasek, Mrs. Cathi Lynne, UC '89

ARLINGTON HEIGHTS
Bahrey, Gregory John, UC '84
Reinwald, Bernard C., Jr., UC '91 *MI*
Sullivan, John Francis, UC '82

ASHLAND
Roth, Mrs. Virginia A., MT '83 *ET*

ATHENS
Holland, William Lawrence, UC '83 *GN*

AURORA
Dunn, Eric Bunell, TR '90
Horrell, Mark Alan, '76
Wiggins, Carl Lee, TR '75
Wiggins, Mrs. Debra Arnette, TR '78 *NU*

BARRINGTON
Ireland, Ms. Rebecca McFalls, UC '93 *GN*

BARTLETT
Fantino, Peter Don, UC '93

BATAVIA
Overstreet, Mrs. Janet, TR '65 *MS*

BELLEVILLE
Barnes, CAPT Patrick, USAF, UC '94 *MI*
Bartholomew, Mrs. Brava J., UC '92
Brown, LTC Ronald James, UC '87 *TT*
Cline, Ms. Teresa H., UC '90 *MI*
Darrow, Leland Halsey, UC '92 *CV*
Easterly, Richard Gerard, MT '87
Ferris, Ricardo Anthony, UC '88
Forby, COL Willis Ellis, MT '75 *EA*
Griffith, MGEN John E., USAF(Ret.), MT '75 *CN*
Haisley, Robert E., Jr., UC '86 *MI*
Hult, Ralph S., MT '77 *CP*
Krahulec, LTC James Roger, UC '82
Lapoint, Sue Ellen, TR '74
Lawson, Marcile Ann, UC '89
Lesnick, CAPT Andrew Robert, USAF, UC '88 *MI*
Mahaney, CAPT Samuel C., USAF, UC '89 *MI*
Main, Mrs. Victoria Gerber, UC '86 *CO*
Manning, Mrs. Weena T., UC '92 *HM*
Martinich, LTC Raymond John, MT '75 *BA*
Massey, Elizabeth M., MT '89 *CP*
McDonald, CMSGT Brian L., MT '89
McLaunin, Phillip L., MT '88 *CV*
Mihalik, CMSGT Joseph S., Jr. USAF, UC '82 *CP*
Muma, James Donald, '73 *MI*
Place, COL Hubert C., MT '78 *LB*
Schaefer, Michael George, MT '88 *AC*
Slavec-Easterly, LTC Sue Sue, MT '88 *CP*
Sport, Robert Handley, TR '60 *CV*
Stewart, Fred Vinson, II, UC '88
Sullivan, MAJ Timothy L., USAF, UC '89 *MI*
Thompson, Frank M., MT '84 *MI*
Tim, Mrs. Marsha Lebeau, UC '94 *TT*
Vollmer, John Mark, UC '88 *FV*
Whelan, CAPT Patrick A., UC '88
Willis, Albert Henry, MT '79 *EN*

BERKELEY
Porter, Spencer Ray, DR '80

BERWYN
Dybal, SSGT Mark Chester, UC '89
Susralski, Richard V., DR '86 *BA*

BLOOMINGDALE
Rach, Timothy John, TR '90 *RD*

BLOOMINGTON
Price, Ms. Sallie Albrecht, TR '75

BOLINGBROOK
Boyer, Scott Randall, UC '92

BROOKFIELD
Husemann, Ms. Roberta B., DR '93 *LB*

BUFFALO GROVE
Arntson, Edward Lowell, II, UC '83 *BA*

CALUMET CITY
Cichon, Julie Lynn, UC '90
Duncan, Ms. Helen Garner, TR '90 *NU*
Niksich, Roy Louis, UC '90

CALUMET PARK
Wilcox, Thomas Lamonte, UC '82

CANTRALL
Welter, Robert M., DR '74 *LW*

CARBONDALE
Trobaugh, James W., UC '84

CARPENTERSVILLE
Little, Edwin Bernard, TR '80

CHAMPAIGN
Hodgett, CWO4 James J., USA(Ret.), DR '79 *MI*
Northrup, Ms. Jeardine I., UC '92 *EN*

CHARLESTON
Cougill, BGEN Roscoe McDaniel, USAF(Ret.), MT '76 *GE*
Crews, MAJ Fletcher Adams, USA, UC '92 *MI*

CHICAGO
Amber, Ms. Sheila G., TR '80 *SS*
Anthony, Henry G., Jr., MT '78
Augustave, Marc Antoine, UC '93
Barnes, William (Tim), TR '86 *CC*
Burke, William Clarence, DR '72
Cross, Ms. Charlotte T., UC '86
Dill, Winston E., MT '80
Eischen, John P., TR '72 *SR*
English, J. Scott, TR '86 *AD*
Foster, Ms. Loretta, UC '94
Franklin, LT Derek Lamar, UC '93
Frederick, CAPT William J., Jr., UC '85
Garcia, Fred, UC '83
Geinosky, Lawrence Philip, TR '74
Johnson, SFC Donald, UC '89
Jones, Sharon Denice, UC '88
Kamper, Mark Edward, UC '87
Kotlicky, Howard J., UC '77
Moore, MSGT Gregory Anthony, UC '87
Peoples, SGT Clyde, UC '90
Peoples, Ms. Deborah Cooper, UC '90
Peyton, CAPT Donald Patrick, UC '93 *BS*
Pienezza, Jessee W., Jr. RN, MT '93 *NU*
Rivers, Willie A., Jr., UC '87
Rose, MAJ Joseph Michael, UC '92
Schlagheck, James Edward, UC '89
Smith, Ms. Linda Plinske, UC '80
Smith, Ms. Vanessa Maria, UC '92
Thomas, Richard Maurice, UC '90
Tiseo, Vincent Louis, UC '93 *CN*
Walker, Gregory Lynn, UC '88
Yance, George Leslie, UC '87 *CC*

CICERO
Marrs, William C., TR '74 *EA*

CLARENDON HILLS
Stewart, Craig A., TR '78 *FV*

COAL CITY
Mitchell, LT Jacqueline A., UC '87

COLLINSVILLE
Hobbs, MSGT Gary Robert, UC '90

COLUMBIA
Hugger, Elizabeth Marie, RN, UC '92 *NU*

COUNTRY CLUB HILLS
Abeh, Humphrey Mbaanug, TR '87 *ET*

CRYSTAL LAKE
Holmes, J. Michael, '64 *BA*
Holmes, Mike, TR '64 *BE*
Holmes, Mrs. Shirley Russell, CRNH, TR '64 *NU*
Martin, Daniel Anthony, TR '91 *SK*
Menard, LCDR Robert Michael, USN, UC '94 *MF*

CUBA
Clarke, SCPO Burton Roland, USN(Ret.), UC '94 *MI*

DANVILLE
Waite, Mrs. Tainta B., RN, TR '90 *NU*

DECATUR
Beebe, Robert E., UC '94
Bryant, Dean Carnell, UC '87
Chelette, Everette J., UC '77 *CN*
Lee, Ms. Shirley Jean, UC '83
Maquire, Larry A., UC '91
Wallenfels, Mrs. Laura Jane, TR '83 *BA*

DEERFIELD
Shuford, William Carl, UC '94

DES PLAINES
Dierks, Robert O., Jr., UC '77
Parker-Teal, Ms. Jackie S., MT '89 *BA*

DOLTON
Lottino, CAPT Paul David, UC '93

DOWNERS GROVE
Brown, John Raymond, UC '94 *CV*
Sheehan, Brian Patrick, TR '82

DWIGHT
Thomas, Richard Lee, UC '93 *SK*

EAST MOLINE
Miles, CAPT Yvonne, USA(Ret.), UC '89 *MS*

EAST PEORIA
Geier, John C., TR '75 *RE*

EAST SAINT LOUIS
Fnerson, Mrs. Flavia Jones, UC '88
Landcaster, Mrs. Tulisa Renee, UC '92

EDWARDSVILLE
Ringering, David Allen, UC '91

ELGIN
Hall, Mrs. Cindy Lee Gaines, TR '80 *ET*

EL PASO
McCracken, Paul Edward, UC '95 *IN*

EVANSTON
Hobbs, Charles Frederick, UC '87
Wallace-Crenshaw, Mrs. Demetra, TR '88

FAIRVIEW HEIGHTS
Fugleberg, Kenneth Orien, DR '82 *CP*
Jones, Ms. Carol J., UC '84 *HM*

FORD HEIGHTS
Tullison, David Lee, UC '90

FOREST PARK
Almawi, John Kahlil, UC '93
Covington, Rodney D., UC '91

FULTON
Heldt, Phillip, UC '77 *UT*

GALESBURG
Wood, CWO4 John E., USA(Ret.), DR '77 *MI*

GENESEO
Sebastian, Mrs. Polly K., TR '74 *HM*
Sieben, Mrs. Kay C. Pope, TR '65
Wilson, MAJ Stephen Douglas, UC '88

GIBSON CITY
Sauer, Edwin Mark, UC '89

GLENDALE HEIGHTS
Judd, Mrs. Dorthy Heiple, EdD, MT '76 *CN*

GLEN ELLYN
Bauer, Dave Samuel, TR '63
Ilchena, Mrs. Lydia E. Hladysh, UC '93 *ET*
Prentiss, Ms. Tracy Anne, UC '94 *CN*

GLENVIEW
Thompson, Russell, UC '90 *GN*

GLENWOOD
Wilson, Myron O., MT '95

GOREVILLE
Fosse, COL James Marvin, USAF(Ret.), MT '77 *MI*

GRANITE CITY
Oelberg, Mrs. Catherine M., TR '90

GRANVILLE
Karanovich, Wayne T., UC '77

GRAYSLAKE
Tamraz, Mrs. Gale M. P., MT '78
Tamraz, James Herbert, MT '78
Yundt, Howard Thomas, UC '85 *MI*

GREAT LAKES
Hoover, Mrs. Julie A., TR '95 *NU*
Williams, Eric Kelley, UC '91

GURNEE
Bullock, Gary Patrick, TR '84 *CP*
Standeven, Steve Pierce, MT '77
Van Parys, Robert Charles, UC '87

HANOVER PARK
Hackman, Mrs. Lisa Evelyn, UC '87
Hamilton, Samuel Dewain, UC '79 *CP*
Morgan, Roy, TR '50
Rotondo, Dominic, MT '75
Taylor, Mrs. Kathy C., UC '91 *CC*

HAZEL CREST
Browne, Ms. Nancy Christine, UC '83

HERRIN
Davis, John Wesley, DR '83 *EN*

HILLSIDE
Amber, Bernard, TR '79 *SS*

HINSDALE
Patacsil, Mrs. Frankie Jo, RN, TR '79 *NU*
Reese, Carolyn Craner, UC '89

INDIAN HEAD PARK
Swindell, LT Victor Arthur, UC '87

JACKSONVILLE
Roehis, Douglas M., UC '90

JERSEYVILLE
Gorecki, CAPT James F., UC '88

KANKAKEE
Fitzsimons, Michael P., UC '89

LADD
Beebe, Kevin Andrew, UC '93
Walsh, Robert Edward, TR '66 *BS*

LA GRANGE PARK
Vacek, Ms. Diane D., UC '84

LAKE ZURICH
Gier, John Michael, UC '90 *BA*

LEBANON
Nesbit, Kenneth Wayne, MT '94 *BA*

LEMONT
Brezinski, Raymond Johnxx, DR '88

LINCOLN
Callahan, CAPT Kenneth David, USAF, UC '93 *MI*
Henderson, James C., III, UC '84

LITCHFIELD
Goeke, MAJ Joseph Conrad, USA(Ret.), UC '87 *GN*

LOCKPORT
Fojtik, F. Brandon, MT '78
Kostelny, Brandon Joseph, UC '91

LOMBARD
Kjellberg, Steven D., UC '79

MACOMB
Reinhart, Mrs. Rebecca H., DR '81
Reinhart, Stephen John, DR '83

MARENGO
Hornung, Raymond A., UC '92

MARKHAM
Belcher, Mrs. Gwendolyn Yvette, UC '92 *BA*

MAROA
Clem, Ms. Barbara J., MT '92

MASCOUTAH
Dodd, Ms. Bernita Dianne, UC '84
Knutson, MAJ Kenneth Wayne, USA(Ret.), UC '90 *CP*
Vowell, Byron Edwin, UC '83

MATHERVILLE
McMeekan, Bradley Edgar, UC '95

MAYWOOD
Cruzat, SFC John C., Jr., USA, UC '95 *MI*
Schipull, Douglas Wayne, PhD, DR '81 *ET*

MC HENRY
Becker, Gerald, Jr., UC '81
Clark, Mrs. Michael Francis, UC '84

METROPOLIS
Meredith, Denise Annette, DR '91

MILLSTADT
Bowley, CMSGT Ralph Cowen, USAF(Ret.), MT '78 *ET*

MINOOKA
Kennedy, Mrs. Lynn C., UC '87

MOKENA
Williams, Garry Michael, TR '70

MONTROSE
Harmon, Steven Joseph, UC '88 *ET*

MORTON
Mattia, Ralph J., '74 *MS*
Smith, Douglas Miles, TR '84 *RT*

MOUNT PROSPECT
Dayon, Rufino Valencia, MT '87

NAPERVILLE
Schwan, Kendall, UC '86
Tulloch, Douglas Madison, MT '79 *BA*
Vecchiet, Paul George, UC '94 *AU*

NEW BADEN
Breeding, Wesley, UC '90 *FV*
Frandsen, 1LT Matthew James, UC '89

NEW LENOX
Nelson, Russell D., Jr., DR '79

NORMAL
Turchirollo, Anthony J., MT '79 *CP*

NORRIS CITY
Daniel, Robert P., UC '77

NORTHBROOK
Yang, Mrs. Angela Kaye, UC '93 *EA*

O'FALLON
Allen, Richard Lee, UC '85
Blow, Mrs. Christine Carstens, TR '88 *NU*
Bryce, MAJ Linda Kathleen, USAF(Ret.), UC '85 *HM*
Cahill, Lawrence J., Jr., MT '78 *CP*
Chapman, LTC Clayton J., Jr. USAF, UC '88 *MI*
Chapman, Dr. James C., DR '84 *MI*
Gregorcyk, CAPT Steven K., USAF, UC '89 *TT*
Harrington, Garyn Lee, TR '92
Johnson, George Edward, UC '91
Johnson, LTC Mark Russell, MT '87
Keller, Ms. Teresa Lynn, UC '91 *HM*
Kennedy, MAJ Jeffrey Allen, USAF, MT '89 *MI*
Klucking, Mrs. Gail Marie, UC '91 *ET*
Lester, Kolin Wade, MT '88 *MI*
Lung, LTC Emmet G., UC '78 *CP*
Marbury, Ms. Jacqueline Delores, UC '83 *AC*
Marbury, Raymond Edward, UC '80 *BA*
Mauchline, COL Chester Howard, USAF, MT '79 *MI*
McLaughlin, Paul G., MT '76 *EA*
Melville, Colin F., MT '90
Poston, David Thomas, Jr., UC '89 *CP*
Ratliff, David B., UC '91 *MI*
Reddy, COL John Albert, USAF, MT '82 *MI*
Ryckeley, Michael Forrest, UC '87
Shaw, James Kenneth, MT '87 *CP*
Sinkular, Larry Lee, MT '85 *FV*
Smith, Mrs. Lillian May, MT '80 *CV*
Snowden, LTC Benjamin H., Jr., USAF, UC '85 *MI*
Staten, COL James Doak, MT '75 *GE*
Swain, COL John Gray, UC '90 *MI*
Tarver, Gene, MT '93 *CP*
Tarver, Mrs. Kendra Lee, MT '90 *GN*
Taylor, LTC David Alan, USAF, MT '87 *MI*
Traynor, LTC Bernard V., USAF, MT '87 *MI*
Wood, Mrs. Paula L., MT '82 *NU*
Wood, LTC Phillip Steven, USAF, MT '82 *MI*

OGLESBY
Vinal, Ms. Susan K. Bolchini, UC '91

OTTAWA
O'Connell, Eugene Lee, DR '75 *UT*

PALATINE
Remus, William Frederick, TR '90

PALOS PARK
Frisbie, CAPT Kevin Robert, USAF, UC '94 *MI*
Hoult, David S., MT '95 *BS*

PEORIA
Baldock, Steven Alan, UC '95
Stalter, Ms. Wendy L., PC '85 *CP*
Teng, Bing-Sheng, TR '93

PLAINFIELD
Collins, Timothy John, MT '82
Cory, Shaunessy Patrick, DR '90 *BA*
Featherston, MAJ Terry M., UC '94 *MI*

PONTIAC
Whitaker, Charles Byron, UC '89

QUINCY
Burns, Ms. Jerilyn Bozarth, UC '79
Madison, Ms. Melinda, TR
Shreve, Ms. Jane Carter, MT '79 *CO*
Stokes, Kenneth Keith, '70

RANTOUL
John, Glenn G., TR '92 *TT*
Mullinix, LTC Mark F., USAF(Ret.), '70
Sanfiorg, 2LT Robert Alexander, UC '81

RICHTON PARK
Robertson, Ms. Felicia, TR '88 *SS*

RIVERDALE
Baker, Mrs. Deborah, PC '89

RIVER FOREST
McGrady, Ms. Laura Jane, TR '83 *BK*

ROBINSON
Martin, Ms. Barbara Daphene, UC '88 *BA*

ROCHESTER
Austin, Randy Louis, TR '81

ROCKFORD
DeLong, Oliver Kenneth, UC '83 *ME*
Mecklenburg, John Robert, TR '70 *FO*
Mitchell, Thomas Lee, UC '90 *CO*
Peters, Randell Robert, UC '87
Stoltz, James Edward, MT '81
Tillman, Kevin Alonzo, UC '94 *MI*

ROUND LAKE
Brodhead, Ms. Mary Ellen W., TR '93 *NU*

ROUND LAKE PARK
Drain, Ms. Manon Lynn, TR '79 *HM*

RUSHVILLE
Vandermolen, Mrs. Annette T., UC '90 *HM*

SAINT JACOB
Schweiknart, LTC Richard G., UC '76

SAUK VILLAGE
Mallon, SSGT Thomas James, Jr., UC '87 *BA*

SAVANNA
Barnes, Ms. Beverly Shepard, MT '87 *CV*

SCHAUMBURG
Propst, Joseph Ken, TR '86 *LB*
Sage, Mrs. Mary Anne, TR '90 *NU*
Walker, Charles Murray, UC '94

SCOTT AFB
Berger, CAPT James John, '77
Blackwell, LTC Joe Edwin, UC '75
Booth, CAPT James Edwin, USAF, UC '90 *MI*
Delinger, Mrs. Gordon, PC '91
Chappell, Whit, UC '91 *MI*
Delinger, Mrs. Mary Elizabeth, UC '90
Schaefer, LTC William L., Jr., '75

SHIRLEY
McKsymick, Eric Matthew, UC '92

SPARTA
Bohn, COL James N., USAF(Ret.), UC '80 *ET*

SPRINGFIELD
Burgess, James M., TR *MI*
Hoskins, CAPT James R., USAF, UC '88 *MI*
McMillan, Kenneth Wayne, TR '70 *AC*
Monahan, Michael Francis, DR '75
Porter, Kenneth M., MT '86
Riggs, Ms. Marilyn Delores, MT '86 *BA*
Sutton, Samuel R., UC '85 *MI*

STEGER
Brussman, Mrs. Janet Marie, UC '93
Wilson, Keith Allen, UC '83

STERLING
Mitchell, Dennis Eugene, MT '78

SUMMERFIELD
Underwood, Ms. Gloria Jean, UC '84

SWANSEA
Bruno, Robert Clyde, UC '88 *MI*
Foley, Michael, UC '90
Lewis, Ms. Ann Marie, MT '89 *ME*
Mantiply, William Marshal, UC '91 *MI*
Mowrer, LTC Rickey L., USAF, UC '86 *MI*
Ollie, LTC Thomas Wesley, Jr., USAF, MT '86 *MI*

TAYLOR RIDGE
Gerischer, CAPT Barry Phillip, DR '76

TINLEY PARK
Burke, MAJ James Edward, USA(Ret.), UC '86 *MI*
Smith, Michael Edward, DR '87 *MS*

TOLONO
[illegible]

TRENTON
[illegible]

TROY
[illegible]

URBANA
[illegible]

WATERLOO
[illegible]
[illegible]

WAUKEGAN
[illegible]
[illegible]

WHEATON
[illegible]

WHITE HALL
[illegible]

WINFIELD
[illegible]
[illegible]

WINNETKA
Canfield, John C., TR '78 *CN*
Smith, Glenn Eugene, UC '85

WONDER LAKE
Clark, Michael F., UC '93 *CP*
Malczewski, Gregory, UC '78 *CP*

WOOD DALE
Ulmer, Tyrus Reid, UC '87

WOODLAWN
[illegible], Mrs. Patricia Ann, TR '73 *EA*

WOODRIDGE
Dixon, James A., Jr., UC '88

WOOD RIVER
Teasley, Mrs. Beverly Jean, MT '91 *CP*

WYOMING
Fleitz, CAPT Joseph F., III, UC '91 *GN*

INDIANA

ALEXANDRIA
Sharpe, [illegible], TR '91 *TT*

ANDERSON
Starrett, MAJ Patrick Dee, UC '86
Wise, Ms. Arlene Hendricks, MT '81

ATTICA
Crump, Terry Clay, DR '89

BEDFORD
Webb, MAJ [illegible], MT '77

BEECH GROVE
Meyers, Bruce Scott, UC '87

BLOOMINGDALE
Pearson, Robert C., UC '84

BLOOMINGTON
Cross, Ms. Deborah Campbell, TR '92
Hollars, Larry Keith, MT '93

BLUFFTON
Edwards, Ms. Cynthia Harvey, UC '91

BOONVILLE
Smith, 1LT Charles David, UC '88

BROOKVILLE
[illegible], TR '94

BROWNSTOWN
[illegible]

CANNELTON
[illegible], TR '60

CARMEL
Dupler, Harley Harold, TR '79
Munk, LTC Bruce Edward, USA(Ret.), UC '88 *BA*

CLINTON
[illegible]

COLUMBUS
Combs, Jared Rand, TR '70
Gorday, William Michael, '72 *EA*
Hubeli, LT Steven Scott, UC '90

CRAWFORDSVILLE
[illegible]

CROWN POINT
Marrs, Ms. Betty Ayers, TR '76 *EA*

DECATUR
[illegible]

EAST CHICAGO
[illegible]

ELKHART
[illegible]

EVANSVILLE
Ashley, William Edward, UC '85
Hammonds, William Russell, UC '85
McCrory, Ms. Peggy Diane, TR '67
[illegible]

FISHERS
Heins, Peter Christopher, TR '79 *GN*
[illegible], SGT Christopher J., UC [illegible]
McCullum, Russell Allen, UC '90 *CP*

FLORA
Mathias, Christopher E., TR '92
Mathias, Mrs. Michelle Gilbert, TR '93 *ET*

FORT WAYNE
Akers, John Edward, UC '90 *BE*
Doerfler, Mrs. Michelle N., DR '87
Freeman, Robert John, UC '80 *EN*
Hoverman, Ms. Virginia
Hunter, Ms. Stephanie Lynn, TR '92 *PJ*
Speed, William Edward, TR '74 *BA*
Stepro, SMSGT Charles Edward, UC '89

FRANKLIN
Sutton, Steven Richard, TR '88 *LW*

GARY
Jiles, Ms. Miriam Hines, MT '83
Moore, CAPT Deborah Robinson, TR '95
Patton, Warren Andre, UC '93 *PJ*

GEORGETOWN
Conway, CAPT James Lee, Jr. USA, UC '93 *GN*
Weaver, Thomas E., UC '87

GRANGER
Ferraro, MAJ Peter James, USMC, UC '92 *MI*

GREENCASTLE
Grimes, Ms. Julie Francine, TR '94 *AD*
Vermillion, David Joseph, UC '78 *MF*

GREENFIELD
Brown, Lee Edwin, DR '75 *BS*
Cansler, Robert Thomas, DR '83 *AC*

GREENTOWN
Bragg, Martin Andrew, UC '92

GREENVILLE
Hanke, CAPT Todd Edward, UC '91 *CP*

GREENWOOD
Langdon, Randy O., TR '82 *BE*
Neimeyer, Mrs. Janet L., TR '78 *BE*
Norton, Paul Everett, UC '87 *BA*
Ross, Danny Forrest, TR '67 *MF*

HARTFORD CITY
Robb, Mrs. Lynn Hayward, UC '82

HIGHLAND
Sims, Daniel Dewayne, MT '90
Sims, Mrs. Tonya Eugenia, TR '91

INDIANAPOLIS
Benson, Michael Gordon, UC '91
Clark, Raymond Lewis, *CP*
Dawson, Clifford Paul, UC '83 *CV*
Dempsey, Mrs. Lisa Marie, TR '90 *AD*
Dopp, Andrea Joy, UC '88 *MF*
Faulkner, Mrs. Roseanna B., MT '77 *CP*
Finan, Gerald Paul, UC '90 *MI*
Gambrel, Dean Orvil, UC '88
Hillman, Bruce D., UC '90 *BA*
Johnson, Ricky Don, PC '84 *EN*
Keller, Greg Alan, TR '88
Klingenstein, Ms. Priscilla M., DR '90 *AC*
Knight, Mrs. Vicki Bradshaw, MT '78
Laroche, COL Robert Paul, USAF(Ret.), MT '74 *ET*
Lee, Phillip Stephen, UC '77
Martin, Louis E., MT '76 *BA*
McAteer, Dean Edrow, Jr., DR '93 *EN*
McCaffry, Timothy Joy, UC '90
McCloud, Timothy, UC '87
Nelson, Claude Bane, MT '88 *CP*
[illegible], Thomas Melvin, UC '80
Orbaugh, Cameron Allen, TR '92 *MS*

Parden, Donald Dexter, UC '79
Peppers-Kaul, Mrs. Shannon D., MT [illegible]
Pfleider, Richard Manfred, '73
Pierce, Ms. Judith Stephens, TR '66 [illegible]
Ridge, Ms. Elizabeth Smith, TR '86 *AC*
Sampien, Wayne Arthur, UC '80 *CP*
Sayer, Brian Keith, UC '94
Sheppard, Ernest Michael, DR '89 *EN*
Smith, Robert Gordon, Jr., UC '88 *TT*
Steele, Mrs. Alma Jean Smith, RN, TR '80 [illegible]
Steiner, Richard Allen, UC '84
Stout, Larry V., UC '91
Thomas, James Stephen, TR '76 *MS*
Vines, Fletcher L., TR '62
Wentland, Todd Eric, UC '92

JEFFERSONVILLE
Ballard, Robert L., UC
Miller, James L., UC '94
Tutt, Michael Eugene, UC '94

JONESBORO
Korporal Glaser, Ms. Maria J., UC '93 *SS*

KNIGHTSTOWN
Johnson, Raiman Kenneth, UC '74

KOKOMO
Eddington, Antoine Leenet, TR '88
Gunlite, James Thomas, TR '88
Wilson, Lowell H., TR '70 *BE*

LAFAYETTE
Ensley, Mrs. Gina L., TR '86 *ET*
Rains, Jeffrey Alexander, UC '95 *MI*
Smith, Mrs. Joette Rhymer, DR '80

LA PORTE
Fargo, Mrs. Kelly Martin, UC '91

LAWRENCEBURG
Davis, Russell Hall, DR '75 *TT*

MADISON
Rosser, Mrs. Linda Anne, TR '72 *SC*

MARION
Conrad, LCDR Kenrick Michael, UC '85 *MI*

MERRILLVILLE
Rambert, Cynthia Donita, TR '82 *ET*

MIDDLEBURY
Wisler, Ellen Maria, UC '93 *MI*

MILFORD
Auer, Jerry Lee, MT '89

MILTON
Hackleman, Ferris J., TR '76

MONROEVILLE
Kelly, Ernest Warde, TR '41

MOORESVILLE
Grezlik, MAJ Stanley Alan, USA, UC '86 *MI*
Sager, Charles Ernest, III, UC '92

MUNCIE
Dearinger, Christopher A., UC '86
Farley, Mrs. Debra F., UC '85 *SS*

NEW ALBANY
Bradley, SSGT Roger Steven, UC '93 *LW*
Buba, Karol, UC '79
Flinn, CAPT Donald R., TR '72
Griffin, Stephen Ray, UC '88
Jerrell, CAPT Hans Josef, UC '88

NEW CARLISLE
Stanley, Michael Lynn, UC '86 *MF*

NEW CASTLE
Ridenour, Jeffery Alan, UC '93

NEW PALESTINE
Graham, William M., UC '86 *TT*
Strodtbeck, George K., III, UC '83 *BA*

NOBLESVILLE
Brown, Keith Ivan, UC '84

NORTH VERNON
Corbin, John David, '74
Wrightman, Mrs. Bonnie Peters, MT '79 *CV*
Wrightman, Ernest Raymond

NOTRE DAME
Gaglio, Samuel S., UC '78

PERU
Goddard, COL Daniel W., USAF(Ret.), MT '81 *AD*
Hunt, Marcus Michael, UC '82 *BA*
Pearson, Ricky Eugene, UC '93

PLAINFIELD
Dentler, SSGT David A., UC '94 *MI*
Shaffer, Robert Eugene, UC '90 *CP*
Stafford, William Clayton, UC '92 *ET*

PLYMOUTH
Stump, Michael Dean, TR '85 *BA*
Stump, Ms. Susan T., TR '85 *AC*

PRINCETON
Cummins, Mrs. John, TR '55
Harris Cummins, Mrs. Jimmie Sue, TR '55 *ET*

RENSSELAER
Lovely, Thomas Menifee, TR '94

RICHMOND
Hudson, Michael George, UC '94 *MF*
Jackson, Mrs. Delores Jean, TR '87
Logan, SGT Kathryn Denise B., UC '88

SCHERERVILLE
Stevenson, Kenneth Roy, UC '88 *MF*

SCOTTSBURG
Donohoo, Paul Nicolas, UC '86
Jones, CAPT James Ray, USA(Ret.), DR '79 *GN*

SHELBYVILLE
Brentin, Ivan Clifford, UC '93 *MF*

SOUTH BEND
Bakian, Mrs. Mindy Stump, TR '84
Bogucki, Joseph Michael, UC '76
Herczeg, CAPT Stephen John, UC '93
Murphy, CAPT William Eugene, UC '88
Porman, Mrs. Jill Elizabeth, UC '91
Sawyer, Mrs. Kathleen Harrison, UC '93
Sawyer, Stephen Walter, UC '93 *LW*
Steinbrueck, James W., UC '92

SPRINGPORT
Pierce, Charles R

STAR CITY
Jones, Rev. Jeffery Carl, MT '86 *CL*

SULLIVAN
Maxwell, Eugene Jerome, UC '90

SYRACUSE
Roland, Kenneth Paul, II, DR '77 *MI*

TERRE HAUTE
Hunter, Ms. Tanya Antoinette, MT '94 *GN*
Lane, Mrs. Debra Brinson, DR '81
McCurry, William Kenna, DR '73
Vester, Richard Lee, UC '92 *CV*

VALPARAISO
Boesch, Terry R., Esq., UC '89 *LW*

VEEDERSBURG
Al-Mansour, Mrs. Linda Walters, MT '85
Al-Mansour, Wajeeh Yousef, MT '84

WASHINGTON
Pegler, LTC Randall Eugene, UC '86

WEST LAFAYETTE
Herron, CAPT Georgia Lee, UC '89

ZIONSVILLE
McDaniel, CAPT Gregory Wayne, UC '89
Riley, Anthony Paul, TR '69 *AC*

IOWA

ADEL
Warren, Mrs. Mary P. Stephenson, TR '49

ALGONA
Gorham, Douglas P., UC '88

ALTA
Dickinson, Robert Jon, DR '89 *MI*

ANAMOSA
Meyer, John Leroy, UC '80

ANKENY
Sachse, William S., Jr., UC '94

BANCROFT
Delperdang, MAJ Ralph Gordon, UC '89

BETTENDORF
Hegland, Dennis Arlan, DR '79
Long, Dr. Martha Doughtie, TR '67 *EA*
MacKenna, Mrs. Mary Burns, TR '68 *ET*
Miller, Mrs. Rebecca Juett, DR '84 *HM*

BLOOMFIELD
Burton, Danny Boyd, DR '73

BODE
Fantz, Joel David, UC '92 *MI*

BOONE
Betten, Mrs. Linda L., TR '73 *IN*

CEDAR FALLS
Hayes, MAJ Monty Lee, USA, UC '88 *MI*
Reed, LTC Lawrence Allan, USAF(Ret.), UC '87

CEDAR RAPIDS
Clark, Rodney Duane, UC '94
Dyer, Randy Franklin, DR '84 *MS*
Schuety, Mrs. Christine M., TR '93 *BS*
Talton, Mrs. Lydia H., DR '87

CHARITON
Nichols, SSGT Dennis Jay, UC '92

COUNCIL BLUFFS
Rockwell, 1LT Larry Dean, USAF(Ret.), MT '78 *CP*

CRAWFORDSVILLE
Brooks, Mrs. Beth Foster, TR '85
Brooks, Norman Dale, TR '83

CRESCO
Billmyer, David Thomas, UC '89 *BA*

DAVENPORT
Nash, Mrs. Greta Jean, TR '89 *HM*
Nash, Neal Patrick, TR '90 *MS*
Rubley, Todd Stephen, DC, PC '90 *ME*

DES MOINES
Cunningham, Elizabeth Taylor, TR '88 *LB*
Cunningham, Shane, TR '94
Gamble, Kevin Charles, UC '95
Lampkin, LTC James Ernest, USA, UC '83 *MI*
Lampkin, Richard Moltzen, UC '85 *BA*
Radford, Dennis Edwin, MT '81
Smith, Mrs. Terri L., TR '78 *RE*

ELK HORN
Honeycutt, Charles R., Jr., DR '88

ESTHERVILLE
Iseminger, Jon Allen, DR '93

FORT MADISON
Feilmann, Ms. Ann Elizabeth N., UC '89

GUTHRIE CENTER
Finnegan, Thomas Paul, UC '87
Gibson, Leon Edward, MT '84

HARLAN
Walker, Lyle D., Jr., TR '72

INDIANOLA
Schultz, Scott Otis, '95

IOWA CITY
Riggins, Ronald Dale, UC '92 *DE*

JOHNSTON
Nichols, Stephen L., UC '88 *TT*

KELLOGG
Compo, Thomas Peter, FIC, UC '88 *IN*

KEOKUK
Ensminger, CAPT Mary Lou, UC '90
Miller, Mark Francis, UC '88

KEOTA
Bullis, CAPT Michael Ray, MT '86

LOGAN
Hall, Mrs. Rani Colleen, UC '93

MANCHESTER
Carr, Mrs. Melinda Rae, UC '93

MARION
Kress, 1LT John C., UC '89

MASON CITY
Adams, Frank B., JD, UC '87 *LW*
Wismer, Charles E., UC '87

MOUNT PLEASANT
Green, Thomas (Pat), UC '94 *MS*

MUSCATINE
Roy, Walter Allen, Jr., UC '87 *RD*

NEW HAMPTON
Anderson, CAPT Gregory David, USMC, UC '94 *MI*

NORWALK
Kuhn, Ms. Tamara Lu, TR '82 *BE*
McCumin, Donald Joseph, MT '80
Pierce, Douglas Merle, MT '81 *MI*

OSAGE
Mayer, CAPT Randall Joseph, UC '88

OTTUMWA
Rogers, Kevin Robert, PE, MT '88 *EN*

RED OAK
Jarrett, Mrs. Catherine Ann, UC '94 *ET*

RUSSELL
Larson, Russell William, UC '88

RUTHVEN
Opoien, Thomas Patrick, UC '91

SIBLEY
Bartelson, Mrs. Gretchen Goodner, MT '76 *PJ*

SIOUX CITY
Dean, Dr. Linda T., DR '87 *ME*
Livingston, Charles J., Jr., UC '90

SPENCER
Ibsen, David John, DR '92

SPIRIT LAKE
Sorum, Bruce Edwin, UC '84

URBANDALE
Newell, MAJ Michael Thomas, USA(Ret.), UC '91 *ME*

VINTON
Wood, Dennis Irwin, DR '79

WEST UNION
Farooq, Mohammad Omar, TR '82 *ET*

WILLIAMSON
Johnson, Robert H., UC '77 *AC*

KANSAS

ABILENE
Chase, CAPT David William, USA, UC '92 *MI*

ANDOVER
Peterson, David Paul, '89 *LW*

ARKANSAS CITY
Riggs, LTC John W., USAF(Ret.), MT '77 *BE*

BELLE PLAINE
Clark, Mrs. Pamela Sue, UC '91

CHAPMAN
Aron, William Thomas, Jr., DR '78

DERBY
French, John, Jr., UC '76 *BS*
Gibbs, MAJ Alan W., USAF(Ret.), UC '79 *PM*
Henley, Ronald Lee, UC '90 *EA*
Hulsey, MAJ Benjamin J., III, USAF, MT '92 *MI*
Kesling, Robert J., MT '77 *ET*
Kiewel, Bradley Martin, MT '80 *CP*
Lerback, Bruce Martin, UC '79 *BA*
Porterfield, Rick D., MT '93 *BA*
Quigley, James Michael, UC '84 *AC*
Yarbrough, Rick Bruce, DR '77 *MF*

DE SOTO
Smith, Holly L., TR '91 *CP*

ELLIS
Windholz, Francis Leo, UC '81

FORT LEAVENWORTH
Ace, MAJ Gary W., USA, UC '93 *MI*
Annello, MAJ Michael John, USA, UC '87 *MI*
Carey, CAPT Mark Gordon, UC '93
Deater, Richard Thomas, UC '90 *LB*
Duff, CAPT Murray John, UC '94
Epting, MAJ James Curtis, USAF, TR '81 *MI*
Hanson, Charles Kirk, DR '89
Kessler, MAJ Daniel Andrew, UC '94 *BA*
Lett, Mrs. Jeanett Benton, PC '81
Neal, MAJ Curtis Vance, UC '88
Parker, Lonnie, Jr., UC '88
Reid, John Daniel, Jr., UC '85 *LB*
Schurott, Louis Pasquale, DR '92
Turner, MAJ Kenneth Alan, USA, UC '93 *MI*

FORT RILEY
Cox, Mrs. Maria Louisa, UC '85
Cox, SGM Michael Lewellyn, USA, UC '85 *MI*
Daniels, Ronald Rocha, TR '78 *CO*
Lee, MAJ Douglas J., USA, UC '88 *MI*
Shier, Ms. Terry Lee, UC '92
Trimble, 2LT William, Jr. USA, MT '95 *MI*

Trippi, Michael Joseph, TR '93
Wood, Sarah Mane, DR '84

FORT SCOTT

Lasseter, Ottis Arthur, TR '66 *AC*

FRONTENAC

Douglas, Mrs. Kimberly Lynn, MT '94
Douglas, Timothy Edward, MT '93

GALVA

Boatman, Rev. Marion Edward, PC '86 *CL*

HOLTON

Wheatley, Michael Joseph, UC '86

HUTCHINSON

Dawson, Kenneth Dale, UC '83 *MI*
Martin, Jerry Clyde, UC '89 *GN*

JUNCTION CITY

Cranford, MAJ Teddy Carl, USA, UC '93 *MI*
Druce, MAJ John Walter, USA, DR '83 *MI*
Jorgensen, Ronald Lee, UC '90
Malone, Eric C., UC '82 *CL*
Petty, Henry Lee, DR '83 *FV*

KANSAS CITY

Cage, CAPT Preston Wendell, UC '87
Jarrett, Mrs. Gracie Mae, TR '75 *CO*

LANSING

Abbott, MAJ Christian A., USA, UC '93 *MI*
Abbott, Ms. Deborah Williams, UC '92 *BK*
Boone, Lorraine Friemel, DR '74
Cook, Ms. Cathleen, TR '76
Kawaoka, Harry Toshio, UC '84 *CV*
Kemmet, MAJ Alvin Ray, Jr., USAF, TR '81 *MI*
Robinson, Michael K., UC '82 *ET*
Wyatt, LTC James Edward, USA(Ret.), MT '77 *BS*

LAWRENCE

Frost, Gregory Leon, UC '90 *EA*
Holloway, Ms. Connie Gail, UC '94 *FV*
Large, William Jerome, UC '93 *MI*
Overhaug, Mrs. Patricia O'Neill, UC '82 *BK*

LEAVENWORTH

Bardot, Ms. Linda S., TR '80 *CP*
Beach, Joseph Eugene, DR '75
Kirkland, LTC Stephen R., TR '78
McDonnell, COL Joseph M., USA(Ret.), MT '75 *MI*
Minnich, Frederick Samuel, DR '86
Payne, CAPT William Oliver, UC '88
Pollard, Wayne Allen, DR '93 *MI*
Reinhold, Frank Martin, '74
Rush, David Seymour, MT '80
Seeger, LTC Fredrick Bishop, PC '91 *MI*
Watts, Mrs. Mary Magdalene, DR '87 *GN*
Weissenbach, MSGT Delphus H., UC '82 *MI*
Williams, Harold Clark, UC '81

LENEXA

Lawrence, Ms. Suzanne Y., TR '64
Pearson, Norman Douglas, MT '79 *LW*
Shafer, Randall William, UC '78 *NU*

LYONS

Good, Darrin Michael, UC '93

MANHATTAN

Blaszkowski, CAPT Bronislaus R., UC '77
Kreiser, Mrs. J. Latane, EdD, TR '69 *ET*
Moore, MAJ Timothy John, UC '92 *MI*
Shearer, John Walter, DR '75

MARION

Bernhardt, Dale Jack, UC '89

MULVANE

Palomana, CAPT Sam Phillip, TR '85

OGDEN

Deshazer, Gary Douglas, UC '89

OLATHE

Benson, Steve Clayton, TR '83 *CP*
Lahowetz, MAJ Candia M., USAF, UC '91 *MI*
Langley, Michael D., MT '88
Langley, Robert Michael, '73
Nesmith, Robert E., II, TR '78 *CP*
Pioli, MAJ John M., USMC, UC '93 *MI*
Remy, Ernie Henry, UC '95 *BA*
Swab, Stephen Matthew, UC '87 *CP*
Toliver, Mrs. Jan Causandra, CPA, TR '74 *FV*

OVERLAND PARK

Heist, CAPT Dawn Elizabeth, UC '88
Henderson, William Thomas, UC '83
Reade, Ms. Cynthia O'Brien, MT '83
Reade, SGT Jeff Brien, USA, MT '81 *MI*
Steiner, Jeffrey L., TR '90 *IN*
Steiner, Mrs. Michelle, TR '90 *CP*
Wallace, CAPT Robert James, UC '81
Wood, Tildon Myron, MT '76

PAOLA

Sandburg, Paul Alan, UC '92

PLEASANTON

Shinn, Mrs. Jane L., TR '83 *BE*

POTWIN

Porter, Ms. Kandee Bittle, DR '92

ROSE HILL

Edwards, Willard O'Hara, UC '83
James, John Michael, TR '77

SALINA

Kenney, James Orvin, Jr., MT '80 *EN*
Kramer, Ronald Dean, UC '76

SHAWNEE

Fisher, MAJ James Gunn, USA(Ret.), UC '83 *BA*
Houston, CAPT William Robert, UC '90
Nelson, LTC James Peter, USA(Ret.), UC '92 *MI*
Nelson, Mrs. Leslie Marie, UC '92 *CV*
Sherley, Kenneth, UC '79 *AC*

SHAWNEE MISSION

Rosche, Knute Kenneth, UC '85

STERLING

McCullers, Omega, TR '65 *BK*

TOPEKA

Armold, Mrs. Kathleen Fowler, MT '81
Busby, Brian Leon, UC '85 *FV*
Clovis, Allen Martin, Esq., UC '84 *LW*
Garner, Thomas Leroy, UC '77
Hunt, CAPT Gregory Dexter, UC '89
Johnson, George L., DR '79
Young, Jimmie Lee, MT '77

WAMEGO

Mithen, Ms. Naomi

WICHITA

Banks, Ms. Anita Elaine, MT '93 *CV*
Barr, Ms. Peggy Kathy, TR '86 *CV*
Barrett, Russell Walter, MT '78
Barrow, CAPT James William, USAF, TR '89 *MI*
Casperson, David Izant, UC '87 *BA*
Costello, Kenneth Francis, UC '90
Counts, Ms. Deborah Lee, UC '83
Erwin, George M., Jr., DR '78 *TT*
Gracy, Billy J., Sr., UC '86
Griffith, Max R., MT '76
Johnson, LCDR Jack Monroe, UC '84 *MF*
Milam, Mrs. Marlys Dutcher, MT '87 *ET*
Motley, Ms. Dellie J., UC '85 *CV*
Prather, CWO4 Philip Dean, USA(Ret.), DR '78 *BE*
Tackett, Norman Howard, TR '93 *PM*
Thomas, Ms. Kay T., UC '91
Vactor, Timothy Michael, UC '89 *GN*
Yeager, Samuel J., III, TR '71 *ET*

KENTUCKY

ALEXANDRIA

Bassett, Fred Raymond, TR '71 *EA*
Howell, Mark Butler, TR '77

ASHLAND

Griffith, Mrs. Jennifer Halleck, PC '86 *ET*

BEATTYVILLE

Jones, MAJ Mark, UC '87

BENTON

Durham, William Howard, UC '86

BEREA

Espy, Ronald William, UC '89

BOWLING GREEN

McDaniel, Michael G., TR '91 *AC*
Ward, Ms. Teresa Yvonne Ashby, MT '83 *EA*
Williams, Mildred Jackson, MT '80
Young, Danny Augustus, DR '94 *ET*

BRANDENBURG

Muchow, Ms. Margarette D., UC '83

BURLINGTON

Kindred, Robert Edward, MT '79 *TT*

BUTLER

Ammerman, Franklin Wed, UC '94

CAINS STORE

Galioto, Ms. Brenda Jasper, MT '79

CAMPBELLSVILLE

Granberry, Ms. Nancy Carol, TR '90 *NU*

CLAY

Brummett, William E., '74 *TT*

CLEARFIELD

Butler, Ms. Anna Fae, UC '88

CORBIN

Robinson, David William, UC '92

COVINGTON

Knecht, SGT Ronnie Joseph, USAF, UC '90 *MI*
Reese, CAPT Gregory James, UC '88

CRESCENT SPRINGS

Morrison, John, '80
Morrison, John Daniel, MD, TR '81 *PH*

CRESTWOOD

Baughman, Harry Hill, MT '80
Lassell, Jeffrey Dunn, TR '92

DANA

McKean, CAPT Mark Allen, UC '84

EDMONTON

Emberton, Thomas Dale, Jr., UC '92 *ME*

ELIZABETHTOWN

Estes, Charles David, UC '88 *GN*
Garcia, Ms. Marquita E.
Kisselbaugh, Jesse G. S., TR '94 *AC*
Kisselbaugh, Mrs. Monica L., TR '93 *ET*
Kisselbaugh, Scott, CPA, *AC*
McCord, Evins Vandiver, DR '75 *CV*
Reimer, Mrs. Angelika H., DR '78 *ET*
Reimer, LTC George Matthew, USA(Ret.), DR '79 *FV*
Walker, Mrs. Teresa Warren, MT '89
Walker, Thomas B., III, MT '89

ELSMERE

Cain, Ms. Dorothy Mae, UC '86

FLORENCE

Bogard, C. Roger, TR '74
Phipps, Ms. Allea F., TR '86 *ME*
Rabuzzi, Charles Jerry, '70 *SK*

FORT CAMPBELL

Bollenberg, Craig, '92
Carvalho, Raymond James, UC '90
Clark, Mrs. Karen Chandler, MT '82
Dimitrov, Ms. Susan, DR '91 *AP*
Heintz, David Scott, UC '84
Jackson, CSGM James Oliver, USA, DR '85 *BA*
Jackson, CAPT Willie Arthur, USA, UC '88 *MI*
McQueen, Clarence Lewis, UC '88
Moodt, Mrs. Grace Wade, RN '95 *NU*
Patrick, Dewey Furman, UC '86
Paxton, Charles W., UC '83
Remines, Kenneth Allen, UC '92 *MI*
Ripka, Mrs. Deborah Jean, UC '86 *ET*
Ripka, CSGM Mark Steven, USA, UC '84 *GN*
Smalls, CSGM Jonathan, USA, UC '87 *MI*
Swope, MAJ Frederick William, USA, UC '94 *MI*
Unruh, Jerold John, DR '89

FORT KNOX

Brooks, Guy Kevin, UC '93
Flinn, Michael W., UC '91
Green, Mrs. Maria Kohulka, UC '94 *MI*
Ingley, Stephen J. P., UC '88 *MI*
Jackson, Richard Alan, UC '89 *MI*
Stewart, MAJ Timothy Michael, USA, DR '87 *MI*
White, James Dillinger, Jr., UC '90

FORT THOMAS

Herald, Michael Joseph, Esq., TR '76 *ET*
Hernandez, Angel Rafael, UC '88 *GN*

FOUNTAIN RUN

McPeak, Gary Lynn, UC '93

FRANKLIN

Powell, Charles M., UC '92 *BE*

FULTON

Bundy, Mrs. Lovina-Marie S., TR '94

GAMALIEL

Lindsey, Ms. Sandi Teeples, DR '93

GEORGETOWN

Kille, Mrs. Anne Loraine, UC '93 *BA*
Mudd, Michael Gerard, UC '86

GLASGOW

Eubank, Gerald Stephens, UC '93
Royse, Samuel Bailey, TR '82 *ET*

HANSON

Jones, Mrs. Mary Markham, TR '79

HARLAN

Craig, CWO Johnnie Helton, DR '76

HENDERSON

Agerton, Stephen A., MT '90
English, Mack B., TR '34
Hines, Ms. Mary Beth, TR '91 *MS*

HERNDON

Mosley, Dr. E. Wayne, Jr.

HODGENVILLE

Buchanan, Robert F., MT '87 *CP*

HOPKINSVILLE

Caudle, Ronnie Edward, UC '85 *LB*
Mullens, SGT Danny Earl, UC '89
West, Charles Wayland, UC '86

IRVINE

Hillard, CAPT William Orville, DR '76

JEFFERSONVILLE

Smith, Ira J., Jr., '95 *MF*

KUTTAWA

Brown, Michael Grant, UC '93 *ET*

LA GRANGE

Morrison, Marshall S., MT '77 *CP*

LATONIA

Meier, Gerald B., '70

LEXINGTON

Anderson, Ms. Nancy Kay, UC '90 *MF*
Burks, Ms. Sandra, TR '82 *GN*
Eason, Gene Harold, Jr., PC '92 *CL*
Garten, Nicholas Todd, MT '92 *CP*
Goddard, Ms. Jennifer Lynn, UC '93
Gross, Mrs. Anne Bryant Green, TR '68 *ET*
Hadden, Jeffrey Allen, DR '93 *MI*
Johnson, Terrell Fitz, UC '91
Jones, Ronald Paul, UC '86 *TT*
Kendrick, Frednck O., DR '93 *LB*
Lawrence, John Douglas, UC '91 *MS*
Mabe, James Kevin, MT '85
Nation, Mrs. Ann B., TR '84 *LW*
Oliver, Steven Robert, TR '80 *AD*
Reed, Michael James, UC '90 *EN*
Rudgway, Brian V., TR '89 *AD*
Sullham, MAJ Clifford Bowen (Kip), USAF(Ret.), UC '88 *PM*
Wise, Reginal Keith, UC '86
Yang, LTC Huie Ta-Jen, UC '77 *MI*

LONDON

Ham, Aaron Wayne, '72 *BE*
Ham, Mrs. Ann Holston, TR '73 *ET*
Pickering, Christopher J., TR '94

LOUISVILLE

Ashby, Marshall Edward, Jr., TR '89
Atchison, Keith Edwin, UC '89
Bell, Daniel Kevin, MT '81
Brown, Donald Louis, TR '71 *AC*
Brown, Kevin Stuart, UC '83
Busby, Ms. Amelia B., TR '69 *LM*
Busby, Robert M., TR '68 *MS*
Chodyniecki, Phillip M., UC '92
Dodd, Clayton Hiatt, DR '89 *ET*
English, Mrs. Elizabeth S., TR '89 *AC*
Evans, Mrs. Patricia McCrory, TR '83 *ET*
Fawbush, Martin Wayne, UC '94 *MI*
Gibbs, Mrs. Frances Diane, TR '75
Gibbs, William J., Jr., TR '76
Hall, Dr. Wade H., TR '53 *ET*
Jerrell, Michael Allen, DR '82 *TT*
Klang, James Ewald (Shorty), TR '89 *BA*
Linde, Jesse Allen, DR '90
Mattingly, Mrs. Victoria F., TR '79
Morgan, Michael Wayne, UC '85
Mullaney, CAPT Cornelius T., USANG, UC '92 *MI*
Neal, Todd Christian, TR '88
Rainer, Mrs. Nellie Jo King, TR '77 *ET*
Rausch, George Wayne, UC '85
Sizemore, CWO4 Randall Dean, USA(Ret.), DR '84 *BA*
Smith, Perry James, MT '93 *BA*
Spencer, Steven Eric, TR '94 *FV*
Stogsdill, MAJ Steven M., UC '90
Thompson, Joseph P., Jr., MT '89
Weishaar, Larry Elmer, UC '80 *ME*
Wright, Donald Eugene, '74 *EA*

LUDLOW

Thomas, Dale Allen, UC '88 *EN*

MADISONVILLE

Clark, Brent A., UC '93

MAYFIELD

Buntin, MAJ Charles T., UC '88 *EN*

MAYSVILLE

Simpson, Brian Patrick, TR '94

MIDWAY

Wash, 2LT Clifton Wayne, UC '82

MOREHEAD

Bentley, Dr. Earl Joiner, TR '55 *EA*
Bentley, Mrs. LeMerle Brown, TR '55 *LM*
Sampley, Ms. Marilyn T.
Shoaf, Ralph Edward, UC '85 *MI*

MOUNT WASHINGTON

Becker, Donald Ray, UC '89

MUNFORDVILLE

Martin, David Ray, UC '93

NICHOLASVILLE

Edwards, CAPT Vivian C., III, UC '91
Fawcett, Joseph Gerard, MT '88

OAK GROVE

Mittlebeeler, Mrs. Verlinda Lynn, TR '86 *LW*
Waters, Mrs. Adrianne, UC '90

OWENSBORO

Appleby, Ms. Linda Carol, UC '83

PADUCAH

Anderson, Kenneth Harold, DR '87 *ER*
Collins, Ms. Ida May Kirkland, TR '55 *PM*
Huskey, Richard L., Jr., TR '85
Kern, CAPT Anthony Paul, UC '94
Shumpert, Willie D., TR '91 *LB*

PEWEE VALLEY

Eaton, Michael Allen, UC '91 *HT*

PIKEVILLE

Ratliff, James Clinton, UC '92

PINE KNOT

Marable, Linda Lee, MT '89

PROSPECT

Kiss, Ms. Elaine Stanford, TR '75 *BA*

QUALITY

Barks, Steven Earl, TR '42

RADCLIFF

Baker, Ms. Holly Spence, DR '93
Bobbitt, Mrs. Brenda Joyce Mur, UC '87
Dantzler, William D., Jr., DR '76 *EA*
Finley, MAJ J. C., Jr., UC '82 *MI*
Kisselbaugh, Jesse George, TR '92
Sanborn, Marc Ellis, TR '92 *BA*
Sanborn, Mrs. Michelle McEwan, TR '91 *SS*
Shook, Cheryl Powell, DR '88 *ME*
Willis, Mitchell Hall, UC '79

RICHMOND

Putman, Ms. Julie L., UC '91

RUSSELL

Seal, Charles Henry, TR '70 *FV*

SALT LICK

Simpkins, David G., UC '88

SHELBYVILLE

Lawrence, Dwight David, UC '93 *ET*
Mozley, James H., TR '49

SHEPHERDSVILLE

Franklin, Edward Holmes, DR '79

SIMPSONVILLE

Gardner, Garth T., UC '90 *BA*

SOMERSET

Egedi, Mrs. Sherran W., TR '78 *ET*

SPRINGFIELD

Nally, David Cyril, UC '88

STANFORD

Gilliland, CWO Victor Pence, DR '77

TAYLORSVILLE

Russell, Andrew Patrick, UC '94 *BA*

UNION

Drew, Rory M., TR '78 *TT*

VALLEY STATION

Gott, Steven Gregory, UC '87

VERSAILLES

Doll, Christopher C., UC '87 *MF*
Domeck, Robert Charles, MT '79
Smith, George Robert, III, DR '93
Wilkerson, Mrs. Susan L., UC '88

VINE GROVE

Alicea-Battle, Luis H., UC '92 *MI*
Bryan, Edward Kermitt, Jr., DR '92
Cornelius, MAJ Carl E., USA, UC '90 *AD*
Cornelius, Mrs. Kathleen S., UC '90 *BE*
Jackey-Alicea, Mrs. Jill Mane, UC '92 *MI*
Jackson, Mrs. Wilhelmina D., UC '85 *CP*

WATER VALLEY

Bostick, MAJ John Richard, '86

WHITESBURG

Braxton, Mrs. Rella Ann, UC '93
Yonts, MAJ Roger Duane, USA, DR '94 *MI*

WILMORE

Mays, Mrs. Kathleen W., DR '93 *BA*

WINCHESTER

Bowers, LT Kathryn M., UC '88 *PJ*
Hay, Paul Benjamin, Jr., DR '82

LOUISIANA

ABBEVILLE

Hebert, Joseph, UC '90

ALEXANDRIA

Humble, Leslie J., DR '82 *ET*
Morris, Michael, UC '94
Rodgers, Deborah Ann M., TR '79 *ET*
Spurger, James C., III, TR '75 *ET*

ANACOCO

Carver, Francis Keith, DR '75 *MI*

ARABI

Gay, COL Walter Reece, Jr., UC '92 *MI*

ARNAUDVILLE

Schexnider, LT Brett Raymond, UC '92

BAKER

Hanks, Mrs. Doris Ferguson, MT '72

BALDWIN

Brand, Eddie Leon, TR '74 *CL*

BARKSDALE AFB

Agdinaoay, Robert Serra, UC '94
Ford, LGEN Phillip Jack, USAF, MT '78 *MI*
Ruff, CAPT Roy J., Jr., UC '77

BASTROP

Miles, Willie Terrance, III, UC '95

BATON ROUGE

Bean, Richard Daniel, MT '77
Brinley, Marty Dale, DR '86 *BE*
Butler, COL Olva B., USA(Ret.), DR '68 *MI*
Cancienne, COL Louis G., USA, MT '75 *MI*
Glover, Anthony L., UC '94
Honore, Russel Luke, MT '92
Jones, Billy Wayne, TR '74
Langlois, George R., UC '85
LeBlanc, SRA Monique Mane, USAF, UC '93 *MI*
Maracin, Darren Phillip, UC '91
McBride, Mrs. Margaret Scott R., '72 *ET*
Mulligan, Ms. Kathleen D., MT '94
Nope, LTC Darrell A., USAF(Ret.), MT '87 *MI*
Sharpe, Mrs. Becky Livingston, TR '80
Sharpe, Rodney Alan, TR '83
Swain, Kenneth Earl, DR '79
Wallace, Percy Louis, Jr., UC '82

BELLE CHASSE

Norton, William E., '81
Sanders, Robert Donald, TR '60

BENTON

Burchett, Mrs. Patricia B., TR '63 *ET*

BOSSIER CITY
[illegible]
Goebel, James William, UC '91 MI
[illegible]
Jones, Wm James, PhD, UC '89 LB
[illegible]

BREAUX BRIDGE
[illegible]

CARENCRO
Stout, Marc Thomas, UC '82 EA
Stout, Mrs. Pamela Jean, UC '79 HM

COVINGTON
Bass, Mrs. Kathy M., TR '78 HM
[illegible]

DELCAMBRE
[illegible]

DE RIDDER
Baum, David Treacy, UC '90 ET
Houston, Carl Bruce, UC '85 MI
[illegible], UC '84
Moore, Patrick Thomas, UC '88
Roberts, Ms. Joy Hauser, RN, TR '92 NU
Zoubek, MAJ Charles E., Jr., UC '90 CN

DESTREHAN
Beaty, MSGT Dannie Ralph, UC '85
[illegible]
Hill, Ricky Darrell, UC '87
[illegible]

DONALDSONVILLE
Dykes, John Michael, UC '95 MI

DRY PRONG
Habermann-Box, Mrs. Sigrun Agnes, UC '95

DUSON
Gautheaux, SGT Durphy R., II, UC '88

ELIZABETH
Lejeune, Betty Pauline, UC '85 GN

EUNICE
Fontenot, Rusty John, UC '94

FARMERVILLE
Kozik, David John, DR '80 FV

FLUKER
[illegible] Ms. Barbara Ann, DR '75

FOLSOM
Cook, Mrs. Charlotte Adams, TR '75 CP

FORT POLK
Griggs, Johnny Lee, UC '90 MI
Griggs, Mrs. Mapuana Lee, UC '88 HM
Gwynne, Mrs. Laura Jane, DR '94 [illegible]
Hanshew, Jeffrey Philip, UC '93 MI
Ramirez, Mrs. Donna Lynn, UC '92 CM
[illegible], Darel David, UC '94 MI

FRANKLINTON
Bond, Reginald Bryon, UC '78
Harrison, Tony Truman, TR '67 CV

GILBERT
Jenkins, Ms. Jacqueline E., UC '82

GRAMBLING
[illegible]

GRAY
[illegible]

GRAYSON
Rohling, Arthur Henry, UC '87

GRETNA
Benchabbat, Daniel Arthur, TR '93
Fletcher, Wilbert, UC '95 MS
Gauthe, Paul Robert, UC '90
Holladay, John Roger, UC '84
Lessing, Stephen Michael, MT '86
Macabitas, Randolph A., UC '94 MI

HACKBERRY
[illegible] Ms. Cheryl A., UC '82

HAMMOND
[illegible]
Rodrigues, MSGT John Neto, Jr., USA, UC '90 MI
[illegible]
Simmons, Rodney Lee, UC '84
Underwood, Paul Stewart, MT '76 GN

HARVEY
Davis, Richard Duffy, UC '93 CV
Higginbotham, Kenneth O., MT '90 CP
Richard, Mrs. Susan Dorothy, UC [illegible]
[illegible]

HAUGHTON
Black, Kenneth Austin, MT '76
Busing, LTC Fred E., USAF, UC '83 MI
[illegible], Harold Thomas, UC '94
Mickley, Jon Ellis, MT '81 TT
Price, Jerry Alphonso, UC '89 MI
Tyler, Robert Hendley, UC '82

HOLDEN
Krause, Michael A., UC '91

HOUMA
Lirette, Mrs. Carrie Dawn, DR '91 ET

IOWA
Foreman, Bruce David, UC '92

JENNINGS
Perkins, Wilson James, UC '87

JONESVILLE
Smith, Herbert R., UC '86

KENNER
Dauenhaver, CAPT Rayamond T., UC '91
Gwaltney, CAPT George Ross, UC '90
Hamilton, John Karl, UC '80 RE
Knight, James C., TR
Lee, Everett Herman, Jr., DR '82 CP
Marler, Ronald Ashley, TR '67
O'Rourke, Edwin L., UC '92 BA
Sharple, Ms. Judith Lesch, '72 ET
Wall, Tracey Tyler, UC '90 ET

LAFAYETTE
Arceneaux, MAJ Michael P., UC '92 MI
Brown, Joseph Rayburn, UC '78
Carraway, Ms. F. Elizabeth, DR '94 AC
Cromartie, Mrs. Jacqueline J., TR '84
Dade, John Thomas, Jr., TR '93
Duvall, Ms. Carol Elise, MT '95
Faulk, Ms. Janet, TR '78 SS
Gremillion, Ms. Melissa D., MT '82 NU
Matis, Mrs. Nancy M., MT '81 ET
McBride, Ms. Delphia Kay, TR '84 NU
Miley, Essley James, MT '93 CO
Miller, Robert Wayne, UC '83
Scarbrock, CAPT Richard C., UC '88
Weeks, Jeffrey Kyle, DR '93

LAKE CHARLES
Bell, MAJ Carolyn Marie, UC '90
Ikegulu, Tobechukwa N., UC '88
Miller, Ronald E., UC '89
Pilkington, Mark Arthur, UC '94
Rutledge, Charles Randall, DR '82
Scimemi, Timoyhy Jasper, UC '94
Weatherly, MSGT James Everett, USAF, UC '93 MI
Wilson, MAJ Phillip Ray, USA(Ret.), UC '88 ET

LAKE PROVIDENCE
Anderson, Joe Arthur, TR '79

LA PLACE
Cortez, Mrs. Patricia Woods, UC '94

LEESVILLE
Hacken, Jeffery Peter, UC '94

MANDEVILLE
Graffagnini, Carmelo, MT '75 CL
Griggs, Harry H., TR '72
Price, Mrs. Jo-Ann Stover, UC '90 ET
Rhodes, Derward B., Jr., TR '67 LB
Richard, Percy S., III, UC '81 GN
[illegible] ET
Snow, Mark Stephen, UC '86 CN

MANY
Farris, Harold L., TR '55 BA

MARION
Towns, Mrs. Louise Pilgreen, UC '90

MARRERO
Cook, Ms. Roberta Thies, '91 EA
Sink, Ms. Katherine Wixson, UC '95 AC
Torry, Gregory Burnell, UC '93
West, Glen Patrick, UC '87
Williams, Ms. Lula Huling, PC '94

MERRYVILLE
Graham, James Oliver, TR '73

METAIRIE
Clayton-Wise, Ms. Anita, TR '85 MS
Cole, Ms. Claire C. Reinhold, UC '75
Donnelly, Eric Anthony, TR '85 LW
Goodwin, Fred Daniel, Jr., TR '88
Jones, Jerry, DR '84
Kittrell, Herbert Oliver, UC '93 EA
Ladner, Ms. Patricia Kelly, '73
Logan, Mrs. Mary Ellen Grillot, UC '94 ET
Murrell, James Garland, UC '94 ME
Poche', CAPT Rene' Gerard, UC '90
Roux, Mrs. Patricia Brown, MT '72 ET
Stevens, Brad Gregory, TR '93
Velazquez, Mrs. Julie Jewett, UC '91
Ward, Michael Eugene, TR '79
Weaver, Phillip E., TR '89 CL

MINDEN
Collier, George Clive, DR '80 MS
Logan, David M. (Mick), TR '79 BA

MONROE
Aiello, CAPT Thomas, DR '75
Carmichael, Charles E., CPCU, TR '62 IN
Carmichael, Mrs. Ruth Sasnett, TR '60 ET
Johnson, Gregory Lynn, TR '83
Morgan, Glenn Arnold, UC '92 BA
Morgan, Mrs. Shannan Stovall, UC '92 HM
Rose, William B., TR BA
Spencer, Mary Lou, UC '94

MOREAUVILLE
Gautnier, Leonard Leston, MT '83

MORGAN CITY
Brown, Mrs. Sarah Christina, UC '91 MS

NATCHITOCHES
Bonner, Richard Allan, TR '77

NEW IBERIA
Ambrose, Danah Renee, UC '94
Cole, James Lee, TR '80 LW
Leblanc, Robert Louis, UC '91 MI

NEWLLANO
Geiger, Virgil Glen, UC '86 MI

NEW ORLEANS
Abbuhl, Chris Vernon, UC '95
Abel, Charles Owens, UC '93 ER
Arceneaux, Joseph J.
Ballard, Ms. Mary Anne, TR '53 ET
Bohner, Mrs. Erin Mavourneen, UC '93
Burgess, James C., III, MT '83
Butler, Ms. Gina Antoinette, UC '91 LW
Carlson, Robert David, UC '82 MI
Clark, Cecil Webb, UC '88
Cruser, CAPT Thomas Paul, USN(Ret.), UC '93 ET
Dominique, Yvette Darlene, UC '93
Dorsey, Gilbert C., MT '77 EA
Evans, Ms. Nancy Virginia, UC '92
Gevry, Ronald Joseph, UC '91
Gunter, Tronya Lynn, TR '90
Harris, Nicky L., UC '94 ET
Herrin, TSGT Ellis Horn, Jr., UC '86
Jones, Herman Hoyt, TR '52 EA
Kirkland, Willie D., TR '74 EA
Mackin, Dr. Cooper R., TR '56 ET
Mathews, James Michael, '74
Mathies, Dr. Linda Glenboski, TR '69 CV
McCollum, Howard Lee, UC '92
McNamara, Ms. Regina Anne, UC '95
Miller, Don Louis, UC '95 AC
Moneymaker, Ms. Linda Ann, CRNA, TR '81 NU
Montgomery, Edward Earl, UC '85
Mouton, Ashton C., Jr., UC '94 CN
Murphey, Kathryne O., UC '93 ET
Palisi, Tina Marie, UC '94 MI
Price, Janet Marie, UC '91
[illegible], UC '92
Rose, Aiko Maria, UC '93
Rowley, Ronald Lee, DR '76 CN
Rumley-Briggs, Mrs. Annie, UC '92
Simpson, Laurence W., '73 EN
Slaughter, Ms. Kathryn Paulk, TR '73
Slaughter, Ms. Kay
Steinheimer, David Ross, TR '92
Swirmicky, Mark Edward, UC '92 MI
Taylor, John Ralph, TR '79
Thomas, Dawayne Joseph, UC '94
Tisdale, Jeffery Clay, TR '90 CL
Weaver, Norma Jean, TR '84 NU
Williams, Mrs. Brenda Handy, UC '92 MI
Williams, Gary Eugene, UC '81 BK
Williams, Harold Julius, Jr., UC '91 BA
Williams, Mrs. Mary Ann S., DR '82
Zobel, CAPT Frederick R., USN, TR '69 MI

OAKDALE
Black-Harris, Naomi, TR '84

OLLA
Pinkerton, Ms. Hedy Simons, MT '84

OPELOUSAS
Boswell, James Walton, TR '60 BA
Boswell, Ms. Linda W., TR '61 VL
Boswell, Ms. Mary Witheringto, TR '61
Donatto, Donald R., UC '91
Washington-Barnes, Mrs. Ulyssi, UC '93

PALMETTO
Firmin, MAJ Cornelius, '68 GN

PATTERSON
Merritt, Glen Allen, MT '93

PEARL RIVER
Willett, Gary Lee, '71

PHOENIX
Matheson, Ms. Laura Lightsey, UC '81

PINEVILLE
Daugherty, Frank Lee, TR '94 MS

POLLOCK
Edwards, Mrs. Donna Lane, DR '87 RD
Rogers, Jack Calvin, Jr., MT '78

PORT ALLEN
Balis, James Henry, UC '92

PRAIRIEVILLE
Thorsen, Ms. Rebecca P., TR '76 ER

RINGGOLD
Stewart-Curry, Mrs. Dean Etta, UC '90

RUSTON
Hayner, Gregory A., TR '94 CP
Jackson, Leslie Gene, MT '76 ET
Murphy, Ms. Bethel Young, MT '84 BA
Nix, COL Virgil Lee, UC '88

SAINT BERNARD
Acosta, Don Steven, UC '93 ET
Rahaim, John, Jr., UC '90

SAINT FRANCISVILLE
Gill, Mrs. Margaret Bailey, UC '82

SAINT JOSEPH
Grace, Mrs. Qualeen W., TR '66 HM
Hayner, Ms. Alisa Ann, TR '89

SAINT MARTINVILLE
Berard, Mrs. Dawn Babin, UC '94 LW

SHREVEPORT
Anderson, William Sidney, UC '93 FV
Awtry-Hawkins, Mrs. Sharon Lyn, UC '92
Brown, Ms. Ladonna S., MT '94
Cole, Gregory Franklin, TR '82
Collins, Thomas Marion, MT '80 CV
Dykes, Ms. Katherine Rawls, MT '80
Edwards, Mrs. Ramona McCann, UC '93
Goode, CMSGT Sandra Diane, USAF, UC '83 MI
Grilliot, Mrs. Barbara Grant, UC '92 FV
Hibshman, CAPT John Larry, UC '86
Jones, CAPT Joseph Clayton, TR '81 MI
Joseph, Mark Hite, MT '87 BE
Manning, Ms. Mary Katherine, MT [illegible]
McDuffy, Donald R., UC '92 LB
Miller, Glenn Lee, UC '84
Prealow, Scottie T., UC '95
Roman, Mark Christopher, MT '86 MI
Tate, Clifton Layforn, PC '83 ME

SLIDELL
Adams, William Larry, TR '71 BA
Anderson, Gary Bryan, Jr., TR '89 CN
Baysinger, Stephen M., MT '89 MF
Bercaw, Daniel McClain, UC '94 CP
Bowling, Bill Murry, UC '83
Burns, James Paschal, TR '68 BA
Cape, Ms. Rhonda Baker, TR '87 BA
Cumbow, Edward W., TR
Ellis, John Marcus, MT '87
Hanephin, Mrs. Margaret Savell, UC '78
Hodge, Mrs. Carol Roughton, TR '60 ET
Kryger, Roger D., MT '84 CP
Lee, CDR Robert Jones, USNR, MT '95 MI
Locklear, Mrs. Pamela Dawn, TR '94
Long, MAJ Keith Paul, USA, UC '91 MI
Nasca, Michael Anthony, UC '89 CV
Nelson, Mrs. Kathy Bell, TR '89
Parris, CDR Kenneth Brion, USCG, UC '94 MS
Schaefer, LT Lillian Elaine, UC '91
Siegel, Ms. Gloria Lee, '71 CP
Spiehler, Mrs. K. Kay, TR '79 SS
Teague, Michael E., UC '90 ME
Wanke, Jim Butler, UC '90
Wayman, Shari Brooks, UC '92 ET
Wilson, Ms. Peggy N., TR '76 PJ
Youngblood, Winston Ray, MT '75

SPRINGFIELD
Free, Mrs. Beverly Lynn, TR '85 ET

SPRINGHILL
Craig, MGEN Thomas Lee, MT '71 MI

SULPHUR
Everhart, Gleen O., TR '73 AC

THIBODAUX
Offutt, Todd Joseph, UC '93

VENICE
Luckie, Daniel Wayne, UC '90

VENTRESS
Vidrine, Nathan Gabriel, DR '76 TT

VIOLET
Martinez, CAPT Daivd Wayne, UC '93

WALKER
Oppenlander, Harold Ray, MT '77

WEST MONROE
Benson, Robert Max, TR '82
Harwell, Mrs. Carla Price, TR '90

WINNSBORO
Kitchen, Frank Stevenson, UC '93 ET

YOUNGSVILLE
Cole, Lance, TR '92 BA

ZACHARY
Pinson, Robert L., TR '60
Sunday, Ms. Vanessa Catrett, TR '75

MAINE

ADDISON
Kennedy, Ms. Margaret Mueller, MT '82 NU

ALBION
Lee, Dale Errol, UC '90

AUBURN
Clark, Mrs. Theresa B., UC '78

AUGUSTA
McKenney, Daniel John, UC '83

BANGOR
Botello, Charles Joseph, UC '82
Evans, Donald David, UC '76 ME
Gallimore, Christopher R., UC '80
Jankowski, Ms. Carol A., UC '86 ME

BERWICK
Eldridge, Rebecca J., UC '82

BIDDEFORD
Travis, Ms. Tersa Lynn, TR '93 PH

BINGHAM
Bolduc, Kim Marie, UC '88

BREWER
Moore, John Edwin, MT '75 BE

BRIDGTON
Corrigan, Mrs. Pamela S., UC '89 GN

BROWNFIELD
Fuller, Mrs. Rebecca Jenkins, TR '78 ET

BRUNSWICK
Barnes, Ms. Debra K., UC '94 MI
Callahan, Michael Dennis, UC '93
McLean, Jeffrey Eric, MT '94
Phillips, LT Curtis K. Miles, UC '93 MI

CLINTON
Jandreau, Mrs. Valorie Dunham, DR '90 BK

DEXTER
Hubbard, Shawn Michael, TR '92

EAST LEBANON
Silva, Jose Christobal, UC '92

FORT KENT
Dubois, David Paul, TR '94

GUILFORD
Hall, Rodrick D., UC '94 BE
Jackson-Gatlin, Mrs. Marianne T., TR '73

JAY
Kearns, Eugene C., Jr., UC '86 HT

KITTERY
Janiak, CAPT Jon William, UC '89

LEWISTON
Csoros, Phillip Andrew, UC '93

LIMESTONE
King, David Winston, UC '83

LISBON FALLS
Doboga, Mark Edward, UC '89

NEWBURGH
Payne, Michael Robert, UC '86 BA

NORTH WATERFORD
Beebe, Jeffrey Carr, MT '87 CN

NORTH WINDHAM
Robinson, Dr. Colin R., UC '83 ME

NORTH YARMOUTH
Conrad, Ms. Kathleen Bond, UC '88 BA

NORWAY
Markey, CAPT Michael Joseph, UC '88

ORONO
Finlayson, Kenneth, UC '90

PORTLAND
Adams, CAPT Dennard H., Jr., MT '77
Agger, CMSGT Louis Robert, Jr., USAF, UC '91 MI
McKenney, Ms. Elizabeth True, RN, TR '83 NU

PRESQUE ISLE
Williams, Anthony F., UC '87 EN

SACO
Davis, Mrs. Janine Stafford, DR '89 ET

SANFORD
Benavides, Jorge Carlos, UC '93

SANGERVILLE
Preist, David Irving, MT '85

SOUTH BERWICK
Gagnon, Mrs. Deborah Ann, UC '87
Minard, Mrs. Maryann Johnson, UC '88

SOUTH CHINA
Brocki, LTC Sheila Brown, USAF, UC '85 MI
Gamache, Arthur Jules, Jr., UC '94

SPRINGVALE
Larson, Mrs. Cathy Ann, UC '84 ET

TOPSHAM
Reeber, Douglas Joseph, UC '87 MI

UNION
Crabtree, Terrence Jason, UC '90 MI

VEAZIE
Jellison, Michael Leroy, TR '77

WARREN
Wade, Melvin G., Jr., DR '77

WELLS
Betts, Ms. Sharon E., UC '91 ET

WESTBROOK
Black, Philip S., MT '89 MI

WEST FALMOUTH
Kierstead, Mrs. Debra Marie, UC '91

WINTERPORT
Auclair, LTC Frances May, ANG, MT '93 *MI*

WOODLAND
Hackney, Ralph Lawrence, UC '86 *GN*

MARYLAND

ABERDEEN
Libby, James Chester, '72

ABINGDON
Walker, Larry Bryan, TR '87

ACCOKEEK
Cogman, CMSGT Billy Ray, USAF, TR '88 *MI*
Gates, CAPT Eric Edward, UC '90 *MI*
Herod, Mrs. Denise Russhell, PC '88
Jarrell, Peter Francis, MT '87 *CP*

ANDREWS AFB
Bonilla, Atilano B., UC '94
Friestad, Mrs. Carla J., MT '90 *GN*
McArthur, Mrs. Kimberly, UC '93
Morris, LTC Dorothea Louise, USAF, UC '88 *ET*
Saxton, Dominic M., MT '91 *MI*

ANNAPOLIS
Acsione, CDR Raymond Armond, UC '94
Coonradt, Bruce Keith, DR '79 *GE*
Curtin, LT Lisa Ane, UC '85
Laughlin, CDR Larry Michael, UC '92 *MI*
Masterson, David Hume, '95 *BA*
Miller, Gary Lee, UC '86
Reilly, Francis Joseph, UC '88
Sonnier, Jerry S., TR '81 *BE*
Sprungle, Ms. Mary Elizabeth, UC '94 *MI*
Woodfin, Monte Patrick, UC '92 *CV*

ARNOLD
Caudill, Marcus Allen, UC '83 *GN*
Eckert, Raymond Earl, UC '76 *PJ*
Holobek, Michael Jon, UC '87
Stone, LT Cristina L., USN, UC '93 *MI*

BALTIMORE
Bartee, James Hall, UC '89
Beste, Edward J., UC '87
Breshears Russell, Mrs. Maria Zwart, DR '76 *ET*
Christie, CAPT Richard W., III, UC '89 *MI*
Crosby, Deidra Roberta, UC '92 *MI*
Eiselstein, Nicholas, UC '94 *ME*
Hunt, Alan Leighton, Jr., UC '95 *MI*
Miles, Chaplain Mc Kinley, MT '70
Minadakis, John, UC '86
O'Connell, Michael M., UC '82
Okundaye, Ephraim Omoruyi, TR '85 *CO*
Pulignani, Ronald John, Jr., UC '89
Richardson, Gloria Jean, MT '78
Riddick, Ms. Angela Fleming, DR '84
Seyal, Alexander Karim, UC '89 *MF*
Seyal, Mrs. Sonja Lee, UC '89 *FV*
Tlanda, Mrs. Janet Bernice, TR '84 *CO*
Wheeler, Ms. Lynn C. B. Cooper, UC '82
Williams, Harry B., Sr., UC '90

BARNESVILLE
Brake, Terry A., UC '82

BEL AIR
Hartman, Daivd Burton, UC '83 *RE*
Hunt, Charles Anthony, PhD, UC '86 *CL*
Kramer, Mrs. Carolyn Hoyt, DR '80 *HM*
Leedom, Mrs. Melissa R., DR '91 *ET*
MacLeod, MAJ David Malcolm, USA, MT '78 *LW*
Roehsner, George H., Jr., UC '83
Smith, Jeffrey M., UC '88 *TT*
Weiss, Ms. Pamela Ann, DR '86 *GN*

BELTSVILLE
Walker, Alan E., TR '72

BETHESDA
Kleinrock, Bernard J., '72
Needham, Paul Michael, MT '89 *BA*
Nightingale, Ms. Verna Jean, UC '93 *BA*
Pi, Jose Miguel, UC '90
Reynolds, Mrs. Patricia Bums, TR '63 *LM*
Sheehan, Brian T., TR '72
Sheehan, Ms. Donna Jeanne O., '72
Shuback, Ms. Susan J., UC '93
Winn, LTC Charles John, UC '88

BOWIE
Amatruda, Thomas M., UC '94 *GN*
Ellis, Ms. Erica Elizabeth, UC '94
Fitzgerald, CAPT James Patrick, UC '89
Harris, Mrs. Patricia Rouse, DR '76 *RE*
Hayes, Glen Murray, UC '76
Hill, COL Howard Douglas, III, DR '82 *CV*
Kane, MAJ Michael Clifford, UC '89 *MI*
Kane, CAPT Terry Amparo Plaza, TR '91
Matthews, Sandra Joyce, UC '88 *HM*
Singleton, CAPT Robert Russell, UC '89
Wilson-Newton, Mrs. Carolyn A. UC '80

BRANDYWINE
Bergren, LCDR Richard J., USN(Ret.), UC '80 *CP*

BURTONSVILLE
Lynch, Ms. Valisa Farrington, '95 *ET*
Walley, LT Rickey Don, UC '87 *MI*

CALIFORNIA
Hiles, Michael E., UC '88 *MI*
Matthews, CDR Steven Gorden, UC '86 *ME*
Menteer, Robert E., II, MT '87 *CP*

CAMBRIDGE
McComas, George W., Jr., '73 *CC*

CAPITOL HEIGHTS
Harris, CAPT William James, Jr., UC '89

CATONSVILLE
Geigley, Lloyd Good, UC '79 *EN*
Goetzke, Ms. Mary Jane, DR '88 *CN*

CHESTERTOWN
Kille, Mrs. Howard Arthur, UC '89

CHEVERLY
Alfred, Mrs. Mary Ellen, MT '84
Saxton, Mrs. Robin Krista, UC '94

CHURCHVILLE
Lawler, Charles Richard, UC '80

CLINTON
Blanding, COL Willie L., Jr., UC '86 *LB*
Chavis, James Clemon, UC '91
Connor, James E., UC '83 *GN*
Drummond, Mrs. Cynthia Elisa, UC '94
Inniss, Mrs. Cynthia K., UC '85
Jackson, Elroy, MT '94 *CP*
Jordan, Robert Lewis, TR '81 *CL*
Kince, Mrs. Theresa Maria, MT '91
Laye, Lawrence Calvin, PC '84
Lucas, MAJ Laurice P., USAF, MT '93 *NU*
Robinson, MAJ Leola Mae, UC '92
Taylor, Robert Earl, UC '91
Thomas-Cid, Mrs. Sheila Erene, UC '86 *CP*
Williams, Carrie B., UC '94 *CN*

COLLEGE PARK
Anderson, CAPT Christina M., USAF, UC '94 *MI*

COLORA
Lucas, Mrs. Debra Yvonne, TR '93

COLUMBIA
Bagnell, Scott L., MT '94 *CP*
Christian, SFC Fran G., USA, TR '68 *MI*
Heathfield, Michael W., TR '82
Jones, Verdell L., UC '91 *EN*
Olson, Wayne Keith, UC '86 *LM*
Sauer, MAJ Philip S., UC '91 *MI*
Saunders, Lewis Odell, UC '94 *CV*
Szabo, Ms. Sharon J., UC '94 *AC*

CROFTON
Baur, LTC Gregory James, UC '86 *TT*
Brooks, Robert Daniel, UC '86
Burl, Mrs. Loretta Sharpless, TR '92 *ME*
Laquinta, LCDR Philip G., USN, UC '93 *MI*
Sovaiko, CAPT Stephen Francis, UC '92
Spracklen, David Bruce, UC '92
Stock, Gary E., DR '91 *CP*

CROWNSVILLE
Gallagher, Roy M., Jr., UC '76 *CV*
Sikorski, Anthony E., UC '86 *GN*

CUMBERLAND
McClain, Mrs. Beverly Anita, MT '86 *GN*
Sherwood, CAPT Randall Alan, UC '86

DARNESTOWN
Zoeller, Lawrence Leland, UC '94 *SS*

DEAL ISLAND
Webster, Samuel Nevette, UC '91

DERWOOD
Orloff, LTC Stephen Michael, USA, UC '88 *EN*
Schnable, CAPT Robert Michael, USN, UC '86 *MI*

EDGEWATER
Beilstein, Karl R., Jr., MT '77
Mutch, John Russell, UC '92 *ET*
Stevenson, Robert Fenton, TR '74 *LB*

EDGEWOOD
Hutchins, CAPT Sonya Michelle, UC '93

ELDERSBURG
Healey, Jack L., MT '95 *CV*
Turner, LTC Ronald William, UC '76

ELKRIDGE
Daley, John Vincent, UC '87 *GN*

ELKTON
Clarke, Mrs. Gloria Adnan, TR '86 *EA*
Serianni, Gary, TR '64 *HT*

ELLICOTT CITY
Evans, CAPT Thomas Hamilton, IV, UC '93
Fleming, Matthew K., TR '73
Messersmith, David Scott, UC '93 *LW*
Sellers, Jennifer, UC '94
Thomas, MAJ James P., USAF(Ret.), UC '83 *ET*
Tillery, James Eugene, PC '81

EMMITSBURG
Baumgartner, MAJ Christopher P., UC '87 *GN*

FINKSBURG
Welday, Alan Raymond, UC '87 *BA*

FORESTVILLE
Brinson, Johnny Eugene, PC '85 *ET*

FORT GEORGE G. MEADE
Anderson, CAPT Jon Keith, MT '95 *EA*
DeMattei, Ms. Lou Anne, UC '92 *EN*
Fontanese, Carol Ann, '95 *CV*
Gagne, MSGT Roland A. J., USAF, UC '93 *MI*
Grainger, Tony Jerry, UC '89
Navarra, LTC Albert Anthony, USAF, UC '86 *MI*
Shulsen, Ms. Melissa Jane, TR '78 *ET*
Shulsen, LTC Theodore James, USAR(Ret.), DR '75 *MI*

FORT WASHINGTON
Benedict, LTC Donald F., USAF(Ret.), TR '69 *MI*
Blackwell, Derrick Wade, UC '94 *MI*
Bullock, CAPT Ricardo Clinton, USA, DR '93 *CV*
Davis, Ms. Iris Yvette, UC '93
Guthrie, William L., III, MT '89
Hughes, David Alan, TR '86 *CP*
Jones, Malachi B., UC '77 *MS*
McClam, Charles T., UC '92 *CP*
McClure, Bruce Edward, PC '88 *CL*
Montague, MAJ Clemmer L., USAF(Ret.), '74 *TT*
Moore, Ms. Ofelia Manzano, UC '79 *AC*
Moore, Richard Lee, UC '78 *BA*
Roth, David Carl, UC '88 *GN*
Sadler, Mrs. Maureen Callaghan, UC '88
Toles, Linda Kay, MT '76
Watkins, Howard L., MT '91 *CP*
Williamson, Richard M., Jr., DR '76
Wright, Aaron Curtis, UC '87 *IN*

FREDERICK
Frey, CAPT Neil Joseph, UC '94 *MI*
Haynes, George Henry, Jr., UC '80 *EN*
McCord, Harold E., Jr., TR '79
Owens, Randall Ray, UC '95 *MI*

FRIENDSVILLE
Davidson, James Edward, MT '89 *CL*
Davidson, Ms. Tamara Lynn, MT '90 *MF*

FROSTBURG
Beck, CAPT Lawrence Edward, UC '85

GAITHERSBURG
Cox, Mrs. Kimberly Simpson, TR '82
Desiderio, COL John R., UC '76 *CV*
Free, Larry Roy, TR '74 *NU*
Gollogly, LCDR James F., TR '88
Hall, Ms. Tonya Ann, UC '94
Harden, Lonny Ray, MT '81 *CN*
Kantrowitz, Alan, PC '89 *CO*
Lewis, Brian G., MT '90 *CP*
Miller, Thomas Hardie, UC '85 *CV*
Olson, Mrs. Duelene Nola, UC '84 *HM*
Vail, Ms. Barbara Suzan, UC '90
Waye, Lionel, UC '83 *CP*

GAMBRILLS
Aumiller, William B., Jr., UC '88 *BA*
Webb, Ms. Patricia Morris, UC '77

GERMANTOWN
Bendorf, Dennis Paul, UC '86 *CN*
Busch, Susan Beth, UC '90 *BA*
Kale, Ms. Mary Lynne, UC '86
Pulnar, John Anthony, UC '93 *AC*
Thompson, Christian Ray, MT '86

GLENARDEN
Olfus, Maurice Randolph, UC '86 *FS*

GLEN BURNIE
Howard, Mrs. Kimberly A., TR '89 *PJ*
Pitocco, Nickolas J., UC '91 *CP*

GLENWOOD
Housley, James A., UC '78

GREAT MILLS
Claugherty, James Patrick, UC '94
Cribb, Ms. Denice Bakun, UC '92 *GN*

GREENBELT
Cummings, Edna Wannis, DR '81

HAGERSTOWN
Cade, Mrs. Frances Gable, TR '86 *HM*
Cade, Lucas Ingram, TR '86 *UT*
Jarvis, CAPT Rodney Joseph, UC '91
Magner, Richard Eugene, UC '94 *AC*
Waters, Gary Lamar, UC '92 *ME*
Wyatt, Kershner Stuart, UC '89 *CP*

HANOVER
Bippus, Richard M., UC '84
Edmonds, Arthur Robert, UC '77 *ET*
Farr, CAPT James Oscar, Jr., UC '92
Hayes, Paul Xavier, UC '90
Jenkins, George Reynolds, UC '85
Nichols, Russell A., UC '83 *LW*
Politte, LTC Richard J., USA, UC '89 *MI*

HAVRE DE GRACE
Reardon, Mark J., DR '88

HOLLYWOOD
Prucha, Richard Charles, UC '83 *BA*

HUNTINGTOWN
Wallace, Ms. Ana Ramos, UC '92

HYATTSVILLE
Kopec, A. John, MT '84 *GN*

IJAMSVILLE
Beckwith, CAPT Terence Walter, UC '76
White, MAJ Patricia Lynn, USAF, TR '80

INDIAN HEAD
Campbell, Robert Edward, UC '85
Lee, Tracy Brain, TR '92
Moore, Mrs. Nancy Gibson, TR '90 *AG*
Sizemore, Eddie A., DR '77

JESSUP
Cintron, Ms. Carolyn Lee, DR '80
Cintron, MAJ George Ivan, DR '81

JOPPA
Gibson, Scott Kendall, III, UC '86

KENSINGTON
Cassidy, Ms. Carla Lorin, PC '94 *MI*

LANDOVER
Ewing, TSGT Brett Stewart, USAF, UC '91 *MI*
MacHayo, Patrick M., UC '88
Smith, SCPO Roderick Steven, USN, UC '91 *MI*

LANHAM
Klitzka, LT Thomas Anthony, UC '95
Prass, Ronald Eugene, Jr., UC '89
Stephens, Christopher Louis, PC '92 *CP*
Stewart, Mrs. Nicole Elesha, UC '94 *GN*

LA PLATA
O'Neal, Wilbur Michael, UC '89 *BA*
Otten, Robert William, UC '84 *AC*
White, Regis Patrick, MT '79 *CP*

LARGO
Gaines, Billy Earl, '95 *MI*

LAUREL
Beale, Ms. Joan Marie Griffin, TR '82 *GN*
Bollenberg, Mrs. Brenda C., UC '92
Clay, Harold Scott, Jr., UC '94 *CN*
Cunningham, Valerie Lynne, TR '85 *GN*
Czarny, Ms. Jolanta F., UC '84 *GN*
Danuser, 1LT Frederick M., UC '77
Ellsworth, John Kenneth, MT '84 *EN*
Greening, Mrs. Lindy Caza, TR '87 *CP*
Hancock, Chester Arthur, MT '76 *BA*
Ling, Stephen Thomas, UC '94 *MI*
Malone, Thomas G., UC '79 *EN*
McKinney, MAJ Richard Bruce, USAF, UC '83 *MI*
Mutell, CWO William Joseph, UC '84
Nibert, Lewis Raymond, '74 *RE*
Peace, MAJ Cheryl Denise, UC '87 *CP*
Watts, Billie S., Jr., UC '84 *MI*
Watts, Mrs. Rebecca Shantara Kasing, UC '90 *BA*
Weesner, Robert Michael, UC '94
White, CAPT Donald Craig, UC '89

LEONARDTOWN
Boyer, CAPT David Joseph, UC '90

LEXINGTON PARK
Briscoe, James K., Sr., UC '90
Hammond, LT Bryan L., USNR(Ret.), UC '92 *BA*
Heisley, John Robert, UC '81 *BS*
Kovac, Dennis B., UC '88 *EN*
Means, Robert Cooper, Jr., UC '90 *GN*
Stone, William Carter, III CPO, UC '94 *GN*

LITTLE ORLEANS
Humbertson, 2LT Robert Lee, UC '81

LUSBY
Wade, MAJ Richard Wallace, USA(Ret.), '74 *GN*

MIDDLETOWN
Lyons, Ms. Jennifer Susan, UC '91

MILLERSVILLE
Connor Peffer, Mrs. Frances N., TR '67 *ET*
Haagenson, Robert Sydney, UC '82 *BA*
Peffer, George Joseph, TR '67 *MS*

MITCHELLVILLE
Davis, Gregory Paul, UC '82 *RD*
Johnson, Mrs. Paulette Jones, UC '85

MONROVIA
Moxley, 1LT Bernard Lee, Jr., UC '91
Siedor, Christopher Mark, DR '80

MOUNT AIRY
Boone, Lewis Marshall, UC '88

NEW CARROLLTON
Junius, Henderson, Jr., TR '93 *LW*
Junius, Ms. Patrice Darden, TR '92
Moseley, Mrs. Pamela Marie, UC '88 *CV*

NEW MARKET
Atkins, Mrs. Evelyn Montes, DR '91 *AC*

ODENTON
Blatt-Trzepacz, Ms. Dianne, UC '89
Harens, MCPO Terrance William, USN, '88 *MI*
Inniss, Mrs. Augusta Ogechi, UC '93 *CP*
Kesselman, Edward N., UC '83 *GN*
Lilly, Ronald Leroy, RPh, PC '91 *PR*
Walters, Gene Wayne, UC '93 *SS*

OLNEY
Bezila, Thomas John, CPA, UC '93 *AC*
Cardwell, Ms. Marjorie Kang
Crowley, Craig C., UC '83
Larson, Dr. Susan Gayle, UC '94 *PH*
Neher, Mrs. Cathy Vampran, DR '91 *CV*

OWINGS MILLS
Ellis, Gwendolyn Sue, TR '88 *FS*

OXON HILL
Hargrove, Mrs. Kim Lorraine, UC '88
Hargrove, CAPT Michael Robert, UC '88
Thomas, Michael Leo, PhD, UC '88 *TT*

PARKTON
Feser, Mrs. Elsa Wolinski, UC '91

PASADENA
Gelety, Thomas George, UC '90
Midgett, Anthony Craig, UC '88 *MS*

PATUXENT RIVER
Sorensen, Mrs. Kathy Armistead, DR '91

PIKESVILLE
Miller, SGT Thomas Carl, UC '92

POCOMOKE CITY
Owens, Raymond W., UC '83 *EN*

POMFRET
Martindell, Gary Philip, UC '77

POOLESVILLE
McKone, CAPT Jeffery William, UC '94

PORT REPUBLIC
Ramstedt, Walter V., MT '77 *UT*

POTOMAC
Advani, Gautam, TR '91 *CP*
Gomez Carretero, Francisco, MT '86 *MI*

PRINCE FREDERICK
Couchman, LTC Stephen Edward, USAF, MT '89 *MI*

REISTERSTOWN
Fishpaugh, Brian D., UC '95
Sellers, CAPT Joseph Oliver, II, TR '73 *TT*
Taylor, Mrs. Linda Merrill, UC '91

RIVERDALE
West, Albert E., TR '60

RIVIERA BEACH
Vantine, John Alfred, Jr., UC '81

ROCKVILLE
Baruffi, Mrs. Anne, UC '90 *BE*
Belt, Mrs. Catherine R., MT '84
Ferretti, Vincent E., III, UC '93
Mass, Clifford Barry, UC '86 *CP*
Nimbkar, Dr. Narayan Vithal, UC '93 *PH*
Richards, LCDR Wanda C., RN USN, UC '91 *NU*

SAINT MICHAELS
Allen, Theodore Murray, UC '89
Bowley, Leonard Wayne, DR '92

SALISBURY
Horner, John Worth, UC '90
Murphy, John Joseph, II, UC '77

SEVERN
DuPree, Mrs. Kimberly M., TR '80 *CV*
Gaither, Mrs. Shanolia Martin, UC '85 *GN*
Hale, William Grant, Jr., UC '94 *MI*
Morgan, Gary Dale, UC '83 *GN*
Reeves, Grady Hilton, UC '82
Rhinehart, Dennis Leon, UC '93 *MI*
Rhinehart, Mrs. Mellisa Jean, UC '90 *CV*
Temples, MCPO Marshall Wayne, USN(Ret.), UC '87 *CN*

SEVERNA PARK
Abejon, Mrs. Virgina Jeffers, DR '82
Haveard, Charles E., Jr., MT '77
Haveard, Ms. Peggy Ann, MT '82
Johnston, Mrs. Maureen Kraft, UC '89 *RE*
Smith, William D., Jr., MT '85
Taylor, Mrs. M. Anne Phillips, TR '73 *ET*

SILVER SPRING
Alvarado, Laurance Othon, UC '94 *CN*
Barros, Alfred Manuel, UC '90 *MI*
Cornea, Mrs. Mary Ann B., UC '87
Digan, Thomas Edward, UC '89 *LW*
Henton, Ms. Florence M., PC '80
Hudson, Allen Theodore, TR '84
Jones, MSGT William Frederick, USA(Ret.), TR '89 *CV*

[illegible]
[illegible] N., UC '93
[illegible]
[illegible]
Tsintolas, Mrs. Suzanne M., Esq., [illegible]

STEVENSVILLE
[illegible]

SWANTON
[illegible] EA

SYKESVILLE
[illegible] Arthur, DR '76
Leone, MAJ Joseph Alan, USAF, [illegible]

TANEYTOWN
[illegible]

TEMPLE HILLS
[illegible] BA

TOWSON
Mead, Ms. Margaret Ann, MT '80 [illegible]
[illegible] Robert Warren, MT '81 *LW*

UNION BRIDGE
[illegible]

UNIVERSITY PARK
Lynn, Dale Keith, UC '93 *CV*
Simoneau, Ms. Aurilla Marie, UC [illegible]

UPPER MARLBORO
Atkins, Ricky N., MT '89
Davis, Ms. Elizabeth Ann, TR '74
Davis, CAPT Lois Jean, UC '85
Deas, Gregory Joel, UC '83
Dumez, Ms. Laura Elizabeth, MT [illegible] *ME*
Fogarty, John R., UC
Fogarty, Mrs. Martha Hall, UC '81
Hawthorne, Robert Charles, MT '89 *TT*
Levins, Robert, III, MT '75 *CN*
Oncale, MAJ Gary M., USAF(Ret.), UC '84 *EN*
Pangman, LTC Dale Irvin, USAF, [illegible]
Player, Darryl Edwin, TR '87 *RT*
Skinner, Mrs. Snider William, TR '36
St. Hill, SMSGT Winfield Ashton, USAF, UC '91 *MI*
Thomas, Oatice Mitchell, UC '87 *GN*
Walden, Michael Laveon, TR '88
Waldron, Ms. Virginia J., UC

VALLEY LEE
Tucker, MAJ Charles William, UC '89 *EN*

WALDORF
Allison, Ms. Elizabeth, UC '85
Aud, Ms. Victoria Lynn, UC '86
Baldwin, Thomas Michael, UC '86
Beyer, CAPT Werner, Jr. USAF, UC '90 *MI*
Brown, Leonard J., UC '91 *FV*
Bruce, Cedric G., MT '84 *GN*
Buckner, Willie J., UC *LW*
DiGeorge, Frank Anthony, UC '94 *MI*
Fields, Mrs. Vernetta Mable, UC '93
[illegible], MT '89
Givens, Jacquelyn Deniece, TR '88
Goodman, Thomas Ray, UC '88 [illegible]
Griffin, Ms. Kathy Denise, UC '93 [illegible]
James, Ms. Donna Elaine, UC '89 *CP*
[illegible]
USAF(Ret.), UC '89 *GN*
Jossen, CAPT Eric Carl, USAF, UC '94 *MI*
Lightfoot, Mrs. Pamela J., MT '93 *LB*
Myrick, James, Jr., UC '83 *TT*
Nesselrode, LTC Barron Von, USAF, MT '78 *MI*
Ryan, Mrs. Carmen Marina, UC '90 *CN*
Ryan, 1LT Timothy Ray, USAF, UC '93 *MI*
Spencer, Terry Ray, MT '86 *CV*
Taylor, COL Donald R., UC '76
Thomas, Mrs. Joyce Burns, MT '89
Tipper, James Larry, UC '85
West, Michael James, MT '79 *CN*
Williams, MAJ Ira Dixon (Don), Jr., USAF, UC '94 *MI*

WALKERSVILLE
[illegible]

WEST HYATTSVILLE
Ford, CWO2 Leroy E., MT '90 *CP*
Ford, Mrs. Sharon L., MT '87 *CO*

WESTMINSTER
[illegible], Ms. Christine F., UC '87
Grammont, April Quentin, UC '76 *EN*
Marting, Gary Arthur, MT '76 *LW*

WEST RIVER
Blankinship, CAPT Brian Douglas, [illegible]
Bryant, Ms. Nancy Smith, UC '93

MASSACHUSETTS

ACTON
[illegible], MT '79

AGAWAM
Soffen, Mitchell Robert, UC *BA*

BEDFORD
Burns, Francis A., MT '83 *CN*
McEntyre, Raymond David, UC '89 *CN*

BELCHERTOWN
Lorange, Norman Paul, UC '87 *LB*

BILLERICA
Corry, Mrs. Regina Marie, UC '92 *EA*
Frobese, Eric Jason, TR '93 *CP*
Hunt, Mrs. Thelma Jane Hill, MT '75 *EA*

BOURNE
Lepenven, SSGT Sarah Ann, UC '94 *GN*

BREWSTER
Bausch, George Albert, UC '85

BRIGHTON
Bacon, Kevin Jay, UC '84

BROCKTON
Coryer, CAPT Gail Ann, UC '87
Milauskas, MAJ John Anthony, USAF(Ret.), UC '84 *CV*

CAMBRIDGE
Earle, Harold Gordon, III, TR '82 *TT*
McCormack, James Leonard, MT '78 *CP*

CHELMSFORD
Hamill, Bernard H., PE, RLS, UC '82 *EN*
Lamplough, John Philip, UC '88
Olmstead, CAPT John Hall, UC '80 *CP*
Wojtkiewicz, SGT Nancy P., UC '94
Zinser, William I., TR '52 *MS*

CHELSEA
Sanchez, Miguel Arcangel, UC '92

CHESHIRE
Fricker, Philip H., UC '83 *EN*

CHICOPEE
Boivin, Mark Adelard, UC '94

DEDHAM
Carter, Mark Elliott, UC '94

DORCHESTER
Buffong, Ms. Frances Joan, TR '89
Gaughan, Kevin James, UC '92

DRACUT
Vieira, Michael Jay, MT '93

EASTHAMPTON
Larock, Michael Leonard, UC '87

FALL RIVER
Higgins, John Peter, UC '87
Lavoie, CAPT William H., UC '83

FITCHBURG
Fix, Myer Ronald, DR '71
Mackenzie, John R., Jr., TR '77 *EA*

FORT DEVENS
Roney, Ms. Sandra Ellen, UC '93

FOXBOROUGH
Moran, Mark Eugene, UC '95
Munn, David Michael, UC '84 *ET*

FRAMINGHAM
[illegible] Cote, Ms. Nancy Ann, TR '88

FRANKLIN
Graziano, Mrs. Marjorie Alice, UC '88 *MI*

GARDNER
Chace, Rev. Alston Rigby, TR '73 *CL*
Spann, Jessica Lee, TR '94 *SC*

GILBERTVILLE
[illegible], UC '89

GILL
Henry, TSGT Robert Thomas, UC [illegible]

GRAFTON
Beck, James Harvey, TR '85

GREENFIELD
Laramie, SMSGT William Paul, UC '87

HANSCOM AFB
Fitzgerald, LT David Carl, USAF, UC '94 *MI*
Lefebvre, CAPT Anthony Paul, UC '89

HINGHAM
Kerrigan, George Joseph, DR '83

HOLDEN
Bowers, Charles S., III, UC '82 *CV*
Connolly, CAPT Corvin J., USAF, UC '94 *ET*
Hevy, Glen R., UC '90 *GN*
Nelms, 1LT Albert Lindsey, UC '86

HOLYOKE
Girard, Mrs. Cheryl Heidgerken, TR '94

HOPEDALE
Goff, Mrs. Vanessa W., TR '76 *ME*

LEOMINSTER
Van Horn, Ms. Kathreen M., DR '93 *MI*

LITTLETON
Davis, Jeffrey A., UC '88

LOWELL
Kobi, Robert John, UC '80

LUDLOW
Linna, Gary Anton, MT '81

LUNENBURG
Hart, James Robert, UC '92

LYNNFIELD
Finegan, Mrs. Margaret A., UC '83 *AC*

MALDEN
Angelo, John Martin, UC '89
DiGiovanni, Richard H., DR '86

MARBLEHEAD
Carter, Robert J., UC '94

MARSHFIELD
Youngclaus, Ms. Rita L., UC '83

MATTAPOISETT
Lynch, Mrs. Ann Chamberlain, UC '88 *NU*

MAYNARD
Ferranti, Stephen K., TR '78 *MF*

MILLBURY
Hawker, Theresa Grace, TR '95

MILTON
Montani, CAPT Gerard A., USAF, UC '94

MONUMENT BEACH
Winget, Ms. Katherine E., UC '83

NATICK
Arnott, John Alexander, Jr., '76
Savage, LTC James C., III, USA, MT '77 *MI*

NEWBURYPORT
Kilroy, James H., Jr., MT '89 *CP*

NORFOLK
Ferrera, James Howard, UC '86 *BE*
Short, Paul Joseph, Jr., TR '94

NORTH CHELMSFORD
Prowse, MAJ Michael John, UC '80

NORTH DARTMOUTH
Finger, LT Alan Martin, UC '94

NORTH FALMOUTH
Antonangeli, Donald L., Sr., TR '72

NORTH WEYMOUTH
Dailey, Edward Vincent, UC '85

NUTTING LAKE
Haycook, Richard Allen, UC '81

ORANGE
Nolin, Richard Timothy, TR '82 *BA*

PITTSFIELD
Dinicola, Bruno M., UC '83 *NU*
Messer, CAPT Michael George, USAF, UC '95 *MI*
Pink, Andrew Michael, UC '83

PLYMOUTH
Kane, LT Gregory Robert, UC '91

RANDOLPH
Hazel, Evern W., Jr., UC '86 *CP*

[illegible], LT Christopher, TR '94
Wood, Mrs. Rosemary Gruber, TR '79
Wood, Steven Richard, TR '78

SCITUATE
Robertson, Ronald L., UC

SHREWSBURY
Brennan, Ms. Carolyn V., UC '85 *NU*
Brennan, Michael Austin, UC '90 *LW*
Hibson, Thomas Gregory, UC '88

SOMERVILLE
Deandrade, Luis, UC '82

SOUTH HADLEY
Mattera, CAPT Anthony L., USAF, UC '95 *ET*
Senft, Franklin Edward, UC '80 *GE*

SPRINGFIELD
Moynihan, Robert J., UC '90

STERLING
Bird, William Wirt, UC '87 *EN*

STOUGHTON
McDaniels, CAPT Diane M. Alves, USAF, UC '90 *MI*
Wheeler, Gerard Charles, UC '84
Wood, Ms. Janice L., MT '75 *AD*

SUDBURY
Orabona, MAJ Justin B., UC '92 *GN*
Surwilo, Ms. Maggie Burns, UC '75 *CO*

TEWKSBURY
Jones, James Edward, UC '86

TOWNSEND
Murray, Larry Frank, DR '79 *TT*

WALTHAM
Czaja, MAJ Michael Rudolph, UC '91 *MI*
Wyatt, Ms. Angela Marie, TR '93 *RT*

WELLESLEY
Edleson, Ms. Jan Taulman, DR '82

WEST FALMOUTH
Ludlow, Ms. Jane Anne, UC '88
Philippacopoulos, Elias, UC '88

WESTFIELD
Perez, Ms. Karen Marie, UC '94
Platt, Richard Arthur, MT '79

WESTFORD
Drolet, Kevin B., UC '82
Mills, Edward Eugene, MT '83 *CN*

WEST NEWTON
Foley, Dana John, III, UC '87

WESTON
Tashjian, Ms. Roxanne Marie, TR '86 *MS*

WEST ROXBURY
Clark, CAPT Rita A., UC '91
Dashawetz, CAPT Stanislaus, MT '78
Graser, Jay Francis, UC '94
Graser, Mrs. Laura Kniupis, UC '94

WEYMOUTH
Curley, CAPT Edward A., UC '89

WILBRAHAM
Goudreau, LT James C., USN, UC '95 *MI*

WINCHESTER
Fitzgerald, Ms. Laura Jean, UC '93 *RE*

WOBURN
Kules, Jack Leroy, UC '82

WORCESTER
Cashmon, CAPT Maureen P., UC '86

MICHIGAN

ADRIAN
Bird, CAPT Lawrence Robert, UC '94
Miller, Michael Warren, UC '88

ALLEGAN
Burghard, Ms. Barbara Lynn, UC '94 *IN*
Byers, Steven Ronald, UC '89

ALLEN PARK
Frei, Thomas Michael, UC '92 *EN*
Yousef, Reda Fouad, UC '95

ALPENA
Adams, LTC Timothy M., USANG, UC '80 *MI*

ANN ARBOR
Allen, COL Michael D., USAF, MT '85 *MI*
Edge, Dr. Marion Jackson, DR '82 *DE*
Laird, CAPT Eric Michael, UC '89
Smythe, Ms. Cynthia J., *NU*
Swank, Jon R., UC '86
Zaleski, Michael P., TR '79

ATHENS
Foster, Ernest T., UC '83

ATTICA
Nettnay, CAPT Kent Kevin, UC '89

BATTLE CREEK
Cope, CAPT Sarah Radford, '95
Larner, Frederick C., UC '76 *CP*
Leddick, Pamela A., UC '88 *MF*
Norgan, Ms. Patricia Rafferty, UC '90
Phillips, David Joseph, DR '82
Smith, Carrie Lynn, TR '92

BAY CITY
Watson, Gary Glenn, UC '83

BELDING
Powell, Ms. Marilyn Anne, TR '69

BELLEVUE
Bullock, Douglas Scott, TR '88

BENTON HARBOR
Wiggins, Freddie Lee, UC '85

BESSEMER
Tannheimer, Mrs. Carol Anne, UC '90

BEULAH
Korol, Ms. Nancy Ann, UC '83

BIRMINGHAM
Wilson, Brett Wesley, TR '85 *PJ*

BRANCH
Christian, Mrs. Lois Marlene, PC '89 *NU*

BRIDGMAN
Fuller, MAJ Rick Alan, UC '88 *ET*

BRIGHTON
Kaye, James Vincent, DR '91 *EN*
Kaye, Ms. Sandra L., DR '84 *CP*

BRITTON
Schmidt, Ms. Teresa Crumpler, TR '79

CALUMET
Aycock, MAJ Mark T., USMC, UC '94 *MI*

CANTON
Osborn, Michael Hugh, UC '93 *MS*
Peoples, Lance E., DR '93
Robinson, Mrs. Carol Coulter, TR '80 *CP*
Thomas, Eric Gerald, UC '89

CEDAR SPRINGS
Naffziger, Ms. Phyllis Jean, UC '91

CENTER LINE
Briner, Ms. Donna Lynn, DR '91 *AC*

CHASSELL
Stipech, Edward F., '72

CLARE
Hough, A. Wayne, TR '51 *CL*
Hough, Mrs. Jeanne H., TR '51 *ET*

CLARKSTON
Marrical, Anthony R., Sr., UC '83

CLINTON TOWNSHIP
Ellzey, Billy Gene, UC '76 *EN*

CLYDE
Slaughter, MAJ John Whitney, MT '76

COLEMAN
Shumaker, Thomas R., UC '80

COMSTOCK PARK
McManus, Claude C., UC '94

DEARBORN
Campbell, Mark John, UC '92

DELTON
Price, Russell Kerry, UC '88

DETROIT
Andreasen, Ms. Catherine Rataj, TR '86 *GN*
Appling, Gerald Sandy, PC '81
Badie, Mrs. Juanita Lynn, UC '95 *LW*
Burrell, Mrs. Vivian Davenport, MSW, TR '88 *SS*
Burrell, Warren Gerard, TR '89 *CP*
Cowan, Wanda Anita, RN, TR '89 *NU*
Davidson, Ms. Sarah Ouida, TR '90 *SS*
Fleming, Mary Lois, PC '83
Fresh, Mrs. Terence Orlanda, UC '90
Greene, Mrs. Michelle Denise, UC '89 *BE*
Greenhowe, Ms. Julia C., MT '92
Griffin, Michael Earl, UC '92
Hudson, CAPT Raymond Paul, USAF(Ret.), UC '90 *CC*
Ivey, Hazel Irene, UC '89
Poe, Walter, UC '88
Reeves-Pindle, Mrs. Sharon P., UC '89
Robinson, Johnnie C., Jr., UC '87
Salter, Edward J., UC '89 *CP*
Seward, Johnnie, Jr., UC '85
Shedrick, Ms. Deborah Ann, MT '81
Thomas, Alphonso, UC '94
Thomas, Harold, UC '84
Williams, Hernetha Denise, TR '79
Wisniewski, Thomas A., UC '86

DUNDEE
Johnson, William David, TR '92

EAST DETROIT
Miller, Glenwood Irving, MT '76
Robinson, Robert Arthur, UC '92

EAST LANSING
Dvorak, Ms. Angeline G. Neese, TR '79
Heinzel, Mrs. Phyllis Anne, MT '86
Rogers, Mrs. Brenda Cambron, TR '65

FARMINGTON
MacGlashing, Daniel R., UC '91 *FS*

FARMINGTON HILLS
Carpenter, Gordon Leroy, DR '78
Tack, Dr. Martha Wingard, TR '68 *EA*

FLAT ROCK
Johnson, Ms. Deborah Lindsey, MT '82 *AP*

FLINT
Wiles, Ms. Carol Leanna, TR '92 *IN*
Wise, James Frederick, DR '81

FREELAND
David, CAPT Gerald John, UC '89

GARDEN CITY
Salter, Ms. Mary F., TR '25

GRAND BLANC
Eutsler, Mrs. Wanda Shipman, TR '69 *HM*
Jordan, Mrs. Nancy Jean Bremer, TR '69
Kughn, Gary W., UC '92 *EA*
Yarbrough, Melinda Yvette, UC '94 *MI*

GRAND LEDGE
Anderson, Chad, TR '94

GRAND RAPIDS
Brasure, LTC Neal George, USAF(Ret.), MT '85 *LW*
Dekam, Michael W., UC '92 *BA*
Jones, Mrs. Kristle Lee, UC '93
Metz, Ms. Bobbie J., CPA, TR '80 *AC*
Shepherd, Scott Alan, UC '91
Swets, Gerrit Henry, TR '88
Vandermeer, Mrs. Joyce Wiersma, MT '80

GROSSE POINTE
Reid, Donald Kenneth, MT '70

GROSSE POINTE PARK
Montz, Ms. Dawn Clenney, TR '76 *LW*

GROSSE POINTE WOODS
DeYonker, Leo Gregory, III, UC '93 *MS*

HARBOR BEACH
Blanchard, Ms. Mari A., UC '87 *ET*

HARPER WOODS
Mann, Brian John, UC '92 *ME*

HASTINGS
Winberry, Jerry W., Jr., UC '88 *GE*

HIGHLAND
Watt, 1LT David Brian, UC '90

HIGHLAND PARK
Chenier, SGT Tiki Travis, DR '88

HUDSON
Janik, Thomas Richard, UC '86
Saline, Mrs. Karen E. Lordan, UC '91

INKSTER
Morgan, Ms. Shuronda Michelle, MT '93 *ET*

IONIA
Kenney, Gerald J., UC '79

ISHPEMING
McHenry-Garcia, Ms. Renae I., UC '94

JACKSON
Cantine, Christopher Lee, TR '68 *BE*
Wahr, SGT George Stephen, UC '88

JENISON
Becker, Michael DuWayne, UC '93 *ME*

KALAMAZOO
Bouma, Ken, DR '73 *CO*
Doyle, Mrs. Lynn Kelly, UC '86
Fuller, Jack Edward, MT '92
Younger, Ms. Lucretia Renee, TR '91

KINGSFORD
Carl, James Michael, UC '94 *LB*

K I SAWYER AFB
Maupin, Stephen Brent, UC '91

LAKE CITY
Stanton, Dale Thomas, DR '90

LANSING
Atkins, Mrs. Lisa Sue, MT '94 *LB*
Barar, James D., '72
Messenheimer, Ms. Janice C., UC '83

LAPEER
Shnowski, Ms. Brenda S. Frantz TR '91

LIVONIA
Dobis, Ms. Janel M., UC '88
Shelkey, Ms. Audrey E. Kazale, UC '92

LOWELL
Quiroga, Mrs. Tracy Kay, UC '88

LUDINGTON
Rosenow, William Vance, UC '89

MADISON HEIGHTS
Weber, Michael Joseph, UC '92
Winkelbauer, Mrs. Lisa Renee, TR '89 *AD*

MANISTEE
Rice, Ms. Jean Kniat, UC '82

MARINE CITY
Lachance, Michael Terry, DR '82

MARQUETTE
Aldrich, Ms. Julia Nan, UC '89
Caldwell, Dennis H., UC '80 *CV*

MARYSVILLE
Kota, Mrs. Mary Kelley, TR '44 *ET*

MASON
Archer, Bruce F., UC '77 *EN*

MAYVILLE
Richardson, Thomas, UC *GN*

MENOMINEE
Pugh, John Ricky, TR '75 *BA*
Windberg, Michael Richard, UC '90 *LB*

MOUNT CLEMENS
Carrico, Richard Allen, UC '88 *CV*
Johnson, Mrs. Cynthia Guyton, UC '87

MOUNT PLEASANT
Heinze, Dykstra John, UC '88 *MI*
Landon, CAPT Johathan Richard, UC '86

MUSKEGON
Barthelemy, Ms. Coleen J., UC '83 *GN*
Bernsten, MSGT Bruce Neal, UC '91
Thomas, Ms. Diedra Williams, UC '91
Waterman, Ms. Nancy Edith, UC '94

NEW BALTIMORE
Waters, MAJ Paul, UC '80 *CV*

NEWBERRY
Vitale, Samuel Ralph, UC 87

NILES
Carter, Marcus Brian, UC '95
Gutschenritter, CAPT James L., UC '82

NORTHVILLE
MacIntosh, Mrs. Martha Lois, TR '58 *ME*

NOVI
Gleason, Robert H., Jr., UC '80
Graham, Mrs. Rubye Coursey, PC '84
Shivakumar, Ms. Sangita, MT '91

ONAWAY
Green, Kimberly Ann, UC '95

OSCODA
Brinn, Joseph Allen, UC '86 *BA*

OWOSSO
Kremski, CAPT Mary Virginia, UC '88

PINCKNEY
Bowman, Gerald L., UC '79 *BA*

PINCONNING
Byrne, LT Pamela M., UC '90

PLYMOUTH
Machnak, Joseph T., UC '92 *MI*
Parson, William Clayton, TR '81
Roessler, Robert B., MT '78

PONTIAC
Dewey, Dwayne Donald, UC '92 *TT*
Dowell, Robert John, DR '87

PORTAGE
Maike, Ms. Sherrie A., UC '85

PORT HURON
Meddaugh, CAPT Steven Gerald, UC '92

RAPID RIVER
Budkis-Chnstian, Mrs. Andrea, UC '94

REDFORD
Bast, Mrs. Barbara Slone, TR '79
Foshee, Ms. Cynthia B., TR '94

RICHMOND
Wahl, Richard William, UC '85 *ET*

ROCHESTER HILLS
White, Frank William, UC '92 *EN*

ROYAL OAK
Forge, LT William C., III, UC '91

SAGINAW
Bieri, Donald Gottlieb, TR '74 *CO*
Gaudreau, MAJ Henry Jonathan, USAF, UC '86 *MI*
Haskell, Thomas Laurence, UC '93 *EA*
Hoemlein, Stephen Lynn, UC '86
Tinsley, Louis Derrick, UC '92

SAINT CLAIR SHORES
Demaggio, Andrew John, MD, UC '91 *PH*
Grosshans, Kent Allan, UC '94
Saunders, Ms. Toni Marie, PC '91

SAINT JOSEPH
Walton, Alda Birgerson, '74

SELFRIDGE ANGB
Lillegard, Bryan Leroy, UC '90

SHEPHERD
Bouvier, Ronald L., Sr., UC '90 *ET*

SOUTHFIELD
Carmichael, Alfred Bernard, MT '76 *LB*
Jackson, William W., TR '70
Oduwole, Olukayode, TR '85 *ME*

STERLING HEIGHTS
Atnip, Mrs. Terry E., RN, TR '92 *NU*
Miller, 1LT Thomas Eugene, TR '87

STEVENSVILLE
Rots, Mrs. Sandra Hardy, DR '87 *AD*

SWARTZ CREEK
Miner, CAPT John Rodney, MT '95 *MI*

SYLVAN LAKE
Lewer, Brian Edward, UC '90

TAYLOR
Martin, MAJ Todd A., UC '91 *MI*
Massy, CAPT Daniel C., UC '91

TEMPERANCE
Adkins, CWO Thomas Lee, DR '78

THREE RIVERS
Hayden, SSGT Frederick Lee, UC '85
Sarhatt, Michael G., TR '84 *LW*
Steffey, CAPT Daniel M., UC '91 *CN*

TRENTON
Arvanitis, Apostalos, UC '92

TROY
Beam, Ms. Mary Jean, UC '94
Tonissen, William Jon, DR '79 *CP*

UTICA
Lafata, Michael Anthony, UC '86

WARREN
Linton, Alfred Wayne, UC '90 *CV*
Pryde, Charles Angus, DR '83
Tefft, CAPT Steven Lavern, UC '84

WASHINGTON
Schneider, LTC Donald Kenneth, MT '76

WATERFORD
Builta, Mrs. Barbara Jo, TR '84 *ET*

WATERS
Springstubble, Michael C., MT '84

WESTLAND
Docherty, MAJ James Matthew, USMC, UC '91 *MI*

WHITE CLOUD
Underwood, W. L., TR '75

WHITE LAKE
Wagner, Robert Louis, UC '86 *BA*

WOODLAND
Nowland, Tim O.

WYOMING
Luxmore, Robert J., UC '94

YPSILANTI
Moore, Mrs. Mary Kennedy, DR '79 *GE*
Nelson, Lawrence L., Jr., UC '90

ZEELAND
Van OMEN, Victor, UC '82

MINNESOTA

ALEXANDRIA
Norman, Gregory Lloyd, UC '84

APPLE VALLEY
Olsen, Richard Dennis, Jr., UC '93 *LW*
Ross, Robert B., UC '90

BLOOMINGTON
Caulder, Jackie Ray, DR '73 *IN*
Kracht, MAJ Craig Allan, DR '85 *ME*
Mutch, Timothy Eugene, MT '85 *GN*
Valen, LTC Richard D., MT '79 *TT*
Walton, Ms. Maxine Turner, UC '76 *SS*
Wolf, Ms. Karen Liv, MT '87
Wolf, Lewis F., MT '87

BURNSVILLE
Thompson, Mrs. Emily Acosta, UC '91
Wagner, Thomas Evan, UC '91

CHANHASSEN
Patterson, Michael Leon, UC '87 *BA*

CHASKA
Carson, Mrs. Gail Joan, TR '80 *HM*
Carson, Kenneth Earle, TR '80 *CP*

CHISHOLM
Ahonen, David Arnold, UC '85 *MF*

CLARISSA
Pieper, Mrs. Diane Dunn, '68

COLUMBIA HEIGHTS
Cichocke, Mrs. Laura Lynn, UC '92 *BA*

COON RAPIDS
Deliduka, LTC George Edward, UC '75 *BA*
Stoeckmann, MSGT Michael John, UC '82

DONNELLY
Haynes, David Allen, UC '86

DULUTH
Cashin, Mrs. Erika Marie, UC '93 *CV*
Guddeck, CAPT William John, UC '87
Wells, William Keith, UC '88 *TT*

EAGAN
Johnson, Ms. Barbara May, DR '75 *GN*
Joyce, CAPT Patrick Michael, UC '88 *CP*

EDINA
Vogt, Steven Edward, UC '90 *TT*

ESKO
Shannon, Mrs. Lynnette Kay, UC '94

FAIRMONT
Davila, Mrs. Sonia Kari, UC '91

FRIDLEY
Ohliger, Carl F., Jr., MT '89 *MI*

GARY
Pels, Laura Marie, UC '89

GLENCOE
Erickson, Richard Ray, MT '75 *MI*

HASTINGS
Holper, Mark Joseph, UC '87 *BA*
Smyrski, John Anthony, III, DR '92

HINCKLEY
Clark, Ms. Ruth Ann Evans, DR '91

HOPKINS
Carlson, Miles Alan, UC '78

JACKSON
Barnett, Robert Hugh, UC '88

KELLOGG
Stamschror, Ronald John, DR '87 *TT*

KENYON
Watson, Steven Hanley, UC '95 *MI*

LAKEVILLE
Knott, MAJ William J., UC '76 *TT*

LITTLEFORK
Fiedler, Michael Ross, UC '86

MABEL
Housker, Robert Neil, UC '90 *AG*

MAHTOMEDI
Erkie, Ms. Karen Anderson, DR '87

MANKATO
Duehring, Craig William, TR '75

MAPLE GROVE
Eberle, Russell Lee, UC '90 *CP*

MAPLEWOOD
Smith, Eugene Jay, UC '90 *CP*

MARINE ON SAINT CROIX
Steffer, David Robert, UC '92

MENDOTA HEIGHTS
Hair, John Douglas, UC '94 *EN*

MILACA
Packard, Thomas Jay, UC '78

MINNEAPOLIS
Carpentar, Bradley S., UC '89
Fresquez, Ms. Sally Skrbich, TR '88
Gerber, Michael C., UC '77
Gonzalez, Mrs. Nancy M., UC '91 *BA*
Lewis, MAJ Donald Oscar, UC '92
Lieberman, CAPT Carey B., UC '89
Maier, John Patrick, UC '94 *EA*
Peterson, Ms. Brigid Shea, UC '89 *AC*
Taylor, COL Val Ward, MT '76

MINNETONKA
Krupa, Catherine Gavin, UC '89

MONTEVIDEO
Rucker, MAJ Stephen John, UC '89
Rud, Ms. Jane Marsha, UC '88

MOORHEAD
Peterson, Kent Reed, UC '85

MOUNTAIN LAKE
Christensen, CAPT Jerald R., UC '89

NEW BRIGHTON
Lane, Michael John, UC '88

NEW MUNICH
Berrio, Ms. Marcella H. Hoppe, UC '85

NEWPORT
Zamora, Gilbert, UC '88

NORTH SAINT PAUL
Mills, Ms. Lisa K., DR '92 *CP*

OWATONNA
Huffer, Mrs. Margaret Plecha, MT '78
Huffer, Russell, UC '78 *BA*
Huffner, Ms. Margaret A., UC

PARK RAPIDS
Hensel, Darryl L., UC '88 *BA*

PELICAN RAPIDS
McDaniels, CAPT Amy Kathryn, USAF, UC '88 *NU*

PERHAM
Bunker, Russell Frank, TR '81 *AP*

PLYMOUTH
Martinson, LTC DeaDotta Olson, USAF, UC '88 *NU*

PRINCETON
Tracy, Michael Joseph, UC '88

PRIOR LAKE
Glaeser, Chris R., UC '80 *TT*

RAMSEY
Holewa, CDR John Gregory, USN(Ret.), UC '90 *BA*

RICHFIELD
Reiner, David Allen, UC '83 *BA*

ROCHESTER
Bryant, Ms. Dianna Marie, RN, TR '86 *NU*
Caulfield, Mrs. Ruby Darmody, '74 *NU*
Lidke, Ms. Audrey J. Lund, NBCC, LISW, DR '71 *CO*
Lidke, Kurt Everett, CRC, TR '71 *CO*

ROCKVILLE
Peters, SGT Francis Steven, UC '86

ROSEMOUNT
Card, Mrs. Susan Marie, TR '90 *ET*

RUSH CITY
Normandin, Neil C., UC '93 *MI*

SAINT CLOUD
Eder, David John, '95

SAINT LOUIS PARK
Johanneck, CAPT Thomas M., UC '88

SAINT PAUL
Bassett, Gary Richard, UC '86
Contreras, Manuel Gerome, MT '94 *BA*
Janisch, John Anthony, UC '89 *MI*
Jones, COL Richard A., USAF, UC '87 *TT*
Joy, Jeffrey Dean, UC '92
Markfelder, George Louis, UC '90
Olse, Randall W., MT '84
Siluk, Dennis Lee, DR '79

SAINT PAUL PARK
Christensen, LCDR Steven L., UC '88 *TT*

SAUK CENTRE
Ross, Autumn Kaye, '95

SLEEPY EYE
Busch, Frederick Carl, UC '88 *PJ*
Schmitz, LTC William T., USAF, UC '88 *MI*

SOUTH SAINT PAUL
Sundermeyer, William O., UC '77

STACY
Quale, Jon Anton, UC '90

STEPHEN
Collier, Ms. Dianne Teske, UC '86

VIRGINIA
O'Connell, Mary Irene, UC '86

WADENA
Jensen, James P., III, UC '94

WALKER
Wilson, Rufus W., TR *ET*

WANAMINGO
Johnson, Ronald D., UC '76

WASECA
Hamilton, Paul David, UC '88

WAYZATA
Mykleby, CAPT Scott Charles, UC '92

WHITE BEAR LAKE
Vialpando, MAJ Marco Emelio, UC '89

WILMONT
Kuhl, CAPT Rodney Charles, UC '88

WINONA
Thorn, David John, UC '84 *AC*

WRIGHT
Young, Ms. Susan Marie, UC '90

MISSISSIPPI

ABERDEEN
Matthews, Mrs. Dana Irons, TR '87
Matthews, Rev. Paul Clifford, TR '87

AMORY
Adams, Mrs. Linda Evans, TR '75 *ET*
Jenkins, Albert Jones, UC '86
Mitchell, Gerald Wade, MT '86

BALDWYN
Sprivell, Mrs. Geraldine, TR

BAY SAINT LOUIS
Randolph, Robin D., UC '88
Smith, Barry Robert, TR '80

BILOXI
Bean, Donald Ray, Jr., DR '89
Bressler, CAPT Siegmund, UC '86
Bullard, Ray C., MT '89
Bush, Michael Edward, TR '89
Cavanaugh, Jack Thomas, DR '81 *GN*
Cho, Mrs. Anne Kroner, TR '93
Deese, CAPT Albert J., Jr., TR '79 *MI*
Difato, Vincent Michael, UC '92
Dunlop, David G., PharmD, UC '91 *PR*
Ford, Lonnie Donald, UC '88
Frederick, Scott Andrew, TR '79
Greggs, Mrs. Yolonda J., MT '95 *PJ*
Hartman, Lawrence Kittrick, MT '84 *ET*
Hobgood, MGEN Henry M., USAF, MT '82 *MI*
Hoffman, SGT Brian R., MT '93 *MI*
Kamont, Joseph Anthony, UC '79
Kisner, David R., UC '95 *MI*
Kispert, CAPT Robert William, MT '95
Mallard, SSGT Jonathan Leonard, UC '88
Mapes, Ronald Michael, TR '79
Marshall, Bruce Alan, UC '82
Mayes, MAJ Russell Morrison, USAF, UC '93 *MI*
Murden, Tammy L., TR '89
Osborne, Mrs. Elizabeth Hinger, TR '79 *ET*
Peterson, Mrs. Rosalind Jones, MT '89 *MI*
Pittman, Hosea D., UC '91
Romer, Irving F. (Rusty), MT '86 *HT*
Tarrant, MSGT Hugh Glenn, USAF(Ret.), MT '83 *CP*
Taylor, Charles G., II, TR '76
Toledo, Francisco R., MT '92 *MI*
Vrooman, Roger R., MT '93 *CP*
Weaver, Calvin McDonald, TR '71 *CC*
Younker, CAPT Barr Duane, Jr., UC '88

BRANDON
Bodford, Mrs. Kathleen B., TR '79 *ET*
Fox, Mrs. Amanda Barron, DR '94 *MS*
Giles, Frank L., PhD, PC '82 *ET*
Harnish, John M., Jr., UC '92 *BA*
Hidle, Mrs. Cheryl Dyess, TR '91 *ET*
Hidle, Marcus Duane(Mark), TR '91 *AC*
Neese, Mrs. Mary Brown, TR '76
Neese, Shelby Don, TR '76 *CL*
Neideffer, John Raymond, TR '80
Phillips, Robert L., Jr., '71 *MI*
Pittman, Mrs. Darci A. Downes, TR '85
Pittman, Timothy Lee, TR '84
Reed, Ms. Donna Johnson, '71 *CV*
Reynolds, Larry Thomas, UC '79 *BA*
Rivers, Willie S., Jr., TR '66 *BE*
Ryan, Ms. Cynthia Thomas, DR '93

BROOKHAVEN
Bass, Mrs. Jennifer Leigh, TR '94 *ET*

BROOKLYN
Gibbs, Terry Roger, TR '66 *SR*

BRUCE
Young, Billy Devon, UC '79 *BA*

CALEDONIA
Bradway, Ms. Karen Alicia, UC '82 *MI*
Fleming, Bobby Gene, TR '76 *AC*
Fleming, Mrs. Judy Mayfield, TR '75 *ET*
Smith, Michael Frank, UC '91 *GN*

CAMP SHELBY
Gilliam, Michael, '80

CANTON
Bennett, James, UC '89
Francis, Jimmy Earl, UC '91 *CP*
Luckett, Deborah Eloise, UC '88
Roberts, Mrs. Annette S., UC '81 *ET*
Roberts, Duncan M., III, UC '80 *MS*
Yoste, COL Flonan H., III, UC '78

CARRIERE
Massey, Curtis L., TR '73 *ER*

CARTHAGE
Dickinson, Barry Lynn, UC '92

CHARLESTON
Taylor, Ms. Dianne J., UC '93

CLARKSDALE
Washington, Mrs. Catheline, UC '89

CLEVELAND
Campbell, Steven Mark, TR '88
Jones, Larry Eugene, UC '83 *BA*

CLINTON
Haygood, Ms. Judy Catherine, MT '94
McCollum, LTC Michael Tilman, Esq. MSANG, UC '77 *LB*
Perkins, Robert Lee, TR '81
Seepe, Karl Eric, Jr., TR '68 *ME*
Smith, Ms. Letha Erwin, '73 *EA*

[illegible]
[illegible]

COFFEEVILLE

[illegible]

COLLINS

[illegible]

COLLINSVILLE

[illegible]

COLUMBIA

[illegible]

COLUMBUS

[illegible]
Calloway David Lynn, UC '85 *CL*
[illegible]
Echols Leroy, TR '72
[illegible] '85
Gibson, Harold Lynwood, DR '79 *FV*
Graydon, Robert Reed, Jr., UC '93
Harper, Ms Elizabeth Susan, UC [illegible]
[illegible] *ET*
Hood CAPT Lucille, UC '89
Johnson Kimble Leon, MT '81 *ET*
Kenney, William T., PC '80 *IN*
King, Mrs. Virginia Gavin, UC '80
Mitchell Mrs Lisa Crowell, PC '85
Perdue, David L., TR '70
Thorsen, Dana Mikal, UC '94 *BA*
Welch, Dr. George Clayton, TR '40
Woeber, Andrew Paul, UC '94 *BA*
Ziegler, David Evans, TR '74 *CC*

COLUMBUS AFB

Fulaytar, Mrs. Samantha K., TR '86 *AC*
Gibson, Kenneth E., Jr., UC '83

CORINTH

Bomar, Charles Edward, '72
Evans, Randy Alan, TR '92
Miller, Barry F., MT '87 *CO*

CRYSTAL SPRINGS

Barber, Quin Roland, Jr., UC '80

DALEVILLE

[illegible] Mrs Sheila R UC '94

DIAMONDHEAD

Fair, Frederick, UC '87 *BE*

EDWARDS

Burt, Keith W., UC '91 *CP*

ELLISVILLE

Wynn, Riley B., '77 *FV*

FLOWOOD

Howell, GSGT Wanda L., USMC, UC '93 *MI*

FOXWORTH

Gartman, Charles Randolph, UC '78

FRIARS POINT

Washington, Mrs. Tracey Lynn, UC '89

GAUTIER

McCommon, Alan, TR '75
McLauren, Robert, TR
Williams, Ms Anna Maggio, TR *LW*

GLOSTER

Nasados, Joseph R., UC '90 *BA*
Porter, Russel Delarse, DR '79

GREENVILLE

Chapman, Raymond Lamar, TR '92 *CL*
Owen, William Franklin, '73 *SR*
Philpot, Paul Whitley, TR '87

GREENWOOD

Childs, Robert W., DR '77
Kennell Derek Arnett, UC '92
Smith, Jeffery Thomas, UC '90

GRENADA

Haley, LTC Richard Wayne, UC '88
Hall, Mrs Mary Duncan, TR '63 *EA*
Taylor, Ms Alice L. Scott, TR '89 *BA*

GULFPORT

Brainard, Michael Kris, TR '89
[illegible]
Cullinane, William R., UC '87
Deatherage Roy James, UC '87 *MI*
Funk, Ms Jere Lea, MT '91 *MI*

[illegible]
Jackson Gary Wayne, TR '84
[illegible]
Maxwell Ms Constance Wilson, TR [illegible]
McLean SFC Christopher A., Sr USA UC '92 *MI*
McNeal Mrs Ann Morgan, TR '66 [illegible]
Selby, Rosie Marie, UC '90 *UT*
Shearer, MAJ Ian Carter, '72
Smith, Mrs C. B., TR
Sterling, Ms Mary Alice, UC '86
Sumner, Jack Steven, TR '78 *PM*
Suydam, Mrs Helen, *ET*
Suydam, Jeff, TR '73 *IN*
Vincent, Joseph Eugene, UC '83
Whiteside, Richard Iven, DR '81

HAMILTON

Harrison, George A., Jr., UC '80

HATTIESBURG

Arnett, Paul Jackson, '73 *BA*
Floyd, Mrs Debbie Carol, UC '91
[illegible] TR '75
Harrison, Phil C., TR '73 *EA*
[illegible] Jr. TR '77
Jones, Helen Annette, TR '86
Kauler, Alicia Jill, UC '93
King, Ms. Debra Ann, DR '77 *ET*
Loper, Ms. Sandra Jean, TR '71 *ET*
Morrow, James Floyd, Jr., TR '81 *CP*
Rey, Daryl Scott, UC '94
Runnels, Mrs. Reda Kay, UC '87
Seabrooks, Richard, UC '86
Shelley, Kenneth Wade, TR '67 *LB*
White, Elbert J., TR '47 *BA*
Williams, Mrs. Elaine Kimble, TR '88 *BE*
Williams, Mike H., TR '77 *SR*

HAZLEHURST

Jenkins, James Eugene, DR '94

HERNANDO

Digby, Ms. Jennifer L. Hoffman, TR '82
Rosato, Dr. Frank Daniel, TR '65

HORN LAKE

Halliburton Mrs Scott TR '93 *RT*

HURLEY

Slider, William Howard, DR '72 *ET*

INDIANOLA

Short, CAPT Robert, USA, TR '90 *NU*

ITTA BENA

Franklin, CAPT Cephas Lamont, USAF, UC '93 *MI*

IUKA

Bunch Thomas Mayfield, '73

JACKSON

Blevins, Ms. Grace A. Hudgens, TR '35 *ET*
Bush, Ms. M. Julene, TR '91 *BA*
Craig, Ms. Martha Patrice, TR '82 *PM*
Durr, MAJ George Wilson, II, DR '78
Gatlin, Daniel Robert, TR '83
Green, Rudy, MT '78
Hartman, Ms. Mary Kay, TR '94 *NU*
Johnson, Mrs. Gwendolyn Hodges, TR '91
Johnson, Terence Wellington, TR '92 *FV*
Lewis, Austin Bernard, MT '86
McIntyre, CAPT Willie M., UC '89
Onorato, Keith Thomas, DR '93
Powell, Daniel Hardy, Jr., TR '72
Rowton, Mrs. Shawn Leigh, DR '92 *HM*
Sharp, Patti Michelle, TR '90
Shearer, Mrs. Kimberly Kay, TR '84 *HM*
Shearer, Mart Harvey, TR '83 *BA*
Sims, Douglas C., TR '88 *GN*
Taylor, Mrs. Shirley Hartzog, TR '91 *ET*
Turner, Larry Dell, TR '90
Wallace, Ronald Lee, MT '82 *BA*
Workman, Mrs. Tammy Burks, TR '81 *AD*

KILMICHAEL

Dupont, Kenny A., TR '88 *SR*

KOSCIUSKO

Heilbronner, Wayne Edmund, DR [illegible]

LAKE

[illegible]

LAUDERDALE

Phillips, CAPT William R., Jr., TR [illegible]

LAUREL

[illegible] Jr., TR '81
[illegible] Russell UC '94

LELAND

DeVane, Ms Betty Watkins, TR '59 [illegible]
Poindexter, 1LT Van L., II, UC '89

LEXINGTON

Ramos, Mrs. Gladys Linda, DR '89
Russell, Mrs Sheila Sessums, TR '87 *HM*

LIBERTY

Simmons, CAPT Johnny Moyse, UC '90

LONG BEACH

Dyer, Craig Michael, TR '78 *RE*
Fulcher, Michael Ivan, UC '82
Helms, Mrs. Judy Dorman, TR '75 *ET*
Helms, Steven Allen, TR '72 *GN*
Holliday, Mrs. Kim D., TR '89 *CP*
Jones, MSGT Vicki Laverne, USAF, MT '94 *MI*
Liotta, CAPT Robert J., UC '82
McCormick, Ms. Janie Bohr, TR '72 *ET*
Spraggins, LTC Benjamin J., USAF, MT '87 *MI*
Waggoner, Jeffery Louis, UC '84 *BE*

LUCEDALE

Hultz, Wilfred R., III, TR '91 *ET*
McClure, Mrs. Kellie M. Hill, TR '85 *BA*

LUMBERTON

McCann, Bess, TR
Williams, Rodger, UC '85

MADISON

Bass, Ms. Jorge Ann, TR '92 *ME*
Bollaert, Kent Allen, MT '95 *BA*
Buttrey, Mrs. Jennifer B., MT '94
Madison, Larry E., TR '69
Marable, Bridget Maria, TR '87
Porras, Mrs. Sonja D. Ward, TR '77 *HM*

MAGEE

Ware, Charley H., '69 *CV*

MC COMB

Johnson, Melvin Joenathan, TR '74 *BA*

MERIDIAN

Antone, Jerry E., UC '84
Broughton, Ms. Eunice, TR '55
Gaines, James D., TR '70 *BA*
Gaines, Mrs. Sandra Boyles, TR '76 *ET*
Gianakos, Kris Demwtreos, UC '83
Gordon, CAPT James Steven, USAF, TR '88 *MI*
Mavridoglou, LCDR Theodoros A., UC '87 *MI*
McClinton, Jesse Francis, UC '79 *SS*
Qualls, Raymond Roy, UC '82
Rushton, LT Louis Edward, USN(Ret.), MT '79 *LW*
Rushton, Mrs. Terry H., RN, TR '80 *NU*

MONTICELLO

Fowler, Mrs. Carolyn Massey, TR '94 *ET*
Fowler, Jeffrey Thomas, TR '92 *SS*
Fowler, Thomas Floyd, TR '70 *ET*

MOOREVILLE

Rice, Richard Thomas, UC '79

MOORHEAD

Everett, Floyd B., Jr., UC '86

MORTON

Dickson, William Howard, TR '61 *ET*

MOSS POINT

Dargan, Mrs. Nineer R. Houston, UC '94
Wesley, CWO3 Joseph Michael, USN, UC '93 *MI*

NEW ALBANY

Dunkin Ms Ellen M

NEW AUGUSTA

Williams, Feldman Fitzgerald, TR '92 *LB*

NEWTON

Hall, Dewayne Perrish, UC '92

OCEAN SPRINGS

Brislin, Allen Lane, Jr., TR '75 *CC*
Cruthirds, Mrs. Alice W., TR '70 *ET*
Cruthirds, Steven A., UC '80 *CV*
Henderson, Andrew, TR '87 *IN*
Higby, MAJ Daniel Joseph, USAF, UC '88 *MI*
Hunsberger, Philip Kent, UC '87
Kilborn, COL John Murray, MT '75 *MI*
Long, Paul Edward, Jr., UC '88 *BA*
Miller, Dr. Cecil D., TR '45 *MI*
Miller, Mrs. Rachel Jeanne, TR '45
Norris, Jeffrey Michael, DR '94
Robison, Mrs. Elizabeth S., MT '90 *NU*
Sexton Gary Joe, '71
Shaw MAJ Kenny Andrew USAF UC '89 *MI*
Ventura, MCPO Eduardo D., Jr., USN, UC '94 *MI*
Wallace, Ms. Bridget O'Neal, TR '84
Wallace, 1LT Ronald Lee, MT '78
Windham, SSGT Thurman Jesse, Jr., UC '88
Wright, James Robert, Jr., UC '81 *MS*

OLIVE BRANCH

Schrader, Robert, UC '80

OXFORD

Van Loo, Joseph, III, DR '93 *AU*

PASCAGOULA

Black, Phillip Anthony, TR '79
Bryant, Rev. Howard Jackson, TR '81 *CL*
Jordan, Ms. Betty Joyce, TR '75
King, Roy M., MT '84
Money, Ethel Mae, TR '79
Money, Ms. Gloria Ann, TR '72
Smith, Brad, TR '77 *MF*
Spencer, Mrs. Elizabeth K., TR '77 *CO*
Stringfellow, Stephen D., TR '82 *CC*

PASS CHRISTIAN

Allen, SGT Raymond Dell, UC '88
Holbert, Paul Lawrence, UC '94 *MI*
Pagano, MAJ Sylvester A., Jr., UC '88

PEARL

Daniels, Mrs. Alice B., LSW, TR '63 *SS*
Dewberry, Lucius Ambrose, '73
Johnson, Mrs. Freddie Evers, TR '54 *ET*
Partridge, Ms. Michelle C., UC '93
Rutherford, Ms. Angela Dawn, TR '91 *ET*

PELAHATCHIE

Lewis, Penny Anne, TR '91

PETAL

Fortenberry, Mrs. Doris Elaine, TR '42 *ET*
Nastasi, LTC Joseph Paul, USAF, UC '85 *MI*

PHILADELPHIA

Adcock, CWO4 Norman Harrison, USA(Ret.), UC '86 *MI*
Graham, Johnny Lee, UC '86 *MF*
Lowery, Johnny Lamar, MT '86
Prim, Angus Mitchell, TR '72 *LM*
Sassano, Mrs. Deborah A., TR '87 *MI*
Stone, Alan Keith, DR '90

PICAYUNE

Barber, ATCS Roderick Clinton, USN(Ret.), UC '84 *ET*
Godwin, Arrie Sibley, Jr., TR '76 *ET*

POPLARVILLE

Steiner, Terrill Kevin, TR '81

PRESTON

Natividad, Mrs. Melissa Seymer, UC '93

PURVIS

Baird, Walter Clarence, DR '93

QUITMAN

Todd, Mrs. Virginia Kelley, MT '77

RIDGELAND

Holland, Allen E., UC '88 *LB*
Lentz, Robert Charlton, TR '65
Wall, Mrs. Cynthia Smith, TR '76 *PJ*
Zimmerman, William Taylor, TR '76 *PJ*

ROSEDALE

Smith, Mrs. Patty Marie, DR '93

ROSE HILL

Smith, Mrs. Heard Roseanna, UC '94

RUTH

Tate, Joseph Wayne, DR '85

SANDY HOOK

Roberts, Ms. Donna Thornhill, TR '79
Roberts, Joel Fredrick, TR '80

SCOOBA

DiMichele, Dr. C. Conrad, TR '63 *ET*

SENATOBIA

Butts, Gary Michael, TR '85 *BA*

SHANNON

Bynum, Wilbert Re'monte', UC '94
Wilson Ronald F. MT '77

SHUQUALAK

Thompson, Jackie Thomas, UC '80

SOSO

Faircloth, Ronald O'Neil, TR '81 *AC*

SOUTHAVEN

Fabiszak, Richard Anthony, TR '74
Mansfield, Ms. Sandra Scott, TR '85 *BA*
Webb, Mrs. Carol Steele, UC '92 *CN*
Webb, Craig Kendall, TR '79
Webb, Kipps Gerald, MT '91 *BA*
Whitney, Steven Dayle, UC '88

STARKVILLE

Bowers, Robert William, DR '76 *MF*
Coskrey, Homer Sneed, TR '42 *EA*
Deaton, CAPT Phillip Gerald, UC '92
Deberry, CAPT Paul C., Jr., UC '76
Drumheller, Phillip, Jr., DR '78 *ET*
Myers, Mrs. Julia J. Wood, TR '38 *ET*
Myers, Mrs. M. W., TR '38
Nichols, Cody Lamar, DR '92
Shattuck, Mrs. Judith, TR '63 *HM*
Shattuck, Richard Lee, TR '65 *LB*
Smith, Ms. Susan Charlana, MT '84 *CP*
Tompkins, Paige Lee, PhD, TR '84 *RD*
Tompkins, Mrs Phyllis Parrish, TR '77 *ET*
Woodham, Kimberly Dawn, TR '88

STATE LINE

Perry, Mrs. Benita Pugh, TR '95

SUMMIT

Pennington, Ms. Kathy Marlene, UC '85
Thompson, Mrs. Bernice Bates, MT '86

TOUGALOO

Shelton, Albert James, UC '84

TUPELO

Gatlin, Richard Todd, TR '86
Harris, Carlyle Smith, TR '74
Kretschmann, Ms. Jane K., TR '67
Merrell, Mrs. Kristin R., DR '92 *BK*
Tharp, Charles Lee, UC '76 *CL*
Waldo, Jeffrey Dee, UC '90
Wood, Billy W., TR '57 *MS*

TYLERTOWN

Allred, Clifford E., TR '88 *CL*
Parker, Mrs. Sara J., DR '78

UNION CHURCH

Watson, Burnie Mims, III, TR '79

VANCLEAVE

Brown, Charles C., TR '79 *EA*

VICKSBURG

Brown, Vincent Martel, MT '77
Chailland, Melvin Rance, DR '79
Elmore, George Ross, UC '89
Harris, Willis P., Jr., TR '80 *FV*
Logue, David Otto, UC '89
Marks, CDR Arthur David, USCG(Ret.), UC '86 *ET*
Martin, James Lewis, TR '82 *GN*
Meeks, CMSGT Oliver Chester, USAF(Ret.), MT '84 *CV*
Mullinax, Stephen Foy, DR '84
Skinner, Rickey Allen, TR '81 *MI*
Stevens, Lonny Wade, DR '80
Williams, Bindley Cyrus, UC '91

WALNUT

Null, Benjamin Hugh, TR '82 *BA*

WAVELAND

Rutherford, William L., TR '77

WEST POINT

Dale, Brenda Kate, UC '91
Jones, CWO5 Randolph Wise, USA, DR '76

MISSOURI

AFFTON

Steger, Michael James, DR '79

ARNOLD

Brucato, Crystal Ann, TR '84 *RE*

AURORA

Storms, William L., UC *CO*

AVA

Baker Alfred F., MT '77 *LW*

BALLWIN

Adkinson, James Allen, TR '70 *ME*
Adkinson, Mrs. Sue Johnson, DR '81 *EA*
Dan, Timothy Francis, UC '91
Glass, LTC David Edward, USMCR, UC '85 *GE*
Griffin, Joe B., TR
Held, Mrs. Julianna M., UC '82 *HM*
Hoffman, John William, UC '84
O'Reagan, James Patrick, UC '92

BELTON

Smith, Timothy Randy, TR '83

BLAND

Wyman, COL James Putnam, MT '76

BLUE SPRINGS

Capers, David, TR '83 *BA*
Dean, Wayne, TR '69 *BE*
Kessler, Rande Monroe, DR '88 *BA*
Lindsey, David Phillip, UC '88 *GN*

BOLIVAR

Bowden, Mrs. Beverly Jane, TR '87 *NU*

BOURBON

Deason, Richard Lewis, UC '84

BRANSON

Brandt, Mrs. Ann Terese Hundson, TR '91

BRENTWOOD

Adams, Robert Harold, Jr., MT '78

BRIDGETON

Williamson, LT Bruce Gray, DR '77

CAMERON

McNabb, Aaron Eugene, UC '89 *GN*

CAPE GIRARDEAU

Gerber, Thomas Charles, UC '77 *EN*
McManaman, Kenneth C., UC '78
Mims, Mrs. Mary Collier, TR '81 *ET*

CEDAR HILL

Klumpp, Mrs. Karen L., DR '85 *CP*

CHESTERFIELD

Cooper, Jackie Lee, MT '86 *MI*
Shannon, Richard James, UC '81 *EN*

COLUMBIA

Long, Johnny Jerome, DR '77 *CC*
Wilder, Mrs. Leslie Renee, UC '93

CROCKER

Sharp, John William, DR '79 *SK*

DADEVILLE

Blamey, William Howard, DR '83 *MI*

DE SOTO

Pogue, Raymond Eugene, DR '70 *GN*

DEXTER

McDaniel, Joe Steven, DR '88 *MS*
McDaniel, Mrs. Lisa Stinson, TR '88 *ET*

EL DORADO SPRINGS

Smith, Lloyd Lyle, DR '86

FARMINGTON

Hardy, Donald Alfred, UC '88 *AG*

FENTON

Oates, Norman Charles, MT '77 *MS*

FLORISSANT

Chilton, Steven K., UC '89 *MI*
Ferrell, Ms. Angela B., UC '84 *CP*
Hollocher, LT Robert William, UC '92
Lee, Ms. Amatta Rene, TR '85
Siemek, William Thomas, UC '80 *AC*
Szcuka, Raymond Joseph, MT '82

FORT LEONARD WOOD

Dupont, Keith Anthony, UC '91 *GE*
Mathieu, SGM Terri Ann, UC '86
McMullen, CSGM Ricky Joseph, USA, UC '88 *MI*
Shepherd, SFC John R., Jr. USA, DR '94 *MI*
Trotter, Gary Kean, UC '88 *SS*

FULTON

Richmond, CAPT Lavore Lee, UC '92

GLADSTONE

Knight, Lee F., UC '85 *AC*

GRANDVIEW
Friedline, Larry William, UC '80

HAZELWOOD
Berry, Nicholas Duane, DR '93
Davis, William J., TR '89

HIGH RIDGE
Kaneski, Donald Edward, '74
Seward, MSGT Penny Jean, UC '89

HOLTS SUMMIT
Hull, Paul, Jr., UC '78
Longley, Rickey Dean, UC '89
Stark, John Brice, TR '79 *ET*

HURDLAND
Stull, Ernest James, UC '87

INDEPENDENCE
Danko, MAJ Kenneth John, UC '91
Manning, Hugh Richard, TR '86
McKinley, Ms. Lori L. Jett, TR '78 *AD*
McKinley, Steven Eddie, TR '77 *AD*

JEFFERSON CITY
Dobbins, Ms. Ruth Combs, MT '77 *LW*

KANSAS CITY
Burket, CAPT Dennis Samuel, TR '86
Cloud, Michael B., CBET, UC '82 *EN*
Cox, MAJ Mary Regina, UC '87
Delvin, ENS Brian Patrick, UC '92
Francis, Edward John, UC '88
Francis, Mrs. Julie Lynne, UC '88
Jones, Kevin C., MT '95 *AC*
Maddox, SGT William Joseph, USA(Ret.), PC '83 *MI*
McDaniels, Ms. Teresa J., UC '91 *BA*
Peach, Matthew Herbert, MT '78
Reed, Randall Charles, UC '84
Sherman, Ms. Debra Dianne, UC '91
Stephens, Ms. Margaret Mary, UC '88
Taylor, Mrs. Rhonda Maureen, TR '83 *ME*
Welsh, Donald Robert, '72
White, Fred Alfonzo, UC '84
Zaiss, MAJ Patrick Harry, UC '93

KENNETT
Morgan, Randy Eugene, DR '86 *AG*

KINGDOM CITY
Jansen, Bernard James, UC '94

KIRKSVILLE
Jackson, MAJ Allen Fred, UC '77

KNOB NOSTER
Smith, CAPT Troy Laverne, UC '91

LAKE SAINT LOUIS
Brown, David William, UC '88 *GN*

LATHROP
Ray, Ms. Yvonne Noelle, TR '91 *ET*

LEBANON
Rock, Paul Dennis, UC '84 *ET*

LEE'S SUMMIT
Daughenbaugh, SMSGT Kenneth B., USAF(Ret.), UC '87 *LW*
Duffin, Andrew Vincent, UC '86
Omer, Everett Bruce, UC '86

LEXINGTON
Booker, CAPT Douglas Mason, UC '86
Mitchell, Thomas Charles, UC '92

LIBERAL
Crist, Mrs. Jacqueline Kay, UC '94

MARIONVILLE
Wise, Mrs. Teah Leigh Mathison, TR '92

MARQUAND
Homann, Mrs. Rebecca Lynn, UC '91 *MI*

MARYLAND HEIGHTS
Brambiett, Mrs. Ramona Gail, TR '92 *ET*
Ludwig, Wayne Eugene, TR '88 *GN*
Quesinberry, Mrs. Elizabeth J., TR '65 *ET*
Shorts, Steven Arden, UC '89 *BA*

MARYVILLE
Baxter, Dr. Gerald D., MT '83
Baxter, Mrs. Nancy Kerber, TR '80 *EA*

MORLEY
Graham, Ronnie Lee, UC '87

NIXA
McCurdy, David Lee, DR '90 *GN*
Willett, Brian Nathaniel, DR '83

O'FALLON
Creech, Earl Steven, DR '92 *EN*
Douglas, Stephen W., UC '89 *CP*
Ostertag, Donald Earl, TR '82 *BA*
Ostertag, Mrs. Kimberly E., TR '82 *ET*

ORAN
Painton, Ted Miller, DR '92

OZARK
Weter, CAPT Donald Eugene, UC '89

PARKVILLE
Honsinger, LTC Larry E., MT '75
Rasmussen, Mrs. Linda S. Smith, TR '71 *ET*

PERRY
Talbot, James P., MT '91

PERRYVILLE
Hudson, Roger Leo, UC '83 *BA*

PIERCE CITY
Hess, Ms. Leslie Carolina, UC '87

PLATTE CITY
Dent, Stephen Gordon, TR '92

POPLAR BLUFF
Shasteen, CAPT Joy Scott, UC '88
Shepherd, LTC George G., USAR(Ret.), TR '65 *GN*

PORTAGEVILLE
Lohr, Edward M., UC '90

RAYMORE
Valade, Mrs. Ellen-Jo Powel, MT '80 *CC*

RAYTOWN
Padget, John Alan, UC '93
Swanegan, Albert Madison, UC '86

REPUBLIC
Barbato, Larry Thomas, UC '80

RICHMOND
Penny, SGT David Gerard, UC '87 *BA*

ROCKY COMFORT
Thomas, Mrs. Carolyn Sue, UC '90

ROLLA
Flanagin, MAJ Harris, DR '72
Higley, Michael Smith, DR '79

SAINT ANN
Photinos, Richard James, UC '88

SAINT CHARLES
Cooper, Lynn S., UC '80
Creer, John Charles, DR '76 *EA*
Jones, Elvin Earl, '89 *BA*
Kesler, Patrick P., UC '78 *TT*
King, David Lynn, UC '82 *CN*
Wehmeyer, Gerda Anna, UC '83

SAINTE GENEVIEVE
Devine, Mrs. Sherry Riley, TR '89 *CC*

SAINT JAMES
Mathison, CAPT Keith Alan, UC '88

SAINT JOHNS
Duban, Ms. Celena A., TR '88 *AD*

SAINT JOSEPH
Call, James Donald, UC '94 *LB*
Detenich, LTC David F., USAF(Ret.), UC '77 *MI*
Humleker, Mrs. Terry Ann, UC '80 *ET*

SAINT LOUIS
Anderson, Willie Donnell, DR '89
Beck, Mrs. Angela, TR '88 *CP*
Berrien, Christopher C., TR '79 *ME*
Braash, Brian Lewis, UC '81
Clark, Ms. Cathy R., UC '91
Conway, Mrs. Helen Claire, TR '75
Dunsford, Dr. Steven Wayne, UC '88 *BA*
Durham, Eric Bernard, UC '89
Edwards, Ms. Ruth Camp, UC '85
Gilbert, Mrs. Susan Gwen, TR '80
Gomez, Mrs. Rosemary, UC '92
Greenlee, Daniel Leroy, UC '95
Hatch, James Donald, MT '85 *CL*
Hatch, Mrs. Janet Heiser, MT '83 *NU*
Hobday, Ms. Rhonda Venice, UC '94
Jacobsen, MAJ Douglas L., TR '70
Joiner, Elbert Ray, UC '89 *LW*
McCracken, Kathryn Anne, TR '88
Milton, Dwight Louis, MT '80
Moore, CAPT Jeanette, UC '88
Murphy, Malcolm H., TR '63
Niebling, Mrs. Kay Owens, TR '86 *NU*
Robinson, Kevin Eugene, UC '91
Schick, Stephen Robert, UC '77
Sturdevant, MAJ Gregg Allen, USMC, UC '91 *MI*
Swan, Mrs. Vickie Harmon, UC '83
Szczuka, Raymond Joseph, MT '82
Tumage, Mrs. Lyle Viser, DR '84
Vizon, Teofilo Sioson, UC '90 *BA*

SAINT PETERS
Cruz, Richard C., UC '88 *CV*
Hall, Ricky Terry, MT '91 *MF*

SIKESTON
Dixon, James Edward, TR '76

SPRINGFIELD
Combs, Bobby Dean, UC '91 *GN*
Crosby, Scott Mitchell, TR '92 *ME*
Davis, Ricky Oneal, MT '80
George, Warren Duane, TR '74 *MI*
Giles, Ms. Kathleen A., TR '73 *AU*
Jeter, Mrs. Maryann Bartley, UC '90 *NU*
Johnson, Mark B., TR '77 *MS*
Pollard, Gary D., DR '78
Ryan, Willard E., MT '77
Scott, Curtis Wayne, MT '80
Scott, Mrs. Ruth Hull, TR '80 *ME*
Strickland, Ms. Barbara H., TR '72
Tittle, Ms. Cynthia Ann Scott, MT '83
Young, SMSGT Luther Alexander, USAF, UC '88 *SS*

SUGAR CREEK
Swofford, Sandra Kay, TR '87

WARRENSBURG
Fitzpatrick, Ms. Joan Bryce, MT '81
Hudson, LT Thomas Patrick, TR '93 *MI*
Kamieniecki, Daniel Mark, MT '89 *EN*
Stoudmire, Charles, UC '82

WAYNESVILLE
Givens, Jeffery Noel, UC '80
Jackson, LTC Leon, Jr. USA, MT '94 *MI*
Rego, Stephen L., UC '84
Smith, Paul Phillip, Jr., UC '91
Viren, Richard O., Jr., DR '92 *ET*

WEBB CITY
Volk, MAJ William Eugene, USA, TR '70 *MF*

WELLSVILLE
Steele, Ms. Ethel Williams, TR '35 *ET*

WESTON
Smock, Robert B., II UC '85

WEST PLAINS
Garrett, CAPT Randell D., USAF, UC '95 *MI*

WHITEMAN AFB
Spicer, CAPT Larry Domnell, TR '77

MONTANA

BILLINGS
Kent, Marvin Allen, Jr., UC '93 *ET*
Seward-Amstutz, Ms. Roberta I., TR '79 *NU*
Waldron, Dennis R., UC '90
Witten, Mrs. Monica Peek, TR '80 *ET*

BOZEMAN
Johnson, Ms. Linda, UC '80
Neill, Mrs. Harriet Mary, RN, UC '83 *NU*

BROWNING
Dykes, Mrs. Martha Werle, TR '79

BUTTE
Amtson, LTC Richard Gordon, USA, UC '83 *GN*

CASCADE
Moore, MAJ William Asa, UC '88

CONRAD
Archer, Ms. Rhonda Lee, UC '89

DEER LODGE
Fiske, Gerald Leland, UC '80 *JU*

EAST MISSOULA
Cardillo, David Edward, UC '94

FLAXVILLE
Socorro, Ms. Deborah Puckett, DR '95

GLENDIVE
Croucher, Francis Edward, UC '90 *ME*
Scheuffele, Douglas Alan, UC '92
Scheuffele, Mrs. Robyn Louise, UC '92

GREAT FALLS
Burns, Alvin Clinton, Jr., MT '86
DeLay, Mrs. Lorna A., UC '90 *CV*
Eaton, LTC Dallas G., USAF(Ret.), '71 *MI*
Gilmore, MAJ David Sean, USAF, UC '91 *ME*
Heydt, 1LT Carolyn Jean, UC '90
Hutchings, Robert N., Jr., MT '89 *MI*
Torkelson, CMSGT David Paul, USAF, UC '88 *CV*

HAVRE
Jarvis, Lawrence G., TR '71
Shortell, Mrs. Shirley Ann Davis, TR '67 *BA*

HELENA
Donnelly, COL George Edward, USAF, MT '77 *MI*
Dunkle, Ms. Lesley Jane, UC '89 *ET*
Eschenburg, LTC Erich Gunn, USAF, UC '88 *MI*
Eschenburg, CAPT Loye Marie UC '90 *MI*
Mangis, Mrs. Patricia Ann, MT '95
McKinney, MAJ Dan H., USA(Ret.), UC '78 *MI*
Sinclair, Mrs. Priscilla, UC '83 *LW*
Sinclair, COL William Raymond, USA(Ret.), MT '90 *AG*

LAUREL
Mummey, Vernon Ray, UC *CN*

LEWISTOWN
Blodgett, Randy Earl, '88
Hanley, CAPT Robert Michael, USA, DR '88 *MI*

MISSOULA
Briggs, Joseph Willard, UC '86 *SK*
Cardon, William Ross, TR '69
Carlton, CAPT Duane Christophe, DR '85
Gercken, David Michael, UC '92 *MI*
Yost, Ms. Kelly Dawn, TR '79

TROY
Boyle, Kip Adrian, UC '95

WHITEFISH
Sheldon, Steven Nelson, UC '93

NEBRASKA

ASHLAND
Yannone, Gary Stephen, UC '85

BELLEVUE
Aden, Douglas Alan, MT '86
Chappell, Mrs. Anita Cromer, TR '88 *ET*
Cunningham, CAPT William R., USAF, MT '88 *GN*
Dawson, Ms. Amy J., UC '86 *MI*
Dumas, MAJ Vincent Riccardo, USAF, TR '83 *MI*
Gipson, LTC John Michael, USAF(Ret.), UC '90 *CV*
Hensley, LCDR Alan Luis, USN, TR '95 *CP*
Holt, John Michael, MT '75 *CP*
Leonard, Ned A., MT '94 *MI*
Little, Don Kelsey, Jr., TR '94 *MI*
Mitchell, Ronnie Dale, MT '84 *TT*
Nichols, Mrs. Chryal Jean, MT '87 *BE*
Raymond, William Joseph, UC '91 *BE*
Russell, Che Van, PC '94
Salm, MAJ Michael D., UC '83
Schafer, John Charles, UC '93 *CP*
Staff, John Kervin, UC '93 *LW*
Stewart-Ranck, Amy E., UC '86 *NU*
Swanson, Mrs. Joyce Thompson, MT '76 *ET*
Varner, David Leroy, UC '88 *MI*
Varner, Mrs. Patricia M., UC '86 *BA*
Vining, Timothy William, MT '88 *MI*

BLAIR
Elftmann, John W., Jr., TR '72

BRIDGEPORT
Batterman, Robert Eugene, MT '92 *MI*

COLERIDGE
Bierschenk, Monte Gene, UC '94

COLON
Noonam, Charles Henry, UC '91

DIX
Ramsey, Charley Eugene, Jr., UC '94

GRAND ISLAND
Sparks, Mrs. Lisa Brunet, MT '81
Sparks, Mrs. M. Lisa, MT '81 *BK*
Stegman, Mrs. Judy Wadas, MT '84

GUIDE ROCK
Parrish, Ms. Patricia E., UC '89

HASTINGS
Yeager, Jerry L., TR '72 *BA*

HEBRON
Boyd, Alfred R., UC '91

JUNIATA
Loskill, Edwin Ray, MT '88

LINCOLN
Bennett, CAPT Matthew Andrew, USAF, UC '87 *MI*
Brandt, Larry Joseph, MT '74
Cochran, Mrs. Sharon Irene, MT '91 *ET*
Davis, John Timothy, UC '90 *RE*
Herold, Joseph B., UC '93 *MI*
King, Kenneth Gene, MT '79
Pesek, Bradley Joseph, UC '82
Schmip, Robert Edward, UC '94
Strickler, Douglas Wayne, UC '87

LOUISVILLE
Chapman, Ms. Rita R., MT '92 *HM*

NORFOLK
Venteicher, COL Gerald J., USAF, MT '87 *MI*

OFFUTT AFB
Duwel, MAJ Richard Bernard, MT '77
Hyde, LTC Fritz C., UC '80
Knauss, Brian Lee, UC '87
McGuire, MAJ James William, TR '73
Morton, COL John Thomas, MT '76
Russell, COL Bobby Harold, '73
Truesdale, CAPT Kenneth G., UC '78

OMAHA
Barney, Darryl Keith, Sr. UC '89 *CP*
Blackmon, Kevin Edward, MT '89 *CP*
Boschee, Donald Ray, UC '83 *BA*
Boust, Carol Jean, DR '84
Brown, Richard M., MT '78
Butler, Ms. Robin Michelle, TR '94
Daigle, Mrs. Nancy Marie, MT '91
Dang, LCDL Garon Gregory, USAF, MT '89 *MI*
Dennon, CAPT Gerald Edwin, USAF, UC '94 *MI*
Dunne, MAJ Patrick, USAF(Ret.), UC '79 *MI*
Gillis, Mrs. Donna J. Jeffcoat, TR '81
Hansen, Steven Kirk, UC '94 *CP*
Harris, Ms. Vivian L.
Honne, Patrick Edward, UC '94
Hutchins, Clyde W., Jr., MT '94
Jackson, Ms. Carolyn C., TR
Joyner, Ms. Patricia Lipscomb, TR '71 *IN*
Knipe, Timothy Dane, UC '86
Luedtke, Mrs. Angela Irene, UC '91
Luedtke, Christopher Jay, UC '91
Lueninghoener, Ellis(Meaty), TR '75 *ER*
Marsden, Ms. Mina Jo Alegnani, UC '82
Mathews, Ted Dwain, UC '84
McCormick, Leo Edward, UC '83
McCoy, Ms. Melissa K., TR '92 *ME*
Montoya, William C., UC '94 *LW*
O'Reilly, Ms. Joan Talley, MT '77
Palmer, Joseph H., Jr., UC '88
Romo, Mrs. Barbara Amy Boden, UC '90
Schafer, Ms. Shelley Rae, UC '90 *EA*
Shirck, Robert Karl, '74
Smith, MAJ Esper, USAF, MT '85 *CP*
Stanton, MAJ Mark Emil, MT '76
Ucman, Mrs. Betty A., TR '82 *CP*
Wills, Rep. Joan Talley, MT '77

PAPILLION
Black, Mrs. Clarice Keilo, MT '81 *ET*
Buttner, Ms. Ann Danielle M., UC '87 *NU*
Chase, Earl Stanley, MT '88 *MI*
Czechowski, Thomas A. W., MT '76 *CP*
DuBois, LCDR Richard William, USN, MT '95 *MI*
Dunlap, Mrs. Joy L., TR '81 *MS*
English, CAPT Brian Elliott, USAF, UC '95 *MI*
Gersten, LTC Mark H., USAF(Ret.), TR '74 *MI*
Graves, Dennis D., MT '75
Harrison, Robert, UC '93 *MI*
Hawkins, CAPT David Paul, USAF, UC '95 *MI*
Hegarty, Mrs. Kathy Isley, MT '94
Hrebik, MAJ Randolph Lee, USAF, UC '90 *MI*
Johnston, Richard S., MT '87
Kelley, Steven P., DR '76
Keuter, LTC Edwin L., '74
Nolder, Larry H., UC '76 *BE*
Odum, Gene Thomas, UC '88 *MS*
Phillips, Peter William, UC '94 *EN*
Polles, Jeffrey J., MT '86 *TT*
Theel, Mark Anthony, MT '78
Tice, Russell Kenneth, '73
Tinbolet, Robert G., UC '86
Van Peer, LTC Fred Henry, USA(Ret.), MT '78 *ET*
Warner, Michael David, UC '83

PLAINVIEW
Moran, Mrs. Patricia Porter, UC '85

PLATTSMOUTH
Beal, John Curtis, UC '84

SCHUYLER
Havelka, Thomas Eugene, UC '85

SCOTIA
Essman, Raymond Daryl, UC '90

SCOTTSBLUFF
Spbplewski, John William, TR '94

UEHLING
Cooper, MSGT Alvin Glenn, USA(Ret.), DR '73 *MI*

VALENTINE
Nash, Mrs. Linda Joseph, UC '87

WATERLOO
Knutson, CAPT Steven Victor, USAF, UC '94 *MI*

NEVADA

CARSON CITY
Deyhle, Paul Christopher, UC '94
Finan, LTC Michael J., MT '89 *MI*
Getschman, LT Tedman E. W., USN, UC '92 *MI*
Novak, Jack E., UC '81
Robbins, Mark Steven, MT '85
Slaton, CMSGT Edwin Paul, USAF(Ret.), UC '82 *VL*

DAYTON
Wolfsburger, CAPT Keith Earl, UC '88

FALLON
Baldwin, Robert Louis, UC '93 *AG*
Brooks, AMCS Charles N., UC '89 *TT*
Hill, Douglas Lowell, UC '94 *EN*
Jones, Victor Granville, UC '92 *CL*
Karo, Norman Ray, UC '94 *SK*
Secord, Ms. Christa Elizabeth, UC '93 *LB*
Strempke, Steven Charles, UC '84 *CV*
Treible, Mrs. Judith Lynch, UC '93

GARDNERVILLE
Comforth, Sean C., UC '94

HENDERSON
Anderson, Mrs. Jan Hughes, UC '94 *AP*
Anderson, MAJ Mark, USAF, UC '94 *MI*
Beauregard, Peter Sarles, UC '85 *TT*
Bremer, Mrs. Janet, UC '77 *ET*
Burton, COL James R. (Dick), USAF(Ret.), UC '79 *CN*
Clements, Robert Francis, '75 *TT*
Hampton, LTC Steven Lee, USAF, UC '88 *MI*
Hicks, Richard Chesney, DR '79
Humphress, Patrick Dale, UC '86 *BA*
Kegler, CAPT Michael Brian, UC '93
Keutmann, CAPT John Anthony, UC '88
Longo, America Jr., MT '87 *FI*
Lovelace, William Patrick, UC '92
McCauley, CAPT Mark Adam, UC '94 *MI*
McCuin, Johnny Ray, UC '83 *AC*
McGill, LTC Alton B., USAF(Ret.), MT '75 *MI*
O'Connell, James Louis, UC '92 *GN*
Pegues, Jimmie Nelson, UC '91
Pound, LTC Miles Steven, USAF, UC '88 *MI*
Prendergast, Albert, UC '92 *CP*
Prime, Barry Dean, UC '89 *LW*
Rasmussen, Mark E., UC '91
Robinson, Lewis Stephen, UC '86 *BA*
Same, COL Michael Carl, USAF(Ret.), UC '87 *AC*

[illegible]

LAS VEGAS

[illegible]
B[illegible], Deonanne, UC '89 *LB*
Brown, MAJ Charlie M., [illegible]
[illegible]
Evans, CAPT Timothy E., UC '83
[illegible]
[illegible] USAF(Ret.), TR '70 *MI*
[illegible]
Gilbert, LTC Robert L., USAF, UC '85 *EN*
Goldner, Jonathan Shepard, UC '89 [illegible]
[illegible]
[illegible] MAJ Roger Owen, UC '76
Hudson, Billy Wayne, MT '86 *MI*
Jaszczak, Casmier, MT '80 *MI*
Johnson, Ms. Tonja Robertson, UC '90
[illegible]
Mallette, CAPT Timothy R., Sr., DR [illegible]
Marelli, Frank, UC '80
McKinney, CAPT Michael Egon, UC '89
Medina, Michael Francis, UC '88 [illegible]
Milton, MAJ William Hal, USAF, TR '79 *MI*
Miner, Ms. Debbie Mahrt, TR '79 *ET*
Miner, George E., Jr., TR '79
Osborne, Paul Gregory, DR '89 *LW*
Partridge, Joseph F., Jr., TR '83 *AC*
Pratt, Robert Neal, UC '82
Remeika, Michael Joseph, MT '85 *ET*
Robertson, John Kutz, '70 *RD*
Rosch, Robert Norman, UC '85 *CV*
Rose, Ms. Joyce D., MT '93 *BK*
Rudko, MAJ Matthew Michael, USAF(Ret.), UC '88 *MI*
Smith, Russell J., Jr., UC '90 *BA*
Socha, CAPT Cyril James, UC '89
Sprotbery, Dale Harmon, MT '75
Stephenson, F. Joel, Jr., PhD, TR '72 *BA*
Stickney-Rasmusson, Mrs. Michelle A., UC '85 *AC*
Strong, Thomas Glenn, UC '86 *TT*
Svestka, LTC Mark Joseph, USAF, [illegible]
Swanson, MAJ Matthew D., USAF, UC '90 *MI*
Turek, Edward H., MT '77 *ET*
[illegible] '74 *SS*
Watson, Crystal Gay, DR '92
Weiss, Matthew Carl, PC '91
Whittle, Howard Hall (Chip), UC '85 [illegible]
Wilcox, MAJ Mardi May, USAF, UC [illegible]
Wilson, SMSGT Jimmie Lee, USAF, UC '85 *BA*
[illegible] DR '74
Worts, Mrs. Sue Miller, TR '54 *ET*

NELLIS AFB

Kilburn, Ms. Mary E. Olliver, UC '93

NORTH LAS VEGAS

Duck, SGT Roger Dale, UC '89
Hoose, Mrs. Teri Lynn, UC '94
Johnson, Daniel P., UC '90 *EN*
Russell, Glen Keith, MT '90 *CP*

RENO

Bolduc, Christopher S., DR '85
Cox, Larry Wayne, UC '88
Gilbert, John Howard, UC '82
Gonzalez-Linares, Jose, UC '91
Hoff, Wayne Elliott, TR '73 *SS*
Hunter, Mrs. Diane Marie, MT '83
Jones, CAPT James Walter, UC '85
Lazenby, Laura Marie, RN, TR '79 *NU*
Ransford, Paul James, II, MT '87 *EA*
Reed, Michael R., MT '92 *AD*
Sullivan, Ms. Joan Ellen, UC '84

RUTH

[illegible]

SPARKS

[illegible]
Davis, Donnie Aubrey, DR '93
Givani, Ernest Edward, MT '75 *ME*
Marshall, Robert P., Jr., TR '74 *BA*

STATELINE

[illegible]

TONOPAH

Maddox, SMSgt Jerry L., USAF(Ret.), UC '81 *MI*

NEW HAMPSHIRE

AMHERST

Rutledge, Wesley Norris, TR '68 *TT*

BARRINGTON

La Montagne, John Arthur, UC '88 *MF*

BRISTOL

Hoyle, Leonard L., UC '89 *MI*

BROOKLINE

Laub, John A., Jr., UC '93

CONCORD

[illegible], CAPT Michael Francis, UC '84

DERRY

Burnett, Philip Matthew, UC '91

DURHAM

Burke, LTC John F., USAF(Ret.), '72 *MI*
West, LTC Paul T., USAF(Ret.), '72 *MS*

EXETER

Peeke, Ms. Sherry J., '74

FRANKLIN

Waldo, Richard James, UC '90 *CN*

GLEN

Robinson, CAPT Lori Jean, UC '92

GOFFSTOWN

Stencavage, Peter Mark, DR '94

GREENLAND

Gergen, Thomas Frederick, '73 *BS*

HAMPSTEAD

Lottmann, Mrs. Janet Gooch, DR '75 *ET*

HAMPTON

Murphy, Ms. Ramona Gregg, UC '86

HOPKINTON

Cox, Kenneth L., TR '72

HUDSON

Hopper, Wayne Edward, UC '84

KINGSTON

Bender, Richard Lee, MT '85 *BA*

LEBANON

Bartlett, COL Russell Henry, USAF(Ret.), MT '76 *BA*
Ferrari, Karen Lynne, TR '86

LITTLETON

Fogg, CAPT Jason Trevor, UC '91

LONDONDERRY

Gauthier, Richard Charles, DR '74

LYNDEBOROUGH

Mader, Bret Michael, UC '87 *EN*

MANCHESTER

Ober, Ms. Amanda Forbes, TR '88 *PJ*
Sweeney, James A., III, UC '91

MERRIMACK

Finney, Robert Allen, UC '89

MILFORD

McGowan, Billy Davis, UC '81

NASHUA

Barbier, Mrs. Lisa Patricia, UC '92 *CP*
Bukartek, CAPT John Victor, UC '89
Campos, Carlos Enrique, DR '88
Derry, Richard Allen, UC '91 *GE*
Evans, MSGT Alfred Robert, USAF(Ret.), UC '87 *GN*
Gamache, Ronald Dona, UC '92 *CV*
Helt, CAPT Daniel David, UC '88 *MI*
Honeycutt, Charles K., UC '86 *EN*
Kendall, CMSGT Russell Otis, USAF(Ret.), UC '85 *CV*
McDevitt, CAPT Teresa A., UC '86
[illegible], James Paul, UC '85 *MI*

NEW BOSTON

[illegible], UC '77 *CP*

NEW LONDON

[illegible], UC '82
[illegible], TR '72

NEWMARKET

Jabre, George B., UC '84

NORTHWOOD

Calabrese, Robert, TR '88
Callioras, Sue Ellen, TR '87

PELHAM

Levesque, MAJ Frank Edward, USAF, UC '85 *MI*

PORTSMOUTH

Engelbach, Herman, UC '84
Pichard, Reid Alphonse, TR '89 *AD*

RAYMOND

Rhodes, Ms. Maureen Ashley, TR '88

ROLLINSFORD

Murphy, CAPT Edward J., III, UC '76

RYE

Wormhood, Gerald L., TR '56

SALEM

Jones, Charles Lester, DR '75 *BA*
Kostiew, Roland Michael, UC '84

SANDOWN

DiVasta, Mrs. Renee Wilkerson, TR '78 *ME*

SOMERSWORTH

Printy, Robert Michael, UC '88
Ross, MAJ Kevin Paul, UC '89 *MI*

SPRINGFIELD

Bott, John, TR '61 *ET*

STRAFFORD

Lotz, Rodger Frederick, MT '75 *CN*

TILTON

Picknell, Forrest Edward, UC '85

WARREN

Smolen, Gary Edward, TR '87 *MS*

WHITEFIELD

Fisher, Mrs. Helen (Ree), TR '61 *ET*
Ingerson, Alan Robert, TR '74 *ET*

NEW JERSEY

ABSECON

McCormick, CAPT Kathleen M., UC '87

ALLENHURST

Mazzacco, Edward Sam, '69

BARRINGTON

Wolfe, Jeffrey Robert, DR '80 *MF*

BAYONNE

Dart, Angelo Orlando, PC '85

BEACHWOOD

Fass, Scott G., UC '90 *BA*

BELMAR

Pringle, Richard Joseph, UC '90

BERKELEY HEIGHTS

Gottheiner, David Lewis, UC '76

BERLIN

Stroud, Kenneth Louis, UC '86 *GN*

BLAIRSTOWN

Rennspies, CAPT Norman Eric, UC '89

BLOOMINGDALE

Phillips, David B., UC '91 *MI*

BOONTON

Diggle, Mrs. Laura Keating, DR '93 *ET*
Diggle, William David, DR '93 *BA*

BORDENTOWN

Feibelman, David Uriah, TR '77
Matthews, CAPT David Craig, USAF, UC '95 *MI*

BOUND BROOK

Johansen, CAPT David L., UC '94

BRICK

Booker, Ms. Holly Ann, UC '92
Racioppi, CAPT Thomas Anthony, UC '79

BRIDGETON

Krewson, CAPT Gregory Patrick, UC '88

BRIDGEWATER

Mangin, Mrs. Janet Marie, MT '81
Mangin, Kenneth Joseph, MT '81
Martin, CAPT Jonathan Dean, UC '89 *TT*
Reba, Jeffrey Charles, UC '94

BROWNS MILLS

Bopp, Frank

BURLINGTON

Diaz, Anthony, TR '94 *BS*
Smith, Michael Allen, UC '90 *MI*

CAMDEN

Nisbett, Ms. Allison Jane, UC '94
Strickland, Anthony, UC '89

CAPE MAY

Anderson, Clifton J., Jr., MT '77

CARTERET

Hadyniax, Mrs. Lynn Q., Esq., TR '84 *IN*

CEDAR GROVE

Landrie, Dennis Michael, UC '83

CHERRY HILL

Abeyta, Ms. Amy Louise, UC '84
Carpenter, CAPT George C., UC '94
Dunn, Patrick Francis, MT '86
Killian, Mrs. Cecilia Urrutia, TR '92
Krupnick, Aaron Benjamin, MT '94 *CL*

CINNAMINSON

Peters, Ms. Maureen Catherine, UC '83

CLARK

Hnatt, Frank Dewayne, UC '89
Jasinski, CAPT Wayne Francis, UC '88

CLOSTER

Marotto, Philip David, UC '89
McCormick, James Hugh, UC '83

COLONIA

Feher, CAPT Stephen Allan, UC '79
Lazorchak, Steven A., UC '90 *MF*

COLTS NECK

Brown, James Arthur, Jr., UC '92 *LW*

COLUMBUS

Aaronson, David Bartlett, DR '77
Harvell, Mrs. Gloria Wolverton, TR '84
Wilkins, Stephen Gary, DR '77 *ET*

COOKSTOWN

Bishop, Eugenia B., UC '79
Cronk, Alfred Edward, Jr., MT '89

DELRAN

Pfeiffer, Dean Barrett, UC '92

DENVILLE

Botters, Frank E., III, TR '94

DOVER

Abernathy, Ms. Margaret Mary, DR '85
Coral, LT Ceir, USAF, UC '94 *MI*
Van Pelt, SFC Donald R., Jr., USA, UC '94 *MI*

EASTAMPTON TOWNSHIP

Berry, William J., MT '89 *CV*
Perry, William Andrew, MT '88 *MI*
Surrency, Tony E., TR '79 *ET*

EAST BRUNSWICK

Sererino, Mrs. Barbara Lynn
Severinc, Brian Thomas, UC '95
Severino, Mrs. Barbara Lynn, UC '95

EAST HANOVER

Forlenza, CAPT Joseph Frank, PC '93

EAST ORANGE

Sadiq, Kazigumu Mwenea, UC '86

EATONTOWN

Behler, Philip Randall, DR '74
Madison, Ms. Suzanne, TR '86

EDISON

Zardavets, Gary Alan, '74

ELIZABETH

Giammetta, Leonard Louis, MT '78
Imbriacco, Gerald Joseph, TR '69 *EA*

ENGLISHTOWN

Katz, LTC Leslie D., NYANG, UC '84 *MI*

FLORHAM PARK

Singalewitch, CAPT Christopher, UC '88

FORDS

Dellinger, Paul Edward, UC '88 *TT*
McGarry, D. B., MT '79
Small, Arlyn Richard, Jr., UC '89

FORT DIX

Boothe, Kenneth Ray, Jr., UC '94 *MI*
Rich, SGM James Eugene, USA, UC '88 *MI*

FORT MONMOUTH

Wolfgramm, COL Paul Evon, USA, UC '88

FREEHOLD

Grissett, LTC John Michael, USA(Ret.), UC '83 *CN*

GLASSBORO

Podorsky, Thomas Edward, MT '79 *BE*

HADDONFIELD

Eze, Eze I., UC '82

HOBOKEN

Paige, Emanuel G., UC '85 *LW*

HOWELL

Konopka, Timothy J., UC '91 *RE*

ISELIN

Walters, Matthew William, TR '88 *SK*

JERSEY CITY

Hudson, Lanny Don, UC '86
Lawrence, Mrs. Mary Ann, UC '85

KEYPORT

Stenger, CAPT Terrance N., UC '88

LAKEWOOD

Gassert, Guy F., TR '70

LEONIA

Rogers, SGT Edward Arnold, UC '88

LINCOLN PARK

Post, CAPT James Nelson, UC '89

LINDEN

Dombrowski, Alexander, UC '91
Rotkiewicz, Leslie George, '71 *GN*

LITTLE FALLS

Tosi, Lawrence George, UC '85

LITTLE FERRY

Robinson, Phillip Curtis, UC '88

LITTLE SILVER

Zahn, Willi Edward, UC '89 *CV*

LIVINGSTON

Krozser, Chaplain John Joseph, MT '79

LONG BRANCH

Whiteman, Robert Keith, UC '81

LONG VALLEY

Lund, Thomas Dean, UC '79

LUMBERTON

Biggs, James Leonard, UC '87

MAHWAH

Coley, CAPT Elliot Edward, USAR, UC '87 *MI*
Riley, Marvin E., '72 *AC*

MAYS LANDING

Kaiser, Mrs. Diana Marie, DR '79 *ET*

MC AFEE

Sandlin, Sandy Lee, UC '86 *RD*

MC GUIRE AFB

Gould, Mrs. Paula Christy, MT '89 *MI*
Holmes, CAPT Daniel Dean, MT '95
Johnson, MSGT Larry LaMonte, USAF, UC '91 *ET*
Marr, COL Richard C., MT '77
Robichaux, Rodger James, UC '82

MEDFORD

Grove, Edwin W., Jr., DR '75 *BE*
Whitehouse, MAJ Michael David, UC '85
Womack, Rodney Alexander, UC '86 *EN*

MEDFORD LAKES

McCrum, Ms. Noelle Edginton, MT '89

METUCHEN

Seminski, CAPT Francis C., UC '90

MIDDLESEX

Parcells, Alfred W., Jr., UC '83

MIDDLETOWN

Alexander, Mrs. Etta B., MT '71

MIDLAND PARK

Roberts, Mrs. Gabiele S., DR '91

MILLTOWN

Davidson, Mrs. Karen McMurdy, TR '89

MONTCLAIR

Partner, Simon C., TR '77

MOORESTOWN

Duffield, Mark Fredric, UC '94

MORRIS PLAINS

Kaag, James Barry, MT '73
Kaag, Mrs. Mary T. Tomney, TR '73
Roff, Mary Ellen, UC '92 *MS*

MORRISTOWN

Duffill, William Gray, UC '93
Nesson, Mrs. Ellen R., MT '86

MOUNT ARLINGTON

Story, Todd Richard, UC '94

MOUNT HOLLY

Carson, Richard Todd, UC '85
Heltz, Gregory James, UC '94
Hunter, Ms. Peggy J(wade), UC '83
McManus, CAPT Kevin A., USAF, MT '94 *MI*
Parker, Roy Allan, UC '84
Sheldon, Ms. Elizabeth Marie, UC '94 *CO*
Wolozyn, MAJ Joseph R., MT '77

MOUNT LAUREL

Bauersfeld, Kenneth W., TR '79 *ET*
Ficchi, Saverio, MT '85 *BA*

MULLICA HILL

Jones, Mrs. Cynthia J., TR '72 *SS*
Lario, CAPT Joseph Thomas, USN(Ret.), UC '94 *UT*

NAVESINK

Goetz, Ms. Christine Ellen, UC '87 *CV*

NEWARK

Akhamie, David Alege, UC '91 *CV*
Giangrande, Leo, UC '76
Prescott, Ms. Janice, TR '69 *PJ*

NEW MILFORD

Grace, Paul Lawrence, UC '77
Larose, Mark James, UC '90

NORTH BERGEN

Messer, Fernando Julio, UC '91

NORTH BRUNSWICK

Sanders, Robert Keith, TR '91 *CP*

NORTH MIDDLETOWN

Lancaster, Richard A. T., UC '92 *LB*

OCEAN

Carr, Ms. Deborah Jackson, DR '93
Karalis, Darius Chester, UC '79

OLD BRIDGE

Glanz, Jeffrey Michael, TR '81
Rolph, Mrs. Valerie Ann, MT '89

ORADELL

Franklin, LT Quentin James, UC '88
McNulty, Paul Edward, TR '75 *FV*

PARAMUS

Still, David Lee, UC '86

PARLIN

Marzullo, Ms. Lynn Ann, MT '81

PATERSON

Blythe-Perry, Mrs. Sandra C., UC '94
Corbett, Robert, TR '80
Medina, John J., UC '86
Williams, CAPT Benjamin J., IV USAFR, UC '91 *BA*

PEDRICKTOWN

Richards, Rodney Harry, UC '89

PEMBERTON

Sweet, Paul Silas, UC '90
Torrens, CAPT Cameron William, USAF, UC '94 *MI*

PENNSAUKEN

Jones, Ms. Linda Williams, TR '83

PLEASANTVILLE

Black, LTC Jerzell Lee, USA, UC '95 *MI*
Smith, Robert Charles, UC '79
Williams, Mrs. Belinda Delores, '92

POINT PLEASANT

Spader, Dahl Randoph, TR '64

RAMSEY

Vernazza, Mrs. Karin Ann, UC '94 *MI*
Vernazza, Michael James, UC '94 *MI*

RANDOLPH

Guerrieri, Ms. Alice, MT '88 *BA*
Pappas, George John, MT '91

RIDGEWOOD

Hirsch, Mrs. Gayle Babbitt, DR '86

RINGWOOD

Rowan, David H., TR '76 *AC*

ROBBINSVILLE

Mayberg, Arnold Michael, UC '87 *AC*

ROCKAWAY
Whallen, Thomas Brian, UC '90

ROSELLE PARK
Williams, Daniel Joesph, UC '83

SICKLERVILLE
Kennedy, Robert William, MT '85
Legrand, William Michael, UC '80 *TT*
Moberg, Douglas John, UC '93 *BA*

SOMERVILLE
Everett, Roger Lee, DR '81
Tracchio, Gina Marie, TR '94 *LW*

SOUTH AMBOY
Ostrow, MAJ Scott A., USAFR, UC '90 *ME*

SOUTHAMPTON
Ray, Randall Paul, UC '85 *MF*

SOUTH BOUND BROOK
Willis, Ms. Patricia Frances, TR '67 *ET*

SUCCASUNNA
Marcussen, Steven Charles, UC '82

SUMMIT
Bush, Virginia Curtis, TR '50

TABERNACLE
Eilers, MAJ James Edward, USAF, UC '86 *MI*
Teske, LTC John Arthur, USAF(Ret.), UC '76 *MI*

TEANECK
Wildy, Gordon V., UC '80 *CN*

TINTON FALLS
Mullen, MAJ Michael Ray, USA, MT '93 *MI*

TITUSVILLE
North, Hanson Henry, TR '59 *PM*

TOMS RIVER
Smith, CAPT Charles Norman, UC '90

TRENTON
Fenner, LTC Harold Lee, USAF, UC '93 *MI*
Garvin, Harmon J., UC '85 *CN*
Lee, Joseph Albert, MT '75 *ME*
Nadraga, Orest, '72
Paul, Ernest, TR '75
Richardson, Mrs. Linda G., DR '82 *EA*
Sajczuk, John, UC '83 *CP*

VENTNOR CITY
Kennedy, Andrew Thomas, MT '78 *LB*

VINCENTOWN
Goldy, Ms. Jeanne Amy, UC '83

VINELAND
Burdess, Lawrence Robert, '74
Frazier, Denise Marie, UC '89

VOORHEES
DeFalco, Ms. Caprice Lynn, TR '91 *MS*
Hardy, Ms. Karen Kay, MT '79
Helms, Rodney Dale, UC '94 *MI*
McCurdy, Leroy Thomas, UC '85

WESTFIELD
Stone, Ms. Mary Olive, TR '58

WEST LONG BRANCH
Spadavecchia, Nicholas, TR '67 *BE*

WEST TRENTON
Bowles, David Maunce, DR '87

WILLINGBORO
Knight-Briley, Beverly D., MT '95 *BE*
Noakes, Mrs. Karen Rene, UC '91

WOODBRIDGE
Belcowski, MAJ Christine R., UC '91

WOODBURY
Marshall, Mrs. Rita Angeline, UC '87

NEW MEXICO

ALAMOGORDO
Adair, David A., UC '94
Armstrong, LTC Henry Warwick, USAF(Ret.), UC '77 *BA*
Baker, COL Ronald F., UC '76 *MS*
Chavez, Ms. Sylvia Y., UC '84
Davidson, Ms. Sherri K., UC '92
Howard, CAPT Russell Cary, UC '95 *MI*
King, Mrs. Donna B., TR '84 *HM*
King, Walter Barnett, Jr., TR '82 *ME*
McCloskey, Mrs. Trie O., UC '95 *MI*
Mills, Melvin Earl, UC '84
Mixon, MAJ Phillip Joseph, UC '89
Mobley, Mrs. Eltima Jones, UC '93
Montgomery, Ms. Nancy A., UC '93 *EA*
Moore, James Patrick, PC '91 *BE*
Morrison, COL Rufus M., USAF(Ret.), TR '63 *BS*
Rose, Ms. Barbara L. Ebel, UC '80
Salas, Mrs. Bobbie Jean, UC '93 *CV*
Wooden, MAJ David E., USAF, UC '95 *MI*

ALBUQUERQUE
Allen, Gregory Scott, MT '92
Altwies, James Eugene, MT '76 *VL*
Alvarez, CAPT Robert Paul, UC '88
Archibald, Ms. Renee Kolofske, UC '83
Attwood, CAPT Andrew Crane, USA(Ret.), UC '89 *MI*
Bauer, Ms. Christina Bakas, UC '84
Becerra, CAPT Robert Daniel, UC '90
Benavidez, Paul Anthony, UC '94 *SK*
Black, Ponie Curtis, CPA, '73 *AC*
Braden, Brian Lee, TR '90 *MI*
Braden, Mrs. Jennifer D., TR '91 *SS*
Brooks, CAPT Kevin Dewayne, UC '94 *MI*
Burks, E. Dwayne, MT '79 *EN*
Burnett, Ms. Laurel Lanne, UC '89
Byrd, Johnnie Lane, MT '78 *TT*
Carter, Charles Jeffress, TR '69 *AD*
Casados, Christopher D., UC '90
Chatey, Ms. Marjorie Ann, MT '89 *BA*
Chambless, Philip R., TR '71 *AP*
Chavez, Charles Richard, UC '88
Congdon, LTC Norman Buck, MT '73 *MI*
Cox, Kyle L., TR '92 *BA*
Crim, Colin J., UC '84 *BE*
Daniels, Mark J., UC
Dealon, MAJ Warren F., II, USAF, UC '82 *ET*
Defferding, Conley George, '71 *RE*
Deloach, Nelse, Jr., MT '80
Donald, Thomas Leroy, UC '85 *MI*
Erdman-Allen, Mrs. Leigh Ann, MT '90
Evans, Roger Dale, TR '72
Fagan, MAJ Kathryn Margaret, UC '88
Faile, CMSGT Ronald Franklin, USAF(Ret.), UC '85
Fox, Ronald Lewis, MT '84
Frith, MAJ Richard Wayne, UC '82
Gill, LTC Jesse Weston, III, MT '77
Grcevich, CAPT James M., USAF(Ret.), UC '80 *EN*
Harrell, COL Elizabeth Ann, USAF, MT '86 *MI*
Heath, LTC William J., Jr., UC '83 *MI*
Hickerson, Larry Carl, UC '93 *GN*
House, Kerry F., TR '81
James, Thomas Patrick, TR '77
Kellaway, William Carl, DR '83 *ET*
Kilgore, Brian Joseph, UC '80 *BE*
Koster, Michael C., MT '88
Kubik, Martin Robert, Jr., UC '83
LaChance, MAJ Teresa, USAF(Ret.), UC '89 *BA*
Larson, MAJ Mark G., USAF, UC '90 *MI*
Leftault, John Raymond, UC '91 *MI*
Levy, CAPT Lee K., II, USAF, UC '94 *MI*
Limoncelli, Donald J., UC '88
Martin, BGEN Frank Kopriva, MT '74 *BA*
Martinez, Efido, UC '92 *MI*
Martinez, Mrs. Sandra Marie, UC '92 *EN*
McDonald, Rabbi John, TR '82 *CL*
McWaters, S. Rex, TR '60 *EN*
Miesch, Richard Alan, UC '84 *EN*
Moody, Roy Ellis, TR '67 *CN*
Mooney, Patrick Michael, UC '83 *GN*
Mueller, LTC William Carl, '74
Nuckolls, Norman Lee, MT '78
Nuckolls, COL Norman Lee, MT '78
Odparlik, Horst, Jr., UC '89 *MI*
Owen, Jeffrey Randall, UC '94 *MI*
Passant, Mrs. Suzanne Platt, UC '82 *HM*
Person, Joe Mason, UC '76 *BA*
Pompa, Mrs. Merle Elizabeth, UC '93 *AC*
Powell, CAPT Glenn Eugene, Jr., USAF, TR '87 *CP*
Prescott, COL Dennis Gordon, USAF, MT '76 *MI*
Rausch, LTC Sandra Bernat, UC '83 *NU*
Rusden, LTC Michael Joseph, USAF, UC '85 *MI*
Scarborough, CAPT Jerry Brett, USAF, UC '89 *MI*
Schott, Jeffery Arnold, MT '83 *BE*
Sellier, SMSGT David Brian, USAF, MT '88 *MI*
Shaver, Thomas Mark, TR '90 *BA*
Shaw, Donald Craig, UC '86
Silman, CAPT John H., USAF(Ret.), UC '89 *GN*
Smith, LTC Lorenzo Dow, USAF(Ret.), UC '76 *EN*
Smith, Ronald Lee, DR '81 *GN*
Stillwagon, Jerome Ross, UC '85
Strack, MAJ Jay Mark, USAF, UC '88 *MI*
Sutton, Ms. Gloria, UC '87
Tharp, LTC Russell Eugene, USAF(Ret.), UC '85 *TT*
Tomko, Anthony Joseph, UC '88
Troutner, Mrs. Patsy Karen, TR '82 *NU*
Weinstein, Mrs. Rosemary E., UC '85
Zachntz, Blake N., TR '75

ANTHONY
Walsh, Ms. Mary A., UC '86 *ME*

ARTESIA
Price, Mrs. Alyce Cunningham, TR '86

BOSQUE FARMS
Mata, John Paul, UC '85 *BA*

CARRIZOZO
Bohl, David Edwin, Sr., TR '75

CEDAR CREST
Arbuckle, CAPT David Leslie, UC '88

CLOVIS
Bagwell, Ms. Phyllis Gale, UC '89 *ET*
Burkhalter, Gerry L., UC '94 *AC*
Gradner, David Henry, MT '84 *GN*
Hall, MAJ Mike Sean, USAF, UC '80 *MI*
Holley, Cecil Douglas, UC '84 *MI*
Johnson, MAJ Joseph Donald, USAF, UC '94 *MI*
Nicholson, Mrs. Wendy Ann, MT '95
Overdier, Gary E., UC '94 *RE*
Pettengill, Mrs. Sebina Mixon, TR '86
Weiger, William Kurt, UC '90

CORONA
Lowery, William L., TR '78 *EA*

CORRALES
Hollingsworth, Stephen L., TR '80
Moses, MAJ Eric Nelson, UC '89

DEMING
Putnam, MAJ Karen Yvonne, UC '89 *MI*

FARMINGTON
Annen, Dennis Michael, UC '83
Holt, CWO5 Jones Usa(Ret.), USA(Ret.), DR '76 *ME*
Prather, LCDR Harvey W., Jr., DR '76 *TT*
Reed, COL Grady H., USAF(Ret.), UC '76 *MI*

HOLLOMAN AFB
Calloway, John Edward, II, UC '86 *MI*
Fowler, MAJ Kevin James, USAF, UC '94 *MI*
Fussell, LTC Thomas Rhea, '73
George, Cedric D., UC '94
Jones, Helen Katinka, UC '89 *EN*
Marcum, Bradley Todd, MT '95 *MI*
Monan, Ms. Donna J., UC '95
Moore, CAPT William Harold, USAF, UC '87 *MI*
Salata, MAJ Joseph Andrew, Jr., USA, UC '94 *BA*
Smith, Kevin Wayne, UC '84 *MI*

HURLEY
Barrett, CAPT Britt William, MT '82

KIRTLAND AFB
Dickey, BGEN John Patrick, MT '75
Donaldson, Theo Deloach, UC '88

LA LUZ
Baker, Jeffrey Allen, UC '94 *MI*
Parra, Mrs. Carla Soto, UC '95

LAS CRUCES
Bailey, Everett Gene, UC '91 *EA*
Cathey, James Wilton, Jr., DR '75
Dahlstrom, Mrs. Janet Harrison, UC '94 *CP*
Hand, Ms. Jacquelyn, TR '69 *ET*
Kaldenberg, CAPT Thomas Alan, UC '89
Lane, CWO Kenneth Leon, USA, UC '85 *MI*
Lopez, Bryan Stanley, UC '92 *MI*
Luck, Keith H.W., UC '88 *BE*
McGee, Timothy Alan, DR '81
O'Connor, Daniel, UC '94 *BA*
Polmanteer, David F., UC '86 *BA*
Warner, COL Gerald A., USAF(Ret.), TR '72 *MI*
Wright, Kenneth Wayne, UC '82

LOS ALAMOS
Benelli, Michael Peter, MT '89 *GN*

LOS LUNAS
Gallegos, Ms. Nancy Lynn, TR '95 *NU*

LOVING
Carrasco, Salome Acosta, UC '90

MESILLA PARK
Rodriguez, Raul Estrada, UC '92
Rodnquez, Raul Estrada, UC '91

PORTALES
Eisler, Mrs. Patsy, TR '87 *ET*
Rarick, Joseph R., UC '93 *MI*
Thorsen, Mrs. Dorothy Culberto, TR '81

RATON
Gomez, Anthony Rudolph, '92

RIO RANCHO
Coberly, Mrs. Marsha Baker, DR '86
Maldonado, Robert Raleal, UC '87
Marrs, MAJ Dodson Ramseur, UC '86 *CP*
Taylor, Allen R., MT '94

RODEO
Hagen, Theodore Arthur, '73 *AG*

ROSWELL
Barnhill, Anzona Wendell, UC '90
Newsome, Mrs. Betty Joyce S., TR '88
Novak, Karl Earl, UC '85 *TT*

RUIDOSO
LaCounte, Ms. Cheryl DeWerff, UC '93 *EA*
Walker, Ms. Kathryn Jarratt, TR '74
Walker, Richard Rodney, TR '73

SANTA FE
Crossman, Charles Kelley, MT '75
Gaines, Ann Arlene, DR '86
Snow, Beora Marlene, MT '75

SILVER CITY
Barrett, Britt William, MT '82
Jay, Mrs. Wanda Jo Stanford, TR '80
Maurtua, Juan Miguel, UC '89 *MI*

TIJERAS
Battin, Larry Jon, UC '83

TYRONE
Bass, Curtis A., UC '94 *NU*

VANDERWAGEN
Johnson, Fred M., TR

WATERFLOW
Kaul, Dr. Emil William, MT '90 *SS*

WHITE SANDS
Dunn, Willard Aubrey, UC '81
Ferguson, LTC John Ralph, UC '92 *MI*
Ohman, Mrs. Karen Marie, UC '94 *HM*
Smith, Mrs. Marsha L., UC '94 *CV*

NEW YORK

ALBANY
Huppert, MAJ Eric Charles, USAF, UC '94 *MI*

ALFRED STATION
Huntington, Ms. Debra D., UC '94

AMHERST
Bly, Laurence Lee, UC '87

AUBURN
Adams, David John, UC '94

BALDWIN
Chapman, MAJ Leslie Rutledge, UC '89
Kistner, Kenneth B., UC '76

BALDWINSVILLE
Howell, Mrs. Terri Lea Ward, TR '79
Howell, Thomas Crenshaw, TR '80

BATAVIA
Cooper, Mrs. Margret Herrmann, TR '53

BATH
Savoy, SFC Christopher Allen, UC '94 *MI*
Schurott, Mrs. Sandra Flick, DR '88

BAY SHORE
Boylan, Timothy Wright, UC '83
Thomas, Elvis Francis, DR '90

BEACON
Joyce, James Michael, UC '84

BELLPORT
Brown, MAJ Margaret Ann, TR '68

BINGHAMTON
Ciesla, Robert E., UC '78 *MS*
Post, Donald Raymond, UC '88

BRENTWOOD
Heyward, Isaiah, UC '95

BREWSTER
Anton, Robert Eugene, TR '73

BRIARWOOD
Home, Regina Lynn, DVM, TR '90 *ME*

BRIGHTON
Walker, Gayle Anne, TR '80 *BA*

BROADALBIN
Schumacher, Mrs. Lynene W., TR '93

BRONX
Carter, MAJ Veronica Annette, USA, UC '89 *MI*
Compton, Theophilus P., UC '87
Durkin, Bobby Stephen, DR '81 *RE*
Grant, CAPT Barbera, UC '90
Granther, Omar Andre', UC '89
Khan, Marty Z., UC '84
Nelson, Ms. Regina Annette, TR '89 *PM*
Ojeda, Carlos H., Jr., MT '88
Phipps, Floyd James, UC '84
Pierre, Compton T., UC '87 *SS*
Turner, PO2 Glynis Hillian, USN, '95 *MI*

BROOKLYN
Allen, John Christopher, DR '93 *FV*
Alston, Ms. Belinda Gale, UC '83
Anatole, CAPT Bernard Robinson, UC '89
Bernagene, Jean M. Robert, UC '94
Brown, Michael Allen, MT '87
Chorney, Thomas Joseph, UC '88
Colon, Jose Luis, UC '87
Copeland, Kenya Ivonne, UC '89
Davis, Mrs. Sharon Yolanda, TR '86 *CV*
Derosa, Charles Joseph, UC '88
Dunn, Paul Thomas, TR '76
Manswell, Wayne Anthony, DR '86
Micillo, LT Domenick, Jr., UC '94
Perry, Ms. Christine Alethea, UC '91
Powell, Mrs. Gayle Elaine, UC '79 *TT*
Primus, MAJ Elegear John, USAF, UC '88 *MI*
Punch, Michael, UC '82
Quarless, SMSGT Gregory Dominic, USAF, UC '86 *MI*
Sinclair, Hugh Anthony, UC '90
Spivey, Leroy Bernard, TR '72 *EN*
Thomas, Geoffrey Patrick, UC '94
Venerdi, Henry Thomas, UC '83
Wilson, Vincent Geddes, UC '86

BUFFALO
Brehmer, David Kent, UC '86
Fassel, Mrs. Jennifer Janora, DR '93
Hill, Ms. Carolyn, UC '94
Mayes, Frederick John, UC '88 *LB*
Muniak, Jerome J., UC '76
Roseboro, LTC Gloria Jean, CNA USAF, UC '84 *MI*
Shaffer, William Carl, UC '80
Sullivan, Ms. Erin Marie, UC '77

CALLICOON
Roche, Mrs. Maria Josephine, MT '81

CAMBRIA HEIGHTS
Medford, Ian Garfield, UC '87

CAMILLUS
Decker, Lewis C., Jr., TR '71 *CP*

CANANDAIGUA
Rose, William Alfred, UC '94 *MS*

CENTEREACH
Frank, 1LT Andrew Joseph, DR '89

CENTRAL ISLIP
Johnson, Lance, MT '88 *CO*

CHEEKTOWAGA
Roe, Fay Alden, MT '78 *ET*

CHESTERTOWN
Gibb, William Edward, UC '94

CHITTENANGO
Jepson, CAPT Elizabeth Teresa, UC '86

CLARENCE
Roberts, Matthew David, UC '79 *MS*

CLAY
Anderson, LTC George Glen, TR '73

CLIFTON PARK
Kelly, Mark J., DR '88

CLINTON
Nix, Ellie Fallon, Jr., UC '85 *MI*

COLTON
Farr, Spencer Curtis, TR '92 *NU*

CORAM
Bohr, John William, UC '81

DEPEW
Fruehauf, David Eugene, '73

DE WITT
Crocker, Dana L., TR '71 *RE*
Dyne, Ms. Judith Bahouth, PC '86

DOUGLASTON
Broska, Dennis, TR '78
Morganstern, Ms. Sharon K., UC '81

DUNKIRK
Miles, Ms. Denise Grinswold, DR '94

EAST AMHERST
Carpenter, David M., TR '73 *BA*
Sciuto, John Joseph, Sr., UC '81 *GE*

EAST ISLIP
Shaw, Kenneth L., TR '63 *ET*

EAST NORTHPORT
Pecor, Mrs. Lisa Ferravanti, MT '85

ELMHURST
Blaylock, Arthur Scott, III, UC '92 *TT*
Matusiak, Russell C., UC '92 *NU*
Zhao, Jun, TR '93

ELMIRA
Morrisey, John M. P., UC '91
Plunner, Robert J., DR '70 *RT*
Pike, Mrs. Carolyn Schoonover, DR '77

ELMONT
Santiago, ENS Eugene Anthony, UC '92

ENDICOTT
Hommertzheim, Ms. Marilyn A., TR '75 *CO*

ENDWELL
Skojec, Paul Joseph, '73 *BA*

FAR ROCKAWAY
Rodriguez, Jose Manuel, UC '92
Wheeler, Dennis St. George, UC '82

FLUSHING
Werthmuller, Theodore W., UC '81

FORT DRUM
Dunn, MAJ David W., USA, UC '91 *MI*
Golson, Mrs. Rachel E., TR '77 *ET*
Redding, MSGT James, USA, UC '90 *MI*
Reider, Bruce James, DR '90
Rice, MAJ James Stephen, USA, DR '90 *MI*

FREEPORT
Deogracias, Francis G., UC '84

FRESH MEADOWS
Gil, Carlos A., DR '84 *BS*

GENESEO
Hamilton, Darren John, UC '91 *LB*

GLENS FALLS
Santoro, Dominic A., Jr., MT '85 *GN*
Santoro, Mrs. Majorie Gorman, MT '85 *BA*

GRAND ISLAND
Jimenez, Mrs. Kathleen Ann H., DR '83

GREAT NECK
Allen, Mrs. Terri Lee, UC '95

GRIFFISS AFB
Simcox, MAJ Lawrence S., Jr., UC '80

GROTON
Johnson, CAPT William James, UC '88

HAMBURG
[illegible]

HAMPTON BAYS
[illegible]
[illegible]

HENRIETTA
[illegible]

HERKIMER
[illegible]

HIMROD
[illegible]

HOLBROOK
[illegible]

HOLLIS
Hicks, Gerald Nunn, UC '77

HONEOYE
[illegible] TR '93

HOPEWELL JUNCTION
[illegible]

HORNELL
Hunt, Mrs. Mary Coleman, TR '88

HUNTINGTON STATION
[illegible]

ITHACA
Bloom, CDR Jeffrey Alan, USN, UC '89 *MI*
Decker, MAJ Paul D., MT '78

JACKSON HEIGHTS
Mathis, CAPT Jeff Walter, III, UC '89

JAMAICA
[illegible] UC '91
[illegible] Mercedes, UC '94
Nunez, SSGT Juan Jesus, UC '88
Warnck, Ronald Richard, UC '92

JAMESTOWN
[illegible] Edward '74

JOHNSON CITY
[illegible] TR '79 *BA*

KENMORE
Higgins, John J., UC '90

KINGS POINT
Paape, Mrs. Peggy Lynn, PC '90

KINGSTON
Sims, [illegible] TR '36 *EN*

KIRKWOOD
Rhinehart, Robert Blaine, UC '85

LAKEWOOD
Underwood, Craig Russell, UC '92 *EA*

LARCHMONT
[illegible] Bernard, UC '90

LEVITTOWN
[illegible] CAPT [illegible] UC '88

LINDENHURST
Degregono, Thomas M., UC '81
Outwater, George M., Jr., TR '73
Tiehen, James G., MT '87

LYON MOUNTAIN
Bilyeu, LTC Keith Forgey, USAF(Ret.), UC '77 *MI*

MASPETH
[illegible] CAPT Michael, UC '89

MEDFORD
Frey, Richard John, UC '93 *MI*

MELVILLE
Hanson, Gary Neil, UC '82

MIDDLE ISLAND
Deptuch, Ms. Donna Geraldine, TR '74 *ET*

MINEOLA
Luzzi, Kenneth Joseph, MT '77

MONSEY
Russell, Martin Lawrence, UC '79

MORRISONVILLE
Stine, Mrs. Betty Light, TR '93

MOUNT VERNON
Mortimer, Ms. Esther Virginia, MT '92

NATURAL BRIDGE
Smith, John Lyman, UC '88

NEWARK
Gadjo, CAPT John Hathaway, UC '95

NEWBURGH
Perez, Walter, UC '91 *GN*
Talanco, John A., UC '89

NEW CITY
[illegible]

NEW HARTFORD
McPartlan, Mrs. Mary Elizabeth, UC [illegible]
[illegible]

NEW PALTZ
[illegible]

NEW ROCHELLE
Hogan, Richard Martin, TR '73
Reddington, MAJ Robert Sean, USA, UC '90 *MI*

NEW YORK
Arroyd, Ms. Maritza, DR '89
Bena, Ms. Mary Ellen, MT '89
Delfino, Ms. Elizabeth Gail, UC '84
Delgado, John A., UC '92 *CV*
Febles, MSGT Wilfredo, UC '93
Johnson, Peter Thomas, UC '94 *BK*
Kwittken, Theodore, UC '87 *TT*
Lewis, Donald Gene, UC '92
Nagy-Huang, Ms. Deborah Sachie, [illegible]
Perez, Nelson, DR '87
Purvis, Coley Dennis, TR '85 *AP*
Roarke, Kelly Jo, TR '95 *AP*
Rodriquez, Franklin, DR '94
Shih, Winston, UC '92 *CN*
Soto, Martin Antonio, UC '94
Sport, J. Scott, TR '86 *AC*
Squires, Ms. Cynthia Gay, TR '86 *MS*
Velazquez, Ms. Nilza Esther, UC '88
Winborne, Ray E., Jr., CPA, TR '90 *AC*
Winborne, Mrs. Stefanie M., TR '90 *ET*

NIAGARA FALLS
Sanders, Russell Leon, MT '75

NISKAYUNA
Berberian, COL Archie J., II, MT '89 *MI*
Sheppard, Fredric D.

NORTH MASSAPEQUA
Zorovich, William E., '94

NORTHPORT
Paz, A. Javier, UC '82
Pivarsky, Carl Raymond, Jr., UC '83
Shierling, Douglas Owen, DR '92 *MS*

NORTH SYRACUSE
Linda, Mrs. Deborah Gale, MT '91 *LB*

NORTH TONAWANDA
Gerlach, James Michael, UC '93

OGDENSBURG
Bertrand, James Francis, '86 *BA*
Sparks, MAJ Terence William, USAF, UC '89 *MI*

OLD CHATHAM
Eddins, Harrison Edgar, TR '53

OLIVEBRIDGE
Weber, 1LT Raymond A., UC '79

ONEONTA
Daly, Thomas Barry, TR '69

ORCHARD PARK
De Mike, MAJ Mark P., USA, UC '92 *MI*
Tait, David Adam, UC '94 *ME*

ORISKANY
Hawks, Kenneth Burt, MT '75

OZONE PARK
Loprete, Thomas Francis, MT '88

PAINTED POST
Foster, Michael J., UC '90

PATCHOGUE
Murray, Ms. Kristin Stiehl, TR '83 *LW*

PAVILION
Grisewood, CAPT Nancy L., UC '90

PEEKSKILL
Lewis, Michael Jerome, UC '94
Murphy, CAPT Brian Edward, MT [illegible]

PENFIELD
[illegible] UC '92

PENNELLVILLE
Huntington, Richard A., UC '82

PERU
Cech, MAJ Paul F., '71
Taylor, Mrs. Cynthia Jean, UC '89 *NU*

PINE BUSH
Mills, Franklin Orville, DR '78

PITTSFORD
Anagnostakis, Mrs. Anna Leslie, MT [illegible]
Kanner, Michael D., UC '86

PLAINVIEW
Seidband, CAPT Joel, MT '94 *MI*
Topper, Mark Howard, MT '79

PLATTEKILL
Jaffee, Jay Freeman, UC '95

PLATTSBURGH
Houchens, Clint Michael, UC '93
Saunders, CAPT William R., UC '88
Young, Kevin W., MT '92

PORT EWEN
Alicea-Ortiz, CAPT Edgar, UC '88

POTSDAM
Harder, Frank Maron, UC '89

POUGHKEEPSIE
Dixon, Robert W., UC '86
Mason, CAPT Gerald Murray, UC '90

QUEENSBURY
Doerflel, David T., UC '88 *ET*
Shaw, Mrs. Joyce Dewitt, UC '88 *CC*

QUEENS VILLAGE
Rodgers, Donald Elliot, UC '81

RICHFIELD SPRINGS
Lincourt, Wayne A.

RICHMOND HILL
Calderon, WO Jeannette Mercedes, USA, UC '94 *MI*

RIDGE
Fusco, Louis, UC '79

RIDGEWOOD
Crow, Ms. Mariann, UC '92

ROCHESTER
Dimgba, Chidi, TR '85 *FV*
Fallis, Howar Russell, UC '91
Jacobs, James W., Jr., MT '77
Joslin, David Walter, UC '87 *CN*
Marotta, Michael J., UC '91 *MI*
Maysonet, Antonio, UC '84
McBride, CAPT John Edward, UC '88
Robertson, Mrs. Pamela L., TR '86 *RT*
Rodwell, Ms. Martha R., MT '95 *BA*
Stone, Timothy John, UC '92
Wisley, Ms. Jessica, UC '92

ROCKVILLE CENTRE
Kleinman, Lawrence H., UC '85

ROME
Crawford, Gary Don, TR '73 *MI*
Desimone, CAPT Anthony Frank, UC '88
Laver, Charles George, UC '84 *BA*
Leonard, Glen Harry, UC '85
Makowski, 1LT Mark Paul, UC '88
Monahan, Brian Peter, UC '85

ROSCOE
Spencer, Paul Blaine, UC '91

ROSEDALE
Watkins, Demetrius Al, TR '88

SAINT JOHNSVILLE
Fox, Michael Anthony, UC '94 *ET*

SALEM
Reilly, CAPT John P., UC '90

SANBORN
Miller, Mrs. Linda Ann, DR '93

SARANAC LAKE
Capozzella, Vincent J., TR '67

SARATOGA SPRINGS
MacDowell, Paul Donald, UC '83

SAUGERTIES
Rightmyer, Margaret Ann, TR '88

SCARSDALE
Hageman, Mark Roger, UC '89 *LW*

SCHENECTADY
Bruhl, Gunther, UC '88
Maloy, Christopher Robert, UC '94

SCOTIA
Klingelhoeffer, Ms. Carolyn, UC '88
Taylor, Edwin Issac, Jr., UC '89 *SR*

SELDEN
Bertel, 1LT Shawn Patrick, UC '88
Bertel, Mrs. Tonianne Moschell, UC '90
Ceraulo, Richard L., UC '83 *CP*
Cordes, James Robert, UC '89

SHERRILL
Kerecman, Daniel Lee, UC '83

SHOREHAM
Vrabec, Joseph Michael, UC '79

SKANEATELES
King, Alice Faye, TR '92
Marks, Darwin M., III, TR '78
Randall, CAPT Pamela Jane, USAF, UC '93 *MI*

SMITHTOWN
Ohlrogge, Ms. Anne Mary, DR '70

SOUTH PLYMOUTH
Rogers, Mark C., DR '87 *IN*

STATEN ISLAND
Diresta, MAJ Theresa Catherin, UC '91
Farley, Edgar Augustus, UC '89
Phillips, Mrs. Alva, TR
Skinner, John Jerome, Jr., Esq., UC '91 *LW*

STONY POINT
Blake, Martin Carrol, Jr., UC '85

SUFFERN
McDermott, Thomas Chris, TR '93 *ET*

SYRACUSE
Rodriguez, Richard Angelo, UC '90

TICONDEROGA
Woods, John F., UC '89 *MF*

TROY
Brashares, CAPT Delbert Claude, MT '81
DelGiacco, Christopher M., TR '94 *SR*
O'Brien, CAPT Daniel Michael, UC '91
Simon, Patrick Daryl, UC '93

TUPPER LAKE
Dennis, Timothy J., UC '93

UTICA
Sims, George Gilbert, III, UC '88 *BA*

VALHALLA
Pearson, Christopher, UC '92 *MS*
Pearson, Mrs. Liz, UC '91 *HM*

VESTAL
Fretz, MAJ John William, Jr., '76

WALLKILL
Doughty, SGT Paul M., Jr., TR '85

WANTAGH
Dreyfus, David Philip, '84
Taylor, William Francis, '70

WARSAW
Coveny, Mrs. Colleen Dacey, UC '93

WATERTOWN
Etheridge, Ms. Myoung-Hee Noh, TR '86
Gouty, CWO3 Gregory Alan, USA, UC '90 *MI*
Masanto-Waddell, Ms. Petra, UC '89 *MS*
Mincey, William James, Jr., UC '93
Sims, Dr. Thomas Ray, TR '68

WELLSVILLE
Jordan, Kenneth Laverne, MT '80

WESTBURY
Mincey-Shutt, Myra Susan, TR '77 *AP*

WESTHAMPTON BEACH
Doran, CAPT Richard M., USAF, UC '91 *MI*

WEST POINT
Bode, LTC Brian Eugene, USA, UC '82 *MI*
Monaco, COL Francis J., USA, UC '86 *CP*
Upchurch, MAJ Jeffrey Allan, USA, DR '90 *MI*
Williams, Gregory J., UC '88 *BA*

WEST SENECA
Mingle, Norman Allen, MT '79
Wind, Michael Harold, UC '82 *CP*
Young, David George, TR '89 *BE*
Young, Mrs. Joanne S., RN, TR '89 *NU*

WEST WINFIELD
Kidder, Paul Alfred, UC '88

WHITE LAKE
Tomasulo, Ms. Judy Ann F., UC '89

WHITE PLAINS
Romeiko, Ms. Brenda Bell, CPA, MT '75 *AC*

WHITESTONE
Weigl, Charles Paul, MT '84

WILLIAMSON
Johansson, Michael Harold, UC '88 *MI*

WILLIAMSVILLE
Kayton, Richard M., '72 *CP*

WOODSIDE
Zapata, Robert, UC '91

YONKERS
Kiely, Timothy P., UC '93
Pawlowski, Kenneth Stan, UC '85

YORKTOWN
Hasher, Mrs. Lori Shawn, UC '94

NORTH CAROLINA

AHOSKIE
Jernigan, Jennifer L., TR '89

ANGIER
Ceroli, Michael Anthony, UC '94 *MI*

APEX
Brewer, LTC Jay Raymer, TR '73
Cullipher, Michael David, MT '85 *CP*
Lightfoot, Craig Alan, TR '85 *CN*

ARDEN
Sutton, Kenneth M., TR '78 *BA*

ASHEBORO
Anderson, Glenn Edison, UC '91
Kitchens, W. Charles (Sonny), UC '83 *LB*

ASHEVILLE
Himmelstein, MAJ David Arthur, USAF(Ret.), UC '86 *MI*
Jackson, Mrs. Kathleen L., TR '90 *HM*
Jackson, Kenneth L., TR '90 *MS*
Johnson, Kirk M., UC '92
Kyzer, Kenneth Michael, MEd, MT '89 *ET*
Morgan, COL Herschel Scott, TR '25
Powell, Ms. Mary West, DR '76
Ratcliffe, Ms. Joann Adele, '70
Robertson, Gilbert D., Jr., MT *CC*
Schultz, Paul Henry, '72 *BA*
Short, Jon Patton, TR '93 *CO*
Tamasovich, Edward Collin, TR '87 *NU*
Walther, J. Kay, TR '76 *ET*
Watford, Tammy Yvonne, TR '84

ATLANTIC BEACH
Davis, Edgar Felton, MT '93
Dilworth, LTC Billy, III, TR '72

AYDEN
Cannon, Melton Eric, UC '91

BADIN
Stiller, Brian Luther, UC '94

BAILEY
Solar, TSGT David Scott, UC '85 *PH*

BARCO
Gordon, Ms. Judy Anne, TR '95 *LB*

BEAUFORT
Warner, Ms. Doreen, UC '88

BLACK MOUNTAIN
Allen, Mrs. Rachel Halbert, TR '79 *ET*
McClelland, James B., TR '86 *LW*
Register, Rev. Atticus L., Jr., DR '82
Register, Mrs. Margaret, TR '83

BLOWING ROCK
Henry, Mrs. Robyn Latham, TR '91

BOONE
Bennett, Leslie Paige, TR '90
Lee, Rickey A., MT '87 *SS*

BREVARD
McCoy, Ms. Nanette Elizabeth, MT '85

BURGAW
Atkins, Joseph, UC '95
Davis, Reate, MT '75
Payne, Ms. Sandra Zibelin, UC '91

BURLINGTON
Dunlap, Joel B., TR '72
Mittelstaedt, Mrs. Julie L., DR '91 *ET*
Snider, Richard W., MT '87 *CP*

CALABASH
Thomas, CAPT Arthur L., UC '86

CALYPSO
Howell, John Gaston, UC '92 *BA*

CAMDEN
Cannon, Ms. Dirlene C., '95 *CP*

CAMERON
Bayer, Steve, UC '87 *ET*
Cooper, Danny Len, TR '80 *BA*
Villella, Mark Joseph, UC '92

CAMP LEJEUNE
Evers, Mrs. Carol Stivers, TR '90
Hoverman, MSGT Lewis Everett, USMC, UC '94 *MI*
Johnson, Charles Arthur, UC '93
McCord, Roy W., UC '90
McMahon, Michael Patrick, UC '93
Royall, LT Philip M., USN, MT '86 *MI*
Viverette, LTC Lee J., III, UC '85 *MI*

CANDLER
Fourtenbary, Ms. Pam Denise, MT '92
Wheeler, Ronald Lee, TR '77

CANTON
Smothers, Harold D., Jr., MT '87

CAROLINA BEACH
Long, William Robert, DR '75

CARRBORO
Livingston, Ms. Pat M.

CARTHAGE
Davies, William Wayne, MT '92

CARY
Carr, Alvin E., UC '87 *MS*
Carr, Davoren A., UC '88 *PJ*
Culpepper, Dennis W., Jr., UC '88 *HT*
Ferrell, James Theron, MT '85 *TT*
Forbes, Ms. Janet Baker, TR '75
Fuqua, Andrew Martin, TR '87 *EN*
Goodwin, Barry Kent, PhD, TR '82 *ET*
Harter, Mrs. Bethany Joy-Emmett, PC '89 *NU*
Lanier, Charles Thomas, TR '76
Parker, Mrs. Shirley Anne T., TR '66 *ET*
Rigney, James F., III, UC '89 *CP*
Roberson, Russell L., MT '77
Stetz, Mrs. Patrice, DR '83 *HM*
Strong, William C., II, MT '75 *CV*
Wingard, Ms. Rebecca L., MT '77
Young, Mark Allen, UC '95

CHADBOURN
McDuffie, Adolphus D., UC '82

CHAPEL HILL
Anderson, Matthew C., UC '94 *CP*
Chestnut, Cassandra Lee, TR '91
Jones, Roger M., UC '88 *AC*
Lidh, Ms. Rosalinda, TR '90 *CN*
Lidh, Todd Martin, TR '90 *ET*
Lubker, Dr. Bobbie Boyd, TR '53 *ME*
McDougald, Christopher K., TR '72 *CP*
Tiller, Carolyn S., MT '89

CHARLOTTE
Aman, Christopher Alan, TR '82
Arnette, Mrs. Denise A., TR '75 *PJ*
Arnette, Peter Michael, TR '73 *IN*
Baker, Mrs. Nena Wooldridge, PC '93
Banks, David M., MD, TR '85 *PH*
Bragg, Walter Lee, TR '73
Butler, Mrs. Lisa Renee, TR '80
Cory, CAPT Rennie Melville, Jr., UC '90
Daniels, Mrs. Sandra Lee, UC '94
Darrow, Charles Franklin, DR '88 *BA*
Darrow, Mrs. Tammy H., DR '93 *ET*
Davis, CAPT Roger Eugene, UC '89
Dean, William D., Jr., TR '78
Dial-Bethune, Tanya Lener, UC '89
Dirks, Ms. Deborah Davidson, DR '90
Evans, Sidney Darnell, TR '84
Fairley, Mrs. Sherry House, DR '93
Graeber, Ms. Karen S., MT '80 *AC*
Grimes, David Stuart, TR '76 *MS*
Haines, Kenneth Hileman, TR '70 *RT*
Hankins, Mrs. Dawn C., DR '89 *HM*
Harper, Deana G., RN, TR '89 *NU*
Harrison, Walter Julius, MT '83 *EA*
Hobbs, Theron R., *CV*
Kellas, Daniel Bruce, DR '93 *BS*
Luker, Richard Earl, '58 *BA*
Medeiros, Ms. Diane F., UC '82 *HM*
Morehouse, Gary Kent, UC '90 *CP*
Mulligan, Mrs. R. Michelle A., TR '88 *MS*
Murphy, Harvey Frank, TR '54 *EA*
Olson, Mrs. Jorine J., RN, TR '80 *NU*
Parker, Ms. Barbara B., DR '78

Pasley, Mrs. Robin Fessler, UC '90 *ME*
Reynders, TSGT Pieter B., Sr., UC '88
Rowell, M. Douglas, TR '63
Russell, Bruce H., DR '78
Sanford, Mrs. Donna Hollyfield, TR '81 *ME*
Schmedeke, MAJ Joel David, UC '90 *MI*
Stroud, Joseph Kent, TR '81 *TT*
Sylvia, John M., Jr., TR '79 *BA*
Watson, Donald Lloyd, MT '92
Williams, Ms. Sharon Y., TR '73 *ET*
Woodbury, Robert Lester, TR '82 *BK*

CHINA GROVE

Rogers, Harry, TR '49 *ET*

CHINQUAPIN

Mullins, Mrs. Ins Lynn, UC '87

CHOCOWINITY

Womack, Mrs. Rosa Mane, PC '93

CLAREMONT

Woodie, Mrs. Madge Chase, DR '84

CLAYTON

Modlin, Mrs. Carole Wilson, TR '91
Modlin, James Russell, DR '90 *ET*
Wesley, Mrs. Becky Padgett, '72 *ET*

CLEMMONS

Parnell, Mrs. Susan D'Anne, TR '89 *EA*
Parnell, T. Mitchell, TR '89 *LB*

CLEVELAND

Pethel, Ms. Joanna L., TR '89

CLINTON

Cashwell, Joseph Edward, DR '80

CLYDE

Hill, Ms. Deborah Jean, UC '94

COLERAIN

Watford, Douglas Edward, UC '89

CONCORD

Cole, Ms. Sara Robbins, UC

CONOVER

Conley, Mrs. Cathy J., UC '82 *HM*

COUNCIL

Motley, Mrs. Emily Darden, PC '90

COVE CITY

Humphrey, Charles, DR '80 *CV*

CULLOWHEE

Miller, Mrs. Diana Kehn, TR '91

DALLAS

Pasour, Harold Maunce, UC '85 *GN*

DEEP GAP

Wadsworth, Dr. Erwing W., TR '39 *ET*

DOBSON

Draughn, David Wade, UC '84

DUNN

Chance, Terry Lynn, UC '90
Coleman, Robert Dennis, TR '93 *BA*

DURHAM

Armstrong, Thomas Guy, TR '68
Breeden, Alvin Lamonte, UC '92 *BA*
Bresch, Mrs. Diane Dean, TR '90
Johnson, Alfred W., MT '88
Johnson, Ms. Alma Jean, DR '77
Lyons, Kenneth George, UC '90
Mathison, Ms. Carole Anne, MT '77 *CO*
Mathison, Rachel Cole, TR '64 *ET*
Matthewson, Mrs. Mary Davis, DR '80
McInerney, Jeffrey Jay, TR '84
McLendon, Robert Craig, TR '90 *NU*
Mouer, Mrs. Shirley Ann Olsen, DR '94 *BA*
Nation, Mrs. Cheryl Ann, TR '92 *ET*
Norton, Ms. Paula Amelia, TR '80 *NU*
Prosseda, Kathleen Gaye, RN, UC '91 *CN*
Rogers, SCPO John Calvin, Sr. USN, UC '94 *MI*
Siemer, Richard P., DR '79
Smith, Dr. Walter Vincent, TR '94 *MI*
Taylor, Barry Wayne, DR '79 *CP*
Travis, Ralph Herndon, TR '54 *CP*

EAST BEND

Hennings, Paul Eugene, TR '74

EDENTON

Wright, CAPT Linwood Lionel, UC '82

ELIZABETH CITY

Douglass, Moses, Jr., TR '75 *CO*
Harrison, Mrs. Antonella Rao, UC '94 *CO*
Price, Mrs. Rebecca Marie, '95
Quance, COL Thomas Philip, MT '79 *ET*
Van Opynen, CPO Randy Aden, USN, UC '92 *BA*

ELIZABETHTOWN

Lesane, Gilbert Earl, UC '93
Russell, Douglas Scott, TR '91

ELLENBORO

Curtis, Jerry Stanley, UC '83

EVERETTS

Cotten, CAPT Carrie Wallace, UC '91

FAYETTEVILLE

Adaway, Wallace, DR '83
Amos, Jennifer Adele, UC '90
Anderson, Mrs. Karen L., UC '89 *AC*
Andrzejewski, MAJ Joseph A., USA(Ret.), UC '88 *CN*
Archer, Thomas N., DR '78 *ME*
Arcuri, CAPT Anthony Philip, UC '93
Atkinson, Thomas H., IV, TR '90 *MI*
Banning, CAPT Keith K., USA, DR '94 *MI*
Bao, Tai-Jan, UC '91
Barnes, Jeffrey Stephen, TR '92 *MF*
Bayha, MAJ James Michael, USA, UC '93 *MI*
Becker, MAJ Joseph Dennis, USAF, UC '89 *MI*
Bisacre, CAPT Brian Robert, USA, UC '94 *MI*
Brock, CAPT Jeffrey Alan, UC '94 *MI*
Buehring, CAPT Charles Henry, USA, UC '94 *MI*
Burke, CAPT Dorothea Mana, UC '93
Burnett, MCPO Ricky Gena, USN, UC '93 *MI*
Butler, Remo, UC '84
Campbell, Dennis Terrell, UC '92 *MI*
Chanbo, CAPT Andrew Joseph, UC '94
Cheshire, SGT Keith Warren, UC '94
Closson, MAJ Robert William, USA, UC '93
Cochran, Thomas H., UC '83 *LW*
Coley, MAJ Arnold Bruce, Jr., UC '84 *ET*
Conkle, MSGT Kenneth Robert, UC '88
Cook, MAJ Steven Eugene, USA(Ret.), UC '82 *BA*
Corcione, Ms. Sharon Ann, UC '94
Cottingham, Joseph Dalton, TR '94
Craig, Phillip Blackwood, UC '93 *MI*
Curtis-Matthews, LT Michele, USA, UC '91 *MI*
DeAtkine-Michaels, Ms. Lisa A., UC '90 *HM*
Deneff, Wayne Scanlon, UC '91 *MI*
Diambrosio, CAPT John, UC '93
Eckhardt, CAPT John Gregory, II, UC
Enxson, Mrs. Lorna, UC '86 *ET*
Ewing, Lester Earl, Jr., DR '88
Farrall, Andrian Richard, DR '94
Fletcher, Mrs. Beverlyn W., TR '78 *ET*
Fludd, SFC Laura Mae, USA, UC '88 *LW*
Fortenberry, LTC Charles P., MT '75
Fort, CAPT Larry F., III, UC '94
Foster, CAPT J. Steven, USA, UC '94 *MI*
Fouche, David F., DR '78
Franck, CAPT Michael Lee, USA, UC '93 *MI*
Franquet, Ms. Holly Gott, UC '91 *ET*
Fry, CAPT Robert William, UC '94
Gaddis, CAPT Leonard Thomas, UC '93
Gaddis, CAPT Robert John, USA, UC '93 *MI*
Gale, MAJ Alan C., UC '94
Gay, MAJ Richard Gregory, Jr. USA, UC '94 *MI*
Gibbs, MAJ Ricky D., UC '87 *MI*
Goble, CAPT Jeffrey Joseph, UC '94
Gouthro, Stephen Michael, MT '92
Gravlee, LT Thomas Leroy, USA, UC '93 *MI*
Graybill, Keith Paul, UC '83 *RE*
Green, Lynda Alvester, UC '94
Green, Ms. Pamela Donelson, UC '84
Griffin, SMSGT William F., USAF(Ret.), MT '93 *ET*
Hacker, Francis Anthony, UC '94 *RO*
Harke, Herman Eugene, UC '81 *CV*
Harrington, MAJ Daniel Martin, USA(Ret.), UC '84 *RE*
Harris, Norman Earl, Jr., UC '90
Henshaw, MAJ John Douglas, USA, UC '93 *MI*
Herron, SGT James Edward, USA, UC '93 *MI*
Hilderbrandt, John Paul, DR '80
Hoffman, William Craig, UC '88
Holley, Cedric Norvell, UC '94 *MI*
Hosterman, Kenneth E., UC '89
Howard, SGT Andre Bernard, UC '88
Howerton, CAPT Henry Keith, USA, UC '93 *MI*
Hunt, Mrs. Judith Lynn, UC '83 *NU*
Johnson, Osie Mae, PC '93 *ET*
Kowal, Andrew John, UC '94
Lawson, CAPT Glenn Steven, UC '93
Lewis, CAPT John D., TR
Lewis, MAJ John David, TR '73
Lewis, 1LT Ronald Dewitt, Jr., USA, TR '92 *MI*
Lieberson, CAPT David, UC '93 *MI*
Mancuso, Mrs. Angela Rebecca, TR '92 *GE*
McClannan, Edwin Leroy, UC '91 *CO*
McIntosh, CAPT Craig Gordon, USA(Ret.), UC '85
McKinney, Joyce Hill, MT '82 *NU*
McLaughlin, Mrs. Lynda A. F., UC '88
McLauchlin, Thomas Jethro, UC '86
Miller, Mrs. Beth Christine G., DR '92
Miller, Robert Samuel, UC '92
Mohiuddin, CAPT Mohammed K., UC '88 *EN*
Neely, CAPT Timothy Joseph, USA, DR '94 *MI*
Olivares, Edward C., Jr., UC '93
Patterson, SSGT Ronald Gene, USA, UC '94 *MI*
Pittman, Charles Ray, TR '54 *CL*
Player, Michael Eugene, UC '94
Porco, Michael Vincent, UC '86
Poteet, Bryan Edward, UC '89
Price, MAJ Robert Edward, UC '94 *MI*
Ptak, Steven Wayne, DR '94
Pugmire, CAPT Brian McKay, USA, UC '94 *MI*
Rector, CAPT Robert Martin, USA, UC '94 *MI*
Reid, CAPT David Elliott, UC '94
Robinson, Mrs. Cheryl Reid, UC '91
Saffron, CAPT Joseph Adam, USA, UC '95 *MI*
Schwartz Miller, Mrs. Lee, UC '94 *CV*
Sims, Mrs. Trisha Lynn, UC '92 *MS*
Sisk, MAJ Nicholas C.P., USA, UC '92 *MI*
Sledge, MAJ William T., Jr. USA, UC '92 *MI*
Smith, MAJ Keith Anthony, UC '92
Snyder, Patrick David, UC '83 *GN*
Spade, Nicholas Michael, UC '93
Stanford, Ms. Rosetta Box, TR '91
Staver, Mrs. Rebecca Dawn, PC '91 *ET*
Steding, LTC Ralph Helmuth, UC '83
Steele, Thomas Francis, UC '87
Steimle, Mary Shriver, TR '80
Suarez, Francis Armanda, UC '87
Taylor, Charles Edward, DR '75
Thompson, CAPT Joseph J., III USAF, UC '88 *MI*
Torrens, Jose, UC '93 *MI*
Twford, MAJ Clement William, UC '85 *MI*
Warburg, MAJ Robert Arthur, USA, UC '94 *MI*
Whaley, CAPT Wayne, Jr., UC '89
Wieler, CAPT Robert Francis, Jr. USA, UC '94 *MI*
Wilder, Dennis B., Jr., UC '90
Williams, Brian James, DR '88
Wilsey, CAPT Donald Gray, UC '94 *MI*
Winningham, Donald Ray, DR '93
Wunderlich, CAPT Joseph Neil, UC '91
Zimmerman, CAPT Neal Odell, UC '93

FLEETWOOD

Hassig, Mrs. Deborah C., DR '86 *ET*

FLETCHER

Jennings, 1LT Willie L., Jr., UC '79
Moore, Alan Russell, TR '79 *GN*

FORT BRAGG

Alegre, CAPT David Max, UC '92
Baker, CAPT Edward V., USA, UC '94 *MI*
Bargewell, COL Eldon Arthur, USA, UC '80
Barinowsk, CAPT Robert E., III, UC '94
Bland, MAJ Dan, USA, UC '94 *MI*
Brewer, Mrs. Elizabeth Weems, UC '85 *CN*
Buford, Alan C., UC '94
Buran, LTC Fred Albert, III USAF, UC '85 *MI*
Carter, Don Lawrence, UC '93
Caruso, CAPT Mark A., USA, UC '94 *MI*
Duff, Ms. Susan Renee, TR '88
Follner, Roger Lee, UC '93
Garfield-Jefferson, LTC James, USA, UC '94 *MI*
Greene, Robert Leonard, Jr., UC '87
Hacia, Joseph Edward, Jr., UC '86
Hopkins, CSGM Charles David, USA, UC '86 *MI*
Hynes, Ms. Alison Mane, TR '93 *RE*
Jefferson, Vincent E., Jr., UC '87
Lewis, Emory Clifford, UC '83 *MI*
Nichols, MAJ Gary Lynn, UC '91
Portes-Almonte, Manuel D., UC '93 *MI*
Roach, Mrs. Denise Lee, UC '90 *CP*
Roberson, MAJ Henry D., UC '92
Sasser, Mrs. Darla Bray, DR '92 *EA*
Sivas, LTC Mitchell C., USA, UC '84 *MI*
Slackhouse, Brain Kenneth, UC '93 *MI*
Swanson, MAJ John Randolph, USA, UC '89 *MI*
Thomas, MAJ Gerald Alan, UC '92
Thomas, Michael Lamar, UC '86
Valle, Ramon, UC '92
Wilkins, SFC John Otis, USA, UC '92 *MI*
Willis, MAJ Jeffrey Herbert, UC '91 *MI*

FRANKLIN

Lynn, Mrs. Margaret Jones, TR '70 *ET*
McCauley, Bruce Louis, TR '81 *MS*
Musselman, Thomas L., TR '68
Stodghill, Paul Burton, PC '94

FUQUAY VARINA

Cooper, Johnie J., MT '86 *MF*
Cooper, Ms. Vivian Gordon, MT '87 *HM*
Fiorito, Duaine C., MT '89 *CP*
Stokes, Mrs. Janice Krasensky, DR '92
Strickland, Carol Levings, TR '86 *NU*
Williams, David Allyn, UC '94

GARNER

Field, Richard James, Jr., UC '85 *BA*
Hallberg, Dean Leonard, UC '90
Jones, Gary Lester, UC '83 *EA*
Jones, MSGT James Robert, USA(Ret.), UC '81
Lockett, H. Mark, UC '90 *BE*

GASTONIA

Daniels, 1LT Alvin Theodore, UC '85
Fraylon, Wilson Fitzgerald, UC '89 *LW*
Schultz, Richard J., TR '72 *MS*
Thomas, William Alexander, UC '80
Trainor, Ms. Alisa Ferguson, UC '91
Wooten, Richard Steven, UC '92

GOLDSBORO

Coleman, LTC Larry Charles, USAF, UC '92 *MI*
Courliss, Richard Benson, UC '85
Farless, Jeffrey Keith, UC '95 *AU*
Farmer, Carl Brantley, UC '79
Graves, CAPT John A., USAF, MT '85 *MI*
Leacott, Donald Harry, '70 *ET*
Lofton, Mrs. Lillian Marie, UC '83
Lyman, Paul Scoot, UC '94
Madry, TSGT Wayne Terry, USAF, UC '93 *MI*
O'Connor, Kevin Edward, UC '94 *MI*
Oelrich, LTC Michael Howard, UC '93 *MI*
Parker, Ms. Diana Butler, UC '83 *FV*
Rabun, Michael Carl, UC '88
Rasmussen, Shawn Allan, DR '92
Richards, Mrs. Kelly Leigh, TR '86 *SS*
Ritt, Ken R., MT '78 *EA*
Sorensen, David Allan, DR '94
Tew, Jerome Dean, MT '82 *EN*
Twiggs, James Cooper, MT '78 *MS*
Ziomek, David Alan, UC '86

GREENSBORO

Brown, Mrs. Marcia W., MT '77 *CN*
Flint, Henry Lewis, Jr., UC '93
Godwin, Virginia Kay, TR '87
Graham, David E., UC '87
Horosko, Ms. Donna Gay, UC '89
Howard, William Thomas, TR '85
Kirkland, Ms. Cynthia L., DR '89 *ME*
Marshall, Mrs. Sharon Lockwood, MT '81 *NU*
McCallon, Mrs. Karen Anna, TR '93 *ET*
Moore, Mrs. Constance Britton, DR '81 *ET*
Mott, James A., UC '90 *BE*
Oathoudt, CWO Frank Charles, DR '79
Rogers, LTC Jeptha Scott, Jr., MT '77
Smith, Christopher Wade, TR '89
Smith, Leslie Bryant, UC '87
Taylor, Ronald Eugene, UC '85 *AP*
Van Kleef, Thomas J., UC '95

GREENVILLE

Armstrong, Suzette, UC '91 *MF*
Biggs, Samuel S., MT '77
Boyce, Joseph William, Jr., UC '84 *BA*
Chambliss, Mrs. Stella W., TR '54 *EA*
Chambliss, Thomas A., EdD, TR '55 *ET*
Guitu, William Frank, TR '85 *BK*
Hamilton, Mrs. Betty Barrett, UC '91
Johnson, Ms. Brenda T., RNCCM, TR '79 *ME*
Mayo, LCDR Dan Sawyer, Jr., UC '92 *LB*
Monroe, James Earl, MT '90 *ET*
Santa Ana, David, UC '87 *MS*
Sherman, Mrs. Cathy Francis, TR '86 *NU*
Tadlock, Carl Edgar, MT '75 *EA*
Williams, Mrs. Stephanie Yvonne, PC '92 *MS*

HAMPSTEAD

Sullivan, Steven Neil, UC '91

HARRELLSVILLE

Higgins, James Ronnie, UC '93 *MI*

HARRISBURG

Mitchell, Walter Louis, MT '78
Rinks, William Brian, TR '85 *MF*

HAVELOCK

Butler, Donald Earl, UC '86
Conrad, MAJ Kurt Marshal, USMC, UC '94 *MI*
Esposito, MAJ Frank Wayne, UC '94
Graham, Robert Stanley, MT '92 *MI*
Hitchcock, Brian Arthur, UC '83 *GE*
Lee, Jeffrey Ronald, UC '86 *GN*
Read, Ms. Linda Alice, UC '94
Tyler, Douglas D., UC '88
Zander, Hans August, '74

HAYS

Byers, Phillip Russell, DR '87 *CO*

HENDERSON

Alston, Eddie Lee, UC '89
Clements, Robert Samuel, UC '94

HENDERSONVILLE

Baldwin, Herman C., UC '78 *AC*
Farrar, Mrs. Gayle Beasley, TR '75 *HM*
Farrar, Joe Henry, DMD, TR '74 *DE*
Sakmar, Michael William, MT '90 *EN*
Stanley, COL William Trescott USAF(Ret.), MT '76 *ET*

HENRICO

Sykes, CAPT Larrie N., UC '86

HICKORY

Camp, Dale Calvin, CRNA, UC '87 *NU*
Huffman, Stephen Leonard, MT '91
Johnson, CAPT Dennis Wayne, UC '89
Martin, Mrs. Martha Sue Blair, TR '65 *ET*
McGregor, Donald H., '69
Nail, Mrs. Claudia Headley, DR '79

HIGHLANDS

Heard, Ms. Josephine, TR '24
Morris, Ralph Wayne, TR '67 *PJ*

HIGH POINT

Amos, Paul Leonard, UC '84
French, Ms. Linda J. Penniman, TR '81
Horton, Mark Steven, UC '92 *BA*
Rogers, Mrs. Marva Mana, UC '93
Tollison, CAPT Thomas Michael, UC '93 *MI*

HILLSBOROUGH

MacLeod, Robert Scott, TR '73 *ET*
MacLeod, Dr. Wendy E. Jordan, '73 *IN*
McPherson, Clyde H., Jr., DR '89 *ET*

HOLLY SPRINGS

Lavigne, Richard Uwe, UC '94

HOPE MILLS

Burr, Paul Stanley, UC '93 *MI*
Kaplan, LTC Jack Louis, Jr., UC '94
Lolley, Joe E., '77 *RT*

HUBERT

Nelson, Charles M., MT '91
Nelson, Mrs. Joan L., MT '93

HUNTERSVILLE

Denton, Cecil Ray, UC '84 *BA*
Gilbert, William H., Jr., UC '85
Gould, Walter Lee, PC '87
McCullars, Laura Anne, TR '94
Snyder, LCDR Steven Bruce, USNR, UC '92 *CN*

INDIAN TRAIL

Clark, Gene H., TR '29 *CC*

IVANHOE

McGriff, Mrs. Judy Costin, UC '90

JACKSONVILLE

Browning, COL Darrell Allen, USMC, UC '71 *GN*
Cairo, David Edward, UC '91
Davidson, Mrs. Deborah Ann, UC '90 *NU*
Elmer, LT Christopher Andre, UC '90
Fack, Joachim Walter, UC '94 *MI*
Hammond, MCPO Charles Anthony, USN, UC '93 *MI*
Hargrove, Ms. Geneva, UC '93
Harkins, Richard Thomas, TR '78 *GN*
Herold, Craig Bennet, UC '83
Hughes, Ms. Ruth E. R., TR '39 *ET*
Martin, Ms. Lynn C., UC '93 *MI*
McFadden, Rick Thomas, UC '88
O'Neal-Washington, Ms. Herlen, UC '90
Salzman, David Arthur, UC '84 *MI*
Turner, Jimmie L., II, UC '91
Willis, Mrs. Derdri Ann, UC '93

JAMESTOWN

Cox, Michael Wayne, MT '88
Roesel, SMSGT Sidney Rudolph, USAF(Ret.), MT '86 *ET*
Vail, Jeffrey Ronald, UC '92 *BA*

KANNAPOLIS

Booker, Ms. Lisa Renee, UC '92
Cagle, LTC Donald Ray, UC '75
Corbin, Herman F., II, TR '71 *BA*
Miller, Elizabeth K., '83 *EN*

KENLY

Radford, MAJ Michael Aubrey, USAF, UC '95 *MI*

KERNERSVILLE

Warren, Mrs. Karen Doherty, TR '94

KING

Pulliam, William F., Jr., MT '73 *BE*

KINSTON

Guthrie, David Allen, MT '86 *EN*
Powers, Jerome Anthony, UC '92
Tabb, Mrs. Betty Jo, DR '78 *ET*
Tabb, Jim Tom, TR '64 *EA*

KIPLING

Milbauer, CWO4 Wayne Norman, USA, DR '78 *MI*

KITTY HAWK

Culpepper, Ms. Martha Dubose, TR '70

KNIGHTDALE

Purta, Mrs. Michelle Faulk, TR '81

KURE BEACH

Greene, CAPT Larry Terrell, UC '92

LAKE JUNALUSKA

Whaley, Gracelyn Porter, MT '81

LAKE LURE

Ravenkamp, Dr. Stephen Alan, UC '91 *SR*

LANDIS

Pollard, Willie L., PC '80 BA

LAURINBURG

Farber, James Samuel, DD, DR '77 [illegible]
[illegible]
[illegible]
[illegible] Neal Ed, Sr., UC '84 CO
[illegible] SFC Marcelo, UC '90

LENOIR

[illegible]
[illegible]
[illegible]

LEWISVILLE

McVay, Sheri Kay, TR '84 NU
[illegible]

LEXINGTON

[illegible]

LILLINGTON

[illegible]
[illegible] Mrs. Carol Gale, DR '93 CP

LINCOLNTON

[illegible]
Mullen, Neil Clayton, '73 BK

LITTLE SWITZERLAND

[illegible]

LOUISBURG

[illegible]

LOWGAP

[illegible]

LUMBER BRIDGE

Anderson, Mrs. Deborah Ann, UC '91
Anderson, Stephen Matthew, UC '91

LUMBERTON

Strickland, John Carlos, UC '90

MAGGIE VALLEY

Pettigrew, William M., MT '74 MI

MAGNOLIA

Godwin, Oliver Paul, UC '90 AG

MANTEO

Fearing, Ms. Susan Olivia, TR '80

MARION

Reel, Daniel Patton, UC '76

MARS HILL

Peeler, LT David Lamar, Jr., USAF, TR '90 EC

MATTHEWS

Butterbaugh, Mrs. Jacquelyn D., RN, TR '90 NU
Carver, Michael E., '72 BA
Clem, Howard Douglas, Jr., PC '85
Fisher, Mrs. Andrea Davenport, TR '83
Herrington, Monte Donald, DR '77 TT
McCurley, Mrs. Joyia Maddox, TR '84 ET
Mulcrone, LTC Daniel John, UC '81 BA
Mulcrone, Ms. Deborah, UC '81 SC
Rogers, Kenneth Stevens, UC '87 GN

MEBANE

Furgurson, CAPT George Howard, UC '90
Malcolm, Mrs. Jamie Lee, UC '89 EA
Price, William Mannford, TR

MIDDLEBURG

Salinas, Oscar Manuel, UC '93

MISENHEIMER

[illegible], EdD, TR '62 EA

MOCKSVILLE

[illegible] Mrs. Caroline McManus, TR [illegible]

MONROE

Astin, James Timothy, UC '88
Jehle, Charles S., TR '72 EN
Newell, Warren R., MT '87 MS

MONTREAT

Gosnell, COL Wayne Leroy, MT '80
Vincent, MAJ Cecil Everitt, MT '75

MOORESVILLE

Ferguson, Brian Keith, MT '94 CP
Ferguson, Ms. Lisa Ann, MT '93 CP
Hendrix, CWO4 Dennis Carlton, USA(Ret.), DR '76 MI
Propst, Mrs. Cynthia Ann, UC '89

MORAVIAN FALLS

[illegible], TR '68 ET

MOREHEAD CITY

Houge, Michael Douglas, UC '83
Lovejoy, Douglas Lon, UC '83
Parrish, Sam Henry, MT '78
[illegible] USA(Ret.), MT '86 MI

MORGANTON

Knott, Jeffrey Lee, DR '85
Lott, Gerry Thomas, PC '90 BA
[illegible] UC '88
Sallstrom, CAPT John Frederick, UC [illegible]
[illegible] CAPT Michael Robert, UC [illegible]

MOUNT AIRY

Jacobs, Ms. Gail D., MT '76
Loyd, Michael Lynn, MT '94 BA
Naumchik, CAPT Jacqueline S., UC '94
Orange, Roger Thomas, PC '86 LB
Turner, Joel Timothy, TR '81 AC

MOUNT HOLLY

Brooks, Johnny Fitzgerald, UC '94
Foley, MAJ David LeRoy, UC '78 CN
Loan, Mrs. Beverly Laura, UC '94

MOUNT OLIVE

Miller, James Edward, UC '85
Pelt, Michael R., PhD, TR '52 ET

MOYOCK

Ball, James Fordney, UC '94 CP
Tessier, Ronald James, '95 EN

MURPHY

Gaither, William James, TR '76
Lizee, Mrs. Kichung, DR '70 ET
Moore, Mrs. Sherri Michele, UC '90

NASHVILLE

Jones, James Robert, MT '79
Kearns, LTC William A., USAF, UC '89 MI

NEW BERN

Basham, Cecil Lane, Jr., DR '75 BE
Cardwell, Donald E., UC '89 EN
Clayton, Carlton Eugene, UC '83
Fields, SGT Calvin, UC '89
Forrest, Mrs. TaMarla Jane, UC '90 ET
Freeman, Howard C., Jr., UC '81 BA
Gillespie, David Clark, UC '86
Hathaway, Ms. Susan L., UC '94
Hughes, LTC Edmund E., III, DR '78 MF
McClay, LTC Thomas Claude, USMC(Ret.), MT '76 IN
Meads, Ms. Linda C. Norrell, ET
Robson, John Edward, UC '92 NU
Thompson, Mrs. Shirlene Johnson, UC '92 CV

NEWLAND

Carter, CAPT Dennis Gene, UC '87
Jones, Mrs. Judith Underwood, TR '77

NEWPORT

Weltz, Mrs. Dorothy Jo, UC '94

NEW RIVER MARINE CORPS AIR STATION

Sanders, SCPO Mark Anthony, USN, UC '89 MI

NEWTON

Garther, Mrs. Elizabeth S., RN, MT '85 NU

OTTO

Stikeleather, Mrs. Jacquie N., TR '84

OXFORD

Tracy, CAPT Walter John, Jr., UC '88

PARKTON

Pohl, CAPT Tracy Andrea, UC '93 MI

PIKEVILLE

Forte, Jeffery Creig, UC '86

PINEHURST

Beran, Jeffrey Louis, UC '86

PINEVILLE

Holcomb, COL John Lamar, TR '73
Wyatt, James Louis, III, TR '87

PISGAH FOREST

Hall, Fred Alden, UC '84 MS
Hall, Mrs. Nancy Swearman, UC '84 BA

PITTSBORO

Gibbons, Ms. Emily Rebecca, TR '94
Jimmerson, Mrs. Cathy Ella, TR '86

PLYMOUTH

Bird, Ms. Catherine, UC '83 MS
Watson, Charles Albert, '94

POPE AFB

Douglas, CAPT Frank Junior, UC '80

PRINCETON

Linton, Curtis Ray, UC '82 MI

RAEFORD

Keller, Alvin C., DR '76
Samson, MAJ Scott Richard, UC '91
Thomas, Nathaniel, UC '84

RALEIGH

Andrews, COL Donald Arthur, USA(Ret.), UC '82 MI
Boone, William Gene, TR '64 CP
Boyle, Robert Harold, UC '90
Brewer, CAPT Michael T., USAF, UC '95 MI
Christensen, Mrs. Grace B., TR '75 RD
Cutler, Robert Ian, UC '82
Davisson, Johann Hugo, UC '92
Harris, Samuel Nelson, TR '80
Hoffmann, Elizabeth Ann, TR '92 AC
Holt, LTC Joseph H., Jr., MT '82
Ingall, Mrs. Lauren Pekrul, UC '94
Johnson, James Hines, III, TR '81 FV
King, Drexel Lamont, UC '92 BA
Lane, Reginald Karl, Sr., UC '92
Mueller, Ms. Judith Walker, TR '63
Nelson, W. A., '81
Pierce, Mrs. Denene Sanders, UC '95 LB
Piseski, LT Joseph Craig, UC '89
Quick, Johnnie R., UC '90 EA
Russell, James Michael, TR '84
Russell, Ms. Jodi Lynn Shank, TR '90
Warden, Brenda Carol, TR '83
Warren, John Earl, TR '92
Whatley, Stephen Brennon, DR '80
Whiting, MSGT Mark Richard, USAF(Ret.), UC '88 BA

RAMSEUR

Asciutto, Vint Peter, TR '80

RANDLEMAN

Groce, Mikel Lynn, UC '80

REIDSVILLE

Sossaman, George Richard, UC '79 MI

ROBBINS

Steele, Taylor Lewis, TR '89 BA

ROCKINGHAM

Harding, Jerry Lamarr, DR '93

ROCKWELL

Smith, Todd R., MT '95 LB

ROCKY MOUNT

Chick, LTC Robert Lee, Jr., MT '71 ET
Wood, Ms. Pamela Hartley, UC '94

ROCKY POINT

Armstrong, SFC Earl Frank, USA(Ret.), UC '93 MI

ROLESVILLE

Spears, Larry Paul, UC '93
Strickland, Thomas W., MT '78 FV

RONDA

Luffman, Jerry Wayne, UC '79

ROSEBORO

Clay, LTC Michael Dain, UC '92 MI

RUTHERFORD COLLEGE

Ayers, Thomas Roy, TR '69

RUTHERFORDTON

Street, Ms. Patricia H., DR '85 CO
Toms, MAJ Carol A., UC '83

SALISBURY

Bass, Mrs. Cora Faye, MT '81 NU
Edwards, Ms. Hilary Halford, TR '84 HM
Short, Daniel Thomas, UC '94 BA

SANFORD

Brannen, Mrs. Melinda Humphrey, TR '73
Broome, Doyle Donald, Jr., TR '84
Davis, Thomas Eugene, UC '94 GE
Hiles, Ronald Frederick, UC '80
Hughes, Ms. Hazel L., UC '93
Koch, Mark Thomas, DR '78 MF
Lacarter, Joseph Patrick, TR '70
Magee, Todd Esley, UC '93 ME
Roberts, Derek Andrew, UC '95
Roberts, Ms. Shanna Swann, MT '95 LB
Spillane, Richard Kenneth, UC '92 MI

SEVEN SPRINGS

Lofton, Samuel, III, UC '89 MI

SEYMOUR JOHNSON AFB

Alemdar, Erkan, UC '92
Chung, Chadwyck Tennyson, UC '94
Ellmyer, Gerald G., MT '83
Ellmyer, Mrs. Patricia Mae L., MT '80
Williams, LT Randolph S., TR '88

SHELBY

Bowling, Russell O'Hara, UC '93
Hearn, Ms. Margaret Tharp, TR '42 ET

SHERRILLS FORD

Dubowicz, Louis Paul, TR '72

SNEADS FERRY

Robinson, MAJ David Preston, USMC(Ret.), UC '80 TT
Watson, MAJ George Wilford, USAF, TR '71 GN

SNOW HILL

Lowe, Kenneth Nelson, MT '87 EA
Williams, John Arthur, UC '93

SOUTHERN PINES

Butcher, Mrs. Anne Stephenson, UC '94
Fulwood, Mrs. Kathy Ann, UC '89
Lowe, Rev. Jospeh, UC '84

SOUTHPORT

Spencer, Carey Wayne, Jr., TR '87

SPRING LAKE

Chessher, Mrs. Chrystl Nelson, DR '90 ET

SPRUCE PINE

Hodges, Dr. Nathan L., TR '70 EA
Mason, Floyd, Jr., MT '78

STATESVILLE

Beam, Mrs. Barbara Freeze, TR '80 NU
Jones, CAPT Raymond, UC '92

STONEVILLE

Allender, Daniel Duane, UC '87

STONY POINT

Harvey, James Earl, MT '80 BA

SUMMERFIELD

Brown, Ms. Martha Gleaton, TR
Tatum, James E., Jr., TR '75

SWANNANOA

Nettles, Elizabeth Luanne, TR '93

SWANSBORO

Bearden, Mrs. Dorothy McCaskill, TR '45 HM
Trotter, MAJ Gina F., UC '94

SYLVA

Beddingfield, Alexander Edward, Jr., TR '74 CL
Beddingfield, Ms. Sarah Lee, TR '74 ET

TARAWA TERRACE

Jones, Mrs. Stacey J., RN, TR '95 NU

TARBORO

Hathaway, Ms. Virginia Susan, TR '86
Quinn, Ms. Peggy M., MT '92
Simerly, Roy L., PhD, UC '80 ET

THOMASVILLE

Byrd, William Paul, UC '88 MS
Searcy, Jerry, TR '64 AD

TODD

Kolseth, Mrs. Katrina Jernigan, TR '80 HM
Kolseth, Richard Stuart, TR '80 AP

TROUTMAN

Harrison, Rodney Leon, UC '94 CO

UNION GROVE

King, Arthur Clyde, Jr., TR '86

VALE

Annas, Richard Keith, TR '79

VASS

Daque, Mrs. Karen Marie, TR '86

WADE

Thomas, Frederick Gordon, UC '91

WAGRAM

McPhatter, TSGT Lee Percell, UC '82

WAKE FOREST

Cordell, Michael Lee, DR '84
Duke, George Coburn, UC '87 BE
Storey, John Warren, TR '75
Watson, Charles R., UC '82
Yarborough, James Alfred, MT '88

WALLACE

Brooks, MAJ Donald Parker, USA(Ret.), UC '83 BE

WALNUT COVE

Williams, Mrs. Cathy M., PC '94
Wittenberg, Ms. Tiki Chesser, SPHR, PC '86 LB

WARSAW

Funderburke, Dr. David W., TR '71 CN

WAYNESVILLE

Brown, Mrs. Carol C., TR '79 ET
Tester, Troy William, UC '94

WEST END

Carpenter, John Pinkney, UC '75

WILKESBORO

Deason, Mrs. Mary Huffaker, TR '68 ET

WILLIAMSTON

Anderson, Donald Benjamin, '71

WILMINGTON

Ackley, Craig Hickles, UC '88
Benn, Vanessa Shaw, '95
Brennaman, Charles Steven, UC '89 BS
Brown, Deborah Leigh, TR '81 HM
Brown, Thomas P., Jr., DR '79 ET
Clark, Franklin Delano, Jr., UC '91
Daye, Roger Arnold, UC '81 MI
Green, LTC Gary O., USAF(Ret.), MT '75 ET
Johnson, Joseph Henry, III, UC '82 TT
Jones, Ms. Katrina Alexia, TR '94
Read, Mrs. Patricia Lewis, TR '77 ET
Taylor, Ms. Pamela Ann, TR '81 TT

WILSON

Harden, Joseph Thelton, '71 CP
Wells, Stephen Kenneth, DR '78

WINDSOR

Huff, Mrs. Marie Bryson, TR '81 AP

WINSTON-SALEM

Anderson, MAJ James David, UC '92
Apellaniz-Thomas, PO1 Ida M., USNR, UC '79 CP
Baisden, Daniel Earl, MT '72 BK
Bris-Bois, Charles P., Jr., DR '84
Connally, Ms. Karla R. Miller, UC '85 AC
Dale, Jack G., MT '90 SC
Fields, Ms. Danielle Denise, TR
Hartley, Ms. Sandra Eileen, MT '82 LB
Johnson, Robert Alan, TR '74 CP
Leach, Ms. Donna, TR '85 ET
McCarty, Bobby Ray, MT '77 AC
Snipes, MSGT Leonard Lamar, Jr., UC '91 BK

WINTERVILLE

Gardner, Alfred Jerome, TR '89 LB

WOODLAND

Langford, Harvey Lenz, Jr., UC '93

WRIGHTSVILLE

Chaffins, James Michael, MT '90

WRIGHTSVILLE BEACH

Defreese, Mrs. Charlotte Young, UC '83

YADKINVILLE

Bonner, Mark D., TR '80 BE

NORTH DAKOTA

ALAMO

Lagrave, Michael Maurice, DR '90

BISMARCK

Cvancara, MAJ Darold Ray, USAF(Ret.), UC '86 MI
Lyons, Michael Lee, UC '94 ME
Taborsky, Lawrence Edward, UC '91 TT

CASSELTON

McCartney, Michael Jerry, '74

ELGIN

Clapsaddle, LTC Ronald Edgar, USAF, '74 AG

FARGO

Benson, Mrs. Rachel Marie H., TR '73
Burleson, Bruce Baxter, UC '93
Paumen, SSGT James Joseph, UC '89 MI

GRAND FORKS

Braun, Ms. Christi Kay (CK), TR '93 ET
Ivey, Ms. Mary Anne, TR '88 ME
Jensen, Larry Lew, MT '86
Owens, Mark Steven, MT '86 EA
Patalano, Anthony J., Jr., UC '88 ME
Schneweis, MAJ Terry F., USAF(Ret.), UC '88 MI
Self, Mrs. Kathryn J., UC '95 SC
Staples, MSGT Riley D., USAF, UC '84 MI

GRAND FORKS AFB

Belkowskijr, Robert A., MT '84
Mihelich, Mrs. Deanna Catherine, UC '91 MI
Ray, 2LT Gerald Ingram (Butch), Jr., USAF, TR '95 MI
Schaeufele, John George, UC '94 LB
Self, CAPT Alton Lewis, Jr., TR '80
Stewart, MAJ Jack Dean, USAF, UC '85
Williams, LTC Ralph W., III, UC '84 MI

JAMESTOWN

Colbert, Richard Clyde, TR '75 IN

KLOTEN

Berdal, Ms. Charlotte Lee, UC '76

MANDAN

Crouse, Ronald Eugene, UC '93

MINOT

Kinard, 1LT Janice Ayers, TR '80
Kinard, 2LT Terry Allen, TR '82
McClung, Rev. Joseph O., Sr., DR '69
Primeau, FSGT Joseph T., USA(Ret.), UC CO
Surenok, Wayne Heggie, UC '90 ET
Witwer, David Evans, UC '84 MI

MINOT AFB

Creech, 1LT Ronald Lewis, II, UC '91 MI
Gillespie, 2LT John F., Jr., USAF, UC '92 BA
Imhof, William Rudolf, MT '93
Moser, Mrs. Paular Adolfson, UC '80
Osborn, Anthony, UC '90
Ruark, LTC William James, USAF, UC '76 MI
Silver, MAJ Robert D., UC '81

REGENT

Prince, Sandra Jo, UC '95

OHIO

AKRON

Crook, David, UC '84
Hayes, Michael J., UC '91 GN
Morey, Ms. Pauline Hackett, UC '82 PJ
Stallworth, Ms. Joyce Ann, UC '90
Welch, CAPT Barney Edward, UC '88

ALPHA

Heft, Ms. Goldie Lane, TR '73

AMLIN

Valentine, Denner Hugh, UC '84

ANNA

Williams, CAPT Charles Bruce, UC '91

ASHTABULA

Solti, LT James Paul, UC '91

ATHENS

Huntington, Roger A., UC '78 BA
Irwin, William F., UC '89

AVON

Horwedel, CAPT Robert Alphonse, USAF, UC '88 EN

AVON LAKE

Jesensky, Jolie Ann, UC '94
Webb, Ms. Dawn Marie, UC '88 SC

BARBERTON

Kimble, Kimel Annette, UC '86
Zook, Daniel C., UC '91 MI

BATAVIA

Miller, Richard L., UC '84

BAY VILLAGE

Sargent, Mrs. Cynthia L., UC '92 ME
Sargent, CDR William James, USN(Ret.), UC '92

BEAVERCREEK

Ausserer, LTC Michael F., USAF, UC '84 MI

Brittingham, COL James H., USAF(Ret.), MT '77 *BA*
Butler, Ms. Renee Butler, UC '91 *MI*
Crawford, MAJ Harold Franklin, USAF(Ret.), MT '78 *MI*
Crippen, Mrs. Connie M., MT '85 *NU*
Ford, LTC Eric Stephen, USAF(Ret.), UC '87 *CP*
Ford, MAJ Kevin Anthony, USAF, UC '89 *MI*
Gundel, James, '77 *CP*
Kimpan, Louis John, UC '90
Misel, LTC Nancy Ellen, UC '87 *ME*
Moffatt, Mrs. Vicki Sue, UC '94 *GN*
Mondl, LTC Mark Christopher, USAF, MT '94 *MI*
Paice, MAJ Thomas Gerald, UC '88
Pandzik, Ms. Janet L., MT '88
Pelan, MAJ Evelyn Kay, USAF, MT '92 *MI*
Reese, Mark Randall, UC '83
Schroeder, CAPT Martin C., UC '82
Warren, Charles Artemus, Jr., UC '88 *AC*
Watson, Jeffrey Wayne, Esq., DR '79 *LW*
Watson, Mrs. Judith R., DR '78 *ET*

BELLBROOK

Cooney, CAPT Robert Arthur, UC '88
Tatum, MAJ Stanley Clifford, UC '85 *MI*

BELLEFONTAINE

Woodard, Ms. Vickie Johns, UC '87

BOWLING GREEN

Pissanos, Becky W., EdD, TR '74 *ET*

BROOK PARK

Weir, TSGT Thomas Leo, UC '89

BUCYRUS

Hill, Gregory Clifton, UC '94 *MI*

CAMBRIDGE

Hill, Michael Allan, MT '87
Howell, John David, MT '92 *BE*

CANAL WINCHESTER

Longo, CAPT Eugene August, UC '89 *MI*

CANTON

Wood, COL William Albert, TR '71 *TT*
Zawacky, MAJ Debra Kay, USAF, UC '90 *MI*

CENTERVILLE

Brown, Allen H., MT '84 *EN*
Cavallaro, Joseph John, TR '80 *RD*
Dunning, David Myron, MT '93 *CN*
Hollingsworth, Ms. Cynthia B., CPCM, MT '85 *CC*
Hornbostel, MAJ Mark W., USAF, UC '92 *MI*

CHAGRIN FALLS

Scott, Curtis Cornelius, UC '89
Steggall, Mrs. Gratia Brown, TR '51 *ET*

CHILLICOTHE

Dreitzler, Jeffrey G., UC '89
Hinkle, Mrs. Charlotte Collins, UC '86

CINCINNATI

Austin, Michael A., TR '83 *BE*
Breland, William Donald, UC '93
Day, CAPT Sheilah Renee, USA, DR '90 *MI*
Gibbs, Ronald Thomas, TR '83 *BA*
Hiiler, Ms. Darby L., UC '95
Jackson, Scott M., DR '79
Lampe, Roger William, UC '84
Lawhorne, Thomas W. (Wayne), TR '61 *SS*
Martin, LTC Eugene V., MT '71
McMullen, Timothy P., TR '76 *BA*
Newhall, Quin Bryson, UC '87
Phillips, Robert Charles, UC '82
Rhodes, Mrs. Armi Tisha Grace, UC '93
Rigsby, James, MT '79
Rozycki, CAPT Mark Leszek, UC '89
Scott, Richard, UC '86
Simmons, Paul Byrl, MT '93 *ET*
Sterritt Berry, Ms. Susan Jeanne, SPHR, UC '82 *CN*
Sturgill, Arthur E., Jr., UC '90
Tennant, LTC John Edward, USAR(Ret.), MT '84 *CV*
Young, Albert L., '73 *BE*

CLEVELAND

Allen, Mary Ineta, PC '93
Back, MAJ George Vincent, USAF(Ret.), '74 *EN*
Carter, CAPT Theodore L., USA, UC '89 *ET*
Curtin, Daniel Joseph, DR '94
Curtin, Mrs. Lisa M., DR '94
Johnson, CAPT Darrell Jerice, MT '82
Johnson, Timothy Franklyn, UC '94 *EA*
Jones, Reginald, UC '86
Kratcik, Charles Bernard, TR '73
Lowe, Pipps MacHelle, UC '92
Mallory, Mrs. Alice Louise, UC '89
Stone, Anthony Earl, UC '88
Walsh, Mrs. Joanne Kmets, UC '93 *CV*
Welhouse, David Elmer, UC '92 *ET*

CLEVES

Olding, Mrs. Debra L., TR '92

CLYDE

Harmon, Charles Mark, UC '94

COLUMBIA STATION

Padgett, Thomas J., Jr., TR '84 *BE*

COLUMBUS

Allen, Cyril Rolling, III, UC '94
Anadell, James Franklin, DR '78
Brscoe, Joseph, Jr., UC '86
Cochran, Carole Elizabeth, UC '94
Coldwater, Cleve Alan, TR '78
Duvall, Mrs. Stacy Hunt, TR '95 *PM*
Goodman, Gregory L., UC '84
Haffender, Charles S., UC '84
Hamilton, Michael Quinlan, UC '93 *BS*
Heinzerling, Mrs. Mary Kim, JD, TR '90 *LW*
Hess, Ms. Jane Ann, UC '86 *IN*
Lambert, Robert Paul, TR '90 *HT*
Lentz, MAJ Peter Carl, UC '90
McKrell, Ms. Ann Esposito, UC '76
Ogg, Ms. Debra K., UC '84 *ME*
Petty, CAPT Michael Jeffrey, MT '77
Potts, Ms. Judy Kay Murray, UC '77
Schowalter, MAJ Edward R., III, USA, UC '87 *MI*
Simon, George C., Jr., MT '88
Vogel, Rita A., MT '78 *EA*
Webster, Mrs. Regina Davis, UC '91
Wilder, Jimmie L., III, MT '83

COVINGTON

Boone, Steven Ray, TR '67

CRESTLINE

Sinnes, William J., Jr., MT '86

CUTLER

Rothwell, John Patrick, PC '94

CUYAHOGA FALLS

Jacober, Ms. Meredith Manker, UC '84

DAYTON

Bernard, Mrs. Ann Mane, UC '89
Bryant, CAPT Leah Michele, UC '90
Chaffin, Mrs. Risa Grimes, MT '87
Chin, MAJ Walter, USAF, UC '81 *MI*
Claypool, James Franklin, MT '87 *CP*
Coit, LTC Thomas Martin, USAF, UC '85 *MI*
Criblez, Gregory Dale, UC '94 *BA*
Daprato, Richard A., Jr., UC '87 *EN*
Deming, Dr. Edwin Kelley, UC '92
Dunning, Mrs. Vicki Lynn, MT '94 *AC*
Ellis, LTC Peter O'Neil, UC '76
Farrar, COL James Du Val, Jr., UC '76 *CP*
Flynn, Daniel George, UC '94
Fried, LTC William A., USAF, '76 *EN*
Friel, COL William J., USAF(Ret.), MT '72 *BA*
Harrington, Robert Allen, UC '92
Harrington, Mrs. Sherry Marie, UC '93 *AC*
Hawvermale, Robert Eric, UC '90
Kazaar, SGT Pamela Diane, UC '88
Liepold, MAJ Donald Albert, USAF(Ret.), UC '76 *BA*
Martinez, James Ray, MT '79
Martz, CAPT Susan Gauruder, TR '84
McCree, 1LT Yuanthony Charles, USAF, TR '92 *MI*
McCuistian, Mark Elliot, DR '84 *CP*
McCuistian, Tana Michele, DR '91 *MI*
Moore, Mrs. Linda Chisholm, UC '90
Morris, Wilbert Lee, UC '87 *EN*
Muman, Ms. Joan Marie, UC '83
Mundy, William Edward, '73
Nolte, William L., UC '78 *EN*
Palomaki, MAJ Douglas Issac, USAF(Ret.), UC '76 *MI*
Parnell, William C., Jr., UC '74
Parsons, MAJ Kenneth Edward, UC '80
Phillips, MAJ Anthony Richard, USAF, UC '88 *GN*
Prickett, Larry Don, UC '80 *EN*
Pugliese, 1LT Joseph Felix, UC '88
Romesburg, LTC Barry Louis, MT '89 *MI*
Ryan, Mrs. Gretchen K., UC '89 *CP*
Sepulveda, Cynthia Marie, UC '91
Sheehan, Kevin Anthony, UC '84 *MI*
Simpson, Mark Louis, UC '92 *CV*
Slentz, Timothy John, TR '94 *MI*
Sloan, Roger William, II, TR '88
Stumpff, James Calvin, UC '92 *MS*
Swett, Charles A., MT '87 *CP*
Teel, Michael Anthony, PC '84 *CP*
Testas, LTC Leon James, Jr., '69
Turner, Michael Wayne, UC '86 *MI*
Valerio, Tim J., UC '85
Verrett, Ms. Debra Delaine, UC '81 *BA*
Whiddon, CAPT Jeffery L., MT '87 *MI*
Wilson, Joseph C., Jr., MT '86
Wilson, Powell Warner, UC '88
Zaleskie, CAPT Richard Thomas, UC '88

DELAWARE

Travis, Mark Clarence, UC '90

DOVER

Ray, Mrs. Vernell Cain, MT '79

DUBLIN

Goodell, CDR Michael Stephen, USN(Ret.), UC '80 *EN*
Sullivan, Eric R., UC '91 *EP*
Witkowski, Peter William, UC '82

EAST PALESTINE

Decana, Samuael Joseph, TR '70
Sansenbaugher, Mrs. Bonnie B., TR '90

ELYRIA

Wossilek, Gary Andrew, TR '81 *AC*

ENGLEWOOD

Herren, FSGT Karl K., USA, UC '90 *MI*

ENON

Gaskill, LTC Gregory Scott, UC '88
Klump, Norman David, CPA, UC '85 *AC*
Roth, LTC John William, USAF(Ret.), UC '84 *CN*
Smith, COL Robert Philip, USAF(Ret.), MT '86 *RE*
Stolar, Robert Charles, UC '88 *NU*

FAIRBORN

Bird, Ms. Lori A., MT '93 *CP*
Boland, Mrs. Andrea Lynn, UC '85 *CP*
Boland, SMSGT Thomas J., USAF(Ret.), UC '85 *PJ*
Buchanan, Burton Page, MT '90 *GN*
Cornell, Floyd John, UC '84 *BA*
Edgington, MAJ David Michael, MT '91
Edgington, Mrs. Siobhan A., MT '91
Hinds, Farley Ted, UC '82
Kirchhoffer, Paul M., UC '94 *MI*
Lyman, James Baird, MT '75 *BA*
McCready, Mrs. Susan Horvath, UC '89 *AP*
Nelson, MAJ George J., Jr., USAF, UC '87 *MI*
Rhodes, COL Thomas Kneale, MT '80
Sampson, Aaron Alvin, Sr., UC '84 *CP*
Strawn, Fred Irwin, MT '79 *RD*
Walling, James A., '71
Ziolek, Mrs. Barbara A., MT '83 *CV*

FAIRFIELD

Blakely, John Arthur, UC '81 *CN*

FINDLAY

Daley, Tom Craig, DR '83 *MI*
Johns, Dennis Leroy, UC '82
Long, Richard Alan, UC '86

FOSTORIA

Lowery, Roy Joseph, UC

FRAZEYSBURG

Eddleblute, Wayne Charles, UC '88 *LB*

GAHANNA

Beatty, Steven Thomas, DR '92 *CP*
Davis-Sismanturk, CAPT Carole, UC '89
Friend, James Spase, UC '87 *GN*
Grey, Ms. Annie Lillian, MT '91 *CO*
Lagana, LTC Vincent E., USAF(Ret.), MT '78 *LW*
Miller, Robert James, DR '92 *TT*
Patterson, Watts Brooks, TR '83 *BA*

GALLOWAY

Hawes, CAPT Gilbert Leroy, UC '77
Nourse, Jeffrey Michael, UC '85 *CN*
Nourse, Mrs. Jo Ann Helms, DR '78 *ET*

GAMBIER

Wittig, David Clayton, UC '94

GENOA

Vineyard, Mrs. Julie Mane, UC '88

GEORGETOWN

Heathcote, James A., UC '77 *SS*

GIRARD

Courtney, Mrs. Pamela Sue, UC '89 *LB*

GRANVILLE

Richardson, Timothy Randl, UC '94

GREENVILLE

Winn, Thomas Allen, UC '91

GROVE CITY

Cinlemis, CAPT Michelle Louise, UC '92

GROVER HILL

Miller, SSGT Richard Forrest, UC '91
Scarbrough, Gail Lynn, MT '83 *TT*

HAMILTON

Avery, Mrs. Patsy Lee, UC '92 *SS*
McVey, Larry Michael, '75
Otten, Daniel Edwin, UC '81 *BA*
Rowland, Earl L., Jr., MT '77
Wise, Berney Keith, MT '92

HARTVILLE

Gifford, MAJ Edward Carl, III, UC '87 *EA*

HILLIARD

Fitzpatrick, John Gerard, MT '88 *CP*
King, 1LT Grace A., UC '88
Timmons, Ms. Donna Horton, UC '78 *EA*
Timmons, LTC Pryor B., USAF(Ret.), UC '84 *TT*

HILLSBORO

Lucas, Bruce Alan, UC '88 *MI*

HUBER HEIGHTS

Beers, CAPT Gregory Paul, USAF, UC '95 *MI*
Dale, Marvin, TR '77 *MI*
Garmon, CAPT Marvin L., UC '84
Heil, CAPT Ronald David, UC '88
Lee, CAPT Robert Raymond, USAF, UC '88 *MI*
McKitrick, James Richard, DR '91 *CP*
McKitrick, Mrs. Stacy E., DR '90 *AC*
Neuenschwander, Mrs. Deborah E., '74 *CV*
Pigeon, CAPT Scott, UC '90 *MI*
Shannon, William Kelly, MT '90 *BA*
Snyder, CAPT Karen Michelle, USAF, UC '93 *MI*
Snyder, Scott Allan, UC '94 *EN*
Trevino, Mrs. Nanette Lynn, UC '89 *MI*

HUDSON

Hawkins, William Wheeler, Jr., MT '81

JOHNSTOWN

Strebing, James, MT '89 *CP*

KENT

Sheppard, Raymond D., PC '92 *BA*

KETTERING

Babcock, CAPT Ailene M. Surles, UC '88
Brookhart, Jason John, UC '92
Janning, MAJ Donald James, UC '92

LAGRANGE

Lawless, Mrs. Elaine Dawn H., TR '79 *SC*

LAKEWOOD

Putka, Timothy John, '73 *SS*

LANCASTER

Patterson, Joseph W., UC '89

LIMA

Denson, CAPT Weymond Tariel, UC '91
Klopp, Todd William, UC '82

LORAIN

Binder, Mrs. Gaile Strome S., UC '91
Paskvan, Dr. Anthony Joseph, UC '91 *GN*

LOVELAND

Pearce, Richard Findley, DR '86 *BA*

LUDLOW FALLS

Santner, Geoffrey Paul, UC '88

LYNCHBURG

Doty, David S., UC '77 *MI*

MAINEVILLE

Adams, Joseph F., DR '88 *BA*

MANCHESTER

Gossett, Ralph Edward, UC '93

MANSFIELD

Bonner, Ms. Robin Deann, UC '92

MAPLE HEIGHTS

Phillips, SCPO James Norton, USN(Ret.), UC '83 *BA*

MARIETTA

Davis, John Richard, TR '73 *CP*

MARION

Schaefer, CAPT George K., Jr., UC '89

MASON

Betzold, Peter David, TR '91 *MS*

MASSILLON

Crusey, Thomas W., TR '70
Stokes, Mrs. Linda L., TR '92 *ET*

MAYFIELD HEIGHTS

Vilcheck, MSGT Robert J., Jr., UC '87

MC CONNELSVILLE

Johnson, Mrs. Kelly Krigbaum, DR '95

MEDINA

Shanta, Nicholas, '72

MENTOR

Vaughn, Fredrick William, MT '77 *CP*

MIAMISBURG

Martin, Stephen Lee (Woody), TR '71
Quackenbush, Robert Franklyn, '95 *CC*

MIDDLETOWN

Clinard, Stanley Bruce, UC '91 *CN*
Frisby, 1LT Daniel K., UC '89
Lindon, MAJ Eric, USAF, UC '88

MOUNT VERNON

Reed, Charles Howard, UC '77

MUNROE FALLS

McCollum, Terrance James, TR '75

NEW ALBANY

Weering, Gary Michael, PC '81

NEWARK

Cottingham, Walker (Hank), Jr., TR '85 *MI*
Delcher, Mark Alan, UC '90
Hudson, Gerald Lee, TR '88 *BA*
Volpe, CAPT Bernard S., UC '81 *EA*

NEW CARLISLE

Kelly, LTC Dennis P., UC '78
Muller, Mrs. Carole Bell, TR '71 *SS*

NEW PHILADELPHIA

D'Ostroph, Steven Mickel, UC '93

NEW RIEGEL

Ulman, Ms. Eugenia Mane, UC '86

NORTH CANTON

Dobbs, Richard Lowell, UC '90 *FV*

NORTH OLMSTED

Fmal, Brian William, UC '89

NORTH RIDGEVILLE

Anders, George Scott, UC '78
Cochran, Mrs. Karen Wilson, UC '84
Rabitor, LT David Leon, USCG, UC '94 *MI*

NORTH ROYALTON

Skull, Lewis Dale, UC '86

NORWALK

Muth, John Stewart '73 *BS*

OKEANA

Threm, Clifford David, '87

OREGON

Dombrowsky, CAPT Thomas C., UC '90

ORRVILLE

Davidson, CAPT Ross Edward, Jr., UC '93

OTTAWA

Webb, 1LT Danny Ray, TR '80

OXFORD

Harp, LT Dwight Todd, UC '93
Wespiser, Daniel Joseph, TR '85 *CC*

PARMA

Cox, Anthony K., TR '78 *MS*
Cox, Mrs. Kim Navarro, TR '92 *AC*
O'Rourke, Mrs. Mary Ellen, UC '94
Reed, William L., UC '84

PATASKALA

Herbst, Mrs. Donna Crist, TR '86 *NU*

PENINSULA

Kipphut, Ms. Lorna J., UC '89

PERRYSBURG

Lauer, CAPT Mark Steven, UC '92
Stout, Mrs. Paula Ann, MT '92 *BA*

PICKERINGTON

Harbuck, Allen Webster, TR '76 *MF*
McNair, MAJ Samuel Ramsey, USAF(Ret.), TR '70 *CV*
Pahls, MAJ Anthony Charles, USAF(Ret.), UC '83 *BA*

POWELL

Wilson, Ms. Rhonda Vera, UC '83

PROCTORVILLE

Rabern, Warren Lamar, UC '88

REYNOLDSBURG

Lahman, CAPT Daniel Alan, UC '94
Lyons, Steven Bartley, TR '71 *MS*
Picha, Christopher Paul, UC '87 *GN*
Sanders, Donald (Scott), TR '91 *AC*

RUTLAND

Morris, John Michael, UC '92

SAINT MARYS

Sanners, Douglas Robert, UC '88 *EN*

SALEM

Costa, Mrs. Melissa J. Moffett, UC '88 *EA*
Costa, MAJ Timothy Scott, USAFR, UC '87 *MI*
Greier, CAPT Robert Wayne, USAF(Ret.), MT '74 *MI*

SARDINIA

Miller, Terry Allen, UC '90 *SS*

SCIOTOVILLE

Johnson, LT Kevin E., UC '88

SOUTH EUCLID

Turner, Charles Andrew, DR '75 *CV*

SPARTA

Snyder, Ms. Beverly G., UC '77

SPRINGBORO

Crislip, CAPT Scott Albert, UC '82
Williams, Robert Dale, UC '88 *EN*

SPRINGFIELD

Jones, Ms. Tracy Lynn, UC '94
Snyder, Douglas James, UC '94 *LW*
Weatherspoon, Mrs. Brenda M., UC '88 *EN*

SPRING VALLEY

Fredericksen, Bruce E., MT '79

STEUBENVILLE

Coppa, Anthony J., Jr., '73
Lee, CAPT Dennis Allen, UC '91
McLoyd, Rev. Calvin, Jr., DR '79 *CL*
Moni, LTC Virgil V., Jr., MT '85
Whanger, David E., Jr., UC '90 *ET*

STOW

Danecki, Theodore Paul, UC '90

STRUTHERS

Minor, Tyrone Blain, UC '82

THORNVILLE

Copely, Floyd, UC '81

TIFFIN

Heath, Adam Lee, TR '95 *CV*
Kline, Mark G., MT '85 *GN*
Tiell, Mrs. Bonnie Susan, TR '85 *EA*

TOLEDO

Cason, Wilbert, MT '88 *BA*
Chubner, James Franklin, MT '75
Cloud, CAPT Albert Thomas, TR '94
Haase, 1LT Robert Leo, Jr., UC '88
Kraus, Mrs. Judith Ann, TR '92
McLaren, CAPT Kenneth R., UC '82
Mikolajczyk, Richard Warren, UC '94 *ET*
Mysinger, SGT Samuel Russel, UC '91
Peters, Mrs. Eugenia E., TR '40 *ET*
Wexler, Mark Richard, UC '85 *GE*

TWINSBURG

Dory, Michael J., '76

UPPER SANDUSKY

[illegible]

URBANA

[illegible]

VANDALIA

[illegible]

VERMILION

[illegible]

WARREN

[illegible]

WARRENSVILLE

Eldridge, Edward Jerome, TR '93

WARRENSVILLE HEIGHTS

Holt, William C., Jr., UC '91

WAUSEON

[illegible]

WEST CHESTER

Baker, LTC Charles Richard, UC '82

Burns, Arthur J., Jr., UC '87

Dan, Richard Marcy, UC '82 *EN*

Rapking, CAPT George P., Jr., UC '[illegible]

Reynolds, COL Philip Charles, UC '[illegible]

WESTERVILLE

[illegible]

Gemmill, Michael Edward, UC '77 *EN*

Koonitra, Robert Scott, UC '90 *EN*

McCaughey, FSGT Paul Henry, USA, UC '89 *MI*

McNeils, Ms. Janet Kiel, MT '88 *MI*

WESTLAKE

Bradford, Jonathan, TR '89 *CP*

Gillotti, Daniel Paul, UC '82

WEST MILTON

Dohrman, Mrs. Kimberly Julie, TR '[illegible] *ME*

WEST SALEM

Zeiger, Mrs. Nina C., TR '74 *ET*

WHITEHOUSE

Bartman, Mrs. Christi Scott, JD, UC '[illegible] *BA*

WICKLIFFE

Jagodnik, Warren Lee (Jug), UC '87 *MI*

Latessa, CAPT Lisa Ann, USA, UC '[illegible] *MI*

WILLIAMSBURG

Johnston, Joseph Wayne, MT '79 *BA*

WILLOUGHBY

Anstead, John Richard, UC '86 *BE*

WILMINGTON

Arndt, LTC Joseph Walter, USAF, UC '89 *MI*

Straight, Thomas E., UC '90

WINTERSVILLE

Jackson, Phil, UC '83

WOOSTER

Tew, James Earl, TR '70

Tew, Mrs. Vallie Strickland, '70

WORTHINGTON

[illegible] *MI*

Grifton, Danny Dale, UC '88 *IN*

WRIGHT-PATTERSON AFB

Adkins, CAPT James Y., UC '89

Bullard, Mrs. Brenda R., MT '81 *ME*

Carlson, Scott Allan, UC '94

Hansen, GEN Alfred G., MT '72

Johnson, CAPT William L., TR '79

[illegible] 1LT Mary Elizabeth, UC '[illegible]

[illegible] *MI*

Van Scotter, James Robert, PhD, MT '86 *MI*

Varney, CAPT Garry-Clinton, UC '79

[illegible] *MI*

XENIA

Bare, Gary A., MT '92

Galpin, Mrs. Ruby Lorene, UC '90 *BA*

YELLOW SPRINGS

[illegible] *CP*

Wiener, COL Robert Dale, USAF(Ret.), MT '73 *CP*

YOUNGSTOWN

Hoolihan, John Frederick, TR '85

Ramos, Mrs. Barbara Kay, UC '93

ZANESVILLE

[illegible]

OKLAHOMA

AFTON

Gibson, Timothy Wayne, UC '92

ALTUS

[illegible] *FE*

Fancner, CAPT Kenneth Wesley, UC '92

Garvey, MAJ Robert Patrick, UC '79

Gates, David Lee, MT '77 *EA*

Henton, LTC Larry Donald, MT '76 *CC*

Tatum, Charles T., MT '77 *MI*

Town, Dale Richard, UC '83 *MI*

ALTUS AFB

Tumbin, James Eric, TR '92 *BA*

APACHE

Bybee, Ms. Karen Arbogast, TR '85

ARDMORE

Brannum, CAPT Robert K., UC '91

ATOKA

Wilson, CAPT James David, USA, UC '93 *MI*

BARTLESVILLE

Cunningham, Monty, MT '84

Garrison, Charles A., UC '84

BLANCHARD

Shinett, CAPT Eugene Elmer, USAF, TR '91 *MI*

BROKEN ARROW

Morales, Mrs. Betty Herning, RN, TR '87 *NU*

Stinnett, CAPT Joel Bradley, USAF, UC '88 *MI*

Taylor, Lane Scott, UC '89

BROKEN BOW

Kitchens, Mrs. Cynthia Anne, MT '95

BYRON

Cutright, SFC Peggy J., UC '95

CHANDLER

Sharp, Jerry K., MT '78

CHICKASHA

Hinchey, Earl Douglas, UC '91 *ET*

CHOCTAW

Fox, LT Sean Patrick, USN, UC '94 *MI*

Kieser, MAJ Robert Frederick, '74

Krysiak, CAPT Richard S., Jr., UC '94 *MI*

Metagar, Mrs. Lila Faye, UC '86

Metzgar, Dean Edward, UC '86

Murphy, Mrs. Susan Lamb, UC '77 *EA*

Russell, John Charles, UC '75

CLAREMORE

Claggett, Herbert Edward, UC '93 *BA*

Cobb, CAPT Clayton Wade, UC '94

DEL CITY

Jankowski, MAJ Joseph M., USAF(Ret.), UC '90

DUNCAN

Benefield, Ms. Nima Mason, TR '73 *ET*

Carney, MSGT Steven Redale, USAF, UC '92 *MI*

Farmer, Vernon Dwayne, UC '76

DURANT

Moore, Marvin F., DR '85 *BA*

EDMOND

Bissonnette, Glenn Rod, UC '93

Black, Michael Francis, UC '94 *MI*

Clayborn, Cary Grayson, UC '91 *MS*

Durning, Douglas James, UC '80

Edmondson, MAJ Paul Robert, USAF, UC '89 *MI*

Franco, MAJ Gabriel S., USAF, UC '82 *MI*

Hertzler, Gerald Ray, UC '88

Larson, Craig Jonathan, UC '95 *MI*

Mallamo, Dominic V., UC '94

Menard, Mrs. Anette M., UC '90 *LB*

Murphy, John Stephen, MT '77

Quinn, Ms. Cathy Jean, MT '87 *UT*

Sheffield, Mrs. Barbie Wlynn, MT '[illegible] *HM*

Smith, O. Edward, Jr., DR '81 *AC*

Stenke, LTC John Edward, USAF, UC '85 *MI*

Williams, Steve, UC '89 *MI*

Wise, Randall Edward, UC '93 *AC*

Wissler, Ms. Martha Ann Free, TR '73 *ET*

Wood, Alan Mark, DR '88 *CP*

EL RENO

Bangs, Boise June, TR '80

ENID

Benefield, Ms. Annemarie B., TR '89 *HM*

Durepo, CPT Timothy L., USAF, UC '94 *MI*

Hazlett, MAJ Ronald Allen, USAF, UC '89 *MI*

Hollberg, MAJ James Lewis, USAF(Ret.), UC '85 *MI*

FORT GIBSON

Solomon, Harold Rufus, MT '81 *MF*

FORT SILL

Conley, Hampton Pierce, TR '76

Lagrone, Mrs. Sonara Carter, UC '87

GUTHRIE

Connett, LTC David Curtis, USAF(Ret.), UC '77 *MI*

GUYMON

Starr, Harold F., III, UC '93 *LB*

HOOKER

White, Mrs. Anna Ariel, '72 *ET*

LAWTON

Bedell, MAJ Geoffrey Frank, TR '78 *NU*

Brown, Troy Dane, DR '87 *CV*

Bruce, James M., TR '69

Buchanan, Mrs. Charmaine Demer, DR '92

Burns, Gary Vee, DR '81

Donohue, James Daniel, UC '92 *MF*

Hicks, Mrs. Carrie Denise, MT '81 *SS*

Johns, CAPT Damon Phillip, RN USA, UC '88 *NU*

Johnson, John Carl, MT '77

Jordan, Mrs. Debra Lannette, UC '90

Manilla, LTC Anthony Charles, UC '76

Marien, Ms. Gayla Lee, UC '88 *NU*

Martin, Mrs. Elizabeth, TR '77 *ET*

Sacks, Mrs. Priscilla White, TR '67 *CV*

Shrum, Rev. Alvin Gerald, UC '88

Tisdale, SSGT Jerome Douglas, USA, TR '68 *MI*

Turpin, Ms. Shirley Jean, UC '90

Usher, SSGT Cynthia Gail, UC '92

White, Mrs. Teresa Malone, UC '93

Williams, David J., TR '89 *RE*

Wimple, Robert T., Jr., MT '90

LEQUIRE

Wells, Billy S., UC '90

MCALESTER

Akins, CAPT Randall Allan, UC '89

MC LOUD

Heitkamper, 2LT Albert C., MT '81

Huff, Jimmy L., MT '90 *MI*

MIDWEST CITY

Daunis, CAPT Charles R., Jr., UC '80

Goodman, Edwin Wayne, TR '81 *GN*

Johnson, MSGT Michael Leslie, UC '89

Krauss, Jeffery Paul, UC '92

Lange, Gary Edward, MT '76 *CP*

Raper, SGT Charles Lee, Jr., UC '92

Richards, LT William, III, UC '78

Seaman, CAPT Stephen Lawrence, USAF, UC '88 *MI*

Travis, Mrs. Sheila E., MT '85 *ET*

Vaughan, Robert Louis, Jr., MT '92

Webster, Michael Eugene, UC '94 *MI*

MOORE

Gonderman, LT Terri Dee, UC '94 *MI*

Palmer, Lonnie Joe, UC '88

Phillips, CAPT Gordon Dale, USAF, UC '85 *MI*

MOORELAND

Highfill, Dwight Edwin, UC '84

MOUNTAIN VIEW

Summers, CAPT Leonard Nmn, III, UC '86

MUSKOGEE

Terrapin, Tommy Paul, MT '77

Thornton, Ms. Latonia Lynn, TR '85

Vaughn, Ms. Sonya Renea, TR '87 *RT*

MUSTANG

Kroutil, Michael Lewis, UC '83 *GN*

Peters, Charles R., TR '74 *GN*

NEWKIRK

Hill, Cecil Grant, UC '86 *ET*

NORMAN

Garrett, MSGT Alan Timothy, USAF, MT '94 *MI*

German, Mrs. Lisa Tunstall, TR '82

Huseman, Albert (Paul), MT '78 *ET*

Jackson, Steven Woodrow, UC '85

Schwartz, James L., UC '94 *BE*

Warren, CAPT Jimmy Wayne, USAF, TR '91 *MI*

OKLAHOMA CITY

Broadway, William A., UC '90

Burns, Michael Kenton, TR '85 *CP*

Burns, Ms. Rene' Lyles, TR '85 *HM*

Caudle, Joel Robin, UC '91 *GN*

Clark, Daniel Chris, UC '85

Codiroli, Joseph Charles, UC '93 *MI*

Cooper, Rev. Riley Burrows, TR '83 *CL*

Coutts, Ms. Jennifer D., MT '95 *CV*

Cwiklinski, Ms. Cynthia K., UC '94

Davis, John R., MT '91 *EN*

Davis, Mark Steven, UC '94

Disbrow, James Edward, UC '82 *EN*

Dobbs, Carroll Edward, MT '94 *EN*

Dowds, MSGT Peter Matthew, Jr., UC '88

Finley, Daniel Douglas, UC '83

Fisher, Cloyd Mark, UC '83 *MS*

Fitzsimmons, Michael R., UC '84 *GN*

Gates, Ms. Cynthia Brown, TR '76

Hall, LTC Jeffrey Mark, USAF, UC '94 *MI*

Harvey, Ms. Alfredia, MT '79

Hibbard, Robert Nelson, MT '94 *EN*

Humphreys, William Cary, UC '86

Hunter, CAPT Catherine R., UC '85

Johnson, Carolyn Lisa, UC '89

Jones, Laureen Denise, UC '90

Jordan, Michael, DR '76

King, Richard Brian, DR '88

Kvetko, John Paul, UC '84

Lovelace, COL Merline Thomas, MT '75

Peak, MAJ William Baylor, USA, UC '92 *MI*

Petty, Anthony Mathew, MT '79

Rattan, Travis Patrick, UC '81

Resnik, Stanley Martin, UC '93

Skelton, James Steven, MT '85 *CV*

Strattis, Mrs. Sharon Seeley, MT '79

Taylor, Ms. Joyce, UC '83

OWASSO

Leger, Larry P.

PERRY

Kukuk, Steven Dennis, UC '85

PONCA CITY

Doyle, Mark Edward, UC '87

Leypa, CAPT Christopher L., UC '92

POND CREEK

Meinhardt, Leroy Dean, UC '90

PORUM

Standford, SFC Jerry Wayne, UC '88

ROLAND

Acosta, Ricardo A., UC '92 *PR*

SALLISAW

Farris, CAPT John Edward, UC '89

Lessley, Lisa Elane, UC '95 *NU*

SAND SPRINGS

Greene, James Huey, Jr., TR '73 *MF*

SAPULPA

Chambers, Ms. Jacquelin D. S., UC '94

SHAWNEE

Baker, Ms. Patricia G., TR '75 *ET*

Bradley, Mrs. Brenda L., TR '82 *ET*

Bradley, C. Randall, DMA, TR '81 *ET*

SKIATOOK

Brewster, Sharon Lynette, TR '87

SNYDER

Heath, CAPT Kenneth Dale, USAF, TR '88 *MI*

Heath, Mrs. Tina Marie Hicks, TR '89 *ET*

SPRINGER

Hellin, Jerry Don, UC '90

STILLWATER

Wiggins, Dr. Kenneth, TR '55

TINKER AFB

McNicholas, COL James Derek, '74

Parker, Darryl Keith, MT '86

Sedgggins, Larry D., MT '77

Sims, CAPT Darrell L., UC '88

Stanley, LTC Jack Clay, UC '77

TISHOMINGO

Keel, Jefferson Edmond, DR '87

TONKAWA

Smithheisler, Jim Forrest, DR '76 *MS*

TULSA

Beckham, Randy Keith, TR '86 *MS*

Bodenhamer, COL Kenneth Dale, '74

Destito, John Ralph, TR '79 *ME*

Dittman, Gail Ann, UC '89 *SS*

Ervin, Mel F., UC '90 *CP*

Glasser, Harry William, UC '91

Hackbarth, Joey Richard, UC '87

Hamlett, CAPT William Jefferson, UC '95

Head, Brent Alan, UC '93 *ME*

Husted, Kenneth Taylor, UC '93 *MS*

Krejci, Mrs. Carol Van Zant, UC '90

Langley, Ronnie Dale, UC '79

Moore, Ronald N., MT '89 *BA*

O'Nesky, Donald Andrew, MT '77 *ER*

Peppers, Charlie Dwayne, TR '78

Taylor, Donald Roy, Jr., UC '86

YUKON

Grable, Michael A., III, UC '91 *TT*

OREGON

ALOHA

Scalf, Donald R.

ASTORIA

Memken, James L., PC '90 *CO*

BAKER CITY

Martin, Dana Ellsworth, UC '86 *MI*

BEAVERTON

Thurman, Charles E., UC '91

Watts, Mrs. Thereassa Shaw, DR '77

BORING

Morgan, Thomas H., III, TR '67

BROWNSVILLE

Heagy, LTC David Leroy, USAF(Ret.), MT '77 *MI*

BURNS

Klawuhn, Carl Browning, UC '90

CANBY

Gano, John Richard, MT '84

CLACKAMAS

Weathers, LTC Morris Ervin, USAF(Ret.), MT '77 *CP*

CORVALLIS

Tirpak, Ms. Lynne Marie, MT '85 *EA*

DALLAS

Snyder, Tony Randall, UC '91 *EN*

ESTACADA

Harding, CAPT Ian Alexander, UC '93

EUGENE

Park, Jon R., UC '78 *MI*

Tanoff, MAJ Gregg Frederick, UC '87 *MI*

GRANTS PASS

Crooch, Rev. Karen E., MT '76 *CL*

Fuller, Robert Lynn, MT '87

MacDonald-Brown, Ms. Renee T., UC '90

GRESHAM

Bodman, Hal Rodney, UC '85

Miller, Gary Elwin, DR '73 *LB*

INDEPENDENCE

Worthington, Richard Alan, UC '85

KLAMATH FALLS

Cramblet, James O., UC '91

Vance, Christopher Paul, UC '84

MEDFORD

Sindt, COL Linda Kathleen, USAF(Ret.), MT '82 *MI*

Tycer, Mrs. Joan Paula, UC '90 *NU*

MILWAUKIE

Gallagher, Bryan J., UC '93

MONMOUTH

Ford, SSGT Marvin Harold, Jr., USA, UC '94 *MI*

NEHALEM

Hightower, Gregory Lee, DR '80

OCEANSIDE

Jones, Jerry Eugene, Jr., TR '77 *EA*

OREGON CITY

Heilman, Ronald Alan, UC '87

PENDLETON

Carnes, LCDR Charles Burton, Jr, UC '88 *MI*

PORTLAND

Anderson, Susan Marie, MT '77

Daughtry, Mrs. Jimel Johnson, TR '84

Groves, Darryl Wesley, UC '86

Guidry-Douglas, Ms. Delores, MT '87

Huey, Robert Steven, UC '90 *MI*

Jones, Mrs. Norma Drake, UC '91

McCoy, CAPT Peter James, UC '89

Reynolds, Ms. Sherry South, TR '74

Thomas, Ms. Jeraldine, TR '70

Whitfield, James Barker, UC '86 *MI*

RAINIER

Anderson, Chris Alan, PC '92 *MI*

ROSEBURG

Reposa, Wayne Francis, '74 *BS*

SALEM

Clapper, Ms. Kathi Jean, TR '90

Holmes, Mark Kenneth, MT '86

Kuehn, Joseph Walter, Jr., UC '77 *CV*

Swan, Roy Ervin, '74

Wolf, Stanley Earl, UC '90

SCIO

Schatz, Rose Mary, UC '89

SPRINGFIELD

Arthur, Marvin H., DR '70

Petersen, Andrew Wesley, UC '93 *AG*

Varin, PO1 Roy Lee, USN, UC '92 *MI*

TIGARD

Armstrong, James Otto, MT '89 *CN*

Armstrong, Mrs. Judith G., RN, TR '88 *NU*

TROUTDALE

Ingram, Mrs. Robyn L., TR '79 *HM*

TUALATIN

Harwood, Mrs. Catherine Jean, UC '87 *AC*

Harwood, Guy William, UC '86 *MS*

WELCHES

Craig, Lawrence Joseph, UC '83 *CV*

PENNSYLVANIA

ADAH

Mathews, Patricia Louise, UC '94

ALIQUIPPA

Dworakowski, Mrs. Diana Elizabeth, UC '95

Yakin, Robert, UC '80

ALLENTOWN

Componation, Mrs. Kimberly L., UC '87

Janosov, Michael James, UC '90

Schory, Rev. Elbert, TR '60 *CL*

Valek, MAJ Robert Michael, USAF, UC '89 *MI*

Younger, John Adam, UC '90

ALTOONA

Nedimyer, LTC Stephen E., USAF(Ret.), UC '78

Pellegrino, CAPT Paul Joseph, USAF, UC '95 *MI*

ALVERTON

Kaper, MSGT Clifford Barry, UC '88

AMBLER

Charles, James Preston, UC '84

AMBRIDGE

Lockett, Ms. Tina Lynn, TR '88 *EA*

ANDREAS

Weaver, Berdel Wayne, UC '89

ASHLAND

Miller, Mrs. Virginia S., DR '83 *LB*

Miller, William W., TR '77 *GN*

ASTON

Davis, LT William Jesse, UC '94

AVIS

Ferree, Stephen Wayne, UC '89

BARTO

Young, John D., TR '64 *CN*

BEAVER

Sinclair, LCDR Scott Douglas, UC '94 *ET*

BEAVER FALLS
Kleck, CAPT David Anthony, UC '83
Peters, Thomas G., UC '91
Taylor, Ms. Deborah Louise, DR '86

BEDFORD
Diehl, CAPT Gregory David, UC '89

BELLE VERNON
Blacka, David R., Jr., UC '89

BENSALEM
O'Rourke, Joseph Francis, TR '75

BERWICK
Davis, SFC Carl Dana, UC '88
Davis, Mrs. Janet Kathenne, UC '88

BETHEL PARK
Mitterer, James Stephen, UC '80 *TT*

BETHLEHEM
Higgins, Daniel M., UC '84 *GN*
Kell, George R., UC '76
Nagle, Mrs. Donna Lynne, TR '82 *ME*
Philpotts, Alvin T., III, MT '85 *BA*
Philpotts, Mrs. Deborah M., MT '85

BIGLERVILLE
McClain, COL Terrence W. MT '75 *MI*

BIRDSBORO
DeHart, Paul J., Jr., MT '92 *ET*
Lynch, Steven Michael, '95
Mountz, Jeffrey D., TR '73 *IN*
Mountz, Mrs. Mary Ann Puccio, TR '73 *HM*

BLOOMSBURG
Dalkiewicz, Annmarie N., UC '91

BLUE BELL
Rinaldi, Thomas W., MT '77
Weber, CAPT Steven David, UC '88

BLUE RIDGE SUMMIT
Lowrimore, Ms. Lynnette Lamar, UC '86

BOOTHWYN
Durkin, Mrs. Linda A., DR '90 *BA*

BROOKHAVEN
Thomas, George William, UC '82

BROWNSTOWN
Hampson, Jeffrey C., MT '77

BRYN ATHYN
Martz, G. Robert, TR '71 *BE*

BUFFALO MILLS
Donaldson, Edwin Todd, TR '93 *SR*

BUTLER
Ferderber, Mrs. Virginia S., DR '89
Werner, Walter J., UC '88 *MI*

CAMP HILL
Lutz, Elmer Joseph, MT '77 *IN*

CARLISLE
Berninger, MAJ Charles A., UC '77
Breitenbach, Barry W., UC '84
Dynarski, SSGT Lawrence, UC '86
Free, Ms. Jody, TR '86
Leroy, Raymond Paul, TR '57 *MS*
McGuirk, Ms. Charles H., MT '92
Noel, Richard Lane, MT '78
Phillips, Ms. Thelma L., TR '66 *ET*
Rasper, LTC A. Allen, USA, UC '91 *MI*
Shenk, Julianne Bellone, DR '93 *BE*
Terry, Ms. Jo Carol, UC '90 *MI*
Walker, COL Roy Alan, USAF(Ret.), MT '71 *IN*
Wallace, John Dudley, UC '93 *LB*
Winters, Blake Earl, UC '85

CARMICHAELS
Vasquez, Ms. La Vonne Kay, UC '88

CARROLLTOWN
Ryan, MAJ Michael C., UC '89 *MI*

CENTER VALLEY
Klucsarits, Michael John, UC '92 *BA*

CHADDS FORD
Beatty, Christine Cecelia, DR '94

CHALFONT
Campagna, Peter Thomas, UC '90 *TT*
Kirstein, CAPT Alec Louis A., UC '94

CHAMBERSBURG
Hearne, Mrs. Sheila M. Sheets, UC '94
Heller, Patrick Dennis, DR '89 *BA*
Renshaw, PO1 Cynthia Jean, USN, UC '92 *MI*
Shaul, Frank Albert, UC '88

CHARLEROI
Yuss, Frederick Lionel, UC '86 *ET*

CLAIRTON
Folmar, Michael John, UC '86
McMinn, Mrs. Bonnie J., TR '66 *ET*
Reed, Mrs. J. Michele, RN, UC '82 *NU*

CLARENCE
Bucha, Ms. Tina Carol, DR '81

CLARION
Ream, Ms. Margaret E., UC '91

CLARKS SUMMIT
Curran, Ms. Cathy A., UC '88
Mooney, James Edward, UC '93

CLIFTON HEIGHTS
Cunningham, Earl B., III, UC '87

COATESVILLE
Green, Mark Everrett, UC '93 *LB*

COLUMBUS
Reese, Jesse James, Jr., UC '89

COLWYN
Kelly, Michael, UC '86

CONFLUENCE
Nace, Loren Scott, UC '94

CRANBERRY TOWNSHIP
Dunn, MAJ David Thomas, USA, UC '88 *GN*
Kountz, David Frank, '70

DAUPHIN
Benner, Richard Kevin, UC '82

DEVON
McGinley, Mrs. Katherine L., UC '89 *BA*

DONORA
Bradstock, David A., UC '91 *FV*
Johnson, Rodger Alan, UC '92 *ET*

DOVER
Breach, Mrs. Frances G., TR '76 *ET*
Mackley, Jeffrey Alan, UC '84 *LW*

DOWNINGTOWN
Huston, William G., '76 *IN*

DOYLESTOWN
Rodgers, Frank, UC '86 *LB*
Rodgers, Mrs. Janice McClure, TR *ET*

DREXEL HILL
Dwyer, Mrs. Gail O'Sullivan, DR '90 *MI*

DUNCANNON
Leonhard, Ronald Raymond, UC '88

DUSHORE
Lynch, CAPT Vincent Joseph, UC '93

EAST BERLIN
Bart, Paul John, MT '84 *CP*

EAST EARL
Schroll, Roy Craig, TR '79 *CN*

EASTON
Canivan, Edward David, UC '77

ELIZABETHTOWN
McGee, Christopher Alan, UC '86 *AC*
Myers, David William, UC '88 *BA*

ELKINS PARK
Hoffman, John L., Jr., MT '88 *MI*

ELTON
Wright, James Homen, UC '94

EMMAUS
Wagner, SSGT John David, USA(Ret.), UC '88 *GN*

EPHRATA
Accardo, Joseph A., Jr., UC '88

ERIE
D'Alessandro, CDR John Arnold, USN, UC '93 *ME*
Guzowski, CAPT Joseph Frank, UC '86
Melzer, Robert Arthur, UC '89 *AC*
Richmond, Vance Taylor, UC '85
Wickett, CAPT James Joseph, UC '94
Zwkovich, Robert Michael, DR '92 *LW*

EXTON
Streitfield, Robert H., UC '92

FARRELL
Mazyck, MAJ Alphonso Franklin, USA, UC '95 *MI*

FREEDOM
Haber, Matthew Edward, UC '94

GAP
Webster, Ms. Juanita Jones, TR '62 *MF*

GIBSONIA
Girdwood, MAJ Aylmer H., III, UC '92

GLENSIDE
Tuckerman, John Gillion, TR '70

GREENSBURG
Bernas, Barry Lee, UC '87
Davin, William, UC
Martineau, LT Joyce Cecelia, UC '85

GREENTOWN
Humes, Ms. Sarita Faye, TR '93 *BA*

GREENVILLE
Espey, Mrs. Frances McDonald, DR '90

GROVE CITY
Port, A1C Richard Lee, MT '75

GUYS MILLS
Saulsbery, Thomas Bernard, UC '87

GWYNEDD VALLEY
Mallach, David A., TR '71 *FV*

HARLEYSVILLE
Lalli, Gene, MT '79 *JU*

HARRISBURG
Bailey, Daniel B., UC '93 *CO*
Crews, Ricky Lynn, UC '87 *AC*
Fisher, Mrs. Debra S., UC '91 *CP*
Fisher, Douglas Wayne, UC '90 *CP*
Killins, Ronald, UC '81
Murphy, Michael Paul, DR '81 *EN*
Oleyar, Michael Gener, Jr., DR '92
Woodworth, William Carl, UC '88

HAVERTOWN
Shoemaker, John C., UC '89

HAZLETON
Brooks, Ms. Kim Marie, TR '95
Kostic, Thomas Aquinas, UC '82

HELLERTOWN
Eichenlaub, Mrs. Ann Muller, MT '76

HILLTOWN
Whitehead, James Alan, UC '90

HOLLSOPPLE
Correll, CAPT Peter A., Jr., UC '86 *MI*

HONEY BROOK
Kusnierczyk, Stanley Paul, DR '85 *UT*

HORSHAM
Scatena, Carl R., TR '82

HULMEVILLE
Neal, Robert Paul, UC '89

HUMMELSTOWN
Hester, Thomas Lyle, '69

JEANNETTE
Delveau, Mrs. Carol Ruth, UC '90

JOHNSTOWN
Steffey, Bradford Stephen, UC '90

KEMPTON
Barnes, Ronald L., TR '69

KENNETT SQUARE
Brown, Tony, TR '95 *SS*
Yarnall, Richard C., TR '91

KING OF PRUSSIA
Saul, Gregory David, UC

KITTANNING
Bowie, Mrs. Susan Tarasi, RN, UC '95 *NU*

KUTZTOWN
Minnich, Gerald Lee, UC '86 *TT*

LANCASTER
Boyd, Alfred D., Jr., NCC, MT '82 *CO*
Lightner, MAJ Michael Curtis, TR '73
May, LTC Gary Alan, UC '94 *MI*
Willenbring, William A., UC '89

LANDENBERG
Shozda, Matthew Joseph, UC '95

LANGELOTH
Link, Richard Dale, UC '94

LANGHORNE
McKinley, James Lowell, DR '77
Peterson, David Wayne, UC '88 *MF*

LANSDALE
Dunne, Jack H., TR '71
Rossi, Serio Joseph, UC '83 *EN*
Tejkl, Rudolph J., UC '88 *MF*
Thompson, SSGT Dennis John, UC '88

LATROBE
Brown, Steven Douglas, UC '83 *EA*

LEVITTOWN
Nall, Walter Rholo, TR '86 *MI*

LIMERICK
Ferrick, Mrs. Sue E., RN, TR '84 *AP*

LOCK HAVEN
McManus, MAJ Michael Norbert, UC '92 *MI*

LOWER BURRELL
Husar, John Paul, UC '92

MACUNGIE
Geer, Alan Bruce, MT '79
McManus, John M., UC '87
Schenk, Stephen W., MT '79

MAHANOY CITY
Sanchez, Ms. Carol Ann, UC '86

MALVERN
Greene, CAPT Susan Richardson, UC '88
Mitchell, Peter Himrod, UC '81

MC KEESPORT
Gallagher, Richard James, UC '92

MC KEES ROCKS
Emero, Mrs. Karen Marie, UC '93

MC MURRAY
Ochsenhirt, James Frank, '72 *EN*
Rodgers, Stephen James, UC '86 *CN*

MECHANICSBURG
Ballew, J. Robert, UC '90
Hacklenberg, Mark Andrew, MT '88
Krumi, LCDR Daniel Lee, USN, UC '95 *MI*

MESHOPPEN
Peplinski, CAPT Lawrence M., UC '90

MILFORD
Buda, LTC Mario Charles, USAF, UC '93 *MI*
Watz, CAPT John Alan, UC '82

MINERSVILLE
Brusca, Michael Lee, UC '79

MONTOURSVILLE
Everett, LTC Garth David, USAF, UC '80 *MI*

MOUNTAIN TOP
Clark, Russell, TR '84

MOUNT MORRIS
Flynn, Peter J., Jr., UC '87

MOUNT POCONO
Reiz, George Paul, Jr., UC '84

MUNCY
Sobczak, Allen Richard, UC '79 *BA*

MUNHALL
Dansro, Roy Paul, UC '86 *BA*

MURRYSVILLE
Lowenadler, Mrs. Anna M., TR '90 *ME*

NANTICOKE
Hornick, John William, Jr., UC '87
Krape, Harry Leroy, '71 *MS*
Latze, Joseph P., UC '89
Roman, Edward Lawrence, UC '87

NATRONA HEIGHTS
McVay, Richard Barton, UC '93 *ET*

NEW FREEDOM
Donahue, James Cameron, UC '90 *TT*
Metallo, Steven Michael, PC '89

NEWPORT
Brooker, Dale Leroy, TR '81 *LB*

NEW STANTON
Chase, Mrs. Marsha Susan, DR '92 *HM*

NEWTOWN
Rambo, William, '73 *FV*

NORRISTOWN
Palmer, Timothy John, UC '87

NORTH WALES
Kite, James Arthur, Jr., UC '90

OAKDALE
Burns, James Louis, UC '82 *BA*

OAKMONT
Clites, LT Jeffrey Lawton, UC '88

OIL CITY
Noble, Brian Alan, TR '85 *AC*
Noble, Ms. Colleen Kenny, TR '86 *CV*
Tarleton, Mrs. Shari Lynne, UC '92 *ET*

OLD FORGE
Beccatoni, Richard L., UC '89

ORRTANNA
Hagan, Howard Stephen, UC '88

OXFORD
Casey, SGT Thomas Patrick, UC '88

PAOLI
Davis, Earl E., Jr., MT '77

PAUPACK
Schaeder, Ms. Joanne, UC '83

PECKVILLE
Sweder, James Henry, UC '90

PERKASIE
Fitzgerald, MAJ Kathleen Ann, USAF, UC '91
Lubens, Thomas David, UC '83 *MF*

PHILADELPHIA
Allen, Charles A., IV, UC '84
Beale, Mrs. Janine Marie, UC '84
Burns, 2LT George R., UC
Chinnko, Ms. Ann Marie, UC '91 *MS*
Clouser, William David, Jr., UC '95 *MI*
Dillon, MSGT Lawrence Edward, USAF(Ret.), UC '83 *GN*
Dougherty, Thomas, UC '84
Duskus, Michael Henry, MT '78
Ford, Jeffery Andrew, UC '84
Gordon, Gerard M., UC '87
Harris, Timothy L., UC '90
Jeremiah, Etheda Icilda, DR '81 *CV*
Johnson, Eugene O., UC '90
Key, CAPT Theodore R., UC '88
Leonard, Godfrey Mango, UC '89
Lewis, Mrs. Joyce D., UC '90
McCoy, Charles Vernon, UC '83
Miller, Guy Kim, UC '86
Neal, Michael Dreux, UC '89
Negro, Salvatore, MT '85
Nevin, Charles Morton, Jr., UC '92
Peaspanen, Kristen Ann, TR '94 *AC*
Peters, CWO4 Mark Evan, USA(Ret.), DR '87 *TT*
Rosser, SSGT Jesse H., USA, UC '93 *MI*
Sherrod, Ms. Alice Hovater, DR '90 *AU*
Tollerson, CAPT Henry, Jr., UC '89

PINE GROVE
O'Dell, Mrs. Gail Elizabeth, TR '88

PITTSBURGH
Anderegg, COL Clarence R., USAF, UC '87 *MI*
Burden, Sige, Jr., MT '88
Clifford, Patrick T., UC '92 *MI*
Colanni, CAPT Mary Linda, UC '87
Coles, Paul A., II, UC '89
Garvin, Thomas John, UC '91
Grube, David Charles, UC '85
Harkins, Mrs. Susan Carolyn, PC '88 *EA*
Kniffen, Russell Gerhard, MT '84 *MS*
Mallah, Mrs. Susan H., UC '84 *CP*
McMaster, Timothy Douglas, UC '93
Moersch, Ms. Elise Sonz, UC '94 *BA*
Morgante, Mrs. Elizabeth Ann, DR '88
Phelps, 2LT Orval Eugene, USAF, MT '95 *MI*
Pinckney, Ms. Joan B. Diggs, UC '90
Poirier, William Peter, DR '77 *EN*
Schofield, Frank Joseph, UC '88
Smith, Mrs. Deborah Jacqueline, DR '92
Summerville, Martin James, UC '91
Walsh, CAPT Dale E., USA, UC '94 *MI*
Winters, Mrs. Susan T., MT '72 *ET*

PLEASANTVILLE
Beigtol, Robert Lee, DR '81

PLYMOUTH
Sweeney, CAPT Jay Allen, UC '89

PORT ALLEGANY
Kinney, LTC Terry James, USAF, UC '88 *MI*

POTTSTOWN
Brown, Edward Eugene, UC '88
Witmyer, Donald Edward, UC '92

POTTSVILLE
Mosher, MAJ Randy Dale, USA, PC '93

PULASKI
Berkebile, Richard Evan, UC '85

READING
Fair, MAJ Daniel Charles, USAF, UC '82 *MI*
Shaulis, Albert A., TR '71 *UT*

RED HILL
Paule, David Brooks, DR '85

RIDLEY PARK
Gumane, CAPT William J., IV, UC '88
Kieklak, Ronald J., '72

ROBESONIA
Folk, Gary Lee, UC '90

ROYERSFORD
McNair, SSGT James Allen, USA(Ret.), DR '82 *CL*

RYDAL
Bonwit, MAJ David Frank, UC '88

SAINT MARYS
Astley, Mrs. Suzanne K., UC '91

SALONA
Smart, Kenneth Richard, MT '76 *ET*

SCHUYLKILL HAVEN
Wallinsky, Linda M., UC '89 *EA*

SCRANTON
Prejean, Sidney Joseph, UC '86

SELINSGROVE
Frazier, Mrs. Lorraine I., PC '93 *CP*

SHAMOKIN
Hayes, William R., Jr., UC '90 *CP*

SHAWANESE
Bohnenberger, Otto F., TR '82

SHENANDOAH
Metkos, John Joseph, III, UC '86

SHIPPENSBURG
Minteer, Ms. Laura L.

SLIPPERY ROCK
Crawshaw, LT Tracie L., PhD USN, UC '94 *MI*

STATE COLLEGE
Moore, Cephus Locaus, UC '89 *CV*

STOYSTOWN
Custer, Terry A., DR '78

STROUDSBURG
Haller, LTC Ludwig Christian, USN, UC '93 *MI*
Jelcoat, Donna Marie, UC '91

SWARTHMORE
Samara, Richard M., UC '91

TANNERSVILLE
Diacsuk, Mrs. C. Ann, DR '91 *HM*
Diacsuk, John Stephen, UC '84 *TT*

TELFORD
Kulp, Mrs. Sharon Lin, UC '91 *BA*

THOMASVILLE
Meola, Mario, DR '90 *BA*

TIOGA
Stefanowich, Daniel R., '70 *CL*

TOBYHANNA
Johnson, D. Van, UC '95

TRAPPE
Schaff, CAPT William Sylvester, UC '92

TREVORTON
Lagerman, Daniel, UC '76 *GN*

UNIONTOWN
Springer, Edward Daniel, UC '94 *BA*

UPPER DARBY
Blaskontz, LTC Eugenie Alice, UC '88

VANDERGRIFT
Young, Ms. Christina Marie, UC '88

VENETIA
Burk, Kenneth Ray, TR '82 *AC*

VILLANOVA
Novakovic, 1LT Michael Branko, UC '89

WALLINGFORD
Valent, Thomas Francis, MT '75

WARRINGTON
Bianchi, LTC Donel Scott, UC '81

WASHINGTON
Taggart, CAPT David Kermit, UC '90

WASHINGTON CROSSING
Glavey, Paul, DR '84

WAYMART
Dickinson, Ms. Colleen B., DR '89

WAYNESBORO
Rook, Richard Douglas, UC '83
White, CAPT Michael Alan, UC '87

WAYNESBURG
[illegible]

WELLSBORO
[illegible]

WEST CHESTER
[illegible]

WEST MILTON
[illegible] CO

WHITEHALL
Murtaugh, James F., Jr., UC '91 *CP*

WILKES-BARRE
[illegible]
Sladin, CAPT John Paul, USAF(Ret.), UC '84 *MS*

WILLIAMSPORT
[illegible], P. Franklin, Jr., '74 *ET*

WILLOW GROVE
[illegible], Jeffrey Carl, UC '85

WYNNEWOOD
[illegible] TR '94 *BA*

YORK
[illegible] TR '63 *ET*
Grubbs, LCDR Paul Eugene, USNR, UC '92 *BA*
Paramore, Wade H., TR '66
[illegible] TR '82

RHODE ISLAND

BARRINGTON
Scott, Mrs. Eileen Conlan, UC '88

BRISTOL
[illegible]

CRANSTON
Malakie, Daniel Charles, MT '89

CUMBERLAND
Boday, CAPT Kenneth Francis, MT
[illegible] UC '84

GREENVILLE
Carney, Allan F., '76

JOHNSTON
Ciaramello, Richard M., Jr., UC '93

LINCOLN
[illegible] UC '91 *EA*

LITTLE COMPTON
[illegible] MT '92

MIDDLETOWN
Malone, CAPT Diana Rose, UC '89
Woolbright, John B., TR '67 *CP*

NARRAGANSETT
Pond, William Herbert, '74

NEWPORT
Drake, CDR Fred Paul, USN, PC '88 *MI*
Lynch, LCDR Daniel Joseph, USN, UC [illegible]
Wright, LTC David Allen, USAF, MT '87 *MI*

NORTH KINGSTOWN
Hamois, Mrs. Christina Pang, UC '81
Zielinski, Ernest George, UC '83

PAWTUCKET
Dias, Antonio J., UC '92 *LB*

PORTSMOUTH
Bauchspies, COL Richard E., USA, '72 *BS*
Warlitner, Tab Mitchell, UC '88

RIVERSIDE
[illegible]

SOUTH CAROLINA

AIKEN
Burkes, Gregory Lamar, UC '89 *BA*
Cook, Mrs. Linda Brewer, UC '88 *CP*
Kellner, Robert Allen, DR '88 *EN*
Parish, Mrs. Jeanette Jordan, TR '61 *HM*
Powers, Ms. Deborah Joan, DR '92
Shelton, Paul Douglas, DR '80 *RD*
Starks, Richard Alan, UC '88 *GN*
Turner, Dennis Harvey, UC '92 *ET*

ANDERSON
[illegible] TR '91 *BA*
Carpenter, Mrs. Gay Nichols, TR '72 *ET*
Hardy, Richard Kevin, DR '92
Haynes, Mrs. Jodie R., TR '88 *HM*
[illegible]
Moore, Marion Marvin, DR '75
Oliver, Mrs. Margaret C., MT '77 [illegible]
[illegible]
Threatt, Tommy C., TR '83

ANDREWS
Elliott, Clifton Russell, UC '88 *ET*

BARNWELL
Johnson, Michael Eugene, UC '94
Moore, Willie Henry, TR '80 *AP*

BATESBURG
Boutwell, Robert Ray, TR '82 *CL*
Scott, James T. (Rick), DR '92 *GN*
Wise, Larry Levon, DR '83

BATESBURG-LEESVILLE
Kneece, John E., MT '78 *GN*

BEAUFORT
Bridgers, LTC Robert L., USMC, UC '84 *MI*
Green, Joseph Edward, UC '93
Henderson, Charles Nathaniel, UC '91 *ET*
Henderson, Mrs. Santesia Renee, UC '94 *AC*
Sides, MAJ Ernest Edward, III, UC '85
Twohig, 1LT Belinda Lee, UC '93
Wood, Randolph Lowry, Jr., TR '74 *GN*
Woodley, Ms. Ruth E., MT '88

BELTON
Newton, Mrs. Janet Helen, UC '91 *BA*

BISHOPVILLE
Mollo, Guido G., UC '93 *ME*
Smith, James Luther, III, '73

BURTON
Nelson, Donald Peter, DR '92 *TT*
Trent, James Elton, UC '86 *GN*

CAMDEN
Hartzler, Elton Mark, UC '83
Norris, Mrs. Mary Martin, DR '78
Norris, Ms. Mary Merrill, TR '70
Sheppard, Terrence A. L., DR '81
Thrower, James Wyche, TR '67 *TT*

CHAPIN
Brown, Michael Norman, UC '86 *MS*
Dempsey, Carl R., Jr., TR '74
Purvis, Michael Gregg, UC '91 *TT*
Wilson, Mrs. Harriet Bittle, DR '81 *ET*

CHARLESTON
Baxter, ENS Robert E. Lee, IV, UC '92
Cain, Jay Jonathan, UC '80
Clemmons, CAPT Michael Wayne, UC '86
Foster, CAPT Randall Mark, UC '94
Fuller, Claude Van, Jr., UC '89
Hicks, LT Ann B. Schowatler, UC '91
Hopkins, CAPT Aurther Reed, III, UC '92
Hopkins, Mrs. Sara Lindsey, UC '91
Jarriel, George W., Sr., UC '84 *ME*
Jowers, Cecil, TR '85 *LB*
Kilgore, Kirk Jason, TR '90 *BA*
Kornegay, Mrs. Ray MacK, TR '87
Mayo, Mrs. Pamla N., UC '88
Milligan, Dr. John Robert, UC '93 *ME*
Morris, Mrs. Linda Carol, UC '91
Murrell, Thorne A., UC
O'Hara, Christopher E., UC '86
Parks, Robert Allen, UC '93
Price, Lesley Ogden, TR '89
Raynor, Ms. Elaine R., UC '88 *AC*
Reichard, G. Denrick, UC '94 *ME*
Sanders, Frank W., III, UC '92
Shrader, CAPT Dale Garnet, UC '86
Stafford, Kenneth Philip, TR '93 *BA*
Steele, Mrs. Sonya Louise, TR '87 *AD*
Terry, David Alexander, MT '94
Tyler, Mrs. Katherine Fahey, DR '94
Veal, Ms. Sandra Elaine, MT '75 *ET*
Waters, Johnny Harold, TR
Waters, Stephen Lynn, UC '86 *MI*
Wells, LTC Danner T., UC '87 *MI*

CHARLESTON AFB
Dovin, Barry Dean, TR '85
Garcia, Mrs. Rebecca Joy, UC '88
Grisby, Darrell W., UC '90 *MI*
Hotto, Timothy Wayne, UC '89
Malave, Mrs. Cathy Cancel, UC '94 *ME*

CHESTER
Davis, Roger Dale, UC '88
Peay, David Ulysses, UC '92

CLEMSON
Moore, Cleo Bernard, UC '93 *SK*

CLINTON
Smith, Rev. John Elton, Jr., TR '81 *CL*

CLOVER
Horne, Francis Gregg, Jr., UC '84

COLUMBIA
Adams, Lyle Norris, UC '87
Addison, Glenn Douglas, UC '90 *MS*
Arcury, Ronald Edmund, '74 *BA*
Arnold, Charles Arthur, TR '76
Bauer, W. Stephen, MT '88 *CP*
Benoit, Ms. Patricia Gray, TR '85
Blair, Billy Daniel, TR '76 *GN*
Brown, Bobby Wayne, '74
Brown, Cynthia Louise, DR '89 *BA*
Brown, James Walter, Jr., UC '95
Brown, Marvin Benjamin, TR '79 *FV*
Carter, Latanya Patrice, TR '92
Collins, Patricia, TR '79 *ME*
Cook, Layton Carlton, UC '82
Devine, Patrick, UC '85
Dillon, Ms. Denise Althea, UC '94 *MI*
Duke, LTC Lynwood R., USA(Ret.), MT '77 *MI*
Eason, LT Cleveland O., USN, UC '89 *MI*
Epps, James Glenn, UC '88
Fletcher, John F., Jr., TR '76
Furr, Mrs. Eleanor Hart, MT '79
Gabbard, Mrs. Anita N., '66 *ET*
Gabbard, Robert C., TR '65 *BE*
Gambino, Matt Joseph, TR '90 *MS*
Gochnaur, Timothy John, UC '86 *SK*
Gustafson, Mrs. Mary, UC '90 *NU*
Harrell, John Wilbur, TR '72 *RE*
Harris, Randy Lee, UC '90
Hatten, Kevin Maurice, UC '94
Hawkins, Melvin Odell, Jr., UC '91 *LB*
Highland, Mrs. Annie W., TR '88 *CP*
Horn, David Jackson, TR '92 *MS*
Horn, Mrs. Sonja Dale, TR '94 *BA*
Johnson, William Henry, MT '77 *LB*
Jones, MSGT Joseph Bernard, UC '93
King, LT Kyle Byron, UC '93
Kreese, George T., Jr., '70 *RE*
Lawrence, Samuel, Jr., UC '90 *BA*
Lolas, Anthony Joseph, PhD, MT '80 *BA*
Lomax, FSGT Davie Vernard, USA, UC '95 *MI*
Meir, John H., II, MT '94 *CP*
Murphy, Darryal David, UC '90 *BA*
Parker, Mrs. Deborah H., UC '93
Parker, LTC Purvis Lamar, PC '81 *MI*
Pawlowski, Mrs. Deborah Ward, UC '93
Perry, Mark Warren, TR '71 *GN*
Phillips, Mrs. Franci Dennis, TR '89 *PJ*
Povelones, John Edward, UC '79
Pratt, Ginger Lajuien, UC '91
Raley, Alex Hart, EdD, TR '52 *RE*
Rice, Mrs. Carolyn Talbert, UC '92
Richard, Mrs. Lena Roxanne, PC '87
Rush, Joel Craig, UC '95
Sahagian, Anthony Gregory, UC '84
Seals, Ms. Wendy McCormack, TR '93
Seawright, SGM Wilhelmenia, USA, UC '87 *MI*
Shields, Robert Scott, UC '92
Styons, William T., '73
Tinneny, Richard Joseph, MT '84 *EA*
Torres, Luis Alberto, UC '86 *CP*
Watkins, Kenneth Bernard, UC '93
Wharton, FSGT Maurice Kevin, USA, UC '94 *BA*
Wiggins, Kenneth L., Jr., UC '81 *MI*
Wilkinson, Mrs. Helen F., MT '88
Williams, Mrs. Nicole Jasper, UC '90 *IN*
Wilson, Larry Bernard, MT '78
Wood, Ms. Lydia Anne, UC '94
Wyatt, James Michael, UC '80 *GN*

CONWAY
Copeland, Dr. Joshua Paul, TR '73
Edge, COL Sandy, USAF, UC '80 *MI*

CROSS ANCHOR
Fuller, Willie D.C., Jr., MT '83 *LB*

DALZELL
Clark, Charles Edward, MT '89
Fennoy, Mrs. Jennifer Jones, UC '94 *BA*
Gilbert, Mrs. Janet Audrey, UC '94
Gilbert, Roy Allen, UC '94
Griffin, Willie Ray, UC '94 *CO*
Jennins, Pamela Virginia, UC '87
King, MAJ Byron Keith, UC '89 *ET*
Marian, Richard Ernest, UC '95 *CO*
Myles, Russell Wayne, UC '89 *AC*

DARLINGTON
Howle, MAJ Timothy Ellie, USA, UC '92 *ET*

DENMARK
Vaughn, Izola, MT '89

EASLEY
Boozer, Gary Lee, PC '81 *CP*
Crowe, David, DR '90
Hucks, Mrs. Darlene H., DR '93 *ET*
Moore, Mrs. Rosemary Ferguson, UC '89
Petersen, Mrs. Deborah Ann S., TR '82 *HM*
Sims, Ms. Judith W., PC '90 *SK*

EDGEFIELD
Jackson, Bruce Keith, UC '94 *MI*
Shaw, William Palmer, DR '92

ELGIN
Mullins, Kenneth Ray, DR '83

ELLOREE
Brandenburg, MAJ William, Jr., UC '90

FLORENCE
Barnes, Ms. Shannon Leverett, TR '95
Duff, Ms. Julia E., TR '86 *LW*
Harnett, James Daniel, MT '89 *IN*
Livingston, Robert Bruce, DR '86
Peterson, Mrs. Beverly Boorman, DR '92
Peterson, Eric Douglas, DR '88
Pridgen, Ms. Denise Cherie, TR '88 *PJ*
Scott, Juan Fitzgerald, UC '91 *AC*
Tews, CAPT James David, UC '94

FORT JACKSON
Rodriguez, Jorge Luis, UC '89
Skeeter, Mrs. Sylvia D., UC '91

FORT MILL
Buchanan, John E., DR '77 *ET*
Herring, Douglas Ray, MT '90 *CP*

FOUNTAIN INN
Cogdill, Mrs. Diana, TR '85 *MS*

GABLE
Hampton, Ms. Debra Ann, UC '94

GAFFNEY
Romberg, Stephen Allan, UC '92 *BA*

GASTON
Sanchez, Miguel Everaldo, UC '94 *MI*

GEORGETOWN
Baymiller, Mrs. Carolyn C., TR '85
Deas, Mrs. Patricia Eason, UC '91
Ethridge, Mrs. Patsy Marie, UC '88
Golden, Frannie Mae, UC '90
Greene, CAPT Socrates Lee, UC '90
Pinckney, Lutress Gomes, TR '87
Poston, Maxey Birtle, DR '80
Smith, Edward Woodward, Jr., PC '94

GOOSE CREEK
Brown, CAPT Steven A., UC '84
Cogdill, Terrence Roland, UC '90 *MI*
Dziengielewski, Mrs. Jennifer B., TR '68 *ET*
Gillespie, Earl Eugene, UC '90
Martin, Michael Franz, UC '93
Schumacher, CDR John M., II, UC '94
Wilson, Eddie Jacques, Jr., RPh, UC '86 *PR*

GRANITEVILLE
Askren, Timothy Roger, UC '94

GRAY COURT
DeWitt, Mrs. Carol P., TR '79 *CP*

GREENVILLE
Blair, Leonard G., TR '67
Boone, Mrs. Patricia Jackson, UC '84 *CO*
Bruton, Edward Lee, DR '87
Caraway, Harry Leon, DR '88
Dotson, Richard Lee, DR '77 *CC*
Dunning, David Gaylord, DR '74
Fordham, Mrs. Rebecca Osburn, DR '92
Franklin, William Pernell, UC '94
Fuller, Mrs. Jennifer White, DR '76 *AC*
Gilmore, Jerry Ronald, TR '71 *BA*
Greenwood, Mrs. Annette Elvina, DR '93
Hailey, CAPT Robert John, UC '88
Handel, Geoffrey L., TR '73 *AC*
Litra, MAJ Herman J., USAF, TR '77 *GN*
Lyon, Mrs. Laura Walker, TR '87
McGrey, Kevin Michael, UC '92 *BA*
Moseley, Kenneth Wayne, TR '73 *CV*
Murray, Samuel H., UC '89 *CO*
Nemirow, Mrs. Sharon Green, DR '84 *ET*
Robinson, David Anthony, DR '94 *GN*
Sims, Ms. Robin Claire, PC '90
Taylor, Ms. Myra Lynn, UC '90
Tomlin, Larry Coleman, DR '76
Tomlin, Mrs. Norma Parrish, TR '72
Watson, MAJ John Lofton, USAF(Ret.), MT '84 *RE*
Williford, Bobby B., TR '58 *LB*
Williford, Mrs. Ellen Murphy, TR '59 *ET*

GREENWOOD
Boozer, LTC George David, UC '83
Grigsby, Donald C., TR '72 *BE*
Murray, Arthur LeRoy, Jr., MT '80 *ET*
Orr, James Steve, UC '88 *MF*
Vittone, Ms. Kelleen M., UC '94 *EA*

GREER
Adkins, Rev. Harry R., Jr., TR '75 *CL*
Botero, Frederick Warren, DR '88 *BA*
Henderson, LT David Kevin, USN, UC '92 *MI*
Mason, James Raymond, MT '77
McClain, Calvin P., Jr., DR '89 *BA*
McDowell, CAPT Michael David, UC '86
Seay, Kenneth Lynn, DR '91 *LB*
Sheehan, Mrs. Cathy Gray, DR '85
Stutsman, Mrs. Margaret Pasto, MT '88 *NU*

HANAHAN
Elliott, Ms. Iris A., UC *NU*

HARTSVILLE
Weaver, Henry Grady, III, UC '94 *LB*

HILTON HEAD ISLAND
Kracht, John Robert, UC '92

HOPKINS
Copeland, Edward Dennis, UC '88 *BA*
Green, Leon, UC '87 *BE*
Kennedy, LTC Alan J., USAF(Ret.), UC '77 *MI*

INMAN
Camp, Mrs. Sandra V., TR '89 *BA*
Fowler, MAJ Melvin, UC '77
Holland, Robert R., TR '64
Irvin, Joseph Earl, TR '79 *MF*
Kyser, Joey Todd, TR '95 *BA*

IRMO
Cannon, Dr. Kathleen L., TR '88 *ME*
Higginbotham, Glenn Edwin, DR '79 *ME*
Sorsby, Ms. Elizabeth Turner, DR '92 *ET*

JAMES ISLAND
Marzett, Mrs. Patricia A.M., UC '93 *ET*

JOHNSTON
Parducci, Ms. Janice Johnson, TR '75

LADSON
Lawson, Terry Preston, TR '91
Scarberry, Jeffrey Scott, UC '94 *CP*
Toth, Nathan Gilbert, UC '85

LAKE CITY
Zimmerman, Robert Leroy, UC '88 *AG*

LANCASTER
Blackmon, CAPT Charles A., Jr., UC '89

LANE
Montgomery, 1LT Sam Howard, UC '89

LATTA
Edge, David Weaverton, DR '88

LAUREL BAY
Lewis, CAPT Joseph Howard, USMC, TR '90 *MI*
Lewis, Mrs. Shelli B., TR '91 *EA*

LAURENS
Cagle, Timothy Randall L., UC '92

LEESVILLE
Padgett, Ms. Wanda Elaine, '72

LEXINGTON
Cason, MAJ David L., UC '95
Compton, Jack D., TR '63
Moreland, Mrs. Marsha White, TR '89 *CO*
Runnels, Richard Thomas, DR '75
Steely, CDR Bradley Roberts, UC '91 *MI*
Steely, Mrs. Rebecca Dawkins, UC '91 *CV*
Wolfe, Asbury F., Jr., DR '76 *CL*
Wolfe, John Todd, MT '92 *SK*

LORIS
Shelby, Michael Eugene, UC '77

LUGOFF
Berg, Michael Kenneth, UC '85

LYNCHBURG
Sands, Robert Michael, UC '87 *RE*

MANNING
Black, Jeffrey Todd, UC '95 *BE*
Hilton, Linda Mitchell, UC '93 *MI*

MARION
Dewitt, Ms. Dorothy Jean, UC '85
Lambert, Brian Keith, TR '94 *BA*

MAYESVILLE
Blackwell, Melvin Foster, UC '89

MC CORMICK
Gunter, James Edward, UC '93
Humes, Frederick Emmett, MT '79

MONCKS CORNER
Harris, Leon Steven, UC '93 *SS*

MOUNTAIN REST
Carter, Harold D., MT '76

MOUNT PLEASANT
Foster, Mark Joseph, UC '90 *BS*
Gilliard, Mrs. Michael Ann, UC '90
Ham, Kenneth Levin, TR '94 *CN*
Ham, Mrs. Lareina L., DR '94 *CO*
Heard, Forrest Wayne, UC '82 *IN*
Leaphart, John Lemuel, '73 *FV*
Magee, Ms. Barbara T., MT '89 *AC*
Metz, Mrs. Kimberly R., TR '85 *MS*
Pickney, Rose Marie, UC '82
Rushing, Dykes Taylor, Jr., MD, TR '90 *PH*
Walton, Mrs. Phyllis Edwards, TR '74 *ET*

MULLINS
Jones, Mrs. Susan Tindall, UC '92

MURRELLS INLET
Pons, Mrs. Catherine Woods, TR '79 *ET*

MYRTLE BEACH
Bankmo, Ms. Pauline Willifor, TR '74
Harmon, Gary Michael, UC '83 *LW*
Hatchett, CAPT John R., '76
Metz, Barry N., UC '91
Smith, LTC Elaine Ruth, UC '84
Stewart, Mrs. Valerie Hornung, DR '89
Thomas, Larry Cecil, DR '87 *BA*
Williams, Howard W., Jr., '73

NEWBERRY
Baker, Ms. Marie Sasnet, TR '47
Chasteen, COL Calvin L., UC '78 *CN*
Mature, Stephen Frederick, UC '85
Springman, Ms. Jean Elizabeth, UC '89
Wagner, Mrs. Bobbie B., TR '59 *ET*

NEW ELLENTON
Halliburton, Loyd Max, DR '75

NORTH AUGUSTA
Hanks, David Charles, UC '93
Smith, Sylvia Douglass, UC '92 *MS*

NORTH CHARLESTON
Chambers, James T., Jr., MT '76 *BA*
Chambers, Mrs. Roberta L., MT '77 *HM*
Hood, Robert Allen, Jr., MT '84 *EN*
Pence, Todd Andrew, UC '90
Pohl, CAPT Patrick Neal, DR '81

Robinson, Rev. Augustus Davis, Jr., DD, UC '86 *CL*
Skovinski, Ms. Debra J., UC '91 *CV*
Stafford, Mrs. Tiffany Foshee, TR '95 *LW*

OLAR

Matthews, Adger Rinehart, DR '87

ORANGEBURG

Houston, Mrs. Diane B., CFY SLP, TR '94 *ME*
Houston, Gene, TR '84 *MF*
Jordan, Mrs. Marlene Ann, UC '84 *HM*
Ramcharan, Ms. Andrea Asha, TR '85
Soult, Gene Galen, DR '86 *UT*

PAMPLICO

Hunter, MAJ Robert De Costa, UC '88

PAWLEYS ISLAND

Cawthorne, John Edmond, TR '69 *BA*
Hilliard, COL George, USAF(Ret.), TR '74 *BA*
Spivey, Rodney Vincent, TR '73
Turner, Kevin Roshell, UC '93

PENDLETON

Sumner, Mrs. Rita Wong, DR '85
Sumner, Robert Lewis, DR '82

PICKENS

Cooler, LTC Ernest Wesley, III, USA, UC '87 *MI*
Powell, James Carlton, DR '85

PINEWOOD

Hearn, Charles Terrell, MT '87 *LW*
Welton, CAPT Richard Robert, UC '87
Wilder, Ms. Marguerite D., UC '94 *EA*

PORT ROYAL

Coffey, Ms. Harriet E., CRNA, DR '88 *NU*
Deterville, Mrs. Doreen Horne, UC '93

REMBERT

Fisher, Mark Douglas, UC '94 *MI*

RIDGELAND

Hodges, CAPT Gary Wayne, UC '85
Osborne, Gregg Alan, TR '93

RIDGE SPRING

Leroy, SGT Denise Askin, UC '88

RIDGEVILLE

Mitchell, Sylvia, UC '93

RIDGEWAY

McClurkin, Jesse James, UC '92

ROCK HILL

Ahl, COL Arthur William, MT '80
Robinson, Thomas Andrew, DR '82
Wade, Judith Ann, UC '93

SALLEY

Chandler, Robert Leigh, UC '89

SANTEE

Jensen, CAPT Thomas N., USAF, UC '95 *MI*

SCRANTON

Catchings, LTC Douglas S., USAF(Ret.), UC '77 *RE*

SENECA

Mazary, Mrs. Eileen D. Cluen, TR '83 *CP*
McCurley, James Earl, '69 *CL*
McCurley, Mrs. Willene C., TR '55 *ET*

SHAW AFB

Carr, Stephen Ronald, UC '77 *MI*
Faulhaber, Mrs. Jacqueline Ann, UC '94 *GN*
Logan, Raymond Russell, UC '93 *EC*
Long, 2LT Kenneth Franklin, UC '81
Piott, MAJ Jonathan Haywood, USAF, UC '90 *MI*
Smith, MAJ David A., UC '80
Sparrow, James Michael, UC '93
Tereszkiewicz, Mrs. Cynthia J., UC '87 *HM*

SIMPSONVILLE

Dearybury, SSGT Michael Gene, UC '88
Francis, Charles Eugene, MT '92 *CP*
Ladigo, Mrs. Deborah Ann Helms, TR '86 *BK*
Piersall, Jeffrey Clay, TR '81
Pool, James Roy, DR '87 *BA*
Skeen, Ms. Denise Chastain, TR '79
Thompson, William Craig, DR '89 *BA*

SIX MILE

Lockhart, TSGT Gary Wayne, USAF, MT '89 *MI*

SPARTANBURG

Griffin, Ms. Betty S., TR '53 *ET*
Hardegree, Matthew K., TR '83
Jackson, Ms. Rhonda Elizabeth, TR '93
Lindsay, Ms. Mary M., TR '58 *ET*
Lockamy, George W., LLD, TR '67 *EA*
Lux, Edward Allen, TR '88 *MS*
McKinnon, Kevin Jeffrey, UC '92 *PR*
Miley, Mrs. Janet Walters, TR '39
Minor, Daniel Allen, UC '94
Petty, Mrs. Margene S., '70 *ET*
Petty, Richard W., TR '70 *IN*
Pittman, COL Benjamin, Jr., MT '77 *ET*
Pittman, Mrs. Peggy Jones, MT '92 *SC*
Pulliam, Edward D., DR '90
Spencer, Walter L., '69 *ET*
Williams, Stanley, UC '91 *MS*

SUMMERTON

Frederickson, Erin Lea, TR '86

SUMMERVILLE

Bellacicco, MAJ Brian Charles, USAF, UC '94 *MI*
Broderick, James Daniel, UC '88
Devlin, COL Robert Barry, USAF(Ret.), '74 *MI*
Glaze, CAPT Christopher Lee, UC '88
Hanlin, LTC John Elmer, MT '70 *MI*
Ignarra, Jorge M., UC '92 *LB*
Inabinett, Wiley Kenneth, TR '56
Imigo, Edmond Galates, UC '90
Johnson, Richelieu Navarro, MT '78
Lee, CAPT Michael Kent, MT '76
Mancy, Joseph Wayne, UC '94 *MI*
Myer, Robert Leslie, Jr., UC '94 *EN*
Nichols, Patrick Jay, UC '88 *RT*
Poe, James A., MT '86
Sheffield, Mrs. Lisa Davis, TR '93 *ET*
Walden, Ms. Deborah S., DR '94

SUMTER

Alexander, Ms. Gloria E., UC '94
Anderson, Mrs. Holly Marie R., UC '93 *LB*
Auth, LTC William Gerard, USAF, UC '87 *MI*
Bain, CAPT Dennis Michale, USAF(Ret.), UC '94 *CP*
Bell, David Fletcher, UC '86
Bigbie, Mrs. Joyce Waller, UC '94 *RE*
Boyes, Mrs. Jessie S., MT '93 *ET*
Bukowinski, Ms. Deborah A., UC '94 *BA*
Campbell, Russell H., Jr., UC '92
Clark, CMSGT James Douglas, UC '92 *MI*
Coleman, Vickey Dianne M., UC '93 *LB*
Conyers, SGT Ezekiel, USAF, UC '87 *MI*
Cosme, TSGT Elaine Martinez, USAF, UC '92 *MI*
Crosby, Mrs. Norma J., UC '92
Davis, Albert Lee, UC '94
Diehl, COL Joyce May, USAF(Ret.), MT '75 *NU*
Dondero, Richard W., UC '76
Dunn-Cane, Kathleen Mary, UC '94
Edwards, TSGT Dale Eric, USAF, UC '93 *MI*
Floyd, Michael Reid, UC '94 *CP*
Fraser, Howard Lawrence, UC '94 *MF*
Gibson, Mrs. Katie Louise, UC '94 *ET*
Gimmi, Russell Mark, UC '94
Gough, CAPT Arthur Page, III, UC '95
Gould, CAPT Thomas Francis, Jr., UC '95 *MI*
Griffith, Ms. Charmaine, UC '90 *ME*
Horner, Thomas Zane, UC '88 *BE*
Houser, William F., Jr., UC '93 *GN*
Jackson, CAPT Edward Mallory, USAF(Ret.), UC '88 *AC*
Jackson, Ms. Jacqueline Essex, UC '94 *CV*
Kadar, COL Richard Joseph, USAF(Ret.), MT '76 *BE*
Karel, Ms. Lynda K., MT
Lawson, CAPT Glen Karl, USAF, UC '95 *MI*
Line, Faith Ann, UC '94 *LM*
Lunsford, Ronald B., UC '84 *ET*
Matheny, James D., MT '89 *MI*
McCormick, Deron Lewis, UC '94 *GN*
McCoy, Ms. Ella Clarice, UC '94
McLean, John Henry, UC '94
McQueen, Randy, UC '94 *LB*
Meagher, Kevin Michael, UC '94
Montgomery, Ms. Loraine, UC '93 *CV*
Myers, Mark Duane, UC '93 *GN*
Oden, MSGT William Lee, USAF, UC '92 *CP*
Quinn, Phillip Rogers, UC '92
Quinon, CAPT Paul Robert, UC '94 *MI*
Reigle, Catherine E., UC '94 *NU*
Rhodes, SMSGT Dean Christian, UC '85 *BA*
Rinor, Donald Ray, *CL*
Robinson, MAJ Gary Vernon, USAF, UC '94 *MI*
Rogers, David Lee, UC '88 *MI*
Seckel, Ms. Claudette V., UC '94
Skaggs, CAPT Gregory Philip, UC '92
Spillers, COL Jack Carroll, TR '74 *MI*
Standifer, Douglas Hayden, UC '94
Stiltner, Mrs. Janis B., UC '94
Twohig, MAJ Claudia Anne, USAF, UC '87 *MI*
Twohig, LTC Thomas Francis, USAF, UC '87 *MI*
Washington, Charles L., UC '87
Washington, Ms. Lorraine, UC '94
Weaver, MAJ Andrew Keith, UC '94 *GE*
Wilson, Ms. Yolanda Debra, UC '93 *BE*
Winegar, Gregory Karl, UC '92 *EN*
Zlich, Mrs. Brenda Peyton, UC '95 *EA*

SURFSIDE BEACH

Leo, Rob Charles, UC '94 *MF*

TAYLORS

Caterisano, Mrs. Margaret R., TR '82 *ET*
Talley, David Allen, TR '81 *AC*
Tyer, Mrs. Gabnella Yvette, UC '92 *RE*

TEGA CAY

Gay, David N., MT '78 *EN*

TIGERVILLE

Hayni, Ms. Wanda Turner, DR '87

TRAVELERS REST

Duncan, Jeffrey Alan, UC '94 *CP*
Kelly, John Edward, UC '93
Price, Michael Robert, DR '83

UNION

Alexander, Wallace T., Jr., TR '92 *LW*
Burden, Mrs. Ruby L., TR '86 *NU*
Steen, CAPT Robert Alan, UC '90
Wilkie, Mrs. Sharon Edge, DR '89 *EA*

WADMALAW ISLAND

Dees, Richard G., TR '77

WALTERBORO

Ladd, David C., MT '85
Memminger, Mrs. Abigail Jones, UC '88
Memminger, CAPT Tony A., UC '89

WARE SHOALS

Cooper, Cleve Micheal, MT '79

WELLFORD

Giles, Richard C., UC '87

WEST COLUMBIA

Zavala, Nathan N., UC '82 *ME*

WESTMINSTER

Fedyschyn, Mrs. Pamela B., UC '86
Lewis, William Homer, TR '72 *BA*

WEST UNION

Calhoun, Ms. Deborah Williams TR '79
Coker, Mrs. Aynur Emine, UC '92 *VL*

WILLIAMSTON

Hancock, Mrs. Andria Carter, DR '82 *ET*

WINNSBORO

Lemmon, MAJ Deborah J., USAFR, TR '82 *BA*
Russell, Ms. Diane, TR '92
Terrence, Gladney R., UC '90

WOODRUFF

Dansby, Cornelious, TR '81

YEMASSEE

Cooper, Mrs. Evelyn Green, UC '90

YORK

Hopkins, Perry C., DR '68

SOUTH DAKOTA

ABERDEEN

Hall, Mrs. Kathy L., MT '85 *CO*

ESTELLINE

Vanbemmel, CAPT John A., UC '88

FLANDREAU

Bechen, John Patrick, MT '84

GREGORY

Bridger, Ms. Vicki Jo, UC '88

HOSMER

Burrer, MAJ Douglas Arthur, UC '93

HURON

Hebert, Timothy Richard, MT '91 *BA*

LAKE PRESTON

Jones, MAJ Dawn Ellen, USA, UC '92 *MI*

MILLER

Caffee, David A., UC '94

NEWELL

Anderson, COL Kenneth D., USAF(Ret.), '74 *CC*

PARKSTON

Wempe, Gerald Milton, UC '84

RAPID CITY

Ellis, John Michael, UC '89
Hendricks, Beth A., UC '83 *ET*
Kaisler, Kurt Joseph, UC '92
Kean, Thomas Richard, UC '84
Mirehouse, COL James Howard, USAF(Ret.), TR '74 *BK*
Solheim, Mark Howard, UC '84
Summers, Charles Melvin, MT '80 *CC*
Summers, Mrs. Jacquelyn, MT '80 *NU*

SIOUX FALLS

Karsky, Dean Edward, UC '86 *IN*

SPEARFISH

Suttin, S. Drew, DR '68 *RE*

VERMILLION

Watts, John Thomas, DR '82

WATERTOWN

Erickson, John A., UC '86 *GN*
Schaefer, Mrs. Lorena Mary, UC '94 *PM*

WOONSOCKET

Parker, MAJ James Kenneth, UC '93

YANKTON

Andersen, Troy Allen, UC '91

TENNESSEE

ADAMS

Moser, William S., UC '93 *FV*

ADAMSVILLE

Seaton, CAPT Pitts Donaldson, UC '89

AFTON

Williams, Ms. Lenora M., TR '60 *LM*

ALLONS

Keisling, Larry Dale, '70

ANTIOCH

Aultman, Mary Margaret, TR '91
Corder, Curry Clinton, UC '88 *BA*
Dnggers, Conrad, TR '75 *IN*
Dnggers, Mrs. Patricia Watson, TR '75 *BK*
Edmondson, Samuel M., Jr., TR '73 *FV*
Jones, Mrs. Towanda N., UC '90 *CM*
Levaugh, William Lester, UC '89 *BA*
Lewis, Ralph S., MT '90 *MS*
Martin, Mrs. Margaret Ledyard, MT '86 *ET*
Puckett, Ms. Sallie, TR '91 *HT*
Shaver, Ms. Lorrie Lynn, TR '94 *RT*
Tamasovich, Ms. Diane Doolin, TR '88

ARDMORE

Dowdy, MAJ Ronald Raymond, USAF(Ret.), MT '75 *EA*
Dowdy, Mrs. Susan Beers, MT '76 *CP*

ARNOLD AFB

Gruber, John Charles, DR '81
Miller, Franklin H., Jr., MT '80

ASHLAND CITY

Fish, Mrs. Tammy Renea, PC '92 *AC*

ATHENS

Perdue, John W., TR '67

ATOKA

Dunn, James P., Jr., UC '87 *BA*
Hartz, Mrs. Anne Marie, UC '82

BARTLETT

Davis, Norvin Laws, Jr., UC '85 *TT*
Hodges, Donald E., TR '70 *MS*

BELL BUCKLE

Phillips, LTC William Norris, DR '87 *MI*

BELLS

Sheppard, Mrs. Shirley A., TR '75 *ET*

BIG SANDY

York, Mrs. Sara Newsome, TR '77

BLUFF CITY

Stophel, MAJ Gerald David, UC '93 *MI*
Young, Michael Karl, UC '83 *EN*

BRENTWOOD

Eubanks, Clifford, TR
Genetski, Thomas Alex, TR '81 *MS*
Ingram, E. Douglas, TR '67
Martin, Joe Allen, TR '70 *BE*
O'Dowd, Ms. Ann H. Johnson, TR '86
O'Dowd, James Lawrence, TR '86 *BA*
Rossrucker, Keith, UC '94

BRISTOL

Sharp, Mrs. Kathy Lynne, TR '95 *NU*
Skaggs, James D., UC '77
Yannucciello, Arthur, UC '84

BROWNSVILLE

Evans, MAJ Earnest Lee, UC '91 *MI*
Mitchell, Clyde W., Jr., UC '94
Mitchell, Mrs. Dorris Marie *MI*

CARYVILLE

Goodman, Roger Wayne, MT '78
Hasapidis, George P., DR '93

CASTALIAN SPRINGS

Rowe, Garry Hurt, UC '90

CHAPEL HILL

Shelton, Mrs. Tracy, UC '91 *BA*

CHARLESTON

Stephens, Ray, TR

CHATTANOOGA

Babb, CAPT Jeffery Garland, Jr., UC '93
Bailey, Mrs. Paula Lee, TR '93 *ET*
Blodgett, David R., MT '86 *LB*
Burgess, Mrs. Laurene Knowles, TR '40 *ET*
Carroll, M. Edward, TR '26 *IN*
Doby, Brian Randal, MT '87
Ellis, Jerry L., UC '87
Gopalpas, Manish Hiroo, TR '90
Granlund, Ms. Libba McHeard, TR '77 *ET*
Green, Mrs. Judy E. Reeves, TR '69 *SS*
Green, Tommy R., *EN*
Hammett, Dr. Thomas Foster, TR '71 *ET*
Harden, Ronald Randolph, TR '85 *PJ*
Harden, Mrs. Tammi Dawn, TR '86 *HM*
Herron, Ms. Laura Kate, TR '93
Holloway, William A., Jr., PC '87
Hughes, Michael Randolph, UC '87 *CL*
Jackson, Ms. Rebecca Heyward, UC '87 *BA*
Jarrett, Ms. Silvia Boettcher, PC '94 *NU*
Keene, Richard Vincent, TR '81 *CC*
Lindsberg, CAPT William C., UC '87
Mayo, Mrs. Maryann Veronica, MT '78 *IN*
Mayo, Robert Timothy, MT '79 *ME*
McCathern, Audy Dale, TR '86 *ME*
McCathern, Mrs. Maureen Rachele, TR '88 *AP*
Morgan, Billy George, DR '79
Sinks, Joel Timothy, MT '87
Sinks, Kun Son, MT '89
Smith, Jeffrey Neil, TR '90
Thomas, Debbie Ann, TR '87 *AC*
Thurston, Mrs. Karen Lynn, TR '79
Walker, Ernest Larry, TR '70 *AC*
Wood, Mrs. Mary L., TR '90

CLARKSVILLE

Baehman, Mrs. Frances Marangio, DR '94
Bazemore, MAJ Barry Eugene, DR '88 *MI*
Bell, Richard Randolph, Jr., UC '94 *ET*
Biller, Robert E., UC '92 *MI*
Blount, Philip Elliott, UC '88 *ET*
Boyett, CMSGT Leonard J., Jr.
Cade, David Andrew, TR '83
Choate, William Earle, '73
Dill, Mrs. Ramona Denise, UC '93 *HM*
Gaines, John Andrew, UC '87 *MI*
Gilligan, Mrs. Cindy McIntyre, UC '93
Greene, CAPT Danny Edward, UC '89
Hagewood, Mrs. Mary E., TR '89 *BA*
Hara, MAJ Thomas, USA(Ret.), UC '80 *GN*
Hawkins, MAJ Keith Rayberth, USA, MT '95 *MI*
Hodge, CAPT Blaine Jr., DR '88
Hodge, Mrs. Bonnie J. MacLean, DR '76
Houtkooper, Ms. Terry E., DR '91 *CO*
Howerton, Billy Stephen, UC '85
Kopp, Mrs. Polly Holmes, DR '88
Lake, Mrs. Marie L., CPA, DR '91 *AC*
Ledford, Ronald L., Jr., DR '88 *BA*
Mills, SGT John David, UC '89
Neikov, Mrs. Cynthia Lynn, DR '85 *ET*
Peltier, John Gerard, UC '94
Phillips, MAJ Chris Alan, USA, DR '88 *MI*
Ramirez, Victor Rene, UC '94
Reece, CAPT Allen Douglas, UC '91
Respass, Mrs. Deborah Ann, TR '91
Respass, CAPT Robert Michael, DR '90
Rogers, Gregory Alan, DR '91
Rogers, Mrs. Tabitha Martinez, DR '89 *HM*
Ruiz, Mrs. Lisa Ann, TR '89 *ET*
Russum, Gary L., DR '91
Stone, Stephen Dan, UC '86
Struckmeyer, Ms. Jacqueline, TR '94 *AC*
Todd, CAPT Barry Douglas, USA, UC '87 *MI*
Wade, Mrs. Lisa Hoeferle, DR '90 *CO*
Westphal, SFC Wendy Goodwin, USA, DR '87 *MI*
Womack, Crystal Lynn, DR '91
Wootton, William Norman, UC '80 *MI*
Yaeger, LTC Jeffrey William, USA, UC '89 *MI*
Young, SFC Joseph Samuel, USA, UC '89 *MI*

CLEVELAND

Black, Mrs. Ulna B., TR '78 *EA*
Gray, James Thomas, TR '86 *CL*
Gregg, Hugh Don, '73
Gregg, Ms. Peggy Jean, TR '72 *CO*
Pierce, Robert George, TR '84 *MS*

CLIFTON

McAdams, Jerry Lynn, PC '94 *ME*

COLLEGEDALE

Davidson, Mrs. Glenda Maxson, TR '89
Elmore, Mrs. Carolyn G., UC '85

COLLIERVILLE

Barwick, Sidney Kent, MT '89 *TT*
Bryant, John Barrett, UC '92 *FV*
Christopher, Mrs. Margaret J., MT '91
Deeken, Mrs. Patricia Lorene, UC '92 *MS*
Deeken, Robert Ray, UC '92 *MS*
Lopez, Mrs. Lisa L., TR '91 *HM*
Mayo, Michael A., '73 *ME*
Michalek, Mrs. Beverly Johnson, UC '93
Sullivan, Clyde Dale, II, TR '93 *ME*
Ware, Kenneth Michael, UC '90 *TT*

COLUMBIA

Bolin, Mrs. Carolyn Yvonne H., TR '95
LaFevor, Ms. Kimberly Ann, MT '91 *LB*
Massey, Ms. Corliss, MT '83 *ME*
Thomas, Ms. Helen N., TR '46 *ET*
Williams Massey, Mrs. Corliss, MT '83 *CO*
Wilson, Dannylu James, TR '76

[illegible]

COOKEVILLE

Chancy, Robert Nelson, DR '80 *EN*
[illegible]
[illegible]

CORDOVA

[illegible]
[illegible]
[illegible]
[illegible]
Grant, Dacus Troy, UC '83 *GN*
Hamlin, David Russell (Bone), TR [illegible]
[illegible]
[illegible]
McCrory, Mrs. Patricia Kay G., TR [illegible]
[illegible]
[illegible]

CROSSVILLE

[illegible]

DANDRIDGE

Gibbs, Ms. Wendy Lynn, UC '86 *BA*

DAYTON

Traversa, Peter Arthur, TR '73 *EA*

DICKSON

[illegible]
McIntyre, Vernon (Glen), UC *CP*
Steck, Harry Herman, UC '87

DUNLAP

Lowery, William Franklin, TR '68 *ET*
McCullough, Ms. Cynthia D., MT '88

DYERSBURG

Sawyer, Jerry Stephen, TR '81 *CL*
Wilson, Jack Cullen, Jr., MT '76

EADS

Starling, T. Neal, TR '86 *MS*

EAGLEVILLE

Billingsley, Derrell L., TR '64 *AP*
Billingsley, Mrs. Vetena H., *ET*

ELIZABETHTON

Green, Charles K., TR '66
Holmes, Dr. Julia, TR '70 *EA*
Treadway, Jeffrey Craig, UC '81 *ME*

ENGLEWOOD

Hicks, Wayne Eugene, DR '79

ERWIN

Stegall, Charles Alan, MT '89

EVENSVILLE

Golden, Mrs. Sheila B., TR '81

FAIRFIELD GLADE

Paton, Bradley Charles, UC '94

FAYETTEVILLE

Davis, Charles Lee, UC '93
[illegible] Mrs. Tracey Cox, TR '92
Harwell, Phillip Coleman, UC '90
Kemp, Phillip Larry, MT '85 *CV*
Thompson, Martin Louis, MT '76 *ET*

FRANKLIN

Hughes, David A., UC '87 *LW*
Mann, Thomas W., TR '65 *LB*
Mann, Thomas Winston, Jr., TR '92 *FV*
Neighbors, Charles Walker, UC '94 *RE*
North, Craig Edward, TR '87 *BA*
Peters, Ms. Debra A., DR '81
Richmond, David H., UC '87
Spear, Mrs. Gail Graham, TR *RE*
Spear, Phillip O., TR '74 *BA*

FRIENDSHIP

Brown, Charles David, UC '84 *MF*

GALLATIN

Beaty, Wendell L., MT '89 *ET*
Campbell, Mrs. Sandra Galt, DR '88
Doughty, SSGT David Michael, USA, UC '92 *LW*
LeCroy, Braxton L. (Bird), TR '76 *CN*
LeCroy, Mrs. Melodye C., TR '77 *ET*
Milton, William Alan, PC '92 *ET*
Ratte, Ms. Lisa Wright, MT '85
Winter, Kenneth Charles, '73 *AC*

GERMANTOWN

[illegible]
Crosby, George R., Jr., MT '80 *CV*
Foth, LTC James, UC '76
Gudvangen, LTC Jerome Leland, USAF(Ret.), UC '80 *CC*
Hugghins, Mrs. Mona Young, TR '81 *RE*
Jeffcoat, John Robertson, TR '64 *FV*
McDonald, Victor J., UC *CP*

[illegible]
[illegible]
[illegible]

GOODLETTSVILLE

Allman, Mrs. Anita B., TR '76 *AP*
[illegible]
Roman, Mrs. Patricia Ann, MT '86
[illegible]
Teal, William Frederick, TR '75 *AC*

HARRISON

[illegible]

HARTSVILLE

[illegible]

HENDERSON

Moffit, Richard Thomas, TR '69

HENDERSONVILLE

Allred, Edward MacNearon, UC '80
Brown, Michael Francis, TR '76
Cooper, Phillip A., UC '90 *BA*
Coulter, Alan Wayne, DR '75
Dzialga, Mrs. Carol Ragsdale, DR '93
Garrison, William Thomas, UC '92
Sanders, Joseph Clarence, TR '76 *BS*
Tarkington, Jackie K., MT '78 *CC*

HERMITAGE

Manning, Mrs. Lillian Thagard, MT '77
Tate, Michael Ernest, TR '59 *PJ*

HIXSON

Bates, John L., DR '79
Crawford, Mrs. Cindy Lou, TR '94 *NU*
Durm, LTC James Clinton, ANG, TR '74 *CP*
Oliver, Charles Douglas, MT '89 *CP*
Ovitt, CAPT Ruth J., UC '89
Shifflett, William Wade, TR '73
Windham, Ms. Kathy Andrews, TR '70 *ET*

HUMBOLDT

Smith, Ms. Cheryl A. Porter, UC '91

HUNTLAND

Walls, Gregory E., TR '85 *EN*

JACKSON

Cowen, Mrs. Kathy Brigham, DR '81 *ET*
England, Mrs. Barbara Williams, TR '91
Morgan, J. H., Jr., UC '89
Rainey, Dr. Debra Lee, TR '83
Travers, Ronald Edward, DR '79

JASPER

Hill, James Duane, UC '82 *SS*

JEFFERSON CITY

Beasley, Ms. Judith Marlayne, UC '84 *CP*
Whitworth, William E., MT '75 *EA*

JOHNSON CITY

Bradley, Vernon, UC '87
Combs, Dale Keith, UC '90
Privett, Valerie Jeen, TR '83
Wilson, Charles William, TR '52 *ET*

KINGSPORT

Carter, Mrs. June W., TR '62 *ET*
Dove, Charles Harvey, DR '80
Heck, Charles Ralph, III, TR '90
Steadman, Scott Jerome, UC '92
Whetsel, Mrs. Karen Hurley, UC '81 *ME*

KINGSTON

Wimberley, Marion Dale, UC '84

KINGSTON SPRINGS

McClure, Ronnie E., TR '73

KNOXVILLE

Berry, COL Keith, USAF(Ret.), MT '79 *CP*
Bishop, Robert V., Jr., DR '87 *EN*
Bledsoe, Carol, TR '83 *ET*
Bledsoe, Duane Patrick, DR '87 *BA*
Boutwell, Mrs. Angela Bradsher, TR '83 *HM*
Boutwell, Robin Ferrell, TR '81 *BA*
Britt, Mrs. Julie Ann, TR '95
Britt, Richard A., TR '70
Childree, Angela Marie, TR '94 *BA*
Clark, Mrs. Mary K. Ashby, MT '79
Cummings, Noel Melton, MT '78 *TT*
Dickinson, Mrs. Lizabeth M., UC '94
Drinnen, Clifford W., II, MT '80
Eddy, CAPT Robert Johnson, UC '88
Ely, Ms. Moira Kaye, TR '82 *RT*
Freels, Dudley Michael, UC '94 *BS*
Hall, Mrs. Kling Jean, TR '61
Harrison, Kenneth Wayne, TR '85 *MS*

Hussey, Ms. Barbara Carol, TR '85 [illegible]
Hyder, Beryl Wayne, UC '92 *RD*
Maciolek, COL Gregory James, USAF(Ret.), MT '85 *CN*
Manley, Dennis O'Neal, '77
[illegible], MT '77 *GN*
McCain, Phillip Neal, PC '92 *CP*
McCollough, David Wayne, PC '84
McLinn, Gerald Wayne, TR '78
McWhirter, Laura Jean, UC '95 *GN*
Moeller, LTC Gene Louis, USA(Ret.), '71 *EA*
Moody, Leroy, Jr., TR '76 *MS*
Myers, CAPT Timothy John, UC '90 *BA*
Oliver, Charles, TR '77 *SR*
Philp, Allan Swayze, '74
Powell, Ms. Jo Ann, MT '82
Prescott, John Davis, TR '80 *BE*
Pridmore, Mrs. Eugenia Ann, TR '82 *MS*
Rainey, Ralph Randy, TR '84 *BA*
Reynolds, John David, TR '88 *BA*
Roberts, George R., MT '85
Roller, Margaret Connie, MT '87
Roller, Richard L., MT '89
Sheely, H. Roy, Jr., TR '72 *GN*
Sheppard, Aaron Emory, TR '63 *GN*
Spratt, Mrs. Charmin Denise, UC '87
Sullivan, Ms. Shelia Ann, DR '94 *CV*
Troxler, Robert Kimsey, TR '92 *BA*
Vaughan, Gary David, UC '81
Volkwine, Ms. Ann H., UC '87 *CN*
Whittington, James Mark, TR '81 *EN*
Williams, Ms. Cynthia N., TR '89 *GN*

LA FOLLETTE

Anderson, Ms. Linda S., UC '88 *MS*
Petree, David Lynn, UC '91

LANCASTER

Johnson, LTC Robert Earl, USAF(Ret.), MT '75 *MI*

LA VERGNE

Depoyster, James H., Jr., UC '94 *TT*
Estes, David, TR '87 *AP*
Hedrich, James Albert, UC '82 *CV*
McEwen, Don George, DR '79

LAWRENCEBURG

Porrett, Gerald Brian, DR '85 *MF*
Richardson, Ms. Karen Gail, TR '88 *MS*

LEBANON

Haley, John D., II, UC '77
Howard, Ms. Kelly Alice, PC '91 *SS*
Johnson, SFC Pamelia J., USA, UC '94 *MI*

LENOIR CITY

Chrisman, Ms. Carol Evans, MT '87 *BK*
Jermakowicz, Harry Ed, TR '69
Russell, CAPT Barry David, USAFR, UC '92 *RD*

LINDEN

Litle, Tony Allen, PC '92

LOOKOUT MOUNTAIN

Vinson, James Edward, TR '68

LOUDON

Brown, Dana Leo, DR '80

LOUISVILLE

Thome, Alyssa Marie, DR '93 *BA*

MADISON

Bouse, David L. Anthony, DR '84
Cohea, Ms. Ruth Patton, TR '82 *NU*
Pouncey, Ms. Judia F., MT '93
Waters, Jeffery Louis, TR '88
Whittle, Robert
Williamson, Kevin Fleming, UC '94 *BA*

MANCHESTER

Cunningham, Mrs. Margaret Lee, TR '73
Eickhoff, Mrs. Judith Ann, UC '88 *CV*

MARTIN

Erk, Dr. Robert Richard, TR '69 *ET*
Hall, Mrs. Patricia M., TR '64

MARYVILLE

Cherry, Dr. Clarence E., Jr., MT '75 *ME*
Coe, George Braxton, Jr., UC '89 *MI*
Coffield, Mrs. Jeanette, TR '48 *ET*
Csurny, David Allen, TR '72 *BA*
Davis, Stephen Darrell, UC '91 *BA*

Hines, Ms. Kimberly D., TR '88 *NU*
Jacobs, Jimmy Paul, DR '79
Malone, CAPT David Cecil, USAF(Ret.), UC '82 *MI*
Morrill, Gretchen Sjostro, TR '79
Pope, James Earl, TR '63 *BE*
Proffitt, Ms. Sara R. Pope, TR '62 *BE*
Turner, Kevin Joseph, MT '84 *BA*
White, William Donald, UC '86 *GN*

MC DONALD

Perez, Ralph, DR '87 *BA*

MC MINNVILLE

Foster, Mrs. Maurice, TR '52 *ET*

MEMPHIS

Banks, CAPT Christopher E., UC '91
Barrow, Mrs. Camille Granato, UC '92 *BA*
Berends, Billie B., MT '81 *CP*
Bowie, C. Steve, UC '89 *CV*
Bradley, Edward Linn, MT '75
Bullock, Ricardo Cortez, UC '91
Chisholm, Robert Leo, Jr., '73 *TT*
Chisum, James C., TR '57 *PJ*
Christensen, MAJ Robert W., USAF, UC '91 *MI*
Cleaves, Lee Morse, Jr., UC '92
Conner, Derrell, UC '93
Davis, Beatrice Coleman, TR '80
Deloach, J. D., '77
Dugosh, Mrs. Krista Dawn Inman, TR '88
Dugosh, Thomas Leroy, TR '87
Foster, Jerry Wayne, TR '86
Giddings, Russell H., UC '83
Green, Donald Warren, TR '69
Groenhoct, LT Brian Alan, UC '89
Gruno, David James, MT '94 *LB*
Hall, Edward, UC '83
Halmon, CAPT Eric V., UC '86
Hines, Garland M., DR '76
Hunter, Karen Ann, UC '85
Hurst, Clyde Charles, II, UC '89
Kelly, Bert, TR
Kelly, Bertram F., III, TR '89 *RT*
Kelly, Mrs. Heidi Erica, TR '94 *ME*
Ketchens, Mrs. Sheoler Baldwin, DR '92
King, James Gardner, TR '82
Kirkpatrick, Mrs. Vickey R., UC '90 *CV*
Little, Roland Scott, TR '85
MacLin, Floyd Lee, UC '94
Martin, Ms. Deborah M. Baker, TR '74
McCool, Eric Andrew, TR '92
McDaniel, LT Linda E., UC '89
McKinley, SSGT Eddie Lee, UC '89
McMath, Michael Stephen, TR '73
Michaels, James Charles, UC '94
Miller, Michael Glenn, TR '90 *BA*
Morris, Melissa Lynn, TR '90
Murray, Daniel Edward, Jr., TR '93 *ME*
Murray, Mrs. Lee Ann R., TR '94 *AC*
Novick, William Michael, MD, TR '75 *PH*
Page, Calvin Lasalle, UC '88
Payne, James Robert, Jr., MT '77 *MS*
Pew, John Glenn, UC '93 *AC*
Phipps, Mrs. Donna Rene', UC '87 *BA*
Poulin, LTC Roger Floyd, TR '72 *MI*
Reed, Mrs. Vivian Marguerite, UC '94
Richardson, Brenda Jean, TR '79 *PH*
Robinson, Cide, UC '86 *BE*
Rockholt, Mrs. Dixie Yount, TR '77 *ET*
Rockholt, Marvin M. (Chip), TR '77 *BE*
Rogers, Mrs. Jana K., TR '84 *MS*
Rogers, Kenneth Michael, TR '84 *PJ*
Romine, Ronald William, UC '92
Rosa, Hermes, Jr., UC '86 *CP*
Rose, Mrs. Sandra S., DR '88 *AC*
Rountree, Ms. Jennifer Lea, TR '95 *CO*
Simmons, Harold W., UC '77 *CL*
Smith, Ms. Dorothy Mae, UC '91
Smith, Lori Jean, TR '82
Stephens, Ms. Linda Denise, MT '93 *AC*
Sumlin, CAPT Delois Jones, UC '88
Tomlin, Robbin Lynn, TR '84
Townsend, John H.
Vadney, Ms. Laura Johnson, UC '81 *ET*
Walter, Mrs. Sarah Jackson, TR '82 *CO*

Walters, Mrs. Debbie Motes, TR '76 *ET*
Walters, James Henry, '74
Watson, Ms. Renee, TR '93
Welker, Mrs. Michelle Tesch, DR '93
Whitlow, Mrs. Valerie Danita, UC '90 *CV*

MILLINGTON

Baltier, Noel E. A., MT '80 *MI*
Jefferson, Sylvester, UC '91
Rogenmoser, James F., UC '82 *NU*
Wallace, Frank Lee, UC '83 *TT*

MORRISTOWN

Sutherland, Timothy Peter, MT '82

MOUNTAIN HOME

Kinlaw, John Alex, Jr., UC '88 *GN*

MOUNT CARMEL

Blizzard, Ray Dwight, MT '78

MOUNT JULIET

Alford, Gary Thomas, MT '76 *HT*
Drueck, Mrs. Danielle E., CPA, TR '88 *AC*
Gallagher, Thomas James, UC '85 *TT*
Hawkins, James Theron (Hawk), TR '74 *MS*

MUNFORD

Cheston, Cary Randall, UC '89 *TT*
Markle, Samuel Ross, UC '80

MURFREESBORO

Bobo, Mrs. Angela M., TR '77 *HM*
Bowdoin, Mrs. Ruth Shiver, TR '31 *ET*
Burke, Mrs. Patricia Johnson, PC '82 *LB*
Cowart, Paul Martin, UC '86 *MF*
Hammitte, Mrs. Lisa P., TR '88 *NU*
Howard, Dr. Charles Edwin, TR '47 *ET*
Jones, Mrs. Barbara Kohlheim, TR '87
McCullers, Ralph Goff, TR '65
Meagher, CAPT Patrick C., Jr., UC '95 *MI*
Patient, Mrs. Betty Ann, PC '93 *ET*

NASHVILLE

Baker, Ms. Helen Rebecca, MT '78 *CC*
Boyles, Lillian Kimberley, TR '80 *LW*
Brassil, John Joseph, Jr., MT '87 *CP*
Bullard, Mark
Carota, Al, UC '87 *PJ*
Collier, Peggy Nanette, TR '83 *ME*
Curry, Gerald Darnell, UC '91 *MI*
Dooley, Charles Franklin, MT '86
Fanning, Mrs. Annette R., DR '83 *CP*
Ford, Ms. Talisman, PhD, TR '88
Gardner, Wonzie Lewis, Jr., MT '90
Glasser, LTC Martin David, USA, UC '88
Heesacker, MAJ David Steven, UC '90 *MI*
Helms, John Gabriel, TR '95 *AC*
Henley, William L., Jr., TR '76
Hill, Augustyne V., Jr., UC '85
Horton, Mrs. Patti T., TR '83 *CP*
Hudson, Robert B., TR '93 *FV*
Kilgore, Jimmie Dale, TR '94 *IN*
Lewis, Ladd, TR '89 *LM*
Manning, Donald Leo, Jr., MT '77
Marsom, Ms. Ramona Rice, DR '75 *ET*
Martin, Cassandra Ann, TR '78
Massey, Tammy Ruth, TR '89 *BA*
McBryde, Ms. Fredine, TR
Murphy, Ronald A., '71 *TT*
Norton, Mrs. Alma, TR '48 *HM*
Ousley, Robert Eugene, UC '86
Pierce, Ms. Rolanda Lanetta, TR '89 *NU*
Piland, Ms. Deborah Sanders, TR '80
Plump, MAJ Wayne Edward, UC '81 *MI*
Radzykewycz, Ms. Roxanne C., MT '91 *EA*
Reid, Dianne Patricia, UC '86 *GN*
Salter, William Henry, MT '83
Skipper, Mrs. Gail P., *ET*
Skipper, Gregory M., TR '73 *MS*
Smith, Ms. Lonna Dione, TR '93
Smith, Sharon Jill, TR '85 *HT*
Tanksley, Randall Rea, UC '94
Taylor, William Harris, UC '79
Turner, Mrs. Delia Anderson, TR '86
Venable, Cameron Julia, TR '91 *GN*
Wallace, James Leldon, TR '89

Wofford, Mrs. Deborah T. Goins, DR '87
Yost-Hammer, Ms. Elizabeth Ann, TR '89 *ET*

NEW MARKET

Casteel, Paul Edwin, UC '78 *CN*

NEWPORT

Barritt, Gordon Dale, DR '82

OAKFIELD

Hillis, SMSGT Leonard Keith, UC '89

OAK RIDGE

Emerson, Ms. Jane White, TR '45 *LM*
Freels, Jim W., TR '65
Fuller, David Charles, TR '81 *EN*
Mason, Robert C., MT '75 *RD*
Massey, Steven Delmore, '74
Smith, Mike Columbus, TR '76 *CV*
Whitehouse, LT Kenneth Scott, Jr., USN, '95 *MI*
Youngblood, Thomas H., Jr., TR '65 *GN*

OLDFORT

Caldwell, Calvin Ray, UC '89 *BA*

OLD HICKORY

Darnell, Rob R., TR '77 *RE*
Hedstrom, Mrs. Sabrina Tucker, TR '78 *ET*
Hedstrom, Thomas Gustave, TR '76 *IN*
Hornsby, Mrs. Reba T., TR '54 *HM*
Pogue, James Wesley, TR '74 *CP*
Sloan, Mrs. Lois McElhiney, TR '78 *ET*

ONEIDA

Dailey, Douglass Delloss, TR '64 *BA*

OOLTEWAH

Boehm, Mrs. Carol Pearson, MT '85 *NU*
Stephens, Aaron Dewayne, MT '89
Wright, Steven Bascom, DR '89 *MF*

PARIS

Bruce, Ms. Wanda Kaye, UC '88 *MI*
Jenkins, Teddy F., DR '72 *BK*

PARSONS

Campbell, Richard Ernest, UC '84

PIKEVILLE

Spence, Benjamin Anderson, TR '88 *BA*

PINEY FLATS

Garland, Ms. Mary Ruth, TR '80 *NU*
Meade, Rev. Richard Ray, UC '78 *CL*

POWELL

McCracken, Robert Joseph, EdD, TR '70 *EA*

PULASKI

Erdoesy, Ms. Catherine Grace, TR '86 *CN*
Erdoesy, John F., TR '87 *AC*

RED BOILING SPRINGS

Oliver, Charles Edward, TR '58 *ET*

RIPLEY

Heinrich, LTC Arnie Jack, MT '76

ROAN MOUNTAIN

Denton, Danny William, UC '94

ROCKVALE

Watson, Ms. Carla Callin, TR '68 *ET*

ROGERSVILLE

Hyatt, Mrs. Karen Joyce, UC '85
Hyatt, Kenneth Calvin, UC '84

RUTLEDGE

Harville, William Gregory, DR '83

SAINT JOSEPH

Ribaudo, Peter Philip, UC '84

SEVIERVILLE

Murphree, Ms. Benita S., MT '92
Smith, William Alvin, Jr., MT

SEYMOUR

Chapman, Harold J., TR '71 *TT*
Kenner, Ivol Curtis, Jr., '75
Morin, CDR Paul R., USN(Ret.), UC *CN*

SHELBYVILLE

Speelman, COL Thomas K., Jr., USAF, UC '80 *MI*

SIGNAL MOUNTAIN

Kuh, William George, '68
Laseter, Jeffrey, TR '77 *LB*
Mitchell, Boyd Irvin, DR '74 *ME*
Spear, Ken Levon, TR '87 *PJ*

SILVER POINT
Roberts, CMSGT Tommy A., USAF(Ret.), MT '84 *MI*

SMYRNA
Aldridge, M. Michael, MT '80
Schlegel, Richard O., UC '86
Strader, Felicia Michele, TR '87
Upfmor, CAPT John C., UC '90 *CN*
Williams, Dr. Johnny W., MT '81 *EA*

SODDY DAISY
Buchanan, Steven L., MT '88 *CP*
Merritt, Mrs. Tracey Denise, UC '93

SOUTH FULTON
Snow, Glenn R., MT '81 *EN*

SPARTA
Vidrine, CMSGT Jones David, USAF(Ret.), UC '87 *CC*

SPRING CITY
Durham, Ms. Laurie Lynn, UC '89 *HM*

SPRINGFIELD
Ballard, Rodnick Brent, TR '93

SUMMERTOWN
Lawson, Sims, Jr., DR '80

TAFT
Harwell, Jeffrey Lee, TR '88 *SS*
Osborne, Stephen Ray, MT '87

THOMPSONS STATION
Mauldin, Randall Gregory, TR '86 *MS*

TULLAHOMA
Dudley, Mrs. Sybol Erickson, TR '81
Hunter, Mrs. Jama Blair, UC '94 *CP*
Smith, CAPT David H., UC '92
Steele, Ms. Mattie Fay, TR '25 *ET*

UNION CITY
Kaler, LTC William Robert, USA(Ret.), DR '70 *MI*

WATERTOWN
Crosby, Mrs. Suzanne Foreman, TR '80 *HM*

WAVERLY
Copeskey, Ms. Mary Ann, MT '87

WAYNESBORO
Curry, Jessie O., DR '72

WHITES CREEK
Marlatt, TSGT Donald Lee, USAF(Ret.), '74 *BE*

WINCHESTER
Amacher, Jeffrey Jay, MT '87 *CP*
Frye, Steven Eugene, DR '85
Green, James T., MT '87 *CP*
White, CAPT Jeffrey Roberts, USA, UC '94 *MI*

WOODLAWN
Bohner, Mrs. Marie Elizabeth, TR '83 *ET*
Haigh, Jonathon Bruce, DR '84
Truitt, CAPT Gery Brent, UC '91

TEXAS

ABILENE
Bernard, LTC John Francis, TR '74
Blanco, Arturo J., UC '93
Bourke, CAPT Gregg Bently, UC '93
Breier, LTC John Arthur, USA(Ret.), UC '75 *MI*
Bunce, MAJ Peter John, UC '88
Carlson, Ms. Beverly Jane, UC '87 *SS*
Close, CAPT Michael Jennings, UC '88
Dyer, BGEN Pintard M., III, MT '75 *MI*
Eichorst, LTC Douglas William, TR '73 *MI*
Gebhardt, CAPT Jon Gary, UC '94
Hemmer, CAPT Christopher James, USAF, UC '94 *MI*
Hill, MAJ Christine Orzada, UC '94
Lancaster, Ms. Sharon Gibney, MT '77
Lasyone, Bryan A., UC '95 *CV*
Lockett, Carl Lee, TR '73
McKinney, CAPT Albert, UC '88
McManus, 1LT William Guy, UC '80
McNeil, George Randall, UC '87
Purrington, Linwood N., Jr., MT '70 *MI*
Stuart, Terrance Odell, UC '87
Sumner, LTC William H., Jr. USAFR, UC '80 *RE*
Sunnucks, William Alan, UC '75
Tate, Willard Nelous, TR '68
Thomas, Mrs. Doris Dian Hunter, TR '85 *ET*
Watson, CAPT Nolan, Jr., UC '81
Williams, Jimmy Ray, UC '87

ADKINS
Hiott, Bruce Franklin, DR '79
Hiott, Mrs. Dorothy Jones, DR '80

ALEDO
Hanson, COL Raymond M., USAF(Ret.), MT '77 *ET*
McGee, David Michael, PC '91

ALICE
Gutierrez, Arnoldo Rene, UC '94
Lozano, Francisco L., III, UC '89
Martin, Mrs. Kathleen Ann, DR '76
Martin, LTC Michael David, DR '76
Ragsdale, Sammy Jack, CMA, UC '82 *AC*

ALIEF
Lapread, Ms. Evetta Yvonne, MT '80

ALLEN
Cote, CAPT Ronald R., UC '87 *MF*
Freels, Paul, TR '63 *BE*
Getts, Michael E., MT '78 *BA*
Schwarzenbach, COL Roger J., MT '72
Stevens, Sedward Anthony, UC '80 *LW*

ALVIN
Dickey, MAJ Michael Edward, UC '93
Palmer, Mrs. Sherry S., TR '71 *ET*

AMARILLO
Fullerton, CAPT Patricia Gail, UC '92
Lee, Mrs. Dorthy Hudson, DR '93
Moneymaker, Mrs. Linda Foster, UC '89
Schagh, CAPT Michael Joseph, USAF(Ret.), UC '83 *MF*

ARCHER CITY
Pippin, James David, UC '93

ARGYLE
Adams, Joseph A., TR '68
Adams, Mrs. Patricia Ann T., TR '69
Humphrey, MAJ Michael James, TXANG, TR '81 *MI*

ARLINGTON
Barber, Wallace Ray, Jr., DR '82 *CV*
Biggs, Mrs. Jennifer Ruth, TR '91 *CN*
Bryner, Edgar Earl, UC '86
Cantu', Mrs. Janice Elaine, UC '89 *AC*
Carmichael, Joe Henry, TR '73 *CL*
Cromartie, Ms. C. Trenessa, UC '92 *SS*
Cupp, Robert Daniel, UC '82 *SR*
Dossett, Mrs. Carol U., DR '78 *LW*
Dzelzkalns, Visvaldis, TR '74 *CP*
Evans, Larry Eugene, UC '91 *GN*
Graham, John Kenneth, Jr., MT '81 *CP*
Kaye, James John, DR '78 *BE*
Miller, 1LT John Stevens, UC '89
Moore, Steven Dee, UC '86
Payment, Timothy Kevin, UC '94
Richardson, Ms. Janeth G., TR '78
Smith, Thomas D., TR '69
Stambler, Perry B., UC '89 *MF*
Wakefield, Steven Robert, TR '87 *AC*
Witt, Francis Beau, III, UC '81 *MS*

ATLANTA
Hicks, Alfred B., UC '91

AUBREY
McBroom, Jackie Lee, UC '82 *EA*

AUSTIN
Adams, CAPT Dwayne Eugene, UC '90
Ashley, Alvie O., '75
Baker, LT Douglas Bradley, UC '95
Balzac, Waldemar, UC '89
Barnett, LT Larry Benton, UC '92 *CP*
Barr, Marvin Steven, UC '83
Berg, Malcolm Ross, UC '85
Boggess, Edward Milton, UC '89
Broussard, Ms. Brenda Faye, UC '82
Brown, David M., UC '88 *CP*
Burns, Ms. Elizabeth Ann, UC '82
Buzenas, Nopawan P., MT '91 *SC*
Campbell, Ms. Mary Holmes, UC '78
Cantrell, Daniel Joseph, MT '93
Coe, John Clarence, Jr., UC '80
Coleman, Dennis L., UC '78
Cuthbertson, Ms. Madeline B., TR '41 *ET*
Dallas, Gerald C., TR '71
Davis, Philip Bard, MT '73 *BA*
Dlouhy, David William, UC '80
Dudley, Edward Eugene, II, UC '83 *IN*
Edwards, Arthur D. (Bud), MT '88 *MI*
Evans, LTC Thomas F., USAF(Ret.), UC '84 *TT*
Fresh, Ms. Janie Hernandez, MT '82
Frithiop, Jack Randall, UC '87
Garrison, Larry E., MT '78
Garza, MAJ Javier, Jr., UC '88
Goddard, Walter Paul, MT '79 *MI*
Gonzalez, Oscar Alfonso, MT '84
Gray, Robert Francis, MT '75 *CP*
Gray, Robert George, MT '79 *IN*
Gunter, Mrs. Barbara George, UC '90
Kendall, Victor S., III, MT '78
Knight, Steven James, UC '86
Kronbergs, LTC Paul Oscar, USAF, MT '71 *BA*
Link, Donald Allen, TR '66 *GN*
Lowery, LTC Lucas D., Jr., DR '79 *TT*
Mahon, CAPT Deirdre A., UC '95
Martin, Ms. Karen
McMahon, Mrs. Frances, '71 *JU*
Mecham, Cecil L., *CP*
Meraviglia, CAPT John M., II, UC '80
Meredith, CAPT Timothy Edmond, UC '89
Miller, Mrs. Cathenne Deleon, TR '93 *HM*
Neal, Bobbie Lee, UC '82 *LW*
Nicholson, Dr. Lana T., DR '87 *BA*
Nunis, CAPT Woodard Elliott, DR '94 *BA*
Paget, Ms. Frances W., MT '77 *ET*
Parker, Ms. Patricia Snyder, TR '71 *EA*
Pepper, James Kevin, UC '87
Phillips, Bobby Ross, Jr., TR '84 *UT*
Pope, Harvester, UC '82
Pribble, COL John P., USAF(Ret.), MT '78 *GE*
Roberts, Rory John, UC '89
Sandera, Robert E., MT '77 *FV*
Sims, Phillip Lecil, TR '81 *GN*
Southall, E. B., TR '72 *MS*
Southall, Mrs. Kathy F., TR '72 *HM*
Sponeybarger, COL Robert D., MT '76
Stoke, Philip Allan, UC '85 *ME*
Stymans, LTC Richard Philip, USAF(Ret.), UC '85 *MI*
Sumpter, Ms. Nancy
Teichelmann, Ms. Lana Evelyn, DR '85
Tompkins, William A., Jr., DR '79
Tucker, Martin S., TR '73
Tyler, MAJ Stephen Bret, UC '89 *LW*
Utley, Alvis Leon, UC '80 *CP*
Vernon, Rabb C., DR '79
Walters, Ms. Nancy Diane, '74
West, Hugh C., MT '85 *MS*
White, Judith Dene, UC '85 *BA*
Williams, Mrs. Vanessa E., MT '81 *BA*
Winkle, Barry S., UC '88 *RE*
Young, Dale, UC '86

AZLE
Shaffer, LTC Lewis F., '72 *CL*
White, Guinin Charles, MT '74
White, Joseph Adrion, '86

BANDERA
Robinson, Mrs. Mary K., DR '94 *ET*

BAYTOWN
Boswell, James Henry, Jr., TR '66 *RE*
Goodson, Kerry Mitchell, MT '88
McKinney, Edward J., TR
Prater, William Claude, TR '81 *MS*
Wood, Joel Ray, UC '90

BEAUMONT
Byrd, Jerry Edwin, TR '78
Dudley, Ms. Kathy Averett, DR '87
Harris, CAPT Lionel E., Jr., UC '90
Lesseig, James C., UC '86
Roberts, Steven Maurice, LPC, LMFT, DR '77 *CO*
Taylor, Mrs. Hazel Beasley, UC '91
Thomas, CAPT Richard, UC '88
Thomas, William Edward, Jr., DR '92 *CC*
Williams, Kenneth Lane, UC '85

BEDFORD
Drummond, Ms. Rebecca Ann B., TR '70 *ET*
Gonterwitz, Mrs. Jeanne Engle, MT '83 *HM*
Holt, Alan Keith, UC '91
McClellan, Cara Constance, TR '91 *ME*
Quedens, Edmund Guy, TR '84
Randolph, Ms. Jeana Mary, UC '86 *SC*
Sellers, Daniel Noel, TR '41
Sorlie, Victor Allen, UC '79 *TT*
Swinehart, Jack Kenneth, DR '88 *MF*

BEEVILLE
Reese, MAJ Walter Lee, UC '86

BELLAIRE
Johnson, Sheila Dean, TR '82

BELTON
Conway, James E., MT '89
Glover, Mrs. Jane Snellgrove, TR '69 *ME*
Heath, John James, '77
Talbott, Mrs. Gina Young, TR '92 *ET*

BENBROOK
Marchione, SMSGT Joseph, USAF(Ret.), UC '83 *NU*
Seagraves, Ms. Sherry Hurst, UC '81

BLANKET
Robison, James Markes, UC '95

BLUE RIDGE
Mabes, Anthony, UC '79

BOERNE
Hannibal, Nicholas, Jr., '72

BONHAM
Tarpley, CAPT Gary L., UC '89

BOWIE
Gullage, Ms. Elaine Rita, UC '84

BRACKETTVILLE
Montante, Ms. Gloria J., UC '94 *CV*

BROOKS AFB
Pazeretsky, CAPT William G., MT '78
Pryor, Nehemiah, UC '82

BROWNSVILLE
Munoz, Ramon, Jr., UC '87

BROWNWOOD
Smith, Henry Jack, PhD, TR '76 *ET*

BRYAN
Arnold, Mrs. Mary E., MT '82 *NU*
Arvin, Scott Anthony, UC '91 *AU*
Dobrovolsky, Nicholas W., PhD, TR '74 *CO*
Griffith, CAPT Lawrence Darwin, UC '91
Millholion, John B., MT '77 *EA*
Rosser, Ms. Tara, RT, *ME*
Strahl, Douglas Floyd, DR '79 *BE*
Terrell, William Douglas, UC '84 *HM*
Woods, Bradford Scott, DR '91 *ET*

BUDA
Meldrum, MAJ David R.B., USAFR, UC '84 *BA*

BULLARD
Narro, Karl Morris, TR '78

BULVERDE
Wentz, Frank S., III, UC '89

BURKBURNETT
Crenshaw, K. Edwin, UC '91 *BA*
Dickerson, Nathaniel, UC '83 *ET*
Lopez, Harold C., UC '82 *AC*
Mendoza, SMSGT Alfredo Garcia, UC '91
Swartzendruber, Scot Eric, MT '89
Wilson, MAJ Amy P., USAF, UC '94 *MI*

BURLESON
Galvan, SMSGT Ernesto, UC '82

BURTON
Delk, William Danny, UC '85
Hall, Rev. Roger David, UC '89 *CL*

CAMERON
O'Bar, Ms. Pamela Lange, TR '86 *AC*

CANYON
Vial, CAPT Dan Howard, Jr., UC '89

CANYON LAKE
Fey, Ronald Joseph, MT '77
Mercer, Ms. Ellen M., MT '94
Munder, Mrs. Maria Fernandez, MT '83
Nelson, John J., UC '89 *RE*

CARROLLTON
Berry, James Douglas, Jr., TR '72
Colvin, Donald Paul, MT '79 *CN*
Colvin, Mrs. Linda Shelton, TR '86 *ET*
Kunhardt, Carl Joseph, UC '90 *FV*
Kunhardt, Ms. Judy Gulitti, UC '92 *LB*

CARSWELL AFB
Sxersick, LTC Richard Kenneth, MT '80

CASTROVILLE
Kelley, Ronnie D., UC '90 *BA*

CEDAR HILL
Battle, Ms. Annie Marie, MT '85 *AC*
Core, James L., III, MT '94 *MI*
Grubb, Ms. Cheryl Ann, MT '86
Johnston, Susan K., MT '86
Leslie, Allen L., DR '76 *BA*

CEDAR PARK
Harvey, Cary B., UC '89 *CP*
Jack, Ms. Gloria Krebs, MT '83 *ET*
Woolbright, Joe Dan, UC '88 *EN*

CELINA
Ball, MAJ Thomas A., UC '92 *PM*

CENTER
Barfield, Rev. Danny Martin, TR '80

CHANNELVIEW
Smoke, Charles E., Jr., TR '79 *BA*

CIBOLO
Helmer, Donald Eugene, TR '75 *MI*
Scriven, Gene E., Jr., MT '88 *CP*
Westerbeck, COL John William, USAF(Ret.), MT '73 *LB*

CLEBURNE
Armstrong, Danny Earl, TR '68 *UT*
Halstead, Phillip E., TR
Vander Grift, Robert John, DR '86 *EN*

CLYDE
Madison, Matthew W., MT '93 *BA*

COLLEGE STATION
Cross, Charles Andy, UC '88
Jackson, Jimmie Carl, Jr., MT '88
Lusk, John Niles, UC '76
Peden, Mrs. Heather C., TR '94 *AD*
Ray, Mrs. Rebecca Laughter, MT '85 *EA*
Whitaker, Tommy Gene, UC '95 *MI*

COLLEYVILLE
Fearing, Ms. Pamela B.
Franklin, Mrs. Katherine B., UC '88 *ET*
Smith, Byron Erwin, MT '90 *TT*

COMMERCE
Byrd, Dr. James Wilburn, TR '48
Massey, MSGT Bobby Joe, UC '91

CONROE
Barrera, Carlos M., Jr., MT '76
Berry, Mrs. Lori J., TR '85 *CO*
Doddridge, Mrs. Mary G., UC '81 *SS*
Vincent, Delano Patterson, UC '89

CONVERSE
Abbott, MAJ Milton Colby, USAF, UC '90 *MI*
Bannantine, CMSGT Gerald M., UC '92
Chowen, Steven Hugh, DR '92
Dolese, MAJ Dwayne A., MT '77
Erickson, Mark Raymond, MT '77
Falcon, Paul Joseph, MT '90 *BA*
Gardner, LTC Jon A., UC '77 *MI*
Hawk, ENS Robert P., MT '84
Jones, CAPT Homer Donald, UC '82
Lent, LTC Paul Edward, DR '76
Sauceda, Jose, Jr., UC '88 *CC*
Smith, Gregory Dean, UC '88 *BA*
Tharp, Peter Alan, UC '87 *MI*
Williams, MAJ Frank, USAF, UC '89 *MI*

COOLIDGE
Reed, Elmer Kenneth, UC '89

COPPERAS COVE
Clapp, CWO3 Douglas Vincent, USA, UC '86 *MI*
Collins, Mrs. Priscilla Teal, TR '87
Decarlo, Mrs. Mariona Apple, TR '94
Dietrich, CAPT Shane, USA, DR '85 *MI*
Fish, Martin Bernard, UC '93
Hedlund, COL Arthur R., USAF(Ret.), MT '80 *RE*
Justice, James Richard, TR '75 *MI*
Lamb, Mrs. Emma Inzarry, DR '79
Lamb, Robert Anthony, DR '78
Leonhard, LTC Robert Richard, USA, UC '90 *PJ*
Lynch, CAPT Michael J., USA, TR '90 *MI*

CORPUS CHRISTI
Casagrande, Ms. Kara M., UC '94 *LB*
Crowe, David Kevin, MT '90 *CP*
Fitts, James Oliver, II, DR '85
Fuller, Dwain Lynn, UC '83
Golgart, LCDR Dale Andrew, USN, UC '86 *MI*
Goodson, LTC Robert Ledonne, USN, UC '90 *MI*
Gunji, LT Harold Haruo, UC '94 *MI*
Harper, Mrs. Frankie Deborah, UC '92 *CV*
Harris, Robert Clifffon, UC '81
Hudson, William Perry, UC '76 *ET*
Johnson, Joe Douglas, UC '82 *ET*
Kelly, CAPT Wayne, USN(Ret.), TR '66 *BA*
Lambert, Mrs. Shirley M., UC '86
Long, Kennet A., TR '94 *CV*
Maloy, Larry Lee, MT '76 *CP*
Moore, Virginia, TR '69 *ET*
Myers, James Barry, TR '91
Oaks, James Marvin, UC '86 *MI*
Pence, MAJ Patrick Edwin, USAF, UC '88 *MI*
Wegner, Mrs. Mary Cathenne, MT '85 *NU*

COTULLA
Garcia, Luis, UC '76

CRYSTAL CITY
Roche, Gaudalupe, Jr., UC '93

CUMBY
Wise, Cletus F., MT '91 *AG*

CYPRESS
Cusick, Mrs. Heather Walker, TR '83 *BA*
Shaull, Gregory Wayne, TR '80 *CV*

DAINGERFIELD
Smith, Mrs. Cynthia Anne, UC '94

DALHART
Gilbert, Douglas Allyn, UC '87

DALLAS
Arnold, Ms. Margery Ellen, DR '93 *CO*
Ballard, Bernard Stanford, TR '64 *TT*
Barber, John Arthur, Jr., TR '74
Bennett, CAPT Garland Jones, Jr., UC '90
Bernabi, Merton F., TR '72 *MF*
Browning, Schmohn Elisha, TR '79 *BA*
Coleman, Edward Lee, UC '82
Cook, Peter Allen, UC '90
Davis, MAJ Danny Wayne, UC '89
Elder, Ms. Diane Steadham, TR '68
Ferrado, Joseph Jay, UC '88
Foster, Larry, UC '88
Futty, Arthur Steven, MT '86
Gibson, Phillip Duval, TR '89
Godbold, Stephen W., UC '86
Grysinski, Valerie Ann, UC '83
Hardwick, Mrs. Alice Denise, TR '80
Henderson, Mrs. Cassandra D., UC '90
Hornsby-Lewis, Lynn, MD, TR '78 *PH*
Irvin, Keith, TR '84 *FV*
Kelleher, Bernard Robert, UC '90
Knight, Billy Wayne, TR '68
Knudsen, William P., MT '87
Lewis, CAPT Robert Wayne, TR '82
May, Mrs. Lorraine D., TR '63 *ET*
May, William E., TR '61 *BA*
McCloud, Michael Eliot, RN, UC '90 *ME*
McDowell, Dennis Letcher, '71
Mehan, LT Vincent Francis, UC '92
Middleton, Richard Glenn, UC '93
Noel, Trevor Oliver, MT '92
Parker, Randall Charles, TR '86 *LW*
Pierce, Phillip R., UC '89
Pittroff, Ms. Lucy Anne, MT '74
Reeves, Ms. Kay Gunderson, UC '86 *LW*
Rogers, Foreman A., '70 *MF*
Shaw, Rayford L., '88
Shiver, Ms. Renate I., CPA, TR '78 *CP*
Slater, Marvin Merle, MT '75 *BE*
Strait, Mrs. Mary Frances, MT '75
Stukes, Ms. Jacqueline, UC '79
Sublet, Joseph T., Jr.
Sundaram, Vin, TR '90 *CP*
Taylor, Ms. Linda Marie, '74
Trevathan, Joyce W., III, UC '84
Waldo, William S., Jr., UC '80
Walker, William H., TR '65
Washington, Karen Marie, UC '90 *ET*

DECATUR
Bryant, Ashley Lane, TR '92 *HM*

[illegible]
[illegible]

DEER PARK

[illegible]

DE LEON

[illegible]

DEL RIO

[illegible]
[illegible]
[illegible]
[illegible]
McClellan, Randall Joe, UC '87
[illegible]
Taylor, Ms Vickie M., DR '93

DENTON

Bottorff, Waren Allen, DR '78
Burres, CAPT Peter A., '77
Byrd, Melvin Charles, UC '93
Colbert, Frank James, Jr. LNFA, TR [illegible] BA
Dansby, Homer Lowery, TR '63 *BA*
[illegible]
Henderson, Ms Charla Jo, TR '79
Kay, Robert Shepard, MT '78 *TT*
Klinck, Thomas W., DR '75 *LB*
Metz, Dale Edward, DR '90
Newsom, Mrs Sara Margaret S., TR '36 *CO*
[illegible] DR '93

DE SOTO

Bryan, Wess Harman, UC '94 *BA*
Clayton, James N., TR '66 *CC*
[illegible] Ms Linda Weeks, TR '67 *ET*
Dicharry, James Paul, UC '85
Ferguson, Ms. Lisa St. Pierre, UC '89
Holmes, Ms. Carol A., TR '82
Malone, Ms. Yolawnde Caldwell, MT '88
Moore, Michael Edward, UC '90
Ryan, Mrs. Margaret Powell, DR '83 *AC*

DEVINE

Covarrubia, Ronnie Ray, UC '93

DIBOLL

Jordan, Ms Christine Farmer, '70 *HM*
Jordan, Larry Mac, '71 *BA*

DICKINSON

Ryan, William Francis, UC '80

DRIPPING SPRINGS

Johnson, Mrs. Kathleen D., UC '92 *CN*

DUNCANVILLE

Cox, Gary L., MT '91
McCrary, Ms. Sandra Benson, '68

DYESS AFB

Chuchul, LT Norman E., USAF, UC '94 *MI*
Hamrick, Ms. Aimee, UC '91

EAGLE LAKE

Epps, James Eric, UC '90
Szymanski, Penny Lynn, UC '91

EDINBURG

Dasinger, Buddy C., TR '78
Rutledge, David Albert, UC '90
Sullenger, MAJ Michael A., USAF(Ret.), UC '87 *LW*

EL CAMPO

Garza, Alonzo G., Jr., UC '85

EL PASO

Balough, Ms. Virginia Ann, UC '85
Baxley, Samuel Wesley, TR '93 *NU*
Bretado, Eusebio, Jr., UC '91 *ET*
Bunton, Edgar W., DR '69 *EA*
Candia, Agustin Gilbert, MT '87
Carpenter, Hank Everett, UC '86
Danzy, Mrs. Litisia Smith, DR '92 *ET*
Egan, Edward E., Jr., UC '83
Ellis, Mark B.
Ellis, Mrs. Sandra Howell, DR '93
Fernandez, CAPT Adolfo Jesus, UC '94
Fordham, Howard I., UC '89
Foster, Dr. Carl Douglas, PE, UC [illegible]
Green, CAPT Alton, UC '89
Hedgecock, Walter Dean, UC '93 *LW*
Hosler, Donald Ray, Jr., TR '94 *SK*
Jackson, Ms Hope M., TR '88
Johnson, Dr Steve A., DR '81 *EC*
Lambert, Mrs Stacey Ann, UC '89 *NM*
[illegible]
[illegible]

[illegible]
Morales, Marco Antonio, UC '88 *CP*
[illegible]
[illegible]
Pai, James, TR '63
Pankow, Clarence John, DR '76
Rake, Ms Mary Joan, DR '81
Rake, Richard Duane, DR '80
Ratliff, Mrs Kristen R., DR '93
Robinett, CAPT Eugene Anthony, UC '89
Rose, CAPT Ehrich D., UC '93
Smith, William Thomas, III, MT '93
Solie, Mrs. Diana Lynn, TR '90 *ET*
Spradlin, Larry David, UC '84
Turner, Mrs Debra Walker, UC '88
Utter, Frederick Stuart, TR '80 *ME*
Valdes, Fred B., Jr., MT '79
Vollgraff, Douglas Joseph, UC '86 [illegible]
Walker, Theodore, UC '87 *MI*
Wells, Richard Randall, DR '85 *BE*
Widmer, Edwin Roy, DR '74

ENNIS

Murapa, Mucha Ernest, TR '95 *SR*

EULESS

Dunn, Justine Susan, TR '86
Randolph, Guy Lamont, II, UC '86

FAIR OAKS RANCH

Curtis, MGEN Lewis Edward, USAF(Ret.), MT '84 *MI*
Garman, Mrs. Sherry Seward, UC '89
Holt, LTC Danny Lee, USAF, MT '90 *ME*
Sutton, 2LT Douglas William, TR '83

FLORESVILLE

Bates, Robert Raymond, Jr., DR '92 *MI*
Heinisch, Mrs. Susan Linda, UC '83

FLOWER MOUND

Cook, Henry W., DR '81 *TT*
Fica, Michael W., UC '89
Foster, Daniel Fitzgerald, MT '89 *CP*
Hall, Larry Francis, DR '77 *GN*
Kelley, Stephen N., TR '88 *FV*
MeGown, Jeffery Lynn, UC '88 *BA*
Sanford, Lonnie Thomas, IV, UC '88 *TT*

FORT BLISS

Koenig, MSGT Timothy Edward, UC '89

FORT HOOD

Castrinos, Nicholas Louis, UC '92
Crenshaw, Mrs. Anna Jones, DR '94 *MI*
Dalton, LTC Ronnie D., UC '78
Griego, Chester James, DR '88 *MI*
Heineken, CAPT Thomas Keith, UC '89
Knight, Deborah Kay, UC '84
Lawson, James Michael, UC '93 *NU*
Sanders, William John, Jr., DR '93
Wilkins, Charles Williams, UC '92 *MI*

FORT SAM HOUSTON

Ball, COL Michael B., UC '83 *MI*
Carroll, SSGT David Lee, UC '90
Foust, BGEN Jerome V., TR '65
Hessler, Mrs. Teresa Harres, TR '92

FORT WORTH

Adams, William L., MT '86
Alcaraz, Robert, UC '89 *RD*
Alvarado, Felix, UC '88 *ET*
Anderson, Charles H., TR '61 *MS*
Andreen, Michael Elliott, UC '84 *TT*
Bastien, Mrs. Carol Langford, TR '67 *LM*
Bastien, Wilfred, TR '67 *BA*
Blackmon, Robert Lee, UC '83
Bowman, Marion H., TR '92 *CL*
Brunson, David Patrick, TR '94 *CL*
Caldwell, Mrs. Dianne Clem, TR '71
Carpenter, Bryan Frank, MT '80
Carpenter, M. Marty, DR '92 *CL*
Carrigan, Ms. Kenny L., TR '82 *ME*
Coutoumanos, George, TR '72 *MS*
Craft, Mrs. Twilia Jean, TR '81 *HM*
Flowers, Robert Kenji, TR '84 *CL*
Foster, Tommy Don, UC '84
Foster, Mrs. Valda Snow, UC '80
Fried, Simon Zelig, UC '90 *EN*
Furlow, Ms Eva Diane, TR '81 *BA*
Grubish, Thomas Charles, UC '90 *TT*
Hammerle, Mrs. Pamela Brainerd, DR '88
Harris, Harlan Ray, UC '94
Harrison, Jack S., TR *CL*
Heaberg, William Fisher, UC '90 *GN*
Holland, Edward C., III, UC '85
Howell, Daniel Herman, UC '85 *TT*
Hugo, Ernest Jay, UC '86 *TT*
Jackowski, Michael Alan, UC '84
Johnson, David Foster, MT '78 *BS*
Jones, CMSGT Thomas Patrick, USAF(Ret.), UC '84 *LW*
[illegible] Mrs Julie S., TR '41 *SS*
Landrum, Curtis W., Jr., UC '83 *ET*
Lloyd, Calvin George, UC '83
Maddox, Robert Austin, TR '82
McLaughlin, COL Edward A., '74 *BA*
Meriwether, John David, '74 *MS*
Mitchell, Mrs. Susan Dotson, TR '77
Montgomery, CAPT Regina Gail, UC '89
Montoya, Rev. Rick, Jr., MT '90 *CL*
Moore, Mrs. Kellie Suddeth, TR '93 *ET*
Muncie, Patrick Robert, UC '85
Murdock, John A., III, PhD, UC '78 *FV*
Norris, Howard Fred, DR '92
Olson, J. Blake, TR '88 *RT*
Polinsky, Peter G., UC '91
Post, Mrs. Kimberly Beth, UC '93 *MS*
Price, Charles Thomas, UC '80
Richards, CMSGT Edward Harold, USAF(Ret.), UC '85 *EN*
Richardson, Ronald Willia, UC '90
Rickerson, LTC Dale, USAF(Ret.), MT '79 *TT*
Ridnguez-Rosas, Daniel, UC '89
Ross, Michael Lee, UC '84 *EN*
Russell, Robert Earl, UC '82 *EN*
Schnell, Tom Christian, '74 *EN*
Skinner, Ms. Sara J., PC '82 *MF*
Slate, Ronald Lenwood, UC '82
Southwick, Douglas Dean, MT '79
Stallworth, Ms. Willett R., TR '71
Stanford, Dennis Glenn, UC '77 *TT*
Thomasson, MAJ Campbell F., UC '89
Tierney, CAPT Richard Lamar, UC '86
Tolbert, Jerry B., UC '77
Vincent, Mansfield R., UC '86 *TT*
Vlach, COL William Roger, MT '79
Wakeman, Daniel Joseph, UC '84
Wasner, Hans Jonathan, '71 *EN*
Williams, Michael Edward, PhD, TR '82 *ET*
Wimberly, Ms. Corleta A. Pate, '70
Yuill, LTC John H., USAF(Ret.), TR '74 *MI*

FREEPORT

Shockley, CAPT Albert Lee, UC '92

FRIENDSWOOD

Babbs, Mrs. Desiree LaJeane, UC '92 *LB*
Gibson, Charles Norman, DR '75
Lawson, Ms. Jacqueline H., RNC, TR '80 *NU*
Lazarchik, John Frederic, MT '88
Pasierb, George A., UC '89
Rickerson, John D., UC '88 *TT*

FRISCO

Fink, Raymond Orval, '74 *MF*
McMahon, David William, MT '94 *CP*

FRITCH

Taylor, Charles, Jr., UC '81

FULSHEAR

Stephens, Raymond Harold, TR '68 *BA*

GALENA PARK

Corson, Robert Allen, UC '85

GARLAND

Bracken, George Clooney, UC '85 *SS*
Brooks, CAPT Claude, Jr., TR '83 *MS*
Dorsey, Paul Ray, TR '77 *CL*
Ecton, George Roger, UC '76
Lutz, Ms. Joann Angela, UC '87
Rogers, Henry Jackson, UC '85 *BA*
Wingard, Ms. Mary Nicholson, TR '79 *EN*

GATESVILLE

Nixon, James Calvin, DR '76

GEORGETOWN

Anderson, Mrs. Janet Irene, UC '89
Davis, Don Quinton, UC '85
Gilmore, Ms. Helen B., '74 *GN*
Gilmore, LTC Wiley Coleman, USAF(Ret.), UC '77 *PJ*
Jacques, Michael J., MT '91 *LW*
Janecka, Joseph Albert, UC '87 *GN*
Smith, Alton Frank, '71
Smith, CAPT Stuart Earl, UC '86
Stilz, Ms. Susan Cole Michaud, UC '87 *SS*

Watson, Emens Carlton, TR '52 *BA*

GILMER

Campbell, CAPT Donald Hugh, UC '88
Cook, Ms. Janet Estelle, MT '75

GRAHAM

Richard, Stephen Robert, MT '88 *BS*

GRANBURY

Burkhaulter, MAJ Don Edward, USAF(Ret.), UC '93 *CN*
Gerhardt, Steven Ray, UC '86
Robinson, Gary Huff, UC '86

GRAND PRAIRIE

Freeman, Marion Gene, UC '90 *MF*
Johnson, Jerry L., UC '82 *BA*
Jorgensen, Ms. Sharon Hays, DR '86
Rachels, TSGT Kenneth Herman, UC '87
Simpson, Ms. Kathryn Loker, UC '88
Smith, Charles David, MT '81
Tinker, Kevin Michael, UC '89
Underwood, Mrs. Armita Tilgner, TR '79 *NU*
West, Lloyd David, UC '89 *EN*
Worthy, CAPT Theresa Diane, UC '86

GRAPELAND

Johnson, SGT William James, UC '93

GRAPEVINE

Alford, Max Eugene, TR '59
Babos, COL Sandor, MT '71 *BA*
Bernabi, Mrs Kathy Sue Myers, TR '73
Deay, William Russell, TR '77 *ET*
Flowers, Joseph Cecil, DR '79 *BA*
Gomes, Mrs. Lori Lynn, DR '89 *AD*
Haden, Glen S., UC '77 *TT*
Kissam, Robert Varick, UC '76 *MS*
Thornton, Mrs. Jo Ann Thompson, TR '65
Townsend, Richard B., UC '89 *TT*

GREENVILLE

Martin, Clifford G., Jr., UC '82
Nadar, 1LT Mohamed H., UC '86
Saunders, Mrs. Robert Spurling, DR '87
Steven, William Charles, UC '90
Troche, CAPT Jose Angel, UC '86

GROVES

Rose, Hugh G., *EN*

GRUVER

Fanning, Tom Edward, UC '92

HALTOM CITY

Lewis, John Daniel, UC '86 *MS*

HARKER HEIGHTS

Critz, CAPT James Ward, UC '80
Esters, Ms. Mellan Chancey, TR '93
Geishauser, Anthony John, DR '74
Gelsthorpe, COL Joanne, CNA USA, TR '93 *NU*
Kiaha, Ms. Diana L., DR '88 *CP*
Picot, Mrs. Judith R., DR '78
Rosales, Jesus J. R., TR '92
Sannwaldt, CAPT Debra A., UC '94
Sheppard, Mrs. Cindy Lou, DR '84 *CP*
Wilkinson, Mrs. Donna Lorraine, TR '74
Wilkinson, LTC Tary D., TR '74
Woods, MAJ Roberta Ann, USA, UC '89 *MI*

HARLINGEN

Chandler, CMSGT Billy R., USAF(Ret.), UC '90 *BS*
Chandler, Mrs. Doneen Rae, UC '87 *AC*
Stewart, Carroll Rudolph, DR '89 *BA*

HEARNE

Lee, Mrs. Eileen Rafferty, TR '91 *ET*

HEATH

Blackshear, Ms. Reba, '62 *ET*
Blackshear, Wayman J., TR '60 *LW*

HEMPHILL

Priest, Ms Jeanette E., TR

HENRIETTA

Bradford, Paul Michael, UC '80

HEREFORD

Larson, Ben Thomas, UC '85 *SS*

HEWITT

Adams, Mrs Debbie Glen Shelton, TR '81 *MS*
Blackwell, Mrs. Hilda Marchman, TR '47 *ET*

HIGHLANDS

Morgan, SGT William Elliot, UC '85

HIGHLAND VILLAGE

Chandler, Elbert J., Jr., DR '88
Cody, Gregory Lamonte, UC '92 *EN*
Jones, Bradley K., UC '89 *TT*
Lyng, Vickie Lynn Rabren, TR '82 *AC*
Terrell, LTC Clenny Edward, USA(Ret.), UC '90 *BE*
Terrell, Mrs. Jackie Presley, UC '90 *NU*

HOLLAND

Langmaack, Ms. Carol Anne, UC '85

HOLLIDAY

Gott, Ms Roberta Lee, MT '94

HOUSTON

Abrams, William S., II, UC '92
Amos, Charles Edward, MT '90 *GN*
Anderson, Donnie Patrick, UC '86
Arneson, Ms Lynn Pippin, MT '81 *GN*
Baker, Mrs. Susan Goldstein, UC '91 *ET*
Blake, Ms. Bennie Ruth, UC '93
Broussard, MAJ Paul Alvin, UC '81 *ET*
Brye, Felton Arnold, TR '79
Cassibry, Robert K., TR '78
Chimento, Kevin John, UC '89 *MS*
Clendenen, William Sterli, UC '82
Cronkhite, Curtis L., UC '86 *BE*
Dailey, Bruce R., UC '90 *LW*
Dailey, John, TR '93
Dando, Mrs. Carla Drosche, MT '82
Daugherty, Shawn Keith, TR '89 *MS*
Dawson, Humphrey S., UC '86
Demouy, Augustine F., TR '77 *TT*
Dixon, William Robert, UC '93 *BA*
Drake, Harold Richard, MT '78 *CP*
Epps, Janice, RN, TR '78 *NU*
Flowers, Mrs. Becky Ann, MT '93
Fontaine, Donald Edward, UC '93 *ME*
Gray, Tina Marie, UC '94 *MS*
Haggard, James Lamar, TR '68 *RE*
Hammock, James Douglas, UC '83 *LW*
Harris, David Mark, TR '83 *ER*
Harris, Mrs. Frances Ann Hutto, TR '83 *HM*
Heckel, ENS Mark Edward, UC '92
Helm, H. Marc, DR '75 *BK*
Hidalgo, Frances Hammond, UC '89
Hilla, Mrs. Frances O'Brien, TR '40
Howell, Asa James, TR '81 *GN*
Huff, Willis Christopher, DR '88 *LW*
Jackson, Mrs. Minerva Forster, TR '48 *ET*
Kelly, Michael Alan, TR '72 *ME*
Key, Thomas Davis, UC '85 *GN*
Kosoy, Ms. Marjorie A., '72
Kregel, Kevin Richard, UC '88
Loberg, David T., PC '87 *CO*
Lubat, Ms. Nancy Parmer, TR '73
Macon, SFC Eugene, UC '88
Mann, Mrs. Lola M., UC '95 *MS*
Martin, Ms. Binna D., TR '93 *NU*
Martin, Ms. Mcclintic Julie, TR '89
Mauk, Mary DeAnn, UC '90 *GN*
Mays, Ms. Brenda, TR '88 *NU*
McLendon, Reginald Adrian, '95
Moore, Eugene Lamar, TR '72 *ET*
Moreman, John Drake, Jr., TR '79
Moresco, Joseph
Nash, LTC Byron Stuart, UC '86 *MI*
Norton, Altrice Allen, TR '85
Oji, Godwin E., ChFC, CLU, MT '86 *AC*
Olivas, Roberto R., UC *MI*
O'Sullivan, Mrs. Elizabeth Ann, TR '92 *ET*
Patenaude, Ms. Judith Berrett, TR '86
Payne, Donald Glenn, DR '87 *AC*
Petersen, CAPT Craig Stuart, UC '89
Pichanick, Mrs. Leah Kim, TR '82
Pogue, Ms. Glenda Sue, TR '81 *TT*
Polk, Dr. Glenda C., TR '73
Pollmann, Diedrich O., UC '80 *CP*
Reitz, Mrs. Patricia A., *ME*
Sanders, Jerry, TR '46
Savell, Mrs. Barbara Creamer, TR '91 *ET*
Schier, Ms. Jaime Starck, TR '84 *HM*
Schmidt, LTC George Lawrence, UC '77
Shelton, Melissa E., UC '91 *CV*
Shivers, Mrs. Kathryn S. Hadley, TR '77

Slavin, Michael L F., DR '84
Smith, Gerald Lee, UC '88
Summers, Mrs. Pamela Ann, UC '93 *ET*
Symon, Mrs. Elizabeth Carter, TR *ET*
Taylor, Dugan, TR '50
Tefft, SSGT James William, UC '88
Thom, Michael Eugene, DR '94
Torres, Gerardo, UC '89
Tweed, Mrs. Sheila Anne, '72 *LW*
Varney, Samantha Gale, TR '90 *AC*
Walker, COL Wiley William, TR '70
Wolferd, Forrest (Cal), Jr., '76 *GN*
Wooten, Odis Calvin, TR '68
Wright, John Herbert, '73

HUMBLE

Baldwin, John Allen, MT '86 *TT*
Dybala, Mrs. Linda Turner, TR '90
Dybala, Thomas Frank, TR '94 *ET*
Fleming, CAPT Glenn James, MT '78
Lackey, Richard Michael, UC '81 *SK*
Martin, Carl Thomas, MT '75 *IN*
Prado, SFC Paul Andrew, UC '88

HUNTSVILLE

Barnes, James R., Jr., TR '70 *ET*

HURST

Caldwell, Philip Vernon, TR '73
Johnston, Clyde H., MT '86

INEZ

Ramos, Paul A., UC '92

IOWA PARK

Hebert, Mrs. Linda Eldridge, DR '93 *SS*

IRVING

Andrae, LTC Raymond, '72 *BA*
Bacote, Thomas Juan, TR '86 *RT*
Blanchette, Robert Peter, UC '84
Bullard, Mrs. Tammy Crews, DR '83 *MS*
Demaske, Mrs. Sharon-Ann Steen, MT '87 *BE*
Dyer, John Joseph, MT '76 *BE*
Gorey, Michelle E., TR '89 *FV*
Hendley, Mrs. Jewel W., TR '78 *CP*
Mann, David Charles, MT '77
McFarland, Ms. Brenda Hodges, MT '92 *CP*
Mock, Ms. Dana, TR '89
Moss, Robert Register, UC '79 *MI*
Neill, John Michael, UC '88
Olcay, Mehmet Nur, UC '88
White, Andy, TR '70 *BE*
Wright, Michael Lloyd, TR '89 *BA*

JOSHUA

Isenberg, Lewis H., UC '76 *AC*

KATY

Jenkins, Kenneth M., TR '72 *MF*
Neely, Carol Ann, TR '91 *ET*
Neely, Charles Arvel, TR '91 *BA*
Newton, Donald E.
Sutphen, William (Robert), TR '69 *ET*

KAUFMAN

Abdo, Patrick G., Jr., UC '76

KELLER

Ball, Donald Lee, MT '80 *CP*
Fadick, Fred Theodore, Jr., UC '76

KELLY AFB

Spitzmesser, LTC Richard Lee, MT '77

KEMP

Milton, Furman D., TR '60 *EA*

KEMPNER

Kennedy, Michael, UC '89

KENEDY

Baker, MAJ Clifford B., UC '92

KERRVILLE

Hamilton, Edward Windell, TR '76
Paquin, Joseph Russell, UC '84

KILGORE

Curtis, MSGT Thomas Pitts, UC '93

KILLEEN

Adams, Clarence C. D., III, DR '88
Beebe, Burdette W., UC '78
Brown, Mrs. Betty S., DR '84
Bunn, CAPT Keith C., USA, MT '92 *MI*
Campbell, Wesley, Jr., DR '82 *IN*
Campos, Mrs. Lydia Garcia, DR '88
Carter, SSGT John Marshall, UC '92 *LW*
Chapin, Ms. Kimberly Gillham, DR '90
Collins, MAJ Bart Douglas, USAR, UC '89 *ET*
Crawford, Harold W., Jr., TR '74 *GN*

Crockett, Tommy L., UC '94 *FV*
Eller, MAJ Gary Dean, UC '92
Gregory, Charles Oscar, UC '91
Guerrero, MAJ Alfredo C., USAF(Ret.), UC '84 *MI*
Hardy, Ms. Lathesia Renee, DR '91 *BA*
Lampley, Lawrence P., DR
Mathis, Marcus Dean, DR '84 *ET*
McNeal, Ms. Gloria M., DR '89 *EA*
Mellor, Ms. Julia Forsythe, DR '82
Nelson, Junior Thomas, UC '94 *MI*
Ojeda, Antonio, TR '89 *GE*
Reid, Ronald Thomas, DR '77
Rogers, Guy Arnold, II, DR '88
Simpson, Mrs. Michelle L., DR '94 *ET*
Stewart, SSGT William Henry, USA, UC '94 *MI*
Thorsrud, Ms. Donna Michelle, TR '94 *SS*
Tomberlin, Ms. Rebecca E., TR '94
Wilson, Ms. Brenda Masson, DR '95
Wilson, Ms. Susan Marie, DR '92 *VL*
Wood, Mrs. Shelly W., TR '93 *ET*
Zito, SSGT Ronald John, USA, UC '91 *MI*

KINGSVILLE
Goeders, Ms. Lillianne E., DR '88 *AG*

KINGSVILLE NAVAL STATION
Nelson, Richard J., TR '68

KINGWOOD
Brown, Steven Fred, UC '85
Collins, H. Fred, TR '72 *BA*
Holder, Ronald Clair, MT '75 *TT*
Keiser, Stephen Paul, MT '73 *MI*
Negron, Ed L., UC '88 *TT*
Oxford, Clyde E., '73 *BK*
Price, Daniel W., TR '71
Price, Ms. Delores Meaux, TR '71
Webb, Ms. Phyllis Walker, UC '81 *CO*

KIRBYVILLE
Post, Robert Ernest, PA-C, DR '94 *PH*

KRUM
Dodd, MAJ James Russell, USAF, UC '89 *MI*

KYLE
Gray, Robert Allen, MT '79

LACKLAND AFB
Williams, MAJ Thomas Lee, UC '89 *MI*

LA FERIA
Garcia, Ms. Yolanda D., UC '92

LAIRD HILL
Robertson, Phillip Leslie, MT '79 *TT*

LAKE DALLAS
Rupert, Ronald Lee, '72 *ME*

LAKE JACKSON
Bolcar, Ms. Blinn Stewart, DR '75
Motal, Delbert Ray, '73 *FV*
Thier, Walter, DR '75

LA MARQUE
Jenkins, Mrs. Deborah Honea, UC '88
Jenkins, CAPT Samuel Lloyd, UC '90
Patterson, Donald P., UC '94 *LW*

LAMESA
Randolph, Sellers Stephen, UC '76

LAMPASAS
Graham, Richard L., TR '77 *CV*

LANCASTER
Senderson, Jesse L., MT '81 *ET*

LA PORTE
Fitzfaff, Ms. Kathleen Keller, UC '85
Johnston, CAPT John Alan, UC '89
Kurz, Robert Harry, TR '72
Nesmith, Ms. Laurie Baker, DR '76 *ET*
Turany, George Anton, UC '80

LAREDO
Collins, Mrs. Gabrieln, UC '91
Maisel, Gregory N., MT '86
Smith, Henry Clay, III, PhD, TR '77 *AC*
Villarreal, Daniel John, UC '90 *ET*

LAUGHLIN AFB
Arehart, LT John Marshal, UC '93
Garvin, Mark McKay, MT '95

LEAGUE CITY
Bowker, Mrs. Richelle Baker, TR '85 *HM*
Gregory, LTC William George, UC '84 *MI*
Gurganious, Adrian, UC '87
Haskins, Gale LeRoy, MT '76 *BA*
Hyland, John David, MT '78
Jenkins, P.C., TR '60 *MF*
Louviere, Mrs. Emily Guillote, TR '80 *BA*
Newman, Ms. Connie A. Jordan, TR '72
Ridley, Jessie Charles, DR '83
Stokes, Mrs. Scarlett E., TR '85 *MS*
Ward, Ken, TR '61 *CP*
Williams, William Hardy, TR '82

LEANDER
Hoffman, Kelly John, UC '92 *SK*
Leach, MAJ Dan Gordon, USAF(Ret.), UC '86 *MI*

LEWISVILLE
Eutsler, John Leslie, MT '77 *CP*
Kennedy, Edmund Dale, UC '80
Rutkowski, Mitchel L., UC '84 *EN*
Williams, Howard Anthony, TR '82 *TT*
Williams, Mrs. Tammy Rushing, TR '90 *HM*
Zimmerman, Richard Jacob, UC '89 *MS*

LEXINGTON
Kline, SGT Kirby Charles, UC '89

LIPAN
Addison, COL James M., USAF(Ret.), '72 *MI*

LIVE OAK
Davis, Richard Jason, UC '92

LIVINGSTON
Damico, Joseph L., '72

LOCKHART
Mills, Kenneth Dion, UC '86

LONGVIEW
Erskine, Mrs. Toni G. Luker, TR '81
Johnson, L. W., UC '89
Rothra, Rev. Keith A., UC '82 *CL*
Sims, John Earl, DR '77

LORENA
Thurman, Paul Dwain, DR '76 *BK*

LUBBOCK
Correro, Anthony N. (Andy), UC '94 *MI*
Day, MAJ Lennie Dotson, MT '83
Escamilla, Victor DeLeon, UC '79 *SK*
Fenton, Dr. James Irving, TR '64
Hardin, Ms. Carolyn Nelson, TR '45 *HM*
Herris, LTC Robert Alan, UC '90 *MI*
Lincolonlewis, Michael, '73
Long, Mrs. Joann Denny, TR '94 *ET*
McCluskey, LTC Ronald Wayne, USAF(Ret.), UC '83 *MI*
McIntire, LTC Robert Paul, USAF(Ret.), UC '74 *LW*
Norris, James Arthur, UC '88
Ortiz, CAPT Luciano, USAFR, UC '93 *LW*
Schubert, Jeffrey Alan, MT '82
Thompson, Russell Stephen, UC '84
Vaughn, Mrs. Florine Parker, TR '43 *ET*

LUFKIN
Reaves, Kenneth Michael, UC '93 *LB*
Rogers, Mrs. Bennie Jean, MT '78 *NU*
Rogers, Mrs. Bonnie Brewer, MT '78
Walcutt, Robert Duwayne, UC '90
Weaver, CAPT Larry Wayne, UC '81
Whittington, Don R., UC '82 *CC*

LULING
Berchelmann, David Kevin, UC '91
Berchelmann, Ms. Traci Ann, UC '91

LYFORD
Schroder, MAJ Randy R., USA(Ret.), UC '94 *ET*

LYTLE
Davis, COL Glenn Leslie, USAF(Ret.), MT '74 *TT*

MAGNOLIA
Kehr, CWO4 Bruce Daniel, USN(Ret.), UC '87 *ET*

MANSFIELD
Temple, CAPT James Gillis, UC '89

MARBLE FALLS
Weaver, Ms. Marleen Evelyn, UC '77

MARION
Cruz, Ernesto Enrique, Jr., UC '94 *GN*
Hover, MAJ Glenn Robert, USAF, UC '93 *MI*

MARQUEZ
Bottoms, Ronald Paul, UC '88

MART
LaStrapes, MAJ Charles L., UC '78 *FV*

MC ALLEN
Lafevers, Gary Lee, UC '86
McCreesh, Bernard P., Jr., UC '91 *ET*
Murray, Henry Jackson Nicholas, '77 *BA*
Sarmiento, Mario Guadalup, DR '91
Watson, Conrad, TR '78 *BA*

MC KINNEY
Boyd, Ms. Nancy Kay, UC '84
Boyd, Thomas Ray, UC '85
Bray, Mrs. Phillis Hardin, MT '83 *CP*
Gauthier, Evans James, UC '91
Lanouette, David Robert, UC '86 *LB*
O'Donovan, James Brian, UC '90
Rissman, Mrs. Patricia Benton, UC '82
Rissman, CAPT William R., UC '82

MESQUITE
Barron, Davy Lee, TR '87 *CP*
Campbell, Nelson Cary, DR '85 *CP*
Fearn, Henry Paul, UC '90 *SK*
Klinsky, Mrs. Glenda, UC '80 *AC*
Thompson, Stephen C., MT '86 *CP*
Tillery, Don, TR '68 *BE*
White, Mrs. Cecilia Jordan, TR '83 *LW*

MICO
Salsman, Michael R., DR '81

MIDLAND
Burnett, James Bryan, UC '90
Hudson, Tommy Timile, UC '92 *GN*
Patni, CAPT Karim Gulamhussein, TR '77
Spannaus, COL Harry Alvyn, '74 *ER*

MILAM
Shaddock, John Robert, UC '82

MINERAL WELLS
Crawford, Mrs. Deborah Z., DR '91 *ET*
Whitney, David Lee, '74

MISSION
Burgos, Mrs. Leticia Ann, UC '93
Coleman, Mrs. Marian Ostojic, UC '88

MISSOURI CITY
Alvis, John Mark, DR '81 *BA*
Phillips-Edwards, Ms. Althea, TR '81 *NU*

MONTGOMERY
Hatfield, Kim S. Desmond, TR '88 *SS*
Johnson, Lisa Ellen, TR '82

MOUNT VERNON
Arnold, James Winston, MT '92 *SS*
Steele, Mrs. Helen Williams, TR '52 *ET*

MULESHOE
Reynolds, Curtis Ray, UC '92

NACOGDOCHES
Jackson, William Thomas, UC '80
Rhoades, Richard Edmond, MT '75 *ET*

NASSAU BAY
Griffith, Mrs. Arlene Kirchman, TR '60 *BA*
Griffith, David Jack, TR '62 *IN*

NEW BOSTON
Mason, Mrs. Mary Kathleen, UC '92

NEW BRAUNFELS
Dycus, J. Bert, UC '90
Fuller, John Ray, III, TR '93
Hartman, Bobby Harold, PC '84 *AC*
Loucks, David Christopher, UC '93
Mendenhall, Sy Matthew, UC '88

NEW LONDON
Nielsen, Nyles Armstrong, UC '79

NEW SUMMERFIELD
Stuart, Joe, TR '70

NOLANVILLE
Sauvigne, Mrs. Donna B., DR '91 *FV*

NORTH RICHLAND HILLS
Bradshaw, Russell James, UC '80 *EN*
Ignacio, Ms. Katherine P., TR '68 *ET*
Jackson, William Ray, UC '82 *RD*

ODESSA
Johnson, Virgil Quentin, UC '84 *MI*
McCombs, Michael Wayne, UC '89
Smith, Tommy David, MT '75
Wood, Ms. Tammra L., MT '93

ORANGE
Newberry, Billie Jean Byrd, TR '74 *ET*
Pendleton, Anthony, '75 *LB*

PARIS
Chelius, Ms. Joan Elizabeth, PC '91
Wallace, Marion Ellis, UC '89 *GN*

PASADENA
Eason, Ms. Lillian Granthan, TR '56 *BE*
Mills, Ms. Jane Hudson, TR '90
Ramroop, Dhanukuniar, UC '87
Staggers, Ms. Myrtlene, TR '54 *ET*
Stepp, CAPT Joe Edward, UC '84

PATTONVILLE
King, Mrs. Hiawatha Webster, DR '80
King, Raymond Dwight, DR '77

PINELAND
Anthony, Gregory Lee, MT '84
Pridgen, Mrs. Ann Woodall, TR '73
Pridgen, Joseph Allen, TR '74

PITTSBURG
Board, Charles Mack, UC '87 *BS*

PLAINVIEW
Singleton, Ms. Ethel Eulene, MT '85

PLANO
Becker, Earle Don, TR '64
Cantrell, Michael Andrew, TR '85 *CP*
Cook, Robert Freddy, CPA, TR '73 *AC*
Copeland, Henry Olin, III, TR '65 *IN*
Deckert, Mrs. Diane Bryan, TR '77 *TT*
Engleson, Lawrence E., UC '84
Evans, Mrs. Kay Cornell, MT '76
Evers, Mrs. Barbara Hoge, DR '87 *AP*
Hockersmith, Glenn Gerald, TR '94
Hood, James B., MT '78
Hugghins, Willie, '29 *ET*
Innis, Paul Richard, UC '95 *MI*
Jinright, James, UC '76
Krejci, MAJ Lane, UC '76
Lafontaine, CAPT Susan, '68
McManus, Charles Peter, UC '91
Michaels, Ms. Laura Leah, UC '83 *GN*
Nelson, Charles Michael, MT '84
Oppel, Ms. Patty A., TR '90 *AC*
Page, Marlin Lynn, UC '79 *TT*
Sparks, Drew G., TR '79 *MS*
Thomason, Rickey Eugene, DR '86 *LB*
Widman, Robert Joseph, MT '84 *CP*

PORT ARTHUR
Cerf, Mrs. Erica Miller, PC '94
Ham, Ms. Ethameela Jones, TR '46 *HM*

POTH
Cameron, CAPT Irene Hernandez, UC '92 *CN*
Padilla, Juan Cervantez, UC '88 *UT*

POTTSBORO
Greenwood, CAPT Craig Russell, UC '94 *MI*

PRAIRIE VIEW
Pruitt, Rachel Lanise, UC '92
Stafford, CAPT Pamela Karen, UC '91

PROGRESO
Gonzalez, Hector, UC '92

QUANAH
Ussery, Mrs. Susan Kay, UC '89 *EA*

RANDOLPH AFB
Barnes, MAJ Gerald Wayne, USAF, UC '89 *MI*
Barnes, MAJ James Brantley, MT '92 *MI*
Beatty, COL Frederick McKee, MT '76
Davis, LTC Michael, MT '78
Haines, Robert Guy, Jr., MT '78
Johnson, LTC Albert Lee, TR '73
Merkel, Wilfred Dennis, UC '83
Scaglione, Dion, UC '94
Sullivan, CAPT Ronnie D., UC '78
Tate-Davidson, MAJ Flora M., UC '86 *MI*
Wuesthoff, Jorita Lynn, MT '93

RAYMONDVILLE
Salazar, Jose, DR '78

REFUGIO
Barnhart, Mark Stephen, UC '89
Massengill, CAPT Clifford W., UC '89

RICHARDSON
East, Robert Troy, UC '82 *AC*
Stovall, John Edward, UC '80 *TT*

RIESEL
Buehrig, MAJ James Cecil, USAF(Ret.), UC '80 *AG*

RIO GRANDE CITY
Garcia, Roel, UC '91

RIVERSIDE
Freelan, Dale William, UC '93

ROANOKE
Cope, David M., MT '84

ROCKWALL
Potee, Ms. Susan Elaine, TR '81 *EC*

ROMA
Canales, Randal, '88

ROUND ROCK
Allred, LTC Perry Leon, Jr., USAF, '70 *AG*
Curtis, Terrie Lynn, TR '91
Curtis, Walter, MT '94
Hudson, Kurt L., UC '94 *CP*
Lowry, James Travis, UC '86 *ME*
Parker, John Scott, UC '82
Stewart, John David, TR '70 *CN*
Stewart, Mrs. Johnnie Sue, TR '69 *ET*

ROWLETT
Benedetto, Gary Don, UC '94
Cuqro, Mrs. Victoria, UC '94 *ET*
Franklin, Mrs. Christene S., UC '93
Hall, Richard Lawrence, UC '76 *IN*
Hayward, L. Coleman Leo, UC '92
Patrick, Ricky Eugene, UC '90

ROYSE CITY
Lohn, SGT Joseph Thomas, UC '88

RUNAWAY BAY
Hickman, Ms. Susan Elizabeth, MT '85

SAGINAW
Isik, Mrs. Tela M. Rinaldi, RNC NP, UC '87 *NU*
Walters, Anthony Lee, TR '84 *CO*

SALADO
Cryar, Mrs. Connie Dement, TR '76 *ET*
Reynolds, Mrs. Susan Proud, DR '88 *ET*

SAN ANGELO
Hagert, CPO Theodore John, UC '92 *MI*
Hall, Paul P., Jr., UC '86
King, William Jefferson, UC '83 *AC*
Lewis, David Lee, TR '73 *ET*
Matos, Carlos T., UC '90 *MI*
Miotto, John Robert, MT '91 *AC*
Parker, Donald W., Jr., UC '85
Rice, Billy J., UC '90 *NU*
Sankey, William H., Jr., TR '76
Sergeant, Glenn P., MT '89 *MI*
Shaffer, William T., III, TR '85
Webster, CAPT Terry Lee, UC '92

SAN ANTONIO
Abbott, Christopher Mark, UC '86
Anderson, Nolan H., '77 *EA*
Anderson, COL Rhea Sue, MT '75 *MI*
Bailey, Gordon D., MT '72
Bailey, Mrs. Virginia E., DR '78 *ET*
Baker, COL James Corbin, MT '76
Baker, William Carl, TR '75
Bassett, William Walter, '74
Baugh, MAJ Robert Arthur, UC '88 *MI*
Belt, CAPT Steven Warren, UC '80
Blair, MAJ John Thomas, Jr., USAF, MT '79 *MI*
Blake, Mrs. Susan Morris, UC '88
Blumenthal, Morris C., III, UC '89 *MI*
Borofsky, Clifford R., '82 *EC*
Box, MAJ Annette V., USAF, TR '84 *MI*
Branchini, LTC Michael James, USAF, UC '86 *MI*
Broadway, MAJ James S., UC '89 *MI*
Bronder, MAJ Thomas James, UC '89
Brooks, Robert John, MT '93
Brown, Ms. K. Denise, UC '94
Bunton, Howard William, UC '76 *MI*
Burns, Ms. Barbara Ann, TR '90 *EA*
Burns, John Crawford, '88 *AC*
Caliboso, Joey Ong, UC '91 *CP*
Camp, Mrs. Joan G., UC '95
Campbell, LTC Paul C., II, USAF, MT '86 *MI*
Camper, CMSGT J. C., USAF(Ret.), UC '89 *GN*
Campus, Ignacio R., UC '86
Carreon, Hilario Robledo, '94 *CP*
Carty, Michael Allen, UC '81
Casey, Mrs. Betty R., MT '77 *CP*
Casey, LTC Bobby Lee, CPA USAF, MT '77 *AC*
Cecere, Ms. Melanie Ann, UC '86
Christian, Shelby Jean (Chris), PC '88 *NU*
Clark, Brian O'Keith, UC '88 *BA*
Clark, Mrs. Lisa Yvonne Heard, UC '91 *ET*
Clark, Mrs. Veronique Passani, UC '90
Clontz, Mrs. Susan L. Simmons, TR '74
Collins, Edward M., TR '72 *AC*
Conner, Castex P., Jr., CPA, MT '77 *AC*
Coulston, Mrs. Daniella Nicole, UC '94
Courson, Jerry L., TR '69
Coward, Stephanie L., UC '88
Cox, LTC Philip Baird, MT '75
Cribb, Timothy Eugene, Esq., TR '85 *LW*
Critchlow, MSGT Earl James, UC '85
Culbertson, Dick N., '71 *BA*
Culbertson, Ms. Elizabeth O.A., '72 *CN*
Curtin, James P., '76 *EN*
Davie, Mrs. Stephanie Dupre, UC '94 *LB*
Davila, Louie Guerrero, DR '86
Dean, Robert Paul, MT '85 *CN*
Dean, Mrs. Shirley Weisberg, MT '83
Delashaw, Robert Lee, Jr., DR '79
Denisio, Carl B., TR '71 *BA*
Deptula, Ms. Geraldine B., TR '72
Dickens, Donald James, MT '84
Dickensheets, LTC Richard E (Rusty), MT '76 *MI*
Dominguez, Jessie, UC '88
Dooley, LTC Dick D., UC '76
Dorantes, Bernadine E., UC '94
Dworaczyk, Blaise H., UC '82 *MI*
Edwards, John Parkis, UC '85
Edwards, Willie, Jr., UC '93 *MI*
Egnew, Ronnie Dale, DR '87
Elbow, LTC Valerie A., UC '79
Elliott, MAJ James, USAF(Ret.), UC '83 *NU*
Engbretson, Stewart Lee, UC '88 *CV*
Feeley, LTC Audrey Jane, USAF, UC '89 *MI*
Fenn, Harlin Lavern, Jr., TR '69 *ET*
Flakes, CAPT Lorraine Evangeli, UC '90
Flavell, CAPT Paula Bohn, UC '88
Floyd, Jerry Ray, UC '93 *LW*
Fontanez, MAJ Ronald J., UC '92 *MI*
Fortune, Justin Clyde, UC '94
Foster, Larry James, MT '82
Frednickson, William J., MT '75
Fulton, Lawrence V., PC '92
Garland, Robert A., '72 *CL*
Gayton, Mrs. Helen J., DR '75 *SS*
Gayton, William Paul, DR '73 *ME*
Gendron, Ms. Cynthia Elaine, UC '85 *CP*
Gonzalez, Robert Anthony, UC '93
Goodyear, Norman Wayne, MT '87 *TT*
Gordon, CAPT Robert Michael, UC '89
Govan, sylvia Margestina, UC '90
Gray, Kilby Fredrick, MT '83 *GN*
Gray, Troy Lynn, UC '90
Grigson, Albert Clay (Ace), Jr., UC '89 *BA*
Griswold, Tammy Jean, TR '81 *CV*
Gross, MAJ Shaune Evette, USA, UC '94 *MI*
Grote, Garycharles, UC '83
Haas, Robert Anthony, UC '92
Haisten, Jeffery Lynn, '74 *CV*
Handy, CAPT Kelvin Justin, UC '90
Hatchett, Tonia Jocelyn, UC '91
Haugen, Norman A., *MI*
Hebner, Christopher J., UC '83
Heiss, COL Frederick C., USAF(Ret.), MT '72 *MI*
Hernandez, Jose David, DR '85
Herring, Jack Louis, UC '76
Hill, Albert, Jr., UC '89
Hilsman, Robert Joseph, MT '81
Hinkel, BGEN James Frank, MT '75

[illegible]
[illegible]
[illegible] Scott USAF UC 84 *MI*
[illegible]
[illegible] ul, UC '88 *PJ*
[illegible] Ray USAF, TR [illegible]
[illegible]
[illegible] Gary Gene, UC '93
[illegible]
Jones, Arthur James, UC '81 *MI*
Jones, Mrs. Christina H., UC '90 *BA*
Jones, Ronald Wayne, UC '83
Kane, Ronald Stephen, UC '92 *RD*
[illegible]
[illegible]
Keller, Roland Arthur, UC '89
Kidder, CAPT Carol Ann, UC '94 *MI*
Kohler, Kerry Lyle, UC '91 *CV*
Laechelin, Brenda Kay, TR '84
Lafond, Beverly Ann, TR '70
LaGesse, Robert Jacob, UC '89 *BA*
[illegible]
Lee, David, UC '86 *CO*
Lee, Mrs. Donna Kaye, DR '85 *LB*
Lee, MAJ Richard A., UC '82
Leonard, COL Charles Kenneth, USAF(Ret.), MT '83 *FV*
Litsch, Gregory Rudolph, UC '92
Little, Rick Alfred, TR '73 *IN*
Livingstone, Mrs. Donna Lee, TR '83 *CP*
Loeffler, Anthony Julius, UC '86
Lohse, Mrs. Carol Maureen, UC '91
Lucania, MAJ Robert M., USAF, UC [illegible]
Maclas, MAJ Valente Jr., USAF, UC '75 *CP*
Marazzini, CAPT Michael J., UC '86
Marks-Balch, Ms. Mary Jane, RD, LD, MT '84 *MI*
Marshall, Stanley H., Jr., UC '85 *CO*
Marshall, Timothy Alan, UC '93 *MI*
Martinez, Mrs. Beverly Ann, DR '92 *ET*
Martinez, Steve, Jr., '87
Marzec, Walter M., UC '82 *RD*
[illegible]
[illegible]
McCullough, MAJ Larry Keith, USA, DR '86 *MI*
McCurdy, Ms. Kathryn Matthew, MT '84
McDonagh, 1LT Bernard, UC '79
McDonald, COL Bross K., Jr., USAF, MT '77 *MI*
McNamara, MAJ Robert Arthur, USA, DR '88 *MI*
McShain, John Edward, MT '90 *CP*
Medina, Alfred E., MT '93 *BE*
Mendoza, Andres A., UC '86
Michael, Keith Eugene, UC '82
[illegible]
Miller, Stephen Jay, MT '88
Morales, Mrs. Lavaun Darlyne, MT '89 *NU*
Moynihan, Alan Edward, MT '85
Mullinax, Shannon Leigh, TR '94
Myers, John Harvey, UC '87 *CP*
Nolen, James Lawrence, Jr., TR '74 *BA*
Nolen, Ms. Janie Benton, TR '75
Ocasio-Torres, SFC Jose A., UC '90
Paprskar, Mrs. Janet Aspinall, TR '69 *ET*
Parent, Mrs. Elizabeth Byane, '94
Parish, Ms. Mary Rowell, TR '69 *BS*
Patmon, Ms. Mary Gould, TR '74
Pearsall, Tracy Vaughn, UC '93 *ME*
Phillips, Michael Robert, UC '83 *CN*
Pillsbury, James H., UC '89
Pitzen, CAPT Raymond Eugene, USAF(Ret.), UC '82 *MI*
Plunkett, Allen E., UC '85
Pruitt, Oscar Knox, UC '82
Rainey, TSGT Lisa Carreon, '88
Ramsey, Ms. Lori B., UC '83 *CV*
Reider, Robert D., MT '87
Rice, James H., III, MT '92 *MI*
Riss, A1C Estacia Dee, UC '92
Rivera, Mrs. Maria Pilar, DR '94
Rizzo, Joseph Francis, UC '89
Robertson, Jeffrey Wayne, MT '93 '94
[illegible]
[illegible]
Rodriguez, Juan, UC '93
Roemmich, Dirk Adrian, MT '93 *MI*
Rogers, Mrs. Marcia Gail Moody, [illegible]
Rogers, Mrs. Susan Madden, PC '94
Rollison, David Lester, DR '79
Rosales, Ralph Joseph, Jr., MT '84 *MI*
Ross, Henry Lee, UC '83 *EN*
Saenz, Abelino, Jr., MT '89 *RD*
Sanchez, Joseph R., MT '69 *EA*
Savoie, Lanny Walter, UC '81
Sellers, Kimberly Ann, UC '93
Skinner, MAJ Wendell Boyd, USAF(Ret.), UC '81 *CO*
Smay, Giles Burd, III, UC '86
Smith, Charles Albert, UC '89 *EN*
Smith, MAJ Jerry H., UC '80
Smith, Jimmie Doyle, UC '84 *ET*
Sotelo, MAJ Edward Rene', '95 *MI*
South, Charles Chris., UC '80
Spencer, Samuel Levi, '70 *CL*
Stallings, Melvin Warren, UC '85 *BE*
Stanley, James Harris, UC '82
Steen, Timothy Ray, UC '89
St. John, Christopher E., MT '89
Sturgeon, John R., III, UC '80 *PJ*
Swigert, William T., Jr., UC '82
Tamez, Victor, UC '94 *ET*
Tandy, CAPT William David, UC '85
Thompson, Ms. Deborah Erkins, MT '95
Tillman, SMSGT J. D., USAF(Ret.), '74 *CP*
Turner, Ms. Voliet Kathy, MT '81 *ME*
Tyler, Clayton Curtis, MT '86
Underwood, Ms. Linda (Diane), MT '85 *LB*
Urbano, LTC Carl Bruce, USAF(Ret.), '74 *LW*
Valentine, Dr. Lonnie D., Jr., *RD*
Valentine, Mrs. Marjorie E., TR '52 *ET*
Van MATRE, Barry Joseph, UC '82
Vantine, MAJ Richard James, UC '91
Vargas, Richard Anthony, UC '91
Vied, Charles Herschell, UC '79
Villarreal, Rodolfo, Jr., DR '94
Vitali, MAJ Joseph Peter, TR '75
Voce, LT Melinda Rhodes, USAF, TR '95 *MI*
Vogel, William Joseph, '71
Von FOUST, LTC Jerome, TR '65
Walters, CAPT Leroy Lee, UC '87
Warner, COL David Allen, MT '75
Weir, Ms. Pamela A., MT '94
Weseman, Kevin Michael, UC '92 *ME*
White, Ms. Viola Bernice, MT '77 *ET*
Williams, Ms. Marjorie W., '72 *ET*
Wilson, James Robert, UC '90 *MI*
Withers, Michael Carl, UC '86 *MI*
Wollard, James, DR '80
Wrenn, Ms. Sarah Elizabeth, MT '86
Wright, Claude H., MT '84 *LB*
Wright, Sharon Beth, MT '90
Younger, Ms. Helen Reyes, UC '88

SAN DIEGO
Ramirez, Ms. Nora Alicia Luna, TR '85

SANGER
Henry, Earl Euel, DR '79

SAN MARCOS
Little, Byron James, Jr., UC '78
Pittenger, Eric Hall, UC '91 *ET*
Thenot, Shelby Joe, Sr., UC '82 *LW*
Thornton, Ms. Judith Swann, UC '83
Thornton, Robert Edward, UC '83

SAN SABA
Edmondson, Martin David, UC '92 *CV*

SCHERTZ
Barron, LTC Joseph Francis, UC '89 *MI*
Blanchette, Wayne Charles, MT '94 *MI*
Chappell, Matthew J., UC '88
Dilworth, LTC David Joseph, MT '77
Dominic, Ms. Adrienne P., MT '94 *MI*
[illegible] B., UC '83 *MI*
Maloney, Kevin Michael, UC '90
Riddle, John William, UC '90
Sandwick, Richard Lee, MT '87 *MI*

SEABROOK
Halloway, Mrs. Diane Daniels, DR '81 *BE*
Nelson, Gregory Alan, TR '77 *MS*
Stokes, John Ray, UC '87

SEALY
Carlisle, Roger D., MT '78 *GN*

SEGUIN
Plowman, Mrs. Corlea Haren, UC '84 *ET*
Schrauth, LT William R., UC '88

SELMA
Bell, LTC Oscar C., USAF, TR '75 *MI*
Bell, LTC Suzanna L., USAF, TR '76 *MI*
Holway, William Nils, UC '89
Lovely, MAJ Bruce Wayne, USAF, UC '88 *MI*
Marro, Mrs. Vivian Christianna, MT '88 *ET*

SHEPPARD AFB
Bassi, David Anthony, UC '91
Brannen, Stephen Markalee, UC '94
Bulmer, CAPT Samuel Burton, MT '76
Clary, LTC John James, III, UC '76 *BA*
Cross, Ms. Karen L., MT '92
Dalton, CAPT Joseph Eugene, UC '89
Gardner, CAPT Jeffrey Scott, USAF, TR '85 *MI*
Gouveia, Brian Thomas, UC '94
Harrison, SSGT Joseph, Jr., UC '88
Harris-Radford, Ms. Lydia A., MT '93 *BA*
Holder, Mrs. Sherry Lou, UC '90 *TT*
Klemm, William Patrick, UC '88
Mehr, Mrs. Allison J. Priestley, UC '90
Melchoir, Richard Thomas, UC '93
Phillips, CAPT Gary Lester, MT '83
Sasser, Mrs. Melissa Jo, UC '84
Sterling, CAPT Jimmy Lee, USAF, UC '92 *MI*
Young, CAPT John F., UC
Zyvoloski, Richard A., UC '86

SMITHVILLE
Barnes, David Moore, UC '90

SNYDER
Fuchs, LT Merl Winkler, USN, UC '95 *MI*
Norwood, Ms. Tracie Diane, TR '83

SOUTHLAKE
Chambers, LTC John E., Jr., UC '81 *TT*
Hutson, Leland Todd, TR '84 *ME*
Patton, BGEN David Leroy, '73

SPRING
Clark, Ms. Cheryl Welch, TR '69
Cox, Ms. Lynn, MT '79 *EA*
Ferguson, Douglas A., UC
Fillip, LTC Darrel Lane, UC '79
Finster, Mrs. Sandra S., DR '76
Gardner, Ms. Linda Ann Welch, TR '64 *ET*
Gunn, Mrs. Anne Cash, TR '91
Hirtle, William Wallace, MT '78
Linden, Mrs. Jane K., TR '64 *ET*
Linden, Neil Robert, TR '66 *IN*
McCombs, George Michael, UC '83
Moreman, Mrs. Lori Lea, TR '88 *CO*
Murphy, Micahel Kevin, UC '91 *LW*
Railey, Bonnie Kaye, TR '88 *CV*
Stamps, LTC Robert Edd, USAF(Ret.), MT '80 *CN*
Whaley, Mrs. Cynthia Faye, TR '85 *CP*

STAFFORD
Reid, Eladio Delano, UC '87 *ME*

STEPHENVILLE
Dearing, MAJ Auther M., UC '84 *ET*

STOCKDALE
Sells, Eugene Walter, DR '81

SUGAR LAND
Early, Mrs. Tammy Norwood, DR '83
Rodriquez, Mrs. Florenda P., UC '86

SWEENY
Lamson, MAJ Douglas E., USAR, UC '86 *BA*

TAYLOR
Frazier, Ellis Shirley, TR *IN*
Grady, Jerry Gayle, RN, TR '87
Havens, Mrs. Danni Carol, UC '91

TEMPLE
Betancourt, MAJ Jose Alberto, USA, UC '90 *MI*
Bowerman, Ms. Patricia Ann, TR '91 *ME*
Cape, Michael Arthur, DR '87 *CP*

TEXARKANA
King, Ms. Cecelia Kervin, DR '87
Robinson, Dianne, MT '92 *BA*
Walden, Michael Bruce, TR '84

THE COLONY
Moultne, Ms. Beverly June R., TR '76 *CP*
Seddio, Frank J., Jr., MT '75 *CP*
Showers, Douglas Kent, MT '88 *ME*

THE WOODLANDS
Ash, Mrs. Karen Sue Smith, TR '87 *HM*
Lindsay, Charles Cary, TR '66 *PJ*
Stokes, J. Brent, TR '86 *MS*
Toellner, Bruce Allan, TR '71

TIOGA
Bailey, Mrs. Kim Baird, DR '89 *AC*

TOMBALL
Latorre, Padro, TR '82

TROPHY CLUB
Franco, Mrs. Shelley H., TR '92 *ME*

TROUP
Wilson, Ellen Hughes, TR '70

TYLER
Allis, Leonard Ray, UC '91
Batchler, Mrs. Kristi Luhmann, TR '93
Batchler, Robert Daniel, TR '94
Bellamy, Lemuel Carl Hoyt, UC '86
Boyd, Robert M., UC '94 *MI*
Girard, Ms. Charlotte M., TR '69 *ET*
Jones, Mrs. Deidre W., TR '89 *SC*
Jones, Jason Freeman, TR '87 *ME*
Marshall, Clifford Tony, UC '90
Ray, Matthew Nowell, UC '88
Satterwhite, Willard Nueal, MT '79 *ET*
Sciarrini, Dominic E., UC '91 *ME*
Scott, Larry Don, UC '88 *ER*
Shaver, Mrs. Cynthia A., DR '90 *SS*
Simon, Kevin Patrick, UC '93 *SS*

UNIVERSAL CITY
Agnew, John T., UC '93 *ET*
Armenta, Edward, UC '77 *CV*
Barnes, Ms. Kathleen Heard, UC '92 *EA*
Conti, Carl Michael, UC '89 *CP*
Crane, Christopher Neal, UC '94
Crow, Richard R., TR '72
Diaz-Caneja, Ms. Barbara A., UC '85 *CV*
Hains, CAPT Thomas John, UC '88
Hancock, William W., Jr., UC '87
Harman, Ms. Nedra, UC '93 *ET*
Hielscher, Ms. Janice, '76
Hines, Steven Scott, MT '88 *MI*
Jones, Mrs. Janice Marie, UC '91 *CP*
Klassy, MAJ Sandra Shirley, UC '86
Lauderback, MAJ David L., USAF(Ret.), UC '84 *BA*
Marquardt, Mrs. Jane Elsie, UC '86 *CV*
Martilla, Gary Edwin, MT '84 *CP*
Orlando, Joseph, TR '90
Owens, 2LT Kelly J. Ivins, TR '83
Owens, Robert E., Jr., TR '78
Parnell, Danny J., MT '77 *BA*
Phillips, COL William Frank, MT '79
Ratliff, Mrs. Lelynda Hatler, DR '86
Reeber, Ms. Virginia, UC '76
Salmon, COL Jack, USAF(Ret.), MT '76 *MI*
Smith, Bob Lee, UC '92
Smith, Mrs. Linda Louise, UC '93
Stinson, MAJ Steven Lee, USAF, UC '84 *MI*
Vogel, Ms. Kristy Lynn, TR '85
Ziegenhore, LTC Clyde E., Jr., MT '81
Ziegenhorn, Clyde Edwin, Jr., MT '81 *LB*

UVALDE
Ramirez, Mrs. Dilia, UC '92
Ramirez, SFC Guadalupe, Jr., UC '92

VAN VLECK
Lunsford, Ms. Mena Maxine, '73 *HM*

VERNON
Whitehead, Tandy Ray, DR '80 *BA*

VICTORIA
Arellano, Mrs. Melissa M., UC '93
Arellano, Richard, MT '78
Green, David Kell, UC '84
Richey, Ms. Debra F., TR '83 *ET*
Schnmsher, Mrs. Joanne J., DR '78 *CO*

VIDOR
Irwin, James Robert, UC '85
Perkins, Jack E., UC
Saul, Steve D., MT '94

VOCA
Deardurff, Mark Joseph, UC '90

WACO
Haliburton, MAJ Jackie, UC '94
Hinton, SFC Joy Gwenn, UC '88
Lake, Mrs. Helen Howard, TR '40 *EA*
Lindsey, Mrs. Linda Lee, UC '92
Roberson, Jack Vance, Jr., TR '79
Whatley, CWO5 Robert J., USA, UC '91 *MI*

WADSWORTH
Fossan, Earnie Edward, UC '77

WASKOM
Guthrie, Kenneth R., TR '65

WEATHERFORD
Fife, Gary Walter, UC '84
Holland, Bobby Ray, TR '58

WEBSTER
Moore, James Orville, UC '78 *CP*
Shook, Willis Andrew, Jr., TR '77

WEIMAR
Raabe, Ms. Janice Coleman, DR '94

WEST
Brewer, Mrs. Marie Harsanyi, TR '87

WEST COLUMBIA
Butler, Forest Stanley, PhD, UC '76 *CN*
Butler, Willie M., UC '79

WICHITA FALLS
Badgwell, Don Houston, MT '86 *LB*
Bracket, Joseph Thomas, UC '94
Britain, Robert E., Jr., '91
Bussman, LTC William Fred, TR '74 *ET*
Crislip, Richard Roy, TR '72 *CO*
Gates, Tommy Manuel, II, UC '85
Gauser, CAPT Jeffrey Richard, UC '94 *MI*
Gehring, Leonard Gerard, PC '91
Gilmore, Ms. Stacey L., MT '94
Gobert, SSGT Harolyn Rose, USAF, MT '95 *MI*
Johnson, Robert B., UC '94 *MI*
Koch, CAPT Jeffery Allan, USAF, TR '87 *MI*
Kowal, CAPT Jeanne, USAF, UC '90 *MI*
Mullens, CAPT Willard Gene, MT '79
Proctor, Mark Timothy, UC '92 *MI*
Rigsby, CAPT Brian Scott, USAF, TR '86 *MI*
Sawyers, Mrs. Annie Furman, MT '91 *NU*
Schwartz, Carl P., UC *BE*
Snider, LTC Kenneth Ray, USAF, MT '79 *BA*
Van Meter, Ms. Rose Ann, MT '90 *ET*
Walker, Paul Christopher, '95
White, Ed Tracy, UC '92 *MI*
Wicklander, Eugene Robert, MT '79

WIMBERLEY
Boggs, Mrs. Ginger L., TR '82 *ET*

WINDCREST
King, LTC Raymond D., Jr., USA, UC '92 *MI*

WINNIE
Kocot, Robert Joseph, Sr., DR '75

WOODVILLE
Riley, CAPT Robert Lee, UC '88

WOODWAY
Olander, Lonnie F., MT '84 *CP*

WYLIE
Leroy, Jerry Dean, UC '89 *CP*

UTAH

BOUNTIFUL
Harmer, Christopher Loren, UC '92 *MI*
Hendrick, Myron Allen, UC '79 *CV*

BRIGHAM CITY
Fox, Mrs. Betty J., UC '90

CLEARFIELD
Vonada, CAPT Troy Nathan, Jr., USAF, UC '87 *MI*

FRUIT HEIGHTS
Baldwin, LTC Rey Duane, MT '71 *ET*
Beckstrand, Kennan T., UC '92 *EA*
Quimby, COL Richard F., USAF, '72 *BA*

HARRISVILLE
Hansen, Jay Jesse, UC '86 *BS*

HIGHLAND
Ross, William H., MT '84 *LB*

HILL AFB
Evanko, Mrs. Nancy Tyan, UC '94
Harrington, MAJ Richard G., MT '75
Isbell, Dan A., MT '89 *MI*
Lake, MAJ William John, UC '76
Manning, LTC Richard Arthur, USAF, UC '89 *MI*
McDowell, Ms. Amy L., UC '92 *ET*
O'Brien, CAPT William Francis, UC '76
Scheeres, D. Junell, MT '90 *CN*

HYRUM
Gunnell, Vernen P., MT '79

KAYSVILLE
Crookston, Allen Dee, UC '80
Hill, Gordon James, MT '82
Torbenson, MAJ Jerry Lynn, MT '81
Wallace, John L., UC '84 *CC*

KEARNS
Black, Mrs. Marie Kane, DR '86 *BA*

LAYTON
Dickinson, Mrs. Terry A., TR '76 *HM*
Disbrow, LTC Sheila Kaye Wood, USAF, UC '90 *MI*
Jense, CAPT Wesley Eugene, UC '83
McGlamery, David Alan, UC '90 *NU*
McNabb, Richard B., UC '88
Novak, Ms. Bonita Kay, MT '82 *ME*
Sanders, Lionel, '87 *AC*

LEHI
Anderson, LT Larry Scott, UC '92

LOGAN
Huber, LTC Paul Ernest, MT '80 *BA*

MAGNA
Black, CAPT Joseph Wayne, UC '88

MURRAY
Ishola, Hakeem, TR '88 *LW*
Mandrillo, Victor Thaomas, UC '92

NORTH OGDEN
Lovejoy, Edward, TR '73 *ET*

OGDEN
Carver, Steven Paul, UC
Dodge, William Dale, MT '91 *CV*
Glines, CAPT Jean Lucille, UC '89
Warnes, MAJ Roger Arthur, UC '88 *GN*
Willis, Ms. Mary L. R.

OREM
Faulring, CAPT Scott Harry, UC '88
Jensen, Keith Leon, UC '91 *EA*
Kamai, John Namu, UC '94
Leonhardt, LT David P., UC '89
Preston, David Lynn, '94
Spencer, COL Gary Keith, MT '72

PARK CITY
Noland, MAJ William Ray, MT '83

PLEASANT GROVE
Lawson, Thomas Dean, UC '92 *BA*

PROVO
Henderson, Mrs. Nancy Ellen, UC '92
Stephensen, LTC Douglas Glade, USA, UC '90 *MI*
Taylor, Mrs. Jo Ellen Cardall, MT '82 *NU*

RICHFIELD
Hintze, Harold Dewayne, DR '75

ROY
Shively, MAJ Jon Wood, MT '75

SALT LAKE CITY
Anderson, Craig Griffin, MT '81 *MI*
Black, Joseph Dean, UC '81
Fuhriman, Gary Torvald, TR '73 *SC*
Noy, Ms. Sandra Morrison, UC '86 *TT*
Pierce, A. Clay, III, TR '93 *BK*
Pierce, Mrs. Heather L., TR '92 *FV*
Schroeder, Brian Lee, UC '94 *MS*
Smith, Timothy Blair, UC '92 *LW*
Wilson, Donald Ray, Jr., PC '89

SANDY
Dalgleish, Charles K., UC '82 *GN*

Thueson, CAPT Con M., UC '86

TROPIC

Clarke, Richard Lester, UC '85

WEST POINT

Glade, Edward D., UC '84 *MI*

WEST VALLEY CITY

Mpouli, Jean Francois E., DR '90 *BA*

WOODS CROSS

Lowery, The Rev. H. Lee, TR '77 *CL*

VERMONT

BARRE

Johns, LCDR David Conrad, USN(Ret.), UC '87 *MI*

COLCHESTER

DePaul, Dennis P., UC '94
Maloy, Michael Thomas, UC '82 *EN*

DERBY

Wasuck, Nicholas P., III, UC '89

ESSEX JUNCTION

Donahue, Kent David, UC '94

FAIRFAX

Flanders, Dean Willard, UC '86

GRAND ISLE

Rosseau, CAPT Thomas Lawrence, UC '93

HARDWICK

Fontaine, Rodney Chrles, UC '84

NORTHFIELD

Betts, MAJ Ronald George, '77
Chandler, Mrs. Elizabeth Davis, '73

PUTNEY

Aiken-Wisniewski, Mrs Sharon, UC '89

RUTLAND

Eklund, MAJ Eric Norman, USAF, UC '93 *MI*

SAINT ALBANS

Rugg, Mrs. Kim D., TR '89 *LM*

SHAFTSBURY

King, CAPT Walter Joseph, UC '89

WHITE RIVER JUNCTION

Cartes, LT David Aron, USN(Ret.), UC '92 *MI*
McAllister, Jeffrey Davis, MT '88

WILLIAMSTOWN

Corrow, Ms. Laura K., UC '90

WINOOSKI

Savard, CAPT Gary Alban, Jr., UC '89
Weatherford, Bradley G., TR '92 *BA*

VIRGINIA

ALEXANDRIA

Alsop, Ms. Sharon Y., MT '94 *LB*
Altiliisch-Loveland, Mrs. Donna, UC '77 *SS*
Barnes, John B., '72
Barton, Ms. Harriet Louise, UC '88
Bass, William Jeffery, TR '86 *MS*
Benedict, Kathryn Colleen, UC '94 *CV*
Billingsley, MAJ Michael L., USAF, UC '87 *MI*
Booher, John Wayne, UC '93 *NU*
Brater, David Thomas, UC '82 *CP*
Brooks, Anthony Eugene, UC '95 *BE*
Byrd, John Ellis, UC '83 *AC*
Callahan, MAJ Michael Ross, USAF, UC '90 *MI*
Campbell, Ms. Verona Lynn, TR '94 *GE*
Campos, Gustavo Adolfo, UC '94
Carpenter, MAJ P. Mason, USAF, UC '88 *MI*
Carter, Ms. Melissa A., UC '88 *CV*
Casper, COL Lawrence E., USA, MT '84 *MI*
Caudry, Robert Dudley, MT '73
Chambers, Ms. Kathy A., UC '94 *GN*
Christensen, John Edward, '76
Cohen, Abraham Max, UC '84
Coleman, Donald C., PhD, TR '71 *GN*
Damewood, Walter W., Jr., UC '86 *MI*
Danzy, Alford Leon, DR '93 *MI*
Davenport, Edwin Masahiro, DR '92 *CV*
Davis, James J., MT '79
deGrom, Tom L., UC '78 *GN*
Dehart, Michael Eugene, UC '82 *MI*
Dichter, COL Andrew S., USAF, UC '80 *MI*
DiNunzio, Nicholas P., UC '93 *LW*
Dose, Daniel C., UC '76 *RE*
Dundon, James E., UC '93
Esterbrook, Mrs. Beth Glatfelt, UC '92
Eythell, Cynthia Ruth, '95 *MI*
Fessler, Bryon Ronald, UC '92
Francona, MAJ Emily M., USAF(Ret.), UC '88 *GN*
Francona, LTC Rick, USAF, UC '87 *MI*
Freund, Richard Morris, TR '74
Gamble, Ms. Laura, UC '93 *BA*
Givhan, LTC Walter D., USAF, UC '89 *MI*
Gleason, Robert Lawrence, TR '73
Grant, Bernard McCants, TR '88 *CV*
Grant, Mrs. Lisa Pierce, TR '88 *CV*
Grim, Ms. Ann Marie, UC '92
Grimm, CAPT Heidi L., UC '94 *MI*
Haese, Edward J., UC *CP*
Harry, David Allan, UC '77 *BA*
Hart, Henry, TR '71
Heiland, COL Samuel Thomas, USMC, UC '81 *MI*
Hennessy, Michael D., UC '78
Herberg, COL James A., USA, MT '89 *MI*
Holbrook, Ms. Christina C., TR '93
Hutcherson, CAPT Phillip R., UC '85
Jamison, Robert E., TR '72 *EN*
Januano, Kathryn M., UC '94 *CO*
Jarecke, Robert Joseph, MT '87
Kmon, CAPT Matthew Albert, USAF, UC '94 *MI*
Krueger, Mrs. Jessica P., DR '79
LeClercq, COL Francis K., USAF(Ret.), TR '73 *RE*
LeClere, Ms. Michelle Anne, UC '93 *CV*
Lerro, Pasquale Anthony, MT '87 *LB*
Lewis, Michael Carlton, TR '86 *GE*
Lewis, Mrs. Susie Weber, TR '87
Logan, Donna Marie, UC '94
Matsuoka, MAJ Betsy T., USAF, UC '88 *MI*
McCoy, Mrs. Myrtle Head, MT '80 *NU*
McGuire, CAPT Douglas Wayne, USAF, UC '90 *MI*
McNamara, Ralph Edward, UC '89
Montgomery, Mrs. Foy B., TR '29
Munyan, Walter John, Jr., UC '83
Neifert, Marc Joel, UC '86 *MI*
Nichols, Robert Keith, MT '93
Osborn, Jeffrey Jerome, '95
Owenby, William Barry, UC '83
Palm, LTC Steven Carl, USAF, UC '86 *MI*
Patrick, LTC Edward George, UC '89 *MI*
Phan, CAPT Hien D., UC '89
Phillips, Mrs. Ellen Haygood, TR '71 *PJ*
Phillips, Thirston S., TR '79 *CV*
Pinney, Charles Wilcox, MT '89 *RD*
Quigley, MAJ Thomas Timothy, USA, UC '93 *MI*
Rechtenbach, Charles, MT '80
Regi, Ms. Tawnia Joyce, UC '87
Reid, John Frederick, UC '76 *LW*
Reyna, Rogelio, UC '88 *CV*
Roberson, CAPT James Harold, UC '91
Romano, Ms. Suzanne, TR '91
Rosenthal, James Philip, UC '95
Sandoval, CAPT Ronald Alan, UC '89
Sawyer, Jeffrey Donald, UC '89
Schuler, 1LT Steven Erich, UC '88
Scott, BGEN Donald LaVern, USA(Ret.), MT '82 *GN*
Shepperd, MGEN Donald William, USAF, MT '86 *MI*
Sisley, Diane Marie, UC '93
Smullen, MAJ Mary L. D. Schulze, UC '83
Snyder, MAJ Jay Russell, USAF, UC '84 *MI*
Spencer, LTC Kathleen M., USAF, UC '84 *MI*
Spielvogel, Ms. Jo L., CPA, CGFM, UC '94 *AC*
Steele, Gerald S., Sr., MT '77 *CV*
Stein, Steven Bradford, UC '91 *CN*
Stemrich, LCDR Patrick John, USN, UC '90 *MI*
Stemrich, Mrs. Virginia Crady, UC '89 *HM*
Swartz, Roger D., UC '94 *CV*
Toppin, Ms. Terri Lynn, UC '87 *MI*
Troutman, Erbin L., MT '95
Van Steenbergen, Mrs. Amy Jo, UC '86 *AC*
Waller, COL William Dodd, USA(Ret.), MT '78 *CP*
Warren, James Manon, UC '93 *EN*
Webb, Michael John, UC '86
Weiss, CAPT Nancy Elizabeth, USAF, UC '95 *MI*
White, Terry Lee, MT '80
Wilburn, Ms. Dorit Lohmann, UC '77
Witherington, Melinda L., UC '93
Witt, LTC Michael Henry, USAF, UC '87 *LW*
York, Mrs. Betty Collins, DR '88
Zepka, Ms. Dale V. Hutchinson, UC '87 *AC*

AMHERST

Scott, Kerry Dandridge, UC '79

AMISSVILLE

Bronson, Bruce Gordon, UC '87 *TT*

ANNANDALE

Arenor, Christopher Peter, UC '92
Boesen, Jacob Leo, UC '89 *RD*
Borgman, John Wesley, UC '90
Cline, LTC Michael A., USAF, UC '88 *MI*
D'Alelio, COL Denny Frank, MT '78 *MS*
Green, MAJ Byron John, Jr., UC '92
Jiron, Frank Paul, TR '76
Kaufer, Ms. Eleanor Robin, DR '85 *CV*
Law, Richard David UC '79 *RE*
McClelland, Patrick Howard, TR '95 *MI*
Nathaniel, Duane M. K., UC '86 *CP*
Needham, William Donald, UC '92
Payne, Thomas Edward, UC '93
Robbert, Ms. Birgit V., MT '93
Thomas, Mrs. Cari Kay Batson, UC '93
Wehmhoner, Martin C., Jr., MT '80 *RE*
Weiler, CAPT Stephen Patrick, UC '92
Werfel, Mark, MT '85 *CC*
Yacobi, James R., TR '72 *CN*

ARLINGTON

Archer, Patrick, TR *MS*
Bandows Koster, Ms. Janet, UC '87
Bishop, Richard Winfield, UC '82
Byers, Larry William, MT '77
Chandler, LCDR Gerald Ross, Jr. USN, UC '94 *MI*
Corcoran, LTC Michael Francis, MT '94 *BA*
Devarney, David Michael, UC '92
Dillon, BGEN Francis R., UC '78 *BA*
Evans, Patrick Joseph, MT '86 *RE*
Evans, William Edward, MT '84
Fellows, Gary L., UC '84 *EN*
Fischer, Ms. Maria MacRy, UC '84 *RE*
Fischer, Sherril Harvey, UC '89 *RE*
Flint, Amy Beth, UC '95 *MI*
Gamble, Corbitt Dewayne, TR '78
Gilbert, Scott Alan, TR '86 *JU*
Hernandez Palomino, Lubin, UC '88 *LB*
Howell, Robert A., MT '87
Husmann, LT Gregory Adam, USN, UC '92 *MI*
Jarvis, CAPT Richard S., UC '90 *MI*
Jeanty, Carl Henry, UC '91 *MI*
Johnson, LTC Warren Lee, Jr., UC '94 *MI*
Karch, Gragory Michael, UC '94
Korow, Ms. Suzanne Maria, UC '90 *CN*
Lafferty, Ms. Christina Louise, TR '95
Lepage, Ms. Tina Lisa, UC '91 *CO*
Mack, Eric A., TR '93 *CP*
Martens, John Foster, UC '94 *BA*
Michael, Raymond Dona, Jr., MT '92
Mooney, CDR Marilyn Ann, USN, UC '90 *NU*
Moore, Ms. Marthanna, TR '83
Paulson, Robert C., UC '85 *MI*
Ramm, Daniel Louis, UC '93
Roddy, Thomas M., MT '88
Rodriguez, Victor Javier, TR '83 *CP*
Rose, COL Floyd E., USAF(Ret.), UC '84 *CN*
Sherlock, MAJ Richard J., USA, MT '93 *MI*
Shinn, LTC Darrel Dwaine, USAF(Ret.), MT '74 *AC*
Singleton, Donald Lee, UC '86
Sullivan, Michael Robert, UC '78
Thomas, 1LT Mark Reid, UC '87
Tobar, Reymundo, UC '90

ASHBURN

Auger, Donald Robert, UC '78
Bellamy, Rep. Susan M. King, UC '88
Matrone, Louis Gerard, TR '78 *CP*

ASHLAND

Clements, Charles W., Jr., UC '87

ATLANTIC

Dickerson, Sylvia Lynette, UC '95

BARBOURSVILLE

Paradis, Lane Cuyler UC '88 *BA*

BEAVERDAM

Herzog, Andrew Scott, UC '94
Sorensen, Mrs. Beverly Cherry, DR '79 *SC*

BLACKSBURG

Palmer, Gerald F., '73 *CO*
Preston, Stephen Blue, UC '93 *TT*
Williams, COL Thomas O., USAF(Ret.), MT '70 *EA*

BLUEFIELD

Belcher, Dewayne, TR '81 *ET*
Franklin, Grady Wayne, MT '85

BON AIR

Parker, Ms. Theresa Graham, UC '90

BOSTON

Matzke Jacobson, Ms. Jean M., UC '94 *MI*

BRACEY

Kendrick, Peter Frank, UC '91

BRISTOL

Kowalchuk, Larry Allan, UC '89
Spangler, Mrs. Phyllis A., DR '88 *CO*
Taylor, Valerie L., EdD, UC '90 *CO*
West, Jimmie Lloyd, MT '76 *CP*

BRISTOW

Yanchuk, Edward P., Jr., UC '83 *RD*

BRODNAX

Short, Carl Michael, UC '86

BUENA VISTA

Devens, Christopher Georg, DR '91

BURKE

Abbott, LTC Dwayne Eldon, USAF, UC '85 *MI*
Barber, Timothy John, UC '85 *CN*
Baughman, Terry Leroy, UC '86 *MI*
Belluomini, SMSGT Dennis Keith, USAF, MT '84 *MI*
Bream, Sharon Lee, MT '83 *SS*
Breunig, Jeffrey Leo, UC '83 *GN*
Breunig, Ms. Mary Ann, UC '82
Captain, Michael Joseph, DR '90 *MI*
Carter, Russell McHenry, UC '93 *JU*
Corne, Robert Monroe, UC '85 *MI*
Curley, George L., UC '89 *BA*
Flowers, Ms. Ida Mae, UC '89
Graf, Ms. Elizabeth J., MT '86
Himle, LTC Douglas H., USA, UC '91 *MI*
Hoffmeyer, LTC Eric, UC '88 *MI*
Jacques, David W., MT '85
Keegan, CDR Timothy Martin, UC '93
Kelly, Lawrence F., UC '80
Kratzert, Keith Allen, UC '78 *EN*
Langley, Mark Richard, MT '86 *MI*
Lesavage, Mrs. Jamie Lynn, UC '94
Mason, Ms. Joanne Barr, TR '88 *ME*
Matia, LTC Matthew Champion, USAR, UC '84 *CN*
Monje, COL Larry Nicolas, USA, MT '93 *MI*
Overstreet, Jack C., Jr., UC '82 *BA*
Paige, Robert Leroy, DR '83 *CP*
Parham, Ms. Angela Renice, UC '94 *RD*
Parsley, Peter Morgan, UC '90 *CV*
Peth, Mrs. Mary E. Soules, '71
Petty, Thomas Michael, UC '92 *GE*
Quimby, David Richard, UC '84
Reiser, Kimberly Ann, TR '92 *ET*
Seay, Ms. Claudia R. Burroughs, TR '76 *ET*
Seay, Virgil Levan, TR '82 *ET*
Seidl, CAPT Holly Katherine, USAF, UC '95 *MI*
Smith, Ms. Twanda R., MT '92 *IN*
Sweeney, Mrs. Diane M., UC '94
Sweet, Robert B., UC '85
Thatcher, Stephen Evans, UC '88 *GN*
Willett, Ms. Carol Esther, UC '80
Wright, Mrs. Diane McGarvey, UC '90 *CV*
Zadra, COL Jon Aldridge, USAF(Ret.), MT '75 *RD*

BURKEVILLE

Graham, Edward Benson, PWS, TR '82 *PM*

CAPE CHARLES

Maple, Christopher John, UC '86

CARTERSVILLE

McLendon, Mrs. Ann Armentrout, TR '75 *ME*
McLendon, Max Calvin, TR '74 *CC*

CATLETT

Sust COL Ronald, MT '74

CEDAR BLUFF

Stevens, Mrs. Terrie Lynn, UC '94

CENTREVILLE

Brozenick, MAJ Norman J., Jr. USAF, UC '94 *MI*
Buck, Ms. Diane Jo Ann, UC '82
Chapman, Ms. Monica E., UC '94 *CN*
Crisafi, MAJ Michael Louis, UC '92 *MI*
Crusan, Daniel Andrew, UC '83
Davis, Lawrence, Jr., UC '83 *EN*
Eggington, Jack B., MT '92
English, MAJ Robert L., USAF, UC '94 *MI*
Grimshaw, Mathew Scott, UC '92
Hankins, COL Paul Marshall, USAF, MT '77 *MI*
Jernigan, Edward Earl, UC '80
Kelmar, CDR Brian Alan, USN, UC '94 *MI*
Miller, Mrs. Deana J., DR '92
Mitchell, MAJ Richard Scott, UC '89
Petrucci, LTC Ronald J., UC '84 *MI*
Rose, Lawrence Cline, Jr., MT '88
Simmons, Jewel Anthony, UC '89 *CV*
Simmons, Mrs. Patricia, UC '89 *MI*
Sninsky, Steven George, UC '93 *AC*
Strong, Mrs. Kristin Byng, UC '93
Sullivan, Philip Gorum, TR '89 *CP*
Taylor, Robert Earl, MT '94
Weiner, Mrs. Barbara Jane, UC '86

CHANTILLY

Bush, Kaye Thompson, DR '91 *ET*
Gonzalez, MAJ Evelio A., USAF(Ret.), UC '94 *CP*
Rivera, CAPT Frank, Jr., UC '89

CHARLES CITY

Green, SFC Everett Wayne, Sr., USA, UC '85

CHARLOTTE COURT HOUSE

Armentrout, Robert E., UC '78

CHARLOTTESVILLE

Davis, Robert Benjamin, MT '78
Dorsey, Mrs. Lesley Anne, MT '84
Garrett, Mrs. Alethia Swanson, DR '77
Gwin, Mrs. Pamela Blair, PhD, TR '76 *GN*
Kratzel, Peter A., UC '94 *SK*
Leathers, Charles H., Jr., UC '91 *BE*
Mankie, James Andrew, DR '80 *MI*
Smith, Phyllis Dale, TR '79 *EN*

CHASE CITY

Wood, CAPT Claude Allen, UC '84

CHESAPEAKE

Anfinson, Rick Allen, UC '94
Barkley, Mrs. Mary Susan, UC '91
Bassett-Mitchell, Mrs. Debra D., UC '93 *NU*
Bellew, Richard John, UC '90 *BE*
Bennett, Mrs. Lou B., TR '83 *MS*
Bogdon, Mrs. Joann Hodge, UC '94
Bishard, Steven Wesley, UC '94
Brooks, Ms. Donnis L., TR
Brown, CAPT David Melton, UC '92 *MI*
Bruinsma, LT Clifford John, USN, UC '91 *MI*
Bumarch, Antonio, Jr., UC '93 *ME*
Carlson, CDR David Richard, UC '86 *MI*
Carraway, Ms. Barbara UC '92 *PJ*
Caswell, Mrs. Rhonda Jean UC '93 *LB*
Cherry, John William, '95 *NU*
Collins, Mrs. Dawn M., UC '92
Corrigan, LT Bruce Ronald, UC '92
Coyle, CDR Robert Francis, USN(Ret.), UC '94 *MI*
Cunningham, Diana Rose, UC '92
Dallke, Mrs. Beckey A., UC '94 *FV*
Daviau-Tremont, Mrs. Darlene, UC '89
De Maar, John Matthew, UC '90 *CP*
De Maar, Mrs. Sharon Kelley, UC '94 *CP*
DePolo, CAPT Dominick, USN(Ret.), MT '80 *PR*
Dozier, Christopher C., UC '91
Edmonds, Ms. Katree Vonai, UC '87 *MI*
Flynn, Thomas William, UC '94 *MI*
Graham, Michael Glenn, UC '94
Grant, William Sawyer, UC '94 *CV*
Halloran, Mrs. Natalie T., '95 *ET*
Heilman, John Robert, UC '94
Herborn, SSGT Steven Allan, UC '89
Hoffman, CDR Paul Michael, MSC, USN, UC '81 *MI*
Holtmeyer, Mrs. Gwendolyn Dogan, '95 *BA*
Jones, LTC William E., USA, UC '90 *MI*
Jones, William Eugene, UC '94
Jordan, Mrs. Addie Louise '95
Kelley, Dr. Larry Howard, MT '77 *EA*
Kent, Ms. Diana Lynn, UC '94
Kraynik, Michael J., UC '94
Lambert, Thomas Martin, UC '93
Libaire, MAJ Milton Steven, UC '88
Lupton, LTC Sherman Rudolph, USN, UC '92 *MI*
Marshall, Dennis Wayne, TR '86 *RD*
May, Zachary P., MT '94
McConnaughey, CDR Randall A., USN, UC '94 *NU*
McElyea, Brain Eugene, UC '93
Meadows, Coy Odell, UC '94 *EN*
Michaud, Ms. Cynthia L., '95
Miller, Donald, UC '94 *MS*
Myers, LT John Tracey, USN, UC '94 *MI*
Newman, W. Joe, TR '70 *FV*
Oakes, Kevin William, MT '93 *MI*
Oliveras, Gregorio, UC '93 *MI*
Pezold, Robert Henry, '95 *LB*
Phillips, Joseph Thomas, UC '92
Pica, Karen Anne, '95
Pierce, William Henry, MT '75
Poellnitz, Robert Patrick, UC '94 *AD*
Reline, Bruce T., UC
Richburg, Melanie Jewel, PhD, MT '88 *ET*
Rodgers, Cynthia Lea, UC '87
Salladay, Mrs. Glee Ann Riddle, UC '89 *ET*
Schaeffler, Mark Abeqq, UC '93
Schumacher, Ms. Susan Walker, MT '84
Smith, Ms. Kimberly Butler, MT '91
Spruill, Tony Lindell, '94
Starace, Mrs. Melissa Ann, UC '94
Stevens, Craig Tyron, '95 *GN*
Stewart, Lawrence Edward, DR '82
Swilley, Ms. Mary A., UC '94
Talley, Mrs. Carolyn Robinson, UC '94 *CV*
Urps, LTC Clarence Lee, Jr., UC '84
Van Sloten, LTC Kevin Scott, USN, UC '90 *MI*
Whitehurst, Anthony E., UC '88
Wilson, Chanda Lynette, '95 *LW*

CHESTER

Collazo, Antonio Gilbert, UC '91 *CV*
Cornett, Mrs. Rose Mariano, DR '90 *BA*
Cornett, MAJ Timothy Richard, USA, DR '90 *MI*
Cowman, Mrs. Charlene Renee, UC '94 *CV*
Halder, CAPT Matthew Peers, UC '94
Keechi, Leo Frank, Jr., MT '94
Morgan, Kevin Paul, UC '94 *BA*
Snyder, William Martin, DR '81 *CP*
Stevenson, James Allen, MT '79

CLIFTON

Howell, Walter Adam, TR '72 *CP*
Johnson, LTC Alphonso, USAF, UC '83 *FV*
Olson, COL David Lawrence, USAF(Ret.), MT '82 *CN*
Pulsipher, LTC John Harlan, USAF, UC '88 *MI*
Soby, Ms. Linda M., MT '87 *CP*
Soby, Richard J., MT '87 *CP*
White-Olson, Ms. B.J., UC '94 *CV*

COLONIAL BEACH

Ramsdell, Douglas Lee, UC '89 *BA*

COLONIAL HEIGHTS

Brown, Michael Howard, DR '90
Fairchild, Andrew Charles, UC '94 *LW*
Jenkins, Ms. Sarah Ann, MT '95
Odom, LTC Charles Robert, DR '74 *CP*

[illegible]

COVINGTON

[illegible]

CULPEPER

[illegible]

DAHLGREN

Bell, Mrs. E. Faith, UC '91 *CP*
[illegible]

DALE CITY

[illegible]
Rangley, Mrs. Evelyn Majors, TR '46

DILLWYN

Johns, CAPT Bryan Ricardo, UC '89

DISPUTANTA

Moreau, COL James G., USA, '72 *CP*

DUMFRIES

Andarolo, James Anthony, UC '83 *BS*
Ann, LTC Richard Glen, UC '86 *MI*
Bruno, Mrs. Jane Frances, UC '94 *GN*
Gengo, CDR Joseph Thomas, USN, UC '85 *MI*
Hulsey, G. Daniel, MT '89 *CN*
Hulsey, Jon Alan, UC '83
Jenkins, CAPT Carl Jerome, UC '89
Johnston, Ms. Margaret T., MT '85
Montgomery, MAJ Paul John, UC '94
Potter, Mrs. Rose Nordstrom, TR '90
Railey, Stephen Randall, UC '83 *RE*
Tomczak, Jeffrey Paul, UC '90
Trader, MAJ Stanley Mack, USA, UC '87 *MI*
Unger, MAJ Jeffrey M., UC '91 *ME*
Willison, MAJ Gary Lee, USMC, UC '88 *MI*

DYKE

Strikes, Mrs. Lisa Power, UC '94 *IN*

EARLYSVILLE

Harris, John Morgan, III, '74
King, Ms. Linda Nell, DR '86

FAIRFAX

Barbaro, Mrs. Joann M., MT '93
Beckett, Mason H., Jr., MT '86 *LB*
Brackin, James W., Jr., TR '71 *CP*
Carter, Ms. Kelly A. Hamm, UC '85
Carter, Michael Grady, UC '87
Cavazos, LTC Raul R., Jr., MT '76 *CP*
Coleman, Robert Alan, UC '90 *GN*
Costilow, MAJ Leighton (Dave) D., II, USAF, UC '85 *MI*
Ernst, Patrick Robert, UC '87
Gautney, Ms. Linda Karen, TR '84 *BA*
Goldsmith, Rafael Antonio, UC '85 *BS*
Groves, Ms. Sharon L.
Hansen, Christian Walter, III, '95 *MI*
Hansen, Loron Thomas, UC '76 *BE*
Head, W. Chester, TR '38 *MI*
Holskey, COL Stephen George, USAF, UC '85 *MI*
Hulsey, LTC Barney George, USAF, TR '79 *MI*
Kidder, Mrs. Millicent B., UC '79 *CV*
Lamick, Donald M., UC '77 *GN*
Lee, CWO Robert Henry, DR '76
Lento, Paul Michael, UC '92
McDonald, Lawrence John, MT '75 *CN*
McDougall, Mrs. Suzanne P., UC '79 *BS*
McRoberts, Philip Leslie, DR '79
Munos, Tony Eugene, DR '76 *CP*
Nameth, COL Joseph Louis, MT '76 *ET*
Owens, Harrison Ernest, TR '87 *AD*
Padden, MGEN Maurice C., MT '74
Pease, Gerald F., Jr., UC '77 *MI*
Phillips, Ms. Mary Suellen, TR '70 *ET*
Rincon, MAJ Timothy Jeffrey, USAF, UC '94 *MI*
[illegible]
Shade, Johney Lynn, MT '91
Slavens, MAJ Michael Jacob, UC '86
St. Clair, LTC Stephen Forrest, USA(Ret.), UC '84 *ET*
Thompson, LT Bruce Alan, USN, [illegible]
Valentic, Mrs. Teresa Kathleen, UC [illegible]
Warner, Randolph Burton, UC '83 *CP*
Watson, David A., TR '49 *GE*
Weaver, Alan J., UC '80 *FV*
Weekes, David Allen, UC '92
Weinberg, LTC Philip David, USAF, UC '85 *AC*

FAIRFAX STATION

Adams, James Leo, UC '91
Anderson, Ms. Lois Ann, MT '81
Bafundo, George Robert, '69 *GN*
Collier, COL Edmond J., MT '71
Curts, Ms. Brenda E., UC '81 *BA*
DeLuca, Anthony Joseph, UC '76 *GN*
Dickman, MAJ Joseph Taylor, MT '82
Dymond, LTC John Christopher, USAF, MT '93 *MI*
Freeman, Mrs. Joan, DR '86 *ET*
Gentile, Louis Ralph, MT '86 *BA*
Jordan, CAPT William T., USN(Ret.), MT '57 *RE*
Lethcoe, Mrs. Dianne W., TR '66 *ET*
Locke, Robert Malcolm, UC '75
McNeill, Cecile B., TR '68 *ET*
Moses, Ms. Claudia C., TR '91 *NU*
Peduzzi, Lawrence P., '71 *BE*
Putnam, Ronald A., DR '78
Safley, LTC Jon Gill, USAF(Ret.), MT '77 *TT*
Stacy, Mrs. Karen Boatright, DR '82 *ET*

FAIRFIELD

Donohoe, Thomas Wayne, UC '90 *GN*

FALLS CHURCH

Andrews, James M., UC '94 *AC*
Baltazar, MAJ Thomas Peter, UC '93
Boyles, CAPT David Michael, MT '75
Brooks, Ms. Janet M., '95 *AC*
Brunette, MSGT Rebecca Ann, UC '88
Cohen, MAJ Micheal Alvin, USAF(Ret.), UC '89 *CO*
Fox, MAJ Gerald, UC '79
Gould, Mrs. Kathleen Ann Scott, UC '91
Harris, Robert Emerson, UC '91
Hilbert, Clint James, UC '85 *MI*
Kramer, LTC Samuel Mandle, UC '92 *CN*
McCaul, Ronda Lisa, TR '94 *GN*
Mohler, Harlan Ennis, MT '81 *CP*
Montgomery, James R., IV, MT '88 *EN*
Nettuno, Vincent Andrew, TR '80 *RE*
Rosenberg, Ms. Joanne S., TR '41
Smith, Ms. Laura Lee, MT '76
Sullivan, Ms. Sarah Poole, TR '51 *RE*
Sweeney, Mark Anthony, UC '92 *MI*
Thornlow, LT Christopher C., UC '93
Weddle, Paul Clay, UC '89 *BS*
Weikel, Gary L., UC
Weikel, Ms. Sonia J., UC '79
Wielatz, Robert Joseph, MT '74 *CN*
Wilkerson, COL Lawrence B., USMC, TR '73 *MI*

FOREST

Hinchliffe, Mrs. Jo Ann, TR '74 *ET*

FORT BELVOIR

Davis, LTC John J., Jr., UC '75
Farquhar, MAJ Barry Kevin, USA(Ret.), UC '89 *MI*
Todd, LTC Thomas Michael, MT '79

FORT EUSTIS

[illegible] SFC Diane Marie, UC '94 *MI*
McCann, Patrick Joseph, DR '92
Raisner, Wayne Gilbert, UC '92 *CP*

FORT LEE

Tropea, Ms. Jansyn M., UC '95 *BA*
Tropea, CAPT Michael S., UC '94 *MI*

FORT MONROE

[illegible] UC '90 *MI*
[illegible] Edward, UC '85

FORT MYER

Miller, MGEN Frank L., Jr. USA, UC '78 *MI*

FREDERICKSBURG

Adkins, Gary Gene, UC '82 *BA*
Godin, Gene, UC '88 *ME*
Green, Linwood E., UC '94 *MS*
Haghighi, Sassan, TR '65
Hartford, Dennis George, MT '89 *TT*
Holt, CAPT Joseph Pascal, UC '85
Johnson, Wray Ross, MT '81
Lewis, James Terrence, UC '76
Roberson, Ms. Anita Terrell, UC '90
Ryan, CWO4 Dennis Arthur, USA(Ret.), DR '78 *BA*
Smith, Duane Anthony, UC '94
Wade, Mrs. Carolyn Sue, TR '93 *NU*
Whitaker, Mrs. Phyllis J., DR '89 *BA*

FRONT ROYAL

Hopper, MAJ Woodrow W., Jr., MT '75
McGuire, Kenneth B., UC '78
Redner, Frank James, Jr., MT '85

GAINESVILLE

Brownlee, Dr. Marlys Kay, UC '93 *AP*
Harman, William David, UC '84 *CP*
Hinely, William Madison, UC '86
Onhuela, Juan Carlos, UC '88 *CP*
Ramsier, Mrs. Lynn Cockcroft, TR '80

GALAX

Avers, CAPT Carl Glenn, UC '93

GLADE SPRING

Wellman, Ms. Barbara Ann, UC '89

GLADYS

Shipp, COL George Frederick, UC '77 *MI*

GLASGOW

Campbell, John Stemett, DR '76

GLEN ALLEN

Beagle, Michael Wayne, TR '91
King, Richard Todd, UC '94
Palmer, William M., UC '80
Skidmore, Mrs. Elizabeth F., UC '94 *AC*

GLOUCESTER

McConnell, Joseph Patrick, UC '93
Seigler, QM1 Dewey Lee, Jr., USCG, UC '93 *MI*

GOOCHLAND

Cleveland, William Thomas, TR '82 *CP*

GRAFTON

Finocchio, William Francis, MT '83 *CP*
Moore, Ms. Mary Anderson, TR '73 *ET*
Sessoms-Penny, Mrs. Sandra Gloria, MT '91 *SS*

GREAT FALLS

McGowan, James D., Jr., '73 *GN*
Peer, Harvey Daniel, Jr., TR
Wheaton, Homer C., Jr., MT '77

GROTTOES

Lyndaker, Mrs. Carolyn Zehr, PhD, MT '85 *NU*

HAMILTON

Brooks, LTC Randall E., MT '79 *TT*
Green, LTC Stanley Charles, MT '75

HAMPTON

Babalola, Peju Olufunmilayo, '95 *MS*
Bagnati, MAJ Christopher John, USAF, UC '93 *MI*
Baldwin, Calvin Louis, Sr., '95 *CN*
Balzanni, Ms. Marilyn Alice, UC '85
Barnes, William J., Jr., UC '90
Beierle, Richard David, UC '86 *GN*
Boozer-Greene, Mrs. Sandra, '95
Briscoilno, CAPT Meredith Duff, UC '89
Brooks, Ms. Yvonne, UC '90 *SS*
Brown, CAPT Jereon Michael, UC '88
Brunson, Mrs. Ruth S., UC '94
Bryson, John Earl, Jr., UC '89
Buelow, CDR J. Peter, USN(Ret.), TR '68 *MI*
Butts, Ms. Millie Jo, '95

Campbell, CAPT William Harr, TR '73
Carlson, Anthony Carl, TR '88 *ET*
Carter, Larry Darnell, UC '94 *SS*
Chadderdon, Linda Irene, TR '73
Ciballos, Antonio Calpo, UC '89
Coger, Mark Louis, UC '92 *MI*
Corbin, Mrs. Debra Solomon, UC '94 *NU*
Curtin, James F., UC '94
Cutis, Michael Paul, UC '87
Devoe, Kenneth Austin, UC '87
Devoe, Ms. Stephanie Godwin, UC '88
Dudley, Robert Baird, MT '87 *MI*
Edgette, Mrs. Molly S., DR '78
Esada, Mrs. Deborah Ann, MT '93 *LB*
Evett, Stanley Ben, UC '94 *CP*
Finney, James Edward, PC '94 *LW*
Flinn, Robert Dale, MT '83
Garcia, LTC Fred Nelson, USAF, UC '84 *MI*
Gaston, Ms. Lorene Theresa, UC '87
Gisler, CAPT Joseph Allen, USAF(Ret.), UC '77 *CV*
Hahne, Warren Ray, UC '75
Harris, Michael Forrester, UC '76 *CP*
Hawkins, SMSGT Isaac Nathan, USAF(Ret.), '95 *CV*
Heinsohn, David Carroll, '95 *BA*
Hicks, Charlie, Jr., UC '94 *BA*
Hoban, MAJ P. Gail, USAF, UC '89 *MI*
House, Nathan, '95 *MI*
Houtman, Ms. Evelyn Knight, UC '87
Johnson, MAJ Earl, USAF(Ret.), '95 *CV*
King, LTC Michael Jerome, PC '81 *MI*
Knight, B. Lafran, TR '91 *CV*
Kraft, Donald Edward, '95 *CN*
Lewis, Luther Emmett, Jr., UC '90 *PJ*
Mason, MAJ Sheila Louise, USA, '95 *MI*
May, Philip Jean, UC '82 *ET*
McDonaugh, SCPO Michael P., USN, UC '94 *MI*
McKay, Viveca Althea, UC '90
McKinney, Janet Grayce, UC '90 *PM*
Mellen, Paul Clark, DR '78 *AC*
Mitchell, Tom Elvis, Sr., UC '95
Newman, Mrs. Audree Dana, UC '88
Noland, Ms. Frances Sue, '95
O'Connell, CAPT Peter Francis, UC '89
O'Donnell, LTC James J., USA, UC '88 *MI*
Payne, Edwin Roy, '73
Poole, CAPT Kerry Dean, USAF, UC '89 *MI*
Price, Mrs. Judith E., TR '76
Price, Thomas Michael, UC '93
Raines, Mrs. Norma Walker, UC '94
Read, MAJ Karen Ann, UC '87
Repasky, COL Frederick S., UC '82 *ET*
Richmond, SFC Warren N., USA, UC '89 *MI*
Rios, Ms. Pamela Denise, UC '92
Romano, Ms. Mary C., MT '83 *LB*
Sanderson, MAJ William L., Jr., UC '87
Sawyer, Mrs. Rosetta, UC '85 *ET*
Scoggins, CAPT Michael J., USAF, UC '88 *MI*
Sebring, Lauren L., UC '83 *CV*
Shiver, Jack H., TR '52 *BE*
Small, Richard Todd, UC '93
Smith, CAPT David Thomas, USAF, '95 *MI*
Steuck, Mrs. Mary Ann, UC '94 *LB*
Stone, Charles Franklin, UC '83 *TT*
Stone, LTC Desiree Diann, USAF, UC '84 *MI*
Stroble, Mrs. Azzie Lee, UC '94 *CV*
Taswell, Alvin Leon, UC '90
Thomas, Ms. Adnenne Edith, '95 *MS*
Thompson, CDR George W., USN, UC '93 *MI*
Tiedemann, Louis J., Jr., UC '83
Wellbrock, Russell Allen, UC '85 *MI*
Wendt, CAPT Rose Ann, UC '94
Wheat, Mrs. Beverly Harris, TR '83 *ME*
William, Austin James, Jr., UC '91
Wincelowicz, James Paul, UC '94 *MI*
Wood, Robert Glenn, Jr., '95 *MI*
Zemen, John Joseph, UC '94

Zweigler, James Nelson, '95 *CN*

HARRISONBURG

Haynes, Ms. Janice S., TR '55 *CO*
McKenzie, Thomas F., UC '86

HAYES

Harper, Tony Keith, '89 *CV*
Seidl, Mrs. Christine Scheuer, '94 *GN*

HAYMARKET

Miles, Vernon Howard, Sr., UC '82
Mundie, Mrs. Sharon Lynn, UC '94 *CP*

HERNDON

Bond, Mrs. Mary Smith, MT '77
Byrd, Kenneth L., UC '86 *MI*
Caudle, Ms. Rosa Bradshaw, MT '77
Chin, Sheck G., UC '83 *CV*
Deaning, MAJ Jeffery Lynn, USMC, UC '82 *MI*
DeFrank, Mrs. Cynthia Ann, UC '90 *GN*
DeSilva, David Michael, UC '84 *EN*
DeVore, Edward A., TR '79 *CP*
Gruver, Mrs. Pamela Pennekamp, UC '80
Gruver, William Kiefer, UC '80 *CC*
Guerrero, Salvador, Jr., UC '85 *MI*
Hood, Thomas H., MT '89 *CP*
Kurkowski, Mrs. Carol Jean, UC '94 *LB*
Kurkowski, Stuart Harold, UC '94 *MI*
Moring, CAPT Nan Elizabeth, USAF, UC '93 *RD*
Perkins, Mrs. Maria Aurora, UC '95 *LB*
Stewart, LTC Paul Francois, USAF, UC '81 *MI*
Swisher, Rex Douglas, II, UC '85 *BE*
Trahan, Kerry J., UC '91 *CP*
Vaughn, Judson W., TR '71 *CN*

HONAKER

Hebert, SMSGT Mary Frances, UC '89

HOPEWELL

Pomaville, Alan F., UC '93 *MI*
Puse, Brian C., III, UC '78

JAVA

Luck, Bennie R., UC '92

KENBRIDGE

Andrews, FSGT Wayne Darrell, USA, UC '94 *MI*

KEYSVILLE

Gee, John Randolph, UC '94 *MI*

KING GEORGE

Akin, Jeffrey J., UC '94 *CN*
Ethridge, William Carey, DR '90 *ET*

KINGSTOWN

Defibaugh, CAPT Thomas Richard, USN, UC '93 *MI*
McGriff, John Douglas, TR '86 *CN*

LAKE RIDGE

Avery, SGM Walter, Jr., USA, PC '91 *MI*
Borum, Larry Darnell, UC '94 *FV*

LANGLEY AFB

Britt, Timothy Russell, UC '90
Campbell, MAJ Craig Frederick, USAF, UC '90 *MI*
Danborn, COL Donald Roy, TR '76
Dona, MAJ Robin G., UC '81
Hodges, LTC Rudnaldo, UC '94 *MI*
Horwitz, David Allen, '95 *MI*
Houston, Ms. Helen Denise, MT '90
Johnston, Mrs. Sherri Kay, '95
Lohse, Mrs. Wanda Woodley, UC '91 *CP*
Manclark, MAJ John Thomas, UC '76
McCory, LTC Louis Allen, MT '78
McPeek, MAJ Robert E., UC '80
Oholendt, Ronald G., MT '89
Proper, LTC Louis William, Jr USAF, MT '83 *MI*
Ramos, Jose E., UC '88
Rousey, COL James Edwin, '72
Schlichtmann, Mrs. Kathleen L., UC '93 *MI*
Sturk, Bruce R., MT '93
Tillis, CAPT John Shelby, III, TR '89 *MI*
Waldrop, William Buck, Jr., UC '94
Worley, MAJ Edward Gerard, USAF, UC '94 *AD*

LEESBURG

Grabbi, Kristjan K., UC '92 *GN*
Phillips, David Edward, UC '93 *EN*
Ray, Tommie Allen, Jr., UC '89 *GE*

Taylor, Ms. Carol Earlene, DR '88 *AC*
White, CDR Fred Richard, USN, UC '93 *ME*

LEXINGTON

Smith, Ms. Sylvia W., TR '77 *SC*

LOCUST GROVE

Howard, Loretta Faye, UC '93
Taylor, Ms. Phyllis Maness, TR '73 *CV*

LORTON

Allard, David Bnan, MT '93 *CO*
Bouie, MAJ Michael E., USA, UC '93 *MI*
Fournie, MAJ Daniel Arthur, UC '92 *GN*
Gant, MAJ Roger Allan, USAF, UC '88 *MI*
McCallister, Angela Denise, TR '91
McCarthy, Mrs. Brenda Ruth, MT '75
Scutt, Mrs. Kathy W., UC '94 *BA*

LOUISA

Gehns, Michael Kenneth, TR '91 *EN*
Seaton, Mrs. Judy Ann, '74 *BA*
Seaton, COL Michael Barrett, USAF(Ret.), MT '73 *BE*

LOVETTSVILLE

Cook, David Charles, MT '77 *TT*

LYNCHBURG

Bruner, Billy, TR '60 *ET*
Seagle, Samuel Giles, UC '77
Williams, Edward P., MT '87 *EA*
Wood, Ms. Tammy Lynne, TR '89

MADISON

McGee, CAPT David A., TR '78

MANASSAS

Cheney, Dale Milton, UC '84 *GN*
Clark, Michael J., UC '87
Corso, MAJ Joseph Paul, USAF, UC '88 *MI*
Cotner, Mrs. Sarah Williamson, MT '84 *ET*
Crowley, Kenneth Lee, UC '94
Dodge, Mrs. Barbara Ann Dillon, DR '79 *HM*
Dorow, Richard Herman, TR '76 *CP*
Ferguson, Selwyn Jean (Chip), MT '84 *CP*
Graham, Reed Haliburton, UC '87 *CP*
Gnmsley, John Redford, UC '90
Gnswold, David B., '73
Harvey, Walter Bernie, III, MT '92
Hickok, Stephen Martin, DR '81
Humphries, Mrs. Lorraine Duffy, DR '84 *CO*
Jackson, Glen Reece, UC '80 *CN*
Jones, Mrs. Carol Rose, TR '75
Jones, Donald Bruce, DR '79
Lee, Anthony Mark, CPCM, UC '91 *GN*
Machin, Wilson F., Jr., DR '76 *CP*
McCormick, Ms. Leslie Sommer, UC '84 *CV*
Miles, Timothy Andrew, TR '87 *CC*
Montgomery, Thomas M., MT '84
Morgan, Alan William, UC '86 *MI*
Mullon, Dominick M., Jr., UC '94
Mullon, Mrs. Joy E., UC '94
Seaver, LTC Robert Lynn, USA, UC '94 *MI*
Simpson, Mark Duane, UC '84 *CV*
Slifka, Michael Willo, MT '86
Smith, Gary Wayne, TR '83 *BA*
Thompson, Ms. Barbara H., TR *PM*
White, Augustus Carter, TR '88 *CV*

MASON NECK

Benoit, Ms. Patricia Ellen, DR '89 *GN*

MC LEAN

Hibbs, Ray, Jr., TR '73 *EN*
Johnson, Manuel H., Jr., TR '73 *FV*
Johnson, Ms. Mary Wilkerson, TR '71 *HM*
Watt, Ms. Susette Parmer, UC '85

MECHANICSVILLE

Altman, CAPT Charles Bradley, UC '85
Bradshaw, Mrs. Marie Therese, '95 *AD*
Burkhead, Tommy Dwight, DR '92 *ME*
Cole, Mrs. Kim W., UC '92 *CN*
Mitchell, Susan Salla, UC '94
Sawyer, Michael Eugene, DR '74
Wood, Richard Franklin, PE, DR '83 *EN*

MIDDLETOWN

Beck, Dr. Marilyn Clark, TR '62

MIDLOTHIAN

Grabham, Robert Wayne, Jr., MT '82 *GN*
Hackett, Thomas Leslie, MT '89 *CP*
Laidig, Greg Trevor, UC '94 *BE*
Lowe-Danzeisen, Ms. Laura M., TR '86
McGowan, Ms. Karen Jean, MT '93
Moore, Mrs. Beatrice Woodward, DR '88
Perrett, Ms. Donna Sharon, UC '91
Wilkinson, Mrs. Geralyn Jean, TR '87 *MS*

MONROE GARDENS

Hoagland, Ms. Harriette C., UC '82

MONTCLAIR

Applegate, Harry Joseph, UC '94 *GN*
Clawson, Mrs. Judy K. Walton, UC '89 *EA*
Collins, MAJ Gregory Robert, UC '90 *MI*
Drew, CAPT James John, UC '86
Smiley, Ernest Lewis, UC '89 *CP*

MOUNT CRAWFORD

Parkinson, Richard S., UC '85 *FV*

MOUNT SIDNEY

Hawks, Ms. Robin Lea, DR '81 *CO*

MOUNT SOLON

Downey, Mark Clement, UC '94

NEW CANTON

Millikin, Clarence T., UC '88
Millikin, Mrs. Cynthia Fahed, UC '86

NEWPORT

Cruise, Walter Glenn, UC '89

NEWPORT NEWS

Alabata, Al Anthony O., UC '92 *MI*
Axakowsky, Harry Igor, UC '89
Axakowsky, Mrs. Mary Hundley, UC '85
Bickerstaff, MSGT Frank Caudy, Jr., MT '81 *GN*
Boykin, Mrs. Rebecca Anesia, '95 *AC*
Braswell, MAJ James Gary, UC '93
Bulger, Mrs. Leslie Harrison, UC '94 *EA*
Campbell, Mrs. Patricia M., UC '94
Castleberry, Richard Allen, TR '82 *CL*
Clayton, Ms. Dianne Chadwick, UC '94
Clopton, Ms. L. Germaine Hanker, '95
Collins, Charles Wesley, UC '92
Creed, Barry Patrick, MT '80 *GN*
Crocker, Ms. Nellie M., DR '77 *ET*
Croisant, Kenneth Ray, UC '76
Dessaso, Coleman, Jr., UC '94
Dexter, Robert Gorman, II, UC '84
Dortch, Randall Craig, UC '93
Dotson-Hardy, Mrs. Jorritta Nicole, '95
Dunn, MAJ James Carroll, Jr., TR '69 *BA*
Dunn, Mrs. Karen Louise Miner, TR '69 *CV*
Finelli, George Brian, UC '94 *EN*
Frazier, Mrs. Tanya Seay, UC '94
Gooch, Ms. Brenda Harris, UC '92
Grimes, Wha Soon Park, UC '88
Gutches, COL William Henry, MT '70
Harris, Calvin, TR '95
Hawley, Ms. Marie F., UC '92 *EA*
Heath, Mrs. Wanda Teresa Jones, '94
Henderson, Merrill Gene, MT '92 *BA*
Henderson, MAJ Warren Lee, UC '94 *BA*
Hill, Robert Franklin, UC
Krick, Wayland Lee, UC '83
Lawhorn, Ernest Philip, UC '90 *CP*
Liptak, CAPT John Joseph, '95
Long, Micheal Dewayne, UC '92 *MS*
Moorer, Ms. Betty Ann, TR '60
Musico, SMSGT Robert J., UC '89 *CO*
Newport, Stephen John, UC '93 *MI*
Nolan, CDR Douglas James, USAF, UC '93 *MI*
Olson, John Charles, '95 *ET*
Phillips, COL David G., Jr., USAF, MT '89 *MI*
Potts, COL David L., USAF, UC
Rippy, MAJ John M., USAF, UC '87 *AU*
Rivera, SMSGT Raul (Chuck), USAF, UC '87 *MI*
Robinson, David M., MT '87
Rogers, Alva Nichols, TR '76 *MI*
Taylor, Sammie Lee, Sr., UC '85 *LW*
Vazquez, MAJ Rennie, USAF, UC '87 *LB*
Washington, Kenneth Leroy, UC '89
Weiss, LT Jannine Michele, UC '85
Wiler, Larry Everett, '74
Williams, CPO Philip Lowery, USN, UC '94 *MI*
Wisely, Kristine Elaine, UC '94 *CV*

NORFOLK

Allred, Donna F., TR '87 *CL*
Bowen, LT Kenneth J., II, USN, UC '90 *MI*
Califano, Anthony Francis, UC '93 *MI*
Day, Ms. Linda Nenette, '94
Driskill, CPO John Robert, USN, UC '94 *MI*
Fenwick, Mrs. Barbara Ann, UC '86 *ET*
Frankenberg, Eric William, UC '92 *SS*
Gerhardt, Ms. Sandy M., TR '95 *ME*
Gerhardt, William Paul, DR '94 *MI*
Hambiel, James Courtney, UC '93
Hamilton, Mrs. Roena Marie, UC '94 *LB*
Hammock, William Austin, UC '94 *MI*
Hills, Larry Charles, MT '94
Holcomb, James Allen, UC '88
Jackson, Elliot, UC '85 *RE*
Jackson, CAPT Victor G., UC '90
Jacobs, Benjamin A., Jr., UC '93
Jenkins-Henry, Mrs. Leisha D., UC '92 *CO*
Jones, Mrs. Mary L., *MI*
Koonce, Erik Allen, UC '92 *MI*
Lannetti, LCDR David Wayne, USN, UC '94 *MI*
Lee-Pearce, Ms. Markay Leymoine, '95 *ET*
Maiorana, John, UC '93 *TT*
Manco, Alfred Salvatore, '95
McBath, Roberta Anne, DR '83
McCall, Timothy Eugene, UC '86
Merkel, Diana, UC '84 *BA*
Mobley, Charles Rodney, UC '94 *BE*
Moore, Ms. Saundra Lea, '95 *GN*
Patterson, Larry Lee, UC '94
Phelps, Stuart Ward, UC '93 *MI*
Quijada, Richard Henry, UC '93 *CP*
Raffaele, Nicholas W., '75 *EA*
Rodrigez, MAJ Cesar A., Jr., UC '94
Rousseau, Rex Steven, UC '90
Russell, Ms. Vasilia C. Rogakos, UC '87 *PJ*
Schlomann, Lisa Diane, UC '93
Smith, LT Joscelyn Emanuel, III, '94
Sychterz, Ms. Mary Lynn, UC '94 *LB*
Trent, Richard Henry, '95 *IN*
Tutor, Ms. Susan Melinda, MT '85
Warner, April, UC '87 *BA*
Washington, William A., UC '87
Whitten-Jacobs, Mrs. Sherryl Linez, UC '92
Yurkovic, Victor George, UC '94 *MI*

OAKTON

Hadley, Ms. Dianne McLeod, TR '75 *GN*
Peden, Mrs. Janice Calvert, DR '82 *SC*
Thompson, Ms. Mary Anne W., MT '77 *EN*
Ward, Stephen Ambrose, III, UC '82 *CP*

ONANCOCK

Hammer, Mrs. Marion Bowers, TR '47 *ET*

PENHOOK

King, Ms. Tippie Booth, TR '91

PENTAGON

Pittman, MAJ Benjamin C., UC '77

PETERSBURG

Castillo, Julia Mendoza, UC '89 *MI*
Dadswell, Mrs. Laura W., DR '90 *CO*
Franklin, Mrs. Lena Susan, PC '88 *ET*
Franklin, Roger E., Jr., TR '71 *EA*
Hutchinson, Robert L., Jr., DR '78 *CP*
Maben, William Edward, Jr., UC '94 *MI*
Merritt, CAPT Dawn Nita, UC '92
Richardson, Lisa Denise, DR '83
Scott, Ms. Lydia Louise, UC '92

PILOT

Seay, Connie Ann, TR '76

POQUOSON

Borders, Gerald David, MT '80 *GN*
Brodsky, LTC Henry Gilbert, USAF(Ret.), TR '74 *MI*
Curl, Mrs. Karen Margaret, UC '91 *BA*
Gargala, MAJ Darrell Francis, USAF, '95 *CP*
Harwell, MAJ Willis Lance, USAF, UC '94 *MI*
Hicok, William T., UC '88 *AP*
Olds, Mrs. Tami McCray, TR '86 *ET*
Phillips, Mrs. Marilou Smith, UC '94 *CP*
Robertson, Willis Hicks, UC '86 *MI*
Sullivan, Thomas James, UC '82 *RD*
Wingfield, LTC Steven Lee, UC '86 *MI*

PORTSMOUTH

Brearton, Hattie English, '95
Hendricks, Raymond, Jr., UC '89 *GN*
Huang, Scottie, TR '90
Jones, John Wesley, UC '91
Jordan, Barry Gene, Sr., UC '87
McClenny, Raymond W., Jr., UC '81
Monacelli, Robert John, '94 *ET*
Mueller, LCDR Darlene, USN, UC '93 *NU*
Pugh, Isaiah, UC '90
Shaw, Robert Leonard, UC '94 *ET*
Taylor-Hines, LCDR Regina A., USN, UC '94 *BA*
Walls, Sharon Teresa, UC '94 *BA*

POWHATAN

Amico, MAJ Peter A., USA(Ret.), UC '91 *ET*
Jones, Noel Edmund, TR '74
Moudry, Mrs. Debra L., DR '88 *DE*

PRINCE GEORGE

Greaves, D. Scott, UC '88 *GN*
Rosario, Joseph John, Jr., MT '79 *CV*
Thompson, Mrs. Joyce Ann P., UC '87 *AC*

PURCELLVILLE

Plummer, Rev. John A., DR '82 *CL*

QUANTICO

Damren, MAJ Paul Leslie, UC '92 *MI*
Jensen, Keith M., TR '81
King, Mrs. Carolyn Godbold, TR '75 *ET*
King, MAJ Mark Alvin, USMC, TR '75 *MI*
Lindberg, Mrs. Amy Dill, UC '94 *EA*
Wear, CDR Deborah Jane, UC '94

RADFORD

Hayes, Charles L., TR '63 *ET*
Lookadoo, Dan Arthur, MT '86 *ET*

RED OAK

Teixeira, Michael, UC '79

RESTON

Burns, Donald L., UC '93 *CP*
Byrd, James Elwyn, Jr., TR '84
Crocker, Philip Rodney, UC '88 *CP*
Lombard, Ralph David, UC '89
McCallum, MAJ Earl Vleet, Jr., UC '85 *MI*
Mitchell, Charles Ashley, UC '88
Petty, Ms. Diana L., MT '86 *CP*
Pratt, LTC David Jay, UC '79
Shoemaker, Keith Ross, UC '90
Thibodeau, James R., UC '86 *GE*

RICHMOND

Barnes, Ms. Gloria Jean, TR '75
Bashir-Jones, Mrs. Marshal Yvette, UC '94
Bennett, Ms. Durinda Michelle, TR '74
Bowden, Donna Kay, MT '87 *CO*
Boyer, Ms. Kelli Denise, MT '93
Bradshaw, Ms. Rachel Margaret, TR '91 *LM*
Bradshaw, Steven Douglas, UC '94 *BA*
Cassidy, GEN Duane Harlan, MT '75
Corliss, Reginald H., TR '73
Cousins, Harry Washington, UC '86
Daniel, Mrs. Loretta, TR '85
England, CAPT Rex Reagen, UC '91
Evans, Marvin L., UC '94 *CP*
Finley, Lyle Dean, Jr., UC '93
Hagelin, Mrs. Becky Redd, TR '83 *CN*
Harris, Ms. Debra D., UC '92 *CN*
Harrison, Walter W., TR '70
Hincke, James Stephen, TR '82
Hodge, CAPT Michael Wayne, UC '88
Johnson, James Leslie, TR '81
Madison, Ms. Sharon Brown, UC '89
Payne, Mrs. Valarie Porter, UC '82
Scott, Sandra Louise, UC '94
Shoop, John Grier, UC '83 *CV*
Shuman, Ricky L., UC '84 *ME*
Stroble, Willie Lee, UC '85 *CO*
Young, Douglas Adolph, UC '93 *BA*

ROANOKE

Boyette, Ms. Gayle, PC '91 *NU*
Epling, Mrs. Suzanne Lea C., TR '88 *PJ*
Fielder, LTC Marc Layne, USAF(Ret.), UC '86 *BE*
Onwuka, Ume Ndembuike, CPA, MT '85 *AC*
Russ, SSGT Douglas Nathaniel, UC '89
Sult, David Glenn, UC '93 *FV*

ROCKY MOUNT

Bradley, Lawton Kelly, TR '74 *CV*

ROUND HILL

Ronci, CAPT Americo, Jr., UC

ROWE

Welch, Jimmy Darrel, MT '80

SALEM

Campbell, Ms. Betty Pinckard, TR '75 *ME*
Spikes, James F., Jr., TR '70 *BE*
Tolaro, Ms. Sarah Deyerle, DR '81

SEAFORD

Lewis, Mrs. Deborah Gail, UC '90 *TT*
Passaro, George Joseph, Jr., UC '82 *MI*

SHAWSVILLE

Smith, LTC James Leroy, UC '84 *AC*

SMITHFIELD

Castamore, Don Lee, UC '93 *EN*
Samuelson, CAPT Charles W., MT '78

SPRINGFIELD

Adams, John E., UC
Allayban, Alexander Balisi, UC '91 *ME*
Atkinson, CAPT Jack D., UC '77
Bannon, Edward Arthur, UC '83
Beck, Theodore D., III, MT '91
Boone, Michael Douglas, UC '94 *CP*
Bordas, William Joseph, UC '90 *MI*
Bryan, COL John Michael, USAF, MT '80 *MI*
Burlingame, Richard Leon, MT '94 *MI*
Cannon, MAJ Brian S., USAF(Ret.), UC '88 *MI*
Carruth, LTC Michael Bryan, USAF(Ret.), UC '80 *CP*
Carter, Mark Allen, CPA, DR '80 *FV*
Conklin, Mrs. Patricia Smith, MT '80 *EA*
Crandall, Ms. Joan Denise, UC '88 *BE*
Craton, MAJ Allen George, TR '76
Dalson, William A., MT '85 *MI*
Dunleavy, Robert Paul, UC '77
Duval, Ms. Jean J., UC '82
Flemings, Garrison Holt, MT '86
Folz, Ms. Frances Jane, UC '83
Gardner, CAPT Igor James, UC '88
Gaudino, James Lawrence, UC '76
Goetz, Mrs. Barbara Lynn, MT '88 *ET*
Harp, Bryant Eugene, Jr., UC '84 *MI*
Hawley, LTC Robert J., USAF(Ret.), UC '83 *CN*
Haycock, Melvin Scott, UC '87
Hineman, Lynn Prentiss, UC '87 *CP*
Hlavinka, Duane K., '72 *EN*
Hogan, LTC Robert Michael, UC '87 *MI*
Horan, Megan Ellen, UC '94
Isbell, Walter Carl, UC '85 *GN*
Jones, CAPT Jack L., USAF, UC '94 *MI*
Kingsley, James Spencer, UC '87 *CP*
Kingsley, Michael James, UC '90
Lambert, Steve Edwin, UC '94 *MI*
Landry, MAJ Deborah Ellen, USMC, UC '91 *MI*
Lay, MAJ George Roger, USAF, TR '72 *MI*
Lewis, Orwin Coe, MT '78 *CV*
Lohr, MAJ John Robert, UC '90 *CV*
Mahoney, Ms. Catherine Teresa, UC '94 *EA*
Manley, Mrs. Merdora Gwendolyn, UC '87 *CO*
Matthews, Larry I., MT '75
McAteer, John Joseph, III, UC '91 *EN*
McBride, MAJ Verna Jane Fry, USAF(Ret.), UC '86 *AC*
McKissick, James D., UC '82 *MI*
Melvin, COL Alan Wesley, '74
Mitchell, COL Henry Robert, USAF, UC '87 *MI*
Mosley, William Meredith, UC '81 *CV*
Myers, MAJ James William, USAF, MT '91 *MI*
Myers, Ms. Susan Denny, MT '90 *CP*
Nuanes, MAJ Robert Alan, USAF, UC '89 *TT*
Nyland, Mrs. Brenda P., MT '89 *AC*
Oneto, Luis Fernando, UC '95 *FS*
O'Reilly, Dennis M., UC '84 *CN*
Parvis, Timothy Fitzsimmon, UC '86
Philippovic, Gordon, DR '76 *MI*
Prasse, MAJ E. Philip, III, MT '78 *CP*
Purdy, CAPT Robert Eugene, UC '88
Reba, Ms. Simone Angele, UC '94 *GN*
Richters, Ms. Renate, TR '95
Skinner, MAJ Irving, UC '79
Smith, Mrs. Barbara J., TR '86
Staub, Harry Kenneth, DR '79 *EN*
St. Germain, Edward Francis, UC '85 *BA*
Stone, Raymond Woodbury, UC '90 *CP*
Tripp, LTC Duane Clair, USAF, UC '93 *MI*
Tyrrell, Mrs. Elizabeth C., MT '91 *ET*
Tyrrell, COL John T., TR *AD*
Vandel, Robert Howard, DR '79 *SK*
Wenger, Ms. Patricia Murphy, UC '90
White, Mrs. Marian Phillips, TR '80 *EA*
York, CDR Guillermo A., USN, UC '83 *MI*

STAFFORD

Aplin, MAJ James Charles, TR '70
Breithaupt, LTC Terry Lee, USMC, MT '90 *MI*
Bunn, MAJ Jon Douglas, UC '93
Cook, William Arthur, TR '75
Englman, Steven, UC '84 *MS*
Hatter, MAJ Steven Drew, UC '90 *MI*
Lewis, MAJ Michael E., USMC, UC '91 *EN*
Lohman, Mrs. Herta P., TR '93 *ET*
Lohman, Todd M., TR '94 *BE*
Manno, Claude, UC '82 *CV*
Marsh, Robert Wilson, UC '87 *MI*
Masterson, Timothy Owen, DR '90 *BA*
Mendoza, Michael, UC '94
Miles, MAJ Jeffrey Thomas, USA, UC '89 *EN*
Murphy, Gail Beatrice, UC '86
Opie, Karen Lenora, UC '94 *AC*
Peters, MAJ Mark Eugene, USMC, UC '93 *MI*
Ringhoffer, MAJ Jeffrey Scott, USMC, UC '90 *MI*
Robinson, Mrs. Jo M., UC '95
Rogers, James Steven, UC '85 *GN*
Shaw, CAPT Thomas Ruggles, UC '88
Sill, Steven T., MT '89 *MI*
Wiedower, MAJ Robert Alvin, USMC, UC '88 *MI*
Ziegler, Fredrick T., II, MT '89

STANARDSVILLE

Camilletti, CAPT Michael Hugh, UC '82

STAUNTON

Corbin, MAJ Carl Glenn, UC '88 *IN*
Goodrow, George Wm., III, UC '85 *TT*
Koplitz, Mrs. Lynette N. B., TR '89
Seay, LTC Donald C., UC '90

STERLING

Bowen, Charles T., Jr., UC '89 *CP*
Burkhardt, Jeffrey H., UC '82
Burritt, Robert Chris, UC '85
Croom, Ms. Melanie Simmons, DR '89 *AC*
Cross, Robert Allen, UC '80 *EN*
Elledge, Willard L., Jr., UC '84 *GN*
Flaherty, James, Jr., UC '94 *EN*
Jones, Mrs. Margaret H., TR '68 *EA*
Kelley, MAJ Brian Thomas, USA, UC '84 *LW*
Olson, Mark Roy, TR '80
Smith, LT Henry Benjamin, USN(Ret.), UC '88 *CP*
Sullivan, CAPT Wesley B., UC '80
Tiaga, Mrs. Adelina Mendoza, MT '86 *HM*
Wiggins, Sidney L., Jr., UC '94 *GN*

SUFFOLK

Austin, Ms. Juanita, UC '94 *RD*
Beamon, SGT Calvin, UC '88
Bradshaw, Thomas Anthony, UC '92 *GN*
Foster, LTC Willis Renard, Sr. USN, UC '92 *ET*
Holloway, MSGT Sandra Darlene, USAF, UC '92 *MI*
Johnson, Darron Keith, UC '91 *MI*
Mandley, Ms. Annette Peartree, UC '92
McConnell, Mrs. Melinda P., UC '94 *CV*
Pitonyac, Eddie T., DR '92
Quattlebaum, John C., DR '79 *ET*
Seibel, CDR Lynne Marie L., UC '94 *NU*
Witzel, Robert Anthony, UC '88 *CP*

TABB

Jackson, Mrs. Gloria Bernal, UC '80 *ET*

TRIANGLE

Barnhill, Paul Daniel, UC '85 *BA*
Oliver, Gregory Calvin, DR '87 *MI*

TROUTVILLE

Giacoman, Rebeca Mercedes, UC '88 *MI*

VIENNA

Berney, LTC Patrick M., UC '78 *MI*
Dragon, Mrs. Janet Cora, UC '87 *PJ*
Dragon, Peter Watson, UC '90 *MI*
Eggeman, James Lewis, UC '83
Fahey, James M., TR '72
Fox, Phil A., UC '79 *EN*
Gadd, Richard Barry, UC '76
Golden, Mrs. Mary A., UC '94 *CV*
Holland, Michael Kevin, UC '93
Manegan, Michael Taylor, UC '85 *FS*
Perna, Ms. Laurel A., UC '94
Rakestraw, LTC Don William, UC '81
Shelley, MAJ David Hamilton, USA, UC '91 *MI*
Snuggs, Ms. Wanda Hughes, TR '63 *ET*
Vermilyea, CDR Sharon Lee, USN(Ret.), UC '94 *MI*
Weiss, 1LT Steven Howard, UC '83

VINTON

Keith, James W., UC '83

VIRGINIA BEACH

Abrams, Lynn Jerry, UC '85 *AC*
Adams, LTC Janice Faye, USN, UC '92 *NU*
Akers, Carl W., UC '94 *FV*
Allen, Dennis Robert
Altenhein, Stanley, UC '94
Anderson, Robert Glenn, '95 *MI*
Anners, Jeffrey Mark, UC '94
Banks, Ms. Myrna Louise, UC '94 *ET*
Barbour, Wesley E., Jr., UC '87
Barner, Mrs. Diane Grace, UC '92 *CP*
Becker, Albert E., UC '94 *AC*
Beinkampen, Ms. Denise Cira', '95
Bengi, Mrs. Emine Gonul, UC '94
Boland, Dr. Wiley N., Jr., UC '94 *ET*
Bond, LT Phillip Thomas, Jr. USN, '95 *MI*
Boseman, Mrs. Nankita Cole, UC '93
Bowman, Mrs. Brenda Gail, UC '94 *CV*
Brault, LT Laurell Arnette, UC '94
Buller, Mrs. Jodi Lee, UC '94 *ET*
Burke, Jeffrey D., MT '94
Burke, Peter A., UC '94 *BA*
Burkett, Ronald Wayne, UC '94 *MI*
Burkhart, Larry W., UC '94 *LB*
Campbell, RMCM Ronald Lee, USN(Ret.), UC '94 *CP*
Carlton, Ms. Jean F., TR '64 *ET*
Carter, Lenoard A., UC '88 *ET*
Cassarella, Mrs. Cheryl A., UC '94 *CO*
Cassell, LTC Eamon Gervais, USA, MT '94 *MI*
Chang, CDR Silvia Katharina, UC '89 *MI*
Chapman, Abner B., III, TR '72
Chapman, Peter Christopher, '95 *EN*
Cherry, Byron Lee, UC '92

[illegible]
[illegible]
[illegible]
[illegible]
[illegible]
[illegible]
Correa, LCDR Hector Luis, USN, [illegible]
[illegible]
[illegible]
[illegible]
Creque, Mrs. Tonya Maria, RN, UC [illegible]
[illegible]
Danielle Looney, Ms. Anne M., UC [illegible]
Davis, CDR Rodney Michael, '95
Decant, Ms. Sharon Lynn, UC '93
[illegible]
Diono, Nicholas John, UC '93 *MS*
[illegible] USN, UC '94 *MI*
Donovan, James M., Jr., UC '94 *MI*
[illegible]
Dunn, Ms. Ellen Olivia, UC '93 *BA*
Durrance, Gordon Russell, '95 *BA*
Eckhardt, Richard A., DR '71 *BE*
Eddy, LTC Bruno Richard, UC '89
Elizondo, Jerry, UC '94 *GN*
Fanning, Robert Stokes, UC '94
Farrugia, MCPO David Edward, UC [illegible]
Faust, MAJ James Paul, USA, TR '76 *MI*
[illegible]
Forehand, Charles Raymond, UC '94 *CO*
Fowler, Mrs. Hope Lang, UC '94 *LB*
Franklin, Mrs. Yvonne C., UC '94 *EA*
Franz, Mrs. Carolyn R., UC '88 *AC*
Fyke, Jerry L., UC '95 *CP*
Gamble, Frederick J., Jr., MT '90
Gardner, COL J.C., Jr., USAF, UC '87 *MI*
Garland, Eugene K., UC '93 *MI*
Gentry, MAJ Bradford D., UC '88 [illegible]
Gibson, Irma Elaine, UC '94
Glass, LCDR Thomas Franklin, '95 *GN*
Glover, Robert Leon, Jr., '95
Gomez Beret, Horacio J., UC '94
Gorden, Brennan, UC '76 *RD*
Gordon, Elliot Earl, UC '87
Gordula, Manuelito Hular, '95 *BE*
Gossett, Ms. Diane Carol, UC '94
Gray, Steven Andrew, UC '93 *CN*
Greer, Cornelius Francis, UC '95 *CC*
Gynan, Bernard Edgar, UC '94
[illegible]
Hammett, LT Richard Dean, USN, UC '95 *MI*
Hanoski, Richard Lee, UC '94
Harold, Ms. Elsie Louise, DR '93 [illegible]
Harris, Michael Carlton, UC '93 *ET*
Hayes, Richard Thomas, MT '84 *MF*
Henderson, Carl Dean, UC '93 *ME*
Herrick, CAPT Carl Howard, TR '70 *MI*
Hinton, Larry Dennis, UC '92
Holcomb, Dr. Norman Dewey, Jr., UC '94
Holland, Sam Lee, UC '94 *CP*
[illegible]
Hubert, Mrs. Sherrall Lynn, UC '94
Hutto, LCDR William T., USN, *MI*
Ireland, Michael Shawn, UC '92 *MI*
Ireland, Ron, UC '94 *GN*
Jarvis, John Thaddeus, UC '94 *MI*
Johnson, Angela Michelle, UC '93 *PJ*
Johnson, Jerry, UC '92 *MI*
Jones, Mrs. Darlene, '95
Judith, LT Joseph Albert, USN, UC [illegible]
Keller, Louis D., TR '74
Kettles, Jerome, UC '94 *BE*
Kilkenny, LT Joseph Francis, UC '84
Kinney, Dennis Martin, Jr., '94 *CV*
Kittredge, Stephen M., UC '94 *IN*
Konradi-Hill, Ms. Linda M., UC '92
[illegible]
Lamb, Hiram Keith, UC '92
Lane, Cecil Benson, UC '94 *BA*
LaPointe, Kevin William, '95 *MI*
Lawrence, Mrs. Celina W., UC '90
[illegible] LCDR Timothy Jay, [illegible]
[illegible]
Ledbetter, James Howard, TR '78
[illegible]
[illegible]
Lyle, Mrs. Erika Schuster, UC '94 [illegible]
[illegible]
Malson, Robert Charles, UC '92
Marion, Robert, Jr., UC '93 *MI*
Martin, LT R. Scott, USN, UC '94 *MI*
Maxwell, Mrs. Wanda Jean, UC '94 [illegible]
McCants, Anthony Eddie, UC '93 [illegible]
McDonald, LT Robert Gerald S., TR '87
McFadden, CAPT Patricia Ann, USN, '95 *MI*
McKinzie, Steven William, UC '83 *CN*
McNabb, Ms. Audra Denise, TR '91
McNair, Wendy Lynn, UC '94
McNeal, LTC Jim Monroe, USMC, '74 *MI*
Merrill, Brian Gaston, '95
Meyer, Stanley Alan, UC '92
Miller, Kirby David, UC '93
Mitchell, Paul Cunningham, UC '94
Monfalcone, Michael J., UC '94
Moore, Mrs. Ada Marie, CPA, UC '94 [illegible]
Moore, Barney, UC '82 *MS*
Moriarty, Cathleen Marie, TR '85
Motz, Ms. Deborah Sue, UC '94
Newton, Jeffrey Park, '95 *CP*
Nimmich, LT Drury C., Jr., UC '84
Norris, Edwin John, UC '93
Olive, MCPO Jeffrey John, USN, '95 *MI*
Owens, Tammy Butler, '95 *ME*
Padilla, Mrs. Maetler Tranfiguracion, '95
Parthemore, Edward Fraser, UC '90 *EN*
Pavlat, LCDR Jack M., USN, UC '92 *MI*
Peterson, Harley Howard, UC '94 *MI*
Phillips, Mrs. Debra Elise, UC '94
Pine, Donald William, UC '92
Pippins, Julie R., UC '88 *LB*
Plympton, Wayne Francis, UC '94
Powell, Stanley Lynn, UC '94 *LB*
Quiles, CDR Hector J., USN, UC '92 *NU*
Rapp, LTC Michael Lawrence, UC '94 *CN*
Raycraft, Cliff, UC '77 *PJ*
Reisinger, Frederick Joseph, Jr., '95
Reynolds, Mrs. Vendetta Yvette, UC '94 *LB*
Ritchie, Thomas Kerry, '95
Rough, Frank Edward, UC '94 *ET*
Rowe, Bobby Gene, UC '93 *RE*
Rowe, Judith Ann, '95 *FV*
Roxer, Paul Edward, UC '94 *MI*
Scarper, Ms. Lenora Turley, TR '81 *ET*
Schug, Charles Joseph, UC '94
Schwing, LCDR Teresa A., UC '89 *MI*
Selvidge, Daniel Vincent, UC '93 *MI*
Shank, Jeffrey Barton, '95
Sharer, LTC Steven Dwight D., USN, UC '94 *MI*
Shireman, LT Carl Warren, UC '82
Slick, LT Charles Edwin, III, USN, UC '94 *MI*
Smith, Donald Wilson, UC '83
Solberg, Bennett Jon, UC '94 *ME*
Spangenburg, Ms. Janice M., UC '92 *CN*
Stampe, Lawrence E., Jr., UC '94 *AC*
Stebbins, SCPO Ronald Wayne, USN, UC *MI*
Stewart, Charles L., '71 *MS*
Stowe, Abraham Ronald, Jr., UC [illegible]
Stringer, Richard Howard, '95
Swanson, Harold Francis, '95 *MI*
Thacker, LT Ronald Eugene, USN, UC '94 *MI*
Thrasher, Paul W., UC '94
Traxler, Earl Kenneth, UC '86 *MI*
Uelmen, Mark Lynn, '95 *CO*
Ward, Darrell Andrew, UC '94
Ward, Michael George, '95 *BA*
Washington, LTC Billy Joe, UC '94 *MI*
Weaver, Jeffrey Mason, UC '93 *MI*
Welge, William George, UC '93
Wheeler, Ms. Pamela Rinehart, UC '94
Whitaker, LT Jeffery Allan, USN, [illegible]
Whitney, Robert Alfred, UC '88
Widman, Mrs. Laura Boyce, UC '85 [illegible]
Williams, Byron D., Sr., UC '94 *LB*
Williams, COL Howard Mordecia, USA(Ret.), '74 *BS*
Williams, Mrs. Marcia James, UC '94 *CP*
Williams, LT Neil Edward, UC '94 *MI*
Wilson, Mrs. Susan Duncan, UC '93 *CN*
Wooden, Gregory John, UC '94 *MI*
Young, Dane Alan, UC '94

WARRENTON
Burns, Kenneth Wayne, TR '82 *EN*
Hunt, James R., III, UC '93 *CV*
Jeter, Drew D., UC '91
Kelsey, Mrs. Laura S., TR '67 *BA*
Litwinowicz, Ms. Natalie K., TR '89
Perris, Brian Contis, UC '91

WARSAW
Fiddler, Ms. Annette D., TR '72 *CO*

WAYNESBORO
Lonas, James Harding, UC '90
White, CAPT David Jonathan, UC '93

WILLIAMSBURG
Adendorff, Elke B., TR '86
Baker, Wayne Lewis, UC '94 *RT*
Collins, Mrs. Mickey K., UC '93 *MS*
Elison, Mrs. Wanita M., UC '92
Ianni, Peter Anthony, '72 *LB*
Kulmayer, Mrs. Alice Faye, '70 *ET*
McLeod, Raymond Wilson, UC '86 *RD*
Neely, Ms. Nanette Lynn, DR '89 *MS*
Ramirez, Jorge, UC '93
Schumann, COL Albert Walter, USAF(Ret.), '74 *MI*
Wojcieszak, Ms. Diane Barbara, MT '88 *MI*

WINCHESTER
Higgins, William Bruce, PC '85 *BA*
O'Reilly, Ms. Joyce Marie, RN, UC '90 *ME*
Shaffer, Terry Ronald, UC '93 *ME*

WINDSOR
Durso, Alphonso Joseph, Jr., '95 *CV*
Jones, Steven Ray, UC '90

WISE
Jones, Ian Troy, TR '92

WOODBRIDGE
Allen, Michael Anthony, UC '93
Anninos, Constantine A. (Deno), UC '87 *MI*
Barnes, James Richard, DR '87 *CV*
Bennett, CAPT Ricky Edward, USAF, UC '94 *MI*
Bolling, Ms. Alecia Sheree, UC '94 *CV*
Bradley, Mrs. Anne S. Britt, MT '79
Bradley, William B., MT '78
Brokaw, Kevin Bryant, TR '95
Brown, Mrs. Adrienne Slaughter, TR '86 *ET*
Brown, CAPT Joseph Lee, UC '88
Brune, David Russell, DR '87 *MI*
Bryant, Ms. Sheila Cleveland, MT '87 *GN*
Cain, James Douglas, Jr., UC '81 *CV*
Carroll, MAJ Maxwell G., Jr. USA, TR '76 *MI*
Carter, Ms. Vicki Arlene, UC '93
Chipman, MAJ Mark Earle, USA, UC '88 *MI*
Cline, W. Nick, UC '92 *CN*
Conaway, George Donivan, DR '80
Cooper, Mrs. Anthomas Jackson, UC '88 *BA*
Coppage, David Bryan, TR '81 *CV*
Crabtree, Timothy John, UC '87 *MI*
Debban, Alan W., UC '80 *BA*
Donovan, MAJ Mara O., USAF, MT '91 *MI*
Dorschel, Matthew J., MT '94
Dougherty, Patrick Joseph, UC '91 *MI*
Drake, CMSGT Phillip Arnold, USAF(Ret.), '84 *BA*
Edwards, Mrs. Jeanette M., MT '83 *CV*
Flenniken, Douglas M., DR '78 *TT*
Frederick, CAPT Kevin Foster, UC '88
Garabato, Mrs. Deborah Ann, UC '90 *BE*
Gottrich, Stephen G., Jr., UC '77 *CN*
Graham, Freddie Lee, MT '77 *CP*
Grubbs, CAPT Lawrence Kenneth, UC '88
Hallenbeck, Paul Dean, UC '94 *MI*
Halter, MAJ Irving L., Jr., UC '90
Hawkins, Scott Lavalle, UC '94 *MI*
Hickman, Lamar W., TR
Holland, Mrs. Elizabeth D., TR '79 *ET*
Holland, Kevin Phillip, MT '91 *MI*
Jenkins, William D., UC '77
Johnson, MAJ Shawn Patrick, USA, DR '89 *MI*
Kent, H. Frank, UC '88 *MI*
Klein, Bruce O., UC '79 *CP*
Klein, Mrs. Marian Bozarth, RNC, UC '80 *ME*
Kush, MAJ Vincent C., USAF, UC '86 *MI*
Lemon, Ms. Shirley Ann, UC '94 *GN*
Longcor, Chester B., Jr., UC '86 *MI*
Marsh, Willie Clyde, UC '89 *MI*
McNabb, Mrs. Julia Hilton, UC '89 *SS*
Miles, Mrs. Ellen Wagner, UC '91 *LB*
Miles, Joseph Stanley, Jr., UC '91 *CV*
Motsek, Gary James, UC '82 *MI*
Obermeyer, Gary W., UC '94 *MI*
O'Keeffe, COL Edward Charles, USN, UC '88 *CP*
Parker, Raymond Denifield, UC '93 *BA*
Picklo, James Joseph, DR '80
Price, LTC Forrest Roland, UC '88 *CP*
Rammes, CAPT Jeffrey Alan, USAF, UC '86 *MI*
Ruffner, Mrs. Linda Barron, DR '74 *ET*
Schock, David Henry, UC '79 *ET*
Sisa, Peter Joseph, UC '94
Sorensen, LTC Walter Charles, USAF, UC '88 *MI*
Soto, Fred C., MT '77
Steinberg, MAJ Craig Alvin, UC '89 *CN*
Stewart, MAJ Robert J., Jr., UC '88 *ET*
Stokes, CAPT Ronald E., TR '79
Stone, Lee W., MT '85 *ET*
Sweeney, Brian Vincent, MT '81 *CP*
Thayer, William Briant, DR '80 *LM*
Tillman, CSGM John H., Sr. USA(R), UC '85 *CP*
Traczyk, Jeffrey S., MT '89 *MI*
Troutt, Mrs. Kay Lynn, MT '95
Turner, MAJ Randy Brett, USAF(Ret.), UC '88 *CV*
Vause, James Edward, Jr., DR '87 *MI*
Weiggands, Ms. Arla Jean, UC '85 *ET*
Wells, Ms. Karen Barlow, UC '85 *LB*
Whitlock, Mrs. Leslie Martin, TR '84 *EA*
Whitlock, MAJ Reginald Sidney, USA, DR '85 *MI*
Williams, Gary Lamar, UC '92
Williams, Walker M., III, MT '74 *FO*
Worley, LTC Les D., USAF, MT '88 *MI*
Zaj, MAJ Edward Anthony, Jr., MT '93

WOODSTOCK
DePriest, Zandy Danaello, UC '87 *TT*
Spotts, James R., TR '72 *BA*

YORKTOWN
Alvarez, LTC Charles, USA, UC '93 *MI*
Artese, Michael J., MT '93
Baker, Warren Kent, '95 *BA*
Borges, Carlos Joseph, UC '95 *NU*
Breland, Ms. Anne E., MT '87
Breland, Timothy K., MT '87
Brown, Michael A., Sr., UC '91 *PJ*
Burke, Robert Francis, MT '80 *BA*
Callaghan, Thomas Alfred, UC '94 *LB*
Carroll, Walter H. (Tom), UC '86 *BE*
Caudill, Mrs. Loretta M., UC '92
Chaplin, LTC Clifford Norman, USAF, UC '87 *MI*
Chapman, LTC Frank W., USAF(Ret.), UC '79 *ET*
Clardy, William Lawrence, UC '94 *MI*
Claytor, Mrs. Emma Watson, TR '75
Claytor, LTC Richard Lamont, TR '74
Commeau, Paul Mark, '95
Costello, Peter A., UC '87 *MI*
Crawford, David A., UC '90 *MI*
Cullifer, Ellis Martin, UC '80 *GN*
Dowd, MAJ Steven Franklyn, USAF(Ret.), UC '94 *GN*
Garcia, Ms. Sarah Louise, '95 *MI*
Gathje, Ms. Beva Denise, UC '87 *MI*
Gorgone, Russell Salvatore, UC '93 *BA*
Gorwitz, MAJ David Kall, UC '93
Hamilton, CAPT Alexander Turner, USA, '95 *CV*
Holden, Mrs. Paulette Dartez, UC '94 *BA*
Holden, LTC Richard T., Jr., UC '80 *BS*
Hoock, Donald Richard, UC '81 *LB*
Jimenez, CAPT Salvador, USA, UC '94 *MI*
Jimenez, Mrs. Teresita, UC '94 *ET*
Jones, Mrs. William Wallace, II, UC '93
King, George Henry, UC '88 *BA*
Lach, Michael Stanley, '74 *CN*
Lamarca, Joseph, Jr., UC '95
Martinez, MAJ Michael Thomas, USAF(Ret.), UC '84 *MI*
Matthews, William B., UC '89 *ET*
Mattox, CAPT M. Anthony, USAF, MT '77 *CV*
McClellan, CAPT Kenneth Lee, USAF, UC '89 *MI*
McCormack, Ford Howe, UC '87
Miner, David Paul, UC '91 *ET*
Moore, COL John Clayton, USAF, MT '80 *MI*
Nicholson, Melvin Romey, UC '94 *MI*
Owens, LTC David A., USAF, '74 *MI*
Paschall, SMSGT James Ralph, USAF(Ret.), TR '68 *AP*
Pickford, COL Fredric Bruce, USAF(Ret.), UC '76 *MI*
Powell, Ms. Debra Jean, TR '76 *MI*
Rackley, Curtis G., MT '93
Reid, Michael Joseph, UC '95 *FV*
Reish, Robert Allen, UC '94
Rich, Clark, UC '84 *CP*
Rives, LTC John Herbert, Jr., USA, UC '94 *MI*
Schauer, Mrs. Catharine Guberman, '94 *GN*
Schauer, Irwin J., '94 *GN*
Smith, PO2 Kenneth Jackson, USN, TR '80 *MI*
Smith, Ms. Valerie Jean, '95 *AC*
Smolinsky, CAPT Frank T., USAF, UC '88 *MI*
Sparrow, Stanley D., Sr., '95 *GN*
Spoonemore, MAJ Robert Ray, USAF(Ret.), UC '86 *CP*
Thomas, CAPT William Albert, UC
Walker, Johnny Ray, UC '84
Warner, COL Ralph E., II, MT '79 *MI*
Williamson, COL Wayne Robert, USA(Ret.), TR *CV*
Workman, MAJ Jeffrey Richard, UC '94 *MI*

WASHINGTON

ALLYN
Roland, Watson William, UC '90

ANACORTES
Boit, LT Samuel Harding, UC '92

ARLINGTON
Klein, Ms. Teresa Dawn, TR '94

AUBURN
Fowler, William Mark, MT '86
Hargrove, CAPT Mary Elizabeth, TR '89
Willson, Mrs. Daucie L., TR '78 *HM*

BAINBRIDGE ISLAND
Akre, Mrs. Susan McCauley, DR '87
Lawrence, George Henry, DR '69

BATTLE GROUND
Davis, Calvin Lamar, MT '94 *CN*

BELLEVUE
Earhart, Mrs. Tricia Maria, UC '91 *NU*
Montgomery, Robert C., TR '76
Patterson, Leroy, TR '70
Svazas, Vitalis, DR '75 *AP*

BELLINGHAM
Schook, Mrs. Kathleen, '74
Stone, Mrs. Peggy Austin, TR '54

BOTHELL
Ortman, Mrs. Kathleen Mary, UC '90
Ortman, Rodger Lynn, UC '89
Paulson, William Walter, UC '92 *MF*
Whittlesey, William C., UC '90 *CC*
Wilson, Vilhjalmur, UC '86

BREMERTON
Luts, Michael Christian, UC '80
Mason, Danny James, MT '92 *CO*
Nichols, Dennis James, UC '86
Nordlander, CWO3 Roger Alan, USN(Ret.), UC '95 *BA*
Strong, Leonard Merrill, UC '84 *DE*
Vellucci, Lawrence Mark, UC '90 *BE*
Wells, Mrs. Gwenda Lynn McCroa, TR '92

BUCKLEY
Gallatin, Randy Craig, UC '84

BURLINGTON
Flor, LT John Robert, UC '92 *MI*

CAMANO ISLAND
Adams, Scott Charles, UC '92

CAMAS
Baird, COL Sidney Allen, MT '76

CARSON
Blaisdell, Terry Ray, MT '93 *HT*

CENTRALIA
Everty, Ms. Cecelia Harvill, UC '84

CHENEY
Frazier, MAJ Victor R., USAF, UC '90 *MI*
Means, LTC Paul Emerson, UC '76 *ET*

CLARKSTON
Jones, Derrick R., UC '89

COLBERT
Roulston, CAPT Robert James, USAF, UC '94 *MI*
Schmidt, Lynda Johnson, TR '80 *HM*

COLVILLE
Dolinger, Arthur B., Jr., UC '90

CONWAY
Lane, Mark Douglas, MT '85 *EA*

COUPEVILLE
Brigham, Gerald Francis, UC '94 *ET*

EDMONDS
Culver, Mrs. Sherrie Ann Hale, TR '86

ELLENSBURG
Berg, Charles Russell, MT '83
Brown-Fordan, Ms. Paulette J., TR '91 *SS*
Mirro, CAPT David M., UC '94

EVERETT
Carder, Charles Timothy, MT '84 *CV*
Fagerland, Bruce Orville, UC '90
Ingalls, Mrs. Patricia A., MT '78
Lagozzino, LTC John Daniel, USAF, MT '92 *MI*
Schmidt, Ms. Judith Toneri, DR '93

FAIRCHILD AFB
Tripp, CMSGT Alan Douglas, USAF(Ret.), UC '83 *CP*
West, MAJ Robert Karl, USAF, UC '89 *MI*

FEDERAL WAY
Paulsen, Alfred
Thorpe, CAPT Charlan Allyne, USAF, UC '94 *MI*

FERNDALE
Hahney, Thomas Mark, TR '72 *AU*

FORT LEWIS
Maloney, Jeremiah Patrick, DR '87 *MI*
Maloney, Mrs. Suzanne Weiss, DR '87 *SS*
Nacy, Michele J., PhD, DR '85 *ET*
Nacy, LTC Peter C., USA, DR '88 *MI*
Rieches, Mrs. Jill Sollars, PC '94

FREELAND
Buzard, BGEN Lyman Eugene, USAF(Ret.), MT '74 *MI*

GIG HARBOR
Blakely, CAPT Ricky A., UC '88
Buys, LTC Richard E., UC '77 *CN*
Chiapusio, COL Rodney David, USAF(Ret.), MT '80 *BA*
Hilgemann, Steve Crieg, UC '93 *MI*
Lepak, Linda Emilie, MT '86 *MI*
Levenson, Michael Rae, MT '79 *GN*
Nelson, Joe Knox, TR '75 *ET*
Roby, CAPT Allen Dale, UC '86
Taylor, Terry D., UC '86

GOLDENDALE
Garner, George Stephen, UC '84 *FS*
Stiff, Craig Wilbur, DR '75 *MI*

GREENACRES
Macy, James Dale, UC '94

ISSAQUAH
Archangel, Albert Michael, UC '89 *CP*
Graham, Ms. Jackie Manon, UC '91
Hartin, W. W., TR '48
Miller, David Lee, DR '75
Shelton, Mrs. Ruth Reed, UC '82 *BA*

KENNEWICK
Goulet, John Marshall, UC '87 *ER*
Mattair, Charles F., TR '47 *ET*
Mattair, Mrs. Donna G., TR '47 *HM*

KENT
Davis, William Patrick, UC '93 *MI*
Dorfman, Mikhail, UC '91
Hemphill, Charles Raimund, DR '79 *BA*
Moore, Thomas Herbert, '73
Stewart, Ms. Anne Rae, DR '91
Sullivan, Keith E., UC '90 *CN*

KIRKLAND
Alvarez, Mrs. Ana Marie Diaz, DR '94
Brown, Ms. Eileen Carol, TR '66 *CP*
Carter, Alan Ralph, UC '89 *CP*
Dyar, Ms. Allyson M., MT '88 *CP*
Farmer, David Kimball, UC '93
Hodges, Sheila Jean, TR '94 *HT*
Weathers, Brandon C., DR '78
Young, Robert E., MT '86 *CP*

LACEY
Antons, Martin, '74
Guy, MSGT Darrel Wayne, USA(Ret.), DR '77 *GN*
Heuser, Robert Earl, DR '78 *MI*
Moore, CAPT James Sherman, Jr., USA, UC '93 *MI*
Rowe, Mrs. Janet Nicholson, DR '94 *CO*
Shea, Patrick M., MT '89 *CP*
Smith, Mrs. Donna Jean, DR '84 *AC*
White, MAJ Hubert Rowland, USAFR, UC '87 *MI*
Yeager, Curtis Lyle, DR '88

LIBERTY LAKE
Nagel, Devin Lamar, DR '85 *MS*

LONGVIEW
Anderson, Douglas F., UC '92
Watland, Ms. Anne-Lise Eielse, UC '91
Williams, Robert James, UC '90

LYNNWOOD
Jones, CAPT Robert Wade, Jr., UC '93

MC CHORD AFB
Teague, Kelly Dean, TR
Tenoso, Edwin Eugene, MT '77
Valliere, CAPT John Ernest, UC '80

MOSES LAKE
Krug, Geoffrey Allen, PC '82

MOUNTLAKE TERRACE
Danner, Stephen A., MT '93

MOUNT VERNON
Youngren, Bill, MT '79 *BA*

MUKILTEO
Hahm, ENS Jimmy Lee, UC '92

NINE MILE FALLS
Hartenstein, Ted E., UC '87 *CV*

OAK HARBOR
Crittenden, Perry F., TR '85 *MI*
Jordan, Andrew Huston, UC '92 *MI*
Kelsey, LT John Lawrence, USN, UC '92 *MI*
McKean, Mrs. Jennifer Anne, UC '93
Mims, William Keith, TR '88
Schulte, ENS Scot Alan, UC '93
Seagle, CDR James M., USN, UC '85 *MI*

OLYMPIA
Beauregard, SGT Robert Wade, USAF, UC '95 *MI*
Britt, Julie Mae, UC '88 *ET*
Burges, Bryon Allan, UC '89
Cagle, COL Lylburn S., Jr., MT '71 *AD*
Clowers, Sean Christopher, MT '91
Ellsworth, Robert Wilson, DR '90 *CP*
Elstrott, Eric Francis, UC '88
Kennedy, CAPT Paul Deane, UC '80
MacMillan, Louis Derosset, UC '84 *GN*
Martin, Tommy Hoyle, TR '73 *CP*
McMahon, Darren Lee, UC '87
Reeves, Mrs. Tracy Lynn, TR '91 *IN*
St. John, Mrs. Ada Windham, DR '79 *ET*
Tessaro, Charles Quinto, UC '95 *ET*

OTHELLO
Thomas, CAPT George, UC '90

PASCO
Smith, Dennis Russell, UC '88

PATEROS
Greene, Mrs. Sharon Marlene, UC '94

PORT ANGELES
Kennedy, LT Michael A., UC '86

PORT ORCHARD
Campbell, Douglas Angus, UC '76
Stagger, Louis Eugene, UC '90 *MI*

PORT TOWNSEND
Doherty, Ms. Francis A., TR '72
Norstrom, Conn David, TR '92
Norstrom, Jay Lawrence, TR '89

POULSBO
Babauta, Anthony Mesa, MT '89 *CP*
Brown, CW03 William Ronald, Jr., USN, UC '91 *MI*
Green, COL Frederick Boone, USAF(Ret.), MT '75 *MI*

PULLMAN
Cumming, Dr. Melinda Sue, UC '84 *ME*
Kendoll, Lyle George, UC '88 *CL*
Tjomsland, Arnold C., EdD, TR '49 *EA*

PUYALLUP
Keller, Jerry Lee, Sr., UC '88
Myers, Brooke W., MT '77 *TT*
Nephew, Michael Edward, UC '84 *BE*
Phillips, LTC Ray Richard, USAF, MT '93 *MI*
Tubig, Robert Agustin, MT '81 *GE*
Upperman, CAPT Phillippe J., UC '89
Weaver, Mrs. Tonya Dodge, DR '94

REARDAN
Mittelstaedt, MAJ Joel Arnold, USA, DR '93 *MI*

REDMOND
Bates, Ms. Pat S., TR '66 *ET*
Batura, Thomas John, UC '79
Wasem, Vaughn D., MT '86
Wasen, Ms. Marcia Elizabeth, MT '86

RENTON
Aubrey, Stephen Lee, UC '89 *EN*
Lewis, Paul, UC '89 *LB*
Rund, Ms. Jeanne C. A., UC '89

REPUBLIC
Schultze, MSGT John Franklin, USAF(Ret.), UC '88 *ET*

RICHLAND
Bruce, Mrs. Laura Jo Coborn, TR '87
Nousen, Douglas Lee, UC '90 *LW*

ROY
Hust, Gerald Ray, UC '82 *MI*

SEATTLE
Bell, Gregory Allan, UC '89
Clark, John Robert, MT '94
Curry, Don W., UC '80
Goad, Jonathan Ingram, TR '77
Goad, Mrs. Pamela J. Morrison, TR '78
Hammons, Richard D., DR '69
Hooper, Ms. Maria Nix, MT '92
Johnson, Bruce Frank, UC '88
Layson, Michael L., UC '83
Le Penske, LTC James Anthony, USA(Ret.), DR '70 *MI*
Millet, CAPT Michele David, UC '95
Norton, Robert Dean, Sr., '74
Perry, MAJ John Robert, USAF, MT '94 *MI*
Trotter, Ms. Zenith Lorine, UC '83
Watkins, Patricia Ann, MT '80

SEQUIM
Flynn, MAJ Michael Joseph, UC '89
Russell, MAJ Orland, DR '80

SHELTON
Eastman, Gregory A., DR '78

SILVERDALE
Essig, Dennis Francis, UC '87 *BA*

SPANAWAY
Nein, FSGT John Frederick, USA(Ret.), UC '86 *MI*
Norman-Cole, Ms. Patricia, UC '90 *CV*
Witcher, Kelly North, TR '94 *MI*
Zeltner, Stephen R., UC '94

SPOKANE
Bessmer, Andrew Philip, UC '92 *CV*
Blackwell, 1LT Lucinda Ann, UC '79
Bongers, Ms. Betty M., '71 *RE*
Daub, Gerald Ray, MT '77 *CO*
Day, Richard Lester, UC '83 *MI*
Dechance, Mrs. Gladys Audrey, UC '80 *NU*
Dorr, LTC Robert Michael, USAF, TR '88 *MI*
Heitzman, Ms. Jodie Gail, TR '92 *NU*
Kowal, Robert Averill, MT '80
Milson, Mrs. Norma Lambert, DR '77 *ET*
Pannek, Michael Dennis, UC '84 *GN*
Renfro, Edwin Douglas, MT '86
Schuldheiss, Ms. Sarah Jean, UC '90
Shelley, Mrs. Patricia Watson, TR '83 *VL*
Smith, CAPT David Michael, UC '89
Smith, Richard J., EdD, UC '78 *ME*
Stretch, Robert Timothy, UC '91
Taylor, Ms. Marcia Ann, UC '82 *CL*
Tesch, Paul Roy, UC '88 *ET*
Tieszen, Rodney Elmer, Jr., MT '87 *CP*
Wurtz, Dr. Lawrence Daniel, TR '80

STEILACOOM
Fannin, Ms. Kerry Kathleen, MT '84

SUMNER
Besecker, Ms. Susan G., CPA, DR '80 *AC*
Ostle, Joseph Patrick, UC '82 *BE*

TACOMA
Ayton, Andrew Llewellyn, UC '86 *BE*
Bauer, LTC Paul Rudolf, '72
Beseau, Kenneth Paul, UC '86
Bos, Ms. Katherine Asami Cote, DR '84
Boston, Joseph Willis, Jr., UC '94 *FV*
Casebere, Mrs. Deborah Suzanne, UC '94 *RE*
Chambers, David L., UC '83 *BE*
Cheatham, Herbert E., Jr., TR '78
Collins, CAPT Michael Lance, UC '89
Ebel, Mrs. Florence M., TR '74 *BK*
Edwards, Mrs. Gail Virginia, RN, TR '92 *NU*
Gorman, Dennis Michael, MT '84 *EN*
Grenon, LTC David Knowlton, USA(Ret.), DR '82
Grosklaus, Richard Andrew, DR '83
Hart, Michael W., UC '76 *CV*
Hart, Ms. Pamela B., MT '91 *BA*
Kowald, CAPT Craig Derrick, WA-ANG, UC '91 *MI*
Lawrence, Mrs. Stephanie J., PC '92 *ET*
Liles, Mrs. Shaune Louise, UC '85 *BK*
Mandigo, Alan, UC '93 *ET*
Maultsby, Ms. Geri Ramona, UC '91 *LW*
McCarver, Mrs. Robin L., UC '88 *ET*
Mitchell, LTC Walter St. John, USAF, UC '86 *MI*
Mullin, Paul Joseph, UC '91
Norton, Robert Dean, Sr., MT '77 *MI*
Patalano, MAJ Francis F., MT '77
Recknagel, CAPT Kenneth Frank, MT '86
Riley, Albert F., III, DR '78
Rittenhouse, Samuel, Jr., UC '87 *GN*
Skells, LTC Peter James, UC '88
Stallard, MAJ Berl E., USAF(Ret.), UC '75 *CO*
Stokes, CAPT Gregory Dane, UC '86
Stringfield, SGT Benjamin, MT '95 *GN*
Thorne, Ms. Tammy, TR '88

TUMWATER
Kennedy, Mrs. Sheryl A., CPA, PC '92 *AC*
Rosler, COL Curtis Whitehurst, USA(Ret.), '74
Sutton, Mrs. Michelle McFarlin, DR '95

UNIVERSITY PLACE
Esless, CWO4 Kenneth Erle, USA(Ret.), TR '73 *TT*
Slater, MSGT Philip Nathan, USA, UC '91 *MI*

VANCOUVER
Ashton, Ardis Tillery, Jr., DR '76 *GN*
Burch, Philip D., TR '87 *MF*
Denton, CAPT Douglas Edgar, TR '74 *MI*
Johnson, Edward James, II, UC '75 *GN*
Mitchell, Kameron G., UC '82 *CP*
Ray, COL Alan Curtis, USAF, UC '92 *MI*
Whatley, Lawrence Ross, UC '83 *FV*

WASHOUGAL
Robinson, CAPT Raymond Paul, UC '90

WENATCHEE
Short, Michael Kenneth, UC '89
Sunada, Ms. Carol A., UC '85

YACOLT
Keller, Ms. Donna M., MT '91 *PU*

YAKIMA
Civil, Robert Nathaniel, UC '76

YELM
Mooney, Laura Leigh, UC '84
Price, COL John Charles, MT '73
Stone, Jeffrey L., '77

WEST VIRGINIA

ALDERSON
Tucker, Mrs. Laurie Laverne, UC '86 *MS*

BECKLEY
Draper, Ms. Karla Ann, UC '93
Stanley, Wilmer A., III, TR '79

BELLEVILLE
Reyes, Charles W., TR '72

BLUEFIELD
Hardy, James Chrestopher, UC '92
Robinson, CAPT Bobby L., II, UC '95

BRADSHAW
Payne, James Edward, Jr., UC '94

CHARLESTON
Angel, Roman Arthur, UC '88 *AG*
Campbell, Mrs. Jennifer H., *NU*
Campbell, Ms. Mary Henderson, MT '76
Metts Aitken, Ann, UC '80 *CO*

CHARLES TOWN
Aitcheson, Robert D., UC '78 *LW*
Spivey, Arthur Alfred, TR '90 *GN*

COTTAGEVILLE
Compton, Jeffrey Michael, UC '90

CRAB ORCHARD
Meadows, James Harold, UC '89

DANIELS
Liggett, Walt S., IV, UC '94 *ME*

ELKINS
Canales, Christopher Jude, UC '94 *ME*
Holland, Charles Robert, UC '76

ELKVIEW
Canterbury, CAPT Kenneth E., USAF, UC '94 *MI*

FAIRMONT
Glasscock, Randy Sherman, MT '78 *GN*

FALLING WATERS
Gibbs, Mrs. Sherilyn Donnice, TR '92

GERRARDSTOWN
Daniels, Ronald Eugene, LPN, UC '94 *NU*

GLEN MORGAN
Rakes, Donald William, UC '93

HAMBLETON
Pase, Robert N., Jr., UC '86

HERNDON HEIGHTS
McNeely, Ms. Rita Vesta, UC '84

HIGH VIEW
Adams, Charlie Eugene, TR '77
Adams, Mrs. Cheryl Kriebel, TR '82

HINTON
Fitzsimmons, Thomas, '72 *CO*
Mann, Robert Allan, UC '94

HUNTINGTON
Grant, Vincent L., TR '79
McDonie, Robert Edward, DR '75 *ET*
Woodall, Ms. Felicia G. Boone, TR '82
Woodall, Ms. Gail, TR '69

HURRICANE
Shade, Edward J., UC '90 *RE*

IKES FORK
Calfkham, Thomas S., TR '66

KEYSER
Lynam, CAPT Eric Jon, USA, UC '87 *MS*
Rogers, Darin Patrick, UC '92

LEWISBURG
O'Sullivan, Jerry, UC '90 *CV*

MARTINSBURG
Bittorf, Cleta Keplinger, MT '80
Donelli, Domenick John, MT '75 *BE*
Poznick, Charles John, Jr., PC '91

MASONTOWN
Thorne, Donald Elwood, Jr., UC '94

METZ
Seay, CWO David Lain, UC '93

MONONGAH
Tarley, Martha Lou, UC '87

OAK HILL
Perry, Mindy Leigh, TR '95 *NU*

OMAR
Rogers, Samuel Wilson, Jr., UC '80

POINT PLEASANT
Thornton, Anthony W., DR '91 *SK*

PRICIOUS
Samples, Darrell A., Jr., MT '91

RAVENSWOOD
Yencha, TSGT James Mark, USAF(Ret.), UC '88 *SR*

RHODELL
Stevenson, John Michael, UC '80 *CV*

RICHWOOD
Williams, Ms. Ella Ernestine, UC '81 *NU*

RIDGELEY
Weaver, LCDR Michael (Sir) A., UC '79 *MI*

ROMNEY
Clinedinst, Wade H., III, '76

SAINT MARYS
Stevens, Ray Lee, UC '79

SALEM
Wolgamott, Ms. Cara Halgren, PC '94

SCOTT DEPOT
Stogner, Gary Lee, TR '74 *MS*

SLAB FORK
Cook, Ralph Melvin, DR '87 *MF*

SLATYFORK
Barb, Ms. Jan Melican, TR '88 *NU*

SNOWSHOE
Larkin, Deborah Lynn, UC '90 *IN*

STRANGE CREEK
Myers, Larry Allen, MT '74

SUMMERSVILLE
McMillion, James Michael, UC '92 *BA*

TUNNELTON
Shaver, Stanley Earl, DR '75 *ET*

WALLACE
Marshok, John Adams, Jr., DR '76

WELLSBURG
Hall, Ronald Duane, UC '85
Milliken, James Carl, '73

WESTON
Coleman, Thomas Arthur, MT '89 *ET*

WHEELING
Moore, Michael E., '69 *BK*
Ruscicelli, Philip C., UC '79

WHITE SULPHUR SPRINGS
Bowling, LT John H., III, UC '85

WISCONSIN

AMERY
Lee, LTC Richard D., TR

ANTIGO
Reid, Robert Alan, UC '94 *IN*
Will, CAPT David Michael, UC '93

APPLETON
Bronson, Jerry Wayne, MT '89 *CP*

BROOKFIELD
Sikes, Mrs. Blanche Smith, TR '43 *ET*

CADOTT
Zaruba, Alisa Steven, MT '77

CAVOUR
Jones, Mrs. Carol Hess, DR '77

COUDERAY
Speros, Richard Lee, '74 *GN*

DELAFIELD
Stokers, Daniel H., II, DR '78

DE PERE
Bain, Christopher John, UC '95 *MI*

DODGEVILLE
Wesley, SGT Emery Lavern, Jr., JC '87

DURAND
McNaughton, Peter John, UC '77

ELCHO
Kelly, CAPT Clark Alan, UC '88

ELKHORN
Gerlach, MAJ Jay Charles, USA, UC '84 *MI*

ELK MOUND
Mayer, CAPT Judith Mouser, UC '88

FOND DU LAC
Laushine, Ms. Sue E. Henke, UC '86

FRANKLIN
McBride, Mrs. Dorothy J., MT '84 *NU*
Opichka, Daniel Paul, TR '92 *BE*
Rotenberry, Blaine M., TR '94 *BE*
Van PARYS, Terrance J., UC '76

FRANKSVILLE
Barron, Roger Harold, PC '81 *SK*
Holst, Timothy D., UC '84 *MI*

GREEN BAY
Allen, Ms. Christine Ann, MT '93 *AC*
Brick, LT Steven Arthur, USN, UC '92 *MI*
Kreuser, LT Mark L., USN, UC '93 *MI*
Miller, Ms. Gayle Ann, MT '84 *CP*
Reiter, Lohman Dale, II, UC '81
Rice, Olen Bonner, Jr., MT '77

GREENDALE
Derdzinski, CAPT Joseph L., UC '95 *GN*

GREENWOOD
Zimmer, John Dale, JC '87

HARTLAND
Holtzee, Ms. Yolanda Maria, '79

HORICON
Grenier, Michael Oscar, UC '86

HUDSON
Lewis, Ms. Tonette Marie, DR '83 *BA*

JANESVILLE
Letourneau, Brian Kelly, UC '87
O'Connor, Thomas Paul, UC '94 *ET*

KENOSHA
Beck, Nancy Jean, UC '92
Buchweitz, Dennis C., UC '91 *BA*
Krebs, Christopher Kevin, TR '90
Thorell, Mrs. Linda Griffeth L., DR '93 *CO*

LA CROSSE
Stegan, Shellie S., UC '89

MADISON
Austin-Keys, Mrs. Dawn, UC '94 *BA*
Barnes, Mrs. Carin S., TR '95
Dolan, Mrs. Dawn Lynn, UC '94
Hernandez, Amilcar A., JC '92 *MI*
Knitter, LTC Leonard George, USAF, UC '79 *RE*
Paape, CAPT William Karl, UC '89

MANITOWOC
Neuser, Michael David, UC '92

MENASHA
Rhodes, John E., DR '93 *CN*

MIDDLETON
Olson, Steven Lee, DR '83 *AD*

MILWAUKEE
Allen, Ms. Brenda Faye, UC '90
Bates, Mrs. Zenn Michelle, UC '89
Clark, Nathanial, UC '77
Dudon, William Joseph, MT '93 *SC*
Harper, A1C Warren D., UC '86
Jaczynski, Michael John, MT '79
Keegan, Michael William, DR '92
Kelly, John Marcus, UC '95

[illegible]
[illegible]
[illegible]
[illegible]

MONROE

[illegible] TR 66

MOSINEE

[illegible]

MUSKEGO

[illegible] MT [illegible]

NEENAH

[illegible] MT [illegible]
[illegible] MT '94 [illegible]

NEKOOSA

[illegible] Edward, UC '91

NEW BERLIN

[illegible] UC [illegible]
[illegible] BA

OAK CREEK

[illegible] Joseph, TR [illegible]
[illegible] UC '87

OCONOMOWOC

[illegible] CAPT Jerome Edward, UC [illegible]

OCONTO

Larsen, Alan [illegible] '92 CV

OREGON

Seevers, Ronald Ricardo, DR '80 LW

OSHKOSH

Englund, Gene Einar, MT '78
Powers, Monty Cristo, Jr., UC '94 ET

PARK FALLS

Henry, Cahrles Herbert, UC '93

PHILLIPS

Smith, Ms. Pamela Ann, UC '84

PLOVER

Bachmann, MSGT Kenneth Herman, USA, UC '90 MI
Berrett, Allen Lee, UC '88 ME

PORT WASHINGTON

Wery, David Paul, UC '91

SARONA

Langland, Richard Maurice, UC '91 ET

SHOREWOOD

Buck, Donald George, '81 BA

SISTER BAY

Pohlman, COL Everett E., MT '71 LB

SOUTH MILWAUKEE

Backes, COL Casey Mathew USAF Ret., MT '74 MI

STEVENS POINT

Carman, Dale Emery, '87

SUPERIOR

Redding, Kenneth Lee, '73

SURING

Sleeter, Wayne Alan, UC '93 CP

VESPER

Hyde, Ms. June B. Holman, TR '88

VIROQUA

Price, Roger Benson, MT '82

WAUKESHA

Cox, Ronald Lee, Jr., UC '86 CP
Meyer, Clark Donald, '75 LB

WAUSAU

Barta, Jeffrey Ben, UC '95

WAUWATOSA

De Guire, Stephen Charles, UC '94
Higgs, Donald Robert, Jr., UC '89
Niemczyk, Ignatias(Nick) John, UC '94 MI
Roy, Mrs. Karen Lea, UC '87 CV

WEST ALLIS

Jones, Terri Ann, TR '93 MI
Pertle, Gregory James, UC '93

WEST BEND

Krell, CAPT Kerry G., USMC, UC '95 MI

WHITEWATER

Reinemer, Mrs. Marilyn Thames DR '91 ET

WINDSOR

[illegible] Thomas, USA [illegible]

WISCONSIN RAPIDS

Bellanti, John, PhD, TR '60 CO
Redepenning, MAJ Larry Lee, UC '90 ET

WITTENBERG

Harvey, MAJ Susan Lynn, UC '88

WYOMING

BASIN

McGinnis, Keith Earl, TR '[illegible]

CASPER

Mallory, Ms. Louise Melanie, UC '88

CHEYENNE

Graziani, John Orrin, UC '84
Harlow, John Richard, TR '80 LB
Kabalan, Ms. Krissta Dawn, MT '92 MI
Kabalan, Todd Andrew, MT '93 MI
Kane, Harold Eugene, UC '83 CV
Karabetsos, John, UC '83 CV
Kelly, Gary J., UC '90 MI
Kelly, MAJ Lonnie, Jr., UC '89
Knight, Michael Thomas, MT '86 MI
Kupec, LT Cole Jerome, USN, '95 MI
Mattson, COL Robert Carl, USAF(Ret.), MT '76 MI
Miles, LTC Frederick E., II, MT '78 MS
Montoya, Jerome Aurelio, DR '76
Parramore, Mrs. Frances C., TR '75 BK
Pushcar, CAPT Michael James, USAF, UC '94 CP
Ruffley, MAJ David Leo, USAF, UC '88 MI
Short, Ms. Rebecca, MT '88 ET
Williams, Everett(Dean) D., Jr., UC '84 BS
Williams, MAJ Theodore H., USAF(Ret.), UC '76 MI
Yaksic, CAPT Paul Miller, DR '75
Zimmerman, Richard M., MT '86

F.E. WARREN AFB

Clarke, CAPT Richard W., UC '82

GLENDO

Davis, Bobby Joe, DR '84

LANDER

Henry, Ms. Mary Ann Ropas, TR '67

LARAMIE

Strom, Greg A., UC '90

RAWLINS

Kruese, Kent S., UC '83

RIVERTON

Stone, Michael Lee, UC '77

SINCLAIR

Young, Stephen Dean, UC '90 BA

U.S. MILITARY

Ackerman, Mrs. Rima Anna Lisa, DR '92
Acosta, Mrs. Linda Prater, DR '92
Acosta, Ricardo D., Jr., UC '84
Adams, Ms. Barbara Penry, MT '83
Adams, Christopher T., UC '90
Agee, Richard Bunyan, UC '84
Ager, Richard Michael, DR '82
Aguilar, Reginal B., Jr., MT '85
Akana, C. K., MT '85
Alcorn, CAPT David Jordan, UC '90
Alexander, LTC William, III, MT '77
Ali, Alee R., UC '94
Ali, Terek Beyah, UC '91
Allen, COL Frank B., TR '72
Allen, Gerald Bernard, UC '88
Allen, Ms. Judith Adele Jones, UC '87
Allen, CAPT Kerry Roby, UC '82
Allen, Lonnie Edward, UC '82
Allison, SMSGT Remedios Papa, USAF, UC '88 HT
Allvin, 1LT David Wayne, UC '89
Anderson, CAPT Benjamin, UC '88
Anderson, LTC Herbert K., Jr., UC '86
Anisowicz, LT Michael Scott, UC '88
Anthony, LT Dee Wayne, TR '83
Arms, Mrs. Robin Wills, UC '94 HM
Armstrong, CAPT John Crishal, UC '85
Armstrong, John Paul, UC '94 CO
Arnette, Julius Uriah, UC '93
Arrowe, Rodrigo [illegible] '92
Arroyo, Nelson Edward, UC '81
[illegible] Steven, UC '94
Austin, MAJ William G., Jr., DR '75
Ayers, Ms. Cynthia Ellen, UC '84
Ayers, Darren Lee, UC '85
[illegible] Matthews, TR '93
Bacle, Bennie, Jr., DR '78
Bailey, Roger Wayne, MT '91
Baird, LTC Jay L., UC '89
Baker, Chad Arthur, UC '92
Baker, Mrs. Katherine Fisher, UC '88
Baker, Mrs. Sheila Beth, UC '90
Baldi, Robert Joseph, UC '91 MI
Barbee, Phillip Wayne, MT '89
Barker, Billy Ray, Jr., UC '83
Barnes, Fletcher Lee, Jr., MT '94
Barnes, Robert Bruce, UC '95
Barnhill, CAPT Timothy Edward, UC '95
Barr, Charles M., II, DR '76
Barr, COL Richard G., USMC, MT '88 MI
Barr, Ms. Ruth Olene Moss, MT '79
Barrett, Kenneth Darrell, TR '74
Barrett, Terry Wayne, DR '79
Barrow, James E., TR '67
Barry, Ms. Linda Joyce, UC '90
Barzey, Ms. Cynthia Cooper, UC '85
Baugh, Gary Evan, MT '79
Beasley, Daniel Grover, UC '80
Beasley, CAPT Tracey Hanus, UC '87
Beason, Michael Allan, UC '84
Bedlion, Ms. Patricia Ann, UC '90
Bedsole, 1LT Alan Leon, UC '81
Behne, Todd Edward, UC '88
Bell, Clyde Elmer, Jr., UC '88
Bella, Pedro, Jr., UC '80
Belt, James Steven, UC '84
Bendlin, LTC Gary R., UC '77
Benner, Gary Scott, UC '94
Bennett, Cyril Anthony, UC '76
Bennett, Randolph N., UC '89 BA
Bergin, John Joseph, UC '90
Bergman, John Steven, MT '90
Berridge, Leeds Carl, UC '91
Bestick, MAJ Kevin M., UC '83
Betebenner, Gurtis Lee, UC '84
Bettis, Ms. Nancy Newberry, UC '88
Bice, James Randall, TR '82
Biggs, Cheryl Ann, TR '78
Biglow, Robert Clement, DR '86
Billings, Mrs. Claire, UC '88 ET
Bills, Allen Cherne, DR '78
Biser, MAJ Bruce C., USAF, UC '89 MI
Bishop, CAPT Graham William, TR '82
Bishop, Stephen Matthew, UC '89
Bishop, Mrs. Susan Brinckmann, UC '81
Bixiones, Michael Jackson, UC '80
Bjarnason, Mrs. Rosemary H., UC '85
Black, 2LT Jerry Dewayne, TR '85
Black, CAPT Steven Michael, UC '89
Blackman, Ms. Brenda Joanne, MT '90
Blackstone, Ms. Belinda Anne, MT '91
Blaisdell, William C., MT '85
Blake, Douglass Graves, MT '86
Blake, SFC Julian Dannis, UC '86
Blake, Mrs. Robbin Hoggard, TR '90
Blankenhorn, Thomas Fredr, UC '93
Block, MSGT Carl E., Jr., MT '94
Blodgett, Ms. Linda Ruth, UC '80
Blzub, Dawn Deborah, UC '86
Bodelson, Mrs. Lynda Hart, DR '87
Bodine, Phillip Eugene, DR '75
Bogenrief, James Daryle, MT '85
Bonham, Mrs. Linda Scott, TR '82
Borgh, CAPT George Leonard, UC '86
Borja, CAPT Robert, UC '87
Bouchillon, Richard K., TR '82
Boukedes, MAJ Steve George, USA, DR '91 MI
Bourgoine, LTC Daniel Joseph, UC '92
Bowers, Kevin Niles, TR '88 MI
Boyd, James Carlisle, UC '94
Braden, LTC Paul David, USAF, MT '88 MI
Bradfield, Patrick A., PC '81
Bradshaw, Graham Bradley, UC
Bragg, Mrs. Susan Jacobs, PC '84
Brassell, Lawrence Beall, DR '80
Breaux, Patrick, UC '79
Breckenridge, 2LT James Paul, UC '88
Brewer, CAPT Roy Edward, UC '85
Bridgens, David W., Jr., UC '92
Bridges, Mrs. Maureen Annette, UC '93
Brinkle, Robert William, UC '86
Brooks, Mrs. Jo Gygax, TR '86
Brown, Darrell Guy, UC '91 GN
Brown, Eugene Randall, TR '86
Brown, Jeffrey Eugene, UC '87
Brown, Mrs. Lizzie Lashune, UC '94
Brown, 2LT Thomas Ray, Jr., UC '83
Brown, Timothy W., UC '84
Brunson, James Ellis, UC '88
Bryant, Clarence Jerry, MT '80
Bryant, Creighton Lee, '72
Bryant, Michael Paul, MT '87
Buchan, Peter Inglis, UC '93
Buckingham, CAPT William, Jr., UC '87
Bullard, Ms. Shelia J. Reeves, TR '87
Burden, Mrs. Marla Shiree, MT '92
Burkard, Ms. Deborah Kay, UC '81
Burnette, Eddie Stuart, DR '81
Butler, Mrs. Tersea B., DR '90 BA
Butt, Albert Marlin, MT '84
Butt, COL David Wayne, MT '78
Byers, CAPT Cecilia Hoffman, UC '84
Calderon, MAJ Robert, UC '80
Caldwell, Michael George, TR '83
Callahan, John Lester, UC '90
Calliham, LTC Allen B., UC '94
Calloway, Mrs. Andrea Elizabet, UC '87
Cambra, LTC Edward Raposa, MT
Camors, Robert Edward, Jr., UC '77
Campbell, Jack House, MT '81
Campbell, Marty Jon, TR '80
Campos, Mariano Rene, UC '86
Canfield, MAJ Michael Ellison, TR '77
Cantu', Ramon T., UC '87
Carden, Ms. Bettyann Snowdeal, TR '92
Carey, Timothy Nelson, UC '84
Carnduff, COL John Louis, Jr., TR '77 MI
Carricart, Thomas Keven, UC '89
Carroll, CAPT John Edward, TR '83
Casleton, COL Ronald Glenn, MT '75
Cato, CAPT Byron Mark, UC '88
Caudell, Michael Alan, MT '92
Cavender, Gary Henry, UC '85
Cerosovski, CAPT Lois Elaine, UC '80
Cervantes, Rafael Cabrera, UC '94
Chalender, CAPT David Chester, UC '89
Chalk, James Wilbur, Jr., DR '76
Charlton, Donald Goode, DR '78
Chellis, Allen Ray, UC '89 CP
Chew, Donald Benton, MT '93
Childers, LTC Clarence L., Jr., UC '84
Chipman, Mrs. Teresia Bernhard, DR '84
Christenson, Eugene Taro, UC '90
Christian, Mrs. Uzoamaka E., UC '91
Claborn, Lewis Joe, UC '89
Clark, David Alan, UC '90
Clark, CAPT James G., UC '83
Clark, Teal, UC '92
Clay, Jackie Ray, UC '80
Cleland, Howard Scott, UC '94
Clement, 1LT Juston Hollis, DR '81
Clouder, Ms. Marilyn Mary, UC '86
Cochrane, LTC Michael John, UC '85 MI
Cochrane, William G., Jr., UC '94
Coder, Mrs. Deborah McQueen, TR '83
Cody, 2LT Glen Eugene, TR '83
Cogan, Olen Dale, UC '90 CV
Cohen, CAPT Donald Eugene, UC '93 MI
Cole, Albert Arnol, Jr., UC '82
Collie, George Harold, DR '80
Collins, LTC Harry Steven, USAF, UC '94 MI
Collins, Ms. Kathleen, DR '87 AC
Colon, Abel Edsel, UC '91
Conneran, Mrs. Carmen Renna, UC '89
Cook, Margaret Elizabeth, UC '90
Cooper, Marc Steven, MT '81
Coppa, Mrs. Lynn Etta B., UC '90
Coppage, Tom Melton, UC '92
Corbett, Michael Anthony, UC '90
Cordell, CAPT Richard Allan, UC '94
Correa, Jose Roberto, UC '94
Cotterell, CAPT Charles W., UC '86
Covas, CAPT Antonio A., Jr., UC '87
Covas, CAPT Lourdes Adalgisa UC '89
Cowart, Mrs. Merry Wells, TR '85
Cox, Mrs. Annette Rosko, DR '82
Cox, Kyu-Mee Cho, UC '93
Cox, MAJ Marcus Anlious, DR '83
Cox, Mrs. Margaret Maley, UC '79
Cox, Roger Glenn, MT '79
Crampton, Mrs. Betty F. Petit, TR '72
Crampton, Dr. Roger B., DR '71
Crane, CAPT Larry Wayne, USN, UC '82 MI
Crews, Rory Christopher, TR '87
Crist, Donald Shaun, MT '94 MI
Crist-Dabney, Mrs. Jacquelyn J., DR '87
Crom, Kenneth Leon, UC '84
Crook, Kenneth Robert, UC '82
Crooks, Mark Edward, UC '87
Crosby, Philip Earl, UC '92
Crosley, Ricky L., UC '85
Crossett, David C., MT '79
Crotty, LTC Richard Edward, TR '79
Crump, Ms. Karla Hellwig, DR '90
Cruz-Ortiz, Reuben, TR '87
Cryer, John Ray, DR '85
Cullen, David Peter, UC '90
Cummings, Glenn Paul, UC '85
Cunningham, Ray John, UC '82
Cushman, Thomas Joseph, '74
Daley, Thomas William, MT '79
Dallas, Karen D. Whittaker, TR '83
Daneker, John David, DR '86 MI
Daneker, Mrs. Karrie K., DR '85
Danner, CAPT Bryan L., UC '90 MI
Dannon, CAPT John Henry, UC '90
Darby, Harry Bates, DR '94
Darrington, John Earl, MT '85 CP
Daup, CAPT James E., UC '76
Davenport, Dale Warren, TR '74
Davidson, Billie Albert, TR '68
Davidson, CAPT Cullen Lee, III, UC '92
Davis, Billy Ray, UC '88
Davis, Ms. Bonnie Hood, TR '82
Davis, Mrs. Jane A., UC '91
Davis, LT John D., Jr., TR '84
Davis, John L., DR '78
Davis, Mrs. Marilyn Paulk, DR '89
Davis, Richard Wayne, UC '94
Davis, Mrs. Sharla M., UC '85 HM
Dean, LTC Jerry G., USAF, UC '89 MI
Deano, CAPT Charles Cuneo, Jr., UC '81
Deaver, MAJ Ronald Eugene, DR '81
De Fur, Devon R., UC '94
Deleon, David E., PC '92 BA
Delgrego, MAJ William John, USAF, UC '88 MI
Dempsey, Thomas Richard, UC '85
Denmon, Ms. Donna McDaniel, UC '94
Denson, Ms. Jacqueline, MT '94
Deoring, Mrs. Sandra Bowlsby, MT '74
Deoring, Walter S., Jr., MT '81
Dial, Levernen, UC '81
Dick, MAJ Daniel M., UC '79
Dieringer, Gary William, UC '85 MI
Doan, MAJ Gilbert Everet, III, USA, UC '91 MI
Dolfie, CDR Dennis Dodd, UC '81
Dolfie, Mrs. Sylvia Tedder, UC '91
Dominguez, Jose A., UC '94
Donnell, CAPT James H., UC '83
Donnellan, LTC James Leo, '74
Doran, Patrick George, MT '86
Doty, Brook A., UC '92
Douglas, Mrs. Alesia Horne, UC '93
Douglas, Kenneth Dexter, UC '93
Douglas, Maverick F., UC '89
Dover, Dwayne Emrol, UC '88
Dow, Loren Keith, DR '82
Drake, Mrs. Rene Williams, PC '86
Drechsel, Mrs. Susan Jean, PC '89
Drury, Ricky Lee, TR '79
Duarte, Alberto M., UC '94
Dudley, CAPT Dennis Kristopher, PC '91
Dufrene, Mrs. Connie Lee, UC '86
Dull, Mrs. Sara Morris, TR '66
Dunn, Ms. Barbara Hurst, MT '79 ET
Dunning, Freddie Lee, Jr., UC '90
Dyer, Arthur Lee, UC '86
Echols, Carloso Antoinett, UC '90
Eckles, LTC Alfred Hicks, III, UC '88
Eckman, William Jeffrey, UC '92
Edeburn, Jan Dean, MT '84
Edwards, Mrs. Coawetta Dian, UC '88
Edwards, Eddie Lee, UC '85
Edwards, Jackie L., UC '90
Edwards, Jonathon Rhys, DR '85
Edwards, Manon Eugene, DR '74
Edwards, Michael Dean
Ehr, LCDR Phillip Charles, USN, UC '93 MI
Ehrlich, Stuart M., MT '89
Ellington, Paul Irving, UC '90
Ellis, LT Bowman Eugene, UC '80
Ellis, CAPT Jeffrey Scott, UC '94
Ellis, CAPT Thomas Dobson, UC '91
Ellis, CAPT William Richard, UC '87
Embry, James Norman, UC '78 CV
Emerson, Richard Adams, UC '90
Emery, Floyd Chase, Jr., DR '77
Emmerson, CAPT John Scott, UC '85
Empett, Mrs. Kristi Lyn Moore, DR '92
Engelhardt, CAPT Patricia F., UC '85
Engman, CAPT Rodney Dale, UC '87
Enriquez, Nelson David, UC '90 MI
Ericksen, MAJ Michael James, USAF, UC '90 MI
Erickson, Jon Andrew, UC '89
Ertz, Ms. Valene E., UC '94
Esquibel, Michael Anthony, MT '86
Estes, Timothy John, UC '91 MI
Estevez, Francis Rafael, MT '85
Etheridge, Franklin Theo, UC '92
Eveland, David Robert, UC '86
Exner, Phillip James, UC '85
Fairlie, MAJ Andrew Austin, UC '89
Farenfield, 2LT Martin John, UC '92
Farr, James Floyd, MT '80
Fax, Arthur William, UC '90
Feacteau, Mrs. Merrily Dente, MT '89
Fell, MAJ William George, Jr., UC '93
Ferguson, David K., UC '90
Ferguson, CAPT Susan H., UC '76
Ferguson, Ms. Susan Jane, UC '92
Ficklin, LT Donna Howell, UC '92
Fielden, Robert William, UC '85 CV
Fields, Mrs. Angie Lashela, UC '94
Fields, Mrs. Ellen Mayonne, UC '94
Filzow-Perez, Mrs. Leah L., UC '95 MI
Findley, Ms. Sabrina Jayne, UC '92
Fineran, Daniel, UC '84
Finnegan, Timothy James, UC '95
Fish, Charles Anthony, DR '92 MI
Fisher, MAJ William K., UC '90 MI
Fitz, Mrs. Jan Elise, '94 EA
Flack, Melvin Douglas, UC '83
Fletcher, John Edgar, UC '82
Flook, Charles Donald, DR '81
Flores, Juan Gualberto, UC '84
Flores-Gomez, Nelson, UC '87
Fluke, MAJ Bryan Charles, DR '85
Fluke, Mrs. Carla Parsons, DR '84
Foe, Daniel N., DR '75
Foehrkolb, Louis Albert, UC '93
Fogel, CAPT Robert Edward, UC '88
Folley, LT David Craig, TR '85
Ford, CAPT Edward F., UC '91 MI
Foster, Tyrone Lerzone, UC '89
Fowler, Mrs. Carol Simpson, TR '87
Fox, MAJ Leonard Dean, UC '79
Freeman, Ms. Cynthia Jo, TR '73
Freeman, Donald Grant, UC '94
Fruit, Daniel Richard, UC '92
Frye, Charles Robert, DR '76
Fuhrmann, LTC Heinz Erich, USAF(Ret.), UC '88 MI
Fullerton, Ms. Priscilla Fowl, UC '93
Funk, LTC Steven C., MT '94
Gallagher, LCDR Robert Harold, UC '88
Gallop, COL Walter Lee, MT '75
Ganison, Mrs. Cheryl C., UC '89
Ganison, CAPT Milton, III, UC '90
Garcia, Kent, MT '91
Gardner, James T., UC '90
Garner, CAPT Bruce Marlow, UC '81
Garnier, Ms. Jacquelin M., MT '92
Garvey, Joseph Henry, UC '89
Geels, Stephen Michael, UC '87
Geiger, CWO David Anthony, DR '84
Gendron, CAPT Charles Terry, UC '82
Giacoma, CAPT Gary Andrew, UC '84
Gilchrest, CAPT Rob Dequine, USAF, UC '95 MI
Gill, Ms. Christine Sural, UC '92
Gill, Gregory Bruce, UC '79
Gill, Stephen Michael, UC '93
Gillespie, CAPT Mark Alan, TR '79
Gillespie, Mary Ellen, DR '76
Gilliland, James Michael, UC '79
Gilmore, Ana Yvonne, UC '82

Gilroy, Ms. Barbara Anne, UC '85
Glaser, Eric John, UC '79
Glenn, Thomas Nicholas, UC '77
Glessner, James F., UC '90
Glueck, Kenneth J., Jr., UC '84
Goard, MAJ Alan Louis, MT '91 *MI*
Golding, Wayne Larry, MT '76
Goldsberry, Mrs. Mary Hovis, DR '91
Gonzales, CAPT Harold T., Jr., TR '75
Gonzalez, LTC Miguel A., PhD, UC '76 *ET*
Good, Ms. Ginger S., MT '93 *MI*
Goodell, CAPT Ryan Paul, UC '81
Goodlett, George L., UC '91
Goodrich, LTC William Ray, UC '79
Goolsby, Nate James, UC '83 *MS*
Gorie, Charles Thomas, UC '82
Gorman, Mrs. Julii Williams, TR '92
Gorter, LT Fred Edward, Jr., TR '81
Gould, Le Dean, TR '74
Grados, Scott Bradley, UC '94
Grandberry, Oscar, DR '83
Granlund, Victoria L., UC '89
Grant, Ms. Laura Lynn, UC '85
Grant, Richard F., DR '88
Grass, Jay Encell, UC '83
Graves, John Michael, UC '91
Gray, MAJ Charles Whitson, UC '80
Green, Ms. C. Denise, UC '90
Green, Joe Lee, Jr., UC '89
Greene, CAPT Dwight Issac, USAF(Ret.), UC '83 *MI*
Greenlee-Quinn, Mrs. Gwendolyn, UC '87
Grieco, Patrick Anthony, UC '87
Griffen, Mrs. Carkenda W., UC '92
Gritz, Paul
Grotton, Gregory Scott, DR '76
Gruner, CAPT Karl Raymond, UC '90
Guerrero, Mrs. Belisa, UC '90
Gutherie, David Wessell, UC '84
Gutierrez, Ms. Alma Rose Ahum, DR '93
Hackle, Donald Lee, DR '94
Hackle, Ms. Kathleen C., DR '94
Hackman, Jeffrey, UC '91
Hall, COL Johnnie Harold, MT '75
Hamilton, Scott Douglas, UC '91
Hammes, Gerald Mark, UC '84
Hanes, MAJ Stephen Thomas, MT '77
Hanes, Thomas Albert, Sr., UC '89
Hanlin, Mrs. Barbara Lynn, UC '94 *GN*
Hanlin, Marc Harold, UC '94 *GN*
Hanlon, MAJ Kelly Owen, UC '82
Hanna, Nila Jane, UC '91
Hanstad, Ms. Judith Ann, UC '86
Hardin, Ms. Sherry Ann, UC '81
Hardrath, Mrs. Jeanne Irene, UC '95
Harker, Craig Stuart, UC '83
Harned, Robert Lachlan, UC '92
Harney, John Walton, UC '94
Harper, Ms. Karen Clark, MT '87
Harris, Taylor Lee, UC '92
Harrison, Ms. Claudette M., UC '83 *MI*
Harrison, Valerie D., TR '79
Hart, Ms. Janie Morris, DR '88
Hart, Mrs. Patricia A., UC '92
Harvey, Kimberly Ann, UC '93
Haslam, Corinne M., UC '85
Hatcher, Aldene, UC '84 *MI*
Hatton, Ronald William, MT '84
Hawkins, Mrs. Barbara D., TR '81
Hayes, Ralph Ladoux, MT '93
Hazelip, David Alan, UC
Healy, MAJ Joseph Leo, UC '89
Heaney, Michael Frances, UC '82
Heckman, MAJ Gary Walter, UC '80
Henderson, Mrs. Eileen McNally, DR '93 *CV*
Henderson, Mrs. Sally Hirst, TR '85
Henderson, William T., Sr., UC '87
Hendrickson, CAPT Mona G., UC '88
Henke, Ronald B., UC '89
Hennigan, CAPT Mark Alan, TR '88 *MI*
Henson, Lawrence Cecil, UC '85
Herres, MAJ Fred Willard, III, MT '78
Herson, Mrs. Laurie Ann Murphy, DR '91
Hess, Dale Arbor, UC '86
Hickey, CDR James Edward, USN, UC '88 *MI*
Higgins, Jeffrey Alfred, UC '87
Highfill, CAPT Harry M., TR '67
Hill, Mrs. Bettye Dunlap, TR '79
Hill, Bloise Armstrong, UC '85
Hill, John Albert, UC '89
Hill, Henderson, UC '90
Hill, Robert John, UC '90
Hill, CAPT Stephen C., UC '91
Hillesheim, CAPT Sherry Judean, UC '82
Hites, Ralph William, UC '81
Hodge, George Edward, DR '90
Hoey, Gee Hung, UC '82
Hoffman, MAJ Edward Raymond, UC '90
Holbert, CAPT Alexander, Jr., MT '79
Holcomb, 1LT Arnold Wallace, TR '82
Holder, Gordon Stallings, MT '80
Holmes, Ms. Hettie Jean, UC '89
Homann, Guy Marshall, UC '91
Homick, Ms. Ann Chastain, DR '94
Homza, CAPT Thomas Michael, USAF, UC '93 *MI*
Hoover, Paul Vernon, UC '89
Horton, Lawrence Carl, UC '77
Hoskinson, Dennis James, '74
House, LT Roger Alexander, UC '94 *BA*
Howard, Ms. Debbie Palmer, TR '80
Howell, MAJ Cass D., TR '71
Howell, Paul Eugene, TR '87
Howlett, Ms. Nina L., MT '87
Howser, Eric McKenzie, UC '90
Huffman, Ms. Judith R., UC '86
Hughes, J. Livingston, UC '91
Hughes, Ms. Maureen Flynn, MT '83
Humbard, Bobby Dean, UC '85
Humburg, Chris A., DR '88
Hunt, CAPT James Phillip, UC '86
Hurd, LTC John G., UC '90 *MI*
Hurst, Donald Wray, Jr., DR '88
Hurst, COL Joseph Lynn, USAF, UC '86 *MI*
Hutson, Timothy Crawford, UC '88
Iagulli, MAJ James Vincent, UC '89
Ingram, Larry Sherman, UC '82
Inman, Gregory Scott, UC '94 *MI*
Jackson, LTC Claude K., DR '72
Jackson, Ms. Maggie, DR '88
Jackson, Morris Winifred, UC '90
Jackson, Neville C., UC '93
James, Marshall Keith, UC '93
Jamison, Mrs. Tawnya Torvik, DR '92
Janvier, Ms. Wanda, MT '90
Jargstorf, John Wayne, UC '82
Jarvis, Ms. Wanda Gail, UC '84
Jasper, Mrs. Rosemary Lee, UC '84
Jensen, MAJ Stephen K., UC '95
Jerakis, John George, UC '94 *MI*
Jernigan, CAPT James Wendell, UC '91
Johns, Steven Anthony, DR '90
Johnson, David McLaren, UC '90 *MI*
Johnson, Ms. Debbie Copeland, UC '92
Johnson, Ms. Esther Cheryl, UC '85
Johnson, Gregory Douglas, TR '77
Johnson, Mrs. Lois Gray, MT '78
Johnson, Louis Michael, Jr., UC '83
Johnson, Ralph, DR '90
Johnson, SGT Ruben
Johnson, CAPT Steven Joseph, UC '87
Johnson, CAPT Theodore Eliot, UC '89
Johnston, CAPT Kevin Lawrence, UC '89
Johnston, Nicholas Graham, UC '91 *MI*
Jones, LT Kenneth, UC '81
Jones, Larry Earl, UC '76
Jones, Mrs. Linda Renee, UC '92 *MI*
Jones, Mrs. Marilyn Christian, MT '81
Jordan, Ms. Beverly Hintz, DR '83
Jordan, John Andrew, Jr., DR '80
Jordan, Robert E., Jr., MT '91
Jordan, Thomas Michael, UC '86
Jordon, Mrs. Debra L. Reilly, UC '91
Joseph, SMSGT Lloydette E., UC '88 *BE*
Joy-Martin, Juan Ramon, DR '85
Judge, Steven Michael, UC '90 *MI*
Juniper, Ms. Diedra A., '71 *ET*
Juninka, Werner Hastings, UC '94 *MI*
Kahle, David Paul, UC '84
Kanitz, Ms. Bonnie A., UC '89 *GE*
Kantor, LTC Edmund M., Jr., MT '75
Kaplan, Harold, UC '90
Kauffman, Ms. Merriet Joy, UC '89
Kayanan, Leslie Francis, UC '87
Kearney, Gerard J., Jr., UC '93 *BA*
Kearney, Ms. Velma Jane, UC '92
Keel, Mrs. Betty Jo, TR '80
Keel, MAJ Colon Jackson, Jr., DR '81
Kelley, George Robert, Jr., MT '94 *MI*
Kelley, Keith Howard, DR '87
Kelly, Mrs. Gwendolyn Faye, DR '79 *ET*
Kennedy, Leslie Chester, DR '87
Kenney, Mark Leo, UC '91
Kent, CAPT Dennis Eugene, MT '80
Kephart, Harry L., DR '89
Ketterer, CAPT Albert Theodore, UC '84
Kimble, CAPT Paul E., UC '88 *MI*
Kimbrell, MAJ Stanley Ernest, UC '87
Kinder, Ira, UC '76
King, Bobby Gwynne, UC '91 *ET*
King, Michael J., UC '90
Kiplinger, Gerald D., UC '93
Kirbow-Raleigh, Mrs. Michele, UC '91
Kirchen, CAPT Charles Jon, UC '91
Kirkland, Monty Drew, TR '90
Klaine, MAJ Thomas Albert, USAF, UC '94 *MI*
Kleinhenz, Ms. Patricia J., MT '77
Klinger, Colleen Lynn, UC '92 *LM*
Kluender, MAJ James Luverne, DR '80
Knickerbocker, Ms. Deborah K., DR '90
Knight, Ms. Rosemary Sheppard, CFLE, UC '94 *SS*
Knowles, Ms. Doreen Carter, MT '82
Knox, Kenneth Milford, UC '86
Knutson, Paul Roger, MT '75
Kobold, Michael R., UC '94
Kocijan, Michael C., UC '94 *CP*
Koelln, CAPT Walter William, TR '79
Koenig, CAPT Lyle Marlowe, UC '87
Korotky, Mrs. Sandra K. Curtis, TR '67
Kozlek, Jerald Shelley, UC '92
Krenn, SSGT Martin John, UC '85
Kretzschmar, Richard Carl, DR '87
Kriskowski, James John, DR '85
Krogh, MAJ Jimmy L., USAF, TR '81 *MI*
Krueger, Joseph James, UC '83
Kuhr, Charles H., UC '86 *CV*
Kulick, Paul Bernard, MT '89
La Fleur, Ronald Richard, MT '78
Lambana, Anastacio A., UC '90
Landrum, Ms. Monique M., UC '77
Lang, Jules Dufour, II, TR '67
Langston, COL Lloyd H., MT '77
Larson, Ms. Mary Helene, UC '82
Lassus, Frank Allen, MT '85
Latimore, Albert Dean, UC '93
Latour, CAPT Sharon Mary, UC '89
Lauber, Steven Glenn, UC '91 *MI*
Lavine, LTC Jean A., UC
Law, Richard Ray, UC '87
Leach, CMSGT Charles Clifford, UC '89
Leard, Ms. Patricia Anne, UC '83
Ledbetter, Ms. Rebecca Marks, DR '87
Leddy, CAPT Carl Joseph, UC '89
Ledue, Vincent A., DR '78
Lee, Edward F., DR '79
Lee, Laurance Ellis, DR '81
Lees, CAPT Roderick Wayne, UC '88
Lemming, Stephen Frank, UC '90
Lenmark, Ms. Judith Ann, UC '92
Lepoff, Ms. Bonnielou, UC '83 *CP*
Lessley, Sarah Jean, TR '85
Levine, CAPT David Alan, UC '82
Lewis, James Hayward, UC '89
Liburdi, CAPT John Carl, UC '86
Lillich, Edward Ray, UC '76
Lindsay, CAPT Ray Anthony, PC '94
Lisenby, Cephas H., DR '78
Liska, CAPT Michael C., UC '80
Loftin, Ms. Sheila Leona, PC '86
Logan, Stephen Michael, MT '92 *MI*
Long, Donald Eugene, DR '80
Long, Kevin Lamonte, UC '83
Long, Ms. Tammy Rose, UC '94 *MI*
Lopez, Rene' Alfonso, UC '88
Louch-Terry, Ms. Elizabeth M., UC '90
Louie, George, MT '92 *MI*
Lovell, Ms. Dian Cook, UC '83
Lowery, Steven Michael, UC '90
Luckenbill, Ms. Eileen Carrol, PC '83
Luthi, Charles Frank, UC '85
Lutz, MAJ Connie Jean, UC '92 *MI*
Lyles, Kevin Sean, UC '84 *ET*
Mabrey, CAPT James Kenneth, DR '79
MacDougald, Brian Joseph, UC '86
Mace, CAPT Eugene Earl, DR '76
Mack, Nina Danell, UC '90 *MI*
Macko, Ms. Heidi Althouse, UC '94
Mageel, Ms. Linda Reynolds, UC '88
Maggard, MAJ Terrance F., UC '87
Maher, Ms. Mary Catherine, UC '92
Makowski, LT David Francis, TR '82
Manley, James Edward, UC '85
Manley, Milo Shawn, UC '90
Markovich, CAPT Michael G., UC '90
Marks, Mrs. Donna Mowery, UC '80
Marks, CAPT Steven Michael, UC '80
Marler, William Ross, UC '77
Marsh, Hal Edward, UC '84
Marsh, COL Paul, Jr., TR '72
Marshall, SSGT Lori Ann, UC '94
Martin, CAPT Jimmie Ray, UC '80
Martin, Michael Blair, UC '90
Maryott, Mrs. Jeanine Johnson, UC '91
Mason, Elmer James, UC '88
Mason, Mrs. Susan Silvas, TR '91
Matheson, Ms. Leslie Powell, UC '85
Matiella, Francisco A., UC '83
Matroni, CAPT Michael Joseph, TR '82
Mattern, LTC Russell Hale, OD, MT '88 *ME*
Matthes, LTC James R., Jr., TR '78
Matthews, CMSGT John Anthony, UC '83
Matthews, Van E., UC '89
Mayo, Ms. Harriette K., TR '69
Mayo, Jacqueline Karen, UC '95
McAdam, James Huston, Jr., TR '78
McBee, Mrs. Lisa Marie, UC '95
McBride, Mrs. Modell M., DR '79
McCallister, MAJ Michelangelo, UC '79
McCaughey, CAPT Richard Irving, UC '89
McClain, MAJ Kay Cornels, UC '83
McClannon, Keith Douglas, UC '90
McCombs, John James, UC '90
McConnell, Ronald Gene, UC '81
McCormick, Thomas J., Jr., UC '76
McCoy, Kevin Anthony, UC '83
McCue, James Hardy, DR '76
McDannels, Gerald, UC '93
McDonald, Ms. Ann Marie, UC '89
McDonald, James F., MT '92
McElraft, Ronald D., UC
McFadden, Robert Lee, '83
McFadden, William Bruce, UC '87
McGillicuddy, Mrs. Mary Jo, UC '94
McGinn, Mike, UC '94
McGirr, LTC Richard Vincent, USAF, UC '88 *MI*
McGrath, CAPT Gerald E., Jr., UC '83
McGraw, Danny L., UC '87
McInnis, CWO Arbie Victor, DR '75
McInnis, Kenneth Lee, UC '85 *MI*
McIntosh, Herbert H., DR '77
McIver, Mrs. Lori Cathrine, UC '90
McMahon, Patrick William, UC '92
McMillian, 1LT Marvin L., UC '79
McMullen, Albert Lynn, DR '76
McMullen, Claude Heister, UC '82
McNamara, Dennis Brian, DR '89
McPherson, George, Jr., DR '76
McTier, CAPT Steven Erik, USAF, UC '92 *MI*
Meaney, Donald Thomas, UC '83
Melton, Mrs. Lisette Peterman, TR '87
Menig, David Bruce, UC '90 *EA*
Meskill, Mrs. Shirley J., UC '94
Metzler, BGEN Philip L., Jr., '74
Minelich, Wayne John, MT '94
Millard, Mrs. Elvia Crespo, DR '88
Miller, Charles C., III, UC '91
Miller, 2LT Douglas W., MT '82
Miller, Ms. Lisa Rice, UC '85
Miller, Mrs. Marie A., MT '88
Miller, Mark David, MT '89
Miller, Ms. Peggy Rensink, PC '81
Miller, Riley Clark, UC '80
Minton, Steven Ray, DR '82
Miranda, CAPT Jose Emilio, UC '89
Mitchell, LT Craig Alan, TR '90 *NU*
Mobley, Donald Randall, UC '86
Mobley, Jerry Mark, UC '89
Mohylsky, Peter A., UC '91
Mondy, Steven A., UC '87
Montalvo, CAPT Franklin, UC '87
Montgomery, CAPT Peter Charles, UC '88
Montoya, Fernando R., UC '86
Moon, Lloyd Binford, Jr., UC '92
Mooney, LT Mary Ellen, UC '87
Moore, Harold Dale, DR '77
Moore, Rick Allen, UC '94
Moore, Mrs. Tammy L., TR '92 *BA*
Moorehead, Michael Thomas, UC '87
Morales, Glendon McKloid, UC '90
Morrell, 1LT William Ronald, UC '80
Morse, John Andrew, DR '79
Mortland, LT Debra Ann, UC '93 *MI*
Moschgat, MAJ James Edward, UC '90
Moss, CAPT Ruth, MT '79
Mote, Edgar F., TR '63
Mullendore, Ms. Martha Ondo, MT '89
Mumford, Mrs. Carolyn Brewster, MT '78
Mumford, SMSGT Joe Leslie, UC '91 *MI*
Murphy, LTC Lawrence Everett, DR '75
Murrell, Richard Joseph, UC '82 *MI*
Musgrove, Robert Adrian, UC '90
Mussom, Mrs. Mary Raber, TR '85
Myers, Francis Edward, DR '78
Nagy, MAJ Robert S., UC
Neal, Mrs. Pamela A., UC '88 *MI*
Neal, Mrs. Pamela Burrow, UC '93
Nelson, 1LT Eric Robert, UC '90
Nephew, MAJ Marvin Alvie, UC '84
Newberry, Ms. Helen Moore, UC '88
Newman, CAPT Bryan Irvin, UC '80
Newton, Carl V., UC '89
Newton, Ms. Dawn Elaine, TR '92
Newton, Robby L., MT '92
Neyland, LTC Michael Joseph, UC '87
Nicholas, Ms. Cheryl Viola, UC '89
Nichols, CAPT James Thomas, UC '91
Nielson, Mrs. Yongsuk A., TR '89
Nieman, Mrs. Lon Ann, DR '92
Niemiec, MAJ Bryan Frederic, UC '91 *MI*
Nirmaier, Ms. Martha McKeon, TR '80
Nofuente, Antonio P., UC '84
Noland, Robert, Jr., UC '79
Norton, Mrs. Lisa Finkley, TR '89
Norton, Virgil Lee, Jr., TR '89
Noss, 2LT Thomas J., DR '83
Novak, Ms. Mary Elizabeth, MT '88
Novak, Ralph Jerome, DR '87
Nyquist, CAPT Susan E., UC '83
O'Bar, CAPT George Aubrey, DR '87
O'Dell, Michael Alan, UC '86
O'Donnell, CAPT James E., II, UC '83
O'Grady, LTC Michael E., UC '79
O'Hara, John F., UC '90
O'Keefe, Mrs. Dewander Lavoyce, MT '94
Oldham, Gary Richard, UC '83
O'Lear, Ms. Lisa Ann, UC '89
Ontiveros, Gina B., UC '93
Ortiz-Berdecia, Sinforian, DR '92 *LB*
Osseck, Dennis Matthew, UC '88
Ostrov, Mrs. Shirlene Delacruz, UC '95
Otero, Theodore M., III, MT '91
Owen, MAJ Thomas Jefferson, UC '86
Owens, Frederick Jerome, UC '80
Oxman, Ms. Judith Rachel, UC '84
Oxman, Steven William, UC '84
Padgett, Jimmy, MT '79
Padgett, Mrs. Ruth Elizabeth M., MT '79
Paige, James Marshel, DR '85
Painter, Roger A., TR '78
Palmer, Jess Dean, UC '94
Park, Mrs. Mary McClintock, MT '87 *ET*
Parker, CAPT Ladd Garrick, UC '95
Parker, William Gordo, III, UC '91
Parsons, William Rolla, UC '93
Paschen, Dick William, UC '87 *MI*
Pate, Edward J., UC '93 *CV*
Patterson, Boston M., Jr., UC '84
Pattillo, CAPT Charles Curtis, UC '90
Paul, Richard Robert, DR '84
Payne, John, UC '86
Peacock, Mrs. Donna Bayko, UC '89
Pechaty, Ms. Theresa Ann, UC '89
Pederson, George Raymond, '83
Peebles, John Mason, MT '89
Pelton, David S., UC '94
Penn, Richard L., UC '89 *AC*
Penny, LTC Daniel George, Jr., UC '77
Perez-Roman, Jose Luis, UC '86
Perfetto, Richard Paul, MT '86
Perkins, Charles David, '86
Perkins, Douglas Joe, DR '82
Perrone, MAJ Keith, UC '89
Perry, Wayne Daniel, MT '91
Peters, Jack Frederick, MT '86 *MI*
Peters, John Michael, DR '94
Petroncio, CAPT Peter, UC '91
Petterson, Michael Feeney, UC '81
Pfeiffer, Mrs. Cecile A., DR '81
Pfeiffer, Eugene Henry, DR '83
Phelps, Clyde Benjamin, UC '83
Phelps, Ms. Susan Dianne, UC '90
Philbrick, Ms. Tami McDowell, DR '88
Phillips, James Haskell, UC '87
Phillips, Mrs. Vicki Powell, TR '78
Picard, Jonathan David, UC '91
Pierce, Leroy, DR '77
Pilger, CAPT Kim Geraldine S., TR '79
Pionsky, John Francis, MT '77
Pischke, Manfred C., UC '90
Polishuk, Harvey L., UC '84
Pool, MAJ William Foster, TR '79
Pope, Ms. Dimitria Wilson, UC '76
Popikas, Mrs. Jeanette A., UC '85
Porter, SSGT Keely, UC '85
Posey, John Michael, UC '93
Postoloff, Jon Michael, UC '85
Potter, Allan Franklin, DR '76
Potter, Mrs. Lynn Jansen, DR '76
Potter, CAPT Norman Darrell, UC '88
Powell, Mrs. Joy Cazenave, TR '87
Pratt, Robert C., MT '83 *MI*
Prewitt, Keith Alan, UC '90
Price, Timothy, UC '94
Price, CAPT William Stewart, TR '75
Primosch, MAJ Joseph H., USAF, UC '90 *MI*
Pronk, MAJ John P., UC '94 *GN*
Purvix, Quincy Deleon, UC '90
Rachford, Mrs. Barbara Lare, UC '90
Ramey, George Curtis, UC '90
Ramos, Danny, UC '91
Rasmussen, CAPT Bruce Aaron, UC '81
Ratcliffe, Bobbie L., Jr., UC '87
Rauleson, Danna Kay, TR '89
Ray, Joseph Bernhand, UC '82
Ray, Mrs. Sherrion Joyce Ware, UC '85
Rayborn, Mrs. Edna Bellamy, TR '87
Reed, CAPT John Henry, UC '93
Reeder, Ellis Gerald, MT '81
Reeves, Timothy Wade, PC '84
Reno, George Theodore, DR '78
Repal, Ms. Lorena Jewell, UC '83
Reynolds, CAPT Patrick Michael, DR '90
Reynolds, Mrs. Susie Crocker, TR '89
Rhoden, Ms. Cynthia Anderson, DR '82
Rhodes, James Wayne, UC '90
Richard, Ms. Teresa, MT '93
Richards, Jon Sterling, UC '90
Richards, Mrs. Sandra Kay M., PC '94 *CO*
Richardson, Larry D., MT '87
Richardson, Ms. Wilma Jean, UC '92
Ridgel, Cephas Lewis, UC '93
Rierson, William Michael, UC '80
Rigby, Ms. Joanne Hester, TR '65
Rigg, Ms. Jeanne Kay, MT '78
Riggin, Robert James, UC '86
Rigsby, Larry D., MT '86
Rinehart, Michael J., UC '88 *TT*
Ritter, Joe Bill, MT '80
Rivera, Angel Antonio, UC '94
Rivers, Mrs. Lillian Francine, UC '90
Roark, Forest Wayne, UC '80
Robbins, Ms. Diana Maria, TR '88
Robbins, Ervin Patrick, TR '84
Roberson, Lee Alan, UC '85
Roberts, Bobby Gene, MT '94
Roberts, Ms. Jacqueline Jense, UC '93
Roberts, Rick, TR '76
Roberts, Mrs. Vicky Hickerson, DR '76
Robinson, Anthony Lamar, '88
Robinson, Dale Kenneth, DR '79 *ET*
Robson, 1LT Emmett Franklin, UC '81
Robinson, S.L., Jr., MT '90
Rochford, Ms. Sevgi, UC '90 *ET*
Roddy, Ms. Dawn Devoe, UC '77
Rodgers, John Wade, Jr., DR '77
Rodriguez, Victor Manuel, UC '92
Rogers, Ms. Shirley Ann Davis, MT '81

[illegible]
Ronhovde Mrs Dorothy Kaye, UC [illegible]
[illegible]
Rose Paul J '78
[illegible]
Ross Michael Allen UC '89
[illegible]
Ruddock Ms Susanne G., MT '78
[illegible]
Ruiz, Lupe, UC '90
Russell, MAJ Mark A., USAF, UC [illegible]
[illegible]
Rydzewski, Ms Sherry Lynn, UC 82
Sadler, 1LT Don Able, Jr., UC '80
Sailors COL Jerry Lamar, '74
[illegible]
Salewsky, SSGT Douglas Michael, [illegible]
Salo, Donald George, Jr., UC '84
Samuel Amos Louis, UC '86
[illegible] TR 93
Sanders, Donald Eugene, UC '80
Sanders, Ms Jennifer Jeter, TR '83
Sandoval, Joseph Raymond, UC 90 *BA*
Santarelli, LTC Eugene David, UC [illegible]
Santens, Jerry Stephen, MT '83
Sargent, 1LT Michael V., UC '82
Sauben, 1LT Terrence John, UC 91
Sawyer, Martin Robert, UC '93
[illegible] DR 93
Scarborough, Thomas E., DR '76
Schaper, Steven Earl, TR '88
Schatz, Ms. Marcia Turk, UC '82
Schatz, Ronald Bennett, UC '82
Schloemp, Robert Thomas, UC '91
Schmidbaeur, David Michae, UC 90
Schmidt, Steve Paul, UC '85 *EN*
Scholl, Edwin R., UC '89
Schulz, Donald Wayne, MT '79
Schutt, Paul Earl, MT '88
Schwigel, Alfred Louis, UC '89
Sconyers, Ms. Debra Anne, MT '86
Scott, SMSGT Joseph A., USAF(Ret.), UC '82
Scott, LTC Robert Brent, MT '84
Scott, William E., Jr., TR
Screnci, Joseph S., Jr., UC '90
Seabrock, Ms. Tina Kay, DR '89
Seale, James Earl, UC '90
Selman, John Lafayette, Jr., UC '82
Sercel, MAJ Jonathon A., UC '91
Seth, CAPT Marion I., UC '84
Sharp, CAPT Dean E., UC '86
Shedler, Michael, UC '89 *MI*
Shellenbarger, LT Tedd Clare, UC '94
Shelor, CAPT Robert Edward, UC '91
Shelton, CAPT Kenneth P., UC '89
Sherrell, 1LT Chandler C., DR '88
[illegible]
Shipman, Mrs. Arnetha Alford, UC 93
Shirley, SFC Alva Ray, UC '90
Shoemaker, Charles P., Jr., UC '81
Sicat, Johnny, UC '90
Sievers, Kevin David, UC '94
Simonian, Thomas Edward, DR '77
Simpson, MAJ George T., II, UC '83
Skeete, Mrs Karen Elaine, UC '93
Sledge, Burt William, MT '94
Smalling, Susan Marie, '86 *NU*
Smethers, Lloyd Edward, UC '93
Smiht, David Bailey, UC '83
Smiley, Wayne, UC '88
Smith, CAPT Anthony Christian, UC 92
Smith Ms Christine Lee, UC '91
Smith David Gene, UC '88
Smith CAPT David Glenn, UC '87
Smith, Denise Vanwagner, UC '90
Smith, Douglas Burggraf, UC '90
Smith, MAJ Douglas Irving, Jr., DR 83
Smith, Mrs. Melody Anne, UC '87
Smith, CAPT Paul Norris, TR '74
Smith Peter Karl, UC '92
Smith MAJ Thomas L MT '78
Smith Ms Vernassa Berenda UC [illegible]
Smithson Mrs Lucille Marie UC [illegible]
Snell Linwood H., Jr., MT '80
Snipes, Mackie Steven, UC '89
Soeby, CAPT Jon Mikel, '87
Sondag Mrs Helen Readnour, DR [illegible]
[illegible]
Sparks, MAJ Don William, UC '89
Spencer, Bobby E., Jr., UC '87
[illegible]
Sposato, CSGM Barry P., UC '85
Spurgeon, David Myron, UC '85
Stafford, Dr Emanuel B., TR '71
Stallings, Christopher, UC '83
Stallings, Ms Susan Outlaw, TR '85
Stapleton, John G., DR '77
Starr, Mrs Marilyn Webb, DR '79
Stauffenberg, John F., UC '92
Stauffenberg, Mrs Mary Ellen, UC 90
Stephenson, Edward Ronald, DR 86
Stephenson, Mrs. Renee Laverne, UC '83
Sterzinger, James Joseph, UC '77
Stetzler, Ray Samuel, Jr., UC '83 *PM*
Stevens, Duane B., UC '91 *FS*
Stevenson, 1LT Lisa Yashima, UC '95
Stevenson, Ms. Mary Seton, MT '78
Stewart, James Alexander, UC '93
Stewart, Jeffrey Thomas, UC '89
Stewart, CAPT John R., III, UC '85
Stewart, Katherine O., UC '87
Stiehm, Clarence A., II, DR '82
Stinger, James Joseph, UC '91
St. Louis, Ms. Della Marie, DR '86
Stoewe, Russell Joseph, UC '90
Stone, Mrs. Doris Elaine, UC '91
Story, Wade Clinton, UC '86
St Pierre, Richard Earle, UC '84
Stratman, Cortney John, DR '79
Streeter Mrs Debbie Ann Hill DR '79
Stuckey, CAPT Lillian Joyce, UC 86
Sturgis, CAPT Jeffery Keith, UC '90
Sullivan-Dauphin, Mrs. Susan J., UC '91
Sumner, MAJ Hayward G., '78
Sumner, Stephen William, UC '95 *MI*
Susi, Thomas T., DR '76
Sutton, Erest Bradford, MT '80
Sutton, Ernest Bradford, MT '79
Swanson, CAPT Andree Brower, UC '90
Swegle, Steven D., UC
Swenson, Carl Eric, UC '90
Swett, David W., UC '88
Swift, Ms. Beverly May, UC '92
Swift, CAPT Lynn Andrea, UC '91
Sylling, MAJ Charles Oliver, UC '82
Szempruch, Robert John, DR '91
Tabron, Donald Franklin, DR '85
Tabron, Mrs. Rhonda Strong, TR 87
Tallant, Shawn Richard, MT '94
Tamplin, Ms. Bonnie A., UC '94
Tarter, Marc, UC '93
Taylor, Bruce Harold, DR '84
Taylor, Mrs. Dawn Ranee, UC '93
Taylor, Ms. Debbie B., UC '90
Taylor, Mrs. Vicky Hudson, UC '75
Tedesco, LTC Richard James, UC '87 *MI*
Telega, Ms. Julie Claueau, UC '85
Terrell, Ricky Edward, DR '87
Tesmer, Gene A., UC '94 *GN*
Theobald, James Lynn, UC '85
Thomas, Jules Speer, MT '85
Thomas, Raymond, Jr., UC '83
Thomas, Steve Alan, MT '79
Thomason, Mrs Paula Kendrick, TR '85
Thompson, David Toland, Jr., UC 82
Thompson, 2LT Leslie Woodall, TR 86
Thompson, Mitchell G., Jr., DR '81
Thompson, Peggy J., TR '85
Thompson, Roy David, '95
Tijenna, Gilbert, UC '88
Tillman, James Edward, MT '79
Tise, Mrs Barbara Candus, PC '89
Todd, Ms Etennesh, UC '89 *AC*
Toder, CAPT Michael Alan, UC '90
Tomlinson, CAPT James A., UC '94
Torres, Rodolfo, UC '91 *BA*
Torres, Mrs Susan Andre, UC '90
Torres-Mills, Rafael, MT '78
Triplett, Mrs Cheryl St. Clair, TR '91
Trumble, Floyd Greer, TR '79
Tucker, Ms Judith Lynn, UC '86
Tudor, CAPT Claude Kent, Jr. USAF, TR '92 *MI*
Turner, Ms Virginia Ann S., PC '94
Turschmann, Mrs Fredrica Anne, UC '89
Tye, David Michael, UC '91
Unholz, Carl Frank, Jr., MT '91 *CP*
Unholz, Mrs Kathleen Marie, MT 91
Urdzik, Christopher John, UC '90
Vactor, CMSGT Theodore Dwayne, UC '86
Vanackeren, Michael E., UC '90
Vancleare, Mrs. Majory Anne, UC '81
Van HOY, Francis Scott, DR '79
Van Husen, William Harvey, UC '88
Van KEUREN, CWO Nathan B., DR '84
Van Wagner, CSGM Brian David, DR '94
Vardon, Ray Louis, MT '83
Vardy, Ronald Wilson, UC '94
Vegerano-Tiru, Jose Nilo, UC '92
Ver Haar, Burtis, III, DR '80
Ver Haar, Jeanette Leger, TR '82
Vest, CAPT Edward Jeffery, USAF, UC 94 *MI*
Wagner, Patrick Richard, UC '92
Walker, CAPT James Edwin, UC 88
Wallace, MAJ Susan C., UC '91 *MI*
Waller, CAPT Stephen Blake, UC 93 *MI*
Walls, Jeffrey Wayne, UC '90
Walsh, MAJ Edward Whaley, UC '92 *MI*
Wankowski, Mrs. Janet M. Wheeler, UC '94
Ward, Jan Thorwley, MT '93
Ward, Stephen Drew, UC '91
Wardlaw, Ms. Leslie Reed, TR '89
Warkentien, CDR David Jeffery, UC '84 *MI*
Warren, Ms. Winnette, UC '92
Washington, Mrs. Carol A., UC '94
Washington, Mrs. Daniela K., UC '87
Washington, Larry Lee, TR '82
Watson, Raymond Lawrence, DR '84
Watson, SMSGT Samuel Ezekiel, UC '86
Waugh, Kelly Dean, UC '93
Waurishuk, CAPT James M., Jr., UC '86
Weatherly, Mrs. Stephanie Y., UC '93
Weaver, John Van O., Jr., UC '76
Webb, Dr. Herbert Tucker, UC '92
Wedlock, David Preston, Sr., UC '86
Wehner, CAPT Michael Alan, UC 87
Weingart Ms Jennifer J., UC '94
Weiss MAJ Michael Raymond, UC 89
Weller, Clifford Eugene, UC '94
Wellman, Ms. Pamela Ann, UC '77
Wells, Mrs. Christy Lynn, UC '91
Wells, Daniel Jackson, UC '84 *MI*
Wengorek, Edward, UC '82
Wentzel, Thomas Frank, UC '81
West, Ms. Dottie Seale, DR '85
Westmoreland, Mrs. Patricia P., UC '81
Whipple, Ms. Carol Ann, UC '76
Whitaker, Mark A
White, Franklin Eugene, UC '91 *MI*
White, James William, UC '84
White, Mark Kenneth, MT '92
Whitt, Mrs. Kathleen Mary L., UC '86
Whitenour, Robert D., DR '81
Wigglesworth, MAJ Claudia T., USA, DR '90 *MI*
Wilkes, Jimmy Lamar, UC '90
Will, CWO Robert Eugene, DR '74
Williams, Ms. Brooke Allyson, UC '92
Williams, Clarence O., Jr., UC '91
Williams, CAPT David Wayne, DR '88
Williams, Frank Doyle, UC '90
Williams, Fred Donald, DR '72
Williams, Gerald C., UC '93
Williams, Ms. Janet Westfall, MT 83
Williams, MAJ John Gilbert, UC '88
Williams, CAPT Tyrone Gilbert, UC 88
Williams, Willie A., UC '91 *LB*
Williamson, LTC John Samuel, UC '87 *MI*
Williamson, Mrs. Valerie Malin, DR 83
Wilson, Harold Lewis, UC '93
Wilson, John L., UC '88
Wilson, Ronald Eugene, DR '84
Wilson, Steven Guy, UC '80
Wilson, Mrs. Sue Bronleewe, TR '85
Wilson, CAPT Sylvester Earl, UC 85
Wilson-Hawvermale, CAPT Kim A., UC '90
Winebrenner, Robert Ivan, UC '88 *MI*
Wogan, CAPT Marian Victoria, UC 89
Wohleber, Mrs. Shirley Hudson, UC '85
Wolfard, Judith Ann, UC '80
Wolfe, Kirk Bradley, UC '83
Wolski, Michael John, UC '83
Wood, Dale Randall, DR '75
Woodman, CAPT Richard Frank, UC '87 *MI*
Woodson, Penny Dean, UC '92
Worth, CAPT Thomas M., UC '94
Woytaszek, Milton John, UC '86 *LW*
Wright, Antonio, PC '94
Wright, MAJ Jerry Alan, UC '77
Wright, Thomas Larry, UC '93
Wylie, Ms. Sharon Louise, UC '88
Zamecnik, David Charles, UC '86
Zellars, Ms. Kay Adel, DR '78
Zimmerman, CAPT Christopher M., UC '92
Zobrist, CAPT Scott John, UC '94

U.S. POSSESSIONS & TERRITORIES

AMERICAN SAMOA

Utu, Tafaaga Fatu, UC '87

GUAM

Borja, CAPT Michael J. B., UC '88
Crupe, CAPT Michael Joseph, USAF, UC '90 *TT*
Cruz, Enrique Meno, UC '86
Greer, Henry A., MT '93
Greer, Mrs. Kathleen Anita, TR '90
Gress, Richard John, MT '94
Hagan, Dr. Joseph M., UC '94 *PH*
Howell, Russell Craig, UC '95 *MI*
Jackson, Erwin Eugene, MT '76
Malimban, Joseph Cruz, UC '91 *MI*
Mendiola, Larry Leon G., UC '87
Montague, Ms. Gianna Vilardi, UC '92
Nowell, CAPT Glenn Wesley, TR '75
Preito, Nenita Arcenal, UC '86

MARSHALL ISLANDS

Lemari, Evangeline Rose, PC '93

NORTHERN MARIANA ISLANDS

Farmer, Randall Dean, UC '93

PUERTO RICO

Abadia, Juan T., UC '87
Acaron, Robert, UC '91
Aldarondo, Ms. Rosa Ins, TR '57 *ET*
Almodovar, Ms. Enilda Rey, DR '92
Aubret, Hiram, UC '91
Barroso-Rodriquez, Ramon, UC '92
Beaza, CAPT Carlos Carmelo, UC '88
Bibiloni, Mrs. Nilsa Rosado, UC '92
Brabham, Paul James, UC '92
Carrillo, CAPT Luis David, UC '88
Castrodad, MAJ Fausto R., USAF, UC '94 *MI*
Collazo, Reinaldo, TR
Colon, Cesar, DR '94 *MI*
Cora, CAPT Richard, UC '93
Crosby, Vincent Terronce, UC '94 *MI*
Cruz-Wells, David, DR '91
Cuevas, Sammy, UC '94 *MI*
Delapaz, Jose Antonio, UC '89
Fena, Rebeca, TR '88
Fernandez, Octavio I., UC '87
Garcia, CAPT Juan R., TR
Giron, Jesse, UC '79
Gonzalez, Mrs. Enid, UC '94 *ET*
Gonzalez, Osvaldo, UC '93
Gonzalez, MAJ Victor W., USA, UC '94 *MI*
Gregory-Pico', Rene', MT '89 *MI*
Haeusslev, CAPT Erich J., UC '91
Hernandez-Tirado, Ms. M. (Margarita) R., MT '78 *GN*
Jarmon, Mrs. Rebecca G., PC '93
Jimenez, SSGT Juan B., USA, UC '94 *MI*
Ledbetter, Toby Neal, MT '90
Lopez, CAPT Jose F., UC '61
Lopez-Detres, Jose Luis, UC '85 *EA*
Maldonado, SFC Angel Luis, UC 89
McQueen, Ms. Valerie, UC '91 *MI*
Miranda, SFC Angel Miguel, UC '95
Montalvo, Rafael A., MT '78
Munoz, Jimmy, UC '88
Negron, CAPT Jose Antonio, UC '89
O'Neill-Rivera, Jesus P., UC '91
Ortiz-Collado, Ms. Lourdes A., UC '92 *ME*
Pagan, CAPT Hector Emilio, UC '86
Ramos, SSGT Jose Ramon, UC '94
Ramos-Rivera, Elias, UC '88
Rodriguez, Amilcar, UC '84
Rodriguez, Mrs. Karen Gonzalez, DR '88
Rodriguez, Mrs. Maria Del C., UC '93
Rodriguez, Ramon Luis, UC '90 *CV*
Rosa, Mrs. Jessica Pamela, UC '92 *CL*
Sanchez, Jose Rafael, UC '88
Santos, Francisco Daniel, UC '94
Segui, Jose Gary, UC '90 *EN*
Serrano, Gustavo, TR
Stanger, Robert Merlin, UC '84
Toro, Ms. Waldemae, TR
Trujillo, Jose Orlando, TR '94
Valentin, Rosenda, UC '93
Vaughan, Thomas Amory, UC '94 *MI*
Velez, Jose Luis, UC '88
Vincenty-Luyando, Mrs. Maribel, TR '84 *CC*

VIRGIN ISLANDS

Bauer, Frederick Olcott, UC '89
Hamilton, Patricia E., UC '92
Heywood, TSGT Cenita Cecilia, UC '94
Howard, Mrs. Marva Clarke, UC '89
Howard, Michael D. P., UC '90
Mixon, Scott Ray, UC '88
Rogers, Berzan Anthony, UC '92
Waller, Terry Douglas, TR '79
Whittle, Mrs. Rhonda Butler, UC '84

OUTSIDE U.S.A.

AUSTRALIA

Drehs Ms Carmen Jennifer, UC 83
Drehs, Mercedes, UC '83
Nicholson, Ms. Marie Joan, MT '85
Rears, Joseph Patrick, DR '85

AUSTRIA

McCuistion, Robert Foster DR '90

BAHAMAS

Bullard, George S., Jr., TR '89
Rahming, Ms. Dianne Louise, TR '90
Seymourm, Opelin L. S., TR '95
Varga, Christopher Louis, TR '94

BAHRAIN

Kamal Nabeel Ebrahim, MT '83

BENIN

Iyioha, Osobase O., UC '79

BERMUDA

Woods, Darren Eugene, TR '81

BOLIVIA

Niklasson, Hans Ingvar, DR '92

BRAZIL

Guibovich Otto N UC 87
Larnes Luis E Meneses TR 82

CANADA

Collucci, John William, DR '75
Dube, Ms. Mary Ellen, UC '86
Fiveash, Bobby Clyde, TR '84 *ET*
Gillett, Mrs. Marian Kutama, UC '93 *ET*
Grasso, Dario, TR '88 *MS*
Green, Curtis Alan, TR '94 *MS*
Howley, Jennifer Danielle, TR '94
Hunt, Keith David, MT '95
Ingram, BGEN Richard A., TR '72
Keech, Ms. Margaret Anne, DR '89
Kelly, LTC Wilfred Lewis, MT '75
Klinkmann, Mrs. Lisa Marie, UC '92
Klinkmann, Michael K., UC '92
Lowdon, David John, DR '87
Manderson, Thomas Lloyd, MT '94
McInnis, MAJ Daniel Joseph, UC '91
Mehne, Ms. Patricia Ann, TR
Meilleur Ronald Emile J., TR '90
Millar, Vance Stuart, MT '95 *CV*
Nelson, Ms. Ann, TR
Parkinson, CAPT Glen Crompton, UC '94 *MI*
Perrett, Randall Lee, MT '92
Prucey, MAJ Michael Leo, USAF, UC '87 *MI*
Robertson, Glenn Petrie, MT '91
Senecal, Katerina Marie, TR '93
Shilling, Franklin Lane, MT '75
Stewart, Vance Andrew, UC '87 *BS*
Struthers, Michael D., TR '82
Timmons, David Edward, MT '95

COLOMBIA

Restrepo, Luis A. Palacio, TR
Zuleta, Luis Alberto, TR '88

COSTA RICA

Nelson, Ms. Kathy Edwards, TR '80

DENMARK

Hagenauer, Mrs. Elizabeth K., UC '91 *FS*

EL SALVADOR

Chiocco, Ralph D., MT '93 *BA*

ENGLAND

Bates, Ramona Gail, UC '95 *LB*
Benton, LT Debora Katheryn, TR '77
Birley, CAPT Richard Y., UC '89
Duran, Michael, UC '90 *MI*
Gostelow, Harry, TR *AP*
Kallay, Paul Cotton, UC '84 *ET*
O'Hern, Fred Hugh, Jr., UC '86 *GN*
Parker, Victor Ferrell, UC '91
Petroy, Anthony R., UC '89 *BA*
Snyder, Thomas J., TR
Willmott, Ms. Saudy J. (Dan), UC '87
Zuro, Alan Joseph, TR '81 *CP*

FRANCE

Biechlin, Christopher, UC '94

GERMANY

Bray, Joshua L., UC '88 *CV*
Brown, Rex A., UC '90 *CV*
Canus, Rainer Fedor, TR '86 *CN*
Claar, Ms. Cheryl Walker, UC '94 *RD*
Clyburn, Stephen Edward, UC '91
Denamur, Michael H., UC '89 *MI*
Downey, Ms. Denise M., UC '91 *AC*
Dunn, Ms. Rueva Alvi, TR '72 *MI*
Engblom, William A., UC '91 *BA*
Ferran, Ms. Catherine F., UC '90 *BA*
Garcia-Barroso Torde, Mrs. Rosa Maria, UC '94 *LM*
Gneiting, Mrs. Catherine Ann, UC '93 *BE*
Harris, Ms. Corlis Kay, UC '90 *GN*
Harshaw, Howard Wilson, UC '81 *SS*
Henninger, Zeno Frederick, UC '84 *EA*
Hinds, Billy Roy, UC '91
Kopp, Bradford F., DR '74 *CV*

Mann, Gary Jerome, UC '94
Marzouk, AbuBakr A., MD, UC '91 *PH*
McNair, Paul Henry, TR '81
Meyer, Randall Burke, UC '82 *GE*
Meyer, Thomas G., UC '94 *ET*
Moss, Charles Edward, UC '85 *CL*
Prince, Mrs. Anita B., UC '89
Pye, Joe D., UC '90 *CV*
Ritter, Dr. Joebill B., MT '80 *ET*
Simpson, Ms. Sandra Kay, UC '88 *CV*
Sowers, Dennis Dale, UC '87
Stewart, Ms. Linda M., UC '85 *GN*
Watson, Joseph Leon, Jr., UC '89 *MI*
Will, Paul L., UC '93 *MI*
Wilson, Scott Lee, MT '85 *CP*

GREECE
Ayling, Brian William, UC '94
Benroubi, Dinos, UC '82
Christophorides, Demetrio, UC '82
Constantinides, Sofia, UC '82
Constatninou, Demetreus, UC '83
Coulianos, Vike, UC '83
Dassios, Ms. Eleni, UC '82
Drobniak-Maroulis, Mrs. Anna Elisabeth, UC '83 *BA*
Fotios, Papayannis, UC '80
Galani, Maria, UC '82
Giannissis, John Frank, UC '82
Katiforis, Catherine D., UC '82
Kerassiotis, George, UC '81
Kouris, Ioannis S., UC '83
Koutroumanes, Ms. Stella, UC '83
Lambropoulos, Dimitrios, UC '85
Lavranos, Nick C., UC '79
Malakates, Panayotis, UC '82
Marcou, Mrs. Mary, UC '82 *BK*
Matos, Katerina, UC '79
Moschopedis, Eleftherios, UC '80
Nemfakos, John, UC '83
Panayotopoulos, Elie E., UC '82
Papadatos, Anthony E., UC '79
Papadopoulos, Ioannis, UC '91 *FV*
Papayannis, Fotios T., UC '79
Petsas, Antansios N., UC '82
Pliatsika, Ms. Christine L., UC '83
Rigopoulos, Vassilis, UC '83
Sfoundouns-Sourmeli, Mrs. Maria Sourmeli, MSC, UC '80 *AD*
Sgouritsas, Stelios C., UC '82 *MS*
Siroyanni, Catherine, UC '82
Sivyllis, Mrs. Christine R., UC '86
Stamnos, George Zeppos, UC '82
Stavraetos, George, UC '79 *BA*
Yannopoulos, George, UC '82
Zikos, James, UC '86

GUATEMALA
Arzu, Carlos Eduardo, UC '78

HONG KONG
Rensvold, Roger B., PhD, DR '78 *ET*

INDIA
Amin, Kamran, TR '81
Jamal, Asif, TR '85

IRAN
Keshtkaran, Hadi, TR '80

IRELAND
Cavanagh, Patrick Anthony, UC '94

ISRAEL
Sanford, Ms. Judith Ann, TR '75
Schkloven, Alan Jules, UC '80 *CP*

ITALY
Bigbie, Justice Miron, DR '77 *CV*
Fortune, Thomas Harper, DR '92 *MI*
Smith, Thomas R., UC '94 *SS*
Stamp, Jerold Wilfred, UC '90

JAMAICA
Fitz-Gordon, Marjorie M., PC '93 *ET*

JAPAN
Asakura, Rieko, TR '93
Duffy, COL Brian James, PhD, UC '85 *MI*
Enomoto, Ms. Shima, TR '84 *BK*
Hanyu, LCDR Yusaku, MSDF, UC '95 *MI*
Igari, Koshi, TR '95
Ishimine, Eiichi, UC '92 *BA*
Konishi, Masayuki, TR '91
Leipold, David Thomas, UC '92
McEwen, Mrs. Lei Shimamura, UC '93 *ET*
Miyazaki, Ms. Yoko, TR '91
Nakao, Muteumi, DR '92
Oguri, Chikako, TR '91
Roper, LTC William Lawrence, UC '94 *TT*
Taniyama, Tomoyo, TR '78
Toma, Shiro, UC '89 *PJ*
Tomisato, Akemi, UC '91

JORDAN
Abdeen, Hadia Khaznh K., MT '75

LUXEMBOURG
Hadzidakis, Panayiotis, UC '82 *AC*

MALAYSIA
Sulaiman, Ms. Rodiah Meone, MT '82

MALI
Kone, Zatie Joseph, TR '82

MEXICO
Cherry, C. William, TR '74

MONGOLIA
Jacobsen, Mrs. Christy E., TR '92 *ET*

MOROCCO
Tonzani, M'hommed, TR '91

MYANMAR
Sembacuttiaratchy, Rajah, UC

NETHERLANDS
Elmoussaoui, Ali, TR '93
Fish, Ms. Judy Clarice, TR '88 *HM*
Fisher, Thomas Gier, UC '83 *GE*
Holbrook, Lary W., UC '89 *CP*
Moore, Andrew Phillip, UC '84
Ruffolo, MSGT Charles D., UC '94 *AD*
Sanfilippo, TSGT James Francis, UC '85
Van DRIMMELEN, John, UC '85
Vauthier, Loyd Michael, UC '88

NIGER
Williamson, Stacy Lee, TR '94 *VL*

NIGERIA
Aina, Kayode Samuel, MT '84
Akanwa, Ibenaka Eric, MT '84
Alfa, Ms. Laraba Mwajim, MT '81
Anuforo, Aiden Lfeanyi, TR '82
Ayeni, Adeoba Adefuwape, TR '82
Ipaye, Al Yasau O., TR '80
Lakanu, Kehinde Olusesan, UC '89
Okere, Mrs. Anthonia Adindu, MT '86
Oseafiana, Atoloka A., MT '83
Owokoniran, Wahab Akanni, TR '82
Ricketts, Ms. Honoura Abeke, MT '83
Temlong, Ms. Alicia Smith, MT '81
Temlong, Nanfa Philip, MT '81
Wami, Chindah Kwesi A., TR '85

NORWAY
Bricker, William Joseph, UC '86 *EA*
Fenne, Stein Ove, TR '93 *MI*

PAKISTAN
Bhally, Imran Ahmed, TR '89

PANAMA
Del Castillo, Silvia A. L., TR '83
Hilbish, CWO3 Forrest F., UC '85 *GE*
Navarro, Silvia A., TR '83 *AD*
Rodriguez, Raul Tonas A., TR '81

PERU
Schmidt, Walter E., UC *LW*

PHILIPPINES
Estacio, Rogelio Tobias, MT '84
Johnston, Ms. Judy Ann, TR '65

POLAND
Branco, Mrs. Denise Joan, UC '93 *MI*

PORTUGAL
Costa, Mrs. Maria Antonieta, DRA, UC '86 *RD*

SAUDI ARABIA
Azeem, Faisal Faisal, TR '93 *BA*
Capozzoli, Mrs. Beverly Foran, TR '73
Capozzoli, Ernest Anthony, TR '75
Norton, William Richard, UC '92 *MI*
Prieth, John Henery, UC '84
Randolph, John Jarrett, TR '71
Saeed, Ahsan, TR '93 *CP*

SINGAOPRE
Matsumoto, Yoshiko, '79

SOUTH AFRICA
Smith, Raymond Nathaniel, MT '80 *BA*

SOUTH KOREA
Brooks, Ms. Janet, UC '91
Choi, Jong Il, UC '89 *MI*
Derpak, Ms. Janice Louise, UC '91
Park, Kye Su, UC '92 *MI*
Rader, Mrs. Helen Jean, PC '94 *ET*
Zotter, Mrs. Darry Fyock, UC '91
Zotter, Ralph Mark, UC '92

SPAIN
De la Pena, Ms. Dolores Sainz, UC '83
Giocoechea, Ms. Joann Pura, UC '83
Giocoechea Torres, Ms. F., UC '82

SWEDEN
Anderson, Dennis Lynn, UC '77
Nilsson, Lars Rickard, TR '93

THAILAND
Burnstead, Charles M., MT '72
Huebner, Thomas Edwin, UC '93 *ET*
Sompob, Luvanitwong, TR '80

TUNISIA
Jones, Mervin Richard, TR

TURKEY
Jacobs, Jerry Wayne, TR '64
Kirmaci, Omer, UC '84

VENEZUELA
Blanco, CAPT Ronald Jose, UC '91
Cedeno, Jose' Rafael, UC '84
Duque, Salomon Inaudi, TR '85

YEMEN
Abdulkanm, Abdullah A., TR '80

ZIMBABWE
Smith, Nigel Francis, TR '83

CAREER NETWORKING LISTINGS

ACCOUNTING

[illegible]
[illegible]
[illegible]
[illegible]
Adams, Charles David
Adams, John David, CPA
Akins, Mrs. Dona Johnson
[illegible]
Allen, Ms. Christine Ann
Allen, Mrs. Jenny H.
Allen, Mrs. Melinda Tillery
Allen, Robert Lee
Allen, Ms. Sybil Brantley
Alloway, Juan Donte
[illegible]
Alverson, Patricia Anne
[illegible]
[illegible]
Anderson, Mrs. Sandra K.
Andress, Charles Hazard
[illegible]
Andrews, Mrs. Ken Cain
Andrews, Teddy Gray
[illegible]
[illegible]
Anaga, Ms. Elizabeth Imanil
Armour, John F., IV
Armstead, Mrs. Glora A
Armstrong, Ms. Barbara M.
Arrington, Mrs. Rebecca Ann
Ash, Nicholas Roy
Ashberry, Ms. Jackie Sue
Atkins, Mrs. Evelyn Montes
Aubepin, Ms. Rebecca Burge
Austin, Dextral Garreth
Bailey, Ms. Crystal Moates
[illegible]
Bailey, Michael Keith
Bailey, R. David, CPA
Bain, David Ellis, CPA
Baker, Raymond William
Baldwin, Herman C.
Ballard, Mrs. Wendy Meeks
Banks, Jeffery Bernard
Barber, Daniel E.
Barber, Ronald Roy
Barber, Mrs. Tanya Lee
Barebo, Dennis Mitchell
Barlow, Michael Dwayne
Barnes, Ben Ray, Jr
Barnes, Ms. Georgeann Presley, CPA
Barnes, Matthew Wallace
Barron, Diane Crawford
Barron, Ms. Susan Dianne
Barrow, John Albert
Bars, Ms. Vicki Alexia, CPA CMA
Bass, Donald W.
Bass, Fletcher Joel
Battle, Ms. Annie Marie
Baxter, Mrs. Delois
Beaden-Leach, Mrs. Antwan Eugenia
Beard, Michael Thomas
Beasley, Mrs. Deborah
Beck, Kimberly Dawn
[illegible]
Bell, Mrs. Georgia C
Bell, Ms. Kimberly Patrick
Benson, Philip R., CPA
Benson, Ms. Twyla Michelle
Benton, Mrs. Shannon Peel
Berry, Ewell(Bubba) Edgar
Berry, Mrs. Glynda S.
Besecker, Ms. Susan G., CPA
Beville, Mrs. Betty Deavers
Bewley, Mrs. Nancy P
Bezila, Thomas John, CPA
Bice, Jason Ellison
Bickerton, Ms. Lisa Marie
Binkley, Johnny Alan
Birmingham, Mrs. Jeannine P., CPA
Black, Ponie Curtis, CPA
Blankenship, Ms. Gail Kelly
Blanton, Mrs. Cindy South
Blatzell, William W
Blocker, Mrs. Angela Hammett
Boan, T. Dean
[illegible], Corey Scot
[illegible], Mrs. Kimberley Kilgore
[illegible]
Borland, Kenneth Harold, CMA
Boswell, Robert Leigh, CPA
Boswell, Will Allan
Botts, Richard Elbert
Bowdoin, Gary Donald, Jr
Bowen, Mrs. Peytie P.
Bowen, Ms. Teresa Michelle
Bowen, Ms. Vickie Denise
Bowman, Mrs. Delisa Mitchell
Boyd, Ms. Mickey Ann
Boydstun, Carl L., CPA
Boykin, Mrs. Rebecca Anesia
Bozeman, Mrs. Lynne
Bozeman, Mrs. Thoya Lynn
Bracewell, Kenneth Paul
Bracken, Vernon Richard
Bradberry, Ms. Sandra Denise
Branchman, Ms. Valinda Faye
Brannon, Charles Stephen
Brannon, Ms. Kimberly Dean
Brantley, Terry Eugene
Brassfield, Mrs. Becky Joy
Brazell, Mrs. Lisa Harbin, CPA
Brendle, Mrs. LaDonna Summers
Brennan, Eugene Vincent
Brewer, Ms. Rouen Reynolds, CPA
Briner, Ms. Donna Lynn
Brstow, Ms. Nancy Louise
Brooks, Jana
Brooks, Ms. Janet M.
Brown, Ms. Cynthia Ann
Brown, Donald Louis
Brown, John James
Brown, Nathaniel
Brown, Mrs. Rebecca A. Pyfrom
Brown, Robert W.(Tiny)
Brunson, Bill J., Jr.
Brunson, Mrs. Catherine V
Brunson, Theodore Winston
Bryant, Hugh Oliver
Bryant, Mrs. Lisa N., CPA
Buchanan, Mrs. Ginger L.
Bundrick, Ms. Myra Annette
Burch, Mrs. Marci L.
Burdette, Patricia Sue D.
Burgess, John H.
Burk, Kenneth Ray
Burkhalter, Gerry L.
Burks, Stacey Alexandra
Burnett, Mrs. Karen Nolin
Burns, Clifford Howard
Burns, John Crawford
Bush, Mrs. Vicki Gentry
Bussey, Mrs. Donna Allen
Butler, Mrs. Nancy Dowdle
Butts, Mrs. Theresa D.
Bynum, Edward C., Jr.
Byrd, John Ellis
Byrd, Ronald Delma, CPA
Cain, Brian Kevin
Cain, Ms. Judy A
Callins, Ms. Catherine B., CPA
Calton, Steven Lawrence, CPA
Campbell, Sheila Hendrix
Cansler, Robert Thomas
Cantu', Mrs. Janice Elaine
Carden, Jerry Wayne, CPA
Carnathan, Mrs. Nancy Kimmel
Carnley, Ms. Dawn Harrell
Carr, Mrs. Laisha Grayson
Carr, William S.
Carraway, Mrs. F. Elizabeth
Carroll, Charles E
Carter, Dennis Daryl
Casey, LTC Bobby Lee, CPA USAF
Cashwell, Hurbert C., III
Castiglia, Ms. Patricia
Cauley, William Earl
Celka, Michael Scott
Cervera, Richard David, CPA
Chance, Mrs. B. Jane
Chancellor, Kendall Jay
Chandler, Mrs. Doneen Rae
Chapman, Larry G
Charcas, Mrs. Patricia Louise
Childers, LTC Charles R
Childree, Ms. Rhoda K.
Cink, Ronald Joseph
Clark, Cecil Julius (C.J.)
Clark, Charles E.
Clark, Ms. Cynthia K. Gordon
Clark, James H.
Clark, Robert Lee
Clark, Mrs. Tammy Lynn
Claybrook, Ms. Nelda Tatum
Claytan, Mrs. Mitzi Ketchum
Clement, Mrs. Julie L.
Coates, Kendall Martin
Cobb, John Kenneth
Cocking, Mrs. Elizabeth Faulkner
Cole, David W.
Cole, Loye Gene
Coleman, Mrs. Claire Phelan
Collins, Edward M
Collins, Ms. Kathleen
Colmar, Susan Lynn
Compton, Pleasant L
Condon, Ms. Jacqueline Adam
Condon, Mrs. Jamie E
Conley, Albert Warren
Conley, James Kent
Connally, Ms. Karla R. Miller
Connell, Mrs. Sandra Kaye
Conner, Castex P., Jr., CPA
Connor, Ms. Anne Katherine
Cook, Christopher Roy
Cook, Ms. Corninne Helland
Cook, Robert Freddy, CPA
Cooper, Ms. Milly Michelle
Cornett, Ms. Sarah B.
Cothran, Furman Eugene
Cottingham, Gene E., CPA
Cotton, Walter Jeffrey, Jr.
Covington, Mrs. Barbara Wynn
Cox, Mrs. Betty Segrest
Cox, Mrs. Kim Navarro
Craddock, Mrs. Julia Baldwin
Craig, Mark Allen
Craig, Vernell
Craik, Kenneth Richard
Crawford, Robert Earl
Creel, Huie Nelson
Creel, Joel Long
Crews, Ricky Lynn
Croley, Jason Daniel
Croom, Ms. Melanie Simmons
Crosby, Mrs. Lisa Ann
Cross, Clinton Allen
Crowe, George Quint
Crumpler, Mrs. Donna Johnson
Cude, Ms. Donna Renee
Culbreth, Mrs. Denese Bond, CPA
Culpepper, Mrs. Jeanette Marie
Cummings, Julie Diane, CPA
Cunningham, Ms. Carol Portis
Currie, Harold Clarence
Curry, Stephen Lamar, CPA
Cutts, Mrs. Cathy Brooks
Cyrus, SMSGT Cherita Ann, USAF
Dahl, Mrs. Kelli Faison, CPA
Dahl, Mike David
Dale, Mrs. Barbara Lynn
Dansavage, Mrs. Linda B.
Daughtry, Steven Dewayne
Daughtry, William Michael
Davenport, Ms. Mary Jane Moore
Davis, Mrs. Jane McGehee
Davis, John Paul
Davis, Mrs. Linda Mars, CPA
Davis, Marcus A., Jr.
Davis, Ms. Theodora W.
Dawkins, Mrs. Lydia Wood
Dawkins, Rhonda Wynette
Dawson, Jerry Dale
Deal, Kenneth Harwell
Dean, Deborah Sue, CPA
Dean, George Arthur
Deese, Tommy Lamar
Delidle, Mary Lucille
Dennis, Spurgeon
Derrow, Ms. Marie Esther
Devine, Ms. Katrina
Diamond, Ms. Tanya
Dicesare, Frank Mario
Dickerson, Ivy Michelle
Dicks, Ms. Lisa M
Dillard, Ms. Coretta Rena
Dodson, Mrs. Dianna Hasty
Dodson, James Robert
Dokas, Mrs. Kim A
Donaldson, Paul Edward
Dormer, Charles John
Douglas, Ms. Louise T.
Dove, Brian Keith
Dowling, Mrs. Margaret Nan
Downey, Ms. Denise M
Drewery, Mrs. Melinda Farris
Drinkard, Betty Gean
Drinkard, Ms. Ruth P.
Drueck, Mrs. Danielle E., CPA
Drury, Jeffrey Duane
Dudley, Mrs. Jacqueline Lalka
Dudley, Mrs. Rita J.
Dufresne, Jeanette Ann
Dugosh, Ms. Kathy Lynn
Dukes, Lisa Kay
Dukes, William H., Jr.
Dunn, Mrs. Dorothy Marshall
Dunning, Mrs. Vicki Lynn
Dyess, William Timothy
Dyke, Richard Louis, Jr.
Dykes, Mrs. Beth Scheller
Dykes, Howard O'Neal
East, Robert Troy
Eberhart, Thomas Randal, CPA
Edenfield, Mrs. Cynthia Bone, CPA
Eder, Patricia Anne, CPA
Eiland, Larry Comer, CPA
Eilers, George Charles, Sr.
Eilers, Tommy Hugh, CPA
Eldridge, Maylon
Elkins, Mrs. Debra C.
Ellison, Mrs. Teresa Kennon
Ellisor, David R., Jr.
Ellisor, John L., Jr. CPA
Ellisor, Mrs. Myra Camp
Ellisor, Mrs. Sharon S.
Elmore, Michael, CPA
Emerson, Ms. Latanya E.
English, Mrs. Elizabeth S.
Entz, Douglas Edward
Epeagba, Emmanuel C.
Erdoesy, John F.
Eskridge, James Franklin
Eubanks, Mrs. Amanda Elizabeth
Eubanks, Priscilla June
Eubanks, Mrs. Therese Karol
Everhart, Gleen O.
Faircloth, Mrs. Rita Williams
Faircloth, Ronald O'Neil
Farrington, Mrs. Beverly W.
Feitsma, Mrs. Rhonda Cheryl
Fenderson, Mrs. Theodora E.
Ferguson, Edward O., Jr
Ferguson, Ms. Kathleen Marie
Finegan, Mrs. Margaret A.
Fish, Mrs. Tammy Renea
Fitzsimmons, Ms. Mary Louise
Flake, William Lawrence
Fleming, Bobby Gene
Fleury, Paul Edward
Flournoy, Todd Todd
Flowers, Garmon Kenneth
Flowers, Ms. Jane Helms, CPA
Folmar, Ms. Kathy Joyce
Foote, James Edward
Foote, Mrs. Monica Baker
Foresythe, SMSGT Byron H., USAF(Ret.)
Forrester, Kenneth D
Foshee, Hugh Don
Fountain, Mrs. Sharon P.
Fowler, Mrs. Pamela Sizemore
Francisco, Ms. Gladys LaVon
Franz, Mrs. Carolyn R.
Free, William Joseph
Frenette, Kenneth Mark, Jr.
Frost, Mrs. Carolyn Phillips
Frye, Mrs. Malvia Lois
Fuentes, Mrs. Vanessa Elizabet
Fulaytar, Mrs. Samantha K.
Fuller, Bobby W., CPA
Fuller, Mrs. Jennifer White
Fulmer, Gregory A., CPA
Gainey, Mrs. Jeannie Dianne
Gallups, H. Dwayne
Gambrell, Clyde Chevis (Chuck), Jr
Gamon, Robert Edward
Gantt, Ms. Mary Leigh
Garrett, Marcus E., CPA
Gazzier, Irvin Star
Geisler, Bennett Rebecca
Gibson, Connie M.
Gibson, Kenneth E.
Gibson, Tricia S.
Giese, Robert Dale
Gilchrist, Keith Alan
Gilley, Ms. Beverly Ann
Gilley, Mrs. Connie Clark
Gipson, Reginald Gerard
Golden, James Michael
Golden, Ms. Nell G
Gonterman, Sabra Jill W
Graeber, Ms. Karen S
Graham, George Wayne
Graham, Phyllis Dale
Graham, Tracy Diane
Grant, Calvin B.
Grant, John Luther
Grantham, Mrs. Paula M
Gravlin, Ms. Vicki Lynn
Gray, Mrs. Leah B.
Gray, Mrs. Sherry L.
Green, Donna M
Greene, Mrs. Andrea Dew
Greene, Keith Alan
Gremling, Theresa Faye
Gresham, Ms. Angelina Jean
Grice, John Stephen, Sr.
Grier, Mrs. Bette J.
Griffin, Harvey J.
Griffin, Terri Lynn
Griffith, Thomas D.
Grimes, David Kendall
Grimes, Ms. Elizabeth Stine
Grimes, Mrs. Teresa J.
Groce, CAPT George H.
Grogan, Mrs. Leigh Randall
Guest, Mrs. Donna Gwen
Gulsby, Ms. Sharron Brown
Hadzidakis, Panayiotis
Haisten, Henry H., III
Hall, Geoffrey Steven
Hall, John Thomas
Ham, James F.
Hamer, Mrs. Joyce Middlebrooks
Hamilton, Mrs. Charlene F.
Hamilton, Mrs. M. Lynn
Hamiter, Mrs. Nancy A.
Hammett, Ms. Cynthia Oglesby
Hammock, Paul Garner, Jr.
Handel, Geoffrey L
Handlon, Mrs. Marcasa Brown
Hanson, Danny
Hanson, M. Danny
Hardy, Mrs. Rhonda Ray
Hare, Ms. Jean Wallace
Harmon, Aubrey
Harmon, Mrs. Julie Lynn
Harper, Stephanie Anne
Harrell, Mrs. Margaret B.
Harrell, Ms. Marianne S
Harrington, Mrs. Sherry Marie
Harris, Ms. Christina M.
Harris, John T.
Harris, Ms. Shirley Savage
Harrison, Christopher R.
Harrison, Mrs. Cynthia Algarin
Harrison, Ms. Cynthia T.
Harrison, Jeffery Windoll
Harrod, Philip Allen, CFE
Hart, Ms. Diana D.
Hartman, Bobby Harold
Harvell, Mrs. Larametta Rector
Harvin, Mrs. Camille Houston
Harwood, Mrs. Catherine Jean
Hassell, Mrs. Ruby Smith
Hatcher, Mrs. Lyn Forrester
Hatfield, Ms. Wanda M.
Hatley, Ms. Patricia G.
Haupt, Daryl Emery
Hayden, James Francis
Hayes, Mrs. Kathy Oates
Haynes, Ms. Jeanette L.
Head, Mrs. Linda Campbell
Head, Mrs. Martha Jean
Headland, Austin R., III
Headley, Ms. Diane Lynn
Heard, Jamie Lee
Heath, Samuel Jonathan
Hebert, Ms. Susan F., CPA
Helms, John Gabriel
Helms, Kelly Wayne
Helms, Robin W
Henderson, Billy Wayne
Henderson, Mrs. Dianne Young, CPA
Henderson, Mrs. Santesia Renee
Henninger, Richard H., Jr.
Henry, Ms. Barbara Ann
Henry, Ms. Kaye Dianne
Henry, Perry Leon
Hernandez, Ms. Donna Marie
Herndon, D. Roger
Herring, Daniel Roy
Hice, Richard Allen
Hicks, Ms. Sabrina Kay
Hidle, Marcus Duane(Mark)
Hildreth, Ms. Patricia E
Hill, Denise Ann
Hill, Joseph H
Hill, Ms. Patricia Ann
Hilyer, Mrs. Betty Letlow
Hilyer, Elizabeth Brown
Hinson, James Michael
Hobbs, Lesa Lynn
Hobbs, Ms. Lisa Anne
Hoffmann, Elizabeth Ann
Holden, Mrs. Jane Seal
Holder, Donnie, CPA
Holdsworth, Mrs. Barbara A.
Holifield, Mrs. Glona Veasley
Holland, Marcus Young
Holley, Leslie Anne
Hollis, Mrs. Kimberly S.
Holloway, Mrs. Pamala W.
Holmes, John Michael, CPA
Holmes, Mickey R.
Holmes, Mrs. Susan
Holster, Mrs. Demerris Howell
Holt, Ms. LaCynthia Joy
Hood, Raymond B.
Hooper, William David
Hopkins, Mrs. Janice Thomason
Hopkins, John Langley, CPA
Hopson, Jerry James
Horn, Ms. Susan Norman
Horn, Ms. Tiffany Renea
Horne, Mrs. Alisa Dawn
Hornsby, Billy Eugene, Jr.
Hornsby, Ms. Nora C., CPA
Horton, George Gerald
Horton, S. Brooke
Howard, Barbara Combs
Howell, Ms. Patricia C.
Hoyle, Kenneth Marvin
Hubbard, Gail, CPA
Hudson, Mrs. Gina Teel
Hudson, Mrs. Sharon Bryan
Hudson, William Ernest
Hughes, Mrs. Brenda Fitzgerald
Hughes, Mrs. Jennifer D.
Hughes, Mrs. Starla Cox
Hughes, Ms. Susette Sadina
Humbert, Wesley Eugene
Hummel, Christopher M.
Humphrey, Ms. Linda Ann
Hurst, Kevin Edward
Hutto, James Mark
Hutton, Mrs. Sharon Key
Idalski, Todd Anthony
Irwin, Ms. Anja
Isenberg, Lewis H.
Jackson, CAPT Edward Mallory, USAF(Ret.)
Jackson, Mrs. Karen Jane
Jackson, Mrs. Kathy Kaufman
Jackson, Mrs. Laura P.
Jackson, Ms. Linda Sue
Jackson, Mark Edwin
Jackson, Rocky Wade
Jacobs, Mrs. Kendra Walker
Jenkins, Robert Arthur
Jinright, William Ross
Johns, Mrs. Brenda Ann
Johnson, Clifford Eugene
Johnson, Mrs. Debra Pelt
Johnson, Jonathan Louis
Johnson, Joseph, Jr.
Johnson, Ms. Karen Yvette
Johnson, Ms. Lori Alena
Johnson, Mrs. Lou Ann
Johnson, Mrs. Mary Helen
Johnson, Robert H
Johnson, Ms. Terri B.
Johnson, Ms. Tonja German, CPA
Johnson, Ms. Yolande Marie
Jolley, Mrs. Cindy L.
Jolley, William R., Jr.
Jones, Billy Edward
Jones, Mrs. Ella S.
Jones, Ms. Ethel Mae
Jones, Gary Earl
Jones, Gerald Gaylord
Jones, Mrs. Jacquelyn Sims
Jones, Joe Wayne
Jones, Kevin C.
Jones, Mrs. Kimberly Ganus
Jones, Marcus Nolan, CPA

Jones, Matthew Scott
Jones, Michael William
Jones, Roger M.
Jones, Mrs. Sheila Taylor
Jones, Thomas, Sr.
Jones, Ms. Traci Michele
Jordan, Steve
Jordin, Ms. Mary L.
Kalisky, Ms. Kathryn Louise
Keesee, Michael Watson
Keith, Mrs. Karen I.
Kelley, Gary Carlton
Kelley, James Matthew
Kelley, Mrs. Kathleen Turner
Kelley, Robert Allen
Kelly, Arthur D.
Kelly, Dennis Wade
Kelly, Gary Ray
Kelly, Ms. Janet M., CPA
Kelly, Jerry Wayne
Kelly, Mrs. Leesa Farrar
Kendrick, Donna Teresa
Kennedy, Mrs. Evelyn Jeanne
Kennedy, Mrs. Sheryl A., CPA
Kennington, Mrs. Wylene S.
Key, James Perry, Jr.
Kilcrease, Homer
Killough, Mrs. Jacqueline M.
Kimbro, Andy
King, Ms. Carolyn Martin, CPA
King, Mrs. Gwendolyn Riley
King, John Gordon
King, Ms. Lizzie P.
King, William Jefferson
Kingry, Mrs. Jennifer Lee
Kinsman, Mrs. Liana Swanner
Kirkland, Brett A.
Kirkland, Laura Ann
Kirkland, Ms. Pamela J.
Kisselbaugh, Jesse G. S.
Kisselbaugh, Scott, CPA
Klingenstein, Ms. Priscilla M.
Klinsky, Mrs. Glenda
Klump, Norman David, CPA
Knight, Ms. Elizabeth Vann
Knight, Jerry Culbreth
Knight, Kenneth
Knight, Lee F.
Knight, Mrs. Talia W., CPA
Knighten, Robert Michael
Knox, Shelia Deniese
Kornegay, Thomas Beda
Kosier, Mrs. Lesa Glenn
Krasso, Ms. Cathy Jean
Kunkle, Charles George
Lairsey, Charles Clay
Lairsey, Mrs. Kelly Lee
Lake, Mrs. Marie L., CPA
Lambdin, Steven Ray
Landholm, Ms. Tonia Michele
Langford, Mrs. Charlotte Ann
Langley, Jane Estes
Langley, Robert Brent
Langley, Robert E.
Lanier, Randall Lonn
Larsen, Mrs. Susan Hill
Larsen-Miller, Ms. Sarah (Reggie) R.
Lashley, Mrs. Alisa Wynn
Lasseter, Ottis Arthur
Laurent, Henry Alton, Jr.
Law, Mrs. Dale Floyd
Lawrence, Jack Lorenza, Jr.
Lawrence, Mrs. Rebecca J.
Layton, Ms. Brenda Depriest
Leathers, Joseph Dan, Jr.
LeCroix, Ms. Sandra Groce
Lee, Ben P., CPA
Lee, Jack Daniel
Lee, Ms. Nancy Olivia Brown
Lee, Mrs. Sandra H.
Leffew, Richard Beuttell, CPA
Lentini, Ms. Lisa Ann
Lenyo, Thomas Michael
Leonard, Donavan Scott
Lewis, Ms. Del W.
Lewis, COL Hugh Wallace, Jr.
Lewis, Margie Arlene
Lewis, Michael Ezeli
Lewis, Samuel J.
Lindgren, Lee Duane
Lindsay, Mrs. Pamela F.
Lindsey, Ms. Diane Foshee
Lindsey, Jerry Max
Little, Gary Lee
Liveoak, David L.
Livers, Mrs. Beth B.
Lloyd, Thomas
Locke, Ms. Alesia Gray
Lockett, Thomas Walter, Jr.
Lolley, Mrs. Kathryn Barnes
Long, James Coleman
Long, Mrs. Jennifer Poole
Long, Mark Reginald
Lopez, Harold C.
Lord, MAJ Emory Steven, USA(Ret.)
Love, Anthony Paul
Love, Mrs. Jamie Sue Burgener
Lowery, Nancy Lorene
Lowery, Mrs. Sherri Lindsay
Luckie, William Conrad
Lukan, Mrs. Celeste, CPA
Lumpkin, Susan Rebecca
Lunsford, Timothy C.
Lynch, Mrs. Pamela Anderson
Lyng, Vickie Lynn Rabren
Mack, L. Lynne
Mack, Mrs. Vicki L.
Maddox, Donnie H.
Maddox, James Michael
Maddox, Ms. Kimberly Kirkland
Magden, Mrs. Teri Y.
Magee, Ms. Barbara T.
Magner, Richard Eugene
Marbury, Ms. Jacqueline Delores
Marcum, Ms. Rhonda Carol
Markham, Ms. Diane L.
Marshall, Edward Vernon
Marshall, Mrs. Valerie Dunlap, CPA
Martin, Mrs. Arbrodo J.
Martin, Mrs. Barbara Ellenburg
Martin, Ms. Betty Faulkner
Martin, Hugh Hardy
Martin, John David
Martin, Mrs. Julia Dawn
Martin, Mrs. Loretta H.
Martin, Ms. Nydia Nazario
Martin, Ms. Suellen S.
Massey, James D.
Matthews, Mrs. Dawn Marie
Matthews, Mrs. Jane B.
Matthews, Mrs. Julie L.
Matuska, Mrs. Susan Baylor
Mauldin, Mrs. Elise W.
Mayberg, Arnold Michael
Mayorni, Dare M.
Mays, Mrs. Sandy McCall
McAdams, Louis Tillman
McBride, MAJ Verna Jane Fry, USAF(Ret.)
McCarty, Bobby Ray
McCarty, Martin Joseph
McClung, Mrs. Cynthia Revette
McCracken, Christopher C.
McCraw, Mike David, CPA
McCrory, Nancy Sue
McCuin, Johnny Ray
McDaniel, Michael G
McDavid, Cecil Lamar
McDonald, Mrs. Merreann Morris
McDonald, Neil D.
McDonough, Martin Gerald
McFerrin, Mrs. Barbara Tice
McGee, Christopher Alan
McGowan, George Joseph
McKenzie, Mrs. Anne Riggs
McKitrick, Mrs. Stacy E.
McLain, Ronald Sims
McLaney, Michael Allen, CPA
McLean, Gary Maurice, CFE
McLendon, CAPT Danny Marion, ALANG
McLeod, Brian Richard, CPA
McLinn, Michael Donald
McMillan, Kenneth Wayne
McNab, Mrs. Kimberly Herring
McNab, Selinda A.
McNeal, Bobby Wayne
McPherson, Ms. Vicki Freeman
McQuaid, Charles Lester
McWhorter, Mrs. Margaret K.
Meadows, Jon Kevin
Meadows, Mrs. Shaylee W., CPA
Meissner, Mrs. Celeste
Mellen, Paul Clark
Melzer, Robert Arthur
Mensch, Samuel Roy
Mercer, John Eric
Merritt, Mrs. Elaine B.
Messick, Mrs. Elaine Price
Messick, Mrs. Lori Wallace
Metcalf, Mrs. Anita Couch
Metz, Ms. Bobbie J., CPA
Meyer, Stephen Dennis
Miller, David L.
Miller, Don Louis
Miller, Mrs. Mary L.
Miller, Scott
Mills, Dalton L., Jr. ThD
Mills, Mrs. Peggy Richter
Milner, Kendall Wayne
Mims, Robert Lee, CPA
Mims, Ms. Linda Thompson, CPM,CFE
Mims, Ronnie Leonidas
Miotla, John Robert
Mitchell, Mrs. Mary Lucille
Mitchell, Sherry E.
Mixon, Calvin Darrell
Moody, Mrs. Debra T.
Moore, Mrs. Ada Mane, CPA
Moore, Gordon Michael
Moore, James Kenneth
Moore, Ms. Ofelia Manzano
Morard, Michael C.
Moreland, John Melvin
Morgan, Mrs. Amy G.
Moseley, Ms. Deborah Elaine
Mosley, Ms. Minnie Humphrey
Mothershed, Ms. Karmen Marie
Mount, Daryl Wayne
Mount, Ms. Kimberly S.
Mulcahy, Michael Hugh, Jr.
Mullins, Ms. Ginger Margaret
Murdock, Betty Jane
Murphy, Mrs. Angela P
Murray, Mrs. Lee Ann R.
Musick, Michael Dale
Musser, 1LT David Alan, USAF
Myers, Charles E.
Myers, Clark Douglas
Myles, Russell Wayne
Naramore, Jerry Lee
Neal, Ms. Clorinda Lanette
Nelson, Amanda Lee
Nelson, Jerry Morgan, Jr.
Newman, Ms. Janet L.
Ninas, Harry Russell, II
Nix, Daniel Lee
Noble, Brian Alan
Norrell, Charles A.
Norrell, Ms. Wanda G.
Nunnally, Stanley O'Neal
Nye, Ms. Yvonne Kristine
Nyland, Mrs. Brenda P.
Oakley, Marion Lamar, III
O'Bar, Ms. Pamela Lange
O'Connell, Ms. Shirley L.
Odom, Kenneth Ray, CPA
O'Ferrell, Stacey Lee
Oji, Godwin E., ChFC, CLU
Onwuka, Ume Ndembuike, CPA
Opie, Karen Lenora
Oppel, Ms. Patty A.
Orem, Ms. Vickie Darlene
Otten, Robert William
Otto, Audra L.
Outlaw, Jeffery L., CPA
Outlaw, Ms. Karen Dykes
Owens, James Connor, III
Owens, William Thomas, CPA
Padgett, John Ricky, CPA
Paramore, Bradley Keith
Paramore, Leigh Ann
Paramore, Mrs. Traci Mizell
Parish, C. Thomas, Jr., CPA
Parish, Ms. Julie Meadows
Parker, Mrs. Karen Ann
Parker, Robin Lyle
Parrish, Kevin Dewayne, CPA
Parrish, Stevan Michael
Partridge, Joseph F., Jr.
Paulk, Flora Nell
Payne, Mrs. Amy La Donna
Payne, Donald Glenn
Payne, Mrs. Tammy Davis
Peak, Mrs. Barbara Cook
Pearson, Ms. Cynthia Starks
Peaspanen, Kristen Ann
Pelham, Mrs. Pamela Brookins
Penn, Richard L.
Pennington, William Joseph
Perez, Alfred L., III
Perkins, Ms. Glinda Annette
Peters, Fred Bronzell
Peters, Shannon Kathleen
Peters, William Michael
Peterson, Ms. Brigid Shea
Pettway, Hollice
Pew, John Glenn
Phelps, Carla F.
Phelps, Michael Wallace
Phillips, Allen Edward
Phillips, Mrs. Rhonda H.
Pickett, Ms. Amy Carlene
Pickett, Mrs. Cynthia Nell
Pickett, Steven Lance
Pickett-Clayborn, Mrs. Kathy Veronica
Piland, Mrs. Loretta Nowlin
Pillow, George David, CPP
Pinckard, Ms. Carolyn Jean
Pinnell, Brian D.
Pittman, Mrs. Miriam Hannah
Pollard, Yarry James
Pompa, Mrs. Merle Elizabeth
Popwell, Robert Lloyd
Powell, Ms. Darlene Clark
Powell, Paul L.
Powers, Ms. Gwyn
Prater, Mrs. Sue D.
Preston, Mrs. Judith Thrower
Price, Ms. Naima Leigh
Pridgen, Douglas Clark
Puhl, Mrs. Waunette T.
Pulnar, John Anthony
Purdin, Ms. Patricia G.
Quigley, James Michael
Raffle, Mrs. Cherie D.
Ragsdale, Sammy Jack, CMA
Railey, Ralph J.
Ray, Terry Bruce
Raynor, Ms. Elaine R.
Rearden, Mrs. Sherri Pigg
Redfoot, Ralph L.
Reeves, Ms. Mary Ann B.
Rehwinkel, James Stephen
Rein, Ronald Richard
Reiter, Mrs. Judith Presley, CPA
Reynolds, Ms. Linda Sue
Reyolds, Mrs. Donna Dhonyale
Rhodes, Mrs. Dana Lynn
Rhodes, Larkin Turner, III
Rhodes, Vicki Dianne
Rhodes, Wayne Lamar
Rials, Mrs. Lisa Mane
Richards, MSGT James David, USAF(Ret.)
Richards, Tammy Leigh
Richardson, Mrs. Pamela L.
Richardson, Preston L., Jr.
Richburg, Mrs. Joyce Johnson
Richburg, Mrs. Kimberly C.
Richter, Carol M.
Ridge, Ms. Elizabeth Smith
Riggs, CPO James Oliver, USN(Ret.)
Riley, Anthony Paul
Riley, Marvin E.
Robberson, Mrs. Carolyn Wiles
Robertson, Ms. Cheryl Ann
Robinette, Ashli Nicole
Robinson, Mrs. Deborah Hines
Robinson, Terrance A.
Robinson, Tony Lee
Romeiko, Ms. Brenda Bell, CPA
Rone, David K.
Roney, Mrs. Katharine April
Rose, Mrs. Sandra S.
Rowan, David H.
Rowell, Jack Anthony
Rudd, Ms. Judith Lynn
Rudd, Shelia Ann
Ruffin, Mrs. Donnie Sue
Ruiz, Juan J.
Russ, Brenda Jean
Russell, Mark Damon
Ryan, Mrs. Margaret Powell
Sadler, Mrs. Shelby E. Waldrop
Same, COL Michael Carl, USAF(Ret.)
Sanders, Ms. Charlotte Elaine
Sanders, Donald (Scott)
Sanders, Lionel
Sansom, Mrs. Vanita Boulware
Scarbrough, William C.
Scasny, Gary
Schaaf, Richard James
Schaefer, Michael George
Schloemer, Mrs. Nadine G.
Schoener, Mrs. Marilyn A.
Schuler, Wendell L.
Scott, George Lynn
Scott, Juan Fitzgerald
Scruggs, George Allen
Seale, Mrs. Margaret Bouler
Searcy, Ms. Yvonne Delose
Seery, Ms. Eden Lynn, CPA
Segers, Shannon Clyde
Segers, Ms. Tina Watford, CPA
Seguin, Mrs. Amelia Ridgeway
Sellers, Mrs. Jean Wratchford
Shay, John Stroade, Sr.
Sheffield, Mrs. Janet Kimbro
Sherfey, Kenneth
Sherwood, Debra S.
Shinn, LTC Darrel Dwaine, USAF(Ret.)
Shipman, George Albert
Shirley, Mrs. Pamela Hurston
Shofner, Joseph C.
Shook, Mack Donald
Shuebrook, Ms. Nancy T.
Siemek, William Thomas
Sikes, Mrs. Rhonda Welch
Silvers, Ms. Rae Christensen
Silvia, Genevieve E.
Simmons, Timothy Daniel
Simms, Ms. L. Anne
Simpler, Mrs. Tracy M.
Simpson, Mrs. Leigh M.
Singletary, Mason Chad
Singleton, Jody Michael, CPA
Sink, Ms. Katherine Wixson
Sipper, Rhonda Anita
Sizemore, Michael Ray
Skelton, Mrs. Janice Noble
Skidmore, Mrs. Elizabeth F
Skipper, Joe Michael
Skipper, Michael Edward
Sloan, Ms. Karen Marie Lynn
Slupski, Ms. Tisa A. Mosley
Smiley, Ms. Eleanor
Smith, Brandon La Vaughn
Smith, Brian Lindsey
Smith, Christopher S.
Smith, Mrs. Donna Jean
Smith, Henry Clay, III, PhD
Smith, LTC James Leroy
Smith, Mrs. Jenelle H.
Smith, John Harold
Smith, Mrs. Laurette Tucker
Smith, O. Edward, Jr.
Smith, Owen Douglas
Smith, Shauna Mane
Smith, Mrs. Terri Barnes
Smith, Ms. Valerie Jean
Sneads, Mrs. Katherine R.
Snell, Devon F., Jr.
Sninsky, Steven George
Snyder, Frank Owen, CIA
Soja, Ms. Roxanne M.
Southall, Priscilla Cox
Speigner, Ms. Diane M.
Speigner, Mrs. Nena Register
Speir, Laura Elizabeth
Spielvogel, Ms. Jo L., CPA, CGFM
Sport, J. Scott
Stabler, Richard Moore, CPA
Stampe, Lawrence E., Jr.
Steed Paramore, Ms. Peggy
Steele, Mrs. Sandra S.
Stephens, Elizabeth Dee
Stephens, James Asbury
Stephens, Ms. Linda Denise
Stephenson, Ms. Laura Inman
Stevens, Mrs. Shirley K.
Stewart, Craig
Stewart, Jack William, Sr
Stewart, Robert Blaine, CPA
Stickney-Rasmusson, Mrs. Michelle
Stinson, Billy Joe
Stinson, Leander Shawn
Stokes, Raymond
Strickland, Mrs. Ernestine D.
Struckmeyer, Ms. Jacqueline
Stubblefield, Mrs. Beth A.
Stump, Ms. Susan T.
Stumpf, Keith William
Sutton, Mrs. Margie W.
Swanner, John Durwood, Jr. CPA
Sweatt-Allen, Mrs. Dianne
Sweeney, Thomas Joseph
Swinson, Ms. Tina Marie
Szabo, Ms. Sharon J.
Tabb, Thomas R., Jr.
Talley, David Allen
Tanaka, Ms. Jo Ann C.
Tarver, Andrew Claude
Tate, Mrs. Sally Thompson
Tatum, Patricia Paige
Taunton, J. Alan
Taylor, Ms. Carol Earlene
Taylor, James M.
Taylor, Ms. Maxine Maloy
Taylor, Sidney Matt
Teal, William Fredenck
Tew, James Harlan
Tew, Larry Durwood
Thames, Mrs. Jocelyn Vay
Tharpe, Mrs. Regina G.
Thomas, Mrs. Alnbea Lashell
Thomas, Debbie Ann
Thomas, Mrs. Janet Mims
Thomas, Ms. Sheila Arrington
Thomas, Mrs. Sherrin M.
Thomley, Mrs. Sheila Parmer
Thompson, Henry D.
Thompson, Ms. Janice
Thompson, Mrs. Joyce Ann P.
Thorn, David John
Thornell, Ms. Linda Carol
Thornton, Velma J.
Thrash, Ms. Nancy Hall
Tice, Mrs. Lara Michele
Tiedemann, Mrs. Esther Louise
Tincher, Mrs. Gena M.
Todd, Mrs. Cynthia Johnson
Todd, Ms. Elennesh
Tolbert, Jeremy Scott
Tolleson, Anthony Byrd
Tomlin, Mrs. Betty Hester
Toney, Mrs. Margie McNeil
Torres-Camacho, Mrs. Lydia
Townsend, Ms. Catheryn Bernice
Treadway, Randy
Tucker, Bryan Keith
Tucker, Ms. Kathleen Mary, CPA
Turberville, Thomas Wayne
Turner, Joel Timothy
Turner, Ms. Kathy N.
Turner, Lauvone B.
Turner, Paul Franklin, Jr.
Turner, Mrs. Starla R.
Turvin, Danny Clark
Tyler, Mrs. Diane E.
Tynes, Harold Dencel
Tyson, Mrs. Susan Mixon
Unwin, Robert Miles
Valentine, Ms. Jennifer Lynn
Vallancourt, David E.
Van Devander, Mrs. Mane Finch
Vansandt, Mark Douglas
Van Steenbergen, Mrs. Amy Jo
Varney, Samantha Gale
Vaughn, Michael D.
Veatch, Mrs. Ellen P.
Wade, Scott Thomas
Wagoner, Ira Mitchell
Wakefield, Steven Robert
Waldrep, Ms. Bonnie Sorrells
Walker, Ernest Larry
Walker, Harold Dixon, CPA
Walker, Jerry S., III
Walker, Mrs. Sharon Roberts
Walker, Mrs. Wilma Frances
Wall, Mrs. Cathy C.
Wall, James Gary
Wall, Larry Thomas, Jr.
Wallace, George H.
Wallace, Mrs. Pamela Gilliard
Ward, Ms. Carol T.
Ward, Donna Lynn
Ward, James Michael
Ward, Richard C., III
Ware, Mrs. Judy Timmons
Warren, Charles Artemus, Jr.
Warrick, Joe LeWayne
Watford, Jackie
Watford, Ms. Sharon M.
Watson, Ms. Angela
Watson, James Stephen
Watson, Robert Franklin
Watts, Mrs. Jacquelyn Hattie
Weaver, Miriam
Weaver, Robert J.
Webb, Mrs. Annie Eldridge
Weeks, Mrs. Robin M. Clenney
Wehner, Mrs. Melissa W.
Weinberg, LTC Philip David, USAF
Weir, Mrs. Patsy Reese
Weitenbeck, Jeffery S.
Weltman, Tarrell W., Jr.
West, Tommy R., CPA
Wetherbee, Joh P. (Sonny), Jr.
Whatley, Mrs. Kelly Barefield
Wheat, Timothy Dave, CPA
Wheeler, Mrs. Rhonda Odom
White, Gregory Michael
White, Mrs. Janice J.
White, Mrs. Kathleen Gnswold
White, Kevin Terone
White, Mrs. Lisa Clem
White, Thomas Lawrence
White, William Henry
Wiggins, Mrs. Barbara Fiser
Wiggins, John Dennis
Wiggins, SSGT Kevin Glenn, USA
Wilder, Mrs. Laura Myers
Wilkerson, Mrs. Suedelle G.
Wilkerson, Mrs. Toni S.
Wilkerson, Walter Pierson
Wilkins, Mrs. Sandra Fortune
Williams, Gloria Laurel
Williams, Jerry Lavon
Williams, Mark Alan
Williams, Ms. Shelia H.
Williamson, Larry E., Jr.
Williams-Thomas, Mrs. Kim D.
Williford, Thomas Alec
Willis, Michael Chet
Wilson, Charles Glenn
Winborne, Mrs. Ann Fondren, CPA
Winborne, Ray E., Jr., CPA
Windham, Vann Edward
Wingate, Richard W.
Winter, Kenneth Charles
Wise, Randall Edward
Withenington, Ms. Delons
Wolfe, Mrs. Cynthia L. Seymour
Wood, Jerry M., CPA
Woodall, James Woodruff
Woodham, Mrs. Diane Peterman
Wossilek, Gary Andrew
Wright, Brett Johnson
Wright, Ms. Teresa D.
Yancey, William Randall
Yarbrough, Harlan L.
Yarema, Ms. Karen Louise
Yoakum, Mrs. Martha Mitchell
York, Mrs. Leah Drenea
Young, Ms. Denise Renee
Young, Mrs. Glenda K.
Young, Joseph Edward, Sr.

ADVERTISING/PUBLIC RELATIONS

Atchison, James William
Barnes, Steve Dalton
Bachler, Barbara Christin
Bell, Bonnie Clair
Bolton, Jennifer Clyatt
Braddock, Ms. Patricia E
Bragg, Shahna Leigh
Breadwell, Ms. Angie Lee
Bridges, Perry L., Sr
Britton, David Brown
Brooker, Mrs. Christina Harold
Cagle, COL Lyburn S., Jr.
Carter, Charles Jeffrass
Chadwick, Ms. Stephanie Lynn
Cheely, Andrew Lawrence
Childs, Mrs. Lynn Motes
Cochran, Ms. Julie
Connell, Herbert B.
Corkran, Don K.
Cornelius, MAJ Carl E., USA
Culbreth, Mrs. Paige
Culley, Ms. Carol Elizabeth
Dawson, Mrs. Gay L.
Dempsey, Mrs. Lisa Mane
DeVane, Mrs. Josephine Jones
Dunkin, Deidre Leigh
Earnest, Julie Noelle
English, J. Scott
Enzor, Rhett Stewart
Espy, John Darby, III
Galaviz, Leonard H
Goddard, COL Daniel W., USAF(Ret.)
Gomes, Mrs. Lori Lynn
Grimes, Ms. Julie Francine
Gross, Tracey Janet
Gunter, Mrs. Margaret M.
Harris, William Harold
Hayden, Frank Allen
Henderson, Mrs. Amy Pofahl
Hooks, Ms. Holly Lynn
Huffstetler, Mrs. Kimberly H.
Humiston, Mrs. Diana H.
Jaye, Mrs. Peggy H.
Jernigan, Donald R.
Johnston, Ms. Rhonda Walker
Keel, Phillip M.
Kelley, Rebecca J.
Kimbrough, Ms. Charlene
Kolar, Frank, Jr
Lambert, Mrs. Kimberly J.
Langcuster, COL James (Cecil), USA(Ret.)
Larkin, Mrs. Kate Asbury
Long, Mrs. Donna Stevens
Mason, Ms. Lesa Christine
McDonald, Mary Angela
McGraw, Ms. Leoma Claire
McKinley, Ms. Lori L. Jett
McKinley, Steven Eddie
McRae, Randy, Jr
Middleton, Mrs. Betty Bowden
Minkler, CAPT Mark Wayne
Mitchell, Stephen R.
Moates, K. Dale
Navarro, Silvia A
Newman, Robert Cecil, Jr.
O'Brien, Mark E
Oliver, Steven Robert
Olson, Steven Lee
Owens, Harrison Ernest
Payson, 1LT Kelly Thomas, USANG
Peden, Mrs. Heather C
Phillips, Mrs. Chellie Woodham
Richard, Reid Alphonse
Roellinitz, Robert Patrick
Quattlebaum, H. Russell
Bailey, Ms. Martha Dawn
Reed, Michael R.
Ridgway, Brian V
Rogers, Mary Elizabeth
Roper, A. C., Jr
Rots, Mrs. Sandra Hardy
Ruffolo, MSGT Charles D
Salter, Glenn French, Jr
Salter, Thomas Eugene
Sanford, Mrs. Cassie D
Sayler, Rodney Charles
Scarbrough, Mrs. Leigh Ann
Schauer, Ms. Diana Marie
Scott, Vernon Morgan
Searcy, Jerry
Stoundouris-Soumrell, Mrs. Maria Soumrell, MSC
Shahan, William Andrew
Singleton, Ms. Patricia Marie
Speigner, Mrs. Stephanie Rae
Stanley, Ms. Shannon R.
Steele, Mrs. Sonya Louise
Stewart, Mrs. Candace Dyess
Strickland, Shannon E.
Sturm, Ms. Maria Suzanne
Thomas-Maddox, Amessa
Tyre, Ms. Wendy DeAnne
Tyrrell, COL John T.
Vandiver, Deborah Lynne
Verhoff, LT Randall Wilson
Winkelbauer, Mrs. Lisa Renee
Witt, Michelle Leigh
Wood, Ms. Janice L.
Workman, Mrs. Tammy Burks
Worley, MAJ Edward Gerard, USAF
Wynn, Douglas Stewart
Zito, Ms. Ann Gibson

AGRICULTURE/ RANCHING

Allen, Joseph Edward, Sr.
Allred, LTC Perry Leon, Jr., USAF
Angel, Roman Arthur
Arthur, Mrs. Carolyne Walker
Baldwin, Robert Louis
Banks, Steven Earl
Baxter, J. Bruce
Bice, Joseph Neal
Biles, George Hopkins
Blan, Gene Norman, Jr.
Blankenship, Scott Perry
Bozeman, Max, Jr.
Buehrig, MAJ James Cecil, USAF(Ret.)
Burkett, Mark Howell
Byrd, Andrew M., Jr.
Byrd, David Evans
Carlisle, James Bryant
Carlisle, Joseph G., Jr
Carnley, Timothy Travis
Clapsaddle, LTC Ronald Edgar, USAF
Clark, Henry Dowe
Clements, Mrs. Dollie Nuckolls
Clements, R. Hill
Clemons, Todd
Coker, Clyde Madison, Jr.
Coles, Louis W.
Courson, Donnie Carol
Crutchfield, Earlston
Davis, Bruel A
Davis, Larry Jack
Davis, Mrs. Linda Ziglar
Doby, Ms. Karen Louise
Dozier, James Mitchell
Dukes, David Dewayne
Edwards, William Rex, II
Farrar, Robert Wiley
Faulk, Fulton Frazier, Jr.
Fialko, Leonard Degroot
Folmar, Roy Wilbert
Fox, Michael Ray
Godwin, Oliver Paul
Gomez, Anthony Jesse, Jr.
Gregory, Mrs. Ikey Bickel
Hagen, Theodore Arthur
Hallman, William Stanford
Hammond, Al M.
Hardin, Clifford Stanley
Hardy, Donald Alfred
Hataway, David N
Hayes, Charles Phillip
Henderson, H. Wayne
Hendrix, Grady Willard
Hoadley, Douglass Raymond
Hodges, Michael Mccloskey
Housker, Robert Neil
Howard, Mrs. Lisa Grimes
Hutto, David Michael
Jones, Sidney George
Jones, Walter Lee
Kimble, Kinch Harris, Jr
Kimbro, Richard
Knotts, Mrs. Lillis
Lane, Michael Cleveland
Langford, Jordan W
Lindsey, John Dillard
Linton, Charles Wayne
Lott, Mack F.
Maddox, Mrs. Carol J
Martin, Jerry Robert
Mason, Benjamin Rodney
McCall, Bobby Jack
McDaniel, Michael Glen
McDuffie, Terry R.
McKeller, Milton L.
Meadows, Randall Jerome, Jr
Mixson, Byron Weed
Moore, Mrs. Nancy Gibson
Morgan, Randy Eugene
Nowell, Benny Hamilton
Oswald, Andrew Jackson
Padgett, Carlos David
Parham, Paul Henry, III
Pegues, Albert E. (Gene), Jr.
Petersen, Andrew Wesley
Petrey, Ms. Jean Trotter
Pickard, Mrs. Tammy Gillem
Pierce, James Edward
Powell, Mrs. Barbara Covington
Price, Hubbert M.
Rainey, John Roderick
Reese, Tommy C.
Register, John Carl
Reichle, Scott A
Reynolds, Michael Fredric
Russell, Irvin O.
Ryan, James Dereck
Scott, Albert Kent
Sims, James Marion
Sinclair, COL William Raymond, USA(Ret.)
Smith, J. Randall
Smithart, Cynthia S.
Stebbins, Seth Bradwell
Stevens, Joe R.
Suttle, Teddy Alan
Thompson, Harley B.
Waits, Richard F., Jr.
Walden, Joseph Byron
Walker, Mrs. Mary John
Walton, William Thomas, Jr.
White, Edward Earl
Williams, Jackie E.
Williams, John Pitt
Wise, Cletus F.
Wyrosdick, Steven Blair
Youmans, Robert Edward
Zeigler, Mrs. Verdell M.
Zimmerman, Robert Leroy

ARCHITECTURE/ URBAN PLANNING

Arvin, Scott Anthony
Battles, Scott Lee
Brazil, Brandon Glenn
Caraglior, Joseph A., Jr.
Cordes, Bobby Burdette, Jr.
Farless, Jeffrey Keith
Fuller, James H.
Giles, Ms. Kathleen A.
Hahney, Thomas Mark
Harper, Charles Daryl
Johnson, Terry Edward
Jones, Ren O., III, AIA
Rippy, MAJ John M., USAF
Rose, Kevin Paul
Searcy, Dennis Craig
Sherrod, Ms. Alice Hovater
Van Loo, Joseph, III
Vecchiet, Paul George
Wagner, Ms. Barbara A.
Wallace, Arthur L.
Weathersby, Gregory Alan

ARTS - PERFORMING/ CREATIVE

Allman, Mrs. Anita B
Anderson, Mrs. Jan Hughes
Aplin, Mrs. Glenda Sue M.
Basque, LTC Patricia E., USAF(Ret.)
Beaty, Mrs. Kay Reynolds
Billingsley, Derrell L.
Boone, E. Robert, Jr.
Bouington, Mitchell Paulk
Brannon, Mrs. Glona B
Brook, Charles Tony
Brown, Derek Leo
Brownlee, Dr. Marlys Kay
Brunson, Mrs. Edna Allen
Bunker, Russell Frank
Campbell, David Eugene, Jr.
Canaday, Thomas Lee, Jr.
Carney, Sean Joseph
Chambless, Philip R.
Clark, Mrs. Alisa Adams
Clark, Craig Vern
Collier, Kevin Andrew
Collins, Ms. Joan T
Crook, Mrs. Rose Mary Kendrick
Dickman, Marcus, Jr
Dimitrov, Ms. Susan
Edwards, David C
English, Ms. Cara Leigh
Estes, David
Evers, Mrs. Barbara Hoge
Ferebee, Derek Michael
Ferrick, Mrs. Sue E., RN
Fraley, Daniel Henry
Gardner, Mrs. Bonnie Purcell
Gay, Dr. Mae Belle
Geddie, Mrs. Susan Davidson
Gibson, John Gary
Gibson, Leslie Ann
Gilroy, Daniel Garfield
Gipson, Calvin
Godwin, Mickey Royce
Gostelow, Harry
Grice, Robert Elwyn, Jr
Grider, Ms. Louise Patrick
Grimes, Mrs. Barbara Calhoun
Hardin, Tresa Carol
Hicok, William T.
Holland, Stuart Alan
Hooks, Ms. Judith L.
Horer, Mrs. Dorothy Ann
Houk, Ms. Pamela Wolf
Hudson, Dwayne
Huff, Mrs. Marie Bryson
Johnson, Ms. Deborah Lindsey
Kattner, LTC Gary A., USAF
Kellenberger, Mrs. Melinda M.
King, Rud S.
Kirkland, Anthony Bryant
Kocher, Mrs. Jean L.
Kolseth, Richard Stuart
Lawley, Roger D
Lisenby, Mrs. Nicole J.
Mahaffy, Mrs. Carmen Moa
Massey, F. Ben
McCathern, Mrs. Maureen Rachele
McClendon, Mrs. Fay Allen
McCready, Mrs. Susan Horvath
McDonald, Mrs. Sonia L.
McElrath, Wanda Faith
McMichael, James, Jr.
McNeeley, Paul R.
Miller, Kirk Taylor
Mincey-Shutt, Myra Susan
Moore, Willie Henry
Moree, Mrs. Adena Carol Hall
Mozo-Adams, Mrs. Rebecca Lynn Mozo
Mulligan, Mrs. Barbara L.W.
Myrick, Mrs. Amber M.
Najarian, Mrs. Betty
Neher, Judy
Olds, Mrs. Felicia Jolene
Palmer, Kerry James
Parker, Barbara Freeman
Parrish, William Ken, Jr.
Paschall, SMSGT James Ralph, USAF(Ret.)
Price, Ms. Nelda Harden
Price, Mrs. Wanda Wynn
Purvis, Coley Dennis
Richardson, Cedric A.
Rich-Kelley, Ms. Starlynn Delanna
Riley, Mrs. Paulette Martin
Roarke, Kelly Jo
Robinson, Ms. Ann K.S
Schmalenberger, Ms. Patricia A
Sellers, Haywood Eugene
Sessions, Ms. Charlotte S
Shillabeer, Sergei L.
Shriver, Ms. Lisa Annette
Sorrells-Olliff, Mrs. Melva Virginia
Soverow, Longin, Jr.
Staley, Ms. Joanne Horvath
Svazas, Vitalis
Taylor, Ronald Eugene
Uptain, Phillip David
Walters, Kenneth Howard
Walters, Robert C.
Ward, Phillip D.
Webster, Mrs. Donna Lee
Williams, Jacquelyn M.
Wood, Rachel Lynn
Yeackle, John F.

BANKING

Abbott, Ms. Deborah Williams
Abercrombie, William Alan
Adkinson, James M.
Alderman, Jason Thomas
Allender, Mrs. Sheryl P
Allmendinger, Gregory Lee
Aman, Mrs. Diane Taylor
Ander, Mrs. Jill Deanna
Anderson, Marshall
Andress, Mrs. Johnnie Sue
Andrews, Todd Keith
Anthony, D. Wade
Anthony, Erland E., Jr.
Bailey, David Stephen
Baisden, Daniel Earl
Baker, Mrs. Robin S
Ballard, Robert Lee
Barbaree, Paula
Barlow, Vicki L
Barnes, Robert Lee
Barron, Mrs. Elizabeth Marie
Bartman, Mrs. Christi Scott, JD
Berrey, Sonya Michelle
Binford, Ms. Lori Ann
Bird, Mrs. Wanda Hodges
Blalock, Jim M
Bosarge, William Vincent
Bowen, Mrs. Virginia Lynn
Bowman, Dwayne
Box, Angelique Laurese
Bracknell, Thomas E.
Brannon, Phillip Elliott
Brannon, Stephen Frazer
Brock, John Edward
Brooks, Lamar McDuffie
Brooks, Trey Lee
Brown, Jimmy Ray
Buchanan, Mrs. Roxie Maria
Buck, John Robert, Jr.
Burnett, Ms. Angelia Deramus
Butler, Robert M.
Cannon, Ms. Jane Ligon
Canter, Michael Patrick
Cardwell, Mrs. Katherine Mary
Carney, L. Joseph
Carter, Mrs. Christy Mills
Carter, Mrs. Michele S.
Chapman, Mrs. Tonda B.
Cherry, Mrs. Dawn Evers
Chrisman, Ms. Carol Evans
Christian, Mrs. Stella R.
Clothier, Mrs. Alice Bloom
Cloud, Mrs. Deanne Evans
Coleman, Jacqueline Rose
Collins, Ms. Karen Yolanda
Conway, Ms. Janet Lynn
Cooper, Mose Winston
Cooper, Mrs. Ola Michele
Coppage, William (Bo) Darren
Corradino, Michael Joseph
Cottle, Mrs. Kristin D. Currie
Couch, Roy Allen, Jr.
Coven, John Edward
Cowart, Charles Elwood
Cremer, Robert Wayne
Crowder, David Paul
Crowe, Steve
Culpepper, Timothy Darryl
Cunningham, Rhonda T.
Dailey, Ms. Cheryl Lynn
Datcher, Mrs. Bobbie A.
Davenport, Mrs. Tanya O.
Davis, Robert Llewellyn
Day, Joseph N
DeBrosse, Thomas Jonas, Jr.
Dendy, Samuel H.
Denman, Scott Edwin L.
Densel, Mrs. Shannon Michelle
Devane, Ronald Alan
Dickerson, Phillip Mark
Dickman, Mrs. Patrice Woodbury
Dobbelaere, Donald Heinz
Dorris, Mrs. Melani Paige
Dotson, Mrs. Rosemary D.
Dowdy, Roy Gilmore (Bud), Jr.
Driggers, Mrs. Patricia Watson
Driskell, Deborah Lynn
Dunn, Mrs. Beth Durham
Dykes, James P.
Ebel, Mrs. Florence M
Edwards, James (Ronnie)
Edwards, Mrs. Rebekah W.
Ehlers, Robert Otto
Ellis, Robin Joan
Enomoto, Ms. Shima
Erdmann, Richard Dale
Evans, Angela Jean
Evans, Mrs. Joyce Flint
Evans, Ocie Oneal
Fendley, James Nolan
Fielder, Ms. Michele Ward
Floyd, Christopher Alan
Ford, J. Thomas, Jr.
Fraley, Mrs. Sue L.
Fundum, Mrs. Anissa Angeline
Garrett, Coleman (Frank), Jr.
Garrett, Ms. Gloria Davis
Gavin, Ms. Cheryl H.
Gibbons, Mrs. Heather S.
Gibbs, Mrs. Kaye B.
Gilbert, Nolan Norman
Girot, Kenneth Gordon
Goff, Ms. Pamela Lea
Golden, Ms. Brenda Gail
Gordy, Ms. Kathy I.
Grafals, Anthony Wayne
Gramley, Robert William
Griffin, Earl D.
Guthne, Lamar Carrol
Guttu, William Frank
Guy, Mrs. Sandra Glass
Hall, Carlton Darell
Hall, Walter Franklin
Hall, Ms. Wanda Ann
Ham, Ms. Kimberly Ruth
Hamilton, Thomas Eldred
Hamm, Ms. Wanda Faye
Hancock, Larry S.
Hanley, John C.
Harper, Ms. Catherine Neal
Harris, Mrs. Angela Denise
Harris, Ms. Diahann Elois
Harris, Mrs. Marjone Hughes
Harrison, John Delano
Harrison, Kenneth Douglas
Harwell, Ms. Phyllis Sanford
Hays, Ronald Hersel
Head, Charles Martin
Heffner, Mrs. Renee Boyd
Heisler, Thomas Ellis
Helm, Marc
Hennigan, David Lee
Hill, Mrs. Patricia Jean
Hilyer, Ms. Paula Eloise
Hobbs, T. LeAnne
Holland, Ms. Angie Denise
Holliday, Ms. Marla S
Hollis, James
Holloway, Ms. Kimberly Denise
Holt, Ellis William
Houston, Mrs. Allison H
Howell, Mrs. Carol Shay
Howell, Mrs. Jennifer H.
Hughey, Matthew Scott
Huling, Sam Robert, III
Hunter, Donald
Hurst, Michael Leonard
Ireland, John Robert
Ishee, Mrs. Katherine M.
Jandreau, Mrs. Valorie Dunham
Jeffcoat, James Edward
Jenkins, Teddy F.
Jernigan, Ms. Vickie King
Johnson, Ms. Darlene Arnell
Johnson, Peter Thomas
Johnson, William Thomas
Jones, Mrs. Joy Moore
Kelley, Stanton Laroi
Kennedy, Mrs. Paula Y.
Kervin, Jeffrey D.
Ketchum, James Roy
Kyzar, Raymond Jonathan
Ladigo, Mrs. Deborah Ann Helms
Lanford, William Davis
Lawford, Donald Vincent
Lawhorn, CWO4 Jerry Lee, USA(Ret.)
Ledbetter, Gary Allen
Lee, Dean A.
Lee, Ms. Patricia Scott
Leibold, Mrs. Mary Kathleen
Lewis, Mrs. Saubrena Allen
Liles, Mrs. Shaune Louise
Lincoln, Ms. Leanne Black
Livingston, Larry Wayne
Livingston, Ms. Terry S.
Lo Cicero, Joseph A
Logan, Mrs. Carrie S
Lowery, Ms. Gladys Reaves
Luker, James William, Jr.
Lunsford, Mrs. Katrina L.
Luther, John
Maddox, Mrs. Jill B
Madero, David Duane
Mahaffey, Ms. Lisa B.
Manning, Mrs. Beverly Denise
Marcou, Mrs. Mary
Martin, James S., Jr.
Martin, Mrs. Pamela Kaye
Mazzone, Ms. Cheryl Locker
McCrary, Carson Lyn
McCullers, Omega
McGowin, Joseph Jackson
McGrady, Ms. Laura Jane
McLean, Horace M.
McMillan, Calvin Leefate
McPherson, Ms. Gretchen M.
McReynolds, Edwards E.
Merrell, Mrs. Kristin R.
Miller, Frank
Miller, Winifred Russell
Mirehouse, COL James Howard, USAF(Ret.)
Mitchell, Mrs. Martha Mathis
Mitchell, Marvin (Jackie), II
Mixon, Forrest Wesley
Mixon, Mrs. Karen Leigh
Mize, R. Ronald
Moore, Michael E
Morgan, Michael Ron
Morgan, William David
Mullen, Neil Clayton
Murkerson, Ted R
Murphy, Phillip Edward

Nettles, Mrs. Carla Vann
Newsome, Burton Wheeler
Newsome, Jason Barry
Nolan, Susan P.
Nutter, Ms. Stephanie Janel
O'Keefe, Timothy William
Olivero, Mrs. Gabriele Renate
Osburn, John Woodson, Jr.
Overhaug, Mrs. Patricia O'Neill
Oxford, Clyde E.
Pabalate, Mrs. Paige T.
Paoletto, Ms. Carla Anne
Park, Ms. Priscilla J.
Parramore, Mrs. Frances C.
Parrish, Mrs. Amy Smith
Parrish, Steven O.
Paschal, Robert Lee
Patterson, Mrs. Sharon Osborn
Patterson, Tracy Lawrence
Peak, Mrs. Barbara Fleming
Pearce, Timothy M.
Peeples, Susan R.
Petrey, Kenneth
Pezent, Michael Warren
Phillips, Bobby Ross, Sr.
Phillips, Michael John
Pierce, A. Clay, III
Pitchford, MAJ Larry Elmer
Pitts, Larry J.
Powell, Larry Ray
Powell, Mitchell Tyson
Prawius, Kimberly Faith
Prescott, Charles Ray
Prescott, Gregory L., MACC, CPA
Preston, Ms. Janet Smith
Quimby, Ms. Kathleen Marie
Rabren, Mrs. Kimberly Grimes
Rainey, Jack G.
Rainey, Todd Guy
Ramsey, Ms. Aurbara Patterson
Rice, Dale Emmett, Jr.
Richardson, Ms. Lydia Messick
Roberts, Eddie Lee
Rodenbaugh, Jonathan Bart
Rose, Ms. Joyce D.
Rowe, Mrs. Helen Shores
Rumph, Garry Lamar
Rushing, Mrs. Paula Bundy
Ryll, Mrs. Laura H.
Sabow, David Nicholas
Sanders, Donna Jo
Sanders, Jerry Steven
Saunders, Kim T.
Savoie, Kenneth Joseph
Schmitt, Brian Daniel
Scott, Carolyn
Self, Mrs. Lynda McDonald
Selph, Rodger Dale
Shera, Richard H., Jr.
Shipes, Mrs. Schella H
Shipman, Lionel
Short, Hinton Lee
Siders, Willie James, Jr.
Singletary, Emory R., III
Skeen, Steven Hoyt
Smith, Evan Everett, III
Smith, Mrs. Melton Anne
Smith, Michael P.
Smith, Steven Andrew
Snipes, MSGT Leonard Lamar, Jr.
Snyder, Mrs. Becky B.
Solomon, Richard Michael
Spann, Mrs. Lynda Morgan
Sparks, Mrs. M. Lisa
Spengler, Glenn Martin
Spivey, Michael Lavon
Stallworth, Ronald Tobias
Stanford, Ms. Barbara Faye
Stark, James Luther
Staton, Mrs. Catherine Rodgers
Steverson, Robert E.
Stewart, Mrs. Helen Leverette
Stewart, Joe Paul
Stowe, Abraham Ronald, Jr.
Strickland, Neil Jeffrey
Strickland, William Travis
Stricklin, Ms. Elaine C.
Stuart, Cope
Stuart, Ms. Nell Whelan
Taylor, Bobby Rex, Jr.
Tello, Ms. Maria Estella
Thompson, Randall
Thompson, Stephen Randall
Thompson, Mrs. Sue Ellen Phillips
Thrash, Don Larue, Jr.
Thrash, William T., Jr.
Thurman, Paul Dwain
Timberlake, Stephen Grant
Tines, Tiffany Jo
Tinkler, Jack H., III
Torres, Michael Anthony
Tucker, Ms. Constance Lynette
Tucker, Ronald Gerald
Unger, Greg L.
Wahab, William P.
Walker, Donald Yancey
Walker, Mrs. Renae Welch
Wallace, Keith Alan
Watson, Andrew E.
Watson, Clifford Avon
Webster, Mrs. Dana M.
Welch, Douglas L., Jr.
Welch, G. Michael
Wells, Phillip E.
Wheelock, Ms. Laurin
White, Donald Locke, Jr.
Wilkerson, Amelia Worrell
Williams, Gary Eugene
Wilson, Billy S., Jr.
Wingard, Ms. Sharon L.
Winslette, Wade Thomas
Wood, Kenneth Douglas
Woodard, Mrs. Lois A
Woodbury, Robert Lester
Worrell, W. Alan
Wright, Richard Arnold
Wyatt, Julius D.
Yarbrough, Kimberly Ann

BROKERAGE/ SECURITIES/ INVESTMENTS

Aguirre, Manuel Jose
Ardaiolo, James Anthony
Balkcum, Alex
Bauchspies, COL Richard E., USA
Board, Charles Mack
Brantley, Malcolm David
Branton, Mrs. Maryanne Belcher
Brasier, Stephen Alden
Brennaman, Charles Steven
Brown, James, Jr.
Brown, Lee Edwin
Byrd, Adam Tucker, CFP
Callaway, Vick Allen
Calloway, Tony Emmett
Causey, Ms. Robin Moorer
Chandler, CMSGT Billy R., USAF(Ret.)
Clark, Edward Britt, Jr.
Coe, LCDR David Walter, USN(Ret.)
Cole, Robert K. T., Jr.
Copper, Mrs. Karen Larson
Cortes, Mrs. Barbara Gayle
Costner, Ms. Jacqueline
Davis, John Alton, Jr.
Diaz, Anthony
Drake, Walter Crawford
Ebel, Robert Glen
Edwards, Mrs. Hope Martin
Evans, Mrs. Stephanie Anne
Foster, Mark Joseph
Freels, Dudley Michael
French, John, Jr.
Gergen, Thomas Frederick
Gibboney, Harry S., III
Gil, Carlos A.
Grace, William Raleigh
Groce, Larry
Hadley, J. Keith
Hamilton, Michael Quinlan
Hanchey, Warren Erastus
Hannan, COL Joseph James, USAF(Ret.)
Hansen, Jay Jesse
Heisley, John Robert
Hines, W. Jackson, Jr.
Holden, LTC Richard T., Jr
Hoult, David S
Howard, William Vernon
Johnson, David Foster
Jones, Ms. Suan
Kellas, Daniel Bruce
Klosky, John A.
Kozlowski, Michael D.
Lang, John Walter, CFP
Langford, Mrs. Ashley Garner
Lee, Douglas Wayne
London, Steven Thomas
Marschall, Kenneth
Mays, Ms. Cindy Lee
McCollough, William Todd
Medders, Craig Tucker
Medina, Michael Francis
Mizell, Eric D.
Morgan, Ms. Delia W.
Morrison, COL Rufus M., USAF(Ret.)
Muth, John Stewart
Nelson, Mrs. Angie Marcia
Orland, Burton A.
Parish, Ms. Mary Rowell
Parker, Thomas Lesley
Parrish, SMSGT Garry Marion, USAF(Ret.)
Parsons, Gary George
Pasterczyk, Franklin A.
Peyton, CAPT Donald Patrick
Powell, Larry Warren
Powell, Sheila Gayle
Price, Ron N., PhD
Ray, John H., Jr.
Reither, Carey James
Reposa, Wayne Francis
Richard, Stephen Robert
Sanders, Joseph Clarence
Schuety, Mrs. Christine M.
Smith, Carlton E.
Stetson, Walter Michael
Stewart, Vance Andrew
Trahan, Richard H., III
Walsh, Robert Edward
Ward, Ms. Delores J.
Ward, John David
Warden, Darren Phillip
Weddle, Paul Clay
Whisenant, Bennette E.
Williams, Everett(Dean) D., Jr.
Williams, COL Howard Mordecia, USA(Ret.)
Wolf, William John
Wyatt, LTC James Edward, USA(Ret.)

BUSINESS - ADMINISTRATIVE/ MANAGEMENT

Abney, Eddie Carl
Adams, Mrs. Alice Alsobrook
Adams, C. Eugene
Adams, Mrs. Elizabeth Ann
Adams, Ms. Jeannie Lee
Adams, Joseph F.
Adams, Robert Alan
Adams, William Larry
Addy, Henry C., Jr.
Adkins, Gary Gene
Adkins, Mrs. Teresa S. McKinney
Adkins, William Alexander
Aldrich, J. David
Alexander, Beatrille Denise
Alexander, Charles
Allen, Ms. Elizabeth Lee
Allen, Mrs. Mary P.
Alsup, Kevin Owen
Alvis, John Mark
Ammons, Danny Clyde
Amos, Clifford Eugene
Anderer, Andrew Anthony
Anderson, Douglas Edward
Anderson, Kenton C.
Andrae, LTC Raymond
Andree, Martin Edwin
Andress, Kerry W.
Andrews, Charles Angelo, III
Angeloff, Jason Lee
Aplin, Randy
Arcury, Ronald Edmund
Armstrong, LTC Henry Warwick, USAF(Ret.)
Armstrong, Ray O'Neal
Arnett, Paul Jackson
Arntson, Edward Lowell, II
Arrant, Rodney Paul
Asmus, LTC John J., Jr.
Atkins, Ms. Mary Mullins
Ault, MSGT Donna Jean, USAF(Ret.)
Aumiller, William B., Jr.
Ausley, Charles E.
Austin-Keys, Mrs. Dawn
Averett, Charlie James
Averett, Jacqueline
Azeem, Faisal Faisal
Babos, COL Sandor
Baggett, Bryan Keith
Bagley, Edward Joseph
Bailey, Bill Ray
Baine, Anthony Lowing
Baker, Warren Kent
Baldwin, Charles L.
Ballant, August R.
Banker, Glen Richard, Jr
Bankston, Morris Dee
Bankston, Robert Kenneth
Barbaree, William Bassett
Barber, D. Norman
Barden, Darrell Wesley
Barfield, Ms. Nancy
Barlette, Thomas Jay
Barnard, CWO4 Murray K., Jr. USA
Barnes, Felisa Jerual
Barnes, Ms. Kathy Annette
Barnhart, MSGT Donald Robert, USN(Ret.)
Barnhill, Paul Daniel
Baron, Ms. Vicki Jill
Barr, Lual Autrey
Barrentine, Eddie Ray
Barrentine, Jeffrey L.
Barron, Byron James
Barron, Jeffrey Denzil
Barrow, Mrs. Camille Granato
Barrow, Mrs. Reginia Dannelly
Barrow, Wayne Lewis
Bartlett, COL Russell Henry, USAF(Ret.)
Bartley, Billy Ronald
Bass, Joel Duane
Bass, Max H., PhD
Bastien, Wilfred
Bates, Richard Eugene, III
Battle, Mrs. Tina K.
Bauer, Ronald LeRoy
Bauman, Mrs. June Carol
Beasley, Mrs. Linda Lou Turner
Beasley, Robert Irvin
Behrens, Dean Dwayne
Belcher, Mrs. Gwendolyn Yvette
Bell, Clayton T., III
Bell, Gregory Lavon
Bell, Mrs. Telisa Snell
Bender, Richard Lee
Bennett, Randolph N
Bertrand, James Francis
Billmyer, David Thomas
Birks, Mrs. Mary Elizabeth
Black, Mrs. Barbara F.
Black, Mrs. Marie Kane
Blackburn, Michael Rex
Blackwell, Mrs. Mildred Elizabeth
Blair, William Paul
Bland, Ms. Susan K.
Blankenbeck, Ms. Mildred W.
Blankenship, Stanley L.
Bledsoe, Mrs. Dori-Lynn Alexander
Bledsoe, Duane Patrick
Blocker, James Richard
Blum, MAJ David John, USAF(Ret.)
Blunt, Roger Charles
Boggan, Ms. Tracey Anne Lowe
Bollaert, Kent Allen
Bonsall, William Richard
Boschee, Donald Ray
Boswell, James Walton
Botero, Frederick Warren
Bourkard, Ernest R., III
Boutwell, Robin Ferrell
Bowden, Robert H., Jr.
Bowdon, Mrs. Angela D.
Bowen, John Bradley
Bowen, Michael Bradley
Bowers, James H., Jr.
Bowers, Roy J.
Bowman, Bobby Peters
Bowman, Gerald L.
Boyce, Joseph William, Jr.
Brackin, Chad Christian
Brackin, Jerry K.
Bradshaw, Steven Douglas
Bradsher, Michael Jay
Brakefield, Mrs. Darlene Smith
Brand, Mrs. Annette McCormick
Brannon, Mrs. Heather Leigh
Branson, Randel L.
Brantley, Mrs. Linda Olive
Brauer, COL Richard F., Jr.
Bray, Frank Scott
Brazwell, Mrs. Dawn L.
Breeden, Alvin Lamonte
Breithaupt, COL James F., USAR(Ret.)
Breslin, Edward Joseph
Brewer, Mrs. Ann Meadows
Brewer, Donald R.
Briant, Stephen Craig
Bridgers, Braxton
Bridges, Robert Thomas
Brinn, Joseph Allen
Britt, James Homer, Jr.
Brittingham, COL James H., USAF(Ret.)
Britton, Mark Fleming
Britton, Mrs. Regina Prince
Brock, Charles Randal
Brocksmith, Mrs. Carol R.
Brogden, Jimmy Dewayne
Brooks, Barbara
Brooks, Mrs. Catherine Clair
Brooks, Mrs. Elizabeth M.
Brooks, Ms. Jeanette D
Brooks, Michael Eugene
Browder, Ruel James
Brown, Mrs. Candelaria H.
Brown, Cynthia Louise
Brown, Dennis Richard
Brown, Mrs. Jean Howell
Brown, CAPT Jerry Thomas, USAF(Ret.)
Brown, Mrs. Valerie Elder
Browning, Schmohn Elisha
Bruer, Joseph Clair, Jr.
Brueske, Kenneth Roger
Brunair, Richard Michael
Brunson, Michael E., Jr.
Bryan, James Michael
Bryan, Sidney G. (Joe)
Bryan, Wess Harman
Bryant, Timothy Lee
Bryars, Ms. Crystal Jean
Buchweitz, Dennis C.
Buck, Donald George
Buck, Mrs. Donna Denice
Buckler, Mrs. Alice Howell
Buehler, Mrs. Mary T.
Buford, Barry Lee
Bukowinski, Ms. Deborah A.
Bulger, Keith
Burdette, Joseph Dale, CPIM
Burgess, Mrs. Ginger Zurchin
Burke, Peter A.
Burke, Robert Francis
Burkes, Gregory Lamar
Burkes, Jennifer Lynn
Burnett, Sylvia Marie
Burney, Ms. Caroline Diane
Burns, James Louis
Burns, James Paschal
Burns, LTC Thomas Phillip, USAF(Ret.)
Burroughs, Jerrold A., Sr.
Burton, Cynthia Kay
Burton, Mrs. Susan M.
Busch, Susan Beth
Bush, John W.
Bush, Ms. M. Julene
Bush, Neil Dixon
Butler, MAJ Ernest E., Jr.USAF(R)
Butler, Mrs. Tersea B.
Butler, Thomas L
Butts, Donald Chad
Butts, Gary Michael
Bynum, John Frank
Byrd, Heath
Byrd, Robert Lamar
Caccivio, Mrs. Charlotte Hobbs
Cadenhead, Clifton
Cadiz, Faustino A., Jr.
Cahall, Ralph Leroy
Cain, Mrs. Michelle J.
Cain, Roger Carl
Caldwell, Calvin Ray
Caldwell, Mrs. Donna G.
Calhoun, Ms. Amy B
Camp, Mrs. Sandra V.
Campbell, Joseph Wayne
Campbell, Mark Clayton
Campbell, Virginia Madcene
Canepari, Stephen L.
Cannon, Dennie Joe
Capan, Ronnie Harold
Cape, Ms. Rhonda Baker
Capers, David
Caradon, Mark G.
Carlisle, Charles Willis
Carpenter, David M.
Carpenter, CAPT Patrick Allen, USAF(Ret.)
Carroll, Michael Winfield, RT
Carroll, Mrs. Susan R.
Carter, Asa Melton
Carter, Mrs. Lucinda N.
Caruth, Joseph H., Jr.
Carver, Michael E.
Casanas, Mrs. Susan P.
Casey, Mrs. Linda S.
Cason, Wilbert
Casperson, David Izant
Cates, Paul James
Cawthorne, John Edmond
Chafey, Ms. Marjorie Ann
Chambers, James T., Jr.
Chambliss, Ms. Glenda B.
Chambliss, Mrs. Lisa Shar
Chapman, Sidney Lanier (Chip), Jr.
Chapman, Thomas, Jr.
Chapman, William Kent
Charles, Johnny Felix
Charlson, George Wayne
Cheney, Kevin Joseph
Cherry, Ms. Cassandra
Chiapusio, COL Rodney David, USAF(Ret.)
Chidree, Angela Mane
Ching, Vernon Francis
Chiocco, Ralph D.
Chnstian, James Edward
Chunn, Ms. Nellie Jane
Cichocke, Mrs. Laura Lynn
Claggett, Herbert Edward
Clark, Brian O'Keith
Clark, Eddy Arnold
Clark, Jerry Thomas
Clark, Ms. Phyllis Irene
Clark, Wardell D., III
Clary, LTC John James, III
Clasen, Mrs. B. Faith
Cofield, Ms. Tamara Sheree
Coker, Ernest Larry
Coker, Ronald W.
Colbert, Frank James, Jr. LNFA
Cole, Lance
Coleman, Mrs. Deanne Sanchez
Coleman, Donald Paul
Coleman, CAPT Lawrence Edward, USAF(Ret.)
Coleman, Robert Dennis
Coley, Ace Benjamin, Jr.
Coley, Jerry Albert
Collier, John D.
Collier, Mrs. Rachel E.
Collier, Terry Keith
Collins, Mrs. Dorothy Owens
Collins, H. Fred
Collins, Mrs. Kristine Alambra
Collver, Ms. Catherine M.
Conley, J. Dale
Conrad, Ms. Kathleen Bond
Contreras, Manuel Gerome
Cook, Ms. Anita C.
Cook, Glenn Edward
Cook, James Freeman
Cook, MAJ Steven Eugene, USA(Ret.)
Cooper, Mrs. Anthomas Jackson
Cooper, Danny Len
Cooper, Phillip A.
Cooper, Robert Neill
Copeland, Christopher T.
Copeland, Edward Dennis
Corbett, Jyon L.
Corbin, Herman F., II
Corcoran, LTC Michael Francis
Corder, Curry Clinton
Corley, Ms. Cassandra A.
Corley, James Stewart
Cornell, Floyd John
Cornett, Mrs. Rose Mariano
Cory, Shaunessy Patrick
Cotter, Mrs. Betty J.
Cotton, Michael L.
Cowen, Mrs. Myrna Thomas
Cox, Kyle L.
Cozart, Ms. Angela M.
Cozart, Mrs. Shalah Cox
Craig, Larry Nelson
Craig, Michael V.
Crane, Robert
Creek, Jon Michael
Crenshaw, K. Edwin
Criblez, Gregory Dale
Crittenden, Zack G.
Crook, Harold Rhett
Crooms, Michael Anthony
Crooms, Mrs. Phyllis Ann
Cross, Ms. Debora Ann
Crowell, Ben
Crozier, Ronald Joe
Csurny, David Allen
Cucuzza, Jerry Alan
Cudahy, Ms. Phil McGehee
Culbertson, Dick N.
Culp, Dykes Allen
Cumlander, Mrs. Elizabeth A.
Cummings, Stacey Ann
Curl, Mrs. Karen Margaret
Curley, George L.
Curts, Ms. Brenda E.
Cusick, Mrs. Heather Walker
Dailey, Douglass Delloss
Dailey, Ms. Mary Evelyn
Daniels, Byll
Danko, Thomas George
Dansby, Homer Lowery
Dansro, Roy Paul
Darby, Mrs. Shen Hendrx
Darbyshire, Ms. Jane L.
Darrow, Bryan Martin
Darrow, Charles Franklin
Daughtry, Roy Eugene
Davis, Mrs. Cynthia Lousie
Davis, David Craig
Davis, Ella T.
Davis, Harold David
Davis, Mrs. Hattie Louise M.
Davis, Ms. Juliette C.
Davis, Leoneal, Sr.
Davis, Ms. Margaret E.
Davis, Philip Bard
Davis, Robert Eugene
Davis, Stephen Darrell
Davis, William Leonard, Jr.
Davis, Willie Ray
Davison, Ms. Angela Gyvette
Dean, Douglas E.
Dean, Ronald E.
Debban, Alan W.
De Journette, Dan Ray
Dekam, Michael W.
Deleon, David E.
Deliduka, LTC George Edward
Delong, Mrs. Cathy Lacy

[illegible]
Carol
[illegible]
[illegible]
[illegible]
[illegible]
DeShields, Charles R., Jr
Dickey, James Cecil
Dickson, Mike
[illegible]
[illegible]
[illegible]
[illegible]
Dismukes, Jimmy
[illegible]
[illegible]
Dobson, Francis (Buck)
[illegible]
Donelson, Nicholas James
Dothard, Ms. Twila Clayton
[illegible]
Dowdell, Johnny, Jr
[illegible]
Drake, CMSGT Phillip Arnold,
[illegible]
[illegible]
Drinkard, Lorenzo Law
Drobniak-Maroulis, Mrs. Anna
Elisabeth
[illegible]
Dubose, Mrs. Cynthia Killough
[illegible]
Dumas, Shakuntala Ann
Duncan, Mrs. Betty Elaine
Dunlap, Thomas Wayne D., Jr
Dunn, Ms. Ellen Olivia
Dunn, MAJ James Carroll, Jr.
Dunn, James P., Jr
[illegible]
Dunsford, Dr. Steven Wayne
Durkin, Mrs. Linda A.
Durrance, Gordon Russell
Dykes, Anthony Ross
Dykes, James Gregory
Dykes, Ms. Jennifer Lynn
Eaton, Steven J
Edwards, Sheri
Eiland, Claude Lewis
Ellis, Donald L
Elmasry, Mohamed Helmy
[illegible]
Enfinger, Mrs. Cynthia Dickey
Engblom, William A
Enriquez, James Scott
Erb, Ms. Ivy Leigh
Erickson, Andrew Gustav
Espana, Ms. Olga Maldonado
Espy, James Reeves
Essig, Dennis Francis
Etheredge, Mrs. Lisa M.
[illegible]
Evans, Michael David
Everette, Joseph D., Jr
Fairris, Mark Clifton
Falcon, Paul Joseph
Falkowski, Joel Edward
Falu, Angel Luis
Fannin, E. R., Jr.
Farris, Harold L
Fass, Scott G
Faulk, Mrs. Alice Jo Lively
Faulk, Allen Lee
Faulkner, Ms. Jane Lineberry
Faulkner, Oliver O'Connor
Fennoy, Mrs. Jennifer Jones
Ferman, Robert J., Jr.
Ferran, Ms. Catherine F.
[illegible]
Field, Mrs. Margie L.
Field, Richard James, Jr
Fisher, MAJ James Gunn,
USA(Ret.)
Fleming, Allen Thompson
Fleming, George Rex
Fleming, James Earley
Fleming, Mrs. Lynne Murrell
Fletcher, Mrs. Sarah Langford
Flohe, LTC Donald Leo,
USA(Ret.)
Flowers, Joseph Cecil
Floyd, Carl Anthony
Floyd, Ena Noel
Follenius, Wayne Francis
Forbus, David Lee
Fortune, Ms. Deborah Kay
[illegible]
Fox, Howard Russell, Jr
Fox, Paul Michael
Foxworth, Woodham Guy
Fralish, Billy Ray
Fralix, Henry Eugene
Francis, Dalton Hendrix, Sr
Francis, Steven Brian
Franklin, Mrs. Yolanda
[illegible]
[illegible]
[illegible]

Freeman, Howard C., Jr
Freeman, Ms. Sylvia G
Fretwell, Ms. Rose Marie
(Candy)
Friel, COL William J.,
USAF(Ret.)
Fry, Robert Eugene
Fulford, Winton Lee
Fuller, Michael Paul
Funk, Mrs. Tori Denise
Furlow, Ms. Eva Diane
Gaddy, Ms. Kristina Marie
Gagnon, Mrs. Lucille Marie
Gaines, James D
Gaines, Ms. Lydia Griffin
Gallups, Mrs. Terry H
Galpin, Mrs. Ruby Lorene
Gamble, Mrs. Claudine
Jackson
Gamble, Ms. Laura
[illegible]
Gannon, William James
Gantt, Ms. Kimberly S.
Gardner, Garth T.
Gardner, Kenneth L.
Garner, Edward E
Garner, James Michael
Gatson, Mrs. Gloria Williams
Gautney, Ms. Linda Karen
Gentile, Louis Ralph
George, Ms. Barbara Garner
German, Mary Lisa
Geter, Clyde Earvin
Getts, Michael E.
Gibbs, Ronald Thomas
Gibbs, Ms. Wendy Lynn
Gibson, Al Lee
Gibson, Dale Randolph
Gibson, David Todd
Gibson, William Mark
Giddens, Dwight E.
Gier, John Michael
Gilbert, Mrs. Amy E.
Gillespie, 2LT John F., Jr.,
USAF
Gilley, Ms. Kaye Hodges
Gilmore, Jerry Ronald
Gilreath, Steven Ray
Gilroy, Mrs. Tammy L.
Gingery, COL David Winston
Glarrow, George Frank
Glascoe, Lester Odell, Jr.
Glover, Reginald Grady, CPM
Godwin, Fred Allan
Godwin, William C., Jr.
Goebel, David Paul
Goings, Glynn Lawson, Jr.
Golson, Mrs. Sondra Renee
Gonsalves, Raymond Carl
Gonzalez, Mrs. Nancy M.
Goode, Shelton John
Goodson, James Louis
Gore, Ms. Kimberly Lane
Gorgone, Russell Salvatore
Goss, Ms. Stephanie Ann
Graham, Billy Stanley
Graham, Mrs. Linda Ross
Granberry, Michael Ray
Grangroth, Daniel Lynn
Graves, Paul Raymond, II
Gray, Mrs. Calandra
McDougald
Green, Darrell C.
Green, James Edward
Greene, Ms. Cathryn Mason
Greene, Solomon H., III
Greenhow, James Gerald
Gresham, Jeffrey Lee
Gresham, Larry D.
Griffin, James Derryl
Griffin, Ms. Kathy Denise
Griffin, Louis A.
Griffith, Mrs. Arlene Kirchman
Grigson, Albert Clay (Ace), Jr
Grimes, Kenneth Joe
Grimes, Mrs. Kim H.
Grissette, Ms. Marlene B.
Grubbs, LCDR Paul Eugene,
USNR
Grube, Dick Dewayne
Guerrieri, Ms. Alice
Guttensohn, Mrs. Amy F.
Guzzetta, George Joseph
Haag, Mrs. Kathy
Haagenson, Robert Sydney
Hagen, Robert Earl
Hagewood, Mrs. Mary E.
Halacker, Mason Hugh
Hall, MAJ David John
Hall, James T.
Hall, John Robert
Hall, Ms. Lottie Nell
Hall, MAJ Michael Wayne,
USAF(Ret.)
Hall, Mrs. Nancy Swearman
Hall, Ms. Patricia Ann
Hallford, David Michael

Hamby, Hubert L.
[illegible]
Hamilton, Kenneth Charles
Hamiter, James Edwin
Hammond, LT Bryan L.,
USNR(Ret.)
Hammond, Mrs. Giovanna L.
Hancock, Chester Arthur
Hancock, Mrs. Suzanne S.
Handal, Shucri Antonio
Haney, Gary Marshelle
Haney, Thomas Wayne
Harbuck, Harold Donald
Hardy, Ms. Lathesia Renee
Hargrave, Ms. Holly Anne
Harmon, Ms. Beth R.
Harmon-Barnett, Ms. Jammie
Karoline
Harnish, John M., Jr
Harper, James Leroy
Harris, Joseph McKinley
Harris, Maretta Denise
Harris, Michael Frank
Harris, Michael Todd
Harrison, Howard
Harrison, Mrs. Lorie Ward
Harris-Radford, Ms. Lydia A.
Harry, David Allan
Hart, Kenneth Wayne
Hart, Ms. Pamela B.
Hart, Ronald Cary
Hart, CMSGT William Orell
Hartley, Gloria Gregory
Harvey, Deadra Michelle
Harvey, James Earl
Harwell, John Wesley
Haskins, Gale LeRoy
Hasty, Joe Blount
Hatcher, Dorothy Maria
Hatcher, Glenn
Havel, Gary Milton
Haywood, Ms. Linda Sue
Hazen, Walter Edgar, Jr
Hebert, Timothy Richard
Hedrick, John Thomas
Heen, Ms. Sheryl A., CIA
Heinsohn, David Carroll
Helgeson, Thomas Ray
Heller, Patrick Dennis
Helms, Tina Louise
Helton, David
Helton, Mrs. Tanya Hope
Hemingway, Johnny P.
Hemphill, Charles Raimund
Henderson, Eddie Brian
Henderson, Merrill Gene
Henderson, MAJ Warren Lee
Hensel, Darryl L.
Herring, Joseph Phillip
Herring, Ms. Sheila Ann
Hervey, Otis, Jr.
Hewell, Mikell S.
Hicks, Angela
Hicks, Charlie, Jr.
Hicks, John Mark
Higdon, Arthur Sanford
Higdon, Mrs. Rebecca Vernon
Higdon, Ronald Keith
Higgins, William Bruce
Hilgeman, Ms. Christine Ann
Hill, Mrs. Ellen Sue
Hilliard, COL George,
USAF(Ret.)
Hillman, Bruce D.
Hillman, Curtis Leon, Sr.
Hilton, Ms. Betty Rose
Hilton, Wade Vernon
Hinman, Walter Leroy
Hinote, Roger Kent
Hinson, Ms. Tommie Lynn
Hinson, Wilburn Wayne
Hipes, MSGT Dan Wallace
Hix, Lee Allen
Hodge, Robert Kent
Hofferber, Rodney L., Jr.
Hogans, TSGT Kenneth
Woodrow, USAF
Hohorst, CDR Dedrich Charles,
USN(Ret.)
Holden, Mrs. Paulette Dartez
Holder, Jenny Lynn
Holewa, CDR John Gregory,
USN(Ret.)
Holland, Mrs. Sandra Dianne
Holley, Ms. Carol Nicole
Holloway, Ms. Angela Faye
Holloway, Mrs. Frances Roy
Holloway, Stephen Alan
Holly, Ms. Barbara Bigelow,
CDM
Holmes, Mrs. Deborah A., CCP
Holmes, J. Michael
Holmes, John Edward
Holper, Mark Joseph
Holt, James H., Sr
Holtmeyer, Mrs. Gwendolyn
Dogan

Honeycutt, Martina D
Hoover, Ronald Dean
Horn, Mrs. Sonja Dale
Horton, COL Burrell McGee
Horton, Mark Steven
Horton, Michael Vaughan
Hough, Timmy Lynn
House, LT Roger Alexander
Howell, John Gaston
Huber, LTC Paul Ernest
Hudgins, Andrew Leon
Hudson, Alton Gene
Hudson, Bobby B.
Hudson, Gerald Lee
Hudson, Neal Thomas
Hudson, Roger Leo
Hudson, Ms. Sandra Kaye
Huffer, Russell
Hughes, Mrs. Deanne Scott
Humes, Ms. Sarita Faye
Humphress, Patrick Dale
Hunt, Marcus Michael
Huntington, Roger A.
Hyde, Wade Alexander
Idland, Roger Allen
Ingram, Mrs. Lynn Haney
Ingram, William Oscar, III
Inman, David John
Inman, Ms. Margot B.
Irizarry, Ruben, Jr.
Irwin, Linda Mitchell
Isaza, Luis F.
Ishimine, Eiichi
Ivey, Danny Joe
Jackson, Charles B.
Jackson, CSGM James Oliver,
USA
Jackson, Mrs. Janet S.
Jackson, Patrick James
Jackson, Ms. Rebecca
Heyward
Jackson, Stephen L.
Jackson, Vencile Lee
Jahns, COL Robert Lawrence,
USAF(Ret.)
Jamal, Mrs. Rosalyn T.
James, Mrs. Bettie Richter
James, Mrs. Jacquelyn
Jancaterino, John, Jr.
Jeffcoat, Charles D
Jehle, Edward Joseph, Jr.
Jenkins, Earle E.
Jenkins, Mrs. Kimberly Pearce
Jennings, Charles F
Jewell, Mrs. Gladys Johnson
Jewell, Mrs. Hilda Elaine
Jimenez, Osvaldo
Johnson, Ms. Barbara Bigger
Johnson, Mrs. Bea Hughes
Johnson, Benjamin L., Sr.
Johnson, Mrs. Bonita C.
Johnson, Mrs. Bonnie Brendle
Johnson, Ms. Bonnie Jean
Johnson, David Donald
Johnson, Dennis Keith
Johnson, Jerry L.
Johnson, Mrs. Joanne Ellen
Johnson, Mark Jeffrey
Johnson, Mrs. Melissa
Johnson, Melvin Joenathan
Johnson, Richard D.
Johnson, Ms. Sara Lynn
Johnson, Mrs. Taci Greene
Johnston, Alan William
Johnston, Danny Ronald
Johnston, Joseph Wayne
Jones, Bill, II
Jones, Charles Lester
Jones, Mrs. Christina H.
Jones, Donald Houston
Jones, Elvin Earl
Jones, James Calvin
Jones, Larry Eugene
Jones, Michael A.
Jones, Robert Arthur
Jones, Mrs. Susan
Jones, Mrs. Versie Nelson
Jones, Vic L
Jones, Walter Clopton, II
Jones, William Edmond, Jr.
Jones-Cummings, Mrs. Ulrica
Jordan, Ms. Brenda Ingram
Jordan, Charles C.
Jordan, Clifton D., Jr.
Jordan, Larry Mac
Joyave, John Anthony
Karp, Mrs. Deborah Nicholas
Kearney, Gerard J., Jr.
Keel, M. Alyson
Keller, Kerry Kendall
Kelley, Robert Neal
Kelley, Ronnie D
Kelley, Sophia
Kelley, Mrs. Vivian M.
Kelly, Mrs. Debra J.
Kelly, Jeffrey Lee
Kelly, CAPT Wayne, USN(Ret.)

Kelsey, Mrs. Laura S
Kemmerer, Merlyn Howard
Kerby, C. David
Kerr, Mrs. Judy Denley
Kersey, Terry Glyn
Kervin, Mrs. Brenda Williamson
Kessenich, CDR William C.,
USCG(Ret.)
Kessler, MAJ Daniel Andrew
Kessler, Rande Monroe
Kiesel, Jill K. Bailey
Kiker, Michael Devon
Kilgore, Kirk Jason
Kille, Mrs. Anne Loraine
Kinard, Walter Donald
King, Drexel Lamont
King, George Henry
King, John David
King, Mrs. Pamela Thompson
King, Paul Edwin
Kinsel, John Walter
Kirk, Steven Lawrence
Kirkland, James Jeffery
Kirkland, Sharon Rise
Kiss, Ms. Elaine Stanford
Kitchens, Doug
Klang, James Ewald (Shorty)
Klingenbeck, Robert F
Klucsarits, Michael John
Knight, Larry J.
Knotts, Rick G., Jr.
Kohls, Ms. Karen Beth
Kolofske, COL Bruce F
Kornegay, Ms. Susan Cathleen
Kraeger, Andrew Edward
Kras, Henry Joseph, Jr.
Krieger, Mrs. Linda Jane
Kries, Ms. Teresa Darnell
Kronbergs, LTC Paul Oscar,
USAF
Kulp, Mrs. Sharon Lin
Kutzman, Dr. Gerald Robert
Kyser, Joey Todd
LaChance, MAJ Teresa,
USAF(Ret.)
LaGesse, Robert Jacob
Lalley, John Anthony
Lamb, Christopher Todd
Lambert, Brian Keith
Lambrides, Paul D.
Lampkin, Richard Moltzen
Lamson, MAJ Douglas E.,
USAR
Landreth, Charles Terrell
Lane, Cecil Benson
Lane, Mrs. Ginny Gibson
Lane, Steven Gray
Laneaux, Christopher
Langevin, Roger Gerald
Langley, John T
Lara, Joseph Robert
Larrimore, Ronnie Charles
Larson, John Millard
LaRue, Ms. Marilyn L
Lassiter, James Laurence
Lauderback, MAJ David L.,
USAF(Ret.)
Laver, Charles George
Law, Maurice (Chip) Franklin, III
Lawrence, Samuel, Jr.
Lawson, Thomas Dean
Leber, Ms. Jean Pinckard
LeCroix, John David, Jr.
LeCroy, Joseph M
Ledford, Ronald L., Jr.
Lee, Mrs. Coleen Regina
Lee, Edward Durden
Lee, James Cordell, Sr.
Lee, Thomas E.
Leftwich, Ms. Patricia A.
Lemaster, William Robert
Lemmon, MAJ Deborah J.,
USAFR
Leonard, Ms. Cynthia Renea
Lerback, Bruce Martin
Leslie, Allen L.
Lett, Pamela Donice
Levaugh, William Lester
Lewis, Donald Clark, Jr.
Lewis, Ms. Tonette Marie
Lewis, William Homer
Liepold, MAJ Donald Albert,
USAF(Ret.)
Lindsey, Titus Patrick
Linn, Joseph E., Jr.
Littel, Eric Donald
Littlejohn, Freddie D
Locklar, Mrs. Sandra Lolley
Lockridge, Samuel L.
Lockwood, Daniel Allen
Logan, David M. (Mick)
Lolas, Anthony Joseph, PhD
Long, Ms. Betty F.
Long, Paul Edward, Jr.
Long, Randall Joseph
Lott, Gerry Thomas
Louviere, Mrs. Emily Guillote

Lovett, Mrs. Jean W
Lovin, LCDR Wallace Tabum,
USN(Ret.)
Loyd, Michael Lynn
Loyd, Mrs. Wendy C
Ludwick, Larry L
Ludwig, Robert Daniel
Luker, Richard Earl
Lunsford, William Ronald
Luton, Mrs. Sonja Lewis
Lyman, James Baird
Lynch, Byron
Lynch, Mrs. Sarah Bell
Lyons, Clifford Dale
Lyons, Kerry David
MacDonald, Dixie Diann
Mack, Mrs. Barbara A
Madison, Matthew W
Madison, Raymond Oliver
Magdon, Robert James, Jr.
Magyar, Robert J.
Mahoney, Ronald John
Majors, Ms. Michelle Kaye
Majors, Mrs. Pamela Broom
Mallon, SSGT Thomas James,
Jr.
Maneval, Alan Roy
Mann, Jon B.
Mansfield, Ms. Sandra Scott
Marbury, Raymond Edward
Marsh, Rev. Claude Edward
Marshall, Andrew W.
Marshall, Billy M. (Sonny), Jr.
Marshall, Robert P., Jr.
Martens, John Foster
Martin, Ms. Barbara Daphene
Martin, Charles Stewart
Martin, BGEN Frank Kopriva
Martin, Louis E.
Martin, Randel Lee
Martin, Samuel
Martinich, LTC Raymond John
Maruna, CAPT Robert Edward,
USAR
Marvin, Ms. Valerie F.
Mashburn, Gregory L.
Mashburn, Mrs. Janet Peacock
Massey, Tammy Ruth
Massey, Tipton C.
Masters, David
Masterson, David Hume
Masterson, Timothy Owen
Mata, John Paul
Matrisciano, David K.
Matthews, James David, II
May, April Michelle
May, William E.
Mayfield, Gerald Lamont
Mays, Mrs. Kathleen W.
McAnulty, E. Keith
McCain, Mrs. Janet Hamilton
McCall, Herbert Harper
McCarley, Ms. Pamela Pouncy
McCaskill, Mrs. Andrea Joi
McClain, Calvin P., Jr.
McClelland, Mrs. Kim Flowers
McClure, Mrs. Kellie M. Hill
McCollough, Billy W.
McCornick, Brian Richard
McCrory, Mrs. Veronica Barben
McDaniel, Mrs. D. Gayle
McDaniel, Marion Grady
McDaniels, Ms. Teresa J.
McDonald, Cecil E., II
McGee, Fred Harvey, III
McGee, Ms. Mimi
McGhee, Jeffery Earl
McGilvray, Gary Randall
McGinley, Mrs. Katherine L.
McGowan, Daniel L., CPA CFP
McGowan, Teresa Louise
McGrey, Kevin Michael
McKelvy, Kenneth George
McKemie, Robert Kenneth
McKenzie, Ms. Wilma Baxter
McKinney, Ms. Mia Michele
McLain, Kenneth D.
McLaughlin, COL Edward A.
McLean, John Wilburn, III
McLendon, Wade Doug
McLendon, Warren Moseley
McMillion, James Michael
McMullen, Timothy P.
McQuain, W.Brock
McSwain, Earnest H
McWilliams, Calvin, III
McWilliams, Merry J.
Meadows, Mrs. Patricia B.
Meadows, Ronald D.
Meadows, Sandy Lynn
Mecom, Andrew Lee
Meetze, Mrs. Victoria Gray
MeGown, Jeffery Lynn
Meldrum, MAJ David R.B.,
USAFR
Meola, Mario
Meriwether, Nicholas F.

Merkel, Diana
Mernwether, Ms. Rosa Carolyn
Mersereau, Timothy H.
Miklos, Mark Raymond
Miles, Ray D.
Miller, Joseph Lamar
Miller, Michael Glenn
Mills, Mrs. Annette Olive
Milster, Ms. Jo Ann Adelman
Ming, Daniel Ray
Mitchell, Ray Franklin
Mixon, William R., Jr.
Moberg, Douglas John
Mock, Ms. Diane M.
Moersch, Ms. Elise Sonz
Mogren, Richard H., II
Molchan, Francis Casper
Money, Charles Raymond
Monteith, Joe Frank
Moore, Danny F.
Moore, Jesse, Jr.
Moore, Marvis F.
Moore, Richard Lee
Moore, Ronald N.
Moore, Mrs. Tammy L.
Morgan, Glenn Arnold
Morgan, COL Herbert Olan (Sunny), USA(Ret.)
Morgan, Kevin Paul
Morgan, Philip Ray
Moritz, Rick
Morris, Leslie Harold
Morris, William J., III
Morriss, Robert Leslie
Morrow, Ms. Kathy Lucille
Mosley, Mrs. Marilyn Blair
Mosley, Russell Lorinza
Moss, Michael Andrew
Moss, Ms. Patricia Ann
Mouer, Mrs. Shirley Ann Olsen
Mpouli, Jean Francois E.
Mulcrone, LTC Daniel John
Muldoon, Paul John
Muller, Kenneth James
Mullins, Paul Bradley
Munk, LTC Bruce Edward, USA(Ret.)
Murphree, Michael K.
Murphy, Armand J., Jr.
Murphy, Ms. Bethel Young
Murphy, Darryal David
Murray, Henry Jackson Nicholas
Myers, Billy Edward
Myers, David William
Myers, Joseph, Jr.
Myers, CAPT Timothy John
Nabers, Mrs. Jo Anne
Nasados, Joseph R.
Needham, Paul Michael
Neely, Charles Arvel
Nelson, Rodney Leon
Nelson, Samuel Edgar
Nesbit, Kenneth Wayne
Nettles, Ms. Terry N.
Neven, Lance Gordon
Newberry, Kenneth Monroe
Newman, Mrs. Ila Jean
Newman, Ms. Kelly L.
Newsom, Allen Hance
Newton, Mrs. Janet Helen
Nichols, Franklin Michael
Nichols, Kenneth O.
Nichols, Nicholas L.
Nichols, Paul A.
Nicholson, Dr. Lana T.
Nightingale, Ms. Verna Jean
Nii, Kirby Enrico Hideo
Noah, Thomas Grady
Nolen, James Lawrence, Jr.
Nolin, Richard Timothy
Nord, Richard Otto
Nordlander, CWO3 Roger Alan, USN(Ret.)
Norris, Jeff Earl
Norris, Michael
North, Craig Edward
Norton, Ms. Debbie Holmes
Norton, Paul Everett
Norwalk, Mary Hanners
Nowicki, Michael Ralph
Null, Benjamin Hugh
Nunis, CAPT Woodard Elliott
Nunnelee, Gary Ray
Oates, Ms. Pamela L.
Obas, Raymond
Oberbeck, Dari
O'Connor, Daniel
Odom, Frances Marie
O'Dowd, James Lawrence
Ohlandt, Mrs. Dianne C.
Oliver, Lee Andrew
Oliver, Todd A.
Olson, Richard Dunn
O'Neal, Robert Russell
O'Neal, Wilbur Michael
O'Rourke, Edwin L.
Oshiro, Michael Seichi
Ostendorf, Robert E., Jr.
Ostertag, Donald Earl
Otten, Daniel Edwin
Overstreet, Jack C., Jr.
Owen, Allen E., III
Owen, Sam C., Jr.
Owen, MAJ William Charles, USAF(Ret.)
Owens, Charles Edward
Owens, Michael Scott
Pabalate, Donnie Lee
Pacheco, Reuben Antonio
Page, Mrs. Pamela G.
Page, William E., Jr.
Pahls, MAJ Anthony Charles, USAF(Ret.)
Palmer, Mac
Palmo, Mrs. Pamela Denice
Paradis, Lane Cuyler
Paramore, Phyllis Turnham, CPA, CIA
Paraska, CAPT Susan E. Rowe, USAF(Ret.)
Parham, David Wayne
Parker, Barry Wade
Parker, Douglas Lamar, II
Parker, Gregory Alan
Parker, Mrs. Gwendolyn A.
Parker, Raymond Denifield
Parker, Robert Elliot
Parker, Terry Allen
Parker, Walter Reginald
Parker, William Eugene
Parker-Teal, Ms. Jackie S.
Parnell, Danny J.
Parris, Ms. Elizabeth Anne
Parsons, Ms. Karen Kirkland, PHR
Pasko, Ms. Theresa Ann
Pate, David Shayne
Patrias, Ms. Marion Glenn
Pattberg, Joseph Leo
Patterson, Britt L.
Patterson, Michael Leon
Patterson, Watts Brooks
Patton, MSGT Elva F., USAF(Ret.)
Paul, Brice Richardson
Payne, Mrs. Carol Jocelyn
Payne, Kevin Glenn
Payne, Michael Robert
Payne, Robert Neal
Peacock, Mrs. Barbara Ann
Pearce, Ms. Napolean B.
Pearce, Richard Findley
Pearson, James Cunningham
Peel, Mickeal Don
Penner, MAJ James Donald, USAF(Ret.)
Penny, SGT David Gerard
People, Joe Edward
Perdue, Betty Latrice
Perdue, Ms. Daisy Davis
Perdue, Ms. Rosemary
Perez, Ralph
Perry, Arthur William
Perry, Carey Lee
Perry, Ms. Gail W.
Person, Joe Mason
Peters, Mrs. Brenda E.
Peters, Mrs. Stacy Michaelis
Peterson, Michael Paul
Petroy, Anthony R.
Phelps, Mrs. Ginger Cutts
Phillips, Eddie L., Jr.
Phillips, SCPO James Norton, USN(Ret.)
Phillips, Roger Merwin
Philpotts, Alvin T., III
Phipps, Mrs. Donna Rene'
Pickett, Joseph C.
Pickett, Percy James
Pierce, Garey Taylor
Pinkston, Paul Jay
Pipkin, Marvin J.
Pittman, Ms. Jill Anne
Pitzing, Jeffrey Glynn
Pokrant, Mrs. Tracy Elizabeth
Pollak, Dianne Lillian
Pollak, John Francis, Jr.
Pollard, Kelly Phillip
Pollard, Mrs. Rebecca Smith
Pollard, Willie L.
Polmanteer, David F.
Pool, James Roy
Poole, James Edward
Poole, William Thomas
Pope, Douglas A.
Porterfield, Rick D.
Poston, Bob A.
Potter, Kevin Lee
Potter, Ms. Sabrina G.
Power, Mrs. Nancy Reynolds
Pregno, Ms. Deena Leigh
Presson, Scott Odell
Preston, Jeffrey H.
Price, Cemira Marie
Prndgen, Sidney R.
Prucha, Richard Charles
Pugh, Mrs. Betty Thomas
Pugh, John Ricky
Pugh, William Allen
Puleo, Paul Douglas
Pyle, Gayle Edward
Qualls, Ms. Kay Flowers
Qualls, Terry Dean
Quates, Christopher Todd
Quiett, Ricky Dean
Quillman, George Edward
Quimby, COL Richard F., USAF
Quinley, Ms. Patricia Darlene
Raffalovich, Victor Alan
Rainey, Ralph Randy
Rakestraw, Kenneth Ronald
Ramsdell, Douglas Lee
Ramsey, Terry Austin
Rankins, Leon, III
Ransom, James E.
Ransom, Mrs. Leah
Rasdall, Donald Robert
Raulerson, John Robert
Ray, David LeVaughn
Reddoch, Aubrey Alexander
Reed, Mrs. Eunice Kilpatrick
Reese, Debra Tolbert
Reeves, James David
Reeves, Mrs. Lucille Brown
Reeves, Mrs. Shawn F.
Register, Mrs. Betty Whitman
Register, Mrs. Shannon Rhea
Reid, George Alexander
Reiner, David Allen
Remy, Ernest Henry
Reynolds, Bobbie Gail
Reynolds, Ms. Jacqueline
Reynolds, John David
Reynolds, Larry Thomas
Rhodes, Mrs. Anne-Marie B.
Rhodes, SMSGT Dean Christian
Rhodes, James Michael
Rich, Lewis, Jr.
Richards, Donald Hunter
Richards, Ms. Susan Jean
Richards, William Glenn
Richardson, Mrs. Ernestine T.
Richburg, Chad Henderson
Richerson, Terry Ray
Rickey, Christopher Allen
Riggins, Steven Crandal
Riggs, Ms. Marilyn Delores
Riley, Linden (Butch) Alfred, Jr.
Riley, Scott Davis
Ring, Mrs. Brenda H.
Risher, Edward Clement
Roark, Ms. Diane Hill
Roberson, David E.
Roberts, Stephen Hugh
Robertson, Jeffrey Wayne
Robertson, Willis Roy
Robinette, Mrs. Connie Hughes
Robinette, Jason Lomax
Robinson, Mrs. Carolyn S.
Robinson, Dianne
Robinson, George E.
Robinson, Joe Harold
Robinson, Larry Gene
Robinson, Lewis Stephen
Robinson, Paul Michael
Robinson, Tanya Yvonne
Roddy, Russell Charles
Rodwell, Ms. Martha R.
Rogers, Archer S.
Rogers, Mrs. Gayla
Rogers, Henry Jackson
Rogers, Roy Lee
Rohrlack, Robert J., Jr.
Romberg, Stephen Allan
Ronoke, Samuel Lee, Jr.
Root, Raymond Francis
Roper, Ms. Mary Wynn
Ros, A. Allen, Jr.
Rose, William B.
Ross, Gregory Louis
Ross, Robin Lee
Roth, Mrs. Perianne
Rotherham, Amy Celeste
Rountree, Ted
Rupert, COL Donald W., USAF
Rushing, Gary Michael
Ruskiewicz, COL Daniel F., USAF(Ret.)
Russell, Andrew Patrick
Russell, Mrs. Cara B.
Russell, Ms. Jane T.
Russell, Mrs. Kay J.
Russell, Rueal Andrew
Russell, Mrs. Valerie
Russell, William T.
Ryan, CWO4 Dennis Arthur, USA(Ret.)
Salata, MAJ Joseph Andrew, Jr., USA
Salm, Paul Richard
Samples, Mrs. Cheryl L.
Samples, John Wayne
Samuel, W. Rydell
Sanborn, Marc Ellis
Sanders, Nick Ray
Sanders, Ms. Sharon Cleckler
Sandoval, Joseph Raymond
Sansom, Terry Bill
Santoro, Mrs. Majorie Gorman
Sargent, Elizabeth Anne
Sasser, McHeartland
Saunders, MAJ Bernard Michael, USMCR
Scanlon, Robert John
Scarborough, J. Barry
Scarbrough, Louie Frank
Schmidt, Francis James
Schollian, Alan Brian
Schram, Marvin Clarence
Schrimsher, Mrs. Martie Rice
Schroeppel, Mark Todd
Schultz, Paul Henry
Scobie, Robert Vernon
Scofield, A. Frank
Scott, Derrick Bernard
Scott, Jeffery Eugene
Scott, Kenneth Lavon
Scott, Mrs. Polly Wages
Scott, Robert Dennis
Scott, Steven Lee
Scroggins, John A., Jr
Scruggs, Harry Wayne
Scruggs, Steven Joseph
Scutt, Mrs. Kathy W.
Seaton, Mrs. Judy Ann
Seibenhener, Ms. Beverly B.
Shannon, William Kelly
Sharpe, Richard A.
Sharpless, Mrs. Regina Yvette
Shaver, Thomas Mark
Shaw, Billy Milton
Shearer, Mart Harvey
Shelton, Mrs. Ruth Reed
Shelton, Mrs. Tracy
Shepherd, Mrs. Teena Dickinson
Sheppard, Raymond D.
Sherman, Thomas Francis, III
Sherrill, Mrs. Angela M.
Sherrow, Ronald Dean
Shields, Kenneth Warren
Shoemaker, Mark Ward
Short, Daniel Thomas
Shortell, Mrs. Shirley Ann Davis
Shorts, Steven Arden
Shoults, Charles Randall
Shoults, William Elmer
Sightler, Carl Lee
Simmons, Paul Mark
Simmons, Mrs. Virginia Margrete
Simon, Laurence Neil
Simpson, William Benjamin
Sims, Mrs. Carolyn T.
Sims, George Gilbert, III
Sims, George W., PhD
Sims, Ms. Lisa Fleming
Sims, M. Keith
Singletary, Hudgen M.
Singleton, Roy W.
Singleton, Mrs. Teresa G.
Sizemore, CWO4 Randall Dean, USA(Ret.)
Skeen, Mrs. Krista G.
Skelton, John R.
Skipper, 2LT Joseph Benjamin, USAF
Skojec, Paul Joseph
Slay, Earl Carey, Jr.
Smeltzer, Kurt Joseph
Smiley, Barbara Gail
Smith, Alvin Roberts
Smith, Mrs. Ann L.
Smith, Mrs. Betty Alexander
Smith, Ms. Billie Maxine
Smith, Mrs. Dianne M.
Smith, Mrs. Dorothy Mary
Smith, Gary Wayne
Smith, Gregory Dean
Smith, Henry B.
Smith, Hoke Dewitte, III
Smith, CAPT James Martin, IV ALARNG
Smith, Jennifer Fox
Smith, Jimmy B.
Smith, John Vibert
Smith, Joseph
Smith, Kyle Rayburn
Smith, L. Lowell
Smith, Ms. Paula Willis
Smith, Perry James
Smith, Raymond Nathaniel
Smith, Richard Lee, Jr.
Smith, Roy Dayne
Smith, Russell J., Jr.
Smith, Ms. Shirley Moore
Smith, Ms. Tammerlyn M.
Smith, Thomas Alvin
Smith, Thomas David
Smith, Ms. Violetta
Smith-Saunders, Shastri Felecia
Smith-Trueblood, Ms. Deborah
Smoke, Charles E., Jr.
Snider, LTC Kenneth Ray, USAF
Snow, Anthony Lynn
Snyder, Kurt Richard
Sobczak, Allen Richard
Soffen, Mitchell Robert
Solanick, Ms. Debbie L.
Solomon, Ms. Jane Vinson
Sorensen, Thomas B.
Spear, Philip O.
Spears, Philip B.
Speed, William Edward
Speigner, Ms. Paula S.
Spence, Benjamin Anderson
Spivey, Cecilia Ann
Spivey, Mrs. Lana Watson
Spotts, James R.
Sprayberry, Jimmy H., Jr.
Springer, Edward Daniel
Stafford, Kenneth Philip
Stallworth, Daniel
Stancil, Dorsey Connel
Stanley, Ms. Beverly Huggins
Staton, MSGT Stanton Louis, Jr., USAF(Ret.)
Stavraetos, George
Stecks, Mrs. Peggy S.
Steele, Henry Albert, Jr.
Steele, Michael Jerry
Steele, Taylor Lewis
Stephens, Raymond Harold
Stephenson, F. Joel, Jr., PhD
Steptoe, Bruce Michael
Stevenson, Doyle Eugene
Stewart, Carroll Rudolph
Stewart, David A.
Stewart, Jeffrey S.
Stewart, Michael Wayne
Stewart, Mrs. Virginia Dodson
St. Germain, Edward Francis
Stieber, COL James E.
Stinnett, Ms. Shannon Dalee
Stipp, Mrs. Elizabeth Ellen
Stock, William Walter
Stoddart, Edward, Jr.
Stollery, Ms. Janna Marlene
Stout, Mrs. Paula Ann
Straughn, Willard F., Jr.
Strickland, Benjamin Mark
Strickland, Mrs. Donna P., CPA
Strickland, Mrs. Emily W.
Strickland, James Ronald
Strodtbeck, George K., III
Stroud, Mrs. Brenda Bobbitt
Stuckey, James Richard
Stump, Michael Dean
Stutts, Steven Carroll
Suber, Carson Glenn
Sullivan, Alan
Sullivan, Jerome C.
Sullivan, Thomas Gary
Sumlar, Paryman Morgan
Susralski, Richard V.
Sutherland, MAJ William B.
Suttle, Mrs. Theresa Jerkins
Sutton, Kenneth M.
Swan, Doyle L.
Swanner, John Durwood, Sr.
Sweeney, Michael Gerard
Swords, Mrs. Sarah Louise
Sylvester, Roy R., II
Sylvia, John M., Jr.
Tabert, Mrs. Janet Kouba
Talley, J. Reid
Tanner, Bob
Tarnoff, Michael D.
Tarpley, Mrs. Yvonne
Tate, Don Edward
Taubinger, COL Richard Charle, USAF(Ret.)
Taylor, Ms. Alice L. Scott
Taylor, Ms. Kay J.
Taylor-Hines, LCDR Regina A., USN
Tedder, R. Allen
Teeter, Terry Wayne
Terry, CAPT Norman S., USAR(Ret.)
Thievin, Kevin E.
Thomas, Charles William
Thomas, Dennis A.
Thomas, Gerard A.
Thomas, Larry Cecil
Thomas, Mrs. Margaret Garrett
Thomasson, Ms. Elizabeth Lou
Thompson, George Wesley
Thompson, William Craig
Thompson, William Key
Thorington, Carlo E.
Thorn, Randy Lee
Thorne, Alyssa Marie
Thorsen, Dana Mikal
Thrash, James Kenneth
Thrasher, Ricky Lynn
Tidwell, Revion
Tillman, Ms. Mary Henderson
Timmerman, Ms. Mary Catherine
Timmons, Duane A.
Timms, Fred Allen
Tinch, Ms. Monty Van Eman
Tindell, Richard A.
Tolar, Andrew F
Tolbert, Christopher Axe
Tolbert, Ms. Joan
Tompkins, George M., Jr.
Torres, Rodolfo
Triplett, Mrs. Doris Bradford
Tropea, Ms. Jansyn M.
Troxler, Robert Kimsey
Tucker, CAPT Jessie Lee, III, USA
Tucker, Mrs. Sherry H.
Tullier, Kevin Joseph
Tulloch, Douglas Madison
Turnbull, James Eric
Turner, Benjamin Hollis
Turner, J. Robert
Turner, Ms. Kimberly Caroline
Tutchtone, Debra Jean
Uhls, Hugh Gene
Ullberg, Mrs. Linda Stallings
Vail, Jeffrey Ronald
Valdez, COL Bobby Gene
Van Opynen, CPO Randy Aden, USN
Van Riper, Robert Gage
Varner, Mrs. Patricia M
Vaughan, Donald Curtis
Vaughn, A. Russ
Venter, Willie James
Vernon, Ms. Sherri L. Hand
Verrett, Ms. Debra Delaine
Vickers, Anderson V., III
Vickers, James H., Jr.
Vizon, Teofilo Sioson
Vizzari, Mrs. Leanne Grissett
Voss, CAPT Richard Steven, USAR
Voter, Mrs. Saundra Robbins
Wagner, Robert Louis
Wakefield, Mrs. Tina Smith
Walker, Mrs. Garlan Farmer
Walker, Gayle Anne
Walker, J. David
Walker, Mark Allen
Walker, Raymond Gary
Walker, Mrs. Sandra Louise
Wallace, Donald Gerald
Wallace, Mrs. Gwendolyn
Wallace, Ronald Lee
Wallenfels, Mrs. Laura Jane
Walls, Sharon Teresa
Ward, Cody Geoffrey
Ward, David Patrick
Ward, Mrs. Faith West
Ward, Mrs. Linda M.
Ward, Michael George
Ward, Randal Harlan, CAE
Ward, Shawn
Warner, April
Warren, James Alan
Warren, John M.
Watkins, T. Randy
Watley, Joel Abraham
Watson, Conrad
Watson, David Earl
Watson, Emeris Carlton
Watson, Ronald Allen
Watts, Mrs. Rebecca Shantara Kasing
Watts, Timothy Joe
Weatherford, Bradley G.
Weathers, Douglas L.
Webb, Kipps Gerald
Webb, Ms. Pamela D.
Webb, William D., Jr.
Webster, Howard Casaday
Weekley, Brian Keith
Weekley, Tommy R., Jr.
Weems, Jim Pate
Welch, Trina Gail
Welday, Alan Raymond
Wellman, Donald James
Wesley, Ms. Kimberly Lovejoy
Wesson, Marcus Ryan
Weston, Joe Nelson
Weston, William George
Westphal, Robert Lee
Whaley, Brady
Whaley, Joseph Edward
Wharton, FSGT Maunce Kevin, USA
Wheatley, Richard F., III

[illegible]
[illegible]
[illegible]
[illegible]
[illegible]
[illegible]
[illegible]
[illegible]
[illegible]
[illegible]
[illegible]
[illegible]
[illegible]
[illegible] Stephen
[illegible] Tandy Ray
Whitehead, Willie Rapha
Whiting, MSGT Mark Richard, USAF(Ret.)
[illegible]
Whittington, Ms. Stephanie P
[illegible]
Wiggins, Daniel Eugene
Wiggins, Ms. Elizabeth Anne
[illegible]
Wigington, James Robert
Wilcox, Ms. Phyllis Ann
Wilkerson, Mrs. Cindy L.
Wilkerson, David Warren
Wilkes, Chris S
Wilkinson, Ms. Michelle
Williams, Mrs. Annette Golden
[illegible]
Williams, CAPT Benjamin J., IV USAFR
Williams, Gregory J
Williams, Harold Julius, Jr.
Williams, Lee Sullivan
Williams, Mrs. Marilyn McInnish
Williams, Mrs. Vanessa E.
Williamson, George F.
Williamson, Kevin Fleming
Williamson, Richard A
Williamson, Robert Lee, Jr.
Williamson, Ms. Zephani V
Williford, Richard Lane
Willis, Dale D
Wilson, Cary Turner
Wilson, Mrs. E. Elaine
Wilson, SMSGT Jimmie Lee, USAF
Wilson, John Mark
Wilson, Stephen Eugene
Wilson, Thomas Kenneth
Wise, James Joseph, III
Witty, Jack Lee
Woeber, Andrew Paul
Wolfe, Shuey E.
Woodall, Ashley Todd
Woodard, Billy James, Jr.
Woodham, Joseph C.
Woodling, Charles Arthur
Woods, Mrs. Karen Lynn
Woodson, John D
Wooten, Donald Cecil
Wordlaw, Irne L.
Work, Catherine
Wrentz, Keina Nicole
Wright, Donna Darlene
Wright, Kenric Von Arthur
Wright, Michael Lloyd
Wynn, Mrs. Allison Smith
Yanuzzi, Nicholas
Yeager, Jerry L
Young, Billy Devon
Young, Douglas Adolph
Young, Jeffrey A
Young, Stephen Dean
Young, William C
Youngblood, Kelley A.
Younger, Carl
Youngren, Bill
Zagalski, Gerald Francis
Zapata, Dan Ramon
Zwayer, PVT2 Robert Bradley, USMC

BUSINESS - ENTREPRENEUR/ OWNER

Adams, Mrs. Beverly C.
Adams, Carl Anthony
Adams, Mrs. Margaret Moon
Adams, Ted Anthony
Akers, John Edward
Akin, MAJ Robert Floyd, USA(Ret.)
[illegible]
Alker, Philip Raymond
Allbritten, James Freeland
Anderson, Terry W
[illegible]
Andrews, Selby Fielder
Anstead, John Richard
Armstrong, Robert L
Arnold, Steven Harold
Aultman, William Donald
[illegible]
Ayton, Andrew Llewellyn
[illegible]
[illegible]
Banks, Henry Louis, III
Barber, Mrs. Julie Gartner
Barefoot, Rex Robert
Barefoot, Thomas Winston
Baril, Ms. Carol Lynn
Barkley, Edward Nelson
Barnes, H. Wayne
[illegible]
Baruffi, Mrs. Anne
Basham, Cecil Lane, Jr
[illegible]
Bauman, Gerald Arthur
[illegible]
Beasley, Jerry Glover
Beavers, James C.
Beck, L. Ersell
Beckham, Bennie C.
Bellew, Richard John
Belmont, Ms. Mary Bass
Bentley, Mrs. Cheryl Elaine
Benton, Ms. Mary M
Bilon, Mrs. Twila
Bishop, Bruce Alan
Black, Jeffrey Todd
Black, Ronald Wayne
Blankenship, James A.
Bludsworth, Joseph P.
Boesen, Mrs. Christa D.
Bolt, Ms. Michelle Nicole
Bonner, Mark D.
Boone, Ms. Rhoda Solomon
Boone, Robert V., Jr.
Boulware, Ms. Jean M
Boutwell, Joseph P.
Bowen, Stanley Ryals
Bowman, Eldon Elwood
Boyd, LeRoy
Boyer, Anthony Bernard
Bozeman, Ms. Louise Flowers
Bozeman, Ms. Patricia M.
Brackin, Richard Neal
Bradshaw, Cecil
Brantley, Tim Wayne
Braymiller, Charles John
Brentnell, Frank Michael
Brewington, Darrell E.
Bridges, H. Duwayne
Brinley, Marty Dale
Brinsfield, Paul Edwin
Brinsfield, Mrs. Rhonda D.
Bristow, Joseph Howard
Britton, Ms. Barbara
Broadaway, Calvin T. (Pete), Jr.
[illegible] Anthony Eugene
[illegible] MAJ Donald Parker USA(Ret.)
Brooks, Terry John
Brown, Mrs. Carolyn Joyce
Brown, Dee
Brown, Steve
Bryan, Jimmy, Jr.
Bryan, Waymer W.
Bryant, Richard Presnall
Buettner, Ms. Georgia Tomlinson
Bullock, Robert E.
Burroughs, Aaron C., Jr.
Burt, F. C.
Butler, MSGT Bobby John, USAF
Cain, Ms. Marlene Frances
Campbell, John David, III
Campbell, Wes
Cannon, Billy
Cannon, John(Ed) E.
Cantine, Christopher Lee
Caravana, Ms. Sandra Lolley
Carlisle, William Frank
Carmichael, Donald Keith
Carnathan, Clay M.
Carroll, Walter H. (Tom)
Carter, William R., III
Casey, Ricky Von
Cash, Peter Lloyd
Cassady, Doyle L.
Caton, Mrs. Rae E
Chambers, David L.
Chapman, Kevin Lane
Cheris, Mrs. Elaine G.
Cherry, Jack Marion
Christensen, George Carey
Christopher, Mrs. Teresa Michelle
Chronis, James Peter
Church, Gennivee L.
Clack, Donald Clay
Clark, Mrs. Bettie Ann
Clark, Bryan Lewis
Clark, Mack, Jr
Clenney, Robert Lamar
Cloud, L. Greg
Cobb, Max E., Jr
Colbert, Kelly K
Collier, Thomas Malcolm
Collins, Gerald W., Jr.
Collins, Mrs. Peggy Ruth
Colquett, Joey Walt
Conwell, Earl Franklin
Cook, James Drexel, Jr.
Cook, Ms. Sheryll J. Magee
Cooley, Wallace George
Cornelius, Mrs. Kathleen S
Cotton, Walter Jeffrey, Sr
Craig, Myron Theodore
Crandall, Ms. Joan Denise
Crawford, Woodrow W. (Chip), Jr.
Creel, Mrs. Phyllis Gail
Crew, M. Kevin
Crew, Michael Alexander
Crews, Gregory Stewart
Crim, Colin J.
Croley, Ms. Mary White
[illegible]
Croteau, Edmond Joseph
Crowell, Frank Matthew
Culpepper, Wayne D.
Cutchen, Mrs. Laura S
Dailey, James Robert, Jr.
Daniels, Lamar Gene, Sr.
Darby, Ronny William
Darrell, Mrs. Mary E.
Davis, Bruce
Davis, Michael Lafayette
Davis, Mrs. Rosemary Karrh
Davis, Stuart Paul
Dean, Wayne
Dearth, CAPT Andrew Henry, USN(Ret.)
Deloney, Mrs. Martha B.
Demaske, Mrs. Sharon-Ann Steen
DiCesare, Joseph Thomas
Dickey, Larry
Dickey, Mrs. Martha McDougald
Dixon, Donald Aston, II
Dixon, Robert MacK, Jr.
Donelli, Domenick John
Dorr, Charles Dennis
Dorris, Mrs. Susan M., RN
Dorsey, Mrs. Betty Brooks
Dowling, Richard W., Jr.
Driskell, Ms. Mary Young
DuBose, Mrs. Maxine Palmer
Duce, John B., Jr
Duke, George Coburn
Dunn, Christopher Allen
Dunn, Gordon Stuart
Dyer, John Joseph
Eason, Ms. Lillian Granthan
Echols, Dennis James
Eckhardt, Richard A.
Edney, Walter
Eiden, Gary James
Erdman, Robert Vivian
Etheridge, George (Trip)
Ethridge, Ms. Donna Jo
Evans, Louie Dell
Everett, Mrs. Barbara G.
Evers, Mrs. Aubrey D.
Fail, Charles Alfred
Fair, Frederick
Farris, Wade Dale
Fayard, Wayne Monroe
Feitsma, Laurinda Dawn
Ferguson, Billy Andrew
Ferguson, James C., Jr.
Ferredussel, Aljosja D.F.
Ferrera, James Howard
Fielder, LTC Marc Layne, USAF(Ret.)
Finkelstein, Arnold H.
Fleming, Mrs. Jennifer Lyn
Fleming, Ms. Mary Helen
Floyd, Ray W., Jr.
Folmar, Mrs. Annie Dorman
Foshee, Richard Michael
Foster, Ms. Judith Charlene
Frazier, Ms. Wilodyne W.
Freels, Paul
Frith, Tommy Ray
Gabbard, Robert C.
Gabriel, Mrs. Marie Frances
Garabato, Mrs. Deborah Ann
Garcia, Alfonso A.
Garner, Pat, Sr
Garrett, Doyle G.
Garrett, Fred Malone, Jr.
Garriga, Lehman Roland, Jr.
Gassett, Carl Dewitt
Gause, Ronald Jackson
Gavin, Buford Allen
Giardina, Henry (Bubba)
[illegible]
Gillespie, James Ronald
[illegible]
Gladwell, Claude Andress
Glasgow, Marvin W., III
Gneiting, Mrs. Catherine Ann
Godwin, Gary B.
Golden, William Marion
[illegible]
Gordula, Manuelito Hular
Gosha, Albert Otis
Goss, Charles Edward
Gotcher, LTC James R., III USAF
Grant, Mrs. Patricia Mayo
Grantham, Kenneth
Grantham, Ms. Leigh V.
Greathouse, Mrs. Johnie Harbour
Green, Leon
Green, Louis Freeland
Greene, Mrs. Michelle Denise
Greene, Randall Luther
Greider, James Edwin
Gresko, Francis John (Don)
Griffin, Max Vernon
Griffitts, Philip Wayne
Grigsby, Donald C.
Grissett, William C.
Griswold, Victor F., III
Grizzle, Walter, Jr.
Grove, Edwin W., Jr
Gurney, Craig Edwin
Gushiken, Earl Seiko
Hale, Douglas Allen
Hall, Anthony Seburn
Hall, Johnny M.
Hall, Rodrick D.
Hallman, Ms. Colleen Dyan
Halloway, Mrs. Diane Daniels
Ham, Aaron Wayne
Hamiter, Harold Wesley
Hampton, CDR Winfred F., Jr.
Hanley, Francis Patrick
Hansen, Loron Thomas
Harbin, Michael G.
Haro, Alfonso Anthony, Jr.
Harp, Ms. Jo Alice K.
Harper, Rebecca Coleman, CPA
Harper, William Thomas
Harrington, Mrs. Hester M.
Harris, Mrs. Carolyn
Harris, Crawford Eugene
Harvell, John J.
Harvin, Graham Thomas
Hassett, Richard Terry
Hatcher, Johnny Max
Hatfield, Bruce Patrick
Hawkins, Craig Steven
Haws, William Stanley
Hay, David Benjamin
Hays, David Charles
Head, David Thomas
Head, Mrs. Kathleen Hanlin
Heath, Marvin Calvin
Helms, John (Pete) D.
Helms, Victor Allen
Henderson, Cynthia Y.
Herold, Willy W.
Herrington, Mrs. Patricia R.P.
Hersman, Ned Williams
Hickman, Eric F.
Higham, Henry Jonathan
Hildreth, Charles Gregory
Hines, Edwin Louis
Hissom, Shirlon Ann
Hogan, David Lee
Holley, Ralph William
Hollis, James Randolph
Hollis, Mrs. Lillie Green
Holloway, Marion E.
Holman, W. Adrian
Holmes, Mike
Holmes, Robert Jeral
Holobaugh, Tide Q.
Holzmann, Gerard C.
Honey, Mrs. Anne Houck
Hooks, Mrs. Carolyn Wambles
Horn, Mrs. Donna B.
Horn, Knute A.
Horne, John Marion
Horner, Thomas Zane
Hornsby, Henry Edwin
Hornsby, Mrs. Kym Carter
Houston, Lee C., Jr.
Howard, Harold L.
Howell, John David
Hudson, David E.
Hunko, James S
Ingram, Carl
Ingram, W. Bryant
Irvin, David Leroy
Jackson, Mrs. Karen Brookshire
Jackson, Ms. Yvonne Smith
Jacobs, Harry Edward
Jay, James William
Jenkins, Michael Dean
Jeter, Mrs. Carola N.
Johnson, Alfredia Brenar
Johnson, Charles Ronald
Johnson, Jack
Johnson, Mrs. Judy A
Johnson, Mrs. Karla Miller
Johnson, William R
Johnston, William M
Joiner, Billy Allen
Joiner, George Edward
Jones, Mrs. Ivey D.
Jones, Jack
Jones, Philip Gordon
Jones, Richard E
Jones, Robert Elton
Jones, Samuel
Jones, William M.
Jordan, Keith Lamont
Joseph, SMSGT Lloydette E
Joseph, Mark Hite
Judah, Louis
Kadar, COL Richard Joseph, USAF(Ret.)
Kamleh, Naser Mohammed
Kaye, James John
Keeffe, Robert H.
Keel, Lonnie Michael
Kelly, Lewis Wayne
Kelly, Mrs. Mary Clemmons
Kennedy, Murdock McCorvey (Mike), III
Ketchum, Morris C. (Sonny), Jr.
Kettles, Jerome
Key, Byron Dean
Key, Charles Rayburn
Kilgore, Brian Joseph
King, Charlie W., Jr.
King, Mrs. Eloise E.
Kirby, Charles Benjamin
Kirk, Mrs. Beverly Mina
Kirkland, Robert L.
Klimkowski, Joseph Robert, Jr.
Knight, Larry Erwin
Knight-Briley, Beverly D.
Knoll, Mrs. Linda K.
Knoll, Ms. Valerie Lynn
Kohl, Kaylene A.
Kramer, Dennis Arthur
Kraus, Steven Wayne
Kuhn, Ms. Tamara Lu
Lacke, Daniel Joseph
Laidig, Greg Trevor
Lambert, Robert E., Jr.
Landers, Mark Samuel
Lane, Dennis Lee
Langdon, Randy O.
Larouche, Morelle Edward
Laufer, Mark William
Law, Terry Maurice
Layne, Ms. Suzanne M.
Leathers, Charles H., Jr.
Lee, James Andrew
LeSieur, Ms. Nancy Rose
Lett, Miles L.
Lewis, Jesse James
Lingo, Richard Jennings
Linton, Mrs. Rebecca P.
Little, Mrs. Gloria R.
Littleton, Harry Wayne
Locke, Dwayne C.
Lockett, H. Mark
Locklar, J. Wiley
Lohman, Todd M.
Long, Ms. Henriatte
Long, James Burgess
Lott, Larry Glynn
Louden, COL Philip E., USAF(Ret.)
Lowe, Bobby Lee
Lowery, Carmi G.
Luck, Keith H.W.
Lundin, Ms. Mary Sue Mullins
Lyles, Ms. Flora M.
Lynn, Walter Paul
Mabray, Michael Patrick
Machado, Ms. Kathleen C.
Major, Harold Lurton
Majors, Kenneth Brian
Mallaji, Mary Lisa Barron
Malone, Wallace D., Jr.
Maltezo, Carmen Nicholas
Marlatt, TSGT Donald Lee, USAF(Ret.)
Marshall, Paul Arthur
Martin, Burton Wheeler
Martin, David Michael
Martin, Joe Allen
Martin, Patrick Harold
Martinez-Torres, Adolfo
Martz, G. Robert
Mathews, Maxwell L.
Maxey, Michael A.
Maxwell, John Michael
McCagg, Ms. Sharon Ann
McCall, Larry Alexandra
McCullough, William Ron
McDonald, Robert Maurice
McHenry, Ned Windham
McLeod, Eugene Lee
McLeod, Mrs. Roselyn V
McSween, James A.
Medina, Alfred E.
Meeks, C. Timothy
Meeks, Gregory Winston
Melanson, CAPT Yves Joseph, Jr
Messenger, David Woodrow
Messick, Mrs. Anna Harkins
Messick, Robert Earl
Mills, Damon
Mills, Thomas H
Mills, Womac Frank, Jr
Milner, Mrs. Ruth Elizabeth LaPointe
Mims, Tom Wesley, Jr
Minder, Jeffrey Scott
Mixson, Billy G.
Mobley, Charles Rodney
Monroe, Denise
Moore, Hayden Cary
Moore, James Patrick
Moore, John Edwin
Moore, COL Paul Gregory, USAF(Ret.)
Moore, Rocky Marciano
Moore, Samuel Wyatt
Morgan, Mrs. Jean
Morgan, Ronald Mack, Jr.
Morin, Raymond Allen
Moring, Charles
Morris, Edward Stanley
Morrison, Henry Joseph
Morrison, Paul Winston
Morris-Tate, Ms. Patty M.
Mott, James A.
Mullen, Eugene Douglas
Mullen, James Peyton
Mullins, William Edward
Musser, Russell Maynard
Nall, Mrs. Ruby Day
Neimeyer, Mrs. Janet L
Nelson, MAJ Daniel Reed, USAF(Ret.)
Nelson, Minor Wilson
Nelson, Walter Mitchell
Nelson, Wayne N
Nephew, Michael Edward
NeSmith, David Alan
Newton, Dewey L.
Nichols, Mrs. Chryal Jean
Nichols, Neal
Nichols, Philip W., Jr
Nolder, Larry H.
Nonnenmann, Christopher C
Norris, Roswell Owen
Nowell, Gregory Arnold
Opichka, Daniel Paul
Ostle, Joseph Patrick
Overstreet, LTC James, USAR
Owens, Fred C
Owens-Arbuckel, Mrs. Louise Corretta
Padgett, Thomas J., Jr.
Parod, Ted Wayne
Pate, Buford Hamlin
Patrick, Mrs. Barbara Lamb
Paulk, Larry E
Peduzzi, Lawrence P.
Peel, Jeffery Larry
Perault, Lester L., Jr
Perry, Willie L.
Peterson, Alfonse
Peterson, J. W.
Phillips, Standley Lee
Pickett, Charles A., Jr
Pilgrim, Jennifer Malone
Pinckard, Bennett Ray
Plott, Allen Drue
Podorsky, Thomas Edward
Pollock, Robert Jackson
Pope, James Earl
Powell, Charles M.
Powell, Thomas Edward, CFP
Prater, Evan Wade
Prather, CWO4 Phillip Dean, USA(Ret.)
Prescott, John Davis
Price, A. D.
Price, Allan George
Price, James R. (Ronnie)
Price, Mrs. Martha McLure
Proffitt, Ms. Sara R. Pope
Pulliam, William F., Jr.
Quinn, Mrs. Helen B.
Rand, Randy
Rawlinson, Donald Lee
Ray, Rondel L
Raymond, William Joseph
Razavi, Mohammed Nasir
Reeves, Thomas (Jerry)
Renfroe, Ms. Merri Jo
Rice, Billy Eugene
Rice, Charles William
Rigby, McNeil, Jr.
Riggs, LTC John W., USAF(Ret.)
Rivers, Willie S., Jr.
Robbins, Ms. Catherine James

Roberson, Joseph Earl
Roberts, Charles Henry
Roberts, Duncan C., Jr
Roberts, Wayne Allan
Robinson, Cide
Robinson, Ms. Stacia C.
Rockholt, Marvin M. (Chip)
Rodriguez, Manuel
Rogers, Randy Wilburn
Rose, Jimmy M.
Rosentrater, Mrs. Brenda Ennis
Ross, Mrs. Kellie Jones
Rotenberry, Blaine M.
Rotolo, Mrs. Penny Watson
Rott, Stanislous Anton
Rouze, Edward Flournoy
Rowell, Mrs. Stacy L.
Ruppert, George P.
Russell, Ms. Angela Michele
Russell, Edgar O'Neil
Rutland, Riley Oquinn
Ryles, Tim Cody
Saffold, Walter Edward
Salter, Larry James
Salter, William L.
Sasser, Dwight Lamar
Savell, Timothy Morris
Sawyer, Eddie Russell
Saxon, Wayne Henry
Schauble, Chris E.
Schelling, Edward T.
Schott, Jeffery Arnold
Schuman, Mrs. Maria Christina
Schwartz, Carl P.
Schwartz, James L.
Scott, Alpha Omega
Scott, Matt B.
Scrushy, George Thomas
Searcy, William Ray
Seaton, COL Michael Barrett, USAF(Ret.)
Sellers, Eddie Jerome
Senn, Kenneth Lamar
Sessions, John William
Shafer, Steven Allen
Shaw, Jim
Sheldon, Robert Kimbal
Shenk, Julianne Bellone
Shepherd, Ms. Bobbie Williams
Shinn, Mrs. Jane L.
Shirley, James M.
Shirley, Timothy Wiley
Shiver, Jack H.
Showalter, Scott Wesley
Sides, Mrs. Ruby Kilpatrick
Silcox, Gregory Shannon
Simmons, John D.
Simpson, Lonnie Gene, Jr.
Sims, Larry O.
Skeen, Anthony Howell
Skeen, Philip Brian
Skipper, Billy Floyd
Skipper, Mrs. Gina Powell
Skukalek, David Lee
Slater, Marvin Merle
Sledge, Dr. William Thornton, Sr.
Smith, Donald James
Smith, Landon Keith
Smith, Ms. Laura Michelle
Smith, Mark Anthony
Smith, Ms. Terrie Ann
Smothers, Steven E.
Sonnier, Jerry S.
Spadavecchia, Nicholas
Sparks, Lowery Houston
Sparks, Phillip Lyle
Spies, MAJ Bill, USA(Ret.)
Spikes, James F., Jr.
Stafford, Ms. Gail Mott
Stafford, Jerry Lee
Stallings, Melvin Warren
Stallworth, James Fredrick
Stanley, William Watkins
Stearns, Allan Michael
Stearns, Mrs. Carol Lorraine
Stepp, Ms. Pamela Ann
Still, Ralph Gregory
Stone, Roger Sheryl
Strahl, Douglas Floyd
Strickland, Donald
Strickland, Malcolm D., Jr.
Strickland, Ms. Patricia A.
Stroud, Joseph Rayford
Stubbs, Norman E.
Suesens, Michael Harlan
Swift, Thomas Mallette
Swisher, Rex Douglas, II
Tabb, Harold Trey
Tamsett, John Blair
Tate, Pamela Ann
Taylor, William Shaun
Teague, Robert William (Duke)
Terrell, LTC Clenny Edward, USA(Ret.)
Tharpe, James W.
Thigpen, William Edge
Thomas, James Donald
Thomas, James Wilson
Thomas, Keith Joseph
Thomasson, James Ray
Thompson, Fred W., Jr.
Thompson, R. Harrell
Thompson, Ron Lee
Thornell, Thomas C.
Thorton, Paul Clifton
Thurber, David Jesse
Tillery, Don
Todd, Dewey Wilson
Toellner, David Nelson
Tolar, Eddie G.
Toles, Mrs. Lorri
Toles, Norris Benjamin
Toole, William Stanford
Travis, Russell G
Tucker, Frank Allen, Jr
Turner, Robert Eudona
Tyus, Roger Dale
Ulferts, Melvin
Ulm, Gerald Hamilton, Jr.
Vaitis, Kenneth
Vardaro, William Anthony
Vaughan, Henry Asa, III
Vaughan, Mrs. Maribeth Ann
Vaughan, Ted Gerald, Jr.
Vause, Gary, II
Vellucci, Lawrence Mark
Vickers, Charles A., Jr.
Vinson, Henry Bailey
Vollenweider, John Allen
Waggoner, Jeffery Louis
Walden, Hinton Mallette
Waldrop, Rex Patton
Walker, Philip Jay
Wallace, Bryan Moser
Wallace, John Wesley
Walls, Mrs. Lynn Sessions
Wambles, Ms. Sally Kay
Ward, Bennett
Ward, CAPT Darrell Wray, USAF(Ret.)
Wasden, Robert T., Jr.
Watson, Ms. Sue
Weathers, Franklin Jordan
Webb, Kipps Duane
Webster, LT Daniel, Jr. ALNG
Weekley, Robert
Welch, Charles Austin
Wells, Billy Devaughn
Wells, Richard Randall
Westmyer, Mrs. Tressa Forte
White, Andy
White, Daniel Fredrick
White, Mrs. Patricia Jean
White, Ms. Shirley
White, Thomas Allen
Whitehead, Will
Wikoff, Joe Alfred
Wilkes, W. Wayne
Wilkinson, George Everet
Williamson, David Bradley
Williams, Mrs. Elaine Kimble
Williams, Jerry H.
Williams, Jesse C. (Chuck), III
Williams, Joseph C., Jr.
Williams, Mrs. Mary W.
Williams, Sammy Wesley
Williamson, Mrs. Katherine C.
Williford, Linuel Allen
Wilson, Mrs. Donna Herrod
Wilson, MAJ Larry Allen, USAF
Wilson, Lowell H.
Wilson, Willett L.
Wilson, Ms. Yolanda Debra
Wingenfield, Robert Joseph
Winkler, COL John L., Sr. USAF
Wise, Bruce Lyle
Woodall, Charles L., II
Woodfin, Milton Ray
Woodham, Ms. Syble Deese
Woods, LTC William Allen, USMC(Ret.)
Wright, Mark D
Wyatt, Cecil Leon
Young, Albert L.
Young, David George
Youngblood, Mrs. Anne C.

CIVIL SERVICE

Abbott, Mrs. S. Carol
Abner, Ronnie
Adair, Barry Steven
Adair, Mrs. Deborah Sanders
Adams, James Edward
Addington, MAJ Emerson E., Jr.
Adler, Neil Hamilton
Adrian, Mrs. Olivia Fernandez
Agee, Louis Charles
Akhamie, David Alege
Alden, Robert Neil
Alderman, Felter, Jr.
Alford, Freddy Edward, Jr.
Allen, Ms. Anna B.
Allison, Mrs. Kimie
Ammons, Mrs. Karen K
Amos, Mrs. Ruth Lamberth
Andrews, Sunnie
Angeles, Zarpido Cruz
Aris, Geoffrey Lawrence
Armacost, Mrs. Shelene B
Armenta, Edward
Armstrong, Jack Wayne
Arnold, Harold Majors
Atkison, Mrs. Bethye Garvin
Austin, Ms. Willie Mae
Aylesworth, Ms. Denise Price, RN
Azar, Mrs. Sheila Benton
Babers, Porter, Jr
Badger, Mrs. Mary Helen
Baer, Robert Edward, Jr.
Baez, Mrs. Enid Margarita
Bagley, Mrs. Kelli M.
Baisden, William Thomas
Baker, George Walter, Jr
Baker, Michael Holland
Baldwin, Kevin Larmans
Banks, Ms. Anita Elaine
Bankston, Bruce Alan
Bankston, Rodney Dale
Barbee, Richard Eugene
Barbee, Ms. Shirley A
Barber, Wallace Ray, Jr.
Barlow, Frederick Durl
Barnes, Ms. Beverly Shepard
Barnes, Mrs. Darlene Thoma
Barnes, COL Grover Elwood, ARNG(Ret.)
Barnes, James Richard
Barnes, John William, Jr.
Barr, Ms. Peggy Kathy
Barrett, Ms. Roberta L.
Barron, Rickie Lamar
Barton, Robert Lamar
Bates, George Clarendon
Baxley, Todd Jennings
Bearden, Ms. Sandra Marie
Beasley, Ms. Bentell Morton
Beasley, Ms. Jean Baxter
Beckham, Terrel Verne
Beesley, Ms. Diane
Behnken, Johann Heinrich
Bell, John Martin
Bell, Robert Lee
Benedict, Kathryn Colleen
Benjamin, Lonnie Lee
Bennett, MAJ Roy David, USA(Ret.)
Benton, Gregory Jerome
Bernard, Edward Joseph
Berry, Watson Carlisle
Berry, William J.
Bessmer, Andrew Philip
Bigbie, Justice Miron
Birge, Michael
Bishop, Jack Clifton
Bittner, W. Wayne
Black, Ms. Judy M.
Blackmon, Glenda Diann
Blackwell, Mrs. Clance
Blocker, Willie Edward
Blough, Ms. Katie Dennis
Blume, Ms. Betty S.
Boardley, MSGT Robert Walter, USA
Bolling, Ms. Alecia Sheree
Bolton, Mrs. Ana Carrera
Borom, Benjamin Franklin
Bowen, Tommy (Joe) J.
Bowers, Charles S., III
Bowie, C. Steve
Bowman, Mrs. Brenda Gail
Bowser, Brenda Jean
Boyd, Charles Neil
Boyle, Ms. Cheri Ann
Boyle, Thomas Patrick, Jr.
Bozeman, Paul
Brabston, Douglas Kent
Bradley, Lawton Kelly
Brannon, Freddie Kyle
Brash, Harry Francis
Bray, Joshua L.
Bridgers, Carol Anne
Bright, Mrs. Mary Hardy
Brock, Bobby Quillian
Brock, Matthew, Jr.
Brooks, Eddie Gary
Brown, Barbara O'Neil
Brown, Ben Edward
Brown, Billy M
Brown, Edward Marshal, Jr.
Brown, Gerald Lee
Brown, James Frederick
Brown, John Raymond
Brown, Lee King
Brown, Marvin Paul
Brown, Mrs. Nancy Lynn
Brown, Randall David
Brown, Rex A.
Brown, Ms. Rosetta Birdo
Brown, Troy Dane
Broxton, Marcus Stephen
Brunson, John Webster
Bruscino, Mrs. Judith C. Anne
Bryan, Edwin Lynn
Bryan, James John
Bryant, Steven Morgan
Buck, LTC Henry, Jr. USA
Buford, Isaiah
Bulloch, Stephen Aubrey
Bullock, CAPT Ricardo Clinton, USA
Burchak, John Andrew
Burgess, Dearthur
Burkle, Frederick William
Burroughs, Carl L., Jr.
Burroughs, Lloyd William
Burroughs, Russell Levon
Burt, Mrs. Kathryn Marie
Burt, Mrs. Mary Mercedes S.
Byars, LTC Donald Ray, USA(Ret.)
Byerly, Ms. Linda Louise
Cain, David Floyd
Cain, James Douglas, Jr.
Cairns, Ms. Patricia Ann
Caldwell, Aaron Perry
Caldwell, Dennis H.
Calhoun, Wesley E.
Cameron, CAPT Douglas Andrew, USAFR
Caravana, Richard Ross
Carbonic, George Joseph
Carder, Charles Timothy
Carignan, Charles Edward
Carlson, Raymond, III
Carmichael, Ms. Irene K
Carnley, Glenn Edward
Carpenter, Karen E.
Carrico, Richard Allen
Carter, LTC Donald Ray, Sr. ALARNG
Carter, Douglas Scott
Carter, Ms. Melissa A.
Cashin, Mrs. Erika Marie
Cason, David D.
Caswell, Clarence
Caswell, Lucky, Sr.
Cecil, Joseph Kenneth
Chadwick, James Edward, Jr
Chambers, Larry Neal
Chappell, Alfred D., Sr.
Chappell, Willis
Chavous, Mrs. Eunice Devine
Chin, Sheck G.
Chisholm, Mrs. Elinor Smith
Churchwell, James
Cleland, Mrs. Audry Jaye
Cobb, Billy Arthur
Cobb, James Edward
Cogan, Olen Dale
Cokeley, Angela R.
Cole, Mrs. Rhonda Geiger
Coleman, Ulysses
Collazo, Antonio Gilbert
Collier, Ms. Carolyn Wayne
Collins, Thomas Manon
Colson, Ms. Lisa Rena
Conaway, Mrs. Sue Greene
Cooper, Leroy
Coppage, David Bryan
Cosson, Ms. Paula Faye
Courtney, Ms. Corne Lee
Coutts, Ms. Jennifer D.
Coward, William L., Jr.
Cowell, Curtis Elwood
Cowman, Mrs. Charlene Renee
Cox, Ronald
Craig, Mrs. Deborah S.
Craig, Lawrence Joseph
Crawford, Mrs. Brenda Lynn
Cribb, Kenneth Allan
Croley, Robert W.
Croom, David Earl
Crosby, George R., Jr
Crowell, Gregory
Cruthirds, Steven A.
Cruz, Richard C.
Dandy, Ellis
Darrow, Leland Halsey
Darrow, Willard Franklin
Davenport, Edwin Masahiro
Davis, James L.
Davis, Mrs. Lucille Raley
Davis, MSGT Raymond Terry, USAF(Ret.)
Davis, Richard Duffy
Davis, Mrs. Sharon Yolanda
Davis, Stanley Jerome
Dawson, Clifford Paul
Dean, Paula Annette
Degroot, Robert Anthony
DeLay, Mrs. Lorna A.
Delgado, John A.
Denham, Steven A.
Dennis, Frank Halfred
Denny, Mrs. Cathryn Rudd
Desiderio, COL John R.
Diaz-Caneja, Ms. Barbara A.
Dickerson, Billy Harold
Dinofrio, Mrs. Cheryl Diane
Dixon, Charlie Wymon
Dixon, Elmer Franklin
Dixon, Mrs. Harriet Applewhite
Dixon, Mrs. Marianne Baskin
Dodge, William Dale
Dolin, Parry Gordon
Doty, Frank Manon
Douglas, Ms. Lisa Renee
Dozier, Ms. Ellen
Drain, Evelyn DuBose
Duffany, Katherine Ellen
Duke, John F., Jr.
Duncan, Ms. Leta Ann
Dunn, Mrs. Karen Louise Miner
Dunnavant, Mrs. Ruth Black
DuPree, Mrs. Kimberly M.
Durbin, Mrs. Brenda Ann
Durso, Alphonso Joseph, Jr
Dyson, Robert F.
Eakins, Everett Eugene
Early, John Mitchell
Easterwood, Gary Wayne
Edgar, Henry Pruitt, Jr.
Edge, Ms. Marcie Deneen
Edmondson, Mr. Alan David
Edwards, James Rufus
Edwards, Mrs. Jeanette M
Edwards, Kerrie Wayne
Edwards, Ms. Louise Quasebarth
Eickhoff, Mrs. Judith Ann
Ek, Robert Stanley
Elberfeld, Mrs. Nancy O'Grady
Elberfeld, William John
Elliott, Mrs. Nancy Hannan
Ellis, Jack McGullion
Ellzey, Robert Earl, II
Embry, James Norman
Emmick, Leonard Marvin
Endicott, Robert E., Jr.
Engbretson, Stewart Lee
Estep, Robert L.
Evans, CPL Jesse M.
Ewell, Mrs. Ellen Yvonne Tompkins
Ezekiel, James Harold
Fant, Mrs. Elizabeth Viola
Farley, Mrs. Barbara P.
Hardy, Arthur J.
Farrington, Woodrow J.
Ferguson, Clarence MacK
Fernandez, Albert Ferrer
Ferrell, Oscar Ross
Fetter, Merle Lee
Fielden, Robert William
Fink, Dale Edgar
Fisher, Mrs. Brigitte Teresa
Fitzgerald, Mark C.
Flannery, Ms. Annette Y
Fleeman, Warren(Sandy) Beck, II
Flint, Earl
Florence, Ms. Ann Mary
Flowers, Howell Lynn
Floyd, James Edward, Jr.
Folsom, Joe Mike
Folsom, Mrs. Nann Gordy
Fontanese, Carol Ann
Forbes, David Thomas, Jr
Ford, Ms. Sabine Sybille
Forsyth, Richard M., Sr.
Fortner, Fate, Jr.
Fortner, John Christopher
Foster, Mrs. James Steven
Fountas, George William
Fowler, Jerry Cecil
Freeman, Melvin Eugene
Frost, Lawrence J.
Fry, Jerry Leonard
Fuller, Maurice Delaner
Gallagher, Jim Joseph
Gallagher, Roy M., Jr.
Galloway, Mrs. Norma M.
Gamache, Ronald Dona
Garnett, James Lee
Garrick, Ralph Daniel
Garthright, Warren H.
Gay, Robert P., Jr.
Geddes, Thomas Stoddard
Gee, Luther Gale
Geller, Mrs. Linda Susan
Gentle, Jerry W.
Ghent, Mrs. Victoria Darnell
Gibson, Ms. Judith Karol
Gibson, Ms. Margaret Jean
Gibson, Mark Anthony
Gibson, Rodney H.
Giganti, Mrs. Martha Helton
Gilbert, Mrs. Mary Kendrick
Gilbreath, William Owen
Gillespie, John Newton, Jr.
Gilliland, Robert Earl
Gipson, LTC John Michael, USAF(Ret.)
Gisler, CAPT Joseph Allen, USAF(Ret.)
Glorioso, Mrs. Lillian Sherryl
Godwin, Jimmy Roy, Jr.
Godwin, Ms. Shelby M
Goetz, Ms. Christine Ellen
Golden, Mrs. Mary A.
Gomez, Eduardo
Gonzalez, William Edward
Goodner, CAPT Robert A., Jr. ALANG
Goodson, Billy J.
Goodyear, Charles Thomas
Gordon, George Herman
Gordon, Troylis Clary
Goss, Wallace Francis
Gottschalk, Frederick Lee
Graham, Richard L.
Granger, Rex Andrew
Grant, Bernard McCants
Grant, Mrs. Lisa Pierce
Grant, William Sawyer
Grantham, Ms. Mary Anneta
Grantham, Richard C.
Grayson, Ms. Brenda J
Green, Dennis David
Griffin, Jerry Wayne
Griffith, V. Ann
Grimes, Roy Buckner
Griswold, Tammy Jean
Gulledge, Robert Michael
Gunn, Ms. Betsy R.
Gunn, James Niles
Gustman, Carl Ervin
Gutierrez, Mrs. Sarah Dyess
Haag, Randy Lee
Habbard, Artis Odell
Hagler, Winston M.
Haisten, Jeffery Lynn
Haley, John Arthur
Hall, Mrs. Betty J.
Hall, Joseph Harrell
Hall, Kenneth L.
Hall, P. Kevin
Ham, Mrs. Mary Ann
Hamilton, CAPT Alexander Turner, USA
Hamilton, Michael John
Hamm, Marvin J.
Handshew, David Lewis
Harbin, Mrs. Annette T.
Hardy, Arthur J.
Harke, Herman Eugene
Harper, Mrs. Frankie Deborah
Harper, James Warren
Harper, Tony Keith
Harris, Clarence Edward
Harris, James Woodrow, Sr.
Harris, John Louis
Harris, Michael Eugene
Harrison, Tony Truman
Hart, Michael W.
Hartenstein, Ted E.
Harvey, Lawrence L., Jr.
Hash, William Grant
Hataway, Kelly Ann
Hatmaker, Ms. Rhonda Annette
Hauser, John Franklin
Hawkins, SMSGT Isaac Nathan, USAF(Ret.)
Haworth, Michael Leslie, Sr
Hawthorne, Bobby Dewaine
Hayes, Joseph B., PhD. PE
Hazenfield, Glen F.
Healey, Jack L.
Heath, Adam Lee
Hedrich, James Albert
Heiskell, Robert Wayne
Helton, Mrs. Beverly Steed
Henderson, Mrs. Eileen McNally
Hendrick, Myron Allen
Herring, Odes Calvin, Jr.
Hewes, Edward Peirce, Jr
Hicks, Mrs. Ramona Nelson
Hill, COL Howard Douglas, III
Hill, Ms. Serena G.
Hill, Sidney Randolph
Hinderliter, Dan Ricky
Hines, Robert Charles
Hobbs, Theron R.
Hoffman, MSGT John James, USAF(Ret.)
Holder, James Rickey, Sr.
Holer, Thomas Richard
Holley, Franklin James, Jr.
Holmes, William C., Jr.
Horm, Ronald Lee
Horne, James Kenneth
Horner, Dennis Ray
Hosley, Ernest, Jr.
Housch, Robert Cecil, CRC
Howell, Mrs. Esther H.
Howell, Harry Grant
Howes, Eric Scott

[illegible]
[illegible]
[illegible]
[illegible]
[illegible]
Humphrey, Charles
Humphries, Mrs. Patricia Carr
[illegible]
[illegible]
Ingram, Kent L
Jackson, Andrew
[illegible]
Jackson, Ms Kathleen F
Jackson, Mrs. Naomi Curtis
Jackson, Renatta Thicklin
Jackson, Ronald Bruce
[illegible]
Jackson, CAPT Walter Leroy
James, Jack Roy
Jay, Mrs. Gail Preachers
Jenkins, Steven
[illegible]
[illegible]
[illegible]
Johnson, Mrs. Bertha Cross
Johnson, Ms. Dora S.
Johnson, MAJ Earl, USAF(Ret.)
Johnson, Herbert Hoover
[illegible]
Johnson, Klaus Dieter
[illegible]
[illegible]
Jones, Billy M
[illegible]
Jones, James H
Jones, Jerry Lomax
Jones, Thomas Wayne
Jones, Victor Granville
Jones, MSGT William Fredenck, USA(Ret.)
Jordan, Charles W.
Jordan, Cynthia Colette
[illegible]
Jowers, Mrs. Sheryl White
Judah, Mrs. Valerie D.
Kane, Harold Eugene
Karabetsos, John
Kaufer, Ms. Eleanor Robin
Kawaoka, Harry Toshio
Kearley, Harry Norman
Kelley, Louis Molton
Kelley, Roy Wesley
Kelley, William H
Kelly, Ms. Linda Jerkins
Kemp, Phillip Larry
Kendall, CMSGT Russell Otis, USAF(Ret.)
Kennamore, John R.
Kennelly, Ms. Beth
Kepley, Ms. Elizabeth A.
Kidder, Mrs. Millicent B.
King, Mrs. Brenda R.
King, Ms. Rhonda Kay
Kinney, Dennis Martin, Jr.
Kirby, William Edward
Kirkland, James Aaron
Kirkpatrick, Mrs. Vickey R.
Knause, Charles Anton
Knight, B. Lafran
[illegible]
Knight, George Andrew
Koenig, Mrs. Gail R.
Kohler, Kerry Lyle
Kopp, Bradford F.
Krauser, MAJ Lawrence Mark, USAF
Kuehn, Joseph Walter, Jr.
Kuhr, Charles H
Kurth, Stephen Glenn
Kyser, Billy Jack
LaBier, Steven C
Laguerre-Rosa, Rafael Armando
Laine, Linda Lynette
Lang, D. H.
Lambert, James L
Lance, Jim R
Lane, Ned, Sr
Lang, Donald Frank
Larkin, Ronald Elliot
[illegible]
Lasyone, Bryan A
[illegible]
[illegible]
Layne, Ms. Joy Hinson
Leatherwood, Wayne
LeClere, Ms. Michelle Anne
[illegible]
Lee, Garry Teddie
[illegible]
Lee, Mrs. Mattie Mane
Lee, Robert Lewis
Lee, Webster, III
Lee, William Robert
Leuer, Joseph Charles
[illegible]
Lewis, Joseph
Lewis, Orwin Coe
Lewis, Thomas Michael
[illegible]
Limville, Raymond A., Jr
Linton, Alfred Wayne
Livermore, Ross Guy
Livingston, Mrs. Joyce Torbic
Lloyd, Patricia Ann
Locklar, Charles Ned
[illegible]
Lohr, MAJ John Robert
Long, Gina Michelle
Long, Kennet A.
Looney, Gary Wendall
Louthan, Jack Robert
Love, Robert Allan
Lundin, William S
Lunsford, Mrs. Rhonda R.
Lynch, Jason Frank
Lynn, Dale Keith
Lyon, Gerald D.
Mackin, Tom Earl
MacLeod, Ms. Sara Kaye
Madison, Ms. Saundra
Mair, Ronald Kay
Manderson, James Milton, Jr.
Mann, Leon, Jr.
Manno, Claude
Marks, Mrs. Colleen Brion
Marquardt, Mrs. Jane Elsie
Marshall, Jimmy Lee, Jr.
Marshall, John Wesley
Martin, Richard Dewey
Martin, Robert William
Martin, Roderick Paul
Martin, Sid Frager
Massey, Robert Clayton
Mathes, Ms. Alicia Ann
Mathews, Jeffery
Mathies, Dr. Linda Glenboski
Mattox, CAPT M. Anthony, USAF
Mauldin, Ms. Lynn Nicholson
Maxey, Rickey R.
May, Wilbur Glenn
Mayshack, Ernest Ray
Mayshack, Ms. Marrer Rhoden
McAndrews, Ms. Mary C.
McCaffery, MAJ James Gary, III, USN
McCall, John Michael
McCants, Anthony Eddie
McClanahan, Franklin Lloyd
McColloughh, Robert P.
McConnell, Mrs. Melinda P.
McCord, Evins Vandiver
McCormick, Ms. Leslie Sommer
McCrum, Jerry Robert
McCurdy, Edward
McCurry, Mrs. Rosanna Giltner
McDade, Ms. Joanne
McDaniel, Robert Finnie
McFarland, Ms. Maxine A.
McGhee, Mrs. Annmane Brenda
McLaney, Frank Allen
McLaurin, Phillip L.
McLeod, Jesse M., III
McNair, MAJ Samuel Ramsey, USAF(Ret.)
McNeal, Loy Frank
McNeil, Harry H
McPherson, David Allyn
McQueen, Ms. Melissa Gibson
Meccanelli, Robert J.
Meeks, CMSGT Oliver Chester, USAF(Ret.)
Merriweather, Columbus W
Mesans, Thomas Edward
Messick, James Richard
Meyers, Thomas P., Sr.
Milauskas, MAJ John Anthony, USAF(Ret.)
Miles, Joseph Stanley, Jr.
Millar, Vance Stuart
Miller, Jeffrey Brooks
Miller, Robert William, Sr.
Miller, Thomas Hardie
Millo, Jerry Joseph
Mills, William
Milman, Charles David
Ming, James Othel
Mitchell, James W
Mitchell, Mrs. Nellie B.
Mixson, John David
Moi, Arne Nicholai
Monahan, CAPT Thomas
Money, Bobby Tobias
Money, Cecil Celester
Montante, Ms. Gloria J
Montgomery, Ms. Loraine
Montiz, George Joseph, Sr.
Moody, Julius Hendley
Moore, Cephus Locaus
Moore, Mrs. Edna Mae Adams
Moore, Edward Neal
Moore, Michael Sam
Moreland, John Richard
Morgan, Lain Jeffrey
Morning, Robert
Morris, Cleophas, Jr.
Morris, Donald Edward
Moseley, Kenneth Wayne
Moseley, Mrs. Pamela Mane
Moseley, Stephen Michael
Mosley, Mrs. Felicia Denise
Mosley, William Meredith
Motley, Ms. Dellie J.
Mullinax, Shannon Leigh
Murrell, Mrs. Connie Norman
Muscanell, Thomas Frank
Myers, Kenneth Fredenck
Myers, Walter J.
Nasca, Michael Anthony
Neal, Gary
Neese, Thomas A.
Negn, Margery Ann
Neher, Mrs. Cathy Vampran
Nelms, Mrs. Marguerite Stewart
Nelson, Mrs. Leslie Marie
Nettles, Samuel Dennis
Neuenschwander, Mrs. Deborah E.
Nichols, John Thomas
Nichols, Larry Allen
Nickelson, Delano D.
Nix, William Howard
Noble, Ms. Colleen Kenny
Noble, Kenneth Larry
Nolin, William V.
Noll, Ms. Carmella A.
Nordwall, Mrs. Mary K
Norman, Joel Wesley
Norman-Cole, Ms. Patricia
Norred, William S.
North, Gentry Stanton, III
Northrop, Medrick Rugart
O'Neal, Mrs. Nadine Hardy
O'Steen, Mrs. June A.
O'Sullivan, Jerry
Overholtz, Ronald Leo
Owens, Alexander D.
Owens, Mrs. Cheryl Lynn
Padgett, James Gary
Page, Ms. Mary Rogers
Palmer, Ms. Joy
Palmer, Ms. Linda Lenora
Pape, Mrs. Deborah J.
Parrish, Bill Otis
Parsley, Peter Morgan
Pate, Edward J.
Pate, Glenn Marcellus
Patrick, COL Lewie Glenn, USA(Ret.)
Patrick, Robert O'neal
Paulk, Tommy Wayne
Paulsen, Kirk Kaiana
Peacock, Terrence Mitchell
Peel, Ms. Cynthia D.
Pelham, Garieth Albert
Perry, Trevor A.
Persch, John Thomas
Peters, Sean Neal
Petriak, Michael, Jr.
Pfeiffer, Mrs. Patricia Ann
Phelps, John N., CPA
Phillips, Don Charles
Phillips, Don Winston
Phillips, Mrs. Sharlene Mounts
Phillips, Thirston S.
Phillips, Tom
Pickett, James Harry
Pitcher, Robert Atlee
Pitts, Mrs. Anne Findley
Pollard, James Atwell
Pope, George Wesley
Pope, Mrs. Judy L.
Porter, John W.
Power, Mrs. Carolyn Frances
Powers, Joe Warren
Price, Patrick J.
Prince, Julian Lee
Pulley, Mrs. Jean Mary
Pye, Joe D.
Quinn, Richard George
Raab, LTC Robert Harold, USA
Ragan, David Bruce
Railey, Bonnie Kaye
Rainer, Mrs. Linda E
Raleigh, Ernest Love
Raley, Billy Ray
Ramsey, Ms. Lori B
Ray, Danny Hadden
Reed, Ms. Donna Johnson
Reeves, Mrs. Ramona T
Reger, Ms. Carol Elizabeth
Remfrera, Marcial R., Jr
Reyes-Kehoe, Ms. Diana
Reyna, Rogelio
Rhein, John Paul
Rhinehart, Mrs. Mellisa Jean
Rice, John Clark
Richardson, James C
Ricks, Gregory Paul
Ridgley, John Joseph
Rigsby, Bruce Morris
Rigsby, Robert Alan
Robards, Michael Lynn
Roberson, Thomas Claude
Roberts, Mrs. Geneva Smith
Roberts, Ms. Joette
Robertson, John William
Robinson, Dawna Constance
Robinson, Gary Lee
Robinson, Ms. Janice Moore F.
Robinson, Ms. Sharon Denise
Robinson, Stacy Edward
Roden, James Clarkson
Rodriguez, Ramon Luis
Roland, Jerry Wyndell
Roland, William Norman
Roney, Fred Horace
Rosario, Joseph John, Jr.
Rosch, Robert Norman
Ross, Cheryl Dianne
Rousseau, Ms. Holly Lynn
Rowland, Sammy Kay
Rowland, Ms. Suzanne Marie
Roy, Mrs. Karen Lea
Rummel, Charles Christain
Russell, Ms. Janet R
Russell, Mrs. L. Gail
Russell, Reedie D
Rutledge, William C.
Ryals, Wayne
Sacks, Mrs. Priscilla White
Salas, Mrs. Bobbie Jean
Salter, Billy Gene
Sanders, Ms. Martha Neal
Sanders, Ronald Lee
Sanders, William Frank
Sandifer, Mrs. Juanita H.
Sanford, COL Douglas F., USAF(Ret.)
Saucer, Julius
Saunders, Lewis Odell
Savoy, Scott Joseph
Sawyer, Earl Ray
Sayers, Donald E., Jr.
Scarboro, John Wendell
Schimmer, Louis William
Schmidt, Victor F.
Schramm, Frederick W.
Schrimsher, Mrs. Diana Lee
Schroeder, TSGT Alvin J., USAF(Ret.)
Schultz, Jackson Kermit
Schwartz Miller, Mrs. Lee
Schwetz, MAJ Carl Herbert, USAF(Ret.)
Scott, Monty, EdD
Scruggs, William Ralph
Seal, Aubrey Curtis
Searcy, Ms. Sandra C
Sebring, Lauren L.
Seckinger, Mrs. Dawn Renee
Sentmore, Walter T.
Setterberg, Donald Roy
Sexton, Willie Joe
Shannon, Ms. Cecelia Doyle
Sharpe, Terry Jerome
Shaull, Gregory Wayne
Shelton, Melissa E.
Shepard, Richard Irvin
Sherman, Melvin
Shields, Mrs. Ruth Ann M. (Pepper)
Shoop, John Grier
Shuebrook, Thomas Gregory
Siefke, Mrs. Wanda C.
Silars, Mrs. Dana Eleise
Simmons, Jewel Anthony
Simmons, Leo
Simpkins, Boston
Simpson, Mrs. Judith L.
Simpson, Mark Duane
Simpson, Mark Louis
Simpson, Ms. Sandra Kay
Sims, John Lawson, Jr.
Singletary, James W.
Sisk, Ms. Diane L.
Sistrunk, Richard Clois
Skelton, James Steven
Skovinski, Ms. Debra J.
Smith, Harold Bert
Smith, Jim Shiloh
Smith, Ms. Joy Jean
Smith, Ms. Joyce Howell
Smith, Mrs. Lillian May
Smith, Ms. Marcia Ann
Smith, Mrs. Marcia Wall
Smith, Mrs. Marsha L.
Smith, Mrs. Martha Nash
Smith, Mike Columbus
Smith, Richard Merrill
Snider, Mrs. Linda A
Snow, Mrs. Diana Dee Matern
Soto, Frankie
Spaulding, Mrs. Myra Jean
Speas, Patricia Ann
Spencer, Terry Ray
Sport, Robert Handley
Spurlin, Ernest Mac
Stabler, Ulma L
Staggs, Ms. Florene C
Stanton, Hubert M., Jr
Stanczak, Thomas Lloyd
Stanley, Richard Francis
Steele, Gerald S., Sr
Steely, Mrs. Rebecca Dawkins
Stefanowich, Daniel R.
Stephens, Mrs. Ethel Smith
Stephens, Ronald J
Stephenson, Thomas Fulton
Stevenson, John Michael
Stiles, Brent Lorre
Stinson, Lester Elijah
Stocker, Ms. Margaret Price
Stolfi, Ms. Anita V.
Strempke, Steven Charles
Strickland, Ms. Ina
Stroble, Mrs. Azzie Lee
Strong, William C., II
Stump, Ms. Doris Peebles
Sullivan, Paul Edward
Sullivan, Ms. Shelia Ann
Summers, Ms. Linda Mae
Summers, Mrs. Marlene Steiner
Sutherland, Mrs. Bernice
Sutter, Robert Lloyd
Swartz, Roger D.
Talley, Mrs. Carolyn Robinson
Taylor, Ms. Helen Ruth
Taylor, Ms. Joann
Taylor, John Frank, Jr
Taylor, Ms. Phyllis Maness
Tennant, LTC John Edward, USAR(Ret.)
Tharp, James Allen
Theis, Robert R.
Thessen, Henry Fredenck
Thomas, Ms. Barbara S.
Thomas, Lester A.
Thomas, Marvin Earl
Thomas, Tobin K.
Thomas, Willie Ray
Thompson, Bruce Eric
Thompson, Dennis Harold
Thompson, Mrs. Shirlene Johnson
Thornton, Charles Hubert
Thweatt, Billy Joe
Tice, Mrs. Elaine W
Tillman, Fred D.
Tisdale, Terry Rel
Tolbert, Mrs. Diana R
Tompkins, Sue
Torkelson, CMSGT David Paul, USAF
Toth, Theodore Frank
Tripsansky, Alexander
Trussell, Mrs. Lois Tucker
Tucker, Perry Wayne
Turner, Charles Andrew
Turner, James L.
Turner, MAJ Randy Brett, USAF(Ret.)
Tyler, Mark Alan
Upshaw, Cora Ann
Valdez, Ms. Denise Booker
Veazey, Mrs. Patricia Anne
Vester, Richard Lee
Vollgraff, Douglas Joseph
Waits, Clarence, Jr.
Walker, Mrs. Nancy Jean
Waller, Thomas E.
Walls, Alice Katrina
Walsh, Mrs. Joanne Kmets
Wambles, J. D.
Ward, Rafael Dacosta
Ware, Charley H.
Washington, Michael L.
Washington, Tommie
Waters, MAJ Paul
Waters, Tommy Ray
Watson, Mrs. Jerry Gaddy
Watts, John Franklin (Chip), Jr.
Weaver, Dixon L.
Weaver, John Lyndon
Weekley, Steve
Weeks, L. Keith
Welch, Mrs. Mary Ann
Welcome, James Robert
Wesley, Milton Joseph
Westgate, Raymond Howard
Wetzel, Francis Kane
Whaley, Michael
Wheeler, Mrs. Gloria Gavin
Whisenhunt, Robert Eagon
White, Augustus Carter
White, Robert L.
White-Olson, Ms. B.J.
Whitlock, James Aubry
Whitlow, Gene Thomas
Whitlow, Mrs. Valerie Danita
Whitten, Jerry Wayne
Wiggins, Roy S
Wilbanks, Borden Duane
Wilder, Richard Wayne
Williams, Billy Rex
Williams, Donald Heflin
Williams, Jeffrey Keith
Williams, Joseph, Jr
Williams, Mrs. Kim Damita
Williams, Mrs. Pamela J
Williams, Ms. Renate J.
Williams, Tracey Andrew
Williams, Wilbur W
Williamson, COL Wayne Robert, USA(Ret.)
Wilson, Frank D
Winters, Harry D., Sr.
Wise, Bobby Wayne
Wise, Ms. Jane Davis
Wise, Therrell Draine
Wise, William Fredric
Wisely, Kristine Elaine
Wishum, Roxy Russell
Wolfe, George Fraser (Bob)
Wood, Mrs. Alicia J
Wood, Ms. Benita L.
Wood, Mrs. Christina Johnson
Wood, Lloyd Clarke
Woodfin, Monte Patrick
Woodie, Edison K., Jr.
Woodrum, Larry Chris
Woodson, Timothy
Woodward, Ms. Carrol Ann
Worley, Orville
Wright, Anne Milliner
Wright, Mrs. Diane McGarvey
Wright, Gilbert Fletcher
Wright, Harold Blaine
Wrightman, Mrs. Bonnie Peters
Yarbrough, John Chadwick
Young, James Melvin
Young, Kenneth Manard
Zahn, Willi Edward
Zealor, Michael Edward
Zeigler, Moses Postell
Zewe, Ms. Cynthia Louise
Ziolek, Mrs. Barbara A.

CLERGY

Adams, Jason Buren
Adkins, Rev. Harry R., Jr.
Allen, Rev. L. K
Allred, Clifford E.
Allred, Donna F.
Aman, Rev. Gregory S
Anderson, Bill Joe
Atchison, William Lee
Averett, Rev. Jesse, Jr.
Avery, Rev. Carlos Teddy
Baker, Ray Truett
Baker, Richard Alan
Baldwin, Jessie Anastisia
Ball, Ronald Terry
Barrett, Stephen Ashley
Batchelor, Jason Keener
Beddingfield, Alexander Edward, Jr
Belcher, James Allison, DMin
Bess, Howard Eugene, Jr.
Blakeney, Rev. Lowell David
Boatman, Rev. Marion Edward
Boutwell, Robert Ray
Bowen, James Madison
Bowers, George Emanuel
Bowman, Marion H.
Bradley, Rev. Dr. Cecil Edgar
Brand, Eddie Leon
Brantley, Mark Thomas
Breland, John Roger
Brewer, Charles Robert
Brooks, Gerry A., Jr
Brown, Herbert Ellis
Brunson, David Patrick
Bryant, David Guy
Bryant, Rev. Howard Jackson
Buggs, Eugene Donald
Bush, Rev. Edward, Jr.
Butler, Donald Edward
Byrom, James Edward
Calloway, David Lynn
Capps, Rev. Earl R.
Cardwell, Gary C.
Carmichael, Joe Henry
Carmichael, Rev. John C.
Carpenter, M. Marty
Castleberry, Richard Allen
Chace, Rev. Alston Rigby
Chandler, Rev. Ben
Chapman, Rev. Charles Tyler
Chapman, Jonathan Myers
Chapman, Raymond Lamar
Christenberry, Daniel K.
Christian, COL Eugene J., USA(Ret.)
Clifton, Stephen Gay
Coker, Alan Neal
Collins, Rev. Johnny McGee

Collins, Kimberly A.
Connell, Douglas A.
Cooper, Rev. Riley Burrows
Coskrey, James Joseph, Jr.
Cotten, Rev. Edward M.
Cox, Bobby B., Jr
Creel, Mrs. Rebecca B.
Creel, Robert Helms
Crooch, Rev. Karen E.
Cruikshank, Rev. Robert E.
Dale, Willard Keith
Daniel, Kevin
Davidson, James Edward
Davis, Rev. Joseph Charles
Dean, Rev. Don Howard
DeMond, Dennis Eugene
Dorsey, Paul Ray
Eason, Gene Harold, Jr.
Eiland, Charles Edgar
Ellis, Keith Lamar
Ellis, Kin Calvin McKinnon
Ellisor, Robert G.
Elmquist, Gregory Neil
Enfinger, Floyd C.
Entsminger, COL Joseph Edward, USAF(Ret.)
Enzor, Burney H.
Farber, James Samuel, DD
Faulk, Rev. Stephen Lamar
Fleming, Fox Metcalf
Fletcher, Rev. J. Brent
Flowers, Robert Kenji
Fraiser, Gary L.
Frazier, Curtis Levern
Fryer, Rev. Jimmie Carl, Jr.
Fulford, Rev. Molly E.
Fulford, Rev. Russell Forrest
Garland, Robert A.
Garner, Rev. Eddy Leon, Jr.
Gayton, Bobby Dean
Gilbert, Dr. George W.
Gill, Michael Garlin
Goodman, Gerald Bruce
Graffagnini, Carmelo
Gray, James Thomas
Green, Rev. Dwight Klin
Green, Elbert Powell, PhD
Grimes, Rev. Billy F.
Guess, Cooper Rudell, Jr.
Guy, James M.
Hall, James Register
Hall, Rev. Roger David
Hamm, Rev. Jerome
Hardman-Cromwell, Ms. Youtha, PhD
Harrison, Jack S.
Harrison, John E.
Hart, Joseph Lee
Hartzog, Gregory Winfred
Hatch, James Donald
Head, CW03 Wilson Lester, USAR
Hendricks, Frederic John
Hilliard, Donnie Ray
Hitchcock, Gene Raymond
Holladay, Bobby Sherrel
Holmes, Rev. Howard Kenneth
Honaker, Ronald C.
Hough, A. Wayne
Huff, L. Dale
Hughes, Hubert L.
Hughes, Michael Randolph
Hughes, Mrs. Thelma Juliette
Hulett, Walter
Hunt, Rev. Albert R., Jr.
Hunt, Charles Anthony, PhD
Hunt, Luke
Jackson, Mark Joseph
Jackson, Ronald D.
Jacobs, Earl Clark
Jernigan, Dr. Chester Hugh
Jessie, Rev. Richard Avon
Johnson, CAPT Aldrich Donald, Sr., USA
Johnson, Dale R.
Johnson, Joseph L., III
Johnson, Rev. Robert Bruce
Johnston, Mark Allen
Jones, Dr. Daniel
Jones, Rev. Jeffery Carl
Jordan, Robert Lewis
Jorden, Rev. James A.
Kelly, Rev. C. Ray
Kendoll, Lyle George
Kendrick, Rev. Freddie Lee
Kennington, Gary Noel
Kirby, Rev. David Mitchell, DOC
Kirkland, Rev. Clifton Tim
Kirkland, Mrs. Jo Nell
Krupnick, Aaron Benjamin
Lamkin, William Curry
Lane, Rev. Ray C.
Langford, Rev. Charles M.
Layton, William David
Littlefield, Charles E.
Lloyd, David Ernest
Locey, Robert Earl, Jr.
Love, Ms. Edna Hennigar
Lowery, The Rev. H. Lee
Lyon, Henry Louis, III
Mallory, William R.
Malone, Eric C.
Martin, Tony
May, Rev. Gene Armon
McCain, Freddie Lynn
McClure, Bruce Edward
McCurdy, Johnnie William
McCurley, James Earl
McDonald, Rabbi John
McLaney, John(Franky) F.
McLoyd, Rev. Calvin, Jr.
McManious, Rev. Bobby Lynn
McNair, SSGT James Allen, USA(Ret.)
Meade, Rev. Richard Ray
Millergren, Alfred Shelby
Mills, COL Harvey Joe, USA(Ret.)
Mixson, Dr. Rex M.
Montoya, Rev. Rick, Jr.
Morris, MAJ Donald Allen, USANG
Moseley, Douglas N.
Mosley, Larry D.
Moss, Charles Edward
Neese, Shelby Don
Nicholson, Dwayne
Nunley, Rev. Thomas Howard
Owens, Raymond Lawrence
Peters, Albert D.
Phillips, Cephus A., Jr.
Pittman, Charles Ray
Plummer, Rev. John A.
Pope, Rev. W. Lewis
Preacher, Rev. James D., Sr.
Prince, Freddie C.
Rankin, Ms. Rayanne
Rembert, Joseph, Sr.
Reynolds, Scott Christopher
Riner, Donald Ray
Robinson, Rev. Augustus Davis, Jr., DD
Rogers, Stephen Louis
Rosa, Mrs. Jessica Pamela
Ross, Robert
Rothra, Rev. Keith A.
Salminen, James Edwin
Salter, Frederick Wayne
Sanders, John Weston, III
Sandifer, Rev. Robert Hayne
Sawyer, Jerry Stephen
Schauf, Rev. Gary Lee
Schlich, Carl Linck, III
Schmid, George Cherrill
Schory, Rev. Elbert
Scott, Rev. Frank L.
Scurlock, William David
Selby, Michael Ray
Sellers, Alton J.
Sellers, Ennis George
Sells, Dr. Edwin R.
Shaffer, LTC Lewis F.
Sheffield, Jeffrey Neal
Shepherd, Thomas Alle, III
Shirah, Rev. Joe Michael
Shirah, Rev. Samuel Curtis
Shirley, Rev. Edward Davis
Silveria, Rev. Walter Glenn
Simmons, Rev. Charles Earnest
Simmons, Harold W.
Simmons, Rev. Norman Curtis
Sims, Dr. William Robbins
Smelser, Rev. David Randolph
Smith, Rev. Dr. Clyde R.
Smith, Rev. James Quintin
Smith, Rev. John Elton, Jr.
Sowell, Rev. Thomas W.
Spencer, Samuel Levi
Spivey, Bruce
Spivey, Kenneth Milton
Springer, Rev. John Mark
Starling, William Masters
Stewart, David Caldwell
Stokes, Issac
Stokes, William M., III
Stringfellow, Karl Davis
Sumerlin, Rev. Daniel Marcus
Taylor, James Franklin
Taylor, Ms. Marcia Ann
Temple, Rev. Earle H., Jr.
Tharp, Charles Lee
Thomas, Rev. Jackie Don
Thomas, CDR Robert Faye
Thompson, Rev. Kenneth
Thompson, Mrs. Meloni Lynn
Tisdale, Jeffery Clay
Trawick, Dr. Eugene
Turner, Francis H., III
Turner, Mark William
Turnipseed, George S.
Vickers, COL Marvin K., Jr.
Wadas, Eugene Stanley
Waldrop, Rev. Thomas Keith
Walker, Rev. Johnie C.
Waller, George Rayburn
Warren, Joel Keith
Warren, Steven D.
Watson, Rev. Scott Wayne
Weaver, Phillip E.
Wetzel, Ms. Mandy Darnell
White, Rev. Johnnie Eugene
White, Michael L.
Whitton, Rev. Wayland Dewayne
Williams, Louis
Wills, Stephen Gregory
Wilson, Franklin Wade
Wingard, Joseph C., Jr.
Wolfe, Asbury F., Jr.
Workman, Mrs. Deana L
Wren, Ray Hulen, Jr.
Younger, Ms. Ruby Cade
Zalenski, Rev. Leon Vincent

COMPUTING/ INFORMATION SYSTEMS

Abercrombie, Carl Clinton
Acker, Gary William
Adams, Bobby Earle
Adams, Buel S., Jr.
Adams, Ms. Dana Marie
Adams, Roger Henderson
Addington, Mrs. Margaret L.
Advani, Gautam
Akridge, Steven L.
Albright, Mrs. Cathy P.
Aldrich, Tracy Lee
Alibert, Christopher
Allen, Mrs. Evelyn Harmon
Amacher, Rev. Jay
Anderson, Herschel Cantrel (Andy), III
Anderson, Matthew C.
Annis, Jeffrey Windsor
Apellaniz-Thomas, PO1 Ida M., USNR
Arant, Harold Earl
Araujo, Luis Felipe
Archangel, Albert Michael
Armstrong, Gregory Scott
Armstrong, Karl Steven
Arnold, Virgel Effort
Ashe, Ms. Debbie Denise
Ashler, Phil F., Jr.
Athey, Michael Warren
Atkins, Dennis A.
Atkins, Timothy Lawrence
Austin, James Martin
Auxier, Michael S.
Aylsworth, MAJ George W., USAF(Ret.)
Azar, Michael F.
Babauta, Anthony Mesa
Babicki, Alton J.
Baca, MAJ Philip Peter, USAF
Baggett, Walter Shelton
Baggott, Clinton E., Jr.
Bagnell, Scott L.
Bailey, Ms. Iris Lesley
Bain, CAPT Dennis Michale, USAF(Ret.)
Baker, MAJ James T., USAF(Ret.)
Baker, Jerry Thompson
Baker, Larry Lamar
Baker, Mrs. Nicole O'Malley
Baldwin, Ms. Denise Lore
Ball, Donald Lee
Ball, James Fordney
Bannister, Joseph A.
Barber, Ms. Lisa Anne
Barbieri, Mrs. Lisa Patricia
Bardot, Ms. Linda S.
Barefield, W. Frank, Jr.
Barker, Robert Eugene
Barner, Mrs. Diane Grace
Barnes, David Michael
Barnes, Mrs. Ladonna Fay
Barnes, Mrs. Sandra C.
Barnes, William Lee
Barnett, LT Larry Benton
Barney, Darryl Keith, Sr.
Barnhart, Gerald Francis
Barron, Davy Lee
Bart, Paul John
Barton, Ms. Connie Martin
Bartoszewicz, Donald
Bashline, Donald Joseph
Bateman, CAPT Lloyd G., Jr.
Bauer, W. Stephen
Beach, Donna Marie
Beam, James Daniel
Beasley, Ms. Judith Marlayne
Beatty, Steven Thomas
Beck, Mrs. Angela
Beckett, Charles Thomas
Bedingfield, James D.
Beechum, Lois Luberta
Bell, Mrs. E. Faith
Belles, Roger Glenn
Benitez, Henry Cyril
Benson, Ms. Sarah H.
Benson, Steve Clayton
Bentley, Charles Frank, Jr.
Bercaw, Daniel McClain
Berends, Billie B.
Bergren, LCDR Richard J., USN(Ret.)
Bernard, Mrs. Tara J.
Bernhardt, CAPT Dave Andrew
Berry, COL Keith, USAF(Ret.)
Best, William B.
Beverly, Prentice C.
Binion, James L.
Bird, Ms. Lori A.
Black, Donald Eddie
Blackmon, Kevin Edward
Blackwell, Jimmy Howard
Blakely, Timothy Vann
Blakey, Philip J.
Bloor, Bernard Richard
Blount, John P.
Blunt, Bennie, Jr.
Bodiford, David Wayne
Bolam, Richard Grant
Boland, Mrs. Andrea Lynn
Bone, Debra Renee
Boone, Michael Douglas
Boone, William Gene
Boozer, Gary Lee
Bourff, Paul Wayne, Sr.
Bowen, Charles T., Jr.
Bowman, Abe Paoa
Boyett, Alan Wayne
Boyle, Brian Dennis
Boylston, Mrs. Carol A.
Bozeman, James Michael
Brackin, James W., Jr.
Bradford, Jonathan
Bradley, Philip H., Jr.
Branch, William Oglesby
Brannon, Mrs. Susan Lee
Branton, Robert Franklin
Brassil, John Joseph, Jr.
Brater, David Thomas
Bray, Mrs. Phillis Hardin
Brendemuehl, Robert Allen
Brennan, John Frederick
Bridges, Mrs. Robin Lee
Brinkley, Kimberly Diane
Brockman, Bobby Gerald
Bronson, Jerry Wayne
Brown, Alicia Frances
Brown, David M.
Brown, Mrs. Dianne McInnis
Brown, Ms. Eileen Carol
Brown, Ms. Elizabeth Vanielle
Brown, Jack G., Jr.
Brown, Ms. Linda A.
Brown, Mrs. Susan G.
Brown, Mrs. Tina Goodson
Bruce, James Byron
Brunner, Ms. Susan Mary
Brunson, Harland Gene
Brunson, Mrs. Jennifer Young
Bryan, William Douglas
Bryant, Charley W.
Bryant, Gregory Lawton
Buchanan, Robert F.
Buchanan, Steven L.
Buckner, Ms. Donna Jeanne
Bugg, Mrs. Catherine D.
Bullock, Gary Patrick
Bullock, John Christopher
Bunton, Byron Charles
Burgamy, Mrs. Martha Croft
Burks, Michael J.
Burns, Donald L.
Burns, Michael Kenton
Burns, Mrs. Nancy Goodrum
Burrell, Warren Gerard
Burt, Keith W
Butler, Thermus (Scooter) Leonza, Jr.
Butts, Mrs. Ashley W.
Cahill, Lawrence J., Jr.
Calder, William Tyrone
Caliboso, Joey Ong
Callaway, Mrs. Valma Musselwhite
Campbell, Mrs. Betty H.
Campbell, Nelson Cary
Campbell, Richard L.
Campbell, RMCM Ronald Lee, USN(Ret.)
Cannon, Ms. Dirlene C.
Cantrell, Michael Andrew
Cape, Michael Arthur
Carlile, Robert Elmo
Carlson, Gary Edward
Carnes, Brian Willis
Carney, John Bruce
Carodine, Craig Embry
Carreon, Hilario Robledo
Carrick, John Michael
Carroll, Kevin Arnold
Carruth, LTC Michael Bryan, USAF(Ret.)
Carson, Kenneth Earle
Carter, Alan Ralph
Carville, Donnie Vernon
Casey, Mrs. Betty R.
Casey, Mrs. Ruby E. (Lisa)
Casey, Steven William
Casto, Ms. Teresa Michelle
Cato, Evan Maurice
Cauley, James Michael
Causey, Mrs. Dana R.
Cavazos, LTC Raul R., Jr.
Ceraulo, Richard L.
Chadwell, Gilbert E.
Chancellor, Mrs. Regina Snell
Chancey, Anthony Ivin
Chandler, Ms. Patricia Ann
Chandler, Warner H., Jr.
Chandrasoma, Maitri
Chappell, CAPT Donnie G., USAF(Ret.)
Charles, Mrs. Greta Sims
Chellis, Allen Ray
Childree, Mrs. Victoria G.
Christensen, Mrs. Gloria S
Cihota, John Edward
Cipperly, Donald Thomas
Clark, Bobby Carroll
Clark, David Scott
Clark, Michael F.
Clark, Raymond Lewis
Claypool, James Franklin
Clemmons, Archie Milton
Cleveland, William Thomas
Click, Stephen Richard
Cline, James Patrick
Clow, Jack Dwayne
Coker, James C.
Coker, John M.
Cole, Mrs. Rebecca L.
Coleman, Mrs. Carolyn Fay
Coleman, Ms. Diane Marie
Coley, James (Trey) Harold, III
Collins, Mrs. Paula Powell
Combs, MAJ Doyle F., USAF(Ret.)
Compton, Rickey Bush
Cone, Ms. Jane L.
Conner, Ellen Venaro
Conti, Carl Michael
Cook, Mrs. Charlotte Adams
Cook, Mrs. Linda Brewer
Cooley, Charles A., Sr.
Cooper, Billy L.
Cooper, Maxie West
Cope, Mrs. Beverly Joyce
Corbitt, James B.
Cordes, Robert Arnold
Coronado, Eulogio, Jr.
Coronado, Mrs. Geraldine E.
Coste, James Wesley
Courson, Billy Ray
Courson, Henry Richard
Covington, John Andrew, Jr.
Cowan, Stanley Artman
Cowart, Mrs. Melinda Bedsole
Cox, David James
Cox, Ronald Lee, Jr.
Cox, Ms. Susan Jo
Cox, Thomas Woodrow, Jr.
Cox, William Thomas
Crawford, Norman Eugene
Creel, Adam Jones
Crenshaw, Anderson Everett (Andy)
Crocker, Philip Rodney
Crokin, John Harold, Jr.
Cronin, Timothy Mark
Crookshanks, LTC William Scot, USAF(Ret.)
Cross, Bobby N.
Cross, Michael C.
Crowe, David Kevin
Crowson, Lexie Annette
Crull, Ezra Bruce
Cullen, Charles Travis, III
Cullen, Terry Alan
Cullen, Ms. Yolanda Salas
Cullipher, Michael David
Culpepper, Bruce
Culver, Ms. Rebecca L.
Curtis, Samuel D., III
Czechowski, Thomas A. W.
Dahlstrom, Mrs. Janet Harrison
Dale, John William
Dame, Kenneth L.
Daniel, Thomas Edward
Daniels, Terry E.
Darrington, John Earl
Daves, Geary Duane
Davis, Brockton Scott
Davis, Donald A.
Davis, Donny Walter
Davis, Mrs. Elizabeth Curenton
Davis, John Richard
Davis, Mark S.
Davis, Ms. Teri Lynne
Day, Robert Lee
Dean, Gregory Jack
Decker, Lewis C., Jr.
Defenbaugh, Walter(Mike) M.
De Groot, Wilhelmus M.
Delaney, Donald Joseph
Delashmutt, Charles David
De Maar, John Matthew
De Maar, Mrs. Sharon Kelley
Dennis, Catherine Owings
Dennis, Mrs. Ginger Anne
Dennis, Michael Lee, Sr.
DeVore, Edward A
DeWitt, Mrs. Carol P
Diaz, Jesse Christopher
Dibari, Steven S.
Dillard, Phillip Crawford
Dillon, Allen Douglas
Dingler, Dan Jackson
Diskalkar, Salil S.
Dokas, Mark Anthony
Donald, Dewitt, Jr.
Donaldson, Allen C.
Dorow, Richard Herman
Dorris, Roger L.
Douglas, Stephen W
Douthett, Russell M., Jr.
Dowdy, Mrs. Susan Beers
Drake, Harold Richard
Drangula, John, III
Draughon, Wells R., Jr.
Drayden, Robert E.
Drummond, John Warren
Dubose, Bobby Rae, II
Dudley, Kirk M.
Duenas, Mrs. Lolita Sablan
Duffy, James Michael
Dunaway, Donald R.
Duncan, Jeffrey Alan
Dunn, Bunnie Cleveland
Durm, LTC James Clinton, ANG
Durr, Ralph Louis
Duval, Christopher Patrick
Dyer, Ms. Allyson M.
Dykema, Ms. Stephanie Lea
Dykes, Charles Thomas
Dzelzkalns, Visvaldis
Eberle, Russell Lee
Eddy, John Lucius
Edmundson, John Acton
Edwards, David William
Edwards, Ms. Kristen Leigh
Ellis, Ms. Brenda Joyce
Ellis, Stephen Ellsworth
Ellsworth, Robert Wilson
Elmore, David Richard
Elston, Frankie
Emerson, Ms. Debra Sue
England, Ms. Kay Michelle
Ernsbarger, Robert D.
Ervin, Mel F.
Esparza, Charles Raymond
Estes, Ronald Allan
Etheridge, Carlton Wesley
Etterlee, Farris D., Jr.
Eutsler, John Leslie
Evangelista, Bernardino, Jr.
Evans, Marvin L.
Evett, Stanley Ben
Evett, Stephen Byron
Ewing, Glen Earl
Fair-Wright, Ms. Carla Jean
Fank, Nickolas John
Fanning, Mrs. Annette R.
Fant, Wilburn H., Jr.
Farrar, Brian Kevin
Farrar, COL James Du Val, Jr.
Farris, Kenneth Carl
Farris, Mickeal Lamar
Faulk, James O.
Faulkner, Mrs. Roseanna B.
Fears, Mrs. Sheila Maggie
Fell, Mrs. Paige Morrow
Felts, Edward Louis, Jr.
Ferguson, Brian Keith
Ferguson, Mrs. Dawn Marie
Ferguson, Ms. Lisa Ann
Ferguson, Selwyn Jean (Chip)
Ferrell, Ms. Angela B.
Ferrell, Robert W., Jr.
Few, Mrs. Magdalena Fischer
Ficarrotta, Summer Dawn
Finch, Glen R.
Fincher, Garry M.
Finney, Mrs. Caron Story
Finocchio, William Francis
Fiorito, Duaine C.
Fisher, Mrs. Debra S.
Fisher, Douglas Wayne
Fisher, Robert E., Jr.
Fitzpatrick, John Gerard
Fleming, James L., Jr.
Flemming, George F.
Flowers, Andy C.

[illegible]
[illegible]
[illegible]
[illegible]
[illegible]
[illegible]
[illegible]
[illegible]
[illegible]
[illegible]
[illegible]
[illegible]
Forsee, Mrs. Shelley Lynn
[illegible]
[illegible]
[illegible]
Foster, Daniel Fitzgerald
Foster, Mrs. Deborah Lewis
Francis, Charles Eugene
Francis, Jimmy Earl
[illegible]
[illegible]
Franks, Ms. Ruthie Virginia
Fratt, Donald Lee
[illegible]
Freeman, Ms. Faye Lorraine
Frith, Robert Shannon, CPA
Frobese, Eric Jason
Fryer, James Leslie
Fucci, Eugene A.
Fugleberg, Kenneth Orien
Fulaytar, LTC Donald Julian, USA(Ret.)
Fulford, Charles Richard
[illegible]
Fuller, Eldo Lee
Funk, Charles Wayne
Futch, Homer Lamar, Jr.
Futch, Mrs. Michele P.
Fyke, Jerry L.
[illegible]
[illegible]
Gamache, Michael J.
Gamble, H. Keith
[illegible]
Garcia, MAJ Manolo Diego, USAF
Gardner, MAJ Wayne Carter
Gargala, MAJ Darrell Francis, USAF
Garrison, MAJ Johnny Delmar, USAF(Ret.)
Garten, Nicholas Todd
Gates, MAJ Benson W. (Bill), III, USAF
Gates, Mrs. Karen H.
Geiger, Larry Douglas
Gendron, Ms. Cynthia Elaine
Gentry, MAJ Bradford D.
Gibson, James Cecil
Gibson, Mrs. Marian S.
[illegible]
Gillis, Charles Harold, Jr.
Gillis, Mrs. Nancy Jo
Gilmore, David Edward
Givens, Ralph Stewart
Glebe, Mrs. Mary Jane
Goldsmith, Rafael Antonio
Gonzalez, MAJ Evelio A., USAF(Ret.)
[illegible]
Goodwin, Barry Lloyd
Gordon, Timothy Wayne
Gordy, Reggie Wayne
Graeme, Nicholas Dorsai
Graham, Freddie Lee
Graham, John Kenneth, Jr.
Graham, Reed Haliburton
Grant, Ralph Dempsey, Jr.
Gray, Ms. Jamie Lynn
Gray, Robert Francis
Green, Anthony
Green, Mrs. Catherine Hope
Green, James T.
Green, Ms. Rachel Natalene
Green, Ralph Nolan
Green, Spurgeon Wilson
Green, Wiley Richard
Greene, Donald Lynn
[illegible]
Greer, Joseph Arthur
[illegible]
Gregson, Mrs. Sherry Murphy
Gressel, Mark Brian
[illegible]
[illegible]
Grinstead, William Andrew
Grooms, James Herbert
Gundel, James
[illegible]
Gwaltney, Mrs. Helen Elizabeth
Hackett, Thomas Leslie
Haddock, Herbert Leland
[illegible]
Hagan, Ms. Phaedra Fail
[illegible]
[illegible]
Hall, Amy Catherine
Hall, Billy Ray
Hall, Byron Russell
Hall, Mrs. Charlotte Hudgens
Hall, Julian Hartridge
[illegible]
Hall, Richard Earl
Halverson, David Ronald
Ham, David Deane
Hamilton, Christopher S.
Hamilton, Samuel Dewain
Hamm, Billy Wayne
Hammock, Robert Leonard
Hammonds, Lonzya Lamar
Hanke, CAPT Todd Edward
Hansen, Brian F.
Hansen, Steven Kirk
Harden, Joseph Thelton
Hardin, Gary E.
Harding, Floyd Bennett
Harman, William David
Harp, Samuel Russell
Harrell, Walter Robbin
[illegible]
Harrington, Reese Dale
Harris, Jeffrey Michael
Harris, Michael Forrester
Harrison, Mrs. Marie Williams, CPA
Harrison, Trecia Le'Maye
[illegible]
Hartzog, Patricia Lyn
Harvell, Joel Berry
Harvey, Cary B.
[illegible]
Hatfield, Charles F.
Hattaway, William Edward, Jr.
Haupt, Peter Michael
Hause, Mrs. Marianne
Hause, William Louis, Jr.
Hay, Leslie Warren
Hayes, Ms. Diane L.
Hayes, James Louis
Hayes, Ms. Theresa Gail
Hayes, William R., Jr.
Hayes-Hall, Mrs. Amy M.
Hayner, Gregory A.
Haynes, Jody Benjamin
Haynes, Mrs. Marianne Denise
Hazel, Evern W., Jr.
Head, Freddie Richard
Head, Jack B., Jr.
Heitkamp, Kenneth B.
Heitman, John V.
Helms, Hugh Lee
Henderson, Larry Michael
Henderson, William Warren
Hendley, Mrs. Jewel W.
Hendrix, Robert Clarence
Henne, Dorothy Crippen
Hensley, LCDR Alan Luis, USN
Herring, Douglas Ray
Heusack, Linda Lois
Hicks, Ben Andrew
Hicks, Caryl Denton
Hicks, Edgar Stennette
Higginbotham, Kenneth O.
Highland, Mrs. Annie W.
Hill, David Scott
Hill, SMSGT Michael R., USANG
Hill, Robert Earle, Jr.
Hilton, Ms. Deborah Rose
Hineline, J. Larry
Hineman, Lynn Prentiss
Hines, Ms. Linda Outlaw
Hogan, Patrick
Holbrook, Lary W.
Holland, Sam Lee
Holley, William Travis
Holliday, Mrs. Kim D.
[illegible]
Holt, George William
Holt, John Michael
Hood, Ronald Clark
Hood, Thomas H.
Hooper, Russell W., Jr.
Horn, Alan
Horne, Donald Jackson
Hornsby, Ronald Arthur
Horstead, Mrs. Tammy F.
Horton, John Troy
Horton, Mrs. Patti T.
Houseman, William D.
Howell, Robert M. (Bob)
Howell, Walter Adam
Hudson, Kurt L.
Hudson, Ralph Lee
Hughes, David Alan
Hult, Ralph S.
Hunter, Bobby Roy
Hunter, Mrs. Jama Blair
Hurd, Ms. Betty J.
Hurey, Marcus Lorenzo
Hussey, Gregory Steven
Hust, Mrs. Carolyn Murphy
[illegible]
Hutchinson, Robert L., Jr.
Hutson, Ms. Donna Booth
Ikenberry, Freddie Leland
Ingram, Curtis Jerome
Inniss, Mrs. Augusta Ogechi
Irby, Smith Thomas, Jr.
Izzo, Robert Nicholas
Jackson, Elroy
Jackson, Fennell Lavon
Jackson, Steve Wayne
Jackson, Walter Richard
Jackson, Mrs. Wilhelmina D.
Jahanbani, Jalaleddin(Bobby)
Jakel, Larry G.
James, Ms. Donna Elaine
James, Edward Lowery
Jarrell, Peter Francis
Jarrell, Ms. Sharon L.
Jaworowski, Thomas Edward
Jeffries, Mrs. Mary Eleanor
Jernigan, Dennis Gerald
Jernigan, James Alvin
Jernigan-Vehrs, Donna Kay
Jerome, Mrs. Janice Renae W.T.
Jinright, Betsy LaRane
Johnson, Alphonso
Johnson, Fenton Wesley
Johnson, Gregory Eugene
Johnson, Mrs. Joann
Johnson, Ms. Kay
Johnson, Leon
Johnson, Robert Alan
Johnson, Robert L.
Johnson, Terry Leon
Johnston, John Wade
Joiner, Mrs. Joanne Chesser
Jones, Aaron B.
Jones, Alan
Jones, Barry Don, II
Jones, Carolyn Denise
Jones, Fred Roy
Jones, Henry Erbin
Jones, Jacob Len
Jones, Mrs. Janice Marie
Jones, Kenneth David
Jones, Kevin Eugene
Jones, Needham Haywood
Jones, Rex C., PhD
Jones, Richard Lee
Jones, Ron Henry
Jones, W. C. (Dub)
Jordan, William H.
Jowers, Ms. Christina Pitts
Joyce, CAPT Patrick Michael
Joyner, William Edward
Justice, Jerrell B.
Karns, Phillip J.
Kaye, Ms. Sandra L.
Kayton, Richard M.
Keal, Cindy A.
Kelley, Jon Derek
Kelley, Michael Earl
Kelley, Samuel Gerome
Kelly, James Mark
Kelly, James Michael
Kemp, Mrs. Cheryl Lynn
Kennedy, James Richard
Kennon, Benjamin W., Jr.
Kerby, Allan Vincent
Kervin, Cosby Isaac
Key, Mrs. Dorothy Ellen
Key, Linda G.
Khaleel, Andrew E.
Kiaha, Ms. Diana L.
Kiefriter, Charles Russel
Kiewel, Bradley Martin
Kilbourne, David Allen
Kilpatrick, Jonathan A.
Kilroy, James H., Jr.
Kimbrough, Ms. Charlotte R.
Kimbrough, Norman K., II
Kincade, Michael Craig
Kingsley, James Spencer
Kirkconnell, Mrs. Vicki Comer
Kirkland, Mrs. Susan F.
Klein, Bruce O.
Klumpp, Mrs. Karen L.
Knight, William Gerald, II
Knopp, Robert Bruce
Knowles, Frank Boone
Knowles, Thomas(Bud) Lee
Knutson, MAJ Kenneth Wayne, USA(Ret.)
[illegible]
Koerner, Paul Edwin
Kopec, Gary Joseph
Krishack, Mrs. Elizabeth Maria
Kryger, Roger D.
Kuhnly, Gary Lee
Kunkle, Dennis J.
Labadie, James Rodney
Lafon, Ms. Michele Linn
Lambdin, Ms. Crystal Charlene
Lambert, Phillip W.
Lancaster, CAPT Albert Lemarr, Jr., USAFR
Landry, Larry Paul
Lange, Gary Edward
Langford, James Alan
Lanham, Charles Theodore
Larner, Frederick C.
Larson, James Alfred
Lashley, Sheila
Latham, William David
Lattimore, CAPT Willie Huey, USA
Law, Mrs. Sabrina R.
Lawhorn, Ernest Philip
Lawrence, Caesar W.
Lawrence, Edward Eugene
Lawrence, Ronald Lloyd
Leach, Ms. Virginia Elizabeth
Lee, Brian Keith
Lee, Clarence
Lee, Danny C.
Lee, Everett Herman, Jr.
Lee, Mrs. Terri L.
Leger, Carl Richard
Legg, Billy Gene
Legg, Michael R.
Lemasters, James Darrell
Leonard, SMSGT Raymond Francis, USAF(Ret.)
Lepoff, Ms. Bonnielou
Leroy, Jerry Dean
LeSieur, Ronald Joseph
Leverett, Kimberly W.
Lewis, Brian G.
Lewis, Frank Orlando
Lewis, Mrs. Patricia Ann
Lively, Mrs. Mabeline Cook
Livingstone, Mrs. Donna Lee
Lloyd, Joe
Loadholtes, William, Jr.
Locklin, Charles W., Jr.
Loeffler, James Reed, Jr.
Lohse, Mrs. Wanda Woodley
Long, Barry Goodman
Long, Chester W., II
Longchamp, Gregory
Lucas, Ray T.
Lucci, James Rocco
Luecht, Roland Earl, Jr.
Luloff, CMSGT Donald E., USAF(Ret.)
Lumpkin, Thomas Evans
Lung, LTC Emmet G.
Lyles, Mrs. Cynthia Yvonne
Machin, Wilson F., Jr.
Maclas, MAJ Valente Jr., USAF
Mack, Eric A.
Mackay, Michael M.
Maddux, Mrs. Angela Pruitt
Madison, C. Joshua
Maguire, Brian S.
Mahoney, Paul
Maksymkow, Mrs. Marlene Louis
Malczewski, Gregory
Mallah, Mrs. Susan H.
Maloy, Larry Lee
Manno, Phillip Nick
Manoliu, Gary Stephen
Marriott, Kitty Echols
Marrs, MAJ Dodson Ramseur
Marsh, Mrs. Jacquelyn L.
Martilla, Gary Edwin
Martin, James Lawrence
Martin, Prentis Hamil
Martin, Raymond R., Jr.
Martin, Tommy Hoyle
Martin, Mrs. Vicki E. Kimbro
Martinez, Alfred
Marty, Michael Lamar
Mashburn, James Melvin
Mason, James D.
Mason, Ms. Mamie Delois
Mason, Tony Lee
Mass, Clifford Barry
Massey, Elizabeth M.
Matheney, Sidney Eugene
Mathis, Chad E.
Matrone, Louis Gerard
May, Wilson
Mayfield, Vincent W.
Mayhan, James Martin
Mazary, Mrs. Eileen D. Cluen
McCain, Phillip Neal
McCaleb, Wayne B.
McCarthy, Ms. Catherine Elizabeth
McCartin, Patrick Sean
McClam, Charles T.
McClellan, William Frank
McCommon, James Richard
McCormack, James Leonard
McCoy, Vernon Herling
McCreary, Ms. Clara Anita
McCuistian, Mark Elliot
McCullough, Anita Michelle
McCullum, Russell Allen
McDaniel, Robert Wayne
McDaniel, Ms. Teresa Diamond
McDonald, CAPT Richard Dion, USAF
McDonald, Victor J.
McDonald, Warren J., III
McDougald, Basil Allen
McDougald, Christopher K.
McDowell, Joseph E.
McEnery, James A.
McFadden, Christopher
McFadden, Mrs. Lisa Ann
McFadden, Ms. Michele Yvette
McFarland, Ms. Brenda Hodges
McFarland, Chester H.
McHenry, William B.
McInnis, Donald Gerald
McIntyre, Vernon (Glen)
McKim, Ms. Mary Ann
McKinzie, Ms. Barbara Tucker
McKitrick, James Richard
McKnight, Joseph R., Jr.
McLeod, Norman Lee
McMahan, Mrs. Olivee Midyett
McMahon, David William
McNabb, Michael Andrew
McNeill, Mrs. Robin R.
McNorton, Joey Gregory
McShain, John Edward
Mecham, Cecil L.
Medcalf, Douglas Lucian
Medley, Douglas Andrew
Medley, Jonathan Chase
Meier de Cox, Ms. Margaret E.
Meil, Allen
Meir, John H., II
Memory, Ms. Diane Nixon
Menteer, Robert E., II
Meyers, Richard Thomas, III
Middleton, John William
Middleton, Robert Hoyt
Miholik, CMSGT Joseph S., Jr., USAF
Mikuta, Joel John, Jr.
Miles, Mrs. Carol Gale
Miller, LTC Edward J., USA(Ret.)
Miller, Ms. Gayle Ann
Miller, Leo Harry
Miller, Mark Alan
Miller, Ronald Delmar
Miller, Scott E.
Mills, Ms. Lisa K.
Mims, Ronald Chad
Mitchell, Edward Harris
Mitchell, Jayme Lawrence
Mitchell, Jeffery Lee
Mitchell, Kameron G.
Mitchell, Mrs. Kim Rene
Mitchell, Mrs. Margie Martin
Mitchum, Rodney Lee
Mixon, Rex O'Neal, Jr.
Moates, James Robert
Mohler, Harlan Ennis
Monaco, COL Francis J., USA
Monaghan, Mrs. Tammy S.
Monte, Mrs. Linda Sue
Mooney, Patrick A.
Moore, David Alfred
Moore, James Bradford
Moore, James Orville
Moore, Michael J.
Moore, Mitchell G.
Moorer, Thomas Dale
Morales, Marco Antonio
Moreau, COL James G., USA
Morehouse, Gary Kent
Morgan, Ed G., Jr.
Morgan, Matt James
Morrione, Anthony Joseph
Morris, Charles Richard
Morris, Randall Craig
Morrison, Marshall S.
Morrow, James Floyd, Jr.
Morrow, Michael Wade
Morton, Bernard E.
Morton, Rodney P.
Motley, Mrs. Deborah Harrison
Moultrie, Ms. Beverly June R.
Mulkey, David Ronald
Mull, Paul R.
Mullins, Ms. Teresa M.
Mummert, Michael K.
Mundie, Mrs. Sharon Lynn
Munos, Tony Eugene
Munson, Thomas E.
Murphy, Mrs. Annelle K.
Murray, James Edward
Murrell, Mrs. Dianne
Murtaugh, James F., Jr.
Myers, John Harvey
Myers, Ms. Susan Denny
Namias, John David
Nanni, Dominic John
Nathaniel, Duane M. K.
Neal, Marvin Levon
Neese, Mrs. Katherine J.
Nelson, Mrs. Angela Colquett
Nelson, Claude Bane
Nesmith, Robert E., II
Newman, Alan G.
Newsome, David Dwayne
Newton, Jeffrey Park
Newton, Steven Michael
Nichols, Ruben Bolyn, Sr.
Nickerson, Mrs. Janet M.
Nickolson, Ricky Wade
Nicoll, Mrs. Lorena Marshall
Nola, T. J., Jr.
Noll, Billy Milton
Norris, Charles Raymond
Ocker, Ms. Shirley M.
Oden, MSGT William Lee, USAF
Odom, LTC Charles Robert
Ogletree, Ralph Williams
O'Keeffe, COL Edward Charles, USN
Okuma, William Y.
Olander, Lonnie F.
Olds, Rufus Delano
Oliver, Charles Douglas
Olmstead, CAPT John Hall
O'Neill, Steven John
Orihuela, Juan Carlos
Ornell, Stanley Jay, Jr.
O'Rourke, William Leslie
Orr, William Davis
Overby, Walter Leonard
Overholtz, Ms. Nina Hughes
Overstreet, William B., Jr.
Owen, Michael Brian
Paige, Robert Leroy
Palmer, Ms. Valerie K.
Paramore, Timothy Joel
Pardon, Ms. Faith Harris
Parducci, John Aurelio
Parnell, Edward Charles
Pasley, Richard Alan
Pasley, Wesley William
Passero, Robert S.
Patterson, Mrs. Lisa Wiggins
Peace, MAJ Cheryl Denise
Peacock, Homer(Bill) W.
Peacock, Mrs. Jo Ann McLeod
Pearcy, Thomas Love, Jr.
Peckham, Earle King (Skip), III
Pendley, MSGT Denise Holland, USAF(Ret.)
Perkins, James A., Jr.
Perkins, Melanie M.
Perrin, Dale Edward
Pertuit, Ms. Louise Ann
Petrbok, Jerry S.
Petty, Ms. Diana K.
Petty, Mrs. Donna Heaps
Petty, William Howard
Phelps, Rex Lewis, Jr.
Phillips, Mrs. Jennifer Greene
Phillips, Mrs. Marilou Smith
Phillips, Robert Cecil
Pierce, Stanley Webb
Pinkard, Dyon J.
Pitocco, Nickolas J.
Pittman, Monty Gene
Pliml, CAPT John Anthony, USAF(Ret.)
Poe, Harry Stephen
Pogue, James Wesley
Pohsweg, Matthew, Jr.
Pollmann, Diedrich O.
Ponce, Carlos Alfredo
Popovich, Mrs. Kathy Louise
Porter, David Jacob
Poston, David Thomas, Jr.
Powell, CAPT Glenn Eugene, Jr., USAF
Power, George Allan
Prasse, MAJ E. Philip, III
Prendergast, Albert
Preston, Mrs. Barbara Ann
Preston, Thomas Lee
Price, LTC Forrest Roland
Priori, Donald Anthony
Probus, August Andrew
Propst, Jeffery Len
Prudlo, Anthony Joseph
Pullen, John Mark
Pushcar, CAPT Michael James, USAF
Quick, Ms. Kelly R.
Quijada, Richard Henry
Quinton, Mrs. Karen Lashley
Rachie, TSGT Eric M., USAF
Raisner, Wayne Gilbert
Rakowski, Mrs. Robin S.
Ramage, Michael Rudel
Ramuchak, James William
Randall, Johnny Charles
Rasimus, MAJ Edward J., USAF(Ret.)
Ratliff, Michael Ray
Rau, Ms. Tonya Kay
Rawlings, Ms. Jill

Raymond, Mrs. Kay Ann
Reardon, Richard Mark
Redux, Ms. Yvette M.
Redden, Henry M.
Reece, Frank Donovan
Reese, Carl E., Jr.
Reitz, Mrs. Lesa Kay Luker
Reyes, Rafael
Reynolds, Mrs. Mary W.
Rhoades, Ms. Robin L.
Rhodes, Gary Andrew
Rhodes, John Scott, CDRP
Rich, Clark
Richmond, Dale Von
Ricks, David Andrew
Rigney, James F., III
Riley, Michael Patrick
Rimbert, Eddie M.
Roach, Mrs. Denise Lee
Robb, John Warren
Roberson, William N. (Nate), Jr.
Roberts, Mrs. Judith A. Barrett
Roberts, Stephen John
Roberts, Terry Owen
Robinson, Mrs. Carol Coulter
Robinson, James Russell
Robinson, James W., Jr.
Robson, Howard Edward
Rockwell, 1LT Larry Dean, USAF(Ret.)
Rodgers, Mrs. E. Jane K.
Rodgers, Edward Grady
Rodriguez, Victor Javier
Rogers, Ms. Helen Joyce
Rogers, Terry Allen
Rolfsen, Stuart Justin
Rollins, William
Rosa, Hermes, Jr.
Ross, Ms. Lacheryl Anganetta
Routzong, Robert Earl
Rowe, Terry J.
Rowland, Bobby Mitchell
Rudolph, Eric Bernard
Rushing, Curtis Frank
Rushton, Mrs. Julie Kennedy
Russell, Glen Keith
Russell, Steve Anthony
Ryals, Ms. Paula Kay
Ryan, Mrs. Gretchen K.
Sabens, Duane Clark
Saeed, Ahsan
Sajczuk, John
Salley, Philip Coleman
Salter, Douglas Warren
Salter, Edward J.
Salvino, CAPT Daniel
Salyer, Clifford Preston
Sampieri, Wayne Arthur
Sampson, Aaron Alvin, Sr.
Sanchez, Steven Robert
Sanders, Ms. Elizabeth Leigh
Sanders, Robert Keith
Saunders, Joseph Lance
Sawyers, Kimberly Karol
Scaff, Michael David
Scarberry, Jeffrey Scott
Scarbrough, David Glenn
Schafer, John Charles
Schkloven, Alan Jules
Schley, Charles Herbert
Schroering, Richard
Scott, Joseph Brent
Scott, Ron
Scoville, Douglas Dean
Scriven, Gene E., Jr.
Scull, Mark D.
Sears, Mrs. Kelly Coleman
Seddio, Frank J., Jr.
Sedenquist, John C., Sr.
Segarra, Asterio
Seitz, Robert John
Sellers, Mrs. Sherry H.
Sellers, Thomas Calvin
Sensano, Mark Daniel
Sexton, William Arthur
Shafer, Charles Franklin
Shafer, Tracy Leon
Shaffer, Robert Eugene
Shannon, Mark W.
Sharron, James Marion
Shaw, James Kenneth
Shea, Patrick M.
Shepherd, James Dean, Jr.
Sheppard, Mrs. Cindy Lou
Shirley, James William
Shiver, Ms. Renate I., CPA
Shoemaker, Mrs. Susan
Shultz, Jan Harry
Siegel, Ms. Gloria Lee
Silva, Samuel Ray
Simmons, Valerie Darlene
Sims, Kenneth Owen
Sims, Linda Louise
Singleton, Ms. Brenda Karron
Skelton, James Richard
Skinner, CAPT Eddie, Jr.
Skipper, Gerald G., Jr.
Skurla, Martin John
Sky, Richard Sunny
Slavec-Easterly, LTC Sue Sue
Slay, Stanley L.
Sleeter, Wayne Alan
Smiley, Ernest Lewis
Smith, Brian
Smith, Craig
Smith, David Allen
Smith, David Harold
Smith, MAJ Esper, USAF
Smith, Eugene Jay
Smith, LT Henry Benjamin, USN(Ret.)
Smith, Holly L.
Smith, J. Morgan
Smith, Jeffrey Alan
Smith, Julie Mae
Smith, Robert Kent
Smith, Ms. Susan Charlana
Smith, Tommy Darren
Sneed, Gretter Elaine
Snider, Richard W.
Snoddy, William Edward
Snyder, William Martin
Sobasky, Mark Dean
Sobottka, Mrs. Diana Lynn
Soby, Ms. Linda M.
Soby, Richard J.
Somers, MAJ Daniel Joseph, USAF
Sparks, William Jerald
Spencer, Mrs. Cynthia Godwin
Spencer, Richard Layne
Sperling, James D.
Spicer, Stephen Robert
Spoonemore, MAJ Robert Ray, USAF(Ret.)
Sprunger, Mrs. Carol Walthall
Stack, Martin Peter
Stallworth, Ms. Sharon Denise
Stalter, Ms. Wendy L.
Standifer, Jeffery D.
Stanford, Angela Kay
Steiner, Mrs. Michelle
Stephens, Christopher Louis
Stephens, Joe E.
Stevens, Bruce Jeffrey
Stevens, Stacy Michael
Stewart, James Christopher
St. George, Mrs. Perian B.
Stiles, Claude Steven
St. John, Brian Lee
Stock, Gary E.
Stone, Raymond Woodbury
Stoner, Ms. Donna Kay
Stoner, Ronald DeWayne
Storey, Wesley Meadows
Story, Freddie
Story, Sam Clonts, Jr.
Strebing, James
Strickland, Billy D.
Stubblefield, Bloise H., Jr.
Sullivan, Phillip Gorum
Sundaram, Vin
Sutherland, CAPT David A.
Sutton, Michael Carroll
Swab, Stephen Matthew
Sweeney, Brian Vincent
Swett, Charles A.
Szatkowski, Steven Frank
Tarrant, MSGT Hugh Glenn, USAF(Ret.)
Tarver, Gene
Tatom, Ms. Debra Claire
Tatum, Reginald L.
Taylor, Barry Wayne
Taylor, David G.
Taylor, Jay Montgomery
Taylor, Mrs. Jennifer Peel
Taylor, Robert James
Taylor, Ronald E.
Teasley, Mrs. Beverly Jean
Teel, Michael Anthony
Tennimon, Thomas V.
Terrell, Lee R., Jr.
Terry, Benny Thomas
Tew, Philip Jerome
Tew, Stanley M.
Thares, Robert Lee
Therkelsen, David B.
Thomas-Cid, Mrs. Sheila Erene
Thomley, Mrs. Stacy Hartzog
Thompson, Ms. Julie A.
Thompson, Paul Adams
Thompson, Stephen C.
Thorn, Ms. J. Faye
Threlkeld, Albert Howell
Thrift, Dennis F.
Thweatt, Jack P.
Tieszen, Rodney Elmer, Jr.
Tillman, SMSGT J. D., USAF(Ret.)
Tillman, CSGM John H., Sr. USA(R)
Timm, Jerome Curtis
Tindol, William C.
Tisdale, James Lamar
Tomberlin, Ronald D.
Tonssen, William Jon
Torbert, Cecil La Juan
Torres, Luis Alberto
Trahan, Kerry J.
Travis, Ralph Herndon
Traylor, Ms. Viola I.
Trexler, James Thomas, Jr.
Tripp, CMSGT Alan Douglas, USAF(Ret.)
Turchiarillo, Anthony J.
Turner, Nanette Ann
Turner, Paul Larry
Turner, Roy Lamar
Tyner, Mrs. Barbara Pugh
Tyner, Dennis Gene
Ucman, Mrs. Betty A.
Ulferts, Mrs. Joan Roelofs
Ullberg, Henrik Wilhelm
Umberger, Gregory Daniel
Underwood, Emory M., II
Unholz, Carl Frank, Jr.
Utley, Alvis Leon
Valdes, Peter Armand
Van DUSEN, Charles Edward
Vardoulis, William A.
Vaughan, Henry W., Jr.
Vaughn, Frederick William
Vaughn, Knox Thomas, Jr.
Vrooman, Roger R
Wade, Ms. Linda Elizabeth
Wadley, LTC Verl Dean, USAF(Ret.)
Wagner, Lewis George
Wagner, Ms. Sally A.
Walker, Charles Ray
Wall, Mrs. Charlie M.
Wallace, Steve
Waller, COL William Dodd, USA(Ret.)
Walters, Ms. Terri Elizabeth
Walton, Mrs. Juanita J.
Walworth, Jonathan Edward
Ward, Jerry Lynn
Ward, John
Ward, Ken
Ward, Stephen Ambrose, III
Ware, Mark A.
Warner, Randolph Burton
Warren, Manuel, III
Warren, W. Earl
Washburn, George T., ThD
Watkins, Howard L.
Watkins, Larry M.
Watson, Calvin D.
Watson, Donald Earl, Jr.
Watts, Harold David
Watts, James William
Watts, Mark Scott
Watts, Ms. Nancy Gafford
Watts, Thomas Shad
Waye, Lionel
Weathers, LTC Morris Ervin, USAF(Ret.)
Weekley, John F., Jr.
Weinrich, Christopher N
Weinzirl, Mrs. Peggy J.
Weir, Clayton James
Weiss, David G.
Wertz, Ms. Kristin Michelle
West, Jimmie Lloyd
Whaley, Mrs. Cynthia Faye
Wheat, Matthew Kevin
Whitaker, Michael Thomas
White, Allan Paul
White, Mrs. Caron L.
White, Ms. Katherine Virginia
White, Regis Patrick
White, Richard Steven
Whitehead, Wayne Arthur
Whitehouse, Mrs. Shinchuan Y.
Widman, Robert Joseph
Wiener, COL Robert Dale, USAF(Ret.)
Wiggins, Gregory Eugene
Wiggins, Jack Montague
Wiggins, Walter Stuart, II
Wigton, Mrs. Kathleen Jean
Wigton, William J.
Wilder, Lewis Edward
Wildzunas, Charles J., Jr.
Wilkins, Donald Clifford
Wilkins, Philip Robert
Wilkinson, Mrs. Rebecca Schultz
Wilkinson, Mrs. Susan L.
Williams, LTC Alan K., USAF(Ret.)
Williams, Billy Rex, Jr
Williams, Clifton E., Jr.
Williams, Ms. Ethelyn Denise
Williams, Mrs. Jean Kersey
Williams, Mrs. Marcia James
Williams, Randy
Williams, Reese Lynn
Williams, Robert Corbitt
Williams, Mrs. Verlencia W.
Willis, Mrs. Virginia King
Willis, William Marc
Wilson, Ms. Christina Joy
Wilson, John Thomas
Wilson, Kenneth Allan
Wilson, LTC Larry Darnell
Wilson, Larry Floyd
Wilson, Ms. Nancy G.
Wilson, Scott Lee
Wilson, CAPT William Clay, MSC, USAF
Wind, Michael Harold
Windham, Mrs. Amy J. Butler
Windham, W. R.
Wingate, Mrs. Cynthia Finch
Winters, Thomas Albert
Winton, Mrs. Barbara Elizabeth
Wisener-Meigs, Mrs. Billie Y.
Witzel, Robert Anthony
Wolfe, Michael Ward
Wolfington, Robert James
Womble, Patricia M.
Wood, Alan Mark
Wood, CAPT Kevin B.
Woodard, Donald R.
Woodard, Willie James
Woodham, Robert Hiram
Woolbright, John B.
Wyatt, Kershner Stuart
Wyckoff, John David, Jr.
Yancey, John Thomas, III
Yeomans, Bobby G.
Yielding, Mrs. Shirley M
Yoakum, Roger Allen
Young, Robert E.
Zumbrunn, Mrs. Julie A.
Zuro, Alan Joseph

CONSTRUCTION/ CONTRACTING

Ammons, Charles L., Jr.
Anderson, COL Kenneth D., USAF(Ret.)
Apel, Charles Lewis
Bailey, Charles Levaughan
Baker, Ms. Helen Rebecca
Barefoot, Robert Glenn
Barnes, William (Tim)
Bartoli, Stephen Alan
Barton, Raymond (Rocky) O.
Bell, Ted William
Bennett, Mrs. Murretta J (Georgia)
Biggs, Lee Pondexter, Jr.
Bonacasa, Salvatore A.
Brasher, John Marvin
Brice, William Thomas, Jr.
Brislin, Allen Lane, Jr.
Brooks, Bruce Wade
Brown, Edward Cornelious
Buck, Timothy F.
Call, William Edward, Jr.
Carr, Ellis(Buggie) R., Jr
Clark, Gene H.
Clayton, James N.
Cleland, John D.
Cobia, Rodger Allen
Combee, Brian Keith
Corbin, Otis, Jr
Crews, Ms. Cynthia Cullifer
Crisp, Lawrence A.
Crosby, David James
Curran, Philip John, Jr
Curtis, Joseph Edward
Dailey, Ms. Barbara McKenzie
Davis, John Fredrick
Del Carlo, George Harold
Devine, Mrs. Sherry Riley
Donald, Leonard L., Jr.
Don-Jordon, Edward, III
Doss, Mrs. Jane Walters
Dotson, Richard Lee
Dunn, Gerald
Dusek, Joseph Dennis
Eastman, Robert Earl
Esco, J. Donald
Falkner, Merritt
Fernald, Steven W.
Floyd, James Todd
Ford, Phillip Lane
Fujioka, Patrick K.
Gardner, Donald Owen
Garrott, Bruce Douglas
Glover, William Howe
Godsy, MSGT Ira Howard, Jr.
Goodwin, Johnny B.
Gore, Andrew Luke
Green, Gary Jack
Greer, Cornelius Francis
Grubbs, Michael Lawrence
Gruver, William Kiefer
Gudvangen, LTC Jerome Leland, USAF(Ret.)
Guinn, SMSGT Stanley Allen, USAF(Ret.)
Gwin, Dean
Halstead, CAPT Robert Thomas, USAF
Ham, Matthew Wayne
Hamilton, Glenn Edward
Hanson, Hunter Kerr
Harrell, Ricky Frank, Sr.
Harrell, Robert E., Jr.
Heath, William Jeffery
Henton, LTC Larry Donald
Hines, James Calvin
Hinson, Michael Craig
Hollingsworth, Ms. Cynthia B., CPCM
Hudson, CAPT Raymond Paul, USAF(Ret.)
James, Joseph Ramsey
Jewell, Gregory L.
Jinright, Robert I.
Johnson, Mrs. Deborah Barrow
Jones, Michael Clifton
Jones, William Jonathan
Jordan, Mark Alan
Judd, Derek R.
Juve, Martin Ole
Keene, Richard Vincent
Keener, Jack D., Jr.
Kilpatrick, Mrs. Terri Byrd
Lambeth, Randall Allen
Laney, Kevin Fredrick
Lange, Edward Reinhart
Layson, John Edward
Letcher, Charles(Chase) E., III
Leverett, Charles Ashley
Long, Johnny Jerome
Long, William Eldridge
Lynn, Michael E.
Maxwell, Mrs. Wanda Jean
McCormack, George W., Jr.
McLendon, Max Calvin
Miles, Timothy Andrew
Miller, Bruce Earle
Miller, Rolland Dayle
Moore, Robert Edward
Mullins, Dennis Alan
Mullins, Kent D.
Murdock, Heather Christine
Newman, Robert Lynn
Newsom, J. L.
Novak, Walter Brackin
O'Dell, Bradford Hunt
Oliver, Paul Edward
Peeples, J. Terry
Philippi, Johnny C.
Poole, William B.
Presley, Randal Gary
Pruit, Robert Hugh
Pybus, Mrs. Joyce A.
Quackenbush, Robert Franklyn
Redmon, Gerald Everett
Rigdon, Charles William
Riley, Wade Allen
Robertson, Gilbert D., Jr.
Rodriguez-Soto, Israel
Rogers, Ms. Jacqueline D
Ronnow, Ken
Rountree, Gary H.
Sauceda, Jose, Jr.
Schilling, Gary
Seale, Glenn D., Jr.
Sexton, Ronald Steve
Shemwell, Barry Allen
Shepard, Johnny Dwane
Shoemaker, Benjamin (Ricky)
Sims, Mrs. Linda McCart
Skipp, Robert Paul
Slauson, Gary Paul
Smith, Billy Joseph
Smith, Frank M.
Smith, Susan Nanette
Stabler, Stephen Gordon
Stokes, John Lindsey
Stone, Raymond D., Jr.
Stringfellow, Stephen D.
Sullins, Thomas A.
Summers, Charles Melvin
Tarkington, Jackie K.
Taylor, Mrs. Kathy C.
Thigpen, Frank Ward
Thomas, Frederick Wayne
Thomas, William Edward, Jr.
Troxell, Clifton Wayne
Turner, Donald Lamar
Turner, Mrs. Octavia
Valade, Mrs. Ellen-Jo Powel
Vidrine, CMSGT Jones David, USAF(Ret.)
Vincenty-Luyando, Mrs. Maribel
Wallace, John L.
Waters, Max E.
Watford, Charles Brad
Weaver, Calvin McDonald
Weaver, Terry Edward
Werfel, Mark
Wespiser, Daniel Joseph
White, Dale M.
Whittington, Don R.
Whittlesey, William C.
Willett, Douglas Stewart
Willett, Philip Richard
Williams, Reginald Lewis
Williams, Samuel Gantt
Williamson, SSGT Kenneth H.
Wilson, Larry W.
Wood, Monica Arleen
Woodley, Rufus Robert
Wright, Ms. Margaret
Wynn, Timothy Michael
Yallech, John, Jr.
Yance, George Leslie
Ziegler, David Evans

CONSULTING

Abt, Peter
Adcock, Ms. A. Arnelle
Adcock, Phillip Brian
Ahrens, Scott Douglas
Akin, Jeffrey J.
Alessandroni, Mark Andrew
Alvarado, Laurance Othon
Anderson, Gary Bryan, Jr.
Andrzejewski, MAJ Joseph A., USA(Ret.)
Arey, Craig Richard
Armstrong, James Otto
Atkinson, LTC Robert W., Jr.
Baldwin, Calvin Louis, Sr.
Balestreri, Mrs. Jennifer D.
Bannon, Michael T.
Barber, Timothy John
Barrett, COL Ernest Franklin, USA(Ret.)
Beebe, Jeffrey Carr
Bendorf, Dennis Paul
Biggs, Mrs. Jennifer Ruth
Bishop, Larry Roswell
Bishop, Michael Wayne
Blake, William Francis
Blakely, John Arthur
Bobo, Lee Clarence
Booth, Gerald Monroe
Born, Timothy George
Bovis, Frank Wayne
Bracewell, Beth
Brewer, Mrs. Elizabeth Weems
Bridges, Ms. Gayle Helms
Bridges, James Rufus
Brooks, Russell Onn
Brown, Ms. Chiara M. Yenyo
Brown, Mrs. Marcia W.
Brown, Samuel
Burkhardt, Joseph, Jr.
Burkhaulter, MAJ Don Edward, USAF(Ret.)
Burns, Francis A.
Burton, COL James R. (Dick), USAF(Ret.)
Bush, Jeffrey
Butler, Charles Dwight
Butler, Charles Lankford, Jr.
Butler, Forest Stanley, PhD
Buys, LTC Richard E.
Byron, Mrs. Deborah Francine
Cameron, CAPT Irene Hernandez
Campbell, James E., CPA
Canfield, John C.
Cargill, James Donald, III
Canus, Rainer Fedor
Carothers, Mrs. Elizabeth Ann
Casteel, Paul Edwin
Chancellor, LTC Charles, III USA
Chapman, Ms. Monica E.
Chasteen, COL Calvin L.
Chelette, Everette J.
Childers, Larry J.
Clay, Harold Scott, Jr.
Clinard, Stanley Bruce
Cline, W. Nick
Cole, Mrs. Kim W.
Colvin, Donald Paul
Coombes, Larry J.
Cramer, Dries Allen
Crocker, Mrs. Donna-Marie L
Crowder, Armand Lee
Crumpler, Jeffrey L.
Crutchfield, David E.
Cuevas, Alessandro Verone
Culbertson, Ms. Elizabeth O.A.
Davenport, Mrs. Teresa Leigh
Davis, Calvin Lamar
Davis, Willie E.
Dean, Robert Paul
Donofrio, Robert N., ARNP
Doppel, Zachary Mark
Dorsey, Ms. Patricia Ann
Dozier, J. Colley
Dunning, David Myron
East, Ms. Belinda Ann
Eddy, Daniel Elmer
Edwards, Claude Everett
Emmanuel, Brunie
English, Van Dixon
Erdoesy, Ms. Catherine Grace

[illegible]
[illegible]
[illegible]
[illegible]
[illegible]
[illegible]
[illegible]
Funderburke, Dr. David W
[illegible]
[illegible]
Geier, Marc Robert
Gillespie, COL Peter T.,
  [illegible]
[illegible]
[illegible]
Goodwin, Timothy John
[illegible]
[illegible]
[illegible]
[illegible]
Griffith, MGEN John E.,
  [illegible]
[illegible]
Grissett, LTC John Michael,
  [illegible]
[illegible]
[illegible]
[illegible]
[illegible]
Hall, John William
Hall, Larry G
[illegible]
Hapgood, John Charles
Harden, Lonny Ray
[illegible]
Haug, Mrs. Susan Tillery
Hawley, LTC Robert J.,
  USAF(Ret.)
[illegible]
[illegible]
Hendricks, Frederick E
[illegible]
Hollwedel, George C., Jr.
Hoomes, Wendell
Hubbard, COL Edward Lee,
  USAF(Ret.)
Huckaby, Marshall Cicero
[illegible]
Hust, Gerald Thomas
Incremona, Ms. Dolores
Isom, Heidi Moore
Ivins, COL Arthur Kent
Jackson, Glen Reece
Johnson, Mrs. Kathleen D
Johnson, Scott Alan
Jones, LTC Robert B., PhD
Joslin, David Walter
Jowdy, Jeffrey William
[illegible] EdD
Karpowich, Victor
Keith, Thomas Ray
Kendrick, Arnold Curtis, PE
  PhD
King, David Lynn
Kittrell, Mrs. Pamela Money
Knight, Roseanne Morgan
Koenig, Alan Walter
Korow, Ms. Suzanne Maria
Kraft, Donald Edward
Kramer, LTC Samuel Mandle
Lach, Michael Stanley
LeCroy, Braxton L. (Bird)
Ledkins, Felix Daily
Lee, Ms. Rebecca S., EdD
[illegible]
Levins, Robert, III
[illegible]
Lightfoot, Craig Alan
[illegible]
Lotz, Rodger Frederick
Love, Ms. Barbara Jean
Lynn, Daly Solomon
Maciolek, COL Gregory James,
  USAF(Ret.)
Mann, Ms. Dorothy Jean, EdD
Marquez, Arturo De Leon
[illegible]
Matia, LTC Matthew Champion,
  USAR
Mayne, Donald William
McDonald, Lawrence John
McElreath, Mrs. Elizabeth C.
McEntyre, Raymond David
McGrath, Mrs. Kari Jane, CPP
McGriff, John Douglas
McKinzie, Steven William
McLean, CAPT Daniel Dennis
  USAF(Ret.)
Merritt, James Bailey
Mills, David Earl
Mills, Edward Eugene
Minkow, Gerald Lawrence
Moody, Julia Ann
Moody, Roy Ellis
[illegible]
Moreland, Mrs. Patricia Denise
Morin, CDR Paul R., USN(Ret.)
[illegible]
Mouton, Ashton C., Jr
Mummey, Vernon Ray
Nelson, Clarence D
Nordlund, Norman Ray
Norris, Brett Timothy
Nourse, Jeffrey Michael
O'Brien, LTC James M.,
  USAF(Ret.)
Olson, COL David Lawrence,
  USAF(Ret.)
[illegible]
Ormesher, COL Thomas Alfred
Ormond, Mrs. Janet Walker
Owen, Mrs. Barbara Starr
[illegible]
Paramore, Ms. Elisa Paige
Parcelewicz, John Michael
Parham, Michael Walter
Penman, Roy
Phillips, Michael Robert
Pilcher, Joe W., CPIM
Powell, Thomas Ralph
Prentiss, Ms. Tracy Anne
Proctor, Steven Vance
Prosseda, Kathleen Gaye, RN
Radston, George James
[illegible]
Ramos, Frank Anthony
Rapp, LTC Michael Lawrence
Ray, Robert Harvey
[illegible]
Reynolds, William Henry
Rhodes, John E.
Rice, Mrs. Kimberly Pinkley
Rinehart, Jack Edwards, Jr
Risch, COL Gregory Martin,
  USAF(Ret.)
Roberts, Ms. Patricia Lee
Rodgers, Stephen James
Rogers, James Thomas
Rohan, Myrlin Francis
Rose, COL Floyd E.,
  USAF(Ret.)
Roth, LTC John William,
  USAF(Ret.)
Rowley, Ronald Lee
Ryan, Mrs. Carmen Marina
Sarra, Michael H.
Sass, Fred William
Scheeres, D. Junell
Schmidt, Ms. Carol Ann
Schroll, Roy Craig
Scruggs, Frank P., Jr.
Seagle, MAJ Van J., USA(Ret.)
Sessions, Peter Glenn
Shafer, MAJ Virginia Ilene,
  USAF(Ret.)
Shaw, LTC Roger Wayne
Shih, Winston
Skeen, Robert Stephen
Smith, Albert Junior
Smith, Debra Bennett
Smith, Gregory Paul
Smith, Mrs. Kay Kennedy
Smith, Mrs. Peggy Grady
Snow, Mark Stephen
Snyder, LCDR Steven Bruce,
  USNR
Sorenson, John V.
Spahos, Mrs. Barbara Dykes
Spangenburg, Ms. Janice M
Spencer, Virginia Woodham
Stamps, LTC Robert Edd,
  USAF(Ret.)
Steffey, CAPT Daniel M.
Stein, Steven Bradford
Steinberg, MAJ Craig Alvin
Sterritt Berry, Ms. Susan
  Jeanne, SPHR
Stevens, Mrs. Degie L.
Stewart, John David
Stroud, Mrs. Julia Williams
Sullivan, Keith E.
Taylor, Ms. Jennifer C.
Temples, MCPO Marshall
  Wayne, USN(Ret.)
Thomas, Wendell D.
Thornton, James Nash
Tietz, Dieter K.
Till, Evon Gardiner, III
Tiseo, Vincent Louis
Uptmor, CAPT John C.
Vaughn, Judson W.
Vaughn, Ms. Leslie Carroll
[illegible]
Waldo, Richard James
Walker, Ms. Annette
Walker, Ms. Judy Daniel
Watts, Robert Leon, Jr
Webb, Mrs. Carol Steele
Wehner, Roger Edward
Weiler, Dale Stewart
Welch, George Blitz
Wells, Robert Kevin
West, Michael James
[illegible]
[illegible]
Williams, Carrie B
Williams, Michael Edward
[illegible]
Wilson, Michael Dean
Wilson, Mrs. Susan Duncan
Winckel, Paul Charles
Wise, CAPT Gary Lamar,
  USAF(Ret.)
Wright, Ms. Annettia
  Youngblood
Yacobi, James R.
Young, John D
Zoubek, MAJ Charles E., Jr.
Zweigler, James Nelson

COSMETOLOGY

Baughn, Ms. Rosalyn S
Frye, Mrs. Ida English
Green, Mrs. Yvonne S
Huling, Rev. Ralph Walter
Jones, Mrs. Towanda N.
Oliver-Crenshaw, Mrs. Annie
Pruitt, Phillip Craig
Ramirez, Mrs. Donna Lynn
Wambles, Ms. Vickie Sue

COUNSELING

Abbott, LTC Steven L.,
  USAF(Ret.)
Abernathy, Mrs. Gail R., CRC
Adair, Mrs. Rachael Dana
Addison, Ms. Frances Marie
Alexander, Mrs. Stella S.
Alford, Andrew Nathan
Allard, David Brian
Allen, Ms. Bettye Jean
Allen, James William
Allen, Jimmy Edward
Alston, Mrs. Katie Hamilton
Anagnostakis, Mrs. Anna Leslie
Anderson, Ms. Kimberly Varner
Anderson, Larry James
Anderson, Mrs. Leola Walker
Anderson, Richard Martin
Andrews, James Calvin
Archer, Samuel Floyd
Ard, Norman M.
Armacost, Leroy Kilby
Armfield, William F.
Armstrong, John Paul
Arnold, Mrs. Catherine J.
Arnold, Mrs. Celester S.
Arnold, Ms. Margery Ellen
Arrington, Ms. Tonya Patricia
Arrington, Ms. Veverly Baird
Atchison, Larry Joel
Ausborn, Willie Fred
Ausley, Ms. Myrtle Jackson
Autrey, Ms. Cherie Lorraine
Ayers-Degeorge, Mrs. Mary L.
  Clements
Bailey, Daniel B.
Baird, Duke Barnett, III
Baker, James William
Baker, Larry Louis
Baker, Mrs. Lynn H.
Baker, Ms. Willie C.
Bangle, Ms. Martie R.
Barbaree, Mrs. Kaye Middleton,
  LPC
Barbee, Kenneth J., DMin
Barber, Valecia Dornetta
Barbree, Joseph Timmons
Barnard, Steven Price
Barnes, John Henry
Barr, Mrs. Carol Danner
Bass, Mrs. Carolyn M
Bassett, Gary Alan
Baxley, James E.
Baxley, Mrs. Jeanette
Beals, George Ray
Beasley, Ms. Gloria Frances
Beasley, Mrs. Ica Chester,
  LPC, MAC
Beaty, Ms. Glenda F.
Bedsole, Mrs. Connie Hovey
Bell, Robert Allen
Bell, Ms. Sharon Anne
Bellanti, John, PhD
Bernstein, Mrs. Susan Cooper
Berry, Carl
Berry, Mrs. Lori J.
Berry, Mrs. Polly K. Catlin
Berry, Ms. Vicky Sharon
Berry, William Wayne
Beveridge, Ms. Cyrilla Adgate
Bibbins, Ms. Jessie Cargill
Bien, Donald Gottlieb
Billups, Allison
Bjorneby, Ms. Iva Chapman
Black, Mrs. Sarah Bridges
Blanks, Herbert Elliot
Blaydes, Ms. Mary Gerette
Boehmler, Ms. Jean Lowther
Boggs, Zoe Wiedeman
Bohnert, Mrs. Lori Beth
Boice, Myron Charles
Booker, Ms. Patricia Brunson
Boone, Ms. Judy Broome
Boone, Mrs. Patricia Jackson
Bost, Ms. Gloria Thornton
Bouma, Ken
Bounds, Terry Wayne
Boutwell, Ms. Martha Lowry
Bovis, Mrs. Mary V.
Bowden, Donna Kay
Bowen, Ms. Wendy Ann
Bowlin, Mrs. Phoebe Gregory
Bowling, Mrs. Lynn Marie
Boyd, Alfred D., Jr. NCC
Boyle, Ms. Elizabeth L
Bradley, Laurie Michele
Bradshaw, Mrs. Margaret
  Dianne
Brandt, Ms. Barbara Kinman
Brannen, Mrs. Marilyn Arnold
Brantley, Ms. Darlene Jones
Brantley, Ms. Janet Y.
Braswell, Ms. Carol Walker,
  LPC
Braswell, Sidney Green
Brewer, Ms. Bobbie Kathryn
Brewer, Mrs. Terrie Lunsford
Bridges, Daniel William
Britton, Linda B.
Brock, Ms. Cleone J.
Brooks, Edward C., Jr.
Brooks, Frank Erik
Brooks, Ms. Kay Newberry
Brooks, Ms. Mary Marshall
Brown, Ms. Carolyn Cherry
Brown, Mrs. Linda Stanton
Brown, Mrs. Tracie R.
Bruce, Mrs. Carol Wallace
Brust, Jennifer Anne
Bryant, William Todd
Bunch, Charles Ray, Sr.
Burks, Mrs. Rosie Hudson
Burlison, Mrs. Lola Irene
Burns, Ivan Phillip
Burrow, Mrs. Laura A.
Burton, Ms. Geraldine
Bush, Ms. Tammy L.
Bush, Tommie Ann
Butler, CWO3 Larry Gerard,
  USA
Butterfield, Ms. Judith Marie
Byers, Phillip Russell
Bynum, Willie Earl
Byrd, Dean Henry, Jr.
Byrd, Ms. Linda M., CAP
Camp, Christopher Giles
Campbell, Ms. Gail Helms
Campbell, Mrs. Jennifer D.
Campbell, Mrs. Vernus Dee,
  LPC
Cannon, Ms. Judy Pollock
Cannon, Ms. Tina Teresa
Capps, Brian David
Capra, Kathleene C.
Carr, Ms. Jeannine Powley
Carr, Mrs. Myrtice Greene
Carrender, Thomas Fred
Carroll, Ms. Cynthia
Carswell, Mrs. Earnestine
Carter, Gerald Wayne
Carter, Ms. Miriam Blades
Caruth, Mrs. Rosario de La
  Caridad
Cassarella, Mrs. Cheryl A.
Caudill, Ray
Celka, Ms. Ondrea A. Hart
Chancy, Mrs. Tami Savage
Chandler, Dana Michelle
Chosie, Ms. Kim
Christian, Sylvia Jean
Church, Mrs. Golar Lewis
Church, Isaac
Clark, Eddie
Clark, Mrs. Eleanor Brown
Clark, Frank J., Sr.
Clark, Garner Vander
Clark, Mrs. Lillie Elizabeth
Clarke, Andrew Donald
Clauson, Ms. Paula Lee
Clifton, Mrs. Julie T.
Clothier, Lester, Jr.
Coachman, Wayne
Cobbs, Suzanne
Cobean, LTC John E.
Coffey, Mrs. Barbara Diane
Coggin, Ms. Elouise Ryals
Cohen, MAJ Micheal Alvin,
  USAF(Ret.)
Coleman, Ms. Connie Marie
Coleman, Willie Alfred
Coles, Mrs. Jessyca V. McCall
Coley, Mrs. Donna Thompson
Collier, Ms. Catherine Hudson
Conley, Voneceil
Cook, James Thomas
Cook, Ms. Kelly K
Cook, Mrs. Willie Mae H.
Cooley, Mrs. Frances Holloway
Copeland, Cody Wilson
Coutu, Armand Bernard
Covin, Theron M., EdD
Covington, Robert Jack
Cowley, Paul Edward
Craft, Robin Dale
Craven, Mrs. Jessica Smith
Crislip, Richard Roy
Crouse, Glenn Wayne
Culver, Mrs. Tami C
Curvin, Mrs. Michelle Perault
Dadswell, Mrs. Laura W
Dahle, Ms. Sharon E.
Daniels, Ronald Rocha
Daniely, Mrs. Barbara Chaney
Darnell, Mrs. Sharilyn Nabors
Daub, Gerald Ray
Daughtry, Ms. Jo Ann
David, Ms. Kelly Cartwright
Davis, Mrs. Betty J. Barnes
Davis, C. Stephen
Davis, Ms. Carolyn F.
Davis, Mrs. Gwendolyn Frucci
Dawson, Ms. Penelope Hanson
Deadrick, Ms. Martha Neely
Deal, Ms. Betty Sketo
Dease, Mrs. Norma J.
Dell, Carl H., Jr
Dement, Mrs. Emily Betsch
Denson, Ms. Mary A., CVE
Dickson, Mrs. Jane Tucker
Ditterline, James, Jr.
Dittman, Henry, Jr.
Diviney, Mrs. Sundee Sue
Dixon, Mrs. Ada King
Dobrovolsky, Nicholas W., PhD
Dorris, Mrs. Deborah Nelson,
  LPC
Douglass, Moses, Jr.
Drake, Charles Edward, LPC,
  NCAII
Drill, Charles, Jr
Drinkard, Mrs. Paula Cassady
Dumoulin, Mrs. Jeanne Marie L.
Duncan, Ms. June
Dunham, Winfred, Jr.
Dyal-Weith, Donna Elaine
Dygert, Donald Douglas
Dynes, Ms. Barbara D.
Easterwood, Tina Lynn
Eckerly, Mrs. Dorothy Ann
Edenfield, Mrs. Ruth Neel
Edwards, James Robert
Edwards, Juanita C
Elkins, Mrs. Nanette Ficth
Ellis, Mrs. Martha Bruner
Ellison, Michael
Ellisor, Steve
Elmore, Mrs. Mimi Lizabeth
Emmett, Charles Bernard
Ensley, Mrs. Billie Hood
Erhardt, Ms. Jo Ann L.
Ericson, Ms. Samantha Marie
Estabrook, Mrs. Lynda Herns
Evans, John Clarence
Evans, William Earl
Evers, Ralph L.
Faggioni, Ms. Karen Sims
Fair, Mrs. Yvonne Brooks
Farmer, Mrs. Sharon Sullivan
Farrell, Ms. Willodene Davidson
Faulkner, Hugh Martin
Faulkner, Mrs. Rita Villar
Fiddler, Ms. Annette D.
Finch, Kenneth Allen
Fisher, Mrs. Jacqueline Kay
Fitch, Trey James
Fitzsimmons, Thomas
Fleming, Mrs. Loretta Parmer
Flowers, Mrs. Sandy S.
Floyd, Mrs. Donna C
Floyd, Mrs. Lorene Chestnut,
  LPC
Folsom, Young Wilburn
Ford, Mrs. Kristi W.
Ford, Mrs. Sharon L.
Forehand, Charles Raymond
Forsythe, James Robert
Foshee, Mrs. Dolores
  Willoughby
Foster, Mrs. Jacquelyn Stephey
Frankum, William Britt
French, George Washington
Fricks, Mrs. Audren L. Swatosh
Frost, George Robert
Fuder, Mrs. Susan Marie
Fuller, Mrs. Dorothy C.
Fuller, Ms. Wanda Gardner
Gaines, Marion Keith
Galloway, Mrs. Quovadis W.
Garcia, Mrs. Debora Walk
Gardner, Lewis Leon
Garrett, John Eugene
Garrett, Lawrence Harold
Gaston, Mrs. Charlotte
  Coleman
Gates, Mrs. Brenda McLaughlin
George, Ms. Leslie Milligan
Gibson, LTC Charles Thomas,
  LPC USA
Gibson, Donald Clyde, Jr
Gibson, Mrs. Jacqueline
  Mobley
Gilbert, Mrs. Lena Reeves
Gillespie, Kimberly Sue
Gilman, Ms. Barbara L.W.
Gilmore, Mrs. Kathy S
Gipson, Rev. Timothy Lewis
Goar, Mrs. Dee-Sharon
Godwin, Ms. Brenda Logan
Goodman, Mrs. Carla M
Goodman, Mrs. Cynthia L
Goodman, J. Dale
Goodwin, Mrs. Dorothy H.
Goretski, Eileen Marie
Graham, James Alvin
Graham, Ms. Ramona K.
Graves, James Wesley
Gray, Carlton Ricardo
Gregg, Ms. Peggy Jean
Grey, Ms. Annie Lillian
Griffin, Willie Ray
Grimmer, Ms. Lydia Anne
Griswould, Mrs. Cleo Yvonne
  B
Guest, Ms. Patricia M
Guy, Mrs. Elaine Diana
Gwyn, James Edward
Hackworth, Ms. Rena T
Haines, Willard Earl, Jr.
Halford, Mrs. Linda McAfee
Hall, Mrs. Kathy L.
Ham, Mrs. Lareina L.
Hamm, Stanley Oren
Hammett, Mrs. Terry Norris
Hammond, Mrs. Judith Hawkins
Hanson, Harvey Allen
Hardcastle, Richard W.
Hare, Richard William
Hargraves, Richard Kevin
Harmon, Mrs. Mary Lester
Harold, Ms. Elsie Louise
Harrell, Mrs. Roslynn Wingate
Harris, Mrs. Betty Roberts
Harris, William Nelson
Harrison, Mrs. Antonella Rao
Harrison, Dale M.
Harrison, Mrs. Joan H
Harrison, Rodney Leon
Hartnell, Delvin Lee
Hataway, Mrs. Cynthia A.
Hattaway, Mrs. Donnie Sue
Hawks, Ms. Robin Lea
Haynes, Ms. Janice S
Haynes, Mrs. Merle F.
Hays, Ms. Sharon D. Griggers
Head, Nell H.
Heard, Mrs. Linda Ida
Hedegaard, Mrs. Christine T.
Hedgecock, Walter Dean
Henderson, Ms. Alberta Powell
Henderson, Gary Leon
Hendricks, George William
Hertzberg, Mrs. Georgia M.
Hethcox, Mrs. Janice Lott
Hightower, Ms. Brenda
Hines, Ms. Rosie Adell
Hobbs, Ms. Mary Taylor
Hodge, Michael Minford
Hodges, William Earl
Hollinger, Peggy Louise
Hollis, Mrs. Deborah Joy
Hollis, Lisa
Holmes, Delton Cyril, Jr.
Holton, Shon Christopher
Hommertzheim, Ms. Marilyn A.
Hood, Ms. Barbara Gracie
Hooie, Robert Barry
Hornsby, Mrs. Jacquelyn K.
Horton, Denise Leya
Houtkooper, Ms. Terry E.
Howard, Harmon
Howell, John T.R
Hudson, William Thomas
Hughes, Harold Maxon
Hughey, Mrs. Sarah Pollard
Hulgan, Mrs. Patricia Durant
Humphries, Mrs. Lorraine Duffy
Hunt, Ms. Roberta Roe
Hurst, Larry Byron
Inglefield, Ms. Carolyn Leigh
Isley, Ms. Donia Waters
Ivey, Mrs. Kay W.
Jackson, Mrs. Delia V
Jackson, Ms. Dorothy Clarice
Jackson, Mrs. Gwinlyn Mixon
Jackson, Mrs. Norma Moore
Jacobs, Mrs. Flora S.
Jaehnig, Ms. Virginia
Januario, Kathryn M.
Jarrett, Mrs. Gracie Mae
Jeffers, Mrs. Barbara Morris
Jenkins, Mrs. Gloria D. Mock

Jenkins, Marvin H. (Jug)
Jenkins, Mrs. Naomi S.
Jenkins, Mrs. Natalie Sabrina
Jenkins-Henry, Mrs. Leisha D.
Johnson, Mrs. Amanda Inez
Johnson, Mrs. Berthenia White
Johnson, Ms. Cecelia Delphine
Johnson, Mrs. Diane Tate
Johnson, Edsel E., Jr.
Johnson, Lance
Johnson, Mrs. Sharon Teresa
Jones, Cynthia Darlene
Jones, Ms. Jane Horne
Jones, Robert Ray
Jones, Willie Ed
Jones, Mrs. Yvonne White
Jordan, Mrs. Darlene Marie
Justice, Timothy David
Kahl, Christopher Kevin
Kahler, Susan Frances
Kantrowitz, Alan
Keating, Ms. Judy Lane
Kelley, Bobby Lynn
Kelley, Mrs. Charlotte P.
Kelly, Joseph Carlo, Sr.
Kemerer, Ms. Sharon Lee, NBCC
Kemp, Mrs. Lovelace Hair
King, Ms. Debra Lynn
King, Edwin K.
King, Mrs. Melanie P.
King, Robert F.
Kinman, Gary Glenn
Kinsey, Jon Manuel
Kirby, Mrs. Gail Candler
Kirk, Gregory Mark
Kirkland, Mrs. Edith P.
Kirkpatrick, Joseph Douglas
Kirschenbaum, Mrs. Carol S.
Kline, Mrs. Ann L.
Kobs-Hays, Ms. Martha J.
Kohl, Richard Woodland, Jr.
Kolek, Mrs. Pamela G.
Konopka, Ms. Mary Grace
Koski, Russell Arthur
Kotasenski, John E., Jr.
Krahl Gaines, Ms. Lydia, LPC
Krawczyn, Jorey Lee
Kucik, Mrs. Johann Corry
Lacy, Ms. Nan Cantrell
Lambert, Mrs. Melissa Scott
Lancaster, Mrs. Ellen Odom
Larkin, Ms. Alicia Martin
Lauer, Michael Martin, CAP
Lawrence, Mrs. Geraldine H.
Lawrence, James William
Lawton, Ms. Heather Lyn
Layfield, Mrs. Marsha R.
Laymon, Gerald Jesse
LeCroy, Mrs. Janice F.
Ledford, Mrs. Judith Lee N.
Lee, David
Leftwich, Robert Vernon
Lehman, Ms. Martha Latane
Lepage, Ms. Tina Lisa
Lewis, Mrs. Jane Bryan
Lewis, Mrs. Michelle Battiston
Lewis-Rhodes, Mrs. Nealofier Monette
Lidke, Ms. Audrey J. Lund, NBCC, LISW
Lidke, Kurt Everett, CRC
Lingenfelter, LTC James Lee
Little, Mrs. Elaine
Livingston, Ms. Markeeta Leer
Loberg, David T.
Logan, Frank Edward
Lolley, Robert Earl
Loman-Greene, Ms. Lennetta Gale
Long, Douglas Michael, Jr.
Loosier, Charles M.
Lowery, Wally
Lowery, William Thomas
Lundy, Charles Carson
Lyons, Godfrey D.
MacKin, Ms. Carole P.
MacNeil, Mrs. Jean Comstock
Maddox, Ms. Annie R.
Magonigal, Michael Dennis
Main, Mrs. Victoria Gerber
Maljevac, Dennis
Manley, Mrs. Medora Gwendolyn
Mann, Michael Steven
Manning, Dr. Barbara J.
Manning, Mrs. Judy Lynn, LPC
Marchman, Ms. Michella C., CCA
Marian, Richard Ernest
Marler, Ms. Patricia T.
Marsh, Mrs. Allison M.
Marshall, Ms. Diane Coxsom
Marshall, Stanley H., Jr.
Martin, Edward Keith
Martz, Mrs. Vanessa Holme
Mason, Danny James
Mathison, Ms. Carole Anne
Mattiza, Mrs. Beverly Jean
Mattson, Ms. Laurie Lynne, LPC
Maxwell, Paul J.
Mayer, Edward Jack
Mayhak, Mrs. Saada Marcelle, LPC CACIII
Mayo, Ms. Mary L.
McArthur, Neal Ed, Sr.
McClain, Darrel Keith
McClain, Mrs. Peggy C.
McClannan, Edwin Leroy
McClenney, Mrs. J. Elaine
McCollough, Mrs. Alice J.
McComb, Mrs. Christine Nails
McCraw, Fred Howard
McCrory, Mrs. Lynn A.
McDaniel, James Edward
McDonald, Bennie Fredrick
McDonald, David William
McDougald, Ms. Johnnie J., CPM
McFaul, Mrs. Mary Conniff
McKim, Ms. Susan Erikson
McKnight, Ms. Kathy Willcutt
McLendon, Ms. Karen Elizabeth
McMurtry, Dr. Jane Gail
McWilliams, Martin
Medeiros, Randall Wade
Medford, Mrs. Melissa Lewis
Medlock, Mrs. Pamela Scamihorn
Menough, Mrs. Marsha Lee, LMHC
Merriken, James L.
Merritt, Mrs. Lydianne S.
Messina, Mrs. Beth Bonelli
Metts Aitken, Ann
Miley, Essie James
Miller, Barry F.
Miller, Ms. Linda A. (Tunnie)
Miller, Mrs. Peggy Hardwick
Miller, Ralph Kim
Miller, Mrs. Sherril Elaine
Miller, Thomas Bryant
Milton-Strickland, Ms. Wanda
Mitchell, Ms. Faye B.
Mitchell, Thomas Lee
Mixon, Jerry Norris
Mixon, Mrs. Patricia Grimes
Mixson, Herman Luther
Mogg, Mrs. Carol Lynne
Moniz, Kimberly Anne
Monson, Robert Wilson, Jr.
Monts, Ms. Sylvia Brannon
Moody, John Milton
Moon, Mrs. Judy Cooley
Moore, Elliot
Moore, Ms. Isabell T.
Moore, John Warren
Moore, Mrs. M. Cenobia
Moore, Mrs. Norma G.
Moran, Mrs. G. Roberta
Moreland, Mrs. Marsha White
Moreman, Mrs. Lori Lea
Morgan, Ms. Amanda Lagarin
Morris, Cynthia Reed
Morris, Ms. Ruth Lucile
Morrison, H. Dyanna
Morrow, Joe Edmond
Moss, Mrs. Mary R.
Moss, Ms. Mittie C.
Mossbacher-Brooks, Ms. Laura
Motsinger, Charles R.
Mulligan, George R.
Murray, Donald Charles
Murray, Samuel H.
Murry, Floyd Douglas
Muse, Mrs. Robin Allison
Musico, SMSGT Robert J.
Myers, Wesley Gilbert
Nalls, Larry Lee
Nelson, Barry A.
Newsom, Mrs. Sara Margaret S.
Nichols, Ms. Kay R., LPC
Nielsen, Robert
Nielsen, Robert Foster
Nixon, Kyndall Leigh
Nolan, Mrs. Linda Singleton
Norfleet, Charles W.
Norris, Ms. Sharon Bensley
Norsworthy, Jerry Lamar
North, Mrs. Willie Rae M.
Norton, Ms. Diane Hudson
Norton, Mrs. Ellen
Nye, Ms. Alice C.
O'Brien, Robert Phillip
O'Dell, Mrs. Stephanie Ann
Odom, Mrs. Diane C.
Okundaye, Ephraim Omoruyi
Oliver, Ms. Lueweeta B.
Oliver, Mrs. Rosalyn Pruitt
Oliver, Dr. Ruth Newton
Olivero, Jose Antonio
Ondracka, Mrs. Sandra Orem
Osorio, Ms. Emily Vinson
Overstreet, Mrs. Mitzi Lewis
Owen, Ms. Joy C.
Owens, Mrs. Sabrina
Owes, Baron Keith
Palmer, Gerald F.
Palmer, Mrs. Mary Archer
Paramore, Dawn Regennia
Paramore, Mrs. Donna M
Park, Mrs. Mary Suzanne
Parker, Henry E., LPC
Parker, Karen A.
Parker, Ms. Nona Ann
Parrish, Mark Farrell
Parsons, Robert Paul
Partain, Ms. Marie Charmaine
Partridge, George R.
Pass, Richard A.
Pate, Mrs. Ene Watkins
Patten, Ms. Cynthia Michael
Patterson, Ms. Geraldine
Patterson, Mrs. Lois Carol
Pattison, D.O.
Payne, Alicia Jane, LPC
Pearson, Mrs. Bertha R.
Peavy, Gregory Richard
Pescia, Giulio Michael
Peterson, Mrs. Jean Meacham
Pettway, Ms. Debora D.
Petty, Grady Lee
Philips, Jerry Franklin
Pierce, Ms. Juliann Stephens
Pierce, Ms. Susan Crews
Pinkard, Joe Norman
Pipkin, Mrs. Twyla M.
Pitts, Ms. Jennifer Hogg
Pope, Jim
Porter, CPO Frank, USN(Ret.)
Porter, Mrs. Linda S.
Porter, Richard Claude
Porterfield, Ms. Alice Rhodes
Posey, Mrs. Monica Richardson
Postell-Thomas, Ms. Patricia
Powell, Mrs. Jennifer Lee
Powers, Mrs. Leslie Susan
Praytor, Roger Donald
Presley, Ms. Jeanne Gross
Presnell, James C.
Primeau, FSGT Joseph T., USA(Ret.)
Pumphrey, Mrs. Marilyn G.
Quinton, Mrs. Lori J.
Rainey, Ms. Susan Davis
Raley, Mrs. Beverly White
Raley, Mrs. Cecilia L.
Ramsey, Edgar Lee
Ransaw, Michael Carleton
Rawlings, Mrs. Gaynelle Fountain
Ray, Arthur Richard
Ray, Jeffery Lewis
Ray, Mrs. Vivian
Rayborn, Mrs. Gloria Tompkins
Reader, Roger Dale
Ready, Mrs. Jeanette C.
Reed, Mrs. Lynn Jones
Reese, Mrs. Edna Stallworth
Reese, Ms. Michelle Renae
Reid, Alberta Yvonne, LPC
Renfroe, William James
Reynolds, Ms. Evelyn Eurcel
Reynolds, Mrs. Penelope Jo
Reynolds, Robert Anthony
Rhodes, James Franklin
Rhodes, Ray Lamar, PhD
Richards, Sandra Kay
Richards, Mrs. Sandra Kay M.
Riddle, Ms. Joyce Bush
Rider, Ms. Alice Grantham
Ridolphi, Julian (Duke) Maddox, Jr.
Riley, Gregory Glenn
Risher, Ms. Rebecca Joyce
Robbins, Russell Neale
Roberts, Steven Maurice, LPC, LMFT
Roberts, Mrs. Susan Gibson
Robertson, Mrs. Patricia Smith
Robertson, William F.
Robinson, David Haile
Robsono-Watson, Mrs. Rosita D.
Roche, Mrs. Stacey Ballantyne
Rogers, Ms. Sandra Harvell
Rolf, Mrs. Stacie Collins
Rooks, Ms. Sheri Yvette
Rosales, Mrs. Donna Marie
Ross, Mrs. June Patricia
Rountree, Ms. Jennifer Lea
Rowe, Mrs. Janet Nicholson
Russell, Chester H., PhD
Russell, Mrs. Ruth Boykin
Russo, Joseph Richard, LMHC
Russo, Mrs. Kari Bozard
Rutledge, Ms. Patricia Ann
Ryan, Robert B.
Sablowski, Michael Robert
Sadler, Tom Caldwell
Salaam, Mrs. Mary S.
Sands, Mrs. Paula Jean
Saniego, COL Alan Juan, USA(Ret.)
Sauer, Ms. Cher
Saulsberry, Keith Bryan
Scherer, Ms. Carol L.
Schlensker, Leslie O.
Schrimsher, Mrs. Joanne J.
Scott, Mrs. Aimee Coleman
Scott, Mrs. Barbara Lynn
Scott, Ms. Juanita Gray
Scott, Lori F.
Scott, Russell James
Scott, Sam Lester
Seagle, Keith Thomas
Seagles, Wayne Harrison
Searcy, Thomas E., Jr.
Seedorf, Tommy Kevin
Sellers, Ms. Deborah Gayle
Sellers, Mrs. Martha
Sellers, Mrs. Nancy Wilbanks
Sellers, William Martin
Sexton, Mrs. Lena Joyce
Seymour, Bobby L.
Sharpless, John Waylan
Sharron, Thomas H., III
Shaw, Mrs. Joyce Dewitt
Shaw, Mrs. Sherri L., LPC
Sheldon, Ms. Elizabeth Marie
Shelton, Mrs. Patricia A.
Short, Jon Patton
Shotliff, Charles Ladett
Shreve, Ms. Jane Carter
Silvers, David Alan
Simmons, Mrs. Norma Williams
Simpkins, Ms. Patricia C.
Sims, Mrs. Nell Faulkner
Singletary, Ms. Carol Cady
Skelly, Joseph Patrick
Skinner, MAJ Wendell Boyd, USAF(Ret.)
Sky, Ms. Sadie Duke
Sloan, Mrs. Marnanne McDavid
Smith, LTC Albert Lee, USA(Ret.)
Smith, Ms. Charese Michelle
Smith, Jacqueline Denise
Smith, Ms. La-Quan Chantay
Smith, Mrs. Mary Jo
Smith, Richard Raymond
Smith, Ronald Thomas
Smith, Ms. Suellen
Smith, Thomas Deuane
Smith, Ms. Vann Snell
Smith, Ms. Yolanda
Smith-Davis, Mrs. Carolyn R.
Snider, Gregory Paul
Solana, Terrell Francis
Southard, Terri M.
Spangler, Mrs. Phyllis A.
Spencer, Mrs. Elizabeth K.
Spencer, Ronald Roy, Sr.
Spencer, Teddy Earl
Spivey, Lettie Anne
Spivey, Tracy D.
Sroufe, Ms. Nan Durant
Stabler, Gloria M.
Stallard, MAJ Berl E., USAF(Ret.)
Stanley, Benny Joe
Starling, Robert William
Stephens, James O.
Stetson, Rick A.
Stevenson, Mrs. Lois Clements
Stewart, Allen Lewis
Stone, Laurice Heartsill
Storms, William L.
Strain, Judy Darlene
Street, Ms. Patricia H.
Strickland, Mrs. Charlotte S.
Stroble, Willie Lee
Suggs, Mrs. Renee Ann
Summers, Ms. Addie Elender
Surwilo, Ms. Maggie Burns
Swafford, Ms. Karen Louise
Swearingen, Mrs. Vera Kathryn
Taylor, C. Chadwick
Taylor, Valerie L., EdD
Tedder, Ms. Jana Jeanine
Telatovich, Mrs. Linda Eldred
Thaggard, Thomas L., Jr.
Thomas, Mrs. Bernice Brown
Thomas, Jack C.
Thomas, Ronald Lee
Thomas, Ms. Zanetta LaSonja
Thomas-McBride, Mrs. Betty J.
Thompson, Dr. Edith Maureen
Thorell, Mrs. Linda Griffeth L.
Thornhill, Robert Brownie
Thornton, Ms. Deneen
Tillery, Mrs. Cynthia Jones
Tilley, Larry B.
Tirado, Ms. Donna Lynn
Tlanda, Mrs. Janet Bernice
Tolbert, Mrs. Louan Johnson
Trapp, Ms. Nancy A.
Traywick, Mrs. Ellen Speaks
Tripp, Ms. Jacqueline Marie
Tucker, Ms. Jane Tatum
Turner, Mrs. Leona Allen
Turyan, David William, Jr.
Tyson, Mrs. Lanora Gibson
Uelmen, Mark Lynn
Underwood, Ms. Jane Angeline
Vais, Connie Jones
Van Alst, Robert Lee
Vann, Ms. Leslie Anail
Vchulek, Ms. B. Diane, LMHC
Velez, Mrs. Allison Pope
Vielhauer, Harvey R.
Vinson, Larry Wayne
Wade, Mrs. Lisa Hoeferle
Waite, Mrs. Sylvia Wright
Wakefield, Ms. Kathleen W.
Walden, Mrs. Jacqueline Yvette
Walden, Mrs. Marsha Karene
Walker, Mrs. Ann Mosley
Walker, Mrs. Emma Horn
Walker, Ms. Fredrica Turner
Walker, Ms. Robin Estelle
Walker, Mrs. Sherryl Purvis, LPC
Wallace, Ms. Charlotte Powell
Wallace, Ms. Earnestine L.
Wallace, Yosha D.
Waller, Mrs. Eleanor Bell
Waller, Mrs. Heather Hunter
Walter, Mrs. Sarah Jackson
Walters, Anthony Lee
Ward, Mrs. Barbara Floyd
Ward, Mrs. Edna Mae
Warren, Mrs. Gwendolyn Elizabe
Washington, Mrs. Victoria Anne
Waters, Mrs. Sharon Kay
Watson, Mrs. Evelyn M
Watson, Joseph Lamar
Watson, Mrs. Lyndia Pilcher
Watson, Ms. Sandra H., LPC
Watts, Mrs. Vivian Gaye
Webb, Ms. Phyllis Walker
Weeks, Lynn Bawkum
Weeks, Terry Warren
Wellborn, Mrs. Christine Mary
Wells, Mrs. Joann Owens
West, Mrs. Joy Stinson
Westerfeld, Mrs. Rene Nopper
Weston, Charles Thomas
White, Alford Byron
White, Mrs. Deeann Hawk
White, Edna E.
White, William H.
Whitely, Ms. Joyce Elaine
Wiggins, Mrs. Gloria Mitchell
Wilkes, Rev. James Albert
Wilkinson, Mrs. C. Elizabeth
Willcox, Mrs. Paula J.
Williams, Aura Costro
Williams, Barry Dewaughn
Williams, Mrs. Julia Dean
Williams, Ms. Julie Carol W.
Williams, Mrs. Kathryn A.
Williams, Ms. Martha Denise
Williams, Ms. Mary Cecelia
Williams, Mrs. Rosalyn Callier
Williams, Mrs. Sheila Cook
Williams, Ms. Vickie A.
Williams Massey, Mrs. Corliss
Williams-Phillips, Ms. Odessa
Willis, Ms. Ruthie J.
Wilson, Ms. Ginny C., PhD
Wilson, Ms. Gloria
Wilson, Mrs. Janet Harsha
Wilson, Ms. Rebecca Barrett
Wilusz, Mrs. Beverly Ann
Winn, Mrs. Catherine Collier
Winstead, Mrs. Karen Patapchuk
Witherspoon, Ms. Mary Lenora
Witwicki, Ms. Jeanne Rita
Wood, Ms. Natalie Christine
Wood, Mrs. Velinda Smith
Woods, Ms. Dianne Shelley
Woodson, Mrs. Betty Greene
Workman, Craig L.
Worth, Ms. Nancy Young
Wright, Katherine Denise
Wright, Melvin A., Jr.
Wyatt, Mrs. Kathy Mallory, CRC
Wylie, COL Edgar Lecil, USA(Ret.)
Wynn, Mrs. Jackie Armstrong
Yates, Ms. Lynda G.
Yelverton, Mrs. Mary Wakefield
Zimmerman, Mrs. Johnnie Margo

DENTISTRY

Anderson, Sedric Breon
Baker, Ms. Sally Jill Perdue, RDH
Brownell, Mrs. Susan S., DMD
Cottingham, Mrs. Karen Locke
Dennis, Roxanna, DMD
Edge, Dr. Marion Jackson
Farrar, Joe Henry, DMD
Foster, Dr. Carl Douglas, PE
Gamble, Dr. Robert Scott
Golden, Ms. Joni L.
Griswold, Leah Scarborough
Holley, Dr. William E., Jr.
Johnson, SSGT Harvey Allen, USA(Ret.)
Jones, Leontyne
Knowles, Henry Angus McKinnon, Jr.
Lepianka, Ron A., DDS
Mathews, Mrs. Cecile Barfield
Mathews, Daniel W., DMD
Moudry, Mrs. Debra L.
Pasley, Jon Eric
Precise, Carl N.
Riggins, Ronald Dale
Rogers, Dr. William W., III
Strong, Leonard Merrill
Vogl, Mrs. Karen Christine
Wells, Dr. Susan Dennis
Wildinger, Mrs. Jeanne Sue
Yale, Bonnie Lynn, DMD
Zamagni, Mrs. Kimberly Lynn

ECONOMICS

Amos, Michael Revil
Borofsky, Clifford R.
Curtis, John Martin
Grimes, Ken R., Jr.
Johnson, Dr. Steve A.
Logan, Raymond Russell
Norman, Ms. Lasinda H.
Peeler, LT David Lamar, Jr. USAF
Potts, Ms. Susan Elaine
Rowe, Ms. Donna W.

EDUCATION - ADMINISTRATION

Abednego, Frank
Abercrombie, Mrs. Scarlette G.
Ables, Steven Ried
Abraham, James Dean
Acosta, Yamandu Pereyra
Adair, Ryan Mitchell
Adams, Mrs. Judy Maddox
Adams, William H., III
Adkinson, Mrs. Sue Johnson
Agboatwala, Sohail Ahmed
Aiken, Johnny William
Alford, Freddie M.
Alford, Freddy Edward
Almer, Mrs. Vianna Hullett
Altman, Harold
Anderson, Ms. Dekoslyn Cook
Anderson, CAPT Jon Keith
Anderson, Nolan H
Anderson, Mrs. Taryl Woods
Anderson-Walker, Ms. Claudia Ann
Andress, Bobby Ray
Andrews, Riley Joe
Anners, James A.
Anthony, Paul Perry
Antworth, Mrs. Theresa Lahey
Aplin, Charles O., EdD
Aplin, Henry, Jr.
Aplin, Johnny Edward
Aplin, William O., Jr.
Areffi, MAJ Patrick A.
Armistead, Joseph W.
Armstrong, Mrs. Betty Wise, EdD
Armstrong, Ms. Carolyn E.
Armstrong, Ms. Martha S.
Arnold, Mordecai (Mawk)
Arrington, James Ernest
Ash, Mrs. Stephanie B.
Ashmore, Winford Lee
Autery, Frank Wayne
Autrey, Willie Eugene
Ayers, Martha Aughtman
Baggett, Dwight Dewitt
Bailey, Everett Gene
Baker, Mrs. Elizabeth Lee
Baker, James A.
Baker, Jimmy Henderson
Baker, Mrs. Ruth Bell
Baker, Dr. Sidney Earl, Jr.
Baker, Wayne
Barber, Mrs. Anita Grimes
Barefoot, Mrs. Mary E. Smith
Barfield, Douglas Newton
Barnes, Curtis Lamar
Barnes, David Carroll
Barnes, Ms. Derlie
Barnes, Ms. Kathleen Heard
Barnes, Mrs. Mary Jo F.
Barnette, F. Gary, Jr., PhD
Bassett, Fred Raymond
Battley, Marion M.

[illegible]
[illegible]
[illegible]
[illegible]
[illegible]
[illegible]
[illegible]
[illegible]
[illegible]
[illegible] Kennan T
[illegible]
[illegible]
[illegible]
[illegible]
[illegible]
[illegible]
Bentley, Dr. Earl Joiner
[illegible]
Berry, Danny Roy
[illegible]
Best, Mrs. Sandra Melton
Beumer, P. Scott
Bibbins, Mary L. Bruce
Birmingham, Ms. Robbin
[illegible]
Bishop, Robert W
Black, Roelaux Daniel, Sr.
[illegible]
Blackburn, Ray
Blair, Ronnie Joe
[illegible] Dr. Kenneth S
Blanton, Harold H
Blevins, Joseph Patrick
Blount, Mrs. Virginia Burch
Blucert, CMSGT Jack, Ret. USAF
Bodin, David Allen
Bonce, Gilberto Daniel
Bond, Christopher Joseph
Booker, Willard C.
[illegible]
Boothe, John R. (Bob), Jr.
Boothe, Mrs. Karen
Boswell, Mrs. Dale Dudley
Boswell, R. Wayne
Boutwell, Mrs. Leslie Fuller
Boutwell, Thomas R.
Bovis, John Ellis
Bowers, Ed
Bowers, Ms. Emma Frank
Bowers, Mrs. Susan K.
Bowman, Clarence S.
Brabham, Robert Clifton
Bradley, Cecil Edgar, Jr.
Bradley, Mrs. Elaine H
Bradshaw, Wayne Ellis, EdD
Branyon, William Monroe
Brewer, L. Thomas
Brewton, John Gillis
Bricken, John B
Bricker, William Joseph
Bridges, Jacqueline
Britt, John Andrew, Jr.
Brock, Charles B.
Brock, Kelly Van
Brock, Mrs. Shelia Ann
Brogden, Ronnie
Brooks, Leo Henry
Brooks, Mrs. Rachel Wise
[illegible]
Brown, Charles C.
Brown, Claudia Sanders
Brown, Harvey Claude
Brown, Jimmy Lynn
Brown, Mrs. June S.
Brown, Mrs. Marilyn Hill
Brown, Steven Douglas
Broxton, Randall J
Bryan, James Rex
Bryant, Clayton P.
Bryd, Jonua Elizabeth
Bubbett, Mrs. Mary Delmore
Buege, Mrs. Theresa Leah
Bulger, Mrs. Leslie Harrison
Bullard, Mrs. Mary Ellen
Bullard, Mrs. Mary Ellen H
Bunn, Barry Dwayne
Buntin, James Earl
Bunton, Edgar W.
Burg, Charles H
Burks, Carolyn Elaine
Burns, Ms. Barbara Ann
Burns, Ms. Vivian Dobbs
Burns, William David
Burton, B. Gene
Bush, James Lanier
Buttermore, Thomas A., Jr.
Byrd, Wilson (Gene) E.
Cain, Eddie Sherrill
Cain, Mrs. Judy Wyatt
[illegible]
Camino, Charles Raymond
[illegible]
Campbell, Mrs. Brenda Kay
Campbell, Josh M., Jr.
Carlile, Mary Ellen
Carlisle, Charles H., Jr.
Carlisle, Mrs. Merlene R
[illegible]
Carmichael, Mrs. Elaine
Carmicheal, Ms. Mary Ellen
Carr, Samuel Millard
Carroll, Thomas W
Carruthers, Mrs. Linda Brown
Carson, Kerwin Ford
Carter, Mrs. Bridgette F
Carter, James (Bob)
Carter, John F
Carter, Ms. Mary Ann Gantt
Carter, Mrs. Vivian Brooks
Cary, Robert Edward
Cashwell, Joseph Edward
[illegible]
[illegible]
Cayton, Paul W.
Ceraso, Milton E
Chalker, Charles David, EdD
Chalker, Mrs. Janette Cumbie
Chambliss, Mrs. Stella W.
Chandler, Ednell
Chapman, Will Colon
Chappell, David Bryson
Chastain, Mrs. Brenda Roberts
Cherry, Mrs. Louise Lee
Cherry, Ms. Ruby W.
Childrey, Ms. Hardenia Johnson
Childs, Mrs. Martha M.
Childs, Ms. Roberta Whiddon
Chisum, Raymond V.
Clark, Billy Wayne
Clark, Mikel L
Clark, Wayne Lavelle, Sr.
Clarke, Mrs. Gloria Adnan
Clawson, Mrs. Judy K. Walton
Clement, Ms. Natalie Hobbs
Clements, Mrs. Dana Toxey
Coar, CMSGT James William, USAF(Ret.)
Cobb, Ms. Pauline Lane
Cobb, Ms. Suzanne
Coe, James Douglas
Cole, Charles B.
Collins, Rev. Charles Jesse
Collins, Dr. Harold R.
Collins, Ms. Louise Tennille
Collins, Mrs. Patricia Ann
Colombo, Chris
Colvard, David Wayne
Colvin, Thomas, Jr.
Comer, James Edward, Jr.
Commander, Gerald Lee
Compton, Mrs. Margaret Mason
Conklin, Mrs. Patricia Smith
Conley, David Paul
Conner, Harry D.
Connor, James Lewis
Conrad, Jeffrey William
Cook, Charles N.
Cook, James C.
Cook, Ms. Marilyn Jean
Cook, Ms. Roberta Thies
Cooksey, Wayne O'Neal
Cooley, F. G.
Cooley, Richard Allen
Coon, Mrs. Minie L.
Cooper, Fred Marshall
Cope, Carl Guthrie
Cope, Julian Timothy
Copeland, Mrs. Angela
Corliss, Mrs. Carolyn Davis
Corry, Mrs. Regina Marie
Coskrey, Homer Sneed
Costa, Mrs. Melissa J. Moffett
Coven, Mrs. Shannon S
Cox, James Clauzell
Cox, Ms. Lynn
Craft, Mrs. Mary Glennelle
Cram, Mrs. Patricia Ann L.
Crapps, Mrs. Mary F.
Crawford, Mrs. Ann Thomas
Creel, David Milton
Creer, John Charles
Crocker, Thomas Eugene
Crook, Lloyd Madison
Cross, Ms. Leslie Diane
Cross, Mrs. Lulaclay Hayes
Crowe, Dale W
Crysell, Mrs. Lucille C.
[illegible] Dr. Betty R
Culpepper, Thomas A.
Cumbee, Mrs. Janet Jordan
Cumbie, Robert D
Cummings, Mrs. Annie Kate
Curry, Mrs. Bonnie Carter
Cutchen, William Tullie
Cutts, James Wiley
Cvetan, David Michael
Dady, William Donald
Daffin, Kenneth Earl
D'Alessandro, Mrs. Jennifer D.
Daniels, James H.
Daniels, Mrs. Terry Roney
Danley, Mrs. Nancy E.
Dansby, Leon
Dantzler, William D., Jr.
Davis, Billy Gene
Davis, Billy M.
[illegible]
Davis, Curtis Cleveland
Davis, Dennis Floyd
Davis, Jackie Reid
Davis, Mrs. Margaret Wiley
Davis, Olin Jean
Davis, Spencer P.
Davis, T. Larry, EdD
Davis, Wallace G.
Davis, Warren Leon, III
Davis, William A., IV
Dean, Bruce Wayne
Dease, Douglas Woodham
Deavers, Kenneth Boyd, EdD
Dees, Rhonda Lynn
Deloney, Roy Maxwell
Denning, Mrs. Joe Ann
Dennis, Richard Earl, Jr
Deramus, Clemon
Diaz, Mrs. Carmen L
Dickerson, Ms. Willia Bray
Dickey, Michael C., III
Dickey, Rexton Alto
Dickson, Ms. Lillian S.
Dike, Mrs. Shelley E.
Dillard, Mrs. Lindell B.
Dismukes, Ms. Betsy Wilson
Dodson, Neil Barrett
Dodson, Rodney James
Dole, Carl Edward
Donald, Mrs. Milner W.
Donaldson, Ms. Kay M
Doran, Mrs. Alice S.
Dorsey, Gilbert C.
Doswell, James Terry, Jr.
Dowdy, Ms. Mary Terry
Dowdy, MAJ Ronald Raymond, USAF(Ret.)
Dozier, Mrs. Brenda Frazier
DuBose, Edward Foyl
Ducker, Mrs. Betty J.
Duke, Patricia Thornton
Dunahoo, Hilburn
Dunlap, Mrs. Betty J.
Dunn, James Allen
Dyess, Kenneth King
Dyess, Kim Spurlin
Dyess, Wilson
Eady, Isreal Lee, Jr., EdD
Easterling, Ms. Fannie Greene
Echols, Mrs. Jeanetta Smith
Echsner, Mrs. Rebecca A.
Eckols, Ms. Moana T.
Edenfield, COL Billy G.
Edwards, Harold Paul, Jr.
Eggler, Charles W.
Ehrhart, Mrs. Susan Walters
Eiland, Athan D.
Elliott, COL John E., USAF
Ellis, Mrs. Frances S.
Ellis, Robert E.
Ellison, Mrs. Shirley Lynch
Elrod, Mrs. Reba S.
Enberg, Mrs. Catherine Houston
Enfinger, Ms. Judy Brighton
Etheredge, L. Wayne
Evans, George Patrick
Everett, Leonard J., Jr.
Everitt, Richard Steven
Everson, James Walton, Jr.
Ewell, Ms. Edward Albert
Faircloth, John Kenneth
Farmer, Thomas Jefferson
Farrar, William R.
Federinko, Dr. Richard Joseph
Feltman, Mrs. Ginger C.
Ferdik, Frank George
Ferguson, Ms. June D.
Fillion, Mrs. Deborah J.
Finley, Carolyn G
Fitz, Mrs. Jan Elise
Fleming, Gene Gibson
Fleming, Mrs. Mary John
Fleming, Zerubbabell I., Jr.
Flowers, Billy
Flowers, Mrs. Rhonda Davis
Foley, Leavy L.
Forbes, James Franklin
Forby, COL Willis Ellis
Ford, Mrs. Gisela M
Ford, Mrs. Marion McGhee
Foster, Ralph Shell, Jr.
Foster, Wayland T.
Fowler, Larry Jack
Fowler, Sam Frank, Jr.
Franklin, Rodney Eugene
Franklin, Roger E., Jr
Franklin, Mrs. Yvonne C.
Free, Mrs. Belva N.
Free, Randy A
Freeman, Joseph Neal
Freeman, Thomas D
Frost, Gregory Leon
Fulford, Mrs. Julia A.
Futral, Mrs. Melba Golden
Gaither, Ethon E
Gant, James Emory
Garey, Howard Phillip
Garrett, Jesse Thomas
Garthwaite, Jefferson A
Gates, David Lee
Getto, Mrs. Mary Kathryn Bunch
Gibson, Ms. Betty J.
Gibson, Mrs. Janice
Gibson, Ms. Linda C.
Gibson, Mrs. Mary S.
Gifford, MAJ Edward Carl, III
Gilbert, Olin Johnston
Giles, Larry C.
Gillespie, Mrs. Iris G.
Gilroy, Elizabeth Fowler
Gilstrap, Omer Jackson
Glass, COL Robert White, USA(Ret.)
Glover, Jerry Lewis
Godwin, W. S.
Godwin, William Lamar
Golden, Jefferson Grant
Goldwire, Mrs. Dian Tallant
Gollotte, Alvin Jeffery
Goodlett, Dr. Henry E.
Gorday, William Michael
Goss, R.M. (Bob)
Goss, William E.
Gouge, Mrs. Sandra Gail S.
Gourdine, Raji
Graham, Ms. Emily Nell
Grandstaff, Thomas J.
Grant, Joseph T.
Graves, Mrs. Corine T.
Graves, Scott Edward
Grayson, Ezell
Green, Mrs. Ann Floyd
Green, Ms. Renee
Green, Ronald Sam
Greene, Mrs. Monica J.
Greene, Norman Rex
Gregg, Samuel P.
Griffin, Mrs. Alfredia U.
Griffin, Charles David
Griffin, John
Griffin, Mike
Griffin, Mrs. Pearla Mae
Griffith, Mrs. Jeanette P.
Griggs, David Robert
Griggs, Durwood Winston, Jr.
Griggs, William Ottis
Grigsby, Richard D.
Grimes, Betty A.
Grimes, LTC Sidney B., USMC(Ret.)
Grissett, Lance D.
Grissette, Bobby Gene
Grissette, Ms. Josephine L.
Griswold, Mrs. Ann
Griswold, Ralph B., Jr.
Griswould, Mattie L.
Grogan, Mrs. Jan W.
Guidy, Alice S.
Guidy, John J.
Guthrie, James (Ben)
Hadaway, Dennis James
Hague, William Ernest
Hall, Mrs. Aileen G.
Hall, Mrs. Linda Mogge
Hall, Mrs. Mary Duncan
Hall, Richard Duncan
Halstead, Dean
Hamilton, Mrs. Heather Davis
Hamilton, James (Barry)
Hancock, Duconz
Hanks, Robert Erastus
Hardy, Philip Casey
Hargrove, Ray H.
Harkins, Mrs. Susan Carolyn
Harlan, Mrs. Tobyann Chenoweth
Harmon, Freddie, Jr.
Harrell, Thomas Carlos
Harrigan, Daniel Connolly
Harrington, Francis C., Jr.
Harris, Calvin Randolph
Harris, Louis McQueen
Harrison, Phil C
Harrison, Walter Julius
Harrison, William Keyes
Hart, Darrell Edward
Hart, Mrs. Gloria D.
Hart, Mrs. Laura Ann
Hartley, Mrs. Gloria Wilson
Hartung, August W.
Harvey, Mrs. Janice Carlis
Haskell, Thomas Laurence
Hassell, Ms. Adele S
Hatcher, Robert E.
Hatcher, Roger B.
Hawley, Ms. Marie F.
Hawsey, Ms. Vicki P.
Hayes, Rickie Lee
Haynes, James Wyatt
Hazelwood, Robert C
Head, Charles Edwin
Heffner, Ms. Sandra Floyd
Heimke, Mrs. Donna M
Hellinga, Gerald D.
Helms, Billy Wayne
Helms, David Earl
Helms, Harold Largus
Helms, John Allen
Helton, Mrs. Laurianne Folmar
Henderson, Charles Henry
Hendrick, James Thomas
Hendrix, Gean Earl, CEDT
Hendrix, Grover C., Jr.
Henley, Ronald Lee
Henninger, Zeno Frederick
Henry, Charles DeWayne
Henry, William Thomas
Henthorn, Ronald F.
Hepburn, Mrs. Belinda Pritchet
Hernandez, Mrs. Luisa
Herring, Jerry Robert
Herring, Ms. Mary Jane
Herron, Ms. Jean Foster
Herron, Mrs. Virginia F.
Hickman, Bryant Stephen
Hicks, Aubrey Gene (SnakeEye)
Hicks, Larry Cecil
Hicks, Ms. Pamela Powell
Hidle, Mrs. Lisa Cross
Higdon, Alvin Betts
Hill, Joseph Stephen, III
Hill, Mrs. Ramona Sapp
Hill, Ms. Tango R.
Hinson, Charlie G.
Hitt, Chuck Richard
Hobbs, Roy Edgar
Hodges, Dr. Nathan L.
Hogan, CMSGT John Francis, USAF(Ret.)
Hogan, Mrs. Mary Nell Traweek
Holder, Mrs. Ouida Good
Holland, David A., EdD
Holland, Ms. Virginia W.
Hollingsworth, Paul E.
Hollis, James Robert
Holloway, Sheri Wade
Holman, Pete
Holmes, Cleveland, Jr.
Holmes, Dr. Julia
Holmes, Ms. Rosalyn J.
Holton, William P., Sr.
Hooper, Danny K.
Hopper, William Francis
Hordge, Ed
Horne, Larry Michael
Hosannah, Mrs. Freley Stang
Houston, Ms. Ida P.
Houston, Mrs. Merle Zorn
Howard, Bobby
Howard, Mrs. Stephanie Davis
Howatt, Mrs. Marie Christine E.
Howell, Jimmy E.
Howell, Mrs. Sally J.
Howell, Tommie Levern
Hudson, George M.
Hudson, Mrs. Mary Freeman
Hudson, Walter B., Jr.
Hughes, Hubert G.
Hughes, James Dee
Hughes, Jimmy H.
Hughes, John Dan
Humpert, MGEN Frank Edward, USAF(Ret.)
Hunt, Mrs. Thelma Jane Hill
Hussey, Timothy Larkin
Hyde, Douglass Randolph
Imbriacco, Gerald Joseph
Irwin, Charlie B., Jr.
Iverson, Alan Robert
Jackson, Bill
Jackson, Mrs. Catherine Bailey
Jackson, Ms. Daisy J. B.
Jackson, Ronnie Miller, EdD
Jackson, Theodore I.
Jackson, Willie James
James, Gary Lynn
James, Rev. Michael-Angelo
James, William Elrath
Jansa, James Frank
Jarmon, James Henry, Jr.
Jarvis, Ms. Jennifer
Jefferson, Donald Glenn
Jemmott, COL Arthur Haddon(Jerry), USA(Ret.)
Jenkins, Andrew Lee
Jensen, Keith Leon
Jernigan, William Asa
Jezewski, Joseph John, Jr
Johns, Reginald Wesley
Johnson, David Bryan
Johnson, Dionne Lachelle
Johnson, Feagin, Jr.
Johnson, Jerry M.
Johnson, John Alan, PhD
Johnson, Ms. Julianne D
Johnson, Larry
Johnson, Michael Thayer
Johnson, Murry
Johnson, Robert Hughey
Johnson, Robert S
Johnson, Theresa Mount
Johnson, Timothy Franklyn
Johnson, Tommy Nathan
Johnston, Ms. Anne Sutton
Joiner, Beverly Kay, EdD
Jones, Ms. Eulane Baker
Jones, Gary Lester
Jones, Grady Hogan
Jones, Henry M.
Jones, Henry William
Jones, Herman Hoyt
Jones, Ivan
Jones, James Dalton
Jones, MAJ James M., USA(Ret.)
Jones, Jerry Eugene, Jr.
Jones, Mrs. Margaret H.
Jones, Ralph Arnold
Jones, Ms. Rebecca
Jones, Ms. Rita Evelyn
Jones, Russell, Jr.
Jones, Sam Price
Jordan, Mrs. Ann P.
Jordan, Dr. Mackie Hughes
Joyce, Jerry Lee
Joyner, Mrs. Sandra Brown
Justice, Larry Hansel
Justice, Theresa T.
Kearney, Mrs. Veronica Perez
Keating, Mrs. Melanie Jane Bast
Keith, George Edward
Kelley, Ms. Ann Wilson
Kelley, Houston Dale
Kelley, Joseph L.
Kelley, Dr. Larry Howard
Kelley, Max Baer
Kelley, Mrs. Sara Southerland
Kelly, Kevin Court
Kemp, Ms. Dorothy Dismukes
Kemper, Virginia Lee
Kennedy, Ms. Betty Jo
Kennedy, Linda Styles
Kent, Howard James
Kerby, Ernest G., Jr.
Key, James William
Key, Dr. John R.
Khan, Mrs. Irene Hall
Kiefer, Frank H.
Kierstead, Thomas H., III
Killingsworth, Mrs. Judy F.
King, Ms. Dona Neal
King, James Eugene
King, Mack Stricklin
King, Robert Edward
King, Mrs. Rosalyn Oliver
Kirkland, Willie D.
Kittrell, Herbert Oliver
Knight, Adolphus A., Sr.
Knight, Ms. Sylvia C.
Knighten, Mrs. Cara L.
Knorr, Russell J., Jr.
Krailler, Jerry Glenn
Krieger, Dr. Thomas Bert
Krohn, Ms. Pamela Lee
Kughn, Gary W.
Lacey, Mrs. Carolyn P.
LaCounte, Ms. Cheryl DeWerff
Lake, Mrs. Helen Howard
Lambeth, Ms. Brenda F.
Land, Vance Quintin
Lane, Mark Douglas
Large, Lynn Baldwin
Larson, Ms. Barbara W.
Lassiter, Marvin C.
Laster, Joseph L.
Law, Mrs. Joyce Glenn
Law, Marcel
Lawrence, Jere W.
Layton, Dr. George L.
Ledbetter, Mrs. Kathie Foster
Lee, Chester Clyde
Lee, Dianna D.
Lee, Ms. Jacquelyn W.
Lee, Ms. Joan Hutchison
Lee, Rev. Rufus
Lee, Mrs. Wynne Jones
Lemaster, Ms. Willene Smith
Lepore, Dr. Charles James
Lewis, Mrs. Addie Rushton
Lewis, Mrs. Shelli B
Lindberg, Mrs. Amy Dill
Lindsey, Ms. Barbara
Lipford, Daniel Angus
Little, Bennie G.
Little, Bennie G.
Livings, Mrs. Rosemarie Still
Lockamy, George W., LLD
Lockett, Ms. Tina Lynn
Locklar, Harvey J.

Lockwood, Mrs. Patricia Ann
Lockwood, Susan Lynn, EdD
Loftin, Mrs. Marian Accinno
Logan, Annie Mae
Loiselle, Mrs. Shirley N.
Lolley, Mrs. Darci B.
Long, Dr. Martha Doughtie
Lopez-Detres, Jose Luis
Love, Robert J.
Lowe, Ms. B. Carol
Lowe, James, Jr.
Lowe, Kenneth Nelson
Lowe, Mrs. Mary Hill
Lowery, Charles Densby
Lowery, Mrs. Julie H.
Lowery, William L.
Lucas, Aaron D.
Lucas, Melvin Allen
Lucas, Mrs. Phyllis Lane
Luke, Daniel Lavelle
Macaluso, Nace Joseph
Mackenzie, John R., Jr.
Madden, Ms. Linda Kay
Maddox, George William
Maddox, Dr. Melinda Cunningham
Mahoney, Ms. Catherine Teresa
Maier, John Patrick
Malcolm, Mrs. Jamie Lee
Manio, Dominador H., Jr.
Manning, Dr. Gayle Merritt
Manning, Ms. Judy Bozeman
Manning, Dr. Michael Stafford
Manning, Mrs. Sandra Estelle
Manring, Mrs. Grace M., EdD
Marable, Alfreda
Marrs, Ms. Betty Ayers
Marrs, William C.
Marshall, Jeanette
Marshall, Willie F., Sr.
Martin, Arthur(Marty) Louis
Martin, Clar John
Martin, Dannelly Charles
Martin, Mrs. Kathy L.
Martin, Mrs. Marjorie J.
Martin, Michelle Leigh
Martin, Sandra K.
Massey, Ms. Alisa Norris
Massey, Gip
Mathias, Anthony John
Matthews, Melvin Dan, Sr.
Maxey, Ms. Catherine R.
May, Wayne K.
McAdoo, Mrs. Juda Beli
McArdle, Ms. Shirley King
McBroom, Jackie Lee
McCall, Ms. Gretchen Thompson
McCall, Ms. Sharon Dunn
McCarter, Ms. Marion S.
McClammy, Ailan Keith
McClinchy, Ms. Ann Helen
McConnell, Ms. Sylvia C.
McCoy, Mickey Marvette
McCracken, Robert Joseph, EdD
McCrory, Michael Clint
McCurry, Harold Monroe
McCutchin, Mrs. Betty Trawick
McDaniel, Gherlin Junior
McDaniel, Jay
McDonald, Cecil Clyde
McDuffie, Ellison H.
McFatter, Herbert L.
McFay, Ann Lance
McGalliard, Mrs. Nora Jarvis
McGhee, Tony J., Jr.
McGill, John Harold
McGinty, Mrs. Barbara Ann W.
McGinty, John F.
McKay, Mrs. Jo Ann Kelly
McKay, John R., EdD
McKnatt, Arthur Marion
McKnatt, Ms. Dolores I.
McKnight, Mrs. Priscilla P.
McLain, Roger Denny
McLauchlin, Mrs. Barbara R.
McLaughlin, Paul G.
McNeal, Ms. Gloria M.
McNeil, Henry X.
McNeil, John Charles
McNeil, William Thomas
McNeill, Henry
Means, J. Wayne
Medders, James Don
Meltzer, Mrs. Margarete Maria
Mendheim, Mrs. Ronald
Menig, David Bruce
Menninger, Mrs. Nancy Agee
Meredith, William E., Jr.
Merrill, Conrad, EdD
Messick, V. O'Neal
Miller, Allen Clark
Miller, Ms. Deetra Denine
Miller, Gregory Lee
Miller, Mrs. Linda Luker
Millhollon, John B.
Milton, Furman D.
Mims, Troy Oneal
Minor, Mrs. Cynthia
Miskell, Mrs. Teresa Campbell
Mitchell, Mrs. Barbara Jarvis
Mitchell, MAJ Samuel Lee, USA(Ret.)
Mitta, Mrs. Nancy Ferrell
Mixon, Dennis Lee
Mixson, Dr. Imogene M.
Moates, Thomas Harris
Moeller, LTC Gene Louis, USA(Ret.)
Monk, Robert A.
Montgomery, Ms. Nancy A
Mooney, MAJ Mary Lou Slaw, USA(Ret.)
Moore, Mrs. Gwendolyn M.
Moore, James H.
Moore, Robert L.
Moore, Ms. Sandra F
Moran, Ms. Lori
Moran, Michael Louis
Morgan, Jackie G.
Morgan, Thadius William
Morgan, William W., III
Morris, George Colmer
Morris, Michael Stephen
Morrow, Bryan Borden
Morrow, John E.
Moseley, Charles M.
Motos, Mrs. Barbara Craven
Murchison, Robert P.
Murphy, Mrs. Ellen
Murphy, Harvey Frank
Murphy, Dr. Kathy Lynn
Murphy, Randy Earl
Murphy, Mrs. Susan Lamb
Murray, Mrs. Michelle Diane
Musselman, Marilee Minard
Myers, Danny Walter
Myers, James Elmer
Nall, Edward Cecil
Neel, Mrs. Donna McDonald
Neel, Mrs. Linda Gilbert
Neely, Reuben H.
Nelson, Edward Eugene
Neudecker, Rodney Christian
Newsom, Clarence
Newton, Ms. Barbara Ann
Newton, James Larry
Newton, Lawrence Irvin
Newton, Sterling C.
Nicholas, William W., IV
Nichols, Mrs. Claudene
Nichols, Jimmie O., Jr.
Nichols, Sam Ray
Nichols, Mrs. Sherri D.
Nix, Mrs. Pearl W.
Noble, Ms. Della Fails
Northrop, Ms. Shirley S.
Norwood, Daniel M.
Nowakowski, Deborrah W., PhD
Nowell, Ms. Dinah Thompson
Oates, Mrs. Dianah Hunt (Tricia)
Oberst, Mrs. Gayle Farmer
O'Brien, Ms. Veronica H.
Ogden, Mrs. Everlyn D.
Oglesbee, Ms. Connie Jean
Ogletree, Ms. Sara Sims
Oliver, Kimberly Lene'
Oliver, Sidney
Olson, Ms. Paula L. Smith
O'Rear, Ms. LaVerne G.
Osteen, Mrs. Margaret Green, EdD
Ousley, Ms. Penny Birchfield
Owen, Mrs. Annette Colley
Owens, Ms. Anntonia Boleware
Owens, Arthur J., Jr.
Owens, Mrs. Bertie Bosarge
Owens, Mark Steven
Owens, Mrs. Patsy Blackmon
Owens, Ronald Hamilton
Paglione, Leonard J.
Parker, Ms. Carol Roberts
Parker, Glenn
Parker, Ms. Patricia Snyder
Parker, Phillip Lavon
Parnell, Mrs. Susan D'Anne
Parsons, Mrs. Shirley E.
Pate, Hubert C.
Patrenos, James Hiram
Patterson, Mrs. Polly Jones
Patton, Ms. Deborah H.
Payne, Herbert Matthew
Payne-Bland, Ms. Sabrina Nadine
Peacock, Kimberly A.
Peak, Ellis L.
Pearce, Charles Lewis
Pearce, Mrs. Laura Kathrine
Pelham, Henry Frank
Pemberton, William G
Perkins, Mrs. Nancy Ann Cain
Perry, Geraldine Chambers
Pettie, Roland Earl
Pettis, Howard Eugene
Pettit, Thomas William
Phillips, David Arthur
Phillips, Frankie O.
Phillips, J. Charles
Phillips, Robert Leon
Phillips, Timothy Shea
Pierce, Ms. Brenda L.
Pierce, Mrs. Debra Ann
Pierce, Orville Lloyd
Pilcher, Terry Joe
Pinkerton, Cecil Q.
Pitts, Alfred Lawrence
Pitts, Deborah Jenelle
Pitts, Harvey Curtis, Jr.
Plash, Thomas Alvia
Platt, Leonard Elbert (Jack)
Pollock, Walter Arthur
Pope, Dealie Wayne
Powell, Mrs. Ethelene Alford
Powell, Jack Miller
Powers, Paul Sartain, Jr.
Prader, LTC Jerome M.
Pratt, Dennell Leo
Price, C. Gray
Price, Lester J.
Pridgen, Ms. Virginia D.
Prim, Archie Clarence
Primm, Mack
Pruett, Mrs. Fleeta L.
Pruitt, Lenton, Jr.
Pruna, Susan
Putnam, Ms. Donna Rish
Quick, Johnnie R.
Radzykewycz, Ms. Roxanne C.
Raffaele, Nicholas W.
Ragland, John W.
Ragle, William B.
Rainer, Frederick W., Jr.
Rajczi, MAJ Louis J., USAF(Ret.)
Raley, Dr. James Phillip
Randolph, Jimmy Grant
Raney, Mrs. Eleanor True
Ransford, Paul James, II
Raper, Mrs. Lorna K.
Rasouliyan, Ms. Debra Deluca
Ratcliffe, Dr. Thomas Arthur
Ray, Mrs. Rebecca Laughter
Redmond, Michael Karl
Reed, Charles Samuel
Reed, Ms. Lura Helen
Reeder, Earl Thomas
Reeder, Eugene Paul
Reeder, Mrs. Leslie Smith
Reese, Mrs. Frances D.
Reese, Grover H.
Reese, Jim Burney, EdD
Reeves, James Donald
Reeves, James E.
Reeves, Joseph Anthony
Register, Hilton H., Jr.
Reid, George
Reynolds, Mrs. Theresa Johnson
Reynolds, Timothy Ladon
Rhymer, Mrs. Doris Penry
Rice, Mrs. Brenda Weaver
Rice, Leon Eudon
Rice, Mrs. Peggy Clark
Rich, Larry Wayne
Richardson, Mrs. Barnell J.
Richardson, Ms. Evangeline I.
Richardson, Mrs. Linda G.
Riley, Mrs. Beatrice B.
Ritt, Ken R.
Rivenbark, David Lee
Rivers, Andrew, Jr.
Roberson, Mrs. Patricia Quinn
Roberts, Ms. Betty J.
Roberts, Janie Redick
Roberts, Roy H.
Robertson, Mrs. Vanessa Newton
Robinson, Ms. Juanita Jones
Robinson, Ms. Maxine J.
Robinson, Timothy
Robinson, Tommie Lee, Jr.
Rodgers, Stephen Park
Rodgers, Mrs. Teresa M. Penn
Rogers, Jack Davis
Rogers, SGM Lloyd M., USA(Ret.)
Rogers, Mrs. Rebecca Horn
Roland, John B.
Roling, Angela, PhD
Rome, Mrs. Emily Austin
Rooks, McKinley A.
Ross, Bobby
Ross, Larry D.
Ross, Mrs. Louise W.
Rosser, Preston D.
Rotch, Donald Wayne
Rowell, Ms. Elizabeth K.
Royster, Johnnie Mullins
Rusnak, William Robert
Russell, Mrs. Kathy Frances
Salisbury, Mrs. Wilma Jordan
Sampson, Mrs. Dorothy N.
Sanchez, Joseph R.
Sandretto, Rick
Sasnett, Mrs. Lillian K.
Sasnett, Warren Hilton
Sasser, Mrs. Darla Bray
Saunders, Ms. Carolyn D.
Saunders, Charles L.
Saunders, Dr. Dot Scroggins
Saunders, Dr. Robert L.
Saunders, Wayne C.
Savage, Douglas Ralph
Savoie, Ms. Laurena Paula
Scarbro, Ms. Carol Marlene Thorson
Scarbrough, Ms. Pauline D.
Schafer, Ms. Shelley Rae
Schmitz, Donald E.
Screws, William Anthony
Searcy, James Shelby
Seem, Mrs. Lisa Dill
Segers, Ms. Emily Johnson
Sell, Darrell W.
Sellers, James Larry
Sells, Robert H
Seroyer, Mrs. Novelette Ward
Sexton, Paul Harry
Shalvoy, Robert Mark
Shanks, Ronald C.
Sharpless, Mrs. Sara Dyess
Shealy, Mrs. Mary Lynn
Shell, Avis Truss
Shell, Mrs. Jane Gregory
Shelnutt, Chester
Sherlock, LTC William H., USAF(Ret.)
Shipes, Mrs. Faye C.
Shirley, James F.
Shope, Mark Leo
Shuffleberger, Edward Law
Siler, SGT Conley Dewarren
Silfen, Roberta D., EdD
Simmons, Raymond L., Jr.
Simpson, Joe Allen, EdD
Sims, Mrs. Marjorie E.
Sirmon, Bobby Charles
Skipper, Ms. Teresa Pentz
Slusher, Darius S.
Smart, Clyde J.
Smart, Mrs. R. W., Jr.
Smith, Mrs. Charleen H.
Smith, Charles Edwin
Smith, Mrs. Elizabeth A.
Smith, Henry David, Jr.
Smith, James Ferrel
Smith, Ms. Janett D.
Smith, Mrs. Jean Stinson
Smith, Ms. Letha Erwin
Smith, Michael Edmund
Smith, Mrs. Peggy C.
Smith, Robert Lee
Smith, Ms. Velma B.
Smoot, Richard Raymond
Snead, James Mark
Sneed, Mrs. Celeste A. Woods
Snell, Mrs. Virginia G. (Gayle)
Snodgrass, Barbara J., PhD
Sorrells, Ms. Emma J.
Southern, Mrs. Doris A.
Spear, James Lamar
Spencer, Richard L., Jr.
Spivey, Douglas Levon
Spivey, Glenward L., EdD
Sport, Joe Rex
Sprague, Mrs. Ann L.
Sprayberry, David E.
Sprayberry, Mrs. Shirley Wood
Spurlin, Meechie Neil
Stallings, Mrs. Le Joyce H.
Stanton, Mrs. Claudine Ellis
Steed, Mrs. Harriet M.
Steed, John Veron
Steed, Robert Edward
Steiner, Ms. Gloria Robertson
Stephens, Mrs. Ellestene Veal
Stephens, John Willard
Stetson, Dr. Toni D.
Stevenson, Charles
Stevenson, W. Calvin
Stewart, Dr. Frederick N.
Stewart, Ronald D.
Stewart, Timothy Ray
Stinson, Mrs. Phyllis Jean
Stokes, Myrus Rellie
Stough, Michael Eugene
Stout, Marc Thomas
Street, Ms. Deborra L.
Strength, Mrs. Bonnie Sullivan
Strickland, James R
Strickland, Ms. Linda Maureen
Stringer, Johnny Ray
Stringer, Thomas Balfour
Stuart, CMSGT Joseph Anon, USAF(Ret.)
Stubenrouch, Roger Edward
Stuckey, Joe Bob
Sullivan, Mrs. Elizabeth T.
Sullivan, Guy Milton
Summerville, Ms. Lottie Mae
Sunderland, Ms. Donna Byrd
Supn, Ms. T. Carol
Tabb, Jim Tom
Tack, Dr. Martha Wingard
Tadlock, Carl Edgar
Taff, Barry Charles
Taffet, Ms. Linda Anne
Talton, Joseph C., Jr.
Tarter, Ms. Judith Martin
Tatum, Emsley Lanier
Taylor, Clement Lloyd
Taylor, LTC Emmett Lee, USA(Ret.)
Taylor, Gerald David
Taylor, Harold E., Jr.
Taylor, J. Scott
Taylor, Ms. Jean Missildine
Taylor, Johnny Woodrow
Teal, Michael M.
Tedder, Mrs. Elaine
Tedder, Terry Lee
Terrell, C. Roland, EdD
Terry, Paul Edwin
Tew, John Terry
Thomas, Robert Lewis, Jr.
Thomase, Cornelia Eagan
Thomasson, John Paul
Thomley, Charles A.
Thompson, Ms. Anne Woodall
Thompson, Dr. Billy E.
Thompson, Mrs. Keloth A Ward
Thompson, Sam D.
Thompson, W. Tyson
Thompson, William Henry
Thornton, Thomas David (Skip)
Threlkeld, Donald Howell
Thurlow, Edward P., Jr.
Thurman, Mrs. Mary Eliza
Tibbetts, Mrs. Alexis L.
Tibbitt, Mrs. Ola Summers
Tiell, Mrs. Bonnie Susan
Tiller, Ms. Bertha Langston
Tilley, Louie
Timmons, Ms. Donna Horton
Tinneny, Richard Joseph
Tirpak, Ms. Lynne Marie
Tjomsland, Arnold C., EdD
Todd, Jacky Paul
Todd, Michael Paul
Todd, Thomas C.
Tomaino, Denny Alexander (Buddy)
Tomberlin, Roger Curtis, EdD
Tomlinson, John Hurtis
Tommie, Mrs. Delores Priscilla
Toole, Ralph
Townes, Christopher Paul
Traversa, Peter Arthur
Traweek, Charles Edward
Trawick, Bobby Mac
Trexler, Charles C., Jr.
Truett, Mrs. Gayle Calhoun
Trussell, William Lee
Tuck, Alvin Bernard
Tucker, Mrs. Margaret Turner
Tucker, Mrs. Rebecca Prier
Tullos, W. Ray
Tye, Ms. Patricia Ann
Tyndal, Ms. Amie Michele
Underwood, Craig Russell
Underwood, Homer T.
Underwood, Lyle Bryan
Ussery, Mrs. Susan Kay
Van Loo, Elizabeth Downes, PhD
Vanvalkenburgh, Mrs. Rebecca G.
Vardo, Jeffrey George
Vaughan, Mrs. N. Lacy
Vento, Robert D., Jr.
Vickers, Walter Perry
Vickery, Mrs. Shirley Lee
Vittone, Ms. Kelleen M.
Vogel, Rita A.
Volpe, CAPT Bernard S
Wadsworth, Howard H., Jr.
Wadsworth, Mrs. Kay Brown
Walden, Hobson
Walinsky, Linda M.
Walker, Arthur L., Jr.
Walker, David M.
Walker, Edward Earl
Walker, Mrs. Lori
Walker, William Sidney
Wall, James Pat
Waller, Frank Eugene
Walls, W. E.
Walters, Thomas O'Neal
Walters, William F.
Ward, Mrs. Joyce Pepper
Ward, Morris T.
Ward, Ms. Teresa Yvonne Ashby
Ware, Ms. Willie Mae Hines
Washburn, Daniel Lamar
Washington, Bruce E.
Washington, Ms. Priscilla B.
Watford, Dr. Luck James
Watkins, Ms. Annette Hill
Watkins, Mrs. Dianne Lane
Watkins, Ms. Linda Pugh
Watson, Mrs. Joyce Lay
Watson, Robert, Jr.
Watson, William F., Jr.
Watts, Mrs. Sharon T.
Weaver, Mrs. Brenda Carpenter
Weaver, Mrs. Giscene Rister
Weaver, Michael Eugene
Webster, Orville J., Jr.
Weeks, Earl F.
Weldon, Ms. Joyce Randolph
Wells, Mrs. Ann McInnis
Wells, Mrs. Claudia Bolich
Wells, Homer Dean
Wells, Mrs. Ruby J.
Whatley, Ms. Barbara Wilson
Whatley, James Hugh
Wheeler, William W.
Whetstone, Mrs. Rhonda
Whetstone, Tony Lynn
White, Glenn Ray
White, Mrs. Marian Phillips
Whited, Mrs. Billie Owens
Whiting, Theodore Francis
Whitlock, Mrs. Leslie Martin
Whitman, Ms. Anita Bragg
Whitworth, William E.
Wigley, Mrs. Enola McNeal
Wilder, Ms. Marguerite D.
Wilkerson, Terry Wayne
Wilkes, Guy Henry
Wilkes, Dr. William Randolph
Wilkie, Mrs. Sharon Edge
Wilkins, Mrs. Renee M
Wilkinson, Dale Eugene
Williams, Mrs. Bettie Susan
Williams, Ms. Carolane Harris
Williams, Edward P.
Williams, Mrs. Emily Moore
Williams, Ms. Gladys Nichols
Williams, Herbert Morton
Williams, John Edward
Williams, Dr. Johnny W.
Williams, Ms. Judy Hughes
Williams, Lee Patrick
Williams, Steve Edward
Williams, COL Thomas O., USAF(Ret.)
Williamson, Holmes Earl
Williamson, Jack Walter
Williamson, Ms. Jo
Williamson, Willie C
Williford, Hubert E.
Williford, COL Robert Wesley
Willis, James L.
Willis, Robert Gordon
Wilson, Mrs. Joanne Thomas
Wilson, Mrs. June F.
Wilson, Ms. Kimberly Joan
Wilson, Lawrence G.
Wilson, Mrs. Michele Raife Bailey
Windham, James Emmett
Windham, John(Buddy) Claxton
Windham, Mrs. Martha H.
Winterberg, Mrs. Laune Anne
Wise, Lon Richard
Wolfe, MAJ Robert Hosea, USA(Ret.)
Wood, LTC Garey Thedford, USAF(Ret.)
Wood, Ms. Mary Herring
Woodcock, Mrs. Melanie M.S.
Woodie, Dr. Shirley H.
Woods, Mrs. Nellie W.
Wooten, Mrs. Sara Joe
Wooten, William Clayton
Worrell, Hubert R.
Wright, Dennis Lee
Wright, Donald Eugene
Wright, Ms. Ginger L.
Wright, Ms. Jannette McNair
Wright, Rex
Wyatt, John Walton
Wyninegar, Mrs. Catherine Bass
Wynn, Mrs. Janet L.
Yang, Mrs. Angela Kaye
Yax, Lawrence Donald, PhD
Young, Ms. Kathy Wall
Young, Linda C., EdD
Youngblood, Clifton M.
Youngblood, Ms. Nina Parker
Zelonka, Richard Edward, Sr.
Zeron, Mrs. Mary S. Mills

[illegible]

EDUCATION - TEACHING

[illegible]
[illegible]
[illegible]
[illegible]
Abernathy, Mrs. LaPaula C
[illegible]
Ackerman, Bruce S
Acosta, Don Steven
[illegible]
[illegible]
Adams, Mrs. Charlotte M
Adams, Mrs. Connie Lynn
Adams, Mrs. Dorothy Kelly
Adams, Mrs. Jimmie Marie
Adams, Larry Clinton
Adams, Mrs. Linda Evans
Adams, Mrs. Lourdes Camman
Adams, Michael Jerry
Adams, Mrs. Michelle Caron
Adams, Mrs. Nelle Solomon
Adams, Mrs. Patricia A
Adams, Mrs. Patricia Jordan
[illegible]
[illegible]
Adams, Ronald L.
Adams, Mrs. Sandra Ginanne
[illegible]
Adcock, Michael Wayne
[illegible]
Addison, James Ray
Addy, Ms. Tannie P. Askew
[illegible]
Adkinson, Ms. Opal Mims
Adkinson, Mrs. Philomena C.
[illegible]
[illegible]
[illegible] Ms. Teresa Herston
[illegible]
Aiken, Ms. Miriam Brown
Al-Akhdar, Mrs. Mary
Albright, Mrs. Jewell Corbitt
Aldarondo, Ms. Rosa Iris
[illegible] Mrs. Peggy Snell
Alderson, Mrs. Pamela McCurry
Alexander, Mrs. Eva Averett
Alexander, Mrs. Inetta Elise
Alexander, Mrs. Judy Daniels
Alexander, Ms. Patricia Ann
Alford, Mrs. Deana Dorough
Alford, Mrs. Kandy Russell
Alford, Mrs. Kathy Marie C.
Alford, Mrs. Mary Scott
AliFarhani, Mrs. Sheryl Andrews
Allen, Mrs. Brenda D. Sirmon
Allen, Mrs. Brenda Sue Keels
Allen, Mrs. Connie Cheryl
Allen, Mrs. Elizabeth Lee
Allen, Ms. Emily Esther
Allen, Henry L
Allen, Ms. Joy C
Allen, Mrs. Mary Elizabeth
Allen, Melissa Carole
Allen, Michael Lester
Allen, Mrs. Patricia R.
Allen, Mrs. Pauline Traweek
Allen, Mrs. Rachel Halbert
Allen, Mrs. Regina Callier
Allen, Mrs. Thelma Petry
Allsup, Mrs. Brenda Browning
Almeida, Mrs. Carol L. McKulik
Alvarado, Felix
Aman, Mrs. Jana Vickers
Aman, Phillip Raymond
Amico, MAJ Peter A., USA(Ret.)
Amison, Mrs. Pearlie Heartsill
[illegible]
Amos, Mrs. Barbara Boothe
[illegible]
Anderson, Mrs. Betty R
[illegible]
Anderson, Dennis Cecil
[illegible]
Anderson, Mrs. Holly Hawkins
Anderson, Jessie David
[illegible]
Anderson, Mrs. Marie Crosby
Anderson, Philip Aubrey
Anderson, Robert Odell, Jr.
Anderson, Ronald Huey, Jr.
Anderson, Mrs. Susan Cook
Anderson, Ms. Thelma Porter
Anderson, Tonya Christy
[illegible]
Anderson-Hammond, Mrs. Alice Joyce
Andress, Mrs. Deborah Watson
Andress, Mrs. Margy Faye
Andress, Ms. Martha Chapman
[illegible]
[illegible]
Andrews, Mrs. Karen
Andrews, Mrs. Shelia Bryant
Andrews, Wesley Jerome
Anthony, Stephen Loyd
Aplin, Ms. Lisa Lynn
Arant, Mrs. Kathleen Howard
Arant, Ms. Margaret Avant
Archibald, Mrs. Edna B
Archie, Timothy Cecil
[illegible]
Arena, Ms. Deborah Bell
Arey, Mrs. Jennifer Kay
Armagost, Mrs. Jacqueline T.
Armor, Jerry Curtis
Armstrong, Mrs. Debe Hattaway
Armstrong, Ms. Julia
Armstrong, Mrs. Lucky Crawford
Armstrong, Robert Ferrell
Armstrong, Robert Marion
Armstrong, Mrs. S. Michelle
Armstrong, Ms. Sandy Gay
Armstrong, Mrs. Sheila Diann
Armstrong, Mrs. Sue Gowder
Armstrong, Mrs. Traci Tyson
Arnold, Mrs. Alice Thompson
Arnold, Mrs. Deborah McKnight
[illegible] Ms. Elizabeth V
Arnold, Jenie
Arnold, Mrs. Jennifer Harris
Arnold, Joe Hinton
Arnold, Mrs. Laura Turner
Arnold, Maggie L. Davis
Arnold, Ms. Marlene M.
Arrington, Jack
Arrington, Mrs. Kathy Stewart
Arrington, Lawrence F.
Arthur, Mrs. Felisa Butts
Arwood, William Stuart, Jr.
Ash, Mrs. Linda Ecoff
Ash, Mrs. Marilyn Willis
Ashby, Erin Kay
Ashcraft, Malinda Jean
Ashe, David Verlan
Asher, Joseph Thomas, Jr.
Ashford-Levant, Mrs. Andrea Anita
Ashley, Mrs. Elizabeth Charlene Horne
Ashmore, Ms. Carol L.
Ashton, William S., II
Askew, Ms. Mary Brown
Askew, William Henry, IV
Astone, Mary Kathryn, PhD
Atchison, Karen Elizabeth
Ates, Mrs. Amanda D.
Ates, Scottie A
Atkins, Jesse Bryan
Atkins, Mrs. Kathelene Wiggins
Atkins, Mrs. Sabra S.
Atkinson, Burton Rush
Ausley, Mrs. Emily Jane J.
Ausley, Mrs. Joan B.
Ausley, Rurel R., Sr.
Austin, Dr. Barbara L.
Austin, Ms. Geneva I.
Austin, James S., EdD
Austin, Ms. Janis Marie
Autrey, Dr. Joseph Latrell
Avera, Jennifer Allyson
Avinger, Kenneth
Ayers, Ms. Vera J.
Baggett, Ms. Carolyn H.
Baggett, Chester Holmes
Baggett, Ms. Mary Alicia
Baggett, Mrs. Peggy Sue
Baggett, Mrs. Rebecca Drinkard
Baggett, Mrs. Rhonda C
Bagwell, Ms. Phyllis Gale
Bailey, Mrs. Carla Phillips
Bailey, Ms. Dellissima A.
Bailey, Mrs. Judy L.
Bailey, Ms. Julie Peterson
Bailey, Ms. Laura Marie
Bailey, Mrs. Nelda C. Godwin
Bailey, Mrs. Paula Lee
Bailey, Ms. Penelope Porter
Bailey, MAJ Ronald C., USAF
Bailey, Mrs. Thelma Bland
Bailey, Mrs. Virginia E.
Baine, Charles E., Sr
Baird, Ms. Kathleen McKnight
Baker, Mrs. Deborah L.
Baker, Mrs. Jane Vanlandingham
Baker, Joe David
Baker, Ms. Joy Elaine Ivey
Baker, Mrs. Mabel B
Baker, Mrs. Minnie Rae T
Baker, Ms. Patricia G
Baker, Ronnie Ellis
Baker, Mrs. Rubbie Daniel
Baker, Mrs. Susan Goldstein
[illegible] LTC Rey Duane
Baldwin, Wallace Bonner
Balkcom, Mrs. Evaughn Lowery
Ball, Mrs. Marjorie Smith
Ball, Mrs. Patricia A
Ballard, Ms. Elizabeth J
[illegible] Ms. Lisa Ellen
Ballard, Ms. Marian Thompson
Ballard, Ms. Mary Anne
Ballard, Mrs. Trebble Truelove
Ballinger, Ms. Constance
Banaszak, Mrs. Ann Woodall
Banks, Ms. Myrna Louise
Bankston, Mrs. Gail S.
Banton, Franklin Eugene
Barar, Mrs. Charlotte Anne
Barbaree, Ms. Ann K
Barbaree, Mrs. Marinda J
Barber, Mrs. Barbara A
Barber, J. Wesley
Barber, ATCS Roderick Clinton, USN(Ret.)
Barefield, Mrs. Shelia Phillips
Barefoot, Mrs. Cynthia Johnston
Barfield, Mrs. Nancy Thomas
Barfield, Mrs. Wanda Herring
Barfoot, Mrs. Marsha Griffith
Barfoot, Ms. Mary K.
Barker, Mrs. Joan Hughes
Barksdale, Henry C
Barksdale, Mrs. Nell Hornsby
Barlow, Billy Don
Barlow, Helen
Barlow, Mrs. Ramona Barrow
Barlowe, Mrs. Dorothy N.
Barnard, Mrs. Karen Taft
Barnes, Mrs. Ann Bruce
Barnes, Ms. Ethel W.
Barnes, Frank Wheeler
Barnes, James R., Jr
Barnes, Larry L
Barnes, Randall Evan
Barnes, Mrs. Wanda Bass
Barnett, Dr. Edward Franklin
Barnett, Mrs. John B., Jr.
Barnett, Mrs. Marna B.
Barnette, Mrs. Sharon L. Reed
Barr, Mrs. Elizabeth J. Meeks
Barr, Mrs. Paige Raybon
Barr, Pinkey Earleen
Barrentine, Mrs. Elaine K.
Barrett, Stanley Rawls
Barron, Mrs. Belinda Jeannie
Barron, Mrs. Denise B.
Barron, Mrs. Donna Brown
Barron, Jeffrey Sean
Barron, Mrs. Renee S.
Barrow, Jacob Cameron
Barrow, R. Renee'
Barrow, Ms. Rebecca J.
Barton, Ms. Jane Jay
Barton, Mrs. Marianne Dannelley
Barton, Mrs. Sandra Tiller
Barton, Sheri Lynn
Barton, Shena M.
Basham, Michael William
Bass, Mrs. Clara
Bass, Mrs. E. Merle F.
Bass, Mrs. Jennifer Leigh
Bass, John T.
Bass, Mrs. Shannon H.
Bass, W. Scott
Bass, Ms. Wanda Shouppe
Bassett, Mrs. Elaine Clark
Bassett, Ms. Martha Hayes (Kathy)
Bassett, Mrs. Pamela Edge
Baston, Ms. Brenda B.
Batchelor, Ms. Mary Taylor
Batchelor, Melanie
Batchelor, Paul Terrell
Batchelor, Mrs. Tommie G.
Batchelor, Urton Hillman
Batchelor Welch, Ms. Mary Barnes
Bateman, Mrs. Ann
Bates, Ms. Mary Elizabeth
Bates, Ms. Pat S.
Battin, LTC John J. W., USAF(Ret.)
Battle, Mrs. Evelyn Perry
Battle, Ms. Martha K.
Battle, Mrs. Muriel V.B.
Bauer, Claude Louis
Bauersfeld, Kenneth W.
Baum, David Treacy
Baum, Sue A., EdD
Baxely, Mrs. Debra Eubanks
Baxley, Mrs. Debra J.
Baxley, Mrs. Debra L. Perry
Baxley, Mrs. Susan Teague
Baxter, Mrs. Dorothy Harrell
Baxter, Evelyn Mae
Baxter, James Eugene
Baxter, Ms. Jannique Laquise
Baxter, Ms. Louisa
Baxter, Mrs. Opal G.
Bayer, Steve
Bazemore, Ms. Nan S.
Bazzell, Mrs. Susan C. Moses
Beal, Mrs. Sandra Chandler
Beall, James R.
Beam, Mrs. Sonja L
Bean, Craig Baylor
Bean, Mrs. Norma Jean
Beane, Billy Joe
Beard, Robert Gene
Beasley, Mrs. Anne Orrison
Beasley, Mrs. Bethany J
Beasley, Ms. Denise Horne
Beasley, Doris Faye
Beasley, Ms. Jan
Beasley, Ms. Mabel Mason
Beasley, Mrs. Marlaine M., RN
Beasley, Ms. Martha H.
Beasley, Michael
Beasley, William Durwood
Beaty, Ms. Faye Motley
Beaty, Mrs. Kimberly Rainer
Beaty, Wendell L.
Beaver, Mrs. Gertrude Hagan
Beavers, Dan Allen, Jr.
Beavers, Mrs. Katryn Anne
Beck, Kelly Dianne
Beck, Ms. Vicky Faye
Becklund, Mrs. Jennifer M.
Beckman, Steven Harold
Beddingfield, Ms. Sarah Lee
Bedsole, Danny Lee
Bedsole, Dr. Donna
Bedsole, Ms. Maxine Hendley
Belcher, Dewayne
Belcher, Mrs. Ella Mallory
Belcher, Mrs. Linda F. Gamble
Bell, Mrs. Ada Jones
Bell, Mrs. Brenda Kay
Bell, Ms. Cheryl Pace
Bell, James Allen
Bell, Mrs. Jeanie R.
Bell, Ms. Patricia Rich
Bell, Mrs. Rhonda S.
Bell, Richard Randolph, Jr.
Bell, Roland Jeffrey
Bell, Ms. Sylvia Dian
Bellamy, Jerome
Bellesfield, Mrs. Deborah Webb
Bender, Mrs. Lynn L. G.
Benefield, Mrs. Charlotte Floyd
Benefield, Ms. Nima Mason
Benefield, Ms. Veronica L.
Bennett, Carolyn Virginia
Bennett, Clarence H. (Buddy), Jr.
Bennett, Harlie V., Jr.
Bennett, Ms. Karen Davis
Bennett, Mrs. Kim E. Wilkinson
Bennett, Nathan Allen
Bennett, Mrs. Pamela J. Hartzog
Bennett, Mrs. Patricia Y.
Bennett, Tracey Denise
Benoist, Bertha Ann
Benson, Joseph Miller
Benson, Mrs. Laura Ann
Bentley, Mrs. Jane H.
Benton, Mrs. Alice Roberts
Benton, Mrs. Kimberly M.
Benton, Mrs. Myra Chandler
Benton, Mrs. Shelia Pearce
Bergeron, Mrs. Audrey
Bergeron, Ms. Rebecca L.
Bergloff, Mrs. April Newsome
Berlin, Mrs. Carolyn Margaret
Berry, Vanessa Lynne
Bettis, Mrs. Lucille Deitrich
Betts, Reeda Frances
Betts, Ms. Sharon E.
Bice, Ms. Sandra Lynn
Bice, Mrs. Sonja P.
Bigger, Mrs. Ann Davis
Biggers, Mrs. Valerie Edwards
Biggers, Mrs. Vanessa
Billings, Mrs. Claire
Billingsley, Mrs. Veteria H.
Bird, Ms. Gerri Fisher
Birdnow, Mrs. Kathy M.
Birdseye, James Havens, PhD
Birge, Eugene Roland
Bishop, Mrs. Cynthia R.
Bishop, William Lee
Black, Mrs. Clarice Kello
Black, Eleanor Louise V.
Black, Mrs. Ellen MacKell
Black, Mrs. Juliann B
Black, Mrs. Verdie Whaley
Black, W. Tillman
Blackburn, Mrs. Mary Beth
Blacklidge, Edis G.
Blackmon, Mrs. Annie Cope
Blackmon, Mrs. Georgia M.
Blackshear, Ms. Reba
Blackwell, Mrs. Hilda Marchman
Blackwell, Mrs. Sandy Lynn
Blair, Mrs. Carol Boutwell
Blair, Ms. Connie Rogers
Blair, Mrs. Lucille Smith
Blair, Mrs. Nettie Morrison
Blair, Mrs. Stacy Nelson
Blair, Thomas Edward, Jr
Blake, Mrs. Donnette Dawson
Blake, Mrs. Jayne Bailey
Blalock, Dan, Jr
Blalock, Mrs. Kathy Mitchell
Blan, Sharon Lea
Blanchard, James Eugene
Blanchard, Ms. Mari A
Blankenship, Mrs. Dinah B.
Blanton, Mrs. Betty Joe
Bledsoe, Carol
Bledsoe, Kenneth, Jr.
Blevins, Ms. Grace A. Hudgens
Blevins, Ms. Mary R.
Blizzard, Mrs. Shelia Granger
Blocker, Mrs. Brenda J
Blome, Gary William
Blount, Phillip Elliott
Blue, Ms. Dianne Marie
Blue, Ms. Kelli Christine
Blue, Mrs. Lisa Davis
Boatner, Tracy Lynn
Bodford, Mrs. Kathleen B.
Bodie, Terry Elijah
Bogardus, Mrs. Daria Ryland
Boggs, Mrs. Ginger L
Boggs, Mrs. Valerie
Bohannon, Mrs. Pat Moates
Bohn, COL James N., USAF(Ret.)
Bohner, Mrs. Marie Elizabeth
Boland, Dr. Wiley N., Jr.
Boles, John Raymond
Bolin, Ms. Brenda Joyce
Bolin, Ms. Carol Lynn
Bolling, Edward E.
Bonaparte, Kenneth D.
Bond, Mrs. Joy G.
Bond, Mrs. Louise Montgomery
Bone Coston, Brenda Maria
Bonner, Mrs. Dare
Bonner, Dr. Francis W
Bonner, Patience R.
Booker, Mrs. Betty Dees
Boone, Oliver Carter, PhD
Booth, Ms. Geraldine Grimes
Booth, Mrs. Regina A. Minton
Boothe, Amy Marie
Boothe, Mrs. Anne Stevens
Boothe, Mrs. Susan G
Borcik, Mrs. Deborah Faulk
Borja, Ms. Edna Stacey
Borowski, Ms. Leigh H.
Boss, Ms. Beverly J.
Bostick, Mrs. Susan Mitchell
Boswell, Andrew Waco
Boswell, Mrs. Annette H.
Boswell, Mrs. Diane York
Bott, John
Bottoms, Janice J.
Bottoms, Mrs. Patricia A
Botts, Ms. Betty Holmes
Boulware, Donald Paul
Bounds, Mrs. Patricia G.
Bourne, Daniel Lee
Boutwell, Ms. Ginger Crawford
Boutwell, James Lamar
Boutwell, Mrs. Julia Corine
Bouvier, Ronald L., Sr.
Bouyer, Ms. Christine
Bowden, Mrs. Karen H.
Bowden, Mrs. Rhonda H.
Bowden, Shannon Marie
Bowdoin, Mrs. Ruth Shiver
Bowen, Mrs. Cindy Carr
Bowen, Mrs. Millicent C.
Bowers, Christopher Wayne
Bowers, Mrs. Karen M
Bowley, CMSGT Ralph Cowen, USAF(Ret.)
Bowlin, Mrs. Tina G.
Bowman, Billie Hightower
Bowman, Mrs. Jacquelyn Thomas
Bowman, Mrs. Kaye Leverette
Bowman, Mrs. Ruth Burdeaux
Bowron, Mrs. Rhonda K.
Boyd, Ms. Delores Ann
Boyd, Ms. Evelyn L.
Boyd, Ms. Gussie Mae
Boyd, Samuel Morgan
Boyd, William J.
Boyes, Mrs. Jessie S
Boykin, Mrs. Linda F. Simpkins
Boykin, Rita Jane
Boynton, Mrs. Barbara Dennard
Bozeman, Mrs. Cathy B.
Bozeman, J. Richard
Bracewell, Mrs. Deborah Geibel
Brack, Mrs. Janet Carol
Brackin, Stephen Ansley
Braden, Ms. E. Jane
Bradford, Ms. Audrie D.
Bradford, Mrs. Dorothy M. White
Bradford, Mrs. Jackie L
Bradford, R. G
Bradley, Mrs. Annie Benjamin
Bradley, Ms. Barbara Lehnerz
Bradley, Bobby E
Bradley, Mrs. Brenda L
Bradley, C. Randall, DMA
Bradley, Ms. Deborah Jean
Bradley, Mrs. Elizabeth H
Bradley, Gary Donald
Bradley, Janet Elizabeth
Bradley, Jeff L., III
Bradley, Mrs. Jennifer K
Bradley, Mrs. Lee Gibson
Bradshaw, Colbert Joseph
Bradshaw, Mrs. Judith S.
Bradsher, Mrs. Elizabeth Dede
Brady, Mrs. Rhonda Williamson
Bragg, Keith
Bragg, Mrs. Merle T
Bramblett, Mrs. Ramona Gail
Branch, Ms. Lisa Abram
Brand, Randall Marvin
Brand, Mrs. Renate C.
Brand, Mrs. Tammy Collins
Brand, Ms. Virada
Brandon, Ms. Kathryn Beaird
Brandon, Mrs. Laurie Dozier
Brannon, Mrs. Audry Haddock
Brannon, Mrs. Dale N.
Brantley, Barry H.
Brantley, Ms. Brenda Joyce
Brantley, Mrs. Carolyn M.
Brantley, James N., Jr.
Brantley, Mrs. Jane C.
Brantley, Mrs. Laura Kennedy
Brantley, Mrs. Virginia Senn
Branton, Mrs. Charlotte Nelson
Bratcher, Mrs. Pamela Cochran
Bratcher, William Lester
Bratton, Meri Catherine
Brauer, Mrs. Barbara Mobley
Braun, Ms. Christi Kay (CK)
Breach, Mrs. Frances G.
Breeden, Mrs. Frankie G.
Breinig, Donald Leroy
Breithaupt, Mrs. Wanda Y.
Breland, Ms. Nancy S.
Bremer, Mrs. Janet
Breshears Russell, Mrs. Maria Zwart
Bretado, Eusebio, Jr.
Brew, Mrs. Smithie Matthews
Brewer, Mrs. Linda Green
Bridges, Mrs. Deborah
Bridges, Mrs. Pamela McCormick
Bridges, Ronny Keith
Brigham, Gerald Francis
Brinson, Johnny Eugene
Britt, Julie Mae
Brittain, Mrs. Cynthia Lisenby
Broach, Mrs. Betty
Broadaway, Mrs. Laura Charlton
Broadway, Norice
Brock, Ennis O'Neal, Sr.
Brock, Michael Paul
Brooks, Alan Wayne
Brooks, Donnie
Brooks, Dwight Keith
Brooks, Ms. Helen Phillips
Brooks, Henry Wells, III
Brooks, Mrs. Jewell Smilie
Brooks, Mrs. Lou A. Bowdoin
Brooks, Mrs. Margaret Brannon
Brooks, Ms. Marie S
Brooks, Mrs. Penney E
Broom, Ms. Miriam Wesley
Broughton, Marie Yvonne
Broughton, Mrs. Maurine Tucker
Brouillette, Mrs. Judy Frazer
Broussard, MAJ Paul Alvin
Brown, Mrs. Adrienne Slaughter
Brown, Mrs. Alicia Hughes
Brown, Ms. Angela Clark
Brown, Mrs. Barbara C.
Brown, Mrs. Carol C.
Brown, Mrs. Carol Johnson
Brown, Mrs. Cheryl Smith
Brown, Mrs. Cynthia Head
Brown, Etienne Jacques
Brown, Ms. Frances Eller
Brown, Gerald Max, Jr.
Brown, Jeffrey Darrell
Brown, Mrs. Jennifer G.
Brown, Ms. Julie Saunders
Brown, Mrs. Juliette W.
Brown, Ms. Karen Hunt
Brown, Ms. Katie D.
Brown, Mrs. Linda Macon

Brown, Michael Grant
Brown, Mrs. Monica Taylor
Brown, Mrs. Patricia Newby
Brown, Paul Donald, Jr.
Brown, Mrs. Paula Catherine B.
Brown, Mrs. Pearl F.
Brown, Ms. Sara L. Johnson
Brown, Ms. Simonetta Shannette
Brown, Sue Smith
Brown, Mrs. Susan Diane Story
Brown, Thomas F.
Brown, Thomas P., Jr.
Brown, Timothy Merrell
Brown, William Henry
Brown, Willis H.
Brownell, Ms. Annette R.
Brownfield, Mrs. Faye
Browning, Ms. Linda Faye
Broxson, Mrs. Jeanette H.
Bruce, Ms. Mary Bedsole
Bruce, William Harry
Brundidge, Eddie Lee
Bruner, Billy
Brunson, Mrs. Ann Marie
Brunson, Mrs. Judith E
Brunson, Matt
Brunson, Mrs. Nancy C.
Brunson, Mrs. Sara B.
Bryan, Mrs. Barbara Chesser
Bryan, Mrs. Barbara W.
Bryan, Mrs. Bertie Hix
Bryan, Mrs. Carol L.
Bryan, David Lee
Bryan, Ms. Elizabeth Jean
Bryan, Mrs. Lou Ann Hyatt
Bryan, Mrs. Rachel W.
Bryan, Mrs. Sybil Lou
Bryan, Willie
Bryant, Alvin Hughes
Bryant, Mrs. Barbara Barton
Bryant, Cresia Sue
Bryant, Mrs. Dawn Lancaster
Bryant, Mrs. Jean B.
Bryant, Mrs. Judith Buitt
Bryant, Ms. Marjorie O.
Bryant, Mrs. Nancy D.
Bryant, Ramona Beth
Bryant, LTC William Ronald, USAF(Ret.)
Bryars, Mrs. Starla H.
Bryars, Mrs. Vicki Vines
Bryson, Mrs. Barbara Moss
Brzuska, Mrs. Donna Ward
Bubbett, Mrs. Jeannie Hardwick
Bubbett, Jonathan Duvalle
Buchanan, John E.
Buckelew, Michael S.
Buckelew, Mrs. Wanda Rushing
Buckner, Zacchaeus
Buehler, David Bradshaw
Buettner, Mrs. Jean Hollis
Buford, Melanie DeArnita
Buie, Mrs. Darryl Pitchford
Builta, Mrs. Barbara Jo
Buis, Ms. Pauline Elaine Reid
Bull, Mrs. Nancy Lindberg
Bullard, Mrs. Brenda Gail
Buller, Mrs. Jodi Lee
Bullington, Mrs. Marilyn M.
Bullington, Roy Oliver
Bullock, Mrs. Ellen
Bulman, Mrs. Wanda D
Bundrick, Mrs. Linda Larigan
Bundy, Ms. Elaine L.
Bundy, Mrs. Juanita
Burak, Ms. Patricia Taylor
Burch, Ms. Bonnie Crowe
Burchett, Mrs. Patricia B.
Burdenshaw, Gregory James
Burgan, Mrs. Rebecca Scurlock
Burgess, Mrs. Cydne
Burgess, Mrs. Laurene Knowles
Burke, Mrs. Debra Taylor
Burke, Mrs. Gina Ivey
Burkes, Ms. Jaymie Jeanine
Burkett, Clifford Gwin
Burkett, Jack Earl
Burkett, Ms. Ruth Grant
Burkett, Trenton Shane
Burkhardt, William Robert
Burks, Mrs. Annie Pearl
Burnett, Mrs. Eleanor Herlong
Burnette, James Thurman
Burney, Stanley Herbert
Burnham, Mrs. Lisa Kaye Helms
Burns, Mrs. Elizabeth H.
Burroughs, Mrs. Ada Bloodworth
Burrows, Rev. Joanna Williams
Burton, Mrs. Brenda Diane Cochran
Burton, Mrs. Gloria C.
Burton, Mrs. Lucretia W.
Burton, Ms. Robbie Reynolds
Bush, Mrs. Irene Cook
Bush, Mrs. Jimmie Jean
Bush, Kaye Thompson
Bush, Suzanne
Bushnell, Mrs. Lisa Ann
Bussman, LTC William Fred
Butts, Ms. Judith Lakisha
Buzbee, Ira Dwight
Buziuk, John Richard
Byars, Mrs. Dena Gibson
Bynum, Mrs. Kathy Justice
Byrd, Mrs. Brenda Alford
Byrd, Caroll Verneria
Byrd, Daniel Craig
Byrd, James Andrew
Byrd, Mrs. Jane Taylor
Byrd, Mrs. Kathleen Pruett
Byrd, Mrs. Kathryn Gillenwater
Byrd, Mrs. Patricia Thomas
Byrd, Mrs. Pearl Lawrence
Byrd, Mrs. Tanya A.
Byrd, William Larry
Byrne, Ms. Florence Denio
Byrnes, MAJ Richard Gerald, USAF(Ret.)
Cabaniss, John Robert
Cadwell, Mrs. Kathryn Ward
Cain, Mrs. D. Nelda
Cain, Iva P.
Cain, Jerry Lamar
Cain, Joseph Franklin
Cain, Kristyn R.
Cain, Mrs. M. Louise P.
Cale, Mrs. Ann
Calhoun, Mrs. Debra Griffin
Calhoun, Diane Kyser
Calhoun, Mrs. Ellen Walker
Calhoun, Ms. Sallie Grubbs
Callen, Mrs. Elizabeth Gramling
Calloway, Ms. Vera Frances
Calloway, Mrs. Vernia Denson
Cameron, Philip John
Chadwick, Mrs. Robbie Jean
Campbell, Mrs. Charlene W.
Campbell, Ms. Elizabeth Dunn
Campbell, Mrs. Elizabeth Moulton
Campbell, Ms. Glenda G.
Campbell, Mrs. Helen Grider
Campbell, Mrs. Janet W.
Campbell, Mrs. Melinda Brown
Campbell, Mrs. Nancy Jo
Campbell, Mrs. Pamela Catrett
Campbell, Mrs. Phyllis R.
Campbell, Tammy Lawanda
Campbell, Mrs. Veronica Monk
Canada, Mrs. Ellen McGowin
Canady, Mrs. Pinky Davis
Canant, Ms. Linda R.
Cannon, Mrs. Ann M.
Cannon, Franklin
Cantey, Connie Jo
Capan, Mrs. Diann Woodall
Capps, Mrs. Kim Thompson
Capshaw, Meredith Bedsole
Caranante, Mrs. Pricilla Ann
Caraway, Mrs. Deborah Ashley
Caraway, Mrs. M. Jo Ann
Card, Mrs. Susan Marie
Carden, Donald Lawrence
Carden, Ms. Sharon West
Cardwell, Mrs. Rebecca Cleo
Carey, Mrs. Donna Dale
Carey, Mrs. Sandra B.
Carlisle, Mrs. Barbara Kolb
Carlisle, Mrs. Candice M.
Carlisle, Mrs. Minnie T.
Carlisle, Mrs. Stacey McKemie
Carlson, Anthony Carl
Carlson, Mrs. Azul Louise
Carlson, Karen Fulton
Carlson, Mike
Carlson, Roy Ferdinand
Carlton, Allen Rayfield
Carlton, Ms. Jean F.
Carmack, Jerry D.
Carmichael, Mrs. LaMerle J.
Carmichael, Mrs. Ruth Sasnett
Carmona, Mrs. Gwendolyn Lott
Carnley, Mrs. Debra Mezick
Carpenter, Ms. Barbara Ella
Carpenter, Mrs. Gay Nichols
Carpenter, Mrs. Laura B., EdD
Carpenter, Ms. Malinda Carole
Carpenter, Ms. Rita Henderson
Carr, Cecile J.
Carr, Willie Clyde
Carrington, Mrs. Lynn R.
Carroll, Mrs. Jacqueline Hasty
Carroll, Mrs. Janette Burke
Carroll, Mrs. Linda Smith
Carroll, Mrs. Mattie Jean
Carroll, Mrs. Mildred Wynn
Carroll, Ms. Sandra Holt
Carroll, Ms. Shirley
Carson, Dudley H.
Carson, Ms. Evie Stewart
Carswell, Ms. Alice C.
Carswell, Ms. Linda Sue
Carter, Ms. Angela Dawn
Carter, Mrs. Bettye Johnson
Carter, Mrs. Bobbie Peebles
Carter, Clyde Roger
Carter, Ms. Cynthia Thomas
Carter, Mrs. Debra Ann
Carter, James Allen
Carter, Mrs. June W.
Carter, Lenoard A.
Carter, Mrs. Monica Johnston
Carter, Mrs. Peggy M.
Carter, Mrs. Peggy M.
Carter, Mrs. Ruby Lee Gaston
Carter, Mrs. Sara Speller
Carter, Mrs. Shirley Sims
Carter, CAPT Theodore L., USA
Carter, Theodore N.
Carver, Mrs. Jill Marie
Casady, Mrs. Dot
Case, Ms. Lela Carolyn
Casey, Ms. Charla Chamblee
Casey, Christy Tonice
Casey, Mrs. Debbie R.
Casey, Ms. Lorraine W.
Casey, Shane Douglas
Cason, David Michael
Cason, Mrs. Karen Ann
Cason, Mrs. Kimberly W.
Cassady, Ms. Kay Benton
Cassady, Mrs. Tiffinia G.
Casteel, Mrs. Debra Brown
Castleberry, Ms. Cynthia R.
Caterisano, Mrs. Margaret R.
Cates, Joseph Gerald
Caton, Dewayne Jasper
Catrett, Mrs. Erma W.
Catrett, Mrs. Mary T.
Celka, Ms. Toni F.
Cetti, Mrs. Marsha Cosby
Chadwick, Mrs. Linda McDuffie
Chafin, Mrs. Sandra Baxley
Chalker, Mrs. Patsy Thurlow
Chalkley, Mrs. Myrtle Lipscomb
Chalmers, Mrs. Angela Louise
Chambers, Mrs. Blanche
Chambers, Charlotte Ann
Chambers, Mrs. Elfreda R.
Chambers, Ms. Mary Elizabeth
Chambers, Mrs. Maurice Webster
Chambers, Ron G.
Chambers, Steven Webb
Chambless, Mrs. Patricia James
Chambliss, Mrs. Jessie
Chambliss, Mrs. Martha Bush
Chambliss, Mrs. Maymie Shell
Chambliss, Thomas A., EdD
Champagne, Mrs. Catherine M
Champion, Mrs. Estelle Barefoot
Chance, Cline D.
Chance, Ms. Joan P.
Chancellor, Earl S.
Chancellor, Ms. Pauline Houghtby
Chandler, Mrs. Annette Beasley
Chandler, Mrs. Julia Fannin
Chandler, Mrs. Mildred
Chandler, Mrs. Rosemary J.
Chandler, Walter James
Chapman, LTC Frank W., USAF(Ret.)
Chapman, Ms. Martha Ogle
Chappell, Mrs. Anita Cromer
Chappell, Mrs. Fawn Ledon
Chappell, Ms. Leila R.
Chappelle, Mrs. Michelle Leigh
Charlton, Mrs. Berna D. Gantt
Chaudon, Mrs. Sandra Teague
Chavez, Andrea Doby
Cheatham, B. Carol
Cherry, Andrew Lawrence
Cherry, Ms. Debra Myers
Cheshire, Mrs. Karen Shirah
Cheshire, Mrs. Kay Sightler
Chessher, Mrs. Chrystl Nelson
Chester, Mrs. Joann
Chick, LTC Robert Lee, Jr.
Childers, Mrs. Cheryl Burkett
Childree, Mrs. Teresa L.
Childs, Mrs. Jacqueline
Chitty-Camacho, Eleanore
Christ, Mrs. Mary K. Brunson
Christenberry, Ms. Mary Ellen
Christian, Mrs. Debra Cobb
Christopher, Mrs. Kathy B.
Chunn, Charles M.
Chunn, Mrs. Cheryl
Ciuzio, Mrs. Kay S.
Clanton, Mrs. Pat
Clardy, Mrs. Angela Andrews
Clark, Christy Suzanne
Clark, Glenn Marco
Clark, Ms. Jane Elizabeth
Clark, Ms. Janice B.
Clark, Mrs. Judy B.
Clark, Mrs. Laura Lynn
Clark, Mrs. Lisa Yvonne Heard
Clark, Marty Glenn
Clark, Mrs. Mary M.
Clark, Mrs. Patricia Locklar
Clark, Mrs. Patricia Lynn H.
Clark, Ms. Patricia Stewart
Clark, COL Robert Sedgwick, USAF
Clark, Mrs. Toni Alma
Clark, Mrs. Wanda J.
Clark-Colvard, Mrs. Winona Catherine
Clary, Mrs. Lina G.
Clayton, Ms. Linda Weeks
Clayton, Mrs. Lisa S.
Clayton, Ms. Valerie Seyforth
Cleckler, Randall Vernon
Cleckler, Willie Thurmond
Cleghorn, Ms. Tommie Kay
Clements, Mrs. Celeste G.
Clemmons, Mrs. Brenda Sanders
Clemmons, Mrs. Myrtle Ward
Clemmons, Mrs. Suzanne Barr
Clemmons, Timothy
Clemons, Julia Clare Rives
Clickner, Mrs. Susan Foshee
Clifton, Mrs. Terri Jo
Clipson, Mrs. Madolyn Chambers
Clipson, Dr. William F
Close, Stephen Carl
Clower, Mrs. Sandra Jane W
Coates, Ms. Annie Lee
Coates, Mrs. Gena Bentkowski
Coats, Ms. Theresa Rice
Cobb, Ms. Cathy Sutton
Cobb, David Wiley
Cobb, Mrs. Gail M.
Cobb, Gregory Wayne
Cobbs, Mrs. Sara Jane
Cochran, Ms. Gussie M.
Cochran, Mrs. Sharon Irene
Cockcroft, Mrs. Betty L. Smith
Cockcroft, Glen E.
Coffey, Doyle R.
Coffey, Mrs. Theresa W.
Coffield, Mrs. Jeanette
Coggins, Mrs. Minnie Wade
Cogman, Mrs. Ruthie Lee
Cohen, Dr. Carlanda Green
Cohen, Ms. Kristen Kara
Cohen, Marvin William
Coker, Mrs. Betty
Coker, Mrs. Joanne
Coker, Ms. Mary Lisa Turner
Coker, Mrs. Tonya Marie
Cole, Arthur Breggar
Cole, Mrs. Linda Covan
Cole, Mrs. Lynda A.
Cole, Mrs. Monica Johnson
Cole, Ms. Sherri Michelle
Coleman, Mrs. Carolyn E.
Coleman, Mrs. Ethel W.
Coleman, Gregory Stuart
Coleman, Thomas Arthur
Coleman-Triana, Mrs. Karen L.
Coley, MAJ Arnold Bruce, Jr.
Colley, Mrs. Pam Kellam
Collier, Ms. Eleanor Merle
Collier, Ms. Gloria H.
Collins, Ms. Alice Taylor
Collins, Ms. Amanda Cherry
Collins, MAJ Bart Douglas, USAR
Collins, Ms. Claudine
Collins, David Lawrence
Collins, Ms. Ginger Rasbury
Collins, Kevin Brian
Collins, Mrs. Mary Priest
Colon, Mrs. Vicky L.
Colquitt, Mrs. Betty Searcy
Colquitt, Jerry L.
Colquitt, Mrs. Linda Bell
Colvin, Mrs. Alma Boykin
Colvin, Mrs. Linda Shelton
Colvin, Ms. Mary Lou Ivey
Combs Pettis, Ms. Pamela Elaine
Comer, Mrs. Loyce Phillips
Commander, James W.
Commander, Mrs. Kerry Jean
Compton, Ms. Jean Ayer
Compton, Mrs. Kathy Lynn
Conder, Mrs. Kildy Rudd
Cone, Mrs. Jamelia A.
Conger, Ms. Vivian Rowell
Conner, Gary Lee
Connolly, CAPT Corvin J., USAF
Connor Peffer, Mrs. Frances N.
Connors, Mrs. Linda C.
Cook, Mrs. Barbara McBride
Cook, Ms. Bonita June
Cook, Mrs. Bonnie Kearley
Cook, Mrs. Gayle
Cook, Mrs. Janice McDonald
Cook, Mrs. Kimberly Enfinger
Cook, Mrs. Lillian Parker
Cook, Mrs. Lynn Owens
Cook, Ms. Nora Peppers
Cook, Mrs. Sandra Guy
Cook, Mrs. Sandra M.
Cook, Mrs. Suzanne Countess
Cook, Mrs. Teresa Maureen
Cook, Willie Foster
Cooke, Mrs. Jacquelyn Sue
Cooley, Davie Tyler
Cooper, Alfred Benjamin
Cooper, Mrs. Cuba D.
Cooper, David Barry
Cooper, David LaDale
Cooper, Mrs. Eva Ahlquist
Cooper, Mrs. Jan W.
Cooper, Mrs. Kathy Jo
Cooper, Mrs. Lola Davis
Cooper, Monte Vinson
Cooper, Mrs. Pepp L.
Cooper, Mrs. Rose Gantt
Cope, Mrs. Margaret M.
Copeland, Mrs. Diane Cross
Copeland, Glenn Edward
Corbin, Jerry Bryan
Corbitt, Mrs. Deantwa L.
Corbitt, James Alfred, II
Corcoran, Mrs. Beverly Hawkins
Cordell, John Riley
Cordrey, Mrs. Christy King
Corkren, Mrs. Lynn Shine
Corndorl, Desa Elaine
Corndon, Mrs. Pauline H.
Cornigan, John Edward
Cosby, Mrs. Flora Nobles
Cosby, Mrs. Melania Sue
Costa, Mrs. Brenda S.
Costes, Danice H., PhD
Cotner, Mrs. Sarah Williamson
Cotten, Ms. Deborah S.
Cotten, Leona Faye
Cotten, Margaret S.
Cotton, Ms. Coleen Collins
Cotton, Mrs. Karen W.
Couch, Mrs. Amelia McCord
Couch, LTC Darrell Vernon, USAF(Ret.)
Council, Mrs. Jo Ann
Countryman, Mrs. Melissa Stacey
Courson, Mrs. Johanna Maria
Courson, Mary Angeline
Courson, Russell Warren
Courson, Ms. Sarah A.
Courtney, Ms. Bonnie S.
Courtney, Clemon G., II
Courtney, Deborah Louise
Covey, Mrs. Peggy Joyce
Covington, Ms. Jewel B.
Covington, Ms. Loretta Lee
Covington, William
Cowan, Mrs. Dorothy C.
Cowen, Mrs. Kathy Brigham
Cowen, Obie Daniel
Cowles, Mrs. Janet Morrison
Cowles, William Dewitt
Cox, Christopher Bruce
Cox, Ms. Elaine Frances
Cox, Mrs. Elma Simmons
Cox, Emory Christopher
Cox, George M.
Cox, Mrs. Peggy Scarbrough
Cox, Mrs. Susan Segrest
Cox, Susan Streetman
Coxwell, Donnie Lee, Jr.
Craig, Dean M.
Craig, Mrs. Jacqueline H.
Crawford, Mrs. Brenda Johnson
Crawford, Mrs. Deborah Z.
Crawford, James Lee
Crawford, Mrs. Katherine S.
Crawford, Mrs. Kathryn Coley
Crawford, Mrs. Pamela Perry
Creamer, Mrs. Pamela Brantley
Creel, Mrs. Alisa J.
Creel, Mrs. Christy B.
Creel, Ms. Linda Faye
Crenshaw, Ms. Jeanene Gallahan
Crenshaw, Ms. Mildred E. W.
Crepeau, George A.
Cresap, Edward Otho, III
Crew, Mrs. Linda
Crews, GSGT Erskine Bethel, USMC(Ret.)
Crews, Mrs. Jill Miller
Crippen, Donald Ray
Crittenden, Mrs. Agnita T.
Crocker, Ms. Nellie M.
Crocker, Ms. Vicki Adams
Crockett, Mrs. Becky Turner
Crook, Mrs. Cupidean M.
Crook, Ms. Monica D.
Crosby, Lynda D.
Crosby, Ms. Vivian L.
Crow, Mrs. Mitzi Holmes
Crowe, Mrs. Connie J.
Crowe, Mrs. Nancy W.
Crowell, Ms. Gussie W.
Crowell, Mrs. Jackie Jones
Crowell, Ms. Jewell
Cruitt, Mrs. Stacy Lynn Pecci
Crumbly, Mrs. Jennifer P.
Cruser, CAPT Thomas Paul, USN(Ret.)
Crutchfield, Mrs. Cheryl B.
Cruthirds, Mrs. Alice W.
Cryar, Mrs. Connie Dement
Culberson, Mrs. Candace F.
Culbreth, Laurie Bonney, PhD
Culp, Mrs. Edwina B.
Culp, Harry Richmond, Jr.
Culp, Mrs. Kathryn Morgan
Culpepper, Mrs. Fann Bearden
Culpepper, Mrs. Larry
Culver, Mrs. Glenda Wamp
Culver, Joe Lige
Culver, Ms. Margie L.
Culwell, Mrs. Barbara Ann
Cumbee, Carroll F., III
Cuqro, Mrs. Victoria
Curd, Mrs. Sandra Jean
Curenton, Mrs. Jennifer L.
Cureton, Dennis Morgan
Curlee, Robert Glen, Jr.
Curry, Mrs. Debbie Sue Hartley
Curry, Ms. Elvira Preston
Curtis, Ms. Brenda Cecilia
Curtis, Ms. Marjorie Ray
Curtis, Ms. Pearl Watts
Curtis, Mrs. Sharon Speigner
Cutchen, Ms. Kaye Bethune
Cuthbertson, Ms. Madeline B
Cyr, Mrs. Jamie F.
Dahn, Mrs. Conney Colley
Dais, Mrs. Ichella Washington
Dalton, Mrs. Karen C.
Dalton, Dr. W. Theo
Damm, Bruce R
Daniel, Mrs. Dana Washburn
Daniel, Mrs. Frances G.
Daniel, James Lester
Daniels, Billy O.
Daniels, Ms. Debra Ann
Daniels, Eartha Kitt
Daniels, Randolph Charles
Danley, Ms. Mary Jean
Danley, Mrs. Susan J.
Danner, Mrs. Angela Reisch
Danner, Mrs. Patricia Morris
Danzy, Mrs. Litisia Smith
Darcey, Mrs. Nancy Annette
Darden, MAJ Russell Byrns G., USAF(Ret.)
Darr, Mrs. Linda J.
Darrow, Mrs. Bettye S.
Darrow, Mrs. Tammy H.
Darsey, Billie Wilkison
Darty, Sammie V.
Dasinger, Norman R.
Daugherty, Janet Wynel
Daughtry, Ms. Amy M.
Daughtry, Mrs. Lynda Cobb
Daughtry, Ms. Rhonda Grimmer
Dauphin, Mrs. Brenda Bess
Dauphin, Mrs. Evelyn Weeks
DaValt, Ms. Dorothy B.
Davenport, Mrs. Linda Taylor
Davenport, Roice
Davidson, William J.
Davis, Agnes Flournoy
Davis, Ms. Alice
Davis, Mrs. Anita Cumbie
Davis, Mrs. Annette Grant
Davis, Mrs. Brenda Richburg
Davis, Ms. Carol Adams
Davis, Mrs. Carol S.
Davis, Carolyn D.
Davis, Mrs. Carolyn H.
Davis, Mrs. Cathy Crumpler
Davis, Ms. Clarietta McAllister
Davis, David Hilton
Davis, Mrs. Dawn S.
Davis, Mrs. Denise Mock
Davis, Mrs. Doris Splawn
Davis, Mrs. Gerona Couch
Davis, James Pasco
Davis, Mrs. Janine Stafford
Davis, Jean Tyus
Davis, Ms. Joyce Chancellor
Davis, Mrs. Julie Key
Davis, Mrs. Kate Scroggins
Davis, Mrs. Linda Wilkins
Davis, Mrs. Maebelle Fuller
Davis, Mrs. Mary Dyess

[illegible]
[illegible]
[illegible]
[illegible]
Davis Mrs Priscilla Moseley
[illegible]
Davis Robert Lee Jr
Davis Mrs Sally Ann
[illegible]
Davis Susan Kay
[illegible]
[illegible]
[illegible]
[illegible]
Davison Marjorie
[illegible]
[illegible]
[illegible]
Day Ms Cecilia Davis
Day Clifton E
Day, Mrs Danita
Day, Ms Dianne Lynece
[illegible]
Deal Chad A
Deal, Leah
[illegible]
[illegible]
Dean, Ms Ann Cassady
[illegible]
[illegible]
Dean Mrs Teresa Borland
[illegible]
[illegible]
[illegible]
Dease, Mrs Carol Rives
Dease, Ms Mildred Woodham
[illegible]
Deaton, Mrs Melissa Watkins
Deaton, MAJ Warren F., II, USAF
Deay, William Russell
Debellis, Ms Susan
[illegible]
DeBrosse, Mrs. Cynthia [illegible]
Decker, Mary Celia
Decker, Sherri Lynn
Deckert, Ms. Georgia Ann
[illegible]
[illegible]
Deese, Ms. Daphne
[illegible]
Dehart, Ms. Jacqueline Noreen
DeHart, Paul J., Jr
DeHotman, Sandra Lee
Dellner, Mrs. Bonnie Yvonne, RN
Dellutro, Mrs Jeri R
Deloach, Smith Lamar
DelVecchio, Mrs. Kara Lynn
Denison, William Rae, Jr.
Dennis, Mrs. Alison Mauser
Dennis, Mrs. Leslie Jane
Dennis, Mrs Melissa Casion
Denny, Scott Douglas
Dent, Ms. Margaret Mullins
Deptuch, Ms. Donna Geraldine
Deramus, Bushon
Deraney, Mrs. Ginger D.
[illegible]
[illegible]
Deuel, Mrs Willow
Devane, Mrs. Amy Diana
DeVane, Mrs Elizabeth P.
[illegible]
Devane, Ms. Martina W.
DeVries, Robert Donald
Dewberry, Mrs. Gypsy Ann Waters
Dewberry, Ms. Patricia Anne
Dewrell, Mrs Betty Sue
Dewrell, Mrs Catherine Edith
Dibattista, Ms. Nancy Marie
DiChiara, Mrs. Linda Chandler
Dickens, Ms. Mina Myatt
Dickerson, Nathaniel
Dickert, Vicki Lynn
Dickey, Mrs. Cynthia Long
Dickey, Mrs. Forest Lane
Dickey, Ms. Kathryn Mae
Dickey-Chiofolo, Mrs Jan C
Dickson, Mrs Carol Cook
Dickson, William Howard
Diderich, Ms Leslie Williams
Diener, Dr. Jacqulyn Maund
Diggle, Mrs Laura Keating
[illegible]
Dillard, LCDR John S., USN(Ret.)
Dillon, LTC Robert D
Dilts, Ms Laurie Claybrook
Dimaggio, Ms Gwen Lanier
DiMichele, Mrs Brenda D
DiMichele, Dr C. Conrad
[illegible]
Dixon Mrs Catina Powell
[illegible]
Dixon Kathy Ann
[illegible]
Dixon Mrs Suzann Suddath
[illegible]
[illegible]
Dobson Mrs Angela M
Doctrie, Ms Gladys Varnell R.
Dodd Clayton Hiatt
[illegible]
Dodson, Mrs Helen Faye
Dodson, Selina H
Doerffel, David T
[illegible]
Doll, Ms Cathy Lynn
Dollar, Mrs Linda Smith
[illegible]
Donaldson, Mrs Debra L.
Donaldson, Mrs Golda K.
Donaldson, James C
Donaldson, Mrs Keron F
Donaldson, Ms. Martha Berry
Doolittle, Mrs. Tammy L.
Dorman, Judith Allison
[illegible]
Doss, Mrs. Kaye Taylor
Doty, Mrs. Elizabeth C. Senn
Douglas, Mrs. Anna Hollar
Douglas, Mrs. Laura W.
Douglas, Mrs. Robbie M
Dowdell, Charlie T.
[illegible]
Downs, Mrs. Lola F.
Downs, Thomas Melvin
Dozier, Mrs. Kay Kirby
Dozier, Mrs. Rheata Parker
[illegible]
Drake, Mrs. Betty Ford
Drawdy, Ms. Jodi Jaye
Drennen, Mrs. Dana Byrd
Drew, John J., Jr.
Drew, Ms. Vickey D.
Drinkard, Mrs. Martha Lynn
Driver, James D.
Driver, Ms. Minnie Lee
Driver, Shannon D.
Drumheller, Phillip, Jr
Drummond, Ms. Rebecca Ann B
Dubina, Mrs. Marjorie
DuBose, Ms. Marie Wilson Nelson
Duffey, Ms. Barbara C.
Dugan, LTC Thomas Joseph, USAF(Ret.)
Duke, Mrs. Judy Money
Duke, Mrs. Kellie
Dukes, Ms. Deana Rena
Dunaway, Jeanette C.
Dunaway, Mrs. Savannah C.
Dunaway, Mrs. Terrence T.
Duncan, Betty G.
Duncan, MAJ Felix Edward, USA(Ret.)
Duncan, Marla Louise
Duncan, Mrs. Mary C.
Duncan, Ms. Vernita Watts
Dunkle, Ms. Lesley Jane
Dunn, Ms. Barbara Hurst
Dunn, Mrs. Cathy Grimes
Dunn, Mrs. Clara Allen
Dunn, J. D., Jr.
Dunn, Ms. Lou Ellen Ammons
Dunn, Michelle Sonia
Dunning, Mrs. Jerrie Sue
Dunning, Mrs. Mary C.
Dunson, Mrs. Esther Morgan
Dunwoody, Ray M., Jr
Durden, Mrs. Denise Dennis
Durga, Mrs. Shirley Anne
Durham, Mrs. Tangela Mock
Durning, Patrick Francis
Dutton, Mrs. Kimberly A
Dutton, Mrs. Kimberly Page
Dybala, Thomas Frank
Dye, Mrs. Dana Devane
Dye, Mrs. Judith Ferrell
Dye, Mrs. Shirlon Diane Bailey
Dyess, Ms. Ann
Dyess, Mrs. Elizabeth
Dyess, Joel Dewayne
Dyess, Mrs. Sarah Brewster
Dyess, Mrs. Sherry Cox
Dykes, Charles Lane
Dykes, Ms. Christiane
Dykes, Mrs. Sandra J. Howell
[illegible]
Dyson, Ms. Elizabeth R
Dyson, Mrs. Nancy G.
Dziengielewski, Mrs. Jennifer B
Eagerton, Ms. Glenda Sue
Eagerton, Mrs. Jeanne Pugh
Early, Ms. Lois J
Easley, Zadie McCorvey
Eason, Mrs. Stephanie Layton
East, Ed
East, John Michael
East, Ms Nancy Janney
[illegible]
Easterwood, Larry Craig
Eckroate, Ms. Yvonne Ann
Edberg, Ms Faye
Eddins, Mrs Brenda K Ellis
Eddins, Gerald W
Eddins, Mrs Geraldine Brown
Eddins, William Jerry
Eddy, Mrs. Irene Greenfield
Edeker, Vance Duke
Edenfield, Mrs. Barbara Linda
Edens, Mrs Edith Cole
Edgar, Mrs. Shanna Peak
Edge, Thomas Alvie
Edgerton, Willie, Jr
Edmonds, Mrs. Andrea Lyn
Edmonds, Arthur Robert
Edmondson, Mrs. Mary Ellen
Edwards, Mrs. Kate Knight
Edwards, Ms Leslie E
Edwards, Mrs. Pencie L.
Edwards, Stanley David
Edwards, Mrs. Wanda Luther
Egedi, Mrs. Sherran W
Eiland, Mrs. Janie Colquitt
Eiland, Joseph Charles
Eisler, Mrs. Patsy
Elder, Mrs. Ann
Eldridge, Brian K.
Eldridge, Mrs. Faye Woodham
Eldridge, Robert Stan
Ellen, Mrs. Margaret Patterson
Ellerbee, Mrs. Haley Melton
Elliott, Clifton Russell
Elliott, Mrs. Linda Craft
Elliott, Mrs. Teresa B.
Ellis, Mrs. Danya Walker
Ellis, Dorothy
Ellis, Jeffery Jackson
Ellis, Ms. Jill Suzanne
Ellis, Mrs. Laura G.
Ellis, Mrs. Martha Davis
Ellis, Ms. Martha Henderson
Ellis, Mrs. Melinda Dolores
Ellison, Mrs. Cathy Walker
Ellisor, David Reynolds, Sr
Elm, Mrs. Christine Barbarow
Elmore, Augusta Walden
Elmore, Ms. Mary Lee
Enfinger, Mrs. Patricia B.
Englebretson, Jill
English, Mrs. Patricia Robbins
English, Ms. Paulette Raulerson
Engram, Ms. Elaine D.
Ennis, Ami Goolsby
Ensley, Mrs. Gina L.
Ensminger, Mrs Rebecca Hannah
Epperson, Mrs. Kellye M.
Epps, Mrs. Clidean Howard
Epting, Mrs. Barbara E.
Erb, Ms. Linda O.
Erb, Linwood Shaw
Erixson, Mrs. Lorna
Erk, Dr. Robert Richard
Ernest, Ms. Dora P.
Espy, Ms. Belva Ruth
Espy, Ms. Jane
Estes, Mrs. A. E.
Etheredge, Mrs. Nelda R
Ethridge, William Carey
Etress, Mrs. Dawn Strickland
Eubanks, Mrs. Hazel Davis
Evans, Mrs. Betty Morgan
Evans, Mrs. Cynthia Ann
Evans, Mrs. Debra Teal
Evans, Mrs. Donna Randi
Evans, Joseph Dwight
Evans, Joseph Lomax
Evans, Mrs. Patricia McCrory
Evans, Mrs. Sara Hunnicutt
Evans, Mrs. Sherry Prather
Evans, Mrs. Tammi Law
Evans, Ms. Theresa Kay
Everage, Mrs. Debbie Wood
Everage, Mrs. Edward
Everett, Hayes Lewis
Everett, James E.
Everitt, Mrs. Nancy Taylor
Evers, John Allen
Everson, Mrs. Karen Starr
Ezekiel, Mrs. Earnestine A
Ezell, Ms. Amy Carolyn Still
Ezell, Mrs Jill Hughes
Ezell, Mrs. Ruby Jean
Ezelle, Gail Herrod
Faber, MAJ Peter Marshall, USAF(Ret.)
Fails, Jodie Shane
Fails, Mrs Katrina L
Faircloth, Mrs Barbara W.
Fairns, Mrs. Vicky B.
Faison, James Lamar
Faison, Mrs. Joyce S
Faison, Mrs. Nancy Nordan
Faison, Mrs. Sharon Rumbaugh
Fallin, Ms. Cynthia McIntyre
Fannin, Ms. Elsie Higgins
Fannin, Mrs. Vicki P
Fanna, Mrs. Vicki B
Farmer, Ms Martha B
Farney, COL Earl Jasper
Farooq, Mohammad Omar
Farrey, Mrs. Yvonne Haslam
Farris, Mrs. Rhonda C
Farris, Mrs. Vicki Peters
Farrow, Mrs. Willie L
Faulk, Mrs. Billie Cook
Faulk, Brenda Lynn
Faulk, Ms. Brenda Robinette
Faulk, Mrs. Faye Bradley
Faulk, Mrs. Janet Crews
Faulk, Mrs. Marcia Scarborough
Faulk, Ronald Jeffery
Faulk, Mrs. Sandra G
Faulk, Ms. Sarah
Faulkenberry, Mrs. Jewel
Faulkner, Cecil Pope
Faulkner, Mrs. Rebecca Thomas
Feaster, Mrs. Mary J.
Felix, Mary Phillips
Fenn, Mrs. Doris Adams
Fenn, Harlin Lavern, Jr.
Fenn, James Robin
Fenn, Mrs. Martha Johnston
Fenn, Ms. Mary Annice R.
Fenn, Mrs. Sharon G.
Fenwick, Mrs. Barbara Ann
Ferguson, Ms. Cynthia Kelley
Ferguson, Glenn L., III
Ferguson, Mrs. Shirley Evans
Ferrell, Ms. Merry Toni Willoughby
Ferry, James Paul
Fewell, Mrs. Rebecca Boitnott
Fielding, Ms. Mozelle S.
Fields, Larry A
Fields, Melissa Kaye
Figg, William C., Jr.
Figh, Ms. Helen Reid
Fina, Mrs. Michelle R.
Finch, Mrs. Shelia Gartman
Findley-Crusey, Ms. Linda
Finlayson, Jack
Finlayson, James D.
Fiquett, Mrs. Edie Collins
Firth, Ms. Mary Jean
Fisher, Mrs. C. Merle Peebles
Fisher, Mrs. Helen (Ree)
Fitz-Gordon, Marjorie M.
Fitzpatrick, Mrs. Louise W.
Fiveash, Bobby Clyde
Fleming, Edward
Fleming, Mrs. Jana M.
Fleming, Janasky Lavon
Fleming, Mrs. Judy Mayfield
Fleming, Melvan Ross
Fleming, Mrs. Sharon K.
Fleming, Mrs. Sharon Stark
Fleming, William Joseph
Fletcher, Mrs. Beverlyn W.
Fletcher, Ms. Dorothy Curry
Fletcher, Mrs. Elizabeth King
Flint, Mrs. Shirley Ann
Flowers, Mrs. Aneta H.
Flowers, Mrs. Ann D.
Flowers, Mrs. Betty B.
Flowers, Ms. Sara Byrd
Floyd, Mrs. Anita Durham
Floyd, Mrs. Deborah Sue Gabel
Floyd, Mrs. Myrtle Wright
Floyd, Dr. Patricia PhD
Floyd, Ms. Penny Belcher
Floyd, Mrs. Sarah Tolliver
Floyd, Mrs. Terri Lynn
Floyd, Wesley G., Jr
Fluitt, Ira Everett
Fluker, Ms. Donna Deloris
Fluker, William Earl
Flurer, Lon David
Flute, Ms. Rebecca Brown
Flynn, Mrs. Jo Taff
Folds, Mrs. Jane H.
Foley, Mrs. Nancy Howell
Folmar, Mrs. Anne Franklin
Folmar, Ms. Evelyn H.
Folsom, John Lewis, Jr.
Forbish, Mrs. Kathleen Wright
Ford, Mrs. Amanda Bast
Ford, Ms. Beverly B.
Ford, Charlton Kane
Ford, Mrs. Gracie Arlene
Ford, John Donaldson, IV
Ford, Ralph Eugene
Forehand, Mrs. Charlotte M
Foreman, Ms. Mary G.
Forland, Mrs. Mary Bargainear
Forrest, Mrs. TaMarla Jane
Forrester, Mrs Barbara Hanlon
Forrester, Benjamin Abb
Forrester, Debra Ellen
Fort, Floyd Perkins
Forte, Mrs Donna H
Fortenberry, Mrs. Doris Elaine
Fortner, Ms Deborah F
Fortner, Mrs Robin S. Fitzgerald
Fortner, Timothy Michael
Fortner, Timothy Shane
Fortune, Eugene Charles, III
Foster, Donald Jerome
Foster, Mrs. Gayle Reeves
Foster, Ms. Louise Harris
Foster, Mrs. Malinee
Foster, Ms. Norma Worthy
Foster, Mrs. Rebecca Wood
Foster, LTC Willis Renard, Sr. USN
Fountain, Mrs. Phrann M.
Foust, George Michael
Fouts, Ms. Kay Bittner
Fowler, Mrs. Carolyn Massey
Fowler, Ms. Cynthia Ann
Fowler, Mrs. Evelyn P.
Fowler, James R., Jr.
Fowler, Karen Louise
Fowler, Mrs. Lorelle K.
Fowler, Ms. Nell Moore
Fowler, Thomas Floyd
Fox, Mrs. Margaret McFadzean
Fox, Michael Anthony
Franco, Mrs. Joyce McKenzie
Frandsen, Jana Jane
Franklin, Mrs. Ila B.
Franklin, Mrs. Katherine B.
Franklin, Mrs. Lena Susan
Franklin, Ms. Zurlene
Franks, L. Earl
Franquet, Ms. Holly Gott
Frazier, Mrs. Sherry
Free, Mrs. Beverly Lynn
Free, Mrs. Connie Jones
Freeman, Daniel
Freeman, Ms. Flora C.
Freeman, Mrs. Joan
Freeman, Ms. Ruby
Freeman, Mrs. Vicki Shoults
Freeman, Willie, Jr.
Frey, Mrs. Edna Katherine
Frith, Cecil
Frost, Mrs. Laura Evelyn
Frost, Mrs. Linda Kay
Frye, Mrs. Celestine King
Frye, Mrs. Linda Chambers
Fulford, Mrs. Donna Anita
Fulford, Mrs. Freida W.
Fulkerson, James R., Jr.
Fuller, Ms. Connie J.
Fuller, Dennis Wayne
Fuller, Mrs. Ethel H
Fuller, Ms. Evelyn S.
Fuller, Ms. Joye M., EdD
Fuller, Ms. Judith
Fuller, Mrs. Rebecca Jenkins
Fuller, MAJ Rick Alan
Fulmer, Mrs. Cecelia L.
Fulmer, Ms. Constance R.
Fulmer, Mrs. Gayle Collier
Fulton, Mrs. Susan French
Furr, Vicki Jane Smith
Gabbard, Mrs. Anita N.
Gaddy, Mrs. Janet Starkel
Gaddy, William F., Jr.
Gadson, Ms. Vivian Veronica
Gafford, Ms. Lucy Nell
Gaines, Mrs. Sandra Boyles
Gainey, Mrs. Paulette Godwin
Gaither, William Albert
Galle, Mrs. Lana Rolen
Gallo, Ms. Martha Flowers
Galloway, Bud D
Galloway, Mrs. Mary L.
Galloway, Ms. Norma Showers
Gamber, Charles Edward
Gamble, Mrs. Carla H
Gandy, Mrs. Jeanette Pope
Gandy, Mrs. Susan Carol Polk
Ganey, Mrs. Opal H.
Gann, Mrs. Julie Jennings
Gann, Susan Renee
Gantt, Mrs. Jean Wallace
Gardner, Angela LaVerne
Gardner, Ms. Celia H
Gardner, Mrs. Joyce F.
Gardner, Ms. Linda Ann Welch
Gardner, Patricia Ann
Garland, Mrs. Beverly Janice
Garner, Mrs. Donna Langston
Garrett, Mrs. Anita Kay Hall
Garrett, Charles Roger
Garrett, Christie Leigh
Garrett, Ms. Dee Angel
Garrett, Mrs. Floy Bray
Garrett, J.T. L.
Garrett, Ms. Mary Elizabeth
Garrigan, Tommy Daniel
Garrison, Mrs. Kathy Simms
Garrison, Sharon Stephens
Gassman, Donald Lee
Gaston, Mrs. Cindy W
Gaston, Ms. Janet Luker
Gates, Ms. Charlotte F. Price
Gates, Ms. Marilyn
Gates, Ms. Shannon
Gatlin, Mrs. Tina Powell
Gay, Hampton Eugene
Gay, Mrs. Lisa D
Gedroic, Mrs. Patricia W. Toole
Geeter, Ms. Elizabeth Elaine
Geohagan, Mrs. Joann W
Gerards Mrs Susan H
Gerety, Douglas Richard
Gibbons, Hartley, Jr
Gibbons, Ms. Regina
Gibson, Carl Bascom, Jr
Gibson, Ms. Catherine Myrick
Gibson Ms Charlotte A
Gibson, Mrs. Debra Ann
Gibson, CSGM Donnie Otis
Gibson, Mrs. Katie Louise
Gibson, Mrs. Kimberly Danford
Gibson, Ms. Lota
Gibson, Mrs. Mabeth Williams
Gibson, Mrs. Michele Hardy
Gibson, Nancy Ann
Gibson, Mrs. Victoria Lynn
Gilbert, Belva Glover
Gilbert, Mrs. Dorothy Jean
Gilbert, Mrs. Robiann Borland
Gilchrist, Ms. Ann K.
Gilder, Mrs. Jean Bryson
Giles, Frank L., PhD
Gill, Ms. Loretta Jean
Gillett, Mrs. Marian Kutarna
Gillette, Ms. Betty Jeffcoat
Gilley, Bill Oates
Gilliam, Mrs. Mary Anderson
Gilliland, Bradley Steven
Gilliland, Ms. Pamela R.
Gillis, Mrs Audrey M
Gillis, Stephen Andrew
Gilmer, Darrell Shawn
Gilmore, Christina Renee
Gilmore, Ms. Mary Wayne
Gilmore, Mrs. Suzanne Brinley
Gilmore, Mrs. Virginia Davis
Girard, Ms. Charlotte M.
Givens, Mrs. Ella Verna
Givens, Ms. Norma Davis
Givins, Mrs. Rhonda Sue
Glarrow, Ms. Annice
Glasgow, Mrs. Margrit Alder
Glasgow, Ms. Patti Ann
Glass, Ms. Linda G.
Glasscock, Ms. Andrea B.
Glenn, Mrs. Harriet Johnson
Glenn, Queen Esther
Glisson, Martha Michelle
Glover, Mrs. Judieth Price
Glover, Mary Ellen
Glover, Mrs. Sybil Reeder
Glover, Wayne Sellers
Godbold, Mrs. Katie C.
Godden, Ms. Yvonne Stanford
Goddin, Mrs. Angela Stafford
Godsey, Robert Stanley
Godwin, Arrie Sibley, Jr
Godwin, Mrs. Joanne Brooks
Godwin, John David
Godwin, Kevin Lamar
Godwin, Mrs. May Schlich
Godwin, Mrs. Nettie Grace
Godwin, Ms. Wanda Wise
Goetz, Mrs. Barbara Lynn
Goff, Mrs. Judy Maddox
Goff, Mrs. Sharon Judah
Golab, Ms. Dorothy Kreis
Golay, Ms. Caroline Elizabeth
Golden, Barry Steven
Golden, Ms. Claudette Maughan
Golden, Mrs. Denise Price
Golden, Harry
Golden, Lynwood Dale
Golden, Ms. Nell
Golden, Patricia Huff
Golden, Mrs. Toney
Goldner, Jonathan Shepard
Goldstein, Ms. Carole Jones
Goldwire, Ms. Elizabeth
Golson, Mrs. Rachel E.
Gonsalves, Ms. Frances V.
Gonzalez, Mrs. Enid
Gonzalez, LTC Miguel A., PhD
Good, Mrs. Karla Blackmon
Good, Ms. Marceline Elliott
Goodin, Dyke, EdD
Goodson, Mrs. Connie Hollon
Goodson, Mrs. Myrlene Creamer
Goodwin, Barry Kent, PhD
Goolsby, Ms. Janie Davis

Gordie, Mrs. Debbie Smith
Gordon, Jennifer Jo
Gordon, Mrs. Vonda Gail
Gorecki, Barbara Marie
Gornto, Harry Clifton, III
Gorum, William A., Jr.
Gosha, Thomas Harris
Gosnell, Mrs. Janice Kay
Goss, Bob J.
Goss, Ms. Marlise E. Calhoun
Grable, Mrs. Hortense DePriest
Graddy, Mrs. Barbara Lewis
Graham, Mrs. Cornelia A.
Graham, David Michael
Graham, Mrs. Debra Porter
Graham, Floyd Marvin
Graham, Ms. Laura Anne
Graham, Stephen B., Sr.
Gramley, Mrs. Foye B.
Granberry, Mrs. Lesa Whitehead
Granlund, Ms. Libba McHearg
Grant, Ann Marie
Grant, Mrs. Evelyn Bell
Grant, Ms. Mary Boutwell
Grant, Mrs. Phyllis Ann
Grant, Randy
Grant, Wallace H.
Grant, Mrs. Yvonne Kelly
Grantham, Mrs. Corene C.
Grantham, Mrs. Sandra Mosley
Graves, Mrs. Lorene West
Graves, Mrs. Tina Maye
Gray, Daniel Allen
Gray, Ms. Deborah N.
Gray, Ms. Martha Davenport
Green, Mrs. Annie Andrews
Green, Mrs. Betty C.
Green, Christopher M.
Green, Dan, Jr.
Green, Mrs. Delarveaire Spinks
Green, LTC Gary O., USAF(Ret.)
Green, James Rayburn
Green, Mrs. Judy Boswell
Green, Mrs. Judy T.
Green, Ms. Kate Elizabeth
Green, Robert H.
Green, Mrs. Sarah
Green, Mrs. Sharon E.
Green, Mrs. Teresa Ellison
Greene, Mrs. Bebe Faircloth
Greene, Mrs. Cathryn Benton
Greene, Monica Dean
Greer, Wilbert Lee
Gregory, Mrs. Frances Jackson
Gregory, Rev. William Flinn
Gregory-Brown, Mrs. Cecilia
Grey, Mrs. Mary McQueen
Grice, Mrs. Dora Fleming
Grice, Ms. Laura Sanders
Grice, Lloyd Wayne
Grice, Mrs. Rebecca Lynn
Grice, Mrs. Sonya Danford
Grider, Mrs. Martha Mathis
Grider, Mrs. Mary Spinks
Grier, Ms. Genie Welden
Grier, Mrs. Martha Ann Brown
Grier, Ms. Phyllis S.
Griffin, Ms. Betty S.
Griffin, Cecil Allen
Griffin, Mrs. Dale Campbell
Griffin, Mrs. Ethel H.
Griffin, John Michael
Griffin, Mrs. Karen McKay
Griffin, Mrs. Linda Cutchen
Griffin, SMSGT William F., USAF(Ret.)
Griffin, William Gerald
Griffis, Mrs. Rhea R.
Griffith, Henry Leon
Griffith, Mrs. Jennifer Halleck
Griggs, Mrs. Dana Mizell
Griggs, Ms. Emma Audrey
Griggs, CWO Howard O., USA(Ret.)
Griggs, Mrs. Sharon D.
Grigsby, William C., Jr.
Grimes, Carl Martin
Grimes, James Elwin, Jr.
Grimes, Mrs. Kim Lewis
Grimes, Mrs. Martha W.
Grimm, Larry E.
Grimmer, Mrs. Jerelyn M.
Grimsley, Ms. G. Lyn
Grimsley, Mrs. Mildred Pelham
Griswold, Mrs. Judy Branum
Grogan, Mrs. Peggy Haynes
Gross, Mrs. Anne Bryant Green
Grouby, Mrs. Frances Beck
Grubb, Ms. Annie Ward
Grubbs, Ms. Gracie A.
Gruber, Mrs. Joyce Graham
Gruenewald, Ms. Brenda Louise
Guier, Mrs. Pearl Arnett
Guilford, Mrs. Betty J. Davis
Guilford, Mrs. Grace
Gullage, Ms. Sara S.
Gulledge, Mrs. Kimberly Allen
Gunn, Deryl Keith
Gunn, Mrs. Victoria L.
Gunter, Mrs. Carla Calhoun
Gunter, Ms. Deborah D.
Gunter, Richard W.
Guterman, Mrs. Donna Ellen
Gwarjanski, Mrs. Marie Reeder
Gwin, Mrs. Rhonda W.
Haag, Russell Leonard
Haddox, Mrs. Jane Estelle
Hadley, Mrs. Dawn H.
Hagler, Mrs. Kaye Richards
Hagler, Mrs. Paula Wiggins
Hagler, Mrs. Vicki Burt
Hahn, Mrs. Syble K. Stivers
Haines, Richard Wallace
Hair, Mrs. Hortense D.
Haisten, Mrs. Louise C.
Halacker, Mrs. Anita J.
Halbert, Leonard Alvin
Halcomb, Randy J.
Halcomb, Mrs. Sabrina Hartzog
Hale, George Maxwell
Hale, James Dwight
Hale, Ms. Margaret Ann
Hales, Mrs. Alicia Jo
Haley, Mrs. Vicki Marie Fulford
Hall, Mrs. Alice Williams
Hall, Mrs. Anne B.
Hall, Mrs. Anne Green
Hall, Ms. Carol Faye Balkom
Hall, Mrs. Cecelia Jeffcoat
Hall, Mrs. Cindy Lee Gaines
Hall, Daniel, Jr.
Hall, Ms. Jennifer
Hall, Mrs. Jill Culpepper
Hall, Mrs. Jimmie Lila
Hall, Mrs. Karen L.
Hall, Ken S.
Hall, Kimberly Devett
Hall, Mrs. Kimberly P.
Hall, Mrs. Louise I.
Hall, Ms. Lovie McCormick
Hall, Mrs. Margaret C.
Hall, Mrs. Martha Lyles
Hall, Robert L.
Hall, Mrs. Sharon C.
Hall, Mrs. Terri Walters
Hall, Terry Wayne
Hall, Dr. Wade H.
Hall, Mrs. Wendy McDowell
Hall, Mrs. Willadean Martin
Hallen, Patricia Eleanor
Halloran, Mrs. Natalie T.
Ham, Mrs. Ann Holston
Ham, Mrs. Ella Kate Allen
Hamby, Mrs. Terri Sprague
Hamer, George Nelson
Hamilton, Ms. Anita C.
Hamilton, Mrs. Cathy Ensley
Hamilton, Mrs. Felicia A.
Hamilton, Mrs. Mamie Johnson
Hamilton, Mrs. Margaret Walls
Hamilton Parker, Mrs. Anne
Hamiter, Mrs. Carrie M.
Hamlin, Ms. Marjorie T., PhD
Hamm, Ms. Evelyn Richards
Hamm, Mrs. June Kendrick
Hamm, Kenneth Eugene
Hamm, Sandra Miles
Hammer, Mrs. Marion Bowers
Hammett, Dr. Thomas Foster
Hammett, William Anderson
Hammock, Ms. Janice Kay
Hammond, Mrs. Carol Yarbrough
Hammond, Kimberly Dawn
Hammond, Leesa Laurine
Hammond, Ms. Mary I. Cowart
Hammons, Angela Rene
Hamrick, Mrs. Gail
Hanahan, Mrs. Margaret P.
Hancock, Mrs. Andria Carter
Hancock, Mrs. Ruth Harris
Hand, Ms. Brenda Wheeles
Hand, Donald Eugene, Jr.
Hand, Ms. Jacquelyn
Hand, Ms. Julie Ann
Hankins, Mrs. Diana Cage
Hanks, Katherlin Bush
Hanks, William Le Vaughn, Sr.
Hanner, Stephen Mark
Hansen, Ms. Theodora Elswick
Hanson, Ms. Ann Faith
Hanson, Anthony (Buck)
Hanson, John Leamon
Hanson, Mrs. Melissa Schofield
Hanson, COL Raymond M., USAF(Ret.)
Harbin, Mrs. Betty Jean
Harbin, Mrs. Joanne M.
Harbison, Mrs. Mary H.
Harbuck, Ms. Kathy Lynn
Harden, Mrs. Ethelyn Faye C.
Harden, Mrs. Martha Ross
Hardin, Mrs. Carol L. Junga
Harding, Mrs. Diane Maynard
Harding, Richard G., Jr.
Hardy, CAPT Eugene W., III
Hardy, Mrs. Ginger Michele
Hardy, Larry
Hardy, Mrs. Margaret Wood
Hardy, Mrs. Ruth A.
Hargraves, Tonya Close
Hargrove, Mrs. Elizabeth B.
Hargrove, Ms. Sherrilyn Y.
Harley, Mrs. Barbra H.
Harman, Ms. Nedra
Harmon, Steven Joseph
Harmon, Velton James
Harold, Mrs. Pamela Rodgers
Harper, Mrs. Debra Powell
Harper, MAJ Dene Theodore
Harper, Ms. Eula Jeffcoat
Harper, Frederic Marion, Jr.
Harper, Gary Keith
Harper, Ms. Lisa J. Thornton
Harper, Mrs. Marsha Lea
Harrell, Ms. Christy B.
Harrell, Ms. Kelley Price
Harrell, Mark Anthony
Harrell, Mrs. Melita Curtis
Harrell, Ricky Charles
Harrelson, Jill H.
Harris, Amanda Leah
Harris, Ms. Bobbie Jean
Harris, Edwin Clay
Harris, Mrs. Elizabeth Ann
Harris, Mrs. Evelyn Godwin
Harris, Mrs. Judy Lay
Harris, Mrs. Kim Watson
Harris, Ms. Mary Alice
Harris, Michael Carlton
Harris, Michael W.
Harris, Nancy Michelle
Harris, Nicky L.
Harris, LTC Ronald G., USAF(Ret.)
Harris, Vaude Lee, III
Harris Cummins, Mrs. Jimmie Sue
Harrison, Mrs. Anna D.
Harrison, Mrs. Betty Wise
Harrison, Mrs. Bonnie Mae
Harrison, Mrs. Cheryl Vann
Harrison, Mrs. Elna
Harrison, Mrs. Helen Griffin
Harrison, Howard Albert
Harrison, Mrs. Leisa Nix
Harrison, Mrs. Miriam Joyce
Harrison, Ms. Susan Sneed
Hart, Carol Sue
Hart, Marcus Anthony
Hart, Michael R
Hart, Ronald James
Hartfield, Teresa Ann
Hartley, Mrs. Delphine
Hartley, Mrs. Laura B.
Hartman, Lawrence Kittrick
Hartzel, P. Franklin, Jr.
Hartzog, Mrs. Dinah Grace
Hartzog, Mrs. Glenna Davis
Hartzog, Ms. Margaret
Harvey, Ms. Cheryl T.
Harvey, Mrs. Helen Edwards
Hassell, Mrs. Gladys Helms
Hassig, Mrs. Deborah C.
Hataway, Ms. Linda Scott
Hataway, Mrs. Margaret B.
Hatcher, Gloria
Hatcher, Mrs. Joy Barnett
Hatcher, Ms. Martha E. (Elizabeth)
Hatcher, Mrs. Sarah P.
Hatfield, Mrs. Jane O.
Hatfield, Lewis Bowen
Hatfield, Mrs. Linda H.
Hatfield, Mrs. Maelynn C.
Hatfield, Mrs. Rosalyn W.
Hatfield, Mrs. Vivian Fain
Hathcock, Mrs. Leellen
Hattaway, Ms. Frances Scofield
Hattaway, John Julian
Hattaway, Timothy Price
Hattaway, Walter Jerry, PhD
Hatten, Ms. Pamela Henley
Hatton, LCDR William Charles, USN(Ret.)
Haug, Stephen F.
Haught, Dennis E.
Havens, Mrs. Ann H.
Hawkes, Mrs. Ilene M.B.
Hawkins, Ms. Gail H.
Hawkins, Mrs. Tracy Blanford
Hayden, Ms. Anna Margaret (Nancy)
Hayes, Dr. Alice K.
Hayes, Charles L.
Hayes, Ms. Johnnie Hudson
Hayes, Ms. Lucille Luckie
Hayes, Mary Katherine
Hayes, Mrs. Melissa Akin
Hayes, Raymond Leroy, III
Haygens, Mrs. Wendy Carol
Haygood, Ms. Nan
Haynes, Mrs. Barbara Warner
Haynes, Ms. Kathy S.
Haynes, Mrs. Sandra Renfroe
Hays, Mrs. Cynthia S.
Haywood, Mrs. Lou Ann
Head, Ms. Abbie Kate
Head, Mrs. Andrea Kathryn
Head, Mrs. Betty Jean Dunn
Heard, Mrs. Mary Combs
Hearn, Ms. Margaret Tharp
Heath, Mrs. Jean Meadows
Heath, Mrs. Tina Marie Hicks
Hedstrom, Mrs. Sabrina Tucker
Heintz, Charles E., Jr.
Heinz, Mrs. Sandra Louise
Heitkamp, Mrs. Marilyn Beck
Hellweg, Mrs. Piedad Elena
Helms, Mrs. Elaine
Helms, Mrs. Erma Beaty
Helms, Jackie Leon
Helms, Mrs. Jacquelyn Burnett
Helms, Mrs. Jean Taylor
Helms, Mrs. Judy Dorman
Helms, Nancy Elaine
Helms, Mrs. Nellie Sue Ryals
Helms, Mrs. Patricia Horton
Helms, Mrs. Sherry Ziglar
Helms, Ms. Shirley Annie
Helms, Mrs. Susan Bush
Helms, Mrs. Sylvia Sicari
Helms, Thomas Winton
Henderson, Mrs. Carolyn Oliver
Henderson, Mrs. Carruth Gilbert
Henderson, Charles Nathaniel
Henderson, Charles Todd
Henderson, Mrs. Cherri K.
Henderson, Mrs. Elizabeth S
Henderson, Mrs. Jacquilyn B.
Henderson, Mrs. Jill Speed
Henderson, Juan Trevino
Henderson, Mrs. Kay Childree
Hendley, Mrs. Kate Burkett
Hendricks, Beth A.
Hendricks, Ms. Betty Crenshaw
Hendrix, Mrs. Deborah Flowers
Hendrix, Mrs. Margaret Mercer
Hendrix, Mrs. Pamela Bradshaw
Henley, Mrs. Norma Sue Adams
Henry, Ms. Nancy L. Harris
Henry, Mrs. Peggy Ann
Henshaw, Mrs. Helen Hamlin
Henson, Mrs. Dora S.
Hentschel, Ms. Betty Pezent
Herald, Michael Joseph, Esq.
Herbert, Ms. Mary E.
Herbst, Mrs. Christine P.
Hernandez, MAJ Conrad Ralph, USAF(Ret.)
Herring, Bruce M., MFS
Herring, Mrs. Jackie W.
Herring, Mrs. Jeanette
Herring, Mrs. Joyce Middleton
Herring, Ricky Joe
Hess, Ms. Susan Carol Jackson
Hester, Mrs. Helen Culpepper
Hester, Kenneth Mark
Hewitt, MAJ Gary G., USA(Ret.)
Hezekiah, Mrs. Elizabeth D.
Hickey, Mrs. Beverly Gilbert
Hickman, Mrs. Barbara Dicus
Hickman, Mrs. Floranne D.
Hickman, Mrs. Mary B.
Hickman, Ms. Sherrill
Hicks, Mrs. Barbara Yarbrough
Hicks, Ms. Cynthia P.
Hicks, Mrs. Cynthia Perdue
Hicks, Mrs. Deborah Chappell
Hicks, Deborah Elaine
Hicks, Ms. Joan Green
Hicks, Ms. Lisa Raye
Hicks, Ms. Louise Till
Hicks, Ms. Lucy Kirkland
Hicks, Sherrill C.
Hidle, Mrs. Cheryl Dyess
Higdon, Ms. Karen Anthony
Higginbotham, Mrs. Jane M.
Higgins, Mrs. Anita H.
Higginson, Michael Thomas
High, Ms. Jennifer Jirleen
Hightower, Barry Paul
Hilburn, Ms. Mary Sue
Hill, Cecil Grant
Hill, Mrs. Elizabeth Reese
Hill, James Reuben
Hill, Jimmy Lee
Hill, Linda Marie
Hill, Mrs. Lisa M.
Hill, Mrs. Lynn Brunson
Hill, Michael Tennyson
Hill, Ms. Minna Roth
Hill, Mrs. Pamela Shannon
Hill, Dr. Raymond
Hiller, Ms. Linda Fary
Hilley, Mrs. Dawn Morrow
Hilyer, Earl Raymond
Hilyer, Mrs. Mary R.
Hinchey, Earl Douglas
Hines, Ms. Linda Anne
Hines, Mrs. Lorese Bryant
Hinger, Mrs. Alice Bragg
Hinkle, James Elmer
Hinson, Mrs. Barbara Ham
Hinson, Mrs. Patti Woodham
Hlavaty, LTC Richard Joseph
Hobbs, Betty Joyce
Hobbs, Mrs. Teresa Powell
Hobbs, Ms. Thelma Estelle
Hodge, Mrs. Carol Roughton
Hodge, Luca Alison
Hodge, Mrs. Melinda Adkison
Hodges, Mrs. Gloria Green
Hodges, Mrs. Jane Allen
Hodges, Ms. Mary Napier
Hodges, Walter Marcellus
Hodgins, Ms. Donna Sue
Hoffman, Abner Pierce, III
Hoffman, Mrs. Linda D. Eiland
Hogan, Mrs. Jan Schilleci
Hogan, John Michael
Holden, MAJ Richard L., USAF(Ret.)
Holder, Ms. Judith S
Holdman, Ms. Bettie Lou
Holk, Mrs. Janet Lynne Miller
Holladay, Mrs. Donna S.
Holladay, Ms. Frances Danford
Holland, Mrs. Barbara Page
Holland, Mrs. Elizabeth D.
Holland, Ms. Mary S.
Holland, Mrs. Rebecca Guy
Holland, Ms. Ruby Terrell
Holland, Mrs. Shirley Cullifer
Holland, Mrs. Winifred Hollis
Holley, Mrs. Alison Ruby
Holley, Mrs. Gena Wood
Holley, Mrs. Priscella P.
Holley, Mrs. Vicki G.
Holliman, Alpha L.
Hollinghead, Mrs. Sheila A.
Hollinghead, Ms. Virginia E.
Hollingsworth, Mrs. Barbara A.
Hollis, Mrs. Bonnie Lunseth
Hollis, Laura
Hollis, Michael Poole
Hollomon, Mrs. Mary Ann
Holloway, Mrs. Nancy Bassett
Holman, Ms. Jill Smith
Holman, Mrs. Tammi S.
Holmes, Brenda Antionette
Holmes, Eddie Jean
Holmes, James
Holmes, Mrs. Julie Arnold
Holmes, Mrs. Linda Stokes
Holmes, Randal Ed
Holt, Wilford Lee
Holtan, Mrs. Rhonda B.
Holton, Alana Christine
Hood, Mrs. Wanda Sue
Hope, Mrs. Vera Patterson
Hopkins, Mrs. Dorris Holland
Hopper, Mrs. Deborah Martin
Hopper, Joseph Wiley
Horace, Ms. Marilyn Smith
Horan, Mrs. Roberta C.
Horn, Ms. Carolyn Clark
Horn, Ms. Nedra Wilson
Horn, Mrs. Sharon Meadows
Horne, Ms. Charlene L.
Horne, Mrs. Clayton
Horne, Mrs. Lori Sheffield
Horne, Mrs. Phyllis Parker
Hornsby, Mrs. Buna Faye
Hornsby, David Brian
Hornsby, Ms. Glenda M.
Hornsby, Ms. Norma Nell
Horst, Peter H.
Horton, Mrs. Tamala Fay (Tammy)
Hosey Lemley, Mrs. Bonnie Marie
Houchins, Mrs. Jo Ann
Hough, Mrs. Jeanne H.
Houk, Mrs. Dorsa Philippi
House, Mrs. Peggy Keith
House, William Harold
Housel, Mrs. Susan McIntosh
Houston, Anna Michelle
Houston, Mrs. Betty J
Houston, Mrs. Cynthia M.
Houston, Dean
Houston, Mrs. Judy P.
Hovious, Mrs. Deanna T.
Howard, Billie Marie
Howard, Dr. Charles Edwin
Howard, Mrs. Cheryl Hattaway
Howard, Ms. Cossondra D
Howard, Mrs. Donna N
Howard, Mrs. Dorothy Bishop
Howard, Mrs. Evelyn K.
Howard, Mrs. Penny M. Powell
Howard, Preston Douglas
Howard, Ms. Rebecca-Dianna
Howard, Robert David
Howard, Mrs. Roberta Yvonne
Howard, Mrs. Sheri D.
Howard, Vickie Lee
Howard, William B.
Howell, Mrs. Barbara L.
Howell, Mrs. Diane Goff
Howell, Ms. Donna Graffunder
Howell, Jamie Michelle
Howell, Ms. Joan Broxton
Howell, Kirk Alpeter
Howell, Mrs. Patricia L.
Howell, Mrs. Shirley Jean W
Howell, Ms. Sonna Michelle
Howle, MAJ Timothy Ellie, USA
Hrisko, Mrs. Connie Swofford
Hritz, Mrs. Scherie Lee
Hubbard, Ms. Mary Ann
Hucks, Mrs. Darlene H.
Hudlow, Kenneth Michael
Hudson, Mrs. Carol McFatter
Hudson, Ms. Jackie Dean
Hudson, Ms. Janice Cowen
Hudson, Mrs. Kelly F
Hudson, Mrs. Maggie Jumper
Hudson, Ms. Patricia Ethridge
Hudson, Robert Lynn
Hudson, Ms. Sylvia Smith
Hudson, William Perry
Huebner, Thomas Edwin
Huett, Mrs. Jane Meredith
Huey, Mrs. Jo Ann
Huey, Ms. Virginia Tisdale
Huff, Ms. Cynthia W.
Huffman, Mrs. Deborah Flowers
Hugener, Mrs. Beverly O
Hugghins, H. Clayton
Hugghins, Willie
Huggins, Mrs. Addie B.
Hughes, Mrs. Charlotte Foshee
Hughes, Dell G.
Hughes, Mrs. Jane Terry
Hughes, Ms. Jenilyn Cassady
Hughes, Kenneth Max
Hughes, Mrs. Lillian R.
Hughes, Mrs. Margaret H.
Hughes, Mrs. Pamela Carter
Hughes, Ms. Ruth E. R.
Hughes, Mrs. Sarah T.
Hughes, Ms. Suzan Shepherd
Hughes, Tracy Elizabeth
Hughey, Calvin Randolph
Hulen, Mrs. Ernestine Lovett
Hull, Ms. Mary Frances
Hullett, Ms. Louise Naoma
Hulsberg, Mrs. Jenny Graham
Hulse, Robert Dwain
Hulsey, Marty Cleve
Hultz, Wilfred R., III
Humble, Leslie J.
Humleker, Mrs. Terry Ann
Humphrey, Mrs. Gayle Corley
Huner, Mrs. Anne Jeffcoat
Huner, Mrs. Tracie Lynn
Hunt, Mrs. Carolyn V
Hunt, Mrs. Cheryl F.
Hunter, James Wayne
Hunter, Mrs. Jewel R.
Hunter, John Ralph
Hurd, Ms. Annette F.
Hurley, Cecil Wesley
Hurley, James Oliver
Hurry, John Alexander
Huseman, Albert (Paul)
Hutchinson, Mrs. Celena W.
Hutchison, Mrs. Judith Holley
Hutto, Mrs. Elizabeth Bowles
Hutto, Mrs. Erika M.
Hutto, Harris Craig
Hutto, Mrs. Michele Burdette
Hutto, Mike M.
Hyatt, Ernie DeWayne
Icenogle, Mrs. Zorina W.
Ignacio, Ms. Katherine P.
Ilchena, Mrs. Lydia E. Hladysh
Ingerson, Alan Robert
Ingle, Mrs. Barbara Ann
Ingram, Mrs. Cheryl Bailey
Ingram, Mrs. Cynthia Lucas
Ingram, Gene
Ingram, Mrs. Joy C.
Ingram, Mrs. Karen Weaver
Ingram, Robert Alan
Ingram, Mrs. Sara Bell
Irby, William Vaughn, Jr.
Irizarry, Mrs. Mary Louise
Irvin, Mrs. Cynthia Dunn
Irvin, Mrs. Cynthia Steele
Irwin, Mrs. Kay Stevens

[illegible]
[illegible]
[illegible]
[illegible]
[illegible]
[illegible]
Ivey, Mrs. Marilyn Key
Ivey, Mrs. Ramona E
[illegible]
[illegible]
[illegible]
[illegible]
[illegible]
Jackson, Ms. Bobbie B
Jackson, Mrs. Dorothy Brantley
Jackson, Ms. Ester Nickson
Jackson, Mrs. Evanell C
Jackson, Mrs. Gale
[illegible]
Jackson, Jesse W
[illegible]
[illegible]n Scott
Jackson, Mrs. Lee A.
Jackson, Leslie Gene
[illegible]
Jackson, Ms. Martha Allana B
[illegible]
Jackson, Ms. Maxine Tyson
Jackson, Mrs. Minerva Forster
Jackson, Ms. Pearl Norton
Jackson, Raleigh M
Jackson, Robert Bruce
[illegible]
Jacobs, Mrs. Barbara
Jacobs, Ernest Harold
Jacobs, Ms. Katherine F
Jacobs, Ms. Patricia Sanders
Jacobs, Mrs. Peggy Mckibben
Jacobs, Mrs. Teresa A.
Jacobs, Mrs. Verlie (Kathy)
[illegible] Mrs. Christy E
James, Billy Michael
James, Mrs. Carrie Smith
James, Deborah Brown
James, Ms. Jeanette Love
James, Mitchell E., Sr.
James, Mrs. Traci W.
Jarmon, Mrs. Lillie W.
Jarrett, Mrs. Catherine Ann
[illegible] Mrs. Linda Marie
Jayroe, Mrs. Sharon Carter
Jefcoat, Amanda Belle
Jeffcoat, Mrs. Belinda Whitten
Jeffcoat, Mrs. Gloria Thomas
Jeffcoat, Mrs. Janet Moore
Jeffcoat, Patricia
Jeffcoat, Patsy Lona
Jeffcoat, Ms. Willa Tom
Jehle, Ms. Judith F. Campbell
Jenkins, Mrs. Gwendolyn Carter
Jenkins, Howard D
Jenkins, Mrs. Janice B.
Jenkins, Ms. Marguerite D.
Jenkins, Mrs. Pauline Gillis
Jenkins, Mrs. Rainey Leann
Jennings, Mrs. Elizabeth S.
Jennings, Mrs. Nancy Dean
Jennings, Susan Camille
Jensen, Donald Arthur
Jensen, Ms. Grace E
Jernigan, Mrs. Theresa B.
Jessen, Bettye Clark
Jiles, Mrs. Sherry L. Stringer
Jimenez, Mrs. Teresita
Jinright, John William
Jinright, Mrs. Kaye Johnson
Johns, Mrs. Deborah Haynes
Johns, Mrs. Ken W
Johnson, Mrs. Agnes R.
Johnson, Mrs. Ashley Wilson
Johnson, Ms. Barbara(Beth) E.
[illegible] Bennie R
Johnson, Carol Ann
Johnson, Mrs. Caron Money
Johnson, Mrs. Cathy Cary
Johnson, Mrs. Clairrene R.
Johnson, Mrs. Cynthia M.
Johnson, Ms. Darlene Katrice
[illegible] Mrs. Debbie D
Johnson, Ms. Deborah Yvonne
Johnson, Mrs. Delma L.
Johnson, Mrs. Donna Young
Johnson, Dorothy Lester
Johnson, Mrs. Emogene Earle
Johnson, Mrs. Eutoka P.
Johnson, Mrs. Evelyn McCrary
[illegible]
Johnson, Mrs. Freddie Evers
Johnson, Mrs. Gayle Faulkner
Johnson, Ms. Gloria Jean
Johnson, Harold Cedric
Johnson, Mrs. Henrietta F
Johnson, Mrs. Hilda June
Johnson, James Orville
Johnson, James R. (Ralph)
Johnson, Mrs. Jane C
Johnson, COL Jay Warren USA
Johnson, Mrs. Jean Snowden
[illegible]
Johnson, Johnny Tyrone
Johnson, Joseph Sidney
Johnson, Juanita Bamberg
[illegible]
Johnson, MSGT Larry LaMonte, USAF
Johnson, Mrs. Leigh Wise
Johnson, Mrs. Ligeia Jinright
Johnson, Mrs. Louine L. Lambert
[illegible]
Johnson, Ms. Margie Summers
Johnson, Mrs. Mary McDavid
Johnson, Mrs. Nancy Carroll
Johnson, Mrs. Omie H.
[illegible]
Johnson, Purvis Hanly
Johnson, Ms. Rhetta Crew
Johnson, Robert Vernon
Johnson, Mrs. Robin Smith
Johnson, Rodger Alan
Johnson, Sarah H
Johnson, Ms. Sheron Langham
Johnson, Ms. Shirley F.
Johnson, Tara Elizabeth
Johnson, Mrs. Tiffany Dean
Johnson, Ms. Tiffany Paige
Johnson, Mrs. Tracie Inez Herv
Johnson, Vera L.
Johnson, Mrs. Vivi Anne
Johnson, Mrs. Voncile Paramore
Johnson-Brown, Mrs. Sylvia Ann
Johnson Minor, Ms. Sheila M.
Johnston, Mrs. Annette Harris
Johnston, Mrs. Beverly Lisenby
Johnston, Mrs. Christine Adams
Johnston, Darrell Len
Johnston, John P.
Johnston, Mrs. Lisa G.
Johnston, Ms. Martha
Johnston, Ms. Pamela Michele
Johnston, Ms. Shirley E.
Johnston, Mrs. Tamara S.
Johnston, Mrs. Tammy U.
Joiner, James Houston
Joiner, Mrs. Kyle Odell
Joiner, Robert Ervin
Jones, Mrs. Angela Celeste
Jones, Mrs. Annette Robinson
Jones, Barbara Elnora
Jones, Benjamin Allen
Jones, Billy Ray
Jones, Ms. Bina Hutcherson
Jones, Ms. Callie Sue
Jones, Mrs. Carol Ann Hardin
Jones, Mrs. Carol Carr
Jones, Ms. Carrie Boockholdt
Jones, Ms. Celia Nell
Jones, Charles Larimore
Jones, Ms. Cynthia D. Stewart
Jones, David Merle, PhD
Jones, Mrs. Deborah Smith
Jones, Mrs. Delores Patricia
Jones, Mrs. Doris H.
Jones, Ms. Elaine Dolores
Jones, Mrs. Elaine Turner
Jones, Mrs. Freda Ikner
Jones, Mrs. Getta S.
Jones, Gwendolyn, PhD
Jones, Mrs. Janice Eileen
Jones, Jared Finlayson
Jones, Jerald R.
Jones, John Paul
Jones, John Thomas
Jones, Joseph L.
Jones, Joseph Wayne, Jr
Jones, Mrs. Julia Bristow
Jones, Ms. June Ray
Jones, Leonidas
Jones, Ms. Lilla Murphy
Jones, Ms. Lisa Anne Waller
Jones, Malcolm A.
Jones, Ms. Marcia Hudson
Jones, Mark Alan
Jones, Mrs. Nancy Ptomey
Jones, Mrs. Oma Morrison
Jones, Mrs. Pamela Helms
Jones, Mrs. Patricia Tolton
Jones, Richard Earl
Jones, Roland Hubert
Jones, Mrs. Ruthie C
Jones, Mrs. Sharon Dominey
Jones, Mrs. Sharon Sasser
Jones, Ms. Sherry D.
Jones, Mrs. Starla Kaye
Jones, Mrs. Tina Richards
Jones, Mrs. Vicki C
Jones, Warren Lee
Jordan, Mrs. Barbara W
Jordan, Clay L.
Jordan, Henry Edward
Jordan, Mrs. Lillie Mae
Jordan, Mrs. Martha Joann
Jordan, Mrs. Melma Gibson
Jordan, Richard William
Jordan, Ted T.
Jowers, Mrs. Dona M.
Jowers, Mrs. Patricia W.
Joyce, Mrs. Melissa Lynn
Joyner, Johnny F.
Juniper, Ms. Diedra A
Justice, Mrs. Della Melissa
Justice, Mrs. Gail C
Justiss, Ms. Sharon Glonus
Kahler, Asher Jacob
Kaiser, Mrs. Diana Marie
Kallay, Paul Cotton
Kamnikar, Ms. Stacy Ann
Kane, Mrs. Catherine A
Kaniper, Mrs. Cheri L
Kates, Drane Newton
Kay, Robert Larry
Keahey, Ms. Carolyn Cherry
Kearney, Michael
Kearney, Richard Charles
Keefe, Ms. Zelma E.
Keener, Mrs. Shari
Keeney, Mrs. Blanche J.
Keeton, Ms. Brenda Joyce
Keeton, Ms. Linda Joan
Kehr, CWO4 Bruce Daniel, USN(Ret.)
Keith, Mrs. Brenda Cummings
Keith, Ms. Cassandra Denise
Keith, Mrs. Kelly McCarthy
Keith, Kenneth Bryan
Kelker, Mrs. Evelyn Dorothea
Kellaway, William Carl
Kellett, Mrs. Linda Davis
Kelley, Mrs. Bonita Estelle
Kelley, Ms. Dawn Patricia
Kelley, Mrs. Deborah Chancey
Kelley, Mrs. Ella Louise Newberry
Kelley, Mrs. Faye Anne K
Kelley, Ms. Gwendolyn S.
Kelley, Joe M.
Kelley, John Edwin
Kelley, Mrs. Luanne
Kelley, Mrs. Marcy S.
Kelley, Mona Renee
Kelley, Ms. Ora L.
Kelley, Shelton Earl
Kelly, Mrs. Carol A.
Kelly, Mrs. Cheryl Sawyer
Kelly, Mrs. Gwendolyn Faye
Kelly, Mrs. Thelia Whighm
Kemp, Hazel Deane
Kenaston, Mrs. Ruby Hawke
Kendall, Ms. Iva Robinson
Kendall, John Christopher
Kendrick, Mrs. Billie Jean
Kendrick, Mrs. Eva Crocker
Kendrick, Ms. Melissa Ann
Kennedy, Mrs. Carol Corbin
Kennedy, Mrs. Carol Janette
Kennedy, Dartha Gail
Kennedy, Mrs. Gayle Peace
Kennedy, Jimmy Roger
Kennedy, Mrs. Margaret
Kennedy, Mitchel L.
Kennedy, Wendell Sims
Kenp, Ms. Kay Dukes
Kent, Gina Lee
Kent, Jennifer Hope
Kent, Marvin Allen, Jr.
Kervin, Mrs. Annette Ausley
Kervin, Ms. Quintilla H.
Kesling, Robert J.
Ketcham, Mrs. Rhonda Metcalf
Key, Amy Elizabeth
Key, Mrs. Anna Rebecca
Key, Mrs. Cecilia Mae
Key, Dr. Erskine C.
Kicker, Ms. Helen Searcy
Kidd, Mrs. Tracy Mims
Kight, David Andrew, Sr.
Kilcrease, Mrs. Sharon M.
Kilgore, Mrs. Annetta Lanford
Kilgore, Mrs. Latricia Lynn
Killam, Mrs. Carol June McKay
Killian, Mrs. Marsha Rouze
Killingsworth, Kevin David
Killough, Ms. Gayle Heartsill
Killough, Mrs. Robin Salzarulo
Kilpatrick, Mrs. Joanne E.
Kilpatrick, Terrell William
Kimber, Louis Wesley
Kimble, Gladys Ann
Kimbrell, Mrs. Betsey Hewitt
Kimmel, Ms. C. Regine
King, Mrs. Angela Heard
King, Bobby Gwynne
King, Ms. Bonnie Meredith
King, MAJ Byron Keith
King, Mrs. Carolyn Godbold
King, Ms. Debra Ann
King, Mrs. Edith Loard
King, Ms. Jamie Lynn
King, Janet Warr
King, Ms. Karen Eddleman
King, Mrs. Kathryn Smoker
King, Mrs. Kathryne Kelley
King, Mrs. Linda Easley
King, Ms. Virgie Edwards
King-Henderson, Ms. Dejerilyn
Kinman, Mrs. Lynda Byrd
Kinsaul, Brett Sean
Kinsaul, Mrs. Jackie S
Kinsaul, Mrs. Lori Miller
Kinsaul, Raymond Edward
Kinsaul, Robert Doyle
Kinsaul, Mrs. Sandra C.
Kinsaul, Scott Duane
Kinsey, Mrs. Deborah L
Kirby, Mrs. Rebecca Griffin
Kirchharr, Mrs. Lorane Jeter
Kirk, Ms. Joan Moseley
Kirker, Thomas Butler, Jr.
Kirkland, Ms. Cheryl Chandler
Kirkland, Mrs. Deborah B.
Kirkland, Mrs. Faye P.
Kirkland, Hosea Lee
Kirkland, Jack Johnson
Kirkland, Mrs. Jeanice Paul
Kirkland, Mrs. Kimberly Vaughn
Kirkland, Ms. Linda Ruth
Kirkland, Mrs. Nancy C., EdD
Kirkland, Otis Deleon
Kirkland, Mrs. Rebecca M.
Kirkland, Mrs. Terra Gunter
Kirkpatrick, Mrs. Lynn T.
Kiser, Ms. Loretta Jackson
Kisselbaugh, Mrs. Monica L.
Kitchen, Frank Stevenson
Kitchens, Mrs. Belinda Dykes
Kitching, Mrs. Pamela Deboer
Klages, Scott Robert
Kleindienst, Lori Jo
Kleinstub, Mrs. Angela Lee
Kline, Mrs. Patricia Susko
Kluball, jeffrey Lynn
Klucking, Mrs. Gail Marie
Knight, Charles Rembert
Knight, Mrs. Debra
Knight, Joan
Knight, Mrs. Joicy Beauchamp
Knight, Ms. Laura Green
Knight, Michael Spencer
Knight, Mrs. Paige Battles
Knight, Richard Joseph
Knight, Mrs. Suzan Bufkin
Knott, Mrs. Margaret Halford
Knotts, Mrs. Dawn Kerby
Knotts, Mrs. Vivian (Vicki)
Knowles, Mrs. Gladys Mann
Knowles, Mrs. Tammy Armstrong
Knox, Albert Wayne
Knox, Benton Foster
Knox, Daniel Carl
Knox, Mrs. Ruby S.
Knox, Mrs. Sheila Faye
Kohen, Mrs. Cynthia Denise M.
Kohen, Mrs. Denise Morgan
Kohl, Mrs. Martha Peet
Kok, Robert M
Konstantinos, Joseph
Koon, Ms. Sylvia Cook
Kornegay, Mrs. Vicki
Korytoski, Mrs. Deborah Bryant
Kota, Mrs. Mary Kelley
Kovach, Michael Leslie
Koziol, Jay
Kozlowski, Mrs. Kay S
Krausz, Mrs. Anita Clark
Kreiser, Mrs. J. Latane, EdD
Kreulen, Mrs. Susan Taylor
Kulmayer, Mrs. Alice Faye
Kummel, Anthony Carl
Kuykendoll, Ms. Nancy Jane
Kwilecki, Mrs. Penelope Baggs
Kyser, Buffie Jo
Kyser, Tracy Patrick
Kyzer, Kenneth Michael, MEd
LaBorde, Mrs. Ellen Eugenia
La Borde, John, Jr.
Lacy, Ms. Carolyn C.
Lainhart, Paul Edward
Laird, Edward Paul
Laird, Everette L.
Laird, Ms. Judy K.
Lakes, Jarrett Nathaniel
Lakes, Mrs. Ruby Hodo
Lamb, Ms. Deborah Joan
Lamb, Ms. Foye E.
Lamb, Ms. Lucille
Lambert, Mrs. Phyllis Ann
Lambert, Roger Dale
Lamberth, Michael L
Lammon, Archie Franklin
Lammon, Mrs. Roberta Guy
Lammon Day, Mrs. Ann L
Lancaster, Mrs. Candace C.
Lancaster, George Ronald
Lancaster, Mrs. Julia Lynn
Lancaster, Mrs. Sally Bowden
Land, Ms. Rose F
Landers, Mrs. Kathleen Hooper
Landrum, Curtis W., Jr
Lane, Ms. A. Angela
Lane, Mrs. Beverly K.
Lane, Mrs. Molly Tomblin
Lane, William David, PhD
Laney, Ms. Dorothy Helms
Laney, Mrs. Dorothy Hoover
Lanford, Ms. Kathy King
Lang, Mrs. Miriam Anne
Langford, Ms. Dana Lea
Langford, Polly Ann
Langford, Mrs. Rebecca S
Langham, Mrs. Carolyn
Langham, John Calvin
Langham, Ms. Mary
Langland, Richard Maurice
Lanier, Ms. Jacqueline M
Lankford, Thomas Michael
LaPalme, Ms. Rebecca Alexander
LaPorte, Mrs. Nancy Gail
Lapp, Chad E.
Lapp, Shannon E.
Larkin, Mrs. Jerrilyn M
Laroche, COL Robert Paul, USAF(Ret.)
Larson, Mrs. Cathy Ann
Larue, Ms. Shari Helene
Laska, Gerard William
Lasseter, Mrs. Pamela A.
Last, MAJ Daniel Patrick
Laster, Mrs. Gladys Robinson
Latta, Mrs. Marilyn W.
Lavoie, O. David
Law, Mrs. Pamela S.
Lawhorn, Mrs. Kathy Ledbetter
Lawler, Mrs. Nancy Carolyn
Lawley, Carlton Eugene
Lawrence, Dwight David
Lawrence, Ms. Ellen
Lawrence, Ms. Kathleen L.
Lawrence, Mrs. Nelda Garrett
Lawrence, Robert Lee, Jr.
Lawrence, Sarah K.
Lawrence, Ms. Sarah Talbot
Lawrence, Mrs. Stephanie J.
Lawrenz, Ms. Jean Taylor
Lawson, Mrs. Edith Daugherty
Layton, Mrs. Billie Swain
Layton, Mrs. Denease Alderman
Layton, Ms. Mary Mallette
Layton, Mrs. Teresa Ann
Lazenby, Mrs. Annette H
Leach, Ms. Donna
Leacott, Donald Harry
Leak, Mrs. Doris Mitchell
Leak, Mrs. Victoria Smith
LeCroy, A. Wayne
LeCroy, Mrs. Melodye C.
Ledbetter, Mrs. Karen Evans
Ledbetter, Ms. Pamela Cory
Leddon, Tom
Lee, Mrs. Alene Bryan
Lee, David R.
Lee, David Wilkie
Lee, Mrs. Deana Vickery
Lee, Ms. Debra Willis
Lee, Mrs. Eileen Rafferty
Lee, Ms. Ellen Y.
Lee, Mrs. Gail Walker
Lee, Gussie Helms
Lee, Mrs. Hazel Grimes
Lee, Ms. Helen Sellers
Lee, Henry Allen
Lee, Mrs. Jean Shaver
Lee, Mrs. Jessica A.
Lee, John W.
Lee, Mrs. Joyce Anderson
Lee, Mrs. Joyce Bilbo
Lee, Mrs. Lynn Thomley
Lee, Ms. Mary Ann
Lee, Mrs. Nancy Nelson
Lee, Richard
Lee, Robert Walter
Leedom, Mrs. Melissa R.
Lee-Pearce, Ms. Markay Leymoine
Lees, Harry David, Jr.
Leeth, Jon Blake
Lefave, Larry Joseph
Lennard, Ms. Donna Ray
Leopold, Rachel Ann
Lester, Mrs. Jane Jones
Lethcoe, Mrs. Dianne W.
Leverette, Carl Banks
Lewis, Charles Samuel
Lewis, Mrs. Clara McCalister
Lewis, David Lee
Lewis, Donald Arwood
Lewis, Ms. Estelle Burt
Lewis, Mrs. Janet Wallace
Lewis, John A. (Bill), Jr
Lewis, Johnston C
Lewis, Mrs. Kristie Lee
Lewis, Mrs. Linda Marcum
Lewis, Mrs. Pamela Jean
Lewis, Paula Lowery
Lewis, Mrs. Peggy Ward
Lewis, Rex Daryl
Lewis, Robert William
Lewis, Shellie Earl
Lewis, Mrs. Susan S
Lewis, Mrs. Tonia Martin
Lewis, Mrs. Xysta Flowers
Lidh, Todd Martin
Light, Mrs. Bonnie McDaniel
Liles, Ms. Ida Smith
Linden, Mrs. Jane K.
Linder, Mrs. Denna Rhea
Linder, Jeff Harold
Lindey, Mrs. Judith Niesen
Lindner, Mrs. Patricia E.
Lindsay, David Edward
Lindsay, Ms. Jerry N
Lindsay, Louis William
Lindsay, Ms. Mary M
Lindsey, Mrs. Elizabeth Cox
Lindsey, Mrs. Jo Ann Flowers
Lindsey, Mrs. Pat Howell
Lindstrom, Ms. Gail J. Abney
Linn, Mrs. Robbie Mills
Lipscomb, Barbara Ann
Lirette, Mrs. Carrie Dawn
Liss, Jeffrey William
Little, Bennie G., Jr.
Little, Mrs. Cheryl Goodson
Little, William Marvin
Littlefield, Mrs. Lisa Pelham
Littlefield, Paul Howard
Littlefield, Mrs. Theresa S.
Littlejohn, Ms. Brenda Parker
Litz, Ms. Geraldine W.
Livingston, Mrs. Gloria White
Lizee, Mrs. Kichung
Lloyd, Deborah Jean
Locke, Mrs. Annie Laura
Locke, Clifton Jerome
Locke, Mrs. Luwanna B.
Locke, Ms. Mildred Cowling
Lockett, Mrs. Jeanna H.
Lockhart, Ms. Judy Pearl
Lockhart, Porter A., Sr.
Locklar, Ms. Alyene Williams
Locklar, Wayne E.
Lockwood, Rev. Derrick Bradley
Loflin, Mrs. Billie A. Hughes
Loftin, Mrs. Susan T.
Logan, Mrs. Mary Ellen Grillot
Logue, Hilmon DeLane
Lohman, Mrs. Herta P.
London, Mrs. Amy Erin Collins
Long, Dayton Allen
Long, Delisa
Long, Mrs. Helen Colley
Long, Ms. Jean Moore
Long, Mrs. Joann Denny
Long, Ms. Margie Irene
Long, Mrs. Mary Lynn Adams
Long, Ms. Mary Morrison
Long, Stephen Craig
Long, Stephen Fye
Long, Mrs. Teresa Gibson
Lookadoo, Dan Arthur
Loper, Ms. Sandra Jean
Lopez, A. Fernando
Lopez, Ms. Ines Christel
Lord, Mrs. Patricia Duos
Lott, Ms. Marguerite N.
Lott, Ms. Rita Cardwell
Lottmann, Mrs. Janet Gooch
Lovejoy, Edward
Lovett, Ms. Brenda Mitchell
Low, Abe M.
Lowe, Mrs. Agnes Harvey
Lowe, David Shella
Lowe, Mrs. Helen Hess
Lowe, Michele Mana
Lowell, Ms. Geraldine M.
Lowery, Ms. Christine M.
Lowery, Kathy
Lowery, Mrs. Kimberly Kelley
Lowery, Ronald Richard
Lowery, Mrs. Sylvia Terry
Lowery, William Franklin
Loy, Mrs. Melanie Watson
Lubelski, Ms. Krystyna E.
Lucas, Ms. Linda Jeffcoat
Lucas, Ms. Margaret Bryan
Lucassen, Mrs. Elouise
Ludwig, Ms. Alisa A.
Lufkin, Jean F.
Lunsford, Ronald B.
Luton, Ms. Ione Blanton Wise
Lyle, Jerry Clay
Lyles, Kevin Sean
Lynch, G. Michael
Lynch, Rex Miles

Lynch, Ms. Theresa G.
Lynch, Ms. Valisa Farrington
Lynn, Mrs. Margaret Jones
Lyon, Mrs. Alice Hamilton
Lyon, Ms. Alice Rosanne
Lyon, Mrs. Dilla
Lyons, Mrs. Carmela Robbins
Mabray, Ms. Valeri D. Pollard
Mabry, Ms. Judith Hughes
Macarthur-Douthett, Ms. Marilyn
Macbeth, Gerard Edmund
MacEy, Dr. James Regis
Mack, Ms. Greta Migonne
MacKenna, Mrs. Mary Burns
Mackin, Dr. Cooper R.
MacLeod, Robert Scott
Maddaloni, John Carmen
Maddox, Mrs. Brenda Rushin
Maddox, Mrs. Janet Lynn
Maddox, Mrs. Rebecca Kelley
Madison, William Carl
Madsen, CWO4 Duane Johnson, USA(Ret.)
Maestri, Mrs. Sharon Rogers
Majors, Ms. Betty June
Majors, Kimberly Lynn
Majors, Michael Joe
Majors, Sumpter H.
Malinski, Pat
Mallette, Ms. Lucille
Mallette, Ms. Mildred N.
Mallory, Ms. Anne F.
Mallory, Mrs. Brenda G.
Maloy, Mrs. Eva Nix
Mancil, Kelley Michelle
Mandigo, Alan
Maness, Mrs. Martha Virginia
Manio, Mrs. Hildagine Macalino
Manis, Mrs. Linda G. Mehaffey
Mann, Mrs. Amy Plott
Mann, Mrs. Donna B.
Mann, Mrs. Emily McLean
Mann, Gregory Lynn
Mann, Mrs. Jackie Weeks
Mann, Mrs. Janice C.
Mann, Mrs. Lillian Bunn
Mann, Linda Ann
Mann, Mrs. Mary C., ET
Mann, Mrs. Mary Rowe
Mann, Mrs. Nancy Forbus
Mann, Ted Russell
Manning, Lynette M.
Manning, Ms. Retta M.
Manning, Ms. Sarabelle
Manry, Mrs. Donna Durham
Mansfield, Ms. Lu Ann Elaine
Mapoles, Angela Kimberly
Maraman, Mrs. Pamela Lee (Cindy)
Marchman, William Kenneth
Mark, Mrs. Nancy J.
Markel, Bartlett D., Jr.
Marks, CDR Arthur David, USCG(Ret.)
Marler, Ms. Louise
Marro, Mrs. Vivian Christianna
Marsh, Ms. Elfrieda
Marshall, Ms. Mary S.
Marshall, Mrs. Sondra Bryan
Marshall, Mrs. Teresa D.
Marsom, Ms. Ramona Rice
Martin, Mrs. Ann Gullett
Martin, Mrs. Barbara Edwards
Martin, Benjamin Burdell
Martin, Mrs. Bette Jo
Martin, Mrs. Brenda J.
Martin, Mrs. Elizabeth
Martin, Mrs. Emma L. Glover
Martin, George E., Jr.
Martin, Mrs. Imogene P.
Martin, James Daniel, III
Martin, John Lee, Jr.
Martin, Laura Harriet
Martin, Mrs. Loudean Williford
Martin, Ms. Lucy Price
Martin, Mrs. Margaret Ledyard
Martin, Mrs. Martha Sue Blair
Martin, Mrs. Nanette Smith
Martin, Mrs. Nellie Barker
Martin, Noel A.
Martin, Pamela Barney
Martin, Paul Jeffrey, Jr.
Martin, Ms. Terri Lynn Parker
Martinez, Mrs. Beverly Ann
Martinez, Ms. Susan Lane
Martin-Giddens, Ms. Patricia S.
Marvray, Ms. Vivian Dawson
Marzett, Mrs. Patricia A.M.
Mashburn, Mrs. Carole
Mask, Mrs. Emma Shell
Mason, Jimmy Alton
Mason, Mrs. Myrtie Wiggins
Massey, Ms. Lois Byrd
Massey, Mrs. Marie Storey
Massey, Ms. Mary K.
Massey, Ms. Mary Ruth Swindle
Massey, Mrs. Willie Ruth
Matas, Mrs. Barbara Marie
Matheny, Mrs. Jennifer C.
Matheson, Janie Kay
Mathews, Jimmy C.
Mathews, Kay Green
Mathews, Mrs. Leila C. G.
Mathews, Ms. Lynn
Mathews, Mrs. Marianne Langley
Mathews, Ms. Sarah M.
Mathias, Mrs. Michelle Gilbert
Mathis, Gregory Edwin
Mathis, Marcus Dean
Mathison, Rachel Cole
Matis, Mrs. Nancy M
Mattair, Charles F.
Mattera, CAPT Anthony L., USAF
Matthews, Mrs. Lonnell Butler
Matthews, Mrs. Tammy
Matthews, William B.
Mattiza, Dann Dickie
Mattox, Karon Joiner
Mauldin, Ms. Mary Lynda
Maund, Mrs. Sue D.
Maund, Ms. Susan N.
Maverick, Danny Breton
Maxwell, Ms. Constance Wilson
May, Mrs. Deborah Jane
May, Mrs. Lorraine D.
May, Philip Jean
May, Robert F., II
Mayer, Mrs. Virginia Taylor
Mayes, Mrs. Mary Elizabeth
Maynard, Frederick G., II
Maynard, Robert Lawson
Mayo, Mrs. April Michelle
Mayson, Mrs. Betty Jean
Mcarthur, Mrs. Joan D.
McArthur, Mrs. Josephine
McBrayer, Hoyt Ray
McBride, Mrs. Margaret Scott R.
McCain, Mrs. Cherie Lynn
McCall, Beverly
McCall, Charles Ray
McCall, Ms. Elizabeth Wilson
McCall, Mrs. Mary
McCall, Mrs. Sherry Thorne
McCall, Mrs. Stephanie Woodham
McCallon, Mrs. Karen Anna
McCann, Earle
McCardle, Mrs. Tonya Sheryl
McCart, Mack
McCartey, Russell David
McCarty, Mrs. Cheryl Barnes
McCarver, Mrs. Robin L.
McCathern, Ms. Prudence Dawn
McClammy, Mrs. Deborah Ann
McClendon, Susan Collins
McCollough, Mrs. Helen A.
McCollough, Mrs. Marsha G
McCollough, Mrs. Pamela K.
McCombs-Turner, Mrs. Beatrice Porter
McCord, Ms. Darleane
McCormick, Mrs. Bonnie L.
McCormick, Ms. Janie Bohr
McCorvey, Mrs. Atlean R.
McCovey, Mrs. Andrea Michele
McCoy, Mrs. Dana Marshall
McCoy, Ms. Linda L.
McCoy, Robert E.
McCraney, Willie B.
McCrary, Mrs. Diane Nelson
McCreary, Ms. Iva Hinote
McCreesh, Bernard P., Jr.
McCreless, Ms. Jerri Ann
McCrory, Mrs. Amy Scruggs
McCrory, Cloyde Ferris
McCrory, Mrs. Lori Grinstead
McCubbin, Ms. Ray Bernice
McCullough, Mrs. Bonnie D.
McCurley, James Edward
McCurley, Mrs. Joyia Maddox
McCurley, Richard L.
McCurley, Mrs. Willene C.
McDanal, Mrs. Norma Crawford
McDaniel, Ms. Allie Mae
McDaniel, Mrs. Betty Johnston
McDaniel, Ms. Betty R.
McDaniel, James D.
McDaniel, Mrs. Lisa Stinson
McDaniel, Ms. Marsha Stewart
McDaniel, Mary Kim
McDaniel, Michael Jay
McDaniel, Ms. Peggy S.
McDaniel, Robert F., Jr.
McDaniel, Mrs. Tiny Barnett
McDaniel, BGEN William Boyd, USAF(Ret.)
McDermott, Thomas Chris
McDonald, Ms. Deborah Taylor
McDonald, Mrs. Delia Porter
McDonald, Ms. Donna Green
McDonald, Ms. Jane Ellen
McDonald, Michael Joseph
McDonie, Robert Edward
McDougald, Dennis Harlan
McDougald, Donna M.
McDougald, Ms. Frances Diane
McDowell, Ms. Amy L.
McDowell, Ms. Vergnousteen C.
McDuffie, Mrs. Deann Broxson
McDuffie, Mrs. Louise Huggins
McEachern, Ms. Claudia Byrd
McEachern, Johnson Leon
McEvers, Richard A.
McEwen, Mrs. Lei Shimamura
McFarland, Russell Andrew
McFerrin, Mrs. Gwen R
McGaffey, Ms. Judith Ann
McGaha, Mrs. Judith Townsend
McGaughey, Mrs. Carme Flenes
McGehee, Ms. Iris Joyce
McGhee, Mrs. Evelyn Felton
McGhee, Ms. Mary
McGhee, Mrs. Tracey Oates
McGill, Mrs. Gail Arrington
McGill, Mrs. Harritta Jacqueline
McGilvray, Stephanie L.
McGlaun, Mrs. Deborah Carroll
McGlaun, Mrs. Karen Franklin
McGlaun, Lamar Ray
McGlaun, Mrs. Sarah Ann
McGowin, Everette, III
McGriff, Mrs. Alicia L.
McInnis, Mrs. Michelle Denton
McIntosh, Mrs. Linda Whiddon
McIntosh, Mrs. Robin G.
McIntosh, Mrs. Sally Houseman
McKay, Ms. Ruby Caldwell
McKee, Benny Ronald
McKee, Micheal
McKenzie, Ms. Rosemary W.
McKibben, Mrs. Linda Barr
McKibben, Thomas Louis
McKinley, David Alan
McKinley, Mrs. Diane Goodson
McKinley, Gaines Eddins
McKinney, Stephen Michael
McKinney, William Patrick
McKinnon, Philip Daniel
McKissick, Ellie Clem
McKnight, Mrs. Cynthia W.
McKnight, Mrs. Jo Ann Williams
McLain, Mrs. Barbara Harwood
McLain, Mrs. Deborah F.
McLain, Ms. Mary Kay
McLaney, Mrs. Doyla Camille
McLaney, John Phil, Jr.
McLaughlin, Mrs. Sharon Dodgen
McLean, Cindy Ruth
McLean, Mrs. Ellen Kessler
McLean, Mrs. Joan Hart
McLendon, Mrs. Christine J.
McLendon, Ms. Shirley A.
McLeod, Mrs. Dorothy
McLeod, Mrs. Elizabeth Ivey
McLeod, Mrs. Joan Fnth
McLeod, Ms. La Josipha
McLeod, Mrs. Rene Harrelson
McLeod, William Doyle
McLure, Ms. Janice S.
McMahan, Mrs. Melissa S.
McMath, Lynne
McMillian, Mrs. Ann E
McMillian-Morrissette, Ms. Maggie Ruth
McMillin, Mrs. Audrey Trinker
McMinn, Mrs. Bonnie J.
McMullon, Mrs. Wanda Pettis
McNabb, Hershel Drue
McNair, Mrs. Leta Van Cleave
McNeal, Mrs. Ann Morgan
McNeal, Ms. Jacqueline M.
McNeal, Mrs. Karen Strasburg
McNeese, Mrs. Carolyn N.
McNeil, Ms. Eloise K
McNeil, Mrs. Laura Jean
McNeill, Cecile B.
McNeill, Ernest L.
McPhail, Mrs. James
McPherson, Mrs. Becky B.
McPherson, Clyde H., Jr.
McQueen, Mrs. Mary Ellen
McQueen, Roy Alan
McQueen, Ms. Sabrina Denise
McQuie, Ms. Sally Ann
McRae, Mrs. Lorene Clemons
McRae, Ms. Sherri Hancock
McSwain, Maurice Hilton
McSwean, Ms. Ann Warren
McSween, Mrs. Barbara S.
McSween, Ms. Mary Ellen
McVay, Richard Barton
McVay, Ronald Eugene
McWhorter, Mrs. Suzan Oliver
Meadows, Mrs. Brenda W.
Meadows, Jerry M.
Meadows, Mrs. Linda Kilgore
Meadows, Rachel Suzanne
Meads, Ms. Linda C. Norrell
Meagher, Ms. Arva Louise
Means, LTC Paul Emerson
Means, Ms. Vera V.
Medley, Ms. Mardelle Lynn
Meeks, Carol Anne
Meeks, Mrs. Tami Caldwell
Megginson, Mrs. Lesley Catherine
Megginson, Ms. Madge S
Melder, Prentiss D.
Melton, Mrs. Cynthia Faye
Melton, Timothy Hoyt
Mendheim, Ms. Judith Bryan
Mendheim, Ms. Ruth R.
Mendoza, Charles John
Mengini, Mrs. Samantha Susan
Menon, Govind K.
Merced, Ms. Millie Carrillo
Mercer, Ms. Suzanne Whatley
Merchant, Ms. Opal Ruth
Meredith, Mrs. Darla Nelson
Meredith, Joseph Scott
Meredith, Mrs. Lynn Deal
Merida, Mrs. Niquitha J. (Quiss)
Meridith, Mrs. Angela Lindsey
Meriwether, Mrs. Sarah W.
Merrett, Mrs. Lena P.
Merrifield, Ms. Charlene M.
Merrill, Mrs. Ophelia Russell
Merrill, Mrs. Reba L.
Merrill, Mrs. Taylor (Fan)
Merrill, Mrs. Vicki Hinson
Merritt, Mrs. Edith Bradford
Merritt, Mrs. Renee' Snell
Messick, Mrs. Mary Oliver
Messick, Mrs. Penelope Pope
Messick, Richard Douglas
Messick, Ricky Lome
Metcalf, Ms. Felicia Morrow
Metcalfe, Mrs. Susan V.
Meyer, Thomas G.
Middleton, Mrs. Debra Creel
Middleton, Melvin Grant
Mika, John Phillip
Mika, Mrs. Patty A.
Mikell, Joel Allen
Mikolajczyk, Richard Warren
Milam, Ms. Angela Charline
Milam, Mrs. Marlys Dutcher
Miles, Mrs. Alberta Belcher
Miles, Mrs. Janice H.
Miles, Mrs. Pamela Tiner
Millender, Cylister
Miller, Charles P.
Miller, Ms. Charlotte T.
Miller, Mrs. Cynthia Thornhill
Miller, Debbie T.
Miller, Earl Edgar, III
Miller, Mrs. Frances Folmar
Miller, Harvard Carroll
Miller, Jack W.
Miller, John Lawrence
Miller, Mrs. June S.
Miller, Mrs. Kandris Jones
Miller, Mrs. LaRue S.
Miller, Mrs. Lillie W.
Miller, Mrs. Mary B.
Miller, Maurice L.
Miller, Ms. Nancy Mathiews
Miller, Mrs. Patricia Lynn
Miller, Mrs. Rita Vickery
Miller, Robert Trent
Miller, Rodney Ray
Miller, Ms. Stella Peacock
Miller, Mrs. Tammy White
Miller, Thomas E.
Miller, Mrs. Virginia Exum
Millisor, MAJ Barney Lee, USAF(Ret.)
Millisor, Ms. Jeannie Armstrong
Mills, Mrs. JoAnn Rhodes
Mills, Mrs. Kimberlee Nutt
Mills, Ms. Martha A.
Mills, Ms. Mary Crawford Kelley
Mills, Ms. Mary Crowell
Milson, Mrs. Norma Lambert
Milton, Mrs. Kassandra G.
Milton, William Alan
Mims, Mrs. Barbara Williams
Mims, Mrs. Mary Collier
Mims, Mrs. Paula Cain
Mims, Ms. Peggy Dunning
Minchin, Ms. Lucy H.
Mincy, Beverly
Miner, David Paul
Miner, Ms. Debbie Mahrt
Mines, Mrs. Betty Hite
Ming, Ms. Mary F.
Minton, Mrs. Brenda S.
Missildine, Ms. Carolyn G.
Mitchell, Mrs. Brenda Davis
Mitchell, Ms. Carolyn K.
Mitchell, Mrs. Cindy Strother
Mitchell, Edward Everett
Mitchell, Jeffrey David
Mitchell, Ms. Judy L.
Mitchell, Mrs. Laura Johnston
Mitchell, Mrs. Pamela Lawrence
Mitchell, Mrs. Pearl W.
Mitchell, Mrs. Sally Prescott
Mitchell, Steven Edward
Mitchell, Mrs. Teresa McGowan
Mitchum, Ms. Sue Grimes
Mittelstaedt, Mrs. Julie L.
Mixon, Mrs. Carol Day
Mixon, Charles B.
Mixon, Ms. Lisa Page
Mixon, Mrs. Melanie Purvis
Mixon, Winona J.
Mixson, Mrs. Barbara Burney
Mixson, Debbie Jean
Mixson, Mrs. Laurielee Neal
Mixson, Mrs. Martha Fields
Mixson, Mrs. Rebecca Moore
Mixson, Roger Morris
Mizelle, Ms. Besse G.
Moates, Marvin Elden
Moates, Mrs. Wanda Cochran
Mobley, Effie Leta
Mobley, Mrs. Judy Jackson
Mobley, Mrs. Zelda Bragg
Mock, Mrs. Jo Childs
Mock, Thomas Lee
Modlin, James Russell
Monacelli, Robert John
Moncrief, Mrs. Deborah Leigh
Monday, Mrs. Kathleen E.
Money, Mrs. Johnnie Wilson
Money, Rebecca Charlanayne
Mongoven, Mrs. Cecilia Harden
Monk, Mrs. Linda J.
Monroe, Mrs. Allyson Paige
Monroe, James Earl
Montrone, Mrs. Laywanna Bryan
Moody, Richard Allen
Moon, Bobby Bayles
Moon, Mrs. Joan P.
Mooney, Mrs. Brenda White
Mooney, Carolyn Sue
Mooney, Lena Hamilton
Mooneyham, Janet Alma
Moore, Mrs. Anne Murray
Moore, Ms. Betty Farmer
Moore, Mrs. Constance Britton
Moore, Eugene Lamar
Moore, Mrs. Karin L.
Moore, Mrs. Kellie Suddeth
Moore, Mrs. Marie Boyd
Moore, Martha (Cissy)
Moore, Ms. Mary Anderson
Moore, Mrs. Mary Elizabeth
Moore, Ms. Minnie Pearce
Moore, Mrs. Rebecca Harris
Moore, Ms. Shanthia Anita
Moore, Virginia
Moore, Mrs. Wanda Kay
Moorer, David Shanks
Moorer, Mrs. Nan B.
Moorer, Mrs. Sarah Still
Moorhead, Mrs. Susan Albert
Moote, William M., Jr.
Moran, Patrick N.
Morgan, Mrs. Cora
Morgan, Mrs. Helen Fowler
Morgan, Mrs. Janice Grimes
Morgan, Mrs. Kitty
Morgan, Melinda Gail
Morgan, Ms. Shuronda Michelle
Morgan, Thomas B., Jr.
Morgan, Tommy Dean
Morgan, Mrs. Wendy A.
Morrell, Ms. Ann V.
Morrell, Larry Bridges
Morris, LTC Dorothea Louise, USAF
Morris, Mrs. Elizabeth Stewart
Morris, Ms. Jerell Jones
Morris, Ms. Jo Lightsey
Morris, Kerry Alan
Morris, Ms. Louise Carnley
Morris, Mrs. R. Lu
Morris, Mrs. Sherry June
Morris, Mrs. Sonya W.
Morris, Mrs. Virginia Douglas
Morrison, Mrs. Gayle B.
Morrison, Wade C.
Morrow, Mrs. Cheryl Lee
Morrow, SMSGT Farrah Donald, USAF(Ret.)
Morrow, Mrs. Susan Strickland
Moseley, Mrs. Debbie A.
Moseley, Julia Gail
Moseley, Mrs. Mavis J.
Moseley, Ms. Nancy Knott
Moseley, Mrs. Pearl B.
Moses, Mrs. Mary Christine
Moss, Mrs. Clara M.
Mote, Mrs. Melisa M.
Motes, Mrs. Laura Weeks
Motes, Mrs. Shannon Tomlin
Motes, Mrs. Wanda Morgan
Motley, Jason Mathias
Motley, Mrs. Lucille B.
Mott, Mrs. Amy Keenam
Mott, Mrs. Glenda E.
Moulton, Mrs. Pam Merker
Moultrie, Ms. Michelle Denise
Moyse, Mrs. Patsy Kelley
Mozzo, Mrs. Verna Beth
Muffley, Ms. Judy Giddens
Mulanax, Dr. Richard Bryan
Mulkey, Mrs. Lillian Palmer
Mulliford, Ms. Cecelia M.
Mullinax, Mrs. Sharon D.
Mullins, Ms. Alcyone B.
Mullins, Ms. Gloria V.
Mullins, Mrs. Laura P.
Mullins, Mrs. Marion Price
Mullis, Mrs. Danae
Munn, David Michael
Murdock, Ms. Elizabeth Herod
Murph, Mrs. Traci A.
Murphey, Kathryne O.
Murphy, Mrs. Debra S.
Murphy, Mrs. Edwina Morgan
Murphy, Hal Dees
Murphy, James M.
Murphy, Mrs. Judi Ward
Murphy, Monica Faith
Murphy, Richard Wilkes
Murphy, Mrs. Susan Lovelace
Murphy-Brown, Mrs. Annie Ruth
Murray, Arthur LeRoy, Jr.
Murray, Ms. Judith Lynne
Murray, Robert Lamar
Murray, Tara Briggs
Musselman, Ms. Lucille H.
Mutch, John Russell
Myers, Mrs. Geraldean Taylor
Myers, Mrs. Gloria Coleman
Myers, Jimmie Darrell
Myers, Mrs. Julia J. Wood
Myers, Ms. Margaret Dockery
Myers, Margaret June
Myers, Ms. Phyllis Ingram
Myers, Rodney Carlton
Myers, MAJ Ronald J.
Myers, Mrs. Stacy R.
Myers, William Thomas
Mynard, Mrs. Janet Wright
Myrick, Tony Carlton
Nacy, Michele J., PhD
Nagle, LTC Bruce Alan
Nagy-Huang, Ms. Deborah Sachie
Nail, Ms. Bonnie Gaye
Nail, Mrs. Vonzel Chandler
Nall, Ms. Jane Drake
Nall, Mrs. Lucy Trotman
Nall, Mrs. Melissa Pittman
Nameth, COL Joseph Louis
Napier, Ms. Jennifer Taylor
Napier, Lindsey Phillip
Narcisso, Robin Lee
Nash, Omega Flowers
Nation, Mrs. Cheryl Ann
Neal, Issac, Jr.
Neely, Carol Ann
Neese, Mrs. Shirley R.
Neher, R. Greg
Neikov, Mrs. Cynthia Lynn
Neill, Mrs. Frances Lee
Nelles, Jae Michael
Nelsen, Mrs. Katherine Watson
Nelson, Steven Russell
Nelson, Mrs. Arlene Jeanne
Nelson, Ms. Barbara Helen
Nelson, Charles Wilton
Nelson, Gene Thomas
Nelson, Jackie Wayne
Nelson, Mrs. Jeanne H.
Nelson, Joe Knox
Nelson, Mrs. Kathy Martin
Nelson, Ms. Leonita Maria
Nelson, Ms. Mary Elaine
Nelson, Mrs. Mary H.
Nelson, Robert Stephen
Nemirow, Mrs. Sharon Green
Nesmith, Ms. Laurie Baker
Nettles, Mrs. Shirley Elaine
Nevin, Ms. Gladys Price
Newberry, Ms. Barbara People
Newberry, Billie Jean Byrd
Newer, Mrs. Marsha Leigh
Newman, Mrs. Jo Ann W.
Newsom, Mrs. Karen Bush
Newton, Alvis
Newton, Mrs. Gwendolyn Stewart
Nichols, Mrs. Amanda Burkhalter

[illegible]
[illegible]
[illegible]
[illegible]
[illegible]
Nichols Mrs. Ruby G.
[illegible]
Nicholson Mrs. Patricia K.
[illegible]
[illegible] Jeffrey M.
[illegible]
[illegible]
Nobles Michael Gary
[illegible]
[illegible] Mrs. Ruth Harris
[illegible]
[illegible]
[illegible]
Norman Dr. Billy Ray
[illegible]
Norred Mrs. Lee Lancaster
Norris, Ms. Anna Imogene
[illegible]
[illegible]
Norris, Mrs. Joyce C.
[illegible]
Norris, Mrs. Sara Kilpatrick
Norris, Mrs. Tonya Michelle
Norris, Ms. Virginia Horne
Northington, Mrs. Tracey Jean
[illegible]
Norton, Kelli Jolynn
Norton, Ray
Norton, Ms. Sylvia W.
[illegible]
Nowell, Mrs. Cynthia Monng
Nowell, Ms. Nancy E. Bates
Nowling, Mrs. Julie Ann
Nunnelee, Mrs. Stephanie Adams
Nuss, James Emerson
Oakley, Mrs. Susan Elliott
Oates, Mrs. Patricia Skanes
O'Brien, John Bernard
O'Brion, Mrs. Cynthia Plunkett
O'Connor, Lawrence R.
O'Connor, Thomas Paul
Odenheimer, Robert W.
Odom, Mrs. Wanda M.
Odum, Ms. Ins Grant
Odum, Ms. Patricia S.
Ogilvie, Bruce Dean
Ogletree, Mrs. Angela McNeal
O'Kelley, Mrs. Marlyn M.
Olds, Ms. Melissa Kaye Hamm
Olds, Mrs. Tami McCray
Olinger, Mrs. Catherine Sheppard
Oliver, Charles Edward
Oliver, Mrs. Denise Brinsfield
Oliver, Mrs. Jennifer T.
Oliver, Keith Lawrence
Oliver, Ms. Manon Finley
Oliver, Mrs. Staci E.
Olson, John Charles
O'Neal, Mrs. Eleanor Borland
O'Neal, James F.
O'Neal, Stanton L.
O'Neill, Bernard (Tom), Jr.
O'Quinn, Ms. Mae Holly
O'Quinn, Ms. Monika Reigl
Orem, Millard D., III
Orr, Donald Douglas, Jr.
[illegible] Mrs. Elizabeth Hinger
Osmer, Richard Bennett, Jr
Osmer, Tracy Ruth
Osoh, Mrs. Mary Jones
O'Steen, Ms. Carolyn T.
Ostertag, Mrs. Kimberly E.
O'Sullivan, Mrs. Elizabeth Ann
Oswald, Charles
[illegible]
Outlaw, Mrs. Joy Hardwick
Outlaw, Mrs. Rhonda Jenkins
Outlaw, Mrs. Vicki Smith
Overstreet, Ms. Emily
Overstreet, Ms. Ruth Marsh
Overstreet, Tracy Pleshette
Overstreet, Mrs. Valene Boone
Owen, Carlos Ladon
Owen, David Lillyman
Owen, Mrs. Pamela A.
Owenby, Charles Harlan
[illegible]
Owens, Bobby Ray
Owens, Charlotte Ann
Owens, Ms. Martha Ellen
Owens, Ms. Oleta Hall
[illegible]
Owens, Mrs. Sandra Tisdale
Owings, Mrs. Kim Williams
Pace, Ms. Lisa Maxine
[illegible]
Page, Ms. Alice R.
Page, Ms. Edith T.
Page, Edward Bozone
Page, Ms. Glenda Grant
[illegible]
Page, John Michael
Page, Mrs. Julie H.
Page, Mrs. Sherlene G.
[illegible]
Pair, Baxter D.
Palmer, Mrs. Betty Reeves
Palmer, Mrs. Diana N.
Palmer, Ms. Edna Turnipseed
Palmer, Mrs. Sherry S.
Palmore, Mrs. Patricia Kelley
Papaianni, Joseph Patrick
Paprskar, Mrs. Janet Aspinall
Paramore, Ms. Mary V.
Paramore, Mrs. Mary Walker
Parham, Mrs. Andrea Keeley
Parish, Ms. Cile M.
Parish, Ms. Stephanie D.
Park, Mrs. Aletha Perkins
Park, Mrs. Mary McClintock
Parker, Ms. Brenda Meadows
Parker, Mrs. Candy Summerlin
Parker, Ms. Claire Bryan
Parker, Daniel E., EdD
Parker, Hayes Duncan
Parker, Mrs. Imogene Moseley
Parker, Jerome Wilson
Parker, Mrs. Kay Gardner
Parker, Mrs. Linda O.
Parker, Martha W.
Parker, Mrs. Mattie E.
Parker, Ms. Myrtice M.
Parker, Mrs. Nathalie Bentley
Parker, Phillip Edward
Parker, Mrs. Sandra Welch
Parker, Mrs. Shirley Anne T.
Parker, Ms. Walkanita H.
Parks, John G.
Parks, Ms. Thelma Jones
Parramore, Ms. Rose Primavera
Parrish, Mrs. Julianne Botts
Parrish, Mrs. Marsha Ann
Parrish, Mrs. Martha Nell
Parrish, Ms. Sharon W.
Parson, Mrs. Alice Pyron
Parsons, Ms. Gayle McLeod
Partin, Mrs. Lucia Ford
Pate, Mrs. Sarah Baxter
Patient, Mrs. Betty Ann
Patrick, Mrs. Ann Cook
Patrick, Mrs. Wanda Norris
Patterson, Ms. Joyce Day
Patterson, Ms. Lewana Davis
Patterson, Mrs. Rose Hagood
Patterson, Willard A.
Paul, Mrs. Jane Faulkner
Paul, Mrs. Lynda Bryan
Paulk, Mrs. Debra P.
Paulk, Ms. Patricia
Paulk, Mrs. Valerie Gresham
Payne, Paul Lanier
Payne, Robert, Jr
Payne, Tracey Lamb
Peace, Ms. Marlene Taylor
Peacock, Mrs. Angela Newman
Peacock, Johnny Randall
Peacock, Mrs. Laura Folmar
Peacock, Ms. Lynne Pearl
Peacock, Mrs. Maudean Yates
Peak, Mrs. Deborah R. Elmore
Peak, Mrs. Thresia L.
Pearce, Mrs. Veronica Carr
Pearcy, Teresa Powell
Pearson, Ms. Sadie Williams
Pearson, Ms. Vickie Lynn
Peavy, Mrs. Diann Ryan
Peavy, Mrs. Patricia Vail
Peck, Mrs. Alma Black
[illegible]
Peek, Jimmy R.
Peek, Karen Lynn
Peel, Mrs. Melinda Veazey
Pelham, Mrs. Carol J.
Pelham, Joseph Kenneth
Pelham, Ms. Kern Michele
Pelland, Ms. Ruth Laney
Pelt, Michael R., PhD
Penn, David Bryan
Penn, Ms. Janet Anthony
Pennington, Mrs. Inez Farmer
Penny, Mrs. Cheryll Massey
Peoples, Mrs. Marian Roberts
Pepperman, Mrs. Diana Hammond
Perdue, Mrs. Sheila McCrary
Perkins, Mrs. Carmen Virginia
Perkins, Veronica Harrell
Perrigin, Mrs. Bambi Brown
Perry, Mrs. LaDonna Debruler
Perry, Mrs. Sherwin S
Perry, Vera Hunter
Peterman, Ms. Mary A.
Peterman, Mary Jane
Peters, Mrs. Eugenia E.
Peters, Mrs. Jennifer Sasser
Peters, Ms. Nellwyn Jeanette
Peters, Mrs. Vera Gassett
Petrey, Mrs. Martha Sue Bailey
Pettit, Phillip De Shazo
Petty, Mrs. Margene S
Peuhs, Rudolph Allen
Pharms, Ms. Virginia Metcalf
Philbin, Mrs. Dawn Cleveland
Philen, Mrs. Judith G.
Philen, Mrs. Rondalyn M.
Phillips, Ms. Alice Dunn
Phillips, Mrs. Cecelia Benton
Phillips, Mrs. Debra Wells
Phillips, Edward H.
Phillips, Mrs. Jennifer Glenn
Phillips, Mrs. Margaret Sessions
Phillips, Mrs. Marilyn Burks
Phillips, Ms. Mary Suellen
Phillips, Mrs. Melissa Taylor
Phillips, Mrs. Nancy
Phillips, Ms. Pamela K
Phillips, S. R. (Ted), Jr.
Phillips, Ms. Thelma L.
Phillips, Mrs. Tiffany Joy
Philpot, Ms. Daisy M.
Phipps, Ms. Patti V.
Picarro, Ms. Teresa A.
Pickens, Mrs. Cynthia Tynes
Pickett, Grissett E
Pickett, Mrs. Joan W.
Pierce, Charles Mitchell, OD
Pierce, Mrs. Cynthia Chambless
Pierce, Ms. Geraldine H.
Pierce, James Vince
Pierce, Mrs. Linda T.
Pierce, Ms. Myrtle Meek
Pigg, Edward Kenneth
Pike, Mrs. Kimberly Hatcher
Pike, Tommy Edward
Pike, Tony Lee
Pinckard, Ms. Imogene
Pinckard, Mrs. Julie L. Ellis
Pinckard, Mrs. Marjorie P.
Pinkerton, Mrs. Virginia T.
Pinkston, Charles N.
Pinnell, Ms. Susan Bell
Pinson, Mrs. Susan Ruth
Piper, Mrs. Bill
Pipkin, Mrs. Ann Marie
Pippen, Larry Ross
Pippin, Ms. Julie Cain
Pippins, Gerry Lenn
Pippins, Mrs. Mary Singletary
Pirkle, Jimmy Ellis
Pissanos, Becky W., EdD
Pitchford, Mrs. Mary Wood
Pittenger, Eric Hall
Pittman, COL Benjamin, Jr.
Pittman, Edward E.
Pittman, Ms. Elizabeth Polley
Pittman, Mrs. Gregory Carl
Pittman, Mrs. Vicki LaGrone
Pitts, Ms. Faye Howell
Pitts, Mrs. Kristin Lynn
Pitts, Zachary Hoke
Pitts, Mrs. Lillian McMillan
Pitts, Roy
Pitts, Mrs. Susan Cashwell
Pitts, Mrs. Tamatha Coker
Pleasant, Ms. Frances Johnson
Plott, Mrs. Claire G.
Plowman, Mrs. Corlea Haren
Pochop, COL Harold Duane
Poe, Mrs. Melinda West
Poff, Ms. Debbie
Pohl, Mrs. Amy Neal
Poindexter, Mrs. Mary Jean
Polston, Mrs. Dianne Brown
Pomeroy, Mrs. Joyce Lee
Ponder, Mrs. Ruby C.
Ponder, Travis L.
Ponds, Ms. Karen Lynn
Pons, Mrs. Catherine Woods
Poole, Mrs. Mellanie Thorne
Pope, Ms. Ann Clare
Pope, Mrs. Harriett Hughes
Pope, Ms. Mary Eleanor
Pope, Paul Leonard
Pope, Mrs. Sadie Kettler
Popwell, James L.
Porter, Mrs. Ann Robertson
Porter, Mrs. Diane Daniel
Porter, Mrs. Ella Bivins
Porterfield, Ms. Edna E.
Porterfield, Mrs. Shirley W.
Posey, Mrs. Louise S.
Post, Grady Jackson
Potts, Harry E.
Pouncey, Mrs. Agnes G.
Pouncey, Rex R.
Pouncey, Mrs. Sherry Whiddon
Powell, Alton C
Powell, Betty H
Powell, Mrs. Cathenne Gayle
Powell, Donny Wayne
Powell, Mrs. Dorothy Black
Powell, Ms. Georgia Jenee
Powell, Jack B.
Powell, Mrs. Jewel Wilson
Powell, Katie Lynn
Powell, Mrs. Kristin Godwin
Powell, Dr. Lacey Everette, Jr
Powell, Mrs. Leigh Godwin
Powell, Ms. Lynda Bulger
Powell, Mrs. Margaret Bryan
Powell, Mrs. Mary Jane
Powell, Michael Eugene
Powell, Paul Edwin
Powell, Mrs. Rebecca Pittman
Powell, Robert Lewis, Jr
Powell, Ms. Robin Gail
Powers, Ms. Cynthia Garrett
Powers, Mrs. Janice Mims
Powers, Monty Cristo, Jr.
Pratt, Jimmy W.
Prescott, Mrs. Marjorie M.
Presley, Mrs. Glenda Arnette
Presley, Ms. Ila Mae
Presley, Ms. Jo Ann Stephens
Prestage, Sandra Denise
Preston, Mrs. Cynthia Price
Preston, Ms. Nancy Susannah
Prevost, Joseph Peter
Price, Mrs. Bellamie S.
Price, Curtis Rex
Price, Ms. Jamie Gwen
Price, Mrs. Jo-Ann Stover
Price, Ms. Katheryn B.
Price, Leroy
Price, Martha Helen
Price, Ms. Mary Jo
Price, Ms. Sharon
Price, Mrs. Tammy Lynn
Price, Victoria Lynn
Prickett, Ms. Dianne Taylor
Pridgeon, Mrs. Frances F.
Prest, Mrs. Tammi L.
Primm, Ms. Shannon Amelia
Prior, Mrs. Sandra Bryan
Prior, William Stanley
Pritchard, Mrs. Nina Blackburn
Proctor, Mrs. Shelle C.
Proffit, Ms. Constance Rita
Pruette, Ms. Louise B
Pruitt, Ms. Martha Murphree
Pruitt, Ms. Sandra C.
Pruitt, Mrs. Stacie S.
Pruitt, Mrs. Tracy Pecci
Pryor, Mrs. Betty Warr
Puccio, Mrs. Susan Tillman
Pugh, Ms. Carla Cook
Pugh, James Christopher
Pullen, Mrs. Renee Hogan
Pumphrey, Thomas Lloyd
Purdy, Mrs. Patricia A
Purnell, Ms. Ann Kilcrease
Pyburn, Ms. Lisa Irwin
Pyles, Mrs. Victoria H.
Qualls, Mrs. Theresa Smith
Quance, COL Thomas Philip
Quarterman, Mrs. Mary N.
Quattlebaum, Mrs. Jeanna Mann
Quattlebaum, John C.
Quesinberry, Mrs. Elizabeth J.
Quimby, Raymond
Quina, Mrs. Anne Reid
Quinn, Ms. Karla Rogers
Quisenberry, Mrs. Stephanie C.
Quivey, Ms. Gail Rouse
Rabb, Ms. Janice K. McInnis
Rader, Mrs. Helen Jean
Radford, Mrs. Mora Cowart
Raine, Mrs. Sandra Beeks, RN
Rainer, Mrs. Catherine Vail
Rainer, Helen J. Braswell
Rainer, Mrs. Jo Anne T.
Rainer, Ms. Martha
Rainer, Mrs. Nellie Jo King
Raines, Ms. Denise Mccorkle
Raines, Mrs. Julie Cheek
Raines, Odessa Sue
Rainey, Mrs. Gloria Johnson
Rainey, Ms. Ruby G.
Rainge, Mrs. Eloise Judkins
Raits, Mrs. Denise Lucas
Raley, Carl Hagood, Jr.
Raley, Mrs. Julia C
Raley, Mrs. Mary McLeod
Ramage, Ms. Martha Riley
Rambert, Cynthia Donita
Ramseur, Mrs. Dianna Brooks
Ramsey, Ms. Angela
Ramsey, Mrs. Charlotte McCall
Ramsey, Mrs. Margaret Jane
Ramsey, Ms. Margaret Jane
Randolph, Mrs. Shelia Y.
Ransom, Mrs. Virginia R.
Rape, Mrs. Mary Jo
Rasmussen, Mrs. Linda S. Smith
Raspberry, Mrs. Velma Louise
Rattan, Mrs. Carol Ann
Rattan, Fred Lee
Rawlinson, Mrs. Helen J.
Rawls, Mrs. Anne Greene
Rawls, Mrs. Faye Langford
Rawls, Ms. Hazel Hogg
Rawls, Mrs. Shan S
Ray, Mrs. Ann
Ray, Mrs. Ann Botts
Ray, Ms. Annette K
Ray, Mrs. Cathy Henderson
Ray, Mrs. Donna M.
Ray, Mrs. Dorothy Nell
Ray, Ms. Judith Lynn
Ray, Mrs. Maryann Mango
Ray, Mrs. Patty B.
Ray, Ms. Yvonne Noelle
Rayborn, Ms. Lynn Vinson
Rayborn, William M
Rayburn, Mrs. Jane A.
Raye, Ms. Jean
Read, Mrs. Patricia Lewis
Real, James Victor
Reaves, Ms. Gayla B.
Reaves, Ms. Tomi J.
Recke, Mrs. Rebecca E
Redding, Harvey Dan, Jr.
Reddoch, Ruskin E.
Redepenning, MAJ Larry Lee
Redmon, Ms. Ollice Nadelia
Redmond, Brenda Knight
Reece, Mrs. Beverly V.
Reed, Larry Cale, Jr.
Reed, Ms. Laura Jean Zierden
Reed, Ms. Linda K. Mayer
Reeder, Ms. Jennifer L.
Reeder, Mrs. Patti
Reeder, Spencer Dwain
Reedy, Alex Carr
Reese, Mrs. Barbara W.
Reese, Mrs. Cheryl Lynn
Reese, James Edward
Reeves, Albert D.
Reeves, Mrs. Barbara A.
Reeves, Ms. Julia L
Reeves, Mrs. Kathryn P.
Reeves, Mrs. Lori Wilmoth
Reeves, Mrs. Susan
Register, Mrs. Alice Martin
Register, Ms. Carolyn Auston
Register, Mrs. Janet Antley
Register, Matthew Ward
Reid, Eric Pierre
Reid, Mrs. Lisa Rae
Reid, Mrs. Sherry Greer
Reimer, Mrs. Angelika H.
Reinemer, Ms. Marilyn Thames
Reiser, Kimberly Ann
Remeika, Michael Joseph
Renfroe, Mrs. Martha F.
Renfroe, Mrs. Susan Park
Rensvold, Roger B., PhD
Repasky, COL Frederick S.
Retherford, Danny Lane
Revel, Ms. Felicia Beatrice
Revere, John Henry, IV
Revert, Ms. Helga M. Loy
Reynolds, Ms. Angela E.
Reynolds, Mrs. Cheryl Green
Reynolds, Mrs. Diane W.
Reynolds, Mrs. Lori D.
Reynolds, Mrs. Nancy Averett
Reynolds, Robert Dale
Reynolds, Stanley Thomas
Reynolds, Mrs. Susan Proud
Rhoades, Mrs. Debbie Skinner
Rhoades, Mrs. Jimmie W.
Rhoades, Richard Edmond
Rhodes, Ms. Alice Reeves
Rhodes, Mrs. Betty J.
Rhodes, Mrs. Janet Kimbrough
Rials, Mrs. Billie J.
Rice, LTC Joseph Lavon, ANG
Rice, Ms. Nancy Mason
Rice, Mrs. Velma M.
Rich, Mrs. Jennie Tindell
Richard, John Bertrand
Richards, Ms. Cheryl Talbot
Richards, Mrs. Kathleen Harper
Richards, Mrs. Tina Marie H.
Richards, Mrs. Wanda S
Richardson, Ms. Bernice Mae
Richardson, Mrs. Cheryl Paulk
Richardson, David L
Richardson, Mrs. Deborah Jackson
Richardson, Mrs. Fredalene P.
Richardson, James Harlan
Richardson, Lyndia Gail
Richardson, Ms. Ruby Justine
Richardson, SFC Sheridon R., USA
Richburg, Mrs. Jean Sanders
Richburg, Mrs. Lisa K. Sirmon
Richburg, Melanie Jewel, PhD
Richey, Ms. Debra F
Riddle, Edwin C
Riddle, Mrs. Lundie Whaley
Ridgeway, Mrs. Robyn McKayle
Ried, Paul James
Riese, Leigh G., Sr
Rigdon, Ms. Judy Lumpkin
Riggs, James Lowell
Riggs, Mrs. Rebecca Lee Mikel
Riggsby, Mrs. Dutchie S., EdD
Rigsby, Mrs. Irene
Rigsby, Shannon Renee
Riley, Ms. Annabel Knight
Riley, Mrs. Annie Lee Enfinger
Riley, Mrs. Charlene Combs
Riley, Ms. Cynthia P
Riley, Ernestine
Riley, Mrs. Linda B. Gilley
Riley, Mrs. Teresa McLendon
Riley, William Olen
Ripka, Mrs. Deborah Jean
Ritter, Dr. Joebill B
Robbins, James Earl
Robbins, Ms. Linda D.
Roberts, Mrs. Alissa Morris
Roberts, Mrs. Annette S.
Roberts, Mrs. Betty C.
Roberts, Mrs. Cathy Ritzman
Roberts, James W., Jr
Roberts, Mrs. Judy Godwin
Roberts, Mrs. Kelly Anne
Roberts, Ms. Mary Bickerstaff
Roberts, Ms. Theresa Hart
Roberts, Ms. Therese Keller
Roberts, Walter (Mack)
Robertson, James Morris
Robertson, Mrs. Sherry Kay
Robey, Marianne
Robinett, Mrs. Becky A. Head
Robins, Mrs. Fannie H
Robinson, Mrs. Barbara Tyler
Robinson, Cynthia Jean
Robinson, Dale Kenneth
Robinson, Mrs. Darlene Flowers
Robinson, Edwin
Robinson, Jerry Phillip
Robinson, Mrs. Joan Mane
Robinson, Mrs. Lois Gary
Robinson, Mrs. Mary K.
Robinson, Michael K
Robinson, Mrs. Rochelle Hobbs
Robinson, Shirley Bass
Robinson, Mrs. Staci Holland
Robison-Allen, Dr. Sybil
Roche, Robert Jackson
Rochford, Ms. Sevgi
Rock, Paul Dennis
Rockholt, Mrs. Dixie Yount
Rockwell, Mrs. Sarah Ruth
Rodgers, Deborah Ann M
Rodgers, Mrs. Janice McClure
Rodrigues, Cleova Casher
Rodriguez, Mrs. Lizzette Albino
Roe, Mrs. Amy S.
Roe, Fay Alden
Roesel, SMSGT Sidney Rudolph, USAF(Ret.)
Rogers, Mrs. Billie Gammons
Rogers, Charles Wayne
Rogers, Duane K., Jr
Rogers, Mrs. Gracie C.
Rogers, Harry
Rogers, Mrs. Kathi Delashaw
Rogers, Mrs. Kay C.
Rogers, Leslie
Rogers, Mrs. Lori H
Rogers, Mrs. Lynda A
Rogers, Ms. Margaret G.
Rogers, Mrs. Munel Wells
Rogers, Mrs. Sandra Hammond
Rogers, Ms. Vesta
Rogers, Walter Ray
Roland, Mrs. Flora Mallette
Roling, Mrs. Ellen M.
Roling, Mrs. Gladys A.
Roling, Ms. Glen Dora
Rollins, Mrs. Calvine Groomes
Romary, Mrs. Carol L.
Roper, Mrs. Leigh Ann
Roper, Mrs. Tami M.
Rose, Ms. Shirley Kelly
Rosenberg, Mrs. Patricia C.
Rosentrater, Michael D.
Ross, Caesar Charley, Jr.
Ross, Mrs. Margaret Sawyer
Ross, Mrs. Mary L.
Ross, Mrs. Mary Moody
Ross, Phoebe Alicia
Rosser, Mrs. Deenie Harris
Roten, Mrs. Carol B
Roth, Mrs. Virginia A.
Rough, Frank Edward

Rountree, Charlotte S.
Rountree, Ms. Elizabeth G.
Rountree, Mrs. Virginia Ward
Rouse, Mrs. Florine Broadus
Roux, Mrs. Patricia Brown
Rowell, James D.
Roy, Ms. Frances B.
Roy, James E.
Royse, Samuel Bailey
Rozelle, Ms. Ruby R.
Rudd, Mrs. Kimberly Dawn
Rudoi, Mrs. Linda L.
Rudolph, Ms. Geraldine D.
Ruffner, Mrs. Linda Barron
Ruiz, Mrs. Lisa Ann
Runge, Dr. Norman Herman
Rushing, Ms. Elise Terry
Rushing, Ronald Wayne
Russell, Mrs. Barbara Craft
Russell, Ms. Lois Gerelle
Russell, Mrs. Michele Sessions
Rutherford, Ms. Angela Dawn
Rutherford, Mrs. Brenda S.
Rutledge, Mrs. Jill E.
Ruybal, Mrs. Carolyn S.
Ryals, Dennis Lee
Ryals, Mrs. Jacqueline
Ryan, Mrs. Jan
Ryan, Mrs. Kathleen Ann
Ryland, Mrs. Miriam Holland
Ryles, Mrs. Kathy G.
Sahaddy, Mrs. Donna L.
Sakers, Ms. Sandra F.
Salamanca, Mrs. Merlina E
Sales, Ms. Linda Barbara
Saliba, Mrs. Dale Mixon
Saliba, Mrs. Linda Guarin
Salladay, Mrs. Glee Ann Riddle
Sallas, Ms. Cynthia Carol
Salmon, Ms. Gail Oglesby
Salmon, Mrs. Janet Delapiaine
Salter, Mrs. Annette Hixon
Salter, Cynthia Marie
Salter, Mrs. Hazel Dees
Salter, Mrs. Lois Brown
Salter, Ronnie Lee
Salter, Ms. Sharron Jennifer
Salter, Spencer Paul
Salter, Ms. Teresa E.
Sametini, Carlo
Sammons, James Marion
Sammons, Mrs. Sheila Knight
Sammons, Mrs. Tracie L
Samsal, John Richard
Sanborn, Ms. Clair E. Cooper
Sanchez, Ms. Maria Mercedes
Sanders, Mrs. Annie Crews
Sanders, Mrs. Cynthia Mullinax
Sanders, Mrs. Dayna C.
Sanders, Mrs. Deborah Morgan
Sanders, Mrs. Ellen Walters
Sanders, Mrs. Georgia Avery
Sanders, Gregory Ted
Sanders, Mrs. Jane Ausley
Sanders, Ms. Jeanette
Sanders, Mrs. Kathleen
Sanders, Ms. Lucille Wilson
Sanders, Mrs. Lynn Denise
Sanders, Mrs. Patricia Bryant
Sanders, Penny L. Baker
Sanders, Mrs. Phyllis Martin
Sanders, Ms. Sandra Preston
Sanders, Mrs. Susanne J.
Sanders, Mrs. Tammy Whitehead
Sanders, Tim
Sanders, Mrs. Traci Leigh Sims
Sankey, Mrs. Marion Ann
Sansom, John Scott
Santana, Mrs. Tiffany Dawn
Santiago-Siler, Ms. Pansy R.
Sapp, Mrs. Charlotte Kent
Sasser, Mrs. Angelia Baker
Sasser, Donald Wayne
Sasser, Ms. Eva P.
Sasser, Frances Lord
Sasser, Hubert W.
Sasser, Jason Wendall
Sasser, Ms. Katherine Johnston
Sasser, Shaver, Jr.
Sasser, Ms. Sheila Horn
Satterwhite, Willard Nueal
Savell, Mrs. Barbara Creamer
Sawyer, Guy Hartwell, Jr.
Sawyer, Mrs. Rosetta
Scaif, Mrs. Sue Wolfe
Scarborough, Mrs. Alane Bass
Scarborough, C. Cayce, EdD
Scarborough, Mrs. Deborah
Scarborough, Mrs. Donna Fetner
Scarbrough, Mrs. Sonya H.
Scarper, Ms. Lenora Turley
Scates, Ms. Carole V.
Schafer, Mrs. Rhonda Johnson
Scheeren, Robert C., Jr.
Schiffman, Jack S., Jr.
Schipull, Douglas Wayne, PhD
Schlitzkus, Beverly
Schlund, Mrs. Victoria Lee
Schneider, Mrs. Twila Griggs
Schock, David Henry
Schoene, Mrs. Kathleen L.
Schofield, Gerald Scott
Schroder, MAJ Randy R., USA(Ret.)
Schroeder, Vikki Ann
Schultze, MSGT John Franklin, USAF(Ret.)
Schwartz, Mrs. Lynn Saliga
Schwarz, Mrs. Ann-Marie
Schweinsberg, Ms. Shirley Faye
Schwerer, Linda Jean
Scofield, Mrs. Barbara Dunaway
Scott, Mrs. Cassandra M
Scott, Mrs. Charlene S.
Scott, Mrs. Elizabeth A.
Scott, Mrs. Erin Kelley
Scott, Mrs. Linda Park
Scott, Ms. Martha Bigger
Scott, Ms. Pamela Beth
Scott, Ms. Peggy Hargrove
Scott, Mrs. Rosie Ezekiel
Scott, Mrs. Vivian B.
Scott, Walter Edwin
Scott, Yvonne Michelle
Scroggins, Mrs. Lucile
Scruggs, Mrs. Kimberly Kelley
Scyphers, Sonny G.
Scyphers, Mrs. Sylvia K.
Seaboch, James Ralph
Seagle, Wayne Harrison, Jr.
Seagles, Ms. June Calhoun
Seales, Mrs. Bonnie Faye
Seales, Mrs. Holly Denise
Seanor, David Lester
Seanor, Mrs. Jane Kirkham
Searcy, Fred
Searcy, Mrs. Joan Marie
Searcy, Ms. Lorene Cole
Searcy, Mrs. Lucille Hoffman
Seay, Ms. Claudia R. Burroughs
Seay, Mrs. Donna Wise
Seay, Mrs. Janice Lindsey
Seay, Kenneth Dois
Seay, Virgil Levan
Sebring, Daryel E.
Segars, Mrs. Melba K. Pippins
Segrest, Mrs. Arlene Summerlin
Segrest, Clinton Wade
Segrest, Mrs. Patricia Brazil
Segrest, Wade
Seitz, Mrs. Carole
Selby, William Joseph
Self, Edward Parrish
Self, Tony Ray, PhD
Sellers, Mrs. Gayla Hinton
Sellers, Helen Elizabeth
Sellers, Hubert Angus
Sellers, Mrs. Janet Marcontell
Sellers, Mrs. Laura G.
Sellers, Mitchell Edward
Sellers, Ms. Ophelia Prout
Sellers, Mrs. Patricia Stafford
Sellers, Mrs. Roylene M
Sells, Mrs. Betty McNeill
Sells, Mrs. Tanya Parish
Selman, Ms. Pamela J. Davis
Selsor, Mrs. Penelope S.
Senderson, Jesse L.
Senn, Mrs. Cynthia Schulze
Senn, Mrs. Eleanor Gibson
Senn, Ms. Jean Fleming
Senn, Mrs. Kelly Young
Senterfitt, Ms. Sara Turk
Serrano, Juan Antonio
Sessions, Mrs. Melanie Maddox
Sessions, Ms. Nell
Settle, Mrs. Carolyn Sutton
Sewell, David Lee
Sewell, Mrs. Janelle Pelham
Sewell, Mrs. Janice McNeal
Sexton, Arthur M.
Sexton, Mrs. Linda Hughes
Sexton, Mrs. Lydia Irizarry
Seymour, Mrs. Lynn Smith
Seymour, Mrs. Susie C.
Shaff, Irene Sarah
Shaffer, Mrs. Helen Elizabeth
Shamblin, Mrs. Becky C.
Shamburger, Mrs. Virginia J.
Shannon, Joseph John
Shannon, Ms. Ruth Mary
Sharpe, Ms. Debra Ingram
Sharpe, Eugene
Sharple, Ms. Judith Lesch
Shaver, Ms. Angela B.
Shaver, Stanley Earl
Shaw, Ms. Donna Williams
Shaw, Mrs. Jeanie Ruuska
Shaw, Kenneth L.
Shaw, Robert Leonard
Shaw, Mrs. Sonya L.
Sheehan, Mrs. Marianne Begg
Sheff, Mrs. Carolyn Blanche
Sheff, Thomas Albert
Sheffield, Mrs. Betty J.
Sheffield, Mrs. Dana Leonard
Sheffield, Mrs. Deborah Helms
Sheffield, Mrs. Lisa Davis
Sheffield, Mrs. Millicent M.
Shelby, Mrs. Linda Simmons
Shelley, Mrs. Ashley Elena
Shelley, Harry Kenneth
Shelley, Mrs. Kathy Ann
Shelley, Mrs. Renee Lambert
Shepard, Mrs. Dawn Phillips
Shepard, William D., III
Shepler, Ricky Otis
Sheppard, Mrs. Shirley A.
Sheppard, Mrs. Suzanne Stringe
Sherrer, Mrs. Beth Marsh
Shields, Suzanne
Shillabeer, Mrs. Tina M.
Shimunek, Mrs. Donna J.
Shine, Ms. Margaret A.
Shipp, Archie Robert
Shirley, Mrs. Jill Horton
Shirley, Rickey
Shirley, Mrs. Sandra J
Shiver, Mrs. Bettina Bagley
Shiver, Mrs. Teresa Williams
Shoemaker, Ms. Sarah Frances
Shoffner, Mrs. Patricia
Shoquist, Mrs. Nancy G.
Shore, Mrs. Janice Boyd
Short, Ms. Kendall Correan
Short, Ms. Rebecca
Shubert, Ms. Kathleen Carter
Shulsen, Ms. Melissa Jane
Shuman, Robin Byrne
Sieving, Immanuel C
Sigler, Mrs. Jennifer J
Sikes, Mrs. Blanche Smith
Sikes, Mrs. Ceil E.
Sikes, Charles David
Sikes, Mrs. Conni H.
Sikes, David Brian
Sikes, Hugh Bach, Jr.
Sillery, Russell Allan
Silverman, CMSGT Sanford
Simerly, Roy L., PhD
Simmons, Mrs. Annie Allen
Simmons, Mrs. Fidelis A.
Simmons, Ms. Hermia Charnelle
Simmons, Ms. Julie Granberry
Simmons, Martha Poole, PhD
Simmons, Ms. Mary Elizabeth
Simmons, Paul Byrl
Simmons, Ms. Rillie Anderson
Simmons, Mrs. Sara M. Baxley
Simmons, Sharla Susan
Simpson, Mrs. Doris Mane
Simpson, Mrs. Mary C
Simpson, Mrs. Michelle L.
Sims, Mrs. Brenda J.
Sims, Ms. Diane Neumann
Sims, Jana A. Burkett
Sims, Mrs. Janice Kiley
Sims, Ms. Sarah Pass
Sims, Steven Lealon
Sims, Susan B.
Sinclair, LCDR Scott Douglas
Singletary, Eugene
Singletary, Mrs. Tracy Green
Singleton, Mrs. Amelia R.
Singleton, Mrs. Amy Maria
Singleton, Billy Duane
Singleton, S. M
Sirman, Mrs. Bessie Jernigan
Skinner, Mrs. Donna M.
Skinner, Ms. Hilda Hart
Skinner, Mrs. Leane Barnes
Skinner, Mrs. Mary F. Dailey
Skinner, Ms. Sandra Lee Clark
Skinner, Mrs. Susie S.
Skipper, Mrs. Gail P.
Skipper, James Richard
Skipper, Jeffery Franklin
Skipper, Louis Alvin, Jr
Skipper, Mrs. Sara C.
Slater, Mrs. Stevetta G.
Slaughter, Mrs. Argie A.
Slay, Mrs. Ann S.
Slesinger, Mrs. Carey Jeanne
Slider, William Howard
Slinker, Mrs. Judith Dean
Sloan, Mrs. Lois McElhiney
Small, Ms. Belinda Ann
Smallwood, Howard Lamar
Smallwood, Mrs. Staci Lynn
Smart, Kenneth Richard
Smead, Young Hwa
Smeltzer, Karl Ryan
Smith, Mrs. Angela M.
Smith, Ms. Angelyn Averil
Smith, Mrs. Ann A.
Smith, Mrs. Annette Moseley
Smith, Mrs. Arlene M.
Smith, Mrs. Betty McFadden
Smith, Mrs. Billie June
Smith, Mrs. Brenda Thurmond
Smith, Charles J.
Smith, Mrs. Charlotte Bass
Smith, Cheryl Lynne
Smith, Christopher M.
Smith, Mrs. Connie C
Smith, Mrs. Cynthia Addison
Smith, Delmar Eugene
Smith, Edgar
Smith, Mrs. Edith Hughes
Smith, Elizabeth Cassandra
Smith, Mrs. Elizabeth June
Smith, Mrs. Gloria M.
Smith, Mrs. Heatherly Denise
Smith, Henry Jack, PhD
Smith, Ms. Inez Williams
Smith, Ms. Jackie W.
Smith, James C., IV
Smith, James Donnell
Smith, James Phillip
Smith, James Whitfield, Jr
Smith, Mrs. Jennifer H
Smith, Jimmie Doyle
Smith, Ms. Jo Ann
Smith, Mrs. Joanne
Smith, Ms. Judy Thomas
Smith, Mrs. Karen
Smith, Larry Thomas
Smith, Mrs. Latonya Burke
Smith, Ms. Lucille Griffin
Smith, Mrs. Marcia June Mahaffey
Smith, Mrs. Margaret Jo Brown
Smith, Ms. Margaret Lacy
Smith, Mrs. Marina M.
Smith, Mrs. Melissa J. Enfinger
Smith, Ms. Myra G.
Smith, Ms. Nancy Hutto
Smith, Nathaniel Levon
Smith, Mrs. Paige M.
Smith, Mrs. Pamela Davis
Smith, Ms. Patricia Murdock
Smith, Mrs. Patsy L.
Smith, Paula Patrice
Smith, Mrs. Peggy Henderson
Smith, Mrs. Penelope Dawn
Smith, CAPT Penny E., USAF
Smith, Raymond Douglas
Smith, Mrs. Rebecca H.
Smith, Mrs. Robbye Crutchfield
Smith, Ms. Ronda Griffin
Smith, Mrs. Ruth Hall
Smith, Ms. Sandra Storey
Smith, Mrs. Sarah Monk
Smith, Mrs. Sibbie Brinson
Smith, Ted B.
Smith, Tony Julius
Smith, Ms. Tulia Wiggins
Smith, Wendy Carol
Smith, William Wilson
Smith, Willie Frank
Smith-Sanders, Amelia Kay
Smolinski, Mrs. Mary Moffett
Snead, Mrs. Clyde Cope
Snead, Larry Dean
Sneed, Ms. Detra Beaty
Snell, Ms. Bobbie Joyce
Snell, Mrs. Brenda Brannon
Snell, Mrs. Dawn Jenkins
Snell, Mrs. Manonia Martin
Snell, Ms. Sharon Marie
Snell, Mrs. Tallulah Geiger
Snellgrove, Ms. Buena Gray
Snellgrove, Ms. Rebecca M.
Snider, Mrs. Allene H.
Snoddy, Mrs. Elmar Jean
Snowden, Ms. Ida Love
Snowden, Larry Darnell
Snuggs, Ms. Wanda Hughes
Snyder, Mrs. Karen Leigh
Snyder, Lee M.
Sohn, Ms. Melissa Marie
Soles, James H., Jr.
Soles, Karen Fowler
Solie, Mrs. Diana Lynn
Sollie, Ms. Mary Hill
Solomon, Mrs. Georgia Cherry
Solomon, Jack Payne
Solomon, Will
Sorsby, Ms. Elizabeth Turner
Southwell, Larry W.
Spaeth, Robert David
Spain, Mrs. Faye M.
Spake, Ms. Wilma Kirkland
Spann, Jerry N.
Spann, Nancy
Sparks, Ms. Mary Dillard
Spear, Farrar Lee
Spears, Ms. Frances Adams
Spears, Mrs. Jeannie Morris
Spears, Sheila Finch
Spears, Mrs. Vera Delaine
Speed, Ms. Betty Russell
Speegle, Mrs. Terri
Speigner, Rick G.
Spencer, Mrs. E. L.
Spencer, Mrs. Edna Dixon
Spencer, Walter L.
Spicer, Mrs. Laura Kimberley
Spires, Quinn David
Spivey, Mrs. Laura Leverette
Spivey, Ms. Norma Jeanne
Spivey, Mrs. Patricia Adkins
Spivey, Mrs. Wendy B
Spivey, William Michael
Sporman, Mrs. Mack
Sport, Mrs. Lisa
Spotts, Ms. Leslie Scott
Spradley, Mrs. Brenda Phillips
Spradley, FSGT Steven Lester, USA(Ret.)
Spring, David W.
Spurger, James C., III
Spurlin, Mrs. Amy Russell
Spurlin, Ms. Catherine Bryan
Spurlock, Mrs. James
Stabler, Mrs. Beverly Jones
Stabler, Mrs. Deborah Joyce
Stabler, Ms. Molly Ayer
Stacy, Mrs. Karen Boatright
Stafford, William Clayton
Staggars, Ms. Myrtlene
Stainback, James Frank, IV
Stallworth, Mrs. Mary Catherine Smith
Stanford-Bowers, Mrs. Denise Evelyn
Stanley, Ms. Janice Faye
Stanley, Mrs. Shirley Fairley
Stanley, MAJ William Trescott, USAF(Ret.)
Stanton, Mrs. Annie Ruth
Stark, John Brice
Starks, Mrs. Vera Mae
Starnes, Ms. Uldeine
Starr, Mrs. Dianne Barnes
Staver, Mrs. Rebecca Dawn
St. Clair, LTC Stephen Forrest, USA(Ret.)
Stearns, Ms. Linda G
Steed, Mrs. Brenda T.
Steed, Robert Jason
Steed, Mrs. Sue T.
Steedley, Mrs. Charlene Brady
Steele, Mrs. D. Joan
Steele, Ms. Ethel Williams
Steele, Mrs. Helen Williams
Steele, Ms. Mattie Fay
Steele, Terry Leon
Steele, Thomas B.
Steele, Mrs. Wilda
Steele Wright, Mrs. Martha Jane
Steen, Carlton
Steggall, Mrs. Gratia Brown
Steinmuller, Ms. Kathlene Crowell, RN
Stephan, Michael K
Stephens, Mrs. Ann Moore
Stephens, Mrs. Catherine S.
Stephens, Mrs. Debra L. Carroll
Stephens, Gay K.
Stephens, Ms. Gladys Medley
Stephens, Ms. Lee Grace
Stephens, Ms. Nina Jane
Stephens, Ms. Nora Fowler
Stephens, Ms. Patricia Anne
Stephens, Ms. Roses O'Leary
Stephens, Ms. Shawanda L
Stephens, Mrs. Willie Tassell
Stephenson, Mrs. Lola B.
Stephenson, Robert E., EdD
Stepko, Eugene J.
Steptoe, Mrs. Jennifer Ruth
Stern, Mrs. Julianne M
Stern, Mrs. Wendy L.
Stevens, Mrs. Elzie Thompson
Stevens, Ms. Sally Slay
Steverson, Mrs. Anita Whaley
Stewart, Mrs. Angela
Stewart, Mrs. Cathy Davidson
Stewart, Cotellia Dodson
Stewart, Mrs. Dovie Kemp
Stewart, Mrs. Frances Anne
Stewart, Mrs. Gloria S
Stewart, Mrs. Johnnie Sue
Stewart, Mrs. Joyce W
Stewart, Mrs. Kathryn Finney
Stewart, Keith Allen
Stewart, Mrs. Kimberly Bigger
Stewart, Mrs. Mary
Stewart, MAJ Robert J., Jr.
Stewart, Mrs. Susannah C
Stewart, LTC William Craig
Still, Beverly Ann
Still, Ms. Martha Anne
Stills, Mrs. Gracie Wiggins
Stillwell, Mrs. Kandace Malone
Stinson, Mrs. Berdell
Stinson, James Terry
Stinson, Mrs. Jerrie W
Stinson, Mrs. Joy Starr
Stinson, Wade
St. John, Mrs. Ada Windham
St. John, Mrs. Christine Brown
Stockman, Mrs. Jean F
Stocks, Karon Marie
Stojak, Anthony Robert
Stokes, Ms. Charlotte Scarbro
Stokes, Mrs. Linda L.
Stokes, Mrs. Pearl Shipman
Stone, Ms. Catherine
Stone, Ms. Donna Davis
Stone, Lee W.
Storey, Mrs. Donna Blackmon
Storey, Mrs. Louanne Trammell
Storey, Mrs. Peggy A
Stork, Ms. Julia N.
Storm, Rosemary
Stough, Mrs. Annette Chesser
Stough, Frederick R.
Stovall, Mrs. Malinda Smith
Stradley, Alma Jo Ann
Stradley, Joseph Frank
Stratas, Tasso
Strawbridge, Mrs. Rachel M
Street, Mrs. Carla Childs
Streets, Sheryl Lynn
Strength, Mrs. Emily J.
Strength, Jim H.
Strickland, Gina Roney
Strickland, Mrs. Janice H.
Strickland, Jerry Wayne
Strickland, Mack, III
Strickland, Mrs. Patricia K
Stringer, Mrs. Gloria Snell
Stringer, Ms. Margaret Guest
Stringfellow, Mrs. Deborah H
Stripling, Mrs. Susan Farrand
Stroud, James Jordan
Stroud, Dr. Nancy Evans
Stroud, Ms. Vivianne Cole
Stuart, Ms. Evelyn S.
Stuart, John Hilton
Stubblefield, Lawrence Edwin (Stubby)
Stubbs, Ms. Maye K.
Stuckey, Mrs. Sara R.
Stump, Jason Floyd
Sturm, Mrs. Angela Michelle
Styles, Kimberly Ann
Suarez, Rebecca Ann
Suggs, Mrs. Miriam King
Sullivan, Mrs. Christine Kay
Sullivan, Ms. Deborah B
Sullivan, Mrs. Janice Lamb
Sullivan, Ms. Marianne Rushton
Summers, Ms. Cynthia Jane
Summers, Mrs. Pamela Ann
Sumner, Mrs. Denise Clark
Sumner, Mrs. Shelley Boothe
Sumrall, Ms. Carolyn Lee
Sundy, Mrs. Anita Brooks
Super, Ms. Brenda Joan
Surenok, Wayne Heggie
Surrency, Tony E.
Sutphen, William (Robert)
Sutton, James P., Jr., EdD
Suydam, Mrs. Helen
Swader, Mrs. Ruth D
Swain, Harold G.
Swain, Wayne Talbot
Swann, Mary Libby Olivia
Swanner, Mrs. Helen Marie
Swanson, Mrs. Joyce Thompson
Swindall, Charles Perry
Swindle, Jimmy Wayne
Swindle, Mrs. Leighann R.
Switzer, Ms. Mary-Sue
Swords, Ms. Donna R
Syfrett, Mrs. Mary Betts
Sykes, Ms. Loretta Merle
Syler, Mrs. Mary Beesley
Syler, Ms. Minnie Parmer
Sylvern, Mrs. Muriel J.
Symon, Mrs. Elizabeth Carter
Synco, Ms. Avis Irene
Tabb, Mrs. Betty Jo
Taff, Mrs. Mary Jones
Talada, Mrs. Flora Z.
Talbott, Mrs. Gina Young
Tamez, Victor
Tanksley, Mrs. Mary E Dennard
Tanner, Margaret Evelyn
Tanner, Mrs. Rita Helms
Tannler, Mrs. Glenda Green
Tarleton, Mrs. Shari Lynne
Tarter, Mrs. Carolyn Ann
Tate, Mrs. Ashley W.
Tate, Byrl Davis
Tate, Ms. Wilma Carol
Tatum, Lance Edward, PhD

[illegible]
[illegible]
[illegible]
[illegible]
[illegible]
[illegible]
[illegible]
[illegible]
Taylor, Mrs. Catherine Steele
[illegible]
Taylor, Mrs. Claire Crawley
Taylor, Mrs. Deborah
Taylor, Mrs. Hope Granberry
Taylor, Mrs. Hope M.
[illegible]
Taylor, Mrs. Judy
[illegible]
Taylor, Lenore T.
Taylor, Mrs. M. Anne Phillips
Taylor, Oscar Franklin
Taylor, Mrs. Pamela Smith
Taylor, Patricia Phans
Taylor, Mrs. Patsy Carpenter
Taylor, Mrs. Peggy Stewart
Taylor, Ralph Leon
Taylor, Ms. Sandra Helms
Taylor, Mrs. Shirley Hartzog
Taylor, Mrs. Victoria Wilson
Teague, Mrs. Carole Hamm
Teague, Donald Livingston
Teal, Mrs. Cathryn M.
Teal, Glona Faye
Teal, Ms. Amanda Sue
[illegible]
[illegible]
[illegible]
Teel, Mrs. Marsha Ray
Teel, Rance Edward
Teem, Mrs. Dolores Mikkelsen
[illegible]
Templeton, Harvey Dean
Terrell, Dr. Steven Ray
Terry, Mrs. Donna Parker
Terry, Mrs. Harnett Tillman
Terry, Ken Lea
Tesch, Paul Roy
Tessaro, Charles Quinto
Tessier, Mrs. Jeanne Kay
Tew, Mrs. Andrea Mallory T.
Tew, Mrs. Cheryl Jones
Tew, Dwight Winston
Tew, Henry Bryant
[illegible]
Thagard, Mrs. Martha McCarty
Tharp, Ms. Rhonda Renee
Tharp, Tommy Joseph
Tharpe, Mrs. Dianne Gassett
Thiemann-Ellefson, Ms. Inge
Thomas, Mrs. Angela Bradshaw
Thomas, Mrs. Anna H.
Thomas, Mrs. Bertha Howard
Thomas, Mrs. Brunise Holladay
Thomas, Christine
Thomas, Mrs. Cynthia
Thomas, Mrs. Daisy B.
Thomas, Ms. Donna
Thomas, Mrs. Dons Dian Hunter
Thomas, Ms. Dorothy Louise
Thomas, Eddie W.
Thomas, Ms. Frances Elizabeth
[illegible]
Thomas, MAJ James P., USAF(Ret.)
Thomas, Mrs. Jean W.
Thomas, MSGT John Alvan, USAF(Ret.)
Thomas, Mrs. Julia M.
Thomas, Mrs. Lon Hart
Thomas, Michael Erbin
Thomas, Mrs. Pamela Barnes
Thomas, Sally Smith
[illegible]
[illegible]
Thomasson, Mrs. Marjone J
Thomley, Minnie Pearl
Thomley, Sheila Whitehead
Thompson, Mrs. Annette Sessions
Thompson, Mrs. Carne Deann
Thompson, Ms. Cindy
Thompson, Clifford L.
Thompson, Mrs. Debra Moore
Thompson, Mrs. Dorothy
Thompson, Mrs. Elizabeth Ann S.
Thompson, Mrs. Leslie Vaughn
Thompson, Ms. Lisa Diane
Thompson, Mrs. Malinda Brown
Thompson, Ms. Marilyn Loraine
Thompson, Martha Aurora
Thompson, Mrs. Martha Dan T.
Thompson, Mrs. Martha Melissa
Thompson, Martin Louis
Thompson, Mrs. Myrtle E.
Thompson, Stacey Lee
Thoney, Ms. Margie Hammer
Thornton, Ms. Addie M. P.
[illegible]
[illegible]
Thornton, Mrs. Marguerite
Thornton, Mrs. Mary Davis
Thornton, Ms. Penny Flowers
Thornton, Mrs. Suzanne H.
Threat, Anthony Leroy
Threlkeld, Mrs. Helen Eloise
Thurman, Mrs. Glona Ann
[illegible]
Tidwell, Albert Allan
Tidwell, Mrs. Frances Sanders
Tidwell, Ms. Wanda Banks
Tidwell-Mann, Mrs. Karen Sue
[illegible]
Till, Mrs. Lisa Davenport
Tillery, Mrs. Alisa Ann
Tillery, John Walter, Jr.
Tillman, Ms. Deborah Wyatt
Tillman, Mrs. Sally Hudson
Timlin, Mrs. Jo Ann W.
Timmerman, Mrs. Judy Kinsey
Tindell, Larry Eugene
Tindell, Ms. Mary M.
Tindol, Ms. Jumell Barker
Tiner, Mrs. Constance Branning
Tinsley, Mrs. Helen Y.
Tipton, Mrs. Karen C.
Tipton, Mrs. Mary Ann
Tisdale, Mrs. Sherry Williams
Tisdale, Mrs. Susan Willoughby
Tisdale, Ms. Vera P.
Todd, Ms. Sylvia Louise
Tolar, Mrs. Tonya K.
Tolbert, Ms. Dianne A.
Tolbert, Mrs. Regina Chandler
[illegible]
Tomblin, Ms. Sherry Starling
Tomlin, Ms. La Juan Sipper
Tompkins, Mrs. Phyllis Parrish
Toms, Michael Keith
Tonnell, Ms. Susan Lynn
Toole, Jerry Lomax
Toole, Mrs. Minette L. Rogers
Torbert, Mrs. Essie L.
Torbert, Wallace Henry
Torrence, Mrs. Mavis Banks
Townsend, Mrs. Aurelia Renay
Townsend, Ms. Mattie Nordan
Toy, Mrs. Judy G.
Trammell, Mrs. Rosalyn
Travis, Mrs. Jonnie L.
Travis, Mrs. Sheila E.
Trawick, Mrs. Beth Anderson
Trawick, Ms. Cynthia Bass
Trawick, Dan Wayne
Trawick, David L., Jr.
Trawick, David Lawrence
Trawick, Mrs. Hazel Bass
Trawick, Mrs. Kathy Lynn
Trawick, Mrs. Pamela Joy
Trawick, Mrs. Peggy Foster
Traylor, Mrs. Joyce W.
Traylor, Ms. Margaret M.
Treadaway, Ms. Elaine R.
Treat, Howard Dewayne
Trevino, Joaquin D.
Trinker, Ms. Gwen Eloise
Tripp, William Joseph
Trolinger, Roy B.
Trotman, Charles William
Trotter, Mrs. Marsha W.
Trotter, William P.
Troup, Mrs. Beverly A.
True, Charlotte Stewart
Tryon, Mrs. Janet Huggins
Tubbs, Mrs. Sheila L.
Tucker, Mrs. Deanna Olive
Tucker, MAJ Iler Dean, USAF(Ret.)
Tucker, John Hudson
Tucker, John P., EdD
Tucker, Mrs. Judith Bell
Tucker, Mrs. Kelli Elizabeth
Tucker, Mrs. Mary L. Johnson
Tucker, Mrs. Michelle L.
Tudor, Mrs. Lisa Skelton
Tullis, Randall Edward
Turberville, Mrs. Evelyn G.
Turberville, Ms. Frances T.
Turek, Edward H.
Turk, David Ingle
Turkoski, Ms. Jane M.
Turner, Anthony Gene
Turner, Ms. Carol Snell
Turner, Dennis Harvey
Turner, Ms. Donna Alysia
Turner, Mrs. Dorothy Barnes
Turner, Mrs. Elizabeth S.
Turner, Rev. Jessie Claude
Turner, Ms. Julia Carolyn
Turner, Kent Addison
Turner, Mrs. Lisa H.
Turner, Mrs. Lynn Morrow
Turner, Mark Andrew
Turner, Mrs. Martha B.
Turner, Ms. Sarah Frances
Turner, Willie C.
Turner-Courtney, Mrs. Gayle
Tyler, Ms. Karol Outlaw
Tylicki, Henry F., Sr.
Tyner, Mrs. Barbara Taylor
Tyra, Lee
Tyre, Jerry Edward
Tyrrell, Mrs. Anibel Kelsey
Tyrrell, Mrs. Elizabeth C.
[illegible]
Underwood, Ms. Bobbie Whatley
Underwood, Mrs. Eleanor Smart
Unger, Mrs. Beth H.
Ussery, Mrs. Gladys W.
Uzar, Ms. Sandra White
Vadney, Ms. Laura Johnson
Valentine, Mrs. Edna Whaley
Valentine, Ms. Glenda K.
Valentine, Mrs. Marjorie E.
Valentini, Mrs. Sherry Cole
Valine, Spencer Allen
Vanbuskirk, Mrs. Julie Michelle
Van Ermen, Ms. Glenda Jane
Van Landingham, Mrs. Patricia M.
Van Meter, Ms. Rose Ann
Vann, Ms. Carol Trawick
Vann, Ms. Debbie Johnson
Vann, Mrs. Dons Long
Vann, Ms. Fran Mallette
Van Peer, LTC Fred Henry, USA(Ret.)
Van Roo, Ms. Charlene Anne
Vaughan, Mrs. Allona Gomillion
Vaughan, Mrs. Crissy Warr
Vaughan, Posie Dee
Vaughan, Sharon Diane
Vaughn, Mrs. Brenda Currin
Vaughn, Clayburn Matthew
Vaughn, Mrs. Florine Parker
Veach, Mrs. Janice Williams
Veal, Ms. Sandra Elaine
Veazie, Ruth Stacey
Venable, Mrs. J. Renae
Venable, Mrs. Virgina Nelson
Verran, William T., Jr.
Vick, Lynn Howell
Vickers, Mrs. Carolyn A.
Vickers, Mrs. Elizabeth F.
Vickers, Ms. Sarah Justice
Vickery, Ms. Mary Nan Hall
Vignola, Ms. Jeane White
Villarreal, FSGT Arthur Garcia, USA
Villarreal, Daniel John
Villarreal, Mrs. Deborah D.
Vincent, Mrs. Leigh W.
Vining, David Clinton
Vinson, McKenzie
Vinson, Ms. Thelma Sarah
Viren, Richard O., Jr.
Vistart, Rhonda Ledlow
Volet, Leonard
Voter, Wayne Joseph
Voth, William Friednch
Wachob, Betty Ann
Waddail, Ms. Melanie Rainer
Waddell, LTC Castner R.
Waddell, Denise Diane
Wade, Mrs. Angie Fulford
Wade, Mrs. Susan Phillips
Wadsworth, Dr. Erwing W.
Wadsworth, Mrs. Lori Denise
Wadsworth, Mrs. Mary J.
Wages, Mrs. Dorothy Tice
Wagner, Mrs. Bobbie B.
Wagoner, Ms. Betty M.
Wahl, Richard William
Waites, Mrs. Angela T.
Waites, Mrs. June H.
Wakefield, Mrs. Louise Wheeler
Wakefield, Wallace
Walch, Mrs. Phylis Evans
Walden, Ms. Elizabeth Carole
Walden, Mrs. Rebecca Ann
Waldrop, Mrs. Alison T.
Waldrop, Andrew H.
Waldrop, Senator Gerald W.
Walker, Mrs. Alicia Ann
Walker, Ms. Amy Tillis
Walker, Ms. Betty Andress
Walker, Mrs. Eileen W.
Walker, Mrs. Elizabeth A. F.
Walker, Jennifer Lynn
Walker, Joseph V.
Walker, Mrs. Lucille Salter
Walker, Mrs. Martha J.
Walker, Mrs. Mary E.
Walker, Mrs. Mary Gammon
Walker, Mrs. Patricia Willis
Walker, Ms. Rosa Rice
Walker, Mrs. Ruth Kelley
Walker, Ms. Sherry Marler
Wall, Mrs. Helen Lester
Wall, Tracey Tyler
Wallace, Mrs. Evangeline Retta
Wallace, Ms. Georgia Anna
Wallace, Kathi H.
Wallace, Lester Doyce
Wallace, Ms. Sabrinia Michele
Wallace, Mrs. Shirley Goodman
Waller, Ms. Kimberly Kay
Waller, Mrs. Theresa Raley
Walls, Dorsey Billington
Walls, Mrs. Pamala Strader
Walsh, Mrs. Margaret Wilson
Walsingham, Mrs. Alice Williams
Walters, Mrs. Anne H.
Walters, Mrs. Debbie Motes
Walters, Mrs. Deborah Ragin
Walters, Ruth Mane
Walthall, Mrs. Twyla Ellis
Walther, J. Kay
Walton, Mrs. Gracie Jones
Walton, Mrs. Phyllis Edwards
Walukiewicz, Shawn Michael
Walworth, Billy Gerald
Walworth, Ms. Sherilyn Yates
Ward, Ms. Barbara G. Cassady
Ward, Billy L.
Ward, Ms. Carolyn Diane
Ward, Mrs. Dilly S.
Ward, Dwight
Ward, Francis B., Jr.
Ward, Dr. Francis E.
Ward, LTC Frederick W.
Ward, Mrs. Ginger Wilson
Ward, Ms. Jo Ellen
Ward, Mrs. Laura Powell
Ward, Myra West
Ward, O. T.
Ward, Mrs. Reva Klee
Warmack, Mrs. Barbara Ann
Warren, Mrs. Deltonya Rogers
Warren, Mrs. Dian Harris
Warren, Mrs. Freida Little
Warren, Mrs. Glenda Weaver
Warren, Kenneth James
Warren, Mrs. Linda Blackard
Warren, Ms. Mary Lee
Warren, Ms. Mitzi
Warren, Mrs. Pat Fisher
Warren, Mrs. T. A.
Washburn, Mrs. Nancy S.
Washington, Karen Marie
Washington, Mrs. Mattie Hodges
Washington, Mrs. Mildred R.
Waterman, Ronald C.
Waters, Mrs. Hilda Smith
Waters, James Tedford
Waters, Mrs. Marilynn Dodson
Waters, Mrs. Rebecca C.
Waters, Mrs. Shirley Blakey
Watford, Walter Ernest (Buck), Jr.
Watkins, Mrs. Beth Behrens
Watkins, Mrs. Beverly Cook
Watkins, Bruce C.
Watkins, Mrs. Carolyn Hendrix
Watkins, Mrs. Eva R.
Watson, Mrs. Beverly C.
Watson, Mrs. Beverly Shull
Watson, Ms. Carla Callin
Watson, Mrs. Evelyn Byrd
Watson, Ms. Flora Bibich
Watson, Mrs. Janis R.
Watson, Mrs. Jennifer W.
Watson, Mrs. Judith R.
Watson, Kevin Loyce
Watson, Ms. Lulu S.
Watson, Ms. Melba Faye
Watson, Ms. Melinda Fenn
Watson, Mrs. Miranda B.
Watson, Ms. Patricia Ruth
Watson, Randall Coy
Watson, Samuel Ford
Watson, Ms. Sue Elaine
Watts, Harold F., Jr.
Watts, Mrs. Nina Jean
Wax, Mrs. Sue Wamble
Wayman, Shirl Brooks
Weatherford, Michael A.
Weathermon, Mrs. Cynthia Jones
Weathington, Larry N.
Weaver, Mrs. Debra Lynn
Weaver, John R.
Weaver, Ms. Lena P.
Weaver, Mrs. Sybil G.
Webb, Mrs. Barbara Windham
Webb, Ms. Celia Jo
Webb, Mrs. Donna Jo
Webber, Mrs. Martha Ellen
Weeks, Mrs. Christy Ann
Weeks, Mrs. Donna Capps
Weeks, Mrs. Gayle
Weeks, Mrs. Jamie Ellen
Weeks, Mrs. Sue Ellen Hatcher
Weeks, Todd
Weeks, Ms. Wanda Cox
Weems, Mrs. Kathy Evans
Wehr, Mrs. Billie Baird
Weiggands, Ms. Arla Jean
Weil, Kenneth B.
Weith, John David
Welch, Bethany R.
Welch, George G.
Welch, Mrs. Lynn Watson
Welch, Milton Morris
Welhouse, David Elmer
Welk, Mrs. Cynthia Deshazo
Welk, Ms. Jennifer James
Wells, Ms. Annette Booker
Wells, Mrs. Faye Knowles
Wells, Mrs. Janice
Wells, Ms. Kristen Brooke
Wells, Mrs. Patricia Parmer
Wells, Mrs. Rebecca R.
Wells, Mrs. Suzanne Sharp
Wells, Mrs. Vickie Barnes
Welniak, Mrs. Sharon Sims
Wentworth, Mary Ann
Wentz, Mrs. Carol Maddox
Wenzel, Mrs. Beverly McKey
Wenzel, Orville D., Jr.
Werner, Danny Lee
Wernicke, Mrs. Jill Hazatone
Wertz, Ms. Gretchen M.
Wesley, Mrs. Becky Padgett
Wesson, Mrs. Rebecca Wagoner
West, Ms. Charlotte Lovelady
West, Ms. M. Annette C.
West, Mrs. Margaret Finlay
West, Rebecca Dianne
West, Mrs. Sarah Aaron
Westbrook, Ms. Lisa A.
Wester, Ms. Nell Tatum
Weston, Mrs. Lisa Burnham
Weston, Mrs. Michelle Rose
Weyland, Mrs. Sharon Windsor
Whanger, David E., Jr.
Whatley, Ms. Janet P.
Whatley, Robert Searcy
Whatley, Mrs. Robin Reynolds
Whatley, Mrs. Sandra Denton
Wheatley, Mrs. Linda Smith
Wheeler, Mrs. Judy Varner
Whiddon, Mrs. Anne H. Coleman
Whiddon, Mrs. Dianne M.
Whigham, Mrs. Teresa Calhoun
Whisonant, Taylor P.
Whitaker, Ms. Carne Moton
Whitaker, Mrs. Denise Dobbs (Nelson)
Whitaker, Ms. Judy F.
Whitaker, Mrs. Lynda Brown
White, Mrs. Anna Arvel
White, Ms. Anne N.
White, Mrs. Arleen Eda
White, Carolyn Willis
White, Clifton Thomas, Jr.
White, Mrs. Faye H.
White, Mrs. Frances Bradley
White, Ms. Jan M.
White, Mrs. Jennifer Jordan
White, John Edward
White, Kevin Scott
White, Mrs. Lula Mae Wright
White, Mrs. Marion Denise
White, Mrs. Mary L.
White, Mrs. Melissa M.
White, Mrs. Mildred L.
White, Paul Edward
White, Richard Levi
White, Rick Matthew
White, Mrs. Robin Christmas
White, Mrs. Shirley M.
White, LTC Thomas Jeffrey, FACHE
White, Ms. Viola Bernice
Whitehead, Mrs. Cynthia D.
Whitehead, Mrs. Kathy D.
Whitehead, Mrs. Lillie Law
Whitehead, Stephen Wayne
Whitehouse, LTC John Franklin, PhD
Whitehurst, Ms. Inez
Whitehurst, Ms. Mary H.
Whitfield, Mrs. Cristi Elrod
Whitfield, Mrs. Elizabeth S.
Whitfield, Mrs. Karen Leigh
Whitfield, Morris Lane
Whitman, James Robert
Whitman, Mrs. Janice Folmar
Whitman, Mrs. Lavaughnia Zan
Whitmire, Mrs. Mary Jane G.
Whittaker, Ivy Carroll
Whittaker, Travis L. (Max), Jr.
Whitten, Mrs. Luann Metts
Whittington, Mrs. Judith K.
Whittle, Mrs. Myrt L.
Whittle, William Douglas
Whitty, Mrs. Mary
Wible, Mrs. Jane Hair
Wicker, Keith R.
Wicks, Mrs. Rebecca Branum
Widner, Mrs. Kimberly Grimsley
Wiggins, Mrs. Charlene Joan
Wiggins, Charles K.
Wiggins, Ms. Debra Mixon
Wiggins, Mrs. Donis Ann Linam
Wiggins, Mrs. Jessie Johnson
Wiggins, Mrs. Melony Kay
Wiggins, Mrs. Sandi Kelly
Wiggins, Mrs. Teresa Louise
Wikel, Mrs. Carol Iris
Wilbert, LTC William E., II USA(R)
Wilcox, Arthur Lee
Wilder, Lonnie, III
Wilder, Mrs. Victoria P.
Wildinger, Joseph V
Wildman, Ms. Melissa K
Wiles, Joey Eugene
Wiles, Mrs. Lydia Swails
Wiley, Ms. Annie Pearl
Wiley, Mrs. Barbara A Hemming
Wiley, Marvin H.
Wiley, Mrs. Patricia Joan
Wiley, Ms. Veronica Lean
Wilkerson, Ms. Hope Mills
Wilkerson, Mrs. Thelma Hill
Wilkerson, Mrs. Valane R.
Wilkes, Mrs. Annabelle
Wilkes, Mrs. Cathy C.
Wilkes, Janelle Jones
Wilkes, Mrs. Sharla Wilson
Wilkin, Mrs. Barbara Rackley
Wilkins, Stephen Gary
Wilkinson, Ms. Addie Lou
Wilkinson, Mrs. Emily S.
Wilkinson, William S.
Will, Mrs. Pamela M.
Willett, Mrs. Glenda Buckelew
Williams, Allan O.
Williams, Andy
Williams, Mrs. Barbara B.
Williams, Mrs. Becky Pair
Williams, Mrs. Bonnie L.
Williams, Mrs. Burma Sneed
Williams, Cameron Dirk
Williams, Mrs. Carol Palmer
Williams, Mrs. Carolyn W
Williams, Mrs. Cathenne Marie
Williams, Ms. Christine T.
Williams, Mrs. Claire Primm
Williams, Mrs. Connna Diane
Williams, Curtis Wayne
Williams, Mrs. Darlene Denise
Williams, Deborah Elaine
Williams, Mrs. Debra Morgan
Williams, Mrs. Dorothy M
Williams, Emanuel Tyrone
Williams, Evern Vinson
Williams, Ms. Frances F.
Williams, Grace Toney
Williams, Mrs. Haroldine C.
Williams, Mrs. Helen C.
Williams, Mrs. Janelle M.
Williams, Ms. Judith M.
Williams, Ms. Karen B.
Williams, Mrs. Lea Roberts
Williams, Lewis A., Jr.
Williams, Mrs. Linda Carol
Williams, Ms. Louise Calfee
Williams, Mrs. Marjorie W.
Williams, Marvin Lynn
Williams, Ms. Mary Louise
Williams, Michael Edward, PhD
Williams, Mrs. Nina Nolin
Williams, Mrs. Ola Mae Lydia
Williams, Mrs. Oleene B.
Williams, Ms. Rebecca A.
Williams, Robert Mitchell
Williams, Ms. Sandra Denise
Williams, Sharon Lovette
Williams, Ms. Sharon Y
Williams, Mrs. Sheila Sanders
Williams, Mrs. Sherry Bess
Williams, Ms. Tina
Williams, Mrs. Tracey Hartsell
Williams, Mrs. Valerie Hall
Williamson, Mrs. Cecilia M.
Williamson, Ms. Donna Ray
Williamson, Douglas McArthur
Williamson, John Wayne, Jr.
Williamson, Mrs. Linda C.
Williamson, Mrs. Minnie M.
Williamson, Mrs. Patti Hughes
Williamson, SGM Rodney Vernoy, USA
Williamson, Ross Bennett
Williford, Mrs. Deborah Marsh
Williford, Mrs. Ellen Murphy
Williford, Ms. Joanne Kneitel
Williford, Mrs. Joellen H.
Willis, Mrs. Jo Ellen

Willis, Mrs. Mary Smith
Willis, Ms. Patricia Frances
Willis, Mrs. Paula R.
Willoughby, Dora P.
Willoughby, Mrs. Rebecca Kay
Wilson, Ben Franklin
Wilson, Mrs. Brenda J
Wilson, Charles William
Wilson, Mrs. Cynthia Adams
Wilson, Mrs. Debra L.
Wilson, Mrs. Denise J.
Wilson, Gene Franklin
Wilson, Mrs. Gina E.
Wilson, Ms. Gwendolyn M.
Wilson, Mrs. Harriet Bittle
Wilson, Mrs. Jane C.
Wilson, Mrs. Joan Lunette
Wilson, Julie Lynn
Wilson, Ms. Kathleen
Wilson, Mrs. Lynda Smith
Wilson, Ms. Margaret E.
Wilson, Ms. Mary Elmore
Wilson, Mrs. Myra Barr
Wilson, Paul Albert
Wilson, MAJ Phillip Ray, USA(Ret.)
Wilson, Rufus W.
Wilson, Solomon
Wilson, Tony Allen
Wimberly, Mrs. Judy Tillman
Winborne, Mrs. Stefanie M.
Windham, Ms. Betty Jane
Windham, Ms. Kathy Andrews
Windsor, Mrs. Helen Lisenby
Windsor, Jerry
Wingard, Ms. Janet Renee
Wingate, Mrs. Katherine Grillo
Wingate, Ms. Margaret Byrd
Wingo, Mrs. Phyllis Mills
Winters, Mrs. Susan T.
Wise, Ms. Ashli H.
Wise, Mrs. Lynn Johnson
Wise, Mrs. Susan Ann
Wiseman, Mrs. Virginia Wilcox
Wissler, Ms. Martha Ann Free
Witham, Mrs. Susan Marlene
Witherington, Mrs. Barbara Jo P.
Witmer, Lester Ray
Witten, Mrs. Monica Peek
Wixted, Clayton Lee
Wolfe, Mrs. Susan Elaine
Womack, Ms. Vivia Joyce
Wood, Mrs. Deborah K.
Wood, Gloria S.
Wood, John Marshall
Wood, Ms. Minnie W.
Wood, Mrs. Peggy A.
Wood, Mrs. Shelly W.
Wood, Waynolin, Jr.
Wood, William Newell
Woodall, Mrs. Barbara Bailey
Woodall, Mrs. Thelma Puckett
Woodard, Christa Ann
Woodard, Mrs. Myra B.
Woodfin, Mrs. Deborah Hilyer
Woodham, Mrs. George Y.
Woodham, Mrs. Georgia Ramey
Woodham, Mrs. Kimberly Marie
Woodham, Rev. Leslie D., Jr.
Woodham, Lisa Dawn
Woodham, Mrs. Martha Burgess
Woodham, Mrs. Myra E.
Woodham, Tanya Leigh
Woodham, Ms. Teresa Dykes
Woodley, Mrs. Brenda Parker
Woodley, Eric Matthew
Woods, Bradford Scott
Woods, Ms. Pamela S.
Woods, Mrs. Susan Segars
Woodward, Ms. Betty J.
Wool, Ms. Patricia Beth
Wooten, Daniel Vester
Wooten, Mrs. Frances H.
Wooten, Mrs. Karina O.
Word, Clarence Paul, Jr.
Word, Mrs. Joan D.
Worts, Mrs. Sue Miller
Wrather, Mrs. Annie J.
Wright, Mrs. Adril L.
Wright, Ms. Juanita C.
Wright, Ms. Mary Nancy
Wright, Mrs. Myrtle P.
Wright, Mrs. Natalie Hutto
Wright, Mrs. Randal Hopkins
Wright, Teresa Marie
Wronko, Mrs. Dena Rae
Wyatt, Mrs. Katherine G.
Wyatt, William V.
Wynn, Ms. Angela Kathleen
Wynn, Ms. Karen Eugenia
Wynn, Mrs. Rudine Janiece
Wynne, Norris Stovall
Wyrick, Natalie Jean
Wyrosdick, Mrs. Helen W.
Yance, Mrs. Margaret Tye
Yancey, Mrs. Glenda
Yancey, William Donald
Yarbrough, Mrs. Rebecca B
Yates, Mrs. Anna M. Winters
Yates, Ms. Cynthia Moore
Yates, Ronald Anthony, Jr.
Yates, Mrs. Vermelle Andrews
Yawn, Mrs. Lesa Wood
Yeager, Samuel J., III
Yeaman, Mrs. Carole Conniff
Yeilding, Bennett Scott
Yelverton, Mrs. Dianne Deyoung
Yeomans, L. Ted
York, Mrs. Tracy Lois Watson
Yost Hammer, Ms. Elizabeth Ann
Youmans, Mrs. Mary Anne
Youmans, Mrs. Mary F.
Young, Mrs. Alicia Stevens
Young, Danny Augustus
Young, Ms. Deborah Marie
Young, Mrs. Gwen Hinson
Young, Jackie Carol
Young, Dr. James D.
Young, Mrs. Kathryn Kennedy
Young, Ms. Mary Padgett
Young, Ms. Rea Parrish
Young, Mrs. Susan A.
Young, Texal L.
Yuille, Jean
Yuss, Frederick Lionel
Zeigler, Mrs. Nina C.
Zessin, John Roger
Ziglar, Billy J.
Zimmerman, Dawn Michelle
Zorn, William Ernest, Jr.
Zucker, Mrs. Jeanne E.
Zucker, Ron James
Zuerner, Mrs. Charlotte Mae

ENERGY RESOURCES

Abel, Charles Owens
Anderson, Kenneth Harold
Babilon, Kathleen Mary
Ball, Gordon Chris
Basista, Troy Allan
Beaty, Kevin Lee
Cobb, Leon, Jr.
Danford, Jeffery Wayne
Dumas, Samuel Thomas, Jr.
Esteve, Tedford Hiram
Gilliland, Robert Brian
Goulet, John Marshall
Harris, David Mark
Henderson, Hugh Stephen
Hendley, Donald W., Jr.
Henry, Brian K.
Kilam, Harvey Fletcher
Kirk, William L., Jr.
Lueninghoener, Ellis(Meaty)
Lynn, Wendell Roy
Martin, Cosby Hayes, Jr.
Massey, Curtis L.
Massey, Robert Allen
McClung, Larry Wayne, Jr.
Murphy, David L.
O'Nesky, Donald Andrew
Perry, Michael Earl
Pitts, Joseph Kelley
Riles, John Leron
Scott, Larry Don
Sellers, Mrs. Melanie Hughes
Spannaus, COL Harry Alvyn
Sparks, Andrew David
Speigner, Joseph Isaac
Stevenson, MAJ Larry Kelley, USA(Ret.)
Stewart, William Scott
Thorsen, Ms. Rebecca P.
Tonelli, John T., III
Vines, Edgar Keith
Warren, Mrs. Mary B.
Warrick, Mrs. Amy Waller
Westbrook, Laurie H.
Wilkes, Gregory Keith
Williams, Ms. Patricia D.

ENGINEERING

Alford, James Larry
Allegro, John
Allen, Nathaniel
Alsup, Doug
Anderson, Mrs. Linda B.
Andreoli, Albert Joseph
Archer, Bruce F.
Asbell, Robert Charles
Aubrey, Stephen Lee
Back, MAJ George Vincent, USAF(Ret.)
Baldwin, Robert Vibbert
Bales, David William
Bankester, Ronald E.
Barron, Janice Marie
Barton, Bobby Julian
Bass, Daniel Earle
Bath, Frederick Herschel
Bauknight, Gerald Conrad
Baxter, Michael Trevor
Beck, Ronald Vance, II
Bedwell, John Pratt
Berling, Douglas Robert
Bierman, James Harold
Billings, Alan Emery
Bird, William Wirt
Birks, Walter, Jr.
Bishop, Robert V., Jr.
Black, Edgar Ansel
Bland, James Ervin
Bordogna, Anthony F., Jr.
Boswell, William H., II
Botts, Myron Veron
Boucher, CAPT John Alexander
Boutwell, William Hinton
Bradshaw, Russell James
Bragan, Billy Lamar
Brown, Allen H.
Brown, Gerald Stanley
Brown, Warren Allen
Buntin, MAJ Charles T.
Burks, E. Dwayne
Burns, Kenneth Wayne
Bush, James Robert
Buxton, CAPT Bradley James, USAF
Camper, David Michael
Cardwell, Donald E
Carlile, Chalmus D.
Carter, Donnie Lenoal
Casey, John Roger
Castamore, Don Lee
Chambers, Loren William
Chancy, Robert Nelson
Chandler, Billy Joe
Chapman, Peter Christopher
Claridy, Thomas Lee
Clark, Mrs. Melinda Barker
Clay, Charles Lee
Cloud, Michael B., CBET
Cochran, Michael Joseph
Cody, LTC George Edward, Jr
Cody, Gregory Lamonte
Colbert, Christopher N
Colbert, William Joseph
Cole, Herbert Gregory
Collins, Grover
Cooper, Paul Douglas
Corbett, Jyon L., Jr.
Cotten, Robert Carter
Councilman, John Mitchell
Cowart, James Jeffrey
Creech, Earl Steven
Crosby, Mrs. Gwendolyn Evans
Cross, Robert Allen
Crull, Barbara K
Crumety, George J.D., Jr.
Culbreth, Rodney Earl
Culver, David Randall
Curtin, James P.
Cutchens, Lildon Tony
Dahlmann, Ray Walgreen
Dain, Richard Marcy
Dam, Pham Ba
Daprato, Richard A., Jr.
D'Arville, John Dean
Davis, Mrs. Angela Denise
Davis, John R.
Davis, John Wesley
Davis, Lawrence, Jr.
Dean, Larry Sims
Debeneditis, Joseph L.
De Lorenzo, Felix S.
DeMattei, Ms. Lou Anne
Deppen, James H.
DeSilva, David Michael
Deyerle, Craig Marshall
Dillard, James A.
Disbrow, James Edward
Dobbs, Carroll Edward
Domholdt, Paul Olaf
Dougherty, MAJ Kevin T., USAF(Ret.)
Doyle, John James
Dunbar, MAJ James Gordon
Elkins, Patrick Owen
Elliott, D. Jerry
Ellsworth, John Kenneth
Ellzey, Billy Gene
Espy, Frank R.
Ezell, William S.
Faulkner, Willie H.
Fellows, Gary L.
Ferranti, Michael Joseph
Finelli, George Brian
Flaherty, James, Jr.
Fleming, Mrs. Mercedes Ellen
Forbes, Robert F.
Fox, Phil A.
Franklin, John E.
Frazier, Dillis R.
Frazier, Herlene White
Freeman, Robert John
Frei, Thomas Michael
Fricker, Philip H.
Fried, Simon Zelig
Fried, LTC William A., USAF
Fuller, David Charles
Fuqua, Andrew Martin
Gabriel, Jack Joseph
Garner, Steven Andrew
Gay, David N.
Gehris, Michael Kenneth
Geigley, Lloyd Good
Gemmill, Michael Edward
Gerber, Thomas Charles
Giannini, Andrew Michael, PE
Gibbs, Cyrus L., Jr.
Gilbert, LTC Robert L., USAF
Ginder, Carl Lee
Giovanini, Thomas Jerauld
Gonzalez, Mrs. Jody Hart
Goodell, CDR Michael Stephen, USN(Ret.)
Gorman, Dennis Michael
Grammont, April Quentin
Grantham, David L.
Graves, John Clinton
Gray, Jerry Carroll
Gray, Jimmy Edward
Grcevich, CAPT James M., USAF(Ret.)
Green, Garry Lee
Green, Tommy R.
Greene, Jesse Lee
Grimm, Ms. Elaine R. John
Grissette, Don Edwin
Grosskopf, Bruno John
Guthrie, David Allen
Guthrie, Herbert Ray
Hahn, Mrs. Gwyn R
Hair, John Douglas
Hall, SGT Donald Earl, USANG
Hall, Gregory Carson
Hall, Kevin R.
Hamby, Kenneth Edward
Hamill, Bernard H., PE, RLS
Hamilton, Samuel Richard
Hamilton, William C., Jr.
Harden, Lewis Eugene
Harrell, Frank H., Jr.
Harris, Kenneth Edward
Hatch, Bruce Wayne
Hatfield, Mrs. Jennifer Jones
Hayes, Clare Alexander
Haynes, George Henry, Jr.
Heck, LTC Thomas S., USAF
Heider, LTC Eugene Jerome, USAF(Ret.)
Helms, Eiland Earl (Bud), II
Henderson, Roger Elliott
Hernandez, John A., Sr.
Hibbard, Robert Nelson
Hibbs, Ray, Jr
Hicks, J. Brent
Hightower, C. David
Hill, Bobby Larry
Hill, Brent Edward
Hill, Douglas Lowell
Hink, John D.
Hlavinka, Duane K.
Holloway, Nathaniel
Honeycutt, Charles K.
Hood, Robert Allen, Jr.
Horwedel, CAPT Robert Alphonse, USAF
Hovey, Thomas D.
Hunnemeyer, Scott Eric
Hutcheson, Ronald Michael
Isaacks, William Lloyd
Jackson, Ms. Jo Ann Gillespie
James, William Thomas, Jr.
Jamison, Robert E.
Jeffcoat, David E.
Jehle, Charles S.
Johnson, Daniel P.
Johnson, Forest L., Sr.
Johnson, Keith Edwin
Johnson, Ricky Don
Johnston, William Vernor
Jones, David Edward
Jones, Helen Katinka
Jones, Verdell L.
Jones, Wade Alexander
Jordan, Wayne Alton
Kamieniecki, Daniel Mark
Kaye, James Vincent
Keith, William L.
Kelley, Kenneth Wade
Kelley, Robert Logan
Kellner, Robert Allen
Kennedy, Larry Paul
Kenney, James Orvin, Jr.
Kintigh, David Dwight
Klein, MSGT John James, Jr.
Konz, Mark Allen
Kooistra, Robert Scott
Kovac, Dennis B.
Kratzert, Keith Allen
Krieg, Timothy Walter
Krohn, Kenneth William
Lachance, Donald Arthur, II
Lalak, John M.
LaMonica, Thomas Carl
Langford, William W., Jr.
Larson, Robert D.
Lear, Jonathan Kevin
Leary, Rhett Clinton, PE
Lee, Walter Hugh, III
Lewis, MAJ Michael E., USMC
Lindsay, Michael Keith
Littrell, Mrs. Dawn Herbert
Lolley, Bryan Gene
Loughmiller, LTC Larry G.
Lowe, MAJ Stephen Edward, USA
Macola, CAPT Carolyn Mary
Mader, Bret Michael
Maeda, Carlos Emilio
Malone, Thomas G.
Maloy, Michael Thomas
Maney, Joe Lynn
Martin, Jimmy Glynn, Jr.
Martin, Michael
Martinez, Mrs. Sandra Marie
Matheson, Scott Allen
May, James Edward
McAdoo, LTC Patrick Gibson, USAF(Ret.)
McAteer, Dean Edrow, Jr.
McAteer, John Joseph, III
McBride, Charles F., Jr.
McCarthy, John Paul
McClellan, Michial Jean
McIntosh, Kenneth G.
McQuagge, Jonathan Andrew
McWaters, S. Rex
Meadows, Coy Odell
Merrill, Cowdery K., Jr.
Messenger, Keith A.
Metzger, Mark Edward
Mickelsen, Dennis Ray
Miesch, Richard Alan
Mihalick, James Brian
Miles, MAJ Jeffrey Thomas, USA
Miller, Elizabeth K.
Miller, LTC William R., USAF(Ret.)
Mitchum, William A., Jr.
Mixon, David B.
Mohiuddin, CAPT Mohammed K.
Monk, Robert L.
Montgomery, James R., IV
Moon, Gregory David
Moran, Paul Anthony
Morris, John Bradford
Morris, Wilbert Lee
Morrow, Clifford Ray
Moulton, William Thomas
Mount, Michael Dennis
Mueller, Gerhard
Mullins, William Eddie
Murphey, Mrs. Cori Renee
Murphy, Michael Edward
Murphy, Michael Paul
Murphy, Robert Leon, Jr.
Murphy, Robert Thomas
Myer, Robert Leslie, Jr.
Najarian, Zovak (Jerry)
Neal, Thomas Wayne
Nelms, Canderia Faye
Newcomb, Richard Hoffman
Nix, Mrs. Kimberly Denise
Nixon, Grady L.
Nolte, William L.
Northrup, Ms. Jearldine I.
Ochsenhirt, James Frank
O'Dell, Joseph R.
Oncale, MAJ Gary M., USAF(Ret.)
O'Quinn, Wesley C.
Orloff, LTC Stephen Michael, USA
Owens, Raymond W.
Pallay, Joseph Paul
Parker, Timothy John
Parthemore, Edward Fraser
Patterson, Elmer Edward
Patterson, Robert Howard
Pelt, Roland J., PhD
Penssinotto, Alfibio
Peters, William Robert
Phillips, David Edward
Phillips, Peter William
Pitts, Jerry Lamar
Poirier, William Peter
Posey, Christopher S.
Powell, Millard A.
Prickett, Larry Don
Proteau, Robert Lynn
Puckett, Hermann Jack
Purdom, Michael L.
Ramer, Kenneth Wesley
Reagan, Ms. Shanna Yvonne
Reed, MAJ Kirk Bryce, USAF(Ret.)
Reed, Michael James
Rentz, Thomas
Richards, CMSGT Edward Harold, USAF(Ret.)
Riddle, Herbert Neal
Riegel, Daniel A
Robinson, Troy Dewayne
Rogers, Kevin Robert, PE
Rohan, Don James
Rood, Philip Michael
Rose, Hugh G.
Ross, Daniel P., PE
Ross, Henry Lee
Ross, John Anderson
Ross, Michael Lee
Rossi, Serio Joseph
Rothbauer, Ronald Gene
Ruppert, William Henry, III
Rushing, Dykes T.
Russell, Robert Earl
Rutkowski, Mitchel L.
Sakmar, Michael William
Sanderson, Joseph T., Jr.
Sanners, Douglas Robert
Schmidt, Steve Paul
Schnell, Tom Christian
Scott, Jimmy Macon, II
Seals, John P.
Seaton, MAJ Sherman Dwight
Segui, Jose Gary
Shannon, Richard James
Sharpe, Gary Don
Shaw, Keith
Shelley, Jonathan Craig
Sheppard, Ernest Michael
Shirah, Larry Dillard
Sidney, Warren Bruce
Siefert, Gary M.
Simmerman, Wade Darrow
Simpson, Laurence W.
Sims, Titus Bernard
Singler, MAJ Gary Jay
Sirmon, Jerry Lee
Skelton, Herbert Foster
Small, Kenneth Lyle
Smith, Charles Albert
Smith, MSGT Freddie Leon, USAF
Smith, LTC Loranzo Dow, USAF(Ret.)
Smith, Phyllis Dale
Sneed, Joseph Ellison, III
Snow, Glenn R.
Snyder, Lawrence Earl
Snyder, Scott Allan
Snyder, Tony Randall
Sonnier, Jerome J., Jr.
Spivey, Leroy Bernard
Stacey, Ronald J.
Starling, James F.
Staub, Harry Kenneth
Stephens, Albert Lee, Jr.
Stephens, Wendell Scott
Stephens, William Michael
St. John, Mrs. Tina Elaine
Stone, Mrs. Melinda S.
Strickland, E. Bruce
Stricklen, Thomas Wayne
Strong, Kenneth Eric
Swanson, Robert Brian
Teal, Larry Wayne
Tessier, Ronald James
Tew, Jerome Dean
Tew, Stanley Kyle
Thomas, Dale Allen
Thomas, Paul Glenn
Thompson, Francis L.
Thompson, CWO4 Johnny Rex, USA(Ret.)
Thompson, Ms. Mary Anne W.
Thompson, Wilbur Earl
Tieman, Kevin Ray
Tobola, LTC Vincent J., PE, USAF
Tolbert, Charles Douglas
Tolbert, Robert (Chip) D., Jr.
Tucker, MAJ Charles William
Turnbull, Henry W., III
Vander Grift, Robert John
Varanti, Karl Richard
Villanacci, Louis Patrick
Walls, Gregory E.
Walters, William Buckley
Walton, Anthony Rowell, CM
Warren, James Marion
Warren, Joel D.
Wasner, Hans Jonathan
Watson, Jeffrey Paul
Watson, Raymon T.
Weatherspoon, Mrs. Brenda M.
Welk, Clifford R.
West, Lloyd David
Wheeler, LCDR Philip Curtis, USNR
White, Frank William

[illegible]
[illegible]
[illegible]
[illegible]
[illegible]
Williams, Frank B. (Red)
[illegible]
[illegible]
Wills, David Lee
Wilson, David Mark
Wilson, Michael Scott
[illegible]
[illegible]
[illegible]
Winters, David Ivey
Wise, David Jeffery
Womack, Rodney Alexander
Wood, Clayton Grant
Wood, Richard Franklin, PE
Woolbright, Joe Dan
Wurtz, Dr. Larry Thomas
Yakubowski, Kevin Eugene
Young, Mrs. Mary R
Young, Michael Karl
Zamorski, MAJ Edward James
[illegible]

ESTATE PLANNING/ TRUSTS/TAXATION

Allen, Lee Anne
[illegible]
Caldwell, Mrs. Deena Michelle
Cavender, Michael B
Custer, Charles W.
[illegible]
Dahn, Robert (Larry)
DiMuro, Alex R., CPA, QPA
Giglio, W. Mike, LUTCF,LBSW
Harvey, Mrs. Rose Mane Donato
[illegible]
Kyles, Mrs. Bene
Lambert, Bill Gary
Sullivan, Eric R.
Trimble, Gene

FINANCE/VENTURE CAPITAL

Aiken, Franklin D., Jr.
Aikin, Glenn
Akers, Carl W.
Allen, John Christopher
Anderson, William Sidney
Andrews, Ms. Sharon Haid
Asmussen, Tod Daley
Bannister, Ronald Eugene
Baruch, Daniel Joseph
Bechtold, Mrs. Dorothy Ziglar
Bechtold, Paul Vincent, Jr.
Belton, McKinley
Blackburn, Mrs. Dian Heppleston
Bond, Charles Stokes
Borum, Larry Darnell
Boston, Joseph Willis, Jr.
Bowden, James M.
Bradstock, David A
Bratcher, Samuel Bryson
Breeding, Wesley
[illegible]
Brown, Marvin Benjamin
Bryant, John Barrett
Burnett, Barney (Tully) W., III
Busby, Brian Leon
Cain, Laura Lee
Cannon, Michael Darren
Capstraw, Mrs. Kristin Vickers
Carter, Mark Allen, CPA
Chambers, Ms. Diana P.
Coady, George T.
Collins, Ms. Daphene Berry
Cox, Paul Byron
[illegible]
Crane, William J.
Crockett, Tommy L.
Dallke, Mrs. Beckey A
Dautel, David A.
Davis, Edward B
Dimgba, Chidi
Dobbs, Richard Lowell
Duell, Ron
Edmondson, Samuel M., Jr.
Emerson, Andrea P
Enfinger, Charles Bradley
Epperson, William T.
Flanagan, Timothy Fred
Fleetwood, Mrs. Kimberly
Fletcher, Kevin Patrick
Floyd, Jerry
Foster, Mrs. Lesley McDonald
Foster, Thomas Allen
Gantt, Craig Huey
Gibson, Ms. Debra Bradsher
Gibson, Harold Lynwood
Gonzalez, Joseph G
Gorey, Michelle E.
Griffin, Vicki Maurella
Grifhot, Mrs. Barbara Grant
Hagadorn, Ms. Tammy Lee, CPA
Hand, Clarence (Michael)
[illegible]
Hill, Ms. Mickey R.
Hillier, CDR David Gordon, USN
Hilt, Michael Allen
Holloway, Ms. Connie Gail
Holton, Dianna
Hopson, Glenn Thomas
Hudson, Robert B.
[illegible]
Hurley, CSGM Gary John, USA
Ikner, Roger Dale
Irvin, Keith
Jacobs, G. T., EdD
Jeffcoat, John Robertson
Jeschke, Theodore Karl
Johnson, LTC Alphonso, USAF
Johnson, Arthur Owen
Johnson, Donald Ray
Johnson, James Hines, III
[illegible]
Johnson, Terence Wellington
Jones, Gary Dale
Judy, David L.
Kelley, Stephen N.
Kiernan, Peter James
Kimbro, Robert Vann
Kindurys, Linda A.
Kleinschmidt, Gina Smith
Knight, Thomas Allen, III
Knotts, Scott Lamar
Kozik, David John
Kunhardt, Carl Joseph
LaStrapes, MAJ Charles L.
Leaphart, John Lemuel
Leonard, COL Charles Kenneth, USAF(Ret.)
Little, LTC Lawrence Ed, USAF(Ret.)
Longo, Americo, Jr
Loper, Mrs. Donna F.
Mailach, David A.
Mann, Thomas Winston, Jr.
Matthews, Brooks
McCormick, Robert James
McDaniel, H. Bradford
McGill, Bruce B.
McNulty, Paul Edward
McPherson, Alvin Bernard
Mefford, Mrs. Linda Carpenter
Mitchell, Ms. Michal Ruth
Moore, Mrs. Kimberly M.
Moreland, Michael Rene
Morgan, Mark Wesley
Moser, William S.
Motal, Delbert Ray
Murdock, John A., III, PhD
Myers, Thomas Oliver
Ness, Arthur John
Newman, W. Joe
Offerle, Ms. Lucille Heule
Ogburn, Steven Thomas
Page, Roger Burton, Jr.
Papadopoulos, Ioannis
Pappalardo, James
Parker, Ms. Diana Butler
Parker, Milan Stacey
Parkinson, Richard S.
Pate, Ms. Lola Elaine
Peavy, Ms. Barbara Bonne'
Petersime, Pamela L.
Petty, Henry Lee
Pierce, Mrs. Heather L.
Pogue, Roderick
Porter, Steve L.
Prendergast, Kimberly N.
Privette, Mrs. Deborah Ann
Rambo, William
Rayburn, Elton Anthony, Sr. LUTCF
Reid, Michael Joseph
Reimer, LTC George Matthew, USA(Ret.)
Roe, Rodney Brent
Rowe, Judith Ann
Runnels, John Thomas
Sandera, Robert E.
Sauvigne, Mrs. Donna B
Scoggins, Mrs. Elizabeth Diane, CPA
Scott, Mrs. Brenda Suggs
Seal, Charles Henry
Sewell, Larry Wilson
Sexton, Mrs. Carol Franklin
Seyal, Mrs. Sonja Lee
Sills, Ms. Gail H., CPA
Sinkular, Larry Lee
Smith, MAJ Billy C.
Smith, Mrs. Jean Durda
Smith, Michael Dwayne
Solomon, Thomas Burks
Spencer, Steven Eric
Startt, Kevin Todd
Stewart, Craig A.
Street, Harold Jordan, Jr
Strickland, Thomas W.
Sult, David Glenn
Summerford, George Andrew
Taylor, Russell Boyd
[illegible]
Toliver, Mrs. Jan Causandra, CPA
Tomlinson, Marcus Perry
Tucker, Alva Lee, Jr.
Turner, Jerry M.
Voiland, Thomas James
Vollmer, John Mark
Wates, Edmond J
Walden, Glenn E.
Waters, Curtis Wayne
Weaver, Alan J.
Weber, Karl David
Wesoloski, Mrs. Brenda Eloise
Whatley, Lawrence Ross
White, Mrs. Cynthia Blackmon
White, John Edward
Williams, Bennie Eugene
Williams, Shavon
Williams, Ms. Tammy Lynn
Wilson, Mrs. Carol A.
Worthy, Dolph Monroe
Wynn, Riley B
Zachary, Ms. Shari Roesel, CPA

FOREIGN SERVICE

Ellis, Gwendolyn Sue
Garner, George Stephen
Hagenauer, Mrs. Elizabeth K.
MacGlashing, Daniel R
Manegan, Michael Taylor
Olfus, Maurice Randolph
Oneto, Luis Fernando
Stevens, Duane B.

FOUNDATIONS

Colley, Matt C.
Duplechin, Mrs. Deborah
Jackson, Lonnie
Jordan, Ms. Mary Elizabeth
Mecklenburg, John Robert
Register, Ms. Emily Hobbie
Revells, Mrs. Donnis Chancey
Shaw, Mrs. Beth
Williams, Walker M., III

GOVERNMENT - ELECTIVE

Abel, Ms. Donna J.
Antoskow, Robert Philip
Armstrong, Lawton Ed
Behnken, Mrs. Ursel Lassalle
Brown, Bruce
Brown, Edgar Harry
Brown, Leo
Burns, Ronald Lyle
Burrows, John Lynn
Campbell, Ms. Verona Lynn
Carr, CAPT Kelvin Blane, USAF
Childers, Donnell Carl
Ciccolella, Mrs. Tammy L.
Coburn, Freddie Ray
Coonradt, Bruce Keith
Cougill, BGEN Roscoe McDaniel, USAF(Ret.)
Crowe, Fredrick H.
Davenport, Charles Arthur
Davis, Thomas Eugene
Dawson, Ms. Christa Smith
Debenedictis, MAJ William, III
Derry, Richard Allen
Dupont, Keith Anthony
Evans, Allan Vernon
Fendrick, James David
Fernandes, James
Fisher, Thomas Gier
Forrest, James E.
Fuller, James Byron
Fuller, William Gerald
Glass, LTC David Edward, USMCR
Hagan, Mrs. Betty Gray
Hammond, Harry Kenneth
Herrin, Norman G., Jr.
Hilbish, CWO3 Forrest F.
Hillis, Ms. Connie Marie
Hitchcock, Brian Arthur
Hopkins, Tedrick Robert
Huffstetler, Samuel B., Jr.
Jenkins, Bartow
Johns, Adnan T
Johnson, Mrs. Donna Mullins
Kanitz, Ms. Bonnie A.
Kristic, LTC Norman, USAF(Ret.)
Lavender, Charles Thomas
Lee, McDowell
Lewis, Michael Carlton
Loechel, Rodger Allen
Maddox, Ms. Phylis Lanlee
Mancuso, Mrs. Angela Rebecca
Mann, John H
Martin, Mrs. Peggy Perkins
Mayberry, Mrs. Angela R.
McClure, Howard Carlisle, Jr
McKeller, John Milton
Meyer, Randall Burke
Middleton, Charles Thomas
Miller, Mrs. Judith S
Moore, Mrs. Mary Kennedy
Morrow, Thomas O., Jr.
Muller, Edward Henry
Murphy, Charles H.
Ojeda, Antonio
Petty, Thomas Michael
Pope, Billy Gerald
Powell, Roger Alan
Pribble, COL John P., USAF(Ret.)
Raines, Thomas Edward
Ray, Tommie Allen, Jr
Richie, Ms. Brenda Adair
Robinson, Mrs. Cynthia Hillman
Sciuto, John Joseph, Sr.
Senft, Franklin Edward
Smith, Cleveland Ernest
Smith, Mrs. Patricia Mungenast
Spratt, Joseph Ralph, Jr.
Starr, Mrs. Barbara Ann
Staten, COL James Doak
Thibodeau, James R.
Thomas, Thomas Lee
Thomal, Keith Wesley
Trussell, John C. (Pete)
Tubig, Robert Agustin
Verde, Mrs. Nancy Janine
Wammack, Brian Richard
Watson, David A.
Weaver, MAJ Andrew Keith
Wexler, Mark Richard
Whelpley, Ronald J., Jr.
Whitaker, Paul Kenneth
Williams, Roy Nolan
Williams, Theresa Ann
Winberry, Jerry W., Jr.
Youngblood, James Michael

GOVERNMENT - NON-ELECTIVE

Abernathy, Douglas
Adcock, Scott
Addington, Mrs. Sandra Stinson
Albright, Frank
Alderman, David B.
Alex, Robert D.
Alford, Jack
Alford, Ms. Mary L. Horn
Allen, James Lerry
Amatruda, Thomas M.
Amos, Charles Edward
Anderson, Hugh William, Jr.
Anderson, Lee Roy, Jr.
Anderson, Michael D.
Anderson, Tyrone
Andreasen, Ms. Catherine Rataj
Anthony, Ms. Vickie Denise
Aplin, Mrs. Laura Jane
Applegate, Harry Joseph
Armstrong, Ralph D.
Ameson, Ms. Lynn Pippin
Arnison, LTC Richard Gordon, USA
Ashton, Ardis Tillery, Jr.
Atienza, CPO Renato Remo, USN(Ret.)
Atkisson, David Eugene
Austin, William Hal
Avery, Mrs. Karen Messick
Bach, Gerald Joseph, Jr.
Bach, Mrs. Judy Ann
Bafundo, George Robert
Bailey, Mrs. Donna Lynn
Bailey, Kent H.
Baker, James Lucian
Baker, Richard L., Jr.
Baldwin, John Preston
Ball, Mrs. Mangwenn H.
Ballard, Larry D.
Bankester, Mrs. Sheila Stone
Bannister, William Edwin
Barber, George Blue
Barr, Robert Wayne
Barrett, Bobby Lee, Jr.
Barthelemy, Ms. Coleen J
Barton, Mrs. Freda Burdick
Bass, Danny Allen
Bass, James Billy
Baumgartner, MAJ Christopher P
Baylor, Arthur Darrow
Baynes, Howard F., Jr.
Bazinet, Ms. Marsha H.
Beale, Ms. Joan Marie Griffin
Beasley, Edward J
Beasley, Russell E., Jr
Bedsole, Mrs. Elizabeth C.
Bedsole, Hershel F
Begley, James Robert
Beierle, Richard David
Belcher, John William
Bell, Felix Amos, Jr
Bell, Ms. Wanda S.
Benelli, Michael Peter
Benoit, Ms. Patricia Ellen
Benson, Stephens L.
Bentley, Kline M
Benton, Rodenck Earl
Berggren, Ms. Ellen A., CMC
Bernal, Benito C., Jr.
Berry, Dale Arthur
Betcher, Robert Allan
Bickerstaff, MSGT Frank Caudy, Jr.
Bierbaum, William
Binion, Calvin
Bishop, James Harold
Bishop, Truman Wright
Blackstone, Mrs. Arleen F
Blair, Billy Daniel
Blankenship, Ray
Blankinship, CAPT Brian Douglas
Blanteno, James Sherwood
Bleigh, Herbert Walker
Borders, Gerald David
Boutwell, Walter Clark
Boyce, John David
Boyington, James J.
Bradford, Mrs. Evelyn M.
Bradley, Ronald Douglas
Bradshaw, Thomas Anthony
Bratton, Mrs. Anita Gail
Breunig, Jeffrey Leo
Bridges, Dr. James E., Jr.
Brogden, Bernard Douglas
Brookshaw, Mrs. Carol A.
Brown, Billy Joe
Brown, Charles Edward
Brown, Clifton L.
Brown, Darrell Guy
Brown, David William
Brown, Henry Leo, Jr.
Brown, Mrs. Hilda Theresa
Brown, Jimmy Ray
Brown, Joseph B., Jr.
Brown, Selus, Jr.
Brown, Ms. Synthia M
Brown, Tommy L.
Browning, COL Darrell Allen, USMC
Bruce, Cedric G
Bruno, Mrs. Jane Frances
Bryant, Ms. Sheila Cleveland
Buchanan, Burton Page
Buchanan, Fred A.
Burdick, Edward Randall
Burgos, Jeffrey M.
Burks, Ms. Sandra
Burnett, Mrs. Jo Lynn
Burrus, Lyle Donald
Bursey, Mrs. Delia B.
Bush, Mrs. Gloria J.
Butler, David Bryan
Butler, George Kelly
Caddell, David
Callahan, James Kelly
Camper, CMSGT J. C., USAF(Ret.)
Canaday, Thomas Lee
Capstraw, Jason Emery
Cardwell, Gene Tunney
Carlisle, Roger D.
Carlton, Stanford Duane
Carman, Garry Edward
Carnley, Mrs. Linda Mary
Carter, Mrs. Barbara Lynn
Carter, John Samuel
Carter, Steve E.
Carver, James Edward
Casciaro, Thomas, Jr.
Casey, Brian Daniel
Cashman, Joseph V., III
Cato, James Junior
Caudill, Marcus Allen
Caudle, Joel Robin
Cavanaugh, Jack Thomas
Caylor, Jimmy Scott
Chambers, Ms. Kathy A
Chancellor, William Ben
Chappell, James Luther
Cheney, Dale Milton
Chesser, William Ellis
Childs, Joe Maxwell
Christensen, CAPT Roger Dale, USAF(Ret.)
Ciaurro, Michael John, Jr.
Clark, Mrs. Sheila B
Clay, Mrs. Jacquelyn W.
Clay, William D
Clayton, Ms. Joan A.
Clemmons, Rhonda Louella
Clenney, Ms. Cordelia G
Clippinger, William C., Jr
Cobb, Fred A.M.
Cockcroft, Ernest A
Coffee, Gerald Lawrence
Coker, Joseph W
Coleman, Donald C., PhD
Coleman, Robert Alan
Combs, Bobby Dean
Conner, Mrs. Deborah Floyd
Connor, James E
Conway, CAPT James Lee, Jr USA
Cooley, M. Priscilla
Cooper, Ms. Mildred Lumford
Copeland, John Robert
Copenhaver, Oscar James
Corbitt, Durwood Lamar
Corley, James Earl
Cornelison, Ms. Laura Ayers
Corrigan, Mrs. Pamela S.
Corwin, Robert Lynn
Cosey, Claude Louis
Costanza, Mrs. Carolyn Annette
Couch, Mrs. Elaine Julia
Cowen, Elmer Guy
Cowen, Joseph William
Coyle, James Mark, Jr
Crane, William Patrick
Cravey, William Barry
Crawford, Harold W., Jr.
Creed, Barry Patrick
Cribb, Ms. Denice Bakun
Crow, James Donald
Crowell, Ms. Vicki Raines
Crutchfield, Cheryl E.
Crutchfield, Rondal Lloyd
Cruz, Ernesto Enrique, Jr.
Cucarola, Ms. Lana Harrell
Cullen, Mrs. Elizabeth Gallacher
Culliter, Ellis Martin
Cunningham, Valerie Lynne
Cunningham, CAPT William R., USAF
Curl, John Robert
Curry, James Douglas
Curry, Medley B.
Czarny, Ms. Jolanta F
Daley, John Vincent
Dalgleish, Charles K.
Davis, Doris Jane
Davis, George Dave
Davis, Glenn Arthur
Davis, Jimmy Daniel, Sr.
Davis, Joseph William
Davis, Mrs. Patricia P.
Davis, Walter Hiram, III
Dawkins, Melvin L.
Deal, Ronald Dwayne
Dean, Dennis Earl
DeCrescenza, Frank
Dees, Fred Hendricks, Jr.
DeFrank, Mrs. Cynthia Ann
deGrom, Tom L.
DeLuca, Anthony Joseph
Derdzinski, CAPT Joseph L
DeVane, Bruce Leon
Diamond, Ronald Blake
Dickerson, Ms. Virginia R.
DiGregorio, Leonard P.
Dillon, MSGT Lawrence Edward, USAF(Ret.)
Donohoe, Thomas Wayne
Doran, Andrew Davis
Dothard, George Wallace
Doty, Phillip Erskin
Dowd, MAJ Steven Franklyn, USAF(Ret.)
Dowell, Michael Thomas
Drew, Mrs. Laurel B.
Drew, Robert Steven
Dufresne, Gerald
Duke, David Lee
Dukes, Stephen Donald
Duncan, COL John A.
Dunlap, Ms. Bertha Cindric
Dunn, MAJ David Thomas, USA
Dunson, Robert H., Jr.
Durham, Ms. Dorothy Ann
Durham, Johnny Adell
Durrance, Justin K., II
Dwyer, John Michael
Edwards, John Harlan
Edwards, Laurie M.
Edwards, Valene Anna
Eiland, Jim V., Jr.
Elizondo, Jerry
Elledge, Willard L., Jr.
Elmore, Clayborn Lee
Endert, Carl Hendrick
Endicott, Alan Harvey
Enfinger, James Richard
Erickson, John A.

Estes, Charles David
Estes, Floyd Dale, Sr.
Estes, Gregory Lee
Eubanks, Richard Marcus
Evans, MSGT Alfred Robert, USAF(Ret.)
Evans, Jay McLeod
Evans, Larry Eugene
Fannin, Ms. Barbara Kim
Farmer, Farris
Farris, Randall Lee, Jr.
Faulhaber, Mrs. Jacqueline Ann
Faulk, Mrs. Ann T.
Faust, Ms. Lorie Lavada
Ferguson, Norman Nowell
Filmore, Mrs. M. Angelia
Finch, Ms. Mary Ellen
Finedore, Ray Bryan
Fiore, Donald Stanley, Jr.
Firmin, MAJ Cornelius
Fitzsimmons, Michael R.
Fleitz, CAPT Joseph F., III
Fleming, Richard Allan
Flowers, Charles Edward
Flowers, Reba
Flowers, Tommy
Floyd, Roy Paul
Floyd, W. Warner
Flynn, John Francis
Fogle, Ms. Patricia Marie
Fontaine, Harold Frances
Fontaine, Mitford Anthony, Sr.
Ford, James Lee
Ford, John H.
Forniss, Leon
Foster, Ronald Albert
Fournie, MAJ Daniel Arthur
Francis, Dalton Hendrix, Jr
Francona, MAJ Emily M., USAF(Ret.)
Friel, Dan Madison, Jr.
Friend, James Spase
Frestad, Mrs. Carla J.
Frisbey, Julie Ann
Froden, Ms. Evelyn Mae
Fryer, Mrs. Luverne Murphy
Gaddy, Jeffrey Todd
Gaither, Mrs. Shanolia Martin
Gamble, Mrs. Angela Denise
Gamble, Richard Alan
Gamble, Terry Wayne
Gandy, Hollis Winston
Gann, Stanley E.
Gardner, Ronald Eugene
Garner, Roger Dale
Garrard, Ted H.
Gatliff, Curtis Wayne
Geiger, Louis James
George, Mrs. Lucrecia S.
Gholston, Ms. Darnetta P.
Gibson, Jeffrey Loujean
Gibson, Rickey George
Gibson, Robert Lee
Giles, Jack, Jr.
Giles, Ms. Jennifer Leigh
Gilmore, Ms. Helen B
Glass, LCDR Thomas Franklin
Glasscock, Randy Sherman
Goeke, MAJ Joseph Conrad, USA(Ret.)
Goff, Donald Murray
Goodman, Edwin Wayne
Goodwin, Mrs. Mary Anne
Gosselin, Ms. Kathryn June
Gowan, John Daniel
Grabbi, Kristjan K.
Grabham, Robert Wayne, Jr.
Gradner, David Henry
Graf, Gary Alan
Grant, Dacus Troy
Grant, Donald Leeburn
Graves, Elmo T.
Graves, Judy Faye
Gray, Kilby Fredrick
Greaves, D. Scott
Green, Daniel Lamon
Green, Dannie Wayne
Green, Mrs. Denise Buckner
Green, James Theron
Greene, Danny Wayne
Greenhill, Henry Ernest
Gregg, Garry L.
Gregory, Rachel Ann
Griffin, Gerard Martin
Griffith, Dennis Wayne
Grimes, William T., III
Gross, Charles Joseph, Jr.
Guest, Mark Allen
Gullion, Ed Lyle, Jr.
Guy, MSGT Darrel Wayne, USA(Ret.)
Gwin, Mrs. Pamela Blair, PhD
Hackney, Ralph Lawrence
Hadley, Ms. Dianne McLeod
Haglund, Ms. Deanne Michelle
Hale, Hurley Dan
Hall, Mrs. Freda P.
Hall, Larry Francis
Hall, Ms. Martha Hagood
Hall, William Randolph, Jr.
Halliday, Patrick A.
Hancock, James Henry, Jr.
Handrop, Mark Edward
Hanlin, Mrs. Barbara Lynn
Hanlin, Marc Harold
Hansen, William H.
Hara, MAJ Thomas, USA(Ret.)
Hardel, Michael Maynard
Harden, Mrs. Mary Washington
Hardy, Ms. Patricia D.
Hare, Mrs. Jean Wynne
Harkins, Richard Thomas
Harman, John Walter, Jr.
Harrell, Mrs. Linda Melton
Harrelson, Bennie Frank
Harris, Ms. Corlis Kay
Harris, David Earl
Harris, Mrs. Pamela K.
Harris, Russell Earl, Jr.
Harrison, Charles Douglas
Harrison, Mrs. Janice Schmitt
Hatcher, Ricky Lamar
Hawkins, Edward Jerome
Hawthorne, Stanley Doyle
Hayes, Ms. Leah Silverfield
Hayes, Michael J.
Hayles, James Wesley
Heaberg, William Fisher
Hedbawny, Edward J. (John), Jr.
Hei, Mrs. Anatolia Y.
Heins, Peter Christopher
Helms, Mrs. Betty L.
Helms, Kenneth Wayne
Helms, Randy C.
Helms, Steven Allen
Hendricks, Raymond, Jr.
Henry, Donivan William
Hensley, Mark David
Hernandez, Alfred Rafael
Hernandez-Tirado, Ms. M. (Margarita) R.
Hevy, Glen R.
Hewett, Stanley Mason
Hickerson, Larry Carl
Hicks, James Benjamin
Hicks, LTC John Wilson, Jr.
Higgins, Daniel M.
Hill, Donivan Wayne
Hill, Gerald Douglas
Hill, Wallace Franklin
Hoag, Kenneth John
Hogan, Thomas Ray
Hogans, Mrs. Lelia Whiten
Holland, William Lawrence
Holley, Dwight Drexel
Holley, Paul Warren
Holliday, Jackie Ray
Holloway, Benny Lamar
Holloway, Robert M.
Holmes, Mrs. Elizabeth Dudley
Holyfield Nelson, Ms. Berda
Hooks, Ralph Lynton, Jr.
Hoover, Ronald Lee
Horn, Horace H., Jr.
Hornsby, William Allen
Houlton, Roy Hinton, Jr.
House, CMSGT Cecil Hayward, USAF(Ret.)
Houser, William F., Jr.
Howard, Arthur Tyson
Howard, Charles Edward
Howard, James Fitzgerald
Howell, Asa James
Howell, Claudus Roscoe
Hudson, Ms. Harriet D.
Hudson, Tommy Timile
Huett, Martha R.
Huffman, Mrs. Annie Laura
Hunt, John Kenton
Hunt, Mrs. Kris
Hunter, Ms. Tanya Antoinette
Hurst, Reginald T., Jr.
Hurst, Tommy Frank
Hussey, Timothy Wilson
Hyde, Kenneth Dale
Hyden, John Daniel, Jr.
Ingram, Robert Earl
Ireland, Ms. Rebecca McFalls
Ireland, Ron
Irwin, Michael Steven
Isbell, Walter Carl
Ivey, Tommy Harold
Jackson, Ms. Brenda Rena
Jackson, Carl H.
Jackson, James Edward
Jackson, James Lamar
Jacobs, Ms. Andrea Elaine
James, MSGT Ronald E., USAF(Ret.)
Janecka, Joseph Albert
Jeffreys, Jimmy Dotson
Jenkins, Coties S., Jr.
Jenks, Mrs. Jo Ann Turner
Jernigan, Gregory Wayne
Jinright, Terry
Johnson, Ms. Barbara May
Johnson, Charles Albert
Johnson, Edward James, II
Johnson, George, Jr.
Johnson, Ms. Joan Marie
Johnson, MAJ Paul G., Sr. USAF
Johnson, Wheeler Franklin
Johnston, Meulloye Waine
Jones, Betty Sue
Jones, Mrs. Deena Messer
Jones, Gary Wilson
Jones, CAPT James Ray, USA(Ret.)
Jones, LTC Rethel Houston, USAF(Ret.)
Jones, Ronald D.
Jones, Ms. Valerie Chanell
Jordan, Clifton Deloach
Jordan, Ms. Terri Lynn
Karim, Ms. Shomela (Daizy) Raina
Karst, Mrs. Susan G.
Keeler, Charles E., Jr.
Keiffer, James Michael
Kelley, James Ronald
Kelley, Leroy, Jr.
Kelly, Fred
Kelly, Howard Charles
Kelsey, Richard Tad
Kersey, James P., Jr.
Kesselman, Edward N.
Key, Thomas Davis
Kianka, MAJ Richard Andrew, USAF
King, Mrs. Catherine C.
King, Russell Randall
King, Troy R.
Kinlaw, John Alex, Jr.
Kizzort, Mrs. Jerry Crew
Klauss, Arthur Boell
Kline, Mark G.
Kneece, John E.
Knepton, James Herbert
Knight, Calvin
Knight, Doyle(Deke) L.
Knight, John T.
Knoebel, Ms. Helen Moore
Koenig, James Raymond
Kopec, A. John
Kostelny, MAJ Rudolph R., Jr.
Kosten, CMSGT Jack M., USAF(Ret.)
Koutroubas, Michael
Kroutil, Michael Lewis
Kuchera, Mrs. Sherrer Lowery
Kwilos, Stephen George
LaBarge, Lawrence Leo
Labarge, Roland Leo
Ladd, Kenneth L.
Lagerman, Daniel
Lahl, Robert
Lancaster, Ms. Gloria
Lane, Robert A.
Lanham-Wilson, Mrs. Wendy Rene
Larimer, Ms. Amy Beth
Larkin, Jackie Carl
Larrick, Donald M.
Larson, Ted A.
Larson, William B., OSB
LaVoie, Mrs. F. Jean
Law, CAPT Judith A., USAF
Law, Samuel Lonnie
Law, William Hubert
Lawrence, LTC John Wilson, USAF(Ret.)
Lawrence, LCDR Timothy Jay, USN
Lawrence, Tracy Warren
Lee, Anthony Mark, CPCM
Lee, Billy Ray
Lee, Donald H.
Lee, Jeffrey Ronald
Lee, Robert Jackson
Leeks, Edward Arthur
Lejeune, Betty Pauline
Lemon, Ms. Shirley Ann
Lepenven, SSGT Sarah Ann
Levenson, Michael Rae
Leverette, Mrs. Kimberly D.
Lewis, Mrs. Gwendolyn Andrews
Lewis, Keith Coleman
Lewis, Tracy Albert, Jr.
Lindsey, David Phillip
Lindsey, Thomas Alonzo
Link, Donald Allen
Litra, MAJ Herman J., USAF
Little, Ms. Donna H.
Little, Thomas William
Livingston, Ms. Janet Sheetz
Lloyd, Kenneth Rolland
Lochte, Ms. Mary Lou
Locke, Joe Darrell
Long, SFC Glen Edward, USA(Ret.)
Longo, Frederick Arthur
Louks, Ruben L.
Loving, Jesse Gaspere
Lowe, Mrs. Barbara Holley
Lowery, Lester Bruce
Lowery, Ms. Liza Mercer
Ludwig, Wayne Eugene
Lull, Michael John
Lurie, Robert Jerry
Lynch, Hugh Bennett
MacMillan, Louis Derosset
Maddox, Warren Roscoe
Maglione, Rick Jeffrey
Mahone, Mrs. Noelle F.
Maillet, Paul George
Majewski, Gregory Terance
Manora, Gregory
Maraman, Melvin Lee
Mardis, Ms. Phyllis Cannon
Marsh, Mrs. Renee Ann
Marsh, LT Roger D.
Martin, James Lewis
Martin, Jerry Clyde
Martin, Terrance William
Martin, Will W., ACAPPS
Martland, Christopher H.
Massey, Dennis Carl
Mathis, Charlie Wesley
Mauk, Mary DeAnn
Maxwell, Harvey Eugene, Sr.
May, Louie Michael
Mayer, Michael Bruce
Mays, James Garland
McBride, Mrs. Verna J.
McCann, Ms. Mary Lou
McCartha, Kenneth R.
McCartha, William (Pat)
McCaul, Ronda Lisa
McClain, Mrs. Beverly Anita
McClenton, James Edwards
McCormick, Deron Lewis
McCracken, Bobby R.
McCurdy, David Lee
McDaniel, C. Kevin
McDaniel, Skip Howard
McDowell, Joe E.
McElheney, Ms. Delois Jackson
McFarland, Mrs. Patti S.
McGee, Joseph Mitchell
McGill, James
McGowan, James D., Jr.
McKinley, Joseph (Danny)
McKnight, James P.
McLelland, Shelton
McLemore, David Byron
McNabb, Aaron Eugene
McWhirter, Laura Jean
Means, Robert Cooper, Jr.
Mears, Sharon Elesia
Meeks, James H.
Melton, Ms. Valerie Lynn
Meredith, Douglas E.
Messervy, William Richard
Michaels, Ms. Laura Leah
Miers, Mrs. Sharon Allen
Miles, Ms. Janis A.
Miller, Mrs. Brenda G., EdD
Miller, John B., Jr.
Miller, John C.
Miller, Roger Wilson
Miller, William W.
Ming, William Thomas, Jr.
Mitchell, Clevland T.
Mitchell, CAPT Matthew William
Mobley, C. Wilson, Jr.
Mobley, MAJ Wilson, Jr.
Moffatt, Mrs. Vicki Sue
Monk, Marshall Lawrence
Moody, Erwin Charles
Moon, Jeffrey Scott
Mooney, Patrick Michael
Moore, Alan Russell
Moore, David W.
Moore, Ms. Saundra Lea
Morgan, Ms. Ann McPherson
Morgan, Gary Dale
Morgan, Larry Phillip
Morrione, Ms. Marcia Gail
Morris, Mrs. Ida B.
Morrow, Ms. Rebecca Grady
Moses, Johnnie Pearl
Mosley, Mrs. Gwendolyn C.
Mosley, Timothy Lamar
Mount, Freddie Cecil
Muench, William Larry
Muller, Hugh W., CFM
Mullins, Larry G.
Murphy, James Eugene
Mutch, Timothy Eugene
Myers, Mark Duane
Myrick, James E.
Nelson, Jeff Cleve
Nelson, Kenneth W.
Nelson, Robert Donald
Nichols, James Michael
Nichols, Walter Perry
Nix, Mrs. Robyn Ann
Northington, Charles Mac
Nunnelee, William Homer
Nutter, John W.
O'Connell, James Louis
O'Connell, John J., III
O'Hern, Fred Hugh, Jr.
Okrepkie, William S.
Oliver, Gary R
O'Neil, Timothy John
Orabona, MAJ Justin B.
Osman, Joseph W.
Owens, Gerald F.
Owens, Jene W.
Pannek, Michael Dennis
Paramore, Marcus Bradley
Parker, Darrell Eugene
Parker, Mrs. Janice L.
Parker, Mrs. Lisa Dean
Parker, Travis Austin
Parramore, Rodney
Parrish, Ms. Joan T.
Partridge, Ms. Martha C
Paskvan, Dr. Anthony Joseph
Pasour, Harold Maurice
Pate, MSGT Michael, USAF(Ret.)
Patterson, Mrs. Annie Ruth
Patterson, Edrick R., Jr.
Patton, Charles A.
Paulk, Joseph Michael
Payne, Mrs. Betty Norns
Payne, Michael L.
Peaden, Ms. Gina Bevino
Pedersen, Jessie Maurice
Pelham, Warren A.
Pena, SSGT Bridgit Ann, USAF
Perez, Walter
Perry, Mark Warren
Pertuit, Patrick Pierre
Peters, Charles R.
Peters, Mrs. Gayle T.
Peterson-Banks, Mrs. Tracey Lynette
Phillips, MAJ Anthony Richard, USAF
Picha, Christopher Paul
Pickering, Ms. Rita M. Bedard
Pinckard, Mrs. Angeline Hollis
Pinckard, Don
Pogue, Raymond Eugene
Postell, Rick Lynn
Poulin, Michael Robert
Powell, John Russell
Powers, Loren Douglas
Preston, Jimmie
Prewitt, SMSGT F., Jr. FLANG
Price, Arthur Thomas
Pnce, James W.
Pridgen, Stephen Ronald
Pridgeon, Charles R., Jr.
Pritchett, Ms. Sandra S.
Pronk, MAJ John P.
Rabion, Ms. Cathy G.
Rampey, Tommy L.
Rangeley, Robert N.
Rankin, Robert Keith
Ray, Mrs. Josephine Hammett
Ray, Ms. Rhonda Lee
Reader, Marion (Marty)
Reba, Ms. Simone Angele
Redd, Reuben E., CFE
Reddish, Warren Alan
Reddoch, Ms. Carol B.
Reese, Robert L., Jr.
Reeves, James Hiram
Rehberg, Lorenzo Hardy
Reid, Arthur I.
Reid, Dianne Patricia
Reid, James Kenneth
Reid, Samuel H
Reynolds, Christopher M.
Reynolds, James R.
Reynolds, Raymond Clark
Rhodes, Mrs. Daria Kris
Rhodes, Ms. Janice Hall
Rice, Troy B.
Richard, Percy S., III
Richard, Thomas Darryl
Richardson, Charles Brian
Richardson, Robert Louis
Richardson, Thomas
Richburg, James Franklin
Ring, Keith M.
Ripka, CSGM Mark Steven, USA
Rittenhouse, Samuel, Jr.
Riverbark, Marvin Stewart
Roach, Kenneth Duane
Robbins, Dorothy Virginia
Roberts, Barry Keith
Roberts, Bobby Eugene
Robinson, David Anthony
Robinson, Mrs. Martha J.
Robinson, Ms. Melissa
Robinson, William Ray
Rocksund, Russell Allen
Rodriguez, Norberto
Rogers, James Steven
Rogers, Kenneth Stevens
Roper, Mrs. Lynn Thomas
Rolen, Robert Eugene
Roth, David Carl
Roth, William David
Rotkiewicz, Leslie George
Rouze, Mrs. Melissa Taylor
Rowe, Robert Allen
Rowell, James H.
Rudolph, John Ernest
Russell, Hoyt Newton
Rutledge, Mrs. Pamela Moore
Sadler, Wallace (Mac), Jr.
Sales, Edwin Durant, Jr.
Samford, Harley Avon
Sammons, Eddie Parker
Sammons Copeland, Ms. Deborah Ann
Sanborn, Nancy Clara
Sanders, Rex Ward
Santoro, Dominic A., Jr.
Sasser, Edward B.
Sassone, Janet Earlene
Sauer, Garald J.
Savage, Mrs. Sabrina Dunson
Saylors, LTC David Lee, USA
Scalf, Samuel
Schauer, Mrs. Catharine Guberman
Schauer, Irwin J.
Scott, BGEN Donald LaVern, USA(Ret.)
Scott, James T. (Rick)
Scott, Jonathan Ivey
Searcy, James Marion
Sego, Frank J.
Segrest, John William
Seidl, Mrs. Christine Scheuer
Sessions, Mrs. Sharon S.
Shannon, Ms. Nancy G. Miner
Sharpless, Kenneth M.
Sharpless, Oscar Holland (Buddy), III
Sheely, H. Roy, Jr.
Shehane, Allen Glenn
Shelton, Norman L.
Shepherd, Ms. Diane Lea
Shepherd, LTC George G., USAR(Ret.)
Sheppard, Aaron Emory
Shewski, Chester
Shipp, James Cecil, II
Shook, Joe A.
Shull, Mrs. Sharon Strickland
Sides, Frederick Gene
Sikorski, Anthony E.
Silman, CAPT John H., USAF(Ret.)
Simmons, James M.O.
Simmons, Ms. Tanja G.
Simmons, William D.
Sims, Douglas C.
Sims, Marshall Steven
Sims, Philip Lecil
Singleton, Charles Edward
Singleton, Paul Lester
Skinner, David Wayne
Smith, Dorsey Lee
Smith, James Munro
Smith, Mark H.
Smith, Michael Frank
Smith, Raymon D.
Smith, Ronald Lee
Snyder, Patrick David
Sorensen, Al Lawrence
Sparrow, Stanley D., Sr.
Spencer, Mrs. Brenda Denise
Speros, Richard Lee
Spivey, Arthur Alfred
Spivey, John Timothy
Spratlin, Walter Dean
Springer, William Michael
Stanford, John Paul, Jr.
Stanley, Frederick F.
Stanton, Joe Wells, Jr.
Starks, Richard Alan
Starnes, Gerald Paul
Steed, Joe J.
Stephens, MSGT Michael O'Neal, USAF
Stevens, Ms. Carol Boman
Stevens, Craig Tyron
Stevenson, Walter B., Jr.
Stewart, Ms. Cathy A.
Stewart, Johnny Neal
Stewart, Ms. Linda M
Stewart, Mrs. Nicole Elesha
Stewart, Ronald George
Stickles, Gary Mason
Stivers, Mrs. Wendy L.
Stone, Mrs. Margaret Kay
Stone, William Carter, III CPO
Stricker, Daniel E.

[illegible]
[illegible]
[illegible]
[illegible]
[illegible]
[illegible]
Sutton, Ron
[illegible]
[illegible]
[illegible]
Tarver, Mrs. Kendra Lee
Taylor, Booker T., Jr
Taylor, James S
[illegible]
Taylor, Vance Acton
Tedder, John Robert, III
Teeter, William James
Tesmer, Gene A
Thames, Calvin E
Thatcher, Dennis Richard
Thatcher, Stephen Evans
Thomas, Delisa Dawn
Thomas, Joseph Stephen
[illegible]
Thomas, Oatice Mitchell
Thompson, Ms. Dons Browder
Thompson, Leslie H., EdD
Thompson, Robert Lee
Thompson, Russell
Thompson, Ms. Sharon Ann
Threlkeld, James Jeffrey
Thrift, John Wilda
Tice, Charles Ralph, CPA
[illegible]
Todd, Jerry Smith, CPA
Torrence, Charles Kenneth
Traut, Alan
Trent, James Elton
Trotter, Sam Earl
Trousdale, Ms. Katherine A.
Tucker, Alfred R., Jr.
Tucker, Ms. Jill Renee
Tusberg, Allan James, Sr.
Underwood, Paul Stewart
Utley, Kary H.
Vactor, Timothy Michael
Vagenas, Ms. Barbara H
Valfre, Adolph A., Jr.
Van Valkenburg, Robert A., Jr.
Varney, Mrs. Marcia Spreeman
Venable, Cameron Julia
Vinson, Harvey Stevens
Wade, MAJ Richard Wallace, USA(Ret.)
Wagner, SSGT John David, USA(Ret.)
Walden, James Otis, II
Walden, Ms. Mary H.
Wall, Hubert Burnette, Jr.
Wallace, Manon Ellis
Ward, Cameron
Ward, John M.
Ward, Ms. Susan Virginia
Ware, Mrs. Kelly Phillips
Warner, John Ernest
Warnes, MAJ Roger Arthur
Watkins, Rhonda Renee
Watson, MAJ George Wilford, USAF
Watson, Mrs. Jan P.
Watts, Mrs. Donna Jean
Watts, Mrs. Mary Magdalene
Webb, Charles Hansel
Webb, Russell Warren
Weed, Kenneth M.
Weiss, Ms. Pamela Ann
Wesson, Mrs. Velta Bowers
Whaley, Paul, II
Wheeler, Mrs. E. Maxine
[illegible]
Whisenant, Rickey D.
Whitaker, Mrs. Yvonne Jinright
[illegible]
White, Michael Scott
White, Mrs. Patsy Mane Martin
White, William Donald
Whitley, Mrs. Debra Stripling
Whittaker, Michael Ernest
[illegible]
Wiggins, Henry L.
Wiggins, Sidney L., Jr.
[illegible]
Wilcox, Richard Wayne
Wiley, Mrs. Elizabeth
Wilkes, Frank Dennis
Wilkinson, Franklin David
Wilkinson, Scott Anthony
Williams, Ms. Cynthia N.
Williams, James H., Jr
Williams, James R
Williams, John Elmo, Jr.
Williams, John Louis
Williams, Lewis Howard
Williams, Manuel A
Williams, Robert Earl
Williams, Mrs. Wendy A.
Williamson, James Anthony
[illegible]
Wilson, Mrs. Alice McDaniel
Wilson, Gary K
[illegible]
Wilson, Ms. Michelle Annette
Windham, Michael Keith
Windsor, Ms. Agatha Sylvia
Wismer, James William
Witt, Larry Ray
Wolferd, Forrest (Cal), Jr
Womble, Stephen Chalker
Womble, Susan
Wood, Donnie Lee
Wood, James Douglas, Jr
Wood, Randolph Lowry, Jr.
Wood, Mrs. Sandra Griffin
Woodard, James Homer
Woodham, Wesley Earl
Woodson, Mrs. Ruth Chappell
Work, MAJ Kermit Alfred, USAF
Worley, John Earl, III
Worthy, Mrs. Barbara Rogers
Wright, Rhett W.
Wyatt, James Michael
Yates, Hampton A.
York, Mrs. Lisa C
Young, Carl William
Young, LTC James R.
Youngblood, Mrs. Sharon Kelly
Youngblood, Thomas H., Jr.
Yunker, Cheryl Lynne
Zientek, Joseph Edward

HOMEMAKER

Adams, Mrs. Amy S.
Adams, Mrs. Jean Skyles
Adams, Mrs. Mary Jacqueline
Agee, Mrs. Anchylus Z.
Alexander, Ms. Gloria Hightow
Allen, Mrs. Katrina Rountree
Amaker, Mrs. Leo McCool
Ammons, Mrs. Barbara Phillips
Anderson, Ms. Linda Slaton
Anderson, Mrs. Mary Lou
Anderson, Mrs. Nancy Strom
Andress, Ms. Marianne Bowdoin
Aplin, Mrs. Louise Dean
Ard, Ms. Frances B.
Arms, Mrs. Robin Wills
Arnghi, Mrs. Linda
Ash, Mrs. Karen Sue Smith
Ash, Ms. Sherri Lynne Hegler
Athey, Mrs. Brenda Voss
Austin, Mrs. Paige
Ayoub, Mrs. Frances T.
Baggett, Ms. Wendy Marie
Bailey, Mrs. Teresa McKay
Banker, Mrs. Angela M.
Barber, Mrs. Charlotte Jones
Barfield, Mrs. Stephanie Byrd
Barrett, Mrs. Jo Ellen N.
Bass, Mrs. Carmel
Bass, Mrs. Kathy M.
Bates, Mrs. Celia Simmons
Bates, Malinda S.
Beard, Mrs. Sharon
Bearden, Mrs. Dorothy McCaskill
Beasley, Mrs. Lois H.
Beavers, Ms. Mary Helms
Bedsole, Mrs. Phillippa A.
Bender, Mrs. Nancy Moore
Benefield, Ms. Annemane B
Bennett, Mrs. Anne Kimmel
Benton, Mrs. Mignon Bates
Blalock, Mrs. Earnestine M
Blount, Mrs. Elsie Herring
Blumenthal, Mrs. Susan Boyce
Boatright, Mrs. Sharon L.
Bobo, Mrs. Angela M.
Bone, Deborah S., RN
Booker, Mrs. Lisa A
Bostwick, Mrs. Patricia B
Bouington, Mrs. Angela Marie
Boutwell, Mrs. Angela Bradsher
Boutwell, Mrs. Cindy Smith
Boutwell, Mrs. Lisa Jean
Bowers, Mrs. Pamela Winters
Bowker, Mrs. Richelle Baker
Boyington, Ms. Suzanne Zom
Bracewell, Mrs. M. Joyce Ellis
Brackin, Mrs. Gloria Franklin
Brackins, Mrs. Janet Ann, RN
Bradham, Mrs. Shirley Anne
Brantley, Mrs. Jane Jernigan
Branum, Mrs. Brenda House
Brave, Paula Posey
Bray, Joyce Ann
Bray-Bivens, Annie Virginia
Breland, Mrs. Linda C
Broadaway, Mrs. Truitt
Brogden, Mrs. Leah Harris
Brooks, Mrs. Ronda Gayle
Broughton, Mrs. Sheila T.
Brown, Mrs. Cheryl Monfort
Brown, Cynthia Renee'
Brown, Deborah Leigh
Brown, Mrs. Kathleen Anne
Bryan, Mrs. Cynthia P
Bryant, Ashley Lane
Bryce, MAJ Linda Kathleen, USAF(Ret.)
Buckwalter, Mrs. Jessica M
Burke, Mrs. Tracey Lester
Burkett, Mrs. Annette Broome
Burkett, Mrs. April Kinser
Burns, Ms. Rene' Lyles
Butler, Mrs. Belinda P
Butler, Mrs. Beulah Watson
Buttrey, Mrs. Julie C
Byrd, Mrs. Marcia B
Cade, Mrs. Frances Gable
Callaway, Mrs. Donna Gail
Calton, Mrs. Leigh Grant
Campbell, Ms. Faye
Canaday, Mrs. Caroline Pelham
Canaday, Mrs. Shirley Salmon
Canty, Mrs. Kristi M. Smith
Carideo, Mrs. Toni T.
Carle, Mrs. Joyce M.
Carlisle, Mrs. Jacqueline Ann
Carson, Mrs. Gail Joan
Cenno-Fettig, Mrs. Mary T.
Chambers, Ms. Louise Reddock
Chambers, Mrs. Roberta L.
Chandler, Mrs. Mary Ann
Chapman, Ms. Rita R.
Chase, Mrs. Marsha Susan
Chitwood, Mrs. Cathy S.
Christopher, Mrs. Ann E.
Cole, Mrs. Joan D.
Collins, Mrs. Conchita Rose
Collins, Mrs. Patricia Paxton
Conley, Mrs. Cathy J.
Cooper, Ms. Betina Stewart
Cooper, Mrs. Jean
Cooper, Ms. Vivian Gordon
Cosgrove, Amy S.
Craft, Mrs. Twila Jean
Crimm, Mrs. Terry Gann
Crosby, Mrs. Suzanne Foreman
Culpepper, Mrs. Mary Jane
Cunngton, Mrs. Donna R.
Curran, Mrs. Tracy Lee
Curry, Mrs. Kate G.
Darnell, Mrs. Cynthia Stokes
Davis, Mrs. A.-Jyeong Lee
Davis, Mrs. Laura Barksdale
Davis, Mrs. Rebecca Denise
Davis, Mrs. Sharla M.
Davis, Mrs. Thera O.
Davison, Ms. Jo Anne House
Dawkins, Ms. Johnnie Harris
DeAtkine-McDaniels, Ms. Lisa A.
Dees, Deborah W.
Dees, Mrs. Hermie
Devine, Mrs. Jacqueline Deglomine
Diacsuk, Mrs. C. Ann
Dickinson, Mrs. Terry A.
Dill, Mrs. Ramona Denise
Dodge, Mrs. Barbara Ann Dillon
Dorsey, Karmen Dione
Dowdle, Mrs. Ann English
Drain, Ms. Marion Lynn
Driggers, Mrs. Donna
Driver, Mrs. Robyn Ketcham
Dubose, Mrs. Katherine Anthony
Duffy, Mrs. Deborah L.
Duncan, Ms. Karen C.
Dunn, Mrs. Rebecca G.
Dunn, Mrs. Wanda E
Durham, Ms. Laurie Lynn
Eaton, Mrs. Christina H.
Eberhart, Mrs. P. Jane Culpepper
Edgar, Macie Durlyn
Edwards, Ms. Hilary Halford
Eiland, Mrs. Sallie Alsobrook, RN
Eller, Mrs. Janice Priscilla
Ely, Mrs. Bonnye O'Neal
Erwin, Mrs. Shelia Daniel
Eutsler, Mrs. Wanda Shipman
Evans, Mrs. Margaret White
Evans, Mrs. Suzette Roessel
Fairbanks, Mrs. Teresa Louise
Falkner, Mrs. Hope Woodham
Farrar, Mrs. Gayle Beasley
Fellows, Mrs. Patsy D.
Filutowski, Mrs. Pamela Rigas, Esq
Finn, Ms. Kim E.
Fish, Ms. Judy Clarice
Flowers, Mrs. Barbara Meeker
Forbus, Dena Kay
Foster, Amy Jean
Frady, Mrs. Rhonda S. Waters
Fralish, Mrs. Kelley Austin
Franklin, Deborah Louise
Fry, Mrs. Sherry Greenlee
Fuller, Mrs. Martha Smith
Furlow, Ellen McCullough
Gagle, Mrs. Lynda Elaine
Galli, Mrs. Linda Patricia
Gambill, Mrs. Sarah J
Gambles, Teresa Lynn
Gardner, Mrs. Gail M
Gates, Mrs. Julia Provines
Gentry, Mrs. Mary
Gibson, Ms. Cynthia Ruth
Gigniliat, Shannon Lee
Gonterwitz, Mrs. Jeanne Engle
Goodman, Thomas Ray
Gould, Mrs. Faye Singleton
Grace, Mrs. Qualeen W
Graham, Mrs. Sydney Larson
Grant, Ms. Mananne Edwards
Granthum, Mrs. Celeste F.
Green, Mrs. Judy Ann Pierce
Greene, Ms. Sylvia Fenn
Grice, Mrs. Angela Perry
Griggs, Mrs. Dorothy E. (Beth)
Griggs, Mrs. Mapuana Lee
Grimes, Mrs. Kathy Ann Chesser
Gullickson, Mrs. Stephanie Dawn
Ham, Ms. Ethameeta Jones
Hancock, Elna Cumbee
Hand, Ms. Mae B
Hankins, Mrs. Dawn C
Harden, Mrs. Tammi Dawn
Hardin, Ms. Carolyn Nelson
Harris, Mrs. Frances Ann Hutto
Harris, Mrs. Nancy Kelly
Harris, Mrs. Ruth G.
Harris, Mrs. Sharon Renee
Harris, Mrs. Suzanne D.
Harrison, Mrs. Julia N.
Harrison, Mrs. Lucinda Lane
Hart, Mrs. Susan Baxter
Hartselle, Mrs. Mirinda W
Hartzog, Mrs. Raybon Benton Beasley
Hawkins, Ms. Rachel
Haynes, Mrs. Jodie R.
Heiss, Ms. Lillian Howard
Held, Mrs. Julianna M.
Henderson, Mrs. Joan Evadale
Henderson, Mrs. Judith Diane
Hendrix, Ms. Sandra Womack
Henson, Mrs. Brenda Sue
Herndon, Mrs. Carolyn Boyd F.
Hightower, Ms. Jane Greene
Hinderliter, Mrs. Emily S.
Hoffman, Ms. Mary Moody
Hohne, Mrs. Kelly Coe
Holl, Mrs. Kimberly Anne
Holmes, Mrs. Alesia Allen
Holmes, Ms. Kimberly Medley
Holston, Mrs. Eulalia Reynolds
Hommel, Mrs. Janis Woodson
Hood, Frances Chancey
Hornsby, Mrs. Reba T.
Howell, Mrs. Gloria Jan
Hulse, Ms. Tina C.
Hutchinson, Mrs. Amy
Hynson, Ms. Lois Pate
Ingram, Mrs. Robyn L.
Jackson, Mrs. Kathleen L.
Jackson, Mrs. Kathy Sistrunk
Jackson, Mrs. Mary Hazel
Jackson, Mrs. Mildred R.
Jernigan, Ms. Kenya B.Bess
Johnson, Mrs. Annie Wood
Johnson, Daisy Leigh
Johnson, Ms. Elene H.
Johnson, Mrs. Kim K.
Johnson, Ms. Mary Wilkerson
Johnson, Nell
Jones, Ms. Carol J.
Jones, Ms. Laura Byrd
Jones, Ms. Mittie F.
Jones, Mrs. Nell Rae
Jordan, Ms. Christine Farmer
Jordan, Mrs. Marlene Ann
Kabalan, Ms. Krissta Dawn
Keller, Ms. Teresa Lynn
Kelly, Ms. Juanita Whitehead
Kendrick, Mrs. Peggy O'Neal
Kennedy, Ms. Sherry Wright
Kimmel, Diane Bnggs
King, Mrs. Cornelia Faye
King, Mrs. Donna B.
Kingraft, Lapread Ashcraft
Kirk, Mrs. Jerne E.
Kirkland, Carolyn Smelley
Knight, Ms. Edith Smith
Koiseth, Mrs. Katrina Jernigan
Kramer, Mrs. Carolyn Hoyt
Kremer, Mrs. Louise McWhorter
Krieger, Mrs. Deborah Wise
Labbous, Mrs. Barbara R.
Lamb, Ms. Durhonda Ashcraft
Lambert, Mrs. Stacey Ann
Landers, Mrs. Susan S.
Lane, Mrs. Darlene G.
Lang, Janet Russ
Lawrence, Christy A
Lawson, Mrs. Beverly Jane
Laxson, Mrs. Ellen J. Stevens
Lea, Mrs. Lisa A.
LeCroy, Mrs. Melody Wilkes
Lee, Mrs. Leisa Hednck
Levsky, Mrs. Diana Ann
Lindsay, Ms. Lucinda Boss
Linton, Mrs. Donna S.
Little, Mrs. Debra Byrd
Litton, Mrs. Sandra Wilkes
Lopez, Mrs. Lisa L
Lopez, Mrs. Robin Riggs
Love, Mrs. Margaret Huber
Lover, Mrs. Betsie A
Loving, Mrs. Cammie T.
Lucas Coefield, Mrs. Jane Hurst
Luker, Ms. Barbara Susan
Lunsford, Ms. Mena Maxine
Lune, Mrs. Connie
Lyle, Mrs. Erika Schuster
MacDonald, Ms. Wanda Gillman
MacKenzie, Mrs. Cynthia Ann
Mackey, Mrs. Kelly Sonja
Maddaloni, Mrs. Karen Denise
Maddox, Mrs. Hugh
Mallory, Mrs. William
Maney, Mrs. Nan Malloy
Manning, Mrs. Weena T.
Maples, Lavina J.
Margala, Mrs. Linda Prion
Marlow, Mrs. Sherry Jalane
Martin, Mrs. Betsy
Martin, Jack Frederick
Martin, Susan Patterson
Marvin, Mrs. Kimberly Sheridan
Mathews, Mrs. Jean Folin
Mattair, Mrs. Donna G.
Matthews, Sandra Joyce
McAuley, Mrs. Kathryn A.
McCollum, Mrs. Anna Salter
McCurry, Mrs. Tammie Ross
Mc Daniel, Ms. Susie Mae
McGuffin, Mrs. Cynthia Ricks
McKay, Emily Swift
McKibben, Ms. Nancy Lou H.
McKinnon, Mrs. Sarah Head
McLeod, Donna F.
McNeal, Mrs. Angela Jones
McNew, Mrs. Coline Hardy
McQueen, Ms. Glenda J
Medcalf, Ms. Jeanelle Koerner
Medeiros, Ms. Diane F.
Meier, Cathryn Joyce
Metcalf, Mrs. Janet Hughes
Miles, Martha A.
Miller, Mrs. Catherine Deleon
Miller, Mrs. Dorothy Ann
Miller, Mrs. Kandra Lene
Miller, Mrs. Rebecca Juett
Milliner, Mrs. Joy M.
Mims, Mrs. Carol N.
Mitchell, Mrs. Bonnie D.
Mobley, Mrs. Paula B.
Mobley, Mrs. Ruth E.
Molloy, Mrs. Kathleen Wanebo
Moore, Ms. Kristi A.
Moore, Mrs. Laura Ann
Moorehouse, Mrs. Patricia M., RN
Moorer, Mrs. Charlotte G (Jenny)
Morgan, Mrs. Shannan Stovall
Morr, Mrs. Darlene C.
Moseley, Mrs. Stephanie J.
Mountz, Mrs. Mary Ann Puccio
Mullaly, Tracy Celeste
Mullen, Mrs. Karen Chandler
Murray, Mrs. Rae Ann Grimes
Myers, Mrs. Merle Frances
Nall, Ms. Christine Moore
Nash, Mrs. Greta Jean
Nelson, Mrs. Abby L.
Nelson, Mrs. Ann-Marie
Nelson, Ms. Peggy M.
Newman, Mrs. Minnie Thagard
Newsome, Mrs. Betsy A. Motley
Newton, Mrs. Ann S
Nichols, Ms. Marilyn Adair
Nicholson, Mrs. Louise
Norris, Mrs. Candace Acton
Norton, Mrs. Alma
Norvell, Ms. Jeanell Jones
Ohman, Mrs. Karen Marie
Oliver, Mrs. Margaret C.
Olson, Mrs. Duelene Nola
Oswell, Mrs. Melissa G.
Owens, Mrs. Julia Bryan
Owens, Mrs. Kathy Stephens
Owens, Mrs. Paula Whatley
Panhorst, Mrs. Mane Aaron
Pansh, Mrs. Jeanette Jordan
Parker, Mrs. Carolyn Carter
Passant, Mrs. Suzanne Platt
Patterson, Ms. Irene Smith
Patterson, Mrs. Lisa Roberts
Pearson, Mrs. Liz
Penland, Mrs. Nicole Clark
Peppers-Kaul, Mrs. Shannon D
Perdue, Mrs. Mary Frances
Petersen, Mrs. Deborah Ann S
Phelps, Lisa Ruth
Phillips, Mrs. Susan Butler
Phillips, Mrs. Teresa W.
Pillsbury, Mrs. Suzanne Lynn
Poche', Mrs. Brenda Morgan
Porras, Mrs. Sonja D. Ward
Powell, Mrs. Lisa M.
Proctor, Mrs. Margaret G.
Pruet, Mrs. Dorothy Drew
Putek, Mrs. Patricia R
Quarles, Mrs. Ethel B.
Rau, Mrs. Kimberly Deloach
Rau, Mrs. Randy W
Raybon, Ms. Virginia Wynn
Rayborn, Jo Ellen Godwin
Reaves, Karen Powell
Reece, Mrs. Manan Gale
Reeves, Mrs. Mary Sessions
Richtmyer, Deirdre M.
Rinderknecht, Mrs. Janine
Roberts, Mrs. Shawn Darley
Rodnguez, Ms. Irma N.
Roe, Gloria Jeena
Rogers, Deborah Markham
Rogers, Mrs. Suzanne S.
Rogers, Mrs. Tabitha Martinez
Rolle, Ms. Gail Bennett
Rooker, Mrs. Stella
Ross, Mrs. Jane Munkholm-Dahl
Rowton, Mrs. Shawn Leigh
Rushing, Linda S.
Russell, Mrs. Sheila Sessums
Sams, Mrs. Donna Lee
Sanders, Mrs. Jennifer Folmar
Sanderson, Ms. Sara Talbot
Sapp, Mrs. Leighanne Nelson
Sasser, Ms. Carolyn Clements
Schier, Ms. Jaime Starck
Schmidt, Lynda Johnson
Schmitt, Mrs. Laurel B. Rice
Schwartz, Mrs. Deborah Whiddon
Scott, Mrs. Angela Marie
Sebastian, Mrs. Polly K.
Seebach, Mrs. Vicky Williams
Seitz, Mrs. Susan Burkhardt
Sellers, Ms. India Baxter
Shafer, Ms. Yevonne D.
Shattuck, Mrs. Judith
Shearer, Mrs. Kimberly Kay
Sheehan, Mrs. Janet Womack
Sheffield, Mrs. Barbie Wlynn
Shirley, Ms. Deborah S. Tolar
Shiver, Ms. Jo Ann
Simkins, Mrs. Diane Marie
Sims, Mrs. Dorothy Haley
Sims, Mrs. Jane D.
Smith, Beverly Dianne
Smith, Ms. Carlotta
Smith, Ms. Debra Horne
Smith, Mrs. Elouise Kellogg
Smith, Mrs. Madalyn F.
Smith, Mrs. MaryLou
Smith, Mrs. Melanie S.
Smith, Mrs. Patsey Summerford
Smith, Mrs. Shana M.
Smith, Ms. Stephanie Hanes
Smyth, Mrs. Frank
Snoddy, Mrs. Gail H.
Sorensen, Ms. Joy Riley
Southall, Mrs. Kathy F.
Sparkman, Ms. Julie Ann
Spencer, Mrs. Starla Ann
Spicer, Mrs. Donna M.
Spires, Mrs. Julie Suzanne
Spivey, Mrs. Kathryn Joy
Stabler, Mrs. Claudette Brooks
Startt, Mrs. Caron Caswell
Stayton, Mrs. Beverly L.
Steel, Ms. Frances Rhett
Steetle, Ms. Bess Mize
Stemrich, Mrs. Virginia Crady
Stetz, Mrs. Patrice
Stokes, Mrs. Jackson W.
Stokes, Mrs. Marsha Coskrey
Stokes, Ms. Martha S
Stone, Ms. Patricia W.
Stout, Mrs. Pamela Jean
Strickland, Mrs. Angela Johnson
Strother, Mrs. Mayretta Hicks
Summerlin, Mrs. Eugenia G.

Swain, Mrs. Dorothy Pope
Taff, Mrs. Amy Carswell
Taylor, Mrs. Addie Tisdale
Taylor, Mrs. Ginger Baxley
Taylor, Mrs. Lucy C.
Tereszkiewicz, Mrs. Cynthia J.
Terrell, William Douglas
Thompson, Mrs. Diane F.
Thompson, Mrs. Kimberly Kennedy
Thompson, Ms. Nina Mae
Thompson, Mrs. W. L., Jr.
Thornton, Mrs. Mollie
Tiaga, Mrs. Adelina Mendoza
Tilford, Mrs. Bridgett E.
Timberlake, Mrs. Nancy S.
Todd, Mrs. Annette Dawson
Tornow, Ms. Barbara Marie
Tucker, Mrs. Sharon O'Neal
Turner, Mrs. Melissa Preston
Turner, Mrs. Nancy Brannon
Tuten, Mrs. Teresa Williams
Twigg, Mrs. Sabrina L.
Urquhart, Mrs. Carolyn Mauldin
Vandermolen, Mrs. Annette T.
Vest, Mrs. Sandra Lynn
Vickers, Mrs. Tammy Ford
Wadsworth, Mrs. Charlotte G. L.
Waldran, Mrs. Mois Popwell
Walker, Mrs. Edna Wilson
Walker, Mrs. Jama Lewis
Walters, Ms. Betty L.
Weed, Mary J.
Weeks, Ms. Lissa C. Brown
Weems, Mrs. Debra Lea
Wesley, Mrs. Sherry
Wesson, Ms. Judy C.
White, Ms. Barbara Ellen
White, Mrs. Mansfield P.
Whitfield, Mrs. Page R.
Wicks, Mrs. Elizabeth A. Foshee
Widman, Mrs. Laura Boyce
Wilcher, Ms. Lilie M.
Williams, Ms. Ann Kelly
Williams, Mrs. Lisa K.
Williams, Ms. Rebecca S.
Williams, Ms. Sharon Olive
Williams, Mrs. Tammy Rushing
Williamson, Mrs. Hilda B.
Williamson, Mrs. Robbie S.
Willson, Mrs. Daucie L.
Wilson, Mrs. Julianne R.
Wilson, Ms. Rhonda McLendon
Windham, Mrs. Linda Carol
Woodham, Mrs. Elizabeth Spivey
Woodham, Lanell Oswald
York, Mrs. Sharon L.
Zimmerman, Mrs. Brenda E.
Zimmermann, Mrs. Sherri Nickole
Zorn, Mrs. Mary J. Jeffcoat

HOTEL/RESTAURANT/CATERING

Alford, Gary Thomas
Allison, SMSGT Remedios Papa, USAF
Biddle, Jeffrey C.
Blaisdell, Terry Ray
Canter, Wendell Woodwell
Carrier, Ms. Stephanie Susan
Chavers, Ms. Irean Annabel
Chumley, SMSGT Jack David, USAF(Ret.)
Colapietro, Christopher R.
Culpepper, Dennis W., Jr.
Davis, Ms. Brigitte L.
Dewar, Brenton James, III
Duffy, Larry Glenn
Dykes, Dan Ray
Eaton, Michael Allen
Elzy, Edwin Cornelius
Embling, George F., Jr.
Epperson, Stephen Edward
Escobedo, Ms. Susan Ellen
Fariss, Edward Colon
Foster, Timothy Hull
Gee, Scott Theodore
Gemundt, MSGT Kenneth Carl, USAF(Ret.)
George, Thomas Ray
Glowen, Jack Howard
Hambrick, Charles Ray
Harrison, Kevin Matthew
Hastings, James Jeffrey
Hilyer, Ms. Pamela J.
Hodges, Sheila Jean
Holston, Eddie Donquette
House, Russell Tyron
Howard, Mark Thomas
Huff, Kenneth
Jones, Howard W.
Jordan, Jim
Kearns, Eugene C., Jr.
Lambert, Robert Paul
Matthews, James Charles
Mitchell, William Edward
Musco, Ms. Emma Louise
Pollard, James Attwell, Jr.
Proulx, Michael David
Puckett, Ms. Sallie
Rieker, Duane Edward
Romer, Irving F. (Rusty)
Russell, Ms. Mary (Rose) L.
Schindler, James Hays
Seebach, Robert Allen
Serianni, Gary
Smith, Sharon Jill
Taylor, Ms. Janet Lee
Vaquer, Lawrence
Westberry, Mrs. Margaret Jones
Williams, Eric Verner
Wright, MSGT Terry, USAF(Ret.)

INSURANCE

Ackerman, Robert Byrne
Adkins, William Henry
Anderson, Henry T., Jr.
Arnette, Peter Michael
Atwell, Ms. Sheron Perry
Averrett, Gaston Wayne
Baldwin, William David
Baldwin, William T., Jr
Bankston-Duncan, Ms. Leslie D.
Barlow, Anthony Steven
Barnes, Martin William
Barnett, Anthony Robin
Barrett, William E., Jr.
Bateman, David C.
Batson, David Lee
Baxley, Lynn Douglas
Beaver, John Michael
Bennett, Rev. Larry Dean, Sr.
Betten, Mrs. Linda L.
Binkley, Dennis Joel
Bishop, Alan Bartley
Blair, Donald Joseph
Bohannon, Roy Lee
Boothe, Rickey Lamar
Boswell, Daniel Edmond
Bottoms, David Herbert
Botts, Kenneth Holmes
Boyd, David Alan
Bradley, Ms. Sharon Reginia
Bradshaw, Dr. Gary Dean
Brendemuehl, Mrs. Connie S.
Brock, Mrs. Karla Irby
Brooks, John M.
Brown, MAJ Charlie M., USAF(Ret.)
Brown, Mrs. Dawn R.
Bryan, Richard Timothy
Bryan, Alan Samuel
Bryant, Kenneth Stephen
Buckner, Ms. Linda B.
Burghard, Ms. Barbara Lynn
Burns, William Dennis
Butterworth, Robert E., CLU, ChFC
Cain, Harold Elmon
Calhoun, Joel Keith
Calhoun, Kenneth Mark
Campbell, Mrs. Debbie
Campbell, Wesley, Jr.
Capps, William Edgeworth
Carmichael, Charles E., CPCU
Carroll, M. Edward
Carter, David E
Carter, Robert A.
Caulder, Jackie Ray
Cauthen, William David, Sr.
Chason, John
Clark, Charles H.
Clenney, Benjamin Lavon, Sr.
Clenney, Willis Randolph
Coan, Mrs. Patsy Mask
Coker, Eugene S.
Coker, Jackie
Colbert, Richard Clyde
Collins, Fran Alexander, III
Compo, Thomas Peter, FIC
Conner, Marvin W.
Cook, Ms. Donna J.
Cook, William Don
Cooper, George David
Cooper, Jack Stuart
Copeland, Henry Olin, III
Corbin, MAJ Carl Glenn
Cowart, Henry C., III
Cowart, Johnny Grady
Cowart, Mrs. Judy Manous
Cox, Kenneth W.
Crawford, James Gordon, Jr.
Crosby, Larry Randall
Cross, James Mackie
Culbreth, A. Gerald, LUTC-F
Curenton, D. Scott
Curtis, Robert Vincent
D'Antonio, Eric Paul
Daughtry, James Todd
Davis, Mrs. Deborah Howell
Deal, James Boyd
Dees, Alvin H., Jr.
Dempsey, James Leroy, Jr.
Dodson, Robert E., Jr.
Donaldson, Harland Edward
Doten, Mrs. Donna M.
Dowdy, Ms. Angela Rene
Drake, SMSGT Glen Terrell, USAF(Ret.)
Driggers, Conrad
Dubois, Jeffrey Scott
Dudley, Edward Eugene, II
Duke, Max Jones, LUTCF
Duncan, Charles Robert
Duncan, Johnny L.
Elliott, Paul William
Ellis, Mrs. Reba Harrell
Eubanks, Earl L.
Evans, Charlie, Jr.
Evins, Robert Owen
Fahey, Patrick Joseph
Fant, Vernon Scott
Farrugia, MCPO David Edward
Ferguson, Kevin Lee
Finlay, Hugh Dent, Jr.
Fishbaugh, Bob
Flowers, John
Foshee, Jonathan Davis
Foster, Randall E.
Fowler, Richard W.
Frazier, Ellis Shirley
Fry, Gregory Thomas
Fynan, David Thomas
Gaines, Robert Earl
Gallogly, Ms. Belinda D. Hooks
Galluzzi, James Robert
Garner, Joseph Billy
Gibson, Rob D.
Gissendanner-Doster, Mrs. Betty
Glass, Rodney Slater
Glover, Eric Howard
Gouge, Frederick Arthur
Graham, Mrs. Jenelle M.
Gray, Robert George
Gray, Thomas William
Green, Fletcher Delmas
Green, Riley P., III
Griffith, David Jack
Grimes, David G., II
Gritton, Danny Dale
Grossmann, Mrs. Beverly Gail F
Hadyniax, Mrs. Lynn Q., Esq.
Hall, Mrs. Gwendolyn M.
Hall, Richard Lawrence
Hancock, David S.
Harden, Eric Arvin
Hardy, Christopher Sean
Harnett, James Daniel
Harrison, Dale Austin
Harrison, Daniel L.
Hartley, Scott Doyle
Hawkins, James Murdock
Head, Thomas Wayne
Heard, Forrest Wayne
Hedstrom, Thomas Gustave
Heilbronner, Wayne Edmund
Henderson, Andrew
Hendrix, Mrs. Cynthia Stokley
Henley, Ms. Cathy Lynn
Henry, Chris
Hess, Ms. Jane Ann
Heuss, Norman E.
Hickman, William H.
Holley, Charles Nick
Holley, Ms. Kasee Leigh
Holley, Ms. Roni Morgan
Holley, Steve Travis
Hollingshead, Thomas C., CLU ChFC
Hollis, Freddie Carthran
Hornsby, Larry C.
Hough, Randy Stewart
Housand, Timothy L.
Howard, Frank Martin
Hubbard, Bryan Daniel
Huber, Ms. Yvonne Rene
Hudson, COL Edwin C.
Huggins, Jimmy D.
Hunt, Mark Alan
Huston, William G.
Hutcheson, Wyndall
Jackson, Aubrey Bryant
Jackson, Raymond Lewis
Jankiewicz, Steve B.
Jeschke, Mrs. Lisa Renee
Jeter, Randy Earl
Jinright, Charles Wayne
Johns, William Andrew
Johnson, David
Johnson, Henry Lee
Jones, Clement (Ricky), Jr.
Joyner, Ms. Patricia Lipscomb
Kaiser, Mrs. Donna K.
Karsky, Dean Edward
Keeler, Lee James
Kelley, Ms. Angelia Gail
Kelley, Dennis E.
Kelley, Mrs. Sharon Hood
Kennedy, James Clevie
Kenney, William T.
Kent, Paul M.
Kilgore, Jimmie Dale
Kite, Charles H.
Kittredge, Stephen M.
Knotts, Mark Lawton
Kraselsky, Kevin Michael
Lamon, Robert Harold
Laramore, Robert A.
Larkin, Deborah Lynn
Larkin, Hal Arthur
Laxson, Frank Jordan
Lee, Chester Weston
Lee, Mrs. Elizabeth P.
Lee, Mrs. Elmeda A.
Lind, Virginia A.
Linden, Neil Robert
Lindsey, Shelley R.
Little, Marci Lynn
Little, Rick Alfred
Look, Michael John
Look, Peter J.
Lowery, Frieda Marie
Lutz, Elmer Joseph
MacLeod, Dr. Wendy E. Jordan
Maddock, Mrs. Rosalee Jones
Mahan, Mrs. Stella B.
Manson, Mrs. Alenda C
Martin, Carl Thomas
May, Vincent E.
Mayer, Mark William
Mayo, Mrs. Maryann Veronica
McAnally, William Paul
McClay, LTC Thomas Claude, USMC(Ret.)
McCracken, Paul Edward
McDaniel, James C., Jr.
McDaniel, Miles Caswell
McGhee, Larry N.
McGuire, Michael Kevin
McIntosh, Myra
McQueen, Tommy Leroy
Meadows, Henry C.
Mitchell, James Alan
Mixon, Mrs. Paula M.
Mooney, Ralph
Moore, Ms. Linda Whitman
Mottley, Ms. Kathleen Couric
Mountz, Jeffrey D.
Murphy, Willard
Myers, M. Wesley
Nabors, Charles Perrin
Nance, Mrs. Teresa Gann
Neeley, James Edward
Nelson, Mrs. Marsha H.
Newman, Gerald T., ChFC
Nichols, Jeanne
Nichols, Michael Louis
Nieves, Pablo Emilio, CRC
Nixon, Rick Lynn
Norris, Larry Lavon
Norsworthy, James T.
Northington, Stephen Dale
O'Brien, Mrs. Kristi Lynne
O'Neal, Dave
O'Neal, George(Dave) D., Jr.
O'Neal, William Murray
Owen, Kenneth Ray
Owens, Gatha A.
Palmer, James Earl
Parker, Darrell Wayne
Parker, Robert Lang, Jr.
Pate, Royce Keith
Patton, Elizabeth Shores
Paulk, Mahlon S.
Peake, Mrs. Kimberly Sims
Perdue, Lawrence Alan
Perry, John Martin, LUTCF
Petty, Richard W.
Philpott, James Michael
Pinckard, Ervin L.
Pittman, Mrs. Christy Clark
Pitts, Frederick Burton
Porter, Edward H.
Priori, Donald Randolph
Proctor, Jack Augusta
Putnam, Mrs. Marrie Tyner
Rainer, Fredrick William
Ralph, Martin
Rapking, CAPT George P., Jr.
Reddick, Robert Ray
Reed, Riley E.
Reeves, Mrs. Terri M.
Reeves, Mrs. Tracy Lynn
Reid, Robert Alan
Reinhart, LTC Thomas B., USAF(Ret.)
Retherford, Mrs. Wanda M.
Rhodes, E. Brian
Rhodes, Jerry L.
Rhymer, Edwin Allen, Jr.
Rich, William Franklin
Richardson, Lewe Keith
Richardson, Patrick O.
Robertson, Brian Larkin
Robertson, Ms. Georgia Mary
Robertson, Jimmy Joe
Rogers, Mark C.
Roling, Richard Keith
Roy, Mrs. Jennifer M
Rumold, Ms. Linda Earle
Russell, Charles Bryant
Sadler, Dr. Mike
Sanchez, Tomas
Saunders, Ms. Patricia Ann
Savola, Jack O.
Scarbrough, Vincent M.
Sellers, William (Randy), III
Shaull, Glenn J.
Shepard, Ms. Sally Katherine
Shiflett, Robert E.
Simmons, Larry Randall
Simms, Ms. Charlotte(Charlsie) T.
Skinner, Charles Ray, Jr.
Skipper, Jeffrey Thomas
Slappy, Sonia Kaye
Smeltzer, Mrs. Leslie Wynn, CIC
Smith, Arthur F
Smith, Boswell
Smith, E. Ray
Smith, Gerry Lee
Smith, Robert Lee
Smith, Timothy Bates
Smith, Ms. Twanda R.
Snyder, Brian Keith
Starling, David Ammons
Steiner, Jeffrey L.
Stell, Deborah F.
Stevens, Lewis C.
Stiff, Mrs. Candace H., CIC, CISR
Stiggleman, Danette Donce
Stinson, Mrs. Amy Outlaw
Stokes, Mrs. Lisa Powell
Stone, Mrs. Lynne Folmar
Street, Mrs. Robin R.
Strickland, Raymond N., Jr.
Strother, Henry T., Jr.
Summers, Michael Scott
Suydam, Jeff
Synco, Mrs. Edith Dunn
Talley, Kenneth Wayne
Tatom, George Miller
Taylor, Dale Andrew
Taylor, Fredrick M.
Taylor, Riley R., Jr.
Tidwell, Thomas Tracy
Trent, Richard Henry
Tuggle, Richard B.
Turner, Michael
Tyra, Christopher Joseph
Van Wagner, James A.
Velez, Jose Efrain, II
Vucovich, Jerry C.
Walden, Joseph Clay
Walker, Michael David
Walker, COL Roy Alan, USAF(Ret.)
Ward, Mrs. Barbara A.
Wascom, A. Kirk
Watson, Mrs. Elsie
Watts, Jimmy Nathaniel
Wells, Kenneth Hilton
Wester, Doyle Alva Jack
White, Parker
Wiles, Ms. Carol Leanna
Williams, John Allen
Williams, Mrs. Nicole Jasper
Williams, Russell Horace
Wilson, Henry Boyce, Jr.
Wilson, Timothy B.
Wimbish, Grady Jackson
Witherington, John H., Sr.
Wood, Mrs. Betsy L. Locklar
Wood, Michael Earl
Woodall, Ms. Keely A.
Wright, Aaron Curtis
Young, Joe
Young, Ronnie K.
Zorn, James Ray

JUDICIARY

Anderson, Roderick L.
Astor, Jonathan Daniel
Beasley, Steven W.
Bower, Hon. Noel Russell
Brock, Ms. Grace Lodge
Brown-Sparks, Mrs. Holland Faye
Bullock, Mrs. Carla Spiers
Butler, Hon. John Ferrell
Butts, Hon. Terry L.
Carter, Russell McHenry
Coale, George Kenneth
Copeland, Mrs. Gwendolyn S.
Dankewich, Jeffrey Clay
Davis, Ms. Patsy Lynn
DeVane, Ms. Betty Watkins
Donaldson, Michael Andrew
Dukes, Ms. Martha Virginia
Dutton, Ms. Pamela Gail
Edwards, James G.
Elenz, Michael Troy
Fiske, Gerald Leland
Gilbert, Scott Alan
Glossop, Roy Richard
Hamilton, Marvin Lee
Helms, James Harold
Hiebert, Mrs. Sandra L.
Howard, Ms. Gayla Jeanene
Johnson, James E.
Jones, Mrs. Joyce McCorkle
Keegans, Mrs. Linda J.
Lalli, Gene
Law, Jeffrey Glenn
Lewis, Alonzo, III
Lewis, Jerry Randall
Little, C. Lawson
Lobmiller, Ms. Shirlie Fowler
Maney, The Hon. Thomas Patterson
Masso, Ms. Lori Earnest
McConico, Brian Bernard
McGrath, Ms. Evangeline A.
McMahon, Mrs. Frances
Meek, Ms. Angella M.
Minter-Smith, Ms. Shirley Denise
Moore, Rodger Howard
Noble, Mrs. Luzvimenda D.
Ramsay, Martin Alan
Reaves, D. Scott
Sanders, Max Russ
Shute, Ward Christopher
Smith, Ms. Carol Folsom
Smith, Glen C.
Stansel, Dr. Paul L.
Stone, William C.
Sylvester, A. Danny, Jr.
Thompson, Ms. Sue Elaine
Turner, Mrs. Mary Esther Leon
Tyre, Jason Lee
Weekley, Jack
Williams, Almus F. (Mill)
Wood, John Robinson
Wright, Ms. Jennifer Elaine

LABOR/HUMAN RESOURCES

Aaron, J. Phillip
Abraham, Mrs. Sharon Marcia
Alsop, Ms. Sharon Y.
Anderson, Mrs. Holly Marie R.
Anderson, James A.
Atkins, Mrs. Lisa Sue
Avalos, Jose A.
Babbs, Mrs. Desiree LaJeane
Badgwell, Don Houston
Bailey, Christopher M.
Baker, Mrs. Janet Stroy
Baker, Jeff Dean
Barnhart, Mrs. Susan Irene
Barras, Ms. Barbara S.
Bass, Tommy Dean
Bates, Ramona Gail
Baymiller, Michael S.
Beasley, Timothy MacK
Becker, Mrs. Nancy Loraine
Beckett, Mason H., Jr.
Beidleman, Edward B.
Bellew, Daniel L.
Berry, Mallory Gregory
Biciste, Ms. Robin E.
Bipat, Deonarine
Blanding, COL Willie L., Jr.
Blodgett, David R.
Bonner, John M.
Bostic, Joel Edward
Bowen, Ms. Rebecca Lee
Boyd, Mrs. Ginger Elizabeth W.
Boyett, Mrs. Phyllis J.
Bridges, Mrs. Lula Jones
Brock, William Davis
Brooker, Dale Leroy
Brown, Jeffery Selby
Brown, Leon
Bruckner, Mrs. Betty Sue W.
Bullard, David Christopher
Burke, Mrs. Patricia Johnson
Burkhart, Larry W.
Burritt, John Bennie
Bush, MSGT Albert, Jr.
Call, James Donald
Callaghan, Thomas Alfred
Calvin, Bruce Larry
Camp, MAJ Glenn Garner, USA(Ret.)
Campbell, Mrs. Mary Patricia
Cantwell, Michael T.
Carl, James Michael
Carlisle, Mrs. Katherine S.
Carmichael, Alfred Bernard

Casagrande, Ms. Kara M.

Caudle, Ronnie Edward

Chisenhall, David Bruce

Clark, Ms. Kay Susan
Cole, Mrs. Sidney Earlda Lynch

Conyers, Ms. Linda Fay
Cope, Mrs. Felicia C
Cosby, Kyle (Brent), QMRP
Courtney, Mrs. Pamela Sue
Crane, Mrs. Julie Ann

Crews, Joseph Daniel
Crutchfield, Jerry
Cunningham, Elizabeth Taylor
Cunningham, Jemison
Curry, Mrs. Debi K
Cutchens, Mrs. Pamela Thompson
Daniel, Nelson E.
Davidson, Mrs. Pamela McMillan
Davis, Mrs. Stephanie Dupre
Davis, Mrs. Karan Powell
Davis, Walter L., Jr.
Deater, Richard Thomas
Dewey, W. Kenneth
Dias, Antonio J
Dietz, Ms. Sandra Mane
Dowis, James S.
Dunning, Curtis Bradley
Eddleblute, Wayne Charles
Eichman, Danny Ray
Emerson, James Edgar
Esada, Mrs. Deborah Ann
Faniel, Mrs. Barbara Ann
Fields, Mrs. Janice Paschal
Finch, Rickey Earl
Fowler, Mrs. Hope Lang
Franklin, Charles Lamar
Freese, Steven Jon
Fuller, Rodney
Fuller, Willie D.C., Jr.
Gardner, Alfred Jerome
Garman, Mrs. Sally MacHiko
Gibson, David Wallace, Sr.
Giles, Robert Louis
Gilson, James R.
Gordon, Ms. Judy Anne
Grayson, Janice N.
Green, Mark Everrett
Gregory, Clifford Wayne
Gruno, David James
Hall, Susan O.
Hamilton, Darren John
Hamilton, Mrs. Roena Marie
Handy, Mrs. Vivian Elaine
Hanlon, CAPT Timothy Sean, USAF
Hansen, Ms. Maura McMahon
Harlow, John Richard
Harper, Ms. Sadie Wynita
Harris, Al Martino
Hartley, Ms. Sandra Eileen
Hawkins, Hugh Wendell
Hawkins, Melvin Odell, Jr.
Helms-Godfrey, Ms. Deborah E.
Hernandez Palomino, Lubin
Hill, Willard Gerald
Hodge, Robert Edwin, Jr.
Holder, Shanda S.
Holland, Allen E.
Hollingsworth, Mrs. Audrey D.
Hoock, Donald Richard
Hoomes, John Walker
Horn, Theodore R.
Huegel, Ms. Valene K.
Husemann, Ms. Roberta B.
Hutto, Mickey A.
Ianni, Peter Anthony
Ignarra, Jorge M.
Inman, CAPT Jerry L., SPHR
Ioakim, Tod Douglas
Jackson, Mrs. Martha Sue, AFCPE
Jackson, Mrs. Mary Levon
James, Joseph Cecil
Jenkins, Rick
Johnson, Mrs. Anne Turner
Johnson, Douglas Milton
Johnson, Earl N.

Johnson, William Henry
Joiner, D. Wayne
Jones, Kevin Valence
Jones, Mrs. Rita Vicki
Jones, Will James, PhD
Jowers, Cecil

Kemp, William B., III
Kennedy, Andrew Thomas
King, Mrs. Kathryn

Kirbie, Darrell Gaynor
Kitchens, W. Charles (Sonny)

Knight, Ms. Carol Gail
Kraus, Michael Edward, PHR
Kunhardt, Ms. Judy Gulitti
Kurkowski, Mrs. Carol Jean
Kyser, Mrs. Dorothy Ann
Lacy, Mrs. Angela Gordon
LaFevor, Ms. Kimberly Ann
Lair, Chnstopher Alan
Lancaster, Richard A.T
Lane, Walter C
Laney, Jim R.
Lanouette, David Robert
Larson, Ms. Janice L.
Larson, Ronald F.
Laseter, Jeffrey
Leatherman, Ms. Sunny L.
Lee, Mrs. Donna Kaye
Lerro, Pasquale Anthony
Lever, Mrs. Kelly M.
Lewis, Paul
Lewis, Mrs. Veronica Jones
Lightfoot, Mrs. Pamela J.
Linda, Mrs. Deborah Gale
Little, Carl Anderson
Lorange, Norman Paul
Lowery, Donald Jay
Lunsford, Douglas Rupert
Lyle, Mrs. Sue J.
Mann, Thomas W.
Martindale, James DeWitt, Jr.
Mathis, Michael Rex
Mayes, Frederick John
Mayo, LCDR Dan Sawyer, Jr.
Mayobre, Mrs. Myriam B.
McAdams, Charlie Stephen
McCain, Mrs. Andrea Jo
McCall, Mrs. Jenny P.
McCauslin, CPO Robert Carl, USN
McCollum, LTC Michael Tilman, Esq. MSANG
McCottrell, Ellis David
McDuffy, Donald R.
McEachin, Kathy Sue
McLaughlin, Ms. Valerie Jo
McQueen, Randy
Meeks, Randall Malcome
Menard, Mrs. Anette M.
Meyer, Clark Donald
Mick, Ronald
Miles, Mrs. Anne Elizabeth
Miles, Mrs. Ellen Wagner
Miller, Gary Elwin
Miller, Mrs. Virginia S.
Miller O'Neal, Ms. Elizabeth Lucille
Mitchell, Mrs. Jeanne Hill
Mock, Robert Leigh
Monschein, Mrs. Audra Lynne
Moody, CSGM Barry Preston, PhD.
Moore, Mrs. Janet Logan
Morgan, Claude R. (Mike)
Morgan, Ms. Linda J.
Morgan, Mrs. Tammy Lovelace
Moss, Clinton Jr.
Mount, Ms. Patricia Frye
Muell, Douglas Martin
Murphy, Malcolm Brendt
Myers, David Dennis
Neal, Harold Thomas
Nelson, Randy Warren
Oliver, Mrs. Karen Benton
Orange, Roger Thomas
Ortiz-Berdecia, Sinfonan
O'Shea, MSGT Michael James, USAF
Owen, Larry Leslie
Owens, Dan Clinton
Paluch, Ms. Alesia S.
Paradiso, Mrs. Millie, PHR CCP
Parish, Donald Wright
Parnell, T. Mitchell
Pearson, Ms. Laurie Tice
Pease, Mrs. Kathy Michele
Pendleton, Anthony
Perkins, Mrs. Maria Aurora
Pezold, Robert Henry
Phillips, Jerry A
Pierce, Mrs. Denene Sanders
Pippins, Julie R.
Place, COL Hubert C.
Pohlman, COL Everett E.
Potts, Mrs. Donna Cobb
Powell, Mrs. Karen T.
Powell, Stanley Lynn
Powers, Ms. Deidra P
Prather, Mary Martha

Propst, Joseph Ken
Rasmussen, Mrs. Renee Sass
Reaves, Kenneth Michael
Reeves, Ms. Beverly Simmons

Reid, John Daniel, Jr.
Reynolds, Mrs. Vendetta Yvette
Rhodes, Derward B., Jr
Riedler, Ms. Tracy Suzanne
Riggins, Earnest T.
Rittner, Robert Edward
Roberts, Ms. Shanna Swann
Robinson, Jackie Lamar
Robold, Richard Roger
Rodgers, Frank
Romano, Ms. Mary C.
Roque, Clarence O.
Ross, William H.
Rowe, Archie Lee
Ruedy, Glenn William
Sandlin, Ms. Charla Maxine
Schaeufele, John George
Schorn, Shen Anne
Sconiers, Alan Windell
Seay, Kenneth Lynn
Secord, Ms. Christa Elizabeth
Segler, Mrs. Ramona H.
Shattuck, Richard Lee
Shelley, Kenneth Wade
Shumpert, Willie D
Sims, Mrs. Tammy Collins
Smith, Andrew Mitchell
Smith, Barry Floyd
Smith, Charles Lewis
Smith, David G.
Smith, Oscar Dowling
Smith, Todd R.
Spates, Mrs. Connie Weaver
Stanley, John Wilton, Jr.
Starr, Harold F., III
St Clair, Jay Durall
Steen, Robert Sherell
Stephens, Ms. Sandra D.
Stepp, Ms. Judith Y.
Steuck, Mrs. Mary Ann
Stevenson, Robert Fenton
Stone, Grady
Stried, Mrs. Janet Marie
Suarez, Mrs. Jill Marie
Sullivan, Mrs. Terry Brighton
Surls, Mrs. Clarissa Rickett
Swain, Barry L.
Swensen, Mrs. Willodean Thorpe
Sychterz, Ms. Mary Lynn
Tate, George Lee, III
Taylor, Mrs. Jane Clark
Taylor, Mrs. Leilani
Teal, R. Jean
Tejeda, Ronald Louis
Thacker, Mrs. Lynda M. Lenyo
Thomason, Rickey Eugene
Thomason, W.F.
Threadgill, William E.
Trant, Mrs. Gail Sutley
Trawick, David Edwin
Tullos, Mrs. Anne Marie J.
Underwood, Ms. Linda (Diane)
Uptain, Ronnie E.
Ussery, Ronald M.
Vance, Silas
Vasiloff, A.
Vaughn, Arthur James, Sr.
Vazquez, MAJ Rennie, USAF
Veasey, Ms. Vivia E.
Wallace, John Dudley
Walton, Mrs. Sophia Gail
Ward, Mrs. Patsy Galloway
Ware, Mrs. Sharon Rae
Watkins, Ms. Kerry Gay
Watson, Lori Aleta
Watts, Richard Allen
Weaver, Gary Darryl
Weaver, Henry Grady, III
Weeks, David Earl
Wells, Ms. Karen Barlow
Westerbeck, COL John William, USAF(Ret.)
White, Carl C., Jr.
Williams, Boyce C.
Williams, Byron D., Sr.
Williams, Ms. Cindy Griffin
Williams, Mrs. Edith Haase
Williams, Feldman Fitzgerald
Williams, Willie A.
Williford, Bobby B.
Windberg, Michael Richard
Windham, Mrs. Janice Ford
Winklmann, Steven P.
Wittenberg, Ms. Tiki Chesser, SPHR
Wood, Mrs. Brenda Sumerlin
Woodham, Ms. Janet Hinson
Woronoff, Steven
Wright, Claude H
Wright, Mrs. Marsha Jane
Young, Gregory S

Ziegenhorn, Clyde Edwin, Jr.

LAW

Abbett, Vance Nicholas
Adams, Donald Lee
Adams, Frank B., JD
Aitcheson, Robert D.
Aldrich, Mrs. Crystal Kay M
Alexander, David, III
Alexander, Wallace T., Jr
Amos, Charles N
Anderson, Bridges Dale
Anderson, Timothy
Andrews, Shannon G.
Anthony, John Edward (Junie)
Armstrong, John G.
Arrowood, Jeffrey David
Ashburn, William Howard
Ashmore, Mrs. Loretta Lynn
Atkins, Robert Lewis
Averette, Ronald Benoit
Badie, Mrs. Juanita Lynn
Bailey, Patrick Lyndon
Bain, Mrs. Diana K.
Baker, Alfred F.
Baker, Ms. Billie J.
Banks, Tony Anthony
Baranowski, Jeffrey Neil
Barber, Herman Eugene, Jr.
Barberree, Lewis G., Sr.
Barlow, Stanley Burton
Barnes, Mrs. Barbara Sue
Barnes, Charles Edward
Barton, LT Richard M.
Batson, Mrs. Wanda Jo Wallace
Beach, Forrest B., Jr.
Beam, Robert J.
Beasley, Mrs. Anne Philpot
Beck, Ms. Jennifer
Benkoczy, James Claude
Benson, Joseph Preston
Berard, Mrs. Dawn Babin
Berry, Robert Lewis
Bishop, Grady B
Bivens, Burnice
Blackshear, Wayman J.
Blake, Glenn McCartha
Blake, Peggy Leigh
Blanks, Mrs. Chelaynea Corrine
Bock, Mrs. Betty Jo
Bock, Nickolaus Conrad
Bodiford, Charlie Earl
Bodine, Dennis
Boesch, Terry R., Esq.
Bonner, Benjamin
Boswell, Dennis Fred
Bowden, Robert L.
Bowen, Eric Allison
Boyd, Jeffery Lamont
Boyd, Mrs. Shannon Bedsole
Boyett, James A.
Boyles, Lillian Kimberley
Brackin, Julian B., Jr.
Bradley, SSGT Roger Steven
Brannon, Clarence H., Jr.
Brantley, Stephen Eugene
Brasure, LTC Neal George, USAF(Ret.)
Bravata, Charles Anthony, Sr.
Brennan, Michael Austin
Bright, Bobby Neal
Britton, Larry Mitchell
Brock, Jeffrey Trainham
Brooks, Henry Dale
Brown, Doug
Brown, Henry Ludwig
Brown, James Arthur, Jr.
Brown, Timothy Scott
Broyles, Cynthia Lynne
Brunson, Charles Matthew
Bryant, Charles Daniel
Bryant, Joe Brown, III
Bryant, Ms. Mazie E. Canter
Buckner, Willie J.
Bullard, William T., Jr.
Bullock, William M.
Burgett, Robert Eugene
Burghard, MAJ Alan G., Sr., USMCR
Butler, Ms. Gina Antoinette
Butts, Mrs. Connie Grant
Buxton, William Alan
Byers, Bradley Allen
Byrd, Mrs. Donna Knotts
Byrd, Gary Ellis
Byron, Thomas Edwin
Calhoun, Mrs. Cynthia Moore
Calloway, Ms. Laura Ann
Campbell, J. Russell
Card, Mrs. Marie P.
Carney, Donald Arthur, II
Carr, Thomas B.
Carroll, David Arthur
Carson, Richard J
Carter, SSGT John Marshall
Cason, John C.

Catron, Jeffery
Cauthen, Robert Howard
Chancellor, Ms. Sherry Fowler, JD
Chappell, Brian David
Chappell, James Oliver
Chavez, Ditmar Wieduwilt
Chunkleen, Ms. Tina Louise
Cikovic, Richard T
Cinili, Ms. Berkleigh
Clenney, Ralph(Gene) E., Jr., Esq.
Clovis, Allen Martin, Esq.
Clower, J. G
Cochran, Thomas H.
Coffey, Ladd L.
Cole, James Lee
Coleman, Charles David
Coleman, Ms. Joyce W.
Collins, Winfred Ray
Combs, Lorenzo
Commander, Michael D.
Connell, Michael Franklin, Jr
Conner, Lloyd Donald
Cook, Rickey Eugene
Cook, Tim Alan
Cooper, Philip D
Cordery, Franklin Wayne
Cosby, Timothy Dexter
Cribb, Timothy Eugene, Esq.
Crooks, Mrs. Donna Coon, JD
Crooks, Richard Douglas
Crozier, Donald C.
Crumpton, Arthur Frank
Crutchfield, Mrs. Terry E.
Culpepper, Roy Kelmon
Cummings, David Cody
Cummings, Wesley Ralph
Cureton, Steve
Currie, Daniel Allen, Jr.
Cyr, Henry Bruce
Dailey, Bruce R.
Dailey, Darryl (J.J.) Eugene
Dansby, Charles Ladon
Daughenbaugh, SMSGT Kenneth B., USAF(Ret.)
Davidson, Keith
Davis, Edward Earl
Davis, Jerome, Sr.
Davis, Ms. Tracey Ann
Davis, W. Van
Day, James Allen
Day, Jerry Lee
Day, Keith William
Day, Mark
Day, Richard Earle
Dean, Richard Cary, Jr
Dees, Robert W., Jr.
Deese, Mrs. Gladys Louise
Deisner, Mrs. Brandy Ann
Demarcus, David Lamarr
Desrosiers, Timothy A.
Dickson, CAPT Thomas William
Digan, Thomas Edward
DiNunzio, Nicholas P.
Dobbins, Ms. Ruth Combs
Dodson, SSGT Patsy Ann, USAF(Ret.)
Donegan, Robert Bruce, Jr.
Donnelly, Eric Anthony
Dossett, Mrs. Carol U.
Doughty, SSGT David Michael, USA
Douglas, Gerald Aloysious
Dowling, Lexa Eugenia
Dress, Ms. Catherine Ann
Duff, Ms. Julia E.
Dunaway, Cindy Ann
Dunbar, Mrs. Angela
Dunlap, Warren
Duplechin, D. James
Dyer, William H., III
Easley, Howard A., Jr.
Eckel, Raymond Darrell
Edwards, Joseph W.
Edwards, Keith Owen
Edwards, Sidney
Eliason, Troy Lee
Elmore, Joseph Dean
Epperson, Arthur Chas
Erway, John Michael
Estes, Floyd Dale, Jr.
Evans, Herman
Evans, Mrs. Karen K.
Evans, Mrs. Valene W.
Fairchild, Andrew Charles
Fant, LT James Stanley
Feinberg, Dennis S.
Ferguson, Bruce Lindsay
Ferguson, James Harfney, Sr
Filmore, William Henry
Fina, David William, Esq.
Finch, Eric Reese
Finney, James Edward
Fischer, Erby J., JD
Fitzpatrick, Joseph Lee

Floyd, J. Langford
Floyd, Jerry Ray
Floyd, John Wesley
Floyd, Steven Patrick
Fludd, SFC Laura Mae, USA
Folks, Sylvester James
Folmar, Joel M., Sr.
Ford, Robert D.
Foster, James Dewey (J.D.), Jr
Foster, John W., Jr
Foster, Ms. Kelly Ann
Fountain, Graham W.
Foxworth, Billy F., Sr
Franklin, Mrs. Sharon
Fraylon, Wilson Fitzgerald
Fnday, Larry Davis
Frye, Ms. Mary Helen
Frye, William Carr
Fryer, Clara Lucille
Fuller, Mrs. Sue N.
Furr, Alan Curtis
Gabrielson, Ms. Yvonne
Gandy, Billy
Gardner, Ms. Antrena Benson
Genevish, Steven Gene
George, Edward Maroon
Gervin, Joseph
Gibson, John W.
Gilchrist, Tony L.
Glenn, Jimmie Clinton
Glover, Lamar
Goforth, Clarence(Buzz) Edwin
Gomez, Ms. Teresa M. Fields
Gorski, Brian Keith
Gorsline, Michael John
Graham, Mrs. Jimmy Nell
Grant, James C.
Grantham, Ms. Laura Rebekah
Gray, Ivan Keith
Gray, Jeffrey Max
Green, Mrs. Jo Karen
Green, Ms. Susan Ann
Greene, Everett (Bunny)
Greene, Ms. Sonya Darlene
Griffin, Jackson Wilburn
Griffin, Johnny E.
Grimes, Mark Edward, Esq.
Gnswould, Gordon
Guy, Mrs. Candice C
Hageman, Mark Roger
Halford, James Harold, Jr.
Hall, Mary Diane
Hall, Ms. Tessie Lynne
Ham, Ms. Kathy Lynn
Hamlin, Marc J.
Hamm, Daniel Gary
Hammock, James Douglas
Hancock, Glenn Edward, Jr.
Harbert, James Wilson
Hargrove, Lester, Jr.
Harlan, Mike
Harmon, Gary Michael
Harrelson, Jerry Wayne
Harris, Mrs. Alice McCormick
Harris, William G.
Hastings, Clifton Floyd
Hathway, CDR Clifford N., Jr.
Hawk, David John
Haynes, James M.
Hearn, Charles Terrell
Heinzerling, Mrs. Mary Kim, JD
Helms, Robert William
Hemby, Ronald P.
Henderson, John G., Jr.
Henderson, Ms. Pamela D.
Herring, Donald Lee
Herring, Marc Anthony
Hicks, Kenneth Ray
Hill, Dennis Blane
Hill, Frederick L.
Hill, Johnny Charles
Hill, Mrs. Michele Williams
Hillbrand, Lance K., Esq.
Hilyer, Mrs. Elizabeth Barnes
Hoard, Russell Gregory
Hodge, Ms. Catherine Rushing
Hodges, Jerry Wallace
Holland, Edwin G.
Hollington, Larry Neal
Holmes, David G.
Holmes, Ms. Lisa R., Esq.
Holt, Manon Ronald, DPA
Hooks, Jimmy Gardner
Hopkins, Granvel U., Sr.
Hornsby, Joey
Howard, Brett Harris
Howard, Ms. Traci Andrea
Howell, William A., III
Hubbard, Barbara Joan
Huff, Willis Chnstopher
Hughes, David A.
Hughes, Gregory Wadeus
Hulak, Mrs. Rebecca Roberts
Hunt, James Thomas
Hunter, Jeffrey Guy
Hurst, W. John
Ingalls, Kevin Neal

Ishola, Hakeem
Jackson, Byron D
Jackson, Eric S.
Jackson, James Austin
Jacobs, Ms. Teresa G. Richards
Jacques, Michael J.
James, LTC Charles Dean, JD
James, Charles Roy, Jr.
James, Joey Kynn
Jarret, Joseph Gregory
Jarrett, Clifford Wayne
Jeffery, G. Randolph
Jernigan, Finith Ewin
Jett, Bobby Ray
Johnsen, Danieray
Johnson, Mrs. Angela E.
Johnson, D. Ashley
Johnson, Earl V.
Johnson, Howard Ray, Jr.
Johnson, MSGT William Eugene, USA(Ret.)
Johnston, Clyde Floyd
Johnston, Eldon E., Jr.
Johnston, Paul Andrew
Joiner, Elbert Ray
Jolley, Robert M.
Jones, Chester Page
Jones, Daniel W., Sr.
Jones, David Todd
Jones, John David
Jones, Kenneth Lamar
Jones, Laurence Arthur
Jones, Mrs. Nesha Miles
Jones, Thomas Norman
Jones, CMSGT Thomas Patrick, USAF(Ret.)
Joyce, Kevin Patrick
Junius, Henderson, Jr.
Just, William
Kane, Ms. Pamela Mane
Keane, Mrs. Cynthia T.
Kelley, MAJ Brian Thomas, USA
Kelley, Jeffery Wayne
Kelsey, Samuel
Kennemer, Gregory Allen
Kersey, Mrs. Barbara Jean
Key, Terry G.
Kimble, Rhoda Lashawn
King, Dennis Rodney
Kirk, Amory Scott
Kirkland, Dennis Brent
Kirkland, Frederick T. (Terry)
Klein, MAJ Albert William
Knaust, Warren Jay
Koller, Richard Leland
Krystyn, Jack Phil, Jr.
Kuiper, David Lewis
Lackey, James Timothy
Ladner, Johnny Russell
Lagana, LTC Vincent E., USAF(Ret.)
Lambert, Mrs. Nina Kirksey
Land, Michael Aaron, Sr.
Lane, Reese, Jr
Larson, Dennis Allen
Latta, Forrest Stephen, Sr.
Lattimer, Robert Michael
Law, Noble Kenneth
Lawrence, Mrs. Daphne L.
Leahy, MSGT Thomas Michael, USAF(Ret.)
Leak, George Wesley
Ledbetter, Calvin L.
Lefford, W. Don
Lindsey, Fermon
Locicero, Ms. Carol Jean
Locke, Matthew D.
Locklar, Ricky Gene
Long, Ms. Sandra Lyn
Lott, J. Wiley
Loughridge, Shawn Douglas
Luna, Louis
Lusk, Bobby Bruce
Mack, Huey Alfred, Jr.
Mackley, Jeffrey Alan
MacLeod, MAJ David Malcolm, USA
Madden, Mrs. Ginger Bowden, JD
Magee, Timothy Jon
Mann, SGT Warren Dennis
Markwith, James Wallace
Marsh, Catrina Michelle
Marsh, Robert David
Martens, James Joseph
Martin, H. Wayne, Jr.
Martin, Thomas E.
Marting, Gary Arthur
Marty, Angie L.
Massey, Ms. C. Ayn
Matheny, James Douglas
Maturi, Christopher J., Jr.
Mauldin, Tammy Elaine
Maultsby, Ms. Geri Ramona
Mays, Michael Shannon
McCabe, Donald Cecil
McCafferty, Richard Earl, Jr.
McCain, Gregory Britton
McCammon, Lloyd Duane
McCants, Herbert, Jr.
McCaulley, Carlus Lydell
McClain, Ms. Chandra F.L.
McClelland, James B.
McClendon, SFC Eugene, USA(Ret.)
McClung, John Lacester
McDaniel, John Wayne, Jr.
McDonald, Andrew
McGuire, Charles E., II
McInnis, Raymond Earl
McIntire, LTC Robert Paul, USAF(Ret.)
McIntyre, Massie H.
McKenzie, Ms. Sherrie Vice
McKitt, Ronald Thomas
McLeod, Donald M.
McManus, Karl Edward
McNab, Frederick Mitchell
McPhate, Charles(Ted) Terrell
McSwain, Ms. Sharon Denise
McSwean, Malcolm Warren, JD
Mead, Mrs. Gail N.
Mead, Ms. Margaret Ann
Mead, Robert Warren
Messersmith, David Scott
Miller, Alex Lee, III
Miller, Robert L.
Miller, Mrs. Sandra Wood, JD
Mills, Reynolds C., Jr.
Millwee, Murray E.
Milstid, Larry Joseph
Mims, Louis Daniel
Mireles, Mike Salomon
Mitcham, Michael Patton
Mittlebeeler, Mrs. Verlinda Lynn
Montoya, William C.
Moody, John Crosby, Jr.
Moore, Richard Walter
Moran, Wilford W. (Keat), Jr.
Moreland, James Ridge
Moritz, Ms. Dawn Clenney
Morris, David
Moses, Mrs. Cynthia
Moss, Robert Daniel
Moten-Adams, Mrs. Teresa Rena
Moulton, Jimmy Kevin
Munnerlyn, Cleophus R.V.
Murphy, Micahel Kevin
Murphy, Michael Scott
Murr, Joseph Allen
Murray, Ms. Kristin Stiehl
Murray, Lynn Victor
Myer, Perry Gerwin, Jr.
Nabors, James Timothy
Nagle, John Edward
Nathan, Charlie Lee
Nation, Mrs. Ann B.
Neal, Bobbie Lee
Newland, Nancy A.
Nichols, Russell A
Nix, Mrs. Jane Teal
Nolden, Harley Joseph
Norbeck, LT Michael Kevin, JAGC, USNR
Nordstrom, Dennis W.
Nousen, Douglas Lee
Oliver, Kenneth Edward
Oliver, Marion T.
Olsen, Richard Dennis, Jr
Onstine, Pale Eugene
Ordonia, Steven Anthony
O'Rear, Ronnie Lance
Ortiz, CAPT Luciano, USAFR
Osborne, Paul Gregory
Owens, Dennis Ray
Owens, Ms. Nikki Eurise E
Paige, Emanuel G.
Palmer, Ms. Barbara Ann
Parish, Joseph Edward, Jr.
Parker, Ms. Glenda D.
Parker, Randall Charles
Patterson, Donald P.
Peagler, Desiree La Nay
Pearson, Norman Douglas
Pelham, John Clyde, Jr.
Pennell, Mrs. J. Elaine K.
Perry, John Curtis, Jr.
Peters, Kevin Mark
Peterson, David Paul
Petkovich, Karl Jeffrey
Phillips, Guerry Martine
Phillips, John Melson
Pieper, Russell C., Jr.
Pippin, William R.
Pittman, David G.
Pollard, Mrs. Shenika Marie
Powell, Steven Willard
Price, Arlie D., JD
Price, Robert Allan
Prime, Barry Dean
Railey, Charles Wiley
Ralph, Frank P.
Reddoch, Sandra Kathryn (Kym)
Reese, Mrs. Alicia Jo
Reeves, Ms. Kay Gunderson
Reid, John Frederick
Retherford, Wayne Teryl
Reynolds, Willie Junior
Rhodes, Barry Z
Rich, Robin Christopher
Risavy, Thomas William
Rivers, Sidney W.
Roberts, Ms. Christina Marie
Robinson, Mark Hanna
Robinson, Preston L.
Rogers, Ned Anthony
Rose, Roderick Dexter
Ross, Spencer M.
Rountree, Michael W.
Ruffin, Thomas Randolph
Rumph, John Stephen, Jr.
Rushton, LT Louis Edward, USN(Ret.)
Russ, Ms. Donna Delois
Russell, Dallas Eugene
Russell, Rodney Roland
Rutherford, Robert N.
Rutland, Michael Alan
Ryan, David Clarence
Salter, Jerreld W.
Sanchez-Caso, Manuel R
Sanderson, Brooks Lamar
Sansom, Benton Stephen
Sansom, Ms. Denise Ezell
Sarhatt, Michael G.
Saunders, Amanda Lee
Savage, Curtis Ray, Jr.
Sawyer, Stephen Walter
Scarborough, Mrs. Sherri Lynn
Scarborough, Ted Floyd
Scarborough, Tommy Ray
Schmidt, Walter E.
Schrader, LTC George Dayton, USAF(Ret.)
Scott, Herbert Edward
Sealy, Michael Stephen
Seekins, Ronald Ricardo
Seidler, Mrs. Pamela R.
Sellers, Carl Brandon, III
Sellers, Ms. Katharine Lee
Sheppard, Mrs. Janet Pair
Sherlin, C. D.
Shirley, David Timmons
Shotwell, Kelley Lin
Silcox, Ms. Sharon Lynne
Siller, Gregory Lawrence
Silva, Ms. Mary Brown
Simmons, Chip W
Sims, Mrs. Ruth S.
Sinclair, Mrs. Leah C.
Sinclair, Mrs. Priscilla
Skinner, John Jerome, Jr., Esq.
Slade, MAJ Charles Kenneth, Jr
Smedley, Mrs. Valerie Murry
Smith, H. Kirby
Smith, Ms. Marianne Crossley
Smith, Raymond Daniels
Smith, Sydney Albert
Smith, Timothy Blair
Smith, William Charles
Smyth, James P.
Sniders, William Leon
Snyder, Douglas James
Somballhy, Mrs. Julie Ann
Sorrells, Reginald L.
Spann, Jonathan David
Spann, Ms. July Lopez
Spayd, Neil Douglas
Speight, Clarence
Spencer, James W.
Spencer, Willie James
Sport, Thomas Ezra
Stacey, Ms. Cindy S.
Staff, John Kervin
Stafford, Mrs. Tiffany Foshee
Stallworth, Efrem La Ray
Stallworth, Ms. Ornilyn L.
Stanton, Ceonia, Jr.
Stark, Mrs. Edith Wilkinson
Starling, Aubrey
Stevens, James H.
Stevens, Sedward Anthony
Stevens, Severn Brown, Jr
Steverson, William R.
Stewart, Thomas Eugene
Stewart, William Kennith
Stinson, Sally Orliene
Stokes, William Roy
Sullenger, MAJ Michael A., USAF(Ret.)
Summerlin, Nelson L., Jr.
Sutherland, Susan Paulette
Sutton, Steven Richard
Swift, Ms. Saundra Gilley, Esq.
Tate, MAJ Juliet Freeman, USAFR
Tatum, John Francis, Sr.
Taylor, Douglas Stanley
Taylor, Jimmy Wayne
Taylor, Sammie Lee, Sr.
Terry, Ms. Lydia Kathryn
Terry, Norman Eugene, Sr.
Theriot, Shelby Joe, Sr.
Thomas, MSGT Harold E., USAF(Ret.)
Thompson, Ms. Debra Holder
Thompson, Mrs. Diane R.
Thornton, Walter Lee
Tidwell, James Rufus
Timmons, Jackson Lee
Todd, Joe F.
Tolbert, Gary M
Totty, Thomas Green
Tracchio, Gina Marie
Trammell, Brian Foy
Trammell, Mrs. Kay Sellers
Trawick, George H.
Traylor, Jerry Louis, Sr.
Trotter, Robert Larry
Trussell, Mrs. Karen Baker
Tsintolas, Mrs. Suzanne M., Esq.
Tucker, Barry Mitchell
Tucker, Dilmus Ralph
Tucker, Donald Henry, Jr.
Tweed, Mrs. Sheila Anne
Tyler, MAJ Stephen Bret
Tyson, Ronald Matthew
Urbano, LTC Carl Bruce, USAF(Ret.)
Valentic, Mrs. Teresa Kathleen
Vanbuskirk, David Wyman
Vance, Carl Gibson
Van HOUTEN, Lawrence P.
Vann, David Phares
Van Wie, Donald Jay
Vaughner, Willie
Veach, William Andrew
Velmon, David A.
Vick, Walter Ervin
Volner, Thomas Wayne
Waddell, John Emory
Wadsworth, Albert Bates
Walker, Joe
Wallman, Henry O. Jack
Ward, Larry Allan, Esq
Warner, Arthur William, Jr.
Warren, Forrest C.
Warren, John Ray
Wasden, H. William, Esq.
Watson, Jeffrey Wayne, Esq.
Watson, Ms. Kathryn Elaine
Weaver, Harlin Timothy
Weaver, Jack Booker
Webb, Kerry Wayne
Webster, Robert J., Jr.
Weed, Kenneth Harper, Jr.
Weeks, Douglas G.
Weldon, Mrs. Melissa A.
Wells, Mrs. Barbara Daniels
Wells, E. Raymond, Jr.
Wells, Timothy Hugh
Welter, Robert M.
Westmoreland, Samuel P.
Westry, Milton James
Wheat, Aubrey Donald
Whetstone, Kimberlon E.
White, Mrs. Cecilia Jordan
White, H. Jennings, Jr.
White, Mrs. Kimberly R
White, Ray Anthony
Whitehurst, Wendel Craig
Wichowski, James Thomas
Wiggins, Grady H., III
Wilkinson, Benjamin
Williams, Ms. Anna Maggio
Williams, SGT Gerald Dewayne
Williams, Horace G. (Chip), III
Williams, Thomas Patrick
Wilson, Chanda Lynette
Wilson, Ms. Suzanne Courtney
Windham, Jimmy Roscoe
Wine, Earl Mitchell
Withrow, Rebecca Lynn
Witt, LTC Michael Henry, USAF
Woodall, Walter H.
Woodard, Tom W.
Wooten, Nicholas Heath
Woytaszek, Milton John
Wright, Ms. Elizabeth A.
Wright, William Franklin
Yancey, Thad, Jr., JD
Yeager, Mrs. Carol Lanier
Yelverton, Ms. Gladys H.
Zivkovich, Robert Michael
Zumbrunn, Robert John

LIBRARY/MUSEUM

Aman, Ms. Lucinda Summerford
Armstrong, Ms. Glenda F
Baggett, Ms. Sharon Jamell
Bastien, Mrs. Carol Langford
Bentley, Ms. LeMerle Brown
Bonner, Mrs. Patricia Gilmore
Bradshaw, Ms. Rachel Margaret
Brooks, Harry Lee
Broughton, Ms. Barbara G.
Brown, Mrs. Suzanne Coleman
Burt, Ms. Jacqueline
Burton, Ms. Claudia S.
Busby, Ms. Amelia B.
Cain, Mrs. Glenda Faye
Carroll, Ms. Josephine
Colding, Ms. Linda K.
Cole, Mrs. Alesia Morgan
Conway, Ms. Ann Jones
Creel, Mrs. Laura McPherson
Daniels, Mrs. Sarah Hysmith
Davis, Mrs. Pamela Jean
Deavers, Mrs. Julia Bell
Dillard, Mrs. Julia P.
Emerson, Ms. Jane White
Farrar, Ms. Floree
Fisher, Marvin Laverne
Garcia-Barroso Torde, Mrs. Rosa Maria
Gillis, Mrs. Clarita T.
Goodwin, Ms. Brenda Sue
Green, Ms. Lois Rainer
Greene, Roberta Haden
Hall, Ms. Virginia G.
Hayes, Mary Ann
Haynes, Mrs. Rebecca Gray
Helms, Ms. Annie Lou
Herrington, Mary Thomas
Holley, Mrs. Suzanne Arrington
Howard, Ms. Barbara McNair
Howard, Mrs. Jan Day
Howell, Ms. Rebecca Ann
Ireton, Mrs. Della Aleta
Ivey, Wilson Smith
Jones, Jimmy Wayne
Kantor, Mrs. Shari Mekosky
Kelsoe, Ms. Jenelle
Key, Mrs. Virginia M.
Klinger, Colleen Lynn
Laneaux, Kenneth Labaron
Lanier, Ms. Ruby Blankenship
Lester, Robert, Jr.
Lewis, Ladd
Line, Faith Ann
Long, Ms. Laurette Henson
Maryland, Willie
McIntosh, Gloria Jean
Moxley, Mrs. Brenda Rhone
Olson, Wayne Keith
Pickard, Mrs. Thelma B.
Pouncey, Ms. Norma Jo
Powell, Mrs. Lois C.
Preston, Mrs. Ozell Matthews
Prim, Angus Mitchell
Reeves, Mrs. Judy Stubbs
Reynolds, Mrs. Patricia Burns
Rugg, Mrs. Kim D
Sanders, Mrs. Barbara Harrison
Sanders, Ethel
Smith, Ms. Julia Leota
Snowdon, Mrs. Magdalene Griffin
Spence, Mrs. Miriam Reese
Spivey, Mrs. Paige Bulger
Stabler, William H.
Stevens, Mrs. Barbara Cox
Strickland, Mrs. Barbara C.
Sullivan, Frank C., Jr.
Thayer, William Brant
Thompson, Ms. Mary Jo Hyde
Van Sickle, Mrs. Betty J.
Vaughn, Ms. Joyce Olivia
Vickrey, Ms. Ardieth
Waters, Ms. Heather Dawn
West, Ms. Olean Carroll
Whitehead, Mrs. Stephanie S., RN
Williams, Ms. Lenora M
Williams, Ms. Mae Green

MANUFACTURING

Ahonen, David Arnold
Anderson, Ms. Nancy Kay
Anderson, William E.
Andress, William J., III
Armstrong, Suzette
Ashby, Mrs. Wendy Joy
Barnes, Jeffrey Stephen
Barton, Phillip Ray
Bassett, James Richard
Bayer, Mrs. Yoko X.
Bayles, Roger Wayne
Baysinger, Stephen M.
Beazley, Philip Brooke
Beck, Hal Dennis
Bender, Charles Eugene
Bergan, Christian
Bernabi, Merton F.
Black, Mrs. Janet
Blevins, Richard Darrell
Boone, Mrs. Kecia Lettica
Boozer, Gregory Ray
Bowers, Robert William
Brauer, Michael Vaughn
Brentin, Ivan Clifford
Browder, George Glenn
Brown, Charles David
Brown, Christopher Lee
Burch, Philip D.
Burnette, James Travis
Campbell, Gene
Carlisle, Eddie B., Jr.
Carlisle, Frederick J.
Carnley, Michael Eugene
Casey, Otis Timothy
Catron, Clarence Lee
Cederholm, Richard Alan
Chambliss, Jefferson T., Jr.
Chance, John Martin
Charles, Steven R.
Cheatham, Ronnie Wayne
Choate, John R.
Chuga, Gregory Michael, II
Ciuzio, Nick T.
Clark, Jack Daniel
Clark, John Henry, III
Clark, Thomas Jesse
Cleghorn, James Clay
Clower, George Elwyn
Coates, Stacey Devan
Coburn, James Richard
Cohea, Ms. Lynne Allison
Coleman, Clifford
Collins, Terry Lamar
Cook, Ralph Melvin
Cooper, Floyd Eugene
Cooper, Johnie J.
Cote, CAPT Ronald R.
Couch, Richard Smiley
Cowart, Paul Martin
Culver, Ronald Keith
Curlee, Mark Coleman
Cutler, Alan Marvin
Daniel, N. Dwayne
Daniels, James Dean
Daughtry, David Vann
Davenport, Paul Ronald
Davidson, Ms. Tamara Lynn
Day, Mrs. Janelle Brown
Dean, John Terry
Demaree, David Harris
Dickey, Billy Lee
Dolt, Christopher C.
Donohue, James Daniel
Dopp, Andrea Joy
Doty, R. Sheldon
Dozier, Donald E.
DuBose, Visente Michael
Duke, Luther Lloyd (Buddy), III
Duncan, Kenneth Wallace
Durham, James W.
Dyess, Johnny Lamar
Eastridge, Carey Wayne
Effinger, MAJ George W., III
Egbert, Daniel Christian
Esco, W. Daniel
Everritt, Thomas Wesley
Fenn, Jay Jennings
Fernandez, Vincent D.
Ferranti, Stephen K.
Fink, Raymond Orval
Flatt, Robert Zane
Fleming, Glenn Wayne
Foust, SGM Carl Richard, USA(Ret.)
Frana, Frank John, III
Fraser, Howard Lawrence
Freeman, Marion Gene
Freeman, Ricky Glenn E.
Fuller, Mrs. Tanya Lynn
Gainey, Wayne L.
Galbraith, Scott Paul, Jr.
Ganey, Charles Wayne
Gerber, Gregory A.
Gibson, Grady Lee
Gillespie, Jonathan Sean
Golden, Henry Tyler
Gomes, James Manuel
Gomez, LTC Lawrence John, USA(Ret.)
Gore, Mrs. Janet Ann
Graham, Johnny Lee
Greene, James Huey, Jr.
Greene, Jerry
Gregory, Cherryl Lynn
Griffith, Marjorie Jean
Griffith, Russell Edward
Grissett, John Steven
Groover, Ms. Deborah Alice
Hall, David L.
Hall, Ricky Terry
Hall, Shannon Wayne
Harbuck, Allen Webster
Harp, Reginald Brown, III
Harris, Brian Arliss
Hayes, Richard Thomas
Heifner, COL Charles T.
Henry, Billy Ernest

[illegible]
[illegible]
[illegible]
[illegible]
[illegible]
[illegible]
[illegible]
[illegible]
Houck, Larry C
Houston, Gene
[illegible]
Hudson, Michael George
Hudson, Michael Keenan
[illegible]
Hughes, LTC Edmund E., III
Hughey, Edward Carol, Jr.
[illegible]
Jackson, Arthur Lee
Jackson, Mrs. Bobbie H.
Jacobs, Timothy Lee
James, William Cooper
[illegible]
Jernigan, Gerald Lee, Jr.
Johnson, LCDR Jack Monroe
Johnston, Thomas Eugene
Keenan, Ms. Karen Jean
Kelley, Carla Hornsby
Kemp, Jerry Dale
Killman, James W.
Killough, Bruce Connell
Kimbrough, James D., Jr.
Koch, Mark Thomas
Kyser, Mrs. Renee Clark
La Montagne, John Arthur
Land, Charles Edward
Large, Dennis Lee
Lashley, Matthew Michael
Lawrence, Art Wayne
Lazorchak, Steven A
Leddick, Pamela A
Lee, Jerry Mac
Lee, Rev. Charles
Lewis, Johnny R.
Light, Michael Forrest
Liles, Thomas P.
Lisenby, AMHC Willie E., USN(Ret.)
Lobaugh, Edward Francis
Long, Bruce
Lubens, Thomas David
MacKay, Frederick Joseph
MacPherson, Bradley James
Mahaffey, John Charles, Jr.
Mancil, Ronald Kim
Mann, Ken Brent
Marler, Kenneth Ray
Marlow, Mitchell Edward, Sr.
McCrory, Michael Wayne
McDonald, Charles J.
McLaughlin, Donald Bain
Menard, LCDR Robert Michael, USN
Mendez, Robert Anthony
Miller, Greg
Milliner, Larry J.
Mills, MAJ Jeffrey Virgil, USAR
Mixon, James Edward
Morello, James Edward
Morrison, Charles Gregory
Moseley, Ronald Lee
Murph, James Bradley
Nance, MAJ Joe W., USAF(Ret.)
Oakley, Walter Timothy
Ogle, William Dewey, Jr.
Oliver, William Lee, Jr.
Olsen, Tommy Gerard
Orr, James Steve
Ousley, Billy Robert, II
Overstreet, Lonnie Clay
Owens, George Marion
Owens, James Marvin
Padgett, Max L.
Paulk, Ellis Alvin, II
Paulson, William Walter
Payne, James Randall
Pearce, David B
Perry, John Ralph
Peterson, David Wayne
Peterson, Mrs. Donna Jean
Peterson, Mark James
Pinckard, Ronald Thomas
Pitts, David Lester
Platko, Ms. Teresa Schlieper
Plunkett, Michael W.
Pocock, Howard Frank
Pope, James Michael
Porrett, Gerald Brian
Powell, Mark Maunce
[illegible]
Ray, Randall Paul
[illegible]
Rexroat, Michael S
Richard, Patrick Henry
Rinks, William Brian
Rizzo, Michael Philip
Roberts, Brian Wayne
Robertson, Devery Howard
Robinson, Jerry Lynn
Rockwell, James N
Rogers, Foreman A
Ross, Danny Forrest
Rossner, John H
Rountree, Bert C
Sanders, Ms. Jayna Sotherland
Sanders, Mrs. Sylvia L.
Sanderson, Richard C
Sasser, Ms. Janie Marie
Schagh, CAPT Michael Joseph, USAF(Ret.)
Schpfield, Mrs. Melissa L.
Scroggin, T. Max
Scruggs, J. Randall
Seay, Franklin Scott
Seay, Walter Lee
Seitz, Charles Martin
Seyal, Alexander Karim
Simmons, Andrew Merril
Singletary, William Barry
Skinner, Ms. Sara J
Skinner, Terry Wayne
Smelser, Lynne Holly
Smith, Brad
Smith, David Lyn
Smith, Ira J., Jr.
Smith, Ms. Martha A.
Solomon, Harold Rufus
Sowell, Leonard Warren
Spahos, John Braxton
Spell, Dan Wade, Jr
Spraggins, Marcus R.
Stables, Curtis Ray
Stambler, Perry B.
Stanley, Michael Lynn
Steffy, Todd Allen
Stevenson, Kenneth Roy
Stevenson, Lamar E., III
Stewart, Dean
Stewart, William Oren
Strahl, David Alan
Strength, Benny Judson
Swanigan, Asker, Jr.
Swinehart, Jack Kenneth
Tejkl, Rudolph J.
Tharpe, Norman Keith
Theune, Robert Jeffrey
Till, Kenneth Carter
Tims, John Clifton
Torbert, Melton
Traywick, Len L.
Vermillion, David Joseph
Volk, MAJ William Eugene, USA
Waddell, Bradley Allen
Wagner, Robert E.
Walworth, Gerald Lee, II
Ward, Laura Denise
Webster, Ms. Juanita Jones
Weekley, Frederick Eugene
Wellman, Timothy David
Whisonant, Charles Allen
Wiest, Stephen John
Wilks, Darrell Lynn
Williams, Eddie Franklin, II
Williams, Ronald Crispin
Williams, Tommy Lee
Williams, Willie James
Williamson, Dusty B.
Williamson, Mrs. Tonia K.
Willis, James, Jr.
Wolfe, Jeffrey Robert
Wood, Kenneth Wells
Woods, Donald Ray
Woods, Ezzie Lee, Jr.
Woods, John F.
Worrell, Joseph (Danny)
Worthy, H. Jerome
Wright, Dr. Johnny A.
Wright, Steven Bascom
Yarbrough, Rick Bruce
Yeomans, William Boyd
Youmans, Richard Neal
Zdrowski, James T.

MEDICINE/HEALTH

Abendan, Richard John
Adams, Gilbert
Adams, Lawson Oyette
Adkinson, James Allen
Akers, Ms. Martha J. Chambers
Allayban, Alexander Balisi
Allen, Mrs. Janis B
Allen-May, Ms. Donna Michele
Allums, Mrs. Glenda
Anderson, Mrs. Cheryl Joan
Anderson, Dr. Curtis Aubrey
Anderson, Gary Wayne
Anderson, Ms. Shirley McElwain
Anderson, Ziba M
Andrews, Johnny Roe
Anglin, Forrest L
Anglin, Mrs. Linda McFarlin
Archer, Thomas N
Armstrong, Jonathan H
Armstrong, Ms. Wendy Carolyn
Arnold, Dr. Walter Ray
Arrington, David Warren
Atchison, Ms. Traci Augusta
Ayers, Ms. Vicki Yvonne
Bagents, Stephanie Jo
Baggett, Ray Shiver
Bailey, Patrick Vincent
Baines, LTC Donald Dean
Baker, Philip Barry
Ball, Kenneth Ray
Ballard, MAJ Thomas Paul, USAF(Ret.)
Barber, Mrs. Leanne Colley
Barfield, Mrs. Betty Reeder, DSN
Barkley, Ms. Jane
Barlie, Starla
Barmettler, Ms. Caroline Dorothea
Barneke, Steven W
Bartee, L. Howard, Sr
Bartlett, James Vance
Bass, Ms. Jorge Ann
Baxley, Dennis Irby
Baxley, Max Paul
Beasley, Cheryl Lee
Beck, Mrs. Jo Ann
Beck, Dr. Ronald Vance
Becker, Michael DuWayne
Begeman, Taro Komo
Bell, Ms. Carolyn Maxine
Bender, Ms. Janet Sue
Bennett, Erik
Bernard, Mrs. Ann Greenlaw
Berrett, Allen Lee
Berrien, Christopher C.
Beverly, Mrs. Bette Louise
Bickerton, Brian Ross
Billings, Edward Wayne, Jr.
Bishop, Ms. Karen Anne
Bishop, Leonard H.
Black, Mrs. Christel Malone
Black, Mrs. Martha Ann
Blake, Mrs. Shara Arveta
Blakeney, Mrs. Peggy Thomas
Bogart, Mrs. Maria E.
Bond, Mrs. Christine M.
Bouler, Gary William
Bowerman, Ms. Patricia Ann
Bowermaster, Jon Pence
Bradly, Mrs. Tammy Lewis
Brantley, Mrs. Lynette B.
Brassell, Leslie Anita
Brighton, Mrs. Phyllis D.
Briley, MAJ Ellen Carter, USA(Ret.)
Brock, Patrick E.
Brooks, Ms. Vicki F., CNM, MPH
Brown, Mrs. Barbara Franklin
Brown, Mrs. Barbara Williams
Brown, Mrs. Leah Palmer
Brown, W. Keith, DVM
Buckner, J. Phillip
Buford, Mrs. Rosemary W.
Bullard, Mrs. Brenda R.
Bumarch, Antonio, Jr.
Bunn, Mrs. Betty Knighton
Bunlyn, CAPT Dale Landis
Burge, Mrs. Joyce King
Burkhead, Tommy Dwight
Burl, Mrs. Loretta Sharpless
Byers, James Larry
Caffery, Terry Edward
Callahan, Barnett Baker
Callan, William Michael
Campbell, Ms. Betty Pinckard
Campbell, Dennis R.
Campbell, Earl Maxwell
Canales, Christopher Jude
Cannon, Dr. Kathleen L.
Cardwell, Ms. Susan Dawn
Carpenter, Gregory Keith
Carrigan, Ms. Kenny L.
Carroll, Mrs. Annie McKinzi
Carroll, Ms. Christine Payne
Carroll, Ms. Tammy Ann
Carter, Cynthia Joy
Carter, Mrs. Deborah Ann
Carter, Johnny Markus, DO
Carter, Mrs. Maureen Bailey
Carter, Robert Frank
Cassady, Mrs. Helen
Caswell, Jonathan L.
Caudle, Mrs. Teresa H., CCC-A
Cauthorn, Danny E.
Chadwick, Michael Trent
Chalker, Gilbert L.
Chang, Mrs. Melisa Ann
Chappell, Mrs. Alita Neudecker
Chappell, William Moore
Cherry, Dr. Clarence E., Jr
Chitwood, Mrs. H. Anne
Clark, Mrs. Lisa Lynn Brown, CRNA
Clark, Robert Charles
Clements, Jerry Dean
Clements, Mrs. Zena F.
Collier, Joseph L
Collier, Peggy Nanette
Collins, Patricia
Colquett, Mrs. Connie W
Compton, Ms. Margaret Leah
Cooper, Cornelia Fryer
Corbitt, Ms. Pamela Kay
Corbitt, William R., Jr.
Corcoran, Mrs. Sandra Kay
Cordle, Herbie Harlan
Cotter, Verlon Grant
Couling, Mrs. Patricia Weddle
Cox, Gina A.
Crittenden, Ms. Linda D.
Crocker, Ms. Carolyn Tomko, CHD
Crosby, Scott Mitchell
Croucher, Francis Edward
Cumming, Dr. Melinda Sue
Cumuze, Timothy King
Cunningham, Mrs. Catherine Ann
Curlee, Mrs. Elizabeth T.
Curry, Kenneth Wayne
Dagostin, Mrs. Carol Ann
Dailey, Mrs. Traci E. B.
D'Alessandro, CDR John Arnold, USN
Daniels, Ms. Carol Lynn
Danks, Thomas Paul
Daughtry, La Jeana Rochelle
Davis, Mrs. Carol E. Jones
Davis, Mrs. Jean N.
Davis, Ms. Mary (Betsy)
Davis, Mrs. Nanette Carter
Davis, Mrs. Pamela Runyan
Davis, Richard Eugene
Davis, Ms. Sabra Jean
Davis, Mrs. Tammi Cooper
Dawsey, Joe Mack
Dean, Bill J.
Dean, Dr. Linda T.
Dehnad, Al, PT
DeLong, Oliver Kenneth
Dendy, Mrs. Issa Cole
Destito, John Ralph
Dippolito, Paul Ralph
DiVasta, Mrs. Renee Wilkerson
Dobbs, Edward Paul, Jr.
Dohrman, Mrs. Kimberly Jule
Dorriety, Ms. Melinda K
Dowdell, Ms. Cortrillia F.
Dozier, Mrs. Kelly R.
Durnez, Ms. Laura Elizabeth
Durden, Gene E.
Durfee, Milo Ray
Dykes, William Riley
Edmond, Linda Mann, RN
Edwards, Mrs. Ramona Garcia
Eiselstein, Nicholas
Eldridge, Mrs. Claire S.
Ellis, C. Michael
Ellis, Dell
Ellis, Derek Stanton
Ellis, Kenneth Wayne
Ellis, Mrs. Lynne L.
Emberton, Thomas Dale, Jr.
Erickson, Neil Francis
Espada, Otto Ismael
Evans, Donald David
Everett, James Dalma
Farrar, Thomas Boyd
Feltman, R. Bernard
Fendley, Ms. Joyce Galla
Fenn, Richard Foy
Fielder, Glen Douglas
Folmar, Mrs. Johnie M.
Folsom, Laurie Leigh
Fontaine, Donald Edward
Fortner, Norma Elizabeth
Foster, Ms. Sara F.
Foster, William Allen
Franco, Mrs. Shelley H.
French, Willford (Stanley), Jr.
Frisbey, Ms. Jinni Leigh
Fry, Mrs. Christa Lynn
Fuller, Mrs. Penny S.
Galloway, Ms. Brenda J.
Gardner, Mrs. Susan L
Garrett, Mrs. Linda W.
Gayton, William Paul
George, Sherry Kelly
Gerhardt, Ms. Sandy M.
Gilleylen, Ms. Alecia
Gilmore, MAJ David Sean, USAF
Girling, Mrs. Sue Maria
Givani, Ernest Edward
Givhan, Mrs. Lynne Bennett
Glass, Mrs. Rita T., MT ASCP
Glenn, Richard A
Glover, Mrs. Jane Snellgrove
Glover, Mrs. Lucy Walls
Godin, Gene
Goff, Mrs. Vanessa W
Goodman, Lisa Elaine
Goodson, Mrs. Candace E Beck
Goolsby, Mrs. Brenda K., MT-ASCP
Gordon, Mrs. Robyn Strickland
Gorne, Ms. Frances H.
Gourley, George William
Green, Gary Lee
Green, L. O'Neal
Green, Ms. Risa Michele
Griffin, James Gary
Griffin, Vernon Ray
Griffith, Ms. Charmaine
Grimes, Mrs. Patricia Ann M.
Grimes, Mrs. Sheila Tereece, MT
Grove, Ms. Norma Weiss
Grove, Mrs. Rebecca Champion
Halcomb, Ms. Julie Anne
Haley, Mrs. Cindi Creel
Hall, Mrs. Amy Stevenson
Hall, Mrs. Diane Singleton
Halpern, Mrs. Jeannette M.
Hamby, Mrs. Theresa A.
Hamlin, Ms. Lorraine DeConde
Hamm, Aubrey Leon
Hargrove, Mrs. Marian Fassman
Harper, Lance Howard
Harris, Houston Woodie
Harris, Michael Rudolph
Hart, Ms. Beverlee J., CT, ASCP
Harvey, Angela Denise
Hatcher, Ms. Ivy Kistler
Hatcher, Ms. Tracy Dawn
Hattaway, Ms. Karen B.
Haynes, Ms. April Denise
Head, Brent Alan
Head, Ronald Edgar
Heath, Ms. Mary Olivia
Heath, Raymond
Henderson, Carl Dean
Henderson, Gena Ruth
Henry, Martha Ann
Henson, Mrs. Claudia Carline
Hernandez, Dwight Anthony
Hicks, Edgar Mathew, Jr.
Higginbotham, Glenn Edwin
Hightower, Mrs. Joyce M.
Hill, Tony Brian
Hines-Cosby, Mrs. Tawantha J.
Hirsh, Ms. Kay Stoner
Hollis, Ms. Jamie Allen
Hollis, Ms. Sandra Rebecca
Holt, LTC Danny Lee, USAF
Holt, CWO5 Jones Usa(Ret.), USA(Ret.)
Home, Regina Lynn, DVM
Horton, Ms. Debra Barfield
Housel, Carlotta Lane
Houston, Mrs. Diane B., CFY SLP
Hovet, Mrs. Frances Janousek
Howard, Mrs. Patricia M.
Howard, Todd
Howell, Christopher Glenn
Hudson, Mrs. Connie W.
Hudson, Mrs. Joan Marie
Hudson, William(Al) Arol
Hughes, Larry J.
Hundley, Terry Jerome
Hutchinson, Thomas Alan
Hutson, Leland Todd
Hutto, David Joseph
Ivey, Mrs. Kimi King
Ivey, Ms. Mary Anne
Jablecki, MAJ Joseph Stanley, USA(Ret.)
Jackson, Joe Lance, Jr.
Jackson, Mrs. Sonya Thrash
Jankowski, Ms. Carol A.
Jarrell, Tony Ray
Jarriel, George W., Sr.
Jefferson, Deborah W
Jinright, Mrs. Martha Sims
Johnson, Ms. Brenda T., RNCCM
Johnson, Clarence T.
Johnson, Ms. Kerri Lajane
Johnson, Leslie C., PhD
Johnson, Michael Daniel
Jones, Mrs. Andretta
Jones, Jason Freeman
Jordan, Robert Edward
Joye, Daniel Timothy
Judah, Thomas Gary
Justice, Mrs. Kim Bonner
Kaniff, Mrs. Ellie Jane
Kehoe, Ms. Ame Howell
Kelley, Ms. Yolanda Diana
Kelly, Mrs. Heidi Erica
Kelly, Michael Alan
Kennedy, Steven Sims
Kersh, Mrs. Linda Baker
Kervin, Rufus Edward
Kidd, Arnold William, PhD
Kiley, Ms. Patricia Anne, CRNA
Killeder-Barton, Ms. Elizabeth
Kilgore, Mrs. Elizabeth Jo Ann
Killian, Jacob Joseph
Killingsworth, W. David
Killough, Mrs. Melissa Ann
Kimble, Earle Francis
King, Merrill L. H.
King, Walter Barnett, Jr
Kippins, Ms. Michele Elise
Kirk, Ms. C. Joi
Kirkland, Ms. Cynthia L
Klauss, Ms. Kathy D
Klein, Mrs. Marian Bozarth, RNC
Kozbiel, Kenneth Alois
Kracht, MAJ Craig Allan
Lacy, John Reuben
Lacy, John W
Lake, LTC John R., USAF
Landers, Ellis Lucas
Lane, Ms. Veronica
Langford, David M., DVM
Lawrence, Mrs. Cynthia Sosebee
Ledford, Richard Todd
Lee, Ms. Fredene
Lee, Joseph Albert
Lefiore, Mrs. Hattie Jones
Leorza, Miguel Cesar
Lewis, Ms. Ann Marie
Lewis, Larry Fermon
Lewis, Ms. Rachel Jacobs
Liggett, Walt S., IV
Logan, Perry W.
Long, TSGT Johnnie Thomas, Jr.
Long, Walter Keith
Long, Walter Lee, III
Lowe, Ms. Patricia G.
Lowenadler, Mrs. Anna M.
Lowry, James Travis
Lubker, Dr. Bobbie Boyd
Lyon, Ms. Freda Gail
Lyons, Michael Lee
MacIntosh, Mrs. Martha Lois
Mack, Ms. Tessa Brown
Magee, Todd Esley
Malave, Mrs. Cathy Cancel
Maraman, Mrs. Catherine Moon
Marin, Brian John
Marmish, John Edward, Jr.
Marshall, Christopher Don
Marshall, James M., II
Marshall, William Jackson
Martin, Andy Ray
Martin, Danny Joe, MD
Martin, Mrs. Dolores Leonard
Martin, Mrs. Emilie H.
Martin, CAPT James Ray, USAF(Ret.)
Martin, John Anderson
Martin, Joseph Travis
Mason, Ms. Joanne Barr
Massey, Ms. Corliss
Mattern, LTC Russell Hale, OD
Matthews, CDR Steven Gorden
Mayo, Michael A.
Mayo, Robert Timothy
McAdams, Jerry Lynn
McCaskill, Mrs. Doris Crosskey
McCathern, Audy Dale
McClellan, Cara Constance
McClenny, Mrs. Kimberly S.
McCloud, Michael Eliot, RN
McCoy, Ms. Melissa K.
McCraw, Mrs. Dedie T.
McCrimon, Ms. Wanda
McCrory, Oswald M.
McDonnell, Mrs. Judith Brant
McGlamory, Mrs. Janna Sue
McIntosh, Joseph W., HSD
McKenzie, Mrs. Veronica J.
McKinney, Harrel
McKisson, Ms. Colleen
McLellan, Mark Christophe
McLendon, Mrs. Ann Armentrout
McNeil, Harry Randall
McQuiston, Larry Doyle
McRae, Ms. Kathryn Robena
McVey, Deanna M.
Meagher, James Patrick
Medley, Ms. Deborah Massey
Mercon, Vincent W., Jr.
Merle-Kozich, Ms. Eleanore Karoline
Messer, William Alonzo, Sr.
Metsker, Mrs. Janis Wilkerson
Miggins, CAPT Joseph Anthony, USAF
Miller, David Edward

Miller, Ms. Terry H., LMHC NCAC
Milligan, Dr. John Robert
Misel, LTC Nancy Ellen
Mitchell, Boyd Irvin
Mitchell, Dr. Phillip James
Mollo, Guido G.
Moncrief, Phillip A.
Montanez, Martha Lucia
Mooney, Charles Ronald, Jr.
Morales-Hill, CAPT Janice, USAFR
Morgan, Mrs. Ellen Saxon
Morgan, Robert Anthony
Morris, COL James K., USAF(Ret.)
Morrison, Ms. Barbara
Motley, Eva Renee'
Moultrie, Mrs. Jacqueline
Mullins, Wayne
Murray, Daniel Edward, Jr.
Murrell, James Garland
Nagle, Mrs. Donna Lynne
Nelson, Ms. Althea Miller
Newby, Charles Wallis
Newell, MAJ Michael Thomas, USA(Ret.)
Newman, Mrs. Sheila Starling
Nims, Mrs. Denise
Noble, Ronald Mark
Norman, Mrs. Lynn B., MT
Norred, Lea Ann Mittler
Novak, Ms. Bonita Kay
Nummy, Mrs. Melissa Ann
Oakes, William Mack
Oduwole, Olukayode
Ogg, Ms. Debra K.
O'Reilly, Ms. Joyce Marie, RN
Ortiz-Collado, Ms. Lourdes A.
Ostrow, MAJ Scott A., USAFR
Overman, Ms. Jeanette Marsh
Owen, Amanda Michelle
Owens, Tammy Butler
Owens, Willie Thomas
Padgett, Ms. M. Victoria
Palmer, Mrs. Josephine Sacco
Parish, Ms. Mary McElrath
Parker, Mrs. Carolyn D.
Parks, John Earl
Parks, William E.
Parsons, Mrs. Virginia P.
Pasley, Mrs. Robin Fessler
Patalano, Anthony J., Jr.
Patnaude, Ms. Jeanmarie
Payne, Mrs. Karen Elizabeth
Pearce, Dennis Lee
Pearsall, Tracy Vaughn
Peckham, Mrs. Cindy Thornton
Peek, Mrs. Kristin Dukes
Pelle, Fred L.
Pequeno, Mrs. Sheryl Ann
Perry, Ms. Patricia Ann
Peters, Mrs. Patricia Ann
Pettis, Mrs. Kerry Dalane
Phillips, Samuel Wade
Phipps, Ms. Alliea F.
Phodes, James Michael
Pilcher, Ms. Wendolyn Arata, LBSW
Pinckard, Ms. Diane
Pinckard, Mrs. Kristine Lou
Pitt, Michael Owen
Pittman, Donna Elizabeth
Plowman, Ms. Laura Akagi
Plunkard, Larry Lee
Priest, Ms. Susan P.
Puett, George William
Quarles, Mrs. Rhonda Hutcheson
Ragland, Mrs. Diane D.
Rawls, Charles Bernard
Reagan, Joseph Ford
Redmon, Mrs. Sandra Toole
Reichard, G. Derrick
Reid, Eladio Delano
Reitz, Mrs. Patricia A.
Reynolds, Ms. Virginia Money
Rigsby, Jimmy B.
Ritzman, Ms. Dana Rebecca
Riva, Mark Alan
Rives, Mrs. Sandra Ealy
Robinson, Dr. Colin R.
Roddam, Henry Johnthan
Roll, George Norman
Ross, Ms. Mary Washington, RN
Rosser, Ms. Tara, RT
Rotton, Mrs. Angela F.
Rowland, Tommy Gerald
Rubio, SSGT Luis P.
Rubley, Todd Stephen, DC
Rupert, Ronald Lee
Salter, Anna K.
Sanders, Ms. Gail Marie
Sanders, Gilbert O., EdD
Sanford, Mrs. Donna Hollyfield
Sargent, Mrs. Cynthia L.
Scann, Mrs. Vickie J.
Schmidt-Nickolson, Ms. Diana Marie
Sciarrini, Dominic E.
Scott, Mark Edward
Scott, Mrs. Ruth Hull
Scrip, Mrs. Denise C
Seales, Mrs. Amy Rawls
Seepe, Karl Eric, Jr.
Shaffer, Terry Ronald
Shepard, Jeffrey Earl
Shepard, Mrs. Susan Nichols
Shero, MAJ Alan Carleton, USA
Shook, Cheryl Powell
Showers, Douglas Kent
Shuman, Ricky L
Sides, Cynthia Anne
Simmons, Mrs. Carla D.
Simmons, Ms. Patricia H.
Simpson, LCDR Catherine Anne
Sirmans, William Pierce (Turtle)
Skinner, Marvin Finklea
Smith, Mrs. Angelia M.
Smith, Mrs. Cynthia Weeks
Smith, Ms. Hixie Harnson
Smith, Howell J., III
Smith, James Bernard
Smith, Marcus W.
Smith, Richard J., EdD
Smith, Ms. Yolanda Renee
Smitherman, E. G., Jr.
Snow, Mrs. Paula P., PhD
Solberg, Bennett Jon
Solomon, CAPT William Curtis, MD USNR
Sopp, Mrs. Kathleen Winschel
Soto, Ms. Beverly Diane
Sparrow, Mrs. Linda Burnham
Spears, Ms. Carolyn Sullivan
Spencer, Ms. Cynthia Widder
Squires, Mrs. Donna Kay
Stephens, Ms. Christina G
Stephens, Paul Victor
Stevens, Charles Fairfax
St. John, Mrs. Ida M.
Stoke, Philip Allan
Stoker, Mrs. Eugenia Ann
Strickland, Dr. Kenneth Boyd
Stringer, Charles Preston
Styres, Ms. Joan Lewkovich
Sullivan, Clyde Dale, II
Sullivan, Ted Maurice
Sutherland, Davina Ann
Tait, David Adam
Tanner, Ms. Angela M.
Tate, Clifton Layfon
Tatom, Mrs. Angela Lassiter, RN
Taylor, Ms. Frances Jewell, MT-ASCP
Taylor, James Owen
Taylor, Mrs. Pamela Obert
Taylor, Mrs. Rhonda Maureen
Teague, Michael E.
Teal, Mrs. Emily Devane
Teixeira, Mark Alfred
Thomas, Mrs. Charlene Patricia
Thomas, Karen Elizabeth
Thomas, Ms. Kay E.
Thompson, Edgar Ward
Thorpe, Louis M.
Tindoll, Ms. Sandra Elaine
Tomlin, Mrs. Marie Y.
Tompkins, James Louis
Treadway, Jeffrey Craig
Turner, Ms. Violet Kathy
Turnipseed, Mrs. Lexie W.
Tyus, Mrs. Charlotte E.
Unger, MAJ Jeffrey M.
Utter, Frederick Stuart
Vaughans, Ms. Pamela Chlisa
Vickers, M. Keron, III
Wages, Mrs. Angeline Keel
Waites, Christopher Lamar
Walker, Kevin J.
Wallace, Derek Jamarda
Walsh, Ms. Mary A.
Ware, Ms. Kathy Dean
Warr, Edgar Milton
Waters, Gary Lamar
Watford, Leah Francine
Watkins, Mrs. Charlotte Hamm
Webster, Joseph
Weeks, Ms. Cynthia Cordle
Weishaar, Larry Elmer
Weissinger, Dr. William
Weldon, Mrs. Myrtle M.
Weseman, Kevin Michael
Wessel, Kenneth Donald
Westerfeld, Mrs. Kristina Janiece
Whaley, Mrs. Tonya Lott
Wheat, Mrs. Beverly Harris
Wheeler, Ms. Barbara Singleto
Whelan, Robert L.
Whetsel, Mrs. Karen Hurley
Whiddon, Mrs. Cindy Barrett
Whitaker, James Lawrence
White, Mrs. Carol S.
White, CDR Fred Richard, USN
Whitener, Thomas Andy
Wiggs, Richard Todd
Wilkinson, Joseph Lyn
Williams, Edward Lavaern
Williams, Ernest S.
Williams, L. Michael
Williams, Mrs. Mary Caldwell
Williams, Ms. Priscilla A.
Williams, Ms. Sandra Denise
Williams, Mrs. Theresa Diane G.
Williams, William C., III
Willoughby, Gary D., RN
Wilson, Cristie Ann
Wilson, Ms. Rosemary
Wilson, Mrs. Teresa Foultner
Wolf, Nicholas Joseph
Wood, Mrs. Becky A.
Wood, Sheila June
Woodman, Mrs. Marian M.
Woodring, Mrs. Linda Carol
Wortmann, Mrs. Karen Dee, RN
Wright, Larry Marshall
Wright, Ms. Lesia Diane
Yates, Mrs. Donna Owens
Young, Mrs. Diane Allen
Zavala, Nathan N.

MERCHANDISING/ SALES/MARKETING

Aaron, Ashley Dean
Abercrombie, William (Cal)
Acton, Tyrus Raymond
Adams, Mrs. Debbie Glen Shelton
Adams, Mrs. Jacquelyn S.
Adams, James Ronald (Bucky)
Addison, Glenn Douglas
Aikens, Mrs. Belinda B.
Akin, J. Cliff
Alderman, Mrs. Kristie Michelle
Alter, Bruce Bernard, Jr.
Anderson, Charles H.
Anderson, Ms. Linda S.
Anderson, SSGT Robert Scott
Anderson, Walter Randell
Andress, Joe Wilbert
Andrews, Jack Benny
Archer, Patrick
Arieux, Ferdinand J., Jr.
Armstrong, Luther W. (Bill), Jr.
Armstrong, Ward Landon
Arnett, Ms. Sandy Michelle
Arrighi, Billy Price, Jr.
Athey, Lawrence Hugh, Jr.
Babalola, Peju Olufunmilayo
Badley, John Thomas, Jr.
Bailey, Jimmy Andra
Bailey, Toni Elizabeth
Baker, COL Ronald F.
Balthrop, Mrs. Ellyn T.
Barber, William Lee
Barnes, Conrad Paul
Barnes, Ms. Marilyn
Barron, Ms. Nancy Lei
Bass, William Jeffery
Baxley, David D. (Dewayne)
Bearden, Mrs. Susan Jones
Beaty, Christopher R.
Beaty, Robert Daniel
Beckham, Randy Keith
Beckum, Carlton Scott
Bedsole, Jeffery Earl
Belcher, Harold Ladon
Belcher, William O.
Benefield, Gary Scott
Bennett, Mrs. Lou B.
Betzold, Peter David
Bird, Ms. Catherine
Bishop, Mrs. Debra Gail Bland
Blair, Elaine England
Blunt, Lanny Ray
Bobbitt, Jimmy Wade
Boles, Teddy Lynn
Bond, David W.
Bonifay, Kurt Everitt
Booth, James Powers
Boswell, Steven Craig
Botts, Ms. Terri Thompson
Bowden, Sidney Lee
Boyd, Ms. Melanie K.
Bracewell, Albert Ellis
Brantley, Cliff Robert
Braswell, Mrs. Angie Ganous
Braswell, Samuel N., Jr.
Brogden, Robert Judson
Brooks, CAPT Claude, Jr.
Brooks, Ms. Dana Mixon
Brooks, Ms. Jane H.
Brooks, Ms. Sandra Lynn
Brooks, Wayne E.
Brown, Ms. Cathy Eldredge
Brown, Jennifer Norwood
Brown, Michael Norman
Brown, Mrs. Sarah Christina
Brown, Timothy Robert
Bruce, James Aubrey
Bryan, C. Duane
Bryan, Charles Scott
Bryan, Kelley Lee
Bryant, Willard Aaron
Buckley, Warren
Buehler, Bruce A.
Bullard, Mrs. Patricia Dyer
Bullard, Mrs. Tammy Crews
Buol, Ms. Bonnie A.
Burch, Timothy G., Sr.
Burge, Pat Malcolm
Busby, Robert M.
Bush, Philip Wood
Butler, Ms. Kelley Amanda
Byrd, Sim
Byrd, William Paul
Calvert, William Tate
Camp, Charles Sanders
Campbell, Christopher J
Cantin, Paul William
Carington, Ms. Kanita E.
Caro, Edward Duke
Carr, Alvin E.
Carr, William Russell
Cash, Robert Lee
Causey, Steven Richard
Cauthen, William A.
Childree, Gary Curtis
Childs, Ronald Gregory
Chimento, Kevin John
Chinnko, Ms. Ann Marie
Ciesla, Robert E.
Clanton, J. A.
Clark, David Raynaldo, Sr.
Clark, James Hubert
Clayborn, Cary Grayson
Clayton, Everette W., III
Clayton-Wise, Ms. Anita
Clickner, David Michael
Clinton, Gary M.
Close, Charles Andrew
Cogdill, Mrs. Diana
Cole, Thomas Anthony
Collier, George Clive
Collins, Mrs. Mickey K.
Collins, Shannon Richard
Cook, Bobby William
Coutoumanos, George
Cox, Anthony K.
Cox, Mrs. Martie Nikko
Craig, Paul Edward, Jr.
Craig, Mrs. Regina
Creamer, Ronald Woodrow
Creel, Candyce C.
Creel, Michael Lee
Crews, R. Donald, Jr.
Crowe, Karen Nell
Crowther, LTC Gary Earl, USA(Ret.)
Cruitt, Todd
Crump, Charles Lee, Jr.
Culbreth, Rudolph
Curry, Don
Czap, James Edward
D'Alelio, COL Denny Frank
Daubenspeck, James Horton
Daugherty, Frank Lee
Daugherty, Ryan Waner
Daugherty, Shawn Keith
Davidson, Gerald
Davis, James Matthew
Davis, Judson Dana
Davis, Michael Alan
Davis, Stephen Harris
Davis, William T.
Dawson, Mark Mosley
Day, Michael Steven
Deal, Larry Michael
Dean, Clifford Faxon, Jr.
Dee, Mrs. Elizabeth Prescott
Deeken, Mrs. Patricia Lorene
Deeken, Robert Ray
DeFalco, Ms. Caprice Lynn
Dehlic, Christopher M.
Devine, Steven Howard
Dew, Jackson Scott
DeYonker, Leo Gregory, III
Dickey, Michael Douglas
Dinwiddie, Shawn Jerome
Diorio, Nicholas John
Dodson, Mrs. Betsy Thomas
Doria, Andrew
Dorsey, David Benton, Sr.
Doty, Christopher James
Doty, Kathryn Elizabeth
Dozier, Mrs. Gail Hadaway
Driver, William (Bart)
Dulaney, Larry Dale
Duncan, Bobby Patrick
Dunlap, Mrs. Joy L.
Dyer, Randy Franklin
Dykema, John J.
Echols, Gregory Patrick
Echols, Michael
Edelberg, Ms. Julianne Marie
Elder, Kenneth Frank, Jr
Elliott, John Steven
Emerson, Charles Donald
Enfinger, David Lamar
England, Cliff N., Jr.
Englman, Steven
Ennis, Andrew Todd
Erickson, David Randolph
Esler, William Blake
Estes, Ms. Connie Long
Etheridge, Ms. Kathy Gayle
Ethridge, Michael Alan
Fayard, Alan Edward
Feagin, Benjamin Charles
Fenton, Stanley M.
Fisher, Cloyd Mark
Fletcher, James (Robert), Jr.
Fletcher, Wilbert
Flowers, Debra Lynn
Foss, Kenneth Christin
Fox, Mrs. Amanda Barron
Free, Tonya Defee
Frey, John Martin, Jr.
Frost, Barry E.
Furqueron, George M., Jr.
Galloway, CAPT Danny Stokes
Galvano, Mrs. Julie A.
Gambino, Matt Joseph
Gamble, Ms. Kristi Michelle
Gantt, Aretha Ann
Gantt, Charles Davis
Garner, Ms. Mary Frances Bosworth
Garrett, Mrs. Jennifer Wells
Garwood, Mrs. Kimberly Marie
Gaylard, Thomas Ross
Gemellas, Emmanuel
Genetski, Thomas Alex
Gibson, John Gregory
Giddens, Joel P.
Gifford, Ms. Gabriele Jones
Gillis, Mrs. Pamela Kaye
Gillis, Shawn Milton
Gilmore, James Glenn, Jr.
Glass, Ms. Patricia M.
Glover, Harold
Golden, Linda Kaye
Goldenberg, Stanley Frank
Golson, Ronald Talmadge
Golson, Ms. Susan Leigh
Goodman, Ms. Karen Crupper
Goodson, Jeffrey L.
Goolsby, Nate James
Gordon, David Scott
Granberry, Mrs. Angela Ann O.
Grant, Raymond Eugene, II
Grasso, Dario
Gray, Alan Roy
Gray, Mrs. Lisa J.
Gray, Tina Marie
Green, Curtis Alan
Green, Linwood E.
Green, Thomas (Pat)
Greene, Ms. Charlotte Vernette
Greene, Richard Michael
Greene, Terry Clinton
Gregory, Andrew L.
Greschuk, John Joseph, Jr.
Griffin, Charles Norman
Griffin, David Everette
Griffin, Harold M., III
Grimes, David Stuart
Groo, Michael Jonathon
Grouby, Richard A., III
Guillot, David Max
Gunter, Mrs. Nancy D.
Gustum, Lavern D.
Habegger, Ms. Wanda Jane
Hadley, Douglas George
Hagler, Don Wade
Haigler, Sidney R.
Haisten, Ms. Nora Ann Colee
Hales, Ms. Linda Ruth
Hall, Fred Alden
Hall, Ms. Patricia Ann
Hall, Stanely Martin
Hall, Thomas F.
Halley, James Lewis
Hamlin, Mrs. Melanie D.
Hancock, Larry (Todd)
Hansen, John David
Harget, C.E., Jr.
Hargett, Amanda Camille
Harper, Ms. Patricia Lewis
Harrington, Mrs. Marie
Harrison, Gary Chadwick
Harrison, Kenneth Wayne
Harrison, Mari Jem
Harry, Robert Oneal
Hart, Mrs. Darby E.
Hart, Walter Lee
Harwood, Guy William
Haselton, Stanley Carl
Hatchett, Mrs. Tionna
Haupt, Derek Clark
Hawkins, James Theron (Hawk)
Haws, Mrs. Patricia Defee
Hayes, Charles Rance
Head, Lawrence Clifton
Headley, David Earl
Henby, Mrs. Glenda S.
Henby, John Michael
Henderson, Mrs. Jennifer L.
Henderson, Pamela Denise
Hendley, Ms. Wendy Diane
Hendrix, Jimmy Roy
Hendrix, Thomas Michael
Herring, Mrs. Kelly Catrett
Heston, Jan Marie
Hibbert, William A., Jr.
Hickman, Robert C., Jr.
Hill, Lisa Suzanne
Hines, Ms. Mary Beth
Hissong, MAJ Curtis James, USA(Ret.)
Hodges, Donald E.
Hoffman, Gregory Grant
Holk, Herbert Edward
Holland, Mrs. Jean
Holley, Allison Jehue
Holley, John Leonard
Holloway, Terry Wayne
Holzmann, Marycarol Moss
Hood, Wayne Lee
Horn, Bill
Horn, David Jackson
Hornady, Mrs. Leslie B.
Horne, Ms. Linda Jo
Hornsby, James C.
Horstead, Ted
Houser, CAPT Jay Anderson, Jr., USAR
Howard, Raymond Eugene
Howell, Charles A.
Howell, Christopher Lomax
Hubbard, Robert W.
Hughes, Mrs. Rachel L.
Hulen, John Wilmer
Humphrey-Fletcher, Ms. Dawn M.
Hurst, Mark Jason
Husted, Kenneth Taylor
Hutchings, Mrs. Amy Saliba
Hutchinson, Matthew
Hutsko, Ms. Jill A. Meece
Hutsko, Todd Monroe
Hutto, Jeffrey A.
Hutto, Neal
Ingram, Michael A.
Inman, Karen Sue
Intorcia, James Francis
Jackson, Kenneth L.
Jackson, Kevin Allen
Jackson, Mrs. Vickie Lynn
Jacobs, Jeral Dru
Jacobs, Scott
James, Sherman Dale
Jarmon, Ms. Elisa Anne
Jefcoat, Joe
Jeffcoat-Suggs, Paula Lynn
Jensen, Ken K.
Jensen, Ms. Sonia Leiser
Johnson, Alphonso, Jr.
Johnson, Cordella Delisa
Johnson, Mark B.
Johnson, Mrs. Rachel Kayse Kendall
Johnston, Lyn
Jones, Malachi B.
Jones, Michael Wayne
Jones, Stephen Terry
Joyner, Barry Clay
Kalifeh, David Anthony
Kantor, Mrs. Raven J.
Karpowicz, Joseph John
Katrinecz, Mrs. Terri Lynn
Keel, Jerry Joe
Keith, Al
Kennedy, Ms. Judith S.
Kindig, Michael H.
Kindred, Vincent Lamar
King, Harmon (Bud) Bryant, Jr.
King, Sheppie David, Sr.
Kinman, MSGT Thomas A.
Kissam, Robert Varick
Kitchens, Joseph Milton
Kizer, Randall Keith
Kniffin, Russell Gerhard
Knight, Carl Alphonas
Knoll, Pamala Hope
Knotts, Michael Alan
Knowles, James Dwayne
Knowlton, Rowland Curtis
Koiner, Timothy Newell
Koontz, Ms. Nancy Watson
Krape, Harry Leroy
Kromer, Mrs. Linda Faye
Lair, Mrs. Holly Lea
Landers, Robert Edward

[illegible]
Lane, Mrs. Stacy Lyn
[illegible]
[illegible]
[illegible]
[illegible]
Lee, Brad Howard
[illegible]
[illegible]
Lewis, John Daniel
Lewis, Ralph S.
[illegible]
Lewis, Wade Levon, Jr.
Lindsey, Mrs. Donna Ray
[illegible]
Little, William C.
Littleton, Michael Ray
[illegible]
Long, Micheal Dewayne
Long, Thomas Jeffery
Love, Ms. Bridget Innette
Lowe, Mrs. Ginger Sprague
Lowery, Donald Wayne
Lowery, Ms. M. Renay
Lux, Edward Allen
Lyday, Ms. Susan J.
Lynam, CAPT Enc Jon, USA
Lynn, Mrs. Mary McEachern
[illegible]
Lyons, Steven Bartley
Magill, Mrs. Nancy Catlett
Mallory, Rondall C.
Maners, Wendell R.
Manly, Terance B.
Mann, Mrs. Lola M.
Manning, William F.
Marchman, John F.
Martin, Mrs. Connie George
[illegible]
Marvin, David Wayne
Masanto-Waddell, Ms. Petra
Maske, James Michael
[illegible]
Massey, Ms. Robin Watson
Matta, Ralph J.
Mauldin, Randall Gregory
May, David Clyde
May, Timothy Milton
McCabe, COL William O., USAF(Ret.)
McCann, Thomas Shane
McCarroll, Mrs. Kineta
McCauley, Bruce Louis
McClaney, Venesia Ann
McCoy, Jiles Donald
McCoy, Jimmy
McCullough, Ms. Cynthia R.
[illegible]
McDaniel, Joe Steven
McDowell, Robert Wayne
McGee, Neal
McGuire, Joseph Mitchell
[illegible]
McKinnon, Robert Dennis
McLeod, Donald Richard
McManus, LTC Mack C., USAF(Ret.)
McMillen, Lynn D.
McNair, Mark Hall
McVay, Ms. Kimberly Ann
Menda, Jerome D.
Meriwether, John David
Meservy, MAJ Royal, USAFR
Messer, Mrs. Gretchen Anne
Messick, Ms. Julie Tyronza
Metz, Mrs. Kimberly R.
Midgett, Anthony Craig
Miles, LTC Frederick E., II
Miles, CAPT Yvonne, USA(Ret.)
Miller, Donald
Miller, Everett N.
Minter, Thomas Ray
Mixon, Jacob Stephen
Mobley, Mrs. Reanna McBride
Money, Ritchie Eric
Moody, Mrs. Carol Ann
Moody, Leroy, Jr.
Moon, Arthur Lafayette
Moore, Barney
Moore, Gary Wayne
Moore, J. Derrik
Moore, Troy Franklin
Moorhead, Jack S.
Morgan, Mrs. Tammy T.
Morris, Fred N., Jr.
Morris, Ms. Janis Alford
[illegible]
Morrison, Charles Woodrow
Moseley, Jack Bernard
Mosley, Jimmy Joe
Mosley, Richard V., Sr.
Motes, Connie Coyle, Jr.
Mount, Ms. Elizabeth Bozeman
Mulligan, Mrs. R. Michelle A.
Mullins, Ronnie Dean, Jr.
Murdock, James Daniel
Murphy, Roderick Shawn
[illegible]
Nachman, Richard Walter
Nagel, Devin Lamar
Nagy, Michael L.
Napier, COL Billy Betterton, USAF
Nash, Neal Patrick
Neely, Ms. Nanette Lynn
Neese, Charles Calvin
Nelson, Gregory Alan
Newell, Warren R.
Noles, William G., Jr.
Norris, Bernard Larry
Norton, Bart Dale
Norwood, Charles Clinton
Oates, Norman Charles
O'Brien, John F., Jr.
O'Brien, Raymond P., III
Odum, Gene Thomas
Ogburn, Mrs. Beverly Philpot
Oglesby, Mrs. Sara Stirling
Ogwynn, David Allen
Oliver, David Joseph
O'Neal, Charles C.
Orbaugh, Cameron Allen
Osborn, Michael Hugh
Overstreet, Mrs. Janet
Owens, John Allan
Parker, D. Scott
Parris, CDR Kenneth Brion, USCG
Patton, Jan Eugene
Payne, James Robert, Jr.
Pearson, Christopher
Peffer, George Joseph
Penuel, Joseph Byron
Pepper, Ms. Rebecca Ann
Peters, Stephen Thomas
Pettis, Kelly Susan
Pettus, William D., Jr.
Petty, William R. (Beau)
Phillips, Don F., Jr.
Phillips, Rodney Steven
Pierce, Robert George
Pittman, Julius Marion, Jr.
Plummer, Richard Eddie
Post, Mrs. Kimberly Beth
Pouncey, Mrs. Leila
Powell, Scott Texal
Prater, William Claude
Price, John Henry, II
Pridmore, Mrs. Eugenia Ann
Prince, Thomas Edison (Ed)
Proudfoot, Mrs. Sharon Pace
Pynes, John Wayne
Quinn, Audrey Illia
Ragin, Jack Ernest
Raines, Philip C.
Raslevich, Paul
Ray, Mrs. Lynn T
Ray, Mary Blair
Reddish, Richard Brian
Reed, Robin Lee
Regelman, Dawn M. Elizabeth
Reilly, Charles John
Remmie, Timothy A.
Revel, Rebecca B.
Richardson, Ms. Karen Gail
Rigdon, Chandler H. (Duke), Jr.
Riker, Mrs. Mary M.
Riley, Brian Paul
Roark, Jerry R.
Roberson-Battle, Stanley B
Roberts, Duncan M., III
Roberts, Mrs. Jeanine B.
Roberts, Matthew David
Robison, Amy Lynn
Roff, Mary Ellen
Rogers, Mrs. Jana K.
Rogers, Joseph Clifford, III
Rolfes, Michael Carl
Roman, Caroline Ann
Romary, Mark Joseph
Romary, Thomas Paul
Roper, David M.
Rose, William Alfred
Roskos, Michael Robert
Rossman, Mrs. Christy C.
Roth, James C., Jr.
Rott, Mrs. Marlene Drebes
Rozel, Rex Michael
Russell, Randall P.
Rutledge, Charles E.
Sammons, Michael
Sanders, Albert C., Jr.
Sanders, James Dalton
[illegible]
Santa Ana, David
Sasser, Mrs. Bobbi Jo
Sauls, Ms. Gail
Scarbrough, Mrs. Aliene
Scheffer, Roy Allen
Schneider, Darrell Scott
Schroeder, Brian Lee
Schultz, Richard J.
[illegible] Ms. Patricia M.
Scogin, Ms. Cynthia Ann
Scott, Donald K.
Seale, Mrs. Karen H.
[illegible]
Sellars, Lee Ashley
Sellers, Heath Owens
Seymour, James Terry
Sgountsas, Stelios C
Shamburger, Steven Karl
Sharpe, Flint Eugene
Shaver, Mrs. Donnie G.
Shaw, Mrs. Gina D. Crosby
Shepherd, Charles Henry, III
Shields, Joel Aaron
Shierling, Douglas Owen
Shipman, John Douglas
Shirey, Donald B.
Shoop, Jody Paul
Shores, Jason H. Mahlon
Showalter, Mrs. Robbie Ann
Sikes, Charles Edward
Sikes, Danny Lee
Simmons, Ms. Denelia Ann
Simpkins, Billy Ray
Sims, David Paul
Sims, Mrs. Trisha Lynn
Skipper, Gregory M.
Sladin, CAPT John Paul, USAF(Ret.)
Slattery-Stephens, Mrs. Erin B.
Smith, Adolphus, Jr.
Smith, Ms. Amy Lyn
Smith, Brett Mitchell
Smith, Craig Richard
Smith, Kenneth Eugene
Smith, Larry J.
Smith, Michael Edward
Smith, Sylvia Douglass
Smith, Mrs. Tina Grogan
Smithheisler, Jim Forrest
Smolen, Gary Edward
Smolenski, Craig B
Sooto, Tautalaga L.
Southall, E. B.
Sowell, Jeff
Sparks, Drew G
Spears, Roy B., Jr.
Spivey, Charles Franklin
Sporna, Peter Anthony
Sport, Michael C.
Spraley, Edward Leo
Springer, Michael H. A
Squires, Ms. Cynthia Gay
Stabler, James Phillip
Starling, T. Neal
Starnes, David Brian
Steed, Timothy John
Steele, Derek Warner
Stephens, Randall Lewis
Stephenson, Jason
Stephenson, Shea
Stevens, Jerome Craig
Stewart, Charles L.
Stidnick, David Michael
Stinson, Jesse C., Jr.
Stogner, Gary Lee
Stokes, J. Brent
Stokes, Mrs. Scarlett E.
Stratton, Ray E
Stringfellow, William D.
St. Romain, Patrick Martin
Stroud, Emily Ann
Stumpff, James Calvin
Suarez, Mrs. Connie Ann
Sullivan, Edward Neal
Sullivan, William Andrew
Sutton, Stephen C.
Syler, James P.
Tan, Kian Yap
Tarver, John Lee, III
Tashjian, Ms. Roxanne Marie
Taylor, Gary Edward
Taylor, Jerry Scott
Taylor, Larry Dale
Taylor, Stephen Lynn
Teal, Mrs. Deborah B
Terry, Ms. Sara Jo
Thomas, Ms. Adrienne Edith
Thomas, Grady Eugene
Thomas, James Stephen
Thomas, Larry B
Thomas, Robert Franklin
Thomason, Troy Stuart
Thompson, Mrs. Carol Cooper
Thompson, John Lang
Thompson, Kenneth D.
Thompson, Timothy Scott
Torrillo, Robert Faden
Tortorice, Chad Bryan
Trent, Iris Jean
Trombetta, Ms. Melanie Sherrill
Tucker, Mrs. Laurie Laverne
Turner, Ms. Nancy J
Twiggs, James Cooper
Underwood, George Wilkie
Valech, Mark Layne
Van Lanbingham, Darrin L
Van Roo, John Thomas
Vaughans, Charles W., Jr
Viglianco, Renee Michelle
Villars, Mrs. Michelle Lea
Vines, Stuart Kenneth
Vinson, James MacKey
Wachob, Ms. Penny Marie
Waddill, Ms. Laura O.
Walden, Howard B.
Walker, Charles Andrew
Walker, Donald Glenn
Wambles, Martha Morgan
Ward, Henry F.
Warren, J. Scott
Waters, James Michael
Watts, Charles C.
Wax, John Denson
Weaver, James Donavan
Weaver, Rodney Glen
Weed, Mrs. Donelle H.
Wenick, Mrs. Sherri Musgrove
Wesson, Robert Fred
West, Hugh C.
West, John M.
West, LTC Paul T., USAF(Ret.)
Whitaker, Andy
Whitaker, Jeffery Jones
Whitaker, Ms. Tina Stephenson
White, Dennis Michael
White, Jerry Loyd
Whitley, Ralph Alonzo, Jr.
Whitstine, Ms. Lisa L.
Whitworth, Warner Lee
Wilhite, Terry Carlos
Wilkinson, Mrs. Geralyn Jean
Williams, Alto Alexander
Williams, Arlen
Williams, Lamar W.
Williams, Paul Ray
Williams, Robert Madison
Williams, Ms. Sandra Jane
Williams, Stanley
Williams, Mrs. Stephanie Yvonne
Williamson, Alfred E., Jr.
Williamson, Vance Wesley
Williford, Henry G., Jr.
Wilson, Michael L.
Wise, Mrs. Mary Whitten
Witham, Glenn Wade
Witt, Francis Beau, III
Witte, Duane Milton
Wood, Billy W.
Wood, Mickey David
Wood, Ms. Stephanie Lynne
Woodham, Ms. Samantha Anne
Worley, Robert Harold
Wright, James Robert, Jr.
Wright, Norman F.
Yancey, Mrs. Julie Sanford
Yates, Mrs. Lynn Eiland
Young, Gregg Robert
Zhou, Ms. Yu Ling
Zimmerman, Richard Jacob
Zinser, William I.
Zinsmeister, Jason Weir

MILITARY

Abbott, MAJ Christian A., USA
Abbott, LTC Dwayne Eldon, USAF
Abbott, MAJ Milton Colby, USAF
Ace, MAJ Gary W., USA
Achey, Michael D.
Adams, Roy Hixon
Adams, LTC Timothy M., USANG
Adamson, Ernest August
Adcock, CWO4 Norman Harrison, USA(Ret.)
Addison, COL James M., USAF(Ret.)
Agger, CMSGT Louis Robert, Jr. USAF
Alabata, Al Anthony O.
Aland, MAJ Sean Patrick, USAF
Alcantara, Arturo Amado
Alexander, CDR Frederick M., USN
Allen-Battle, Luis H
Allen, Ivy N.
Allen, COL Michael D., USAF
Alonzo, COL William
Alsid, Mark Berndt
Alvarez, LTC Charles, USA
Alvis, MSGT Waymond Lee, USA(Ret.)
Ambrose, MAJ Robert Philip, USAF
Amoroso, Frank P.
Anderegg, COL Clarence R., USAF
Andersen, Brian Scott
Anderson, Chns Alan
Anderson, CAPT Chnstina M., USAF
Anderson, Craig Gnffin
Anderson, Daniel Woodrow
Anderson, CAPT Gregory David, USMC
Anderson, LTC J. Spencer, USAF
Anderson, James N
Anderson, 1LT Jason, USAF
Anderson, LTC John H., USA(Ret.)
Anderson, MAJ Mark, USAF
Anderson, COL Rhea Sue
Anderson, Robert Glenn
Andrews, COL Donald Arthur, USA(Ret.)
Andrews, CAPT Peter Carlson, USAF
Andrews, FSGT Wayne Darrell, USA
Anninos, Constantine A. (Deno)
Antley, Landon Earl
Appley, CAPT Mitchell Scott, USAF
Arceneaux, MAJ Michael P.
Annello, MAJ Michael John, USA
Armstrong, David Allen
Armstrong, SFC Earl Frank, USA(Ret.)
Arnold, Jeffrey Mark
Arsenault, Philip Norman
Arvai, LTC Joseph Walter, USAF
Arvin, LTC Richard Glen
Ashley, Glendon N., Jr.
Atkins, William Harry, Jr.
Atkinson, Thomas H., IV
Attwood, CAPT Andrew Crane, USA(Ret.)
Auclair, LTC Frances May, ANG
Ausserer, LTC Michael F., USAF
Austin, CMSGT John Allan, USAF(Ret.)
Austin, Stephen Sisk
Auth, LTC William Gerard, USAF
Avery, CAPT David Porter, USAF
Avery, Kenneth Reginald
Avery, Stephen E.
Avery, SGM Walter, Jr., USA
Aycock, MAJ Mark T., USMC
Ayres, CMSGT Paul Kelliher, USAF
Ayubi, LT John-Paul, USN
Bachmann, MSGT Kenneth Herman, USA
Backes, COL Casey Mathew, USAF(Ret.)
Badie, 2LT Benjamin Calvin, Jr USA
Bagnati, MAJ Christopher John, USAF
Bahlau, LT Todd Adolph
Bailey, CAPT Brent Glenn
Bailey, Carl E.
Baily, LT Jennifer Lee, USN
Bain, Christopher John
Baker, LTJG Chad Eric
Baker, CAPT Edward V., USA
Baker, Jeffrey Allen
Baker, CAPT Joe Allen, III USN
Baker, Patrick Scott
Baker, Stephen Scott
Baldi, Robert Joseph
Balink-White, CAPT Linda Joan, USN(Ret.)
Ball, COL Michael B.
Ballard, Gary William
Ballew, SMSGT Max Earl, USAF(Ret.)
Balmforth, CWO3 Dean Sheridan, USA
Baltier, Noel E. A.
Baltz, Joseph Carl
Banks, Ralph Redmon, Sr
Banning, CAPT Keith K., USA
Barbour, LTC Frank Puckett, USAF(Ret.)
Barger, Samuel Kevin
Barker, Richard Gale
Barnes, Ms. Debra K.
Barnes, MAJ Gerald Wayne, USAF
Barnes, LT Harold Levelle, USN
Barnes, MAJ James Brantley
Barnes, CAPT Patrick, USAF
Barnes, LTC Peggy Jean Tuggle
Barr, COL Richard G., USMC
Barron, LTC Joseph Francis
Barros, Alfred Manuel
Barrow, CAPT James William, USAF
Bartley, Wesley Howard
Bartness, Patrick Michael
Baston, Mrs. Kris L.
Bates, Robert Raymond, Jr
Batterman, Robert Eugene
Battistelli, Frank
Baugh, MAJ Robert Arthur
Baughman, LTC Jeffery Alan, USA
Baughman, Terry Leroy
Baxter, Zachary Taylor
Bayha, MAJ James Michael, USA
Bazemore, MAJ Barry Eugene
Beard, CAPT Stephanie M., USAF(Ret.)
Beasley, COL Eugene T., ANG
Beatty, LTC Deborah A
Beauregard, SGT Robert Wade, USAF
Beckel, Ms. Trish Dierlam
Becker, MAJ Joseph Dennis, USAF
Beckham, Ms. Ida Renee
Beers, CAPT Gregory Paul, USAF
Belanger, CAPT Francois, CF
Bell, Loy A., Jr.
Bell, LTC Oscar C., USAF
Bell, CAPT Paul Nathan, USA
Bell, LTC Randy B., USMC
Bell, LTC Suzanna L., USAF
Bellacicco, MAJ Brian Charles, USAF
Belluomini, SMSGT Dennis Keith, USAF
Belton, TSGT Randolph Canuit, USAF
Benedict, LTC Donald F., USAF(Ret.)
Bennett, LT James Lee, USN
Bennett, CAPT Matthew Andrew, USAF
Bennett, CAPT Ricky Edward, USAF
Bennett, MSGT Robert, USAF(Ret.)
Benson, CWO4 Bruce Duwayne, USA
Berberian, COL Archie J., II
Bergmann, SSGT Dennis P., Jr. USA
Berney, LTC Patrick M.
Berryhill, William
Bessant, LTC Aaron Z., USAF(Ret.)
Betancourt, MAJ Jose Alberto, USA
Betts, MAJ Charles Harold, USA
Beyer, CAPT Werner, Jr. USAF
Bialas, LTC Geoffrey Stewart, USAF
Bigbee, LTC Kenneth Wayne, USAF(Ret.)
Biggs, Dennis Mitchell
Biggs, Willord Doyle
Biller, Robert E.
Billingsley, MAJ Michael L., USAF
Bills, COL Walter B., USAF(Ret.)
Bilyeu, LTC Keith Forgey, USAF(Ret.)
Birdsong, LTC Donald Kippen, USA
Birklund, Gilmore Nunn
Biros, CAPT David P., USAF
Bisacre, CAPT Brian Robert, USA
Biser, MAJ Bruce C., USAF
Bishop, MAJ David A., Jr. USAF
Bishop, MAJ Ellie N., USAF(Ret.)
Black, LTC Jerzell Lee, USA
Black, Michael Francis
Black, Philip S.
Blackwelder, LT Bradford A., USN
Blackwell, Derrick Wade
Blackwell, LTC John Louis, USAF
Blair, MAJ John Thomas, Jr., USAF
Blake, COL John Edward, USAF(Ret.)
Blamey, William Howard
Blanchette, Wayne Charles
Bland, MAJ Dan, USA
Blankenship, SSGT Lynn L., USAF
Blaylock, CWO Paul Monroe, USA

Blissitte, LTC Jon Galande, USA(Ret.)
Bloom, LCDR Claire V., USN
Bloom, CDR Jeffrey Alan, USN
Blumenthal, Morris C., III
Bode, LTC Brian Eugene, USA
Bodenheimer, COL Michael W., USAF
Boen, MAJ James Robert, USA
Bohnenkamp, LTC Scott F., USN
Boles, Ronnie Doyle
Bond, LT Phillip Thomas, Jr. USN
Bongard, CWO2 Jerry Vernon, USN
Boone, Charles R., Jr.
Boone, Jerry Don
Booth, CAPT James Edwin, USAF
Boothe, Kenneth Ray, Jr.
Borchik, LTC Albert Stephen, Jr.
Bordas, William Joseph
Borden, MAJ Brian James, USAF
Bouie, MAJ Michael E., USA
Boukedes, MAJ Steve George, USA
Boutwell, CAPT Richard Hobson, USAF
Bowen, LT Kenneth J., II, USN
Bowens, Fernando Lee
Bower, MSGT Larry Duane, USAF(Ret.)
Bowers, Kevin Niles
Box, MAJ Annette V., USAF
Boyd, Franklin Kinner
Boyd, CPO James Randall, USN(Ret.)
Boyd, Robert M.
Boylston, Richard Edward
Brackin, CAPT John David, USN(Ret.)
Brackin, Tydle Ray
Brackins, Harold Wade
Braden, Brian Lee
Braden, LTC Paul David, USAF
Bradford, CAPT Christine T., USAF
Bradley, Daniel J.
Bradley, CAPT David Allen, USAF
Bradley, Joe Tom
Bradley, Walter James
Bradway, Ms. Karen Alicia
Braley, MAJ Jeffrey Curtis
Branchini, LTC Michael James, USAF
Branco, Mrs. Denise Joan
Brandenburg, Mrs. Linda Jan
Braswell, CAPT James Thomas, USA
Breier, LTC John Arthur, USA(Ret.)
Breithaupt, LTC Terry Lee, USMC
Brence, MAJ John Ernest, USAF
Brennan, CAPT Michael James, III, USAF
Brettel, Emile Peter, III
Brewer, CAPT Michael T., USAF
Brick, LT Steven Arthur, USN
Bridgers, LTC Robert L., USMC
Briggs, CAPT Richard Anthony
Bright, CAPT Rhonda Lynn, USA
Brink, Hubert M.
Brinkman, Howard Michael
Britt, Jerry Lavel
Britton, MAJ Paula Denise
Broadway, MAJ James S.
Brock, CAPT Jeffrey Alan
Brocki, LTC Sheila Brown, USAF
Broderick, CAPT Peyton Thomas, USAF
Brodsky, LTC Henry Gilbert, USAF(Ret.)
Broeking, Timothy Dale
Brooks, CAPT Cheryl Papciak
Brooks, CAPT Kevin Dewayne
Brown, SSGT Bettie Jean, USAF(Ret.)
Brown, CAPT David Melton
Brown, LTJG Kim Betty, USN
Brown, CAPT Mark Austin
Brown, Reginald Charles
Brown, LTC Sam Eugene
Brown, CWO3 Stephen Earl, USA
Brown, MAJ William Raymond
Brown, CW03 William Ronald, Jr., USN
Browning, Bertrum J.
Brozenick, MAJ Norman J., Jr. USAF
Bruce, Larry Allen
Bruce, Ms. Wanda Kaye
Bruinsma, LT Clifford John USN
Brune, David Russell
Bruno, Robert Clyde
Brunt, MAJ Charles R., USAF
Bruntlett, MAJ Johnny, USMC(Ret.)
Bryan, COL John Michael, USAF
Bryan, CWO4 Orton, USAF(Ret.)
Buchanan, COL Crawford, USA(Ret.)
Buchanan, Larry Dean
Buda, LTC Mario Charles, USAF
Budzinski, MSGT Stanislaus A.
Buehring, CAPT Charles Henry, USA
Buelow, CDR J. Peter, USN(Ret.)
Bunn, CAPT Keith C., USA
Bunton, Howard William
Buran, LTC Fred Albert, III USAF
Burgess, James M.
Burgess, SMSGT Scott Alva, USAF
Burke, MAJ James Edward, USA(Ret.)
Burke, LTC John F., USAF(Ret.)
Burke, CAPT Randall D., USAF
Burkes, Kenneth Bredell
Burkett, Ronald Wayne
Burks, Donald Lee
Burlingame, Richard Leon
Burnett, MCPO Ricky Gena, USN
Burnside, Archie Eugene
Burr, Paul Stanley
Burrell, SMSGT Soultana G., USAF
Burt, CAPT Gary W., USA
Bush, LCDR Billy J., USCG(Ret.)
Bush, David K.
Busing, LTC Fred E., USAF
Bustamante, SGT Corrina Joy, USA
Butler, COL Bradley L., USAF
Butler, CAPT Lewis Edward, USAF
Butler, COL Olva B., USA(Ret.)
Butler, Ms. Renee Butler
Buzard, BGEN Lyman Eugene, USAF(Ret.)
Buzard, COL Nancy Helene, USAF(Ret.)
Buzhardt, Mrs. Voleta A.
Bynum, Harvey Joe
Byrd, Mrs. Beverly
Byrd, COL Charles Edward, Jr.
Byrd, CAPT Jeanne M., USAF
Byrd, Kenneth L.
Byron, Lucien, Jr.
Caddell, CDR Allyson Saunders, USNR
Calderon, WO Jeannette Mercedes, USA
Califano, Anthony Francis
Callahan, CAPT Kenneth David, USAF
Callahan, MAJ Michael Ross, USAF
Calloway, John Edward, II
Calvano, LTC Anthony Joseph, USAF
Camp, SSGT James Robert, USA
Campbell, MAJ Craig Frederick, USAF
Campbell, CWO5 David Allen, USA
Campbell, Dennis Terrell
Campbell, Kerry T'juan
Campbell, MAJ Leroy, USA
Campbell, LTC Paul C., II, USAF
Cancienne, COL Louis G., USA
Cannon, MAJ Brian S., USAF(Ret.)
Canny, COL W.
Canon, LTC Charles Manly, III
Canterbury, CAPT Kenneth E., USAF
Captain, Michael Joseph
Cardona, Mrs. Gloria Ann
Carlson, CDR David Richard
Carlson, Robert David
Carnduff, COL John Louis, Jr.
Carnes, LCDR Charles Burton, Jr
Carney, MSGT Steven Redale, USAF
Carpenter, MAJ P. Mason, USAF
Carr, Stephen Ronald
Carroll, MAJ Maxwell G., Jr USA
Carroll, CAPT Richard Joseph
Carter, Gilbert Antwan
Carter, MAJ Veronica Annette, USA
Cartes, LT David Aron, USN(Ret.)
Caruso, CAPT Mark A., USA
Carver, Francis Keith
Case, MAJ Ed, USAF
Case, CAPT Steven Michael, USAF
Casey, Howard Eugene
Casper, COL Lawrence E., USA
Cassell, LTC Eamon Gervais, USA
Cassidy, Ms. Carla Lonn
Castillo, Julia Mendoza
Castrodad, MAJ Fausto R., USAF
Catherman, MSGT Robert John, USA
Ceroli, Michael Anthony
Cesaroni, Anthony
Chambers, Glenn Robert
Chandler, LCDR Gerald Ross, Jr. USN
Chang, CDR Silvia Kathanna
Chaplin, LTC Clifford Norman, USAF
Chapman, LTC Clayton J., Jr. USAF
Chapman, Dr. James C.
Chappell, Whit
Charles, Mrs. Deborah Lane
Charles, Robert Arthur
Chase, CAPT David William, USA
Chase, Earl Stanley
Chavez, LTC Reynaldo M., USAF
Chilton, Steven K.
Chin, MAJ Walter, USAF
Chipman, MAJ Mark Earle, USA
Chitwood, CAPT John Lloyd, USAF
Chol, Jong II
Chopak, John, Jr
Christensen, COL Robert B., USAF(Ret.)
Christensen, MAJ Robert W., USAF
Christian, SFC Fran G., USA
Christie, CAPT Richard W., III
Christy, CAPT Harold Arthur, Jr., USA
Christy, COL Harrison R., Jr.
Chuchul, LT Norman E., USAF
Ciaccia, Paul
Clapp, CWO3 Douglas Vincent, USA
Clardy, William Lawrence
Clark, FSGT Andrew Jackson, Jr.
Clark, SGT David Odell, ALARNG
Clark, CMSGT James Douglas
Clark, Mrs. Julia M.
Clark, LTC Vivianne Muriel, USAF
Clarke, SCPO Burton Roland, USN(Ret.)
Clarkson, COL Rolland F. (Ron), Jr., USAF
Clay, LTC Michael Dain
Clegg, MAJ Yalda Rebekka
Clem, MAJ Joseph Doward, USAF
Clifford, Patrick T.
Cline, LTC Michael A., USAF
Cline, Ms. Teresa H.
Clouser, William David, Jr.
Cobb, LTC Bernard, USA(Ret.)
CoBell, LCDR James, III
Cochrane, LTC Michael John
Cockrall, Mack Arthur
Codiroli, Joseph Charles
Coe, George Braxton, Jr.
Cogdill, Terrence Roland
Cogelia, CWO Joseph Michael, USA
Coger, Mark Louis
Coggins, CAPT Evelyn L.
Cogman, CMSGT Billy Ray, USAF
Cohen, CAPT Donald Eugene
Cohen, MAJ Rudolph R., Jr., USA
Coit, LTC Thomas Martin, USAF
Colbert, Donald James
Coldiron, Robert P., III
Coleman, CWO J.T., Jr., USA
Coleman, LTC Larry Charles, USAF
Coley, CAPT Elliot Edward, USAR
Colley, MAJ William Clyde, USMC
Collins, MAJ Gregory Robert
Collins, LTC Harry Steven, USAF
Collinsworth, CAPT James L., USA(Ret.)
Colon, Cesar
Colunga, Ronald Roger
Combs, SCPO Clifford Michael, USN
Combs, CAPT James Patrick, USAF
Congdon, LTC Norman Buck
Conley, LTC James Albert, USA(Ret.)
Conley-Brooks, SFC Mavis Roberta, USA(Ret.)
Conn, SGM Harry Thomas, USA
Connelly, MAJ Chnstopher M., USAF
Conner, Kevin Paul
Conner, CAPT Robert Lee, USAF(Ret.)
Connett, LTC David Curtis, USAF(Ret.)
Conrad, LCDR Kennck Michael
Conrad, MAJ Kurt Marshal, USMC
Conrad, MAJ Peter Michael, USAF
Conyers, SGT Ezekiel, USAF
Cook, Richard Alfred
Cook, LTC Simon J.
Cooke, Richard Michael
Cooler, LTC Ernest Wesley, III, USA
Coone, LTC R. V., USA(Ret.)
Cooper, MSGT Alvin Glenn, USA(Ret.)
Cooper, Jackie Lee
Cooper, Jay Maurice
Cooper, Philip Stuart
Coral, LT Ceir, USAF
Core, James L., III
Corley, Larry Wayne
Cornelison, MAJ Bruce James, FLANG
Cornett, MAJ Timothy Richard, USA
Correa, LCDR Hector Luis, USN
Correll, CAPT Peter A., Jr.
Correro, Anthony N. (Andy)
Corrie, Robert Monroe
Corso, MAJ Joseph Paul, USAF
Cosgrove, MAJ C. Brandt, Jr., USAF
Cosme, TSGT Elaine Martinez, USAF
Costa, MAJ Timothy Scott, USAFR
Costello, Peter A.
Costilow, MAJ Leighton (Dave) D., II, USAF
Cotter, Eddie L.
Cotter, John Gary
Cottingham, Walker (Hank), Jr.
Couchman, LTC Stephen Edward, USAF
Cox, COL George William, USAF(Ret.)
Cox, SGM Michael Lewellyn, USA
Coy, CAPT Angernette Elaine, USAF
Coyle, CDR Robert Francis, USN(Ret.)
Crabtree, Terrence Jason
Crabtree, Timothy John
Craig, Phillip Blackwood
Craig, MGEN Thomas Lee
Crane, CAPT Larry Wayne, USN
Cranford, MAJ Teddy Carl, USA
Crawford, David A.
Crawford, Gary Don
Crawford, MAJ Harold Franklin, USAF(Ret.)
Crawford, COL Milton(Tate) N.
Crawshaw, LT Tracie L., PhD USN
Creech, 1LT Ronald Lewis, II
Crenshaw, Mrs. Anna Jones
Crews, MAJ Fletcher Adams, USA
Crews, Huelon Scott
Crisafi, MAJ Michael Louis
Crist, Donald Shaun
Crittenden, Perry F.
Crosby, David Wayne
Crosby, Deidra Roberta
Crosby, Vincent Terronce
Cross, Thomas Earl, Jr.
Crot, Steven William
Crowder, LTC Philip Ramon, USAF(Ret.)
Cruzado, FSGT Geraldo, USA
Cruzat, SFC John C., Jr., USA
Cuevas, Sammy
Cunningham, Donald E.
Curran, MSGT Philip James, USAF
Curry, Gerald Darnell
Curry, Keith Wayne
Curtis, LTC John Robert, USAF(Ret.)
Curtis, MGEN Lewis Edward, USAF(Ret.)
Curtis-Matthews, LT Michele, USA
Cvancara, MAJ Darold Ray, USAF(Ret.)
Cyprian, Willie Pete
Czaja, MAJ Michael Rudolph
Daigle, LT Richard Charles, USAF
Dale, Marvin
Daley, Tom Craig
Dalson, William A.
Dalton, Joseph Wade
Damewood, Walter W., Jr.
Damren, MAJ Paul Leslie
Daneker, John David
Dang, LCOL Garon Gregory, USAF
Danielly, SGT Andrea Alise, USA
Daniels, CAPT Alvin E., Jr., USAF
Danner, CAPT Bryan L.
Danner, Charles K.
Danzy, Alford Leon
Darenkamp, LT James H., Jr., USN
Davenport, LTC Michael Ross
Davenport, Sterling E.
Davis, LTC Charley Burt, USA(Ret.)
Davis, Edward Eugene
Davis, CMSGT Fred Elmer, USAF(Ret.)
Davis, Frederick
Davis, James Alford
Davis, LTC Jeffrey Charles, USAF
Davis, Larry Dean
Davis, CSGM Millard Ravenal, USARNG
Davis, Mrs. Samantha J
Davis, Scott Holman
Davis, Wallace
Davis, COL Walter Roy
Davis, William Patrick
Davisson, CAPT William Joseph, USA
Dawson, Ms. Amy J.
Dawson, CAPT Dennis David, USA
Dawson, Kenneth Dale
Day, Richard Lester
Day, CAPT Sheilah Renee, USA
Daye, Roger Arnold
Dean, LTC Jerry G., USAF
Dearborn, LTC Michael Coker, USA
Dearing, MAJ Jeffery Lynn, USMC
Deas, Gabriel Dan
Deatherage, Roy James
De Beaux, John E., Jr.
DeCoux, David Michael
Deese, CAPT Albert J., Jr.
Defibaugh, CAPT Thomas Richard, USN
Degnan, Kevin Daniel
Dehart, Michael Eugene
Dekle, Michael James
Delaney, CAPT William P.
Delatte, Ronnie Erwin
Delgrego, MAJ William John, USAF
Delk, James Winfield, III
De Mike, MAJ Mark P., USA
Denamur, Michael H.
Deneff, Wayne Scanlon
Denmark, Charles Eugene
Denmark, Herbert W.
Dennon, CAPT Gerald Edwin, USAF
Dent, CPO Ian MacWilliams, USN
Denler, SSGT David A.
Denton, CAPT Douglas Edgar
De Ramus, Ms. Michelle R.
Detench, LTC David F., USAF(Ret.)
Deulley, CAPT Gary Wayne, USN
Devine, Jefferson Donald, Jr.
Devlin, COL Robert Barry, USAF(Ret.)
Dewey, AMHC Carter Ward, USN
Deyerle, COL William Wallace, USAF(Ret.)
Diana, CAPT Joseph Edwin, USAF
Diaz, Ramon J.
Dichter, COL Andrew S., USAF
Dickens, Sean Michael
Dickensheets, LTC Richard E (Rusty)
Dickey, Charles F., Jr.
Dickinson, Robert Jon
Dickson, Ms. Nancy Jane
Dieringer, Gary William
Dietnch, CAPT Shane, USA
DiGeorge, Frank Anthony
Dillon, Ms. Denise Althea
Dimick, Kenneth Richard
Din, Eduardo Martinez
Disbrow, LTC Sheila Kaye Wood, USAF
Dishart, LTC Urban E., III, USAF
Diunizio, LCDR Dennis Lawrence, USN
Dixon, Elijah
Dixon, William Drew
Doan, MAJ Gilbert Everet, III, USA
Docherty, MAJ James Matthew, USMC
Dodd, MAJ James Russell, USAF
Dohm, SSGT Lawrence G., USAF
Dominic, Ms. Adrienne P.
Domkowski, MAJ Donald W., USAF
Donaghy, SGT David Christopher, USA
Donald, Thomas Leroy
Donley, Richard Alan
Donlon, John Howard, Jr.
Donnelly, COL George Edward, USAF
Donovan, James M., Jr.
Donovan, MAJ Mara O., USAF
Dooley, Carl Orville
Dooley, MAJ Michael Thomas, USA
Doran, CAPT Richard M., USAF
Dorr, LTC Robert Michael, USAF
Doty, David S.
Dougherty, Kevin Joseph
Dougherty, Patrick Joseph
Dougherty, Richard Paul
Downing, Clinton Ervin
Dragon, Peter Watson
Drake, CDR Fred Paul, USN
Driggers, David LeRoy
Dnggers, MAJ James L., USAF(Ret.)
Dnskill, CPO John Robert, USN
Druce, MAJ John Walter, USA
Dubois, Armand A.
DuBois, LCDR Richard William, USN
Dudley, Robert Baird
Dudley, SRA Vivian J. Douglas, USAF
Duffy, COL Brian James, PhD
Duke, LTC Lynwood R., USA(Ret.)
Dumas, MAJ Vincent Riccardo, USAF
Duncan, LTC Bruce Alan, USAF
Dungee, Mrs. Linda McCracken
Dunmyer, LTC James Usaf Ret
Dunn, MAJ David W., USA
Dunn, Ms. Rueva Alvi
Dunn, William James, Jr.
Dunne, MAJ Patnck, USAF(Ret.)
Dupin, SMSGT George Franklin, USAF
Dupuy, SGT Dirk Konstantin
Duran, SSGT Latncia Yuvette, ALARNG
Duran, Michael
Durepo, CPT Timothy L., USAF
Dworaczyk, Blaise H.

[illegible]
[illegible]
[illegible]
[illegible]
[illegible]
Eason, LT Cleveland O., USN
Easter, Max David
Eaton, LTC Dallas G., USAF(Ret.)
Edgar, Samuel G., III
Edge, COL Sandy, USAF
[illegible]
Edmondson, MAJ Paul Robert, USAF
[illegible]
Edwards, TSGT Dale Eric, USAF
[illegible]
Edwards, SGT Floyd Alexander, USA
Edwards, CAPT Gloria Jean, USAF
Edwards, MAJ Harold B.
Edwards, William J., Jr.
Edwards, Willie, Jr.
Ehr, LCDR Phillip Charles, USN
[illegible]
Eilers, MAJ James Edward, USAF
Eischens, George Nicholas
Eklund, MAJ Eric Norman, USAF
Ellenberg, Richard Furman
Eller, CAPT Michael Dale, USAF, AIA
Elliott, CAPT Stephen M., USAF
English, CAPT Brian Elliott, USAF
English, MAJ Robert L., USAF
Ennquez, Nelson David
Epting, Mrs. Angela D.
Epting, MAJ James Curtis, USAF
Ericksen, CAPT Gregory J., USAF
Ericksen, MAJ Michael James, USAF
Erickson, SMSGT Melvin Arthur, USAF(Ret.)
Erickson, Richard Ray
Escajeda, Hector M.
Escalera, Jose Francisco
Escandon, Pedro Juan
Eschenburg, LTC Erich Gunn, USAF
Eschenburg, CAPT Loye Marie
Esser, Harold Arthur
Estes, Timothy John
Ethendge, LT Jupe Ashford, USAF
Eutsey, Mrs. Brounetta Yvette
Evans, TSGT Christopher Roy, USAF
Evans, MAJ Earnest Lee
Everett, LTC Garth David, USAF
Everhart, Steven L.
Ewing, TSGT Brett Stewart, USAF
Eythell, Cynthia Ruth
Fack, Joachim Walter
Fain, COL Earl Henry, USAF(Ret.)
Fair, MAJ Daniel Charles, USAF
Fairchild, COL Earl E., Jr.
Faircloth, James
Faircloth, CAPT John K., Jr., USMC
Falkenberry, Joe Keith
Fallin, James L.
Fant, LTC Michael Allen, USA
Fanto, Jeffrey Lynn
Fantz, Joel David
Fans, CAPT John Tanous, Jr
Farner, Ricky Dean
Farquhar, MAJ Barry Kevin, USA(Ret.)
Farrell, LCDR Michael B., USNR
Faust, MAJ James Paul, USA
Fawbush, Martin Wayne
Featherston, MAJ Terry M.
Feeley, LTC Audrey Jane, USAF
Feeser, MAJ Richard William, USAF
Fenne, Stein Ove
Fenner, LTC Harold Lee, USAF
Ferguson, CAPT Glenn Allen
Ferguson, LTC John Ralph
Ferguson, Norman W.
Fernander, COL Bobbie B., USA(Ret.)
Ferraro, MAJ Peter James, USMC
Fertal, Bruce Richard
Feuille, LT Scott Anson, USN
Ficke, CAPT Diane Carol, USAF
Fiel, MAJ Eric E., USAF
Fildes, SGM Norman Robert, USA(Ret.)
Filion, CAPT Suzanne, USAF
Filipowski, Robert Dale
Fitzow-Perez, Mrs. Leah L.
Finan, Gerald Paul
Finan, LTC Michael J.
Finley, MAJ J. C., Jr.
Finn, Henry Vernon
Finn, CAPT Karen A., USAF
Fish, Charles Anthony
Fisher, MAJ John Reed
Fisher, Mark Douglas
Fisher, MAJ William K
Fitzgerald, LT David Carl, USAF
Fitzgerald, FSGT Raymond Albert, USA
Fitzhugh, Marc Stephen
Fivian, 2LT John Alan, USA
Fleming, COL William M., USAF(Ret.)
Flint, Amy Beth
Flood, SSGT Wayne David, USAF
Flor, LT John Robert
Flynn, Thomas William
Foley, MAJ Christopher J., USAF
Foley, CMSGT John Richard, USAF
Foley, William Michael
Fondren, CDR Karen Paula, USN
Fontanez, MAJ Ronald J.
Ford, CAPT Edward F.
Ford, MAJ Kevin Anthony, USAF
Ford, SSGT Marvin Harold, Jr., USA
Ford, LGEN Phillip Jack, USAF
Fortune, Thomas Harper
Fosse, COL James Marvin, USAF(Ret.)
Foster, Aubrey Calvin
Foster, Dean William
Foster, SFC Diane Marie
Foster, CAPT J. Steven, USA
Foster, Thomas Wayne
Foust, Thomas Edward
Fowler, MAJ Kevin James, USAF
Fox, LT Sean Patrick, USN
Francis, SGT Augustus John, Sr.
Franck, CAPT Michael Lee, USA
Franco, MAJ Gabriel S., USAF
Francona, LTC Rick, USAF
Frank, LTC Charles W., USAF(Ret.)
Frank, LTC Michael William, USANG
Franklin, CAPT Cephas Lamont, USAF
Frankwich, CDR Joseph Adam, USN
Frazier, CAPT Thomas Weldon, USAF
Frazier, MAJ Victor R., USAF
Freeman, MAJ David Wentworth, USA
Freeman, SSGT Richard Ronald, USA
Frey, CAPT Neil Joseph
Frey, Richard John
Frisbie, CAPT Kevin Robert, USAF
Frost, Donald
Fuchs, LT Merl Winkler, USN
Fuentes, Louis R., Jr.
Fuhrmann, LTC Heinz Ench, USAF(Ret.)
Fulaytar, COL Gerald Wayne, USAF(Ret.)
Fultz, Lowell R.
Funk, Ms. Jere Lea
Gaddis, CAPT Robert John, USA
Gafford, COL Grady Douglas, USAF(Ret.)
Gage, CAPT Richard Calvin, USAF
Gagne, MSGT Roland A. J., USAF
Gaines, Billy Earl
Gaines, John Andrew
Gainey, Billie Charles
Galligan, William Patrick
Gant, MAJ Roger Allan, USAF
Garcia, Efren V. M.
Garcia, LTC Fred Nelson, USAF
Garcia, SSGT Rafael, USA
Garcia, Ms. Sarah Louise
Garcia-Perez, Ms. Isolde K.
Gardner, COL Alan Miles, USA
Gardner, Mrs. Freda D
Gardner, COL J.C., Jr., USAF
Gardner, CAPT Jeffrey Scott, USAF
Gardner, LTC Jon A.
Garfield-Jefferson, LTC James, USA
Garland, Eugene K.
Garrett, MSGT Alan Timothy, USAF
Garrett, CAPT Randell D., USAF
Garza, Mrs. Debra Lee
Gates, CAPT Eric Edward
Gathje, Ms. Beva Denise
Gaudreau, MAJ Henry Jonathan, USAF
Gauser, CAPT Jeffrey Richard
Gay, E. Austin
Gay, MAJ Richard Gregory, Jr. USA
Gay, COL Walter Reece, Jr.
Gee, John Randolph
Geiger, Virgil Glen
Geis, Donald Frank
Gengo, CDR Joseph Thomas, USN
Gentile, CAPT Nicholas A., Jr. USAF
George, Warren Duane
Gercken, David Michael
Gerhardt, William Paul
Gerlach, MAJ Jay Charles, USA
Gersten, LTC Mark H., USAF(Ret.)
Getschman, LT Tedman E. W., USN
Giacoman, Rebeca Mercedes
Gibbs, MAJ Ricky D.
Gilchrest, CAPT Rob Dequine, USAF
Giles, Jerry W.
Gill, LTC Norman R., USA(Ret.)
Gillard, William
Gillem, GEN Alvan C., II
Gilliand, David C
Gilmore, SFC William Kennedy, USA
Givhan, LTC Walter D., USAF
Glade, Edward D.
Glasscock, MAJ Charles Edwin, USAF
Glaze, Mrs. Michelle Cobb
Glewen, Chris A.
Glod, Walter John
Glover, Richard Lee
Glover, Willie
Goard, MAJ Alan Louis
Gobert, SSGT Harolyn Rose, USAF
Goddard, Walter Paul
Goebel, James William
Goff, CDR Leonard George, USN
Gogan, MAJ Matthew Stephen, USAF
Golgart, LCDR Dale Andrew, USN
Golian, LTC Richard Graham
Gomez Carretero, Francisco
Gomolak, MAJ Normand Gene
Gonderman, LT Terri Dee
Gonzalez, CAPT Robert Kirby R.
Gonzalez, MAJ Victor W., USA
Good, Ms. Ginger S.
Goode, CMSGT Sandra Diane, USAF
Goodson, TSGT John Edgar, USAF
Goodson, LTC Robert Ledonne, USN
Gordon, CAPT James Steven, USAF
Gorman, Thomas R.
Goss, CAPT Glen Leland, USAF
Goudreau, LT James C., USN
Gould, CAPT Gordon Douglas, USAF
Gould, Mrs. Paula Christy
Gould, CAPT Thomas Francis, Jr.
Gouty, CWO3 Gregory Alan, USA
Graham, Robert Stanley
Graves, CAPT John A., USAF
Gravlee, LT Thomas Leroy, USA
Graziano, Mrs. Marjorie Alice
Green, COL Frederick Boone, USAF(Ret.)
Green, Mrs. Maria Kohulka
Green, Marion W., Jr
Greene, CAPT Dwight Issac, USAF(Ret.)
Greenwood, CAPT Craig Russell
Greer, MAJ Charles Wyatt, USAF(Ret.)
Gregory, Billy Joe
Gregory, Joe, Jr.
Gregory, LTC William George
Gregory-Pico', Rene'
Greier, CAPT Robert Wayne, USAF(Ret.)
Greiman, Donald Robert
Grezlik, MAJ Stanley Alan, USA
Grice, Gregory L.
Griego, Chester James
Griffin, Osbourne A. (Lex)
Griffin, MAJ Roger Keith, USA
Griffith, SSTG Michael Stanley, USAF
Griggs, Johnny Lee
Grimm, CAPT Heidi L.
Grimsley, James E., Jr.
Grisby, Darrell W.
Gross, MAJ Shaune Evette, USA
Grouby, LCDR Edward A., Jr.
Guerrero, MAJ Alfredo C., USAF(Ret.)
Guerrero, Salvador, Jr.
Gunji, LT Harold Haruo
Guyton, MAJ Joseph Willis, Jr. USAF
Hackney, FSGT Arlen Eugene, USA(Ret.)
Hadden, Jeffrey Allen
Hagen, Michael Duane
Hagert, CPO Theodore John
Haggard, James Randall
Haisley, Robert E., Jr.
Hale, Paul Samuel
Hale, William Grant, Jr.
Hall, Gaylord L.
Hall, CAPT J. Eric, USAF
Hall, LTC Jeffrey Mark, USAF
Hall, MAJ Mike Sean, USAF
Hallenbeck, Paul Dean
Haller, LTC Ludwig Christian, USN
Halloran, MGEN Pat, USAF(Ret.)
Halstead, Jerry Royce
Hammar, LTC John Martin, USAF(Ret.)
Hammett, LT Richard Dean, USN
Hammock, William Austin
Hammond, MCPO Charles Anthony, USN
Hammond, Robert Allan
Hammond, Ms. Tommi Jean
Hampton, LTC Steven Lee, USAF
Hampton, ATC Virgil Everett, USN(Ret.)
Hankins, COL Paul Marshall, USAF
Hanley, CAPT Robert Michael, USA
Hanlin, LTC John Elmer
Hanner, LTC Charles K., III
Hansen, Chrstian Walter, III
Hanshew, Jeffrey Philip
Hanyu, LCDR Yusaku, MSDF
Harbin, Kenneth Wayne
Harding, Alphonsus B.
Hardy, Warren Ezell
Harens, MCPO Terrance William, USN
Hargesheimer, Robert W.
Harmer, Christopher Loren
Harmon, MSGT Bonnie Dow, USA
Harmon, LTC Leo Chaffin, USA(Ret.)
Harp, Bryant Eugene, Jr.
Harper, Ms. Elizabeth Susan
Harper, Lawrence Ray
Harrell, COL Elizabeth Ann, USAF
Harrington, CDR William D., USN
Harris, Joseph Benton
Harris, Oscar Lional
Harrison, Ms. Claudette M.
Harrison, SFC Dan A., USA(Ret.)
Harrison, Robert
Harrop, COL Jerry N., USAF(Ret.)
Harsh de Gutierrez, Mrs. Cecily
Harter, MAJ Robert Henry-Houghton, USA
Hartington, Raymond D
Harvey, Mrs. Lois Mane
Harwell, MAJ Willis Lance, USAF
Harwood, COL David B., USAF
Hataway, MAJ Gregory L
Hatcher, Aldene
Hatcher, MAJ Arthur G., Jr
Hatcher, COL Charles Eugene, USAF(Ret.)
Hatcher, COL H.B.
Hatter, MAJ Steven Drew
Haugen, Norman A
Havel, Paul George
Havern, CAPT Robert Allen, USAF
Hawkins, CAPT David Paul, USAF
Hawkins, James Martin
Hawkins, MAJ Keith Rayberth, USA
Hawkins, Scott Lavalle
Hawley, Mrs. Melanie
Hawthorne, LT James E., Jr. USCG
Hayes, LTC John Henry, USAF(Ret.)
Hayes, MAJ Monty Lee, USA
Hazenfield, LTC Michael Glen, USAF
Hazlett, MAJ Ronald Allen, USAF
Head, W. Chester
Heagy, LTC David Leroy, USAF(Ret.)
Heath, CAPT Kenneth Dale, USAF
Heath, LTC William J., Jr.
Heck, LT William Carey, USA
Heesacker, MAJ David Steven
Heinisch, MAJ Harry Carl, Jr.
Heinze, Dykstra John
Heiss, COL Frederick C., USAF(Ret.)
Helland, COL Samuel Thomas, USMC
Helmer, Donald Eugene
Helms, Rodney Dale
Helt, CAPT Daniel David
Hemmer, CAPT Christopher James, USAF
Henby, LTC Donald Charles, USAF(Ret.)
Henderson, LT David Kevin, USN
Henderson, COL Lewis Joshua, USA(Ret.)
Hendren, MSGT Harley Paul, USAF
Hendricks, Robert Mason
Hendrix, CWO4 Dennis Carlton, USA(Ret.)
Henkel, Daniel Len
Hennigan, CAPT Mark Alan
Henshaw, MAJ John Douglas, USA
Hensley, Theodore C., Sr.
Herberg, COL James A., USA
Herguth, CMSGT James John, USAF(Ret.)
Hernandez, Amilcar A.
Hemdon, James Royal
Herold, Joseph B.
Herrbold, Curtis Lee
Herren, FSGT Karl K., USA
Herrick, CAPT Carl Howard
Herring, Thomas Donald
Herris, LTC Robert Alan
Herrmann, Stephen John
Herron, SGT James Edward, USA
Hess, Ms. Sharon Adele
Hessler, Roy
Hibbard, CAPT William Kenneth, USAF
Hickey, CDR James Edward, USN
Hicks, Geoffrey Thomas
Hicks, CAPT John Marcus, USAF
Higby, MAJ Daniel Joseph, USAF
Higgins, James Ronnie
Hight, Michael Alan
Hilbert, Clint James
Hiler, CAPT Michael Stephen, USAF
Hiles, Michael E
Hilgemann, Steve Crieg
Hill, Gregory Clifton
Hill, CWO4 James Wesley, Jr USA
Hill, Nanette A
Hilton, Edward Carroll
Hilton, Linda Mitchell
Himle, LTC Douglas H., USA
Himmelstein, MAJ David Arthur, USAF(Ret.)
Hine, FSGT Gilbert Charles, Jr USAF
Hines, Steven Scott
Hinkin, CAPT Lawrence William
Hoban, MAJ P. Gail, USAF
Hobgood, MGEN Henry M., USAF
Hodges, LTC Rudnaldo
Hodgett, CWO4 James J., USA(Ret.)
Hoening, COL Donald D.
Hoerner, CAPT Richard Joseph, USA
Hoey, LTC Edison Valentine, USA(Ret.)
Hoey, LTC Rex Randall, USAF(Ret.)
Hoffman, SGT Brian R.
Hoffman, John L., Jr
Hoffman, CDR Paul Michael, MSC, USN
Hoffmeyer, LTC Eric
Hoffson, LTC Arthur Thomas
Hogan, LTC Robert Michael
Hogins, CAPT Marcus Wade, USAF
Hogsten, 1LT David Ralph, USN
Holbert, Paul Lawrence
Holbrook, MAJ Richard Lee, USAF
Holl, LT Kim H., USAF
Holland, Kevin Phillip
Hollberg, MAJ James Lewis, USAF(Ret.)
Hollen, James Roger
Holley, Cecil Douglas
Holley, Cedric Norvell
Holliday, William Evis, Jr.
Hollingsworth, LCDR Charles Thurman, USN
Hollingsworth, CAPT Teresa Kay, USAF
Hollis, LTC Scott, USAF
Holloway, MSGT Sandra Darlene, USAF
Holskey, COL Stephen George, USAF
Holst, Timothy D.
Holt, LTC Donald Hayden, USA
Holt, Robert Edward
Holt, TSGT Ronald Erwin, USAF
Holton, Ms. Kathleen M.
Homan, MAJ Michael Anthony
Homann, Mrs. Rebecca Lynn
Homza, CAPT Thomas Michael, USAF
Honerbrink, MAJ Daniel C., USAF
Hood, Ronald Kelly
Hoover, LTC Bruce Allen, USA
Hopkins, CSGM Charles David, USA
Hopper, Louis
Hopson, MAJ Leland Ray, USAF
Horn, SSGT Robert Darin, USA
Hornbostel, MAJ Mark W., USAF
Horning, James Richard
Horton, MAJ Robert M., Jr. ALARNG
Horwitz, David Allen
Hosenbackez, Michael J.
Hoskey, Christopher
Hoskins, CAPT James R., USAF
House, Nathan
Houser, Robert Earl
Houston, Carl Bruce
Houston, Dennis Donald
Hover, MAJ Glenn Robert, USAF
Hoverman, MSGT Lewis Everett, USMC
Howard, Mrs. Penelope T.
Howard, CAPT Russell Cary
Howard, COL W. Wayne, USAF(Ret.)
Howell, Cindy L.
Howell, MAJ Leonard Raymond, USA(Ret.)
Howell, Russell Craig
Howell, MAJ Scott Leslie, USAF
Howell, GSGT Wanda L., USMC
Howerton, CAPT Henry Keith, USA
Howse, James Walter

Hoyle, Leonard L.
Hrabak, LTC Robert J., Jr., USAF
Hrebik, MAJ Randolph Lee, USAF
Hubauer, COL Patrick Joseph, USA(Ret.)
Hubbard, CAPT James Glenn, USAF
Hubbert, Edgar A.
Hudson, Billy Wayne
Hudson, LT Thomas Patrick
Huey, Robert Steven
Huff, Jimmy L.
Hughes, Jack Albert
Hull, LTC Thomas Edward
Hulsey, LTC Barney George, USAF
Hulsey, MAJ Benjamin J., III, USAF
Hummer, Eric N.
Humphrey, MAJ Michael James, TXANG
Hunt, Alan Leighton, Jr.
Hunt, Jesse Smith
Huntsberger, MSGT Andrea D., USA
Huppert, MAJ Eric Charles, USAF
Hurd, LTC Calvin Louis, USAF(Ret.)
Hurd, LTC John G.
Hurd, MGEN Joseph Elbert, USAF
Hurley, Phil C., PhD
Hurst, COL Joseph Lynn, USAF
Husmann, LT Gregory Adam, USN
Hust, Gerald Ray
Hutchings, Robert N., Jr.
Hutchinson, LTC Raymond Peter, USA(Ret.)
Hutto, LCDR William T., USN
Ierfino, Nick
Ikner, MAJ Harry Leslie, Sr. USA(R)
Ingley, Stephen J. P.
Ingram, CSGM Isaac Richard, USA(Ret.)
Inman, MAJ Gail Robert, USAF
Inman, Gregory Scott
Innis, Paul Richard
Ireland, Michael Shawn
Irizarry, LTC Jaime E., USAF
Isbell, Dan A.
Ivison, CAPT Michael Dean
Jackey-Alicea, Mrs. Jill Marie
Jackson, Bruce Keith
Jackson, MAJ Dean Consolvo, USAF
Jackson, Geoffery Allen
Jackson, COL James J., Jr. USAF
Jackson, LTC Lawrence M., II, USAF
Jackson, LTC Leon, Jr. USA
Jackson, MAJ Meredith Bernard, USA(Ret.)
Jackson, Paul E.
Jackson, Richard Alan
Jackson, William Ellis
Jackson, William L.
Jackson, CAPT Willie Arthur, USA
Jackson-Smith, MAJ Sylbert A., USAF(Ret.)
Jacobs, CDR J. Michael, USCG
Jagodnik, Warren Lee (Jug)
Janisch, John Anthony
Jarmel, SFC Gary M., USA
Jarvis, John Thaddeus
Jarvis, CAPT Richard S.
Jaszczak, Casmier
Jeanty, Carl Henry
Jeffers, Ms. Cynthia Gail
Jeffers, LTC Scott Heyward
Jefferson, MAJ Ardell R., USAF(Ret.)
Jeffery, LT John Fitzgerald, USA
Jelks, William Alden
Jensen, CAPT Thomas N., USAF
Jerakis, John George
Jessen, CAPT Eric Carl, USAF
Jester, SGM Walter George, USA(Ret.)
Jimenez, SSGT Juan B., USA
Jimenez, SGT Louis Edward, USAF
Jimenez, CAPT Salvador, USA
Johanek, John A., II
Johansson, Michael Harold
Johns, LCDR David Conrad, USN(Ret.)
Johnson, SGT Alfred Lee, Jr. USA
Johnson, MAJ Bruce R., USAF
Johnson, Chauncey L.
Johnson, Darron Keith
Johnson, David McLaren
Johnson, CAPT David W., USA
Johnson, Douglas Shane
Johnson, Gary Alan
Johnson, LTC James L., USAF(Ret.)
Johnson, Jerry
Johnson, MAJ Joseph Donald, USAF
Johnson, LTC Kenneth Ray, USAF
Johnson, Marc David
Johnson, SFC Pamelia J., USA
Johnson, MAJ Paul
Johnson, Robert B.
Johnson, LTC Robert Earl, USAF(Ret.)
Johnson, Sandra Renee
Johnson, MAJ Shawn Patrick, USA
Johnson, SGM Thomas Lorenzo, USA(Ret.)
Johnson, Virgil Quentin
Johnson, LTC Warren Lee, Jr.
Johnson, LTC William Alston
Johnson, MAJ William Wilton, USAF
Johnson, Willie J., Jr.
Johnston, Bobby Lee
Johnston, MCPO John Ferrin, USN(Ret.)
Johnston, Larry Raymond
Johnston, Nicholas Graham
Jones, MSGT Anthony, USAF
Jones, Arthur James
Jones, Cecil H.
Jones, MSGT Clark Jay, USAF
Jones, COL Dave P.
Jones, MAJ Dawn Ellen, USA
Jones, MAJ Dennis Michael, USAF
Jones, COL Isaac R., USA(Ret.)
Jones, CAPT Jack L., USAF
Jones, MAJ Jeffrey Byron, USAF
Jones, CAPT Joseph Clayton
Jones, Mrs. Linda Renee
Jones, Mrs. Mary L.
Jones, Terri Ann
Jones, MSGT Vicki Laverne, USAF
Jones, LTC William E., USA
Jordan, Andrew Huston
Jordan, CAPT Lewis Edward, Jr., USAF
Jordan, LTC Michael Leroy
Jordan, Terry Lavaughan
Jordan, FSGT Thomas Mitchell, USA
Jordan, Wiley Tharp
Jordan, FSGT William Paul, USA
Joseph, A. D.
Joullian, Philip A.
Judge, Steven Michael
Judith, LT Joseph Albert, USN
Jurinka, Werner Hastings
Justice, James Richard
Kabalan, Todd Andrew
Kaler, LTC William Robert, USA(Ret.)
Kane, MAJ Michael Clifford
Katinszky, LTC Wanda D., USAF
Katz, LTC Leslie D., NYANG
Kazzie, CAPT Mike Farid, USAF
Kearns, LTC William A., USAF
Keiser, Stephen Paul
Keith, CMSGT Larry Edward, USAF-CEPME
Keller, Bruce G
Kelley, LTC Charles Duke, USAF(Ret.)
Kelley, George Robert, Jr.
Kelley, LTC Henry Earl, USA
Kelley, LTC Steven Paul, USAF
Kelly, Gary J.
Kelly, Susan Elizabeth
Kelmar, CDR Brian Alan, USN
Kelsey, LT John Lawrence, USN
Kelsey, Jonathan W.
Kelso, CSGM Michael Alan, USA
Kelsoe, Christopher Lloyd
Kemerer, LTC Michael Joseph, USAF
Kemmet, MAJ Alvin Ray, Jr., USAF
Kennedy, LTC Alan J., USAF(Ret.)
Kennedy, MAJ Jeffrey Allen, USAF
Kennedy, 1LT Michael James, USAF
Kennedy, FSGT Timothey, USA
Kent, H. Frank
Kernahan, Harold Elred
Ketcham, Kem Sandlin
Kidd, COL Elbert Lewis
Kidder, CAPT Carol Ann
Kidder, John Adrian
Kiernan, Kelly John
Kilborn, COL John Murray
Kimble, CAPT Paul E.
King, MAJ Charles Curtis, USA
King, MAJ Mark Alvin, USMC
King, LTC Michael Jerome
King, LTC Raymond D., Jr. USA
King, Terry Lee
Kinney, LTC Terry James, USAF
Kirchhoffer, Paul M.
Kirk, LTC Kevin D., USAF
Kirkland, MAJ Charles L., USMC
Kirkland, LTC John David, USA
Kisner, David R
Kiss, CWO5 Stephen Thomas, PhD, USA
Kitchens, Darrel Wayne
Kivi, MAJ Eric Alan, USAF
Klaine, MAJ Thomas Albert, USAF
Kline, Ms. Carol Engle
Kline, COL Robert Wilson, USAF(Ret.)
Kmon, CAPT Matthew Albert, USAF
Knapp, LTC Ralph L.
Knecht, SGT Ronnie Joseph, USAF
Knight, Jack D.
Knight, Michael Thomas
Knutson, CAPT Steven Victor, USAF
Koch, CAPT Jeffery Allan, USAF
Koechle, COL Edward Alfred, USAF(Ret.)
Koehler, LTC Collyon Scott, USA
Koonce, Erik Allen
Kornegay, Donald Francis
Kowal, CAPT Jeanne, USAF
Kowald, CAPT Craig Derrick, WA-ANG
Kozik, John Joseph
Krell, CAPT Kerry G., USMC
Kreuser, LT Mark L., USN
Krogh, MAJ Jimmy L., USAF
Kruml, LCDR Daniel Lee, USN
Krysiak, CAPT Richard S., Jr.
Kucala, CAPT Vincent Chris, USMC
Kuehlem, Ms. Patricia A.
Kuehn, LCDR John Leighton, USN
Kuenzli, LT Michael Joseph, USA
Kuhns, John Peter
Kupec, LT Cole Jerome, USN
Kuplinski, CAPT Stanley J., USN(Ret.)
Kurkowski, Stuart Harold
Kush, MAJ Vincent C., USAF
Kyzer, Willie Dan, Jr.
LaBault, SFC Blanca Estela, USA
Lagozzino, LTC John Daniel, USAF
Lahowetz, MAJ Candia M., USAF
Lake, LTC James Harold, USAF
Lambert, COL Richard Thomas
Lambert, Steve Edwin
La Montagne, Michele Kim
Lampkin, LTC James Ernest, USA
Landon, 1LT Heather M., USAF
Landry, MAJ Deborah Ellen, USMC
Lane, CWO Kenneth Leon, USA
Lane, COL Roger L., USARNG(R)
Laney, Don Lawrence
Langley, Donald Glenn
Langley, Mark Richard
Lannetti, LCDR David Wayne, USN
LaPointe, Kevin William
LaPorte, MAJ Roy Charles, USA
Laquinta, LCDR Philip G., USN
Large, William Jerome
Larson, Craig Jonathan
Larson, MAJ Mark G., USAF
Latessa, CAPT Lisa Ann, USA
Latham, Whitt Lee
Lauber, Steven Glenn
Laughlin, CDR Larry Michael
Laurendeau, CWO2 Bruce Michael, USN(Ret.)
Laverty, SMSGT Mary Margaret, USAF
Law, LTC Thomas Leon, Jr.
Lawhorn, 1LT John Coulp, USA
Lawson, CAPT Glen Karl, USAF
Lay, MAJ George Roger, USAF
Leach, MAJ Dan Gordon, USAF(Ret.)
Leach, Roger McCoy
Le Blanc, J. Robert
LeBlanc, SRA Monique Marie, USAF
Leblanc, Robert Louis
Ledbetter, LTC Jay B., Jr.
Lee, MAJ Douglas J., USA
Lee, SGM James Roland, USA(Ret.)
Lee, CDR Robert Jones, USNR
Lee, CAPT Robert Raymond, USAF
Lee, FSGT Warren, USA(Ret.)
Leftault, John Raymond
Leisner, COL Raymond J., USA
Lemmon, MAJ Robert H., Jr.
Lengyel, CAPT Gregory James, USAF
Leon, CWO5 Stephen Mark, USA
Leonard, Ned A.
Leone, MAJ Joseph Alan, USAF
Lepak, Linda Emilie
Le Penske, LTC James Anthony, USA(Ret.)
Lesnick, CAPT Andrew Robert, USAF
Lessard, Claudette P.A.
Lester, Kolin Wade
Levesque, MAJ Frank Edward, USAF
Levy, CAPT Lee K., II, USAF
Lewis, Alfonso Leroy, Jr.
Lewis, Emory Clifford
Lewis, CAPT Joseph Howard, USMC
Lewis, 1LT Ronald Dewitt, Jr., USA
Lewis, Steffen
Lieb, Drayton Jansen
Lieberson, CAPT David
Lind, LTC Orville Raymond, USAF
Ling, Stephen Thomas
Linton, Curtis Ray
Linton, SGT Ricardo
Lis, LTC Paul Anthony, USAF
Little, Don Kelsey, Jr.
Livada, MAJ Alan Nicholas, USAF
Livermore, MAJ Loren Wendell
Livingston, COL Leon R., Jr. USA(R)
Lloyd, LTC Roy Lee, USA(Ret.)
Loar, Matthew Emet
Lockett, FSGT Milton, Jr.
Lockhart, TSGT Gary Wayne, USAF
Lockhart, CAPT Ralph Alvis, USN
Loen, Timothy Robert
Lofton, Samuel, III
Logan, Stephen Michael
Lomax, FSGT Davie Vernard, USA
Long, MAJ Keith Paul, USA
Long, Ms. Tammy Rose
Longcor, Chester B., Jr.
Longhany, Gary A.
Longo, CAPT Eugene August
Longstreet, MSGT Renee L., USAF
Loos, Mark Forrest
Lopez, Bryan Stanley
Lopez, LT Carlos Lorenzo, USN
Lorber, GEN John Greene
Loughery, George Bacon, IV
Louie, George
Love, Dexter Lorenzo
Loveland, William F.
Lovell, MAJ Marco, USA
Lovely, MAJ Bruce Wayne, USAF
Lover, CAPT Steven Larue, USAF
Lowery, SSGT Shari M., ALANG
Lucania, MAJ Robert M., USAF
Lucas, Bruce Alan
Luke, Ms. Barbara J.
Lumley, CAPT Dana, USAF
Lupton, LTC Sherman Rudolph, USN
Lutz, MAJ Connie Jean
Lynch, LCDR Daniel Joseph, USN
Lynch, CAPT Michael J., USA
Lyon, COL Scott William, USAF
Maben, William Edward, Jr.
Macabitas, Randolph A.
Machnak, Joseph T.
Mack, Nina Danell
MacNabb, CAPT Martin L.
MacNeill, LTC Bruce F., USA
MacPherson, LT Scott Merrill, USN
Maddox, SMSt Jerry L., USAF(Ret.)
Maddox, SGT William Joseph, USA(Ret.)
Madry, TSGT Wayne Terry, USAF
Mahaney, CAPT Samuel C., USAF
Malimban, Joseph Cruz
Malone, CAPT David Cecil, USAF(Ret.)
Maloney, Donald Leonard
Maloney, Jeremiah Patrick
Mancy, Joseph Wayne
Mankie, James Andrew
Manning, Jerry Donald
Manning, LTC Richard Arthur, USAF
Mantiply, William Marshal
Maraman, 1LT Herbert Randall, USAF
Marcum, Bradley Todd
Marion, Robert, Jr.
Marks-Balch, Ms. Mary Jane, RD, LD
Marotta, Michael J.
Marra, CAPT Michael Anthony
Marsh, SFC M. Wayne, ALNG
Marsh, CWO4 Robert R., USA(Ret.)
Marsh, Robert Wilson
Marsh, Willie Clyde
Marshall, Timothy Alan
Marston, CAPT Gary Patrick, USAF
Martin, Dana Ellsworth
Martin, Jerome V., PhD
Martin, Ms. Lynn C
Martin, LT R. Scott, USN
Martin, MAJ Todd A.
Martinez, Edward Joseph
Martinez, Elfido
Martinez, MAJ Michael Thomas, USAF(Ret.)
Mason, MAJ Sheila Louise, USA
Massey, Warren Eric
Masters, MAJ John Joseph, Jr.
Matheny, James D.
Mathis, Benjamin Hall
Matos, Carlos T.
Matsumoto, Thomas Peter
Matsuoka, MAJ Betsy T., USAF
Matthews, CAPT David Craig, USAF
Mattson, COL Robert Carl, USAF(Ret.)
Matzke Jacobson, Ms. Jean M.
Mauchline, COL Chester Howard, USAF
Maurtua, Juan Miguel
Mavridoglou, LCDR Theodoros A.
May, LTC Gary Alan
Mayes, MAJ Russell Morrison, USAF
Mazik, LTC Elizabeth Cori A., USAF
Mazyck, MAJ Alphonso Franklin, USA
McCallen, LT John P., USN
McCallum, MAJ Earl Vleet, Jr.
McCambridge, LTC John Thomas, USAF(Ret.)
McCann, MAJ Walter Patrick, USA(Ret.)
McCarthy, Michael
McCasland, MAJ Randall H., USAF
McCaughey, FSGT Paul Henry, USA
McCauley, CAPT Mark Adam
McClain, Keith Earl
McClain, COL Terrence W.
McClellan, LT Gerrod, USAF
McClellan, CAPT Kenneth Lee, USAF
McClelland, Patrick Howard
McCloskey, Mrs. Trile O.
McCluskey, LTC Ronald Wayne, USAF(Ret.)
McConnell, Edward N.
McConnell, LTC William D., USAF
McCoy, Jeanette Marie
McCracken, COL Hugh David
McCray, MSGT Meda Hartzog, USAF
McCree, 1LT Yuanthony Charles, USAF
McCuistian, Tana Michele
McCullough, MAJ Larry Keith, USA
McDaniel, MAJ Carl Lewis, USAF
McDaniel, Shelby G.
McDaniels, CAPT Diane M. Alves, USAF
McDonald, COL Bross K., Jr., USAF
McDonald, LCDR Carl Gene, USN(Ret.)
McDonaugh, SCPO Michael P., USN
McDonnell, COL Joseph M., USA(Ret.)
McFadden, CAPT Patricia Ann, USN
McGhee, MAJ Joel Wade, USARNG
McGill, LTC Alton B., USAF(Ret.)
McGinnis, Roy Clifford
McGirr, LTC Richard Vincent, USAF
McGuire, CAPT Douglas Wayne, USAF
McInnis, Kenneth Lee
McKeny, Terry Woods
McKenzie, 1LT Donald Hugh, USAF
McKercher, MAJ Stanley Alan, USA
McKinley, Ms. Cynthia A.S.
McKinley, CAPT Robert M., Jr., USA
McKinney, MAJ Dan H., USA(Ret.)
McKinney, MAJ Richard Bruce, USAF
McKissick, James D.
McKoy, Thomas
McLain, MSGT Donald Glenn, USAF(Ret.)
McLean, SFC Christopher A., Sr. USA
McLendon, James Carroll
McLendon, Richard W.
McManus, CAPT Kevin A., USAF
McManus, MAJ Michael Norbert
McMichael, MAJ Patrick Sean, USAF
McMullen, SFC Richard H., USA
McMullen, CSGM Ricky Joseph, USA
McNamara, MAJ Robert Arthur, USA
McNeal, LTC Jim Monroe, USMC
McNeece, Carl Allen
McNeill, FSGT Jennifer Denise, USA
McNelis, Ms. Janet Kiel
McNew, LTC Larry Edward, USAF
McQueen, Ms. Valerie
McTier, CAPT Steven Erik, USAF
Meacham, MAJ Gordon Frederick, USA(Ret.)
Mead, 2LT James Gabriel, USAF
Meadows, SMSGT Charles Louis, USAF(Ret.)
Meagher, CAPT Patrick C., Jr.
Mechtell, MSGT Claire J., USAF(Ret.)
Medeiros, James Paul
Meredith, LTC Thomas Russell, USAF
Messer, CAPT Michael George, USAF
Metsker, Robert C.
Miano, Christopher L.
Mihelich, Mrs. Deanna Catherine
Mihovilich, CAPT Richard A., USAFR

USN
USA
Richard James
USAF
Ray, USN
EN Frank L., Jr. USA
Miller, Glenn E.
John William,
Miller, MM1 Robert John, USN
Miltspaugh, LTC Robert E., USAF(Ret.)
Milton, MAJ William Hal, USAF
Mims, CAPT Paula Kay, USAF
Miner, CAPT John Rodney
Mingus, CAPT Matthew Calvin, USA
Mitchell, COL Henry Robert, USAF
Mitchell, Ms. Naomi Louise
Mitchell, COL Robert E.
Mitchell, LTC Walter St. John, USAF
Mittelstaedt, MAJ Joel Arnold, USA
Mobley, GSGT Daniel William, USMC
Mobley, Paul Townsend, Sr.
Mokrzycki, Thomas Joseph
Mondl, LTC Mark Christopher, USAF
Monje, COL Larry Nicolas, USA
Monroe, David Lee
Mooney, CAPT Nathan Cooks, II, USAF
Moore, MAJ Bryan Dale, USAF
Moore, MSGT James Lewis, USAF(Ret.)
Moore, CAPT James Sherman, Jr., USA
Moore, COL John Clayton, USAF
Moore, TSGT Linda F. S., USAF
Moore, Robert James
Moore, MAJ Timothy John
Moore, CAPT William Harold, USAF
Moraco, Ms. Donna Anglin
Morales, Angel M.
Morales-Negron, Ms. Joana Leonor
Morgan, Alan William
Morgan, Donnie Hubert, II
Morgan, James, Jr.
Morris, Benjamin Gale
Morris, Donald Edward, II
Morris, Ezekiel
Morris, Larry W., Jr.
Morrow, MAJ Mark Richard
Morrow, Paul Edward
Mortland, LT Debra Ann
Moseley, LTC Eugene F., USAF
Mosley, Mrs. Kayla Anne
Mosley, MAJ Rene L.
Mosley, LTC Thomas Lee, USAF(Ret.)
Moss, Robert Register
Motsek, Gary James
Mowrer, LTC Rickey L., USAF
Mulhall, Lawrence P.
Mullaney, CAPT Cornelius T., USANG
Mullen, MAJ Michael Ray, USA
Muma, James Donald
Mumford, SMSGT Joe Leslie
Mundt, LTC Stephen Dale, USA
Murray, CMSGT David Michael
Murrell, Richard Joseph
Musgrove, Isaacs James
Myers, MAJ James William, USAF
Myers, LT John Tracey, USN
Myers, Mrs. Rashann Deandra
Nacy, LTC Peter C., USA
Nahormak, CAPT Michael F., USAF
Nakagawa, LT Herbert W., Jr
Nall, Walter Rhoto
Naman, Kevin Paul
Narcisso, Albert Arthur
Nash, LTC Byron Stuart
Nash, Douglas Edward
Nason, Ms. Cynthia Iris
Nastasi, LTC Joseph Paul, USAF
USAF
Navarro, Herb Ramon
Neal, Mrs. Pamela A.
Neas, Mrs. Julie Ann
Neely, CAPT Timothy Joseph, USA
Neifert, Marc Joel
Nein, FSGT John Frederick, USA(Ret.)
Nelson, MAJ George J., Jr., USAF
Nelson, LTC James Peter, USA(Ret.)
Nelson, Junior Thomas
Nesselrode, LTC Barron Von, USAF
Newport, Fredrick Anthony
Newport, Stephen John
Newsome, MAJ Dean Paul, USAF
Newsome, Roy E.
Nichols, Walter Wallace
Nicholson, Melvin Romey
Nickels, Lowell Hadley
Niemczyk, Ignatias(Nick) John
Niemiec, MAJ Bryan Frederic
Nitch, James George
Nix, Ellie Fallon, Jr.
Nolan, CDR Douglas James, USAF
Nolin, Walter H., Jr.
Nope, LTC Darrell A., USAF(Ret.)
Normandin, Neil C.
Norris, CWO4 Gary N., USANG
Norris, Mrs. Mary Robin
Norton, Robert Dean, Sr
Norton, William Richard
Norwood, Cornelius
Novak, Dan Allan
Oakes, Kevin William
Oaks, James Marvin
Obermeyer, Gary W.
O'Connor, John Richard
O'Connor, Kevin Edward
O'Connor, Timothy Kenneth
O'Donnell, LTC James J., USA
Odparlik, Horst, Jr.
Oelnch, LTC Michael Howard
Ohliger, Carl F., Jr.
Olivas, Roberto R.
Olive, MCPO Jeffrey John, USN
Oliver, Gregory Calvin
Oliveras, Gregorio
Ollie, LTC Thomas Wesley, Jr., USAF
Ordonio, SMSGT Francisco A., USAF
Orr, Charles Anthony
Osborne, John R.
Owen, Jeffrey Randall
Owens, Charles Michael
Owens, LTC David A., USAF
Owens, CAPT Johnny, USAF
Owens, Randall Ray
Palisi, Tina Mane
Palm, LTC Steven Carl, USAF
Palomaki, MAJ Douglas Issac, USAF(Ret.)
Pangman, LTC Dale Irvin, USAF
Park, Jon R.
Park, Kye Su
Parker, Billie Houston
Parker, Billy Ray
Parker, COL James Ray
Parker, LTC Purvis Lamar
Parker, Wesley Gene
Parkhurst, COL Dennis Benton, USAF
Parkinson, CAPT Glen Crompton
Parks, Roland William
Parramore, William Woody
Parrish, Joe A.
Paschen, Dick William
Passaro, George Joseph, Jr
Patrick, LTC Edward George
Patterson, COL Archie R., Jr.
Patterson, James C.
Patterson, SSGT Ronald Gene, USA
Patton, James Darrell
Paulson, Robert C.
Paumen, SSGT James Joseph
Pavlat, LCDR Jack M., USN
Payne, LT David William, USN
Peacock, LTC Virgil Nathaniel, USN(Ret.)
Peacock, MAJ William J., USAF(Ret.)
Peak, MAJ William Baylor, USA
Pearse, Andrew Malcolm
Pearson, CWO4 Charles Richard, USN(Ret.)
Pearson, Walter
Pease, Gerald T., Jr.
Pelan, MAJ Evelyn Kay, USAF
Pellegrino, CAPT Paul Joseph, USAF
Pence, MAJ Patrick Edwin, USAF
Pendleton, Ryan Randall
Pennington, CAPT Leon Emery, USA
Penton, Thomas M.
Peppers, MAJ James T., USAF
Peraza, Joseph E.
Perkins, James Volley, Jr.
Perkins, Joseph David
Perkins, CAPT Keith M.
Perkins, MSGT Larry, USA
Perry, Christopher M.
Perry, Ms. Dorothee
Perry, MAJ John Robert, USAF
Perry, William Andrew
Pertuz, David Ramiro
Peters, Jack Frederick
Peters, MAJ Mark Eugene, USMC
Peterson, Harley Howard
Peterson, SSGT Jones, Jr. USAF
Peterson, Mrs. Rosalind Jones
Petrucci, LTC Ronald J.
Pettigrew, William M.
Petty, Charles Thomas
Petzold, CAPT Thomas Richard, USAF
Pfeifle, LT William Douglas, USN
Phelps, 2LT Orval Eugene, USAF
Phelps, Stuart Ward
Philippovic, Gordon
Phillips, Mrs. Angela M.
Phillips, MAJ Chris Alan, USA
Phillips, LT Curtis K. Miles
Phillips, David B.
Phillips, COL David G., Jr., USAF
Phillips, CAPT Gordon Dale, USAF
Phillips, Paul D.
Phillips, LTC Ray Richard, USAF
Phillips, Robert Charles
Phillips, Robert L., Jr.
Phillips, LTC William Norris
Phippen, COL Daniel Kirby, USAF(Ret.)
Phipps, LT Carl Claiborn, Jr. USN
Pickford, COL Fredric Bruce, USAF(Ret.)
Pierce, Charles David
Pierce, Douglas Merle
Pierson, COL Robert Edwin, USAF(Ret.)
Pietenpol, John J.
Pigeon, CAPT Scott
Pigott, CAPT Latus Wayne, USAF(Ret.)
Pijanowski, Ms. Mary Shehee
Pilot, Carl Edwin
Pinney, Norman W., Jr. EdD
Pioli, MAJ John M., USMC
Pirc, CMSGT Francis Scot
Pitzen, CAPT Raymond Eugene, USAF(Ret.)
Plott, MAJ Jonathan Haywood, USAF
Plump, MAJ Wayne Edward
Pohl, CAPT Tracy Andrea
Politte, LTC Richard J., USA
Pollard, Wayne Allen
Pomaville, Alan F.
Poole, LTC Kenneth Harvey
Poole, CAPT Kerry Dean, USAF
Porter, Christopher John
Porter, Herbert E.
Portes-Almonte, Manuel D.
Poulin, LTC Roger Floyd
Poulnot, LTC James Ollie, USA(Ret.)
Pound, LTC Miles Steven, USAF
Powell, Bayness Elvin
Powell, Ms. Debra Jean
Powell, Manasseh
Powell, Michael B.
Powers, Mrs. Patricia C
Pratt, Robert C.
Pray, CAPT William C., USA
Prescott, COL Dennis Gordon, USAF
Price, Jerry Alphonso
Price, LTC Larry Dean, USANG
Price, MAJ Robert Edward
Primosch, MAJ Joseph H., USAF
Primus, MAJ Elegear John, USAF
Pritchett, Joe Eddie
Proctor, Mark Timothy
Prohoda, MAJ George, USA
Proper, LTC Louis William, Jr. USAF
Prucey, MAJ Michael Leo, USAF
Puckett, Frank Edward
Pugmire, CAPT Brian McKay, USA
Pullen, COL Stephen Robert, USA
Pulsipher, LTC John Harlan, USAF
Purrington, Linwood N., Jr.
Putnam, MAJ Karen Yvonne
Pynes, Benjamin Frank
Quarless, SMSGT Gregory Dominic, USAF
Quick, COL Van Buren, USA(Ret.)
Quigley, MAJ Thomas Timothy, USA
Quinon, CAPT Paul Robert
Rabitor, LT David Leon, USCG
Radford, MAJ Michael Aubrey, USAF
Rainey, COL James C., USAF
Rainey, LTC Raiford E., USAF
Rains, Jeffrey Alexander
Ralls, SFC La'Don, USA(Ret.)
Ralph, Tony Dale
Rammes, CAPT Jeffrey Alan, USAF
Ramsey, Ray Mitchel
Randall, CAPT Pamela Jane, USAF
Randazzo, MAJ James Wallace, USA
Rarick, Joseph R.
Rasper, LTC A. Allen, USA
Rast, CAPT Vicki Jean, USAF
Ratliff, David B.
Ray, COL Alan Curtis, USAF
Ray, 2LT Gerald Ingram (Butch), Jr., USAF
Ray, James Preston
Reade, SGT Jeff Brien, USA
Real, CDR Christopher Scott
Rector, CAPT Robert Martin, USA
Redding, MSGT James, USA
Reddington, MAJ Robert Sean, USA
Reddy, COL John Albert, USAF
Redus, SSGT John A.
Reeber, Douglas Joseph
Reed, SMSGT Clyde H., USAF
Reed, COL Grady H., USAF(Ret.)
Reeder, LTC C. Glenn, USA(Ret.)
Reeder, MAJ Steve, FLANG
Rees, Ms. Evette
Reese, Marion W.
Reeve, Daniel E.
Reeves, Jerry Frank, Sr.
Rehberg, William (Mike)
Reinwald, Bernard C., Jr.
Remaklus, Dan Lee
Remines, Kenneth Allen
Renfroe, Billy Edward, Jr.
Renshaw, PO1 Cynthia Jean, USN
Reslie, MAJ Michael Brett, USAF
Reynolds, Gary Smith
Rhinehart, Dennis Leon
Rhoades, MAJ David A., USAF
Rice, James H., III
Rice, MAJ James Stephen, USA
Rich, SGM James Eugene, USA
Richard, David Alan
Richburg, COL Billy Joe, ALANG
Richmond, SFC Warren N., USA
Ridley, James H. (Hal)
Riegsecker, LTC Norman R., Jr., USAF
Riggs, SSGT David Wayne, USAF
Rigsby, CAPT Brian Scott, USAF
Rincon, MAJ Timothy Jeffrey, USAF
Ringhoffer, MAJ Jeffrey Scott, USMC
Rivera, SMSGT Raul (Chuck), USAF
Rivera-Sanchez, LTC Miguel A., USA(Ret.)
Rivers, Mrs. Teresa De Castro
Rives, LTC John Herbert, Jr., USA
Roach, Bobby Lee
Roberts, CWO3 Curtis Stanley, USA(Ret.)
Roberts, COL Faimon A.
Roberts, Stefanie Karen
Roberts, COL Timothy Allen, USAF
Roberts, CMSGT Tommy A., USAF(Ret.)
Roberts, MSGT Wayne, USAF(Ret.)
Robertson, John James
Robertson, Willis Hicks
Robinson, MAJ Gary Vernon, USAF
Robinson, MAJ Paul Allen
Robinson, Tilden Eugene
Rochefort, LT Frank Thomas, USN
Rochefort, LT Rebecca Renee, USN
Rodgers, CWO4 Ralph C., Jr.
Rodrigues, MSGT John Neto, Jr., USA
Rodriguez, Felix Arturo
Roehler, LTC Horst Alfred, USAF
Roehm, Matthew T.
Roemmich, Dirk Adrian
Rogers, Alva Nichols
Rogers, SMSGT Charlie P., III
Rogers, David Lee
Rogers, SCPO John Calvin, Sr. USN
Roland, Kenneth Paul, II
Rollman, CWO3 Vincent Edward, USA
Roman, LTC Gregory Anthony, USAF
Roman, Mark Christopher
Romesburg, LTC Barry Louis
Rosales, Ralph Joseph, Jr.
Roseboro, LTC Gloria Jean, CNA USAF
Ross, MAJ Kevin Paul
Rosser, SSGT Jesse H., USA
Roulston, CAPT Robert James, USAF
Rounsaville, MAJ Peter Jay, USA(Ret.)
Roux, Ronald Lionel
Roxer, Paul Edward
Royall, LT Philip M., USN
Ruark, LTC William James, USAF
Rud, Nathan Stewart
Rudko, MAJ Matthew Michael, USAF(Ret.)
Ruf, CWO4 William Ludwig, USA
Ruffley, MAJ David Leo, USAF
Ruggs, CAPT Hubert, USAF(Ret.)
Rusden, LTC Michael Joseph, USAF
Russell, LTC Calvin Lewis, USA
Russell, MAJ Gary Wayne, USAF
Russell, MAJ Mark A., USAF
Russo, Christopher F.
Rutkowski, Joseph F
Ryan, MAJ Michael C.
Ryan, LTC Michael Yukashi, USAF
Ryan, 1LT Timothy Ray, USAF
Sabino, SSGT Tony Anthony, Jr.
Saffron, CAPT Joseph Adam, USA
Salmon, COL Jack, USAF(Ret.)
Salzman, David Arthur
Sammons, LT Clayton Wayne
Sampson, Vincent C., Jr.
Sanchez, Leo Almaguer
Sanchez, Miguel Everaldo
Sanders, SCPO Mark Anthony, USN
Sandwick, Richard Lee
Santiago, CMSGT Carolina Galaviz, USAF
Santiago, Jose Luis
Sanz, CAPT Emilio Alfredo, USANG
Sargent, LTC Richard L., USAF
Sassano, Mrs. Deborah A
Sauceda, Jaime
Sauer, MAJ Philip S.
Sauls, SGM Earl Van, USA(Ret.)
Sauls, LTC Keith D.
Savage, LTC James C., III, USA
Savoy, SFC Christopher Allen
Sawyer, Johnes
Saxon, MAJ Joseph Dwain, USAF
Saxton, Dominic M.
Saylor, COL George Henry, USAF(Ret.)
Scarborough, CAPT Jerry Brett, USAF
Schafer, COL James Richard, USAF(Ret.)
Schaper, John Arnold
Scherer, Enrique J.
Schimmer, LTC Michael C., USAF
Schlegel, CMSGT John H., USAF(Ret.)
Schleser, LTC Lawrence Carl, USAF
Schlichtmann, Mrs. Kathleen L.
Schmidt, COL John E., USAF(Ret.)
Schmiedeke, MAJ Joel David
Schmitz, LTC William T., USAF
Schnable, CAPT Robert Michael, USN
Schneweis, MAJ Terry F., USAF(Ret.)
Schnobrich, LT Arnold W., USA
Schoening, Darel David
Schofield, LT Edward R., USN
Schowalter, MAJ Edward R., III, USA
Schuck, 1LT William Mitchell, Jr., USMC
Schumann, COL Albert Walter, USAF(Ret.)
Schwartz, LTC Harold, USAF(Ret.)
Schwing, LCDR Teresa A.
Sciortino, MSGT Nelson, USAF(Ret.)
Scoggins, CAPT Michael J., USAF
Scott, Cheryl Lynn
Scott, CWO4 Lonnie B., III USA
Seagle, CDR James M., USN
Seaman, CAPT Stephen Lawrence, USAF
Seaver, LTC Robert Lynn, USA
Seawright, SGM Wilhelmenia, USA
Seeger, LTC Fredrick Bishop
Sehorn, BGEN James Eldon, USAF(Ret.)
Seidband, CAPT Joel
Seidl, CAPT Holly Katherine, USAF
Seigler, QM1 Dewey Lee, Jr., USCG
Sellers, MAJ Thomas A., USAF(Ret.)
Sellier, SMSGT David Brian, USAF
Selvidge, Daniel Vincent
Senechek, 2LT Alan Joseph, USAF
Senterfitt, LCDR Ray J., USNR
Sergeant, Glenn P.
Sevall, LT Daniel L., USA
Shaffer, LTC Timothy Allen, USAF
Shak, TSGT James Paul, USAF
Shanahan, Kevin Frederick
Sharer, LTC Steven Dwight D., USN
Sharp, Ms. Kelly Lynn
Shaw, MAJ Kenny Andrew, USAF
Shaw, CAPT Meredith L., USAF
Shaw, MAJ Ross Charles, USAF
Shedler, Michael
Sheehan, Kevin Anthony
Sheehan, Mark Allen
Sheehan, COL Roy, USAF(Ret.)
Sheldt, Charles H
Shelley, MAJ David Hamilton, USA
Shelhouse, Billy B., Sr.
Shepherd, SFC John R., Jr. USA
Shepperd, MGEN Donald William, USAF
Sherlock, MAJ Richard J., USA
Sherman, LCDR Martin Ray, USN
Shiflett, CAPT Eugene Elmer, USAF
Shimmel, Steward Wesley
Shipman, Ms. Mary Louise C.
Shipp, COL George Frederick

Shirey, Kevin L
Shoaf, Ralph Edward
Shoemaker, Harold Dennis
Shulsen, LTC Theodore James, USAR(Ret.)
Sill, Steven T.
Simes, John Earl, Jr.
Simmons, Mrs. Patricia
Simoneau, CDR Margaret Ann, USPHS
Simons, COL Lewis G., USAF(Ret.)
Simpson, LT Tracy Ruddell, USN
Sindt, COL Linda Kathleen, USAF(Ret.)
Singleton, LT Jonathan David, USN
Sisk, MAJ Nicholas C.P., USA
Sisson, LTC Timothy L., USAF
Sivas, LTC Mitchell C., USA
Skillman, Christopher W
Skinner, Rickey Allen
Slaton, MAJ James C., USAF
Sledge, MAJ William T., Jr. USA
Slentz, Timothy John
Slick, LT Charles Edwin, III, USN
Slone, John Houston, Sr.
Smales, MAJ Leonard Charles, USAF
Smalls, CSGM Jonathan, USA
Smith, Anthony Dana
Smith, David Norris
Smith, CAPT David Thomas, USAF
Smith, LTC Donald Wayne, USAF(Ret.)
Smith, LTC Earnest C., Jr., USA
Smith, MAJ Eric Hamme, USAF
Smith, LTC Harlan F., USAF(Ret.)
Smith, PO2 Kenneth Jackson, USN
Smith, Kevin Wayne
Smith, COL Larry Allen
Smith, COL Linda L.
Smith, Michael Allen
Smith, Rabon Neil
Smith, SCPO Roderick Steven, USN
Smith, Sidney
Smith, Stuart Murray
Smith, CWO4 W. C., USAF(Ret.)
Smith, Dr. Walter Vincent
Smolinsky, CAPT Frank T., USAF
Snider, CAPT Christopher Bryce, USAF
Snowden, LTC Benjamin H., Jr., USAF
Snowden, James William, Sr.
Snyder, MAJ Jay Russell, USAF
Snyder, CAPT Karen Michelle, USAF
Sobottka, CAPT Richard Herman, USAF
Somers, Myles Philip
Sorensen, LTC Walter Charles, USAF
Sorrells, FSGT Arlo Authur, USA(Ret.)
Sossaman, George Richard
Sotelo, MAJ Edward Rene'
Southard, MAJ Gilliam D.
Spadaccini, CMSGT Michael, USAF
Sparks, Eric David
Sparks, MAJ Terence William, USAF
Speelman, COL Thomas K., Jr., USAF
Speer, Thomas Paul
Spencer, COL Earl Wilber, USAF(Ret.)
Spencer, LTC Kathleen M., USAF
Spillane, Richard Kenneth
Spillers, COL Jack Carroll
Spivey, Amos Rabon, Jr.
Spraggins, LTC Benjamin J., USAF
Sprungle, Ms. Mary Elizabeth
Stackhouse, Brain Kenneth
Stagger, Louis Eugene
Stallings, SFC Dantha Crocker, USA
Stallings, SSGT Tyron J., USA(Ret.)
St. Amant, COL Anthony Louis
Stanfield, Clarence C.
Stanley, Dale Arden
Stanley, CAPT Gregory Scott
Staples, MSGT Riley D., USAF
Starkey-Quinones, Ms. Quisaira Soledad
Starling, CAPT Alton E., Jr., USAF
Staten, MSGT Philip Nathan, USA
Stebbins, SCPO Ronald Wayne, USN
Steel, Alexander Porter
Steele, LTC William Taylor, USA(Ret.)
Steely, CDR Bradley Roberts
Steidl, MAJ Henry Berthold, USAF(Ret.)
Steiner, CAPT Leonard T., Jr.
Steinhardt, Lyle Aaron
Steinke, LTC John Edward, USAF
Stemrich, LCDR Patrick John, USN
Stennett, Leslie Lee, Jr
Stephensen, LTC Douglas Glade, USA
Sterling, CAPT Jimmy Lee, USAF
Stevens, LTC Eloise M. Fields, USAF
Stevens, SMSGT Homer David, USAF
Stevenson, Bradley L.
Stewart, LTC Paul Francois, USAF
Stewart, MAJ Timothy Michael, USA
Stewart, LCDR William Bowen
Stewart, SSGT William Henry, USA
St. Hill, SMSGT Winfield Ashton, USAF
Stiegleiter, MAJ Douglas A., USAF
Stiff, Craig Wilbur
Stinnett, CAPT Joel Bradley, USAF
Stinson, MAJ Steven Lee, USAF
Stone, LT Cristina L., USN
Stone, LTC Desiree Diann, USAF
Stone, SGT Joel Stanley, USA
Stophel, MAJ Gerald David
Story, LT James Francis, USCG
Stott, LTC Harold T., Jr.
Stoudenmire, LT Charles W., USN
Stout, COL Thomas Armstead, USAF(Ret.)
Strack, MAJ Jay Mark, USAF
Strane, LTC Eugene Horton, USAF(Ret.)
Strickler, Bruce Allen
Sturdevant, MAJ Gregg Allen, USMC
Stymans, LTC Richard Philip, USAF(Ret.)
Sullivan, MAJ Timothy L., USAF
Sumner, Stephen William
Sutter, MAJ Edward R., USAF
Sutton, LTC John R., USAF(Ret.)
Sutton, Samuel R.
Svarverud, SSGT Jeffrey A., USAF
Svestka, LTC Mark Joseph, USAF
Swaim, Howard Larkin
Swain, COL James Carlos, USAR
Swain, COL John Gray
Swanson, Harold Francis
Swanson, MAJ John Randolph, USA
Swanson, MAJ Matthew D., USAF
Sweeney, Mark Anthony
Swirmicky, Mark Edward
Swope, MAJ Frederick William, USA
Talbert, Ms. Cynthia Jean
Tanoff, MAJ Gregg Fredrick
Tarantino, William J.
Tate, LT Steven Douglas
Tate-Davidson, MAJ Flora M.
Tatum, Charles T.
Tatum, MAJ Stanley Clifford
Taylor, Bobby Gene
Taylor, Mrs. Brenda Gilley
Taylor, LT Clark Lawrence, USN
Taylor, LTC David Alan, USAF
Taylor, SSGT Douglas Joseph, USAF
Taylor, Robert Lee, Jr.
Taylor, SGM Sherman, USA(Ret.)
Tedesco, LTC Richard James
Tennison, MAJ Charles Andrew, USA
Terry, Ms. Jo Carol
Terry, SGT Roger Gerald
Teske, LTC John Arthur, USAF(Ret.)
Tew, Scott Jay
Thacker, LT Ronald Eugene, USN
Tharp, Peter Alan
Theis, SSGT Thomas John, USAF
Thomas, Leslie Allen
Thomas, LTC Ronald Jay, USAF
Thomas, Virgil D.
Thomas, CWO William Shannon, USA(Ret.)
Thompson, LT Bruce Alan, USN
Thompson, Cleveland Alney
Thompson, Frank M.
Thompson, CDR George W., USN
Thompson, CAPT Irene Inge
Thompson, CAPT Joseph J., III USAF
Thompson, Robert Anthony
Thompson, Robert Gene
Thompson, CAPT Roger L., Sr.
Thompson, Samuel Lewis
Thompson, SMSGT Wayne L., USAF
Thorpe, CAPT Charlan Allyne, USAF
Threlkeld, Robert Drew
Tidwell, MAJ Stephen Anthony, Sr. ALARNG
Tillis, CAPT John Shelby, III
Tillman, Kevin Alonzo
Tirrell, CPO Terry Wayne
Tisdale, SSGT Jerome Douglas, USA
Todd, CAPT Barry Douglas, USA
Toft, LTC Bobbie L., USAF(Ret.)
Tolbert, Robert J.
Toledo, Francisco R.
Tollison, CAPT Thomas Michael
Toomey, LTC Timothy D., USA
Toppin, Ms. Terri Lynn
Torrens, CAPT Cameron William, USAF
Torrens, Jose
Torres, SSGT Miguel Martinez, USAF
Totten, FSGT Joseph Edwin, USA
Towell, LTC Ralph M., USAF
Town, Dale Richard
Traczyk, Jeffrey S.
Trader, MAJ Stanley MacK, USA
Traxler, Earl Kenneth
Traynor, LTC Bernard V., USAF
Trevino, Mrs. Nanette Lynn
Trickler, LTC Roger Dale, USA(Ret.)
Trikakis, CMSGT James Charles, USAF
Trimble, 2LT William, Jr. USA
Tripp, LTC Duane Clair, USAF
Tritschler, LTC Tabor Walker, USAF
Tropea, CAPT Michael S.
Troutman, Benjamin
Trumble, Quentin M.
Tschida, MSGT Richard A., USAF
Tucker, Delbert Ranado
Tudor, CAPT Claude Kent, Jr. USAF
Turkoski, CWO5 William Steve, USA
Turnage, MAJ Joseph R., Jr.
Turner, PO2 Glynis Hillian, USN
Turner, MAJ Kenneth Alan, USA
Turner, Leslie Michael
Turner, Michael Wayne
Twiford, MAJ Clement William
Twohig, MAJ Claudia Anne, USAF
Twohig, LTC Thomas Francis, USAF
Tyler, CWO3 Robert Charles, USMC(Ret.)
Tyndall, CAPT Mackey James, USAF
Ubbens, SSGT Bruce E., USA
Underwood, SFC George Milford, USA(Ret.)
Upchurch, MAJ Jeffrey Allan, USA
Upchurch, COL Robert H., USA(Ret.)
Valek, MAJ Robert Michael, USAF
Valentine, LTC Mark Evan, USA
Vander Ley, CAPT Janet Claire
Vandever, LTC James H., USMC(Ret.)
Van Gilder, LTC William S.
Van Horn, Ms. Kathreen M
Van Meter, Mrs. Lillie Dioso
Van Pelt, SFC Donald R., Jr., USA
Van Scotter, James Robert, PhD
Van Sloten, LTC Kevin Scott, USN
Varin, PO1 Roy Lee, USN
Varner, David Leroy
Vass, Craig Timothy
Vaughan, Thomas Amory
Vause, James Edward, Jr
Vellines, Charles Edward
Vellines, MAJ Charles Herbert
Venteicher, COL Gerald J., USAF
Ventura, MCPO Eduardo D., Jr., USN
Vernhiyea, CDR Sharon Lee, USN(Ret.)
Vernazza, Mrs. Karin Ann
Vernazza, Michael James
Vest, CAPT Edward Jeffery, USAF
Vicker, David Frederick
Vining, Timothy William
Vinson, LCDR Howard Esslyn, USN(Ret.)
Viverette, LTC Lee J., III
Voce, LT Melinda Rhodes, USAF
Vonada, CAPT Troy Nathan, Jr., USAF
Vorce, MSGT Lynn Robert, USAFR
Votaw, Jerrell B
Wadhams, MAJ Richard Allen, USAF
Wagner, CAPT Robert A.
Wagoner, Donald Lee
Waid, CAPT Scott Andrew, USAF
Waldheim, Christi Jo
Walker, Dennis Dean
Walker, James Edward
Walker, LTC Kim Merritt, USAF
Walker, Theodore
Wall, CWO4 Jack McCord, USA(Ret.)
Wallace, James Anthony
Wallace, 2LT Kelvin, USA
Wallace, MAJ Susan C.
Waller, CAPT Stephen Blake
Walley, LT Rickey Don
Walsh, CAPT Dale E., USA
Walsh, MAJ Edward Whaley
Walsh, 2LT Kent Evan, USMC
Wamble, CAPT Charles Douglas, USAF(Ret.)
Warburg, MAJ Robert Arthur, USA
Ware, Ezell, Jr
Ware, John Michael
Warkentien, CDR David Jeffery
Warnecke, John Richard
Warner, COL Gerald A., USAF(Ret.)
Warner, COL Ralph E., II
Warren, CAPT Jimmy Wayne, USAF
Warren, Robert G.
Washington, LTC Billy Joe
Waters, Stephen Lynn
Watkins, SSGT Samuel Y., USA
Watson, LTC Joseph Elford, USA(Ret.)
Watson, Joseph Leon, Jr.
Watson, 1LT Kent A., USAF
Watson, LTC Michael Dale, USAF
Watson, Steven Hanley
Watson, CDR Walter Bruce, Jr., USN
Watt, COL Donald H., Jr.
Watts, Billie S., Jr.
Watts, MSGT Dennis
Watts, Freddy Joe
Weatherly, MSGT James Everett, USAF
Weaver, Jeffrey Mason
Weaver, LCDR Michael (Sir) A
Webb, LeRoy Meyers
Webb, CAPT Lidia Petrocco
Weber, Douglas John
Webster, Michael Eugene
Wegener, David Michael
Weik, Richard Wesley
Weiss, CAPT Nancy Elizabeth, USAF
Weiss, Raymond Edward
Weissenbach, MSGT Delphus H
Wellbrock, Russell Allen
Weller, MAJ Michael Martino, USAF
Wellner, MAJ Susan Gail, USAF
Wells, Daniel Jackson
Wells, LTC Danner T.
Wells, Leonard A.
Wells, Willie George
Wendling, MAJ James Joseph
Wercinski, MAJ Michael James, USAF
Werner, Walter J.
Wesley, CWO3 Joseph Michael, USN
West, MAJ Robert Karl, USAF
Westbrook, Raymond G
Westphal, SFC Wendy Goodwin, USA
Whalum, Samuel, Jr.
Whatley, CWO5 Robert J., USA
Whiddon, CAPT Jeffery L.
Whitaker, LT Jeffery Allan, USN
Whitaker, Tommy Gene
White, Ed Tracy
White, Franklin Eugene
White, MAJ Hubert Rowland, USAFR
White, CAPT Jeffrey Roberts, USA
Whitehead, Glin
Whitehouse, LT Kenneth Scott, Jr., USN
Whitfield, James Barker
Whitley, COL Helen B., USAF(Ret.)
Whitlock, MAJ Reginald Sidney, USA
Whitmire, Don Edward
Wiedower, MAJ Robert Alvin, USMC
Wieler, CAPT Robert Francis, Jr. USA
Wiggins, James Curtiss
Wiggins, Kenneth L., Jr
Wigglesworth, MAJ Claudia T., USA
Wilborn, Gerald S.
Wilcox, MAJ Mardi May, USAF
Wilkerson, COL Lawrence B., USMC
Wilkins, Charles Williams
Wilkins, SFC John Otis, USA
Wilkinson, CDR Jay C.
Will, Paul L.
Willeck, Dennis G.
Williams, Mrs. Brenda Handy
Williams, MAJ Frank, USAF
Williams, Harvey L., Jr.
Williams, MAJ Ira Dixon (Don), Jr. USAF
Williams, James Nelson
Williams, John Michael
Williams, Lesly
Williams, Matthew Scott
Williams, LT Neil Edward
Williams, CPO Philip Lowery, USN
Williams, LTC Ralph W., III
Williams, Steve
Williams, MAJ Theodore H., USAF(Ret.)
Williams, MAJ Thomas Lee
Williamson, LTC John Samuel
Williamson, CAPT Rodger Malcolm, Sr.
Willis, MAJ Jeffrey Herbert
Willis, SSGT Mitchell Otha, USAF
Willison, MAJ Gary Lee, USMC
Willums, Andrew Lee
Wilsey, CAPT Donald Gray
Wilson, MAJ Amy P., USAF
Wilson, LTC Carter E., III USAF
Wilson, CAPT James David, USA
Wilson, James Robert
Wilson, LTC Kevin J., USN
Wilson, CMSGT Lloyd Lee
Wilson, COL Murle Adrian, USAF(Ret.)
Wilson, COL Woodrow, Jr.
Wilton, Ms. Kathleen R.
Wimberly, Delmas E.
Wimberly, Gerald Ray
Wincelowicz, James Paul
Winebrenner, Robert Ivan
Wingate, Richard Daniel
Wingfield, LTC Steven Lee
Wisler, Ellen Mana
Witcher, Brian North
Witcher, Kelly North
Withers, Michael Carl
Witwer, David Evans
Wohleber, LTC John M., II
Wojcieszak, Ms. Diane Barbara
Wojcik, Michael Emanuel
Wood, Ernest Maynard, Jr.
Wood, MAJ George Allen, USAF
Wood, CWO4 John E., USA(Ret.)
Wood, LTC Phillip Steven, USAF
Wood, Robert Glenn, Jr.
Woodall, Michael Gordon
Wooden, MAJ David E., USAF
Wooden, Gregory John
Woodham, CWO4 Manon Hopewell, USA(Ret.)
Woodman, CAPT Richard Frank
Woods, MAJ Roberta Ann, USA
Woodsmall, LTC Gary Kent, USAF
Woolfrey, MAJ A. Wade, Jr., USA
Wootton, William Norman
Workman, MAJ Jeffrey Richard
Worley, LTC Les D., USAF
Worley, LTC Robert Lavern, USAF
Worth, LCDR William Thomas, USN
Wright, LTC David Allen, USAF
Wright, Mrs. Hazel Elizabeth C
Wright, LTC James Walter, USAF
Wright, Ms. Karen Marie
Wright, Robert Solomon
Wright, MAJ Wayne Anthony, USAF
Wykle, MAJ Gene Allen, Jr., USAFR
Wyttenbach, James Lowell
Yaeger, LTC Jeffrey William, USA
Yang, LTC Huie Ta-Jen
Yanochik, COL Walter N.
Yarborough, Jerry Olin
Yarbrough, Melinda Yvette
Yonts, MAJ Roger Duane, USA
York, CDR Guillermo A., USN
Young, SFC Joseph Samuel, USA
Yuill, LTC John H., USAF(Ret.)
Yundt, Howard Thomas
Yurkovic, Victor George
Zamzow, PO2 Randy Aric, USN
Zannini, COL Robert Henry, USAF(Ret.)
Zawacky, MAJ Debra Kay, USAF
Zito, SSGT Ronald John, USA
Zobel, CAPT Frederick R., USN
Zook, Daniel C

NURSING

Abbott, Ms. Ona Jean, RN
Adair, Mrs. Lisa Howard
Adams, LTC Janice Faye, USN
Adams, Mrs. Peggy L.
Albritton, Mrs. Eileen McCrory
Albritton, Mrs. Lucille Smith
Alcorn, Mrs. Therese Pennell
Alexander, Ms. Earnistine
Allen, Mrs. Dawn Eleanor
Allen, Mrs. Geraldine
Allen, Ms. Joyce Jacklyn
Anderson, Ms. Amy Rebecca
Anderson, Derek Miles, RN
Anderson, Mrs. Kelli Key, RN
Anderson, Mrs. Marilyn Johnson, RN
Anderson, Ms. Rosemary
Andrews, Ms. Jennifer Mc
Anthony, Dr. Dons Cooper
Antonoplos, Mrs. Judith F.
Armstrong, Mrs. Judith G., RN
Arnold, Mrs. Mary E.
Arnghi, Mrs. C. Jean, RN
Atchison, Ms. Judith Holliday
Altnip, Mrs. Terry E., RN
Aultman, Mrs. Joyce Lynne, CRNA
Avant, Tesa Renee
Averhart, Mrs. Gracie Denise
Avery, Mrs. Ethel Jones
Azerf, Mrs. Safiya M.
Babbidge, Mrs. Melissa A.
Bacle, Ms. Sandra Kay

[illegible]
[illegible]
[illegible]
[illegible] Kimberly M.
[illegible]
[illegible]
Barnes, Mrs. Elaine Taylor, RN
Barnes-Shoots, Ms. Rhonda Elaine
[illegible]
Barron, Warren Keith
[illegible]
Bass, Mrs. Cora Faye
Bass, Curtis A.
Bass, Mrs. Shelia Ann
Bass, Mrs. Tammi Day, RN
Bassett, Ms. Carol Jean
[illegible]
Baxley, Samuel Wesley
Beam, Mrs. Barbara Freeze
Bean, Mrs. Peggy Jane
Beasley, Mrs. Lettie S., RN
Beckman, Mrs. Linda Goldoni
Bedell, MAJ Geoffrey Frank
Bedsole, Mrs. Sue Dykes
Bedwell, Mrs. Glenda Motley
[illegible]
Bedleman, Mrs. Paula J., RN
Belcher, Mrs. Gilda Weeks
Bell, Mrs. Dons Glenn, RN
Bell, Jack Ausley, Jr.
Bell, Mrs. Karen George
Bell, Mrs. Vanessa Harris, RNC
Benchabbat, Mrs. Amanda Carole
Bennett, Mrs. Mattie Ware, RN
Bennett-Jemison, Mrs. Connie L.
Bentley, Mrs. Cindy S
Benton, Mrs. Laura M.
Besheers, Ms. Robbie D.
Bess, Mrs. Diane Mane, RN
Bestoyong, Rhonda Lynn
Betts, Mrs. Barbara Reeves
Betz, Mrs. Jane Eagerton
Beverly, Mrs. Verona Rachal
Bevis, Meredith E.
Billingsley, Renee
Bishop, Mrs. Sarah Cawthon
Black, Teresa Antione
Blakely, Mrs. Kibby Thompson, RN
Blakey, Ms. Mary Anne Rinehart
Blalock, Mrs. Jane L., RN
Blankenship, Ms. Linda F. L.
Block, Mrs. Patricia Inez, RN
Blow, Mrs. Christine Carstens
Bloxsom, Mrs. Ellen I.
Bludsworth, Mrs. Nancy C., RN
Boehm, Mrs. Carol Pearson
Boles, Mrs. Beverly Dean
Boleware, Anita Faye
Bond, Ms. Brenda Claudia
Bonner, Ms. Sandra R. Gulley, RN
Booher, John Wayne
Boone, Ms. Janice Wade
Boone, Mrs. Robin
Borges, Carlos Joseph
Borntrager, Mrs. Cindy Ann, RN
Borom, Julie Elizabeth
Borum, Leeann, RN
Bottoms, Mrs. Nanci Clark
Bowden, Mrs. Beverly Jane
Bowen, Mrs. Linda Barton
Bowie, Mrs. Susan Tarasi, RN
Boyd, Mrs. Erlinda Miles
Boyd, Mrs. Nancy Kiser
Boyette, Ms. Gayle
Boynton, Ms. Elinda Beach
Bozeman, Mrs. Judy McLeod, RN
Bozeman, Mrs. Kathy Meacham, RN
Bradford, Mrs. Mary McCorkle, RN
Bradley, David Charles
Brady, Mrs. Kathryn Kimbrell
Brannon, Mrs. Patricia Sanford
Brant, Mrs. Nancy J.
Brantley, Mrs. Linda Stringer
Brasington, Mrs. Elizabeth M
Braxton, Sadie Elizabeth
Breckenridge, Mrs. Ruby Nelson
Brennan, Ms. Carolyn V.
Brethauer, Ms. Kathleen S.
Bright, Ms. Beverly Boyle, CNOR
Bright, Tammy Renee
Briley, Ramona Ann
Britton, Mrs. Debra Gay
Brock, Rebecca L.
Brodhead, Ms. Mary Ellen W.
Brooks, G. Anne
Brooks, Mrs. Janet Phillips
Brooks, Ms. Yvonne Verta, LPN
Brown, Mrs. Evelyn Moore
Brown, Lawanda Michelle
Brown, Ms. Maria Esther, RN
Brown, Mrs. Mason Delona M., RN
Brown, Mrs. Teresa McCauley
Brown, Mrs. Tracy Lynn
Brumbelow, Ms. Jane Mobley
Bruner, Mrs. Sheanea U., RN
Bryant, Ms. Dianna Mane, RN
Bufford, Ms. Alphadetta, RN
Bullard, Mrs. Dianne L., RN
Buntin, Ms. Deborah Kathy M.
Buntyn, Mrs. Jeannie Diane
Burckhard, Ms. Denise S., RN
[illegible]
Burgan, Mrs. Teresa Ann
Burgess, Mrs. Sharon Spigner
Burkett, Mrs. Shelia Waller
Burks, Mrs. Tonya J.
Burns, Mrs. Djuana Sims
Bush, Mrs. Lucinda Mae, RN
Butterbaugh, Mrs. Jacquelyn D., RN
Buttner, Ms. Ann Danielle M.
Byrd, Mrs. Carolyn McIntosh, RN
Byrd, George Wade
Byrd, Ms. Lisa Farmer
Byrd, Ms. Ruby Faye, RN
Byrd, Mrs. Virginia Kay
Cagle, Mrs. Debra D.
Caldwell, Levert J.
Calhoun, Preston
Callaway, Rusty
Calloway, Mrs. Teresa Dianne, RN
Calzone, Ms. Katherine Lee
Camp, Dale Calvin, CRNA
Campbell, Mrs. Jennifer H.
Cannon, Mrs. Thelma Johnson
Cantrell, Mrs. Lynn T.
Carnley, Ms. Eunice
Carnley, Mrs. Lydia Rhodes
Carodine, Mrs. Twila Carole, RN
Carpenter, Mrs. Deborah Perdue
Carpenter, Mark P.
Carpenter, Willie Katrine
Carreon, Grace L., RN
Carroll, Ms. Judy Kay Cubbage
Carter, Ms. Melondie Reeves
Casby, Ms. Lola Baber
Caulfield, Mrs. Ruby Darmody
Chadwick, Mrs. Jan B.
Chamberland, Gerard A
Chambliss, Royzell, RN
Chambliss, Mrs. Vida Freeman
Chancey, Jack Doral, RN
Chapman, Mrs. Monalesia Harmon
Chartier, James Michael, RN
Chase, Ms. Deborah Hoff, RN CRNP
Chastain, Ms. Heidi Ann
Cherry, John William
Cherry, Mrs. Marie Todd
Chester, Mrs. Cynthia Robinson
Christian, Mrs. Bronwen D.
Christian, Mrs. Lois Marlene
Christian, Shelby Jean (Chris)
Church, Karen Denise
Cisco, Mrs. Earldine S.
Clark, Ms. Debra
Clark, Isiah, III
Clary, Mrs. Monica Renee
Clayton, Mrs. Angela Welch
Clayton-Gregory, Ms. Patricia Ann
Cleckley, Mrs. Joy Teel, RN
Cleveland, Mrs. Debbie Styres
Clouser, Mrs. Gabrielle
Coar, Ms. Vickie Yvonne
Cobb, Alisa Lyn
Coffey, Ms. Harriet E., CRNA
Cohea, Ms. Ruth Patton
Colbert, Mrs. Michelle Downs, RN
Coleman, Mrs. Dorothy Jean, RN
Coleman, Mrs. Kimberly C
Coleman, Mrs. Mary Celeste
Coleman, Stanley Ray
Colgan, Thomas Edward
Compton, Barry
Connell, Ms. Janet R., RN
Conner, Ms. Margaret Cordell, RN
Conway, Ms. Janice Marie
Cook, Daphene Felker
Cook, Mrs. Rebecca Robbins
Cook, Mrs. Susan Hodge
Cooper, Cynthia Ilene
Cooper, Darrel L
Corbin, Mrs. Debra Solomon
Corbin, James Gary
Corbin, Mrs. Sandra E., RN
Corbin, Mrs. Stephanie Diane
Cordes, Mrs. Mary Stirk
Corley, Ms. Billie Sue
Corley, Ms. Lura J.
Cornett, Mrs. Jerri Elaine
Corolla, Ms. Sara Summerlin
Coston, Ms. Sally Mitchell
Cousins, Mrs. Jeanne Strother
Cowan, Wanda Anita, RN
Cowles, Thomas Dewitt, III
Craven, Ms. Carol L
Craven, Mrs. Virginia Wade, RN
Crawford, Mrs. Cindy Lou
Crawford, Ms. Edythe Charette
Crawford, Ms. Nadine Scott, RN
Crawford, Mrs. Rebecca Rogers
Crenshaw, Mrs. Emerita Pepito
Creque, Mrs. Tonya Maria, RN
Crippen, Mrs. Connie M.
Crockett, Mrs. Eileen Wright
Croft, Ms. Shirley Ann
Crosby, Mrs. Cynthia Denise
Crosby, Mrs. Jane Mizell
Crowe, Mrs. Connie Hayes
Crysel, Ms. Charlotte Estes
Cumbie, Daniel Leonard
Cunningham, Mrs. Lisa Keith
Curenton, Mrs. Cynthia P., RN, CCE
Curry, Ms. Gloria Ann
Cuthriell, Mrs. Tammy Peacock
Cyprian, Mrs. Arlene Swanson
Dacus, Ms. Pamela D.
Dailey, Mrs. Helena Caldwell
Daniel, Mrs. Sharilynn J.
Daniels, Charles H.
Daniels, Ronald Eugene, LPN
Danley, Mrs. Cindy L., RN
Darby, James Andrew
Darby, Mrs. Peggy Pitts
Darden, Ms. Angela Marie Mabson, RN
Davidson, Mrs. Deborah Ann
Davidson, Mrs. Myrtle H.
Davis, Mrs. Betty G.
Davis, Ms. Carla Dozier
Davis, Mrs. Dana T.
Davis, Ms. Guenevere L.
Davis, Ms. Jeanne Cowart
Davis, Mrs. Lisa Kay Moore, RN
Dawson, Mrs. Gloria M., RN
Deal, Mrs. Beverly H.
Dean, Ms. Kathy King
DeBardeleben, Mrs. Kathleen L.
De Busk, Carol, RN
Dechance, Mrs. Gladys Audrey
Dejarnette, Mrs. Mattie Evans
Delang, David Andrew
Dellesky, LTC Mary Ann, USAF(Ret.)
Dennis, Mrs. Judy I.
Dennis, Mrs. Sheri Childress
Deramus, Andrea Denise, RN
Deyerle, Mrs. Tracey Abbott, RN
Dichiara, Mrs. Cheryl
Didelot, Roger A.
Diehl, COL Joyce May, USAF(Ret.)
Dinicola, Bruno M.
Dispennette, Mrs. Sara Jabour, RN
Dixon, Ms. Cynthia G., RN
Dobbs, Ms. Rebecca Benefield, RN
Dolan, Ms. Davida
Dorrough, Mrs. Linda D.
Douglas, Mrs. Cecile Randall
Douglas, Ms. Elizabeth Moran
Dowe, Mrs. Mary S.
Downing, Mrs. Belinda Hornsby, DSN
Downing, LTC Linda Myers, USAF
Driggers, Mrs. Suzanne Ragan
Dubose, Phillip Dewayne
Dubose, Mrs. Sandra Gayle
Duck, Mrs. Derrell Crawford
Duncan, Mrs. Brenda J.
Duncan, Ms. Helen Garner
Duncan, Mrs. Joyce S.
Dunn, Mrs. Cheryl Mills
Dunn, Mrs. Debra Gauthier
Dupree, Mrs. Jimmie Gale
Dupree, Mary Jean
Durrance, Mrs. Linda Reeves
Dutton, Mrs. Ellen McGehee
Eakin, Melanie Sumner
Earhart, Mrs. Tricia Mana
Eckert, Mrs. Cindy Ann
Eddins, Mrs. Jimmie Carolyn, RN
Edison, Ms. Janice M., RN
Edmonds, Mrs. Rosanna D., RN
Edwards, Mrs. Gail Virginia, RN
Elder, Mrs. Dons Cooke
Eldridge, Ms. Jennifer L.
Ellingwood, MAJ Ilona Mary
Elliott, Mrs. Brenda K., RN
Elliott, Mrs. Dianne Petleys
Elliott, Ms. Iris A.
Elliott, MAJ James, USAF(Ret.)
Ellis, Darryl Eugene
Ellis, Mrs. Rebecca S
Ellison, Mrs. Cheryl Cost
Elmore, Ms. Jill Lynn
Elred, Michael E
Emerton, Mrs. Natalie Jane
Enslen, Mrs. Dianne Brown
Epps, Ms. Dons Upshaw
Epps, Janice, RN
Estock, Mrs. Susan L., RN
Evans, Mrs. Charlene Andrews
Everhart, David Arthur
Ezell, Jimmie R.
Farr, Spencer Curtis
Farrar, Mrs. Betty Floyd
Fassett, Dave
Fassett, Mrs. Wanda Jones
Faust, Mrs. Frances Nixon
Faust, Mrs. Sandra Matt, RN
Favel, Mrs. Deborah Fails
Federinko, Mrs. Kathie Palmer
Ferguson, Mrs. Linda R
Figurin, Mrs. Rebecca Mello
Fitzgerald, Ms. Betty Ann, RN
Fleming, Mrs. Barbara Kelley
Flynn, Mrs. Geneva Pendleton, RN
Fontaine, Mrs. Wanda Gibson
Foster, Mrs. Emma Dodson
Fowler, Ms. Denise M.
Fowler, Mrs. Molly G.
Fox, Chris Skinner
Franklin, Mrs. Gracie Vitale
Franklin, Lisa Renae
Franklin, Mrs. Patricia C.
Franklin, Sarah Stringer
Frasher, Lexia A., RN
Free, Mrs. Amy Baxley
Free, Mrs. Jeanette Weiss
Free, Larry Roy
Freeman, Mrs. Cynthia Taylor
Freeman, Ms. Darlene Woodland
Freeman, Mrs. Shannon McCoy
French, Ms. Martha Sue, RN
Freyberger, Stewart W., Jr.
Frison, Mrs. Jessie Faye
Froat, CAPT Edward Franklin
Fuller, Mrs. Della Hudson
Futral, Mrs. Terry L., RN
Gafford, Ms. Carolyn Shows
Gather, Mrs. Elizabeth S., RN
Galbraith, Mrs. Dawn Louise
Gallegos, Ms. Nancy Lynn
Galloway, Mrs. Gwyn Walker
Gamble, Ms. Joanne Morgan
Garland, Ms. Mary Ruth
Garlington, Ms. Leisa Oliver, RNC
Garmon, Mrs. Kelle Ann
Garrett, Ms. Janice Denette
Garrison, Mrs. Patricia Grant
Gatewood, Dolores Gail
Gelsthorpe, COL Joanne, CNA USA
Gentry, Mrs. Trina C. Phillips
Geohagan, Ms. Sherril M.
German, Mrs. Gloria Jean Reed
Giddens, Mrs. Jacqueline B.
Gilbert, Mrs. Dimple A.
Gillespie, Mrs. Vivian French
Gilmore, Mrs. Linda Traywick
Gilmore, Ms. Mary Ellen Murdock
Gilroy, Mrs. Frances Nardello
Glass, Mrs. Bonnie F.
Glover, Mrs. Anita Kay S.
Glymp, Dolores A.J
Goff, Mrs. Cheryl Ann
Golden, Ms. Ladonna K.
Golden, Mrs. Nancy Walker, RN
Golson, Ms. Janet Rebecca
Gomme, Ms. Ann Blount
Gonet, Phillip Pierre
Gorske, Mrs. Margot E
Graham, Ms. Debra Denease, RN
Graham, Mrs. Kelly J
Granberry, Ms. Nancy Carol
Granger, Mrs. Dawnita Tindell
Gray, Mrs. Karla B
Green, Ms. Gail
Green, Ms. Sandra Cooper
Green, William Wayne
Greene, Mrs. Barbara Vickery
Greenwell, Jeanne Marie
Gremillion, Ms. Melissa D
Grice, Mrs. Jongielene, RN
Griffin, Mrs. Joan Cape, RN
Grimm, Mrs. Patricia Potter
Guice, Mrs. Debora Todd
Guice, Domineek Pasquell
Guidry, Dr. Sheila F.
Guin, Mrs. Judy Bradbary
Gunn, Ms. Cornelia D.
Gunter, Ms. Debra Kay
Gustafson, Mrs. Mary Gwynne, Mrs. Laura Jane
Haden, Amanda Carol
Haire, Ms. Brenda Elizabeth, RN
Haley, Matthew Dwight
Hall, Mrs. Janelle Pruitt
Hall, Mrs. Tabitha Bryan, RN
Hall-Teate, Ms. Jeanette, RN
Hamilton, Mrs. Lori Ann
Hamm, Ms. Alesia Cooper
Hammitte, Mrs. Lisa P.
Hamm-Wilson, Mrs. Sharon D
Hanvey, Mrs. Sandy Lynn
Harden, Mrs. Melinda Kelly
Hardy, Mrs. Earnestine Craig
Harper, Deana G., RN
Harrell, LTC Louise Amanda, USAF(Ret.)
Harris, Mrs. Daria Ann
Harris, Ms. Janice Gunter
Harris, Morris William
Harris, Mrs. Rebecca Mathis
Harris, Mrs. Shirley Flaugher
Harris, Ms. Tracie Jeannine
Harrison, Jacqueline D., RN
Harrison, Jason Douglas
Harrison, Ms. Marian Lucille
Harsch, Daniel Thomas
Harter, Mrs. Bethany Joy-Emmett
Hartley, Mrs. Sue T.
Hartman, Ms. Mary Kay
Hartman, Sandra Lynn
Harvey, Ms. Marilyn, RN
Hataway, Mrs. Janet Mcdougald
Hatch, Mrs. Janet Heiser
Hawkins, Terrelynn
Hayden, Mrs. Susan Jane
Hayes, Anna Louise
Hayes, Ms. Vanessa Sue
Haynes, Ms. Martha Black
Head, Mrs. Virginia Mahoney, RN
Heaslett, Mrs. Missy M.
Heitzman, Ms. Jodie Gail
Heitzman, Randall Thomas
Hellinga, Mrs. Linda Lee
Helms, Mrs. Kathy Mobley, RN
Helms, Robert David, RN
Henderson, Angela K., RN
Henderson, Ms. Barbara Day
Henderson, Bonnie Casper
Henderson, Deborah, RN
Henderson, Dewey Michael
Henderson, Mrs. Mary Catherine, RN
Henley, Ms. Cornelia Stacie
Henry, Mrs. Elizabeth Greene, RN
Henry, Mrs. Mary Frances (Mern), RN
Herbst, Mrs. Donna Crist
Herring, Ms. Claudette B.
Hester, Ms. Bonnie J. Murphy
Hester, Mrs. Brenda K. (Kathy), RN
Hibbard, Ms. Nina J., RN
Hicks, Martha T., RN
Hicks, Mrs. Patricia Ann
Hicks, Ms. Rosa Mildred, RN
Hill, Ms. Sarah H., RN
Hill, Staci Lynne
Hines, Ms. Kimberly D.
Hinton, Mrs. Denise Bozeman
Hinton, Michael Jose
Hitt, Jayne Lynne
Hobbs, Mrs. April Boehm
Hodge, Ms. Barbara V.
Holley, Mrs. Judy Alexander
Holley, Mrs. Stefanie McLeod
Holloway, Mrs. Beth B
Holman, Donald William, RN
Holmes, Mrs. Lee Jane B.
Holmes, Mrs. Shirley Russell, CRNH
Holmes, Mrs. Yolanda Grant, RN, OCN
Holst, Mrs. Judith House
Holt, Ms. Janet Faye Sears, RN
Honaker, Ms. Carol J
Hooper, Mrs. Kimberly Chatham
Hoots, Cathie Baldwin
Hoover, Mrs. Julie A
Huckabee, Mrs. Cheryl Sizer, RN
Hudson, Ms. Cindy Lynn, RN
Huey, Mrs. Susie Stevens, RN
Huff, Jennifer, RN
Huffstetler, Ms. Barbara Lynn
Hugger, Elizabeth Mane, RN
Huggins, Mrs. Cynthia M.
Hull, Ms. Virginia Powell
Huneycutt, Mrs. Sue Blair
Hunt, Mrs. Judith Lynn
Hunter, Daniel Ray
Hurley, Mrs. Susan M., RN
Huron, Mrs. Marsha White
Hurt, Ms. Mamie Wright
Hyde-Bedsole, Mrs. Lisa A., RN
Iles, Jennifer Suzanne
Ingalls, Mrs. Salty H., RN
Ingram, Ms. Susan Deanna
Ingram, Ms. Zobria
Isik, Mrs. Tela M. Rinaldi, RNC NP
Iverson, Mrs. Dons Perkins, RN
Ivey, Mrs. Debbie M
Ivey, Mrs. Maria McGee
Jackson, LT David Ray, USAF
Jackson, Mrs. Ingrid Morris, RN
Jackson, John Jay, Jr.
Jackson, Ms. Mary Ellen
Jackson, MAJ Michael Wayne
Jackson, Ms. Sandra
Jarrett, Ms. Silvia Boettcher
Jehle, Mrs. Gail Wilson
Jenkins, Melissa R.
Jennings, Mrs. Barbara Baker
Jenns, Ms. Janet Adams
Jernigan, Ms. Leigh Anne, RN
Jeter, Mrs. Maryann Bartley
Jiles, Mrs. Mary Green, RN
Johns, CAPT Damon Phillip, RN USA
Johns, Ms. Sharon Elaine
Johnson, Mrs. Carol Owens, RN
Johnson, Mrs. Diane Wooten
Johnson, Ms. Donita D.
Johnson, Mrs. Eula Mae
Johnson, Mrs. Gladys Colley, RN
Johnson, Jennifer Lynn, RN
Johnson, Mrs. Kelly Michele
Johnson, Lois Landrum
Johnson, Mrs. Melinda, RN
Johnson, Patricia Ann
Johnson, Mrs. Paula Renee C.
Johnson, MAJ Willie R
Joines, Ms. Jutta U.
Jones, Ms. Alison Bates
Jones, Mrs. Carol S.
Jones, Mrs. Donna M.
Jones, Mrs. Gail Hill
Jones, Ms. Karon Virginia
Jones, Mrs. Ramona McDonald
Jones, Mrs. Sandra Joan
Jones, Mrs. Sherree McCall
Jones, Mrs. Stacey J., RN
Jones, Mrs. Terri Fondren, RN, OCN
Jorgensen, Ms. Deborah Anne
Kalisky, Mrs. Teresa Hooks, RN
Kelley, Mrs. Burnie R
Kelley, Ms. Denise E. S.
Kelley, Frances Jean, RN PhD FNP
Kelley, Ms. Mary Lester
Kenington, Mrs. Robyn Morgan
Kennedy, Mrs. Claudia Alford
Kennedy, Ms. Margaret Mueller
Kent, Mrs. Margaret B.
Kilcrease, Mrs. Norma Jean, RN
Kilgore, Mrs. Susan Futral
King, Mrs. Janie Dixon, RN
King, Ms. Patricia A
King, Mrs. Robin Schultz
King-McLaughlin, Mrs Stephanie Viola
Kinman, Debra Lee
Kirk, Deborah Lynn
Kirkland, Zane Glenn
Kissane, Ms. Jane Strickland, RN
Kizis, LTC Karen Ann
Kjer, Mrs. Carolyn Jean
Knapp, Ms. Diane B., RN
Knowles, Ms. Frances Kent, RN
Knowlton, Ms. Kathleen Lydia
Kolb, Mrs. Gayle C., RN

Kowalski, Ms. carol Meisel
Kramer, Mrs. Nancy Blackmon, CRNA
Kratzer, Mrs. Patricia C.
Kravitz, Mrs. Odessa Jones
Kupferberg, Mrs. Gloria Golson, RN
Kurtts, Kathy, RN
Kurtz, Mrs. Anna Ketcham
Lacey, Ms. Cora Jean Hill, RN
Lahnstein, Ms. Therese Marie
Lamb, Mrs. Diana Lynn
Lamb, Nell Elaine
Lamothe, Ann Stenson
Land, Mrs. Ann Marie McClarren
Lane, Allyson Nicole
Lane, Mrs. Brenda Simmons, RN
Lane, Mrs. Dawn Sharpe
Laney, Mrs. Alice Turman, RN
Lang-Hardley, Ms. Cheryl D
Lansdon, Mrs. Dianne Woodfin
Lantz, Charles Douglas
Lasner, Mrs. Carol Caro, RN
Lassiter, Mrs. Lisa K.
Latta, Mrs. Wilma J.
Lavallee, Mrs. Mildred F.
Lawson, Ms. Jacqueline H., RNC
Lawson, James Michael
Lazenby, Laura Marie, RN
Lazenby, Mrs. Ramona Browder
Lee, Mrs. Lynda Nicole
Lee, Ms. Phyllis Lynn Seal
Lee, Mrs. Tonya
Lee, Ms. Vivian F.
Leeth, Mrs. Joretha S., RN
Lefevre, Mrs. Lori Gilliland
Lessley, Lisa Elaine
Lester, Kimberly Dawn, RN
Lett, Mrs. Debra Floyd
Lewis, Ms. Alfreda McMillian
Lewis, Mrs. Janet Hoffman
Lewis, Mrs. Tammy Dewitt
Lipscomb, Mrs. Gwendolyn S.
Lisenby, Crowell A., Sr.
Little, Ms. Doris Stanford
Littlefield, Mrs. Rhonda J.
Lockhart, Gene Raymond
Lockhart, Mrs. Sarah B.
Lockridge, Ms. Maria Gonzalez, RN
Loflin, Mrs. Kerry P.
Long, Ms. Elizabeth McKinley
Long, Mrs. Susan H., RN
Love, Mrs. Annitta Turner
Lovelady, Mary Shirley
Lovvorn, Ms. Dianne N.
Lowe, Eric William
Lucas, MAJ Laurice P., USAF
Lusk, Mrs. Sandra Jean
Lynch, Mrs. Ann Chamberlain
Lyndaker, Mrs. Carolyn Zehr, PhD
Madison, Mrs. Edna Kennedy, CPRN
Mahek, Mrs. Amber D., RN
Malone, Mrs. Tina Kristin, RN
Manderson, Ms. Rosemary B.
Mann, Mrs. Gwendolyn S.
Manchione, SMSGT Joseph, USAF(Ret.)
Marien, Ms. Gayla Lee
Marshall, Ms. Cassandra Denita
Marshall, Mrs. Sharon Lockwood
Martin, Ms. Binna D.
Martin, James Marvin
Martin, Ms. Kimberly Dawn
Martin, Ms. Marion (Nell) Butler
Martin-Arredondo, Ms. Sharon
Martinez, Mrs. Alice Wallace
Martinson, LTC DeaDotta Olson, USAF
Massey, Mrs. Sandra Compton
Matusiak, Russell C.
May, Michael Douglas
Mayausky, Ms. Doris Jean
Mayfield, Rene' Sheila, RN
Mayotte, Mrs. Amelia Perkins
Mays, Ms. Brenda
Mays, Ms. Janet Michele
Mays, Ms. Roberta Henderson
Mays, Ms. Sharon Nannette
McBride, Ms. Delphia Kay
McBride, Mrs. Dorotha J.
McCaa, Mrs. Karen Warren, RN
McCann, Mrs. Maida Amelia
McClain, Barry Wayne
McClinton-Reiter, Ms. Joanna
McCollum, Mrs. Judy Nobles
McConnaughey, CDR Randall A., USN
McCord, Robert E., Jr.
McCoy, Mrs. Cynthia Waren, RN, CCRN
McCoy, Mrs. Myrtle Head
McCrary, Harold Freneau
McDaniel, Mrs. Charlotte W.
McDaniel, Ms. Sabrina Lee
McDaniels, CAPT Amy Kathryn, USAF
McDonald, Mrs. Kimberly S.
McDonough, Noreen E., RN
McElhaney, Ms. Cassandra D., RN
McFarland, Mrs. Donna Bice
McGlamery, David Alan
McGough, Mrs. Betty Thomas
McGough, Freddie Ray
McGowan, Franklin, Jr. RN
McGowan, Mrs. Jeanie Wise
McGriff, Ms. Isa Kellie, RN
McHugh, Mrs. Alice Miner, RN
McIntosh, Mrs. Janice Jeter
McKenney, Ms. Elizabeth True, RN
McKinney, Joyce Hill
McKinnon, Carolyn Daniels
McKissack, Mrs. Marilyn Barker
McKnight, Mrs. Joni C., CNOR
McLendon, Robert Craig
McLeroy, Terry R.
McMichael, Mrs. Elaine Miller
McMullan, Karen Lee
McQueen, Mrs. Luann
McRae, Mrs. Belinda Parker
McVay, Sheri Kay
McVay, Vance Billy, Jr.
McWaters, Mrs. Kristina Kelly
Meacham, Rebecca Ann
Meadows, Ms. Lois Casden
Meares, Mrs. Nancy Saint
Meek, Cheryl A. Munson
Meeks, Marsha Lynn
Mellown, Ms. Colleen Hyland
Menafee, Stacy Lashun, RN
Meredith, Mrs. Susan Elizabeth
Merritt, Mrs. Rebecca
Miller, Mrs. Betty J.
Miller, Mrs. Carolyn Holt
Miller, Dell T.
Miller, Mrs. Florence A.
Miller, Mrs. Janice L., RN
Miller, Mrs. Leslie W.
Miller, Ms. Mary Ann
Miller, Mrs. Paulette Braxton, RN
Miller, Susan Marie
Miller, Mrs. Vivian M.
Mills, Michael George
Mills, Mrs. Tammy Lynn
Mills, Ms. Victoria Marshall, RN
Mims, Ms. Alicia Kaye
Mims, Mrs. Angela Crowley
Minkow, LTC Florence Jean
Miranda, Mrs. Sharlene Tello
Mitchell, Mrs. Deborah R. Mack, RN
Mitchell, Eddie, Jr.
Mitchell, Mrs. Georgia Bryant
Mitchell, Mrs. Karen Linda
Mitchell, LT Kraig Alan
Mitchell, Ms. Sarah Allene, RN
Mitchell-Frank, Janie Louise, RN
Mobley, Mrs. Mary Kelly
Molyneux, Denisonde A.
Moneymaker, Ms. Linda Ann, CRNA
Monroe, Felicia Shanell
Montgomery, Doris Brooks
Moodt, Mrs. Grace Wade, RN
Moody, Mrs. Kristina Richburg, RN
Mooney, CDR Marilyn Ann, USN
Moore, Mrs. Charlotte Bowers, RN
Moore, Mrs. Debra H
Moore, Mrs. Johnnie M.
Moore, Mrs. Josie Witcher
Moore, Ms. Nancy Carroll
Moore, William H., Jr.
Moore-Caldwell, Willie L., RN CDE
Morales, Mrs. Betty Herring, RN
Morales, Mrs. Lavaun Darlyne
Moreland, Ms. Diana Lyn
Morin, Mrs. Margie Evans
Morris, Mrs. Mary Ann, RN, LPC
Morris, Mrs. Susan Irene, RN
Morrow, Mrs. Pamela K.
Morrow, Mrs. Sheila G., RN
Moseley, Mrs. Carol L.
Moses, Ms. Claudia C.
Mosier, Mrs. Dina Devigili
Motley, Mrs. Jacquelyn L.
Mount, Katherine Anne, RN
Mounter, Mrs. Carolyn Loretta
Mozingo, Kimberly Kaye
Mueller, LCDR Darlene, USN
Mullins, Mrs. Beverly Walker
Mullins, Mrs. Iris Clay
Mullins, Ms. Tracy Lee
Nance, Ms. Marilyn Louise G.
Nave, Mrs. Ewell S.
Neill, Mrs. Harriet Mary, RN
Nelson, Mrs. Amee Milton
Nelson, Mrs. Rebecca S., RN
Newby, Ms. Patricia Marie
Newton, Mrs. Martha Gayl
Niebling, Mrs. Kay Owens
Nix, Ms. Sharon S.
Norris, Mrs. Casey Annette
Norsworthy, Ms. Rebecca W.
North, Mrs. Linda Yancey
Norton, Ms. Paula Amelia
Noth, Mrs. Vickie Wright
Noviello, Mrs. Sheri Reynolds, RNC
Nunley, Ms. Marty Grooms
Oakes, Mrs. Cathy Culpepper
O'Banion, Mrs. Ina Lavonia
O'Brien, Margaret Elaine, RN, CNOR
O'Brien, Mrs. Pamela Jean
O'Brien, Dr. Wini McCarthy
O'Dell, Frank Lynwood, Jr.
Odom, Bettina Suzanne
Ogletree, Mrs. Phyllis Downs, RN
Olan, Robert Kenneth
Olson, Mrs. Jorine J., RN
Ortman, Frederick William, III
Oslin, Mrs. Patricia Phelps
O'Steen, Mrs. Lisa G.
Outlaw, Mrs. Susan Moncrief
Overton, Mrs. Rhonda Dolores
Wingard, CPR
Pace, Melvin E.
Panehal, Teresa L.
Pantone, Mrs. Dorothy Bartolo
Parker, Mrs. Sharon K., RN
Parks, Mrs. Daller Simmons
Parks, Mrs. Shirley Gaston
Parrish, Cortney Nicole
Parrish, Mrs. Linda A., EdD
Parsons, Mrs. Lisa Gwin, RN
Parten, Mrs. Wanda Sue
Patacsil, Mrs. Frankie Jo, RN
Pate, Ms. Jean Battaglia
Patmon, Irene, RN
Patrick, Mrs. Kimberly Meeks
Patterson, Ms. Charlotte
Paul, Mrs. Carolyn, RN
Pauline, Ms. Evelyn L. Bush, RN
Paulson, Mrs. Marie H., RN, CNOR
Paxton-Oltheten, Penni Patricia
Peacock, Stacy Alan
Pearce, Dean Alan, RN
Pearce, Melissa R., RN
Pearson, Rufus Shanks, Jr.
Pene, Shane M.
Penn, Mrs. Margaret Faulk
Penuel, Mrs. Ruby Grace
Peoples, Ms. Williette C., RN
Perkins, Mrs. Barbara Currie
Perrella, Guy Melvin, RN
Perry, Ms. Cheryl A.
Perry, Mindy Leigh
Peters, Mrs. Alnita E., RN
Peterson, Mrs. Dixie W.
Peterson, Mrs. Janet C.
Phares, Karla Lyn
Phifer, Ms. Lynn Marie
Phillips, Shirley Marie
Phillips, Ms. Tori Ogburn
Phillips-Edwards, Ms. Althea
Piatt, Mrs. Judith Carolyn
Pienezza, Jessee W., Jr. RN
Pierce, Ms. Rolanda Lanetta
Pinkston, Ms. Angela
Pinkston, Ms. Angela Naramore
Pitts, Mrs. Cathy Michelle, RN
Poindexter, Ms. Barbara H.
Porter, Ms. Terri Scott
Post, Mrs. Annie Ruth
Powell, Ms. Gay W., RN
Powell, Mrs. Linda Smith
Powell, Mrs. Marcia Spitzer
Powell, Nikki Yvette
Powell, Mrs. Sandra Cammon
Powers, Joan Elizabeth, Esq.
Prather, Mrs. Susie Stafford
Pratt, Ms. Janith Shiver
Price, Mrs. Deborah Barber
Price, Mrs. Karen Lareta
Price, Mrs. Katrina Lynn
Price, Mrs. Tamara Butler, RN
Prince, Mrs. Georgia Lee Speights
Puckett, Mrs. Patricia Sirmans
Purvis, Ms. Joyce W.
Pyburn, Ms. Leah
Quiles, CDR Hector J., USN
Radford, Mrs. Amelia Ruth
Raines, Bobbie Jean T.
Rainey, Mrs. Beverly Lee W.
Randolph, Mrs. Teri Tallant
Ratliff, Mrs. Patricia M.
Rausch, LTC Sandra Bernat
Rausch, Timothy William
Rawlins, LTC Carol V., USAF(Ret.)
Reaves, Mrs. Eula M.
Redding, Mrs. Maxine Inglis
Reed, Mrs. J. Michele, RN
Reed, Mrs. Susan Ingault
Reeves, Ms. Dorothy Jean
Reeves, Mrs. Jane Ransom
Reeves, Richard Allen
Register, Mrs. Nancy E., CRNP
Register, Mrs. Peggy Weaver
Reigle, Catherine E.
Reilly, Mrs. Jennett M
Reily, Mrs. Carol Lynne M.
Reiter, David J.
Renckly, Ms. Joyce Black
Revel, Ms. Catherine Fain, RN
Reville, Mrs. Kimberly Clark
Rhodes, Mrs. Patricia Johnston, RN
Rice, Billy J.
Rice, Gail E., RN
Rice, Lawrence Joseph
Richards, LCDR Wanda C., RN USN
Richardson, Ms. Charlotte Yevette
Richardson, Mrs. Gracie Beale, RN
Richardson, Troy, Jr. LPN
Richburg, James Orel
Richburg, Mrs. Julie H.
Richburg, William Ricky
Rigdon, Ms. Denise Whiteside, RN
Rigsby, Sandra Delaine, RN
Robb, Mrs. Ann W.
Roberson, Mrs. Sheila Diane Pollard
Roberts, Mrs. Dorothy Burris, RN
Roberts, Ms. Joy Hauser, RN
Roberts, Mrs. Ruby Pitman
Roberts, Mrs. Shirley B.
Roberts, Mrs. Tate H.
Robertson, Ms. Ella R.
Robinson, Mrs. Dale F., RN
Robinson, Mrs. Janet L.
Robinson, Ms. Jerry Anderson, RN
Robison, Mrs. Elizabeth S.
Robson, John Edward
Rogenmoser, James F.
Rogers, Mrs. Bennie Jean
Rogers, Jeffery William
Rogers, Laura M., RN
Roman, Mrs. Ann Livingston
Roney, Douglas Huey
Rood, Mrs. Elizabeth Lusk
Ross, Mrs. Terrie L.
Rountree, Mrs. Janice Grissett
Rowinsky, Jane Gantt, RN
Rush, Mrs. Bobbie G.
Rushing, Mrs. Patty D.
Rushton, Mrs. Terry H., RN
Russell, Mrs. Katherine S
Russell, Ms. Linda Talley
Rutland, Ms. Marcia Gray
Rutledge, Ms. Kim Susan M., RN
Sage, Mrs. Mary Anne
Sager, Mrs. Patricia Anne
Saint Mrs. June Grider
Salazar, Mrs. Marcia D., LPN
Sanders, Mrs. Barbara Robbins, RN
Sanders, Jerry Lynn, RN
Sanders, Ms. Johnnie R., RN
Sanders, Mrs. Virginia Woods, RN
Sandifer, Mrs. Cynthia Terry
Sandlin, Ms. Carol Jane
Sanford, Allen Butler
Sasser, Mrs. Betty Spence, RN
Sasser, Mrs. Tommie Faye
Savage, Ms. Sheila Elaine
Sawyers, Mrs. Annie Furman
Scarbrough, Melissa Dean
Schoenleben, Mrs. Linda W.
Schovel, Mrs. Elaine Kane
Schumacher, Sherrie G., RN
Scott, Jason G.
Scott, Ms. Katie Mitchell
Scott, Ms. Martha G.
Scrushy, Ms. Debra Cody, RN
Seamon, Shon Ledel, II
Searle, Mrs. Susan H., RN
Segrest, Mrs. Christy Lynne
Seibel, CDR Lynne Marie L.
Sellers, Ms. Theresa A., RN
Sensintaffar, Mrs. Kellie D.
Seward-Amstutz, Ms. Roberta I
Shafer, Randall William
Shanks, Mrs. Cheryl D.
Sharp, Mrs. Kathy Lynne
Shaw, Mrs. Debbie Bankhead
Shaw, Edith Camilla, RN
Shelton, Mrs. Dorothy J.
Sherman, Mrs. Cathy Francis
Shoemaker, Mrs. Diane Dale, RN
Short, CAPT Robert, USA
Sides, Mrs. Barbara Lynn
Sightler, Mrs. Debbie H
Simpson, Mrs. Georgia Willis
Sims, Frank H., Jr. RN
Singer, Robert Mark
Singleton, Mrs. Eloise Thomas, RN
Skinner, Mrs. Mary Nylene E CRNA
Sledge, Mrs. Yvonne S.
Smalling, Susan Marie
Smith, Mrs. Bonnie Denise
Smith, Carl Victor, RN
Smith, Ms. Cheryl Moss
Smith, Mrs. Donna C.
Smith, Mrs. Ellen Blasser, RN
Smith, Felicia, RN
Smith, Ms. Gayla Fay, RN
Smith, Mrs. Janice M., CIC
Smith, Ms. Karen Douglass
Smith, Ms. Kim Casey
Smith, Mrs. Laurie Ellen
Smith, Ms. Mary L., RN
Smith, Mrs. Nancy Lindsey, RN
Smith, Mrs. Patricia Segrest
Smith, Rozalia Byrd
Smythe, Ms. Cynthia J
Snow, Mrs. Flora M.
Snyder, Mrs. Lauralee G
Spann, Ms. Glenda Moore
Spear, Susan Diane, RN
Spivey, Mrs. Eliza Stevens, RN
Sport, Susan Pynes
Sprouse, Mrs. Alberta B.
Squires, Patricia Luna
Stanfield, Mrs. Hope Broadhead
Stanley, William J.
Stanton, Mrs. Dana Leigh
Steadman, Ms. Barbara J.
Steele, Alice Cornelia
Steele, Mrs. Alma Jean Smith, RN
Stephens, Ms. Linda McKitt
Stevens, Jason Lee
Stevens, Mrs. Jennifer T.
Stevens, Russell Earl
Stevens, Tracy Lea, RN
Stewart, Ms. Susan R., RN
Stewart-Ranck, Amy E.
Stianche, Ms. Charlotte Smith
Stockman, Mrs. Johnnie Anne, RN
Stoddard, Mrs. Felicia Ann
Stokes, Ms. Deli McManus, RN
Stokes, Mrs. Saralee Taylor
Stolar, Robert Charles
Stone, Mrs. Bettye Longshore
Stout, Mrs. Linda Mae
Strickland, Carol Levings
Strickland, Mrs. Deena Hardy
Strickland, Mrs. Kimberly S., RN
Strickler, Ms. Valerie Lynn
Stringfellow, Mrs. Jo Ann
Stuckman, Mrs. Margaret Pasto
Stutts, Mrs. Julia Smith
Stutts, Mrs. Pamela Bouvier
Suesens, Mrs. Donna Fenn
Summers, Mrs. Jacquelyn
Sutherland, Mrs. Karen Trawick
Sweeney, Mrs. Denise Wright
Swicord, Mrs. Bonna Gail
Swindal, Charlotte Ann
Swoger, Ms. Peggy Remy, RN
Tackett, Mrs. Debra Harkey
Tamasovich, Edward Collin
Tann, Betty Mallett
Tanton, Mrs. Cynthia Hartley
Tatum, Mrs. Sonya Bevis
Taylor, Mrs. Bonnie B., RN
Taylor, Mrs. Cynthia Jean
Taylor, Mrs. Jo Ellen Cardall
Taylor, Mrs. Joann Comerford, RN
Taylor, Mrs. Patsy Cassady
Teal, Mrs. Ruth Brock
Tedford, Ms. Peggy J.
Terrell, Mrs. Jackie Presley
Terry, Jimmy Wayne
Thomas, Ms. Agatha Beryl
Thomas, Mrs. Brenda G., RN
Thomas, Mrs. Diane Motley Love, RN
Thomas, Mrs. Gloria J., RN
Thomas, Mrs. Rhonda R.
Thompson, Mrs. Ada Sue
Thompson, Mrs. Brenda Joyce
Thompson, James Daniel
Thompson, Ms. Kitty V., RN
Thompson, Ms. Marilou J.
Thompson, Ms. Vickie D., RN
Thornton, Mrs. Shirley Mathews, RN
Thrasher, Ms. Donna Jo
Thrower, Mrs. Melissa Diane
Tompkins, Mrs. Melody Faulkner
Trammell, Mrs. Amy Eskridge
Traywick, Mrs. Donna G., RN
Troutner, Mrs. Patsy Karen
Tucker, Mrs. Marchetta W.
Turner, Alan Thomas
Turner, Ms. Donna Jill, RN
Turner, Mrs. Jeanie
Turner, Pamela Ellen
Tycer, Mrs. Joan Paula
Underwood, Mrs. Armita Tilgner
Underwood, Donald Wesley, CRNA
Vaclavik, Mrs. Bettina Congdon, RN
Vanderford, Ms. Patricia E.
Veatch, Heather Dawn
Vickery, Brian Scott
Vines, Mrs. Susan McWhorter
Vinson, Mrs. Mary Givens
Vinson, Mrs. Stella Stinson
Wade, Mrs. Carolyn Sue
Wade, Paula A.
Waite, Mrs. Tarita B., RN
Waldrop, Mrs. Debra Ward
Waldrop, Mark Aubrey
Walker, Michael Hamp
Walsingham, Mrs. Beverly C.
Walters, Mrs. Waltraud Laroche, RN
Ward, Lindey Franklin, CRNA
Warden, Mrs. Joanie Kilgore
Warman, Mrs. Meri Derickson
Warren, Ms. Kandy
Warren, Mrs. Karen
Watford, Mrs. Phyllis A.
Watkins, Ms. Doren T., RN
Watlington, Ms. DeAnn K.
Watson, Ms. Janice M. Moseley
Watts, Mrs. Mona Golden
Waver, Carl Elston
Weatherby, Mrs. Alicia Galloway, CRNI
Weathers, Ms. Milagros B.
Weaver, Norma Jean
Weaver, Ms. Teresa Brewer, RN
Weaver, Mrs. Wendy M.
Webb, Mrs. Connie Anderson
Weed, Mrs. Latricia Diane
Wegner, Mrs. Mary Catherine
Welch, Don Alan
Welch, Ms. Janice Lynn, RN
Welch, Michael McClure
Welch, Ms. Vernell
Weldon, Mrs. Anita Gail, RN
Weldon, Debbie B.
Wells, Mrs. Michele R.
Wells, Stephen Patrick
Wells, Mrs. Wendy Windham
Westbrook, Mrs. Sherrie
Whitaker, Mrs. Bonnie P.
White, Mrs. Leslie E., RN
White, Undria Moneek
Whiting, Mrs. Marilyn McGhee
Whittington, Ms. Pamila W.
Whitworth, MAJ Diane D., USAF(Ret.)
Wiesehan, Mrs. Kim McGough, RN
Wiggins, LT Alton Rance, USNR
Wiggins, Mrs. Debra Arnette
Wiggins, Mrs. Kimberly Bayman, RN
Wilkinson, Mrs. Sandra W.
Williams, Ms. Annie Thomas
Williams, Mrs. Bertie Lipe
Williams, Mrs. Cassandra D., RN
Williams, Ms. Cynthia Pittman, RN
Williams, Darlene
Williams, Mrs. Delphine S., RN
Williams, Ms. Ella Ernestine
Williams, Mrs. Jennifer Geeter
Williams, Ms. Julie L.
Williams, Ms. Paula MacNelle
Williams, Mrs. Shawna Donielle
Williams, Ms. Winifred Butler
Williamson, Russell Evans
Wills Fuqua, Ms. Angela

[illegible]
[illegible]
[illegible]
[illegible]
[illegible]
[illegible]
[illegible]
Wimberly, Ms. Faye B., RN
[illegible]
Winkler, Mrs. Mary Jane M.
Winsley, Cynthia Owens, RN
Wise, Mrs. Betty Mathis
[illegible]
[illegible]
Wood, Mrs. Paula L.
Wood, Mrs. Peggy Dixon
Woodard, Ms. J. Michelle, RN
Woodfin, Mrs. Nancy J.
Woodham, Mrs. Candace Wright
Woods, Ms. Cindy Wells
Woods, Mrs. Janice Thompson
Woods, Mrs. Nancy A.
Woodsmall, Mrs. Katherine D., RN
Wooten, Gregory Paul
Worthington, Mrs. Lori Roxanna
Wrightington, Mrs. Melissa Q.
Wright, Allison R.
Wright, Mrs. Esther L.
Wyatt, Mrs. Susan Walding, RN
[illegible]
Yell, Mrs. Linda Walters, RN
Young, Mrs. Joanne S., RN
Youngblood, Ms. Meg A.
Zeller, Mrs. Wendy Maxson, RN, CIC
Zieminski, Edward Joseph
Zimmerman, Mrs. Susan Kaye
Zion, Mrs. Catherine Young
Zorn-Holman, Susanne

PHARMACOLOGY

Acosta, Ricardo A
Adams, Charles David
Calhoun, Donnie Ray
Carmack, John Robert L.
Caton, Ms. Samantha Elizabeth
DePolo, CAPT Dominick, USN(Ret.)
Dunlop, David G., PharmD
Groce, Jerry Lee
Hunt, Ms. Libbye Denise
Lilly, Ronald Leroy, RPh
McKinnon, Kevin Jeffrey
McWilliams, David H.
Padalino, Joseph Ross
Pippin, Mitch Mitch
Reynolds, Philip Daniel
Shoemaker, Michael W.
Smith, George Donald
Tatum, Larry A.
Tatum, Malcolm
Ward, Sabrina Jane
Wilson, Cynthia Oro
Wilson, Eddie Jacques, Jr., RPh

PHYSICAL SCIENCES/ MATH

Adagunodo, Olanipekun
Albury, Jace Everett
Anderson, Johnny
Ball, James Ench
Ball, MAJ Thomas A.
Blackmon, Daniel Winston
[illegible]
Bundnck, Dr. Charles
[illegible]
Calaci, Rocco
Carmichael, Joseph G., Jr.
Carpenter, Scott
Celka, Christopher John
Clark, Willard Steven
Collins, Ms. Ida May Kirkland
Cook, James Douglas
Cooper, James W., Jr.
Cowles, Mrs. Sharon R
Craig, Ms. Martha Patrice
Crowley, Mrs. Jennifer D.
Daniels, Paul Douglas
Dees, Mrs. Joyce Wood
Duvall, Mrs. Stacy Hunt
Ellis, John Heflin
Ellison, Jeffrey Paul
Fox, Robert Murphree
[illegible]
Gibbs, MAJ Alan W., USAF(Ret.)
Graham, Edward Benson, PWS
Halle, Stephen Walter, Jr.
Justice, Mrs. Kathryn Kent
Kalin, Ms. Shelby Jean
LeCompte, Danny
Lowe, Peggy Kay
[illegible]
McDermott, John Scott
McKinney, Janet Grayce
McLendon, Randolph O'Neal
Merritt, Joseph N
Morrow, Jeffrey Alan
Nelson, Ms. Regina Annette
[illegible]
North, Hanson Henry
Peavy, James Robert
Quinn, LTC Mary Juliette
Richburg, John Godwin
Roberts, Jeffrey Lanning
Ross, Ms. Amy Danielle
Sanders, Laura Gayle
Sasser, Carolyn Wayne
Schaefer, Mrs. Lorena Mary
Seymour, Ms. Peggy Lynne, PhD
Shipman, James Terry
Smith, Brian Patrick
Smith, James Wade
St. Clair, Brandon Lin
Stelzlar, Ray Samuel, Jr.
Sulham, MAJ Clifford Bowen (Kip), USAF(Ret.)
Sumner, Jack Steven
Sweet, Richard Edward
Tackett, Norman Howard
Thompson, Ms. Barbara H.
Thorne, David Jeffery
Willing, David C.
Williams, Kenneth Alfred
Windham, Molly Rebecca
Wright, William Eugene

PHYSICIAN

Affue, Theodore
Allen, Dr. William D.
Banks, David M., MD
Cook, Mrs. Roxann Castelli
Cosper, Chris S., MD
Danner, Mrs. Kathryn Knodel
Demaggio, Andrew John, MD
Gilmore, Kenneth David, DC
Griggs, Benjamin Charles
Hagan, Dr. Joseph M.
Hamlin, David Russell (Bone)
Harris, Ausband (Butch) F., Jr.
Hays, Dr. Sarah J.
Herzog, Thomas Harry, MD
Hodges, Wayne, MD, PhD
Hornsby-Lewis, Lynn, MD
Larson, Dr. Susan Gayle
Marzouk, AbuBakr A., MD
Morris, Amy Joy, MD
Morrison, John Daniel, MD
Nimbkar, Dr. Narayan Vithal
Novick, William Michael, MD
Ohman, Valerie Joy, MD
Owens, Dr. Gregory Ronald
Paul, Dr. Thomas O.
Post, Robert Ernest, PA-C
Powers, Charles Kent, Jr.
Puckett, Kendall Ryan, MD
Richardson, Brenda Jean
Rushing, Dykes Taylor, Jr., MD
Solar, TSGT David Scott
Thomas, Michael Ryan
Travis, Ms. Tersa Lynn
Wutnch, David E.
Yohn, Ms. Christen Whigham

PUBLISHING/ JOURNALISM/WRITING

Adair, Riley Marvin
Adams, Robin Lee
Aland-Johnson, Mrs. Beverly
Amette, Mrs. Denise A.
Bartelson, Mrs. Gretchen Goodner
Bassett, Marvin W., PhD
Benson, Reginald Ladell
Bitter, John
Boland, SMSGT Thomas J., USAF(Ret.)
Bowers, LT Kathryn M.
Brand, Carol Rhoda
Bngman, Ms. Shelley Kay
Brown, Michael A., Sr.
Busch, Frederick Carl
Byrne, Ms. Mary Elizabeth
Campbell, Edward Wilson
Canfield, Ms. Celia C.
Carota, Al
Carr, Davoren A
Carraway, Ms. Barbara
Casey-Walker, Mrs. Cheryl
Chisum, James C.
Coburn, Ms. Deborah Claire
Conner, Mrs. Tracy Anne Wenzel
Cox, Major Winston
Craig, William (David), III
Curry, Mrs. Angie Ayres
Davis, Thomas W., Jr
Doak, Mrs. Debbie A.
Dragon, Mrs. Janet Cora
Drumheller, Franklin Nunn
Eckert, Raymond Earl
Ellis, Stephen
Eppling, Mrs. Suzanne Lea C.
Farmer, Ms. Margaret Downer-Pace
Farrell, MAJ Gerald James, USAF(Ret.)
Fletcher, Lawrence D.
Flowers, Willie
Freckmann, Mrs. Donna Bridger
Galloway, John Eugene
Gallozzi, Jo Anne Marie
Gilmore, LTC Wiley Coleman, USAF(Ret.)
Gove, Mrs. Donna W.
Greggs, Mrs. Yolonda J.
Guenther, Norman Michael
Harden, Ronald Randolph
Hasselwander, Ms. Mary Reeves
Hatfield, Ms. Allison Renae
Hicks, Thomas Elroy
Howard, Mrs. Kimberly A.
Hunter, Ms. Stephanie Lynn
Hutchinson-Hunter, Ms. Darlene L.
Hymel, Donald Paul
James-Dedrow, Ms. Agatha Hudson
Johnson, Angela Michelle
Johnson, Troy
Keller, Ms. Donna M.
Kent, Ms. Rena Carol
Killam-Williams, Ms. Sherri D.
Knight, Joseph Lee
Laney, Charles Howell
Larsen, Mrs. Frances McBride
Laurenzo, Mrs. Victoria L.
Leonhard, LTC Robert Richard, USA
Lewis, Luther Emmett, Jr.
Lewis, Ms. Teresa D.
Lindsay, Charles Cary
Logan, David E.
Long, Mrs. Angela W. Killough
Love, Ms. Susan Culwell
Lunn, Mrs. Layne Patrice
Mastin, Frank, Jr.
Mather, Renee Christine
McGraw, Thomas Lee
Mickelson, Arthur S.
Moore, Mrs. Laura Cockrell
Morey, Ms. Pauline Hackett
Morris, Ralph Wayne
Morrow, Mrs. Katherine T.
Moseley, William G., Jr.
Mullen, Ms. Ofelia Mana
Mullins, Michael A.
Murphree, Edward Andrew
Mussler, Edward Louis
Ober, Ms. Amanda Forbes
Paramore, Noah D.
Patton, Warren Andre
Phillips, Mrs. Ellen Haygood
Phillips, Mrs. Franci Dennis
Pierce, Mrs. Sharon Sue
Plaster, Ben Eugene
Prescott, Ms. Janice
Pridgen, Mrs. Denise Cherie
Quinn, Jimmy Derryl, Jr.
Rainey, Timothy Mark
Raycraft, Cliff
Reeves, James Penn, Jr
Reynolds, Ms. Donna Leigh
Ridgeway, Albert David, II
Ritchie, C. David
Rogers, Kenneth Michael
Ruffin, Ms. Demarish
Russell, Ms. Vasilia C. Rogakos
Scarbinsky, Kevin Martin
Shirley, Chance
Sibley, Michael Otis
Smith, Lee Ann
Smitherman, O. Lamar
Spear, Ken Levon
Stephens, Mrs. Monica A.
Sturgeon, John R., III
Talbert, Wayne
Tarvin, COL Albert Leon, USAF(Ret.)
Tate, Michael Ernest
Tedder, Ms. Lorna Elaine
Till, J. Paul
Toma, Shiro
Toole, Mrs. Angela Lynn
Ussery, Ms. Peggy Jean
Valenino, Mrs. Lorraine M.
Venable, Timothy Allan
Walker, William Averyt
Wall, Mrs. Cynthia Smith
Wallace, Lance Elliott
Walters, James Lesley
Waters, Steven Patrick
Watson, Carl H., Jr
Weatherford, David L
Wells, Mrs. Joanne Lea Birks
Williams, Lomax (Tex) Bryant
Wilson, Brett Wesley
Wilson, Ms. Peggy N
Wolfe, Larry Allen
Yeager, Jodi Harris
Yohn, Ms. Sally Ann Green
Young, Ms. Tracey Lynn
Zimmerman, William Taylor

RADIO/TV/FILM

Adams, Richard Clay
Amos, Rebecca Carol
Asche, Gina Micheile
Bacote, Thomas Juan
Baker, Wayne Lewis
Banks, Harold Jerome
Barner, Robert Meek, Jr.
Bell, Ms. Linda Joyce
Black, Dan
Blackmon, Carl F.
Boothe, Ronnie Lloyd
Bowman, Jerry Lavell
Brown, Charles Ricky
Brown, Robert C.
Butler, Shane Michael
Callin, Gary Elvin
Carter, Ms. Eva C.
Cavanagh, Michael John
Coone, Ralph
Cotton, Allen
Davis, Mrs. Dotty Joan
Davis, Kim Laverne
Dell, Ms. Kathryn
Doherty, Michael Terrence
Donaldson, Larry Bruce
Dudley, Asa Eric
Edelberg, Ms. K. M. (Muffy)
Eggerton, Hugh Rigby, Jr.
Ely, Ms. Moira Kaye
Erwin, Henry E.
Fernandez, Edward John
Foreman, Thomas James
Gaines, Kent S., Jr.
Gallietly, Ms. Amy
Giddens, Wade Timothy
Graham, James Edwin
Graves, Kenneth Dwain, II
Greenspan, David S.
Gregory, Patrick
Grubbs, Randy D.
Guier, James Wesley, Jr.
Haines, Kenneth Hileman
Halliburton, Mrs. Scott
Harrell, CAPT Clark
Harvey, James Mathews, Jr.
Henderson, Felecia M.
Hodges, Mrs. Susannah Lane
Hodges, Vincent Robert
Hubscher, William F.
Ingram, Grady Marcus
Jeffcoat, Jeremy Edwin
Johnson, Eugene K. (Buddy)
Kelley, Michael Scott
Kelly, Bertram F., III
Llewellyn, Wesley Eugene
Lolley, Joe E.
Lumpkin, Daniel Scott
McPherson, Ms. Dorothea
Miller, Jones W., Jr.
Moore, Kenneth W.
Moore, Tim D.
Neely, Mrs. Susan P.
Nichols, Patrick Jay
Olson, J. Blake
Owen, Philip Dale
Parsons, Mrs. Melissa Henley
Pepperhorst, Donald A.
Pluntner, Robert J.
Phillips, Ms. Lorraine Cheryl
Player, Darryl Edwin
Ragan, H. Russell
Reed, James Thompson
Rhoades, Tara Michelle
Richard, Don Daniel
Richardson, Ms. Frances C.
Robertson, Mrs. Pamela L.
Robinson, Dorman W.
Rodde, Mrs. Kathleen Dawn
Roling, James Charles
Sartin, Frederick G., Jr
Schofield, Ms. Lisa Carol
Scott, William Randall
Saxton, Mrs. Wendy S.
Shaver, Ms. Lorrie Lynn
Sinner, Eugene J.
Smith, Douglas Miles
Sutherland, Ms. Sidney
Toole, Mrs. Mary Lolley
Townsend, Mrs. Tatiana B
Trout, John Dann
Tyler, Ms. Christina L
Vaughn, Ms. Sonya Renea
Walker, Mrs. Yolanda
Wilkins-Troutt, Mrs. Neysa
Williams, Debbie Diane
Willis, Barry U
Wilson, Buddy Martin
Wyatt, Ms. Angela Marie

REAL ESTATE

Anderson, Harry A.
Andrews, George Raymond
Bannar, Mrs. Crystal L. Morgan
Bannar, David Ralph, Jr.
Barrows, Peter Jordon
Beck, Burton C
Begley, Mrs. Alexis Ann
Betts, Walter Dean
Bigbie, Mrs. Joyce Waller
Blumberg, Richard
Blythe, Ms. Mary Brookins
Bodenhamer, David Lewis
Bongers, Ms. Betty M
Boswell, James Henry, Jr
Brannum, Ms. Gwen Faye
Brewer, Mrs. Shirley
Brown, Wayne A.
Brunson, Crystal Ann
Calhoun, Larry Cole
Camacho-Rosa, Gilberto
Cannon, Thomas Lee
Capps, Mrs. Dianne
Casebere, Mrs. Deborah Suzanne
Catchings, LTC Douglas S., USAF(Ret.)
Compton, COL William H.
Crane, Donald Patrick
Crocker, Dana L.
Crummey, LTC Donald M., USAF(Ret.)
Cunningham, Mrs. Peggy W.
Curenton, Mrs. Candace Casey
Curenton, Donald A., Jr.
Daniels, COL John W.
Darnell, Rob R.
Davis, John Timothy
Deal, Jack E.
Debice-Hahn, Mrs. Theda Sue
Defferding, Conley George
Donnell, Colan Wayne
Dose, Daniel C.
Dowdell, Arnita Carlton
Drotnick, Michael William
Dubose, Mary Beth Farris
Durkin, Bobby Stephen
Dyer, Craig Michael
Echols, George D.
Eddins, Odie M.
Ellis, Emory Earl, Sr.
Enslen, Robert G., MAI
Evans, Patrick Joseph
Farrow, Charles T., Jr.
Finch, Charles Edward
Fischer, Ms. Maria MacRy
Fischer, Sherril Harvey
Fitzgerald, Ms. Laura Jean
Fortune, Sonya Jean
Franklin, John Robert
Frick, Ms. Jerry Lee
Ganey, Mrs. Dorothy J.
Garrett, Norris Aaron
Geier, John C.
Gilmer, LTC Charles T., USA(Ret.)
Graves, Ms. Gina Marie
Graybill, Keith Paul
Greene, William J.
Gronning, MAJ John C., USAF(Ret.)
Haggard, James Lamar
Hamer, Dennis William
Hamilton, John Karl
Hansen, Rick Allen
Harrell, John Wilbur
Harrington, MAJ Daniel Martin, USA(Ret.)
Harris, Mrs. Patricia Rouse
Hartman, David Burton
Head, Mrs. Diane G.
Head, Gary Dobbs, Sr.
Hedlund, COL Arthur R., USAF(Ret.)
Hendrix, Mrs. Tonya S.
Hice, Mrs. Lori M. Tillman
Hoff, Mark Allen
Holland, Mrs. Dorothy Ann
Hudson, David A.
Hugghins, Mrs. Mona Young
Hunter, John D., Jr.
Hynes, Ms. Alison Marie
Jackson, Elliot
Jackson, Keith Smith
Jackson, Mrs. Kelly Charlene
Jay, Mrs. Catherine S
Jeffries, Thomas Edwin
Jernigan, Ms. Tina Marie Lee
Johnson, Dr. Harold T.
Johnson, John Leslie, Jr
Johnston, Mrs. Maureen Kraft
Jones, LTC Benny F., USAR(Ret.)
Jones, David Phillip
Jones, Jody Jerome
Jordan, George Edmund, Jr
Jordan, CAPT William T., USN(Ret.)
Kaiser, Randal Roger
Kanardy, Mrs. Lula Virginia, CRS
Kelley, Mrs. Georgia G
Kendnck, Mace, Jr
Kilpatrick, Jim
Kistler, Ms. Hazel M., ALC, CRB
Knitter, LTC Leonard George, USAF
Konopka, Timothy J.
Kreese, George T., Jr
Kulpa, 1LT Wesley Peter, USAFR
Law, Richard David
Layton, Julian Alfred
Leavell, Donald M.
LeClercq, COL Francis K., USAF(Ret.)
Lilkendey, Alan H
Lloyd, Mrs. Kathleen Moran
Logan, Mrs. Heather M.
Logan, James Wilmer
Lominac, John C
Lowe, Eugene E., III
Mack, James Allen
Marshall, W.Thomas, Jr.
Mason, Willie C.
Mathieu, Ms. Marianne
McClellan, Hiram Morgan
McClure, Mrs. Jeanne M.
McCombs, David A.
McFerrin, J. Wesley
McLendon, Tammy Renee
McMahan, Ms. Janet Lynn
Merwether, CAPT Gordon K., USN(Ret.)
Metcalf, Mrs. Rebekah Kolmetz
Miller, Lonnie B.
Miller, Tommie L., CGRPA
Millirons, James Hugh
Moffett, Arthur James
Monaghan, CAPT Timothy James
Neighbors, Charles Walker
Nelson, John J.
Nettuno, Vincent Andrew
Nibert, Lewis Raymond
Nowicki, Ms. Dianne Bunker
Overdier, Gary E.
Paquette, Alan Joseph
Parrish, Ken
Pearce, Ms. Karen L
Penton, Richard
Pinckard, Ms. Freida P
Pinckard, Mrs. Mary E.
Pinson, Ms. Caroline Dodson
Puckett, Dr. Stanley Allen
Railey, Stephen Randall
Raley, Alex Hart, EdD
Rapier, Ms. Rebecca Pugh
Reynolds, COL Philip Charles
Rhodes, Joseph Lowrey
Rittner, Ms. Elizabeth R.
Roling, C. F.
Rowe, Bobby Gene
Rush, Edward Peter
Sands, Robert Michael
Sellers, Wayne
Shade, Edward J.
Shannon, M. Lawrence
Shilling, David Alan
Shoults, Michael Alan
Simmons, Ms. Frances Talbot
Siulte, Arunas
Sluschewski, Teofil
Smith, Charles E.
Smith, Melinda Gayle
Smith, COL Robert Philip, USAF(Ret.)
Smith, Mrs. Terri L.
Spear, Mrs. Gail Graham
Stallings, Donald Harroll
Stannore, Thomas S.
Starke, William S., III
Stephens, LTC Warren Devere, USAF(Ret.)
Stockman, James Boyd
Straw, Jimmy Ray
Sullivan, Ms. Sarah Poole
Sullivan, MAJ William S., Jr., USAFR
Sumner, LTC William H., Jr. USAFR
Sutfin, S. Drew
Thacker, James Anthony
Todd, M. Newton
Turberville, Lonnie Dyal
Tyer, Mrs. Gabriella Yvette
Tyson, Chadwick James

Watson, MAJ John Lofton, USAF(Ret.)
Wehmhoner, Martin C., Jr
Wells, Dwight D.
Whisenant, Mrs. Sue A.
White, Mrs. Martha Ann
Whittle, Howard Hall (Chip)
Williams, C. Randall
Williams, LTC Charles Dent, USAR(Ret.)
Williams, David J.
Williams, Kelly Vance
Williams, Mrs. Mary K.
Winkle, Barry S.
Wise, James Boyce
Wright, Michael Loyd
Young, Christopher F.

RESEARCH DEVELOPMENT

Alcaraz, Robert
Aplin, George Andrew
Archer, Thomas Benert
Austin, Ms. Juanita
Balestreri, CAPT Mario Ross
Barefoot, Bebe Carol
Black, Edgar Whitfield
Boesen, Jacob Leo
Bower, Ms. Deborah Ann
Bradford, William C.
Brown, Mrs. Celeste E.
Bylsma, Mrs. Joanne
Caldwell, Dr. John Alvis, Jr.
Callaway, Raymond Odean
Campbell, Daniel A.
Campbell, Vincent A., PhD
Candilen, Steven Ignacius
Carpenter, James E., PhD
Cavallaro, Joseph John
Chabot, Lance Roderic
Chasteen, David Auston
Christen, Ms. Patricia Cope
Christensen, Mrs. Grace B.
Claar, Ms. Cheryl Walker
Clark, Richard Duane, Jr.
Clark, Wayne LaVelle, Jr.
Clarke, Thomas
Clay, CMSGT Bernard H., USAF(Ret.)
Cooper, Carl Denton, Jr.
Coppock, Bobby A.
Costa, Mrs. Maria Antonieta, DRA
Culp, Russell Dean
Davis, Gregory Paul
Davis, Mrs. Nancy Champion
Dean, Mrs. Brenda Simmons
De Tenley, Mrs. Elizabeth Carolyn
Dublin, Gerard A.
Dubois, Charles Francis
Duke, LTC William Paul, USA(Ret.)
Edwards, Mrs. Donna Lane
Ellison, Roberts Harry
Firneno, Mrs. Rosanne Sharpnack
Flohr, Thomas Keighron
Gallimore, Sandra Renee
Geohagan, Fred Allen
Gordes, Brennan
Hacker, Francis Anthony
Hand, Ms. Betty Joyce
Harris, Ronald L., Sr.
Haymon, Sandra W., PhD
Headrick, Vernon D.
Herrington, Brent
Herron, J. Frank
Hidle, John H.
Higdon, Alford (Andy), Jr.
Hoffmann, Lynn Patricia
Holden, Joseph Larry, PhD
Hollingsworth, Edward B.
Hosmer, Douglas M.
Hunter, George Matthew
Hurdle, D. Michelle
Hyder, Beryl Wayne
Jackson, Herbert V.
Jackson, William Ray
Johnston, Ms. Ann J.
Kane, Ronald Stephen
Karasik, Ms. Brenda-Lee, PhD
Kennedy, Patrick Edward
Marshall, Dennis Wayne
Marshall, Robert B., Jr.
Martin, Mrs. Terri Miller
Marzec, Walter M
Mason, Robert C.
McDougall, Mrs. Suzanne P.
McLeod, Raymond Wilson
Moring, CAPT Nan Elizabeth, USAF
Murdock, Larry James
Murphy, Mrs. Rebecca B.
Neville, Randall Lee
Nichols, Grant Andrew
Nolin, Wallace M.
Nolin, Walter Hayes
Ocean, Ms. Joan Phillips
O'Reilly, Christine Ann
Pace, Duane Lavon, Jr.
Palumbo, MAJ Dominic, USAFR
Parham, Ms. Angela Renice
Pennington, Bill Autry
Pinney, Charles Wilcox
Quattlebaum, Mrs. Cheryl Diane
Quattlebaum, Martin Dale
Rach, Timothy John
Ray, Richard Edward
Reaves, Mrs. Glenda Jo Godwin
Reaves, William W., Jr.
Rhoden, Lawton Loris, Jr.
Richie, LTC George E., USAF(Ret.)
Robertson, John Kutz
Roley, C. Keith
Roy, Walter Allen, Jr.
Russell, CAPT Barry David, USAFR
Russell, Lance Charles
Saenz, Abelino, Jr.
Sandlin, Sandy Lee
Scott, Grady Calvert
Senn, Edmond Hume, VAC
Shelton, Paul Douglas
Shore, MAJ James Clyde
Shriver, Stephanie Kaye
Slentz, George Melvin
Smith, Samuel E.
Stairhime, Richard Gene, Jr.
Starling, Mrs. Elizabeth W.
Stevens, Stacy Nicole
Stoer, Erik Haywood
Strawn, Fred Irwin
Stringfellow, Thomas D.
Sullivan, Thomas James
Tallas, John Cecil
Teel, Thomas Howard
Tippin, Wayne Austin
Tomlinson, Leon N.
Tompkins, Paige Lee, PhD
Turberville, David Allen
Valentine, Dr. Lonnie D., Jr.
Waggener, Anna Thompson
Walker, John David
Ward, Ms. Sandra E.
West, Michael R. M.
White, Pamela Marie
Williamson, SGT Rodger Malcom, II
Yanchuk, Edward P., Jr.
Zadra, COL Jon Aldridge, USAF(Ret.)

SKILLED ARTISAN/ TECHNICIAN

Abbott, Wilton Larry
Adams, John B.
Allen, Gary Cooper
Allen, Ms. Reba C.
Armstrong, John Michael
Asodi, Mrs. Kathryn Ann
Avery, Phillip Don
Barber, William Gilbert
Barfoot, Carey Wynne
Barron, Roger Harold
Benavidez, Paul Anthony
Bolton, Jimmie Dale
Boswell, Johnnie Lee
Bowers, Daniel Henry
Briggs, Joseph Willard
Brown, Richard R.
Byrd, Willie Ephram
Carmichael, J. L.
Clark, Edward Britt
Coldin, Mrs. Nancy Jo Baldwin
Collins, John Thomas
Cooper, Michael S.
Culverhouse, Jimmy
Dailey, McKinley
Davis, William David
Day, Ronald Charles
Dempsey, Michael Hiram
Donakowski, Ronald S
Eckstein, Herman Arthur
Eggert, Richard Armin
Escamilla, Victor DeLeon
Fearn, Henry Paul
Fleming, Ms. Amy Marie
Folmar, Mrs. Angela Brown
Francis, Bernard
Frazier, Mark Allan
Frye, Ms. Brenda Smith
Fulford, Wayland M.
Garrett, Billy Wayne
Gauthier, Wayne Francis
Gochnaur, Timothy John
Golden, Perry
Green, Les
Green, Rickey C.
Hall, Jeffrey Lee
Hall, Sidney Preston, Jr
Hammond, Kenneth Marti
Harrison, Wendell Max
Hassell, Mrs. Stephanie C.
Haun, Philip Scott
Henderson, Richard L.
Henson, Kenneth Erwin
Hess, Andrea Helen
Hicks, Delbert L.
Hinton, CAPT Merle Travis, USAF(Ret.)
Hoffman, Kelly John
Holliday, William Junior
Holt, Evan Lyle
Holt, Lawrence E.
Hosler, Donald Ray, Jr.
Hurley, George Sidney
Hutto, Freddy Chester
Johnson, Jeffrey James
Jones, SMSGT Glendon R., Jr.
Jordan, Chris Edwin
Joyner, Harold Edward
Karo, Norman Ray
Kemp, William Denny
Knight, Mrs. Kim Ryan
Kobylski, Kevin Edward
Kratzel, Peter A.
Kuhhirte, Richard Edward
Lackey, Richard Michael
Lackey, William Lee
Lawrence, Arthur Wayne
Lawyer, Audray Charles
Lee, Warner F.
Little, Christopher T.
Lyons, James Henry
Maddox, Kevin Duane
Maddox, Teddy Floyd
Martin, Daniel Anthony
Martin, Howard Michael
Massey, John Wayne
Mathews, Vernon M.
McDonald, Rudy E.
McKenzie, William Kenneth
Melnick, Ms. Rosanne N
Messer, Kenneth Lee
Miller, Lindell
Mitchell, Mrs. Donna Lemmon
Money, David Shane
Moore, Cleo Bernard
Moore, James Millard E.
Morgan, Bruce E., Sr.
Murphy, Ronald E.
Murray, Eugene William
Nall, Jason E.
Naylor, Michael Waldron
Nelson, Gerald Eugene
Nichols, Billy Frank
Nolin, James Harrison
Norris, Michael Allen
Nunn, Daniel G.
Page, Haskew, III
Parham, Jerry Dallas, Jr.
Patterson, Joseph Ray
Patterson, Raymond Hugh
Pitts, William Stephenson
Pless, Kelvin Wayne
Porter, Franklin S.
Quick, Charles E.
Rabuzzi, Charles Jerry
Reese, Ms. Josephine Edwards
Richardson, Ray Joel
Roberts, Russell Scott
Robinson, James Kenneth
Roebuck, Jimmy Ray
Scarborough, John W., Jr.
Scofield, Danny Troy
Seamon, Harold Edward
Selix, Bryan E.
Sharp, John William
Shay, Timothy Michael
Sherlock, Ike Wallace
Sherwood, Charles Kevin
Shiver, Gregory James
Shultz, Randall Ray
Sierra, Ms. Janis J.
Sims, Ms. Judith W.
Smith, James Arthur
Stnebiser, Richard Henry
Stokes, Glynn Foye
Strickland, Jerry Don
Sullivan, Terry Lee
Terry, Donald Stephens
Thomas, Alvin Harold
Thomas, Richard Lee
Thornton, Anthony W.
Timmerman, Robert Merton
Vandel, Robert Howard
Varnson, Daniel S.
Walters, Matthew William
Warner, Kevin M.
Watson, Scotty W.
Watson, Thomas Gerald
Weber, Kenneth R., Jr.
Wigley, David J., III
Willis, Michael Cary
Wilson, Anthony A.
Wilson, Bobby Jelks, Jr.
Wolfe, John Todd
Woodall, Reginald Scott

SOCIAL SERVICES

Adams, Mrs. Stephanie Dawn
Adams, Mrs. Tammy Cobb
Agee, Ronald
Allen, Ms. Annye Jewelle Jones
Allen, Mrs. Brenda Paulette
Allen, Ms. Diane Dorman
Altillisch-Loveland, Mrs. Donna
Amber, Bernard
Amber, Ms. Sheila G.
Anderson, Mrs. Sara Frances
Andrews, Ms. Alice Victoria
Archie, Ms. Carmen Mana
Arnold, James Winston
Avery, Mrs. Patsy Lee
Baggett, Ahna Christina
Baker, Mrs. Dolly Kay
Baker, George William
Ballard, Cecropia Smith
Barbaree, Ms. Ann Renfroe
Barlow, Ms. Mattie Sue Bailey
Barrett, Brinda W.
Barrow, Jennifer Kay
Barton, Mrs. Melinda Gayle
Bass, Mrs. Lori Anne
Baum, George William
Beechum, Frankie Ray
Bellamy, Ms. Florence Weeks
Benn, Eric Samuel
Benson, Ms. Robin Thomas, LBSW
Benton, Mrs. Christy Dean
Berry, Ms. Sue J.
Bibb, Mrs. Linda G.
Bishop, Ms. Laine Monique, LBSW
Bissell, Mrs. Carol E. Gardner
Black, Mrs. Jane Watson
Blakely, Mrs. Juliette Brown
Bland, Rev. Larry Gerome
Bledsoe, Lou Iona, LSW
Blevins, Mrs. Wanda Lynn
Bloodworth, Mrs. Lisa P.
Boggs-Gray, Ms. Kathryn
Bostic, Betty Reid, DSW
Bowers, Ms. Deborah Ann
Boykin, Mrs. Cassandra Delaine
Bracken, George Clooney
Braden, Mrs. Jennifer D.
Bradford, Ms. Karla Jenanne
Bradshaw, James E.
Brammer, Ms. Margaret M.
Branum, Mrs. Frances Daniel
Bream, Sharon Lee
Brocklesby, Ms. Darlene M.
Brogden, Mrs. Lori B.
Brooks, Ms. Stefanie D.
Brooks, Ms. Yvonne
Brown, Benjamin D., Jr.
Brown, James Harold
Brown, Mrs. Ola W.
Brown, SSGT Perice Donald, USN(Ret.)
Brown, Tony
Brown-Fordan, Ms. Paulette J.
Bruner, Stephanie Jean
Brunson, Robert Keith
Burke, Mrs. Linda Gail
Burkes, Ms. Jimmie Ruth
Burkett, Ms. Jo An Dunlap
Burnett, Mrs. Sarah E.
Burrell, Mrs. Vivian Davenport, MSW
Bush, Mrs. Rachel W
Butler, Deborah Ann
Butler, Mrs. Sandra Bordelon
Byrd, Ms. Sherry Beth
Capps, Delany Coffield
Carlson, Ms. Beverly Jane
Carpenter, Ms. Jennifer Grace
Carroll, Billy Brown
Carroll, Mrs. Rebecca Lott
Carter, Mrs. Georgia Tinker
Carter, Larry Darnell
Carter, Ms. Linda G., LBSW
Cassidy, Ms. Lillian J.
Caton, Mrs. Jacqueline M.
Caulton, Lourie Ann
Chacon, Mrs. Virginia A.
Chambliss, Ms. Malisa Henley
Cheely, Rebecca Elizabeth
Choski, Edward Raymond, Sr.
Clark, Mrs. M. Ann P., MCHD
Clark, Mrs. Mary Toole
Clark, Thomas Edward
Cobb, Mrs. Sandra Gentry
Cole, Bradley Dwain
Cole, Ms. Elizabeth
Coleman, Ralph L., Sr.
Colley, Mrs. Reba Mills
Collins, Mrs. Ann H.
Collins, Mrs. Kathleen Plummer, LBSW
Collins, Kimii Tron
Colvin, Ms. Brenda E.
Colvin, Charles G.
Colwell, Mrs. Juanita N.
Comer, Mrs. Terry H.
Condon, Mrs. Lori Holden
Cooper, Sharon Ileen
Copeland, Ms. Janet Gail
Copeland, Ms. Leigh, LCSW
Cordrey, Stanley B., IV
Cotton, Ms. Courtnye Genee
Coulter, Ms. Deborah Sue
Cowart, Ms. Martha Smith
Cox, Mrs. Ellen Wyche
Crawley, Ms. Shanda Lynn
Creed, Mrs. Esther Maura
Creel, Mrs. Patricia H.
Crittenden, Ms. Bernice P.
Crittenden, Mrs. Helen Flowers
Cromartie, Ms. C. Trenessa
Cross, Mrs. Margaret Louise
Crowe, Mrs. Shirley R.
Cunningham, Brett Allen, LBSW
Curtis, Ms. Susan O.
Dacus, Leonard Mario
Daniels, Mrs. Alice B., LSW
Daniels, Mrs. Olivia Holley
Daponte, Mrs. Mary Julia
Davidson, Ms. Sarah Ouida
Davis, Emory Max
Davis, Mrs. Peggy B.
Davis, Mrs. Veronica Michelle
Davis, William Stanley
Daw, Ms. Lynne Crook
Day, Ms. Margaret
Derouen, Ms. Deborah Phillips
Devalinger, Ronald James
Dewberry, Neredia Renae
Dick-Grace, Dr. Janet E.
DiMartino, Mrs. Donna B.
Dittman, Gail Ann
Dixon, Ms. Andrea C.
Doddridge, Mrs. Mary G.
Doliesiager, Ms. Michelle Lee
Dow, Jonathon E.
Dowell, CMSGT Kevin Eugene, USAF
Drayton, Mrs. Bonita P.
Drinkard, Mrs. Cinda Kay
Driskell, Christopher G.
Dudley, Julian Antoine
Dudley, Mrs. Laura M.
Duggins, MAJ Samuel MSSW, MSPA
Dunn, Mrs. Jacqueline D.
Duren, D. Bynum, Jr.
Dyess, Ms. Krista L., LBSW
Edwards, Mrs. Felecia Orum
Edwards, Robert B.
Ellis, Amy Elizabeth
Ellis, Chester H.
Ellis, Mrs. Laurie Paige
Etheredge, William Brian
Eysel, Barbara Elaine
Ezell, Robert Terry
Ezell, Ronald E.
Farley, Mrs. Debra F.
Farmer, Angela Gwen
Farnham, Brian C.
Faulk, Ms. Janet
Ferguson, Mrs. B. Paulie
Finlay, Ms. Frances E. (Beth)
Finlay, Ms. Patricia S.
Flora, Ms. Dorothy B.
Floyd, Mrs. Amy Newman, MSW
Fowler, Jeffrey Thomas
Fox, Mrs. Evelyn Hoelscher
Frankenberg, Eric William
Frost, Shannon
Frost, Ms. Sylvia Lynn
Fuller, Ms. Lisa P.
Funderburk, Mrs. Wanda L.
Gafford, Mrs. L. Caroline
Gaither, Mrs. Elaine Owen
Garrick, Mrs. Patricia Ann
Garrison, Mrs. Margaret B.
Gary, James Ronald
Gaston, Aubrey Joel
Gaston, Ms. Frances O.
Gayton, Mrs. Helen J.
Gibbons, Ms. Tara Lynn
Gibbs, Mrs. Kwan Renee
Gibbs-Davis, Ms. Eunice Elaine
Gibin, Ms. Mary Simpson
Gibson, Ms. Rebecca J.
Gill, Janet Kay
Gilley, Ms. Melinda Catherine, LBSW
Gilley, Mrs. Teresa Cooper
Gilmore, Susan Louise
Glass, Janet Minchew
Glover, Bobby Scott, LPC NCC
Glover, Mrs. Teresa, CRC
Godwin, Mrs. Alicia B.
Godwin, Ms. Teri Jo
Goff, Patricia Inez
Grace, William Jason
Grantham, Ms. Angie Louise
Grantham, Mrs. Nancy B.
Green, Mrs. Debbie G.
Green, Mrs. Judy E. Reeves
Green, Mrs. Marie K.
Greyer, James Williams
Griffin, James Shelby
Grimes, Mrs. Anita Sessions
Grubbs, Ms. Cheril Ann
Guthrie, Herman Keith
Guyton, Mrs. Jimmie S.
Hale, Mrs. Trina Jeter
Hall, Ms. Shern Ethel
Hamilton, Mrs. Ruth Culver
Hanis, Mrs. Linnie Cook
Hanson, Mrs. Rosemary Wynn
Harden, Thomas Edward
Harper, Ms. Angelica Mane
Harper, Veronica Faye
Harrell, Mrs. Brenda Hooper
Harris, Glenda Gale
Harris, Leon Steven
Harris, Ms. Lora D.
Harris, Mrs. Shelly Battle
Harris, Steven Wesley
Harrison, Ms. Sandra Reasoner
Harshaw, Howard Wilson
Hart, William Andrew
Hartzog, Alta Lenore
Harwell, Jeffrey Lee
Hatcher, Mrs. Laura Sirmon
Hatfield, Kim S. Desmond
Hays, Mrs. Glenda S., LGSW
Headley, Ms. Jennifer Gayle
Heathcote, James A.
Hebert, Mrs. Linda Eldridge
Helms, Kenneth P.
Helms, Ms. Wanda Gail
Henderson, Mrs. Marilyn P.
Hendnckson, Mrs. Janice Woolf
Henley, Lori Renee
Herring, Mrs. Marilyn Holmes
Hetrick, Mrs. Kathy L.
Hicks, Mrs. Carrie Denise
Hicks, Gregory Stewart
Hill, Ms. Cheryl Deneen
Hill, James Duane
Hill, Mrs. Sally Sneed
Hilson, Mrs. Debra Lynn, LBSW
Hite, Homer Lee, Jr.
Hodges, Mrs. Barbara Balkcom
Hoff, Wayne Elliott
Holland, Ms. Kitty Talbot
Hooks, Mrs. Deborah A.
Hornbuckle, Mrs. Mary Anne
Hoster, Albert Stanton
Howard, Mrs. Bennie Ruth
Howard, Ms. Kelly Alice
Howard, Ms. Patrice Yvette
Hudson, Mrs. Jewell Byrd
Hudspeth, Ms. Sarah Grace
Hughes, Clara Jane, LSW
Hughes, Mrs. Patricia Parker
Hughes-Rolling, Ms. Celia Lynn, LBSW
Hunter, Mrs. Donnie Tolliver
Hussey, Ms. Barbara Carol
Hutcheson, Mrs. Frances K
Hutchinson, Elizabeth
Inabinett, Mrs. Sandra L.
Ivey, Mrs. Betty Hall
Jackson, Mrs. Judy J., LGSW
Jackson, Rhonda Cindy
Jay, Ms. Sharon Voss
Jeffcoat, Mrs. Janice Williams
Jemison, Dorothy Faye
Jenkins, David Winlock
Jeter, Mrs. Amy Larae
Johnson, Mrs. A. Michelle
Johnson, Ms. Betty Ann
Johnson, Dennis Gregory
Johnson, Richard
Johnson, Sidney Micheal
Johnson, Timothy L., III
Johnston, Ms. Jeannie S.
Jones, Mrs. Christina Mane
Jones, Mrs. Cynthia J.
Jones, Mrs. Deborah Kay
Jones, Mrs. Eula B.
Jones, Jason Edward
Jones, Marshal, Jr.
Jones, Mrs. Octavia Dix
Jones, Mrs. Odessa Herlong
Jones, Ms. Rosalyn B.
Jones, Mrs. Sharon D.
Kaul, Dr. Emil William
Kelly, Ms. Carola Barrow
Kelly, Walter Duncan
Kendall, Ms. J. Christine
Kennedy, Mrs. Lavonia Patton
Kersey, Mrs. Savanah D.
Key, Kathelene Gwinn
Killebrew, Ms. Monte Mooney
Kimbrough, Laura Gail
Kindrick, Joretta Y.

[illegible]
[illegible]
[illegible]
[illegible]
[illegible]
[illegible]
[illegible]
Korporal Glaser, Ms. Maria J
[illegible]
[illegible]
[illegible]
[illegible]
[illegible]
[illegible]
Lambert, Mrs Vickie Sellers
Landrum, Mrs Susan Robinson
Laneaux, Mrs Janice Wesley
Lammore, Ms Donna Kay
[illegible]
Lavender Sharon Ann
[illegible]
[illegible]
Lawhorne, Thomas W (Wayne)
[illegible]
Pennington
Lecroy, Ms Susan Diane
Ledbetter, Mrs Mary E. Davis
[illegible]
[illegible]
Lee, Rickey A.
[illegible] Ms Laura Leigh
[illegible]
[illegible]
[illegible] Mrs Kimberly Bush
Livingston, Willie
Locke, Mrs. Kay
Lockney, John Paul
[illegible] James Christopher
London, Mrs. Jerryln R.
[illegible] Mrs Karen Heisler
Luck, Mrs. Stacey Y
Lundy, Ms. Carmen Jeanne
Maddox, Mrs. Deborah Hicks
Maddox, Ms Jimmie Lou
[illegible] Ms Patricia Ann
Mallory, Patrick Allen
Maloney, Mrs. Suzanne Weiss
Manders, Sandy Lee
Mann, Ms. Jacqueline
Manning, Ralph Edward
Marshall, Mrs. Charlotte S
Martin, Mark Dixon
Mathews, Bruce Allen
Mathews, Ms. Linda
Mathis, Anne L.
Mathis, Ms. Deana Roberts
Matthews, Mrs. Regina Gish
Maxwell, Joe, Jr.
Mayer, Ms. Mary Amelia
McAbee, Ms. Tina Kroll
McCarley, David Earl
McClelland, Ms. Mary K.
McClinton, Jesse Francis
McCormick, Mrs. Joy D.
McCray, Ms. Sharon Elaine
McCurdy Ms Shari D
McDowell, Ms. Donna N.
Fowler
McFolley, Mrs. Mary Louise
McGavin, Ms. Karen Anne
McGee, Mrs. Sharon Diane,
LCSW
McKeller, Mrs Sheila Benefield
McLean, Mrs Helen P
McLendon, Mrs. Sheila Widner
McLeod, Mrs. Evalena Janet
McMillian, Jacqueline Fay
McNabb, Mrs. Julia Hilton
[illegible] Mrs Sandra G
Meeks, Mrs Debbie J.
Menchion, Elizabeth Ann
Middleton, Mrs Carol C.
Miller, Mrs Bertie L.
Miller, Terry Allen
Miller, Terry Martin
Milling, Mrs. Patricia Statham
Mims, Mrs. Paige W.
Minor, Ms. Kelly A., MSW
[illegible] James L
Mittelbach, Mrs. Teresa Jarvis
Monday, Mrs. Julie Teresa B
Money Thomas, Faye
Antionette
Monk, Mrs Ramona Sexton
Moody, Mrs. Nancy Lauren
Moore, Ms. Barbara Freestone
Moore, Thomas James
[illegible] Ms [illegible] N
[illegible] Ms Lisa J
Morrissette, Mrs. Catherine B.
Moses, Mrs Martha McLendon
Moten, Ms Teresa H.
[illegible]
Moultrie, Ms Brenda Michele
Mount, Ms. Sandra Sue
Mulcahy, Dale Allan
Muller, Mrs. Carole Bell
Munnerlyn, Mrs Deidra Rivers
Murph Michael Evans
Murphy, Mrs Jen Skipper
Murphy, Thomas William,
LMHC LPC
Myers, J Wesley
[illegible]
Naranjo, Jose Valente
Neher Ms Joan
Nelson, Ms Patty S
Nielsen, Mrs Cheryl S
Noland, Ms Yulanda Ann,
MSW
Nolen, Mrs Dee Ann
O'Brien, John
O'Connell, Mrs Linda Mixson
O'Donnell, Mrs Carmen Ponce
O'Neal, Mrs. Sherry Brooks
Padgett, Ms. Louise Yvonne
Parker, Angela Ruth
Parker, Mrs Georgia Canant
Parker, Mrs. Melissa B
Parker, Ms. Valerie J
Patton, Jerry Glen
Payne, Amy Nicole
Pearce, Ms. Catherine Young
Pearson, Ms. Tracy Denise
Peek, Jeffrey Todd
Pena, Joseph Angelo
Pennington, Mrs. Margaret G
Peters, Shannon R S
Pierce, Ms. Melinda S
Pierce, Pamela Faye
Pierre, Compton T.
Pitchford, Mrs Natalie M
Pittman, Mrs. Rebecca D.
Pobbig, Mrs. Cynthia Jenelle
Pompey, Ms. Jan Vicki
Poole, Frank Marvin
Poole, Ms. Mary Delores
Pope, Mrs. Linda Diane
Powell, Ms. Brenda Kay
Powell, Carlos Alvin
Prestwood, Mrs. Misty W.,
LBSW
Price, Ms. Clara Logan
Pritchett, Mrs. Rhonda E.
Purdy, Corydon Phillip T
Putka, Timothy John
Ramsey, Mrs. Barbara Elwell
Reed, Mrs. Susan Helene
Reightnour, Dwight T.
Reightnour, Marcia Yolande
Richard, Roosevelt F.
Richards, Mrs. Kelly Leigh
Richards, Mrs. Myra Jackson
Richardson, Ms. Wanda Wittner
Richardson, Yvette Anita
Rigby, Mrs. Margo Smith
Riley, Mrs. Gina McKnight
Rivera, Mrs. Barbara V
Rivers, Stephanie Jessica
Roberson, Ms. Felicia
Roberts, Ms. Jeannine H.
Roberts, Ms. Judy Sharon
Roberts, Olivette
Roberts, Ms. Sherry Sellers
Robertson, Ms. Sherry D.
Robinson, Ms. Catrina M.
Rogers, Ms. Amy E.
Rogers, Michael James
Roper, Wesley Brent
Ross, Mrs. Ramonia
Rosser, Detra
Rouse, Mrs. Angela Moore
Rowell, Steven L.
Royal, Mrs. Jennifer S., LBSW
Russell, Mrs. Diana Oppedal
Russell, Steven John
Sammons, Norman E., Sr.
Sanborn, Mrs. Michelle
McEwan
Sanders, Ms. Glenda Faye
Sanders, Ms. Kimberly Michele
Sands, Harry M.
Sasser, Ms. Pamela B.
Satchel, Filomena J.
Savage, Ms. Marjorie Jeanese
Schwencer Donald A
Scott, Mrs. Vickie Faye
Sellers, Mrs. June B.
Serrano, Mrs. Eva Delcarmen
Sessoms-Penny, Mrs. Sandra
Gloria
Shaddix, Mrs Helen L
Shaver, Mrs. Cynthia A.
Shedrick, Mrs. Hazel Veronica
Sheets, Ms. Hattie M
Shell, Jettie Thomas
Shepherd, Amita Leigh
Short, Mrs. Teri Bryars
Shorter, Mrs. Vilenar Anita
Shugart, Cindy Denise
Simmons, David
Simmons, Mrs. Jo Brooks
Simmons, Mrs. Judy Elaine,
LSW
Simon, Kevin Patrick
Simpson, Shannon Lee
Sims, Mary Jean
[illegible] Herbert G
Smith, Cindy G., LBSW
Smith, Mrs. Debra Kay
Smith, Ms. Denna Dianne
Smith, Durwood Clayton
Smith, Mrs. Leslie Hayes
Smith, Melissa Erin
Smith, Mrs. Sharon A.
Smith, Thomas R
Smith, Mrs. Tiku Moore
Smith, Ms. Tommie Lynn
Smith, Ms. Wilma Jean
Snipes, Mrs. Glenda Jean
Snipes, John Julius
Snipes, Mrs. Lillian W. Gibson
Sorrells, Ronald Robert
Southerland, Stanley Edwin
Sowell, Ms. Linda Pate
Sparrow, Craig Leigh
Spear, Tawana Gail
Spiehler, Mrs. K. Kay
Spivey, Mrs. Melissa Cherry
Spurlin, Mrs. Olivia Flowers
Stanford, C. Edward, Jr.
Stanley, Mrs. Sheila Smith
Steburg, Ms. Beverly Colquett
Stephens, Mrs. Donna
Anderson
Stewart, Mrs. Mary Emily
Stillwell, Mrs. Carol C.
Stilz, Ms. Susan Cole Michaud
Stoltze, Mrs. Marie Darby
Stough, Ms. M. Lynn, LBSW
Stuart, Mrs. Elizabeth W.
Stuckey, Ms. Pamela Kay
Stump, Derek James
Sumbry, Mrs. Tessie Shnell
Surratt, Mrs. Louise F.
Swint, Ms. Carolyn Evon
Taylor, Mrs. Audrey Downing
Taylor, Ms. Lori Lain Lott
Taylor, Mrs. Palma L.
Taylor, Sam Boyd
Taylor, Mrs. Undria
Teague, Mrs. Carmelita
Mikkelsen
Teague, Hayward
Theis, Mrs. M. Lorraine
Thomas, Daniel
Thomas, Mrs. Elinda Wade
Thomas, Mrs. Iris White (Lane)
Thomas, Mrs. Karen J.
Thomas, Ms. Sharon Lynn
Thompson, Bernadette
Thompson, Ms. Linda Gail
Thompson, Mrs. Stephanie
Celeste
Thorsrud, Ms. Donna Michelle
Till, Mrs. Frances Davis
Todd, Ms. Elizabeth Ann,
LBSW
Tolver, Ms. Marcellar
Toole, Mrs. Susan Walters
Townsend, Ms. Janet Higgins
Trott, Mrs. Gloria Boatfield
Trotter, Gary Kean
Twiggs, Mrs. Zan Quinn
Van Buren, Donna Headley,
MSW
Vines-Wilkinson, Mrs. Gloria A.
Vining, Raymond Payne
Wade, Mark A.
Wade, Mary Jill
Walker, Sarah June
Walker, Mrs. Susan Agee
Walters, Gene Wayne
Walton, Ms. Maxine Turner
Waltz, Thomas Charles, Jr.
Ward, Bruce Evans, Jr.
Warman, MAJ David K.
Washington, Ms. Debra Ann
Waters, L. Alan
Watford, Ed Mizelle
Watson, Ms. Jean Reita
Watts, Ms. Nelrea Taylor
Weathersby, Ms. Ginger
Barfield
Weber, Ms. Lisa Ly
Weeks, Melvin Ellis
Weissinger, Dr. Elizabeth H.
Whatley, Ms. Judy McCall
Whatley, Mrs. Sondra H
Whisnant, Mrs. Shirley D.
White, Ms. Anne Wynn
White, Ms. Doris
White, Gerald Joseph, Jr.
White, Mrs. Stephanas L.
Brown, LBSW
White-Montgomery, Mrs. Vickie
Gail
Whiteside, Delois Siler
Whittle, Mrs. Delane N.
Whitworth, Ms. Virginia S.
Wilder, John Wesley
Wilder, Ms. Marjorie T.
Wilford, Robert Wayne
Wilkerson, Ms. Susan Lynn,
LBSW
Williams, Annie Baker
Williams, Mrs. Cheryl Kay
Williams, Mrs. Jacqueline A.
Williams, Mrs. Mary Powers
Williams, Mrs. Sheila Diane,
LBSW
Williams, Ms. Sundra Faye
Williams, Mrs. Wendy Dawson
Williamson, Mrs. Cynthia H.
Wilson, Mrs. Betsy Hammond
Winegar, Ms. Cheryl K.
Wise Lisa Anne
Wood, Kenneth Lewis
Wood, Mrs. Susan Loper
Woodard, Wanda
Woodham, Gary Joseph
Woodson, Ms. Veronica C
Wright, Mrs. Elizabeth Joyce
Wynne, Ms. Catherine D
Young, SMSGT Luther
Alexander, USAF
Youngblood, Garland Lee
Youse, Ms. Beverly Sieter
Zoeller, Lawrence Leland

SPORTS/RECREATION

Ash, Charles G., III
Avery-Montgomery, Diana
Baker, Keith K.
Barsby, Steve Bruce
Bartoli, Martin Lane
Bates, Benjamin Edwin
Berry, John I.
Blanton, Kevin Lawrence
Boyd, Corey
Brooks, Ms. Pamela Green
Brown, Dale C.
Brunson, Eric Thomas
Buljung, Erich
Burnett, Barney W., Jr.
Calhoun, Douglas Craig
Calhoun, Jason Len
Chesteen, James Donald
Cook, Hiram Johnson, Jr.
Crisman, Cherise Renee
Cupp, Robert Daniel
Daniels, Charles E.
Dean, Barry A.
Dean, Charles Walter
Deese, Ms. Hildred
Deese, Mrs. Tina June
DelGiacco, Christopher M.
Donaldson, Edwin Todd
Dorsey, Bobby Joe
Dupont, Kenny A.
Eischen, John P.
Faust, Mrs. Molly
Foster, Gregory Eber
Frady, Gregory Doyle
Gamble, Billy Harold
Gibbs, Terry Roger
Givhan, John Anderson, II
Green, Thomas A.
Hammack, Van John, Jr.
Hancock, Ms. Deborah Jean
Harmon, Mrs. Dana Rene'
Hatfield, Fred James
Hester, Jerry Leslie
Hicks, Ms. Mary Brenda
Hooks, Jerry Chancey
Huber, Heather Dawn
Hughes, Reed
Iverson, Ms. Lucinda Lynn
Jefcoat, Billy Preston
Jones, Hugh Kenneth, Jr.
Jordan, Ms. Billie Marie
Kelley, Carey Earl
Killcreas, Mrs. Kathy Bowen
Kramer, Timothy Michael
Kyzar, Terril F., Jr.
Laing, Robbie Alan
Langford, Murray D.
Lee, Mark Cyril
Lowrey, Ms. Tammy Annette
Luce, Rodney Chad
Manolakis, John James
Marsh, Robert Christopher
McCarthy, John
McCord, Larry Stephen
Meeker, Kim Thomas
Molyneux, Charles H., III
Morris, Ms. Rebie Taylor
Mumpower, CSGM Daniel
Stephen, USA(Ret.)
Murapa, Mucha Ernest
Niekro, John Joseph
Nix, Edward Neal
Norman, Felix
O'Brien, Michael Kurtis
Oliver, Charles
O'Toole, Michael Edward
Owen, William Franklin
Parker, Gary Anthony
Patrick, Larry C
Perry, Ms. Elizabeth
Pipkin, Richard Randall
Polite, Fritz
Powell, William Lee
Prince, Ms. Rosemary
Ravenkamp, Dr. Stephen Alan
Ray, Mrs. Becky Crockett
Rentz, Aubrey Eugene
Retherford, Ronald B
Richards, William T., Jr.
Richardson, L. Mason, III
Richter, Lee R.
Riddle, Chase
Robins, Michael Phillip
Rogers, Mrs. Cynthia Marie
Rogers, Russell Edward, Jr
Rombauer, Scott O'Neil
Russell, Ms. Kathy Ann
Ryan, Jody Alan
Scott, Herman L. (Bubba)
Sells, Lee Darrow
Shepherd, Ralph K., Jr
Sherrill, Michael Lee
Sides, Susan G.
Sims, Angel K.
Smartt, Mrs. Deborah Ann
Smartt, Mark Allan
Smith, Daniel Keith
Smith, Joel Anthony
Snell, Roy Mixon
Snowden, Suellen
Stein, Ms. Sandra Sue
Stewart, Gregory Darrell
Stewart, Michael Allen
Stiggleman, Mark Raymond
Stogsdall, Ralph Reverdy
Stough, Jay Scott
Swanson, Charles Malcolm
Tatum, Cathy D.
Taylor, David Lewis
Taylor, Edwin Issac, Jr.
Taylor, Ms. Jone M., CLP
Tuley, James Leslie
Turk, Michael Wayne
Twitty, Sean Patrick
Valencia, Jorge Luis
Vaughn, Wesley Ernest
Walker, Annika Denise
Weaver, Richard Kenneth
Wilkes, Kelly Michelle
Williams, Jodie M.
Williams, Mike H.
Windham, Charles F.
Wood, Mack Russell
Wray, James M.
Yencha, TSGT James Mark,
USAF(Ret.)
Yow, David Scott
Ziegler, Matthew

SUPPORT STAFF/ SECRETARY/CLERK

Aaron, Mrs. Rose Marie
Alexander, Sanquita C.
Anderson, Bridgette Lanua
Andress, Ms. Bessie Harris
Beasley, Ms. Jimmie Regina
Belford, Mrs. Mae A.
Berlin, Ms. Marceline Belle
Bernard, Anthony Albert
Bernath, Mrs. Tina Marie
Bowman, Mrs. Helen Thomas
Boyd, Mrs. Linda Bence
Boyd, Ms. Sharon Denice
Brasher, James E., III
Brigle, Terry Lee
Burns, Ola Mae
Buzenas, Nopawan P.
Carson, Mrs. Jaurshen
Cason, Mrs. Sharon Thomas
Chase, Mrs. Lorrie H.
Corley, Ms. Julia Lynn
Crawford, Ms. Juanita
Creel, Danny Lamar
Dale, Jack G.
Davis, Lisa Collette
Dillard, Ms. Leigh Anne
Driver, Ms. Voncile Jones
Dudon, William Joseph
Dykes, Mrs. Angela J.
Evans, Mrs. Miriam Rogers
Foster, Alan Roult
Franklin, Mrs. Carla Kennetha
Fraser, Mrs. Jeanette Austin
Free, Mrs. Theresa Riley
Freeman, Mrs. Cheryl P.
Fuhriman, Gary Torvald
George, Mrs. Charlotte Marie
Gilman, Donna Ruth
Gilmore, Mrs. Kathryn
Petteway
Glisson, Mrs. Linda McPherson
Goff, Ms. F. Claire
Green, Mrs. Tonya Dunham
Greer, Betty Martha
Hagler, Ms. Merle Irene
Haupt, Kenneth U
Heisler, Scott Jeffery
Henley, Mrs. Evelyn H.
Henry, Mrs. Terry F. Sonya
Hentschel, Ms. Sara Candace
Higgins, Ms. Cheryl Conway
Hill, Ms. Barbara Clark
Hilyer, James Thomas
Holcomb, Ms. Donna Jean
Holder, Mrs Mabel Hancock
Howard, Olanda Dale
Hudson, Ms. Amy Leigh
Jackson, William Edd
Jeffcoat, Mrs Shirley E
Johnson, Aletheia W
Johnson, Ms. Yvette Michele
Johnston, Ms. Sharon Rena
Jones, Ms. Deborah L
Jones, Mrs Deidre W
Jones, Ms. Margaret A.
Keefer, Ms. Barbara Joan
Kelsey, Mrs. Dinah Carlisle
Killett, Mrs. Hazel Dixon
Lawless, Mrs. Elaine Dawn H
Lawrence, Ms. Candice Hinson
Lewis, Ray Maxwell
Lilley, Robert Joseph
Maraman, Ms. Sandra Owens
Martin, Mrs. Carmen Driggers
McCoy, Ms. Jacqueline Smith
McCrory, Ms. Stephanie Jo
McFarland, Jimmy Lee
McKinney, Candace R
McNees, Ms. Terri Lynn
Metcalf, Timothy E.
Mills, Mrs. Melissa Ray
Mitchell, Mrs. Elizabeth C.
Mitja, Ms. Joanne Martin
Moseley, Ms. Loretta C.
Mulcrone, Ms. Deborah
Mullen, Mrs. Robbie A.
Myers, Mrs. Kathy S
Napier, Mrs. Merle Cain
Newman, Thomas Randall
Newton, Mrs. Pamela
Tompkins
Omasta, Ms. Kathrine Nichols
Owens, Terry Wayne
Page, Mrs. Rhonda K
Parker, Mrs. Susan Russell
Patten, Mrs. Julia K. Bryan
Peden, Mrs. Janice Calvert
Phillips, Mrs. Faye Flowers
Pilgrim, Ms. Ruth M.
Pinckard, Ms. Zabra A.
Pittman, Mrs. Peggy Jones
Porter, Ms. Sheryl K
Presson, Kimberly Ann
Randolph, Ms. Ileana Mary
Reeves, Jennifer
Riley, Mrs. Mary Lucretia
Roberson, Melanie Gay
Rogers, Mrs. Janie Thelma
Rosser, Mrs. Linda Anne
Sampson, Ms. Makesha
Lashawn
Schenck, Mrs. Peggy Jo
Self, Mrs. Kathryn J.
Senn, Mrs. Tammie Dawkins
Seymore, Ms. Debra Denise
Shirley, Ms. Helen Patricia
Simpson, Victor C., Jr.
Singleton, Charles Randal
Skipper, Ms. Linda Diann
Smith, Ms. Sylvia W.
Sorensen, Mrs. Beverly Cherry
Spann, Jessica Lee
Stanford White, Ms. Barbara R
Steely, Ms. Melanie E.
Stone, Ms. Sandra A.
Strother, Mrs. Maria Steed
Stroud, Mrs. Rujean
Sumler, Mrs. Vonda L.
Talbot, Ms. Vera Pewitt
Taylor, Mrs. Jenny P.
Taylor, Mrs. Lela McCullough
Trawick Brackin, Mrs. Patsy
Ann
Turney, Ms. Berta Jean
Vaughan, Luke Anthony
Wackelin, Donald
Walden, Jenny Sue
Walden, Mrs. Juanita Mallette
Walden, Mrs. Terry Hanna
Walters, Mrs. Victoria O.
Watford, Mrs. Margie Anne
Watson, Ms. Charmayne Nicole
Watson, Mrs. Sonia Adams
Webb, Ms. Dana Lynn
Webb, Ms. Dawn Marie
Wells, Mrs. Iva Ree
White, Ms. Elaine Murray
Wilbur, Mrs. Connie Juanita
Wilkins, Ms. Melissa Long
Williams, Mrs. Wendy K.
Wilson, Ms. Mary Kathryn
Woodham, Ms. Judy Puccio

TRANSPORTATION/ TRAVEL

Allen, LTC Ralph Edward, USAF
Anderson, LTC Wayne Hallam, USAF
Andreen, Michael Elliott
Andrews, Jack Edward, Jr.
Antley, Mrs. Donna Ann
Baca, Edward O.
Balak, Rodney Dale
Baldwin, John Allen
Ballard, Bernard Stanford
Barbieri, John Robert
Barnes, LTC Albert Arnold
Barnett, Jerry Joe
Barwick, Sidney Kent
Bassett, Philip J.
Baur, LTC Gregory James
Beaton, Robert Gifford, II
Beauregard, Peter Sarles
Bedgood, Bernard
Blaylock, Arthur Scott, III
Boldrey, SFC Ronald Ivan, USA(Ret.)
Bolender, John Charles
Bollinger, G. Edward
Botts, Loren Bundrick
Bozeman, Drew Scott
Breeden, Danny Richard
Brigman, Walter M., Jr
Brock, James Allen, Sr.
Bronson, Bruce Gordon
Brooks, AMCS Charles N.
Brooks, LTC Randall E.
Brown, Bobby J.
Brown, Clarence Eugene
Brown, Raymond Joseph
Brown, LTC Ronald James
Brown, Steven Lee, Sr.
Brummett, William E.
Bryant, Pamela A.
Bujung, Dr. J. Bede
Bunn, Michael Thomas
Burgess, CAPT Gorden E.
Burkett, Arnold Paul
Burt, Jacqueline
Byrd, Johnnie Lane
Cadwell, Walter (Scrappy) Leroy
Cain, Thomas Lewis, Jr.
Cameron, LCDR Robert Roy
Campagna, Peter Thomas
Carastro, Michael James
Caraway, James Floyd
Carter, Curtis Edward
Carter, James Franklin, III
Carter, Kenneth Leon
Carter, Stephen Edward
Casey, David B.
Chambers, LTC John E., Jr.
Chamblee, Bobby Neal
Chapman, Harold J.
Cheston, Cary Randall
Chisholm, Robert Leo, Jr.
Christensen, LCDR Steven L.
Christian, LTC William C., USAF(Ret.)
Clements, Curtis Payne
Clements, Robert Francis
Coleman, Charles W. (Chuck), Jr.
Colley, Robert Edward
Collins, Charles D.
Connally, Walter Reed
Cook, David Charles
Cook, Henry W.
Cooper, Roy Edwin
Copenhafer, LTC Robert C., Jr.
Cosby, Debra
Cowgill, John Arden
Craig, CAPT Dennis Branyan
Crupe, CAPT Michael Joseph, USAF
Cummings, Noel Melton
Cunningham, Mrs. Cynthia Marie
Daniels, Richard Farnham
Davis, COL Glenn Leslie, USAF(Ret.)
Davis, Herbert Motes
Davis, Norvin Laws, Jr.
Davis, Ms. Phyllis Joyner
Davis, Russell Hall
Deckert, Mrs. Diane Bryan
Dellinger, Paul Edward
Demchak, MAJ Robert E., USAF(Ret.)
Demouy, Augustine F.
Depoyster, James H., Jr.
DePriest, Candy Danaello
Dewey, Dwayne Donald
Diacsuk, John Stephen
Dicey, Mrs. Barbara Brantley
Donahue, James Cameron
Dortch, Curdy, Sr.
Dorton, Laurel Paige
Doster, CAPT Loni M., USAF(Ret.)
Drew, Rory M.
Drinkard, James Law
Dugas, Albert Louis
Dullard, John Patrick
Dumas, Homer Lee
Dunn, Larry Wyman
Dyer, Ms. Miriam Reese
Earle, Harold Gordon, III
Easterling, Michael Lynn
Edgar, LTC Steven C.
Elliott, Michael William
England, Daniel C.
Eppard, Jack Lee, Jr.
Erwin, George M., Jr.
Estess, CWO4 Kenneth Erle, USA(Ret.)
Evans, James Watson, Jr.
Evans, LTC Thomas F., USAF(Ret.)
Ferguson, John Drew
Ferrell, James Theron
Fillingim, Ted
Fix, COL Ronald Eugene, USMC(Ret.)
Flenniken, Douglas M
Fox, Jessie Odell
Gallagher, Thomas James
Garrisi, John Michael
Gates, Dennis Paul
Gatewood, John L., Jr.
Gillette, Thomas W.
Glaeser, Chris R.
Goodrow, George Wm., III
Goodyear, Norman Wayne
Gordon, Charles F., II
Grable, Michael A., III
Gradic, Dewayne Jerry
Graham, George Granville
Graham, William M.
Granger, William R.
Greer, Tommy Lee
Gregorcyk, CAPT Steven K., USAF
Grubish, Thomas Charles
Haden, Glen S.
Hammock, Ms. Tammi Michelle
Hardy, David Taylor
Hartford, Dennis George
Hartkoff, Mrs. Edna Tompkins
Hatcher, H. Don
Hatfield, Jerry Edward
Hawthorne, Robert Charles
Haynes, Jerome
Head, Downer Pace
Herrington, Monte Donald
Hicks, Ronald Ernest
Hoey, CAPT Richard Craig
Holcomb, Forrest Edward
Holder, Ronald Clair
Holder, Mrs. Sherry Lou
Holley, Janeral L.
Hopkins, John Edward
Horigan, Jeffrey Michael
Howell, Daniel Herman
Hugo, Ernest Jay
Ishee, CAPT George Clark, Jr.
Jenkins, Richard G.
Jerrell, Michael Allen
John, Glenn G.
Johnson, Joseph Henry, III
Johnson, Mark Alan
Johnston, Charles Richard
Jones, Bradley K.
Jones, Johnny Lynn
Jones, COL Richard A., USAF
Jones, Ronald Paul
Joyner, Daniel Wyatt
Kashur, Robert John
Kay, Robert Shepard
Kelley, Robert M.
Kelly, Mark
Kemp, Caray Wayne
Kennedy, Larry E., Sr
Kesler, Patrick P.
Kindred, Robert Edward
Kistner, Brent Gregory
Knight, Terry Lee
Knott, MAJ William J.
Knotts, James Eugene
Kremer, Larry Robert
Kwitken, Theodore
Kyser, Ms. Kimberly Inez
Lamb, Joe Neal, Jr.
Lane, Jerry
Lecroy, LCDR Carl L., USN(Ret.)
Lefko, Albert J.
Legrand, William Michael
Leknes, Jeffrey Norman
Lewis, Mrs. Deborah Gail
Lewis, Louie Andrew
Lewis, Richard Wight
Ley, Daniel Loughrey
Little, James Robert
Loomis, COL James Laurence, USAF(Ret.)
Loughridge, COL C. Douglas, USAF(Ret.)
Lowery, LTC Lucas D., Jr
Maiorana, John
Mallette, Monique Marie
Manley, Clarence, Jr.
Martin, CAPT Jonathan Dean
Martorana, Ms. Judy G.
McClain-Jones, Mrs. Cynthia Maria
McKinnis, William George
McLaney, Raymond Keith
Mickley, Jon Ellis
Miller, Kimberly Loreen
Miller, Robert James
Minnich, Gerald Lee
Mitchell, Ronnie Dale
Mitterer, James Stephen
Mobley, Troy C.
Montague, MAJ Clemmer L., USAF(Ret.)
Moore, Henry Walker, III
Moreland, Leslie Alan
Morgan, William D.
Morley, Mrs. Abby Denise
Morris, Napoleon
Morton, Michael Benjamin
Murphy, Ronald A.
Murray, Larry Frank
Myers, Brooke W.
Myrick, James, Jr.
Naines, Gary Joseph
Namlick, Anthony Andrew
Nauert, Terry Lee
Negron, Ed L.
Nelson, Donald Peter
Newman, E. C., II
Ngah, Gideon N.
Nichols, Stephen L.
Norton, Jack
Novak, Karl Earl
Noy, Ms. Sandra Morrison
Nuanes, MAJ Robert Alan, USAF
Owens, Donald Ray, Jr.
Page, Martin Lynn
Page, Stephen K.
Pantone, Howard Anthony
Parker, Thomas Larry
Perkins, John Dyar, Jr.
Peters, CWO4 Mark Evan, USA(Ret.)
Phifer, Richard Lee
Pitchford, Ronald Blaine
Pogue, Ms. Glenda Sue
Poke, Charles
Polles, Jeffrey J.
Pontello, Rick Carl
Poss, Mrs. Jackie
Pottinger, Susan Yvonne
Powell, Mrs. Gayle Elaine
Power, MAJ Michael William
Prather, LCDR Harvey W., Jr.
Preston, Stephen Blue
Przenkop, John Robert
Puckett, Claude A.
Purdy, Mrs. Phyllis Aileen
Purvis, Michael Gregg
Putek, James R.
Raines, Douglas Duane
Rebman, Michael Jerome
Repper, Ron C.
Richards, Raoul Jose
Rickerson, LTC Dale, USAF(Ret.)
Rickerson, John D.
Riley, Terry Glynn
Rinehart, Michael J.
Robbins, Stephen Zell
Roberts, Kingsley S., Jr.
Robertson, Phillip Leslie
Robinson, MAJ David Preston, USMC(Ret.)
Rodriguez, LTC Hector, USAF(Ret.)
Roper, LTC William Lawrence
Rutledge, Wesley Norris
Safley, LTC Jon Gill, USAF(Ret.)
Sanchez, Vernon Arthur
Sanderson, Ms. Martha Hussey
Sanford, Lonnie Thomas, IV
Savey, George Bernard
Savoie, Larry
Scarbrough, Gail Lynn
Scardino, Mark Thomas
Scott, Michael Franklin
Sellers, CAPT Joseph Oliver, II
Sharpe, David Mitchell
Sheridan, Julius M.
Sims, Clarence Earl
Skipper, Ms. Sonja Norris
Sloan, Sam T.
Smith, Bobby Joe
Smith, Byron Erwin
Smith, MAJ Ellis Virden, USAF(Ret.)
Smith, Jeffrey M.
Smith, John Merele
Smith, Robert Gordon, Jr.
Smith, MAJ Rodger Lee, USA
Smith, Mrs. Sara Nave
Sole, LTC John Lewis, USAF(Ret.)
Sorlie, Victor Allen
Soule, Ms. Stephanie A.
Stackhouse, Asa M., III
Stadelbacher, Mrs. Carole D.
Stamschror, Ronald John
Stanford, Dennis Glenn
Steele, Grady M.
Stephens, Martin Rondel
Steward, Mrs. Shannon Mane
Stewart, James William
Stinson, James Ernest
Stone, Charles Franklin
Stout, Terry Lee
Stovall, John Edward
Strong, Thomas Glenn
Stroud, Joseph Kent
Sturm, Scott Michael
Sullivan, Patrick Lee
Synco, Thomas Roy
Taborsky, Lawrence Edward
Taylor, Dave
Taylor, Ms. Pamela Ann
Tharp, LTC Russell Eugene, USAF(Ret.)
Thomas, Michael Leo, PhD
Thompson, Fred Neale
Thornton, Gregory Benard
Thrash, Ms. Cynthia Willis
Thrower, James Wyche
Tibbets, Gene Wingate
Tim, Mrs. Marsha Lebeau
Timmons, LTC Pryor B., USAF(Ret.)
Townsend, Richard B
Tucker, Michael Frank
Valen, LTC Richard D.
Vasilou, Thomas Solon
Veatch, Robert Wayne
Vidnine, Nathan Gabriel
Vincent, Mansfield R
Vogt, Steven Edward
Waldrep, James Marlon
Walker, Stacey Leigh
Wallace, Frank Lee
Walsh, Bennet Allen
Ward, Leon Alfred
Ware, Kenneth Michael
Warner, John L.
Warrington, Anthony O
Watzke, Anthony R
Weber, Todd Anthony
Welborn, Franklin W., Jr.
Wells, William Keith
Wentz, Darrel Paul
Whiddon, Leslie Alvin
Wildermuth, Gary William
Williams, Howard Anthony
Williams, Kenneth Eugene
Williams, Roderick
Wood, COL William Albert
Woodie, Kevin Turone
Wortmann, Duncan Warren
Wright, Eugene Richard
Wuthrich, David E.
Wyatt, Franklin David
Yates, David Glenn
Zessin, Kirk L.

UTILITIES

Armstrong, Danny Earl
Ash, Mrs. Lynn Collins
Baldwin, Mrs. Nancy Carole
Barron, Carlton Kenneth
Bell, Loy A.
Blindauer, Thomas George
Boyd, Hal Sherwin
Bruner, Strong G., Jr.
Buchanon, Stanley
Burch, Vernon Wayne
Burr, Timothy Mark
Byrd, Jimmy Lee
Cade, Lucas Ingram
Carnes, Ms. Phyllis
Carter, James Larry
Carter, Paul Clinton
Cassady, Michael Doyle, Sr.
Chipley, John Holden
Clayton, Gary
Conner, Ernie C., Jr.
Conoly, Donald William
Corbett, John Michael
Corona, Mrs. Jean Theolinda
Dagostin, Frank H., Jr.
Davis, Max I.
Dismukes, Mrs. Tracy Leiane
Dorman, Donald Cleo
Duncan, Clarence William
Earnest, Ralph Alvin
Eidson, Michael Gilmer
Eiland, Wyndel
Eishen, Nancy Carolyn
Elebash, Ms. Rosemary Whigham
Ericson, Mrs. Christine Dixon
Etheridge, Ms. Kathy E.
Etress, James Austin
Faison, Gene
Farrior, Ronald Love
Fitzwater, Lloyd Arthur
Fleming, Norman Wayne
Franklin, Donald Coy
Franklin, Ms. Dorothy Bowman
Frazier, Claude Hamilton, Jr.
Friday, C. Wayne
Gardner, Robert Michael
Gibson, Mrs. Tonya C.
Gilliland, Barnie Eugene
Glasco, Patricia Renee
Godwin, Cary Von
Gordie, Richard Moreland
Graham, Alan Wayne
Hargett, Deryl Wayne
Harris, Steven Douglas
Head, MSGT Bobby W., ANG(Ret.)
Head, Jerry H
Heldt, Phillip
Higa, James H.
Hill, Stanley Robert
Hobbs, Jimmie
Hoff, Herbert Ellis
Hogg, Ms. Lisa Bernice
Holton, Larry Eugene
Horne, Thomas Edward
Hornsby, Brock Allen
Hostetter, Dwight Albert
Hudmon, Richard Douglas
Huguet, Dan Joseph
James, Phillips C.
Johnson, Ms. Cheere Hardy
Johnson, Vince Edward
Jones, Harold Jeffrey
Jones, Jacob N.
Jones, Ms. Jill Fryer
Jordan, Harvey Lenwood
Kennedy, Mrs. Marjorie Jane
King, Robert Charles
Kirkland, Mrs. Mary Jane
Knowles, John Thomas
Kuryla, Raymond Michael
Kusnierczyk, Stanley Paul
Lalas, Joel T.
Lario, CAPT Joseph Thomas, USN(Ret.)
Laster, Glenda Nell
Lee, James M
Luck, T. Wilson
Lulling, Richard Charles
Marsh, Cecil Dalbert
Marsh, David Gregory
Mayes, James A.
McCraney, Ronnie Frank
McDanal, John Ed
McIntosh, Paul E.
McKeown, William Andy
McLain, Wendell B.
McLean, Christopher Ian
McWaters, Michael Steven
Melendez, John A.
Merritt, Charles Julius
Moates, Ronald Lee
Montaina, Andrew Joseph
Moore, Anthony Dean
Morgan, John T., III
Morrow, Don E.
Neese, Randal Jack
North, William Marvin
O'Connell, Eugene Lee
Offord, Timothy A.
Osburn, Mrs. Debra Denise
Padilla, Juan Cervantez
Palmer, Patrick Brian
Parker, Elmer Stanley
Patterson, Raymond Lee
Phillips, Bobby Ross, Jr.
Pope, Robert Eugene
Quinn, Ms. Cathy Jean
Ramstedt, Walter V.
Reeves, Glenn Edward
Richardson, Michael J.
Robinson, Rodney
Ros, Ms. Charlotte A.
Rose, Peter Franklin, Jr.
Rowan, Larry Edward
Rowan, Mrs. Sandra Brown
Sanders, Terry Wayne
Schalles, Catherine L.
Schuhr, James Leroy
Seliby, Rosie Marie
Shaulis, Albert A.
Shaw, John Bryen
Singleton, W. David
Smith, Grady Webster
Soult, Gene Galen
Stephens, Keith Maxwell
Strahan, Mrs. Carlene D
Strawder, Charles Ray
Tate, Warren Eugene
Thomas, Steve
Thompson, Timothy Frederick
Todd, Charles (Bucky) E., Jr.
Turner, Jimmy Frank
Turner, Wesley Eric
Vigil, Juan Isidro
Walden, Joe M.
Walden, Mark, Jr.
Waller, Ms. Debra Ann
Ward, Theodore Robert, Jr.
Warren, Ms. Sandra Renee
Watts, Richard O'Neal
Weekley, Travis R.
Whigham, Gregory Eugene
Whitehead, Ronnie L.
Williamson, Mrs. Georgia G.
Williamson, Mrs. Sharon Lucas
Wilson, Ronald Leslie
Windham, Johnny
Wingard, Joseph R.
Woodard, Robert C
Woods, Larry Wayne
Wynn, Curtis

VOLUNTEER

Altwies, James Eugene
Anderson, Robert Thomas, EdD
Anthony, Mrs. Claire
Baker, William Augustus
Beery, Mrs. Vickie Pettit
Boswell, Ms. Linda W.
Bowman, COL Laddie Frank
Carroll, Ms. Annie L.
Cherry, Mrs. Helen G.
Coker, Mrs. Aynur Emine
Connell, Mrs. Jo Anne Stevens
Copeland, Mrs. Martha Jackson
Day, Billy Richard
Dennis, Mrs. Johnnie Ingle
Dickey, Mrs. Cheryl C.
Fondo, Leila Wade
Foshee, Jimmy Lewis
Gayhart, Joseph R., Jr
Golson, Mrs. Carol Lancaster
Goodwin, Sharron Annelle
Graham, William Wesley
Gustad, Scott Alan
Hash, James Michael
Hewitt, Carla Golson
Johns, CAPT Roy Durante, USAF(Ret.)
King, Mrs. Ollie Harden
Knothe, Ms. Jessie A.
Little, Mrs. Connie W.
Markham, Mrs. N. Jean
Mitchell, Mrs. Angela D.
Nixon, Mrs. Caryl Huck
O'Neil, Eugene Francis
Paquette, Joseph R.
Parliman, Gordon M
Pegula, Ms. Margaret Ann
Perry, LTC Hugh David, Jr.
Raby, Mrs. Janine Lachele
Reinker, George R.
Renfroe, Mrs. Mildred H
Robinson, Ms. Dorothy E.
Rolicheck, Mrs. Belinda Thea
Sauer, Ms. Michelle Pietrucha
Shelley, Mrs. Mary Lea
Shelley, Mrs. Patricia Watson
Slaton, CMSGT Edwin Paul, USAF(Ret.)
Smith, CAPT Michael Robert
Spence, Thomas Dean
Stuckey, Ms. Elda F.
Terziotti, Mrs. Serena Carra
Thompson, Emmett Leroy
Vermilya, Ms. Judith Ann
Wade, SMSGT William Harvey, USAF(Ret.)
Williams, Charles Ron
Williamson, Stacy Lee
Wilson, Ms. Susan Marie
Yelder, Ms. Clara L.

NOTES